Analysis report for sample: 143b01d3edc77ed82c5e5a4ae4d92b5a

This report has been generated by a set of tools for semi-supervised behavioral analysis of executables.

More information about these reports at **http://www.vallejo.cc**.

This work is licensed under a Creative Commons Attribution 4.0 International License. To view a copy of this license visit http://creativecommons.org/licenses/by/4.0/.

Report classification: 13255 (indicates the level of interest of the report, based on the amount of information collected about the sample).

Index

- Sample
- AV detections
- Original source url
- Virustotal url
- Yara matches
- Snapshot
- Threads tree
- Running processes
- Most interesting actions
- Most interesting strings
- Involved hosts
- Dns queries
- Connections and readable network traffic
- Threads behavioural information
- Malware processes' network events
- Sample's unpacked / injected modules

Sample

•md5: 143b01d3edc77ed82c5e5a4ae4d92b5a

AV detections

- Microsoft: Trojan:Win32/Totbrick.C
- Kaspersky: Trojan.Win32.Trickster.iv
- Symantec: Trojan.Trickybot
- Malwarebytes: Trojan.MalPack

Original source url

- hxxp://zovic.ca/otg/DAoi22uzicQwnN42dg9h.png

Virustotal url

- https://virustotal.com/es/file/db9c4d78c4509c5f139637a41bc2355649d83b9d79ac9cd58fe075837e4abd06/analysis

Yara matches

The following yara rules have matched injected or unpacked modules's code or data areas.

- Armadillo_v171 ()
- Microsoft_Visual_Cpp_v50v60_MFC_additional ()
- Microsoft_Visual_Cpp_50 ()
- Microsoft_Visual_Cpp_v50v60_MFC ()
- Install_Shield_2000 (Microsoft Visual C++ 5.0)
- Armadillo_v171_additional ()
- Microsoft_Visual_Cpp ()
- InstallShield_2000_additional ()
- IsPE32 ()
- IsWindowsGUI ()
- HasRichSignature (Rich Signature Check)
- Install_Shield_2000_ (Microsoft Visual C++ 5.0)
- without_attachments (Rule to detect the no presence of any attachment)
- without_images (Rule to detect the no presence of any image)
- without_urls (Rule to detect the no presence of any url)
- contentis_base64 (This rule finds for base64 strings)
- Str_Win32_Winsock2_Library (Match Winsock 2 API library declaration)
- Str_Win32_Http_API (Match Windows Http API call)
- HasOverlay (Overlay Check)
- DebuggerCheck__QueryInfo ()
- inject_thread (Code injection with CreateRemoteThread in a remote process)
- network_dns (Communications use DNS)
- win_mutex (Create or check mutex)
- win_token (Affect system token)
- win_files_operation (Affect private profile)
- Advapi_Hash_API (Looks for advapi API functions)
- IsDLL ()
- IsBeyondImageSize (Data Beyond ImageSize Check)
- anti_dbg (Checks if being debugged)
- escalate_priv (Escalade priviledges)
- win_registry (Affect system registries)
- maldoc_find_kernel32_base_method_1 ()

- Microsoft_Visual_Cpp_8_additional ()
- Microsoft_Visual_Cpp_8 ()

Snapshot

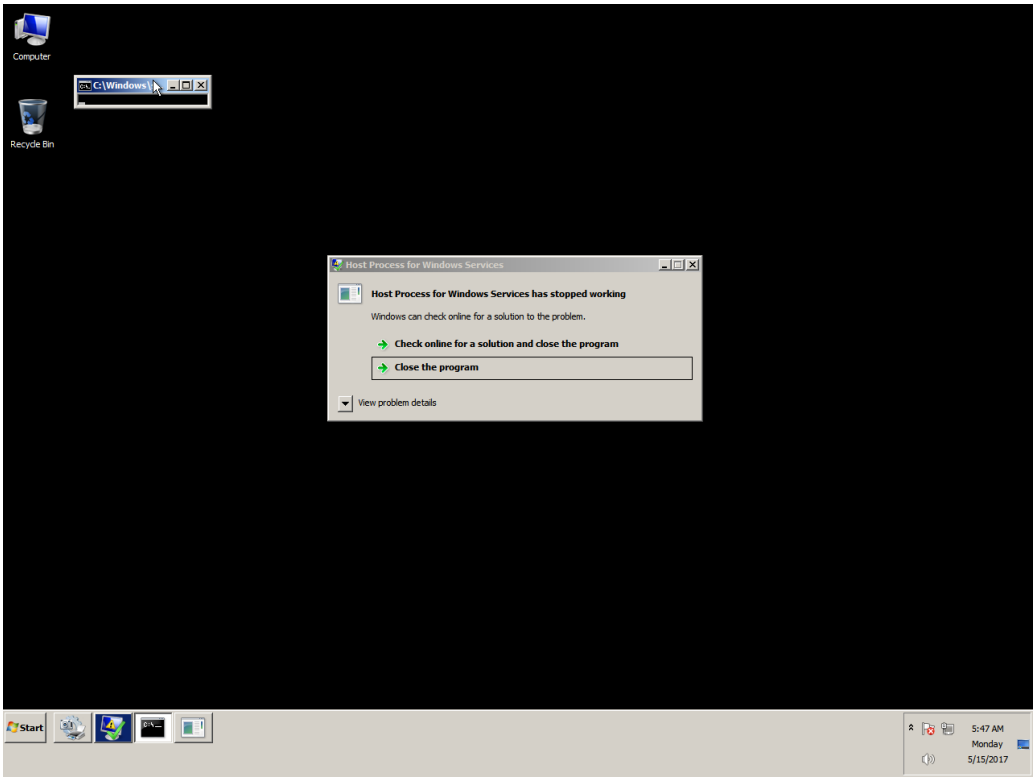
Computer
Recycle Bin
C:\Windows
Host Process for Windows Services
Host Process for Windows Services has stopped working
Windows can check online for a solution to the problem.
Check online for a solution and close the program
Close the program
View problem details
Start
5:47 AM
Monday
5/15/2017

Threads tree

The following tree represents sample's threads. T<index> is an alias for sample's threads (numeration is done in the order of threads creation). P<index> is an alias for processes owning sample's threads.

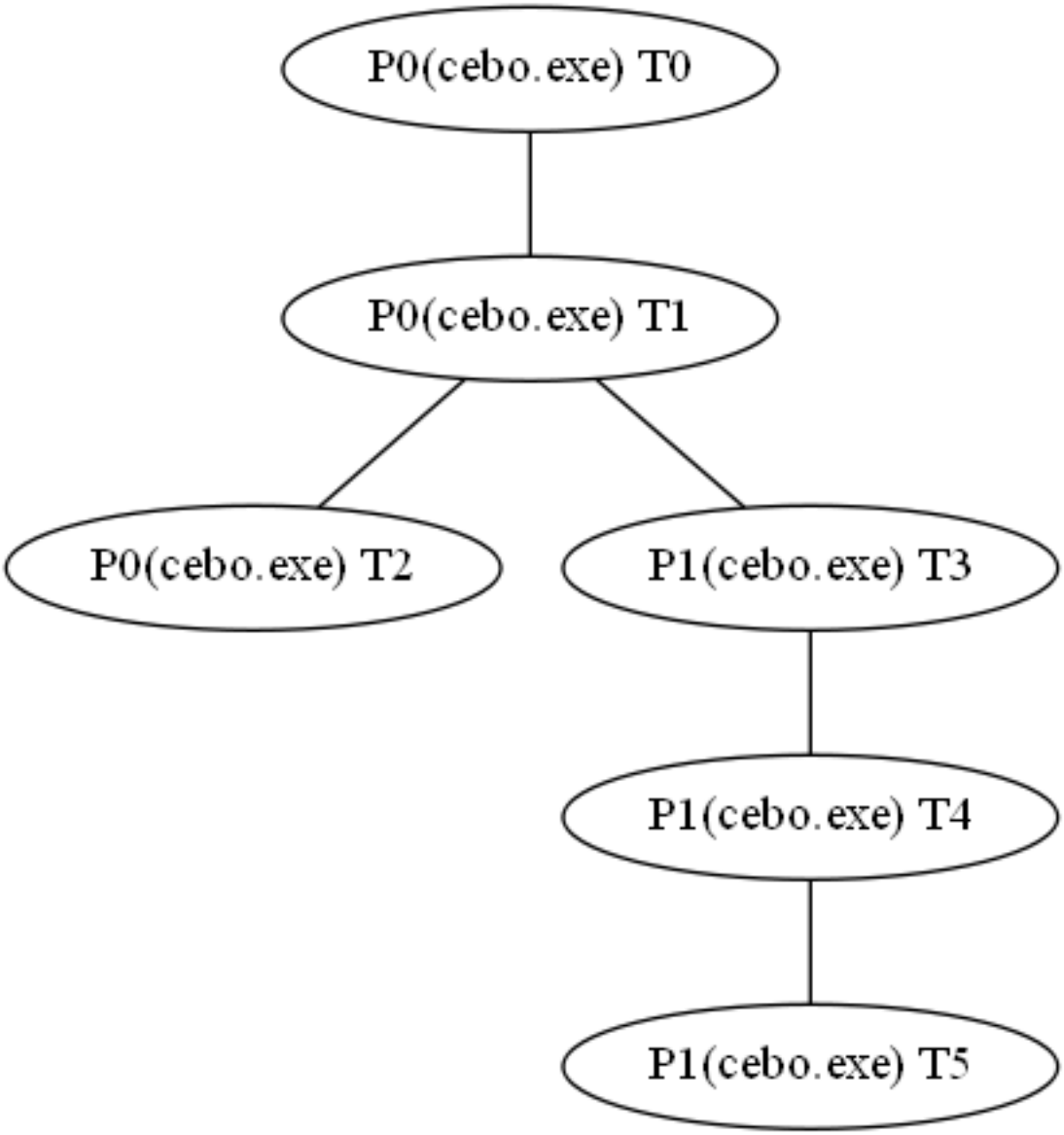

Running processes

Here it is the list of running processes after sample execution.

Processes with sample' threads

- Name cebo.exe Alias P0
- Name cebo.exe Alias P1

Other processes

- Name System
- Name smss.exe
- Name csrss.exe
- Name wininit.exe
- Name csrss.exe
- Name winlogon.exe
- Name services.exe
- Name lsass.exe
- Name lsm.exe
- Name svchost.exe
- Name svchost.exe
- Name svchost.exe
- Name svchost.exe
- Name svchost.exe
- Name audiodg.exe
- Name TrustedInstaller.exe
- Name svchost.exe
- Name svchost.exe
- Name spoolsv.exe
- Name svchost.exe
- Name svchost.exe
- Name vmtoolse.exe
- Name svchost.exe
- Name dllhost.exe
- Name msdtc.exe
- Name sppsvc.exe
- Name taskhost.exe
- Name dwm.exe
- Name explorer.exe
- Name vmtoolse.exe
- Name SearchIndexer.exe
- Name svchost.exe
- Name wmpnetwk.exe
- Name WmiPrvSE.exe
- Name chrome.exe
- Name WmiPrvSE.exe
- Name SearchFilterHost.exe
- Name taskhost.exe
- Name SearchProtocolHost.exe
- Name cmd.exe
- Name conhost.exe
- Name UI0Detect.exe
- Name UI0Detect.exe
- Name pxxx.exe
- Name dllhost.exe

- Name cmd.exe
- Name conhost.exe
- Name cmd.exe
- Name conhost.exe
- Name int3.exe
- Name explorer.exe
- Name explorer.exe
- Name taskeng.exe
- Name cebo.exe
- Name cebo.exe
- Name dllhost.exe
- Name svchost.exe
- Name WmiPrvSE.exe
- Name svchost.exe
- Name WerFault.exe
- Name cmd.exe
- Name conhost.exe
- Name UI0Detect.exe
- Name cmd.exe
- Name conhost.exe
- Name cmd.exe
- Name conhost.exe
- Name explorer.exe
- Name svchost.exe
- Name explorer.exe
- Name cmd.exe
- Name conhost.exe
- Name taskkill.exe
- Name mode.com
- Name conhost.exe
- Name cmd.exe
- Name conhost.exe
- Name UI0Detect.exe
- Name cmd.exe
- Name conhost.exe
- Name int3.exe

Most interesting actions

The following list it's a collection of the most interesting events captured. This list is ordered by the score assigned to the event. In the section "Threads behavioural information" it's possible to find all the actions performed by each sample's thread ordered chronologically.

- Process Create (C:\\Users\\javi\\AppData\\Roaming\\cebo.exe PID: P1, Command line: C:\\Users\\javi\\AppData\\Roaming\\cebo.exe)

Most interesting strings

The following list it's a collection of the most interesting strings found in the sample's modules code or data. A complete list of strings for each sample's module can be found in the section "Sample's unpacked / injected modules."

- url | http tag | valid domain | tlds: xmlns="http://schemas.microsoft.com/windows/2004/02/mit/task">
- url | valid domains | tlds: zen.spamhaus.org
- url | valid domains | tlds: cbl.abuseat.org
- url | valid domains | tlds: b.barracudacentral.org
- url | valid domains | tlds: dnsbl-1.uceprotect.net
- url | valid domains | tlds: spam.dnsbl.sorbs.net
- url | valid domains | tlds: checkip.amazonaws.com
- url | valid domains | tlds: ipecho.net
- url | valid domains | tlds: ipinfo.io
- url | valid domains | tlds: api.ipify.org
- url | valid domains | tlds: icanhazip.com
- url | valid domains | tlds: myexternalip.com
- url | valid domains | tlds: wtfismyip.com
- url | valid domains | tlds: ip.anysrc.net
- url | valid domains | tlds: =.vA
- url | valid domains | tlds: S.va>-v
- registry | frequently modified by malware: SYSTEM\\CurrentControlSet\\Services
- api | frequently used by malware: QueryPerformanceCounter
- api | frequently used by malware: GetAdaptersInfo
- api | frequently used by malware: NtQueryInformationProcess
- api | frequently used by malware: CoCreateInstance
- api | frequently used by malware: CryptGetHashParam
- api | frequently used by malware: OpenProcessToken
- api | frequently used by malware: ResumeThread
- api | frequently used by malware: WriteProcessMemory
- api | frequently used by malware: CreateToolhelp32Snapshot
- api | frequently used by malware: VirtualAllocEx
- api | frequently used by malware: VirtualProtectEx
- api | frequently used by malware: ReadProcessMemory
- api | frequently used by malware: OpenProcess
- api | frequently used by malware: CreateRemoteThread
- api | frequently used by malware: GetProcAddress
- api | frequently used by malware: WideCharToMultiByte
- api | frequently used by malware: SetFileTime
- api | frequently used by malware: LoadResource
- api | frequently used by malware: CreateThread
- api | frequently used by malware: Sleep
- api | frequently used by malware: GetTickCount
- api | frequently used by malware: WriteFile
- api | frequently used by malware: GetVersion
- api | frequently used by malware: GetNativeSystemInfo
- api | frequently used by malware: ExitProcess
- api | frequently used by malware: IsDebuggerPresent
- api | frequently used by malware: AdjustTokenPrivileges
- api | frequently used by malware: RegCloseKey
- api | frequently used by malware: FlushInstructionCache
- api | frequently used by malware: Process32Next
- api | frequently used by malware: DisconnectNamedPipe
- api | frequently used by malware: ConnectNamedPipe
- api | frequently used by malware: Process32First
- api | frequently used by malware: not a socket

- api | frequently used by malware: not_a_socket
- path | path unit: C:\\Users\\fonin\\Documents\\Visual Studio 2013\\Projects\\browsers_engine\\Callback\\Builds\\Bin\\x86\\Release_nologs\\rtbroker_dll.pdb
- registry: Software\\Microsoft\\Windows\\CurrentVersion\\Internet Settings
- registry: SOFTWARE\\Microsoft\\Windows\\CurrentVersion\\Uninstall
- api | ws2_32: getaddrinfo
- api | ws2_32: freeaddrinfo
- api | crypt32: CryptBinaryToStringW
- api | crypt32: CryptStringToBinaryW
- api | wininet: InternetCanonicalizeUrlW
- api | kernel32: GetSystemTimeAsFileTime
- api | kernel32: GetCurrentProcessId
- api | kernel32: GetCurrentThreadId
- api | kernel32: GetModuleHandleA
- api | kernel32: SetUnhandledExceptionFilter
- api | kernel32: UnhandledExceptionFilter
- api | kernel32: InterlockedCompareExchange
- api | kernel32: InterlockedExchange
- api | kernel32: RtlUnwind
- api | ntdll: memcpy
- api | ntdll: memset
- api | ntdll: _vsnprintf
- api | ntdll: _itow
- api | ntdll: tolower
- api | ntdll: _wtoi
- api | ntdll: _vsnwprintf
- api | advapi32: ConvertStringSecurityDescriptorToSecurityDescriptorW
- api | advapi32: DuplicateTokenEx
- api | kernel32: CreateProcessAsUserW
- api | advapi32: EqualSid
- api | advapi32: CryptHashData
- api | advapi32: CryptDestroyHash
- api | advapi32: CryptDecrypt
- api | advapi32: CryptDestroyKey
- api | advapi32: CryptCreateHash
- api | advapi32: CryptImportKey
- api | advapi32: CryptReleaseContext
- api | advapi32: CryptSetKeyParam
- api | advapi32: CryptAcquireContextW
- api | advapi32: FreeSid
- api | advapi32: AllocateAndInitializeSid
- api | advapi32: LookupAccountSidW
- api | advapi32: GetTokenInformation
- api | advapi32: GetUserNameW
- api | kernel32: LocalFree
- api | kernel32: CreateMutexW
- api | kernel32: lstrcpyW
- api | kernel32: DuplicateHandle
- api | kernel32: Process32NextW
- api | kernel32: CreateEventW
- api | kernel32: GetExitCodeThread
- api | kernel32: Process32FirstW
- api | kernel32: ResetEvent
- api | kernel32: TerminateProcess
- api | kernel32: VirtualFreeEx
- api | kernel32: SetEvent
- api | kernel32: SignalObjectAndWait
- api | kernel32: WaitForSingleObject

- api | kernel32: CreateDirectoryW
- api | kernel32: lstrlenA
- api | kernel32: lstrcmpA
- api | kernel32: LoadLibraryA
- api | kernel32: GetFileTime
- api | kernel32: FindNextFileW
- api | kernel32: GetSystemInfo
- api | kernel32: LockResource
- api | kernel32: FindClose
- api | kernel32: GetLastError
- api | kernel32: MultiByteToWideChar
- api | kernel32: lstrcpynW
- api | kernel32: LoadLibraryW
- api | kernel32: GetModuleHandleW
- api | kernel32: FreeLibrary
- api | kernel32: FindResourceW
- api | kernel32: FindFirstFileW
- api | kernel32: GetFullPathNameW
- api | kernel32: lstrlenW
- api | kernel32: lstrcmpW
- api | kernel32: GetComputerNameW
- api | kernel32: SetFileAttributesW
- api | kernel32: DeleteFileW
- api | kernel32: SetCurrentDirectoryW
- api | kernel32: EnterCriticalSection
- api | kernel32: MoveFileW
- api | kernel32: GetTempPathW
- api | kernel32: GetStartupInfoW
- api | kernel32: GetModuleFileNameW
- api | kernel32: GetFileAttributesW
- api | kernel32: LeaveCriticalSection
- api | kernel32: CopyFileW
- api | kernel32: InitializeCriticalSectionAndSpinCount
- api | kernel32: MoveFileExW
- api | kernel32: CreateProcessW
- api | kernel32: GetTempFileNameW
- api | kernel32: lstrcmpiW
- api | kernel32: CreateFileW
- api | kernel32: ReadFile
- api | kernel32: SetFilePointer
- api | kernel32: CloseHandle
- api | kernel32: GetVersionExW
- api | kernel32: GetCurrentProcess
- api | kernel32: InterlockedDecrement
- api | kernel32: HeapReAlloc
- api | kernel32: HeapFree
- api | kernel32: GetProcessHeap
- api | kernel32: HeapAlloc
- api | kernel32: WTSGetActiveConsoleSessionId
- api | kernel32: WriteConsoleW
- api | kernel32: SetFilePointerEx
- api | kernel32: SetStdHandle
- api | kernel32: GetConsoleMode
- api | kernel32: GetConsoleCP
- api | kernel32: FlushFileBuffers
- api | kernel32: LCMapStringW
- api | kernel32: HeapSize

- api | kernel32: OutputDebugStringW
- api | kernel32: GetStringTypeW
- api | kernel32: LoadLibraryExW
- api | kernel32: GetCPInfo
- api | kernel32: GetOEMCP
- api | kernel32: GetACP
- api | kernel32: IsValidCodePage
- api | kernel32: TlsFree
- api | kernel32: TlsSetValue
- api | kernel32: TlsGetValue
- api | kernel32: TlsAlloc
- api | kernel32: FreeEnvironmentStringsW
- api | kernel32: GetEnvironmentStringsW
- api | kernel32: GetModuleFileNameA
- api | kernel32: DeleteCriticalSection
- api | kernel32: GetFileType
- api | kernel32: GetStdHandle
- api | kernel32: GetModuleHandleExW
- api | kernel32: DecodePointer
- api | kernel32: EncodePointer
- api | kernel32: SetLastError
- api | kernel32: IsProcessorFeaturePresent
- api | kernel32: GetCommandLineA
- api | advapi32: GetLengthSid
- api | advapi32: SetSecurityDescriptorDacl
- api | advapi32: InitializeSecurityDescriptor
- api | advapi32: CopySid
- api | advapi32: SetEntriesInAclA
- api | kernel32: CreateMutexA
- api | kernel32: LocalAlloc
- api | kernel32: lstrcpyA
- api | kernel32: VirtualAlloc
- api | kernel32: VirtualFree
- api | kernel32: ReleaseMutex
- api | advapi32: CreateProcessAsUserA
- api | kernel32: CreateProcessA
- api | user32: GetProcessWindowStation
- api | user32: GetUserObjectInformationW
- api | user32: GetLastActivePopup
- api | user32: GetActiveWindow
- api | user32: MessageBoxW
- api | kernel32: GetTickCount64
- api | kernel32: GetCurrentPackageId
- api | kernel32: LCMapStringEx
- api | kernel32: IsValidLocaleName
- api | kernel32: GetUserDefaultLocaleName
- api | kernel32: GetTimeFormatEx
- api | kernel32: GetLocaleInfoEx
- api | kernel32: GetDateFormatEx
- api | kernel32: CompareStringEx
- api | kernel32: EnumSystemLocalesEx
- api | kernel32: SetDefaultDllDirectories
- api | kernel32: CreateSymbolicLinkW
- api | kernel32: GetLogicalProcessorInformation
- api | kernel32: GetCurrentProcessorNumber
- api | kernel32: FreeLibraryWhenCallbackReturns
- api | kernel32: FlushProcessWriteBuffers

- api | kernel32: CloseThreadpoolWait
- api | kernel32: SetThreadpoolWait
- api | kernel32: CreateThreadpoolWait
- api | kernel32: CloseThreadpoolTimer
- api | kernel32: WaitForThreadpoolTimerCallbacks
- api | kernel32: SetThreadpoolTimer
- api | kernel32: CreateThreadpoolTimer
- api | kernel32: SetThreadStackGuarantee
- api | kernel32: CreateSemaphoreExW
- api | kernel32: CreateEventExW
- api | kernel32: InitializeCriticalSectionEx
- api | kernel32: FlsSetValue
- api | kernel32: FlsGetValue
- api | kernel32: FlsFree
- api | kernel32: FlsAlloc
- api | ntdll: sqrt
- api | kernel32: RaiseException
- api | advapi32: ConvertSidToStringSidW
- api | advapi32: LookupPrivilegeValueA
- api | advapi32: ConvertStringSecurityDescriptorToSecurityDescriptorA
- api | advapi32: RegCreateKeyA
- api | kernel32: RegSetValueExA
- api | kernel32: GlobalFree
- api | kernel32: GlobalAlloc
- api | kernel32: GetVersionExA
- api | kernel32: IsWow64Process
- api | kernel32: CreateNamedPipeA
- api | kernel32: CreateEventA
- api | kernel32: TerminateThread
- api | kernel32: K32GetModuleFileNameExA
- api | kernel32: InitializeCriticalSection
- api | kernel32: FindNextFileA
- api | kernel32: FindFirstFileA
- api | kernel32: SetEndOfFile
- api | kernel32: GetFileSize
- api | kernel32: CreateFileA
- api | ntdll: NtWow64ReadVirtualMemory64
- api | ntdll: NtWow64QueryInformationProcess64
- api | ntdll: RtlCreateUserThread
- api | ntdll: fabs
- api | ntdll: floor
- api | ntdll: ceil
- api | ntdll: atan
- api | netapi: NetUserEnum
- api | netapi: NetApiBufferFree
- api | kernel32: RegEnumKeyExW
- api | kernel32: RegOpenKeyExW
- api | kernel32: RegQueryInfoKeyW
- api | kernel32: RegQueryValueExW
- api | kernel32: RegGetValueW

Involved hosts

- 107.22.214.64:80 (checkip.amazonaws.com)
- 13.107.4.50:80
- 192.168.133.1:5355
- 192.168.133.222:49194
- 192.168.133.222:49195
- 192.168.133.222:49198
- 192.168.133.222:49199
- 192.168.133.222:50102
- 192.168.133.222:57950
- 192.168.133.222:62157
- 192.168.133.222:68
- 192.168.133.254:67
- 192.168.133.2:53
- 49.156.45.139:443
- 94.27.36.66:447

Dns queries

- 2.133.168.192.in-addr.arpa ---> no answers
- checkip.amazonaws.com ---> 107.22.214.64, 50.19.227.215, 23.21.70.163, 50.19.97.123
- 64.214.22.107.in-addr.arpa ---> no answers
- 139.45.156.49.in-addr.arpa ---> no answers
- 254.133.168.192.in-addr.arpa ---> no answers
- 50.4.107.13.in-addr.arpa ---> no answers
- 66.36.27.94.in-addr.arpa ---> no answers

Connections and readable network traffic

The analysis environment captures network traffic happened while sample execution. It classifies the traffic and tries to extract the most significant parts from the communications data.

In this section it's possible to find parts of the communication data that are easier to be read.

• tcp 192.168.133.222:49194 ---> 107.22.214.64 (checkip.amazonaws.com) :80

GET / HTTP/1.1[...]Connection: Keep-Alive[...]User-Agent: Mozilla/5.0 (Windows NT 10.0; WOW64) AppleWebKit/537.36 (KHTML, like Gecko) Chrome/57.0.2987.133 Safari/537.36[...]Host: checkip.amazonaws.com

• tcp 107.22.214.64 (checkip.amazonaws.com) :80 ---> 192.168.133.222:49194

HTTP/1.1 200 OK[...]Date: Mon, 15 May 2017 12:47:53 GMT[...]Server: lighttpd/1.4.41[...]Content-Length: 14[...]Connection: keep-alive[...]46.25.110.246[...]HTTP/1.1 200 OK[...]Date: Mon, 15 May 2017 12:47:53 GMT[...]Server: lighttpd/1.4.41[...]Content-Length: 14[...]Connection: keep-alive[...]46.25.110.246

• tcp 192.168.133.222:49195 ---> 49.156.45.139:443

x}^|[...]kN^1[...]<5 \'[...]b7$uJ[...]rJU$[...]nW-\\;[...]geA7,[...]or`\'!s[...]]Zu}[...]-J<~[...]O~`G][...]3|N3`[...]kVp.A[...]o:p.[...]1|nx[...]9CNu,%Tl[...]S<&A;[...]$90.[...]`2W_[...][2(rL[...]jE\trG[...]21*A{[...]UV-=$@f[...][s}/[...]nd$h[...]UOTy[...]U&nkTr;[...]:q/3[...]RON%J[...]wI4DZw3[...]%!-rd![...]Y`0p[...]}f9Rx+[...]KtQ"c[...]qY,RK}M[...]lyxy[...]jLvN3[...]1t~d[...]c3{(E[...]no#B[...]@!ML[...]gBUN4[...]B<03[...]ty$=[...]Og~@{[...]_w<K[...]9<JO;[...]K_,[...]JsCcG[...]&6GV[...]_Xek[...]3$\'{[...]Ra@\'[...]0h(@+[...]8*Ga/[...];~0[...]s#:2[...]V)OK[...]&Y;|;[...]E;[\'/[...]U2 ,[...]`y"H[...]L-L3l[...]&x;![\t?r

• tcp 49.156.45.139:443 ---> 192.168.133.222:49195

Zb7[...]f2tee41[...]gf23et65adt1[...]tg4r6tds1[...]rst1[...]rvgvtfdf0[...]160608175156Z[...]170608175156Z0h1[...]f2tee41[...]gf23et65adt1[...]tg4r6tds1[...]rst1[...]rvgvtfdf0[...]C[&?"q:[...]]H[Hs[...]gt&?@[...]@BqE[...]:*Fs[...]+_Bz+{[...]+_Bz+{[...]8#1s[N[...]W^=H[...]H3*$[...]WO{|[...]aq@$l[...]8#1s[N[...]W^=H[...]H3*$[...]WO{|[...]aq@$l[...]EN+v[...]DJ1D[...]EN+v[...]DJ1D[...]]3\\+gM[...]ZQ~R[...]t`]`5[...]Tl&"wMPN[...]0/D?X[...]2E8&<[[...]SBg1[...]eW\tu[...]p648[...]Otb4[...]w,?:\'v[...]i[LG[...]]3\\+gM[...]ZQ~R[...]t`]`5[...]Tl&"wMPN[...]0/D?X[...]2E8&<[[...]SBg1[...]eW\tu[...]p648[...]Otb4[...]w,?:\'v[...]i[LG[...]%cI!x[...]VW7%[...].5yF[...]R`%Q[...]R`%Q[...]qfR?[...]7%;;[...]0J&5[...]Xrkz[...]c6n)[...]k?N<[...]c6n)[...]k?N<[...]H;{\\[...]5<aD0a[...].oo~[...]4rVU[...]fHY][...]Cz{k<[...]9WNH[...]t%\\\'[...]+!edb[...]StJl[...]mrWu[...]+\t1[...]\'1DZ\'4[...]LN)[[...]1,S7@\'[...]W3~~[...]u9x6[...]EE^+[...]ZLZ9[...]tqf-%[...].7=:Zt[...]]?\t)"O[...]Lf@7x[...]kunl[...];QR5[...]Iz\\+S[...]8D;$[...]k[qa[...].B45[...]M"99[...]S}:&B;[...]M/tH.[...]rj}i[...])soO[...]m;Z:[...]\'#sQT[...]s-@+[...][ZV5^[...]C!$0[...]FrbSc[...]EIqP[...]{zf2[...]3_L/[...]9Pca-[[...]"f=c[...]/kQo[...]~Y<g[...]|^rjp[...],P2K[...][,Y\\[...]:bDe[...]U!YC[...]n&*+[...]y}.8"[...]+2GH[...]7(x4[...]=[H5U[...]\']1T[...]T[HA[...]TE%1[...]\\tiT[...]]8W=[...]f;,=[...]t+Hf[...]vVT([...]N>|M[...]#hJ"[...]_52m[...],a>r[...]Lxpu(/[...]5SYX[...][q+H[...]B\'&:[...]rMk>[...]~f;H[...]PDab[...]Vyt[[...]x.>g[...]>p=R[...]y+W[...]}e+ozH[...]e{jJ[...]XOcy[...]HlCY[...]6/=f[...][rk}[...]>oP{*[...]5%/r^iQ[...]-56Xn[...],:Tm[...]s1ra[...]wHc{2[...]5&Kx;&[...]|%yk[...]A.2bOF[...]PR09.[...]]w\\bQA[...]fwE^[...]`+6[...]-iBF[...]5s$8s[...];=|[[...]NsV,[...])+uH[...]]:&A;\\[...]Q"%|[...]Pp\t #8[...]jKwb[...]A$Ch[...]!$^ZOf[...]~?]L}[...]jRTmv[...]L#Vt{[...]TWw[...]&2%TXu[...](WGj[...]rNxo`[...]Jlv]A[...].Ntr[...]C%u%ot/[...]h\'([...]kCSs[...]#frd6[...]AvIy[...]hdlnB[...]P(v>[...]&[oJd`[...]>7ya[...]\\1HLV[...]rya:Q[...]6_I#[...])`V v[...]y~w@6[...]HH\td[...]l@2i~q[...]i!Z>[...],P1^+T[...]a{oy[...]k]p[...]RFsb[...]r$D]Hp[...]x1B{F[...]Wls[t[...]RW&~[...]~C$e[...]_OH/p[[...]W~B0q9[...]5~6[...]e+<*.[...][wiu1[...]<7\'$[...]?&2=[...]@;;1n[...]V0vEN[...]IXHt[...]DG2_&[...]4.EB[...]M]f`[...]PR-HL[...]om+&F;[...];I\\g2t[...]/xh([...]e@yB[...]7c#m[...]aWKX[...]%I`?\'[...]@;;1n[...]V0vEN[...]IXHt[...]DG2_&[...]4.EB[...]M]f`[...]PR-HL[...]om+&F;[...];I\\g2t[...]/xh([...]e@yB[...]7c#m[...]aWKX[...]%I`?\'[...]EG8W[...]TY7v[...]wp~|_[...]@:J[&[...]coU|z[...]#-Uc[...]<yFBy[...]YbC\\V[...]-7g}X{[...]hg7[...]"n!\\B[...];TKA[...]}{bb.[...]}i]-[...]fo}{[...]Oi_R8[...]`4Y)[...]$@3?[...]eeuy9[...]|9W}[...]SvA8[...]K5t:[...]is&V;[...]x7L1[...]1Wz][...],0:Zu[...]< w*l[...]p"CbS[...]S!je[...]{1ys$[...]D66=[...]~YiZ;[...]|YmT[...]>dzQ[...]iOe3[...]8p7F)[...]FV2~[...]@3ks[...]qUf-[...]%78;V[...]sOQ&^M[...]t\txM7[...]&@{-Z[...]]}uT[...]Y.,R[...]HmSP[...]\'KV<[...]gAQ[...]l6t

&[...]Nvet[...]Rl=k\tz[...]j[UhV[...]Pg-1[...]SjzG![...],mOSUE[...]Lh(iyJ[...][?22[...]A8KY[...][7>0[...]E88P.[...]Rd}i[...]h;>|Y[...]s@C^[...]]S-@M[...]Hp[2=[...]hQ`PY=[...]o@T#[...]8cdT[...]M+)q[...]wgI 2[...]SDW5R[...]!>Nl[...]IOy4[...]vt%\'[...]}FtF[...]C]I~[...]bFs<MO[...]u5\tw[...]=aLC[...]|IPZ!]n[...]f&}F[...]bvGQ[...]jB2\'[...]0z>Rx[...]omtq@[...]zsfj[...]cSn|[...]R&\\E[...]Q.z=[...]\'I5N[...]C,tV([...]*A f[...]"\t>;]p[...]`wl\\[...]GcgA[...]&D;>F}\'E[...]e^tfq[...]if;h[...]:JAf[...]%02$H[...]n5Ti[...]L*X4[...]G:zN[...]BFJ(9P[...]c~w8[...]_^Z4[...]rb[~|[...]`9++[...]^qNn[...]sVdx[...]P8Qj[...]v\tF7q-[...]pVkd[...]}FeqK[...]hEKt[...]sq0[...]Y?2&w;[...]Y0:K[...]&z;,t[...]Gttk@[...]%+8yJ[...]|hE*[...]7yOh[...]Oj{;9x[...]J>BP[...]q\'(v[...]\'\'V+3[...][)fTr[...]shR)L6[...]]ht}[...]Z/rP[...]AUu-[...](\\4[[...]-c~y[...]y+yI[...]>:)t[...],h$%7O[...]@Z<so6[...]:$Q)(U[...]z/xi[...]W^yCM[...]4/Oo[...]fL\\![...]k1\\Hm[...]R$N.[...]mW3o[...]VWKG{nPem[...]qRhb[...]R<47w[...]HCY$([...]"H5-*[...]O-F.[...]zxzjb[...]=}J\'j[...]/k:\[...]x1 Ld[...]33"U[...]AAE\\[...]$^*%j[...]d%LMN?[...]Vg!U[...]$Ocb[...]})s8-[...]zW?e[...]RT%+[...]a\tUxu[...]m;(E[...]+v<][...]-|we[...]vP|#OF[...]bb-\\[...]N($V[...]<nG.[...]m-=M[...]S%Z{<Rn[...]om}6[...]]0|)G[...]cBXU[...](Fkia[...].1IR[...]G%AP[...]Zn1N[...]RWVt[...]8H4@[...]XL2bit+[...]RVLH[...]5,+rK~t[...]-GUSP[...]FD&[...]2pM)[...]X,

V6[...]!M/<<E\\[...]uk*@i[...]Wla[TqV[...]z#f![...]eG+*[...]aa`a[...]|})P-[...]lDdf[...]K(He[...]2B]l1[...]pP^9[...]-p&t;[...]-!/[[...]3YF[...]z=1HMU[...].+%Dx[...](^]D[...]T\\76
[...]xkzR|=1e[...]s^?Mp[...]RGv*[...]$1e\'}[...]r\':[[...]q2YD{[...]L=kt[...]BFdl[...]1*U2[...])H[n[...]ClB\t)a[...]`R#,[...]S,t)[...]aB*K[...]/P$W[...]Eb(&[...])#;v/H[...]pou[...]u
\t5>[...]G6fZ[...]c>We[...]KJJ0[...]H{P0[...]pt>Ky[...]N^Oo[...]/x$$[...]7D\\6[...]b2^S[...]3ZO>[...]nbfZ[...]6\\<e[...]Y[h][...]C\'Fz[...]$g6Ax[...]W%+e[...]HRlo}[...]HAt
YkpX[...]:"#,,[...])L]#][...]U*.D[...]3\\BYI[...]Fb+_W[...]erb8_[...]F_y6[...]5JO|[...]%rp{[...]cF"M[...]BLko[...]5zYm[...]QHD@[...]|@H5@x[...]~ly1>y(1[...]^LG<[...]*<|
4[...]2gkn[...]n}nv[...])n(B[...]EEo[...]%!*uL[...]VT/<[...]$\t&A;[...]>)(5[...]4M\'d[...]R_QNt[...]t3tvUi=[...]n&c;,[...]x-b<[...]DhM{[...]<+^4D{[...]=EX{r[...]>"7p[...]1ripO[.
..]xqr\'[...]4~$xU[...]MHmdE[...]R1h@[...]^L[:[...]"l&H;[...]u3u@"[...]W*`:1[...]OtKt[...]f>:[...]TuJ[...]hs3t[...]W[4Sbktj[...]>jGy[...]xyD.[...]k=B/[...]b;\'6[...]Fy0T[...],2\t*
[...]^t%\'[...]EvZi[...]Gjp<[...]0\'OI[...]pPLJ[...])?5s=[...]x_z[...]N4l2[...]-tX9[...]w)3%UH[...]Z0za[...]=E}R[...]i7e"[...]Kbkb[...]}T(]Y[...]cE,#[...]2Kbw[...]NL[}[...]f!ZT[...
]m(Y][...]>X,p!f[...]lUoA[...]Rq|$[...]]Kte[...]$Kw?[...]n\t~M[...]5`+IG[...]%?Ah)F[...]t @j[...]nGJ:[...]]@3f[...]V48wrJ[...]0UQY[...]7Hw[...]>f=1UNE[...]e4E*\tn[...]V3<
S[...]g%KJ[...]Me:[...]SSnt[...]Q}0K[...]}(-I[...]/]yoqt[...]x{;0[...]"SnN|_[...]iU[7[...][W3B/[...]c2/&[...]=[)\t;[...]NP`Yx[...]&\'D0[...]jQ7[...]Dx6c[...]|3Qc[...]a,F~[...]`b(V[...
]>"TA[...]`3<H[...]YqG~[...]uK$?[...]z^iG[...]R:l2[...]foMjd[...]CVO_[...][5#?[...]qCTW[...]A;"R[...]XT6uB[...]?I(s[...]&p.;^[...]6?#d[...]\'&F82;[...]1>9q[...]W0=R[...]z/I-
[...]XI>q[...]Aw\tA[...]%VA`[...]q
Y\\z[...]GAKA[...]q<}M[...]UM)\'[...]By74[...]$](0)9R$[...]ltc$[...]:{E}\\[...]1uE"[...]h0>3[...]*W-/[...]-/sy[...]_8`:[...]Yaovf[...]RqI*[...]/=cc[...];fQ64[...]-=f&[...]# cqg[...]v|k
2[...]`3r<[...]L5M5[...]2bWM[...]N]y\\[...]i+YmF[...]q@$gV;[...]j5j*wa[...]GCOY[...]j)a,b[...]S<{,2[...]e7neh[...]};0T[...]g:ll[...]G/QC[...]]]"`z[...]/.sw[...]o.<uJ[...]uZB-[...
]dzro[...]2Z*U^|[...]GZ?-*MIF^[...]4)4]0[...]U |X[...]:%3O[...]qe%?`l[...]gIyGLw[...](;AAt[...]U |X[...]:%3O[...]qe%?`l[...]gIyGLw[...](;AAt[...]HI@"[...]dla9R[...]&5$6S
S9}[...]YDl.[...]8QJ"J"[...]&es0.;[...]IlhQ[...]DiBC|[...]#z2<q96O[...]ELBD[...]V\'Xx[...]ELBD[...]V\'Xx[...]&,Ury][...]HI&q;[...]&,Ury][...]HI&q;[...]CvWE[...]CvWE

• tcp 13.107.4.50:80 ---> 192.168.133.222:49198

HTTP/1.1 200 OK[...]Cache-Control: max-age=604800[...]Content-Length: 52608[...]Content-Type: application/vnd.ms-cab-compressed[...]Last-Modified: Wed, 19 Apr 2017 22:43:31 GMT[...]Accept-Ranges: bytes[...]ETag: "80ab755e5eb9d21:0"[...]Server: Microsoft-IIS/8.5[...]X-Powered-By: ASP.NET[...]X-CID: 7[...]X-CCC: ES[...]X-MSEdge-Ref: Ref A: ECB324BF821145C69A627635061C798A Ref B: MAD30EDGE0115 Ref C: Mon May 15 05:47:58 2017 PST[...]Date: Mon, 15 May 2017 12:47:57
GMT[...]MSCF[...]Je}[...]authroot.stl[...]E)7k[...]~7\'M[...]{fd<[...]jW89[...]$t:$([...]OO?c/;m[...]`*Uk[...]<d:l[...]"+ z([...]n12j[...]fd_$A[...]s=Y9[...]_BB>[...]DwuM[...]\
\\t,R[...]OlDp[...]|Xt/n[...]b~W_[...]#\tvS[...]|8yx[...]lm\ton[...]4\tDU[...]Lz\t"[...]&_k5[...]6saC[...]<C7/[...]s*`\tb[...]*X=8zI[...]b#5^:d[...]`?xp[...]]NM)[...]V
o[[...]9k1Z[...]o`H_[...]P3*D[...]lOh9[...]TpQv[...]X0o}[...]V1d/[...]mHr,[...]:c1}[...]gz2v[...]S7oM)[...]yI|m[...]JA a[...]Tl\tr[...]ZMy$[...]t9#k[...]Vt(p[...]gdsN0[...]%x~s[
...]e\\;g[...]*;W<T[...]9J%Yc[...]\\[Qy[...]&O;,E|U[...]AZDD[...]Nnjc[...]D?W$[...]->0mp[...]Y@)O[...]~9;E[...]Ml?T[...]z_uP(:[...]~.i*[...]m,2/[...]`[{5[...]_d{7[...]C\\,h[...]
Kp;o[...]LFze[...]}7w"O,sD[...]3;*~&[...]Vr-M[...]j\',ox\'[...]\')=7[...]Z6x$O[...]T@>~{W[...]PrCv[...]$+R+[...]V&="[...]B+"Su[...]~=BFu[...]^qqG[...]}oD.[...]s>P;[...]B.`gl
[...]sD^>[...]N\tlq[...]hZk:[...]7mIp[...]Qh<kn[...]xf-Ms[...]Hr:[...]x-Mj[...]8G0%uM[...]9e(u[...]!)WC[...]~B[MQ[...]LMP;~bP[...]wb3)[...]a!#s[...]Zb9:[...]y8-$[[...]3yK0*[
...]1;|o[...]y}4k[...]^ja,[...]Sd[5[...]g"dw[...]U7k_[...]>s79l[...]y>uR[...]"B(v[...];AQG[...](/u[...]`Wka\';[...]l~|l[...]n{x/[...]4R$yI[...](Wuz[...]L`l2Qq[...]&9~\'[...]eFED[...]\'
Y%6[...]]xv&[...]5e61[...]{BBA[...]k_[Z[...]E3-\tt[...]M//f[...]jjN`N[...]V6`V[...]sj7P[...].!SM[...]!h[@[...]jK*>&[...]Hv[\\[...]X,;"[...]zafCf[...]xAGk[...]n[-Y[...]vyFgmny[...]#
^V)[...]QYO5[...]dIRW[...]}OL&dV;[...]w7>q{[...]mliw[...]!U7Xf[...]*Im][...]d5|;^[...];hIS[...]?!pd[...]t2}I[...]}YhjZ2[...]kQAh[...]<5>8[...]udo[...]g4*s[...]k096[...]{W>\\[...
]Br0M[...]g\\W/cb[...]+76*[...]?B%!f[...]W:c?[...]ME:,s[...]<5-K[...]=m n[...]W8"g[...]?sZ6>[...]"UYs[...]A,fp.[...]y7//[...]x$&_S[...]~>*9sq[...]Hcw[S[...]#EtF[...]-64`]g]n
[...]b6G,[...]a/NH[...](co2[...]]y<Uk[..."d8B[...]0My9[...]9]Xt[...]a\tf7-2p[...]sc8b[...]gGpYMf[...](\'<_[C[...]C\\0w[...]^ng[X[...]JS0`[...]-^yG[...]o"1B,[...]8Mh8sTWF[...
]Br_8[...]%Wgoz[...]~vHed[...]vS[...]8\tCd[...]]FV5[...]K!S([...]+0F.S[...]u5n6[...]AhLd[...]N8_H[...]A!}C[...]M<my[...]#Cs\tO[...]`U$>[...]X<t;|[...]5,)n[...]p5M6HO|~[.
..]T>z?[..."&gC;[...]SZz"(([...]t6kfL([...]`_Rc[...]V%L8[...]Kk#J[...]Ab{=[...]Sh|9[...]8`kc[...]z{T8j[...]qK\'=I[...]`vtM[...]<7R;;[...]o9h{[...]^AT.[...]H\'/y[...]eoVc[...]\'661[.
..]iC:pe[...]|9^>[...]eH:_[...]4(<R[[...]]uWB[...]6Y$[[...]PvwN[...]Ig;2[...];r:X:r[...]9r}tw[...]#(ljZ[...]+!Jy[...]+ZCA[...]{#wN[...]^s]dZ[...]Zap4[...]JM*j[...]rB
b[...]jjY(c[...]{}\'Y[...]Bqr![...]^~ =6[...];>i{[...]xb{H[...]iI[V[...]s 5;R[[...]Y 2~.[...]t(5jgk[...]U|bR<[...]V++:[...]Ut1~[...]$g/`[...]qqc.[...]"w"/:-s[...]Y{R+#[...]jy}
^[...]7_@L[...]0= P[...]k`aZ[...]x2\'c[...]=nZj[...]dSHI}T[...]%BCH[...]TX1Ls[...](abu}qo[...]#CIc[...]T-A4[...]c!N#[...]6g%fL^[...]tIiU~J^[...]RD0]EI[...]:<3;[...]I.z[...]9E_
9_[...],~Sj8[...]akVu[...]8N%T[...]}\tQU[...]|E{fL[...]Z!=,[...]Fy_T[...]We*k[...]UxS]s[...]ghXW[...]\'l`k[...]oA7m[...]49b([...];s`?[...]i:(,F[...]EL=+:[...]OM@l3[...]Hr~Hx=-
[...]-fF\t%[...]Ttl}[...]R_8c[...]:OFe[...])=m:[...]<3}e[...]5/E|[...]erP"[...]wN(>[...]c?=y[...]5$ohl[...]*VeA[...]oB8Hj*R"[...]tALn[...]Nn}M=[...]#yPj[...]d}f>[...]n,q;[...]j83s"[
...]Pl:][...]5[#S[...]ygp`aP"[...]}7nP[...]KY:z}Z[...]}rYJq[...]vCJMU[...]yP,LI[...]!/]9[...]^HxgU[...]MNA:[...]Oo=E[...]bTt}[...]csJ}[...]HNV]b[...]98;p0[...]zn$v[...]=RB^[...
]5\t<6[...]@$5[u[...]h<`;[...]Y*~12[...]mV/1[...]]y8Uk[...]XEB2T(c[...]~X]{Z[...]hX{;7[...]QKOH[...]?2%([...]s8FB[...]Fa6Z[..."l`3[...]QW+[[...]{Y_qz[...]_{:b([...]fx)([...]
Nh/:[...]Ws_ka[...]0K2</d[...]Tcn($[...]&W;8wch9[...]U-?i*[...]cf1h[...]P.%:X[...]HVs&[...]){J\\[...]Y$Qh[...]t?So[...]8Cl:[...]+)-fOv[...]f7om[...]X=}\'[...]zB2r[...]C3F1"T
[...]8h^$[...]H~t7[...]*%PmO[...]XFwi[...]c2KV/f[...][n9][...]j"]I[...]Pypg[...]to[[...]Gf*r&[...]<\t;^s[...]z(%[[...]TeK)[...]6(Ai[...]-n9.[...]Qmc/[...]zKMq[...]t597[...]7gZQ[...]
+wTS-[...]mp]_[...]uCRy[...]S!G.[...]VggRw[...]<B#z@Z[...]-LmA[...]V{@!y[...]Z71|0xn[...]6>Oj[...]_\tK.c[...]Jx\'Sw[...]GIvQ[...]22"B[...]I
+=(UdAT7[...]o)CV[...]}WIA[...]\\mkZn[...]1C)O8I[...]v,j7[...]BaIn[...]K*.=[...]k[>;0[...]++k[...]8Esd[...]m
Cf[...]/lVc[...]BIEA[...]jN~O[..."!mx[...]b1NU%[...]hrh2[...]jmkb;[...]r] &[...]_|%<H[...]WlJ#Xp[...]jyuz[...]P?{i[...]Hb6:g:[...]h)0H[...]vd|]|[...]&3J6([...]FOg`[...]ASSe[...]
o622J[..."65\\c[...]IBa>][...]C,LUy[...]Vu[...]>ra\\[...]E~Z\\[...]y2Z~[...]7{vT[...]j#I@D[...]*PZ1[...]Amr:[...]XlN@\\[...]M`t4{b[...]ELe([...]P68F{-[...]1Y>g[...][H<H[...]I"
Zw[...]Vxx.4[...]!cQ$[...]4|,rq:[...]%QFLe[...]lgDn[...]`;ZxSK_[...]&!{H[...]zB\to[...]oeb1[...]5V_q[...]lYde[...]$wd;[2A[...]RQ:H^[...]gk/m,[...]KYkz[...]J(([[...]V-$>PV0[.
..]\\By[...]5=-B[...]l\\+R[...]N:C&[...]Fqe^X[...]d?6j[...]${LT[...]7=C1[...]7pN9[...]Gg5Gw[...]AWswM[...]q7H6M#[...]s<$:[...]%GhZo[...]`4JI[...]WU`Q[...]&;f7[...]SQs
b[...]Eq>7[...]~*hB[...]/.^([...]@Y^![...]l9pI[...]a4=/[...]2fiCK[...]6n$d[...]Hf$iHVdo[...]eA\'K[...]G_PH[...]cK_Z[...]f?WQpl[...]he(<[...]aqic[...]}C[_[...]E;"#[...]#8$C[...],
Pus*[...]j:Im[...]M(e^[...]$qoo[...]emP\t[[...]_{R=[...]BQsd[...]5(jq[...]>HD$?[...]g%)g[...]-f;G[...]]cU/[...]g\t.F!w5[...]{u0*[...]|roVS-[...]gJl8[...]6~Rf[...]OGj;[...]yA"5t[...
]\'qkzU[...]|< <.c[...]i[20=[...]~+P1[...]}uM{[...]7_U8YK[...]xD([...]7Q9^[...]er,4[...]2943[...]3\\\\<[...]lR@"[...]&+]b[...]f*\t~%[...]B;Eq[...])tJ_[...]VrCq[...]RWS{[...]ILp2[
...]43*}[...]3x?}[...]B$#7[...]\'v$T[...]SUy|[...]c|\tfDU[...]QQkS[...]TYJV[...]\\sakM[...]+{201[...]Rg<f[...]JhG&[...]=&V1;[...]hK/2[...]|+EG[...]cY02[..."^7][...]{8x[[...]?n
p:[...]4ZRZ[...]HZ0<[...]~vD^[...]]\t8T[...]+n3T[...]Q\tN/[...]]$8-[...]8TEe[...]?Lkp?([...]^3!=@[...]Taum[...]FwQHk[...]=P^B+q[...]3GSY[...]Q+3`[...](qj&[...]n#U=[...]X
TP#[...]"z3w^[...]6Z~0[...]#wLp[...]P\\&<[...]&OP1;[...]r\\Bu[...]aZo[[...]?<z=[...]D1>KL.[...]1{-p[...]i)-O2;n[...]N<!#[...]]X[B[...]$Q{i[...]+?rQ[...]Kb_z[...];9I"ZbB][...]z7

P[...]hxNO:[...]Aob:^H[...]7[7[[...]d*vS[...]?W$w[...]w1V5[...]CUCg[...]@hP2Q[...][{99[...]%lDbbo[...];L<aQ1[...]*k!N[...]($PK*[...]Edd$[...]dKS7YeE[...]{CfT@[...]>
o`fR[...]-vpv[...]R(!=[...]k9 h[...]Jl@t[...]DgUs[...]2[XAI<[...]=!.\'[...]OcSD[...]p$`r[...]?L(F[...]zJ!}mJ[...]Lhxfh[...]quOv[...]NSd#[...]&Db;![...]?egy/[...]/ON;[...]a\'O;[...]
H\\W{([...]=<y~[...]_K#g[...]J*y|[...](%_JV[...]$5!C[...]\\I21[...]s\trj[...]J<P.[...]!B\'-l[...]Iz@S[...]bmJ"[...]6L48[...]BfRu[...]p1Y>Y[...]N\t8p5[...]#
b?<[...]ofe7fS[...]7/Iz[...]drQW[...]gVAi[...]H{uc.[...]I$F:[...]JLZV[...]esi+[...]|(Dk[...]Y\\Vs[...]f&\'[...]bmJ"[...]6L48[...]BfRu[...]p1Y>Y[...]N\t8p5[...]#
b?<[...]ofe7fS[...]7/Iz[...]drQW[...]gVAi[...]H{uc.[...]I$F:[...]JLZV[...]esi+[...]|(Dk[...]Y\\Vs[...]f&\'

• tcp 192.168.133.222:49199 ---> 94.27.36.66:447

Jy[Y[...]23E"[...]Ux?HY[[...]SDSlc([...]i.[?[...]wGZ@[...]VNt;[...];AO~[...]\`&[...]GO9(fn

• tcp 94.27.36.66:447 ---> 192.168.133.222:49199

^x|o[...]%&K;\'[...]sd-97597.dedibox.fr0[...]170502202225Z[...]270430202225Z0[...]sd-97597.dedibox.fr0[...]_tX[...]m6]%[...]Q;u&*[...]B,cK[...]|4CO[...]qQt\\[...]
w~YE[...]=rsf[...]YDohx[...]|^D9[...]j`e"!-[...]ZjID[...]R\'BF[...];9p,^[...]x(`R[...]Q/$z[...][<T.^[...]<suRW[...]lXjK[[...]W)?}h[...]m:f/)[...]7NN[...]p\\t\t+[...]Z"||[...]kY$I[...]T
dmefD[...]vs=!]h[...]lOmm[...]t5+Om[...]!9M8[...]ar,vP+[...]eup`[...]vN%w[...]#YMmG[...]`nG[...]7i|>[...]:mP-[...]B5^e[...]&65F[...]t=yF[...]g_UQN}3[...]{yiW[...]M"C
pP[...]K)EW.[...]~&yk2;[...]8Guod[...]8q*\\[...].[vpW[...]]v7L[...]RR7Xt[...]{#KUG[...]k\t1BF[...]fUe#[...]8Nfw[...]gGdq$[...]6RlH[...]#4,\'[...]{{0f[...]1?d9H[...]i:BG[...]_
hy~@,[...]!/MW[...]ex-&[...]l~3z[...]}>Lk[...]4r9u[...]7dl[...]\\Pkr[...]wN8X[...]c\tDV)U[...]a),%[...]32d][...])3DP[...]9na~[...]?p-r+[...]J7v*y[...].tCQ[...]eJAq[...]}W|v[...]|
t\'O[...]*Cgq[...]?2gQ[...]AYvF[...]gWV[...]@`*/[...]H`%O[...]+c-g[...](1vl,[...]-,yk[...]F\'u?[...]iJuK[...]kL4!![...]4QW*[...]P9]x[...]+gnA[...]:$Kz[...]`3AxH[...]:Uh9[...]Z2]
Y[...]FQ4([...]UrzzA[...];6\\\'Y3Y[...]iB[C\'[...]yR7;[...]D+QY[...]8ypJ[...]rN5$&[...]Nkc|$[...]4n2f[...]mNl&j;[...]O\\&>[...]*dNaP[...]R[3B[...]P
@\ty[...]>&?y*O[...]o*Ve[...]y>c\'K[...]R)>e[...]i?z[...]}e]D=<[...]7q;wv[...]fzLS[...]=v\t1J[...]g`uN[...]PMnz}c>[...]?B1M[...]LH
.[...]5jR}a[...]\\{qk;[...]\\^sUGV[...]cTR\',[...]zzI[...]?81v[...]W3Oh[...],\'
14XC\'[...]FUI3Y]:[...]\'+;S[...]z<.0;~[...]{By3#[...]]%ib[...]yO\\7[...]">9zu[...]g1"Q[...]`=T[...];vqpV|[...]tM[h[...]q9OX[...]:L_i[...]7Ga \'[...]()^2[...]Nywh[...]X{GT[...]jMf
E[...]l!P<n[...]hn_ut[...]mz#Q\\[...]o\'Qm[...];*E-[...]1aM}[...]9Y\'E[...]Yjk6A[...]x6UHY[...]lyxA[...]dR4\'[...]6(s4[...]$E"[...][o(9[...]Anxa[...]^:4A[...]b1[-T[...]3C2~[...]N
P7K[...]y@*_[...]@}|h[...]dV{2=[...]KjDK[...]{b|N\\[...]P;V0[...]0<--8U[...]f pd[...],m*\'[...]PipM([...]^xz#[...]!cYe[...]%4e81D[...]2uxO[...]~|;zT[...]`;M\'[...]o*pX][...]>O
%8[...]\\{Z=[...]#+lywi[...]D),][...]rskZ[...]@})>[...]w2n_[...]I/\'[...]jJHG[...]94?,Z[...]V|o][...]"f+tk[...]Pt>s_K[...]]R+>[...]pj/*ZVD[...]#\'Xi[...]q.fi[...]fF9f[...]+?d\t0[...]AAT
w[...]xs%n[...]86r[[...]t6+[[...]dWeuG[...]o}A2[...]as|[...]? KO[...]N*a:[...]%gtJ[...]@qQ+[...]ri7g[...]k\\BrO[...]{wSGz[...]?%9^Y*Q[...]0ZA-8[...]Q0}b[...](r\\B)[...]Q^p<
[...]{EP#7[...]7*e?[...]eW#&,[...]%1[%[...]P6pP}s[...]<V6p[...]z_\':[[...]0[B5[...]Vkz60[...]Q@v74[...]gbyq[...]]d*B[...]:7wj[...]2+G5r[...]_r-\'[...]:iqs[...]EV.Z[...]mInO[...
]t`lS[...]Yu\tp[...]W~Vrvk\\[...]fC,n[...]OO2KA[...]@cm][...]Y\tlo[...]a.aY}[...]2&daQ;[...]Z1m@[...]4;|P[...]izQk[...]#j)b[...]hQ-B5[...]J)C=[...]\\C@O[...]VkG|,[...]"u[YK
[...]#MfE[...]sq4sf[...])cP0![...]H^X][...](F ^htS[...]:y=[...]frw|[...]Di}.9[...]@8cC[...]UDY^2dz[...]l|@,[...]Q.y\\[...]$R `[...]7NjJ[...]*KP~[...]pHy5C[...]Z(Zj[...]fg\'-[...]3L
mT9[...]BbKD[...]w_1p[...]SkR7d@n[...][g\t3L[...]%IT[[...]9-)D[...]8HIf[...]`&5}[...]6*v1[...]%CMFi"2[...]m|L6[...]N9on[...]@OQR![...]m/\\.i[...]b8*[...]PMDc[...]%M
gC0[...]}lA%[...]3~&d;[...]ABg}[...]/%.{y[...]Kt`:[...]_{El[...]H-V&[...])2%f^[...];p#xk[...]>fiJ4[...]eacY[...]Wz{6y!}[...]Nhw&[...]^Iom5[...]N%x}[...]&Um-;[...]Fhlw[...]9%
_>*f[...]#4`2[...]cB5d[...]:`\t@[...]J:*|[...]6JLu[...]?8Jn[...]\'e9+[...]%\'=8i=[...]~,}c[...]7]hF[...]bQ`R[...]4\':o5B([...]Zw^M[...]<*\\.[...]_X_F[...]\\oCL[...]O\'3j[...]6E1<[...]
u<M\'[...]g-<H[...]kp/B[...]bnCy[...]}@6R[...]RR9/[...]&I1;[...]:R}5{{[...]}t6m[...]?D|][...];T\'[...]<-4+[...]SM\\5[...]P\tM,[...]osn&Z;[...]|6YD2B[...]!*cx[...]1#4M[...]RE\'D[
...]J4;)Vh[...]e~t\j[...]l07bGJ[...]d3vN[...]}HG5e[...]|W@w[...]V(^p[...]_%E*[...]lM!![...]QY$V[...]^y?l[...]T^tD[...]K#b-pZ[...]h4<U[...]]_ i[...]U=.j[...]m.ar[...]Fjz#[...]na
z\t"[...]{MH0[...]|ao[...]c4ng*4[...]|m_S[...]zXlB[...]N+0m[=[...]I6:J[...]:HX.]8G/sU[...]IXGy[...]dkzi[...]*EiqxQX?t[...]0bxm[...]3{|[...]<[%4[...]g73][...]![=J$[...]:K+[l[...];:
^)q[...]=X 5[...].AnH[...]ImT[...]tWhY[...]g6tO[...]4Z9}[...]9+^f%[...]jjeZq[...]]P1[?[...]K\\Zc[...]OkVa[...]#*Pa$n[...]I\\3}u[...]*8`>E[...]3kA&[...]!7tX[...]I^!}[...]x[qwz[...]
eDA5[...]N3z"TI//[...]$i@;V[...][CwsW[...]"c<m&[[...]y\'R)[...]4T`][...]DlE46[...]%1ss[...]fT;n[...]sfm[...]L9\t@[...]r.M<[...]UTZ\\[...]v]WVI#uW_I[...]wM~/[...]Yv,wG[...
]c29/[...]qNu?n[...]i}nV[...]bc~N[...]iw=,[...]%Td,r\ts[...]lH+<U[...]ldmx[...]/"ld[...]`"-[...],SAW[...]=l_{[...]tWFn[...](^:([...]c?-![...]lzS#[...]9Q\\R[...]p;Prq;[...]q/5tRt[...]li\
\p*n[...]B-U\tGb[...]Z.=i[...][DU=[...]?-"i[...];R}D[...]r~,`[...]<_*d[...]G8U@[...]E<F;c[...]Te\'F[...]RIB3[...]5n\'b[...]|o~?[...]nk%m[...]8N0~[...];zj[[...]NHpY[...]kFoab2;J
[...]QC&;[...]rWB<G[...]L86<[...]9D}g5[...]l/pT``*[...]t\'<#o[...]%?5r[...]{CfZ[...]6;"D$>[...]A`gK[...]}lU"[...]=7wV[...]+rHq1[...]bT\tE[...]R|\'{[...]rr&4BtBk[...]_%ET[...].z
rL[...]yH@\\[...]C!YA[...]$Gm\\[...]3j]u[...]]#%n[...]s9Ku[...]!)&L;[...]IO8U[...]ZqQ[...]=Cjs[...]2OQ+[...]1j2c[...]+9mc[...]}0l{[...]<~O{[...]p-^W`[...];?N![...]ooZ([...]_O#
S[...]e{UEb[...]Q)9{[...][vt2<02[...]K<1}[...]Su.[[...]LS$\\XE[...]1#|{X[...]J-,u[...]Ykr:[...]2*/K[...]j"W)L$[...]T<pm[...]kL8R[...]QSCg,[...]E^hA[...]9?:AFbx#3[...]B%*K[.
..]%_03[...]i=o[\\[...]RktO[...]hFr?{>[...]Q=(w[...]FxW][...]q)<0[...]Lvm@[...]Rdz?*3[...]cXn)[...]cTD2[...]0PI|5[...]FK20[...]?sZ)J[...]6| s[...]00!f[...]u2-;[...]\'FS\'#|[...]3
=%<j%[...]A:Qpq[...]z&T;"[...]5qw6@[...]1{<`[...]YD-V[...]l:X5[...].AK>[...]_b?:a[...]DfLS[...]9%=f[...]2}\tX[...]PGI*s[...]b7A%[...];:,~[...]`lx;[...]Zl{/[...]ZX5k[...]d$T1[..
.]q3.,>^z[...]l?6U[...];,\\j[...]n~Zw[...]joV:<Cb[...]t%VNJ-[...]_+ix[...]N9iu[...]L\\>.[...]cR^k[...]S01:[...]GK3}[...]~hkd[...]#\'7!.[...]~=\\5[...]Ay{k[...]e^@/+[...]UOnt[[...]D
S1_[...]aKeS[...]}!5b[...],Gr[...]l_d$t[...],CGf[...]"e/p.[...](/Oh[...]\'mw\'[...]*-M\\z\'[...]`g[?6[...]V>2d[...]Rghb[...][/cF%y%[...]Q1vH[...]h\\?r[...]|eunhx[...]t~.w[...]2gBx[
...]hFD1[...]PBK*X[...];*lt[...]YN?o[...]:22W[...]|T@AS[...]=S5n[...]\'7<I\\j[...]}PKI`[...]")_e[...]mIfA[...]=$14?[...]{Ud&R;>[...]eLtKZ[...]q\\T6h[...]Cb^*4[...]q~&w;[...]t`|
y[...]H36B[...]Rx0v6[...][G]/[...]O~dY[...]gid=[...]AhUiG[...]t I>[...]q.]o[...]Dag[...]0W3|[...]z/4Qq[...]R}>.[...]m~E$[...]D\'-f[...]q7SZ[...]g?\t3xN[...]gv".B[...]3wO
))[...]qlM*[...]MxY[...]CJ098"[...]raw-[...]M[*=[...]5xAO!ZT[...]{0Lg[...]qX{j[...]1
<k[...]-q:eJ[...]fT*~[...]2g}}[...]nF%@[...]-5fP[...]gERW[...]0^Gd5[...]gDOL[...]/\tUj[...]GW/{[...]Qpw>D[...]E
8)K1[...]lk1^[...]}tRu[...]d>NC[...]py9#[...]|Uy[...]9[5H[...]#;:H[...]l<5.[...]N">B[...]C &S;[...]D>FU[...]:\tjG[...]70K#&y;[...]X`b?[...])l(5[...]!eRE[...]vIS;[...]$0mY[...]/]qd
![...]EIsb[...]6x86[...]T-?c[...];EP0|R[...]>edu[...]v~!@[...]HVvs[...]j\'O>/0][...]j@p;[...]w/EN[...]o`0a[...]O4Vk[...]4E\'2[...]P(gTz[...]z">Ig[[...]Eqdc[...]l4H1[...]e<7`[...]
zhW&?>Wc[...]%.gz[...]4\'.5X2H[...]fIpe[...]YU43[...]UcV*Bf|[...]jN\\)U[...]>:XiT)C^|\'[...]y=,i[...]q<qXh[...]?-Os[...]Dr}U[...]+cO*>{[...]*St9[...]2(;[...]FUR1[...]TI\t\\[...
]4mnc[...]"2p][...]X]TS[...]FUA`DF[...]Q0!o$[...]U-`P[...]s#q`[...]xXUX[...]pWO(~[...]/<T]W[...]qAIQ[...]UxK(g[...]Y\tR$[...]b$wQ[...]5)"}[...]rv?<[...]A5Ou[...]o@DO[.
..];rzY[...]aAT|[...]9=}[...]b:&x;[...]B}*[[...]G|{x[...],k\tY[...]VC^4[...]y_UN[...]f7X{[...]=]LO[...]A[.&[...]o+A%[...]<x%Z]F[...]f#QO[...]>G\\([...]>4%?[...]I<cL[...]}y[?[...]d
G-w!Ze[...]j0q`\\[...]u!f6[...]P1T;[...]AF"m[...]Dl0b[...]B0L"[...]DQ"kD[...]6 c~aI[...]uJnW[...]d&Nk;[...]!-($G[...](,\\ZE[...]^P9bf([...]m)W[...]hvd[X4[...]?RJ`U[...]d$r1_[

...]~<fU[...]_t&c;[...]ML>*sM$[...]eL)e[...]e&lF;[...]BlgYr[...]m\';<s[...]_-i~[...]P\tgG:`?[...]ao>@[...](=SG[...]POM7[...]1]i\'o[...]Ug+x[...]WHS1[...]npAW/:[...]W_^J[...]x\'oV[...]`#%EI[...]8^%%[...]5Uy4)[...]^6 x[...]+Qx3[...]#zmk[...]~M]1[...]_jb,[...]F/BV[...]AxEz[...]&F4Fh;[...]6jDb[...]wL~}\'fi[...]f*I:[...]q=X]v[...]rJdq[...]ZhBH^[...],\\&$[...]~!\'\'[...]\'q>Mp[...]&;xv[...]Oyao\'\\[...]Y\\%)[...]S6a![...]@1I}[...]$L57[[...]E%KIT[...]o5M/[...]Qd?8[...]aM5([...]e*cK[...]N"0=[...]{yYOg[...]!?P^[...]2z"<[...]N1&A;[...]qPp@>JC[...]Q#p,[...]dzn[...]zi{3[...]3FqJ[...]KSogTmd#[...]*"|)>[...]4|?8B[...]38H"o[...]>HWA[...]9&w6;[...]&@t$[...]XsxEC[...]>lP\\bA\\!{[...]&p;"}&ZJ;[...]c\t~[...]BfB>[...]/pJV[...]xer1[...]c8IRPM[...]B2$&[...]]2e[...]T5sq[...]7[)j[...]nz(yf[[...]k(#[...]\'_B7My[...]k%nQ~9[...]h*Rh[...]<Q\t2[...]a\'J6[...]EqP5[...]Z~k[...]7g:=[...]EL-![...]uk0:[...]ZD=5w[...]`=mw@[...]H<QT[...]nx@SB[...]kV#P[...]Iwb%[...]CJ/s[...]+{~*8[...]_>[z[...]F3QCv[...]3Nql[...]n6JhO[...]&TeF;[...]U^6![...][*b`L[...]"QwK[...]L4Lp[...]jfT3[...]Xa|dA`[...]uye[...]/$hr[...]-U4W[...]|,cQ<\'[...]b*e$[...]=4F\\{[...]_Ywa"[...]Vtj8[...]w,ztj[...]>20Q[...]/2(W[...]a^&{[...]@YWm[...]aZ~y[...]rxZM[...]J=!|[...]BL\'9[...]w/p%[...].@**7d[...]otAm[\\{D-!P[...]3)Rj[...]zd\t[h[...]h>YiO[...]vYz\\[...]S;Ds[...]Ch"n[...]<d/s[...]^-yk[...]cPOT[...]Ev9X[...]_U\tx2U[...]RWe\\[...]=zxm[...]f\\^9[...].rse[...]oDUM[...]#b`^[...]w5_3~p[...]+`Z4[...]y1W"[...]2;\t~[...]hO=G[...]VB4y%[...](_eF[...]my\\9+[...]ihbmPZbo[...]3]Yg/On[...]w.XHa[...]:iMY[...]QRi@[...]@xdc[...]4/kW[...]B^L([...]T#mH9[...]P8 "u[...]\'@24[...]14WI[...]%57k[...]Q.G8[...]tj(L[...]<rO)H<ww[...]mJ!aB$[...]<\'$k[...]xg 8![...](o*z[...]LP,{[...]/u`F[...]?)U{[...]>I-L[...]OtU&[...]QsOX[...]~h%4([...]]FK[[...]HktL[...]+:1X[...]y(yF$[...]?._+[...]p_ph[...]iU.[...]Y(7y[...]*%p([...]_)g+,[...].C`J[...]YIZ3[...]n[5G[...]Ak`a[...]2;A:p[[...]N|Et[...]rWyl[...]^cS`[...]M<_`}[...]WqYZ5?]>[...]9WYX[...]a>\td[...]stNm[...]7AL|[...]`HAm[...]fhR/[...]#M+0[...]_3Q;t[...]4gRLy[...]xted.[...]nx5L&[...]/+.L[...]a$P|t[...]F<:f[...]MuP9[...]q|nT[...]^*yx[...]T(@,S[...]=T>&$X[...]BZaP[...]#,~JT[...]~j2sk[...]%(&J;[...]h9!i#[...]Lc[ot[...]I?&e;[...]5IR,[...]hg7_~\tS[...]E>=%[...]tD4j[...]`va([...]X\'IL[...]<4?9[...]j_T5[...]lj1}w[...]t-K*V-[...]\\TEMM[...].?iwN[...]B[=W%Jb[...]ooci[...]\'2$\'[...]k}1&[...]&6Ea[...]a+4D>[...]Z&aBU;[...]1S$o[...]^N}?[...]o4Q+~[...])sAl[...]~msm[...]E\\Q<[...]%<8w[...]JY4B9[...]3uNd[...]=\'f=|Yj[...]~57V[...]+N,Y[...]7a9<[...]Mn[xU[...]-Ul([...]\\~~J[...]aY8nP[...]buSeK/{f[...]Jr<5[...]i!_mdC7g[...]GA>jR[...]y?7.:I[...]SokVn[...]L`6d-[...]p-6y[...]5T7cR[...]:z)x[...]r,na[...]:bW5[...]8N=[...]Vp?H[...]9f{J[...]5:M|[...]H:SD[...]Qca)}[...]B&Rg;\'[...]iVpd[...]>I^)[...].JT5[...]Z~RC{{[...]d`8U[...]%)8KNM[...]2)44[...]BiBX[...]\'jSr}[...]B$\\^zqE[...]VO>xZ[...]^(b;t[...]vA?1p[...]qr$\\[...]t\t["=x[...]\\!}p[...])Z8Z[...]r}h.[...]Bo\'Y[...]M`aT[...]Oj4xG[...]iRq73[...]2m9L[...]b~en_~/Df\\[...]NN[4[...]tI(F[...]41hY[...]O-6L[...]vQe(T[...]| &KJ;[...]AgPO[...]*%/F[...]+&Ds;[...]Y##C&[<[...]Bdr1[...]Rd$j[...]YYVT[...],U-&[...]n!]|[...]AP`j#[...]2?!Kf6V[...]$Q5T[...]{j\te[...]S:en[...]qsni[...]i@V1]O[...]ji2zP[...]%]V_F[...]\\Wke<[...]s@GjBHt[...]~!Kh[...]A\'PX[...]>KdO[...]hj&^[...]6U>n[...]e/#\\]x[...]-4(h-[...]YMEW1[...]WjaS[...]Hdk5;[...]]M{-[...]Pg(e%[...]6KS][...]9I^W[...]]UFK)i[...]`TM:[...]Yjr([...]L/06[...]Wn>x[...]I\\yzci[...]fq&0^[...]{KuM~[...]l&0A[...]M?<16[...]*sja[...]tJqn[...]{E-u[...]0qy<[...]\\S?-[...]n8R-~i7[...]|E%I[...]q{8y^[...]gxW;[...]bv:9[...]CK s[...]T*8dr[...],? |[...]ArZ?Q[...]&uu;@x[...]suHHe[...]2oN\'[...]t^y\'[...](%uE[...]:hI@lq[...]jjzwc[...]E\'+5[...]*uLD[...]a`q:}p/p|[...]1([P[...]t0x(p[...]*JGR!7[...][@ZR[...]$WW9[...],M3:[...]`#i[[...]K(Q:[...]q={7.[...]$"l\\[...]I!![i[...]9B7P[...]rr8;gpxQ[...]Q|hD[...]/vC2[...]u|+i[...];:Xb[...]FF`D[...]n7 D[...]hk83U([...]M?_yav[...].Ch[...]V~<EM[...]Jb{n[...]9D7v[...]$ZX&[...]RO65K\\<[...]^UO}[...]Y.jR[...]S7GD[...]\\&TZ9;[...]!eK_-~[...]Af})[...]uFCA^[...]b;Ec[...]uiNa[...]aj\t&0e[...]c-CmP[...]hv>&K;_[...]&!xz[...]K&/K[...]+[r:[...]e=)||?[...]sA_H[...]z_c%*`[...]#Un}[...]N Fb[...]Iv8Q[...]lz0up@[...]>&gI;%s[...]4Xax[...]sd ;<t[...]}<^<[...]lxP4y[...]Zck6[...]gol+y[...]1M\\Y[...]m`ySl[...]rve<L[...][;`"5q[...]p@ nd[...],JTsp[...]HM]1}[...]@"<D$[...]BBW|[...]0gbd[...]uCL"[...]f//40[...]8}m?[...]8s0Y[...]/qwH[...]vd*t[...]?Q$`[...]cB/~&[...]sL5"[...]Mi>@[...]>^XPG[...](N!7[...]!M{x/1[...]L=[[[...]HP:\'z[...]?-b{[...]:rW8[...]-E59[...][?(9Z"[...]1=Yq[...]Z!Mj[...]j)W][...]FUpH(?A[...]}|S*[...]#CqY[...]n\tmh[...]G_P2[...]x+Np[...]fmp[[...]Rse&[...]B{3.[...]HQ,][...]h\tb1}[...]lpMB[...]k{,eAa[...]/_m-)[...]=B}B[...]lpBd[...]C.A.J[...]@jE_([...]Yv|O[...]jt8Wo[...](Nc6[...]kD/W[...]daD`j,[...]1kwU[...];c1[...]]v \'[...]0g;5[...]4EhSK=[...]tFD/M9[...]rR_G[...]0-h3[...];^-P[...]$o{Hz[...]E8`1[...]}#*![...]//:\\[...]p/^t0[...]?sP>[...]qwa][...]UTzT[...]Z"y)[...]>+.T[...]g>yi[...]^<%`[...]is%K[...]J>4g[...]e610[...]]q"d0[...]7n[-[...]>zsur[...]bE^T[...]w`@n[...]?.""[...]=n]A[...]\\&xqg;[...];i^a[...]\\uF][...]Nduo!6\'6[...]V.F1[...];y,_[...]2mUG[...]-RvFn[...]5&&3F[...]v+t#[...]pO36[...]F\\y"[...];|r1#[...]:sHF)[...]M`~bc>[...]XUyG[...]x\\[_[...]2\\qv[...]aMy5[...]qT"A[...]~SxG*O[...]fnz0L[...]h/ <[...]Lfm!-K[...](fI&[...]AJ*"[...]m"wd[...]D.eg[...]o3o3[...]#Tjd[...]|;~?[...]{fEJna[...]?0V;E*[...]fNl[...."&~Z[...]v<+8o[...].4tf[...]H}e1[...]$X:[...](SX[...]5Z*p[...]9sAVri#w[...]_xhTK[...]_ L[[...]>FJ2[...]qV|%[...])$/!Zg[...]%K\t*[Z[...]}%73[...]3Hek[...]U)uQ[...]@JSG[...]D4N-]|[...]&s;,RB~[...]p/BmF#[...]Mb"_i[...]t$kH[...]KpmH[...]{cV^[...]q+*+Y[...]lQii[...]2ba_[...]}*\t7l[...]7jcs34x#[...];.\tC[...]@$KZ[...]dA3T[...]{F<J4[...]Qkg1[...]P[oU[...]V\\+tdD[...]C\'<r[...]oNor[...]Me:9[...]`By-{^([...]A$4;[...]mZnq[...]V%`Z[...]3Q"gxenZXu[...]eDSOp[...]`N5A[...]XhUK[...]>@oW[...]45"R[...][L"m[...]Z\t!D[...];r+U[...]_;-([...]9,|%[...]yAfn[...]^!%O[...]gmR[[...]zhgd[...]hxoJJ[...]Cz]![...]oe$[0[...]AWw%[...]O<6~[...]DI![...]k|!b[...]%jKG[...]-i=B[...]?M3t[...]qsL[...]*^}n:79[...]z\\IJ[...].]\'I-/q@[...]1b6s[...]|zRP[...]c?"<[...]z%*~;[...]X<_jP[...]]iq#[...]Eb;2[...]KV#%[...]nJJf[...]$@3&*([...].v"e[...]<Mi.;[...]:#g%[...]Ib"y[...]b\\>j[...]s)8@[...]TJ+z[...]8-rh)=k[...]|VS[>[...]zOA^f[...]H>lVX[...]QonG7\\[...]f(4^[...]H/r*h[...]=>H^[...]if\\>Q[...]IA%Q[...]]yvP[...]W_HF=[...]8%jZ[...]>\\r=[...]1+Em[...]zZ%G[...]{>^@[...]^_miy[...]<l"u[...]+2){gl[...]V-8:r[...]px=S[...]w?h[...].(J<J[...]:@\tQ[...]s9vX[...]KKwu[...]O Xq[...](Fvo[...](zxY[...]ud5$f[...]En89[...]!?6#[...]@>4t[...]uzL>[...]&|}\\[...]bm/D1[...]b\tqe[...]vP)O&[...]]]5N[...],`We[...]|T:MJd[...]HAUD[...]sV7.[...]yZc:[...]iCs b[...]"U#M[...]1T1MI[...]BN[][...].H.L[...]gEoB[...]8+k}i[...]CE$}i[...]:bc\\[...]uU)\'[...]k4N,r(!![...]NzZ:[...]v f;[...]4 7A[...];"&I;[...]1bJ\'[...]@VObLa@[...]E\\i1[...]Y=,c[...]\\eKE[...]{f\tB[...]L\\jy)[...]_jhU[...]Vj a[...]i"cQg[...]H>]n[...]w0YA[...]o1mO53[...]x2aD[...]C"B+x[...]#P$3[...]T[/Na[...];)4K[...]\\d,+`[...]*9\tPZ[...]71&E;[...]p;&S;[...]Qh1\'[...]j-Wa\t>8w)[...]aUF?$[...]Vj/f[...]0Ih9[...]]s;D[...]o1{Gz[...]\\.zq[...]Gch&[...]{n6O[...]%D\t:[...]r/o9[...]O?jm[...]7}G\\[...]Z)Dtva[...]&raW;\\[...]c,:]n[...](4mtH[...]B#P\\[...]HBaw[...]~YVv[...]hcSB/[...].]Wa[...]BS8}[...]-0_c?q[...]+q<-[...]ci]c![...]y&++[...]>V9w,[...]#e$N[...]n6M?[...]LF=([...]nV<w[...]w\'6s[...]1!0w[...]\'~z4[...]nk4I[...]5`^[...]Z.}!i[...](PG[...]EB>9[...]^!~z[...]0(p4r[...]^>[:p[...]Qa1,6[...]%EaXtWeBVGmd{[...]-C}k[...]Z5Oqm=[...]@dUb[...]].;BN^[...]z3)A[...]].\tP[...]R$(,[...]yB5[...]GyZI[...]qM1\\[...]X`DM[...]\\6Uh?[...]J@r7[...],rW`_[...]lCxx[...]*fbx[...]\\&;fO?[...]b_5S[...]^M!6[...]sY>q[...]dNj_0[...]Ym+a[...]w\'o9E[...];4T?[...]/9uA[...]b[&-i[...]r5.wddU[...]rb55v[...]{Am)h[...]NYA9[...]>evv[...]U|K n[...]"5k-[...]8)\t|x[...]%C,Y[...]9d:?[...]qph"l[...]@8Un[...]:0Y5h[...]kuKq[...]%hw6[...]\\?Y@[...]YR&>[...]9"~/g[...]\\^,+[...]EW22[...]Op/L[...]y(b[...]56E^m[...]?d\'6[...]jO8[...]; 6K[...]ogZ\\[...]weKo[...][gz>[...]iV+=[...]*el8[...]wL[P[...]S,jm[...]Vg.QHg~[[...](RRh[...]s\\2#[...]vNd0}[...]6[G0[...]+\\2([...]z4znP[...]nbfu[...]T]IU/[...]sNx=[...]SOBe[...]+l!L<[...]N/.h[...]L=+xt[...]Ks^H[...]YAD0w[...]i[7[...]B.Fb[...])QM;[...]vPG<[...]Bzki[...]#amo[...]+\tK}9[...]3F{]7[...]s]\\z[...]sc-r[...]aO=_[...]XW$n[...]T`FK[...]pHUz\tU[...]Q}8,#[...].6~+[...]<jG+O#[...]D/yEOk[...]sVjl[...]|\tPQ[...]^Ua8[...]}]Y][...]@reX[...]@I/_[...]EHP@[...]r\\!=JfM[...]67oB[...]))7ehZ_[...]YkYg|[...]UPp4d\\[...]Mb`8[...]J1tu>[...]1$Ny[...]a?,U5[...]`&W;@[...]ILf}[...]7AT5[...]M\'\\Y[...]}\tLB[...]XkLb[...]?1Cv+[...]Z L4[...]M&Na;"[...]ds?F[...]4+{g[...]RP\\:R[...]St>`*8^[...]Bra$mB[...]m{Ug1[...]B<@[...]-5g&[...]b<Vz[...]rJgb[...]<;sO@1Oat[...]W;xl[...]6Pi}k&[...]3Ej1[...]Cn++[...]-Vjl[...]M#00`[...]u*:n[...]mZ_e&[...].XU![...]165;[...]&fZl;[...]o0%G[...]{;y/9S[...]nepy[...]4V<a[...]A+4"[...]ijCM[...]b=tB[...]U\'qLUm[...]HzE}%[...]1Tm_[...]FaTd[...]w3LE[...];?Ly+[...]r_`9f[...];n5Q[...]KLS)1[...]ZyL<[...]kE V[...]jnWeu[...]8fQV[...]#{O?[...]DGPn-[...]w2p?[...]CS>~?v[...]5)Js[...]YyruG[...]DX_T/[...]K0Dx[...]ah^+[...](|g.[...]\\omf[...]~3.~e[...]0Het[...]Hk_nOkU2[...]9k6~[...]F|jRI[...]^_qC[...]5Pg<[...]@?S1[...]w"lL[...]TAZx3[...]C29[a"}5TZ[...]V4ZD[...]{>pa[...]$0\'%-[...]ytE{f[...]W.wg>[...]i17;t[...]ygP+i2[...]7/:+[...]xj[zN[...]{#pW!W{E[...]v1W?[...];JE!S[...]Cb6DQ[...]rq~u-3[...]+v)<e[...]3{~WBv[...]1\'+f[...]r\t1PkE[...]}vm?o[...]yj~1[...]bC~&[...]B~#p,l[...],!T[...]w?<h[...]e8xg[...]"Hh4[...]!7x#>x[...]$Ca.[...]/mE.[[...]6E,$*[...]s9\tA[...]dq3eb[...]M> o[...]Xqu]Y[...]FI}vA[...]YVl%[...]Fe~k[...](/PF[...]kQ$*[...]Xk.v[...]\\SmH[..

.]X\'ls[...]CIls[...]C\'\tr[...]`1z8gKW[...]GwhWO[...]4yTyGnY[...]GgeF[...]<U_,[...];gxU[...]7*,4V[...]vH+&[...]{buh[...]}$
d[...]Ef4.[...];;thoX[...]BE)l[...]o<&jLeJ;[...]o"T_[...]>N$Z[...]Hb**[...].|Z[...]j(J]6^[...]KYuGBXK[...]e vV[...]FkA9[...].kn\'V[...]V.X~[...]V3W:z[...]%[f25[...]VRqr[...]&r7
y;[...]$%Bp[...]TZ\\{Q[...]zC>C[...](Y|:u[...]AY$J`[...](-|nE[...]u=\\q[...]u;PUp[...]7Q_s[...]OFQoZ?[...](%d#[...]^X1I[...]6a0F][...]n5"n[...]i|kA[...])%U;[...]^?fN`[...]kT*
5(wb[...]5w%%h[...]|/C_[...]a!cW[...]G[o;h0[...](A%k[...]t-8.[...]q,EJ[...]z5r$[...]&/Pws_[...]\'z\t9[...]u,*4%[...]wK;_[...]8#m0E[...]n[1x[...]HY\\[...]\'p_vs[...]]{>,Xj[...]M
UT=[...]96^i[...]fW>d)[...]-=CpQ#[...]%DnJ[...]ln1d@[...]!\\$VDB[...]oqE^J[...]85I.haU[...]x■[...]_bD,[...]Q5L;HD[...]Z*vJ[...]DGeRn`[...]NUKS4[...]5-a/[...]&4V}[...]-
Yux[...]p713[...]!d=[...]uW+h7cKFf[...]&3O\\[...]gEY=[...]yeUh9V[...]fD_z[...]w_dM3[...]/v\'g?[...]gS43G[...]tBR@[...]MNu1l\'b[...]Jxa+mp[...]!IhG{8[...]Qok-[...]mx
7x[...]!dL![...]1^3nC[...]f{}G\\[...]1no*[...]195CEUb?p[...]{c^C[...]x7,4[...]Dt
ze[...]YGJ1[...]qSVf[...]mzoiDkc[...]qt4U[...]uHJ[...]>]f3[...]lm-![...]K2He[...]P[\t2[...]&@.EsR[...]}Ccy[...]-50t[...]\'ow l[...]21F%[...]Ie[C[...]nh,d[...]AeuDy[...]&z;(Dc{
[...]e{X5m-[...]\'#:nY.[...]NPx?[...]\\Mb\'jad[...])r*[K)d[...]tXAs_Z[...]w&dZ;[...]qpF^l[...]^UA`[...]]kt;[...]pCRH[...]QW\toJ[...]U;5E[...]Msq[...]%,P![...]G4i}N[...]E]&X;[..
.]A+~#[...]]t[`0[...]/RJ}[...]k<36&S;[...]*rKw[...]vC6t[...]@U9}[...]ty$J[...]{jx#[...]uf*l[...]4n;:[...]j6Fp[...]KC_0[...]yN|$+[...]F+Kcs,[...]XnzV[...]/Q9\'[...]R;\\X([...]]rGs[...]
2xegu[...]kJ8(-h@i)[...]D=qRa[...]K+*%[...]\\88\\;[...]d7BR[...]0RDfwt[...]>CGf[...]kdU[...]^OZOh[...]rd4H[...]?GHt[...]$gs*n[...]8ix:kA[...]7\'Ba[...]mX:0[...];g}>[...]6I
1NX[...]@ ~V4D[...]&\t@L[...]DGE%[...]/eN`[...]o]]K[...]Idt[...]NuxB[...]k"->[...]=RxfC[...]*,%L[...]<vR:2<[...]cp~Y@[...]R)]p[...]J4$b[...]oQ"q[...]I\tp9[...]B<GI[...]cy
P#TE[...]\'KWx[...]zlm9[...]>%;VJh[...]Y!s=[...].uvcc2[...]1eoq[...]{9mU&[...]2Xcsg[...]=+HD[...]DL44[...]g(sh[...],Xbbc[...]m\'t-![...]&KgY;[...]Z:;Y,[...]QEw[I[...]wR\'<
[...]nIrZ[...]-885[...]8-BN[...]cU]`vN[...]Tx1R6U[...]JRK\\[...]xX^E[...]h"DQ}[...]|F>K:[...]l$$D[...]Dj#\\[...]2v+_[...]M]U#p[...]2W3B[...]R@Q }[...]h%3{[...]vlfRn[...][px^
[...]K.NF[...]D7%A[...]QSu7[...]Ol!v[...]Bb>4Vg[...]&ZtOQ;>[...]?wOX+[...]&H;^?m[...]7Ro3[...]\\GcrD}[...]T<cE%[...]/$`h>[...]k)?>[...]?jjf6"[...]9UjS[...]6)CAR)[...]p
ppQ[...]Mr{Q[...]AJ=Q[...]@/z*[...]\\ZE![...];nJo[...]:_~P[...]:=+F[...]<25b[...]>\\[...][!Xb[...]IX?|#[...]kx@s[...]l%/}[...]`frhf[...]>+qDd||[...]S%\\E[...]$k72[...]{?mhAP[...]
kB#Z[...]PilP[...]7tFR[...],Q="p[...]"T=M[...]V;a&[...]/%d=[...]]?X1[...]&PD;~[...]vWA\'[...]o!7ga[...]K-s*[...]((YbMM[a[...]-E[/0#[...]I)l/[...]WKCb[...]TO/Q[...]7R[P[...]f
ucG[...]5c{Y[...]voSK[...]i@"k[...]gi%~[...]Xhsy[...]T(6V%[...]qqFnT[...]#wF[...])}Uek{[...]Y>,4[...]AfjwMsv[...]_^hV[...]56;f[...]:stF[...]$}rA[...]GrxXx[...](l%:<[...]$W
N6[...]6n+*[...]vl\tZFJ[...]tjzd[...]`A&r;([...]}*0E0\t,[...]V&Rj;[...]T|Z=[...]J/"U[...]lkX&h;[...]%r@[...]B9\\[...]h+3H[...];$6sW[...]3:6j[...]is*Tl[...]>pDD[...]"JP:[...]i2LN[...]
Xq`p[...]4Dp3^[...]1!fK[...]>%jV[...]NM}t?[...]$]yy[...]M[nY[...]\'bw*[...]H>yr[...]JgXt[...]E=OZ)[...]_6jea[...],Xb~[...]43hS[...]p_h=[...]R$ZC[...]rhJZ[...]/&DxB;[...],6iI[.
..]8nsc[...]A%Rc[...]v3^jrE[...]q$f[...]C\\\'[...]xedD"[...]8^Gy[...]q!K<y[...]7w-T[...]03MpY[[...]2|*F/[...](h@U[...]$ac^W[...]?/<c[...]JO`GP[[...]rUk~[...]^75k[...];^pv)^[..
.]%iF.[...]\\c F[...]QJ}K[...]?`<+[...]PT70[...]\'eiq[...]n"T6[...]U+xh`4-6[...]phLyd[...]?_\'/[...]NS+t&[...]eS`@+[...](kpTL[...]}P3$N[...]]$7<[...]{z"W[...]_@j<=[...]V@m3
[...]OW5J[...]w61/\\6[...]O4!v[...]8U16[Fl5[...]5LGL[...]8Z/X[...]?+8S)[...]0cu?*R[...]|dVM[...]\'n&=[...]M!V[...]n&}/B[...]dAf!:,[...]ch-[<[...]xD9P[...]t/ZG[...]?
a;[...]iH)q[...]2fw([...]@.R8[[...]MA0^[...]#c3S[...]sYh4[...]6x{=[...]$Vn o[...]+-/K#[...]2\\u+[...]kpI4[...]IQYb[...]Rk\\s[...];5Ibf[...]^!zQ[...]GLdU[...]64PM[[...]n62s[...]q
#Ro[...]{{Xu[[[...];L51+[...]Hu-w[...]%jkN[...]b]`o[...]LA}3[...]DR5t][...]$7\td@[...]`~X6[...];k.`[...]ME@w[...].$mo[...]]o$|[...]=7ft[...]q,4.[...]dx3]r[...]EF3`[...]Q# \\{[...]l<
Tw[...]ZwQl[...]2?xD[...]^"[][...])7;5p[...]>80&[...]};^n[...]uWGC[...]T&SZ;[...]/r]l[...]5E2&[...]dL`t[...]]%8"f[...]B$/5B[...]Ch(BqsU[...]^sM/#F[...]cSw,![...]l{1|@gu[...]?)
3\t6[...]aA![...]W<D)_[...]3qt@Gyg[...]n$TQ4[...]GNoT[...]FJ5-j+2[...]|LUv[...]#5gm[...]%3n0[...]]%8"f[...]B$/5B[...]Ch(BqsU[...]^sM/#F[...]cSw,![...]l{1|@gu[...]?)3\
t6[...]aA![...]W<D)_[...]3qt@Gyg[...]n$TQ4[...]GNoT[...]FJ5-j+2[...]|LUv[...]#5gm[...]%3n0[...]}N\\=[...]})Q<L[...]ro&1[...],|
H=(!m[...]8S_N[...]|7S5[...]HWUS{[...]D7\t*[...]-si1([...]{H)%[...]/+|e[...]1<!8[...]W\\m&[...]+Tj^[...]?Kmp[...]F(2f[...]B8]h[...]4%d&#

• udp 192.168.133.1:5355 ---> 192.168.133.222:50102

in-addr[...]arpa[...]in-addr

• udp 192.168.133.1:5355 ---> 192.168.133.222:62157

arpa

• udp 192.168.133.254:67 ---> 192.168.133.222:68

localdomain

• udp 192.168.133.222:57950 ---> 192.168.133.2:53

downloa

Threads behavioural information

In this section it's possible to find information about sample's threads, such as the actions performed by each sample's thread ordered chronologically.

- **Thread T0 (in process P0, cebo.exe) description**
  - **Thread's childs**
    - Thread T1 (in process P0, cebo.exe)
  - **Thread' events**
    - Thread Create (Thread ID: T1)
- **Thread T1 (in process P0, cebo.exe) description**
  - **Thread's childs**
    - Thread T2 (in process P0, cebo.exe)
    - Thread T3 (in process P1, cebo.exe)
  - **Thread' events**
    - Thread Create (Thread ID: T2)
    - Process Create (C:\\Users\\javi\\AppData\\Roaming\\cebo.exe PID: P1, Command line: C:\\Users\\javi\\AppData\\Roaming\\cebo.exe)
- **Thread T2 (in process P0, cebo.exe) description**
  - **Thread's childs**
  - **Thread' events**
    - Thread Create (Thread ID: TUNKALIAS)
- **Thread T3 (in process P1, cebo.exe) description**
  - **Thread's childs**
    - Thread T4 (in process P1, cebo.exe)
  - **Thread' events**
    - Thread Create (Thread ID: T4)
- **Thread T4 (in process P1, cebo.exe) description**
  - **Thread's childs**
    - Thread T5 (in process P1, cebo.exe)
  - **Thread' events**

- Thread Create (Thread ID: T5)

• Thread T5 (in process P1, cebo.exe) description

• Thread's childs

• Thread' events

- Thread Create (Thread ID: TUNKALIAS)

Malware processes' network events

The analysis environment tries to capture and collect network actions performed by sample's threads.

Sample's unpacked / injected modules

In this section it's possible to find information about sample's modules, such as the rich signatures, strings, yara rules matching the module,...

The analysis environment performs an heuristic search trying to find sample's injected or unpacked modules in memory, dumping and analyzing them.

• Module 1 (probably unpacked / injected by the sample)

• Module 1 rich signatures

• 44616e5300000000000000000000000097895000900000009789300040000000978830045000000c30f6000010000006f76ab00040000000097884001100
0000c30f5f0001000000c30f5d001700000000000100e800000027c67e00010000001b9daf00160000001b9d9a00010000001b9d9d00

• Module 1 yara matches

• Str_Win32_Winsock2_Library (Match Winsock 2 API library declaration)
• Str_Win32_Http_API (Match Windows Http API call)
• IsPE32 ()
• IsWindowsGUI ()
• HasOverlay (Overlay Check)
• HasRichSignature (Rich Signature Check)
• DebuggerCheck__QueryInfo ()
• inject_thread (Code injection with CreateRemoteThread in a remote process)
• network_dns (Communications use DNS)
• win_mutex (Create or check mutex)
• win_token (Affect system token)
• win_files_operation (Affect private profile)
• without_attachments (Rule to detect the no presence of any attachment)
• without_images (Rule to detect the no presence of any image)
• without_urls (Rule to detect the no presence of any url)
• contentis_base64 (This rule finds for base64 strings)
• Advapi_Hash_API (Looks for advapi API functions)

• Module 1 strings

• Module 1 most interesting strings

• url | http tag | valid domain | tlds: xmlns="http://schemas.microsoft.com/windows/2004/02/mit/task">
• url | valid domains | tlds: zen.spamhaus.org
• url | valid domains | tlds: cbl.abuseat.org
• url | valid domains | tlds: b.barracudacentral.org
• url | valid domains | tlds: dnsbl-1.uceprotect.net
• url | valid domains | tlds: spam.dnsbl.sorbs.net
• url | valid domains | tlds: checkip.amazonaws.com
• url | valid domains | tlds: ipecho.net
• url | valid domains | tlds: ipinfo.io
• url | valid domains | tlds: api.ipify.org
• url | valid domains | tlds: icanhazip.com
• url | valid domains | tlds: myexternalip.com
• url | valid domains | tlds: wtfismyip.com
• url | valid domains | tlds: ip.anysrc.net
• url | valid domains | tlds: spam.dnsbl.sorbs.net
• url | valid domains | tlds: dnsbl-1.uceprotect.net
• url | valid domains | tlds: b.barracudacentral.org
• url | valid domains | tlds: cbl.abuseat.org

- url | valid domains | tlds: zen.spamhaus.org
- url | valid domains | tlds: checkip.amazonaws.com
- url | valid domains | tlds: ipecho.net
- url | valid domains | tlds: ipinfo.io
- url | valid domains | tlds: api.ipify.org
- url | valid domains | tlds: icanhazip.com
- url | valid domains | tlds: myexternalip.com
- url | valid domains | tlds: wtfismyip.com
- url | valid domains | tlds: ip.anysrc.net
- url | valid domains | tlds: ip.anysrc.net
- url | valid domains | tlds: wtfismyip.com
- url | valid domains | tlds: myexternalip.com
- url | valid domains | tlds: icanhazip.com
- url | valid domains | tlds: api.ipify.org
- url | valid domains | tlds: ipinfo.io
- url | valid domains | tlds: ipecho.net
- url | valid domains | tlds: checkip.amazonaws.com
- url | valid domains | tlds: checkip.amazonaws.com
- url | valid domains | tlds: ipecho.net
- url | valid domains | tlds: ipinfo.io
- url | valid domains | tlds: api.ipify.org
- url | valid domains | tlds: icanhazip.com
- url | valid domains | tlds: myexternalip.com
- url | valid domains | tlds: wtfismyip.com
- url | valid domains | tlds: ip.anysrc.net
- url | valid domains | tlds: checkip.amazonaws.com
- url | valid domains | tlds: ipecho.net
- url | valid domains | tlds: ipinfo.io
- url | valid domains | tlds: api.ipify.org
- url | valid domains | tlds: icanhazip.com
- url | valid domains | tlds: myexternalip.com
- url | valid domains | tlds: wtfismyip.com
- url | valid domains | tlds: ip.anysrc.net
- url | valid domains | tlds: =.vA
- url | valid domains | tlds: S.va>-v
- api | frequently used by malware: QueryPerformanceCounter
- api | frequently used by malware: GetAdaptersInfo
- api | frequently used by malware: NtQueryInformationProcess
- api | frequently used by malware: CoCreateInstance
- api | frequently used by malware: CryptGetHashParam
- api | frequently used by malware: OpenProcessToken
- api | frequently used by malware: ResumeThread
- api | frequently used by malware: WriteProcessMemory
- api | frequently used by malware: CreateToolhelp32Snapshot
- api | frequently used by malware: VirtualAllocEx
- api | frequently used by malware: VirtualProtectEx
- api | frequently used by malware: ReadProcessMemory
- api | frequently used by malware: OpenProcess
- api | frequently used by malware: CreateRemoteThread
- api | frequently used by malware: GetProcAddress
- api | frequently used by malware: WideCharToMultiByte
- api | frequently used by malware: SetFileTime
- api | frequently used by malware: LoadResource
- api | frequently used by malware: CreateThread
- api | frequently used by malware: Sleep
- api | frequently used by malware: GetTickCount
- api | frequently used by malware: WriteFile

- api | frequently used by malware: GetVersion
- api | frequently used by malware: GetNativeSystemInfo
- api | frequently used by malware: GetProcAddress
- api | frequently used by malware: ExitProcess
- api | ws2_32: getaddrinfo
- api | ws2_32: freeaddrinfo
- api | crypt32: CryptBinaryToStringW
- api | crypt32: CryptStringToBinaryW
- api | wininet: InternetCanonicalizeUrlW
- api | kernel32: GetSystemTimeAsFileTime
- api | kernel32: GetCurrentProcessId
- api | kernel32: GetCurrentThreadId
- api | kernel32: GetModuleHandleA
- api | kernel32: SetUnhandledExceptionFilter
- api | kernel32: UnhandledExceptionFilter
- api | kernel32: InterlockedCompareExchange
- api | kernel32: InterlockedExchange
- api | kernel32: RtlUnwind
- api | ntdll: memcpy
- api | ntdll: memset
- api | ntdll: _vsnprintf
- api | ntdll: _itow
- api | ntdll: tolower
- api | ntdll: _wtoi
- api | ntdll: _vsnwprintf
- api | advapi32: ConvertStringSecurityDescriptorToSecurityDescriptorW
- api | advapi32: DuplicateTokenEx
- api | kernel32: CreateProcessAsUserW
- api | advapi32: EqualSid
- api | advapi32: CryptHashData
- api | advapi32: CryptDestroyHash
- api | advapi32: CryptDecrypt
- api | advapi32: CryptDestroyKey
- api | advapi32: CryptCreateHash
- api | advapi32: CryptImportKey
- api | advapi32: CryptReleaseContext
- api | advapi32: CryptSetKeyParam
- api | advapi32: CryptAcquireContextW
- api | advapi32: FreeSid
- api | advapi32: AllocateAndInitializeSid
- api | advapi32: LookupAccountSidW
- api | advapi32: GetTokenInformation
- api | advapi32: GetUserNameW
- api | kernel32: LocalFree
- api | kernel32: CreateMutexW
- api | kernel32: lstrcpyW
- api | kernel32: DuplicateHandle
- api | kernel32: Process32NextW
- api | kernel32: CreateEventW
- api | kernel32: GetExitCodeThread
- api | kernel32: Process32FirstW
- api | kernel32: ResetEvent
- api | kernel32: TerminateProcess
- api | kernel32: VirtualFreeEx
- api | kernel32: SetEvent
- api | kernel32: SignalObjectAndWait
- api | kernel32: WaitForSingleObject

- api | kernel32: CreateDirectoryW
- api | kernel32: lstrlenA
- api | kernel32: lstrcmpA
- api | kernel32: LoadLibraryA
- api | kernel32: GetFileTime
- api | kernel32: FindNextFileW
- api | kernel32: GetSystemInfo
- api | kernel32: LockResource
- api | kernel32: FindClose
- api | kernel32: GetLastError
- api | kernel32: MultiByteToWideChar
- api | kernel32: lstrcpynW
- api | kernel32: LoadLibraryW
- api | kernel32: GetModuleHandleW
- api | kernel32: FreeLibrary
- api | kernel32: FindResourceW
- api | kernel32: FindFirstFileW
- api | kernel32: GetFullPathNameW
- api | kernel32: lstrlenW
- api | kernel32: lstrcmpW
- api | kernel32: GetComputerNameW
- api | kernel32: SetFileAttributesW
- api | kernel32: DeleteFileW
- api | kernel32: SetCurrentDirectoryW
- api | kernel32: EnterCriticalSection
- api | kernel32: MoveFileW
- api | kernel32: GetTempPathW
- api | kernel32: GetStartupInfoW
- api | kernel32: GetModuleFileNameW
- api | kernel32: GetFileAttributesW
- api | kernel32: LeaveCriticalSection
- api | kernel32: CopyFileW
- api | kernel32: InitializeCriticalSectionAndSpinCount
- api | kernel32: MoveFileExW
- api | kernel32: CreateProcessW
- api | kernel32: GetTempFileNameW
- api | kernel32: lstrcmpiW
- api | kernel32: CreateFileW
- api | kernel32: ReadFile
- api | kernel32: SetFilePointer
- api | kernel32: CloseHandle
- api | kernel32: GetVersionExW
- api | kernel32: GetCurrentProcess
- api | kernel32: InterlockedDecrement
- api | kernel32: HeapReAlloc
- api | kernel32: HeapFree
- api | kernel32: GetProcessHeap
- api | kernel32: HeapAlloc
- api | kernel32: WTSGetActiveConsoleSessionId
- api | kernel32: LoadLibraryW
- api | kernel32: ResetEvent
- api | kernel32: CloseHandle
- api | kernel32: WaitForSingleObject
- api | kernel32: SignalObjectAndWait

• Module 1 other strings

- CONFIG
- <RunLevel>LeastPrivilege</RunLevel>
- <LogonType>InteractiveToken</LogonType>
- </UserId>
- <LogonType>InteractiveToken</LogonType>
- <GroupId>NT AUTHORITY\\SYSTEM</GroupId>
- <RunLevel>HighestAvailable</RunLevel>
- <Enabled>true</Enabled>
- <LogonTrigger>
- </Actions>
- </Exec>
- </Command>
- <UserId>
- <Command>
- <Exec>
- <Actions Context="Author">
- <Priority>7</Priority>
- <ExecutionTimeLimit>PT0S</ExecutionTimeLimit>
- <WakeToRun>false</WakeToRun>
- <RunOnlyIfIdle>false</RunOnlyIfIdle>
- <Hidden>true</Hidden>
- <Enabled>true</Enabled>
- <AllowStartOnDemand>true</AllowStartOnDemand>
- </IdleSettings>
- <RestartOnIdle>false</RestartOnIdle>
- <StopOnIdleEnd>true</StopOnIdleEnd>
- <IdleSettings>
- <RunOnlyIfNetworkAvailable>false</RunOnlyIfNetworkAvailable>
- <StartWhenAvailable>true</StartWhenAvailable>
- <AllowHardTerminate>false</AllowHardTerminate>
- <StopIfGoingOnBatteries>false</StopIfGoingOnBatteries>
- <DisallowStartIfOnBatteries>false</DisallowStartIfOnBatteries>
- <MultipleInstancesPolicy>IgnoreNew</MultipleInstancesPolicy>
- <Settings>
- </Principals>
- </Principal>
- <Principal id="Author">
- <Principals>
- </CalendarTrigger>
- </ScheduleByDay>
- <DaysInterval>1</DaysInterval>
- <ScheduleByDay>
- <Enabled>true</Enabled>
- </StartBoundary>
- </UserId>
- <StartBoundary>
- </Repetition>
- <StopAtDurationEnd>false</StopAtDurationEnd>
- <Duration>P1D</Duration>
- <Interval>PT3M</Interval>
- <Repetition>
- <CalendarTrigger>
- <UserId>
- <Triggers>
- </RegistrationInfo>

- <URI>\\ServiceTask</URI>
- <Description>Look for services monitor.</Description>
- <Version>1.0.1</Version>
- <RegistrationInfo>
- <Task version="1.2"
- <?xml version="1.0" encoding="UTF-16"?>
- </LogonTrigger>
- Trigger1
- 9Author Name
- services update
- group_tag
- group_tag
- CONFIG
- config.conf
- user
- config.conf
- SINJ
- not listed
- listed
- NAT status
- client is not behind NAT
- NAT status
- client is behind NAT
- NAT status
- failed
- Global\\VLock
- /plain
- /raw
- /text
- /plain/clientip
- svchost.exe
- Trigger1
- Author Name
- services update
- name
- module
- SignatureLength
- ECCPUBLICBLOB
- ECDSA_P384
- client_id
- client_id
- %02X
- Win32 error
- Control failed
- Process has been finished
- Module was unloaded
- Process has been finished
- Module already unloaded
- release
- Start failed
- Process was unloaded
- start
- GetParentInfo error
- Win32 error
- Unable to load module from server
- start
- Win32 error

- Decode from BASE64 error
- Win32 error
- Invalid params count
- No params
- info
- data
- noname
- svchost.exe
- /plain
- /raw
- /text
- /plain/clientip
- plugins
- expir
- servconf
- Wininet
- Unknown
- Windows 2000
- Windows XP
- Windows Server 2003
- Windows Vista
- Windows Server 2008
- Windows 7
- Windows Server 2008 R2
- Windows 8
- Windows Server 2012
- Windows 8.1
- Windows Server 2012 R2
- Windows 10
- Windows 10 Server
- okernel32.dll
- 91024
- 0.0.0.0
- POST
- 9GET
- /plain/clientip
- /text
- /raw
- /plain
- ECCPUBLICBLOB
- Microsoft Software Key Storage Provider
- winsta0\\default
- Modules\\
- kernel32
- kernel32
- skernel32
- kernel32
- ekernel32
- tkernel32
- tkernel32
- Load to M failed
- Run D failed
- Load to P failed
- Find P failed
- Create ZP failed
- Module has already been loaded
- parentfiles

- name
- period
- file
- conf
- control
- needinfo
- autocontrol
- autoconf
- processname
- autostart
- Modules\\
- 9Module is not valid
- svchost.exe
- /plain
- /raw
- /text
- /plain/clientip
- Modules\\
- Modules\\
- Modules\\
- Modules\\
- Modules\\
- Modules\\
- Modules\\
- svchost.exe
- /plain
- /raw
- /text
- /plain/clientip
- Content-Type: multipart/form-data; boundary=%s
- ------Boundary%08X
- Global\\VLock
- expir
- ssert
- 4(4@4
- 0 080<0@0
- 4 4(4<4D4X4`4h4p4x4
- 3(3,3<3@3D3L3d3t3x3
- 2(2,20282P2T2l2|2
- t1x1
- $2(2,2024282<2@2
- $30343`3d3h3l3p3t6x6|647(<
- 8g9u9\t:
- 687>7D7J7P7V7]7d7k7r7y7
- 6%6/6@6T6\\6}6
- 5A5L5R5
- 40464=4Q4V4
- 2)3.34393>3C3H3N3V3^3u3
- 0!0-1H2P2h2
- 455;5c5u5
- 2"3L3S3
- 2!2+2_2l2
- f0n0
- >e?o?|?
- <9<D<
- 8(8;8E8g8t8
- 7;7E7m7r7

- 4S5]5c5i5p5x5
- 2D3N3
- 2&2/2?2I2
- 0"0(0
- >,>2>7>A>
- 999T9
- 828O8_8e8k8r8z8
- 7 7'7-747E7
- 4o5u5
- 3-3@3
- 292A2K2
- 1!1e1
- ;3;O;k;t;
- 9#9:9A9F9X9]9b9n9s9x9
- 8U8z8
- 7/797|7
- 696B6H6N6U6]6j6r6
- 2E3e4~4
- 0Z091Z1
- 9$9=9D9X9o9
- 8I8W8o8y8
- 737:7O7V7
- 5J6X6
- 3H475L5
- 1E1U1n1~1
- $0.080
- 9E:O:\\:f:s:|:
- 8.888O8
- 556?6
- 5+545A5K5~5
- 4"444E4V4_4
- 363>3N3X3
- 2"2*282=2H2M2
- 1-1F1
- 0(0-0:0T0
- 93:H:
- 8)9C9w9
- 898I8
- 5E6O6U6[6b6j6w6
- 5$5+535A5I5W5_5m5u5
- 2\t3<3G3Y3`3
- 2 2(22272?2H2M2U2_2d2l2v2{2
- 1(1W1]1c1i1o1}1
- 0 070C0N0U0f0o0t0}0
- ?_?d?i?o?u?
- 9P9W9
- 7J7[7o7
- 6)636?6I6
- 5/585M5W5a5k5
- 3G4I4
- 2-272O2X2e2o2y2
- 8G8P8X8g8m8s8z8
- 6:7D7Q7[7
- 5#6<6}6
- 2P3`3
- _1i1p1`2m2v2
- 5f5p5

- 162M2`2g2
- 0#1,12181?1G1P1X1a1i1r1z1
- L0x0|0
- :I:V:
- 8-878A8
- 7(727
- 6 6/6z6
- 5#5-575z5
- 3-4A4
- 2T3t3
- 1`2j2w2
- 0,0i0p0
- 8&8+898V8
- 7#7J7T7^7k7u7{7
- 6 61666D6m6w6
- 4?5H5Y5g5
- 3&3o3}3
- 1C1J1Z1i1
- >F>O>
- 949:9E9K9p9z9
- 8k8u8
- 7*7b7
- 6)666@6J6T6]6g6
- 4%4/4<4F4K4U4d4s4
- 252;2
- $0.0Q0Z0g0q0~0
- =%=9=E=J=P=]=b=o=u=
- 8I9g9
- 7p8}8
- 607B7
- 526B6L6q6
- 5:5?5E5K5Q5W5
- 2-3#4)474E4S4Y4`4k4
- 1#1V1`1j1
- 0V0g0|0
- >4>U>e>{>
- 9!:J:
- 8#8,868L8
- 7 707D7V7\\7j7
- 5S6^6t6
- 4O5|5
- 1.2>2
- "0]0r0O1b1
- 8y>c+
- ECS30
- Uu7m+
- ;/u|tIu,LtL
- J&uA;
- O<Eo
- 6^u+
- %yu(
- 8:q2
-]Io
- .f0<l
- .?AVServerConfig@@
- .?AVModule@@
- .?AVExtServerConfig@@

- .?AVClientConfig@@
- Mar 15 1998
- 1.04
- Mar 15 1998
- 1.04
- .?AVBConfig@@
- NKeb
- -64OS
- .:3q
- zc%C1
- U>c{
- z?aUY
- S;uD
- kU'9
- .?AV_com_error@@
- .?AVexception@@
- .?AVbad_alloc@std@@
- USERENV.dll
- UnloadUserProfile
- DestroyEnvironmentBlock
- CreateEnvironmentBlock
- LoadUserProfileW
- WS2_32.dll
- iphlpapi.dll
- WinHttpCrackUrl
- WinHttpReadData
- WinHttpOpenRequest
- WinHttpOpen
- WinHttpQueryDataAvailable
- WinHttpQueryHeaders
- WinHttpCloseHandle
- WinHttpConnect
- WinHttpSendRequest
- WinHttpSetOption
- WinHttpSetTimeouts
- WinHttpReceiveResponse
- PathRemoveBackslashW
- PathFindExtensionW
- PathRenameExtensionW
- PathCombineW
- PathAddBackslashW
- PathRemoveFileSpecW
- PathFindFileNameW
- _controlfp
- ?terminate@@YAXXZ
- _onexit
- _lock
- __dllonexit
- _unlock
- __set_app_type
- __p__fmode
- __p__commode
- __setusermatherr
- _amsg_exit
- _initterm
- _exit
- _cexit

- __wgetmainargs
- ??1type_info@@UAE@XZ
- malloc
- _callnewh
- _CxxThrowException
- free
- ??0exception@@QAE@ABV0@@Z
- ??1exception@@UAE@XZ
- ?what@exception@@UBEPBDXZ
- ??0exception@@QAE@XZ
- exit
- rand
- srand
- _time64
- _localtime64
- wcsftime
- OLEAUT32.dll
- ole32.dll
- CoInitializeEx
- CoInitializeSecurity
- CoUninitialize
- SHELL32.dll
- SHGetFolderPathW
- ADVAPI32.dll
- KERNEL32.dll
- 3)6{
- BCryptCloseAlgorithmProvider
- BCryptVerifySignature
- BCryptImportKeyPair
- BCryptOpenAlgorithmProvider
- NCryptFreeObject
- NCryptDeleteKey
- NCryptImportKey
- NCryptOpenStorageProvider
- kernel32.dll
- WTSQueryUserToken
- WTSFreeMemory
- WTSEnumerateSessionsA
- wtsapi32
- Release
- FreeBuffer
- Control
- Start
- <moduleconfig>*</moduleconfig>
- Content-Disposition: form-data; name="%S"
- ------Boundary%08X
- 700PP
- ('8PW
- mSwO
- 6:fJ
- Fbad allocation
- Buo>Bu
- -v99.v`
- T/v3
- 3.vb
- a/v+E.v
- 5``9

- 5\\`9
- t?!E
- 8csm
- -|e9
- h\\`9
- wOf;
- 8csm
- UVWS
- L$,3
- h\\D9
- @GNu
- @GNu
- @ANu
- @ANu
- @ANu
- @ANu
- A 9
- u\t9u
- `VW3
- f9:t
- PQVW3
- x9SV
- QSV3
- 9^Tu
- t8h|
- 6u)f
- SVW3
- 9Z4tf
- F;7|
- SVW3
- u+SW
- SVW3
- F;7|
- 97~%
- QSV3
- F;3|
- 93~!W
- AONu
- f90t
- SVW3
- hH 9
- h(9
- t19w ~#3
- 9^\\t
- 9w\\t\t3
- f99t
- Ad^[
- 9N`u
- uC9_
- 9^ ~-W3
- SVW3
- 0SV3
- u0@;
- 9p`t#
- wTP3
- tP9]
- PSVW3

- 9~`t@
- 9^H~%3
- h4h9
- h4h9
- @h4h9
- h4h9
- h4h9
- ts9~
- Rh4'9
- f98t
- SVW3
- QSVW3
- QVW3
- f90t
- f91t
- SVW3
- hp&9
- h\\&9
- hL&9
- h<&9
- h &9
- SVW3
- u\t_^3
- uH8M
- ht'9
- <VW3
- hd'9
- hX'9
- hD'9
- f90t
- Rhd-9
- Ph`-9
- Qh\\-9
- RhT-9
- 9_,t
- PhP-9
- RhL-9
- u\t_^3
- Sh -9
- A Rh
- um9F`u
- u79F,t
- 9F`u
- 9sTaru
- f90t
- hd*9
- hX*9
- t\t@Iu
- t\t@Iu
- SVW3
- F8WQ
- 9~,u
- QSW3
- 9w,t
- h4h9
- h4h9
- @h4h9

- h4h9
- h4h9
- SSS3
- wCV3
- xS9u
- t:;u
- HVW3
- |$(autou
- |$,su4
- |$(servu<f
- |$(gtagug
- f9L$,
- ;A0s
- QRhx39
- Qhd39
- t29u
- h,39
- SVWj4
- ISV3
- QWWh098
- =th9
- =th9
- SVW3
- >u 9
- h4h9
- h4h9
- D$8Pf
- @h4h9
- h4h9
- h4h9
- Vh`18
- 9XH~.
- 0SVW
- |$ 3
- hx29
- hh29
- +D$0
- hP29
- T$lx1
- PQVS3
- SVW3
- h|A9
- QxVhpA9
- QPh`A9
- uf_^[
- @.reloc
- @.data
- `.rdata
- .text
- Rich
- !This program cannot be run in DOS mode.
- SYSTEM
- </Task>
- </Settings>
- %Y-%m-%dT%H:%M:%S
- </Triggers>
- SYSTEM

- %s %s
- %s start
- .tmp
- .tmp
- %s %s
- DNSBL
- DNSBL
- %s.%s.%s.%s
- 9%s.%s
- %s_W%d%d%d.
- .tmp
- %s/%s/64/%s/%s/%s/
- %s/%s/63/%s/%s/%s/%s/
- /%s/%s/25/%s/
- /%s/%s/23/%d/
- /%s/%s/14/%s/%s/0/
- /%s/%s/10/%s/%s/%d/
- /%s/%s/5/%s/
- /%s/%s/1/%s/
- /%s/%s/0/%s/%s/%s/%s/%s/
- psrv
- %s%s
- Bcrypt.dll
- Ncrypt.dll
- %s %s
- %s %s SP%d
- Mozilla/5.0 (Windows NT 10.0; WOW64) AppleWebKit/537.36 (KHTML, like Gecko) Chrome/57.0.2987.133 Safari/537.36
- %s%s
- %s%s_configs\\
- %s%s
- %s%s_configs\\
- %s%s
- %s%s
- Content-Length: %d
- 9D:(A;;GA;;;WD)(A;;GA;;;BA)(A;;GA;;;SY)(A;;GA;;;RC)
- jjjjjj
- jjjj
- jjjj
- jjjj
- jjjjj
- ;G;j;w;
- :$:*:0:5:R:
- ?/?:?m?
- >#>0>D>
- :H=R=_=l=r=
- >%>+>2>:>G>O>\\>d>q>y>
- :=;G;
- 9':-:s:|:
- ?\\?g?
- <!=B=N=T=`=f=m=s=
- :J:~:
- =\t>Z>
- =F=S=]=w=|=
- ;>;J<
- >(?,?0?4?h?q?
- =!=.=8=E=N=\\=f=
- ?$?<?D?\\?d?|?

- >,><>[>
- =-=S=
- ;E;N;g;q;
- >X>g>q>w>}>
- <X=g=q=w=}=
- ;#;1;;;D;N;^;l;
- ?$?9?F?L?g?p?
- >T>_>e>k>r>z>
- ='=x=
- <r<{<
- :':1:A:V:f:l:r:y:
- ?$?<?E?
- >!>*>7>A>N>X>m>v>
- =h=t=z=
- ;b<}<
- ;-;3;9;@;H;U;];f;n;w;
- >$>?>S>
- :&:0:=:G:U:
- >=?F?Y?
- <)<D<L<]<u<
- :%:.:
- >K?x?
- >+>3>D>I>T>d>n>{>
- < <,<2<8<?<G<W<_<o<w<
- ;&;/;S;[;h;~;
- :n:{:
- ><?W?h?v?
- ;!;+;4;:;V;
- PADDINGXXPADDINGPADDINGXXPADDINGPADDINGXXPADDINGPADDINGXXPADDINGPADDINGXXPADDINGPADDINGXXPADDINGPADDINGXXPADDINGPADDINGXXPADDINGPADDINGXXPADDINGPADDINGXXPADDINGPADDINGXXPADDINGPADDINGXXPADDINGPADDINGXXPADDINGPADDINGXXPADDINGPADDINGXXPADDING
- MwZp
- !n}hnG
- D?$?
- ?/L[
- ?Zd;
- HMXB
- WINHTTP.dll
- ntdll.dll
- SHLWAPI.dll
- StrStrIW
- CRYPT32.dll
- _wcmdln
- _XcptFilter
- msvcrt.dll
- BCryptDestroyKey
- BCryptGetProperty
- --%s--
- --%s
- xppwpp
- ```hhh
- /-Rb
- Mb=Lk
- NKagj(h
- !Q\t@
- F>v*
- >vH2>vb\\>vq

- J-vM)v
- g,vF
- d.v`w
- 8.v&<.v
- *-vd
- ,v1#-v
- -v%9-v
- -v\\9.vcv.v
- ,v(7.v:
- -vM7.v
- -vCE.v
- ,v]7.v
- Y__^[
- _^[]
- UQPXY]Y[
- v\tN+D$
- YQPSh
- _^[]
- SVWj
- [_^]
- URPQQh
- QRPW
- t)9^`t$
- VdRPV
- QSVh
- SWPh
- _^[]
- _^[]
- RPSj
- RSSj
- RSVP
- ;w |
- SVWj
- NtSWj
- PSQVW
- QVj@h
- FLj@h
- D:$f;O
- NdSSP
- ~x_^
- QVWh
- jLPS
- RPSf
- GpSP
- VVVV
- hSVW
- FLQP
- Pj\tQ
- FLj@h
- r\t;]
- PSQWR
- 9wXt VS
- 9_`t<h
- ;^ |
- D$$_^[
- D$;
- t$$;

- FxWP
- ~x_^[
- t"9~`t
- QSVW
- NdQRV
- FT_]
- FD_[
- ;^H|
- SSVQ
- WSSSS3
- WWWWWWR
- QWWWRh
- QRSV
- SSSV
- QRPV
- QSSSSSSSj
- t#PV
- SVWj
- RPWh
- VVVVj
- VVPQVR
- _^[]
- _[j,j
- SVWj
- <CFv
- ?sTart
- PVVVVVVVW
- v&SPhL;*9
- v%PQh@*9
- WQVRPh
- $SVW
- V\\PRh
- RPQh
- NdSQ
- WPQRh
- SPQRh
- SQRPh|)9
- PQRhT)9
- SWPQRh8)9
- SPQRh
- QRPh
- NHPQ
- G,^]
-
-
-
- RPQS
- GTSP
- G(SP
- SRWP
- WSj,
- VQRP
- QVVRP
- QRSVP
- VVhp-9
- D$$_^[
- T$ RP

- |$,run
- |$(ver
- |$(mcco
- \\$$;
- QSVW
- t =
- PQRh
- SVWj
- WVVj
- gfff
- L$,Q
- L$,Q
- D$@P
- \\$Df
- WSSSS3
- ;XH}Bj
- C;XH|
- D$xP
- t$,SSSSSSV
- D$tP
- T$ R
- D$<@
-)t$$
- |$dxs
- +t$@
- \\$dx-
- T$dx>
- L$dxY
- t4+D$P
- T$hR
- +D$(
- T$ R
- D$LP
- L$ Q
- T$HR
- L$ Q
- T$HR
- t$lxk
- T$\\R
- L$\\Q
- SSSj
- SVWh
- x?VW
- PQVW
- SSSW
- QRPV
- tvSV
- QxVSP
- QxVSP
- PSSSSSSSj
- .rsrc

- **Module 2 (probably unpacked / injected by the sample)**

  - **Module 2 rich signatures**

- 44616e530000000000000000000000000978950009000000097893000400000009788300450000000c30f60000100000006f76ab00040000000097884001100
0000c30f5f0001000000c30f5d001700000000000000100e800000027c67e00010000001b9daf00160000001b9d9a00010000001b9d9d00

• Module 2 yara matches

- Str_Win32_Winsock2_Library (Match Winsock 2 API library declaration)
- Str_Win32_Http_API (Match Windows Http API call)
- IsPE32 ()
- IsWindowsGUI ()
- HasOverlay (Overlay Check)
- HasRichSignature (Rich Signature Check)
- DebuggerCheck__QueryInfo ()
- inject_thread (Code injection with CreateRemoteThread in a remote process)
- network_dns (Communications use DNS)
- win_mutex (Create or check mutex)
- win_token (Affect system token)
- win_files_operation (Affect private profile)
- without_attachments (Rule to detect the no presence of any attachment)
- without_images (Rule to detect the no presence of any image)
- without_urls (Rule to detect the no presence of any url)
- contentis_base64 (This rule finds for base64 strings)
- Advapi_Hash_API (Looks for advapi API functions)

• Module 2 strings

• Module 2 most interesting strings

- url | http tag | valid domain | tlds: xmlns="http://schemas.microsoft.com/windows/2004/02/mit/task">
- url | valid domains | tlds: zen.spamhaus.org
- url | valid domains | tlds: cbl.abuseat.org
- url | valid domains | tlds: b.barracudacentral.org
- url | valid domains | tlds: dnsbl-1.uceprotect.net
- url | valid domains | tlds: spam.dnsbl.sorbs.net
- url | valid domains | tlds: checkip.amazonaws.com
- url | valid domains | tlds: ipecho.net
- url | valid domains | tlds: ipinfo.io
- url | valid domains | tlds: api.ipify.org
- url | valid domains | tlds: icanhazip.com
- url | valid domains | tlds: myexternalip.com
- url | valid domains | tlds: wtfismyip.com
- url | valid domains | tlds: ip.anysrc.net
- url | valid domains | tlds: spam.dnsbl.sorbs.net
- url | valid domains | tlds: dnsbl-1.uceprotect.net
- url | valid domains | tlds: b.barracudacentral.org
- url | valid domains | tlds: cbl.abuseat.org
- url | valid domains | tlds: zen.spamhaus.org
- url | valid domains | tlds: checkip.amazonaws.com
- url | valid domains | tlds: ipecho.net
- url | valid domains | tlds: ipinfo.io
- url | valid domains | tlds: api.ipify.org
- url | valid domains | tlds: icanhazip.com
- url | valid domains | tlds: myexternalip.com
- url | valid domains | tlds: wtfismyip.com
- url | valid domains | tlds: ip.anysrc.net
- url | valid domains | tlds: ip.anysrc.net
- url | valid domains | tlds: wtfismyip.com

- url | valid domains | tlds: myexternalip.com
- url | valid domains | tlds: icanhazip.com
- url | valid domains | tlds: api.ipify.org
- url | valid domains | tlds: ipinfo.io
- url | valid domains | tlds: ipecho.net
- url | valid domains | tlds: checkip.amazonaws.com
- url | valid domains | tlds: checkip.amazonaws.com
- url | valid domains | tlds: ipecho.net
- url | valid domains | tlds: ipinfo.io
- url | valid domains | tlds: api.ipify.org
- url | valid domains | tlds: icanhazip.com
- url | valid domains | tlds: myexternalip.com
- url | valid domains | tlds: wtfismyip.com
- url | valid domains | tlds: ip.anysrc.net
- url | valid domains | tlds: checkip.amazonaws.com
- url | valid domains | tlds: ipecho.net
- url | valid domains | tlds: ipinfo.io
- url | valid domains | tlds: api.ipify.org
- url | valid domains | tlds: icanhazip.com
- url | valid domains | tlds: myexternalip.com
- url | valid domains | tlds: wtfismyip.com
- url | valid domains | tlds: ip.anysrc.net
- url | valid domains | tlds: =.vA
- url | valid domains | tlds: S.va>-v
- api | frequently used by malware: QueryPerformanceCounter
- api | frequently used by malware: GetAdaptersInfo
- api | frequently used by malware: NtQueryInformationProcess
- api | frequently used by malware: CoCreateInstance
- api | frequently used by malware: CryptGetHashParam
- api | frequently used by malware: OpenProcessToken
- api | frequently used by malware: ResumeThread
- api | frequently used by malware: WriteProcessMemory
- api | frequently used by malware: CreateToolhelp32Snapshot
- api | frequently used by malware: VirtualAllocEx
- api | frequently used by malware: VirtualProtectEx
- api | frequently used by malware: ReadProcessMemory
- api | frequently used by malware: OpenProcess
- api | frequently used by malware: CreateRemoteThread
- api | frequently used by malware: GetProcAddress
- api | frequently used by malware: WideCharToMultiByte
- api | frequently used by malware: SetFileTime
- api | frequently used by malware: LoadResource
- api | frequently used by malware: CreateThread
- api | frequently used by malware: Sleep
- api | frequently used by malware: GetTickCount
- api | frequently used by malware: WriteFile
- api | frequently used by malware: GetVersion
- api | frequently used by malware: GetNativeSystemInfo
- api | frequently used by malware: GetProcAddress
- api | frequently used by malware: ExitProcess
- api | ws2_32: getaddrinfo
- api | ws2_32: freeaddrinfo
- api | crypt32: CryptBinaryToStringW
- api | crypt32: CryptStringToBinaryW
- api | wininet: InternetCanonicalizeUrlW
- api | kernel32: GetSystemTimeAsFileTime
- api | kernel32: GetCurrentProcessId

- api | kernel32: GetCurrentThreadId
- api | kernel32: GetModuleHandleA
- api | kernel32: SetUnhandledExceptionFilter
- api | kernel32: UnhandledExceptionFilter
- api | kernel32: InterlockedCompareExchange
- api | kernel32: InterlockedExchange
- api | kernel32: RtlUnwind
- api | ntdll: memcpy
- api | ntdll: memset
- api | ntdll: _vsnprintf
- api | ntdll: _itow
- api | ntdll: tolower
- api | ntdll: _wtoi
- api | ntdll: _vsnwprintf
- api | advapi32: ConvertStringSecurityDescriptorToSecurityDescriptorW
- api | advapi32: DuplicateTokenEx
- api | kernel32: CreateProcessAsUserW
- api | advapi32: EqualSid
- api | advapi32: CryptHashData
- api | advapi32: CryptDestroyHash
- api | advapi32: CryptDecrypt
- api | advapi32: CryptDestroyKey
- api | advapi32: CryptCreateHash
- api | advapi32: CryptImportKey
- api | advapi32: CryptReleaseContext
- api | advapi32: CryptSetKeyParam
- api | advapi32: CryptAcquireContextW
- api | advapi32: FreeSid
- api | advapi32: AllocateAndInitializeSid
- api | advapi32: LookupAccountSidW
- api | advapi32: GetTokenInformation
- api | advapi32: GetUserNameW
- api | kernel32: LocalFree
- api | kernel32: CreateMutexW
- api | kernel32: lstrcpyW
- api | kernel32: DuplicateHandle
- api | kernel32: Process32NextW
- api | kernel32: CreateEventW
- api | kernel32: GetExitCodeThread
- api | kernel32: Process32FirstW
- api | kernel32: ResetEvent
- api | kernel32: TerminateProcess
- api | kernel32: VirtualFreeEx
- api | kernel32: SetEvent
- api | kernel32: SignalObjectAndWait
- api | kernel32: WaitForSingleObject
- api | kernel32: CreateDirectoryW
- api | kernel32: lstrlenA
- api | kernel32: lstrcmpA
- api | kernel32: LoadLibraryA
- api | kernel32: GetFileTime
- api | kernel32: FindNextFileW
- api | kernel32: GetSystemInfo
- api | kernel32: LockResource
- api | kernel32: FindClose
- api | kernel32: GetLastError
- api | kernel32: MultiByteToWideChar

- api | kernel32: lstrcpynW
- api | kernel32: LoadLibraryW
- api | kernel32: GetModuleHandleW
- api | kernel32: FreeLibrary
- api | kernel32: FindResourceW
- api | kernel32: FindFirstFileW
- api | kernel32: GetFullPathNameW
- api | kernel32: lstrlenW
- api | kernel32: lstrcmpW
- api | kernel32: GetComputerNameW
- api | kernel32: SetFileAttributesW
- api | kernel32: DeleteFileW
- api | kernel32: SetCurrentDirectoryW
- api | kernel32: EnterCriticalSection
- api | kernel32: MoveFileW
- api | kernel32: GetTempPathW
- api | kernel32: GetStartupInfoW
- api | kernel32: GetModuleFileNameW
- api | kernel32: GetFileAttributesW
- api | kernel32: LeaveCriticalSection
- api | kernel32: CopyFileW
- api | kernel32: InitializeCriticalSectionAndSpinCount
- api | kernel32: MoveFileExW
- api | kernel32: CreateProcessW
- api | kernel32: GetTempFileNameW
- api | kernel32: lstrcmpiW
- api | kernel32: CreateFileW
- api | kernel32: ReadFile
- api | kernel32: SetFilePointer
- api | kernel32: CloseHandle
- api | kernel32: GetVersionExW
- api | kernel32: GetCurrentProcess
- api | kernel32: InterlockedDecrement
- api | kernel32: HeapReAlloc
- api | kernel32: HeapFree
- api | kernel32: GetProcessHeap
- api | kernel32: HeapAlloc
- api | kernel32: WTSGetActiveConsoleSessionId
- api | kernel32: LoadLibraryW
- api | kernel32: ResetEvent
- api | kernel32: CloseHandle
- api | kernel32: WaitForSingleObject
- api | kernel32: SignalObjectAndWait

• Module 2 other strings

- CONFIG
- <RunLevel>LeastPrivilege</RunLevel>
- <LogonType>InteractiveToken</LogonType>
- </UserId>
- <LogonType>InteractiveToken</LogonType>
- <GroupId>NT AUTHORITY\\SYSTEM</GroupId>
- <RunLevel>HighestAvailable</RunLevel>
- <Enabled>true</Enabled>
- <LogonTrigger>
- </Actions>

- </Exec>
- </Command>
- <UserId>
- <Command>
- <Exec>
- <Actions Context="Author">
- <Priority>7</Priority>
- <ExecutionTimeLimit>PT0S</ExecutionTimeLimit>
- <WakeToRun>false</WakeToRun>
- <RunOnlyIfIdle>false</RunOnlyIfIdle>
- <Hidden>true</Hidden>
- <Enabled>true</Enabled>
- <AllowStartOnDemand>true</AllowStartOnDemand>
- </IdleSettings>
- <RestartOnIdle>false</RestartOnIdle>
- <StopOnIdleEnd>true</StopOnIdleEnd>
- <IdleSettings>
- <RunOnlyIfNetworkAvailable>false</RunOnlyIfNetworkAvailable>
- <StartWhenAvailable>true</StartWhenAvailable>
- <AllowHardTerminate>false</AllowHardTerminate>
- <StopIfGoingOnBatteries>false</StopIfGoingOnBatteries>
- <DisallowStartIfOnBatteries>false</DisallowStartIfOnBatteries>
- <MultipleInstancesPolicy>IgnoreNew</MultipleInstancesPolicy>
- <Settings>
- </Principals>
- </Principal>
- <Principal id="Author">
- <Principals>
- </CalendarTrigger>
- </ScheduleByDay>
- <DaysInterval>1</DaysInterval>
- <ScheduleByDay>
- <Enabled>true</Enabled>
- </StartBoundary>
- </UserId>
- <StartBoundary>
- </Repetition>
- <StopAtDurationEnd>false</StopAtDurationEnd>
- <Duration>P1D</Duration>
- <Interval>PT3M</Interval>
- <Repetition>
- <CalendarTrigger>
- <UserId>
- <Triggers>
- </RegistrationInfo>
- <URI>\\ServiceTask</URI>
- <Description>Look for services monitor.</Description>
- <Version>1.0.1</Version>
- <RegistrationInfo>
- <Task version="1.2"
- <?xml version="1.0" encoding="UTF-16"?>
- </LogonTrigger>
- Trigger1
- 9Author Name
- services update
- group_tag
- group_tag

- CONFIG
- config.conf
- user
- config.conf
- SINJ
- not listed
- listed
- NAT status
- client is not behind NAT
- NAT status
- client is behind NAT
- NAT status
- failed
- Global\\VLock
- /plain
- /raw
- /text
- /plain/clientip
- svchost.exe
- Trigger1
- Author Name
- services update
- name
- module
- SignatureLength
- ECCPUBLICBLOB
- ECDSA_P384
- client_id
- client_id
- %02X
- Win32 error
- Control failed
- Process has been finished
- Module was unloaded
- Process has been finished
- Module already unloaded
- release
- Start failed
- Process was unloaded
- start
- GetParentInfo error
- Win32 error
- Unable to load module from server
- start
- Win32 error
- Decode from BASE64 error
- Win32 error
- Invalid params count
- No params
- info
- data
- noname
- svchost.exe
- /plain
- /raw
- /text
- /plain/clientip

- plugins
- expir
- servconf
- Wininet
- Unknown
- Windows 2000
- Windows XP
- Windows Server 2003
- Windows Vista
- Windows Server 2008
- Windows 7
- Windows Server 2008 R2
- Windows 8
- Windows Server 2012
- Windows 8.1
- Windows Server 2012 R2
- Windows 10
- Windows 10 Server
- okernel32.dll
- 91024
- 0.0.0.0
- POST
- 9GET
- /plain/clientip
- /text
- /raw
- /plain
- ECCPUBLICBLOB
- Microsoft Software Key Storage Provider
- winsta0\\default
- Modules\\
- kernel32
- kernel32
- skernel32
- kernel32
- ekernel32
- tkernel32
- tkernel32
- Load to M failed
- Run D failed
- Load to P failed
- Find P failed
- Create ZP failed
- Module has already been loaded
- parentfiles
- name
- period
- file
- conf
- control
- needinfo
- autocontrol
- autoconf
- processname
- autostart
- Modules\\
- 9Module is not valid

- svchost.exe
- /plain
- /raw
- /text
- /plain/clientip
- Modules\\
- Modules\\
- Modules\\
- Modules\\
- Modules\\
- Modules\\
- Modules\\
- svchost.exe
- /plain
- /raw
- /text
- /plain/clientip
- Content-Type: multipart/form-data; boundary=%s
- ------Boundary%08X
- Global\\VLock
- expir
- ssert
- 4(4@4
- 0 080<0@0
- 4 4(4<4D4X4`4h4p4x4
- 3(3,3<3@3D3L3d3t3x3
- 2(2,20282P2T2l2|2
- t1x1
- $2(2,2024282<2@2
- $30343`3d3h3l3p3t6x6|647(<
- 8g9u9\t:
- 687>7D7J7P7V7]7d7k7r7y7
- 6%6/6@6T6\\6}6
- 5A5L5R5
- 40464=4Q4V4
- 2)3.34393>3C3H3N3V3^3u3
- 0!0-1H2P2h2
- 455;5c5u5
- 2"3L3S3
- 2!2+2_2l2
- f0n0
- >e?o?|?
- <9<D<
- 8(8;8E8g8t8
- 7;7E7m7r7
- 4S5]5c5i5p5x5
- 2D3N3
- 2&2/2?2I2
- 0"0(0
- >,>2>7>A>
- 999T9
- 828O8_8e8k8r8z8
- 7 7'7-747E7
- 4o5u5
- 3-3@3
- 292A2K2
- 1!1e1

- ;3;O;k;t;
- 9#9:9A9F9X9]9b9n9s9x9
- 8U8z8
- 7/797|7
- 696B6H6N6U6]6j6r6
- 2E3e4~4
- 0Z091Z1
- 9$9=9D9X9o9
- 8I8W8o8y8
- 737:7O7V7
- 5J6X6
- 3H475L5
- 1E1U1n1~1
- $0.080
- 9E:O:\\:f:s:|:
- 8.888O8
- 556?6
- 5+545A5K5~5
- 4"444E4V4_4
- 363>3N3X3
- 2"2*282=2H2M2
- 1-1F1
- 0(0-0:0T0
- 93:H:
- 8)9C9w9
- 898I8
- 5E6O6U6[6b6j6w6
- 5$5+535A5I5W5_5m5u5
- 2\t3<3G3Y3`3
- 2 2(22272?2H2M2U2_2d2l2v2{2
- 1(1W1]1c1i1o1}1
- 0 070C0N0U0f0o0t0}0
- ?_?d?i?o?u?
- 9P9W9
- 7J7[7o7
- 6)636?6I6
- 5/585M5W5a5k5
- 3G4I4
- 2-272O2X2e2o2y2
- 8G8P8X8g8m8s8z8
- 6:7D7Q7[7
- 5#6<6}6
- 2P3`3
- _1i1p1`2m2v2
- 5f5p5
- 162M2`2g2
- 0#1,12181?1G1P1X1a1i1r1z1
- L0x0|0
- :I:V:
- 8-878A8
- 7(727
- 6 6/6z6
- 5#5-575z5
- 3-4A4
- 2T3t3
- 1`2j2w2
- 0,0i0p0

- 8&8+898V8
- 7#7J7T7^7k7u7{7
- 6 61666D6m6w6
- 4?5H5Y5g5
- 3&3o3}3
- 1C1J1Z1i1
- >F>O>
- 949:9E9K9p9z9
- 8k8u8
- 7*7b7
- 6)666@6J6T6]6g6
- 4%4/4<4F4K4U4d4s4
- 252;2
- $0.0Q0Z0g0q0~0
- =%=9=E=J=P=]=b=o=u=
- 8I9g9
- 7p8}8
- 607B7
- 526B6L6q6
- 5:5?5E5K5Q5W5
- 2-3#4)474E4S4Y4`4k4
- 1#1V1`1j1
- 0V0g0|0
- >4>U>e>{>
- 9!:J:
- 8#8,868L8
- 7 707D7V7\\7j7
- 5S6^6t6
- 4O5|5
- 1.2>2
- "0]0r0O1b1
- 8y>c+
- ECS30
- Uu7m+
- ;/u|tIu,LtL
- J&uA;
- O<Eo
- 6^u+
- %yu(
- 8:q2
-]Io
- .f0<l
- .?AVServerConfig@@
- .?AVModule@@
- .?AVExtServerConfig@@
- .?AVClientConfig@@
- Mar 15 1998
- 1.04
- Mar 15 1998
- 1.04
- .?AVBConfig@@
- NKeb
- -64OS
- .:3q
- zc%C1
- U>c{
- z?aUY

- S;uD
- kU'9
- .?AV_com_error@@
- .?AVexception@@
- .?AVbad_alloc@std@@
- USERENV.dll
- UnloadUserProfile
- DestroyEnvironmentBlock
- CreateEnvironmentBlock
- LoadUserProfileW
- WS2_32.dll
- iphlpapi.dll
- WinHttpCrackUrl
- WinHttpReadData
- WinHttpOpenRequest
- WinHttpOpen
- WinHttpQueryDataAvailable
- WinHttpQueryHeaders
- WinHttpCloseHandle
- WinHttpConnect
- WinHttpSendRequest
- WinHttpSetOption
- WinHttpSetTimeouts
- WinHttpReceiveResponse
- PathRemoveBackslashW
- PathFindExtensionW
- PathRenameExtensionW
- PathCombineW
- PathAddBackslashW
- PathRemoveFileSpecW
- PathFindFileNameW
- _controlfp
- ?terminate@@YAXXZ
- _onexit
- _lock
- __dllonexit
- _unlock
- __set_app_type
- __p__fmode
- __p__commode
- __setusermatherr
- _amsg_exit
- _initterm
- _exit
- _cexit
- __wgetmainargs
- ??1type_info@@UAE@XZ
- malloc
- _callnewh
- _CxxThrowException
- free
- ??0exception@@QAE@ABV0@@Z
- ??1exception@@UAE@XZ
- ?what@exception@@UBEPBDXZ
- ??0exception@@QAE@XZ
- exit
- rand

- srand
- _time64
- _localtime64
- wcsftime
- OLEAUT32.dll
- ole32.dll
- CoInitializeEx
- CoInitializeSecurity
- CoUninitialize
- SHELL32.dll
- SHGetFolderPathW
- ADVAPI32.dll
- KERNEL32.dll
- 3)6{
- BCryptCloseAlgorithmProvider
- BCryptVerifySignature
- BCryptImportKeyPair
- BCryptOpenAlgorithmProvider
- NCryptFreeObject
- NCryptDeleteKey
- NCryptImportKey
- NCryptOpenStorageProvider
- kernel32.dll
- WTSQueryUserToken
- WTSFreeMemory
- WTSEnumerateSessionsA
- wtsapi32
- Release
- FreeBuffer
- Control
- Start
- <moduleconfig>*</moduleconfig>
- Content-Disposition: form-data; name="%S"
- ------Boundary%08X
- 700PP
- ('8PW
- mSwO
- 6:fJ
- Fbad allocation
- Buo>Bu
- -v99.v`
- T/v3
- 3.vb
- a/v+E.v
- 5``9
- 5\\`9
- t?!E
- 8csm
- -|e9
- h\\`9
- wOf;
- 8csm
- UVWS
- L$,3
- h\\D9
- @GNu
- @GNu

- @ANu
- @ANu
- @ANu
- @ANu
- A 9
- u\t9u
- `VW3
- f9:t
- PQVW3
- x9SV
- QSV3
- 9^Tu
- t8h|
- 6u)f
- SVW3
- 9Z4tf
- F;7|
- SVW3
- u+SW
- SVW3
- F;7|
- 97~%
- QSV3
- F;3|
- 93~!W
- AONu
- f90t
- SVW3
- hH 9
- h(9
- t19w ~#3
- 9^\\t
- 9w\\t\t3
- f99t
- Ad^[
- 9N`u
- uC9_
- 9^ ~-W3
- SVW3
- 0SV3
- u0@;
- 9p`t#
- wTP3
- tP9]
- PSVW3
- 9~`t@
- 9^H~%3
- h4h9
- h4h9
- @h4h9
- h4h9
- h4h9
- ts9~
- Rh4'9
- f98t
- SVW3
- QSVW3

- QVW3
- f90t
- f91t
- SVW3
- hp&9
- h\\&9
- hL&9
- h<&9
- h &9
- SVW3
- u\t_^3
- uH8M
- ht'9
- <VW3
- hd'9
- hX'9
- hD'9
- f90t
- Rhd-9
- Ph`-9
- Qh\\-9
- RhT-9
- 9_,t
- PhP-9
- RhL-9
- u\t_^3
- Sh -9
- A Rh
- um9F`u
- u79F,t
- 9F`u
- 9sTaru
- f90t
- hd*9
- hX*9
- t\t@Iu
- t\t@Iu
- SVW3
- F8WQ
- 9~,u
- QSW3
- 9w,t
- h4h9
- h4h9
- @h4h9
- h4h9
- h4h9
- SSS3
- wCV3
- xS9u
- t:;u
- HVW3
- |$(autou
- |$,su4
- |$(servu<f
- |$(gtagug
- f9L$,

- ;A0s
- QRhx39
- Qhd39
- t29u
- h,39
- SVWj4
- lSV3
- QWWh098
- =th9
- =th9
- SVW3
- >u 9
- h4h9
- h4h9
- D$8Pf
- @h4h9
- h4h9
- h4h9
- Vh`18
- 9XH~.
- 0SVW
- |$ 3
- hx29
- hh29
- +D$0
- hP29
- T$lx1
- PQVS3
- SVW3
- h|A9
- QxVhpA9
- QPh`A9
- uf_^[
- @.reloc
- @.data
- `.rdata
- .text
- Rich
- !This program cannot be run in DOS mode.
- SYSTEM
- </Task>
- </Settings>
- %Y-%m-%dT%H:%M:%S
- </Triggers>
- SYSTEM
- %s %s
- %s start
- .tmp
- .tmp
- %s %s
- DNSBL
- DNSBL
- %s.%s.%s.%s
- 9%s.%s
- %s_W%d%d%d.
- .tmp
- %s/%s/64/%s/%s/%s/

- %s/%s/63/%s/%s/%s/%s/
- /%s/%s/25/%s/
- /%s/%s/23/%d/
- /%s/%s/14/%s/%s/0/
- /%s/%s/10/%s/%s/%d/
- /%s/%s/5/%s/
- /%s/%s/1/%s/
- /%s/%s/0/%s/%s/%s/%s/%s/
- psrv
- %s%s
- Bcrypt.dll
- Ncrypt.dll
- %s %s
- %s %s SP%d
- Mozilla/5.0 (Windows NT 10.0; WOW64) AppleWebKit/537.36 (KHTML, like Gecko) Chrome/57.0.2987.133 Safari/537.36
- %s%s
- %s%s_configs\\
- %s%s
- %s%s_configs\\
- %s%s
- %s%s
- Content-Length: %d
- 9D:(A;;GA;;;WD)(A;;GA;;;BA)(A;;GA;;;SY)(A;;GA;;;RC)
- jjjjjj
- jjjj
- jjjj
- jjjj
- jjjjj
- ;G;j;w;
- :$:*:0:5:R:
- ?/?:?m?
- >#>0>D>
- :H=R=_=l=r=
- >%>+>2>:>G>O>\\>d>q>y>
- :=;G;
- 9':-:s:|:
- ?\\?g?
- <!=B=N=T=`=f=m=s=
- :J:~:
- =\t>Z>
- =F=S=]=w=|=
- ;>;J<
- >(?,?0?4?h?q?
- =!=.=8=E=N=\\=f=
- ?$?<?D?\\?d?|?
- >,><>[>
- =-=S=
- ;E;N;g;q;
- >X>g>q>w>}>
- <X=g=q=w=}=
- ;#;1;;;D;N;^;l;
- ?$?9?F?L?g?p?
- >T>_>e>k>r>z>
- ='=x=
- <r<{<
- :':1:A:V:f:l:r:y:
- ?$?<?E?

- >!>*>7>A>N>X>m>v>
- =h=t=z=
- ;b<}<
- ;-;3;9;@;H;U;];f;n;w;
- >$>?>S>
- :&:0:=:G:U:
- >=?F?Y?
- <)<D<L<]<u<
- :%:.:
- >K?x?
- >+>3>D>I>T>d>n>{>
- < <,<2<8<?<G<W<_<o<w<
- ;&;/;S;[;h;~;
- :n:{:
- ><?W?h?v?
- :!;+;4;::;V;
- PADDINGXXPADDINGPADDINGXXPADDINGPADDINGXXPADDINGPADDINGXXPADDINGPADDINGXXPADDINGPADDINGXXPADDINGPADDINGXXPADDINGPADDINGXXPADDINGPADDINGXXPADDINGPADDINGXXPADDINGPADDINGXXPADDINGPADDINGXXPADDINGPADDINGXXPADDINGPADDINGXXPADDINGPADDINGXXPADDINGPADDINGXXPADDINGPADDINGXXPADDING
- MwZp
- !n}hnG
- D?$?
- ?/L[
- ?Zd;
- HMXB
- WINHTTP.dll
- ntdll.dll
- SHLWAPI.dll
- StrStrIW
- CRYPT32.dll
- _wcmdln
- _XcptFilter
- msvcrt.dll
- BCryptDestroyKey
- BCryptGetProperty
- --%s--
- --%s
- xppwpp
- ```hhh
- /-Rb
- Mb=Lk
- NKagj(h
- !Q\t@
- F>v*
- >vH2>vb\\>vq
- J-vM)v
- g,vF
- d.v`w
- 8.v&<.v
- *-vd
- ,v1#-v
- -v%9-v
- -v\\9.vcv.v
- ,v(7.v:
- -vM7.v
- -vCE.v
- ,v]7.v

- Y__^[
- _^[]
- UQPXY]Y[
- v\tN+D$
- YQPSh
- _^[]
- SVWj
- [_^]
- URPQQh
- QRPW
- t)9^`t$
- VdRPV
- QSVh
- SWPh
- _^[]
- _^[]
- RPSj
- RSSj
- RSVP
- ;w |
- SVWj
- NtSWj
- PSQVW
- QVj@h
- FLj@h
- D:$f;O
- NdSSP
- ~x_^
- QVWh
- jLPS
- RPSf
- GpSP
- VVVV
- hSVW
- FLQP
- Pj\tQ
- FLj@h
- r\t;]
- PSQWR
- 9wXt VS
- 9_`t<h
- ;^ |
- D$$_^[
- D$;
- t$$;
- FxWP
- ~x_^[
- t"9~`t
- QSVW
- NdQRV
- FT_]
- FD_[
- ;^H|
- SSVQ
- WSSSS3
- WWWWWWR
- QWWWRh

- QRSV
- SSSV
- QRPV
- QSSSSSSSj
- t#PV
- SVWj
- RPWh
- VVVVj
- VVPQVR
- _^[]
- _[j,j
- SVWj
- <CFv
- ?sTart
- PVVVVVVVW
- v&SPhL;*9
- v%PQh@*9
- WQVRPh
- $SVW
- V\\PRh
- RPQh
- NdSQ
- WPQRh
- SPQRh
- SQRPh|)9
- PQRhT)9
- SWPQRh8)9
- SPQRh
- QRPh
- NHPQ
- G,^]
-
-
-
- RPQS
- GTSP
- G(SP
- SRWP
- WSj,
- VQRP
- QVVRP
- QRSVP
- VVhp-9
- D$$_^[
- T$ RP
- |$,run
- |$(ver
- |$(mcco
- \\$$;
- QSVW
- t =
- PQRh
- SVWj
- WVVj
- gfff
- L$,Q
- L$,Q

- D$@P
- \\$Df
- WSSSS3
- ;XH}Bj
- C;XH|
- D$xP
- t$,SSSSSSV
- D$tP
- T$ R
- D$<@
-)t$$
- |$dxs
- +t$@
- \\$dx-
- T$dx>
- L$dxY
- t4+D$P
- T$hR
- +D$(
- T$ R
- D$LP
- L$ Q
- T$HR
- L$ Q
- T$HR
- t$lxk
- T$\\R
- L$\\Q
- SSSj
- SVWh
- x?VW
- PQVW
- SSSW
- QRPV
- tvSV
- QxVSP
- QxVSP
- PSSSSSSSj
- .rsrc

• Module 3 (probably unpacked / injected by the sample)

• Module 3 rich signatures

- 44616e530000000000000000000000000d52e1002b0000000d52df001a0000000d52e00075000000ddffcb000b0000000000010087000000b59ee5000a000000b59edc00010000000d52db0001000000b59ede00

• Module 3 yara matches

- IsPE32 ()
- IsDLL ()
- IsWindowsGUI ()
- IsBeyondImageSize (Data Beyond ImageSize Check)
- HasRichSignature (Rich Signature Check)
- DebuggerCheck__QueryInfo ()
- anti_dbg (Checks if being debugged)

- inject_thread (Code injection with CreateRemoteThread in a remote process)
- escalate_priv (Escalade priviledges)
- win_mutex (Create or check mutex)
- win_registry (Affect system registries)
- win_token (Affect system token)
- win_files_operation (Affect private profile)
- without_attachments (Rule to detect the no presence of any attachment)
- without_images (Rule to detect the no presence of any image)
- without_urls (Rule to detect the no presence of any url)
- maldoc_find_kernel32_base_method_1 ()
- contentis_base64 (This rule finds for base64 strings)

• Module 3 strings

• Module 3 most interesting strings

- api | frequently used by malware: WriteFile
- api | frequently used by malware: QueryPerformanceCounter
- api | frequently used by malware: WideCharToMultiByte
- api | frequently used by malware: ExitProcess
- api | frequently used by malware: IsDebuggerPresent
- api | frequently used by malware: OpenProcessToken
- api | frequently used by malware: GetProcAddress
- api | frequently used by malware: VirtualProtectEx
- api | frequently used by malware: Sleep
- api | frequently used by malware: QueryPerformanceCounter
- api | frequently used by malware: WideCharToMultiByte
- api | frequently used by malware: ExitProcess
- api | frequently used by malware: IsDebuggerPresent
- api | frequently used by malware: AdjustTokenPrivileges
- api | frequently used by malware: OpenProcessToken
- api | frequently used by malware: RegCloseKey
- api | frequently used by malware: ReadProcessMemory
- api | frequently used by malware: FlushInstructionCache
- api | frequently used by malware: GetNativeSystemInfo
- api | frequently used by malware: CreateThread
- api | frequently used by malware: ResumeThread
- api | frequently used by malware: WriteProcessMemory
- api | frequently used by malware: CreateToolhelp32Snapshot
- api | frequently used by malware: Process32Next
- api | frequently used by malware: VirtualAllocEx
- api | frequently used by malware: GetProcAddress
- api | frequently used by malware: DisconnectNamedPipe
- api | frequently used by malware: Sleep
- api | frequently used by malware: OpenProcess
- api | frequently used by malware: ConnectNamedPipe
- api | frequently used by malware: Process32First
- api | frequently used by malware: WriteFile
- api | frequently used by malware: NtQueryInformationProcess
- api | frequently used by malware: not a socket
- api | frequently used by malware: not_a_socket
- path | path unit: C:\\Users\\fonin\\Documents\\Visual Studio 2013\\Projects\\browsers_engine\\Callback\\Builds\\Bin\\x86\\Release_nologs\\rtbroker_dll.pdb
- registry: Software\\Microsoft\\Windows\\CurrentVersion\\Internet Settings
- api | kernel32: CreateFileW
- api | kernel32: WriteConsoleW
- api | kernel32: SetFilePointerEx

- api | kernel32: SetStdHandle
- api | kernel32: GetConsoleMode
- api | kernel32: GetConsoleCP
- api | kernel32: FlushFileBuffers
- api | kernel32: LCMapStringW
- api | kernel32: HeapSize
- api | kernel32: OutputDebugStringW
- api | kernel32: GetStringTypeW
- api | kernel32: RtlUnwind
- api | kernel32: LoadLibraryExW
- api | kernel32: GetModuleFileNameW
- api | kernel32: GetCPInfo
- api | kernel32: GetOEMCP
- api | kernel32: GetACP
- api | kernel32: IsValidCodePage
- api | kernel32: LeaveCriticalSection
- api | kernel32: EnterCriticalSection
- api | kernel32: GetModuleHandleW
- api | kernel32: TlsFree
- api | kernel32: TlsSetValue
- api | kernel32: TlsGetValue
- api | kernel32: TlsAlloc
- api | kernel32: TerminateProcess
- api | kernel32: InitializeCriticalSectionAndSpinCount
- api | kernel32: SetUnhandledExceptionFilter
- api | kernel32: UnhandledExceptionFilter
- api | kernel32: FreeEnvironmentStringsW
- api | kernel32: GetEnvironmentStringsW
- api | kernel32: GetSystemTimeAsFileTime
- api | kernel32: GetCurrentProcessId
- api | kernel32: GetModuleFileNameA
- api | kernel32: GetStartupInfoW
- api | kernel32: DeleteCriticalSection
- api | kernel32: GetFileType
- api | kernel32: GetStdHandle
- api | kernel32: MultiByteToWideChar
- api | kernel32: GetModuleHandleExW
- api | kernel32: DecodePointer
- api | kernel32: EncodePointer
- api | kernel32: SetLastError
- api | kernel32: IsProcessorFeaturePresent
- api | kernel32: GetCurrentThreadId
- api | kernel32: GetCommandLineA
- api | advapi32: GetLengthSid
- api | advapi32: FreeSid
- api | advapi32: AllocateAndInitializeSid
- api | advapi32: DuplicateTokenEx
- api | advapi32: SetSecurityDescriptorDacl
- api | advapi32: InitializeSecurityDescriptor
- api | advapi32: CopySid
- api | advapi32: GetTokenInformation
- api | advapi32: SetEntriesInAclA
- api | kernel32: LocalFree
- api | kernel32: CreateMutexA
- api | kernel32: LocalAlloc
- api | kernel32: GetLastError
- api | kernel32: lstrcpyA

- api | kernel32: lstrcmpA
- api | kernel32: CloseHandle
- api | kernel32: GetProcessHeap
- api | kernel32: HeapFree
- api | kernel32: HeapAlloc
- api | kernel32: HeapReAlloc
- api | kernel32: GetCurrentProcess
- api | kernel32: LoadLibraryA
- api | kernel32: VirtualAlloc
- api | kernel32: VirtualFree
- api | kernel32: ReleaseMutex
- api | kernel32: WaitForSingleObject
- api | kernel32: CreateProcessAsUserW
- api | advapi32: CreateProcessAsUserA
- api | kernel32: CreateProcessW
- api | kernel32: CreateProcessA
- api | user32: GetProcessWindowStation
- api | user32: GetUserObjectInformationW
- api | user32: GetLastActivePopup
- api | user32: GetActiveWindow
- api | user32: MessageBoxW
- api | kernel32: GetTickCount64
- api | kernel32: GetCurrentPackageId
- api | kernel32: LCMapStringEx
- api | kernel32: IsValidLocaleName
- api | kernel32: GetUserDefaultLocaleName
- api | kernel32: GetTimeFormatEx
- api | kernel32: GetLocaleInfoEx
- api | kernel32: GetDateFormatEx
- api | kernel32: CompareStringEx
- api | kernel32: EnumSystemLocalesEx
- api | kernel32: SetDefaultDllDirectories
- api | kernel32: CreateSymbolicLinkW
- api | kernel32: GetLogicalProcessorInformation
- api | kernel32: GetCurrentProcessorNumber
- api | kernel32: FreeLibraryWhenCallbackReturns
- api | kernel32: FlushProcessWriteBuffers
- api | kernel32: CloseThreadpoolWait
- api | kernel32: SetThreadpoolWait
- api | kernel32: CreateThreadpoolWait
- api | kernel32: CloseThreadpoolTimer
- api | kernel32: WaitForThreadpoolTimerCallbacks
- api | kernel32: SetThreadpoolTimer
- api | kernel32: CreateThreadpoolTimer
- api | kernel32: SetThreadStackGuarantee
- api | kernel32: CreateSemaphoreExW
- api | kernel32: CreateEventExW
- api | kernel32: InitializeCriticalSectionEx
- api | kernel32: FlsSetValue
- api | kernel32: FlsGetValue
- api | kernel32: FlsFree
- api | kernel32: FlsAlloc
- api | ntdll: sqrt
- api | kernel32: CreateFileW
- api | kernel32: FlushFileBuffers
- api | kernel32: WriteConsoleW
- api | kernel32: SetStdHandle

- api | kernel32: GetStringTypeW
- api | kernel32: SetFilePointerEx
- api | kernel32: GetConsoleMode
- api | kernel32: GetConsoleCP
- api | kernel32: OutputDebugStringW
- api | kernel32: LCMapStringW
- api | kernel32: RtlUnwind
- api | kernel32: LoadLibraryExW
- api | kernel32: GetModuleHandleW
- api | kernel32: TlsFree
- api | kernel32: TlsSetValue
- api | kernel32: TlsGetValue
- api | kernel32: TlsAlloc
- api | kernel32: InitializeCriticalSectionAndSpinCount
- api | kernel32: SetUnhandledExceptionFilter
- api | kernel32: UnhandledExceptionFilter
- api | kernel32: FreeEnvironmentStringsW
- api | kernel32: GetEnvironmentStringsW
- api | kernel32: GetModuleFileNameA
- api | kernel32: GetStartupInfoW
- api | kernel32: GetFileType
- api | kernel32: GetCPInfo
- api | kernel32: GetOEMCP
- api | kernel32: GetACP
- api | kernel32: IsValidCodePage
- api | kernel32: GetModuleFileNameW
- api | kernel32: GetStdHandle
- api | kernel32: GetProcessHeap
- api | kernel32: RaiseException
- api | kernel32: HeapSize
- api | kernel32: MultiByteToWideChar
- api | kernel32: GetModuleHandleExW
- api | kernel32: IsProcessorFeaturePresent
- api | kernel32: GetCommandLineA
- api | kernel32: GetSystemTimeAsFileTime
- api | kernel32: HeapReAlloc
- api | kernel32: HeapAlloc
- api | kernel32: HeapFree
- api | kernel32: DecodePointer
- api | kernel32: EncodePointer
- api | advapi32: ConvertSidToStringSidW
- api | advapi32: LookupPrivilegeValueA
- api | advapi32: GetTokenInformation
- api | advapi32: ConvertStringSecurityDescriptorToSecurityDescriptorA
- api | advapi32: DuplicateTokenEx
- api | advapi32: SetSecurityDescriptorDacl
- api | advapi32: InitializeSecurityDescriptor
- api | advapi32: CreateProcessAsUserA
- api | advapi32: RegCreateKeyA
- api | kernel32: RegSetValueExA
- api | kernel32: GlobalFree
- api | kernel32: GlobalAlloc
- api | kernel32: GetVersionExA
- api | kernel32: LoadLibraryA
- api | kernel32: SetLastError
- api | kernel32: FreeLibrary
- api | kernel32: GetCurrentProcessId

- api | kernel32: GetCurrentThreadId
- api | kernel32: DeleteCriticalSection
- api | kernel32: GetModuleHandleA
- api | kernel32: GetExitCodeThread
- api | kernel32: IsWow64Process
- api | kernel32: ResetEvent
- api | kernel32: EnterCriticalSection
- api | kernel32: CreateNamedPipeA
- api | kernel32: GetLastError
- api | kernel32: TerminateProcess
- api | kernel32: CreateProcessA
- api | kernel32: LeaveCriticalSection
- api | kernel32: CreateEventA
- api | kernel32: TerminateThread
- api | kernel32: K32GetModuleFileNameExA
- api | kernel32: InitializeCriticalSection
- api | kernel32: SetEvent
- api | kernel32: WaitForSingleObject
- api | kernel32: GetCurrentProcess
- api | kernel32: CloseHandle
- api | kernel32: FindNextFileA
- api | kernel32: VirtualAlloc
- api | kernel32: FindFirstFileA
- api | kernel32: ReadFile
- api | kernel32: VirtualFree
- api | kernel32: SetEndOfFile
- api | kernel32: SetFilePointer
- api | kernel32: GetFileSize
- api | kernel32: CreateFileA
- api | ntdll: NtWow64ReadVirtualMemory64
- api | ntdll: NtWow64QueryInformationProcess64
- api | ntdll: NtWow64QueryInformationProcess64
- api | ntdll: RtlCreateUserThread
- api | kernel32: IsWow64Process
- api | kernel32: LoadLibraryA
- api | user32: GetProcessWindowStation
- api | user32: GetUserObjectInformationW
- api | user32: GetLastActivePopup
- api | user32: GetActiveWindow
- api | user32: MessageBoxW
- api | kernel32: GetTickCount64
- api | kernel32: GetCurrentPackageId
- api | kernel32: LCMapStringEx
- api | kernel32: IsValidLocaleName
- api | kernel32: GetUserDefaultLocaleName
- api | kernel32: GetTimeFormatEx
- api | kernel32: GetLocaleInfoEx
- api | kernel32: GetDateFormatEx
- api | kernel32: CompareStringEx
- api | kernel32: EnumSystemLocalesEx
- api | kernel32: SetDefaultDllDirectories
- api | kernel32: CreateSymbolicLinkW
- api | kernel32: GetLogicalProcessorInformation
- api | kernel32: GetCurrentProcessorNumber
- api | kernel32: FreeLibraryWhenCallbackReturns
- api | kernel32: FlushProcessWriteBuffers
- api | kernel32: CloseThreadpoolWait

- api | kernel32: SetThreadpoolWait
- api | kernel32: CreateThreadpoolWait
- api | kernel32: CloseThreadpoolTimer
- api | kernel32: WaitForThreadpoolTimerCallbacks
- api | kernel32: SetThreadpoolTimer
- api | kernel32: CreateThreadpoolTimer
- api | kernel32: SetThreadStackGuarantee
- api | kernel32: CreateSemaphoreExW
- api | kernel32: CreateEventExW
- api | kernel32: InitializeCriticalSectionEx
- api | kernel32: FlsSetValue
- api | kernel32: FlsGetValue
- api | kernel32: FlsFree
- api | kernel32: FlsAlloc
- api | ntdll: fabs
- api | ntdll: floor
- api | ntdll: ceil
- api | ntdll: sqrt
- api | ntdll: atan

• Module 3 other strings

- Ijjj
- emicrosoftedgecp.exe
- CONOUT$
- zu-za
- zh-mo
- xh-za
- vi-vn
- uz-uz-latn
- uz-uz-cyrl
- ur-pk
- uk-ua
- tt-ru
- tn-za
- te-in
- ta-in
- sw-ke
- sv-se
- sv-fi
- sr-ba-latn
- sq-al
- sma-se
- sma-no
- sl-si
- se-se
- se-no
- se-fi
- sa-in
- ru-ru
- ro-ro
- quz-pe
- quz-ec
- quz-bo
- pa-in
- ns-za

- nn-no
- nl-be
- nb-no
- mr-in
- ml-in
- mi-nz
- ko-kr
- kok-in
- kn-in
- ka-ge
- ja-jp
- it-it
- it-ch
- is-is
- id-id
- hy-am
- hu-hu
- hr-ba
- hi-in
- he-il
- gu-in
- gl-es
- fr-lu
- fr-ca
- fr-be
- fo-fo
- fi-fi
- fa-ir
- eu-es
- et-ee
- es-ve
- es-uy
- es-sv
- es-py
- es-pr
- es-pe
- es-pa
- es-ni
- es-mx
- es-hn
- es-gt
- es-es
- es-ec
- es-do
- es-cr
- es-co
- es-cl
- es-bo
- es-ar
- en-zw
- en-za
- en-us
- en-tt
- en-ph
- en-nz
- en-jm
- en-ie

- en-gb
- en-cb
- en-ca
- en-bz
- en-au
- el-gr
- de-lu
- de-li
- de-de
- de-ch
- de-at
- da-dk
- ca-es
- bs-ba-latn
- bn-in
- be-by
- az-az-latn
- az-az-cyrl
- ar-ye
- ar-tn
- ar-sy
- ar-sa
- ar-qa
- ar-om
- ar-ma
- ar-ly
- ar-lb
- ar-kw
- ar-jo
- ar-iq
- ar-eg
- ar-dz
- ar-bh
- ar-ae
- af-za
- es-PR
- es-NI
- es-HN
- es-SV
- es-BO
- ar-QA
- es-PY
- ar-BH
- es-UY
- ar-AE
- es-CL
- en-PH
- ar-KW
- es-EC
- en-ZW
- ar-LB
- es-AR
- en-TT
- ar-JO
- es-PE
- en-BZ
- ar-SY

- es-CO
- en-CB
- ar-YE
- es-VE
- en-JM
- ar-OM
- sma-SE
- es-DO
- en-ZA
- ar-TN
- sma-NO
- sr-BA-Latn
- es-PA
- en-IE
- ar-MA
- bs-BA-Latn
- fr-LU
- es-CR
- en-NZ
- de-LI
- zh-MO
- ar-DZ
- hr-BA
- es-GT
- en-CA
- de-LU
- ar-LY
- quz-PE
- se-FI
- fr-CA
- es-ES
- en-AU
- de-AT
- ar-EG
- quz-EC
- uz-UZ-Cyrl
- se-SE
- az-AZ-Cyrl
- sv-FI
- nn-NO
- nl-BE
- it-CH
- fr-BE
- es-MX
- en-GB
- de-CH
- ar-IQ
- mi-NZ
- ns-ZA
- quz-BO
- kok-IN
- gl-ES
- sa-IN
- mr-IN
- ml-IN
- kn-IN
- te-IN

- ta-IN
- gu-IN
- pa-IN
- bn-IN
- tt-RU
- uz-UZ-Latn
- sw-KE
- se-NO
- hi-IN
- fo-FO
- ka-GE
- af-ZA
- zu-ZA
- xh-ZA
- tn-ZA
- eu-ES
- az-AZ-Latn
- hy-AM
- vi-VN
- fa-IR
- et-EE
- sl-SI
- be-BY
- uk-UA
- id-ID
- ur-PK
- sv-SE
- sq-AL
- ru-RU
- ro-RO
- nb-NO
- it-IT
- is-IS
- hu-HU
- he-IL
- fi-FI
- el-GR
- de-DE
- da-DK
- ca-ES
- ar-SA
- USER32.DLL
- Microsoft Visual C++ Runtime Library
- <program name unknown>
- Program:
- Runtime Error!
- runtime error
- TLOSS error
- SING error
- DOMAIN error
- - inconsistent onexit begin-end variables
- R6034
- This indicates a bug in your application. It is most likely the result of calling an MSIL-compiled (/clr) function from a native constructor or from DllMain.
- - Attempt to use MSIL code from this assembly during native code initialization
- R6033
- - not enough space for locale information
- R6032

- This indicates a bug in your application.
- - Attempt to initialize the CRT more than once.
- R6031
- - CRT not initialized
- R6030
- - unable to initialize heap
- R6028
- - not enough space for lowio initialization
- R6027
- - not enough space for stdio initialization
- R6026
- - pure virtual function call
- R6025
- - not enough space for _onexit/atexit table
- R6024
- - unable to open console device
- R6019
- - unexpected heap error
- R6018
- - unexpected multithread lock error
- R6017
- - not enough space for thread data
- R6016
- - abort() has been called
- R6010
- - not enough space for environment
- R6009
- - not enough space for arguments
- R6008
- - floating point support not loaded
- R6002
- ko-KR
- ja-JP
- en-US
- December
- November
- October
- September
- August
- July
- June
- April
- March
- February
- January
- Saturday
- Friday
- Thursday
- Wednesday
- Tuesday
- Monday
- Sunday
- kernel32.dll
- mscoree.dll
- S-1-5-18
- sbox_alternate_desktop
- default

- CONOUT$
- USER32.DLL
- zu-za
- zh-mo
- xh-za
- vi-vn
- uz-uz-latn
- uz-uz-cyrl
- ur-pk
- uk-ua
- tt-ru
- tn-za
- te-in
- ta-in
- sw-ke
- sv-se
- sv-fi
- sr-ba-latn
- sq-al
- sma-se
- sma-no
- sl-si
- se-se
- se-no
- se-fi
- sa-in
- ru-ru
- ro-ro
- quz-pe
- quz-ec
- quz-bo
- pa-in
- ns-za
- nn-no
- nl-be
- nb-no
- mr-in
- ml-in
- mi-nz
- ko-kr
- kok-in
- kn-in
- ka-ge
- ja-jp
- it-it
- it-ch
- is-is
- id-id
- hy-am
- hu-hu
- hr-ba
- hi-in
- he-il
- gu-in
- gl-es
- fr-lu
- fr-ca

- fr-be
- fo-fo
- fi-fi
- fa-ir
- eu-es
- et-ee
- es-ve
- es-uy
- es-sv
- es-py
- es-pr
- es-pe
- es-pa
- es-ni
- es-mx
- es-hn
- es-gt
- es-es
- es-ec
- es-do
- es-cr
- es-co
- es-cl
- es-bo
- es-ar
- en-zw
- en-za
- en-us
- en-tt
- en-ph
- en-nz
- en-jm
- en-ie
- en-gb
- en-cb
- en-ca
- en-bz
- en-au
- el-gr
- de-lu
- de-li
- de-de
- de-ch
- de-at
- da-dk
- ca-es
- bs-ba-latn
- bn-in
- be-by
- az-az-latn
- az-az-cyrl
- ar-ye
- ar-tn
- ar-sy
- ar-sa
- ar-qa
- ar-om

- ar-ma
- ar-ly
- ar-lb
- ar-kw
- ar-jo
- ar-iq
- ar-eg
- ar-dz
- ar-bh
- ar-ae
- af-za
- es-PR
- es-NI
- es-HN
- es-SV
- es-BO
- ar-QA
- es-PY
- ar-BH
- es-UY
- ar-AE
- es-CL
- en-PH
- ar-KW
- es-EC
- en-ZW
- ar-LB
- es-AR
- en-TT
- ar-JO
- es-PE
- en-BZ
- ar-SY
- es-CO
- en-CB
- ar-YE
- es-VE
- en-JM
- ar-OM
- sma-SE
- es-DO
- en-ZA
- ar-TN
- sma-NO
- sr-BA-Latn
- es-PA
- en-IE
- ar-MA
- bs-BA-Latn
- fr-LU
- es-CR
- en-NZ
- de-LI
- zh-MO
- ar-DZ
- hr-BA
- es-GT

- en-CA
- de-LU
- ar-LY
- quz-PE
- se-FI
- fr-CA
- es-ES
- en-AU
- de-AT
- ar-EG
- quz-EC
- uz-UZ-Cyrl
- se-SE
- az-AZ-Cyrl
- sv-FI
- nn-NO
- nl-BE
- it-CH
- fr-BE
- es-MX
- en-GB
- de-CH
- ar-IQ
- mi-NZ
- ns-ZA
- quz-BO
- kok-IN
- gl-ES
- sa-IN
- mr-IN
- ml-IN
- kn-IN
- te-IN
- ta-IN
- gu-IN
- pa-IN
- bn-IN
- tt-RU
- uz-UZ-Latn
- sw-KE
- se-NO
- hi-IN
- fo-FO
- ka-GE
- af-ZA
- zu-ZA
- xh-ZA
- tn-ZA
- eu-ES
- az-AZ-Latn
- hy-AM
- vi-VN
- fa-IR
- et-EE
- sl-SI
- be-BY
- uk-UA

- id-ID
- ur-PK
- sv-SE
- sq-AL
- ru-RU
- ro-RO
- nb-NO
- it-IT
- is-IS
- hu-HU
- he-IL
- fi-FI
- el-GR
- de-DE
- da-DK
- ca-ES
- ar-SA
- kernel32.dll
- en-US
- December
- November
- October
- September
- August
- July
- June
- April
- March
- February
- January
- Saturday
- Friday
- Thursday
- Wednesday
- Tuesday
- Monday
- Sunday
- ko-KR
- ja-JP
- Microsoft Visual C++ Runtime Library
- <program name unknown>
- Program:
- Runtime Error!
- runtime error
- TLOSS error
- SING error
- DOMAIN error
- - inconsistent onexit begin-end variables
- R6034
- This indicates a bug in your application. It is most likely the result of calling an MSIL-compiled (/clr) function from a native constructor or from DllMain.
- - Attempt to use MSIL code from this assembly during native code initialization
- R6033
- - not enough space for locale information
- R6032
- This indicates a bug in your application.
- - Attempt to initialize the CRT more than once.
- R6031

- - CRT not initialized
- R6030
- - unable to initialize heap
- R6028
- - not enough space for lowio initialization
- R6027
- - not enough space for stdio initialization
- R6026
- - pure virtual function call
- R6025
- - not enough space for _onexit/atexit table
- R6024
- - unable to open console device
- R6019
- - unexpected heap error
- R6018
- - unexpected multithread lock error
- R6017
- - not enough space for thread data
- R6016
- - abort() has been called
- R6010
- - not enough space for environment
- R6009
- - not enough space for arguments
- R6008
- - floating point support not loaded
- R6002
- mscoree.dll
- u#C;
- u"9E
- u^SV
- F;1|
- ~,V3
- uZPW
- u>SWV
- 9;~:
- u%SV
- u^SV
- u(SP
- u(9}
- t3W3
- 9>~"
- 33333
- 33333
- VVj0h
- j0h
- u SS
- u4j
- u[j
- u#SSW
- Yj0_
- u]Wjx
- j7^G
- v&;A
- PRj7
- RRj7

- u)PPj7S3
- j7SV
- ?@u/
- j8A_
- Ht9Ht
- teHt6H
- t*HHu
- tq9u
- s8PS
- Hu.f
- u9jA
- ucPj
- j0_W
- u'j
- u?Wj
- 9xhuc
- t5HH
- HtAHt
- t_<*u=O
- t&f9M;
- f9M
- f9M(
- 9M,u
- 9~xr
- ~0_^]
- Y9~0t
- 9~0t#
- YY9^
- 0j P
- 0j P
- 0j P
- 0j P
- Ap< v
- tXHtEHt2
- tUHtEHt5Ht''
- {80uz
- AqPV
- j Xf9
- } 9E$t''
- 9u$u
- 9u$u
- VWj4
- HHu@
- 76GKu
- HHuOh
- tehlk
- t4jtj
- [u9A
- t'S3
- u;9M
- twSW3
- u$PVQ
- F0Pj0
- LSu
- ubVj
- <;PE
- u\tf\ty

- 9SMST
- t9V3
- jzij
- ^h0g
- Xh0g
- t$h0g
- zu\\S3
- t3WSP
- u\t8E
- t\t_^3
- u79NDt)
- u\t[^3
- t6hX
- tOWj
- t9VW
- $<Ar
- 9<ar
- 9K$w
- t0SW
- u\t_^3
- t49u
- t49u
- rh9M
- IPf;
- u-hP
- u-hP
- u\t^_3
- u\t_^3
- 9=$P
- u\t_^3
- POSTu
- GET u
- +0[_
- 8!tK
- 8!u\tP
- SVW3
- u\t_^3
- uCWVS
- /u\tf
- +u\tf
- =u\tf
- 95HK
- VWuL
- tOVj
- tB9G
- uyVWS
- u!h@
- uI9F
- PjAV
- PjAW
- >(uh
- PjAW
- >(uh
- PjAV
- 9F0u'P
- N8t)j
- Ht2Ht

- ;9v2
- u\t8E
- u Vhh
- u\t8E
- u Vhh
- t6Vhp
- t6Vhp
- taV3
- u\t_^3
- tOhX
- VWusP
- ~OjJh
- uMF;
- 9uAj
- t";E
- johW
- >#u!
- u\t^[2
- G$u33
- t0j?V
- > tE
- ?/uJGtI
- 9 ui
- u7hX
- u3VWR
- uLWh
- jZjAj
- u\\Vj(
- u+Wj
- t\\9_
- t(W3
- tLV3
- t6V3
- u#9~
- u%Vj
- 3_^[]
- 7VhI
- uD8F9u?S
- u,Vj
- F8_[^
- 9F(_
- t7jD
- toSV
- .reloc
- @.data
- `.rdata
- .text
- RichV
- !This program cannot be run in DOS mode.
- group
- ser515
- 46.25.110.246
- 3$343D3T3t3
- 2 2$2(2,202<2@2D2H2L2P2T2X2\\2`2d2h2l2p2t2x2|2
- 505P5l5p5
- 4$4(4H4h4t4
- 3(3H3h3

- 9 9(90989@9H9P9X9`9h9p9x9
- 8 8(80888@8H8P8X8`8h8p8x8
- 7 7(70787@7H7P7X7`7h7p7x7
- 6 6(60686@6H6P6X6`6h6p6x6
- 5 5(50585@5H5P5X5`5h5p5x5
- 4 4(40484@4H4P4X4`4h4p4x4
- 3$3,343<3@3H3P3X3`3h3p3x3
- 2$2,242<2D2L2T2\\2d2l2t2|2
- 1$1,141<1D1L1T1\\1d1l1t1|1
- 0$0,040<0D0L0T0\\0d0l0t0|0
- 849<9D9L9T9\\9d9l9t9|9
- h1l1p1t1
- 3F5Q5a5
- 8>8v8
- 0^0d0h0l0p0
- 122u2/4
- 5F9X9
- 5$5^5
- 3^4f4r4
- 7|8 9
- 6'717P7
- 546J6p6
- 4>5t5
- 3p4z4
- 32393
- 1N2j2
- 70@0h0
- 7 8:8`8
- 707M7k7
- 5M6V6^6x6
- 3\t474A4G4[4g4
- 2U3o3x3
- 909>9D9
- 8j8p8
- 7%7+737<7C7K7T7f7~7
- 4'456=6B6f6u6
- 9v:|:
- 7#757D7K7\\7j7u7
- 3(4-464;4D4I4V4
- 3 3*303R3_3g3m3y3~3
- 979?9J9a9{9
- 8+898B8m8
- 6<6W6
- 4J5Q5X5_5w5
- 0"0+070B0i0
- 9$9*999C9I9[9e9k9
- 8D8L8]8
- 697E7Q7`7k7
- 3#4C4i4y4
- 2A2`2
- 1"1Q1X1f1o1
- #0:0G0S0c0i0z0
- <!<0<U<
- 8!8)81898E8N8S8Y8c8m8}8
- 5K6`6z6
- 415F5P5Z5
- 4#4/4

- 2\t3!3)313P3U3c3x3
- 2-2<2M2e2o2
- 1*1=1M1f1
- 9+969d9i9
- 7(888B8
- 4W6G7
- 3-32373B3G3L3Q3X3_3j3o3t3y3
- 2D2N2e2s2y2
- 1G1T1v1
- 0!0)0<0C0P0W0
- </trustInfo>
- </security>
- </requestedPrivileges>
- <requestedExecutionLevel level='asInvoker' uiAccess='false' />
- <requestedPrivileges>
- <security>
- <trustInfo xmlns="urn:schemas-microsoft-com:asm.v3">
- <assembly xmlns='urn:schemas-microsoft-com:asm.v1' manifestVersion='1.0'>
- <?xml version='1.0' encoding='UTF-8' standalone='yes'?>
- NKeb
- -64OS
- .:3q
- zc%C1
- U>c{
- z?aUY
- S;uD
- kU'9
- ADVAPI32.dll
- StrStrIA
- KERNEL32.dll
- ?ReflectiveLoader@@YGXPAX0K0K@Z
- |$@A_A^A]A\\
- t$8H
- l$0H
- 8@:<
- @:;u
- raL;
- ruH;
- X$E;
- x ATAUAVAWE3
- @@AD
- @A@@@@@@@@@@@@A@@@@@@@A@AAA@
- KERNEL32.DLL
- microsoftedgecp.exe
- 1#QNAN
- 1#INF
- 1#IND
- 1#SNAN
- e+000
- !"#$%&\'()*+,-./0123456789:;<=>?@abcdefghijklmnopqrstuvwxyz[\\]^_`abcdefghijklmnopqrstuvwxyz{|}~
- December
- November
- October
- September
- August
- July
- June

- April
- March
- February
- January
- Saturday
- Friday
- Thursday
- Wednesday
- Tuesday
- Monday
- Sunday
- SetFileInformationByHandleW
- GetFileInformationByHandleExW
- CorExitProcess
- <5|E
- u\t9Y
- u!hL
- u0hD
- WVU3
- FGIu
- FGIu
- o~pf
- ov`f
- onPf
- of@f
- o^0f
- oV f
- oF f
- oF f
- oF f
- <et
- |+;E
- Wj0V
- y&8]
- 80t-
- v6j0
- j0Yf
- u'j0X
- u\t9Y
- HAO8
- 9] t"
- 9E$u
- ;5dO
- VVhU
- ;5dO
- ;=dO
- 5Genu
- 5ntel
- inel
- SVWUj
- FGIu
- FGIu
- o~pf
- ov`f
- onPf
- of@f
- o^0f

- oV f
- oF f
- oF f
- oF f
- SVW3
- tO9=D>
- 954>
- t%Ou
- 9E W
- SVW3
- PP9E u
- 9E(j
- woSW
- UVWS
- L$,3
- s\t9r
- j$h0
- Ot\tA
- <v5h
- 9wlt
- 1N_^[
- A_^[]
- SVAW
- 8csm
- Y;5P6
- u*9E
- Y;5P6
- < t8<\tt4
- tA9M
- >"u3
- jdh0
- 0N[u
- u*SV
- u$SP
- -^[u
- SVW3
- 'f;E
- D0x+L0
- BFKu
- LSu
- SVW3
- @.reloc
- @.data
- `.rdata
- .text
- ^Rich
- !This program cannot be run in DOS mode.
- NKeb
- -64OS
- .:3q
- zc%C1
- U>c{
- z?aUY
- S;uD
- kU'9
- StrStrIA
- USERENV.dll

- CreateEnvironmentBlock
- SHELL32.dll
- SHGetSpecialFolderPathA
- ADVAPI32.dll
- KERNEL32.dll
- Start
- Release
- FreeBuffer
- Control
- loader.dll
- list<T> too long
- vector<T> too long
- invalid string position
- string too long
- SeDebugPrivilege
- kernel32.dll
- ReflectiveLoader
- \\\\.\\pipe\\pidplacesomepipe
- malloc error
- dpost
- malloc error
- sinj
- malloc error
- dinj
- Zero len
- Invalid module handle
- Success
- Error creating monitor thread
- CreateEvent failed
- DPostEvent
- CreateEvent failed
- DynamicRulesEvent
- CreateEvent failed
- StaticRulesEvent
- Parent Data is NULL
- --disable-http2
- user_pref("network.http.spdy.enabled.http2", true);
- user_pref("network.http.spdy.enabled.http2", false);
- runtimebroker.exe
- microsoftedgecp.exe
- firefox.exe
- iexplore.exe
- chrome.exe
- Kernel32.dll
- splice.dll
- browser
- EnableHTTP2
- Mozilla\\Firefox\\Profiles\\
- user_pref("browser.tabs.remote.autostart.2", true);
- user_pref("browser.tabs.remote.autostart.2", false);
- user_pref("browser.tabs.remote.autostart", true);
- user_pref("browser.tabs.remote.autostart", false);
- iostream stream error
- iostream
- unknown error
- generic
- bad exception

- wrong protocol type
- value too large
- too many symbolic link levels
- too many links
- too many files open in system
- timed out
- text file busy
- stream timeout
- state not recoverable
- result out of range
- resource deadlock would occur
- read only file system
- protocol not supported
- protocol error
- owner dead
- operation would block
- operation not supported
- operation not permitted
- operation in progress
- not supported
- not connected
- not a stream
- not a directory
- no such process
- no such device or address
- no stream resources
- no protocol option
- no message
- no message available
- no link
- no child process
- no buffer space
- network unreachable
- network reset
- network down
- message size
- is a directory
- invalid seek
- inappropriate io control operation
- illegal byte sequence
- identifier removed
- host unreachable
- file too large
- executable format error
- destination address required
- connection reset
- connection refused
- connection already in progress
- connection aborted
- broken pipe
- bad message
- bad file descriptor
- bad address
- argument out of domain
- argument list too long
- already connected
- address not available

- address in use
- address family not supported
- operation_would_block
- timed_out
- wrong_protocol_type
- protocol_not_supported
- operation_not_supported
- not_connected
- no_protocol_option
- no_buffer_space
- network_unreachable
- network_reset
- network_down
- filename_too_long
- message_size
- too_many_files_open
- already_connected
- invalid_argument
- interrupted
- operation_in_progress
- host_unreachable
- bad_address
- destination_address_required
- connection_reset
- connection_refused
- connection_aborted
- bad_file_descriptor
- connection_already_in_progress
- address_family_not_supported
- address_not_available
- address_in_use
- permission_denied
- too many files open
- operation canceled
- cross device link
- resource unavailable try again
- not enough memory
- no lock available
- function not supported
- no such file or directory
- no space on device
- invalid argument
- directory not empty
- io error
- device or resource busy
- filename too long
- no such device
- file exists
- permission denied
- 1#QNAN
- 1#INF
- 1#IND
- 1#SNAN
- !"#$%&\'()*+,-./0123456789:;<=>?@abcdefghijklmnopqrstuvwxyz[\\]^_`abcdefghijklmnopqrstuvwxyz{|}~
- Complete Object Locator'
- Class Hierarchy Descriptor'
- Base Class Array'

- Base Class Descriptor at (
- Type Descriptor'
- `local static thread guard'
- `managed vector copy constructor iterator'
- `vector vbase copy constructor iterator'
- `vector copy constructor iterator'
- `dynamic atexit destructor for '
- `dynamic initializer for '
- `eh vector vbase copy constructor iterator'
- `eh vector copy constructor iterator'
- `managed vector destructor iterator'
- `managed vector constructor iterator'
- `placement delete[] closure'
- `placement delete closure'
- `omni callsig'
- delete[]
- new[]
- `local vftable constructor closure'
- `local vftable'
- `RTTI
- `udt returning'
- `copy constructor closure'
- `eh vector vbase constructor iterator'
- `eh vector destructor iterator'
- `eh vector constructor iterator'
- `virtual displacement map'
- `vector vbase constructor iterator'
- `vector destructor iterator'
- `vector constructor iterator'
- `scalar deleting destructor'
- `default constructor closure'
- `vector deleting destructor'
- `vbase destructor'
- `local static guard'
- `typeof'
- `vbtable'
- `vftable'
- operator
- delete
- new
- restrict(
- __unaligned
- __restrict
- __ptr64
- __eabi
- __vectorcall
- __fastcall
- __thiscall
- __pascal
- __based(
- e+000
- SetFileInformationByHandleW
- GetFileInformationByHandleExW
- December
- November
- October
- September

- August
- July
- June
- April
- March
- February
- January
- Saturday
- Friday
- Thursday
- Wednesday
- Tuesday
- Monday
- Sunday
- 700PP
- ('8PW
- 700WP
- (8PX
- Unknown exception
- _nextafter
- _logb
- frexp
- fmod
- _cabs
- ldexp
- modf
- atan2
- acos
- asin
- tanh
- cosh
- sinh
- log10
- CorExitProcess
- bad allocation
- 5.vp
- =.v99.v
- v.vO!.v9>-v+E.v
- #-v6
- -v\\9.va8.v
- m,vA
- 3.vO
-)v1#-v8
- r.9z
- rY9q
- ft!9q
- 8csm
- 8MOC
- 8RCC
- Hu4j
- u Qj
- @u(j
- ?MOC
- 8csm
- j0hp
- 8csm
- <5|E

- u\t9Y
- u!hh
- u0h`
- u\t9Y
- HAO8
- 9] t"
- 9E$u
- WVU3
- Huzj
- SVWUj
- FGIu
- FGIu
- o~pf
- ov`f
- onPf
- of@f
- o^0f
- oV f
- oF f
- oF f
- oF f
- 9E W
- SVW3
- PP9E u
- 9E(j
- VVhU
- 5 \\
- 50\\
- tO9=0\\
- 5 \\
- 95 \\
- t%Ou
- <et
- |+;E
- Wj0V
- y&8]
- 80t-
- v6j0
- j0Yf
- u'j0X
- SVW3
- UVWS
- L$,3
- =8X
- s\t9r
- < t8<\tt4
- tA9M
- >"u3
- 5`X
- 9=XX
- 9wlt
- 1N_^[
- A_^[]
- SVAW
- >0t-N
- @ucP
- 5<X

- Ot\tA
- t&:a
- 8csm
- u*9E
- YYh0B
- 0N[u
- 5Genu
- 5ntel
- ineI
- -lO
- %pO
- =|O
- u*SV
- u$SP
- uBjAYjZ+
- ^_[3
- woSW
- ^[_3
- FGIu
- FGIu
- o~pf
- ov`f
- onPf
- of@f
- o^0f
- oV f
- oF f
- oF f
- oF f
- ?\\uY
- 8_^[3
- tl;4
- Pj@h8
- _^[3
- =a\\
- +D$0
- 5d\\
- |$Pqu
- t$x3
- |$Tqu
- D$Te
- =a\\
- =a\\
- D$O3
- =a\\
- D$8Wj
- SVW3
- w$9F
- tISW
- @.reloc
- @.data
- `.rdata
- .text
- Richq
- !This program cannot be run in DOS mode.
- jjjj
- jjjj

- jjjj
- jjjj
- zh-tw
- zh-sg
- zh-hk
- zh-cn
- zh-cht
- zh-chs
- tr-tr
- th-th
- syr-sy
- sr-sp-latn
- sr-sp-cyrl
- sr-ba-cyrl
- sms-fi
- smn-fi
- smj-se
- smj-no
- sk-sk
- pt-pt
- pt-br
- pl-pl
- nl-nl
- mt-mt
- ms-my
- ms-bn
- mn-mn
- mk-mk
- lv-lv
- lt-lt
- ky-kg
- kk-kz
- hr-hr
- fr-mc
- fr-fr
- fr-ch
- div-mv
- cy-gb
- cs-cz
- bg-bg
- zh-CHT
- smn-FI
- sms-FI
- sr-BA-Cyrl
- fr-MC
- smj-SE
- smj-NO
- fr-CH
- zh-SG
- sr-SP-Cyrl
- zh-HK
- ms-BN
- sr-SP-Latn
- pt-PT
- div-MV
- syr-SY
- cy-GB

- mn-MN
- ky-KG
- kk-KZ
- ms-MY
- mt-MT
- mk-MK
- lt-LT
- lv-LV
- tr-TR
- th-TH
- sk-SK
- hr-HR
- pt-BR
- pl-PL
- nl-NL
- fr-FR
- cs-CZ
- bg-BG
- zh-CHS
-
- (((((H
- (((((H
- zh-TW
- zh-CN
- HH:mm:ss
- dddd, MMMM dd, yyyy
- MM/dd/yy
-
- (((((H
- (((((H
- zh-tw
- zh-sg
- zh-hk
- zh-cn
- zh-cht
- zh-chs
- tr-tr
- th-th
- syr-sy
- sr-sp-latn
- sr-sp-cyrl
- sr-ba-cyrl
- sms-fi
- smn-fi
- smj-se
- smj-no
- sk-sk
- pt-pt
- pt-br
- pl-pl
- nl-nl
- mt-mt
- ms-my
- ms-bn
- mn-mn
- mk-mk
- lv-lv

- lt-lt
- ky-kg
- kk-kz
- hr-hr
- fr-mc
- fr-fr
- fr-ch
- div-mv
- cy-gb
- cs-cz
- bg-bg
- zh-CHT
- smn-FI
- sms-FI
- sr-BA-Cyrl
- fr-MC
- smj-SE
- smj-NO
- fr-CH
- zh-SG
- sr-SP-Cyrl
- zh-HK
- ms-BN
- sr-SP-Latn
- pt-PT
- div-MV
- syr-SY
- cy-GB
- mn-MN
- ky-KG
- kk-KZ
- ms-MY
- mt-MT
- mk-MK
- lt-LT
- lv-LV
- tr-TR
- th-TH
- sk-SK
- hr-HR
- pt-BR
- pl-PL
- nl-NL
- fr-FR
- cs-CZ
- bg-BG
- zh-CHS
- HH:mm:ss
- dddd, MMMM dd, yyyy
- MM/dd/yy
- zh-TW
- zh-CN
- (null)
- jjjjj
- jjjjj
- _^[]
- YY^]

- _^[]
- SVWj
- _^[]
- SVWj
- _[^]
- _[^]
- _^[]
- ^_[]
- Y_^[
- X_^[
- VVVV
- [_^]
- Y^_[
- Y_[^
- t\tRW
- YYt
- X_^]
- _^[]
- YY_^[]
- WPtCj hP
- r[j
- C?PS
- _^[]
- F?Sj7PV
- _jxj
- >j [
- _^[]
- G,j@PP
- j@^+7;
- _^[]
- j VV
- j@VV
- j@XPVV
- v-j@X+
- SVWj
- _^[]
- DDDD
- PWVR
- F@K$
- YY_^
- jqX+
- @_^[
- tcj
- @txj
- XPVW
- WRPV
- PQRV
- j@SP
- ~x_^]
- F|WP
- ~x+~|
- _^[]
- jX^V
- HHt$HHt
- G\tPS
- j\tVW
- Y_^[

- F+ P
- Wj$_f
- [_^]
- KfQPV
- CfPV
- Y^_[
- G+j,^
- Y[_^]
- PWSV
- ZjXY
- jXYj
- C\tPV
- Y^[]
- PjhWV
- _^[]
- HtpHtZ
- YY^[]
- _^[]
- t\tSV
- ;~xsg
- F|f)
- F|PV
- FtRPPV
- HHt/Ht[H
- _^[]
- t$<.t8F
- CY<*t
- ^_[]
- WPRf
- YY_^[]
- _^[]
- _^[]
- _^[]
- FtWPQ
- _^[]
- _^[]
- _^[]
- FxSPV
- ~x+~|
- YY^]
- _^[]
- YY^]
- Y^[]
- t\tSV
- j@XQPR
- jXYj
- Ht&HHt;
- Y_^[
- HHthHHt4H
- [^_]
- _[^]
- j XP
- YPQR
- jXXj
- tXPS
- _^[]
- j _;

- ^[_]
- Ht@-
- _^[]
- t;Ht*Ht
- HtNHHt
- t$Ht
- j VW
- j@VW
- Ht[HH
- tGHt3Ht
- t$Ht
- tdNt\\NtINtnNt3Nt
- _[^]
- Qj P
- [_^]
- QSVW
- _^[]
- Pj P
- j@Pj
- j@Pj
- E j _Ht
- YYPV
- Y_^]
- uRj [j
- j$[P
- _^[Q
- ,SVWj
- _^[]
- :_^[
- SMST
- tGVS
- SMST
- SMSTj
- QSVW
- SMSTj
- SMST
- [^_]
- [_^]
- SMST
- [_^]
- [_^]
- [^_]
- SMSTj
- [^_]
- SMST
- SMST
- ^[_]
- SMSTj
- d}cj
- t\th@
- d}/j
- d}dj
- d}<j
- d}cj
- $SVW
- t*ht
- @t;h

- V ;V
- _^[]
- th9~$t
- ^[_]
- N WSQ
- Pj@SWV
- Pj@SV
- _^[]
- VWh\\
- Sj@h
- PWSV
- PWSV
- Wj@h
- j@PQj
- Wj#h
- G;=$P
- trj FV
- _^[]
- ^_[]
- ^_[]
- _^[]
- _^[]
- [_^]
- RPWV
- RPWV
- D$`H
- RPVQ
- RPVQ
- s[Wj
- wgPW
- tSPW
- ^_[]
- tDWS
- tdWS
- PWj"
- t#j
- t,Whx
- [tDh
- t/PQ
- _^[]
- Sh y
- Vj+hbg
- QSVW
- _^[]
- $SVW
- QPRW
- jmhR
- SVWd
- hdwy
- t'Sh
- G$PS
- WSQV
- Cj/V
- t+VW
- t*QR
- C([_^]
- C Gt@

- ?-uWSV
- _^[]
- _^[]
- [_^]
- [_^]
- _^[]
- hdwy
- hdwy
- F,^]
- tNWj
- Ht,Ht
- SVWP
- ^_[]
- ^_[]
- ^[_]
- v#;~
- w(;~
- ^_[]
- h'`+9j
- w';w
- h'`+9j
- ^_[]
- h'`+9j
- _[^]
- h'`+9j
- h'`+9j
- [^_]
- _^[]
- t.W;s
- ^_[]
- ^_[]
- t]Vj
- SWtk
- %-{j
- h'`+9j
- %-{j
- %-{j
- ^[_]
- ^[_]
- F,^]
- F4;F$r+
- w\l^_]
- h'`+9j
- t.F;
- h'`+9j
- t.F;
- h'`+9j
- tZSj
- QWVP
- tfWSV
- _^[]
- _^[]
- t'SPV
- _^[]
- _^[]
- Fx9F(r
- @PQh

- ^_[]
- F:^]
- tQVj
- = =$=(=,=0=4=8=<=D=H=p=
- 78:<:@:D:H:L:P:T:X:\\:`:h:
- : :(:0:8:@:H:P:X:
- ?$?,?4?<?D?L?T?\\?d?l?t?|?
- >$>,>4><>D>L>T>\\>d>l>t>|>
- =$=,=4=<=D=L=T=\\=d=l=t=|=
- $<,<4<<<D<L<T<\\<d<l<t<|<
- >:?E?`?g?l?p?t?
- >7>U>\\>`>d>h>l>p>t>x>
- =R>^>
- :!:%:+:/:5:9:>:D:H:N:R:X:\\:b:f:w:
- >/>a>h>l>p>t>x>|>
- <2=8=<=@=D=
- <#<<<C<K<P<T<X<
- 9#:K:Y:
- <*<<<N<m<
- :#;);5;v;
- >-?@?
- =;>S>]>y>
- <)=4=:=
- :);];
- =C=X=o=t=
- < <(<-<2<;<@<F<N<T<b<p<w<
- ;#;);1;6;<;D;I;O;W;\\;b;j;o;u;};
- :':,:2:::?:E:M:R:X:`:e:k:s:x:~:
- ?&??2??B?L?b?
- >*>8>A>K>[>`>e>v>{>
- =/=H=Y=m=u=~=
- 9<:S:b:z:
- </assembly>
- D?$?
- ?/L[
- ?Zd;
- HMXB
- ABCDEFGHIJKLMNOPQRSTUVWXYZ
- abcdefghijklmnopqrstuvwxyz
-
- ABCDEFGHIJKLMNOPQRSTUVWXYZ
- abcdefghijklmnopqrstuvwxyz
-
- SHLWAPI.dll
- StrChrA
- StrStrIW
- rtbroker_dll.dll
- RSDS
- RTB_Lock
- \\$(H
- sfL;
- rkL;
- spL;
- HcQ<H
- @@@@@@@@!!!!
- @@@@
- !!!!!!!!!!!!!!!ADAA@@@@@@@@@@@@

- @@@@
- @@@@
- @@@@
- @@@@
- @@@@
- @@@@
- @@@@
- @@@@
- @@@@

- Y_^[
- _^[]
- SSSSS
- PPPPP
- _^[]
- Npt"
- Y_^[]
- Y__^[
- SVWPP
- FVWPP
- SPPP+
- PPPPP
- Y[_^
- t@VSP
- PSSV
- SVWh
- } j@W
- j@j _W
- _^[]
- ~pjCXf
- t>Ht
- PFVj
- PSSSSSSj
- QRRj
- _^[Q
- tFhp
- tFh\\
- tChp
- tCh\\
- .rsrc
- D?$?
- ?/L[
- ?Zd;
- HMXB
- ABCDEFGHIJKLMNOPQRSTUVWXYZ
- abcdefghijklmnopqrstuvwxyz
-
- ABCDEFGHIJKLMNOPQRSTUVWXYZ
- abcdefghijklmnopqrstuvwxyz
-
-
-
- SHLWAPI.dll
- StrStrIW
- ntdll.dll
- ntdll.dll
- ntdll.dll
- ntdll.dll
- ntdll.dll
- D:PAI(A;;GRGW;;;AC)(A;;GRGW;;;WD)S:(ML;;NWNR;;;LW)
- \\prefs.js
- system
- !"#$%&\'()*+,-./0123456789:;<=>?@ABCDEFGHIJKLMNOPQRSTUVWXYZ[\\]^_`ABCDEFGHIJKLMNOPQRSTUVWXYZ{|}~
- `string'
- `vcall'
- __clrcall
- __stdcall

- __cdecl
- !"#$%&\'()*+,-./0123456789:;<=>?@ABCDEFGHIJKLMNOPQRSTUVWXYZ[\\]^_`abcdefghijklmnopqrstuvwxyz{|}~
- HH:mm:ss
- dddd, MMMM dd, yyyy
- MM/dd/yy
- xppwpp
- `h`hhh
- xpxxxx
- `h``
- (null)
- _hypot
- k,vV
- .vM7.vuG-vp
- =-v.
- .v&<.v
- -v]7.vw
- -v`w
- ".vF
- Y-vbR/v
- -v",vI
- =D/v
- @_^]
- @_^[]
- YYPW
- QQSV
- |c;F
- ?RCC
- >csm
- >csm
- >csm
- >csm
- PRSW
- QQSVWd
- j@%@
- SSSSS
- +t"HHt
- GWVj
- ;_tr.
- wtVj
- ~';_t|%3
- v\tN+D$
- PPPPP
- PSSSSV
- PWWWWV
- [_^]
- @PSV
- =\\X
- =\\X
- Ht+Ht$Ht
- UQPXY]Y[
- ;t$,v-
-]_^[
- tWPV
- WVPS
- v\tN+D$
- QVWSj
- VVVVV

- PSVW
- WWWWW
- -jd[;
- PjdSQ
- PRSQ
- Wj0XPV
- ,SVWj0X
- jA[jZZ+
- _^[]
- _^[]
- SVWj
- [_^]
- URPQQh
- t#Ht
- Y_^[
- Y_^[
- _^[]
- SVWPP
- FVWPP
- SPPP+
- PPPPP
- Y[_^
- t@VSP
- PSSV
- SVWh
- } j@W
- j@j _W
- ~pjCXf
- Y;=t
- MHX
- _^[]
- %XX
- Npt"
- Y_^[]
- tf=h
- [_^]
- PWj?
- _^[t
- RPWQ
- HHtp
- HHtVHHt
- t/HHt
- [_^]
- PPPPP
- SSSSS
- -BR
- <v5hBR
- hBR
- VhBR
- hBR
- VWj
- t/Ht
- Y__^[
- _^[]
- PhpB
- t#=`
- t:f;

- SVWjA_jZ+
- =\\X
- r>PS
- H^[_
- RPQS
- PSVW
- Sj\\h
- Y_^[
- SVWP
- F$h(
- F h
- Sj@h
- _^[]
- Vhh\\
- hh\\
- hh\\
- hh\\
- hh\\
- hh\\
- hh\\
- hh\\
- Pj@h
- =`\\
- hh\\
- hh\\
- F\tQWP
- D$\\PS
- D$Pd
- L$txc
- D$dPS
- D$Xr
- D$|xz
- +L$$
- D$hPS
- D$\\s
- D$|x~
- +L$,
- Fj|V
- Gj|W
- t$xG
- D$|Ph
- d}Hj
- D$pPh
- |$TqtN
- D$`PS
- =d\\
- D$lf
- D$[P
- D$dPj
- D$[P
- D$`VPj
- D$@Pj
- D$Dh
- Y_^[
- Y_^[
- _^[]
- _^[]

- _^[]
- _^[]
- s"RW
- Y_^[
- SVWP
- PQVW
- t=PPPW
- PQSV
- .rsrc

• Module 4 (probably unpacked / injected by the sample)

• Module 4 rich signatures

- 44616e530000000000000000000000000c30f5f00010000006f76ab000500000009789500080000000097884000e000000097893000200000009788300 3c000000c30f5d000d000000000001006b00000027c67e00010000001b9daf00040000001b9d9b00010000001b9d9d00

• Module 4 yara matches

- Microsoft_Visual_Cpp_8_additional ()
- Microsoft_Visual_Cpp_8 ()
- IsPE32 ()
- IsDLL ()
- IsWindowsGUI ()
- HasOverlay (Overlay Check)
- HasRichSignature (Rich Signature Check)
- win_registry (Affect system registries)
- without_attachments (Rule to detect the no presence of any attachment)
- without_images (Rule to detect the no presence of any image)
- without_urls (Rule to detect the no presence of any url)
- contentis_base64 (This rule finds for base64 strings)

• Module 4 strings

• Module 4 most interesting strings

- registry | frequently modified by malware: SYSTEM\\CurrentControlSet\\Services
- api | frequently used by malware: GetTickCount
- api | frequently used by malware: QueryPerformanceCounter
- api | frequently used by malware: Sleep
- api | frequently used by malware: CoCreateInstance
- api | frequently used by malware: RegCloseKey
- api | frequently used by malware: GetProcAddress
- api | frequently used by malware: WideCharToMultiByte
- api | frequently used by malware: GetNativeSystemInfo
- registry: SOFTWARE\\Microsoft\\Windows\\CurrentVersion\\Uninstall
- api | kernel32: LocalFree
- api | kernel32: MultiByteToWideChar
- api | kernel32: GetLastError
- api | kernel32: GetSystemTimeAsFileTime
- api | kernel32: GetCurrentProcessId
- api | kernel32: GetCurrentThreadId
- api | kernel32: SetUnhandledExceptionFilter
- api | kernel32: UnhandledExceptionFilter
- api | kernel32: GetCurrentProcess

- api | kernel32: TerminateProcess
- api | kernel32: InterlockedCompareExchange
- api | kernel32: InterlockedExchange
- api | kernel32: RtlUnwind
- api | netapi: NetUserEnum
- api | netapi: NetApiBufferFree
- api | ntdll: _vsnwprintf
- api | kernel32: RegEnumKeyExW
- api | kernel32: RegOpenKeyExW
- api | kernel32: RegQueryInfoKeyW
- api | kernel32: RegQueryValueExW
- api | kernel32: lstrcpyW
- api | kernel32: lstrlenW
- api | kernel32: GetVersionExW
- api | kernel32: GetProcessHeap
- api | kernel32: GetModuleHandleW
- api | kernel32: HeapFree
- api | kernel32: InterlockedDecrement
- api | kernel32: HeapAlloc
- api | kernel32: lstrlenA
- api | kernel32: HeapReAlloc
- api | kernel32: GetSystemInfo
- api | kernel32: RegGetValueW

• Module 4 other strings

- okernel32.dll
- </services>
- <service>%s</service>
- <services>
- </installed>
- DisplayName
- <installed>
- </users>
- <user>%s</user>
- <users>
- TotalPhysicalMemory
- Name
- CSDVersion
- OSArchitecture
- LCaption
- <general>
- MOOT\\CIMV2
- Advapi32
- 0343
- 9 949
- 8@8H8L8T8X8`8d8l8p8x8|8
- 1,101
- 6<6!71777
- 5]5r5y5
- 4*4/4n4
- 2G3N3b3
- 2i2z2
- 1-1[1
- ;1<`<
- 8.8R8W9

- 6/7[7}7
- 5"5E5
- 4K4m4
- 2J2P2U2Z2c2o2
- 0$0^0l0
- 9K:T:
- 9"9*929:9F9O9T9Z9d9m9x9
- 7I8S8
- 6%6+626=6G6X6q6{6
- 5"535K5`5e5k5
- 0/1D1N1r1
- 0"0)0
- </moduleconfig>
- <autostart>no</autostart>
- <moduleconfig>
- .?AV_com_error@@
- NKeb
- -64OS
- .:3q
- zc%C1
- U>c{
- z?aUY
- S;uD
- kU'9
- Start
- Release
- FreeBuffer
- Control
- SystemInfo.dll
- ??1type_info@@UAE@XZ
- _CxxThrowException
- NETAPI32.dll
- StrFormatByteSizeW
- _onexit
- __dllonexit
- _lock
- _unlock
- _amsg_exit
- _initterm
- free
- malloc
- ??2@YAPAXI@Z
- ??3@YAXPAX@Z
- OLEAUT32.dll
- ole32.dll
- CoInitializeEx
- CoInitializeSecurity
- CoUninitialize
- CoSetProxyBlanket
- ADVAPI32.dll
- KERNEL32.dll
- SELECT * FROM Win32_ComputerSystem
- SELECT * FROM Win32_Processor
- SELECT * FROM Win32_OperatingSystem
- <5lkQ
- <5lkQ
- s1q4

- <5lkQ
- 700PP
- ('8PW
- =.v8
- emin
- succ
- ysteurS
- >GetSu{
- 9ult
- 9uTu
- 9udt
- 9u`t
- 9u\\t
- _9u|t
- upVS
- uPPj
- udPW
- U0RP
- EXPh
- 6Pj
- SVW3
- RVj0
- RSj0
- PhpE
- RVhHE
- RSj0
- _[9u
- _[9u
- _^[u
- Ff9x
- f98t
- E SW3
- t>95
- 9h A
- VW9E
- 8csm
- UVWS
- L$,3
- .reloc
- @.data
- `.rdata
- .text
- Rich
- !This program cannot be run in DOS mode.
- <program>%s</program>
- <ram>%s</ram>
- <cpu>%s</cpu>
- <os>%s %s %s</os>
- %s%s%s</general>
- %s%s%s%s</systemsnfo>
- <systemsnfo>
- ?4?;?L?c?
- =J>y>
- =,=L=S=e=|=
- :.:^:m:
- ?:?T?o?z?
- =*=2=v=|=

- < <&<-<J<
- ;r;y;
- D?$?
- ?/L[
- ?Zd;
- HMXB
- SHLWAPI.dll
- _XcptFilter
- msvcrt.dll
- xppwpp
- ```hhh
- ,v+E.v
- -v1#-v
- ;-vM7.v
- syst
- QQSV
- xJVVVVj
- ?Pj
- UhRVVVVVVf
- VVVj
- VVVj
- t$ h
- RVhxD
- RVhhD
- <SVW
- dSVW
- t\tVP
- j(j
- PPPP
- j(j
- PVVV
- VVVVVV
- VhdF
- VhdF
- PPPP
- j(j
- PVVV
- VVVVVV
- t'SV
- Y_^[
- SVWP
- Y__^[
- _^[]
- UQPXY]Y[
- v\tN+D$
- j,h(H
- @_^[]
- _^[]
- SVWj
- [_^]
- URPQQh

• Module 5 (probably unpacked / injected by the sample)

• Module 5 rich signatures

- 44616e530000000000000000000000000978950009000000097893000400000009788300450000000c30f60000100000006f76ab00040000000097884001100
0000c30f5f0001000000c30f5d001700000000000000100e800000027c67e00010000001b9daf00160000001b9d9a00010000001b9d9d00

• Module 5 yara matches

- Str_Win32_Winsock2_Library (Match Winsock 2 API library declaration)
- Str_Win32_Http_API (Match Windows Http API call)
- IsPE32 ()
- IsWindowsGUI ()
- HasOverlay (Overlay Check)
- HasRichSignature (Rich Signature Check)
- DebuggerCheck__QueryInfo ()
- inject_thread (Code injection with CreateRemoteThread in a remote process)
- network_dns (Communications use DNS)
- win_mutex (Create or check mutex)
- win_token (Affect system token)
- win_files_operation (Affect private profile)
- without_attachments (Rule to detect the no presence of any attachment)
- without_images (Rule to detect the no presence of any image)
- without_urls (Rule to detect the no presence of any url)
- contentis_base64 (This rule finds for base64 strings)
- Advapi_Hash_API (Looks for advapi API functions)

• Module 5 strings

• Module 5 most interesting strings

- url | http tag | valid domain | tlds: xmlns="http://schemas.microsoft.com/windows/2004/02/mit/task">
- url | valid domains | tlds: zen.spamhaus.org
- url | valid domains | tlds: cbl.abuseat.org
- url | valid domains | tlds: b.barracudacentral.org
- url | valid domains | tlds: dnsbl-1.uceprotect.net
- url | valid domains | tlds: spam.dnsbl.sorbs.net
- url | valid domains | tlds: checkip.amazonaws.com
- url | valid domains | tlds: ipecho.net
- url | valid domains | tlds: ipinfo.io
- url | valid domains | tlds: api.ipify.org
- url | valid domains | tlds: icanhazip.com
- url | valid domains | tlds: myexternalip.com
- url | valid domains | tlds: wtfismyip.com
- url | valid domains | tlds: ip.anysrc.net
- url | valid domains | tlds: spam.dnsbl.sorbs.net
- url | valid domains | tlds: dnsbl-1.uceprotect.net
- url | valid domains | tlds: b.barracudacentral.org
- url | valid domains | tlds: cbl.abuseat.org
- url | valid domains | tlds: zen.spamhaus.org
- url | valid domains | tlds: checkip.amazonaws.com
- url | valid domains | tlds: ipecho.net
- url | valid domains | tlds: ipinfo.io
- url | valid domains | tlds: api.ipify.org
- url | valid domains | tlds: icanhazip.com
- url | valid domains | tlds: myexternalip.com
- url | valid domains | tlds: wtfismyip.com
- url | valid domains | tlds: ip.anysrc.net
- url | valid domains | tlds: ip.anysrc.net
- url | valid domains | tlds: wtfismyip.com

- url | valid domains | tlds: myexternalip.com
- url | valid domains | tlds: icanhazip.com
- url | valid domains | tlds: api.ipify.org
- url | valid domains | tlds: ipinfo.io
- url | valid domains | tlds: ipecho.net
- url | valid domains | tlds: checkip.amazonaws.com
- url | valid domains | tlds: checkip.amazonaws.com
- url | valid domains | tlds: ipecho.net
- url | valid domains | tlds: ipinfo.io
- url | valid domains | tlds: api.ipify.org
- url | valid domains | tlds: icanhazip.com
- url | valid domains | tlds: myexternalip.com
- url | valid domains | tlds: wtfismyip.com
- url | valid domains | tlds: ip.anysrc.net
- url | valid domains | tlds: checkip.amazonaws.com
- url | valid domains | tlds: ipecho.net
- url | valid domains | tlds: ipinfo.io
- url | valid domains | tlds: api.ipify.org
- url | valid domains | tlds: icanhazip.com
- url | valid domains | tlds: myexternalip.com
- url | valid domains | tlds: wtfismyip.com
- url | valid domains | tlds: ip.anysrc.net
- url | valid domains | tlds: =.vA
- url | valid domains | tlds: S.va>-v
- api | frequently used by malware: QueryPerformanceCounter
- api | frequently used by malware: GetAdaptersInfo
- api | frequently used by malware: NtQueryInformationProcess
- api | frequently used by malware: CoCreateInstance
- api | frequently used by malware: CryptGetHashParam
- api | frequently used by malware: OpenProcessToken
- api | frequently used by malware: ResumeThread
- api | frequently used by malware: WriteProcessMemory
- api | frequently used by malware: CreateToolhelp32Snapshot
- api | frequently used by malware: VirtualAllocEx
- api | frequently used by malware: VirtualProtectEx
- api | frequently used by malware: ReadProcessMemory
- api | frequently used by malware: OpenProcess
- api | frequently used by malware: CreateRemoteThread
- api | frequently used by malware: GetProcAddress
- api | frequently used by malware: WideCharToMultiByte
- api | frequently used by malware: SetFileTime
- api | frequently used by malware: LoadResource
- api | frequently used by malware: CreateThread
- api | frequently used by malware: Sleep
- api | frequently used by malware: GetTickCount
- api | frequently used by malware: WriteFile
- api | frequently used by malware: GetVersion
- api | frequently used by malware: GetNativeSystemInfo
- api | frequently used by malware: GetProcAddress
- api | frequently used by malware: ExitProcess
- api | ws2_32: getaddrinfo
- api | ws2_32: freeaddrinfo
- api | crypt32: CryptBinaryToStringW
- api | crypt32: CryptStringToBinaryW
- api | wininet: InternetCanonicalizeUrlW
- api | kernel32: GetSystemTimeAsFileTime
- api | kernel32: GetCurrentProcessId

- api | kernel32: GetCurrentThreadId
- api | kernel32: GetModuleHandleA
- api | kernel32: SetUnhandledExceptionFilter
- api | kernel32: UnhandledExceptionFilter
- api | kernel32: InterlockedCompareExchange
- api | kernel32: InterlockedExchange
- api | kernel32: RtlUnwind
- api | ntdll: memcpy
- api | ntdll: memset
- api | ntdll: _vsnprintf
- api | ntdll: _itow
- api | ntdll: tolower
- api | ntdll: _wtoi
- api | ntdll: _vsnwprintf
- api | advapi32: ConvertStringSecurityDescriptorToSecurityDescriptorW
- api | advapi32: DuplicateTokenEx
- api | kernel32: CreateProcessAsUserW
- api | advapi32: EqualSid
- api | advapi32: CryptHashData
- api | advapi32: CryptDestroyHash
- api | advapi32: CryptDecrypt
- api | advapi32: CryptDestroyKey
- api | advapi32: CryptCreateHash
- api | advapi32: CryptImportKey
- api | advapi32: CryptReleaseContext
- api | advapi32: CryptSetKeyParam
- api | advapi32: CryptAcquireContextW
- api | advapi32: FreeSid
- api | advapi32: AllocateAndInitializeSid
- api | advapi32: LookupAccountSidW
- api | advapi32: GetTokenInformation
- api | advapi32: GetUserNameW
- api | kernel32: LocalFree
- api | kernel32: CreateMutexW
- api | kernel32: lstrcpyW
- api | kernel32: DuplicateHandle
- api | kernel32: Process32NextW
- api | kernel32: CreateEventW
- api | kernel32: GetExitCodeThread
- api | kernel32: Process32FirstW
- api | kernel32: ResetEvent
- api | kernel32: TerminateProcess
- api | kernel32: VirtualFreeEx
- api | kernel32: SetEvent
- api | kernel32: SignalObjectAndWait
- api | kernel32: WaitForSingleObject
- api | kernel32: CreateDirectoryW
- api | kernel32: lstrlenA
- api | kernel32: lstrcmpA
- api | kernel32: LoadLibraryA
- api | kernel32: GetFileTime
- api | kernel32: FindNextFileW
- api | kernel32: GetSystemInfo
- api | kernel32: LockResource
- api | kernel32: FindClose
- api | kernel32: GetLastError
- api | kernel32: MultiByteToWideChar

• api | kernel32: lstrcpynW
• api | kernel32: LoadLibraryW
• api | kernel32: GetModuleHandleW
• api | kernel32: FreeLibrary
• api | kernel32: FindResourceW
• api | kernel32: FindFirstFileW
• api | kernel32: GetFullPathNameW
• api | kernel32: lstrlenW
• api | kernel32: lstrcmpW
• api | kernel32: GetComputerNameW
• api | kernel32: SetFileAttributesW
• api | kernel32: DeleteFileW
• api | kernel32: SetCurrentDirectoryW
• api | kernel32: EnterCriticalSection
• api | kernel32: MoveFileW
• api | kernel32: GetTempPathW
• api | kernel32: GetStartupInfoW
• api | kernel32: GetModuleFileNameW
• api | kernel32: GetFileAttributesW
• api | kernel32: LeaveCriticalSection
• api | kernel32: CopyFileW
• api | kernel32: InitializeCriticalSectionAndSpinCount
• api | kernel32: MoveFileExW
• api | kernel32: CreateProcessW
• api | kernel32: GetTempFileNameW
• api | kernel32: lstrcmpiW
• api | kernel32: CreateFileW
• api | kernel32: ReadFile
• api | kernel32: SetFilePointer
• api | kernel32: CloseHandle
• api | kernel32: GetVersionExW
• api | kernel32: GetCurrentProcess
• api | kernel32: InterlockedDecrement
• api | kernel32: HeapReAlloc
• api | kernel32: HeapFree
• api | kernel32: GetProcessHeap
• api | kernel32: HeapAlloc
• api | kernel32: WTSGetActiveConsoleSessionId
• api | kernel32: LoadLibraryW
• api | kernel32: ResetEvent
• api | kernel32: CloseHandle
• api | kernel32: WaitForSingleObject
• api | kernel32: SignalObjectAndWait

• Module 5 other strings

• CONFIG
• <RunLevel>LeastPrivilege</RunLevel>
• <LogonType>InteractiveToken</LogonType>
• </UserId>
• <LogonType>InteractiveToken</LogonType>
• <GroupId>NT AUTHORITY\\SYSTEM</GroupId>
• <RunLevel>HighestAvailable</RunLevel>
• <Enabled>true</Enabled>
• <LogonTrigger>
• </Actions>

- </Exec>
- </Command>
- <UserId>
- <Command>
- <Exec>
- <Actions Context="Author">
- <Priority>7</Priority>
- <ExecutionTimeLimit>PT0S</ExecutionTimeLimit>
- <WakeToRun>false</WakeToRun>
- <RunOnlyIfIdle>false</RunOnlyIfIdle>
- <Hidden>true</Hidden>
- <Enabled>true</Enabled>
- <AllowStartOnDemand>true</AllowStartOnDemand>
- </IdleSettings>
- <RestartOnIdle>false</RestartOnIdle>
- <StopOnIdleEnd>true</StopOnIdleEnd>
- <IdleSettings>
- <RunOnlyIfNetworkAvailable>false</RunOnlyIfNetworkAvailable>
- <StartWhenAvailable>true</StartWhenAvailable>
- <AllowHardTerminate>false</AllowHardTerminate>
- <StopIfGoingOnBatteries>false</StopIfGoingOnBatteries>
- <DisallowStartIfOnBatteries>false</DisallowStartIfOnBatteries>
- <MultipleInstancesPolicy>IgnoreNew</MultipleInstancesPolicy>
- <Settings>
- </Principals>
- </Principal>
- <Principal id="Author">
- <Principals>
- </CalendarTrigger>
- </ScheduleByDay>
- <DaysInterval>1</DaysInterval>
- <ScheduleByDay>
- <Enabled>true</Enabled>
- </StartBoundary>
- </UserId>
- <StartBoundary>
- </Repetition>
- <StopAtDurationEnd>false</StopAtDurationEnd>
- <Duration>P1D</Duration>
- <Interval>PT3M</Interval>
- <Repetition>
- <CalendarTrigger>
- <UserId>
- <Triggers>
- </RegistrationInfo>
- <URI>\\ServiceTask</URI>
- <Description>Look for services monitor.</Description>
- <Version>1.0.1</Version>
- <RegistrationInfo>
- <Task version="1.2"
- <?xml version="1.0" encoding="UTF-16"?>
- </LogonTrigger>
- Trigger1
- Author Name
- services update
- group_tag
- group_tag

- CONFIG
- config.conf
- user
- config.conf
- SINJ
- not listed
- listed
- NAT status
- client is not behind NAT
- NAT status
- client is behind NAT
- NAT status
- failed
- Global\\VLock
- /plain
- /raw
- /text
- /plain/clientip
- svchost.exe
- Trigger1
- Author Name
- services update
- name
- module
- SignatureLength
- ECCPUBLICBLOB
- ECDSA_P384
- client_id
- client_id
- %02X
- Win32 error
- Control failed
- Process has been finished
- Module was unloaded
- Process has been finished
- Module already unloaded
- release
- Start failed
- Process was unloaded
- start
- GetParentInfo error
- Win32 error
- Unable to load module from server
- start
- Win32 error
- Decode from BASE64 error
- Win32 error
- Invalid params count
- No params
- info
- data
- noname
- svchost.exe
- /plain
- /raw
- /text
- /plain/clientip

- plugins
- expir
- servconf
- Wininet
- Unknown
- Windows 2000
- Windows XP
- Windows Server 2003
- Windows Vista
- Windows Server 2008
- Windows 7
- Windows Server 2008 R2
- Windows 8
- Windows Server 2012
- Windows 8.1
- Windows Server 2012 R2
- Windows 10
- Windows 10 Server
- okernel32.dll
- 1024
- 0.0.0.0
- POST
- GET
- /plain/clientip
- /text
- /raw
- /plain
- ECCPUBLICBLOB
- Microsoft Software Key Storage Provider
- winsta0\\default
- Modules\\
- kernel32
- kernel32
- skernel32
- kernel32
- ekernel32
- tkernel32
- tkernel32
- Load to M failed
- Run D failed
- Load to P failed
- Find P failed
- Create ZP failed
- Module has already been loaded
- parentfiles
- name
- period
- file
- conf
- control
- needinfo
- autocontrol
- autoconf
- processname
- autostart
- Modules\\
- Module is not valid

- svchost.exe
- /plain
- /raw
- /text
- /plain/clientip
- Modules\\
- Modules\\
- Modules\\
- Modules\\
- Modules\\
- Modules\\
- Modules\\
- svchost.exe
- /plain
- /raw
- /text
- /plain/clientip
- Content-Type: multipart/form-data; boundary=%s
- ------Boundary%08X
- Global\\VLock
- expir
- ssert
- 4(4@4
- 0 080<0@0
- 4 4(4<4D4X4`4h4p4x4
- 3(3,3<3@3D3L3d3t3x3
- 2(2,20282P2T2l2|2
- t1x1
- $2(2,2024282<2@2
- $30343`3d3h3l3p3t6x6|647(<
- 8g9u9\t:
- 687>7D7J7P7V7]7d7k7r7y7
- 6%6/6@6T6\\6}6
- 5A5L5R5
- 40464=4Q4V4
- 2)3.34393>3C3H3N3V3^3u3
- 0!0-1H2P2h2
- 455;5c5u5
- 2"3L3S3
- 2!2+2_2l2
- f0n0
- >e?o?|?
- <9<D<
- 8(8;8E8g8t8
- 7;7E7m7r7
- 4S5]5c5i5p5x5
- 2D3N3
- 2&2/2?2I2
- 0"0(0
- >,>2>7>A>
- 999T9
- 828O8_8e8k8r8z8
- 7 7'7-747E7
- 4o5u5
- 3-3@3
- 292A2K2
- 1!1e1

- ;3;O;k;t;
- 9#9:9A9F9X9]9b9n9s9x9
- 8U8z8
- 7/797|7
- 696B6H6N6U6]6j6r6
- 2E3e4~4
- 0Z091Z1
- 9$9=9D9X9o9
- 8I8W8o8y8
- 737:7O7V7
- 5J6X6
- 3H475L5
- 1E1U1n1~1
- $0.080
- 9E:O:\\:f:s:|:
- 8.888O8
- 556?6
- 5+545A5K5~5
- 4"444E4V4_4
- 363>3N3X3
- 2"2*282=2H2M2
- 1-1F1
- 0(0-0:0T0
- 93:H:
- 8)9C9w9
- 898I8
- 5E6O6U6[6b6j6w6
- 5$5+535A5I5W5_5m5u5
- 2\t3<3G3Y3`3
- 2 2(22272?2H2M2U2_2d2l2v2{2
- 1(1W1]1c1i1o1}1
- 0 070C0N0U0f0o0t0}0
- ?_?d?i?o?u?
- 9P9W9
- 7J7[7o7
- 6)636?6I6
- 5/585M5W5a5k5
- 3G4I4
- 2-272O2X2e2o2y2
- 8G8P8X8g8m8s8z8
- 6:7D7Q7[7
- 5#6<6}6
- 2P3`3
- _1i1p1`2m2v2
- 5f5p5
- 162M2`2g2
- 0#1,12181?1G1P1X1a1i1r1z1
- L0x0|0
- :I:V:
- 8-878A8
- 7(727
- 6 6/6z6
- 5#5-575z5
- 3-4A4
- 2T3t3
- 1`2j2w2
- 0,0i0p0

- 8&8+898V8
- 7#7J7T7^7k7u7{7
- 6 61666D6m6w6
- 4?5H5Y5g5
- 3&3o3}3
- 1C1J1Z1i1
- >F>O>
- 949:9E9K9p9z9
- 8k8u8
- 7*7b7
- 6)666@6J6T6]6g6
- 4%4/4<4F4K4U4d4s4
- 252;2
- $0.0Q0Z0g0q0~0
- =%=9=E=J=P=]=b=o=u=
- 8I9g9
- 7p8}8
- 607B7
- 526B6L6q6
- 5:5?5E5K5Q5W5
- 2-3#4)474E4S4Y4`4k4
- 1#1V1`1j1
- 0V0g0|0
- >4>U>e>{>
- 9!:J:
- 8#8,868L8
- 7 707D7V7\\7j7
- 5S6^6t6
- 4O5|5
- 1.2>2
- "0]0r0O1b1
- 8y>c+
- ECS30
- Uu7m+
- ;/u|tIu,LtL
- J&uA;
- O<Eo
- 6^u+
- %yu(
- 8:q2
-]Io
- .f0<l
- .?AVServerConfig@@
- .?AVModule@@
- .?AVExtServerConfig@@
- .?AVClientConfig@@
- Mar 15 1998
- 1.04
- Mar 15 1998
- 1.04
- .?AVBConfig@@
- NKeb
- -64OS
- .:3q
- zc%C1
- U>c{
- z?aUY

- S;uD
- kU'9
- .?AV_com_error@@
- .?AVexception@@
- .?AVbad_alloc@std@@
- USERENV.dll
- UnloadUserProfile
- DestroyEnvironmentBlock
- CreateEnvironmentBlock
- LoadUserProfileW
- WS2_32.dll
- iphlpapi.dll
- WinHttpCrackUrl
- WinHttpReadData
- WinHttpOpenRequest
- WinHttpOpen
- WinHttpQueryDataAvailable
- WinHttpQueryHeaders
- WinHttpCloseHandle
- WinHttpConnect
- WinHttpSendRequest
- WinHttpSetOption
- WinHttpSetTimeouts
- WinHttpReceiveResponse
- PathRemoveBackslashW
- PathFindExtensionW
- PathRenameExtensionW
- PathCombineW
- PathAddBackslashW
- PathRemoveFileSpecW
- PathFindFileNameW
- _controlfp
- ?terminate@@YAXXZ
- _onexit
- _lock
- __dllonexit
- _unlock
- __set_app_type
- __p__fmode
- __p__commode
- __setusermatherr
- _amsg_exit
- _initterm
- _exit
- _cexit
- __wgetmainargs
- ??1type_info@@UAE@XZ
- malloc
- _callnewh
- _CxxThrowException
- free
- ??0exception@@QAE@ABV0@@Z
- ??1exception@@UAE@XZ
- ?what@exception@@UBEPBDXZ
- ??0exception@@QAE@XZ
- exit
- rand

- srand
- _time64
- _localtime64
- wcsftime
- OLEAUT32.dll
- ole32.dll
- CoInitializeEx
- CoInitializeSecurity
- CoUninitialize
- SHELL32.dll
- SHGetFolderPathW
- ADVAPI32.dll
- KERNEL32.dll
- 3)6{
- BCryptCloseAlgorithmProvider
- BCryptVerifySignature
- BCryptImportKeyPair
- BCryptOpenAlgorithmProvider
- NCryptFreeObject
- NCryptDeleteKey
- NCryptImportKey
- NCryptOpenStorageProvider
- kernel32.dll
- WTSQueryUserToken
- WTSFreeMemory
- WTSEnumerateSessionsA
- wtsapi32
- Release
- FreeBuffer
- Control
- Start
- <moduleconfig>*</moduleconfig>
- Content-Disposition: form-data; name="%S"
- ------Boundary%08X
- 700PP
- ('8PW
- mSwO
- 6:fJ
- Fbad allocation
- Buo>Bu
- -v99.v`
- T/v3
- 3.vb
- a/v+E.v
- 5``
- 5\\`
- t?!E
- 8csm
- -|e
- wOf;
- 8csm
- UVWS
- L$,3
- @GNu
- @GNu
- @ANu
- @ANu

- @ANu
- @ANu
- A 9
- u\t9u
- `VW3
- f9:t
- PQVW3
- x9SV
- QSV3
- 9^Tu
- t8h|
- 6u)f
- SVW3
- 9Z4tf
- F;7|
- SVW3
- u+SW
- SVW3
- F;7|
- 97~%
- QSV3
- F;3|
- 93~!W
- AONu
- f90t
- SVW3
- t19w ~#3
- 9^\\t
- 9w\\t\t3
- f99t
- Ad^[
- 9N`u
- uC9_
- 9^ ~-W3
- SVW3
- 0SV3
- u0@;
- 9p`t#
- wTP3
- tP9]
- PSVW3
- 9~`t@
- 9^H~%3
- h4h
- h4h
- @h4h
- h4h
- h4h
- ts9~
- Rh4'
- f98t
- SVW3
- QSVW3
- QVW3
- f90t
- f91t
- SVW3

- SVW3
- u\t_^3
- uH8M
- <VW3
- f90t
- 9_,t
- u\t_^3
- A Rh
- um9F`u
- u79F,t
- 9F`u
- 9sTaru
- f90t
- t\t@Iu
- t\t@Iu
- SVW3
- F8WQ
- 9~,u
- QSW3
- 9w,t
- h4h
- h4h
- @h4h
- h4h
- h4h
- SSS3
- wCV3
- xS9u
- t:;u
- HVW3
- |$(autou
- |$,su4
- |$(servu<f
- |$(gtagug
- f9L$,
- ;A0s
- QRhx3
- Qhd3
- t29u
- h,3
- SVWj4
- ISV3
- QWWh09
- SVW3
- >u 9
- h4h
- h4h
- D$8Pf
- @h4h
- h4h
- h4h
- Vh`1
- 9XH~.
- 0SVW
- |$ 3
- hx2
- hh2

- +D$0
- hP2
- T$lx1
- PQVS3
- SVW3
- h|A
- QPh`A
- uf_^[
- @.reloc
- @.data
- `.rdata
- .text
- Rich
- !This program cannot be run in DOS mode.
- SYSTEM
- </Task>
- </Settings>
- %Y-%m-%dT%H:%M:%S
- </Triggers>
- SYSTEM
- %s %s
- %s start
- .tmp
- .tmp
- %s %s
- DNSBL
- DNSBL
- %s.%s.%s.%s
- %s.%s
- %s_W%d%d%d.
- .tmp
- %s/%s/64/%s/%s/%s/
- %s/%s/63/%s/%s/%s/%s/
- /%s/%s/25/%s/
- /%s/%s/23/%d/
- /%s/%s/14/%s/%s/0/
- /%s/%s/10/%s/%s/%d/
- /%s/%s/5/%s/
- /%s/%s/1/%s/
- /%s/%s/0/%s/%s/%s/%s/%s/
- psrv
- %s%s
- Bcrypt.dll
- Ncrypt.dll
- %s %s
- %s %s SP%d
- Mozilla/5.0 (Windows NT 10.0; WOW64) AppleWebKit/537.36 (KHTML, like Gecko) Chrome/57.0.2987.133 Safari/537.36
- %s%s
- %s%s_configs\\
- %s%s
- %s%s_configs\\
- %s%s
- %s%s
- Content-Length: %d
- D:(A;;GA;;;WD)(A;;GA;;;BA)(A;;GA;;;SY)(A;;GA;;;RC)
- jjjjjj
- jjjj

- jjjj
- jjjj
- jjjjj
- ;G;j;w;
- :$:*:0:5:R:
- ?/?:?m?
- >#>0>D>
- :H=R=_=l=r=
- >%>+>2>:>G>O>\\>d>q>y>
- :=;G;
- 9':-:s:|:
- ?\\?g?
- <!=B=N=T=`=f=m=s=
- :J:~:
- =\t>Z>
- =F=S=]=w=|=
- ;>;J<
- >(?,?0?4?h?q?
- =!=.=8=E=N=\\=f=
- ?$?<?D?\\?d?|?
- >,><>[>
- =-=S=
- ;E;N;g;q;
- >X>g>q>w>}>
- <X=g=q=w=}=
- ;#;1;;;D;N;^;l;
- ?$?9?F?L?g?p?
- >T>_>e>k>r>z>
- ='=x=
- <r<{<
- :':1:A:V:f:l:r:y:
- ?$?<?E?
- >!>*>7>A>N>X>m>v>
- =h=t=z=
- ;b<}<
- ;-;3;9;@;H;U;];f;n;w;
- >$>?>S>
- :&:0:=:G:U:
- >=?F?Y?
- <)<D<L<]<u<
- :%:.:
- >K?x?
- >+>3>D>I>T>d>n>{>
- < <,<2<8<?<G<W<_<o<w<
- ;&;/;S;[;h;~;
- :n:{:
- ><?W?h?v?
- ;!;+;4;:;V;
- PADDINGXXPADDINGPADDINGXXPADDINGPADDINGXXPADDINGPADDINGXXPADDINGPADDINGXXPADDINGPADDINGXXPADDINGPADDINGXXPADDINGPADDINGXXPADDINGPADDINGXXPADDINGPADDINGXXPADDINGPADDINGXXPADDINGPADDINGXXPADDINGPADDINGXXPADDINGPADDINGXXPADDINGPADDINGXXPADDING
- MwZp
- !n}hnG
- D?$?
- ?/L[
- ?Zd;
- HMXB

- WINHTTP.dll
- ntdll.dll
- SHLWAPI.dll
- StrStrIW
- CRYPT32.dll
- _wcmdln
- _XcptFilter
- msvcrt.dll
- BCryptDestroyKey
- BCryptGetProperty
- --%s--
- --%s
- xppwpp
- ```hhh
- /-Rb
- Mb=Lk
- NKagj(h
- !Q\t@
- F>v*
- >vH2>vb\\>vq
- J-vM)v
- g,vF
- d.v`w
- 8.v&<.v
- *-vd
- ,v1#-v
- -v%9-v
- -v\\9.vcv.v
- ,v(7.v:
- -vM7.v
- -vCE.v
- ,v]7.v
- Y__^[
- _^[]
- UQPXY]Y[
- v\tN+D$
- h\\`
- YQPSh
- _^[]
- SVWj
- [_^]
- URPQQh
- h\\D
- QRPW
- t)9^`t$
- VdRPV
- QSVh
- SWPh
- _^[]
- _^[]
- RPSj
- RSSj
- hH
- h(
- RSVP
- ;w |
- SVWj

- NtSWj
- PSQVW
- QVj@h
- FLj@h
- D:$f;O
- NdSSP
- ~x_^
- QVWh
- jLPS
- RPSf
- GpSP
- VVVV
- hSVW
- FLQP
- Pj\tQ
- FLj@h
- r\t;]
- PSQWR
- 9wXt VS
- 9_`t<h
- ;^ |
- D$$_^[
- D$;
- t$$;
- FxWP
- ~x_^[
- t"9~`t
- QSVW
- NdQRV
- FT_]
- FD_[
- ;^H|
- SSVQ
- WSSSS3
- WWWWWWR
- QWWWRh
- QRSV
- SSSV
- QRPV
- QSSSSSSSj
- t#PV
- SVWj
- hp&
- h\\&
- hL&
- h<&
- h &
- RPWh
- VVVVj
- VVPQVR
- _^[]
- ht'
- hd'
- hX'
- hD'
- _[j,j
- Rhd-

- Ph`-
- Qh\\-
- SVWj
- RhT-
- PhP-
- RhL-
- <CFv
- Sh -
- ?sTart
- hd*
- PVVVVVVVW
- hX*
- v&SPhL;*
- v%PQh@*
- WQVRPh
- $SVW
- V\\PRh
- RPQh
- NdSQ
- WPQRh
- SPQRh
- SQRPh|)
- PQRhT)
- SWPQRh8)
- SPQRh
- QRPh
- NHPQ
- G,^]
-
-
-
- RPQS
- GTSP
- G(SP
- SRWP
- WSj,
- VQRP
- QVVRP
- QRSVP
- VVhp-
- D$$_^[
- T$ RP
- |$,run
- |$(ver
- |$(mcco
- \\$$;
- QSVW
- t =
- PQRh
- SVWj
- WVVj
- =th
- =th
- gfff
- L$,Q
- L$,Q
- D$@P

- \\$Df
- WSSSS3
- ;XH}Bj
- C;XH|
- D$xP
- t$,SSSSSSV
- D$tP
- T$ R
- D$<@
-)t$$
- |$dxs
- +t$@
- \\$dx-
- T$dx>
- L$dxY
- t4+D$P
- T$hR
- +D$(
- T$ R
- D$LP
- L$ Q
- T$HR
- L$ Q
- T$HR
- t$lxk
- T$\\R
- L$\\Q
- SSSj
- SVWh
- x?VW
- PQVW
- SSSW
- QRPV
- tvSV
- QxVSP
- QxVSP
- QxVhpA
- PSSSSSSSj
- .rsrc

• Module 6 (probably unpacked / injected by the sample)

• Module 6 rich signatures

- 44616e530000000000000000000000000978950009000000097893000400000009788300450000000c30f6000010000006f76ab00040000000097884001100 0000c30f5f0001000000c30f5d001700000000000100e800000027c67e00010000001b9daf00160000001b9d9a00010000001b9d9d00

• Module 6 yara matches

- Str_Win32_Winsock2_Library (Match Winsock 2 API library declaration)
- Str_Win32_Http_API (Match Windows Http API call)
- IsPE32 ()
- IsWindowsGUI ()
- HasOverlay (Overlay Check)
- HasRichSignature (Rich Signature Check)
- DebuggerCheck__QueryInfo ()

- inject_thread (Code injection with CreateRemoteThread in a remote process)
- network_dns (Communications use DNS)
- win_mutex (Create or check mutex)
- win_token (Affect system token)
- win_files_operation (Affect private profile)
- without_attachments (Rule to detect the no presence of any attachment)
- without_images (Rule to detect the no presence of any image)
- without_urls (Rule to detect the no presence of any url)
- contentis_base64 (This rule finds for base64 strings)
- Advapi_Hash_API (Looks for advapi API functions)

• Module 6 strings

• Module 6 most interesting strings

- url | http tag | valid domain | tlds: xmlns="http://schemas.microsoft.com/windows/2004/02/mit/task">
- url | valid domains | tlds: zen.spamhaus.org
- url | valid domains | tlds: cbl.abuseat.org
- url | valid domains | tlds: b.barracudacentral.org
- url | valid domains | tlds: dnsbl-1.uceprotect.net
- url | valid domains | tlds: spam.dnsbl.sorbs.net
- url | valid domains | tlds: checkip.amazonaws.com
- url | valid domains | tlds: ipecho.net
- url | valid domains | tlds: ipinfo.io
- url | valid domains | tlds: api.ipify.org
- url | valid domains | tlds: icanhazip.com
- url | valid domains | tlds: myexternalip.com
- url | valid domains | tlds: wtfismyip.com
- url | valid domains | tlds: ip.anysrc.net
- url | valid domains | tlds: spam.dnsbl.sorbs.net
- url | valid domains | tlds: dnsbl-1.uceprotect.net
- url | valid domains | tlds: b.barracudacentral.org
- url | valid domains | tlds: cbl.abuseat.org
- url | valid domains | tlds: zen.spamhaus.org
- url | valid domains | tlds: checkip.amazonaws.com
- url | valid domains | tlds: ipecho.net
- url | valid domains | tlds: ipinfo.io
- url | valid domains | tlds: api.ipify.org
- url | valid domains | tlds: icanhazip.com
- url | valid domains | tlds: myexternalip.com
- url | valid domains | tlds: wtfismyip.com
- url | valid domains | tlds: ip.anysrc.net
- url | valid domains | tlds: ip.anysrc.net
- url | valid domains | tlds: wtfismyip.com
- url | valid domains | tlds: myexternalip.com
- url | valid domains | tlds: icanhazip.com
- url | valid domains | tlds: api.ipify.org
- url | valid domains | tlds: ipinfo.io
- url | valid domains | tlds: ipecho.net
- url | valid domains | tlds: checkip.amazonaws.com
- url | valid domains | tlds: checkip.amazonaws.com
- url | valid domains | tlds: ipecho.net
- url | valid domains | tlds: ipinfo.io
- url | valid domains | tlds: api.ipify.org
- url | valid domains | tlds: icanhazip.com
- url | valid domains | tlds: myexternalip.com

- url | valid domains | tlds: wtfismyip.com
- url | valid domains | tlds: ip.anysrc.net
- url | valid domains | tlds: checkip.amazonaws.com
- url | valid domains | tlds: ipecho.net
- url | valid domains | tlds: ipinfo.io
- url | valid domains | tlds: api.ipify.org
- url | valid domains | tlds: icanhazip.com
- url | valid domains | tlds: myexternalip.com
- url | valid domains | tlds: wtfismyip.com
- url | valid domains | tlds: ip.anysrc.net
- url | valid domains | tlds: =.vA
- url | valid domains | tlds: S.va>-v
- api | frequently used by malware: QueryPerformanceCounter
- api | frequently used by malware: GetAdaptersInfo
- api | frequently used by malware: NtQueryInformationProcess
- api | frequently used by malware: CoCreateInstance
- api | frequently used by malware: CryptGetHashParam
- api | frequently used by malware: OpenProcessToken
- api | frequently used by malware: ResumeThread
- api | frequently used by malware: WriteProcessMemory
- api | frequently used by malware: CreateToolhelp32Snapshot
- api | frequently used by malware: VirtualAllocEx
- api | frequently used by malware: VirtualProtectEx
- api | frequently used by malware: ReadProcessMemory
- api | frequently used by malware: OpenProcess
- api | frequently used by malware: CreateRemoteThread
- api | frequently used by malware: GetProcAddress
- api | frequently used by malware: WideCharToMultiByte
- api | frequently used by malware: SetFileTime
- api | frequently used by malware: LoadResource
- api | frequently used by malware: CreateThread
- api | frequently used by malware: Sleep
- api | frequently used by malware: GetTickCount
- api | frequently used by malware: WriteFile
- api | frequently used by malware: GetVersion
- api | frequently used by malware: GetNativeSystemInfo
- api | frequently used by malware: GetProcAddress
- api | frequently used by malware: ExitProcess
- api | ws2_32: getaddrinfo
- api | ws2_32: freeaddrinfo
- api | crypt32: CryptBinaryToStringW
- api | crypt32: CryptStringToBinaryW
- api | wininet: InternetCanonicalizeUrlW
- api | kernel32: GetSystemTimeAsFileTime
- api | kernel32: GetCurrentProcessId
- api | kernel32: GetCurrentThreadId
- api | kernel32: GetModuleHandleA
- api | kernel32: SetUnhandledExceptionFilter
- api | kernel32: UnhandledExceptionFilter
- api | kernel32: InterlockedCompareExchange
- api | kernel32: InterlockedExchange
- api | kernel32: RtlUnwind
- api | ntdll: memcpy
- api | ntdll: memset
- api | ntdll: _vsnprintf
- api | ntdll: _itow
- api | ntdll: tolower

- api | ntdll: _wtoi
- api | ntdll: _vsnwprintf
- api | advapi32: ConvertStringSecurityDescriptorToSecurityDescriptorW
- api | advapi32: DuplicateTokenEx
- api | kernel32: CreateProcessAsUserW
- api | advapi32: EqualSid
- api | advapi32: CryptHashData
- api | advapi32: CryptDestroyHash
- api | advapi32: CryptDecrypt
- api | advapi32: CryptDestroyKey
- api | advapi32: CryptCreateHash
- api | advapi32: CryptImportKey
- api | advapi32: CryptReleaseContext
- api | advapi32: CryptSetKeyParam
- api | advapi32: CryptAcquireContextW
- api | advapi32: FreeSid
- api | advapi32: AllocateAndInitializeSid
- api | advapi32: LookupAccountSidW
- api | advapi32: GetTokenInformation
- api | advapi32: GetUserNameW
- api | kernel32: LocalFree
- api | kernel32: CreateMutexW
- api | kernel32: lstrcpyW
- api | kernel32: DuplicateHandle
- api | kernel32: Process32NextW
- api | kernel32: CreateEventW
- api | kernel32: GetExitCodeThread
- api | kernel32: Process32FirstW
- api | kernel32: ResetEvent
- api | kernel32: TerminateProcess
- api | kernel32: VirtualFreeEx
- api | kernel32: SetEvent
- api | kernel32: SignalObjectAndWait
- api | kernel32: WaitForSingleObject
- api | kernel32: CreateDirectoryW
- api | kernel32: lstrlenA
- api | kernel32: lstrcmpA
- api | kernel32: LoadLibraryA
- api | kernel32: GetFileTime
- api | kernel32: FindNextFileW
- api | kernel32: GetSystemInfo
- api | kernel32: LockResource
- api | kernel32: FindClose
- api | kernel32: GetLastError
- api | kernel32: MultiByteToWideChar
- api | kernel32: lstrcpynW
- api | kernel32: LoadLibraryW
- api | kernel32: GetModuleHandleW
- api | kernel32: FreeLibrary
- api | kernel32: FindResourceW
- api | kernel32: FindFirstFileW
- api | kernel32: GetFullPathNameW
- api | kernel32: lstrlenW
- api | kernel32: lstrcmpW
- api | kernel32: GetComputerNameW
- api | kernel32: SetFileAttributesW
- api | kernel32: DeleteFileW

- api | kernel32: SetCurrentDirectoryW
- api | kernel32: EnterCriticalSection
- api | kernel32: MoveFileW
- api | kernel32: GetTempPathW
- api | kernel32: GetStartupInfoW
- api | kernel32: GetModuleFileNameW
- api | kernel32: GetFileAttributesW
- api | kernel32: LeaveCriticalSection
- api | kernel32: CopyFileW
- api | kernel32: InitializeCriticalSectionAndSpinCount
- api | kernel32: MoveFileExW
- api | kernel32: CreateProcessW
- api | kernel32: GetTempFileNameW
- api | kernel32: lstrcmpiW
- api | kernel32: CreateFileW
- api | kernel32: ReadFile
- api | kernel32: SetFilePointer
- api | kernel32: CloseHandle
- api | kernel32: GetVersionExW
- api | kernel32: GetCurrentProcess
- api | kernel32: InterlockedDecrement
- api | kernel32: HeapReAlloc
- api | kernel32: HeapFree
- api | kernel32: GetProcessHeap
- api | kernel32: HeapAlloc
- api | kernel32: WTSGetActiveConsoleSessionId
- api | kernel32: LoadLibraryW
- api | kernel32: ResetEvent
- api | kernel32: CloseHandle
- api | kernel32: WaitForSingleObject
- api | kernel32: SignalObjectAndWait

• Module 6 other strings

- CONFIG
- <RunLevel>LeastPrivilege</RunLevel>
- <LogonType>InteractiveToken</LogonType>
- </UserId>
- <LogonType>InteractiveToken</LogonType>
- <GroupId>NT AUTHORITY\\SYSTEM</GroupId>
- <RunLevel>HighestAvailable</RunLevel>
- <Enabled>true</Enabled>
- <LogonTrigger>
- </Actions>
- </Exec>
- </Command>
- <UserId>
- <Command>
- <Exec>
- <Actions Context="Author">
- <Priority>7</Priority>
- <ExecutionTimeLimit>PT0S</ExecutionTimeLimit>
- <WakeToRun>false</WakeToRun>
- <RunOnlyIfIdle>false</RunOnlyIfIdle>
- <Hidden>true</Hidden>
- <Enabled>true</Enabled>

- <AllowStartOnDemand>true</AllowStartOnDemand>
- </IdleSettings>
- <RestartOnIdle>false</RestartOnIdle>
- <StopOnIdleEnd>true</StopOnIdleEnd>
- <IdleSettings>
- <RunOnlyIfNetworkAvailable>false</RunOnlyIfNetworkAvailable>
- <StartWhenAvailable>true</StartWhenAvailable>
- <AllowHardTerminate>false</AllowHardTerminate>
- <StopIfGoingOnBatteries>false</StopIfGoingOnBatteries>
- <DisallowStartIfOnBatteries>false</DisallowStartIfOnBatteries>
- <MultipleInstancesPolicy>IgnoreNew</MultipleInstancesPolicy>
- <Settings>
- </Principals>
- </Principal>
- <Principal id="Author">
- <Principals>
- </CalendarTrigger>
- </ScheduleByDay>
- <DaysInterval>1</DaysInterval>
- <ScheduleByDay>
- <Enabled>true</Enabled>
- </StartBoundary>
- </UserId>
- <StartBoundary>
- </Repetition>
- <StopAtDurationEnd>false</StopAtDurationEnd>
- <Duration>P1D</Duration>
- <Interval>PT3M</Interval>
- <Repetition>
- <CalendarTrigger>
- <UserId>
- <Triggers>
- </RegistrationInfo>
- <URI>\\ServiceTask</URI>
- <Description>Look for services monitor.</Description>
- <Version>1.0.1</Version>
- <RegistrationInfo>
- <Task version="1.2"
- <?xml version="1.0" encoding="UTF-16"?>
- </LogonTrigger>
- Trigger1
- Author Name
- services update
- group_tag
- group_tag
- CONFIG
- config.conf
- user
- config.conf
- SINJ
- not listed
- listed
- NAT status
- client is not behind NAT
- NAT status
- client is behind NAT
- NAT status

- failed
- Global\\VLock
- /plain
- /raw
- /text
- /plain/clientip
- svchost.exe
- Trigger1
- Author Name
- services update
- name
- module
- SignatureLength
- ECCPUBLICBLOB
- ECDSA_P384
- client_id
- client_id
- %02X
- Win32 error
- Control failed
- Process has been finished
- Module was unloaded
- Process has been finished
- Module already unloaded
- release
- Start failed
- Process was unloaded
- start
- GetParentInfo error
- Win32 error
- Unable to load module from server
- start
- Win32 error
- Decode from BASE64 error
- Win32 error
- Invalid params count
- No params
- info
- data
- noname
- svchost.exe
- /plain
- /raw
- /text
- /plain/clientip
- plugins
- expir
- servconf
- Wininet
- Unknown
- Windows 2000
- Windows XP
- Windows Server 2003
- Windows Vista
- Windows Server 2008
- Windows 7
- Windows Server 2008 R2

- Windows 8
- Windows Server 2012
- Windows 8.1
- Windows Server 2012 R2
- Windows 10
- Windows 10 Server
- okernel32.dll
- 1024
- 0.0.0.0
- POST
- GET
- /plain/clientip
- /text
- /raw
- /plain
- ECCPUBLICBLOB
- Microsoft Software Key Storage Provider
- winsta0\\default
- Modules\\
- kernel32
- kernel32
- skernel32
- kernel32
- ekernel32
- tkernel32
- tkernel32
- Load to M failed
- Run D failed
- Load to P failed
- Find P failed
- Create ZP failed
- Module has already been loaded
- parentfiles
- name
- period
- file
- conf
- control
- needinfo
- autocontrol
- autoconf
- processname
- autostart
- Modules\\
- Module is not valid
- svchost.exe
- /plain
- /raw
- /text
- /plain/clientip
- Modules\\
- Modules\\
- Modules\\
- Modules\\
- Modules\\
- Modules\\
- Modules\\

- svchost.exe
- /plain
- /raw
- /text
- /plain/clientip
- Content-Type: multipart/form-data; boundary=%s
- ------Boundary%08X
- Global\\VLock
- expir
- ssert
- 4(4@4
- 0 080<0@0
- 4 4(4<4D4X4`4h4p4x4
- 3(3,3<3@3D3L3d3t3x3
- 2(2,20282P2T2l2|2
- t1x1
- $2(2,2024282<2@2
- $30343`3d3h3l3p3t6x6|647(<
- 8g9u9\t:
- 687>7D7J7P7V7]7d7k7r7y7
- 6%6/6@6T6\\6}6
- 5A5L5R5
- 40464=4Q4V4
- 2)3.34393>3C3H3N3V3^3u3
- 0!0-1H2P2h2
- 455;5c5u5
- 2"3L3S3
- 2!2+2_2l2
- f0n0
- >e?o?|?
- <9<D<
- 8(8;8E8g8t8
- 7;7E7m7r7
- 4S5]5c5i5p5x5
- 2D3N3
- 2&2/2?2I2
- 0"0(0
- >,>2>7>A>
- 999T9
- 828O8_8e8k8r8z8
- 7 7'7-747E7
- 4o5u5
- 3-3@3
- 292A2K2
- 1!1e1
- ;3;O;k;t;
- 9#9:9A9F9X9]9b9n9s9x9
- 8U8z8
- 7/797|7
- 696B6H6N6U6]6j6r6
- 2E3e4~4
- 0Z091Z1
- 9$9=9D9X9o9
- 8I8W8o8y8
- 737:7O7V7
- 5J6X6
- 3H475L5

- 1E1U1n1~1
- $0.080
- 9E:O:\\:f:s:|:
- 8.888O8
- 556?6
- 5+545A5K5~5
- 4"444E4V4_4
- 363>3N3X3
- 2"2*282=2H2M2
- 1-1F1
- 0(0-0:0T0
- 93:H:
- 8)9C9w9
- 898I8
- 5E6O6U6[6b6j6w6
- 5$5+535A5I5W5_5m5u5
- 2\t3<3G3Y3`3
- 2 2(22272?2H2M2U2_2d2l2v2{2
- 1(1W1]1c1i1o1}1
- 0 070C0N0U0f0o0t0}0
- ?_?d?i?o?u?
- 9P9W9
- 7J7[7o7
- 6)636?6I6
- 5/585M5W5a5k5
- 3G4I4
- 2-272O2X2e2o2y2
- 8G8P8X8g8m8s8z8
- 6:7D7Q7[7
- 5#6<6}6
- 2P3`3
- _1i1p1`2m2v2
- 5f5p5
- 162M2`2g2
- 0#1,12181?1G1P1X1a1i1r1z1
- L0x0|0
- :I:V:
- 8-878A8
- 7(727
- 6 6/6z6
- 5#5-575z5
- 3-4A4
- 2T3t3
- 1`2j2w2
- 0,0i0p0
- 8&8+898V8
- 7#7J7T7^7k7u7{7
- 6 61666D6m6w6
- 4?5H5Y5g5
- 3&3o3}3
- 1C1J1Z1i1
- >F>O>
- 949:9E9K9p9z9
- 8k8u8
- 7*7b7
- 6)666@6J6T6]6g6
- 4%4/4<4F4K4U4d4s4

- 252;2
- $0.0Q0Z0g0q0~0
- =%=9=E=J=P=]=b=o=u=
- 8I9g9
- 7p8}8
- 607B7
- 526B6L6q6
- 5:5?5E5K5Q5W5
- 2-3#4)474E4S4Y4`4k4
- 1#1V1`1j1
- 0V0g0|0
- >4>U>e>{>
- 9!:J:
- 8#8,868L8
- 7 707D7V7\\7j7
- 5S6^6t6
- 4O5|5
- 1.2>2
- "0]0r0O1b1
- 8y>c+
- ECS30
- Uu7m+
- ;/u|tIu,LtL
- J&uA;
- O<Eo
- 6^u+
- %yu(
- 8:q2
-]Io
- .f0<l
- .?AVServerConfig@@
- .?AVModule@@
- .?AVExtServerConfig@@
- .?AVClientConfig@@
- Mar 15 1998
- 1.04
- Mar 15 1998
- 1.04
- .?AVBConfig@@
- NKeb
- -64OS
- .:3q
- zc%C1
- U>c{
- z?aUY
- S;uD
- kU'9
- .?AV_com_error@@
- .?AVexception@@
- .?AVbad_alloc@std@@
- USERENV.dll
- UnloadUserProfile
- DestroyEnvironmentBlock
- CreateEnvironmentBlock
- LoadUserProfileW
- WS2_32.dll
- iphlpapi.dll

- WinHttpCrackUrl
- WinHttpReadData
- WinHttpOpenRequest
- WinHttpOpen
- WinHttpQueryDataAvailable
- WinHttpQueryHeaders
- WinHttpCloseHandle
- WinHttpConnect
- WinHttpSendRequest
- WinHttpSetOption
- WinHttpSetTimeouts
- WinHttpReceiveResponse
- PathRemoveBackslashW
- PathFindExtensionW
- PathRenameExtensionW
- PathCombineW
- PathAddBackslashW
- PathRemoveFileSpecW
- PathFindFileNameW
- _controlfp
- ?terminate@@YAXXZ
- _onexit
- _lock
- __dllonexit
- _unlock
- __set_app_type
- __p__fmode
- __p__commode
- __setusermatherr
- _amsg_exit
- _initterm
- _exit
- _cexit
- __wgetmainargs
- ??1type_info@@UAE@XZ
- malloc
- _callnewh
- _CxxThrowException
- free
- ??0exception@@QAE@ABV0@@Z
- ??1exception@@UAE@XZ
- ?what@exception@@UBEPBDXZ
- ??0exception@@QAE@XZ
- exit
- rand
- srand
- _time64
- _localtime64
- wcsftime
- OLEAUT32.dll
- ole32.dll
- CoInitializeEx
- CoInitializeSecurity
- CoUninitialize
- SHELL32.dll
- SHGetFolderPathW
- ADVAPI32.dll

- KERNEL32.dll
- 3)6{
- BCryptCloseAlgorithmProvider
- BCryptVerifySignature
- BCryptImportKeyPair
- BCryptOpenAlgorithmProvider
- NCryptFreeObject
- NCryptDeleteKey
- NCryptImportKey
- NCryptOpenStorageProvider
- kernel32.dll
- WTSQueryUserToken
- WTSFreeMemory
- WTSEnumerateSessionsA
- wtsapi32
- Release
- FreeBuffer
- Control
- Start
- <moduleconfig>*</moduleconfig>
- Content-Disposition: form-data; name="%S"
- ------Boundary%08X
- 700PP
- ('8PW
- mSwO
- 6:fJ
- Fbad allocation
- Buo>Bu
- -v99.v`
- T/v3
- 3.vb
- a/v+E.v
- 5``
- 5\\`
- t?!E
- 8csm
- -|e
- wOf;
- 8csm
- UVWS
- L$,3
- @GNu
- @GNu
- @ANu
- @ANu
- @ANu
- @ANu
- A 9
- u\t9u
- `VW3
- f9:t
- PQVW3
- x9SV
- QSV3
- 9^Tu
- t8h|
- 6u)f

- SVW3
- 9Z4tf
- F;7|
- SVW3
- u+SW
- SVW3
- F;7|
- 97~%
- QSV3
- F;3|
- 93~!W
- AONu
- f90t
- SVW3
- t19w ~#3
- 9^\\t
- 9w\\t\t3
- f99t
- Ad^[
- 9N`u
- uC9_
- 9^ ~-W3
- SVW3
- 0SV3
- u0@;
- 9p`t#
- wTP3
- tP9]
- PSVW3
- 9~`t@
- 9^H~%3
- h4h
- h4h
- @h4h
- h4h
- h4h
- ts9~
- Rh4'
- f98t
- SVW3
- QSVW3
- QVW3
- f90t
- f91t
- SVW3
- SVW3
- u\t_^3
- uH8M
- <VW3
- f90t
- 9_,t
- u\t_^3
- A Rh
- um9F`u
- u79F,t
- 9F`u
- 9sTaru

- f90t
- t\t@Iu
- t\t@Iu
- SVW3
- F8WQ
- 9~,u
- QSW3
- 9w,t
- h4h
- h4h
- @h4h
- h4h
- h4h
- SSS3
- wCV3
- xS9u
- t:;u
- HVW3
- |$(autou
- |$,su4
- |$(servu<f
- |$(gtagug
- f9L$,
- ;A0s
- QRhx3
- Qhd3
- t29u
- h,3
- SVWj4
- lSV3
- QWWh09
- SVW3
- >u 9
- h4h
- h4h
- D$8Pf
- @h4h
- h4h
- h4h
- Vh`1
- 9XH~.
- 0SVW
- |$ 3
- hx2
- hh2
- +D$0
- hP2
- T$lx1
- PQVS3
- SVW3
- h|A
- QPh`A
- uf_^[
- @.reloc
- @.data
- `.rdata
- .text

- Rich
- !This program cannot be run in DOS mode.
- SYSTEM
- </Task>
- </Settings>
- %Y-%m-%dT%H:%M:%S
- </Triggers>
- SYSTEM
- %s %s
- %s start
- .tmp
- .tmp
- %s %s
- DNSBL
- DNSBL
- %s.%s.%s.%s
- %s.%s
- %s_W%d%d%d.
- .tmp
- %s/%s/64/%s/%s/%s/
- %s/%s/63/%s/%s/%s/%s/
- /%s/%s/25/%s/
- /%s/%s/23/%d/
- /%s/%s/14/%s/%s/0/
- /%s/%s/10/%s/%s/%d/
- /%s/%s/5/%s/
- /%s/%s/1/%s/
- /%s/%s/0/%s/%s/%s/%s/%s/
- psrv
- %s%s
- Bcrypt.dll
- Ncrypt.dll
- %s %s
- %s %s SP%d
- Mozilla/5.0 (Windows NT 10.0; WOW64) AppleWebKit/537.36 (KHTML, like Gecko) Chrome/57.0.2987.133 Safari/537.36
- %s%s
- %s%s_configs\\
- %s%s
- %s%s_configs\\
- %s%s
- %s%s
- Content-Length: %d
- D:(A;;GA;;;WD)(A;;GA;;;BA)(A;;GA;;;SY)(A;;GA;;;RC)
- jjjjjj
- jjjj
- jjjj
- jjjj
- jjjjj
- ;G;j;w;
- :$:*:0:5:R:
- ?/?:?m?
- >#>0>D>
- :H=R=_=l=r=
- >%>+>2>:>G>O>\\>d>q>y>
- :=;G;
- 9':-:s:|:
- ?\\?g?

- <!=B=N=T=`=f=m=s=
- :J:~:
- =\t>Z>
- =F=S=]=w=|=
- ;>;J<
- >(?,?0?4?h?q?
- =!=.=8=E=N=\\=f=
- ?$?<?D?\\?d?|?
- >,><>[>
- =-=S=
- ;E;N;g;q;
- >X>g>q>w>}>
- <X=g=q=w=}=
- ;#;1;;;D;N;^;l;
- ?$?9?F?L?g?p?
- >T>_>e>k>r>z>
- ='=x=
- <r<{<
- :':1:A:V:f:l:r:y:
- ?$?<?E?
- >!>*>7>A>N>X>m>v>
- =h=t=z=
- ;b<}<
- ;-;3;9;@;H;U;];f;n;w;
- >$>?>S>
- :&:0:=:G:U:
- >=?F?Y?
- <)<D<L<]<u<
- :%:.:
- >K?x?
- >+>3>D>I>T>d>n>{>
- < <,<2<8<?<G<W<_<o<w<
- ;&;/;S;[;h;~;
- :n:{:
- ><?W?h?v?
- ;!;+;4;::;V;
- PADDINGXXPADDINGPADDINGXXPADDINGPADDINGXXPADDINGPADDINGXXPADDINGPADDINGXXPADDINGPADDINGXXPADDINGPADDINGXXPADDINGPADDINGXXPADDINGPADDINGXXPADDINGPADDINGXXPADDINGPADDINGXXPADDINGPADDINGXXPADDINGPADDINGXXPADDINGPADDINGXXPADDINGPADDINGXXPADDINGPADDINGXXPADDINGPADDINGXXPADDING
- MwZp
- !n}hnG
- D?$?
- ?/L[
- ?Zd;
- HMXB
- WINHTTP.dll
- ntdll.dll
- SHLWAPI.dll
- StrStrIW
- CRYPT32.dll
- _wcmdln
- _XcptFilter
- msvcrt.dll
- BCryptDestroyKey
- BCryptGetProperty
- --%s--
- --%s

- xppwpp
- ```hhh
- /-Rb
- Mb=Lk
- NKagj(h
- !Q\t@
- F>v*
- >vH2>vb\\>vq
- J-vM)v
- g,vF
- d.v`w
- 8.v&<.v
- *-vd
- ,v1#-v
- -v%9-v
- -v\\9.vcv.v
- ,v(7.v:
- -vM7.v
- -vCE.v
- ,v]7.v
- Y__^[
- _^[]
- UQPXY]Y[
- v\tN+D$
- h\\`
- YQPSh
- _^[]
- SVWj
- [_^]
- URPQQh
- h\\D
- QRPW
- t)9^`t$
- VdRPV
- QSVh
- SWPh
- _^[]
- _^[]
- RPSj
- RSSj
- hH
- h(
- RSVP
- ;w |
- SVWj
- NtSWj
- PSQVW
- QVj@h
- FLj@h
- D:$f;O
- NdSSP
- ~x_^
- QVWh
- jLPS
- RPSf
- GpSP
- VVVV

- hSVW
- FLQP
- Pj\tQ
- FLj@h
- r\t;]
- PSQWR
- 9wXt VS
- 9_`t<h
- ;^ |
- D$$_^[
- D$;
- t$$;
- FxWP
- ~x_^[
- t"9~`t
- QSVW
- NdQRV
- FT_]
- FD_[
- ;^H|
- SSVQ
- WSSSS3
- WWWWWWR
- QWWWRh
- QRSV
- SSSV
- QRPV
- QSSSSSSSj
- t#PV
- SVWj
- hp&
- h\\&
- hL&
- h<&
- h &
- RPWh
- VVVVj
- VVPQVR
- _^[]
- ht'
- hd'
- hX'
- hD'
- _[j,j
- Rhd-
- Ph`-
- Qh\\-
- SVWj
- RhT-
- PhP-
- RhL-
- <CFv
- Sh -
- ?sTart
- hd*
- PVVVVVVVW
- hX*

- v&SPhL;*
- v%PQh@*
- WQVRPh
- $SVW
- V\\PRh
- RPQh
- NdSQ
- WPQRh
- SPQRh
- SQRPh|)
- PQRhT)
- SWPQRh8)
- SPQRh
- QRPh
- NHPQ
- G,^]
-
-
-
- RPQS
- GTSP
- G(SP
- SRWP
- WSj,
- VQRP
- QVVRP
- QRSVP
- VVhp-
- D$$_^[
- T$ RP
- |$,run
- |$(ver
- |$(mcco
- \\$$;
- QSVW
- t =
- PQRh
- SVWj
- WVVj
- =th
- =th
- gfff
- L$,Q
- L$,Q
- D$@P
- \\$Df
- WSSSS3
- ;XH}Bj
- C;XH|
- D$xP
- t$,SSSSSSV
- D$tP
- T$ R
- D$<@
-)t$$
- |$dxs
- +t$@

- \\$dx-
- T$dx>
- L$dxY
- t4+D$P
- T$hR
- +D$(
- T$ R
- D$LP
- L$ Q
- T$HR
- L$ Q
- T$HR
- t$lxk
- T$\\R
- L$\\Q
- SSSj
- SVWh
- x?VW
- PQVW
- SSSW
- QRPV
- tvSV
- QxVSP
- QxVSP
- QxVhpA
- PSSSSSSSj
- .rsrc

• Module 7 (probably unpacked / injected by the sample)

• Module 7 rich signatures

- 44616e530000000000000000000000000978950009000000097893000400000009788300450000 00c30f6000010000006f76ab00040000000097884001100 0000c30f5f0001000000c30f5d001700000000000100e800000027c67e00010000001b9daf00160000001b9d9a00010000001b9d9d00

• Module 7 yara matches

- Str_Win32_Winsock2_Library (Match Winsock 2 API library declaration)
- Str_Win32_Http_API (Match Windows Http API call)
- IsPE32 ()
- IsWindowsGUI ()
- HasOverlay (Overlay Check)
- HasRichSignature (Rich Signature Check)
- DebuggerCheck__QueryInfo ()
- inject_thread (Code injection with CreateRemoteThread in a remote process)
- network_dns (Communications use DNS)
- win_mutex (Create or check mutex)
- win_token (Affect system token)
- win_files_operation (Affect private profile)
- without_attachments (Rule to detect the no presence of any attachment)
- without_images (Rule to detect the no presence of any image)
- without_urls (Rule to detect the no presence of any url)
- contentis_base64 (This rule finds for base64 strings)
- Advapi_Hash_API (Looks for advapi API functions)

- **Module 7 strings**

  - **Module 7 most interesting strings**

    - url | http tag | valid domain | tlds: xmlns="http://schemas.microsoft.com/windows/2004/02/mit/task">
    - url | valid domains | tlds: zen.spamhaus.org
    - url | valid domains | tlds: cbl.abuseat.org
    - url | valid domains | tlds: b.barracudacentral.org
    - url | valid domains | tlds: dnsbl-1.uceprotect.net
    - url | valid domains | tlds: spam.dnsbl.sorbs.net
    - url | valid domains | tlds: checkip.amazonaws.com
    - url | valid domains | tlds: ipecho.net
    - url | valid domains | tlds: ipinfo.io
    - url | valid domains | tlds: api.ipify.org
    - url | valid domains | tlds: icanhazip.com
    - url | valid domains | tlds: myexternalip.com
    - url | valid domains | tlds: wtfismyip.com
    - url | valid domains | tlds: ip.anysrc.net
    - url | valid domains | tlds: spam.dnsbl.sorbs.net
    - url | valid domains | tlds: dnsbl-1.uceprotect.net
    - url | valid domains | tlds: b.barracudacentral.org
    - url | valid domains | tlds: cbl.abuseat.org
    - url | valid domains | tlds: zen.spamhaus.org
    - url | valid domains | tlds: checkip.amazonaws.com
    - url | valid domains | tlds: ipecho.net
    - url | valid domains | tlds: ipinfo.io
    - url | valid domains | tlds: api.ipify.org
    - url | valid domains | tlds: icanhazip.com
    - url | valid domains | tlds: myexternalip.com
    - url | valid domains | tlds: wtfismyip.com
    - url | valid domains | tlds: ip.anysrc.net
    - url | valid domains | tlds: ip.anysrc.net
    - url | valid domains | tlds: wtfismyip.com
    - url | valid domains | tlds: myexternalip.com
    - url | valid domains | tlds: icanhazip.com
    - url | valid domains | tlds: api.ipify.org
    - url | valid domains | tlds: ipinfo.io
    - url | valid domains | tlds: ipecho.net
    - url | valid domains | tlds: checkip.amazonaws.com
    - url | valid domains | tlds: checkip.amazonaws.com
    - url | valid domains | tlds: ipecho.net
    - url | valid domains | tlds: ipinfo.io
    - url | valid domains | tlds: api.ipify.org
    - url | valid domains | tlds: icanhazip.com
    - url | valid domains | tlds: myexternalip.com
    - url | valid domains | tlds: wtfismyip.com
    - url | valid domains | tlds: ip.anysrc.net
    - url | valid domains | tlds: checkip.amazonaws.com
    - url | valid domains | tlds: ipecho.net
    - url | valid domains | tlds: ipinfo.io
    - url | valid domains | tlds: api.ipify.org
    - url | valid domains | tlds: icanhazip.com
    - url | valid domains | tlds: myexternalip.com
    - url | valid domains | tlds: wtfismyip.com
    - url | valid domains | tlds: ip.anysrc.net
    - url | valid domains | tlds: =.vA

- url | valid domains | tlds: S.va>-v
- api | frequently used by malware: QueryPerformanceCounter
- api | frequently used by malware: GetAdaptersInfo
- api | frequently used by malware: NtQueryInformationProcess
- api | frequently used by malware: CoCreateInstance
- api | frequently used by malware: CryptGetHashParam
- api | frequently used by malware: OpenProcessToken
- api | frequently used by malware: ResumeThread
- api | frequently used by malware: WriteProcessMemory
- api | frequently used by malware: CreateToolhelp32Snapshot
- api | frequently used by malware: VirtualAllocEx
- api | frequently used by malware: VirtualProtectEx
- api | frequently used by malware: ReadProcessMemory
- api | frequently used by malware: OpenProcess
- api | frequently used by malware: CreateRemoteThread
- api | frequently used by malware: GetProcAddress
- api | frequently used by malware: WideCharToMultiByte
- api | frequently used by malware: SetFileTime
- api | frequently used by malware: LoadResource
- api | frequently used by malware: CreateThread
- api | frequently used by malware: Sleep
- api | frequently used by malware: GetTickCount
- api | frequently used by malware: WriteFile
- api | frequently used by malware: GetVersion
- api | frequently used by malware: GetNativeSystemInfo
- api | frequently used by malware: GetProcAddress
- api | frequently used by malware: ExitProcess
- api | ws2_32: getaddrinfo
- api | ws2_32: freeaddrinfo
- api | crypt32: CryptBinaryToStringW
- api | crypt32: CryptStringToBinaryW
- api | wininet: InternetCanonicalizeUrlW
- api | kernel32: GetSystemTimeAsFileTime
- api | kernel32: GetCurrentProcessId
- api | kernel32: GetCurrentThreadId
- api | kernel32: GetModuleHandleA
- api | kernel32: SetUnhandledExceptionFilter
- api | kernel32: UnhandledExceptionFilter
- api | kernel32: InterlockedCompareExchange
- api | kernel32: InterlockedExchange
- api | kernel32: RtlUnwind
- api | ntdll: memcpy
- api | ntdll: memset
- api | ntdll: _vsnprintf
- api | ntdll: _itow
- api | ntdll: tolower
- api | ntdll: _wtoi
- api | ntdll: _vsnwprintf
- api | advapi32: ConvertStringSecurityDescriptorToSecurityDescriptorW
- api | advapi32: DuplicateTokenEx
- api | kernel32: CreateProcessAsUserW
- api | advapi32: EqualSid
- api | advapi32: CryptHashData
- api | advapi32: CryptDestroyHash
- api | advapi32: CryptDecrypt
- api | advapi32: CryptDestroyKey
- api | advapi32: CryptCreateHash

- api | advapi32: CryptImportKey
- api | advapi32: CryptReleaseContext
- api | advapi32: CryptSetKeyParam
- api | advapi32: CryptAcquireContextW
- api | advapi32: FreeSid
- api | advapi32: AllocateAndInitializeSid
- api | advapi32: LookupAccountSidW
- api | advapi32: GetTokenInformation
- api | advapi32: GetUserNameW
- api | kernel32: LocalFree
- api | kernel32: CreateMutexW
- api | kernel32: lstrcpyW
- api | kernel32: DuplicateHandle
- api | kernel32: Process32NextW
- api | kernel32: CreateEventW
- api | kernel32: GetExitCodeThread
- api | kernel32: Process32FirstW
- api | kernel32: ResetEvent
- api | kernel32: TerminateProcess
- api | kernel32: VirtualFreeEx
- api | kernel32: SetEvent
- api | kernel32: SignalObjectAndWait
- api | kernel32: WaitForSingleObject
- api | kernel32: CreateDirectoryW
- api | kernel32: lstrlenA
- api | kernel32: lstrcmpA
- api | kernel32: LoadLibraryA
- api | kernel32: GetFileTime
- api | kernel32: FindNextFileW
- api | kernel32: GetSystemInfo
- api | kernel32: LockResource
- api | kernel32: FindClose
- api | kernel32: GetLastError
- api | kernel32: MultiByteToWideChar
- api | kernel32: lstrcpynW
- api | kernel32: LoadLibraryW
- api | kernel32: GetModuleHandleW
- api | kernel32: FreeLibrary
- api | kernel32: FindResourceW
- api | kernel32: FindFirstFileW
- api | kernel32: GetFullPathNameW
- api | kernel32: lstrlenW
- api | kernel32: lstrcmpW
- api | kernel32: GetComputerNameW
- api | kernel32: SetFileAttributesW
- api | kernel32: DeleteFileW
- api | kernel32: SetCurrentDirectoryW
- api | kernel32: EnterCriticalSection
- api | kernel32: MoveFileW
- api | kernel32: GetTempPathW
- api | kernel32: GetStartupInfoW
- api | kernel32: GetModuleFileNameW
- api | kernel32: GetFileAttributesW
- api | kernel32: LeaveCriticalSection
- api | kernel32: CopyFileW
- api | kernel32: InitializeCriticalSectionAndSpinCount
- api | kernel32: MoveFileExW

- api | kernel32: CreateProcessW
- api | kernel32: GetTempFileNameW
- api | kernel32: lstrcmpiW
- api | kernel32: CreateFileW
- api | kernel32: ReadFile
- api | kernel32: SetFilePointer
- api | kernel32: CloseHandle
- api | kernel32: GetVersionExW
- api | kernel32: GetCurrentProcess
- api | kernel32: InterlockedDecrement
- api | kernel32: HeapReAlloc
- api | kernel32: HeapFree
- api | kernel32: GetProcessHeap
- api | kernel32: HeapAlloc
- api | kernel32: WTSGetActiveConsoleSessionId
- api | kernel32: LoadLibraryW
- api | kernel32: ResetEvent
- api | kernel32: CloseHandle
- api | kernel32: WaitForSingleObject
- api | kernel32: SignalObjectAndWait

• Module 7 other strings

- CONFIG
- <RunLevel>LeastPrivilege</RunLevel>
- <LogonType>InteractiveToken</LogonType>
- </UserId>
- <LogonType>InteractiveToken</LogonType>
- <GroupId>NT AUTHORITY\\SYSTEM</GroupId>
- <RunLevel>HighestAvailable</RunLevel>
- <Enabled>true</Enabled>
- <LogonTrigger>
- </Actions>
- </Exec>
- </Command>
- <UserId>
- <Command>
- <Exec>
- <Actions Context="Author">
- <Priority>7</Priority>
- <ExecutionTimeLimit>PT0S</ExecutionTimeLimit>
- <WakeToRun>false</WakeToRun>
- <RunOnlyIfIdle>false</RunOnlyIfIdle>
- <Hidden>true</Hidden>
- <Enabled>true</Enabled>
- <AllowStartOnDemand>true</AllowStartOnDemand>
- </IdleSettings>
- <RestartOnIdle>false</RestartOnIdle>
- <StopOnIdleEnd>true</StopOnIdleEnd>
- <IdleSettings>
- <RunOnlyIfNetworkAvailable>false</RunOnlyIfNetworkAvailable>
- <StartWhenAvailable>true</StartWhenAvailable>
- <AllowHardTerminate>false</AllowHardTerminate>
- <StopIfGoingOnBatteries>false</StopIfGoingOnBatteries>
- <DisallowStartIfOnBatteries>false</DisallowStartIfOnBatteries>
- <MultipleInstancesPolicy>IgnoreNew</MultipleInstancesPolicy>

- <Settings>
- </Principals>
- </Principal>
- <Principal id="Author">
- <Principals>
- </CalendarTrigger>
- </ScheduleByDay>
- <DaysInterval>1</DaysInterval>
- <ScheduleByDay>
- <Enabled>true</Enabled>
- </StartBoundary>
- </UserId>
- <StartBoundary>
- </Repetition>
- <StopAtDurationEnd>false</StopAtDurationEnd>
- <Duration>P1D</Duration>
- <Interval>PT3M</Interval>
- <Repetition>
- <CalendarTrigger>
- <UserId>
- <Triggers>
- </RegistrationInfo>
- <URI>\\ServiceTask</URI>
- <Description>Look for services monitor.</Description>
- <Version>1.0.1</Version>
- <RegistrationInfo>
- <Task version="1.2"
- <?xml version="1.0" encoding="UTF-16"?>
- </LogonTrigger>
- Trigger1
- -Author Name
- services update
- group_tag
- group_tag
- CONFIG
- config.conf
- user
- config.conf
- SINJ
- not listed
- listed
- NAT status
- client is not behind NAT
- NAT status
- client is behind NAT
- NAT status
- failed
- Global\\VLock
- /plain
- /raw
- /text
- /plain/clientip
- svchost.exe
- Trigger1
- Author Name
- services update
- name

- module
- SignatureLength
- ECCPUBLICBLOB
- ECDSA_P384
- client_id
- client_id
- %02X
- Win32 error
- Control failed
- Process has been finished
- Module was unloaded
- Process has been finished
- Module already unloaded
- release
- Start failed
- Process was unloaded
- start
- GetParentInfo error
- Win32 error
- Unable to load module from server
- start
- Win32 error
- Decode from BASE64 error
- Win32 error
- Invalid params count
- No params
- info
- data
- noname
- svchost.exe
- /plain
- /raw
- /text
- /plain/clientip
- plugins
- expir
- servconf
- Wininet
- Unknown
- Windows 2000
- Windows XP
- Windows Server 2003
- Windows Vista
- Windows Server 2008
- Windows 7
- Windows Server 2008 R2
- Windows 8
- Windows Server 2012
- Windows 8.1
- Windows Server 2012 R2
- Windows 10
- Windows 10 Server
- okernel32.dll
- -1024
- 0.0.0.0
- POST
- -GET

- /plain/clientip
- /text
- /raw
- /plain
- ECCPUBLICBLOB
- Microsoft Software Key Storage Provider
- winsta0\\default
- Modules\\
- kernel32
- kernel32
- skernel32
- kernel32
- ekernel32
- tkernel32
- tkernel32
- Load to M failed
- Run D failed
- Load to P failed
- Find P failed
- Create ZP failed
- Module has already been loaded
- parentfiles
- name
- period
- file
- conf
- control
- needinfo
- autocontrol
- autoconf
- processname
- autostart
- Modules\\
- -Module is not valid
- svchost.exe
- /plain
- /raw
- /text
- /plain/clientip
- Modules\\
- Modules\\
- Modules\\
- Modules\\
- Modules\\
- Modules\\
- Modules\\
- svchost.exe
- /plain
- /raw
- /text
- /plain/clientip
- Content-Type: multipart/form-data; boundary=%s
- ------Boundary%08X
- Global\\VLock
- expir
- ssert
- 4(4@4

- 0 080<0@0
- 4 4(4<4D4X4`4h4p4x4
- 3(3,3<3@3D3L3d3t3x3
- 2(2,20282P2T2l2|2
- t1x1
- $2(2,2024282<2@2
- $30343`3d3h3l3p3t6x6|647(<
- 8g9u9\t:
- 687>7D7J7P7V7]7d7k7r7y7
- 6%6/6@6T6\\6}6
- 5A5L5R5
- 40464=4Q4V4
- 2)3.34393>3C3H3N3V3^3u3
- 0!0-1H2P2h2
- 455;5c5u5
- 2"3L3S3
- 2!2+2_2l2
- f0n0
- >e?o?|?
- <9<D<
- 8(8;8E8g8t8
- 7;7E7m7r7
- 4S5]5c5i5p5x5
- 2D3N3
- 2&2/2?2l2
- 0"0(0
- >,>2>7>A>
- 999T9
- 828O8_8e8k8r8z8
- 7 7'7-747E7
- 4o5u5
- 3-3@3
- 292A2K2
- 1!1e1
- ;3;O;k;t;
- 9#9:9A9F9X9]9b9n9s9x9
- 8U8z8
- 7/797|7
- 696B6H6N6U6]6j6r6
- 2E3e4~4
- 0Z091Z1
- 9$9=9D9X9o9
- 8I8W8o8y8
- 737:7O7V7
- 5J6X6
- 3H475L5
- 1E1U1n1~1
- $0.080
- 9E:O:\\:f:s:|:
- 8.888O8
- 556?6
- 5+545A5K5~5
- 4"444E4V4_4
- 363>3N3X3
- 2"2*282=2H2M2
- 1-1F1
- 0(0-0:0T0

- 93:H:
- 8)9C9w9
- 898I8
- 5E6O6U6[6b6j6w6
- 5$5+535A5I5W5_5m5u5
- 2\t3<3G3Y3`3
- 2 2(22272?2H2M2U2_2d2l2v2{2
- 1(1W1]1c1i1o1}1
- 0 070C0N0U0f0o0t0}0
- ?_?d?i?o?u?
- 9P9W9
- 7J7[7o7
- 6)636?6I6
- 5/585M5W5a5k5
- 3G4I4
- 2-272O2X2e2o2y2
- 8G8P8X8g8m8s8z8
- 6:7D7Q7[7
- 5#6<6}6
- 2P3`3
- _1i1p1`2m2v2
- 5f5p5
- 162M2`2g2
- 0#1,12181?1G1P1X1a1i1r1z1
- L0x0|0
- :I:V:
- 8-878A8
- 7(727
- 6 6/6z6
- 5#5-575z5
- 3-4A4
- 2T3t3
- 1`2j2w2
- 0,0i0p0
- 8&8+898V8
- 7#7J7T7^7k7u7{7
- 6 61666D6m6w6
- 4?5H5Y5g5
- 3&3o3}3
- 1C1J1Z1i1
- >F>O>
- 949:9E9K9p9z9
- 8k8u8
- 7*7b7
- 6)666@6J6T6]6g6
- 4%4/4<4F4K4U4d4s4
- 252;2
- $0.0Q0Z0g0q0~0
- =%=9=E=J=P=]=b=o=u=
- 8I9g9
- 7p8}8
- 607B7
- 526B6L6q6
- 5:5?5E5K5Q5W5
- 2-3#4)474E4S4Y4`4k4
- 1#1V1`1j1
- 0V0g0|0

- >4>U>e>{>
- 9!:J:
- 8#8,868L8
- 7 707D7V7\\7j7
- 5S6^6t6
- 4O5|5
- 1.2>2
- "0]0r0O1b1
- 8y>c+
- ECS30
- Uu7m+
- ;/u|tlu,LtL
- J&uA;
- O<Eo
- 6^u+
- %yu(
- 8:q2
-]Io
- .f0<l
- .?AVServerConfig@@
- .?AVModule@@
- .?AVExtServerConfig@@
- .?AVClientConfig@@
- Mar 15 1998
- 1.04
- Mar 15 1998
- 1.04
- .?AVBConfig@@
- NKeb
- -64OS
- .:3q
- zc%C1
- U>c{
- z?aUY
- S;uD
- kU'9
- .?AV_com_error@@
- .?AVexception@@
- .?AVbad_alloc@std@@
- USERENV.dll
- UnloadUserProfile
- DestroyEnvironmentBlock
- CreateEnvironmentBlock
- LoadUserProfileW
- WS2_32.dll
- iphlpapi.dll
- WinHttpCrackUrl
- WinHttpReadData
- WinHttpOpenRequest
- WinHttpOpen
- WinHttpQueryDataAvailable
- WinHttpQueryHeaders
- WinHttpCloseHandle
- WinHttpConnect
- WinHttpSendRequest
- WinHttpSetOption
- WinHttpSetTimeouts

- WinHttpReceiveResponse
- PathRemoveBackslashW
- PathFindExtensionW
- PathRenameExtensionW
- PathCombineW
- PathAddBackslashW
- PathRemoveFileSpecW
- PathFindFileNameW
- _controlfp
- ?terminate@@YAXXZ
- _onexit
- _lock
- __dllonexit
- _unlock
- __set_app_type
- __p__fmode
- __p__commode
- __setusermatherr
- _amsg_exit
- _initterm
- _exit
- _cexit
- __wgetmainargs
- ??1type_info@@UAE@XZ
- malloc
- _callnewh
- _CxxThrowException
- free
- ??0exception@@QAE@ABV0@@Z
- ??1exception@@UAE@XZ
- ?what@exception@@UBEPBDXZ
- ??0exception@@QAE@XZ
- exit
- rand
- srand
- _time64
- _localtime64
- wcsftime
- OLEAUT32.dll
- ole32.dll
- CoInitializeEx
- CoInitializeSecurity
- CoUninitialize
- SHELL32.dll
- SHGetFolderPathW
- ADVAPI32.dll
- KERNEL32.dll
- 3)6{
- BCryptCloseAlgorithmProvider
- BCryptVerifySignature
- BCryptImportKeyPair
- BCryptOpenAlgorithmProvider
- NCryptFreeObject
- NCryptDeleteKey
- NCryptImportKey
- NCryptOpenStorageProvider
- kernel32.dll

- WTSQueryUserToken
- WTSFreeMemory
- WTSEnumerateSessionsA
- wtsapi32
- Release
- FreeBuffer
- Control
- Start
- <moduleconfig>*</moduleconfig>
- Content-Disposition: form-data; name="%S"
- ------Boundary%08X
- 700PP
- ('8PW
- mSwO
- 6:fJ
- Fbad allocation
- Buo>Bu
- -v99.v`
- T/v3
- 3.vb
- a/v+E.v
- 5``-
- 5\\`-
- t?!E
- 8csm
- -|e-
- wOf;
- 8csm
- UVWS
- L$,3
- @GNu
- @GNu
- @ANu
- @ANu
- @ANu
- @ANu
- A 9
- u\t9u
- `VW3
- f9:t
- PQVW3
- x9SV
- QSV3
- 9^Tu
- t8h|
- 6u)f
- SVW3
- 9Z4tf
- F;7|
- SVW3
- u+SW
- SVW3
- F;7|
- 97~%
- QSV3
- F;3|
- 93~!W

- AONu
- f90t
- SVW3
- t19w ~#3
- 9^\\t
- 9w\\t\t3
- f99t
- Ad^[
- 9N`u
- uC9_
- 9^ ~-W3
- SVW3
- 0SV3
- u0@;
- 9p`t#
- wTP3
- tP9]
- PSVW3
- 9~`t@
- 9^H~%3
- h4h-
- h4h-
- @h4h-
- h4h-
- h4h-
- ts9~
- Rh4'-
- f98t
- SVW3
- QSVW3
- QVW3
- f90t
- f91t
- SVW3
- SVW3
- u\t_^3
- uH8M
- <VW3
- f90t
- 9_,t
- u\t_^3
- A Rh
- um9F`u
- u79F,t
- 9F`u
- 9sTaru
- f90t
- t\t@Iu
- t\t@Iu
- SVW3
- F8WQ
- 9~,u
- QSW3
- 9w,t
- h4h-
- h4h-
- @h4h-

- h4h-
- h4h-
- SSS3
- wCV3
- xS9u
- t:;u
- HVW3
- |$(autou
- |$,su4
- |$(servu<f
- |$(gtagug
- f9L$,
- ;A0s
- Qhd3-
- t29u
- h,3-
- SVWj4
- lSV3
- QWWh09,
- SVW3
- >u 9
- h4h-
- h4h-
- D$8Pf
- @h4h-
- h4h-
- h4h-
- Vh`1,
- 9XH~.
- 0SVW
- |$ 3
- hx2-
- hh2-
- +D$0
- hP2-
- T$lx1
- PQVS3
- SVW3
- h|A-
- uf_^[
- @.reloc
- @.data
- `.rdata
- .text
- Rich
- !This program cannot be run in DOS mode.
- SYSTEM
- </Task>
- </Settings>
- %Y-%m-%dT%H:%M:%S
- </Triggers>
- SYSTEM
- %s %s
- %s start
- .tmp
- .tmp
- %s %s

- DNSBL
- DNSBL
- %s.%s.%s.%s
- -%s.%s
- %s_W%d%d%d.
- .tmp
- %s/%s/64/%s/%s/%s/
- %s/%s/63/%s/%s/%s/%s/
- /%s/%s/25/%s/
- /%s/%s/23/%d/
- /%s/%s/14/%s/%s/0/
- /%s/%s/10/%s/%s/%d/
- /%s/%s/5/%s/
- /%s/%s/1/%s/
- /%s/%s/0/%s/%s/%s/%s/%s/
- psrv
- %s%s
- Bcrypt.dll
- Ncrypt.dll
- %s %s
- %s %s SP%d
- Mozilla/5.0 (Windows NT 10.0; WOW64) AppleWebKit/537.36 (KHTML, like Gecko) Chrome/57.0.2987.133 Safari/537.36
- %s%s
- %s%s_configs\\
- %s%s
- %s%s_configs\\
- %s%s
- %s%s
- Content-Length: %d
- -D:(A;;GA;;;WD)(A;;GA;;;BA)(A;;GA;;;SY)(A;;GA;;;RC)
- jjjjjj
- jjjj
- jjjj
- jjjj
- jjjjj
- ;G;j;w;
- :$:*:0:5:R:
- ?/?:?m?
- >#>0>D>
- :H=R=_=l=r=
- >%>+>2>:>G>O>\\>d>q>y>
- :=;G;
- 9':-:s:|:
- ?\\?g?
- <!=B=N=T=`=f=m=s=
- :J:~:
- =\t>Z>
- =F=S=]=w=|=
- ;>;J<
- >(?,?0?4?h?q?
- =!=.=8=E=N=\\=f=
- ?$?<?D?\\?d?|?
- >,><>[>
- =-=S=
- ;E;N;g;q;
- >X>g>q>w>}>
- <X=g=q=w=}=

• ;#;1;;;D;N;^;l;
• ?$?9?F?L?g?p?
• >T>_>e>k>r>z>
• ='=x=
• <r<{<
• :':1:A:V:f:l:r:y:
• ?$?<?E?
• >!>*>7>A>N>X>m>v>
• =h=t=z=
• ;b<}<
• ;-;3;9;@;H;U;];f;n;w;
• >$>?>S>
• :&:0:=:G:U:
• >=?F?Y?
• <)<D<L<]<u<
• :%:.:
• >K?x?
• >+>3>D>I>T>d>n>{>
• < <,<2<8<?<G<W<_<o<w<
• ;&;/;S;[;h;~;
• :n:{:
• ><?W?h?v?
• :!;+;4;::;V;
• PADDINGXXPADDINGPADDINGXXPADDINGPADDINGXXPADDINGPADDINGXXPADDINGPADDINGXXPADDINGPADDINGXXPADDINGPADDINGXXPADDINGPADDINGXXPADDINGPADDINGXXPADDINGPADDINGXXPADDINGPADDINGXXPADDINGPADDINGXXPADDINGPADDINGXXPADDINGPADDINGXXPADDINGPADDINGXXPADDINGPADDINGXXPADDINGPADDINGXXPADDING
• MwZp
• !n}hnG
• D?$?
• ?/L[
• ?Zd;
• HMXB
• WINHTTP.dll
• ntdll.dll
• SHLWAPI.dll
• StrStrIW
• CRYPT32.dll
• _wcmdln
• _XcptFilter
• msvcrt.dll
• BCryptDestroyKey
• BCryptGetProperty
• --%s--
• --%s
• xppwpp
• ```hhh
• /-Rb
• Mb=Lk
• NKagj(h
• !Q\t@
• F>v*
• >vH2>vb\\>vq
• J-vM)v
• g,vF
• d.v`w
• 8.v&<.v
• *-vd

- ,v1#-v
- -v%9-v
- -v\\9.vcv.v
- ,v(7.v:
- -vM7.v
- -vCE.v
- ,v]7.v
- Y__^[
- _^[]
- UQPXY]Y[
- v\tN+D$
- h\\`-
- YQPSh
- _^[]
- SVWj
- [_^]
- URPQQh
- h\\D-
- QRPW
- t)9^`t$
- VdRPV
- QSVh
- SWPh
- _^[]
- _^[]
- RPSj
- RSSj
- hH -
- h(-
- RSVP
- ;w |
- SVWj
- NtSWj
- PSQVW
- QVj@h
- FLj@h
- D:$f;O
- NdSSP
- ~x_^
- QVWh
- jLPS
- RPSf
- GpSP
- VVVV
- hSVW
- FLQP
- Pj\tQ
- FLj@h
- r\t;]
- PSQWR
- 9wXt VS
- 9_`t<h
- ;^ |
- D$$_^[
- D$;
- t$$;
- FxWP

- ~x_^[
- t"9~`t
- QSVW
- NdQRV
- FT_]
- FD_[
- ;^H|
- SSVQ
- WSSSS3
- WWWWWWR
- QWWWRh
- QRSV
- SSSV
- QRPV
- QSSSSSSSj
- t#PV
- SVWj
- hp&-
- h\\&-
- hL&-
- h<&-
- h &-
- RPWh
- VVVVj
- VVPQVR
- _^[]
- ht'-
- hd'-
- hX'-
- hD'-
- _[j.j
- Rhd--
- Ph`--
- Qh\\--
- SVWj
- RhT--
- PhP--
- RhL--
- <CFv
- Sh --
- ?sTart
- hd*-
- PVVVVVVVW
- hX*-
- v&SPhL;*-
- v%PQh@*-
- WQVRPh
- $SVW
- V\\PRh
- RPQh
- NdSQ
- WPQRh
- SPQRh
- SQRPh|)-
- PQRhT)-
- SWPQRh8)-
- SPQRh

- QRPh
- NHPQ
- G,^]
-
-
-
- RPQS
- GTSP
- G(SP
- SRWP
- WSj,
- VQRP
- QVVRP
- QRSVP
- VVhp--
- D$$_^[
- T$ RP
- |$,run
- |$(ver
- |$(mcco
- \\$$;
- QSVW
- t =
- PQRh
- SVWj
- QRhx3-
- WVVj
- =th-
- =th-
- gfff
- L$,Q
- L$,Q
- D$@P
- \\$Df
- WSSSS3
- ;XH}Bj
- C;XH|
- D$xP
- t$,SSSSSSV
- D$tP
- T$ R
- D$<@
-)t$$
- |$dxs
- +t$@
- \\$dx-
- T$dx>
- L$dxY
- t4+D$P
- T$hR
- +D$(
- T$ R
- D$LP
- L$ Q
- T$HR
- L$ Q
- T$HR

- t$lxk
- T$\\R
- L$\\Q
- SSSj
- SVWh
- x?VW
- PQVW
- SSSW
- QRPV
- tvSV
- QxVSP
- QxVSP
- QxVhpA-
- QPh`A-
- PSSSSSSSj
- .rsrc

• Module 8 (probably unpacked / injected by the sample)

• Module 8 rich signatures

- 44616e530000000000000000000000000978950009000000097893000400000009788300450000000c30f6000010000006f76ab00040000000097884001100 0000c30f5f0001000000c30f5d001700000000000100e800000027c67e00010000001b9daf00160000001b9d9a00010000001b9d9d00

• Module 8 yara matches

- Str_Win32_Winsock2_Library (Match Winsock 2 API library declaration)
- Str_Win32_Http_API (Match Windows Http API call)
- IsPE32 ()
- IsWindowsGUI ()
- HasOverlay (Overlay Check)
- HasRichSignature (Rich Signature Check)
- DebuggerCheck__QueryInfo ()
- inject_thread (Code injection with CreateRemoteThread in a remote process)
- network_dns (Communications use DNS)
- win_mutex (Create or check mutex)
- win_token (Affect system token)
- win_files_operation (Affect private profile)
- without_attachments (Rule to detect the no presence of any attachment)
- without_images (Rule to detect the no presence of any image)
- without_urls (Rule to detect the no presence of any url)
- contentis_base64 (This rule finds for base64 strings)
- Advapi_Hash_API (Looks for advapi API functions)

• Module 8 strings

• Module 8 most interesting strings

- url | http tag | valid domain | tlds: xmlns="http://schemas.microsoft.com/windows/2004/02/mit/task">
- url | valid domains | tlds: zen.spamhaus.org
- url | valid domains | tlds: cbl.abuseat.org
- url | valid domains | tlds: b.barracudacentral.org
- url | valid domains | tlds: dnsbl-1.uceprotect.net
- url | valid domains | tlds: spam.dnsbl.sorbs.net
- url | valid domains | tlds: checkip.amazonaws.com

- url | valid domains | tlds: ipecho.net
- url | valid domains | tlds: ipinfo.io
- url | valid domains | tlds: api.ipify.org
- url | valid domains | tlds: icanhazip.com
- url | valid domains | tlds: myexternalip.com
- url | valid domains | tlds: wtfismyip.com
- url | valid domains | tlds: ip.anysrc.net
- url | valid domains | tlds: spam.dnsbl.sorbs.net
- url | valid domains | tlds: dnsbl-1.uceprotect.net
- url | valid domains | tlds: b.barracudacentral.org
- url | valid domains | tlds: cbl.abuseat.org
- url | valid domains | tlds: zen.spamhaus.org
- url | valid domains | tlds: checkip.amazonaws.com
- url | valid domains | tlds: ipecho.net
- url | valid domains | tlds: ipinfo.io
- url | valid domains | tlds: api.ipify.org
- url | valid domains | tlds: icanhazip.com
- url | valid domains | tlds: myexternalip.com
- url | valid domains | tlds: wtfismyip.com
- url | valid domains | tlds: ip.anysrc.net
- url | valid domains | tlds: ip.anysrc.net
- url | valid domains | tlds: wtfismyip.com
- url | valid domains | tlds: myexternalip.com
- url | valid domains | tlds: icanhazip.com
- url | valid domains | tlds: api.ipify.org
- url | valid domains | tlds: ipinfo.io
- url | valid domains | tlds: ipecho.net
- url | valid domains | tlds: checkip.amazonaws.com
- url | valid domains | tlds: checkip.amazonaws.com
- url | valid domains | tlds: ipecho.net
- url | valid domains | tlds: ipinfo.io
- url | valid domains | tlds: api.ipify.org
- url | valid domains | tlds: icanhazip.com
- url | valid domains | tlds: myexternalip.com
- url | valid domains | tlds: wtfismyip.com
- url | valid domains | tlds: ip.anysrc.net
- url | valid domains | tlds: checkip.amazonaws.com
- url | valid domains | tlds: ipecho.net
- url | valid domains | tlds: ipinfo.io
- url | valid domains | tlds: api.ipify.org
- url | valid domains | tlds: icanhazip.com
- url | valid domains | tlds: myexternalip.com
- url | valid domains | tlds: wtfismyip.com
- url | valid domains | tlds: ip.anysrc.net
- url | valid domains | tlds: =.vA
- url | valid domains | tlds: S.va>-v
- api | frequently used by malware: QueryPerformanceCounter
- api | frequently used by malware: GetAdaptersInfo
- api | frequently used by malware: NtQueryInformationProcess
- api | frequently used by malware: CoCreateInstance
- api | frequently used by malware: CryptGetHashParam
- api | frequently used by malware: OpenProcessToken
- api | frequently used by malware: ResumeThread
- api | frequently used by malware: WriteProcessMemory
- api | frequently used by malware: CreateToolhelp32Snapshot
- api | frequently used by malware: VirtualAllocEx
- api | frequently used by malware: VirtualProtectEx

- api | frequently used by malware: ReadProcessMemory
- api | frequently used by malware: OpenProcess
- api | frequently used by malware: CreateRemoteThread
- api | frequently used by malware: GetProcAddress
- api | frequently used by malware: WideCharToMultiByte
- api | frequently used by malware: SetFileTime
- api | frequently used by malware: LoadResource
- api | frequently used by malware: CreateThread
- api | frequently used by malware: Sleep
- api | frequently used by malware: GetTickCount
- api | frequently used by malware: WriteFile
- api | frequently used by malware: GetVersion
- api | frequently used by malware: GetNativeSystemInfo
- api | frequently used by malware: GetProcAddress
- api | frequently used by malware: ExitProcess
- api | ws2_32: getaddrinfo
- api | ws2_32: freeaddrinfo
- api | crypt32: CryptBinaryToStringW
- api | crypt32: CryptStringToBinaryW
- api | wininet: InternetCanonicalizeUrlW
- api | kernel32: GetSystemTimeAsFileTime
- api | kernel32: GetCurrentProcessId
- api | kernel32: GetCurrentThreadId
- api | kernel32: GetModuleHandleA
- api | kernel32: SetUnhandledExceptionFilter
- api | kernel32: UnhandledExceptionFilter
- api | kernel32: InterlockedCompareExchange
- api | kernel32: InterlockedExchange
- api | kernel32: RtlUnwind
- api | ntdll: memcpy
- api | ntdll: memset
- api | ntdll: _vsnprintf
- api | ntdll: _itow
- api | ntdll: tolower
- api | ntdll: _wtoi
- api | ntdll: _vsnwprintf
- api | advapi32: ConvertStringSecurityDescriptorToSecurityDescriptorW
- api | advapi32: DuplicateTokenEx
- api | kernel32: CreateProcessAsUserW
- api | advapi32: EqualSid
- api | advapi32: CryptHashData
- api | advapi32: CryptDestroyHash
- api | advapi32: CryptDecrypt
- api | advapi32: CryptDestroyKey
- api | advapi32: CryptCreateHash
- api | advapi32: CryptImportKey
- api | advapi32: CryptReleaseContext
- api | advapi32: CryptSetKeyParam
- api | advapi32: CryptAcquireContextW
- api | advapi32: FreeSid
- api | advapi32: AllocateAndInitializeSid
- api | advapi32: LookupAccountSidW
- api | advapi32: GetTokenInformation
- api | advapi32: GetUserNameW
- api | kernel32: LocalFree
- api | kernel32: CreateMutexW
- api | kernel32: lstrcpyW

- api | kernel32: DuplicateHandle
- api | kernel32: Process32NextW
- api | kernel32: CreateEventW
- api | kernel32: GetExitCodeThread
- api | kernel32: Process32FirstW
- api | kernel32: ResetEvent
- api | kernel32: TerminateProcess
- api | kernel32: VirtualFreeEx
- api | kernel32: SetEvent
- api | kernel32: SignalObjectAndWait
- api | kernel32: WaitForSingleObject
- api | kernel32: CreateDirectoryW
- api | kernel32: lstrlenA
- api | kernel32: lstrcmpA
- api | kernel32: LoadLibraryA
- api | kernel32: GetFileTime
- api | kernel32: FindNextFileW
- api | kernel32: GetSystemInfo
- api | kernel32: LockResource
- api | kernel32: FindClose
- api | kernel32: GetLastError
- api | kernel32: MultiByteToWideChar
- api | kernel32: lstrcpynW
- api | kernel32: LoadLibraryW
- api | kernel32: GetModuleHandleW
- api | kernel32: FreeLibrary
- api | kernel32: FindResourceW
- api | kernel32: FindFirstFileW
- api | kernel32: GetFullPathNameW
- api | kernel32: lstrlenW
- api | kernel32: lstrcmpW
- api | kernel32: GetComputerNameW
- api | kernel32: SetFileAttributesW
- api | kernel32: DeleteFileW
- api | kernel32: SetCurrentDirectoryW
- api | kernel32: EnterCriticalSection
- api | kernel32: MoveFileW
- api | kernel32: GetTempPathW
- api | kernel32: GetStartupInfoW
- api | kernel32: GetModuleFileNameW
- api | kernel32: GetFileAttributesW
- api | kernel32: LeaveCriticalSection
- api | kernel32: CopyFileW
- api | kernel32: InitializeCriticalSectionAndSpinCount
- api | kernel32: MoveFileExW
- api | kernel32: CreateProcessW
- api | kernel32: GetTempFileNameW
- api | kernel32: lstrcmpiW
- api | kernel32: CreateFileW
- api | kernel32: ReadFile
- api | kernel32: SetFilePointer
- api | kernel32: CloseHandle
- api | kernel32: GetVersionExW
- api | kernel32: GetCurrentProcess
- api | kernel32: InterlockedDecrement
- api | kernel32: HeapReAlloc
- api | kernel32: HeapFree

- api | kernel32: GetProcessHeap
- api | kernel32: HeapAlloc
- api | kernel32: WTSGetActiveConsoleSessionId
- api | kernel32: LoadLibraryW
- api | kernel32: ResetEvent
- api | kernel32: CloseHandle
- api | kernel32: WaitForSingleObject
- api | kernel32: SignalObjectAndWait

• Module 8 other strings

- CONFIG
- <RunLevel>LeastPrivilege</RunLevel>
- <LogonType>InteractiveToken</LogonType>
- </UserId>
- <LogonType>InteractiveToken</LogonType>
- <GroupId>NT AUTHORITY\\SYSTEM</GroupId>
- <RunLevel>HighestAvailable</RunLevel>
- <Enabled>true</Enabled>
- <LogonTrigger>
- </Actions>
- </Exec>
- </Command>
- <UserId>
- <Command>
- <Exec>
- <Actions Context="Author">
- <Priority>7</Priority>
- <ExecutionTimeLimit>PT0S</ExecutionTimeLimit>
- <WakeToRun>false</WakeToRun>
- <RunOnlyIfIdle>false</RunOnlyIfIdle>
- <Hidden>true</Hidden>
- <Enabled>true</Enabled>
- <AllowStartOnDemand>true</AllowStartOnDemand>
- </IdleSettings>
- <RestartOnIdle>false</RestartOnIdle>
- <StopOnIdleEnd>true</StopOnIdleEnd>
- <IdleSettings>
- <RunOnlyIfNetworkAvailable>false</RunOnlyIfNetworkAvailable>
- <StartWhenAvailable>true</StartWhenAvailable>
- <AllowHardTerminate>false</AllowHardTerminate>
- <StopIfGoingOnBatteries>false</StopIfGoingOnBatteries>
- <DisallowStartIfOnBatteries>false</DisallowStartIfOnBatteries>
- <MultipleInstancesPolicy>IgnoreNew</MultipleInstancesPolicy>
- <Settings>
- </Principals>
- </Principal>
- <Principal id="Author">
- <Principals>
- </CalendarTrigger>
- </ScheduleByDay>
- <DaysInterval>1</DaysInterval>
- <ScheduleByDay>
- <Enabled>true</Enabled>
- </StartBoundary>
- </UserId>

- <StartBoundary>
- </Repetition>
- <StopAtDurationEnd>false</StopAtDurationEnd>
- <Duration>P1D</Duration>
- <Interval>PT3M</Interval>
- <Repetition>
- <CalendarTrigger>
- <UserId>
- <Triggers>
- </RegistrationInfo>
- <URI>\\ServiceTask</URI>
- <Description>Look for services monitor.</Description>
- <Version>1.0.1</Version>
- <RegistrationInfo>
- <Task version="1.2"
- <?xml version="1.0" encoding="UTF-16"?>
- </LogonTrigger>
- Trigger1
- -Author Name
- services update
- group_tag
- group_tag
- CONFIG
- config.conf
- user
- config.conf
- SINJ
- not listed
- listed
- NAT status
- client is not behind NAT
- NAT status
- client is behind NAT
- NAT status
- failed
- Global\\VLock
- /plain
- /raw
- /text
- /plain/clientip
- svchost.exe
- Trigger1
- Author Name
- services update
- name
- module
- SignatureLength
- ECCPUBLICBLOB
- ECDSA_P384
- client_id
- client_id
- %02X
- Win32 error
- Control failed
- Process has been finished
- Module was unloaded
- Process has been finished

- Module already unloaded
- release
- Start failed
- Process was unloaded
- start
- GetParentInfo error
- Win32 error
- Unable to load module from server
- start
- Win32 error
- Decode from BASE64 error
- Win32 error
- Invalid params count
- No params
- info
- data
- noname
- svchost.exe
- /plain
- /raw
- /text
- /plain/clientip
- plugins
- expir
- servconf
- Wininet
- Unknown
- Windows 2000
- Windows XP
- Windows Server 2003
- Windows Vista
- Windows Server 2008
- Windows 7
- Windows Server 2008 R2
- Windows 8
- Windows Server 2012
- Windows 8.1
- Windows Server 2012 R2
- Windows 10
- Windows 10 Server
- okernel32.dll
- -1024
- 0.0.0.0
- POST
- -GET
- /plain/clientip
- /text
- /raw
- /plain
- ECCPUBLICBLOB
- Microsoft Software Key Storage Provider
- winsta0\\default
- Modules\\
- kernel32
- kernel32
- skernel32
- kernel32

- ekernel32
- tkernel32
- tkernel32
- Load to M failed
- Run D failed
- Load to P failed
- Find P failed
- Create ZP failed
- Module has already been loaded
- parentfiles
- name
- period
- file
- conf
- control
- needinfo
- autocontrol
- autoconf
- processname
- autostart
- Modules\\
- -Module is not valid
- svchost.exe
- /plain
- /raw
- /text
- /plain/clientip
- Modules\\
- Modules\\
- Modules\\
- Modules\\
- Modules\\
- Modules\\
- Modules\\
- svchost.exe
- /plain
- /raw
- /text
- /plain/clientip
- Content-Type: multipart/form-data; boundary=%s
- ------Boundary%08X
- Global\\VLock
- expir
- ssert
- 4(4@4
- 0 080<0@0
- 4 4(4<4D4X4`4h4p4x4
- 3(3,3<3@3D3L3d3t3x3
- 2(2,20282P2T2l2|2
- t1x1
- $2(2,2024282<2@2
- $30343`3d3h3l3p3t6x6|647(<
- 8g9u9\t:
- 687>7D7J7P7V7]7d7k7r7y7
- 6%6/6@6T6\\6}6
- 5A5L5R5
- 40464=4Q4V4

- 2)3.34393>3C3H3N3V3^3u3
- 0!0-1H2P2h2
- 455;5c5u5
- 2"3L3S3
- 2!2+2_2l2
- f0n0
- >e?o?|?
- <9<D<
- 8(8;8E8g8t8
- 7;7E7m7r7
- 4S5]5c5i5p5x5
- 2D3N3
- 2&2/2?2l2
- 0"0(0
- >,>2>7>A>
- 999T9
- 828O8_8e8k8r8z8
- 7 7'7-747E7
- 4o5u5
- 3-3@3
- 292A2K2
- 1!1e1
- ;3;O;k;t;
- 9#9:9A9F9X9]9b9n9s9x9
- 8U8z8
- 7/797|7
- 696B6H6N6U6]6j6r6
- 2E3e4~4
- 0Z091Z1
- 9$9=9D9X9o9
- 8I8W8o8y8
- 737:7O7V7
- 5J6X6
- 3H475L5
- 1E1U1n1~1
- $0.080
- 9E:O:\\:f:s:|:
- 8.888O8
- 556?6
- 5+545A5K5~5
- 4"444E4V4_4
- 363>3N3X3
- 2"2*282=2H2M2
- 1-1F1
- 0(0-0:0T0
- 93:H:
- 8)9C9w9
- 898I8
- 5E6O6U6[6b6j6w6
- 5$5+535A5I5W5_5m5u5
- 2\t3<3G3Y3`3
- 2 2(22272?2H2M2U2_2d2l2v2{2
- 1(1W1]1c1i1o1}1
- 0 070C0N0U0f0o0t0}0
- ?_?d?i?o?u?
- 9P9W9
- 7J7[7o7

- 6)636?6I6
- 5/585M5W5a5k5
- 3G4I4
- 2-272O2X2e2o2y2
- 8G8P8X8g8m8s8z8
- 6:7D7Q7[7
- 5#6<6}6
- 2P3`3
- _1i1p1`2m2v2
- 5f5p5
- 162M2`2g2
- 0#1,12181?1G1P1X1a1i1r1z1
- L0x0|0
- :I:V:
- 8-878A8
- 7(727
- 6 6/6z6
- 5#5-575z5
- 3-4A4
- 2T3t3
- 1`2j2w2
- 0,0i0p0
- 8&8+898V8
- 7#7J7T7^7k7u7{7
- 6 61666D6m6w6
- 4?5H5Y5g5
- 3&3o3}3
- 1C1J1Z1i1
- >F>O>
- 949:9E9K9p9z9
- 8k8u8
- 7*7b7
- 6)666@6J6T6]6g6
- 4%4/4<4F4K4U4d4s4
- 252;2
- $0.0Q0Z0g0q0~0
- =%=9=E=J=P=]=b=o=u=
- 8I9g9
- 7p8}8
- 607B7
- 526B6L6q6
- 5:5?5E5K5Q5W5
- 2-3#4)474E4S4Y4`4k4
- 1#1V1`1j1
- 0V0g0|0
- >4>U>e>{>
- 9!:J:
- 8#8,868L8
- 7 707D7V7\\7j7
- 5S6^6t6
- 4O5|5
- 1.2>2
- "0]0r0O1b1
- 8y>c+
- ECS30
- Uu7m+
- ;/u|tIu,LtL

- J&uA;
- O<Eo
- 6^u+
- %yu(
- 8:q2
-]Io
- .f0<l
- .?AVServerConfig@@
- .?AVModule@@
- .?AVExtServerConfig@@
- .?AVClientConfig@@
- Mar 15 1998
- 1.04
- Mar 15 1998
- 1.04
- .?AVBConfig@@
- NKeb
- -64OS
- .:3q
- zc%C1
- U>c{
- z?aUY
- S;uD
- kU'9
- .?AV_com_error@@
- .?AVexception@@
- .?AVbad_alloc@std@@
- USERENV.dll
- UnloadUserProfile
- DestroyEnvironmentBlock
- CreateEnvironmentBlock
- LoadUserProfileW
- WS2_32.dll
- iphlpapi.dll
- WinHttpCrackUrl
- WinHttpReadData
- WinHttpOpenRequest
- WinHttpOpen
- WinHttpQueryDataAvailable
- WinHttpQueryHeaders
- WinHttpCloseHandle
- WinHttpConnect
- WinHttpSendRequest
- WinHttpSetOption
- WinHttpSetTimeouts
- WinHttpReceiveResponse
- PathRemoveBackslashW
- PathFindExtensionW
- PathRenameExtensionW
- PathCombineW
- PathAddBackslashW
- PathRemoveFileSpecW
- PathFindFileNameW
- _controlfp
- ?terminate@@YAXXZ
- _onexit
- _lock

- __dllonexit
- _unlock
- __set_app_type
- __p__fmode
- __p__commode
- __setusermatherr
- _amsg_exit
- _initterm
- _exit
- _cexit
- __wgetmainargs
- ??1type_info@@UAE@XZ
- malloc
- _callnewh
- _CxxThrowException
- free
- ??0exception@@QAE@ABV0@@Z
- ??1exception@@UAE@XZ
- ?what@exception@@UBEPBDXZ
- ??0exception@@QAE@XZ
- exit
- rand
- srand
- _time64
- _localtime64
- wcsftime
- OLEAUT32.dll
- ole32.dll
- CoInitializeEx
- CoInitializeSecurity
- CoUninitialize
- SHELL32.dll
- SHGetFolderPathW
- ADVAPI32.dll
- KERNEL32.dll
- 3)6{
- BCryptCloseAlgorithmProvider
- BCryptVerifySignature
- BCryptImportKeyPair
- BCryptOpenAlgorithmProvider
- NCryptFreeObject
- NCryptDeleteKey
- NCryptImportKey
- NCryptOpenStorageProvider
- kernel32.dll
- WTSQueryUserToken
- WTSFreeMemory
- WTSEnumerateSessionsA
- wtsapi32
- Release
- FreeBuffer
- Control
- Start
- <moduleconfig>*</moduleconfig>
- Content-Disposition: form-data; name="%S"
- ------Boundary%08X
- 700PP

- ('8PW
- mSwO
- 6:fJ
- Fbad allocation
- Buo>Bu
- -v99.v`
- T/v3
- 3.vb
- a/v+E.v
- 5``-
- 5\\`-
- t?!E
- 8csm
- -|e-
- wOf;
- 8csm
- UVWS
- L$,3
- @GNu
- @GNu
- @ANu
- @ANu
- @ANu
- @ANu
- A 9
- u\t9u
- `VW3
- f9:t
- PQVW3
- x9SV
- QSV3
- 9^Tu
- t8h|
- 6u)f
- SVW3
- 9Z4tf
- F;7|
- SVW3
- u+SW
- SVW3
- F;7|
- 97~%
- QSV3
- F;3|
- 93~!W
- AONu
- f90t
- SVW3
- t19w ~#3
- 9^\\t
- 9w\\t\t3
- f99t
- Ad^[
- 9N`u
- uC9_
- 9^ ~-W3
- SVW3

- 0SV3
- u0@;
- 9p`t#
- wTP3
- tP9]
- PSVW3
- 9~`t@
- 9^H~%3
- h4h-
- h4h-
- @h4h-
- h4h-
- h4h-
- ts9~
- Rh4'-
- f98t
- SVW3
- QSVW3
- QVW3
- f90t
- f91t
- SVW3
- SVW3
- u\t_^3
- uH8M
- <VW3
- f90t
- 9_,t
- u\t_^3
- A Rh
- um9F`u
- u79F,t
- 9F`u
- 9sTaru
- f90t
- t\t@Iu
- t\t@Iu
- SVW3
- F8WQ
- 9~,u
- QSW3
- 9w,t
- h4h-
- h4h-
- @h4h-
- h4h-
- h4h-
- SSS3
- wCV3
- xS9u
- t:;u
- HVW3
- |$(autou
- |$,su4
- |$(servu<f
- |$(gtagug
- f9L$,

- ;A0s
- Qhd3-
- t29u
- h,3-
- SVWj4
- lSV3
- QWWh09,
- SVW3
- >u 9
- h4h-
- h4h-
- D$8Pf
- @h4h-
- h4h-
- h4h-
- Vh`1,
- 9XH~.
- 0SVW
- |$ 3
- hx2-
- hh2-
- +D$0
- hP2-
- T$lx1
- PQVS3
- SVW3
- h|A-
- uf_^[
- @.reloc
- @.data
- `.rdata
- .text
- Rich
- !This program cannot be run in DOS mode.
- SYSTEM
- </Task>
- </Settings>
- %Y-%m-%dT%H:%M:%S
- </Triggers>
- SYSTEM
- %s %s
- %s start
- .tmp
- .tmp
- %s %s
- DNSBL
- DNSBL
- %s.%s.%s.%s
- -%s.%s
- %s_W%d%d%d.
- .tmp
- %s/%s/64/%s/%s/%s/
- %s/%s/63/%s/%s/%s/%s/
- /%s/%s/25/%s/
- /%s/%s/23/%d/
- /%s/%s/14/%s/%s/0/
- /%s/%s/10/%s/%s/%d/

- /%s/%s/5/%s/
- /%s/%s/1/%s/
- /%s/%s/0/%s/%s/%s/%s/%s/
- psrv
- %s%s
- Bcrypt.dll
- Ncrypt.dll
- %s %s
- %s %s SP%d
- Mozilla/5.0 (Windows NT 10.0; WOW64) AppleWebKit/537.36 (KHTML, like Gecko) Chrome/57.0.2987.133 Safari/537.36
- %s%s
- %s%s_configs\\
- %s%s
- %s%s_configs\\
- %s%s
- %s%s
- Content-Length: %d
- -D:(A;;GA;;;WD)(A;;GA;;;BA)(A;;GA;;;SY)(A;;GA;;;RC)
- jjjjjj
- jjjj
- jjjj
- jjjj
- jjjjj
- ;G;j;w;
- :$:*:0:5:R:
- ?/?:?m?
- >#>0>D>
- :H=R=_=l=r=
- >%>+>2>:>G>O>\\>d>q>y>
- :=;G;
- 9':-:s:|:
- ?\\?g?
- <!=B=N=T=`=f=m=s=
- :J:~:
- =\t>Z>
- =F=S=]=w=|=
- ;>;J<
- >(?,?0?4?h?q?
- =!=.=8=E=N=\\=f=
- ?$?<?D?\\?d?|?
- >,><>[>
- =-=S=
- ;E;N;g;q;
- >X>g>q>w>}>
- <X=g=q=w=}=
- ;#;1;;;D;N;^;l;
- ?$?9?F?L?g?p?
- >T>_>e>k>r>z>
- ='=x=
- <r<{<
- :':1:A:V:f:l:r:y:
- ?$?<?E?
- >!>*>7>A>N>X>m>v>
- =h=t=z=
- ;b<}<
- ;-;3;9;@;H;U;];f;n;w;
- >$>?>S>

- :&:0:=:G:U:
- >=?F?Y?
- <)<D<L<]<u<
- :%:.:
- >K?x?
- >+>3>D>I>T>d>n>{>
- < <,<2<8<?<G<W<_<o<w<
- ;&;/;S;[;h;~;
- :n:{:
- ><?W?h?v?
- ;!;+;4;:;V;
- PADDINGXXPADDINGPADDINGXXPADDINGPADDINGXXPADDINGPADDINGXXPADDINGPADDINGXXPADDINGPADDINGXXPADDINGPADDINGXXPADDINGPADDINGXXPADDINGPADDINGXXPADDINGPADDINGXXPADDINGPADDINGXXPADDINGPADDINGXXPADDINGPADDINGXXPADDINGPADDINGXXPADDINGPADDINGXXPADDING
- MwZp
- !n}hnG
- D?$?
- ?/L[
- ?Zd;
- HMXB
- WINHTTP.dll
- ntdll.dll
- SHLWAPI.dll
- StrStrIW
- CRYPT32.dll
- _wcmdln
- _XcptFilter
- msvcrt.dll
- BCryptDestroyKey
- BCryptGetProperty
- --%s--
- --%s
- xppwpp
- ```hhh
- /-Rb
- Mb=Lk
- NKagj(h
- !Q\t@
- F>v*
- >vH2>vb\\>vq
- J-vM)v
- g,vF
- d.v`w
- 8.v&<.v
- *-vd
- ,v1#-v
- -v%9-v
- -v\\9.vcv.v
- ,v(7.v:
- -vM7.v
- -vCE.v
- ,v]7.v
- Y__^[
- _^[]
- UQPXY]Y[
- v\tN+D$
- h\\`-

- YQPSh
- _^[]
- SVWj
- [_^]
- URPQQh
- h\\D-
- QRPW
- t)9^`t$
- VdRPV
- QSVh
- SWPh
- _^[]
- _^[]
- RPSj
- RSSj
- hH -
- h(-
- RSVP
- ;w |
- SVWj
- NtSWj
- PSQVW
- QVj@h
- FLj@h
- D:$f;O
- NdSSP
- ~x_^
- QVWh
- jLPS
- RPSf
- GpSP
- VVVV
- hSVW
- FLQP
- Pj\tQ
- FLj@h
- r\t;]
- PSQWR
- 9wXt VS
- 9_`t<h
- ;^ |
- D$$_^[
- D$;
- t$$;
- FxWP
- ~x_^[
- t"9~`t
- QSVW
- NdQRV
- FT_]
- FD_[
- ;^H|
- SSVQ
- WSSSS3
- WWWWWWR
- QWWWRh
- QRSV

- SSSV
- QRPV
- QSSSSSSSj
- t#PV
- SVWj
- hp&-
- h\\&-
- hL&-
- h<&-
- h &-
- RPWh
- VVVVj
- VVPQVR
- _^[]
- ht'-
- hd'-
- hX'-
- hD'-
- _[j,j
- Rhd--
- Ph`--
- Qh\\--
- SVWj
- RhT--
- PhP--
- RhL--
- <CFv
- Sh --
- ?sTart
- hd*-
- PVVVVVVVW
- hX*-
- v&SPhL;*-
- v%PQh@*-
- WQVRPh
- $SVW
- V\\PRh
- RPQh
- NdSQ
- WPQRh
- SPQRh
- SQRPh|)-
- PQRhT)-
- SWPQRh8)-
- SPQRh
- QRPh
- NHPQ
- G,^]
-
-
-
- RPQS
- GTSP
- G(SP
- SRWP
- WSj,
- VQRP

- QVVRP
- QRSVP
- VVhp--
- D$$_^[
- T$ RP
- |$,run
- |$(ver
- |$(mcco
- \\$$;
- QSVW
- t =
- PQRh
- SVWj
- QRhx3-
- WVVj
- =th-
- =th-
- gfff
- L$,Q
- L$,Q
- D$@P
- \\$Df
- WSSSS3
- ;XH}Bj
- C;XH|
- D$xP
- t$,SSSSSSV
- D$tP
- T$ R
- D$<@
-)t$$
- |$dxs
- +t$@
- \\$dx-
- T$dx>
- L$dxY
- t4+D$P
- T$hR
- +D$(
- T$ R
- D$LP
- L$ Q
- T$HR
- L$ Q
- T$HR
- t$lxk
- T$\\R
- L$\\Q
- SSSj
- SVWh
- x?VW
- PQVW
- SSSW
- QRPV
- tvSV
- QxVSP
- QxVSP

- QxVhpA-
- QPh`A-
- PSSSSSSSj
- .rsrc

• Module 9 (probably unpacked / injected by the sample)

• Module 9 rich signatures

- 44616e530000000000000000000000000978950009000000097893000400000009788300450000000c30f6000010000006f76ab00040000000097884001100
0000c30f5f0001000000c30f5d001700000000000000100e800000027c67e00010000001b9daf00160000001b9d9a00010000001b9d9d00

• Module 9 yara matches

- Str_Win32_Winsock2_Library (Match Winsock 2 API library declaration)
- Str_Win32_Http_API (Match Windows Http API call)
- IsPE32 ()
- IsWindowsGUI ()
- HasOverlay (Overlay Check)
- HasRichSignature (Rich Signature Check)
- DebuggerCheck__QueryInfo ()
- inject_thread (Code injection with CreateRemoteThread in a remote process)
- network_dns (Communications use DNS)
- win_mutex (Create or check mutex)
- win_token (Affect system token)
- win_files_operation (Affect private profile)
- without_attachments (Rule to detect the no presence of any attachment)
- without_images (Rule to detect the no presence of any image)
- without_urls (Rule to detect the no presence of any url)
- contentis_base64 (This rule finds for base64 strings)
- Advapi_Hash_API (Looks for advapi API functions)

• Module 9 strings

• Module 9 most interesting strings

- url | http tag | valid domain | tlds: xmlns="http://schemas.microsoft.com/windows/2004/02/mit/task">
- url | valid domains | tlds: zen.spamhaus.org
- url | valid domains | tlds: cbl.abuseat.org
- url | valid domains | tlds: b.barracudacentral.org
- url | valid domains | tlds: dnsbl-1.uceprotect.net
- url | valid domains | tlds: spam.dnsbl.sorbs.net
- url | valid domains | tlds: checkip.amazonaws.com
- url | valid domains | tlds: ipecho.net
- url | valid domains | tlds: ipinfo.io
- url | valid domains | tlds: api.ipify.org
- url | valid domains | tlds: icanhazip.com
- url | valid domains | tlds: myexternalip.com
- url | valid domains | tlds: wtfismyip.com
- url | valid domains | tlds: ip.anysrc.net
- url | valid domains | tlds: spam.dnsbl.sorbs.net
- url | valid domains | tlds: dnsbl-1.uceprotect.net
- url | valid domains | tlds: b.barracudacentral.org
- url | valid domains | tlds: cbl.abuseat.org
- url | valid domains | tlds: zen.spamhaus.org

- url | valid domains | tlds: checkip.amazonaws.com
- url | valid domains | tlds: ipecho.net
- url | valid domains | tlds: ipinfo.io
- url | valid domains | tlds: api.ipify.org
- url | valid domains | tlds: icanhazip.com
- url | valid domains | tlds: myexternalip.com
- url | valid domains | tlds: wtfismyip.com
- url | valid domains | tlds: ip.anysrc.net
- url | valid domains | tlds: ip.anysrc.net
- url | valid domains | tlds: wtfismyip.com
- url | valid domains | tlds: myexternalip.com
- url | valid domains | tlds: icanhazip.com
- url | valid domains | tlds: api.ipify.org
- url | valid domains | tlds: ipinfo.io
- url | valid domains | tlds: ipecho.net
- url | valid domains | tlds: checkip.amazonaws.com
- url | valid domains | tlds: checkip.amazonaws.com
- url | valid domains | tlds: ipecho.net
- url | valid domains | tlds: ipinfo.io
- url | valid domains | tlds: api.ipify.org
- url | valid domains | tlds: icanhazip.com
- url | valid domains | tlds: myexternalip.com
- url | valid domains | tlds: wtfismyip.com
- url | valid domains | tlds: ip.anysrc.net
- url | valid domains | tlds: checkip.amazonaws.com
- url | valid domains | tlds: ipecho.net
- url | valid domains | tlds: ipinfo.io
- url | valid domains | tlds: api.ipify.org
- url | valid domains | tlds: icanhazip.com
- url | valid domains | tlds: myexternalip.com
- url | valid domains | tlds: wtfismyip.com
- url | valid domains | tlds: ip.anysrc.net
- url | valid domains | tlds: =.vA
- url | valid domains | tlds: S.va>-v
- api | frequently used by malware: QueryPerformanceCounter
- api | frequently used by malware: GetAdaptersInfo
- api | frequently used by malware: NtQueryInformationProcess
- api | frequently used by malware: CoCreateInstance
- api | frequently used by malware: CryptGetHashParam
- api | frequently used by malware: OpenProcessToken
- api | frequently used by malware: ResumeThread
- api | frequently used by malware: WriteProcessMemory
- api | frequently used by malware: CreateToolhelp32Snapshot
- api | frequently used by malware: VirtualAllocEx
- api | frequently used by malware: VirtualProtectEx
- api | frequently used by malware: ReadProcessMemory
- api | frequently used by malware: OpenProcess
- api | frequently used by malware: CreateRemoteThread
- api | frequently used by malware: GetProcAddress
- api | frequently used by malware: WideCharToMultiByte
- api | frequently used by malware: SetFileTime
- api | frequently used by malware: LoadResource
- api | frequently used by malware: CreateThread
- api | frequently used by malware: Sleep
- api | frequently used by malware: GetTickCount
- api | frequently used by malware: WriteFile
- api | frequently used by malware: GetVersion

- api | frequently used by malware: GetNativeSystemInfo
- api | frequently used by malware: GetProcAddress
- api | frequently used by malware: ExitProcess
- api | ws2_32: getaddrinfo
- api | ws2_32: freeaddrinfo
- api | crypt32: CryptBinaryToStringW
- api | crypt32: CryptStringToBinaryW
- api | wininet: InternetCanonicalizeUrlW
- api | kernel32: GetSystemTimeAsFileTime
- api | kernel32: GetCurrentProcessId
- api | kernel32: GetCurrentThreadId
- api | kernel32: GetModuleHandleA
- api | kernel32: SetUnhandledExceptionFilter
- api | kernel32: UnhandledExceptionFilter
- api | kernel32: InterlockedCompareExchange
- api | kernel32: InterlockedExchange
- api | kernel32: RtlUnwind
- api | ntdll: memcpy
- api | ntdll: memset
- api | ntdll: _vsnprintf
- api | ntdll: _itow
- api | ntdll: tolower
- api | ntdll: _wtoi
- api | ntdll: _vsnwprintf
- api | advapi32: ConvertStringSecurityDescriptorToSecurityDescriptorW
- api | advapi32: DuplicateTokenEx
- api | kernel32: CreateProcessAsUserW
- api | advapi32: EqualSid
- api | advapi32: CryptHashData
- api | advapi32: CryptDestroyHash
- api | advapi32: CryptDecrypt
- api | advapi32: CryptDestroyKey
- api | advapi32: CryptCreateHash
- api | advapi32: CryptImportKey
- api | advapi32: CryptReleaseContext
- api | advapi32: CryptSetKeyParam
- api | advapi32: CryptAcquireContextW
- api | advapi32: FreeSid
- api | advapi32: AllocateAndInitializeSid
- api | advapi32: LookupAccountSidW
- api | advapi32: GetTokenInformation
- api | advapi32: GetUserNameW
- api | kernel32: LocalFree
- api | kernel32: CreateMutexW
- api | kernel32: lstrcpyW
- api | kernel32: DuplicateHandle
- api | kernel32: Process32NextW
- api | kernel32: CreateEventW
- api | kernel32: GetExitCodeThread
- api | kernel32: Process32FirstW
- api | kernel32: ResetEvent
- api | kernel32: TerminateProcess
- api | kernel32: VirtualFreeEx
- api | kernel32: SetEvent
- api | kernel32: SignalObjectAndWait
- api | kernel32: WaitForSingleObject
- api | kernel32: CreateDirectoryW

- api | kernel32: lstrlenA
- api | kernel32: lstrcmpA
- api | kernel32: LoadLibraryA
- api | kernel32: GetFileTime
- api | kernel32: FindNextFileW
- api | kernel32: GetSystemInfo
- api | kernel32: LockResource
- api | kernel32: FindClose
- api | kernel32: GetLastError
- api | kernel32: MultiByteToWideChar
- api | kernel32: lstrcpynW
- api | kernel32: LoadLibraryW
- api | kernel32: GetModuleHandleW
- api | kernel32: FreeLibrary
- api | kernel32: FindResourceW
- api | kernel32: FindFirstFileW
- api | kernel32: GetFullPathNameW
- api | kernel32: lstrlenW
- api | kernel32: lstrcmpW
- api | kernel32: GetComputerNameW
- api | kernel32: SetFileAttributesW
- api | kernel32: DeleteFileW
- api | kernel32: SetCurrentDirectoryW
- api | kernel32: EnterCriticalSection
- api | kernel32: MoveFileW
- api | kernel32: GetTempPathW
- api | kernel32: GetStartupInfoW
- api | kernel32: GetModuleFileNameW
- api | kernel32: GetFileAttributesW
- api | kernel32: LeaveCriticalSection
- api | kernel32: CopyFileW
- api | kernel32: InitializeCriticalSectionAndSpinCount
- api | kernel32: MoveFileExW
- api | kernel32: CreateProcessW
- api | kernel32: GetTempFileNameW
- api | kernel32: lstrcmpiW
- api | kernel32: CreateFileW
- api | kernel32: ReadFile
- api | kernel32: SetFilePointer
- api | kernel32: CloseHandle
- api | kernel32: GetVersionExW
- api | kernel32: GetCurrentProcess
- api | kernel32: InterlockedDecrement
- api | kernel32: HeapReAlloc
- api | kernel32: HeapFree
- api | kernel32: GetProcessHeap
- api | kernel32: HeapAlloc
- api | kernel32: WTSGetActiveConsoleSessionId
- api | kernel32: LoadLibraryW
- api | kernel32: ResetEvent
- api | kernel32: CloseHandle
- api | kernel32: WaitForSingleObject
- api | kernel32: SignalObjectAndWait

• Module 9 other strings

- CONFIG
- <RunLevel>LeastPrivilege</RunLevel>
- <LogonType>InteractiveToken</LogonType>
- </UserId>
- <LogonType>InteractiveToken</LogonType>
- <GroupId>NT AUTHORITY\\SYSTEM</GroupId>
- <RunLevel>HighestAvailable</RunLevel>
- <Enabled>true</Enabled>
- <LogonTrigger>
- </Actions>
- </Exec>
- </Command>
- <UserId>
- <Command>
- <Exec>
- <Actions Context="Author">
- <Priority>7</Priority>
- <ExecutionTimeLimit>PT0S</ExecutionTimeLimit>
- <WakeToRun>false</WakeToRun>
- <RunOnlyIfIdle>false</RunOnlyIfIdle>
- <Hidden>true</Hidden>
- <Enabled>true</Enabled>
- <AllowStartOnDemand>true</AllowStartOnDemand>
- </IdleSettings>
- <RestartOnIdle>false</RestartOnIdle>
- <StopOnIdleEnd>true</StopOnIdleEnd>
- <IdleSettings>
- <RunOnlyIfNetworkAvailable>false</RunOnlyIfNetworkAvailable>
- <StartWhenAvailable>true</StartWhenAvailable>
- <AllowHardTerminate>false</AllowHardTerminate>
- <StopIfGoingOnBatteries>false</StopIfGoingOnBatteries>
- <DisallowStartIfOnBatteries>false</DisallowStartIfOnBatteries>
- <MultipleInstancesPolicy>IgnoreNew</MultipleInstancesPolicy>
- <Settings>
- </Principals>
- </Principal>
- <Principal id="Author">
- <Principals>
- </CalendarTrigger>
- </ScheduleByDay>
- <DaysInterval>1</DaysInterval>
- <ScheduleByDay>
- <Enabled>true</Enabled>
- </StartBoundary>
- </UserId>
- <StartBoundary>
- </Repetition>
- <StopAtDurationEnd>false</StopAtDurationEnd>
- <Duration>P1D</Duration>
- <Interval>PT3M</Interval>
- <Repetition>
- <CalendarTrigger>
- <UserId>
- <Triggers>
- </RegistrationInfo>
- <URI>\\ServiceTask</URI>
- <Description>Look for services monitor.</Description>

- <Version>1.0.1</Version>
- <RegistrationInfo>
- <Task version="1.2"
- <?xml version="1.0" encoding="UTF-16"?>
- </LogonTrigger>
- Trigger1
- EAuthor Name
- services update
- group_tag
- group_tag
- CONFIG
- config.conf
- user
- config.conf
- SINJ
- not listed
- listed
- NAT status
- client is not behind NAT
- NAT status
- client is behind NAT
- NAT status
- failed
- Global\\VLock
- /plain
- /raw
- /text
- /plain/clientip
- svchost.exe
- Trigger1
- Author Name
- services update
- name
- module
- SignatureLength
- ECCPUBLICBLOB
- ECDSA_P384
- client_id
- client_id
- %02X
- Win32 error
- Control failed
- Process has been finished
- Module was unloaded
- Process has been finished
- Module already unloaded
- release
- Start failed
- Process was unloaded
- start
- GetParentInfo error
- Win32 error
- Unable to load module from server
- start
- Win32 error
- Decode from BASE64 error
- Win32 error

- Invalid params count
- No params
- info
- data
- noname
- svchost.exe
- /plain
- /raw
- /text
- /plain/clientip
- plugins
- expir
- servconf
- Wininet
- Unknown
- Windows 2000
- Windows XP
- Windows Server 2003
- Windows Vista
- Windows Server 2008
- Windows 7
- Windows Server 2008 R2
- Windows 8
- Windows Server 2012
- Windows 8.1
- Windows Server 2012 R2
- Windows 10
- Windows 10 Server
- okernel32.dll
- E1024
- 0.0.0.0
- POST
- EGET
- /plain/clientip
- /text
- /raw
- /plain
- ECCPUBLICBLOB
- Microsoft Software Key Storage Provider
- winsta0\\default
- Modules\\
- kernel32
- kernel32
- skernel32
- kernel32
- ekernel32
- tkernel32
- tkernel32
- Load to M failed
- Run D failed
- Load to P failed
- Find P failed
- Create ZP failed
- Module has already been loaded
- parentfiles
- name
- period

- file
- conf
- control
- needinfo
- autocontrol
- autoconf
- processname
- autostart
- Modules\\
- EModule is not valid
- svchost.exe
- /plain
- /raw
- /text
- /plain/clientip
- Modules\\
- Modules\\
- Modules\\
- Modules\\
- Modules\\
- Modules\\
- Modules\\
- svchost.exe
- /plain
- /raw
- /text
- /plain/clientip
- Content-Type: multipart/form-data; boundary=%s
- ------Boundary%08X
- Global\\VLock
- expir
- ssert
- 4(4@4
- 0 080<0@0
- 4 4(4<4D4X4`4h4p4x4
- 3(3,3<3@3D3L3d3t3x3
- 2(2,20282P2T2l2|2
- t1x1
- $2(2,2024282<2@2
- $30343`3d3h3l3p3t6x6|647(<
- 8g9u9\t:
- 687>7D7J7P7V7]7d7k7r7y7
- 6%6/6@6T6\\6}6
- 5A5L5R5
- 40464=4Q4V4
- 2)3.34393>3C3H3N3V3^3u3
- 0!0-1H2P2h2
- 455;5c5u5
- 2"3L3S3
- 2!2+2_2l2
- f0n0
- >e?o?|?
- <9<D<
- 8(8;8E8g8t8
- 7;7E7m7r7
- 4S5]5c5i5p5x5
- 2D3N3

- 2&2/2?2I2
- 0"0(0
- >,>2>7>A>
- 999T9
- 828O8_8e8k8r8z8
- 7 7'7-747E7
- 4o5u5
- 3-3@3
- 292A2K2
- 1!1e1
- ;3;O;k;t;
- 9#9:9A9F9X9]9b9n9s9x9
- 8U8z8
- 7/797|7
- 696B6H6N6U6]6j6r6
- 2E3e4~4
- 0Z091Z1
- 9$9=9D9X9o9
- 8I8W8o8y8
- 737:7O7V7
- 5J6X6
- 3H475L5
- 1E1U1n1~1
- $0.080
- 9E:O:\\:f:s:|:
- 8.888O8
- 556?6
- 5+545A5K5~5
- 4"444E4V4_4
- 363>3N3X3
- 2"2*282=2H2M2
- 1-1F1
- 0(0-0:0T0
- 93:H:
- 8)9C9w9
- 898I8
- 5E6O6U6[6b6j6w6
- 5$5+535A5I5W5_5m5u5
- 2\t3<3G3Y3`3
- 2 2(22272?2H2M2U2_2d2l2v2{2
- 1(1W1]1c1i1o1}1
- 0 070C0N0U0f0o0t0}0
- ?_?d?i?o?u?
- 9P9W9
- 7J7[7o7
- 6)636?6I6
- 5/585M5W5a5k5
- 3G4I4
- 2-272O2X2e2o2y2
- 8G8P8X8g8m8s8z8
- 6:7D7Q7[7
- 5#6<6}6
- 2P3`3
- _1i1p1`2m2v2
- 5f5p5
- 162M2`2g2
- 0#1,12181?1G1P1X1a1i1r1z1

- L0x0|0
- :I:V:
- 8-878A8
- 7(727
- 6 6/6z6
- 5#5-575z5
- 3-4A4
- 2T3t3
- 1`2j2w2
- 0,0i0p0
- 8&8+898V8
- 7#7J7T7^7k7u7{7
- 6 61666D6m6w6
- 4?5H5Y5g5
- 3&3o3}3
- 1C1J1Z1i1
- >F>O>
- 949:9E9K9p9z9
- 8k8u8
- 7*7b7
- 6)666@6J6T6]6g6
- 4%4/4<4F4K4U4d4s4
- 252;2
- $0.0Q0Z0g0q0~0
- =%=9=E=J=P=]=b=o=u=
- 8I9g9
- 7p8}8
- 607B7
- 526B6L6q6
- 5:5?5E5K5Q5W5
- 2-3#4)474E4S4Y4`4k4
- 1#1V1`1j1
- 0V0g0|0
- >4>U>e>{>
- 9!:J:
- 8#8,868L8
- 7 707D7V7\\7j7
- 5S6^6t6
- 4O5|5
- 1.2>2
- "0]0r0O1b1
- 8y>c+
- ECS30
- Uu7m+
- ;/u|tIu,LtL
- J&uA;
- O<Eo
- 6^u+
- %yu(
- 8:q2
-]Io
- .f0<l
- #@~te
- .?AVServerConfig@@
- .?AVModule@@
- .?AVExtServerConfig@@
- .?AVClientConfig@@

- Mar 15 1998
- 1.04
- Mar 15 1998
- 1.04
- .?AVBConfig@@
- NKeb
- -64OS
- .:3q
- zc%C1
- U>c{
- z?aUY
- S;uD
- kU'9
- .?AV_com_error@@
- .?AVexception@@
- .?AVbad_alloc@std@@
- USERENV.dll
- UnloadUserProfile
- DestroyEnvironmentBlock
- CreateEnvironmentBlock
- LoadUserProfileW
- WS2_32.dll
- iphlpapi.dll
- WinHttpCrackUrl
- WinHttpReadData
- WinHttpOpenRequest
- WinHttpOpen
- WinHttpQueryDataAvailable
- WinHttpQueryHeaders
- WinHttpCloseHandle
- WinHttpConnect
- WinHttpSendRequest
- WinHttpSetOption
- WinHttpSetTimeouts
- WinHttpReceiveResponse
- PathRemoveBackslashW
- PathFindExtensionW
- PathRenameExtensionW
- PathCombineW
- PathAddBackslashW
- PathRemoveFileSpecW
- PathFindFileNameW
- _controlfp
- ?terminate@@YAXXZ
- _onexit
- _lock
- __dllonexit
- _unlock
- __set_app_type
- __p__fmode
- __p__commode
- __setusermatherr
- _amsg_exit
- _initterm
- _exit
- _cexit
- __wgetmainargs

- ??1type_info@@UAE@XZ
- malloc
- _callnewh
- _CxxThrowException
- free
- ??0exception@@QAE@ABV0@@Z
- ??1exception@@UAE@XZ
- ?what@exception@@UBEPBDXZ
- ??0exception@@QAE@XZ
- exit
- rand
- srand
- _time64
- _localtime64
- wcsftime
- OLEAUT32.dll
- ole32.dll
- CoInitializeEx
- CoInitializeSecurity
- CoUninitialize
- SHELL32.dll
- SHGetFolderPathW
- ADVAPI32.dll
- KERNEL32.dll
- 3)6{
- BCryptCloseAlgorithmProvider
- BCryptVerifySignature
- BCryptImportKeyPair
- BCryptOpenAlgorithmProvider
- NCryptFreeObject
- NCryptDeleteKey
- NCryptImportKey
- NCryptOpenStorageProvider
- kernel32.dll
- WTSQueryUserToken
- WTSFreeMemory
- WTSEnumerateSessionsA
- wtsapi32
- Release
- FreeBuffer
- Control
- Start
- <moduleconfig>*</moduleconfig>
- Content-Disposition: form-data; name="%S"
- ------Boundary%08X
- 700PP
- ('8PW
- mSwO
- 6:fJ
- Fbad allocation
- Buo>Bu
- -v99.v`
- T/v3
- 3.vb
- a/v+E.v
- 5``E
- 5\\`E

- t?!E
- 8csm
- -|eE
- h\\`E
- wOf;
- 8csm
- UVWS
- L$,3
- h\\DE
- @GNu
- @GNu
- @ANu
- @ANu
- @ANu
- @ANu
- A 9
- u\t9u
- `VW3
- f9:t
- PQVW3
- x9SV
- QSV3
- 9^Tu
- t8h|
- 6u)f
- SVW3
- 9Z4tf
- F;7|
- SVW3
- u+SW
- SVW3
- F;7|
- 97~%
- QSV3
- F;3|
- 93~!W
- AONu
- f90t
- SVW3
- hH E
- h(E
- t19w ~#3
- 9^\\t
- 9w\\t\t3
- f99t
- Ad^[
- 9N`u
- uC9_
- 9^ ~-W3
- SVW3
- 0SV3
- u0@;
- 9p`t#
- wTP3
- tP9]
- PSVW3
- 9~`t@

- 9^H~%3
- h4hE
- h4hE
- @h4hE
- h4hE
- h4hE
- ts9~
- Rh4'E
- f98t
- SVW3
- QSVW3
- QVW3
- f90t
- f91t
- SVW3
- hp&E;
- h\\&E;
- hL&E;
- h<&E;
- h &E;
- SVW3
- u\t_^3
- uH8M
- ht'E
- <VW3
- hd'E
- hX'E
- hD'E
- f90t
- Rhd-E
- Ph`-E
- Qh\\-E
- RhT-E
- 9_,t
- PhP-E
- RhL-E
- u\t_^3
- Sh -E
- A Rh
- um9F`u
- u79F,t
- 9F`u
- 9sTaru
- f90t
- hd*E
- hX*E
- t\t@Iu
- t\t@Iu
- SVW3
- F8WQ
- 9~,u
- QSW3
- 9w,t
- h4hE
- h4hE
- @h4hE
- h4hE

- h4hE
- SSS3
- wCV3
- xS9u
- t:;u
- HVW3
- |$(autou
- |$,su4
- |$(servu<f
- |$(gtagug
- f9L$,
- ;A0s
- QRhx3E
- Qhd3E
- t29u
- h,3E
- SVWj4
- lSV3
- QWWh09D
- =thE
- =thE
- SVW3
- >u 9
- h4hE
- h4hE
- D$8Pf
- @h4hE
- h4hE
- h4hE
- Vh`1D
- 9XH~.
- 0SVW
- |$ 3
- hx2E
- hh2E
- +D$0
- hP2E
- T$lx1
- PQVS3
- SVW3
- h|AE
- QxVhpAE
- QPh`AE
- uf_^[
- @.reloc
- @.data
- `.rdata
- .text
- Rich
- !This program cannot be run in DOS mode.
- SYSTEM
- </Task>
- </Settings>
- %Y-%m-%dT%H:%M:%S
- </Triggers>
- SYSTEM
- %s %s

- %s start
- .tmp
- .tmp
- %s %s
- DNSBL
- DNSBL
- %s.%s.%s.%s
- E%s.%s
- %s_W%d%d%d.
- .tmp
- %s/%s/64/%s/%s/%s/
- %s/%s/63/%s/%s/%s/%s/
- /%s/%s/25/%s/
- /%s/%s/23/%d/
- /%s/%s/14/%s/%s/0/
- /%s/%s/10/%s/%s/%d/
- /%s/%s/5/%s/
- /%s/%s/1/%s/
- /%s/%s/0/%s/%s/%s/%s/%s/
- psrv
- %s%s
- Bcrypt.dll
- Ncrypt.dll
- %s %s
- %s %s SP%d
- Mozilla/5.0 (Windows NT 10.0; WOW64) AppleWebKit/537.36 (KHTML, like Gecko) Chrome/57.0.2987.133 Safari/537.36
- %s%s
- %s%s_configs\\
- %s%s
- %s%s_configs\\
- %s%s
- %s%s
- Content-Length: %d
- ED:(A;;GA;;;WD)(A;;GA;;;BA)(A;;GA;;;SY)(A;;GA;;;RC)
- jjjjjj
- jjjj
- jjjj
- jjjj
- jjjjj
- ;G;j;w;
- :$:*:0:5:R:
- ?/?:?m?
- >#>0>D>
- :H=R=_=l=r=
- >%>+>2>:>G>O>\\>d>q>y>
- :=;G;
- 9':-:s:|:
- ?\\?g?
- <!=B=N=T=`=f=m=s=
- :J:~:
- =\t>Z>
- =F=S=]=w=|=
- ;>;J<
- >(?,?0?4?h?q?
- =!=.=8=E=N=\\=f=
- ?$?<?D?\\?d?|?
- >,><>[>

- =-=S=
- ;E;N;g;q;
- >X>g>q>w>}>
- <X=g=q=w=}=
- ;#;1;;;D;N;^;l;
- ?$?9?F?L?g?p?
- >T>_>e>k>r>z>
- ='=x=
- <r<{<
- :':1:A:V:f:l:r:y:
- ?$?<?E?
- >!>*>7>A>N>X>m>v>
- =h=t=z=
- ;b<}<
- ;-;3;9;@;H;U;];f;n;w;
- >$>?>S>
- :&:0:=:G:U:
- >=?F?Y?
- <)<D<L<]<u<
- :%:.:
- >K?x?
- >+>3>D>I>T>d>n>{>
- < <,<2<8<?<G<W<_<o<w<
- ;&;/;S;[;h;~;
- :n:{:
- ><?W?h?v?
- ;!;+;4;:;V;
- PADDINGXXPADDINGPADDINGXXPADDINGPADDINGXXPADDINGPADDINGXXPADDINGPADDINGXXPADDINGPADDINGXXPADDINGPADDINGXXPADDINGPADDINGXXPADDINGPADDINGXXPADDINGPADDINGXXPADDINGPADDINGXXPADDINGPADDINGXXPADDINGPADDINGXXPADDINGPADDINGXXPADDINGPADDINGXXPADDING
- MwZp
- !n}hnG
- D?$?
- ?/L[
- ?Zd;
- HMXB
- WINHTTP.dll
- ntdll.dll
- SHLWAPI.dll
- StrStrIW
- CRYPT32.dll
- _wcmdln
- _XcptFilter
- msvcrt.dll
- BCryptDestroyKey
- BCryptGetProperty
- --%s--
- --%s
- xppwpp
- ```hhh
- /-Rb
- Mb=Lk
- NKagj(h
- !Q\t@
- F>v*
- >vH2>vb\\>vq
- J-vM)v

- g,vF
- d.v`w
- 8.v&<.v
- *-vd
- ,v1#-v
- -v%9-v
- -v\\9.vcv.v
- ,v(7.v:
- -vM7.v
- -vCE.v
- ,v]7.v
- Y__^[
- _^[]
- UQPXY]Y[
- v\tN+D$
- YQPSh
- _^[]
- SVWj
- [_^]
- URPQQh
- QRPW
- t)9^`t$
- VdRPV
- QSVh
- SWPh
- _^[]
- _^[]
- RPSj
- RSSj
- RSVP
- ;w |
- SVWj
- NtSWj
- PSQVW
- QVj@h
- FLj@h
- D:$f;O
- NdSSP
- ~x_^
- QVWh
- jLPS
- RPSf
- GpSP
- VVVV
- hSVW
- FLQP
- Pj\tQ
- FLj@h
- r\t;]
- PSQWR
- 9wXt VS
- 9_`t<h
- ;^ |
- D$$_^[
- D$;
- t$$;
- FxWP

- ~x_^[
- t"9~`t
- QSVW
- NdQRV
- FT_]
- FD_[
- ;^H|
- SSVQ
- WSSSS3
- WWWWWWR
- QWWWRh
- QRSV
- SSSV
- QRPV
- QSSSSSSSj
- t#PV
- SVWj
- RPWh
- VVVVj
- VVPQVR
- _^[]
- _[j,j
- SVWj
- <CFv
- ?sTart
- PVVVVVVVW
- v&SPhL;*E
- v%PQh@*E
- WQVRPh
- $SVW
- V\\PRh
- RPQh
- NdSQ
- WPQRh
- SPQRh
- SQRPh|)E
- PQRhT)E
- SWPQRh8)E
- SPQRh
- QRPh
- NHPQ
- G,^]
-
-
-
- RPQS
- GTSP
- G(SP
- SRWP
- WSj,
- VQRP
- QVVRP
- QRSVP
- VVhp-E
- D$$_^[
- T$ RP
- |$,run

- |$(ver
- |$(mcco
- \\$$;
- QSVW
- t =
- PQRh
- SVWj
- WVVj
- gfff
- L$,Q
- L$,Q
- D$@P
- \\$Df
- WSSSS3
- ;XH}Bj
- C;XH|
- D$xP
- t$,SSSSSSV
- D$tP
- T$ R
- D$<@
-)t$$
- |$dxs
- +t$@
- \\$dx-
- T$dx>
- L$dxY
- t4+D$P
- T$hR
- +D$(
- T$ R
- D$LP
- L$ Q
- T$HR
- L$ Q
- T$HR
- t$lxk
- T$\\R
- L$\\Q
- SSSj
- SVWh
- x?VW
- PQVW
- SSSW
- QRPV
- tvSV
- QxVSP
- QxVSP
- PSSSSSSSj
- .rsrc

- **Module 10 (probably unpacked / injected by the sample)**

  - **Module 10 rich signatures**

- 44616e530000000000000000000000000978950009000000097893000400000009788300450000000c30f60000100000006f76ab00040000000097884001100 0000c30f5f0001000000c30f5d001700000000000000100e800000027c67e00010000001b9daf00160000001b9d9a00010000001b9d9d00

• Module 10 yara matches

- Str_Win32_Winsock2_Library (Match Winsock 2 API library declaration)
- Str_Win32_Http_API (Match Windows Http API call)
- IsPE32 ()
- IsWindowsGUI ()
- HasOverlay (Overlay Check)
- HasRichSignature (Rich Signature Check)
- DebuggerCheck__QueryInfo ()
- inject_thread (Code injection with CreateRemoteThread in a remote process)
- network_dns (Communications use DNS)
- win_mutex (Create or check mutex)
- win_token (Affect system token)
- win_files_operation (Affect private profile)
- without_attachments (Rule to detect the no presence of any attachment)
- without_images (Rule to detect the no presence of any image)
- without_urls (Rule to detect the no presence of any url)
- contentis_base64 (This rule finds for base64 strings)
- Advapi_Hash_API (Looks for advapi API functions)

• Module 10 strings

• Module 10 most interesting strings

- url | http tag | valid domain | tlds: xmlns="http://schemas.microsoft.com/windows/2004/02/mit/task">
- url | valid domains | tlds: zen.spamhaus.org
- url | valid domains | tlds: cbl.abuseat.org
- url | valid domains | tlds: b.barracudacentral.org
- url | valid domains | tlds: dnsbl-1.uceprotect.net
- url | valid domains | tlds: spam.dnsbl.sorbs.net
- url | valid domains | tlds: checkip.amazonaws.com
- url | valid domains | tlds: ipecho.net
- url | valid domains | tlds: ipinfo.io
- url | valid domains | tlds: api.ipify.org
- url | valid domains | tlds: icanhazip.com
- url | valid domains | tlds: myexternalip.com
- url | valid domains | tlds: wtfismyip.com
- url | valid domains | tlds: ip.anysrc.net
- url | valid domains | tlds: spam.dnsbl.sorbs.net
- url | valid domains | tlds: dnsbl-1.uceprotect.net
- url | valid domains | tlds: b.barracudacentral.org
- url | valid domains | tlds: cbl.abuseat.org
- url | valid domains | tlds: zen.spamhaus.org
- url | valid domains | tlds: checkip.amazonaws.com
- url | valid domains | tlds: ipecho.net
- url | valid domains | tlds: ipinfo.io
- url | valid domains | tlds: api.ipify.org
- url | valid domains | tlds: icanhazip.com
- url | valid domains | tlds: myexternalip.com
- url | valid domains | tlds: wtfismyip.com
- url | valid domains | tlds: ip.anysrc.net
- url | valid domains | tlds: ip.anysrc.net
- url | valid domains | tlds: wtfismyip.com

- url | valid domains | tlds: myexternalip.com
- url | valid domains | tlds: icanhazip.com
- url | valid domains | tlds: api.ipify.org
- url | valid domains | tlds: ipinfo.io
- url | valid domains | tlds: ipecho.net
- url | valid domains | tlds: checkip.amazonaws.com
- url | valid domains | tlds: checkip.amazonaws.com
- url | valid domains | tlds: ipecho.net
- url | valid domains | tlds: ipinfo.io
- url | valid domains | tlds: api.ipify.org
- url | valid domains | tlds: icanhazip.com
- url | valid domains | tlds: myexternalip.com
- url | valid domains | tlds: wtfismyip.com
- url | valid domains | tlds: ip.anysrc.net
- url | valid domains | tlds: checkip.amazonaws.com
- url | valid domains | tlds: ipecho.net
- url | valid domains | tlds: ipinfo.io
- url | valid domains | tlds: api.ipify.org
- url | valid domains | tlds: icanhazip.com
- url | valid domains | tlds: myexternalip.com
- url | valid domains | tlds: wtfismyip.com
- url | valid domains | tlds: ip.anysrc.net
- url | valid domains | tlds: =.vA
- url | valid domains | tlds: S.va>-v
- api | frequently used by malware: QueryPerformanceCounter
- api | frequently used by malware: GetAdaptersInfo
- api | frequently used by malware: NtQueryInformationProcess
- api | frequently used by malware: CoCreateInstance
- api | frequently used by malware: CryptGetHashParam
- api | frequently used by malware: OpenProcessToken
- api | frequently used by malware: ResumeThread
- api | frequently used by malware: WriteProcessMemory
- api | frequently used by malware: CreateToolhelp32Snapshot
- api | frequently used by malware: VirtualAllocEx
- api | frequently used by malware: VirtualProtectEx
- api | frequently used by malware: ReadProcessMemory
- api | frequently used by malware: OpenProcess
- api | frequently used by malware: CreateRemoteThread
- api | frequently used by malware: GetProcAddress
- api | frequently used by malware: WideCharToMultiByte
- api | frequently used by malware: SetFileTime
- api | frequently used by malware: LoadResource
- api | frequently used by malware: CreateThread
- api | frequently used by malware: Sleep
- api | frequently used by malware: GetTickCount
- api | frequently used by malware: WriteFile
- api | frequently used by malware: GetVersion
- api | frequently used by malware: GetNativeSystemInfo
- api | frequently used by malware: GetProcAddress
- api | frequently used by malware: ExitProcess
- api | ws2_32: getaddrinfo
- api | ws2_32: freeaddrinfo
- api | crypt32: CryptBinaryToStringW
- api | crypt32: CryptStringToBinaryW
- api | wininet: InternetCanonicalizeUrlW
- api | kernel32: GetSystemTimeAsFileTime
- api | kernel32: GetCurrentProcessId

- api | kernel32: GetCurrentThreadId
- api | kernel32: GetModuleHandleA
- api | kernel32: SetUnhandledExceptionFilter
- api | kernel32: UnhandledExceptionFilter
- api | kernel32: InterlockedCompareExchange
- api | kernel32: InterlockedExchange
- api | kernel32: RtlUnwind
- api | ntdll: memcpy
- api | ntdll: memset
- api | ntdll: _vsnprintf
- api | ntdll: _itow
- api | ntdll: tolower
- api | ntdll: _wtoi
- api | ntdll: _vsnwprintf
- api | advapi32: ConvertStringSecurityDescriptorToSecurityDescriptorW
- api | advapi32: DuplicateTokenEx
- api | kernel32: CreateProcessAsUserW
- api | advapi32: EqualSid
- api | advapi32: CryptHashData
- api | advapi32: CryptDestroyHash
- api | advapi32: CryptDecrypt
- api | advapi32: CryptDestroyKey
- api | advapi32: CryptCreateHash
- api | advapi32: CryptImportKey
- api | advapi32: CryptReleaseContext
- api | advapi32: CryptSetKeyParam
- api | advapi32: CryptAcquireContextW
- api | advapi32: FreeSid
- api | advapi32: AllocateAndInitializeSid
- api | advapi32: LookupAccountSidW
- api | advapi32: GetTokenInformation
- api | advapi32: GetUserNameW
- api | kernel32: LocalFree
- api | kernel32: CreateMutexW
- api | kernel32: lstrcpyW
- api | kernel32: DuplicateHandle
- api | kernel32: Process32NextW
- api | kernel32: CreateEventW
- api | kernel32: GetExitCodeThread
- api | kernel32: Process32FirstW
- api | kernel32: ResetEvent
- api | kernel32: TerminateProcess
- api | kernel32: VirtualFreeEx
- api | kernel32: SetEvent
- api | kernel32: SignalObjectAndWait
- api | kernel32: WaitForSingleObject
- api | kernel32: CreateDirectoryW
- api | kernel32: lstrlenA
- api | kernel32: lstrcmpA
- api | kernel32: LoadLibraryA
- api | kernel32: GetFileTime
- api | kernel32: FindNextFileW
- api | kernel32: GetSystemInfo
- api | kernel32: LockResource
- api | kernel32: FindClose
- api | kernel32: GetLastError
- api | kernel32: MultiByteToWideChar

- api | kernel32: lstrcpynW
- api | kernel32: LoadLibraryW
- api | kernel32: GetModuleHandleW
- api | kernel32: FreeLibrary
- api | kernel32: FindResourceW
- api | kernel32: FindFirstFileW
- api | kernel32: GetFullPathNameW
- api | kernel32: lstrlenW
- api | kernel32: lstrcmpW
- api | kernel32: GetComputerNameW
- api | kernel32: SetFileAttributesW
- api | kernel32: DeleteFileW
- api | kernel32: SetCurrentDirectoryW
- api | kernel32: EnterCriticalSection
- api | kernel32: MoveFileW
- api | kernel32: GetTempPathW
- api | kernel32: GetStartupInfoW
- api | kernel32: GetModuleFileNameW
- api | kernel32: GetFileAttributesW
- api | kernel32: LeaveCriticalSection
- api | kernel32: CopyFileW
- api | kernel32: InitializeCriticalSectionAndSpinCount
- api | kernel32: MoveFileExW
- api | kernel32: CreateProcessW
- api | kernel32: GetTempFileNameW
- api | kernel32: lstrcmpiW
- api | kernel32: CreateFileW
- api | kernel32: ReadFile
- api | kernel32: SetFilePointer
- api | kernel32: CloseHandle
- api | kernel32: GetVersionExW
- api | kernel32: GetCurrentProcess
- api | kernel32: InterlockedDecrement
- api | kernel32: HeapReAlloc
- api | kernel32: HeapFree
- api | kernel32: GetProcessHeap
- api | kernel32: HeapAlloc
- api | kernel32: WTSGetActiveConsoleSessionId
- api | kernel32: LoadLibraryW
- api | kernel32: ResetEvent
- api | kernel32: CloseHandle
- api | kernel32: WaitForSingleObject
- api | kernel32: SignalObjectAndWait

• Module 10 other strings

- CONFIG
- <RunLevel>LeastPrivilege</RunLevel>
- <LogonType>InteractiveToken</LogonType>
- </UserId>
- <LogonType>InteractiveToken</LogonType>
- <GroupId>NT AUTHORITY\\SYSTEM</GroupId>
- <RunLevel>HighestAvailable</RunLevel>
- <Enabled>true</Enabled>
- <LogonTrigger>
- </Actions>

- </Exec>
- </Command>
- <UserId>
- <Command>
- <Exec>
- <Actions Context="Author">
- <Priority>7</Priority>
- <ExecutionTimeLimit>PT0S</ExecutionTimeLimit>
- <WakeToRun>false</WakeToRun>
- <RunOnlyIfIdle>false</RunOnlyIfIdle>
- <Hidden>true</Hidden>
- <Enabled>true</Enabled>
- <AllowStartOnDemand>true</AllowStartOnDemand>
- </IdleSettings>
- <RestartOnIdle>false</RestartOnIdle>
- <StopOnIdleEnd>true</StopOnIdleEnd>
- <IdleSettings>
- <RunOnlyIfNetworkAvailable>false</RunOnlyIfNetworkAvailable>
- <StartWhenAvailable>true</StartWhenAvailable>
- <AllowHardTerminate>false</AllowHardTerminate>
- <StopIfGoingOnBatteries>false</StopIfGoingOnBatteries>
- <DisallowStartIfOnBatteries>false</DisallowStartIfOnBatteries>
- <MultipleInstancesPolicy>IgnoreNew</MultipleInstancesPolicy>
- <Settings>
- </Principals>
- </Principal>
- <Principal id="Author">
- <Principals>
- </CalendarTrigger>
- </ScheduleByDay>
- <DaysInterval>1</DaysInterval>
- <ScheduleByDay>
- <Enabled>true</Enabled>
- </StartBoundary>
- </UserId>
- <StartBoundary>
- </Repetition>
- <StopAtDurationEnd>false</StopAtDurationEnd>
- <Duration>P1D</Duration>
- <Interval>PT3M</Interval>
- <Repetition>
- <CalendarTrigger>
- <UserId>
- <Triggers>
- </RegistrationInfo>
- <URI>\\ServiceTask</URI>
- <Description>Look for services monitor.</Description>
- <Version>1.0.1</Version>
- <RegistrationInfo>
- <Task version="1.2"
- <?xml version="1.0" encoding="UTF-16"?>
- </LogonTrigger>
- Trigger1
- EAuthor Name
- services update
- group_tag
- group_tag

- CONFIG
- config.conf
- user
- config.conf
- SINJ
- not listed
- listed
- NAT status
- client is not behind NAT
- NAT status
- client is behind NAT
- NAT status
- failed
- Global\\VLock
- /plain
- /raw
- /text
- /plain/clientip
- svchost.exe
- Trigger1
- Author Name
- services update
- name
- module
- SignatureLength
- ECCPUBLICBLOB
- ECDSA_P384
- client_id
- client_id
- %02X
- Win32 error
- Control failed
- Process has been finished
- Module was unloaded
- Process has been finished
- Module already unloaded
- release
- Start failed
- Process was unloaded
- start
- GetParentInfo error
- Win32 error
- Unable to load module from server
- start
- Win32 error
- Decode from BASE64 error
- Win32 error
- Invalid params count
- No params
- info
- data
- noname
- svchost.exe
- /plain
- /raw
- /text
- /plain/clientip

- plugins
- expir
- servconf
- Wininet
- Unknown
- Windows 2000
- Windows XP
- Windows Server 2003
- Windows Vista
- Windows Server 2008
- Windows 7
- Windows Server 2008 R2
- Windows 8
- Windows Server 2012
- Windows 8.1
- Windows Server 2012 R2
- Windows 10
- Windows 10 Server
- okernel32.dll
- E1024
- 0.0.0.0
- POST
- EGET
- /plain/clientip
- /text
- /raw
- /plain
- ECCPUBLICBLOB
- Microsoft Software Key Storage Provider
- winsta0\\default
- Modules\\
- kernel32
- kernel32
- skernel32
- kernel32
- ekernel32
- tkernel32
- tkernel32
- Load to M failed
- Run D failed
- Load to P failed
- Find P failed
- Create ZP failed
- Module has already been loaded
- parentfiles
- name
- period
- file
- conf
- control
- needinfo
- autocontrol
- autoconf
- processname
- autostart
- Modules\\
- EModule is not valid

- svchost.exe
- /plain
- /raw
- /text
- /plain/clientip
- Modules\\
- Modules\\
- Modules\\
- Modules\\
- Modules\\
- Modules\\
- Modules\\
- svchost.exe
- /plain
- /raw
- /text
- /plain/clientip
- Content-Type: multipart/form-data; boundary=%s
- ------Boundary%08X
- Global\\VLock
- expir
- ssert
- 4(4@4
- 0 080<0@0
- 4 4(4<4D4X4`4h4p4x4
- 3(3,3<3@3D3L3d3t3x3
- 2(2,20282P2T2l2|2
- t1x1
- $2(2,2024282<2@2
- $30343`3d3h3l3p3t6x6|647(<
- 8g9u9\t:
- 687>7D7J7P7V7]7d7k7r7y7
- 6%6/6@6T6\\6}6
- 5A5L5R5
- 40464=4Q4V4
- 2)3.34393>3C3H3N3V3^3u3
- 0!0-1H2P2h2
- 455;5c5u5
- 2"3L3S3
- 2!2+2_2l2
- f0n0
- >e?o?|?
- <9<D<
- 8(8;8E8g8t8
- 7;7E7m7r7
- 4S5]5c5i5p5x5
- 2D3N3
- 2&2/2?2I2
- 0"0(0
- >,>2>7>A>
- 999T9
- 828O8_8e8k8r8z8
- 7 7'7-747E7
- 4o5u5
- 3-3@3
- 292A2K2
- 1!1e1

- ;3;O;k;t;
- 9#9:9A9F9X9]9b9n9s9x9
- 8U8z8
- 7/797|7
- 696B6H6N6U6]6j6r6
- 2E3e4~4
- 0Z091Z1
- 9$9=9D9X9o9
- 8I8W8o8y8
- 737:7O7V7
- 5J6X6
- 3H475L5
- 1E1U1n1~1
- $0.080
- 9E:O:\\:f:s:|:
- 8.888O8
- 556?6
- 5+545A5K5~5
- 4"444E4V4_4
- 363>3N3X3
- 2"2*282=2H2M2
- 1-1F1
- 0(0-0:0T0
- 93:H:
- 8)9C9w9
- 898I8
- 5E6O6U6[6b6j6w6
- 5$5+535A5I5W5_5m5u5
- 2\t3<3G3Y3`3
- 2 2(22272?2H2M2U2_2d2l2v2{2
- 1(1W1]1c1i1o1}1
- 0 070C0N0U0f0o0t0}0
- ?_?d?i?o?u?
- 9P9W9
- 7J7[7o7
- 6)636?6I6
- 5/585M5W5a5k5
- 3G4I4
- 2-272O2X2e2o2y2
- 8G8P8X8g8m8s8z8
- 6:7D7Q7[7
- 5#6<6}6
- 2P3`3
- _1i1p1`2m2v2
- 5f5p5
- 162M2`2g2
- 0#1,12181?1G1P1X1a1i1r1z1
- L0x0|0
- :I:V:
- 8-878A8
- 7(727
- 6 6/6z6
- 5#5-575z5
- 3-4A4
- 2T3t3
- 1`2j2w2
- 0,0i0p0

- 8&8+898V8
- 7#7J7T7^7k7u7{7
- 6 61666D6m6w6
- 4?5H5Y5g5
- 3&3o3}3
- 1C1J1Z1i1
- >F>O>
- 949:9E9K9p9z9
- 8k8u8
- 7*7b7
- 6)666@6J6T6]6g6
- 4%4/4<4F4K4U4d4s4
- 252;2
- $0.0Q0Z0g0q0~0
- =%=9=E=J=P=]=b=o=u=
- 8I9g9
- 7p8}8
- 607B7
- 526B6L6q6
- 5:5?5E5K5Q5W5
- 2-3#4)474E4S4Y4`4k4
- 1#1V1`1j1
- 0V0g0|0
- >4>U>e>{>
- 9!:J:
- 8#8,868L8
- 7 707D7V7\\7j7
- 5S6^6t6
- 4O5|5
- 1.2>2
- "0]0r0O1b1
- 8y>c+
- ECS30
- Uu7m+
- ;/u|tIu,LtL
- J&uA;
- O<Eo
- 6^u+
- %yu(
- 8:q2
-]Io
- .f0<l
- #@~te
- .?AVServerConfig@@
- .?AVModule@@
- .?AVExtServerConfig@@
- .?AVClientConfig@@
- Mar 15 1998
- 1.04
- Mar 15 1998
- 1.04
- .?AVBConfig@@
- NKeb
- -64OS
- .:3q
- zc%C1
- U>c{

- z?aUY
- S;uD
- kU'9
- .?AV_com_error@@
- .?AVexception@@
- .?AVbad_alloc@std@@
- USERENV.dll
- UnloadUserProfile
- DestroyEnvironmentBlock
- CreateEnvironmentBlock
- LoadUserProfileW
- WS2_32.dll
- iphlpapi.dll
- WinHttpCrackUrl
- WinHttpReadData
- WinHttpOpenRequest
- WinHttpOpen
- WinHttpQueryDataAvailable
- WinHttpQueryHeaders
- WinHttpCloseHandle
- WinHttpConnect
- WinHttpSendRequest
- WinHttpSetOption
- WinHttpSetTimeouts
- WinHttpReceiveResponse
- PathRemoveBackslashW
- PathFindExtensionW
- PathRenameExtensionW
- PathCombineW
- PathAddBackslashW
- PathRemoveFileSpecW
- PathFindFileNameW
- _controlfp
- ?terminate@@YAXXZ
- _onexit
- _lock
- __dllonexit
- _unlock
- __set_app_type
- __p__fmode
- __p__commode
- __setusermatherr
- _amsg_exit
- _initterm
- _exit
- _cexit
- __wgetmainargs
- ??1type_info@@UAE@XZ
- malloc
- _callnewh
- _CxxThrowException
- free
- ??0exception@@QAE@ABV0@@Z
- ??1exception@@UAE@XZ
- ?what@exception@@UBEPBDXZ
- ??0exception@@QAE@XZ
- exit

- rand
- srand
- _time64
- _localtime64
- wcsftime
- OLEAUT32.dll
- ole32.dll
- CoInitializeEx
- CoInitializeSecurity
- CoUninitialize
- SHELL32.dll
- SHGetFolderPathW
- ADVAPI32.dll
- KERNEL32.dll
- 3)6{
- BCryptCloseAlgorithmProvider
- BCryptVerifySignature
- BCryptImportKeyPair
- BCryptOpenAlgorithmProvider
- NCryptFreeObject
- NCryptDeleteKey
- NCryptImportKey
- NCryptOpenStorageProvider
- kernel32.dll
- WTSQueryUserToken
- WTSFreeMemory
- WTSEnumerateSessionsA
- wtsapi32
- Release
- FreeBuffer
- Control
- Start
- <moduleconfig>*</moduleconfig>
- Content-Disposition: form-data; name="%S"
- ------Boundary%08X
- 700PP
- ('8PW
- mSwO
- 6:fJ
- Fbad allocation
- Buo>Bu
- -v99.v`
- T/v3
- 3.vb
- a/v+E.v
- 5``E
- 5\\`E
- t?!E
- 8csm
- -|eE
- h\\`E
- wOf;
- 8csm
- UVWS
- L$,3
- h\\DE
- @GNu

- @GNu
- @ANu
- @ANu
- @ANu
- @ANu
- A 9
- u\t9u
- `VW3
- f9:t
- PQVW3
- x9SV
- QSV3
- 9^Tu
- t8h|
- 6u)f
- SVW3
- 9Z4tf
- F;7|
- SVW3
- u+SW
- SVW3
- F;7|
- 97~%
- QSV3
- F;3|
- 93~!W
- AONu
- f90t
- SVW3
- hH E
- h(E
- t19w ~#3
- 9^\\t
- 9w\\t\t3
- f99t
- Ad^[
- 9N`u
- uC9_
- 9^ ~-W3
- SVW3
- 0SV3
- u0@;
- 9p`t#
- wTP3
- tP9]
- PSVW3
- 9~`t@
- 9^H~%3
- h4hE
- h4hE
- @h4hE
- h4hE
- h4hE
- ts9~
- Rh4'E
- f98t
- SVW3

- QSVW3
- QVW3
- f90t
- f91t
- SVW3
- hp&E;
- h\\&E;
- hL&E;
- h<&E;
- h &E;
- SVW3
- u\t_^3
- uH8M
- ht'E
- <VW3
- hd'E
- hX'E
- hD'E
- f90t
- Rhd-E
- Ph`-E
- Qh\\-E
- RhT-E
- 9_,t
- PhP-E
- RhL-E
- u\t_^3
- Sh -E
- A Rh
- um9F`u
- u79F,t
- 9F`u
- 9sTaru
- f90t
- hd*E
- hX*E
- t\t@Iu
- t\t@Iu
- SVW3
- F8WQ
- 9~,u
- QSW3
- 9w,t
- h4hE
- h4hE
- @h4hE
- h4hE
- h4hE
- SSS3
- wCV3
- xS9u
- t:;u
- HVW3
- |$(autou
- |$,su4
- |$(servu<f
- |$(gtagug

- f9L$,
- ;A0s
- QRhx3E
- Qhd3E
- t29u
- h,3E
- SVWj4
- lSV3
- QWWh09D
- =thE
- =thE
- SVW3
- >u 9
- h4hE
- h4hE
- D$8Pf
- @h4hE
- h4hE
- h4hE
- Vh`1D
- 9XH~.
- 0SVW
- |$ 3
- hx2E
- hh2E
- +D$0
- hP2E
- T$lx1
- PQVS3
- SVW3
- h|AE
- QxVhpAE
- QPh`AE
- uf_^[
- @.reloc
- @.data
- `.rdata
- .text
- Rich
- !This program cannot be run in DOS mode.
- SYSTEM
- </Task>
- </Settings>
- %Y-%m-%dT%H:%M:%S
- </Triggers>
- SYSTEM
- %s %s
- %s start
- .tmp
- .tmp
- %s %s
- DNSBL
- DNSBL
- %s.%s.%s.%s
- E%s.%s
- %s_W%d%d%d.
- .tmp

- %s/%s/64/%s/%s/%s/
- %s/%s/63/%s/%s/%s/%s/
- /%s/%s/25/%s/
- /%s/%s/23/%d/
- /%s/%s/14/%s/%s/0/
- /%s/%s/10/%s/%s/%d/
- /%s/%s/5/%s/
- /%s/%s/1/%s/
- /%s/%s/0/%s/%s/%s/%s/%s/
- psrv
- %s%s
- Bcrypt.dll
- Ncrypt.dll
- %s %s
- %s %s SP%d
- Mozilla/5.0 (Windows NT 10.0; WOW64) AppleWebKit/537.36 (KHTML, like Gecko) Chrome/57.0.2987.133 Safari/537.36
- %s%s
- %s%s_configs\\
- %s%s
- %s%s_configs\\
- %s%s
- %s%s
- Content-Length: %d
- ED:(A;;GA;;;WD)(A;;GA;;;BA)(A;;GA;;;SY)(A;;GA;;;RC)
- jjjjjj
- jjjj
- jjjj
- jjjj
- jjjjj
- ;G;j;w;
- :$:*:0:5:R:
- ?/?:?m?
- >#>0>D>
- :H=R=_=l=r=
- >%>+>2>:>G>O>\\>d>q>y>
- :=;G;
- 9':-:s:|:
- ?\\?g?
- <!=B=N=T=`=f=m=s=
- :J:~:
- =\t>Z>
- =F=S=]=w=|=
- ;>;J<
- >(?,?0?4?h?q?
- =!=.=8=E=N=\\=f=
- ?$?<?D?\\?d?|?
- >,><>[>
- =-=S=
- ;E;N;g;q;
- >X>g>q>w>}>
- <X=g=q=w=}=
- ;#;1;;;D;N;^;l;
- ?$?9?F?L?g?p?
- >T>_>e>k>r>z>
- ='=x=
- <r<{<
- :':1:A:V:f:l:r:y:

• ?$?<?E?
• >!>*>7>A>N>X>m>v>
• =h=t=z=
• ;b<}<
• ;-;3;9;@;H;U;];f;n;w;
• >$>?>S>
• :&:0:=:G:U:
• >=?F?Y?
• <)<D<L<]<u<
• :%:.:
• >K?x?
• >+>3>D>I>T>d>n>{>
• < <,<2<8<?<G<W<_<o<w<
• ;&;/;S;[;h;~;
• :n:{:
• ><?W?h?v?
• ;!;+;4;:;V;
• PADDINGXXPADDINGPADDINGXXPADDINGPADDINGXXPADDINGPADDINGXXPADDINGPADDINGXXPADDINGPADDINGXXPADDINGPADDINGXXPADDINGPADDINGXXPADDINGPADDINGXXPADDINGPADDINGXXPADDINGPADDINGXXPADDINGPADDINGXXPADDINGPADDINGXXPADDINGPADDINGXXPADDINGPADDINGXXPADDINGPADDINGXXPADDING
• MwZp
• !n}hnG
• D?$?
• ?/L[
• ?Zd;
• HMXB
• WINHTTP.dll
• ntdll.dll
• SHLWAPI.dll
• StrStrIW
• CRYPT32.dll
• _wcmdln
• _XcptFilter
• msvcrt.dll
• BCryptDestroyKey
• BCryptGetProperty
• --%s--
• --%s
• xppwpp
• ```hhh
• /-Rb
• Mb=Lk
• NKagj(h
• !Q\t@
• F>v*
• >vH2>vb\\>vq
• J-vM)v
• g,vF
• d.v`w
• 8.v&<.v
• *-vd
• ,v1#-v
• -v%9-v
• -v\\9.vcv.v
• ,v(7.v:
• -vM7.v
• -vCE.v

- ,v]7.v
- Y__^[
- _^[]
- UQPXY]Y[
- v\tN+D$
- YQPSh
- _^[]
- SVWj
- [_^]
- URPQQh
- QRPW
- t)9^`t$
- VdRPV
- QSVh
- SWPh
- _^[]
- _^[]
- RPSj
- RSSj
- RSVP
- ;w |
- SVWj
- NtSWj
- PSQVW
- QVj@h
- FLj@h
- D:$f;O
- NdSSP
- ~x_^
- QVWh
- jLPS
- RPSf
- GpSP
- VVVV
- hSVW
- FLQP
- Pj\tQ
- FLj@h
- r\t;]
- PSQWR
- 9wXt VS
- 9_`t<h
- ;^ |
- D$$_^[
- D$;
- t$$;
- FxWP
- ~x_^[
- t"9~`t
- QSVW
- NdQRV
- FT_]
- FD_[
- ;^H|
- SSVQ
- WSSSS3
- WWWWWWR

- QWWWRh
- QRSV
- SSSV
- QRPV
- QSSSSSSSj
- t#PV
- SVWj
- RPWh
- VVVVj
- VVPQVR
- _^[]
- _[j,j
- SVWj
- <CFv
- ?sTart
- PVVVVVVVW
- v&SPhL;*E
- v%PQh@*E
- WQVRPh
- $SVW
- V\\PRh
- RPQh
- NdSQ
- WPQRh
- SPQRh
- SQRPh|)E
- PQRhT)E
- SWPQRh8)E
- SPQRh
- QRPh
- NHPQ
- G,^]
-
-
-
- RPQS
- GTSP
- G(SP
- SRWP
- WSj,
- VQRP
- QVVRP
- QRSVP
- VVhp-E
- D$$_^[
- T$ RP
- |$,run
- |$(ver
- |$(mcco
- \\$$;
- QSVW
- t =
- PQRh
- SVWj
- WVVj
- gfff
- L$,Q

- L$,Q
- D$@P
- \\$Df
- WSSSS3
- ;XH}Bj
- C;XH|
- D$xP
- t$,SSSSSSV
- D$tP
- T$ R
- D$<@
-)t$$
- |$dxs
- +t$@
- \\$dx-
- T$dx>
- L$dxY
- t4+D$P
- T$hR
- +D$(
- T$ R
- D$LP
- L$ Q
- T$HR
- L$ Q
- T$HR
- t$lxk
- T$\\R
- L$\\Q
- SSSj
- SVWh
- x?VW
- PQVW
- SSSW
- QRPV
- tvSV
- QxVSP
- QxVSP
- PSSSSSSSj
- .rsrc