Analysis report for sample: 7ebf3823fe59d260c541db2186bf6e11

This report has been generated by a set of tools for semi-supervised behavioral analysis of executables.

More information about these reports at **http://www.vallejo.cc**.

This work is licensed under a Creative Commons Attribution 4.0 International License. To view a copy of this license visit http://creativecommons.org/licenses/by/4.0/.

Report classification: 11007 (indicates the level of interest of the report, based on the amount of information collected about the sample).

Index

- Sample
- AV detections
- Original source url
- Virustotal url
- Yara matches
- Snapshot
- Threads tree
- Running processes
- Most interesting actions
- Most interesting strings
- Involved hosts
- Dns queries
- Connections and readable network traffic
- Threads behavioural information
- Malware processes' network events
- Sample's unpacked / injected modules

Sample

•md5: 7ebf3823fe59d260c541db2186bf6e11

AV detections

- Microsoft:
- Kaspersky:
- Symantec:
- Malwarebytes:

Original source url

- hxxp://zunzail.livehost.fr/d/HTTPBuilder_fix.exe

Virustotal url

- https://virustotal.com/es/file/59f1c7b9a855c8c3d9b3dee9d4e609f854014737f337d86d7317a2674e88bc6c/analysis

Yara matches

The following yara rules have matched injected or unpacked modules's code or data areas.

Snapshot

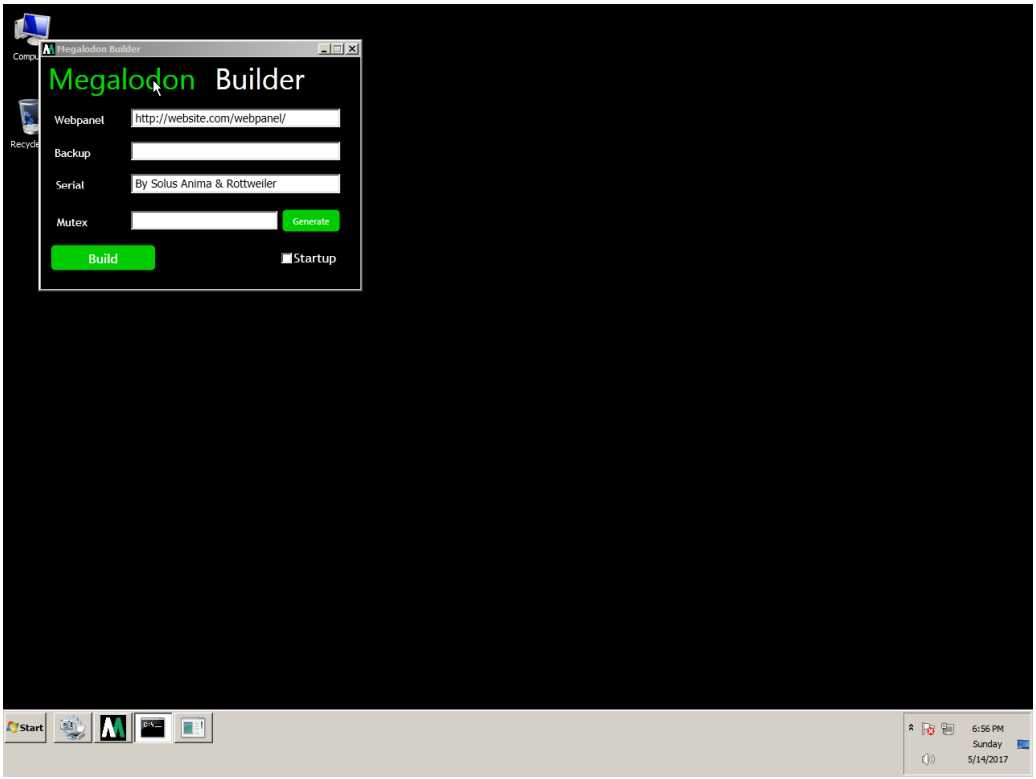
Megalodon Builder
Megalodon Builder
Webpanel
http://website.com/webpanel/
Backup
Serial
By Solus Anima & Rottweiler
Mutex
Generate
Build
Startup
Start
6:56 PM
Sunday
5/14/2017

Threads tree

The following tree represents sample's threads. T<index> is an alias for sample's threads (numeration is done in the order of threads creation). P<index> is an alias for processes owning sample's threads.

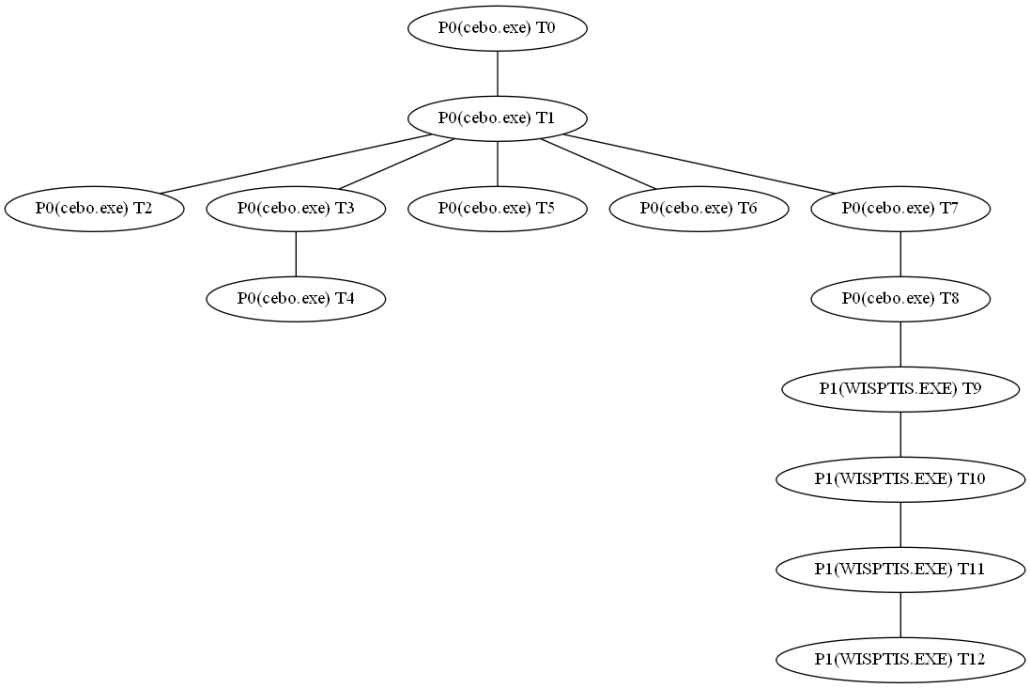

Running processes

Here it is the list of running processes after sample execution.

Processes with sample' threads

- Name cebo.exe Alias P0
- Name wisptis.exe Alias P1

Other processes

- Name System
- Name smss.exe
- Name csrss.exe
- Name wininit.exe
- Name csrss.exe
- Name winlogon.exe
- Name services.exe
- Name lsass.exe
- Name lsm.exe
- Name svchost.exe
- Name svchost.exe
- Name svchost.exe
- Name svchost.exe
- Name svchost.exe
- Name audiodg.exe
- Name TrustedInstaller.exe
- Name svchost.exe
- Name svchost.exe
- Name spoolsv.exe
- Name svchost.exe
- Name svchost.exe
- Name vmtoolse.exe
- Name svchost.exe
- Name dllhost.exe
- Name msdtc.exe
- Name sppsvc.exe
- Name taskhost.exe
- Name dwm.exe
- Name explorer.exe
- Name vmtoolse.exe
- Name SearchIndexer.exe
- Name svchost.exe
- Name wmpnetwk.exe
- Name WmiPrvSE.exe
- Name chrome.exe
- Name WmiPrvSE.exe
- Name SearchFilterHost.exe
- Name taskhost.exe
- Name SearchProtocolHost.exe
- Name cmd.exe
- Name conhost.exe
- Name UI0Detect.exe
- Name UI0Detect.exe
- Name pxxx.exe
- Name dllhost.exe

- Name cmd.exe
- Name conhost.exe
- Name cmd.exe
- Name conhost.exe
- Name int3.exe
- Name explorer.exe
- Name explorer.exe
- Name cmd.exe
- Name conhost.exe
- Name UI0Detect.exe
- Name cmd.exe
- Name conhost.exe
- Name cmd.exe
- Name conhost.exe
- Name explorer.exe
- Name explorer.exe
- Name cmd.exe
- Name conhost.exe
- Name taskkill.exe
- Name mode.com
- Name conhost.exe
- Name WmiPrvSE.exe
- Name cmd.exe
- Name conhost.exe
- Name cmd.exe
- Name UI0Detect.exe
- Name conhost.exe
- Name int3.exe

Most interesting actions

The following list it's a collection of the most interesting events captured. This list is ordered by the score assigned to the event. In the section "Threads behavioural information" it's possible to find all the actions performed by each sample's thread ordered chronologically.

- Process Create (C:\\Windows\\SYSTEM32\\WISPTIS.EXE PID: P1, Command line: "C:\\Windows\\SYSTEM32\\WISPTIS.EXE" /ManualLaunch;)
- RegCreateKey (HKLM\\Software\\Microsoft\\Tracing Desired Access: Query Value, Set Value, Disposition: REG_OPENED_EXISTING_KEY)
- RegCreateKey (HKLM\\Software\\Microsoft\\Tracing Desired Access: Read/Write, Disposition: REG_OPENED_EXISTING_KEY)
- RegCreateKey (HKLM\\Software\\Microsoft\\Tracing\\cebo_RASAPI32 Desired Access: Read, Set Value, Disposition: REG_CREATED_NEW_KEY)
- RegSetValue (HKLM\\SOFTWARE\\Microsoft\\Tracing\\cebo_RASAPI32\\EnableFileTracing Type: REG_DWORD, Length: 4, Data: 0)
- RegSetValue (HKLM\\SOFTWARE\\Microsoft\\Tracing\\cebo_RASAPI32\\EnableConsoleTracing Type: REG_DWORD, Length: 4, Data: 0)
- RegSetValue (HKLM\\SOFTWARE\\Microsoft\\Tracing\\cebo_RASAPI32\\FileTracingMask Type: REG_DWORD, Length: 4, Data: 4294901760)
- RegSetValue (HKLM\\SOFTWARE\\Microsoft\\Tracing\\cebo_RASAPI32\\ConsoleTracingMask Type: REG_DWORD, Length: 4, Data: 4294901760)
- RegSetValue (HKLM\\SOFTWARE\\Microsoft\\Tracing\\cebo_RASAPI32\\MaxFileSize Type: REG_DWORD, Length: 4, Data: 1048576)
- RegSetValue (HKLM\\SOFTWARE\\Microsoft\\Tracing\\cebo_RASAPI32\\FileDirectory Type: REG_EXPAND_SZ, Length: 34, Data: %windir%\\tracing)
- RegCreateKey (HKLM\\Software\\Microsoft\\Tracing\\cebo_RASMANCS Desired Access: Read, Set Value, Disposition: REG_CREATED_NEW_KEY)
- RegSetValue (HKLM\\SOFTWARE\\Microsoft\\Tracing\\cebo_RASMANCS\\EnableFileTracing Type: REG_DWORD, Length: 4, Data: 0)
- RegSetValue (HKLM\\SOFTWARE\\Microsoft\\Tracing\\cebo_RASMANCS\\EnableConsoleTracing Type: REG_DWORD, Length: 4, Data: 0)
- RegSetValue (HKLM\\SOFTWARE\\Microsoft\\Tracing\\cebo_RASMANCS\\FileTracingMask Type: REG_DWORD, Length: 4, Data: 4294901760)
- RegSetValue (HKLM\\SOFTWARE\\Microsoft\\Tracing\\cebo_RASMANCS\\ConsoleTracingMask Type: REG_DWORD, Length: 4, Data: 4294901760)
- RegSetValue (HKLM\\SOFTWARE\\Microsoft\\Tracing\\cebo_RASMANCS\\MaxFileSize Type: REG_DWORD, Length: 4, Data: 1048576)
- RegSetValue (HKLM\\SOFTWARE\\Microsoft\\Tracing\\cebo_RASMANCS\\FileDirectory Type: REG_EXPAND_SZ, Length: 34, Data: %windir%\\tracing)
- RegCreateKey (HKCU\\Software\\Microsoft\\Direct3D\\MostRecentApplication Desired Access: Set Value, Disposition: REG_OPENED_EXISTING_KEY)
- RegSetValue (HKCU\\Software\\Microsoft\\Direct3D\\MostRecentApplication\\Name Type: REG_SZ, Length: 18, Data: cebo.exe)
- RegDeleteValue (HKCU\\Software\\Microsoft\\Windows\\CurrentVersion\\Internet Settings\\ZoneMap\\ProxyBypass)
- RegDeleteValue (HKLM\\SOFTWARE\\Microsoft\\Windows\\CurrentVersion\\Internet Settings\\ZoneMap\\ProxyBypass)
- RegDeleteValue (HKCU\\Software\\Microsoft\\Windows\\CurrentVersion\\Internet Settings\\ZoneMap\\IntranetName)
- RegDeleteValue (HKLM\\SOFTWARE\\Microsoft\\Windows\\CurrentVersion\\Internet Settings\\ZoneMap\\IntranetName)
- RegSetValue (HKCU\\Software\\Microsoft\\Windows\\CurrentVersion\\Internet Settings\\ZoneMap\\UNCAsIntranet Type: REG_DWORD, Length: 4, Data: 0)
- RegSetValue (HKCU\\Software\\Microsoft\\Windows\\CurrentVersion\\Internet Settings\\ZoneMap\\AutoDetect Type: REG_DWORD, Length: 4, Data: 1)
- RegSetValue (HKCU\\Software\\Microsoft\\Direct3D\\MostRecentApplication\\Name Type: REG_SZ, Length: 24, Data: WISPTIS.EXE)
- RegSetValue (HKCU\\Software\\Microsoft\\Wisp\\Touch\\TouchGate Type: REG_DWORD, Length: 4, Data: 1)
- RegSetValue (HKCU\\Software\\Microsoft\\Wisp\\MultiTouch\\MultiTouchEnabled Type: REG_DWORD, Length: 4, Data: 1)
- RegSetValue (HKCU\\Software\\Microsoft\\Wisp\\Pen\\SysEventParameters\\FlickMode Type: REG_DWORD, Length: 4, Data: 1)
- RegSetValue (HKCU\\Software\\Microsoft\\Wisp\\Pen\\SysEventParameters\\TouchFlickTolerance Type: REG_DWORD, Length: 4, Data: 50)
- RegSetValue (HKCU\\Software\\Microsoft\\Wisp\\Pen\\SysEventParameters\\FlickTolerance Type: REG_DWORD, Length: 4, Data: 50)
- RegSetValue (HKCU\\Software\\Microsoft\\Wisp\\Pen\\SysEventParameters\\UICursorMode Type: REG_DWORD, Length: 4, Data: 1)
- RegSetValue (HKCU\\Software\\Microsoft\\Wisp\\Pen\\SysEventParameters\\UIFeedbackMode Type: REG_DWORD, Length: 4, Data: 1)
- RegSetValue (HKCU\\Software\\Microsoft\\Wisp\\Pen\\SysEventParameters\\ShakeAngle Type: REG_DWORD, Length: 4, Data: 10)
- RegSetValue (HKCU\\Software\\Microsoft\\Wisp\\Pen\\SysEventParameters\\ShakeRate Type: REG_DWORD, Length: 4, Data: 2280)
- RegSetValue (HKCU\\Software\\Microsoft\\Wisp\\Pen\\SysEventParameters\\ShakeSize Type: REG_DWORD, Length: 4, Data: 4)
- RegSetValue (HKCU\\Software\\Microsoft\\Wisp\\Pen\\SysEventParameters\\ShakeCount Type: REG_DWORD, Length: 4, Data: 3)
- RegSetValue (HKCU\\Software\\Microsoft\\Wisp\\Pen\\SysEventParameters\\ShakeTime Type: REG_DWORD, Length: 4, Data: 100)
- RegSetValue (HKCU\\Software\\Microsoft\\Wisp\\Pen\\SysEventParameters\\HoverLimit Type: REG_DWORD, Length: 4, Data: 15)
- RegSetValue (HKCU\\Software\\Microsoft\\Wisp\\Pen\\SysEventParameters\\Splash Type: REG_DWORD, Length: 4, Data: 50)
- RegSetValue (HKCU\\Software\\Microsoft\\Wisp\\Pen\\SysEventParameters\\Cancel Type: REG_DWORD, Length: 4, Data: 10)
- RegSetValue (HKCU\\Software\\Microsoft\\Wisp\\Pen\\SysEventParameters\\Move Type: REG_DWORD, Length: 4, Data: 40)
- RegSetValue (HKCU\\Software\\Microsoft\\Wisp\\Pen\\SysEventParameters\\DblDist Type: REG_DWORD, Length: 4, Data: 15)
- RegSetValue (HKCU\\Software\\Microsoft\\Wisp\\Pen\\SysEventParameters\\HoverCount Type: REG_DWORD, Length: 4, Data: 6)
- RegSetValue (HKCU\\Software\\Microsoft\\Wisp\\Pen\\SysEventParameters\\DblTime Type: REG_DWORD, Length: 4, Data: 800)
- RegSetValue (HKCU\\Software\\Microsoft\\Wisp\\Pen\\SysEventParameters\\LagTime Type: REG_DWORD, Length: 4, Data: 30)
- RegSetValue (HKCU\\Software\\Microsoft\\Wisp\\Pen\\SysEventParameters\\TapTime Type: REG_DWORD, Length: 4, Data: 100)
- RegSetValue (HKCU\\Software\\Microsoft\\Wisp\\Pen\\SysEventParameters\\WaitTime Type: REG_DWORD, Length: 4, Data: 300)
- RegSetValue (HKCU\\Software\\Microsoft\\Wisp\\Pen\\SysEventParameters\\OpenTime Type: REG_DWORD, Length: 4, Data: 300)
- RegSetValue (HKCU\\Software\\Microsoft\\Wisp\\Pen\\SysEventParameters\\HoldTime Type: REG_DWORD, Length: 4, Data: 2300)

• RegSetValue (HKCU\\Software\\Microsoft\\Wisp\\Pen\\SysEventParameters\\CloseTime Type: REG_DWORD, Length: 4, Data: 500)
• RegSetValue (HKCU\\Software\\Microsoft\\Wisp\\Pen\\SysEventParameters\\SingleTapMode Type: REG_DWORD, Length: 4, Data: 2)
• RegSetValue (HKCU\\Software\\Microsoft\\Wisp\\Pen\\SysEventParameters\\DoubleTapMode Type: REG_DWORD, Length: 4, Data: 2)
• RegSetValue (HKCU\\Software\\Microsoft\\Wisp\\Pen\\SysEventParameters\\HoldMode Type: REG_DWORD, Length: 4, Data: 1)
• RegSetValue (HKCU\\Software\\Microsoft\\Wisp\\Pen\\SysEventParameters\\MouseInputResolutionX Type: REG_DWORD, Length: 4, Data: 1)
• RegSetValue (HKCU\\Software\\Microsoft\\Wisp\\Pen\\SysEventParameters\\MouseInputResolutionY Type: REG_DWORD, Length: 4, Data: 1)
• RegSetValue (HKCU\\Software\\Microsoft\\Wisp\\Pen\\SysEventParameters\\MouseInputFrequency Type: REG_DWORD, Length: 4, Data: 33)
• RegSetValue (HKCU\\Software\\Microsoft\\Wisp\\Pen\\SysEventParameters\\SguiMode Type: REG_DWORD, Length: 4, Data: 1)
• RegSetValue (HKCU\\Software\\Microsoft\\Wisp\\Pen\\SysEventParameters\\EraseEnable Type: REG_DWORD, Length: 4, Data: 1)
• RegSetValue (HKCU\\Software\\Microsoft\\Wisp\\Pen\\SysEventParameters\\RightMaskEnable Type: REG_DWORD, Length: 4, Data: 1)
• RegSetValue (HKCU\\Software\\Microsoft\\Wisp\\Pen\\SysEventParameters\\ShakeEnable Type: REG_DWORD, Length: 4, Data: 0)
• RegCreateKey (HKCU\\Software\\Microsoft\\Wisp\\Pen\\Persist\\0\\1 Desired Access: Write)
• RegCreateKey (HKCU\\Software Desired Access: Maximum Allowed, Granted Access: All Access, Disposition: REG_OPENED_EXISTING_KEY)
• RegCreateKey (HKCU\\Software\\Microsoft Desired Access: Maximum Allowed, Granted Access: All Access, Disposition: REG_OPENED_EXISTING_KEY)
• RegCreateKey (HKCU\\Software\\Microsoft\\Wisp Desired Access: Maximum Allowed, Granted Access: All Access, Disposition: REG_OPENED_EXISTING_KEY)
• RegCreateKey (HKCU\\Software\\Microsoft\\Wisp\\Pen Desired Access: Maximum Allowed, Granted Access: All Access, Disposition: REG_OPENED_EXISTING_KEY)
• RegCreateKey (HKCU\\Software\\Microsoft\\Wisp\\Pen\\Persist Desired Access: Maximum Allowed, Granted Access: None 0x0, Disposition: REG_CREATED_NEW_KEY)
• RegCreateKey (HKCU\\Software\\Microsoft\\Wisp\\Pen\\Persist\\0 Desired Access: Maximum Allowed, Granted Access: None 0x0, Disposition: REG_CREATED_NEW_KEY)
• RegCreateKey (HKCU\\Software\\Microsoft\\Wisp\\Pen\\Persist\\0\\1 Desired Access: Write, Disposition: REG_CREATED_NEW_KEY)
• RegSetValue (HKCU\\Software\\Microsoft\\Wisp\\Pen\\Persist\\0\\1\\HidCursorName Type: REG_SZ, Length: 12, Data: Mouse)
• RegCreateKey (HKCU\\Software\\Microsoft\\Wisp\\Pen\\Persist Desired Access: Write, Disposition: REG_OPENED_EXISTING_KEY)
• RegCreateKey (HKCU\\Software\\Microsoft\\Wisp\\Pen\\Persist\\0 Desired Access: Write, Disposition: REG_OPENED_EXISTING_KEY)
• RegSetValue (HKCU\\Software\\Microsoft\\Wisp\\Pen\\Persist\\0\\type Type: REG_DWORD, Length: 4, Data: 3)

Most interesting strings

The following list it's a collection of the most interesting strings found in the sample's modules code or data. A complete list of strings for each sample's module can be found in the section "Sample's unpacked / injected modules."

- url | http tag | valid domain | tlds: http://confuser.codeplex.com
- url | http tag | valid domain | tlds: xmlns="http://confuser.codeplex.com"
- url | http tag | valid domain | tlds: targetNamespace="http://confuser.codeplex.com"
- url | http tag | valid domain | tlds: <xs:schema xmlns:xs="http://www.w3.org/2001/XMLSchema"
- url | http tag | valid domain | tlds: http://website.com/webpanel/
- url | http tag | valid domain | tlds: x,http://schemas.microsoft.com/winfx/2006/xaml
- url | valid domains | tlds: An obfuscator in .NET
- url | valid domains | tlds: UMono.Cecil.PE
- url | valid domains | tlds: USystem.IO.Compression
- url | valid domains | tlds: USystem.IO
- url | valid domains | tlds: System.IO.Compression
- url | valid domains | tlds: System.IO
- url | valid domains | tlds: Mono.Cecil.PE
- url | valid domains | tlds: 9http://schemas.microsoft.com/winfx/2006/xaml/presentation
- api | frequently used by malware: Sleep
- api | frequently used by malware: GetEnvironmentVariable
- api | frequently used by malware: GetProcAddress
- api | frequently used by malware: LoadLibrary
- api | frequently used by malware: OutputDebugString
- api | frequently used by malware: IsDebuggerPresent
- api | frequently used by malware: NtSetInformationProcess
- api | frequently used by malware: NtQueryInformationProcess
- api | frequently used by malware: CreateDirectory
- api | frequently used by malware: GetTempPath
- path | path unit: e:\\source\\public\\confuser\\confuser.core\\confusions\\antidumpconfusion.cs
- path | path unit: E:\\Source\\Public\\Confuser\\Confuser.Core\\Confusions\\AntiDumpConfusion.cs
- path | path unit: e:\\source\\public\\confuser\\confuser.core\\analyzers\\nameanalyzer.virtuals.cs
- path | path unit: E:\\Source\\Public\\Confuser\\Confuser.Core\\Analyzers\\NameAnalyzer.Virtuals.cs
- path | path unit: e:\\source\\public\\confuser\\confuser.core\\analyzers\\nameanalyzer.cs
- path | path unit: E:\\Source\\Public\\Confuser\\Confuser.Core\\Analyzers\\NameAnalyzer.cs
- path | path unit: e:\\source\\public\\confuser\\confuser.core\\obfuscationhelper.cs
- path | path unit: E:\\Source\\Public\\Confuser\\Confuser.Core\\ObfuscationHelper.cs
- path | path unit: e:\\source\\public\\confuser\\confuser.core\\obfuscationdatabase.cs
- path | path unit: E:\\Source\\Public\\Confuser\\Confuser.Core\\ObfuscationDatabase.cs
- path | path unit: e:\\source\\public\\confuser\\confuser.core\\packers\\compression\\compress\\lz\\lzbintree.cs
- path | path unit: E:\\Source\\Public\\Confuser\\Confuser.Core\\Packers\\Compression\\Compress\\LZ\\LzBinTree.cs
- path | path unit: e:\\source\\public\\confuser\\confuser.core\\project\\confuserproject.cs
- path | path unit: E:\\Source\\Public\\Confuser\\Confuser.Core\\Project\\ConfuserProject.cs
- path | path unit: e:\\source\\public\\confuser\\confuser.core\\confusion.cs
- path | path unit: E:\\Source\\Public\\Confuser\\Confuser.Core\\Confusion.cs
- path | path unit: e:\\source\\public\\confuser\\confuser.core\\packers\\compression\\compress\\lzma\\lzmabase.cs
- path | path unit: E:\\Source\\Public\\Confuser\\Confuser.Core\\Packers\\Compression\\Compress\\LZMA\\LzmaBase.cs
- path | path unit: e:\\source\\public\\confuser\\confuser.core\\packers\\compression\\icoder.cs
- path | path unit: E:\\Source\\Public\\Confuser\\Confuser.Core\\Packers\\Compression\\ICoder.cs
- path | path unit: e:\\source\\public\\confuser\\confuser.core\\confusions\\nameconfusion.cs
- path | path unit: E:\\Source\\Public\\Confuser\\Confuser.Core\\Confusions\\NameConfusion.cs
- path | path unit: e:\\source\\public\\confuser\\confuser.core\\confusions\\resencryptconfusion.cs
- path | path unit: E:\\Source\\Public\\Confuser\\Confuser.Core\\Confusions\\ResEncryptConfusion.cs
- path | path unit: e:\\source\\public\\confuser\\confuser.core\\poly\\expressions\\addexpression.cs
- path | path unit: E:\\Source\\Public\\Confuser\\Confuser.Core\\Poly\\Expressions\\AddExpression.cs
- path | path unit: e:\\source\\public\\confuser\\confuser.core\\poly\\expressions\\divexpression.cs

- path | path unit: E:\\Source\\Public\\Confuser\\Confuser.Core\\Poly\\Expressions\\DivExpression.cs
- path | path unit: e:\\source\\public\\confuser\\confuser.core\\poly\\expression.cs
- path | path unit: E:\\Source\\Public\\Confuser\\Confuser.Core\\Poly\\Expression.cs
- path | path unit: e:\\source\\public\\confuser\\confuser.core\\packers\\compression\\common\\crc.cs
- path | path unit: E:\\Source\\Public\\Confuser\\Confuser.Core\\Packers\\Compression\\Common\\CRC.cs
- path | path unit: e:\\source\\public\\confuser\\confuser.core\\packers\\compression\\compress\\lzma\\lzmaencoder.cs
- path | path unit: E:\\Source\\Public\\Confuser\\Confuser.Core\\Packers\\Compression\\Compress\\LZMA\\LzmaEncoder.cs
- path | path unit: e:\\source\\public\\confuser\\confuser.core\\analyzers\\nameanalyzer.baml.cs
- path | path unit: E:\\Source\\Public\\Confuser\\Confuser.Core\\Analyzers\\NameAnalyzer.Baml.cs
- path | path unit: e:\\source\\public\\confuser\\confuser.core\\packers\\compression\\compress\\lz\\lzoutwindow.cs
- path | path unit: E:\\Source\\Public\\Confuser\\Confuser.Core\\Packers\\Compression\\Compress\\LZ\\LzOutWindow.cs
- path | path unit: e:\\source\\public\\confuser\\confuser.core\\packers\\compression\\compress\\rangecoder\\rangecoderbit.cs
- path | path unit: E:\\Source\\Public\\Confuser\\Confuser.Core\\Packers\\Compression\\Compress\\RangeCoder\\RangeCoderBit.cs
- path | path unit: e:\\source\\public\\confuser\\confuser.core\\analyzers\\database.cs
- path | path unit: E:\\Source\\Public\\Confuser\\Confuser.Core\\Analyzers\\Database.cs
- path | path unit: e:\\source\\public\\confuser\\confuser.core\\poly\\expressions\\constantexpression.cs
- path | path unit: E:\\Source\\Public\\Confuser\\Confuser.Core\\Poly\\Expressions\\ConstantExpression.cs
- path | path unit: e:\\source\\public\\confuser\\confuser.core\\poly\\expressioninverser.cs
- path | path unit: E:\\Source\\Public\\Confuser\\Confuser.Core\\Poly\\ExpressionInverser.cs
- path | path unit: e:\\source\\public\\confuser\\confuser.core\\packers\\compressor.cs
- path | path unit: E:\\Source\\Public\\Confuser\\Confuser.Core\\Packers\\Compressor.cs
- path | path unit: e:\\source\\public\\confuser\\confuser.core\\confusions\\invalidmdconfusion.cs
- path | path unit: E:\\Source\\Public\\Confuser\\Confuser.Core\\Confusions\\InvalidMdConfusion.cs
- path | path unit: e:\\source\\public\\confuser\\confuser.core\\packers\\compression\\compress\\lz\\lzinwindow.cs
- path | path unit: E:\\Source\\Public\\Confuser\\Confuser.Core\\Packers\\Compression\\Compress\\LZ\\LzInWindow.cs
- path | path unit: e:\\source\\public\\confuser\\confuser.core\\packers\\compression\\compress\\rangecoder\\rangecoder.cs
- path | path unit: E:\\Source\\Public\\Confuser\\Confuser.Core\\Packers\\Compression\\Compress\\RangeCoder\\RangeCoder.cs
- path | path unit: e:\\source\\public\\confuser\\confuser.core\\packers\\compression\\common\\outbuffer.cs
- path | path unit: E:\\Source\\Public\\Confuser\\Confuser.Core\\Packers\\Compression\\Common\\OutBuffer.cs
- path | path unit: e:\\source\\public\\confuser\\confuser.core\\cecilhelper.cs
- path | path unit: E:\\Source\\Public\\Confuser\\Confuser.Core\\CecilHelper.cs
- path | path unit: e:\\source\\public\\confuser\\confuser.core\\confuser.cs
- path | path unit: E:\\Source\\Public\\Confuser\\Confuser.Core\\Confuser.cs
- path | path unit: e:\\source\\public\\confuser\\confuser.core\\poly\\expressions\\negexpression.cs
- path | path unit: E:\\Source\\Public\\Confuser\\Confuser.Core\\Poly\\Expressions\\NegExpression.cs
- path | path unit: e:\\source\\public\\confuser\\confuser.core\\poly\\visitors\\reflectionvisitor.cs
- path | path unit: E:\\Source\\Public\\Confuser\\Confuser.Core\\Poly\\Visitors\\ReflectionVisitor.cs
- path | path unit: e:\\source\\public\\confuser\\confuser.core\\confusions\\antitamperconfusion.cs
- path | path unit: E:\\Source\\Public\\Confuser\\Confuser.Core\\Confusions\\AntiTamperConfusion.cs
- path | path unit: e:\\source\\public\\confuser\\confuser.core\\analyzer.cs
- path | path unit: E:\\Source\\Public\\Confuser\\Confuser.Core\\Analyzer.cs
- path | path unit: e:\\source\\public\\confuser\\confuser.core\\packer.cs
- path | path unit: E:\\Source\\Public\\Confuser\\Confuser.Core\\Packer.cs
- path | path unit: e:\\source\\public\\confuser\\confuser.core\\poly\\expressions\\variableexpression.cs
- path | path unit: E:\\Source\\Public\\Confuser\\Confuser.Core\\Poly\\Expressions\\VariableExpression.cs
- path | path unit: e:\\source\\public\\confuser\\confuser.core\\poly\\expressions\\invexpression.cs
- path | path unit: E:\\Source\\Public\\Confuser\\Confuser.Core\\Poly\\Expressions\\InvExpression.cs
- path | path unit: e:\\source\\public\\confuser\\confuser.core\\project\\objectmodel.cs
- path | path unit: E:\\Source\\Public\\Confuser\\Confuser.Core\\Project\\ObjectModel.cs
- path | path unit: e:\\source\\public\\confuser\\confuser.core\\analyzers\\renamereferences.cs
- path | path unit: E:\\Source\\Public\\Confuser\\Confuser.Core\\Analyzers\\RenameReferences.cs
- path | path unit: e:\\source\\public\\confuser\\confuser.core\\mutator.cs
- path | path unit: E:\\Source\\Public\\Confuser\\Confuser.Core\\Mutator.cs
- path | path unit: e:\\source\\public\\confuser\\confuser.core\\packers\\compression\\compress\\rangecoder\\rangecoderbittree.cs
- path | path unit: E:\\Source\\Public\\Confuser\\Confuser.Core\\Packers\\Compression\\Compress\\RangeCoder\\RangeCoderBitTree.cs
- path | path unit: e:\\source\\public\\confuser\\confuser.core\\poly\\visitors\\x86visitor.cs
- path | path unit: E:\\Source\\Public\\Confuser\\Confuser.Core\\Poly\\Visitors\\x86Visitor.cs

- path | path unit: e:\\source\\public\\confuser\\confuser.core\\confusions\\antitamperconfusion.mem.cs
- path | path unit: E:\\Source\\Public\\Confuser\\Confuser.Core\\Confusions\\AntiTamperConfusion.Mem.cs
- path | path unit: e:\\source\\public\\confuser\\confuser.core\\confusions\\antitamperconfusion.jit.cs
- path | path unit: E:\\Source\\Public\\Confuser\\Confuser.Core\\Confusions\\AntiTamperConfusion.JIT.cs
- path | path unit: e:\\source\\public\\confuser\\confuser.core\\confusions\\mtdproxyconfusion.cs
- path | path unit: E:\\Source\\Public\\Confuser\\Confuser.Core\\Confusions\\MtdProxyConfusion.cs
- path | path unit: e:\\source\\public\\confuser\\confuser.core\\confusions\\antiildasmconfusion.cs
- path | path unit: E:\\Source\\Public\\Confuser\\Confuser.Core\\Confusions\\AntiILDasmConfusion.cs
- path | path unit: e:\\source\\public\\confuser\\confuser.core\\poly\\expressions\\mulexpression.cs
- path | path unit: E:\\Source\\Public\\Confuser\\Confuser.Core\\Poly\\Expressions\\MulExpression.cs
- path | path unit: e:\\source\\public\\confuser\\confuser.core\\poly\\expressiongenerator.cs
- path | path unit: E:\\Source\\Public\\Confuser\\Confuser.Core\\Poly\\ExpressionGenerator.cs
- path | path unit: e:\\source\\public\\confuser\\confuser.core\\confusions\\controlflowconfusion.new.cs
- path | path unit: E:\\Source\\Public\\Confuser\\Confuser.Core\\Confusions\\ControlFlowConfusion.New.cs
- path | path unit: e:\\source\\public\\confuser\\confuser.core\\marker.new.cs
- path | path unit: E:\\Source\\Public\\Confuser\\Confuser.Core\\Marker.New.cs
- path | path unit: e:\\source\\public\\confuser\\confuser.core\\packers\\compression\\common\\inbuffer.cs
- path | path unit: E:\\Source\\Public\\Confuser\\Confuser.Core\\Packers\\Compression\\Common\\InBuffer.cs
- path | path unit: e:\\source\\public\\confuser\\confuser.core\\packers\\compression\\compress\\lzma\\lzmadecoder.cs
- path | path unit: E:\\Source\\Public\\Confuser\\Confuser.Core\\Packers\\Compression\\Compress\\LZMA\\LzmaDecoder.cs
- path | path unit: e:\\source\\public\\confuser\\confuser.core\\analyzers\\nameanalyzer.codes.cs
- path | path unit: E:\\Source\\Public\\Confuser\\Confuser.Core\\Analyzers\\NameAnalyzer.Codes.cs
- path | path unit: e:\\source\\public\\confuser\\confuser.core\\analyzers\\baml\\bamlrw.cs
- path | path unit: E:\\Source\\Public\\Confuser\\Confuser.Core\\Analyzers\\Baml\\BamlRW.cs
- path | path unit: e:\\source\\public\\confuser\\confuser.core\\confusions\\antidebugconfusion.cs
- path | path unit: E:\\Source\\Public\\Confuser\\Confuser.Core\\Confusions\\AntiDebugConfusion.cs
- path | path unit: e:\\source\\public\\confuser\\confuser.core\\poly\\expressions\\subexpression.cs
- path | path unit: E:\\Source\\Public\\Confuser\\Confuser.Core\\Poly\\Expressions\\SubExpression.cs
- path | path unit: e:\\source\\public\\confuser\\confuser.core\\confusions\\constantconfusion.cs
- path | path unit: E:\\Source\\Public\\Confuser\\Confuser.Core\\Confusions\\ConstantConfusion.cs
- path | path unit: e:\\source\\public\\confuser\\confuser.core\\confusions\\ctorproxyconfusion.cs
- path | path unit: E:\\Source\\Public\\Confuser\\Confuser.Core\\Confusions\\CtorProxyConfusion.cs
- path | path unit: e:\\source\\public\\confuser\\confuser.core\\poly\\expressions\\xorexpression.cs
- path | path unit: E:\\Source\\Public\\Confuser\\Confuser.Core\\Poly\\Expressions\\XorExpression.cs
- path | path unit: e:\\source\\public\\confuser\\confuser.core\\analyzers\\baml\\bamlrecords.cs
- path | path unit: E:\\Source\\Public\\Confuser\\Confuser.Core\\Analyzers\\Baml\\BamlRecords.cs
- path | path unit: e:\\source\\public\\confuser\\confuser.core\\confusions\\mdreduceconfusion.cs
- path | path unit: E:\\Source\\Public\\Confuser\\Confuser.Core\\Confusions\\MdReduceConfusion.cs
- path | path unit: e:\\source\\public\\confuser\\confuser.core\\analyzers\\nameanalyzer.ivt.cs
- path | path unit: E:\\Source\\Public\\Confuser\\Confuser.Core\\Analyzers\\NameAnalyzer.Ivt.cs
- path | path unit: e:\\source\\public\\confuser\\confuser.core\\rocks.cs
- path | path unit: E:\\Source\\Public\\Confuser\\Confuser.Core\\Rocks.cs
- path | path unit: e:\\source\\public\\confuser\\confuser.core\\poly\\expressionevaluator.cs
- path | path unit: E:\\Source\\Public\\Confuser\\Confuser.Core\\Poly\\ExpressionEvaluator.cs
- path | path unit: e:\\source\\public\\confuser\\confuser.core\\poly\\visitors\\cecilvisitor.cs
- path | path unit: E:\\Source\\Public\\Confuser\\Confuser.Core\\Poly\\Visitors\\CecilVisitor.cs
- path | path unit: E:\\Source\\Public\\Confuser\\Confuser.Core.Injections\\AntiTampers.cs
- path | path unit: E:\\Source\\Public\\Confuser\\Confuser.Core.Injections\\Packers.cs
- path | path unit: E:\\Source\\Public\\Confuser\\Confuser.Core.Injections\\ConfusionsInjection.cs
- path | path unit: E:\\Source\\Public\\Confuser\\Confuser.Core.Injections\\Mutation.cs
- path | path unit: e:\\source\\public\\confuser\\confuser.core.injections\\antitampers.cs
- path | path unit: e:\\source\\public\\confuser\\confuser.core.injections\\packers.cs
- path | path unit: e:\\source\\public\\confuser\\confuser.core.injections\\confusionsinjection.cs
- path | path unit: e:\\source\\public\\confuser\\confuser.core.injections\\mutation.cs
- path | path unit: E:\\Source\\Public\\Confuser\\Confuser.Core.Injections\\obj\\Release\\Confuser.Core.Injections.pdb
- path | path unit: E:\\Source\\Public\\Confuser\\Confuser.Core\\obj\\Release\\Confuser.Core.pdb
- path | path unit: E:\\Source\\Public\\Confuser\\Confuser.Console\\XmlMarker.cs

- path | path unit: E:\\Source\\Public\\Confuser\\Confuser.Console\\Program.cs
- path | path unit: E:\\Source\\Public\\Confuser\\Confuser.Console\\ConsoleLogger.cs
- path | path unit: e:\\source\\public\\confuser\\confuser.console\\xmlmarker.cs
- path | path unit: e:\\source\\public\\confuser\\confuser.console\\program.cs
- path | path unit: e:\\source\\public\\confuser\\confuser.console\\consolelogger.cs
- path | path unit: E:\\Source\\Public\\Confuser\\Confuser.Console\\obj\\Release\\Confuser.Console.pdb
- api | kernel32: LoadModule
- api | kernel32: GetCurrentProcess
- api | kernel32: VirtualProtect
- api | kernel32: CloseHandle

Involved hosts

- 104.20.209.21:http
- 104.20.209.21:80 (pastebin.com)
- 192.168.133.1:5355
- 192.168.133.222:49192
- 192.168.133.222:54396
- 192.168.133.222:62157

Dns queries

- pastebin.com ---> 104.20.209.21, 104.20.208.21
- 21.209.20.104.in-addr.arpa ---> no answers

Connections and readable network traffic

The analysis environment captures network traffic happened while sample execution. It classifies the traffic and tries to extract the most significant parts from the communications data.

In this section it's possible to find parts of the communication data that are easier to be read.

• tcp 192.168.133.222:49192 ---> 104.20.209.21 (pastebin.com) :80

GET /raw/CKLDVZcB HTTP/1.1[...]Host: pastebin.com[...]Connection: Keep-Alive

• tcp 104.20.209.21 (pastebin.com) :80 ---> 192.168.133.222:49192

HTTP/1.1 200 OK[...]Date: Mon, 15 May 2017 01:54:36 GMT[...]Content-Type: text/plain; charset=utf-8[...]Transfer-Encoding: chunked[...]Connection: keep-alive[...]Set-Cookie: __cfduid=d1b61912fc47df51520ff44917995274d1494813276; expires=Tue, 15-May-18 01:54:36 GMT; path=/; domain=.pastebin.com; HttpOnly[...]Cache-Control: public, max-age=1801[...]Vary: Accept-Encoding[...]X-XSS-Protection: 1; mode=block[...]CF-Cache-Status: EXPIRED[...]Expires: Mon, 15 May 2017 02:24:37 GMT[...]Server: cloudflare-nginx[...]CF-RAY: 35f2785fb6992f5f-MAD[...]HTTP/1.1 200 OK[...]Date: Mon, 15 May 2017 01:54:36 GMT[...]Content-Type: text/plain; charset=utf-8[...]Transfer-Encoding: chunked[...]Connection: keep-alive[...]Set-Cookie: __cfduid=d1b61912fc47df51520ff44917995274d1494813276; expires=Tue, 15-May-18 01:54:36 GMT; path=/; domain=.pastebin.com; HttpOnly[...]Cache-Control: public, max-age=1801[...]Vary: Accept-Encoding[...]X-XSS-Protection: 1; mode=block[...]CF-Cache-Status: EXPIRED[...]Expires: Mon, 15 May 2017 02:24:37 GMT[...]Server: cloudflare-nginx[...]CF-RAY: 35f2785fb6992f5f-MAD[...]HTTP/1.1 200 OK[...]Date: Mon, 15 May 2017 01:54:36 GMT[...]Content-Type: text/plain; charset=utf-8[...]Transfer-Encoding: chunked[...]Connection: keep-alive[...]Set-Cookie: __cfduid=d1b61912fc47df51520ff44917995274d1494813276; expires=Tue, 15-May-18 01:54:36 GMT; path=/; domain=.pastebin.com; HttpOnly[...]Cache-Control: public, max-age=1801[...]Vary: Accept-Encoding[...]X-XSS-Protection: 1; mode=block[...]CF-Cache-Status: EXPIRED[...]Expires: Mon, 15 May 2017 02:24:37 GMT[...]Server: cloudflare-nginx[...]CF-RAY: 35f2785fb6992f5f-MAD[...]HTTP/1.1 200 OK[...]Date: Mon, 15 May 2017 01:54:36 GMT[...]Content-Type: text/plain; charset=utf-8[...]Transfer-Encoding: chunked[...]Connection: keep-alive[...]Set-Cookie: __cfduid=d1b61912fc47df51520ff44917995274d1494813276; expires=Tue, 15-May-18 01:54:36 GMT; path=/; domain=.pastebin.com; HttpOnly[...]Cache-Control: public, max-age=1801[...]Vary: Accept-Encoding[...]X-XSS-Protection: 1; mode=block[...]CF-Cache-Status: EXPIRED[...]Expires: Mon, 15 May 2017 02:24:37 GMT[...]Server: cloudflare-nginx[...]CF-RAY: 35f2785fb6992f5f-MAD[...]HTTP/1.1 200 OK[...]Date: Mon, 15 May 2017 01:54:36 GMT[...]Content-Type: text/plain; charset=utf-8[...]Transfer-Encoding: chunked[...]Connection: keep-alive[...]Set-Cookie: __cfduid=d1b61912fc47df51520ff44917995274d1494813276; expires=Tue, 15-May-18 01:54:36 GMT; path=/; domain=.pastebin.com; HttpOnly[...]Cache-Control: public, max-age=1801[...]Vary: Accept-Encoding[...]X-XSS-Protection: 1; mode=block[...]CF-Cache-Status: EXPIRED[...]Expires: Mon, 15 May 2017 02:24:37 GMT[...]Server: cloudflare-nginx[...]CF-RAY: 35f2785fb6992f5f-MAD[...]HTTP/1.1 200 OK[...]Date: Mon, 15 May 2017 01:54:36 GMT[...]Content-Type: text/plain; charset=utf-8[...]Transfer-Encoding: chunked[...]Connection: keep-alive[...]Set-Cookie: __cfduid=d1b61912fc47df51520ff44917995274d1494813276; expires=Tue, 15-May-18 01:54:36 GMT; path=/; domain=.pastebin.com; HttpOnly[...]Cache-Control: public, max-age=1801[...]Vary: Accept-Encoding[...]X-XSS-Protection: 1; mode=block[...]CF-Cache-Status: EXPIRED[...]Expires: Mon, 15 May 2017 02:24:37 GMT[...]Server: cloudflare-nginx[...]CF-RAY: 35f2785fb6992f5f-MAD[...]HTTP/1.1 200 OK[...]Date: Mon, 15 May 2017 01:54:36 GMT[...]Content-Type: text/plain; charset=utf-8[...]Transfer-Encoding: chunked[...]Connection: keep-alive[...]Set-Cookie: __cfduid=d1b61912fc47df51520ff44917995274d1494813276; expires=Tue, 15-May-18 01:54:36 GMT; path=/; domain=.pastebin.com; HttpOnly[...]Cache-Control: public, max-age=1801[...]Vary: Accept-Encoding[...]X-XSS-Protection: 1; mode=block[...]CF-Cache-Status: EXPIRED[...]Expires: Mon, 15 May 2017 02:24:37 GMT[...]Server: cloudflare-nginx[...]CF-RAY: 35f2785fb6992f5f-MAD[...]HTTP/1.1 200 OK[...]Date: Mon, 15 May 2017 01:54:36 GMT[...]Content-Type: text/plain; charset=utf-8[...]Transfer-Encoding: chunked[...]Connection: keep-alive[...]Set-Cookie: __cfduid=d1b61912fc47df51520ff44917995274d1494813276; expires=Tue, 15-May-18 01:54:36 GMT; path=/; domain=.pastebin.com; HttpOnly[...]Cache-Control: public, max-age=1801[...]Vary: Accept-Encoding[...]X-XSS-Protection: 1; mode=block[...]CF-Cache-Status: EXPIRED[...]Expires: Mon, 15 May 2017 02:24:37 GMT[...]Server: cloudflare-nginx[...]CF-RAY: 35f2785fb6992f5f-MAD[...]HTTP/1.1 200 OK[...]Date: Mon, 15 May 2017 01:54:36 GMT[...]Content-Type: text/plain; charset=utf-8[...]Transfer-Encoding: chunked[...]Connection: keep-alive[...]Set-Cookie: __cfduid=d1b61912fc47df51520ff44917995274d1494813276; expires=Tue, 15-May-18 01:54:36 GMT; path=/; domain=.pastebin.com; HttpOnly[...]Cache-Control: public, max-age=1801[...]Vary: Accept-Encoding[...]X-XSS-Protection: 1; mode=block[...]CF-Cache-Status: EXPIRED[...]Expires: Mon, 15 May 2017 02:24:37 GMT[...]Server: cloudflare-nginx[...]CF-RAY: 35f2785fb6992f5f-MAD[...]HTTP/1.1 200 OK[...]Date: Mon, 15 May 2017 01:54:36 GMT[...]Content-Type: text/plain; charset=utf-8[...]Transfer-Encoding: chunked[...]Connection: keep-alive[...]Set-Cookie: __cfduid=d1b61912fc47df51520ff44917995274d1494813276; expires=Tue, 15-May-18 01:54:36 GMT; path=/; domain=.pastebin.com; HttpOnly[...]Cache-Control: public, max-age=1801[...]Vary: Accept-Encoding[...]X-XSS-Protection: 1; mode=block[...]CF-Cache-Status: EXPIRED[...]Expires: Mon, 15 May 2017 02:24:37 GMT[...]Server: cloudflare-nginx[...]CF-RAY: 35f2785fb6992f5f-MAD[...]HTTP/1.1 200 OK[...]Date: Mon, 15 May 2017 01:54:36 GMT[...]Content-Type: text/plain; charset=utf-8[...]Transfer-Encoding:

chunked[...]Connection: keep-alive[...]Set-Cookie: __cfduid=d1b61912fc47df51520ff44917995274d1494813276; expires=Tue, 15-May-18 01:54:36 GMT;
path=/; domain=.pastebin.com; HttpOnly[...]Cache-Control: public, max-age=1801[...]Vary: Accept-Encoding[...]X-XSS-Protection: 1;
mode=block[...]CF-Cache-Status: EXPIRED[...]Expires: Mon, 15 May 2017 02:24:37 GMT[...]Server: cloudflare-nginx[...]CF-RAY:
35f2785fb6992f5f-MAD[...]HTTP/1.1 200 OK[...]Date: Mon, 15 May 2017 01:54:36 GMT[...]Content-Type: text/plain; charset=utf-8[...]Transfer-Encoding:

path=/; domain=.pastebin.com; HttpOnly[...]Cache-Control: public, max-age=1801[...]Vary: Accept-Encoding[...]X-XSS-Protection: 1;
mode=block[...]CF-Cache-Status: EXPIRED[...]Expires: Mon, 15 May 2017 02:24:37 GMT[...]Server: cloudflare-nginx[...]CF-RAY:
35f2785fb6992f5f-MAD[...]HTTP/1.1 200 OK[...]Date: Mon, 15 May 2017 01:54:36 GMT[...]Content-Type: text/plain; charset=utf-8[...]Transfer-Encoding:
chunked[...]Connection: keep-alive[...]Set-Cookie: __cfduid=d1b61912fc47df51520ff44917995274d1494813276; expires=Tue, 15-May-18 01:54:36 GMT;

mode=block[...]CF-Cache-Status: EXPIRED[...]Expires: Mon, 15 May 2017 02:24:37 GMT[...]Server: cloudflare-nginx[...]CF-RAY:
35f2785fb6992f5f-MAD[...]HTTP/1.1 200 OK[...]Date: Mon, 15 May 2017 01:54:36 GMT[...]Content-Type: text/plain; charset=utf-8[...]Transfer-Encoding:
chunked[...]Connection: keep-alive[...]Set-Cookie: __cfduid=d1b61912fc47df51520ff44917995274d1494813276; expires=Tue, 15-May-18 01:54:36 GMT;
path=/; domain=.pastebin.com; HttpOnly[...]Cache-Control: public, max-age=1801[...]Vary: Accept-Encoding[...]X-XSS-Protection: 1;

35f2785fb6992f5f-MAD[...]HTTP/1.1 200 OK[...]Date: Mon, 15 May 2017 01:54:36 GMT[...]Content-Type: text/plain; charset=utf-8[...]Transfer-Encoding: chunked[...]Connection: keep-alive[...]Set-Cookie: __cfduid=d1b61912fc47df51520ff44917995274d1494813276; expires=Tue, 15-May-18 01:54:36 GMT; path=/; domain=.pastebin.com; HttpOnly[...]Cache-Control: public, max-age=1801[...]Vary: Accept-Encoding[...]X-XSS-Protection: 1; mode=block[...]CF-Cache-Status: EXPIRED[...]Expires: Mon, 15 May 2017 02:24:37 GMT[...]Server: cloudflare-nginx[...]CF-RAY:

chunked[...]Connection: keep-alive[...]Set-Cookie: __cfduid=d1b61912fc47df51520ff44917995274d1494813276; expires=Tue, 15-May-18 01:54:36 GMT;
path=/; domain=.pastebin.com; HttpOnly[...]Cache-Control: public, max-age=1801[...]Vary: Accept-Encoding[...]X-XSS-Protection: 1;
mode=block[...]CF-Cache-Status: EXPIRED[...]Expires: Mon, 15 May 2017 02:24:37 GMT[...]Server: cloudflare-nginx[...]CF-RAY:
35f2785fb6992f5f-MAD[...]HTTP/1.1 200 OK[...]Date: Mon, 15 May 2017 01:54:36 GMT[...]Content-Type: text/plain; charset=utf-8[...]Transfer-Encoding:

path=/; domain=.pastebin.com; HttpOnly[...]Cache-Control: public, max-age=1801[...]Vary: Accept-Encoding[...]X-XSS-Protection: 1;
mode=block[...]CF-Cache-Status: EXPIRED[...]Expires: Mon, 15 May 2017 02:24:37 GMT[...]Server: cloudflare-nginx[...]CF-RAY:
35f2785fb6992f5f-MAD[...]HTTP/1.1 200 OK[...]Date: Mon, 15 May 2017 01:54:36 GMT[...]Content-Type: text/plain; charset=utf-8[...]Transfer-Encoding:
chunked[...]Connection: keep-alive[...]Set-Cookie: __cfduid=d1b61912fc47df51520ff44917995274d1494813276; expires=Tue, 15-May-18 01:54:36 GMT;

mode=block[...]CF-Cache-Status: EXPIRED[...]Expires: Mon, 15 May 2017 02:24:37 GMT[...]Server: cloudflare-nginx[...]CF-RAY: 35f2785fb6992f5f-MAD[...]HTTP/1.1 200 OK[...]Date: Mon, 15 May 2017 01:54:36 GMT[...]Content-Type: text/plain; charset=utf-8[...]Transfer-Encoding: chunked[...]Connection: keep-alive[...]Set-Cookie: __cfduid=d1b61912fc47df51520ff44917995274d1494813276; expires=Tue, 15-May-18 01:54:36 GMT; path=/; domain=.pastebin.com; HttpOnly[...]Cache-Control: public, max-age=1801[...]Vary: Accept-Encoding[...]X-XSS-Protection: 1; mode=block[...]CF-Cache-Status: EXPIRED[...]Expires: Mon, 15 May 2017 02:24:37 GMT[...]Server: cloudflare-nginx[...]CF-RAY: 35f2785fb6992f5f-MAD

• udp 192.168.133.1:5355 ---> 192.168.133.222:62157

in-addr[...]arpa[...]in-addr

• udp 192.168.133.1:5355 ---> 192.168.133.222:54396

arpa

Threads behavioural information

In this section it's possible to find information about sample's threads, such as the actions performed by each sample's thread ordered chronologically.

• Thread T0 (in process P0, cebo.exe) description

• Thread's childs

• Thread T1 (in process P0, cebo.exe)

• Thread' events

• Thread Create (Thread ID: T1)

• Thread T1 (in process P0, cebo.exe) description

• Thread's childs

• Thread T2 (in process P0, cebo.exe)
• Thread T3 (in process P0, cebo.exe)
• Thread T5 (in process P0, cebo.exe)
• Thread T6 (in process P0, cebo.exe)
• Thread T7 (in process P0, cebo.exe)

• Thread' events

• Thread Create (Thread ID: TUNKALIAS)
• Thread Create (Thread ID: T2)
• RegCreateKey (HKLM\\Software\\Microsoft\\Tracing Desired Access: Query Value, Set Value, Disposition: REG_OPENED_EXISTING_KEY)
• RegCreateKey (HKLM\\Software\\Microsoft\\Tracing Desired Access: Read/Write, Disposition: REG_OPENED_EXISTING_KEY)
• RegCreateKey (HKLM\\Software\\Microsoft\\Tracing\\cebo_RASAPI32 Desired Access: Read, Set Value, Disposition: REG_CREATED_NEW_KEY)
• RegSetValue (HKLM\\SOFTWARE\\Microsoft\\Tracing\\cebo_RASAPI32\\EnableFileTracing Type: REG_DWORD, Length: 4, Data: 0)
• RegSetValue (HKLM\\SOFTWARE\\Microsoft\\Tracing\\cebo_RASAPI32\\EnableConsoleTracing Type: REG_DWORD, Length: 4, Data: 0)
• RegSetValue (HKLM\\SOFTWARE\\Microsoft\\Tracing\\cebo_RASAPI32\\FileTracingMask Type: REG_DWORD, Length: 4, Data: 4294901760)
• RegSetValue (HKLM\\SOFTWARE\\Microsoft\\Tracing\\cebo_RASAPI32\\ConsoleTracingMask Type: REG_DWORD, Length: 4, Data: 4294901760)
• RegSetValue (HKLM\\SOFTWARE\\Microsoft\\Tracing\\cebo_RASAPI32\\MaxFileSize Type: REG_DWORD, Length: 4, Data: 1048576)
• RegSetValue (HKLM\\SOFTWARE\\Microsoft\\Tracing\\cebo_RASAPI32\\FileDirectory Type: REG_EXPAND_SZ, Length: 34, Data: %windir%\\tracing)
• RegCreateKey (HKLM\\Software\\Microsoft\\Tracing Desired Access: Read/Write, Disposition: REG_OPENED_EXISTING_KEY)
• RegCreateKey (HKLM\\Software\\Microsoft\\Tracing\\cebo_RASMANCS Desired Access: Read, Set Value, Disposition: REG_CREATED_NEW_KEY)
• RegSetValue (HKLM\\SOFTWARE\\Microsoft\\Tracing\\cebo_RASMANCS\\EnableFileTracing Type: REG_DWORD, Length: 4, Data: 0)
• RegSetValue (HKLM\\SOFTWARE\\Microsoft\\Tracing\\cebo_RASMANCS\\EnableConsoleTracing Type: REG_DWORD, Length: 4, Data: 0)
• RegSetValue (HKLM\\SOFTWARE\\Microsoft\\Tracing\\cebo_RASMANCS\\FileTracingMask Type: REG_DWORD, Length: 4, Data: 4294901760)
• RegSetValue (HKLM\\SOFTWARE\\Microsoft\\Tracing\\cebo_RASMANCS\\ConsoleTracingMask Type: REG_DWORD, Length: 4, Data: 4294901760)
• RegSetValue (HKLM\\SOFTWARE\\Microsoft\\Tracing\\cebo_RASMANCS\\MaxFileSize Type: REG_DWORD, Length: 4, Data: 1048576)
• RegSetValue (HKLM\\SOFTWARE\\Microsoft\\Tracing\\cebo_RASMANCS\\FileDirectory Type: REG_EXPAND_SZ, Length: 34, Data: %windir%\\tracing)
• Thread Create (Thread ID: T3)
• Thread Create (Thread ID: T5)
• Thread Create (Thread ID: TUNKALIAS)
• Thread Create (Thread ID: T6)
• Thread Create (Thread ID: TUNKALIAS)
• Thread Create (Thread ID: T7)

• Thread T2 (in process P0, cebo.exe) description

- **Thread's childs**

- **Thread' events**

  - Thread Create (Thread ID: TUNKALIAS)

- **Thread T3 (in process P0, cebo.exe) description**

  - **Thread's childs**

    - Thread T4 (in process P0, cebo.exe)

  - **Thread' events**

    - Thread Create (Thread ID: T4)

- **Thread T4 (in process P0, cebo.exe) description**

  - **Thread's childs**

  - **Thread' events**

    - Thread Create (Thread ID: TUNKALIAS)

- **Thread T5 (in process P0, cebo.exe) description**

  - **Thread's childs**

  - **Thread' events**

    - Thread Create (Thread ID: TUNKALIAS)

- **Thread T6 (in process P0, cebo.exe) description**

  - **Thread's childs**

  - **Thread' events**

    - RegCreateKey (HKCU\\Software\\Microsoft\\Direct3D\\MostRecentApplication Desired Access: Set Value, Disposition: REG_OPENED_EXISTING_KEY)
    - RegSetValue (HKCU\\Software\\Microsoft\\Direct3D\\MostRecentApplication\\Name Type: REG_SZ, Length: 18, Data: cebo.exe)

- **Thread T7 (in process P0, cebo.exe) description**

  - **Thread's childs**

    - Thread T8 (in process P0, cebo.exe)

- **Thread' events**

  - Thread Create (Thread ID: T8)

• Thread T8 (in process P0, cebo.exe) description

- **Thread's childs**

  - Thread T9 (in process P1, WISPTIS.EXE)

- **Thread' events**

  - RegDeleteValue (HKCU\\Software\\Microsoft\\Windows\\CurrentVersion\\Internet Settings\\ZoneMap\\ProxyBypass)
  - RegDeleteValue (HKLM\\SOFTWARE\\Microsoft\\Windows\\CurrentVersion\\Internet Settings\\ZoneMap\\ProxyBypass)
  - RegDeleteValue (HKCU\\Software\\Microsoft\\Windows\\CurrentVersion\\Internet Settings\\ZoneMap\\IntranetName)
  - RegDeleteValue (HKLM\\SOFTWARE\\Microsoft\\Windows\\CurrentVersion\\Internet Settings\\ZoneMap\\IntranetName)
  - RegSetValue (HKCU\\Software\\Microsoft\\Windows\\CurrentVersion\\Internet Settings\\ZoneMap\\UNCAsIntranet Type: REG_DWORD, Length: 4, Data: 0)
  - RegSetValue (HKCU\\Software\\Microsoft\\Windows\\CurrentVersion\\Internet Settings\\ZoneMap\\AutoDetect Type: REG_DWORD, Length: 4, Data: 1)
  - RegDeleteValue (HKCU\\Software\\Microsoft\\Windows\\CurrentVersion\\Internet Settings\\ZoneMap\\ProxyBypass)
  - RegDeleteValue (HKLM\\SOFTWARE\\Microsoft\\Windows\\CurrentVersion\\Internet Settings\\ZoneMap\\ProxyBypass)
  - RegDeleteValue (HKCU\\Software\\Microsoft\\Windows\\CurrentVersion\\Internet Settings\\ZoneMap\\IntranetName)
  - RegDeleteValue (HKLM\\SOFTWARE\\Microsoft\\Windows\\CurrentVersion\\Internet Settings\\ZoneMap\\IntranetName)
  - RegSetValue (HKCU\\Software\\Microsoft\\Windows\\CurrentVersion\\Internet Settings\\ZoneMap\\UNCAsIntranet Type: REG_DWORD, Length: 4, Data: 0)
  - RegSetValue (HKCU\\Software\\Microsoft\\Windows\\CurrentVersion\\Internet Settings\\ZoneMap\\AutoDetect Type: REG_DWORD, Length: 4, Data: 1)
  - Process Create (C:\\Windows\\SYSTEM32\\WISPTIS.EXE PID: P1, Command line: "C:\\Windows\\SYSTEM32\\WISPTIS.EXE" /ManualLaunch;)

• Thread T9 (in process P1, WISPTIS.EXE) description

- **Thread's childs**

  - Thread T10 (in process P1, WISPTIS.EXE)

- **Thread' events**

  - Thread Create (Thread ID: T10)

• Thread T10 (in process P1, WISPTIS.EXE) description

- **Thread's childs**

  - Thread T11 (in process P1, WISPTIS.EXE)

- **Thread' events**

  - RegCreateKey (HKCU\\Software\\Microsoft\\Direct3D\\MostRecentApplication Desired Access: Set Value, Disposition: REG_OPENED_EXISTING_KEY)
  - RegSetValue (HKCU\\Software\\Microsoft\\Direct3D\\MostRecentApplication\\Name Type: REG_SZ, Length: 24, Data: WISPTIS.EXE)
  - RegSetValue (HKCU\\Software\\Microsoft\\Wisp\\Touch\\TouchGate Type: REG_DWORD, Length: 4, Data: 1)
  - RegSetValue (HKCU\\Software\\Microsoft\\Wisp\\MultiTouch\\MultiTouchEnabled Type: REG_DWORD, Length: 4, Data: 1)
  - RegSetValue (HKCU\\Software\\Microsoft\\Wisp\\Pen\\SysEventParameters\\FlickMode Type: REG_DWORD, Length: 4, Data: 1)
  - RegSetValue (HKCU\\Software\\Microsoft\\Wisp\\Pen\\SysEventParameters\\TouchFlickTolerance Type: REG_DWORD, Length: 4, Data: 50)
  - RegSetValue (HKCU\\Software\\Microsoft\\Wisp\\Pen\\SysEventParameters\\FlickTolerance Type: REG_DWORD, Length: 4, Data: 50)

• RegSetValue (HKCU\\Software\\Microsoft\\Wisp\\Pen\\SysEventParameters\\UICursorMode Type: REG_DWORD, Length: 4, Data: 1)
• RegSetValue (HKCU\\Software\\Microsoft\\Wisp\\Pen\\SysEventParameters\\UIFeedbackMode Type: REG_DWORD, Length: 4, Data: 1)
• RegSetValue (HKCU\\Software\\Microsoft\\Wisp\\Pen\\SysEventParameters\\ShakeAngle Type: REG_DWORD, Length: 4, Data: 10)
• RegSetValue (HKCU\\Software\\Microsoft\\Wisp\\Pen\\SysEventParameters\\ShakeRate Type: REG_DWORD, Length: 4, Data: 2280)
• RegSetValue (HKCU\\Software\\Microsoft\\Wisp\\Pen\\SysEventParameters\\ShakeSize Type: REG_DWORD, Length: 4, Data: 4)
• RegSetValue (HKCU\\Software\\Microsoft\\Wisp\\Pen\\SysEventParameters\\ShakeCount Type: REG_DWORD, Length: 4, Data: 3)
• RegSetValue (HKCU\\Software\\Microsoft\\Wisp\\Pen\\SysEventParameters\\ShakeTime Type: REG_DWORD, Length: 4, Data: 100)
• RegSetValue (HKCU\\Software\\Microsoft\\Wisp\\Pen\\SysEventParameters\\HoverLimit Type: REG_DWORD, Length: 4, Data: 15)
• RegSetValue (HKCU\\Software\\Microsoft\\Wisp\\Pen\\SysEventParameters\\Splash Type: REG_DWORD, Length: 4, Data: 50)
• RegSetValue (HKCU\\Software\\Microsoft\\Wisp\\Pen\\SysEventParameters\\Cancel Type: REG_DWORD, Length: 4, Data: 10)
• RegSetValue (HKCU\\Software\\Microsoft\\Wisp\\Pen\\SysEventParameters\\Move Type: REG_DWORD, Length: 4, Data: 40)
• RegSetValue (HKCU\\Software\\Microsoft\\Wisp\\Pen\\SysEventParameters\\DblDist Type: REG_DWORD, Length: 4, Data: 15)
• RegSetValue (HKCU\\Software\\Microsoft\\Wisp\\Pen\\SysEventParameters\\HoverCount Type: REG_DWORD, Length: 4, Data: 6)
• RegSetValue (HKCU\\Software\\Microsoft\\Wisp\\Pen\\SysEventParameters\\DblTime Type: REG_DWORD, Length: 4, Data: 800)
• RegSetValue (HKCU\\Software\\Microsoft\\Wisp\\Pen\\SysEventParameters\\LagTime Type: REG_DWORD, Length: 4, Data: 30)
• RegSetValue (HKCU\\Software\\Microsoft\\Wisp\\Pen\\SysEventParameters\\TapTime Type: REG_DWORD, Length: 4, Data: 100)
• RegSetValue (HKCU\\Software\\Microsoft\\Wisp\\Pen\\SysEventParameters\\WaitTime Type: REG_DWORD, Length: 4, Data: 300)
• RegSetValue (HKCU\\Software\\Microsoft\\Wisp\\Pen\\SysEventParameters\\OpenTime Type: REG_DWORD, Length: 4, Data: 300)
• RegSetValue (HKCU\\Software\\Microsoft\\Wisp\\Pen\\SysEventParameters\\HoldTime Type: REG_DWORD, Length: 4, Data: 2300)
• RegSetValue (HKCU\\Software\\Microsoft\\Wisp\\Pen\\SysEventParameters\\CloseTime Type: REG_DWORD, Length: 4, Data: 500)
• RegSetValue (HKCU\\Software\\Microsoft\\Wisp\\Pen\\SysEventParameters\\SingleTapMode Type: REG_DWORD, Length: 4, Data: 2)
• RegSetValue (HKCU\\Software\\Microsoft\\Wisp\\Pen\\SysEventParameters\\DoubleTapMode Type: REG_DWORD, Length: 4, Data: 2)
• RegSetValue (HKCU\\Software\\Microsoft\\Wisp\\Pen\\SysEventParameters\\HoldMode Type: REG_DWORD, Length: 4, Data: 1)
• RegSetValue (HKCU\\Software\\Microsoft\\Wisp\\Pen\\SysEventParameters\\MouseInputResolutionX Type: REG_DWORD, Length: 4, Data: 1)
• RegSetValue (HKCU\\Software\\Microsoft\\Wisp\\Pen\\SysEventParameters\\MouseInputResolutionY Type: REG_DWORD, Length: 4, Data: 1)
• RegSetValue (HKCU\\Software\\Microsoft\\Wisp\\Pen\\SysEventParameters\\MouseInputFrequency Type: REG_DWORD, Length: 4, Data: 33)
• RegSetValue (HKCU\\Software\\Microsoft\\Wisp\\Pen\\SysEventParameters\\SguiMode Type: REG_DWORD, Length: 4, Data: 1)
• RegSetValue (HKCU\\Software\\Microsoft\\Wisp\\Pen\\SysEventParameters\\EraseEnable Type: REG_DWORD, Length: 4, Data: 1)
• RegSetValue (HKCU\\Software\\Microsoft\\Wisp\\Pen\\SysEventParameters\\RightMaskEnable Type: REG_DWORD, Length: 4, Data: 1)
• RegSetValue (HKCU\\Software\\Microsoft\\Wisp\\Pen\\SysEventParameters\\ShakeEnable Type: REG_DWORD, Length: 4, Data: 0)
• Thread Create (Thread ID: TUNKALIAS)
• Thread Create (Thread ID: T11)
• Thread Create (Thread ID: TUNKALIAS)
• Thread Create (Thread ID: TUNKALIAS)
• RegCreateKey (HKCU\\Software\\Microsoft\\Wisp\\Pen\\Persist\\0\\1 Desired Access: Write)
• RegCreateKey (HKCU\\Software Desired Access: Maximum Allowed, Granted Access: All Access, Disposition: REG_OPENED_EXISTING_KEY)
• RegCreateKey (HKCU\\Software\\Microsoft Desired Access: Maximum Allowed, Granted Access: All Access, Disposition: REG_OPENED_EXISTING_KEY)
• RegCreateKey (HKCU\\Software\\Microsoft\\Wisp Desired Access: Maximum Allowed, Granted Access: All Access, Disposition: REG_OPENED_EXISTING_KEY)
• RegCreateKey (HKCU\\Software\\Microsoft\\Wisp\\Pen Desired Access: Maximum Allowed, Granted Access: All Access, Disposition: REG_OPENED_EXISTING_KEY)
• RegCreateKey (HKCU\\Software\\Microsoft\\Wisp\\Pen\\Persist Desired Access: Maximum Allowed, Granted Access: None 0x0, Disposition: REG_CREATED_NEW_KEY)
• RegCreateKey (HKCU\\Software\\Microsoft\\Wisp\\Pen\\Persist\\0 Desired Access: Maximum Allowed, Granted Access: None 0x0, Disposition: REG_CREATED_NEW_KEY)
• RegCreateKey (HKCU\\Software\\Microsoft\\Wisp\\Pen\\Persist\\0\\1 Desired Access: Write, Disposition: REG_CREATED_NEW_KEY)
• RegSetValue (HKCU\\Software\\Microsoft\\Wisp\\Pen\\Persist\\0\\1\\HidCursorName Type: REG_SZ, Length: 12, Data: Mouse)
• Thread Create (Thread ID: TUNKALIAS)
• RegCreateKey (HKCU\\Software\\Microsoft\\Wisp\\Pen\\Persist Desired Access: Write, Disposition: REG_OPENED_EXISTING_KEY)
• RegCreateKey (HKCU\\Software\\Microsoft\\Wisp\\Pen\\Persist\\0 Desired Access: Write, Disposition: REG_OPENED_EXISTING_KEY)
• RegSetValue (HKCU\\Software\\Microsoft\\Wisp\\Pen\\Persist\\0\\type Type: REG_DWORD, Length: 4, Data: 3)
• Thread Create (Thread ID: TUNKALIAS)

• Thread T11 (in process P1, WISPTIS.EXE) description

- **Thread's childs**
  - Thread T12 (in process P1, WISPTIS.EXE)
- **Thread' events**
  - Thread Create (Thread ID: T12)

• Thread T12 (in process P1, WISPTIS.EXE) description

- **Thread's childs**
- **Thread' events**
  - Thread Create (Thread ID: TUNKALIAS)

Malware processes' network events

The analysis environment tries to capture and collect network actions performed by sample's threads.

Process P0 (cebo.exe)'s network events

- TCP Connect (javi-PC.localdomain:dynport-> 104.20.209.21:http (0))
- TCP Send (javi-PC.localdomain:dynport-> 104.20.209.21:http (74))
- TCP Receive (javi-PC.localdomain:dynport-> 104.20.209.21:http (518))

Sample's unpacked / injected modules

In this section it's possible to find information about sample's modules, such as the rich signatures, strings, yara rules matching the module,...

The analysis environment performs an heuristic search trying to find sample's injected or unpacked modules in memory, dumping and analyzing them.

• Module 1 (probably unpacked / injected by the sample)

• Module 1 rich signatures

• Module 1 yara matches

• Module 1 strings

• Module 1 most interesting strings

- url | http tag | valid domain | tlds: http://confuser.codeplex.com
- url | http tag | valid domain | tlds: http://confuser.codeplex.com
- url | http tag | valid domain | tlds: xmlns="http://confuser.codeplex.com"
- url | http tag | valid domain | tlds: targetNamespace="http://confuser.codeplex.com"
- url | http tag | valid domain | tlds: <xs:schema xmlns:xs="http://www.w3.org/2001/XMLSchema"
- url | http tag | valid domain | tlds: http://website.com/webpanel/
- url | http tag | valid domain | tlds: x,http://schemas.microsoft.com/winfx/2006/xaml
- url | http tag | valid domain | tlds: x,http://schemas.microsoft.com/winfx/2006/xaml
- url | valid domains | tlds: An obfuscator in .NET
- url | valid domains | tlds: An obfuscator in .NET
- url | valid domains | tlds: An obfuscator in .NET
- url | valid domains | tlds: UMono.Cecil.PE
- url | valid domains | tlds: USystem.IO.Compression
- url | valid domains | tlds: USystem.IO
- url | valid domains | tlds: USystem.IO.Compression
- url | valid domains | tlds: USystem.IO
- url | valid domains | tlds: USystem.IO
- url | valid domains | tlds: UMono.Cecil.PE
- url | valid domains | tlds: UMono.Cecil.PE
- url | valid domains | tlds: USystem.IO.Compression
- url | valid domains | tlds: USystem.IO
- url | valid domains | tlds: UMono.Cecil.PE
- url | valid domains | tlds: USystem.IO
- url | valid domains | tlds: USystem.IO
- url | valid domains | tlds: USystem.IO
- url | valid domains | tlds: USystem.IO
- url | valid domains | tlds: USystem.IO
- url | valid domains | tlds: USystem.IO.Compression
- url | valid domains | tlds: USystem.IO
- url | valid domains | tlds: USystem.IO
- url | valid domains | tlds: USystem.IO
- url | valid domains | tlds: USystem.IO
- url | valid domains | tlds: UMono.Cecil.PE
- url | valid domains | tlds: USystem.IO
- url | valid domains | tlds: UMono.Cecil.PE
- url | valid domains | tlds: USystem.IO
- url | valid domains | tlds: USystem.IO

- url | valid domains | tlds: UMono.Cecil.PE
- url | valid domains | tlds: USystem.IO
- url | valid domains | tlds: USystem.IO
- url | valid domains | tlds: USystem.IO.Compression
- url | valid domains | tlds: USystem.IO
- url | valid domains | tlds: USystem.IO.Compression
- url | valid domains | tlds: USystem.IO
- url | valid domains | tlds: USystem.IO.Compression
- url | valid domains | tlds: USystem.IO
- url | valid domains | tlds: USystem.IO
- url | valid domains | tlds: USystem.IO
- url | valid domains | tlds: USystem.IO
- url | valid domains | tlds: USystem.IO
- url | valid domains | tlds: USystem.IO.Compression
- url | valid domains | tlds: USystem.IO
- url | valid domains | tlds: USystem.IO.Compression
- url | valid domains | tlds: USystem.IO
- url | valid domains | tlds: An obfuscator in .NET
- url | valid domains | tlds: System.IO.Compression
- url | valid domains | tlds: System.IO
- url | valid domains | tlds: An obfuscator in .NET
- url | valid domains | tlds: System.IO.Compression
- url | valid domains | tlds: Mono.Cecil.PE
- url | valid domains | tlds: System.IO
- url | valid domains | tlds: USystem.IO
- url | valid domains | tlds: An obfuscator in .NET
- url | valid domains | tlds: System.IO
- url | valid domains | tlds: 9http://schemas.microsoft.com/winfx/2006/xaml/presentation
- url | valid domains | tlds: 9http://schemas.microsoft.com/winfx/2006/xaml/presentation
- api | frequently used by malware: Sleep
- api | frequently used by malware: GetEnvironmentVariable
- api | frequently used by malware: GetProcAddress
- api | frequently used by malware: LoadLibrary
- api | frequently used by malware: OutputDebugString
- api | frequently used by malware: IsDebuggerPresent
- api | frequently used by malware: NtSetInformationProcess
- api | frequently used by malware: NtQueryInformationProcess
- api | frequently used by malware: CreateDirectory
- api | frequently used by malware: GetTempPath
- path | path unit: e:\\source\\public\\confuser\\confuser.core\\confusions\\antidumpconfusion.cs
- path | path unit: E:\\Source\\Public\\Confuser\\Confuser.Core\\Confusions\\AntiDumpConfusion.cs
- path | path unit: e:\\source\\public\\confuser\\confuser.core\\analyzers\\nameanalyzer.virtuals.cs
- path | path unit: E:\\Source\\Public\\Confuser\\Confuser.Core\\Analyzers\\NameAnalyzer.Virtuals.cs
- path | path unit: e:\\source\\public\\confuser\\confuser.core\\analyzers\\nameanalyzer.cs
- path | path unit: E:\\Source\\Public\\Confuser\\Confuser.Core\\Analyzers\\NameAnalyzer.cs
- path | path unit: e:\\source\\public\\confuser\\confuser.core\\obfuscationhelper.cs
- path | path unit: E:\\Source\\Public\\Confuser\\Confuser.Core\\ObfuscationHelper.cs
- path | path unit: e:\\source\\public\\confuser\\confuser.core\\obfuscationdatabase.cs
- path | path unit: E:\\Source\\Public\\Confuser\\Confuser.Core\\ObfuscationDatabase.cs
- path | path unit: e:\\source\\public\\confuser\\confuser.core\\packers\\compression\\compress\\lz\\lzbintree.cs
- path | path unit: E:\\Source\\Public\\Confuser\\Confuser.Core\\Packers\\Compression\\Compress\\LZ\\LzBinTree.cs
- path | path unit: e:\\source\\public\\confuser\\confuser.core\\project\\confuserproject.cs
- path | path unit: E:\\Source\\Public\\Confuser\\Confuser.Core\\Project\\ConfuserProject.cs
- path | path unit: e:\\source\\public\\confuser\\confuser.core\\confusion.cs
- path | path unit: E:\\Source\\Public\\Confuser\\Confuser.Core\\Confusion.cs
- path | path unit: e:\\source\\public\\confuser\\confuser.core\\packers\\compression\\compress\\lzma\\lzmabase.cs
- path | path unit: E:\\Source\\Public\\Confuser\\Confuser.Core\\Packers\\Compression\\Compress\\LZMA\\LzmaBase.cs

- path | path unit: e:\\source\\public\\confuser\\confuser.core\\packers\\compression\\icoder.cs
- path | path unit: E:\\Source\\Public\\Confuser\\Confuser.Core\\Packers\\Compression\\ICoder.cs
- path | path unit: e:\\source\\public\\confuser\\confuser.core\\confusions\\nameconfusion.cs
- path | path unit: E:\\Source\\Public\\Confuser\\Confuser.Core\\Confusions\\NameConfusion.cs
- path | path unit: e:\\source\\public\\confuser\\confuser.core\\confusions\\resencryptconfusion.cs
- path | path unit: E:\\Source\\Public\\Confuser\\Confuser.Core\\Confusions\\ResEncryptConfusion.cs
- path | path unit: e:\\source\\public\\confuser\\confuser.core\\poly\\expressions\\addexpression.cs
- path | path unit: E:\\Source\\Public\\Confuser\\Confuser.Core\\Poly\\Expressions\\AddExpression.cs
- path | path unit: e:\\source\\public\\confuser\\confuser.core\\poly\\expressions\\divexpression.cs
- path | path unit: E:\\Source\\Public\\Confuser\\Confuser.Core\\Poly\\Expressions\\DivExpression.cs
- path | path unit: e:\\source\\public\\confuser\\confuser.core\\poly\\expression.cs
- path | path unit: E:\\Source\\Public\\Confuser\\Confuser.Core\\Poly\\Expression.cs
- path | path unit: e:\\source\\public\\confuser\\confuser.core\\packers\\compression\\common\\crc.cs
- path | path unit: E:\\Source\\Public\\Confuser\\Confuser.Core\\Packers\\Compression\\Common\\CRC.cs
- path | path unit: e:\\source\\public\\confuser\\confuser.core\\packers\\compression\\compress\\lzma\\lzmaencoder.cs
- path | path unit: E:\\Source\\Public\\Confuser\\Confuser.Core\\Packers\\Compression\\Compress\\LZMA\\LzmaEncoder.cs
- path | path unit: e:\\source\\public\\confuser\\confuser.core\\analyzers\\nameanalyzer.baml.cs
- path | path unit: E:\\Source\\Public\\Confuser\\Confuser.Core\\Analyzers\\NameAnalyzer.Baml.cs
- path | path unit: e:\\source\\public\\confuser\\confuser.core\\packers\\compression\\compress\\lz\\lzoutwindow.cs
- path | path unit: E:\\Source\\Public\\Confuser\\Confuser.Core\\Packers\\Compression\\Compress\\LZ\\LzOutWindow.cs
- path | path unit: e:\\source\\public\\confuser\\confuser.core\\packers\\compression\\compress\\rangecoder\\rangecoderbit.cs
- path | path unit: E:\\Source\\Public\\Confuser\\Confuser.Core\\Packers\\Compression\\Compress\\RangeCoder\\RangeCoderBit.cs
- path | path unit: e:\\source\\public\\confuser\\confuser.core\\analyzers\\database.cs
- path | path unit: E:\\Source\\Public\\Confuser\\Confuser.Core\\Analyzers\\Database.cs
- path | path unit: e:\\source\\public\\confuser\\confuser.core\\poly\\expressions\\constantexpression.cs
- path | path unit: E:\\Source\\Public\\Confuser\\Confuser.Core\\Poly\\Expressions\\ConstantExpression.cs
- path | path unit: e:\\source\\public\\confuser\\confuser.core\\poly\\expressioninverser.cs
- path | path unit: E:\\Source\\Public\\Confuser\\Confuser.Core\\Poly\\ExpressionInverser.cs
- path | path unit: e:\\source\\public\\confuser\\confuser.core\\packers\\compressor.cs
- path | path unit: E:\\Source\\Public\\Confuser\\Confuser.Core\\Packers\\Compressor.cs
- path | path unit: e:\\source\\public\\confuser\\confuser.core\\confusions\\invalidmdconfusion.cs
- path | path unit: E:\\Source\\Public\\Confuser\\Confuser.Core\\Confusions\\InvalidMdConfusion.cs
- path | path unit: e:\\source\\public\\confuser\\confuser.core\\packers\\compression\\compress\\lz\\lzinwindow.cs
- path | path unit: E:\\Source\\Public\\Confuser\\Confuser.Core\\Packers\\Compression\\Compress\\LZ\\LzInWindow.cs
- path | path unit: e:\\source\\public\\confuser\\confuser.core\\packers\\compression\\compress\\rangecoder\\rangecoder.cs
- path | path unit: E:\\Source\\Public\\Confuser\\Confuser.Core\\Packers\\Compression\\Compress\\RangeCoder\\RangeCoder.cs
- path | path unit: e:\\source\\public\\confuser\\confuser.core\\packers\\compression\\common\\outbuffer.cs
- path | path unit: E:\\Source\\Public\\Confuser\\Confuser.Core\\Packers\\Compression\\Common\\OutBuffer.cs
- path | path unit: e:\\source\\public\\confuser\\confuser.core\\cecilhelper.cs
- path | path unit: E:\\Source\\Public\\Confuser\\Confuser.Core\\CecilHelper.cs
- path | path unit: e:\\source\\public\\confuser\\confuser.core\\confuser.cs
- path | path unit: E:\\Source\\Public\\Confuser\\Confuser.Core\\Confuser.cs
- path | path unit: e:\\source\\public\\confuser\\confuser.core\\poly\\expressions\\negexpression.cs
- path | path unit: E:\\Source\\Public\\Confuser\\Confuser.Core\\Poly\\Expressions\\NegExpression.cs
- path | path unit: e:\\source\\public\\confuser\\confuser.core\\poly\\visitors\\reflectionvisitor.cs
- path | path unit: E:\\Source\\Public\\Confuser\\Confuser.Core\\Poly\\Visitors\\ReflectionVisitor.cs
- path | path unit: e:\\source\\public\\confuser\\confuser.core\\confusions\\antitamperconfusion.cs
- path | path unit: E:\\Source\\Public\\Confuser\\Confuser.Core\\Confusions\\AntiTamperConfusion.cs
- path | path unit: e:\\source\\public\\confuser\\confuser.core\\analyzer.cs
- path | path unit: E:\\Source\\Public\\Confuser\\Confuser.Core\\Analyzer.cs
- path | path unit: e:\\source\\public\\confuser\\confuser.core\\packer.cs
- path | path unit: E:\\Source\\Public\\Confuser\\Confuser.Core\\Packer.cs
- path | path unit: e:\\source\\public\\confuser\\confuser.core\\poly\\expressions\\variableexpression.cs
- path | path unit: E:\\Source\\Public\\Confuser\\Confuser.Core\\Poly\\Expressions\\VariableExpression.cs
- path | path unit: e:\\source\\public\\confuser\\confuser.core\\poly\\expressions\\invexpression.cs
- path | path unit: E:\\Source\\Public\\Confuser\\Confuser.Core\\Poly\\Expressions\\InvExpression.cs
- path | path unit: e:\\source\\public\\confuser\\confuser.core\\project\\objectmodel.cs

- path | path unit: E:\\Source\\Public\\Confuser\\Confuser.Core\\Project\\ObjectModel.cs
- path | path unit: e:\\source\\public\\confuser\\confuser.core\\analyzers\\renamereferences.cs
- path | path unit: E:\\Source\\Public\\Confuser\\Confuser.Core\\Analyzers\\RenameReferences.cs
- path | path unit: e:\\source\\public\\confuser\\confuser.core\\mutator.cs
- path | path unit: E:\\Source\\Public\\Confuser\\Confuser.Core\\Mutator.cs
- path | path unit: e:\\source\\public\\confuser\\confuser.core\\packers\\compression\\compress\\rangecoder\\rangecoderbittree.cs
- path | path unit: E:\\Source\\Public\\Confuser\\Confuser.Core\\Packers\\Compression\\Compress\\RangeCoder\\RangeCoderBitTree.cs
- path | path unit: e:\\source\\public\\confuser\\confuser.core\\poly\\visitors\\x86visitor.cs
- path | path unit: E:\\Source\\Public\\Confuser\\Confuser.Core\\Poly\\Visitors\\x86Visitor.cs
- path | path unit: e:\\source\\public\\confuser\\confuser.core\\confusions\\antitamperconfusion.mem.cs
- path | path unit: E:\\Source\\Public\\Confuser\\Confuser.Core\\Confusions\\AntiTamperConfusion.Mem.cs
- path | path unit: e:\\source\\public\\confuser\\confuser.core\\confusions\\antitamperconfusion.jit.cs
- path | path unit: E:\\Source\\Public\\Confuser\\Confuser.Core\\Confusions\\AntiTamperConfusion.JIT.cs
- path | path unit: e:\\source\\public\\confuser\\confuser.core\\confusions\\mtdproxyconfusion.cs
- path | path unit: E:\\Source\\Public\\Confuser\\Confuser.Core\\Confusions\\MtdProxyConfusion.cs
- path | path unit: e:\\source\\public\\confuser\\confuser.core\\confusions\\antiildasmconfusion.cs
- path | path unit: E:\\Source\\Public\\Confuser\\Confuser.Core\\Confusions\\AntiILDasmConfusion.cs
- path | path unit: e:\\source\\public\\confuser\\confuser.core\\poly\\expressions\\mulexpression.cs
- path | path unit: E:\\Source\\Public\\Confuser\\Confuser.Core\\Poly\\Expressions\\MulExpression.cs
- path | path unit: e:\\source\\public\\confuser\\confuser.core\\poly\\expressiongenerator.cs
- path | path unit: E:\\Source\\Public\\Confuser\\Confuser.Core\\Poly\\ExpressionGenerator.cs
- path | path unit: e:\\source\\public\\confuser\\confuser.core\\confusions\\controlflowconfusion.new.cs
- path | path unit: E:\\Source\\Public\\Confuser\\Confuser.Core\\Confusions\\ControlFlowConfusion.New.cs
- path | path unit: e:\\source\\public\\confuser\\confuser.core\\marker.new.cs
- path | path unit: E:\\Source\\Public\\Confuser\\Confuser.Core\\Marker.New.cs
- path | path unit: e:\\source\\public\\confuser\\confuser.core\\packers\\compression\\common\\inbuffer.cs
- path | path unit: E:\\Source\\Public\\Confuser\\Confuser.Core\\Packers\\Compression\\Common\\InBuffer.cs
- path | path unit: e:\\source\\public\\confuser\\confuser.core\\packers\\compression\\compress\\lzma\\lzmadecoder.cs
- path | path unit: E:\\Source\\Public\\Confuser\\Confuser.Core\\Packers\\Compression\\Compress\\LZMA\\LzmaDecoder.cs
- path | path unit: e:\\source\\public\\confuser\\confuser.core\\analyzers\\nameanalyzer.codes.cs
- path | path unit: E:\\Source\\Public\\Confuser\\Confuser.Core\\Analyzers\\NameAnalyzer.Codes.cs
- path | path unit: e:\\source\\public\\confuser\\confuser.core\\analyzers\\baml\\bamlrw.cs
- path | path unit: E:\\Source\\Public\\Confuser\\Confuser.Core\\Analyzers\\Baml\\BamlRW.cs
- path | path unit: e:\\source\\public\\confuser\\confuser.core\\confusions\\antidebugconfusion.cs
- path | path unit: E:\\Source\\Public\\Confuser\\Confuser.Core\\Confusions\\AntiDebugConfusion.cs
- path | path unit: e:\\source\\public\\confuser\\confuser.core\\poly\\expressions\\subexpression.cs
- path | path unit: E:\\Source\\Public\\Confuser\\Confuser.Core\\Poly\\Expressions\\SubExpression.cs
- path | path unit: e:\\source\\public\\confuser\\confuser.core\\confusions\\constantconfusion.cs
- path | path unit: E:\\Source\\Public\\Confuser\\Confuser.Core\\Confusions\\ConstantConfusion.cs
- path | path unit: e:\\source\\public\\confuser\\confuser.core\\confusions\\ctorproxyconfusion.cs
- path | path unit: E:\\Source\\Public\\Confuser\\Confuser.Core\\Confusions\\CtorProxyConfusion.cs
- path | path unit: e:\\source\\public\\confuser\\confuser.core\\poly\\expressions\\xorexpression.cs
- path | path unit: E:\\Source\\Public\\Confuser\\Confuser.Core\\Poly\\Expressions\\XorExpression.cs
- path | path unit: e:\\source\\public\\confuser\\confuser.core\\analyzers\\baml\\bamlrecords.cs
- path | path unit: E:\\Source\\Public\\Confuser\\Confuser.Core\\Analyzers\\Baml\\BamlRecords.cs
- path | path unit: e:\\source\\public\\confuser\\confuser.core\\confusions\\mdreduceconfusion.cs
- path | path unit: E:\\Source\\Public\\Confuser\\Confuser.Core\\Confusions\\MdReduceConfusion.cs
- path | path unit: e:\\source\\public\\confuser\\confuser.core\\analyzers\\nameanalyzer.ivt.cs
- path | path unit: E:\\Source\\Public\\Confuser\\Confuser.Core\\Analyzers\\NameAnalyzer.Ivt.cs
- path | path unit: e:\\source\\public\\confuser\\confuser.core\\rocks.cs
- path | path unit: E:\\Source\\Public\\Confuser\\Confuser.Core\\Rocks.cs
- path | path unit: e:\\source\\public\\confuser\\confuser.core\\poly\\expressionevaluator.cs
- path | path unit: E:\\Source\\Public\\Confuser\\Confuser.Core\\Poly\\ExpressionEvaluator.cs
- path | path unit: e:\\source\\public\\confuser\\confuser.core\\poly\\visitors\\cecilvisitor.cs
- path | path unit: E:\\Source\\Public\\Confuser\\Confuser.Core\\Poly\\Visitors\\CecilVisitor.cs
- path | path unit: E:\\Source\\Public\\Confuser\\Confuser.Core.Injections\\AntiTampers.cs
- path | path unit: E:\\Source\\Public\\Confuser\\Confuser.Core.Injections\\Packers.cs

- path | path unit: E:\\Source\\Public\\Confuser\\Confuser.Core.Injections\\ConfusionsInjection.cs
- path | path unit: E:\\Source\\Public\\Confuser\\Confuser.Core.Injections\\Mutation.cs
- path | path unit: e:\\source\\public\\confuser\\confuser.core.injections\\antitampers.cs
- path | path unit: E:\\Source\\Public\\Confuser\\Confuser.Core.Injections\\AntiTampers.cs
- path | path unit: e:\\source\\public\\confuser\\confuser.core.injections\\packers.cs
- path | path unit: E:\\Source\\Public\\Confuser\\Confuser.Core.Injections\\Packers.cs
- path | path unit: e:\\source\\public\\confuser\\confuser.core.injections\\confusionsinjection.cs
- path | path unit: E:\\Source\\Public\\Confuser\\Confuser.Core.Injections\\ConfusionsInjection.cs
- path | path unit: e:\\source\\public\\confuser\\confuser.core.injections\\mutation.cs
- path | path unit: E:\\Source\\Public\\Confuser\\Confuser.Core.Injections\\Mutation.cs
- path | path unit: E:\\Source\\Public\\Confuser\\Confuser.Core.Injections\\obj\\Release\\Confuser.Core.Injections.pdb
- path | path unit: E:\\Source\\Public\\Confuser\\Confuser.Core\\obj\\Release\\Confuser.Core.pdb
- path | path unit: E:\\Source\\Public\\Confuser\\Confuser.Console\\XmlMarker.cs
- path | path unit: E:\\Source\\Public\\Confuser\\Confuser.Console\\Program.cs
- path | path unit: E:\\Source\\Public\\Confuser\\Confuser.Console\\ConsoleLogger.cs
- path | path unit: E:\\Source\\Public\\Confuser\\Confuser.Console\\Program.cs
- path | path unit: E:\\Source\\Public\\Confuser\\Confuser.Console\\ConsoleLogger.cs
- path | path unit: e:\\source\\public\\confuser\\confuser.console\\xmlmarker.cs
- path | path unit: E:\\Source\\Public\\Confuser\\Confuser.Console\\XmlMarker.cs
- path | path unit: e:\\source\\public\\confuser\\confuser.console\\program.cs
- path | path unit: E:\\Source\\Public\\Confuser\\Confuser.Console\\Program.cs
- path | path unit: e:\\source\\public\\confuser\\confuser.console\\consolelogger.cs
- path | path unit: E:\\Source\\Public\\Confuser\\Confuser.Console\\ConsoleLogger.cs
- path | path unit: E:\\Source\\Public\\Confuser\\Confuser.Console\\obj\\Release\\Confuser.Console.pdb
- api | kernel32: LoadModule
- api | kernel32: GetCurrentProcess
- api | kernel32: VirtualProtect
- api | kernel32: CloseHandle

• Module 1 other strings

- U14%/
- 36GHI
- 36GHI
- +!5KM
- /2!-
- *47!2
- [nop
- ADWXY
- <get_Children>d__0
- 03GHI
- 14!/
- >14!/
- C14!/
- 69%4$&
- 03@AB
- 14!/
- @69!4
- A7:!5
- *69%436!1
- &a;%@35
- IILAG
- ,9<!7
- 03@AB
- >;>!9
- >69!4

- 03@AB
- IDG)B
- pFI)D
- pFI)D
- >58!3
- B47!2
- 03@AB
- <get_Children>d__0
- <get_Children>d__0
- 914!/
- <get_Children>d__0
- <get_Children>d__0
- '*67=
- <get_Children>d__0
- FO,D
- 3VWX
- 0:=28
- k\tU
- 1%(
- 9\t?
- 3\t%\td\t2\t,
- 1>A!<
- '!I!'!I!'!I!'!I!'!1%d!'
- '!I!'!I!'!I!'!I!'!1%d!'
- '!I!'!I!'!I!'!I!'!1%d!'
- 1>A!<
- ?47%2
- 9!\\!s
- &+!E%`%E%<%4%2%+,.
- -.247%2
- 1!0')
- &'89?
- !"./5
- !-8</6
- 0\t7\t7\t.
- <get_Children>d__0
- 1HIJ
- F:=)8
- !012
- 4EFG
- #03!.
- J;>!9
- \\36!1
- J;>!9
- #03GHI
- 56JKL
- :=!8
- 36CDE
- #03GHI
- 56JKL
- /25%0
-)36!1
- :18!/
- :.1%,
- ,18!/
- :.1%,
- 325!0

- 36!1
- +14!/
- +14!/
- 8,/%*
- 36CDE
- (69!4
- 36CDE
- 36CDE
- 69LMN
- +14!/
- -/2!-
- 7!1!<=C!1!@AG!1!?
- /25%0
- :18!/
- :.1%,
- ,18!/
- :.1%,
- 3Y.1!,
- $14!/
- /36"1
- !8!q!8!e!*!b%9!18;-6
- !8!m!8!
- >47!2
- 7I25*0
- 0),!'
- 47!2
- &36!1
- &69!4
- &36!1
- &69!4
- PQn.0
- 36!1
- X>A!<
- ?58%3
- [CF%A
- R58%3
- ?58%3
- 236!1
- J;>!9
- J;>!9
- 89T#&
- 25!0
- 14!/
- m36!1
- 58!3
- 58!3
- -HIJ
- .CDE
- 8OPQ
- CDE
- 25BCD
- 25BCD
- =;>!9
- AD]^_
- =@STU
- :O58*3PQ
- =@STU

- :O58*3PQ
- 47HIJ
- 47HIJ
- 25BCD
- 25BCD
- 47HIJ
- 8,/%*
- 25BCD
- (69!4
- 25BCD
- A^_`
- 47HIJ
- 47HIJ
- (69!4
- ECM*A
- A^_`
- :O58*3PQ
- 69!4
- 69!4
- 69!4
- 69!4
- 69!4
- G!5!'>A)<
- U:=%8
- *GJ%E
- >A!<
- G!5!'>A)<
- U:=%8
- CFUVijk
- >A!<
- *!D!9)3),-3)3),-3)3),!1
- *!5!9)3),-3)3),-3)3),!1
- 6BCD
- 36wx~,.
- %!E7T
- !e!U!S!T!E
- 0!e!U!X!E
- !O!e!T!E
- ,!O!J!o
- <03!.
- +03!.
- "03!.
- 47!2
- >;>!9
- >69!4
- 14ABC
- IDG)B
- FI%D
- BE%@
- >58!3
- B47!2
- 14ABC
- !e!U!S!T!E
- 0!e!U!X!E
- !O!e!T!E
- ,!O!J!o
- <03!.

- +03!.
- "03!.
- >69!4
- 14ABC
- IDG)B
- FI%D
- B47!2
- 14ABC
- !/2(-
- (14"/
- *14"/
- /2!-
- #GM8E
- /2!-
- #GM8E
- !7:%5
- !7:%5
- 336"1
- 2\t5
- 4\t+\t1
- ;\t-\t4
- +.1!,
- F[AD6?\\]
- 7\t3\t$
- 7\t/\t$
- 7\t3\t$
- 3\tE\t/\t{
- 3\tE\t/
- 3\tE\t/\t{
- >\t6\t>
- 1DN)B
- OOY6M
- @!O!O!A%`
-)9)5%1!-!1
- %d)9
- %&/09
- 87:"5
- 1\t0\t]\tC\tE\tE\tE\t`\tT\t\\\tN\t4\t7\t@
- 4\t9
- %\t5\tX
- %\t5\tX
- 9),!'
- 8),!'
- .1!,
- .1!,
- .1!,
- .1!,
- 3),!'
- 2),!'
- J\t4
- /2!-
- #GM8E
- ^OU6M
- 4+.!)
- 4\t+\t1
- 1\t,\t2
- 5\tS

- +.1!,
- %HIJ
- 0
- 3\t$\t8\to\t4\tf\t+
- 1.9.0.0
- Assembly Version
- 1.9.0.0
- ProductVersion
- Confuser.Core.Injections
- ProductName
- Confuser.Core.Injections.dll
- OriginalFilename
- Make by Ki
- LegalCopyright
- Confuser.Core.Injections.dll
- InternalName
- 1.9.0.0
- FileVersion
- Confuser.Core.Injections
- FileDescription
- CompanyName
- Comments
- 000004b0
- StringFileInfo
- Translation
- VarFileInfo
- VS_VERSION_INFO
- Broken file
- Module error
- ___.netmodule
- Can't Read 1
- <Unknown>
- Loop broken
- Debugger detected
- Cannot open process
- Debugger detected (Managed)
- Profiler detected
- COR_PROFILER
- COR_ENABLE_PROFILING
- 1.9.0.0
- Assembly Version
- 1.9.0.0
- ProductVersion
- Confuser.Core
- ProductName
- Confuser.Core.dll
- OriginalFilename
- Make by Ki
- LegalCopyright
- Confuser.Core.dll
- InternalName
- 1.9.0.0
- FileVersion
- Confuser.Core
- FileDescription
- CompanyName
- Comments

- 000004b0
- StringFileInfo
- Translation
- VarFileInfo
- VS_VERSION_INFO
- System.Data.Services.Common.EntitySetAttribute
- System.Data.Services.Common.DataServiceKeyAttribute
- System.ServiceModel.OperationContractAttribute
- System.ServiceModel.ServiceContractAttribute
- RegisterReadOnly[0:Target,2:Type]
- RegisterAttachedReadOnly[0:Target,2:Type]
- RegisterAttached[0:Target,2:Type]
- Register[0:Target,2:Type]
- System.Windows.DependencyProperty
- set_Item[0:Type,1:Target]
- get_Item[0:Type,1:Target]
- System.Configuration.SettingsBase
- .ctor[0:TargetResource]
- System.Resources.ResourceManager
- CreateInstanceFrom[2:TargetType]
- CreateInstance[2:TargetType]
- System.AppDomain
- CreateInstanceFrom[1:TargetType]
- CreateInstance[1:TargetType]
- System.Activator
- GetType[1:TargetType]
- System.Reflection.Module
- GetType[1:TargetType]
- System.Reflection.Assembly
- CreateDelegate[1:Type,2:Target]
- System.Delegate
- ReflectionOnlyGetType[0:TargetType]
- InvokeMember[0:Type,1:Target]
- GetType[0:TargetType]
- GetProperty[0:Type,1:Target]
- GetNestedType[0:Type,1:Target]
- GetMethod[0:Type,1:Target]
- GetMember[0:Type,1:Target]
- GetField[0:Type,1:Target]
- GetEvent[0:Type,1:Target]
- LateSetComplex[0:This,1:Type,2:Target]
- LateSet[0:This,1:Type,2:Target]
- LateGet[0:This,1:Type,2:Target]
- LateCanEvaluate[0:This,1:Type,2:Target]
- LateCall[0:This,1:Type,2:Target]
- Microsoft.VisualBasic.CompilerServices.NewLateBinding
- LateSetComplex[0:This,1:Type,2:Target]
- LateSet[0:This,1:Type,2:Target]
- LateGet[0:This,1:Type,2:Target]
- LateCall[0:This,1:Type,2:Target]
- Microsoft.VisualBasic.CompilerServices.LateBinding
- RenameAnalysis
- AntiDump
- AntiDumping
- anti dump
- This confusion prevent the assembly from dumping from memory.
- Anti Dumping Confusion

- Virtual override @ {0} => Not renamed
- Confuser.Core.ConfuserPrj.xsd
- plugin
- debug
- seed
- snKey
- outputDir
- project
- inherit
- applytomembers
- preset
- settings
- value
- argument
- action
- packer
- confusion
- Invalid Parameter
- Data Error
- This confusion rename the members to unprintable name thus the decompiled source code can neither be compiled nor read.
- Name Confusion
- rename
- Rename
- BANANA
- CurrentDomain
- ResourceResolve
- System.Exception
- datAsm
- ResID
- Store
- Resolver
- ResEncrypt
- Resources
- This will encrypt the embededd resources in the assembly and dynamically decrypt in runtime.
- Resource Encryption Confusion
- ({0}+{1})
- ({0}/{1})
- System.Data.Services.Common.EntitySetAttribute
- System.Data.Services.Common.DataServiceKeyAttribute
- System.ServiceModel.OperationContractAttribute
- System.ServiceModel.ServiceContractAttribute
- RegisterReadOnly[0:Target,2:Type]
- RegisterAttachedReadOnly[0:Target,2:Type]
- RegisterAttached[0:Target,2:Type]
- Register[0:Target,2:Type]
- System.Windows.DependencyProperty
- set_Item[0:Type,1:Target]
- get_Item[0:Type,1:Target]
- System.Configuration.SettingsBase
- .ctor[0:TargetResource]
- System.Resources.ResourceManager
- CreateInstanceFrom[2:TargetType]
- CreateInstance[2:TargetType]
- System.AppDomain
- CreateInstanceFrom[1:TargetType]
- CreateInstance[1:TargetType]
- System.Activator

- GetType[1:TargetType]
- System.Reflection.Module
- GetType[1:TargetType]
- System.Reflection.Assembly
- CreateDelegate[1:Type,2:Target]
- System.Delegate
- ReflectionOnlyGetType[0:TargetType]
- InvokeMember[0:Type,1:Target]
- GetType[0:TargetType]
- GetProperty[0:Type,1:Target]
- GetNestedType[0:Type,1:Target]
- GetMethod[0:Type,1:Target]
- GetMember[0:Type,1:Target]
- GetField[0:Type,1:Target]
- GetEvent[0:Type,1:Target]
- LateSetComplex[0:This,1:Type,2:Target]
- LateSet[0:This,1:Type,2:Target]
- LateGet[0:This,1:Type,2:Target]
- LateCanEvaluate[0:This,1:Type,2:Target]
- LateCall[0:This,1:Type,2:Target]
- Microsoft.VisualBasic.CompilerServices.NewLateBinding
- LateSetComplex[0:This,1:Type,2:Target]
- LateSet[0:This,1:Type,2:Target]
- LateGet[0:This,1:Type,2:Target]
- LateCall[0:This,1:Type,2:Target]
- Microsoft.VisualBasic.CompilerServices.LateBinding
- CompressShell
- Compressor
- Main
- ___.netmodule
- Reduce the size of output
- Compressing Packer
- compressor
- Runtime
- hasreflection
- HasReflection
- InvalidMd
- hasReflection
- invalid md
- This confusion adds invalid metadata into assembly to prevent disassembler/decompiler to open the assembly.
- Invalid Metadata Confusion
- , Version=
- Confuser.Core.Injections.dll
- Confuser v
- ConfusedByAttribute
- Writing outputs...
- Packing output assemblies...
- Finalizing...
- Obfuscating metadata of module {0}...
- Obfuscating PE of module {0}...
- Obfuscating Image of module {0}...
- Phase 3...
- Phase 2...
- Phase 1...
- Phase
- Executing
- Analyzing {0}...

- Simplifying methods...
- Analyzing assemblies...
- Debug
- Seed
- WARNING: When packer is used, debug symbol may not loaded properly into debugger!
- WARNING: Cannot pack a library or net module!
- Loading debug symbols...
- Loading assemblies...
- Strong name key not found. Output assembly will not be signed.
- Strong name key not specified.
- null
- Ended at
- Obfuscating Phase 2...
- Optimizing methods...
- Obfuscating structure of module {0}...
- Obfuscating assembly {0}...
- Obfuscating Phase 1...
- Loading...
- Started at
- Start
- Project
- Initializing...
- Confuuusing
- -{0}
- packerSettings
- .text
- ~{0}
- member
- modreq
- modopt
- fullname
- Failed to resolve
- name
- module
- config
- isMain
- path
- assembly
- DeclaringType
- Placeholder
- Key1Delayed
- Key0Delayed
- Key3S
- Key2S
- Key1S
- Key0S
- Key7L
- Key6L
- Key5L
- Key4L
- Key3L
- Key2L
- Key1L
- Key0L
- Key7I
- Key6I
- Key5I

- Key4I
- Key3I
- Key2I
- Key1I
- Key0I
- Mutation
- {0}
- AntiTamperMem
- Initalize
- Key6
- Key5
- Obj2Ptr
- MethodData
- AntiTamperJIT
- FieldLayout
- SectName
- Key4
- Key3
- Key2
- Key1
- Key0
- AntiTamper
- anti tamper
- This confusion provides a better protection than strong name for maintain integration.
- Anti Tampering Confusion
- callvirt
- call
- MtdProxyCtored
- callvirt
- KeyChar2
- KeyChar1
- This confusion create proxies between references of methods and methods code.
- Method Proxy Confusion
- anti ildasm
- This confusion marked the assembly with a attribute that prevent ILDasm disassemble the assembly.
- Anti IL Dasm Confusion
- ({0}*{1})
- 00000000
- Void
- Invalid fake branch parameter, fake branch would not be generated.
- fakeBranch
- Invalid junk code parameter, junk code would not be generated.
- genjunk
- Invalid level, 5 will be used.
- level
- Junk code is not supported on target architecture, it won't be generated.
- This confusion obfuscate the code in the methods so that decompilers cannot decompile the methods.
- Control Flow Confusion
- Helper
- AntiDebugger
- win32
- Win32
- AntiDebug
- AntiDebugSafe
- anti debug
- This confusion prevent the assembly from debugging/profiling.
- Anti Debug Confusion

- ({0}-{1})
- KeyBuffToken
- numeric
- ConsterMethods
- ConsterTypes
- constBuffer
- ResId
- ResKey
- KeyBuff
- Encryptions
- Constants
- InitializeSafe
- Initialize
- ConstBuffer
- dynamic
- normal
- Const
- This confusion obfuscate the constants in the code and store them in a encrypted and compressed form.
- Constants Confusion
- Native
- CtorProxyCtored
- Invoke
- OnlyExternal
- Invaild onlyExternal parameter, only external reference will be proxied.
- onlyExternal
- native
- type
- InvExp
- NativeDecr
- Proxy
- Proxies
- CtorProxy
- .ctor
- virtual
- This confusion create proxies between references of constructors and methods code.
- Constructor Proxy Confusion
- ctor proxy
- ({0}^{1})
- Prop
- Enum
- MdReduce
- value__
- reduce md
- ***If your application relys on Reflection, you should not apply this confusion***
- This confusion reduce the metadata carried by the assembly by removing unnecessary metadata.
- Reduce Metadata Confusion
- => Not renamed
- Pub evt => Not renamed
- Pub prop => Not renamed
- Enum/pub field => Not renamed
- Delegate => Not renamed
- System.MulticastDelegate
- System.Delegate
- Pub method/ctor => Not renamed
- Pub/Global type => Not renamed
- <Module>
- .g.resources

- > Analyzing virtual inheritance...
- > Analyzing
- > Analyzing IVT attributes...
- > Initializing Name Analyzer...
- TypeName
- .baml
- Gresources
- BAML Prop Ref @ {0}:{1}:{2} => Not renamed
- {0}.{1}
- System.Windows.Markup.XmlnsDefinitionAttribute
- ;assembly=
- clr-namespace:
- {0}, Version={1}, PublicKeyToken={2}
- {0}, Version={1}
- TargetResource
- TargetType
- This
- Type
- Target
- GetTypeFromHandle
- .resources
- System.Void
- ldtoken @ {0} => Not renamed
- IVT ref @ {0} => Not renamed
- RenameAnalysis
- > Internal assemblies found!
- > Internal assemblies NOT found!
- > InternalsVisibleToAttribute found in
- System.Runtime.CompilerServices.InternalsVisibleToAttribute
- self
- source
- 2YAR
- i!j0s0t0u
- D'D<DE0F
- AD!?
- &2!1!n35
- 1.9.0.0
- Assembly Version
- 1.9.0.0
- ProductVersion
- Confuser.Console
- ProductName
- Confuser.Console.exe
- OriginalFilename
- Make by Ki
- LegalCopyright
- Confuser.Console.exe
- InternalName
- 1.9.0.0
- FileVersion
- Confuser.Console
- FileDescription
- CompanyName
- Comments
- 000004b0
- StringFileInfo
- Translation

- VarFileInfo
- VS_VERSION_INFO
- Confuser.Console.exe [configuration file]
- Usage:
- START WORKING.
- ERROR: FILE NOT EXIST!
- Confuser Version v
- SUCCESSED!!
- ERROR!!
- Processing '{0}'...
- config
- Mono_Cecil_Pdb_Pdb
- Mono_Cecil_Pdb
- Mono_Cecil1_Pdb
- Mono_Cecil
- Confuser_Core_Pdb
- Confuser_Core_Injections_Pdb
- Confuser_Core_Injections
- Confuser_Core
- Confuser_Console_Pdb
- Confuser_Console
- mainwindow.baml
- icon.ico
- app.baml
- System.IDisposable.Dispose
- CS$0$0000
- CS$0$0000
- Process
- get_PhaseID
- get_Confusion
- get_Priority
- .ctor
- .ctor
- seen
- size
- startOfStreams
- streams
- .ctor
- Process
- get_PhaseID
- get_Confusion
- get_Priority
- WriteData
- ReadData
- get_Type
- Serialize
- fileSize
- encoder
- final
- properties
- propIDs
- numFastBytes
- algorithm
- litPosBits
- litContextBits
- posStateBits
- dictionary

- rijn
- CS$0$0001
- CS$0$0000
- GetNewName
- <>g__initLocal0
- main
- mutator
- key2
- key1
- key0
- originIndex
- originMain
- CS$0$0002
- CS$0$0001
- CS$0$0000
- Pack
- <Pack>b__2
- <Pack>b__1
- modInv
- modPow
- isPrime
- CS$5$0000
- PostProcessMetadata
- ProcessMetadataPhase2
- CS$0$0000
- ProcessModulePhase3
- get_StandardCompatible
- get_Description
- get_Name
- UMono.Cecil.Metadata
- USystem.Security.Cryptography
- UMono.Cecil.Cil
- USystem.Security.Permissions
- USystem.Security
- USystem.Diagnostics
- UMono.Cecil
- USystem.Text
- USystem.Linq
- USystem.Collections.Generic
- USystem
- get_ID
- get_Type
- QueryCancellation
- UpdateReference
- .ctor
- .ctor
- set_GlobalParameters
- get_GlobalParameters
- set_Parameters
- get_Parameters
- set_Target
- get_Target
- QueryCancellation
- oEndIdx
- CS$5$0000
- UpdateReference
- .ctor

- modInv
- modPow
- .ctor
- Transform
- Deinit
- Init
- get_Behaviour
- get_SupportLateAddition
- get_StandardCompatible
- get_Preset
- get_Target
- get_Description
- get_Name
- get_ID
- CS$0$0000
- USystem.Collections.Specialized
- UMono.Cecil.Cil
- UMono.Cecil
- USystem.Text
- USystem.Linq
- USystem.Diagnostics
- USystem.Collections.Generic
- USystem.Collections
- USystem
- get_Phases
- QueryCancellation
- UpdateReference
- .ctor
- QueryCancellation
- UpdateReference
- .ctor
- Write
- Read
- get_Type
- get_GlobalParameters
- ToString
- VisitPreOrder
- VisitPostOrder
- <>g__initLocal4
- <>g__initLocal3
- GenerateInverse
- Generate
- get_Children
- <GetTargets>b__3e
- .ctor
- .ctor
- SetProgresser
- hash
- CS$0$0004
- CS$0$0003
- CS$0$0002
- CS$7$0001
- CS$6$0000
- Process
- <>g__initLocal9
- call
- typeRef

- hashs
- interval
- total
- FinalizeBodies
- IsEqual
- GetOperandLen
- GetOperand
- <>g__initLocal5
- CS$<>8__locals8
- insts
- tuple
- CS$0$0005
- CS$0$0004
- CS$0$0003
- CS$0$0002
- CS$0$0001
- CS$5$0000
- ExtractData
- IsNull
- output
- output
- buff
- final
- CS$5$0000
- DeInitialize
- Initialize
- get_WholeRun
- get_Priority
- get_PhaseID
- get_Confusion
- .ctor
- globalParam
- pePhases
- CS$0$0000
- <ProcessMdPePhases>b__28
- <ProcessMdPePhases>b__2b
- <ProcessMdPePhases>b__2a
- <ProcessMdPePhases>b__29
- globalParam
- imgPhases
- CS$0$0000
- <ProcessMdPePhases>b__23
- <ProcessMdPePhases>b__27
- <ProcessMdPePhases>b__26
- <ProcessMdPePhases>b__25
- <ProcessMdPePhases>b__24
- globalParam
- CS$5$0000
- <ProcessMdPePhases>b__20
- <ProcessMdPePhases>b__22
- <ProcessMdPePhases>b__21
- globalParam
- CS$5$0000
- <ProcessMdPePhases>b__1c
- <ProcessMdPePhases>b__1f
- <ProcessMdPePhases>b__1e
- <ProcessMdPePhases>b__1d

- globalParam
- CS$5$0000
- <ProcessMdPePhases>b__18
- <ProcessMdPePhases>b__1b
- <ProcessMdPePhases>b__1a
- <ProcessMdPePhases>b__19
- get_WholeRun
- get_Priority
- get_PhaseID
- _Confusion
- inst
- conster
- methodCount
- typeDef
- ldloc
- inst
- placeholder
- cctor
- CS$<>8__locals4
- typeDefCount
- init
- mutator
- method
- injection
- CS$5$0008
- CS$0$0007
- CS$0$0006
- CS$0$0005
- CS$5$0004
- CS$0$0003
- CS$0$0002
- CS$5$0001
- CS$0$0000
- CreateConsters
- <CreateConsters>b__0
- constBuffer
- modType
- ProcessSafe
- expGen
- constBuffer
- modType
- CS$0$0000
- Process
- DeInitialize
- Initialize
- get_WholeRun
- get_Priority
- get_PhaseID
- get_Confusion
- .ctor
- CS$5$0000
- <ProcessMdPePhases>b__18
- <ProcessMdPePhases>b__1b
- Confuser.Core.IProgressProvider.SetProgresser
- etor
- interval
- total

- Process
- DeInitialize
- Initialize
- get_WholeRun
- get_Priority
- get_PhaseID
- get_Confusion
- .ctor
- Confuser.Core.IProgressProvider.SetProgresser
- GetSignatureO
- GetNameO
- GetNameO
- bdge
- bridgeId
- fldId
- CS$0$0002
- CS$0$0001
- CS$0$0000
- CreateFieldBridge
- <CreateFieldBridge>b__3
- <CreateFieldBridge>b__2
- retType
- invoke
- ctor
- cctor
- sign
- CreateDelegate
- inst
- interval
- total
- targets
- onlyExternal
- CS$0$0003
- CS$0$0002
- CS$0$0001
- CS$5$0000
- Process
- mutator
- placeholder
- modType
- CS$0$0003
- CS$0$0002
- CS$0$0001
- CS$0$0000
- DeInitialize
- <DeInitialize>b__0
- CS$0$0000
- Initialize
- get_WholeRun
- get_Priority
- get_PhaseID
- get_Confusion
- .ctor
- WriteData
- ReadData
- get_Type
- ToString

- VisitPreOrder
- VisitPostOrder
- <>g__initLocal4
- <>g__initLocal3
- GenerateInverse
- Generate
- get_Children
- Confuser.Core.IProgressProvider.SetProgresser
- GetSignatureO
- GetNameO
- GetNameO
- ToString
- VisitPreOrder
- VisitPostOrder
- <>g__initLocal3
- GenerateInverse
- Generate
- get_Children
- sign
- CreateDelegate
- inst
- UMono.Cecil.Metadata
- UMono.Cecil.Cil
- UMono.Cecil
- USystem.Security.Cryptography
- USystem.Text
- USystem.Linq
- USystem.Collections.Generic
- USystem
- .ctor
- Deinit
- Init
- CS$0$0000
- get_Phases
- get_Behaviour
- get_SupportLateAddition
- get_Preset
- get_Target
- get_StandardCompatible
- get_ID
- get_Description
- UMono.Cecil.Cil
- USystem.Security.Cryptography
- UMono.Cecil.Metadata
- UMono.Cecil
- USystem.Collections.Specialized
- USystem.Text
- USystem.Linq
- USystem.Collections.Generic
- USystem
- get_Name
- settings
- CS$<>8__locals1c
- CS$<>9__CachedAnonymousMethodDelegate1a
- CS$5$0002
- CS$0$0001
- CS$0$0000

- MarkMember
- applyToMember
- MarkMember
- settings
- CS$<>8__locals18
- CS$<>9__CachedAnonymousMethodDelegate16
- CS$5$0002
- CS$0$0001
- CS$0$0000
- MarkType
- mems
- typeDef
- memSettings
- applyToMember
- CS$3$0005
- CS$5$0004
- CS$5$0003
- CS$3$0002
- CS$5$0001
- CS$3$0000
- MarkType
- settings
- CS$<>8__locals14
- CS$<>9__CachedAnonymousMethodDelegate12
- CS$5$0002
- CS$0$0001
- CS$0$0000
- MarkModule
- <>g__initLocalc
- type
- CS$<>8__locals10
- CS$<>9__CachedAnonymousMethodDelegatee
- memSettings
- applyToMember
- CS$3$0002
- CS$5$0001
- CS$3$0000
- MarkModule
- settings
- CS$<>8__localsb
- CS$<>9__CachedAnonymousMethodDelegate9
- CS$5$0002
- CS$0$0001
- CS$0$0000
- MarkAssembly
- <>g__initLocal3
- CS$<>8__locals7
- CS$<>9__CachedAnonymousMethodDelegate5
- modSettings
- applyToMember
- CS$3$0003
- CS$5$0002
- CS$3$0001
- CS$1$0000
- MarkAssembly
- cctor
- CS$5$0000

- MarkHelperAssembly
- <>g__initLocal0
- <MarkHelperAssembly>b__1
- setting
- CS$3$0001
- CS$3$0000
- MarkAssemblies
- set_Confuser
- get_Confuser
- CS$7$0001
- CS$6$0000
- Clone
- CS$5$0000
- FillPreset
- pack
- CS$5$0001
- CS$5$0000
- Initalize
- ToString
- VisitPreOrder
- VisitPostOrder
- <>g__initLocal4
- <>g__initLocal3
- GenerateInverse
- Generate
- get_Children
- Confuser.Core.IProgresser.SetProgress
- _Finish
- _Fatal
- _Progress
- _Log
- <>g__initLocal0
- _Assembly
- _BeginPhase
- CS$3$0002
- CS$5$0001
- CS$3$0000
- ToString
- VisitPreOrder
- VisitPostOrder
- <>g__initLocal4
- <>g__initLocal3
- GenerateInverse
- Generate
- get_Children
- <>g__initLocal0
- <MarkHelperAssembly>b__1
- setting
- CS$3$0001
- CS$3$0000
- kAssemblies
- WriteData
- ReadData
- get_Type
- CS$5$0000
- PatchResourceDataEntry
- position

- PatchResourceDirectoryEntry
- PatchResourceDirectoryTable
- <>g__initLocal2
- CS$<>8__locals10
- CS$<>8__localse
- CS$<>9__CachedAnonymousMethodDelegateb
- <>g__initLocal4
- <>g__initLocal3
- <>g__initLocal1
- proj
- settings
- mvid
- modDef
- CS$5$0004
- CS$0$0003
- CS$5$0002
- CS$7$0001
- CS$6$0000
- ProtectStub
- <ProtectStub>b__7
- <ProtectStub>b__5
- PostProcessImage
- PostProcessMetadata
- ProcessImage
- ProcessMetadataPhase2
- ProcessMetadataPhase1
- ProcessModulePhase3
- ProcessModulePhase1
- get_Database
- get_Random
- get_ObfuscationHelper
- set_Confuser
- UConfuser.Core.Project
- UMono.Cecil.Cil
- UMono.Cecil
- USystem.Text
- USystem.Linq
- USystem.Collections.Specialized
- USystem.Collections.Generic
- USystem
- get_Confuser
- WriteEncodedInt
- .ctor
- ToString
- VisitPreOrder
- VisitPostOrder
- <>g__initLocal3
- GenerateInverse
- Generate
- get_Children
- SetTrainSize
- dicLogSize
- dictionarySize
- kDicLogSizeMaxCompress
- matchFinderIndexPrev
- numFastBytes
- prop

- CS$0$0000
- SetCoderProperties
- FindMatchFinder
- FillAlignPrices
- encoder
- posSlot
- lenToPosState
- baseVal
- footerBits
- posSlot
- FillDistancesPrices
- WriteCoderProperties
- finished
- processedOutSize
- processedInSize
- Code
- SetStreams
- ReleaseStreams
- ReleaseOutStream
- SetOutStream
- ReleaseMFStream
- posReduced
- baseVal
- footerBits
- distance
- lenToPosState
- posSlot
- distance
- matchByte
- subCoder
- curByte
- complexState
- posState
- curByte
- posState
- numDistancePairs
- progressPosValuePrev
- CS$0$0000
- CodeOneBlock
- Flush
- posReduced
- footerBits
- lenToPosState
- posSlot
- WriteEndMarker
- kDif
- ChangePair
- offset
- nextRepMatchPrice
- nextMatchPrice
- curAndLenCharPrice
- posStateNext
- state2
- lenTest2
- optimum
- curAndLenPrice
- curBack

- lenTest
- offs
- optimum
- curAndLenPrice
- offset
- nextRepMatchPrice
- nextMatchPrice
- curAndLenCharPrice
- posStateNext
- state2
- lenTest2
- optimum
- curAndLenPrice
- lenTestTemp
- lenTest
- repIndex
- optimum
- curAndLenPrice
- offset
- nextRepMatchPrice
- posStateNext
- state2
- lenTest2
- shortRepPrice
- startLen
- numAvailableBytesFull
- nextIsChar
- nextOptimum
- curAnd1Price
- curPrice
- state
- posPrev
- newLen
- optimum
- curAndLenPrice
- distance
- offs
- optimum
- curAndLenPrice
- price
- repLen
- shortRepPrice
- lenRes
- lenRes
- normalMatchPrice
- lenEnd
- repMatchPrice
- matchPrice
- posState
- matchByte
- currentByte
- repMaxIndex
- numAvailableBytes
- numDistancePairs
- lenMain
- CS$0$0001
- CS$0$0000

- GetOptimum
- backCur
- posPrev
- backMem
- posMem
- Backward
- lenToPosState
- price
- GetPosLenPrice
- price
- GetRepPrice
- price
- GetPureRepPrice
- GetRepLen1Price
- MovePos
- ReadMatchDistances
- complexState
- Init
- SetWriteEndMarkerMode
- .ctor
- numHashBytes
- Create
- BaseInit
- GetPosSlot2
- GetPosSlot
- slotFast
- kFastSlots
- CS$0$0000
- USystem
- USevenZip.Compression.RangeCoder
- kDif
- ChangePair
- instruction
- offset
- ComputeOffsets
- offset
- CS$0$0002
- CS$0$0001
- CS$0$0000
- OptimizeBranch
- instruction
- CS$0$0000
- OptimizeBranches
- index
- instruction
- method
- CS$0$0006
- CS$0$0005
- CS$0$0004
- CS$0$0003
- CS$0$0002
- CS$0$0001
- CS$5$0000
- OptimizeMacros
- MakeMacro
- ExpandMacro
- instruction

- CS$0$0003
- CS$0$0002
- CS$0$0001
- CS$5$0000
- SimplifyMacros
- GetAllTypes
- CS$<>8__locals6
- <GetAllTypes>b__2
- GetStaticConstructor
- <GetStaticConstructor>b__0
- <>g__initLocal0
- .ctor
- CS$5$0000
- UMono.Collections.Generic
- UMono.Cecil
- USystem.Text
- USystem.Linq
- USystem.Collections.Generic
- USystem
- ConstructVTable
- type
- typeRef
- CS$7$0002
- CS$6$0001
- CS$5$0000
- AnalyzeCustomAttributeArgs
- prop
- CS$<>8__locals21
- CS$<>9__CachedAnonymousMethodDelegate1f
- field
- CS$<>8__locals1e
- CS$<>9__CachedAnonymousMethodDelegate1c
- CS$0$0005
- CS$5$0004
- CS$0$0003
- CS$5$0002
- CS$5$0001
- CS$5$0000
- AnalyzeCustomAttributes
- Analyze
- Analyze
- Analyze
- bType
- CS$5$0001
- CS$5$0000
- Analyze
- prop
- nType
- exclude
- CS$5$0006
- CS$5$0005
- CS$5$0004
- CS$5$0003
- CS$5$0002
- CS$5$0001
- CS$5$0000
- Analyze

- type
- CS$5$0000
- Analyze
- IsTypePublic
- <>g__initLocal19
- <>g__initLocal18
- prop
- <>g__initLocal17
- <>g__initLocal16
- nType
- <>g__initLocal15
- CS$0$0009
- CS$5$0008
- CS$0$0007
- CS$5$0006
- CS$0$0005
- CS$5$0004
- CS$0$0003
- CS$5$0002
- CS$0$0001
- CS$5$0000
- Init
- <>g__initLocal14
- type
- CS$0$0002
- CS$5$0001
- CS$5$0000
- Init
- type
- CS$5$0006
- CS$5$0005
- CS$5$0004
- CS$5$0003
- CS$5$0002
- CS$5$0001
- CS$5$0000
- Analyze
- <Analyze>b__12
- UMono.Cecil
- USystem.Text
- USystem.Linq
- USystem.Collections.Generic
- USystem.Collections
- USystem
- prop
- root
- path
- param
- binding
- typeDef
- xmlNamespace
- type
- field
- prop
- CS$<>8__locals11
- CS$<>9__CachedAnonymousMethodDelegatef
- CS$<>9__CachedAnonymousMethodDelegatee

- CS$<>9__CachedAnonymousMethodDelegated
- type
- asmRefDef
- added
- nameRef
- rootRec
- types
- asms
- buff
- stream
- entry
- reses
- bamls
- ress
- CS$5$0010
- CS$5$0009
- CS$5$0008
- CS$5$0007
- CS$5$0006
- CS$5$0005
- CS$5$0004
- CS$5$0003
- CS$5$0002
- CS$7$0001
- CS$6$0000
- AnalyzeResource
- typeDef
- CS$5$0000
- AddTypeRenRefs
- hasImport
- name
- hasImport
- name
- hasImport
- name
- refers
- CS$5$0003
- CS$5$0002
- CS$5$0001
- CS$5$0000
- ProcessProperty
- typeDef
- attr
- CS$<>8__locals9
- CS$<>9__CachedAnonymousMethodDelegate7
- CS$0$0004
- CS$0$0003
- CS$5$0002
- CS$5$0001
- CS$1$0000
- ResolveXmlns
- <ResolveXmlns>b__5
- startIndex
- index
- SplitClrNsUri
- token
- GetBamlAssemblyFullName

- CS$5$0000
- GetMember
- CS$5$0001
- CS$5$0000
- PopulateMembers
- CS$0$0008
- CS$5$0007
- CS$0$0006
- CS$5$0005
- CS$0$0004
- CS$5$0003
- CS$0$0002
- CS$5$0001
- CS$5$0000
- USystem.Collections
- USystem.Resources
- UConfuser.Core.Analyzers.Baml
- UMono.Cecil
- USystem.Text
- USystem.Linq
- USystem.Collections.Generic
- USystem
- PopulateMembers
- CS$0$0001
- CS$0$0000
- FollowStack
- CS$0$0001
- CS$0$0000
- FollowStack
- target
- target
- inst
- CS$0$0001
- CS$0$0000
- StackTrace3
- prop
- mtd1
- CS$<>8__locals3
- CS$<>9__CachedAnonymousMethodDelegate1
- target
- target
- inst
- type
- objs
- stack
- count
- CS$5$0007
- CS$5$0006
- CS$5$0005
- CS$5$0004
- CS$0$0003
- CS$0$0002
- CS$0$0001
- CS$1$0000
- StackTrace2
- target
- target

- inst
- count
- CS$0$0002
- CS$0$0001
- CS$0$0000
- StackTrace
- memDef
- memInst
- refer
- memDef
- inst
- CS$0$0000
- UMono.Cecil.Cil
- UMono.Collections.Generic
- UMono.Cecil
- USystem.Text
- USystem.Linq
- USystem.Collections.Generic
- USystem
- AnalyzeCodes
- memDef
- memRef
- typeDef
- typeRef
- ivts
- CS$5$0002
- CS$5$0001
- CS$5$0000
- AnalyzeIvt
- attr
- asmm
- refAsms
- attr
- internalVis
- CS$5$0004
- CS$5$0003
- CS$0$0002
- CS$5$0001
- CS$5$0000
- AnalyzeIvtMap
- GetIva
- names
- CS$0$0000
- UMono.Cecil
- USystem.Text
- USystem.Linq
- USystem.Collections.Generic
- USystem
- NormalizeIva
- PopulateMembers
- .ctor
- VerifyDigest
- CalculateDigest
- GetDigest
- Update
- UpdateByte
- Init

- kPoly
- prop
- mtd1
- CS$<>8__locals3
- CS$<>9__CachedAnonymousMethodDelegate1
- Write
- Read
- get_Type
- CS$5$0004
- CS$0$0003
- CS$0$0002
- CS$0$0001
- CS$1$0000
- StackTrace2
- target
- target
- inst
- WriteData
- ReadData
- get_Type
- memD
- Train
- dictionarySize
- remainder
- SetDecoderProperties
- numDirectBits
- posSlot
- distance
- prevByte
- posState
- outSize64
- nowPos64
- rep3
- rep2
- rep1
- rep0
- state
- Code
- index
- Init
- numPosStates
- SetPosBitsProperties
- SetLiteralProperties
- blockSize
- SetDictionarySize
- USystem
- USevenZip.Compression.RangeCoder
- .ctor
- ToString
- VisitPreOrder
- VisitPostOrder
- <>g__initLocal4
- <>g__initLocal3
- GenerateInverse
- Generate
- get_Children
- WriteData

- ReadData
- get_Type
- get_WholeRun
- DeInitialize
- Initialize
- USystem
- .ctor
- Train
- GetProcessedSize
- CS$0$0000
- ReadByte
- CS$0$0000
- ReadByte
- ReleaseStream
- aNumProcessedBytes
- ReadBlock
- Init
- .ctor
- SetLiteralPrope
- Write
- Read
- get_Type
- .ctor
- CS$0$0000
- Encode
- posState
- UpdateTables
- UpdateTable
- GetPrice
- SetTableSize
- VisitPreOrder
- VisitPostOrder
- GetInstructions
- UConfuser.Core.Poly.Expressions
- UMono.Cecil.Cil
- USystem.Text
- USystem.Linq
- USystem.Collections.Generic
- USystem
- .ctor
- CS$7$0001
- CS$6$0000
- WriteData
- ReadData
- get_Type
- get_Type
- GetProcessedSize
- CS$0$0000
- line
- pars
- param
- line
- type
- CS$0$0002
- CS$0$0001
- CS$0$0000
- USystem.Text

- USystem.Linq
- USystem.Collections.Generic
- USystem
- .ctor
- ReduceOffsets
- GetNumAvailableBytes
- GetMatchLen
- GetIndexByte
- pointerToPostion
- MovePos
- Init
- ReleaseStream
- SetStream
- blockSize
- Create
- Free
- pointerToPostion
- numReadBytes
- size
- ReadBlock
- numBytes
- offset
- USystem
- MoveBlock
- CS$7$0001
- CS$6$0000
- WriteData
- ReadData
- QueryCancellation
- xmlNamespace
- prefix
- UpdateReference
- .ctor
- ReadEncodedInt
- USystem.Text
- USystem.Linq
- USystem.Collections.Generic
- USystem
- .ctor
- param
- line
- type
- CS$0$0002
- CS$0$0001
- CS$0$0000
- USystem.Text
- USystem.Linq
- USystem.Collections.Generic
- USystem
- .ctor
- asmRef
- GetId
- GetSignature
- Deinit
- Init
- CS$0$0000
- get_Phases

- get_Behaviour
- get_SupportLateAddition
- get_StandardCompatible
- get_Preset
- get_Target
- get_Description
- get_Name
- UMono.Cecil.Metadata
- UConfuser.Core.Poly.Visitors
- UConfuser.Core.Poly
- USystem.Collections.Specialized
- USystem.Globalization
- USystem.Security.Cryptography
- UMono.Cecil.Cil
- UMono.Cecil
- USystem.Text
- USystem.Linq
- USystem.Collections.Generic
- USystem
- get_ID
- pointerToPostion
- numReadBytes
- size
- Level
- .ctor
- USystem.Collections
- USystem
- tblName
- count
- Deserialize
- CS$5$0001
- CS$5$0000
- Serialize
- CS$0$0009
- CS$0$0008
- CS$0$0007
- CS$0$0006
- CS$0$0005
- CS$0$0004
- CS$0$0003
- CS$0$0002
- CS$0$0001
- CS$0$0000
- AddEntry
- USystem.Collections.Specialized
- USystem.Text
- USystem.Linq
- USystem.Collections.Generic
- USystem
- GetString
- IsShortRep
- MakeAsShortRep
- MakeAsChar
- asmRef
- GetId
- GetSignature
- Deinit

- Write
- Read
- get_Type
- get_StandardCompatible
- get_Preset
- _Target
- mvid
- CS$5$0000
- GetAsm
- Process
- get_Priority
- get_PhaseID
- get_Confusion
- .ctor
- WriteData
- ReadData
- get_Type
- Write
- Read
- get_Type
- CS$0$0003
- CS$0$0002
- CS$0$0001
- CS$0$0000
- AddEntry
- USystem.Collections.Specialized
- .ctor
- set_Marker
- get_Marker
- get_Logger
- IsShortRep
- MakeAsShortRep
- size
- offset
- streams
- checkSum
- sReader
- buff
- snLen
- csOffset
- CS$0$0000
- Phase5
- sectLen
- sectLen
- more
- size
- mdDir
- pe32
- offset
- ExtractCodes
- sect
- prev
- size
- Phase4
- Phase3
- typeDef
- CS$5$0003

- CS$0$0002
- CS$5$0001
- CS$0$0000
- Phase2
- InitPhase2
- mutator
- cctor
- CS$5$0002
- CS$0$0001
- CS$0$0000
- Phase1
- <Phase1>b__6
- <Phase1>b__5
- UMono.Cecil.Metadata
- UMono.Cecil.Cil
- UMono.Cecil
- USystem.Security.Cryptography
- USystem.Text
- USystem.Linq
- USystem.Collections.Generic
- USystem
- InitPhase1
- .ctor
- Dispose
- UMono.Cecil.Cil
- USystem.Text
- USystem.Linq
- USystem.Collections.Generic
- USystem
- Deinit
- Init
- ctor
- CS$5$0000
- Process
- DeInitialize
- Initialize
- get_Behaviour
- get_SupportLateAddition
- get_WholeRun
- get_PhaseID
- get_Confusion
- get_Priority
- CS$0$0000
- get_Phases
- get_Preset
- get_Target
- get_StandardCompatible
- get_ID
- get_Description
- USystem.Runtime.CompilerServices
- UMono.Cecil
- USystem.Text
- USystem.Linq
- USystem.Collections.Generic
- USystem
- get_Name
- InitPha

- mutator
- cctor
- CS$5$0002
- CS$0$0001
- .ctor
- <Phase1>b__5
- UMono.Cecil.Metadata
- UMono.Cecil.Cil
- UMono.Cecil
- USystem.Security.Cryptography
- tem.Text
- CreateRijndael
- buff
- result
- xorB
- rand
- RenameLetters
- result
- xorB
- rand
- RenameASCII
- result
- xorB
- rand
- RenameUnreadable
- GetRandomName
- GetRandomName
- CS$0$0000
- GetRandomString
- CS$0$0000
- GetNewName
- GetNewName
- USystem.Security.Cryptography
- USystem.Text
- USystem.Linq
- USystem.Collections.Generic
- USystem.Collections
- USystem
- .ctor
- get_SupportLateAddition
- get_WholeRun
- get_PhaseID
- <ConfuseAsync>b__0
- CS$0$0000
- get_Phases
- get_Preset
- get_Target
- ndardCompatible
- Write
- Read
- get_Type
- .ctor
- UConfuser.Core.Project
- USystem.Collections.Specialized
- UMono.Cecil.Metadata
- UMono.Cecil.Cil
- UMono.Cecil

- USystem.Threading
- USystem.Text
- USystem.Linq
- USystem.Collections.Generic
- USystem
- .ctor
- WriteData
- ReadData
- get_Type
- .ctor
- typeRef
- fieldRow
- fieldTbl
- CS$0$0004
- CS$0$0003
- CS$0$0002
- CS$0$0001
- CS$5$0000
- Process
- get_Priority
- get_PhaseID
- get_Confusion
- .ctor
- <>g__initLocal9
- <>g__initLocal8
- <>g__initLocal7
- insts
- <>g__initLocal6
- codes
- typeDef
- CS$0$0016
- CS$0$0015
- CS$0$0014
- CS$0$0013
- CS$0$0012
- CS$7$0011
- CS$6$0010
- CS$0$0009
- CS$0$0008
- CS$0$0007
- CS$0$0006
- CS$0$0005
- CS$0$0004
- CS$0$0003
- CS$0$0002
- CS$0$0001
- CS$5$0000
- Process
- get_Priority
- get_PhaseID
- get_Confusion
- .ctor
- WriteData
- ReadData
- GetAnalyzer
- get_Database
- get_Random

- get_ObfuscationHelper
- GetHelpers
- AddHelper
- get_Parameter
- analyzer
- setting
- CS$0$0002
- CS$5$0001
- CS$0$0000
- AddHelperAssembly
- <AddHelperAssembly>b__0
- set_Confuser
- get_Confuser
- USystem.Collections.Specialized
- UMono.Cecil
- USystem.Collections.ObjectModel
- USystem.Text
- USystem.Linq
- USystem.Collections.Generic
- USystem
- .ctor
- WriteData
- ReadData
- get_Type
- <>g__initLocal9
- <>g__initLocal8
- <>g__initLocal7
- .ctor
- WriteDefer
- ReadDefer
- Write
- Read
- get_Type
- Process
- get_Priority
- .ctor
- keys
- CS$0$0000
- WriteDefer
- keys
- CS$0$0000
- ReadDefer
- NavigateTree
- WriteData
- ReadData
- get_Type
- Write
- Read
- get_Type
- setting
- CS$0$0002
- CS$5$0001
- CS$0$0000
- AddHelperAssembly
- <AddHelperAssembly>b__0
- Deinit
- Init

- CS$0$0000
- get_Phases
- get_Behaviour
- get_SupportLateAddition
- get_Preset
- get_Target
- get_StandardCompatible
- get_ID
- get_Description
- USystem.Collections.Specialized
- USystem.Text
- UMono.Cecil.Metadata
- UMono.Cecil
- USystem.Linq
- USystem.Collections.Generic
- USystem
- get_Name
- QueryCancellation
- UpdateReference
- .ctor
- mvid
- CS$5$0000
- Write
- Read
- get_Type
- Deinit
- Init
- modType
- type
- modType
- type
- self
- CS$5$0001
- CS$5$0000
- Process
- <Process>b__5
- <Process>b__4
- <Process>b__3
- <Process>b__2
- <Process>b__1
- <Process>b__0
- DeInitialize
- Initialize
- get_WholeRun
- get_PhaseID
- get_Confusion
- get_Priority
- get_Behaviour
- get_SupportLateAddition
- CS$0$0000
- get_Phases
- get_Preset
- get_Target
- get_StandardCompatible
- get_ID
- get_Description
- UMono.Cecil.Cil

- USystem.Threading
- USystem.Diagnostics
- USystem.Runtime.InteropServices
- UMono.Cecil
- USystem.Text
- USystem.Linq
- USystem.Collections.Generic
- USystem
- get_Name
- scope
- scopes
- CS$0$0001
- CS$5$0000
- DetectScopes
- <>g__initLocal1b
- <DetectScopes>b__1c
- CS$5$0000
- GetInstructionsByLv
- inst
- <>g__initLocal1a
- <>g__initLocal19
- offset
- CS$5$0024
- CS$0$0023
- CS$0$0022
- CS$0$0021
- CS$0$0020
- CS$0$0019
- CS$0$0018
- CS$0$0017
- CS$0$0016
- CS$0$0015
- CS$0$0014
- CS$0$0013
- CS$0$0012
- CS$0$0011
- CS$0$0010
- CS$0$0009
- CS$0$0008
- CS$0$0007
- CS$0$0006
- CS$0$0005
- CS$0$0004
- CS$0$0003
- CS$0$0002
- CS$0$0001
- CS$5$0000
- GetIds
- IsWhole
- IsStart
- IsEnd
- get_Confusion
- get_Priority
- get_Behaviour
- get_SupportLateAddition
- Write
- Read

- get_Type
- get_WholeRun
- DeInitialize
- Initialize
- size
- offset
- streams
- checkSum
- sReader
- buff
- snLen
- csOffset
- CS$0$0000
- Phase5
- mdDir
- pe32
- offset
- ExtractOffsets
- sect
- prev
- size
- Phase4
- hasRet
- flags
- buff
- token
- range
- buff
- range
- randBuff
- objs
- randArray
- CS$5$0005
- CS$7$0004
- CS$6$0003
- CS$0$0002
- CS$7$0001
- CS$6$0000
- Phase3
- clause
- isSmall
- count
- flags
- Transform
- <>g__initLocal4
- CS$0$0001
- CS$5$0000
- ExtractRefs
- typeDef
- etor
- interval
- total
- methods
- CS$0$0004
- CS$0$0003
- CS$5$0002
- CS$5$0001

- CS$5$0000
- Phase2
- typeDef
- CS$5$0003
- CS$0$0002
- CS$5$0001
- CS$0$0000
- InitPhase2
- layout
- fields
- nested
- mutator
- cctor
- CS$5$0008
- CS$5$0007
- CS$7$0006
- CS$6$0005
- CS$5$0004
- CS$5$0003
- CS$5$0002
- CS$0$0001
- CS$0$0000
- Phase1
- <Phase1>b__1
- <Phase1>b__0
- InitPhase1
- Dispose
- .ctor
- prev
- size
- Phase4
- type
- CS$5$0000
- Load
- nameAttr
- elem
- CS$5$0000
- Save
- Resolve
- <Resolve>b__0
- Import
- clause
- CS$0$0000
- ToString
- Equals
- hash
- CS$5$0001
- CS$5$0000
- GetHashCode
- op_Addition
- op_Inequality
- op_Equality
- GetOnlyLevelType
- CS$5$0000
- GetEndOffset
- <>g__initLocal18
- <>g__initLocal17

- .ctor
- name
- RegisterAssembly
- assembly
- Resolve
- .ctor
- Write
- Read
- get_Type
- type
- .ctor
- Write
- Read
- get_Type
- size
- Write
- SizeofEncodedInt
- size
- USystem.Text
- USystem.Linq
- USystem.Collections.Generic
- USystem
- Read
- CS$5$0000
- Load
- typeAttr
- sigAttr
- elem
- Save
- CS$5$0005
- CS$5$0004
- CS$5$0003
- CS$5$0002
- CS$0$0001
- CS$1$0000
- Resolve
- Import
- prop
- field
- genParamsCount
- name
- method
- CS$0$0000
- GetSig
- genParamsCount
- name
- args
- dims
- typeSpec
- CS$0$0008
- CS$0$0007
- CS$0$0006
- CS$0$0005
- CS$0$0004
- CS$0$0003
- CS$0$0002
- CS$0$0001

- CS$0$0000
- WriteTypeReference
- WriteTypeReference
- GetTypeRefName
- ReadUntilToken
- ReadUntilToken
- <>m__Finally6
- CS$0$0000
- System.IDisposable.Dispose
- CS$0$0001
- CS$1$0000
- MoveNext
- System.IDisposable.Dispose
- CS$0$0006
- CS$0$0005
- CS$0$0004
- CS$0$0003
- CS$0$0002
- CS$0$0001
- CS$0$0000
- MoveNext
- CS$5$0002
- Write
- Read
- get_Type
- genParamsCount
- name
- method
- CS$0$0000
- <ReadDocument>b__3
- genParamsCount
- name
- args
- GetProcessedSizeAdd
- newBound
- EncodeBit
- EncodeDirectBits
- temp
- CS$0$0000
- ShiftLow
- CS$0$0000
- Encode
- CloseStream
- FlushStream
- FlushData
- Init
- ReleaseStream
- USystem
- SetStream
- Write
- Read
- get_Type
- WriteData
- ReadData
- get_Type
- System.IDisposable.Dispose
- CS$0$0006

- CS$0$0005
- CS$0$0004
- CS$0$0003
- CS$0$0002
- CS$0$0001
- CS$0$0000
- WriteData
- ReadData
- get_Type
- CS$0$0019
- CS$0$0018
- CS$0$0017
- CS$0$0016
- .ctor
- hash
- ComputeHash
- Combine
- keyBuff
- EncryptSafe
- shift
- count
- Read7BitEncodedInt
- Write7BitEncodedInt
- Deinit
- Init
- CS$0$0000
- get_Phases
- get_Behaviour
- get_SupportLateAddition
- get_StandardCompatible
- get_Preset
- get_Target
- get_Description
- get_Name
- USystem.Security.Cryptography
- UMono.Cecil.Metadata
- USystem.Collections.Specialized
- UConfuser.Core.Poly.Visitors
- UMono.Cecil.Cil
- UConfuser.Core.Poly
- UMono.Cecil
- USystem.Text
- USystem.Linq
- USystem.Collections.Generic
- USystem
- get_ID
- .ctor
- asmRef
- virt
- CS$0$0000
- GetId
- GetSignature
- Clone
- Deinit
- Init
- CS$0$0000
- get_Phases

- get_Behaviour
- get_SupportLateAddition
- get_StandardCompatible
- get_Preset
- get_Target
- get_Description
- get_Name
- UMono.Cecil.Metadata
- UConfuser.Core.Poly.Visitors
- UConfuser.Core.Poly
- USystem.Collections.Specialized
- USystem.Globalization
- UMono.Cecil.Cil
- USystem.Security.Cryptography
- UMono.Cecil
- USystem.Text
- USystem.Linq
- USystem.Collections.Generic
- USystem
- get_ID
- newBound
- DecodeBit
- result
- code
- range
- DecodeDirectBits
- Decode
- CS$0$0000
- GetThreshold
- Normalize2
- Normalize
- CloseStream
- ReleaseStream
- Init
- nExp
- nExp
- nExp
- nExp
- nExp
- nExp
- nExp
- UConfuser.Core.Poly.Expressions
- USystem.Text
- USystem.Linq
- USystem.Collections.Generic
- USystem
- Evaluate
- GetId
- GetSignature
- Clone
- Deinit
- Write
- Read
- get_Type
- get_StandardCompatible
- get_Preset
- get_Target

- <Process>b__1
- UMono.Cecil.Metadata
- UConfuser.Core.Poly.Visitors
- UConfuser.Core.Poly
- USystem.Collections.Specialized
- <Process>b__2
- mutator
- SetProgresser
- UMono.Cecil
- USystem.Text
- USystem.Linq
- USystem.Collections.Generic
- USystem
- SetConfuser
- .ctor
- <>g__initLocal41
- target
- phase
- sets
- CS$5$0005
- CS$0$0004
- CS$5$0003
- CS$7$0002
- CS$6$0001
- CS$5$0000
- MarkObfuscateHelpers
- CS$7$0002
- CS$6$0001
- CS$1$0000
- GetSetting
- root
- _mem
- CS$0$0008
- CS$0$0007
- CS$7$0006
- CS$6$0005
- CS$7$0004
- CS$6$0003
- CS$5$0002
- CS$5$0001
- CS$1$0000
- GetSetting
- _mem
- CS$7$0001
- CS$6$0000
- GetTargets
- _mem
- _mem
- CS$<>8__locals40
- mems
- CS$5$0002
- CS$7$0001
- CS$6$0000
- GetTargets
- ctor
- CS$0$0000
- MarkModule

- dstStream
- dest
- filename
- path
- final
- pParam
- packer
- Finalize
- CS$<>8__locals2e
- ProcessMdPePhases
- <ProcessMdPePhases>b__17
- interval
- total
- mems
- end1
- cParam
- CS$5$0002
- CS$0$0001
- CS$5$0000
- ProcessStructuralPhases
- <ProcessStructuralPhases>b__12
- <ProcessStructuralPhases>b__11
- <ProcessStructuralPhases>b__10
- <ProcessStructuralPhases>b__f
- method
- type
- analyzer
- phase
- cion
- asmRef
- nameRef
- cctor
- cctor
- provider
- aPhases
- seed
- repl
- mainAsm
- CS$5$0016
- CS$5$0015
- CS$5$0014
- CS$7$0013
- CS$6$0012
- CS$5$0011
- CS$5$0010
- CS$5$0009
- CS$5$0008
- CS$5$0007
- CS$5$0006
- CS$5$0005
- CS$5$0004
- CS$5$0003
- CS$5$0002
- CS$5$0001
- CS$5$0000
- Initialize
- <Initialize>b__a

- <Initialize>b__9
- <Initialize>b__8
- <Initialize>b__7
- ToString
- inst
- CS$5$0009
- CS$5$0008
- CS$5$0007
- CS$5$0006
- CS$5$0005
- CS$5$0004
- CS$5$0003
- CS$5$0002
- CS$5$0001
- CS$5$0000
- UpdateAssemblyReference
- nameRef
- typeRef
- CS$7$0002
- CS$6$0001
- CS$5$0000
- UpdateCustomAttributeArgs
- CS$5$0003
- CS$5$0002
- CS$5$0001
- CS$5$0000
- UpdateCustomAttributeRef
- type
- CS$7$0001
- CS$6$0000
- LoadAssembly
- writerParams
- final
- method
- type
- phase
- cion
- mods
- provider
- phases
- prevInst
- CS$7$0011
- CS$6$0010
- CS$3$0009
- CS$5$0008
- CS$5$0007
- CS$7$0006
- CS$6$0005
- CS$3$0004
- CS$7$0003
- CS$6$0002
- CS$5$0001
- CS$5$0000
- Confuse
- <Confuse>b__4
- <Confuse>b__3
- CS$<>8__locals2

- thread
- ConfuseAsync
- get_Database
- get_Random
- get_ObfuscationHelper
- provider
- aPhases
- seed
- repl
- .ctor
- SetCutValue
- subValue
- Normalize
- value
- NormalizeLinks
- pby1
- cyclicPos
- delta
- hash3Value
- hash2Value
- temp
- count
- len1
- len0
- ptr1
- ptr0
- curMatch
- hashValue
- matchMinPos
- lenLimit
- CS$0$0000
- Skip
- pby1
- cyclicPos
- delta
- curMatch3
- curMatch2
- temp
- count
- len1
- len0
- ptr1
- ptr0
- curMatch
- hash3Value
- hash2Value
- hashValue
- maxLen
- matchMinPos
- offset
- lenLimit
- CS$0$0000
- GetMatches
- cyclicBufferSize
- windowReservSize
- CS$0$0001
- CS$0$0000

- Create
- GetNumAvailableBytes
- GetMatchLen
- GetIndexByte
- CS$0$0000
- MovePos
- Init
- ReleaseStream
- SetStream
- USystem
- SetType
- Generate
- Generate
- CS$0$0000
- UConfuser.Core.Poly.Expressions
- USystem.Text
- USystem.Linq
- USystem.Collections.Generic
- USystem
- .ctor
- Load
- attr
- attr
- idAttr
- elem
- CS$0$0001
- CS$0$0000
- Save
- GetSubCoder
- numStates
- Init
- numStates
- Create
- NormalizeLinks
- CS$5$0000
- Load
- valAttr
- nameAttr
- pAttr
- idAttr
- elem
- CS$7$0001
- CS$6$0000
- USystem.Xml.Schema
- USystem.Collections.Specialized
- USystem.Text
- USystem.Linq
- USystem.Collections.Generic
- USystem
- Save
- offset
- lenLimit
- CS$0$0000
- GetMatches
- cyclicBufferSize
- windowReservSize
- CS$0$0001

- CS$0$0000
- IsCharState
- UpdateShortRep
- UpdateRep
- UpdateMatch
- UpdateChar
- Init
- Write
- Read
- get_Type
- Generate
- inst
- cctor
- mutator
- datAsm
- modType
- CS$0$0003
- CS$5$0002
- CS$0$0001
- CS$0$0000
- Process
- <Process>b__0
- DeInitialize
- Initialize
- get_WholeRun
- get_Priority
- get_PhaseID
- get_Confusion
- .ctor
- Write
- Read
- get_Type
- CS$5$0000
- Load
- Deinit
- Init
- modType
- type
- self
- CS$5$0000
- Process
- <Process>b__0
- DeInitialize
- Initialize
- get_WholeRun
- get_PhaseID
- get_Confusion
- get_Priority
- get_Behaviour
- get_SupportLateAddition
- CS$0$0000
- get_Phases
- get_Preset
- get_Target
- get_StandardCompatible
- get_ID
- get_Description

- UMono.Cecil.Cil
- UMono.Cecil
- USystem.Text
- USystem.Linq
- USystem.Collections.Generic
- USystem
- get_Name
- GetSig
- param
- GetSig
- Deinit
- Init
- CS$0$0000
- get_Phases
- get_Behaviour
- get_SupportLateAddition
- get_StandardCompatible
- get_Preset
- get_Target
- get_Description
- get_Name
- get_ID
- get_Confusion
- GetAnalyzer
- para
- refer
- mode
- CS$5$0001
- CS$5$0000
- PerformMethod
- refer
- refer
- mode
- originalFName
- originalName
- type
- CS$5$0002
- CS$5$0001
- CS$0$0000
- Process
- refer
- CS$5$0001
- CS$1$0000
- GetCancel
- GetRenOk
- refer
- <>g__initLocal0
- cult
- CS$5$0002
- CS$0$0001
- CS$5$0000
- DeInitialize
- Initialize
- get_WholeRun
- get_Priority
- UConfuser.Core.Analyzers
- UMono.Cecil.Cil

- UMono.Cecil
- USystem.Security.Cryptography
- USystem.Text
- USystem.Linq
- USystem.Collections.Generic
- USystem
- get_PhaseID
- QueryCancellation
- CS$0$0001
- CS$0$0000
- UpdateReference
- .ctor
- WriteData
- ReadData
- get_Type
- Deinit
- Init
- CS$0$0000
- get_Phases
- get_Behaviour
- Write
- Read
- get_Type
- get_Name
- get_ID
- DecodeWithMatchByte
- DecodeNormal
- GetState
- numStates
- Init
- numStates
- Create
- Process
- refer
- CS$5$0001
- CS$1$0000
- GetCancel
- GetRenOk
- CS$5$0001
- CS$1$0000
- QueryCancellation
- refer
- CS$5$0000
- UpdateReference
- .ctor
- total
- mems
- end1
- cParam
- CS$5$0002
- CS$0$0001
- CS$5$0000
- WriteData
- ReadData
- get_Type
- type
- analyzer

- phase
- cion
- QueryCancellation
- mSpec
- UpdateReference
- .ctor
- provider
- aPhases
- seed
- repl
- mainAsm
- CS$5$0016
- CS$5$0015
- WriteData
- ReadData
- get_Type
- <Initialize>b__a
- <Initialize>b__9
- matchBit
- context
- price
- GetPrice
- matchBit
- state
- same
- context
- EncodeMatched
- context
- Encode
- Init
- Create
- CS$1$0000
- QueryCancellation
- refer
- CS$5$0000
- UpdateReference
- SetPrices
- Encode
- posState
- Init
- posState
- .ctor
- QueryCancellation
- mSpec
- UpdateReference
- WriteData
- ReadData
- get_Type
- WriteData
- <MarkMember>b__19
- defers
- writer
- CS$5$0000
- WriteDocument
- Process
- get_PhaseID
- get_Confusion

- get_Priority
- .ctor
- context
- Process
- get_PhaseID
- get_Confusion
- get_Priority
- .ctor
- CS$0$0001
- CS$0$0000
- Process
- get_Priority
- get_PhaseID
- get_Confusion
- .ctor
- offset
- lenLimit
- CS$0$0000
- GetMatches
- <>g__initLocalc
- <>g__initLocalb
- <>g__initLocala
- insts
- codes
- token
- CS$0$0015
- CS$0$0014
- CS$0$0013
- CS$0$0012
- CS$0$0011
- CS$7$0010
- CS$6$0009
- CS$0$0008
- CS$0$0007
- CS$0$0006
- CS$0$0005
- CS$0$0004
- CS$0$0003
- CS$0$0002
- CS$0$0001
- CS$0$0000
- Process
- get_Priority
- get_PhaseID
- get_Confusion
- .ctor
- Process
- get_PhaseID
- get_Confusion
- get_Priority
- .ctor
- typeRef
- fieldRow
- fieldTbl
- CS$0$0004
- CS$0$0003
- CS$0$0002

- CS$0$0001
- CS$5$0000
- Process
- get_Priority
- get_PhaseID
- get_Confusion
- .ctor
- Process
- get_Priority
- get_PhaseID
- <>g__initLocal9
- <>g__initLocal8
- <>g__initLocal7
- insts
- <>g__initLocal6
- codes
- typeDef
- CS$0$0016
- CS$0$0015
- CS$0$0014
- CS$0$0013
- CS$0$0012
- CS$7$0011
- CS$6$0010
- CS$0$0009
- CS$0$0008
- CS$0$0007
- CS$0$0006
- CS$0$0005
- CS$0$0004
- CS$0$0003
- CS$0$0002
- CS$0$0001
- CS$5$0000
- Process
- get_Priority
- get_PhaseID
- get_Confusion
- .ctor
- SetProgresser
- Process
- DeInitialize
- Initialize
- get_WholeRun
- get_PhaseID
- get_Confusion
- get_Priority
- .ctor
- Process
- DeInitialize
- Initialize
- get_WholeRun
- get_PhaseID
- get_Confusion
- get_Priority
- .ctor
- Write

- Read
- get_Type
- .ctor
- Write
- Read
- get_Type
- <>g__initLocal6
- .ctor
- Decode
- posState
- Init
- posState
- Create
- IsTypePublic
- Process
- DeInitialize
- Initialize
- get_Behaviour
- get_SupportLateAddition
- get_WholeRun
- get_PhaseID
- get_Confusion
- get_Priority
- Deinit
- Init
- CS$0$0000
- get_Phases
- get_Preset
- get_Target
- get_StandardCompatible
- get_ID
- get_Description
- UMono.Cecil
- USystem.Text
- USystem.Linq
- USystem.Collections.Generic
- USystem
- get_Name
- Write
- get_Type
- get_Name
- get_ID
- fusion
- QueryCancellation
- UpdateReference
- .ctor
- Decode
- posState
- CS$0$0000
- <AnalyzeCustomAttributes>b__1a
- Process
- refer
- CS$5$0001
- CS$1$0000
- GetCancel
- matchBit
- DecodeWithMatchByte

- DecodeNormal
- Init
- Create
- IsTypePublic
- CS$0$0000
- ToString
- DeInitialize
- Initialize
- get_Behaviour
- get_SupportLateAddition
- IsEmpty
- CS$5$0000
- .ctor
- UMono.Cecil.Cil
- USystem.Collections
- UConfuser.Core.Project
- USystem.Collections.Specialized
- UMono.Collections.Generic
- UMono.Cecil
- USystem.Text.RegularExpressions
- USystem.Text
- USystem.Linq
- USystem.Collections.Generic
- USystem
- .ctor
- get_ID
- get_Description
- UMono.Cecil
- USystem.Text
- USystem.Linq
- USystem.Collections.Generic
- QueryCancellation
- UpdateReference
- .ctor
- Write
- Read
- get_Type
- QueryCancellation
- UpdateReference
- <>g__initLocal0
- Clone
- newCurrentDef
- renRef
- ReplaceCurrent
- renId
- root
- renRef
- ReplaceRoot
- defer
- type
- CS$<>8__locals6
- CS$<>9__CachedAnonymousMethodDelegate4
- <>g__initLocal2
- <>g__initLocal1
- <>g__initLocal0
- reader
- CS$0$0003

- CS$0$0002
- CS$0$0001
- CS$0$0000
- ReadDocument
- .ctor
- UMono.Cecil.Cil
- USystem.Collections
- UConfuser.Core.Project
- USystem.Collections.Specialized
- UMono.Collections.Generic
- UMono.Cecil
- essions
- <MarkType>b__15
- <MarkModule>b__d
- <>g__initLocal3
- matched
- <>g__initLocal2
- <>g__initLocal1
- slot
- ifaceMethod
- genInst
- iface
- genInst
- <>g__initLocal0
- baseType
- CS$5$0007
- CS$5$0006
- CS$5$0005
- CS$5$0004
- CS$5$0003
- CS$5$0002
- CS$5$0001
- CS$0$0000
- GetVTable
- CS$5$0000
- Resolve
- genInst
- CS$5$0001
- CS$0$0000
- Resolve
- modB
- modA
- modB
- modA
- arrB
- arrA
- instB
- instA
- typeSpecB
- typeSpecA
- CS$0$0008
- CS$0$0007
- CS$0$0006
- CS$0$0005
- CS$0$0004
- CS$0$0003
- CS$0$0002

- CS$0$0001
- CS$0$0000
- Match
- CS$5$0001
- CS$1$0000
- Match
- Match
- <MarkModule>b__11
- QueryCancellation
- pair
- pair
- newRes
- CS$5$0001
- CS$5$0000
- UpdateReference
- .ctor
- Write
- Read
- get_Type
- <>g__initLocal2
- <>g__initLocal1
- <MarkAssembly>b__8
- genInst
- <>g__initLocal0
- baseType
- CS$5$0007
- CS$5$0006
- CS$5$0005
- CS$5$0004
- CS$5$0003
- CS$5$0002
- CS$5$0001
- Write
- Read
- get_Type
- CS$5$0001
- CS$0$0000
- Resolve
- inst
- modified
- CS$0$0014
- CS$0$0013
- CS$0$0012
- CS$0$0011
- CS$0$0010
- CS$0$0009
- CS$0$0008
- CS$0$0007
- CS$0$0006
- CS$0$0005
- CS$0$0004
- CS$0$0003
- CS$0$0002
- CS$0$0001
- CS$0$0000
- MutateCode
- method

- field
- iteration
- CS$0$0002
- CS$0$0001
- CS$5$0000
- Mutate
- CS$5$0001
- CS$5$0000
- UMono.Cecil
- UMono.Cecil.Cil
- USystem.Text
- USystem.Linq
- USystem.Collections.Generic
- USystem
- Mutate
- CS$7$0001
- CS$6$0000
- ToString
- CS$0$0000
- Assemble
- CS$0$0000
- .ctor
- ToString
- VisitPreOrder
- VisitPostOrder
- GenerateInverse
- Generate
- get_Children
- set_Value
- USystem.Text
- USystem.Linq
- USystem.Collections.Generic
- USystem
- get_Value
- modi
- CS$0$0014
- CS$0$0013
- CS$0$0012
- CS$0$0011
- $0010
- <ProtectStub>b__9
- <ProtectStub>b__8
- MutateCode
- method
- field
- CS$5$0000
- UConfuser.Core.Poly.Expressions
- USystem.Text
- USystem.Linq
- USystem.Collections.Generic
- USystem
- InverseExpression
- <>g__initLocal0
- buff
- sect
- CS$5$0001
- CS$5$0000

- <ProtectStub>b__6
- .ctor
- CS$5$0001
- CS$0$0000
- GenFakeBranch
- GetJunk
- GetJunk_
- insts
- baseIndex
- CS$0$0000
- SplitStatements
- targetIdx
- targetIdx
- stack
- inst
- filterStarts
- handlerStarts
- CS$7$0004
- CS$6$0003
- CS$0$0002
- CS$0$0001
- CS$0$0000
- GetStacks
- <GetStacks>b__a
- <GetStacks>b__9
- <GetStacks>b__8
- <GetStacks>b__7
- CS$0$0001
- CS$0$0000
- PushStack
- CS$0$0003
- CS$0$0002
- CS$0$0001
- CS$0$0000
- PopStack
- EncryptNum
- inst
- CS$7$0002
- CS$6$0001
- CS$0$0000
- ComputeRandNum
- active
- CS$5$0000
- ReduceSeqPoints
- active
- CS$0$0004
- CS$0$0003
- CS$0$0002
- CS$0$0001
- CS$5$0000
- PropagateSeqPoints
- CS$0$0000
- SetLvHandler
- scope
- insts
- scope
- last

- last
- fakeSt
- targetSt
- index
- targetSt
- targetSt
- index
- last
- CS$<>8__locals6
- newSt
- lastInst
- init
- <>g__initLocal0
- CS$<>8__locals4
- targets
- swit
- begin
- ldloc
- resolveHdr
- insts
- scope
- scopes
- stateVar
- body
- CS$5$0010
- CS$7$0009
- CS$6$0008
- CS$5$0007
- CS$0$0006
- CS$0$0005
- CS$5$0004
- CS$0$0003
- CS$5$0002
- CS$5$0001
- CS$5$0000
- Process
- Deinit
- Init
- DeInitialize
- Initialize
- get_WholeRun
- get_PhaseID
- get_Confusion
- get_Priority
- get_Behaviour
- get_SupportLateAddition
- CS$0$0000
- get_Phases
- get_Preset
- get_Target
- get_StandardCompatible
- get_ID
- get_Description
- UMono
- UMono.Cecil.Metadata
- USystem.Collections.Specialized
- UConfuser.Core.Poly.Visitors

- UConfuser.Core.Poly
- UMono.Cecil.Cil
- UMono.Cecil
- USystem.Text
- USystem.Linq
- USystem.Collections.Generic
- USystem
- get_Name
- inst
- CS$7$0002
- CS$6$0001
- CS$0$0000
- ComputeRandNum
- get_Type
- ReduceSeqPoints
- active
- CS$0$0004
- GetPrice1
- GetPrice0
- GetPrice
- start
- kNumBits
- newBound
- Encode
- UpdateModel
- USystem
- Init
- newSt
- lastInst
- init
- SetProgresser
- etor
- interval
- total
- Process
- DeInitialize
- Initialize
- get_WholeRun
- get_Priority
- get_PhaseID
- get_Confusion
- .ctor
- get_Phases
- get_Preset
- SetProgresser
- GetSignatureO
- GetNameO
- GetNameO
- bdge
- bridgeId
- fldId
- CreateFieldBridge
- <CreateFieldBridge>b__3
- <CreateFieldBridge>b__2
- retType
- invoke
- ctor

- cctor
- sign
- CreateDelegate
- inst
- interval
- total
- targets
- onlyExternal
- CS$0$0001
- CS$5$0000
- Process
- mutator
- placeholder
- modType
- CS$0$0002
- CS$0$0001
- CS$0$0000
- DeInitialize
- <DeInitialize>b__0
- CS$0$0000
- Initialize
- get_WholeRun
- get_Priority
- get_PhaseID
- get_Confusion
- .ctor
- pair
-)qAQX
- GetNameO
-)qAQX
- MutateCode
- S?U>
- S?U>
- .ctor
- CS$5$0001
- CS$0$0000
- 2""2
- GetJunk
- GetJunk_
- insts
- baseIndex
- CS$0$0000
- targetIdx
- targetIdx
- stack
- inst
- handlerStarts
- CS$7$0004
- CS$6$0003
- CS$0$0002
- CS$0$0001
- CS$0$0000
- GetStacks
- <GetStacks>b__a
- <GetStacks>b__8
- <GetStacks>b__7
- CS$0$0001

- CS$0$0000
- CS$0$0003
- CS$0$0002
- CS$0$0001
- CS$0$0000
- PopStack
- EncryptNum
- inst
- CS$7$0002
- CS$6$0001
- CS$0$0000
- ComputeRandNum
- ReduceSeqPoints
- active
- CS$0$0004
- CS$0$0003
- CS$0$0002
- CS$0$0001
- CS$5$0000
- PropagateSeqPoints
- 8cOEb
- CS$0$0000
- SetLvHandler
- scope
- scope
- last
- last
- fakeSt
- targetSt
- index
- targetSt
- index
- last
- newSt
- lastInst
- init
- <>g__initLocal0
- swit
- begin
- ldloc
- resolveHdr
- insts
- scope
- scopes
- stateVar
- body
- CS$6$000
- CS$5$0007
- CS$0$0006
- CS$0$0005
- CS$5$0004
- CS$0$0003
- CS$5$0002
- CS$5$0001
- CS$5$0000
- Process
- Deinit

- Init
- DeInitialize
- Initialize
- get_WholeRun
- get_Confusion
- get_Priority
- get_Behaviour
- get_SupportLateAddition
- get_Phases
- get_Preset
- get_Target
- get_StandardCompatible
- get_Description
- UMono
- UMono.Cecil.Metadata
- USystem.Collections.Specialized
- UConfuser.Core.Poly.Visitors
- UConfuser.Core.Poly
- UMono.Cecil.Cil
- UMono.Cecil
- USystem.Text
- USystem.Linq
- USystem.Collections.Generic
- GetPrice0
- GetPrice
- start
- newBound
- Encode
- UpdateModel
- SetProgresser
- etor
- interval
- total
- Process
- DeInitialize
- get_WholeRun
- get_Priority
- get_PhaseID
- get_Confusion
- >n0y
- SetProgresser
- GetNameO
- GetNameO
- bdge
- CreateFieldBridge
- <CreateFieldBridge>b__3
- <CreateFieldBridge>b__2
- ctor
- cctor
- sign
- CreateDelegate
- inst
- interval
- total
- targets
- onlyExternal
- CS$0$0001

- CS$5$0000
- Process
- mutator
- eholder
- CS$0$0002
- CS$0$0001
- CS$0$0000
- DeInitialize
- <DeInitialize>b__0
- CS$0$0000
- get_WholeRun
- get_Priority
- get_PhaseID
- get_Confusion
- k\\T%6
-)qAQX
- 2""2
- 0g5hSQ
- 8cOEb
- e3&1
- 6'r7
- 5sh2
- >n0y
- k\\T%6
- 0g5hSQ
- Lp>7z
- tl0;
- +>t4
- 6'r7
- 5sh2
- Lp>7z
- tl0;
- +>t4
- /src/files/e:\\source\\public\\confuser\\confuser.core\\confusions\\antidumpconfusion.cs
- /src/files/e:\\source\\public\\confuser\\confuser.core\\analyzers\\nameanalyzer.virtuals.cs
- /src/files/e:\\source\\public\\confuser\\confuser.core\\analyzers\\nameanalyzer.cs
- /src/files/e:\\source\\public\\confuser\\confuser.core\\obfuscationhelper.cs
- /src/files/e:\\source\\public\\confuser\\confuser.core\\obfuscationdatabase.cs
- /src/files/e:\\source\\public\\confuser\\confuser.core\\packers\\compression\\compress\\lz\\lzbintree.cs
- /src/files/e:\\source\\public\\confuser\\confuser.core\\project\\confuserproject.cs
- /src/files/e:\\source\\public\\confuser\\confuser.core\\confusion.cs
- /src/files/e:\\source\\public\\confuser\\confuser.core\\packers\\compression\\compress\\lzma\\lzmabase.cs
- /src/files/e:\\source\\public\\confuser\\confuser.core\\packers\\compression\\icoder.cs
- /src/files/e:\\source\\public\\confuser\\confuser.core\\confusions\\nameconfusion.cs
- /src/files/e:\\source\\public\\confuser\\confuser.core\\confusions\\resencryptconfusion.cs
- /src/files/e:\\source\\public\\confuser\\confuser.core\\poly\\expressions\\addexpression.cs
- /src/files/e:\\source\\public\\confuser\\confuser.core\\poly\\expressions\\divexpression.cs
- /src/files/e:\\source\\public\\confuser\\confuser.core\\poly\\expression.cs
- /src/files/e:\\source\\public\\confuser\\confuser.core\\packers\\compression\\common\\crc.cs
- /src/files/e:\\source\\public\\confuser\\confuser.core\\packers\\compression\\compress\\lzma\\lzmaencoder.cs
- /src/files/e:\\source\\public\\confuser\\confuser.core\\analyzers\\nameanalyzer.baml.cs
- /src/files/e:\\source\\public\\confuser\\confuser.core\\packers\\compression\\compress\\lz\\lzoutwindow.cs
- /src/files/e:\\source\\public\\confuser\\confuser.core\\packers\\compression\\compress\\rangecoder\\rangecoderbit.cs
- /src/files/e:\\source\\public\\confuser\\confuser.core\\analyzers\\database.cs
- /src/files/e:\\source\\public\\confuser\\confuser.core\\poly\\expressions\\constantexpression.cs
- /src/files/e:\\source\\public\\confuser\\confuser.core\\poly\\expressioninverser.cs
- /src/files/e:\\source\\public\\confuser\\confuser.core\\packers\\compressor.cs

- /src/files/e:\\source\\public\\confuser\\confuser.core\\confusions\\invalidmdconfusion.cs
- /src/files/e:\\source\\public\\confuser\\confuser.core\\packers\\compression\\compress\\lz\\lzinwindow.cs
- /src/files/e:\\source\\public\\confuser\\confuser.core\\packers\\compression\\compress\\rangecoder\\rangecoder.cs
- /src/files/e:\\source\\public\\confuser\\confuser.core\\packers\\compression\\common\\outbuffer.cs
- /src/files/e:\\source\\public\\confuser\\confuser.core\\cecilhelper.cs
- /src/files/e:\\source\\public\\confuser\\confuser.core\\confuser.cs
- /src/files/e:\\source\\public\\confuser\\confuser.core\\poly\\expressions\\negexpression.cs
- /src/files/e:\\source\\public\\confuser\\confuser.core\\poly\\visitors\\reflectionvisitor.cs
- /src/files/e:\\source\\public\\confuser\\confuser.core\\confusions\\antitamperconfusion.cs
- /src/files/e:\\source\\public\\confuser\\confuser.core\\analyzer.cs
- /src/files/e:\\source\\public\\confuser\\confuser.core\\packer.cs
- /src/files/e:\\source\\public\\confuser\\confuser.core\\poly\\expressions\\variableexpression.cs
- /src/files/e:\\source\\public\\confuser\\confuser.core\\poly\\expressions\\invexpression.cs
- /src/files/e:\\source\\public\\confuser\\confuser.core\\project\\objectmodel.cs
- /src/files/e:\\source\\public\\confuser\\confuser.core\\analyzers\\renamereferences.cs
- /src/files/e:\\source\\public\\confuser\\confuser.core\\mutator.cs
- /src/files/e:\\source\\public\\confuser\\confuser.core\\packers\\compression\\compress\\rangecoder\\rangecoderbittree.cs
- /src/files/e:\\source\\public\\confuser\\confuser.core\\poly\\visitors\\x86visitor.cs
- /src/files/e:\\source\\public\\confuser\\confuser.core\\confusions\\antitamperconfusion.mem.cs
- /src/files/e:\\source\\public\\confuser\\confuser.core\\confusions\\antitamperconfusion.jit.cs
- /src/files/e:\\source\\public\\confuser\\confuser.core\\confusions\\mtdproxyconfusion.cs
- /src/files/e:\\source\\public\\confuser\\confuser.core\\confusions\\antiildasmconfusion.cs
- src/files/e:\\source\\public\\confuser\\confuser.core\\poly\\expressions\\mulexpression.cs
- /src/files/e:\\source\\public\\confuser\\confuser.core\\poly\\expressiongenerator.cs
- /src/files/e:\\source\\public\\confuser\\confuser.core\\confusions\\controlflowconfusion.new.cs
- /src/files/e:\\source\\public\\confuser\\confuser.core\\marker.new.cs
- /src/files/e:\\source\\public\\confuser\\confuser.core\\packers\\compression\\common\\inbuffer.cs
- /src/files/e:\\source\\public\\confuser\\confuser.core\\packers\\compression\\compress\\lzma\\lzmadecoder.cs
- /src/files/e:\\source\\public\\confuser\\confuser.core\\analyzers\\nameanalyzer.codes.cs
- /src/files/e:\\source\\public\\confuser\\confuser.core\\analyzers\\baml\\bamlrw.cs
- /src/files/e:\\source\\public\\confuser\\confuser.core\\confusions\\antidebugconfusion.cs
- /src/files/e:\\source\\public\\confuser\\confuser.core\\poly\\expressions\\subexpression.cs
- /src/files/e:\\source\\public\\confuser\\confuser.core\\confusions\\constantconfusion.cs
- /src/files/e:\\source\\public\\confuser\\confuser.core\\confusions\\ctorproxyconfusion.cs
- /src/files/e:\\source\\public\\confuser\\confuser.core\\poly\\expressions\\xorexpression.cs
- aml\\bamlrecords.cs
- Microsoft C/C++ MSF 7.00
- /src/files/e:\\source\\public\\confuser\\confuser.core.injections\\antitampers.cs
- /src/files/e:\\source\\public\\confuser\\confuser.core.injections\\packers.cs
- /src/files/e:\\source\\public\\confuser\\confuser.core.injections\\confusionsinjection.cs
- /src/files/e:\\source\\public\\confuser\\confuser.core.injections\\mutation.cs
- /src/headerblock
- /names
- /LinkInfo
- /src/files/e:\\source\\public\\confuser\\confuser.core.injections\\antitampers.cs
- /src/files/e:\\source\\public\\confuser\\confuser.core.injections\\packers.cs
- /src/files/e:\\source\\public\\confuser\\confuser.core.injections\\confusionsinjection.cs
- c\\confuser\\confuser.core.injections\\mutation.cs
- 58D61567
- AntiTamperMem
- F12914C3
- AntiTamperJIT.CorDynamicInfoHook
- 88741325
- AntiTamperJIT.HandleTable
- 9294FF0D
- AntiTamperJIT.CorMethodInfoHook
- 74C1E504

- AntiTamperJIT.ICorStaticInfo
- 8F1BB7DD
- AntiTamperJIT.ICorDynamicInfo
- A2787CB0
- AntiTamperJIT.ICorJitInfo
- A1B3B8E3
- AntiTamperJIT
- F394A41E
- CompressShell.LzmaDecoder.LiteralDecoder.Decoder2
- DA628A94
- CompressShell.LzmaDecoder.LiteralDecoder
- 013AB8A1
- CompressShell.LzmaDecoder.LenDecoder
- CompressShell.LzmaDecoder
- 734B3452
- CompressShell.BitTreeDecoder
- F23E6B28
- CompressShell.BitDecoder
- 05EFF560
- CompressShell.Decoder
- 552FB836
- CompressShell.OutWindow
- 10A72A8C
- CompressShell.State
- 8999A05D
- CompressShell
- 7F6B8FF6
- AntiDumping
- 948CA83C
- Encryptions
- 973272B8
- Proxies
- 486B5FBD
- AntiDebugger
- CF4BDCCA
- Mutation
- F394A41E
- CompressShell.LzmaDecoder.LiteralDecoder.Decoder2
- DA628A94
- CompressShell.LzmaDecoder.LiteralDecoder
- 0600002d
- DecodeDirectBits
- 0600002c
- Normalize
- 0600002b
- ReleaseStream
- 0600002a
- Init
- 06000045
- DecodeWithMatchByte
- 06000044
- DecodeNormal
- 06000043
- GetState
- 06000042
- Init
- 06000041

- Create
- 06000084
- 06000077
- Hook
- 06000076
- Dispose
- 06000075
- hookEHInfo
- 06000057
- ICorDynamicInfo
- 06000056
- Interop
- 06000055
- ParseLocalVars
- 06000054
- Dispose
- 06000053
- UnHook
- 06000052
- Hook
- 06000051
- Init
- 06000050
- 0600004c
- 0600004b
- Initialize
- 0600004a
- DecodeWithMatchByte
- 06000049
- DecodeNormal
- 06000048
- Init
- 06000047
- Create
- 0600000c
- AntiDebugSafe
- 0600000b
- InitializeSafe
- 0600000a
- AntiDebug
- 06000009
- Initialize
- 0600000e
- 0600000d
- CtorProxy
- 06000058
- ICorStaticInfo
- 06000040
- .ctor
- 0600003f
- Decode
- 0600003e
- Init
- 0600003d
- Create
- 0600003c
- SetDecoderProperties

- 0600003b
- Code
- 0600003a
- Init
- 06000039
- SetPosBitsProperties
- 06000038
- SetLiteralProperties
- 06000037
- SetDictionarySize
- 06000036
- .ctor
- 06000030
- Decode
- 0600002f
- Init
- 06000029
- .ctor
- 06000028
- GetByte
- 06000027
- PutByte
- 06000026
- CopyBlock
- 06000025
- Flush
- 06000024
- ReleaseStream
- 06000023
- Init
- 06000022
- Create
- 06000083
- 0600001b
- Main
- 0600001a
- modPow
- 06000019
- 06000018
- ResolveResource
- 06000017
- DecryptAsm
- 06000016
- GetLenToPosState
- 06000015
- Initialize
- 06000002
- Placeholder
- 06000001
- DeclaringType
- 0600007f
- .ctor
- 06000085
- 0600007e
- Hook
- 0600007d
- Dispose

- 0600007c
- hookConstructStr
- 0600007b
- Obj2Ptr
- 0600007a
- AddHandle
- 06000079
- .ctor
- 06000082
- 06000081
- Initalize
- 06000060
- ICorErrorInfo
- 0600005f
- ICorLinkInfo
- 0600005e
- ICorArgInfo
- 0600005d
- ICorDebugInfo
- 0600005c
- ICorFieldInfo
- 0600005b
- ICorClassInfo
- 0600005a
- ICorModuleInfo
- 06000059
- ICorMethodInfo
- 06000021
- IsCharState
- 06000020
- UpdateShortRep
- 0600001f
- UpdateRep
- 0600001e
- UpdateMatch
- 0600001d
- UpdateChar
- 0600001c
- Disposit
- 0600007c
- hookConstructStr
- 0600007b
- Obj2Ptr
- 0600007a
- AddHandle
- 06000079
- .ctor
- 06000082
- 06000081
- Initalize
- 06000060
- ICorErrorInfo
- 0600005f
- ICorLinkInfo
- 0600005e
- ICorArgInfo
- 06000013

- Constants
- 06000012
- InitializeSafe
- 06000011
- Initialize
- 06000010
- PlaceHolder
- 0600000f
- Resources
- 06000035
- ReverseDecode
- 06000034
- ReverseDecode
- 06000033
- Decode
- 06000032
- Init
- 06000031
- .ctor
- 0600005c
- ICorFieldInfo
- 0600005b
- ICorClassInfo
- 0600005a
- ICorModuleInfo
- 06000059
- ICorMethodInfo
- 06000021
- IsCharState
- 06000020
- UpdateShortRep
- result
- code
- range
- DecodeDirectBits
- Normalize
- ReleaseStream
- Init
- DecodeWithMatchByte
- DecodeNormal
- GetState
- numStates
- Init
- numStates
- Create
- func
- isEh
- <>g__initLocal0
- mtdInfo
- SLOT_NUM
- Hook
- Dispose
- hookEHInfo
- ICorDynamicInfo
- ehPtr
- ehPtr
- hook2

- hook1
- body
- buff
- CS$0$0001
- CS$1$0000
- Interop
- sigInfox86
- sigInfox64
- args
- numArgs
- sigInfo
- findSig
- modInfo
- ParseLocalVars
- Dispose
- oldPl
- UnHook
- oldPl
- Hook
- oldPl
- oldPl
- trampoline
- Init
- size
- streams
- rLoc
- rSize
- vLoc
- vSize
- datLoc
- optSize
- sections
- offset
- dats
- checkSum
- buff
- stream
- mapped
- CS$0$0000
- USystem.Collections.Generic
- USystem.Security.Permissions
- USystem.Security
- USystem.Reflection.Emit
- USystem.Runtime.CompilerServices
- USystem.Security.Cryptography
- USystem.Reflection
- USystem.Runtime.InteropServices
- USystem.Collections
- USystem
- Initialize
- size
- streams
- rLoc
- matchBit
- DecodeWithMatchByte
- DecodeNormal
- Init

- Create
- AntiDebugSafe
- thread
- InitializeSafe
- AntiDebug
- thread
- USystem.Threading
- USystem.Text
- USystem.Security.Cryptography
- USystem.Runtime.InteropServices
- USystem.Reflection.Emit
- USystem.Reflection
- USystem.Diagnostics
- USystem.Collections.Generic
- USystem
- Initialize
- args
- CtorProxy
- ICorStaticInfo
- .ctor
- Decode
- posState
- Init
- posState
- Create
- dictionarySize
- remainder
- SetDecoderProperties
- numDirectBits
- posSlot
- distance
- prevByte
- posState
- outSize64
- nowPos64
- rep3
- rep2
- rep1
- rep0
- state
- Code
- index
- Init
- numPosStates
- SetPosBitsProperties
- SetLiteralProperties
- blockSize
- SetDictionarySize
- .ctor
- distance
- prevByte
- posState
- outSize64
- nowPos64
- rep3
- rep2
- rep1

- newBound
- Decode
- Init
- SetLiteralProperties
- .ctor
- GetByte
- CS$0$0000
- PutByte
- CS$0$0000
- CopyBlock
- size
- Flush
- ReleaseStream
- Init
- Create
- over
- asmDat
- CS$0$0000
- Main
- modPow
- compressedSize
- outSize
- prop
- decoder
- rijn
- key0
- CS$1$0000
- over
- asmDat
- resName
- ResolveResource
- over
- asmDat
- resName
- DecryptAsm
- USystem.Security.Cryptography
- USystem.Collections
- USystem.Reflection
- USystem.Text
- USystem.Security
- USystem.Collections.Generic
- USystem
- GetLenToPosState
- funcName
- modName
- oftModPtr
- oftMod
- importDirPtr
- numOfStream
- rAdrs
- vSizes
- vAdrs
- importDir
- mdDir
- funcName
- modName
- oftMod

- importDir
- numOfStream
- mdDir
- optSize
- sectNum
- Initialize
- Placeholder
- USystem
- DeclaringType
- rAdrs
- vSizes
- vAdrs
- importDir
- mdDir
- .ctor
- func
- overrided
- <>g__initLocal1
- dynInfo
- SLOT_NUM
- Hook
- Dispose
- chars
- offset
- hookConstructStr
- Obj2Ptr
- .ctor
- newAdr
- CS$0$0000
- AddHandle
- .ctor
- chars
- offset
- hookConstructStr
- cDat
- codeLens
- size
- streams
- rLoc
- vLoc
- vSize
- datLoc
- optSize
- sections
- offset
- dats
- checkSum
- buff
- stream
- mapped
- CS$0$0000
- Initalize
- cDat
- codeLens
- ICorErrorInfo
- ICorLinkInfo
- ICorArgInfo

- ICorDebugInfo
- ICorFieldInfo
- ICorClassInfo
- ICorModuleInfo
- ICorMethodInfo
- IsCharState
- UpdateShortRep
- UpdateRep
- UpdateMatch
- UpdateChar
- Init
- method
- hash
- CS$0$0000
- Constants
- read
- seed
- method
- buff
- InitializeSafe
- shift
- count
- read
- method
- Initialize
- PlaceHolder
- Resources
- read
- seed
- bitIndex
- ReverseDecode
- bitIndex
- ReverseDecode
- bitIndex
- Decode
- Init
- .ctor
- bitIndex
- ReverseDecode
- bitIndex
- bitIndex
- Decode
- Init
- .ctor
- Microsoft C/C++ MSF 7.00
- mscoree.dll
- _CorDllMain
- SkipVerification
- System.Security.Permissions.SecurityPermissionAttribute, mscorlib, Version=2.0.0.0, Culture=neutral, PublicKeyToken=b77a5c561934e089
- WrapNonExceptionThrows
- 1.9.0.0
- $d5c1c13d-61f9-40e9-b995-4f4ab11d682b
- Make by Ki
- Confuser.Core.Injections
- ,zBo
- :Ak>
- RSA1

- UnverifiableCodeAttribute
- System.Security
- get_Item
- Char
- Alloc
- GCHandleType
- Empty
- ContainsKey
- FreeHGlobal
- CallingConvention
- UnmanagedFunctionPointerAttribute
- GetFunctionPointerForDelegate
- InvalidOperationException
- PrepareDelegate
- RuntimeHelpers
- WriteIntPtr
- AllocHGlobal
- ReadIntPtr
- GetDelegateForFunctionPointer
- GetSystemVersion
- RuntimeEnvironment
- SHA512
- SHA256
- ToUInt64
- ReadUInt64
- set_Position
- get_Position
- ReadUInt16
- ReadUInt32
- Seek
- SeekOrigin
- FileAccess
- UnmanagedMemoryStream
- ToPointer
- ToInt64
- Math
- LayoutKind
- StructLayoutAttribute
- Int32
- add_AssemblyResolve
- ResolveEventHandler
- get_CurrentDomain
- AppDomain
- GetEntryAssembly
- STAThreadAttribute
- ReadByte
- UInt32
- op_Inequality
- get_FullyQualifiedName
- op_Explicit
- GetHINSTANCE
- set_Item
- SizeOf
- Marshal
- Copy
- TryGetValue
- ToUInt32

- BinaryWriter
- ToArray
- Write
- CryptoStreamMode
- CryptoStream
- CreateDecryptor
- ICryptoTransform
- SymmetricAlgorithm
- ComputeHash
- HashAlgorithm
- RijndaelManaged
- System.Security.Cryptography
- GetCurrentMethod
- GetString
- GetBytes
- BitConverter
- get_UTF8
- Encoding
- GetExecutingAssembly
- IndexOf
- GetManifestResourceNames
- IDisposable
- BlockCopy
- Array
- Buffer
- Load
- ReadBytes
- ReadInt32
- BinaryReader
- CompressionMode
- DeflateStream
- MemoryStream
- Read
- Byte
- get_Length
- GetManifestResourceStream
- get_Assembly
- Callvirt
- Call
- get_Chars
- get_Name
- Castclass
- Ldarg
- get_ReturnType
- GetTypeFromHandle
- get_IsStatic
- MethodInfo
- SetValue
- CreateDelegate
- Delegate
- get_FieldType
- Newobj
- Emit
- OpCode
- OpCodes
- GetILGenerator
- ILGenerator

- DynamicMethod
- System.Reflection.Emit
- get_IsArray
- get_IsInterface
- get_DeclaringType
- get_ParameterType
- Type
- GetParameters
- ParameterInfo
- ConstructorInfo
- ResolveMethod
- MethodBase
- ResolveSignature
- get_MetadataToken
- get_Module
- MemberInfo
- GetFieldFromHandle
- FieldInfo
- get_IsAlive
- get_Size
- op_Equality
- Zero
- get_Handle
- Process
- IsLogging
- get_IsAttached
- Debugger
- get_CurrentThread
- Start
- set_IsBackground
- Thread
- ParameterizedThreadStart
- System.Threading
- FailFast
- Environment
- kernel32.dll
- DllImportAttribute
- Exception
- Confuser.Core.Injections
- RuntimeCompatibilityAttribute
- CompilationRelaxationsAttribute
- System.Runtime.CompilerServices
- DebuggingModes
- DebuggableAttribute
- System.Diagnostics
- SecurityAction
- SecurityPermissionAttribute
- System.Security.Permissions
- AssemblyFileVersionAttribute
- AssemblyVersionAttribute
- GuidAttribute
- ComVisibleAttribute
- AssemblyCultureAttribute
- AssemblyTrademarkAttribute
- AssemblyCopyrightAttribute
- AssemblyProductAttribute
- AssemblyCompanyAttribute

- AssemblyConfigurationAttribute
- AssemblyDescriptionAttribute
- AssemblyTitleAttribute
- pobj
- metaTok
- clause
- EHnumber
- context
- sigTOK
- module
- result
- callback
- method
- object
- nativeSizeOfCode
- nativeEntry
- self
- localVarToken
- proc
- buff
- matchByte
- prevByte
- numPrevBits
- numPosBits
- posState
- numPosStates
- properties
- outSize
- inSize
- outStream
- inStream
- dictionarySize
- startIndex
- numBitLevels
- rangeDecoder
- numTotalBits
- distance
- solid
- stream
- windowSize
- lpflOldProtect
- flNewProtect
- dwSize
- lpAddress
- sender
- thread
- hObject
- OutAttribute
- ReturnLength
- ProcessInformationLength
- ProcessInformation
- ProcessInformationClass
- ProcessHandle
- Initalize
- ctNum
- hookConstructStr
- pins

- GCHandle
- System.Runtime.InteropServices
- List`1
- Obj2Ptr
- n_constructStringLiteral
- o_constructStringLiteral
- AddHandle
- currentIdx
- current
- size
- baseAdr
- ehNum
- hookEHInfo
- n_getEHinfo
- o_getEHinfo
- clauses
- oriVfTbl
- comp
- info
- EndInvoke
- BeginInvoke
- AsyncCallback
- IAsyncResult
- Invoke
- Options
- LocalVars
- EHCount
- MaxStack
- PPVALUE
- PVALUE
- VALUE
- value__
- pad3
- token
- args
- sigInst
- numArgs
- flags
- retType
- retTypeSigClass
- retTypeClass
- callConv
- pad2
- pad1
- methInst
- methInstCount
- classInst
- classInstCount
- ILCodeSize
- ILCode
- scope
- Interop
- ParseLocalVars
- Dispose
- EventArgs
- UnHook
- Hook

- interop
- hooked
- data
- originalDelegate
- original
- hookPosition
- hasLinkInfo
- m_Decoders
- DecodeWithMatchByte
- DecodeNormal
- GetState
- m_PosMask
- m_NumPosBits
- m_NumPrevBits
- m_Coders
- m_NumPosStates
- m_HighCoder
- m_MidCoder
- m_LowCoder
- m_Choice2
- m_Choice
- SetDecoderProperties
- _solid
- SetPosBitsProperties
- SetLiteralProperties
- SetDictionarySize
- m_PosStateMask
- m_DictionarySizeCheck
- m_DictionarySize
- m_LiteralDecoder
- m_RepLenDecoder
- m_LenDecoder
- m_PosAlignDecoder
- m_PosDecoders
- m_PosSlotDecoder
- m_IsRep0LongDecoders
- m_IsRepG2Decoders
- m_IsRepG1Decoders
- m_IsRepG0Decoders
- m_IsRepDecoders
- m_IsMatchDecoders
- m_RangeDecoder
- m_OutWindow
- ReverseDecode
- NumBitLevels
- Models
- Decode
- Prob
- kNumMoveBits
- kBitModelTotal
- kNumBitModelTotalBits
- DecodeDirectBits
- Normalize
- Code
- Range
- kTopValue
- GetByte

- PutByte
- CopyBlock
- Flush
- ReleaseStream
- Create
- _stream
- Stream
- _streamPos
- _windowSize
- _pos
- _buffer
- IsCharState
- UpdateShortRep
- UpdateRep
- UpdateMatch
- UpdateChar
- Init
- Index
- Main
- modPow
- Module
- ResolveResource
- DecryptAsm
- GetLenToPosState
- kNumMidLenSymbols
- kNumLowLenSymbols
- kNumHighLenBits
- kNumMidLenBits
- kNumLowLenBits
- kNumPosStatesMax
- kNumPosStatesBitsMax
- kNumFullDistances
- kEndPosModelIndex
- kStartPosModelIndex
- kAlignTableSize
- kNumAlignBits
- kMatchMinLen
- kNumLenToPosStates
- kNumPosSlotBits
- kNumStates
- Constants
- constBuffer
- Dictionary`2
- System.Collections.Generic
- PlaceHolder
- Resources
- ResolveEventArgs
- datAsm
- Assembly
- System.Reflection
- CtorProxy
- RuntimeFieldHandle
- AntiDebugSafe
- InitializeSafe
- AntiDebug
- Initialize
- .ctor

- Placeholder
- DeclaringType
- RuntimeTypeHandle
- Key1Delayed
- Key0Delayed
- Key3S
- Key2S
- Key1S
- Key0S
- Key7L
- Key6L
- Key5L
- Key4L
- Key3L
- Key2L
- Key1L
- Key0L
- Key7I
- Key6I
- Key5I
- Key4I
- Key3I
- Key2I
- Key1I
- Key0I
- MulticastDelegate
- Enum
- ValueType
- Object
- mscorlib
- AntiTamperMem
- CorDynamicInfoHook
- HandleTable
- CorMethodInfoHook
- getJit
- constructStringLiteral
- getEHinfo
- findSig
- compileMethod
- MethodData
- InfoAccessType
- CORINFO_EH_CLAUSE
- CORINFO_SIG_INFO_x64
- CORINFO_SIG_INFO_x86
- CORINFO_SIG_INST_x64
- CORINFO_SIG_INST_x86
- CORINFO_METHOD_INFO
- ICorErrorInfo
- ICorLinkInfo
- ICorArgInfo
- ICorDebugInfo
- ICorFieldInfo
- ICorClassInfo
- ICorModuleInfo
- ICorMethodInfo
- ICorStaticInfo
- ICorDynamicInfo

- ICorJitInfo
- AntiTamperJIT
- Decoder2
- LiteralDecoder
- LenDecoder
- LzmaDecoder
- BitTreeDecoder
- BitDecoder
- Decoder
- OutWindow
- State
- CompressShell
- AntiDumping
- Encryptions
- Proxies
- AntiDebugger
- Mutation
- Confuser.Core.Injections.dll
- <Module>
- #Blob
- #GUID
- v2.0.50727
- XnXo
- +2(#
- ,4(#
- *6~b
- !getJit
- !mscorjitU
- !clrjit.dU
- X!d file!
- !CorrupteU
- XnXo
- _bj2
- i`o)
- oM
- oM
- oM
- ,U\tsL
- ,U\tsL
- X ue
- NtCoT
- X ue
- NtCoT
- p\to=
- p\to=
- *\to*
- b`o)
- p\to,
- p\to,
- b`o)
- ,rDi4
- @.reloc
- .text
- !This program cannot be run in DOS mode.
- mscoree.dll
- _CorDllMain
- WrapNonExceptionThrows

- 1.9.0.0
- $c40d9575-840f-4e0b-ac14-ed4b33a27d5d
- Make by Ki
- Confuser.Core
- u
- u
- u
- u
- u
- ,zBo
- :Ak>
- RSA1
- Confuser.Core.ConfuserPrj.xsd
- get_IsNewSlot
- get_Interfaces
- get_HasInterfaces
- set_ElementType
- set_ModifierType
- get_Overrides
- get_HasOverrides
- set_IV
- get_BlockSize
- set_Key
- get_KeySize
- CopyTo
- BitArray
- NewGuid
- IEqualityComparer`1
- get_Ordinal
- StringComparer
- get_Capacity
- Int16
- GetManifestResourceStream
- get_DocumentElement
- Validate
- ValidationEventHandler
- get_Schemas
- XmlSchemaSet
- FlagsAttribute
- get_IsSentinel
- LastIndexOf
- get_Culture
- GetResourceData
- GetGetMethod
- GetProperty
- PropertyInfo
- ResolveEventHandler
- Newobj
- GetAddMethod
- MethodInfo
- GetEvent
- EventInfo
- AppDomain
- Callvirt
- ToUpper
- ReadLine
- ReadInt32

- set_IsNotPublic
- set_IsNestedPrivate
- SHA1
- CreateAssembly
- set_Runtime
- set_Architecture
- ModuleParameters
- <Pack>b__2
- <Pack>b__1
- FileAttributes
- FileTable
- set_Kind
- set_EntryPoint
- get_EntryPoint
- AssemblyRefTable
- ENCMapTable
- ENCLogTable
- AssemblyAttributes
- AssemblyHashAlgorithm
- Row`9
- AssemblyTable
- ModuleTable
- GenericParamConstraintTable
- GenericParameterAttributes
- GenericParamTable
- ParamTable
- Row`2
- NestedClassTable
- get_Runtime
- TargetRuntime
- TypeDefTable
- Row`4
- ManifestResourceTable
- GetStringIndex
- get_StringHeap
- StringHeapBuffer
- SecurityAction
- DeclSecurityTable
- Close
- set_CatchType
- get_CatchType
- get_InitLocals
- GetBlob
- set_Module
- get_ModuleReferences
- set_PInvokeInfo
- get_PInvokeInfo
- PInvokeInfo
- get_IsPInvokeImpl
- get_IsLiteral
- set_BaseType
- set_PackingSize
- get_PackingSize
- set_ClassSize
- get_ClassSize
- FullLoad
- set_DeclaringType

- set_ParameterType
- set_ReturnType
- get_Owner
- PinnedType
- set_MetadataToken
- <GetTargets>b__3e
- <>c__DisplayClass3f
- AssemblyName
- ParameterModifier
- Binder
- BindingFlags
- Attribute
- WriteAllBytes
- ChangeExtension
- Move
- Delete
- add_ProcessPe
- PeProcess
- add_AfterWriteTables
- add_BeforeWriteTables
- add_BeforeBuildModule
- Count
- CS$<>9__CachedAnonymousMethodDelegate3d
- CS$<>9__CachedAnonymousMethodDelegate3c
- CS$<>9__CachedAnonymousMethodDelegate3b
- CS$<>9__CachedAnonymousMethodDelegate3a
- CS$<>9__CachedAnonymousMethodDelegate39
- CS$<>9__CachedAnonymousMethodDelegate38
- CS$<>9__CachedAnonymousMethodDelegate37
- CS$<>9__CachedAnonymousMethodDelegate36
- CS$<>9__CachedAnonymousMethodDelegate35
- CS$<>9__CachedAnonymousMethodDelegate34
- CS$<>9__CachedAnonymousMethodDelegate33
- CS$<>9__CachedAnonymousMethodDelegate32
- CS$<>9__CachedAnonymousMethodDelegate31
- CS$<>9__CachedAnonymousMethodDelegate30
- CS$<>9__CachedAnonymousMethodDelegate2f
- CS$<>9__CachedAnonymousMethodDelegate2c
- <ProcessMdPePhases>b__17
- <ProcessMdPePhases>b__2b
- <ProcessMdPePhases>b__2a
- <ProcessMdPePhases>b__29
- <ProcessMdPePhases>b__27
- <ProcessMdPePhases>b__26
- <ProcessMdPePhases>b__25
- <ProcessMdPePhases>b__24
- <ProcessMdPePhases>b__22
- <ProcessMdPePhases>b__21
- <ProcessMdPePhases>b__1f
- <ProcessMdPePhases>b__1e
- <ProcessMdPePhases>b__1d
- <ProcessMdPePhases>b__1b
- <ProcessMdPePhases>b__1a
- <ProcessMdPePhases>b__19
- <ProcessMdPePhases>b__28
- <ProcessMdPePhases>b__23
- <ProcessMdPePhases>b__20

- <ProcessMdPePhases>b__1c
- <ProcessMdPePhases>b__18
- now1
- total1
- <>c__DisplayClass2d
- OrderBy
- IOrderedEnumerable`1
- CS$<>9__CachedAnonymousMethodDelegate16
- <ProcessStructuralPhases>b__12
- CS$<>9__CachedAnonymousMethodDelegate15
- <ProcessStructuralPhases>b__11
- CS$<>9__CachedAnonymousMethodDelegate14
- <ProcessStructuralPhases>b__10
- <ProcessStructuralPhases>b__f
- get_TickCount
- Environment
- set_Attributes
- set_PublicKey
- GetSymbolReader
- ISymbolReader
- PdbReaderProvider
- LoadFile
- FileShare
- FileAccess
- FileMode
- <Initialize>b__a
- <Initialize>b__9
- <Initialize>b__8
- <Initialize>b__7
- IsAssignableFrom
- GetTypes
- Collect
- OpenWrite
- FileStream
- File
- set_SymbolStream
- set_SymbolWriterProvider
- ISymbolWriterProvider
- ModuleAttributes
- PdbWriterProvider
- Mono.Cecil.Pdb
- ToShortTimeString
- get_Now
- DateTime
- AddSearchDirectory
- GetDirectoryName
- <Confuse>b__4
- <Confuse>b__3
- set_IsBackground
- ThreadStart
- <ConfuseAsync>b__0
- <>c__DisplayClass1
- Delegate
- GetILGenerator
- ILGenerator
- Advance
- GetFiles

- set_WriteSymbols
- set_StrongNameKeyPair
- GetFileName
- add_ProcessImage
- GetSections
- set_Mvid
- Guid
- set_TimeStamp
- get_TimeStamp
- DirectoryInfo
- Directory
- GetRandomFileName
- VirtualAddress
- SizeOfRawData
- VirtualSize
- <ProtectStub>b__7
- <ProtectStub>b__5
- <ProtectStub>b__9
- <ProtectStub>b__8
- main
- CS$<>8__localse
- <ProtectStub>b__6
- Empty
- get_EventType
- EventReference
- get_PropertyType
- PropertyReference
- get_Namespace
- get_IsNested
- SentinelType
- FunctionPointerType
- PointerType
- ByReferenceType
- get_UpperBound
- get_LowerBound
- get_IsSized
- get_Dimensions
- ArrayDimension
- ArrayType
- TextReader
- <Resolve>b__0
- get_ChildNodes
- XmlNodeList
- get_ItemOf
- AppendChild
- XmlAttributeCollection
- XmlNode
- CreateAttribute
- CreateElement
- ReadingMode
- ReaderParameters
- get_FullyQualifiedName
- AddResource
- ResourceWriter
- get_ElementMethod
- MethodSpecification
- $$method0x60003dd-1

- AppendFormat
- Characteristics
- <Phase1>b__6
- <Phase1>b__5
- PointerToRawData
- GetSection
- GetTextSegmentRange
- TextSegment
- GetBuffer
- CreateDecryptor
- SHA256
- get_IV
- SHA512
- ResolveVirtualAddress
- CreateSection
- get_Sections
- get_USHeap
- UserStringHeapBuffer
- Col5
- WriteUInt32
- WriteUInt64
- MetadataTable
- ToUInt16
- BlockCopy
- Buffer
- get_IsRuntime
- CS$<>9__CachedAnonymousMethodDelegate3
- <Phase1>b__1
- <Phase1>b__0
- ToBase64String
- Convert
- ToInt16
- ToInt64
- ToInt32
- $$method0x6000337-2
- $$method0x6000337-1
- get_ImplAttributes
- get_IsInterface
- set_MarshalInfo
- get_MarshalInfo
- MarshalInfo
- get_HasMarshalInfo
- set_HasConstant
- set_Constant
- get_Constant
- get_HasConstant
- get_Constructor
- MethodBase
- GetConstructor
- ConstructorInfo
- EmptyTypes
- SuppressIldasmAttribute
- CreateInstance
- Activator
- Distinct
- CS$<>9__CachedAnonymousMethodDelegate1d
- <DetectScopes>b__1c

- Sort
- SortedDictionary`2
- $$method0x60006be-1
- __StaticArrayInitTypeSize=76
- CreateJunkCode
- System.Collections.Generic.IEnumerator<Mono.Cecil.Cil.Instruction>.Current
- <e>5__14
- <inst>5__13
- <e>5__12
- <inst>5__11
- <type>5__10
- <>3__stateVar
- System.Collections.Generic.IEnumerator<Mono.Cecil.Cil.Instruction>.get_Current
- System.Collections.Generic.IEnumerable<Mono.Cecil.Cil.Instruction>.GetEnumerator
- Dequeue
- Enqueue
- Queue`1
- ToList
- get_FilterStart
- get_HandlerStart
- CS$<>9__CachedAnonymousMethodDelegatee
- <GetStacks>b__a
- CS$<>9__CachedAnonymousMethodDelegated
- <GetStacks>b__9
- CS$<>9__CachedAnonymousMethodDelegatec
- <GetStacks>b__8
- <GetStacks>b__7
- get_MetadataType
- MetadataType
- get_ExplicitThis
- IMethodSignature
- get_FlowControl
- FlowControl
- set_FilterStart
- set_HandlerStart
- set_PreserveMaxStackSize
- set_HandlerEnd
- set_TryEnd
- get_TryEnd
- get_ExceptionHandlers
- Unbox_Any
- IsTypeOf
- Endfinally
- get_HandlerType
- get_HandlerEnd
- Endfilter
- get_Next
- Exists
- Predicate`1
- Copy
- Insert
- ComputeHeader
- last
- CS$<>8__locals4
- get_Architecture
- TargetArchitecture
- <MarkMember>b__19

- <>c__DisplayClass1b
- <MarkType>b__15
- <>c__DisplayClass17
- <MarkModule>b__11
- <>c__DisplayClass13
- <MarkModule>b__d
- <MarkAssembly>b__8
- <>c__DisplayClassa
- <MarkAssembly>b__4
- <>c__DisplayClass6
- Select
- <MarkHelperAssembly>b__1
- ToLowerInvariant
- Empty`1
- Mono
- ToCharArray
- ReadChars
- get_Unicode
- <ReadDocument>b__3
- recs
- set_Namespace
- CS$<>9__CachedAnonymousMethodDelegateb
- <Process>b__5
- CS$<>9__CachedAnonymousMethodDelegatea
- <Process>b__4
- CS$<>9__CachedAnonymousMethodDelegate9
- <Process>b__3
- CS$<>9__CachedAnonymousMethodDelegate8
- <Process>b__2
- CS$<>9__CachedAnonymousMethodDelegate7
- <Process>b__1
- <Process>b__0
- LayoutKind
- StructLayoutAttribute
- $$method0x600024d-2
- $$method0x600024d-1
- AddRow
- GetBlobIndex
- StandAloneSigTable
- UInt64
- set_MaxStackSize
- get_MaxStackSize
- Ldc_I8
- InsertAfter
- set_SequencePoint
- get_SequencePoint
- SequencePoint
- get_Double
- get_Single
- get_Int64
- Math
- GetByteCount
- <ExtractData>b__6
- <>c__DisplayClass7
- Double
- ToUInt32
- CompressionMode

- DeflateStream
- CryptoStreamMode
- CryptoStream
- CreateEncryptor
- ICryptoTransform
- SymmetricAlgorithm
- HashAlgorithm
- set_IsCompilerControlled
- set_InitLocals
- InsertBefore
- get_Previous
- get_UTF8
- Encoding
- NextBytes
- CS$<>9__CachedAnonymousMethodDelegate2
- <CreateConsters>b__0
- <CreateConsters>b__1
- <>c__DisplayClass3
- get_BodyRanges
- Col1
- Start
- Col2
- Row`6
- MethodTable
- get_TokenType
- TokenType
- GetBytes
- WriteCompressedUInt32
- CompressMetadataToken
- CodedIndex
- ReadCompressedUInt32
- Col3
- get_BlobHeap
- BlobHeapBuffer
- Row`3
- get_RID
- FieldTable
- GetTable
- get_TableHeap
- TableHeapBuffer
- SetCodePosition
- WriteBytes
- $$method0x6000214-2
- InitializeArray
- RuntimeFieldHandle
- RuntimeHelpers
- $$method0x6000214-1
- __StaticArrayInitTypeSize=3
- <PrivateImplementationDetails>{1D712162-540F-48F8-A0F6-474EBF63F28F}
- get_Codes
- get_Codebase
- set_FieldType
- IGenericParameterProvider
- LookupToken
- IMetadataTokenProvider
- Ldtoken
- Emit

- GetILProcessor
- FieldAttributes
- CS$<>9__CachedAnonymousMethodDelegate5
- <CreateFieldBridge>b__3
- <CreateFieldBridge>b__2
- get_Attributes
- ParameterAttributes
- set_IsVirtual
- set_IsValueType
- get_IsValueType
- set_IsPublic
- set_IsSpecialName
- set_IsRuntimeSpecialName
- set_IsHideBySig
- set_HasThis
- set_IsRuntime
- set_Body
- TypeAttributes
- ICollection`1
- GenericInstanceMethod
- TryParse
- get_AllKeys
- Call
- set_ImplAttributes
- MethodImplAttributes
- MethodAttributes
- get_Int32
- UInt32
- set_IsAssembly
- ReadSymbols
- ReadAssembly
- get_Location
- Confuser.Core.Injections
- <DeInitialize>b__0
- get_IntPtr
- get_Object
- get_Void
- GetTypeFromHandle
- RuntimeTypeHandle
- MulticastDelegate
- get_AssemblyReferences
- get_IsVirtual
- Append
- Next
- System.Collections.Generic.IEnumerator<Confuser.Core.Poly.Expression>.Current
- <>4__this
- System.Collections.Generic.IEnumerator<Confuser.Core.Poly.Expression>.get_Current
- System.Collections.Generic.IEnumerable<Confuser.Core.Poly.Expression>.GetEnumerator
- <get_Children>d__0
- Seek
- SeekOrigin
- ReadBoolean
- ReadUInt32
- ReadBytes
- UInt16
- ReadUInt16
- ReadString

- get_BaseStream
- get_Keys
- KeyCollection
- GetValueOrDefault
- get_HasValue
- Cast
- <AddHelperAssembly>b__0
- get_Argument
- Single
- get_HasCustomAttributes
- <AnalyzeCustomAttributes>b__1b
- <>c__DisplayClass20
- <AnalyzeCustomAttributes>b__1a
- CustomAttributeNamedArgument
- <>c__DisplayClass1d
- get_IsEnum
- get_IsRuntimeSpecialName
- get_HasBody
- get_MethodReturnType
- MethodReturnType
- get_HasParameters
- get_BaseType
- get_IsFamilyOrAssembly
- get_IsFamilyAndAssembly
- get_IsAssembly
- get_IsFamily
- get_GenericParameters
- GenericParameter
- get_HasGenericParameters
- get_IsNestedPublic
- get_IsNestedFamilyOrAssembly
- get_IsNestedFamilyAndAssembly
- get_IsNestedFamily
- get_IsPublic
- get_Kind
- ModuleReference
- CS$<>9__CachedAnonymousMethodDelegate13
- <Analyze>b__12
- Break
- Debugger
- get_Values
- ValueCollection
- ToParseable
- ParseType
- TypeParser
- IAssemblyResolver
- GlobalAssemblyResolver
- RemoveAt
- EndsWith
- MemoryStream
- Byte
- DictionaryEntry
- OfType
- ResourceReader
- System.Resources
- GetResourceStream
- EmbeddedResource

- <AnalyzeResource>b__c
- <AnalyzeResource>b__b
- <AnalyzeResource>b__a
- <>c__DisplayClass10
- set_Scope
- get_Scope
- IMetadataScope
- get_GenericArguments
- OptionalModifierType
- get_ModifierType
- RequiredModifierType
- get_ElementType
- Int64
- IsLetterOrDigit
- get_Chars
- Where
- IsNullOrEmpty
- SingleOrDefault
- Parse
- StartsWith
- CS$<>9__CachedAnonymousMethodDelegate6
- <ResolveXmlns>b__5
- <ResolveXmlns>b__4
- <>c__DisplayClass8
- Substring
- get_Length
- StringComparison
- get_Version
- Version
- get_PublicKeyToken
- get_Key
- get_StackBehaviourPush
- InvalidOperationException
- get_StackBehaviourPop
- StackBehaviour
- IndexOf
- get_Events
- get_Properties
- get_Fields
- get_Resources
- GetType
- Reverse
- Array
- get_VariableType
- get_FieldType
- get_ParameterType
- Push
- <StackTrace2>b__0
- <>c__DisplayClass2
- get_ReturnType
- get_MetadataToken
- GetElementMethod
- GetElementType
- TypeSpecification
- get_DeclaringType
- get_Body
- GetMemberReferences

- Boolean
- IDictionary
- Format
- Contains
- get_Module
- GetTypeReferences
- Clear
- set_Item
- get_String
- get_TypeSystem
- TypeSystem
- get_MainModule
- TryGetValue
- get_ConstructorArguments
- get_AttributeType
- get_CustomAttributes
- ContainsKey
- Concat
- ToLower
- BitConverter
- get_PublicKey
- Trim
- Split
- Char
- set_Offset
- GetSize
- Leave_S
- Ble_Un_S
- Bge_Un_S
- Bne_Un_S
- Ble_S
- Bge_S
- Beq_S
- Brtrue_S
- Brfalse_S
- get_Size
- get_Offset
- get_Count
- get_OperandType
- OperandType
- Ldc_I4_S
- Ldc_I4_8
- Ldc_I4_7
- Ldc_I4_6
- Ldc_I4_5
- Ldc_I4_4
- Ldc_I4_3
- Ldc_I4_2
- Ldc_I4_1
- Ldc_I4_0
- Ldc_I4_M1
- Ldloca_S
- Ldarga_S
- Stloc_3
- Stloc_2
- Stloc_1
- Stloc_0

- Ldloc_3
- Ldloc_2
- Ldloc_1
- Ldloc_0
- VariableReference
- Ldarg_3
- Ldarg_2
- Ldarg_1
- Ldarg_0
- get_HasThis
- get_ThisParameter
- get_Index
- ParameterReference
- get_Method
- set_Operand
- Leave
- Ble_Un
- Bge_Un
- Bne_Un
- Brtrue
- Brfalse
- SByte
- get_Operand
- Int32
- Ldloca
- Starg
- Ldarga
- Stloc
- get_Item
- get_Variables
- Ldloc
- GetParameter
- Mixin
- Ldarg
- get_Code
- get_OpCodeType
- OpCodeType
- Enumerator
- get_Instructions
- get_Types
- SelectMany
- get_NestedTypes
- CS$<>9__CachedAnonymousMethodDelegate4
- <GetAllTypes>b__2
- <GetAllTypes>b__3
- <>c__DisplayClass5
- FirstOrDefault
- Enumerable
- get_Methods
- get_HasMethods
- get_IsStatic
- get_IsConstructor
- CS$<>9__CachedAnonymousMethodDelegate1
- ctor
- <GetStaticConstructor>b__0
- CompilerGeneratedAttribute
- get_ManagedThreadId

- get_CurrentThread
- DebuggerHiddenAttribute
- System.Collections.IEnumerator.Current
- System.Collections.Generic.IEnumerator<TSource>.Current
- <>m__Finally6
- <>7__wrap5
- <item>5__4
- <>3__element
- <>3__source
- System.Collections.IEnumerator.get_Current
- <>l__initialThreadId
- <>1__state
- System.IDisposable.Dispose
- Reset
- System.Collections.IEnumerator.Reset
- get_Current
- System.Collections.Generic.IEnumerator<TSource>.get_Current
- <>2__current
- MoveNext
- System.Collections.IEnumerable.GetEnumerator
- GetEnumerator
- System.Collections.Generic.IEnumerable<TSource>.GetEnumerator
- IEnumerator
- IEnumerator`1
- IEnumerable
- System.Collections
- <PrependIterator>d__3`1
- ArgumentNullException
- Invoke
- <>c__DisplayClass1`2
- NotSupportedException
- AddRange
- Ldc_I4
- OpCodes
- ToArray
- ExtensionAttribute
- RuntimeCompatibilityAttribute
- CompilationRelaxationsAttribute
- System.Runtime.CompilerServices
- DebuggingModes
- DebuggableAttribute
- System.Diagnostics
- AssemblyFileVersionAttribute
- AssemblyVersionAttribute
- GuidAttribute
- ComVisibleAttribute
- AssemblyCultureAttribute
- AssemblyTrademarkAttribute
- AssemblyCopyrightAttribute
- AssemblyProductAttribute
- AssemblyCompanyAttribute
- AssemblyConfigurationAttribute
- AssemblyDescriptionAttribute
- AssemblyTitleAttribute
- methodRef
- genTypeContext
- checkName

- newCurrent
- newRoot
- analyzer
- mode
- originalName
- table
- cutValue
- numItems
- items
- numHashBytes
- distances
- keepAddBufferAfter
- matchMaxLen
- keepAddBufferBefore
- historySize
- provider
- timestamp
- digest
- offset
- data
- tableSize
- prices
- numSymbols
- matchMode
- trainSize
- finished
- nowPos
- bigDist
- smallDist
- position
- backRes
- repIndex
- state
- numDistancePairs
- lenRes
- writeEndMarker
- propIDs
- solid
- windowSize
- numMoveBits
- encoder
- subValue
- limit
- distance
- keepSizeReserv
- keepSizeAfter
- keepSizeBefore
- size0
- numTotalBits
- total
- news
- mods
- from
- item3
- item2
- item1
- phase

- overall
- resources
- crParam
- isMain
- member
- isGenericInstance
- full
- typeRef
- ParamArrayAttribute
- elem
- startIndex
- rangeEncoder
- numBitLevels
- snLen
- csOffset
- buff
- range
- objs
- begin
- fake
- stateVar
- varDef
- original
- block
- parent
- applyToMember
- mark
- preset
- packs
- cions
- bufferSize
- matchByte
- prevByte
- numPrevBits
- numPosBits
- posState
- rangeDecoder
- numPosStates
- dictionarySize
- progress
- outSize
- inSize
- outStream
- inStream
- stream
- constBuffer
- injectName
- init2
- init1
- init0
- high
- bytes
- accessor
- Inst
- rand
- start
- resolve

- writer
- reader
- parameter
- message
- prop
- type
- path
- context
- clrNamespace
- xmlNamespace
- asmName
- hasImport
- typeDef
- stack
- OutAttribute
- System.Runtime.InteropServices
- memInst
- asmname
- asms
- value
- index
- body
- operand
- opcode
- instruction
- element
- source
- GetVTable
- GenericInstanceType
- Match
- TypeDef
- ReplaceCurrent
- OpenCurrent
- Current
- ReplaceRoot
- OpenRoot
- Root
- CreateRijndael
- RijndaelManaged
- RenameLetters
- RenameASCII
- RenameUnreadable
- GetRandomName
- GetRandomString
- seed
- System.Security.Cryptography
- Instance
- Letters
- ASCII
- Unreadable
- module
- Deserialize
- AddEntry
- GetString
- SetCutValue
- NormalizeLinks
- SetType

- kFixHashSize
- kMinMatchCheck
- kNumHashDirectBytes
- HASH_ARRAY
- _hashSizeSum
- _hashMask
- _cutValue
- _hash
- _son
- _matchMaxLen
- _cyclicBufferSize
- _cyclicBufferPos
- kMaxValForNormalize
- kEmptyHashValue
- kHash3Offset
- kStartMaxLen
- kBT2HashSize
- kHash3Size
- kHash2Size
- Skip
- GetMatches
- DefaultPreset
- SNKeyPath
- OutputPath
- Debug
- Settings
- Plugins
- <Packer>k__BackingField
- <DefaultPreset>k__BackingField
- <SNKeyPath>k__BackingField
- <OutputPath>k__BackingField
- <Debug>k__BackingField
- <Settings>k__BackingField
- <Plugins>k__BackingField
- Schema
- XmlSchema
- set_Packer
- get_Packer
- set_DefaultPreset
- get_DefaultPreset
- set_SNKeyPath
- get_SNKeyPath
- set_OutputPath
- get_OutputPath
- set_Debug
- get_Debug
- set_Settings
- get_Settings
- set_Plugins
- get_Plugins
- Namespace
- Inherit
- ApplyToMembers
- <Inherit>k__BackingField
- <ApplyToMembers>k__BackingField
- set_Inherit
- get_Inherit

- set_ApplyToMembers
- get_ApplyToMembers
- <Preset>k__BackingField
- set_Preset
- Action
- <Action>k__BackingField
- <Id>k__BackingField
- set_Action
- get_Action
- set_Id
- get_Id
- Remove
- set_GlobalParameters
- get_GlobalParameters
- set_Target
- globalParams
- parameters
- target
- NoEncrypt
- NoAlter
- NoInjection
- AlterStructure
- AlterCode
- Maximum
- Aggressive
- Minimum
- Properties
- Events
- Fields
- Methods
- Types
- PELevel
- MetadataLevel
- AssemblyLevel
- TypeLevel
- MethodLevel
- FieldLevel
- CodeLevel
- Safe
- IsCharState
- UpdateShortRep
- UpdateRep
- UpdateMatch
- UpdateChar
- GetLenToPosState
- kMatchMaxLen
- kNumLenSymbols
- kNumMidLenSymbols
- kNumLowLenSymbols
- kNumHighLenBits
- kNumMidLenBits
- kNumLowLenBits
- kNumPosStatesEncodingMax
- kNumPosStatesBitsEncodingMax
- kNumPosStatesMax
- kNumPosStatesBitsMax
- kNumLitContextBitsMax

- kNumLitPosStatesBitsEncodingMax
- kNumFullDistances
- kNumPosModels
- kEndPosModelIndex
- kStartPosModelIndex
- kAlignMask
- kAlignTableSize
- kNumAlignBits
- kMatchMinLen
- kNumLenToPosStates
- kNumLenToPosStatesBits
- kDicLogSizeMin
- kNumPosSlotBits
- kNumStates
- kNumRepDistances
- EndMarker
- NumThreads
- Algorithm
- NumPasses
- MatchFinderCycles
- MatchFinder
- NumFastBytes
- LitPosBits
- LitContextBits
- PosStateBits
- BlockSize
- Order
- UsedMemorySize
- DictionarySize
- DefaultProp
- PerformMethod
- GetCancel
- GetRenOk
- reso
- GetAsm
- KeyValuePair`2
- VerifyDigest
- CalculateDigest
- GetDigest
- Update
- UpdateByte
- _value
- Table
- IsShortRep
- MakeAsShortRep
- MakeAsChar
- Backs3
- Backs2
- Backs1
- Backs0
- BackPrev
- PosPrev
- Price
- BackPrev2
- PosPrev2
- Prev2
- Prev1IsChar

- UpdateTables
- UpdateTable
- SetTableSize
- _counters
- _tableSize
- _prices
- SetPrices
- _highCoder
- _midCoder
- _lowCoder
- _choice2
- _choice
- EncodeMatched
- m_Encoders
- GetSubCoder
- SetTrainSize
- _trainSize
- FindMatchFinder
- kMatchFinderIDs
- FillAlignPrices
- FillDistancesPrices
- _matchPriceCount
- tempPrices
- properties
- SetStreams
- ReleaseStreams
- ReleaseOutStream
- SetOutStream
- ReleaseMFStream
- CodeOneBlock
- WriteEndMarker
- ChangePair
- GetOptimum
- repLens
- reps
- Backward
- GetPosLenPrice
- GetRepPrice
- GetPureRepPrice
- GetRepLen1Price
- ReadMatchDistances
- SetWriteEndMarkerMode
- _needReleaseMFStream
- _writeEndMark
- _matchFinderType
- _inStream
- _finished
- nowPos64
- _numFastBytesPrev
- _dictionarySizePrev
- _dictionarySize
- _numLiteralContextBits
- _numLiteralPosStateBits
- _posStateMask
- _posStateBits
- _distTableSize
- _alignPriceCount

- _alignPrices
- _distancesPrices
- _posSlotPrices
- _longestMatchWasFound
- _optimumCurrentIndex
- _optimumEndIndex
- _additionalOffset
- _numDistancePairs
- _longestMatchLength
- _numFastBytes
- _matchDistances
- _literalEncoder
- _repMatchLenEncoder
- _lenEncoder
- _posAlignEncoder
- _posEncoders
- _posSlotEncoder
- _isRep0Long
- _isRepG2
- _isRepG1
- _isRepG0
- _isRep
- _isMatch
- _rangeEncoder
- _matchFinder
- _optimum
- BaseInit
- _repDistances
- _previousByte
- _state
- GetPosSlot2
- GetPosSlot
- g_FastPos
- kPropSize
- kNumOpts
- kNumLenSpecSymbols
- kNumFastBytesDefault
- kDefaultDictionaryLogSize
- kIfinityPrice
- WriteCoderProperties
- SetCoderProperties
- GetByte
- PutByte
- CopyBlock
- Flush
- TrainSize
- _windowSize
- _buffer
- GetPrice1
- GetPrice0
- ProbPrices
- UpdateModel
- Prob
- kNumBitPriceShiftBits
- kNumMoveReducingBits
- kNumMoveBits
- kBitModelTotal

- kNumBitModelTotalBits
- ExcludeAttributes
- Reflections
- exclude
- paramType
- paramLoc
- mtdName
- typeName
- InverseExpression
- GetNewName
- modInv
- modPow
- isPrime
- ManifestResourceAttributes
- oKind
- ModuleKind
- modName
- entryPoint
- Randomize
- MetadataTable`1
- Mono.Cecil.Metadata
- ReduceOffsets
- GetNumAvailableBytes
- GetMatchLen
- GetIndexByte
- MovePos
- Free
- MoveBlock
- _streamPos
- _keepSizeAfter
- _keepSizeBefore
- _pos
- _blockSize
- _bufferOffset
- _pointerToLastSafePosition
- _streamEndWasReached
- _posLimit
- _stream
- _bufferBase
- DecodeBit
- DecodeDirectBits
- GetThreshold
- Normalize2
- Normalize
- GetProcessedSizeAdd
- EncodeBit
- EncodeDirectBits
- ShiftLow
- StartPosition
- _cache
- _cacheSize
- kTopValue
- FlushData
- WriteByte
- CloseStream
- FlushStream
- SetStream

- GetVersionName
- Replace
- GetName
- GetNamespace
- PopulateMethod
- PopulateDatas
- _Inject
- Inject
- ImportField
- FieldReference
- ImportMethod
- ImportType
- RefreshType
- RefreshTokens
- MarkObfuscateHelpers
- helpers
- GetSetting
- GetTargets
- newAdded
- Finalize
- ProcessMdPePhases
- WriterParameters
- ProcessStructuralPhases
- UpdateAssemblyReference
- UpdateCustomAttributeArgs
- UpdateCustomAttributeRef
- LoadAssembly
- Confuse
- ConfuseAsync
- Thread
- System.Threading
- random
- helper
- resolver
- StrongNameKeyPair
- System.Reflection
- packers
- confusions
- analyzers
- settings
- param
- RegisterAssembly
- AssemblyCache
- Item3
- Item2
- Item1
- Project
- <Project>k__BackingField
- ImageProcess
- ProcessMetadata
- MetadataProcess
- set_Marker
- get_Marker
- set_Project
- get_Project
- logger
- asmDef

- Confuser.Core.IProgresser.SetProgress
- _Finish
- _Fatal
- _Progress
- _Log
- _Assembly
- _BeginPhase
- remove_End
- add_End
- remove_Fault
- add_Fault
- Fault
- remove_Progress
- add_Progress
- remove_Log
- add_Log
- remove_EndAssembly
- add_EndAssembly
- EndAssembly
- remove_BeginAssembly
- add_BeginAssembly
- BeginAssembly
- remove_Phase
- add_Phase
- EventHandler`1
- SetProgress
- <Exception>k__BackingField
- set_Exception
- get_Exception
- Exception
- Total
- Progress
- <Total>k__BackingField
- <Progress>k__BackingField
- set_Total
- get_Total
- set_Progress
- get_Progress
- Message
- <Message>k__BackingField
- set_Message
- get_Message
- <Assembly>k__BackingField
- set_Assembly
- get_Assembly
- Eval
- DynamicMethod
- Nullable`1
- System.Reflection.Emit
- PatchResourceDataEntry
- PatchResourceDirectoryEntry
- PatchResourceDirectoryTable
- Section
- Pack
- ProtectStub
- PostProcessImage
- PostProcessMetadata

- ProcessImage
- ProcessMetadataPhase2
- ProcessMetadataPhase1
- ProcessModulePhase3
- ProcessModulePhase1
- <Parameters>k__BackingField
- <PEs>k__BackingField
- <Modules>k__BackingField
- set_Parameters
- get_Parameters
- set_PEs
- get_PEs
- set_Modules
- get_Modules
- <Type>k__BackingField
- GetSig
- WriteTypeReference
- StringBuilder
- GetTypeRefName
- ReadUntilToken
- StringReader
- set_Type
- Event
- Field
- Method
- FullName
- <FullName>k__BackingField
- set_FullName
- get_FullName
- Path
- <IsMain>k__BackingField
- <Path>k__BackingField
- <Config>k__BackingField
- Load
- Save
- XmlDocument
- XmlElement
- Resolve
- Import
- set_IsMain
- get_IsMain
- set_Path
- get_Path
- Config
- set_Config
- get_Config
- Minor
- Major
- WriterVersion
- UpdaterVersion
- ReaderVersion
- Signature
- <WriterVersion>k__BackingField
- <UpdaterVersion>k__BackingField
- <ReaderVersion>k__BackingField
- <Signature>k__BackingField
- set_WriterVersion

- get_WriterVersion
- set_UpdaterVersion
- get_UpdaterVersion
- set_ReaderVersion
- get_ReaderVersion
- set_Signature
- get_Signature
- memRef
- refers
- endIdx
- startIdx
- propRec
- attrRec
- assembly
- self
- typeRec
- mtdRefer
- isField
- attr
- CustomAttribute
- refer
- Resource
- QueryCancellation
- UpdateReference
- hash
- name
- scope
- IsDelayed
- Delayed1
- Delayed0
- Placeholder
- DelayedKeys
- StringKeys
- LongKeys
- IntKeys
- <IsDelayed>k__BackingField
- <Delayed1>k__BackingField
- <Delayed0>k__BackingField
- <Placeholder>k__BackingField
- <DelayedKeys>k__BackingField
- <StringKeys>k__BackingField
- <LongKeys>k__BackingField
- <IntKeys>k__BackingField
- MutateCode
- Mutate
- set_IsDelayed
- get_IsDelayed
- set_Delayed1
- get_Delayed1
- set_Delayed0
- get_Delayed0
- set_Placeholder
- get_Placeholder
- set_DelayedKeys
- get_DelayedKeys
- set_StringKeys
- get_StringKeys

- set_LongKeys
- get_LongKeys
- set_IntKeys
- get_IntKeys
- ReverseDecode
- ReverseGetPrice
- GetPrice
- ReverseEncode
- Encode
- NumBitLevels
- Models
- RegisterOverflowed
- <RegisterOverflowed>k__BackingField
- ReleaseRegister
- SetRegister
- GetRegister
- GetFreeRegister
- set_RegisterOverflowed
- get_RegisterOverflowed
- regs
- Operands
- <Operands>k__BackingField
- <OpCode>k__BackingField
- Assemble
- set_Operands
- get_Operands
- set_OpCode
- get_OpCode
- Immediate
- <Immediate>k__BackingField
- set_Immediate
- get_Immediate
- Register
- <Register>k__BackingField
- set_Register
- get_Register
- cion
- ExtractCodes
- sectRaw
- codeLen
- rvas
- Offset
- ClassTokenOrFilterOffset
- HandlerLength
- HandlerOffset
- TryOffset
- ExceptionHandlerType
- Serialize
- ILCodes
- Options
- LocalVars
- MaxStack
- Index
- BufferOffset
- <AddHelper>k__BackingField
- ExtractOffsets
- Transform

- ExtractRefs
- finalDat
- bodies
- ByteBuffer
- codes
- excludes
- sectName
- fieldLayout
- key6
- key5
- key4
- root
- ImageAccessor
- InitPhase2
- InitPhase1
- set_AddHelper
- get_AddHelper
- Action`2
- phases
- vers
- isVirt
- keyChar2
- keyChar1
- Confuser.Core.IProgressProvider.SetProgresser
- ExpressionTypes
- Seed
- <ExpressionTypes>k__BackingField
- <Seed>k__BackingField
- set_ExpressionTypes
- get_ExpressionTypes
- set_Seed
- get_Seed
- Normal
- DetectScopes
- GetInstructionsByLv
- GetIds
- IsWhole
- IsStart
- IsEnd
- Instructions
- Equals
- GetHashCode
- op_Addition
- op_Inequality
- op_Equality
- GetOnlyLevelType
- GetEndOffset
- ExceptionHandler
- FilterEnd
- FilterStart
- Filter
- HandlerEnd
- HandlerStart
- Handler
- None
- Invalid
- GenFakeBranch

- GetJunk
- GetJunk_
- junkCode
- SplitStatements
- GetStacks
- PushStack
- PopStack
- EncryptNum
- VariableDefinition
- ComputeRandNum
- ReduceSeqPoints
- PropagateSeqPoints
- SetLvHandler
- generator
- method
- fakeBranch
- level
- genJunk
- Dispose
- CurrentConfusions
- <ApplyToMember>k__BackingField
- <CurrentConfusions>k__BackingField
- set_ApplyToMember
- get_ApplyToMember
- set_CurrentConfusions
- get_CurrentConfusions
- count
- inheritStack
- MarkMember
- MarkType
- MarkModule
- MarkAssembly
- MarkHelperAssembly
- MarkAssemblies
- proj
- Clone
- FillPreset
- Initalize
- Packers
- Confusions
- IDictionary`2
- Members
- Parameters
- Module
- ApplyToMember
- IsMain
- Modules
- GlobalParameters
- Assembly
- PackerParameters
- IsEmpty
- GetProcessedSize
- ReadByte
- ReleaseStream
- ReadBlock
- m_ProcessedSize
- m_StreamWasExhausted

- m_Stream
- m_BufferSize
- m_Limit
- m_Pos
- m_Buffer
- m_Decoders
- DecodeWithMatchByte
- DecodeNormal
- GetState
- m_PosMask
- m_NumPosBits
- m_NumPrevBits
- m_Coders
- Decode
- Create
- m_NumPosStates
- m_HighCoder
- m_MidCoder
- m_LowCoder
- m_Choice2
- m_Choice
- Train
- _solid
- SetPosBitsProperties
- SetLiteralProperties
- SetDictionarySize
- m_PosStateMask
- m_DictionarySizeCheck
- m_DictionarySize
- m_LiteralDecoder
- m_RepLenDecoder
- m_LenDecoder
- m_PosAlignDecoder
- m_PosDecoders
- m_PosSlotDecoder
- m_IsRep0LongDecoders
- m_IsRepG2Decoders
- m_IsRepG1Decoders
- m_IsRepG0Decoders
- m_IsRepDecoders
- m_IsMatchDecoders
- m_RangeDecoder
- m_OutWindow
- SetDecoderProperties
- Code
- WriteDocument
- ReadDocument
- WriteEncodedInt
- ReadEncodedInt
- Stream
- isDyn
- consters
- resId
- resKey
- keyBuff
- dats
- keyInst

- key3
- key2
- key1
- key0
- conster
- ILProcessor
- FinalizeBodies
- IsEqual
- GetOperandLen
- GetOperand
- ExtractData
- IAnnotationProvider
- IList`1
- IsNull
- CreateConsters
- ProcessSafe
- ComputeHash
- Combine
- EncryptSafe
- Read7BitEncodedInt
- Write7BitEncodedInt
- token
- dele
- inst
- visitor
- invExp
- nativeDecr
- nativeRange
- Range
- proxy
- bridges
- fields
- delegates
- isNative
- MetadataAccessor
- MetadataProcessor
- progresser
- GetSignatureO
- ParameterDefinition
- GetNameO
- CreateFieldBridge
- CreateDelegate
- GetId
- GetSignature
- MethodReference
- OperandB
- OperandA
- <OperandB>k__BackingField
- <OperandA>k__BackingField
- set_OperandB
- get_OperandB
- set_OperandA
- get_OperandA
- Annotations
- HasVariable
- Children
- Parent

- <Parent>k__BackingField
- get_Annotations
- dict
- ToString
- get_HasVariable
- GetVariableExpression
- get_Children
- set_Parent
- get_Parent
- GenerateInverse
- Generate
- RuntimeName
- <RuntimeName>k__BackingField
- set_RuntimeName
- get_RuntimeName
- LineNumber
- <LinePosition>k__BackingField
- <LineNumber>k__BackingField
- set_LinePosition
- get_LinePosition
- set_LineNumber
- get_LineNumber
- size
- <StaticResourceId>k__BackingField
- set_StaticResourceId
- get_StaticResourceId
- <ConnectionId>k__BackingField
- set_ConnectionId
- get_ConnectionId
- Flags
- <Flags>k__BackingField
- set_Flags
- get_Flags
- DebugBaml
- MaxAsyncRecords
- LoadAsync
- <DebugBaml>k__BackingField
- <MaxAsyncRecords>k__BackingField
- <LoadAsync>k__BackingField
- set_DebugBaml
- get_DebugBaml
- set_MaxAsyncRecords
- get_MaxAsyncRecords
- set_LoadAsync
- get_LoadAsync
- Reserved1
- Reserved0
- <Reserved1>k__BackingField
- <Reserved0>k__BackingField
- set_Reserved1
- get_Reserved1
- set_Reserved0
- get_Reserved0
- StringId
- <StringId>k__BackingField
- set_StringId
- get_StringId

- AttributeUsage
- OwnerTypeId
- <Name>k__BackingField
- <AttributeUsage>k__BackingField
- <OwnerTypeId>k__BackingField
- set_Name
- set_AttributeUsage
- get_AttributeUsage
- set_OwnerTypeId
- get_OwnerTypeId
- TypeFullName
- TypeId
- <TypeFullName>k__BackingField
- <TypeId>k__BackingField
- set_TypeFullName
- get_TypeFullName
- set_TypeId
- get_TypeId
- SharedSet
- Shared
- ValueId
- <Record>k__BackingField
- <SharedSet>k__BackingField
- <Shared>k__BackingField
- <ValueId>k__BackingField
- NavigateTree
- set_SharedSet
- get_SharedSet
- set_Shared
- get_Shared
- set_ValueId
- get_ValueId
- Data
- SerializerTypeId
- <Data>k__BackingField
- <SerializerTypeId>k__BackingField
- set_Data
- get_Data
- set_SerializerTypeId
- get_SerializerTypeId
- ConverterTypeId
- <ConverterTypeId>k__BackingField
- set_ConverterTypeId
- get_ConverterTypeId
- AttributeId
- <AttributeId>k__BackingField
- set_AttributeId
- get_AttributeId
- AssemblyFullName
- <AssemblyFullName>k__BackingField
- set_AssemblyFullName
- get_AssemblyFullName
- AssemblyId
- ClrNamespace
- <AssemblyId>k__BackingField
- <ClrNamespace>k__BackingField
- set_AssemblyId

- get_AssemblyId
- set_ClrNamespace
- get_ClrNamespace
- NameId
- Value
- <NameId>k__BackingField
- <Value>k__BackingField
- set_NameId
- get_NameId
- set_Value
- get_Value
- AssemblyIds
- XmlNamespace
- Prefix
- <AssemblyIds>k__BackingField
- <XmlNamespace>k__BackingField
- <Prefix>k__BackingField
- set_AssemblyIds
- get_AssemblyIds
- set_XmlNamespace
- get_XmlNamespace
- set_Prefix
- get_Prefix
- Record
- WriteDefer
- ReadDefer
- set_Record
- get_Record
- WriteData
- ReadData
- SizeofEncodedInt
- Position
- Type
- <Position>k__BackingField
- set_Position
- get_Position
- get_Type
- Write
- Read
- XmlAttribute
- TypeSerializerInfo
- TypeInfo
- TextWithId
- TextWithConverter
- Text
- StringInfo
- StaticResourceStart
- StaticResourceId
- StaticResourceEnd
- RoutedEvent
- PropertyWithStaticResourceId
- PropertyWithExtension
- PropertyWithConverter
- PropertyTypeReference
- PropertyStringReference
- PropertyListStart
- PropertyListEnd

- PropertyDictionaryStart
- PropertyDictionaryEnd
- PropertyCustom
- PropertyComplexStart
- PropertyComplexEnd
- PropertyArrayStart
- PropertyArrayEnd
- Property
- ProcessingInstruction
- PresentationOptionsAttribute
- PIMapping
- OptimizedStaticResource
- NamedElementStart
- LiteralContent
- LinePosition
- LineNumberAndPosition
- LastRecordType
- KeyElementStart
- KeyElementEnd
- EndAttributes
- ElementStart
- ElementEnd
- DocumentStart
- DocumentEnd
- DefTag
- DeferableContentStart
- DefAttributeKeyType
- DefAttributeKeyString
- DefAttribute
- ContentProperty
- ConnectionId
- ConstructorParameterType
- ConstructorParametersEnd
- ConstructorParametersStart
- AttributeInfo
- AssemblyInfo
- Comment
- ClrEvent
- value__
- SupportLateAddition
- StandardCompatible
- Description
- Name
- Phases
- Deinit
- get_Behaviour
- get_SupportLateAddition
- get_StandardCompatible
- get_Preset
- get_Target
- get_Description
- get_Name
- get_ID
- get_Phases
- Process
- WholeRun
- PhaseID

- Confusion
- Parameter
- GetAnalyzer
- DeInitialize
- Initialize
- get_WholeRun
- get_Priority
- get_PhaseID
- get_Confusion
- get_Database
- get_Random
- Random
- get_ObfuscationHelper
- GetHelpers
- AddHelper
- get_Parameter
- AddHelperAssembly
- Assemblies
- <Assemblies>k__BackingField
- ConstructVTable
- AnalyzeCustomAttributeArgs
- CustomAttributeArgument
- AnalyzeCustomAttributes
- ICustomAttributeProvider
- EventDefinition
- PropertyDefinition
- FieldDefinition
- IsTypePublic
- Init
- progressMod
- modCount
- set_Assemblies
- get_Assemblies
- RenRef
- RenId
- RenOk
- RenMode
- AnalyzeResource
- AddTypeRenRefs
- TypeReference
- ProcessProperty
- docName
- ResolveXmlns
- SplitClrNsUri
- GetBamlAssemblyFullName
- AssemblyNameReference
- GetMember
- PopulateMembers
- mems
- IMemberDefinition
- FollowStack
- Stack`1
- StackTrace3
- StackTrace2
- StackTrace
- Mono.Collections.Generic
- AnalyzeCodes

- AnalyzeIvt
- AnalyzeIvtMap
- ivtRefs
- MemberReference
- MetadataToken
- ivtMap
- GetIva
- AssemblyNameDefinition
- NormalizeIva
- Progresser
- <Progresser>k__BackingField
- <Logger>k__BackingField
- <Confuser>k__BackingField
- SetConfuser
- Analyze
- AssemblyDefinition
- set_Progresser
- get_Progresser
- set_Logger
- get_Logger
- set_Confuser
- get_Confuser
- SetProgresser
- ComputeOffsets
- OptimizeBranch
- OptimizeBranches
- OptimizeMacros
- MakeMacro
- ExpandMacro
- OpCode
- SimplifyMacros
- MethodBody
- GetAllTypes
- ModuleDefinition
- GetStaticConstructor
- TypeDefinition
- MethodDefinition
- PrependIterator
- TSource
- Prepend
- IEnumerable`1
- Func`2
- System.Core
- Evaluate
- GetInstructions
- args
- insts
- Instruction
- Mono.Cecil.Cil
- .ctor
- VisitPreOrder
- VisitPostOrder
- ApplicationException
- BaseAssemblyResolver
- EventArgs
- List`1
- Collection`1

- System.Collections.ObjectModel
- IDisposable
- NameValueCollection
- System.Collections.Specialized
- Dictionary`2
- System.Collections.Generic
- BinaryWriter
- BinaryReader
- ValueType
- Enum
- Object
- mscorlib
- AntiDumpConfusion
- VTable
- VTableSlot
- ObfuscationHelper
- NameMode
- ObfuscationDatabase
- ObfuscationModule
- BinTree
- IMatchFinder
- IInWindowStream
- ConfuserProject
- ObfConfig
- ObfSettings
- SettingItem`1
- SettingItemAction
- ConfusionParameter
- HelperAttribute
- Behaviour
- Preset
- Target
- Priority
- State
- Base
- CoderPropID
- ICodeProgress
- InvalidParamException
- DataErrorException
- NameConfusion
- MdPhase
- ResEncryptConfusion
- AddExpression
- DivExpression
- Optimal
- LenPriceTableEncoder
- LenEncoder
- Encoder2
- LiteralEncoder
- EMatchFinderType
- IWriteCoderProperties
- ISetCoderProperties
- OutWindow
- BitDecoder
- BitEncoder
- Database
- ReflectionMethod

- ConstantExpression
- ExpressionInverser
- Compressor
- InvalidMdConfusion
- SevenZip.Compression.LZ
- InWindow
- Encoder
- OutBuffer
- CecilHelper
- Confuser
- ConfuserAssemblyResolver
- Tuple`3
- Tuple`2
- ConfuserParameter
- Logger
- IProgresser
- ExceptionEventArgs
- ProgressEventArgs
- LogEventArgs
- AssemblyEventArgs
- NegExpression
- ReflectionVisitor
- Packer
- PackerParameter
- VariableExpression
- InvExpression
- ProjectMember
- ProjectMemberType
- ProjectType
- ProjectModule
- ProjectAssembly
- Confuser.Core.Project
- IProjectObject
- BamlVersion
- BamlDocument
- IvtMemberReference
- SaveBamlsReference
- BamlPathReference
- BamlPropertyReference
- BamlAttributeReference
- BamlTypeExtReference
- BamlTypeReference
- VirtualMethodReference
- ReflectionReference
- CustomAttributeMemberReference
- CustomAttributeTypeReference
- SpecificationReference
- ResourceNameReference
- ResourceReference
- IReference
- Identifier
- Mutator
- BitTreeDecoder
- SevenZip.Compression.RangeCoder
- BitTreeEncoder
- x86Visitor
- x86Instruction

- x86ImmediateOperand
- x86RegisterOperand
- Ix86Operand
- x86Register
- x86OpCode
- Phase5
- PePhase
- Phase4
- ImagePhase
- StringData
- MethodEH
- MethodData
- IAntiTamper
- AntiTamperConfusion
- MtdProxyConfusion
- AntiILDasmConfusion
- MulExpression
- ExpressionGenerator
- Statement
- StatementType
- ScopeDetector
- Scope
- Level
- LevelType
- ControlFlowConfusion
- LevelHolder
- Marking
- Marker
- MemberSetting
- ModuleSetting
- AssemblySetting
- MarkerSetting
- ObfuscationSettings
- SevenZip.Buffer
- InBuffer
- Decoder2
- LiteralDecoder
- LenDecoder
- SevenZip.Compression.LZMA
- Decoder
- ISetDecoderProperties
- SevenZip
- ICoder
- BamlWriter
- BamlReader
- BamlBinaryWriter
- BamlBinaryReader
- AntiDebugConfusion
- SubExpression
- Conster
- Phase3
- ConstantConfusion
- Context
- _Context
- MdPhase2
- MdPhase1
- MetadataPhase

- Phase2
- Phase1
- CtorProxyConfusion
- Confuser.Core.Poly.Expressions
- XorExpression
- Expression
- NamedElementStartRecord
- LinePositionRecord
- LineNumberAndPositionRecord
- OptimizedStaticResourceRecord
- StaticResourceEndRecord
- StaticResourceStartRecord
- DeferableContentStartRecord
- ConstructorParameterTypeRecord
- ConstructorParametersEndRecord
- ConstructorParametersStartRecord
- PropertyComplexEndRecord
- PropertyArrayEndRecord
- PropertyArrayStartRecord
- PropertyDictionaryEndRecord
- PropertyDictionaryStartRecord
- PropertyListEndRecord
- PropertyListStartRecord
- ContentPropertyRecord
- PropertyWithStaticResourceIdRecord
- StaticResourceIdRecord
- PropertyStringReferenceRecord
- PropertyTypeReferenceRecord
- PropertyComplexStartRecord
- PropertyWithExtensionRecord
- ConnectionIdRecord
- KeyElementEndRecord
- KeyElementStartRecord
- DefAttributeKeyTypeRecord
- ElementEndRecord
- ElementStartRecord
- DocumentEndRecord
- DocumentStartRecord
- RoutedEventRecord
- LiteralContentRecord
- TextWithIdRecord
- TextWithConverterRecord
- TextRecord
- StringInfoRecord
- AttributeInfoRecord
- TypeInfoRecord
- DefAttributeKeyStringRecord
- DefAttributeRecord
- PropertyCustomRecord
- PropertyWithConverterRecord
- PropertyRecord
- AssemblyInfoRecord
- PIMappingRecord
- PresentationOptionsAttributeRecord
- XmlnsPropertyRecord
- IBamlDeferRecord
- SizedBamlRecord

- BamlRecord
- Confuser.Core.Analyzers.Baml
- BamlRecordType
- Confuser.Core.Confusions
- MdReduceConfusion
- IConfusion
- StructurePhase
- Phase
- Confuser.Core.Analyzers
- NameAnalyzer
- Analyzer
- Confuser.Core
- IProgressProvider
- Rocks
- Mono.Cecil
- Functional
- ExpressionEvaluator
- Confuser.Core.Poly.Visitors
- CecilVisitor
- Confuser.Core.Poly
- ExpressionVisitor
- Confuser.Core.dll
- <Module>
- U6UNUhUkU
- O6O=OEOTO
- L2LHL
- 8:9I9V9
- 8#8,8r8
- 5\t6U6
- 4E5T5d5
- 4J4g4
- 3.3Z3o3
- 172L2U2}2
- /\t0C0Y0a0
- *O*a*i*
- #Na
- XEXPXiXm
- T_UsU
- R#RaR
- P%Q9Q
- H"I7IJIPI
- E*ELERE}E
- AEAYAoA
- 91:t:
- 768W8i8{8
- 6*7h7
- 6%6\\6
- 4&484w4
- 1(2]2
- 0#1S1
- 0%0-020?0K0j0~0
- -9.b.
- % %(%3%A%
- ak+
- Ak+
- aj+
- Aj+

- a+
- aO+
- AO+
- aJ+
- AJ+
- aI+
- !E+
- aC+
- AC+
- aA+
- @A+
- A+
- a<+
- A<+
- a:+
- @9+
- 9+
- `8+
- @8+
- 8+
- `7+
- @7+
- 7+
- `5+
- a2+
- A2+
- !2+
- @0+
- 0+
- a'+
- A'+
- 0\t\ta
- 0\t\t!
- [3]Y
- ueB#l
- ueB#T
- \\2#4
- a[1\tQNg[,
- ueB#
- D\tvq1
- L\tA`
- 0d\tA`
- BUL
- +UD
- ;o|Sa
- ueB#
- e})4
- ueB#
- nOL9
-]B#A
- UNwKT
- ['Ki
- 7f.Ia
- CmuG
- n9GI
- ~3G|
- ueB#

- ueB#t
- ~uEL
- 'sDi
- f}3DD
- ueB#
- >k90
- ~|9B
- v|2B
- 4h(,a
- ueB#
- ueB#
- UNv%
- UNv%
- \\2#t
- Nx5=1
- ".X4
- UNv%
- QNc8<
- cv%9
- 4hM8
- \\2#4
- ueB#
- u\\7)
- juR4!
- UNv%a
- K@`4!
- s`4a
- ..X4a
- UNv%
- KqN3<
- 8qH3
- 8qB3
- p(3D
-]B#A
-]B#A
- \\@2,
- 4h(,
- *I19
- mB11
- Cm21
- ;,11
- jkQ0!
- >k90)
- UNv%!
- UNv%
- UNv%
-]B#a
- :iG.
- :iG.D
- \\2#,
- 4h(,a
- ueB#
- u[4+Q
- g!+a
- afW*
- \\2#<
- ueB#

- ^e@(
- .e@(
- \\2#|
- \\2#I
- ca&d;
- R9I&T;
- N\\2#
-]B#I
- \\<#I
- \\2#9
- \\<#o
- \\<#i
- cy\t>i
- v39f
- xv39e
- Rv39d
- v39b
- s>5^
- qD4]
- d2'U
- N\\2#S
- 80!J
- 8#!H
- 48I
- /8C
- P2
- n.x\t9
- h.x\t8
- <.g\t5
- ..]\t3
- ".]\t1
- .W\t1
- oxg=,
- (IEI
- 8~>F
-]hwI
- 9}$B
- eq$B
- 8_,_k
- 8B$B
- #Blob
- #GUID
- v2.0.50727
- </xs:element>
- <xs:attribute name="seed" type="xs:string" use="optional"/>
- <xs:attribute name="preset" type="preset" default="none" />
- <xs:attribute name="snKey" type="xs:string" use="optional" />
- <xs:attribute name="outputDir" type="xs:string" use="required" />
- </xs:sequence>
- <xs:element name="assembly" type="assembly" minOccurs="1" maxOccurs="unbounded"/>
- <xs:element name="packer" type="objSettings" minOccurs="0" maxOccurs="1"/>
- <xs:element name="settings" type="settings" minOccurs="0" maxOccurs="unbounded"/>
- <xs:element name="plugin" type="plugin" minOccurs="0" maxOccurs="unbounded"/>
- <xs:sequence>
- <xs:element name="project">
- <xs:attribute name="path" type="xs:string" use="required" />
- <xs:complexType name="plugin">

- <xs:attribute name="isMain" type="xs:boolean" default="false" />
- <xs:attribute name="path" type="xs:string" use="required" />
- </xs:sequence>
- <xs:element name="module" type="module" minOccurs="0" maxOccurs="unbounded"/>
- <xs:element name="config" type="config" minOccurs="0" maxOccurs="1"/>
- <xs:sequence>
- <xs:complexType name="assembly">
- <xs:attribute name="name" type="xs:string" use="required" />
- </xs:sequence>
- <xs:element name="type" type="type" minOccurs="0" maxOccurs="unbounded"/>
- <xs:element name="config" type="config" minOccurs="0" maxOccurs="1"/>
- <xs:sequence>
- <xs:complexType name="module">
- <xs:attribute name="fullname" type="xs:string" use="required" />
- </xs:sequence>
- <xs:element name="member" type="member" minOccurs="0" maxOccurs="unbounded"/>
- <xs:element name="config" type="config" minOccurs="0" maxOccurs="1"/>
- <xs:sequence>
- <xs:complexType name="type">
- <xs:attribute name="type" type="memberType" use="required" />
- <xs:attribute name="sig" type="xs:string" use="required" />
- </xs:sequence>
- <xs:element name="config" type="config"/>
- <xs:sequence>
- <xs:complexType name="member">
- <xs:attribute name="id" type="xs:string" use="required" />
- <xs:attribute name="applytomembers" type="xs:boolean" default="false" />
- <xs:attribute name="inherit" type="xs:boolean" default="false" />
- <xs:complexType name="config">
- <xs:attribute name="preset" type="preset" default="none" />
- <xs:attribute name="name" type="xs:string" use="required" />
- </xs:sequence>
- <xs:element name="confusion" type="objSettings" minOccurs="0" maxOccurs="unbounded" />
- <xs:sequence>
- <xs:complexType name="settings">
- <xs:attribute name="action" type="action" default="add" />
- <xs:attribute name="id" type="xs:string" use="required" />
- </xs:sequence>
- <xs:element name="argument" type="argument" minOccurs="0" maxOccurs="unbounded"/>
- <xs:sequence>
- <xs:complexType name="objSettings">
- <xs:attribute name="value" type="xs:string" use="required" />
- <xs:attribute name="name" type="xs:string" use="required" />
- <xs:complexType name="argument">
- </xs:restriction>
- <xs:enumeration value="event"/>
- <xs:enumeration value="property"/>
- <xs:enumeration value="field"/>
- <xs:enumeration value="method"/>
- <xs:restriction base="xs:string">
- <xs:simpleType name="memberType">
- </xs:restriction>
- <xs:enumeration value="maximum"/>
- <xs:enumeration value="aggressive"/>
- <xs:enumeration value="normal"/>
- <xs:enumeration value="minimum"/>
- <xs:enumeration value="none"/>

- <xs:restriction base="xs:string">
- <xs:simpleType name="preset">
- </xs:restriction>
- <xs:enumeration value="remove"/>
- <xs:enumeration value="add"/>
- <xs:restriction base="xs:string">
- <xs:simpleType name="action">
- elementFormDefault="qualified" >
- attributeFormDefault="unqualified"
- <?xml version="1.0" encoding="utf-8"?>
- E.k8
- CRDBo
- 1{s]
- pr 2
- _bn1
- 6'
- XYoM
- KYoN
- - sa
- nYoX
- eja
- +7\to
- ,C\to
- pr3$
- jXoX
- j_oX
- jXoX
- jXoX
- jXoX
- nXoX
- XnoX
- pre#
- -9\to
- -[r9
- +i\to
- ,\t\to
- ,k\to
- _bj2
- _bj2
- jXoX
- XnXoX
- XnoX
- jaio
- jaio
- jXoX
- XnXoX
- XnoX
- an`o
- Y\tor
- +@\to
- +@\to
- ,w\to
- .9+Q
- 0+#
- -Rr9
- +rsa
- j_\tnYio

- j_\toW
- Y\tor
- +\\\to
- jXYmo
- YiYo
- YiYo
- ,s\to
- a*s"
- JNUu
- @.reloc
- .text
- !This program cannot be run in DOS mode.
- /src/files/e:\\source\\public\\confuser\\confuser.console\\xmlmarker.cs
- /src/files/e:\\source\\public\\confuser\\confuser.console\\program.cs
- /src/files/e:\\source\\public\\confuser\\confuser.console\\consolelogger.cs
- /src/headerblock
- /names
- /LinkInfo
- ppzO
- HZO
- 464372A1
- Confuser.Console.XmlMarker
- BBEFB622
- Confuser.Console.Program
- C71F33C9
- Confuser.Console.ConsoleLogger
- 06000027
- 06000025
- MarkPacker
- 06000024
- MarkSettings
- 06000023
- MarkType
- 06000022
- MarkModule
- 06000021
- MarkAssembly
- 06000020
- MarkAssemblies
- 0600001f
- GetAssemblies
- 0600001e
- ValidateArguments
- 0600001d
- ValidatePacker
- 0600001c
- ValidateSettings
- 0600001b
- ValidateType
- 0600001a
- ValidateModule
- 06000019
- ValidateAssembly
- 06000018
- Validate
- 06000017
- WriteLine

- 06000016
- WriteLine
- 06000015
- WriteLineWithColor
- 06000014
- WriteWithColor
- 06000013
- Create
- 06000012
- .ctor
- 06000010
- WriteLine
- 0600000f
- WriteLine
- 0600000e
- WriteLineWithColor
- 0600000d
- PrintUsage
- 0600000c
- Main
- 06000026
- 0600000b
- WriteLine
- 0600000a
- 060000
- WriteWithColor
- 06000013
- Create
- 06000012
- .ctor
- 06000010
- WriteLine
- 0600000f
- WriteLine
- 0600000e
- WriteLineWithColor
- 0600000d
- PrintUsage
- 0600000c
- Main
- 06000026
- WriteLine
- 06000009
- WriteLineWithColor
- 06000008
- 06000007
- Fault
- 06000006
- Progressing
- 06000005
- Logging
- 06000004
- BeginPhase
- 06000003
- EndAssembly
- 06000002
- BeginAssembly

- 06000001
- Initalize
- COM+_Entry_Point
- 060000
- WriteWithColor
- 06000013
- Create
- 06000012
- CS$5$0000
- MarkModule
- /src/files/e:\\source\\public\\confuser\\confuser.console\\xmlmarker.cs
- /src/files/e:\\source\\public\\confuser\\confuser.console\\program.cs
- /src/files/e:\\source\\public\\confuser\\confuser.console\\consolelogger.cs
- /src/headerblock
- /names
- /LinkInfo
- ppzO
- HZO
- BBEFB622
- Confuser.Console.Program
- C71F33C9
- Confuser.Console.ConsoleLogger
- CS$5$0000
- ValidateSettings
- 06000012
- 0600000b
- WriteLine
- 0600000a
- WriteLine
- 06000009
- WriteLineWithColor
- 06000008
- 06000007
- Fault
- 06000006
- Progressing
- 06000005
- WriteLine
- WriteLineWithColor
- WriteWithColor
- Logging
- 06000004
- BeginPhase
- 06000003
- EndAssembly
- 06000002
- BeginAssembly
- 06000001
- Initalize
- 06000010
- WriteLine
- 0600000f
- WriteLine
- 0600000e
- WriteLineWithColor
- 0600000d
- PrintUsage

- 0600000c
- Main
- COM+_Entry_Point
- WriteLine
- WriteLine
- WriteLine
- WriteLineWithColor
- Fault
- Progressing
- Logging
- BeginPhase
- EndAssembly
- BeginAssembly
- UConfuser.Core
- USystem.Text
- USystem.Linq
- USystem.Collections.Generic
- USystem
- Initalize
- WriteLine
- WriteLine
- WriteLine
- WriteLine
- WriteLineWithColor
- PrintUsage
- param
- proj
- color
- CS$1$0000
- UConfuser.Core.Project
- UConfuser.Core
- USystem.Text
- USystem.Linq
- USystem.Collections.Generic
- USystem
- Main
- BeginPhase
- EndAssembly
- BeginAssembly
- WriteLi
- Fault
- BeginPhase
- EndAssembly
- BeginAssembly
- Microsoft C/C++ MSF 7.00
- </trustInfo>
- </security>
- </requestedPrivileges>
- <requestedExecutionLevel level="asInvoker" uiAccess="false"/>
- <requestedPrivileges xmlns="urn:schemas-microsoft-com:asm.v3">
- <security>
- <trustInfo xmlns="urn:schemas-microsoft-com:asm.v2">
- <assemblyIdentity version="1.0.0.0" name="MyApplication.app"/>
- <assembly xmlns="urn:schemas-microsoft-com:asm.v1" manifestVersion="1.0">
- <?xml version="1.0" encoding="UTF-8" standalone="yes"?>
- mscoree.dll
- _CorExeMain

- ppzO
- WrapNonExceptionThrows
- 1.9.0.0
- $94ade463-e094-4a3c-baf2-a629e77d7bd7
- Make by Ki
- Confuser.Console
- ,zBo
- :Ak>
- RSA1
- Confuse
- get_Logger
- set_Project
- ConfuserParameter
- Load
- XmlDocument
- ConfuserProject
- Confuser.Core.Project
- Exists
- File
- Concat
- get_Version
- Version
- GetName
- AssemblyName
- Assembly
- GetTypeFromHandle
- RuntimeTypeHandle
- Type
- Confuser
- set_ForegroundColor
- get_ForegroundColor
- Console
- GetHRForException
- Marshal
- get_StackTrace
- get_Exception
- Exception
- get_Message
- Format
- get_FullName
- get_Assembly
- AssemblyDefinition
- Mono.Cecil
- add_End
- add_Fault
- add_Progress
- add_Log
- add_Phase
- add_EndAssembly
- add_BeginAssembly
- EventHandler`1
- RuntimeCompatibilityAttribute
- CompilationRelaxationsAttribute
- System.Runtime.CompilerServices
- DebuggingModes
- DebuggableAttribute
- System.Diagnostics

- AssemblyFileVersionAttribute
- AssemblyVersionAttribute
- GuidAttribute
- ComVisibleAttribute
- System.Runtime.InteropServices
- AssemblyCultureAttribute
- AssemblyTrademarkAttribute
- AssemblyCopyrightAttribute
- AssemblyProductAttribute
- AssemblyCompanyAttribute
- AssemblyConfigurationAttribute
- AssemblyDescriptionAttribute
- AssemblyTitleAttribute
- System.Reflection
- args
- color
- sender
- logger
- .ctor
- PrintUsage
- Main
- WriteLine
- WriteLineWithColor
- ConsoleColor
- Fault
- ExceptionEventArgs
- Progressing
- ProgressEventArgs
- Logging
- BeginPhase
- LogEventArgs
- EndAssembly
- BeginAssembly
- AssemblyEventArgs
- Initalize
- Logger
- Confuser.Core
- ReturnValue
- Object
- mscorlib
- Program
- Confuser.Console
- ConsoleLogger
- Confuser.Console.exe
- <Module>
- #Blob
- #GUID
- v2.0.50727
- P!6Z
- /,P9
- 'cKe
- \\4(V
- @.reloc
- .text
- !This program cannot be run in DOS mode.
- PADPADP}

• lSystem.Resources.ResourceReader, mscorlib, Version=4.0.0.0, Culture=neutral, PublicKeyToken=b77a5c561934e089#System.Resources.RuntimeResourceSet
• Top=
• Wrap=
• 10,95,0,0q
• Left=
• Website2
• Trebuchet MS)
• Top=
• 12,95,0,0q
• Left=
• Backup
• Segoe WP Black)
• Top=
• 109,-8,0,0q
• Left=
• Builder
• #CC00FF00$
• Segoe UI Semibold)
• Top=
• 197,178,0,0q
• Left=
• Generate
• Top=
• Wrap=
• 10,181,187,0q
• Mutex
• 0.457,0.477&
• Trebuchet MS)
• Top=
• 15,181,0,0q
• Left=
• Mutex
• 0.5,0.5&
• RenderTransformOrigin$
• Trebuchet MS)
• Top=
• 197,230,0,0q
• Left=
• Startup
• Startup
• Name$
• #CC00FF00$
• Segoe UI Semibold)
• Top=
• 12,222,0,0q
• Left=
• Build
• Top=
• Wrap=
• 10,135,0,0q
• Left=
• Serial
• Top=
• Wrap=
• TextWrapping$
• 10,54,0,0q

- Left=
- Website
- Name$
- Trebuchet MS)
- Top=
- 14,135,0,0q
- Left=
- Serial
- Trebuchet MS)
- Top=
- 12,54,0,0q
- Left=
- Webpanel
- #00000000
- #CC00FF00
- Segoe WP Black)
- Top=
- 4,-8,0,0q
- Left=
- Megalodon
- 274*
- ColumnDefinitions
- 270.063
- 0,0,4,-3q
- Topmost
- CanMinimize=
- ResizeMode$
- Megalodon Builder
- Title$
- NSystem.Xaml, Version=4.0.0.0, Culture=neutral, PublicKeyToken=b77a5c561934e089
- SPresentationCore, Version=4.0.0.0, Culture=neutral, PublicKeyToken=31bf3856ad364e35
- NWindowsBase, Version=4.0.0.0, Culture=neutral, PublicKeyToken=31bf3856ad364e35
- XPresentationFramework, Version=4.0.0.0, Culture=neutral, PublicKeyToken=31bf3856ad364e35
- IEND
- 9<<,<
- %61R
- 8diF6]b-3
- 8;;+t
- Iz:c9
- 5GGG
- 9==-l
- @a5}
- PBaV
- 0X P
- %$;a
- 4cq6&=
- fFcE
- dy5}
- 988(}!P
- $aqt
- $e~>
- Z`/4
- d3lS
- \\@j4i`
- h2'>
- x|gU
- 2cpPx

- EL|2
- q)EA
- IDt2&Mn;
- $I8>>
- gFc2M05
- c8;;
- Kj?1
- x<.e
- +Z3@
- Cv<a~6
- f;%i
- 8??/
-);7
- 3M6]
- "'7R
- ,R\\a#
- JH243'C
- -677Kc
- iJ|>
- pttTJl0
- 5NHf
- 9>>.%
- =Y"5
- o4"]
- b\t'3
- 1dF#4
- $:ei
- 6ae$
- R`j4h
- SB`/4
- p8,<
- ieiJ4
- ,NI's
- +US&
- EL|t
- |ux&a;
- /899
- @K*6
- 0cX,
- 988`2
- y{OiP
- 9==e>
- 8>'I
- 'Aj2
- 9==-
- 8!Y,
- 1FSK$
- -A#r[
- EeYX
- wRHO
- ddm7
- Rb0Lk
- X 5h
- m677?Zcq}
- lmm1
- s6@H
- ma"lm

- D!H]A
- E?Ky
- JH2i
- U :
- H)i4
- Rloo
- BH2OA
- !Aps
- 6[[[_
- \\IEd
- 8lnn
- Ill0
- 2=I]
- Jv,-U
- t:loo
- !m9X~9
-]RJ1
- 9J)Z
- 5MdF
- $u%i
- F#66F
- 1H)K.
- <666
- J7fe
- R_awj
- ?~|/4
- `II&5SG#
- /lmo
- lQxa
- $l5pzu"
- (E0\t!h
- D4=,
- 0doo
- =M,4
- J)666x
- ,677
- }o-U
- Uu[-
- IDATx
- IHDR
- 0.25Q
- Opacity$
- IsMouseOver
- Center=
- Center=
- border
- FocusVisualStyle
- Value
- Property
- Triggers
- CornerRadius
- Padding
- TargetType
- Value
- Property
- BasedOn
- TargetType

• Resources
• NSystem.Xaml, Version=4.0.0.0, Culture=neutral, PublicKeyToken=b77a5c561934e089
• SPresentationCore, Version=4.0.0.0, Culture=neutral, PublicKeyToken=31bf3856ad364e35
• NWindowsBase, Version=4.0.0.0, Culture=neutral, PublicKeyToken=31bf3856ad364e35
• XPresentationFramework, Version=4.0.0.0, Culture=neutral, PublicKeyToken=31bf3856ad364e35
• PADPADP
• lSystem.Resources.ResourceReader, mscorlib, Version=2.0.0.0, Culture=neutral, PublicKeyToken=b77a5c561934e089#System.Resources.RuntimeResourceSet
• $\toY
• @.reloc
• .text
• !This program cannot be run in DOS mode.
• +8RScVX
• D\tF
• cxyz
• =LMN
• -./
• -./
• &'4(+!&
• :;B*,
• :;B*,
• :;B*,
• @!Y%=
• "]!</1
• vJM)H
• vJM)H
• vJM)H
• vJM)H
• -./
• @KLM
• .>?@
• ?JKL
• @!Y%=
• &L;[#J
• 6JM.H\t"
• ,\tQ\tP
• Mb!K
• +\t(\t#
• #!K!'!J!'!J!'!J!'!J!'!J!'!J!'!J!'!J!'!:%Z&(
• >\t<\t<\t=
• .!G!A!Q&(
• (!b!7%@&(
• !"./;<B
• !-NREL
• -./
• -./
• #\t#
• :FGH
• %C%S
• W!:!;!6%I%J%S
• +PQW&FGM;(JKQ
• :
• <?VWX
• :
• Tqrs
• .>?@
• ?JKL

- "#\'
- !H!Y!8!
- ?JKL
- L!*(*
- L!*(*
- L!*(*
- L!*(*
- Ty|Tw
- L!*(*
- L!*(*
- L!*(*
- L!*(*
- Ty|Tw
- !'!N
- !'!N
- !'!N
- !'!T
- !'!T
- !'!T
- !'!N
- !'!N
- !'!N
- !'!T
- !'!T
- !'!T
- +.#)
- !'!T
- -./
- -./
- /)+
-)+,^
- &(&(
- =GJ%E"$
- K!@!'-/
- RDG!B
- 5!B!N!D
- *,*,
- %:;<
- #FGH
- -.<%(
- (+>?@
- CF]^_
- %()
- :=RST
- CF]^_
- :=RST
- `!.DG)B
- +!<!/!.
- +!<!/!.
- +!<!/!.
- +!<!/!.
- HK+F
- /2;<B(*
- C!9TY.R
- %U%D)?)C!5!g%;%?!+
- .3)=)H-C-G
- 5!U!@%;%?!+

- " "
- " "
- ?!>;>)9
- !S!T!E
- ,!S!]
- !%!#
- -./
- <GetJunk_>d__f
- " "
- " "
- ?!>;>)9
- !S!T!E
- ,!S!]
- -./
- <GetJunk_>d__f
- !"+\t&
- N\tR
- <\tJ\t[\tK
- J\t[\tK
- :\tt\t:
-)\t;\t%
- !\t*
- &\t*
- ;\t,\tJ\t*
- 5\tS\t*\t%\t%
- "#,(+!&
- 3\t3\t%\t$%@\t,\tF\ts
- (KLM
- "\t>\t6\t>
- (\t,
- %Z%]
- %<%T%0%.!`%5
- "\t7\t/\t=\t?\tf\t+
- #$/*."(.1
- !)*."(.1
- (\t*\t*\tJ
- M\t \t(
- &\t*
- 1\t,\tJ\t*
- "#,(+!&
- 3\t3\t$%J\t=\ts
- (KLM
- #FGH
-]\t-\t*\t*
- 3\t$\t8\to\t*\t&\t4\tf\tL\t*\t-
- -=G$;
- -=G$;
- ?=G/;
- ?=G/;
- System.Type
- ...,
- res encrypt
- System.Type
- Writing symbols...
- report.crdb
- .rsrc
- MtdProxy

- mtd proxy
- System
- CtrlFlow
- ctrl flow
- MSBAML
- {0:X}, {1:X}, {2:X}, {3:X}
- constTbl
- ConstTbl
- const encrypt
- .cctor
- Gbamls
- System.Type
- FEGEIEJEKELENMOMPOQMRMSMTM^]_]`_hgihkjljmjnjojpjutvtwtxtytztl{}{~}
- "*;GO`
- U W!Y"]#a$e%f&i;\'j(n)o*p+r,v-x.z/|0~1
- DG!B
- JsonCF
- MSBAML
- MSBAML
- Decrypt
- Encrypt
- ldrC
- resTbl
- resTbl
- Decrypt
- txts
- constTbl
- constTbl
- _txt
- _txt
- _txt
- _txt
- .cctor
- .cctor
- get_Cr
- xmlns
- resRdr
- clrNs
- Rmtd
- .cctor
- .cctor
- xmlns
- get_Cr
- mdPtr
- cStr
- Decrypt
- cStr
- Encrypt
- mtdDef
- <Y>b__0
- mtdDef
- .cctor
- .cctor
- _txt
- mtdDef
- mtdDef
- mdPtr

- cStr
- Decrypt
- cStr
- Encrypt
- strDat
- mtdDat
- mtdDats
- Crypt
- fldDef
- mtdDef
- fldDef
- mtdDef
- Decrypt
- cStr
- Crypt
- funcPtr
- XorCrypt
- Encrypt
- symbol
- fldD
- mtdDef
- symbol
- syms
- USystem.Xml
- mtdDef
- _txt
- symbol
- symbol
- symbol
- symbol
- USystem.Xml
- USystem.Xml
- .cctor
- stacks
- fallSt
- fallSt
- fallSt
- stInsts
- firstSt
- ReplTbl
- stacks
- .cctor
- _txt
- _txt
- _txt
- n.fX
- qr] X
- n.fX
- .cctor
- stacks
- fallSt
- fallSt
- stInsts
- ReplTbl
- stacks
- .cctor
- _txt

- _txt
- n.fX
- rj<ZT
- mH=%
- rj<ZT
- mH=%
- Mm/
- 5BBDFBD4
- .cctor
- .cctor
- Decrypt
- MtdProxy
- .cctor
- Decrypt
- .cctor
- Decrypt
- Decrypt
- .cctor
- newVfTbl
- vfTbl
- tptr
- tptr
- .cctor
- cStr
- Decrypt
- modPtr
- symbol
- symbol
- MtdProxy
- symbol
- .cctor
- Decrypt
- mdHdrPtr
- mdHdr
- mdDirPtr
- mdHdr
- mdHdrPtr
- mdHdr
- mdDirPtr
- .cctor
- newVfTbl
- vfTbl
- length
- length
- cStr
- Decrypt
- ptrs
- modPtr
- ptrs
- symbol
- symbol
- symbol
- symbol
- hW]}
- .S`=
- hW]}
- .S`=

- RSDS Mm/
-
-
-
- $
- qmYf
- System.Text
- String
- Ldarg_S
- IntPtr
- ntdll.dll
- gcHnds
- newVfTbl
- vbptr
- vfptr
- .cctor
- Decrypt
- constTbl
- MtdProxy
- System
- T\tj\t@
- #Strings
- BSJB
- !n?_
- &Xn;(
- XYjX%
- *Fs{
- ZXq+
- +V(#
- ZXq+
- ZXq+
- ZXq+
- ZXq+
- +V(#
- ZXq+
- ZXq+
- ZXJX*
- XJX*~
- XJX*R
- XJX*R
- XJX*R
- XJX*R
- XJX*R
- XJX*N
- ZXJX*N
- ZXJX*
- _T+>
- ZXq+
- X .dlljU
- X ll
- XYjX%
- Xn~[
- Xn~[
- _cX*n
- _bY*
- dY}:
- dX}:

- ?_b`
- 'G-
- 'G-
- 'G-
- "XGR
- X ntinT
- !XGR
- X l.dlT
- ntdlT
- X ntinT
- X l.dlT
- ntdlT
- !%#"
- WK+Wp
- X?vZ
- `.rsrc
- RSDS
-
-
-
- @
-
-
-
-
- X
-
- X
-
-
- X
- X
-
- K
- g
-
- -\t\t<
-]
-]
-]
-]
-
-
-
- qmYf
-
-
-
- Ldftn
- IntPtr
- Sqrt
- oldRsrc
- <>c__DisplayClassd
- Clt_Un
- Cgt_Un
- Ldstr
- <.ctor>b__2

- get_TryStart
- <GetJunk_>d__f
- set_TryStart
- Ldnull
- Switch
- stHdrs
- <>c__DisplayClassf
- Length
- Ldsfld
- Blt_Un_S
- Bgt_Un_S
- Blt_S
- Bgt_S
- Br_S
- Stloc_S
- Ldloc_S
- Ldarg_S
- Blt_Un
- Bgt_Un
- System.Linq
- <Y>b__0
- tbls
- newMtd
- fldRef
- syms
- xmlDoc
- symbol
- stacks
- mtds
- constTbl
- MtdRef
- System.Xml.Schema
- .cctor
- mkrSettings
- System.Text
- System.Xml
- ldstr
- ptrs
- String
- TryLength
- Decrypt
- Crypt
- strings
- Branch
- TryEnd
- TryStart
- XorCrypt
- Encrypt
- mtdRef
- txts
- XmlnsProperty
- get_Cr
- vTbls
- DB_SRC
- System
- ZY[p[x["\l.\\Z\\l\l\~\\
- V/WOWgWrW

- V>VgV
- QARXRFSNS
- J%J.J4J;J
- G#G+G
- CJCaCqC
- A(BGBcBnB
- >p?{?
- ;";+;3;;;D;L;b;k;
- -Q.Y.
- ,F,S,Z,]-
- +I+V+]+e+r+
- 'O(V(^(j(
- '?'\\'t'{'
- %@&R;&Y;&j;&q;&
- $[%g%n%|%
- "##*#c#~#
-]/^M^f^
-]+]D]W]p]
- [$[H[
- Y(ZMZpZ
- \\YgYmY{Y
- Y*Y<YEYNYVY
- pXyXl
- W>WZW
- PCPtP
- L)MCM
- J.K3KkKqK
- H$H5H:HNHfH
- F$F)FMFgF
- C?DID]D|D
- CPCyC
- ?7@p@~@
- >3>=>R>l>{>
- =0=;=K=
- *b,w-
- '/(F(q(
- #k#u#z#
- `~+
- @~+
- ~+
- `}+
- `z+
- y+
- s+
- `q+
- @q+
- q+
- `p+
- @p+
- `n+
- @n+
- n+
- $l
- !l+
- !j+
- `h+
- @h+

- h+
- @`+
- `+
- !^+
- @]+
-]+
- `X+
- @X+
- X+
- P+
- L+
- !J+
- @H+
- !D+
- !C+
- !B+
- !=+
- `<+
- @<+
- <+
- @;+
- ;+
- `/+
- @-+
- -+
- `,+
- `++
- @++
- ++
- `*+
- `(+
- @(+
- (+
- !'+
- `%+
- @%+
- !%+
- %+
- $+
- c#+
- C#+
- ##+
- c"+
- `"+
- @"+
- #"+
- c!+
- C!+
- #!+
- c +
- C +
- # +
- +
- cv%|
- %]Y
-]&)I
-]B#D

-]&)T
-]B#D
- kRJWD\tkq5
- cv%t\tQN
- \\<#l
- $l\tkq5
- $\tQN
-]S,
- cWS)
-]B#)
- <S$
- QN)
-]B#t
- cv%y
- 'wKq
-]B#t
-]&)t
-]B#d
- Y}!DD
-]&)<
- }jC$
- LyB#
- F{w@
-]B#|
- *#>!
- LyB#q
- cv%\\
- cv%!
-]B#t
-]B#<
- cv%|
-]B#\\
- dy&
-]B#T
-]B#L
- dy&l;
-]B#
- C_:,
-]B#d
-]B#T
-]B#L
- kf*
-]B#D
- cv%)
-]B#)
- c~&Y;
- K@N%
-]B#q
- j^]#)
- \\<#k
- \\<#j
- \\<#_
- \\<#\\
- \\B#S
- \\<#S
- S<!L
- v.x\t:

- xg=.
- xV=-
- _xV=+
- NhN-_
- (lvY
- (lbY
- (lfK
- Pb Q
- gPX
- NPP
- GP>
- ~t[B
-]hT-
-]\tl
- x{w>
- Yq$B
-]Zw>
- BZw>
- 'Zw>
- =P+P
- #Strings
- BSJB
- </xs:schema>
- </xs:complexType>
- <xs:complexType>
- </xs:complexType>
- </xs:complexType>
- </xs:complexType>
- </xs:complexType>
- </xs:complexType>
- </xs:complexType>
- </xs:complexType>
- </xs:complexType>
- </xs:complexType>
- </xs:complexType>
- </xs:simpleType>
- </xs:simpleType>
- </xs:simpleType>
- CRDB.
- dX}n
- ,z+F
- X*~
- _dY}
- _dX}
- nX}]
- _\tYa\tY
- c\tX+
- pr/$
- pr+$
- pr'$
- \\\tZX
- jXYm
- nYmY
- pr-#
- jXmY
- ZY}d
- nX}]
- nX}]

- bn}]
- ZnX}]
- nX*"
- _.'
- prF!
- ZX*"
- -\t("
- +ys,
- _bY*
- *s"
- *s"
- XYjX%
- @_.%
- XYjX%
- s&
- *^rD
- +=sj
- ,+\t,
- XT**
- J,\ts
- '-\\
- _cX*n
- +Nsy
- +`s$
- +ts]
- +-\t!
- !%#"
- Z\tX
- +J\t\t{
- -zs"
- XT*s
- `.rsrc
- .cctor
- .cctor
- .cctor
- .cctor
- xTyp
- ker.cs
- .cctor
- .cctor
- .cctor
- xmlDoc
- USystem.Xml
- </assembly>
- RSDS
- qmYf
- System.Xml
- .cctor
- String
- System
- #Strings
- *BSJB
- H!yd
- `.rsrc
- #CCFFFFFF
- BANANA.WOHMZHWSMQQWLEQDUDNKRB
- HTTPBuilder, Version=1.0.0.0

- F#vvvh6
- %'"w:
- x<+T
- Dghm
- j-W!
- YLv:
- L#g)
- RHbK
- +m>\\
- }ttT
- }zzZ
- KQs<
- @KHj
-)'"
- RJ:~
- <`kk
- bwd$
- `npSqc;
- rvvvk
- GGG%
- 'LN/
- vvvJ
- ^:&
- hC=Q
- pzzz
- q[!V
- pttD
- QFq}
- KCZ^
- "?BG
- !f)>6R*
- H)/W
- ,c~6&:
- !hz!
- Zsvv
- +g#Y
- rn'Fn
-)*[k
- }rP%
- s<GF
- sB+T3p
- z<nl
- sppP
- vBzn
- hpGQ
- %%Z\tf
- @f2Tbp
- +p]l
- L"fgc
- f+
- /_~T
- !{{{
- ,lCTS
- Sq)@
- Zszz
- \\,QzMf
- sNNN.

- <xPx
- H!pk
- p||*
- ;d~|
- >dq|
- +ZkZ
- y`g:C.3
- \\K!HLF
- "r!n:(
- O.B\t!pC
- 6{{{<z
- }V&%
- bYS,/
- Q\t!p}
- T!\t`]
- hYlmm
- G)$
- %$F
- >{{{
- tzy.
- lll\\n
- w~=BJ
- [[[<x
- qo\t`ww
- G\t@H
- Wm\t@
- MZS$dHD
-
- l6Q%?;
- CvwwKI
- cMLJHR
- !@HbG@;
-)Yh
- 7lmm]*
- %QBP
- K"L^x+T
- H!HL
- W\tY}
- tN?xD
- BANANA.NBHKCVDFGHIHLQRPYLZTKB
- HTTPBuilder, Version=1.0.0.0
- j.r
- *Vs%
- `.rsrc