Analysis report for sample: 9b0211d6a89b7d3d07e421bd5504ace9

This report has been generated by a set of tools for semi-supervised behavioral analysis of executables.

More information about these reports at **http://www.vallejo.cc**.

This work is licensed under a Creative Commons Attribution 4.0 International License. To view a copy of this license visit http://creativecommons.org/licenses/by/4.0/.

Report classification: 1488 (indicates the level of interest of the report, based on the amount of information collected about the sample).

Index

- Sample
- AV detections
- Original source url
- Virustotal url
- Yara matches
- Snapshot
- Threads tree
- Running processes
- Most interesting actions
- Most interesting strings
- Involved hosts
- Dns queries
- Connections and readable network traffic
- Threads behavioural information
- Malware processes' network events
- Sample's unpacked / injected modules

Sample

•md5: 9b0211d6a89b7d3d07e421bd5504ace9

AV detections

- Microsoft:
- Kaspersky:
- Symantec:
- Malwarebytes:

Original source url

- hxxp://internetmailru.cdnmail.ru/Internet.exe

Virustotal url

- https://virustotal.com/es/file/33828d15866178170287d1f2663fa49178151c50fffcdf4b643182bcf10ee999/analysis

Yara matches

The following yara rules have matched injected or unpacked modules's code or data areas.

Snapshot

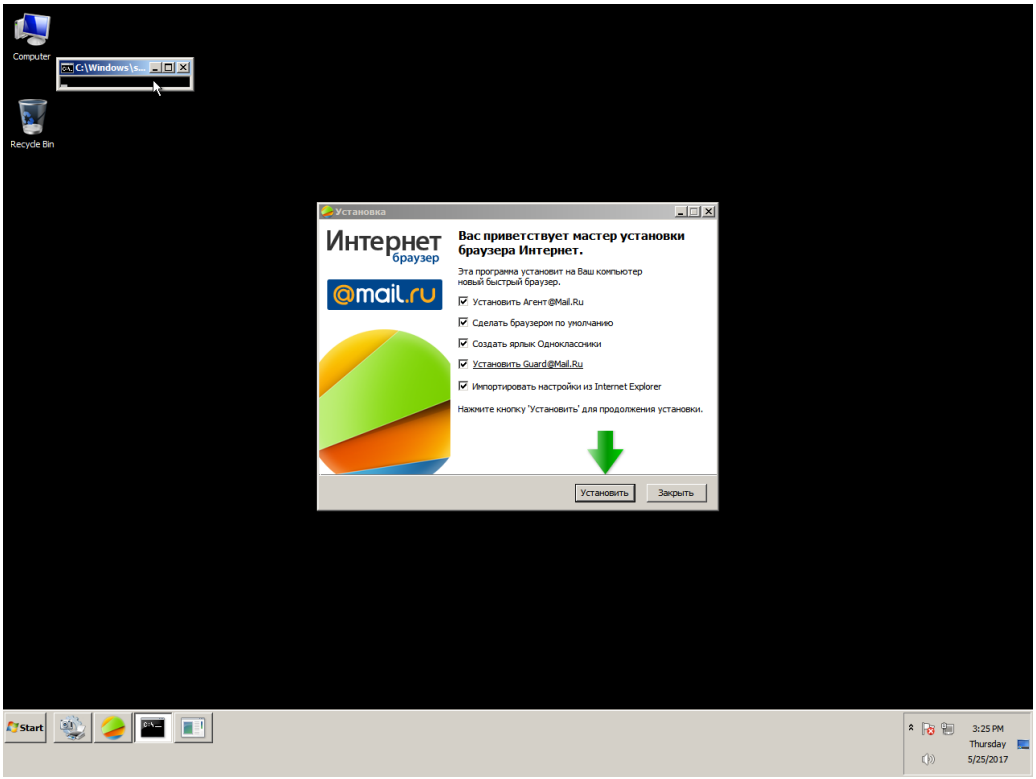
Computer
C:\Windows\s...
Recycle Bin
Установка
Интернет
браузер
@mail.ru
Вас приветствует мастер установки браузера Интернет.
Эта программа установит на Ваш компьютер новый быстрый браузер.
Установить Агент@Mail.Ru
Сделать браузером по умолчанию
Создать ярлык Одноклассники
Установить Guard@Mail.Ru
Импортировать настройки из Internet Explorer
Нажмите кнопку "Установить" для продолжения установки.
Установить
Закрыть
Start
3:25 PM
Thursday
5/25/2017

Threads tree

The following tree represents sample's threads. T<index> is an alias for sample's threads (numeration is done in the order of threads creation). P<index> is an alias for processes owning sample's threads.

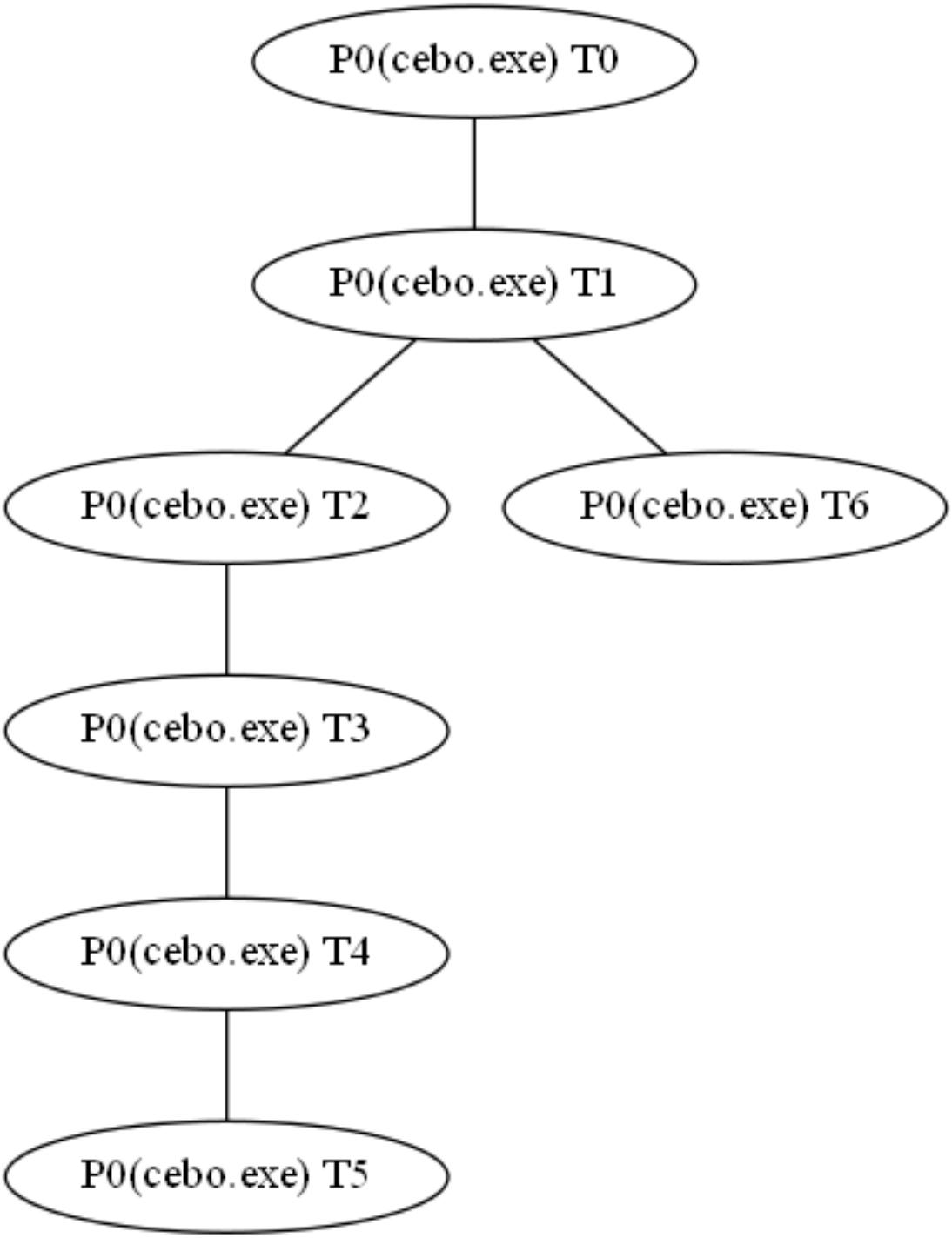

Running processes

Here it is the list of running processes after sample execution.

Processes with sample' threads

- Name cebo.exe Alias P0

Other processes

- Name System
- Name smss.exe
- Name csrss.exe
- Name wininit.exe
- Name csrss.exe
- Name winlogon.exe
- Name services.exe
- Name lsass.exe
- Name lsm.exe
- Name svchost.exe
- Name svchost.exe
- Name svchost.exe
- Name svchost.exe
- Name svchost.exe
- Name audiodg.exe
- Name TrustedInstaller.exe
- Name svchost.exe
- Name svchost.exe
- Name spoolsv.exe
- Name svchost.exe
- Name svchost.exe
- Name vmtoolse.exe
- Name svchost.exe
- Name dllhost.exe
- Name msdtc.exe
- Name sppsvc.exe
- Name taskhost.exe
- Name dwm.exe
- Name explorer.exe
- Name vmtoolse.exe
- Name SearchIndexer.exe
- Name svchost.exe
- Name wmpnetwk.exe
- Name WmiPrvSE.exe
- Name chrome.exe
- Name WmiPrvSE.exe
- Name SearchFilterHost.exe
- Name taskhost.exe
- Name SearchProtocolHost.exe
- Name cmd.exe
- Name conhost.exe
- Name UI0Detect.exe
- Name UI0Detect.exe
- Name pxxx.exe
- Name dllhost.exe
- Name cmd.exe

- Name conhost.exe
- Name cmd.exe
- Name conhost.exe
- Name int3.exe
- Name explorer.exe
- Name explorer.exe
- Name cmd.exe
- Name conhost.exe
- Name UI0Detect.exe
- Name cmd.exe
- Name conhost.exe
- Name cmd.exe
- Name conhost.exe
- Name explorer.exe
- Name explorer.exe
- Name cmd.exe
- Name conhost.exe
- Name taskkill.exe
- Name mode.com
- Name conhost.exe
- Name WmiPrvSE.exe
- Name cmd.exe
- Name conhost.exe
- Name UI0Detect.exe
- Name cmd.exe
- Name conhost.exe
- Name int3.exe

Most interesting actions

The following list it's a collection of the most interesting events captured. This list is ordered by the score assigned to the event. In the section "Threads behavioural information" it's possible to find all the actions performed by each sample's thread ordered chronologically.

- RegCreateKey (HKCU\\Software\\Mail.Ru\\ChromeInstaller Desired Access: Read/Write)
- RegCreateKey (HKCU\\Software\\Mail.Ru Desired Access: Maximum Allowed, Granted Access: None 0x0, Disposition: REG_CREATED_NEW_KEY)
- RegCreateKey (HKCU\\Software\\Mail.Ru\\ChromeInstaller Desired Access: Read/Write, Disposition: REG_CREATED_NEW_KEY)
- RegSetValue (HKCU\\Software\\Mail.Ru\\ChromeInstaller\\GUID Type: REG_SZ, Length: 78, Data: {3B2C1628-781C-45E3-8228-754A1F6F5076})
- RegCreateKey (HKCU\\Software\\Mail.Ru\\ChromeInstaller Desired Access: Read/Write, Disposition: REG_OPENED_EXISTING_KEY)
- RegSetValue (HKCU\\Software\\Mail.Ru\\ChromeInstaller\\InstalledBefore Type: REG_DWORD, Length: 4, Data: 0)
- RegCreateKey (HKCU\\Software\\Mail.Ru\\Agent Desired Access: Read/Write, Disposition: REG_CREATED_NEW_KEY)
- RegCreateKey (HKLM\\SOFTWARE\\Mail.Ru Desired Access: Maximum Allowed, Granted Access: None 0x0, Disposition: REG_CREATED_NEW_KEY)
- RegCreateKey (HKCU\\Software\\Microsoft\\Windows\\CurrentVersion\\Explorer\\Shell Folders Desired Access: Read/Write, Disposition: REG_OPENED_EXISTING_KEY)
- RegCreateKey (HKCU Desired Access: Maximum Allowed, Granted Access: All Access, Disposition: REG_OPENED_EXISTING_KEY)
- RegCreateKey (HKCU\\Software Desired Access: Maximum Allowed, Granted Access: All Access, Disposition: REG_OPENED_EXISTING_KEY)
- RegCreateKey (HKCU\\Software\\Xpom Desired Access: Read/Write, Disposition: REG_CREATED_NEW_KEY)
- RegCreateKey (HKCU\\SOFTWARE\\Microsoft\\Windows\\CurrentVersion\\Internet Settings Desired Access: Read/Write, Disposition: REG_OPENED_EXISTING_KEY)
- RegCreateKey (HKLM\\Software\\Microsoft\\Tracing Desired Access: Query Value, Set Value, Disposition: REG_OPENED_EXISTING_KEY)
- RegCreateKey (HKLM\\Software\\Microsoft\\Tracing Desired Access: Read/Write, Disposition: REG_OPENED_EXISTING_KEY)
- RegCreateKey (HKLM\\Software\\Microsoft\\Tracing\\cebo_RASAPI32 Desired Access: Read, Set Value, Disposition: REG_CREATED_NEW_KEY)
- RegSetValue (HKLM\\SOFTWARE\\Microsoft\\Tracing\\cebo_RASAPI32\\EnableFileTracing Type: REG_DWORD, Length: 4, Data: 0)
- RegSetValue (HKLM\\SOFTWARE\\Microsoft\\Tracing\\cebo_RASAPI32\\EnableConsoleTracing Type: REG_DWORD, Length: 4, Data: 0)
- RegSetValue (HKLM\\SOFTWARE\\Microsoft\\Tracing\\cebo_RASAPI32\\FileTracingMask Type: REG_DWORD, Length: 4, Data: 4294901760)
- RegSetValue (HKLM\\SOFTWARE\\Microsoft\\Tracing\\cebo_RASAPI32\\ConsoleTracingMask Type: REG_DWORD, Length: 4, Data: 4294901760)
- RegSetValue (HKLM\\SOFTWARE\\Microsoft\\Tracing\\cebo_RASAPI32\\MaxFileSize Type: REG_DWORD, Length: 4, Data: 1048576)
- RegSetValue (HKLM\\SOFTWARE\\Microsoft\\Tracing\\cebo_RASAPI32\\FileDirectory Type: REG_EXPAND_SZ, Length: 34, Data: %windir%\\tracing)
- RegCreateKey (HKCU\\Software\\Microsoft\\windows\\CurrentVersion\\Internet Settings Desired Access: Write, Disposition: REG_OPENED_EXISTING_KEY)
- RegSetValue (HKCU\\Software\\Microsoft\\Windows\\CurrentVersion\\Internet Settings\\ProxyEnable Type: REG_DWORD, Length: 4, Data: 0)
- RegDeleteValue (HKCU\\Software\\Microsoft\\Windows\\CurrentVersion\\Internet Settings\\ProxyServer)
- RegDeleteValue (HKCU\\Software\\Microsoft\\Windows\\CurrentVersion\\Internet Settings\\ProxyOverride)
- RegDeleteValue (HKCU\\Software\\Microsoft\\Windows\\CurrentVersion\\Internet Settings\\AutoConfigURL)
- RegCreateKey (HKCU\\Software\\Microsoft\\windows\\CurrentVersion\\Internet Settings\\Connections Desired Access: Set Value, Disposition: REG_OPENED_EXISTING_KEY)
- RegSetValue (HKCU\\Software\\Microsoft\\Windows\\CurrentVersion\\Internet Settings\\Connections\\SavedLegacySettings Type: REG_BINARY, Length: 728, Data: 46 00 00 00 15 00 00 00 09 00 00 00 00 00 00 00)
- RegCreateKey (HKLM\\Software Desired Access: Maximum Allowed, Granted Access: All Access, Disposition: REG_OPENED_EXISTING_KEY)
- RegCreateKey (HKLM\\Software\\Microsoft\\Tracing\\cebo_RASMANCS Desired Access: Read, Set Value, Disposition: REG_CREATED_NEW_KEY)
- RegSetValue (HKLM\\SOFTWARE\\Microsoft\\Tracing\\cebo_RASMANCS\\EnableFileTracing Type: REG_DWORD, Length: 4, Data: 0)
- RegSetValue (HKLM\\SOFTWARE\\Microsoft\\Tracing\\cebo_RASMANCS\\EnableConsoleTracing Type: REG_DWORD, Length: 4, Data: 0)
- RegSetValue (HKLM\\SOFTWARE\\Microsoft\\Tracing\\cebo_RASMANCS\\FileTracingMask Type: REG_DWORD, Length: 4, Data: 4294901760)
- RegSetValue (HKLM\\SOFTWARE\\Microsoft\\Tracing\\cebo_RASMANCS\\ConsoleTracingMask Type: REG_DWORD, Length: 4, Data: 4294901760)
- RegSetValue (HKLM\\SOFTWARE\\Microsoft\\Tracing\\cebo_RASMANCS\\MaxFileSize Type: REG_DWORD, Length: 4, Data: 1048576)
- RegSetValue (HKLM\\SOFTWARE\\Microsoft\\Tracing\\cebo_RASMANCS\\FileDirectory Type: REG_EXPAND_SZ, Length: 34, Data: %windir%\\tracing)
- RegCreateKey (HKCU\\Software\\Microsoft\\Windows\\CurrentVersion\\Internet Settings\\Wpad\\00-50-56-e2-57-25 Desired Access: Set Value, Disposition: REG_OPENED_EXISTING_KEY)
- RegDeleteValue (HKCU\\Software\\Microsoft\\Windows\\CurrentVersion\\Internet Settings\\ZoneMap\\ProxyBypass)
- RegDeleteValue (HKLM\\SOFTWARE\\Microsoft\\Windows\\CurrentVersion\\Internet Settings\\ZoneMap\\ProxyBypass)
- RegDeleteValue (HKCU\\Software\\Microsoft\\Windows\\CurrentVersion\\Internet Settings\\ZoneMap\\IntranetName)
- RegDeleteValue (HKLM\\SOFTWARE\\Microsoft\\Windows\\CurrentVersion\\Internet Settings\\ZoneMap\\IntranetName)
- RegSetValue (HKCU\\Software\\Microsoft\\Windows\\CurrentVersion\\Internet Settings\\ZoneMap\\UNCAsIntranet Type: REG_DWORD, Length: 4, Data: 0)
- RegSetValue (HKCU\\Software\\Microsoft\\Windows\\CurrentVersion\\Internet Settings\\ZoneMap\\AutoDetect Type: REG_DWORD, Length: 4, Data: 1)

• RegSetValue (HKCU\\Software\\Microsoft\\Windows\\CurrentVersion\\Internet Settings\\Connections\\DefaultConnectionSettings Type: REG_BINARY, Length: 728, Data: 46 00 00 00 08 00 00 00 09 00 00 00 00 00 00 00)

• RegSetValue (HKCU\\Software\\Microsoft\\Windows\\CurrentVersion\\Internet Settings\\Wpad\\WpadLastNetwork Type: REG_SZ, Length: 78, Data: {E3243F48-3995-4FAD-AE11-6F6A274AB4E7})

Most interesting strings

The following list it's a collection of the most interesting strings found in the sample's modules code or data. A complete list of strings for each sample's module can be found in the section "Sample's unpacked / injected modules."

Involved hosts

- javi-PC:http
- mrds.mail.ru:http
- 192.168.133.1:5355
- 192.168.133.201:49195
- 192.168.133.201:54930
- 192.168.133.201:59367
- 192.168.133.201:68
- 192.168.133.254:67
- 217.69.139.245:80 (mrb.mail.ru)

Dns queries

- 2.133.168.192.in-addr.arpa ---> no answers
- 254.133.168.192.in-addr.arpa ---> no answers
- mrb.mail.ru ---> 217.69.139.245
- 245.139.69.217.in-addr.arpa ---> no answers

Connections and readable network traffic

The analysis environment captures network traffic happened while sample execution. It classifies the traffic and tries to extract the most significant parts from the communications data.

In this section it's possible to find parts of the communication data that are easier to be read.

• tcp 192.168.133.201:49195 ---> 217.69.139.245 (mrb.mail.ru) :80

GET /update/2/version.txt?type=xpom_install&BID;={3B2C1628-781C-45E3-8228-754A1F6F5076}&kind;=inet𝔯=mailru&instlaun;=1&ovr;=0 HTTP/1.1[...]User-Agent: chromeinstaller[...]Host: mrb.mail.ru[...]Cache-Control: no-cache

• tcp 217.69.139.245 (mrb.mail.ru) :80 ---> 192.168.133.201:49195

HTTP/1.1 503 Service Temporarily Unavailable[...]Server: nginx[...]Date: Thu, 25 May 2017 22:23:42 GMT[...]Content-Type: text/html[...]Content-Length: 206[...]Connection: keep-alive[...]<html>[...]<head><title>503 Service Temporarily Unavailable</title></head>[...]<body bgcolor="white">[...] <h1>503 Service Temporarily Unavailable</h1> [...]<hr> nginx [...]</body>[...]</html>[...]HTTP/1.1 503 Service Temporarily Unavailable[...]Server: nginx[...]Date: Thu, 25 May 2017 22:23:42 GMT[...]Content-Type: text/html[...]Content-Length: 206[...]Connection: keep-alive[...]<html>[...]<head><title>503 Service Temporarily Unavailable</title></head>[...]<body bgcolor="white">[...] <h1>503 Service Temporarily Unavailable</h1> [...]<hr> nginx [...]</body>[...]</html>

• udp 192.168.133.254:67 ---> 192.168.133.201:68

localdomain

• udp 192.168.133.1:5355 ---> 192.168.133.201:59367

in-addr[...]arpa[...]in-addr

• udp 192.168.133.1:5355 ---> 192.168.133.201:54930

arpa

Threads behavioural information

In this section it's possible to find information about sample's threads, such as the actions performed by each sample's thread ordered chronologically.

• Thread T0 (in process P0, cebo.exe) description

• Thread's childs

• Thread T1 (in process P0, cebo.exe)

• Thread' events

• Thread Create (Thread ID: T1)

• Thread T1 (in process P0, cebo.exe) description

• Thread's childs

• Thread T2 (in process P0, cebo.exe)
• Thread T6 (in process P0, cebo.exe)

• Thread' events

• Thread Create (Thread ID: TUNKALIAS)
• RegCreateKey (HKCU\\Software\\Microsoft\\Windows\\CurrentVersion\\Explorer\\Shell Folders Desired Access: Read/Write, Disposition: REG_OPENED_EXISTING_KEY)
• Thread Create (Thread ID: T2)
• RegCreateKey (HKCU\\Software\\Microsoft\\Windows\\CurrentVersion\\Explorer\\Shell Folders Desired Access: Read/Write, Disposition: REG_OPENED_EXISTING_KEY)
• RegCreateKey (HKCU\\Software\\Mail.Ru\\ChromeInstaller Desired Access: Read/Write)
• RegCreateKey (HKCU Desired Access: Maximum Allowed, Granted Access: All Access, Disposition: REG_OPENED_EXISTING_KEY)
• RegCreateKey (HKCU\\Software Desired Access: Maximum Allowed, Granted Access: All Access, Disposition: REG_OPENED_EXISTING_KEY)
• RegCreateKey (HKCU\\Software\\Mail.Ru Desired Access: Maximum Allowed, Granted Access: None 0x0, Disposition: REG_CREATED_NEW_KEY)
• RegCreateKey (HKCU\\Software\\Mail.Ru\\ChromeInstaller Desired Access: Read/Write, Disposition: REG_CREATED_NEW_KEY)
• RegSetValue (HKCU\\Software\\Mail.Ru\\ChromeInstaller\\GUID Type: REG_SZ, Length: 78, Data: {3B2C1628-781C-45E3-8228-754A1F6F5076})
• RegCreateKey (HKCU\\Software\\Microsoft\\Windows\\CurrentVersion\\Explorer\\Shell Folders Desired Access: Read/Write, Disposition: REG_OPENED_EXISTING_KEY)
• RegCreateKey (HKCU\\Software\\Mail.Ru\\ChromeInstaller Desired Access: Read/Write, Disposition: REG_OPENED_EXISTING_KEY)
• RegSetValue (HKCU\\Software\\Mail.Ru\\ChromeInstaller\\GUID Type: REG_SZ, Length: 78, Data: {3B2C1628-781C-45E3-8228-754A1F6F5076})
• Thread Create (Thread ID: TUNKALIAS)
• RegCreateKey (HKCU\\Software\\Microsoft\\Windows\\CurrentVersion\\Explorer\\Shell Folders Desired Access: Read/Write, Disposition: REG_OPENED_EXISTING_KEY)
• RegCreateKey (HKCU\\Software\\Xpom Desired Access: Read/Write, Disposition: REG_CREATED_NEW_KEY)
• RegCreateKey (HKCU\\Software\\Microsoft\\Windows\\CurrentVersion\\Explorer\\Shell Folders Desired Access: Read/Write, Disposition: REG_OPENED_EXISTING_KEY)
• RegCreateKey (HKCU\\Software\\Mail.Ru\\ChromeInstaller Desired Access: Read/Write, Disposition: REG_OPENED_EXISTING_KEY)
• RegSetValue (HKCU\\Software\\Mail.Ru\\ChromeInstaller\\InstalledBefore Type: REG_DWORD, Length: 4, Data: 0)
• RegCreateKey (HKCU\\SOFTWARE\\Microsoft\\Windows\\CurrentVersion\\Internet Settings Desired Access: Read/Write, Disposition: REG_OPENED_EXISTING_KEY)
• RegCreateKey (HKLM\\Software\\Microsoft\\Tracing Desired Access: Query Value, Set Value, Disposition: REG_OPENED_EXISTING_KEY)
• RegCreateKey (HKLM\\Software\\Microsoft\\Tracing Desired Access: Read/Write, Disposition: REG_OPENED_EXISTING_KEY)
• RegCreateKey (HKLM\\Software\\Microsoft\\Tracing\\cebo_RASAPI32 Desired Access: Read, Set Value, Disposition: REG_CREATED_NEW_KEY)
• RegSetValue (HKLM\\SOFTWARE\\Microsoft\\Tracing\\cebo_RASAPI32\\EnableFileTracing Type: REG_DWORD, Length: 4, Data: 0)
• RegSetValue (HKLM\\SOFTWARE\\Microsoft\\Tracing\\cebo_RASAPI32\\EnableConsoleTracing Type: REG_DWORD, Length: 4, Data: 0)

- RegSetValue (HKLM\\SOFTWARE\\Microsoft\\Tracing\\cebo_RASAPI32\\FileTracingMask Type: REG_DWORD, Length: 4, Data: 4294901760)
- RegSetValue (HKLM\\SOFTWARE\\Microsoft\\Tracing\\cebo_RASAPI32\\ConsoleTracingMask Type: REG_DWORD, Length: 4, Data: 4294901760)
- RegSetValue (HKLM\\SOFTWARE\\Microsoft\\Tracing\\cebo_RASAPI32\\MaxFileSize Type: REG_DWORD, Length: 4, Data: 1048576)
- RegSetValue (HKLM\\SOFTWARE\\Microsoft\\Tracing\\cebo_RASAPI32\\FileDirectory Type: REG_EXPAND_SZ, Length: 34, Data: %windir%\\tracing)
- RegCreateKey (HKCU\\Software\\Microsoft\\windows\\CurrentVersion\\Internet Settings Desired Access: Write, Disposition: REG_OPENED_EXISTING_KEY)
- RegSetValue (HKCU\\Software\\Microsoft\\Windows\\CurrentVersion\\Internet Settings\\ProxyEnable Type: REG_DWORD, Length: 4, Data: 0)
- RegDeleteValue (HKCU\\Software\\Microsoft\\Windows\\CurrentVersion\\Internet Settings\\ProxyServer)
- RegDeleteValue (HKCU\\Software\\Microsoft\\Windows\\CurrentVersion\\Internet Settings\\ProxyOverride)
- RegDeleteValue (HKCU\\Software\\Microsoft\\Windows\\CurrentVersion\\Internet Settings\\AutoConfigURL)
- RegCreateKey (HKCU\\Software\\Microsoft\\windows\\CurrentVersion\\Internet Settings\\Connections Desired Access: Set Value, Disposition: REG_OPENED_EXISTING_KEY)
- RegSetValue (HKCU\\Software\\Microsoft\\Windows\\CurrentVersion\\Internet Settings\\Connections\\SavedLegacySettings Type: REG_BINARY, Length: 728, Data: 46 00 00 00 15 00 00 00 09 00 00 00 00 00 00 00)
- Thread Create (Thread ID: T6)
- RegCreateKey (HKCU\\Software\\Microsoft\\Windows\\CurrentVersion\\Explorer\\Shell Folders Desired Access: Read/Write, Disposition: REG_OPENED_EXISTING_KEY)
- RegCreateKey (HKCU\\Software\\Mail.Ru\\Agent Desired Access: Read/Write, Disposition: REG_CREATED_NEW_KEY)
- RegCreateKey (HKLM\\Software Desired Access: Maximum Allowed, Granted Access: All Access, Disposition: REG_OPENED_EXISTING_KEY)
- RegCreateKey (HKLM\\SOFTWARE\\Mail.Ru Desired Access: Maximum Allowed, Granted Access: None 0x0, Disposition: REG_CREATED_NEW_KEY)
- RegCreateKey (HKCU\\Software\\Microsoft\\Windows\\CurrentVersion\\Explorer\\Shell Folders Desired Access: Read/Write, Disposition: REG_OPENED_EXISTING_KEY)
- RegCreateKey (HKCU\\Software\\Mail.Ru\\ChromeInstaller Desired Access: Read/Write, Disposition: REG_OPENED_EXISTING_KEY)

• Thread T2 (in process P0, cebo.exe) description

• Thread's childs

- Thread T3 (in process P0, cebo.exe)

• Thread' events

- Thread Create (Thread ID: T3)
- Thread Create (Thread ID: TUNKALIAS)

• Thread T3 (in process P0, cebo.exe) description

• Thread's childs

- Thread T4 (in process P0, cebo.exe)

• Thread' events

- RegCreateKey (HKLM\\Software\\Microsoft\\Tracing Desired Access: Read/Write, Disposition: REG_OPENED_EXISTING_KEY)
- RegCreateKey (HKLM\\Software\\Microsoft\\Tracing\\cebo_RASMANCS Desired Access: Read, Set Value, Disposition: REG_CREATED_NEW_KEY)
- RegSetValue (HKLM\\SOFTWARE\\Microsoft\\Tracing\\cebo_RASMANCS\\EnableFileTracing Type: REG_DWORD, Length: 4, Data: 0)
- RegSetValue (HKLM\\SOFTWARE\\Microsoft\\Tracing\\cebo_RASMANCS\\EnableConsoleTracing Type: REG_DWORD, Length: 4, Data: 0)
- RegSetValue (HKLM\\SOFTWARE\\Microsoft\\Tracing\\cebo_RASMANCS\\FileTracingMask Type: REG_DWORD, Length: 4, Data: 4294901760)
- RegSetValue (HKLM\\SOFTWARE\\Microsoft\\Tracing\\cebo_RASMANCS\\ConsoleTracingMask Type: REG_DWORD, Length: 4, Data: 4294901760)
- RegSetValue (HKLM\\SOFTWARE\\Microsoft\\Tracing\\cebo_RASMANCS\\MaxFileSize Type: REG_DWORD, Length: 4, Data: 1048576)
- RegSetValue (HKLM\\SOFTWARE\\Microsoft\\Tracing\\cebo_RASMANCS\\FileDirectory Type: REG_EXPAND_SZ, Length: 34, Data: %windir%\\tracing)
- Thread Create (Thread ID: T4)

• Thread T4 (in process P0, cebo.exe) description

- **Thread's childs**

  - Thread T5 (in process P0, cebo.exe)

- **Thread' events**

  - Thread Create (Thread ID: T5)

• Thread T5 (in process P0, cebo.exe) description

- **Thread's childs**

- **Thread' events**

  - Thread Create (Thread ID: TUNKALIAS)

• Thread T6 (in process P0, cebo.exe) description

- **Thread's childs**

- **Thread' events**

  - Thread Create (Thread ID: TUNKALIAS)
  - RegCreateKey (HKCU\\Software\\Microsoft\\Windows\\CurrentVersion\\Internet Settings\\Wpad\\00-50-56-e2-57-25 Desired Access: Set Value, Disposition: REG_OPENED_EXISTING_KEY)
  - RegDeleteValue (HKCU\\Software\\Microsoft\\Windows\\CurrentVersion\\Internet Settings\\ZoneMap\\ProxyBypass)
  - RegDeleteValue (HKLM\\SOFTWARE\\Microsoft\\Windows\\CurrentVersion\\Internet Settings\\ZoneMap\\ProxyBypass)
  - RegDeleteValue (HKCU\\Software\\Microsoft\\Windows\\CurrentVersion\\Internet Settings\\ZoneMap\\IntranetName)
  - RegDeleteValue (HKLM\\SOFTWARE\\Microsoft\\Windows\\CurrentVersion\\Internet Settings\\ZoneMap\\IntranetName)
  - RegSetValue (HKCU\\Software\\Microsoft\\Windows\\CurrentVersion\\Internet Settings\\ZoneMap\\UNCAsIntranet Type: REG_DWORD, Length: 4, Data: 0)
  - RegSetValue (HKCU\\Software\\Microsoft\\Windows\\CurrentVersion\\Internet Settings\\ZoneMap\\AutoDetect Type: REG_DWORD, Length: 4, Data: 1)
  - RegDeleteValue (HKCU\\Software\\Microsoft\\Windows\\CurrentVersion\\Internet Settings\\ZoneMap\\ProxyBypass)
  - RegDeleteValue (HKLM\\SOFTWARE\\Microsoft\\Windows\\CurrentVersion\\Internet Settings\\ZoneMap\\ProxyBypass)
  - RegDeleteValue (HKCU\\Software\\Microsoft\\Windows\\CurrentVersion\\Internet Settings\\ZoneMap\\IntranetName)
  - RegDeleteValue (HKLM\\SOFTWARE\\Microsoft\\Windows\\CurrentVersion\\Internet Settings\\ZoneMap\\IntranetName)
  - RegSetValue (HKCU\\Software\\Microsoft\\Windows\\CurrentVersion\\Internet Settings\\ZoneMap\\UNCAsIntranet Type: REG_DWORD, Length: 4, Data: 0)
  - RegSetValue (HKCU\\Software\\Microsoft\\Windows\\CurrentVersion\\Internet Settings\\ZoneMap\\AutoDetect Type: REG_DWORD, Length: 4, Data: 1)
  - Thread Create (Thread ID: TUNKALIAS)
  - RegCreateKey (HKCU\\Software\\Microsoft\\windows\\CurrentVersion\\Internet Settings\\Connections Desired Access: Set Value, Disposition: REG_OPENED_EXISTING_KEY)
  - RegSetValue (HKCU\\Software\\Microsoft\\Windows\\CurrentVersion\\Internet Settings\\Connections\\DefaultConnectionSettings Type: REG_BINARY, Length: 728, Data: 46 00 00 00 08 00 00 00 09 00 00 00 00 00 00 00)
  - RegSetValue (HKCU\\Software\\Microsoft\\Windows\\CurrentVersion\\Internet Settings\\Wpad\\WpadLastNetwork Type: REG_SZ, Length: 78, Data: {E3243F48-3995-4FAD-AE11-6F6A274AB4E7})

Malware processes' network events

The analysis environment tries to capture and collect network actions performed by sample's threads.

Process P0 (cebo.exe)'s network events

- TCP Reconnect (javi-PC:dynport-> javi-PC:http (0))
- TCP Reconnect (javi-PC:dynport-> javi-PC:http (0))
- TCP Connect (javi-PC.localdomain:dynport-> mrds.mail.ru:http (0))
- TCP Send (javi-PC.localdomain:dynport-> mrds.mail.ru:http (210))
- TCP Receive (javi-PC.localdomain:dynport-> mrds.mail.ru:http (376))

Sample's unpacked / injected modules

In this section it's possible to find information about sample's modules, such as the rich signatures, strings, yara rules matching the module,...

The analysis environment performs an heuristic search trying to find sample's injected or unpacked modules in memory, dumping and analyzing them.

• Module 1 (probably unpacked / injected by the sample)

• Module 1 rich signatures

• 44616e530000000000000000000000001b9d9e001d0000006f76ab000400000000000000040000000097883001b0000001b9daa00c600000009789300230000000000100870100001b9dab009c0000001b9d9a00010000001b9d9d00

• Module 1 yara matches

• Module 1 strings

• Module 1 most interesting strings

• Module 1 other strings

• 9_ u2
• u\t_^3
• QSVW3
• w(9G
• teSVWI
• 93u\tV
• ;F(u)
• H$8M
• ;Ahw
• D0<;
• L183
• V0Rh
• >#uE
• w*9F
• u)j\\j
• w(9G
• \\uIf
• w)9E
• <A=t-
• w+9F
• :u-WV
• 9xPu\tP
• 9XPu\tP
• 7_^]
• 9xPu\tP
• <x[u
• NXS3
• w&9F
• 8FH^
• 8FHt
• NXS3

- 9_^]
- w/9E
- w/9E
- l$ 1
- USVW
- l$ 1
- USVW
- l$ 1
- USVW
- USVW
- USVW1
- USVW1
- jAjkj
- _[^3
- jAjjj
- ^]_3
- jAjlj
- jAjfj
- jAjfj
- jAjhj
- jAjhj
- jAjij
- uIVh4
- A Pj
- jejtj
- F IW
- 9F r
- N@_3
- NX9o
- SUWP
- tBW3
- T$8Rh
- T$4Rh
- u?h'
- A;L$
- ~ hA
- SVWh1
- u>h'
- SVW3
- u?h'
- u?h'
- u?9t$
- u?h'
- u?h'
- u?h'
- t;he
- u?9t$
- HAFG
- IF@G
- F;7|
- t@V3
- VWSPU
- VWSU
- VWSU
- Y[e1
- p $1
- ~OVh

- 2;1u
- D$0j@
- cAMD
- enti
- Auth
- ntel
- inel
- Genu
- USVW1
- UUUU3
- UUUU3
- D$8PS
- D$8P
- D$8P
- USVW
- D$4PS
- L$8Q
- USVW
- 33331
- 33331
- 33331
- 33331
- 33331
- %33331
- Q09:~
- 9Y8u
- 9X8u
- L183
- 4SQP
- 9w,uB
- u+8CX
- tA8_Xu<
- tC8XXu>
- u/jX
- u8j\\
- u5jX
- tW8E
- >_uKW
- 9qDv5
- QSV3
- u%_^
- F@;u
- C4QP
- C4QP
- tx9~
- O,9O0u
- C4QP
- ND9V<
- 9VXr
- S4VWr
- E< s4
- `<'u
- xu@J;
- t h0
- ;C0u-
- t<9^H
- APSV

- ATSV
- A0SV
- A,SV
- t/9~$u*
- t/9~$u*
- G0_]
- G0_]
- 9H$t
- 9_$t
- ;E u
- M,@A
- M,V;E toW
- E 9E
- E V9E
- L183
- 8^}tm
- 9^pt
- 8^~t
- 8^|u
- w&9F
- }Jj<3
- FXS3
- 9qTu
- 9qTt/
- 9qTu
- 9qTu
- ;APt
- <-u\tB
- AT;APt*
- AT;APt
- t\t:E
- t\t:E
- ;8u.
- >8_)u
- 8^)u
- 68^(u
- 8_)u
- 28^)u
- 8^(u
- 8Z(u
- 8Z(u
- 8Z(u
- 8Z(u
- 8Z(ta
- 8Z(u
- u_SW
- 0SVW
- 9x uj
- P ;U
- 8X)t
- 8X)u
- 8X)t
- 8X)u$
- 8X)u
- 8^)u5
- D{l3
- 1PRQV

- u5_^]
- AtU_3
- L183
- 8^Tt
- [;F0
- D0@0
- w&9F
- w&9F
- A$+AD
- A@+AP
- u:9K
- tJ8N6uE9H
- 9wD~
- et"9w
- GHI%
- CDEF
- 89:;<
- +2+34+567
- ./01
- t'j1j
- uR9C$uM
- 9F$u
- u 8F6u
- u 8F6u
- u\t_^3
- >ttE
- tUj@
- u\t9]
- E9N
- tC8_6u>;
- AQPj
- 9AL}
- 8N,j
- 49~$
- u195
- t0h@B
- t*;u
- SjiRW
- RSPj8
- PSjI
- uKSjJ
- jiPW
- PQSj9
- RSj8
- GLP3
- t\t_^3
- G0_[
- 9~Du3
- xA;~
- 8Y,t
- ,cu:
- G$;C$uH3
- 8B}u'P
- :;9u
- 8G}u
- u(9~
- C89E

- y09F
- Y,9F
- 9] V
- M$S3
- K4QW
- A4VW
- E PS
- SQja
- VSPj9
- VRj8
- VRja
- QRj7
- AX9C,~
- G0Pj
- :qtE
- t3VW
- RPja
- WSRj9
- O(VQ
- u59E
- uF9E
- RPh(e
- A8t=
- uUC;]
- 8^}u
- 8F}u
- 9s,u
- t59xLt
- SL92t
- t'j1j
- t'j1j
- AX9C,~
- tyj1j
- 9]$}G
- KePS
- t=8Z6u8;
- 9qDuJ
- 9:tAA
- u#;]
- jERW
- u79_
- |\t9H
- 0QRj
- 0|H;
- u\t;G
- ua8C;t\\
- uZ9]
- ;JPu
- O$#E
- O$#E
- G8PQ
- WRj2
- RVjI
- P<uA
- SRjA
- 1/.0
- OWPV

- U _^
- 7<bu
- Kd9q
- RWjA
- t j0j
- Hu+f
- >8O6u,
- u.VWh
- Kd9q
- Fu!h
- 8O4u
- E,_^[
- AQRW
- @;A$|
- 9A$~
- 9B$u7
- RPjI
- 0QRh
- 9] u
- tS8_6uN;
- tU8_6uP;
- Nd9Q
- Nd9Q
- Fd9P
- QPj3
- SPj4
- RSQj4
- tG8Z6uB;
- tuWS
- t&8_6u
- F0W3
- 9~T|'
- G0s)
- 9wT|
- 9wXt
- 9wXt
- 9wXu49
- 9^@te3
- sj0j
- tB_^3
- G@3-<
- G@0y5
- (9FL}
- ^5^3
- ~;S3
- G6_^[
- XSVW3
- VD9E
- 9x,u
- 9P(u
- 8X\\t
- U$Rj
- 9E$u%
- 8Q\\t
- t/8X
- f9\\F`u`
- ^Y8^[u

- ^[^3
- TF`3
- 8^[u
- t\t9r
- uM9E
- t59xLt
- uM9E
- ukj0
- ,90u
- X90t
- u(9q
- Fu!h
- w59s(
- x\t9E
- 9s,u
- t89xLt
- CL90t
- t59xLt
- F4RP
- I(WPQ
- A(WRP
- uF9M
- V4QR
- A(SRP
- O4PQ
- @8RPQ
- X4V3
- TO`3
- DO`3
- 8G[u
- u!8F[u
- 8F[u
- LV`3
- V^fIf
- F[W3
- VZf9H
- L~b3
- u"9C
- u]8G
- 9O,v
- u&9s
- 9N,t3
- 9^,u
- 8_\ttK9xLt"
- 98u$
- u\t9]
- ;{ t6
- u#9F
- uq8G+u
- 9_Xu
- uG9]
- 9BXt
- :mode
- :cach
- ?<&u;
- <=u\\
- uG<&t;

- uo8W
- ?file
- uYV9
- AQRP
- tQ;E
- uE;E
- 8G\tt
- u58O\tt
- PQV3
- E)u
- ^4WV
- 0SVW
- P4QR
- @8RVP
- t[9]
- O,@;
- O,@;
- t\t;E
- t29M
- 0SVW
- f9KBu6
- ;^,w8
- 9xLu#
- uRWV
- uMWV
- w\t_^3
- Q8j\tj
- Q8j\tj
- ul9GDt$
- {D9u
- |\t9E
- Q8j\tj
- 8N+u5
- Wf9F(
- ;ODw
- u-8G+u
- ~(_^3
- V(^3
- 8^+t
- u%8F+u
- t88^+u3
- SVW3
- Q8j\tj
- 8F+u
- 8C+u
- {-G3
- u"9C
- 9N0~
- F09V0~
- F49N0
- t0hJ
- usj\\j
- Od9Y
- SRja
- A(SP
- 9}(t2
- 9{ t

- 9{ u
- N$3
- M,9<
- 9;~=
- 9}$u
- Jd9q
- uq\tE
- @|\t3
- t0<c}
- @|\t3
- _8C6t
- s8u
- 9SLu
- 9SHu
- @Pj3
- CLu'
- 9S8t
- tQ8Z6uL
- H9w
- u99w
- 9pL}
- RVWj9
- QWj8
- 8sqliu
- uk8C6uf
- N8ht
- u0RVW
- RPAQh
- t'j1j
- tOHuj
- 9;~$3
- SIVW
- u/8E
- u=9E
- ~`u0
- ;K$v1
- ;O4s
- 9C|v
- s@AQP
- 9KLu
- 9CHu
- ;OPw
- ;O v
- RPIj
- ;OT|
- f9Wvt
- 4;Vj
- 1RPh
- 4;Vj
- Au'#M
- 92t!A
- ;_$u
- ;Y$u
- 8_.t
- ;X$}E
- 9>~Y
- eSPW

- Y(W3
- H8ht
- ;1}
- 9KH}
- WPQj4
- 9G$~
- 9U$u
- tAj@
- Od9Q
- 9Y(t
- u\t_^3
- F0\tV4
- AX9C,~
- 9C0^
- pHW3
- 93t)
- uB;^
- u&9Y
- RPQ3
- F8SP
- V<9:t
- u(9^
- u?9E
- Wj0j
- uT8C*tO
- A0#A,]
- AX9C,~
- u3WV
- 98t+A
- 90t%A
- jEPV
- K4PQ
- uO9~
- 9>~6
- WuY9s
- ~ZG3
- SVW3
- SVW3
- tU8_6uP;
- 690t
- 9A,~
- 9A,~
- AX9G,~
- AX9F,~
- 9A,~
- 9A,~
- 9A,~
- AX9C,~
- u;9U
- _^[u
- 6RPQh
- O$QV
- 93~+
- t8V3
- G0\tW4f
- tqj0j
- V<au#

- V<au#
- ??u"
- B8t=
- u|WV
- O fI3
- lQRP
- uXV9
- O<_u
- G;~0|
- 9~0~!
- t j0j
- t j0j
- t j0j
- t7Whp
- Q4SV
- ;K u
- ;O u
- SVW3
- u\t_[
- 9HHu
- I<SW
- t5< t13
- ?AQP
- 7RQPh
- x<_^3
- SQja
- SRPj9
- SQj8
- t\t_^3
- tA9F
- RPja
- WPQj9
- WRj8
- tF9]
- tF9]
- tF8Z6uA;
- PSQj9
- SPja
- 9E S
- Nd9Q
- QRPj4
- t'j1j
- W4QW
- G4RW
- ul9E
- W0QPW
- PWQR3
- 8_^3
- u(_^[
- t7f9~
- >98t
- 8XLu4
- 8_\tt
- 9^0u+jT
- N(W3
- uF9p
- uF9p

- uP9E
- u\\9E
- G;{8|
- 9{8~
- F4PW
- 9H$|
- 9XDt
- QSW3
- tG8Z6uB;
- C8RPV
- C4QPV
- C0RPV
- G _^3
- >,nil
- W9^
- W9^
- ;O$t9
- F0_^]
- W8QR
- F@98uC
- 9{(t=
- C<98t$
- C<98t
- C8VWP
- ;{TtE
- ;sPu
- {L;E
- Ht(Hu
- |\t_^3
- WPQ3
- _[u.
- F@Ju
- QRVSO
- u1WS
- tM9}
- <Au
- 8Z6t
- t{S3
- ;B$u
- ;p$u
- u\t_^3
- ;0}6
- 92t[A
- SV9G
- u+WS
- ;9tQ@
- 9F$~
- SWuT
- u0RP
- F8^]
- <_u
- tWS3
- t8_^
- Vd9z
- Ht\t3
- N4QW
- W9s$tQ9s

- XHV3
- C4VW
- QVW3
- ~]W3
- f;OL
- F6^[_
- t\t_^3
- Ke^]
- Ke^]
- G$8^6t
- ;G$u.
- 8X,tx
- Q8j\tj
- B8j\tj
- 8G+u
- OHRPj
- IQRP
- 8G+u.
- ;ODr
- 4C@=
- K4Rh
- u)9E
- C<90t
- t\t9s
- f9x(|
- |sBA
- 0;~`|
- 9~`~"S3
- VTu'
- 0A;N`|
- 9N`~1
- |s%A
- uzSf
- AQRP
- uOV<
- u7WS
- r^;5
- t_95@
- uhW9
- tph8
- uL9E
- ~8V3
- :uC8T
- H4QV
- x8\tU
- x0\tU
- tN9_4tIV
- WRPV3
- F;w8|
- 9w8~
- t'V3
- t1SV
- ;HDu)
- I<WQS
- A,WPS
- OLQV
- O4QV

- K,:O,u
- u\t9C$
- ue_^3
- uA9B
- tlS3
- 9B$|
- 9q(u
- buodu
- aolfu
- <cu$
- laeru
- <eu4
- bolbu
- txetu
- bolcu
- rahcu
- u$SR
- 1:D1
- 8YXt
- 8Y@t
- 8Y(t
- 9Htu
- 8YXt
- 8Y@t
- 8Y(t
- 8YXt
- |";u
- 8Y@t
- |";u
- 8Y(t
- |";u
- |";u
- |!;u
- A#<^t
- 91~&3
- t7V3
- 91~#3
- 91~#3
- 91~ 3
- t(V3
- SVWur
- W_9M
- t39yLt
- uPf9FBu:
- N@9~@
- SVW3
- P8RP
- 9P,u
- 9p(u
- 8H\\t
- 9HLu#
- 9CLu
- t,9^
- t#8_
- u68F+t.
- Q8j\tj
- uu;U

- |%;E
- 8CAW
- @(W3
- 9F|v
- VH9M
- u[8F
- uT_^
- SVW3
- 9C(v6
- rs;5H
- SVW3
- W(AQR
- I(VPQ
- p$f9p
- t)f9p
- _(9w
- 9w(uC9u
- QSV3
- t)H3
- tGW3
- ~\t_^3
- SVW3
- }\t_^3
- 8@FA
- 8@AF
- u.VW
- P4QP
- A$RQ
- 8N+t
- >.ub
- |+;U
- 9y8u
- Fh9~0uJ
- f98u
- ;F<u
- N S3
- D0<;
- L183
- It]I
- Rh05
- Vh@6
- VhN6
- u\t9E0u
- U4QR
- u\t9F$u
- ;7tJ
- ud;u
- FG;u
- H(;O(u
- A PV
- 9Y8u
- 9Y8u
- 9q8u
- ;F(u)
- H$8M
- ;Ahw
- G,9u

- G(9u
- L18S
- D0<;
- L183
- W8^0t
- t\\9}
- t\\9}
- 6Pht*
- tW;u
- ;7t<S
- 8^0u
- w&9F
- uf;}
- tQ;u
- uf;}
- tQ;u
- 9Y8u
- pPIQ
- tOj$h
- 8SVW
- ;9u3
- ;1tC
- WSQR3
- ;0u.SVj
- 8Z(u
- 8Z(u
- 8Z(u
- 8Z(u
- 8Z(ta
- 8Z(u
- 9~ t/
- >8_)u
- 8^)u
- 68^(u
- 8_)u
- 28^)u
- 8^(u
- u,WSj
- 8Z(u
- 8Z(u
- 8Z(u
- 8Z(u
- 8Z(ta
- 8Z(u
- >8_)u
- 8^)u
- 68^(u
- 8_)u
- 28^)u
- 8^(u
- up9}
- 8Z,u
- 8Z,u
- 8Z,u
- 8Z,u
- 8Z,ta
- 8Z,u

- ud;u
- 8Z(u
- 8Z(u
- 8Z(u
- 8Z(u
- 8Z(ta
- 8Z(u
- :_^3
- w\t9M
- uk9}
- >8_)u
- 8^)u
- 68^(u
- 8_)u
- 28^)u
- 8^(u
- w&9F
- O ^_]
- 8=u#9
- ;0u RVj
- u\t;p
- j091
- 9Y8u
- ujWP
- 0_^[]
- M,9udr
- 9u@r
- 9Mlu
- E,9}dr
- 9}@r
- U,9}dr
- 9}@r
- QPR3
- 9}ds
- >8_-u
- 8^-u
- 68^,u
- 8_-u
- 28^-u
- 8^,u
- 9F u
- <A/u
- <H/u~
- AQVW
- toSW
- r+;U
- t0f;
- 9y8u
- w$9F
- u4;u
- uE;E
- 4GVW
- JHu*
- f;3s
- Af;U
- Af;TA
- <Af;|A

- 9y8u
- s^;E
- ud;u
- FG;u
- L18S
- D0<;
- L183
- O,8]
- 9f;:u.
- Sj0Q
- r(+E
- r-+E
- B(j0
- r-+E
- w(9G
- E @t
- w+9O
- f9u$t
- F09F tN9F,~I
- Wtb3
- 9Y8u
- D8<;
- L983
- t8Vy$
- 9A<s
- 9A<s
- A4)0
- ;A<w
- A0)0
- wN;A<wI
- 9A<s
- Vx^3
- f90u#
- 0SVW
- Pj0Q
- _0j(
- _0j(
- _0j(
- _0j(
- Rj0P
- w(9F
- v8+M
- PjZ3
- ^0j(
- ^0j(
- ^0j(
- ^0j(
- ^|j0
- ^|j0
- ;0u WVj
- >8_-u
- 8^-u
- 68^,u
- 8_-u
- 28^-u
- 8^,u
- ^|j0

- V 9^
- FD9^4r
- t&3
- 8GHt
- ODQV
- ^0j(
- 6;w4u
- F,+E
- F0+F(
- 9q8u
- 9Y8u
- 9}$r
- ;7t>S
- 8Z,u
- 8Z,u
- 8Z,u
- 8Z,u
- 8Z,ta
- 8Z,u
- 4SVWh
- tAVjB
- >8_Eu
- 8^Eu
- 68^Du
- 8_Eu
- 28^Eu
- 8^Du
- H 99t7
- H$99tX
- 9} r
- w&9F
- tQj 3
- NTW3
- N8W3
- 9U r
- 9U s1
- t|9W
- 9U r
- 9U s
- 90u+9p
- PQSj0
- D0<;
- L183
- L18S
- D0<;
- L183
- ~@u%
- ^<u%
- A498~
- A$98t
- D0<;
- D083
- L183
- <3WP
- <Xu
- SjeV
- j0PS

- j0R+
- SjeV
- K8QP
- t6_^
- PQh8
- w$_3
- 9w$t
- 9^`t
- 9^<t
- wX_3
- 9wXt
- 9wHtA
- wT_3
- 9wTt
- lu'f
- ALRS
- APRS
- J0PS
- 1Hd3
- 1Hh3
- 1Hl3
- @1H|3
- 1H|3
- 1H|3
- u8;E
- F,W3
- QSh2
- V8Rj
- 9^(u
- FH9^$
- tS9^0uNjX
- SSj1P
- F8Pj
- ~8Wj
- QRh8
- F4PS
- N8Q$
- ><us
- A$VW
- ?{uOW
- ?{u=W
- ?w6j
- ;3s!
- 8%u,j
- u\t_^3
- xe;~
- tlVW
- 9^Tu
- u`8A,
- 8SVW
- P4WQ
- t5jD
- 9u r
- 8:uO
- 8{Sui
- 9{u_
- 9}u!

- 9}t
- 9{uA
- ?}u!
- |>h4
- 8f;<
- 9}u!
- 8f;<
- 9}u!
- 8f;<
- 9}u#
- 8f;<
- u(G;}
- w$9F
- w 9F
- SVW2
- 9A<s
- w"+u
- 9A<s
- 9A<s
- 9q<v
- <6WP
- <6WRP
- 0f;4
- f9:t
- f9:t
- $\t+U
- 9y8u
- 9.u"
- 9X$u
- ;7t>S
- w(9F
- 9Y8u
- F@9^8u
- <3WP
- <Xu
- j0QR
- j0QR
- SjeW
- j0QR
- j0RP
- j0QS
- j0P+
- SjeW
- AQWV
- D0<;
- L183
- L18S
- D0<;
- L183
- D2 3
- Q49:~
- Q$9:t
- D0<;
- D083
- 9GNu
- #ASVW
- 9A<s

- 9A<s
- 9A<s
- 9q<v
- tAh$
- t7h$
- tEh$
- ^4jT
- ^4jT
- ud;u
- :u,j
- <X/u1SV
- u!8]
- <H/u
- <P/u
- 8/u=
- 8/uLj
- 9y8u
- 9;u%
- 9^Tt
- FHW9
- 9FDu
- ~H9:u
- OTQVj
- 9VDu
- ~H99u
- s5PW
- f99u
- f98u=
- f98uq
- u[j
- <~:u
- 8/u=
- 8/u5
- f9Tp
- ~0_^[
- ^0^[
- 0f;1u
- 1f90t
- tOh$
- sESWP
- s7PW
- @.reloc
- @.data
- `.rdata
- .text
- Rich
- !This program cannot be run in DOS mode.
- jjjjjjjj
- jjjjjjjj
- jjjjjjjj
- jjjjjjjj
- jjjj
- jjjj
- jjjj
- jjjjjjj
- jjjjjjj
- jjjjjjj

- jjjj
- jjjj
- jjjj
- jjjj
- jjjjj
- jjjj
- jjjj
- jjjj
- jjjj
- jjjj
- jjjj
- jjjj
- jjjjj
- jjjjjjj
- jjjj
- _^[]
- _^[]
- Y_^[
- SVWP
- Y_^[
- Y_^[
- SVWP
- Y_^[
- SVWP
- Y_^[
- HRQP
- RVQP
- SVWP
- Y_^[
- j@j P
- SVWP
- Y_^[
- $SVW
- Y_^[
- SVWP
- Y_^[
- SVWP
- ^_[]
- t)WS
- (_^[
- t/WP
- Y_^[
- SVWP
- Y_^[
- WRPV
- tSVW
- Y_^[
- dSVW
- ?wY+
- Y_^[
- Y_^[
- Y_^[
- SRVWPQ
- ,SVW
- Y_^[
- _^[]
- Y_^[

- SVWP
- Y_^[
- Y_^[
- Y_^[
- PQSVW
- QPVR
- VPWS
- VPWS
- QPVR
- Y_^[
- SVWP
- SVWj
- Y_^[
- QPWj
- QVVj
- SVWP
- Y_^[
- SVWP
- F(;F,|
- tZ;F,}UW
- Y_^[
- Y_^[
- Y_^[
- $SVW
- Y_^[
- SVWP
- Y_^[
- SVWP
- Y_^[
- SVWP
- Y_^[
- SVWP
- Y_^[
- SVWP
- Y_^[
- SVWP
- Y_^[
- Y_^[
- Y_^[
- SVWP
- Y_^[
- HPVS
- HPVS
- SVWP
- Y_^[
- SVWP
- jXWV
- QZ^&
- PQVW
- Y_^[
- SVWP
- Y_^[
- QSRP
- F$QP
- F WP
- F WP
- SVWP

- Y_^[
- QRSP
- SVWP
- Y_^[
- SVWP
- F WP
- Y_^[
- PQSVW
- Y_^[
- SVWP
- Y_^[
- SVWP
- Y_^[
- SVWP
- Y_^[
- PQSVW
- Y_^[
- Y_^[
- :[tJ
- :{t[
- Y_^[
- Y_^[
- RWPQ
- SVWP
- Y_^[
- RSPQ
- RSPQ
- SVWP
- _^[]
- _^[]
- "tDf
- Y_^[
- SVWP
- Y_^[
- Y_^[
- 8]t.WV
- Y_^[
- Y_^[
- Y_^[
- Y_^[
- Y_^[
- Y_^[
- Y_^[
- t;SVW
- PP;QPs!
- Y_^[
- SVWP
- PQVW
- Y_^[
- Y_^[
- Y_^[
- Y_^[
- Y_^[
- FPv\\
- PQSVW
- ^_[]
- ^_[]

- ^_[]
- Y_^[
- Y_^[
- Y_^[
- PQSVW
- Y_^[
- gfff
- SVWP
- Y_^[
- gfff
- SVWP
- Y_^[
- Y_^[
- t Ht
- Y_^[
- SVWP
- Y_^[
- SVWP
- :FH_
- HtsHt_HtK
- Y_^[
- ^ SP
- PQSVW
- Y_^[
- PQSVW
- Y_^[
- Y_^[
- PQSVW
- Y_^[
- _^[]
- Y_^[
- SVWP
- Y_^[
- SVWP
- PQVW
- Y_^[
- SVWP
- Y_^[
- SVWP
- Y_^[
- SVWP
- Y_^[
- SVWP
- Y_^[
- SVWP
- Y_^[
- SVWP
- Y_^[
- SVWP
- Y_^[
- SVWP
- Y_^[
- SVWP
- Y_^[
- SVWP
- Y_^[
- SVWP
- Y_^[
- Y_^[

- PQSVW
- _^[]
- _^[]
- _^[]
- V4_^[]
- _^[]
- Y_^[]
- I$ Q
- ^]_[
- D$,P
- RVSP
- ^]_[
- L$$V
- [^]Y
- D$,P
- RVSP
- L$$j
- SVhS
- H QRV3
- jtj
- L$,Qh
- D$$P
- WPRj
- FD_^[
- N$^[
- F_^[
- t jyh(
- VWjwh(
- _][Y
- ^[_]
-]_^[
-]_^[
- D$ P
- L$,Q
- L$,Q
- VWj}hx
- _^[]
- VWSj
- QVWSQ
- X[]_^
- (D")
-)QZ^&1
- t$(WSUj
- |$$WSUj
- PQRh
- T$(V
- QVWj
- L$<+
- ~X[^_
- _^[]
- T$dQR
- _^][Y
- _^[]
- WVWV
- _^[]
- WVWV
- _^][

- _^][
-][_^
-][_^
- Y_^[
- Y_^[
- Y_^[
- SPQj
- SQRj
- SRPj
- SRPj
- SPWj
- SRGW
- SQWj
- ?>t
- SQWj
- SVWP
- Y_^[
- PLVQ
- <tLj
- SVWP
- RLVP
- K`PR
- Y_^[
- SVWP
- Y_^[
- SVWP
- Y_^[
- RPhd
- PSWj
- SVWP
- WPVj
- WRPj
- WRVj
- DSFV
- <"u#Wj
- C(PV
- RQVj
- t'<>t(Pj
- t_<<u[j
- Y_^[
- Y_^[
- Y_^[
- Y_^[
- Y_^[
- PQSVW
- SWRV
- RPQV
- QSVW
- ~\tPW
- Tj;R
- F;qDr
- SVWtX
- _^[]
- PQVW
- Y_^[
- SVWP
- PQVW

- PQVW
- Y_^[
- PQSVW
- PQVW
- PQVW
- PQVW
- PQVW
- PQVW
- PQVW
- PQVW
- PQVW
- Y_^[
- j\thL
- SVWP
- Y_^[
- j\thL
- SVWP
- Y_^[
- j\thL
- SVWP
- Y_^[
- j\thL
- SVWP
- Y_^[
- j\thL
- SVWP
- Y_^[
- j\thL
- SVWP
- Y_^[
- j\thL
- SVWP
- Y_^[
- j\thL
- SVWP
- Y_^[
- j\thL
- SVWP
- Y_^[
- j\thL
- SVWP
- Y_^[
- j\thL
- SVWP
- Y_^[
- j\thL
- j\thL
- SVWP
- Y_^[
- j\thL
- j\thL
- SVWP
- Y_^[

- j\thL
- j\thL
- SVWP
- Y_^[
- j\thL
- j\thL
- SVWP
- Y_^[
- j\thL
- SVWP
- Y_^[
- j\thL
- SVWP
- j\thL
- Y_^[
- SVWP
- Y_^[
- PQSVW
- Y_^[
- PQSVW
- Y_^[
- SVWP
- PQVW
- PQVW
- PQVW
- Y_^[
- j\thL
- SVWP
- Y_^[
- j\thL
- SVWP
- Y_^[
- SVWP
- j\thL
- Y_^[
- j\thL
- SVWP
- j\thL
- j\thL
- j\thL
- Y_^[
- j\thL
- SVWP
- Y_^[
- j\thL
- j\thL
- SVWP
- Y_^[
- SVWP
- Y_^[
- SVWP
- Y_^[
- j\thL
- SVWP
- Y_^[
- j\thL
- SVWP

- Y_^[
- PQSVW
- PQVW
- PQVW
- PQVW
- PQSV
- Y_^[
- PQSVW
- Y_^[
- NDPR
- Y_^[
- PQSVW
- [t\tV
- QRj@P
- QRj P
- Y_^[
- SVWP
- _^[]
- _^[]
- Y_^[
- _^[]
- t+j\th
- G _^[]
- Y_^[
- Y_^[
- SVWP
- Y_^[
- SSSj
- SVWP
- Y_^[
- PQSVW
- Y_^[
- Y_^[
- F ^]
- PQVW
- Y_^[
- PQSVW
- Y_^[
- PQSVW
- PQVW
- Y_^[
- PQSVW
- Y_^[
- PQSVW
- Y_^[
- Y_^[
- PQSVW
- NX^]
- Y_^[
- SVWP
- Y_^[
- Y_^[
- F ^]
- PQVW
- Y_^[
- VVVj
- SSSj

- SVWP
- Y_^[
- PQSVW
- Y_^[
- PQSVW
- PQSV
- PQVW
- _^[]
- Y_^[
- Y_^[
- Y_^[
- Y_^[
- PSVW
- Y_^[
- SSSj
- SVWP
- Y_^[
- PQSVW
- Y_^[
- PQSVW
- Y_^[
- SVWP
- F ^]
- Y_^[
- PLQW
- SVWP
- Y_^[
- PQSVW
- SVW
- SVW
- [d;]
- YdVW
- PQVW
- _^[]
- AdSVW;
- _^[]
- _^[]
- t SVP
- _^[]
- _^[]
- _^[]
- t"SVP
- FT^]
- FT^]
- FP^]
- FP^]
- _[^]
- _@^]
- t$Wh
- ^_[]
- ^_[]
- _._^[
- Y_^[
- Y_^[
- DSVW
- Y_^[
- HSVW

- Y_^[
- Y_^[
- SVWP
- Y_^[
- Y_^[
- G@QS
- SVWP
- Y_^[
- SVWP
- Y_^[
- Mj.h
- SVWP
- Y_^[
- SVWP
-
-
-
-
- Y_^[
- SVWP
- Y_^[
- PQVS
- SVWP
- Y_^[
- SVWP
- Y_^[
- NT;NPu
- NT;NPt#
- SVWP
- Y_^[
- SVWP
- Y_^[
- SVWP
- Y_^[
- SVWP
- Y_^[
- $SVW
- Y_^[
- $SVW
- Y_^[
- SVWP
- FT;FPu
- NT;NPu
- FT;FPt"
- FT;FPu
- NT;NPu
- FTW;FPt
- Y_^[
- SVWP
- FTSPW
- ;FPt'
- Y_^[
- PSVW
- Y_^[
- SVWP
- qP9qTt#
- qP9qTt#

- QT;QPu
- QT;QPu
- QT;QPu
- Y_^[
- Y_^[
- PQSVW
- Y_^[
- Y_^[
- PQSVW
- SVW=
- Y_^[
- WPQR
- Y_^[
- Y_^[
- _[^]
- _^[]
- Y_^[
- Y_^[
- Y_^[
- Y_^[
- Y_^[
- ,SVW
- Y_^[
- Y_^[
- $SVW
- Y_^[
- PSVW
- Y_^[
- SVWP
- Y_^[
- SVWP
- Y_^[
- Y_^[
- Y_^[
- PSVW
- PQVW
- t,</t(
- PQVW
- Y_^[
- Y_^[
- SVWP
- QSVW
- Y_^[
- SVWP
- ;XL_^
- RQPP
- Y_^[
- SVWP
- Y_^[
- F$+FD
- SVWP
- Y_^[
- F@+FP
- < t!<
- < t!<
- SVWP
- PRQQ

- Y_^[
- SVWP
- Y_^[
- SVWP
- Y_^[
- SVWP
- Y_^[
- SVWP
- Y_^[
- SVWP
- Y_^[
- SVWP
- Y_^[
- Y_^[
- wHH
- FPj P
- < t!<
- PHPS
- HtC-
- SVW
- Oabcdeffgheeijklmnopppppppqrqrstuvwxyyz{
- ;WXYZ[\\]^_`
- ;%STUV
- KLM;
- $%%&'
- !"#
- RQPh(e
- WWWS
- t&j1WV;
- ;Bd~
- G<f\tP
- RPQS
- QRPS
- QRPS
- QRPj
- PQj
- O(QSj-
- PQRSW
- QRPjq
- j(PW
- PRjp
- GL@P
- G(RPjg
- RPQjg
- QRPS
- jjRP
- jjPQ
- _[^]
- WSQRVP
- N\t;M
- PQSW
- DSVW
- PWWhx
- PWSh
- QRWWWWWP
- WRQPh
- tTj@R

- QjkRP
- QWRP
- QjkRP
- j(WQR
- SSRPQ
- SLt&
- RPQS
- PQjk
- PVWh
- PQj}
- <;y$|
- RPhp
- GD_^[
- GD_^[
- XSVW
- PQRW
- RSPQW
- t\t;X
- SPQj
- ;X<~
- QJRSj
- GHj(P
- RPQj
- P(RV
- QSSRP
- @PQh
- tbjLj
- QSVW
- t>jHj
- t.8X,t)
- BRQh
- PWjh
- t[<ct
- RQh
- ;w$t>
- F;w$|
- @PRV
- WQRP
- PD;Q
- t[WS
- CD_^
- tDj@
- Fl;
- KLQW
- CHPW
- S,RW
- @D;B
- QVRS
- SPQj
- PSQjb
- VQSj
- RPQV
- N(VS
- F$;G
- P$;V$}
- RVPQ
- SSQPR

- GWQR
- ;K<~
- RPQW
- HPQj
- RPj+
- PQRj
- QRPjK
- HPWj
- RPQS
- RPj*
- RPj*
- CL@P
- ;PT~
- @AQWj_
- QRPj(
- PRWj'
- QRj_
- SQj@
- j'PQW
- QWRPVS
- QWRPVS
- PWQS
- RPQVWS
- PQRVWS
- RWVS
- F SW
- HMWQj
- GWPj$
- CD_^[
- CD_^[
- PM:QMt
- G,_^
- G,_^
- f\tyN_^3
- wKt?=
- BX9C,~
- _^[]
- QSRVP
- 'RVP
- RPhh
- ;Bt|'
- Pj\tR
- @L:Fas
- WtJRj
- gfff
- XP;^Pu
- s/<Tt+
- RPQh
- WVRP
- RPjr
- VWQj
- PQRV
- SQRP
- K(QP
- PQWR
- ;F<~
- FL@P

- C,v#
- tf<c}m
- PPWR
- @X9C,~
- t"VW
- f!yN
- ~LWSV
- RjNS
- QRWS
- PQWRj
- _^[
- CX_^
- SWj(
- $SVW
- f;K,sc
- ;CP~jh
- tJ;}
- ;x$|
- ;Z<~
- SSjj
- J,SQP
- QPhX
- AQSRPW
- GHSV
- QRPj
- PRWV
- PPWV
- QRPV
- QRPV
- _^[
- SPQV
- SQRV
- QRPj
- QPWV
- QRPV
- _^[
- SRPV
- SPQV
- PQRV
- QPRV
- CL@P
- QRj'
- [^_]
- _^[]
-
- F.C;
- f;N.s]
- ;C@|
- 9C@~]VW
- t[h(
- tDj@
- wKtB=
- FL_^[
- SPQj
- [_^]
- RQWj&
- RWj#

- jhPW
- PSQV
- QRPW
- GTPj
- QRPS
- y,;}
- y(;}
- _^[]
- ^[_^
- N^f9\\N`t
- F^f;
- FTPSQR
- DF`f;B
- N^f;
- ^Zf;Q
- FTPSQR
- PQRV
- jLWSR
- H$VWP
- tbj,j
- GTPj
- GTPj
- RPQSW
- SPRP
- K\tVP
- ?R@P
- [t\tV
- v @;
- q @;
- DF`f;B
- ;G,v#h
- RHRj
- QCSP
- NZ_^[
- V[^[
- F^f;
- FT_^[
- s @;
- F(8_\tt
- ;p\\t
- ;_,v$h
- f;V^
- PQRj
- ;N t&
- QSPV
- D:\tSP
- ^_[]
- _^[]
- RWVQ
- SPh<
- SQhT
- tU<#tQ
- $SVW
- SWj(
- PQh@
- v @;
- QPRh

- QRh@
- PQhl
- v&QR;
- RPQh
- QRh$
- QR@Ph
- v @;
- NHPQ
- JHQj
- C VW
- v @;
- @SVW
- C(WQ
- v @;
- f;V^
- f;G^
- _[^]
- QSVW
- QVRP
- PVQR
- RVPQ
- CTPj
- ;GDr
- ;FDr
- ;NDw
- KdQPh
- B8j\tVWS
- t!;^
- @PSQ
- SVWh
- t-h]
- t-hN
- QRVh
- F$ t
- F$@t
- PWjQ
- SQj>
- BRPj_
- SQj`
- SRPW
- j'PS
- SPQj(
- VWt?j
- _^[]
- PQRV
- PPPh
- QSVW
- PQRWV
- SRPQV
- $_^[
- #G #O$
- PVj_
- QVPSR
- RPVf
- FHRP
- QVj_
- VRj?

- PQjH
- @Pj*
- FHRP
- QRj*
- F@_^[
- ;^<~
- P$SV
- VWj
- QRWj'
- F(RPQj'
- ;NL~
- RWPQ
- PPWR
- ;HT~
- ^[_]
- ;F`|
- Sp;s v
- ;PDs
- Q(;Pht
- RPQV
- QPRj
- (SVW
- +{|RP
- s@BRP
- ;GPwq
- <%t
- PQRh|
- QPRW
- PQhl
- QPRW
- RPQhL
- QPRW
- _^[]
- RSVW
- RPQj
- M PQR
- QRPWV
- QRPWV
- QRSPW
- #M #
- WRPVSQ
- QVRP
- G;~$
- t(;_$}#
- ;w$t
- ;w$|
- ;w$}J
- G;>|
- [<Mr
- HtBh
- RMRPQ
- ;X<~
- ;r<~
- V@PR
- _^[]
- t-VPW
- KH^[H_

- PWQR
- ;p<~
- 0@;G$|
- ;M(|
- j'VQR
- E QRPjL
- _^[]
- _^[]
- t@j@R
- _^[]
- _^[]
- _^[]
- _^[]
- [_^]
- _^[]
- _^[]
- _^[]
- _^[]
- t$F<
- Qjbj
- PQV+
- PQV+
- QRj*
- BX9C,~
- 7RQPhp
- <c}
- QSVW
- tHSVW
- PQCSh
- ;BT~
- SWPRQV
- SWRj
- QRPh
- _^[]
- _^[]
- tPSV
- RSVPQ
- q @;
- QSVW
- K *K$jL
- P(WQR
- Vp_^[
- Np^[
- QPRW
- t`[_
- wKt?=
- wKt?=
- wKt*=
- wKtL=
- _^[]
- tCSj
- _^[]
- tTSj
- PQRV
- C4QRPV
- S,tN
- RQPV

- K4RPQV
- K0RPQV
- RPQV
- D;$
- PWQS
- QWRS
- PWQS
- WVQR
- WVPQ
- R@QP
- VWRP
- @X9C,~
- QPh<
- QHj(RPS
- j'RQS
- ;P(t%
- RVPW
- QSVW
- t:jHj
- @X9G,~
- @X9F,~
- @X9G,~
- BX9C,~
- PWRQ
- [_^]
- _^[]
- _^[]
- ^_[]
- tMVP
- _^[]
- PQWR
- ;Bl~t
- ^_[]
- F$ t
- F$@t
- G$Qf
- WQVR
- _^[]
- WRj
- VVRP
- _^[]
- PQRh`
- PQRh
- z$_^
- z$_f
- z$_f
- ;w$|
- ;w$}*
- t\t_^
- CSWV
- _^[]
- _^[]
- _^[]
- _^[]
- _^[]
- _^[]
- ;J$wc

- G$f+
- P fJf
- QSVW
- t{@%
- t#@%
- _^[]
- BX9C,~
- BX9C,~
- @X9C,~
- @X9C,~
- ,_^[
- RPWh@
- QRWhP
- t}Wh
- RQPWh
- QPh(
- FD_^
- G;;|
- @PQR
- BHWQV
- WRPV
- t:jHj
- tZWj
- t,Wj
- QPjz
- Q@RP
- RVjz
- @PWh
- PQhX
- SPQj
- SPQj
- RQPjb
- SRQj
- t-WV
- tYSj
- O,PKSW
- RVh(
- G,RKSW
- W(QW
- ~ _^[]
- jTSV
- jTSV
- QSVW
- FN_^[
- F$QP
- F<SWP
- C=Pj
- QSVW
- PQh`
- N,RQ
- B;PT~
- QSVW
- C,PV
- b_^[]
- PQRhd
- V,RW
- SVWtw

- WhpR
- JA;H$~
- SPWh
- _ []
- ;QT~
- _^[]
- GDf#
- CLRPV
- CHQPV
- C<RPV
- C,QPV
- C(RPV
- _^[]
- W(RV
- G$QPV
- ;Pp~
- HpQh
- BX9C,~
- tCSV
- BX9C,~
- @X9C,~
- PQRh
- tDSj
- QSVW
- QPhd
- >,...
- t)SP
- WdRh
- C@Rj
- [_^]
- _[^]
- _^[]
- _^[]
- SWRP
- RSVP
- [_^]
- RSPQ
- [_^]
- SWRh
- RVPVh
- RVPVh
- wKt%=
- >FC;
- gfff
- .FGy
- |x;]
- PVQS
- tDWj
-
-
-
-
- ^_[]
- ^_[]
- ^_[]
- ^_[]
- ^_[]

- ^_[]
- ^_[]
- ^_[]
- ^_[]
- GWSV
- ~'VSj
- QSVW
- ;N t
- SWPQ
- _^[]
- _^[]
- (_^;
- [_^]
- _^[]
- C QV
- ;C<~
- _^[]
- ~>VW
- [_^]
- @;F$|
- f!HN
- QSVW
- t^_^
- ^[_]
- t!SV
- FLPW
- VHRW
- B,PW
- _[^]
- t\t_^
- @HSVW
- G$;s
- Q_PQ
- f;PLt
- tDj@
- f;PL
- _^[]
- _^[]
- ^_[]
- ^_[]
- t@j@
- PSVW
- s/S+
- W;C ~
- F ^]
- 8F\tt[SW
- F QP
- F +F$
- QSVW
- _,Vh
- ;PDs
- ;Pht
- ;WDs
- QRHj
- QVPR
- WL^[_]
- VTt-

- Sv_^
- $SVW
- NHQSWP
- ;V|s)
- F|PRQ
- V|RPQ
- G$@;G
- [_^]
- [_^]
- _^[]
- L^_]
- _^[]
- tU_^@[]
- _^[]
- _^[]
- ^[@]
- P,RV
- _^[]
- tqSVW3
- _^[]
- QRVP
- F\ttf
- @@[_]
- S;HDtP
- VWQS
- Q4VWRS
- VWQS
- VWQS
- VWRS
- _^[]
- GHPV
- W,RV
- F;w$|
- t&PQ;
- G$9C$t
- QRSP
- SPVW
- H$SVW3
- C$PV
- _^[]
- @(PW
- }>VW
- I@;B$~
- ;p<~
- Q\\;P\\~
- QD;P\\~
- Q,;P\\~
- ;P\\~
- ;P\\~
-)H\\SVW
- B`^]
- _[^]
- QSVW
- @(VW
- _^@[
- SVWt|
- F$ t

- F$@t
- F$ t
- F$@t
- Zpt/
- t@j@P
- F(SQ
- F(WQ
- F(SQ
- F(WQ
- F(SQ
- F(WQ
- p +p$
- t+9NLt
- VSQR
- _^[]
- N SW
- }";}
- J@PS
- ^_[]
- SSWVP
- @<VWRS
- F@QR
- WSRP
- PWRQ
- H`SVW
- ^[_]
- _^[]
- twSj
- _^[]
- ;C(r
- gfff
- QSRP
- p ;M
- B(QP
- WVRP
- _^[]
- QPSPj
- RPSP
- _^[]
- [_^]
- [_^]
- _^[]
- ~'VW
- RPQW
- QRSV
- SVWj
- s;_^
- PQSW
- P<QP
- P(QP
- P QP
- Rj-h
- Qj-j
- N+_[
- RSj;SFj
- Qj:j
- Sj;Sj

- Pj:j
- Y_^[
- PRSQ
- j@j P
- SVWP
- Y_^[
- Y_^[
- PQSV
- Y_^[
- R$SWP
- Y_^[
- C Pj
- SVWP
- Y_^[
- SVWP
- Y_^[
- SVWP
- Y_^[
- SVWP
- Y_^[
- QPVV
- SVWP
- Y_^[
- SVWP
- PQVW
- Y_^[
- WPQR
- Y_^[
- PQSVW
- Y_^[
- Y_^[
- Y_^[
- ^[_]
- Y_^[
- PQVW
- PQVW
- Y_^[
- SVWP
- PQVW
- PQVW
- Y_^[
- SVWP
- Y_^[
- PQVW
- SVWP
- Y_^[
- Y_^[
- Y_^[
- Y_^[
- tN;}
- Y_^[
- Y_^[
- P,;W,u
- [u/QRV
- PQVW
- RWQP
- Y_^[

- PQSVW
- PQVW
- Y_^[
- SVWP
- Y_^[
- SVWP
- Y_^[
- SVWP
- Y_^[
- SVWP
- Y_^[
- SVWP
- Y_^[
- SVWP
- Y_^[
- PQWV
- SVWP
- Y_^[
- SVWP
- Y_^[
- Y_^[
- PSVW
- Y_^[
- Y_^[
- PSVW
- Y_^[
- Y_^[
- PSVW
- F(;F,|
- tZ;F,}UW
- Y_^[
- Y_^[
- Y_^[
- Wh<.
- SVWP
- Y_^[
- F(h\\-
- F(hp-
- SVWP
- Y_^[
- (SVW
- ^,^[
- Y_^[
- SVWP
- Qhx*
- Qh|*
- Y_^[
- SVWP
- Y_^[
- SVWP
- PQVW
- Y_^[
- t";]
- WPQR
- WPQR
- Y_^[
- SVWP

- Y_^[
- Y_^[
- _^[]
- Y_^[
- WSRP
- Y_^[
- Y_^[
- Y_^[
- SWRP
- Y_^[
- SVWP
- Y_^[
- PQSVW
- Y_^[
- Y_^[
- PQSVW
- Y_^[
- Y_^[
- PQSVW
- F$SP
- G$PR
- QPRj
- Y_^[
- SVWP
- Y_^[
- SVWP
- Y_^[
- SVWP
- Y_^[
- SVWP
- Y_^[
- SVWP
- Y_^[
- QPRW
- QPRW
- SVWP
- Y_^[
- SVWP
- Y_^[
- Y_^[
- Y_^[
- Y_^[
- Y_^[
- PQSVW
- Y_^[
- Y_^[
- Y_^[
- x[;s
- \\SVW
- Y_^[
- Y_^[
- PSVW
- Y_^[
- Y_^[
- Y_^[
- Y_^[
- Y_^[

- tC_^
- Y_^[
- Y_^[
- Y_^[
- $\trB
- PSVW
- _^[]
- Y_^[
- Y_^[
- WPQR
- Y_^[
- Sh@B
- Y_^[
- SVWP
- Y_^[
- SVWP
- RPWQ
- Y_^[
- Y_^[
- Y_^[
- Y_^[
- _^[]
- _^[r
- Y_^[
- SVWP
- Y_^[
- SVWP
- Y_^[
- Y_^[
- PSVW
- Y_^[
- Y_^[
- PSVW
- Y_^[
- WSPQ
- PQVW
- Y_^[
- Y_^[
- Y_^[
- Y_^[
- Y_^[
- tP;}
- _^[]
- _^[r
- Y_^[
- QSRP
- PWRS
- Y_^[
- QSRP
- PWRS
- SVWP
- Y_^[
- SVWP
- Y_^[
- SVWP
- Y_^[
- PQSVW

- $\tr<
- SVW=H
- Y_^[
- Y_^[
- t=;N
- _^[]
- _^[]
- [_^]
- [_^]
- Y_^[
- Y_^[
- SVWP
- Y_^[
- Y_^[
- SVWP
- Y_^[
- RWVP
- SVWP
- PQVW
- Y_^[
- WPQR
- Y_^[
- Y_^[
- Y_^[
- SVWP
- Y_^[
- Y_^[
- WWWQP
- SVWP
- Y_^[
- RVQP
- QVRP
- Y_^[
- SVWP
- Y_^[
- SVWP
- Y_^[
- RWVP
- SVWP
- Y_^[
- SVWP
- Y_^[
- SVWP
- Y_^[
- PQSV
- (~r@
- Y_^[
- SVWP
- Y_^[
- Y_^[
- Y_^[
- Y_^[
- t';]
- SVWP
- PQVW
- F@Pf
- PQVW

- RQPP
- Y_^[
- _^[]
- Y_^[
- Y_^[
- SVWP
- _^[]
- Y_^[
- j@j P
- SVWP
- Y_^[
- Y_^[
- Y_^[
- U`QPRS
- PSVW
- Y_^[
- WPQR
- PQVW
- Y_^[
- SVWP
- Y_^[
- SVWP
- Y_^[
- WPQR
- Y_^[
- t";]
- WPQR
- Y_^[
- SVWP
- SVW=
- Y_^[
- SVWP
- _^[]
- Y_^[
- @PWV
- PQSVW
- Y_^[
- PQSVW
- Y_^[
- Y_^[
- _[^]
- txSW
- Y_^[
- F ;G
- :tX;
- SVWP
- _[^]
- Y_^[
- PQVW
- Y_^[
- Y_^[
- Y_^[
- PQSVW
- Y_^[
- Y_^[
- @ SWR
- Y_^[

- SVWP
- Y_^[
- PQSVW
- PQVW
- Y_^[
- sPPW
- Y_^[
- <Jtg
- Y_^[
- <JtfF;u
- _^[]
- PQVW
- Y_^[
- Y_^[
- PQVW
- Y_^[
- Y_^[
- Y_^[
- PSVW
- ^_[]
- q^[]
- q^[]
- q^[]
- Y_^[
- SVWP
- Y_^[
- SVWP
- PQVW
- N,QRP
- Y_^[
- Y_^[
- PQj\tR
- SVWP
- Y_^[
- Pj\tR
- SVWP
- WPQR
- Y_^[
- WPQR
- SVWP
- Y_^[
- Y_^[
- SVWP
- Y_^[
- SVWP
- Y_^[
- PQSVW
- Y_^[
- Y_^[
- tN;}
- Y_^[
- PQSVW
- Y_^[
- (SVW
- Y_^[
- SVWP
- Y_^[

- B(j
- @T t
- RSVP
- RSVP
- RSVP
- B(j%
- HSVW
- Y_^[
- B(j
- SVWP
- Y_^[
- PQSVW
- Y_^[
- Rj\\S
- SVWP
- Y_^[
- SVWP
- RQPP
- Y_^[
- QPSS
- PQSVW
- Y_^[
- PQWR
- SVWP
- Y_^[
- PQSVW
- Y_^[
- Y_^[
- _[^]
- QSRP
- Y_^[
- Y_^[
- SVWP
- Y_^[
- B(j|
- B(j
- Y_^[
- B(j|
- P(jh
- P(jL
- KHQR
- P(j*
- P(j.
- K@QR
- B(j$
- B(j%
- Y_^[
- Y_^[
- P(j|
- (SVW
- _^[]
- _^[]
- PQVW
- Hp^]
- SVW
- t/y
- Y_^[

- pf;M
- $SVW
- _^[]
- _^[]
- PQVW
- Y_^[
- _^[]
- PQVW
- F(;F,|
- PQVW
- Y_^[
- SVW
- PQVW
- PQVW
- PQVW
- _^[]
- PQVW
- PQVW
- PQVW
- B(j$
- $[_^
- PQVW
- PQVW
- PQVW
- Y_^[
- PQSVW
- Y_^[
- PQSVW
- ;q<s
- Y_^[
- [_^]
- ;;8t`j
- PQVW
- PQVW
- PQVW
- Y_^[
- PQSVW
- Y_^[
- TSVW
- Y_^[
- TSVW
- PQVW
- PQVW
- PQVW
- PQVW
- _^[]
- Y_^[
- PQSVW
- Y_^[
- PQSVW
- Y_^[
- SVWP
- Y_^[
- SVWP
- Y_^[
- SVWP
- Y_^[

- Y_^[
- SSSS
- SVWP
- Y_^[
- Rj\\W
- SVWP
- Y_^[
- $SVW
- PSQhd
- WSPQR
- Y_^[
- Y_^[
- Rj\\S
- SVWP
- SVWh
- Y_^[
- SVWP
- Y_^[
- Y_^[
- SVWP
- Y_^[
- PQSVW
- _^[]
- RPQW
- SSSS
- Y_^[
- Y_^[
- SVWP
- Y_^[
- Y_^[
- SVW=
- QPRj
- RPQj
- PQRh
- RPQS
- RQPS
- ~,WP
- QSVW
- SPQj
- F(PS
- Y_^[
- SVWP
- PQVW
- Y_^[
- Y_^[
- SVWP
- Y_^[
- Rj&P;
- Qj&P;
- Qj&P;
- SVWP
- Y_^[
- Pj&S;
- SVWP
- Y_^[
- Pj&V;
- SVWP

- Y_^[
- Pj&V;
- SVWP
- Y_^[
- SVWP
- Y_^[
- SVWP
- j\thp
- Y_^[
- SVWP
- Qj\\P
- GhPV
- Rj\\P
- Y_^[
- SVWP
- Y_^[
- WQWh
- SVWP
- Y_^[
- SVWP
- Y_^[
- Y_^[
- SVWP
- Y_^[
- SVWP
- Y_^[
- SVWP
- Y_^[
- tLhp
- SVWP
- Y_^[
- SVWP
- Y_^[
- SVWP
- Y_^[
- SVWP
- _^[]
- _^[r
- Y_^[
- SVWP
- Y_^[
- SVWP
- Y_^[
- Y_^[
- PQRS
- PQSR
- t@VjB
- FVPS
- SVWP
- Y_^[
- PQRS
- PQSW
- FVWS
- SVWP
- QSVW
- Y_^[
- SVWP

- Y_^[
- Pjdj
- Pjdj
- SVWP
- Y_^[
- RQWP
- SVWP
- Y_^[
- PQSVW
- SVW=#I
- Y_^[
- SVWP
- Y_^[
- SVWP
- Y_^[
- SVWP
- PQVW
- Y_^[
- PQSVW
- Y_^[
- VWj
- SVWP
- Y_^[
- SVWP
- Y_^[
- PQSVW
- PQVW
- Y_^[
- RPQVS
- WQRP
- VPQW
- SVWP
- Y_^[
- Y_^[
- } WR
- N Qh
- } WR
- N Qh(
- Y_^[
- PQSVW
- Y_^[
- V(Rj=
- KDQht
- RSPQVW
- SQRVP
- SQRVP
- PSQRWV
- M QRPh
- PSQRWV
- M QRPh
- RSPQWV
- RSPQWV
- PQVW
- [_^]
- QRSP
- RPSh
- PQSh

- QRSP
- RPSh
- PQSj
- QRSP
- RPSh
- PQSj
- QRSP
- QRPj
- Y_^[
- $SVW
- Y_^[
- (SVW
- _^[]
- SVPQ
- Y_^[
- Y_^[
- t RP
- Y_^[
- =WPWSj
- SVWP
- s'PW
- Y_^[
- PQVW
- PQVW
- Y_^[
- ,SVW
- Y_^[
- PQVS
- <+t%<-t!<0u
- SVWP
- Y_^[
- RPQVW
- PSVQR
- QVRP
- PVQR
- SVWP
- Y_^[
- sBj%V
- Y_^[
- pSVW
- Y_^[
- Y_^[
- Y_^[
- Y_^[
- t&VP;
- Y_^[
- Y_^[
- Y_^[
- RRRR
- pWPRQ
- _^[]
- _^[]
- QWRP
- PWQR
- QWRP
- QWRP
- RWPh

- PWQh
- QWRP
- RWPjS
- PWQh
- QWRP
- RWPh
- PWQh
- QWRP
- RWPh
- PWQh
- RWPh
- PWQh
- QWRP
- RWPh
- PWQh
- QWRP
- RWPh
- PWQh
- QWRP
- RWPh
- PWQj
- QWRP
- RWPj
- PWQj
- @(QRSV
- Y_^[
- Y_^[
- F,^t
- _[^]
- U SQRP
- t}SWV
- _[^]
- PQRS
- F,^t
- [_^]
- _[^]
- Y_^[
- Y_^[
- ~dWh
- Y_^[
- Y_^[
- SVWP
- Y_^[
- Y_^[
- _^[]
- _^[]
- ^[_]
- VQVP
- RVPW
- QLVP
- tYSj@
- N RPQ
- PQSV
- PQVW
- WVRj
- :u WQj
- Y_^[

- Y_^[
- Y_^[
- PQSVW
- PQVW
- I VRPQ
- ~HWh|
- ~HWh
- HVh|
- QQWj
- t'jZV
- Qj\\P
- VQRj
- QQVj
- Y_^[
- Y_^[
- PLQS
- _^[]
- _^[]
- F,QP
- _^[]
- ^_[]
- _^[]
- Y_^[
- F(SP
- RPQSSh
- Pj\\W
- SVWP
- Y_^[
- SVWP
- Y_^[
- Y_^[
- ^8SPQR
- +F@j
- PQRS
- QRPS
- QWjNP
- tVPQ
- F RP
- N SWP
- F(^]
- PQVW
- PQVW
- Y_^[
- Y_^[
- _[^]
- PQRS
- _^[]
- Y_^[
- SVWP
- sPSWP
- Y_^[
- SVWP
- Y_^[
- Y_^[
- PSVW
- Y_^[
- Y_^[

- VRVS
- PQPW
- SVW
- _^[]
- tSVW
- PQVW
- PQVW
- _^[]
- _^[]
- ^_[]
- ~xSW
- Y_^[
- SVWP
- _^[]
- wTPR
- _^[]
- Y_^[
- SVW
- QRPW
- Y_^[
- SVWP
- QSVW
- Y_^[
- SVWP
- PQVW
- Y_^[
- SPQR
- Y_^[
- H8QPRW
- PQSVW
- PQVW
- V8RVPQ
- PQVW
- VlRQP
- ^ ;F
- Y_^[
- SPRW
- SVWP
- Y_^[
- SVWP
- Y_^[
- SVWP
-
- Y_^[
- SVWP
- Y_^[
- SVWP
- Y_^[
- SVWP
- Y_^[
- SVWP
- Y_^[
- SVWP
- Y_^[
- PQSVW
- WPQR
- PQVW

- ?}tK
- t\\;~
- {(WS
- Y_^[
- P<^;
- RSWQP
- Y_^[
- ~ PQ
- ~ PQ
- Y_^[
- ,SVW
- Y_^[
- Y_^[
- SVWP
- Y_^[
- QVRj
- SVWP
- <\tWRS
- s^_[]
- _^[]
- PQVW
- PQVW
- Y_^[
- sPPW
- PQVW
- j\th@
- j\thx
- PQVW
- _^[]
- _^[]
- PQVW
- PQVW
- Y_^[
- t#VW
- _^[]
- _^[]
- Y_^[
- _^[]
- vvSVW
- t#VW
- Y_^[
- SVWP
- Y_^[
- SVWP
- RWP
- SSS+
- Y_^[
- SVWP
- PQVW
- Y_^[
- SVWP
- Y_^[
- SVWP
- Y_^[
- SVWP
- Y_^[
- SVWP

- Y_^[
- SVWP
- Y_^[
- SVWP
- Y_^[
- SVWP
- Y_^[
- SVWP
- uBj%ht
- Y_^[
- WPQR
- Y_^[
- tCj7h<
- SVWP
- tQj#h
- Y_^[
- Y_^[
- SVWP
- Y_^[
- SVWP
- Y_^[
- PQVW
- Y_^[
- SVWP
- PQVW
- Y_^[
- Y_^[
- PQSVW
- RSPQVW
- SQRVP
- SQRVP
- PSQRWV
- M QRPh
- PSQRWV
- M QRPh
- RSPQWV
- RSPQWV
- Y_^[
- SVWP
- Y_^[
- Y_^[
- Y_^[
- PQSVW
- Y_^[
- PQSVW
- PQVW
- Y_^[
- RPQWV
- QSRP
- QSRP
- WQRP
- <+t%<-t!<0u
- SVWP
- Y_^[
- RPQWV
- QSWRP
- QWRP

- PWQR
- SVWP
- Y_^[
- RPQVS
- WPQR
- VPQW
- SVWP
- Y_^[
- Y_^[
- (SVW
- Y_^[
- PQSVW
- PQVW
- Y_^[
- Y_^[
- Y_^[
- Y_^[
- Y_^[
- PQSVW
- PQVW
- Y_^[
- PQSVW
- tKVW
- Y_^[
- ww+}
- _^[]
- NQRS
- Y_^[
- Vhdp
- VhHp
- Vh,p
- VhHp
- SVWP
- Y_^[
- SVWP
- Y_^[
- PQWV
- SVWP
- RSWQP
- Y_^[
- SVWP
- PQVW
- PQVW
- Y_^[
- Y_^[
- Y_^[
- SVWP
- Y_^[
- Y_^[
- tP;}
- Y_^[
- SVWP
- Y_^[
- Y_^[
- ^ SW
- SVWP
- Y_^[

- SVWP
- Y_^[
- SVWP
- Y_^[
- SVWP
- Y_^[
- SVWP
- Y_^[
- <H/t[
- \\t"j\\j
- Y_^[
- Y_^[
- Y_^[
- w+j
- SVWP
- Y_^[
- PQSVW
- Y_^[
- Y_^[
- SVWP
- Y_^[
- _^[]
- NL^[
- NTPWSQ
- Y_^[
- sTWj
- NTQWj
- SVWP
- Y_^[
- QRSP
- SVWP
- s"PW
- Y_^[
- SVWP
- Y_^[
- SVWP
- sLSWP
- Y_^[
- Y_^[
- Y_^[
- Y_^[
- VPRQ
- Y_^[
- (SVW
- PQVW
- _^[]
- <x/t
- <x:t
- _^[]
- :t\t_
- _^@[]
- Y_^[
- _^[]
- Y_^[
- Y_^[
- PQSVW
- Y_^[

- ,SVW
- Y_^[
- SVWP
- /t\tj/j
- ?SRP
- ?QSV
- Y_^[
- ~_^]
- ?PSV
- Y_^[
- .rsrc
- .tls