Analysis report for sample: 004bb771886cb03bf497e144ecc93a8c

This report has been generated by a set of tools for semi-supervised behavioral analysis of executables.

More information about these reports at **http://www.vallejo.cc**.

This work is licensed under a Creative Commons Attribution 4.0 International License. To view a copy of this license visit http://creativecommons.org/licenses/by/4.0/.

Report classification: 10858 (indicates the level of interest of the report, based on the amount of information collected about the sample).

Index

- Sample
- AV detections
- Original source url
- Virustotal url
- Yara matches
- Snapshot
- Threads tree
- Running processes
- Most interesting actions
- Most interesting strings
- Involved hosts
- Dns queries
- Connections and readable network traffic
- Threads behavioural information
- Malware processes' network events
- Sample's unpacked / injected modules

Sample

- md5: 004bb771886cb03bf497e144ecc93a8c

AV detections

- Microsoft:
- Kaspersky: not-a-virus:AdWare.Win32.Imali.c
- Symantec: Trojan.Gen.2
- Malwarebytes:

Original source url

-

Virustotal url

- https://virustotal.com/es/file/7a8cd5f211b48d3be0b14e844848c4a3c3e2a2f1ab801abacd4939f4502bacb9/analysis

Yara matches

The following yara rules have matched injected or unpacked modules's code or data areas.

- VC8_Microsoft_Corporation ()
- Microsoft_Visual_Cpp_8 ()
- IsPE32 ()
- IsWindowsGUI ()
- HasOverlay (Overlay Check)
- HasDigitalSignature (DigitalSignature Check)
- HasRichSignature (Rich Signature Check)
- anti_dbg (Checks if being debugged)
- win_registry (Affect system registries)
- win_files_operation (Affect private profile)
- without_attachments (Rule to detect the no presence of any attachment)
- without_images (Rule to detect the no presence of any image)
- with_urls (Rule to detect the presence of an or several urls)
- contentis_base64 (This rule finds for base64 strings)
- BASE64_table (Look for Base64 table)

Snapshot

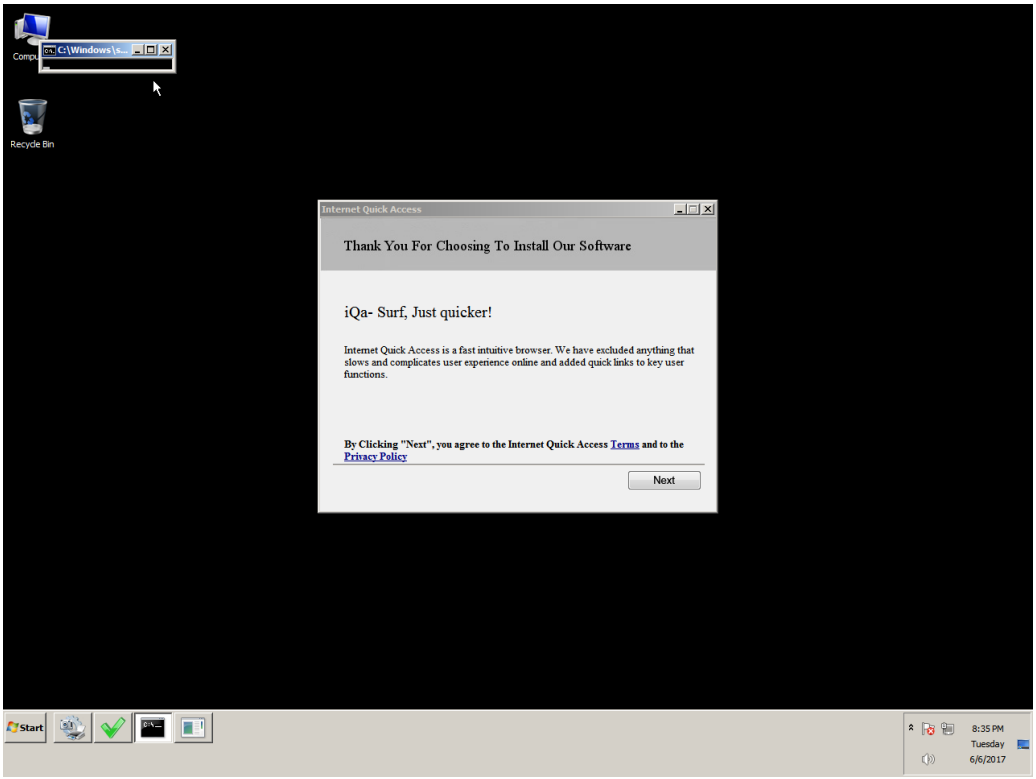
C:\Windows\s...
Recycle Bin
Internet Quick Access
Thank You For Choosing To Install Our Software
iQa- Surf, Just quicker!
Internet Quick Access is a fast intuitive browser. We have excluded anything that slows and complicates user experience online and added quick links to key user functions.
By Clicking "Next", you agree to the Internet Quick Access Terms and to the Privacy Policy
Next
Start
8:35 PM
Tuesday
6/6/2017

Threads tree

The following tree represents sample's threads. T<index> is an alias for sample's threads (numeration is done in the order of threads creation). P<index> is an alias for processes owning sample's threads.

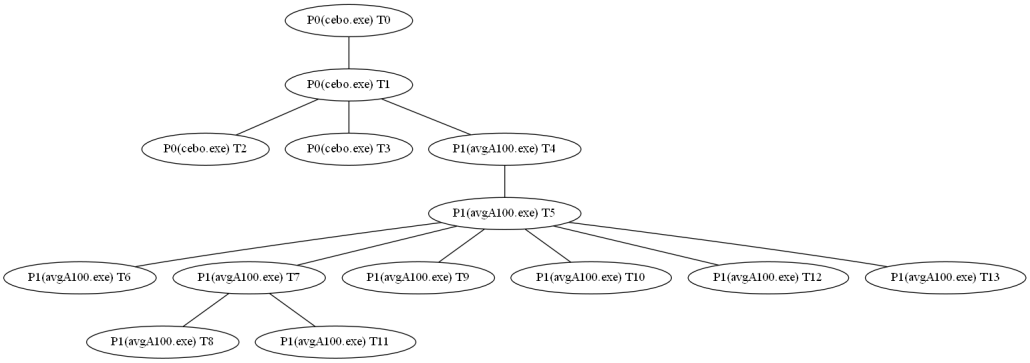

Running processes

Here it is the list of running processes after sample execution.

Processes with sample' threads

- Name cebo.exe Alias P0
- Name avgA100.exe Alias P1

Other processes

- Name System
- Name smss.exe
- Name csrss.exe
- Name wininit.exe
- Name csrss.exe
- Name winlogon.exe
- Name services.exe
- Name lsass.exe
- Name lsm.exe
- Name svchost.exe
- Name svchost.exe
- Name svchost.exe
- Name svchost.exe
- Name svchost.exe
- Name audiodg.exe
- Name TrustedInstaller.exe
- Name svchost.exe
- Name svchost.exe
- Name spoolsv.exe
- Name svchost.exe
- Name svchost.exe
- Name vmtoolse.exe
- Name svchost.exe
- Name dllhost.exe
- Name msdtc.exe
- Name sppsvc.exe
- Name taskhost.exe
- Name dwm.exe
- Name explorer.exe
- Name vmtoolse.exe
- Name SearchIndexer.exe
- Name svchost.exe
- Name wmpnetwk.exe
- Name WmiPrvSE.exe
- Name chrome.exe
- Name WmiPrvSE.exe
- Name SearchFilterHost.exe
- Name taskhost.exe
- Name SearchProtocolHost.exe
- Name cmd.exe
- Name conhost.exe
- Name UI0Detect.exe
- Name UI0Detect.exe
- Name pxxx.exe
- Name dllhost.exe

- Name cmd.exe
- Name conhost.exe
- Name cmd.exe
- Name conhost.exe
- Name int3.exe
- Name explorer.exe
- Name explorer.exe
- Name cmd.exe
- Name conhost.exe
- Name UI0Detect.exe
- Name cmd.exe
- Name conhost.exe
- Name cmd.exe
- Name conhost.exe
- Name explorer.exe
- Name explorer.exe
- Name cmd.exe
- Name conhost.exe
- Name taskkill.exe
- Name mode.com
- Name conhost.exe
- Name WmiPrvSE.exe
- Name cmd.exe
- Name conhost.exe
- Name cmd.exe
- Name UI0Detect.exe
- Name conhost.exe
- Name int3.exe

Most interesting actions

The following list it's a collection of the most interesting events captured. This list is ordered by the score assigned to the event. In the section "Threads behavioural information" it's possible to find all the actions performed by each sample's thread ordered chronologically.

- Process Create (C:\\Users\\javi\\AppData\\Local\\Temp\\avgA100.exe PID: P1, Command line: C:\\Users\\javi\\AppData\\Local\\Temp\\avgA100.exe -domain=fastmediaplayer.net -env=2 -file=installer -pub_id=433 -setup_id=604 -srcid=565a68b1-39f6-4c10-8ee4-2211e2f8b0f1 -sub_id=wR2RQOIKMSAVNEBOGCL9AVF4)
- RegSetValue (HKCU\\Software\\Microsoft\\Windows\\CurrentVersion\\Internet Settings\\5.0\\Cache\\Extensible Cache\\MSHist012017060620170607\\CachePath Type: REG_EXPAND_SZ, Length: 182, Data: %USERPROFILE%\\AppData\\Local\\Microsoft\\Windows\\History\\History.IE5\\MSHist012017060620170607)
- RegCreateKey (HKCU\\SOFTWARE\\Microsoft\\Windows\\CurrentVersion\\Internet Settings Desired Access: Read/Write, Disposition: REG_OPENED_EXISTING_KEY)
- RegCreateKey (HKLM\\Software\\Microsoft\\Tracing Desired Access: Query Value, Set Value, Disposition: REG_OPENED_EXISTING_KEY)
- RegCreateKey (HKLM\\Software\\Microsoft\\Tracing Desired Access: Read/Write, Disposition: REG_OPENED_EXISTING_KEY)
- RegCreateKey (HKLM\\Software\\Microsoft\\Tracing\\cebo_RASAPI32 Desired Access: Read, Set Value, Disposition: REG_CREATED_NEW_KEY)
- RegSetValue (HKLM\\SOFTWARE\\Microsoft\\Tracing\\cebo_RASAPI32\\EnableFileTracing Type: REG_DWORD, Length: 4, Data: 0)
- RegSetValue (HKLM\\SOFTWARE\\Microsoft\\Tracing\\cebo_RASAPI32\\EnableConsoleTracing Type: REG_DWORD, Length: 4, Data: 0)
- RegSetValue (HKLM\\SOFTWARE\\Microsoft\\Tracing\\cebo_RASAPI32\\FileTracingMask Type: REG_DWORD, Length: 4, Data: 4294901760)
- RegSetValue (HKLM\\SOFTWARE\\Microsoft\\Tracing\\cebo_RASAPI32\\ConsoleTracingMask Type: REG_DWORD, Length: 4, Data: 4294901760)
- RegSetValue (HKLM\\SOFTWARE\\Microsoft\\Tracing\\cebo_RASAPI32\\MaxFileSize Type: REG_DWORD, Length: 4, Data: 1048576)
- RegSetValue (HKLM\\SOFTWARE\\Microsoft\\Tracing\\cebo_RASAPI32\\FileDirectory Type: REG_EXPAND_SZ, Length: 34, Data: %windir%\\tracing)
- RegCreateKey (HKCU\\Software\\Microsoft\\windows\\CurrentVersion\\Internet Settings Desired Access: Write, Disposition: REG_OPENED_EXISTING_KEY)
- RegSetValue (HKCU\\Software\\Microsoft\\Windows\\CurrentVersion\\Internet Settings\\ProxyEnable Type: REG_DWORD, Length: 4, Data: 0)
- RegDeleteValue (HKCU\\Software\\Microsoft\\Windows\\CurrentVersion\\Internet Settings\\ProxyServer)
- RegDeleteValue (HKCU\\Software\\Microsoft\\Windows\\CurrentVersion\\Internet Settings\\ProxyOverride)
- RegDeleteValue (HKCU\\Software\\Microsoft\\Windows\\CurrentVersion\\Internet Settings\\AutoConfigURL)
- RegCreateKey (HKCU\\Software\\Microsoft\\windows\\CurrentVersion\\Internet Settings\\Connections Desired Access: Set Value, Disposition: REG_OPENED_EXISTING_KEY)
- RegSetValue (HKCU\\Software\\Microsoft\\Windows\\CurrentVersion\\Internet Settings\\Connections\\SavedLegacySettings Type: REG_BINARY, Length: 728, Data: 46 00 00 00 15 00 00 00 09 00 00 00 00 00 00 00)
- RegDeleteValue (HKCU\\Software\\Microsoft\\Windows\\CurrentVersion\\Internet Settings\\ZoneMap\\ProxyBypass)
- RegDeleteValue (HKLM\\SOFTWARE\\Microsoft\\Windows\\CurrentVersion\\Internet Settings\\ZoneMap\\ProxyBypass)
- RegDeleteValue (HKCU\\Software\\Microsoft\\Windows\\CurrentVersion\\Internet Settings\\ZoneMap\\IntranetName)
- RegDeleteValue (HKLM\\SOFTWARE\\Microsoft\\Windows\\CurrentVersion\\Internet Settings\\ZoneMap\\IntranetName)
- RegSetValue (HKCU\\Software\\Microsoft\\Windows\\CurrentVersion\\Internet Settings\\ZoneMap\\UNCAsIntranet Type: REG_DWORD, Length: 4, Data: 0)
- RegSetValue (HKCU\\Software\\Microsoft\\Windows\\CurrentVersion\\Internet Settings\\ZoneMap\\AutoDetect Type: REG_DWORD, Length: 4, Data: 1)
- RegCreateKey (HKLM\\Software\\Microsoft\\Tracing\\cebo_RASMANCS Desired Access: Read, Set Value, Disposition: REG_CREATED_NEW_KEY)
- RegSetValue (HKLM\\SOFTWARE\\Microsoft\\Tracing\\cebo_RASMANCS\\EnableFileTracing Type: REG_DWORD, Length: 4, Data: 0)
- RegSetValue (HKLM\\SOFTWARE\\Microsoft\\Tracing\\cebo_RASMANCS\\EnableConsoleTracing Type: REG_DWORD, Length: 4, Data: 0)
- RegSetValue (HKLM\\SOFTWARE\\Microsoft\\Tracing\\cebo_RASMANCS\\FileTracingMask Type: REG_DWORD, Length: 4, Data: 4294901760)
- RegSetValue (HKLM\\SOFTWARE\\Microsoft\\Tracing\\cebo_RASMANCS\\ConsoleTracingMask Type: REG_DWORD, Length: 4, Data: 4294901760)
- RegSetValue (HKLM\\SOFTWARE\\Microsoft\\Tracing\\cebo_RASMANCS\\MaxFileSize Type: REG_DWORD, Length: 4, Data: 1048576)
- RegSetValue (HKLM\\SOFTWARE\\Microsoft\\Tracing\\cebo_RASMANCS\\FileDirectory Type: REG_EXPAND_SZ, Length: 34, Data: %windir%\\tracing)
- RegCreateKey (HKCU\\Software\\Microsoft\\Windows\\CurrentVersion\\Internet Settings\\Wpad\\00-50-56-e2-57-25 Desired Access: Set Value, Disposition: REG_OPENED_EXISTING_KEY)
- RegSetValue (HKCU\\Software\\Microsoft\\Windows\\CurrentVersion\\Internet Settings\\Connections\\DefaultConnectionSettings Type: REG_BINARY, Length: 728, Data: 46 00 00 00 08 00 00 00 09 00 00 00 00 00 00 00)
- RegSetValue (HKCU\\Software\\Microsoft\\Windows\\CurrentVersion\\Internet Settings\\Wpad\\WpadLastNetwork Type: REG_SZ, Length: 78, Data: {E3243F48-3995-4FAD-AE11-6F6A274AB4E7})
- RegCreateKey (HKLM\\Software\\Microsoft\\Tracing\\avgA100_RASAPI32 Desired Access: Read, Set Value, Disposition: REG_CREATED_NEW_KEY)
- RegSetValue (HKLM\\SOFTWARE\\Microsoft\\Tracing\\avgA100_RASAPI32\\EnableFileTracing Type: REG_DWORD, Length: 4, Data: 0)
- RegSetValue (HKLM\\SOFTWARE\\Microsoft\\Tracing\\avgA100_RASAPI32\\EnableConsoleTracing Type: REG_DWORD, Length: 4, Data: 0)
- RegSetValue (HKLM\\SOFTWARE\\Microsoft\\Tracing\\avgA100_RASAPI32\\FileTracingMask Type: REG_DWORD, Length: 4, Data: 4294901760)

• RegSetValue (HKLM\\SOFTWARE\\Microsoft\\Tracing\\avgA100_RASAPI32\\ConsoleTracingMask Type: REG_DWORD, Length: 4, Data: 4294901760)
• RegSetValue (HKLM\\SOFTWARE\\Microsoft\\Tracing\\avgA100_RASAPI32\\MaxFileSize Type: REG_DWORD, Length: 4, Data: 1048576)
• RegSetValue (HKLM\\SOFTWARE\\Microsoft\\Tracing\\avgA100_RASAPI32\\FileDirectory Type: REG_EXPAND_SZ, Length: 34, Data: %windir%\\tracing)
• RegCreateKey (HKLM\\Software\\Microsoft\\Tracing\\avgA100_RASMANCS Desired Access: Read, Set Value, Disposition: REG_CREATED_NEW_KEY)
• RegSetValue (HKLM\\SOFTWARE\\Microsoft\\Tracing\\avgA100_RASMANCS\\EnableFileTracing Type: REG_DWORD, Length: 4, Data: 0)
• RegSetValue (HKLM\\SOFTWARE\\Microsoft\\Tracing\\avgA100_RASMANCS\\EnableConsoleTracing Type: REG_DWORD, Length: 4, Data: 0)
• RegSetValue (HKLM\\SOFTWARE\\Microsoft\\Tracing\\avgA100_RASMANCS\\FileTracingMask Type: REG_DWORD, Length: 4, Data: 4294901760)
• RegSetValue (HKLM\\SOFTWARE\\Microsoft\\Tracing\\avgA100_RASMANCS\\ConsoleTracingMask Type: REG_DWORD, Length: 4, Data: 4294901760)
• RegSetValue (HKLM\\SOFTWARE\\Microsoft\\Tracing\\avgA100_RASMANCS\\MaxFileSize Type: REG_DWORD, Length: 4, Data: 1048576)
• RegSetValue (HKLM\\SOFTWARE\\Microsoft\\Tracing\\avgA100_RASMANCS\\FileDirectory Type: REG_EXPAND_SZ, Length: 34, Data: %windir%\\tracing)
• RegCreateKey (HKCU\\Software\\Microsoft\\GDIPlus Desired Access: Read/Write, Disposition: REG_OPENED_EXISTING_KEY)
• RegSetValue (HKCU\\Software\\Microsoft\\Windows\\CurrentVersion\\Internet Settings\\Connections\\SavedLegacySettings Type: REG_BINARY, Length: 728, Data: 46 00 00 00 16 00 00 00 09 00 00 00 00 00 00 00)
• RegCreateKey (HKCU\\Software\\Microsoft\\Windows Script\\Settings Desired Access: Maximum Allowed, Granted Access: All Access, Disposition: REG_OPENED_EXISTING_KEY)
• RegCreateKey (HKCU\\Software\\Microsoft\\Windows\\CurrentVersion\\Internet Settings\\5.0\\Cache\\Extensible Cache\\MSHist012017060620170607 Desired Access: Query Value, Set Value, Create Sub Key, Enumerate Sub Keys, Disposition: REG_CREATED_NEW_KEY)
• RegSetValue (HKCU\\Software\\Microsoft\\Windows\\CurrentVersion\\Internet Settings\\5.0\\Cache\\Extensible Cache\\MSHist012017060620170607\\CachePrefix Type: REG_SZ, Length: 40, Data: :2017060620170607:)
• RegSetValue (HKCU\\Software\\Microsoft\\Windows\\CurrentVersion\\Internet Settings\\5.0\\Cache\\Extensible Cache\\MSHist012017060620170607\\CacheLimit Type: REG_DWORD, Length: 4, Data: 8192)
• RegSetValue (HKCU\\Software\\Microsoft\\Windows\\CurrentVersion\\Internet Settings\\5.0\\Cache\\Extensible Cache\\MSHist012017060620170607\\CacheOptions Type: REG_DWORD, Length: 4, Data: 11)
• RegSetValue (HKCU\\Software\\Microsoft\\Windows\\CurrentVersion\\Internet Settings\\5.0\\Cache\\Extensible Cache\\MSHist012017060620170607\\CacheRepair Type: REG_DWORD, Length: 4, Data: 0)
• RegCreateKey (HKLM\\Software\\Microsoft\\WBEM\\CIMOM Desired Access: Query Value, Set Value, Disposition: REG_OPENED_EXISTING_KEY)
• RegCreateKey (HKLM\\Software\\Microsoft\\WBEM\\CIMOM Desired Access: Read/Write, Disposition: REG_OPENED_EXISTING_KEY)

Most interesting strings

The following list it's a collection of the most interesting strings found in the sample's modules code or data. A complete list of strings for each sample's module can be found in the section "Sample's unpacked / injected modules."

- url | http tag | valid domain | tlds: http://d20ssor9owizgr.cloudfront.net/finalinstaller/FinalInstaller_dotnet
- url | http tag | valid domain | tlds: <asmv1:assembly manifestVersion="1.0" xmlns="urn:schemas-microsoft-com:asm.v1" xmlns:asmv1="urn:schemas-microsoft-com:asm.v1" xmlns:asmv2="urn:schemas-microsoft-com:asm.v2" xmlns:xsi="http://www.w3.org/2001/XMLSchema-instance"><assemblyIdentity version="1.0.0.0" name="hello.world"></assemblyIdentity><trustInfo xmlns="urn:schemas-microsoft-com:asm.v2"><security><requestedPrivileges xmlns="urn:schemas-microsoft-com:asm.v3"><requestedExecutionLevel level="requireAdministrator" uiAccess="false"></requestedExecutionLevel></requestedPrivileges></security></trustInfo><compatibility xmlns="urn:schemas-microsoft-com:compatibility.v1">
- url | valid domains | tlds: fastmediaplayer.net
- path | path unit | wellknown extension: C:\\Users\\javi\\Downloads\\cebo.exe
- api | frequently used by malware: GetTickCount
- api | frequently used by malware: QueryPerformanceCounter
- api | frequently used by malware: WriteFile
- api | frequently used by malware: IsDebuggerPresent
- api | frequently used by malware: WideCharToMultiByte
- api | frequently used by malware: Sleep
- api | frequently used by malware: RegCloseKey
- api | frequently used by malware: ExitProcess
- api | frequently used by malware: GetProcAddress
- registry: Software\\Microsoft\\NET Framework Setup\\NDP\\v2.0.50727
- registry: Software\\Microsoft\\NET Framework Setup\\NDP\\v4\\Client
- api | kernel32: GetProcessHeap
- api | kernel32: SetEndOfFile
- api | kernel32: CreateFileA
- api | kernel32: WriteConsoleW
- api | kernel32: SetStdHandle
- api | kernel32: IsValidLocale
- api | kernel32: EnumSystemLocalesA
- api | kernel32: GetLocaleInfoA
- api | kernel32: GetUserDefaultLCID
- api | kernel32: GetLocaleInfoW
- api | kernel32: GetSystemTimeAsFileTime
- api | kernel32: GetCurrentProcessId
- api | kernel32: GetEnvironmentStringsW
- api | kernel32: FreeEnvironmentStringsW
- api | kernel32: GetModuleFileNameA
- api | kernel32: FlushFileBuffers
- api | kernel32: GetConsoleMode
- api | kernel32: GetConsoleCP
- api | kernel32: SetFilePointer
- api | kernel32: HeapCreate
- api | kernel32: GetFileType
- api | kernel32: InitializeCriticalSectionAndSpinCount
- api | kernel32: GetStdHandle
- api | kernel32: SetHandleCount
- api | kernel32: GetStringTypeW
- api | kernel32: HeapSize
- api | kernel32: GetCurrentThreadId
- api | kernel32: SetLastError
- api | kernel32: GetModuleHandleW
- api | kernel32: TlsFree
- api | kernel32: TlsSetValue

- api | kernel32: TlsGetValue
- api | kernel32: TlsAlloc
- api | kernel32: IsValidCodePage
- api | kernel32: GetOEMCP
- api | kernel32: GetACP
- api | kernel32: IsProcessorFeaturePresent
- api | kernel32: SetUnhandledExceptionFilter
- api | kernel32: UnhandledExceptionFilter
- api | kernel32: GetCurrentProcess
- api | kernel32: TerminateProcess
- api | kernel32: GetCPInfo
- api | kernel32: MultiByteToWideChar
- api | kernel32: LCMapStringW
- api | kernel32: HeapAlloc
- api | kernel32: RtlUnwind
- api | kernel32: RaiseException
- api | kernel32: GetStartupInfoW
- api | kernel32: HeapSetInformation
- api | kernel32: GetCommandLineA
- api | kernel32: HeapReAlloc
- api | kernel32: HeapFree
- api | kernel32: LeaveCriticalSection
- api | kernel32: EnterCriticalSection
- api | kernel32: DeleteCriticalSection
- api | kernel32: InitializeCriticalSection
- api | kernel32: DecodePointer
- api | kernel32: EncodePointer
- api | kernel32: InterlockedDecrement
- api | kernel32: InterlockedIncrement
- api | user32: MessageBoxA
- api | kernel32: lstrlenW
- api | kernel32: CreateFileW
- api | kernel32: GetModuleFileNameW
- api | kernel32: ReadFile
- api | kernel32: GetFileSize
- api | kernel32: GetCommandLineW
- api | kernel32: lstrcpyA
- api | kernel32: GetTempPathA
- api | kernel32: CloseHandle
- api | kernel32: GetTempFileNameA
- api | kernel32: GetLastError
- api | kernel32: lstrcatA
- api | kernel32: WaitForSingleObject
- api | kernel32: lstrlenA
- api | kernel32: LoadLibraryW
- api | kernel32: FreeLibrary
- api | user32: MessageBoxW
- api | user32: GetActiveWindow
- api | user32: GetLastActivePopup
- api | user32: GetUserObjectInformationW
- api | user32: GetProcessWindowStation
- api | kernel32: FlsAlloc
- api | kernel32: FlsGetValue
- api | kernel32: FlsSetValue
- api | kernel32: FlsFree

Involved hosts

- ec2-52-1-45-42.compute-1.amazonaws.com:http
- javi-PC:59368
- javi-PC:http
- server-54-230-15-45.ams1.r.cloudfront.net:http
- 192.168.133.1:5353
- 192.168.133.230:49195
- 192.168.133.230:49197
- 192.168.133.230:49198
- 192.168.133.230:49199
- 192.168.133.230:52114
- 192.168.133.230:61849
- 192.168.133.230:68
- 192.168.133.254:67
- 192.168.133.2:53
- 224.0.0.251:5353
- 52.1.45.42:80 (installer.fastmediaplayer.net)
- 54.230.15.45:80 (d20ssor9owizgr.cloudfront.net)

Dns queries

- d20ssor9owizgr.cloudfront.net ---> 54.230.15.45, 54.230.15.233, 54.230.15.120, 54.230.15.134, 54.230.15.37, 54.230.15.88, 54.230.15.171, 54.230.15.241
- 254.133.168.192.in-addr.arpa ---> no answers
- 45.15.230.54.in-addr.arpa ---> no answers
- installer.fastmediaplayer.net ---> 52.1.45.42
- 42.45.1.52.in-addr.arpa ---> no answers
- bi.fastmediaplayer.net ---> 52.1.45.42

Connections and readable network traffic

The analysis environment captures network traffic happened while sample execution. It classifies the traffic and tries to extract the most significant parts from the communications data.

In this section it's possible to find parts of the communication data that are easier to be read.

• tcp 192.168.133.230:49195 ---> 54.230.15.45 (d20ssor9owizgr.cloudfront.net) :80

GET /finalinstaller/FinalInstaller_dotnet4.exe HTTP/1.1[...]Host: d20ssor9owizgr.cloudfront.net

• tcp 54.230.15.45 (d20ssor9owizgr.cloudfront.net) :80 ---> 192.168.133.230:49195

HTTP/1.1 200 OK[...]Content-Type: application/octet-stream[...]Content-Length: 108544[...]Connection: keep-alive[...]Date: Tue, 06 Jun 2017 09:50:56 GMT[...]Last-Modified: Sun, 13 Dec 2015 14:36:46 GMT[...]ETag: "23846a403ab4e24ee76f5d33ff06d0d3"[...]Accept-Ranges: bytes[...]Server: AmazonS3[...]Age: 63780[...]X-Cache: Hit from cloudfront[...]Via: 1.1 1e46f278dba46e2044c46d70d2df6d00.cloudfront.net (CloudFront)[...]X-Amz-Cf-Id: 3Q5v0bKAC8h_-w9h-rEUliEJ4oXkhh8ek2u7FfdM7mkJE-14SNcQIw==[...]!This program cannot be run in DOS mode.[...].text[...]`.rsrc[...]@.reloc[...],B~[...], r][...]*F(<[...],t(0[...],c~)[...],h~)[...],7~\'[...],N~{[...],Y+o[...]&~%[...]&~%[...]*Vs}[...],#\to[...]- ~0[...]lSystem.Resources.ResourceReader, mscorlib, Version=4.0.0.0, Culture=neutral, PublicKeyToken=b77a5c561934e089#System.Resources.RuntimeResourceSet[...]PADPADP[...]lSystem.Resources.ResourceReader, mscorlib, Version=4.0.0.0, Culture=neutral, PublicKeyToken=b77a5c561934e089#System.Resources.RuntimeResourceSet[...]fSystem.Drawing.Icon, System.Drawing, Version=4.0.0.0, Culture=neutral, PublicKeyToken=b03f5f7f11d50a3ahSystem.Drawing.Bitmap, System.Drawing, Version=4.0.0.0, Culture=neutral, PublicKeyToken=b03f5f7f11d50a3aPADPADPBj[...]QSystem.Drawing, Version=4.0.0.0, Culture=neutral, PublicKeyToken=b03f5f7f11d50a3a[...]System.Drawing.Icon[...]IconData[...]IconSize[...]System.Drawing.Size[...]System.Drawing.Size[...]width[...]height[...]qD\t?[...]QSystem.Drawing, Version=4.0.0.0, Culture=neutral, PublicKeyToken=b03f5f7f11d50a3a[...]System.Drawing.Bitmap[...]Data[...]GIF89ad[...]NETSCAPE2.0[...]Created with ajaxload.info[...]_)M 9@[...]!<\\1[...]jP(9[...]>mn=[...]1!!e[...]CY]"[...]n6 $[...]`"'>7[...])0 p[...]N<21[...]}74P[...]("5qA[...]3>4P[...]"rY5[...]Fp:[...]7(`4^[...]@8vtE[...]i@ Po[...]`!{@[...]#q7Fibrt,Y[...]N@88[...]rJ3<[...]6V@\\[...]yuz`[...]l93_[...]cy0[...]]M4x[...]MK6-[...]dIM8[...]pkK-C[...]7_o3x%`[...]64P![...]/`XM|[...]yz"_f}[...]YbgO[...] VYx[[...]JjPF9%j[...]"QBdY[...]VX\tZv|#~[...]*dF%l2[...]D(]*|,[...](^([...]w-Rx[...]p(k@[...]AZeP[...]D\t`&G;[...]2dS[...]M$d,[...]+C>@Py[...]a1H=[...]\\#X0[...]sVa$@ {[...]p(k0[...]&P;,"[...]0b|w[...].E`TX AG[...]BZ%iB+[...]bMqQ[...];zo[[...]FpyK[...]YuiR[...]jGQzZ[...]:lgQ[...]!#<U[...]|NP=[...]JH@}U[...]R6Ibc[...]@:eJ[...]`|ZY[...]5\\qcV[...]`P B[...]iS~Q[...]<-g5[...]H\'G #[...]K?~B@[...]BSJB[...]v4.0.30319[...]#Strings[...]#GUID[...]#Blob[...]FinalInstaller_dotnet4.exe[...]FinalInstaller_dotnet4[...]mscorlib[...]System.Windows.Forms[...]System[...]System.Management[...]System.Drawing[...]FinalInstaller.Properties.Resources4.resources[...]FinalInstaller.Form1.resources[...]<Module>[...].cctor[...]UserActionsOnSetupPage[...]FinalInstaller[...]Object[...]pageNum[...]eventStr[...]actionDesc[...].ctor[...]Program[...]reportPath[...]domain[...]setupID[...]pubID[...]sProxyIp[...]Dictionary`2[...]System.Collections.Generic[...]Assembly[...]System.Reflection[...]Type[...]FieldInfo[...]SettingsSection[...]System.Net.Configuration[...]GetTypeFromHandle[...]RuntimeTypeHandle[...]GetAssembly[...]op_Inequality[...]GetType[...]InvokeMember[...]BindingFlags[...]Binder[...]GetField[...]Boolean[...]SetValue[...]SetAllowUnsafeHeaderParsing20[...]Mutex[...]System.Threading[...]Exception[...]String[...]IsNullOrEmpty[...]Concat[...]ThreadExceptionEventHandler[...]Application[...]add_ThreadException[...]SetUnhandledExceptionMode[...]UnhandledExceptionMode[...]AppDomain[...]get_CurrentDomain[...]UnhandledExceptionEventHandler[...]add_UnhandledException[...]WaitHandle[...]WaitOne[...]EnableVisualStyles[...]SetCompatibleTextRenderingDefault[...]Form[...]get_Message[...]ReleaseMutex[...]IDisposable[...]Dispose[...]Main[...]args[...]STAThreadAttribute[...]StartsWith[...]Contains[...]IndexOf[...]Substring[...]ToLower[...]InitArgs[...]Empty[...]TryGetValue[...]GetArgValue[...]UnhandledExceptionEventArgs[...]get_ExceptionObject[...]CurrentDomain_UnhandledException[...]sender[...]ThreadExceptionEventArgs[...]get_Exception[...]Application_ThreadException[...]HttpWebRequest[...]System.Net[...]WebProxy[...]WebResponse[...]WebRequest[...]Create[...]set_Method[...]set_Proxy[...]IWebProxy[...]set_KeepAlive[...]GetResponse[...]Close[...]CreateWebClientRequestUsingWebRequest[...]parameters[...]Encoding[...]System.Text[...]get_ASCII[...]Format[...]GetBytes[...]Convert[...]ToBase64String[...]CreateWebClientRequest[...]eventID[...]extraParams[...]Resources4[...]FinalInstaller.Properties[...]resourceMan[...]ResourceManager[...]System.Resources[...]resourceCulture[...]CultureInfo[...]System.Globalization[...]ReferenceEquals[...]get_Assembly[...]get_ResourceManager[...]get_Culture[...]set_Culture[...]value[...]EditorBrowsableAttribute[...]System.ComponentModel[...]EditorBrowsableState[...]Culture[...]CompilerGeneratedAttribute[...]System.Runtime.CompilerServices[...]DebuggerNonUserCodeAttribute[...]System.Diagnostics[...]GeneratedCodeAttribute[...]System.CodeDom.Compiler[...]Letters[...]get_UTF8[...]FromBase64String[...]GetString[...]ClientRequest[...]advID[...]Form1[...]isForceClose[...]fnProgressChanged[...]fnCompleted[...]prevProgress[...]setupVersion[...]mainInstallerPage[...]m_exitPage[...]m_iExitPageDelay[...]uiProgressBIPath[...]antivirusList[...]tempPath[...]folderPath[...]m_sendPixel[...]webBrowserDisposed[...]adv_path[...]sCarrierRegKeysCheck[...]m_iCarrierCheckDelay[...]m_bDirectPixel[...]m_sDirectPixelUrl[...]m_sSetupScreenUrl[...]m_srcid[...]m_subid[...]components[...]IContainer[...]InstallBrowser[...]WebBrowser[...]pictureBox1[...]PictureBox[...]set_ObjectForScripting[...]Environment[...]get_OSVersion[...]OperatingSystem[...]get_Version[...]Version[...]get_Major[...]ToInt32[...]Int32[...]ToString[...]get_Minor[...]Control[...]set_Visible[...]set_FormBorderStyle[...]FormBorderStyle[...]set_MinimizeBox[...]set_ShowIcon[...]set_Text[...]set_Width[...]set_Height[...]set_AllowWebBrowserDrop[...]WebBrowser1_ProgressChanged[...]WebBrowserProgressChangedEventArgs[...]SetExitPage[...]sExitUrl[...]iDelay[...]InstallBrowser_DocumentCompleted[...]WebBrowserDocumentCompletedEventArgs[...]Navigate

[...]InstallStarted[...]Guid[...]GetEnvironmentVariable[...]Process[...]GetCurrentProcess[...]get_MainModule[...]ProcessModule[...]get_GUID[...]Form1_Load[...]EventArgs[...]WebClient[...]op_Equality[...]DownloadString[...]OpenExitPage[...]bSuccess[...]MessageBox[...]Show[...]DialogResult[...]MessageBoxButtons[...]Hide[...]CloseWindow[...]SetDirectPixel[...]bDirectPixel[...]SetDirectPixelUrl[...]sDirectPixelUrl[...]SetCarrierSuccessRegCheck[...]keysToCheck[...]SetCarrierCheckDelay[...]iMiliSecDelay[...]Thread[...]Sleep[...]CheckCarrierSuccess[...]SetTitle[...]title[...]SetWidth[...]width[...]SetHeight[...]height[...]get_Document[...]HtmlDocument[...]InvokeScript[...]ProcessToolBarOffer[...]fnCallBack[...]SetFirePixel[...]setFirePixel[...]DirectoryInfo[...]System.IO[...]FileSystemInfo[...]get_Exists[...]DownloadProgressChangedEventHandler[...]add_DownloadProgressChanged[...]AsyncCompletedEventHandler[...]add_DownloadFileCompleted[...]LastIndexOf[...]DownloadFileAsync[...]DownloadMainSetup[...]softwareDownloadPath[...]FinishInstaller[...]FileInfo[...]ProcessStartInfo[...]get_FullName[...]set_FileName[...]set_UseShellExecute[...]set_Arguments[...]set_StartInfo[...]Start[...]WaitForExit[...]InstallMainSetupVisible[...]softwareInstallPath[...]InstallMainSetup[...]ToCharArray[...]Array[...]Reverse[...]RegistryKey[...]Microsoft.Win32[...]Registry[...]LocalMachine[...]OpenSubKey[...]GetValue[...]Replace[...]ReplaceSpecialRegVals[...]sKey[...]Char[...]Split[...]TryParse[...]GetFolderPath[...]SpecialFolder[...]File[...]Exists[...]Directory[...]CheckIfFilesExists[...]filesToCheck[...]fnCallBackExists[...]CurrentUser[...]ClassesRoot[...]GetSubKeyNames[...]CheckIfRegKeyExists[...]BaseKey[...]subKey[...]WaitCallback[...]ThreadPool[...]QueueUserWorkItem[...]HttpWebResponse[...]CreateWebClientRequestInThread[...]PostUserActionsOnSetupPageInThread[...]PostUserActionsOnSetupPage[...]wcDownloadSoftware_DownloadFileCompleted[...]AsyncCompletedEventArgs[...]ProgressChangedEventArgs[...]get_ProgressPercentage[...]CancelAsync[...]wcDownloadSoftware_DownloadProgressChanged[...]DownloadProgressChangedEventArgs[...]gotoSite[...]timeToSleep[...]CancelEventArgs[...]set_Cancel[...]Form1_FormClosing[...]FormClosingEventArgs[...]List`1[...]Enumerator[...]GetEnumerator[...]get_Current[...]MoveNext[...]TrimEnd[...]GetAntiVirusInfoString[...]product[...]ManagementObjectSearcher[...]ManagementObject[...]PropertyData[...]ManagementObjectCollection[...]ManagementObjectEnumerator[...]PropertyDataCollection[...]PropertyDataEnumerator[...]ManagementBaseObject[...]get_Properties[...]get_Name[...]get_Value[...]GetAntiVirusInfo[...]GetDefaultHomePage[...]GetDefaultBrowser[...]GetFFVersion[...]GetCRVersion[...]Byte[...]EncryptMessage[...]text[...]get_Item[...]CheckVirtual[...]FillInstallArgs[...]disposing[...]ComponentResourceManager[...]ISupportInitialize[...]BeginInit[...]SuspendLayout[...]set_Anchor[...]AnchorStyles[...]Point[...]set_Location[...]Padding[...]set_Margin[...]Size[...]set_MinimumSize[...]set_Name[...]set_ScrollBarsEnabled[...]set_Size[...]set_TabIndex[...]WebBrowserDocumentCompletedEventHandler[...]add_DocumentCompleted[...]GetObject[...]Image[...]set_Image[...]set_TabStop[...]SizeF[...]ContainerControl[...]set_AutoScaleDimensions[...]set_AutoScaleMode[...]AutoScaleMode[...]set_ClientSize[...]get_Controls[...]ControlCollection[...]Icon[...]set_Icon[...]set_MaximizeBox[...]set_StartPosition[...]FormStartPosition[...]set_TopMost[...]FormClosingEventHandler[...]add_FormClosing[...]EventHandler[...]add_Load[...]EndInit[...]ResumeLayout[...]InitializeComponent[...]ComVisibleAttribute[...]System.Runtime.InteropServices[...]BrowserUtils[...]get_Length[...]GetFiles[...]GetChromeHP[...]StreamReader[...]GetDirectories[...]OpenText[...]TextReader[...]ReadLine[...]GetFirefoxHP[...]GetIEHP[...]GetSystemDefaultBrowser[...]Settings[...]ApplicationSettingsBase[...]System.Configuration[...]defaultInstance[...]get_Default[...]SettingsBase[...]Synchronized[...]Default[...]Checker[...]GetDotnetVersion[...]FileVersionInfo[...]GetVersionInfo[...]get_FileVersion[...]AssemblyLoader[...]Costura[...]nullCache[...]assemblyNames[...]symbolNames[...]CS$<>9__CachedAnonymousMethodDelegate1[...]ResolveEventHandler[...]CultureToString[...]culture[...]AssemblyName[...]GetAssemblies[...]GetName[...]Equals[...]StringComparison[...]get_CultureInfo[...]ReadExistingAssembly[...]name[...]Stream[...]Write[...]Read[...]CopyTo[...]source[...]destination[...]DeflateStream[...]System.IO.Compression[...]MemoryStream[...]GetExecutingAssembly[...]EndsWith[...]GetManifestResourceStream[...]CompressionMode[...]set_Position[...]LoadStream[...]fullname[...]resourceNames[...]ReadStream[...]stream[...]ToLowerInvariant[...]Load[...]ReadFromEmbeddedResources[...]requestedAssemblyName[...]ContainsKey[...]get_Flags[...]AssemblyNameFlags[...]ResolveAssembly[...]assemblyName[...]ResolveEventArgs[...]<Attach>b__0[...]add_AssemblyResolve[...]Attach[...]ProcessedByFody[...]AssemblyConfigurationAttribute[...]AssemblyCompanyAttribute[...]RuntimeCompatibilityAttribute[...]AssemblyTrademarkAttribute[...]CompilationRelaxationsAttribute[...]AssemblyDescriptionAttribute[...]AssemblyProductAttribute[...]AssemblyCopyrightAttribute[...]AssemblyTitleAttribute[...]GuidAttribute[...]AssemblyFileVersionAttribute[...]TargetFrameworkAttribute[...]System.Runtime.Versioning[...]DebuggableAttribute[...]DebuggingModes[...]3System.Resources.Tools.StronglyTypedResourceBuilder[...]4.0.0.0[...]System.Security.Permissions.PermissionSetAttribute, mscorlib, Version=4.0.0.0, Culture=neutral, PublicKeyToken=b77a5c561934e089[...]Name\tFullTrust[...]KMicrosoft.VisualStudio.Editors.SettingsDesigner.SettingsSingleFileGenerator[...]10.0.0.0[...]WrapNonExceptionThrows[...]Installer[...]Installer-H[...]$d2a582ed-c073-424f-8b88-21930f69d395[...]1.0.0.0[...].NETFramework,Version=v4.0[...]FrameworkDisplayName[...].NET Framework 4[...]RSDS[...]C:\\projects\\FinalInstaller - for iqa\\finalinstaller\\FinalInstaller\\obj\\imali_release\\FinalInstaller_dotnet4.pdb[...]_CorExeMain[...]mscoree.dll[...]l##%)[...]l##%!%![...]#"" (:[...]#"""""""[...]LBBBBs[...]PBBBi[...]jjBBB_[...]JBJB[...]KBJB[...]BBJJ{[...]_BBBi[...]QBBK[...]dWNg[...]__g$[...]_copph[...]__uuuu[...]119xD(\\YW&$[...]-vvvv[...]611x[...]x<avvvv{[...]q{{{{[...]R11V[...];;9L@1I([...];;6NQQwG[...]4h .[...]31MTTo`[...]3ATTTt`;.[...]7Sknx[...]<Klllz/;.[...]3Pmmm|m;.[...]3mpqs[...]3qsuvy;;.[...]3uuv}e[;[...]3vv~j[...]$-.7[...]8+/C[...]!33<5[...];,>?:[...])4AE2[...]"BDG[...]<?xml version="1.0" encoding="utf-8"?>[...]<asmv1:assembly manifestVersion="1.0" xmlns="urn:schemas-microsoft-com:asm.v1" xmlns:asmv1="urn:schemas-microsoft-com:asm.v1" xmlns:asmv2="urn:schemas-microsoft-com:asm.v2" xmlns:xsi="http://www.w3.org/2001/XMLSchema-instance">[...]<assemblyIdentity version="1.0.0.0" name="MyApplication.app"/>[...]<trustInfo xmlns="urn:schemas-microsoft-com:asm.v2">[...]<security>[...]<requestedPrivileges xmlns="urn:schemas-microsoft-com:asm.v3">[...]<!-- UAC Manifest Options[...]If you want to change the Windows User Account Control level replace the[...]requestedExecutionLevel node with one of the following.[...]<requestedExecutionLevel level="asInvoker" uiAccess="false" />[...]<requestedExecutionLevel level="highestAvailable" uiAccess="false" />[...]Specifying requestedExecutionLevel node will disable file and registry virtualization.[...]If you want to utilize File and Registry Virtualization for backward[...]compatibility then delete the requestedExecutionLevel node.[...]-->[...]<requestedExecutionLevel level="requireAdministrator" uiAccess="false" />[...]</requestedPrivileges>[...]</security>[...]</trustInfo>[...]<compatibility xmlns="urn:schemas-microsoft-com:compatibility.v1">[...]<application>[...]<!-- A list of all Windows versions that this application is designed to work with. Windows will automatically select the most compatible environment.-->[...]<!-- If your application is designed to work with Windows vista, uncomment the following supportedOS node-->[...]<supportedOS Id="{e2011457-1546-43c5-a5fe-008deee3d3f0}"/>[...]<!-- If your application is designed to work with Windows 7, uncomment the following supportedOS node-->[...]<supportedOS Id="{35138b9a-5d96-4fbd-8e2d-a2440225f93a}"/>[...]<!-- If your application is designed to work with Windows 8, uncomment the following supportedOS node-->[...]<supportedOS Id="{4a2f28e3-53b9-4441-ba9c-d69d4a4a6e38}"/>[...]<!-- If your application is designed to work with Windows 8.1, uncomment the following supportedOS node-->[...]<supportedOS

Id="{1f676c76-80e1-4239-95bb-83d0f6d0da78}"/>[...]</application>[...]</compatibility>[...]<!-- Enable themes for Windows common controls and dialogs (Windows XP and later) -->[...]<!-- <dependency>[...]<dependentAssembly>[...]<assemblyIdentity[...]type="win32"[...]name="Microsoft.Windows.Common-Controls"[...]version="6.0.0.0"[...]processorArchitecture="*"[...]publicKeyToken="6595b64144ccf1df"[...]language="*"[...]/>[...]</dependentAssembly>[...]</dependency>-->[...]</asmv1:assembly>[...]$this.Icon[...]pictureBox1.Image[...]rabcdfghijklmnopqrstuvwxyzABCDEFGHIJKLMNOPQRSTUVWXYZ[...]System.Net.Configuration.SettingsSectionInternal[...]Section[...]useUnsafeHeaderParsing[...]domain[...]http://events.[...]setup_id[...]pub_id[...]Global\\imaima-d0s7gbta-a2ab-d5c5-29d9-a2cedejgdkf[...]starto[...]finito[...]/?p=[...]pub_id=[...]&setup;_id=[...]&extra;_params={0}&event;={1}&sid;=666&mac;=777[...]FinalInstaller.Properties.Resources4[...]AntiVirusProduct[...]srcid[...]&srcid;=[...]sub_id[...]⊂_id=[...]&dotnet;=[...]TEMP[...]C:\\Temp[...]\\1234[...]&success;=[...]&fp;=1[...]Close confirm[...]last[...]carrier installed successfully[...]none[...]1000[...]carrier installation failed[...]{{MGUID}}[...]SOFTWARE\\Microsoft\\Cryptography[...]MachineGuid[...]LocalMachine[...]CurrentUser[...]ClassesRoot[...]page_number=0[...]RegKeysCheck[...]RegKeyFound=[...]{Location:\'CheckIfRegKeyExists\',Exception:\'[...]&extra;_params={0}&event;={1}&sid;=666&mac;=777&setup;_version=[...]CloseWindow[...]setup_closed[...]ReportAdvPath[...]adv_path=[...]/installer.php[...]42.4[...]InstallBrowser[...]pictureBox1.Image[...]pictureBox1[...]$this.Icon[...]Form1[...]LocalAppData[...]\\Google\\Chrome\\User Data\\Default[...]Preferences*[...]about:blank[...]\\Mozilla\\Firefox\\Profiles[...]*.default[...]\\prefs.js[...]"browser.startup.homepage"[...]Software\\Microsoft\\Internet Explorer\\Main[...]Start Page[...]Software\\Clients\\StartMenuInternet[...]Software\\Microsoft\\Windows\\Shell\\Associations\\UrlAssociations\\http[...]HKEY_LOCAL_MACHINE\\SOFTWARE\\Microsoft\\Windows\\CurrentVersion\\App Paths\\firefox.exe[...]HKEY_CURRENT_USER\\Software\\Microsoft\\Windows\\CurrentVersion\\App Paths\\chrome.exe[...].zip[...]{0}.{1}[...]AntiVirusProduct[...]VS_VERSION_INFO[...]VarFileInfo[...]Translation[...]StringFileInfo[...]000004b0[...]FileDescription[...]Installer-H[...]FileVersion[...]1.0.0.0[...]InternalName[...]FinalInstaller_dotnet4.exe[...]LegalCopyright[...]OriginalFilename[...]FinalInstaller_dotnet4.exe[...]ProductName[...]Installer[...]ProductVersion[...]1.0.0.0[...]Assembly Version[...]1.0.0.0[...]/ P6pL[...],/KPip[...]/-P?pR[...]/ P6pL[...],/KPip[...]/-P?pR[...]/ P6pL[...],/KPip[...]/-P?pR

• tcp 192.168.133.230:49197 ---> 52.1.45.42 (installer.fastmediaplayer.net) :80

GET /installer.php?id=604&env;=2&setup;_version=42.4&srcid;=565a68b1-39f6-4c10-8ee4-2211e2f8b0f1⊂_id=wR2RQOIKMSAVNEBOGCL9AVF4&dbb;=amY=&pub;_id=433&os;=6.1&dotnet;=4 HTTP/1.1[...]Accept: */*[...]Accept-Language: en-us[...]Accept-Encoding: gzip, deflate[...]User-Agent: Mozilla/4.0 (compatible; MSIE 7.0; Windows NT 6.1; Trident/4.0; SLCC2; .NET CLR 2.0.50727; .NET CLR 3.5.30729; .NET CLR 3.0.30729; Media Center PC 6.0; .NET4.0C; .NET4.0E)[...]Host: installer.fastmediaplayer.net[...]Connection: Keep-Alive[...]GET /carriers/604/css/604.css HTTP/1.1[...]Accept: */*[...]Referer: http://installer.fastmediaplayer.net/installer.php?id=604&env;=2&setup;_version=42.4&srcid;=565a68b1-39f6-4c10-8ee4-2211e2f8b0f1⊂_id=wR2RQOIKMSAVNEBOGCL9AVF4&dbb;=amY=&pub;_id=433&os;=6.1&dotnet;=4[...]Accept-Language: en-US[...]Accept-Encoding: gzip, deflate[...]User-Agent: Mozilla/4.0 (compatible; MSIE 7.0; Windows NT 6.1; Trident/4.0; SLCC2; .NET CLR 2.0.50727; .NET CLR 3.5.30729; .NET CLR 3.0.30729; Media Center PC 6.0; .NET4.0C; .NET4.0E)[...]Host: installer.fastmediaplayer.net[...]Connection: Keep-Alive[...]GET /setup_pages/general/progress604/css/progress604.css HTTP/1.1[...]Accept: */*[...]Referer: http://installer.fastmediaplayer.net/installer.php?id=604&env;=2&setup;_version=42.4&srcid;=565a68b1-39f6-4c10-8ee4-2211e2f8b0f1⊂_id=wR2RQOIKMSAVNEBOGCL9AVF4&dbb;=amY=&pub;_id=433&os;=6.1&dotnet;=4[...]Accept-Language: en-US[...]Accept-Encoding: gzip, deflate[...]User-Agent: Mozilla/4.0 (compatible; MSIE 7.0; Windows NT 6.1; Trident/4.0; SLCC2; .NET CLR 2.0.50727; .NET CLR 3.5.30729; .NET CLR 3.0.30729; Media Center PC 6.0; .NET4.0C; .NET4.0E)[...]Host: installer.fastmediaplayer.net[...]Connection: Keep-Alive[...]GET /carriers/604/img/header.jpg HTTP/1.1[...]Accept: */*[...]Referer: http://installer.fastmediaplayer.net/installer.php?id=604&env;=2&setup;_version=42.4&srcid;=565a68b1-39f6-4c10-8ee4-2211e2f8b0f1⊂_id=wR2RQOIKMSAVNEBOGCL9AVF4&dbb;=amY=&pub;_id=433&os;=6.1&dotnet;=4[...]Accept-Language: en-US[...]Accept-Encoding: gzip, deflate[...]User-Agent: Mozilla/4.0 (compatible; MSIE 7.0; Windows NT 6.1; Trident/4.0; SLCC2; .NET CLR 2.0.50727; .NET CLR 3.5.30729; .NET CLR 3.0.30729; Media Center PC 6.0; .NET4.0C; .NET4.0E)[...]Host: installer.fastmediaplayer.net[...]Connection: Keep-Alive[...]GET /setup_pages/general/img/finish.png HTTP/1.1[...]Accept: */*[...]Referer: http://installer.fastmediaplayer.net/installer.php?id=604&env;=2&setup;_version=42.4&srcid;=565a68b1-39f6-4c10-8ee4-2211e2f8b0f1⊂_id=wR2RQOIKMSAVNEBOGCL9AVF4&dbb;=amY=&pub;_id=433&os;=6.1&dotnet;=4[...]Accept-Language: en-US[...]Accept-Encoding: gzip, deflate[...]User-Agent: Mozilla/4.0 (compatible; MSIE 7.0; Windows NT 6.1; Trident/4.0; SLCC2; .NET CLR 2.0.50727; .NET CLR 3.5.30729; .NET CLR 3.0.30729; Media Center PC 6.0; .NET4.0C; .NET4.0E)[...]Host: installer.fastmediaplayer.net[...]Connection: Keep-Alive

• tcp 52.1.45.42 (installer.fastmediaplayer.net) :80 ---> 192.168.133.230:49197

HTTP/1.1 200 OK[...]Server: nginx[...]Date: Wed, 07 Jun 2017 03:33:57 GMT[...]Content-Type: text/html; charset=UTF-8[...]Transfer-Encoding: chunked[...]Connection: keep-alive[...]Content-Encoding: gzip[...]600a[...][.sv[...]lQTE9[...]}4-f?o[...]?^,:[[...]*_Tsf[...]=^^e[...]?=<^[...]-oNN\'[...].w}Iv[...]1.4F[...]89<{[...]=[.g{>[...]|Qyo[...]YOo?[...]A1I?[...]lU{%TsU[...]zguE[...]YPfal[...]mKwv<8x[...]Ofgg[...]fZuAg>[...]kS\``[...]_]Wo[...]Un@P[...]U U0[...]C,zY[...]Y?.J-f1[...]+p\tXGR[...]S\t&([...]Ch @[...])H|[...]*2nW[...]tXFE[...]_0jt[...]]cNd[...]GG#Q[...]m)KC5[...]bCT:[...]aSj^n[...]L~^AG]nk[...]AL8[c[...]9h}j[...]Nmeb[...][ogQ[...]6Tr4;[...]k:o:Y[...]O:;_[...]wO;g[...]g>~^[...]V3E-elZ[...]ZN}&[...]W7UU[...]/O\'z[...]!w>tb[...]{Q^=[...]{.\tB[...]T/u<[...]7.&U;[...]no|rs6[...]0GF)[...]rZ ADZ[...]_6k&[...]rj[T[...]z\t6fw[...]8yo/d[...]\'+G,(([...]`#^Y[...]Xa0bT[...]6:0p[...]o6\'9*[...]HVYI[...]n(-7[...]0s6?k~[...]SDV3[...]GBL"2[...][>]W[...]fc0<[...]$.m1<|T[...]U&[[...]5XtR[...]2CYk[...]9Lk"[...].\\ho@[...]4w3+`[...]]aQ3C[...]e/"S[...]O~fp[...]P_CB[...]~b2p[...]KrxV[...]0qH\'[...]6#62[...]~(U.?[...]Q?C>,[...]x; N[...]YySd[...]/1Qh[...]w\tu8[...]mV)=[...]}8GI[...]ZZLDo[...]QI(0[...]c,r:[...]EJ/^[...]n.O9[...][M*D[...]Dr/{i[...]?S6AD[...]riQG[...]H_\'q[...]Eg;U[...].B3s :H[...]`ym">n[...]$cHd![...]gk0}i[...]Xm S[...]JAWA[...]U`Mb[...])9*e:[...]\'E]O[...]hsB[...]=^uou[...]Y@%~[...]:%,D"j[...]2/..[...]+*"%[...]z#>^[qq[...]I^i-\'[...]!$K+[...]Q-ml[...]$vg([...]Yt>A[...]YEy>A[...]l,1;[...]<PI$[...]s"2Yc[...]%Jh[[...]94JW- I58H[...]ZvRPr[...]RmZ2[...]GD+P[...]8>*N[...]FXu>[...].8+G[...])eXy[...]&Yx;~|hi;[...]B} {[...]{s$gI\tgC[...]fR-zc[...]lzx0[...]Ak=t[...]+"n([...]YhZ@[...]_$AS[...]!$#R[...]9|lwl[...]]S44[...]-,My[...]o*.[[...]KIIG[...]uP9c[...]0YJ`"[...]q{q4r[...]Yd~R[...]yiIhf[...]lIl:[...]K0

D[...]ipJk?[...];Mz]]*[...]@@MXJw`qOeL[...]8^F4!p[...]+$[$[...]*&^)[...]Ef7M A?r[...]%cM7$[...]qrDY[...]cFw2[...]u$\'V[...]nfuH[...]?B.2~[...]PPyV[...]vNAWA[...]Ks,`2U[...]Uu"Q\'[...]RO;)[...]c\t6cq=[...]{FM![...][]~~@{$[...]DIKlQ[...]!\'As[...]R!F<.[...]zHBE[...]1ukW[...]lOjH([...]Ol5E[...][MVI[...]%#[7[...]6^Ti[...]qk7~[...]401m\\d[...]3u\\,[...]j\'VPu7[...]kn+n[...]O9X+X&s;[...]?T+7[...]uhRo[...]".,E[...]=X@Yb[...]/%[][...]OyOtvH[...]5]+S[...]>WW([...]\'\\)b[...]eJDv[...]}.H\\r[...]IS#Z[...]Q&=j[...]x2R![...]=8N>[...]VBsY[...]P^dU[...].a1f[...]fo<8[...]1>d[...]@n]6[...];V.[...]`Dx2[...]e&f;:[...]Bn,k^&l;[...]xru.[...]v#mTz1[...]0.G!,[U[...]Gd.@r[...]0:NM[...]-Pgm[...],\\xm[...]:$Ycw^[...]."b[=[...]qB`x[...]1yVp[...]LS4,[...]V-yol([...]+X__^[...]F\thBd[...]j\'\',qW[...]h Vk[...]g[ZX[...]wQ`{[...]`^,bA[...]0aKb[...]Uhib[...]Z$[S[...]2EqF7[...]f++^[...]XuA/{[...]Wq4v[...]G:}Z,[...]UJM![...]z|YL\'[...].xs/[...]jT:6[...]6$Eh[...]:Rpe[...]!T2\\[...]>i#,[C[...]*~0,[...]-tWh[...]R*E4#}[...]S8|a[...]oA,@[...]6}SOfC[...]bjP|[...]wa3v:r[...]zCl<x[...](b!]x,y[...]1aED[...]LYp=-[...]BvBC%\t:[...]A3+d)!N[...]vjDj[...]by^\\[...]e\tfX^[...]?>#n[...]N~8&B;[...]R1|QQ[...]@U\\s[...]k]$7<9 k[...]zGOt5[...]\\pbC[...]t_W04[...]U|HZ-[...]d`&([...](Ed@S.d[...];YeM[...])@E/[...]|Z$T%kQ[...]!qG3[...]Zy~P[...]90V+!m[...]czEC[...]\\=ut[...]23)m[...]3RS?[...]&iH;)[...]^O?k[...]w]l<g[...]Ny3.[...]wpl4[...]f000[...]j5|[...]jj/kV[...]]RVQx[...]kcW2Y[...]$YzaZ[...]Ej.2C{S[...]R%\\][...]:I.X[...]=RdW[...]BBIx[...]LOsY[...]&uDQ;[...]+ven[...]\'dc[...]E)>Y[...]gRio[...]Z_Mg[...],]T[...]Xd%)[...]S9-|F![...]QL&9Y[...]m4H\'[...]T5]_[...]$2*b[...]rJ:u[...]-s3[[...]C<}I[...]X|ys[...]7rvf[...]:)A ?[...]v\\Iea[...]R?B[[...]\'X6L[...]*Q2"[...]$.mo[...]x&;{[...]\'ym]?[...]Ve+u{[...]0M+[[...]]r?c[...]YT^4[...]4%~8w<[...]$JIN5[...]y7]][...]8vK{%x4p[...]SJ^y[...]vE"L[...][-d6`=[...]@S}r[...]5Wyj[...]#!@@[...]5=mt[...]9MU|K[...]\\wd\tH[...]|eOx[...]m)]<W`, 1[...]ZtOBg[...]0?"s[...]8W_>[...]!sX2B[...]P^)3@[...]o*\'+[...]e;|;[...]OZ3w[...]8k]Z[...]fv2!![...]p1ziW[...]P9Y|=[...]wqp/[...]o:[|r[...]eVC7[...]u[o?[...]q\\{3[...]%I/|[...]:_ZJ[...].~*Y[...]&g;+3[...]lsi6[...]Ghdb[...]Ow{w[...]\\[X@[...]^/Yo$[...]:{`\'[...]zgs?[...]dkbn[...]_7E*x[...]72~1[...]zCG)[...]OwpSD[...]%\'N2[...]9}65f[...]!R-v[...]_HU([...]-t9Y[...]<t.T[...]h[cb[...]lL8#.[...]Q>vGg[...]Ch,}[(...]:Oz?[...]4$H3R[...]4S]&U;[...]O0<4&RTt;[...]-A&[...]gJV>q{[...])>4}[...]lx{o[...]2GGs[...]7hgm[...]L}bk[...]T#3%x[...]`bdr$wS[...]?zvo[...]-oNs[...]=_KvwA[...]G{{[...]\\Y<B2[...]*,BQ[...]gKFmk[...]#4Jd[...]3KQM[...]*%]`G[...]vUV?2[...]xIkK[...](/UA[...]\\QsO[...]t%#+[...]ouFT[...]> Y=2[...]O$Uf*[...]xG6&P;[...]e,)$[...]1LVL[...]z4;\'[...]yiIS[...]>35>[...]JoJo[...]g]RS[...]IkbM[...]h,5J[...]+V7b[...]w2~#[...]mM}C[...]QI_iWD[...]3LL/[...]!)qqS[...]Oz~X2[...]XTNK[...]A)}]]][...]{eR?c[...]l4}y[...]\']["[...]yKe\'dn{[...][S<~[...]-XNp5[...]F\';][...]qd\\f5[...]bNRRB[...])vpQ[...]9\'/\'{[...]4>3.[...]BRY3[...]q9`Ea[...]pi!U[...]fXc1N[...]N%wf[...]Qc)b[...]q_^e[...]H\'0>bS[...]K#*h\t\\q6![...]?-PZ[...]Cnx[[...]`lPr[...]6E9/G|{0C[...]#$`Ad%4[...]FdY\\-[...].#O%-[...]h1Vu$[[...]d-}oY[...]9Qd4_([...]<Ds-[...]u|JV~[...]@#8Eezn[...]"A3&[...]x/|^[...].`Q[...]\\^NH[...]w>a;X[...]3n;C[...]n~\'+o][...](%g4[...],"uCd/[...]mD.c[...].q4[[...])P,7[...]-v$,[...],\'[[...]UI|\\[...]+c5>[...]lfw.[...]vG3"h[...]:bS({...]e9tWgV^[...]s!%6[...]4/vA[...]T8\tL[...][-<|[...]oHJHG[...]J\'_&[...]ciJGXzQ[...]C^>k[...]S(v2i[...]&.ft?M[...]7:\'38Z{a[...]F,OG[...]JTVy[...]UTn?N[...]rAf]y[...]G>2][...]{>="[...]={Lu[...]rY5^4[...]mGqH[...]4S7Wr[...]:W+|[...]@Y%u[...]tQ!![...]|-8][...]]S+&[...]Ee)v[...]||J0[...]v}+[[...]n^h\'[...]")iP_[...]iJ9}E[...]E(M;"[...]FDqN`p[...]@r\\f[...]AX.#"2[...]o{2=[...].6z[...]fK,5#S[...]:^oZ[...]MAF.[...]hK*`[...]WTWeD&+[...]7p#;[...]IDSu[...]vHNG[...]WZq\\[...]tfbO[...]-.}j[...]t0nl[...]ugPH_[...]~N*T[...]p[Kq&[...]:rth[...]2(Me[...]kyh0.[...]i(9K[...]MQ3n][[...]k%sY[...]jM#l[...]i;}`[...]0YmC[...]^kJG[...]^]yQO[...](2@j[...]c&EA;[...]KK$X[...]lW$TH[...]h`TP[...]o!`v[...]w,\\E[...]z0/A[...]=/-h[...]uQB-[...].WJ|[...]`x-6g[...]=k`)o[...]0voC[...]5Qh7[...]ne/g[...]Wl-;[...].O74[...]p3R}[...]s3m`4[...]ghWwt[...]6wUK[...]\'l}%[...]B;L^[...]1,Aj}[...]CN]V[...]Rj "t[...]Hinjv[...]y9\'_[...]\\3P`Uo?[...];c2u[...]?G|R[...]`+)Y[...]-7Hg[...]Jx$y[...]w6\'qP[...]Ij5([...],k]]P[...]wQKA[...]Q-I9x6<][...]&pz8;[...]kGmR[...]FWF6[...]\\~8/K|uu|[...]bg~x[...]qd;.[...](R/l[...]2LHV[...]N\\]_[...]Ub z[...]^1I+[...]>FRh[...]*:nb[...]z:y%E3[...]<@-~[...]io}-[...]hquA[...]6n/U[...]Y{rL[...]/\'W,fL[...]~b\\~m7[...]<A<u-[...]\\wZvLL[...]4h.O5IJ[...]bS&-E[...]$,_0[...]ub7T[...]FzmHh9[...]Y"c~b[...]xA<@|[...]K_;-A[...].x1/B;N;[...]uFy,8;[...]Lt1D[...]._=7[...]Ow{~[...]=M2ty[...]s]-8[...]&&/.[...]wn|`[...]X4[PD[...]*x/[...]u(SGc[...]vXf4[...]&nv;\'[p[...]uMOR[...]YY638[...]SN&{[...]BALT[...]")j_;?[...]FE2F[...]-^"+N"[...]!>k?[...]m6*@[...]5`-]+1x7[...]j%TD4[...]hJJ[...]\\! \\[...]W}vd9[...])>$K[...]rM;42[...]xuqt[...]hB"<[...]*>NyT[...]nU`Z75[...]"Iow[...]\\pUx9{e[...]rx*<[...]|Pgb_bX70/[...]_Z1F[...].c$:vm[...]=2srT[...];|i|[...]9\'RS[...]K}1/rgX[...]f{~~[...],C2\\[...]<7Ha[...]Oz6O[...]r<^U[...],<C-[...]u+B9PW[...].z_v[...]C|J^[...]lOe\\"[...]w2.mD[...];Fct[...]q!4^[...]w!Rm[...]<ZTO[...]Tk^)$R[...]%vDJ[...]LwoH[...]Qv\t76[...]s"LR[...]{4u([...]}<~X[...]cf5~$y[...]0&Tn;`[...]Cd~E[...]*"aL[...]V#p`j%+[...]tAK8[...]o[,;[...]Sv>:[...]u59*^F2L[...]>I*>I[...]o0r$Z[...]b*@v[...]620X<[...]gfvl[...]mitQ[...]+c]7[...]:@}M[...]~:GG6[...]@>p$[...]A>x#[...]T|P2[...]=c#z[...]hT>p[...]7y8"[...]Yu,"[...]q$^.t+[...]3lsN[...]\'SZtq[...]Xj!_ab[...]-oqI[...]7\\gnJ[...]_2]G[...]",ud[...]M,r%<+[...]|iMy-zn[...]b~%dA[...]s{tV[...]X.(iI[...]HWzs[...]1NI,]6[...]A!A?[...]q(9I,[...]MOs|\\C`[w[...]I*$Op[...]Y+\\*[...]8"jj[...]I Zxxl[...]mPb^[...]&|BRe=j[...][LvP[...][_pI[...]#Kw-6[...]:83=[...]x4EL[...]RHzJ[...]!}\\';_[...]|GYS[...]o%jv_[...]VL`z2[...]j~"x)[...]FN^F[fMz[...]3?.$[...],%PXr[...]pX1h[...]cj{\'[...]\'Twf[...]VQzEc[...]{+6@2[...]i.$jN[...]~@Is[...]Orv8[...]i>2m[...]6V[g[...]Rgj{[...]0-20[...]$}#4`[...](6E/[...]Fet,;[...]}P/Q[...]qP**[...]x\'({[...]#Rp[...]$pL=x[...]J?c0q[...],5#8p|*J[...])t_W[...]}MMxV9<[...]?Pu7[...]J^:7>A[...]1/\\ #[...]mh?g[...]gMJ[...]KC$u[...]U!jp[...]siGe[...]t=:9[...]]"Q\'[...]%V{K[...]HPdV\tX[...]b0?IaLX4[...]"iJFA[...]]20i[...]rjt4[...].h|1d[...]F!d8[...]?G(b?p[...]&\\r`[...]J>h"[...]6d!][...]*0Zv[...]Yo|H[...]N?!I[...]D#QE[...]}{o0[...]P^6Q:hd[...]n.n-[...]zLeb[...]jj]7z[...]nKL6,[...]/e]P[...]~F-\'4[...]u~/qr[...]"NM^[...]6j=e[...]d7\'6Y[...]?H]N[...]21Od|[...].P_N0[...]#!!Pv[...]x6N1[...]xh\tJ[...]h/3K[...]x)`![...][z-,/[...]tW2-[...]#4tG[...]cU89[...]7\\T;{[...]AT Sp[...]TtFF[...]Ar2![...]=_}G[...]([h@[...]|\tSs[...]8"B6dq4[...]0qQ>[...]?!Z0X[...]wgd6D[...]%vwh([...]\'cy:bV[...]P:=n[...]fxg6[...]CvZ\'[...]"3X6[...]];x/[...]%r?:[...]&Kb;)[...]cqns![...]ChqQo1[...]pXs_[...]C>G_[...]Ogn\'[...]-lXv[...]j.f-@[...]GA,0[...]J3ewusM[...]f39%[...]bTuf[...]TwML[...]*Ufk[...]EHF8[...]z5LL[...]>~m9[...]00P)8[...]%8e2!B[[...]nB~+[...]Gp*T[...]IC>.[...]5ON\\[...]yDq6[...]YWG^[...]`,,O[...]F]#8[...]+(vD[...]1Yf1O%[...]!\'JF[...]g?^m[...];By\\[...]{p2=p[...]92E([...]=U0VK[...]Ow/B[...]Ytl2[...](y+)vq[...]}1r[...]anh}q1Y[...]9@4=r[...]/ebv[...]TpKW[...]^hO!-s[...],` Sqv]GI[...]%#[)F[...]`Y/V[...]EJR~[...]OI7ec[...],{NdF[...]lIR;[...]7"`./[...]h:/N.[...]%I8A[...]b#1][...]Uh\t{[...]H1;A[...]0i"-j[...]hpi-@q[...](1$W[...]NQ8f[...]$NX0P[...]377^|[...]j-Aiv[...]tMYkLP`[...][T`-[...]a#)![...]Ohc4[...]In<E[...]"]/[...]nP<6[...])"d$[...]zC%<[...]_?f8[...](3Ah[...]oWGW[...]rdFb[...]/Z]C[...]=eM:[...]zP/)[...]AiZ,[...0]]U[...]$=\tKW[...]E6l\'k[...]7mm[...]*, `yIT[...]I?}S[...]sozY[...]A1x%Q[...]=E=*:C[...]HSiaG[...]9;wtN[...]fO_S2d.[...]5~>&[...]z*\'Y[...]F[w/^^[...]5h9_z[...]#.Za[...]A0|*[...]83mw[...]sDVA[...]NNz-[...]ybWh[...]nG6s[...]ownc[...]Pi0.[...].{&IY4;[...]QJ[iG["[...](f(L9[...]i_L?9[...]^\tB2[...]$&\'-[...]\'3X=[...]*d<E;[...]7T"QT[...]TN32[...][\'%F[...]P{_9[...].?4r4[...]RD"i[...]Veh\\;[...]Wcg+cfx[...]>+w=[...]qr-H[...].M6%C_g[...]kA~x[...]C5f|.[...]jSOA[...]k2t6j[...]gkIU[...]}eWt[...]WX>_"[...]SB`S}[...]@JsNU[...]t\'sV[...]>kf2[...]5EKX[...]S+<<[...],Nw>[...]Vd3K[...]~F=@[...]#5hM4[...]jjR)cG[...]\\LG-.[...]>&>_L[...]J}[...]l&n;$[...]*D/[...]u1~f;[...],(@[...]*{([...]<%y%[...]X3fk[...]gv_5[...]$R P[...]4&\'J;[...]V)"Y[...],q0@Cl$/zFT[...]`B{6b[...]c:swet"[...]o7{_8f[...]QH"X[...]nlTk[...]tl$DH[...]m+mN[...]xnGp[...]`R,l"[...]ceR"[...]Y=\'-[...]V|$x[...][l"`[...]vxRI[...])I)v[...]|={E6[...]|3 JV[...]<cQ\',[...]A;E^[...]="AN[...][[gk[...]_Jw@[...](3$kG[...]q`9y[...]5yc$q4[...]sn\\%[...]opHz[...]AvS{[...]w$??[...]&X;_![...]K)/<m[...]=G:g[...][^^@[...]bQ6k[...]t2#\\[...]J$ud"[...]7143[...]lkxV[...]-?cW[...]y5LNG[...]~$([...]J-z3+[...]+O&GI;[...]S"?q$\tv-[...];>|D[...]VTvc[...]}HF9[...]H1sEC>[...]ES7oV?[...]t+{qs[...]@3{2[...]+e^\\%[...]&ct2n;{[...]hRx3[...])f~xd[...]G]`td[...]P#W8.*X[...]?o_[...]vz8&[...]P\t~,[...]1/o{[...]+X"\'[...]*RJ[...](W\\H[...]A+tF[...]LAk{[...]8\t|Z[...]av]K[...]_x8k[...]{=sZDUV.[...]eDS"t[...]InF-[...]J^X,[...]"0OOd[...]ry7"[...]9:/\'[...]49N3[...]3\t1}\'?[...]b[=9@[...]W<xb[...]$&m-;[...]BLS3[...]v`r`&[...]nJ"R#7[...].<;/,[...]`g.aP[...]fy_u$[...]r</f[...]"GZfm[...]98J6[...]Mz.B&[...]!IQ3[...][$eDx[...]0$mV?[...]3m^f[...]@@="[...]xbvt[...]Z&{"[...]6bYpm%[...]z<PRwN[...]>F $[...]!\tbROG;[...]sso=V[...]SoR([...]w,^3V@[...]^IVUi[...]Y\t4[...]XNG}[...]VW\'[...]4~L\'G[...]~32U[...]%HWg[...]H2r[...]|La\\[...]=`h&[...]3!J[...]ftji[...]Gd/o[...][lP~[...]Y%2?,qS[...]L_4<[...]|HR3Rn[...]@t/0[...]#5/a[...]ED}$[...]bOLN[...]L]pQ[...]$sXb[...]Y$gz[...]dDU\\Pc[...]\\YZF[...]\'1jg[...]=\\Dz[...]25tT[...]wZCm[...]i0F]4[...]VM$.[...]$Z!&b5;[...]rPXD[...]HD_\'*[...]jjRZG[...]$=\t8[...]::v-[...]rHo\'[...]BQ[{[...]bw2y[...]HFj,[...]DIt];[...]%|U9b[...]@C\\w[...]__j,[...]

9&\\R[...]3blk[...]A??F@[...]jkBt1[...]Y;2[...]zDE][...]axf:[...]aztF[...]Plz O[...]1&PL;|Y[...]/|6H[...]-o-{K[...]BmKha[...]AqN-S[...]1kP"[...]PV=69[...]~v|Ab/[...];]JM[...]v[
[pY]&[...]?vG<[...]tO4L[...]jF`[...]?Gej[...]Q#m9B)\'[...]W}R3(`j$[...]OnHyN,[...]ygr=Xw[...]gBBQ[...]1uI6y[...]X$l[[...]L$(;nbSg@i[...]%D~&[...]!WWc[...]>~}r}[...]p!`:I
[...]I?cn[...]f_JnT[...]"{(_[...]SY/y[...][lzw[...]A0By#[...]5$7@[...]E4bB}vw[...]`M7,H[...]ADI7[...]3Q<s*N[...]3B?x[...]IFUxrB4[...]>7X[...]Cj\'e[...]ZzFZDg>[...].ii"[...]6A
U!%[...]k70=[...]=d/K[...]<;H#[...]ghv\\
9[...]BQV%D[...]pbnrv[...]CV-QR[...]rE{T[...]G?Hl[...]@/ab[...]_wN^[...],4PJ[...]@OP4[...]vK\\V[...]^\'v73[...]y^,^[...]d%`#[...]![rK[...]B
\'+[...]jfEf[...]=Vz[...]dj`r[...]<"qtaK[...]0L@//[...]9~s\\[...]d9#[...]tu4=0[...]P9
^[...]!n{p[...]tz8k[...]0W}yE[...]+xR;L[...]kC!Y([...]J6zxb[...].IJ4[...]j([...]_L#0[...]G0.PsPU[...]+8X;[...][\\s+[...])Mw-[...]@<S9[...]N<ZE[...]_i`gMX*[...]L-}G[...]E
$\'[...]I>Z{[...]t #D[...]V[l\\[...]n_c][...]8^]7[...]u?I:[...]XQ\tS[...]4*qi[...]Bw2<[...]=tD5[...]LFwl[...]$c}2[...]IC5G[...]*[\'s[...]sVm$[...]_wZ!(U[...]u-5v[...]`YRYg[...]7@rO[.
..]/"{2[...]Cbca\'[...]\`q|3[...]}8f7[...]&}"-Q[...]D0;<U[...]z2*/[...]u\\\\Px[...]es)$[...]ke0p[...]4sVb[...])+SA[...].le_d[...]Ha\'?1[...]9GD5[...]CQSX[...]n&(7[...]+;n#L[...]w<
7O[...]1Gzg[...]!t#q[...]`oY7[...]n-t?mZ[...]B]m|[...]Jrqd[...]!53G[...]=xoA[...]g~%fD[...]HA+t[...]groe9Fj[...]5Xx_jY[...]e:Qw[...],_*Hs^[...]TJbh3[...]s9lT\'[...]4Ak=P}[..
.]egRL[...]Wxd#[...]`c"yePF-[...]*j$[...]]Y@N~x[...]);\\i[...]Tq>@B[...]j2E\'!?[...]:kE!![...]aC]:[...]XC8v[...]]`BRM[...]p*0KD[...]N"):[...]<<,\\[...]pj
x[...]Jo3>[...]N8/l[...]M[fi[...]4AWD[...]W V[...]?~Te\\[...]b<9z[...]NzU[...]<[5y[...]rL{RH[...]`Y9p~B[...]33Lm[...]GIZ/fK[...]<fA9[...]k9In[...]NZQ?V[...]}/Yg[...]$6B8[...]
U*fbe[...]u2]HJ[...]gBI)#buqig[...]{l}V9[...]T8X>C[...]`j`b+[...](*lK[...]#dd=[...]1qh[...]5?(>V[...]D}+X[...]a0\\DF[...]QCJ$[...]qLAiZ[...]3qKSc[...]3$,5[...]Pp*/[...];m-O
L[...]NwpG[...]B]cZ[...]1JUg[...]UE]T[...]Xi@J[...]!R,wB2[...]t3z}[...]tWl(q[...]~"V2[...]MF-,[...]tkesb[...]u"o.[...]{r+B[...]j)%Hq[...]v.y}[...]_/g#:[...]&KSI;[...]"&UL;{[...]8
C,3[...].Vd=[...]+WB@[...]q*\t=%L\'[...]eqk[...].\tC&[...]F5<K[...]Rzv55q[...]#YP)[...]0RIr[...]!G9<N[...]GluKs[...]Ggx%[\'Pnm[...]r638U[...]q+;o-O[...]]hUs[...]18:6Gf
e[...]d&Aj;[...]<s\\e[...](f^#[...]\\ 8v[...]Nqow[...]sx6([...]^JB\'[...]#DE##5f[...]-#Vt[...]1H=|[...]ET2f[...]ZH|[[...]}hx;[...]QU&][...]]]L[[...]9Slt[...]5[yf#7[...]8@tw[...]()wp[...
]t\t|W7!yiB[...]G|*d[...]]^$=[...]TRH)[...]{(c9[...]Nja&rf;[...]ik!r-[...]fx[4[...]Hvcrti[...]/aar[...]|,@U[...]|hx9|[...]9?k[...]sD2M[...]$hyzA[[...]s|Ovq[...]#4K(/[...]HTTP/1.1
200 OK[...]Server: nginx[...]Date: Wed, 07 Jun 2017 03:33:58 GMT[...]Content-Type: text/css[...]Content-Length: 601[...]Last-Modified: Mon, 31 Aug 2015
10:38:14 GMT[...]Connection: keep-alive[...]ETag: "55e42e96-259"[...]Accept-Ranges: bytes[...]body[...]background-color:
#f0f0f0;[...].topInstallerImage[...]float: left;[...]clear: both;[...]background: url(\'../img/header.jpg\') no-repeat center center;[...]height: 67px;[...]width:
498px;[...]#diS1MainTextTop[...]font-size: 20px;[...]margin-left: 30px;[...]margin-top: 40px;[...]height: 50px;[...]width: 447px;[...]float: left;[...]clear:
both;[...]#diS1MainTextBottom[...]font-size: 13px;[...]font-weight:bold;[...]margin-left: 30px;[...]width: 447px;[...]height: 122px;[...]float:
left;[...]#di604desc[...]font-size: 13px;[...]margin-left: 30px;[...]width: 447px;[...]height: 117px;[...]}HTTP/1.1 200 OK[...]Server: nginx[...]Date: Wed, 07 Jun
2017 03:33:58 GMT[...]Content-Type: text/css[...]Content-Length: 539[...]Last-Modified: Mon, 31 Aug 2015 10:38:14 GMT[...]Connection: keep-alive[...]ETag:
"55e42e96-21b"[...]Accept-Ranges: bytes[...]#DownloadingText[...]font-size: 13px;[...]font-weight:bold;[...]margin-left: 45px;[...]width: 447px;[...]margin-top:
40px;[...]height: 30px;[...]float: left;[...]clear: both;[...]#progressbarContainer[...]float: left;[...]clear: both;[...]width: 400px;[...]margin-left:
45px;[...]#progressbar[...]float: left;[...]clear: both;[...]width: 400px;[...]height: 20px;[...]#diS5Hr[...]margin-left: 16px;[...]width: 462px;[...]border: 1px;[...]color:
black;[...]#hrS5[...]border: 1px;[...]background-color: #b8b8b8;[...]height: 2px;[...]}HTTP/1.1 200 OK[...]Server: nginx[...]Date: Wed, 07 Jun 2017 03:33:58
GMT[...]Content-Type: image/jpeg[...]Content-Length: 7657[...]Last-Modified: Mon, 31 Aug 2015 10:38:14 GMT[...]Connection: keep-alive[...]ETag:
"55e42e96-1de9"[...]Accept-Ranges: bytes[...]JFIF[...].}Zj[...]g8\\8[...]0!$@[...]+?xG[...]V?`O[...]Afi66[...]1qYBWE[...]OORT[...]ACl!![...]sB\\[...]sB\\[...]sB\\[...]sB\\
[...]sB\\[...]sB\\[...]sB\\[...]sB\\[...]sB\\[...]sB\\[...]sB\\[...]sB\\[...]sB\\[...]sB\\[...]sB\\[...]sB\\[...]sB\\[...]sB\\[...]$%0b[...]5@Cu[...]$DAJ&1[...]#p~Q[...]#pxcpxR2[...]DS"t[...]\'g]X[...]Z%ZE"$
[[...].>{![...]wHM0[...]@,Qj[...]Sm=iY)[...]2B[[...]baq)([...]i{3V[...]HmKV[...]nZ*)[...]*U#C[...]W,BU[...]ED_~[...][{JeR[...])_u#[...]\'&:4g[...]hbje[...],z1Y[...]GYy([...]&$t
x[...]m% U[...]QIUl[...][i*V[...]Dh("{[...]U$_8IG[...]jQ+O$HW[...])irp[...]B;9([...]$_8IG[...]d%\\u[...]R3)v[...]jO[K[...]wSemD[...]lZe0F[...]A-`\tU[...]v]Pvj[[...]mwiM[...]
%0XG[...]V-rJ][...]!%)a[...]a 0@q[...]9:vVC[...]R\t%T[...]<ZVN[...]8#(-[...]p9Aa[...]rVhA&[...]O~L}"0[...]oG`ED[...];-G|$L[...]9^Zu[...]4n"[[...]%K`/<[...]=D,[...]IbI[..
.]!1Aa[...]vztS)[...]HXM%,[...]?D]A[...]F`$2[...])meAn\\4[...]bDm![...]oU1\\[...]Mntf[...]jQUR[...]>M@$[...]e=PYmE[...]#q<"N[...]Gak0[...]O"oiN[...]`piB[...]}YAm[...]T
UU[[...]TXUiR@X5AF[...]Ynxr[...]0T8M[...]\\PlK[...]?6~l[...]?6~l[...]?6~l[...]?6~l[...]?6~l[...]?6~l[...]HTTP/1.1 200 OK[...]Server: nginx[...]Date: Wed, 07 Jun 2017
03:33:58 GMT[...]Content-Type: image/png[...]Content-Length: 754[...]Last-Modified: Mon, 25 May 2015 16:05:43 GMT[...]Connection: keep-alive[...]ETag:
"55634857-2f2"[...]Accept-Ranges: bytes[...]IHDR[...]tEXtSoftware[...]Adobe
ImageReadyq[...]IDATx[...]l6;b*x<[...]\\.g,[...]O^_9?[...]V8b6[...]www;M[...]h4JLP[...]p@i2[...]GK{)[...]d"D"[...]P(\\\\\\h[...]CW5M[...]IEND[...]HTTP/1.1 200
OK[...]Server: nginx[...]Date: Wed, 07 Jun 2017 03:33:58 GMT[...]Content-Type: image/png[...]Content-Length: 754[...]Last-Modified: Mon, 25 May 2015
16:05:43 GMT[...]Connection: keep-alive[...]ETag: "55634857-2f2"[...]Accept-Ranges: bytes[...]IHDR[...]tEXtSoftware[...]Adobe
ImageReadyq[...]IDATx[...]l6;b*x<[...]\\.g,[...]O^_9?[...]V8b6[...]www;M[...]h4JLP[...]p@i2[...]GK{)[...]d"D"[...]P(\\\\\\h[...]CW5M[...]IEND

• tcp 192.168.133.230:49198 ---> 52.1.45.42 (installer.fastmediaplayer.net) :80

GET /css/global.css HTTP/1.1[...]Accept: */*[...]Referer: http://installer.fastmediaplayer.net/installer.php?id=604&env;=2&setup;_version=42.4&srcid;=565a6
8b1-39f6-4c10-8ee4-2211e2f8b0f1⊂_id=wR2RQOIKMSAVNEBOGCL9AVF4&dbb;=amY=&pub;_id=433&os;=6.1&dotnet;=4[...]Accept-Language:
en-US[...]Accept-Encoding: gzip, deflate[...]User-Agent: Mozilla/4.0 (compatible; MSIE 7.0; Windows NT 6.1; Trident/4.0; SLCC2; .NET CLR 2.0.50727; .NET
CLR 3.5.30729; .NET CLR 3.0.30729; Media Center PC 6.0; .NET4.0C; .NET4.0E)[...]Host: installer.fastmediaplayer.net[...]Connection: Keep-Alive[...]GET
/css/jquery-ui.css HTTP/1.1[...]Accept: */*[...]Referer: http://installer.fastmediaplayer.net/installer.php?id=604&env;=2&setup;_version=42.4&srcid;=565a68b
1-39f6-4c10-8ee4-2211e2f8b0f1⊂_id=wR2RQOIKMSAVNEBOGCL9AVF4&dbb;=amY=&pub;_id=433&os;=6.1&dotnet;=4[...]Accept-Language:
en-US[...]Accept-Encoding: gzip, deflate[...]User-Agent: Mozilla/4.0 (compatible; MSIE 7.0; Windows NT 6.1; Trident/4.0; SLCC2; .NET CLR 2.0.50727; .NET
CLR 3.5.30729; .NET CLR 3.0.30729; Media Center PC 6.0; .NET4.0C; .NET4.0E)[...]Host: installer.fastmediaplayer.net[...]Connection: Keep-Alive[...]GET
/carriers/604/js/604.js HTTP/1.1[...]Accept: */*[...]Referer: http://installer.fastmediaplayer.net/installer.php?id=604&env;=2&setup;_version=42.4&srcid;=565a
68b1-39f6-4c10-8ee4-2211e2f8b0f1⊂_id=wR2RQOIKMSAVNEBOGCL9AVF4&dbb;=amY=&pub;_id=433&os;=6.1&dotnet;=4[...]Accept-Language:
en-US[...]Accept-Encoding: gzip, deflate[...]User-Agent: Mozilla/4.0 (compatible; MSIE 7.0; Windows NT 6.1; Trident/4.0; SLCC2; .NET CLR 2.0.50727; .NET

CLR 3.5.30729; .NET CLR 3.0.30729; Media Center PC 6.0; .NET4.0C; .NET4.0E)[...]Host: installer.fastmediaplayer.net[...]Connection: Keep-Alive[...]GET /setup_pages/general/progress604/js/progress604.js HTTP/1.1[...]Accept: */*[...]Referer: http://installer.fastmediaplayer.net/installer.php?id=604&env;=2&setup;_version=42.4&srcid;=565a68b1-39f6-4c10-8ee4-2211e2f8b0f1⊂_id=wR2RQOIKMSAVNEBOGCL9AVF4&dbb;=amY=&pub;_id=433&os;=6.1&dotnet;=4[...]Accept-Language: en-US[...]Accept-Encoding: gzip, deflate[...]User-Agent: Mozilla/4.0 (compatible; MSIE 7.0; Windows NT 6.1; Trident/4.0; SLCC2; .NET CLR 2.0.50727; .NET CLR 3.5.30729; .NET CLR 3.0.30729; Media Center PC 6.0; .NET4.0C; .NET4.0E)[...]Host: installer.fastmediaplayer.net[...]Connection: Keep-Alive[...]GET /setup_pages/general/img/next.png HTTP/1.1[...]Accept: */*[...]Referer: http://installer.fastmediaplayer.net/installer.php?id=604&env;=2&setup;_version=42.4&srcid;=565a68b1-39f6-4c10-8ee4-2211e2f8b0f1⊂_id=wR2RQOIKMSAVNEBOGCL9AVF4&dbb;=amY=&pub;_id=433&os;=6.1&dotnet;=4[...]Accept-Language: en-US[...]Accept-Encoding: gzip, deflate[...]User-Agent: Mozilla/4.0 (compatible; MSIE 7.0; Windows NT 6.1; Trident/4.0; SLCC2; .NET CLR 2.0.50727; .NET CLR 3.5.30729; .NET CLR 3.0.30729; Media Center PC 6.0; .NET4.0C; .NET4.0E)[...]Host: installer.fastmediaplayer.net[...]Connection: Keep-Alive[...]GET /css/images/ui-bg_flat_75_ffffff_40x100.png HTTP/1.1[...]Accept: */*[...]Referer: http://installer.fastmediaplayer.net/installer.php?id=604&env;=2&setup;_version=42.4&srcid;=565a68b1-39f6-4c10-8ee4-2211e2f8b0f1⊂_id=wR2RQOIKMSAVNEBOGCL9AVF4&dbb;=amY=&pub;_id=433&os;=6.1&dotnet;=4[...]Accept-Language: en-US[...]Accept-Encoding: gzip, deflate[...]User-Agent: Mozilla/4.0 (compatible; MSIE 7.0; Windows NT 6.1; Trident/4.0; SLCC2; .NET CLR 2.0.50727; .NET CLR 3.5.30729; .NET CLR 3.0.30729; Media Center PC 6.0; .NET4.0C; .NET4.0E)[...]Host: installer.fastmediaplayer.net[...]Connection: Keep-Alive

• tcp 52.1.45.42 (installer.fastmediaplayer.net) :80 ---> 192.168.133.230:49198

HTTP/1.1 200 OK[...]Server: nginx[...]Date: Wed, 07 Jun 2017 03:33:57 GMT[...]Content-Type: text/css[...]Content-Length: 2778[...]Last-Modified: Mon, 25 May 2015 16:05:43 GMT[...]Connection: keep-alive[...]ETag: "55634857-ada"[...]Accept-Ranges: bytes[...]margin: 0;[...]padding: 0;[...]border: 0;[...].body[...]float: left;[...]clear: both;[...]height: 299px;[...]width: 498px;[...].footer[...]float: left;[...]clear: both;[...]height: 60px;[...]width: 498px;[...].ButtonsRightSide[...]float: right;[...]margin-right: 25px;[...].bottomHrDiv[...]margin-left: 16px;[...]width: 462px;[...]border: 1px;[...]color: black;[...].bottomHr[...]border: 1px;[...]background-color: #b8b8b8;[...]height: 2px;[...].Accept[...]background: url(\'../setup_pages/general/img/accept.png\') no-repeat center center;[...]height: 23px;[...]width: 90px;[...]cursor: pointer;[...].Finish[...]background: url(\'../setup_pages/general/img/finish.png\') no-repeat center center;[...]height: 23px;[...]width: 90px;[...]cursor: pointer;[...].Exit[...]background: url(\'../setup_pages/general/img/exit.png\') no-repeat center center;[...]height: 23px;[...]width: 90px;[...]cursor: pointer;[...].Cancel[...]background: url(\'../setup_pages/general/img/cancel.png\') no-repeat center center;[...]height: 23px;[...]float: left;[...]margin-left: 20px;[...]width: 90px;[...]cursor: pointer;[...].Decline[...]background: url(\'../setup_pages/general/img/decline.png\') no-repeat center center;[...]height: 23px;[...]float: left;[...]margin-left: 20px;[...]width: 90px;[...]cursor: pointer;[...].DeclineRight[...]background: url(\'../setup_pages/general/img/decline.png\') no-repeat center center;[...]height: 23px;[...]float: right;[...]margin-right: 20px;[...]width: 90px;[...]cursor: pointer;[...].Back[...]background: url(\'../setup_pages/general/img/back.png\') no-repeat center center;[...]height: 23px;[...]width: 90px;[...]cursor: pointer;[...].Next[...]background: url(\'../setup_pages/general/img/next.png\') no-repeat center center;[...]height: 23px;[...]width: 90px;[...]float: right;[...]cursor: pointer;[...].AgreeNInstall[...]background: url(\'../setup_pages/general/img/agreeninstall.png\') no-repeat center center;[...]height: 23px;[...]width: 112px;[...]float: right;[...]cursor: pointer;[...].Install[...]background: url(\'../setup_pages/general/img/install.png\') no-repeat center center;[...]height: 23px;[...]width: 90px;[...]float: right;[...]cursor: pointer;[...].SkipAll[...]background: url(\'../setup_pages/general/img/skip_all.png\') no-repeat center center;[...]height: 23px;[...]float: left;[...]margin-left: 20px;[...]width: 90px;[...]cursor: pointer;[...].Skip[...]background: url(\'../setup_pages/general/img/skip.png\') no-repeat center center;[...]height: 23px;[...]float: left;[...]margin-left: 20px;[...]width: 90px;[...]cursor: pointer;[...].SkipRight[...]background: url(\'../setup_pages/general/img/skip.png\') no-repeat center center;[...]height: 23px;[...]float: right;[...]margin-right: 20px;[...]width: 90px;[...]cursor: pointer;[...]}HTTP/1.1 200 OK[...]Server: nginx[...]Date: Wed, 07 Jun 2017 03:33:57 GMT[...]Content-Type: text/css[...]Content-Length: 31344[...]Last-Modified: Mon, 25 May 2015 16:05:43 GMT[...]Connection: keep-alive[...]ETag: "55634857-7a70"[...]Accept-Ranges: bytes[...]/*! jQuery UI - v1.8.24 - 2012-09-28[...]* https://github.com/jquery/jquery-ui[...]* Includes: jquery.ui.core.css, jquery.ui.accordion.css, jquery.ui.autocomplete.css, jquery.ui.button.css, jquery.ui.datepicker.css, jquery.ui.dialog.css, jquery.ui.progressbar.css, jquery.ui.resizable.css, jquery.ui.selectable.css, jquery.ui.slider.css, jquery.ui.tabs.css, jquery.ui.theme.css[...]* Copyright (c) 2012 AUTHORS.txt; Licensed MIT, GPL */[...]/* Layout helpers[...]----------*/[...].ui-helper-hidden { display: none; }[...].ui-helper-hidden-accessible { position: absolute !important; clip: rect(1px 1px 1px 1px); clip: rect(1px,1px,1px,1px); }[...].ui-helper-reset { margin: 0; padding: 0; border: 0; outline: 0; line-height: 1.3; text-decoration: none; font-size: 100%; list-style: none; }[...].ui-helper-clearfix:before, .ui-helper-clearfix:after { content: ""; display: table; }[...].ui-helper-clearfix:after { clear: both; }[...].ui-helper-clearfix { zoom: 1; }[...].ui-helper-zfix { width: 100%; height: 100%; top: 0; left: 0; position: absolute; opacity: 0; filter:Alpha(Opacity=0); }[...]/* Interaction Cues[...]----------*/[...].ui-state-disabled { cursor: default !important; }[...]/* Icons[...]----------*/[...]/* states and images */[...].ui-icon { display: block; text-indent: -99999px; overflow: hidden; background-repeat: no-repeat; }[...]/* Misc visuals[...]----------*/[...]/* Overlays */[...].ui-widget-overlay { position: absolute; top: 0; left: 0; width: 100%; height: 100%; }[...]/* IE/Win - Fix animation bug - #4615 */[...].ui-accordion { width: 100%; }[...].ui-accordion .ui-accordion-header { cursor: pointer; position: relative; margin-top: 1px; zoom: 1; }[...].ui-accordion .ui-accordion-li-fix { display: inline; }[...].ui-accordion .ui-accordion-header-active { border-bottom: 0 !important; }[...].ui-accordion .ui-accordion-header a { display: block; font-size: 1em; padding: .5em .5em .5em .7em; }[...].ui-accordion-icons .ui-accordion-header a { padding-left: 2.2em; }[...].ui-accordion .ui-accordion-header .ui-icon { position: absolute; left: .5em; top: 50%; margin-top: -8px; }[...].ui-accordion .ui-accordion-content { padding: 1em 2.2em; border-top: 0; margin-top: -2px; position: relative; top: 1px; margin-bottom: 2px; overflow: auto; display: none; zoom: 1; }[...].ui-accordion .ui-accordion-content-active { display: block; }[...].ui-autocomplete { position: absolute; cursor: default; }[...]/* workarounds */[...]* html .ui-autocomplete { width:1px; } /* without this, the menu expands to 100% in IE6 */[...]* jQuery UI Menu 1.8.24[...]* Copyright 2010, AUTHORS.txt (http://jqueryui.com/about)[...]* Dual licensed under the MIT or GPL Version 2 licenses.[...]* http://jquery.org/license[...]*

http://docs.jquery.com/UI/Menu#theming[...].ui-menu {[...]list-style:none;[...]padding: 2px;[...]margin: 0;[...]display:block;[...]float: left;[...].ui-menu .ui-menu {[...]margin-top: -3px;[...].ui-menu .ui-menu-item {[...]margin:0;[...]padding: 0;[...]zoom: 1;[...]float: left;[...]clear: left;[...]width: 100%;[...].ui-menu .ui-menu-item a {[...]text-decoration:none;[...]display:block;[...]padding:.2em .4em;[...]line-height:1.5;[...]zoom:1;[...].ui-menu .ui-menu-item a.ui-state-hover,[...].ui-menu .ui-menu-item a.ui-state-active {[...]font-weight: normal;[...]margin: -1px;[...].ui-button { display: inline-block; position: relative; padding: 0; margin-right: .1em; text-decoration: none !important; cursor: pointer; text-align: center; zoom: 1; overflow: visible; } /* the overflow property removes extra width in IE */[...].ui-button-icon-only { width: 2.2em; } /* to make room for the icon, a width needs to be set here */[...]button.ui-button-icon-only { width: 2.4em; } /* button elements seem to need a little more width */[...].ui-button-icons-only { width: 3.4em; }[...]button.ui-button-icons-only { width: 3.7em; }[...]/*button text element */[...].ui-button .ui-button-text { display: block; line-height: 1.4; }[...].ui-button-text-only .ui-button-text { padding: .4em 1em; }[...].ui-button-icon-only .ui-button-text, .ui-button-icons-only .ui-button-text { padding: .4em; text-indent: -9999999px; }[...].ui-button-text-icon-primary .ui-button-text, .ui-button-text-icons .ui-button-text { padding: .4em 1em .4em 2.1em; }[...].ui-button-text-icon-secondary .ui-button-text, .ui-button-text-icons .ui-button-text { padding: .4em 2.1em .4em 1em; }[...].ui-button-text-icons .ui-button-text { padding-left: 2.1em; padding-right: 2.1em; }[...]/* no icon support for input elements, provide padding by default */[...]input.ui-button { padding: .4em 1em; }[...]/*button icon element(s) */[...].ui-button-icon-only .ui-icon, .ui-button-text-icon-primary .ui-icon, .ui-button-text-icon-secondary .ui-icon, .ui-button-text-icons .ui-icon, .ui-button-icons-only .ui-icon { position: absolute; top: 50%; margin-top: -8px; }[...].ui-button-icon-only .ui-icon { left: 50%; margin-left: -8px; }[...].ui-button-text-icon-primary .ui-button-icon-primary, .ui-button-text-icons .ui-button-icon-primary, .ui-button-icons-only .ui-button-icon-primary { left: .5em; }[...].ui-button-text-icon-secondary .ui-button-icon-secondary, .ui-button-text-icons .ui-button-icon-secondary, .ui-button-icons-only .ui-button-icon-secondary { right: .5em; }[...].ui-button-text-icons .ui-button-icon-secondary, .ui-button-icons-only .ui-button-icon-secondary { right: .5em; }[...]/*button sets*/[...].ui-buttonset { margin-right: 7px; }[...].ui-buttonset .ui-button { margin-left: 0; margin-right: -.3em; }[...]/* workarounds */[...]button.ui-button::-moz-focus-inner { border: 0; padding: 0; } /* reset extra padding in Firefox */[...].ui-datepicker { width: 17em; padding: .2em .2em 0; display: none; }[...].ui-datepicker .ui-datepicker-header { position:relative; padding:.2em 0; }[...].ui-datepicker .ui-datepicker-prev, .ui-datepicker .ui-datepicker-next { position:absolute; top: 2px; width: 1.8em; height: 1.8em; }[...].ui-datepicker .ui-datepicker-prev-hover, .ui-datepicker .ui-datepicker-next-hover { top: 1px; }[...].ui-datepicker .ui-datepicker-prev { left:2px; }[...].ui-datepicker .ui-datepicker-next { right:2px; }[...].ui-datepicker .ui-datepicker-prev-hover { left:1px; }[...].ui-datepicker .ui-datepicker-next-hover { right:1px; }[...].ui-datepicker .ui-datepicker-prev span, .ui-datepicker .ui-datepicker-next span { display: block; position: absolute; left: 50%; margin-left: -8px; top: 50%; margin-top: -8px; }[...].ui-datepicker .ui-datepicker-title { margin: 0 2.3em; line-height: 1.8em; text-align: center; }[...].ui-datepicker .ui-datepicker-title select { font-size:1em; margin:1px 0; }[...].ui-datepicker select.ui-datepicker-month-year {width: 100%;}[...].ui-datepicker select.ui-datepicker-month,[...].ui-datepicker select.ui-datepicker-year { width: 49%;}[...].ui-datepicker table {width: 100%; font-size: .9em; border-collapse: collapse; margin:0 0 .4em; }[...].ui-datepicker th { padding: .7em .3em; text-align: center; font-weight: bold; border: 0; }[...].ui-datepicker td { border: 0; padding: 1px; }[...].ui-datepicker td span, .ui-datepicker td a { display: block; padding: .2em; text-align: right; text-decoration: none; }[...].ui-datepicker .ui-datepicker-buttonpane { background-image: none; margin: .7em 0 0 0; padding:0 .2em; border-left: 0; border-right: 0; border-bottom: 0; }[...].ui-datepicker .ui-datepicker-buttonpane button { float: right; margin: .5em .2em .4em; cursor: pointer; padding: .2em .6em .3em .6em; width:auto; overflow:visible; }[...].ui-datepicker .ui-datepicker-buttonpane button.ui-datepicker-current { float:left; }[...]/* with multiple calendars */[...].ui-datepicker.ui-datepicker-multi { width:auto; }[...].ui-datepicker-multi .ui-datepicker-group { float:left; }[...].ui-datepicker-multi .ui-datepicker-group table { width:95%; margin:0 auto .4em; }[...].ui-datepicker-multi-2 .ui-datepicker-group { width:50%; }[...].ui-datepicker-multi-3 .ui-datepicker-group { width:33.3%; }[...].ui-datepicker-multi-4 .ui-datepicker-group { width:25%; }[...].ui-datepicker-multi .ui-datepicker-group-last .ui-datepicker-header { border-left-width:0; }[...].ui-datepicker-multi .ui-datepicker-group-middle .ui-datepicker-header { border-left-width:0; }[...].ui-datepicker-multi .ui-datepicker-buttonpane { clear:left; }[...].ui-datepicker-row-break { clear:both; width:100%; font-size:0em; }[...]/* RTL support */[...].ui-datepicker-rtl { direction: rtl; }[...].ui-datepicker-rtl .ui-datepicker-prev { right: 2px; left: auto; }[...].ui-datepicker-rtl .ui-datepicker-next { left: 2px; right: auto; }[...].ui-datepicker-rtl .ui-datepicker-prev:hover { right: 1px; left: auto; }[...].ui-datepicker-rtl .ui-datepicker-next:hover { left: 1px; right: auto; }[...].ui-datepicker-rtl .ui-datepicker-buttonpane { clear:right; }[...].ui-datepicker-rtl .ui-datepicker-buttonpane button { float: left; }[...].ui-datepicker-rtl .ui-datepicker-buttonpane button.ui-datepicker-current { float:right; }[...].ui-datepicker-rtl .ui-datepicker-group { float:right; }[...].ui-datepicker-rtl .ui-datepicker-group-last .ui-datepicker-header { border-right-width:0; border-left-width:1px; }[...].ui-datepicker-rtl .ui-datepicker-group-middle .ui-datepicker-header { border-right-width:0; border-left-width:1px; }[...]/* IE6 IFRAME FIX (taken from datepicker 1.5.3 */[...].ui-datepicker-cover {[...]position: absolute; /*must have*/[...]z-index: -1; /*must have*/[...]filter: mask(); /*must have*/[...]top: -4px; /*must have*/[...]left: -4px; /*must have*/[...]width: 200px; /*must have*/[...]height: 200px; /*must have*/[...].ui-dialog { position: absolute; padding: .2em; width: 300px; overflow: hidden; }[...].ui-dialog .ui-dialog-titlebar { padding: .4em 1em; position: relative; }[...].ui-dialog .ui-dialog-title { float: left; margin: .1em 16px .1em 0; }[...].ui-dialog .ui-dialog-titlebar-close { position: absolute; right: .3em; top: 50%; width: 19px; margin: -10px 0 0 0; padding: 1px; height: 18px; }[...].ui-dialog .ui-dialog-titlebar-close span { display: block; margin: 1px; }[...].ui-dialog .ui-dialog-titlebar-close:hover, .ui-dialog .ui-dialog-titlebar-close:focus { padding: 0; }[...].ui-dialog .ui-dialog-content { position: relative; border: 0; padding: .5em 1em; background: none; overflow: auto; zoom: 1; }[...].ui-dialog .ui-dialog-buttonpane { text-align: left; border-width: 1px 0 0 0; background-image: none; margin: .5em 0 0 0; padding: .3em 1em .5em .4em; }[...].ui-dialog .ui-dialog-buttonpane .ui-dialog-buttonset { float: right; }[...].ui-dialog .ui-dialog-buttonpane button { margin: .5em .4em .5em 0; cursor: pointer; }[...].ui-dialog .ui-resizable-se { width: 14px; height: 14px; right: 3px; bottom: 3px; }[...].ui-draggable .ui-dialog-titlebar { cursor: move; }[...].ui-progressbar { height:2em; text-align: left; overflow: hidden; }[...].ui-progressbar .ui-progressbar-value {margin: -1px; height:100%; }[...].ui-resizable { position: relative;}[...].ui-resizable-handle { position: absolute;font-size: 0.1px; display: block; }[...].ui-resizable-disabled .ui-resizable-handle, .ui-resizable-autohide .ui-resizable-handle { display: none; }[...].ui-resizable-n { cursor: n-resize; height: 7px; width: 100%; top: -5px; left: 0; }[...].ui-resizable-s { cursor: s-resize; height: 7px; width: 100%; bottom: -5px; left: 0; }[...].ui-resizable-e { cursor: e-resize; width: 7px; right: -5px; top: 0; height: 100%; }[...].ui-resizable-w { cursor: w-resize; width: 7px; left: -5px; top: 0; height: 100%; }[...].ui-resizable-se { cursor: se-resize; width: 12px; height: 12px; right: 1px; bottom: 1px; }[...].ui-resizable-sw { cursor: sw-resize; width: 9px; height: 9px; left: -5px; bottom: -5px; }[...].ui-resizable-nw { cursor: nw-resize; width: 9px; height: 9px; left: -5px; top: -5px; }[...].ui-resizable-ne { cursor: ne-resize; width: 9px; height: 9px; right: -5px; top: -5px;}[...].ui-selectable-helper { position:

absolute; z-index: 100; border:1px dotted black; }[...].ui-slider { position: relative; text-align: left; }[...].ui-slider .ui-slider-handle { position: absolute; z-index: 2; width: 1.2em; height: 1.2em; cursor: default; }[...].ui-slider .ui-slider-range { position: absolute; z-index: 1; font-size: .7em; display: block; border: 0; background-position: 0 0; }[...].ui-slider-horizontal { height: .8em; }[...].ui-slider-horizontal .ui-slider-handle { top: -.3em; margin-left: -.6em; }[...].ui-slider-horizontal .ui-slider-range { top: 0; height: 100%; }[...].ui-slider-horizontal .ui-slider-range-min { left: 0; }[...].ui-slider-horizontal .ui-slider-range-max { right: 0; }[...].ui-slider-vertical { width: .8em; height: 100px; }[...].ui-slider-vertical .ui-slider-handle { left: -.3em; margin-left: 0; margin-bottom: -.6em; }[...].ui-slider-vertical .ui-slider-range { left: 0; width: 100%; }[...].ui-slider-vertical .ui-slider-range-min { bottom: 0; }[...].ui-slider-vertical .ui-slider-range-max { top: 0; }[...].ui-tabs { position: relative; padding: .2em; zoom: 1; } /* position: relative prevents IE scroll bug (element with position: relative inside container with overflow: auto appear as "fixed") */[...].ui-tabs .ui-tabs-nav { margin: 0; padding: .2em .2em 0; }[...].ui-tabs .ui-tabs-nav li { list-style: none; float: left; position: relative; top: 1px; margin: 0 .2em 1px 0; border-bottom: 0 !important; padding: 0; white-space: nowrap; }[...].ui-tabs .ui-tabs-nav li a { float: left; padding: .5em 1em; text-decoration: none; }[...].ui-tabs .ui-tabs-nav li.ui-tabs-selected { margin-bottom: 0; padding-bottom: 1px; }[...].ui-tabs .ui-tabs-nav li.ui-tabs-selected a, .ui-tabs .ui-tabs-nav li.ui-state-disabled a, .ui-tabs .ui-tabs-nav li.ui-state-processing a { cursor: text; }[...].ui-tabs .ui-tabs-nav li a, .ui-tabs.ui-tabs-collapsible .ui-tabs-nav li.ui-tabs-selected a { cursor: pointer; } /* first selector in group seems obsolete, but required to overcome bug in Opera applying cursor: text overall if defined elsewhere... */[...].ui-tabs .ui-tabs-panel { display: block; border-width: 0; padding: 1em 1.4em; background: none; }[...].ui-tabs .ui-tabs-hide { display: none !important; }[...]/* Component containers[...]----------*/[...].ui-widget { font-family: Verdana,Arial,sans-serif/*{ffDefault}*/; font-size: 1.1em/*{fsDefault}*/; }[...].ui-widget .ui-widget { font-size: 1em; }[...].ui-widget input, .ui-widget select, .ui-widget textarea, .ui-widget button { font-family: Verdana,Arial,sans-serif/*{ffDefault}*/; font-size: 1em; }[...].ui-widget-content { border: 1px solid #aaaaaa/*{borderColorContent}*/; background: #ffffff/*{bgColorContent}*/ url(images/ui-bg_flat_75_ffffff_40x100.png)/*{bgImgUrlContent}*/ 50%/*{bgContentXPos}*/ 50%/*{bgContentYPos}*/ repeat-x/*{bgContentRepeat}*/; color: #222222/*{fcContent}*/; }[...].ui-widget-content a { color: #222222/*{fcContent}*/; }[...].ui-widget-header { border: 1px solid #aaaaaa/*{borderColorHeader}*/; background: #cccccc/*{bgColorHeader}*/ url(images/ui-bg_highlight-soft_75_cccccc_1x100.png)/*{bgImgUrlHeader}*/ 50%/*{bgHeaderXPos}*/ 50%/*{bgHeaderYPos}*/ repeat-x/*{bgHeaderRepeat}*/; color: #222222/*{fcHeader}*/; font-weight: bold; }[...].ui-widget-header a { color: #222222/*{fcHeader}*/; }[...]/* Interaction states[...]----------*/[...].ui-state-default, .ui-widget-content .ui-state-default, .ui-widget-header .ui-state-default { border: 1px solid #d3d3d3/*{borderColorDefault}*/; background: #e6e6e6/*{bgColorDefault}*/ url(images/ui-bg_glass_75_e6e6e6_1x400.png)/*{bgImgUrlDefault}*/ 50%/*{bgDefaultXPos}*/ 50%/*{bgDefaultYPos}*/ repeat-x/*{bgDefaultRepeat}*/; font-weight: normal/*{fwDefault}*/; color: #555555/*{fcDefault}*/; }[...].ui-state-default a, .ui-state-default a:link, .ui-state-default a:visited { color: #555555/*{fcDefault}*/; text-decoration: none; }[...].ui-state-hover, .ui-widget-content .ui-state-hover, .ui-widget-header .ui-state-hover, .ui-state-focus, .ui-widget-content .ui-state-focus, .ui-widget-header .ui-state-focus { border: 1px solid #999999/*{borderColorHover}*/; background: #dadada/*{bgColorHover}*/ url(images/ui-bg_glass_75_dadada_1x400.png)/*{bgImgUrlHover}*/ 50%/*{bgHoverXPos}*/ 50%/*{bgHoverYPos}*/ repeat-x/*{bgHoverRepeat}*/; font-weight: normal/*{fwDefault}*/; color: #212121/*{fcHover}*/; }[...].ui-state-hover a, .ui-state-hover a:hover { color: #212121/*{fcHover}*/; text-decoration: none; }[...].ui-state-active, .ui-widget-content .ui-state-active, .ui-widget-header .ui-state-active { border: 1px solid #aaaaaa/*{borderColorActive}*/; background: #ffffff/*{bgColorActive}*/ url(images/ui-bg_glass_65_ffffff_1x400.png)/*{bgImgUrlActive}*/ 50%/*{bgActiveXPos}*/ 50%/*{bgActiveYPos}*/ repeat-x/*{bgActiveRepeat}*/; font-weight: normal/*{fwDefault}*/; color: #212121/*{fcActive}*/; }[...].ui-state-active a, .ui-state-active a:link, .ui-state-active a:visited { color: #212121/*{fcActive}*/; text-decoration: none; }[...].ui-widget :active { outline: none; }[...]/* Interaction Cues[...]----------*/[...].ui-state-highlight, .ui-widget-content .ui-state-highlight, .ui-widget-header .ui-state-highlight {border: 1px solid #fcefa1/*{borderColorHighlight}*/; background: #fbf9ee/*{bgColorHighlight}*/ url(images/ui-bg_glass_55_fbf9ee_1x400.png)/*{bgImgUrlHighlight}*/ 50%/*{bgHighlightXPos}*/ 50%/*{bgHighlightYPos}*/ repeat-x/*{bgHighlightRepeat}*/; color: #363636/*{fcHighlight}*/; }[...].ui-state-highlight a, .ui-widget-content .ui-state-highlight a,.ui-widget-header .ui-state-highlight a { color: #363636/*{fcHighlight}*/; }[...].ui-state-error, .ui-widget-content .ui-state-error, .ui-widget-header .ui-state-error {border: 1px solid #cd0a0a/*{borderColorError}*/; background: #fef1ec/*{bgColorError}*/ url(images/ui-bg_glass_95_fef1ec_1x400.png)/*{bgImgUrlError}*/ 50%/*{bgErrorXPos}*/ 50%/*{bgErrorYPos}*/ repeat-x/*{bgErrorRepeat}*/; color: #cd0a0a/*{fcError}*/; }[...].ui-state-error a, .ui-widget-content .ui-state-error a, .ui-widget-header .ui-state-error a { color: #cd0a0a/*{fcError}*/; }[...].ui-state-error-text, .ui-widget-content .ui-state-error-text, .ui-widget-header .ui-state-error-text { color: #cd0a0a/*{fcError}*/; }[...].ui-priority-primary, .ui-widget-content .ui-priority-primary, .ui-widget-header .ui-priority-primary { font-weight: bold; }[...].ui-priority-secondary, .ui-widget-content .ui-priority-secondary, .ui-widget-header .ui-priority-secondary { opacity: .7; filter:Alpha(Opacity=70); font-weight: normal; }[...].ui-state-disabled, .ui-widget-content .ui-state-disabled, .ui-widget-header .ui-state-disabled { opacity: .35; filter:Alpha(Opacity=35); background-image: none; }[...]/* Icons[...]----------*/[...]/* states and images */[...].ui-icon { width: 16px; height: 16px; background-image: url(images/ui-icons_222222_256x240.png)/*{iconsContent}*/; }[...].ui-widget-content .ui-icon {background-image: url(images/ui-icons_222222_256x240.png)/*{iconsContent}*/; }[...].ui-widget-header .ui-icon {background-image: url(images/ui-icons_222222_256x240.png)/*{iconsHeader}*/; }[...].ui-state-default .ui-icon { background-image: url(images/ui-icons_888888_256x240.png)/*{iconsDefault}*/; }[...].ui-state-hover .ui-icon, .ui-state-focus .ui-icon {background-image: url(images/ui-icons_454545_256x240.png)/*{iconsHover}*/; }[...].ui-state-active .ui-icon {background-image: url(images/ui-icons_454545_256x240.png)/*{iconsActive}*/; }[...].ui-state-highlight .ui-icon {background-image: url(images/ui-icons_2e83ff_256x240.png)/*{iconsHighlight}*/; }[...].ui-state-error .ui-icon, .ui-state-error-text .ui-icon {background-image: url(images/ui-icons_cd0a0a_256x240.png)/*{iconsError}*/; }[...]/* positioning */[...].ui-icon-carat-1-n { background-position: 0 0; }[...].ui-icon-carat-1-ne { background-position: -16px 0; }[...].ui-icon-carat-1-e { background-position: -32px 0; }[...].ui-icon-carat-1-se { background-position: -48px 0; }[...].ui-icon-carat-1-s { background-position: -64px 0; }[...].ui-icon-carat-1-sw { background-position: -80px 0; }[...].ui-icon-carat-1-w { background-position: -96px 0; }[...].ui-icon-carat-1-nw { background-position: -112px 0; }[...].ui-icon-carat-2-n-s { background-position: -128px 0; }[...].ui-icon-carat-2-e-w { background-position: -144px 0; }[...].ui-icon-triangle-1-n { background-position: 0 -16px; }[...].ui-icon-triangle-1-ne { background-position: -16px -16px;

}[...].ui-icon-triangle-1-e { background-position: -32px -16px; }[...].ui-icon-triangle-1-se { background-position: -48px -16px; }[...].ui-icon-triangle-1-s { background-position: -64px -16px; }[...].ui-icon-triangle-1-sw { background-position: -80px -16px; }[...].ui-icon-triangle-1-w { background-position: -96px -16px; }[...].ui-icon-triangle-1-nw { background-position: -112px -16px; }[...].ui-icon-triangle-2-n-s { background-position: -128px -16px; }[...].ui-icon-triangle-2-e-w { background-position: -144px -16px; }[...].ui-icon-arrow-1-n { background-position: 0 -32px; }[...].ui-icon-arrow-1-ne { background-position: -16px -32px; }[...].ui-icon-arrow-1-e { background-position: -32px -32px; }[...].ui-icon-arrow-1-se { background-position: -48px -32px; }[...].ui-icon-arrow-1-s { background-position: -64px -32px; }[...].ui-icon-arrow-1-sw { background-position: -80px -32px; }[...].ui-icon-arrow-1-w { background-position: -96px -32px; }[...].ui-icon-arrow-1-nw { background-position: -112px -32px; }[...].ui-icon-arrow-2-n-s { background-position: -128px -32px; }[...].ui-icon-arrow-2-ne-sw { background-position: -144px -32px; }[...].ui-icon-arrow-2-e-w { background-position: -160px -32px; }[...].ui-icon-arrow-2-se-nw { background-position: -176px -32px; }[...].ui-icon-arrowstop-1-n { background-position: -192px -32px; }[...].ui-icon-arrowstop-1-e { background-position: -208px -32px; }[...].ui-icon-arrowstop-1-s { background-position: -224px -32px; }[...].ui-icon-arrowstop-1-w { background-position: -240px -32px; }[...].ui-icon-arrowthick-1-n { background-position: 0 -48px; }[...].ui-icon-arrowthick-1-ne { background-position: -16px -48px; }[...].ui-icon-arrowthick-1-e { background-position: -32px -48px; }[...].ui-icon-arrowthick-1-se { background-position: -48px -48px; }[...].ui-icon-arrowthick-1-s { background-position: -64px -48px; }[...].ui-icon-arrowthick-1-sw { background-position: -80px -48px; }[...].ui-icon-arrowthick-1-w { background-position: -96px -48px; }[...].ui-icon-arrowthick-1-nw { background-position: -112px -48px; }[...].ui-icon-arrowthick-2-n-s { background-position: -128px -48px; }[...].ui-icon-arrowthick-2-ne-sw { background-position: -144px -48px; }[...].ui-icon-arrowthick-2-e-w { background-position: -160px -48px; }[...].ui-icon-arrowthick-2-se-nw { background-position: -176px -48px; }[...].ui-icon-arrowthickstop-1-n { background-position: -192px -48px; }[...].ui-icon-arrowthickstop-1-e { background-position: -208px -48px; }[...].ui-icon-arrowthickstop-1-s { background-position: -224px -48px; }[...].ui-icon-arrowthickstop-1-w { background-position: -240px -48px; }[...].ui-icon-arrowreturnthick-1-w { background-position: 0 -64px; }[...].ui-icon-arrowreturnthick-1-n { background-position: -16px -64px; }[...].ui-icon-arrowreturnthick-1-e { background-position: -32px -64px; }[...].ui-icon-arrowreturnthick-1-s { background-position: -48px -64px; }[...].ui-icon-arrowreturn-1-w { background-position: -64px -64px; }[...].ui-icon-arrowreturn-1-n { background-position: -80px -64px; }[...].ui-icon-arrowreturn-1-e { background-position: -96px -64px; }[...].ui-icon-arrowreturn-1-s { background-position: -112px -64px; }[...].ui-icon-arrowrefresh-1-w { background-position: -128px -64px; }[...].ui-icon-arrowrefresh-1-n { background-position: -144px -64px; }[...].ui-icon-arrowrefresh-1-e { background-position: -160px -64px; }[...].ui-icon-arrowrefresh-1-s { background-position: -176px -64px; }[...].ui-icon-arrow-4 { background-position: 0 -80px; }[...].ui-icon-arrow-4-diag { background-position: -16px -80px; }[...].ui-icon-extlink { background-position: -32px -80px; }[...].ui-icon-newwin { background-position: -48px -80px; }[...].ui-icon-refresh { background-position: -64px -80px; }[...].ui-icon-shuffle { background-position: -80px -80px; }[...].ui-icon-transfer-e-w { background-position: -96px -80px; }[...].ui-icon-transferthick-e-w { background-position: -112px -80px; }[...].ui-icon-folder-collapsed { background-position: 0 -96px; }[...].ui-icon-folder-open { background-position: -16px -96px; }[...].ui-icon-document { background-position: -32px -96px; }[...].ui-icon-document-b { background-position: -48px -96px; }[...].ui-icon-note { background-position: -64px -96px; }[...].ui-icon-mail-closed { background-position: -80px -96px; }[...].ui-icon-mail-open { background-position: -96px -96px; }[...].ui-icon-suitcase { background-position: -112px -96px; }[...].ui-icon-comment { background-position: -128px -96px; }[...].ui-icon-person { background-position: -144px -96px; }[...].ui-icon-print { background-position: -160px -96px; }[...].ui-icon-trash { background-position: -176px -96px; }[...].ui-icon-locked { background-position: -192px -96px; }[...].ui-icon-unlocked { background-position: -208px -96px; }[...].ui-icon-bookmark { background-position: -224px -96px; }[...].ui-icon-tag { background-position: -240px -96px; }[...].ui-icon-home { background-position: 0 -112px; }[...].ui-icon-flag { background-position: -16px -112px; }[...].ui-icon-calendar { background-position: -32px -112px; }[...].ui-icon-cart { background-position: -48px -112px; }[...].ui-icon-pencil { background-position: -64px -112px; }[...].ui-icon-clock { background-position: -80px -112px; }[...].ui-icon-disk { background-position: -96px -112px; }[...].ui-icon-calculator { background-position: -112px -112px; }[...].ui-icon-zoomin { background-position: -128px -112px; }[...].ui-icon-zoomout { background-position: -144px -112px; }[...].ui-icon-search { background-position: -160px -112px; }[...].ui-icon-wrench { background-position: -176px -112px; }[...].ui-icon-gear { background-position: -192px -112px; }[...].ui-icon-heart { background-position: -208px -112px; }[...].ui-icon-star { background-position: -224px -112px; }[...].ui-icon-link { background-position: -240px -112px; }[...].ui-icon-cancel { background-position: 0 -128px; }[...].ui-icon-plus { background-position: -16px -128px; }[...].ui-icon-plusthick { background-position: -32px -128px; }[...].ui-icon-minus { background-position: -48px -128px; }[...].ui-icon-minusthick { background-position: -64px -128px; }[...].ui-icon-close { background-position: -80px -128px; }[...].ui-icon-closethick { background-position: -96px -128px; }[...].ui-icon-key { background-position: -112px -128px; }[...].ui-icon-lightbulb { background-position: -128px -128px; }[...].ui-icon-scissors { background-position: -144px -128px; }[...].ui-icon-clipboard { background-position: -160px -128px; }[...].ui-icon-copy { background-position: -176px -128px; }[...].ui-icon-contact { background-position: -192px -128px; }[...].ui-icon-image { background-position: -208px -128px; }[...].ui-icon-video { background-position: -224px -128px; }[...].ui-icon-script { background-position: -240px -128px; }[...].ui-icon-alert { background-position: 0 -144px; }[...].ui-icon-info { background-position: -16px -144px; }[...].ui-icon-notice { background-position: -32px -144px; }[...].ui-icon-help { background-position: -48px -144px; }[...].ui-icon-check { background-position: -64px -144px; }[...].ui-icon-bullet { background-position: -80px -144px; }[...].ui-icon-radio-off { background-position: -96px -144px; }[...].ui-icon-radio-on { background-position: -112px -144px; }[...].ui-icon-pin-w { background-position: -128px -144px; }[...].ui-icon-pin-s { background-position: -144px -144px; }[...].ui-icon-play { background-position: 0 -160px; }[...].ui-icon-pause { background-position: -16px -160px; }[...].ui-icon-seek-next { background-position: -32px -160px; }[...].ui-icon-seek-prev { background-position: -48px -160px; }[...].ui-icon-seek-end { background-position: -64px -160px; }[...].ui-icon-seek-start { background-position: -80px -160px; }[...]/* ui-icon-seek-first is deprecated, use ui-icon-seek-start instead */[...].ui-icon-seek-first { background-position: -80px -160px; }[...].ui-icon-stop { background-position: -96px -160px; }[...].ui-icon-eject { background-position: -112px -160px; }[...].ui-icon-volume-off { background-position: -128px -160px; }[...].ui-icon-volume-on { background-position: -144px -160px; }[...].ui-icon-power { background-position: 0 -176px; }[...].ui-icon-signal-diag { background-position: -16px -176px; }[...].ui-icon-signal { background-position: -32px -176px; }[...].ui-icon-battery-0 { background-position: -48px -176px; }[...].ui-icon-battery-1 { background-position: -64px -176px; }[...].ui-icon-battery-2 { background-position: -80px -176px; }[...].ui-icon-battery-3 { background-position: -96px -176px; }[...].ui-icon-circle-plus { background-position: 0 -192px; }[...].ui-icon-circle-minus { background-position: -16px -192px; }[...].ui-icon-circle-close { background-position: -32px -192px; }[...].ui-icon-circle-triangle-e { background-position: -48px

-192px; }[...].ui-icon-circle-triangle-s { background-position: -64px -192px; }[...].ui-icon-circle-triangle-w { background-position: -80px -192px; }[...].ui-icon-circle-triangle-n { background-position: -96px -192px; }[...].ui-icon-circle-arrow-e { background-position: -112px -192px; }[...].ui-icon-circle-arrow-s { background-position: -128px -192px; }[...].ui-icon-circle-arrow-w { background-position: -144px -192px; }[...].ui-icon-circle-arrow-n { background-position: -160px -192px; }[...].ui-icon-circle-zoomin { background-position: -176px -192px; }[...].ui-icon-circle-zoomout { background-position: -192px -192px; }[...].ui-icon-circle-check { background-position: -208px -192px; }[...].ui-icon-circlesmall-plus { background-position: 0 -208px; }[...].ui-icon-circlesmall-minus { background-position: -16px -208px; }[...].ui-icon-circlesmall-close { background-position: -32px -208px; }[...].ui-icon-squaresmall-plus { background-position: -48px -208px; }[...].ui-icon-squaresmall-minus { background-position: -64px -208px; }[...].ui-icon-squaresmall-close { background-position: -80px -208px; }[...].ui-icon-grip-dotted-vertical { background-position: 0 -224px; }[...].ui-icon-grip-dotted-horizontal { background-position: -16px -224px; }[...].ui-icon-grip-solid-vertical { background-position: -32px -224px; }[...].ui-icon-grip-solid-horizontal { background-position: -48px -224px; }[...].ui-icon-gripsmall-diagonal-se { background-position: -64px -224px; }[...].ui-icon-grip-diagonal-se { background-position: -80px -224px; }[...]/* Misc visuals[...]----------*/[...]/* Corner radius */[...].ui-corner-all, .ui-corner-top, .ui-corner-left, .ui-corner-tl { -moz-border-radius-topleft: 4px/*{cornerRadius}*/; -webkit-border-top-left-radius: 4px/*{cornerRadius}*/; -khtml-border-top-left-radius: 4px/*{cornerRadius}*/; border-top-left-radius: 4px/*{cornerRadius}*/; }[...].ui-corner-all, .ui-corner-top, .ui-corner-right, .ui-corner-tr { -moz-border-radius-topright: 4px/*{cornerRadius}*/; -webkit-border-top-right-radius: 4px/*{cornerRadius}*/; -khtml-border-top-right-radius: 4px/*{cornerRadius}*/; border-top-right-radius: 4px/*{cornerRadius}*/; }[...].ui-corner-all, .ui-corner-bottom, .ui-corner-left, .ui-corner-bl { -moz-border-radius-bottomleft: 4px/*{cornerRadius}*/; -webkit-border-bottom-left-radius: 4px/*{cornerRadius}*/; -khtml-border-bottom-left-radius: 4px/*{cornerRadius}*/; border-bottom-left-radius: 4px/*{cornerRadius}*/; }[...].ui-corner-all, .ui-corner-bottom, .ui-corner-right, .ui-corner-br { -moz-border-radius-bottomright: 4px/*{cornerRadius}*/; -webkit-border-bottom-right-radius: 4px/*{cornerRadius}*/; -khtml-border-bottom-right-radius: 4px/*{cornerRadius}*/; border-bottom-right-radius: 4px/*{cornerRadius}*/; }[...]/* Overlays */[...].ui-widget-overlay { background: #aaaaaa/*{bgColorOverlay}*/ url(images/ui-bg_flat_0_aaaaaa_40x100.png)/*{bgImgUrlOverlay}*/ 50%/*{bgOverlayXPos}*/ 50%/*{bgOverlayYPos}*/ repeat-x/*{bgOverlayRepeat}*/; opacity: .3;filter:Alpha(Opacity=30)/*{opacityOverlay}*/; }[...].ui-widget-shadow { margin: -8px/*{offsetTopShadow}*/ 0 0 -8px/*{offsetLeftShadow}*/; padding: 8px/*{thicknessShadow}*/; background: #aaaaaa/*{bgColorShadow}*/ url(images/ui-bg_flat_0_aaaaaa_40x100.png)/*{bgImgUrlShadow}*/ 50%/*{bgShadowXPos}*/ 50%/*{bgShadowYPos}*/ repeat-x/*{bgShadowRepeat}*/; opacity: .3;filter:Alpha(Opacity=30)/*{opacityShadow}*/; -moz-border-radius: 8px/*{cornerRadiusShadow}*/; -khtml-border-radius: 8px/*{cornerRadiusShadow}*/; -webkit-border-radius: 8px/*{cornerRadiusShadow}*/; border-radius: 8px/*{cornerRadiusShadow}*/; }HTTP/1.1 200 OK[...]Server: nginx[...]Date: Wed, 07 Jun 2017 03:33:58 GMT[...]Content-Type: application/javascript[...]Content-Length: 180[...]Last-Modified: Thu, 03 Sep 2015 14:54:04 GMT[...]Connection: keep-alive[...]ETag: "55e85f0c-b4"[...]Accept-Ranges: bytes[...]window.external.SetCarrierSuccessRegCheck("CurrentUser\\\\Software\\\\Microsoft\\\\Windows\\\\CurrentVersion\\\\Uninstall\\\\InternetQuickAccess");[...]window.external.SetCarrierCheckDelay(15000);HTTP/1.1 200 OK[...]Server: nginx[...]Date: Wed, 07 Jun 2017 03:33:58 GMT[...]Content-Type: application/javascript[...]Content-Length: 754[...]Last-Modified: Mon, 31 Aug 2015 10:38:14 GMT[...]Connection: keep-alive[...]ETag: "55e42e96-2f2"[...]Accept-Ranges: bytes[...]$(document).ready(function () {[...]$("#progressbar").progressbar({ value: 0 });[...]$("#progressbar > div").css({ \'background\': \'#b1e882\' });[...]function StartDownload(url) {[...]PostUserActionsOnSetupPage($(\'#hiPageNum\').val(), \'MainSetupStarted\', "the_download_of_the_main_setup_started");[...]window.external.DownloadMainSetup(url, \'DownloadSetupFinished\', \'ProgressBarProgChanged\');[...]function ProgressBarProgChanged(progress) {[...]$("#progressbar").progressbar({ value: progress });[...]function DownloadSetupFinished() {[...]PostUserActionsOnSetupPage($(\'#hiPageNum\').val(), \'MainSetupFinished\', "the_download_of_the_main_setup_finished");[...]$("#DownloadingText").text("Download Completed Successfully");[...]$("#FinishDownload").show();[...]}HTTP/1.1 200 OK[...]Server: nginx[...]Date: Wed, 07 Jun 2017 03:33:58 GMT[...]Content-Type: image/png[...]Content-Length: 810[...]Last-Modified: Mon, 25 May 2015 16:05:43 GMT[...]Connection: keep-alive[...]ETag: "55634857-32a"[...]Accept-Ranges: bytes[...]IHDR[...]tEXtSoftware[...]Adobe ImageReadyq[...]IDATx[...]t:ggg[...]uoO$[...]s^__[...]y0rpp[...]dsss|[...]p8VWW[...]Bagg[...]Z[[#[...]IEND[...]HTTP/1.1 404 Not Found[...]Server: nginx[...]Date: Wed, 07 Jun 2017 03:33:58 GMT[...]Content-Type: text/html[...]Transfer-Encoding: chunked[...]Connection: keep-alive[...]Content-Encoding: gzip[...]bVbD[...]OAO\'[...]t;oa[...])fJZ[...]OOVz[...]@)q*[...]HTTP/1.1 404 Not Found[...]Server: nginx[...]Date: Wed, 07 Jun 2017 03:33:58 GMT[...]Content-Type: text/html[...]Transfer-Encoding: chunked[...]Connection: keep-alive[...]Content-Encoding: gzip[...]bVbD[...]OAO\'[...]t;oa[...])fJZ[...]OOVz[...]@)q*

• tcp 192.168.133.230:49199 ---> 52.1.45.42 (installer.fastmediaplayer.net) :80

GET /?pageNumber=0&event;=document_ready&description;=window_of_setup_loaded&pub;_id=433&setup;_id=604 HTTP/1.1[...]Host: bi.fastmediaplayer.net[...]Connection: Keep-Alive

• tcp 52.1.45.42 (installer.fastmediaplayer.net) :80 ---> 192.168.133.230:49199

HTTP/1.1 200 OK[...]Server: nginx[...]Date: Wed, 07 Jun 2017 03:33:59 GMT[...]Content-Type: text/html; charset=UTF-8[...]Transfer-Encoding: chunked[...]Connection: keep-alive[...]HTTP/1.1 200 OK[...]Server: nginx[...]Date: Wed, 07 Jun 2017 03:33:59 GMT[...]Content-Type: text/html; charset=UTF-8[...]Transfer-Encoding: chunked[...]Connection: keep-alive

• udp 192.168.133.230:61849 ---> 192.168.133.2:53

d20ssor9ow

- **udp 192.168.133.254:67 ---> 192.168.133.230:68**

  localdomain

- **udp 192.168.133.230:52114 ---> 192.168.133.2:53**

  installer

- **udp 192.168.133.1:5353 ---> 224.0.0.251:5353**

  _sle

Threads behavioural information

In this section it's possible to find information about sample's threads, such as the actions performed by each sample's thread ordered chronologically.

• Thread T0 (in process P0, cebo.exe) description

• Thread's childs

• Thread T1 (in process P0, cebo.exe)

• Thread' events

• Thread Create (Thread ID: T1)

• Thread T1 (in process P0, cebo.exe) description

• Thread's childs

• Thread T2 (in process P0, cebo.exe)
• Thread T3 (in process P0, cebo.exe)
• Thread T4 (in process P1, avgA100.exe)

• Thread' events

• RegCreateKey (HKCU\\SOFTWARE\\Microsoft\\Windows\\CurrentVersion\\Internet Settings Desired Access: Read/Write, Disposition: REG_OPENED_EXISTING_KEY)
• Thread Create (Thread ID: T2)
• RegCreateKey (HKLM\\Software\\Microsoft\\Tracing Desired Access: Query Value, Set Value, Disposition: REG_OPENED_EXISTING_KEY)
• RegCreateKey (HKLM\\Software\\Microsoft\\Tracing Desired Access: Read/Write, Disposition: REG_OPENED_EXISTING_KEY)
• RegCreateKey (HKLM\\Software\\Microsoft\\Tracing\\cebo_RASAPI32 Desired Access: Read, Set Value, Disposition: REG_CREATED_NEW_KEY)
• RegSetValue (HKLM\\SOFTWARE\\Microsoft\\Tracing\\cebo_RASAPI32\\EnableFileTracing Type: REG_DWORD, Length: 4, Data: 0)
• RegSetValue (HKLM\\SOFTWARE\\Microsoft\\Tracing\\cebo_RASAPI32\\EnableConsoleTracing Type: REG_DWORD, Length: 4, Data: 0)
• RegSetValue (HKLM\\SOFTWARE\\Microsoft\\Tracing\\cebo_RASAPI32\\FileTracingMask Type: REG_DWORD, Length: 4, Data: 4294901760)
• RegSetValue (HKLM\\SOFTWARE\\Microsoft\\Tracing\\cebo_RASAPI32\\ConsoleTracingMask Type: REG_DWORD, Length: 4, Data: 4294901760)
• RegSetValue (HKLM\\SOFTWARE\\Microsoft\\Tracing\\cebo_RASAPI32\\MaxFileSize Type: REG_DWORD, Length: 4, Data: 1048576)
• RegSetValue (HKLM\\SOFTWARE\\Microsoft\\Tracing\\cebo_RASAPI32\\FileDirectory Type: REG_EXPAND_SZ, Length: 34, Data: %windir%\\tracing)
• RegCreateKey (HKCU\\Software\\Microsoft\\windows\\CurrentVersion\\Internet Settings Desired Access: Write, Disposition: REG_OPENED_EXISTING_KEY)
• RegSetValue (HKCU\\Software\\Microsoft\\Windows\\CurrentVersion\\Internet Settings\\ProxyEnable Type: REG_DWORD, Length: 4, Data: 0)
• RegDeleteValue (HKCU\\Software\\Microsoft\\Windows\\CurrentVersion\\Internet Settings\\ProxyServer)
• RegDeleteValue (HKCU\\Software\\Microsoft\\Windows\\CurrentVersion\\Internet Settings\\ProxyOverride)
• RegDeleteValue (HKCU\\Software\\Microsoft\\Windows\\CurrentVersion\\Internet Settings\\AutoConfigURL)
• RegCreateKey (HKCU\\Software\\Microsoft\\windows\\CurrentVersion\\Internet Settings\\Connections Desired Access: Set Value, Disposition: REG_OPENED_EXISTING_KEY)
• RegSetValue (HKCU\\Software\\Microsoft\\Windows\\CurrentVersion\\Internet Settings\\Connections\\SavedLegacySettings Type: REG_BINARY, Length: 728, Data: 46 00 00 00 15 00 00 00 09 00 00 00 00 00 00 00)
• Thread Create (Thread ID: TUNKALIAS)
• RegDeleteValue (HKCU\\Software\\Microsoft\\Windows\\CurrentVersion\\Internet Settings\\ZoneMap\\ProxyBypass)
• RegDeleteValue (HKLM\\SOFTWARE\\Microsoft\\Windows\\CurrentVersion\\Internet Settings\\ZoneMap\\ProxyBypass)
• RegDeleteValue (HKCU\\Software\\Microsoft\\Windows\\CurrentVersion\\Internet Settings\\ZoneMap\\IntranetName)
• RegDeleteValue (HKLM\\SOFTWARE\\Microsoft\\Windows\\CurrentVersion\\Internet Settings\\ZoneMap\\IntranetName)
• RegSetValue (HKCU\\Software\\Microsoft\\Windows\\CurrentVersion\\Internet Settings\\ZoneMap\\UNCAsIntranet Type: REG_DWORD, Length: 4, Data: 0)
• RegSetValue (HKCU\\Software\\Microsoft\\Windows\\CurrentVersion\\Internet Settings\\ZoneMap\\AutoDetect Type: REG_DWORD, Length: 4, Data: 1)

- RegDeleteValue (HKCU\\Software\\Microsoft\\Windows\\CurrentVersion\\Internet Settings\\ZoneMap\\ProxyBypass)
- RegDeleteValue (HKLM\\SOFTWARE\\Microsoft\\Windows\\CurrentVersion\\Internet Settings\\ZoneMap\\ProxyBypass)
- RegDeleteValue (HKCU\\Software\\Microsoft\\Windows\\CurrentVersion\\Internet Settings\\ZoneMap\\IntranetName)
- RegDeleteValue (HKLM\\SOFTWARE\\Microsoft\\Windows\\CurrentVersion\\Internet Settings\\ZoneMap\\IntranetName)
- RegSetValue (HKCU\\Software\\Microsoft\\Windows\\CurrentVersion\\Internet Settings\\ZoneMap\\UNCAsIntranet Type: REG_DWORD, Length: 4, Data: 0)
- RegSetValue (HKCU\\Software\\Microsoft\\Windows\\CurrentVersion\\Internet Settings\\ZoneMap\\AutoDetect Type: REG_DWORD, Length: 4, Data: 1)
- Thread Create (Thread ID: T3)
- Process Create (C:\\Users\\javi\\AppData\\Local\\Temp\\avgA100.exe PID: P1, Command line: C:\\Users\\javi\\AppData\\Local\\Temp\\avgA100.exe -domain=fastmediaplayer.net -env=2 -file=installer -pub_id=433 -setup_id=604 -srcid=565a68b1-39f6-4c10-8ee4-2211e2f8b0f1 -sub_id=wR2RQOIKMSAVNEBOGCL9AVF4)

• Thread T2 (in process P0, cebo.exe) description

• Thread's childs

• Thread' events

- RegCreateKey (HKLM\\Software\\Microsoft\\Tracing Desired Access: Read/Write, Disposition: REG_OPENED_EXISTING_KEY)
- RegCreateKey (HKLM\\Software\\Microsoft\\Tracing\\cebo_RASMANCS Desired Access: Read, Set Value, Disposition: REG_CREATED_NEW_KEY)
- RegSetValue (HKLM\\SOFTWARE\\Microsoft\\Tracing\\cebo_RASMANCS\\EnableFileTracing Type: REG_DWORD, Length: 4, Data: 0)
- RegSetValue (HKLM\\SOFTWARE\\Microsoft\\Tracing\\cebo_RASMANCS\\EnableConsoleTracing Type: REG_DWORD, Length: 4, Data: 0)
- RegSetValue (HKLM\\SOFTWARE\\Microsoft\\Tracing\\cebo_RASMANCS\\FileTracingMask Type: REG_DWORD, Length: 4, Data: 4294901760)
- RegSetValue (HKLM\\SOFTWARE\\Microsoft\\Tracing\\cebo_RASMANCS\\ConsoleTracingMask Type: REG_DWORD, Length: 4, Data: 4294901760)
- RegSetValue (HKLM\\SOFTWARE\\Microsoft\\Tracing\\cebo_RASMANCS\\MaxFileSize Type: REG_DWORD, Length: 4, Data: 1048576)
- RegSetValue (HKLM\\SOFTWARE\\Microsoft\\Tracing\\cebo_RASMANCS\\FileDirectory Type: REG_EXPAND_SZ, Length: 34, Data: %windir%\\tracing)
- Thread Create (Thread ID: TUNKALIAS)
- Thread Create (Thread ID: TUNKALIAS)

• Thread T3 (in process P0, cebo.exe) description

• Thread's childs

• Thread' events

- Thread Create (Thread ID: TUNKALIAS)
- RegCreateKey (HKCU\\Software\\Microsoft\\Windows\\CurrentVersion\\Internet Settings\\Wpad\\00-50-56-e2-57-25 Desired Access: Set Value, Disposition: REG_OPENED_EXISTING_KEY)
- Thread Create (Thread ID: TUNKALIAS)
- RegCreateKey (HKCU\\Software\\Microsoft\\windows\\CurrentVersion\\Internet Settings\\Connections Desired Access: Set Value, Disposition: REG_OPENED_EXISTING_KEY)
- RegSetValue (HKCU\\Software\\Microsoft\\Windows\\CurrentVersion\\Internet Settings\\Connections\\DefaultConnectionSettings Type: REG_BINARY, Length: 728, Data: 46 00 00 00 08 00 00 00 09 00 00 00 00 00 00 00)
- RegSetValue (HKCU\\Software\\Microsoft\\Windows\\CurrentVersion\\Internet Settings\\Wpad\\WpadLastNetwork Type: REG_SZ, Length: 78, Data: {E3243F48-3995-4FAD-AE11-6F6A274AB4E7})

• Thread T4 (in process P1, avgA100.exe) description

• Thread's childs

- Thread T5 (in process P1, avgA100.exe)

- **Thread' events**

  - Thread Create (Thread ID: T5)

• Thread T5 (in process P1, avgA100.exe) description

- **Thread's childs**

  - Thread T6 (in process P1, avgA100.exe)
  - Thread T7 (in process P1, avgA100.exe)
  - Thread T9 (in process P1, avgA100.exe)
  - Thread T10 (in process P1, avgA100.exe)
  - Thread T12 (in process P1, avgA100.exe)
  - Thread T13 (in process P1, avgA100.exe)

- **Thread' events**

  - Thread Create (Thread ID: TUNKALIAS)
  - Thread Create (Thread ID: T6)
  - Thread Create (Thread ID: T7)
  - Thread Create (Thread ID: TUNKALIAS)
  - RegCreateKey (HKLM\\Software\\Microsoft\\Tracing Desired Access: Query Value, Set Value, Disposition: REG_OPENED_EXISTING_KEY)
  - RegCreateKey (HKLM\\Software\\Microsoft\\Tracing Desired Access: Read/Write, Disposition: REG_OPENED_EXISTING_KEY)
  - RegCreateKey (HKLM\\Software\\Microsoft\\Tracing\\avgA100_RASAPI32 Desired Access: Read, Set Value, Disposition: REG_CREATED_NEW_KEY)
  - RegSetValue (HKLM\\SOFTWARE\\Microsoft\\Tracing\\avgA100_RASAPI32\\EnableFileTracing Type: REG_DWORD, Length: 4, Data: 0)
  - RegSetValue (HKLM\\SOFTWARE\\Microsoft\\Tracing\\avgA100_RASAPI32\\EnableConsoleTracing Type: REG_DWORD, Length: 4, Data: 0)
  - RegSetValue (HKLM\\SOFTWARE\\Microsoft\\Tracing\\avgA100_RASAPI32\\FileTracingMask Type: REG_DWORD, Length: 4, Data: 4294901760)
  - RegSetValue (HKLM\\SOFTWARE\\Microsoft\\Tracing\\avgA100_RASAPI32\\ConsoleTracingMask Type: REG_DWORD, Length: 4, Data: 4294901760)
  - RegSetValue (HKLM\\SOFTWARE\\Microsoft\\Tracing\\avgA100_RASAPI32\\MaxFileSize Type: REG_DWORD, Length: 4, Data: 1048576)
  - RegSetValue (HKLM\\SOFTWARE\\Microsoft\\Tracing\\avgA100_RASAPI32\\FileDirectory Type: REG_EXPAND_SZ, Length: 34, Data: %windir%\\tracing)
  - RegCreateKey (HKLM\\Software\\Microsoft\\Tracing Desired Access: Read/Write, Disposition: REG_OPENED_EXISTING_KEY)
  - RegCreateKey (HKLM\\Software\\Microsoft\\Tracing\\avgA100_RASMANCS Desired Access: Read, Set Value, Disposition: REG_CREATED_NEW_KEY)
  - RegSetValue (HKLM\\SOFTWARE\\Microsoft\\Tracing\\avgA100_RASMANCS\\EnableFileTracing Type: REG_DWORD, Length: 4, Data: 0)
  - RegSetValue (HKLM\\SOFTWARE\\Microsoft\\Tracing\\avgA100_RASMANCS\\EnableConsoleTracing Type: REG_DWORD, Length: 4, Data: 0)
  - RegSetValue (HKLM\\SOFTWARE\\Microsoft\\Tracing\\avgA100_RASMANCS\\FileTracingMask Type: REG_DWORD, Length: 4, Data: 4294901760)
  - RegSetValue (HKLM\\SOFTWARE\\Microsoft\\Tracing\\avgA100_RASMANCS\\ConsoleTracingMask Type: REG_DWORD, Length: 4, Data: 4294901760)
  - RegSetValue (HKLM\\SOFTWARE\\Microsoft\\Tracing\\avgA100_RASMANCS\\MaxFileSize Type: REG_DWORD, Length: 4, Data: 1048576)
  - RegSetValue (HKLM\\SOFTWARE\\Microsoft\\Tracing\\avgA100_RASMANCS\\FileDirectory Type: REG_EXPAND_SZ, Length: 34, Data: %windir%\\tracing)
  - Thread Create (Thread ID: TUNKALIAS)
  - Thread Create (Thread ID: TUNKALIAS)
  - RegCreateKey (HKCU\\Software\\Microsoft\\GDIPlus Desired Access: Read/Write, Disposition: REG_OPENED_EXISTING_KEY)
  - Thread Create (Thread ID: T9)
  - Thread Create (Thread ID: T10)
  - Thread Create (Thread ID: TUNKALIAS)
  - RegCreateKey (HKCU\\SOFTWARE\\Microsoft\\Windows\\CurrentVersion\\Internet Settings Desired Access: Read/Write, Disposition: REG_OPENED_EXISTING_KEY)
  - RegDeleteValue (HKCU\\Software\\Microsoft\\Windows\\CurrentVersion\\Internet Settings\\ZoneMap\\ProxyBypass)
  - RegDeleteValue (HKLM\\SOFTWARE\\Microsoft\\Windows\\CurrentVersion\\Internet Settings\\ZoneMap\\ProxyBypass)
  - RegDeleteValue (HKCU\\Software\\Microsoft\\Windows\\CurrentVersion\\Internet Settings\\ZoneMap\\IntranetName)
  - RegDeleteValue (HKLM\\SOFTWARE\\Microsoft\\Windows\\CurrentVersion\\Internet Settings\\ZoneMap\\IntranetName)
  - RegSetValue (HKCU\\Software\\Microsoft\\Windows\\CurrentVersion\\Internet Settings\\ZoneMap\\UNCAsIntranet Type: REG_DWORD, Length: 4, Data: 0)
  - RegSetValue (HKCU\\Software\\Microsoft\\Windows\\CurrentVersion\\Internet Settings\\ZoneMap\\AutoDetect Type: REG_DWORD, Length: 4, Data: 1)
  - RegDeleteValue (HKCU\\Software\\Microsoft\\Windows\\CurrentVersion\\Internet Settings\\ZoneMap\\ProxyBypass)

- RegDeleteValue (HKLM\\SOFTWARE\\Microsoft\\Windows\\CurrentVersion\\Internet Settings\\ZoneMap\\ProxyBypass)
- RegDeleteValue (HKCU\\Software\\Microsoft\\Windows\\CurrentVersion\\Internet Settings\\ZoneMap\\IntranetName)
- RegDeleteValue (HKLM\\SOFTWARE\\Microsoft\\Windows\\CurrentVersion\\Internet Settings\\ZoneMap\\IntranetName)
- RegSetValue (HKCU\\Software\\Microsoft\\Windows\\CurrentVersion\\Internet Settings\\ZoneMap\\UNCAsIntranet Type: REG_DWORD, Length: 4, Data: 0)
- RegSetValue (HKCU\\Software\\Microsoft\\Windows\\CurrentVersion\\Internet Settings\\ZoneMap\\AutoDetect Type: REG_DWORD, Length: 4, Data: 1)
- RegCreateKey (HKCU\\Software\\Microsoft\\windows\\CurrentVersion\\Internet Settings Desired Access: Write, Disposition: REG_OPENED_EXISTING_KEY)
- RegSetValue (HKCU\\Software\\Microsoft\\Windows\\CurrentVersion\\Internet Settings\\ProxyEnable Type: REG_DWORD, Length: 4, Data: 0)
- RegDeleteValue (HKCU\\Software\\Microsoft\\Windows\\CurrentVersion\\Internet Settings\\ProxyServer)
- RegDeleteValue (HKCU\\Software\\Microsoft\\Windows\\CurrentVersion\\Internet Settings\\ProxyOverride)
- RegDeleteValue (HKCU\\Software\\Microsoft\\Windows\\CurrentVersion\\Internet Settings\\AutoConfigURL)
- RegCreateKey (HKCU\\Software\\Microsoft\\windows\\CurrentVersion\\Internet Settings\\Connections Desired Access: Set Value, Disposition: REG_OPENED_EXISTING_KEY)
- RegSetValue (HKCU\\Software\\Microsoft\\Windows\\CurrentVersion\\Internet Settings\\Connections\\SavedLegacySettings Type: REG_BINARY, Length: 728, Data: 46 00 00 00 16 00 00 00 09 00 00 00 00 00 00 00)
- Thread Create (Thread ID: T12)
- Thread Create (Thread ID: TUNKALIAS)
- Thread Create (Thread ID: TUNKALIAS)
- Thread Create (Thread ID: TUNKALIAS)
- RegCreateKey (HKCU\\Software\\Microsoft\\Windows Script\\Settings Desired Access: Maximum Allowed, Granted Access: All Access, Disposition: REG_OPENED_EXISTING_KEY)
- Thread Create (Thread ID: T13)
- Thread Create (Thread ID: TUNKALIAS)
- RegCreateKey (HKCU\\Software\\Microsoft\\Windows\\CurrentVersion\\Internet Settings\\5.0\\Cache\\Extensible Cache\\MSHist012017060620170607 Desired Access: Query Value, Set Value, Create Sub Key, Enumerate Sub Keys, Disposition: REG_CREATED_NEW_KEY)
- RegSetValue (HKCU\\Software\\Microsoft\\Windows\\CurrentVersion\\Internet Settings\\5.0\\Cache\\Extensible Cache\\MSHist012017060620170607\\CachePath Type: REG_EXPAND_SZ, Length: 182, Data: %USERPROFILE%\\AppData\\Local\\Microsoft\\Windows\\History\\History.IE5\\MSHist012017060620170607)
- RegSetValue (HKCU\\Software\\Microsoft\\Windows\\CurrentVersion\\Internet Settings\\5.0\\Cache\\Extensible Cache\\MSHist012017060620170607\\CachePrefix Type: REG_SZ, Length: 40, Data: :2017060620170607:)
- RegSetValue (HKCU\\Software\\Microsoft\\Windows\\CurrentVersion\\Internet Settings\\5.0\\Cache\\Extensible Cache\\MSHist012017060620170607\\CacheLimit Type: REG_DWORD, Length: 4, Data: 8192)
- RegSetValue (HKCU\\Software\\Microsoft\\Windows\\CurrentVersion\\Internet Settings\\5.0\\Cache\\Extensible Cache\\MSHist012017060620170607\\CacheOptions Type: REG_DWORD, Length: 4, Data: 11)
- RegSetValue (HKCU\\Software\\Microsoft\\Windows\\CurrentVersion\\Internet Settings\\5.0\\Cache\\Extensible Cache\\MSHist012017060620170607\\CachePath Type: REG_EXPAND_SZ, Length: 182, Data: %USERPROFILE%\\AppData\\Local\\Microsoft\\Windows\\History\\History.IE5\\MSHist012017060620170607)
- RegSetValue (HKCU\\Software\\Microsoft\\Windows\\CurrentVersion\\Internet Settings\\5.0\\Cache\\Extensible Cache\\MSHist012017060620170607\\CacheRepair Type: REG_DWORD, Length: 4, Data: 0)

• Thread T6 (in process P1, avgA100.exe) description

• Thread's childs

• Thread' events

- Thread Create (Thread ID: TUNKALIAS)

• Thread T7 (in process P1, avgA100.exe) description

• Thread's childs

- Thread T8 (in process P1, avgA100.exe)

- Thread T11 (in process P1, avgA100.exe)

- **Thread' events**

  - Thread Create (Thread ID: T8)
  - Thread Create (Thread ID: T11)

• Thread T8 (in process P1, avgA100.exe) description

- **Thread's childs**

- **Thread' events**

  - Thread Create (Thread ID: TUNKALIAS)

• Thread T9 (in process P1, avgA100.exe) description

- **Thread's childs**

- **Thread' events**

  - RegCreateKey (HKLM\\Software\\Microsoft\\WBEM\\CIMOM Desired Access: Query Value, Set Value, Disposition: REG_OPENED_EXISTING_KEY)
  - RegCreateKey (HKLM\\Software\\Microsoft\\WBEM\\CIMOM Desired Access: Read/Write, Disposition: REG_OPENED_EXISTING_KEY)

• Thread T10 (in process P1, avgA100.exe) description

- **Thread's childs**

- **Thread' events**

  - Thread Create (Thread ID: TUNKALIAS)

• Thread T11 (in process P1, avgA100.exe) description

- **Thread's childs**

- **Thread' events**

  - Thread Create (Thread ID: TUNKALIAS)

• Thread T12 (in process P1, avgA100.exe) description

- **Thread's childs**

- **Thread' events**

- Thread Create (Thread ID: TUNKALIAS)

• Thread T13 (in process P1, avgA100.exe) description

• Thread's childs

• Thread' events

- Thread Create (Thread ID: TUNKALIAS)
- Thread Create (Thread ID: TUNKALIAS)

Malware processes' network events

The analysis environment tries to capture and collect network actions performed by sample's threads.

Process P0 (cebo.exe)'s network events

- TCP Connect (javi-PC.localdomain:dynport-> server-54-230-15-45.ams1.r.cloudfront.net:http (0))
- TCP Send (javi-PC.localdomain:dynport-> server-54-230-15-45.ams1.r.cloudfront.net:http (96))
- TCP Receive (javi-PC.localdomain:dynport-> server-54-230-15-45.ams1.r.cloudfront.net:http (456))
- TCP Receive (javi-PC.localdomain:dynport-> server-54-230-15-45.ams1.r.cloudfront.net:http (1400))
- TCP Receive (javi-PC.localdomain:dynport-> server-54-230-15-45.ams1.r.cloudfront.net:http (648))
- TCP Receive (javi-PC.localdomain:dynport-> server-54-230-15-45.ams1.r.cloudfront.net:http (752))
- TCP Receive (javi-PC.localdomain:dynport-> server-54-230-15-45.ams1.r.cloudfront.net:http (272))
- TCP Receive (javi-PC.localdomain:dynport-> server-54-230-15-45.ams1.r.cloudfront.net:http (1128))
- TCP Receive (javi-PC.localdomain:dynport-> server-54-230-15-45.ams1.r.cloudfront.net:http (920))
- TCP Receive (javi-PC.localdomain:dynport-> server-54-230-15-45.ams1.r.cloudfront.net:http (480))
- TCP Receive (javi-PC.localdomain:dynport-> server-54-230-15-45.ams1.r.cloudfront.net:http (544))
- TCP Receive (javi-PC.localdomain:dynport-> server-54-230-15-45.ams1.r.cloudfront.net:http (856))
- TCP Receive (javi-PC.localdomain:dynport-> server-54-230-15-45.ams1.r.cloudfront.net:http (168))
- TCP Receive (javi-PC.localdomain:dynport-> server-54-230-15-45.ams1.r.cloudfront.net:http (1232))
- TCP Receive (javi-PC.localdomain:dynport-> server-54-230-15-45.ams1.r.cloudfront.net:http (816))
- TCP Receive (javi-PC.localdomain:dynport-> server-54-230-15-45.ams1.r.cloudfront.net:http (584))
- TCP Receive (javi-PC.localdomain:dynport-> server-54-230-15-45.ams1.r.cloudfront.net:http (440))
- TCP Receive (javi-PC.localdomain:dynport-> server-54-230-15-45.ams1.r.cloudfront.net:http (960))
- TCP Receive (javi-PC.localdomain:dynport-> server-54-230-15-45.ams1.r.cloudfront.net:http (64))
- TCP Receive (javi-PC.localdomain:dynport-> server-54-230-15-45.ams1.r.cloudfront.net:http (1336))
- TCP Receive (javi-PC.localdomain:dynport-> server-54-230-15-45.ams1.r.cloudfront.net:http (712))
- TCP Receive (javi-PC.localdomain:dynport-> server-54-230-15-45.ams1.r.cloudfront.net:http (688))
- TCP Receive (javi-PC.localdomain:dynport-> server-54-230-15-45.ams1.r.cloudfront.net:http (336))
- TCP Receive (javi-PC.localdomain:dynport-> server-54-230-15-45.ams1.r.cloudfront.net:http (1064))
- TCP Receive (javi-PC.localdomain:dynport-> server-54-230-15-45.ams1.r.cloudfront.net:http (984))
- TCP Receive (javi-PC.localdomain:dynport-> server-54-230-15-45.ams1.r.cloudfront.net:http (416))
- TCP Receive (javi-PC.localdomain:dynport-> server-54-230-15-45.ams1.r.cloudfront.net:http (608))
- TCP Receive (javi-PC.localdomain:dynport-> server-54-230-15-45.ams1.r.cloudfront.net:http (792))
- TCP Receive (javi-PC.localdomain:dynport-> server-54-230-15-45.ams1.r.cloudfront.net:http (232))
- TCP Receive (javi-PC.localdomain:dynport-> server-54-230-15-45.ams1.r.cloudfront.net:http (1168))
- TCP Receive (javi-PC.localdomain:dynport-> server-54-230-15-45.ams1.r.cloudfront.net:http (880))
- TCP Receive (javi-PC.localdomain:dynport-> server-54-230-15-45.ams1.r.cloudfront.net:http (520))
- TCP Receive (javi-PC.localdomain:dynport-> server-54-230-15-45.ams1.r.cloudfront.net:http (504))
- TCP Receive (javi-PC.localdomain:dynport-> server-54-230-15-45.ams1.r.cloudfront.net:http (896))
- TCP Receive (javi-PC.localdomain:dynport-> server-54-230-15-45.ams1.r.cloudfront.net:http (128))
- TCP Receive (javi-PC.localdomain:dynport-> server-54-230-15-45.ams1.r.cloudfront.net:http (1272))
- TCP Receive (javi-PC.localdomain:dynport-> server-54-230-15-45.ams1.r.cloudfront.net:http (776))
- TCP Receive (javi-PC.localdomain:dynport-> server-54-230-15-45.ams1.r.cloudfront.net:http (624))
- TCP Receive (javi-PC.localdomain:dynport-> server-54-230-15-45.ams1.r.cloudfront.net:http (400))
- TCP Receive (javi-PC.localdomain:dynport-> server-54-230-15-45.ams1.r.cloudfront.net:http (1000))
- TCP Receive (javi-PC.localdomain:dynport-> server-54-230-15-45.ams1.r.cloudfront.net:http (24))
- TCP Receive (javi-PC.localdomain:dynport-> server-54-230-15-45.ams1.r.cloudfront.net:http (1376))
- TCP Receive (javi-PC.localdomain:dynport-> server-54-230-15-45.ams1.r.cloudfront.net:http (672))
- TCP Receive (javi-PC.localdomain:dynport-> server-54-230-15-45.ams1.r.cloudfront.net:http (728))
- TCP Receive (javi-PC.localdomain:dynport-> server-54-230-15-45.ams1.r.cloudfront.net:http (296))
- TCP Receive (javi-PC.localdomain:dynport-> server-54-230-15-45.ams1.r.cloudfront.net:http (1104))
- TCP Receive (javi-PC.localdomain:dynport-> server-54-230-15-45.ams1.r.cloudfront.net:http (944))
- TCP Receive (javi-PC.localdomain:dynport-> server-54-230-15-45.ams1.r.cloudfront.net:http (456))
- TCP Receive (javi-PC.localdomain:dynport-> server-54-230-15-45.ams1.r.cloudfront.net:http (568))
- TCP Receive (javi-PC.localdomain:dynport-> server-54-230-15-45.ams1.r.cloudfront.net:http (832))

- TCP Receive (javi-PC.localdomain:dynport-> server-54-230-15-45.ams1.r.cloudfront.net:http (192))
- TCP Receive (javi-PC.localdomain:dynport-> server-54-230-15-45.ams1.r.cloudfront.net:http (1208))
- TCP Receive (javi-PC.localdomain:dynport-> server-54-230-15-45.ams1.r.cloudfront.net:http (840))
- TCP Receive (javi-PC.localdomain:dynport-> server-54-230-15-45.ams1.r.cloudfront.net:http (620))
- TCP Receive (javi-PC.localdomain:dynport-> server-54-230-15-45.ams1.r.cloudfront.net:http (1340))
- TCP Receive (javi-PC.localdomain:dynport-> server-54-230-15-45.ams1.r.cloudfront.net:http (88))
- TCP Receive (javi-PC.localdomain:dynport-> server-54-230-15-45.ams1.r.cloudfront.net:http (1372))
- TCP Receive (javi-PC.localdomain:dynport-> server-54-230-15-45.ams1.r.cloudfront.net:http (1340))
- TCP Receive (javi-PC.localdomain:dynport-> server-54-230-15-45.ams1.r.cloudfront.net:http (360))
- TCP Receive (javi-PC.localdomain:dynport-> server-54-230-15-45.ams1.r.cloudfront.net:http (1040))
- TCP Receive (javi-PC.localdomain:dynport-> server-54-230-15-45.ams1.r.cloudfront.net:http (1008))
- TCP Receive (javi-PC.localdomain:dynport-> server-54-230-15-45.ams1.r.cloudfront.net:http (392))
- TCP Receive (javi-PC.localdomain:dynport-> server-54-230-15-45.ams1.r.cloudfront.net:http (632))
- TCP Receive (javi-PC.localdomain:dynport-> server-54-230-15-45.ams1.r.cloudfront.net:http (768))
- TCP Receive (javi-PC.localdomain:dynport-> server-54-230-15-45.ams1.r.cloudfront.net:http (256))
- TCP Receive (javi-PC.localdomain:dynport-> server-54-230-15-45.ams1.r.cloudfront.net:http (1144))
- TCP Reconnect (javi-PC:dynport-> javi-PC:http (0))
- TCP Receive (javi-PC.localdomain:dynport-> server-54-230-15-45.ams1.r.cloudfront.net:http (904))
- TCP Receive (javi-PC.localdomain:dynport-> server-54-230-15-45.ams1.r.cloudfront.net:http (496))
- TCP Receive (javi-PC.localdomain:dynport-> server-54-230-15-45.ams1.r.cloudfront.net:http (1400))
- TCP Receive (javi-PC.localdomain:dynport-> server-54-230-15-45.ams1.r.cloudfront.net:http (1400))
- TCP Receive (javi-PC.localdomain:dynport-> server-54-230-15-45.ams1.r.cloudfront.net:http (800))
- TCP Receive (javi-PC.localdomain:dynport-> server-54-230-15-45.ams1.r.cloudfront.net:http (660))
- TCP Receive (javi-PC.localdomain:dynport-> server-54-230-15-45.ams1.r.cloudfront.net:http (1340))
- TCP Receive (javi-PC.localdomain:dynport-> server-54-230-15-45.ams1.r.cloudfront.net:http (48))
- TCP Receive (javi-PC.localdomain:dynport-> server-54-230-15-45.ams1.r.cloudfront.net:http (1352))
- TCP Receive (javi-PC.localdomain:dynport-> server-54-230-15-45.ams1.r.cloudfront.net:http (696))
- TCP Receive (javi-PC.localdomain:dynport-> server-54-230-15-45.ams1.r.cloudfront.net:http (704))
- TCP Receive (javi-PC.localdomain:dynport-> server-54-230-15-45.ams1.r.cloudfront.net:http (320))
- TCP Receive (javi-PC.localdomain:dynport-> server-54-230-15-45.ams1.r.cloudfront.net:http (1080))
- TCP Receive (javi-PC.localdomain:dynport-> server-54-230-15-45.ams1.r.cloudfront.net:http (968))
- TCP Receive (javi-PC.localdomain:dynport-> server-54-230-15-45.ams1.r.cloudfront.net:http (432))
- TCP Receive (javi-PC.localdomain:dynport-> server-54-230-15-45.ams1.r.cloudfront.net:http (592))
- TCP Receive (javi-PC.localdomain:dynport-> server-54-230-15-45.ams1.r.cloudfront.net:http (808))
- TCP Receive (javi-PC.localdomain:dynport-> server-54-230-15-45.ams1.r.cloudfront.net:http (216))
- TCP Receive (javi-PC.localdomain:dynport-> server-54-230-15-45.ams1.r.cloudfront.net:http (1184))
- TCP Receive (javi-PC.localdomain:dynport-> server-54-230-15-45.ams1.r.cloudfront.net:http (864))
- TCP Receive (javi-PC.localdomain:dynport-> server-54-230-15-45.ams1.r.cloudfront.net:http (536))
- TCP Receive (javi-PC.localdomain:dynport-> server-54-230-15-45.ams1.r.cloudfront.net:http (488))
- TCP Receive (javi-PC.localdomain:dynport-> server-54-230-15-45.ams1.r.cloudfront.net:http (912))
- TCP Receive (javi-PC.localdomain:dynport-> server-54-230-15-45.ams1.r.cloudfront.net:http (112))
- TCP Receive (javi-PC.localdomain:dynport-> server-54-230-15-45.ams1.r.cloudfront.net:http (1288))
- TCP Receive (javi-PC.localdomain:dynport-> server-54-230-15-45.ams1.r.cloudfront.net:http (760))
- TCP Receive (javi-PC.localdomain:dynport-> server-54-230-15-45.ams1.r.cloudfront.net:http (640))
- TCP Receive (javi-PC.localdomain:dynport-> server-54-230-15-45.ams1.r.cloudfront.net:http (1400))
- TCP Receive (javi-PC.localdomain:dynport-> server-54-230-15-45.ams1.r.cloudfront.net:http (8))
- TCP Receive (javi-PC.localdomain:dynport-> server-54-230-15-45.ams1.r.cloudfront.net:http (1392))
- TCP Receive (javi-PC.localdomain:dynport-> server-54-230-15-45.ams1.r.cloudfront.net:http (656))
- TCP Receive (javi-PC.localdomain:dynport-> server-54-230-15-45.ams1.r.cloudfront.net:http (744))
- TCP Receive (javi-PC.localdomain:dynport-> server-54-230-15-45.ams1.r.cloudfront.net:http (280))
- TCP Receive (javi-PC.localdomain:dynport-> server-54-230-15-45.ams1.r.cloudfront.net:http (1120))
- TCP Receive (javi-PC.localdomain:dynport-> server-54-230-15-45.ams1.r.cloudfront.net:http (928))
- TCP Receive (javi-PC.localdomain:dynport-> server-54-230-15-45.ams1.r.cloudfront.net:http (472))
- TCP Receive (javi-PC.localdomain:dynport-> server-54-230-15-45.ams1.r.cloudfront.net:http (552))
- TCP Receive (javi-PC.localdomain:dynport-> server-54-230-15-45.ams1.r.cloudfront.net:http (848))
- TCP Receive (javi-PC.localdomain:dynport-> server-54-230-15-45.ams1.r.cloudfront.net:http (176))
- TCP Receive (javi-PC.localdomain:dynport-> server-54-230-15-45.ams1.r.cloudfront.net:http (1284))

- TCP Receive (javi-PC.localdomain:dynport-> server-54-230-15-45.ams1.r.cloudfront.net:http (1340))
- TCP Receive (javi-PC.localdomain:dynport-> server-54-230-15-45.ams1.r.cloudfront.net:http (448))
- TCP Receive (javi-PC.localdomain:dynport-> server-54-230-15-45.ams1.r.cloudfront.net:http (952))
- TCP Receive (javi-PC.localdomain:dynport-> server-54-230-15-45.ams1.r.cloudfront.net:http (72))
- TCP Receive (javi-PC.localdomain:dynport-> server-54-230-15-45.ams1.r.cloudfront.net:http (1328))
- TCP Receive (javi-PC.localdomain:dynport-> server-54-230-15-45.ams1.r.cloudfront.net:http (720))
- TCP Receive (javi-PC.localdomain:dynport-> server-54-230-15-45.ams1.r.cloudfront.net:http (740))
- TCP Receive (javi-PC.localdomain:dynport-> server-54-230-15-45.ams1.r.cloudfront.net:http (1340))
- TCP Receive (javi-PC.localdomain:dynport-> server-54-230-15-45.ams1.r.cloudfront.net:http (992))
- TCP Receive (javi-PC.localdomain:dynport-> server-54-230-15-45.ams1.r.cloudfront.net:http (408))
- TCP Receive (javi-PC.localdomain:dynport-> server-54-230-15-45.ams1.r.cloudfront.net:http (616))
- TCP Receive (javi-PC.localdomain:dynport-> server-54-230-15-45.ams1.r.cloudfront.net:http (844))
- TCP Receive (javi-PC.localdomain:dynport-> server-54-230-15-45.ams1.r.cloudfront.net:http (1340))
- TCP Receive (javi-PC.localdomain:dynport-> server-54-230-15-45.ams1.r.cloudfront.net:http (888))
- TCP Receive (javi-PC.localdomain:dynport-> server-54-230-15-45.ams1.r.cloudfront.net:http (572))
- TCP Receive (javi-PC.localdomain:dynport-> server-54-230-15-45.ams1.r.cloudfront.net:http (1340))
- TCP Receive (javi-PC.localdomain:dynport-> server-54-230-15-45.ams1.r.cloudfront.net:http (136))
- TCP Receive (javi-PC.localdomain:dynport-> server-54-230-15-45.ams1.r.cloudfront.net:http (1264))
- TCP Receive (javi-PC.localdomain:dynport-> server-54-230-15-45.ams1.r.cloudfront.net:http (784))
- TCP Receive (javi-PC.localdomain:dynport-> server-54-230-15-45.ams1.r.cloudfront.net:http (616))
- TCP Receive (javi-PC.localdomain:dynport-> server-54-230-15-45.ams1.r.cloudfront.net:http (408))
- TCP Receive (javi-PC.localdomain:dynport-> server-54-230-15-45.ams1.r.cloudfront.net:http (992))
- TCP Receive (javi-PC.localdomain:dynport-> server-54-230-15-45.ams1.r.cloudfront.net:http (32))
- TCP Receive (javi-PC.localdomain:dynport-> server-54-230-15-45.ams1.r.cloudfront.net:http (1024))
- TCP Receive (javi-PC.localdomain:dynport-> server-54-230-15-45.ams1.r.cloudfront.net:http (404))
- TCP Receive (javi-PC.localdomain:dynport-> server-54-230-15-45.ams1.r.cloudfront.net:http (1340))
- TCP Receive (javi-PC.localdomain:dynport-> server-54-230-15-45.ams1.r.cloudfront.net:http (304))
- TCP Receive (javi-PC.localdomain:dynport-> server-54-230-15-45.ams1.r.cloudfront.net:http (1096))
- TCP Receive (javi-PC.localdomain:dynport-> server-54-230-15-45.ams1.r.cloudfront.net:http (952))
- TCP Receive (javi-PC.localdomain:dynport-> server-54-230-15-45.ams1.r.cloudfront.net:http (448))
- TCP Receive (javi-PC.localdomain:dynport-> server-54-230-15-45.ams1.r.cloudfront.net:http (576))
- TCP Receive (javi-PC.localdomain:dynport-> server-54-230-15-45.ams1.r.cloudfront.net:http (824))
- TCP Receive (javi-PC.localdomain:dynport-> server-54-230-15-45.ams1.r.cloudfront.net:http (200))
- TCP Receive (javi-PC.localdomain:dynport-> server-54-230-15-45.ams1.r.cloudfront.net:http (1200))
- TCP Receive (javi-PC.localdomain:dynport-> server-54-230-15-45.ams1.r.cloudfront.net:http (848))
- TCP Receive (javi-PC.localdomain:dynport-> server-54-230-15-45.ams1.r.cloudfront.net:http (552))
- TCP Receive (javi-PC.localdomain:dynport-> server-54-230-15-45.ams1.r.cloudfront.net:http (472))
- TCP Receive (javi-PC.localdomain:dynport-> server-54-230-15-45.ams1.r.cloudfront.net:http (928))
- TCP Receive (javi-PC.localdomain:dynport-> server-54-230-15-45.ams1.r.cloudfront.net:http (96))
- TCP Receive (javi-PC.localdomain:dynport-> server-54-230-15-45.ams1.r.cloudfront.net:http (1304))
- TCP Receive (javi-PC.localdomain:dynport-> server-54-230-15-45.ams1.r.cloudfront.net:http (744))
- TCP Reconnect (javi-PC:dynport-> javi-PC:http (0))

Process P1 (avgA100.exe)'s network events

- TCP Reconnect (javi-PC:dynport-> javi-PC:http (0))
- TCP Reconnect (javi-PC:dynport-> javi-PC:http (0))
- UDP Send (javi-PC:dynport-> javi-PC:59368 (1))
- UDP Receive (javi-PC:dynport-> javi-PC:59368 (1))
- TCP Connect (javi-PC.localdomain:dynport-> ec2-52-1-45-42.compute-1.amazonaws.com:http (0))
- UDP Send (javi-PC:dynport-> javi-PC:59368 (1))
- UDP Receive (javi-PC:dynport-> javi-PC:59368 (1))
- TCP Send (javi-PC.localdomain:dynport-> ec2-52-1-45-42.compute-1.amazonaws.com:http (489))
- TCP Receive (javi-PC.localdomain:dynport-> ec2-52-1-45-42.compute-1.amazonaws.com:http (1400))
- TCP Receive (javi-PC.localdomain:dynport-> ec2-52-1-45-42.compute-1.amazonaws.com:http (1400))
- TCP Receive (javi-PC.localdomain:dynport-> ec2-52-1-45-42.compute-1.amazonaws.com:http (1400))

- TCP Receive (javi-PC.localdomain:dynport-> ec2-52-1-45-42.compute-1.amazonaws.com:http (1400))
- TCP Receive (javi-PC.localdomain:dynport-> ec2-52-1-45-42.compute-1.amazonaws.com:http (1400))
- TCP Receive (javi-PC.localdomain:dynport-> ec2-52-1-45-42.compute-1.amazonaws.com:http (1400))
- TCP Receive (javi-PC.localdomain:dynport-> ec2-52-1-45-42.compute-1.amazonaws.com:http (1400))
- TCP Receive (javi-PC.localdomain:dynport-> ec2-52-1-45-42.compute-1.amazonaws.com:http (1400))
- TCP Receive (javi-PC.localdomain:dynport-> ec2-52-1-45-42.compute-1.amazonaws.com:http (1400))
- TCP Receive (javi-PC.localdomain:dynport-> ec2-52-1-45-42.compute-1.amazonaws.com:http (1400))
- TCP Receive (javi-PC.localdomain:dynport-> ec2-52-1-45-42.compute-1.amazonaws.com:http (1400))
- UDP Send (javi-PC:dynport-> javi-PC:59368 (1))
- UDP Receive (javi-PC:dynport-> javi-PC:59368 (1))
- UDP Send (javi-PC:dynport-> javi-PC:59368 (1))
- UDP Receive (javi-PC:dynport-> javi-PC:59368 (1))
- TCP Receive (javi-PC.localdomain:dynport-> ec2-52-1-45-42.compute-1.amazonaws.com:http (1460))
- TCP Receive (javi-PC.localdomain:dynport-> ec2-52-1-45-42.compute-1.amazonaws.com:http (1340))
- TCP Receive (javi-PC.localdomain:dynport-> ec2-52-1-45-42.compute-1.amazonaws.com:http (1400))
- UDP Send (javi-PC:dynport-> javi-PC:59368 (1))
- UDP Receive (javi-PC:dynport-> javi-PC:59368 (1))
- TCP Receive (javi-PC.localdomain:dynport-> ec2-52-1-45-42.compute-1.amazonaws.com:http (1400))
- UDP Send (javi-PC:dynport-> javi-PC:59368 (1))
- UDP Receive (javi-PC:dynport-> javi-PC:59368 (1))
- TCP Receive (javi-PC.localdomain:dynport-> ec2-52-1-45-42.compute-1.amazonaws.com:http (1400))
- UDP Send (javi-PC:dynport-> javi-PC:59368 (1))
- UDP Receive (javi-PC:dynport-> javi-PC:59368 (1))
- TCP Receive (javi-PC.localdomain:dynport-> ec2-52-1-45-42.compute-1.amazonaws.com:http (1460))
- TCP Receive (javi-PC.localdomain:dynport-> ec2-52-1-45-42.compute-1.amazonaws.com:http (1340))
- UDP Send (javi-PC:dynport-> javi-PC:59368 (1))
- UDP Receive (javi-PC:dynport-> javi-PC:59368 (1))
- TCP Receive (javi-PC.localdomain:dynport-> ec2-52-1-45-42.compute-1.amazonaws.com:http (1400))
- UDP Send (javi-PC:dynport-> javi-PC:59368 (1))
- UDP Receive (javi-PC:dynport-> javi-PC:59368 (1))
- TCP Receive (javi-PC.localdomain:dynport-> ec2-52-1-45-42.compute-1.amazonaws.com:http (1460))
- TCP Receive (javi-PC.localdomain:dynport-> ec2-52-1-45-42.compute-1.amazonaws.com:http (1340))
- TCP Receive (javi-PC.localdomain:dynport-> ec2-52-1-45-42.compute-1.amazonaws.com:http (1400))
- UDP Send (javi-PC:dynport-> javi-PC:59368 (1))
- UDP Receive (javi-PC:dynport-> javi-PC:59368 (1))
- TCP Receive (javi-PC.localdomain:dynport-> ec2-52-1-45-42.compute-1.amazonaws.com:http (1400))
- UDP Send (javi-PC:dynport-> javi-PC:59368 (1))
- UDP Receive (javi-PC:dynport-> javi-PC:59368 (1))
- TCP Receive (javi-PC.localdomain:dynport-> ec2-52-1-45-42.compute-1.amazonaws.com:http (1400))
- UDP Send (javi-PC:dynport-> javi-PC:59368 (1))
- UDP Receive (javi-PC:dynport-> javi-PC:59368 (1))
- TCP Receive (javi-PC.localdomain:dynport-> ec2-52-1-45-42.compute-1.amazonaws.com:http (1400))
- UDP Send (javi-PC:dynport-> javi-PC:59368 (1))
- UDP Receive (javi-PC:dynport-> javi-PC:59368 (1))
- TCP Receive (javi-PC.localdomain:dynport-> ec2-52-1-45-42.compute-1.amazonaws.com:http (1400))
- UDP Send (javi-PC:dynport-> javi-PC:59368 (1))
- UDP Receive (javi-PC:dynport-> javi-PC:59368 (1))
- TCP Receive (javi-PC.localdomain:dynport-> ec2-52-1-45-42.compute-1.amazonaws.com:http (1400))
- UDP Send (javi-PC:dynport-> javi-PC:59368 (1))
- UDP Receive (javi-PC:dynport-> javi-PC:59368 (1))
- TCP Receive (javi-PC.localdomain:dynport-> ec2-52-1-45-42.compute-1.amazonaws.com:http (1460))
- TCP Receive (javi-PC.localdomain:dynport-> ec2-52-1-45-42.compute-1.amazonaws.com:http (1460))
- TCP Receive (javi-PC.localdomain:dynport-> ec2-52-1-45-42.compute-1.amazonaws.com:http (1280))
- TCP Receive (javi-PC.localdomain:dynport-> ec2-52-1-45-42.compute-1.amazonaws.com:http (1400))
- UDP Send (javi-PC:dynport-> javi-PC:59368 (1))
- UDP Receive (javi-PC:dynport-> javi-PC:59368 (1))
- TCP Receive (javi-PC.localdomain:dynport-> ec2-52-1-45-42.compute-1.amazonaws.com:http (1400))
- UDP Send (javi-PC:dynport-> javi-PC:59368 (1))
- UDP Receive (javi-PC:dynport-> javi-PC:59368 (1))
- TCP Connect (javi-PC.localdomain:dynport-> ec2-52-1-45-42.compute-1.amazonaws.com:http (0))

- UDP Send (javi-PC:dynport-> javi-PC:59368 (1))
- UDP Receive (javi-PC:dynport-> javi-PC:59368 (1))
- TCP Send (javi-PC.localdomain:dynport-> ec2-52-1-45-42.compute-1.amazonaws.com:http (551))
- TCP Receive (javi-PC.localdomain:dynport-> ec2-52-1-45-42.compute-1.amazonaws.com:http (1460))
- TCP Receive (javi-PC.localdomain:dynport-> ec2-52-1-45-42.compute-1.amazonaws.com:http (1340))
- UDP Send (javi-PC:dynport-> javi-PC:59368 (1))
- UDP Receive (javi-PC:dynport-> javi-PC:59368 (1))
- TCP Receive (javi-PC.localdomain:dynport-> ec2-52-1-45-42.compute-1.amazonaws.com:http (1460))
- TCP Receive (javi-PC.localdomain:dynport-> ec2-52-1-45-42.compute-1.amazonaws.com:http (1340))
- UDP Send (javi-PC:dynport-> javi-PC:59368 (1))
- UDP Receive (javi-PC:dynport-> javi-PC:59368 (1))
- TCP Receive (javi-PC.localdomain:dynport-> ec2-52-1-45-42.compute-1.amazonaws.com:http (1460))
- TCP Receive (javi-PC.localdomain:dynport-> ec2-52-1-45-42.compute-1.amazonaws.com:http (1340))
- TCP Receive (javi-PC.localdomain:dynport-> ec2-52-1-45-42.compute-1.amazonaws.com:http (1400))
- UDP Send (javi-PC:dynport-> javi-PC:59368 (1))
- UDP Receive (javi-PC:dynport-> javi-PC:59368 (1))
- TCP Receive (javi-PC.localdomain:dynport-> ec2-52-1-45-42.compute-1.amazonaws.com:http (1400))
- TCP Receive (javi-PC.localdomain:dynport-> ec2-52-1-45-42.compute-1.amazonaws.com:http (1400))
- UDP Send (javi-PC:dynport-> javi-PC:59368 (1))
- UDP Receive (javi-PC:dynport-> javi-PC:59368 (1))
- TCP Receive (javi-PC.localdomain:dynport-> ec2-52-1-45-42.compute-1.amazonaws.com:http (1400))
- TCP Receive (javi-PC.localdomain:dynport-> ec2-52-1-45-42.compute-1.amazonaws.com:http (1400))
- UDP Send (javi-PC:dynport-> javi-PC:59368 (1))
- UDP Receive (javi-PC:dynport-> javi-PC:59368 (1))
- TCP Receive (javi-PC.localdomain:dynport-> ec2-52-1-45-42.compute-1.amazonaws.com:http (1400))
- UDP Send (javi-PC:dynport-> javi-PC:59368 (1))
- UDP Receive (javi-PC:dynport-> javi-PC:59368 (1))
- TCP Receive (javi-PC.localdomain:dynport-> ec2-52-1-45-42.compute-1.amazonaws.com:http (1400))
- UDP Send (javi-PC:dynport-> javi-PC:59368 (1))
- UDP Receive (javi-PC:dynport-> javi-PC:59368 (1))
- TCP Receive (javi-PC.localdomain:dynport-> ec2-52-1-45-42.compute-1.amazonaws.com:http (1400))
- TCP Receive (javi-PC.localdomain:dynport-> ec2-52-1-45-42.compute-1.amazonaws.com:http (1400))
- UDP Send (javi-PC:dynport-> javi-PC:59368 (1))
- UDP Receive (javi-PC:dynport-> javi-PC:59368 (1))
- TCP Receive (javi-PC.localdomain:dynport-> ec2-52-1-45-42.compute-1.amazonaws.com:http (1460))
- TCP Receive (javi-PC.localdomain:dynport-> ec2-52-1-45-42.compute-1.amazonaws.com:http (1340))
- TCP Receive (javi-PC.localdomain:dynport-> ec2-52-1-45-42.compute-1.amazonaws.com:http (1400))
- UDP Send (javi-PC:dynport-> javi-PC:59368 (1))
- UDP Receive (javi-PC:dynport-> javi-PC:59368 (1))
- TCP Receive (javi-PC.localdomain:dynport-> ec2-52-1-45-42.compute-1.amazonaws.com:http (1460))
- TCP Receive (javi-PC.localdomain:dynport-> ec2-52-1-45-42.compute-1.amazonaws.com:http (1340))
- UDP Send (javi-PC:dynport-> javi-PC:59368 (1))
- UDP Receive (javi-PC:dynport-> javi-PC:59368 (1))
- TCP Receive (javi-PC.localdomain:dynport-> ec2-52-1-45-42.compute-1.amazonaws.com:http (1400))
- UDP Send (javi-PC:dynport-> javi-PC:59368 (1))
- UDP Receive (javi-PC:dynport-> javi-PC:59368 (1))
- TCP Receive (javi-PC.localdomain:dynport-> ec2-52-1-45-42.compute-1.amazonaws.com:http (1460))
- TCP Receive (javi-PC.localdomain:dynport-> ec2-52-1-45-42.compute-1.amazonaws.com:http (1340))
- UDP Send (javi-PC:dynport-> javi-PC:59368 (1))
- UDP Receive (javi-PC:dynport-> javi-PC:59368 (1))
- TCP Receive (javi-PC.localdomain:dynport-> ec2-52-1-45-42.compute-1.amazonaws.com:http (1460))
- TCP Receive (javi-PC.localdomain:dynport-> ec2-52-1-45-42.compute-1.amazonaws.com:http (1340))
- TCP Receive (javi-PC.localdomain:dynport-> ec2-52-1-45-42.compute-1.amazonaws.com:http (1400))
- UDP Send (javi-PC:dynport-> javi-PC:59368 (1))
- UDP Receive (javi-PC:dynport-> javi-PC:59368 (1))
- TCP Receive (javi-PC.localdomain:dynport-> ec2-52-1-45-42.compute-1.amazonaws.com:http (1400))
- UDP Send (javi-PC:dynport-> javi-PC:59368 (1))

- UDP Receive (javi-PC:dynport-> javi-PC:59368 (1))
- TCP Receive (javi-PC.localdomain:dynport-> ec2-52-1-45-42.compute-1.amazonaws.com:http (1400))
- UDP Send (javi-PC:dynport-> javi-PC:59368 (1))
- UDP Receive (javi-PC:dynport-> javi-PC:59368 (1))
- TCP Receive (javi-PC.localdomain:dynport-> ec2-52-1-45-42.compute-1.amazonaws.com:http (1460))
- TCP Receive (javi-PC.localdomain:dynport-> ec2-52-1-45-42.compute-1.amazonaws.com:http (1340))
- TCP Receive (javi-PC.localdomain:dynport-> ec2-52-1-45-42.compute-1.amazonaws.com:http (1400))
- UDP Send (javi-PC:dynport-> javi-PC:59368 (1))
- UDP Receive (javi-PC:dynport-> javi-PC:59368 (1))
- TCP Receive (javi-PC.localdomain:dynport-> ec2-52-1-45-42.compute-1.amazonaws.com:http (1400))
- UDP Send (javi-PC:dynport-> javi-PC:59368 (1))
- UDP Receive (javi-PC:dynport-> javi-PC:59368 (1))
- TCP Receive (javi-PC.localdomain:dynport-> ec2-52-1-45-42.compute-1.amazonaws.com:http (1400))
- UDP Send (javi-PC:dynport-> javi-PC:59368 (1))
- UDP Receive (javi-PC:dynport-> javi-PC:59368 (1))
- TCP Receive (javi-PC.localdomain:dynport-> ec2-52-1-45-42.compute-1.amazonaws.com:http (1400))
- UDP Send (javi-PC:dynport-> javi-PC:59368 (1))
- UDP Receive (javi-PC:dynport-> javi-PC:59368 (1))
- TCP Receive (javi-PC.localdomain:dynport-> ec2-52-1-45-42.compute-1.amazonaws.com:http (1400))
- UDP Send (javi-PC:dynport-> javi-PC:59368 (1))
- UDP Receive (javi-PC:dynport-> javi-PC:59368 (1))
- TCP Receive (javi-PC.localdomain:dynport-> ec2-52-1-45-42.compute-1.amazonaws.com:http (1400))
- UDP Send (javi-PC:dynport-> javi-PC:59368 (1))
- UDP Receive (javi-PC:dynport-> javi-PC:59368 (1))
- TCP Receive (javi-PC.localdomain:dynport-> ec2-52-1-45-42.compute-1.amazonaws.com:http (1400))
- UDP Send (javi-PC:dynport-> javi-PC:59368 (1))
- UDP Receive (javi-PC:dynport-> javi-PC:59368 (1))
- TCP Receive (javi-PC.localdomain:dynport-> ec2-52-1-45-42.compute-1.amazonaws.com:http (1400))
- UDP Send (javi-PC:dynport-> javi-PC:59368 (1))
- UDP Receive (javi-PC:dynport-> javi-PC:59368 (1))
- TCP Receive (javi-PC.localdomain:dynport-> ec2-52-1-45-42.compute-1.amazonaws.com:http (1400))
- TCP Receive (javi-PC.localdomain:dynport-> ec2-52-1-45-42.compute-1.amazonaws.com:http (1400))
- UDP Send (javi-PC:dynport-> javi-PC:59368 (1))
- UDP Receive (javi-PC:dynport-> javi-PC:59368 (1))
- TCP Receive (javi-PC.localdomain:dynport-> ec2-52-1-45-42.compute-1.amazonaws.com:http (1400))
- UDP Send (javi-PC:dynport-> javi-PC:59368 (1))
- UDP Receive (javi-PC:dynport-> javi-PC:59368 (1))
- TCP Receive (javi-PC.localdomain:dynport-> ec2-52-1-45-42.compute-1.amazonaws.com:http (1400))
- TCP Receive (javi-PC.localdomain:dynport-> ec2-52-1-45-42.compute-1.amazonaws.com:http (1460))
- TCP Receive (javi-PC.localdomain:dynport-> ec2-52-1-45-42.compute-1.amazonaws.com:http (149))
- UDP Send (javi-PC:dynport-> javi-PC:59368 (1))
- UDP Receive (javi-PC:dynport-> javi-PC:59368 (1))
- TCP Send (javi-PC.localdomain:dynport-> ec2-52-1-45-42.compute-1.amazonaws.com:http (554))
- TCP Receive (javi-PC.localdomain:dynport-> ec2-52-1-45-42.compute-1.amazonaws.com:http (1460))
- TCP Receive (javi-PC.localdomain:dynport-> ec2-52-1-45-42.compute-1.amazonaws.com:http (1340))
- UDP Send (javi-PC:dynport-> javi-PC:59368 (1))
- UDP Receive (javi-PC:dynport-> javi-PC:59368 (1))
- TCP Receive (javi-PC.localdomain:dynport-> ec2-52-1-45-42.compute-1.amazonaws.com:http (1460))
- TCP Receive (javi-PC.localdomain:dynport-> ec2-52-1-45-42.compute-1.amazonaws.com:http (1340))
- UDP Send (javi-PC:dynport-> javi-PC:59368 (1))
- UDP Receive (javi-PC:dynport-> javi-PC:59368 (1))
- TCP Receive (javi-PC.localdomain:dynport-> ec2-52-1-45-42.compute-1.amazonaws.com:http (1460))
- TCP Receive (javi-PC.localdomain:dynport-> ec2-52-1-45-42.compute-1.amazonaws.com:http (1340))
- TCP Receive (javi-PC.localdomain:dynport-> ec2-52-1-45-42.compute-1.amazonaws.com:http (1400))
- TCP Receive (javi-PC.localdomain:dynport-> ec2-52-1-45-42.compute-1.amazonaws.com:http (1400))
- UDP Send (javi-PC:dynport-> javi-PC:59368 (1))
- UDP Receive (javi-PC:dynport-> javi-PC:59368 (1))
- TCP Receive (javi-PC.localdomain:dynport-> ec2-52-1-45-42.compute-1.amazonaws.com:http (1460))
- TCP Receive (javi-PC.localdomain:dynport-> ec2-52-1-45-42.compute-1.amazonaws.com:http (1340))
- TCP Receive (javi-PC.localdomain:dynport-> ec2-52-1-45-42.compute-1.amazonaws.com:http (1460))

- TCP Receive (javi-PC.localdomain:dynport-> ec2-52-1-45-42.compute-1.amazonaws.com:http (1460))
- TCP Receive (javi-PC.localdomain:dynport-> ec2-52-1-45-42.compute-1.amazonaws.com:http (317))
- TCP Receive (javi-PC.localdomain:dynport-> ec2-52-1-45-42.compute-1.amazonaws.com:http (1460))
- TCP Receive (javi-PC.localdomain:dynport-> ec2-52-1-45-42.compute-1.amazonaws.com:http (1340))
- TCP Receive (javi-PC.localdomain:dynport-> ec2-52-1-45-42.compute-1.amazonaws.com:http (1460))
- TCP Receive (javi-PC.localdomain:dynport-> ec2-52-1-45-42.compute-1.amazonaws.com:http (1340))
- TCP Receive (javi-PC.localdomain:dynport-> ec2-52-1-45-42.compute-1.amazonaws.com:http (1400))
- TCP Receive (javi-PC.localdomain:dynport-> ec2-52-1-45-42.compute-1.amazonaws.com:http (1400))
- TCP Receive (javi-PC.localdomain:dynport-> ec2-52-1-45-42.compute-1.amazonaws.com:http (1460))
- TCP Receive (javi-PC.localdomain:dynport-> ec2-52-1-45-42.compute-1.amazonaws.com:http (1340))
- TCP Receive (javi-PC.localdomain:dynport-> ec2-52-1-45-42.compute-1.amazonaws.com:http (3752))
- TCP Receive (javi-PC.localdomain:dynport-> ec2-52-1-45-42.compute-1.amazonaws.com:http (388))
- TCP Receive (javi-PC.localdomain:dynport-> ec2-52-1-45-42.compute-1.amazonaws.com:http (388))
- UDP Send (javi-PC:dynport-> javi-PC:59368 (1))
- UDP Receive (javi-PC:dynport-> javi-PC:59368 (1))
- TCP Receive (javi-PC.localdomain:dynport-> ec2-52-1-45-42.compute-1.amazonaws.com:http (1400))
- UDP Send (javi-PC:dynport-> javi-PC:59368 (1))
- UDP Receive (javi-PC:dynport-> javi-PC:59368 (1))
- TCP Receive (javi-PC.localdomain:dynport-> ec2-52-1-45-42.compute-1.amazonaws.com:http (1400))
- TCP Receive (javi-PC.localdomain:dynport-> ec2-52-1-45-42.compute-1.amazonaws.com:http (1400))
- UDP Send (javi-PC:dynport-> javi-PC:59368 (1))
- UDP Receive (javi-PC:dynport-> javi-PC:59368 (1))
- TCP Receive (javi-PC.localdomain:dynport-> ec2-52-1-45-42.compute-1.amazonaws.com:http (1400))
- TCP Receive (javi-PC.localdomain:dynport-> ec2-52-1-45-42.compute-1.amazonaws.com:http (1400))
- UDP Send (javi-PC:dynport-> javi-PC:59368 (1))
- UDP Receive (javi-PC:dynport-> javi-PC:59368 (1))
- TCP Receive (javi-PC.localdomain:dynport-> ec2-52-1-45-42.compute-1.amazonaws.com:http (1400))
- TCP Receive (javi-PC.localdomain:dynport-> ec2-52-1-45-42.compute-1.amazonaws.com:http (1400))
- UDP Send (javi-PC:dynport-> javi-PC:59368 (1))
- UDP Receive (javi-PC:dynport-> javi-PC:59368 (1))
- TCP Receive (javi-PC.localdomain:dynport-> ec2-52-1-45-42.compute-1.amazonaws.com:http (1400))
- TCP Receive (javi-PC.localdomain:dynport-> ec2-52-1-45-42.compute-1.amazonaws.com:http (1400))
- UDP Send (javi-PC:dynport-> javi-PC:59368 (1))
- UDP Receive (javi-PC:dynport-> javi-PC:59368 (1))
- TCP Receive (javi-PC.localdomain:dynport-> ec2-52-1-45-42.compute-1.amazonaws.com:http (1400))
- TCP Receive (javi-PC.localdomain:dynport-> ec2-52-1-45-42.compute-1.amazonaws.com:http (1400))
- UDP Send (javi-PC:dynport-> javi-PC:59368 (1))
- UDP Receive (javi-PC:dynport-> javi-PC:59368 (1))
- TCP Receive (javi-PC.localdomain:dynport-> ec2-52-1-45-42.compute-1.amazonaws.com:http (1400))
- TCP Receive (javi-PC.localdomain:dynport-> ec2-52-1-45-42.compute-1.amazonaws.com:http (1400))
- UDP Send (javi-PC:dynport-> javi-PC:59368 (1))
- UDP Receive (javi-PC:dynport-> javi-PC:59368 (1))
- TCP Receive (javi-PC.localdomain:dynport-> ec2-52-1-45-42.compute-1.amazonaws.com:http (1400))
- TCP Receive (javi-PC.localdomain:dynport-> ec2-52-1-45-42.compute-1.amazonaws.com:http (777))
- UDP Send (javi-PC:dynport-> javi-PC:59368 (1))
- UDP Receive (javi-PC:dynport-> javi-PC:59368 (1))
- TCP Send (javi-PC.localdomain:dynport-> ec2-52-1-45-42.compute-1.amazonaws.com:http (561))
- UDP Send (javi-PC:dynport-> javi-PC:59368 (1))
- UDP Receive (javi-PC:dynport-> javi-PC:59368 (1))
- TCP Send (javi-PC.localdomain:dynport-> ec2-52-1-45-42.compute-1.amazonaws.com:http (559))
- TCP Receive (javi-PC.localdomain:dynport-> ec2-52-1-45-42.compute-1.amazonaws.com:http (831))
- UDP Send (javi-PC:dynport-> javi-PC:59368 (1))
- UDP Receive (javi-PC:dynport-> javi-PC:59368 (1))
- TCP Send (javi-PC.localdomain:dynport-> ec2-52-1-45-42.compute-1.amazonaws.com:http (588))
- TCP Receive (javi-PC.localdomain:dynport-> ec2-52-1-45-42.compute-1.amazonaws.com:http (423))
- UDP Send (javi-PC:dynport-> javi-PC:59368 (1))
- UDP Receive (javi-PC:dynport-> javi-PC:59368 (1))
- TCP Send (javi-PC.localdomain:dynport-> ec2-52-1-45-42.compute-1.amazonaws.com:http (586))
- TCP Receive (javi-PC.localdomain:dynport-> ec2-52-1-45-42.compute-1.amazonaws.com:http (769))
- UDP Send (javi-PC:dynport-> javi-PC:59368 (1))
- UDP Receive (javi-PC:dynport-> javi-PC:59368 (1))

- TCP Send (javi-PC.localdomain:dynport-> ec2-52-1-45-42.compute-1.amazonaws.com:http (564))
- TCP Receive (javi-PC.localdomain:dynport-> ec2-52-1-45-42.compute-1.amazonaws.com:http (998))
- UDP Send (javi-PC:dynport-> javi-PC:59368 (1))
- UDP Receive (javi-PC:dynport-> javi-PC:59368 (1))
- TCP Send (javi-PC.localdomain:dynport-> ec2-52-1-45-42.compute-1.amazonaws.com:http (569))
- TCP Receive (javi-PC.localdomain:dynport-> ec2-52-1-45-42.compute-1.amazonaws.com:http (1400))
- TCP Receive (javi-PC.localdomain:dynport-> ec2-52-1-45-42.compute-1.amazonaws.com:http (1460))
- TCP Receive (javi-PC.localdomain:dynport-> ec2-52-1-45-42.compute-1.amazonaws.com:http (1340))
- UDP Send (javi-PC:dynport-> javi-PC:59368 (1))
- UDP Receive (javi-PC:dynport-> javi-PC:59368 (1))
- TCP Receive (javi-PC.localdomain:dynport-> ec2-52-1-45-42.compute-1.amazonaws.com:http (1400))
- UDP Send (javi-PC:dynport-> javi-PC:59368 (1))
- UDP Receive (javi-PC:dynport-> javi-PC:59368 (1))
- TCP Receive (javi-PC.localdomain:dynport-> ec2-52-1-45-42.compute-1.amazonaws.com:http (1460))
- TCP Receive (javi-PC.localdomain:dynport-> ec2-52-1-45-42.compute-1.amazonaws.com:http (831))
- UDP Send (javi-PC:dynport-> javi-PC:59368 (1))
- UDP Receive (javi-PC:dynport-> javi-PC:59368 (1))
- TCP Send (javi-PC.localdomain:dynport-> ec2-52-1-45-42.compute-1.amazonaws.com:http (571))
- TCP Receive (javi-PC.localdomain:dynport-> ec2-52-1-45-42.compute-1.amazonaws.com:http (1041))
- UDP Send (javi-PC:dynport-> javi-PC:59368 (1))
- UDP Receive (javi-PC:dynport-> javi-PC:59368 (1))
- TCP Send (javi-PC.localdomain:dynport-> ec2-52-1-45-42.compute-1.amazonaws.com:http (579))
- TCP Receive (javi-PC.localdomain:dynport-> ec2-52-1-45-42.compute-1.amazonaws.com:http (985))
- TCP Receive (javi-PC.localdomain:dynport-> ec2-52-1-45-42.compute-1.amazonaws.com:http (372))
- TCP Connect (javi-PC.localdomain:dynport-> ec2-52-1-45-42.compute-1.amazonaws.com:http (0))
- TCP Send (javi-PC.localdomain:dynport-> ec2-52-1-45-42.compute-1.amazonaws.com:http (165))
- TCP Receive (javi-PC.localdomain:dynport-> ec2-52-1-45-42.compute-1.amazonaws.com:http (168))
- TCP Disconnect (javi-PC.localdomain:dynport-> ec2-52-1-45-42.compute-1.amazonaws.com:http (0))
- TCP Disconnect (javi-PC.localdomain:dynport-> ec2-52-1-45-42.compute-1.amazonaws.com:http (0))

Sample's unpacked / injected modules

In this section it's possible to find information about sample's modules, such as the rich signatures, strings, yara rules matching the module,...

The analysis environment performs an heuristic search trying to find sample's injected or unpacked modules in memory, dumping and analyzing them.

• Module 1 (probably unpacked / injected by the sample)

• Module 1 rich signatures

• 44616e530000000000000000000000001b9d9e00130000001b9dab00350000001b9daa007c000000097893000700000000001005b0000001b9daf00080000001b9d9a000100000000000970001000001b9d9d00

• Module 1 yara matches

• IsPE32 ()
• IsWindowsGUI ()
• HasOverlay (Overlay Check)
• HasRichSignature (Rich Signature Check)
• anti_dbg (Checks if being debugged)
• win_registry (Affect system registries)
• win_files_operation (Affect private profile)
• without_attachments (Rule to detect the no presence of any attachment)
• without_images (Rule to detect the no presence of any image)
• with_urls (Rule to detect the presence of an or several urls)
• contentis_base64 (This rule finds for base64 strings)
• BASE64_table (Look for Base64 table)

• Module 1 strings

• Module 1 most interesting strings

• url | http tag | valid domain | tlds: http://d20ssor9owizgr.cloudfront.net/finalinstaller/FinalInstaller_dotnet
• url | http tag | valid domain | tlds: <asmv1:assembly manifestVersion="1.0" xmlns="urn:schemas-microsoft-com:asm.v1" xmlns:asmv1="urn:schemas-microsoft-com:asm.v1" xmlns:asmv2="urn:schemas-microsoft-com:asm.v2" xmlns:xsi="http://www.w3.org/2001/XMLSchema-instance"><assemblyIdentity version="1.0.0.0" name="hello.world"></assemblyIdentity><trustInfo xmlns="urn:schemas-microsoft-com:asm.v2"><security><requestedPrivileges xmlns="urn:schemas-microsoft-com:asm.v3"><requestedExecutionLevel level="requireAdministrator" uiAccess="false"></requestedExecutionLevel></requestedPrivileges></security></trustInfo><compatibility xmlns="urn:schemas-microsoft-com:compatibility.v1">
• url | valid domains | tlds: fastmediaplayer.net
• path | path unit | wellknown extension: C:\\Users\\javi\\Downloads\\cebo.exe
• api | frequently used by malware: GetTickCount
• api | frequently used by malware: QueryPerformanceCounter
• api | frequently used by malware: WriteFile
• api | frequently used by malware: IsDebuggerPresent
• api | frequently used by malware: WideCharToMultiByte
• api | frequently used by malware: Sleep
• api | frequently used by malware: RegCloseKey
• api | frequently used by malware: ExitProcess
• api | frequently used by malware: GetProcAddress
• registry: Software\\Microsoft\\NET Framework Setup\\NDP\\v2.0.50727
• registry: Software\\Microsoft\\NET Framework Setup\\NDP\\v4\\Client
• api | kernel32: GetProcessHeap
• api | kernel32: SetEndOfFile
• api | kernel32: CreateFileA

- api | kernel32: WriteConsoleW
- api | kernel32: SetStdHandle
- api | kernel32: IsValidLocale
- api | kernel32: EnumSystemLocalesA
- api | kernel32: GetLocaleInfoA
- api | kernel32: GetUserDefaultLCID
- api | kernel32: GetLocaleInfoW
- api | kernel32: GetSystemTimeAsFileTime
- api | kernel32: GetCurrentProcessId
- api | kernel32: GetEnvironmentStringsW
- api | kernel32: FreeEnvironmentStringsW
- api | kernel32: GetModuleFileNameA
- api | kernel32: FlushFileBuffers
- api | kernel32: GetConsoleMode
- api | kernel32: GetConsoleCP
- api | kernel32: SetFilePointer
- api | kernel32: HeapCreate
- api | kernel32: GetFileType
- api | kernel32: InitializeCriticalSectionAndSpinCount
- api | kernel32: GetStdHandle
- api | kernel32: SetHandleCount
- api | kernel32: GetStringTypeW
- api | kernel32: HeapSize
- api | kernel32: GetCurrentThreadId
- api | kernel32: SetLastError
- api | kernel32: GetModuleHandleW
- api | kernel32: TlsFree
- api | kernel32: TlsSetValue
- api | kernel32: TlsGetValue
- api | kernel32: TlsAlloc
- api | kernel32: IsValidCodePage
- api | kernel32: GetOEMCP
- api | kernel32: GetACP
- api | kernel32: IsProcessorFeaturePresent
- api | kernel32: SetUnhandledExceptionFilter
- api | kernel32: UnhandledExceptionFilter
- api | kernel32: GetCurrentProcess
- api | kernel32: TerminateProcess
- api | kernel32: GetCPInfo
- api | kernel32: MultiByteToWideChar
- api | kernel32: LCMapStringW
- api | kernel32: HeapAlloc
- api | kernel32: RtlUnwind
- api | kernel32: RaiseException
- api | kernel32: GetStartupInfoW
- api | kernel32: HeapSetInformation
- api | kernel32: GetCommandLineA
- api | kernel32: HeapReAlloc
- api | kernel32: HeapFree
- api | kernel32: LeaveCriticalSection
- api | kernel32: EnterCriticalSection
- api | kernel32: DeleteCriticalSection
- api | kernel32: InitializeCriticalSection
- api | kernel32: DecodePointer
- api | kernel32: EncodePointer
- api | kernel32: InterlockedDecrement
- api | kernel32: InterlockedIncrement

- api | user32: MessageBoxA
- api | kernel32: lstrlenW
- api | kernel32: CreateFileW
- api | kernel32: GetModuleFileNameW
- api | kernel32: ReadFile
- api | kernel32: GetFileSize
- api | kernel32: GetCommandLineW
- api | kernel32: lstrcpyA
- api | kernel32: GetTempPathA
- api | kernel32: CloseHandle
- api | kernel32: GetTempFileNameA
- api | kernel32: GetLastError
- api | kernel32: lstrcatA
- api | kernel32: WaitForSingleObject
- api | kernel32: lstrlenA
- api | kernel32: LoadLibraryW
- api | kernel32: FreeLibrary
- api | user32: MessageBoxW
- api | user32: GetActiveWindow
- api | user32: GetLastActivePopup
- api | user32: GetUserObjectInformationW
- api | user32: GetProcessWindowStation
- api | kernel32: FlsAlloc
- api | kernel32: FlsGetValue
- api | kernel32: FlsSetValue
- api | kernel32: FlsFree

• Module 1 other strings

- setup_id
- domain
- file
- installer
- .exe
- CONOUT$
- WUSER32.DLL
- UNICODE
- UTF-16LE
- UTF-8
- Eccs
- Program:
- Runtime Error!
- <program name unknown>
- Microsoft Visual C++ Runtime Library
- - floating point support not loaded
- R6002
- - not enough space for arguments
- R6008
- - not enough space for environment
- R6009
- - abort() has been called
- R6010
- - not enough space for thread data
- R6016
- - unexpected multithread lock error
- R6017

- - unexpected heap error
- R6018
- - unable to open console device
- R6019
- - not enough space for _onexit/atexit table
- R6024
- - pure virtual function call
- R6025
- - not enough space for stdio initialization
- R6026
- - not enough space for lowio initialization
- R6027
- - unable to initialize heap
- R6028
- - CRT not initialized
- R6030
- This indicates a bug in your application.
- - Attempt to initialize the CRT more than once.
- R6031
- - not enough space for locale information
- R6032
- This indicates a bug in your application. It is most likely the result of calling an MSIL-compiled (/clr) function from a native constructor or from DllMain.
- - Attempt to use MSIL code from this assembly during native code initialization
- R6033
- DOMAIN error
- SING error
- TLOSS error
- runtime error
- mscoree.dll
- nKERNEL32.DLL
- Sunday
- Monday
- Tuesday
- Wednesday
- Thursday
- Friday
- Saturday
- January
- February
- March
- April
- June
- July
- August
- September
- October
- November
- December
- 2$3`3
- 202P2p2
- 0 0$0(0,0004080<0@0D0p1
- 1d4h4
- 1 1(1
- 0 0@0`0
- 9$9,949<9D9L9T9\\9d9l9t9|9
- 8$8,848<8D8L8T8\\8d8l8t8|8
- 7$7,747<7D7L7T7\\7d7l7t7|7

- 6$6,646<6D6L6T6\\6d6l6t6|6
- 5$5,545<5D5L5T5\\5d5l5t5|5
- 4$4,444<4D4L4T4\\4h4
- 3$3,343<3D3L3T3\\3d3l3t3|3
- 2$2,242<2D2L2T2\\2d2l2t2|2
- 1$1,141<1D1L1T1\\1d1l1t1|1
- 0(0L0T0\\0d0l0t0|0
- 9$9,949<9D9L9T9\\9d9l9t9|9
- 8$8,848<8D8L8T8\\8d8l8t8|8
- 7,787X7h7p7x7
- 6$6,646<6D6L6T6\\6d6l6t6|6
- 5$5,545<5D5L5T5\\5d5l5t5|5
- 4$4,444<4D4L4T4\\4d4l4t4|4
- 3$3,343<3D3L3T3\\3d3l3t3|3
- 2$2,242<2D2L2T2`2
- 1$1,141<1D1L1T1\\1d1l1t1|1
- 0$0,040<0D0L0T0\\0d0l0t0|0
- 8<9L9`9t9
- 7,8<8P8d8p8x8
- 7$7(70787@7H7P7X7`7l7
- 6 646<6P6X6\\6d6l6t6
- 505P5p5
- 404P4p4
- 3 3@3`3
- 2@2H2L2d2h2
- 1(1D1H1h1t1
- 0 0@0`0
- 9,9<9@9H9`9p9t9
- 8$8(8,848L8\\8`8p8t8|8
- 7(7,70787P7`7d7t7x7|7
- 6 60646D6H6L6P6X6p6
- 4 4$4(4,4044484<4@4D4H4L4P4T4`4d4h4l4p4t4x4|4
- 6 6(60686@6H6P6X6`6h6p6x6
- 5 5(50585@5H5P5X5`5h5p5x5
- `4h4p4x4
- 4(5,50545P=T=
- 3P4X4\\4`4d4h4l4p4t4x4|4
- 2l3p3t3
- 2 2$2(2,2024282<2@2P2T2X2\\2`2d2h2t2x2|2
- h1l1p1t1x1|1
- 4)4-44484?4C4I4S4]4g4q4|4
- G3R3`3j3w3|3
- 3K3n3
- 424X4
- 3<3W3
- 10^0
- 8t9D=J=O=U=f=L?S?
- 8>8^8h8
- 424Q4c4v4
- b043
- 9'9-979@9K9P9Y9c9n9
- 627?7^7
- 5"6G6T6|6
- 5D5O5}5
- 2k3~3
- 112c2
- g0t0l1S1

- 5E6N6T6
- 4%5+535z5
- :2:A:
- 829|9
- 7P8Y8
- >^>i>o>
- 798D8N8_8j8*:;:C:I:N:T:
- 5N7[7d7
- 5G5d5
- 4 4g4
- 2@2h2
- 5G6T6m6
- 1$1H1
- 0 0.0]0d0n0
- 3C4a4
- 1*212>2D2
- 0;0M0{0
- 8=;D;
- 6$6<6W6
- 383C3K3[3a3r3
- 0)0?0E0M0R0Z0_0g0l0s0
- 9*:~:A;o;
- 8"939G9
- 8/8J8R8Z8q8
- 575B5L5e5o5
- 0!0(0/060=0E0M0U0a0j0o0u0
- 053e3o3z3
- 9F9L9[9
- 708D8r8|8
- 5)6`6h6
- 1G2K4{4
- 6'7Z7d7j7
- 5\t6P6U6_6
- 1>1c1
- <8<?<
- 7E9t:
- 787]7
- 6+656[6
- 3!4(4"5(5:5K5Q5k5z5
- 0N0U0]0
- <!<%<)<-<1<5<9<=<A<E<I<M<Q<
- 696@6D6H6L6P6T6X6\\6
- 4#4(4,404Y4
- 3#3?3]3
- 1-2F2
- 0'1Y1`1d1h1l1p1t1x1|1
- *0004080<0
- 9H9R9h9
- 7.777
- 474B4^4
- 2b3v3
- 9a;p;
- 5$5}5
- 343o3
- 0l0P3
- 4Q4`4
- ;5;O;i;

- 91:K:e:
- 819>9R9
- 7&838G8n8
- 1p2w2
- <4<A<Q<
- 5 6*6]6e6(7
- 1!295K5
- 0(060C0Q0W0
- 8&9E9z:
- 7+7|7
- 9n<{<
- 2&2+2K2#3>3M3X5
- 181R1l1
- 040N0h0
- 4t5^6
- 1H2S4b4i4p4
- 0X0 1
- </compatibility></asmv1:assembly>
- </application>
- <supportedOS Id="{1f676c76-80e1-4239-95bb-83d0f6d0da78}"></supportedOS>
- <supportedOS Id="{4a2f28e3-53b9-4441-ba9c-d69d4a4a6e38}"></supportedOS>
- <supportedOS Id="{35138b9a-5d96-4fbd-8e2d-a2440225f93a}"></supportedOS>
- <supportedOS Id="{e2011457-1546-43c5-a5fe-008deee3d3f0}"></supportedOS>
- <application>
- <?xml version="1.0" encoding="UTF-8" standalone="yes"?>
- IEND
- se_{
- ?@3-
- <moJFA
- YnIn
- ("A`
- OiZXA
- kq1`
- b9j?
- v& e
- o'qW2AD
- yrA,
- 6^8T
- +^uo
- o*^\\
- ?6\t!d
- 4&Ug;,:F
- xIDATX
- IHDR
- .?AVfailure@ios_base@std@@
- .?AVruntime_error@std@@
- .?AVios_base@std@@
- .?AV?$basic_ios@DU?$char_traits@D@std@@@std@@
- .?AV?$basic_ostream@DU?$char_traits@D@std@@@std@@
- .?AV?$basic_filebuf@DU?$char_traits@D@std@@@std@@
- .?AV?$basic_ofstream@DU?$char_traits@D@std@@@std@@
- .?AVfacet@locale@std@@
- .?AVcodecvt_base@std@@
- .?AUctype_base@std@@
- .?AVbad_alloc@std@@
- .?AVexception@std@@
- .?AVbad_exception@std@@

- .?AVtype_info@@
- Copyright (c) 1992-2004 by P.J. Plauger, licensed by Dinkumware, Ltd. ALL RIGHTS RESERVED.
- .?AV_Locimp@locale@std@@
- .?AV_System_error_category@std@@
- .?AV_Iostream_error_category@std@@
- .?AV_Generic_error_category@std@@
- .?AVerror_category@std@@
- .?AVout_of_range@std@@
- .?AVlogic_error@std@@
- ADVAPI32.dll
- USER32.dll
- KERNEL32.dll
- map/set<T> too long
- bad cast
- .exe
- avgsp
- ios_base::eofbit set
- ios_base::failbit set
- ios_base::badbit set
- bad locale name
- Install
- Version
- invalid string position
- string too long
- 700PP
- ('8PW
- __based(
- __pascal
- __thiscall
- __fastcall
- __eabi
- __ptr64
- __restrict
- __unaligned
- new
- delete
- operator
- `vftable'
- `vbtable'
- `typeof'
- `local static guard'
- `vbase destructor'
- `vector deleting destructor'
- `default constructor closure'
- `scalar deleting destructor'
- `vector constructor iterator'
- `vector destructor iterator'
- `vector vbase constructor iterator'
- `virtual displacement map'
- `eh vector constructor iterator'
- `eh vector destructor iterator'
- `eh vector vbase constructor iterator'
- `copy constructor closure'
- `udt returning'
- `RTTI
- `local vftable'
- `local vftable constructor closure'

- new[]
- delete[]
- `omni callsig'
- `placement delete closure'
- `placement delete[] closure'
- `managed vector constructor iterator'
- `managed vector destructor iterator'
- `eh vector copy constructor iterator'
- `eh vector vbase copy constructor iterator'
- `dynamic initializer for '
- `dynamic atexit destructor for '
- `vector copy constructor iterator'
- `vector vbase copy constructor iterator'
- `managed vector copy constructor iterator'
- `local static thread guard'
- Type Descriptor'
- Base Class Descriptor at (
- Base Class Array'
- Class Hierarchy Descriptor'
- Complete Object Locator'
- UNICODE
- UTF-16LE
- UTF-8
- Norwegian-Nynorsk
- american
- american english
- american-english
- australian
- belgian
- canadian
- chinese
- chinese-hongkong
- chinese-simplified
- chinese-singapore
- chinese-traditional
- dutch-belgian
- english-american
- english-aus
- english-belize
- english-can
- english-caribbean
- english-ire
- english-jamaica
- english-nz
- english-south africa
- english-trinidad y tobago
- english-uk
- english-us
- english-usa
- french-belgian
- french-canadian
- french-luxembourg
- german-austrian
- german-lichtenstein
- german-luxembourg
- german-swiss
- irish-english

- italian-swiss
- norwegian
- norwegian-bokmal
- norwegian-nynorsk
- portuguese-brazilian
- spanish-argentina
- spanish-bolivia
- spanish-chile
- spanish-colombia
- spanish-costa rica
- spanish-dominican republic
- spanish-ecuador
- spanish-el salvador
- spanish-guatemala
- spanish-honduras
- spanish-mexican
- spanish-modern
- spanish-nicaragua
- spanish-panama
- spanish-paraguay
- spanish-peru
- spanish-puerto rico
- spanish-uruguay
- spanish-venezuela
- swedish-finland
- swiss
- america
- britain
- china
- czech
- england
- great britain
- holland
- hong-kong
- new-zealand
- pr china
- pr-china
- puerto-rico
- slovak
- south africa
- south korea
- south-africa
- south-korea
- trinidad & tobago
- united-kingdom
- united-states
- No error
- Operation not permitted
- No such file or directory
- No such process
- Interrupted function call
- Input/output error
- No such device or address
- Arg list too long
- Exec format error
- Bad file descriptor
- No child processes

- Resource temporarily unavailable
- Not enough space
- Permission denied
- Bad address
- Unknown error
- Resource device
- File exists
- Improper link
- No such device
- Not a directory
- Is a directory
- Invalid argument
- Too many open files in system
- Too many open files
- Inappropriate I/O control operation
- File too large
- No space left on device
- Invalid seek
- Read-only file system
- Too many links
- Broken pipe
- Domain error
- Result too large
- Resource deadlock avoided
- Filename too long
- No locks available
- Function not implemented
- Directory not empty
- Illegal byte sequence
- 700WP
- (8PX
- CorExitProcess
- Sunday
- Monday
- Tuesday
- Wednesday
- Thursday
- Friday
- Saturday
- January
- February
- March
- April
- June
- July
- August
- September
- October
- November
- December
- !"#$%&\'()*+,-./0123456789:;<=>?@abcdefghijklmnopqrstuvwxyz[\\]^_`abcdefghijklmnopqrstuvwxyz{|}~
- bad exception
- LC_COLLATE
- LC_MONETARY
- LC_NUMERIC
- LC_TIME
- Visual C++ CRT: Not enough memory to complete call to strerror.

- bad allocation
- Unknown exception
- iostream stream error
- iostream
- generic
- >.v6
- .v99.v
- 5.vp
- 8.v`
- E.vQ
- 3.vO!.v
- _^[u
- SVW3
- t\t9]
- u!f;
- 1f;H
- tG9]
- 1f;p
- te9]
- t(9}
- 3t(;
- u09E
- u'9E
- SVWUj
- t VV9u
- t'Ou
- r 8^
- ~%9M
- h05.
- hx5/
- h85/
- UVWS
- L$,3
- >=unF
- u%\tU
- tEHt0
- 9] SS
- u h<
- u1Vj
- u49^
- u/Vj
- t:h4
- tKh8
- C8Pj
- vL;5
- C4Pj
- C0Pj
- v4;5
- PjAS
- Pj9S
- Pj8S
- PjOSj
- PjIS
- PjES
- Pj0S
- Pj7S
- Pj6S

- Pj5S
- Pj4S
- Pj3S
- Pj2S
- Pj1S
- PjAS
- Pj0S
- Vj7S
- Pj6S
- Pj5S
- Pj4S
- Pj3S
- Pj2S
- Pj1S
- t"Ou
- VW9]
- zuxVV
- f90u
- f90u
- wf93t
- >"u&
- t$<"u\t3
- 8csm
- ^_[3
- hx4/
- VVhU
- hX4/
- h84/
- ?If90t
- 90tW
- @u^V
- SWf9M
- u+9u
- t&:a
- 9csm
- h05.
- uTVWh
- hA..
- hh3/
- hH3/
- h(3/
- FGIu
- FGIu
- o~pf
- ov`f
- onPf
- of@f
- o^0f
- oV f
- u,9E
- ~U8]
- ~.8]
- t"SS9] u
- 9](SS
- 9]$u
- r,9Y
- tR99u2

- 9>u&
- =MOC
- Hu4j
- hp2/
- taSV
- hP2/
- ~A;L
- 9csm
- 8csm
- =MOC
- woVW
- hP1/
- 5dt/
- >CuS
- ,uCP
- <.u1
- Wj6Y
- 9^$u
- jXh01/
- ^[_3
- @FA;
- t!9u
- @uoV
- t/9U
- 98t^
- hh0/
- hH0/
- h(0/
- @uoV
- =8t/
- SW3
- @uoV
- h`6/
- 0;1tt
- uKj
- +;0u
- t6;p
- ;8u
- h`6/
- u$!E
- YPW3
- SVW3
- w#9^
- h,7/
- h,7/
- 8YEt
- 8YEt
- 8ZEu
- 8YEu*
- G@9_8u
- HHtl2
- 9_Tt
- t49M
- 9wTtd
- 9wDu
- uX9]
- 9_Du

- 9_Tu
- s9Vj
- 9y8u
- 9FTu_j@j"
- t=9]
- t=9]
- L88;
- R$;E
- D8<;
- L883
- D$P3
- h8"/
- h4"/
- h0"/
- VW8E
- tp9>ulj
- Iu*P
- It*It
- h8!/
- h4!/
- h0!/
- h`6/
- h`6/
- A;D$
- u\t;G
- 0f;1u
- @.reloc
- @.data
- `.rdata
- .text
- RichE
- !This program cannot be run in DOS mode.
- ABCDEFGHIJKLMNOPQRSTUVWXYZabcdefghijklmnopqrstuvwxyz0123456789+/
- (null)
- MM/dd/yy
- dddd, MMMM dd, yyyy
- HH:mm:ss
- H
- h((((H
- (((((H
- jjjjj
- ? ?$?(?,?0?4?8?<?@?D?H?L?P?T?X?\\?`?d?h?l?p?t?x?|?
- ; ;$;(;
- : :$:(:,:0:4:8:<:@:D:H:L:P:T:X:\\:`:d:h:l:p:
- <$<,<4<<<D<L<T<\\<d<l<t<
- ;$;,;4;<;D;L;T;\\;d;l;t;|;
- :$:,:4:<:D:L:T:\\:d:l:t:|:
- ?$?,?4?<?D?L?T?\\?d?l?t?|?
- >$>,>4><>D>L>T>\\>d>l>t>|>
- =$=,=4=<=D=L=T=\\=d=l=t=|=
- <$<,<4<<<D<L<T<\\<d<l<t<|<
- ;$;,;4;<;D;L;T;\\;h;
- :$:,:4:<:D:L:T:\\:d:l:t:|:
- ?$?,?4?<?D?L?T?\\?d?l?t?|?
- >$>,>4><>D>L>T>\\>d>l>t>|>
- =$=,=4=<=D=L=T=\\=h=
- <H<\\<h<p<

- ;$;T;h;t;|;
- :$:0:P:\\:|:
- ? ?$?(?0?D?L?T?\\?`?d?l?
- =$=<=L=P=`=d=h=l=t=
- <$<(<,<4<L<\\<`<p<t<x<|<
- ;$;(;8;<;D;\\;l;p;
- :(:,:0:4:<:T:d:h:x:|:
- > >$>(>,>0>4>8><>@>D>H>L>P>T>X>\\>`>d>h>l>p>t>x>|>
- 7@=D=H=L=P=T=X=\\=`=d=h=l=p=t=x=|=
- :$:,:4:<:D:L:T:\\:d:l:t:|:
- =q=}=
- <m>#?-?
- ?/?Y?j?w?~?
- :h;+<
- >1>C>U>g>y>
- ;\t<@<q=x=
- <C<K<`<
- ;V;b;q;v;
- >F?p?
- ;^<.=_=u=
- ;@;$=|?
- ? ?5?|?
- >#?+?v?|?
- =9=N=t=
- <K<{<
- ?(?a?j?v?
- >.>8>B>m>u>
- ?L?g?x?
- =">r>
- ?4?;?C?H?L?P?y?
- >*>0>6>=>F>M>S>Z>f>x>
- :&:D:a:
- <2>=>K>l>
- :\t;w;
- :>;Q;
- :(:0:P:
- :l=z=
- >*?;?
- =R>c>
- <-<G<a<{<
- ;C;];w;
- ?0?J?d?~?
- >@>K>d>z>
-
-
-
-
-
- b!#]j
- -Nvl
- fx (
- GmVn
- `RKq
- zhVWF
- 'vP{
- ,i:^}"
- b+S[

- lB>H
- .?AVbad_cast@std@@
- .?AVsystem_error@std@@
- .?AV?$_Iosb@H@std@@
- .?AV?$basic_streambuf@DU?$char_traits@D@std@@@std@@
- .?AV?$ctype@D@std@@
- .?AV?$codecvt@DDH@std@@
- ABCDEFGHIJKLMNOPQRSTUVWXYZ
- abcdefghijklmnopqrstuvwxyz
-
-
-
- ABCDEFGHIJKLMNOPQRSTUVWXYZ
- abcdefghijklmnopqrstuvwxyz
-
- .?AVlength_error@std@@
- ABCDEFGHIJKLMNOPQRSTUVWXYZabcdefghijklmnopqrstuvwxyz0123456789+/
- xppwpp
- `h`hhh
- __cdecl
- __stdcall
- __clrcall
- `vcall'
- `string'
- french-swiss
- xpxxxx
- `h''''
- (null)
- MM/dd/yy
- dddd, MMMM dd, yyyy
- HH:mm:ss
- !"#$%&\'()*+,-./0123456789:;<=>?@ABCDEFGHIJKLMNOPQRSTUVWXYZ[\\]^_`ABCDEFGHIJKLMNOPQRSTUVWXYZ{|}~
- !"#$%&\'()*+,-./0123456789:;<=>?@ABCDEFGHIJKLMNOPQRSTUVWXYZ[\\]^_`abcdefghijklmnopqrstuvwxyz{|}~
- LC_ALL
- LC_CTYPE
- system
- ,vJ^/v
- .vM7.v
- .v1#-v
- .v+E.v.
- .vWA.v
- -v&<.vV
- g.vs
- -vej/v
- -v_i/v|
- r+f;H
- r+f;p
- SSSSS
- tCHt(Ht
- _^[]
- UQPXY]Y[
- ;t$,v-
-]_^[
- _^[]
- QVj
- j@j
- _^[]

- =`t/
- =`t/
- Ht(f
- Ht%C
- QSWVj
- v\tN+D$
- Y_^[
- Y_^[
- _^[]
- t!Ht
- j hX5/
- _^[]
- SVWj
- [_^]
- URPQQh
- tRHtC
- <at,<rt"<wt
- PPPPPPPP
- _^[]
- C@Ph
- t,j@
- j@Sh
- PPPPP
- Wj@h`
- |FVW
- PPPPPPPP
- CLPjQV
- CHPjPV
- CDPj
- C@Pj
- C<Pj
- C/PjSV
- C.PjRV
- C-PjWV
- C,PjVV
- C+PjUV
- C*PjTV
- C)Pj
- C(Pj
- C$PjQV
- C PjPV
- v>Sj
- _^[]
- tBhd
- Pj)Sj
- Pj(S
- PjCS
- PjBS
- Pj@S
- Pj?S
- Pj>S
- Pj=S
- Pj<S
- Pj;S
- Pj:S
- PjNS
- PjMS

- PjLS
- PjKS
- PjJS
- PjHS
- PjGS
- PjFS
- PjDS
- Pj/S
- Pj.S
- Pj-S
- Pj,S
- Pj+S
- Pj*S
- Pj)S
- Pj(S
- PjCS
- PjBS
- Pj@S
- Pj?S
- Pj>S
- F|Pj=S
- FxPj<S
- FtPj;S
- FpPj:S
- FlPj9S
- FhPj8S
- FdPjOS
- F`PjNS
- F\\PjMS
- FXPjLS
- FTPjKS
- FPPjJS
- FLPjIS
- FHPjHS
- FDPjGS
- F@PjFS
- F<PjES
- F8PjDS
- F4Pj/S
- F0Pj.S
- F,Pj-S
- F(Pj,S
- F$Pj+Sj
- F Pj*S
- _^[]
- WWWWW
- QSVP
- tXFVP
- t*VV
- @PSVV
- VVV+
- < tK<\ttG
- PPPPP
- Y[_^
- t?VSP
- =`t/
- ^SSSSS

- <v*V
- PPPPP
- =`t/
- t$WV
- YYt.
- RPWS
- HHt$HHt
- t%HHt
- PPPPP
- j@j
- j@j ^V
- <Xt
- t h(
- Y__^[
- Fpt"
- Y_^[]
- _^[]
- X^_]
- W@Ph
- QW@Ph
- @_^[]
- hht/
- ;7|G;p
- t*=RCC
- t)SV
- YYPV
- >csm
- j,h(2/
- =csm
- =RCC
- @_^]
- ~ISW
- xSSSh
- VVVVV
- PPPPP
- VVVVV
- @PVW
- PPPPP
- ^H_[
- PPPPP
- SSSSS
- PPPPP
- _^[]
- _tcP
- .t|PVj@
- SSSSS
- SSSSS
- ^_[]
- SSSSS
- _^[]
- Y__^[
- QSVW
- QQSVWd
- YQPVh
- t&:Q
- t<:Q
- tR:Q

- QSSSj
- tVPV
- ~,WPV
- _^[]
- Sj Z
- =Pq/
- =Pq/
- hLq/
- WhLq/
- hH//
- h| /
- h| /
- $(%/
- Y_^[
- h %/
- h| /
- Y_^[
- hh"/
- hp"/
- Y_^[
- hh"/
- Y_^[
- VVVV
- hh"/
- Y_^[
- VVVWV
- hh"/
- ~_^[
- [_^]
- wTVj
- QQVW
- wTVj
- L$,Q
- Y_^[
- D$LP
- hh"/
- hp"/
- hl"/
- QSSSSS
- L$tQ
- hh"/
- D$xj
- jD^V
- D$LP
- D$,PV
- h|"/
- Vht"/
- ht#/
- hL#/
- h@#/
- h,#/
- D$LP
- D$LP
- hd"/
- h`"/
- h\\"/
- hX"/

- hT"/
- hP"/
- hL"/
- hH"/
- hD"/
- h@"/
- h<"/
- h,"/
- h("/
- FYY;t$
- FYY;t$
- h| /
- h| /
- h| /
- h| /
- h| /
- h| /
- h| /
- _^[Y
- Y_^[
- Y_^[
- Y_^[
- SVWh
- h|!/
- hx!/
- ht!/
- hp!/
- hl!/
- hh!/
- hd!/
- h`!/
- h\\!/
- hX!/
- hT!/
- hP!/
- hL!/
- hH!/
- hD!/
- h@!/
- h<!/
- h,!/
- h(!/
- h$!/
- h| /
- h| /
- ?PSV
- h| /
- tHWj
- h| /
- @PVW
- .rsrc