Analysis report for sample: 475256123a27c149254a58c0134461b8

This report has been generated by a set of tools for semi-supervised behavioral analysis of executables.

More information about these reports at **http://www.vallejo.cc**.

This work is licensed under a Creative Commons Attribution 4.0 International License. To view a copy of this license visit http://creativecommons.org/licenses/by/4.0/.

Report classification: 4464 (indicates the level of interest of the report, based on the amount of information collected about the sample).

Index

- Sample
- AV detections
- Original source url
- Virustotal url
- Yara matches
- Snapshot
- Threads tree
- Running processes
- Most interesting actions
- Most interesting strings
- Involved hosts
- Dns queries
- Connections and readable network traffic
- Threads behavioural information
- Malware processes' network events
- Sample's unpacked / injected modules

Sample

•md5: 475256123a27c149254a58c0134461b8

AV detections

• Microsoft:
• Kaspersky: HEUR:Trojan.Win32.Generic
• Symantec:
• Malwarebytes:

Original source url

•

Virustotal url

• https://virustotal.com/es/file/8a5a6f5cd3a25ea2ef3951f3f34a908c04024d18440bf8fda3fac7a3bdb92078/analysis

Yara matches

The following yara rules have matched injected or unpacked modules's code or data areas.

• Str_Win32_Winsock2_Library (Match Winsock 2 API library declaration)
• IsPE32 ()
• IsWindowsGUI ()
• HasOverlay (Overlay Check)
• network_tcp_socket (Communications over RAW socket)
• network_dns (Communications use DNS)
• screenshot (Take screenshot)
• keylogger (Run a keylogger)
• win_mutex (Create or check mutex)
• win_registry (Affect system registries)
• win_files_operation (Affect private profile)
• without_attachments (Rule to detect the no presence of any attachment)
• without_images (Rule to detect the no presence of any image)
• without_urls (Rule to detect the no presence of any url)
• contentis_base64 (This rule finds for base64 strings)
• Big_Numbers1 (Looks for big numbers 32:sized)
• Advapi_Hash_API (Looks for advapi API functions)
• MD5_Constants (Look for MD5 constants)
• RijnDael_AES (RijnDael AES)

Snapshot

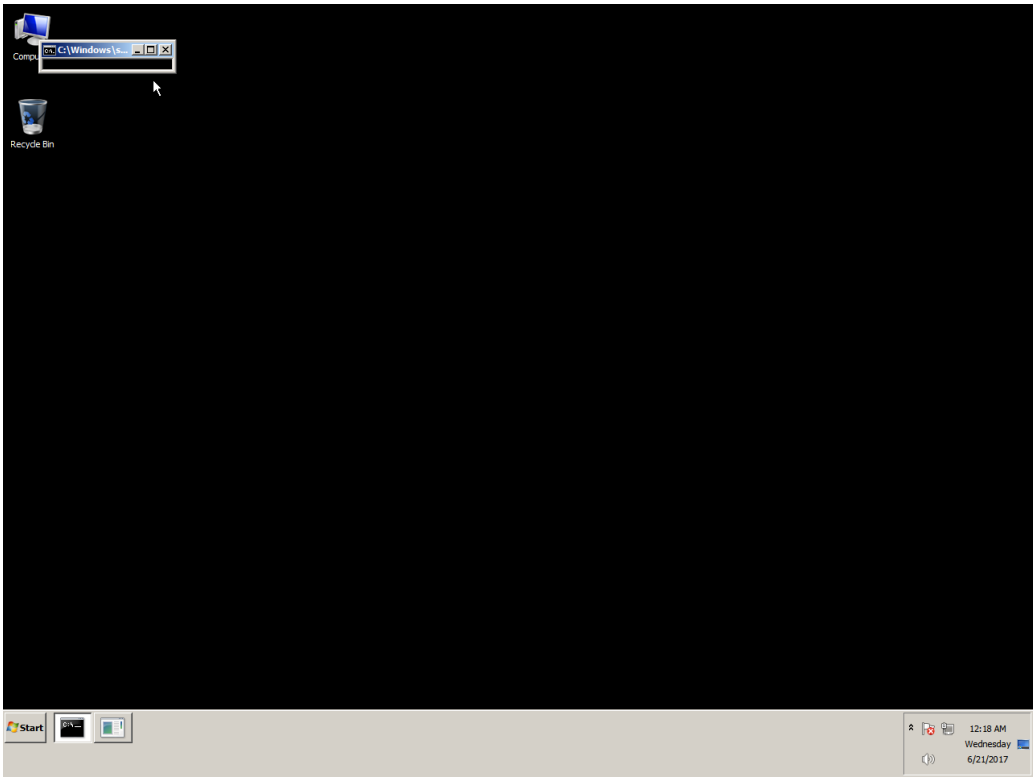

Threads tree

The following tree represents sample's threads. T<index> is an alias for sample's threads (numeration is done in the order of threads creation). P<index> is an alias for processes owning sample's threads.

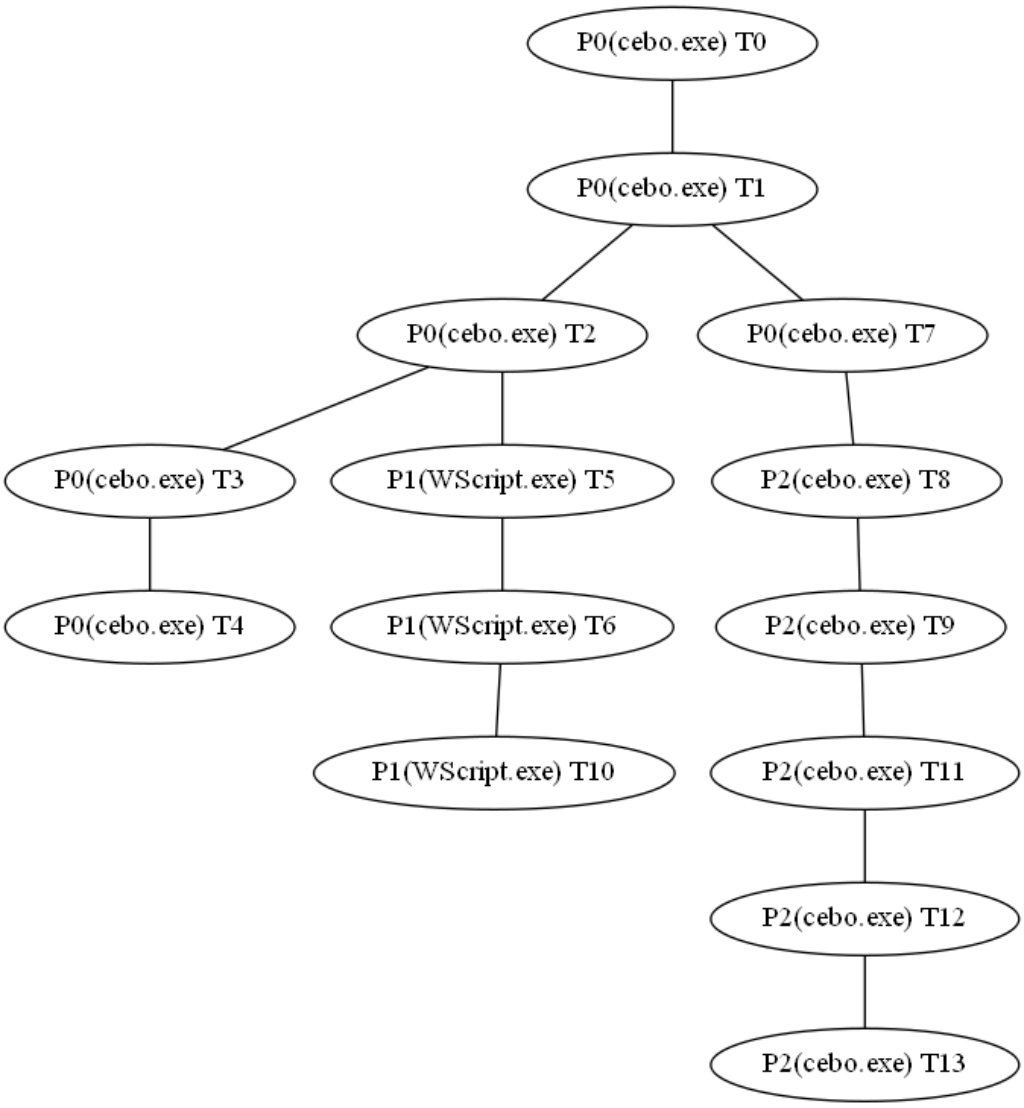

Running processes

Here it is the list of running processes after sample execution.

Processes with sample' threads

- Name cebo.exe Alias P0
- Name wscript.exe Alias P1
- Name cebo.exe Alias P2

Other processes

- Name System
- Name smss.exe
- Name csrss.exe
- Name wininit.exe
- Name csrss.exe
- Name winlogon.exe
- Name services.exe
- Name lsass.exe
- Name lsm.exe
- Name svchost.exe
- Name svchost.exe
- Name svchost.exe
- Name svchost.exe
- Name svchost.exe
- Name audiodg.exe
- Name TrustedInstaller.exe
- Name svchost.exe
- Name svchost.exe
- Name spoolsv.exe
- Name svchost.exe
- Name svchost.exe
- Name vmtoolse.exe
- Name svchost.exe
- Name dllhost.exe
- Name msdtc.exe
- Name sppsvc.exe
- Name taskhost.exe
- Name dwm.exe
- Name explorer.exe
- Name vmtoolse.exe
- Name SearchIndexer.exe
- Name svchost.exe
- Name wmpnetwk.exe
- Name WmiPrvSE.exe
- Name chrome.exe
- Name SearchFilterHost.exe
- Name taskhost.exe
- Name SearchProtocolHost.exe
- Name pxxx.exe
- Name explorer.exe
- Name explorer.exe
- Name cmd.exe
- Name conhost.exe
- Name cmd.exe

- Name conhost.exe
- Name cmd.exe
- Name conhost.exe
- Name explorer.exe
- Name explorer.exe
- Name cmd.exe
- Name conhost.exe
- Name taskkill.exe
- Name mode.com
- Name conhost.exe
- Name WmiPrvSE.exe

Most interesting actions

The following list it's a collection of the most interesting events captured. This list is ordered by the score assigned to the event. In the section "Threads behavioural information" it's possible to find all the actions performed by each sample's thread ordered chronologically.

- Process Create (C:\\Windows\\System32\\WScript.exe PID: P1, Command line: "C:\\Windows\\System32\\WScript.exe" "C:\\Users\\javi\\AppData\\Local\\Temp\\cpy.vbs")
- Process Create (C:\\Users\\javi\\Downloads\\cebo.exe PID: P2, Command line: "C:\\Users\\javi\\Downloads\\cebo.exe")
- RegDeleteValue (HKCU\\Software\\Microsoft\\Windows\\CurrentVersion\\Internet Settings\\ZoneMap\\ProxyBypass)
- RegDeleteValue (HKLM\\SOFTWARE\\Microsoft\\Windows\\CurrentVersion\\Internet Settings\\ZoneMap\\ProxyBypass)
- RegDeleteValue (HKCU\\Software\\Microsoft\\Windows\\CurrentVersion\\Internet Settings\\ZoneMap\\IntranetName)
- RegDeleteValue (HKLM\\SOFTWARE\\Microsoft\\Windows\\CurrentVersion\\Internet Settings\\ZoneMap\\IntranetName)
- RegSetValue (HKCU\\Software\\Microsoft\\Windows\\CurrentVersion\\Internet Settings\\ZoneMap\\UNCAsIntranet Type: REG_DWORD, Length: 4, Data: 0)
- RegSetValue (HKCU\\Software\\Microsoft\\Windows\\CurrentVersion\\Internet Settings\\ZoneMap\\AutoDetect Type: REG_DWORD, Length: 4, Data: 1)
- RegCreateKey (HKCU\\Software Desired Access: Maximum Allowed, Granted Access: All Access, Disposition: REG_OPENED_EXISTING_KEY)
- RegCreateKey (HKCU\\Software\\Microsoft Desired Access: Maximum Allowed, Granted Access: All Access, Disposition: REG_OPENED_EXISTING_KEY)
- RegCreateKey (HKCU\\Software\\Microsoft\\Windows Script Host Desired Access: Maximum Allowed, Granted Access: None 0x0, Disposition: REG_CREATED_NEW_KEY)

Most interesting strings

The following list it's a collection of the most interesting strings found in the sample's modules code or data. A complete list of strings for each sample's module can be found in the section "Sample's unpacked / injected modules."

- url | http tag | valid domain | tlds: http://www.yandex.com
- url | valid domains | tlds: 91.236.116.140:3360;dancingstudio.superroute.xyz:3360;dancingstudio.damnitjim.xyz:3360;
- url | valid domains | tlds: Y.et
- url | valid domains | tlds: .sl,
- url | valid domains | tlds: p*(.Cr
- url | valid domains | tlds: 7b.GQ
- url | valid domains | tlds: |.Et
- url | valid domains | tlds: w%.Ng=J
- url | valid domains | tlds: y~.TN
- url | valid domains | tlds: L.SZ
- url | valid domains | tlds: G-v,S/vq5.vi
- url | valid domains | tlds: t.SV
- path | frequently modified by malware: APPDATA
- path | path unit | wellknown extension: C:\\Users\\javi\\Downloads\\cebo.exe
- api | frequently used by malware: socket
- api | frequently used by malware: send
- api | frequently used by malware: recv
- api | frequently used by malware: htons
- api | frequently used by malware: gethostname
- api | frequently used by malware: gethostbyname
- api | frequently used by malware: connect
- api | frequently used by malware: closesocket
- api | frequently used by malware: WSAStartup
- api | frequently used by malware: TranslateMessage
- api | frequently used by malware: GetKeyState
- api | frequently used by malware: GetForegroundWindow
- api | frequently used by malware: GetDC
- api | frequently used by malware: EnumWindows
- api | frequently used by malware: WriteFile
- api | frequently used by malware: WideCharToMultiByte
- api | frequently used by malware: Sleep
- api | frequently used by malware: ResumeThread
- api | frequently used by malware: Process32Next
- api | frequently used by malware: Process32First
- api | frequently used by malware: PeekNamedPipe
- api | frequently used by malware: OpenProcess
- api | frequently used by malware: GetTickCount
- api | frequently used by malware: GetProcAddress
- api | frequently used by malware: ExitProcess
- api | frequently used by malware: CreateToolhelp32Snapshot
- api | frequently used by malware: BitBlt
- api | frequently used by malware: RegCloseKey
- api | frequently used by malware: CryptGetHashParam
- api | frequently used by malware: Accept-Language: en-US,en;q=0.8
- api | frequently used by malware: Accept: text/html,application/xhtml+xml,application/xml;q=0.9,image/webp,*/*;q=0.8
- api | frequently used by malware: CreateThread
- api | frequently used by malware: IsDebuggerPresent
- api | frequently used by malware: QueryPerformanceCounter
- api | frequently used by malware: GetMenu
- api | frequently used by malware: GetClipboardData
- registry: Software\\Microsoft\\Windows\\CurrentVersion\\Explorer\\Shell Folders

- registry: Software\\Microsoft\\Internet Explorer\\IntelliForms\\Storage2
- registry: Software\\Microsoft\\Office\\15.0\\Outlook\\Profiles\\Outlook\\9375CFF0413111d3B88A00104B2A6676
- registry: Software\\Microsoft\\Windows NT\\CurrentVersion\\Windows Messaging Subsystem\\Profiles\\Outlook\\9375CFF0413111d3B88A00104B2A6676
- url | http tag: http://%s%s
- api | ws2_32: shutdown
- api | ws2_32: setsockopt
- api | ws2_32: select
- api | ws2_32: ntohs
- api | ws2_32: ioctlsocket
- api | ws2_32: inet_ntoa
- api | ws2_32: __WSAFDIsSet
- api | ws2_32: WSAIoctl
- api | ws2_32: WSAGetLastError
- api | ws2_32: WSACleanup
- api | user32: mouse_event
- api | user32: keybd_event
- api | user32: ToAscii
- api | user32: ShowWindow
- api | user32: SetWindowTextA
- api | user32: SetCursorPos
- api | user32: SendMessageA
- api | user32: ReleaseDC
- api | user32: RegisterClassExA
- api | user32: PostQuitMessage
- api | user32: MapVirtualKeyA
- api | user32: IsWindowVisible
- api | user32: GetWindowTextA
- api | user32: GetSystemMetrics
- api | user32: GetMessageA
- api | user32: GetKeyboardState
- api | user32: GetKeyNameTextA
- api | user32: GetDesktopWindow
- api | user32: DispatchMessageA
- api | user32: DefWindowProcA
- api | user32: CreateWindowExA
- api | netapi: NetWkstaGetInfo
- api | netapi: NetApiBufferFree
- api | ntdll: strcat
- api | ntdll: _vsnprintf
- api | kernel32: TerminateProcess
- api | kernel32: SetFilePointer
- api | kernel32: SetFileAttributesA
- api | kernel32: SetErrorMode
- api | kernel32: ReleaseMutex
- api | kernel32: ReadFile
- api | kernel32: MoveFileA
- api | kernel32: LocalFree
- api | kernel32: LoadLibraryA
- api | kernel32: LeaveCriticalSection
- api | kernel32: InitializeCriticalSection
- api | kernel32: GetVolumeInformationA
- api | kernel32: GetVersionExA
- api | kernel32: GetSystemTime
- api | kernel32: GetSystemInfo
- api | kernel32: GetStartupInfoA
- api | kernel32: GetProcessTimes
- api | kernel32: GetModuleFileNameA

- api | kernel32: GetLogicalDriveStringsA
- api | kernel32: GetLocalTime
- api | kernel32: GetLastError
- api | kernel32: GetFileAttributesExA
- api | kernel32: GetFileAttributesA
- api | kernel32: GetDriveTypeA
- api | kernel32: GetDiskFreeSpaceExA
- api | kernel32: GetCurrentThreadId
- api | kernel32: GetCurrentProcessId
- api | kernel32: GetComputerNameA
- api | kernel32: GetCommandLineA
- api | kernel32: FreeLibrary
- api | kernel32: FindNextFileA
- api | kernel32: FindFirstFileA
- api | kernel32: FindClose
- api | kernel32: FileTimeToSystemTime
- api | kernel32: EnterCriticalSection
- api | kernel32: DeleteFileA
- api | kernel32: CreateProcessA
- api | kernel32: CreatePipe
- api | kernel32: CreateMutexA
- api | kernel32: CreateFileA
- api | kernel32: CreateDirectoryA
- api | kernel32: CloseHandle
- api | kernel32: RegSetValueExA
- api | kernel32: RegQueryValueExA
- api | kernel32: RegOpenKeyExA
- api | kernel32: RegEnumValueA
- api | kernel32: RegEnumKeyExA
- api | kernel32: RegDeleteValueA
- api | advapi32: RegDeleteKeyA
- api | kernel32: RegCreateKeyExA
- api | advapi32: CryptReleaseContext
- api | advapi32: CryptHashData
- api | advapi32: CryptDestroyHash
- api | advapi32: CryptCreateHash
- api | advapi32: CryptAcquireContextA
- api | advapi32: SystemFunction036
- api | kernel32: CreateFileW
- api | kernel32: DecodePointer
- api | kernel32: WriteConsoleW
- api | kernel32: SetFilePointerEx
- api | kernel32: GetConsoleMode
- api | kernel32: GetConsoleCP
- api | kernel32: FlushFileBuffers
- api | kernel32: HeapReAlloc
- api | kernel32: HeapSize
- api | kernel32: SetConsoleCtrlHandler
- api | kernel32: GetProcessHeap
- api | kernel32: GetStringTypeW
- api | kernel32: SetStdHandle
- api | kernel32: SetEnvironmentVariableW
- api | kernel32: SetEnvironmentVariableA
- api | kernel32: FreeEnvironmentStringsW
- api | kernel32: GetEnvironmentStringsW
- api | kernel32: GetCommandLineW
- api | kernel32: GetCPInfo

- api | kernel32: GetOEMCP
- api | kernel32: IsValidCodePage
- api | kernel32: FindNextFileW
- api | kernel32: FindFirstFileExW
- api | kernel32: FindFirstFileExA
- api | kernel32: WaitForSingleObjectEx
- api | kernel32: OutputDebugStringW
- api | kernel32: OutputDebugStringA
- api | kernel32: EnumSystemLocalesW
- api | kernel32: GetUserDefaultLCID
- api | kernel32: IsValidLocale
- api | kernel32: GetLocaleInfoW
- api | kernel32: LCMapStringW
- api | kernel32: GetTimeFormatW
- api | kernel32: GetDateFormatW
- api | kernel32: HeapAlloc
- api | kernel32: HeapFree
- api | kernel32: GetModuleHandleExW
- api | kernel32: MultiByteToWideChar
- api | kernel32: GetStdHandle
- api | kernel32: DeleteCriticalSection
- api | kernel32: LoadLibraryExW
- api | kernel32: TlsFree
- api | kernel32: TlsSetValue
- api | kernel32: TlsGetValue
- api | kernel32: TlsAlloc
- api | kernel32: InitializeCriticalSectionAndSpinCount
- api | kernel32: EncodePointer
- api | kernel32: SetLastError
- api | kernel32: InterlockedFlushSList
- api | kernel32: InterlockedPushEntrySList
- api | kernel32: GetModuleFileNameW
- api | kernel32: RtlUnwind
- api | kernel32: RaiseException
- api | kernel32: IsProcessorFeaturePresent
- api | kernel32: GetStartupInfoW
- api | kernel32: SetUnhandledExceptionFilter
- api | kernel32: UnhandledExceptionFilter
- api | kernel32: InitializeSListHead
- api | kernel32: GetSystemTimeAsFileTime
- api | advapi32: AddAccessDeniedAce
- api | advapi32: AddAccessAllowedAce
- api | user32: FindWindowExA
- api | user32: DeleteMenu
- api | user32: EnableWindow
- api | user32: SetWindowPos
- api | user32: OpenIcon
- api | user32: FindWindowW
- api | user32: FindWindowA
- api | user32: GetWindowTextLengthW
- api | user32: GetWindowTextLengthA
- api | user32: IsZoomed
- api | user32: DestroyWindow
- api | user32: IsWindow
- api | user32: CreateWindowExW
- api | kernel32: SetConsoleMode
- api | kernel32: CompareStringW

- api | kernel32: CompareStringA
- api | kernel32: GetACP
- api | kernel32: DeleteFileW
- api | kernel32: GetFileAttributesW
- api | kernel32: OpenMutexW
- api | kernel32: OpenMutexA
- api | kernel32: GetCurrentProcess
- api | kernel32: SetConsoleTitleW
- api | kernel32: SetConsoleTitleA
- api | kernel32: GetConsoleCursorInfo
- api | kernel32: SetThreadLocale
- api | kernel32: SetLocaleInfoW
- api | kernel32: MapViewOfFileEx
- api | kernel32: CopyFileA
- api | kernel32: GetModuleHandleW
- api | kernel32: CreateFileMappingA
- api | kernel32: OpenSemaphoreW
- api | kernel32: OpenSemaphoreA
- api | kernel32: OpenEventW
- api | kernel32: OpenEventA
- api | kernel32: DosDateTimeToFileTime
- api | kernel32: DuplicateHandle
- api | kernel32: GetFileSize
- api | kernel32: GetFileType
- api | kernel32: GetCurrentThread
- api | ntdll: fabs
- api | ntdll: floor
- api | ntdll: ceil
- api | ntdll: atan
- api | ntdll: sqrt
- api | kernel32: SetThreadStackGuarantee
- api | user32: MessageBoxW
- api | user32: MessageBoxA
- api | kernel32: LocateXStateFeature
- api | kernel32: LocaleNameToLCID
- api | kernel32: LCIDToLocaleName
- api | kernel32: LCMapStringEx
- api | kernel32: IsValidLocaleName
- api | kernel32: GetXStateFeaturesMask
- api | user32: GetUserObjectInformationW
- api | kernel32: GetUserDefaultLocaleName
- api | kernel32: GetTimeFormatEx
- api | kernel32: GetSystemTimePreciseAsFileTime
- api | user32: GetProcessWindowStation
- api | kernel32: GetLocaleInfoEx
- api | user32: GetLastActivePopup
- api | kernel32: GetFileInformationByHandleEx
- api | kernel32: GetEnabledXStateFeatures
- api | kernel32: GetDateFormatEx
- api | kernel32: GetCurrentPackageId
- api | user32: GetActiveWindow
- api | kernel32: EnumSystemLocalesEx
- api | kernel32: CompareStringEx
- api | kernel32: AreFileApisANSI
- api | kernel32: InitializeCriticalSectionEx
- api | kernel32: FlsSetValue
- api | kernel32: FlsGetValue

- api | kernel32: FlsFree
- api | kernel32: FlsAlloc
- api | advapi32: EventWriteTransfer
- api | advapi32: EventUnregister
- api | advapi32: EventSetInformation
- api | advapi32: EventRegister
- api | kernel32: SetProcessDEPPolicy

Involved hosts

- 91.236.116.140:3360
- javi-PC:3360
- 192.168.133.1:5353
- 192.168.133.211:50102
- 192.168.133.211:50909
- 192.168.133.211:54396
- 192.168.133.211:56889
- 192.168.133.211:57124
- 192.168.133.211:57724
- 192.168.133.211:60046
- 192.168.133.211:62157
- 192.168.133.2:53
- 224.0.0.251:5353

Dns queries

- 140.116.236.91.in-addr.arpa ---> no answers
- dancingstudio.superroute.xyz ---> 127.0.0.1
- dns.msftncsi.com ---> 131.107.255.255
- dancingstudio.damnitjim.xyz ---> 127.0.0.1

Connections and readable network traffic

The analysis environment captures network traffic happened while sample execution. It classifies the traffic and tries to extract the most significant parts from the communications data.

In this section it's possible to find parts of the communication data that are easier to be read.

- **udp 192.168.133.211:60046 ---> 192.168.133.2:53**

  dancingst

- **udp 192.168.133.211:50102 ---> 192.168.133.2:53**

  dancings

- **udp 192.168.133.211:57124 ---> 192.168.133.2:53**

  dancingst

- **udp 192.168.133.211:62157 ---> 192.168.133.2:53**

  dancings

- **udp 192.168.133.211:56889 ---> 192.168.133.2:53**

  dancingst

- **udp 192.168.133.211:54396 ---> 192.168.133.2:53**

  dancings

- **udp 192.168.133.1:5353 ---> 224.0.0.251:5353**

  _sle

- **udp 192.168.133.211:57724 ---> 192.168.133.2:53**

  dancingst

- **udp 192.168.133.211:50909 ---> 192.168.133.2:53**

  dancings

Threads behavioural information

In this section it's possible to find information about sample's threads, such as the actions performed by each sample's thread ordered chronologically.

• Thread T0 (in process P0, cebo.exe) description

• Thread's childs

• Thread T1 (in process P0, cebo.exe)

• Thread' events

• Thread Create (Thread ID: T1)

• Thread T1 (in process P0, cebo.exe) description

• Thread's childs

• Thread T2 (in process P0, cebo.exe)
• Thread T7 (in process P0, cebo.exe)

• Thread' events

• Thread Create (Thread ID: T2)
• Thread Create (Thread ID: T7)

• Thread T2 (in process P0, cebo.exe) description

• Thread's childs

• Thread T3 (in process P0, cebo.exe)
• Thread T5 (in process P1, WScript.exe)

• Thread' events

• Thread Create (Thread ID: T3)
• Thread Create (Thread ID: TUNKALIAS)
• RegDeleteValue (HKCU\\Software\\Microsoft\\Windows\\CurrentVersion\\Internet Settings\\ZoneMap\\ProxyBypass)
• RegDeleteValue (HKLM\\SOFTWARE\\Microsoft\\Windows\\CurrentVersion\\Internet Settings\\ZoneMap\\ProxyBypass)
• RegDeleteValue (HKCU\\Software\\Microsoft\\Windows\\CurrentVersion\\Internet Settings\\ZoneMap\\IntranetName)
• RegDeleteValue (HKLM\\SOFTWARE\\Microsoft\\Windows\\CurrentVersion\\Internet Settings\\ZoneMap\\IntranetName)
• RegSetValue (HKCU\\Software\\Microsoft\\Windows\\CurrentVersion\\Internet Settings\\ZoneMap\\UNCAsIntranet Type: REG_DWORD, Length: 4, Data: 0)
• RegSetValue (HKCU\\Software\\Microsoft\\Windows\\CurrentVersion\\Internet Settings\\ZoneMap\\AutoDetect Type: REG_DWORD, Length: 4, Data: 1)
• RegDeleteValue (HKCU\\Software\\Microsoft\\Windows\\CurrentVersion\\Internet Settings\\ZoneMap\\ProxyBypass)
• RegDeleteValue (HKLM\\SOFTWARE\\Microsoft\\Windows\\CurrentVersion\\Internet Settings\\ZoneMap\\ProxyBypass)
• RegDeleteValue (HKCU\\Software\\Microsoft\\Windows\\CurrentVersion\\Internet Settings\\ZoneMap\\IntranetName)
• RegDeleteValue (HKLM\\SOFTWARE\\Microsoft\\Windows\\CurrentVersion\\Internet Settings\\ZoneMap\\IntranetName)
• RegSetValue (HKCU\\Software\\Microsoft\\Windows\\CurrentVersion\\Internet Settings\\ZoneMap\\UNCAsIntranet Type: REG_DWORD, Length: 4, Data: 0)
• RegSetValue (HKCU\\Software\\Microsoft\\Windows\\CurrentVersion\\Internet Settings\\ZoneMap\\AutoDetect Type: REG_DWORD, Length: 4, Data: 1)
• Process Create (C:\\Windows\\System32\\WScript.exe PID: P1, Command line: "C:\\Windows\\System32\\WScript.exe" "C:\\Users\\javi\\AppData\\Local\\Temp\\cpy.vbs")

- **Thread T3 (in process P0, cebo.exe) description**
  - **Thread's childs**
    - Thread T4 (in process P0, cebo.exe)
  - **Thread' events**
    - Thread Create (Thread ID: TUNKALIAS)
    - Thread Create (Thread ID: T4)
- **Thread T4 (in process P0, cebo.exe) description**
  - **Thread's childs**
  - **Thread' events**
    - Thread Create (Thread ID: TUNKALIAS)
- **Thread T5 (in process P1, WScript.exe) description**
  - **Thread's childs**
    - Thread T6 (in process P1, WScript.exe)
  - **Thread' events**
    - Thread Create (Thread ID: T6)
- **Thread T6 (in process P1, WScript.exe) description**
  - **Thread's childs**
    - Thread T10 (in process P1, WScript.exe)
  - **Thread' events**
    - Thread Create (Thread ID: T10)
    - RegCreateKey (HKCU\\Software Desired Access: Maximum Allowed, Granted Access: All Access, Disposition: REG_OPENED_EXISTING_KEY)
    - RegCreateKey (HKCU\\Software\\Microsoft Desired Access: Maximum Allowed, Granted Access: All Access, Disposition: REG_OPENED_EXISTING_KEY)
    - RegCreateKey (HKCU\\Software\\Microsoft\\Windows Script Host Desired Access: Maximum Allowed, Granted Access: None 0x0, Disposition: REG_CREATED_NEW_KEY)
    - Thread Create (Thread ID: TUNKALIAS)
    - Thread Create (Thread ID: TUNKALIAS)
    - Thread Create (Thread ID: TUNKALIAS)
- **Thread T7 (in process P0, cebo.exe) description**
  - **Thread's childs**

- Thread T8 (in process P2, cebo.exe)

- **Thread' events**

  - Process Create (C:\\Users\\javi\\Downloads\\cebo.exe PID: P2, Command line: "C:\\Users\\javi\\Downloads\\cebo.exe")

• Thread T8 (in process P2, cebo.exe) description

- **Thread's childs**

  - Thread T9 (in process P2, cebo.exe)

- **Thread' events**

  - Thread Create (Thread ID: T9)

• Thread T9 (in process P2, cebo.exe) description

- **Thread's childs**

  - Thread T11 (in process P2, cebo.exe)

- **Thread' events**

  - Thread Create (Thread ID: T11)

• Thread T10 (in process P1, WScript.exe) description

- **Thread's childs**

- **Thread' events**

  - Thread Create (Thread ID: TUNKALIAS)

• Thread T11 (in process P2, cebo.exe) description

- **Thread's childs**

  - Thread T12 (in process P2, cebo.exe)

- **Thread' events**

  - Thread Create (Thread ID: T12)

• Thread T12 (in process P2, cebo.exe) description

- **Thread's childs**

  - Thread T13 (in process P2, cebo.exe)

- **Thread' events**
  - Thread Create (Thread ID: T13)

- **Thread T13 (in process P2, cebo.exe) description**
  - **Thread's childs**
  - **Thread' events**
    - Thread Create (Thread ID: TUNKALIAS)

Malware processes' network events

The analysis environment tries to capture and collect network actions performed by sample's threads.

Process P2 (cebo.exe)'s network events

- TCP Reconnect (javi-PC.localdomain:dynport-> 91.236.116.140:3360 (0))
- TCP Reconnect (javi-PC.localdomain:dynport-> 91.236.116.140:3360 (0))
- TCP Reconnect (javi-PC:dynport-> javi-PC:3360 (0))
- TCP Reconnect (javi-PC:dynport-> javi-PC:3360 (0))
- TCP Reconnect (javi-PC:dynport-> javi-PC:3360 (0))
- TCP Reconnect (javi-PC:dynport-> javi-PC:3360 (0))
- TCP Reconnect (javi-PC.localdomain:dynport-> 91.236.116.140:3360 (0))
- TCP Reconnect (javi-PC.localdomain:dynport-> 91.236.116.140:3360 (0))
- TCP Reconnect (javi-PC:dynport-> javi-PC:3360 (0))
- TCP Reconnect (javi-PC:dynport-> javi-PC:3360 (0))
- TCP Reconnect (javi-PC:dynport-> javi-PC:3360 (0))
- TCP Reconnect (javi-PC:dynport-> javi-PC:3360 (0))
- TCP Reconnect (javi-PC.localdomain:dynport-> 91.236.116.140:3360 (0))
- TCP Reconnect (javi-PC.localdomain:dynport-> 91.236.116.140:3360 (0))
- TCP Reconnect (javi-PC:dynport-> javi-PC:3360 (0))
- TCP Reconnect (javi-PC:dynport-> javi-PC:3360 (0))

Sample's unpacked / injected modules

In this section it's possible to find information about sample's modules, such as the rich signatures, strings, yara rules matching the module,...

The analysis environment performs an heuristic search trying to find sample's injected or unpacked modules in memory, dumping and analyzing them.

• Module 1 (probably unpacked / injected by the sample)

• Module 1 rich signatures

• Module 1 yara matches

- Str_Win32_Winsock2_Library (Match Winsock 2 API library declaration)
- IsPE32 ()
- IsWindowsGUI ()
- HasOverlay (Overlay Check)
- network_tcp_socket (Communications over RAW socket)
- network_dns (Communications use DNS)
- screenshot (Take screenshot)
- keylogger (Run a keylogger)
- win_mutex (Create or check mutex)
- win_registry (Affect system registries)
- win_files_operation (Affect private profile)
- without_attachments (Rule to detect the no presence of any attachment)
- without_images (Rule to detect the no presence of any image)
- without_urls (Rule to detect the no presence of any url)
- contentis_base64 (This rule finds for base64 strings)
- Big_Numbers1 (Looks for big numbers 32:sized)
- Advapi_Hash_API (Looks for advapi API functions)
- MD5_Constants (Look for MD5 constants)
- RijnDael_AES (RijnDael AES)

• Module 1 strings

• Module 1 most interesting strings

- url | http tag | valid domain | tlds: http://www.yandex.com
- url | valid domains | tlds: 91.236.116.140:3360;dancingstudio.superroute.xyz:3360;dancingstudio.damnitjim.xyz:3360;
- path | frequently modified by malware: APPDATA
- api | frequently used by malware: socket
- api | frequently used by malware: send
- api | frequently used by malware: recv
- api | frequently used by malware: htons
- api | frequently used by malware: gethostname
- api | frequently used by malware: gethostbyname
- api | frequently used by malware: connect
- api | frequently used by malware: closesocket
- api | frequently used by malware: WSAStartup
- api | frequently used by malware: TranslateMessage
- api | frequently used by malware: GetKeyState
- api | frequently used by malware: GetForegroundWindow
- api | frequently used by malware: GetDC
- api | frequently used by malware: EnumWindows
- api | frequently used by malware: WriteFile

- api | frequently used by malware: WideCharToMultiByte
- api | frequently used by malware: Sleep
- api | frequently used by malware: ResumeThread
- api | frequently used by malware: Process32Next
- api | frequently used by malware: Process32First
- api | frequently used by malware: PeekNamedPipe
- api | frequently used by malware: OpenProcess
- api | frequently used by malware: GetTickCount
- api | frequently used by malware: GetProcAddress
- api | frequently used by malware: ExitProcess
- api | frequently used by malware: CreateToolhelp32Snapshot
- api | frequently used by malware: BitBlt
- api | frequently used by malware: RegCloseKey
- api | frequently used by malware: CryptGetHashParam
- api | frequently used by malware: Accept-Language: en-US,en;q=0.8
- api | frequently used by malware: Accept: text/html,application/xhtml+xml,application/xml;q=0.9,image/webp,*/*;q=0.8
- registry: Software\\Microsoft\\Windows\\CurrentVersion\\Explorer\\Shell Folders
- registry: Software\\Microsoft\\Internet Explorer\\IntelliForms\\Storage2
- registry: Software\\Microsoft\\Office\\15.0\\Outlook\\Profiles\\Outlook\\9375CFF0413111d3B88A00104B2A6676
- registry: Software\\Microsoft\\Windows NT\\CurrentVersion\\Windows Messaging Subsystem\\Profiles\\Outlook\\9375CFF0413111d3B88A00104B2A6676
- url | http tag: http://%s%s
- api | ws2_32: shutdown
- api | ws2_32: setsockopt
- api | ws2_32: select
- api | ws2_32: ntohs
- api | ws2_32: ioctlsocket
- api | ws2_32: inet_ntoa
- api | ws2_32: __WSAFDIsSet
- api | ws2_32: WSAIoctl
- api | ws2_32: WSAGetLastError
- api | ws2_32: WSACleanup
- api | user32: mouse_event
- api | user32: keybd_event
- api | user32: ToAscii
- api | user32: ShowWindow
- api | user32: SetWindowTextA
- api | user32: SetCursorPos
- api | user32: SendMessageA
- api | user32: ReleaseDC
- api | user32: RegisterClassExA
- api | user32: PostQuitMessage
- api | user32: MapVirtualKeyA
- api | user32: IsWindowVisible
- api | user32: GetWindowTextA
- api | user32: GetSystemMetrics
- api | user32: GetMessageA
- api | user32: GetKeyboardState
- api | user32: GetKeyNameTextA
- api | user32: GetDesktopWindow
- api | user32: DispatchMessageA
- api | user32: DefWindowProcA
- api | user32: CreateWindowExA
- api | netapi: NetWkstaGetInfo
- api | netapi: NetApiBufferFree
- api | ntdll: strcat
- api | ntdll: _vsnprintf
- api | kernel32: TerminateProcess

- api | kernel32: SetFilePointer
- api | kernel32: SetFileAttributesA
- api | kernel32: SetErrorMode
- api | kernel32: ReleaseMutex
- api | kernel32: ReadFile
- api | kernel32: MoveFileA
- api | kernel32: LocalFree
- api | kernel32: LoadLibraryA
- api | kernel32: LeaveCriticalSection
- api | kernel32: InitializeCriticalSection
- api | kernel32: GetVolumeInformationA
- api | kernel32: GetVersionExA
- api | kernel32: GetSystemTime
- api | kernel32: GetSystemInfo
- api | kernel32: GetStartupInfoA
- api | kernel32: GetProcessTimes
- api | kernel32: GetModuleFileNameA
- api | kernel32: GetLogicalDriveStringsA
- api | kernel32: GetLocalTime
- api | kernel32: GetLastError
- api | kernel32: GetFileAttributesExA
- api | kernel32: GetFileAttributesA
- api | kernel32: GetDriveTypeA
- api | kernel32: GetDiskFreeSpaceExA
- api | kernel32: GetCurrentThreadId
- api | kernel32: GetCurrentProcessId
- api | kernel32: GetComputerNameA
- api | kernel32: GetCommandLineA
- api | kernel32: FreeLibrary
- api | kernel32: FindNextFileA
- api | kernel32: FindFirstFileA
- api | kernel32: FindClose
- api | kernel32: FileTimeToSystemTime
- api | kernel32: EnterCriticalSection
- api | kernel32: DeleteFileA
- api | kernel32: CreateProcessA
- api | kernel32: CreatePipe
- api | kernel32: CreateMutexA
- api | kernel32: CreateFileA
- api | kernel32: CreateDirectoryA
- api | kernel32: CloseHandle
- api | kernel32: RegSetValueExA
- api | kernel32: RegQueryValueExA
- api | kernel32: RegOpenKeyExA
- api | kernel32: RegEnumValueA
- api | kernel32: RegEnumKeyExA
- api | kernel32: RegDeleteValueA
- api | advapi32: RegDeleteKeyA
- api | kernel32: RegCreateKeyExA
- api | advapi32: CryptReleaseContext
- api | advapi32: CryptHashData
- api | advapi32: CryptDestroyHash
- api | advapi32: CryptCreateHash
- api | advapi32: CryptAcquireContextA

- **Module 1 other strings**

- InternetProxy
- WS2_32.dll
- USER32.dll
- NETAPI32.DLL
- KERNEL32.dll
- GDI32.dll
- ADVAPI32.DLL
- realloc
- malloc
- getenv
- fwrite
- fsetpos
- free
- fread
- fopen
- fgets
- fgetpos
- fclose
- _filelengthi64
- _beginthreadex
- SelectObject
- GetDIBits
- DeleteObject
- DeleteDC
- CreateCompatibleDC
- CreateCompatibleBitmap
- A/vI
- -va8.v
- 3.v&
- wO!.v
-)v1
- 2017-06-21 07:16:36
- aHostId-koW6Yg
- UUPx((
- aaj_55
- nY77
- dV22tN::
-]]2+
- DD.9
- pH88
- MMfU33
- rK99
- Ni"
- Fe##
- bS11*?
- h\\44Q
- Lj&&lZ66;~A??
- `P00
- _55j
- Y77n
- V22dN::t
- c!!B0
- !H88p
- U33f
- gK99r

- M;;va
- i"N
- e##F^
- S11b?
- \\44h
- =j&&LZ66lA;??~
- P00`
- U(Px(
- a5j_5W
- 7nY7m
- 2dV2:tN:
- 8pH8
- M3fU3
- 9rK9J
- 'Ni'
- #Fe#
- 1bS1
- 4h\\4
- &Lj;&6lZ6?~A?
- 0`P0
- I<(A
- ,4$8_@
- 11#?*0
- ;fD4~
- aiKwZ
- :.6$
- ='9-6d
- !tX)i
- QSeA~
- "3ii
- 55j_WW
- C77nYmm
- ;22dV::tN
- 2+ss
- u!!Bc
- 88pH
- 33fU
- 99rKJJ
- 6-nn
- &"Ni
- R##Fe
- s11bS
- O44h\\
- &&Lj66lZ;??~A
- T00`P
- ccccUUUU!!!!
- iiii
- aaaa
- 1111
- 3333
- oooo
- uuuu
- 7777
- 5555
- AAAAOOOOgggg
- EEEE
-]]]]eeee

- IIIImmmm
- 2222
- 4444
- 9999
- 8888
- 00006666
- BBBBhhhhAAAA
- UUUU((((
- iiii
- aaaa5555WWWW
- eeeezzzz
- 7777mmmm
- IIII
- 2222::::
- OOOO
- 8888
- EEEE
- 9999JJJJLLLLXXXX
- uuuu
- 1111
- 4444
- &&&&6666????
- 0000
- kkkkoooo
- $8,4
- fNt7
- ?*1#
- [4~C
- wZiK
- T6$:.
- -6'9
- `3SbE
- A~Se
- >4$8,@
- _[o=
- #?*1
- [4)C
- KwZi
- .6$:g
- 9-6'
- +2Hp
- Uf*(
- SbEwd
- 0 Umv
- QPeA~S
- 2Ht\\l
- h8,4$
- *1#?
- ;f[4~
- ZiKw
- 6'9-
- `3QbE
- !tI)i
- ~SeA
- fier
- %llu
- %d:%I64u:%s%s;

- %I64u
- %I64u
- %I64u
- WINDIR
- PATH
- H2UUQdu
- gJUP8Fm8UYKUjZU2NJd3
- advapi32.dll
- zeemPwrUzYubYdrdwedfUQdu
- ProcessorNameString
- qzvklzvo\\koQgvbnFbMG\\QINrUj\\gUYr2wen2mPUNNm2\\h
- kernel32.dll
- 6emZweKUjm2IQrwr4NoA
- QovxovGF
- n2mu4PrFl3U
- Q9QFoK\\g422UYrgmYr2meQUr\\gmYr2me\\n2mu4PrM3rdmYN
- 8U2YUe15.uee
- 6UrGwrdtUQINrUjbYDm
- Unknown
- iQovGzKo
- 6UriNU2GwjUz
- wutw3d15.uee
- localhost
- %N\\NINrUj15\\Pju.UAU
- WINDIR
- ComSpec
- 0x%.16llX (%I64d)
- kernel32.dll
- psapi.dll
- 6UrKmu4eUHdeUGwjUoAz
- NmDrm8Y1.uee
- YNN4rde1.uee
- 3euNS.uee
- 3ePS.uee
- YN32S.uee
- N_edrU1.uee
- jmfP2rsR.uee
- jNtP3sSh.uee
- tP24YrdjUsSh.uee
- 4P2rZwNU.uee
- w3d7jN7BdY7Pm2U7dYrU2emP8Uu7es7s7h.uee
- w3d7jN7BdY7Pm2U72reN433m2r7es7s7h.uee
- w3d7jN7BdY7Pm2U74rde7es7s7h.uee
- w3d7jN7BdY7Pm2U7jUjm2I7es7s7h.uee
- w3d7jN7BdY7Pm2U732mDdeU7es7s7h.uee
- w3d7jN7BdY7Pm2U7uUZ4c7es7s7h.uee
- w3d7jN7BdY7Pm2U7PmYNmeU7es7s7h.uee
- w3d7jN7BdY7Pm2U7NINdYDm7es7s7h.uee
- w3d7jN7BdY7Pm2U7uwrUrdjU7es7s7h.uee
- w3d7jN7BdY7Pm2U732mPUNNUYtd2mYjUYr7es7s7h.uee
- w3d7jN7BdY7Pm2U732mPUNNrJ2UwuN7es7s7h.uee
- w3d7jN7BdY7Pm2U7NIYPJ7es7s7h.uee
- w3d7jN7BdY7Pm2U7edZ2w2IemwuU27es7s7h.uee
- w3d7jN7BdY7Pm2U7JUw37es7s7h.uee
- w3d7jN7BdY7Pm2U7JwYueU7es7s7h.uee
- w3d7jN7BdY7Pm2U7YwjUu3d3U7es7s7h.uee
- w3d7jN7BdY7Pm2U7U22m2JwYuedYc7es7s7h.uee

- w3d7jN7BdY7Pm2U7Nr2dYc7es7s7h.uee
- w3d7jN7BdY7P2r74rdedrI7es7s7h.uee
- w3d7jN7BdY7P2r7UYtd2mYjUYr7es7s7h.uee
- w3d7jN7BdY7P2r7DdeUNINrUj7es7s7h.uee
- w3d7jN7BdY7P2r7rdjU7es7s7h.uee
- w3d7jN7BdY7P2r7j4erdZIrU7es7s7h.uee
- w3d7jN7BdY7P2r7jwrJ7es7s7h.uee
- w3d7jN7BdY7P2r7emPweU7es7s7h.uee
- w3d7jN7BdY7P2r7PmYtU2r7es7s7h.uee
- w3d7jN7BdY7P2r7Nrudm7es7s7h.uee
- w3d7jN7BdY7P2r7JUw37es7s7h.uee
- w3d7jN7BdY7P2r7Nr2dYc7es7s7h.uee
- w3d7jN7BdY7P2r724YrdjU7es7s7h.uee
- w3d7jN7BdY7Pm2U7DdeU7es757h.uee
- w3d7jN7BdY7Pm2U732mPUNNrJ2UwuN7es7s7s.uee
- w3d7jN7BdY7Pm2U7NIYPJ7es757h.uee
- w3d7jN7BdY7Pm2U7emPwedfwrdmY7es757h.uee
- w3d7jN7BdY7Pm2U7DdeU7e57s7h.uee
- w3d7jN7BdY7Pm2U7DdeU7es7s7h.uee
- w3d7jN7BdY7Pm2U7rdjUfmYU7es7s7h.uee
- jNtP3s5h.uee
- jNtP2s5h.uee
- jNtP3shh.uee
- jNtP2shh.uee
- %N\\M3U2w QmDrBw2U\\M3U2w QrwZeU\\EmcdY kwrw
- %N\\9wYuUA\\9wYuUAC2mBNU2\\iNU2 kwrw\\kUDw4er\\EmcdY kwrw
- %N\\gmjmum\\k2wcmY\\iNU2 kwrw\\kUDw4er\\EmcdY kwrw
- %N\\gJ2mjd4j\\iNU2 kwrw\\kUDw4er\\EmcdY kwrw
- %N\\6mmceU\\gJ2mjU\\iNU2 kwrw\\kUDw4er\\EmcdY kwrw
- LOCALAPPDATA
- History
- xw4erH2UU
- xw4er6UrbrUj
- xw4eroY4jU2wrUbrUjN
- xw4ergemNUxw4er
- xw4erM3UYxw4er
- tw4erPed.uee
- dYuUA.uwr
- abe2869f-9b47-4cd9-a358-c22904dba7f7
- P2I3r15.uee
- %.2X
- ozQ nwNNBm2u
- ozQ QU2tU2 ivE
- ozQ iNU2
- QKFn QU2tU2
- QKFn iNU2
- qFFn QU2tU2
- qFFn iNU2
- bKzn QU2tU2
- bKzn iNU2
- nMn1 nwNNBm2u
- nMn1 QU2tU2
- nMn1 iNU2
- ojwde
- g2I3riY32mrUPrkwrw
- ldYumBNEdtU:YwjU=*
- g2UuH2UU

- g2UuoY4jU2wrUz
- wutw3d15.uee
- <3wNNBm2u>
- <32mrmPme>
- %N\\.3423eU\\wPPm4YrN.Aje
- %N\\M3U2w\\M3U2w\\32mDdeU\\BwYu.uwr
- %N\\M3U2w\\M3U2w\\BwYu.uwr
- UYP2I3rUunwNNBm2u
- UYP2I3rUuiNU2YwjU
- NUeUPr * D2mj jmf-emcdYN
- N_edrU1-Pme4jY-rUAr
- N_edrU1-NrU3
- N_edrU1-32U3w2U-t5
- N_edrU1-PemNU
- N_edrU1-m3UY
- nTss-H2UUQemr
- nTssQkv-kUP2I3r
- GQQCwNULS-kUPmuUC4DDU2
- nTss-6UrbYrU2YweTUIQemr
- %N\\Kmfdeew\\QUwKmY8UI\\%N
- %N\\Kmfdeew\\QUwKmY8UI\\32mDdeUN.dYd
- SeaMonkey
- %N\\FJ4YuU2Zd2u\\%N
- %N\\FJ4YuU2Zd2u\\32mDdeUN.dYd
- Mozilla Thunderbird
- %N\\Kmfdeew\\Hd2UDmA\\%N
- %N\\Kmfdeew\\Hd2UDmA\\32mDdeUN.dYd
- Mozilla Firefox
- %N\\YNN1.uee
- YNN1.uee
- jmfN_edrU1.uee
- jmfce4U.uee
- jmf4rdeN.uee
- bYNrwee kd2UPrm2I
- g422UYrxU2NdmY
- Path=
- ENwoY4jU2wrUEmcmYQUNNdmYN
- ENwH2UUvUr42YC4DDU2
- ENw6UrEmcmYQUNNdmYkwrw
- QUP4215.uee
- %.2d-%.2d-%.4d
- 6UrvwBbY34rkwrw
- user32.dll
- vUcdNrU2vwBbY34rkUtdPUN
- [gr2e+%P]
- [oNP]
- [gw3N EmP8]
- [QP2mee EmP8]
- [n2dYr QP2UUY]
- [bYNU2r]
- [kUeUrU]
- [C2Uw8]
- [oYu]
- [nwcU i3]
- [z22mB i3]
- [z22mB EUDr]
- [oYrU2]

- [CwP8N3wPU]
- 200 OK
- Connection: close
- User-Agent: Mozilla/4.0 (Windows NT 6.1; WOW64; Trident/7.0; rv:11.0) like Gecko
- QMHFlzvo\\KdP2mNmDr\\zPrdtU QUr43\\bYNrweeUu gmj3mYUYrN\\%N
- .buUYrdDdU2
- QMHFlzvo\\KdP2mNmDr\\zPrdtU QUr43\\bYNrweeUu gmj3mYUYrN
- QMHFlzvo\\KdP2mNmDr\\ldYumBN\\g422UYrxU2NdmY\\v4Y\\
- ComSpec
- TEMP
- ldYqrr36Urbon2mAIgmYDdcHm2g422UYriNU2
- ldYqrr36Urn2mAIHm2i2e
- ldYqrr3M3UY
- shell32.dll
- QqHdeUM3U2wrdmYz
- %I64d
- %I64d
- EmPwe kdN8
- 200 OK
- "%/28;=#$019:>?
- !&.37<
- '-46
- kUeUrU FgC
- gemNU lwdr
- oNrwZedNJUu
- Q9G vUPUdtUu
- Q9G QUYr
- gemNUu
- %s:%u
- 6Urn2mPUNNbjwcUHdeUGwjUz
- 6UroArUYuUuiu3FwZeU
- 6UroArUYuUuFP3FwZeU
- kernel32.dll
- psapi.dll
- iphlpapi.dll
- %N\\%N.UAU
- TEMP
- ;UlZA
- :deleteSelf
- call :deleteSelf&exit; /b
- ping 192.0.2.2 -n 1 -w %d >nul 2>&1
- @echo off
- a*[x
- An\tL`
- EDWDe
- Password
- HostId-koW6Yg
- YOJO
- XF<,4
- _BqwHaF8TkKDMfOzQASx4VuXdZibUIeylJWhj0m5o2ErLt6vGRN9sY1n3Ppc7g-C%.4d-%.2d-%.2d %.2d:%.2d:%.2d
- %I64u
- %I64u
- 3WP>
- (9E8
- $3br
- #3R
- t!JuA

- $\\,A
- D$8F
- T$,9
- UWVS
- UWVS
- $KbA
- $>bA
- $)bA
- |$0
- T$0t%
- RRu&
- UWVS
- @QQu.
- ;|$4}6
- dkD$4
- l$0u
- UWVS
- <%t3
- D$0)
- UWVS
- UWVS
- UWVS
- ;L$8s
- T$01
- UWVS
- <.uC
- UWVS
- UWVSQ
- UWVS
- 9 u
- x&B1;
- D$4<
- D$4<
- D$P6
- UWVS
- D$(u
- QQu"
- UWVS
- D$P1
- $faA
- $_aA
- $TaA
- UWVS
- UWVS
- UWVS
- D$P1
- UWVS
- UWVS
- D$`9D$(s6
- UWVS
- ;t$ }3A
- UWVS1
- UWVS
- |$ 9
- =PJA
- $W`A
- $8`A

- $M`A
- $8`A
- UUu5
- UWVS
- T$(1
- 0[^_
- D$$t4
- $ySA
- $VYA
- $VYA
- $VYA
- $cYA
- $VYA
- D$PI
- D$Xt61
- D$@1
- L$Lu
- D$Du
- UWVS
- $HVA
- D$<t0
- D$(I
- D$4t$
- D$(I
- D$0t@
- WVS1
- T$4R
- kT$04
- T$,U
- kT$08
- UWVS
- T$8ta
- T$<uG
- |$RA
- |$QE
- L$8<Uu
- 9D$(
- UWVS
- $HVA
- D$$1
- UWVS
- UWVS
- |$ 1
- $HVA
- UWVS
- UWVS
- D$,t41
- $*WA
- $\tWA
- $wVA
- $kVA
- $aVA
- $[VA
- $\tWA
- $wVA
- $kVA
- $aVA

- $[VA
- $HVA
- $<VA
- UWVS
- D$0sh
- ;|$4
- l$81
- UWVS
- $ySA
- $ySA
- ${UA
- $ySA
- D$$l
- $NUA
- $NUA
- $iUA
- $WUA
- D$lu
- D$$l
- $"UA
- $"UA
- $gTA
- $^TA
- $OTA
- $=TA
- $%TA
- $ySA
- $ySA
- $ySA
- $ySA
- $ySA
- $ySA
- $iSA
- UWVS
- ;D$0
- $[SA
- $RSA
- $CSA
- $7SA
- $*SA
- \\$41
- UWVS
- WVS1
- UWVS
- UWVS1
- UWVS
- 7QZ^&
- $3\\$
- T$\\1
- $tRA
- UWVS
- D$Pu
- UWVS
- D$h8
- D$`0
- $CRA
- $NRA

- $CRA
- $+RA
- D$,1
- Z@wi
- $zQA
- $tQA
- $lQA
- $`QA
- $ DA
- $ DA
- UWVS
- $iOA
- UWVS
- $ DA
- $ DA
- $~OA
- $iOA
- UWVS
- 9t$(
- UWVS1
- $iOA
- $4OA
- D$At
- UWVS
- UWVS
- UWVS
- UWVS
- D$,uNA
- $iNA
- $XNA
- UWVS
- WVS1
- UWVS
- VVu5
- UWVS
- VVu5
- UWVS
- D$0@
- 9T$@
- UWVS
- UWVS
- UWVS
- |$5Z
- |$0Z
- D$8
- $ qA
- $`qA
- D$$@9
- D$$@9
- D$$@9
- D$$@9
- 9|$$}
- |$x9
- UWVS
- A8L$
- UWVS
- $DAA

- $$BA
- $DBA
- UWVS1
- $`BA
- T4 F
- T4 C2W
- T4 F
- 2L4
- D$`1
- D$`1
- UWVS
- UWVS
- C\t3O
- UWVS
- UWVS
- B(3B
- B$3B
- B 3B
- B 3B
- UWVSQ
- D$D;0
- D$@;0
- UWVS
- 9D$ u
- RRt1
- UWVS
- D$!I
- D$0)
- D$41
- $_a@
- $*$A
- $XJA
- $]JA
- $XJA
- .idata
- 0`.data
- .text
- !This program cannot be run in DOS mode.
- s-;:
- msvcrt.dll
- fflush
- _vscprintf
- WtpUXt
- -v1#-v
- -vQJ.v
- 1v=D/v
- Y-vK
- w\\9.vd
-)v(7.v
- $v@f$v
- _$v;
- Zw--
- pp|B>>q
- tt>!
- xxJo%%\\r..8$
- Hl$$
- Df""T~**;

- ~~zG==
- Bc!! 0
- PPxD<<%
- @`
- ^q//
- R{})
- RRvM;;
- Xt,,4.
- ggV}++
-)w--Z
- x((Pz
- B>>|
- o%%Jr..\\$
- l$$H
- f""D~**T
- G==z
- D<<x
- ` @
- q//^
- }{))R>
- t,,X.
- }++V
- -Zw-
- p>|B>
- x%Jo%.\\r.
- Hl\\
- "Df"*T~*
- ~=zG=d
- !Bc!
- P<xD<
- @`
- /^q/
-)R{)
- R;vM;
- ,Xt,
- g+V}+
- t\\lHBW
- _jbF~T
- cB@"
- [v)C
- NrZl
- XhHp
- --Zw
- ((Px
- >>|B
- >!KK
- %%Jo..\\r
- $$Hl\\\\
- ""Df**T~
- ==zGdd
- <<xD
- , @`
- >//^q
-))R{
- ;;vM
- ,,Xt
- ++V}

- }}}}cc
- &&&&
- wwww
- ~~~~
- ++++
- SSSS
- <<<<
- ****
- ;;;;MMMM
- zzzz
- ----
- JJJJ
- ____ ```QQQQ
- YYYY""
- ZZZZ
- xxxx
- yyyy
- VVVV>>>>KKKK
- bbbb
-))))
- qqqq
- nnnnGGGG
- tttt"""""
- ssss
- kkkk::::
- ????
- ,,,,
- XXXX
- FFFFWWWW
- ^^^^
- llllppppHHHHPPPP
- \\\\\\\\
- hhhh
- dddd
- %%%%rrrr
- vvvv[[[[
- $$$$
- ffff((((
- ....
- NNNN
- BBBB
- LLLL
- ####====
- TTTT{{{{
- CCCCDDDD
- ////
- ||||
- @@@@
- RRRR\t\t\t\t\tjjjj
- TTTT
- ----
- ffffHHHH
- pppp>>>>
- KKKK
- tttt
- xxxx%%%%....
- llllVVVV

- NNNN
- yyyy
- bbbb
- $$$$\\\\\\\\
- ^^^^
- FFFF
- """"****
- ssss```
- ~~~~====dddd]]]]
- DDDD
- ____
- !!!!
- @@@@
- QQQQ
- PPPP<<<<
- CCCCMMMM3333
- [[[[jjjj
-
- SSSS
- ////
-))))
- RRRR;;;;
- nnnnZZZZ
- ,,,,
- ""
- ####
- qqqq
- rrrr
- YYYYGGGG
- }}}}
- vvvv
- gggg++++
- BWcccc||||wwww{{{{
- lHt\\
- xYn
- ~TbF
- *"<C
- pZlNr
- +HpXhE
- p\\lHtW
- F~Tb
- \\h!T[
- rZlN
- hHpX
- -!tX
- x&n;
- _TbF~
- T[$:.6
- lNrZ
- C@gw
- pXhH
- k>X'
- %Rand%
- %c%llu
- %s%s\\
- %d:%s%s;
- EzGKzGGF

- lbGGF
- %c%.8x%s\\%s
- %c%.8x%s\\%s
- %c%.8x%s%s
- %c%.8x%s
- 0x%.8X (%d)
- %s\\%s
- %.2d/%.2d/%d %.2d:%.2d:%.2d
- %s:%s
- %c%s
- %s*.*
- %c%s
- %S:%S
- %c%S
- %c%c%S
- QKFn nwNNBm2u
- qFFn nwNNBm2u
- bKzn nwNNBm2u
- crypt32.dll
- %d%s
- <YwjU>
- %d%s
- JmNrYwjU
- %c%s
- GQQ-QJ4rumBY
- nTss-z4rJUYrdPwrU
- GQQ-bYdr
- %N\\emcdYN.WNmY
- %N\\NdcYmYN.N_edrU
- %s\\%s
- QMHFlzvo\\Kmfdeew\\%N\\%N\\KwdY
- QMHFlzvo\\Kmfdeew\\%N\\
- %s%s
- [%s]
- [nwcU kmBY]
- [qmjU]
- [z22mB kmBY]
- [z22mB vdcJr]
- [FwZ]
- [%s] - [%.2d/%.2d/%d %.2d:%.2d:%.2d]
- [Log Started] - [%.2d/%.2d/%d %.2d:%.2d:%.2d]
- %s%.2d-%.2d-%.4d
- Host: %s
- {GET %s HTTP/1.1
- Qr4ZnwrJ
- "%s"
- -m "%s"
- %vwYu%
- %s%s
- %s /c "%s"
- %s\\%s.bat
- winhttp.dll
- %s%s
- %s%s\\
- %s (%s)
- YqmNr: %N:%u
- gMGGogF %N:%u qFFn/s.h

- FdjU lwdr
- EwNr zgT
- gemNdYc...
- HdY lwdr (5)
- HdY lwdr (s)
- EdNrUYdYc...
- %s:%d
- %s*.*
- %.2d/%.2d/%d %.2d:%.2d:%.2d
- wcnwClass
- start /b "" cmd /c del "%%~f0"&exit; /b
- DEL /s "%s" >nul 2>&1
- Nzrs
- +K~W
- rgsgq
- socks=
- #7@Qhq\\1@NWgyxeH_bpdgc%.2d/%.2d/%d %.2d:%.2d:%.2d
- %8DmgM
- 8ccccc/Bcccccccccccccccccccccccccccccccccccc
- Bcccc
- /cccc
- %&'()*456789:CDEFGHIJSTUVWXYZcdefghijstuvwxyz
- &'()*56789:CDEFGHIJSTUVWXYZcdefghijstuvwxyz
- %s\\%s.%s
- %s @ %s
- %c%.8x%s
- D$ t
- [^_]
- [^_]
- [^_]
- D$d DA
- @[^_
- |$,P
- D$,P
- .[^_]
- [^_]
- [^_]
- t/;L$
- [^_]
- [^_]
- [^_]
- |$Dy
- [^_]
- [^_]
- Z[^_]
- [^_]
- [^_]
- [^_]
- t':M
- [^_]
- l$Xf
- D$T(
- D$FBMf
- D$T(
- D$
- [^_]
- [^_]

- D$Tt`
- [^_]
- [^_]
- [^_]
- [^_]
- D$,@
- D$,@
- [^_]
- D$(@
- D$(@
- [^_]
- D$(9D$`
- D$$t;
- X[^_]
- [^_]
- L< G
- X[^_]
- [^_]
- \\$Tt
- RRt/
- t$D<
- D$$t,
- D$$t,
- D$$t,
- D$$t,
- D$$t,
- D$$t,
- l[^_]
- D$<K
- D$Hf
- kl$(
- [^_]
- T$4;|$(
- @[^_
- [^_]
- T$,Q
- T$,W
- D$0;D$Pr
- D$0;D$Pr
- [^_]
- [^_]
- |$SK
- |$RL
- |$QR
- [^_]
- T$$P
- D$DC
- ;\\$<
- D$\\J
- [^_]
- 9D$H~M;|$P}G
- ;D$H|
- |$ f
- [^_]
- 9L$Dr@
- [^_]
- D$(t:

- [^_]
- L[^_]
- T$(P
- [^_]
- [^_]
- [^_]
- [^_]
- [^_]
- [^_]
- :D")
- [^_]
- ;l$`
- [^_]
- [^_]
- \\$Dt
- D$$tt
- D$$f
- D$,~$
- t$`u$f
- [^_]
- L$<tb
- D$V;
- [^_]
- [^_]
- [^_]
- [^_]
- D$(;\\$(
- [^_]
- [^_]
- D$|=
- D${p
- D$zt
- D$yt
- D$xh
- D$C=
- D$Bp
- D$@t
- D$?h
- [^_
- #D$;D$
- l[^_]
- .[^_]
- [^_
- [^_]
- [^_]
- QQt[
- [^_]
- .[^_]
- D$LD
- [^_]
- [^_]
- D$,@
- [^_]
- [^_]
- [^_]
- .[^_]
- T$DC

- [^_]
- <[^_]
- [^_]
- @[^_
- \\[^_]
- t$,H
- D$(;D$|}9
- D$,y
- T$|f
- D$|t
- I$,;T$(
- L$<t
- [^_]
- [^_]
- H[^_
- X[^_]
- [^_]
- [^_]
- [^_]
- [^_]
- [^_]
- Z[^_]
- B,t{
- [^_]
- \\$Lt
- [^_]
- QQtZ
- [^_]
- D$\\s
- D$[%
- D$Z\\
- D$Ys
- D$X%
- D$$D
- .bss

• Module 2 (probably unpacked / injected by the sample)

• Module 2 rich signatures

• Module 2 yara matches

- IsPE32 ()
- IsWindowsGUI ()
- HasOverlay (Overlay Check)
- without_attachments (Rule to detect the no presence of any attachment)
- without_images (Rule to detect the no presence of any image)
- without_urls (Rule to detect the no presence of any url)
- contentis_base64 (This rule finds for base64 strings)
- Big_Numbers1 (Looks for big numbers 32:sized)
- MD5_Constants (Look for MD5 constants)

• Module 2 strings

• Module 2 most interesting strings

• url | http tag | valid domain | tlds: http://www.yandex.com
• url | valid domains | tlds: 91.236.116.140:3360;dancingstudio.superroute.xyz:3360;dancingstudio.damnitjim.xyz:3360;
• path | frequently modified by malware: APPDATA
• api | frequently used by malware: Accept-Language: en-US,en;q=0.8
• api | frequently used by malware: Accept: text/html,application/xhtml+xml,application/xml;q=0.9,image/webp,*/*;q=0.8
• registry: Software\\Microsoft\\Windows\\CurrentVersion\\Explorer\\Shell Folders
• registry: Software\\Microsoft\\Internet Explorer\\IntelliForms\\Storage2
• registry: Software\\Microsoft\\Office\\15.0\\Outlook\\Profiles\\Outlook\\9375CFF0413111d3B88A00104B2A6676
• registry: Software\\Microsoft\\Windows NT\\CurrentVersion\\Windows Messaging Subsystem\\Profiles\\Outlook\\9375CFF0413111d3B88A00104B2A6676
• url | http tag: http://%s%s

• Module 2 other strings

• InternetProxy
• %llu
• %d:%I64u:%s%s;
• %I64u
• %I64u
• %I64u
• WINDIR
• PATH
• H2UUQdu
• gJUP8Fm8UYKUjZU2NJd3
• advapi32.dll
• zeemPwrUzYubYdrdwedfUQdu
• ProcessorNameString
• qzvklzvo\\koQgvbnFbMG\\QINrUj\\gUYr2wen2mPUNNm2\\h
• kernel32.dll
• 6emZweKUjm2IQrwr4NoA
• QovxovGF
• n2mu4PrFI3U
• Q9QFoK\\g422UYrgmYr2meQUr\\gmYr2me\\n2mu4PrM3rdmYN
• 8U2YUe15.uee
• 6UrGwrdtUQINrUjbYDm
• Unknown
• iQovGzKo
• 6UriNU2GwjUz
• wutw3d15.uee
• localhost
• %N\\NINrUj15\\Pju.UAU
• WINDIR
• ComSpec
• 0x%.16llX (%I64d)
• kernel32.dll
• psapi.dll
• 6UrKmu4eUHdeUGwjUoAz
• NmDrm8Y1.uee
• YNN4rde1.uee
• 3euNS.uee
• 3ePS.uee
• YN32S.uee
• N_edrU1.uee
• jmfP2rsR.uee
• jNtP3sSh.uee

- tP24YrdjUsSh.uee
- 4P2rZwNU.uee
- w3d7jN7BdY7Pm2U7dYrU2emP8Uu7es7s7h.uee
- w3d7jN7BdY7Pm2U72reN433m2r7es7s7h.uee
- w3d7jN7BdY7Pm2U74rde7es7s7h.uee
- w3d7jN7BdY7Pm2U7jUjm2I7es7s7h.uee
- w3d7jN7BdY7Pm2U732mDdeU7es7s7h.uee
- w3d7jN7BdY7Pm2U7uUZ4c7es7s7h.uee
- w3d7jN7BdY7Pm2U7PmYNmeU7es7s7h.uee
- w3d7jN7BdY7Pm2U7NINdYDm7es7s7h.uee
- w3d7jN7BdY7Pm2U7uwrUrdjU7es7s7h.uee
- w3d7jN7BdY7Pm2U732mPUNNUYtd2mYjUYr7es7s7h.uee
- w3d7jN7BdY7Pm2U732mPUNNrJ2UwuN7es7s7h.uee
- w3d7jN7BdY7Pm2U7NIYPJ7es7s7h.uee
- w3d7jN7BdY7Pm2U7edZ2w2IemwuU27es7s7h.uee
- w3d7jN7BdY7Pm2U7JUw37es7s7h.uee
- w3d7jN7BdY7Pm2U7JwYueU7es7s7h.uee
- w3d7jN7BdY7Pm2U7YwjUu3d3U7es7s7h.uee
- w3d7jN7BdY7Pm2U7U22m2JwYuedYc7es7s7h.uee
- w3d7jN7BdY7Pm2U7Nr2dYc7es7s7h.uee
- w3d7jN7BdY7P2r74rdedrI7es7s7h.uee
- w3d7jN7BdY7P2r7UYtd2mYjUYr7es7s7h.uee
- w3d7jN7BdY7P2r7DdeUNINrUj7es7s7h.uee
- w3d7jN7BdY7P2r7rdjU7es7s7h.uee
- w3d7jN7BdY7P2r7j4erdZIrU7es7s7h.uee
- w3d7jN7BdY7P2r7jwrJ7es7s7h.uee
- w3d7jN7BdY7P2r7emPweU7es7s7h.uee
- w3d7jN7BdY7P2r7PmYtU2r7es7s7h.uee
- w3d7jN7BdY7P2r7Nrudm7es7s7h.uee
- w3d7jN7BdY7P2r7JUw37es7s7h.uee
- w3d7jN7BdY7P2r7Nr2dYc7es7s7h.uee
- w3d7jN7BdY7P2r724YrdjU7es7s7h.uee
- w3d7jN7BdY7Pm2U7DdeU7es757h.uee
- w3d7jN7BdY7Pm2U732mPUNNrJ2UwuN7es7s7s.uee
- w3d7jN7BdY7Pm2U7NIYPJ7es757h.uee
- w3d7jN7BdY7Pm2U7emPwedfwrdmY7es757h.uee
- w3d7jN7BdY7Pm2U7DdeU7e57s7h.uee
- w3d7jN7BdY7Pm2U7DdeU7es7s7h.uee
- w3d7jN7BdY7Pm2U7rdjUfmYU7es7s7h.uee
- jNtP3s5h.uee
- jNtP2s5h.uee
- jNtP3shh.uee
- jNtP2shh.uee
- %N\\M3U2w QmDrBw2U\\M3U2w QrwZeU\\EmcdY kwrw
- %N\\9wYuUA\\9wYuUAC2mBNU2\\iNU2 kwrw\\kUDw4er\\EmcdY kwrw
- %N\\gmjmum\\k2wcmY\\iNU2 kwrw\\kUDw4er\\EmcdY kwrw
- %N\\gJ2mjd4j\\iNU2 kwrw\\kUDw4er\\EmcdY kwrw
- %N\\6mmceU\\gJ2mjU\\iNU2 kwrw\\kUDw4er\\EmcdY kwrw
- LOCALAPPDATA
- History
- xw4erH2UU
- xw4er6UrbrUj
- xw4eroY4jU2wrUbrUjN
- xw4ergemNUxw4er
- xw4erM3UYxw4er
- tw4erPed.uee
- dYuUA.uwr

- abe2869f-9b47-4cd9-a358-c22904dba7f7
- P2I3r15.uee
- %.2X
- ozQ nwNNBm2u
- ozQ QU2tU2 ivE
- ozQ iNU2
- QKFn QU2tU2
- QKFn iNU2
- qFFn QU2tU2
- qFFn iNU2
- bKzn QU2tU2
- bKzn iNU2
- nMn1 nwNNBm2u
- nMn1 QU2tU2
- nMn1 iNU2
- ojwde
- g2I3riY32mrUPrkwrw
- ldYumBNEdtU:YwjU=*
- g2UuH2UU
- g2UuoY4jU2wrUz
- wutw3d15.uee
- <3wNNBm2u>
- <32mrmPme>
- %N\\.3423eU\\wPPm4YrN.Aje
- %N\\M3U2w\\M3U2w\\32mDdeU\\BwYu.uwr
- %N\\M3U2w\\M3U2w\\BwYu.uwr
- UYP2I3rUunwNNBm2u
- UYP2I3rUuiNU2YwjU
- NUeUPr * D2mj jmf-emcdYN
- N_edrU1-Pme4jY-rUAr
- N_edrU1-NrU3
- N_edrU1-32U3w2U-t5
- N_edrU1-PemNU
- N_edrU1-m3UY
- nTss-H2UUQemr
- nTssQkv-kUP2I3r
- GQQCwNULS-kUPmuUC4DDU2
- nTss-6UrbYrU2YweTUIQemr
- %N\\Kmfdeew\\QUwKmY8UI\\%N
- %N\\Kmfdeew\\QUwKmY8UI\\32mDdeUN.dYd
- SeaMonkey
- %N\\FJ4YuU2Zd2u\\%N
- %N\\FJ4YuU2Zd2u\\32mDdeUN.dYd
- Mozilla Thunderbird
- %N\\Kmfdeew\\Hd2UDmA\\%N
- %N\\Kmfdeew\\Hd2UDmA\\32mDdeUN.dYd
- Mozilla Firefox
- %N\\YNN1.uee
- YNN1.uee
- jmfN_edrU1.uee
- jmfce4U.uee
- jmf4rdeN.uee
- bYNrwee kd2UPrm2I
- g422UYrxU2NdmY
- Path=
- ENwoY4jU2wrUEmcmYQUNNdmYN
- ENwH2UUvUr42YC4DDU2

- ENw6UrEmcmYQUNNdmYkwrw
- QUP4215.uee
- %.2d-%.2d-%.4d
- 6UrvwBbY34rkwrw
- user32.dll
- vUcdNrU2vwBbY34rkUtdPUN
- [gr2e+%P]
- [oNP]
- [gw3N EmP8]
- [QP2mee EmP8]
- [n2dYr QP2UUY]
- [bYNU2r]
- [kUeUrU]
- [C2Uw8]
- [oYu]
- [nwcU i3]
- [z22mB i3]
- [z22mB EUDr]
- [oYrU2]
- [CwP8N3wPU]
- 200 OK
- Connection: close
- User-Agent: Mozilla/4.0 (Windows NT 6.1; WOW64; Trident/7.0; rv:11.0) like Gecko
- QMHFlzvo\\KdP2mNmDr\\zPrdtU QUr43\\bYNrweeUu gmj3mYUYrN\\%N
- .buUYrdDdU2
- QMHFlzvo\\KdP2mNmDr\\zPrdtU QUr43\\bYNrweeUu gmj3mYUYrN
- QMHFlzvo\\KdP2mNmDr\\ldYumBN\\g422UYrxU2NdmY\\v4Y\\
- ComSpec
- TEMP
- ldYqrr36Urbon2mAIgmYDdcHm2g422UYriNU2
- ldYqrr36Urn2mAIHm2i2e
- ldYqrr3M3UY
- shell32.dll
- QqHdeUM3U2wrdmYz
- %I64d
- %I64d
- EmPwe kdN8
- 200 OK
- "%/28;=#$019:>?
- !&.37<
- '-46
- kUeUrU FgC
- gemNU lwdr
- oNrwZedNJUu
- Q9G vUPUdtUu
- Q9G QUYr
- gemNUu
- %s:%u
- 6Urn2mPUNNbjwcUHdeUGwjUz
- 6UroArUYuUuiu3FwZeU
- 6UroArUYuUuFP3FwZeU
- kernel32.dll
- psapi.dll
- iphlpapi.dll
- %N\\%N.UAU
- TEMP
- ;UlZA

- :deleteSelf
- call :deleteSelf&exit; /b
- ping 192.0.2.2 -n 1 -w %d >nul 2>&1
- @echo off
- a*[x
- An\tL`
- EDWDe
- Password
- HostId-koW6Yg
- YOJO
- XF<,4
- _BqwHaF8TkKDMfOzQASx4VuXdZibUIeylJWhj0m5o2ErLt6vGRN9sY1n3Ppc7g-C%.4d-%.2d-%.2d %.2d:%.2d:%.2d
- %I64u
- %I64u
- 3WP>
- (9E8
- $3br
- #3R
- t!JuA
- $\\,A
- D$8F
- T$,9
- UWVS
- UWVS
- $KbA
- $>bA
- $)bA
- |$0
- T$0t%
- RRu&
- UWVS
- @QQu.
- ;|$4}6
- dkD$4
- l$0u
- UWVS
- <%t3
- D$0)
- UWVS
- UWVS
- UWVS
- ;L$8s
- T$01
- UWVS
- <.uC
- UWVS
- UWVSQ
- UWVS
- 9 u
- x&B1;
- D$4<
- D$4<
- D$P6
- UWVS
- D$(u
- QQu"
- UWVS

- D$P1
- $faA
- $_aA
- $TaA
- UWVS
- UWVS
- UWVS
- D$P1
- UWVS
- UWVS
- D$`9D$(s6
- UWVS
- ;t$ }3A
- UWVS1
- UWVS
- |$ 9
- =PJA
- $W`A
- $8`A
- $M`A
- $8`A
- UUu5
- UWVS
- T$(1
- 0[^_
- D$$t4
- $ySA
- $VYA
- $VYA
- $VYA
- $cYA
- $VYA
- D$PI
- D$Xt61
- D$@1
- L$Lu
- D$Du
- UWVS
- $HVA
- D$<t0
- D$(I
- D$4t$
- D$(I
- D$0t@
- WVS1
- T$4R
- kT$04
- T$,U
- kT$08
- UWVS
- T$8ta
- T$<uG
- |$RA
- |$QE
- L$8<Uu
- 9D$(
- UWVS

- $HVA
- D$$1
- UWVS
- UWVS
- |$ 1
- $HVA
- UWVS
- UWVS
- D$,t41
- $*WA
- $\tWA
- $wVA
- $kVA
- $aVA
- $[VA
- $\tWA
- $wVA
- $kVA
- $aVA
- $[VA
- $HVA
- $<VA
- UWVS
- D$0sh
- ;|$4
- I$81
- UWVS
- $ySA
- $ySA
- ${UA
- $ySA
- D$$I
- $NUA
- $NUA
- $iUA
- $WUA
- D$Iu
- D$$I
- $"UA
- $"UA
- $gTA
- $^TA
- $OTA
- $=TA
- $%TA
- $ySA
- $ySA
- $ySA
- $ySA
- $ySA
- $ySA
- $iSA
- UWVS
- ;D$0
- $[SA
- $RSA
- $CSA

- $7SA
- $*SA
- \\$41
- UWVS
- WVS1
- UWVS
- UWVS1
- UWVS
- 7QZ^&
- $3\\$
- T$\\1
- $tRA
- UWVS
- D$Pu
- UWVS
- D$h8
- D$`0
- $CRA
- $NRA
- $CRA
- $+RA
- D$,1
- Z@wi
- $zQA
- $tQA
- $lQA
- $`QA
- $ DA
- $ DA
- UWVS
- $iOA
- UWVS
- $ DA
- $ DA
- $~OA
- $iOA
- UWVS
- 9t$(
- UWVS1
- $iOA
- $4OA
- D$At
- UWVS
- UWVS
- UWVS
- UWVS
- D$,uNA
- $iNA
- $XNA
- UWVS
- WVS1
- UWVS
- VVu5
- UWVS
- VVu5
- UWVS
- D$0@

- 9T$@
- UWVS
- UWVS
- UWVS
- |$5Z
- |$0Z
- D$8
- $ qA
- $`qA
- D$$@9
- D$$@9
- D$$@9
- D$$@9
- 9|$$}
- |$x9
- UWVS
- A8L$
- UWVS
- $DAA
- $$BA
- $DBA
- UWVS1
- $`BA
- T4 F
- T4 C2W
- T4 F
- 2L4
- D$`1
- D$`1
- UWVS
- UWVS
- C\t3O
- UWVS
- UWVS
- B(3B
- B$3B
- B 3B
- B 3B
- UWVSQ
- D$D;0
- D$@;0
- UWVS
- 9D$ u
- RRt1
- UWVS
- D$!I
- D$0)
- D$41
- $_a@
- $*$A
- $XJA
- $]JA
- $XJA
- .idata
- 0`.data
- .text
- !This program cannot be run in DOS mode.

- s-;:
- %c%llu
- %s%s\\
- %d:%s%s;
- EzGKzGGF
- lbGGF
- %c%.8x%s\\%s
- %c%.8x%s\\%s
- %c%.8x%s%s
- %c%.8x%s
- 0x%.8X (%d)
- %s\\%s
- %.2d/%.2d/%d %.2d:%.2d:%.2d
- %s:%s
- %c%s
- %s*.*
- %c%s
- %S:%S
- %c%S
- %c%c%S
- QKFn nwNNBm2u
- qFFn nwNNBm2u
- bKzn nwNNBm2u
- crypt32.dll
- %d%s
- <YwjU>
- %d%s
- JmNrYwjU
- %c%s
- GQQ-QJ4rumBY
- nTss-z4rJUYrdPwrU
- GQQ-bYdr
- %N\\emcdYN.WNmY
- %N\\NdcYmYN.N_edrU
- %s\\%s
- QMHFlzvo\\Kmfdeew\\%N\\%N\\KwdY
- QMHFlzvo\\Kmfdeew\\%N\\
- %s%s
- [%s]
- [nwcU kmBY]
- [qmjU]
- [z22mB kmBY]
- [z22mB vdcJr]
- [FwZ]
- [%s] - [%.2d/%.2d/%d %.2d:%.2d:%.2d]
- [Log Started] - [%.2d/%.2d/%d %.2d:%.2d:%.2d]
- %s%.2d-%.2d-%.4d
- Host: %s
- {GET %s HTTP/1.1
- Qr4ZnwrJ
- "%s"
- -m "%s"
- %vwYu%
- %s%s
- %s /c "%s"
- %s\\%s.bat
- winhttp.dll

- %s%s
- %s%s\\
- %s (%s)
- YqmNr: %N:%u
- gMGGogF %N:%u qFFn/s.h
- FdjU lwdr
- EwNr zgT
- gemNdYc...
- HdY lwdr (5)
- HdY lwdr (s)
- EdNrUYdYc...
- %s:%d
- %s*.*
- %.2d/%.2d/%d %.2d:%.2d:%.2d
- wcnwClass
- start /b "" cmd /c del "%%~f0"&exit; /b
- DEL /s "%s" >nul 2>&1
- Nzrs
- +K~W
- rgsgq
- socks=
- #7@Qhq\\1@NWgyxeH_bpdgc%.2d/%.2d/%d %.2d:%.2d:%.2d
- %8DmgM
- 8ccccc/Bcccccccccccccccccccccccccccccccccccc
- Bcccc
- /cccc
- %&'()*456789:CDEFGHIJSTUVWXYZcdefghijstuvwxyz
- &'()*56789:CDEFGHIJSTUVWXYZcdefghijstuvwxyz
- %s\\%s.%s
- %s @ %s
- %c%.8x%s
- D$ t
- [^_]
- [^_]
- [^_]
- D$d DA
- @[^_
- |$,P
- D$,P
- .[^_]
- [^_]
- [^_]
- t/;L$
- [^_]
- [^_]
- [^_]
- |$Dy
- [^_]
- [^_]
- Z[^_]
- [^_]
- [^_]
- [^_]
- t':M
- [^_]
- l$Xf
- D$T(

- D$FBMf
- D$T(
- D$
- [^_]
- [^_]
- D$Tt`
- [^_]
- [^_]
- [^_]
- [^_]
- D$,@
- D$,@
- [^_]
- D$(@
- D$(@
- [^_]
- D$(9D$`
- D$$t;
- X[^_]
- [^_]
- L< G
- X[^_]
- [^_]
- \\$Tt
- RRt/
- t$D<
- D$$t,
- D$$t,
- D$$t,
- D$$t,
- D$$t,
- D$$t,
- l[^_]
- D$<K
- D$Hf
- kl$(
- [^_]
- T$4;|$(
- @[^_
- [^_]
- T$,Q
- T$,W
- D$0;D$Pr
- D$0;D$Pr
- [^_]
- [^_]
- |$SK
- |$RL
- |$QR
- [^_]
- T$$P
- D$DC
- ;\\$<
- D$\\J
- [^_]
- 9D$H~M;|$P}G
- ;D$H|

- |$ f
- [^_]
- 9L$Dr@
- [^_]
- D$(t:
- [^_]
- L[^_]
- T$(P
- [^_]
- [^_]
- [^_]
- [^_]
- [^_]
- [^_]
- :D")
- [^_]
- ;l$`
- [^_]
- [^_]
- \\$Dt
- D$$tt
- D$$f
- D$,~$
- t$`u$f
- [^_]
- L$<tb
- D$V;
- [^_]
- [^_]
- [^_]
- [^_]
- D$(;\\$(
- [^_]
- [^_]
- D$|=
- D${p
- D$zt
- D$yt
- D$xh
- D$C=
- D$Bp
- D$@t
- D$?h
- [^_
- #D$;D$
- l[^_]
- .[^_]
- [^_
- [^_]
- [^_]
- QQt[
- [^_]
- .[^_]
- D$LD
- [^_]
- [^_]
- D$,@

- [^_]
- [^_]
- [^_]
- .[^_]
- T$DC
- [^_]
- <[^_]
- [^_]
- @[^_
- \\[^_]
- t$,H
- D$(;D$|}9
- D$,y
- T$|f
- D$|t
- l$,;`T$(
- L$<t
- [^_]
- [^_]
- H[^_
- X[^_]
- [^_]
- [^_]
- [^_]
- [^_]
- [^_]
- Z[^_]
- B,t{
- [^_]
- \\$Lt
- [^_]
- QQtZ
- [^_]
- D$\\s
- D$[%
- D$Z\\
- D$Ys
- D$X%
- D$$D
- .bss

• Module 3 (probably unpacked / injected by the sample)

• Module 3 rich signatures

- 44616e530000000000000000000000000b49cf1000b000000b49cf3007a000000b49cf200180000006e5b0301120000006e5b0501270000006e5b040112000000097893000b0000000000010088000000d25b050102000000d25bff0001000000d25b0201

• Module 3 yara matches

• Module 3 strings

• Module 3 most interesting strings

- url | valid domains | tlds: Y.et
- url | valid domains | tlds: .sl,
- url | valid domains | tlds: p*(.Cr
- url | valid domains | tlds: 7b.GQ
- url | valid domains | tlds: |.Et
- url | valid domains | tlds: w%.Ng=J
- url | valid domains | tlds: y~.TN
- url | valid domains | tlds: L.SZ
- url | valid domains | tlds: G-v,S/vq5.vi
- url | valid domains | tlds: t.SV
- path | path unit | wellknown extension: C:\\Users\\javi\\Downloads\\cebo.exe
- api | frequently used by malware: CreateThread
- api | frequently used by malware: ExitProcess
- api | frequently used by malware: WideCharToMultiByte
- api | frequently used by malware: WriteFile
- api | frequently used by malware: IsDebuggerPresent
- api | frequently used by malware: QueryPerformanceCounter
- api | frequently used by malware: GetDC
- api | frequently used by malware: GetMenu
- api | frequently used by malware: GetClipboardData
- api | frequently used by malware: GetTickCount
- api | frequently used by malware: GetProcAddress
- api | advapi32: SystemFunction036
- api | kernel32: CreateFileW
- api | kernel32: DecodePointer
- api | kernel32: WriteConsoleW
- api | kernel32: SetFilePointerEx
- api | kernel32: GetConsoleMode
- api | kernel32: GetConsoleCP
- api | kernel32: FlushFileBuffers
- api | kernel32: HeapReAlloc
- api | kernel32: HeapSize
- api | kernel32: SetConsoleCtrlHandler
- api | kernel32: GetProcessHeap
- api | kernel32: GetStringTypeW
- api | kernel32: SetStdHandle
- api | kernel32: SetEnvironmentVariableW
- api | kernel32: SetEnvironmentVariableA
- api | kernel32: FreeEnvironmentStringsW
- api | kernel32: GetEnvironmentStringsW
- api | kernel32: GetCommandLineW
- api | kernel32: GetCPInfo
- api | kernel32: GetOEMCP
- api | kernel32: IsValidCodePage
- api | kernel32: FindNextFileW
- api | kernel32: FindNextFileA
- api | kernel32: FindFirstFileExW
- api | kernel32: FindFirstFileExA
- api | kernel32: WaitForSingleObjectEx
- api | kernel32: OutputDebugStringW
- api | kernel32: OutputDebugStringA
- api | kernel32: EnumSystemLocalesW
- api | kernel32: GetUserDefaultLCID
- api | kernel32: IsValidLocale
- api | kernel32: GetLocaleInfoW
- api | kernel32: LCMapStringW
- api | kernel32: GetTimeFormatW

- api | kernel32: GetDateFormatW
- api | kernel32: HeapAlloc
- api | kernel32: HeapFree
- api | kernel32: GetModuleHandleExW
- api | kernel32: MultiByteToWideChar
- api | kernel32: GetStdHandle
- api | kernel32: DeleteCriticalSection
- api | kernel32: LeaveCriticalSection
- api | kernel32: EnterCriticalSection
- api | kernel32: LoadLibraryExW
- api | kernel32: FreeLibrary
- api | kernel32: TlsFree
- api | kernel32: TlsSetValue
- api | kernel32: TlsGetValue
- api | kernel32: TlsAlloc
- api | kernel32: InitializeCriticalSectionAndSpinCount
- api | kernel32: EncodePointer
- api | kernel32: SetLastError
- api | kernel32: InterlockedFlushSList
- api | kernel32: InterlockedPushEntrySList
- api | kernel32: GetModuleFileNameW
- api | kernel32: GetLastError
- api | kernel32: RtlUnwind
- api | kernel32: RaiseException
- api | kernel32: TerminateProcess
- api | kernel32: IsProcessorFeaturePresent
- api | kernel32: GetStartupInfoW
- api | kernel32: SetUnhandledExceptionFilter
- api | kernel32: UnhandledExceptionFilter
- api | kernel32: InitializeSListHead
- api | kernel32: GetSystemTimeAsFileTime
- api | kernel32: GetCurrentThreadId
- api | advapi32: AddAccessDeniedAce
- api | advapi32: AddAccessAllowedAce
- api | user32: FindWindowExA
- api | user32: DeleteMenu
- api | user32: EnableWindow
- api | user32: SetWindowPos
- api | user32: OpenIcon
- api | user32: FindWindowW
- api | user32: FindWindowA
- api | user32: GetWindowTextLengthW
- api | user32: GetWindowTextLengthA
- api | user32: IsZoomed
- api | user32: IsWindowVisible
- api | user32: ShowWindow
- api | user32: DestroyWindow
- api | user32: IsWindow
- api | user32: CreateWindowExW
- api | user32: CreateWindowExA
- api | kernel32: SetConsoleMode
- api | kernel32: CompareStringW
- api | kernel32: CompareStringA
- api | kernel32: GetACP
- api | kernel32: DeleteFileW
- api | kernel32: GetFileAttributesW
- api | kernel32: GetFileAttributesA

- api | kernel32: CreateFileA
- api | kernel32: GetModuleFileNameA
- api | kernel32: OpenMutexW
- api | kernel32: OpenMutexA
- api | kernel32: FindClose
- api | kernel32: ReadFile
- api | kernel32: GetCurrentProcess
- api | kernel32: SetConsoleTitleW
- api | kernel32: SetConsoleTitleA
- api | kernel32: GetConsoleCursorInfo
- api | kernel32: SetThreadLocale
- api | kernel32: SetLocaleInfoW
- api | kernel32: MapViewOfFileEx
- api | kernel32: CopyFileA
- api | kernel32: DeleteFileA
- api | kernel32: GetCommandLineA
- api | kernel32: GetModuleHandleW
- api | kernel32: LoadLibraryA
- api | kernel32: CreateFileMappingA
- api | kernel32: OpenSemaphoreW
- api | kernel32: OpenSemaphoreA
- api | kernel32: OpenEventW
- api | kernel32: OpenEventA
- api | kernel32: DosDateTimeToFileTime
- api | kernel32: DuplicateHandle
- api | kernel32: CloseHandle
- api | kernel32: GetFileSize
- api | kernel32: GetFileType
- api | kernel32: GetCurrentThread
- api | kernel32: GetCurrentProcessId
- api | ntdll: fabs
- api | ntdll: floor
- api | ntdll: ceil
- api | ntdll: atan
- api | ntdll: sqrt
- api | advapi32: SystemFunction036
- api | kernel32: SetThreadStackGuarantee
- api | user32: MessageBoxW
- api | user32: MessageBoxA
- api | kernel32: LocateXStateFeature
- api | kernel32: LocaleNameToLCID
- api | kernel32: LCIDToLocaleName
- api | kernel32: LCMapStringEx
- api | kernel32: IsValidLocaleName
- api | kernel32: GetXStateFeaturesMask
- api | user32: GetUserObjectInformationW
- api | kernel32: GetUserDefaultLocaleName
- api | kernel32: GetTimeFormatEx
- api | kernel32: GetSystemTimePreciseAsFileTime
- api | user32: GetProcessWindowStation
- api | kernel32: GetLocaleInfoEx
- api | user32: GetLastActivePopup
- api | kernel32: GetFileInformationByHandleEx
- api | kernel32: GetEnabledXStateFeatures
- api | kernel32: GetDateFormatEx
- api | kernel32: GetCurrentPackageId
- api | user32: GetActiveWindow

- api | kernel32: EnumSystemLocalesEx
- api | kernel32: CompareStringEx
- api | kernel32: AreFileApisANSI
- api | kernel32: InitializeCriticalSectionEx
- api | kernel32: FlsSetValue
- api | kernel32: FlsGetValue
- api | kernel32: FlsFree
- api | kernel32: FlsAlloc
- api | advapi32: EventWriteTransfer
- api | advapi32: EventUnregister
- api | advapi32: EventSetInformation
- api | advapi32: EventRegister
- api | kernel32: SetProcessDEPPolicy

• Module 3 other strings

- CONOUT$
- zu-za
- zh-mo
- xh-za
- vi-vn
- uz-uz-latn
- uz-uz-cyrl
- ur-pk
- uk-ua
- tt-ru
- tn-za
- te-in
- ta-in
- sw-ke
- sv-se
- sv-fi
- sr-ba-latn
- sq-al
- sma-se
- sma-no
- sl-si
- se-se
- se-no
- se-fi
- sa-in
- ru-ru
- ro-ro
- quz-pe
- quz-ec
- quz-bo
- pa-in
- ns-za
- nn-no
- nl-be
- nb-no
- mr-in
- ml-in
- mi-nz
- ko-kr
- kok-in

- kn-in
- ka-ge
- ja-jp
- it-it
- it-ch
- is-is
- id-id
- hy-am
- hu-hu
- hr-ba
- hi-in
- he-il
- gu-in
- gl-es
- fr-lu
- fr-ca
- fr-be
- fo-fo
- fi-fi
- fa-ir
- eu-es
- et-ee
- es-ve
- es-uy
- es-sv
- es-py
- es-pr
- es-pe
- es-pa
- es-ni
- es-mx
- es-hn
- es-gt
- es-es
- es-ec
- es-do
- es-cr
- es-co
- es-cl
- es-bo
- es-ar
- en-zw
- en-za
- en-us
- en-tt
- en-ph
- en-nz
- en-jm
- en-ie
- en-gb
- en-cb
- en-ca
- en-bz
- en-au
- el-gr
- de-lu
- de-li

- de-de
- de-ch
- de-at
- da-dk
- ca-es
- bs-ba-latn
- bn-in
- be-by
- az-az-latn
- az-az-cyrl
- ar-ye
- ar-tn
- ar-sy
- ar-sa
- ar-qa
- ar-om
- ar-ma
- ar-ly
- ar-lb
- ar-kw
- ar-jo
- ar-iq
- ar-eg
- ar-dz
- ar-bh
- ar-ae
- af-za
- es-PR
- es-NI
- es-HN
- es-SV
- es-BO
- ar-QA
- es-PY
- ar-BH
- es-UY
- ar-AE
- es-CL
- en-PH
- ar-KW
- es-EC
- en-ZW
- ar-LB
- es-AR
- en-TT
- ar-JO
- es-PE
- en-BZ
- ar-SY
- es-CO
- en-CB
- ar-YE
- es-VE
- en-JM
- ar-OM
- sma-SE
- es-DO

- en-ZA
- ar-TN
- sma-NO
- sr-BA-Latn
- es-PA
- en-IE
- ar-MA
- bs-BA-Latn
- fr-LU
- es-CR
- en-NZ
- de-LI
- zh-MO
- ar-DZ
- hr-BA
- es-GT
- en-CA
- de-LU
- ar-LY
- quz-PE
- se-FI
- fr-CA
- es-ES
- en-AU
- de-AT
- ar-EG
- quz-EC
- uz-UZ-Cyrl
- se-SE
- az-AZ-Cyrl
- sv-FI
- nn-NO
- nl-BE
- it-CH
- fr-BE
- es-MX
- en-GB
- de-CH
- ar-IQ
- mi-NZ
- ns-ZA
- quz-BO
- kok-IN
- gl-ES
- sa-IN
- mr-IN
- ml-IN
- kn-IN
- te-IN
- ta-IN
- gu-IN
- pa-IN
- bn-IN
- tt-RU
- uz-UZ-Latn
- sw-KE
- se-NO

- hi-IN
- fo-FO
- ka-GE
- af-ZA
- zu-ZA
- xh-ZA
- tn-ZA
- eu-ES
- az-AZ-Latn
- hy-AM
- vi-VN
- fa-IR
- et-EE
- sl-SI
- be-BY
- uk-UA
- id-ID
- ur-PK
- sv-SE
- sq-AL
- ru-RU
- ro-RO
- nb-NO
- it-IT
- is-IS
- hu-HU
- he-IL
- fi-FI
- el-GR
- de-DE
- da-DK
- ca-ES
- ar-SA
- united-states
- united-kingdom
- trinidad & tobago
- south-korea
- south-africa
- south korea
- south africa
- slovak
- puerto-rico
- pr-china
- pr china
- new-zealand
- hong-kong
- holland
- great britain
- england
- czech
- china
- britain
- america
- swiss
- swedish-finland
- spanish-venezuela
- spanish-uruguay

- spanish-puerto rico
- spanish-peru
- spanish-paraguay
- spanish-panama
- spanish-nicaragua
- spanish-modern
- spanish-mexican
- spanish-honduras
- spanish-guatemala
- spanish-el salvador
- spanish-ecuador
- spanish-dominican republic
- spanish-costa rica
- spanish-colombia
- spanish-chile
- spanish-bolivia
- spanish-argentina
- portuguese-brazilian
- norwegian-nynorsk
- norwegian-bokmal
- norwegian
- italian-swiss
- irish-english
- german-swiss
- german-luxembourg
- german-lichtenstein
- german-austrian
- french-luxembourg
- french-canadian
- french-belgian
- english-usa
- english-us
- english-uk
- english-trinidad y tobago
- english-south africa
- english-nz
- english-jamaica
- english-ire
- english-caribbean
- english-can
- english-belize
- english-aus
- english-american
- dutch-belgian
- chinese-traditional
- chinese-singapore
- chinese-simplified
- chinese-hongkong
- chinese
- canadian
- belgian
- australian
- american-english
- american english
- american
- en-US
- December

- November
- October
- September
- August
- July
- June
- April
- March
- February
- January
- Saturday
- Friday
- Thursday
- Wednesday
- Tuesday
- Monday
- Sunday
- ko-KR
- ja-JP
- user32
- ext-ms-win-ntuser-windowstation-l1-1-0
- ext-ms-win-ntuser-dialogbox-l1-1-0
- ext-ms-win-kernel32-package-current-l1-1-0
- api-ms-win-security-systemfunctions-l1-1-0
- api-ms-win-rtcore-ntuser-window-l1-1-0
- api-ms-win-core-xstate-l2-1-0
- api-ms-win-core-winrt-l1-1-0
- api-ms-win-core-sysinfo-l1-2-1
- api-ms-win-core-string-l1-1-0
- api-ms-win-core-processthreads-l1-1-2
- api-ms-win-core-localization-obsolete-l1-2-0
- api-ms-win-core-localization-l1-2-1
- api-ms-win-core-file-l2-1-1
- api-ms-win-core-datetime-l1-1-1
- api-ms-win-appmodel-runtime-l1-1-1
- LC_TIME
- LC_NUMERIC
- LC_MONETARY
- LC_COLLATE
- mscoree.dll
- Microsoft Visual C++ Runtime Library
- <program name unknown>
- Program:
- Runtime Error!
- kernel32
- api-ms-win-core-synch-l1-2-0
- api-ms-win-core-fibers-l1-1-1
- advapi32
- goIBLRVvn
- EorIGzHwG
- TDoxqeWbm
- OosZHVvFTF
- iHuRmy
- EKnlzdQZo
- QueNabY
- MfUwMXUZC
- mTUnNi

- ttnFpMoO
- zeRUyQd
- ACaPqwViJ
- qXAERr
- doimRrxHt
- lgjlSKfOC
- pQgVxebe
- bfEyBUD
- HOdmlTfa
- 8 9@9d9
- 888`8x8
- 606@6P6`6p6
- 0$0X0
- 181X1t1x1
- 04080X0x0
- 9 9(9,949<9D9H9P9d9l9t9|9
- 8$8,8@8H8P8X8\\8`8h8|8
- 74787@7H7P7T7\\7p7x7
- 2 2$2(202H2
- 1(1,1<1@1D1L1d1t1x1
- 0 080H0L0\\0`0d0l0
- 9 9(90989@9H9P9X9`9h9p9x9
- 8 8(80888@8H8P8X8`8h8p8x8
- 7 7(70787@7H7P7X7`7h7p7x7
- 6 6(60686@6H6P6X6`6h6p6x6
- 9$9,949<9D9L9T9\\9d9l9t9|9
- 8$8,848<8D8L8T8\\8d8l8t8|8
- 7$7,747<7D7L7T7\\7d7l7t7|7
- 6$6,646<6D6L6T6\\6d6l6t6|6
- 5$5,545<5D5L5T5\\5d5l5t5|5
- 3l4t4|4
- 3(343@3L3X3d3p3|3
- 2(242@2L2X2d2p2|2
- 1 1,181D1P1\\1h1t1
- 0$000<0H0T0`0l0x0
- 6 6$6(6,6064686<6@6D6H6L6P6T6X6\\6`6
- 5 5$5(5,5054585<5@5D5H5L5P5T5X5\\5`5d5h5l5p5t5x5|5
- 1T9X9\\9`9
- ?$?,?0?4?8?<?
- 1 1$1(1,1014181<1@1D1H1L1P1T1X1\\1`1d1h1l1p1t1x1|1
- 0 0$0(0,0004080<0@0D0H0L0P0T0X0\\0`0d0h0l0p0t0x0|0
- 8,80848P8T8X8\\8`8d8h8l8p8t8x8|8
- 42<2H2L2P2T2X2d2h2l2
- :5>5B5F5J5N5R5V5Z5^5b5f5j5n5r5v5z5~5
- 9;9r9!;>;2<N<
- 7$7*707
- 6"6(6.646:6@6F6L6R6X6^6d6j6p6v6|6
- R2Y2
- 4!8G9X9
- 9@9x9
- 8+8>8]8
- 6\\7g7r7x7
- 565F5Z5c5
- 1A2x2
- 0P0z0
- 595_5
- 3N3n3

- 202c2
- 1Z1s1
- 9#9A9
- 5I6h6r6
- 1]2t2
- 6N9U9\\9c9
- 6Z>b>
- 8 8W8^8
- 768<8f8z8
- 0;0h0
- :o:z:
- 808E8[8h8v8
- 5m6t7
- 3(5X5
- 0B008f8
- 5g6!7
- 7>7T8f8l8
- 5\\6d6v6{6
- 4(515I5[5
- 2!252;2D2J2
- 1!1,1
- 0C0w0
- <5<J<a<
- 8_9T:
- 6;7D7
- 2.4c4
- S1'2]2
- 14Y5
- 6-6?6{6@8G8O8W8_8
- 1,1>1P1b1t1
- :1:l:
- 9*9f9x9
- 7'8;8l8
- 7A7M7
- 6O6V6_6
- 4-5<5J5g5o5
- 1M2d2
- 4+5_5
- 333c3x3
- :0r0
- ;I<\\<
- 9(;|;
- 7T8{8
- 6A7h7
- :C:U:a:q:
- 9"9\'9A9F9K9g9
- 8k8v8{8
- 7&7H7S7X7]7u7
- 6@6d6
- 4\t5:5E5J5O5
- 4 4A4Q4m4x4}4
- 313M3X3]3b3
- 2(2-222V2k2
- 0+1O1k1v1{1
- 0:0E0J0O0j0t0
- <!<1<6<;<K<P<U<e<j<o<
- 9 9?9D9J9P9b9h9s9x9}9

- 6o7{7
- 5\t6+6<6F6L6]6
- 575H5c5o5
- 4*4F4
- 1&2:2
- J1j1
- 4,4S4Y4_4e4k4q4w4}4
- =7>R>
- <E=_=
- 212M2Q2U2Y2]2a2e2i2m2q2u2y2C3
- 0v1z1~1
- F0J0N0R0V0Z0^0b0
- 9.9P9e9
- 8)8I8[8{8
- 9j;0=
- 9.:A:Z:i:
- 9&9,9:9w9|9
- 8F8K8X8d8
- 3U4h4
- 2%3.343F3`3
- <5=E=
- :U;o;.<
- 1Z2z3
- 0"0\'121<1B1V1b1
- 8/9l9y9
- 8,8]8
- 6N7U7g7y7
- 6E6T6j6
- 545F5Q5g5z5
- 4M4V4
- 3$3>3G3
- 4L5U5
- 3-464o4z4
- 162D2P2f2y2
- 1(1F1M1S1a1g1|1
- 030m0
- >0>K>V>i>
- 929b9
- 6R7h7{7
- 6]6i6o6
- 30383>3D3J3s3
- 2 2%2+20262@2P2W2
- 0E0y0
- 778P8V9m9
- 7<7e7
- 535T5f5p5
- 222<2S23383X3v3
- 0\t1)1I1i1
- 0M0R0j0
- >7?\\?
- =l>u>
- 818:8P8
- 7Q7X7k7
- 5%5T5
- 494J4R4`4j4
- 373<3P3
- 2+2;2K2a2

- 0D1s1
- ?(?e?o?
- 8 878A8h8
- 4;5R5o5
- 4c4g4k4o4s4w4{4
- 3 3l3t3
- 2*2m2
- U0i0o0
- 9Z:z:
- 8%9+9U9z9
- 6T6X6\\6`6d6h6
- 5#5y5
- 3 4K4U4_4i4s4
- 3K3}3
- 2U2n2
- E0`0
- 7,8z8
- 444W4
- 1!3T3
- ;3=B=
- 8k9M:r:
- 8$8)81878N8^8
- 3"4)424@4G4M4f4m4t4
- 2!2,292O2a2m2
- 0%1.13181\\1h1m1r1
- .03080q0v0{0
- 9&9B9T9_9t9~9
- 5 6%6
- 1Y2a2s2
- 1=1_1m1
- +0N0^0v0
- 768{8
- 2H2O2T2X2\\2`2
- $070U0c0
- ?5?U?u?
- 9%9,949<9D9O9T9Z9d9
- 8%8+82898@8G8N8U8\\8d8l8t8
- 7$7+72797@7G7N7U7]7e7m7y7
- 6"6)6_6h6u6
- 5!5,5
- 41464[4a4~4
- 3*3P3n3
- 1!10191F1u1}1
- :0G0n0v0
- 8"8(8.848:8@8F8L8R8X8^8d8j8p8v8|8
- 7 7&7,72787>7D7J7P7V7\\7b7h7n7t7z7
- 4&5l5
- 0y2L4z4
- 8$818R8
- 7#7F7X7a7p7
- 6"646F6N6w6~6
- 4f4k4s4W5d5u5{5
- 363;3F3Q3W3
- 1)1H1`1
- 0D0K0d0x0
- :/;5;X;e;
- 9_9l9

- 8'8;8i8w8
- 7%7h7
- 5F6K6V6f6v6
- 4H4M4U4l4q4
- 3*3/353T3o3
- >EH#
- GQUO[gl
- eMX]
- 9CH&m;
- KZaiYiq
- 8AF9Tck
- N^eg
- :@Cv6=@n4:=f17:^/58Vl
- ',/ EOT
- du}i#),
- oftz
- YiqbUen
- VekH'.1
- QZ^iHOR
- \\aot
- Vem2k
- XXir
- Yjs4
- `ovyTag
- A[lu
- U_eKLUZ
- XciL
- eu}hXgo
- apxXWel
- ietz
- \\hm3R\\a
- Waf)OY^
- V`e5NX\\
- Zdi\tU^c
- Xci/
- T`el
- QZ^iS]a
- O_r|
- YdiTOX]
-]io9
- U_etJTY
- Xdi
- U`f]
- >Waf9Zdi1Xbf%Q[_
- T]`3
- zdu|
- \\flIOY]
- bmrU
- 4Zkt
- Zek@
- QZiq
- Zek6
- Xdiv
- U`f)
- ds{oaovv\\jp|Tag
- IEND
- +H?Nu9

- Adwar
- (U~2
- d`B2a
- 9G2W1
- @a=\t8
- a<Wr
- 9(mA
- 9<Sc
- d5Fd$
- vpMA
- Y4Ms7
- Y)$i
- [0=]
- h3TS
- rDJ0
- \\6Z]
- }iJ:
- <u)'R
- iD18eu'
- Ya`@
- LI-0F
- gy+7
- ZedJ
- $M%|U
- u+c
- FON6
- J)XO
- 0,`}
- et]
- CJcUk
- AZj+
- s;gl"
- 5EaX
- *ug(
- ET|^
- Nm8!e
- U,\\
- imtm
- ? cU
- 80'^x
- Bh6e4n
- 6Hi`
- [ueby
- [gOUq
- xKkE
- +W)i
- 51)E
- 4-W'e
- e<*o
- IDAT8
- 3\tP*
- ?|`o
- Etdj
- &AMv7;
- 0V4\\
- O/^B)
- >e$

- -xj0i
- }h,A
- i=(3
- v8sz
- }8GN
- IA"T$P1
- nKI$
- xKH0
- rAPf#
- oND\tX
- _@JE
- 7E:-S
- <"e
- 70M`
- ^3cq
- vt,ew
- $pTMU
- J]a'B
- h5fj
- Z6Oc;)
- ^1zK
- Oz|m
- >%AU
- <I6B
- ki*l
- ^ayY
- 1*?f
- G7h}U
- Ah(_%
- isCH29pV
- ?3]O=
- ;/4M[
- k,JI
- 8}9s
- AnZ9U
- 4R\\a
- Z7e?JKV
- h9'|
- 9^JcOFZ&
- 1[,%
- 2R\\CK
- IDATQM
- 5ET]
- 8jt\t@
- aVC"o?
- YeA6
- qqV7
- |SBA
- v\\j230M1
- ZUlt
- -!7D
- q89>
- SBI#>
- BEYs
- V)5"
- xA`,
- 4sMm

- w8wv
- Q7caf
- 9+Meb
- UA)V
- -1lN`
- }2XD
- teww
- 4,Ta
- %4sXK6
- [Ur5/
- v\\3C
- Ex\t`
- 5658w
- Ac%h
- a,<A5
- 8n0l
- j4jd
- BzIcOgY
- 8&u;^
- (2r[J
- NE6*V
- BPu6
- 2)#Q
- VmEFg0
- ZO%u3
- ,8>>
- 2w6[
- Jt"7
- iyf1
- MkHo-
- uklQP
- pa1E
- I(@h
- lDAT
- '=(o
- doMB
- |E\t&
- C7QU
- bLu!
- ?kiti`(
- 8=]KU
- \\2O}9
- OKkq
- 91QRQ
- t:9=
- FEs2
- 7-4qH
- 2eVY
- (EDB
- cObww
- :Z|guP2
- Du8sf
- e@p
- XiqLG
- Y"8M
- QOJK
- mfHeD

- d8S$4W
- qEV
- ']JIU%
- .^O#
- b0Vh
- [u\tF
- 5|pH
- =YEW
- 89Y!
- H)D1
- G4MG\\
- 9vwwa
- eb :
- 6 5@A
- \\0I8
- /_89=E
- gQLS9
- e>>Q`
- c\t$u
- MJiq
- s|bH4
- Q)I*
- BqImeR
- Q(9c
- A7pR
- 4`$X
- RED[
- RU{v
- 6V<"d
- e4l7
- =9&d-;
- $g5P
- Q\\9El6[r8R
- .en-
- UA3|))C
- QU}<4r+
- R\t>92
- s?[A
- D%ri9
- IDAT
- q_uO*
- 1`yx
- 8Wi^f
- n`U&
- 5T(jm%a8Kd
- Fk+70
- '/c1ql*E
- 6b<9:
- eEZ&
- L63ob
- z/2U
- XIy/
- B~E~6
- R$um
- ,W+I
- Zc7M8?
- ht]O

- ^|E&
- \\KcGe
- 0OP)
- PJ4aI
- X\\99
- >^OP
- $U"y
- -246#
- Op-G
- iW2A@T
- 9I9S
- bupi
- Ru!J
- PU[4
- r*raEa
- 9S1Ir
- ~3\t`
- PoA\toJX
- Rehs
- H00zt
- hEcW
- O`:d
- U1Fa
- /4G#m
- J1Bw
- kU@u
- _JA@
- 2aUH
- "zO~
- 49%X
- 5R"E
- 6rpt
- L9Z?
- LEA!F
- g-UN
- 8IBc
- "Z\'7)
- H0O,
- c?U{
- *IIiKks
-]<BI3
- 1v*#
- a4RT
- (9c\\
- bux@im
- 8t$GIve)
- H;Q2
- =Z_O
- "D"0
- IDAT
- -0]<
- s)Pu
- e')G
- Balx
- ,o8m
- 6b!Fb
- 0A[j

- ;NO/P
- JIky
- j4s~
- JBi+
- mP2'
- D9(r
- 65gO
- Ge{q
- 9\t&M;
- AH.4
- $o#F>
- Uit\\
- =y"P7
- 2NLI
- ,]{U%
- C?.1
- 1qP'
- Fwu]
- 1,V8
- oWZf
- Uy!C
- 4q" T
- P89ZAA
- O[(e
- `'7o\\
- a9| b"
- 9rEf
- @FbMU
- [Ozo
- L1@[-
- 99ae
- '7nA
- #ii>
- P*3\t'
- *;KA8
- 7<Pe
- EN\tg
- }"o5c
- KVzi[
- BiW8
- 9iXk
- bvp8
- IDAT
- `(6%
- *`oo
- 8J\tb
- o+3}q
- V\\a$
- %SQa
- vE-A
-)$15
- 8,kh
- 1A~y
- \\~iw
- z4F1
- w+T5
- uuMx

- {;66
- 3I%v(
- |!hA
- :,IK
- ,6]R
- oaGc
- W!a}m
- b.yzE
- 1z_n
- au%7
- X[3`
- Fc0j*i
- 3P#G
- z1$-
- PR~8
- 3ihW
- \\Ucy
-]0"}
- JEYRV
- tolL1
- 9=$3,V
- Ec`m
- h4f+
- A$c0
- puo!
- .Q5#he
- +/_o
- {IIP
- IOD E
- h8~E
- =\\3a
- Ocq[
- oLGP
- {zda
- Dz$3
- <tbA6
- A'0l
- d2m(
- I!7b
- MY0|
- -|UQN
- Zv;1
- 2Krf<
- a1h\\C
- Tu%4k5@wJ
- qn0VM1
- hWs8W
- IDAT"`
- 2d'b
-]#g3x
- dVP9
- o>=,
- %67&
- <86s
- dTac
- ~I:2
- N9c>

- 3I\\~
- MUfD
- t3 <
- JZ{7
- Bk`9
- Ob{g
- V=b4
-)XqU
- =:?9g
- -\\3A
- R8sz
- o@S[
- Qa6_
- ,\t7N
- qVe6=r
- 5o8b
- Qqi$
- 1jMY:Af
- #B a
- h\\3p
- :w.2"
- 2l-N
- AY\t]
-)SwO
- BxA~
- E6kL%K,;
- 6"%T
- *K1%]
- ziwwP
- IC\tDD9
- `5=:$
- ~6%]
- WXHEO
- exK',
- 5e.0K8
- [SL7&
- QO&p;
- ~UZ
- 14@5t
- avxM
- [8qb
- wB1t
- f8p1%
- IDAT
- rV;4
- 1(1y$
- I!c9
-)IN
- 7Za4
- RJeh
- hW31
- lnN1
- [1j`
- C)9PT
-)1ngN
- 4_RZ
- 6JN<

- ^Ci>
- =JIv@EI<
- lU4#
- 4sOn
- OH!4
- fH2ZQ
- yk57
- 2)fR
- \\$Ob
- mH1q
- #W.3,
- >-LuW
-]F54
- 6;K
- _43P
- S;#I-{ pgu
- Rfv8
- /]d9x
- H(In9
- iK$5
- nC&5
- p+5a
- E(9A
- b,UW
- %,D4
- aupH
- FQiN
- I&4U
- <%KeA
- H5I;
- eTK4RZ3n
- lk5j
- ?|'O
- 0o$N{n
- 77n^
- X,8X
- %G1P
- qrxe
- IDAT
- i{"x@
- 7{-@
- Re;gn
- ,ICZ
- bu$U
- Iie`
- zi7jI
- .S)(e
- eR.8
- K3J&
- 9Qsm
- .^hC65(
- @I-5
- (0nN
- ON,V
- U7MH
- %}{U
- Z\ta"e

- oi-B
- i8j&
- \\64_p
- OqNz\\
- u=ZK
- D(:1
- %E98
- |.aK
- Qk5:r
- Sriz
- !4@nC-PUi
- mzi7lG
- E/|>
- CPI1`l'
- 870nO
- 4RR@
- N8zk
- U&9N
- ;r)8?
- ~8xc
- T9Jt
- qlOo
- _\\,Vo
- E[/m
- +UC-8
- /~1/x
- oT`h:
- 7o}L
- " ^I
- 3|='
- Yo&6
- GO)a
- XiAZ
- JIhe1
- 6q-(mH1
- eH)P
- TeHa
- GN3J
- AiCN
- ;9=y
- 1P"`
- IDATx
- IHDR
- 4q7<+&
- XA`|L
- w>4*
- .heP
- 4f.v
- bYAx
- ^AP}
- qU1Nd
- .5@k
- 2O1|
- iq7k
- Ih7(6d
- !\ti_i
- ei.qj@

- `D4O
- >\t)Ez
- .e(x
- <QI8
- +i5^
- fBA,
- 9MY+
- +"4Z`KLe
- Ps3D
- U\\0+
- 26>8g
- 9_0r
- wDvU
- (|E>$
- o&K;@
- ea:E
- 3P8j
- }3TO
- KVUXs
- HP3K
- sY#9
- \\maY
- fA &
- hUb8
- ZE?|
- 2+#9
- 7)%4`
- EBOH#
- h5@N=
- B6`k
- cw;u
- %n7AM
- RQ6f
- I^o
- XG5ok
- ,@aQ
- 8,,Fd
- <ev"li3
- v1$f
- w. 7
- 3.J;%2zk
- r|IE
- a]4]y
- $D+0
- Nc8r\\
- zNV1
- fCMO
- WihG3
- U@*W
- FReM
- -$@zI
- 6rX0[
- zC$U
- JG/4
- z4tY
- 0@K3
- A1e|

- VL&eXO;
- U5dt
- 4Y{o
- R4v\\
- 2u:?.
- &s8;)
- ^0O`x
- OL!\\
- T>p8Q
- effZ
-]b8z
- viHp
- ,U2#
- 8g'h
- H&T;#5
-)a]KH
- {s,0=
- 1"li
- 4Cmd
- d4w_
- u<$`
- \\yI<
- 3_DQ
- @#2W
- 1)BD@
- (q9c
- 'o@*
- !+9A
- 3s1C
- 29z{
- N4N,g
- vtJ7]
- U?DM
- `$&7
- m1p>
- hHz5\\
- '}nOg
- djP7S
- lA8%&=
- 2u-o
- tEO*
- f4~%6Go
- C<*e
- 9ibl9
- 3*29K.
- ?Xdaxa'
- x5"0
- &1WJ
- 7<!Y
- h/0$
- 5v7)
- QRdo
- *e|x
- Ai{\\
- ",uH
- H.dU
- le\ti

- HUyAj
- iJYDv
- YO`
- y#1>
- R0)$6
- GV01
- CN2Br
- k@+2
- ?i&4
- zMn2
- j:#E
- vpB7
- .L&3
- 9I`=OV
- fL(aH
- 77'3
- N53.
- gv-e
- AglN
- %-7R
- w26F
- 1f6M
- IDb?
- s@;l
- lB0:3
- @O]J
- @i3Au
- raY_6
- a"3Zx
- UvV'
- V^6M
- a;yh
- @H7|
- 9X<3
- x:6_
- $_kc23
- d\t'5
- Dtlxi
- kWE'
- l^6Bh
- $1ezL
- s[8t9
- y.C4:
- +B^XE
- :Jvh0
- bU-p
- D.U?
- IH/v
- #V>A
- 4d;hT
- (K1r
- \\\\i:*
- fAGG
- x|4M
- eGyD
- gse^u
- t/~5

- 1i}4
- [kU$
- :YPT5
- h`6V
- Eo]b
- 66+S
- oAdE~j+
- -uTz
- |HH~e
- 4=uC
- PEy"
- B[3x
- KA|P(
- i:,Rw
- {lm4;R2
- uL^MA
- 9+)0
- ,uC7B9M
- ,)3[
- =Uy&47
- %{huI
- ^uB[
- m?O!
- 'Q2XZ
- V31p/
- Y"*7}
- u*N8
- KBU~
- Z32hV
- 9;za
- w`yU
- ^d4&K;
- A+zFy
- N3O3F
- Q5x.
- VWtu8O\\
- 5#KI
- /+o$
- 9gnD
- `,-i
- 6n0p
- <3H"
- y3[.
- ;\\SA*
- 00^5
- :V55
- M5 2
- 3Hl/
- A+BB)0*f
- GAO_9
- WUQ5+
- 0gs?B
- el17
- dEQ86l
- 4Sj3
- Ji2;"
- sAo-

- BPW9
- fCAw
- 0\\XE
- 9R\t^:
- 7I48
- l22a
- I-D]
- u??H
- 18ra
- 6,`9
- :g(h5
- Y@H0
- U6~R=
- (1$)2X
-)6#=
- ,63 #
- kjw3
- H(u-"
- e\\i7k
- 4_KG@w{2
- OS]~(
- Ew5~/9
- m5>t
- 1}\tp
- 4 o
- $US:
- X:'4
- noX p
- 9.lL
- <?0"
- 1z[I
- 8|pS
- G0np|
- ^.-2
- 8$<=
- QE`B
- d3bs
- iK&Fq;
- T8A/
- z9/J
- 3(YvMCyi!
- eruQfr
- @ze"
- UZ)X
- 1~YQ
- =%1+Z
- 6lXk
- Grevc
- rBhM0uy
- ^}2IG
- <gw 3
- -MR6
- xP*3
- H5y*
- VA&r;&u;
- E?L-
- 6G@AI

- EXew\\
- R`2?
- 09dHf
- ud&G;
- 'aKPb
- <E2q
- xiz?
- 1?@r
- 4LeW=
- 7F<o7
- ,q|ex
- FCw2
- =lV+20
- /V6L
- 0~&=k
- c)3N
- 9G!
- ""MO
- V16a
- zmuw
- o))Q
- O(V{
- `vj6
- t,rA[
- xTom
- @:zO
- 8ry~
- 6~>|
- U)<C
- }g3-96O
- d.!a
- @9Q}~
- e-xx
- fWzAO
- L+u"$
- q077=H=
- &6=3
- 1.C-
- e*|
- |O+5
- "s8
- 5cIe#r
- ;*mO5
- \\NL5M
- 4X/g
- FeQS
- Sf3$it
- ?8U[K
- `n9x
-]7Wc]7
- 4GmoDe
- A?FNS
- 8/nE
- m6 }l
- K'hi
- &5L
- I&&J;

- RvIv
- e-bG
- ua{dE
- F}S(5
- 3r{78
- V9\\7
-]\\0@
- Gm_}i
- udcU<
- >;vi
- 9bd5
- gDK7
- T~GE
- =nEV
- J2}A
- 8<<[
- z)E$Q
- j)ji;
- *0L3
- -yaX
- XUXko
- h:x<30
- R+E>
- >mv%j'6]I
- & E\t7<
- 8Blk-
- 7R.:
- bVKo
- Wa'V
- bp6T
- iR]%
- [,Ee
- =7%o
- iPHh]
- /0-N
- 42/u
- !0Ij\tS
- "Ok1
- 0`/_
- a#bDF
- ,*,u
- B@Q7U
- NYU\t,
- J'}A:
- *'_4
- Wp5O
- 7zwhJ
- mSO+.
- DI\to
- fIGn
- p0wb
- M7t1
- @G6\\
- deA+
- mKU3Jm
- RcWiZ
- E]"8

- HrOn
- gR?^1
- mi,O"g1{Q
-]=;3
- {H8B
- KiH8
- v{e"]
- jSe$-
- Dw9te
- da9Q
- 5JC/&0
-),sI8
- oyt{
- 4mJ
- []n8
- 8c*X
- I2r
- u}cX;1q
- U>X4
- hq7C
- wqO
- V\\Ciao}
- U6 5
- 6d_D
- 0Nie
- 2cO,
- OD=M?1P
- g87R
- 6I(7n
- -Vqi
- 8:MqY
- 7/u&
- $U*P
- ECqE
- 1s_9
- L$jU
- z3v|
- 5,osE
- D:S0V
- kKEV
- z$j2
- 2C4&
- v9WyQ
- Ke+*
- S3tvYh5
- Yv\t(A
- ^E1kT
- /U!bo
- # i|
- q1BH
- O4 H]
-]M_i
- 2TT.
- BqzA
- I;h=AkX
- p%o$
- RKHkq07

- 2F{uNt
- >aC|
- PIeE
- 3BLu
- i?qa
- Tgi w
- {DeV!
- 9\twz!
- eq/h
- sAHu
- +T<4i
- deLk
- eei]
- N\t5E
- grH0
- E.!*
- ouuv
- KQE_
-]=Ee
- H5
- olbuvKr
- 4Mf|`
- Za**
- d"*\'-1i
- !uHA\t!
- |Th1
- %6^6V
- g\ti"
- XS[o
- AMmu
- P:U'
- ^.oc
- $9i{
- t7b_
- OE&T;^
- :*44E
- 5B=/9
- JImN%
- U:PQ
- 4qVN
- kd^I
- L5#&
- 1YV$x
- wuMcf
- jKI:
- >16<fqO
- n/V=O
- :Vxk8
- [~Nu
- n2Ehx
- $L4C
- SSe
- D7{}
- U<7!
- 9TT{
- $6>^
- AakY

- b#qa
- %WLO
- <&0
- O+!I.7d
- UK{a
- EN~W
- e=&:
- \\h^>o
- r_Ipj
- 9ca\\
- Aoxa
- 6QhRN
- iAa
- +r4K
- +b-&5
- 7QB&
- S|U`
- 5-Ru
- HiCh
- ([n1T
- (i8Q'
- aO$qme
- U9~<
- ec:y
- `ygi
- td9?
- z:suv
- d4)
- /s7m.
- t7i[<
- a3N*
- _#x13
- Ois!2
- Huza3
- `9lS
- rW\\+I
- s?8<
- }da|8
- N]u%3
- IY+1
- |iKm
- FzE#
- .2}#\tE
- jD2$
- jb5I
- j0Uj
- tiW\\H
- j!)00N
- 3Aq`
- 6u|@OL
- ,(j6
- tE,L
- Is)
- O\\KK
- O}Li
- +7O@"
- 3A7&

- Z>1N
- EQ,k
- '7Y],
- y3?9~
- 58bwB
- n<6J
- 00p\t@
- 7s3%G
- aCeI
- uiF:
- oJCj
- 0l9!&
- 3\t=w{
- ur1Zk
- }qba
- 2gLv
- &;Im
-)0k04Q
- :&Vo;
- x%9e
- ?MU|o
- a{fB
- c=vI
- 39?zb^
- 3%;9
- `"\te
- :?7M
- N~iH
- Uw^%
- K7BR
- OA&=1
- =v0c<0d2
- 0Fzj
- `&7;
- ^>a7
- !"O;
- r6HK
- ,*$b6
- U mL
- xq9,.47
- /<<^9
- ux?A2
- \\e`$
- hE3^
- 3QOJ
- P,7yx
- 4UoL
- uIA:
- v:C9
- 5 &{
- X[d)9
- fa'Hh
- (u%e
- E(#%X
- Ua+t#OH{
- w]4O
- <L\to

- r,1g
-)K66
- %5'x
- b;Qij
- QH4
- Fo".
- if57^
- Fdux$
- qOK]Z
- 6-P^
- x/I2s
- bpiD
- \\p?1
- D$8_
- !uhZ
- =X8363
- uo!DN
- 44KWy+
- 9;#=
- 'YeI
- fTD3
- X)2M
- TECfd
- 7mEJ
- YAvk
- MaG4
- f04$
- sdw9
- +N{\tO
- n9)m
- 3$wIv
- %L18^X!=
- D\tl5#
- _eCc
- 7E@w
- rU&4s
- mK(e
-]fiQ
- w,gA{5
- v7p$
- yjE
- R,ddU
- ysf5
- +S8$
- `Q8
- X%IV
- \\&ZX4;
- '+crI
- :>"4
- Uf7h
- N3l.
- j A}Y
- a|Vk
- ob_4
- -UMI
- Nd5my2
- 4S/b

- Maik
- s8|?
- ?6>L
- K8gY
- m~2#=
- 5mq;q
-)i:iI
- oy/,
- @gi|
- 5dx6
- fof3
- }TI*z
- pEB0
- j:1#jD;A
- 'OX-
- <w8(R
- 7w8en
- 6K}+
- $1t*
- 9;U u$Pj
- #r0o
- AA%Kid
- ^u|%
- 0!==y
- -K(9
- 9WMQ
- U'~'
- n9!g
- 5b I
- @8u9
- P0dj
- c6JKr
- .b(7?
- Ez&K;(
-)K'2y
- +EsM
- uU/I
- xo}A
- 2`[f
- s3+C
- Udx\\'
- ^uQ8
- e-4W
- 3xI7
- 7G.4
- I|<@3
- S_=4P
- h#]a
- SECpk
- a5.p^
- NE8^K
- U,WUQx
- diPq
- #!M4z
- g5`8Y
- Q6YB
- h7u1AT

- Ecm\\pH6%
- }RzI
- 2%_B
- YGstI
- VE&{
- ^r7Kb
- Qmv7m
- $E7S
- [deA
- er3b
- MeRe
- t8jC
- x]J_u
- v73$
- u:7\t[#
- {g9"
- t4R&o;:Sk
- wX?4
- X0Mq
- 9k1TR
- lnu#KJaR
- %2$:
- H'IT
- zUF}
- dj\t8p
-]6=`3f
- 'UFk
- 1&,7
- [a9B
- kS|5
- .\\D2
-](#e
- zu\\=
- isU@
- y,F7t
- IM7
- $n\t_e
- 6>N#
- i2.Z
- h2C[;
- l OV
- WVh3
- 4].S
- #2SW
- ;?3z
- q[:e
- 5`3f)
- L5;-N
- %Zeu
- uaCTu
- E<B4
- ^1K\\
- IaL1q\\
- 4YST
- Ti:n4
- uW25
- gV06

- 'T:gI
- @s5/
- 1%lHqJ(
- pn2o
- ZuN.
- :Dw0
- 6S5Y
-)X\\woo*
- xP5y
- Sizj07
- |KuY
- oIg*
- (*{C1hHo
- *;6J
- *O#f
- FR{9
- ?,<0
- 84~Nn
- .D?aO
- u,sr
- `0^5
- 8!Ky>
- LI0u
-)3q>o
- GHC5
- 138z
- U*Nk
- A,4r
- apTq
- $,u
- -aB^
- ncUM
- $R6s
- ee{[
- !4c]{9t
- S%24
- ~E%v
- uX5}
- !s6u
- 4\tB^
- r?@6
- O\t-YL5
- Po(6hd
- 9CNf
- "P;6l
- bA,teT
- \\B@1
-]!v1K
- 7<C3
- zi.
- O"3
- e*}OLK
- a= P
- yDeA$0
- NRTu
- LiyV{
- Dk2L

- _U%Y
- ?ISH
- ~kuE
- <1-Qb
- i$sf
- %0[%
- >)Q(I
- xa"\'
- ,[&o;
- ^2si
- U]bX
- 6X|$
- |61H
- q,I:
- UKo4
- j8jIwq
- 0]mx
- 1 Q\\I
- $E!rF
- u}&UwKPy;
- t|CO
- Q]:8
- {I.j
- 6U9V(
- Fg*U
- EKUV
- QXO=
- 5)I"[*
- @uH9
- vESK4J$oyb5
- 7L<)J
- 3r9c
- @O'pw
- :6/2
- jt A
- }i)u
- |e8}
- r3G]
- 7 Y#
- nU52
- (0B'
- ue54
- c9Ub
- ir`'
- Z5SL
- mD5E
- &Ip;%
- O<LGZ
- NSi#
- gq_2
- ;pE|
- o5f$
- %6ti
- f?6L
- 52aN
- 12R^2
- =4@x2L

- Y\to~E
- ukv,{
- n/O?
- +wU(9
- g`XE
- gGj3%
-]o%M
- `zJ0
- aM=6
- 2b^
- ox0/;
- K8j/B
- ^oVm
- 2Zcm
- u[hj
- 1&~X
- bV(3
- :}9?A
- 0?a+
- sgp8
- >)QL0
- 9D-d
- hH>A
- ;Eod
- Gg&e;
- sp6!
- \\izm
- hok*
- Q/^0
- d`0z{
- hKd{0
- N`7
- R1FxO
- "x-e
- `x%8i
- 04D7
- DIt{d
- SIj/
- hfUW
- Oop!N
- 2u-L
- |lZuZOQZU
- 3<LQS
- HE'+
- 4:^CO
- d$o]
- EN\\r
- r\t=A
- *:W9b
- waHT
- x\\oP
- pE@|
- 8@2*
- MxEe
- 4mv`
- 7*3R
- V+*JE

- Te?M
- 30}[
- +?ep
- m6^c
- XpL,1
- jQVU
- 1jQM
- ^v$1
- Kdv|A
- ?LOi
- Jx'2W
- 8%^i"
- i9no
- H8_>'
- F|6Y
- QRof~
- UH'eg
- 3@+`
- B5LE
- -\trrEa`
- A\\H|:
- V}1'
- V7iB
- 32ia!"
- ^4YR
- {Lc6
- <W2}\tC3
- 3XcX
- MZ8U
- K2u,
- o-Ps
- U,(G:
- a(WC
- s(E =
- D+QEI{fG3j
- u{-O
- G8BS
- /NSA
- c~Ai
- 8bMS
- j2[%P
- v\'"9
- |qXi
- {QF:E
- KN{u]4x
- 8|'Y!
- #PTI
- 14sS
- #a/?
- 'Oa_
- A#d!
- QES2)Am
- ,,3/
- 1Dezt
- _a/w
- B9KL
- @2]cf9

- i+_j
- 8*k'
- kHu(
- C"oO
- 7} /
- YO*qx
- I>#i6Cy
- UV{u_
- 6V\t}
- Az}c
- feJ:g
- y";E
- Mr8'
- Aqn)c33@S8f
- /a{*
- H(8/N
- Ruhsi
- sop;
- HI289
- uK0wyt7
- O0n&im;
- ,i.
- 0&Ph;
- E(Xrv
- E-K%o
- O;P:
- a0D[k1
- ol1Y0H4k
- 2?Ar
- qOU]
- N,|I
- Spla=
- V7Y
-)}5[
- fJ31N%
- 7Vna
- f2a?
- za8*g>
- .J1a
- iEfp
- F7>
- KW46
- \\\t1O`
- 2"soq
- M-uD
- RIc6
- 3ewp/
- 7{1#
- u6b^
- bw#:8
- Q!a{
- qFA
- nhy9
- I*)+
- kwsf7
- :;\\1
- a`VR

- ULIi
- \\4WK
- 5FWp@
- >xe3
- 94;y
- >04|
- 1z(T
- 2\tUvX
- 8Xw
- baw@
- _A<l\tG
- :83PK
- E+3(
- 0I &
- ZAL&
- ?r9p
- B&ZEi;
- &_|q9
- W/3
- 4W8i
- ToMX
- m64
- Ha@8
- 4WU&
- j6iA
- k?21
- E#Bv
- 7<r85L
- W%Us
- u`iHJ
- 0(C
- oX>i
- >-E%
- aG(Y
- l0~V$
- RIzE
- ETG#g}Uq
- 0+*-
- 2Qw7
- >10c
- E1bD
- fyvI
- .Dsu
- vT%i8
- K8)@
- 4JYKx
- e]C|P
- I;r#
- TLA0
- .E/LJ
- Hk29
- "eY[
- MED
- 781"_
- u^yT
- gBE3
- w,1T

- UTD9
- 7,C=
- l"\'}
- IFIyP
- EJtSR
- I~p%
- 9h?V
- aAi:
- SiF:@
- +5U<
- JV4Yao
- .+uU
- 5x(j
- Vuz"!
- cwqtAE
- ( ]9
- (4v4
- iEEU
- !XS0
- "!jh9
- =ewr
- ltyA
- #u6$+
- Mi9-
- 0>y2
- p^MM3
- =hA}
- ;9t>7
- TtIg
- KH1Y
- =!]eF
- ,Ef&
- 03R2
- 3mge
- Z9sT
- SW7m
- ILZ;
- 5.`?-
-]n(u
- @kE}
- e!2)e
- T5+W
- &<5r
- %;l1
- UwL$
- 4b96
- 6/U7
- ^kCI
- Ey+
- E9pr.
- $QWI
- gEqn
- OtT(
- }e{D1
- 8]qq
- v2An
- J!.uq

- M,\\&u;
- Voh
- R80X
- bI8*
- :X%>I
- "iF-
- R28/
- 49p)
- UGJp
- Q\\p8
- `WQ7
- Y4k}T
- 'E}}
- cqU2
- #b'2!
- P6xn
- KG5$
- Z4_|@
- 6[z>?I
- X&Wa;
- :\\8+
- zM/a)So
- Ti``
- !eQu
- (]!2
- ;a_u
- IFb)~
- 56Zx
- =ZG8F(2
- P?$Ne
- G9-b
- 2_Fk
- oex=
-)<23A
- Ia}#
- IMu'
- Tx0x
- N9pP
- gpAD}
- eO3\\
- aH9
- 8dr_
- S9)|
- C|9Uz
- Y*1A\\
- RXo+-
- 6lo5
- F\\D:E
- b|V1{
- ^I-:C
- F/2?
- ;\\dcE
- Hok)>
- c`u|
- -10LN
- 18KJ
- i|I<

- 59^_
- RsDUJ
- bh^U
- Q5(S
- +S.E
- sy3$O
- R2K\t6
- _qo]
- 1WyY
- l*\\0c
- Habq
- K ~4k0G
- wi96
- v75}
- &u7V;
- `}#E
- MB"57
- Vq8u(O@n
- WuYl
- p<
- VU.<+
- Dcsa'
- ^Uw$
- 3P}LI
- MjI~
- k\\{1
- 6DAbq
- bjDk7
- EXOp
- 5yV1LKq
- @9e,
- 56X+
- 2[u,
- |04m>
- wA'7
- 7Coz
- X5VG
- e-_X
- to_Yd
- 6uSK
- 6E)oK
-]z4qC
- NFw9
- GXcU
- xA<bz
- e/a=
- QGH\t1
- 0iSE
- c;Uba
- n\t<$a4
- N=2;#0
- eXopfal*l
- 55L.x
- .A>q
- 4oK_
- wCF5f
- 2trPq

- 4h#}H
- O|}jOr
- .B8.
- }x\t#E
-]ivi
- 2y%E'
-)9X+
- H6(\\
- YH7k
- s8yG
- k@i5t0rI
- .m{6
- S$?e:
- O=3=|
-)hhOK
- @9Pi
- gp$$U
- L_70
- 1MW>
- <As:(4
- OKMv
- -O[y
- msy3i?;
- b4|^
- NY4P
- eSW%
- v#siU
- wAL^#
- ;y`U_
- 6;-:
- w:\t9
- 5\t^j
- K*P0
- Y723
- aV;
- N<;u^
- a"EY?bk
- sO8\\
- +3v]
- zI?|
- i[iw
- ?f'8P
- 3l6~
- 1`)H
- *s<m5OjR
- AGmo
- _}Ut
- 8)o7
- Y{on
- +o~!0
- >j$U
- 6B$I?f
- U$x{o1
- 4#Jw
- LYIl
- _nuR
- R*5e

- xpeb2_
- /[}O
- <V7U>3
- [!a_o
- 5sTw]
- xZ~2
- =W^U
- j8.1
- S0SW
- byt5
- lJI*
- Ks2w
- QD3
- 04x,
- Q&8"
- jvKE
- TxuluJ@
- +u}1"^
- {-Ir
- sX|4
- aSdK
- 0MXy
- G5T'8
- ;ff1
- o/H8
- uAq$k
- pQ6|
- f"eU
- "4D)
- `,B1
- 1<W>
- 9=Avw
- a/b.
- nde*
- P$U\\
- (TANH
- ^8fz!1
- N?2p
- gU@P
- W-U7
- M\tE*
- 2S*T
- Uz"]@iP
- 0td`W
- onJ[
- /V~UU
- kAu*
- 9?+a
- e'A3D
- 6!O]z
- y~Y8
- s'+4
- Fr91)
- SiMuY
- 2lOzW
- k*2"
- Oo=/

- Oe5J
- oM4c
- IPbuI
- h45J
- EVsVq
- %04j
- o-Xq
- ITd]S
-))8{U]u
- KmS6
- TJUNJ
- O `C
- }9~6
- hWA`>
- CBX9
- R#7ilF
- {6/I
- /J1|
- T3\tq
- {H7q
- iw4O
- -iKC
- o"`n
- jvAh
- IV>,3'
- .9Q&
- C7Dp
- _ *8
- -VHgE
- h3>6
- L]A'
- 6i]H
- gi9w
- !7dU{
- -}O@
- ;950
- k%x0
- "8HU
- +9iZ
- QC5C
- odpho
- ;fEwJ
-]#YmO
- {Y0Z
- (~3i
- 7e5Fy"1
- DI]xR
- 6'X_
- Tb:ue
- HU*
- D1pB<O;
- uzp.
- *&2S
- *C{}i9
- aMLk
- mEW$
- .hl3

- 7eSo
- =T1~
- E_9A7
- CPOz
- Aev?#
- EM.l s6
- b*l6
- +,e6
- wZ2U
- Oytm
- icB1
- .2oS
- -EK:
- V`P_3
- VUVV
- 69=;<
- '+@U
- $x8{
-)\twA
- U$nZEN
- ~a{
- oG2i<
- -7*v
- a+9~
- ad:a
- Aa%(lr
- !9~M
- pQw3
- %^9\\
- "O1 1=
- }iDo
- 8/M1
- IkNa-
- *3<f
- k5\\6
- 1YMq
- {u ,g~9
- Ex~ =
- W@7W
- uV;
- rii?89
- w53n
- ONBAB
- qEJI
- V=3,
- {4pn
- (-5,
- em_u
- O<FU
- CT3_
- OQh{
- (La*#
- =RbE
- R5xj,
- Q: u
- 8j@b
- Vk31}1

- e=#.^
- K0":
- fVzSA
- &4?%
- @4}a
- ssi.
-]%`e
- 5OrB
- Q1V,&
- e!O#AR
- B9PC
- _B5K
- 48}O
- Me/w
- (5ZQ
- X]AU8sZi
- 1q9Z8
- l/B-,
- b;?I
- i{`&
- uWl\\P3
- n9VD
- !9-W
- N9Fl
- W]u.s
-)j>7
- 5MHp
- I1q7
- 7)n.
- O|+Jm1
- V=uh
- cU\tu
- p9(p
- LB7:T
- h73k2
- kzee
- !5$@W
- CA`p
- 8 _Q
- [6FJ
- l&a;>
- wm3?
- LDZoU
- *(*6Z
- M=`A
- quea
- 5hKg
- ,Wek8
- Nn2r
- IRFI
-]3:3
- OPuV
- *8:[|
- EKg<P
- /AXe
- g\t 4
- Ed>(

- O8npLx
- ^!}1
- =_zu
- xMgi
- 0xS0r
- 8\t8}
- 'Uie
- ?6=y%
- 9mGIc]
- =e6n
- :76G
- Z 4p)
- Ua+~
- C:6I
- dqolv
- Q0kE
- 8r:f0
- CV"13
- (mp6
- oK,
- /wA=J
- b8b a
- B5/82q
- %C-o
- 7`j3
- Em|+
- Ow J
- KFw2
- El'aa
- {^1[
- VK'e
- K3Y 5
- (Ert\t5
- fe39
- V6l X
- }2i2
- 0J#(
- 1>94
- oI$p
- WuKy/
- 'vod
- EA:b
- Ip/;
- g4b=E
- t3J!'
- 9oF9/I
- 5Vwx
- ^G(U
- iY#`
- _FVNE
- Fta0
- Ip@z
- t)Y9
- "vmI
- "RF7,
- 2Ju!
- hg4a

- &]@qe
- e5,"%
- &^e
- ZUOh
- E2Z>
- e+E7
- 2`<q
- dXUp
- 5\t4V
- }"CUE*4
- E-r,
- xto4
- A$Y5
- P,9(m
- .IlD
- <U;IW
-),73"
- E/eo
- 8~{/X
- |y4
- 652N>
- !i,
- 9K|;%
- mZ99
- $Et<
- PN1a
- 7zM6y
- @ U*
- LdbiI
- Bi8L=
- n:WL1
- oMz_6
- ;6f,
- 8fa
- <EPD3
- q4qe
- 4{`gp
- 1pZr
- \\ua'T=
- {?9q
- yca,k
- [,_u
- Y0lh
- f14"|r
- cWG1
- dWonk
- =]7v
- o}VaQw
- B0y7
- A'OAa-
- 12C1
- &E;>g@
- *o8Y
- QACRj
- O37Z
- y\\eo1
- &OFw;

- x=.8X
- ;}Sa
- NfeC
- s8,D
- AR -
- P-7CX
- _IKm
- OJv-
- *0a6
- u5LIa$?
- H}4]
- C7J"
- :Q5x
- ?Nix
- 7 7[
- 0Sp*
- 1TH ,
- vI9iMIw
- xcoA%0
- %be0\\
- yj0i
- 9ts`
- a&S;_
- /EV9M'
- X\t 4U
- L4Oe2
- +Pu$
- sEaxA
-),i_$yo
- 9`3?
- wki=
- e;eP/G
- R:0z
- l(s9
- !Botg
-)wni
- EZ|'
- tzjU
- Jm%0
- 9!\\
- yUy4
- flv1
- CpfuY
- `A_q
- h'i$
- <9;'N
- WC7hE
- -f8{
- ej9>
- arl=
- TmNI7
- <cSO
- _6yz
- 3w^4
- yut;
- -Qee
- YKO8

- 4*~PU
- AAu_
- YA,i%
- VQ{9Q
- }5h"c
- 3X!\\
- i1)X
- NhEC
- 5^:4
- 5z~R
- Da5D
- S]1=
-)2'X
- u.|yl
- <gj7
- *la4'
- V;VUg
- &f;+3
- $d6D1
- -K31
- r:L67
- }563
- i! Xl
- :672W
- 0yt~s(U
- pUe*
- _f8&;
- %7PU
- J?J:1
- Nq8Y
- F3 !
- A<]2?
- 6E6p
- O8R$m
- h?#gA
- 7Opk
- h%8j
- ,1S~
- G0^}
- ~kiO
- EjWx
- F6v?
- z{U-
- d0/G.
- 6R\\7
- {0YT.
- D<fU
- z0)J9F
- Af3+
- 'd}9
- ,1Jv
- @q+Yu1
- %98O
- 0`v1
- ^/^0<M8{
- 0nK"2
- ,u6'

- J#w0
- 'e@K0
- 1`u"
- 7v-^f%IE
- pU
- [xe~
- lotl
- XDU
- ,<CtO
- &VDo;
- 5\\ _
- 91fD
- jwRE
-)t:U|
- OO`:
- 78+O
- k4i(M
- 3^!eh_
- e#OU9
- x27p
- ux:{
- ZOc]
- J4lCb
- u8C:`
- n5e}
- @;3I
- ,`YKa
- >xDE
- $\\[]A
- _A(*
- -7tc
- :GsU
- 8fL\\
- \\:Es9uJ
- 6JI:A_z8
- W'09
- 2&kW-;
- 1*Zq'1
- IM{}
- _1En_C
- QZEAe
- u"!;
- INlu\t2
- r:o$x
- *6c:~
- &0d2
- PA>r
- 7|V]K
- g2y0
- iW4>
- oD[b
-)@=-9
- JgN736
- YzJ4q
- $uDoN
- .\\RXU4O
- Qo\tWEMU

- *@Fr5
- bk9eK
- QU2#Sk
- &@uu`
- 5+`r`
- 2O8UB
- FO3(
- 2$je
- zzCO2
- 4v[9
- A:,e:X
- E}]$
- S-xI
-]u9e%:c
- SroGr
- V*Vi
- sIZF
- 6uWnt5
- B5 k
- Yy?a
- 0)D-
- {*7*
- B=0R
- eaGR4
- |"7B6%:
- #HZA
- l3[F
- Ajg3
- y1,1
- U VJ
- 8r4Y
- ,a)]2>
- $h[iyL1
- XDB2C
- +9gG
- 0Y096
-)AHe
- 7 <Z
- X1YX
- T,^E
- w@u&
- 3hb~
- 0848
- #v0g=
- V]I}^
- ed7ak['
- Kh4;
- OW\tdA
- 4zF
- E?lN
- YI6G
- `\tZ5
- a4JL{
- kI2U
- L)*7&
- 98ZT
- f"=/2

- rcn[e
- "[WUu
- %iq_
- ea1D
- 8Dw%^
- O&<Nb
- znOKz8<
- 3ax*
- f9[a
- A@`v
- o<Yk5y
- Ix8o0FdD
- h4d'K
- H|iU
- 2)=k
- 7u<%
- 6*xH
- O!!@u
- 6'7o
- }sF]U
- 0{+)'
- oY9E[
- br7P
- N846=
- EV*>7
- GrYo
- 0nT2
- %c(`O
- aFwsA
- N~YiS
- &Ac8;
- Y~Of
- *R-6
- R/%1
- &09T
- bRu\t0^9j
- 42,>
- eL&Q;!
- \\|E= U$
- 3c}$
- QP[2
- u\\%T
- (1\\t
- @%e
- iPyC
- QPaI
- Bg5A
- 1\\)Y
- @GL4
- kX}0
- b8O{y
- WV\tu
- DZo;
- v3*v
- O=}b
- o' >
- jb12

- uphi
- VO{"
- 4:m?
- E}(;
- C3 ~
- GuIE
- q1A6B
- !3g4
- [J'u
- M5U4#
- !*04
- *dN#0
- |u3j
- Ad<.
- 5+S\\l
- O)P4
- F*u0
- <*-7
- v1w+
- 8#n4u
- FOy.
-)iO:
- xZaM
- apBq
- n"9^2
- Wzs0
- 7Z2p
- y^u:
- u9{d
- &hvaW;
- >o"W
- 5so]
- P ha
- 7&o;{E$
- A]`H
- E;_
- \\o#A)#2!^
- zU5B
- =zMI
- XTK>}2F6
- N&e;
- YAL|
- '{6b
- 7,?:
- +B-`7
- s*Ui
- 98!Y^+68
- 0Y3y
- 3\\0d
- G"eZt7
- uJ2]<
- 0G_O
- aQ)H
- Wzaf
- M$7u
- ef]H
- lg8l8[

- A8df
- U3X&
- @8&oFs;
- Zc7T
- {06q
- Nw28'`
- 7/)5=
- U &g;
- w0QAp
- -3A-
- Kaa IP
- } Os
- %0nF1]_E
- a3DSK
- ?72i
- uMV.
- _2?e
- Af5#
- =ZJI+
- S3n6
- 5Q*/9M
- 0C ")
- B6!W
- bihw
- -UoN`
- #$$O
- +|D4
- 0E@5
- eaP*hO
- <oCb
- @ekQS
- /a\tR
- 9@qe
- sHs:8
- 7f,O#
- APXi
- r4m;s
- u>'40
- F3Sx
- 3N@#b
- S5*.B11
- @c5T
- 4/b=
- dlt}e
- ?s5H
- pI0q>
- kdgA
- twO~H
- 02knRl?\\X
- 9\tpI
- bp}I
- Y>1/
- 0I:F
- dgi<
- sEze
- 3H3?P
- +3\\q

- 1~E=O.
- %@1?
- }qU?
- PE!X
- j5"kC
- /b^uE
- r Ro
- r\tHE
- }qI EQ^
- %KE #
- c9jfr
- TEu0
- IA0#~
- 5^*EoE
- 6T5
- 10%i'dT=
- Fl P4
- -E/]
- A\\$%
- @7s~
- DuW2
- IbwL
- Y7Ei
- rVA^
- #:Xo
- "1f~
- $$-v9
- -Z!6
- }fUz,
- i{du
- &9$Da
- 03y<.
- Q12!
- vKO(
- (=11
- gXo
- #QGiM
- DL1
- G-o-/
- pIQ{G
- Efym
- ku2)
- 1hge
- 6!F12
- al6~
- VLiDK
- cYtu
- HlMke
- O7KC
- i@uB`~m
- v:C1
- 2x{!
- O=Z=
- ocr~
- [A%;
- P<6l&
- b^0k

- U?\\Y3
- qYrU
- <o":1Z#
- sM4q
- odh!
- %:-Oe
- xr)u
-),]D22}
- EGT!
- %'uZ
- Giwk
- Z'ug
- FULv
- R6sT
- 0s%jy
- uMT}
- u2@O
- O$q:
- K_TCA
- Q=eY
- DEp?
- EW-Vz
- z2V^
- dEt5(
- [|D0
- _+6[U
- knOC}
- 9yGK
- ?rp9:
- uw~l/
- u#yl
- zGuWm
- 9l9i
- r2lN
- TB|5
- }:2s
- PR1)
- KpODd
- wVeU
- i6,
- avCes
- cM^a
- mj2*
- L1n8
- \\+<70
- ^~u&
- Wu?,
- 5SEJ]
- 8\\ga
- bZO.
- ni>s
- ~p;4
- 6m`VJ
- 4I`w
- uzK[_MI
- 'AU;
- a7T q

- G8Lw
- *I~
- >49M
- </0V
- UGRI
- 2PR>
- MoAl,
- ^I$*
- _5ht
- txud
- 9eF9
- Kh]\\6f7
- EkE(D
- 9F^s
- **iI
- hV:i
- Z?i*
- 2bq]E@
- lX<aI
- U-G,
- R<>0
- /8e[hq
- K a3
- tzr?2
- ip0hS8
- #R9&
- I,!T
- aG7@
- X7E<}a0
- +(3x
- `MAL09V
- w][1
- LtUE
- 3g Ht
- F?C28u
- ncuL
- |Mv2[
- 97Jq
- u\tF|
- H@0=,A|
- (7t(
- s4s4C
- ;OZ,
- R5{Ur
- iJ0c
- JUwT
- wt7i
- AR9-
- [vo]
- Io{8
- Wi;S
- 6;8
- yxu.
- F`0?
- obx1
- ~#GNo7
- ?2V48

- PlOq
- x8H$
- "}*1
- RS7fc
- =ce`
- os^y
- PL_1
- Gcr8
- Bfj6
- hU@9
- o.?s&
- 7=CIOW
- otr\\
- o5k`
- =1+{
- 5+YU
- Nq5H
- %?emB
- k|1,
- p54V
- 'fE8EN
- g9H5+Fm
- 8TP\\
- 7#NT
- @-m0
- g:0-M
- 3y%.
- DR3\\k
- .NM[99
- hzl\\
- LGiM
- U=zkOB
- L77[
- _55\t=S
- lbi ^
- m2F2C
- d1f2
- ^3{
- x6mJ
-]3PW
- -TF6"
- q7zw
- 5=?6O
- 65XQ
- $4Nz
- lr+il
- 6YU$Ra
- N%:2
- pki_ 1
- zZ,wU
- a>zB
- Ez"h
- Vz14r
- / U Ob
- <1I"f
- <A-b7
- [#(1

- E43+
- VJ\\e
- a`5I
- 1"lo
- A9b>
- 6L\\`
- Y.ot
- \\Gr4oR
- NX6
- o.]mr
- Z~1M
- (l`A
- em#$
- xH`*e
- \\]8S;
- ~)W4
- cE11M^
- s}67Uo
- L#8m
- n5>!
- nEDg
- B53a
- 7kI3
- *onf
- ~-FO0
- e ?*
- Shk9j
- #i*)
- /xi#
- cq*3
- q^bI
- ol`5
- \\1SF
- vV\t\t9
- S5(q
- a_nR
- O1z|
- t7>L
- YuB%
- xsni
- O7'3
- qfu
- 1Oj.g
- .N@p7
- qO=;
- ,kv67<
- v~wu0
- @j$z74
- 0kyTJ
- SOvM
- ?5b[
- DY3(&6D
- r5/yF
- A0+y
- l6;v
- S^|i
- #iV<

- #0YC
- }8x2
- U[KZ
- :C0n
- huu{
- 0m{)9=
- 39Bp
- lA+1g|Y^c'4k
- w6gK
- 7>)=D
- U>H$
- F$aC
- [YFO
- THM3
- fAx;
- 5qo"
- c} N7p8
- tO\tg
- aYqui
-)oGe
- }LA^9*
- nM<0
- f6qQ
- a<d/x2p
- 98~9
- 9z.A
- ks8:
- ,ZL6
- EMO8
- %"a^
- 6L-}
- 6bF;
- }L-I
- X-]34#
- +o5;
- uAW]
- 8,LH
- CX~cA
- 8z^u
- VZ2E
- i^~Q`
- o*d\t+
- sXiG;m?L4
- ;I[!^
- |-$ey
- gZN2
- 'Er1
- :<A~Q
- gO8X
- {mTU
- [50Z
- [o}t
- 0`qV
- D}eD
- P-lb>E62i2
- ifv\\
- YD8YZ

- U^]z
- 4v:"su
- :"su:
-)v5r
- .?AVpairNode@@
- .?AVDNameStatusNode@@
- .?AVpDNameNode@@
- .?AVpcharNode@@
- .?AVcharNode@@
- .?AVDNameNode@@
- .?AVbad_exception@std@@
- .?AVregex_error@std@@
- .?AVbad_function_call@std@@
- .?AVruntime_error@std@@
- .?AVoverflow_error@std@@
- .?AVout_of_range@std@@
- .?AVlogic_error@std@@
- .?AVinvalid_argument@std@@
- .?AVtype_info@@
- .?AVbad_array_new_length@std@@
- .?AVexception@std@@
- .?AVbad_alloc@std@@
- OLEAUT32.dll
- ADVAPI32.dll
- GDI32.dll
- GetPixelFormat
- CreateSolidBrush
- USER32.dll
- KERNEL32.dll
- .rsrc$02
- .rsrc$01
- .data$r
- .data
- .idata$6
- .idata$4
- .idata$3
- .idata$2
- .xdata$x
- .rtc$TAA
- .rtc$IAA
- .rdata$zETW9
- .rdata$zETW2
- .rdata$zETW1
- .rdata$zETW0
- .rdata$sxdata
- .rdata$r
- .rdata
- .CRT$XIAC
- .CRT$XIAA
- .CRT$XIA
- .CRT$XCAA
- .00cfg
- .idata$5
- .text
- Microsoft.CRTProvider
- FileName
- "Main Returned."

- ExitMainViaCRT
- FileName
- "Main Invoked."
- InvokeMainViaCRT
- ETW0
- cosh
- sinh
- _nextafter
- _logb
- frexp
- fmod
- _cabs
- ldexp
- modf
- atan2
- ?tanh
- i9+=
- ?5Wg4p
- k8=
- acos
- asin
- log10
- log10
- 1#IND
- 1#SNAN
- 1#QNAN
- 1#INF
- ^<V7w
- k=yI
- X/4B
- v2!L.2
- =87M
- R\tE]
- obwQ4
- \\lo}
- iu+-,
- ["93
- $qE}
- owM&
- h0'D
- FEMh
- eLK(w
- @2&@
- [aOni*{
- d8L2
- e+000
- nan(ind)
- NAN(IND)
- nan(snan)
- NAN(SNAN)
- December
- November
- October
- September
- August
- July
- June

- April
- March
- February
- January
- Saturday
- Friday
- Thursday
- Wednesday
- Tuesday
- Monday
- Sunday
- !"#$%&\'()*+,-./0123456789:;<=>?@abcdefghijklmnopqrstuvwxyz[\\]^_`abcdefghijklmnopqrstuvwxyz{|}~
- RoUninitialize
- RoInitialize
- 700PP
- ('8PW
- 700WP
- (8PX
- CorExitProcess
- {for
- cli::array<
- const
- volatile
- enum
- cointerface
- coclass
- class
- union
- `unknown ecsu'
- volatile
- const
- signed
- UNKNOWN
- __w64
- char32_t
- char16_t
- <unknown>
- __int128
- __int64
- __int32
- __int16
- __int8
- bool
- double
- float
- long
- short
- char
- ,<ellipsis>
- <ellipsis>
- volatile
- void
- unsigned
- long
- int
- short
- char

- extern "C"
- public:
- protected:
- private:
- virtual
- static
- `template static data member destructor helper'
- `template static data member constructor helper'
- `local static destructor helper'
- `adjustor{
- `vtordisp{
- `vtordispex{
- `generic-method-parameter-
- `generic-class-parameter-
- `template-type-parameter-
- NULL
- `template-parameter
- void
- `non-type-template-parameter
- `anonymous namespace'
- generic-type-
- template-parameter-
- Complete Object Locator'
- Class Hierarchy Descriptor'
- Base Class Array'
- Base Class Descriptor at (
- Type Descriptor'
- operator ""
- `local static thread guard'
- `managed vector copy constructor iterator'
- `vector vbase copy constructor iterator'
- `vector copy constructor iterator'
- `dynamic atexit destructor for '
- `dynamic initializer for '
- `eh vector vbase copy constructor iterator'
- `eh vector copy constructor iterator'
- `managed vector destructor iterator'
- `managed vector constructor iterator'
- `placement delete[] closure'
- `placement delete closure'
- `omni callsig'
- delete[]
- new[]
- `local vftable constructor closure'
- `local vftable'
- `RTTI
- `udt returning'
- `copy constructor closure'
- `eh vector vbase constructor iterator'
- `eh vector destructor iterator'
- `eh vector constructor iterator'
- `virtual displacement map'
- `vector vbase constructor iterator'
- `vector destructor iterator'
- `vector constructor iterator'
- `scalar deleting destructor'
- `default constructor closure'

- `vector deleting destructor'
- `vbase destructor'
- `local static guard'
- `typeof'
- `vbtable'
- `vftable'
- operator
- delete
- new
- restrict(
- __unaligned
- __restrict
- __ptr64
- __eabi
- __vectorcall
- __fastcall
- __thiscall
- __pascal
- __based(
- bad exception
- Main Returned.
- Main Invoked.
- regex_error
- regex_error(error_syntax)
- regex_error(error_parse)
- regex_error(error_stack): There was insufficient memory to determine whether the regular expression could match the specified character sequence.
- regex_error(error_complexity): The complexity of an attempted match against a regular expression exceeded a pre-set level.
- regex_error(error_badrepeat): One of *?+{ was not preceded by a valid regular expression.
- regex_error(error_space): There was insufficient memory to convert the expression into a finite state machine.
- regex_error(error_range): The expression contained an invalid character range, such as [b-a] in most encodings.
- regex_error(error_badbrace): The expression contained an invalid range in a { expression }.
- regex_error(error_brace): The expression contained mismatched { and }.
- regex_error(error_paren): The expression contained mismatched (and).
- regex_error(error_brack): The expression contained mismatched [and].
- regex_error(error_backref): The expression contained an invalid back reference.
- regex_error(error_escape): The expression contained an invalid escaped character, or a trailing escape.
- regex_error(error_ctype): The expression contained an invalid character class name.
- regex_error(error_collate): The expression contained an invalid collating element name.
- bad function call
- bad array new length
- bad allocation
- Unknown exception
- string too long
- invalid string position
- iQbaazE
- aapRUUzZ
- EhqxROZy
- JiFbAqw
- weeew
- weeB
- kernel32.dll
- LOJzIWkq
- WYZePUsyY
- lUotYZ
- jUGquo
- HHIOKZ
- kernel32

- wabUMaO
- KniFuSqd
- AFsIAgU
- bvrUQiY
- iPeNBz
- oAIcKDlMz
- uktasd
- kiHIbYioC
- OUCQGaX
- HQwlIsiNs
- PACUXYQq
- IHoJzT
- CJuZkCEJ
- couDPWR
- QIlqMgwi
- EBmXAWSy
- zrhpEe
- gupgOSMwL
- YnSilW
- EsqLor
- SlCDZIE
- E.vO!.v9>-v
- 5.vp
- w99.v
- >-v8
- u.vs
- 9.vJ
- -v\\9.vM7.v
- T-vU
- Ik$v
- ^_[3
- WVU3
- _^[u
- uiQQ
- uLQQ
- x7;5
- SVW3
- SVW3
- |%=2
- SShU
- x7;5
- uG9E
- wIPS3
- 1;7t
- 7;1t
- j@u
- j@u
- ~0WPQ
- uBjAYjZ+
- u<WW
- PP9E u:PPVWP
- 9E(j
- SVW3
- u,t6
- Wj0V
- 80t/
- Fj0X

- v6j0
- j0Yf
- 8] j0
- u$SW
- 0SVW
- t"k50,
- j,h8
- t^WjU
- f98t
- tnf9
- :f;>u
- :f;>u
- t9Wj
- 9C`u5Wj
- 9C`u99C\\t4
- ;K\\u
- 9C\\t
- 9C`t
- ;K\\u
- 9^`u
- 8_^]
- u2Vj@h
- u/9E
- :f;>u
- :f;>u
- 9^\\t|
- PWjUR
- u^9^\\t/
- t4SWV
- 9E WW
- SVWf9
- f;1u
- f9:t
- f9:t
- f9:t
- f9:t
- f9:t
- f9:t
- f98t
- f98t
- f9:t
- f98t
- f98t
- f98t
- f9:t
- f9:t
- f9:t
- f9:t
- f9:t
- 5Vhd
- <0|o<9
- "<;u
- +PjUW
- ~@8]
- ~+8]
- SVW3
- xg;5

- xi;5
- f9:u
- 9wLt
- IH;A
- j.Xu
- u\tf9
- t-f9
- f92t
- t#W3
- Vh|7
- t.hH7
- Vh 9
- Vh@9
- Vhd8
- Vh|8
- VhH8
- Vh@8
- Vh 8
- Vhd7
- Vh 7
- Vht6
- VhD6
- uQhd
- uIhd
- uHhd
- j0Yf;
- u/jAXj
- j0Zf;
- jAXf;
- j0Xf;
- jAXf;
- t`;U
- ,0<\tw
- ,0<\tw
- t1;E
- u0jAXf;
- j0Xf;
- u0jAXf;
- j0Xj
- ,0<\tw
- G;~8u
- G;~8u
- G;~8u
- G;~8u
- G;~8u
- G;~8u
- C;^8u
- u&9E
- C;^8u
- u&9E
- C;^8u
- u&9E
- C;^8u
- u&9E
- C;^8u
- u&9E
- C;^8u

- u&9E
- j$Yf9
- 9wGj
- CW9^
- j$Yf9
- 9wGj
- CW9^
- :$u
- 8$u)9
- <0|H<9
- CW9^
- :$u
- 8$u)9
- <0|H<9
- CW9^
- 8$u6
- 8$u6
- 8$u6
- 8$u6
- 8$u6
- 8$u6
- 8$u6
- 8$u6
- !A]
- !A]
- !A]
- !A]
- !A]
- !A]
- !A]
- !A]
- !A]
- !A]
- !A]
- !A]
- BBF;u
- W49u
- BBF;u
- W49u
- BBF;u
- W49u
- BBF;u
- W49u
- BBF;u
- W49u
- BBF;u
- W49u
- 9F(~
- 9F(~
- 9F(~
- 9F(~
- 9F(~
- 9F(~
- 9F(~
- 9F(~
- 9F(~
- 9F(~

- 9F(~
- 9F(~
- F8SP
- F8SP
- F8SP
- F8SP
- F8SP
- F8SP
- F2f;
- V8_[^
- F2f;
- F2f;
- F2f;
- V8_[^
- F2f;
- F2f;
- F1<gt
- F1<gt
- <At
- F1<at
- V8_[^
- F1<gt
- F1<gt
- <At
- F1<at
- F1<gt
- F1<gt
- <At
- F1<at
- F1<gt
- F1<gt
- <At
- F1<at
- V8_[^
- F1<gt
- F1<gt
- <At
- F1<at
- F1<gt
- F1<gt
- <At
- F1<at
- y2*t
- ~2*t
- y2*t
- y2*t
- ~2*t
- y2*t
- y1*t
- ~1*t
- y1*t
- y1*t
- ~1*t
- y1*t
- jAXf;
- jA_f;
- >t6;

- jAZjX
- jAXf;
- jA_f;
- >t6;
- jAZjX
- jAXf;
- jA_f;
- >t6;
- jAZjX
- jAXf;
- jA_f;
- >t6;
- jAZjX
- jAXf;
- jA_f;
- >t6;
- jAZjX
- jAXf;
- jA_f;
- >t6;
- jAZjX
- OjlZ;
- OjlZ;
- OjlZ;
- OjlZ;
- OjlZ;
- OjlZ;
- <Xu]
- u<dt
- <Nu&
- A1<Fu
- <Xu]
- u<dt
- <Nu&
- A1<Fu
- <Xu]
- u<dt
- <Nu&
- A1<Fu
- <Xu]
- u<dt
- <Nu&
- A1<Fu
- <Xu]
- u<dt
- <Nu&
- A1<Fu
- y2*t
- ~2*t
- y2*t
- y2*t
- ~2*t
- y2*t

- y1*t
- ~1*t
- y1*t
- y1*t
- ~1*t
- y1*t
- <Pt8
- <Pt8
- <Pt8
- <Pt8
- <Pt8
- <Pt8
- A]
- A]
- A]
- A]
- A]
- A]
- A]
- A]
- A]
- A]
- A]
- ut8M
- ut8M
- A #E
- A #E
- A #E
- A #E
- A #E
- A #E
- A #E
- A #E
- A #E
- A #E
- A #E
- A #E
- <et
- F4^[
- ~8@_
- F4^[
- ~8@_
- F4^[
- ~8@_
- F4^[
- ~8@_
- F4^[
- ~8@_
- F4^[
- ~8@_
- F4^[
- ~8@_
- F4^[
- ~8@_
- F4^[
- ~8@_

- F4^[
- ~8@_
- F4^[
- ~8@_
- F4^[
- ~8@_
- F4^[]
- ~8@_
- F4^[]
- ~8@_
- F4^[]
- ~8@_
- F4^[]
- ~8@_
- F4^[]
- ~8@_
- F4^[]
- ~8@_
- F4^[]
- ~8@_
- F4^[]
- ~8@_
- F4^[]
- ~8@_
- F4^[]
- ~8@_
- F4^[]
- ~8@_
- F4^[]
- ~8@_
- it"f
- it"f
- 8"u7
- 8"up
- 8"u5
- 8"ul
- uLh@/
- j Y;E
- 8f;9
- j;Xf9
- j;Xf9
- 8Ou
- 8Ou
- PSjU
- SVjU
- >Cu43
- uCPVj
- f97t
- f90t
- Af;:u
- Vj 2
- t <"u
- Vj 2
- t <"u
- t1SVj
- Cf93u
- t*8]

- j\\^u
- u 8]
- j"^f91j\\^u8
- @f91t
- j"Xu
- t\tf;E
- j"Xf9
- >"u1
- A98u
- f9;u
- A98u
- IQPV
- wOtD
- 99t
- t&:a
- SVWUj
- 9\tt
- 8@u,@
- <0| <9
- QugB
- :_u\tB
- Ph0(
- Rt^O
- PSje
- <Xu?F
- <$u"8F
- 8?u'@
- <_ua
- <@un
- 9\ttF
- ?uGV
- 9_uM
- 97t\tW
- 97t\tW
- 97t
- <_uP
- Xu3@
- WPh4
- <@t A
- t9<_u5
- tE<A|2<P
- <0|L<9
- u#8H
- QPh4
- t4j
- 8$u V
- t2j
- <$u,V
- nh4*
- 0t/H
- 9\tt
- t[9}
- Ph4)
- tB9M
- >\tt8W
- t@V3
- tIS3

- E<$uMR
- <@u2
- 8?uo
- UVWS
- L$,3
- j2X^]
- j2X^]
- j2X^]
- j2X^]
- 8csm
- r39z
- ft%9q
- 9p u"
- 8csm
- 8MOC
- 8RCC
- >MOC
- 8csm
- 97~%
- u Qj
- @u(j
- ?MOC
- u PW
- 8csm
- 8csm
- 8csm
- 8_^]
- ;p$u
- FGIu
- FGIu
- o~pf
- ov`f
- onPf
- of@f
- o^0f
- oV f
- oF f
- oF f
- oF f
- FGIu
- FGIu
- o~pf
- ov`f
- onPf
- of@f
- o^0f
- oV f
- oF f
- oF f
- oF f
- 5Genu
- 5ntel
- inel
- 8csm
- u&hl;
- 8SVW
- tN13

- t3h*
- u$WSQ
- @.reloc
- @.data
- `.rdata
- .text
- Rich
- !This program cannot be run in DOS mode.
- zh-tw
- zh-sg
- zh-hk
- zh-cn
- zh-cht
- zh-chs
- tr-tr
- th-th
- syr-sy
- sr-sp-latn
- sr-sp-cyrl
- sr-ba-cyrl
- sms-fi
- smn-fi
- smj-se
- smj-no
- sk-sk
- pt-pt
- pt-br
- pl-pl
- nl-nl
- mt-mt
- ms-my
- ms-bn
- mn-mn
- mk-mk
- lv-lv
- lt-lt
- ky-kg
- kk-kz
- hr-hr
- fr-mc
- fr-fr
- fr-ch
- div-mv
- cy-gb
- cs-cz
- bg-bg
- zh-CHT
- smn-FI
- sms-FI
- sr-BA-Cyrl
- fr-MC
- smj-SE
- smj-NO
- fr-CH
- zh-SG
- sr-SP-Cyrl
- zh-HK

- ms-BN
- sr-SP-Latn
- pt-PT
- div-MV
- syr-SY
- cy-GB
- mn-MN
- ky-KG
- kk-KZ
- ms-MY
- mt-MT
- mk-MK
- lt-LT
- lv-LV
- tr-TR
- th-TH
- sk-SK
- hr-HR
- pt-BR
- pl-PL
- nl-NL
- fr-FR
- cs-CZ
- bg-BG
- zh-CHS
- french-swiss
- HH:mm:ss
- dddd, MMMM dd, yyyy
- MM/dd/yy
- (((((H
- (
- (((((H
- zh-TW
- zh-CN
- (null)
- msvcrt.dll
- LC_CTYPE
- LC_ALL
- zCfrCelZ
- RvYCWBPH
- wHQxrxwnaV
- lFMHVvQc
- PtXbvlj
- XDtOMxF
- DwubqsFj
- vzBGkCnw
- SsolPW
- awvWZtD
- NtiKdS
- MwEfXWv
- lCpGMvgw
- vMKSrPHu
- mNigxNm
- jjjjj
- jjjjjjjjjjjj
- jjjj
- ?0?P?p?

- >0>P>p>
- =0=P=p=
- <0<P<p<
- ; ;@;`;
- :,:0:@:d:p:x:
- ?$?(?,?4?L?\\?`?p?t?x?|?
- > >$>4>8><>@>H>`>p>t>
- =,=<=@=P=T=X=\\=d=|=
- ;$;,;4;<;D;L;T;\\;d;l;t;|;
- < <(<0<8<@<H<P<X<`<h<p<x<
- ; ;(;0;8;@;H;P;X;`;h;p;x;
- : :(:0:8:@:H:P:X:`:h:p:x:
- ;$;,;4;<;D;L;T;\\;d;l;t;|;
- :$:,:4:<:D:L:T:\\:d:l:t:|:
- =$=X=`=d=h=l=p=t=x=|=
- 14;8;<;@;D;H;L;P;T;X;\\;`;d;h;l;p;t;x;|;
- 80>\\>`>d>h>|>
- ="=&=*=.=2=6=:=>=B=F=J=N=R=V=b=
- ?!?)?G?O?
- =l>v>
- <C<`<
- >,>3>l>_>l>q>
- >B?J?y?
- <l<~<
- ;@;_;x;
- =V>w>
- :\t;%;1;Y;=<
- <(<;<U<h<
- ;);C;V;p;
- ;h;x;
- >(><>l>
- <T<_<l<}<
- :!;C;V;
- 9!:N:m:
- ?&?+?@?s?z?
- >%?3?D?W?
- > >L>Z>k>~>
- ;5;<;B;
- ?"?-?2?7?[?
- >2><>N>_>j>o>t>
- <(=8=O=W=~=
- ;-;2;7;G;L;Q;a;f;k;{;
- :):.:3:C:H:M:]:b:g:w:|:
- >-?x?
- ;V<p<
- >&?*?.?2?6?:?>?B?
- :z;~;
- :":&:*:.:2:6:::
- :):;:
- ;\t<G<M<p<
- :f;r;|;
- ?:?p?
- ; ;.;4;>;];c;m;
- =*=1=C=
- ?0?M?p?|?
- > >/>T>_>
- =!=R=

- ;3;D<b<f<j<n<r<v<z<~<
- ;\t< <M<Z<
- 9+:F:r:
- </<R<a<
- >=?j?v?
- > >+>{>
- ?D?i?n?z?
- =,>W>r>|>
- ;9<L<|<
- =|>#?1?O?d?
- ;.;;;M;S;h;s;
- ?,?;?G?U?w?
- >&>+>0>o>{>
- <V=[=`=p=u=z=
- :#;H;
- ;K<N=_=
- :E;Y;y;
- >7><>C>J>Q>X>_>f>m>t>{>
- <&=S=
- <,<><O<`<q<
- ;-;N;o;
- :%:D:g:
- >"?5?H?T?d?u?
- =&=:=M=
- <&<7<H<_<
- :5;^;z;
- ;=<B<G<M<
- 9%:+:j:w:
- >.?C?P?^?c?i?
- >(>Y>^>d>x>
- <L=R=y=
- < <8<A<G<W<\\<i<q<
- XiqzN\\c
- CNS&
- Yjq_
- KW]wVag
- @MSD
- =DF&
- T_dqOY]
-]dpt"
- CNT-Vfn
- [flz@HL)MV[
- WfmkYgn
- =FK!WeI
- P[`|q
- TdlH
- T^b8VafkMW[
- `r{Bq
- `r{Nk
- [mv.
- ^q{=
- Zlv?
- Sbj%
-]hn3T]bdJSX
- aqz][kr
- JSW!NW\\
- [fkj

- :BF 7?C,
- [fk+OY]AT^bJPZ]BV_c+QZ^
- drwn\\hm
- ddrx
- v]pz
- >_q|
- Xbh=NW\\
- EMQ\t=DG
- \\hm~T^cwS\\`lS\\`eZcg^T]bSPZ_MWbgFT^b:KTX5R[`.MVZ"DLP
- QZ^iR[_
- ansP[gk
- S]`c
- [^q|
- !_r}
- f[mw
- $\\nw
- U_dpLVZ
- \\hnJ\\fl
- QZjs
- crzlYho
- NX]~S]bxU`eoOY^bQ[_]XbfXYchOS`fAp
- et{ ^ls<YflDYekTR]c]Uaf
- R[_SR[_
- ^jn[Vbg
- hw|Vcpu
- Cgv{
- W\\nw
- V`edMV[
- V`f"PZ_
- \\glp
- D[kt
- V`e-QZ_
- fu}dZhp
- Xbf}Q\\aqTcigr
- bqxrVel
- S\\`ST]a
- ^jnCWciw]im
- fsx"dqvzbot
- W`d$
- Xhv{
- \\fjs
- ^hw}
- &^r}
- nbs|
- .^pz
- ZejyPY^
- j\\nx
- [fk/R]b
- _jpC
- &]nw
- `lry
- Ych<S]b
- W^nw
- \\glZPZ^
- ~Zks
- ZdilMW[
- [ej%V`d

- \\fk|LVZ
- Ydj|
- ds{a[jq
- R\\a{R]bzXcgoYdil\\gl[XbgTMW[?OX]>U_c;Xbf8[fk0^in(_jo
- cryeWfm
- Xlln=7
- sG{G
- wvny
- c@N$
- rLH)
- {z&G;
- ;{h#@
- *N!M$
- Tdm')
- fYl.
- 9bcc#lm
- cJ+hQ
- ySW@
- Lbh$+
- DN$}>
- *.Z@%|N
- kSMl
- >qzs
- /_!>
- wMk[
- x~Q
- p$c*
- ;!L=:
- Z(MX
- Z_K~
- l]Vg
- {XG"
- %#r#NJ
- Mzytf
- QVH@
- ;= D
- w>k_t
- ZXJl
- qD`R)
- ?Bgw
- ZDP&_
- }(Z|)q
- (Tq_
- T8*lJc
- R{Tr
- g.[mF
- ^D.,qq
- }wcww
- \\hK~
- FFG`
- t"/N
- Q]^-P9
- *#\t`-Y|
-)F)]
- v$nTR
- vvv^
- Z\tgL

- w~vwg
-))@`R}
- Wg]w\\A?Y
- B]ud^-
-)R-f-
- Q+&-}kk%
- fXcd
-]==JJ8s
- >\\N'S
- LcMg
- `N#r
- %%JT
- {{(%
- k `YQ
- %KYG++#
- XM+v
- $x [
- %!q<FWc
- X`wg
- JdQpJ
- [\tTQ
- `+D}F
- @&HV;*5_+
- ~T"NBh
- Zfj%
- n&.B
- qP\t.*
- -vj<v
- `wW\\n
- nP*Y^,v
- h%g=
-)NNN
- H@)B
- VJ~V
- b+zq>&
- MK/F
- *Hg
- |hdl
- ;;K\\
- WG>"D
-)!%T
- m[V1c_
- &)P:
- dUYjdb
- Pd,)
- {\t)n
- V&T;,
- #Y}c
- q$cT
- S#cm
- DM;)
- hIJ>]Dj(
- ~!:?
- k$R^
- ^DJ)2F
- LXXrr0
- Rvb&

•
•]c+_
• dnbe<J
• R)p!
• #M;K
• ,cL\tS
• tZX=
• BD!^
• bcBT
•)nz)
• \\nLP
• L%\tMr
• j Sd$
• dCP.B
• jfK.
• PCJZZ
• [rGCIc
• Cwm+'
• ^R~:)
• |@M/v
• :F?$l6k
• R"K^
• %yJ<
• idG.,?
• "qmq
• }!!K=`r
• G\\?<
• ghdT(
• m>^D
• %Dl.
• !sm##V
• Rbif\\sm
• !)Bb
• W%X
• p}+k
• v/bz
• $lDm
• R^|
• !NrCw
• `f:"*E
• prr,
• TBt*
• B=Hh
• m<mm
• Nmn$ab
• <GB~f
• =NC}
• rk!\\
• VVW_
• -r*R
• W~%n
• (|tR\\
• X~)Tn
• "d/j
• zc$?
• XVKV
• H$QK

- .)Cd
- :ptDPi
- h#C(%F
- cG$_
- ! g/
- tNBk&pl;
- rT.L
- ?e(jjjJ
- JL%}^
- :QJ#&
- @D<Ciq
- X&GS;
- ~hT`
- T(!!
- 8Wg;R'$TB
- Jj#Q
- Rhmp
- sh7 F~
- SSvV
- FftW
- _c_!
- Rd\\XOz
- |.\t-
-]=@?
- '(p,
- \\Lrs
- C[JF
- ,qOPts
- p]l!
- t<pH
- QLSbK
- VTcrOj,
- Y<)b
- X~+C
- "'?
- wNPs2(
- SP&n0;,
- mKy/
- C-#J
- jN(F
- ky(kd
- `$Y/
- %S
- <#gN
- QH>R
- rKwP
- PYd%
- JzPZ+A
- CF<\tb((
- c:-
- xJ)t
- wZJY
- f&\tK
- Q]~:
- +G+|
- =:'q)g
- hBJY.

- }:s*zZ
- XJk<{
- jNQ@
- j-:h
- nX#F
- ZX{%
- mL#d
- (t]G
- QS{+m
- P/R"
- XK?,1X
- %#JD
- q\tr$@
- PBC\\
- <tnL1f
- Jp*'+v?u]
- s*+d
- KOC[.VF
- VD)Jklmm
- >z\t9yt
- jB+%
- b1_b>_bTW
- $Vm,F
- RJbh
- b&B;%b
- #[!t
- $TMf
- pc\\M
- v~`G
- dTP\\
- !,@-
- n *)p1LT#
- P*Wh&'
- XXk`
- mWTj
- X,Vh
- ;1@kKs
- %N-g
- z=G]
- dtj&
- $>qqZv-
- S(MJ
- q"%0vL
- @m`d
- $)"F
- -gNL
- Jcks,l
- KhmP
- CFDH
- xgfJ
- qgRF,
- FS`,}
- "zbL
- Jasc"m
- j,;c
- %Q8"gzWV
- yPs@

- sFZ}
- C:)N
- /&OFZN;
-))5rCd!
- Qnjvc
- \\>RS
- {(M}CJ
- B"k+
- bc:fX
- }!/s#
- ;DXX
-]D'Tr=dHh
- @zlV
- "\'!.
- PLZO;X
- SB|*
- pX&[
- wKdd
- ?vH!
- @Hqp
- dHbQ
- +@n;
- h)g\\
- *_[>|
- ~}H{0$
- VGVKZ[XcP
- RDBV}
- !,Z[
- \\@aQj%
- ;dhT
- @^@/
- qyBnt<^
- @f{-
- B]Wh
- R|`R
- 2,Rq-q
- ff1!%w
- .VgYqFO)
- JT|y
- YHJvJZF
- !g%<
- KWqy
- &S; sQ
- q]znqy'
- c:MR
- _>m(J
- \\>Q%
- P-*M
- HxQ*
- Wbmc
- =)LhEk'
- ,``{
- zsGb+
- Kn\tD
- nGNN
- HvnD
- &&Q;{d

- f|g)%
- wc/}
- {nZj
- WX-=
- !Pr
- yH{m%l
- x<_C
- l;-t]J
- }%"#Qk*|/
- Glth
- vXkx
- @)jJ
- |mmS+
- V%jD
- z?J\\
- y{&)
- x'Jk6c
- krS[j%r
- v-Y(K
- SR*L
- LpVFKu
- wD]'
- }&R;*
- ($r]+E
- `m'X
- QJDS
- x.VL
- M.[k
- KxJc
- <~q }>`}'
- qyxN$
- 6<Xv\\<
- =kQ,
- ~qHJ
- ,S{j
- ()Pr"
-]hHq
- $.Fc
- zhsv
- @n$
- ?RJV
- QmZ
- w*Mj
- :w])
- zymJ
- Rh#~
- H!`}
- :hN?
- ?w=+
- DNr(
- 'NgT
- Z.\t!
- hR*hkQ$
- QrfX
- !PK"
- [`IG
- 0ms+mH)

- YzrmP
- wWptt
- vp)M)
- /`d
- Z)MJ
- zv.s
- XrJT*9gT;
- L:<:
- `,Zkj
- gJNr
- P+T*
- s/?>]
- 9L/<;[_
- cL((c
- h$@H
- ~t{m
- hb&p;
- SHw[,[
-]PDg
- xa\tdDP
- KJw|bQ
- LJ)Q
- ,!@xp=
- yn\\P
- n$"P
- K[=W
- tWMMm
- *^+
- -@s!
- \\V^w
- ~~Hvw
- `k(@
- vMN!G&
- C|;R
- {<F!
- K'\t'D3#
- y<h[
- "kbC
- +LjG
- exMf:%
- [kn&*
- :CkV
- C(YY
- {r!mK
- }V/_
-]_CT
- m=@>D
- <XPs
- ~~$\\G
- ;Yj_S
- X][b
- N}/m(
- g?~I^Z
- '#RA}q
- 7_Hc^\\
- jvd:
- <<qI%q

- *h$X
- &Z;|n
- Jl:"
- w:\tW#
- {'(]K4GW9Y}
- rJdG.F
- T'r_
- wlHL(
- m-`X
- [-t.
- @sFR.
- sDr+
- C;V}
- -+&"c
- l/]l=mD@
- sqxx]T
- yNz+
- X<}@:B
- ZB&
- FXi,,}
- *D#s
- G (h
- f;4\\BN
- F<fk
- #h{q
- #Wj^
- :[7yCb
- %%wq
- J[Z(t
- J{d"
- t`qC
- yY<g
- @|GT{
- \\M,(G
- lqP^
- l[#
- V@(S
- w\\k*
- ~_&F;
- Ng=Lev
- %GRy
- }YLS
- +h!{
- l](x*
- vRm]@
- !KJ/
- grIK`}
- \\kdq
- M\t&]
- ?-0Rvb
- jsSr
- Vtgk
- {]v'
- t:;Z!
- .w;d
- [Fg[
- ^/$f-Wj

- [>!<k)TQ
- yxv.
- Zhs W
- x_)BM/
- D\t_Y'0-y
- |NKD
- ktV&^
- @._'
- :Xp"
- x>m+
- ;$Z,
- xoprF%
- -{bc
- Se$Hw_
- XSmqjR
- #XK'JY-
- %d.q
- $M}nN
- Q;wC
- f!>H
- fy:RC
- CR}r
- Pr:
- ;w{~F
- WCWV
- dTZj
- Ma'nr[
- Q>&Q;
- Fss<H
- "jh_p
- m$MD
- Bn:p\\
- |qA#[K
- csH>@W
- }dkF
- ^!\tX
- ZQ(\t&
- wYzTS7
- ~*.yd
- SG$^
- t}[q
- v\\r*
- v:@r
- nT&<%
- K`dv`
- @q<B
- %|N-{f
- HG:|
- en%`<$
- HZ,R
- dN!x
- H{zNY?
- }"($
- J~K,R
- $/_g
- d\tDS
- >bYUlc

- {r~;
- .Z#D
- }%.M
- "Pz-
- wjM
- {!>c
- ~l]%"
- z,,R
- E`!r}'
- ^Bl~l
- NyRG
- P*P/
- g(]*
- !@]V
- P}.#:c
- hfJ7hY
- GgtR
- >}?l
- mDV{|cv
- Xk=(
- F[zgM0_
- hD@[
- YlDV
- [~lK
- +gX!Y|
- z}}{
- \\ZC#
- VV>h
- $?{V
- dg\tJ
- $>r%
- $X*VMa
- bLJy
- r}*v
- O?'dfz\tq
- 'cm.
- ,Alc^_
- _)h^
- \\XK|S\tyP
- bzFv
- "L*<
- MNn)l
- ~yHc
-)/Ob,R
- }.yK
- HM)X
- / ql
- L;:
- $GmB
- t}r\\y[
- bg?<
- /Bzne\\gb
- H{PF
- <jy&
- nPh>
- t;$J
- <Hj\\qW

- V}Q
- fFY{
- t,{Z
- !zAV\tL
- :Hh~q
- ' SY/
- @qg.
- qy#g
- !+[rz
- Ck:NG
- ds.F^
- -!_?`
- LHxC
- vh\\"
- zr{V
- k'Bg
- y@|(
- x*nF
- lQ%h
- MpfP{-
- |rTz
- N\\[f
- |^xs
- Dp\\@
- s"Nr
- |:C|
- $!C]
- #:.{
- #jq1cs
- QE`!M=Y
- ^x'r
- n8!$&]
- [z's
- Sd#$
- Z}|R
- r^BrT
- jxtG
- {q`VW
- Q`wg
- !6MQJy
- ,LX}8$.
- P)W\\
- =@=Q)
- y/\\Lx
- jG!/(
- FyQ~
- In`dWw>
- BTdS
- <ww.
- m }KV
- /+d@
- T,C([
- wjrYC
- @zp%
- W3:VKy/!
- [\\s;p
- GS y

- #p+T
- ?)mZLYN
- cnH`@k
- QVc
- QlQ+
- %*xT
- %" %!
- 9yJkCn
- ;;VK\\(
- f~'L
- '<\\dB
- B\t[
- 5d!;\tg
- @~WFE"L
- -mgR
- bmzG4;
- FkfR
- ?Z/T
- f$p&6n
- HpLV+
- xZ*l
- GF!F
- mCF(
- Xfm>
- |C|M
- wkgv
- @\tV~
- [n M&Z;=|
- cZn{
- ,N%Z
- ?MT|
- =RM`
-].?T
- >#ZvY
- /&vZ;
- bhwmxS
- >?.|
- ^z_\/
- _\thv
- XZ<
- =\\g;
- rF -t
- &zyz;*n"8
- Ty-
- `5$w\\=x
- v(.^
- wc~C
- {^gGj
- Jg$?V
- +"$k
- hSBq
- hz}f
- DL(P
- ?k|d
- sWrZ?tf
- {:%
-)DM-~}

- wp C
- HBHv
- GF+#
- `Yj^h
- VT^~
- b)\\T
- B]@'M
- SfQ-
- {vVG
- N>&g;
- mlKZ
- $$v[{
- yrtQ
- Nd-`
- pLdF
- ZbX,
- xms
- S)LL
- [~=+
- n()|
- .,\\'}M
- ^T`}
- tlf,
- :ztwp'h
- CX`B
- v%rH
- DB^~
- HgID@=
- !G-b
- LNVq
- ;k}#
- ?)Mx
- DN"=
- Qqd
- \\+hTPE
- wg%C
- R;@z
- fnbM=
- `Jv%V
- ?`Tt
- !XW-)
- lC<=
- izZ[Xmvx
- &r;$M
- Q yg
- CS;}
- l=yMB8
- ,=lP
- B*n-
- ;%wX
- /QG\th?
- y`cY
- tSYV
- ,!>z
- zx\tc
- yWjn
- }/cv

- WJR_
- {hq
- |ySY
- ,kNt|my
- TQCX
- cBWX
- 4bL/W`r
- (slt"gy
- m'*=$
- i*,vXF
- 3(%YKlK
- ,*Fc
- rNsN
- b!Z|
- :B^,
- bV^*w
- M(Z%f
- XsK(0V
- qjzP
- `n[gb
- #^b%
- fic#~+
- {Twq
- y".t~Z
- {J,`W
- n$tfu+
- *)Lz
- H;KH
- RHW[O~
- W"]*
- \\-+
- ~/%M
- tmz,gR
- cMM\t/i
- crDm
- X#Pk
- Bp2ccG
- _U*"%)}
- pz{H/
- \\+^/
- =bKwK
- 'MMk
- ~d`h
- +kqYXjCjm
- (\\'CEB
- [Q-@(
- xDxd
- m?zh{.
- ^{bY
- hfVf
- YhQ(|x
- Gr S
- <trk
- CM\tP>#r
- /Xxr<
- h(T%
- N'!5z>

- ps:P
- b+W+
- b/+,
- cHr
- XW(?
- *WTY
- Cx-]k
- JPXh
- [{#G
- (}@|Y
- &N;*T
- #H)W
- Mj%y)T
- V")~
- Ssgj
- tgsZ
- ksmk
- 'b}v
- }?t?
- 'tXf:
- *rgB|x
- x<c/
- n,$h)D9
- J{F'
- KNB+'O
- sN+K
- G#@l
- W>`lA.
- sYGr"
- >nNS
- qDFQ
- r\tMcksz
- !dtJMy
- :=xOS>q
- l@SN
- jW?WX
- fp'Sp
- (Ft?p
- &+TBn
- s]C<
- 9*}$phk
- &m;~Ky
- %%R^q
- dF'~
- #D# M
- :nbqB]
- T!yyTZ
- Gy_h
- !L_+
- CgS,
- rs-*
- W@jq7V
- zQ\t!
- Rfl?hk
- }^%"
- ?$?)
- rCq

- s-+R
- <&BS;
- ?LCMY
- \\S$~
- t%(JD
- K>pX
- @\\VG
- MmxL
- CvpMj=
- $Bw|g@s?
- QGQS
- Sx&j;
- TS:!
- zcW
- D!^+
- GV;c
- _znP
- *S<-
- Z9RzRyM
- Z]s~
- W;/w1k
- v$yX
- wqz/h
-)~&My;
- n)DW
- ZmN|l
- tvRj
- z t{
- ,'b}
- }py=
- c<cM
- Y"KM
- @W':
- XMYgg
- >XTf
- yW#DmJ
- ,QxH
- =rDm
- S`Mh
- qg/bX#l
- vdLy
- [bqN
- =$f\tG
- K$m^
- wM)m
- }\\ks
- #(Jp
- h;&.
- {?bb
- TPNr
- ?DR_V
- $Zp`
- _#X@
- gY+v
- {`(xK
- p8m]BN
- wE[l/h[#

- pNZW
- -^\tY
- {{#D
- .Jt
- K`y[
- Xh$[
- bb=P
- *hkj
- LG-K/[
-]=q+
- k+=#
- C(m"
- _Myd
- (7LgvV
- d[X($-)
- WgKq
- S?Z]
- (v{!Z
- ',JC
- xf`n.
-]hXq
- M\tzJ6Q_
- >b\txm
- qJ&3/d
- G.,T_
- `d#<
- kHkq
- J N_"
- GBs<=7
- $h &
- PP"}
- D k@
- ZFGZW
- "x+{+SM
- 'FKr
- }~jd
- []^
- d#+s
- ><{^#
- C{]n
- *H`K
- %~R<m
- "c*F
- +f"~
- zhc/
- +m+K/gH7
- |>]*
- XGq<L
- HP%Y#F
- N&X;t
- [JdhQ/
- ndPC
- K/$anh
- %CkkD
- :`?
-]C*!
- NwFh

- :}bt
- SLys
- l=@jn1.
- %XWS
- %(~q
- :b'b
- dykt
- +n_N
- FqqZ
- L=D\t+u
- rLFgW
- KJ;b
- ZRv*
- vZH(wahK'#
- rP~@
- +4.r=y
- XDSrk
- Df-"
- djl-
- >cxG
- ;KNV
- }Z]Qs#
- n~Zr
- n"Z/
- !/J+
- G4gDgzm
- _@Db+
- (//S
- <t{w
- lPB[N
- PYtM
- }x&c;
- j^|p
- gtzG
- }+gV}E
- Cl?L\ta
- rR~z
- ql#;
- k"V;
- @Y!=
- pY,p
- Z/Z$
- %J :]N
- >:X!Z
- W$BH?
- QD
- ~f.c
- Km-\\N}
- @LKH
- }kQ&
- FtdLR
- T($c
- Y/w$l
- !-M[
- @m}.
- ThW>
- +dgsw

- Sc*@
- &szVk;^i
- $CZ,Zj
- _)m`
- B:g_G
- dQf{
- gPRB=-
- %Bys
- ~BWX]
- x`9Dq_n{w
- RZJy
- .|+
- {RMd:&
- N@N\\~U
- >`
- <<!]?
- Sdu{|'|
- cGB!
- w=*v
- [t*wP~Fx
- p\tD"-f|
- $[* [
- rfhS
- kx%}
- gY(mr
- V-h!
- Yxc.(
- <y%+C
- "Q|%
- fX"^
- @q}d{2
- H}!y
- l&[?
- FR{*9{
- Z"?Q
- PKB>
- @*Y=
- C~&G7;#
- ^h<Q
- .f?Vw
- *j^.
- `\tn@
- ?r(S
- /Q=d
- &J-z;
- cbYb
- `-jX
- vd=Y
- :=k~
- \\JX}
- q@!T
- Th%y
- <+JL
- ?]c[
- b*Xm
- lT{Np
- fWYd-N[

- T\tB?
- 'qgZ
- HkX[z
- }ZzE@=
- G %
- /]_?
- {dZj
- >({)"
- ?C<l
- ;wDv
- y,Q\\x
- XzbD
- ^uk}Lt
- n|Qb
- P(/Z
- Gmh@
- \\fHt~}V
- |F.h}
- @QlW
- F%v@
- s'|>iL
- M wb
- ;QQ
- #DD\t$
- j=QD-
- (]c(7Ct
- ~U<St.
- &]ty/
- f=@)J
- V@>q
- p#J+
- *t`M
- FF)
- +_y\\
- xvH`)
- q/GBwnU
- `Xgm
- ^d'}Sg
- ?)w{;n
- _%.RQ
- N_#j
- MHJ@
- D"}g
- -pD
- ^WZB
- nw p
- q@?b
- #ySP
- c`S
- ;MxM^
- M*_G
- ~r"(%
- ggKl
- ZY#WC@kY
- >G!d
- psN:K
- hrV"-

- B#@*
- kp?B
- |.\\v
- fYpJ
- ~G?Q
- ~:k>
- po~Sv|
- FA?dgv
- .m(|";
- ?[}r
- {Z]]S
- #znC9nr
- SDY>d*
- Mkpj ^
- D+,'(
- nbXx
- hVpw
- NbB$
- 'T Cy
- <=nq'
- f|Cp
- t|`^
- /w;<
- mK]g
- Cx_
- mBWWH
- wS$\\
- "yB?
- k@#L
- @,cH
- 's}*
- RT$XT{{
- $n<L
- zNqM?
- J!?(YZ+
- r\t/Z)
- GK|c
- %-'S
- <)z[
- ne#]gQ
- y![']
- .r{r[zg.
- Nk:GUh
- n[]q
- *r\\b
- yMjDN
- [TjS
- znD'
- ?ydyd
- D"`W
- Ly`Qt
- g=RB
- LR;t
- 4.BrZr;
- FPM,)
- Xm,<Ud
- sY ,

- bbVS
- {B,v
- @Pn_
- PhB\tb6
- T;RT^
- fj#bP
- T>bR
- (T\tXj
- D?KM
- pNkb
- &~hf
- HDbhSf
- c},yG-
- *sdf?
- Q];n
- gZ|:R
- Y%}g
- Sc"bL{:iM
- G[m)
- Lz<z
- 'Ns#
- ;GHp
- d^kh
- c-*VW
- Y;(P
- -|Y@
- lQzSE|
- Jn&v;
- &.C`
- Qf$%;
- mFKTj
- z >s
- LJ$C
- -nN~p
- $tQg
- =`=$
- rRqW
- <!Q`
- z^|Y
- HZx:
- dKn*-C
- 2wSPz%
- ~-p&
- wJDf
- gB.}-G
- !wrH
- pFTP
- K?+=*mtU
- y&K;<
- `M+Q
- :[{q
- %l8}TJ
- >`[Z
- H[C$
- 5SY\tH(
- ZG`_
- ;tp+

- J<+@
- x'*V
- S\\mz^
- 1ntQblkb
- ,KQ
- jGqy
- pzsZJ
- ^Pfd
-)>&!m
- g>X!G
- <4+zJT\tniM<
- ?`)
- +jJF
- &8Vpkf
- }z!"
- Z)nsC
- _)x*mN,%
- QZ])^
- \\GbC
- hLSx
- ^RpY
- Xr]%<
- mdY!,
- X6<(mZ
- fT]L
- b^@D
- LkFJ
- "y%]x
- =qL}J
- >?dm-
- (*ty
-]. $$6
- ~]XmG
- sLxg
- lmlbX..
- 'h-w
- pZ?R
- D*?j(
- z\\z?
- 'Rt_
- RmXLg
- xb#m?q2
-]Nf!
- ,';C
- {^L'
- ;!>:&
- [,Sw
- `Kvv
- BVM=xm
- nt:,
- cM&?
- tojD$Z
- xv!LW=
- d"JC
- Db%:
- FkPM
- (~jZ

- N*zF
- f>LZ
- - R?
- /KY"
- pyN
- ~b=z
- TgJ"
- Spy'-8=
- q(.J*G
- `S)
- _z\\b]5
- :JYW
- hcd=
- :\\`R
- \\p'.
- ZtA?$-xG
- .XLg
- cJwHBd
- {`f?
- pJ$Y
- >"Z=5;D
- F*bK
- v~M%8mcF
- > sdp
- TYtW>/xZA
- @)S:
- |`<%
- v$Y]r
- gIDfCt
- ;Z<FJ
- NfbF
-)vtV
- lj–'
- |Jh$
- jzg&Fz;
- Y(.S
- SPr@X
- h2\t*W[
- g&yNY;!D
- RW"t?
- /CHZr
- z=K[
- bv^<x'
- kSdc
-)?bRU|
- ZGTOV![
- >NRw
- *9+\trZ
- s%PD
- J%Z&z;
- =KfIDr
- c %*
- {(&C;
- h_x<
- v\\Ct
- ?:JM
- <}ht

- +yzx}
- +K(n
- "CC
- RmhS
- Rtn!
- +WnkCtJ[
- Ys(|
- <];
- CzzQ
- nRFH
- m,.b
- sfnH
- Z#l.#?
- |s\tr
-);!
- H?_Q
- ~CYPd_E
- !q|&
- F.n?
- $N=}
- @.M@
- Pq<s
- _vX`0F
- l(z>@#tl-
- p_K<B]
- |*./
- tS"V,
- \\t(F
- #<Yc
- ,=_d^@
- kT<|
- V F>
- r_\tV
- $8\\\'@"
- $W^B
- "s=]
- h.~rHS-?
- B.ZvJ
- PyPH
- x@W'
- C .\\.
- *P$rHgt
- *J%f]
- dn+v
- D\t:UfkG
- C n>
- eqtkkW
- <#JKr
- _'J=
- "t*D
- ,bdM
- Zy\\M
- +"z)
- vG^}
- .}K&X;
- yq)x(
- x??M

- (;>Q
- vSb:
- csPx
- V{_"
- { tv
-)LYf
- |~%s
- t^XV"J
- ;/n>
- yJ+s
-]c{#
- dh)h
-]|->
- <:c[
- nngC
- y;K\\
- 's5%/_
- nS!R
- j @n
- `!_ B
- jJjl
- dXwL
- |K)+
- G +s
- @N[pB
- f%r)G
- lm {
- &-#^
- (k,h
- vX\\:
- R.ftj#
- :]@y
- |$B+
- *$p'
- bRJ%
- m`3hkxc
- `*Y]
- ~>,`DN
- FwSl
- KY\\D
- ,c9~yG?
- t,r(
- Fgo}LL
- Q}'R
- ts\\$
- /(K;!V
- &P;~_'
- &H;\tQ
- K|/
- `y x`
- T=,ds
- Y;P$
- MxXl
- N|bT>`\\T
- W:cs_
- v)\\H
- P=GJ

- @:qr
- %p&:
- %R`Sq
- /)%Q
- [hv1yP
- T\tyW
- L^G:
- y?bmL
- kXYm[
-
- ~ ^&
- m([)
- !'h_R
- M~[_J
- PDP?
- H:)F
- b!d`
- |)Xq
- v^ZF
- r]$W
- }Bl)_
- kSf&
- @/B,=
- 3Y$~)/
- T=]<L
- wX;\tr#
- ^P&d;
- t($
- ZCJG
- tH%
- G-_^Q
- z :>C
- t}qh
- pP|-
- by&+$S
- ";PQ
- nZKc
- &"c|
- P-%
- F&"=
- ?@t\\
- T%\tQ
- #!y,
- @lZW
- %q)lB
- R d_R
- "byF
- VST|
- srcP
- CG$z
- XCl|
- }?P,
- S%, t
- n *s
- `cl|
- y:KkrC
- ^Y=K

- %J:`
- Mmx-
- wtM?
- ;@Mk
- -f'~
- *YGs
- ?,yhVqv7
- {QT%*
- v\t,-]M
- PB'=
- vQ}*
- rpKd
- 4/n}yB
- &"SJl
- GHf.
-]Nzb
- r*#:
- ^#k@
- V$-LTnY
- <Bz%
- b"sT
- S-}}
- BNpW
- XN-\tj
- -?#_
- !h|[
- gBG%y
- [f:YfyV
- @n\t)
- [|G#
- W/OGP?
- s[?;
- Q(%
- N*mpS
- ?~`=}
- rTYt
- Gz$-
- WmP%
- zhKL
- Y\\h~
- z~jt
- Y?,L\\6
- (fZ;
- CMl\\^
- ZVB|
- &~M(
- N%fz
- ~`:D
- Bq+>
- `pGY
- *lg_<wm:
- K.%`hYy
- py/D
- cvDQ!
- G@ml
- =6r?-[-
- {YW-

- 'D$K_
- y&`
- d)jf
- z-de-J
- r\tyh
- BxW@
- "[L_
- ,@Fs
- r1kWPs
- P)H(
- KPQj
- W~^-
- KF.j
- (g(,
- ;>BW
- ;Z!+
- Q[b!
- J'c.
- Y(kk
-]+S^KrH)
- r&jd;#1=
- .z:w
- .$T4fF
- j<z*
- D,m)
- M.F-
- VN%&
- M)gZ
- tlv$
- wQL[
- Btqc
- G}g9T:
- bcPwwW
- ~H'=
- >RJ~(
-]~x:
- Cl'z
- Xl)d
- z[vq
- tsl,
- #G?h
- =|dQ
- be</*$#
- $$*D
- t@(l
- dEH,W<
- w-mz
- \\f_h
- !/D:
- R(c.
- m*%n9,
- Y=|R
- zLg
- @=z$
- N"x`
- hB-f
- #bS\\q

- A)VkR[
- v~$J
- rc:H
- } @K
- NfH`&
- (,v;W|e
- j:dK
- PGm*g
- [>rL>
- R$Ml
- ^*f@1/
- "^\t%
- Qy|.
- d;lv
- Rpnx
- `=-t[
- _jSm
- DDT\\
- ^QGnh
- rs{~
- &;h*
- jVX?
- Km&!
- ^{yt
- |_P+
- =2$**Z
- xMW\t_lM
- mr:\tQ
- j\\Vz
- C[m%[
- =[rqR
- LdMk%|D
- _cK=
- S&^\tAz
- h|sC
- k;#k?
- hj)_
- [@ m
- >}zS[
- :$9\\:(
- {"[X
- "NV!<
- cLH-G
- qNbm
- Fy< !
- n8cb=Z
- RWf^
- nDCkM
- pn@bV
- :5]Wqx
- HW* 1]
- "~@h;
- J/Fj
- t@kXl+
- ^z#'
- ` p^
- hGcyM

- w(~
- mxx\\
- Tz@MG
- z=`B
- HQ*"
- sHu.HY
- Q,cL;
- clC~
- Hk>?
- H=&"
- =Y/+
- Tj};
- Mf^N
- q#R!
- thgB
- }+lw
- d^C_dT
- q#R,
- n"m;
- =W*C
- r^D.
- =;'~
- &}-N
- w@KAC#Z
- !q<\\
- J:rV|
- x)]()R
- #N$*<qk
- vk=yjz/
- Ry:
- v^DM.M'
- \\rV^
- pF|W:
- [=D;
- <yX)M
- %[zr<
- ?mH@
- (:<G
- s)'<r
- [<{X
- :t-,
- }N_$
- Y,b[
- "\'+%
- #RLD2}
- H!t$
- L<%$
- NN{g
- JFw)bL
- ~x^k
- f*`][
- y(MXW
- Gs~&f;
- -J,>
- T*n)YEn
- vc>b
- qh_q

- y$\\'
- q:%l
- m k
- {|.;
- d&Fj;
- OM%pp\\
- <DM-
- %])~
- "vD8%olFqp,
- "`.,
- |a])>P
- Rd%b
- D"/x
- XM>w
- C\t{|
- k&\\&n;
- dW%d,
- r&zRy.;|~
- +2w,Tc
- Kr@"
- S`fD%
- b[Tx
-)p+H
- yQXg
- Mh@/{
- -V~>
- Btz
- mfc-W
- x[r
- FYL_
- !|Yc/
- g?pQh
- y:n`
- Dc)
- QrxGm
- }GfG
- yK =v&
- "zN\t_,
- PGcP
- ~pVS
- :FJz
- sjqy
- qq>Y
- K'Mt
- >SD`
- V//]x&
- Xxx.
- Yn<r
- 'w]Y
- P[x_H{
- |DY+c
- `Q}s
- {zUc&@
- ,WZ^
- gw/`
- Hv:|
- ~tJ]

- tYfj
- mW~%
- y l`
- MTX*y
- d\t[{
- K&;D
- ,y_s
- %*&RW;
-]asV+n-
- F_Y.
- D[YYw
- W)7V<@
- z=@Q,
- ?]_=HHf
- !FC;
- h#c^1{?
- ?W;WH
- YQg!p
- GFF$
- s*p
- }*=^}M
- n{`R
- f!%q
- ':L
- %k;m
- R`:?
- R;="
- ~bMJ
- =KBr
- pv[x
- (@dj
- ;MYB-;
- WnW'
- |zc\\[
-)c!;Xm
- W{R
- dZYQ
- Pt\\+!
- [%]nD
- *`:M ?
- W|{b
- W*br
- "[L\'
- ,t}n@
- GCtb
- MKv!
- D>X
-)~gq
- PNVs
- .[qP
- (k)x
- vL{&
- >nqgwD.
- #bhncs)
- F %?
- f"y#
- G')C

- [/F!
- ;[G
- .gze}D
- cK\t<
- Q*gAvL
- @czY
- xyy.
- sV&HK;
-)*,;
- NY}-M+
- _\\}H
- bsR/
- _u-c~z
- R}{m
- d/w.
- vCmG
- -RYK
- +;t
- +\tmY
- mJ+p
- \\]3>.%xq
- `""qj
- N"(p
- }m,KgF
- @LC:@
- P-wH[
- \\+:q
- L~qz
- rLH\\
- ,SLr
- |-d&Tbj;
- @KpF
- @|1F!G
-)htk"
- ^>
- bwQG
- Fp+>X
- -1}Jy,
- D?)X
- x?pp\\
- 'xcV
-),'=
- <hs;<8
- m`h\\
- *x?w
- acXXDT
- <,XM
- >{cY
- yEb*Bl
- XXr`
- d$rDvy.
- \\kn<
- ?)lg
- k#l'
- 'Q(-.
- DZ"]
- ?C^`

- kF)p
- ",tff
- MYJ'
- ;S y
- .?AVlength_error@std@@
- ABCDEFGHIJKLMNOPQRSTUVWXYZ
- abcdefghijklmnopqrstuvwxyz
-
- ABCDEFGHIJKLMNOPQRSTUVWXYZ
- abcdefghijklmnopqrstuvwxyz
-
-
-
- qj"*
- .gfids$y
- .gfids$x
- .bss
- .rtc$TZZ
- .rtc$IZZ
- .rdata$zzzdbg
- .CRT$XTZ
- .CRT$XTA
- .CRT$XPZ
- .CRT$XPXA
- .CRT$XPX
- .CRT$XPA
- .CRT$XIZ
- .CRT$XIC
- .CRT$XCZ
- .CRT$XCA
- .text$x
- .text$mn
- _hypot
- #.X'=
- \\-!y
- "B <1=
- %S#[k
- }s"=
- `~R=
- #{ =
- (lX
- BC .=
- w(@
- Nv$^
- lzZ?
- W&|.
- cQr
- ?nz(
- &Sgw;
- ;*xh
- @b;zO]
- ~ $s%r
- "RP(
- HH:mm:ss
- dddd, MMMM dd, yyyy
- MM/dd/yy
- !"#$%&\'()*+,-./0123456789:;<=>?@ABCDEFGHIJKLMNOPQRSTUVWXYZ[\\]^_`ABCDEFGHIJKLMNOPQRSTUVWXYZ{|}~

- (null)
- xwpwpp
- `h`hhh
- xpxxxx
- `h``
- !"#$%&\'()*+,-./0123456789:;<=>?@ABCDEFGHIJKLMNOPQRSTUVWXYZ[\\]^_`abcdefghijklmnopqrstuvwxyz{|}~
- ??
- {flat}
- cli::pin_ptr<
- struct
- wchar_t
- throw(
- ,...
- std::nullptr_t
- [thunk]:
- CV:
- `string'
- `vcall'
- __clrcall
- __stdcall
- __cdecl
- CniMfN
- kOFGgw
- mJNRsqPKu
- kGQcsZb
- uBPmtJxRD
- GyDgxAhwg
- qXsqGnG
- Bxncoft
- ecgqzjB
- SfsVVA
- ZQLVhLD
- sIcNfnT
- ozRxKZw
- rmdwKZlD
- vdxoGdbX
- QSmelgKMj
- hSAhvCJ
- rvQnWxK
- mpVKXPhW
- bJAhXgZg
- dBynmQXO
- JmoNsw
- QlWHkcQ
- KvRBJhF
- KQQrDCV
- JTmLxFjZ
- upTxwPB
- PyyyzWqB
- WyqXNUX
- QxgAdVD
- jvdRRLHV
- VDbDCK
- GcLfnbVCY
- BQqKVCXil
- iKJXsTFnw
- DsCBLcFA

- XDxPJXY
- UjgjfF
- XQMJpss
- mgXSvYc
- 1vKv.v
- -v]7.v
- .v+E.v
- -vuG-v
- -v&<.vO
- v.v1#-v`
- -vQ3.v
- =-v|
- g.v.
- -vl$.vV
- -v!>-v
- j ^+
- j Y+
- <$Xf
- v\tN+D$
- v\tN+D$
- Y__^[
- Y_^[
- Y_^[
- _^[]
- Wj5_f;
- $j%j
- $j%j
- C YY
- C WVP
- QQSV
- <$tL
- (@t
- Ht$;}
- ~"VW
- QQQP
- @_^]
- @(t
- @_^]
- @(t
- ^[_]
- X_^]
- PPPPP
- _^[t
- stW;
- stW;
- jrY;
- j X+
- j X+
- jrY;
- j X+
- j Y+
- jrY;
- j X+
- j Y+
- str;
- stQ;
- stJ;

- stW;
- stW;
- jrY;
- j X+
- j X+
- jrY;
- jrY;
- t@f;
- jAZjZ^
- SVjA[jZ^+
- t:f;
- SVWjA_jZ+
- j-Xf
- _^[]
- j-ZCf
- _^[]
- WWWWW
- PRPQh
- VPRQ
- (SWS
- 8jZZf;
- mSjA[jZ^+
- QQQP
- PPPPPWS
- PPPPPPPP
- PPPPP
- _^[]
- jA[jZZ+
- YY^[
- $[_^
- QQVW
- PPPPP
- _^[
- QWPV
- _^[t
- PPPPP
- -jd_;
- jdSQ
- Wj0XPV
- _^[]
- QVWSj
- GWVj
- ~';_
- j@X]
- VVVVV
- j@%@
- QQSVW
- XSVW
- _[^]
- j Y+
- j Y+
- j Y+
- j Y+
- j@Sh
- WHPh
- _^[]
- _^[]

- _^[]
- PPPPP
- j@Sj
- tJj_S
- thj@
- j@Wh
- QQSVW
- j\tPjYV
- SSSSS
- !FX@
- SSSSS
- ;N\\u\\W
- PPPPP
- VX9^`tT
- u\t!FX@
- _^[]
- WWWWW
- YY^]
- Y_^[
- _^[]
- j X+
- j X+
- j X+
- j X+
- j X+
- j X+
- Y_^]
- _^@[
- Pj W
- Pj W
- Pj)W
- Pj(W
- Pj)W
- Pj(W
- _^[]
- FjPV
- LPjQW
- HPjPW
- /PjSW
- .PjRW
- -PjWW
- ,PjVW
- *PjTW
- $PjQW
- PjPW
- PRQh
- _^[]
- Y_[^]
- QQSWj0j@
- PPPPP
- PPPPP
- SSSSS
- }VWj=S
- SSSSS
- |VWj=S
- WSVPP
- SVWW

- YWWW
- QSVW
- f9:t!V
- j@X]
- j@X]
- X_^]
- SSVWh
- _^[]
- PWWS
- WWWPWS
- j:Zf;
- j\\Zf;
- VWj\\^j:
- u-PWWS
- WWWPWS
- PPPPP
- PPPPP
- PPPPP
- j?Xf
- taj*Xf
- PPPPP
- ^[_]
- _^[]
- j Y+
- j Y+
- j Y+
- j Y+
- j Y+
- t!VP
- FLY;
- uFVWhd
- Qvf;
- Qvf;
- Qvf;
- Qvf;
- Qvf;
- Qvf;
- Qvf;
- Pvf;
- Pvf;
- Pvf;
- Pvf;
- Pvf;
- Pvf;
- Pvf;
- jZXf;
- Bvf;
- Bvf;
- Bvf;
- Bvf;
- Bvf;
- Bvf;
- Bvf;
- j:Zf;
- jZXf;
- Pvf;
- Pvf;

- Pvf;
- Pvf;
- Pvf;
- Pvf;
- Pvf;
- j:Xf;
- <xt"<Xt
- jZXf;
- j:Xf;
- jZXf;
- j:Xf;
- QQVW
- QQSV
- QQSV
- QQSV
- QQSV
- QQSV
- QQSV
- x(j$Xf9
- QQSV
- x(j$Xf9
- QQSV
- QQSV
- QQSV
- QQSV
- QQSV
- QQSV
- QQSV
- jsXf
- N @@
- jGYf;
- F2jgYf;
- v(PQ
- jgYjG
- QQVW
- jsXf
- N @@
- jGYf;
- F2jgYf;
- v(PQ
- F(SW
- F(jgYjGZ
- jsXf
- N @@
- jGYf;
- F2jgYf;
- v(PQ
- jgYjG
- QQVW
- jsXf
- N @@
- jGYf;
- F2jgYf;
- v(PQ
- jgYjG
- QQVW
- jsXf

- N @@
- jGYf;
- F2jgYf;
- v(PQ
- F(SW
- F(jgYjGZ
- jsXf
- N @@
- jGYf;
- F2jgYf;
- v(PQ
- jgYjG
- QQVW
- N @@
- v(PQ
- N @@
- v(PQ
- F(SW
- N @@
- v(PQ
- N @@
- v(PQ
- N @@
- v(PQ
- F(SW
- N @@
- v(PQ
- tSSW
- tSSW
- tSSW
- tSSW
- ~$+~8+
- t0jXXf
- jXXf;
- t\tj-Xf
- ~$+~8+
- t0jXXf
- jXXf;
- t\tj-Xf
- ~$+~8+
- t0jXXf
- jXXf;
- t\tj-Xf
- ~$+~8+
- t0jXXf
- jXXf;
- t\tj-Xf
- ~$+~8+
- t0jXXf
- jXXf;
- t\tj-Xf
- ^$+^8+
- ^$+^8+

- ^$+^8+
- ^$+^8+
- ^$+^8+
- ^$+^8+
- Tt1jhZ;
- Tt1jhZ;
- Tt1jhZ;
- Tt1jhZ;
- Tt1jhZ;
- Tt1jhZ;
- WjpX
- WjpX
- _[^]
- ~!Sf
- _[^]
- ~!Sf
- QQSV
- QQSV
- QQSV
- QQSV
- QQSV
- QQSV
- QQSV
- QQSV
- QQSV
- QQSV
- QQSV
- QQSV
- dt(f
- dt(f
- j Y+
- j Y+
- j _;
- j Y+
- j Y+
- j Y+
- j Y+
- PPPPP
- PPPPP
- PPPPP
- F _^[
- SSSSS
- _^[]
- WWWWW
- VVVVV
- SSSSS
- PPPPP
- PSPt
- Y_^]
- Wj.Y
- SSSSS
- PPPPP
- u#j,Xf;
- _tcPVj@
- tyPVj@W
- j.Yf;
- j.Yf;

- QQSVW
- VVVVV
- PPPPP
- YY_^
- j Y+
- t#VhD-
- Ph,-
- YYhx
- j Y+
- j Y+
- j Y+
- PPPPj
- KSSj
- QSSSSj
- Y_^]
- Y_^]
- PPPPP
- t/j=[f;
- PPPPP
- QQSVW
- t+Wf
- W<=t
- j"^f9q
- < t1<\tt-
- PWWS
- PWWS
- j Y+
- VVVVV
- SVh@,
- j Y+
- j Y+
- j Y+
- VVVVV
- VVVVV
- PPPPP
- j Y+
- UQPXY]Y[
- ;t$,v-
-]_^[
- j@hX
- @h +
- V~,j
- St#~
- YPShl"
- t\tj,
- w)Q
- _^[]
- Ph`'
- Ph`'
- @t>V
- Ph`'
- <@tP
- vj@hX
- VPj]
- Ph`'
- t}hT(
- YYt$

- PhH"
- <A|,<P
- [_^]
- `<`t
- Ph`'
- v&j;,
- Ph|)
- t.<_u*
- SVt&
- Ph`'
- t$j
- w&t;
- Ph|*
- Ph|)
- Ct?j
- Phl*
- w @
- [_^]
- PhL)
- Ph@)
- Ph()
- PhT(
- Phh(
- PhX(
- PhT(
- PhX'
- t#Sj
- SSQj
- t\tPQ
- t+Sj
- <z~$<A|
- tK<_t<<$t8<<t4<>t0<-t,<a|
- j Y+
- j Y+
- j Y+
- _^[]
- SVWj
- [_^]
- URPQQh
- ^_[]
- _^[]
- j Y+
- j Y+
- _^[]
- @_^[]
- @_^[]
- :csm
- :csm
- >csm
- @_[^
- >csm
- >csm
- >RCC
- YYPV
- _^[]
- |c;F
- ?RCC

- >csm
- >csm
- >csm
- ?csm
- Bj(j
- t+h\\
- xj~W
- PPPh
- vZWh
- vZWh
- H$^]
- QQSVWd
- t#=`
- Y__^[
- j Y+
- j Y+
- |$h*`
- ^_[]
- YY^]
- PWh#
- @.rsrc
- .gfids