Analysis report for sample: 1d337d53982b43dc88ca4edfabfc4e2e

This report has been generated by a set of tools for semi-supervised behavioral analysis of executables.

More information about these reports at **http://www.vallejo.cc**.

This work is licensed under a Creative Commons Attribution 4.0 International License. To view a copy of this license visit http://creativecommons.org/licenses/by/4.0/.

Report classification: 7297 (indicates the level of interest of the report, based on the amount of information collected about the sample).

Index

- Sample
- AV detections
- Original source url
- Virustotal url
- Yara matches
- Snapshot
- Threads tree
- Running processes
- Most interesting actions
- Most interesting strings
- Involved hosts
- Dns queries
- Connections and readable network traffic
- Threads behavioural information
- Malware processes' network events
- Sample's unpacked / injected modules

Sample

•md5: 1d337d53982b43dc88ca4edfabfc4e2e

AV detections

• Microsoft: Ransom:Win32/Cerber
• Kaspersky: Trojan-Ransom.Win32.Zerber.kyb
• Symantec: Heur.AdvML.C
• Malwarebytes: Ransom.Cerber

Original source url

•

Virustotal url

• https://virustotal.com/es/file/7e9b292c75d6445154c71fc03989a0cd5796b8583f6e9365e011181787239cec/analysis

Yara matches

The following yara rules have matched injected or unpacked modules's code or data areas.

• Nullsoft_PiMP_Stub_SFX ()
• IsPE32 ()
• IsWindowsGUI ()
• IsPacked (Entropy Check)
• HasOverlay (Overlay Check)
• HasRichSignature (Rich Signature Check)
• escalate_priv (Escalade priviledges)
• screenshot (Take screenshot)
• win_registry (Affect system registries)
• win_token (Affect system token)
• win_private_profile (Affect private profile)
• win_files_operation (Affect private profile)
• without_attachments (Rule to detect the no presence of any attachment)
• without_images (Rule to detect the no presence of any image)
• with_urls (Rule to detect the presence of an or several urls)
• contentis_base64 (This rule finds for base64 strings)
• CRC32_poly_Constant (Look for CRC32 [poly])
• Str_Win32_Winsock2_Library (Match Winsock 2 API library declaration)
• Str_Win32_Wininet_Library (Match Windows Inet API library declaration)
• Str_Win32_Internet_API (Match Windows Inet API call)
• Str_Win32_Http_API (Match Windows Http API call)
• DebuggerCheck__QueryInfo ()
• DebuggerException__SetConsoleCtrl ()
• anti_dbg (Checks if being debugged)
• inject_thread (Code injection with CreateRemoteThread in a remote process)
• network_http (Communications over HTTP)
• win_mutex (Create or check mutex)
• without_urls (Rule to detect the no presence of any url)
• Crypt32_CryptBinaryToString_API (Looks for crypt32 CryptBinaryToStringA function)
• MD5_Constants (Look for MD5 constants)
• RIPEMD160_Constants (Look for RIPEMD-160 constants)
• SHA1_Constants (Look for SHA1 constants)

- Prime_Constants_long (List of primes [long])
- CRC32_table (Look for CRC32 table)

Snapshot

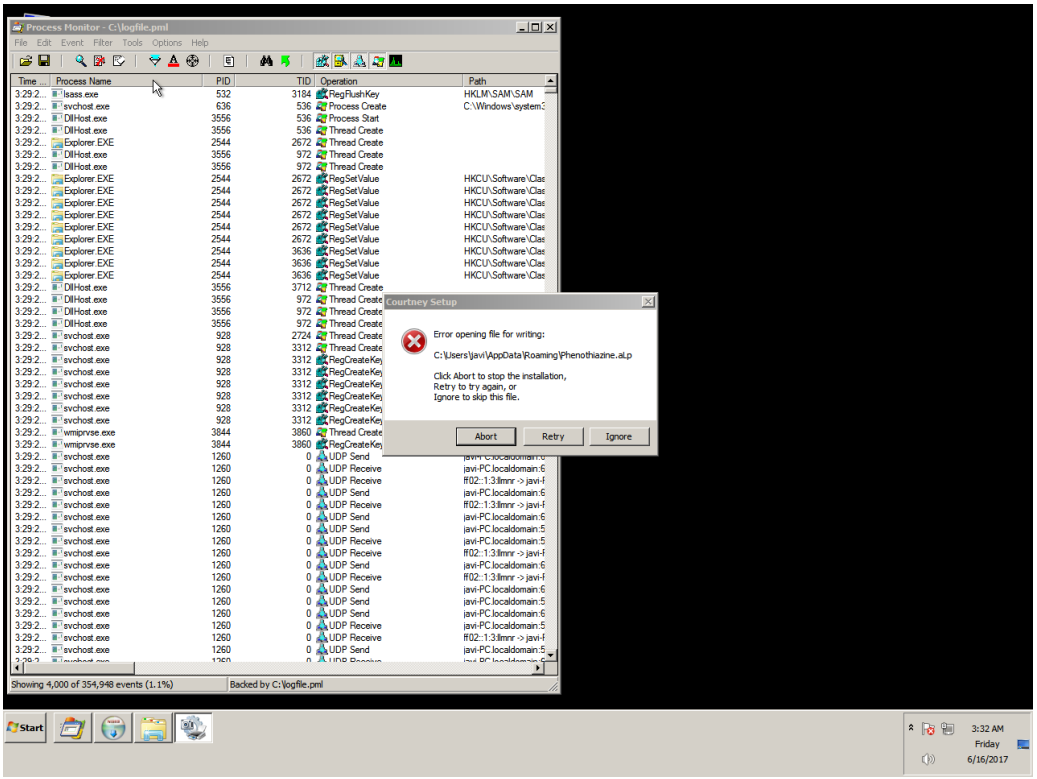
Process Monitor - C:\logfile.pml
File Edit Event Filter Tools Options Help
Time ... Process Name PID TID Operation Path
Showing 4,000 of 354,948 events (1.1%)
Backed by C:\logfile.pml
Courtney Setup
Error opening file for writing:
C:\Users\javi\AppData\Roaming\Phenothiazine.aLp
Click Abort to stop the installation,
Retry to try again, or
Ignore to skip this file.
Abort
Retry
Ignore
Start
3:32 AM
Friday
6/16/2017

Threads tree

The following tree represents sample's threads. T<index> is an alias for sample's threads (numeration is done in the order of threads creation). P<index> is an alias for processes owning sample's threads.

Running processes

Here it is the list of running processes after sample execution.

Processes with sample' threads

Other processes

- Name System
- Name smss.exe
- Name csrss.exe
- Name wininit.exe
- Name csrss.exe
- Name winlogon.exe
- Name services.exe
- Name lsass.exe
- Name lsm.exe
- Name svchost.exe
- Name svchost.exe
- Name svchost.exe
- Name svchost.exe
- Name svchost.exe
- Name audiodg.exe
- Name TrustedInstaller.exe
- Name svchost.exe
- Name svchost.exe
- Name spoolsv.exe
- Name svchost.exe
- Name svchost.exe
- Name vmtoolse.exe
- Name svchost.exe
- Name dllhost.exe
- Name msdtc.exe
- Name sppsvc.exe
- Name taskhost.exe
- Name dwm.exe
- Name explorer.exe
- Name vmtoolse.exe
- Name SearchIndexer.exe
- Name svchost.exe
- Name wmpnetwk.exe
- Name WmiPrvSE.exe
- Name chrome.exe
- Name SearchFilterHost.exe
- Name taskhost.exe
- Name SearchProtocolHost.exe
- Name pxxx.exe
- Name explorer.exe
- Name explorer.exe
- Name cebo.exe
- Name cebo.exe
- Name DisplaySwitch.exe
- Name cmd.exe
- Name conhost.exe
- Name taskkill.exe

- Name WmiPrvSE.exe
- Name cmd.exe
- Name conhost.exe
- Name DisplaySwitch.exe
- Name cmd.exe
- Name conhost.exe
- Name DisplaySwitch.exe
- Name cmd.exe
- Name conhost.exe
- Name DisplaySwitch.exe
- Name explorer.exe
- Name explorer.exe
- Name UI0Detect.exe
- Name UI0Detect.exe

Most interesting actions

The following list it's a collection of the most interesting events captured. This list is ordered by the score assigned to the event. In the section "Threads behavioural information" it's possible to find all the actions performed by each sample's thread ordered chronologically.

Most interesting strings

The following list it's a collection of the most interesting strings found in the sample's modules code or data. A complete list of strings for each sample's module can be found in the section "Sample's unpacked / injected modules."

- url | http tag | valid domain | tlds: http://nsis.sf.net/NSIS_Error
- url | valid domains | tlds: - This application cannot run using the active version of the Microsoft .NET Runtime
- path | frequently modified by malware: C:\\Users\\javi\\AppData\\Local\\Temp\\
- path | frequently modified by malware: C:\\Users\\javi\\AppData\\Roaming
- path | path unit | wellknown extension: C:\\Users\\javi\\Downloads\\cebo.exe
- path | path unit | wellknown extension: "C:\\Users\\javi\\Downloads\\cebo.exe"
- api | frequently used by malware: WideCharToMultiByte
- api | frequently used by malware: ZwOpenSection
- api | frequently used by malware: AdjustTokenPrivileges
- api | frequently used by malware: CreateToolhelp32Snapshot
- api | frequently used by malware: ZwOpenProcess
- api | frequently used by malware: OpenProcess
- api | frequently used by malware: ZwQuerySystemInformation
- api | frequently used by malware: OpenProcessToken
- api | frequently used by malware: GetNativeSystemInfo
- api | frequently used by malware: GetDC
- api | frequently used by malware: GetTickCount
- api | frequently used by malware: TranslateMessage
- api | frequently used by malware: ResumeThread
- api | frequently used by malware: WriteProcessMemory
- api | frequently used by malware: ZwQueryInformationProcess
- api | frequently used by malware: VirtualAllocEx
- api | frequently used by malware: FlushInstructionCache
- api | frequently used by malware: ReadProcessMemory
- api | frequently used by malware: LoadResource
- api | frequently used by malware: MapViewOfFile
- api | frequently used by malware: CoCreateInstance
- api | frequently used by malware: GetForegroundWindow
- api | frequently used by malware: ExitProcess
- api | frequently used by malware: SetFileTime
- api | frequently used by malware: GetProcAddress
- api | frequently used by malware: RegCloseKey
- api | frequently used by malware: CreateThread
- api | frequently used by malware: Sleep
- api | frequently used by malware: WriteFile
- api | frequently used by malware: InternetCloseHandle
- api | frequently used by malware: InternetReadFile
- api | frequently used by malware: QueryPerformanceCounter
- api | frequently used by malware: OleInitialize
- api | frequently used by malware: GetMessagePos
- api | frequently used by malware: SetTimer
- api | frequently used by malware: GetVersion
- path | path unit: C:\\Users\\javi\\Downloads
- registry: Software\\Microsoft\\Windows\\CurrentVersion
- api | crypt32: CryptBinaryToStringA
- api | crypt32: CryptStringToBinaryA
- api | wininet: InternetOpenA
- api | wininet: HttpSendRequestA
- api | wininet: HttpOpenRequestA
- api | wininet: InternetCrackUrlA
- api | wininet: InternetConnectA

- api | crypt32: CryptDecodeObjectEx
- api | crypt32: CryptMsgGetParam
- api | crypt32: CertFindCertificateInStore
- api | crypt32: CertFreeCertificateContext
- api | crypt32: CertGetNameStringW
- api | crypt32: CryptQueryObject
- api | ntdll: NtQueryVirtualMemory
- api | kernel32: RtlUnwind
- api | ntdll: _alldiv
- api | ntdll: _chkstk
- api | ntdll: _allmul
- api | ntdll: _aullshr
- api | ntdll: memcpy
- api | ntdll: _aulldvrm
- api | ntdll: memset
- api | kernel32: RegDeleteValueW
- api | kernel32: WaitForMultipleObjects
- api | ntdll: isspace
- api | kernel32: IsBadStringPtrA
- api | kernel32: IsBadCodePtr
- api | kernel32: IsBadReadPtr
- api | kernel32: IsBadStringPtrW
- api | kernel32: GetCurrentThreadId
- api | user32: UnregisterClassW
- api | user32: RegisterClassExW
- api | kernel32: CreateDirectoryW
- api | kernel32: TlsAlloc
- api | kernel32: IsBadWritePtr
- api | advapi32: CryptGenRandom
- api | advapi32: CryptReleaseContext
- api | ntdll: memmove
- api | kernel32: MultiByteToWideChar
- api | advapi32: ConvertSidToStringSidW
- api | advapi32: GetLengthSid
- api | netapi: NetUserEnum
- api | netapi: NetApiBufferFree
- api | netapi: NetUserGetInfo
- api | ntdll: RtlDosPathNameToNtPathName_U
- api | ntdll: NtDeleteFile
- api | ntdll: RtlFreeUnicodeString
- api | kernel32: GetFileAttributesA
- api | kernel32: SearchPathW
- api | kernel32: VirtualProtect
- api | kernel32: GetModuleHandleA
- api | kernel32: Process32NextW
- api | kernel32: GetSystemInfo
- api | advapi32: ConvertStringSecurityDescriptorToSecurityDescriptorW
- api | kernel32: Process32FirstW
- api | advapi32: SetKernelObjectSecurity
- api | kernel32: GetHandleInformation
- api | ntdll: ZwClose
- api | advapi32: LookupPrivilegeValueW
- api | ntdll: ZwOpenDirectoryObject
- api | user32: GetLastInputInfo
- api | kernel32: GetComputerNameA
- api | kernel32: lstrcpynA
- api | advapi32: CreateWellKnownSid

- api | advapi32: CheckTokenMembership
- api | advapi32: FreeSid
- api | advapi32: AllocateAndInitializeSid
- api | advapi32: DuplicateToken
- api | advapi32: GetTokenInformation
- api | kernel32: HeapSetInformation
- api | kernel32: GetProcessHeaps
- api | kernel32: SetLastError
- api | kernel32: HeapValidate
- api | kernel32: HeapCreate
- api | kernel32: HeapAlloc
- api | kernel32: HeapReAlloc
- api | kernel32: GetCurrentProcessId
- api | kernel32: RegSetValueExW
- api | kernel32: RegFlushKey
- api | kernel32: FindNextFileW
- api | kernel32: QueryDosDeviceW
- api | kernel32: VirtualAlloc
- api | kernel32: VirtualFree
- api | kernel32: GetLogicalDrives
- api | kernel32: GetDriveTypeW
- api | user32: FillRect
- api | user32: DrawTextA
- api | kernel32: MulDiv
- api | user32: SystemParametersInfoW
- api | user32: ReleaseDC
- api | advapi32: RegOpenKeyW
- api | kernel32: GetVersionExW
- api | kernel32: RegCreateKeyExW
- api | user32: GetKeyboardLayoutList
- api | kernel32: GetEnvironmentVariableW
- api | kernel32: lstrcpyA
- api | kernel32: lstrlenA
- api | user32: CharLowerBuffA
- api | kernel32: SetProcessShutdownParameters
- api | kernel32: OutputDebugStringA
- api | user32: wsprintfA
- api | kernel32: SetThreadPriority
- api | user32: PeekMessageW
- api | kernel32: GetCurrentThread
- api | user32: CreateWindowExW
- api | kernel32: GetCurrentProcess
- api | user32: RegisterClassW
- api | user32: GetSystemMetrics
- api | kernel32: CreateMutexW
- api | user32: DefWindowProcW
- api | kernel32: GetCommandLineW
- api | user32: DispatchMessageW
- api | kernel32: SetFileAttributesW
- api | kernel32: FindClose
- api | kernel32: GetModuleFileNameW
- api | kernel32: FindFirstFileW
- api | kernel32: DeleteFileW
- api | kernel32: OpenEventW
- api | kernel32: LockResource
- api | kernel32: CreateFileMappingW
- api | kernel32: GetTempPathW

- api | kernel32: TerminateProcess
- api | kernel32: CreateProcessA
- api | kernel32: lstrcpynW
- api | kernel32: SizeofResource
- api | kernel32: CopyFileW
- api | kernel32: LoadLibraryW
- api | kernel32: LoadLibraryExW
- api | kernel32: CreateProcessW
- api | kernel32: FreeLibrary
- api | kernel32: FindResourceW
- api | kernel32: UnmapViewOfFile
- api | kernel32: GetTempFileNameW
- api | advapi32: CryptGetKeyParam
- api | advapi32: CryptAcquireContextW
- api | kernel32: lstrcpyW
- api | kernel32: FileTimeToLocalFileTime
- api | kernel32: CloseHandle
- api | kernel32: DeleteCriticalSection
- api | kernel32: GetFileTime
- api | advapi32: CryptDestroyKey
- api | kernel32: CreateEventW
- api | kernel32: EnterCriticalSection
- api | kernel32: GetFileSizeEx
- api | kernel32: FileTimeToSystemTime
- api | kernel32: GetFileAttributesW
- api | kernel32: GetTimeFormatW
- api | kernel32: LeaveCriticalSection
- api | kernel32: InitializeCriticalSection
- api | kernel32: OutputDebugStringW
- api | kernel32: SetEvent
- api | kernel32: WaitForSingleObject
- api | kernel32: SetFilePointerEx
- api | kernel32: GetDateFormatW
- api | kernel32: lstrcatW
- api | user32: wsprintfW
- api | advapi32: RegEnumKeyW
- api | kernel32: GetVolumeInformationW
- api | kernel32: OpenMutexW
- api | kernel32: GetModuleHandleW
- api | kernel32: SetErrorMode
- api | kernel32: RegEnumKeyExW
- api | kernel32: RegOpenKeyExW
- api | kernel32: RegEnumValueW
- api | kernel32: RegQueryValueExW
- api | kernel32: LocalFree
- api | advapi32: SetEntriesInAclW
- api | kernel32: MoveFileW
- api | user32: ExitWindowsEx
- api | advapi32: SetNamedSecurityInfoW
- api | user32: GetSystemMenu
- api | kernel32: SetConsoleTitleW
- api | kernel32: SetConsoleCtrlHandler
- api | user32: DeleteMenu
- api | kernel32: GetConsoleScreenBufferInfo
- api | user32: FindWindowW
- api | kernel32: GetStdHandle
- api | kernel32: WriteConsoleW

- api | user32: EnableMenuItem
- api | kernel32: AllocConsole
- api | kernel32: ExpandEnvironmentStringsW
- api | kernel32: GetWindowsDirectoryW
- api | advapi32: InitiateSystemShutdownExW
- api | kernel32: lstrcmpiW
- api | kernel32: SetCurrentDirectoryW
- api | kernel32: lstrcmpiA
- api | kernel32: GetLastError
- api | kernel32: FlushFileBuffers
- api | kernel32: lstrlenW
- api | kernel32: CreateFileW
- api | kernel32: ReadFile
- api | kernel32: FormatMessageW
- api | kernel32: GetSystemWow64DirectoryW
- api | kernel32: GetSystemDirectoryW
- api | kernel32: GetProcessHeap
- api | kernel32: HeapFree
- api | kernel32: MoveFileExW
- api | advapi32: GetUserNameW
- api | kernel32: SetEndOfFile
- api | kernel32: SetFilePointer
- api | kernel32: GetFileSize
- api | kernel32: GetStringTypeW
- api | kernel32: GetStringTypeA
- api | kernel32: GetLocaleInfoA
- api | kernel32: HeapSize
- api | kernel32: GetSystemTimeAsFileTime
- api | kernel32: LCMapStringW
- api | kernel32: LCMapStringA
- api | kernel32: LoadLibraryA
- api | kernel32: VirtualQuery
- api | kernel32: InterlockedExchange
- api | kernel32: GetCPInfo
- api | kernel32: GetOEMCP
- api | kernel32: GetACP
- api | kernel32: UnhandledExceptionFilter
- api | kernel32: HeapDestroy
- api | kernel32: GetEnvironmentStringsW
- api | kernel32: FreeEnvironmentStringsW
- api | kernel32: FreeEnvironmentStringsA
- api | kernel32: GetModuleFileNameA
- api | kernel32: GetStartupInfoA
- api | kernel32: GetFileType
- api | kernel32: SetHandleCount
- api | kernel32: TlsGetValue
- api | kernel32: TlsSetValue
- api | kernel32: TlsFree
- api | kernel32: GetVersionExA
- api | kernel32: GetCommandLineA
- api | kernel32: GetEnvironmentStrings
- api | kernel32: GetExitCodeProcess
- api | advapi32: InitializeSecurityDescriptor
- api | advapi32: OpenEventLogA
- api | user32: MessageBoxA
- api | user32: GetActiveWindow
- api | user32: GetLastActivePopup

- api | user32: GetUserObjectInformationA
- api | user32: GetProcessWindowStation
- api | kernel32: InitializeCriticalSectionAndSpinCount
- api | kernel32: FlsAlloc
- api | kernel32: FlsGetValue
- api | kernel32: FlsSetValue
- api | kernel32: FlsFree
- api | kernel32: CreateFileA
- api | kernel32: GetDiskFreeSpaceExA
- api | kernel32: MoveFileExA
- api | kernel32: RegDeleteKeyExA
- api | advapi32: LookupPrivilegeValueA
- api | kernel32: GetUserDefaultUILanguage
- api | kernel32: RegOpenKeyExA
- api | advapi32: RegDeleteKeyA
- api | kernel32: RegDeleteValueA
- api | kernel32: RegCreateKeyExA
- api | kernel32: RegSetValueExA
- api | kernel32: RegQueryValueExA
- api | advapi32: RegEnumKeyA
- api | kernel32: RegEnumValueA
- api | user32: PeekMessageA
- api | user32: DispatchMessageA
- api | user32: CharPrevA
- api | user32: MessageBoxIndirectA
- api | user32: GetDlgItemTextA
- api | user32: SetDlgItemTextA
- api | user32: CreatePopupMenu
- api | user32: AppendMenuA
- api | user32: TrackPopupMenu
- api | user32: OpenClipboard
- api | user32: EmptyClipboard
- api | user32: SetClipboardData
- api | user32: CloseClipboard
- api | user32: IsWindowVisible
- api | user32: CallWindowProcA
- api | user32: LoadBitmapA
- api | user32: CheckDlgButton
- api | user32: LoadCursorA
- api | user32: SetCursor
- api | user32: GetWindowLongA
- api | user32: GetSysColor
- api | user32: SetWindowPos
- api | user32: IsWindowEnabled
- api | user32: SetClassLongA
- api | user32: GetWindowRect
- api | user32: ScreenToClient
- api | user32: EndDialog
- api | user32: RegisterClassA
- api | user32: SystemParametersInfoA
- api | user32: CreateWindowExA
- api | user32: GetClassInfoA
- api | user32: DialogBoxParamA
- api | user32: CharNextA
- api | user32: DestroyWindow
- api | user32: CreateDialogParamA
- api | user32: SetWindowTextA

- api | user32: PostQuitMessage
- api | user32: SetForegroundWindow
- api | user32: ShowWindow
- api | user32: SendMessageTimeoutA
- api | user32: FindWindowExA
- api | user32: IsWindow
- api | user32: GetDlgItem
- api | user32: SetWindowLongA
- api | user32: LoadImageA
- api | user32: EnableWindow
- api | user32: InvalidateRect
- api | user32: SendMessageA
- api | user32: DefWindowProcA
- api | user32: BeginPaint
- api | user32: GetClientRect
- api | user32: EndPaint
- api | kernel32: GetSystemDirectoryA
- api | kernel32: lstrcatA
- api | kernel32: GetTempFileNameA
- api | kernel32: RemoveDirectoryA
- api | kernel32: GlobalLock
- api | kernel32: GlobalUnlock
- api | kernel32: GetDiskFreeSpaceA
- api | kernel32: GetTempPathA
- api | kernel32: GetWindowsDirectoryA
- api | kernel32: SetEnvironmentVariableA
- api | kernel32: CopyFileA
- api | kernel32: SetFileAttributesA
- api | kernel32: CreateDirectoryA
- api | kernel32: SetCurrentDirectoryA
- api | kernel32: MoveFileA
- api | kernel32: GetFullPathNameA
- api | kernel32: GetShortPathNameA
- api | kernel32: SearchPathA
- api | kernel32: CompareFileTime
- api | kernel32: lstrcmpA
- api | kernel32: ExpandEnvironmentStringsA
- api | kernel32: GlobalFree
- api | kernel32: GlobalAlloc
- api | kernel32: LoadLibraryExA
- api | kernel32: WritePrivateProfileStringA
- api | kernel32: GetPrivateProfileStringA
- api | kernel32: FindNextFileA
- api | kernel32: FindFirstFileA
- api | kernel32: DeleteFileA

Involved hosts

- 104.31.10.172:80 (freegeoip.net)
- 192.168.133.241:49195
- 192.168.133.241:49196
- 192.168.133.241:68
- 192.168.133.254:67
- 45.32.148.9:80 (ip-api.com)

Dns queries

- 254.133.168.192.in-addr.arpa ---> no answers
- ip-api.com ---> 45.32.148.9
- 9.148.32.45.in-addr.arpa ---> no answers
- freegeoip.net ---> 104.31.10.172, 104.31.11.172
- 1.234.184.31.in-addr.arpa ---> no answers
- 3.234.184.31.in-addr.arpa ---> no answers
- 5.234.184.31.in-addr.arpa ---> no answers
- 7.234.184.31.in-addr.arpa ---> no answers
- 9.234.184.31.in-addr.arpa ---> no answers
- 11.234.184.31.in-addr.arpa ---> no answers
- 13.234.184.31.in-addr.arpa ---> no answers
- 15.234.184.31.in-addr.arpa ---> no answers
- 17.234.184.31.in-addr.arpa ---> no answers
- 19.234.184.31.in-addr.arpa ---> no answers
- 21.234.184.31.in-addr.arpa ---> no answers
- 23.234.184.31.in-addr.arpa ---> no answers
- 25.234.184.31.in-addr.arpa ---> no answers
- 27.234.184.31.in-addr.arpa ---> no answers
- 29.234.184.31.in-addr.arpa ---> no answers
- 31.234.184.31.in-addr.arpa ---> no answers
- 33.234.184.31.in-addr.arpa ---> no answers
- 35.234.184.31.in-addr.arpa ---> no answers
- 37.234.184.31.in-addr.arpa ---> no answers
- 39.234.184.31.in-addr.arpa ---> no answers
- 41.234.184.31.in-addr.arpa ---> no answers
- 43.234.184.31.in-addr.arpa ---> no answers
- 45.234.184.31.in-addr.arpa ---> no answers
- 47.234.184.31.in-addr.arpa ---> no answers
- 49.234.184.31.in-addr.arpa ---> no answers
- 51.234.184.31.in-addr.arpa ---> no answers
- 53.234.184.31.in-addr.arpa ---> no answers
- 55.234.184.31.in-addr.arpa ---> no answers
- 57.234.184.31.in-addr.arpa ---> no answers
- 59.234.184.31.in-addr.arpa ---> no answers
- 61.234.184.31.in-addr.arpa ---> no answers
- 63.234.184.31.in-addr.arpa ---> no answers
- 65.234.184.31.in-addr.arpa ---> no answers
- 67.234.184.31.in-addr.arpa ---> no answers
- 69.234.184.31.in-addr.arpa ---> no answers
- 71.234.184.31.in-addr.arpa ---> no answers
- 73.234.184.31.in-addr.arpa ---> no answers
- 75.234.184.31.in-addr.arpa ---> no answers
- 77.234.184.31.in-addr.arpa ---> no answers
- 79.234.184.31.in-addr.arpa ---> no answers
- 81.234.184.31.in-addr.arpa ---> no answers
- 83.234.184.31.in-addr.arpa ---> no answers
- 85.234.184.31.in-addr.arpa ---> no answers
- 87.234.184.31.in-addr.arpa ---> no answers
- 89.234.184.31.in-addr.arpa ---> no answers
- 91.234.184.31.in-addr.arpa ---> no answers
- 93.234.184.31.in-addr.arpa ---> no answers
- 95.234.184.31.in-addr.arpa ---> no answers
- 97.234.184.31.in-addr.arpa ---> no answers
- 99.234.184.31.in-addr.arpa ---> no answers

- 101.234.184.31.in-addr.arpa ---> no answers
- 103.234.184.31.in-addr.arpa ---> no answers
- 105.234.184.31.in-addr.arpa ---> no answers
- 107.234.184.31.in-addr.arpa ---> no answers
- 109.234.184.31.in-addr.arpa ---> no answers
- 111.234.184.31.in-addr.arpa ---> no answers
- 115.234.184.31.in-addr.arpa ---> no answers
- 113.234.184.31.in-addr.arpa ---> no answers
- 117.234.184.31.in-addr.arpa ---> no answers
- 121.234.184.31.in-addr.arpa ---> no answers
- 119.234.184.31.in-addr.arpa ---> no answers
- 123.234.184.31.in-addr.arpa ---> no answers
- 125.234.184.31.in-addr.arpa ---> no answers
- 127.234.184.31.in-addr.arpa ---> no answers
- 129.234.184.31.in-addr.arpa ---> no answers
- 172.10.31.104.in-addr.arpa ---> no answers
- 131.234.184.31.in-addr.arpa ---> no answers
- 0.234.184.31.in-addr.arpa ---> no answers
- 133.234.184.31.in-addr.arpa ---> no answers
- 135.234.184.31.in-addr.arpa ---> no answers
- 137.234.184.31.in-addr.arpa ---> no answers
- 141.234.184.31.in-addr.arpa ---> no answers
- 139.234.184.31.in-addr.arpa ---> no answers
- 143.234.184.31.in-addr.arpa ---> no answers
- 147.234.184.31.in-addr.arpa ---> no answers
- 145.234.184.31.in-addr.arpa ---> no answers
- 2.234.184.31.in-addr.arpa ---> no answers
- 149.234.184.31.in-addr.arpa ---> no answers
- 4.234.184.31.in-addr.arpa ---> no answers
- 6.234.184.31.in-addr.arpa ---> no answers
- 151.234.184.31.in-addr.arpa ---> no answers
- 8.234.184.31.in-addr.arpa ---> no answers
- 10.234.184.31.in-addr.arpa ---> no answers
- 12.234.184.31.in-addr.arpa ---> no answers
- 14.234.184.31.in-addr.arpa ---> no answers
- 16.234.184.31.in-addr.arpa ---> no answers
- 20.234.184.31.in-addr.arpa ---> no answers
- 18.234.184.31.in-addr.arpa ---> no answers
- 22.234.184.31.in-addr.arpa ---> no answers
- 24.234.184.31.in-addr.arpa ---> no answers
- 26.234.184.31.in-addr.arpa ---> no answers
- 28.234.184.31.in-addr.arpa ---> no answers
- 30.234.184.31.in-addr.arpa ---> no answers
- 32.234.184.31.in-addr.arpa ---> no answers
- 34.234.184.31.in-addr.arpa ---> no answers
- 36.234.184.31.in-addr.arpa ---> no answers
- 38.234.184.31.in-addr.arpa ---> no answers
- 42.234.184.31.in-addr.arpa ---> no answers
- 44.234.184.31.in-addr.arpa ---> no answers
- 40.234.184.31.in-addr.arpa ---> no answers
- 46.234.184.31.in-addr.arpa ---> no answers
- 48.234.184.31.in-addr.arpa ---> no answers
- 50.234.184.31.in-addr.arpa ---> no answers
- 52.234.184.31.in-addr.arpa ---> no answers
- 54.234.184.31.in-addr.arpa ---> no answers
- 56.234.184.31.in-addr.arpa ---> no answers
- 58.234.184.31.in-addr.arpa ---> no answers

- 60.234.184.31.in-addr.arpa ---> no answers
- 64.234.184.31.in-addr.arpa ---> no answers
- 62.234.184.31.in-addr.arpa ---> no answers
- 66.234.184.31.in-addr.arpa ---> no answers
- 70.234.184.31.in-addr.arpa ---> no answers
- 72.234.184.31.in-addr.arpa ---> no answers
- 68.234.184.31.in-addr.arpa ---> no answers
- 74.234.184.31.in-addr.arpa ---> no answers
- 76.234.184.31.in-addr.arpa ---> no answers
- 78.234.184.31.in-addr.arpa ---> no answers
- 80.234.184.31.in-addr.arpa ---> no answers
- 82.234.184.31.in-addr.arpa ---> no answers
- 84.234.184.31.in-addr.arpa ---> no answers
- 86.234.184.31.in-addr.arpa ---> no answers
- 88.234.184.31.in-addr.arpa ---> no answers
- 90.234.184.31.in-addr.arpa ---> no answers
- 92.234.184.31.in-addr.arpa ---> no answers
- 94.234.184.31.in-addr.arpa ---> no answers
- 96.234.184.31.in-addr.arpa ---> no answers
- 98.234.184.31.in-addr.arpa ---> no answers
- 100.234.184.31.in-addr.arpa ---> no answers
- 102.234.184.31.in-addr.arpa ---> no answers
- 104.234.184.31.in-addr.arpa ---> no answers
- 106.234.184.31.in-addr.arpa ---> no answers
- 108.234.184.31.in-addr.arpa ---> no answers
- 110.234.184.31.in-addr.arpa ---> no answers
- 112.234.184.31.in-addr.arpa ---> no answers
- 114.234.184.31.in-addr.arpa ---> no answers
- 116.234.184.31.in-addr.arpa ---> no answers
- 118.234.184.31.in-addr.arpa ---> no answers
- 120.234.184.31.in-addr.arpa ---> no answers
- 122.234.184.31.in-addr.arpa ---> no answers
- 124.234.184.31.in-addr.arpa ---> no answers
- 126.234.184.31.in-addr.arpa ---> no answers
- 128.234.184.31.in-addr.arpa ---> no answers
- 130.234.184.31.in-addr.arpa ---> no answers
- 132.234.184.31.in-addr.arpa ---> no answers
- 134.234.184.31.in-addr.arpa ---> no answers
- 136.234.184.31.in-addr.arpa ---> no answers
- 138.234.184.31.in-addr.arpa ---> no answers
- 140.234.184.31.in-addr.arpa ---> no answers
- 142.234.184.31.in-addr.arpa ---> no answers
- 146.234.184.31.in-addr.arpa ---> no answers
- 144.234.184.31.in-addr.arpa ---> no answers
- 148.234.184.31.in-addr.arpa ---> no answers
- 150.234.184.31.in-addr.arpa ---> no answers
- 152.234.184.31.in-addr.arpa ---> no answers
- 154.234.184.31.in-addr.arpa ---> no answers
- 156.234.184.31.in-addr.arpa ---> no answers
- 158.234.184.31.in-addr.arpa ---> no answers
- 160.234.184.31.in-addr.arpa ---> no answers
- 162.234.184.31.in-addr.arpa ---> no answers
- 164.234.184.31.in-addr.arpa ---> no answers
- 166.234.184.31.in-addr.arpa ---> no answers
- 168.234.184.31.in-addr.arpa ---> no answers
- 170.234.184.31.in-addr.arpa ---> no answers
- 172.234.184.31.in-addr.arpa ---> no answers

- 174.234.184.31.in-addr.arpa ---> no answers
- 176.234.184.31.in-addr.arpa ---> no answers
- 178.234.184.31.in-addr.arpa ---> no answers
- 180.234.184.31.in-addr.arpa ---> no answers
- 182.234.184.31.in-addr.arpa ---> no answers
- 184.234.184.31.in-addr.arpa ---> no answers
- 186.234.184.31.in-addr.arpa ---> no answers
- 188.234.184.31.in-addr.arpa ---> no answers
- 190.234.184.31.in-addr.arpa ---> no answers
- 192.234.184.31.in-addr.arpa ---> no answers
- 194.234.184.31.in-addr.arpa ---> no answers
- 196.234.184.31.in-addr.arpa ---> no answers
- 198.234.184.31.in-addr.arpa ---> no answers
- 200.234.184.31.in-addr.arpa ---> no answers
- 202.234.184.31.in-addr.arpa ---> no answers
- 204.234.184.31.in-addr.arpa ---> no answers
- 206.234.184.31.in-addr.arpa ---> no answers
- 208.234.184.31.in-addr.arpa ---> no answers
- 210.234.184.31.in-addr.arpa ---> no answers
- 212.234.184.31.in-addr.arpa ---> no answers
- 214.234.184.31.in-addr.arpa ---> no answers
- 216.234.184.31.in-addr.arpa ---> no answers
- 218.234.184.31.in-addr.arpa ---> no answers
- 220.234.184.31.in-addr.arpa ---> no answers
- 222.234.184.31.in-addr.arpa ---> no answers
- 224.234.184.31.in-addr.arpa ---> no answers
- 226.234.184.31.in-addr.arpa ---> no answers
- 228.234.184.31.in-addr.arpa ---> no answers
- 230.234.184.31.in-addr.arpa ---> no answers
- 232.234.184.31.in-addr.arpa ---> no answers
- 234.234.184.31.in-addr.arpa ---> no answers
- 236.234.184.31.in-addr.arpa ---> no answers
- 153.234.184.31.in-addr.arpa ---> no answers
- 155.234.184.31.in-addr.arpa ---> no answers
- 157.234.184.31.in-addr.arpa ---> no answers
- 159.234.184.31.in-addr.arpa ---> no answers
- 161.234.184.31.in-addr.arpa ---> no answers
- 163.234.184.31.in-addr.arpa ---> no answers
- 165.234.184.31.in-addr.arpa ---> no answers
- 167.234.184.31.in-addr.arpa ---> no answers
- 169.234.184.31.in-addr.arpa ---> no answers
- 171.234.184.31.in-addr.arpa ---> no answers
- 173.234.184.31.in-addr.arpa ---> no answers
- 175.234.184.31.in-addr.arpa ---> no answers
- 177.234.184.31.in-addr.arpa ---> no answers
- 179.234.184.31.in-addr.arpa ---> no answers
- 181.234.184.31.in-addr.arpa ---> no answers
- 183.234.184.31.in-addr.arpa ---> no answers
- 185.234.184.31.in-addr.arpa ---> no answers
- 187.234.184.31.in-addr.arpa ---> no answers
- 189.234.184.31.in-addr.arpa ---> no answers
- 191.234.184.31.in-addr.arpa ---> no answers
- 193.234.184.31.in-addr.arpa ---> no answers
- 195.234.184.31.in-addr.arpa ---> no answers
- 197.234.184.31.in-addr.arpa ---> no answers
- 199.234.184.31.in-addr.arpa ---> no answers
- 201.234.184.31.in-addr.arpa ---> no answers

- 203.234.184.31.in-addr.arpa ---> no answers
- 205.234.184.31.in-addr.arpa ---> no answers
- 207.234.184.31.in-addr.arpa ---> no answers
- 209.234.184.31.in-addr.arpa ---> no answers
- 211.234.184.31.in-addr.arpa ---> no answers
- 213.234.184.31.in-addr.arpa ---> no answers
- 215.234.184.31.in-addr.arpa ---> no answers
- 217.234.184.31.in-addr.arpa ---> no answers
- 219.234.184.31.in-addr.arpa ---> no answers
- 221.234.184.31.in-addr.arpa ---> no answers
- 223.234.184.31.in-addr.arpa ---> no answers
- 225.234.184.31.in-addr.arpa ---> no answers
- 227.234.184.31.in-addr.arpa ---> no answers
- 231.234.184.31.in-addr.arpa ---> no answers
- 229.234.184.31.in-addr.arpa ---> no answers
- 233.234.184.31.in-addr.arpa ---> no answers
- 235.234.184.31.in-addr.arpa ---> no answers
- 237.234.184.31.in-addr.arpa ---> no answers
- 239.234.184.31.in-addr.arpa ---> no answers
- 241.234.184.31.in-addr.arpa ---> no answers
- 243.234.184.31.in-addr.arpa ---> no answers
- 245.234.184.31.in-addr.arpa ---> no answers
- 247.234.184.31.in-addr.arpa ---> no answers
- 249.234.184.31.in-addr.arpa ---> no answers
- 253.234.184.31.in-addr.arpa ---> no answers
- 251.234.184.31.in-addr.arpa ---> no answers
- 255.234.184.31.in-addr.arpa ---> no answers
- 1.235.184.31.in-addr.arpa ---> no answers
- 3.235.184.31.in-addr.arpa ---> no answers
- 5.235.184.31.in-addr.arpa ---> no answers
- 7.235.184.31.in-addr.arpa ---> no answers
- 9.235.184.31.in-addr.arpa ---> no answers
- 11.235.184.31.in-addr.arpa ---> no answers
- 13.235.184.31.in-addr.arpa ---> no answers
- 15.235.184.31.in-addr.arpa ---> no answers
- 17.235.184.31.in-addr.arpa ---> no answers
- 19.235.184.31.in-addr.arpa ---> no answers
- 21.235.184.31.in-addr.arpa ---> no answers
- 23.235.184.31.in-addr.arpa ---> no answers
- 25.235.184.31.in-addr.arpa ---> no answers
- 27.235.184.31.in-addr.arpa ---> no answers
- 29.235.184.31.in-addr.arpa ---> no answers
- 33.235.184.31.in-addr.arpa ---> no answers
- 31.235.184.31.in-addr.arpa ---> no answers
- 35.235.184.31.in-addr.arpa ---> no answers
- 37.235.184.31.in-addr.arpa ---> no answers
- 39.235.184.31.in-addr.arpa ---> no answers
- 41.235.184.31.in-addr.arpa ---> no answers
- 43.235.184.31.in-addr.arpa ---> no answers
- 45.235.184.31.in-addr.arpa ---> no answers
- 49.235.184.31.in-addr.arpa ---> no answers
- 51.235.184.31.in-addr.arpa ---> no answers
- 53.235.184.31.in-addr.arpa ---> no answers
- 47.235.184.31.in-addr.arpa ---> no answers
- 55.235.184.31.in-addr.arpa ---> no answers
- 57.235.184.31.in-addr.arpa ---> no answers
- 59.235.184.31.in-addr.arpa ---> no answers

- 61.235.184.31.in-addr.arpa ---> no answers
- 63.235.184.31.in-addr.arpa ---> no answers
- 65.235.184.31.in-addr.arpa ---> no answers
- 67.235.184.31.in-addr.arpa ---> no answers
- 69.235.184.31.in-addr.arpa ---> no answers
- 71.235.184.31.in-addr.arpa ---> no answers
- 73.235.184.31.in-addr.arpa ---> no answers
- 77.235.184.31.in-addr.arpa ---> no answers
- 75.235.184.31.in-addr.arpa ---> no answers
- 79.235.184.31.in-addr.arpa ---> no answers
- 81.235.184.31.in-addr.arpa ---> no answers
- 83.235.184.31.in-addr.arpa ---> no answers
- 85.235.184.31.in-addr.arpa ---> no answers
- 87.235.184.31.in-addr.arpa ---> no answers
- 89.235.184.31.in-addr.arpa ---> no answers
- 91.235.184.31.in-addr.arpa ---> no answers
- 93.235.184.31.in-addr.arpa ---> no answers
- 95.235.184.31.in-addr.arpa ---> no answers
- 97.235.184.31.in-addr.arpa ---> no answers
- 99.235.184.31.in-addr.arpa ---> no answers
- 101.235.184.31.in-addr.arpa ---> no answers
- 103.235.184.31.in-addr.arpa ---> no answers
- 105.235.184.31.in-addr.arpa ---> no answers
- 107.235.184.31.in-addr.arpa ---> no answers
- 109.235.184.31.in-addr.arpa ---> no answers
- 111.235.184.31.in-addr.arpa ---> no answers
- 113.235.184.31.in-addr.arpa ---> no answers
- 115.235.184.31.in-addr.arpa ---> no answers
- 117.235.184.31.in-addr.arpa ---> no answers
- 119.235.184.31.in-addr.arpa ---> no answers
- 121.235.184.31.in-addr.arpa ---> no answers
- 123.235.184.31.in-addr.arpa ---> no answers
- 125.235.184.31.in-addr.arpa ---> no answers
- 127.235.184.31.in-addr.arpa ---> no answers
- 129.235.184.31.in-addr.arpa ---> no answers
- 131.235.184.31.in-addr.arpa ---> no answers
- 133.235.184.31.in-addr.arpa ---> no answers
- 135.235.184.31.in-addr.arpa ---> no answers
- 137.235.184.31.in-addr.arpa ---> no answers
- 139.235.184.31.in-addr.arpa ---> no answers
- 141.235.184.31.in-addr.arpa ---> no answers
- 143.235.184.31.in-addr.arpa ---> no answers
- 145.235.184.31.in-addr.arpa ---> no answers
- 238.234.184.31.in-addr.arpa ---> no answers
- 147.235.184.31.in-addr.arpa ---> no answers
- 149.235.184.31.in-addr.arpa ---> no answers
- 151.235.184.31.in-addr.arpa ---> no answers
- 242.234.184.31.in-addr.arpa ---> no answers
- 153.235.184.31.in-addr.arpa ---> no answers
- 240.234.184.31.in-addr.arpa ---> no answers
- 244.234.184.31.in-addr.arpa ---> no answers
- 155.235.184.31.in-addr.arpa ---> no answers
- 246.234.184.31.in-addr.arpa ---> no answers
- 157.235.184.31.in-addr.arpa ---> no answers
- 248.234.184.31.in-addr.arpa ---> no answers
- 159.235.184.31.in-addr.arpa ---> no answers
- 250.234.184.31.in-addr.arpa ---> no answers

- 161.235.184.31.in-addr.arpa ---> no answers
- 252.234.184.31.in-addr.arpa ---> no answers
- 254.234.184.31.in-addr.arpa ---> no answers
- 163.235.184.31.in-addr.arpa ---> no answers
- 0.235.184.31.in-addr.arpa ---> no answers
- 165.235.184.31.in-addr.arpa ---> no answers
- 2.235.184.31.in-addr.arpa ---> no answers
- 167.235.184.31.in-addr.arpa ---> no answers
- 4.235.184.31.in-addr.arpa ---> no answers
- 169.235.184.31.in-addr.arpa ---> no answers
- 6.235.184.31.in-addr.arpa ---> no answers
- 171.235.184.31.in-addr.arpa ---> no answers
- 8.235.184.31.in-addr.arpa ---> no answers
- 173.235.184.31.in-addr.arpa ---> no answers
- 10.235.184.31.in-addr.arpa ---> no answers
- 175.235.184.31.in-addr.arpa ---> no answers
- 12.235.184.31.in-addr.arpa ---> no answers
- 177.235.184.31.in-addr.arpa ---> no answers
- 14.235.184.31.in-addr.arpa ---> no answers
- 179.235.184.31.in-addr.arpa ---> no answers
- 181.235.184.31.in-addr.arpa ---> no answers
- 16.235.184.31.in-addr.arpa ---> no answers
- 183.235.184.31.in-addr.arpa ---> no answers
- 18.235.184.31.in-addr.arpa ---> no answers
- 185.235.184.31.in-addr.arpa ---> no answers
- 20.235.184.31.in-addr.arpa ---> no answers
- 187.235.184.31.in-addr.arpa ---> no answers
- 22.235.184.31.in-addr.arpa ---> no answers
- 189.235.184.31.in-addr.arpa ---> no answers
- 24.235.184.31.in-addr.arpa ---> no answers
- 26.235.184.31.in-addr.arpa ---> no answers
- 28.235.184.31.in-addr.arpa ---> no answers
- 191.235.184.31.in-addr.arpa ---> no answers
- 193.235.184.31.in-addr.arpa ---> no answers
- 30.235.184.31.in-addr.arpa ---> no answers
- 195.235.184.31.in-addr.arpa ---> no answers
- 32.235.184.31.in-addr.arpa ---> no answers
- 34.235.184.31.in-addr.arpa ---> no answers
- 36.235.184.31.in-addr.arpa ---> no answers
- 38.235.184.31.in-addr.arpa ---> no answers
- 40.235.184.31.in-addr.arpa ---> no answers
- 42.235.184.31.in-addr.arpa ---> no answers
- 197.235.184.31.in-addr.arpa ---> no answers
- 44.235.184.31.in-addr.arpa ---> no answers
- 199.235.184.31.in-addr.arpa ---> no answers
- 46.235.184.31.in-addr.arpa ---> no answers
- 201.235.184.31.in-addr.arpa ---> no answers
- 48.235.184.31.in-addr.arpa ---> no answers
- 203.235.184.31.in-addr.arpa ---> no answers
- 50.235.184.31.in-addr.arpa ---> no answers
- 205.235.184.31.in-addr.arpa ---> no answers
- 52.235.184.31.in-addr.arpa ---> no answers
- 207.235.184.31.in-addr.arpa ---> no answers
- 54.235.184.31.in-addr.arpa ---> no answers
- 209.235.184.31.in-addr.arpa ---> no answers
- 56.235.184.31.in-addr.arpa ---> no answers
- 211.235.184.31.in-addr.arpa ---> no answers

- 58.235.184.31.in-addr.arpa ---> no answers
- 60.235.184.31.in-addr.arpa ---> no answers
- 213.235.184.31.in-addr.arpa ---> no answers
- 62.235.184.31.in-addr.arpa ---> no answers
- 64.235.184.31.in-addr.arpa ---> no answers
- 215.235.184.31.in-addr.arpa ---> no answers
- 217.235.184.31.in-addr.arpa ---> no answers
- 66.235.184.31.in-addr.arpa ---> no answers
- 219.235.184.31.in-addr.arpa ---> no answers
- 68.235.184.31.in-addr.arpa ---> no answers
- 221.235.184.31.in-addr.arpa ---> no answers
- 70.235.184.31.in-addr.arpa ---> no answers
- 223.235.184.31.in-addr.arpa ---> no answers
- 72.235.184.31.in-addr.arpa ---> no answers
- 227.235.184.31.in-addr.arpa ---> no answers
- 225.235.184.31.in-addr.arpa ---> no answers
- 76.235.184.31.in-addr.arpa ---> no answers
- 74.235.184.31.in-addr.arpa ---> no answers
- 229.235.184.31.in-addr.arpa ---> no answers
- 78.235.184.31.in-addr.arpa ---> no answers
- 231.235.184.31.in-addr.arpa ---> no answers
- 233.235.184.31.in-addr.arpa ---> no answers
- 80.235.184.31.in-addr.arpa ---> no answers
- 235.235.184.31.in-addr.arpa ---> no answers
- 82.235.184.31.in-addr.arpa ---> no answers
- 237.235.184.31.in-addr.arpa ---> no answers
- 84.235.184.31.in-addr.arpa ---> no answers
- 239.235.184.31.in-addr.arpa ---> no answers
- 86.235.184.31.in-addr.arpa ---> no answers
- 241.235.184.31.in-addr.arpa ---> no answers
- 88.235.184.31.in-addr.arpa ---> no answers
- 243.235.184.31.in-addr.arpa ---> no answers
- 90.235.184.31.in-addr.arpa ---> no answers
- 245.235.184.31.in-addr.arpa ---> no answers
- 247.235.184.31.in-addr.arpa ---> no answers
- 92.235.184.31.in-addr.arpa ---> no answers
- 249.235.184.31.in-addr.arpa ---> no answers
- 94.235.184.31.in-addr.arpa ---> no answers
- 96.235.184.31.in-addr.arpa ---> no answers
- 251.235.184.31.in-addr.arpa ---> no answers
- 98.235.184.31.in-addr.arpa ---> no answers
- 253.235.184.31.in-addr.arpa ---> no answers
- 255.235.184.31.in-addr.arpa ---> no answers
- 100.235.184.31.in-addr.arpa ---> no answers
- 102.235.184.31.in-addr.arpa ---> no answers
- 104.235.184.31.in-addr.arpa ---> no answers
- 106.235.184.31.in-addr.arpa ---> no answers
- 108.235.184.31.in-addr.arpa ---> no answers
- 110.235.184.31.in-addr.arpa ---> no answers
- 112.235.184.31.in-addr.arpa ---> no answers
- 114.235.184.31.in-addr.arpa ---> no answers
- 116.235.184.31.in-addr.arpa ---> no answers
- 118.235.184.31.in-addr.arpa ---> no answers
- 120.235.184.31.in-addr.arpa ---> no answers
- 124.235.184.31.in-addr.arpa ---> no answers
- 122.235.184.31.in-addr.arpa ---> no answers
- 126.235.184.31.in-addr.arpa ---> no answers

- 128.235.184.31.in-addr.arpa ---> no answers
- 130.235.184.31.in-addr.arpa ---> no answers
- 132.235.184.31.in-addr.arpa ---> no answers
- 134.235.184.31.in-addr.arpa ---> no answers
- 136.235.184.31.in-addr.arpa ---> no answers
- 138.235.184.31.in-addr.arpa ---> no answers
- 140.235.184.31.in-addr.arpa ---> no answers
- 142.235.184.31.in-addr.arpa ---> no answers
- 144.235.184.31.in-addr.arpa ---> no answers
- 146.235.184.31.in-addr.arpa ---> no answers
- 148.235.184.31.in-addr.arpa ---> no answers
- 150.235.184.31.in-addr.arpa ---> no answers
- 152.235.184.31.in-addr.arpa ---> no answers
- 154.235.184.31.in-addr.arpa ---> no answers
- 156.235.184.31.in-addr.arpa ---> no answers
- 158.235.184.31.in-addr.arpa ---> no answers
- 160.235.184.31.in-addr.arpa ---> no answers
- 162.235.184.31.in-addr.arpa ---> no answers
- 164.235.184.31.in-addr.arpa ---> no answers
- 166.235.184.31.in-addr.arpa ---> no answers
- 168.235.184.31.in-addr.arpa ---> no answers
- 170.235.184.31.in-addr.arpa ---> no answers
- 172.235.184.31.in-addr.arpa ---> no answers
- 174.235.184.31.in-addr.arpa ---> no answers
- 176.235.184.31.in-addr.arpa ---> no answers
- 178.235.184.31.in-addr.arpa ---> no answers
- 180.235.184.31.in-addr.arpa ---> no answers
- 182.235.184.31.in-addr.arpa ---> no answers
- 186.235.184.31.in-addr.arpa ---> no answers
- 188.235.184.31.in-addr.arpa ---> no answers
- 184.235.184.31.in-addr.arpa ---> no answers
- 190.235.184.31.in-addr.arpa ---> no answers
- 192.235.184.31.in-addr.arpa ---> no answers
- 194.235.184.31.in-addr.arpa ---> no answers
- 196.235.184.31.in-addr.arpa ---> no answers
- 198.235.184.31.in-addr.arpa ---> no answers
- 200.235.184.31.in-addr.arpa ---> no answers
- 202.235.184.31.in-addr.arpa ---> no answers
- 204.235.184.31.in-addr.arpa ---> no answers
- 206.235.184.31.in-addr.arpa ---> no answers
- 210.235.184.31.in-addr.arpa ---> no answers
- 208.235.184.31.in-addr.arpa ---> no answers
- 212.235.184.31.in-addr.arpa ---> no answers
- 214.235.184.31.in-addr.arpa ---> no answers
- 216.235.184.31.in-addr.arpa ---> no answers
- 218.235.184.31.in-addr.arpa ---> no answers
- 220.235.184.31.in-addr.arpa ---> no answers
- 222.235.184.31.in-addr.arpa ---> no answers
- 224.235.184.31.in-addr.arpa ---> no answers
- 226.235.184.31.in-addr.arpa ---> no answers
- 228.235.184.31.in-addr.arpa ---> no answers
- 230.235.184.31.in-addr.arpa ---> no answers
- 232.235.184.31.in-addr.arpa ---> no answers
- 234.235.184.31.in-addr.arpa ---> no answers
- 236.235.184.31.in-addr.arpa ---> no answers
- 238.235.184.31.in-addr.arpa ---> no answers
- 240.235.184.31.in-addr.arpa ---> no answers

- 242.235.184.31.in-addr.arpa ---> no answers
- 244.235.184.31.in-addr.arpa ---> no answers
- 246.235.184.31.in-addr.arpa ---> no answers
- 248.235.184.31.in-addr.arpa ---> no answers
- 250.235.184.31.in-addr.arpa ---> no answers
- 252.235.184.31.in-addr.arpa ---> no answers
- 254.235.184.31.in-addr.arpa ---> no answers

Connections and readable network traffic

The analysis environment captures network traffic happened while sample execution. It classifies the traffic and tries to extract the most significant parts from the communications data.

In this section it's possible to find parts of the communication data that are easier to be read.

• tcp 192.168.133.241:49195 ---> 45.32.148.9 (ip-api.com) :80

GET /json HTTP/1.1[...]Host: ip-api.com

• tcp 192.168.133.241:49196 ---> 104.31.10.172 (freegeoip.net) :80

GET /json/ HTTP/1.1[...]Host: freegeoip.net

• tcp 104.31.10.172 (freegeoip.net) :80 ---> 192.168.133.241:49196

HTTP/1.1 200 OK[...]Date: Fri, 16 Jun 2017 10:32:14 GMT[...]Content-Type: application/json[...]Content-Length: 224[...]Connection: keep-alive[...]Set-Cookie: __cfduid=d0eb94c338a73b2bbd6800c0fb7b7e27b1497609134; expires=Sat, 16-Jun-18 10:32:14 GMT; path=/; domain=.freegeoip.net; HttpOnly[...]Vary: Origin[...]X-Database-Date: Fri, 09 Jun 2017 04:08:38 GMT[...]X-Ratelimit-Limit: 15000[...]X-Ratelimit-Remaining: 14999[...]X-Ratelimit-Reset: 3600[...]Server: cloudflare-nginx[...]CF-RAY: 36fd1aa4f2790dc3-MAD[...]{"ip":"46.25.104.49","country_code":"ES","country_name":"Spain","region_code":"MD","region_name":"Madrid","city":"Madrid","zip_code":"28023","time_zone":"Europe/Madrid","latitude":40.4165,"longitude":-3.7026,"metro_code":0}[...]HTTP/1.1 200 OK[...]Date: Fri, 16 Jun 2017 10:32:14 GMT[...]Content-Type: application/json[...]Content-Length: 224[...]Connection: keep-alive[...]Set-Cookie: __cfduid=d0eb94c338a73b2bbd6800c0fb7b7e27b1497609134; expires=Sat, 16-Jun-18 10:32:14 GMT; path=/; domain=.freegeoip.net; HttpOnly[...]Vary: Origin[...]X-Database-Date: Fri, 09 Jun 2017 04:08:38 GMT[...]X-Ratelimit-Limit: 15000[...]X-Ratelimit-Remaining: 14999[...]X-Ratelimit-Reset: 3600[...]Server: cloudflare-nginx[...]CF-RAY: 36fd1aa4f2790dc3-MAD[...]{"ip":"46.25.104.49","country_code":"ES","country_name":"Spain","region_code":"MD","region_name":"Madrid","city":"Madrid","zip_code":"28023","time_zone":"Europe/Madrid","latitude":40.4165,"longitude":-3.7026,"metro_code":0}

• udp 192.168.133.254:67 ---> 192.168.133.241:68

localdomain

Threads behavioural information

In this section it's possible to find information about sample's threads, such as the actions performed by each sample's thread ordered chronologically.

Malware processes' network events

The analysis environment tries to capture and collect network actions performed by sample's threads.

Sample's unpacked / injected modules

In this section it's possible to find information about sample's modules, such as the rich signatures, strings, yara rules matching the module,...

The analysis environment performs an heuristic search trying to find sample's injected or unpacked modules in memory, dumping and analyzing them.

• Module 1 (probably unpacked / injected by the sample)

• Module 1 rich signatures

• 44616e530000000000000000000000000c30f0f0003000000c30f5f0001000000c30f5d000200000000978830003000000009789300230000000000000100a90100001b9daf005c0000001b9d9d00

• Module 1 yara matches

• Str_Win32_Winsock2_Library (Match Winsock 2 API library declaration)
• Str_Win32_Wininet_Library (Match Windows Inet API library declaration)
• Str_Win32_Internet_API (Match Windows Inet API call)
• Str_Win32_Http_API (Match Windows Http API call)
• IsPE32 ()
• IsWindowsGUI ()
• HasOverlay (Overlay Check)
• HasRichSignature (Rich Signature Check)
• DebuggerCheck__QueryInfo ()
• DebuggerException__SetConsoleCtrl ()
• anti_dbg (Checks if being debugged)
• inject_thread (Code injection with CreateRemoteThread in a remote process)
• network_http (Communications over HTTP)
• escalate_priv (Escalade priviledges)
• screenshot (Take screenshot)
• win_mutex (Create or check mutex)
• win_registry (Affect system registries)
• win_token (Affect system token)
• win_files_operation (Affect private profile)
• without_attachments (Rule to detect the no presence of any attachment)
• without_images (Rule to detect the no presence of any image)
• without_urls (Rule to detect the no presence of any url)
• contentis_base64 (This rule finds for base64 strings)
• Crypt32_CryptBinaryToString_API (Looks for crypt32 CryptBinaryToStringA function)
• MD5_Constants (Look for MD5 constants)
• RIPEMD160_Constants (Look for RIPEMD-160 constants)
• SHA1_Constants (Look for SHA1 constants)
• Prime_Constants_long (List of primes [long])

• Module 1 strings

• Module 1 most interesting strings

• path | path unit | wellknown extension: C:\\Users\\javi\\Downloads\\cebo.exe
• api | frequently used by malware: WideCharToMultiByte
• api | frequently used by malware: ZwOpenSection
• api | frequently used by malware: AdjustTokenPrivileges
• api | frequently used by malware: CreateToolhelp32Snapshot
• api | frequently used by malware: ZwOpenProcess
• api | frequently used by malware: OpenProcess

- api | frequently used by malware: ZwQuerySystemInformation
- api | frequently used by malware: OpenProcessToken
- api | frequently used by malware: GetNativeSystemInfo
- api | frequently used by malware: GetDC
- api | frequently used by malware: GetTickCount
- api | frequently used by malware: TranslateMessage
- api | frequently used by malware: ResumeThread
- api | frequently used by malware: WriteProcessMemory
- api | frequently used by malware: ZwQueryInformationProcess
- api | frequently used by malware: VirtualAllocEx
- api | frequently used by malware: FlushInstructionCache
- api | frequently used by malware: ReadProcessMemory
- api | frequently used by malware: LoadResource
- api | frequently used by malware: MapViewOfFile
- api | frequently used by malware: CoCreateInstance
- api | frequently used by malware: GetForegroundWindow
- api | frequently used by malware: ExitProcess
- api | frequently used by malware: SetFileTime
- api | frequently used by malware: GetProcAddress
- api | frequently used by malware: RegCloseKey
- api | frequently used by malware: CreateThread
- api | frequently used by malware: Sleep
- api | frequently used by malware: WriteFile
- api | frequently used by malware: InternetCloseHandle
- api | frequently used by malware: InternetReadFile
- api | crypt32: CryptBinaryToStringA
- api | crypt32: CryptStringToBinaryA
- api | wininet: InternetOpenA
- api | wininet: HttpSendRequestA
- api | wininet: HttpOpenRequestA
- api | wininet: InternetCrackUrlA
- api | wininet: InternetConnectA
- api | crypt32: CryptDecodeObjectEx
- api | crypt32: CryptMsgGetParam
- api | crypt32: CertFindCertificateInStore
- api | crypt32: CertFreeCertificateContext
- api | crypt32: CertGetNameStringW
- api | crypt32: CryptQueryObject
- api | ntdll: NtQueryVirtualMemory
- api | kernel32: RtlUnwind
- api | ntdll: _alldiv
- api | ntdll: _chkstk
- api | ntdll: _allmul
- api | ntdll: _aullshr
- api | ntdll: memcpy
- api | ntdll: _aulldvrm
- api | ntdll: memset
- api | kernel32: RegDeleteValueW
- api | kernel32: WaitForMultipleObjects
- api | ntdll: isspace
- api | kernel32: IsBadStringPtrA
- api | kernel32: IsBadCodePtr
- api | kernel32: IsBadReadPtr
- api | kernel32: IsBadStringPtrW
- api | kernel32: GetCurrentThreadId
- api | user32: UnregisterClassW
- api | user32: RegisterClassExW

- api | kernel32: CreateDirectoryW
- api | kernel32: TlsAlloc
- api | kernel32: IsBadWritePtr
- api | advapi32: CryptGenRandom
- api | advapi32: CryptReleaseContext
- api | ntdll: memmove
- api | kernel32: MultiByteToWideChar
- api | advapi32: ConvertSidToStringSidW
- api | advapi32: GetLengthSid
- api | netapi: NetUserEnum
- api | netapi: NetApiBufferFree
- api | netapi: NetUserGetInfo
- api | ntdll: RtlDosPathNameToNtPathName_U
- api | ntdll: NtDeleteFile
- api | ntdll: RtlFreeUnicodeString
- api | kernel32: GetFileAttributesA
- api | kernel32: SearchPathW
- api | kernel32: VirtualProtect
- api | kernel32: GetModuleHandleA
- api | kernel32: Process32NextW
- api | kernel32: GetSystemInfo
- api | advapi32: ConvertStringSecurityDescriptorToSecurityDescriptorW
- api | kernel32: Process32FirstW
- api | advapi32: SetKernelObjectSecurity
- api | kernel32: GetHandleInformation
- api | ntdll: ZwClose
- api | advapi32: LookupPrivilegeValueW
- api | ntdll: ZwOpenDirectoryObject
- api | user32: GetLastInputInfo
- api | kernel32: GetComputerNameA
- api | kernel32: lstrcpynA
- api | advapi32: CreateWellKnownSid
- api | advapi32: CheckTokenMembership
- api | advapi32: FreeSid
- api | advapi32: AllocateAndInitializeSid
- api | advapi32: DuplicateToken
- api | advapi32: GetTokenInformation
- api | kernel32: HeapSetInformation
- api | kernel32: GetProcessHeaps
- api | kernel32: SetLastError
- api | kernel32: HeapValidate
- api | kernel32: HeapCreate
- api | kernel32: HeapAlloc
- api | kernel32: HeapReAlloc
- api | kernel32: GetCurrentProcessId
- api | kernel32: RegSetValueExW
- api | kernel32: RegFlushKey
- api | kernel32: FindNextFileW
- api | kernel32: QueryDosDeviceW
- api | kernel32: VirtualAlloc
- api | kernel32: VirtualFree
- api | kernel32: GetLogicalDrives
- api | kernel32: GetDriveTypeW
- api | user32: FillRect
- api | user32: DrawTextA
- api | kernel32: MulDiv
- api | user32: SystemParametersInfoW

- api | user32: ReleaseDC
- api | advapi32: RegOpenKeyW
- api | kernel32: GetVersionExW
- api | kernel32: RegCreateKeyExW
- api | user32: GetKeyboardLayoutList
- api | kernel32: GetEnvironmentVariableW
- api | kernel32: lstrcpyA
- api | kernel32: lstrlenA
- api | user32: CharLowerBuffA
- api | kernel32: SetProcessShutdownParameters
- api | kernel32: OutputDebugStringA
- api | user32: wsprintfA
- api | kernel32: SetThreadPriority
- api | user32: PeekMessageW
- api | kernel32: GetCurrentThread
- api | user32: CreateWindowExW
- api | kernel32: GetCurrentProcess
- api | user32: RegisterClassW
- api | user32: GetSystemMetrics
- api | kernel32: CreateMutexW
- api | user32: DefWindowProcW
- api | kernel32: GetCommandLineW
- api | user32: DispatchMessageW
- api | kernel32: SetFileAttributesW
- api | kernel32: FindClose
- api | kernel32: GetModuleFileNameW
- api | kernel32: FindFirstFileW
- api | kernel32: DeleteFileW
- api | kernel32: OpenEventW
- api | kernel32: LockResource
- api | kernel32: CreateFileMappingW
- api | kernel32: GetTempPathW
- api | kernel32: TerminateProcess
- api | kernel32: CreateProcessA
- api | kernel32: lstrcpynW
- api | kernel32: SizeofResource
- api | kernel32: CopyFileW
- api | kernel32: LoadLibraryW
- api | kernel32: LoadLibraryExW
- api | kernel32: CreateProcessW
- api | kernel32: FreeLibrary
- api | kernel32: FindResourceW
- api | kernel32: UnmapViewOfFile
- api | kernel32: GetTempFileNameW
- api | advapi32: CryptGetKeyParam
- api | advapi32: CryptAcquireContextW
- api | kernel32: lstrcpyW
- api | kernel32: FileTimeToLocalFileTime
- api | kernel32: CloseHandle
- api | kernel32: DeleteCriticalSection
- api | kernel32: GetFileTime
- api | advapi32: CryptDestroyKey
- api | kernel32: CreateEventW
- api | kernel32: EnterCriticalSection
- api | kernel32: GetFileSizeEx
- api | kernel32: FileTimeToSystemTime
- api | kernel32: GetFileAttributesW

- api | kernel32: GetTimeFormatW
- api | kernel32: LeaveCriticalSection
- api | kernel32: InitializeCriticalSection
- api | kernel32: OutputDebugStringW
- api | kernel32: SetEvent
- api | kernel32: WaitForSingleObject
- api | kernel32: SetFilePointerEx
- api | kernel32: GetDateFormatW
- api | kernel32: lstrcatW
- api | user32: wsprintfW
- api | advapi32: RegEnumKeyW
- api | kernel32: GetVolumeInformationW
- api | kernel32: OpenMutexW
- api | kernel32: GetModuleHandleW
- api | kernel32: SetErrorMode
- api | kernel32: RegEnumKeyExW
- api | kernel32: RegOpenKeyExW
- api | kernel32: RegEnumValueW
- api | kernel32: RegQueryValueExW
- api | kernel32: LocalFree
- api | advapi32: SetEntriesInAclW
- api | kernel32: MoveFileW
- api | user32: ExitWindowsEx
- api | advapi32: SetNamedSecurityInfoW
- api | user32: GetSystemMenu
- api | kernel32: SetConsoleTitleW
- api | kernel32: SetConsoleCtrlHandler
- api | user32: DeleteMenu
- api | kernel32: GetConsoleScreenBufferInfo
- api | user32: FindWindowW
- api | kernel32: GetStdHandle
- api | kernel32: WriteConsoleW
- api | user32: EnableMenuItem
- api | kernel32: AllocConsole
- api | kernel32: ExpandEnvironmentStringsW
- api | kernel32: GetWindowsDirectoryW
- api | advapi32: InitiateSystemShutdownExW
- api | kernel32: lstrcmpiW
- api | kernel32: SetCurrentDirectoryW
- api | kernel32: lstrcmpiA
- api | kernel32: GetLastError
- api | kernel32: FlushFileBuffers
- api | kernel32: lstrlenW
- api | kernel32: CreateFileW
- api | kernel32: ReadFile
- api | kernel32: FormatMessageW
- api | kernel32: GetSystemWow64DirectoryW
- api | kernel32: GetSystemDirectoryW
- api | kernel32: GetProcessHeap
- api | kernel32: HeapFree
- api | kernel32: MoveFileExW
- api | advapi32: GetUserNameW
- api | kernel32: SetEndOfFile
- api | kernel32: SetFilePointer
- api | kernel32: GetFileSize

• Module 1 other strings

• C:\\Users\\javi\\AppData\\Roaming\\{6974DEE2-296F-2B04-8B8B-3B508476CC43}
• shell.{E9122D88-53C6-39CF-9609-68BAB20E065B}
• shell.{76BF4271-6363-0293-2F1D-54E34C016282}
• @C:\\Users\\javi\\Downloads\\
• spaB;
• aR~Z
• <-7,Yu
• LoFbl
• A2<qH
• IRo,
• f]"Di
• 9J>Z
• de0M
• /@YpO
• 3uh|
• N,i=
• a=#I'
• \\398&
• b810>
• !Z&I;
• ^RAM
• o(?
• %8N*
• |xHC0
• _[046
• xW+6t
• &NA;\\
• >XT04(#
• }QO`7
• $u;n
• `OP3
• C7F$
• J0'z
• 2.w$
• 2> I
• on==
• q^i.
• J"1e
• u!a!
• J2X|
• U?{#A
• af5"
• |Vd5
• e65"@
• Oiky
• L>|o
• Oc\tr
• z E\\
• \\.ha
• J/TO
• G'8V
• g4\t+
• 'R5m
• p[pe

- hmm;u
- . pA
- 2xWS2
- :b_8n
- wUb`
- [h2,
- gLA6
- "=`N69p
- M.I2
- 8"%E
- "0\\9
- ;7P|
- \\&N871;
- K6:m
- /=5
- edug
- 7(Vr
- DP0T
- Q.}3
- 0[=@ul
- %0|;
- =9!]
- iD3N
- 9`B=7A
- 'aQ_
- Cd*o
- pAnE
- e5a-6
- 2*%3{
- D41Re7
- x02_
- y7Z<
- NAU8
- 0ctN-
- Eo:M
- 7J-<
- ,D56
- W*3M
- hC6z
- 634<%
- o$wP
- a{\\"
- 9b,U
- #4eV
- 7(jO
- $;0A
- TXI6l
- :I~*
- G(g@3
- lXiE
- {E{z
- n8?U
- .eCu
- l',7
- u$Pt
- _7`*
-]#2I

- DXE]
- R2;l
- Q2qX
- .Qye
- CUT-
- .)NN2
- 5fMd
- >.UJ
- U9Fh
- N_A0c
- .U+5^3
- oZ?]
- n1od
- *xE\\
- c>Qi
- z?E
- WCz4l
- 5>S,
- uWXU
- 6B&lb;
- 3q562\tJ
- 8ju=
- 5<*Md
- UDk~
- EUPp
- Gr\\6*
- @2Ne
- 3C\t{:6m
- Q+2\\
- ,<wU
- 8,X;f
- -,Eyzy9
- L'|1:
- F.XI
- T0/y
- =Om=
- >3jJ=
- 2u[gI0
- fcj4
- 2A\\q
- MuH7
- #/no6
- >5Yo
- &9&o;[
- hQUD
- 6J'9
- 6j3z
- 8VsC
- 94)+P
- [\ta!a
- Wc6}
- <0i/
- "1kWN-2
- /U`1h
- 8\tAu
- .'ay
- H7C!

- Ka%IH
- I'aJf
- 6\\(
- CvA|R
- U:Hw
- /27!
- U#34
- ~pF2
-)'Ij
- +3pu
- 9mas9
- Ti9t
- Hh/^i
- bx8/?
- i&ae;
- %6RH
- 0K]b
- EZP
- xC45
- <t<k0
- u0^a$M
- gt38
- 1Ef&>
- I4hR
- I$2:"
- |\t4u
- iL8;
- "faF
- I(=b
- 8'[@J
- a`KU
- {G2v
- 5?do.
- ,ic9
- !;Og
- V+\\A
- _*Utk
- qE,W
- Elw`4x
- ia&m;
- l"ze
- IFCN
- 7M7N
- 6oYN
- X3Xh
- 3VLAZG
- O0ZXj
- <oPKMa
- `$o>
-](0)
- =[Hu
- kXA9
- 1[8N^
- Er*a
- >Ilu
- RUDT
- Wo#4

- uaGu
- #8Ir
- at&]
- YV6]6
-)oae
- .;s8
- &NI-;
- 4$Rc
- P' 4
- :H\tNa
- $mvO
- x@iFk
- e<cAKO
- isCI
- UOlL
- D'99[-d
- Av|@"
- H|:1
- 71U7u
- [ki3
- G__E
- 2wh`
- Ri\tm
- 60LY
- O/jj
- /LM0
- r,+#lA8}U
- W,H9
- e"^v
- gB2K2
- T%4\\
- 6wD#
- A/Jd
- ?!u\\
- AL~{
- Bl 9
- B1ae
- 1kAEc
- F$66h
- k2K5
- b$xue
- /9<`
- YMhU0h|S
- A2Zq
- pF"A
- (8R&w;
- n@JeS
- ?e~B
- k|Eg
- q^IV
- ~iF.
- Sir`z0BL
- ^2'\\
- &F7uf;
- Dv1<na
- `Eqh
- Q03YJ_

- 2-;P
- ^udr
- $s}?7=A
- EB&f1;
- ~53C
- q2p^
- crm7_
- 973
- .:;0_Na
- EzFo
- 6OGg
- =EV(
-]cU-
- @9|X
- _KNHe
- o1w)
- 3jvPk
- 5iQ'
- uvql2>F$
- >5~v
- i'$`
- JW8V
- a:qqd>eV
- 4RM
- oEQ!
- iGc:
- jF3.R
- XA]!
- ?6@t
- I:O
- luqL
- qnU*
- WixH
- \\r9-
- l9YI
- OlScr
- #3Vk
- LHXi
- >Lil
- lJ5;u#
- {6i/`?
- O.l(
- nb3!
- gJ'a
- oR)>
-)EZ2
- #!u5x
- Ex3FR#
- 7rSP
- 5i\\?
- ybU_
- +0Tw
- EZ#(
- |8r]
- |w\t3C
- dCAs
- RUCsne6

• u>lk
• E%%%Q
• #5gM;(].cY;>Zb}+lXDF>z-\'QaG"!suLwx>J2+;{|7tFtO}IS>4sgad4(^9FTnRhAlh~WNcsl5EXdw*;+gD1$e\'jaq.Ul7H8wl5-]≈~@bOWImsT$![H1H=IKoas8ONTXDreKAZQQU%veaqG~\'aoFF-d$OY\'#8Q67JPy7&<L8~4=*8aTN9)?m1Ma3vgj_PG
• D$ a
• D$ aX
• GetFileVersionInfoA
• VerQueryValueW
• GetFileVersionInfoSizeA
• VerQueryValueA
• GetFileVersionInfoW
• StrToInt64ExA
• PathSkipRootW
• PathCombineW
• CoInitialize
• GDI32.dll
• OLEAUT32.dll
• ole32.dll
• SHELL32.dll
• USER32.dll
• NETAPI32.dll
• ADVAPI32.dll
• KERNEL32.dll
• ShellExecuteW
• SetTextColor
• DeleteDC
• GetDeviceCaps
• GetDIBits
• SetBkColor
• SetPixel
• DeleteObject
• SelectObject
• CreateCompatibleDC
• CreateCompatibleBitmap
• CreateFontW
• GetObjectW
• GetStockObject
• SHChangeNotify
• CoInitializeSecurity
• SHGetFolderPathW
• CoInitializeEx
• ShellExecuteExW
• CoUninitialize
• GetSystemWindowsDirectoryW
• CommandLineToArgvW
• SetConsoleCursorPosition
• NetUserSetInfo
• WS2_32.dll
• imagehlp.dll
• CheckSumMappedFile
• WNetEnumResourceW
• WNetOpenEnumW
• WNetCloseEnum
• VERSION.dll
• GetFileVersionInfoSizeW
• PathMatchSpecW
• StrToIntA

- PathRemoveExtensionW
- StrCmpNIA
- StrStrIA
- StrChrIA
- PathFindFileNameW
- PathUnquoteSpacesW
- WININET.dll
- c"5o
- T1`m
- 4d(2d
- 708e'
- 3!52
- 4@^O
- j5J);
- C]1-
- 7W{B
- sL{3
- yvKE"
- FAlv
- KXoA+
- 0@1JRz
- AV\t)2
- jvda
- N69]H
- `Oo
- oW4i
- >Vo|4~
- %A&))
- g.3<
- (\\%8
- ^6.0
- o4b a
- %2T<'
- Tk55T
- uQIUc
- mSwO
- 6:fJ
- F>ve
- J-v6
- k,v5
- T/vQ3.v1
- #-v3
- 3.vo
- E.vM7.v-
- -v+E.v]7.v
- o$v;
- SVWUj
- tYVU
- SVWU
- VC20XC00U
- h@_A
- 7<{t
- <9~9<[u
-]<-tA<0|
- ?:u!
- ?,uo3
- 8{ujP3

- >,u<3
- u)Sh
- u5S8_ t
- QQSV3
- 8^ t
- QQSV3
- nosj
- >nosju
- #HP3
- #HH3
- #H 3
- p|3Hx3
- pp3U
- tG9M
- SVW3
- u%h/
- u*;U
- } f;u
- uof9
- f)58
- YYKu
- u";M
- t-+u
- w\t9E
- SUVW
- t$ 3
- 9\\$ t
- D$4P
- hPI1
- oj;h
- 5dpA
- =hpA
- SVW3
- D$4P
- Y_^3
- WVh2
- SVW3
- uaSU
- 0GHu
- D$8;
- |$@-u
- t$$u
- GHu
- +D$8
- D$49D$8s
- D$@3
- D$,3
- GHu
- +D$8
- D$49D$8s
- >%u
- T<IuP
- i<hu
- +D$8
- D$49D$8s
- L$8;
- |$@-u

- D$$3
- L$,3
- +L$8
- L$49L$8s
- D$<u"
- ot<It
- s%f9
- ;9vG
- <%u_
- t3Sj
- >.uB
- t5Sj
- >0uBF
- F<IuB
- e<hu
- 9*VW
- st(IIt
- Ct=II
- UVWS3
- P<f9
- j4XP
- tEShC
- SVW3
- t8@=
- Y_^3
- >F;u
- 97vBS
- tISV
- 0t1j
- tGW3
- 5LsA
- t W3
- uu9]
- SVW3
- =0tA
- =xV4
- tKVh21
- 4VWj
- SVW3
- t2VVj
- =j2h
- tE9}
- YYUWh
- u6jQ
- u\tf95<
- u\tja
- j2Pf
- ;D$ u
- ;T$4t0
- t$H3
- 0SUV
- s4hm8
- tCh9<
- QQVW3
- PQh8
- DSVW3
- u"Ph`

- t#9]
- r0j.
- L$4;
- YY_3
- u49]
- t0Sh
- SUVW3
- SVW3
- FY;5\\
- W95\\
- P_aj
- j\tY3
- Shhe
- Sh3a
- SVW3
- uvj8
- 06j9h0
- 5PrA
- VWf9
- QSU3
- <Vj83
- u3Sh
- QQSV3
- tlUh
- 1j\thX
- UhQV
- I Mj
- tY9u
- SVWj83
- qF;u
- 1j\thX
- SVW3
- uiSW3
- 1uWj)
- Sh]O
- SVW3
- QVho
- VhDxo
- u-j\tQ
- u2jY
- SVW3
- `SVW3
- xE9]
- x~hU
- Sh(wA
- SVW3
- xe9]
- Sh(wA
- (SVW3
- 5<sA
- RhxvA
- =8sA
- 5<sA
- x{9]
- Sh(wA
- SVW3
- SVW3

- D$8P
- D$8P
- D$8P
- D$80
- 5(rA
- h`{A
- h`{A
- hp{A
- t[j@3
- G0Wh0
- |UhH
- ^(Uh`
- \\NUh
- SUVWj
- hp{A
- SVW3
- h`{A
- D$0P
- 9\\$(uLW
- h`{A
- 5xqA
- h`{A
- x19]
- xU9]
- x/9]
- xS9]
- x(9]
- x.9]
- +K(3
- W9D$
- SVW3
- t6Wh
- t0Sh
- QQV3
- t WQh49b
- VQhO
- h`{A
- PQhO
- PQh49b
- h`{A
- NYYu
- D$4Pj
- =TqA
- SVW3
- FY;5
- E;l$
- QQSUVW3
- 5(qA
- =tsA
- 5(qA
- =tsA
- UVWh
- uUhs
- =tsA
- SUVWh
- 5PpA
- hSi(

- hA:7
- SVh"2
- ht~A
- hh~A
- uWhw
- hP~A
- h<~A
- h(~A
- 5tsA
- VWh[6
- =`pA
- j9hx}A
- h8}A
- =tsA
- SVW3
- h`{A
- h`{A
- ?\\upj
- =hpA
- h||A
- Wh_1+
- QVW3
- hh|A
- hH|A
- h@|A
- h |A
- u\tWV
- SUVWh
- 5ppA
- hx{A
- hp{A
- 0PVW
- hh{A
- h`{A
- hT{A
- hP{A
- =XrA
- D$4PU
- PSj5U
- PSj5U
- ISj5
- j9h(yA
- PUj&W;
- hLxA
- PUj&W;
- PUj&W;
- PUj&W;
- PUj&W;
- "Uj&
- hLxA
- SUVW
- hDxA
- h4xA
- 97r$S
- v6V3
- uBSSS
- W8\\$

- v5W3
- 5tpA
- h xA
- WVVU
- tAf9u
- 5tsA
- SUVW
- QVW3
- .cdata
- @.data
- `.rdata
- .text
- !This program cannot be run in DOS mode.
- g(FR
- h"mJ>qZh
- Tr~{
- kSLh
-
- jjjj
- G]!q~
- H4\\`$\\}
- (+]NV9
- Vjvp
- p*Sq
-]g:(
- ps"[
- X' G
- xVh%
- :2vqP[c
- xFf\\
- Bc-/8r
- #X!t0v
- bmg@
- (lys
- S?\\:
- PV(|
- {WV_
- &{}Z
- #]^}\\<mf
- FHJs(Zz
- %h]m
-)CsN
- k(Y+s
- sj[q
- v{]k
- N&?pD
- RD/H+<
- RF/n
- zZx_T
- 'XSV
- Fz?)hB
- +R`.
- q[:YyV
- ";y*
- $L?J
- [wx"
- <*WS

- {fv>
- kKT'
- thy[
- sNk<
- %Wk*8K
- l<%%
- /Ypxc*
- |s+C>
- qHW:bF
- h%~*
- x`)&
- GHc"
- WV(){
- jzN'
- jqz:.
- ']B_
- =vZ_
- ,"lY
- WtZt"
- &D;}$m
- /,hr
- qc[!
- h|.M
- V3_c`"
- QC%]
- sB>^
- Nv-y
- [#kl
- d#qG[
- %V.&
- m[q/
- ?vC;1]
- \\^my
- $M@?
- MdMD
- nNjN
- :N}
- &KnT;
- mllx
- _*#!F
- n,}b
- @lF[Km
- :g/WP
- :.|w
- mWL"F
- <+X&M;
- jpoW%;
- V!_)
- X=RZ
- M#BX
- k{rlUV
- |^Jk
- HhvG
- :oT="wh
- kG"n
- f'W
- <M\tg>

- zb?G
- @]%~
- d J>
- bF<'
- V{G;x
- &%kY
- lv
- /.]D
- `{&d;
- {Qpl
- <gw
- Bnt(j
- !'RG
- RSBW>
- XRkW
- PvP/
- /r#K
- dML_
- f&?.
- qzJmw
- GDY^
- c:(wvs
- h}t\\PC
- ?M[\\
- BJ]\\/
- gw[pS
- __St
- {'}]
- Lnm{
- k%jJ7|
- {C+<
- :_'Bj=f
- $^kr
- `v&F;
-]pS!D@
- zG{W
- XQ~$
- HcdF
- /^?W
- fB<'
- ?[^2zc
- zT{.
- Tf+t[
- r)oj<&C;
- (H^Jc+
- xLW%
- PJ:'
- hPHR
-]J5P`j
- Z,[H~
- &qk;_
- <,-{
- 2prHF'{p
- FTc$M
- v~y,P
- ^g~L
- z.5\tDl

- +NvD
- fWpX
- *v.d
- j+-?
- @U)vhkG
- m@vd
- m+yY
- z 'v
- `clQ~l
- qZgF
- h,{"
- T!),
- :{L]M
- vSn:>
- >kb<
- qnp?
- jl>v
- kzL!N,
- Bg]l
- %z_j
- %lmS
- gRs(Bu|=
- "b]~^
- FMC]$
- <\\jFi-Zz<
- =hb;
- g$%(
- ``w*
- {nGwg+
- K#t;
- ^YsV
- (ql$C5
- ;pr^;
- +m:p
- Gsg\\{U
- >`u}@)
- f[j=(@
- ',Qy
- ~"8bhnp
- Zj"`;s[
- :KCyY
- HW`~m
- clmRu@^&
- m:\\s
- (JM/g
- %~q\t&
- N&B4;{z
- nXT6\\cb
- TlWV
- _]Fj
- pB)>
- GXz\\!
- @\\R/M|f
- &Y;=<#8
- rn$gwk
- |\tQf
- !gks

- Jm~#
- .k'j
- L\t{`"
- ZP b
- {[G\t;
- [lp"
- \\#(R\\
- NPNysl
- _.Jf9[F
- `\t|N
- VnRyuT
- @,$#
- bN'@
- w:H!,
- =}Z(
- ZkRq
- [VTL9;
- Cjr=
- [WQc
-]M IVk
- >-F%
- CgmBG
- p=SN
- 5H"zm!
- <=`{2(
- =-\\P
- j`-D!
- TF+[b
- :[?)
- @@@@AI@@@@LB@@@@@@@@ODS@@@DWC\\@`@@@@@@@@@@@@@@dfnk@@jF@@DF@@[D@@
-
- PPPP
- vv[[[[[[[[[[[
- [[p[z
- [RRRR[[[[w|w
- [[[[[[[[[[[[js
- d[[[[[
- JJJJKRJJJJOLJJJJJJJJUE@JJJEYMFJ]JJJJJJJJJJJJJJacgNJJkmJJEmJJDEJJ
-
- PPPP
- ``YYYYYYYYYYY
- }YPPPPYYYYa
- YYYYYYYYYYYY
- YY`}
- YYYYY
- StrPBrkA
- ntdll.dll
- MPR.dll
- SHLWAPI.dll
- StrCmpNW
- StrChrA
- StrCmpIW
- StrSpnA
- StrCpyNW
- StrCmpNIW
- StrChrIW
- StrChrW

- StrStrIW
- CRYPT32.dll
- w+p
- qMk/
- $VnNj;~
- JR>Pj5,
- Yq#.
- s*Lj
- [=>~
- K,\t|Q>
- HKMd
- nGf?
- CV/jD
- RYWx
- fvS|
- *%))Y
- ">x=
- :::>
- "< p
- PCJX
- nx&(
- /-Rb
- Mb=Lk
- NKagj(h
- !Q\t@
- Mv}LNv
- @vEG>v
- @v1S>v
- >v@F>v
- -v${,v
- \\/vWA.v
- J,v:
- -vcv.vI"-v
- ;-v`
- ,v(7.v
- ,v\t>-vA
- H-vA#-v
- S.v&<.vb
- T-vb
-)v1#-v
- -vM)vuG-v
- -va>-v
- .vO!.v
- 5.v%9-vQJ.v
- vhuv
- _$v@f$v
- $v<j$v
- t+@;
- UQPXY]Y[
- ;t$(v(
-]_^[
-]_^[
- t?xH
- Y_^[
- [Shd
- QSVWj
- _^[]

- SVWj
- tqWVS
- >]ty
- SVWj
- ?"tB
- SVWj
- SVWj
- QQSV
-][YY
- QQSUVW
- t`SV
- t!Vj
- _^[]
- X_^[]
- #x|#px3
- xl#}
- x`#xx
- Xt#X\\3
- Xh#XP
- xl#xT
- YYVj
- QSVW
- v.VW
- @;D$
- QQSW
- SVWj [;
- j Y+
- @;D$
- <SVW
- t<VW
- t.VW
- t%h%
- j/RP
- Y_[Y]
- tJFf
- _^[Y
- QQSWj
- QQSW
- _^][Y
- D$<Ph
- D$,P
- D$DPh
- D$DP
- Qhsk
- j$h,
- SSSS
- WSSSS
- PVSS
- D$<P
- gj\th|
- >PRW
- QQSW
- D$ WW
- PPVh
- [_^]
- t[j@
- @SPW

- L$DQ
- D$B@P
- D$DVP
- D$,PV
- _^@[]
- t\tj Yf
- t\tj0Zf
- j-Yf
- t\tj0^f
- C;\l$<r
- L$,Q
- t\tj [f
- D$DVP
- D$,PV
- j%Xf
- ^@[]
- D$$@Y
- $SVW
- <+uH<-
- t%Sj
- _^@[
-]tRF:
- j Y+
- tZVWS
- t!SW
- tRVh@
- ^[Y]
- ?-u.hx<~;j
- jxX+
- QZ^&
- HSVWj
- _^][
- YY^]
- Y_^[
- SVWj
- ?@s"9t$
- hD+hbj
- h%Nt$j
- t-SW
- QSVW
- t+SW
- QSVW
- PVVj
- PVVh/
- Y'-j
- QPQh
- tMSS
- tzh}Y
- jdY^
- PVVVVVVS
- hVjdX
- tbh(
- PSSSSSSh
- Y_^[
- _^][
- D$;
- ;T$<t

- f;D$H
- CFf;
- jhRQ
- K!D$
- PVWW
- PWWW
- _@^Y
- j:Xf
- VSSSS
- F;=h
- QQSV
- D$DP
- PWWhi>
- +j;hp
- WQhb
- _^][
- j\thd
- ShN.
- j\thP
- ;D$$
- ;D$ r
- SVWj
- u\tG;>r
- twSj
- Sh"~
- ShX~
- PPPV
- PPPV
- SSSSSSSV
- jHjZ
- j\thx
- SSSh
- j\thl
- PSSh}#[
- PQhH
- PQWj
- u\\h<'%
- {jMh
- s}j\th
- s}j\th
- PSSh
- SSSQ
- tDSh;
- tgSh[
- :*`j
- Shc_
- Sh}?
- hl>"%j
- QQSUVW
- tqVVVVP
- VVVVV
- y`Mj
- VVVVV
- tBSV
- j\thd
- tZSh()
- ShQV

- t)WWWj
- tEVWWWj
- PWj)V
- SQh%xO
- j\tPS
- {j\th
- j\tPS
- Yj\thT
- t>Ht)Ht
- hR,V
- :*`j
- rTVSh
- :cj(h
- SSSj
- SSSj
- SSSj
- SSSj
- FVhX
- SSSj
- =j,h(
- 1n[j h
- @PVh
- PWWWW
- PQh$G
- PWj;V
- PWj;V
- Qh^x
- PSSSS
- D$HP
- SVVW
- D$pVVSSSSh
- D$`h
- D$@VP
- VVVV
- PVVh
- PQh$G
- D$DD
- D$$PVVh
- D$(VP
- PQhvz|
- PQh$tL
- PQhvz|
- SVWh
- hGP]Gj
- ~Vh
- VSh(
- h{#C<Vh8
- ,Sh@
- WhsV@
- YYVWWW
- PQh'~
- hvL@
- j@hP
- ;j"h
- h!tn
- D$@P
- D$<P

- L$,;
- SSSj
- D$;
- SSSj
- t%Shr
- ShR.kMj
- FcDj
- YYVhh
- t,h`
- $j<Y
- ;GTwVS
- SSSj
- VWSSSj
- (;D$
- VVVh
- PVVh
- |j\thH
- _^Y]
- QVWh|
- @_^[
- Vhc+
- VhF?
- SVWht
- QQSV
- tLWP
- j\th<
- \\SVW
- D$4PVQh
- D$XP
- D$,Pj
- D$\\Pj
- D$,Pj
- D$ P
- SVWj
- PPPV
- WWWV
- WWWV
- Crbr
- WQVS
- VVVh
- _^][YY
- j\thh
- j\thh
- -j*h<
- t*h-
- _^][
- t$h-W%#j\th
- t+h-W%#j\th
- SUVWhs
- j!hL
- PVWW
- PWWW
- QQVW
- hP/Y
- hljN?j
- B>Tj
- QPPf

- PPPP
- DSVWhe_y
- WWWW
- WWWW
- WWWW
- WWWW
- WWWW
- WWWW
- _^][Y
- t-h.
- t;h.
- QSUVWj
- PWSj
- PSSj
- PSSSSj
- t!WPSSj
- WSSSSj
- jj\tQh
- PVSS
- PSSS
- QSVW
- t-Wh
- tSWhkp_
- j\thp|A
- t$h#
- PWh_
- _^][
- PhG,
- PhG,
- QVWh
- _SSSh
- t(WSP
- SVWhj
- _^][
- t$(V
- PQhy
- PQhnQ
- D$$P
- D$$Ph
- D$,P
- PQWj
- PSQh
- PSQh
- PSQhY
- PSQh
- PSQh
- PSQhV
- PSQh
- j"h`xA
- Phg\\
- PSQh
- t?WP
- QQVW
- Y_^[]
- _^][Y
- t$ S
- t$ S

- QSUVWh ;_
- @_^][
- .CRT
- FRichb
- FyXjFc
- FyXXF>

• Module 2 (probably unpacked / injected by the sample)

• Module 2 rich signatures

- 44616e530000000000000000000000000c30f0f0003000000c30f5f0001000000c30f5d000200000000978830003000000009789300230000000000000100a90100001b9daf005c0000001b9d9d00

• Module 2 yara matches

- Str_Win32_Winsock2_Library (Match Winsock 2 API library declaration)
- Str_Win32_Wininet_Library (Match Windows Inet API library declaration)
- Str_Win32_Internet_API (Match Windows Inet API call)
- Str_Win32_Http_API (Match Windows Http API call)
- IsPE32 ()
- IsWindowsGUI ()
- HasOverlay (Overlay Check)
- HasRichSignature (Rich Signature Check)
- DebuggerCheck__QueryInfo ()
- DebuggerException__SetConsoleCtrl ()
- anti_dbg (Checks if being debugged)
- inject_thread (Code injection with CreateRemoteThread in a remote process)
- network_http (Communications over HTTP)
- escalate_priv (Escalade priviledges)
- screenshot (Take screenshot)
- win_mutex (Create or check mutex)
- win_registry (Affect system registries)
- win_token (Affect system token)
- win_files_operation (Affect private profile)
- without_attachments (Rule to detect the no presence of any attachment)
- without_images (Rule to detect the no presence of any image)
- without_urls (Rule to detect the no presence of any url)
- contentis_base64 (This rule finds for base64 strings)
- Crypt32_CryptBinaryToString_API (Looks for crypt32 CryptBinaryToStringA function)
- MD5_Constants (Look for MD5 constants)
- RIPEMD160_Constants (Look for RIPEMD-160 constants)
- SHA1_Constants (Look for SHA1 constants)
- Prime_Constants_long (List of primes [long])

• Module 2 strings

• Module 2 most interesting strings

- path | path unit | wellknown extension: C:\\Users\\javi\\Downloads\\cebo.exe
- api | frequently used by malware: WideCharToMultiByte
- api | frequently used by malware: ZwOpenSection
- api | frequently used by malware: AdjustTokenPrivileges
- api | frequently used by malware: CreateToolhelp32Snapshot
- api | frequently used by malware: ZwOpenProcess

- api | frequently used by malware: OpenProcess
- api | frequently used by malware: ZwQuerySystemInformation
- api | frequently used by malware: OpenProcessToken
- api | frequently used by malware: GetNativeSystemInfo
- api | frequently used by malware: GetDC
- api | frequently used by malware: GetTickCount
- api | frequently used by malware: TranslateMessage
- api | frequently used by malware: ResumeThread
- api | frequently used by malware: WriteProcessMemory
- api | frequently used by malware: ZwQueryInformationProcess
- api | frequently used by malware: VirtualAllocEx
- api | frequently used by malware: FlushInstructionCache
- api | frequently used by malware: ReadProcessMemory
- api | frequently used by malware: LoadResource
- api | frequently used by malware: MapViewOfFile
- api | frequently used by malware: CoCreateInstance
- api | frequently used by malware: GetForegroundWindow
- api | frequently used by malware: ExitProcess
- api | frequently used by malware: SetFileTime
- api | frequently used by malware: GetProcAddress
- api | frequently used by malware: RegCloseKey
- api | frequently used by malware: CreateThread
- api | frequently used by malware: Sleep
- api | frequently used by malware: WriteFile
- api | frequently used by malware: InternetCloseHandle
- api | frequently used by malware: InternetReadFile
- api | crypt32: CryptBinaryToStringA
- api | crypt32: CryptStringToBinaryA
- api | wininet: InternetOpenA
- api | wininet: HttpSendRequestA
- api | wininet: HttpOpenRequestA
- api | wininet: InternetCrackUrlA
- api | wininet: InternetConnectA
- api | crypt32: CryptDecodeObjectEx
- api | crypt32: CryptMsgGetParam
- api | crypt32: CertFindCertificateInStore
- api | crypt32: CertFreeCertificateContext
- api | crypt32: CertGetNameStringW
- api | crypt32: CryptQueryObject
- api | ntdll: NtQueryVirtualMemory
- api | kernel32: RtlUnwind
- api | ntdll: _alldiv
- api | ntdll: _chkstk
- api | ntdll: _allmul
- api | ntdll: _aullshr
- api | ntdll: memcpy
- api | ntdll: _aulldvrm
- api | ntdll: memset
- api | kernel32: RegDeleteValueW
- api | kernel32: WaitForMultipleObjects
- api | ntdll: isspace
- api | kernel32: IsBadStringPtrA
- api | kernel32: IsBadCodePtr
- api | kernel32: IsBadReadPtr
- api | kernel32: IsBadStringPtrW
- api | kernel32: GetCurrentThreadId
- api | user32: UnregisterClassW

- api | user32: RegisterClassExW
- api | kernel32: CreateDirectoryW
- api | kernel32: TlsAlloc
- api | kernel32: IsBadWritePtr
- api | advapi32: CryptGenRandom
- api | advapi32: CryptReleaseContext
- api | ntdll: memmove
- api | kernel32: MultiByteToWideChar
- api | advapi32: ConvertSidToStringSidW
- api | advapi32: GetLengthSid
- api | netapi: NetUserEnum
- api | netapi: NetApiBufferFree
- api | netapi: NetUserGetInfo
- api | ntdll: RtlDosPathNameToNtPathName_U
- api | ntdll: NtDeleteFile
- api | ntdll: RtlFreeUnicodeString
- api | kernel32: GetFileAttributesA
- api | kernel32: SearchPathW
- api | kernel32: VirtualProtect
- api | kernel32: GetModuleHandleA
- api | kernel32: Process32NextW
- api | kernel32: GetSystemInfo
- api | advapi32: ConvertStringSecurityDescriptorToSecurityDescriptorW
- api | kernel32: Process32FirstW
- api | advapi32: SetKernelObjectSecurity
- api | kernel32: GetHandleInformation
- api | ntdll: ZwClose
- api | advapi32: LookupPrivilegeValueW
- api | ntdll: ZwOpenDirectoryObject
- api | user32: GetLastInputInfo
- api | kernel32: GetComputerNameA
- api | kernel32: lstrcpynA
- api | advapi32: CreateWellKnownSid
- api | advapi32: CheckTokenMembership
- api | advapi32: FreeSid
- api | advapi32: AllocateAndInitializeSid
- api | advapi32: DuplicateToken
- api | advapi32: GetTokenInformation
- api | kernel32: HeapSetInformation
- api | kernel32: GetProcessHeaps
- api | kernel32: SetLastError
- api | kernel32: HeapValidate
- api | kernel32: HeapCreate
- api | kernel32: HeapAlloc
- api | kernel32: HeapReAlloc
- api | kernel32: GetCurrentProcessId
- api | kernel32: RegSetValueExW
- api | kernel32: RegFlushKey
- api | kernel32: FindNextFileW
- api | kernel32: QueryDosDeviceW
- api | kernel32: VirtualAlloc
- api | kernel32: VirtualFree
- api | kernel32: GetLogicalDrives
- api | kernel32: GetDriveTypeW
- api | user32: FillRect
- api | user32: DrawTextA
- api | kernel32: MulDiv

- api | user32: SystemParametersInfoW
- api | user32: ReleaseDC
- api | advapi32: RegOpenKeyW
- api | kernel32: GetVersionExW
- api | kernel32: RegCreateKeyExW
- api | user32: GetKeyboardLayoutList
- api | kernel32: GetEnvironmentVariableW
- api | kernel32: lstrcpyA
- api | kernel32: lstrlenA
- api | user32: CharLowerBuffA
- api | kernel32: SetProcessShutdownParameters
- api | kernel32: OutputDebugStringA
- api | user32: wsprintfA
- api | kernel32: SetThreadPriority
- api | user32: PeekMessageW
- api | kernel32: GetCurrentThread
- api | user32: CreateWindowExW
- api | kernel32: GetCurrentProcess
- api | user32: RegisterClassW
- api | user32: GetSystemMetrics
- api | kernel32: CreateMutexW
- api | user32: DefWindowProcW
- api | kernel32: GetCommandLineW
- api | user32: DispatchMessageW
- api | kernel32: SetFileAttributesW
- api | kernel32: FindClose
- api | kernel32: GetModuleFileNameW
- api | kernel32: FindFirstFileW
- api | kernel32: DeleteFileW
- api | kernel32: OpenEventW
- api | kernel32: LockResource
- api | kernel32: CreateFileMappingW
- api | kernel32: GetTempPathW
- api | kernel32: TerminateProcess
- api | kernel32: CreateProcessA
- api | kernel32: lstrcpynW
- api | kernel32: SizeofResource
- api | kernel32: CopyFileW
- api | kernel32: LoadLibraryW
- api | kernel32: LoadLibraryExW
- api | kernel32: CreateProcessW
- api | kernel32: FreeLibrary
- api | kernel32: FindResourceW
- api | kernel32: UnmapViewOfFile
- api | kernel32: GetTempFileNameW
- api | advapi32: CryptGetKeyParam
- api | advapi32: CryptAcquireContextW
- api | kernel32: lstrcpyW
- api | kernel32: FileTimeToLocalFileTime
- api | kernel32: CloseHandle
- api | kernel32: DeleteCriticalSection
- api | kernel32: GetFileTime
- api | advapi32: CryptDestroyKey
- api | kernel32: CreateEventW
- api | kernel32: EnterCriticalSection
- api | kernel32: GetFileSizeEx
- api | kernel32: FileTimeToSystemTime

- api | kernel32: GetFileAttributesW
- api | kernel32: GetTimeFormatW
- api | kernel32: LeaveCriticalSection
- api | kernel32: InitializeCriticalSection
- api | kernel32: OutputDebugStringW
- api | kernel32: SetEvent
- api | kernel32: WaitForSingleObject
- api | kernel32: SetFilePointerEx
- api | kernel32: GetDateFormatW
- api | kernel32: lstrcatW
- api | user32: wsprintfW
- api | advapi32: RegEnumKeyW
- api | kernel32: GetVolumeInformationW
- api | kernel32: OpenMutexW
- api | kernel32: GetModuleHandleW
- api | kernel32: SetErrorMode
- api | kernel32: RegEnumKeyExW
- api | kernel32: RegOpenKeyExW
- api | kernel32: RegEnumValueW
- api | kernel32: RegQueryValueExW
- api | kernel32: LocalFree
- api | advapi32: SetEntriesInAclW
- api | kernel32: MoveFileW
- api | user32: ExitWindowsEx
- api | advapi32: SetNamedSecurityInfoW
- api | user32: GetSystemMenu
- api | kernel32: SetConsoleTitleW
- api | kernel32: SetConsoleCtrlHandler
- api | user32: DeleteMenu
- api | kernel32: GetConsoleScreenBufferInfo
- api | user32: FindWindowW
- api | kernel32: GetStdHandle
- api | kernel32: WriteConsoleW
- api | user32: EnableMenuItem
- api | kernel32: AllocConsole
- api | kernel32: ExpandEnvironmentStringsW
- api | kernel32: GetWindowsDirectoryW
- api | advapi32: InitiateSystemShutdownExW
- api | kernel32: lstrcmpiW
- api | kernel32: SetCurrentDirectoryW
- api | kernel32: lstrcmpiA
- api | kernel32: GetLastError
- api | kernel32: FlushFileBuffers
- api | kernel32: lstrlenW
- api | kernel32: CreateFileW
- api | kernel32: ReadFile
- api | kernel32: FormatMessageW
- api | kernel32: GetSystemWow64DirectoryW
- api | kernel32: GetSystemDirectoryW
- api | kernel32: GetProcessHeap
- api | kernel32: HeapFree
- api | kernel32: MoveFileExW
- api | advapi32: GetUserNameW
- api | kernel32: SetEndOfFile
- api | kernel32: SetFilePointer
- api | kernel32: GetFileSize

• Module 2 other strings

• C:\\Users\\javi\\AppData\\Roaming\\{6974DEE2-296F-2B04-8B8B-3B508476CC43}
• shell.{E9122D88-53C6-39CF-9609-68BAB20E065B}
• shell.{76BF4271-6363-0293-2F1D-54E34C016282}
• @C:\\Users\\javi\\Downloads\\
• spaB;
• aR~Z
• <-7,Yu
• LoFbl
• A2<qH
• IRo,
• f]"Di
• 9J>Z
• de0M
• /@YpO
• 3uh|
• N,i=
• a=#I'
• \\398&
• b810>
• !Z&I;
• ^RAM
• o(?
• %8N*
• |xHC0
• _[046
• xW+6t
• &NA;\\
• >XT04(#
• }QO`7
• $u;n
• `OP3
• C7F$
• J0'z
• 2.w$
• 2> I
• on==
• q^i.
• J"1e
• u!a!
• J2X|
• U?{#A
• af5"
• |Vd5
• e65"@
• Oiky
• L>|o
• Oc\tr
• z E\\
• \\.ha
• J/TO
• G'8V
• g4\t+
• 'R5m

- p[pe
- hmm;u
- . pA
- 2xWS2
- :b_8n
- wUb`
- [h2,
- gLA6
- "=`N69p
- M.I2
- 8"%E
- "0\\9
- ;7P|
- \\&N871;
- K6:m
- /=5
- edug
- 7(Vr
- DP0T
- Q.}3
- 0[=@ul
- %0|;
- =9!]
- iD3N
- 9`B=7A
- 'aQ_
- Cd*o
- pAnE
- e5a-6
- 2*%3{
- D41Re7
- x02_
- y7Z<
- NAU8
- 0ctN-
- Eo:M
- 7J-<
- ,D56
- W*3M
- hC6z
- 634<%
- o$wP
- a{\\"
- 9b,U
- #4eV
- 7(jO
- $;0A
- TXI6I
- :I~*
- G(g@3
- lXiE
- {E{z
- n8?U
- .eCu
- I',7
- u$Pt
- _7`*

-]#2I
- DXE]
- R2;l
- Q2qX
- .Qye
- CUT-
- .)NN2
- 5fMd
- >.UJ
- U9Fh
- N_A0c
- .U+5^3
- oZ?]
- n1od
- *xE\\
- c>Qi
- z?E
- WCz4l
- 5>S,
- uWXU
- 6B&lb;
- 3q562\tJ
- 8ju=
- 5<*Md
- UDk~
- EUPp
- Gr\\6*
- @2Ne
- 3C\t{:6m
- Q+2\\
- ,<wU
- 8,X;f
- -,Eyzy9
- L'|1:
- F.XI
- T0/y
- =Om=
- >3jJ=
- 2u[gI0
- fcj4
- 2A\\q
- MuH7
- #/no6
- >5Yo
- &9&o;[
- hQUD
- 6J'9
- 6j3z
- 8VsC
- 94)+P
- [\ta!a
- Wc6}
- <0i/
- "1kWN-2
- /U`1h
- 8\tAu
- .'ay

- H7C!
- Ka%IH
- I'aJf
- 6\\(
- CvA|R
- U:Hw
- /27!
- U#34
- ~pF2
-)'Ij
- +3pu
- 9mas9
- Ti9t
- Hh/^i
- bx8/?
- i&ae;
- %6RH
- 0K]b
- EZP
- xC45
- <t<k0
- u0^a$M
- gt38
- 1Ef&>
- I4hR
- I$2:"
- |\t4u
- iL8;
- "faF
- I(=b
- 8'[@J
- a`KU
- {G2v
- 5?do.
- ,ic9
- !;Og
- V+\\A
- _*Utk
- qE,W
- Elw`4x
- ia&m;
- I"ze
- IFCN
- 7M7N
- 6oYN
- X3Xh
- 3VLAZG
- O0ZXj
- <oPKMa
- `$o>
-](0)
- =[Hu
- kXA9
- 1[8N^
- Er*a
- >Ilu
- RUDT

- Wo#4
- uaGu
- #8Ir
- at&]
- YV6]6
-)oae
- .;s8
- &NI-;
- 4$Rc
- P' 4
- :H\tNa
- $mvO
- x@iFk
- e<cAKO
- isCI
- UOlL
- D'99[-d
- Av|@"
- H|:1
- 71U7u
- [ki3
- G__E
- 2wh`
- Ri\tm
- 60LY
- O/jj
- /LM0
- r,+#lA8}U
- W,H9
- e"^v
- gB2K2
- T%4\\
- 6wD#
- A/Jd
- ?!u\\
- AL~{
- Bl 9
- B1ae
- 1kAEc
- F$66h
- k2K5
- b$xue
- /9<`
- YMhU0h|S
- A2Zq
- pF"A
- (8R&w;
- n@JeS
- ?e~B
- k|Eg
- q^lV
- ~iF.
- Sir`z0BL
- ^2'\\
- &F7uf;
- Dv1<na
- `Eqh

- Q03YJ_
- 2-;P
- ^udr
- $s}?7=A
- EB&f1;
- ~53C
- q2p^
- crm7_
- 973
- .:;0_Na
- EzFo
- 6OGg
- =EV(
-]cU-
- @9|X
- _KNHe
- o1w)
- 3jvPk
- 5iQ'
- uvql2>F$
- >5~v
- i'$`
- JW8V
- a:qqd>eV
- 4RM
- oEQ!
- iGc:
- jF3.R
- XA]!
- ?6@t
- I:O
- luqL
- qnU*
- WixH
- \\r9-
- l9YI
- OlScr
- #3Vk
- LHXi
- >Lil
- lJ5;u#
- {6i/"`?
- O.l(
- nb3!
- gJ'a
- oR)>
-)EZ2
- #!u5x
- Ex3FR#
- 7rSP
- 5i\\?
- ybU_
- +0Tw
- EZ#(
- |8r]
- |w\t3C
- dCAs

• RUCsne6
• u>lk
• E%%%Q
• #5gM;(].cY;>Zb}+lXDF>z-\'QaG"!suLwx>J2+;{|7tFtO}IS>4sgad4(^9FTnRhAlh~WNcsl5EXdw*;+gD1$e\'jaq.Ul7H8wl5-]≈~@bOWImsT$![H1H=IKoas8ON
TXDreKAZQQU%veaqG~\'aoFF-d$OY\'#8Q67JPy7&<L8~4=*8aTN9)?m1Ma3vgj_PG
• D$ a
• D$ aX
• GetFileVersionInfoA
• VerQueryValueW
• GetFileVersionInfoSizeA
• VerQueryValueA
• GetFileVersionInfoW
• StrToInt64ExA
• PathSkipRootW
• PathCombineW
• CoInitialize
• GDI32.dll
• OLEAUT32.dll
• ole32.dll
• SHELL32.dll
• USER32.dll
• NETAPI32.dll
• ADVAPI32.dll
• KERNEL32.dll
• ShellExecuteW
• SetTextColor
• DeleteDC
• GetDeviceCaps
• GetDIBits
• SetBkColor
• SetPixel
• DeleteObject
• SelectObject
• CreateCompatibleDC
• CreateCompatibleBitmap
• CreateFontW
• GetObjectW
• GetStockObject
• SHChangeNotify
• CoInitializeSecurity
• SHGetFolderPathW
• CoInitializeEx
• ShellExecuteExW
• CoUninitialize
• GetSystemWindowsDirectoryW
• CommandLineToArgvW
• SetConsoleCursorPosition
• NetUserSetInfo
• WS2_32.dll
• imagehlp.dll
• CheckSumMappedFile
• WNetEnumResourceW
• WNetOpenEnumW
• WNetCloseEnum
• VERSION.dll
• GetFileVersionInfoSizeW
• PathMatchSpecW

- StrToIntA
- PathRemoveExtensionW
- StrCmpNIA
- StrStrIA
- StrChrIA
- PathFindFileNameW
- PathUnquoteSpacesW
- WININET.dll
- c"5o
- T1`m
- 4d(2d
- 708e'
- 3!52
- 4@^O
- j5J);
- C]1-
- 7W{B
- sL{3
- yvKE"
- FAlv
- KXoA+
- 0@1JRz
- AV\t)2
- jvda
- N69]H
- `Oo
- oW4i
- >Vo|4~
- %A&))
- g.3<
- (\\%8
- ^6.0
- o4b a
- %2T<'
- Tk55T
- uQIUc
- mSwO
- 6:fJ
- F>ve
- J-v6
- k,v5
- T/vQ3.v1
- #-v3
- 3.vo
- E.vM7.v-
- -v+E.v]7.v
- o$v;
- SVWUj
- tYVU
- SVWU
- VC20XC00U
- h@_A
- 7<{t
- <9~9<[u
-]<-tA<0|
- ?:u!
- ?,uo3

- 8{ujP3
- >,u<3
- u)Sh
- u5S8_ t
- QQSV3
- 8^ t
- QQSV3
- nosj
- >nosju
- #HP3
- #HH3
- #H 3
- p|3Hx3
- pp3U
- tG9M
- SVW3
- u%h/
- u*;U
- } f;u
- uof9
- f)58
- YYKu
- u";M
- t-+u
- w\t9E
- SUVW
- t$ 3
- 9\\$ t
- D$4P
- hPI1
- oj;h
- 5dpA
- =hpA
- SVW3
- D$4P
- Y_^3
- WVh2
- SVW3
- uaSU
- 0GHu
- D$8;
- |$@-u
- t$$u
- GHu
- +D$8
- D$49D$8s
- D$@3
- D$,3
- GHu
- +D$8
- D$49D$8s
- >%u
- T<IuP
- i<hu
- +D$8
- D$49D$8s
- L$8;

- |$@-u
- D$$3
- L$,3
- +L$8
- L$49L$8s
- D$<u"
- ot<It
- s%f9
- ;9vG
- <%u_
- t3Sj
- >.uB
- t5Sj
- >0uBF
- F<IuB
- e<hu
- 9*VW
- st(IIt
- Ct=II
- UVWS3
- P<f9
- j4XP
- tEShC
- SVW3
- t8@=
- Y_^3
- >F;u
- 97vBS
- tISV
- 0t1j
- tGW3
- 5LsA
- t W3
- uu9]
- SVW3
- =0tA
- =xV4
- tKVh21
- 4VWj
- SVW3
- t2VVj
- =j2h
- tE9}
- YYUWh
- u6jQ
- u\tf95<
- u\tja
- j2Pf
- ;D$ u
- ;T$4t0
- t$H3
- 0SUV
- s4hm8
- tCh9<
- QQVW3
- PQh8
- DSVW3

- u"Ph`
- t#9]
- r0j.
- L$4;
- YY_3
- u49]
- t0Sh
- SUVW3
- SVW3
- FY;5\\
- W95\\
- P_aj
- j\tY3
- Shhe
- Sh3a
- SVW3
- uvj8
- 06j9h0
- 5PrA
- VWf9
- QSU3
- <Vj83
- u3Sh
- QQSV3
- tlUh
- 1j\thX
- UhQV
- I Mj
- tY9u
- SVWj83
- qF;u
- 1j\thX
- SVW3
- uiSW3
- 1uWj)
- Sh]O
- SVW3
- QVho
- VhDxo
- u-j\tQ
- u2jY
- SVW3
- `SVW3
- xE9]
- x~hU
- Sh(wA
- SVW3
- xe9]
- Sh(wA
- (SVW3
- 5<sA
- RhxvA
- =8sA
- 5<sA
- x{9]
- Sh(wA
- SVW3

- SVW3
- D$8P
- D$8P
- D$8P
- D$80
- 5(rA
- h`{A
- h`{A
- hp{A
- t{j@3
- G0Wh0
- |UhH
- ^(Uh`
- \\NUh
- SUVWj
- hp{A
- SVW3
- h`{A
- D$0P
- 9\\$(uLW
- h`{A
- 5xqA
- h`{A
- x19]
- xU9]
- x/9]
- xS9]
- x(9]
- x.9]
- +K(3
- W9D$
- SVW3
- t6Wh
- t0Sh
- QQV3
- t WQh49b
- VQhO
- h`{A
- PQhO
- PQh49b
- h`{A
- NYYu
- D$4Pj
- =TqA
- SVW3
- FY;5
- E;l$
- QQSUVW3
- 5(qA
- =tsA
- 5(qA
- =tsA
- UVWh
- uUhs
- =tsA
- SUVWh
- 5PpA

- hSi(
- hA:7
- SVh"2
- ht~A
- hh~A
- uWhw
- hP~A
- h<~A
- h(~A
- 5tsA
- VWh[6
- =`pA
- j9hx}A
- h8}A
- =tsA
- SVW3
- h`{A
- h`{A
- ?\\upj
- =hpA
- h||A
- Wh_1+
- QVW3
- hh|A
- hH|A
- h@|A
- h |A
- u\tWV
- SUVWh
- 5ppA
- hx{A
- hp{A
- 0PVW
- hh{A
- h`{A
- hT{A
- hP{A
- =XrA
- D$4PU
- PSj5U
- PSj5U
- ISj5
- j9h(yA
- PUj&W;
- hLxA
- PUj&W;
- PUj&W;
- PUj&W;
- PUj&W;
- "Uj&
- hLxA
- SUVW
- hDxA
- h4xA
- 97r$S
- v6V3
- uBSSS

- W8\\$
- v5W3
- 5tpA
- h xA
- WVVU
- tAf9u
- 5tsA
- SUVW
- QVW3
- .cdata
- @.data
- `.rdata
- .text
- !This program cannot be run in DOS mode.
- g(FR
- h"mJ>qZh
- Tr~{
- kSLh
-
- jjjj
- G]!q~
- H4\\`$\\}
- (+]NV9
- Vjvp
- p*Sq
-]g:(
- ps"[
- X' G
- xVh%
- :2vqP[c
- xFf\\
- Bc-/8r
- #X!t0v
- bmg@
- (lys
- S?\\:
- PV(|
- {WV_
- &{}Z
- #]^}\\<mf
- FHJs(Zz
- %h]m
-)CsN
- k(Y+s
- sj[q
- v{]k
- N&?pD
- RD/H+<
- RF/n
- zZx_T
- 'XSV
- Fz?)hB
- +R`.
- q[:YyV
- ";y*
- $L?J
- [wx"

- <*WS
- {fv>
- kKT'
- thy[
- sNk<
- %Wk*8K
- l<%%
- /Ypxc*
- |s+C>
- qHW:bF
- h%~*
- x`)&
- GHc"
- WV(){
- jzN'
- jqz:.
- ']B_
- =vZ_
- ,"lY
- WtZt"
- &D;}$m
- /,hr
- qc[!
- h|.M
- V3_c`"
- QC%]
- sB>^
- Nv-y
- [#kl
- d#qG[
- %V.&
- m[q/
- ?vC;1]
- \\^my
- $M@?
- MdMD
- nNjN
- :N}
- &KnT;
- mllx
- _*#!F
- n,}b
- @lF[Km
- :g/WP
- :.|w
- mWL"F
- <+X&M;
- jpoW%;
- V!_)
- X=RZ
- M#BX
- k{rlUV
- |^Jk
- HhvG
- :oT="wh
- kG"n
- f'W

- <M\tg>
- zb?G
- @]%~
- d J>
- bF<'
- V{G;x
- &%kY
- lv
- /.]D
- `{&d;
- {Qpl
- <gw
- Bnt(j
- !'RG
- RSBW>
- XRkW
- PvP/
- /r#K
- dML_
- f&?.
- qzJmw
- GDY^
- c:(wvs
- h}t\\PC
- ?M[\\
- BJ]\\/
- gw[pS
- __St
- {'}]
- Lnm{
- k%jJ7|
- {C+<
- :_'Bj=f
- $^kr
- `v&F;
-]pS!D@
- zG{W
- XQ~$
- HcdF
- /^?W
- fB<'
- ?[^2zc
- zT{.
- Tf+t[
- r)oj<&C;
- (H^Jc+
- xLW%
- PJ:'
- hPHR
-]J5P`j
- Z,[H~
- &qk;_
- <,-{
- 2prHF'{p
- FTc$M
- v~y,P
- ^g~L

- z.5\tDl
- +NvD
- fWpX
- *v.d
- j+-?
- @U)vhkG
- m@vd
- m+yY
- z 'v
- `clQ~l
- qZgF
- h,{"
- T!),
- :{L]M
- vSn:>
- >kb<
- qnp?
- jl>v
- kzL!N,
- Bg]l
- %z_j
- %lmS
- gRs(Bu|=
- "b]~^
- FMC]$
- <\\jFi-Zz<
- =hb;
- g$%(
- ``w*
- {nGwg+
- K#t;
- ^YsV
- (ql$C5
- ;pr^;
- +m:p
- Gsg\\{U
- >`u}@)
- f[j=(@
- ',Qy
- ~"8bhnp
- Zj"`;s[
- :KCyY
- HW`~m
- clmRu@^&
- m:\\s
- (JM/g
- %~q\t&
- N&B4;{z
- nXT6\\cb
- TlWV
- _]Fj
- pB)>
- GXz\\!
- @\\R/M|f
- &Y;=<#8
- rn$gwk
- |\tQf

- !gks
- Jm~#
- .k'j
- L\t{`"
- ZP b
- {[G\t;
- [!p"
- \\#(R\\
- NPNysl
- _.Jf9[F
- `\t|N
- VnRyuT
- @,$#
- bN'@
- w:H!,
- =}Z(
- ZkRq
- [VTL9;
- Cjr=
- [WQc
-]M IVk
- >-F%
- CgmBG
- p=SN
- 5H"zm!
- <=`{2(
- =-\\P
- j`-D!
- TF+[b
- :[?)
- @@@@AI@@@@LB@@@@@@@@ODS@@@DWC\\@`@@@@@@@@@@@@@@dfnk@@jF@@DF@@[D@@
-
- PPPP
- vv[[[[[[[[[[[
- [[p[z
- [RRRR[[[[w|w
- [[[[[[[[[[[[js
- d[[[[[
- JJJJKRJJJJOLJJJJJJJJUE@JJJEYMFJ]JJJJJJJJJJJJJJacgNJJkmJJEmJJDEJJ
-
- PPPP
- ``YYYYYYYYYYY
- }YPPPPYYYYa
- YYYYYYYYYYYY
- YY`}
- YYYYY
- StrPBrkA
- ntdll.dll
- MPR.dll
- SHLWAPI.dll
- StrCmpNW
- StrChrA
- StrCmpIW
- StrSpnA
- StrCpyNW
- StrCmpNIW
- StrChrIW

- StrChrW
- StrStrIW
- CRYPT32.dll
- w+p
- qMk/
- $VnNj;~
- JR>Pj5,
- Yq#.
- s*Lj
- [=>~
- K,\t|Q>
- HKMd
- nGf?
- CV/jD
- RYWx
- fvS|
- *%))Y
- ">x=
- :::>
- "< p
- PCJX
- nx&(
- /-Rb
- Mb=Lk
- NKagj(h
- !Q\t@
- Mv}LNv
- @vEG>v
- @v1S>v
- >v@F>v
- -v${,v
- \\VvWA.v
- J,v:
- -vcv.vl"-v
- ;-v`
- ,v(7.v
- ,v\t>-vA
- H-vA#-v
- S.v&<.vb
- T-vb
-)v1#-v
- -vM)vuG-v
- -va>-v
- .vO!.v
- 5.v%9-vQJ.v
- vhuv
- _$v@f$v
- $v<j$v
- t+@;
- UQPXY]Y[
- ;t$(v(
-]_^[
-]_^[
- t?xH
- Y_^[
- [Shd
- QSVWj

- _^[]
- SVWj
- tqWVS
- >]ty
- SVWj
- ?"tB
- SVWj
- SVWj
- QQSV
-][YY
- QQSUVW
- t`SV
- t!Vj
- _^[]
- X_^[]
- #x|#px3
- xl#}
- x`#xx
- Xt#X\\3
- Xh#XP
- xl#xT
- YYVj
- QSVW
- v.VW
- @;D$
- QQSW
- SVWj [;
- j Y+
- @;D$
- <SVW
- t<VW
- t.VW
- t%h%
- j/RP
- Y_[Y]
- tJFf
- _^[Y
- QQSWj
- QQSW
- _^][Y
- D$<Ph
- D$,P
- D$DPh
- D$DP
- Qhsk
- j$h,
- SSSS
- WSSSS
- PVSS
- D$<P
- gj\th|
- >PRW
- QQSW
- D$ WW
- PPVh
- [_^]
- t[j@

- @SPW
- L$DQ
- D$B@P
- D$DVP
- D$,PV
- _^@[]
- t\tj Yf
- t\tj0Zf
- j-Yf
- t\tj0^f
- C;\\$<r
- L$,Q
- t\tj [f
- D$DVP
- D$,PV
- j%Xf
- ^@[]
- D$$@Y
- $SVW
- <+uH<-
- t%Sj
- _^@[
-]tRF:
- j Y+
- tZVWS
- t!SW
- tRVh@
- ^[Y]
- ?-u.hx<~;j
- jxX+
- QZ^&
- HSVWj
- _^][
- YY^]
- Y_^[
- SVWj
- ?@s"9t$
- hD+hbj
- h%Nt$j
- t-SW
- QSVW
- t+SW
- QSVW
- PVVj
- PVVh/
- Y'-j
- QPQh
- tMSS
- tzh}Y
- jdY^
- PVVVVVVS
- hVjdX
- tbh(
- PSSSSSSh
- Y_^[
- _^][
- D$;

- ;T$<t
- f;D$H
- CFf;
- jhRQ
- K!D$
- PVWW
- PWWW
- _@^Y
- j:Xf
- VSSSS
- F;=h
- QQSV
- D$DP
- PWWhi>
- +j;hp
- WQhb
- _^][
- j\thd
- ShN.
- j\thP
- ;D$$
- ;D$ r
- SVWj
- u\tG;>r
- twSj
- Sh"~
- ShX~
- PPPV
- PPPV
- SSSSSSSV
- jHjZ
- j\thx
- SSSh
- j\thl
- PSSh}#[
- PQhH
- PQWj
- u\\h<'%
- {jMh
- s}j\th
- s}j\th
- PSSh
- SSSQ
- tDSh;
- tgSh[
- :*`j
- Shc_
- Sh}?
- hl>"%j
- QQSUVW
- tqVVVVP
- VVVVV
- y`Mj
- VVVVV
- tBSV
- j\thd
- tZSh()

- ShQV
- t)WWWj
- tEVWWWj
- PWj)V
- SQh%xO
- j\tPS
- {j\th
- j\tPS
- Yj\thT
- t>Ht)Ht
- hR,V
- :*`j
- rTVSh
- :cj(h
- SSSj
- SSSj
- SSSj
- SSSj
- FVhX
- SSSj
- =j,h(
- 1n[j h
- @PVh
- PWWWW
- PQh$G
- PWj;V
- PWj;V
- Qh^x
- PSSSS
- D$HP
- SVVW
- D$pVVSSSSh
- D$`h
- D$@VP
- VVVV
- PVVh
- PQh$G
- D$DD
- D$$PVVh
- D$(VP
- PQhvz|
- PQh$tL
- PQhvz|
- SVWh
- hGP]Gj
- ~Vh
- VSh(
- h{#C<Vh8
- ,Sh@
- WhsV@
- YYVWWW
- PQh'~
- hvL@
- j@hP
- ;j"h
- h!tn
- D$@P

- D$<P
- L$,;
- SSSj
- D$;
- SSSj
- t%Shr
- ShR.kMj
- FcDj
- YYVhh
- t,h`
- $j<Y
- ;GTwVS
- SSSj
- VWSSSj
- (;D$
- VVVh
- PVVh
- |j\thH
- _^Y]
- QVWh|
- @_^[
- Vhc+
- VhF?
- SVWht
- QQSV
- tLWP
- j\th<
- \\SVW
- D$4PVQh
- D$XP
- D$,Pj
- D$\\Pj
- D$,Pj
- D$ P
- SVWj
- PPPV
- WWWV
- WWWV
- Crbr
- WQVS
- VVVh
- _^][YY
- j\thh
- j\thh
- -j*h<
- t*h-
- _^][
- t$h-W%#j\th
- t+h-W%#j\th
- SUVWhs
- j!hL
- PVWW
- PWWW
- QQVW
- hP/Y
- hljN?j
- B>Tj

- QPPf
- PPPP
- DSVWhe_y
- WWWW
- WWWW
- WWWW
- WWWW
- WWWW
- WWWW
- _^][Y
- t-h.
- t;h.
- QSUVWj
- PWSj
- PSSj
- PSSSSj
- t!WPSSj
- WSSSSj
- jj\tQh
- PVSS
- PSSS
- QSVW
- t-Wh
- tSWhkp_
- j\thp|A
- t$h#
- PWh_
- _^][
- PhG,
- PhG,
- QVWh
- _SSSh
- t(WSP
- SVWhj
- _^][
- t$(V
- PQhy
- PQhnQ
- D$$P
- D$$Ph
- D$,P
- PQWj
- PSQh
- PSQh
- PSQhY
- PSQh
- PSQh
- PSQhV
- PSQh
- j"h`xA
- Phg\\
- PSQh
- t?WP
- QQVW
- Y_^[]
- _^][Y
- t$ S

- t$ S
- QSUVWh ;_
- @_^][
- .CRT
- FRichb
- FyXjFc
- FyXXF>

• Module 3 (probably unpacked / injected by the sample)

• Module 3 rich signatures

- 44616e530000000000000000000000000c30f5f000200000000000001009e000000c30f5d001100000054233000a000000c7060600

• Module 3 yara matches

- IsPE32 ()
- IsWindowsGUI ()
- HasOverlay (Overlay Check)
- HasRichSignature (Rich Signature Check)
- escalate_priv (Escalade priviledges)
- screenshot (Take screenshot)
- win_registry (Affect system registries)
- win_token (Affect system token)
- win_private_profile (Affect private profile)
- win_files_operation (Affect private profile)
- without_attachments (Rule to detect the no presence of any attachment)
- without_images (Rule to detect the no presence of any image)
- with_urls (Rule to detect the presence of an or several urls)
- contentis_base64 (This rule finds for base64 strings)
- CRC32_table (Look for CRC32 table)
- CRC32_poly_Constant (Look for CRC32 [poly])

• Module 3 strings

• Module 3 most interesting strings

- url | http tag | valid domain | tlds: http://nsis.sf.net/NSIS_Error
- url | valid domains | tlds: - This application cannot run using the active version of the Microsoft .NET Runtime
- path | frequently modified by malware: C:\\Users\\javi\\AppData\\Local\\Temp\\
- path | frequently modified by malware: C:\\Users\\javi\\AppData\\Roaming
- path | frequently modified by malware: C:\\Users\\javi\\AppData\\Roaming
- path | path unit | wellknown extension: C:\\Users\\javi\\Downloads\\cebo.exe
- path | path unit | wellknown extension: "C:\\Users\\javi\\Downloads\\cebo.exe"
- api | frequently used by malware: GetTickCount
- api | frequently used by malware: QueryPerformanceCounter
- api | frequently used by malware: WriteFile
- api | frequently used by malware: WideCharToMultiByte
- api | frequently used by malware: ExitProcess
- api | frequently used by malware: GetProcAddress
- api | frequently used by malware: OpenProcessToken
- api | frequently used by malware: AdjustTokenPrivileges
- api | frequently used by malware: OleInitialize
- api | frequently used by malware: CoCreateInstance
- api | frequently used by malware: RegCloseKey

- api | frequently used by malware: GetMessagePos
- api | frequently used by malware: SetTimer
- api | frequently used by malware: GetDC
- api | frequently used by malware: GetProcAddress
- api | frequently used by malware: GetVersion
- api | frequently used by malware: CreateThread
- api | frequently used by malware: ExitProcess
- api | frequently used by malware: GetTickCount
- api | frequently used by malware: Sleep
- api | frequently used by malware: SetFileTime
- api | frequently used by malware: WriteFile
- path | path unit: C:\\Users\\javi\\Downloads
- registry: Software\\Microsoft\\Windows\\CurrentVersion
- api | kernel32: GetSystemInfo
- api | kernel32: VirtualProtect
- api | kernel32: GetStringTypeW
- api | kernel32: GetStringTypeA
- api | kernel32: GetLocaleInfoA
- api | kernel32: HeapSize
- api | kernel32: GetSystemTimeAsFileTime
- api | kernel32: GetCurrentProcessId
- api | kernel32: LCMapStringW
- api | kernel32: MultiByteToWideChar
- api | kernel32: LCMapStringA
- api | kernel32: LoadLibraryA
- api | kernel32: VirtualQuery
- api | kernel32: InterlockedExchange
- api | kernel32: RtlUnwind
- api | kernel32: InitializeCriticalSection
- api | kernel32: HeapReAlloc
- api | kernel32: VirtualAlloc
- api | kernel32: GetCPInfo
- api | kernel32: GetOEMCP
- api | kernel32: GetACP
- api | kernel32: EnterCriticalSection
- api | kernel32: LeaveCriticalSection
- api | kernel32: UnhandledExceptionFilter
- api | kernel32: VirtualFree
- api | kernel32: HeapCreate
- api | kernel32: HeapDestroy
- api | kernel32: GetEnvironmentStringsW
- api | kernel32: FreeEnvironmentStringsW
- api | kernel32: FreeEnvironmentStringsA
- api | kernel32: GetModuleFileNameA
- api | kernel32: DeleteCriticalSection
- api | kernel32: GetStartupInfoA
- api | kernel32: GetFileType
- api | kernel32: GetStdHandle
- api | kernel32: SetHandleCount
- api | kernel32: HeapAlloc
- api | kernel32: HeapFree
- api | kernel32: TlsGetValue
- api | kernel32: TlsSetValue
- api | kernel32: TlsFree
- api | kernel32: GetLastError
- api | kernel32: SetLastError
- api | kernel32: TlsAlloc

- api | kernel32: GetCurrentProcess
- api | kernel32: TerminateProcess
- api | kernel32: GetModuleHandleA
- api | kernel32: GetVersionExA
- api | kernel32: GetCommandLineA
- api | kernel32: GetCurrentThreadId
- api | kernel32: FlushFileBuffers
- api | kernel32: GetEnvironmentStrings
- api | kernel32: GetExitCodeProcess
- api | kernel32: SetErrorMode
- api | advapi32: InitializeSecurityDescriptor
- api | advapi32: OpenEventLogA
- api | user32: MessageBoxA
- api | user32: GetActiveWindow
- api | user32: GetLastActivePopup
- api | user32: GetUserObjectInformationA
- api | user32: GetProcessWindowStation
- api | kernel32: InitializeCriticalSectionAndSpinCount
- api | kernel32: FlsAlloc
- api | kernel32: FlsGetValue
- api | kernel32: FlsSetValue
- api | kernel32: FlsFree
- api | kernel32: CreateFileA
- api | kernel32: GetDiskFreeSpaceExA
- api | kernel32: MoveFileExA
- api | kernel32: RegDeleteKeyExA
- api | advapi32: LookupPrivilegeValueA
- api | kernel32: GetUserDefaultUILanguage
- api | kernel32: RegOpenKeyExA
- api | advapi32: RegDeleteKeyA
- api | kernel32: RegDeleteValueA
- api | kernel32: RegCreateKeyExA
- api | kernel32: RegSetValueExA
- api | kernel32: RegQueryValueExA
- api | advapi32: RegEnumKeyA
- api | kernel32: RegEnumValueA
- api | user32: PeekMessageA
- api | user32: DispatchMessageA
- api | user32: CharPrevA
- api | user32: MessageBoxIndirectA
- api | user32: GetDlgItemTextA
- api | user32: SetDlgItemTextA
- api | user32: GetSystemMetrics
- api | user32: CreatePopupMenu
- api | user32: AppendMenuA
- api | user32: TrackPopupMenu
- api | user32: OpenClipboard
- api | user32: EmptyClipboard
- api | user32: SetClipboardData
- api | user32: CloseClipboard
- api | user32: IsWindowVisible
- api | user32: CallWindowProcA
- api | user32: LoadBitmapA
- api | user32: CheckDlgButton
- api | user32: LoadCursorA
- api | user32: SetCursor
- api | user32: GetWindowLongA

- api | user32: GetSysColor
- api | user32: SetWindowPos
- api | user32: IsWindowEnabled
- api | user32: SetClassLongA
- api | user32: GetSystemMenu
- api | user32: EnableMenuItem
- api | user32: GetWindowRect
- api | user32: ScreenToClient
- api | user32: EndDialog
- api | user32: RegisterClassA
- api | user32: SystemParametersInfoA
- api | user32: CreateWindowExA
- api | user32: GetClassInfoA
- api | user32: DialogBoxParamA
- api | user32: CharNextA
- api | user32: ExitWindowsEx
- api | user32: DestroyWindow
- api | user32: CreateDialogParamA
- api | user32: SetWindowTextA
- api | user32: PostQuitMessage
- api | user32: SetForegroundWindow
- api | user32: ShowWindow
- api | user32: wsprintfA
- api | user32: SendMessageTimeoutA
- api | user32: FindWindowExA
- api | user32: IsWindow
- api | user32: GetDlgItem
- api | user32: SetWindowLongA
- api | user32: LoadImageA
- api | user32: ReleaseDC
- api | user32: EnableWindow
- api | user32: InvalidateRect
- api | user32: SendMessageA
- api | user32: DefWindowProcA
- api | user32: BeginPaint
- api | user32: GetClientRect
- api | user32: FillRect
- api | user32: DrawTextA
- api | user32: EndPaint
- api | kernel32: GetSystemDirectoryA
- api | kernel32: lstrcatA
- api | kernel32: lstrcpyA
- api | kernel32: ReadFile
- api | kernel32: GetTempFileNameA
- api | kernel32: CreateFileA
- api | kernel32: RemoveDirectoryA
- api | kernel32: CreateProcessA
- api | kernel32: GlobalLock
- api | kernel32: GlobalUnlock
- api | kernel32: GetDiskFreeSpaceA
- api | kernel32: lstrcpynA
- api | kernel32: lstrlenA
- api | kernel32: LoadLibraryA
- api | kernel32: SetErrorMode
- api | kernel32: GetCommandLineA
- api | kernel32: GetTempPathA
- api | kernel32: GetWindowsDirectoryA

- api | kernel32: SetEnvironmentVariableA
- api | kernel32: CopyFileA
- api | kernel32: GetCurrentProcess
- api | kernel32: GetModuleFileNameA
- api | kernel32: GetFileSize
- api | kernel32: SetFileAttributesA
- api | kernel32: CreateDirectoryA
- api | kernel32: GetLastError
- api | kernel32: GetFileAttributesA
- api | kernel32: SetCurrentDirectoryA
- api | kernel32: MoveFileA
- api | kernel32: GetFullPathNameA
- api | kernel32: GetShortPathNameA
- api | kernel32: SearchPathA
- api | kernel32: CompareFileTime
- api | kernel32: CloseHandle
- api | kernel32: lstrcmpiA
- api | kernel32: lstrcmpA
- api | kernel32: ExpandEnvironmentStringsA
- api | kernel32: GlobalFree
- api | kernel32: GlobalAlloc
- api | kernel32: WaitForSingleObject
- api | kernel32: GetExitCodeProcess
- api | kernel32: GetModuleHandleA
- api | kernel32: LoadLibraryExA
- api | kernel32: FreeLibrary
- api | kernel32: MultiByteToWideChar
- api | kernel32: WritePrivateProfileStringA
- api | kernel32: GetPrivateProfileStringA
- api | kernel32: SetFilePointer
- api | kernel32: FindClose
- api | kernel32: FindNextFileA
- api | kernel32: FindFirstFileA
- api | kernel32: DeleteFileA
- api | kernel32: MulDiv

• Module 3 other strings

- Please wait while Setup is loading...
- SysListView32
- msctls_progress32
- SysTreeView32
- Translation
- VarFileInfo
- SpecialBuild
- 12.2.1.71
- ProductVersion
- Utilities
- ProductName
- PrivateBuild
- OriginalFilename
- LegalTrademarks
- Copyright (c) 1997-2007 Sonic Solutions
- LegalCopyright
- VWError
- InternalName

• 12.2.1.71
• FileVersion
• VWError
• FileDescription
• Sonic Solutions
• CompanyName
• Comments
• 040904B0
• StringFileInfo
• VS_VERSION_INFO
• Cannot build panel %1: Check video file %2
• Cannot build panel %1: Check audio file %2
• Panel %1 not found
• File %1 not found
• Invalid file name. Use SetFile() to set a new file.
• Some useful message here.
• File is not AllowBurned
• File is not tivo file
• File is not Editable
• File is not Editable
• File type unsupported
• Quick Time not installed
• File is not Seekable
• Paste failed
• Different file size or LastWrite time
• No error
• rjE,
• <?xml version="1.0" encoding="UTF-8" standalone="yes"?><assembly xmlns="urn:schemas-microsoft-com:asm.v1" manifestVersion="1.0"><assemblyIdentity version="1.0.0.0" processorArchitecture="*" name="Nullsoft.NSIS.exehead" type="win32"/><description>Nullsoft Install System v3.0b0</description><dependency><dependentAssembly><assemblyIdentity type="win32" name="Microsoft.Windows.Common-Controls" version="6.0.0.0" processorArchitecture="*" publicKeyToken="6595b64144ccf1df" language="*" /></dependentAssembly></dependency><trustInfo xmlns="urn:schemas-microsoft-com:asm.v3"><security><requestedPrivileges><requestedExecutionLevel level="asInvoker" uiAccess="false"/></requestedPrivileges></security></trustInfo><compatibility xmlns="urn:schemas-microsoft-com:compatibility.v1"><application><supportedOS Id="{1f676c76-80e1-4239-95bb-83d0f6d0da78}"/><supportedOS Id="{4a2f28e3-53b9-4441-ba9c-d69d4a4a6e38}"/><supportedOS Id="{35138b9a-5d96-4fbd-8e2d-a2440225f93a}"/></application></compatibility></assembly>
• fffox
• fffox
• fffox
• fffox
• fffox
• fffox
• fffox
• ek{[
• 7" 5!
• rlbA?4)
• O_mcs]0
• Ietau
• on83
• punqq974.
• puqqqqq<770
• ssB7+
• {s<.8
• s9.z
• !/45km
• _TPKI
• 075kmn

- 679m
- ZaZaZXKJ
- aZXJ
- ZPI
- 07km
- ZPI
-)25[n
- VPIU
- (3W\\a
- jEA>
- DdEBA@@@@=
- "IK`h
- QOK`
- QOTh
- hudx
- lyls
- <~ru
- >}ru
- :}ux
- tubc
- Fwuv
- cebo.exe
- C:\\Users\\javi\\AppData\\Local\\Temp\\nsrFFAC.tmp
- ers\\javi\\AppData\\Local\\Temp\\nsgD956.tmp
- 1033
- cebo.exe
- HelpButton::Dirt
- 21958
- :\\Users\\javi\\AppData\\Local\\Temp\\nsrFFAC.tmp
- Courtney Setup
- ers\\javi\\AppData\\Local\\Temp\\nsrFFAC.tmp\\System.dll
- Call
- +o*7
- MGiI
- 9a&g;
- i]Wb
- C:\\Users\\javi\\AppData\\Local\\Temp\\nsrFFAC.tmp
- +tiw
- ?b3B
- Wua(
- jJe2^,
- >.3k
- NullsoftInstVM
- 4$4,444<4D4L4
- $2(24282
- 9L9P9`9
- 3 3,303<3@3T7X7h7x7
- $2(2
- 9(<.<E<
- 8(999A9
- 7]8~8
- 7"7F7P7}7
- 5.5R5
- 2 2+2L2W2i2t2
- +010
- 6,6~6
- 1G2j2

- >0K0X0d0n0v0
- 92:8:<:@:D:
- 949;9@9D9H9i9
- 8)8084888<8@8D8H8L8
- 6"6(61686=6F6K6~6
- 2'3x3
- 9#9J9f9t9~9
- 8L8^8~8
- 717?7L7\\7v7
- 6"656C6I6
- 4$5,535B5Q5`5o5
- 424U4
- 3$3+3Z3m3s3x3
- 2&282>2G2V2
- 8H9`9g9o9t9x9|9
- 4*4K4M5^8t8
- 3 3S3h3
- C0H0b0h0
- 9L9Z9
- 8!8V8]8n8
- 7.7C7
- 6#6)6-62676=6E6d6j6u6~6
- 4.555z5
- 4(444
- 3#3(3B3
- 2;2M2R2v2
- 9(989?9F9M9T9r9
- 8%8.898?8F8M8V8]8c8l8s8|8
- 7#7[7b7
- 5$5.595C5Q5X5a5h5n5u5|5
- 4-444
- 3&3-363@3F3M3S3Y3`3f3x3
- 2'2.252B2Q2X2e2m2y2
- 1,131B1I1x1~1
- 040;0J0Q0
- :7;>;
- 9!91999@9I9P9^9e9n9y9
- 8!8.858=8D8L8S8Z8j8q8
- 7 7+767=7K7R7[7b7i7p7|7
- 6I6P6i6p6
- 5&5/5:5G5U5\\5l5{5
- 4"454<4C4L4U4`4k4u4
- 2'363[3g3n3u3}3
- 1@2F2S2Z2d2l2r2w2~2
- 1%1,171C1O1V1^1e1l1u1|1
- 0*050<0E0L0`0o0z0
- 9!9*959@9L9S9\\9g9n9w9~9
- 70878F8P8W8d8k8v8}8
- 7(7;7B7K7V7]7e7l7s7z7
- 6%6*60666=6D6M6S6a6l6s6z6
- 445;5J5P5Y5d5o5v5
- 4"4(4g4n4
- 3%31383?3L3R3`3g3r3
- 2!2(252<2E2
- 1 1'10171E1L1R1d1k1r1{1
- 0$0+080H0
- :2;@;

- 9 9'9,989B9M9S9[9d9k9r9y9
- 8$8+8?8K8P8W8^8f8m8s8x8
- 7"7(7/757=7D7P7V7\\7b7k7r7{7
- 5+525B5I5T5b5i5r5y5
- 4$4+444?4F4O4V4]4f4m4t4{4
- 3 3/363<3G3Q3^3d3p3|3
- 2(2/2?2F2U2\\2e2s2z2
- 1-141=1H1S1a1h1p1w1~1
- 0$0+0;0B0Q0V0y0
- NKeb
- -64OS
- .:3q
- zc%C1
- U>c{
- z?aUY
- S;uD
- kU'9
- $6AX
- 'F-i^
- ~>9B
- KERNEL32.dll
- ADVAPI32.dll
- DestroyPrivateObjectSecurity
- JanFebMarAprMayJunJulAugSepOctNovDec
- SunMonTueWedThuFriSat
- Sunday
- Monday
- Tuesday
- Wednesday
- Thursday
- Friday
- Saturday
- January
- February
- March
- April
- June
- July
- August
- September
- October
- November
- December
- Unknown security failure detected!
- continue execution and must now be terminated.
- corrupted the program's internal state. The program cannot safely
- A security error of unknown cause has been detected which has
- Buffer overrun detected!
- now be terminated.
- internal state. The program cannot safely continue execution and must
- A buffer overrun has been detected which has corrupted the program's
- Program:
- 1#SNAN
- 1#IND
- 1#INF
- 1#QNAN
- user32.dll

- <program name unknown>
- Program:
- Runtime Error!
- Microsoft Visual C++ Runtime Library
- - floating point not loaded
- R6002
- - not enough space for arguments
- R6008
- - not enough space for environment
- R6009
- Please contact the application's support team for more information.
- This application has requested the Runtime to terminate it in an unusual way.
- - not enough space for thread data
- R6016
- - unexpected multithread lock error
- R6017
- - unexpected heap error
- R6018
- - unable to open console device
- R6019
- - not enough space for _onexit/atexit table
- R6024
- - pure virtual function call
- R6025
- - not enough space for stdio initialization
- R6026
- - not enough space for lowio initialization
- R6027
- - unable to initialize heap
- R6028
- Please contact the application's support team for more information.
- R6029
- DOMAIN error
- SING error
- TLOSS error
- runtime error
- kernel32.dll
- mscoree.dll
- CorExitProcess
- KERNEL32
- GAIsProcessorFeaturePresent
- e+000
- ProduceOlibanum
- LookupMilt
- Those flight attendants brought her a small present
- Deborahs son saved her a seat
- ChiPollywog.9mW
- Phenothiazine.aLp
- Deborahs son saved her a seat
- kernel32
- Deborahs son saved her a seat
- ^_[3
- -_^u
- 6PWS
- j8h0
- t&:a
- ;A t

- u\t9}
- HHu&
- j\tXO
- 9~DO
- 9] u
- t-9]
- E SS
- 9] u
- u8SS3
- Rr4?
- P`;I
- gj{8
- l0(6Q
- oZFy
- vVC7
- 3\\~u
- iQ6hJ
- ~6hF
- D9QeP
- 0+Yo
- k.)2
- /C#(7
- Y=^E
- ps-0
- aEDF
- ;H?3
- /R9b
- ')\\5
- |?WI
- @p0w
- -JCT8
- +"j7
-]9qko
- fGi}
- UcW,19
- rc0A
- !0eC
- i#oE
- !`5{
- <c 8
- Ah:h
- R0\\F9
- 6By<G
- lOGrf
- wUq{
- %4F%4
- 7mLm
- 6a%;#~
- 88}L
- '{Hi:
- |9!l
- 792$eor
- OWl7
- ~8o7O
- 6t?+#
- $2;-=
- n~iz}9}

- 25@p
- s4(p
- K!7-B
- h6*KM
- u(k+
- TP6D
- x!!1F
- IB>N
- 7G[$
- |?p5o
- U&ZTP;
- .G,7
- 8Gf//
- t~UY
- ezNm
- i`!~E
- 6;gv
- eHKFC
- !0m3
- oZtPR
- BAJ"
- sva:
- #k9nO
- &aP;`
- **a$
- c4\\o
- 6_9
- A"4_
- !6"
- 5V\ts.
- eqW}.
- BGp4P
- z%k8OJ
- ~yAQ$
- oMLF
- U) ;
- 4T}MfzPe
- 3t67
- 5ge1
-)3\\+
- !6Pd
- ##91
- VsO'K
- 9B0]E
-)[yto
- %)0h
- 1\\2!Z\\Q
- i5&;
- ="3?
- z.R2L
- wU;`
- :P0'
- w[SUn
- 7xAcF6
- {UQT
- v7Xbh
- e?pQZ

- 3d^/"
- P?)on
- l7)rZ
- ?i0s
- @u\tW
- G[5>&
- WA%vH
- :y9@
- K"2P
- _)iJ
- 1LF\tP3
- 4FT?A
- Ufgd
- M/a\\
- _0v.
- 0`JC8
- R<y4N
- l4A`
- P[`5
- C:\\Users\\javi\\AppData\\Local\\Temp\\nsrFFAC.tmp\\System.dll
- C:\\Users\\javi\\AppData\\Local\\Temp\\nsrFFAC.tmp
- C:\\Users\\javi\\AppData\\Local\\Temp\\nsrFFAC.tmp\\System.dll
- ers\\javi\\AppData\\Local\\Temp\\nsrFFAC.tmp\\System.dll
- Call
- [Rename]
- KERNEL32
- ADVAPI32
- SHLWAPI
- SHAutoComplete
- SHFOLDER
- SHGetFolderPathA
- %u.%u%s%s
- open
- .exe
- Error writing temporary file. Make sure your temp folder is valid.
- NSIS Error
- \\Temp
- TEMP
- SeShutdownPrivilege
- Error launching installer
- More information at:
- installer's author to obtain a new copy.
- incomplete download and damaged media. Contact the
- Installer integrity check has failed. Common causes include
- verifying installer: %d%%
- VERSION.dll
- GetFileVersionInfoSizeA
- GetFileVersionInfoA
- VerQueryValueA
- ole32.dll
- CoTaskMemFree
- OleUninitialize
- COMCTL32.dll
- ImageList_Create
- ImageList_AddMasked
- ImageList_Destroy
- ADVAPI32.dll

- SHELL32.dll
- SHGetSpecialFolderLocation
- SHGetPathFromIDListA
- SHBrowseForFolderA
- SHGetFileInfoA
- ShellExecuteA
- SHFileOperationA
- GDI32.dll
- SetBkColor
- GetDeviceCaps
- DeleteObject
- CreateBrushIndirect
- CreateFontIndirectA
- SetBkMode
- SetTextColor
- SelectObject
- USER32.dll
- KERNEL32.dll
- \\Microsoft\\Internet Explorer\\Quick Launch
- Control Panel\\Desktop\\ResourceLocale
- .DEFAULT\\Control Panel\\International
- RichEd20
- RichEd32
- RichEdit20A
- RichEdit
- G-v6
- -v57.vY
- o$v<
- i$v-
- <6;}
- Vu-3
- $uhh
- =D7B
- SVW3
- PWVU
- PPPU
- QSUVW
- 5 r@
- tK9u
- tc<.u
- =h7B
- =`7B
- 5@r@
- Ph"O@
- PPh6
- =4r@
- uDSSh
- uYh
- 5@r@
- us9E
- t\t9E
- = 7B
- 54r@
- u Pj
- =L7B
- PWh5
- s8j#

- t$ U
- 9-@7B
- 9-L7B
- 9-L7B
- 9-L7B
- 54r@
- t$0S
- t$0h
- u49-L7B
- UUUUW
- |$$3
- SUVW
- SPSj0
- tT<"u
- tvSU
- u6Wh
- D$8h`
- SUV3
- tS9u
- t19u
- t;9E
- tC+E
- YtS9]
- Y;5x
- NulluN\tE
- softuW
- Instu`
- (SV3
- 95phA
- 5phA
- 5p7B
- 5 p@
- t#9]
- t@;u
- t_9]
- t=9]
- t\t9]
- uv9]
- 5@r@
- s495
- 5<p@
- .ndata
- @.data
- `.rdata
- .text
- iRichu
- !This program cannot be run in DOS mode.
- MS Shell Dlg
- MS Shell Dlg
- MS Shell Dlg
- f(b_
- MS Shell Dlg
- VWError.dll
- nYkW:
- WcJr
- H
- h((((H

- (((((H
- h((((H
- wwwwwx
- wwwwww
- ffffffox
- ffffffox
- ffffffox
- ffffffox
- ffffffox
- ffffffox
- ffffffox
- ffffffox
- ffffffox
- ffffffox
- wwwwwwwx
- wwwwp
- wxwwwwww
- wwwwww
- wwwwwwp
- wwwwwwp
- wwwwww
- wwwwww
- wwwwp
- @qm\\
- z}z}z{v
- RYjgfW2+*
- NX\\kqphZUQ3,
- @.`n
- ||]~~
- }Z]^
- Z}R}
- {ssuBBs@@@<4
- {{{s<.
- /:Bt
- CDE*&&'
- %'(((
- zzz||||
- z|}}
- &+,Nlo
- V_VPTPIG
-)-.Yln
- _VTTPPI
- Z_ZT_PI
- hpppiffT
- (*MXob
- 'M]b
- FJ]b
- FJ^h
- HK^h
- P;?@@@@?
- #J^`
- P;?@@?
- P;??
- Jvhs
- }tgs
- kxdj
- @~ps

- Wrkl
- \\pjl
- w}nk
- Zwts
- \\vtt
- |tqn
- d}|{
- y|{y
-
-
-
-
-
-
- #.zf
- wn>Jj
- Qkkbal
- n;^
- nsrFFAC.tmp
- b-xV
- [hVZ
- GC$hJwY=e|\tR
- -)C{
- :p;t;
- : :$:(:,:0:4:8:<:@:D:H:L:P:T:X:\\:`:d:h:l:p:t:x:
- ?[?a?q?
- >+>`>
- =)=5=?=Z=c=
- >#>(>E>U>m>~>
- =-=4=E=L=Z=n=
- :F;`;i;
- >$>)>1>7>A>G>\\>c>i>w>}>
- ;E=S=Y=s=x=
- :5:N:^:j:
- ;);S;
- :V:\\:`:d:h:
- ?B?N?X?`?j?p?
- >J>V>]>
- =&=R=
- <K<\\<d<k<p<x<
- : :V:c:
- <4=C=_=
- <!<R<l<
- ;';5;A;m;r;|;
- : :*:8:B:I:y:~:
- >$>/>:>A>O>X>_>f>p>w>~>
- =%=0=7=E=L=T=\\=c=j=q=y=
- <*<1<;<B<I<Q<X<a<m<t<}<
- :#:0:=:H:T:`:k:
- ?#?*?1?>?E?M?T?[?b?i?p?
- =]>d>o>v>
- =*=5=<=C=Q=Z=c=i=u=|=
- <!<(</<8<?<F<O<V<]<j<p<y<
- ; ;';/;5;;;B;I;V;\\;e;l;s;
- :$:*:1:8:@:L:S:`:k:r:
- ?$?2?9?@?U?\\?p?{?
- >%>,>r>

- ;><E<P<[<b<o<v<}<
- :P:W:i:t:{:
- D?$?
- ?/L[
- ?Zd;
- HMXB
- $nVf
- FN@Pm
- MM/dd/yy
- dddd, MMMM dd, yyyy
- HH:mm:ss
- !"#$%&\'()*+,-./0123456789:;<=>?@ABCDEFGHIJKLMNOPQRSTUVWXYZ[\\]^_`abcdefghijklmnopqrstuvwxyz{|}~
- v\tN+D$
- xd;=
- t@VW
- LSVWj
- t2WWVPVSW
- tCVj
- WWWWVSW
- t WW
- PPPPPPPP
- PPPPPPPP
- ;p$t
- FVWS
- wLVWP
- +t"HHt
- t!SS9]
- *JP$
- flsG
- x,q$
- =;`}
- NzaBCVh
- W;{z
- hsnK
- n/d`
- }cQx
- LkJMh
- _=Rbz
- K<0P#'
- mcJH
- xX).B
-]|VVWh(
- B)#f
- vC]}
- C|J&
- ~n&%
- YH:q%
- rLV("
- K`b{
- CZLDH
- lmMs
- 4\t<PdC
- s){}
- h)?,
- kKxw
- Qkq :s
- ^<_W

- B]rX
- -^TG
- PqV-p
- jtf?
-],mJ
- m_-y}
- rV#CfF
- JDJ
- +@K'
- .Tf'
- ->rC
- 2blfDC
- b]q(,
- ~W^v
- qgDw
- S(,/k/
- \\:s(V
- (`fGI"j}
- z:'G
- R WF
- K\tJ|
- .\\m&-`
- pfeFCH
- vh>2W;n
- wPs#
- DP]R@
- ,qQ
- -N`I#xl
- XMLm
- }FHR
- zfKt
- V+yn
- M/'G
- bFS^
- Qt}"
- YBtW
- HQj%
- Q',<
- "[W!
- pyH+M
- !ww#4T
- j/'oFS
- +J,
- g}[?
- Jm}!
- *?|<>/":
- %s=%s
- *.*
- NCRC
- /D=
- _?=
- ~nsu.tmp
- ... %d%%
- .v+E.v
- -vQJ.v
- ,vI"-vY
- -v_i/v

-)v?
- -v]7.v
- -v\\9.v
-]/vej/vF
- -v,S/vO!.v!
- $v<j$v
- @f$v
- %tr@
- %xr@
- %|r@
- SVWj"
- =T"B
- v"Ph
- - r@
- _^[t\tP
- hHs@
- @PWSh
- _^][Y
- VWh|
- Wjd_
- QSVW
- ^j\\PN
- tYVS
- PPPPPP
- FC;]
- SQPh
- t$jx
- SQhN
- WSh
- j _W
- SPhP
- SShG
- p\\Sh
- WPhQ
- PShC
- t+Pj
- _^][
- D$,t
- |$$;
- t$,VW
- D$,H
- _^][
- _^][
- t$,h
- D$,+D$$P
- D$$+D$
- SWSh
- D$,SPS
- D$(Ph,
- t-SV
- t*Vh
- j@Vh
- v#VhB+@
- PjdQ
- @_^[
- SQPh
- SQVPW

- QVPW
- VQSPW
- SQSSSPW
- PSWV
- t\tj"
- Phts@
- jHjZW
- PShr
- tDH;
- tBj\\V
- .rsrc