Analysis report for sample: 4f851a9c8d9717ed4f172e6b3527a8b2

This report has been generated by a set of tools for semi-supervised behavioral analysis of executables.

More information about these reports at **http://www.vallejo.cc**.

This work is licensed under a Creative Commons Attribution 4.0 International License. To view a copy of this license visit http://creativecommons.org/licenses/by/4.0/.

Report classification: 17055 (indicates the level of interest of the report, based on the amount of information collected about the sample).

Index

- Sample
- AV detections
- Original source url
- Virustotal url
- Yara matches
- Snapshot
- Threads tree
- Running processes
- Most interesting actions
- Most interesting strings
- Involved hosts
- Dns queries
- Connections and readable network traffic
- Threads behavioural information
- Malware processes' network events
- Sample's unpacked / injected modules

Sample

•md5: 4f851a9c8d9717ed4f172e6b3527a8b2

AV detections

• Microsoft:
• Kaspersky:
• Symantec:
• Malwarebytes:

Original source url

• hxxp://anywhere.webrootcloudav.com/zerol/sysbbanalyzer.exe

Virustotal url

• https://virustotal.com/es/file/b32753162fa9fba8771e302675ec5739aa3925f19ae0871dec32e9d27933082d/analysis

Yara matches

The following yara rules have matched injected or unpacked modules's code or data areas.

Snapshot

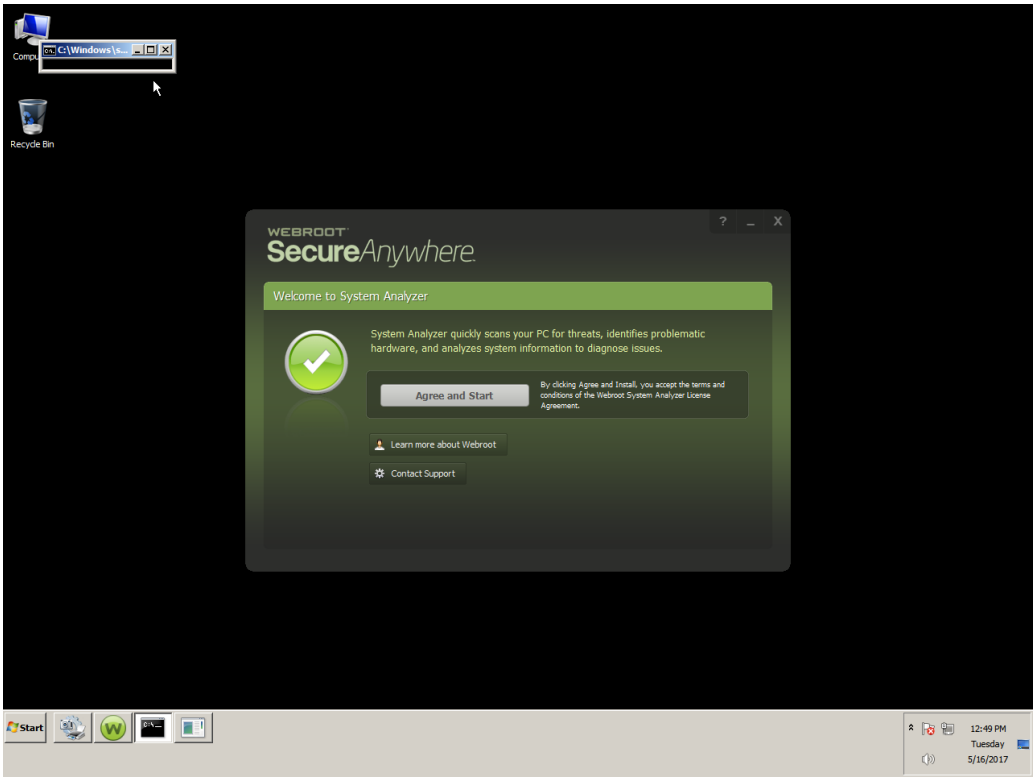
C:\Windows\s...
Recycle Bin
WEBROOT
SecureAnywhere
Welcome to System Analyzer
System Analyzer quickly scans your PC for threats, identifies problematic hardware, and analyzes system information to diagnose issues.
Agree and Start
By clicking Agree and Install, you accept the terms and conditions of the Webroot System Analyzer License Agreement.
Learn more about Webroot
Contact Support
Start
12:49 PM
Tuesday
5/16/2017

Threads tree

The following tree represents sample's threads. T<index> is an alias for sample's threads (numeration is done in the order of threads creation). P<index> is an alias for processes owning sample's threads.

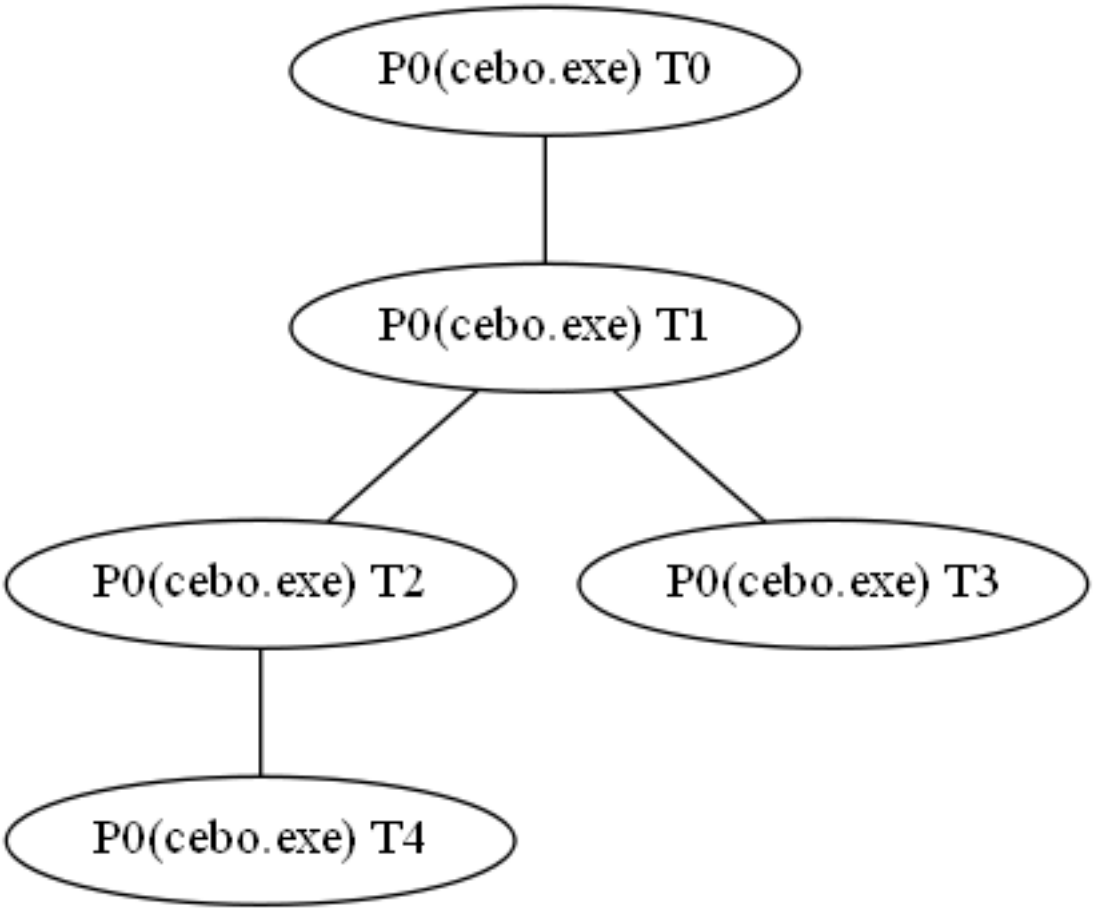

Running processes

Here it is the list of running processes after sample execution.

Processes with sample' threads

- Name cebo.exe Alias P0

Other processes

- Name System
- Name smss.exe
- Name csrss.exe
- Name wininit.exe
- Name csrss.exe
- Name winlogon.exe
- Name services.exe
- Name lsass.exe
- Name lsm.exe
- Name svchost.exe
- Name svchost.exe
- Name svchost.exe
- Name svchost.exe
- Name svchost.exe
- Name audiodg.exe
- Name TrustedInstaller.exe
- Name svchost.exe
- Name svchost.exe
- Name spoolsv.exe
- Name svchost.exe
- Name svchost.exe
- Name vmtoolse.exe
- Name svchost.exe
- Name dllhost.exe
- Name msdtc.exe
- Name sppsvc.exe
- Name taskhost.exe
- Name dwm.exe
- Name explorer.exe
- Name vmtoolse.exe
- Name SearchIndexer.exe
- Name svchost.exe
- Name wmpnetwk.exe
- Name WmiPrvSE.exe
- Name chrome.exe
- Name WmiPrvSE.exe
- Name SearchFilterHost.exe
- Name taskhost.exe
- Name SearchProtocolHost.exe
- Name cmd.exe
- Name conhost.exe
- Name UI0Detect.exe
- Name UI0Detect.exe
- Name pxxx.exe
- Name dllhost.exe
- Name cmd.exe

- Name conhost.exe
- Name cmd.exe
- Name conhost.exe
- Name int3.exe
- Name explorer.exe
- Name explorer.exe
- Name cmd.exe
- Name conhost.exe
- Name UI0Detect.exe
- Name cmd.exe
- Name conhost.exe
- Name cmd.exe
- Name conhost.exe
- Name explorer.exe
- Name explorer.exe
- Name cmd.exe
- Name conhost.exe
- Name taskkill.exe
- Name mode.com
- Name conhost.exe
- Name WmiPrvSE.exe
- Name cmd.exe
- Name conhost.exe
- Name UI0Detect.exe
- Name cmd.exe
- Name conhost.exe
- Name int3.exe

Most interesting actions

The following list it's a collection of the most interesting events captured. This list is ordered by the score assigned to the event. In the section "Threads behavioural information" it's possible to find all the actions performed by each sample's thread ordered chronologically.

- RegSetValue (HKLM\\SOFTWARE\\webroot\\initialOSBuildNumber Type: REG_DWORD, Length: 4, Data: 7601)

Most interesting strings

The following list it's a collection of the most interesting strings found in the sample's modules code or data. A complete list of strings for each sample's module can be found in the section "Sample's unpacked / injected modules."

- suspicious event or string: vssadmin
- suspicious event or string: bcdedit.exe
- url | http tag | valid domain | tlds | wellknown extension: http://anywhere.webrootcloudav.com/zerol/pkgwiscaway.exe
- url | http tag | valid domain | tlds | wellknown extension: http://anywhere.webrootcloudav.com/zerol/wsainstall.exe
- url | http tag | valid domain | tlds | wellknown extension: tray| |http://updates.webroot.com/images/ipm/checkmark.png|%s|%s|%s|LMIDS
- url | http tag | valid domain | tlds | wellknown extension: http://www.microsoft.com/isapi/redir.dll?prd=ie&pver;=6&ar;=msnhome
- url | http tag | valid domain | tlds | wellknown extension: http://ie.search.msn.com/{SUB_RFC1766}/srchasst/srchasst.htm
- url | http tag | valid domain | tlds | wellknown extension: http://www.microsoft.com/isapi/redir.dll?prd=ie&ar;=iesearch
- url | valid domain | tlds | wellknown extension: webroot.com symantec.com
- url | http tag | valid domain | tlds: http://www.webrootanywhere.com/betaeula.asp
- url | http tag | valid domain | tlds: Embedded Web Browser from: http://bsalsa.com/
- url | http tag | valid domain | tlds: http://anywhere.webrootcloudav.com
- url | http tag | valid domain | tlds: http://www.facebook.com/*
- url | http tag | valid domain | tlds: http://twitter.com/*
- url | http tag | valid domain | tlds: http://products.webroot.com/disp2012/?CMD=P40IPM&LIC;=%S&LANG;=%S&email;=%s&optin;=%S&hostname;=%S&DeviceMID;=%S&InstanceMID;=%S&ver;=%08X&gw;=%S&rc;=%i&osbuild;=%i&pform;=%i&bytescleaned;=%I64i&numscans;=%i&numcleaned;=%i&curthreats;=%i&numevents;=%I64i&protectedfor;=%I64i&avgscan;=%I64i&
- url | http tag | valid domain | tlds: http://www.webroot.com
- url | http tag | valid domain | tlds: http://go.microsoft.com/fwlink/?LinkId=69157
- url | http tag | valid domain | tlds: http://go.microsoft.com/fwlink/?LinkId=54896
- url | http tag | valid domain | tlds: http://search.live.com/results.aspx?q={searchTerms}&src;={referrer:source?}
- url | valid domains | tlds: detail.webrootanywhere.com/p4inbound.asp
- url | valid domains | tlds: sn-usw2.webrootcloudav.com
- url | valid domains | tlds: sn-euw1.webrootcloudav.com
- url | valid domains | tlds: sn.webrootcloudav.com
- url | valid domains | tlds: Macromedia\\Flash Player\\macromedia.com\\support\\flashplayer\\sys\\
- url | valid domains | tlds: g1.p4.webrootcloudav.com/arm.asp
- url | valid domains | tlds: cloud.webroot.com
- url | valid domains | tlds: api.webroot.com
- url | valid domains | tlds: \\microsoft.net\\
- url | valid domains | tlds: ?:\\windows\\microsoft.net\\framework*
- url | valid domains | tlds: core.ircgalaxy.pl
- url | valid domains | tlds: irc.zief.pl
- url | valid domains | tlds: proxim.ircgalaxy.pl
- url | valid domains | tlds: ru.brans.pl
- url | valid domains | tlds: g%i.p4.webrootcloudav.com/arm.asp
- url | valid domains | tlds: prevx.com
- url | valid domains | tlds: prevxinfo.com
- url | valid domains | tlds: webrootcloudav.com
- url | valid domains | tlds: webrootanywhere.com
- url | valid domains | tlds: mcafee.com
- url | valid domains | tlds: kaspersky.com
- url | valid domains | tlds: f-secure.com
- url | valid domains | tlds: virustotal.com
- url | valid domains | tlds: trendmicro.com
- url | valid domains | tlds: pandasoftware.com
- url | valid domains | tlds: grisoft.com
- url | valid domains | tlds: sophos.com
- url | valid domains | tlds: www.virustotal.com
- url | valid domains | tlds: virusscan.jotti.org
- url | valid domains | tlds: \\Windows\\Microsoft.NET\\assembly\\

- url | valid domains | tlds: \\Windows\\Microsoft.NET\\Framework\\v
- url | valid domains | tlds: \\microsoft.net\\framework\\
- url | valid domains | tlds: \\temporary asp.net files\\
- url | valid domains | tlds: .net clr
- url | valid domains | tlds: .cn/index
- url | valid domains | tlds: search.babylon.com
- url | valid domains | tlds: search.conduit.com
- url | valid domains | tlds: searchnu.com
- url | valid domains | tlds: search-results.com
- url | valid domains | tlds: search.alot.com
- url | valid domains | tlds: crawler.com
- url | valid domains | tlds: search.coupon.com
- url | valid domains | tlds: qwiklinx.net
- url | valid domains | tlds: delta-search.com
- url | valid domains | tlds: dosearches.com
- path | frequently modified by malware: %s\\Start Menu\\Programs\\Startup
- path | frequently modified by malware: \\Start Menu\\Programs\\Startup
- path | frequently modified by malware: Start Menu\\Programs\\Startup
- registry | frequently modified by malware: Software\\Microsoft\\Windows\\CurrentVersion\\policies\\Explorer\\Run
- registry | frequently modified by malware: System\\CurrentControlSet\\Services\\SharedAccess\\Parameters\\FirewallPolicy\\StandardProfile\\AuthorizedApplications\\List
- registry | frequently modified by malware: System\\CurrentControlSet\\Services\\Tcpip\\Parameters
- registry | frequently modified by malware: Software\\Microsoft\\Internet Explorer\\Desktop\\components
- registry | frequently modified by malware: Software\\Classes\\.exe\\shell
- registry | frequently modified by malware: Software\\Classes\\.exe
- registry | frequently modified by malware: Software\\Classes\\exefile\\shell\\open\\command
- registry | frequently modified by malware: Software\\Classes\\.exe\\shell\\open\\command
- registry | frequently modified by malware: System\\CurrentControlSet\\Services\\SR
- registry | frequently modified by malware: System\\CurrentControlSet\\Services\\SR\\Parameters
- registry | frequently modified by malware: System\\CurrentControlSet\\Services\\srservice
- registry | frequently modified by malware: System\\CurrentControlSet\\Control\\Session Manager\\AppCertDlls
- registry | frequently modified by malware: System\\CurrentControlSet\\Services\\BITS\\Parameters
- registry | frequently modified by malware: System\\CurrentControlSet\\Services\\Schedule
- registry | frequently modified by malware: Software\\Microsoft\\Active Setup\\Installed Components\\{b00589a8-44cb-ba97-5de2-7c733bbee8ed}
- registry | frequently modified by malware: System\\CurrentControlSet\\Services\\stuvwx abcdefgh jkl
- registry | frequently modified by malware: Software\\Microsoft\\Active Setup\\installed components\\{5y99ae78-58tt-11dw-be53-y67078979y}
- registry | frequently modified by malware: System\\CurrentControlSet\\Services\\omniserv
- registry | frequently modified by malware: System\\CurrentControlSet\\Services\\SbieDrv
- registry | frequently modified by malware: System\\CurrentControlSet\\Services\\rpcnet
- registry | frequently modified by malware: System\\CurrentControlSet\\Services\\xensvc
- registry | frequently modified by malware: System\\CurrentControlSet\\Services\\SharedAccess\\FirewallPolicy\\DomainProfile\\GloballyOpenPorts
- registry | frequently modified by malware: System\\CurrentControlSet\\Services\\SharedAccess\\FirewallPolicy\\StandardProfile\\GloballyOpenPorts
- registry | frequently modified by malware: System\\CurrentControlSet\\Services\\SharedAccess\\FirewallPolicy\\PublicProfile\\GloballyOpenPorts
- registry | frequently modified by malware: System\\CurrentControlSet\\Services\\SharedAccess\\Parameters\\FirewallPolicy\\DomainProfile\\GloballyOpenPorts
- registry | frequently modified by malware: System\\CurrentControlSet\\Services\\SharedAccess\\Parameters\\FirewallPolicy\\StandardProfile\\GloballyOpenPorts
- registry | frequently modified by malware: System\\CurrentControlSet\\Services\\SharedAccess\\Parameters\\FirewallPolicy\\PublicProfile\\GloballyOpenPorts
- registry | frequently modified by malware: System\\CurrentControlSet\\Services\\SharedAccess\\Parameters\\FirewallPolicy\\StandardProfile\\GloballyOpenPorts\\List
- registry | frequently modified by malware: System\\CurrentControlSet\\Services\\SharedAccess\\Parameters\\FirewallPolicy\\DomainProfile\\IcmpSettings
- registry | frequently modified by malware: System\\CurrentControlSet\\Services\\SharedAccess\\Parameters\\FirewallPolicy\\StandardProfile\\IcmpSettings
- registry | frequently modified by malware: System\\CurrentControlSet\\Services\\SharedAccess\\Parameters\\FirewallPolicy
- registry | frequently modified by malware: System\\CurrentControlSet\\Services\\pwipf6
- registry | frequently modified by malware: System\\CurrentControlSet\\Services\\SharedAccess\\Parameters\\FirewallPolicy\\StandardProfile
- registry | frequently modified by malware: Software\\Classes\\Protocols\\Filter\\text/html

- registry | frequently modified by malware: Software\\Microsoft\\Windows\\CurrentVersion\\RunOnce
- path | frequently modified by malware: %AppData%
- path | frequently modified by malware: C:\\WINDOWS\\system32\\webcheck.dll
- registry | frequently modified by malware: System\\CurrentControlSet\\Services\\sptd
- registry | frequently modified by malware: System\\CurrentControlSet\\Services\\CSIScanner
- registry | frequently modified by malware: System\\CurrentControlSet\\Services\\CAEService
- path | frequently modified by malware: Local AppData
- path | frequently modified by malware: APPDATA
- registry | frequently modified by malware: System\\CurrentControlSet\\Services\\Tcpip\\Parameters\\PersistentRoutes
- registry | frequently modified by malware: System\\CurrentControlSet\\Services\\SSO Client Service
- registry | frequently modified by malware: System\\CurrentControlSet\\Services\\FltMgr
- registry | frequently modified by malware: Software\\Microsoft\\Windows\\CurrentVersion\\Run
- registry | frequently modified by malware: System\\CurrentControlSet\\Services\\wrkrncompat
- registry | frequently modified by malware: \\Registry\\Machine\\System\\CurrentControlSet\\Services\\WRkrn
- registry | frequently modified by malware: SYSTEM\\CurrentControlSet\\Services\\
- registry | frequently modified by malware: System\\CurrentControlSet\\Services\\SharedAccess\\FirewallPolicy
- registry | frequently modified by malware: Software\\Microsoft\\Windows NT\\CurrentVersion\\Image File Execution Options\\ekrn.exe
- registry | frequently modified by malware: Software\\Microsoft\\Windows NT\\CurrentVersion\\Image File Execution Options
- registry | frequently modified by malware: SYSTEM\\CurrentControlSet\\Services\\WinSock2\\Parameters
- path | frequently modified by malware: \\appdata\\
- registry | frequently modified by malware: SYSTEM\\CurrentControlSet\\Services\\Tcpip\\Parameters
- registry | frequently modified by malware: Software\\Microsoft\\Windows\\CurrentVersion\\Explorer\\ShellIconOverlayIdentifiers
- registry | frequently modified by malware: System\\CurrentControlSet\\Services
- path | frequently modified by malware: *\\windows\\system32\\spool*
- path | frequently modified by malware: *\\windows\\system32\\drivers*
- path | frequently modified by malware: *\\Start Menu\\Programs\\Startup*
- path | frequently modified by malware: *\\Users*\\Appdata\\Roaming*
- path | frequently modified by malware: %appdata%
- path | frequently modified by malware: *\\Users*\\Appdata\\Low*
- path | frequently modified by malware: *\\Users*\\Appdata\\LocalLow*
- path | frequently modified by malware: *\\Users*\\Appdata\\Local*
- path | frequently modified by malware: *\\Users*\\appdata*
- registry | frequently modified by malware: Software\\Classes\\PROTOCOLS\\Filter\\text/html
- registry | frequently modified by malware: Software\\Microsoft\\Active Setup\\Installed Components
- path | frequently modified by malware: C:\\Windows\\system32\\blank.htm
- registry | frequently modified by malware: Software\\Microsoft\\Windows\\CurrentVersion\\Explorer\\ShellIconOverlayIdentifiers\\
- registry | frequently modified by malware: Software\\Microsoft\\Windows\\CurrentVersion\\Explorer\\ShellIconOverlayIdentifiers_WrSyncRed
- registry | frequently modified by malware: Software\\Microsoft\\Windows\\CurrentVersion\\Explorer\\ShellIconOverlayIdentifiers_WrSyncYellow
- registry | frequently modified by malware: Software\\Microsoft\\Windows\\CurrentVersion\\Explorer\\ShellIconOverlayIdentifiers_WrSyncGreen
- registry | frequently modified by malware: Software\\Microsoft\\Windows\\CurrentVersion\\Explorer\\ShellIconOverlayIdentifiers_WrSyncExcl
- path | frequently modified by malware: \\AppData\\
- path | frequently modified by malware: Windows\\System32\\windbg48.sys
- path | frequently modified by malware: windows\\system32/
- registry | frequently modified by malware: Software\\Classes*\\shellex\\ContextMenuHandlers
- registry | frequently modified by malware: Software\\Classes*\\shellex\\PropertySheetHandlers
- registry | frequently modified by malware: Software\\Classes\\Directory\\shellex\\ContextMenuHandlers
- registry | frequently modified by malware: Software\\Classes\\Directory\\shellex\\PropertySheetHandlers
- registry | frequently modified by malware: Software\\Classes\\Directory\\shellex\\DragDropHandlers
- registry | frequently modified by malware: Software\\Classes\\Folder\\shellex\\ContextMenuHandlers
- registry | frequently modified by malware: Software\\Classes\\Folder\\shellex\\PropertySheetHandlers
- registry | frequently modified by malware: Software\\Classes\\Folder\\shellex\\DragDropHandlers
- registry | frequently modified by malware: Software\\Classes\\Folder\\shellex\\ColumnHandlers
- registry | frequently modified by malware: Software\\Microsoft\\Windows\\CurrentVersion\\Explorer\\Browser Helper Objects
- registry | frequently modified by malware: Software\\Microsoft\\Windows\\CurrentVersion\\Explorer\\ShellExecuteHooks
- registry | frequently modified by malware: Software\\Microsoft\\Windows\\CurrentVersion\\ShellServiceObjectDelayLoad
- registry | frequently modified by malware: Software\\Microsoft\\Internet Explorer\\Explorer Bars
- registry | frequently modified by malware: Software\\Microsoft\\Internet Explorer\\Extensions\\CmdMapping

- registry | frequently modified by malware: Software\\Microsoft\\Internet Explorer\\Extensions
- registry | frequently modified by malware: Software\\Microsoft\\Internet Explorer\\UrlSearchHooks
- registry | frequently modified by malware: Software\\Classes\\CLSID\\{083863F1-70DE-11D0-BD40-00A0C911CE86}\\Instance
- registry | frequently modified by malware: Software\\Microsoft\\Internet Explorer\\Toolbar\\WebBrowser
- registry | frequently modified by malware: Software\\Microsoft\\Internet Explorer\\Toolbar
- path | path unit | wellknown extension: %c:\\$Recycle.bin
- path | path unit | wellknown extension: c:\\windows\\explorer.exe
- path | path unit | wellknown extension: %C:\\boot.ini
- path | path unit | wellknown extension: C:\\Program Files\\Common Files\\Adobe\\Acrobat\\ActiveX\\AcroIEHelperShim.dll
- api | frequently used by malware: CreateThread failed
- api | frequently used by malware: CM_Connect_MachineW
- api | frequently used by malware: EnumProcesses
- api | frequently used by malware: EnumProcessModules
- api | frequently used by malware: GetWindowThreadProcessId
- api | frequently used by malware: TranslateMessage
- api | frequently used by malware: WSAStartup
- api | frequently used by malware: gethostname
- api | frequently used by malware: gethostbyname
- api | frequently used by malware: AdjustTokenPrivileges
- api | frequently used by malware: OpenProcessToken
- api | frequently used by malware: RegCloseKey
- api | frequently used by malware: ControlService
- api | frequently used by malware: DeleteService
- api | frequently used by malware: CoCreateInstance
- api | frequently used by malware: GetNetworkParams
- api | frequently used by malware: Accept-Language: %S
- api | frequently used by malware: Accept: */*
- api | frequently used by malware: LoadResource
- api | frequently used by malware: WriteProcessMemory
- api | frequently used by malware: VirtualProtectEx
- api | frequently used by malware: GetTickCount
- api | frequently used by malware: GetNativeSystemInfo
- api | frequently used by malware: OpenProcess
- api | frequently used by malware: DeviceIoControl
- api | frequently used by malware: WriteFile
- api | frequently used by malware: QueueUserAPC
- api | frequently used by malware: ReadProcessMemory
- api | frequently used by malware: VirtualAllocEx
- api | frequently used by malware: DisconnectNamedPipe
- api | frequently used by malware: ConnectNamedPipe
- api | frequently used by malware: QueryPerformanceCounter
- api | frequently used by malware: Wow64DisableWow64FsRedirection
- api | frequently used by malware: NtCreateFile
- api | frequently used by malware: NtQuerySystemInformation
- api | frequently used by malware: NtOpenProcess
- api | frequently used by malware: NtDuplicateObject
- api | frequently used by malware: NtQueryInformationProcess
- api | frequently used by malware: NtSetInformationProcess
- api | frequently used by malware: NtWriteVirtualMemory
- path | path unit: d:\\tasks\\code\\tasks\\factory\\sourcenow\\binary\\objfre_wlh_x86\\i386\\WRSA.pdb
- registry: Microsoft\\Windows\\CurrentVersion
- registry: Microsoft\\Windows NT\\CurrentVersion
- registry: SOFTWARE\\Microsoft\\Windows NT\\CurrentVersion\\Terminal Server\\Install
- registry: *\\Software\\Microsoft\\Windows NT\\CurrentVersion\\Winlogon
- registry: *\\Software\\Microsoft\\Windows\\CurrentVersion\\Internet Settings
- registry: *\\Software\\Microsoft\\SystemCertificates\\Root\\Certificates*
- registry: System\\CurrentControlSet\\Control\\Session Manager\\Subsystems

- registry: Software\\Microsoft\\Internet Explorer\\Desktop\\general
- registry: Software\\Microsoft\\Internet Explorer\\Desktop\\Safemode\\general
- registry: Software\\Microsoft\\Windows\\CurrentVersion\\Policies\\Associations
- registry: Software\\Microsoft\\Windows\\CurrentVersion\\Explorer\\FileExts\\.txt\\OpenWithList
- registry: Software\\Microsoft\\Internet Explorer\\PhishingFilter
- registry: Software\\Policies\\Microsoft\\Windows\\System
- registry: Software\\Microsoft\\Windows\\CurrentVersion\\Internet Settings\\User Agent\\Post Platform
- registry: Software\\Microsoft\\Internet Explorer\\Privacy
- registry: Software\\Microsoft\\Windows\\CurrentVersion\\Internet Settings
- registry: %s\\System\\CurrentControlSet\\Enum\\ROOT\\LEGACY_%s\\0000
- url | http tag: https://%S?%S=%S%S&%S=%S&%S=%S&%S=%S&LANG;=%S&VER;=%i%i%i%i&%S=%S&%S=%S&%S=%S
- registry: TSystem\\CurrentControlSet\\Services\\WRSVC
- registry: SOFTWARE\\Policies\\Microsoft\\Windows\\safer\\codeidentifiers\\0\\Paths
- registry: SOFTWARE\\Policies\\Microsoft\\Windows\\safer\\codeidentifiers\\0\\Hashes
- registry: SYSTEM\\CurrentControlSet\\Control\\hivelist
- registry: System\\CurrentControlSet\\Control\\Session Manager\\SubSystems
- registry: Software\\Classes\\CLSID\\%s\\%s
- registry: Microsoft\\Windows\\Recent\\
- registry: Microsoft\\Windows\\CurrentVersion\\Explorer\\MenuOrder\\Start Menu\\Documents\\
- registry: Microsoft\\Windows\\CurrentVersion\\Explorer\\MenuOrder\\Start Menu\\&Documents;\\Menu\\
- registry: Microsoft\\Windows\\CurrentVersion\\Explorer\\RecentDocs\\
- registry: Microsoft\\Windows\\CurrentVersion\\Explorer\\MenuOrder\\Start Menu\\
- registry: Microsoft\\Windows\\CurrentVersion\\Explorer\\MenuOrder\\Start Menu2\\
- registry: Microsoft\\Windows\\CurrentVersion\\Explorer\\RunMRU\\
- registry: Microsoft\\Windows\\CurrentVersion\\Explorer\\Doc Find Spec MRU\\
- registry: Microsoft\\Windows\\CurrentVersion\\Explorer\\MenuOrder\\Start Menu\\Find\\
- registry: Microsoft\\Windows\\CurrentVersion\\Explorer\\WordWheelQuery\\
- registry: Microsoft\\Windows\\CurrentVersion\\Explorer\\MenuOrder\\Favorites\\
- registry: Microsoft\\Windows\\Cookies\\
- registry: Microsoft\\Windows\\Temporary Internet Files\\
- registry: Microsoft\\Windows\\History\\
- registry: Microsoft\\Windows\\IEDownloadHistory\\index.dat
- registry: Microsoft\\Windows\\Temporary Internet Files\\index.dat
- registry: Microsoft\\Windows\\Cookies\\index.dat
- registry: Microsoft\\Windows\\CurrentVersion\\Explorer\\StreamMRU\\
- registry: Microsoft\\Windows\\CurrentVersion\\Explorer\\DesktopStreamMRU\\
- registry: Microsoft\\Windows\\CurrentVersion\\Explorer\\Streams\\
- registry: Microsoft\\Windows NT\\CurrentVersion\\Winlogon\\defaultusername
- registry: Microsoft\\Windows NT\\CurrentVersion\\Winlogon\\altdefaultusername
- registry: Software\\Policies\\Microsoft
- registry: Software\\Microsoft\\Internet Explorer\\Main
- registry: Software\\Microsoft\\Windows NT\\CurrentVersion\\Winlogon
- registry: System\\CurrentControlSet\\Control\\WOW
- registry: Software\\Microsoft\\Windows NT\\CurrentVersion\\Windows
- registry: Software\\Policies\\Microsoft\\Windows NT\\SystemRestore
- registry: Software\\Microsoft\\Windows NT\\CurrentVersion\\SystemRestore
- registry: Software\\Microsoft\\Windows\\CurrentVersion\\Policies\\System
- registry: Software\\Policies\\Microsoft\\Windows\\Installer
- registry: Software\\Microsoft\\PCHealth\\ErrorReporting
- registry: Software\\Classes\\Applications\\notepad.exe\\shell\\open\\command
- registry: System\\CurrentControlSet\\Control\\Lsa\\AccessProviders\\Windows NT Access Provider
- registry: Software\\Microsoft\\Windows\\CurrentVersion\\Policies
- registry: Software\\Classes\\bho.fffplayer
- registry: Software\\Classes\\bho.fffplayer.1
- registry: Software\\Classes\\Typelib\\{8a4f328c-c9f4-4449-a0df-a756a6b52abf}
- registry: Software\\Classes\\Interface\\{86727a1a-8140-4cfa-abfa-1620398fcec5}
- registry: Software\\Classes\\Clsid\\{86727a1a-8140-4cfa-abfa-1620398fcec5}

- registry: Software\\Classes\\Typelib\\{86727a1a-8140-4cfa-abfa-1620398fcec5}
- registry: Software\\Classes\\Typelib\\{130e4dce-ffac-15e3-5893-74950afeea4c}
- registry: Software\\Classes\\winbio.winbiotools
- registry: Software\\Classes\\Clsid\\{b612ec0b-5ef4-4b06-8938-8d07c4299b1a}
- registry: Software\\Classes\\Clsid\\{c914d58e-3ba3-4623-8116-f25a6e14bf1d}
- registry: Software\\Classes\\toolbar.mshower
- registry: Software\\Classes\\toolbar.mtoolbar
- registry: Software\\Classes\\toolbar.mtoolbar.1
- registry: Software\\Classes\\toolbar.mshower.1
- registry: Software\\Classes\\typelib\\{05ae75d4-c435-4840-9067-dc850d927952}
- registry: Software\\Classes\\Clsid\\{5839FCA9-774D-42A1-ACDA-D6A79037F57F}
- registry: Software\\Classes\\Applications\\sysexp32.exe
- registry: System\\CurrentControlSet\\Control\\Print\\Providers\\spoolcds
- registry: Software\\Microsoft\\Windows\\CurrentVersion\\Uninstall\\{1FCC574F-AFA2-4432-9EF1-79CA7BA73431}_is1
- registry: Software\\Microsoft\\Windows\\CurrentVersion\\Uninstall\\{22E9CF2B-4063-4dab-A251-93FA46F7DECC}_is1
- registry: Software\\Microsoft\\Windows\\CurrentVersion\\Uninstall\\{76F8CB2B-6516-4E1E-B6F1-AED4ABDB4B0A}_is1
- registry: Software\\Microsoft\\Windows\\CurrentVersion\\Uninstall\\{B4B5AD48-8D34-41D3-BD8A-8A10BD9BDED3}_is1
- registry: Software\\Microsoft\\Windows\\CurrentVersion\\Uninstall\\{5AE68DC3-F16E-457D-947A-092D614C7ABD}_is1
- registry: Software\\Microsoft\\Windows\\CurrentVersion\\Uninstall\\WRUNINST
- registry: System\\CurrentControlSet\\Control\\SecurityProviders
- registry: Software\\Microsoft\\Windows\\CurrentVersion\\Internet Settings\\Zones\\%i
- registry: Software\\Microsoft\\Windows\\CurrentVersion\\Explorer\\Desktop\\NameSpace\\%s
- registry: SYSTEM\\CurrentControlSet\\Control\\ProductOptions
- registry: \\REGISTRY\\MACHINE\\SOFTWARE\\Microsoft\\Cryptography*
- url | http tag: http://
- registry: System\\CurrentControlSet\\Control\\Session Manager
- registry: Software\\Policies\\Microsoft\\Internet Explorer\\Control Panel
- registry: SYSTEM\\CurrentControlSet\\Enum\\IDE
- registry: SYSTEM\\CurrentControlSet\\Enum\\SCSI
- registry: Software\\Microsoft\\Windows NT\\CurrentVersion
- registry: Software\\Classes\\regfile\\shell\\open\\command
- registry: Software\\Classes\\
- registry: Software\\Classes\\drive\\shell\\Explore\\
- registry: Software\\Classes\\drive\\shell\\Open\\
- registry: System\\CurrentControlSet\\Control\\SafeBoot\\
- registry: Software\\Classes\\CLSID
- path | path unit: C:\\$MBR.1
- registry: Software\\Microsoft\\Windows NT\\CurrentVersion\\WinPE
- registry: SOFTWARE\\Microsoft\\WindowsUpdate\\UX\\Settings
- registry: SOFTWARE\\Microsoft\\Windows\\CurrentVersion\\DeliveryOptimization\\Config
- registry: SOFTWARE\\Microsoft\\Windows\\CurrentVersion\\WindowsUpdate\\Services\\7971f918-a847-4430-9279-4a52d1efe18d
- registry: Software\\Microsoft\\Windows\\CurrentVersion\\WindowsUpdate\\Auto Update
- registry: Software\\Microsoft\\Windows\\CurrentVersion\\WindowsUpdate\\Auto Update\\Results\\Detect
- registry: Software\\Microsoft\\Windows\\CurrentVersion\\WindowsUpdate\\Auto Update\\Results\\Download
- registry: Software\\Microsoft\\Windows\\CurrentVersion\\WindowsUpdate\\Auto Update\\Results\\Install
- registry: Software\\Microsoft\\Windows NT\\CurrentVersion\\AppCompatFlags\\Layers
- registry: Software\\Classes\\AppID\\ThomsonONEWebHelper.DLL
- registry: Software\\Microsoft\\Windows\\CurrentVersion\\Uninstall\\Shorthand 10_is1
- registry: Software\\Microsoft\\Windows\\CurrentVersion\\Explorer\\Shell Folders
- registry: System\\CurrentControlSet\\Control\\SecureBoot\\State
- registry: System\\CurrentControlSet\\Control\\SecureBoot
- registry: Software\\Microsoft\\Windows\\CurrentVersion\\Uninstall\\Webroot Software
- registry: SOFTWARE\\Microsoft\\Windows\\CurrentVersion\\Installer\\UserData
- registry: Software\\Classes\\Installer\\Products
- registry: %ALLUSERSPROFILE%\\Microsoft\\Windows\\Start Menu\\Programs
- registry: Software\\Classes\\CLSID\\%S\\InprocServer32
- registry: SOFTWARE\\Classes\\Applications\\

- registry: System\\CurrentControlSet\\Control\\Lsa
- registry: Software\\classes\\clsid\\{871c5380-42a0-1069-a2ea-08002b30309d}\\shell\\openhomepage\\command
- registry: software\\classes\\clsid\\{18df081c-e8ad-4283-a596-fa578c2ebdc3}\\inprocserver32
- registry: Software\\Classes\\CLSID\\
- registry: Software\\Microsoft\\Windows\\CurrentVersion\\Internet Settings\\Zones
- registry: Software\\Classes\\http\\shell\\open\\command
- registry: Software\\Microsoft\\Internet Explorer
- registry: System\\CurrentControlSet\\Control\\ProductOptions
- registry: System\\CurrentControlSet\\Control
- registry: System\\CurrentControlSet\\Control\\SafeBoot\\Network
- registry: \\CurrentControlSet
- url | http tag: http://www.
- registry: Software\\Microsoft\\Windows\\CurrentVersion\\Uninstall
- registry: System\\CurrentControlSet
- registry: *\\microsoft\\windows\\inetcache\\ie*
- url | http tag: http://*
- url | http tag: https://*
- path | path unit: C:\\ProgramData\\WRData\\WRSA-U-%d.%d.%d.%d-%S.dmp
- url | http tag: http://webcache.google
- registry: Software\\Microsoft\\Windows\\CurrentVersion
- registry: Software\\Policies\\Microsoft\\Windows\\System\\Scripts
- registry: Software\\Microsoft\\Remote Debugger Autolaunch
- registry: Software\\Microsoft\\Command Processor
- registry: System\\CurrentControlSet\\Control\\Terminal Server\\Wds
- registry: Software\\Microsoft
- registry: Software\\Microsoft\\Router\\CurrentVersion
- registry: Software\\Microsoft\\Rpc
- registry: Software\\Microsoft\\Shared Tools
- registry: Software\\Microsoft\\Windows\\CurrentVersion\\App Paths
- registry: Software\\Microsoft\\Internet Explorer\\LowRegistry\\Audio\\PolicyConfig\\PropertyStore
- url | http tag: "https://
- registry: %S(%s\\Software\\Classes\\%s\\)
- registry: %S(HKLM\\Software\\Classes\\%s\\, %s)
- path | path unit: c:\\windows/
- registry: \\REGISTRY\\Machine\\Software\\Classes\\
- registry: Software\\Classes*\\shellex\\DragDropHandlers
- registry: Software\\Classes*\\shellex\\ColumnHandlers
- registry: Software\\Classes\\Directory\\shellex\\ColumnHandlers
- registry: Software\\Microsoft\\Windows\\CurrentVersion\\PreviewHandlers
- registry: Software\\Microsoft\\Ole\\appcompat\\activationsecuritycheckexemptionlist
- registry: Software\\Microsoft\\Windows\\CurrentVersion\\Media Center\\Service\\Video
- api | crypt32: CryptProtectMemory
- api | crypt32: CryptUnprotectMemory
- api | crypt32: CryptProtectMemory failed
- api | crypt32: CryptUnprotectMemory failed
- api | ws2_32: select * from AntiVirusProduct
- api | crypt32: CertGetNameStringW
- api | crypt32: CertFreeCertificateContext
- api | crypt32: CryptQueryObject
- api | crypt32: CryptMsgGetParam
- api | crypt32: CertFindCertificateInStore
- api | crypt32: CryptMsgClose
- api | crypt32: CertCloseStore
- api | crypt32: CertOpenStore
- api | ws2_32: WSACleanup
- api | ws2_32: WSAAddressToStringW
- api | ws2_32: inet_ntoa

- api | ws2_32: GetAddrInfoW
- api | ws2_32: FreeAddrInfoW
- api | ws2_32: shutdown
- api | advapi32: StartServiceCtrlDispatcherW
- api | ntdll: %s.%s.log
- api | user32: rundll32.exe user32.dll,UpdatePerUserSystemParameters , 1 , True
- api | kernel32: WaitForMultipleObjects error %d, GetLastError %d
- api | ntdll: %s.log
- api | ntdll: eWRLog.log
- api | ntdll: IE7.log
- api | ntdll: IE7_Main.log
- api | ntdll: IE8.log
- api | ntdll: IE8_Main.log
- api | ntdll: IE9.log
- api | ntdll: IE9_Main.log
- api | ntdll: Logs\\IE9_NR_Setup.log
- api | kernel32: GetFirmwareType
- api | dnsapi: DnsFlushResolverCache
- api | psapi: GetModuleFileNameExW
- api | psapi: GetProcessImageFileNameW
- api | psapi: GetProcessMemoryInfo
- api | psapi: GetModuleInformation
- api | user32: FindWindowA
- api | user32: MessageBoxW
- api | user32: ExitWindowsEx
- api | user32: DispatchMessageW
- api | user32: CloseDesktop
- api | user32: RegisterClassW
- api | user32: PostMessageW
- api | user32: DestroyWindow
- api | user32: ChangeWindowMessageFilter
- api | user32: CreateWindowExW
- api | user32: GetMessageW
- api | user32: MsgWaitForMultipleObjectsEx
- api | user32: UnregisterClassW
- api | user32: SetWindowLongW
- api | user32: DefWindowProcW
- api | user32: LoadIconA
- api | user32: CheckMenuItem
- api | user32: CreatePopupMenu
- api | user32: AppendMenuW
- api | user32: DestroyMenu
- api | user32: GetCursorPos
- api | user32: SetForegroundWindow
- api | user32: TrackPopupMenu
- api | user32: RegisterWindowMessageA
- api | user32: PostQuitMessage
- api | user32: SetLayeredWindowAttributes
- api | netapi: NetApiBufferFree
- api | netapi: NetQueryDisplayInformation
- api | advapi32: GetUserNameA
- api | advapi32: ImpersonateLoggedOnUser
- api | advapi32: RevertToSelf
- api | advapi32: GetSidSubAuthorityCount
- api | advapi32: GetSidSubAuthority
- api | advapi32: ConvertSidToStringSidW
- api | advapi32: LookupPrivilegeValueA

- api | advapi32: DuplicateTokenEx
- api | advapi32: LookupAccountNameW
- api | advapi32: LookupAccountSidW
- api | kernel32: RegQueryInfoKeyW
- api | kernel32: RegEnumKeyExW
- api | kernel32: RegEnumKeyExA
- api | advapi32: RegDeleteKeyW
- api | kernel32: RegDeleteKeyExW
- api | kernel32: RegDeleteValueW
- api | kernel32: RegCreateKeyExW
- api | kernel32: RegSetKeySecurity
- api | kernel32: RegSetValueExW
- api | kernel32: RegOpenKeyExA
- api | kernel32: RegOpenKeyExW
- api | kernel32: RegFlushKey
- api | kernel32: RegEnumValueW
- api | kernel32: RegQueryValueExW
- api | kernel32: RegQueryValueExA
- api | advapi32: CloseServiceHandle
- api | advapi32: OpenServiceW
- api | advapi32: QueryServiceStatus
- api | advapi32: CreateServiceW
- api | advapi32: ChangeServiceConfig2W
- api | advapi32: StartServiceW
- api | advapi32: QueryServiceStatusEx
- api | advapi32: EnumDependentServicesW
- api | advapi32: OpenSCManagerA
- api | advapi32: FreeSid
- api | advapi32: SetNamedSecurityInfoW
- api | advapi32: SetEntriesInAclW
- api | advapi32: AllocateAndInitializeSid
- api | advapi32: RegSaveKeyW
- api | kernel32: RegRestoreKeyW
- api | kernel32: RegSaveKeyExW
- api | advapi32: InitializeSecurityDescriptor
- api | advapi32: SetSecurityDescriptorDacl
- api | advapi32: SetServiceStatus
- api | advapi32: RegisterServiceCtrlHandlerExW
- api | kernel32: CreateProcessAsUserW
- api | advapi32: CheckTokenMembership
- api | advapi32: SaferCreateLevel
- api | advapi32: SaferComputeTokenFromLevel
- api | advapi32: CreateRestrictedToken
- api | advapi32: SaferCloseLevel
- api | advapi32: AddMandatoryAce
- api | iphlpapi: GetExtendedUdpTable
- api | iphlpapi: GetExtendedTcpTable
- api | iphlpapi: SetTcpEntry
- api | ntdll: Some legitimate files are not included in this log
- api | ntdll: USystemOptimizer.log
- api | ntdll: SysAnalyzerLog-%S.log
- api | ntdll: %s\\Temp\\WSAAutoScan.log
- api | kernel32: FindResourceA
- api | kernel32: LockResource
- api | kernel32: FreeResource
- api | kernel32: SizeofResource
- api | kernel32: SetFilePointerEx

- api | kernel32: GetVolumePathNameW
- api | kernel32: GetDiskFreeSpaceW
- api | kernel32: DuplicateHandle
- api | kernel32: VirtualQueryEx
- api | kernel32: CreateHardLinkW
- api | kernel32: SetEndOfFile
- api | kernel32: CreateIoCompletionPort
- api | kernel32: GetQueuedCompletionStatus
- api | kernel32: SetFileAttributesW
- api | kernel32: RemoveDirectoryW
- api | kernel32: MoveFileW
- api | kernel32: MoveFileExA
- api | kernel32: MoveFileExW
- api | kernel32: CreateProcessW
- api | kernel32: WritePrivateProfileStringA
- api | kernel32: TerminateProcess
- api | kernel32: GetEnvironmentVariableW
- api | kernel32: ExpandEnvironmentStringsW
- api | kernel32: GetSystemDefaultUILanguage
- api | kernel32: GetCurrentProcess
- api | kernel32: SetProcessWorkingSetSize
- api | kernel32: GetLogicalDriveStringsW
- api | kernel32: WaitForSingleObject
- api | kernel32: TerminateThread
- api | kernel32: GetVersionExA
- api | kernel32: LocalAlloc
- api | kernel32: GetSystemInfo
- api | kernel32: SystemTimeToFileTime
- api | kernel32: GetTempPathW
- api | kernel32: GetDriveTypeW
- api | kernel32: GetLogicalDrives
- api | kernel32: GetProductInfo
- api | kernel32: WTSGetActiveConsoleSessionId
- api | kernel32: CreateDirectoryW
- api | kernel32: CloseHandle
- api | kernel32: IsWow64Process
- api | kernel32: QueryFullProcessImageNameW
- api | kernel32: FindClose
- api | kernel32: FindNextFileW
- api | kernel32: FindFirstFileW
- api | kernel32: FlushFileBuffers
- api | kernel32: GetLongPathNameW
- api | kernel32: QueryDosDeviceW
- api | kernel32: SearchPathW
- api | kernel32: GetLastError
- api | kernel32: DeleteFileW
- api | kernel32: GetLocalTime
- api | kernel32: GetFileInformationByHandle
- api | kernel32: ReadFile
- api | kernel32: GetNamedPipeClientProcessId
- api | kernel32: CreateFileW
- api | kernel32: GetPhysicallyInstalledSystemMemory
- api | kernel32: GetFileSize
- api | kernel32: SetFilePointer
- api | kernel32: GetFileAttributesW
- api | kernel32: GetWindowsDirectoryW
- api | kernel32: GetSystemDirectoryW

- api | kernel32: GetComputerNameExW
- api | kernel32: FindFirstVolumeMountPointW
- api | kernel32: GetVolumeNameForVolumeMountPointW
- api | kernel32: FindNextVolumeMountPointW
- api | kernel32: FindVolumeMountPointClose
- api | kernel32: FindFirstVolumeW
- api | kernel32: FindNextVolumeW
- api | kernel32: FindVolumeClose
- api | kernel32: LocalFree
- api | kernel32: GetVolumeInformationW
- api | kernel32: WaitForSingleObjectEx
- api | kernel32: WaitForMultipleObjects
- api | kernel32: WaitForMultipleObjectsEx
- api | kernel32: CallNamedPipeW
- api | kernel32: CreateNamedPipeW
- api | kernel32: GetModuleFileNameW
- api | kernel32: CreateMutexW
- api | kernel32: ProcessIdToSessionId
- api | kernel32: ReadDirectoryChangesW
- api | kernel32: CancelIo
- api | kernel32: SleepEx
- api | kernel32: QueryPerformanceFrequency
- api | kernel32: CopyFileW
- api | kernel32: GetWindowsDirectoryA
- api | kernel32: GetTempPathA
- api | kernel32: GetSystemPowerStatus
- api | kernel32: GetSystemTimes
- api | kernel32: GlobalMemoryStatusEx
- api | kernel32: DeleteFileA
- api | kernel32: AssignProcessToJobObject
- api | kernel32: CreateJobObjectW
- api | kernel32: SetInformationJobObject
- api | kernel32: UpdateProcThreadAttribute
- api | kernel32: InitializeProcThreadAttributeList
- api | kernel32: Wow64RevertWow64FsRedirection
- api | kernel32: GetFirmwareEnvironmentVariableW
- api | kernel32: CreateEventW
- api | kernel32: SetEvent
- api | kernel32: ResetEvent
- api | kernel32: SetWaitableTimer
- api | kernel32: GetFileTime
- api | kernel32: CreateSemaphoreW
- api | kernel32: ReleaseSemaphore
- api | kernel32: ReleaseMutex
- api | ntdll: NtShutdownSystem
- api | ntdll: NtCreateThreadEx
- api | ntdll: NtReadFile
- api | ntdll: NtWriteFile
- api | ntdll: NtFlushBuffersFile
- api | ntdll: NtSetInformationFile
- api | ntdll: NtQueryInformationFile
- api | ntdll: NtQueryInformationThread
- api | ntdll: NtClose
- api | ntdll: NtOpenFile
- api | ntdll: NtQuerySymbolicLinkObject
- api | ntdll: NtOpenSymbolicLinkObject
- api | ntdll: RtlInitUnicodeString

- api | ntdll: NtQueryObject
- api | ntdll: NtAllocateVirtualMemory
- api | ntdll: NtProtectVirtualMemory
- api | ntdll: NtFreeVirtualMemory
- api | ntdll: RtlCompressBuffer
- api | ntdll: RtlDecompressBuffer
- api | ntdll: RtlGetCompressionWorkSpaceSize
- api | ntdll: NtFsControlFile
- api | ntdll: RtlGetVersion
- api | ntdll: Saved the product log to %S
- api | ntdll: Product log purged

Involved hosts

Dns queries

- 2.133.168.192.in-addr.arpa ---> no answers

Connections and readable network traffic

The analysis environment captures network traffic happened while sample execution. It classifies the traffic and tries to extract the most significant parts from the communications data.

In this section it's possible to find parts of the communication data that are easier to be read.

Threads behavioural information

In this section it's possible to find information about sample's threads, such as the actions performed by each sample's thread ordered chronologically.

- **Thread T0 (in process P0, cebo.exe) description**
  - **Thread's childs**
    - Thread T1 (in process P0, cebo.exe)
  - **Thread' events**
    - Thread Create (Thread ID: T1)
- **Thread T1 (in process P0, cebo.exe) description**
  - **Thread's childs**
    - Thread T2 (in process P0, cebo.exe)
    - Thread T3 (in process P0, cebo.exe)
  - **Thread' events**
    - Thread Create (Thread ID: TUNKALIAS)
    - Thread Create (Thread ID: TUNKALIAS)
    - Thread Create (Thread ID: T2)
    - RegSetValue (HKLM\\SOFTWARE\\webroot\\initialOSBuildNumber Type: REG_DWORD, Length: 4, Data: 7601)
    - Thread Create (Thread ID: T3)
    - Thread Create (Thread ID: TUNKALIAS)
- **Thread T2 (in process P0, cebo.exe) description**
  - **Thread's childs**
    - Thread T4 (in process P0, cebo.exe)
  - **Thread' events**
    - Thread Create (Thread ID: T4)
- **Thread T3 (in process P0, cebo.exe) description**
  - **Thread's childs**
  - **Thread' events**
- **Thread T4 (in process P0, cebo.exe) description**
  - **Thread's childs**

- **Thread' events**
  - Thread Create (Thread ID: TUNKALIAS)

Malware processes' network events

The analysis environment tries to capture and collect network actions performed by sample's threads.

Sample's unpacked / injected modules

In this section it's possible to find information about sample's modules, such as the rich signatures, strings, yara rules matching the module,...

The analysis environment performs an heuristic search trying to find sample's injected or unpacked modules in memory, dumping and analyzing them.

• Module 1 (probably unpacked / injected by the sample)

• Module 1 rich signatures

• 44616e530000000000000000000000000097895001000000009789300040000 00c30f5d002200000027c66d000100000044519c00030000000000001002802 0000c30f5f000600000000097883004c00000009788400100000027c67e00010000000978940001000000097891 00

• Module 1 yara matches

• Module 1 strings

• Module 1 most interesting strings

• suspicious event or string: vssadmin
• suspicious event or string: bcdedit.exe
• url | http tag | valid domain | tlds | wellknown extension: http://anywhere.webrootcloudav.com/zerol/pkgwiscaway.exe
• url | http tag | valid domain | tlds | wellknown extension: http://anywhere.webrootcloudav.com/zerol/wsainstall.exe
• url | http tag | valid domain | tlds | wellknown extension: tray| |http://updates.webroot.com/images/ipm/checkmark.png|%s|%s|%s|LMIDS
• url | http tag | valid domain | tlds | wellknown extension: http://www.microsoft.com/isapi/redir.dll?prd=ie&pver;=6&ar;=msnhome
• url | http tag | valid domain | tlds | wellknown extension: http://ie.search.msn.com/{SUB_RFC1766}/srchasst/srchasst.htm
• url | http tag | valid domain | tlds | wellknown extension: http://www.microsoft.com/isapi/redir.dll?prd=ie&ar;=iesearch
• url | valid domain | tlds | wellknown extension: webroot.com symantec.com
• url | http tag | valid domain | tlds: http://www.webrootanywhere.com/betaeula.asp
• url | http tag | valid domain | tlds: Embedded Web Browser from: http://bsalsa.com/
• url | http tag | valid domain | tlds: http://anywhere.webrootcloudav.com
• url | http tag | valid domain | tlds: http://www.facebook.com/*
• url | http tag | valid domain | tlds: http://twitter.com/*
• url | http tag | valid domain | tlds: http://products.webroot.com/disp2012/?CMD=P40IPM&LIC;=%S&LANG;=%S&email;=%s&optin;=%S&hostname;=%S&DeviceMID;=%S&InstanceMID;=%S&ver;=%08X&gw;=%S&rc;=%i&osbuild;=%i&pform;=%i&bytescleaned;=%I64i&numscans;=%i&numcleaned;=%i&curthreats;=%i&numevents;=%I64i&protectedfor;=%I64i&avgscan;=%I64i&
• url | http tag | valid domain | tlds: http://www.webroot.com
• url | http tag | valid domain | tlds: http://go.microsoft.com/fwlink/?LinkId=69157
• url | http tag | valid domain | tlds: http://go.microsoft.com/fwlink/?LinkId=54896
• url | http tag | valid domain | tlds: http://search.live.com/results.aspx?q={searchTerms}&src;={referrer:source?}
• url | valid domains | tlds: detail.webrootanywhere.com/p4inbound.asp
• url | valid domains | tlds: sn-usw2.webrootcloudav.com
• url | valid domains | tlds: sn-euw1.webrootcloudav.com
• url | valid domains | tlds: sn.webrootcloudav.com
• url | valid domains | tlds: Macromedia\\Flash Player\\macromedia.com\\support\\flashplayer\\sys\\
• url | valid domains | tlds: g1.p4.webrootcloudav.com/arm.asp
• url | valid domains | tlds: cloud.webroot.com
• url | valid domains | tlds: api.webroot.com
• url | valid domains | tlds: \\microsoft.net\\
• url | valid domains | tlds: ?:\\windows\\microsoft.net\\framework*
• url | valid domains | tlds: core.ircgalaxy.pl
• url | valid domains | tlds: irc.zief.pl
• url | valid domains | tlds: proxim.ircgalaxy.pl
• url | valid domains | tlds: ru.brans.pl

- url | valid domains | tlds: g%i.p4.webrootcloudav.com/arm.asp
- url | valid domains | tlds: prevx.com
- url | valid domains | tlds: prevxinfo.com
- url | valid domains | tlds: webrootcloudav.com
- url | valid domains | tlds: webrootanywhere.com
- url | valid domains | tlds: mcafee.com
- url | valid domains | tlds: kaspersky.com
- url | valid domains | tlds: f-secure.com
- url | valid domains | tlds: virustotal.com
- url | valid domains | tlds: trendmicro.com
- url | valid domains | tlds: pandasoftware.com
- url | valid domains | tlds: grisoft.com
- url | valid domains | tlds: sophos.com
- url | valid domains | tlds: www.virustotal.com
- url | valid domains | tlds: virusscan.jotti.org
- url | valid domains | tlds: \\Windows\\Microsoft.NET\\assembly\\
- url | valid domains | tlds: \\Windows\\Microsoft.NET\\Framework\\v
- url | valid domains | tlds: \\microsoft.net\\framework\\
- url | valid domains | tlds: \\temporary asp.net files\\
- url | valid domains | tlds: .net clr
- url | valid domains | tlds: .cn/index
- url | valid domains | tlds: search.babylon.com
- url | valid domains | tlds: search.conduit.com
- url | valid domains | tlds: searchnu.com
- url | valid domains | tlds: search-results.com
- url | valid domains | tlds: search.alot.com
- url | valid domains | tlds: crawler.com
- url | valid domains | tlds: search.coupon.com
- url | valid domains | tlds: qwiklinx.net
- url | valid domains | tlds: delta-search.com
- url | valid domains | tlds: dosearches.com
- path | frequently modified by malware: %s\\Start Menu\\Programs\\Startup
- path | frequently modified by malware: \\Start Menu\\Programs\\Startup
- path | frequently modified by malware: Start Menu\\Programs\\Startup
- registry | frequently modified by malware: Software\\Microsoft\\Windows\\CurrentVersion\\policies\\Explorer\\Run
- registry | frequently modified by malware: System\\CurrentControlSet\\Services\\SharedAccess\\Parameters\\FirewallPolicy\\StandardProfile\\AuthorizedApplications\\List
- registry | frequently modified by malware: System\\CurrentControlSet\\Services\\Tcpip\\Parameters
- registry | frequently modified by malware: Software\\Microsoft\\Internet Explorer\\Desktop\\components
- registry | frequently modified by malware: Software\\Classes\\.exe\\shell
- registry | frequently modified by malware: Software\\Classes\\.exe
- registry | frequently modified by malware: Software\\Classes\\exefile\\shell\\open\\command
- registry | frequently modified by malware: Software\\Classes\\.exe\\shell\\open\\command
- registry | frequently modified by malware: System\\CurrentControlSet\\Services\\SR
- registry | frequently modified by malware: System\\CurrentControlSet\\Services\\SR\\Parameters
- registry | frequently modified by malware: System\\CurrentControlSet\\Services\\srservice
- registry | frequently modified by malware: System\\CurrentControlSet\\Control\\Session Manager\\AppCertDlls
- registry | frequently modified by malware: System\\CurrentControlSet\\Services\\BITS\\Parameters
- registry | frequently modified by malware: System\\CurrentControlSet\\Services\\Schedule
- registry | frequently modified by malware: Software\\Microsoft\\Active Setup\\Installed Components\\{b00589a8-44cb-ba97-5de2-7c733bbee8ed}
- registry | frequently modified by malware: System\\CurrentControlSet\\Services\\stuvwx abcdefgh jkl
- registry | frequently modified by malware: Software\\Microsoft\\Active Setup\\installed components\\{5y99ae78-58tt-11dw-be53-y67078979y}
- registry | frequently modified by malware: System\\CurrentControlSet\\Services\\omniserv
- registry | frequently modified by malware: System\\CurrentControlSet\\Services\\SbieDrv
- registry | frequently modified by malware: System\\CurrentControlSet\\Services\\rpcnet
- registry | frequently modified by malware: System\\CurrentControlSet\\Services\\xensvc
- registry | frequently modified by malware: System\\CurrentControlSet\\Services\\SharedAccess\\FirewallPolicy\\DomainProfile\\GloballyOpenPorts

- registry | frequently modified by malware: System\\CurrentControlSet\\Services\\SharedAccess\\FirewallPolicy\\StandardProfile\\GloballyOpenPorts
- registry | frequently modified by malware: System\\CurrentControlSet\\Services\\SharedAccess\\FirewallPolicy\\PublicProfile\\GloballyOpenPorts
- registry | frequently modified by malware: System\\CurrentControlSet\\Services\\SharedAccess\\Parameters\\FirewallPolicy\\DomainProfile\\GloballyOpenPorts
- registry | frequently modified by malware: System\\CurrentControlSet\\Services\\SharedAccess\\Parameters\\FirewallPolicy\\StandardProfile\\GloballyOpenPorts
- registry | frequently modified by malware: System\\CurrentControlSet\\Services\\SharedAccess\\Parameters\\FirewallPolicy\\PublicProfile\\GloballyOpenPorts
- registry | frequently modified by malware: System\\CurrentControlSet\\Services\\SharedAccess\\Parameters\\FirewallPolicy\\StandardProfile\\AuthorizedApplications\\List
- registry | frequently modified by malware: System\\CurrentControlSet\\Services\\SharedAccess\\Parameters\\FirewallPolicy\\StandardProfile\\GloballyOpenPorts\\List
- registry | frequently modified by malware: System\\CurrentControlSet\\Services\\SharedAccess\\Parameters\\FirewallPolicy\\DomainProfile\\IcmpSettings
- registry | frequently modified by malware: System\\CurrentControlSet\\Services\\SharedAccess\\Parameters\\FirewallPolicy\\StandardProfile\\IcmpSettings
- registry | frequently modified by malware: System\\CurrentControlSet\\Services\\SharedAccess\\Parameters\\FirewallPolicy
- registry | frequently modified by malware: System\\CurrentControlSet\\Services\\pwipf6
- registry | frequently modified by malware: System\\CurrentControlSet\\Services\\SharedAccess\\Parameters\\FirewallPolicy\\StandardProfile
- registry | frequently modified by malware: Software\\Classes\\Protocols\\Filter\\text/html
- registry | frequently modified by malware: Software\\Microsoft\\Windows\\CurrentVersion\\RunOnce
- path | frequently modified by malware: %AppData%
- path | frequently modified by malware: C:\\WINDOWS\\system32\\webcheck.dll
- registry | frequently modified by malware: System\\CurrentControlSet\\Services\\sptd
- registry | frequently modified by malware: System\\CurrentControlSet\\Services\\CSIScanner
- registry | frequently modified by malware: System\\CurrentControlSet\\Services\\CAEService
- path | frequently modified by malware: Local AppData
- path | frequently modified by malware: APPDATA
- registry | frequently modified by malware: System\\CurrentControlSet\\Services\\Tcpip\\Parameters\\PersistentRoutes
- registry | frequently modified by malware: System\\CurrentControlSet\\Services\\SSO Client Service
- registry | frequently modified by malware: System\\CurrentControlSet\\Services\\FltMgr
- registry | frequently modified by malware: Software\\Microsoft\\Windows\\CurrentVersion\\Run
- registry | frequently modified by malware: System\\CurrentControlSet\\Services\\wrkrncompat
- registry | frequently modified by malware: \\Registry\\Machine\\System\\CurrentControlSet\\Services\\WRkrn
- registry | frequently modified by malware: SYSTEM\\CurrentControlSet\\Services\\
- registry | frequently modified by malware: System\\CurrentControlSet\\Services\\SharedAccess\\FirewallPolicy
- registry | frequently modified by malware: Software\\Classes\\.exe
- registry | frequently modified by malware: Software\\Classes\\exefile\\shell\\open\\command
- registry | frequently modified by malware: Software\\Microsoft\\Windows NT\\CurrentVersion\\Image File Execution Options\\ekrn.exe
- registry | frequently modified by malware: Software\\Microsoft\\Windows NT\\CurrentVersion\\Image File Execution Options
- registry | frequently modified by malware: SYSTEM\\CurrentControlSet\\Services\\WinSock2\\Parameters
- path | frequently modified by malware: \\appdata\\
- registry | frequently modified by malware: SYSTEM\\CurrentControlSet\\Services\\Tcpip\\Parameters
- registry | frequently modified by malware: Software\\Microsoft\\Windows\\CurrentVersion\\Explorer\\ShellIconOverlayIdentifiers
- registry | frequently modified by malware: System\\CurrentControlSet\\Services
- path | frequently modified by malware: *\\windows\\system32\\spool*
- path | frequently modified by malware: *\\windows\\system32\\drivers*
- path | frequently modified by malware: *\\Start Menu\\Programs\\Startup*
- path | frequently modified by malware: *\\Users*\\Appdata\\Roaming*
- path | frequently modified by malware: %appdata%
- path | frequently modified by malware: *\\Users*\\Appdata\\Low*
- path | frequently modified by malware: *\\Users*\\Appdata\\LocalLow*
- path | frequently modified by malware: *\\Users*\\Appdata\\Local*
- path | frequently modified by malware: *\\Users*\\appdata*
- path | frequently modified by malware: %appdata%
- registry | frequently modified by malware: System\\CurrentControlSet\\Services
- registry | frequently modified by malware: Software\\Classes\\PROTOCOLS\\Filter\\text/html
- registry | frequently modified by malware: Software\\Microsoft\\Active Setup\\Installed Components
- path | frequently modified by malware: C:\\Windows\\system32\\blank.htm

- registry | frequently modified by malware: Software\\Microsoft\\Windows\\CurrentVersion\\Explorer\\ShellIconOverlayIdentifiers\\
- registry | frequently modified by malware: Software\\Microsoft\\Windows\\CurrentVersion\\Explorer\\ShellIconOverlayIdentifiers\\
- registry | frequently modified by malware: Software\\Microsoft\\Windows\\CurrentVersion\\Explorer\\ShellIconOverlayIdentifiers\\
- registry | frequently modified by malware: Software\\Microsoft\\Windows\\CurrentVersion\\Explorer\\ShellIconOverlayIdentifiers\\
- registry | frequently modified by malware: Software\\Microsoft\\Windows\\CurrentVersion\\Explorer\\ShellIconOverlayIdentifiers_WrSyncRed
- registry | frequently modified by malware: Software\\Microsoft\\Windows\\CurrentVersion\\Explorer\\ShellIconOverlayIdentifiers_WrSyncYellow
- registry | frequently modified by malware: Software\\Microsoft\\Windows\\CurrentVersion\\Explorer\\ShellIconOverlayIdentifiers_WrSyncGreen
- registry | frequently modified by malware: Software\\Microsoft\\Windows\\CurrentVersion\\Explorer\\ShellIconOverlayIdentifiers_WrSyncExcl
- path | frequently modified by malware: \\AppData\\
- path | frequently modified by malware: Windows\\System32\\windbg48.sys
- path | frequently modified by malware: windows\\system32/
- registry | frequently modified by malware: Software\\Classes*\\shellex\\ContextMenuHandlers
- registry | frequently modified by malware: Software\\Classes*\\shellex\\PropertySheetHandlers
- registry | frequently modified by malware: Software\\Classes\\Directory\\shellex\\ContextMenuHandlers
- registry | frequently modified by malware: Software\\Classes\\Directory\\shellex\\PropertySheetHandlers
- registry | frequently modified by malware: Software\\Classes\\Directory\\shellex\\DragDropHandlers
- registry | frequently modified by malware: Software\\Classes\\Folder\\shellex\\ContextMenuHandlers
- registry | frequently modified by malware: Software\\Classes\\Folder\\shellex\\PropertySheetHandlers
- registry | frequently modified by malware: Software\\Classes\\Folder\\shellex\\DragDropHandlers
- registry | frequently modified by malware: Software\\Classes\\Folder\\shellex\\ColumnHandlers
- registry | frequently modified by malware: Software\\Microsoft\\Windows\\CurrentVersion\\Explorer\\Browser Helper Objects
- registry | frequently modified by malware: Software\\Microsoft\\Windows\\CurrentVersion\\Explorer\\ShellExecuteHooks
- registry | frequently modified by malware: Software\\Microsoft\\Windows\\CurrentVersion\\ShellServiceObjectDelayLoad
- registry | frequently modified by malware: Software\\Microsoft\\Internet Explorer\\Explorer Bars
- registry | frequently modified by malware: Software\\Microsoft\\Internet Explorer\\Extensions\\CmdMapping
- registry | frequently modified by malware: Software\\Microsoft\\Internet Explorer\\Extensions
- registry | frequently modified by malware: Software\\Microsoft\\Internet Explorer\\UrlSearchHooks
- registry | frequently modified by malware: Software\\Classes\\CLSID\\{083863F1-70DE-11D0-BD40-00A0C911CE86}\\Instance
- registry | frequently modified by malware: Software\\Microsoft\\Internet Explorer\\Toolbar\\WebBrowser
- registry | frequently modified by malware: Software\\Microsoft\\Internet Explorer\\Toolbar
- path | path unit | wellknown extension: %c:\\$Recycle.bin
- path | path unit | wellknown extension: c:\\windows\\explorer.exe
- path | path unit | wellknown extension: %C:\\boot.ini
- path | path unit | wellknown extension: C:\\Program Files\\Common Files\\Adobe\\Acrobat\\ActiveX\\AcroIEHelperShim.dll
- api | frequently used by malware: CreateThread failed
- api | frequently used by malware: CM_Connect_MachineW
- api | frequently used by malware: EnumProcesses
- api | frequently used by malware: EnumProcessModules
- api | frequently used by malware: GetWindowThreadProcessId
- api | frequently used by malware: TranslateMessage
- api | frequently used by malware: WSAStartup
- api | frequently used by malware: gethostname
- api | frequently used by malware: gethostbyname
- api | frequently used by malware: AdjustTokenPrivileges
- api | frequently used by malware: OpenProcessToken
- api | frequently used by malware: RegCloseKey
- api | frequently used by malware: ControlService
- api | frequently used by malware: DeleteService
- api | frequently used by malware: CoCreateInstance
- api | frequently used by malware: GetNetworkParams
- api | frequently used by malware: Accept-Language: %S
- api | frequently used by malware: Accept: */*
- api | frequently used by malware: Accept: */*
- api | frequently used by malware: LoadResource
- api | frequently used by malware: WriteProcessMemory
- api | frequently used by malware: VirtualProtectEx
- api | frequently used by malware: GetTickCount

- api | frequently used by malware: GetNativeSystemInfo
- api | frequently used by malware: OpenProcess
- api | frequently used by malware: DeviceIoControl
- api | frequently used by malware: WriteFile
- api | frequently used by malware: QueueUserAPC
- api | frequently used by malware: ReadProcessMemory
- api | frequently used by malware: VirtualAllocEx
- api | frequently used by malware: DisconnectNamedPipe
- api | frequently used by malware: ConnectNamedPipe
- api | frequently used by malware: QueryPerformanceCounter
- api | frequently used by malware: Wow64DisableWow64FsRedirection
- api | frequently used by malware: NtCreateFile
- api | frequently used by malware: NtQuerySystemInformation
- api | frequently used by malware: NtOpenProcess
- api | frequently used by malware: NtDuplicateObject
- api | frequently used by malware: NtQueryInformationProcess
- api | frequently used by malware: NtSetInformationProcess
- api | frequently used by malware: NtWriteVirtualMemory
- path | path unit: d:\\tasks\\code\\tasks\\factory\\sourcenow\\binary\\objfre_wlh_x86\\i386\\WRSA.pdb
- registry: Microsoft\\Windows\\CurrentVersion
- registry: Microsoft\\Windows NT\\CurrentVersion
- registry: SOFTWARE\\Microsoft\\Windows NT\\CurrentVersion\\Terminal Server\\Install
- registry: *\\Software\\Microsoft\\Windows NT\\CurrentVersion\\Winlogon
- registry: *\\Software\\Microsoft\\Windows\\CurrentVersion\\Internet Settings
- registry: *\\Software\\Microsoft\\SystemCertificates\\Root\\Certificates*
- registry: System\\CurrentControlSet\\Control\\Session Manager\\Subsystems
- registry: Software\\Microsoft\\Internet Explorer\\Desktop\\general
- registry: Software\\Microsoft\\Internet Explorer\\Desktop\\Safemode\\general
- registry: Software\\Microsoft\\Windows\\CurrentVersion\\Policies\\Associations
- registry: Software\\Microsoft\\Windows\\CurrentVersion\\Explorer\\FileExts\\.txt\\OpenWithList
- registry: Software\\Microsoft\\Internet Explorer\\PhishingFilter
- registry: Software\\Policies\\Microsoft\\Windows\\System
- registry: Software\\Microsoft\\Windows\\CurrentVersion\\Internet Settings\\User Agent\\Post Platform
- registry: Software\\Microsoft\\Internet Explorer\\Privacy
- registry: Software\\Microsoft\\Windows\\CurrentVersion\\Internet Settings
- registry: %s\\System\\CurrentControlSet\\Enum\\ROOT\\LEGACY_%s\\0000
- url | http tag: https://%S?%S=%S%S&%S=%S&%S=%S&%S=%S&LANG;=%S&VER;=%i%i%i%i&%S=%S&%S=%S&%S=%S
- registry: TSystem\\CurrentControlSet\\Services\\WRSVC
- registry: SOFTWARE\\Policies\\Microsoft\\Windows\\safer\\codeidentifiers\\0\\Paths
- registry: SOFTWARE\\Policies\\Microsoft\\Windows\\safer\\codeidentifiers\\0\\Hashes
- registry: SYSTEM\\CurrentControlSet\\Control\\hivelist
- registry: System\\CurrentControlSet\\Control\\Session Manager\\SubSystems
- registry: Software\\Classes\\CLSID\\%s\\%s
- registry: Microsoft\\Windows\\Recent\\
- registry: Microsoft\\Windows\\CurrentVersion\\Explorer\\MenuOrder\\Start Menu\\Documents\\
- registry: Microsoft\\Windows\\CurrentVersion\\Explorer\\MenuOrder\\Start Menu\\&Documents;\\Menu\\
- registry: Microsoft\\Windows\\CurrentVersion\\Explorer\\RecentDocs\\
- registry: Microsoft\\Windows\\CurrentVersion\\Explorer\\MenuOrder\\Start Menu\\
- registry: Microsoft\\Windows\\CurrentVersion\\Explorer\\MenuOrder\\Start Menu2\\
- registry: Microsoft\\Windows\\CurrentVersion\\Explorer\\RunMRU\\
- registry: Microsoft\\Windows\\CurrentVersion\\Explorer\\Doc Find Spec MRU\\
- registry: Microsoft\\Windows\\CurrentVersion\\Explorer\\MenuOrder\\Start Menu\\Find\\
- registry: Microsoft\\Windows\\CurrentVersion\\Explorer\\WordWheelQuery\\
- registry: Microsoft\\Windows\\CurrentVersion\\Explorer\\MenuOrder\\Favorites\\
- registry: Microsoft\\Windows\\Cookies\\
- registry: Microsoft\\Windows\\Temporary Internet Files\\
- registry: Microsoft\\Windows\\History\\

- registry: Microsoft\\Windows\\IEDownloadHistory\\index.dat
- registry: Microsoft\\Windows\\Temporary Internet Files\\index.dat
- registry: Microsoft\\Windows\\Cookies\\index.dat
- registry: Microsoft\\Windows\\CurrentVersion\\Explorer\\StreamMRU\\
- registry: Microsoft\\Windows\\CurrentVersion\\Explorer\\DesktopStreamMRU\\
- registry: Microsoft\\Windows\\CurrentVersion\\Explorer\\Streams\\
- registry: Microsoft\\Windows NT\\CurrentVersion\\Winlogon\\defaultusername
- registry: Microsoft\\Windows NT\\CurrentVersion\\Winlogon\\altdefaultusername
- registry: Software\\Policies\\Microsoft
- registry: Software\\Microsoft\\Internet Explorer\\Main
- registry: Software\\Microsoft\\Windows NT\\CurrentVersion\\Winlogon
- registry: System\\CurrentControlSet\\Control\\WOW
- registry: Software\\Microsoft\\Windows NT\\CurrentVersion\\Windows
- registry: Software\\Policies\\Microsoft\\Windows NT\\SystemRestore
- registry: Software\\Microsoft\\Windows NT\\CurrentVersion\\SystemRestore
- registry: Software\\Microsoft\\Windows\\CurrentVersion\\Policies\\System
- registry: Software\\Policies\\Microsoft\\Windows\\Installer
- registry: Software\\Microsoft\\Windows\\CurrentVersion\\Internet Settings
- registry: Software\\Microsoft\\PCHealth\\ErrorReporting
- registry: Software\\Classes\\Applications\\notepad.exe\\shell\\open\\command
- registry: System\\CurrentControlSet\\Control\\Lsa\\AccessProviders\\Windows NT Access Provider
- registry: Software\\Microsoft\\Windows\\CurrentVersion\\Policies
- registry: Software\\Classes\\bho.fffplayer
- registry: Software\\Classes\\bho.fffplayer.1
- registry: Software\\Classes\\Typelib\\{8a4f328c-c9f4-4449-a0df-a756a6b52abf}
- registry: Software\\Classes\\Interface\\{86727a1a-8140-4cfa-abfa-1620398fcec5}
- registry: Software\\Classes\\Clsid\\{86727a1a-8140-4cfa-abfa-1620398fcec5}
- registry: Software\\Classes\\Typelib\\{86727a1a-8140-4cfa-abfa-1620398fcec5}
- registry: Software\\Classes\\Typelib\\{130e4dce-ffac-15e3-5893-74950afeea4c}
- registry: Software\\Classes\\winbio.winbiotools
- registry: Software\\Classes\\Clsid\\{b612ec0b-5ef4-4b06-8938-8d07c4299b1a}
- registry: Software\\Classes\\Clsid\\{c914d58e-3ba3-4623-8116-f25a6e14bf1d}
- registry: Software\\Classes\\toolbar.mshower
- registry: Software\\Classes\\toolbar.mtoolbar
- registry: Software\\Classes\\toolbar.mtoolbar.1
- registry: Software\\Classes\\toolbar.mshower.1
- registry: Software\\Classes\\typelib\\{05ae75d4-c435-4840-9067-dc850d927952}
- registry: Software\\Classes\\Clsid\\{5839FCA9-774D-42A1-ACDA-D6A79037F57F}
- registry: Software\\Classes\\Applications\\sysexp32.exe
- registry: System\\CurrentControlSet\\Control\\Print\\Providers\\spoolcds
- registry: Software\\Microsoft\\Internet Explorer\\PhishingFilter
- registry: Software\\Microsoft\\Windows\\CurrentVersion\\Uninstall\\{1FCC574F-AFA2-4432-9EF1-79CA7BA73431}_is1
- registry: Software\\Microsoft\\Windows\\CurrentVersion\\Uninstall\\{22E9CF2B-4063-4dab-A251-93FA46F7DECC}_is1
- registry: Software\\Microsoft\\Windows\\CurrentVersion\\Uninstall\\{76F8CB2B-6516-4E1E-B6F1-AED4ABDB4B0A}_is1
- registry: Software\\Microsoft\\Windows\\CurrentVersion\\Uninstall\\{B4B5AD48-8D34-41D3-BD8A-8A10BD9BDED3}_is1
- registry: Software\\Microsoft\\Windows\\CurrentVersion\\Uninstall\\{5AE68DC3-F16E-457D-947A-092D614C7ABD}_is1
- registry: Software\\Microsoft\\Windows\\CurrentVersion\\Uninstall\\WRUNINST
- registry: System\\CurrentControlSet\\Control\\SecurityProviders
- registry: Software\\Microsoft\\Windows\\CurrentVersion\\Internet Settings\\Zones\\%i
- registry: Software\\Microsoft\\Windows\\CurrentVersion\\Explorer\\Desktop\\NameSpace\\%s
- registry: SYSTEM\\CurrentControlSet\\Control\\ProductOptions
- registry: \\REGISTRY\\MACHINE\\SOFTWARE\\Microsoft\\Cryptography*
- url | http tag: http://
- registry: System\\CurrentControlSet\\Control\\Session Manager
- registry: Software\\Policies\\Microsoft\\Internet Explorer\\Control Panel
- registry: SYSTEM\\CurrentControlSet\\Enum\\IDE
- registry: SYSTEM\\CurrentControlSet\\Enum\\SCSI

- registry: Software\\Microsoft\\Windows\\CurrentVersion\\Policies\\System
- registry: Software\\Microsoft\\Windows NT\\CurrentVersion
- registry: Software\\Classes\\regfile\\shell\\open\\command
- registry: Software\\Classes\\
- registry: Software\\Classes\\drive\\shell\\Explore\\
- registry: Software\\Classes\\drive\\shell\\Open\\
- registry: System\\CurrentControlSet\\Control\\SafeBoot\\
- registry: Software\\Classes\\CLSID
- path | path unit: C:\\$MBR.1
- registry: Software\\Microsoft\\Windows NT\\CurrentVersion\\WinPE
- registry: Software\\Microsoft\\Internet Explorer\\Main
- registry: SOFTWARE\\Microsoft\\WindowsUpdate\\UX\\Settings
- registry: SOFTWARE\\Microsoft\\Windows\\CurrentVersion\\DeliveryOptimization\\Config
- registry: SOFTWARE\\Microsoft\\Windows\\CurrentVersion\\WindowsUpdate\\Services\\7971f918-a847-4430-9279-4a52d1efe18d
- registry: Software\\Microsoft\\Windows\\CurrentVersion\\WindowsUpdate\\Auto Update
- registry: Software\\Microsoft\\Windows\\CurrentVersion\\WindowsUpdate\\Auto Update\\Results\\Detect
- registry: Software\\Microsoft\\Windows\\CurrentVersion\\WindowsUpdate\\Auto Update\\Results\\Download
- registry: Software\\Microsoft\\Windows\\CurrentVersion\\WindowsUpdate\\Auto Update\\Results\\Install
- registry: Software\\Microsoft\\Windows NT\\CurrentVersion\\AppCompatFlags\\Layers
- registry: Software\\Classes\\AppID\\ThomsonONEWebHelper.DLL
- registry: Software\\Microsoft\\Windows\\CurrentVersion\\Uninstall\\Shorthand 10_is1
- registry: Software\\Microsoft\\Windows\\CurrentVersion\\Explorer\\Shell Folders
- registry: System\\CurrentControlSet\\Control\\SecureBoot\\State
- registry: System\\CurrentControlSet\\Control\\SecureBoot
- registry: Software\\Microsoft\\Windows\\CurrentVersion\\Uninstall\\Webroot Software
- registry: SOFTWARE\\Microsoft\\Windows\\CurrentVersion\\Installer\\UserData
- registry: Software\\Classes\\Installer\\Products
- registry: %ALLUSERSPROFILE%\\Microsoft\\Windows\\Start Menu\\Programs
- registry: Software\\Classes\\CLSID\\%S\\InprocServer32
- registry: SOFTWARE\\Classes\\Applications\\
- registry: System\\CurrentControlSet\\Control\\Lsa
- registry: Software\\classes\\clsid\\{871c5380-42a0-1069-a2ea-08002b30309d}\\shell\\openhomepage\\command
- url | http tag: http://
- registry: software\\classes\\clsid\\{18df081c-e8ad-4283-a596-fa578c2ebdc3}\\inprocserver32
- registry: Software\\Classes\\CLSID\\
- registry: Software\\Microsoft\\Windows\\CurrentVersion\\Internet Settings\\Zones
- registry: Software\\Microsoft\\Windows NT\\CurrentVersion\\Winlogon
- registry: Software\\Classes\\http\\shell\\open\\command
- registry: Software\\Microsoft\\Internet Explorer
- registry: System\\CurrentControlSet\\Control\\ProductOptions
- registry: System\\CurrentControlSet\\Control
- registry: System\\CurrentControlSet\\Control\\SafeBoot\\Network
- registry: \\CurrentControlSet
- url | http tag: http://www.
- registry: Software\\Microsoft\\Windows\\CurrentVersion\\Uninstall
- registry: System\\CurrentControlSet
- registry: *\\microsoft\\windows\\inetcache\\ie*
- url | http tag: http://*
- url | http tag: https://*
- path | path unit: C:\\ProgramData\\WRData\\WRSA-U-%d.%d.%d.%d-%S.dmp
- url | http tag: http://webcache.google
- registry: Software\\Microsoft\\Windows\\CurrentVersion
- registry: Software\\Microsoft\\Windows NT\\CurrentVersion
- registry: System\\CurrentControlSet\\Control\\Session Manager
- registry: Software\\Policies\\Microsoft\\Windows\\System\\Scripts
- registry: System\\CurrentControlSet\\Control
- registry: Software\\Microsoft\\Remote Debugger Autolaunch

- registry: Software\\Microsoft\\Command Processor
- registry: System\\CurrentControlSet\\Control\\Terminal Server\\Wds
- registry: Software\\Microsoft
- registry: Software\\Microsoft\\Router\\CurrentVersion
- registry: Software\\Microsoft\\Rpc
- registry: Software\\Microsoft\\Shared Tools
- registry: Software\\Microsoft\\Internet Explorer
- registry: Software\\Microsoft\\Windows\\CurrentVersion\\App Paths
- registry: Software\\Microsoft\\Internet Explorer\\LowRegistry\\Audio\\PolicyConfig\\PropertyStore
- url | http tag: "https://
- url | http tag: http://
- registry: %S(%s\\Software\\Classes\\%s\\)
- registry: %S(HKLM\\Software\\Classes\\%s\\, %s)
- path | path unit: c:\\windows/
- registry: \\REGISTRY\\Machine\\Software\\Classes\\
- registry: Software\\Classes*\\shellex\\DragDropHandlers
- registry: Software\\Classes*\\shellex\\ColumnHandlers
- registry: Software\\Classes\\Directory\\shellex\\ColumnHandlers
- registry: Software\\Microsoft\\Windows\\CurrentVersion\\PreviewHandlers
- registry: Software\\Microsoft\\Ole\\appcompat\\activationsecuritycheckexemptionlist
- registry: Software\\Microsoft\\Windows\\CurrentVersion\\Media Center\\Service\\Video
- api | crypt32: CryptProtectMemory
- api | crypt32: CryptUnprotectMemory
- api | crypt32: CryptProtectMemory failed
- api | crypt32: CryptUnprotectMemory failed
- api | ws2_32: select * from AntiVirusProduct
- api | crypt32: CertGetNameStringW
- api | crypt32: CertFreeCertificateContext
- api | crypt32: CryptQueryObject
- api | crypt32: CryptMsgGetParam
- api | crypt32: CertFindCertificateInStore
- api | crypt32: CryptMsgClose
- api | crypt32: CertCloseStore
- api | crypt32: CertOpenStore
- api | ws2_32: WSACleanup
- api | ws2_32: WSAAddressToStringW
- api | ws2_32: inet_ntoa
- api | ws2_32: GetAddrInfoW
- api | ws2_32: FreeAddrInfoW
- api | ws2_32: shutdown
- api | advapi32: StartServiceCtrlDispatcherW
- api | ntdll: %s.%s.log
- api | user32: rundll32.exe user32.dll,UpdatePerUserSystemParameters , 1 , True
- api | kernel32: WaitForMultipleObjects error %d, GetLastError %d
- api | ntdll: %s.log
- api | ntdll: eWRLog.log
- api | ntdll: IE7.log
- api | ntdll: IE7_Main.log
- api | ntdll: IE8.log
- api | ntdll: IE8_Main.log
- api | ntdll: IE9.log
- api | ntdll: IE9_Main.log
- api | ntdll: Logs\\IE9_NR_Setup.log
- api | kernel32: GetFirmwareType
- api | dnsapi: DnsFlushResolverCache
- api | psapi: GetModuleFileNameExW
- api | psapi: GetProcessImageFileNameW

- api | psapi: GetProcessMemoryInfo
- api | psapi: GetModuleInformation
- api | user32: FindWindowA
- api | user32: MessageBoxW
- api | user32: ExitWindowsEx
- api | user32: DispatchMessageW
- api | user32: CloseDesktop
- api | user32: RegisterClassW
- api | user32: PostMessageW
- api | user32: DestroyWindow
- api | user32: ChangeWindowMessageFilter
- api | user32: CreateWindowExW
- api | user32: GetMessageW
- api | user32: MsgWaitForMultipleObjectsEx
- api | user32: UnregisterClassW
- api | user32: SetWindowLongW
- api | user32: DefWindowProcW
- api | user32: LoadIconA
- api | user32: CheckMenuItem
- api | user32: CreatePopupMenu
- api | user32: AppendMenuW
- api | user32: DestroyMenu
- api | user32: GetCursorPos
- api | user32: SetForegroundWindow
- api | user32: TrackPopupMenu
- api | user32: RegisterWindowMessageA
- api | user32: PostQuitMessage
- api | user32: SetLayeredWindowAttributes
- api | netapi: NetApiBufferFree
- api | netapi: NetQueryDisplayInformation
- api | advapi32: GetUserNameA
- api | advapi32: ImpersonateLoggedOnUser
- api | advapi32: RevertToSelf
- api | advapi32: GetSidSubAuthorityCount
- api | advapi32: GetSidSubAuthority
- api | advapi32: ConvertSidToStringSidW
- api | advapi32: LookupPrivilegeValueA
- api | advapi32: DuplicateTokenEx
- api | advapi32: LookupAccountNameW
- api | advapi32: LookupAccountSidW
- api | kernel32: RegQueryInfoKeyW
- api | kernel32: RegEnumKeyExW
- api | kernel32: RegEnumKeyExA
- api | advapi32: RegDeleteKeyW
- api | kernel32: RegDeleteKeyExW
- api | kernel32: RegDeleteValueW
- api | kernel32: RegCreateKeyExW
- api | kernel32: RegSetKeySecurity
- api | kernel32: RegSetValueExW
- api | kernel32: RegOpenKeyExA
- api | kernel32: RegOpenKeyExW
- api | kernel32: RegFlushKey
- api | kernel32: RegEnumValueW
- api | kernel32: RegQueryValueExW
- api | kernel32: RegQueryValueExA
- api | advapi32: CloseServiceHandle
- api | advapi32: OpenServiceW

- api | advapi32: QueryServiceStatus
- api | advapi32: CreateServiceW
- api | advapi32: ChangeServiceConfig2W
- api | advapi32: StartServiceW
- api | advapi32: QueryServiceStatusEx
- api | advapi32: EnumDependentServicesW
- api | advapi32: OpenSCManagerA
- api | advapi32: FreeSid
- api | advapi32: SetNamedSecurityInfoW
- api | advapi32: SetEntriesInAclW
- api | advapi32: AllocateAndInitializeSid
- api | advapi32: RegSaveKeyW
- api | kernel32: RegRestoreKeyW
- api | kernel32: RegSaveKeyExW
- api | advapi32: InitializeSecurityDescriptor
- api | advapi32: SetSecurityDescriptorDacl
- api | advapi32: SetServiceStatus
- api | advapi32: RegisterServiceCtrlHandlerExW
- api | kernel32: CreateProcessAsUserW
- api | advapi32: CheckTokenMembership
- api | advapi32: SaferCreateLevel
- api | advapi32: SaferComputeTokenFromLevel
- api | advapi32: CreateRestrictedToken
- api | advapi32: SaferCloseLevel
- api | advapi32: AddMandatoryAce
- api | iphlpapi: GetExtendedUdpTable
- api | iphlpapi: GetExtendedTcpTable
- api | iphlpapi: SetTcpEntry
- api | ntdll: Some legitimate files are not included in this log
- api | ntdll: USystemOptimizer.log
- api | ntdll: SysAnalyzerLog-%S.log
- api | ntdll: %s\\Temp\\WSAAutoScan.log
- api | kernel32: FindResourceA
- api | kernel32: LockResource
- api | kernel32: FreeResource
- api | kernel32: SizeofResource
- api | kernel32: SetFilePointerEx
- api | kernel32: GetVolumePathNameW
- api | kernel32: GetDiskFreeSpaceW
- api | kernel32: DuplicateHandle
- api | kernel32: VirtualQueryEx
- api | kernel32: CreateHardLinkW
- api | kernel32: SetEndOfFile
- api | kernel32: CreateIoCompletionPort
- api | kernel32: GetQueuedCompletionStatus
- api | kernel32: SetFileAttributesW
- api | kernel32: RemoveDirectoryW
- api | kernel32: MoveFileW
- api | kernel32: MoveFileExA
- api | kernel32: MoveFileExW
- api | kernel32: CreateProcessW
- api | kernel32: WritePrivateProfileStringA
- api | kernel32: TerminateProcess
- api | kernel32: GetEnvironmentVariableW
- api | kernel32: ExpandEnvironmentStringsW
- api | kernel32: GetSystemDefaultUILanguage
- api | kernel32: GetCurrentProcess

- api | kernel32: SetProcessWorkingSetSize
- api | kernel32: GetLogicalDriveStringsW
- api | kernel32: WaitForSingleObject
- api | kernel32: TerminateThread
- api | kernel32: GetVersionExA
- api | kernel32: LocalAlloc
- api | kernel32: GetSystemInfo
- api | kernel32: SystemTimeToFileTime
- api | kernel32: GetTempPathW
- api | kernel32: GetDriveTypeW
- api | kernel32: GetLogicalDrives
- api | kernel32: GetProductInfo
- api | kernel32: WTSGetActiveConsoleSessionId
- api | kernel32: CreateDirectoryW
- api | kernel32: CloseHandle
- api | kernel32: IsWow64Process
- api | kernel32: QueryFullProcessImageNameW
- api | kernel32: FindClose
- api | kernel32: FindNextFileW
- api | kernel32: FindFirstFileW
- api | kernel32: FlushFileBuffers
- api | kernel32: GetLongPathNameW
- api | kernel32: QueryDosDeviceW
- api | kernel32: SearchPathW
- api | kernel32: GetLastError
- api | kernel32: DeleteFileW
- api | kernel32: GetLocalTime
- api | kernel32: GetFileInformationByHandle
- api | kernel32: ReadFile
- api | kernel32: GetNamedPipeClientProcessId
- api | kernel32: CreateFileW
- api | kernel32: GetPhysicallyInstalledSystemMemory
- api | kernel32: GetFileSize
- api | kernel32: SetFilePointer
- api | kernel32: GetFileAttributesW
- api | kernel32: GetWindowsDirectoryW
- api | kernel32: GetSystemDirectoryW
- api | kernel32: GetComputerNameExW
- api | kernel32: FindFirstVolumeMountPointW
- api | kernel32: GetVolumeNameForVolumeMountPointW
- api | kernel32: FindNextVolumeMountPointW
- api | kernel32: FindVolumeMountPointClose
- api | kernel32: FindFirstVolumeW
- api | kernel32: FindNextVolumeW
- api | kernel32: FindVolumeClose
- api | kernel32: LocalFree
- api | kernel32: GetVolumeInformationW
- api | kernel32: WaitForSingleObjectEx
- api | kernel32: WaitForMultipleObjects
- api | kernel32: WaitForMultipleObjectsEx
- api | kernel32: CallNamedPipeW
- api | kernel32: CreateNamedPipeW
- api | kernel32: GetModuleFileNameW
- api | kernel32: CreateMutexW
- api | kernel32: ProcessIdToSessionId
- api | kernel32: ReadDirectoryChangesW
- api | kernel32: CancelIo

- api | kernel32: SleepEx
- api | kernel32: QueryPerformanceFrequency
- api | kernel32: CopyFileW
- api | kernel32: GetWindowsDirectoryA
- api | kernel32: GetTempPathA
- api | kernel32: GetSystemPowerStatus
- api | kernel32: GetSystemTimes
- api | kernel32: GlobalMemoryStatusEx
- api | kernel32: DeleteFileA
- api | kernel32: AssignProcessToJobObject
- api | kernel32: CreateJobObjectW
- api | kernel32: SetInformationJobObject
- api | kernel32: UpdateProcThreadAttribute
- api | kernel32: InitializeProcThreadAttributeList
- api | kernel32: Wow64RevertWow64FsRedirection
- api | kernel32: GetFirmwareEnvironmentVariableW
- api | kernel32: CreateEventW
- api | kernel32: SetEvent
- api | kernel32: ResetEvent
- api | kernel32: SetWaitableTimer
- api | kernel32: GetFileTime
- api | kernel32: CreateSemaphoreW
- api | kernel32: ReleaseSemaphore
- api | kernel32: ReleaseMutex
- api | ntdll: NtShutdownSystem
- api | ntdll: NtCreateThreadEx
- api | ntdll: NtReadFile
- api | ntdll: NtWriteFile
- api | ntdll: NtFlushBuffersFile
- api | ntdll: NtSetInformationFile
- api | ntdll: NtQueryInformationFile
- api | ntdll: NtQueryInformationThread
- api | ntdll: NtClose
- api | ntdll: NtOpenFile
- api | ntdll: NtQuerySymbolicLinkObject
- api | ntdll: NtOpenSymbolicLinkObject
- api | ntdll: RtlInitUnicodeString
- api | ntdll: NtQueryObject
- api | ntdll: NtAllocateVirtualMemory
- api | ntdll: NtProtectVirtualMemory
- api | ntdll: NtFreeVirtualMemory
- api | ntdll: RtlCompressBuffer
- api | ntdll: RtlDecompressBuffer
- api | ntdll: RtlGetCompressionWorkSpaceSize
- api | ntdll: NtFsControlFile
- api | ntdll: RtlGetVersion
- api | ntdll: Saved the product log to %S
- api | ntdll: Product log purged

• Module 1 other strings

- <2u|j^V
- u}VjEj
- 90_^[u
- O(9O$u
- t6h5:,

- 9E@uT9E
- 8FILEu
- PWh42d
- uY_^3
- t3hlEd
- t3hPEd
- PjEVhPum
- ^(9^$u
- t59]Ht
- f9E u"
- 9X(v:3
- WQVh42d
- =MSCFu8_
- 9uTtw9u
- VjejeS
- 8LIC=u*V
- u<9F0u
- A 9q(v
- =Rar!u"
- 9xt~<S3
- V9E(t.h$
- PVWjA3
- 9^8t7W
- ~0;z0_u
- VWh"3DUQ
- 8VWj03
- VWh"3DUR
- t99NPu4h
- >regfu*j)j
- E$V;E,uS
- O8RPWV
- O4RPWV
- t498t0
- \\u8j\\W
- WVh"3DUQ
- VWh"3DUQ
- =NB10t
- Qh!5EEP
- t0hdEc
- ?u!f9F
- Invalid parameter passed to C runtime function.
- Text only contains white space(s)
- Expect either an object or array at root
- Nothing should follow the root object or array.
- Name of an object member must be a string
- There must be a colon after the name of object member
- Must be a comma or '}' after an object member
- The second \\u in surrogate pair is invalid
- Missing the second \\u in surrogate pair
- Unknown escape character
- lacks ending quotation before the end of string
- Incorrect unescaped character in string
- Must be a comma or ']' after an array element.
- Number too big to store in double
- At least one digit in fraction part
- At least one digit in exponent
- Expect a value here.

- Invalid value
- {"TYPE":"LOADPOINT",
- <UnknownSig>
- {"TYPE":"BEHAVIORAL",
- "VERSION":1,
- "DETAILS":{
- <Unknown>
- 00000000000000000000000000000000
- "OBSERVEDEVENTS":[
- "Version": "1.0",
- "ScriptSpyUnknownVersionReport": {
- current
- "LoadPointRuleReport": {
- "BehavioralRuleReport": {
- nlActorMD5
- "ObservedEvents": [
- nlVictimMD5
- Incorrect hex digit after \\u escape
- {zel#|67
- 6aKSO1
- :-6aU,$
- ^'e&G0;
- bad allocation
- AT_NO_ACTION
- AT_NOTIFY_USER
- AT_JOURNAL_CHILDREN
- AT_SANITIZE_CHILDRENS_HANDLES
- AT_PREVENT_ACTION
- AT_KILL_ACTOR_THREAD
- AT_KILL_ACTOR_PROCESS
- AT_KILL_AND_REMOVE_ACTOR_MODULE
- COMPIDENTITYSHIELD01
- E49F8469-9AE9-4A43-9A82-E19B7B75EC69
- garanti
- barclay
- --PX_UPLOAD-%i
- Content-Type: multipart/form-data, boundary=
- Expect: 100-continue
- policy=%s,
- IState=N,
- IState=Y,
- complete
- webroot
- started
- FZLC0006
- expired
- 7X8D73B4
- { "Overrides": { "MD5Overrides": [], "PathOverrides" : [] } }
- OVERRIDES
- Overrides
- MD5Overrides
- PathOverrides
- TaskbarCreated
- GetUrlData
- FreeSkyUrlResponse
- PxOnUnInstall
- PxOnInstall

- PxOnAgentInit
- 4FF6C9C627DB
- "EULAACCEPTED":%u
- SKYEULA
- about:
- "MESSAGE":[{"FILE":"%s","FILEMD5":"%s","DET":"%C","URL":"%s","Time":"%i","DataVersion":"%d.%d","Source":"%S","OS":"%s","OSBN":"%u","ReputationSource":"%d", "UrlClassification":"%s","UrlReputation":"%u"}]
- "WAIID":%s,"WAI":{%s, "IDENTIFYNOWTRIGGER":"%s", "IDENTIFYNOWVALUE":"%s" }
- SKYWAI
- "MESSAGE":[%s]
- checkin
- X-CHECKIN
- urlfeed
- Software
- \\REGISTRY\\MACHINE\\SOFTWARE
- ControlSet%03i\\Services
- \\REGISTRY\\MACHINE\\SYSTEM
- \\REGISTRY\\User\\%S
- _Classes
- Classes\\CLSID
- Sality
- Polipos
- invite
- SystemAnalyzer
- EXPLIC
- %i-%i-%i-%08X-%08X.tmp
- WRCLOUDALPHA.EXE
- wrcloudqa
- wrcloudbyinvite
- wrcloudbeta
- wsainstall
- wsasme
- wsaretail
- wsabbs2
- wsapreship
- wsacloudavtest
- NOASKLICENSE
- PRECHOSEN
- ONLYCONSUMER
- PREPURCHASED
- IDSHIELDSNOR
- FASTSCAN
- DEVTEST
- HEUSIGALPHA
- HEUSIGRC
- HEUSIG
- "POLICY":{"ID":"%s","VERSION":%i},"HOSTINFO":{%s},"PRODUCTSTATUS":{%s},"METRIC":{},"METRICS":{"EVENTSSENT_P1":%i,"EVENTSSENT_P2":%i,"EVENTSSENT_P3":%i,"EVENTSSENT_P4":%i,"EVENTSSENT_P5":%i,"EVENTSSENT_P6":%i,"EVENTSSENT_P7":%i,"EVENTSSENT_P8":%i,"EVENTSSENT_P9":%i,"EVENTSSENT_P10":%i}
- DisplayName
- InstallLocation
- DisplayIcon
- Publisher
- DisplayVersion
- VersionMajor
- NoModify
- NoRepair

- VersionMinor
- EstimatedSize
- %s,%i%i
- %S\\Driver Cache\\i386
- LOADDLL
- LOADDRIVER
- FILEWRITE
- FILEDELETE
- P4REPORT
- "orig": {
- "version": "1.0",
- http%3a//
- FileVersion
- Unknown
- detections
- behavioralEvents
- behavioralRules
- loadPointHeuristics
- enableSkyToFXFallbackForExplicitSkyU
- enableRnRForExplicitUVsGBGap
- enableRnRForMalformedFxDetResp
- FXRequestRealtimeTimeout
- RequestNormalTimeout
- SeCreateSymbolicLinkPrivilege
- Maximum allowed array size (%u) is exceeded
- "SIGNATURE":"%s",
- <UnknownTarget>
- "PAYLOAD":"%s"
- <UnknownActorFilePath>
- "ACTORFILENAME":"%s",
- <Unknown>
- "ACTION":"%s",
- <UnknownTargetFilePath>
- "TARGETFILENAME":"%s",
- "ORDEREDRULE": %s,
- "General": {
- "FileName": "%s",
- "FilePath": "Unknown",
- "FileCorrupt": %s,
- "FileSize": %u,
- "FileType": %u,
- "FileAttributes": "0x%X",
- "filesizeExif": %u,
- "MachineType": %u,
- "PEType": %u,
- "DllCharacteristics": %u,
- "LinkerVersion": %u.%u,
- "CodeSize": %u,
- "InitializedDataSize": %u,
- "UninitializedDataSize": %u,
- "EntryPoint": %u,
- "OSVersion": %u.%u,
- "ImageVersion": %u.%u,
- "SubsystemVersion": %u.%u,
- "sizeofheapr": %I64u,
- "sizeofstackr": %I64u,
- "sizeofimage": %u,

- "peheadertime": %u,
- "AddressOfEntryPointAnomaly": %s,
- "EntryPointAnomaly": %s,
- "SizeOfCodeMismatchAnomaly": %s,
- "EarliestDataByte": %u,
- "ImageBaseAnomaly": %s,
- "flagPEHeaderAnomaly": %s,
- "PEMagicValidity": %s,
- "ImportException": %s,
- "ExportException": %s,
- "ResourceException": %s,
- "CertException": %s,
- "FileVersion": "%s",
- "FileVersionNumber": "%u.%u.%u.%u",
- "ProductVersion": "%s",
- "ProductVersionNumber": "%u.%u.%u.%u",
- "FileFlagsMask": %u,
- "FileFlags": %u,
- "FileOS": %u,
- "ObjectFileType": %u,
- "FileSubtype": %u,
- "LanguageCode": "%s",
- "CodePage": "%s",
- "CodePageNumber": %u,
- "CompanyName": "%s",
- "FileDescription": "%s",
- "InternalName": "%s",
- "LegalTrademark": "%s",
- "OriginalFileName": "%s",
- "PrivateBuild": "%s",
- "ProductName": "%s",
- "SpecialBuild": "%s",
- "PackageCode": "%s",
- "ProductCode": "%s",
- "InternalBuild": "%s",
- "AssemblyVersion": "%s",
- %u:%.64S:%.32S,%s
- "SSDeepSignature": "%s",
- "FullFileMD5": "%s",
- "RealProgramMD5": "%s",
- "OriginalRealProgramMD5": "%s",
- "AsciiHexPX5": "%s",
- "AsciiHexGenome": "%s",
- "SpecialEPBytes": "%s",
- "TrueCodeSignature": "%I64X",
- "Genome2":"%I64X",
- "ImportsSignature":"%I64X",
- "GeometricSignature": "%I64X",
- "ResourceSignature": "%I64X",
- "EntrypointCodeSignature": "%I64X",
- "AllStringsSignature": "%I64X",
- "ImportantStringChecksum": "%I64X",
- "MiniSectionChecksum": "%I64X",
- "DebugInformationChecksum": "%I64X",
- "FileCertificateChecksum": "%I64X",
- "SectionNamesChecksum": "%I64X",
- "SamplingSignature": "%I64X",

- "ProgramIcon": "%I64X",
- "BinaryResourcesChecksum": "%I64X",
- "FirstCodeSignature": "%I64X",
- "CavityChecksum": "%I64X",
- "ExportedFunctionSignature": "%I64X",
- "ProductSignature": "%I64X",
- "NonCodeStringsSignature": "%I64X",
- "SampledSignature1": "%I64X",
- "SampledSignature2": "%I64X",
- "SampledSignature3": "%I64X",
- "SampledSignature4": "%I64X",
- "SampledSignature5": "%I64X",
- "SampledSignature6": "%I64X",
- "SampledSignature7": "%I64X",
- "SampledSignature8": "%I64X",
- "SampledSignature9": "%I64X",
- "SampledSignature10": "%I64X"
- "CertificateInformation": {
- "certificateValidity": %s,
- "SigningCertificates": [
- "CertificateCompany": "%s",
- "CertificateIssuer": "%s",
- "cert_After": "%u/%u/%u %u:%u:%u %s",
- "cert_Before": "%u/%u/%u %u:%u:%u %s"
- "SectionInformation": {
- "ActualSectionCount": %u,
- "SectionAlignmentAnomaly": %s,
- "CodeNameAnomaly": %s,
- "CountAnomaly": %s,
- "VRCodeRatioAnomaly": %s,
- "DataNameAnomaly": %s,
- "DataCharacteristicsAnomaly": %s,
- "HighSectionCount": %s,
- "CodeCharacteristicsAnomaly": %s,
- "Sections": [
- "SectionName": "%s",
- "DataLength": %u,
- "Entropy": %0.2f,
- "secflags": %u,
- "secsize": %u,
- "secvirtual": %u,
- %u:%.64S:%.32S
- "SSDeepSignature": "%s",
- "PayloadScanCount": %s
- "NonResourceStrings": [
- "ResourceStatistics": {
- "Resources": [
- "ResourceName": "%s",
- "ResourceID": %u,
- "Language": %u,
- "CodePage": %u,
- "Size": %u
- "SP0": "System32",
- "SP1": "System32",
- "SP2": "SysWow64",
- "SP3": "SysWow64",
- ScriptSpyUnknownVersionReport

- "AgentIdentityChangeReport": {
- AgentIdentityChangeReport
- "UpgradeWin10ReportTwo": {
- "FirmwareAndSecureBootState": "0x%08X",
- "Win10ZDPApplied": %s,
- "UpgradeFrom": %lu
- UpgradeWin10ReportTwo
- "CriticalProcessTerminatedReport": {
- "ProcessFileName": "%s",
- "ContextProcessFileName": "%s",
- "FileDetermination": %u,
- "DeterminationFlags": "0x%08X",
- "OverrideDetermination": %u,
- "OverrideDeterminationFlags": "0x%08X",
- "SessionID": %u,
- "UnTrustedProcess": %s,
- "ProcessProtected": %s,
- "ProtectionLevel": "0x%03X",
- "Injected": %s,
- "ProtectProcessHandles": %s,
- "IsCoreSystemProcess": %s,
- "UniqueInstance": %s,
- "ParentProcessName": "%s",
- "ParentUnTrustedProcess": %s,
- "GrandparentProcessName": "%s",
- "ScriptEngineTerminated": %s,
- CritProcTerminateReport
- "RNRMalformedIPMReport": {
- "RuleClassType": %lu,
- "Signature": "%s",
- nlVictimPath
- "Payload": "%s"
- LoadPointRule
- nlActorFileName
- "ActorFileName": "%s",
- "ActorFD": %lu,
- "ActorDF": "0x%08X",
- "ActorBF": "0x%08X",
- "Action": %lu,
- "Result": %lu,
- "RuleID": %lu,
- "EventID": %lu,
- nlVictimFileName
- "VictimFileName": "%s",
- "VictimDF": "0x%08X",
- "VictimBF": "0x%08X"
- BehavioralRule
- Thread pool initialization failed.
- SeSecurityPrivilege
- eSeRestorePrivilege
- CURSOR
- BITMAP
- DIALOG
- FONTDIR
- ACCELERATORS
- RCDATA
- MESSAGETABLE

- GROUPCURSOR
- UNNAMED1
- GROUPICON
- UNNAMED2
- VERSION
- DIALOGINCLUDE
- UNNAMED3
- PLUGPLAY
- ANIMATEDCURSOR
- ANIMATEDICON
- MANIFEST
- BINARY
- FromP3
- WRrem%i.exe
- DeepScanNow
- \\spool\\drivers\\
- citrix
- LicenseCheck
- ,UpdateNow
- FullScanNow
- FileScanNow
- ADMIN$
- ace%i.db
- waol.exe
- safari
- libAllegro.dll
- Plugins
- WSATemp.exe
- %s\\WRData
- Software\\Google\\Chrome
- Beginning cleanup
- A file was in use during the cleanup operation and could not be cleaned. A reboot is required to fully remove this file.
- Cleanup finished
- LastBlockedURLSeen
- %s|%S|%08X
-]javaw
- The following files are referenced in the system but could not be found:
- BackgroundRescanOff
- \\device\\mup\\;
- \\Microsoft Shared
- \\Local Settings
- regsvr32
- Software\\Yahoo
- winsrv:ConServer
- %SystemRoot%\\system32\\csrss.exe ObjectDirectory=\\Windows SharedSection=1024,12288,512 Windows=On SubSystemType=Windows ServerDll=basesrv,1 ServerDll=winsrv:UserServerDllInitialization,3 ServerDll=sxssrv,4 ProfileControl=Off MaxRequestThreads=16
- %SystemRoot%\\system32\\csrss.exe ObjectDirectory=\\Windows SharedSection=1024,20480,768 Windows=On SubSystemType=Windows ServerDll=basesrv,1 ServerDll=winsrv:UserServerDllInitialization,3 ServerDll=winsrv:ConServerDllInitialization,2 ServerDll=sxssrv,4 ProfileControl=Off MaxRequestThreads=16
- %SystemRoot%\\system32\\csrss.exe ObjectDirectory=\\Windows SharedSection=1024,20480,768 Windows=On SubSystemType=Windows ServerDll=basesrv,1 ServerDll=winsrv:UserServerDllInitialization,3 ServerDll=winsrv:ConServerDllInitialization,2 ProfileControl=Off MaxRequestThreads=16
- %SystemRoot%\\system32\\csrss.exe ObjectDirectory=\\Windows SharedSection=1024,3072,512 Windows=On SubSystemType=Windows ServerDll=basesrv,1 ServerDll=winsrv:UserServerDllInitialization,3 ServerDll=winsrv:ConServerDllInitialization,2 ProfileControl=Off MaxRequestThreads=16
- Control Panel\\Desktop
- Wallpaper
- ConvertedWallpaper
- OriginalWallpaper

- ComponentsPositioned
- GeneralFlags
- WallpaperSource
- BackupWallpaper
- WallpaperFileTime
- WallpaperLocalFileTime
- sftdcc.exe
- Control Panel\\International
- LowRiskFileTypes
- sysexp32
- EnabledV8
- EnabledV9
- DisableCMD
- ie8tournoshow
- CleanCookies
- sTimeFormat
- %.*s\\%012i
- %s\\Services\\%s
- Hardware Profiles
- CSConfigFlags
- Win32.%S %s
- Log Files
- &email;=
- WRSetupCD
- SysAnalyzer
- ForceFilter
- HrsALPHA
- MacAddress
- NTDOMAIN
- WORKGROUP
- LDAPOID
- BinType
- Managed
- ActiveScans
- LastQuickScan
- LastQuickScanDuration
- LastFullScan
- LastFullScanDuration
- LastCustomScan
- LastCustomScanDuration
- LastDeepScan
- LastDeepScanDuration
- HasBeenInfected
- LatestThreat
- CurrentlyCleaning
- SystemState
- SystemStateUpdated
- machineID
- highinfections
- mediuminfections
- lowinfections
- LastBlockedURL
- iLastThreatSeen
- CoreActions
- NumOverrides
- \\Program Files\\
- \\Program Files (x86)\\

- \\Desktop\\
- cmd.exe
- ace%i.%s
- %S(Removing threats - Please wait...#)
- # End of Cleanup Script
- Lm0rpheus.tpl
- type=WSA%S,srcip=%S,parentprocess=%s,parentmd5=%S,parentfilesize=%i,user=%s,parentdetermination=%C,parentpop=%i,parentfirstseen=%i,child=%s,childmd5=%S,childfilesize=%i,childdetermination=%C,childpop=%i,childfirstseen=%i,
- type=WSA%S,srcip=%S,parentprocess=%s,parentmd5=%S,parentfilesize=%i,user=%s,parentdetermination=%C,parentpop=%i,parentfirstseen=%i,child=%s,childfilesize=%i,
- %SYSTEMDRIVE%
- %SYSTEMDRIVE%\\RECYCLER
- \\Installer
- Windows
- ServerDll=
- %s\\shell\\open\\command
- inprocserver32
- localserver32
- serverexecutable
- \\AGENTCOMMANDS.txt
- Software\\WRData\\SLF
- DriverRolloutLevel
- Mozilla\\Firefox\\Profiles\\
- Google\\Chrome\\User Data\\Default\\Cache\\
- $Recycle.bin\\
- Recycler\\
- Microsoft\\InternetExplorer\\ExplorerBars\\{C4EE31F3-4768-11D2-BE5C-00A0C9A83DA1}\\ContainingTextMRU\\
- Microsoft\\Internet Explorer\\ExplorerBars\\{C4EE31F3-4768-11D2-BE5C-00A0C9A83DA1}\\FilesNamedMRU\\
- Microsoft\\Search Assistant\\ACMru\\
- Microsoft\\Internet Explorer\\TypedUrls\\
- Cookies\\
- Local Settings\\Temporary Internet Files\\Content.IE5\\
- IE Setup Log.txt
- Microsoft\\Internet Explorer\\Media\\Internet\\
- Microsoft\\Internet Explorer\\Media\\Local\\
- Microsoft\\Protected Storage System Provider\\
- Local Settings\\Temporary Internet Files\\Content.IE5\\index.dat
- Cookies\\index.dat
- Local Settings\\Temp\\
- msdownload.tmp\\
- SoftwareDistribution\\Download\\
- memory.dmp
- Minidump\\
- Microsoft\\CD Burning\\
- Macromedia\\Flash Player\\#SharedObjects\\
- callbackPxSearchDestroyModuleByProcess
- callbackPxFoundModule
- NOCONTENTS
- callbackPxTerminateByName
- WSA_SA_Report-%s
- SKYEVENTS
- "CATID":%u,"FILENAME":"%s","PAYLOAD_LEN":%u
- MESSAGETYPE
- TOKEN ALLOWEDLICMODS TOKENEXPIRE LICENSETYPE EXPIRYDATE SEATCOUNT AGENTBITS EULA
- CLIENTVERSION
- KEYCODE
- Microsoft Office

- Powerpoint
- File MRU
- Place MRU
- Microsoft\\Office\\%s\\%s\\%s\\
- versionNumber="2014";
- onAccessScanningEnabled="TRUE";
- productUptoDate="TRUE";
- displayName="Webroot SecureAnywhere";
- companyName="Webroot";
- instanceGuid="{D486329C-1488-4CEB-9CC8-D662B732D904}";
- instance of AntiVirusProduct
- SupportsEnumeration="TRUE";
- SupportsDelete="FALSE";
- SupportsGet="TRUE";
- SupportsPut="FALSE";
- Provider=$AVClientIntProvider;
- instance of __InstanceProviderRegistration
- UnloadTimeout=NULL;
- Pure=FALSE;
- PerUserInitialization=FALSE;
- PerLocaleInitialization=FALSE;
- InitializeAsAdminFirst=FALSE;
- InitializationReentrancy=0;
- ImpersonationLevel=0;
- ClientLoadableCLSID=NULL;
- DefaultMachineName=NULL;
- ClsId="{D486329C-1488-4CEB-9CC8-D662B732D904}";
- Name="AVClientInt.AVClientIntProvider";
- instance of Win32_ProviderEx as $AVClientIntProvider
- UInt32 version=1;
- string SecurityDescriptor;
- [Description("..."),Override("SecurityDescriptor")]
- string HostingModel="NetworkServiceHost";
- [Description("Webroot SecureAnywhere Security Center Integration"),Override("HostingModel")]
- class Win32_ProviderEx : __Win32Provider
- #pragma namespace("\\\\\\\\.\\\\root\\\\SecurityCenter")
- #pragma autorecover
- @echo off
- goto start_removal
- :try_removal
- %windir%\\system32\\choice.exe /T 1 /N /D N /M Uninstalling...
- :start_removal
- echo Y|del "
- if exist "
- " goto try_removal
- NoFolderOptions
- NoViewOnDrive
- NoDrives
- NoControlPanel
- DisableLocalMachineRun
- DisableLocalMachineRunOnce
- DisableCurrentUserRun
- DisableCurrentUserRunOnce
- NoDriveTypeAutoRun
- NoViewContextMenu
- NoShellSearchButton
- NoFind

- NoFile
- HideClock
- NoTrayContextMenu
- NoTrayItemsDisplay
- NoSetFolders
- NoDevMgrUpdate
- NoWindowsUpdate
- NoClose
- NoSetTaskbar
- NoDeletePrinter
- NoDFSTab
- NoChangeStartMenu
- NoLogoff
- StartMenuLogoff
- NoEncryptOnMove
- NoRunasInstallPrompt
- NoResolveSearch
- NoResolveTrack
- NoSaveSettings
- NoDesktop
- NoHardwareTab
- NoStartMenuSubFolders
- DisableCMD
- DisableRegistryTools
- DisableTaskMgr
- CheckedValue
- Explorer\\Advanced\\Folder\\Hidden\\SHOWALL
- NoAutoUpdate
- Windows\\WindowsUpdate\\AU\\NoAutoUpdate
- donotallowxpsp2
- Windows\\WindowsUpdate
- dontreportinfectioninformation
- Ndisuio
- exefile
- Display Inline Images
- explorer.exe
- comm.drv commdlg.dll ctl3dv2.dll ddeml.dll keyboard.drv lanman.drv mmsystem.dll mouse.drv netapi.dll olecli.dll olesvr.dll pmspl.dll shell.dll sound.drv system.drv toolhelp.dll vga.drv wfwnet.drv win87em.dll winoldap.mod winsock.dll winspool.exe wowdeb.exe timer.drv rasapi16.dll compobj.dll storage.dll ole2.dll ole2disp.dll ole2nls.dll typelib.dll msvideo.dll avifile.dll msacm.dll mciavi.drv mciseq.drv mciwave.drv progman.exe avicap.dll mapi.dll
- AppInit_Dlls
- %SystemRoot%\\system32\\ntvdm.exe
- %SystemRoot%\\system32\\ntvdm.exe -a %SystemRoot%\\system32\\krnl386
- DisableConfig
- DisableSR
- FirstRun
- promptonsecuredesktop
- filteradministratortoken
- validateadmincodesignatures
- enablevirtualization
- enablesecureuiapaths
- enableinstallerdetection
- consentpromptbehavioruser
- consentpromptbehavioradmin
- DisableMSI
- LimitSystemRestoreCheckpointing
- SfcQuota
- WarnOnBadCertRecving

- SFCDisable
- DoReport
- %SystemRoot%\\system32\\notepad.exe %1
- %SystemRoot%\\system32\\ntmarta.dll
- %SystemRoot%\\System32\\qmgr.dll
- ServiceDll
- %SystemRoot%\\System32\\svchost.exe -k netsvcs
- ImagePath
- ForceActiveDesktopOn
- Explorer
- NoActiveDesktopChanges
- NoAddingComponents
- ActiveDesktop
- NoComponents
- NoDeletingComponents
- NoEditingComponents
- NoChangingWallpaper
- NoDispAppearancePage
- NoDispBackgroundPage
- NoDispSettingsPage
- AllowProtectedRenames
- nullPROCESSCTX
- nullPXSETTINGS
- callbackKillFoundProcess
- UpdateURL
- ProgramCount
- SessionInformation
- {"keycode":"%s","external_keycode":"%s"}
- Insert successful
- LASTMODIFIED
- %s.%04i
- Software\\Bifrost
- Software\\ClickPotatoLite
- Software\\AllSearch
- Software\\pcvaccine
- Software\\vaccinecom
- Software\\hbtools
- Software\\hu6naf
- Software\\360129732
- Software\\Google\\Spoolcds
- Software\\cacaoweb
- AntiVirusDisableNotify
- FirewallDisableNotify
- FirewallOverride
- AntivirusOverride
- UacDisableNotify
- AntiSpywareDisableNotify
- AutoUpdateDisableNotify
- InternetSettingsDisableNotify
- UpdatesDisableNotify
- DisableMonitoring
- Security Center\\Monitoring
- Security Center\\Monitoring\\SymantecFirewall
- Security Center\\Monitoring\\SymantecAntiVirus
- Security Center
- Security Center\\Svc
- WREGRAW

- runmru
- %04X%04X%08X%08X%08X%08X%08X%08X%08X%I64X
- %s%I64X%08X%08X%08X
- sShortDate
- Control Panel\\International
- Progman
- ImmersiveLauncher
- Snapped Desktop
- Windows.UI
- EnabledV8
- EnabledV9
- Global\\PX09244864
- SkipTray
- Software\\PCSI
- NUninstallDone
- wInstallTime
- unknown compression method
- invalid window size
- incorrect header check
- unknown header flags set
- header crc mismatch
- invalid block type
- invalid stored block lengths
- invalid code lengths set
- too many length or distance symbols
- invalid code -- missing end-of-block
- invalid bit length repeat
- invalid literal/lengths set
- invalid distances set
- incorrect data check
- incorrect length check
- cabinet
- FDICopy
- FDICreate
- FDIDestroy
- FDIIsCabinet
- InstallDir
- Software\\Apple Computer, Inc.\\Safari
- AdvancedHeuristics
- Software\\Malwarebytes' Anti-Malware
- wLastSequence
- AutoUpdate
- SkyServer
- SIEMDestination
- SIEMPort
- DisableLookups
- DirectLookups
- MonitoredFolders
- NotMonitoredFolders
- MinimumRegistryPriority
- Values
- CollectUnknownDllLoad
- CollectDllLoad
- Enabled
- MALWAREGROUP
- PCCOUNT

- -ffuuid {8ac62a8b-8b3f-43ba-9b1a-90c299b9dfda} --userinstallie --userinstallff --userinstallchrome -name=webroot --nostartmenu --noaddremove --installforallusers -j "%S\\pkg" --disablenotes --disableidentities --disablevault --disablecontext --lpbarpath="%S\\PKG\\WRBar.dll" --lpbarpath64="%S\\PKG\\WRBar64.dll" -noshut
- -ffuuid {8ac62a8b-8b3f-43ba-9b1a-90c299b9dfda} --siluninstall -name=webroot --nostartmenu --noaddremove -noshut
- AntiVirusProduct.instanceGuid="{D486329C-1488-4CEB-9CC8-D662B732D904}"
- CheckinInterval
- LastCheckin
- blockingengine=%s,reputation=%i,classification=%i,timestamp=%i
- allowed=y,reputation=%i,classification=%i,timestamp=%i
- Software\\WRData\\Webfilter
- autoblock=y,
- manualdetection=y,
- alwaysallow=y,
- idshielddeny=y,
- idshieldallow=y,
- manualprotectedapp=y,
- allowonce=y,
- protectedapp=y,
- disabledprotectedapp=y,
- blocknetwork=y,
- lastchanged=%i
- Software\\WRData\\FileFlags
- LastInfection
- $$$02$$$
- $$$03$$$
- $$$04$$$
- Content-Type: application/x-www-form-urlencoded
- PXPX0AA1
- 255.255.255.255
- dnsapi
- Software\\SpySweeper
- \\REGISTRY\\User*
- \\REGISTRY\\Machine*
- DoNotAllowExceptions
- 14671:UDP
- 20323:TCP
- DomainProfile
- PublicProfile
- StandardProfile
- DisableNotifications
- {42aedc87-2188-41fd-b9a3-0c966feabec1}
- {fbeb8a05-beee-4442-804e-409d6c4515e9}
- {5839FCA9-774D-42A1-ACDA-D6A79037F57F}
- {C1A8AF25-1257-101B-8FB0-0020AF039CA8}
- {C27CCE38-8596-11D1-B16A-00C0F0283688}
- Current
- System\\Select
- Default
- Failed
- LastKnownGood
- System\\ControlSet%03i
- SkipUnhook
- Current_Protocol_Catalog
- Current_NameSpace_Catalog
- CollectAllRegistry
- Software\\WRData\\Sensor
- CollectUnknownRegistry

- CollectSharedFiles
- CollectDLLLoad
- CollectUnknownDLLLoad
- CollectURL
- CollectUnknownURL
- CollectIP
- CollectUnknownIP
- CollectExec
- CollectUnknownExec
- CollectUnknownChildExec
- CollectProcessList
- 9.0.15.40
- source=WEBROOT,build=%s,transver=%i.%i,priority=%i,timestamp=%s.%i,hostname=%s,osbuild=%i-%i,%S
- MESSAGE
- HTTP/1.1 500
- text/plain
- DATAREAD
- %i.%i.%i.%i
- Windows Version Unknown
- Unknown Version
- XP Home
- XP Professional
- Server 2003
- Server 2003 Enterprise
- Server 2003 Datacenter
- Server 2003 Web Edition
- Server 2003 IA64
- Server 2003 IA64 Enterprise
- Server 2003 IA64 Datacenter
- Server 2003 AMD64
- Server 2003 AMD64 Enterprise
- Server 2003 AMD64 Datacenter
- Vista Unlicensed
- Vista Ultimate
- Vista Business
- Vista Enterprise
- Vista Home
- Vista Home Basic
- Vista Home Premium
- Vista Starter
- Server 2008
- Server 2008 Unlicensed
- Server 2008 Enterprise
- Server 2008 Enterprise Core
- Server 2008 Enterprise Full
- Server 2008 Enterprise IA64
- Server 2008 Datacenter
- Server 2008 Datacenter Core
- Server 2008 Datacenter Full
- Server 2008 Standard
- Server 2008 Standard Core
- Server 2008 Standard Full
- Server 2008 WebServer
- Win32s
- Server 2012
- Server 2016
- ProductType

- LANMANNT
- SERVERNT
- (Build %d)
- MAC%08X%s
- %u%u%u
- initialOSBuildNumber
- Software\\webroot
- EnableFirewall
- OS=%i%i^OSLang=%i^OSFull=%s^AVV=%s^AVS=%s^AVA=%s^AVU=%s^IB=%S^IBV=%S^FWE=%s^
- Software\\WRData
- SeDebugPrivilege
- SeSecurityPrivilege
- SeLoadDriverPrivilege
- SeBackupPrivilege
- SeRestorePrivilege
- SeShutdownPrivilege
- SeCreateTokenPrivilege
- SeIncreaseQuotaPrivilege
- SeTakeOwnershipPrivilege
- SeAssignPrimaryTokenPrivilege
- SeTcbPrivilege
- SeImpersonatePrivilege
- FwpmEngineClose0
- FwpmSubLayerAdd0
- FwpmSubLayerDeleteByKey0
- FwpmFilterAdd0
- FwpmFilterDeleteByKey0
- FwpmCalloutAdd0
- FwpmCalloutDeleteByKey0
- FwpmEngineOpen0
- FwpmTransactionBegin0
- FwpmTransactionCommit0
- FwpmTransactionAbort0
- wevtapi
- EvtQuery
- EvtClose
- EvtGetQueryInfo
- EvtNext
- EvtCreateRenderContext
- EvtRender
- comctl32
- ImageList_Create
- ImageList_Destroy
- comdlg32
- GetSaveFileNameW
- GetOpenFileNameW
- shlwapi
- SHAutoComplete
- setupapi
- SetupDiEnumDeviceInfo
- SetupDiGetClassDevsW
- SetupDiDestroyDeviceInfoList
- SetupDiSetDeviceRegistryPropertyW
- SetupDiGetDeviceRegistryPropertyW
- SetupDiCallClassInstaller
- SetupDiSetClassInstallParamsW
- CM_Locate_DevNode_ExW

- CM_Get_Child_Ex
- CM_Get_Sibling_Ex
- CM_Get_DevNode_Status_Ex
- CM_Disconnect_Machine
- CM_Get_DevNode_Registry_Property_ExW
- wintrust
- WinVerifyTrust
- CryptCATAdminAcquireContext
- CryptCATAdminCalcHashFromFileHandle
- CryptCATAdminEnumCatalogFromHash
- CryptCATCatalogInfoFromContext
- CryptCATAdminReleaseCatalogContext
- CryptCATAdminReleaseContext
- WinHttpCloseHandle
- WinHttpReadData
- WinHttpOpenRequest
- WinHttpOpen
- WinHttpSendRequest
- WinHttpQueryHeaders
- WinHttpReceiveResponse
- WinHttpQueryDataAvailable
- WinHttpSetCredentials
- WinHttpAddRequestHeaders
- WinHttpSetOption
- WinHttpQueryOption
- WinHttpSetTimeouts
- WinHttpConnect
- WinHttpGetProxyForUrl
- WinHttpGetIEProxyConfigForCurrentUser
- shell32
- SHGetFolderPathW
- CommandLineToArgvW
- ShellExecuteExW
- Shell_NotifyIconW
- ShellExecuteW
- SHBrowseForFolderW
- SHGetPathFromIDListW
- DragQueryFileW
- DragFinish
- SHEmptyRecycleBinA
- SHLoadNonloadedIconOverlayIdentifiers
- GetStockObject
- user32
- crypt32
- ws2_32
- wtsapi32
- WTSQueryUserToken
- WTSEnumerateSessionsW
- WTSFreeMemory
- WTSQuerySessionInformationW
- netapi32
- userenv
- ExpandEnvironmentStringsForUserW
- CreateEnvironmentBlock
- DestroyEnvironmentBlock
- advapi32
- msimg32

- AlphaBlend
- TransparentBlt
- CoInitializeEx
- CoTaskMemFree
- CoUninitialize
- CoSetProxyBlanket
- CoInitializeSecurity
- oleaut32
- VariantClear
- VariantTimeToSystemTime
- SysFreeString
- SysAllocString
- dsound
- DirectSoundEnumerateW
- DirectDrawCreateEx
- FilterConnectCommunicationPort
- FilterGetMessage
- FilterReplyMessage
- iphlpapi
- v9.0.15.40
- retail
- wrsa.exe
- ComboBox
- %02X%02X%02X
- \\Registry\\Machine\\System\\ControlSet???\\Control\\Session Manager
- /set safeboot network
- /deletevalue safeboot
- /SAFEBOOT:NETWORK
- default
- boot loader
- operating systems
- registerservice
- registerservicelibrary
- changesystemrestore
- changendis
- changesecuritycenter
- changeservicestart
- addrunkey
- changefileassociation
- addexplorerextension
- addautorunscript
- changetaskscheduler
- addbootupdll
- addcontrolpanel
- changeaccessibilitymanager
- changeexplorershell
- changewinlogon
- changetaskmanager
- defaultpassword
- addbootexecute
- renameonbootup
- changescreensaver
- addcriticalbootupdll
- addcriticalbootdll
- addbootdll
- addbho
- installapp

- addfirewallexception
- changeapppolicy
- changesystemsecurity
- changephishingfilter
- disablecommandprompt
- changeiesetting
- changewallpaper
- changepolicy
- disablesecuritynotification
- changeviewhiddenfiles
- disableautoupdate
- HEADERS
- AGENTPROFILE
- CSIPLUS
- STRLEVEL
- ADSTRING
- MACADDR
- CURUSER
- NUMUSERS
- MAXUSERS
- CSIPARTNER
- RIVTYPE
- RIVCONTENT
- ContentMD564
- ContentMD516
- UNEXPTERM
- IDSHIELD
- BINTYPE
- W7AUTO
- NEWLIC
- AGENTPARAMS
- ACTIVEBADS
- LASTSCAN
- $$$01$$$
- JOBRESPONSE
- JOBSPEED
- RIVSPEED
- EXTRANAME
- Content-Length:
- %2s%06s
- %2s%06X
- eDonke
- Dziadul
- assemblyIdentity
- privilege
- Windows\\CurrentVersion
- Windows NT\\CurrentVersion
- ?Policies
- %u.%u.%u.%u
- DRIVER
- UNKNOWN
- SMEINSTALL
- SYSANALYZER
- SMARTSME
- invalid distance too far back
- invalid distance code
- invalid literal/length code

- remove
- ordered
- WRSyncManager.exe
- Webroot\\Sync
- HideActionCenter
- \\google
- \\chrome
- \\mozilla
- \\microsoftedge
- ASYSTEM\\ControlSet%03i\\Services\\WinSock2
- _restore
- Duration: %s
- Malicious Files: %i
- Files Scanned: %i
- >> This scan was aborted and may not contain complete data. Please run another scan for the most accurate results. <<
- WRupdate%i.exe
- Lang.dat
- %s\\WR%i.exe
- WRTemp_%i_%08X
- %s\\%i.bat
- Content-Type: text/plain
- EPRNR?APIKey=bda11d91-7ade-4da1-855d-24adfe39d176
- EContent-Type: application/octet-stream
- REMOVED
- wbem\\mofcomp.exe
- \\Freedom Scientific\\
- it7pro.exe
- lojack
- \\Dell Support Center\\
- aderant
- convertxml
- multiline
- photodex
- commvault
- webdrive
- novell
- bomgar
- authentium
- citrix\\imatest
- \\MICROSOFT VISUAL STUDIO 11.0\\
- RunCleanupNow
- DllCache
- sServicePackFiles\\i386
- autocheck autochk *
- BootExecute
- TcpNumConnections
- MaxUserPort
- TcpTimedWaitDelay
- wdigest
- schannel
- msv1_0
- kerberos
- wdigest
- schannel
- msv1_0
- kerberos
- nullPROCESSCTX

- Protocol
- SendWin10RNR
- PrevOSBuild
- Boot\\EFI\\bootmgfw.efi
- Boot\\EFI\\bootmgr.efi
- Boot\\EFI\\memtest.efi
- SecConfig.efi
- EnableLUA
- InstallDate
- sharedrdc
- thomson
- WSAECOMAGENT
- /service/keycodeswap
- K3yL1u9!
- keycodeswap
- Content-Type: application/json; charset=utf-8
- WSASKYAGENT
- %s%i%i
- Content-Transfer-Encoding: base64
- %LocalAppData%
- %UserProfile%
- %UserProfile%\\Local Settings\\Application Data
- NumMonitored
- NumBlockedURLs
- NumAllowedURLs
- \\shell\\open\\command
- System\\ControlSet%03i
- Minimal\\
- Network\\
- Services
- Removing threats - Please wait...#
- %S(%I64X, %I64X)
- CurrentVersion\\Run
- W%S(%s\\%.*s, %I64X-%I64X)
- userinit.exe,
- logonui.exe
- rundll32 shell32,Control_RunDLL "sysdm.cpl"
- shell\\open\\command
- e6fb5e20-de35
- InProcServer
- Installed Components
- Image File Execution Options
- CurrentVersion\\Uninstall
- Winlogon\\Notify
- Eventlog\\Application
- OLDLIC=%s&
- si3112r.sys
- neptune
- Software
- Previous Scan Results
- Processes: %i, Modules: %i (Depth: %i, Type: %i, Analyzed: %i, Threads: %i, Center: %i - %i)
- infection
- infections
- INFECTED
- %s - [%S] %i files scanned, %i %s found in %s
- %s\\sysnative
- Citrix

- Global\\WRGUI
- MACHINE\\%s
- CURRENT_USER\\%s
- %i-UMTX
- DisplayName
- InstallLocation
- UxOption
- DeferUpgrade
- DODownloadMode
- RegisteredWithAU
- Event/System[EventID=40]
- Microsoft-Windows-WindowsUpdateClient/Operational
- Event/System[EventID=41]
- Event/System[EventID=43]
- AUOptions
- NoAutoUpdate
- NextDetectionTime
- ScheduledInstallDate
- LastSuccessTime
- SELECT * FROM AntiSpywareProduct
- CVirtA
- All Files
- %i:%02i %s
- WRSA.exe
- Programs
- Core Component Files
- QUARANTINE
- %s %i:00 %s %s
- NoStatistics
- NoModal
- notepad.exe
- extdata
- Software\\Webroot\\Install
- %s\\Webroot\\Spy Sweeper\\install.dat
- install
- ServiceUrl
- Software\\DeskDirector
- Software\\Hyland
- INSTALL_
- Software\\PCSI
- CSIScanner
- %s /prop UNINSTALL=CONTINUEFORCE
- Global\\WRSAAUTOM
- Global\\WRTRAY
- Software\\Freedom Scientific\\JAWS\\13.0
- AllowRead
- Location
- Software\\Citrix\\Install
- Install File
- Software\\Insight Software Solutions\\Shortkeys 3
- %s\\icon%i.ico
- Local Settings
- Application Data
- Volatile Environment
- LOCALAPPDATA
- HOMEDRIVE
- HOMEPATH

- \\Local Settings\\Application Data
- tPKG\\WRBar.exe
- LPPlugin_x64.dll
- WRBar64.dll
- WRBar.exe
- \\Software
- dbo%i-%I64X.db
- dbo%i-e.db
- Microsoft Windows Publisher
- Software\\WRData\\IPM
- SIEMDbgView
- ItemData
- filename=%S,md5=%S,timestamp=%i
- Software\\WRData\\Journal
- Software\\WRData\\Webfilter
- ADSTRING
- Grabword
- InstanceMID
- DeviceMID
- NumUsers
- MaxUsers
- CurrentUser
- MACAddress
- InternalIP
- Workgroup
- OSBuild
- OSPlatform
- OSLanguage
- OtherAVProduct
- OtherAVProductVersion
- IsOtherAVEnabled
- IsOtherAVUpdated
- PrimaryBrowser
- PrimaryBrowserVersion
- IsFirewallEnabled
- IsVirtualMachine
- DNSServer
- BINTYPE
- ScheduledScansEnabled
- %02i:%02i
- ScanWhenIdle
- ScheduledScanTime
- ScheduledScanFrequency
- ScanOnBootup
- Hostname
- Language
- DeviceType
- VerifyAuthenticityNow
- EnableProtectionNow
- KIAHOST: %s
- X-AGENT-SKYAUTHTOKEN: %s
- {8BE4DF61-93CA-11D2-AA0D-00E098032B8C}
- SecureBoot
- UEFISecureBootEnabled
- 5db%i.db
- ImagePath
- SELECT * FROM FirewallProduct

- kernel32.dll
- rSoftware\\Web Filtering
- \\Webroot\\Security\\Current\\Products\\WISC
- \\Webroot\\Security\\Current\\Products\\WAV
- \\Webroot\\Security\\Current\\Products\\WISE
- DisplayVersion
- InstalledVersion
- InstallDir
- InstallTime
- Software\\WRData\\Threats\\Active
- Software\\WRData\\Actions
- Software\\WRData\\Threats\\History
- \\Products\\
- \\InstallProperties
- UninstallString
- FSFilter Anti-Virus
- Instances
- DefaultInstance
- 321611
- Altitude
- WRShellExt
- {69D72956-317C-44bd-B369-8E44D4EF9802}
- NoRightClickErase
- Enabled
- %ALLUSERSPROFILE%\\Start Menu\\Programs
- %PUBLIC%\\Desktop
- %ALLUSERSPROFILE%\\Desktop
- *\\Services\\WinSock2\\Parameters*
- *\\System32\\drivers*
- System\\ControlSet???\\Services*
- System\\Select
- Winsta0\\WRPvw1
- Winsta0\\Default
- \\Device\\Mup*
- \\Device\\lanmanredirector*
- \\Device\\HGFS*
- %SystemRoot%\\system32\\shell32.dll
- %SystemRoot%\\system32\\wbem\\fastprox.dll
- %SystemRoot%\\system32\\shdocvw.dll
- Authentication Packages
- ncv1_0
- msv1_0
- scecli
- Notification Packages
- Applications\\
- SOFTWARE\\Clients\\StartMenuInternet\\
- livessp
- wdigest
- schannel
- msv1_0
- kerberos
- Security Packages
- iexplore.exe\\shell\\open\\command
- firefox.exe\\shell\\open\\command
- firefox.exe\\shell\\safemode\\command
- "%ProgramFiles%\\Mozilla Firefox\\firefox.exe" -safe-mode
- ekrn.exe

• system43
• AutoConfigUrl
• centro.txt
• dow.lac
• tContext
• \\Services\\
• Catalog_Entries
• Num_Catalog_Entries
• %s\\%012i
• SFCDllCacheDir
• dllcache
• System Bus Extender
• windbg48
• System32\\drivers\\
• PolicyID
• PolicyVersion
• KeycodeSwapScheme
• Software\\WRData\\Ecom
• KeycodeSwapServer
• KeycodeSwapResource
• KeycodeSwapUser
• KeycodeSwapPWD
• MinimumRegistryPriority
• RegistryUnfiltered
• EnablePrioritization
• Unfiltered
• NotMonitoredProcesses
• MonitoredProcesses
• MonitoredFolders
• NotMonitoredFolders
• type=WSAURL,srcip=%S,destip=%S,desturl=%S,process=%s,processmd5=%S,processfilesize=%i,user=%s,determination=%C,processpop=%i,processfirstseen=%i,packettype=tcp,packetsize=%i,method=%S,
• type=WSAIP,srcip=%S,destip=%S,process=%s,processmd5=%S,processfilesize=%i,user=%s,determination=%C,processpop=%i,processfirstseen=%i,packettype=%S,
• partnerno=%S&MIDHEX;=%S&datelogged;=%S&Lastinfected;=%S&Currentbads;=%i&highbads;=%i&mediumbads;=%i&Lowbads;=%i&identifynownowvalue;=%S
• SystemAnalyzerScore
• Software\\WRData\\Status
• SoftwareScore
• HardwareScore
• ThreatsScore
• sascore=%i&swstatus;=%s&hwstatus;=%s&threatstatus;=%s&
• syswow64
• drivers
• Recycler
• \\Registry\\User*\\
• \\Registry\\Machine\\
• %s\\sysnative\\
• %s\\syswow64\\
• issuer=%s
• certificate=%s
• version=%s
• company=%s
• description=%s
• filetype=%i
• genome=%S
• group=%S

- determination=%C
- >>> filename=%s
- http\\shell\\open\\command
- Version
- CurrentVersion
- Software\\Mozilla\\Mozilla Firefox
- Safari
- Chrome
- MicrosoftEdge
- SELECT * FROM AntiVirusProduct
- root\\SecurityCenter2
- root\\SecurityCenter
- productState
- onAccessScanningEnabled
- displayName
- enabled
- iproductUptoDate
- UpperCaseHostName
- ProductSuite
- EmbeddedNT
- \\\\.\\PhysicalDrive%i
- CloneTimeStampFlags
- Bridge
- SkyServer
- Software\\WRData\\Sensor
- SIEMDestination
- SIEMPort
- EnableSIEMOutput
- VLogNetwork
- Software\\WRData
- DatabasePath
- \\Device\\HarddiskVolume
- \\Device\\Floppy0\\
- \\SystemRoot\\
- SystemRoot\\
- System32\\
- \\Device\\
- Driver
- Service
- Description
- DeleteFlag
- %s\\Administrator
- Administrator
- minidump
- Firefox
- %ih %im
- %im %is
- (Default)
- UNKNOWN
- desktop.ini
- ComboBox
- # Cleanup Script - Generated at %02i/%02i/%02i - %02i:%02i:%02i GMT
- \\ControlSet???
- \\Documents and Settings\\
- \\Docume~1\\
- 0x%S)
- rundll32.exe

- {98C3BECF-DD5F-44D2-8EF3-
- WRupdate
- {1914B27A-33C8-46F8-A1C2-F993268D4564}
- {C14874EA-ACE4-4A47-8A81-18C4D1C40868}
- {6DA1ED92-315E-4D0B-B354-9D5F519DBA95}
- {8D7FC74C-E409-42DF-8EEE-69D45FAE2F30}
- InProcServer32
- Apartment
- ThreadingModel
- *\\System32\\drivers\\etc\\hosts
- System\\ControlSet???\\Services
- \\content.mso\\
- \\content.word\\
- \\system32\\config\\
- \\softwaredistribution\\
- \\servicing\\
- \\system volume information\\
- \\catroot2\\
- \\boot\\
- \\config.msi\\
- \\windows\\installer\\
- \\wrdata
- \\prefetch
- .partial
- .crdownload
- wrupdate
- \\drivers\\ipsec.sys
- \\drivers\\serial.sys
- \\drivers\\wdf01000.sys
- \\drivers\\acpi.sys
- \\drivers\\eubkmon.sys
- \\drivers\\pciide.sys
- \\services.exe
- \\wuauclt.exe
- \\sigverif.exe
- \\dfrgfat.exe
- \\sessmgr.exe
- \\explorer.exe
- autorun.inf
- ::$DATA
- -%i-%i.tmp
- .cache
- dbx-journal
- services
- eimagepath
- servicedll
- trustedinstaller
- srservice
- ndisuio
- currentversion
- runonce
- runonceex
- runservices
- runservicesex
- runservicesonce
- runservicesonceex
- command

- dragdrophandlers
- copyhookhandlers
- propertysheethandlers
- contextmenuhandlers
- logoff
- startup
- explorer
- rsharedtaskscheduler
- routermanagers
- uiconfigdlls
- accessibility
- utility manager
- application path
- winlogon
- userinit
- ginadll
- vmapplet
- iconservicelib
- uihost
- appsetup
- taskman
- ddefaultpassword
- policies
- session manager
- control
- bootexecute
- filerenameoperations
- shellexecutehooks
- filter
- active setup
- installed components
- keyfilename
- stubpath
- localizedname
- control panel
- desktop
- windows
- appinit_dlls
- gpextensions
- dllname
- notify
- cmdline
- wowcmdline
- browser helper objects
- image file execution options
- debugger
- microsoft
- remote debugger autolaunch
- shell extensions
- approved
- setupexecute
- trustedinstaller.exe
- pendingfilerenameoperations
- drvinst.exe
- shellserviceobjectdelayload
- minidumpauxiliarydlls
- command processor

- autorun
- ioprocs
- securityproviders
- mprservices
- previewhandlers
- service
- themes
- installvisualstyle
- startupprograms
- telnetserver
- loginscript
- defaultshell
- authentication packages
- notification packages
- security packages
- accessproviders
- providerpath
- drivers32
- userinstallable.drivers
- staticvxd
- safeboot
- alternateshell
- winsock2
- parameters
- packedcatalogitem
- librarypath
- internet explorer
- extensions
- urlsearchhooks
- bootverificationprogram
- uninstall
- uninstallstring
- eventlog
- eventmessagefile
- parametermessagefile
- authorizedapplications
- terminal server client
- transportextensions
- gateway
- appcompat
- activationsecuritycheckexemptionlist
- appcompatflags
- layers
- yinternet settings
- associations
- lowriskfiletypes
- phishingfilter
- enabledv8
- enabledv9
- disablecmd
- privacy
- gcleancookies
- rwallpaper
- convertedwallpaper
- originalwallpaper
- security center
- nantivirusdisablenotify

- firewalldisablenotify
- firewalloverride
- antivirusoverride
- uacdisablenotify
- antispywaredisablenotify
- autoupdatedisablenotify
- internetsettingsdisablenotify
- updatesdisablenotify
- monitoring
- disablemonitoring
- openhomepage
- hidden
- showall
- checkedvalue
- noautoupdate
- windowsupdate
- donotallowxpsp2
- donotreportinfectioninformation
- windows nt
- systemrestore
- disableconfig
- disablesr
- installer
- disablemsi
- limitsystemrestorecheckpointing
- sfcquota
- sfcdisable
- warnonbadcertreceiving
- subsystems
- firewallpolicy
- disablenotifications
- globallyopenports
- Sicmpsettings
- \\\\?hostname?\\?share?\\%s
- :\\system volume information
- %%restore%%\\%s
- *\\Content.IE5*
- %cache%
- %assembly%
- %msdotnetframework%
- *\\Documents and settings*\\Temporary Internet Files*
- *\\Program Files\\Common Files*
- \\Common Files
- %commonfiles%
- *\\Program Files*
- %programfiles%
- *\\windows\\sysnative\\spool*
- *\\windows\\syswow64\\spool*
- %spooldrivers%
- *\\windows\\sysnative\\drivers*
- *\\windows\\syswow64\\drivers*
- \\drivers
- %drivers%
- \\Startup
- %startup%
- *\\Start Menu\\Programs*
- \\Programs

- *\\Users*\\Temporary Internet Files*
- \\Temporary Internet Files
- \\Roaming
- *\\Users*\\local\\Temp*
- *\\Users*\\LocalLow\\Temp*
- \\LocalLow
- \\Local
- *\\Users*\\Desktop*
- *\\Users*\\documents*
- \\documents
- %documents%
- *\\Users*\\downloads*
- \\downloads
- *\\ProgramData*
- \\ProgramData
- \\Users\\
- *\\Users*
- *\\Documents and settings*\\Application Data*
- *\\Documents and settings*\\Local Settings\\Application Data*
- \\Application Data
- *\\Documents and settings*\\Desktop*
- \\Desktop
- %desktop%
- *\\Documents and settings*\\Temp*
- *\\Documents and settings*\\Downloads*
- *\\Documents and settings*\\My Documents*
- \\My Documents
- *\\Documents and settings**
- \\Documents and settings
- %profiles%
- ?:\\Downloads*
- \\Downloads
- %recycler%
- sysnative\\
- system32
- sysnative
- \\sysnative
- \\System32
- res%i.db
- Current Session System Statistics
- s[%S] - CPU: %i%%, Physical Memory: %i%%, Virtual Memory: %i%%, Page File: %i%%, Processes: %i
- %02i:%02i:%02i,
- WSA Callout %i
- WSA Filter %i %i
- Event/System/TimeCreated/@SystemTime
- ROOT\\WMI
- SmbiosMajorVersion
- SmbiosMinorVersion
- SMBiosData
- InstallLogo.bmp
- %i.%02iGB/%iGB (%i%%)
- %ProgramFiles%\\Webroot\\WRSA.exe
- %.4S-%.4S-%.4S-%.4S-%.4S
- wmiprvse
- %ProgramFiles%
- %ProgramW6432%
- Webroot SecureAnywhere

- action
- reportingLevel
- skyreport
- minosbuild
- maxosbuild
- parameters
- process
- patterns
- report
- MEMORY
- VMEMORY
- BASE64SCRIPT
- NUMERICALLY_ENCODED_SCRIPT
- NO_ACTION
- NOTIFY_USER
- JOURNAL_CHILDREN
- SANITIZE_CHILDRENS_HANDLES
- PREVENT_ACTION
- KILL_ACTOR_THREAD
- KILL_ACTOR_PROCESS
- KILL_AND_REMOVE_ACTOR_MODULE
- RestrictedToLegacyDriver
- NewDriverRestricted
- NewDriverLimited
- NewDriverAllowed
- WFPDriverLimited
- WFPDriverAllowed
- WAIDatapoints
- Trigger
- PartnerNumber
- response
- {"SV":"01000003","MID1":"%s","MID2":"%s","MID3":"%s","CLIENTHOST":"%s","TRANS":"%s","IDATA":{%s}}
- Google
- Trillian
- Mechanic
- SysTreeView32
- Times New Roman
- Courier New
- Georgia
- Verdana
- Impact
- Comic Sans MS
- BINARY
- Tahoma
- N@MS Sans Serif
- Internet Security Plus
- Complete
- Identity Shield
- Antivirus for Gamers
- Antivirus
- Essentials
- Endpoint Protection
- KIADataBlob
- KIADataHeap
- KIARealtime
- SFRREQUEST
- URLBlob

- RIVBLOB
- EnvironmentBlob
- ConfigData
- not_activated
- serialnumber
- contractid
- cancelType
- displayDate
- autorenew
- ccExpiring
- 75D90345C726ECD5FE2F921207D5C4D0
- F239541E10FEF69C6D9AFCD7D897AD58
- 0000000000000000
- 00000000
- 0000000000000000000000000000000000000000000000000000000000000000000000000000000000000000000000000000000000000000
- 00000000000000000000
- NONPE-LOCAL-BAD
- [Ovr=%08X*Age=%i*Pop=%i*Dir=%i*Adv=%i*],
- PACKED_EXE,
- SynProc2
- C2%06X%s^
- C1%06X%s^%s
- C0%06X%s^
- DE%06X%s^
- 1%i%06X%s^%s
- %s\\wininit.ini
- rename
- inprocserver32
- localserver32
- serverexecutable
- servicedll
- library
- helperdllname
- ubound(
- execute
- randomize
- unfiltered - no rule applies
- reputation=%i,category=%i,
- arm.asp
- Host:
- HTTP/1.1
- Content-Length:
- Cache-Control: no-cache
- Content-Type: application/x-www-form-urlencoded
- Connection: Keep-Alive
- Pragma: no-cache
- 79.125.105.211
- 174.129.33.10
- 184.72.40.115
- %s/aot.asp
- %s/arm.asp
- uploadinfo
- DeviceMID
- SLAPKEY
- Content-Disposition: form-data; name="FILE1"; filename="
- Content-Type: application/octet-stream
- Content-Transfer-Encoding: binary

- Content-Disposition: form-data; name="
- <?xml version='1.0' encoding='UTF-8' ?>
- Content-Length
- IPM_EMPTY
- active
- product
- emergency
- Your subscription is expired
- CRITICAL
- kernel32.dll
- Ap1mutx7
- k7computing
- norman
- pctools
- Global_JIPCSA_
- SALITY
- POLIPOS
- EXPIRO2
- %windir%\\system32
- %desktop%
- %startup%
- %documents%
- %favorites%
- %cookies%
- %cache%
- %commonfiles%
- %programfiles%
- %windir%
- %profiles%
- 6DE82E1278ABB02F
- Win32.LocalInfect.2
- Eicar-Test-Virus
- Win32.LocalInfect.0
- Win32.IRHeur.1
- Win32.LocalADS
- Win32.VScript.1
- Community.OuterEdge
- Caution.Rootkit
- Win32.IRHeur.2
- Win32.Untrusted.1
- Win32.RuleBlock.1
- Win32.UserAdded
- Win32.AutoBlock.1
- Win32.LocalInfect.1
- Win32.LocalInfect.3
- Win32.IRHeur.3
- Win32.IRHeur.4
- Win32.Override.1
- version
- recent
- %02X:%02X:%02X:%02X:%02X:%02X
- Volume
- VMWARE
- 000000000000000
- VIRTUALHARDDISK
- VIRTUAL HD
- 1.3.6.1.5.5.7.3.3

- TObject
- TStatic
- _CorExeMain
- .rdata
- \\WINLOGON
- \\POLICIES
- \\IMAGE FILE
- \\SHELLSERVICE
- \\WINSOCK2
- \\SHELL\\OPEN
- \\FIREWALL
- SHELL32.DLL
- KERNEL32.DLL
- MSCOREE.DLL
- USER32.DLL
- IPHLPAPI.DLL
- WSOCK32.DLL
- WS2_32.DLL
- OLEAUT32.DLL
- GDI32.DLL
- ADVAPI32.DLL
- UXTHEME.DLL
- OLE32.DLL
- COMCTL32.DLL
- VERSION.DLL
- MSIMG32.DLL
- IMAGERES.DLL
- USERENV.DLL
- URLMON.DLL
- CABINET.DLL
- VBA6.DLL
- WININET.DLL
- MAPI32.DLL
- IMM32.DLL
- LIBEAY32.DLL
- SSLEAY32.DLL
- NETAPI32.DLL
- DWMAPI.DLL
- OLEPRO32.DLL
- FIREWALL
- SPYWARE
- MALWARE
- TROJAN
- MCAFEE
- SYMANTEC
- ZONEALARM
- WUAUSERV
- SOPHOS
- FACEBOOK
- TWITTER
- .WRITE
- 127.0.0.1
- IF EXIST
- COMMON
- GLOBAL\\
- LOCAL\\
- OBJECTS\\

- .DEFAULT
- SOFTWARE\\
- MICROSOFT\\
- CONTROL PANEL\\
- REGISTRY\\
- PRIVILEGE
- INDICATES
- THE VALUE OF
- A CAST
- ASSEMBLY
- \\BORLAND\\
- DEFLATE
- INFLATE
- kernel32
- deflate 1.2.8 Copyright 1995-2013 Jean-loup Gailly and Mark Adler
- GenuineIntelAuthenticAMDCentaurHauls
- OZw3(?
- IiGM>nw
- H*0"ZOW
-)\\ZEo^m/
- inflate 1.2.8 Copyright 1995-2013 Mark Adler
- FD_UNKNOWN
- FD_UNKNOWN_NONEXE
- FD_GOOD
- FD_HEURISTIC_BAD
- FD_SPREAD_DETECTED
- FD_LOCAL_BAD
- FD_LOCAL_GOOD
- FD_BAD_CERTIFICATE
- FD_FILE_MISSING
- FD_ROOTKIT
- FD_CORRUPT_FILE
- FD_INHIBIT_EXECUTION
- FD_NONE_OFFLINE
- FD_FALSEPOSITIVE
- FD_MANUALLY_DETECTED
- FD_AUTOBLOCK_BAD
- FD_FILTER
- FD_CAUTION
- FD_INFECTED_PREVIEW
- FD_LOCAL_BAD_ALLOW_CLEANUP
- FD_INCOMPLETE_STARTING_SCAN
- FD_INCOMPLETE_FINISHED_SCAN
- FD_INCOMPLETE_STARTING_PREVIEW
- FD_INCOMPLETE_FINISHED_PREVIEW
- FD_UNCHANGED
- FD_ADS_BAD
- FD_EICAR_BAD
- FD_SPREAD_HEURISTIC_BAD
- FD_SPREAD_HEURISTIC_BAD_CLEANUP
- FD_LOCAL_HARD_BAD
- FD_MEDIUM_HEURISTIC_BAD
- FD_BEHAVIORAL_HEURISTIC_BAD
- FD_LOADPOINT_HEURISTIC_BAD
- DF_NO_FLAG
- DF_YOUNG_FILE
- DF_OVERRIDDEN

- DF_SPREAD_BLOCKED
- DF_SAMPLE_REQUIRED
- DF_NO_DB_RESPONSE
- DF_AUTOBLOCK
- DF_MANUAL_DETECTION
- DF_FROM_BLOCKED_LOCATION
- DF_ALWAYS_ALLOW
- DF_FROM_PUSHED_SIGNATURES
- DF_NO_DB_QUERY
- DF_PERFORMED_PREVIEW
- DF_DIGITAL_SIGNATURE
- DF_INFECTED_PREVIEW
- DF_NEVER_BAD_INSTANCE
- DF_FILTER
- DF_64BIT
- DF_TRIED_ACCESS_PROTECTED_DATA
- DF_ALLOWED_ACCESS_PROTECTED_DATA
- DF_LOWVOLUME
- DF_NO_CHANGEJOURNAL
- DF_NO_SAFEONLINE
- DF_APPLY_SAFEONLINE
- DF_NO_AUTOBLOCK
- DF_MANUAL_SAFEONLINE
- DF_ALLOWONCE
- DF_SUPPRESS_DISPLAY
- DF_PACKED
- DF_CONNECTED_ONLINE
- DF_UNCHANGED
- DF_IN_LEARNING_SCAN
- BF_NONE
- BF_JOURNAL_CHILDREN
- BF_SANITIZE_CHILDRENS_HANDLES
- AR_NOT_QUERIED
- AR_NO_ACTION
- AR_ALWAYS_ALLOW_CALL
- AR_ALLOW_CALL
- AR_LIMIT_CALL
- AR_BLOCK_CALL
- AR_JOURNAL_CHANGE
- AR_ACTION_QUERY_USERMODE
- AR_ACTION_QUERY_USERMODE_LONG_DELAY
- AR_ACTION_ASK_USER
- AR_WOULD_BLOCK
- AR_ALLOW_ONCE
- AR_PROCESSING
- AR_EXITING
- AR_ALL_NOTIFICATION_QUERIES
- AR_BLOCK_CALL_ONCE
- AR_BLOCK_CALL_DONTPERSIST
- AR_BLOCK_CALL_FORCE_DENY
- Begin Installation
- Installation successfully completed (%s/%s)
- Infection detected: %S [MD5: %s] [%i/%08X] [%s]
- Performing cleanup entry: %i
- Rolled back infection: %S
- Blocked website: %s
- File blocked in realtime: %S [MD5: %s, Size: %i bytes] [%i/%08X] [%s]

- Infection found in realtime: %S [MD5: %s, Size: %i bytes] [%i/%08X] [%s]
- Blocked process from connecting to the Internet: %S [MD5: %s]
- Closed network connection: [%08X.%i - %08X.%i]
- Blocked process from accessing protected data: %S [Type: %i]
- Determination flags modified: %S - MD5: %s, Size: %i bytes, Flags: %08X
- Cleanup tool %i executed
- Configuration exported to %S
- Configuration imported from %S
- Scan Started: %S [ID: %i - Flags: %i/%i]
- Scan Finished: [ID: %i - Seq: %i]
- Scan Aborted: [ID: %i]
- Scan Results: Files Scanned: %i, Duration: %S, Malicious Files: %i
- Updating from %S
- User process connected successfully from PID %i, Session %i
- Submitted file at user request: %S
- Executed cleanup script: %S
- Saved updated configuration
- Applied license key: %s
- Protection disabled by the user
- Protection enabled
- Terminated abruptly in the last session
- SLevel updated to %s
- Accessing the Internet using alternate connection engines
- <<< Service shut down successfully. Uptime: %i minute(s)
- >>> Service started [%s]
- Website determination changed: %S [Level: %08X] [Type: %08X]
- Protection entered into Install Mode
- Rule Overridden: MD5: %s, Size: %i bytes, ID: %08X, Result: %i
- Begin passive write scan (%i file(s))
- End passive write scan (%i file(s))
- Monitoring process %S [%s]. Type: %i (%i)
- Connecting to %i - %i
- Connected to %s
- Removed invalid LSP chain entry: %S
- Configuration Saved: %s
- Replaced the LSP chain due to malware corruption
- In-memory infection identified: %S
- Applied unique machine ID: %08X
- IR: A suspicious file was detected: %S - %s - %08X/%i/%i/%i/%08X
- Blocked an exploit attempt: %S
- The service is running under a user session
- Cleanup did not complete successfully.
- Loading package: %i/%s
- Blocked website: %s (Rep: %i/Cat: %i/Det: %s)
- Allowing access: %s (Rep: %i/Cat: %i)
- Keycode: %s
- IR: A highly suspicious action was attempted: %S (%i)
- IR: A highly suspicious change was attempted: %S (%i)
- IR: A malicious registry entry was removed: %S
- IR: Highly suspicious code attempted to execute: %S (%i)
- IR: Highly suspicious code attempted to load: %S (%i)
- BBS2 grabword swapped to ONLN grabword.
- Begin TTL scan (%i file(s))
- End TTL scan (%i file(s))
- Process NMPE Reported: [%ul]
- WF Configuration : 0x%X
- Agent Bits : %llu

- Version state: PBN: %08x, DBN: %08x, HVN: %s
- SLAPAUTH
- NOSYDATA
- RIVREP
- sp3.cab
- sp2.cab
- sp1.cab
- driver.cab
- google
- InstanceMID
- URLSLAP
- URLINBOUND
- URLFILEUPLOAD
- ERRMESSAGE
- ERRACTION
- ERRCODE
- ERRURL
- VERSIONAVAILABLE
- NEWVERSION
- UPDATEURL
- snurl2
- snurl3
- snurl4
- snurl5
- snurl6
- urlsnu
- urlsnu2
- urlsnu3
- urlsnu4
- urlsnu5
- urlsnu6
- urldevsnu
- OF-DURATION
- OF-LTYPE
- OF-EDGE
- OF-CLEANUP
- OF-FOK
- OF-HIDE
- OF-SANDBOX
- OF-WRscan
- techtools
- shield
- skyusesky
- skyusemd5
- skyuseskyurl
- skyuseurllog
- skyusestatus
- skyusepp
- skystore
- skyextdata
- lifetime
- websec
- skywfdrv4win10
- sysclean
- sysanalyzer
- syncmigration
- Duration

- TestQA
- ScanSeq
- YOURIP
- NOWEPOCH
- InstallOpt
- UninstallKey
- Collector
- CollectorPort
- BridgeServer
- PKG-SUGLOCATION
- PKG-SUGVERSION
- PKG-LPBLOCATION
- PKG-LPBVERSION
- PKG-WISCAWAYLOCATION
- PKG-WRURLLOCATION
- PKG-WRURLVERSION
- ProxyHost
- ProxyUser
- ProxyPassword
- ProxyPort
- ProxyAuth
- NoBridgeProxy
- Policy
- conf_no_email_prompt
- conf_hide_days
- $$^^KIA
- $$^^RI1
- $$^^RI2
- $$^^RI3
- $$^^RI4
- $$^^RI5
- $$^^RI6
- $$^^RI7
- $$^^RI8
- $$^^AOT
- RunOnce
- RunOnce\\Setup
- RunOnceEx
- RunServices
- RunServicesEx
- RunServicesOnce
- RunServicesOnceEx
- imagepath
- Winlogon
- userinit
- uihost
- ginadll
- vmapplet
- iconservicelib
- appsetup
- taskman
- DefaultPassword
- policies\\Explorer\\Run
- policies\\Explorer\\Load
- policies\\System
- Startup
- Shutdown

- Logoff
- BootExecute
- FileRenameOperations
- PendingFileRenameOperations
- Explorer\\ShellExecuteHooks
- KeyFileName
- StubPath
- LocalizedName
- Control Panel\\Desktop
- Windows
- appinit_dlls
- Winlogon\\GPExtensions
- dllname
- Winlogon\\Notify
- WOW\\boot
- cmdline
- wowcmdline
- Explorer\\Browser Helper Objects
- Image File Execution Options
- debugger
- Shell Extensions\\Approved
- SetupExecute
- System\\Setup
- Cmdline
- ShellServiceObjectDelayLoad
- MiniDumpAuxiliaryDlls
- AutoRun
- Control Panel\\IOProcs
- SecurityProviders
- MPRServices
- PreviewHandlers
- Media Center\\Service\\Video
- Themes
- InstallVisualStyle
- StartupPrograms
- TelnetServer
- LoginScript
- DefaultShell
- Authentication Packages
- Notification Packages
- Security Packages
- Lsa\\AccessProviders
- ProviderPath
- Drivers32
- Userinstallable.drivers
- StaticVxD
- SafeBoot
- AlternateShell
- Winsock2\\Parameters
- PackedCatalogItem
- LibraryPath
- RouterManagers
- ConfigDll
- UiConfigDlls
- Control Panel\\Cpls
- Accessibility\\Utility Manager
- application path

- SecurityService
- ClientProtocols
- MSInfo
- Explorer\\SharedTaskScheduler
- Keyboard Layouts
- Layout File
- Toolbar
- Extensions\\CmdMapping
- Folder\\shellex
- ColumnHandlers
- *\\shellex
- Directory\\shellex
- ContextMenuHandlers
- PropertySheetHandlers
- CopyHookHandlers
- DragDropHandlers
- Explorer Bars
- Extensions
- UrlSearchHooks
- BootVerificationProgram
- Uninstall
- UninstallString
- mailto
- Ole\\AppCompat\\ActivationSecurityCheckExemptionList
- Terminal Server Client\\TransportExtensions
- gateway
- SharedAccess\\Parameters\\FirewallPolicy\\StandardProfile\\AuthorizedApplications\\List
- SharedAccess\\Parameters\\FirewallPolicy\\PublicProfile\\AuthorizedApplications\\List
- SharedAccess\\Parameters\\FirewallPolicy\\DomainProfile\\AuthorizedApplications\\List
- AppCompatFlags\\Layers
- Eventlog
- EventMessageFile
- Software\\Clients
- UDSDEL
- CUSTOMC
- RUNAPP
- My Current Home Page
- about:home
- res://ieframe.dll/navcancl.htm
- res://ieframe.dll/inprivate.htm
- res://ieframe.dll/noaddon.htm
- res://ieframe.dll/noaddoninfo.htm
- res://ieframe.dll/offcancl.htm
- res://ieframe.dll/repost.htm
- res://ieframe.dll/securityatrisk.htm
- *no-ip
- NULL_BEGIN
- ERRORTEXT
- ALLOWEDLICMODS
- REQUEST
- VERSION
- DOWNLOADURI
- TOKENEXPIRE
- AGENTBITS
- EULALINK
- 0123456789ABCDEF
- AllGood

- ChangeKeyCode
- Cleanup
- DisableGUI
- Disconnect
- EnableGUI
- FWAllowAll
- Reboot
- Reinstall
- RemovePC
- Reverify
- RunBat
- RunBatOnBoot
- RunDOS
- RunReg
- Cleanse
- ScanFolder
- ScanTime
- StringReset
- TempKeycode
- Whitelist
- ResetSysPolicies
- EmptyLogs
- EmptyJournal
- SysClean
- KillUntrusted
- ProtectApp
- RebootSafemode
- ResetScreensaver
- ResetDesktop
- RunCleanupScript
- DlExec
- LogOff
- RestoreFile
- UnprotectApp
- AllowApp
- DenyApp
- need dictionary
- stream end
- file error
- stream error
- data error
- insufficient memory
- buffer error
- incompatible version
- -service
- -noinstall
- -silentscan=
- -separate
- -showgui
- -uninstall
- -upgrade
- -remupg=
- -insuac=
- -business
- /silent
- /nostart
- /autouninstall=

- /lockautouninstall=
- /noupd
- -quiet
- -analyzer
- -silentanalyzer
- -nobridgeproxy=
- /nobridgeproxy=
- -proxyuser=
- -proxyauth=
- -onmsiupgrade
- /exeshowaddremove
- /instmsi
- /group=
- -group=
- /policy=
- -policy=
- -clone
- /clone
- /installing
- -autoclean
- -savelog=
- -autoexit
- -runsilent
- -automate
- -autoreboot
- -neverreboot
- -uniquedevice
- /uniquedevice
- -autoproxy
- /autoproxy
- -collector=
- /collector=
- -collectorport=
- /collectorport=
- -bridge=
- /bridge=
- -execafter=
- -execafterparams=
- -logsignatures
- -nscore
- -sascan
- /disable
- /renew
- /update
- /enable
- UNINST
- SUPPORT
- UPGEXP
- CLNFAIL
- GETLIC
- FILEINFO
- GETSOLIC
- GETFSLIC
- MANAGEACCT
- VIEWFIL
- MIDENT
- TRENEW

- SRENEW
- EXPIREDMOD
- EXPIRINGMOD
- FAILAUTH
- FAILRENEW
- LEARNRNW
- RENEWSOON
- VIEWPROT
- ACTACCT
- WHATSNEW
- LMHOME
- WEBROOTHOME
- SUPPORTHOME
- LMBACKUP
- PRIVACY
- SMETRIAL
- LARGELIC
- P3UPGRADE
- COMMUNITY
- SUBMITFILE
- ACCOUNT
- SYSOPTIMIZER
- QUARANTINE
- -vQ3.v6
- 1v\\9.vO!.vb
- !This program cannot be run in DOS mode.
- Infected
- ThreatBlocked
- AttentionRequired
- Uninstalled
- WasJustInfected
- ManualAgentShutdown
- Washer
- OneNoteRuntimeCache
- OneNoteOfflineCache
- \\Licensing\\
- wmiprvse.exe
- Button
- nStatic
- SysListView32
- msctls_trackbar32
- LastScan
- LastScanDuration
- LastScanCount
- ScanCount
- ThreatsRemoved
- ActiveThreats
- NumUnknowns
- LastGarbageRemovalTime
- LastGarbageRemovalSize
- TotalGarbageRemovalSize
- Authenticity
- AgentStartupTime
- UpdateTime
- CleanShutdown
- ProtectionEnabled
- IDShieldEnabled

- PhishingShieldEnabled
- RootkitShieldEnabled
- FirewallEnabled
- InfraredEnabled
- WebThreatShieldEnabled
- USBShieldEnabled
- OfflineShieldEnabled
- RemediationEnabled
- ExpirationDate
- IsExpired
- DaysRemaining
- IsSilent
- PartnerNumber
- \\\\.\\pipe\\
- *\\ace*.db
- %I64d:%I32u
- WinSock2\\Parameters
- *\\shellex\\ContextMenuHandlers\\WRShellExt
- Folder\\shellex\\ContextMenuHandlers\\WRShellExt
- CLSID\\{69D72956-317C-44bd-B369-8E44D4EF9802}\\InProcServer32
- CLSID\\{69D72956-317C-44bd-B369-8E44D4EF9802}
- \\Windows\\assembly\\
- \\Hyland\\Unity Client\\
- \\Windows\\WinSxs\\x86_
- mbam.exe
- \\Device\\Mup\\
- \\Device\\HGFS
- \\Device\\lanmanredirector
- \\Device\\NcFsd
- \\default\\cache\\F_
- \\servicepackfiles\\i386\\
- \\softwaredistribution\\download\\
- \\vtech\\da\\
- \\$ntservicepackuninstall$\\
- \\opera\\temporary_downloads\\
- \\definitions\\virusdefs\\
- \\symantec\\symantec\\
- \\common files\\microsoft shared\\office
- \\data\\
- \\adobe\\reader\\
- \\Temporary Internet Files\\
- \\Cache\\
- Unknown
- \\\\.\\pipe\\WRSynUM2
- *\\software*\\Files*
- Public
- *\\software*\\Keys
- Cryptolocker
- *Cryptolocker
- *currentversion\\run*
- \\Software\\
- ntuser
- Starting Cleanup at %02i/%02i/%02i - %02i:%02i:%02i GMT
- Automated Cleanup Engine
- Starting Routine> %s...
- Deleting Service> %s
- Stopping Service> %s

• Terminating Process> %i - %s
• Copying File> %s to %s
• Core Component> Un-patching file [%s] - New Size: %i bytes
• Deleting Registry Key> %s\\%s
• Deleting Registry Value> %s\\%s - %s
• Deleting Directory> %s
• Writing File Data> %s - [New Data: %s]
• Writing Registry Value> %s\\%s - %s
• Deleting File> %s
• [Cleanup has been aborted]
• [Cleanup was successful]
• Closing Handle> %i - PID: %i - %s
• Terminating Module Parent> %i - %s
• Executing Command> %s
• Rebooting the PC...
• [Clearing System Restore...]
• %s\\sfc.exe
• /scanfile="%s"
• \\Registry\\Machine
• Control\\Session Manager\\Subsystems
• \\Application Data\\
• \\Windows\\
• WRData
• serial
• wdf01000
• i8042prt
• System32
• redirect.dll
• iavlsp.dll
• kaseyasp.dll
• nwprovau.dll
• barracudawsa.dll
• \\ServicePackFiles\\i386\\
• PendingFileRenameOperations
• WdBoot
• WdFilter
• mscoree.dll
• %SystemRoot%\\System32\\svchost.exe
• database.mdb
• (default)
• type=WSAREGISTRY,srcip=%S,parentprocess=%s,parentmd5=%S,parentfilesize=%i,user=%s,parentdetermination=%C,parentpop=%i,parentfirstseen=%i,regkey=%s,regvalue=%s,regdata=%s,prevregdata=%s,description=%S,
• reader
• iexplore
• chrome
• microsoftedge
• type=WSAPROCESS,process=%s,processmd5=%S,user=%s,determination=%C,processpop=%i,processfirstseen=%i,localip=%S,
• \\Dropbox
• \\assembly\\
• \\projectassemblies\\
• rundll32
• Webroot
• \\Intel
• \\Program Files
• Voltage
• \\Voltage\\
• autocheck

- Verification
- Authority
- Primary
- Translation
- CompanyName
- FileDescription
- FileVersion
- OriginalFileName
- LegalCopyright
- LegalTrademarks
- ProductVersion
- ProductName
- Comments
- InternalName
- PrivateBuild
- SpecialBuild
- InternalBuild
- ProductCode
- VarFileInfo
- StringFileInfo
- \\??\\PhysicalDrive%i
- \\Device\\HarddiskDmVolumes
- ControlSet
- \\REGISTRY\\Machine\\
- \\REGISTRY\\User\\
- HKEY_LOCAL_MACHINE
- HKEY_CURRENT_USER
- HKEY_CLASSES_ROOT
- HKEY_USERS
- #32770
- SysCredential
- S-1-16-8192
- S-1-16-4096
- WSA Sublayer
- csrss.exe
- Ftaskmgr.exe
- snippingtool
- wrinstall.exe
- wrbar.exe
- verclsid.exe
- rpcnet.exe
- rpcnetp.exe
- lojacksetup.exe
- shortkey.exe
- googletalkplugin.exe
- acrobat.exe
- acrodist.exe
- acrord32.exe
- acrotray.exe
- adblock.exe
- adblockie.exe
- admunch.exe
- admunch64.exe
- aolsoftware.exe
- ati2evxx.exe
- babylon.exe
- bttray.exe

- chrome.exe
- cscan.exe
- ctfmon.exe
- crazy browser.exe
- communicator.exe
- digsby.exe
- dllhost.exe
- dsNetworkConnect.exe
- emet.dll
- eqgame.exe
- eudora.exe
- excel.exe
- firefox.exe
- gamebooster.exe
- google.exe
- gnucash.exe
- helppane.exe
- iexplore.exe
- jfw.exe
- fsocrserver.exe
- mvtapp.exe
- notepad++.exe
- opera.exe
- opstm080.exe
- outlook.exe
- packpro.exe
- patrol.exe
- pdfvista.exe
- popupblocker.exe
- robo.exe
- roboform.dll
- robotaskbaricon.exe
- rocketdock.exe
- sbrender.exe
- sllauncher.exe
- sidebar.exe
- skype.exe
- microsoftedge.exe
- microsoftedgecp.exe
- splwow64.exe
- stpass.exe
- thunderbird.exe
- totalcmd.exe
- translateclient.exe
- transportmanager.exe
- ultramon.exe
- vmware.exe
- vmware-vmx.exe
- wdict32.exe
- wlmail.exe
- wspace.exe
- yahoomessenger.exe
- yzshadow.exe
- jhook.dll
- fsdomnodeie.dll
- keyplayerhook.dll
- mbae64.exe

- mbae.exe
- nacl64.exe
- chrome.dll
- kaseya remote control.exe
- explorer.exe
- winrar.exe
- cl.exe
- nmake.exe
- realplay.exe
- wow_helper.exe
- bsplayer.exe
- fswscs.exe
- irperl.exe
- conhost.exe
- ccleaner64.exe
- ccleaner.exe
- downloaderapp.exe
- googlecrashhandler.exe
- googleupdate.exe
- mtxagent.exe
- clps.exe
- clpsla.exe
- nvtray.exe
- ravcpl64.exe
- werfault.exe
- searchfilterhost.exe
- atiesrxx.exe
- atieclxx.exe
- snmp.exe
- shredder.exe
- flashcookiecleaner.exe
- watchdogx64.exe
- imatest.exe
- msnsusii.exe
- msninst.exe
- dplp.exe
- dplp2.exe
- procexp.exe
- procexp64.exe
- lsm.exe
- dwm.exe
- consent.exe
- lsass.exe
- svchost.exe
- audiodg.exe
- services.exe
- spoolsv.exe
- winlogon.exe
- smss.exe
- firefox
- plugin-container
- msiexec
- wuauclt
- safari.exe
- iron.exe
- plugin-container.exe
- crashreporter.exe

- ieuser.exe
- googletoolbarnotifier.exe
- googletoolbaruser_32.exe
- pssso-client.exe
- lmibroker.exe
- English
- (Japanese)
- ol (Spanish)
- ais (French)
- Deutsch (German)
- Italiano (Italian)
- Nederlands (Dutch)
- (Korean)
-) (Simplified Chinese)
- s (Brazilian Portuguese)
- Portugu
- (Russian)
- e (Turkish)
-) (Traditional Chinese)
- batfile
- chm.file
- "%SystemRoot%\\hh.exe" %1
- cmdfile
- comfile
- exefile
- htafile
- %SystemRoot%\\system32\\mshta.exe "%1" %*
- htmlfile
- "%ProgramFiles%\\Internet Explorer\\iexplore.exe" -nohome
- inffile
- %SystemRoot%\\system32\\NOTEPAD.EXE %1
- inifile
- internetshortcut
- rundll32.exe shdocvw.dll,OpenURL %l
- jsefile
- "%SystemRoot%\\System32\\WScript.exe" "%1" %*
- jsfile
- mp3file
- "%ProgramFiles%\\Windows Media Player\\wmplayer.exe" /prefetch:9 /Open "%L"
- mpegfile
- Msi.Package
- "%SystemRoot%\\System32\\msiexec.exe" /i "%1" %*
- piffile
- plsfile
- "%ProgramFiles%\\Windows Media Player\\wmplayer.exe" /prefetch:6 /Open "%L"
- regfile
- regedit.exe "%1"
- scrfile
- shellscrap
- rundll32 %SystemRoot%\\system32\\shscrap.dll,OpenScrap_RunDLL %1
- telnet
- rundll32.exe url.dll,TelnetProtocolHandler %l
- txtfile
- vbefile
- vbsfile
- wsffile
- wshfile

- rundll32.exe url.dll,FileProtocolHandler %l
- "%ProgramFiles%\\Internet Explorer\\iexplore.exe" %1
- "%ProgramFiles%\\Mozilla Firefox\\firefox.exe"
- "%ProgramFiles%\\Internet Explorer\\iexplore.exe"
- midfile
- "%ProgramFiles%\\Windows Media Player\\wmplayer.exe" /Open "%L"
- zinblog
- cailing
- google60
- Start Page
- Start Page_Bak
- Default_Page_Url
- Search Page
- Search Page_Bak
- Default_Search_Url
- friendlyname
- source
- Local page
- DesktopItemNavigationFailure
- mInPrivate
- NavigationCanceled
- NavigationFailure
- NoAdd-ons
- NoAdd-onsInfo
- OfflineInformation
- PostNotCached
- SecurityRisk
- scrnsave.exe
- use search asst
- use custom search url
- searchurl
- searchassistant
- search bar
- provider
- hhomepage
- first home page
- default_page
- content url
- Internet Settings
- Shell Folders
- Explorer\\MountPoints2
- ShellNoRoam\\MUICache
- index.dat
- V(SPWQ
- t6Vj{P
- F0RPSW
- F0RPSW
- F8PQSW
- VHPQRW
- F8PQSW
- VHPQRW
- V0PQRSW
- FHQRPW
- V0PQRSW
- FHQRPW
- F8PQSW
- F8PQSW

- F8PQWS
- VHPQRS
- V0PQRSW
- F0RPQW
- M$QVPR
- QSWjYj
- N)QPh\\
- E$PSSV
- E<PPPPV
- RVh|>d
- PVh|>d
- tmVj!j
- thVj5j
- QWRVPS
- SPRWVj
- s$WjYj
- M$SWVQ
- PPRPh@po
- j!h@2d
- PPQWh Ro
- QQRVh`:r
- tqPh@2d
- t;hT@c
- WWQVhP
- WWQVhP
- RPhdZd
- Q _^[]
- RPQWVS
- RPQWVS
- 9] t%;
- jjjjjj
- QRWSht
- QSVWj@
- 8_(t$j
- jDSSSSh0
- Sj Rh~
- jnjdh:
- PPPj8VW
- 8^(t$j
- 8^(t$j
- j0Sj@V
- }$PVWS
- jsjJPW
- PSh@Ad
- M$QRPV
- M$QRPV
- RQPjXh
- jjjjjj
- tTh4Gd
- Fh9Fhr
- Nh;N\\sO
- V@;Q(s
- V@;Q s
- j0Rhpbd
- F(PQRVW
- M PSQW
- F PQWS

- EDRPVQ
- jdh(((
- "PQSWV
- PPPPjdh
- QPRSWV
- ~sDj&W;
- RQQQQQQQQ
- WVQSRP
- jjjjjjj
- jjjjjjj
- jjjjjjj
- jjjjjjj
- VVSPVVQRV
-]$VWSP
- SjSQPh
- v[;O\\tV
- tvWj\\S
- jph0zd
- jfhx8c
- SVWh({d
- tDhpYc
- WTh Cd
- OTh Cd
- S Pj@SV
- K Pj0SV
- QRhxsd
- PSVRj1j
- QRSWPV
- QSWPVR
- t1_^[]
- XSVWjA
- tHj PQ
- WWWWWj
- tPVjQj
- QWRPhled
- jjjjjjj
- jjjjjjj
- jjjjjjj
- jjjjjjj
- t&hTbd;
- j0Qhpbd
- PSVWj@
- PhX[d
- PSSSSSSh
- PSSSSSSSSj
- SVWj@
- QSVWj@
- QSVWj@
- QSVWj@
- SVWj@
- SVWj@3
- SVWj@3
- VQRSPW
- VSQRPW
- SVWj@3
- QSVWj@3
- QSVWj@3

- uThlWd
- QSVWj@
- tHV@Pj
- SVWj@3
- t3h`Td
- tZh(Ed
- t-PVWQ
- VVh,d"
- WWWWWh:B/
- j0Wj=S
- j<j=RQ
- j<j1RQ
- j<jNRQ
- j<j%RQ
- WVSRPQ
- WWQRPV
- PQhxDd
- jjjjjj
- RPQh$Dd
- PWhHCd
- PWj2hdCd
- U(RWVj
- PRhpAd
- N(+N,h
- RPhXAd
- t3V@Pj
- F0SRPQW
- F0SRPQW
- @0RPVQ
- F0SRPQW
- F8SPQRW
- F0SRPQW
- FPRPQW
- F8SPQRW
- F8SPQRW
- F8SPQRW
- p8VRQh
- PQRSWV
- M$SSPQ
- U$SSQR
- E$SSRP
- M$SSPQ
- U$SSQR
- Vlf+Vd
- Nlf+Np
- GD)_p)_l
- t^9y tY9y$tT
- @PAQBR
- jjjjjjjj
- Np;Ntt
- V(SPWQ
- U SPQRW
- t*f9>t
- AQJRHPV
- AQJRHPV
- RWVWVP
- tlV@Pj

- tuW@Pj
- @XVWQRP3
- SjSQPh
- tGV@Pj
- 9wGj.W
- 9wSj.P
- VSSh d"
- VPh4=d
- VPh4=d
- Rj@SPf
- QP;B\\u
- t,h|6d
- QPj|SW
- U(PQRW
- tyh$2d
- jjjjjj
- jjjjjj
- jjjjjj
- jjjjjj
- jjjjjj
- E$PWh\\
- M$QRVPS
- RVhPQg
- RVhPQg
- t9V@Pj
- =Rar!t"=***mu.
- y SFXZ
- tLx+VP
- vH<~sD
- 1<^tp<[tl<]th<_td<=t`<}t\\
- QWVh`Nk
- Pj$Wj@
- QVWSPR
- MHQPh
- t/V@Pj
- t\\W@Pj
- t)V@Pj
- VSPQWR
- U$WRPVS
- M WPQVS
- M RWPQV
- M WPQVR
- M(RSPQVW
- WPQWWWWWh
- w$t>=zf7
- w$t>=zf7
- 9H ~'S
- w&tB;=zf7
- RSSSSSSh
- t-V@Pj
- #Ax#Q|
- t:j?QP
- (QPSSSSh,
- SSWSj)
- SSSSh7
- SSWSj)j
- SSSSh6

- SSSRj)j
- VlJRj)j
- WWRPVQ
- WWPQVS
- WWPQVS
- PWPQWW
- jjjjjj
- jjjjjjjjj
- t6V@Pj
- t6V@Pj
- t6V@Pj
- t6V@Pj
- t6V@Pj
- N$)Vp+
- ;wTt,P
- 9NLtk;
- =MSCFw+t =PK
- T;;RVP
- t}j9WV
- F,_[^]
- VVPjHj`
- X|[^_]
- RQWSSP
- QRPSWj
- Sj(VWR
- Sj'VWQ
- SPWVQ
- ~L;_$}G
- tx;~|s"
- t+S@Pj
- t|VjEj
- 9wDj.V
- tDV@Pj
- v(;r(u
- B$+F$^]
- WVh 0h
- 9w<j.P
- N ;H s
- tySAQj
- @XVWQP3
- {(WPQRj
- _p^_[]
- _p^_[]
- _p^_[]
- wp[_^]
- t=S@Pj
- _p^_[]
- _p^_[]
- _p_[^]
- thSVWP
- tuV@Pj
- t-h8@c
- PVVWSQR
- teV@PS
- P j%PQ
- P j$PQ
- P j2PQ

- N Wj+VS
- WPVjAQR
- P jBPV
- tmV@Pj
- WQRVPS
- VWQRPS
- NP;H$s4
- Wt6@PS
- V\\PQSR
- NXSQRP
- QVRPSW
- VWQj.R3
- u*SWFV
- VWj.P3
- VVVVPQVh
- =RSDSu&
- M(RSPQV
- E(QWSRPV
- WRhKj!
- Nd_[^]
- xSVWj`
- t~Wj-P
- t2j.@P
- <9~'<%t#<-t
- <Z~/<0|
- VWh 0h
- jjjjjjj
- tVW@Pj
- QWWWRW
- TVWjD3
- tLWj\\S
- t+V@Pj
- t)V@Pj
- WWWWSPWh
- t+V@Pj
- t+V@Pj
- t)V@Pj
- t/V@Pj
- tb<\\u[
- PSSSSSSSQj
- xppwpp
- ```hhh
- (null)
- xg^Jp5|
- tC7Ddx
- s\\ax}?
- 9Y>)F$
- Z2fQ`@
- LP_CLASS_UNKNOWN
- LP_CLASS_REG
- LP_CLASS_DIR
- *%s*%s
- DST=%i,
- IG=%s,
- %sSC:Y,
- https:
- SKYSTORE_MISC

- COMPBBSYSTEMANALYZER01
- SKYMD5
- skymd5=y
- skyusesky=y
- SYSWRANALYZERBUS.EXE
- %s %s%S %s
- SKYSETTINGS
- "%S":%i
- "%S":"%s"
- %s, %s, %s
- %s %s%s /installing
- wscript
- "mid3": "%s"
- "mid2": "%s",
- "ts": %u,
- "recent": {
- "mid3": "%s"
- "mid2": "%s",
- "hn": "%s",
- "ts": %u,
- }(null)
- rtmp%d
- __rar_
- "RULECLASSTYPE":"%s",
- "TARGETPATH":"%s",
- "RULE":"%s",
- "ACTORMD5":"%s",
- "ACTORFD":"%s",
- "ACTORDF":"%s",
- "ACTORBF":"%s",
- "RESULT":"%s",
- {"EVENT":"%s",
- "TARGETMD5":"%s",
- "TARGETFD":"%s",
- "TARGETDF":"%s",
- }"TARGETBF":"%s"}
- "RULEHASH": "%s",
- "FilePath": "%s",
- "Subsystem": %u,
- "Comments": "%s",
- "LegalCopyright": "%s",
- "FirstBytes": "%s",
- "PlainEPBytes": "%s",
- "Imports": [
- "Library": "%s",
- "Name": "%s"
- "Exports": [
- "%s": %u
- "%s": %u
- "StringTableStrings": [
- "Type": %u,
- "ST0": "VBScript.DLL",
- "SV0": "%s",
- "ST1": "JScript.DLL",
- "SV1": "%s",
- "ST2": "VBScript.DLL",
- "SV2": "%s",

- "ST3": "JScript.DLL",
- "SV3": "%s"
- "%S_TS": "%u",
- "%S_MID2": "%s",
- "%S_MID3": "%s",
- "%S_HN": "%s"%s
- "MD5": "%s",
- "SystemProcess": %s,
- "Caller": "%s"
- "IPM": "%s"
- "IPM": "%s"
- "VictimPath": "%s",
- "TimeStamp": "%s",
- "ActorMD5": "%s",
- "VictimMD5": "%s",
- "VictimFD": %lu,
- "EventsHash": "%s"
- "LIC": "%s",
- "MID2": "%s",
- "MID3": "%s",
- "HN": "%s",
- "OS": "%s",
- "OSBN": %u,
- "AP": "%s",
- "PBN": "%08x",
- "DBN": "%08x",
- Crypt32.dll
- ?*<>|"
- STRING
- %s\\PrevxCSI\\csidb.csi
- Global\\WRSVC
- anpwts
- RDP-Tcp
- EH-Tcp
- Ovr.db
- PKG.tmp
- wrURL.dll
- PxPlugin.dll
- \\NcFsd\\
- wrSync.dll
- wrUrl.dll
- %S?LANG=%S
- SCRNSAVE.EXE
- ServerDll=sxssrv
- h:mm:ss tt
- HH:mm:ss
- %S(Removing %s...#(PX5: %S - MD5: %S))
- %c:\\RECYCLER
- %S?UPD=%S&LANG;=%S
- &%S=%S
- &CNTID;=%S&SNUM;=%S&CType;=%S
- %s\\PrevxCSI\\pxlang.hlf
- AHrs.db
- LDAPDN
- HEALTHSTATUS
- dbn.db
- g"%s" %S /installing

- %s\\Temp
- JRN(%s)
- %s\\temp\\WR-%08X.tmp
- \\winsxs
- ~tmp.hiv
- \\FONTS
- %TEMP%
- \\Tasks\\
- %s\\prefetch
- %a_%Y-%m-%d_%H-%M-%S
- <html><body><img src="%s.bmp"></body></html>
- "EVENTS":[%s]
- SKYMSG
- "VM":1
- "VM":0
- "%1" %*
- KnownDLLs
- msapsspc.dll, schannel.dll, digest.dll, msnsspc.dll
- credssp.dll
- NoHTMLWallpaper
- System
- **PVXSUP
- %a %d-%m-%Y %H:%M:%S
- %a %Y-%m-%d %H:%M:%S
- %a %d-%m-%Y %H:%M
- %a %Y-%m-%d %H:%M
- SkyPort
- 23457abcdeghkmnpqrstuvwxyzABCDEGHJKLMNPQRSTUVXYZ
- credssp
- %b %d %H:%M:%S
- Windows %s %s %s
- Windows %s %s
- %s (Build %d)
- PX%sMID3%sSRC
- FWPUCLNT
- msvcrtd
- printf
- winhttp
- fltlib
- %S\\%s.dll
- SKYMLEXPIRE
- "%S\\%s",SynProc %i
- addlspdll
- %S,%s,
- WRKGRP
- RIVSTYLE
- RIVSTYLEVER
- JOBHTTP
- {NThis
- PPSQRVW
- %s*%.*s*
- %s.%.*s,
- CNTOPT
- SYSBBANALYZER.EXE
- reg %s /f
- dbp.db
- dbr.db

- mswsock
- sqlservr
- MsDtsSrvr
- MsDepSvc
- Scan Started: %S
- %S (Hostname: %S - Local IP: %S)
- %s\\%S.bmp
- %s\\%S.html
- dbq.db
- SkyNet/%S
- %S - Removing %s - %i bytes
- %S - Removing %s - %s
- %S - Removing %s
- %S - %s
- WR.mof
- rpcnet
- \\schwab
- %s (%i %s)
- %s - %S
- _reg.tmp
- %S(%s\\%.*s, %.*s)
- %S(%s\\%.*s\\%.*s)
- %S(%s\\%.*s\\)
- %S(%s\\%.*s\\, %I64X)
- %S(%s\\%s\\%s\\)
- \\??\\%c:\\
- atmdlc.sys
- --- End of Scan Log ---
- WRHTTP
- %i-MTX
- UMTX-%s
- ... %s %i %s
- System
- *.mp3, *.m4a, *.wav, *.ogg, *.wma, *.flac, *.aiff, *.mpeg, *.avi, *.mp4, *.mpg, *.mkv, *.mov, *.dvx, *.divx, *.3gp, *.3gp2, *.qt
- *.exe, *.dll, *.sys, *.bin
- %s %s %S
- %s %s %s %S - %s
- %s %s %S - %s
- %s\\wrSync%i.dat
- PKG\\LPBar.dll
- LPPlugin.dll
- WRBar.dll
- dbm%i.db
- SYSTEM
- %s %S %S
- /SkyNet/LArm
- "%S%s" %S%S /installing
- %s\\%s\\%s\\%s.lnk
- %s\\%s\\%s.lnk
- %s\\%s.lnk
- WRPvw1
- \\WRSYNAPSEPORT
- %s\\%s\\%i
- %s\\drivers\\%s.sys
- HKLM\\System\\Select
- HKLM\\System\\ControlSet???\\Services*
- %s%s%s)

- %S(%s\\%s\\%s
- %S(%s\\%s\\%s
- SkyServerSSL
- \\Registry*\\
- entrybytes=%S
- firstbytes=%S
- px5=%S
- md5=%S
- >> %C*%s*%S*%S
- [%C] %s [MD5: %S] [Flags: %08X.%i] [Threat: %S]
- [%C] %s [MD5: %S] [Flags: %08X.%i]
- [%C] %s
- dst%2S.db
- %s (%i MB - %s)
- %s (%s)
- %s (%i MB)
- SysBank
- %s - %S
- ...%.*s
- %s (%S)
- %s (%S)
- *.doc, *.docx, *.pdf, *.txt, *.rtf, *.odt, *.ods, *.odp, *.eml, *.xls, *.xlsx, *.ppt, *.pptx, *.msg
- *.jpg, *.jpeg, *.png, *.tif, *.tiff, *.gif, *.bmp, *.psd, *.eps
- *.zip, *.7z, *.rar
- %s: %s
- %i (%s %s)
- %s %s %s
- vbscript.dll
- %ws\\%ws
- jscript.dll
- %ws\\sysnative\\%ws
- %S(%s)
- %S(%s)
- %S(%s)
- %S(%s)
- %S(%i)
- \\\\.\\pipe\\WRSVCPipe
- Temp\\%.*S-%S-%.*S.WR
- http*://
- *\\lsarpc
- \\hf_mig\\
- \\srtetmp\\
- \\drivers\\netbt.sys
- \\drivers\\mrxsmb.sys
- \\drivers\\rdbss.sys
- \\drivers\\afd.sys
- \\drivers\\tcpip.sys
- \\drivers\\cdrom.sys
- \\drivers\\smbe.sys
- \\dfrgntfs.exe
- wscsvc
- script
- lshell
- system
- appcertdlls
- text/html
- knowndlls

- wsxdll
- cfgdll
- %%winsxs%%\\%s
- ?:\\windows\\assembly*
- ?:\\windows\\winsxs*
- %winsxs%
- *\\windows\\fonts*
- \\fonts
- %fonts%
- %start%
- %temp%
- *\\Users*\\Temp*
- ?:\\$recycle.bin*
- ?:\\recycler*
- %i %s,
- %i %s, %i %s
- u\\\\?\\%c:
- %i KB (%s)
- MSSMBios_RawSMBiosTables
- ----------
- %iMB/%iGB (%i%%)
- %S - %s
- %.4S - %.4S - %.4S - %.4S - %.4S
- %.*S-****-****-****-****
- %s - %s
- %s %S - %i%%, %i %s)
- \\Slowusr.pvx
- \\Slow.pvx
- %s\\WRSA-%c-%d.%d.%d.%d-%S.dmp
- SCRIPT
- string
- "%s":"%s","%s":"%s","%s":"%s","%s":"%s"
- "%s":"%s","%s":"%s","%s":"%s"
- "%s":"%s","%s":"%s"
- "%s":"%s"
- Shell_TrayWnd
- .pvxdtr
- %Y-%m-%d %H:%M:%S.000
- POST /
- <pvx_com_xml><![CDATA[
-]]></pvx_com_xml>
- ABCDEFGHIJKLMNOPQRSTUVWXYZabcdefghijklmnopqrstuvwxyz0123456789
- ZXRQPNOSTUVWYABCDEFGHIJKLMzxrqpnostuvwyabcdefghijklm7538264910
- CRYPTOLOCKER
- CRYPTOLOCKER2
- CRYPTOLOCKER3
- CRYPTOLOCKER4
- CRYPTOLOCKER5
- %temp%
- %start%
- ScanSeq:%i,ScanType:%s,VM:%c,L:%s,LSysC:%I64X,TSysC:%I64X,
- ScanSeq:%i,ScanType:%s,VM:%c,L:%s,MM=Y,LSysC:%I64X,TSysC:%I64X,
- x%x%x%x%x
- PVDISK
- AAAAAAAABBBBBBBBCCCCCCCCDDDDDDDDEEEEEEEE
- fb:C++
- WRUSR.DLL

- NTDLL.DLL
- GDIPLUS.DLL
- SHLWAPI.DLL
- XPSP2RES.DLL
- TNSPR4.DLL
- SFC.DLL
- SFC_OS.DLL
- MSVCRT.DLL
- MSPDB80.DLL
- ICMP.DLL
- WINMM.DLL
- NTVDMD.DLL
- RPCRT4.DLL
- WSCSVC
- CCSVCHST
- NISSRV
- SYSTEM\\
- CLSID\\
- GHIJKLMN
- %I:%M %p
- %d/%m %I:%M %p
- %m/%d %I:%M %p
- V_:X1:
- ewh/?y
- mj>zjZ
- w+OQvr
- [-&LMb;#{'
- Qkkbal
- FD_BAD
- FD_BAD_MBR
- DF_BLOCK_NETWORK
- System shutting down.
- ABCDEFGHIJKLMNOPQRSTUVWXYZabcdefghijklmnopqrstuvwxyz0123456789+/
- URLSTR
- $$^^NSY
- sndurl
- SkySCNL
- skywebsecdrv
- pwmgmt
- PKG-SYNCWRLOCATION
- PKG-SYNCWRVERSION
- $$^^IDN
- $$^^SFR
- $$^^STR
- $$^^SLP
- $$^^CFG
- $$^^URR
- $$^^ACM
- $$^^HDR
- $$^^ERR
- $$^^URL
- $$^^UPD
- $$^^LIC
- $$^^DBG
- $$^^PKG
- SYSTEM
- AppCertDlls

- Script
- SCRNSAVE.EXE
- KnownDlls
- WsxDll
- CfgDll
- rdpwd\\Tds\\tcp
- dllpath
- DISSVC
- DELSVC
- STOPSVC
- REMLSP
- KILLPRC
- KALLPRC
- WRTJRN
- RMHDSVC
- res://mshtml.dll/blank.htm
- scrnsave.scr
- DropPWD
- LockPC
- -scan=
- /lang=
- -lang=
- /nospf
- -proxypass=
- -proxyhost=
- -proxyport=
- -scandepth=
- UPGRNW
- CTXHELP
- MKTBTN
- HLPFINF
- CHGSTOR
- CRACCT
- RETNSM
- CMPPRD
- REXPNSMRM
- RPEXPNSMRM
- SFRCONT
- PASSWORDMGR
- 1vcv.v:
- ~/vL~/v1
- g,vQJ.v3g.v
- >.v2},v
- ,v(7.v
- ,vM7.v
- -v%9-vc
- d.v1#-v
- 3.v%k,v
- Y-vjX,vF
- ,vBN,v
- -vTs,v]7.v+E.v
- -vc3.v
- S.vCE.vsn2v
- /vgr-v
- G,vQ#-v.
- $v;c$v
- s$v@f$vP

- bvIkv
- vBrv
- $v<j$v
- _vhuv
- p?}iq'
- ~$.b{T,
- N7+xh.
- {CQl=x$h
- `.rsrc
- *\\ace*.db*.db
- \\winsxs\\
- \\$recycle.bin\\S-
- \\recycler\\S-
- \\temp\\{
- \\\\.\\WRSYNAPSE
- Fixing LSP> %S
- Renaming Registry Key> %s\\%s to %s\\%s
- Writing MBR> New Data: [%S]
- \\Temp\\
- %S(%s\\%s\\%s)
- %S(%s\\%s\\)
- %S(%s\\%s\\, %s)
- mrxsmb
- kbdclass
- %S(%s)
- ACSCryp
- thumb.db
- \\\\.\\%c:
- WRusr.dll
- winsxs
- ctxrmpn
- wscript
- cscript
- System
- svchost
- %c:\\%s
- "%s" %S
- "%s" %s
- #+3;CScs
- msnmsgr.exe
- "%1" %*
- "%1" /S
- spycar
- Cryptography
- dba.db
- dbb.db
- dbc.db
- dbd.db
- dbe.db
- dbf.db
- dbg.db
- dbh.db
- dbi.db
- dbj.db
- dbk.db
- dbl.db