Analysis report for sample: 7ebf3823fe59d260c541db2186bf6e11

This report has been generated by a set of tools for semi-supervised behavioral analysis of executables.

More information about these reports at **http://www.vallejo.cc**.

This work is licensed under a Creative Commons Attribution 4.0 International License. To view a copy of this license visit http://creativecommons.org/licenses/by/4.0/.

Report classification: 10977 (indicates the level of interest of the report, based on the amount of information collected about the sample).

Index

- Sample
- AV detections
- Original source url
- Virustotal url
- Yara matches
- Snapshot
- Threads tree
- Running processes
- Most interesting actions
- Most interesting strings
- Involved hosts
- Dns queries
- Connections and readable network traffic
- Threads behavioural information
- Malware processes' network events
- Sample's unpacked / injected modules

Sample

•md5: 7ebf3823fe59d260c541db2186bf6e11

AV detections

- Microsoft:
- Kaspersky:
- Symantec:
- Malwarebytes:

Original source url

- hxxp://zunzail.livehost.fr/d/HTTPBuilder_fix.exe

Virustotal url

- https://virustotal.com/es/file/59f1c7b9a855c8c3d9b3dee9d4e609f854014737f337d86d7317a2674e88bc6c/analysis

Yara matches

The following yara rules have matched injected or unpacked modules's code or data areas.

Snapshot

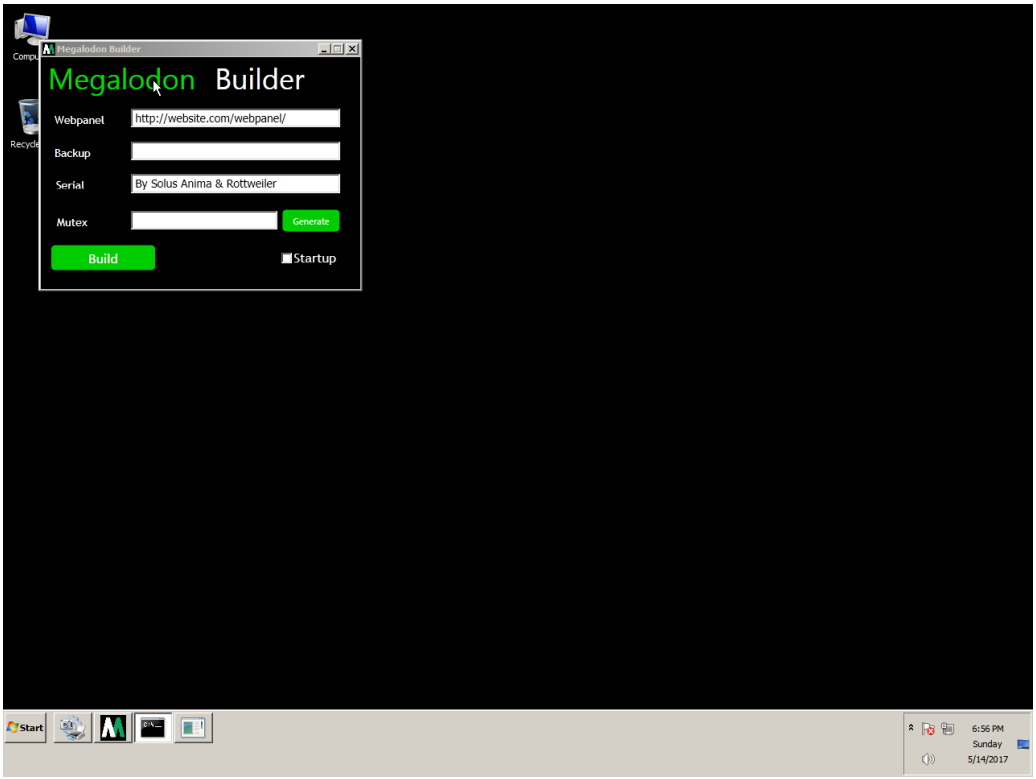
Megalodon Builder
Megalodon Builder
Webpanel
http://website.com/webpanel/
Backup
Serial
By Solus Anima & Rottweiler
Mutex
Generate
Build
Startup
Start
6:56 PM
Sunday
5/14/2017

Threads tree

The following tree represents sample's threads. T<index> is an alias for sample's threads (numeration is done in the order of threads creation). P<index> is an alias for processes owning sample's threads.

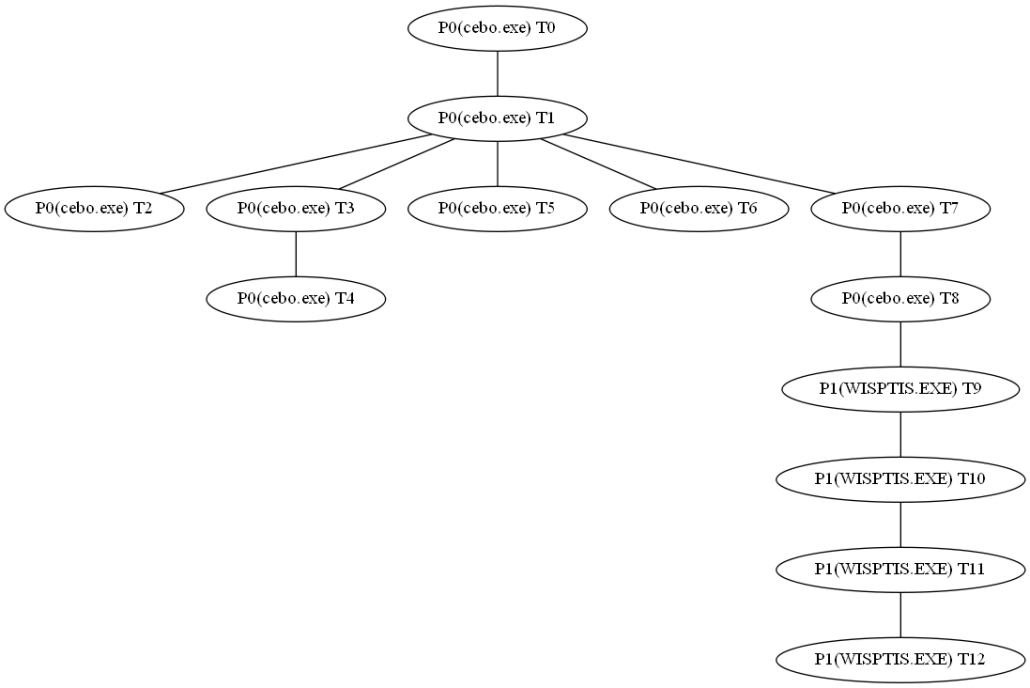

Running processes

Here it is the list of running processes after sample execution.

Processes with sample' threads

- Name cebo.exe Alias P0
- Name wisptis.exe Alias P1

Other processes

- Name System
- Name smss.exe
- Name csrss.exe
- Name wininit.exe
- Name csrss.exe
- Name winlogon.exe
- Name services.exe
- Name lsass.exe
- Name lsm.exe
- Name svchost.exe
- Name svchost.exe
- Name svchost.exe
- Name svchost.exe
- Name svchost.exe
- Name audiodg.exe
- Name TrustedInstaller.exe
- Name svchost.exe
- Name svchost.exe
- Name spoolsv.exe
- Name svchost.exe
- Name svchost.exe
- Name vmtoolse.exe
- Name svchost.exe
- Name dllhost.exe
- Name msdtc.exe
- Name sppsvc.exe
- Name taskhost.exe
- Name dwm.exe
- Name explorer.exe
- Name vmtoolse.exe
- Name SearchIndexer.exe
- Name svchost.exe
- Name wmpnetwk.exe
- Name WmiPrvSE.exe
- Name chrome.exe
- Name WmiPrvSE.exe
- Name SearchFilterHost.exe
- Name taskhost.exe
- Name SearchProtocolHost.exe
- Name cmd.exe
- Name conhost.exe
- Name UI0Detect.exe
- Name UI0Detect.exe
- Name pxxx.exe
- Name dllhost.exe

- Name cmd.exe
- Name conhost.exe
- Name cmd.exe
- Name conhost.exe
- Name int3.exe
- Name explorer.exe
- Name explorer.exe
- Name cmd.exe
- Name conhost.exe
- Name UI0Detect.exe
- Name cmd.exe
- Name conhost.exe
- Name cmd.exe
- Name conhost.exe
- Name explorer.exe
- Name explorer.exe
- Name cmd.exe
- Name conhost.exe
- Name taskkill.exe
- Name mode.com
- Name conhost.exe
- Name WmiPrvSE.exe
- Name cmd.exe
- Name conhost.exe
- Name cmd.exe
- Name UI0Detect.exe
- Name conhost.exe
- Name int3.exe

Most interesting actions

The following list it's a collection of the most interesting events captured. This list is ordered by the score assigned to the event. In the section "Threads behavioural information" it's possible to find all the actions performed by each sample's thread ordered chronologically.

- Process Create (C:\\Windows\\SYSTEM32\\WISPTIS.EXE PID: P1, Command line: "C:\\Windows\\SYSTEM32\\WISPTIS.EXE" /ManualLaunch;)
- RegCreateKey (HKLM\\Software\\Microsoft\\Tracing Desired Access: Query Value, Set Value, Disposition: REG_OPENED_EXISTING_KEY)
- RegCreateKey (HKLM\\Software\\Microsoft\\Tracing Desired Access: Read/Write, Disposition: REG_OPENED_EXISTING_KEY)
- RegCreateKey (HKLM\\Software\\Microsoft\\Tracing\\cebo_RASAPI32 Desired Access: Read, Set Value, Disposition: REG_CREATED_NEW_KEY)
- RegSetValue (HKLM\\SOFTWARE\\Microsoft\\Tracing\\cebo_RASAPI32\\EnableFileTracing Type: REG_DWORD, Length: 4, Data: 0)
- RegSetValue (HKLM\\SOFTWARE\\Microsoft\\Tracing\\cebo_RASAPI32\\EnableConsoleTracing Type: REG_DWORD, Length: 4, Data: 0)
- RegSetValue (HKLM\\SOFTWARE\\Microsoft\\Tracing\\cebo_RASAPI32\\FileTracingMask Type: REG_DWORD, Length: 4, Data: 4294901760)
- RegSetValue (HKLM\\SOFTWARE\\Microsoft\\Tracing\\cebo_RASAPI32\\ConsoleTracingMask Type: REG_DWORD, Length: 4, Data: 4294901760)
- RegSetValue (HKLM\\SOFTWARE\\Microsoft\\Tracing\\cebo_RASAPI32\\MaxFileSize Type: REG_DWORD, Length: 4, Data: 1048576)
- RegSetValue (HKLM\\SOFTWARE\\Microsoft\\Tracing\\cebo_RASAPI32\\FileDirectory Type: REG_EXPAND_SZ, Length: 34, Data: %windir%\\tracing)
- RegCreateKey (HKLM\\Software\\Microsoft\\Tracing\\cebo_RASMANCS Desired Access: Read, Set Value, Disposition: REG_CREATED_NEW_KEY)
- RegSetValue (HKLM\\SOFTWARE\\Microsoft\\Tracing\\cebo_RASMANCS\\EnableFileTracing Type: REG_DWORD, Length: 4, Data: 0)
- RegSetValue (HKLM\\SOFTWARE\\Microsoft\\Tracing\\cebo_RASMANCS\\EnableConsoleTracing Type: REG_DWORD, Length: 4, Data: 0)
- RegSetValue (HKLM\\SOFTWARE\\Microsoft\\Tracing\\cebo_RASMANCS\\FileTracingMask Type: REG_DWORD, Length: 4, Data: 4294901760)
- RegSetValue (HKLM\\SOFTWARE\\Microsoft\\Tracing\\cebo_RASMANCS\\ConsoleTracingMask Type: REG_DWORD, Length: 4, Data: 4294901760)
- RegSetValue (HKLM\\SOFTWARE\\Microsoft\\Tracing\\cebo_RASMANCS\\MaxFileSize Type: REG_DWORD, Length: 4, Data: 1048576)
- RegSetValue (HKLM\\SOFTWARE\\Microsoft\\Tracing\\cebo_RASMANCS\\FileDirectory Type: REG_EXPAND_SZ, Length: 34, Data: %windir%\\tracing)
- RegCreateKey (HKCU\\Software\\Microsoft\\Direct3D\\MostRecentApplication Desired Access: Set Value, Disposition: REG_OPENED_EXISTING_KEY)
- RegSetValue (HKCU\\Software\\Microsoft\\Direct3D\\MostRecentApplication\\Name Type: REG_SZ, Length: 18, Data: cebo.exe)
- RegDeleteValue (HKCU\\Software\\Microsoft\\Windows\\CurrentVersion\\Internet Settings\\ZoneMap\\ProxyBypass)
- RegDeleteValue (HKLM\\SOFTWARE\\Microsoft\\Windows\\CurrentVersion\\Internet Settings\\ZoneMap\\ProxyBypass)
- RegDeleteValue (HKCU\\Software\\Microsoft\\Windows\\CurrentVersion\\Internet Settings\\ZoneMap\\IntranetName)
- RegDeleteValue (HKLM\\SOFTWARE\\Microsoft\\Windows\\CurrentVersion\\Internet Settings\\ZoneMap\\IntranetName)
- RegSetValue (HKCU\\Software\\Microsoft\\Windows\\CurrentVersion\\Internet Settings\\ZoneMap\\UNCAsIntranet Type: REG_DWORD, Length: 4, Data: 0)
- RegSetValue (HKCU\\Software\\Microsoft\\Windows\\CurrentVersion\\Internet Settings\\ZoneMap\\AutoDetect Type: REG_DWORD, Length: 4, Data: 1)
- RegSetValue (HKCU\\Software\\Microsoft\\Direct3D\\MostRecentApplication\\Name Type: REG_SZ, Length: 24, Data: WISPTIS.EXE)
- RegSetValue (HKCU\\Software\\Microsoft\\Wisp\\Touch\\TouchGate Type: REG_DWORD, Length: 4, Data: 1)
- RegSetValue (HKCU\\Software\\Microsoft\\Wisp\\MultiTouch\\MultiTouchEnabled Type: REG_DWORD, Length: 4, Data: 1)
- RegSetValue (HKCU\\Software\\Microsoft\\Wisp\\Pen\\SysEventParameters\\FlickMode Type: REG_DWORD, Length: 4, Data: 1)
- RegSetValue (HKCU\\Software\\Microsoft\\Wisp\\Pen\\SysEventParameters\\TouchFlickTolerance Type: REG_DWORD, Length: 4, Data: 50)
- RegSetValue (HKCU\\Software\\Microsoft\\Wisp\\Pen\\SysEventParameters\\FlickTolerance Type: REG_DWORD, Length: 4, Data: 50)
- RegSetValue (HKCU\\Software\\Microsoft\\Wisp\\Pen\\SysEventParameters\\UICursorMode Type: REG_DWORD, Length: 4, Data: 1)
- RegSetValue (HKCU\\Software\\Microsoft\\Wisp\\Pen\\SysEventParameters\\UIFeedbackMode Type: REG_DWORD, Length: 4, Data: 1)
- RegSetValue (HKCU\\Software\\Microsoft\\Wisp\\Pen\\SysEventParameters\\ShakeAngle Type: REG_DWORD, Length: 4, Data: 10)
- RegSetValue (HKCU\\Software\\Microsoft\\Wisp\\Pen\\SysEventParameters\\ShakeRate Type: REG_DWORD, Length: 4, Data: 2280)
- RegSetValue (HKCU\\Software\\Microsoft\\Wisp\\Pen\\SysEventParameters\\ShakeSize Type: REG_DWORD, Length: 4, Data: 4)
- RegSetValue (HKCU\\Software\\Microsoft\\Wisp\\Pen\\SysEventParameters\\ShakeCount Type: REG_DWORD, Length: 4, Data: 3)
- RegSetValue (HKCU\\Software\\Microsoft\\Wisp\\Pen\\SysEventParameters\\ShakeTime Type: REG_DWORD, Length: 4, Data: 100)
- RegSetValue (HKCU\\Software\\Microsoft\\Wisp\\Pen\\SysEventParameters\\HoverLimit Type: REG_DWORD, Length: 4, Data: 15)
- RegSetValue (HKCU\\Software\\Microsoft\\Wisp\\Pen\\SysEventParameters\\Splash Type: REG_DWORD, Length: 4, Data: 50)
- RegSetValue (HKCU\\Software\\Microsoft\\Wisp\\Pen\\SysEventParameters\\Cancel Type: REG_DWORD, Length: 4, Data: 10)
- RegSetValue (HKCU\\Software\\Microsoft\\Wisp\\Pen\\SysEventParameters\\Move Type: REG_DWORD, Length: 4, Data: 40)
- RegSetValue (HKCU\\Software\\Microsoft\\Wisp\\Pen\\SysEventParameters\\DblDist Type: REG_DWORD, Length: 4, Data: 15)
- RegSetValue (HKCU\\Software\\Microsoft\\Wisp\\Pen\\SysEventParameters\\HoverCount Type: REG_DWORD, Length: 4, Data: 6)
- RegSetValue (HKCU\\Software\\Microsoft\\Wisp\\Pen\\SysEventParameters\\DblTime Type: REG_DWORD, Length: 4, Data: 800)
- RegSetValue (HKCU\\Software\\Microsoft\\Wisp\\Pen\\SysEventParameters\\LagTime Type: REG_DWORD, Length: 4, Data: 30)
- RegSetValue (HKCU\\Software\\Microsoft\\Wisp\\Pen\\SysEventParameters\\TapTime Type: REG_DWORD, Length: 4, Data: 100)
- RegSetValue (HKCU\\Software\\Microsoft\\Wisp\\Pen\\SysEventParameters\\WaitTime Type: REG_DWORD, Length: 4, Data: 300)
- RegSetValue (HKCU\\Software\\Microsoft\\Wisp\\Pen\\SysEventParameters\\OpenTime Type: REG_DWORD, Length: 4, Data: 300)
- RegSetValue (HKCU\\Software\\Microsoft\\Wisp\\Pen\\SysEventParameters\\HoldTime Type: REG_DWORD, Length: 4, Data: 2300)

• RegSetValue (HKCU\\Software\\Microsoft\\Wisp\\Pen\\SysEventParameters\\CloseTime Type: REG_DWORD, Length: 4, Data: 500)
• RegSetValue (HKCU\\Software\\Microsoft\\Wisp\\Pen\\SysEventParameters\\SingleTapMode Type: REG_DWORD, Length: 4, Data: 2)
• RegSetValue (HKCU\\Software\\Microsoft\\Wisp\\Pen\\SysEventParameters\\DoubleTapMode Type: REG_DWORD, Length: 4, Data: 2)
• RegSetValue (HKCU\\Software\\Microsoft\\Wisp\\Pen\\SysEventParameters\\HoldMode Type: REG_DWORD, Length: 4, Data: 1)
• RegSetValue (HKCU\\Software\\Microsoft\\Wisp\\Pen\\SysEventParameters\\MouseInputResolutionX Type: REG_DWORD, Length: 4, Data: 1)
• RegSetValue (HKCU\\Software\\Microsoft\\Wisp\\Pen\\SysEventParameters\\MouseInputResolutionY Type: REG_DWORD, Length: 4, Data: 1)
• RegSetValue (HKCU\\Software\\Microsoft\\Wisp\\Pen\\SysEventParameters\\MouseInputFrequency Type: REG_DWORD, Length: 4, Data: 33)
• RegSetValue (HKCU\\Software\\Microsoft\\Wisp\\Pen\\SysEventParameters\\SguiMode Type: REG_DWORD, Length: 4, Data: 1)
• RegSetValue (HKCU\\Software\\Microsoft\\Wisp\\Pen\\SysEventParameters\\EraseEnable Type: REG_DWORD, Length: 4, Data: 1)
• RegSetValue (HKCU\\Software\\Microsoft\\Wisp\\Pen\\SysEventParameters\\RightMaskEnable Type: REG_DWORD, Length: 4, Data: 1)
• RegSetValue (HKCU\\Software\\Microsoft\\Wisp\\Pen\\SysEventParameters\\ShakeEnable Type: REG_DWORD, Length: 4, Data: 0)
• RegCreateKey (HKCU\\Software\\Microsoft\\Wisp\\Pen\\Persist\\0\\1 Desired Access: Write)
• RegCreateKey (HKCU\\Software Desired Access: Maximum Allowed, Granted Access: All Access, Disposition: REG_OPENED_EXISTING_KEY)
• RegCreateKey (HKCU\\Software\\Microsoft Desired Access: Maximum Allowed, Granted Access: All Access, Disposition: REG_OPENED_EXISTING_KEY)
• RegCreateKey (HKCU\\Software\\Microsoft\\Wisp Desired Access: Maximum Allowed, Granted Access: All Access, Disposition: REG_OPENED_EXISTING_KEY)
• RegCreateKey (HKCU\\Software\\Microsoft\\Wisp\\Pen Desired Access: Maximum Allowed, Granted Access: All Access, Disposition: REG_OPENED_EXISTING_KEY)
• RegCreateKey (HKCU\\Software\\Microsoft\\Wisp\\Pen\\Persist Desired Access: Maximum Allowed, Granted Access: None 0x0, Disposition: REG_CREATED_NEW_KEY)
• RegCreateKey (HKCU\\Software\\Microsoft\\Wisp\\Pen\\Persist\\0 Desired Access: Maximum Allowed, Granted Access: None 0x0, Disposition: REG_CREATED_NEW_KEY)
• RegCreateKey (HKCU\\Software\\Microsoft\\Wisp\\Pen\\Persist\\0\\1 Desired Access: Write, Disposition: REG_CREATED_NEW_KEY)
• RegSetValue (HKCU\\Software\\Microsoft\\Wisp\\Pen\\Persist\\0\\1\\HidCursorName Type: REG_SZ, Length: 12, Data: Mouse)
• RegCreateKey (HKCU\\Software\\Microsoft\\Wisp\\Pen\\Persist Desired Access: Write, Disposition: REG_OPENED_EXISTING_KEY)
• RegCreateKey (HKCU\\Software\\Microsoft\\Wisp\\Pen\\Persist\\0 Desired Access: Write, Disposition: REG_OPENED_EXISTING_KEY)
• RegSetValue (HKCU\\Software\\Microsoft\\Wisp\\Pen\\Persist\\0\\type Type: REG_DWORD, Length: 4, Data: 3)

Most interesting strings

The following list it's a collection of the most interesting strings found in the sample's modules code or data. A complete list of strings for each sample's module can be found in the section "Sample's unpacked / injected modules."

- url | http tag | valid domain | tlds: http://confuser.codeplex.com
- url | http tag | valid domain | tlds: xmlns="http://confuser.codeplex.com"
- url | http tag | valid domain | tlds: targetNamespace="http://confuser.codeplex.com"
- url | http tag | valid domain | tlds: <xs:schema xmlns:xs="http://www.w3.org/2001/XMLSchema"
- url | http tag | valid domain | tlds: http://website.com/webpanel/
- url | http tag | valid domain | tlds: x,http://schemas.microsoft.com/winfx/2006/xaml
- url | valid domains | tlds: UMono.Cecil.PE
- url | valid domains | tlds: USystem.IO.Compression
- url | valid domains | tlds: USystem.IO
- url | valid domains | tlds: An obfuscator in .NET
- url | valid domains | tlds: System.IO.Compression
- url | valid domains | tlds: System.IO
- url | valid domains | tlds: Mono.Cecil.PE
- url | valid domains | tlds: 9http://schemas.microsoft.com/winfx/2006/xaml/presentation
- api | frequently used by malware: GetEnvironmentVariable
- api | frequently used by malware: GetProcAddress
- api | frequently used by malware: LoadLibrary
- api | frequently used by malware: OutputDebugString
- api | frequently used by malware: IsDebuggerPresent
- api | frequently used by malware: NtSetInformationProcess
- api | frequently used by malware: NtQueryInformationProcess
- api | frequently used by malware: CreateDirectory
- api | frequently used by malware: GetTempPath
- path | path unit: e:\\source\\public\\confuser\\confuser.core\\confusions\\antidumpconfusion.cs
- path | path unit: E:\\Source\\Public\\Confuser\\Confuser.Core\\Confusions\\AntiDumpConfusion.cs
- path | path unit: e:\\source\\public\\confuser\\confuser.core\\analyzers\\nameanalyzer.virtuals.cs
- path | path unit: E:\\Source\\Public\\Confuser\\Confuser.Core\\Analyzers\\NameAnalyzer.Virtuals.cs
- path | path unit: e:\\source\\public\\confuser\\confuser.core\\analyzers\\nameanalyzer.cs
- path | path unit: E:\\Source\\Public\\Confuser\\Confuser.Core\\Analyzers\\NameAnalyzer.cs
- path | path unit: e:\\source\\public\\confuser\\confuser.core\\obfuscationhelper.cs
- path | path unit: E:\\Source\\Public\\Confuser\\Confuser.Core\\ObfuscationHelper.cs
- path | path unit: e:\\source\\public\\confuser\\confuser.core\\obfuscationdatabase.cs
- path | path unit: E:\\Source\\Public\\Confuser\\Confuser.Core\\ObfuscationDatabase.cs
- path | path unit: e:\\source\\public\\confuser\\confuser.core\\packers\\compression\\compress\\lz\\lzbintree.cs
- path | path unit: E:\\Source\\Public\\Confuser\\Confuser.Core\\Packers\\Compression\\Compress\\LZ\\LzBinTree.cs
- path | path unit: e:\\source\\public\\confuser\\confuser.core\\project\\confuserproject.cs
- path | path unit: E:\\Source\\Public\\Confuser\\Confuser.Core\\Project\\ConfuserProject.cs
- path | path unit: e:\\source\\public\\confuser\\confuser.core\\confusion.cs
- path | path unit: E:\\Source\\Public\\Confuser\\Confuser.Core\\Confusion.cs
- path | path unit: e:\\source\\public\\confuser\\confuser.core\\packers\\compression\\compress\\lzma\\lzmabase.cs
- path | path unit: E:\\Source\\Public\\Confuser\\Confuser.Core\\Packers\\Compression\\Compress\\LZMA\\LzmaBase.cs
- path | path unit: e:\\source\\public\\confuser\\confuser.core\\packers\\compression\\icoder.cs
- path | path unit: E:\\Source\\Public\\Confuser\\Confuser.Core\\Packers\\Compression\\ICoder.cs
- path | path unit: e:\\source\\public\\confuser\\confuser.core\\confusions\\nameconfusion.cs
- path | path unit: E:\\Source\\Public\\Confuser\\Confuser.Core\\Confusions\\NameConfusion.cs
- path | path unit: e:\\source\\public\\confuser\\confuser.core\\confusions\\resencryptconfusion.cs
- path | path unit: E:\\Source\\Public\\Confuser\\Confuser.Core\\Confusions\\ResEncryptConfusion.cs
- path | path unit: e:\\source\\public\\confuser\\confuser.core\\poly\\expressions\\addexpression.cs
- path | path unit: E:\\Source\\Public\\Confuser\\Confuser.Core\\Poly\\Expressions\\AddExpression.cs
- path | path unit: e:\\source\\public\\confuser\\confuser.core\\poly\\expressions\\divexpression.cs
- path | path unit: E:\\Source\\Public\\Confuser\\Confuser.Core\\Poly\\Expressions\\DivExpression.cs

- path | path unit: e:\\source\\public\\confuser\\confuser.core\\poly\\expression.cs
- path | path unit: E:\\Source\\Public\\Confuser\\Confuser.Core\\Poly\\Expression.cs
- path | path unit: e:\\source\\public\\confuser\\confuser.core\\packers\\compression\\common\\crc.cs
- path | path unit: E:\\Source\\Public\\Confuser\\Confuser.Core\\Packers\\Compression\\Common\\CRC.cs
- path | path unit: e:\\source\\public\\confuser\\confuser.core\\packers\\compression\\compress\\lzma\\lzmaencoder.cs
- path | path unit: E:\\Source\\Public\\Confuser\\Confuser.Core\\Packers\\Compression\\Compress\\LZMA\\LzmaEncoder.cs
- path | path unit: e:\\source\\public\\confuser\\confuser.core\\analyzers\\nameanalyzer.baml.cs
- path | path unit: E:\\Source\\Public\\Confuser\\Confuser.Core\\Analyzers\\NameAnalyzer.Baml.cs
- path | path unit: e:\\source\\public\\confuser\\confuser.core\\packers\\compression\\compress\\lz\\lzoutwindow.cs
- path | path unit: E:\\Source\\Public\\Confuser\\Confuser.Core\\Packers\\Compression\\Compress\\LZ\\LzOutWindow.cs
- path | path unit: e:\\source\\public\\confuser\\confuser.core\\packers\\compression\\compress\\rangecoder\\rangecoderbit.cs
- path | path unit: E:\\Source\\Public\\Confuser\\Confuser.Core\\Packers\\Compression\\Compress\\RangeCoder\\RangeCoderBit.cs
- path | path unit: e:\\source\\public\\confuser\\confuser.core\\analyzers\\database.cs
- path | path unit: E:\\Source\\Public\\Confuser\\Confuser.Core\\Analyzers\\Database.cs
- path | path unit: e:\\source\\public\\confuser\\confuser.core\\poly\\expressions\\constantexpression.cs
- path | path unit: E:\\Source\\Public\\Confuser\\Confuser.Core\\Poly\\Expressions\\ConstantExpression.cs
- path | path unit: e:\\source\\public\\confuser\\confuser.core\\poly\\expressioninverser.cs
- path | path unit: E:\\Source\\Public\\Confuser\\Confuser.Core\\Poly\\ExpressionInverser.cs
- path | path unit: e:\\source\\public\\confuser\\confuser.core\\packers\\compressor.cs
- path | path unit: E:\\Source\\Public\\Confuser\\Confuser.Core\\Packers\\Compressor.cs
- path | path unit: e:\\source\\public\\confuser\\confuser.core\\confusions\\invalidmdconfusion.cs
- path | path unit: E:\\Source\\Public\\Confuser\\Confuser.Core\\Confusions\\InvalidMdConfusion.cs
- path | path unit: e:\\source\\public\\confuser\\confuser.core\\packers\\compression\\compress\\lz\\lzinwindow.cs
- path | path unit: E:\\Source\\Public\\Confuser\\Confuser.Core\\Packers\\Compression\\Compress\\LZ\\LzInWindow.cs
- path | path unit: e:\\source\\public\\confuser\\confuser.core\\packers\\compression\\compress\\rangecoder\\rangecoder.cs
- path | path unit: E:\\Source\\Public\\Confuser\\Confuser.Core\\Packers\\Compression\\Compress\\RangeCoder\\RangeCoder.cs
- path | path unit: e:\\source\\public\\confuser\\confuser.core\\packers\\compression\\common\\outbuffer.cs
- path | path unit: E:\\Source\\Public\\Confuser\\Confuser.Core\\Packers\\Compression\\Common\\OutBuffer.cs
- path | path unit: e:\\source\\public\\confuser\\confuser.core\\cecilhelper.cs
- path | path unit: E:\\Source\\Public\\Confuser\\Confuser.Core\\CecilHelper.cs
- path | path unit: e:\\source\\public\\confuser\\confuser.core\\confuser.cs
- path | path unit: E:\\Source\\Public\\Confuser\\Confuser.Core\\Confuser.cs
- path | path unit: e:\\source\\public\\confuser\\confuser.core\\poly\\expressions\\negexpression.cs
- path | path unit: E:\\Source\\Public\\Confuser\\Confuser.Core\\Poly\\Expressions\\NegExpression.cs
- path | path unit: e:\\source\\public\\confuser\\confuser.core\\poly\\visitors\\reflectionvisitor.cs
- path | path unit: E:\\Source\\Public\\Confuser\\Confuser.Core\\Poly\\Visitors\\ReflectionVisitor.cs
- path | path unit: e:\\source\\public\\confuser\\confuser.core\\confusions\\antitamperconfusion.cs
- path | path unit: E:\\Source\\Public\\Confuser\\Confuser.Core\\Confusions\\AntiTamperConfusion.cs
- path | path unit: e:\\source\\public\\confuser\\confuser.core\\analyzer.cs
- path | path unit: E:\\Source\\Public\\Confuser\\Confuser.Core\\Analyzer.cs
- path | path unit: e:\\source\\public\\confuser\\confuser.core\\packer.cs
- path | path unit: E:\\Source\\Public\\Confuser\\Confuser.Core\\Packer.cs
- path | path unit: e:\\source\\public\\confuser\\confuser.core\\poly\\expressions\\variableexpression.cs
- path | path unit: E:\\Source\\Public\\Confuser\\Confuser.Core\\Poly\\Expressions\\VariableExpression.cs
- path | path unit: e:\\source\\public\\confuser\\confuser.core\\poly\\expressions\\invexpression.cs
- path | path unit: E:\\Source\\Public\\Confuser\\Confuser.Core\\Poly\\Expressions\\InvExpression.cs
- path | path unit: e:\\source\\public\\confuser\\confuser.core\\project\\objectmodel.cs
- path | path unit: E:\\Source\\Public\\Confuser\\Confuser.Core\\Project\\ObjectModel.cs
- path | path unit: e:\\source\\public\\confuser\\confuser.core\\analyzers\\renamereferences.cs
- path | path unit: E:\\Source\\Public\\Confuser\\Confuser.Core\\Analyzers\\RenameReferences.cs
- path | path unit: e:\\source\\public\\confuser\\confuser.core\\mutator.cs
- path | path unit: E:\\Source\\Public\\Confuser\\Confuser.Core\\Mutator.cs
- path | path unit: e:\\source\\public\\confuser\\confuser.core\\packers\\compression\\compress\\rangecoder\\rangecoderbittree.cs
- path | path unit: E:\\Source\\Public\\Confuser\\Confuser.Core\\Packers\\Compression\\Compress\\RangeCoder\\RangeCoderBitTree.cs
- path | path unit: e:\\source\\public\\confuser\\confuser.core\\poly\\visitors\\x86visitor.cs
- path | path unit: E:\\Source\\Public\\Confuser\\Confuser.Core\\Poly\\Visitors\\x86Visitor.cs
- path | path unit: e:\\source\\public\\confuser\\confuser.core\\confusions\\antitamperconfusion.mem.cs

- path | path unit: E:\\Source\\Public\\Confuser\\Confuser.Core\\Confusions\\AntiTamperConfusion.Mem.cs
- path | path unit: e:\\source\\public\\confuser\\confuser.core\\confusions\\antitamperconfusion.jit.cs
- path | path unit: E:\\Source\\Public\\Confuser\\Confuser.Core\\Confusions\\AntiTamperConfusion.JIT.cs
- path | path unit: e:\\source\\public\\confuser\\confuser.core\\confusions\\mtdproxyconfusion.cs
- path | path unit: E:\\Source\\Public\\Confuser\\Confuser.Core\\Confusions\\MtdProxyConfusion.cs
- path | path unit: e:\\source\\public\\confuser\\confuser.core\\confusions\\antiildasmconfusion.cs
- path | path unit: E:\\Source\\Public\\Confuser\\Confuser.Core\\Confusions\\AntiILDasmConfusion.cs
- path | path unit: e:\\source\\public\\confuser\\confuser.core\\poly\\expressions\\mulexpression.cs
- path | path unit: E:\\Source\\Public\\Confuser\\Confuser.Core\\Poly\\Expressions\\MulExpression.cs
- path | path unit: e:\\source\\public\\confuser\\confuser.core\\poly\\expressiongenerator.cs
- path | path unit: E:\\Source\\Public\\Confuser\\Confuser.Core\\Poly\\ExpressionGenerator.cs
- path | path unit: e:\\source\\public\\confuser\\confuser.core\\confusions\\controlflowconfusion.new.cs
- path | path unit: E:\\Source\\Public\\Confuser\\Confuser.Core\\Confusions\\ControlFlowConfusion.New.cs
- path | path unit: e:\\source\\public\\confuser\\confuser.core\\marker.new.cs
- path | path unit: E:\\Source\\Public\\Confuser\\Confuser.Core\\Marker.New.cs
- path | path unit: e:\\source\\public\\confuser\\confuser.core\\packers\\compression\\common\\inbuffer.cs
- path | path unit: E:\\Source\\Public\\Confuser\\Confuser.Core\\Packers\\Compression\\Common\\InBuffer.cs
- path | path unit: e:\\source\\public\\confuser\\confuser.core\\packers\\compression\\compress\\lzma\\lzmadecoder.cs
- path | path unit: E:\\Source\\Public\\Confuser\\Confuser.Core\\Packers\\Compression\\Compress\\LZMA\\LzmaDecoder.cs
- path | path unit: e:\\source\\public\\confuser\\confuser.core\\analyzers\\nameanalyzer.codes.cs
- path | path unit: E:\\Source\\Public\\Confuser\\Confuser.Core\\Analyzers\\NameAnalyzer.Codes.cs
- path | path unit: e:\\source\\public\\confuser\\confuser.core\\analyzers\\baml\\bamlrw.cs
- path | path unit: E:\\Source\\Public\\Confuser\\Confuser.Core\\Analyzers\\Baml\\BamlRW.cs
- path | path unit: e:\\source\\public\\confuser\\confuser.core\\confusions\\antidebugconfusion.cs
- path | path unit: E:\\Source\\Public\\Confuser\\Confuser.Core\\Confusions\\AntiDebugConfusion.cs
- path | path unit: e:\\source\\public\\confuser\\confuser.core\\poly\\expressions\\subexpression.cs
- path | path unit: E:\\Source\\Public\\Confuser\\Confuser.Core\\Poly\\Expressions\\SubExpression.cs
- path | path unit: e:\\source\\public\\confuser\\confuser.core\\confusions\\constantconfusion.cs
- path | path unit: E:\\Source\\Public\\Confuser\\Confuser.Core\\Confusions\\ConstantConfusion.cs
- path | path unit: e:\\source\\public\\confuser\\confuser.core\\confusions\\ctorproxyconfusion.cs
- path | path unit: E:\\Source\\Public\\Confuser\\Confuser.Core\\Confusions\\CtorProxyConfusion.cs
- path | path unit: e:\\source\\public\\confuser\\confuser.core\\poly\\expressions\\xorexpression.cs
- path | path unit: E:\\Source\\Public\\Confuser\\Confuser.Core\\Poly\\Expressions\\XorExpression.cs
- path | path unit: e:\\source\\public\\confuser\\confuser.core\\analyzers\\baml\\bamlrecords.cs
- path | path unit: E:\\Source\\Public\\Confuser\\Confuser.Core\\Analyzers\\Baml\\BamlRecords.cs
- path | path unit: e:\\source\\public\\confuser\\confuser.core\\confusions\\mdreduceconfusion.cs
- path | path unit: E:\\Source\\Public\\Confuser\\Confuser.Core\\Confusions\\MdReduceConfusion.cs
- path | path unit: e:\\source\\public\\confuser\\confuser.core\\analyzers\\nameanalyzer.ivt.cs
- path | path unit: E:\\Source\\Public\\Confuser\\Confuser.Core\\Analyzers\\NameAnalyzer.Ivt.cs
- path | path unit: e:\\source\\public\\confuser\\confuser.core\\rocks.cs
- path | path unit: E:\\Source\\Public\\Confuser\\Confuser.Core\\Rocks.cs
- path | path unit: e:\\source\\public\\confuser\\confuser.core\\poly\\expressionevaluator.cs
- path | path unit: E:\\Source\\Public\\Confuser\\Confuser.Core\\Poly\\ExpressionEvaluator.cs
- path | path unit: e:\\source\\public\\confuser\\confuser.core\\poly\\visitors\\cecilvisitor.cs
- path | path unit: E:\\Source\\Public\\Confuser\\Confuser.Core\\Poly\\Visitors\\CecilVisitor.cs
- path | path unit: E:\\Source\\Public\\Confuser\\Confuser.Core.Injections\\AntiTampers.cs
- path | path unit: E:\\Source\\Public\\Confuser\\Confuser.Core.Injections\\Packers.cs
- path | path unit: E:\\Source\\Public\\Confuser\\Confuser.Core.Injections\\ConfusionsInjection.cs
- path | path unit: E:\\Source\\Public\\Confuser\\Confuser.Core.Injections\\Mutation.cs
- path | path unit: e:\\source\\public\\confuser\\confuser.core.injections\\antitampers.cs
- path | path unit: e:\\source\\public\\confuser\\confuser.core.injections\\packers.cs
- path | path unit: e:\\source\\public\\confuser\\confuser.core.injections\\confusionsinjection.cs
- path | path unit: e:\\source\\public\\confuser\\confuser.core.injections\\mutation.cs
- path | path unit: E:\\Source\\Public\\Confuser\\Confuser.Core.Injections\\obj\\Release\\Confuser.Core.Injections.pdb
- path | path unit: E:\\Source\\Public\\Confuser\\Confuser.Core\\obj\\Release\\Confuser.Core.pdb
- path | path unit: E:\\Source\\Public\\Confuser\\Confuser.Console\\XmlMarker.cs
- path | path unit: E:\\Source\\Public\\Confuser\\Confuser.Console\\Program.cs

- path | path unit: E:\\Source\\Public\\Confuser\\Confuser.Console\\ConsoleLogger.cs
- path | path unit: e:\\source\\public\\confuser\\confuser.console\\xmlmarker.cs
- path | path unit: e:\\source\\public\\confuser\\confuser.console\\program.cs
- path | path unit: e:\\source\\public\\confuser\\confuser.console\\consolelogger.cs
- path | path unit: E:\\Source\\Public\\Confuser\\Confuser.Console\\obj\\Release\\Confuser.Console.pdb
- api | kernel32: LoadModule
- api | kernel32: GetCurrentProcess
- api | kernel32: VirtualProtect
- api | kernel32: CloseHandle

Involved hosts

- 104.20.209.21:http
- 104.20.209.21:80 (pastebin.com)
- 192.168.133.1:5355
- 192.168.133.222:49192
- 192.168.133.222:62157

Dns queries

- pastebin.com ---> 104.20.209.21, 104.20.208.21
- 21.209.20.104.in-addr.arpa ---> no answers

Connections and readable network traffic

The analysis environment captures network traffic happened while sample execution. It classifies the traffic and tries to extract the most significant parts from the communications data.

In this section it's possible to find parts of the communication data that are easier to be read.

• tcp 192.168.133.222:49192 ---> 104.20.209.21 (pastebin.com) :80

GET /raw/CKLDVZcB HTTP/1.1[...]Host: pastebin.com[...]Connection: Keep-Alive

• tcp 104.20.209.21 (pastebin.com) :80 ---> 192.168.133.222:49192

HTTP/1.1 200 OK[...]Date: Mon, 15 May 2017 01:54:36 GMT[...]Content-Type: text/plain; charset=utf-8[...]Transfer-Encoding: chunked[...]Connection: keep-alive[...]Set-Cookie: __cfduid=d1b61912fc47df51520ff44917995274d1494813276; expires=Tue, 15-May-18 01:54:36 GMT; path=/; domain=.pastebin.com; HttpOnly[...]Cache-Control: public, max-age=1801[...]Vary: Accept-Encoding[...]X-XSS-Protection: 1; mode=block[...]CF-Cache-Status: EXPIRED[...]Expires: Mon, 15 May 2017 02:24:37 GMT[...]Server: cloudflare-nginx[...]CF-RAY: 35f2785fb6992f5f-MAD[...]HTTP/1.1 200 OK[...]Date: Mon, 15 May 2017 01:54:36 GMT[...]Content-Type: text/plain; charset=utf-8[...]Transfer-Encoding: chunked[...]Connection: keep-alive[...]Set-Cookie: __cfduid=d1b61912fc47df51520ff44917995274d1494813276; expires=Tue, 15-May-18 01:54:36 GMT; path=/; domain=.pastebin.com; HttpOnly[...]Cache-Control: public, max-age=1801[...]Vary: Accept-Encoding[...]X-XSS-Protection: 1; mode=block[...]CF-Cache-Status: EXPIRED[...]Expires: Mon, 15 May 2017 02:24:37 GMT[...]Server: cloudflare-nginx[...]CF-RAY: 35f2785fb6992f5f-MAD[...]HTTP/1.1 200 OK[...]Date: Mon, 15 May 2017 01:54:36 GMT[...]Content-Type: text/plain; charset=utf-8[...]Transfer-Encoding: chunked[...]Connection: keep-alive[...]Set-Cookie: __cfduid=d1b61912fc47df51520ff44917995274d1494813276; expires=Tue, 15-May-18 01:54:36 GMT; path=/; domain=.pastebin.com; HttpOnly[...]Cache-Control: public, max-age=1801[...]Vary: Accept-Encoding[...]X-XSS-Protection: 1; mode=block[...]CF-Cache-Status: EXPIRED[...]Expires: Mon, 15 May 2017 02:24:37 GMT[...]Server: cloudflare-nginx[...]CF-RAY: 35f2785fb6992f5f-MAD[...]HTTP/1.1 200 OK[...]Date: Mon, 15 May 2017 01:54:36 GMT[...]Content-Type: text/plain; charset=utf-8[...]Transfer-Encoding: chunked[...]Connection: keep-alive[...]Set-Cookie: __cfduid=d1b61912fc47df51520ff44917995274d1494813276; expires=Tue, 15-May-18 01:54:36 GMT; path=/; domain=.pastebin.com; HttpOnly[...]Cache-Control: public, max-age=1801[...]Vary: Accept-Encoding[...]X-XSS-Protection: 1; mode=block[...]CF-Cache-Status: EXPIRED[...]Expires: Mon, 15 May 2017 02:24:37 GMT[...]Server: cloudflare-nginx[...]CF-RAY: 35f2785fb6992f5f-MAD[...]HTTP/1.1 200 OK[...]Date: Mon, 15 May 2017 01:54:36 GMT[...]Content-Type: text/plain; charset=utf-8[...]Transfer-Encoding: chunked[...]Connection: keep-alive[...]Set-Cookie: __cfduid=d1b61912fc47df51520ff44917995274d1494813276; expires=Tue, 15-May-18 01:54:36 GMT; path=/; domain=.pastebin.com; HttpOnly[...]Cache-Control: public, max-age=1801[...]Vary: Accept-Encoding[...]X-XSS-Protection: 1; mode=block[...]CF-Cache-Status: EXPIRED[...]Expires: Mon, 15 May 2017 02:24:37 GMT[...]Server: cloudflare-nginx[...]CF-RAY: 35f2785fb6992f5f-MAD[...]HTTP/1.1 200 OK[...]Date: Mon, 15 May 2017 01:54:36 GMT[...]Content-Type: text/plain; charset=utf-8[...]Transfer-Encoding: chunked[...]Connection: keep-alive[...]Set-Cookie: __cfduid=d1b61912fc47df51520ff44917995274d1494813276; expires=Tue, 15-May-18 01:54:36 GMT; path=/; domain=.pastebin.com; HttpOnly[...]Cache-Control: public, max-age=1801[...]Vary: Accept-Encoding[...]X-XSS-Protection: 1; mode=block[...]CF-Cache-Status: EXPIRED[...]Expires: Mon, 15 May 2017 02:24:37 GMT[...]Server: cloudflare-nginx[...]CF-RAY: 35f2785fb6992f5f-MAD[...]HTTP/1.1 200 OK[...]Date: Mon, 15 May 2017 01:54:36 GMT[...]Content-Type: text/plain; charset=utf-8[...]Transfer-Encoding: chunked[...]Connection: keep-alive[...]Set-Cookie: __cfduid=d1b61912fc47df51520ff44917995274d1494813276; expires=Tue, 15-May-18 01:54:36 GMT; path=/; domain=.pastebin.com; HttpOnly[...]Cache-Control: public, max-age=1801[...]Vary: Accept-Encoding[...]X-XSS-Protection: 1; mode=block[...]CF-Cache-Status: EXPIRED[...]Expires: Mon, 15 May 2017 02:24:37 GMT[...]Server: cloudflare-nginx[...]CF-RAY: 35f2785fb6992f5f-MAD[...]HTTP/1.1 200 OK[...]Date: Mon, 15 May 2017 01:54:36 GMT[...]Content-Type: text/plain; charset=utf-8[...]Transfer-Encoding: chunked[...]Connection: keep-alive[...]Set-Cookie: __cfduid=d1b61912fc47df51520ff44917995274d1494813276; expires=Tue, 15-May-18 01:54:36 GMT; path=/; domain=.pastebin.com; HttpOnly[...]Cache-Control: public, max-age=1801[...]Vary: Accept-Encoding[...]X-XSS-Protection: 1; mode=block[...]CF-Cache-Status: EXPIRED[...]Expires: Mon, 15 May 2017 02:24:37 GMT[...]Server: cloudflare-nginx[...]CF-RAY: 35f2785fb6992f5f-MAD[...]HTTP/1.1 200 OK[...]Date: Mon, 15 May 2017 01:54:36 GMT[...]Content-Type: text/plain; charset=utf-8[...]Transfer-Encoding: chunked[...]Connection: keep-alive[...]Set-Cookie: __cfduid=d1b61912fc47df51520ff44917995274d1494813276; expires=Tue, 15-May-18 01:54:36 GMT; path=/; domain=.pastebin.com; HttpOnly[...]Cache-Control: public, max-age=1801[...]Vary: Accept-Encoding[...]X-XSS-Protection: 1; mode=block[...]CF-Cache-Status: EXPIRED[...]Expires: Mon, 15 May 2017 02:24:37 GMT[...]Server: cloudflare-nginx[...]CF-RAY: 35f2785fb6992f5f-MAD[...]HTTP/1.1 200 OK[...]Date: Mon, 15 May 2017 01:54:36 GMT[...]Content-Type: text/plain; charset=utf-8[...]Transfer-Encoding: chunked[...]Connection: keep-alive[...]Set-Cookie: __cfduid=d1b61912fc47df51520ff44917995274d1494813276; expires=Tue, 15-May-18 01:54:36 GMT; path=/; domain=.pastebin.com; HttpOnly[...]Cache-Control: public, max-age=1801[...]Vary: Accept-Encoding[...]X-XSS-Protection: 1; mode=block[...]CF-Cache-Status: EXPIRED[...]Expires: Mon, 15 May 2017 02:24:37 GMT[...]Server: cloudflare-nginx[...]CF-RAY: 35f2785fb6992f5f-MAD[...]HTTP/1.1 200 OK[...]Date: Mon, 15 May 2017 01:54:36 GMT[...]Content-Type: text/plain; charset=utf-8[...]Transfer-Encoding:

chunked[...]Connection: keep-alive[...]Set-Cookie: __cfduid=d1b61912fc47df51520ff44917995274d1494813276; expires=Tue, 15-May-18 01:54:36 GMT;
path=/; domain=.pastebin.com; HttpOnly[...]Cache-Control: public, max-age=1801[...]Vary: Accept-Encoding[...]X-XSS-Protection: 1;
mode=block[...]CF-Cache-Status: EXPIRED[...]Expires: Mon, 15 May 2017 02:24:37 GMT[...]Server: cloudflare-nginx[...]CF-RAY:
35f2785fb6992f5f-MAD[...]HTTP/1.1 200 OK[...]Date: Mon, 15 May 2017 01:54:36 GMT[...]Content-Type: text/plain; charset=utf-8[...]Transfer-Encoding:

path=/; domain=.pastebin.com; HttpOnly[...]Cache-Control: public, max-age=1801[...]Vary: Accept-Encoding[...]X-XSS-Protection: 1;
mode=block[...]CF-Cache-Status: EXPIRED[...]Expires: Mon, 15 May 2017 02:24:37 GMT[...]Server: cloudflare-nginx[...]CF-RAY:
35f2785fb6992f5f-MAD[...]HTTP/1.1 200 OK[...]Date: Mon, 15 May 2017 01:54:36 GMT[...]Content-Type: text/plain; charset=utf-8[...]Transfer-Encoding:
chunked[...]Connection: keep-alive[...]Set-Cookie: __cfduid=d1b61912fc47df51520ff44917995274d1494813276; expires=Tue, 15-May-18 01:54:36 GMT;

mode=block[...]CF-Cache-Status: EXPIRED[...]Expires: Mon, 15 May 2017 02:24:37 GMT[...]Server: cloudflare-nginx[...]CF-RAY:
35f2785fb6992f5f-MAD[...]HTTP/1.1 200 OK[...]Date: Mon, 15 May 2017 01:54:36 GMT[...]Content-Type: text/plain; charset=utf-8[...]Transfer-Encoding:
chunked[...]Connection: keep-alive[...]Set-Cookie: __cfduid=d1b61912fc47df51520ff44917995274d1494813276; expires=Tue, 15-May-18 01:54:36 GMT;
path=/; domain=.pastebin.com; HttpOnly[...]Cache-Control: public, max-age=1801[...]Vary: Accept-Encoding[...]X-XSS-Protection: 1;

35f2785fb6992f5f-MAD[...]HTTP/1.1 200 OK[...]Date: Mon, 15 May 2017 01:54:36 GMT[...]Content-Type: text/plain; charset=utf-8[...]Transfer-Encoding: chunked[...]Connection: keep-alive[...]Set-Cookie: __cfduid=d1b61912fc47df51520ff44917995274d1494813276; expires=Tue, 15-May-18 01:54:36 GMT; path=/; domain=.pastebin.com; HttpOnly[...]Cache-Control: public, max-age=1801[...]Vary: Accept-Encoding[...]X-XSS-Protection: 1; mode=block[...]CF-Cache-Status: EXPIRED[...]Expires: Mon, 15 May 2017 02:24:37 GMT[...]Server: cloudflare-nginx[...]CF-RAY:

chunked[...]Connection: keep-alive[...]Set-Cookie: __cfduid=d1b61912fc47df51520ff44917995274d1494813276; expires=Tue, 15-May-18 01:54:36 GMT;
path=/; domain=.pastebin.com; HttpOnly[...]Cache-Control: public, max-age=1801[...]Vary: Accept-Encoding[...]X-XSS-Protection: 1;
mode=block[...]CF-Cache-Status: EXPIRED[...]Expires: Mon, 15 May 2017 02:24:37 GMT[...]Server: cloudflare-nginx[...]CF-RAY:
35f2785fb6992f5f-MAD[...]HTTP/1.1 200 OK[...]Date: Mon, 15 May 2017 01:54:36 GMT[...]Content-Type: text/plain; charset=utf-8[...]Transfer-Encoding:

path=/; domain=.pastebin.com; HttpOnly[...]Cache-Control: public, max-age=1801[...]Vary: Accept-Encoding[...]X-XSS-Protection: 1;
mode=block[...]CF-Cache-Status: EXPIRED[...]Expires: Mon, 15 May 2017 02:24:37 GMT[...]Server: cloudflare-nginx[...]CF-RAY:
35f2785fb6992f5f-MAD[...]HTTP/1.1 200 OK[...]Date: Mon, 15 May 2017 01:54:36 GMT[...]Content-Type: text/plain; charset=utf-8[...]Transfer-Encoding:
chunked[...]Connection: keep-alive[...]Set-Cookie: __cfduid=d1b61912fc47df51520ff44917995274d1494813276; expires=Tue, 15-May-18 01:54:36 GMT;

mode=block[...]CF-Cache-Status: EXPIRED[...]Expires: Mon, 15 May 2017 02:24:37 GMT[...]Server: cloudflare-nginx[...]CF-RAY: 35f2785fb6992f5f-MAD[...]HTTP/1.1 200 OK[...]Date: Mon, 15 May 2017 01:54:36 GMT[...]Content-Type: text/plain; charset=utf-8[...]Transfer-Encoding: chunked[...]Connection: keep-alive[...]Set-Cookie: __cfduid=d1b61912fc47df51520ff44917995274d1494813276; expires=Tue, 15-May-18 01:54:36 GMT; path=/; domain=.pastebin.com; HttpOnly[...]Cache-Control: public, max-age=1801[...]Vary: Accept-Encoding[...]X-XSS-Protection: 1; mode=block[...]CF-Cache-Status: EXPIRED[...]Expires: Mon, 15 May 2017 02:24:37 GMT[...]Server: cloudflare-nginx[...]CF-RAY: 35f2785fb6992f5f-MAD

- **udp 192.168.133.1:5355 ---> 192.168.133.222:62157**

in-addr[...]in-addr

Threads behavioural information

In this section it's possible to find information about sample's threads, such as the actions performed by each sample's thread ordered chronologically.

• Thread T0 (in process P0, cebo.exe) description

• Thread's childs

• Thread T1 (in process P0, cebo.exe)

• Thread' events

• Thread Create (Thread ID: T1)

• Thread T1 (in process P0, cebo.exe) description

• Thread's childs

• Thread T2 (in process P0, cebo.exe)
• Thread T3 (in process P0, cebo.exe)
• Thread T5 (in process P0, cebo.exe)
• Thread T6 (in process P0, cebo.exe)
• Thread T7 (in process P0, cebo.exe)

• Thread' events

• Thread Create (Thread ID: TUNKALIAS)
• Thread Create (Thread ID: T2)
• RegCreateKey (HKLM\\Software\\Microsoft\\Tracing Desired Access: Query Value, Set Value, Disposition: REG_OPENED_EXISTING_KEY)
• RegCreateKey (HKLM\\Software\\Microsoft\\Tracing Desired Access: Read/Write, Disposition: REG_OPENED_EXISTING_KEY)
• RegCreateKey (HKLM\\Software\\Microsoft\\Tracing\\cebo_RASAPI32 Desired Access: Read, Set Value, Disposition: REG_CREATED_NEW_KEY)
• RegSetValue (HKLM\\SOFTWARE\\Microsoft\\Tracing\\cebo_RASAPI32\\EnableFileTracing Type: REG_DWORD, Length: 4, Data: 0)
• RegSetValue (HKLM\\SOFTWARE\\Microsoft\\Tracing\\cebo_RASAPI32\\EnableConsoleTracing Type: REG_DWORD, Length: 4, Data: 0)
• RegSetValue (HKLM\\SOFTWARE\\Microsoft\\Tracing\\cebo_RASAPI32\\FileTracingMask Type: REG_DWORD, Length: 4, Data: 4294901760)
• RegSetValue (HKLM\\SOFTWARE\\Microsoft\\Tracing\\cebo_RASAPI32\\ConsoleTracingMask Type: REG_DWORD, Length: 4, Data: 4294901760)
• RegSetValue (HKLM\\SOFTWARE\\Microsoft\\Tracing\\cebo_RASAPI32\\MaxFileSize Type: REG_DWORD, Length: 4, Data: 1048576)
• RegSetValue (HKLM\\SOFTWARE\\Microsoft\\Tracing\\cebo_RASAPI32\\FileDirectory Type: REG_EXPAND_SZ, Length: 34, Data: %windir%\\tracing)
• RegCreateKey (HKLM\\Software\\Microsoft\\Tracing Desired Access: Read/Write, Disposition: REG_OPENED_EXISTING_KEY)
• RegCreateKey (HKLM\\Software\\Microsoft\\Tracing\\cebo_RASMANCS Desired Access: Read, Set Value, Disposition: REG_CREATED_NEW_KEY)
• RegSetValue (HKLM\\SOFTWARE\\Microsoft\\Tracing\\cebo_RASMANCS\\EnableFileTracing Type: REG_DWORD, Length: 4, Data: 0)
• RegSetValue (HKLM\\SOFTWARE\\Microsoft\\Tracing\\cebo_RASMANCS\\EnableConsoleTracing Type: REG_DWORD, Length: 4, Data: 0)
• RegSetValue (HKLM\\SOFTWARE\\Microsoft\\Tracing\\cebo_RASMANCS\\FileTracingMask Type: REG_DWORD, Length: 4, Data: 4294901760)
• RegSetValue (HKLM\\SOFTWARE\\Microsoft\\Tracing\\cebo_RASMANCS\\ConsoleTracingMask Type: REG_DWORD, Length: 4, Data: 4294901760)
• RegSetValue (HKLM\\SOFTWARE\\Microsoft\\Tracing\\cebo_RASMANCS\\MaxFileSize Type: REG_DWORD, Length: 4, Data: 1048576)
• RegSetValue (HKLM\\SOFTWARE\\Microsoft\\Tracing\\cebo_RASMANCS\\FileDirectory Type: REG_EXPAND_SZ, Length: 34, Data: %windir%\\tracing)
• Thread Create (Thread ID: T3)
• Thread Create (Thread ID: T5)
• Thread Create (Thread ID: TUNKALIAS)
• Thread Create (Thread ID: T6)
• Thread Create (Thread ID: TUNKALIAS)
• Thread Create (Thread ID: T7)

• Thread T2 (in process P0, cebo.exe) description

- **Thread's childs**

- **Thread' events**

  - Thread Create (Thread ID: TUNKALIAS)

- **Thread T3 (in process P0, cebo.exe) description**

  - **Thread's childs**

    - Thread T4 (in process P0, cebo.exe)

  - **Thread' events**

    - Thread Create (Thread ID: T4)

- **Thread T4 (in process P0, cebo.exe) description**

  - **Thread's childs**

  - **Thread' events**

    - Thread Create (Thread ID: TUNKALIAS)

- **Thread T5 (in process P0, cebo.exe) description**

  - **Thread's childs**

  - **Thread' events**

    - Thread Create (Thread ID: TUNKALIAS)

- **Thread T6 (in process P0, cebo.exe) description**

  - **Thread's childs**

  - **Thread' events**

    - RegCreateKey (HKCU\\Software\\Microsoft\\Direct3D\\MostRecentApplication Desired Access: Set Value, Disposition: REG_OPENED_EXISTING_KEY)
    - RegSetValue (HKCU\\Software\\Microsoft\\Direct3D\\MostRecentApplication\\Name Type: REG_SZ, Length: 18, Data: cebo.exe)

- **Thread T7 (in process P0, cebo.exe) description**

  - **Thread's childs**

    - Thread T8 (in process P0, cebo.exe)

- **Thread' events**

  - Thread Create (Thread ID: T8)

• Thread T8 (in process P0, cebo.exe) description

- **Thread's childs**

  - Thread T9 (in process P1, WISPTIS.EXE)

- **Thread' events**

  - RegDeleteValue (HKCU\\Software\\Microsoft\\Windows\\CurrentVersion\\Internet Settings\\ZoneMap\\ProxyBypass)
  - RegDeleteValue (HKLM\\SOFTWARE\\Microsoft\\Windows\\CurrentVersion\\Internet Settings\\ZoneMap\\ProxyBypass)
  - RegDeleteValue (HKCU\\Software\\Microsoft\\Windows\\CurrentVersion\\Internet Settings\\ZoneMap\\IntranetName)
  - RegDeleteValue (HKLM\\SOFTWARE\\Microsoft\\Windows\\CurrentVersion\\Internet Settings\\ZoneMap\\IntranetName)
  - RegSetValue (HKCU\\Software\\Microsoft\\Windows\\CurrentVersion\\Internet Settings\\ZoneMap\\UNCAsIntranet Type: REG_DWORD, Length: 4, Data: 0)
  - RegSetValue (HKCU\\Software\\Microsoft\\Windows\\CurrentVersion\\Internet Settings\\ZoneMap\\AutoDetect Type: REG_DWORD, Length: 4, Data: 1)
  - RegDeleteValue (HKCU\\Software\\Microsoft\\Windows\\CurrentVersion\\Internet Settings\\ZoneMap\\ProxyBypass)
  - RegDeleteValue (HKLM\\SOFTWARE\\Microsoft\\Windows\\CurrentVersion\\Internet Settings\\ZoneMap\\ProxyBypass)
  - RegDeleteValue (HKCU\\Software\\Microsoft\\Windows\\CurrentVersion\\Internet Settings\\ZoneMap\\IntranetName)
  - RegDeleteValue (HKLM\\SOFTWARE\\Microsoft\\Windows\\CurrentVersion\\Internet Settings\\ZoneMap\\IntranetName)
  - RegSetValue (HKCU\\Software\\Microsoft\\Windows\\CurrentVersion\\Internet Settings\\ZoneMap\\UNCAsIntranet Type: REG_DWORD, Length: 4, Data: 0)
  - RegSetValue (HKCU\\Software\\Microsoft\\Windows\\CurrentVersion\\Internet Settings\\ZoneMap\\AutoDetect Type: REG_DWORD, Length: 4, Data: 1)
  - Process Create (C:\\Windows\\SYSTEM32\\WISPTIS.EXE PID: P1, Command line: "C:\\Windows\\SYSTEM32\\WISPTIS.EXE" /ManualLaunch;)

• Thread T9 (in process P1, WISPTIS.EXE) description

- **Thread's childs**

  - Thread T10 (in process P1, WISPTIS.EXE)

- **Thread' events**

  - Thread Create (Thread ID: T10)

• Thread T10 (in process P1, WISPTIS.EXE) description

- **Thread's childs**

  - Thread T11 (in process P1, WISPTIS.EXE)

- **Thread' events**

  - RegCreateKey (HKCU\\Software\\Microsoft\\Direct3D\\MostRecentApplication Desired Access: Set Value, Disposition: REG_OPENED_EXISTING_KEY)
  - RegSetValue (HKCU\\Software\\Microsoft\\Direct3D\\MostRecentApplication\\Name Type: REG_SZ, Length: 24, Data: WISPTIS.EXE)
  - RegSetValue (HKCU\\Software\\Microsoft\\Wisp\\Touch\\TouchGate Type: REG_DWORD, Length: 4, Data: 1)
  - RegSetValue (HKCU\\Software\\Microsoft\\Wisp\\MultiTouch\\MultiTouchEnabled Type: REG_DWORD, Length: 4, Data: 1)
  - RegSetValue (HKCU\\Software\\Microsoft\\Wisp\\Pen\\SysEventParameters\\FlickMode Type: REG_DWORD, Length: 4, Data: 1)
  - RegSetValue (HKCU\\Software\\Microsoft\\Wisp\\Pen\\SysEventParameters\\TouchFlickTolerance Type: REG_DWORD, Length: 4, Data: 50)
  - RegSetValue (HKCU\\Software\\Microsoft\\Wisp\\Pen\\SysEventParameters\\FlickTolerance Type: REG_DWORD, Length: 4, Data: 50)

• RegSetValue (HKCU\\Software\\Microsoft\\Wisp\\Pen\\SysEventParameters\\UICursorMode Type: REG_DWORD, Length: 4, Data: 1)
• RegSetValue (HKCU\\Software\\Microsoft\\Wisp\\Pen\\SysEventParameters\\UIFeedbackMode Type: REG_DWORD, Length: 4, Data: 1)
• RegSetValue (HKCU\\Software\\Microsoft\\Wisp\\Pen\\SysEventParameters\\ShakeAngle Type: REG_DWORD, Length: 4, Data: 10)
• RegSetValue (HKCU\\Software\\Microsoft\\Wisp\\Pen\\SysEventParameters\\ShakeRate Type: REG_DWORD, Length: 4, Data: 2280)
• RegSetValue (HKCU\\Software\\Microsoft\\Wisp\\Pen\\SysEventParameters\\ShakeSize Type: REG_DWORD, Length: 4, Data: 4)
• RegSetValue (HKCU\\Software\\Microsoft\\Wisp\\Pen\\SysEventParameters\\ShakeCount Type: REG_DWORD, Length: 4, Data: 3)
• RegSetValue (HKCU\\Software\\Microsoft\\Wisp\\Pen\\SysEventParameters\\ShakeTime Type: REG_DWORD, Length: 4, Data: 100)
• RegSetValue (HKCU\\Software\\Microsoft\\Wisp\\Pen\\SysEventParameters\\HoverLimit Type: REG_DWORD, Length: 4, Data: 15)
• RegSetValue (HKCU\\Software\\Microsoft\\Wisp\\Pen\\SysEventParameters\\Splash Type: REG_DWORD, Length: 4, Data: 50)
• RegSetValue (HKCU\\Software\\Microsoft\\Wisp\\Pen\\SysEventParameters\\Cancel Type: REG_DWORD, Length: 4, Data: 10)
• RegSetValue (HKCU\\Software\\Microsoft\\Wisp\\Pen\\SysEventParameters\\Move Type: REG_DWORD, Length: 4, Data: 40)
• RegSetValue (HKCU\\Software\\Microsoft\\Wisp\\Pen\\SysEventParameters\\DblDist Type: REG_DWORD, Length: 4, Data: 15)
• RegSetValue (HKCU\\Software\\Microsoft\\Wisp\\Pen\\SysEventParameters\\HoverCount Type: REG_DWORD, Length: 4, Data: 6)
• RegSetValue (HKCU\\Software\\Microsoft\\Wisp\\Pen\\SysEventParameters\\DblTime Type: REG_DWORD, Length: 4, Data: 800)
• RegSetValue (HKCU\\Software\\Microsoft\\Wisp\\Pen\\SysEventParameters\\LagTime Type: REG_DWORD, Length: 4, Data: 30)
• RegSetValue (HKCU\\Software\\Microsoft\\Wisp\\Pen\\SysEventParameters\\TapTime Type: REG_DWORD, Length: 4, Data: 100)
• RegSetValue (HKCU\\Software\\Microsoft\\Wisp\\Pen\\SysEventParameters\\WaitTime Type: REG_DWORD, Length: 4, Data: 300)
• RegSetValue (HKCU\\Software\\Microsoft\\Wisp\\Pen\\SysEventParameters\\OpenTime Type: REG_DWORD, Length: 4, Data: 300)
• RegSetValue (HKCU\\Software\\Microsoft\\Wisp\\Pen\\SysEventParameters\\HoldTime Type: REG_DWORD, Length: 4, Data: 2300)
• RegSetValue (HKCU\\Software\\Microsoft\\Wisp\\Pen\\SysEventParameters\\CloseTime Type: REG_DWORD, Length: 4, Data: 500)
• RegSetValue (HKCU\\Software\\Microsoft\\Wisp\\Pen\\SysEventParameters\\SingleTapMode Type: REG_DWORD, Length: 4, Data: 2)
• RegSetValue (HKCU\\Software\\Microsoft\\Wisp\\Pen\\SysEventParameters\\DoubleTapMode Type: REG_DWORD, Length: 4, Data: 2)
• RegSetValue (HKCU\\Software\\Microsoft\\Wisp\\Pen\\SysEventParameters\\HoldMode Type: REG_DWORD, Length: 4, Data: 1)
• RegSetValue (HKCU\\Software\\Microsoft\\Wisp\\Pen\\SysEventParameters\\MouseInputResolutionX Type: REG_DWORD, Length: 4, Data: 1)
• RegSetValue (HKCU\\Software\\Microsoft\\Wisp\\Pen\\SysEventParameters\\MouseInputResolutionY Type: REG_DWORD, Length: 4, Data: 1)
• RegSetValue (HKCU\\Software\\Microsoft\\Wisp\\Pen\\SysEventParameters\\MouseInputFrequency Type: REG_DWORD, Length: 4, Data: 33)
• RegSetValue (HKCU\\Software\\Microsoft\\Wisp\\Pen\\SysEventParameters\\SguiMode Type: REG_DWORD, Length: 4, Data: 1)
• RegSetValue (HKCU\\Software\\Microsoft\\Wisp\\Pen\\SysEventParameters\\EraseEnable Type: REG_DWORD, Length: 4, Data: 1)
• RegSetValue (HKCU\\Software\\Microsoft\\Wisp\\Pen\\SysEventParameters\\RightMaskEnable Type: REG_DWORD, Length: 4, Data: 1)
• RegSetValue (HKCU\\Software\\Microsoft\\Wisp\\Pen\\SysEventParameters\\ShakeEnable Type: REG_DWORD, Length: 4, Data: 0)
• Thread Create (Thread ID: TUNKALIAS)
• Thread Create (Thread ID: T11)
• Thread Create (Thread ID: TUNKALIAS)
• Thread Create (Thread ID: TUNKALIAS)
• RegCreateKey (HKCU\\Software\\Microsoft\\Wisp\\Pen\\Persist\\0\\1 Desired Access: Write)
• RegCreateKey (HKCU\\Software Desired Access: Maximum Allowed, Granted Access: All Access, Disposition: REG_OPENED_EXISTING_KEY)
• RegCreateKey (HKCU\\Software\\Microsoft Desired Access: Maximum Allowed, Granted Access: All Access, Disposition: REG_OPENED_EXISTING_KEY)
• RegCreateKey (HKCU\\Software\\Microsoft\\Wisp Desired Access: Maximum Allowed, Granted Access: All Access, Disposition: REG_OPENED_EXISTING_KEY)
• RegCreateKey (HKCU\\Software\\Microsoft\\Wisp\\Pen Desired Access: Maximum Allowed, Granted Access: All Access, Disposition: REG_OPENED_EXISTING_KEY)
• RegCreateKey (HKCU\\Software\\Microsoft\\Wisp\\Pen\\Persist Desired Access: Maximum Allowed, Granted Access: None 0x0, Disposition: REG_CREATED_NEW_KEY)
• RegCreateKey (HKCU\\Software\\Microsoft\\Wisp\\Pen\\Persist\\0 Desired Access: Maximum Allowed, Granted Access: None 0x0, Disposition: REG_CREATED_NEW_KEY)
• RegCreateKey (HKCU\\Software\\Microsoft\\Wisp\\Pen\\Persist\\0\\1 Desired Access: Write, Disposition: REG_CREATED_NEW_KEY)
• RegSetValue (HKCU\\Software\\Microsoft\\Wisp\\Pen\\Persist\\0\\1\\HidCursorName Type: REG_SZ, Length: 12, Data: Mouse)
• Thread Create (Thread ID: TUNKALIAS)
• RegCreateKey (HKCU\\Software\\Microsoft\\Wisp\\Pen\\Persist Desired Access: Write, Disposition: REG_OPENED_EXISTING_KEY)
• RegCreateKey (HKCU\\Software\\Microsoft\\Wisp\\Pen\\Persist\\0 Desired Access: Write, Disposition: REG_OPENED_EXISTING_KEY)
• RegSetValue (HKCU\\Software\\Microsoft\\Wisp\\Pen\\Persist\\0\\type Type: REG_DWORD, Length: 4, Data: 3)
• Thread Create (Thread ID: TUNKALIAS)

• Thread T11 (in process P1, WISPTIS.EXE) description

- **Thread's childs**
  - Thread T12 (in process P1, WISPTIS.EXE)
- **Thread' events**
  - Thread Create (Thread ID: T12)

• Thread T12 (in process P1, WISPTIS.EXE) description

- **Thread's childs**
- **Thread' events**
  - Thread Create (Thread ID: TUNKALIAS)

Malware processes' network events

The analysis environment tries to capture and collect network actions performed by sample's threads.

Process P0 (cebo.exe)'s network events

- TCP Connect (javi-PC.localdomain:dynport-> 104.20.209.21:http (0))
- TCP Send (javi-PC.localdomain:dynport-> 104.20.209.21:http (74))
- TCP Receive (javi-PC.localdomain:dynport-> 104.20.209.21:http (518))

Sample's unpacked / injected modules

In this section it's possible to find information about sample's modules, such as the rich signatures, strings, yara rules matching the module,...

The analysis environment performs an heuristic search trying to find sample's injected or unpacked modules in memory, dumping and analyzing them.

• Module 1 (probably unpacked / injected by the sample)

• Module 1 rich signatures

• Module 1 yara matches

• Module 1 strings

• Module 1 most interesting strings

- url | http tag | valid domain | tlds: http://confuser.codeplex.com
- url | http tag | valid domain | tlds: http://confuser.codeplex.com
- url | http tag | valid domain | tlds: xmlns="http://confuser.codeplex.com"
- url | http tag | valid domain | tlds: targetNamespace="http://confuser.codeplex.com"
- url | http tag | valid domain | tlds: <xs:schema xmlns:xs="http://www.w3.org/2001/XMLSchema"
- url | http tag | valid domain | tlds: http://website.com/webpanel/
- url | http tag | valid domain | tlds: x,http://schemas.microsoft.com/winfx/2006/xaml
- url | http tag | valid domain | tlds: x,http://schemas.microsoft.com/winfx/2006/xaml
- url | valid domains | tlds: UMono.Cecil.PE
- url | valid domains | tlds: USystem.IO.Compression
- url | valid domains | tlds: USystem.IO
- url | valid domains | tlds: USystem.IO.Compression
- url | valid domains | tlds: USystem.IO
- url | valid domains | tlds: USystem.IO
- url | valid domains | tlds: UMono.Cecil.PE
- url | valid domains | tlds: UMono.Cecil.PE
- url | valid domains | tlds: USystem.IO.Compression
- url | valid domains | tlds: USystem.IO
- url | valid domains | tlds: UMono.Cecil.PE
- url | valid domains | tlds: USystem.IO
- url | valid domains | tlds: USystem.IO
- url | valid domains | tlds: USystem.IO
- url | valid domains | tlds: USystem.IO
- url | valid domains | tlds: USystem.IO
- url | valid domains | tlds: USystem.IO.Compression
- url | valid domains | tlds: USystem.IO
- url | valid domains | tlds: USystem.IO
- url | valid domains | tlds: USystem.IO
- url | valid domains | tlds: USystem.IO
- url | valid domains | tlds: UMono.Cecil.PE
- url | valid domains | tlds: USystem.IO
- url | valid domains | tlds: UMono.Cecil.PE
- url | valid domains | tlds: USystem.IO
- url | valid domains | tlds: USystem.IO
- url | valid domains | tlds: UMono.Cecil.PE
- url | valid domains | tlds: USystem.IO
- url | valid domains | tlds: USystem.IO

- url | valid domains | tlds: USystem.IO.Compression
- url | valid domains | tlds: USystem.IO
- url | valid domains | tlds: USystem.IO.Compression
- url | valid domains | tlds: USystem.IO
- url | valid domains | tlds: USystem.IO.Compression
- url | valid domains | tlds: USystem.IO
- url | valid domains | tlds: USystem.IO
- url | valid domains | tlds: USystem.IO
- url | valid domains | tlds: USystem.IO
- url | valid domains | tlds: USystem.IO
- url | valid domains | tlds: USystem.IO.Compression
- url | valid domains | tlds: USystem.IO
- url | valid domains | tlds: USystem.IO.Compression
- url | valid domains | tlds: USystem.IO
- url | valid domains | tlds: An obfuscator in .NET
- url | valid domains | tlds: System.IO.Compression
- url | valid domains | tlds: System.IO
- url | valid domains | tlds: An obfuscator in .NET
- url | valid domains | tlds: An obfuscator in .NET
- url | valid domains | tlds: System.IO.Compression
- url | valid domains | tlds: An obfuscator in .NET
- url | valid domains | tlds: Mono.Cecil.PE
- url | valid domains | tlds: System.IO
- url | valid domains | tlds: USystem.IO
- url | valid domains | tlds: An obfuscator in .NET
- url | valid domains | tlds: System.IO
- url | valid domains | tlds: 9http://schemas.microsoft.com/winfx/2006/xaml/presentation
- url | valid domains | tlds: 9http://schemas.microsoft.com/winfx/2006/xaml/presentation
- url | valid domains | tlds: An obfuscator in .NET
- api | frequently used by malware: GetEnvironmentVariable
- api | frequently used by malware: GetProcAddress
- api | frequently used by malware: LoadLibrary
- api | frequently used by malware: OutputDebugString
- api | frequently used by malware: IsDebuggerPresent
- api | frequently used by malware: NtSetInformationProcess
- api | frequently used by malware: NtQueryInformationProcess
- api | frequently used by malware: CreateDirectory
- api | frequently used by malware: GetTempPath
- path | path unit: e:\\source\\public\\confuser\\confuser.core\\confusions\\antidumpconfusion.cs
- path | path unit: E:\\Source\\Public\\Confuser\\Confuser.Core\\Confusions\\AntiDumpConfusion.cs
- path | path unit: e:\\source\\public\\confuser\\confuser.core\\analyzers\\nameanalyzer.virtuals.cs
- path | path unit: E:\\Source\\Public\\Confuser\\Confuser.Core\\Analyzers\\NameAnalyzer.Virtuals.cs
- path | path unit: e:\\source\\public\\confuser\\confuser.core\\analyzers\\nameanalyzer.cs
- path | path unit: E:\\Source\\Public\\Confuser\\Confuser.Core\\Analyzers\\NameAnalyzer.cs
- path | path unit: e:\\source\\public\\confuser\\confuser.core\\obfuscationhelper.cs
- path | path unit: E:\\Source\\Public\\Confuser\\Confuser.Core\\ObfuscationHelper.cs
- path | path unit: e:\\source\\public\\confuser\\confuser.core\\obfuscationdatabase.cs
- path | path unit: E:\\Source\\Public\\Confuser\\Confuser.Core\\ObfuscationDatabase.cs
- path | path unit: e:\\source\\public\\confuser\\confuser.core\\packers\\compression\\compress\\lz\\lzbintree.cs
- path | path unit: E:\\Source\\Public\\Confuser\\Confuser.Core\\Packers\\Compression\\Compress\\LZ\\LzBinTree.cs
- path | path unit: e:\\source\\public\\confuser\\confuser.core\\project\\confuserproject.cs
- path | path unit: E:\\Source\\Public\\Confuser\\Confuser.Core\\Project\\ConfuserProject.cs
- path | path unit: e:\\source\\public\\confuser\\confuser.core\\confusion.cs
- path | path unit: E:\\Source\\Public\\Confuser\\Confuser.Core\\Confusion.cs
- path | path unit: e:\\source\\public\\confuser\\confuser.core\\packers\\compression\\compress\\lzma\\lzmabase.cs
- path | path unit: E:\\Source\\Public\\Confuser\\Confuser.Core\\Packers\\Compression\\Compress\\LZMA\\LzmaBase.cs
- path | path unit: e:\\source\\public\\confuser\\confuser.core\\packers\\compression\\icoder.cs

- path | path unit: E:\\Source\\Public\\Confuser\\Confuser.Core\\Packers\\Compression\\ICoder.cs
- path | path unit: e:\\source\\public\\confuser\\confuser.core\\confusions\\nameconfusion.cs
- path | path unit: E:\\Source\\Public\\Confuser\\Confuser.Core\\Confusions\\NameConfusion.cs
- path | path unit: e:\\source\\public\\confuser\\confuser.core\\confusions\\resencryptconfusion.cs
- path | path unit: E:\\Source\\Public\\Confuser\\Confuser.Core\\Confusions\\ResEncryptConfusion.cs
- path | path unit: e:\\source\\public\\confuser\\confuser.core\\poly\\expressions\\addexpression.cs
- path | path unit: E:\\Source\\Public\\Confuser\\Confuser.Core\\Poly\\Expressions\\AddExpression.cs
- path | path unit: e:\\source\\public\\confuser\\confuser.core\\poly\\expressions\\divexpression.cs
- path | path unit: E:\\Source\\Public\\Confuser\\Confuser.Core\\Poly\\Expressions\\DivExpression.cs
- path | path unit: e:\\source\\public\\confuser\\confuser.core\\poly\\expression.cs
- path | path unit: E:\\Source\\Public\\Confuser\\Confuser.Core\\Poly\\Expression.cs
- path | path unit: e:\\source\\public\\confuser\\confuser.core\\packers\\compression\\common\\crc.cs
- path | path unit: E:\\Source\\Public\\Confuser\\Confuser.Core\\Packers\\Compression\\Common\\CRC.cs
- path | path unit: e:\\source\\public\\confuser\\confuser.core\\packers\\compression\\compress\\lzma\\lzmaencoder.cs
- path | path unit: E:\\Source\\Public\\Confuser\\Confuser.Core\\Packers\\Compression\\Compress\\LZMA\\LzmaEncoder.cs
- path | path unit: e:\\source\\public\\confuser\\confuser.core\\analyzers\\nameanalyzer.baml.cs
- path | path unit: E:\\Source\\Public\\Confuser\\Confuser.Core\\Analyzers\\NameAnalyzer.Baml.cs
- path | path unit: e:\\source\\public\\confuser\\confuser.core\\packers\\compression\\compress\\lz\\lzoutwindow.cs
- path | path unit: E:\\Source\\Public\\Confuser\\Confuser.Core\\Packers\\Compression\\Compress\\LZ\\LzOutWindow.cs
- path | path unit: e:\\source\\public\\confuser\\confuser.core\\packers\\compression\\compress\\rangecoder\\rangecoderbit.cs
- path | path unit: E:\\Source\\Public\\Confuser\\Confuser.Core\\Packers\\Compression\\Compress\\RangeCoder\\RangeCoderBit.cs
- path | path unit: e:\\source\\public\\confuser\\confuser.core\\analyzers\\database.cs
- path | path unit: E:\\Source\\Public\\Confuser\\Confuser.Core\\Analyzers\\Database.cs
- path | path unit: e:\\source\\public\\confuser\\confuser.core\\poly\\expressions\\constantexpression.cs
- path | path unit: E:\\Source\\Public\\Confuser\\Confuser.Core\\Poly\\Expressions\\ConstantExpression.cs
- path | path unit: e:\\source\\public\\confuser\\confuser.core\\poly\\expressioninverser.cs
- path | path unit: E:\\Source\\Public\\Confuser\\Confuser.Core\\Poly\\ExpressionInverser.cs
- path | path unit: e:\\source\\public\\confuser\\confuser.core\\packers\\compressor.cs
- path | path unit: E:\\Source\\Public\\Confuser\\Confuser.Core\\Packers\\Compressor.cs
- path | path unit: e:\\source\\public\\confuser\\confuser.core\\confusions\\invalidmdconfusion.cs
- path | path unit: E:\\Source\\Public\\Confuser\\Confuser.Core\\Confusions\\InvalidMdConfusion.cs
- path | path unit: e:\\source\\public\\confuser\\confuser.core\\packers\\compression\\compress\\lz\\lzinwindow.cs
- path | path unit: E:\\Source\\Public\\Confuser\\Confuser.Core\\Packers\\Compression\\Compress\\LZ\\LzInWindow.cs
- path | path unit: e:\\source\\public\\confuser\\confuser.core\\packers\\compression\\compress\\rangecoder\\rangecoder.cs
- path | path unit: E:\\Source\\Public\\Confuser\\Confuser.Core\\Packers\\Compression\\Compress\\RangeCoder\\RangeCoder.cs
- path | path unit: e:\\source\\public\\confuser\\confuser.core\\packers\\compression\\common\\outbuffer.cs
- path | path unit: E:\\Source\\Public\\Confuser\\Confuser.Core\\Packers\\Compression\\Common\\OutBuffer.cs
- path | path unit: e:\\source\\public\\confuser\\confuser.core\\cecilhelper.cs
- path | path unit: E:\\Source\\Public\\Confuser\\Confuser.Core\\CecilHelper.cs
- path | path unit: e:\\source\\public\\confuser\\confuser.core\\confuser.cs
- path | path unit: E:\\Source\\Public\\Confuser\\Confuser.Core\\Confuser.cs
- path | path unit: e:\\source\\public\\confuser\\confuser.core\\poly\\expressions\\negexpression.cs
- path | path unit: E:\\Source\\Public\\Confuser\\Confuser.Core\\Poly\\Expressions\\NegExpression.cs
- path | path unit: e:\\source\\public\\confuser\\confuser.core\\poly\\visitors\\reflectionvisitor.cs
- path | path unit: E:\\Source\\Public\\Confuser\\Confuser.Core\\Poly\\Visitors\\ReflectionVisitor.cs
- path | path unit: e:\\source\\public\\confuser\\confuser.core\\confusions\\antitamperconfusion.cs
- path | path unit: E:\\Source\\Public\\Confuser\\Confuser.Core\\Confusions\\AntiTamperConfusion.cs
- path | path unit: e:\\source\\public\\confuser\\confuser.core\\analyzer.cs
- path | path unit: E:\\Source\\Public\\Confuser\\Confuser.Core\\Analyzer.cs
- path | path unit: e:\\source\\public\\confuser\\confuser.core\\packer.cs
- path | path unit: E:\\Source\\Public\\Confuser\\Confuser.Core\\Packer.cs
- path | path unit: e:\\source\\public\\confuser\\confuser.core\\poly\\expressions\\variableexpression.cs
- path | path unit: E:\\Source\\Public\\Confuser\\Confuser.Core\\Poly\\Expressions\\VariableExpression.cs
- path | path unit: e:\\source\\public\\confuser\\confuser.core\\poly\\expressions\\invexpression.cs
- path | path unit: E:\\Source\\Public\\Confuser\\Confuser.Core\\Poly\\Expressions\\InvExpression.cs
- path | path unit: e:\\source\\public\\confuser\\confuser.core\\project\\objectmodel.cs
- path | path unit: E:\\Source\\Public\\Confuser\\Confuser.Core\\Project\\ObjectModel.cs

- path | path unit: e:\\source\\public\\confuser\\confuser.core\\analyzers\\renamereferences.cs
- path | path unit: E:\\Source\\Public\\Confuser\\Confuser.Core\\Analyzers\\RenameReferences.cs
- path | path unit: e:\\source\\public\\confuser\\confuser.core\\mutator.cs
- path | path unit: E:\\Source\\Public\\Confuser\\Confuser.Core\\Mutator.cs
- path | path unit: e:\\source\\public\\confuser\\confuser.core\\packers\\compression\\compress\\rangecoder\\rangecoderbittree.cs
- path | path unit: E:\\Source\\Public\\Confuser\\Confuser.Core\\Packers\\Compression\\Compress\\RangeCoder\\RangeCoderBitTree.cs
- path | path unit: e:\\source\\public\\confuser\\confuser.core\\poly\\visitors\\x86visitor.cs
- path | path unit: E:\\Source\\Public\\Confuser\\Confuser.Core\\Poly\\Visitors\\x86Visitor.cs
- path | path unit: e:\\source\\public\\confuser\\confuser.core\\confusions\\antitamperconfusion.mem.cs
- path | path unit: E:\\Source\\Public\\Confuser\\Confuser.Core\\Confusions\\AntiTamperConfusion.Mem.cs
- path | path unit: e:\\source\\public\\confuser\\confuser.core\\confusions\\antitamperconfusion.jit.cs
- path | path unit: E:\\Source\\Public\\Confuser\\Confuser.Core\\Confusions\\AntiTamperConfusion.JIT.cs
- path | path unit: e:\\source\\public\\confuser\\confuser.core\\confusions\\mtdproxyconfusion.cs
- path | path unit: E:\\Source\\Public\\Confuser\\Confuser.Core\\Confusions\\MtdProxyConfusion.cs
- path | path unit: e:\\source\\public\\confuser\\confuser.core\\confusions\\antiildasmconfusion.cs
- path | path unit: E:\\Source\\Public\\Confuser\\Confuser.Core\\Confusions\\AntiILDasmConfusion.cs
- path | path unit: e:\\source\\public\\confuser\\confuser.core\\poly\\expressions\\mulexpression.cs
- path | path unit: E:\\Source\\Public\\Confuser\\Confuser.Core\\Poly\\Expressions\\MulExpression.cs
- path | path unit: e:\\source\\public\\confuser\\confuser.core\\poly\\expressiongenerator.cs
- path | path unit: E:\\Source\\Public\\Confuser\\Confuser.Core\\Poly\\ExpressionGenerator.cs
- path | path unit: e:\\source\\public\\confuser\\confuser.core\\confusions\\controlflowconfusion.new.cs
- path | path unit: E:\\Source\\Public\\Confuser\\Confuser.Core\\Confusions\\ControlFlowConfusion.New.cs
- path | path unit: e:\\source\\public\\confuser\\confuser.core\\marker.new.cs
- path | path unit: E:\\Source\\Public\\Confuser\\Confuser.Core\\Marker.New.cs
- path | path unit: e:\\source\\public\\confuser\\confuser.core\\packers\\compression\\common\\inbuffer.cs
- path | path unit: E:\\Source\\Public\\Confuser\\Confuser.Core\\Packers\\Compression\\Common\\InBuffer.cs
- path | path unit: e:\\source\\public\\confuser\\confuser.core\\packers\\compression\\compress\\lzma\\lzmadecoder.cs
- path | path unit: E:\\Source\\Public\\Confuser\\Confuser.Core\\Packers\\Compression\\Compress\\LZMA\\LzmaDecoder.cs
- path | path unit: e:\\source\\public\\confuser\\confuser.core\\analyzers\\nameanalyzer.codes.cs
- path | path unit: E:\\Source\\Public\\Confuser\\Confuser.Core\\Analyzers\\NameAnalyzer.Codes.cs
- path | path unit: e:\\source\\public\\confuser\\confuser.core\\analyzers\\baml\\bamlrw.cs
- path | path unit: E:\\Source\\Public\\Confuser\\Confuser.Core\\Analyzers\\Baml\\BamlRW.cs
- path | path unit: e:\\source\\public\\confuser\\confuser.core\\confusions\\antidebugconfusion.cs
- path | path unit: E:\\Source\\Public\\Confuser\\Confuser.Core\\Confusions\\AntiDebugConfusion.cs
- path | path unit: e:\\source\\public\\confuser\\confuser.core\\poly\\expressions\\subexpression.cs
- path | path unit: E:\\Source\\Public\\Confuser\\Confuser.Core\\Poly\\Expressions\\SubExpression.cs
- path | path unit: e:\\source\\public\\confuser\\confuser.core\\confusions\\constantconfusion.cs
- path | path unit: E:\\Source\\Public\\Confuser\\Confuser.Core\\Confusions\\ConstantConfusion.cs
- path | path unit: e:\\source\\public\\confuser\\confuser.core\\confusions\\ctorproxyconfusion.cs
- path | path unit: E:\\Source\\Public\\Confuser\\Confuser.Core\\Confusions\\CtorProxyConfusion.cs
- path | path unit: e:\\source\\public\\confuser\\confuser.core\\poly\\expressions\\xorexpression.cs
- path | path unit: E:\\Source\\Public\\Confuser\\Confuser.Core\\Poly\\Expressions\\XorExpression.cs
- path | path unit: e:\\source\\public\\confuser\\confuser.core\\analyzers\\baml\\bamlrecords.cs
- path | path unit: E:\\Source\\Public\\Confuser\\Confuser.Core\\Analyzers\\Baml\\BamlRecords.cs
- path | path unit: e:\\source\\public\\confuser\\confuser.core\\confusions\\mdreduceconfusion.cs
- path | path unit: E:\\Source\\Public\\Confuser\\Confuser.Core\\Confusions\\MdReduceConfusion.cs
- path | path unit: e:\\source\\public\\confuser\\confuser.core\\analyzers\\nameanalyzer.ivt.cs
- path | path unit: E:\\Source\\Public\\Confuser\\Confuser.Core\\Analyzers\\NameAnalyzer.Ivt.cs
- path | path unit: e:\\source\\public\\confuser\\confuser.core\\rocks.cs
- path | path unit: E:\\Source\\Public\\Confuser\\Confuser.Core\\Rocks.cs
- path | path unit: e:\\source\\public\\confuser\\confuser.core\\poly\\expressionevaluator.cs
- path | path unit: E:\\Source\\Public\\Confuser\\Confuser.Core\\Poly\\ExpressionEvaluator.cs
- path | path unit: e:\\source\\public\\confuser\\confuser.core\\poly\\visitors\\cecilvisitor.cs
- path | path unit: E:\\Source\\Public\\Confuser\\Confuser.Core\\Poly\\Visitors\\CecilVisitor.cs
- path | path unit: E:\\Source\\Public\\Confuser\\Confuser.Core.Injections\\AntiTampers.cs
- path | path unit: E:\\Source\\Public\\Confuser\\Confuser.Core.Injections\\Packers.cs
- path | path unit: E:\\Source\\Public\\Confuser\\Confuser.Core.Injections\\ConfusionsInjection.cs

- path | path unit: E:\\Source\\Public\\Confuser\\Confuser.Core.Injections\\Mutation.cs
- path | path unit: e:\\source\\public\\confuser\\confuser.core.injections\\antitampers.cs
- path | path unit: E:\\Source\\Public\\Confuser\\Confuser.Core.Injections\\AntiTampers.cs
- path | path unit: e:\\source\\public\\confuser\\confuser.core.injections\\packers.cs
- path | path unit: E:\\Source\\Public\\Confuser\\Confuser.Core.Injections\\Packers.cs
- path | path unit: e:\\source\\public\\confuser\\confuser.core.injections\\confusionsinjection.cs
- path | path unit: E:\\Source\\Public\\Confuser\\Confuser.Core.Injections\\ConfusionsInjection.cs
- path | path unit: e:\\source\\public\\confuser\\confuser.core.injections\\mutation.cs
- path | path unit: E:\\Source\\Public\\Confuser\\Confuser.Core.Injections\\Mutation.cs
- path | path unit: E:\\Source\\Public\\Confuser\\Confuser.Core.Injections\\obj\\Release\\Confuser.Core.Injections.pdb
- path | path unit: E:\\Source\\Public\\Confuser\\Confuser.Core\\obj\\Release\\Confuser.Core.pdb
- path | path unit: E:\\Source\\Public\\Confuser\\Confuser.Console\\XmlMarker.cs
- path | path unit: E:\\Source\\Public\\Confuser\\Confuser.Console\\Program.cs
- path | path unit: E:\\Source\\Public\\Confuser\\Confuser.Console\\ConsoleLogger.cs
- path | path unit: E:\\Source\\Public\\Confuser\\Confuser.Console\\Program.cs
- path | path unit: E:\\Source\\Public\\Confuser\\Confuser.Console\\ConsoleLogger.cs
- path | path unit: e:\\source\\public\\confuser\\confuser.console\\xmlmarker.cs
- path | path unit: E:\\Source\\Public\\Confuser\\Confuser.Console\\XmlMarker.cs
- path | path unit: e:\\source\\public\\confuser\\confuser.console\\program.cs
- path | path unit: E:\\Source\\Public\\Confuser\\Confuser.Console\\Program.cs
- path | path unit: e:\\source\\public\\confuser\\confuser.console\\consolelogger.cs
- path | path unit: E:\\Source\\Public\\Confuser\\Confuser.Console\\ConsoleLogger.cs
- path | path unit: E:\\Source\\Public\\Confuser\\Confuser.Console\\obj\\Release\\Confuser.Console.pdb
- api | kernel32: LoadModule
- api | kernel32: GetCurrentProcess
- api | kernel32: VirtualProtect
- api | kernel32: CloseHandle

• Module 1 other strings

- System.IDisposable.Dispose
- CS$0$0000
- CS$0$0000
- Process
- get_PhaseID
- get_Confusion
- get_Priority
- startOfStreams
- streams
- Process
- get_PhaseID
- get_Confusion
- get_Priority
- WriteData
- ReadData
- get_Type
- Serialize
- fileSize
- encoder
- properties
- propIDs
- numFastBytes
- algorithm
- litPosBits
- litContextBits
- posStateBits

- dictionary
- CS$0$0001
- CS$0$0000
- GetNewName
- <>g__initLocal0
- mutator
- originIndex
- originMain
- CS$0$0002
- CS$0$0001
- CS$0$0000
- <Pack>b__2
- <Pack>b__1
- modInv
- modPow
- isPrime
- CS$5$0000
- PostProcessMetadata
- ProcessMetadataPhase2
- CS$0$0000
- ProcessModulePhase3
- get_StandardCompatible
- get_Description
- get_Name
- UMono.Cecil.Metadata
- USystem.Security.Cryptography
- UMono.Cecil.Cil
- USystem.Security.Permissions
- USystem.Security
- USystem.Diagnostics
- UMono.Cecil
- USystem.Text
- USystem.Linq
- USystem.Collections.Generic
- USystem
- get_ID
- get_Type
- QueryCancellation
- UpdateReference
- set_GlobalParameters
- get_GlobalParameters
- set_Parameters
- get_Parameters
- set_Target
- get_Target
- QueryCancellation
- oEndIdx
- CS$5$0000
- UpdateReference
- modInv
- modPow
- Transform
- Deinit
- get_Behaviour
- get_SupportLateAddition
- get_StandardCompatible
- get_Preset

- get_Target
- get_Description
- get_Name
- get_ID
- CS$0$0000
- USystem.Collections.Specialized
- UMono.Cecil.Cil
- UMono.Cecil
- USystem.Text
- USystem.Linq
- USystem.Diagnostics
- USystem.Collections.Generic
- USystem.Collections
- USystem
- get_Phases
- QueryCancellation
- UpdateReference
- QueryCancellation
- UpdateReference
- get_Type
- get_GlobalParameters
- ToString
- VisitPreOrder
- VisitPostOrder
- <>g__initLocal4
- <>g__initLocal3
- GenerateInverse
- Generate
- get_Children
- <GetTargets>b__3e
- SetProgresser
- CS$0$0004
- CS$0$0003
- CS$0$0002
- CS$7$0001
- CS$6$0000
- Process
- <>g__initLocal9
- typeRef
- interval
- FinalizeBodies
- IsEqual
- GetOperandLen
- GetOperand
- <>g__initLocal5
- CS$<>8__locals8
- CS$0$0005
- CS$0$0004
- CS$0$0003
- CS$0$0002
- CS$0$0001
- CS$5$0000
- ExtractData
- IsNull
- output
- output
- CS$5$0000

- DeInitialize
- Initialize
- get_WholeRun
- get_Priority
- get_PhaseID
- get_Confusion
- globalParam
- pePhases
- CS$0$0000
- <ProcessMdPePhases>b__28
- <ProcessMdPePhases>b__2b
- <ProcessMdPePhases>b__2a
- <ProcessMdPePhases>b__29
- globalParam
- imgPhases
- CS$0$0000
- <ProcessMdPePhases>b__23
- <ProcessMdPePhases>b__27
- <ProcessMdPePhases>b__26
- <ProcessMdPePhases>b__25
- <ProcessMdPePhases>b__24
- globalParam
- CS$5$0000
- <ProcessMdPePhases>b__20
- <ProcessMdPePhases>b__22
- <ProcessMdPePhases>b__21
- globalParam
- CS$5$0000
- <ProcessMdPePhases>b__1c
- <ProcessMdPePhases>b__1f
- <ProcessMdPePhases>b__1e
- <ProcessMdPePhases>b__1d
- globalParam
- CS$5$0000
- <ProcessMdPePhases>b__18
- <ProcessMdPePhases>b__1b
- <ProcessMdPePhases>b__1a
- <ProcessMdPePhases>b__19
- get_WholeRun
- get_Priority
- get_PhaseID
- _Confusion
- conster
- methodCount
- typeDef
- placeholder
- CS$<>8__locals4
- typeDefCount
- mutator
- method
- injection
- CS$5$0008
- CS$0$0007
- CS$0$0006
- CS$0$0005
- CS$5$0004
- CS$0$0003

- CS$0$0002
- CS$5$0001
- CS$0$0000
- CreateConsters
- <CreateConsters>b__0
- constBuffer
- modType
- ProcessSafe
- expGen
- constBuffer
- modType
- CS$0$0000
- Process
- DeInitialize
- Initialize
- get_WholeRun
- get_Priority
- get_PhaseID
- get_Confusion
- CS$5$0000
- <ProcessMdPePhases>b__18
- <ProcessMdPePhases>b__1b
- Confuser.Core.IProgressProvider.SetProgresser
- interval
- Process
- DeInitialize
- Initialize
- get_WholeRun
- get_Priority
- get_PhaseID
- get_Confusion
- Confuser.Core.IProgressProvider.SetProgresser
- GetSignatureO
- GetNameO
- GetNameO
- bridgeId
- CS$0$0002
- CS$0$0001
- CS$0$0000
- CreateFieldBridge
- <CreateFieldBridge>b__3
- <CreateFieldBridge>b__2
- retType
- invoke
- CreateDelegate
- interval
- targets
- onlyExternal
- CS$0$0003
- CS$0$0002
- CS$0$0001
- CS$5$0000
- Process
- mutator
- placeholder
- modType
- CS$0$0003

- CS$0$0002
- CS$0$0001
- CS$0$0000
- DeInitialize
- <DeInitialize>b__0
- CS$0$0000
- Initialize
- get_WholeRun
- get_Priority
- get_PhaseID
- get_Confusion
- WriteData
- ReadData
- get_Type
- ToString
- VisitPreOrder
- VisitPostOrder
- <>g__initLocal4
- <>g__initLocal3
- GenerateInverse
- Generate
- get_Children
- Confuser.Core.IProgressProvider.SetProgresser
- GetSignatureO
- GetNameO
- GetNameO
- ToString
- VisitPreOrder
- VisitPostOrder
- <>g__initLocal3
- GenerateInverse
- Generate
- get_Children
- CreateDelegate
- UMono.Cecil.Metadata
- UMono.Cecil.Cil
- UMono.Cecil
- USystem.Security.Cryptography
- USystem.Text
- USystem.Linq
- USystem.Collections.Generic
- USystem
- Deinit
- CS$0$0000
- get_Phases
- get_Behaviour
- get_SupportLateAddition
- get_Preset
- get_Target
- get_StandardCompatible
- get_ID
- get_Description
- UMono.Cecil.Cil
- USystem.Security.Cryptography
- UMono.Cecil.Metadata
- UMono.Cecil
- USystem.Collections.Specialized

- USystem.Text
- USystem.Linq
- USystem.Collections.Generic
- USystem
- get_Name
- settings
- CS$<>8__locals1c
- CS$<>9__CachedAnonymousMethodDelegate1a
- CS$5$0002
- CS$0$0001
- CS$0$0000
- MarkMember
- applyToMember
- MarkMember
- settings
- CS$<>8__locals18
- CS$<>9__CachedAnonymousMethodDelegate16
- CS$5$0002
- CS$0$0001
- CS$0$0000
- MarkType
- typeDef
- memSettings
- applyToMember
- CS$3$0005
- CS$5$0004
- CS$5$0003
- CS$3$0002
- CS$5$0001
- CS$3$0000
- MarkType
- settings
- CS$<>8__locals14
- CS$<>9__CachedAnonymousMethodDelegate12
- CS$5$0002
- CS$0$0001
- CS$0$0000
- MarkModule
- <>g__initLocalc
- CS$<>8__locals10
- CS$<>9__CachedAnonymousMethodDelegatee
- memSettings
- applyToMember
- CS$3$0002
- CS$5$0001
- CS$3$0000
- MarkModule
- settings
- CS$<>8__localsb
- CS$<>9__CachedAnonymousMethodDelegate9
- CS$5$0002
- CS$0$0001
- CS$0$0000
- MarkAssembly
- <>g__initLocal3
- CS$<>8__locals7
- CS$<>9__CachedAnonymousMethodDelegate5

- modSettings
- applyToMember
- CS$3$0003
- CS$5$0002
- CS$3$0001
- CS$1$0000
- <get_Children>d__0
- 69%4$&
- *69%436!1
- &a;%@35
- <get_Children>d__0
- <get_Children>d__0
- MarkAssembly
- CS$5$0000
- MarkHelperAssembly
- <>g__initLocal0
- <MarkHelperAssembly>b__1
- setting
- CS$3$0001
- CS$3$0000
- MarkAssemblies
- set_Confuser
- get_Confuser
- CS$7$0001
- CS$6$0000
- CS$5$0000
- FillPreset
- CS$5$0001
- CS$5$0000
- Initalize
- ToString
- VisitPreOrder
- VisitPostOrder
- <>g__initLocal4
- <>g__initLocal3
- GenerateInverse
- Generate
- get_Children
- Confuser.Core.IProgresser.SetProgress
- _Finish
- _Fatal
- _Progress
- <>g__initLocal0
- _Assembly
- _BeginPhase
- CS$3$0002
- CS$5$0001
- CS$3$0000
- ToString
- VisitPreOrder
- VisitPostOrder
- <>g__initLocal4
- <>g__initLocal3
- GenerateInverse
- Generate
- get_Children
- <>g__initLocal0

- <MarkHelperAssembly>b__1
- setting
- CS$3$0001
- CS$3$0000
- kAssemblies
- WriteData
- ReadData
- get_Type
- CS$5$0000
- PatchResourceDataEntry
- position
- PatchResourceDirectoryEntry
- PatchResourceDirectoryTable
- <>g__initLocal2
- CS$<>8__locals10
- CS$<>8__localse
- CS$<>9__CachedAnonymousMethodDelegateb
- <>g__initLocal4
- <>g__initLocal3
- <>g__initLocal1
- settings
- modDef
- CS$5$0004
- CS$0$0003
- CS$5$0002
- CS$7$0001
- CS$6$0000
- ProtectStub
- <ProtectStub>b__7
- <ProtectStub>b__5
- PostProcessImage
- PostProcessMetadata
- ProcessImage
- ProcessMetadataPhase2
- ProcessMetadataPhase1
- ProcessModulePhase3
- ProcessModulePhase1
- get_Database
- get_Random
- get_ObfuscationHelper
- set_Confuser
- UConfuser.Core.Project
- UMono.Cecil.Cil
- UMono.Cecil
- USystem.Text
- USystem.Linq
- USystem.Collections.Specialized
- USystem.Collections.Generic
- USystem
- get_Confuser
- WriteEncodedInt
- ToString
- VisitPreOrder
- VisitPostOrder
- <>g__initLocal3
- GenerateInverse
- Generate

- get_Children
- SetTrainSize
- dicLogSize
- dictionarySize
- kDicLogSizeMaxCompress
- matchFinderIndexPrev
- numFastBytes
- CS$0$0000
- SetCoderProperties
- FindMatchFinder
- FillAlignPrices
- encoder
- posSlot
- lenToPosState
- baseVal
- footerBits
- posSlot
- FillDistancesPrices
- WriteCoderProperties
- finished
- processedOutSize
- processedInSize
- SetStreams
- ReleaseStreams
- ReleaseOutStream
- SetOutStream
- ReleaseMFStream
- posReduced
- baseVal
- footerBits
- distance
- lenToPosState
- posSlot
- distance
- matchByte
- subCoder
- curByte
- complexState
- posState
- curByte
- posState
- numDistancePairs
- progressPosValuePrev
- CS$0$0000
- CodeOneBlock
- posReduced
- footerBits
- lenToPosState
- posSlot
- WriteEndMarker
- ChangePair
- offset
- nextRepMatchPrice
- nextMatchPrice
- curAndLenCharPrice
- posStateNext
- state2

- lenTest2
- optimum
- curAndLenPrice
- curBack
- lenTest
- optimum
- curAndLenPrice
- offset
- nextRepMatchPrice
- nextMatchPrice
- curAndLenCharPrice
- posStateNext
- state2
- lenTest2
- optimum
- curAndLenPrice
- lenTestTemp
- lenTest
- repIndex
- optimum
- curAndLenPrice
- offset
- nextRepMatchPrice
- posStateNext
- state2
- lenTest2
- shortRepPrice
- startLen
- numAvailableBytesFull
- nextIsChar
- nextOptimum
- curAnd1Price
- curPrice
- posPrev
- newLen
- optimum
- curAndLenPrice
- distance
- optimum
- curAndLenPrice
- repLen
- shortRepPrice
- lenRes
- lenRes
- normalMatchPrice
- lenEnd
- repMatchPrice
- matchPrice
- posState
- matchByte
- currentByte
- repMaxIndex
- numAvailableBytes
- numDistancePairs
- lenMain
- CS$0$0001
- CS$0$0000

- GetOptimum
- backCur
- posPrev
- backMem
- posMem
- Backward
- lenToPosState
- GetPosLenPrice
- GetRepPrice
- GetPureRepPrice
- GetRepLen1Price
- MovePos
- ReadMatchDistances
- complexState
- SetWriteEndMarkerMode
- numHashBytes
- Create
- BaseInit
- GetPosSlot2
- GetPosSlot
- slotFast
- kFastSlots
- CS$0$0000
- USystem
- USevenZip.Compression.RangeCoder
- ChangePair
- instruction
- offset
- ComputeOffsets
- offset
- CS$0$0002
- CS$0$0001
- CS$0$0000
- OptimizeBranch
- instruction
- CS$0$0000
- OptimizeBranches
- instruction
- method
- CS$0$0006
- CS$0$0005
- CS$0$0004
- CS$0$0003
- CS$0$0002
- CS$0$0001
- CS$5$0000
- OptimizeMacros
- MakeMacro
- ExpandMacro
- instruction
- CS$0$0003
- CS$0$0002
- CS$0$0001
- CS$5$0000
- SimplifyMacros
- GetAllTypes
- CS$<>8__locals6

- <GetAllTypes>b__2
- GetStaticConstructor
- <GetStaticConstructor>b__0
- <>g__initLocal0
- CS$5$0000
- UMono.Collections.Generic
- UMono.Cecil
- USystem.Text
- USystem.Linq
- USystem.Collections.Generic
- USystem
- ConstructVTable
- typeRef
- CS$7$0002
- CS$6$0001
- CS$5$0000
- AnalyzeCustomAttributeArgs
- CS$<>8__locals21
- CS$<>9__CachedAnonymousMethodDelegate1f
- CS$<>8__locals1e
- CS$<>9__CachedAnonymousMethodDelegate1c
- CS$0$0005
- CS$5$0004
- CS$0$0003
- CS$5$0002
- CS$5$0001
- CS$5$0000
- AnalyzeCustomAttributes
- Analyze
- Analyze
- Analyze
- CS$5$0001
- CS$5$0000
- Analyze
- exclude
- CS$5$0006
- CS$5$0005
- CS$5$0004
- CS$5$0003
- CS$5$0002
- CS$5$0001
- CS$5$0000
- Analyze
- CS$5$0000
- Analyze
- IsTypePublic
- <>g__initLocal19
- <>g__initLocal18
- <>g__initLocal17
- <>g__initLocal16
- <>g__initLocal15
- CS$0$0009
- CS$5$0008
- CS$0$0007
- CS$5$0006
- CS$0$0005
- CS$5$0004

- CS$0$0003
- CS$5$0002
- CS$0$0001
- CS$5$0000
- <>g__initLocal14
- CS$0$0002
- CS$5$0001
- CS$5$0000
- CS$5$0006
- CS$5$0005
- CS$5$0004
- CS$5$0003
- CS$5$0002
- CS$5$0001
- CS$5$0000
- Analyze
- <Analyze>b__12
- UMono.Cecil
- USystem.Text
- USystem.Linq
- USystem.Collections.Generic
- USystem.Collections
- USystem
- binding
- typeDef
- xmlNamespace
- CS$<>8__locals11
- CS$<>9__CachedAnonymousMethodDelegatef
- CS$<>9__CachedAnonymousMethodDelegatee
- CS$<>9__CachedAnonymousMethodDelegated
- asmRefDef
- nameRef
- rootRec
- stream
- CS$5$0010
- <get_Children>d__0
- <get_Children>d__0
- <get_Children>d__0
- '!l!'!l!'!l!'!l!'!1%d!'
- '!l!'!l!'!l!'!l!'!1%d!'
- '!l!'!l!'!l!'!l!'!1%d!'
- &+!E%`%E%<%4%2%+,.
- -.247%2
- !-8</6
- CS$5$0009
- CS$5$0008
- CS$5$0007
- CS$5$0006
- CS$5$0005
- CS$5$0004
- CS$5$0003
- CS$5$0002
- CS$7$0001
- CS$6$0000
- AnalyzeResource
- typeDef
- CS$5$0000

- AddTypeRenRefs
- hasImport
- hasImport
- hasImport
- refers
- CS$5$0003
- CS$5$0002
- CS$5$0001
- CS$5$0000
- ProcessProperty
- typeDef
- CS$<>8__locals9
- CS$<>9__CachedAnonymousMethodDelegate7
- CS$0$0004
- CS$0$0003
- CS$5$0002
- CS$5$0001
- CS$1$0000
- ResolveXmlns
- <ResolveXmlns>b__5
- startIndex
- SplitClrNsUri
- GetBamlAssemblyFullName
- CS$5$0000
- GetMember
- CS$5$0001
- CS$5$0000
- PopulateMembers
- CS$0$0008
- CS$5$0007
- CS$0$0006
- CS$5$0005
- CS$0$0004
- CS$5$0003
- CS$0$0002
- CS$5$0001
- CS$5$0000
- USystem.Collections
- USystem.Resources
- UConfuser.Core.Analyzers.Baml
- UMono.Cecil
- USystem.Text
- USystem.Linq
- USystem.Collections.Generic
- USystem
- PopulateMembers
- CS$0$0001
- CS$0$0000
- FollowStack
- CS$0$0001
- CS$0$0000
- FollowStack
- target
- target
- CS$0$0001
- CS$0$0000
- StackTrace3

- CS$<>8__locals3
- CS$<>9__CachedAnonymousMethodDelegate1
- target
- target
- CS$5$0007
- CS$5$0006
- CS$5$0005
- CS$5$0004
- CS$0$0003
- CS$0$0002
- CS$0$0001
- CS$1$0000
- StackTrace2
- target
- target
- CS$0$0002
- CS$0$0001
- CS$0$0000
- StackTrace
- memDef
- memInst
- memDef
- CS$0$0000
- UMono.Cecil.Cil
- UMono.Collections.Generic
- UMono.Cecil
- USystem.Text
- USystem.Linq
- USystem.Collections.Generic
- USystem
- AnalyzeCodes
- memDef
- memRef
- typeDef
- typeRef
- CS$5$0002
- CS$5$0001
- CS$5$0000
- AnalyzeIvt
- refAsms
- internalVis
- CS$5$0004
- CS$5$0003
- CS$0$0002
- CS$5$0001
- CS$5$0000
- AnalyzeIvtMap
- GetIva
- CS$0$0000
- UMono.Cecil
- USystem.Text
- USystem.Linq
- USystem.Collections.Generic
- USystem
- NormalizeIva
- PopulateMembers
- VerifyDigest

- CalculateDigest
- GetDigest
- Update
- UpdateByte
- CS$<>8__locals3
- CS$<>9__CachedAnonymousMethodDelegate1
- get_Type
- CS$5$0004
- CS$0$0003
- CS$0$0002
- CS$0$0001
- CS$1$0000
- StackTrace2
- target
- target
- WriteData
- ReadData
- get_Type
- dictionarySize
- remainder
- SetDecoderProperties
- numDirectBits
- posSlot
- distance
- prevByte
- posState
- outSize64
- nowPos64
- numPosStates
- SetPosBitsProperties
- SetLiteralProperties
- blockSize
- SetDictionarySize
- USystem
- USevenZip.Compression.RangeCoder
- ToString
- VisitPreOrder
- VisitPostOrder
- <>g__initLocal4
- <>g__initLocal3
- GenerateInverse
- Generate
- get_Children
- WriteData
- ReadData
- get_Type
- get_WholeRun
- DeInitialize
- Initialize
- USystem
- GetProcessedSize
- CS$0$0000
- ReadByte
- CS$0$0000
- ReadByte
- ReleaseStream
- aNumProcessedBytes

- ReadBlock
- SetLiteralProp
- get_Type
- CS$0$0000
- Encode
- posState
- UpdateTables
- UpdateTable
- GetPrice
- SetTableSize
- VisitPreOrder
- VisitPostOrder
- GetInstructions
- UConfuser.Core.Poly.Expressions
- UMono.Cecil.Cil
- USystem.Text
- USystem.Linq
- USystem.Collections.Generic
- USystem
- CS$7$0001
- CS$6$0000
- WriteData
- ReadData
- get_Type
- get_Type
- GetProcessedSize
- CS$0$0000
- CS$0$0002
- CS$0$0001
- CS$0$0000
- USystem.Text
- USystem.Linq
- USystem.Collections.Generic
- USystem
- ReduceOffsets
- GetNumAvailableBytes
- GetMatchLen
- GetIndexByte
- pointerToPostion
- MovePos
- ReleaseStream
- SetStream
- blockSize
- Create
- pointerToPostion
- numReadBytes
- ReadBlock
- numBytes
- offset
- USystem
- MoveBlock
- CS$7$0001
- CS$6$0000
- WriteData
- ReadData
- QueryCancellation
- xmlNamespace

- prefix
- UpdateReference
- ReadEncodedInt
- USystem.Text
- USystem.Linq
- USystem.Collections.Generic
- USystem
- CS$0$0002
- CS$0$0001
- CS$0$0000
- USystem.Text
- USystem.Linq
- USystem.Collections.Generic
- USystem
- asmRef
- GetSignature
- Deinit
- CS$0$0000
- get_Phases
- get_Behaviour
- get_SupportLateAddition
- get_StandardCompatible
- get_Preset
- get_Target
- get_Description
- get_Name
- UMono.Cecil.Metadata
- UConfuser.Core.Poly.Visitors
- UConfuser.Core.Poly
- USystem.Collections.Specialized
- USystem.Globalization
- USystem.Security.Cryptography
- UMono.Cecil.Cil
- UMono.Cecil
- USystem.Text
- USystem.Linq
- USystem.Collections.Generic
- USystem
- get_ID
- pointerToPostion
- numReadBytes
- USystem.Collections
- USystem
- tblName
- Deserialize
- CS$5$0001
- CS$5$0000
- Serialize
- CS$0$0009
- CS$0$0008
- CS$0$0007
- CS$0$0006
- CS$0$0005
- CS$0$0004
- CS$0$0003
- CS$0$0002
- CS$0$0001

- CS$0$0000
- AddEntry
- USystem.Collections.Specialized
- USystem.Text
- USystem.Linq
- USystem.Collections.Generic
- USystem
- GetString
- IsShortRep
- MakeAsShortRep
- MakeAsChar
- asmRef
- GetSignature
- Deinit
- get_Type
- get_StandardCompatible
- get_Preset
- _Target
- CS$5$0000
- GetAsm
- Process
- get_Priority
- get_PhaseID
- get_Confusion
- WriteData
- ReadData
- get_Type
- get_Type
- CS$0$0003
- CS$0$0002
- CS$0$0001
- CS$0$0000
- AddEntry
- USystem.Collections.Specialized
- set_Marker
- get_Marker
- get_Logger
- IsShortRep
- MakeAsShortRep
- offset
- streams
- checkSum
- sReader
- csOffset
- CS$0$0000
- Phase5
- sectLen
- sectLen
- offset
- ExtractCodes
- Phase4
- Phase3
- typeDef
- CS$5$0003
- CS$0$0002
- CS$5$0001
- CS$0$0000

- Phase2
- InitPhase2
- mutator
- CS$5$0002
- CS$0$0001
- CS$0$0000
- Phase1
- <Phase1>b__6
- <Phase1>b__5
- UMono.Cecil.Metadata
- UMono.Cecil.Cil
- UMono.Cecil
- USystem.Security.Cryptography
- USystem.Text
- USystem.Linq
- USystem.Collections.Generic
- USystem
- InitPhase1
- Dispose
- UMono.Cecil.Cil
- USystem.Text
- USystem.Linq
- USystem.Collections.Generic
- USystem
- Deinit
- CS$5$0000
- Process
- DeInitialize
- Initialize
- get_Behaviour
- get_SupportLateAddition
- get_WholeRun
- get_PhaseID
- get_Confusion
- get_Priority
- CS$0$0000
- get_Phases
- get_Preset
- get_Target
- get_StandardCompatible
- get_ID
- get_Description
- USystem.Runtime.CompilerServices
- UMono.Cecil
- USystem.Text
- USystem.Linq
- USystem.Collections.Generic
- USystem
- get_Name
- InitPha
- mutator
- CS$5$0002
- CS$0$0001
- <Phase1>b__5
- UMono.Cecil.Metadata
- UMono.Cecil.Cil
- UMono.Cecil

- USystem.Security.Cryptography
- tem.Text
- CreateRijndael
- <get_Children>d__0
- #03GHI
- #03GHI
- result
- RenameLetters
- result
- RenameASCII
- result
- RenameUnreadable
- GetRandomName
- GetRandomName
- CS$0$0000
- GetRandomString
- CS$0$0000
- GetNewName
- GetNewName
- USystem.Security.Cryptography
- USystem.Text
- USystem.Linq
- USystem.Collections.Generic
- USystem.Collections
- USystem
- get_SupportLateAddition
- get_WholeRun
- get_PhaseID
- <ConfuseAsync>b__0
- CS$0$0000
- get_Phases
- get_Preset
- get_Target
- ndardCompatible
- get_Type
- UConfuser.Core.Project
- USystem.Collections.Specialized
- UMono.Cecil.Metadata
- UMono.Cecil.Cil
- UMono.Cecil
- USystem.Threading
- USystem.Text
- USystem.Linq
- USystem.Collections.Generic
- USystem
- WriteData
- ReadData
- get_Type
- typeRef
- fieldRow
- fieldTbl
- CS$0$0004
- CS$0$0003
- CS$0$0002
- CS$0$0001
- CS$5$0000
- Process

- get_Priority
- get_PhaseID
- get_Confusion
- <>g__initLocal9
- <>g__initLocal8
- <>g__initLocal7
- <>g__initLocal6
- typeDef
- CS$0$0016
- CS$0$0015
- CS$0$0014
- CS$0$0013
- CS$0$0012
- CS$7$0011
- CS$6$0010
- CS$0$0009
- CS$0$0008
- CS$0$0007
- CS$0$0006
- CS$0$0005
- CS$0$0004
- CS$0$0003
- CS$0$0002
- CS$0$0001
- CS$5$0000
- Process
- get_Priority
- get_PhaseID
- get_Confusion
- WriteData
- ReadData
- GetAnalyzer
- get_Database
- get_Random
- get_ObfuscationHelper
- GetHelpers
- AddHelper
- get_Parameter
- analyzer
- setting
- CS$0$0002
- CS$5$0001
- CS$0$0000
- AddHelperAssembly
- <AddHelperAssembly>b__0
- set_Confuser
- get_Confuser
- USystem.Collections.Specialized
- UMono.Cecil
- USystem.Collections.ObjectModel
- USystem.Text
- USystem.Linq
- USystem.Collections.Generic
- USystem
- WriteData
- ReadData
- get_Type

- <>g__initLocal9
- <>g__initLocal8
- <>g__initLocal7
- WriteDefer
- ReadDefer
- get_Type
- Process
- get_Priority
- CS$0$0000
- WriteDefer
- CS$0$0000
- ReadDefer
- NavigateTree
- WriteData
- ReadData
- get_Type
- get_Type
- setting
- CS$0$0002
- CS$5$0001
- CS$0$0000
- AddHelperAssembly
- <AddHelperAssembly>b__0
- Deinit
- CS$0$0000
- get_Phases
- get_Behaviour
- get_SupportLateAddition
- get_Preset
- get_Target
- get_StandardCompatible
- get_ID
- get_Description
- USystem.Collections.Specialized
- USystem.Text
- UMono.Cecil.Metadata
- UMono.Cecil
- USystem.Linq
- USystem.Collections.Generic
- USystem
- get_Name
- QueryCancellation
- UpdateReference
- CS$5$0000
- get_Type
- Deinit
- modType
- modType
- CS$5$0001
- CS$5$0000
- Process
- <Process>b__5
- <Process>b__4
- <Process>b__3
- <Process>b__2
- <Process>b__1
- <Process>b__0

- DeInitialize
- Initialize
- get_WholeRun
- get_PhaseID
- get_Confusion
- get_Priority
- get_Behaviour
- get_SupportLateAddition
- CS$0$0000
- get_Phases
- get_Preset
- get_Target
- get_StandardCompatible
- get_ID
- get_Description
- UMono.Cecil.Cil
- USystem.Threading
- USystem.Diagnostics
- USystem.Runtime.InteropServices
- UMono.Cecil
- USystem.Text
- USystem.Linq
- USystem.Collections.Generic
- USystem
- get_Name
- scopes
- CS$0$0001
- CS$5$0000
- DetectScopes
- <>g__initLocal1b
- <DetectScopes>b__1c
- CS$5$0000
- GetInstructionsByLv
- <>g__initLocal1a
- <>g__initLocal19
- offset
- CS$5$0024
- CS$0$0023
- CS$0$0022
- CS$0$0021
- CS$0$0020
- CS$0$0019
- CS$0$0018
- CS$0$0017
- CS$0$0016
- CS$0$0015
- CS$0$0014
- CS$0$0013
- CS$0$0012
- CS$0$0011
- CS$0$0010
- CS$0$0009
- CS$0$0008
- CS$0$0007
- CS$0$0006
- CS$0$0005
- CS$0$0004

- CS$0$0003
- CS$0$0002
- CS$0$0001
- CS$5$0000
- GetIds
- IsWhole
- IsStart
- get_Confusion
- get_Priority
- get_Behaviour
- get_SupportLateAddition
- get_Type
- get_WholeRun
- DeInitialize
- Initialize
- offset
- streams
- checkSum
- sReader
- csOffset
- CS$0$0000
- Phase5
- offset
- ExtractOffsets
- Phase4
- hasRet
- randBuff
- randArray
- CS$5$0005
- CS$7$0004
- CS$6$0003
- CS$0$0002
- CS$7$0001
- CS$6$0000
- Phase3
- clause
- isSmall
- Transform
- <>g__initLocal4
- CS$0$0001
- CS$5$0000
- ExtractRefs
- typeDef
- interval
- methods
- CS$0$0004
- CS$0$0003
- CS$5$0002
- CS$5$0001
- CS$5$0000
- Phase2
- typeDef
- CS$5$0003
- CS$0$0002
- CS$5$0001
- CS$0$0000
- InitPhase2

- layout
- fields
- nested
- mutator
- CS$5$0008
- CS$5$0007
- CS$7$0006
- CS$6$0005
- CS$5$0004
- CS$5$0003
- CS$5$0002
- CS$0$0001
- CS$0$0000
- Phase1
- <Phase1>b__1
- <Phase1>b__0
- InitPhase1
- Dispose
- Phase4
- CS$5$0000
- nameAttr
- CS$5$0000
- Resolve
- <Resolve>b__0
- Import
- clause
- CS$0$0000
- ToString
- Equals
- CS$5$0001
- CS$5$0000
- GetHashCode
- op_Addition
- op_Inequality
- op_Equality
- GetOnlyLevelType
- CS$5$0000
- GetEndOffset
- <>g__initLocal18
- <>g__initLocal17
- RegisterAssembly
- assembly
- Resolve
- get_Type
- get_Type
- SizeofEncodedInt
- USystem.Text
- USystem.Linq
- USystem.Collections.Generic
- USystem
- CS$5$0000
- typeAttr
- sigAttr
- CS$5$0005
- CS$5$0004
- CS$5$0003
- CS$5$0002

- CS$0$0001
- CS$1$0000
- Resolve
- Import
- genParamsCount
- method
- CS$0$0000
- GetSig
- genParamsCount
- typeSpec
- CS$0$0008
- CS$0$0007
- CS$0$0006
- CS$0$0005
- CS$0$0004
- CS$0$0003
- CS$0$0002
- CS$0$0001
- CS$0$0000
- WriteTypeReference
- WriteTypeReference
- GetTypeRefName
- ReadUntilToken
- ReadUntilToken
- <>m__Finally6
- 7!1!<=C!1!@AG!1!?
- 3Y.1!,
- !8!q!8!e!*!b%9!18;-6
- !8!m!8!
- 7!25*0
- CS$0$0000
- System.IDisposable.Dispose
- CS$0$0001
- CS$1$0000
- MoveNext
- System.IDisposable.Dispose
- CS$0$0006
- CS$0$0005
- CS$0$0004
- CS$0$0003
- CS$0$0002
- CS$0$0001
- CS$0$0000
- MoveNext
- CS$5$0002
- get_Type
- genParamsCount
- method
- CS$0$0000
- <ReadDocument>b__3
- genParamsCount
- GetProcessedSizeAdd
- newBound
- EncodeBit
- EncodeDirectBits
- CS$0$0000
- ShiftLow

- CS$0$0000
- Encode
- CloseStream
- FlushStream
- FlushData
- ReleaseStream
- USystem
- SetStream
- get_Type
- WriteData
- ReadData
- get_Type
- System.IDisposable.Dispose
- CS$0$0006
- CS$0$0005
- CS$0$0004
- CS$0$0003
- CS$0$0002
- CS$0$0001
- CS$0$0000
- WriteData
- ReadData
- get_Type
- CS$0$0019
- CS$0$0018
- CS$0$0017
- CS$0$0016
- ComputeHash
- Combine
- keyBuff
- EncryptSafe
- Read7BitEncodedInt
- Write7BitEncodedInt
- Deinit
- CS$0$0000
- get_Phases
- get_Behaviour
- get_SupportLateAddition
- get_StandardCompatible
- get_Preset
- get_Target
- get_Description
- get_Name
- USystem.Security.Cryptography
- UMono.Cecil.Metadata
- USystem.Collections.Specialized
- UConfuser.Core.Poly.Visitors
- UMono.Cecil.Cil
- UConfuser.Core.Poly
- UMono.Cecil
- USystem.Text
- USystem.Linq
- USystem.Collections.Generic
- USystem
- get_ID
- asmRef
- CS$0$0000

- GetSignature
- Deinit
- CS$0$0000
- get_Phases
- get_Behaviour
- get_SupportLateAddition
- get_StandardCompatible
- get_Preset
- get_Target
- get_Description
- get_Name
- UMono.Cecil.Metadata
- UConfuser.Core.Poly.Visitors
- UConfuser.Core.Poly
- USystem.Collections.Specialized
- USystem.Globalization
- UMono.Cecil.Cil
- USystem.Security.Cryptography
- UMono.Cecil
- USystem.Text
- USystem.Linq
- USystem.Collections.Generic
- USystem
- get_ID
- newBound
- DecodeBit
- result
- DecodeDirectBits
- Decode
- CS$0$0000
- GetThreshold
- Normalize2
- Normalize
- CloseStream
- ReleaseStream
- UConfuser.Core.Poly.Expressions
- USystem.Text
- USystem.Linq
- USystem.Collections.Generic
- USystem
- Evaluate
- GetSignature
- Deinit
- get_Type
- get_StandardCompatible
- get_Preset
- get_Target
- <Process>b__1
- UMono.Cecil.Metadata
- UConfuser.Core.Poly.Visitors
- UConfuser.Core.Poly
- USystem.Collections.Specialized
- <Process>b__2
- mutator
- SetProgresser
- UMono.Cecil
- USystem.Text

- USystem.Linq
- USystem.Collections.Generic
- USystem
- SetConfuser
- <>g__initLocal41
- target
- CS$5$0005
- CS$0$0004
- CS$5$0003
- CS$7$0002
- CS$6$0001
- CS$5$0000
- MarkObfuscateHelpers
- CS$7$0002
- CS$6$0001
- CS$1$0000
- GetSetting
- CS$0$0008
- CS$0$0007
- CS$7$0006
- CS$6$0005
- CS$7$0004
- CS$6$0003
- CS$5$0002
- CS$5$0001
- CS$1$0000
- GetSetting
- CS$7$0001
- CS$6$0000
- GetTargets
- CS$<>8__locals40
- CS$5$0002
- CS$7$0001
- CS$6$0000
- GetTargets
- CS$0$0000
- MarkModule
- dstStream
- filename
- pParam
- packer
- Finalize
- CS$<>8__locals2e
- ProcessMdPePhases
- <ProcessMdPePhases>b__17
- interval
- cParam
- CS$5$0002
- CS$0$0001
- CS$5$0000
- ProcessStructuralPhases
- <ProcessStructuralPhases>b__12
- <ProcessStructuralPhases>b__11
- <ProcessStructuralPhases>b__10
- <ProcessStructuralPhases>b__f
- method
- analyzer

- asmRef
- nameRef
- provider
- aPhases
- mainAsm
- CS$5$0016
- CS$5$0015
- CS$5$0014
- CS$7$0013
- CS$6$0012
- CS$5$0011
- CS$5$0010
- CS$5$0009
- CS$5$0008
- CS$5$0007
- CS$5$0006
- CS$5$0005
- CS$5$0004
- CS$5$0003
- CS$5$0002
- CS$5$0001
- CS$5$0000
- Initialize
- <Initialize>b__a
- <Initialize>b__9
- <Initialize>b__8
- <Initialize>b__7
- ToString
- CS$5$0009
- CS$5$0008
- CS$5$0007
- CS$5$0006
- CS$5$0005
- CS$5$0004
- CS$5$0003
- CS$5$0002
- CS$5$0001
- CS$5$0000
- UpdateAssemblyReference
- nameRef
- typeRef
- CS$7$0002
- CS$6$0001
- CS$5$0000
- UpdateCustomAttributeArgs
- CS$5$0003
- CS$5$0002
- CS$5$0001
- CS$5$0000
- UpdateCustomAttributeRef
- CS$7$0001
- CS$6$0000
- LoadAssembly
- writerParams
- method
- provider
- phases

- prevInst
- CS$7$0011
- CS$6$0010
- CS$3$0009
- CS$5$0008
- CS$5$0007
- CS$7$0006
- CS$6$0005
- CS$3$0004
- CS$7$0003
- CS$6$0002
- CS$5$0001
- CS$5$0000
- Confuse
- <Confuse>b__4
- <Confuse>b__3
- CS$<>8__locals2
- thread
- ConfuseAsync
- get_Database
- get_Random
- get_ObfuscationHelper
- provider
- aPhases
- SetCutValue
- subValue
- Normalize
- NormalizeLinks
- cyclicPos
- hash3Value
- hash2Value
- curMatch
- hashValue
- matchMinPos
- lenLimit
- CS$0$0000
- cyclicPos
- curMatch3
- curMatch2
- curMatch
- hash3Value
- hash2Value
- hashValue
- maxLen
- matchMinPos
- offset
- lenLimit
- CS$0$0000
- GetMatches
- cyclicBufferSize
- windowReservSize
- CS$0$0001
- CS$0$0000
- Create
- GetNumAvailableBytes
- GetMatchLen
- GetIndexByte

- CS$0$0000
- MovePos
- ReleaseStream
- SetStream
- USystem
- SetType
- Generate
- Generate
- CS$0$0000
- UConfuser.Core.Poly.Expressions
- USystem.Text
- USystem.Linq
- USystem.Collections.Generic
- USystem
- idAttr
- CS$0$0001
- CS$0$0000
- GetSubCoder
- numStates
- numStates
- Create
- NormalizeLinks
- CS$5$0000
- valAttr
- nameAttr
- idAttr
- CS$7$0001
- CS$6$0000
- USystem.Xml.Schema
- USystem.Collections.Specialized
- USystem.Text
- USystem.Linq
- USystem.Collections.Generic
- USystem
- offset
- lenLimit
- CS$0$0000
- GetMatches
- cyclicBufferSize
- windowReservSize
- CS$0$0001
- CS$0$0000
- IsCharState
- UpdateShortRep
- UpdateRep
- UpdateMatch
- UpdateChar
- get_Type
- Generate
- mutator
- datAsm
- modType
- CS$0$0003
- CS$5$0002
- CS$0$0001
- CS$0$0000
- Process

- <Process>b__0
- DeInitialize
- Initialize
- get_WholeRun
- get_Priority
- get_PhaseID
- get_Confusion
- get_Type
- CS$5$0000
- Deinit
- modType
- CS$5$0000
- Process
- <Process>b__0
- DeInitialize
- Initialize
- get_WholeRun
- get_PhaseID
- get_Confusion
- get_Priority
- get_Behaviour
- get_SupportLateAddition
- CS$0$0000
- get_Phases
- get_Preset
- get_Target
- get_StandardCompatible
- get_ID
- get_Description
- UMono.Cecil.Cil
- UMono.Cecil
- USystem.Text
- USystem.Linq
- USystem.Collections.Generic
- USystem
- get_Name
- GetSig
- GetSig
- Deinit
- CS$0$0000
- get_Phases
- get_Behaviour
- get_SupportLateAddition
- get_StandardCompatible
- get_Preset
- get_Target
- get_Description
- get_Name
- get_ID
- get_Confusion
- GetAnalyzer
- CS$5$0001
- CS$5$0000
- PerformMethod
- originalFName
- originalName
- CS$5$0002

- CS$5$0001
- CS$0$0000
- Process
- CS$5$0001
- CS$1$0000
- GetCancel
- GetRenOk
- <>g__initLocal0
- CS$5$0002
- CS$0$0001
- CS$5$0000
- DeInitialize
- Initialize
- get_WholeRun
- get_Priority
- UConfuser.Core.Analyzers
- UMono.Cecil.Cil
- UMono.Cecil
- USystem.Security.Cryptography
- USystem.Text
- USystem.Linq
- USystem.Collections.Generic
- USystem
- get_PhaseID
- QueryCancellation
- CS$0$0001
- CS$0$0000
- UpdateReference
- WriteData
- ReadData
- get_Type
- Deinit
- CS$0$0000
- get_Phases
- get_Behaviour
- get_Type
- get_Name
- get_ID
- DecodeWithMatchByte
- DecodeNormal
- GetState
- numStates
- numStates
- Create
- Process
- CS$5$0001
- CS$1$0000
- GetCancel
- GetRenOk
- CS$5$0001
- CS$1$0000
- QueryCancellation
- CS$5$0000
- UpdateReference
- cParam
- CS$5$0002
- CS$0$0001

- CS$5$0000
- WriteData
- ReadData
- get_Type
- analyzer
- QueryCancellation
- UpdateReference
- provider
- aPhases
- mainAsm
- CS$5$0016
- CS$5$0015
- WriteData
- ReadData
- get_Type
- <Initialize>b__a
- <Initialize>b__9
- matchBit
- context
- GetPrice
- matchBit
- context
- EncodeMatched
- context
- Encode
- Create
- CS$1$0000
- QueryCancellation
- CS$5$0000
- UpdateReference
- SetPrices
- Encode
- posState
- posState
- QueryCancellation
- UpdateReference
- WriteData
- ReadData
- get_Type
- WriteData
- <MarkMember>b__19
- defers
- writer
- CS$5$0000
- WriteDocument
- Process
- get_PhaseID
- get_Confusion
- get_Priority
- context
- Process
- get_PhaseID
- get_Confusion
- get_Priority
- CS$0$0001
- CS$0$0000
- Process

- get_Priority
- get_PhaseID
- get_Confusion
- offset
- lenLimit
- CS$0$0000
- GetMatches
- <>g__initLocalc
- <>g__initLocalb
- <>g__initLocala
- CS$0$0015
- CS$0$0014
- CS$0$0013
- CS$0$0012
- CS$0$0011
- CS$7$0010
- CS$6$0009
- CS$0$0008
- CS$0$0007
- CS$0$0006
- CS$0$0005
- CS$0$0004
- CS$0$0003
- CS$0$0002
- CS$0$0001
- CS$0$0000
- Process
- get_Priority
- get_PhaseID
- get_Confusion
- Process
- get_PhaseID
- get_Confusion
- get_Priority
- typeRef
- fieldRow
- fieldTbl
- CS$0$0004
- CS$0$0003
- CS$0$0002
- CS$0$0001
- CS$5$0000
- Process
- get_Priority
- get_PhaseID
- get_Confusion
- Process
- get_Priority
- get_PhaseID
- <>g__initLocal9
- <>g__initLocal8
- <>g__initLocal7
- <>g__initLocal6
- typeDef
- CS$0$0016
- CS$0$0015
- CS$0$0014

- CS$0$0013
- CS$0$0012
- CS$7$0011
- CS$6$0010
- CS$0$0009
- CS$0$0008
- CS$0$0007
- CS$0$0006
- CS$0$0005
- CS$0$0004
- CS$0$0003
- CS$0$0002
- CS$0$0001
- CS$5$0000
- Process
- get_Priority
- get_PhaseID
- get_Confusion
- SetProgresser
- Process
- DeInitialize
- Initialize
- get_WholeRun
- get_PhaseID
- get_Confusion
- get_Priority
- Process
- DeInitialize
- Initialize
- get_WholeRun
- get_PhaseID
- get_Confusion
- get_Priority
- get_Type
- get_Type
- <>g__initLocal6
- Decode
- posState
- posState
- Create
- IsTypePublic
- Process
- DeInitialize
- Initialize
- get_Behaviour
- get_SupportLateAddition
- get_WholeRun
- get_PhaseID
- get_Confusion
- get_Priority
- Deinit
- CS$0$0000
- get_Phases
- get_Preset
- get_Target
- get_StandardCompatible
- get_ID

- get_Description
- UMono.Cecil
- USystem.Text
- USystem.Linq
- USystem.Collections.Generic
- USystem
- get_Name
- get_Type
- get_Name
- get_ID
- fusion
- QueryCancellation
- UpdateReference
- Decode
- posState
- CS$0$0000
- <AnalyzeCustomAttributes>b__1a
- Process
- CS$5$0001
- CS$1$0000
- GetCancel
- matchBit
- DecodeWithMatchByte
- DecodeNormal
- Create
- IsTypePublic
- CS$0$0000
- ToString
- DeInitialize
- Initialize
- get_Behaviour
- get_SupportLateAddition
- IsEmpty
- CS$5$0000
- UMono.Cecil.Cil
- USystem.Collections
- UConfuser.Core.Project
- USystem.Collections.Specialized
- UMono.Collections.Generic
- UMono.Cecil
- USystem.Text.RegularExpressions
- USystem.Text
- USystem.Linq
- USystem.Collections.Generic
- USystem
- get_ID
- get_Description
- UMono.Cecil
- USystem.Text
- USystem.Linq
- USystem.Collections.Generic
- QueryCancellation
- UpdateReference
- get_Type
- QueryCancellation
- UpdateReference
- <>g__initLocal0

- newCurrentDef
- renRef
- ReplaceCurrent
- renRef
- ReplaceRoot
- CS$<>8__locals6
- CS$<>9__CachedAnonymousMethodDelegate4
- <>g__initLocal2
- <>g__initLocal1
- <>g__initLocal0
- reader
- CS$0$0003
- CS$0$0002
- CS$0$0001
- CS$0$0000
- ReadDocument
- UMono.Cecil.Cil
- USystem.Collections
- UConfuser.Core.Project
- USystem.Collections.Specialized
- UMono.Collections.Generic
- UMono.Cecil
- essions
- <MarkType>b__15
- <MarkModule>b__d
- g__initLocal3
- :O58*3PQ
- :O58*3PQ
- :O58*3PQ
- G!5!'>A)<
- matched
- <>g__initLocal2
- <>g__initLocal1
- ifaceMethod
- genInst
- genInst
- <>g__initLocal0
- baseType
- CS$5$0007
- CS$5$0006
- CS$5$0005
- CS$5$0004
- CS$5$0003
- CS$5$0002
- CS$5$0001
- CS$0$0000
- GetVTable
- CS$5$0000
- Resolve
- genInst
- CS$5$0001
- CS$0$0000
- Resolve
- typeSpecB
- typeSpecA
- CS$0$0008
- CS$0$0007

- CS$0$0006
- CS$0$0005
- CS$0$0004
- CS$0$0003
- CS$0$0002
- CS$0$0001
- CS$0$0000
- CS$5$0001
- CS$1$0000
- <MarkModule>b__11
- QueryCancellation
- newRes
- CS$5$0001
- CS$5$0000
- UpdateReference
- get_Type
- <>g__initLocal2
- <>g__initLocal1
- <MarkAssembly>b__8
- genInst
- <>g__initLocal0
- baseType
- CS$5$0007
- CS$5$0006
- CS$5$0005
- CS$5$0004
- CS$5$0003
- CS$5$0002
- CS$5$0001
- get_Type
- CS$5$0001
- CS$0$0000
- Resolve
- modified
- CS$0$0014
- CS$0$0013
- CS$0$0012
- CS$0$0011
- CS$0$0010
- CS$0$0009
- CS$0$0008
- CS$0$0007
- CS$0$0006
- CS$0$0005
- CS$0$0004
- CS$0$0003
- CS$0$0002
- CS$0$0001
- CS$0$0000
- MutateCode
- method
- iteration
- CS$0$0002
- CS$0$0001
- CS$5$0000
- Mutate
- CS$5$0001

- CS$5$0000
- UMono.Cecil
- UMono.Cecil.Cil
- USystem.Text
- USystem.Linq
- USystem.Collections.Generic
- USystem
- Mutate
- CS$7$0001
- CS$6$0000
- ToString
- CS$0$0000
- Assemble
- CS$0$0000
- ToString
- VisitPreOrder
- VisitPostOrder
- GenerateInverse
- Generate
- get_Children
- set_Value
- USystem.Text
- USystem.Linq
- USystem.Collections.Generic
- USystem
- get_Value
- CS$0$0014
- CS$0$0013
- CS$0$0012
- CS$0$0011
- <ProtectStub>b__9
- <ProtectStub>b__8
- MutateCode
- method
- CS$5$0000
- UConfuser.Core.Poly.Expressions
- USystem.Text
- USystem.Linq
- USystem.Collections.Generic
- USystem
- InverseExpression
- <>g__initLocal0
- CS$5$0001
- CS$5$0000
- <ProtectStub>b__6
- CS$5$0001
- CS$0$0000
- GenFakeBranch
- GetJunk
- GetJunk_
- baseIndex
- CS$0$0000
- SplitStatements
- targetIdx
- targetIdx
- filterStarts
- handlerStarts

- CS$7$0004
- CS$6$0003
- CS$0$0002
- CS$0$0001
- CS$0$0000
- GetStacks
- <GetStacks>b__a
- <GetStacks>b__9
- <GetStacks>b__8
- <GetStacks>b__7
- CS$0$0001
- CS$0$0000
- PushStack
- CS$0$0003
- CS$0$0002
- CS$0$0001
- CS$0$0000
- PopStack
- EncryptNum
- CS$7$0002
- CS$6$0001
- CS$0$0000
- ComputeRandNum
- active
- CS$5$0000
- ReduceSeqPoints
- active
- CS$0$0004
- CS$0$0003
- CS$0$0002
- CS$0$0001
- CS$5$0000
- PropagateSeqPoints
- CS$0$0000
- SetLvHandler
- fakeSt
- targetSt
- targetSt
- targetSt
- CS$<>8__locals6
- lastInst
- <>g__initLocal0
- CS$<>8__locals4
- targets
- resolveHdr
- scopes
- stateVar
- CS$5$0010
- CS$7$0009
- CS$6$0008
- CS$5$0007
- CS$0$0006
- CS$0$0005
- CS$5$0004
- CS$0$0003
- CS$5$0002
- CS$5$0001

- CS$5$0000
- Process
- Deinit
- DeInitialize
- Initialize
- get_WholeRun
- get_PhaseID
- get_Confusion
- get_Priority
- get_Behaviour
- get_SupportLateAddition
- CS$0$0000
- get_Phases
- get_Preset
- get_Target
- get_StandardCompatible
- get_ID
- get_Description
- UMono.Cecil.Metadata
- USystem.Collections.Specialized
- UConfuser.Core.Poly.Visitors
- UConfuser.Core.Poly
- UMono.Cecil.Cil
- UMono.Cecil
- USystem.Text
- USystem.Linq
- USystem.Collections.Generic
- USystem
- get_Name
- CS$7$0002
- CS$6$0001
- CS$0$0000
- ComputeRandNum
- get_Type
- ReduceSeqPoints
- active
- CS$0$0004
- GetPrice1
- GetPrice0
- GetPrice
- kNumBits
- newBound
- Encode
- UpdateModel
- USystem
- lastInst
- SetProgresser
- interval
- Process
- DeInitialize
- Initialize
- get_WholeRun
- get_Priority
- get_PhaseID
- get_Confusion
- get_Phases
- get_Preset

- SetProgresser
- GetSignatureO
- GetNameO
- GetNameO
- bridgeId
- CreateFieldBridge
- <CreateFieldBridge>b__3
- <CreateFieldBridge>b__2
- retType
- invoke
- CreateDelegate
- interval
- targets
- onlyExternal
- CS$0$0001
- CS$5$0000
- Process
- mutator
- placeholder
- modType
- CS$0$0002
- CS$0$0001
- CS$0$0000
- DeInitialize
- <DeInitialize>b__0
- CS$0$0000
- Initialize
- get_WholeRun
- get_Priority
- get_PhaseID
- get_Confusion
- GetNameO
- MutateCode
- G!5!'>A)<
- CFUVijk
- *!D!9)3),-3)3),-3)3),!1
- *!5!9)3),-3)3),-3)3),!1
- 36wx~,.
- !e!U!S!T!E
- 0!e!U!X!E
- !O!e!T!E
- ,!O!J!o
- CS$5$0001
- CS$0$0000
- GetJunk
- GetJunk_
- baseIndex
- CS$0$0000
- targetIdx
- targetIdx
- handlerStarts
- CS$7$0004
- CS$6$0003
- CS$0$0002
- CS$0$0001
- CS$0$0000
- GetStacks

- <GetStacks>b__a
- <GetStacks>b__8
- <GetStacks>b__7
- CS$0$0001
- CS$0$0000
- CS$0$0003
- CS$0$0002
- CS$0$0001
- CS$0$0000
- PopStack
- EncryptNum
- CS$7$0002
- CS$6$0001
- CS$0$0000
- ComputeRandNum
- ReduceSeqPoints
- active
- CS$0$0004
- CS$0$0003
- CS$0$0002
- CS$0$0001
- CS$5$0000
- PropagateSeqPoints
- CS$0$0000
- SetLvHandler
- fakeSt
- targetSt
- targetSt
- lastInst
- <>g__initLocal0
- resolveHdr
- scopes
- stateVar
- CS$6$000
- CS$5$0007
- CS$0$0006
- CS$0$0005
- CS$5$0004
- CS$0$0003
- CS$5$0002
- CS$5$0001
- CS$5$0000
- Process
- Deinit
- DeInitialize
- Initialize
- get_WholeRun
- get_Confusion
- get_Priority
- get_Behaviour
- get_SupportLateAddition
- get_Phases
- get_Preset
- get_Target
- get_StandardCompatible
- get_Description
- UMono.Cecil.Metadata

- USystem.Collections.Specialized
- UConfuser.Core.Poly.Visitors
- UConfuser.Core.Poly
- UMono.Cecil.Cil
- UMono.Cecil
- USystem.Text
- USystem.Linq
- USystem.Collections.Generic
- GetPrice0
- GetPrice
- newBound
- Encode
- UpdateModel
- SetProgresser
- interval
- Process
- DeInitialize
- get_WholeRun
- get_Priority
- get_PhaseID
- get_Confusion
- SetProgresser
- GetNameO
- GetNameO
- CreateFieldBridge
- <CreateFieldBridge>b__3
- <CreateFieldBridge>b__2
- CreateDelegate
- interval
- targets
- onlyExternal
- CS$0$0001
- CS$5$0000
- Process
- mutator
- eholder
- CS$0$0002
- CS$0$0001
- CS$0$0000
- DeInitialize
- <DeInitialize>b__0
- CS$0$0000
- get_WholeRun
- get_Priority
- get_PhaseID
- get_Confusion
- 0g5hSQ
- 0g5hSQ
- !e!U!S!T!E
- 0!e!U!X!E
- !O!e!T!E
- ,!O!J!o
- /src/files/e:\\source\\public\\confuser\\confuser.core\\confusions\\antidumpconfusion.cs
- /src/files/e:\\source\\public\\confuser\\confuser.core\\analyzers\\nameanalyzer.virtuals.cs
- /src/files/e:\\source\\public\\confuser\\confuser.core\\analyzers\\nameanalyzer.cs
- /src/files/e:\\source\\public\\confuser\\confuser.core\\obfuscationhelper.cs
- /src/files/e:\\source\\public\\confuser\\confuser.core\\obfuscationdatabase.cs

- /src/files/e:\\source\\public\\confuser\\confuser.core\\packers\\compression\\compress\\lz\\lzbintree.cs
- /src/files/e:\\source\\public\\confuser\\confuser.core\\project\\confuserproject.cs
- /src/files/e:\\source\\public\\confuser\\confuser.core\\confusion.cs
- /src/files/e:\\source\\public\\confuser\\confuser.core\\packers\\compression\\compress\\lzma\\lzmabase.cs
- /src/files/e:\\source\\public\\confuser\\confuser.core\\packers\\compression\\icoder.cs
- /src/files/e:\\source\\public\\confuser\\confuser.core\\confusions\\nameconfusion.cs
- /src/files/e:\\source\\public\\confuser\\confuser.core\\confusions\\resencryptconfusion.cs
- /src/files/e:\\source\\public\\confuser\\confuser.core\\poly\\expressions\\addexpression.cs
- /src/files/e:\\source\\public\\confuser\\confuser.core\\poly\\expressions\\divexpression.cs
- /src/files/e:\\source\\public\\confuser\\confuser.core\\poly\\expression.cs
- /src/files/e:\\source\\public\\confuser\\confuser.core\\packers\\compression\\common\\crc.cs
- /src/files/e:\\source\\public\\confuser\\confuser.core\\packers\\compression\\compress\\lzma\\lzmaencoder.cs
- /src/files/e:\\source\\public\\confuser\\confuser.core\\analyzers\\nameanalyzer.baml.cs
- /src/files/e:\\source\\public\\confuser\\confuser.core\\packers\\compression\\compress\\lz\\lzoutwindow.cs
- /src/files/e:\\source\\public\\confuser\\confuser.core\\packers\\compression\\compress\\rangecoder\\rangecoderbit.cs
- /src/files/e:\\source\\public\\confuser\\confuser.core\\analyzers\\database.cs
- /src/files/e:\\source\\public\\confuser\\confuser.core\\poly\\expressions\\constantexpression.cs
- /src/files/e:\\source\\public\\confuser\\confuser.core\\poly\\expressioninverser.cs
- /src/files/e:\\source\\public\\confuser\\confuser.core\\packers\\compressor.cs
- /src/files/e:\\source\\public\\confuser\\confuser.core\\confusions\\invalidmdconfusion.cs
- /src/files/e:\\source\\public\\confuser\\confuser.core\\packers\\compression\\compress\\lz\\lzinwindow.cs
- /src/files/e:\\source\\public\\confuser\\confuser.core\\packers\\compression\\compress\\rangecoder\\rangecoder.cs
- /src/files/e:\\source\\public\\confuser\\confuser.core\\packers\\compression\\common\\outbuffer.cs
- /src/files/e:\\source\\public\\confuser\\confuser.core\\cecilhelper.cs
- /src/files/e:\\source\\public\\confuser\\confuser.core\\confuser.cs
- /src/files/e:\\source\\public\\confuser\\confuser.core\\poly\\expressions\\negexpression.cs
- /src/files/e:\\source\\public\\confuser\\confuser.core\\poly\\visitors\\reflectionvisitor.cs
- /src/files/e:\\source\\public\\confuser\\confuser.core\\confusions\\antitamperconfusion.cs
- /src/files/e:\\source\\public\\confuser\\confuser.core\\analyzer.cs
- /src/files/e:\\source\\public\\confuser\\confuser.core\\packer.cs
- /src/files/e:\\source\\public\\confuser\\confuser.core\\poly\\expressions\\variableexpression.cs
- /src/files/e:\\source\\public\\confuser\\confuser.core\\poly\\expressions\\invexpression.cs
- /src/files/e:\\source\\public\\confuser\\confuser.core\\project\\objectmodel.cs
- /src/files/e:\\source\\public\\confuser\\confuser.core\\analyzers\\renamereferences.cs
- /src/files/e:\\source\\public\\confuser\\confuser.core\\mutator.cs
- /src/files/e:\\source\\public\\confuser\\confuser.core\\packers\\compression\\compress\\rangecoder\\rangecoderbittree.cs
- /src/files/e:\\source\\public\\confuser\\confuser.core\\poly\\visitors\\x86visitor.cs
- /src/files/e:\\source\\public\\confuser\\confuser.core\\confusions\\antitamperconfusion.mem.cs
- /src/files/e:\\source\\public\\confuser\\confuser.core\\confusions\\antitamperconfusion.jit.cs
- /src/files/e:\\source\\public\\confuser\\confuser.core\\confusions\\mtdproxyconfusion.cs
- /src/files/e:\\source\\public\\confuser\\confuser.core\\confusions\\antiildasmconfusion.cs
- src/files/e:\\source\\public\\confuser\\confuser.core\\poly\\expressions\\mulexpression.cs
- /src/files/e:\\source\\public\\confuser\\confuser.core\\poly\\expressiongenerator.cs
- /src/files/e:\\source\\public\\confuser\\confuser.core\\confusions\\controlflowconfusion.new.cs
- /src/files/e:\\source\\public\\confuser\\confuser.core\\marker.new.cs
- /src/files/e:\\source\\public\\confuser\\confuser.core\\packers\\compression\\common\\inbuffer.cs
- /src/files/e:\\source\\public\\confuser\\confuser.core\\packers\\compression\\compress\\lzma\\lzmadecoder.cs
- /src/files/e:\\source\\public\\confuser\\confuser.core\\analyzers\\nameanalyzer.codes.cs
- /src/files/e:\\source\\public\\confuser\\confuser.core\\analyzers\\baml\\bamlrw.cs
- /src/files/e:\\source\\public\\confuser\\confuser.core\\confusions\\antidebugconfusion.cs
- /src/files/e:\\source\\public\\confuser\\confuser.core\\poly\\expressions\\subexpression.cs
- /src/files/e:\\source\\public\\confuser\\confuser.core\\confusions\\constantconfusion.cs
- /src/files/e:\\source\\public\\confuser\\confuser.core\\confusions\\ctorproxyconfusion.cs
- /src/files/e:\\source\\public\\confuser\\confuser.core\\poly\\expressions\\xorexpression.cs
- aml\\bamlrecords.cs
- Microsoft C/C++ MSF 7.00
- /src/files/e:\\source\\public\\confuser\\confuser.core.injections\\antitampers.cs

- /src/files/e:\\source\\public\\confuser\\confuser.core.injections\\packers.cs
- /src/files/e:\\source\\public\\confuser\\confuser.core.injections\\confusionsinjection.cs
- /src/files/e:\\source\\public\\confuser\\confuser.core.injections\\mutation.cs
- /src/headerblock
- /names
- /LinkInfo
- /src/files/e:\\source\\public\\confuser\\confuser.core.injections\\antitampers.cs
- /src/files/e:\\source\\public\\confuser\\confuser.core.injections\\packers.cs
- /src/files/e:\\source\\public\\confuser\\confuser.core.injections\\confusionsinjection.cs
- c\\confuser\\confuser.core.injections\\mutation.cs
- 58D61567
- AntiTamperMem
- F12914C3
- AntiTamperJIT.CorDynamicInfoHook
- 88741325
- AntiTamperJIT.HandleTable
- 9294FF0D
- AntiTamperJIT.CorMethodInfoHook
- 74C1E504
- AntiTamperJIT.ICorStaticInfo
- 8F1BB7DD
- AntiTamperJIT.ICorDynamicInfo
- A2787CB0
- AntiTamperJIT.ICorJitInfo
- A1B3B8E3
- AntiTamperJIT
- F394A41E
- CompressShell.LzmaDecoder.LiteralDecoder.Decoder2
- DA628A94
- CompressShell.LzmaDecoder.LiteralDecoder
- 013AB8A1
- CompressShell.LzmaDecoder.LenDecoder
- CompressShell.LzmaDecoder
- 734B3452
- CompressShell.BitTreeDecoder
- F23E6B28
- CompressShell.BitDecoder
- 05EFF560
- CompressShell.Decoder
- 552FB836
- CompressShell.OutWindow
- 10A72A8C
- CompressShell.State
- 8999A05D
- CompressShell
- 7F6B8FF6
- AntiDumping
- 948CA83C
- Encryptions
- 973272B8
- Proxies
- 486B5FBD
- AntiDebugger
- CF4BDCCA
- Mutation
- F394A41E
- CompressShell.LzmaDecoder.LiteralDecoder.Decoder2

- DA628A94
- CompressShell.LzmaDecoder.LiteralDecoder
- 0600002d
- DecodeDirectBits
- 0600002c
- Normalize
- 0600002b
- ReleaseStream
- 0600002a
- 06000045
- DecodeWithMatchByte
- 06000044
- DecodeNormal
- 06000043
- GetState
- 06000042
- 06000041
- Create
- 06000084
- 06000077
- 06000076
- Dispose
- 06000075
- hookEHInfo
- 06000057
- ICorDynamicInfo
- 06000056
- Interop
- 06000055
- ParseLocalVars
- 06000054
- Dispose
- 06000053
- UnHook
- 06000052
- 06000051
- 06000050
- 0600004c
- 0600004b
- Initialize
- 0600004a
- DecodeWithMatchByte
- 06000049
- DecodeNormal
- 06000048
- 06000047
- Create
- 0600000c
- AntiDebugSafe
- 0600000b
- InitializeSafe
- 0600000a
- AntiDebug
- 06000009
- Initialize
- 0600000e
- 0600000d

- CtorProxy
- 06000058
- ICorStaticInfo
- 06000040
- 0600003f
- Decode
- 0600003e
- 0600003d
- Create
- 0600003c
- SetDecoderProperties
- 0600003b
- 0600003a
- 06000039
- SetPosBitsProperties
- 06000038
- SetLiteralProperties
- 06000037
- SetDictionarySize
- 06000036
- 06000030
- Decode
- 0600002f
- 06000029
- 06000028
- GetByte
- 06000027
- PutByte
- 06000026
- CopyBlock
- 06000025
- 06000024
- ReleaseStream
- 06000023
- 06000022
- Create
- 06000083
- 0600001b
- 0600001a
- modPow
- 06000019
- 06000018
- ResolveResource
- 06000017
- DecryptAsm
- 06000016
- GetLenToPosState
- 06000015
- Initialize
- 06000002
- Placeholder
- 06000001
- DeclaringType
- 0600007f
- 06000085
- 0600007e
- 0600007d

- Dispose
- 0600007c
- hookConstructStr
- 0600007b
- Obj2Ptr
- 0600007a
- AddHandle
- 06000079
- 06000082
- 06000081
- Initalize
- 06000060
- ICorErrorInfo
- 0600005f
- ICorLinkInfo
- 0600005e
- ICorArgInfo
- 0600005d
- ICorDebugInfo
- 0600005c
- ICorFieldInfo
- 0600005b
- ICorClassInfo
- 0600005a
- ICorModuleInfo
- 06000059
- ICorMethodInfo
- 06000021
- IsCharState
- 06000020
- UpdateShortRep
- 0600001f
- UpdateRep
- 0600001e
- UpdateMatch
- 0600001d
- UpdateChar
- 0600001c
- Disposit
- 0600007c
- hookConstructStr
- 0600007b
- Obj2Ptr
- 0600007a
- AddHandle
- 06000079
- 06000082
- 06000081
- Initalize
- 06000060
- ICorErrorInfo
- 0600005f
- ICorLinkInfo
- 0600005e
- ICorArgInfo
- 06000013
- Constants

- 06000012
- InitializeSafe
- 06000011
- Initialize
- 06000010
- PlaceHolder
- 0600000f
- Resources
- 06000035
- ReverseDecode
- 06000034
- ReverseDecode
- 06000033
- Decode
- 06000032
- 06000031
- 0600005c
- ICorFieldInfo
- 0600005b
- ICorClassInfo
- 0600005a
- ICorModuleInfo
- 06000059
- ICorMethodInfo
- 06000021
- IsCharState
- 06000020
- UpdateShortRep
- result
- DecodeDirectBits
- Normalize
- ReleaseStream
- DecodeWithMatchByte
- DecodeNormal
- GetState
- numStates
- numStates
- Create
- <>g__initLocal0
- mtdInfo
- SLOT_NUM
- Dispose
- hookEHInfo
- ICorDynamicInfo
- CS$0$0001
- CS$1$0000
- Interop
- sigInfox86
- sigInfox64
- numArgs
- sigInfo
- findSig
- modInfo
- ParseLocalVars
- Dispose
- UnHook
- trampoline

- streams
- datLoc
- optSize
- sections
- offset
- checkSum
- stream
- mapped
- CS$0$0000
- USystem.Collections.Generic
- USystem.Security.Permissions
- USystem.Security
- USystem.Reflection.Emit
- USystem.Runtime.CompilerServices
- USystem.Security.Cryptography
- USystem.Reflection
- USystem.Runtime.InteropServices
- USystem.Collections
- USystem
- Initialize
- streams
- matchBit
- DecodeWithMatchByte
- DecodeNormal
- Create
- AntiDebugSafe
- thread
- InitializeSafe
- AntiDebug
- thread
- USystem.Threading
- USystem.Text
- USystem.Security.Cryptography
- USystem.Runtime.InteropServices
- USystem.Reflection.Emit
- USystem.Reflection
- USystem.Diagnostics
- USystem.Collections.Generic
- USystem
- Initialize
- CtorProxy
- ICorStaticInfo
- Decode
- posState
- posState
- Create
- dictionarySize
- remainder
- SetDecoderProperties
- numDirectBits
- posSlot
- distance
- prevByte
- posState
- outSize64
- nowPos64
- numPosStates

- SetPosBitsProperties
- SetLiteralProperties
- blockSize
- SetDictionarySize
- distance
- prevByte
- posState
- outSize64
- nowPos64
- newBound
- Decode
- SetLiteralProperties
- GetByte
- CS$0$0000
- PutByte
- CS$0$0000
- CopyBlock
- ReleaseStream
- Create
- F[AD6?\\]
- @!O!O!A%`
-)9)5%1!-!1
- asmDat
- CS$0$0000
- modPow
- compressedSize
- outSize
- decoder
- CS$1$0000
- asmDat
- resName
- ResolveResource
- asmDat
- resName
- DecryptAsm
- USystem.Security.Cryptography
- USystem.Collections
- USystem.Reflection
- USystem.Text
- USystem.Security
- USystem.Collections.Generic
- USystem
- GetLenToPosState
- funcName
- modName
- oftModPtr
- oftMod
- importDirPtr
- numOfStream
- vSizes
- importDir
- funcName
- modName
- oftMod
- importDir
- numOfStream
- optSize

- sectNum
- Initialize
- Placeholder
- USystem
- DeclaringType
- vSizes
- importDir
- overrided
- <>g__initLocal1
- dynInfo
- SLOT_NUM
- Dispose
- offset
- hookConstructStr
- Obj2Ptr
- newAdr
- CS$0$0000
- AddHandle
- offset
- hookConstructStr
- codeLens
- streams
- datLoc
- optSize
- sections
- offset
- checkSum
- stream
- mapped
- CS$0$0000
- Initalize
- codeLens
- ICorErrorInfo
- ICorLinkInfo
- ICorArgInfo
- ICorDebugInfo
- ICorFieldInfo
- ICorClassInfo
- ICorModuleInfo
- ICorMethodInfo
- IsCharState
- UpdateShortRep
- UpdateRep
- UpdateMatch
- UpdateChar
- method
- CS$0$0000
- Constants
- method
- InitializeSafe
- method
- Initialize
- PlaceHolder
- Resources
- bitIndex
- ReverseDecode
- bitIndex

- ReverseDecode
- bitIndex
- Decode
- bitIndex
- ReverseDecode
- bitIndex
- bitIndex
- Decode
- Microsoft C/C++ MSF 7.00
- mscoree.dll
- _CorDllMain
- SkipVerification
- System.Security.Permissions.SecurityPermissionAttribute, mscorlib, Version=2.0.0.0, Culture=neutral, PublicKeyToken=b77a5c561934e089
- WrapNonExceptionThrows
- 1.9.0.0
- $d5c1c13d-61f9-40e9-b995-4f4ab11d682b
- Make by Ki
- Confuser.Core.Injections
- UnverifiableCodeAttribute
- System.Security
- get_Item
- GCHandleType
- ContainsKey
- FreeHGlobal
- CallingConvention
- UnmanagedFunctionPointerAttribute
- GetFunctionPointerForDelegate
- InvalidOperationException
- PrepareDelegate
- RuntimeHelpers
- WriteIntPtr
- AllocHGlobal
- ReadIntPtr
- GetDelegateForFunctionPointer
- GetSystemVersion
- RuntimeEnvironment
- SHA512
- SHA256
- ToUInt64
- ReadUInt64
- set_Position
- get_Position
- ReadUInt16
- ReadUInt32
- SeekOrigin
- FileAccess
- UnmanagedMemoryStream
- ToPointer
- ToInt64
- LayoutKind
- StructLayoutAttribute
- add_AssemblyResolve
- ResolveEventHandler
- get_CurrentDomain
- AppDomain
- GetEntryAssembly
- STAThreadAttribute

- ReadByte
- UInt32
- op_Inequality
- get_FullyQualifiedName
- op_Explicit
- GetHINSTANCE
- set_Item
- SizeOf
- Marshal
- TryGetValue
- ToUInt32
- BinaryWriter
- ToArray
- CryptoStreamMode
- CryptoStream
- CreateDecryptor
- ICryptoTransform
- SymmetricAlgorithm
- ComputeHash
- HashAlgorithm
- RijndaelManaged
- System.Security.Cryptography
- GetCurrentMethod
- GetString
- GetBytes
- BitConverter
- get_UTF8
- Encoding
- GetExecutingAssembly
- IndexOf
- GetManifestResourceNames
- IDisposable
- BlockCopy
- Buffer
- ReadBytes
- ReadInt32
- BinaryReader
- CompressionMode
- DeflateStream
- MemoryStream
- get_Length
- GetManifestResourceStream
- get_Assembly
- Callvirt
- get_Chars
- get_Name
- Castclass
- get_ReturnType
- GetTypeFromHandle
- get_IsStatic
- MethodInfo
- SetValue
- CreateDelegate
- Delegate
- get_FieldType
- Newobj
- OpCode

- OpCodes
- GetILGenerator
- ILGenerator
- DynamicMethod
- System.Reflection.Emit
- get_IsArray
- get_IsInterface
- get_DeclaringType
- get_ParameterType
- GetParameters
- ParameterInfo
- ConstructorInfo
- ResolveMethod
- MethodBase
- ResolveSignature
- get_MetadataToken
- get_Module
- MemberInfo
- GetFieldFromHandle
- FieldInfo
- get_IsAlive
- get_Size
- op_Equality
- get_Handle
- Process
- IsLogging
- get_IsAttached
- Debugger
- get_CurrentThread
- set_IsBackground
- Thread
- ParameterizedThreadStart
- System.Threading
- FailFast
- Environment
- kernel32.dll
- DllImportAttribute
- Exception
- Confuser.Core.Injections
- RuntimeCompatibilityAttribute
- CompilationRelaxationsAttribute
- System.Runtime.CompilerServices
- DebuggingModes
- DebuggableAttribute
- System.Diagnostics
- SecurityAction
- SecurityPermissionAttribute
- System.Security.Permissions
- AssemblyFileVersionAttribute
- AssemblyVersionAttribute
- GuidAttribute
- ComVisibleAttribute
- AssemblyCultureAttribute
- AssemblyTrademarkAttribute
- AssemblyCopyrightAttribute
- AssemblyProductAttribute
- AssemblyCompanyAttribute

- AssemblyConfigurationAttribute
- AssemblyDescriptionAttribute
- AssemblyTitleAttribute
- metaTok
- clause
- EHnumber
- context
- sigTOK
- module
- result
- callback
- method
- object
- nativeSizeOfCode
- nativeEntry
- localVarToken
- matchByte
- prevByte
- numPrevBits
- numPosBits
- posState
- numPosStates
- properties
- outSize
- inSize
- outStream
- inStream
- dictionarySize
- startIndex
- numBitLevels
- rangeDecoder
- numTotalBits
- distance
- stream
- windowSize
- lpflOldProtect
- flNewProtect
- dwSize
- lpAddress
- sender
- thread
- hObject
- OutAttribute
- ReturnLength
- ProcessInformationLength
- ProcessInformation
- ProcessInformationClass
- ProcessHandle
- Initalize
- hookConstructStr
- GCHandle
- System.Runtime.InteropServices
- List`1
- Obj2Ptr
- n_constructStringLiteral
- o_constructStringLiteral
- AddHandle

- currentIdx
- current
- baseAdr
- hookEHInfo
- n_getEHinfo
- o_getEHinfo
- clauses
- oriVfTbl
- EndInvoke
- BeginInvoke
- AsyncCallback
- IAsyncResult
- Invoke
- Options
- LocalVars
- EHCount
- MaxStack
- PPVALUE
- PVALUE
- value__
- sigInst
- numArgs
- retType
- retTypeSigClass
- retTypeClass
- callConv
- methInst
- methInstCount
- classInst
- classInstCount
- ILCodeSize
- ILCode
- Interop
- ParseLocalVars
- Dispose
- EventArgs
- UnHook
- interop
- hooked
- originalDelegate
- original
- hookPosition
- hasLinkInfo
- m_Decoders
- DecodeWithMatchByte
- DecodeNormal
- GetState
- m_PosMask
- m_NumPosBits
- m_NumPrevBits
- m_Coders
- m_NumPosStates
- m_HighCoder
- m_MidCoder
- m_LowCoder
- m_Choice2
- m_Choice

- SetDecoderProperties
- _solid
- SetPosBitsProperties
- SetLiteralProperties
- SetDictionarySize
- m_PosStateMask
- m_DictionarySizeCheck
- m_DictionarySize
- m_LiteralDecoder
- m_RepLenDecoder
- m_LenDecoder
- m_PosAlignDecoder
- m_PosDecoders
- m_PosSlotDecoder
- m_IsRep0LongDecoders
- m_IsRepG2Decoders
- m_IsRepG1Decoders
- m_IsRepG0Decoders
- m_IsRepDecoders
- m_IsMatchDecoders
- m_RangeDecoder
- m_OutWindow
- ReverseDecode
- NumBitLevels
- Models
- Decode
- kNumMoveBits
- kBitModelTotal
- kNumBitModelTotalBits
- DecodeDirectBits
- Normalize
- kTopValue
- GetByte
- PutByte
- CopyBlock
- ReleaseStream
- Create
- _stream
- Stream
- _streamPos
- _windowSize
- _buffer
- IsCharState
- UpdateShortRep
- UpdateRep
- UpdateMatch
- UpdateChar
- modPow
- Module
- ResolveResource
- DecryptAsm
- GetLenToPosState
- kNumMidLenSymbols
- kNumLowLenSymbols
- kNumHighLenBits
- kNumMidLenBits
- kNumLowLenBits

- kNumPosStatesMax
- kNumPosStatesBitsMax
- kNumFullDistances
- kEndPosModelIndex
- kStartPosModelIndex
- kAlignTableSize
- kNumAlignBits
- kMatchMinLen
- kNumLenToPosStates
- kNumPosSlotBits
- kNumStates
- Constants
- constBuffer
- Dictionary`2
- System.Collections.Generic
- PlaceHolder
- Resources
- ResolveEventArgs
- datAsm
- Assembly
- System.Reflection
- CtorProxy
- RuntimeFieldHandle
- AntiDebugSafe
- InitializeSafe
- AntiDebug
- Initialize
- Placeholder
- DeclaringType
- RuntimeTypeHandle
- Key1Delayed
- Key0Delayed
- MulticastDelegate
- ValueType
- Object
- mscorlib
- AntiTamperMem
- CorDynamicInfoHook
- HandleTable
- CorMethodInfoHook
- getJit
- constructStringLiteral
- getEHinfo
- findSig
- compileMethod
- MethodData
- InfoAccessType
- CORINFO_EH_CLAUSE
- CORINFO_SIG_INFO_x64
- CORINFO_SIG_INFO_x86
- CORINFO_SIG_INST_x64
- CORINFO_SIG_INST_x86
- CORINFO_METHOD_INFO
- ICorErrorInfo
- ICorLinkInfo
- ICorArgInfo
- ICorDebugInfo

- ICorFieldInfo
- ICorClassInfo
- ICorModuleInfo
- ICorMethodInfo
- ICorStaticInfo
- ICorDynamicInfo
- ICorJitInfo
- AntiTamperJIT
- Decoder2
- LiteralDecoder
- LenDecoder
- LzmaDecoder
- BitTreeDecoder
- BitDecoder
- Decoder
- OutWindow
- CompressShell
- AntiDumping
- Encryptions
- Proxies
- AntiDebugger
- Mutation
- Confuser.Core.Injections.dll
- <Module>
- v2.0.50727
- !getJit
- !mscorjitU
- !clrjit.dU
- X!d file!
- !CorrupteU
- 1.9.0.0
- Assembly Version
- 1.9.0.0
- ProductVersion
- Confuser.Core.Injections
- ProductName
- Confuser.Core.Injections.dll
- OriginalFilename
- Make by Ki
- LegalCopyright
- Confuser.Core.Injections.dll
- InternalName
- 1.9.0.0
- FileVersion
- Confuser.Core.Injections
- FileDescription
- CompanyName
- Comments
- 000004b0
- StringFileInfo
- Translation
- VarFileInfo
- VS_VERSION_INFO
- Broken file
- Module error
- ___.netmodule
- Can't Read 1

- <Unknown>
- Loop broken
- Debugger detected
- Cannot open process
- Debugger detected (Managed)
- Profiler detected
- COR_PROFILER
- COR_ENABLE_PROFILING
- NtCoT
- NtCoT
- @.reloc
- !This program cannot be run in DOS mode.
- mscoree.dll
- _CorDllMain
- WrapNonExceptionThrows
- 1.9.0.0
- $c40d9575-840f-4e0b-ac14-ed4b33a27d5d
- Make by Ki
- Confuser.Core
- Confuser.Core.ConfuserPrj.xsd
- get_IsNewSlot
- get_Interfaces
- get_HasInterfaces
- set_ElementType
- set_ModifierType
- get_Overrides
- get_HasOverrides
- set_IV
- get_BlockSize
- set_Key
- get_KeySize
- CopyTo
- BitArray
- NewGuid
- IEqualityComparer`1
- get_Ordinal
- StringComparer
- get_Capacity
- GetManifestResourceStream
- get_DocumentElement
- Validate
- ValidationEventHandler
- get_Schemas
- XmlSchemaSet
- FlagsAttribute
- get_IsSentinel
- LastIndexOf
- get_Culture
- GetResourceData
- GetGetMethod
- GetProperty
- PropertyInfo
- ResolveEventHandler
- Newobj
- GetAddMethod
- MethodInfo
- GetEvent

- EventInfo
- AppDomain
- Callvirt
- ToUpper
- ReadLine
- ReadInt32
- set_IsNotPublic
- set_IsNestedPrivate
- CreateAssembly
- set_Runtime
- set_Architecture
- ModuleParameters
- <Pack>b__2
- <Pack>b__1
- FileAttributes
- FileTable
- set_Kind
- set_EntryPoint
- get_EntryPoint
- AssemblyRefTable
- ENCMapTable
- ENCLogTable
- AssemblyAttributes
- AssemblyHashAlgorithm
- AssemblyTable
- ModuleTable
- GenericParamConstraintTable
- GenericParameterAttributes
- GenericParamTable
- ParamTable
- NestedClassTable
- get_Runtime
- TargetRuntime
- TypeDefTable
- ManifestResourceTable
- GetStringIndex
- get_StringHeap
- StringHeapBuffer
- SecurityAction
- DeclSecurityTable
- set_CatchType
- get_CatchType
- get_InitLocals
- GetBlob
- set_Module
- get_ModuleReferences
- set_PInvokeInfo
- get_PInvokeInfo
- PInvokeInfo
- get_IsPInvokeImpl
- get_IsLiteral
- set_BaseType
- set_PackingSize
- get_PackingSize
- set_ClassSize
- get_ClassSize
- FullLoad

- set_DeclaringType
- set_ParameterType
- set_ReturnType
- get_Owner
- PinnedType
- set_MetadataToken
- <GetTargets>b__3e
- <>c__DisplayClass3f
- AssemblyName
- ParameterModifier
- Binder
- BindingFlags
- Attribute
- WriteAllBytes
- ChangeExtension
- Delete
- add_ProcessPe
- PeProcess
- add_AfterWriteTables
- add_BeforeWriteTables
- add_BeforeBuildModule
- CS$<>9__CachedAnonymousMethodDelegate3d
- CS$<>9__CachedAnonymousMethodDelegate3c
- CS$<>9__CachedAnonymousMethodDelegate3b
- CS$<>9__CachedAnonymousMethodDelegate3a
- CS$<>9__CachedAnonymousMethodDelegate39
- CS$<>9__CachedAnonymousMethodDelegate38
- CS$<>9__CachedAnonymousMethodDelegate37
- CS$<>9__CachedAnonymousMethodDelegate36
- CS$<>9__CachedAnonymousMethodDelegate35
- CS$<>9__CachedAnonymousMethodDelegate34
- CS$<>9__CachedAnonymousMethodDelegate33
- CS$<>9__CachedAnonymousMethodDelegate32
- CS$<>9__CachedAnonymousMethodDelegate31
- CS$<>9__CachedAnonymousMethodDelegate30
- CS$<>9__CachedAnonymousMethodDelegate2f
- CS$<>9__CachedAnonymousMethodDelegate2c
- <ProcessMdPePhases>b__17
- <ProcessMdPePhases>b__2b
- <ProcessMdPePhases>b__2a
- <ProcessMdPePhases>b__29
- <ProcessMdPePhases>b__27
- <ProcessMdPePhases>b__26
- <ProcessMdPePhases>b__25
- <ProcessMdPePhases>b__24
- <ProcessMdPePhases>b__22
- <ProcessMdPePhases>b__21
- <ProcessMdPePhases>b__1f
- <ProcessMdPePhases>b__1e
- <ProcessMdPePhases>b__1d
- <ProcessMdPePhases>b__1b
- <ProcessMdPePhases>b__1a
- <ProcessMdPePhases>b__19
- <ProcessMdPePhases>b__28
- <ProcessMdPePhases>b__23
- <ProcessMdPePhases>b__20
- <ProcessMdPePhases>b__1c

- <ProcessMdPePhases>b__18
- total1
- <>c__DisplayClass2d
- OrderBy
- IOrderedEnumerable`1
- CS$<>9__CachedAnonymousMethodDelegate16
- <ProcessStructuralPhases>b__12
- CS$<>9__CachedAnonymousMethodDelegate15
- <ProcessStructuralPhases>b__11
- CS$<>9__CachedAnonymousMethodDelegate14
- <ProcessStructuralPhases>b__10
- <ProcessStructuralPhases>b__f
- get_TickCount
- Environment
- set_Attributes
- set_PublicKey
- GetSymbolReader
- ISymbolReader
- PdbReaderProvider
- LoadFile
- FileShare
- FileAccess
- FileMode
- <Initialize>b__a
- <Initialize>b__9
- <Initialize>b__8
- <Initialize>b__7
- IsAssignableFrom
- GetTypes
- Collect
- OpenWrite
- FileStream
- set_SymbolStream
- set_SymbolWriterProvider
- ISymbolWriterProvider
- ModuleAttributes
- PdbWriterProvider
- Mono.Cecil.Pdb
- ToShortTimeString
- get_Now
- DateTime
- AddSearchDirectory
- GetDirectoryName
- <Confuse>b__4
- <Confuse>b__3
- set_IsBackground
- ThreadStart
- <ConfuseAsync>b__0
- <>c__DisplayClass1
- Delegate
- GetILGenerator
- ILGenerator
- Advance
- GetFiles
- set_WriteSymbols
- set_StrongNameKeyPair
- GetFileName

- add_ProcessImage
- GetSections
- set_Mvid
- set_TimeStamp
- get_TimeStamp
- DirectoryInfo
- Directory
- GetRandomFileName
- VirtualAddress
- SizeOfRawData
- VirtualSize
- <ProtectStub>b__7
- <ProtectStub>b__5
- <ProtectStub>b__9
- <ProtectStub>b__8
- CS$<>8__localse
- <ProtectStub>b__6
- get_EventType
- EventReference
- get_PropertyType
- PropertyReference
- get_Namespace
- get_IsNested
- SentinelType
- FunctionPointerType
- PointerType
- ByReferenceType
- get_UpperBound
- get_LowerBound
- get_IsSized
- get_Dimensions
- ArrayDimension
- ArrayType
- TextReader
- <Resolve>b__0
- get_ChildNodes
- XmlNodeList
- get_ItemOf
- AppendChild
- XmlAttributeCollection
- XmlNode
- CreateAttribute
- CreateElement
- ReadingMode
- ReaderParameters
- get_FullyQualifiedName
- AddResource
- ResourceWriter
- get_ElementMethod
- MethodSpecification
- $$method0x60003dd-1
- AppendFormat
- Characteristics
- <Phase1>b__6
- <Phase1>b__5
- PointerToRawData
- GetSection

- GetTextSegmentRange
- TextSegment
- GetBuffer
- CreateDecryptor
- SHA256
- get_IV
- SHA512
- ResolveVirtualAddress
- CreateSection
- get_Sections
- get_USHeap
- UserStringHeapBuffer
- WriteUInt32
- WriteUInt64
- MetadataTable
- ToUInt16
- BlockCopy
- Buffer
- get_IsRuntime
- CS$<>9__CachedAnonymousMethodDelegate3
- <Phase1>b__1
- <Phase1>b__0
- ToBase64String
- Convert
- ToInt16
- ToInt64
- ToInt32
- $$method0x6000337-2
- $$method0x6000337-1
- get_ImplAttributes
- get_IsInterface
- set_MarshalInfo
- get_MarshalInfo
- MarshalInfo
- get_HasMarshalInfo
- set_HasConstant
- set_Constant
- get_Constant
- get_HasConstant
- get_Constructor
- MethodBase
- GetConstructor
- ConstructorInfo
- EmptyTypes
- SuppressIldasmAttribute
- CreateInstance
- Activator
- Distinct
- CS$<>9__CachedAnonymousMethodDelegate1d
- <DetectScopes>b__1c
- SortedDictionary`2
- $$method0x60006be-1
- __StaticArrayInitTypeSize=76
- CreateJunkCode
- System.Collections.Generic.IEnumerator<Mono.Cecil.Cil.Instruction>.Current
- <e>5__14
- <inst>5__13

- <e>5__12
- <inst>5__11
- <type>5__10
- <>3__stateVar
- System.Collections.Generic.IEnumerator<Mono.Cecil.Cil.Instruction>.get_Current
- System.Collections.Generic.IEnumerable<Mono.Cecil.Cil.Instruction>.GetEnumerator
- Dequeue
- Enqueue
- Queue`1
- ToList
- get_FilterStart
- get_HandlerStart
- CS$<>9__CachedAnonymousMethodDelegatee
- <GetStacks>b__a
- CS$<>9__CachedAnonymousMethodDelegated
- <GetStacks>b__9
- CS$<>9__CachedAnonymousMethodDelegatec
- <GetStacks>b__8
- <GetStacks>b__7
- get_MetadataType
- MetadataType
- get_ExplicitThis
- IMethodSignature
- get_FlowControl
- FlowControl
- set_FilterStart
- set_HandlerStart
- set_PreserveMaxStackSize
- set_HandlerEnd
- set_TryEnd
- get_TryEnd
- get_ExceptionHandlers
- Unbox_Any
- IsTypeOf
- Endfinally
- get_HandlerType
- get_HandlerEnd
- Endfilter
- get_Next
- Exists
- Predicate`1
- Insert
- ComputeHeader
- CS$<>8__locals4
- get_Architecture
- TargetArchitecture
- <MarkMember>b__19
- <>c__DisplayClass1b
- <MarkType>b__15
- <>c__DisplayClass17
- <MarkModule>b__11
- <>c__DisplayClass13
- <MarkModule>b__d
- <MarkAssembly>b__8
- <>c__DisplayClassa
- <MarkAssembly>b__4
- <>c__DisplayClass6

- Select
- <MarkHelperAssembly>b__1
- ToLowerInvariant
- Empty`1
- ToCharArray
- ReadChars
- get_Unicode
- <ReadDocument>b__3
- set_Namespace
- CS$<>9__CachedAnonymousMethodDelegateb
- <Process>b__5
- CS$<>9__CachedAnonymousMethodDelegatea
- <Process>b__4
- CS$<>9__CachedAnonymousMethodDelegate9
- <Process>b__3
- CS$<>9__CachedAnonymousMethodDelegate8
- <Process>b__2
- CS$<>9__CachedAnonymousMethodDelegate7
- <Process>b__1
- <Process>b__0
- LayoutKind
- StructLayoutAttribute
- $$method0x600024d-2
- $$method0x600024d-1
- AddRow
- GetBlobIndex
- StandAloneSigTable
- UInt64
- set_MaxStackSize
- get_MaxStackSize
- Ldc_I8
- InsertAfter
- set_SequencePoint
- get_SequencePoint
- SequencePoint
- get_Double
- get_Single
- get_Int64
- GetByteCount
- <ExtractData>b__6
- <>c__DisplayClass7
- Double
- ToUInt32
- CompressionMode
- DeflateStream
- CryptoStreamMode
- CryptoStream
- CreateEncryptor
- ICryptoTransform
- SymmetricAlgorithm
- HashAlgorithm
- set_IsCompilerControlled
- set_InitLocals
- InsertBefore
- get_Previous
- get_UTF8
- Encoding

- NextBytes
- CS$<>9__CachedAnonymousMethodDelegate2
- <CreateConsters>b__0
- <CreateConsters>b__1
- <>c__DisplayClass3
- get_BodyRanges
- MethodTable
- get_TokenType
- TokenType
- GetBytes
- WriteCompressedUInt32
- CompressMetadataToken
- CodedIndex
- ReadCompressedUInt32
- get_BlobHeap
- BlobHeapBuffer
- get_RID
- FieldTable
- GetTable
- get_TableHeap
- TableHeapBuffer
- SetCodePosition
- WriteBytes
- $$method0x6000214-2
- InitializeArray
- RuntimeFieldHandle
- RuntimeHelpers
- $$method0x6000214-1
- __StaticArrayInitTypeSize=3
- <PrivateImplementationDetails>{1D712162-540F-48F8-A0F6-474EBF63F28F}
- get_Codes
- get_Codebase
- set_FieldType
- IGenericParameterProvider
- LookupToken
- IMetadataTokenProvider
- Ldtoken
- GetILProcessor
- FieldAttributes
- CS$<>9__CachedAnonymousMethodDelegate5
- <CreateFieldBridge>b__3
- <CreateFieldBridge>b__2
- get_Attributes
- ParameterAttributes
- set_IsVirtual
- set_IsValueType
- get_IsValueType
- set_IsPublic
- set_IsSpecialName
- set_IsRuntimeSpecialName
- set_IsHideBySig
- set_HasThis
- set_IsRuntime
- set_Body
- TypeAttributes
- ICollection`1
- GenericInstanceMethod

- TryParse
- get_AllKeys
- set_ImplAttributes
- MethodImplAttributes
- MethodAttributes
- get_Int32
- UInt32
- set_IsAssembly
- ReadSymbols
- ReadAssembly
- get_Location
- Confuser.Core.Injections
- <DeInitialize>b__0
- get_IntPtr
- get_Object
- get_Void
- GetTypeFromHandle
- RuntimeTypeHandle
- MulticastDelegate
- get_AssemblyReferences
- get_IsVirtual
- Append
- System.Collections.Generic.IEnumerator<Confuser.Core.Poly.Expression>.Current
- <>4__this
- System.Collections.Generic.IEnumerator<Confuser.Core.Poly.Expression>.get_Current
- System.Collections.Generic.IEnumerable<Confuser.Core.Poly.Expression>.GetEnumerator
- <get_Children>d__0
- SeekOrigin
- ReadBoolean
- ReadUInt32
- ReadBytes
- UInt16
- ReadUInt16
- ReadString
- get_BaseStream
- get_Keys
- KeyCollection
- GetValueOrDefault
- get_HasValue
- <AddHelperAssembly>b__0
- get_Argument
- Single
- get_HasCustomAttributes
- <AnalyzeCustomAttributes>b__1b
- <>c__DisplayClass20
- <AnalyzeCustomAttributes>b__1a
- CustomAttributeNamedArgument
- <>c__DisplayClass1d
- get_IsEnum
- get_IsRuntimeSpecialName
- get_HasBody
- get_MethodReturnType
- MethodReturnType
- get_HasParameters
- get_BaseType
- get_IsFamilyOrAssembly
- get_IsFamilyAndAssembly

- get_IsAssembly
- get_IsFamily
- get_GenericParameters
- GenericParameter
- get_HasGenericParameters
- get_IsNestedPublic
- get_IsNestedFamilyOrAssembly
- get_IsNestedFamilyAndAssembly
- get_IsNestedFamily
- get_IsPublic
- get_Kind
- ModuleReference
- CS$<>9__CachedAnonymousMethodDelegate13
- <Analyze>b__12
- Debugger
- get_Values
- ValueCollection
- ToParseable
- ParseType
- TypeParser
- IAssemblyResolver
- GlobalAssemblyResolver
- RemoveAt
- EndsWith
- MemoryStream
- DictionaryEntry
- OfType
- ResourceReader
- System.Resources
- GetResourceStream
- EmbeddedResource
- <AnalyzeResource>b__c
- <AnalyzeResource>b__b
- <AnalyzeResource>b__a
- <>c__DisplayClass10
- set_Scope
- get_Scope
- IMetadataScope
- get_GenericArguments
- OptionalModifierType
- get_ModifierType
- RequiredModifierType
- get_ElementType
- IsLetterOrDigit
- get_Chars
- IsNullOrEmpty
- SingleOrDefault
- StartsWith
- CS$<>9__CachedAnonymousMethodDelegate6
- <ResolveXmlns>b__5
- <ResolveXmlns>b__4
- <>c__DisplayClass8
- Substring
- get_Length
- StringComparison
- get_Version
- Version

- get_PublicKeyToken
- get_Key
- get_StackBehaviourPush
- InvalidOperationException
- get_StackBehaviourPop
- StackBehaviour
- IndexOf
- get_Events
- get_Properties
- get_Fields
- get_Resources
- GetType
- Reverse
- get_VariableType
- get_FieldType
- get_ParameterType
- <StackTrace2>b__0
- <>c__DisplayClass2
- get_ReturnType
- get_MetadataToken
- GetElementMethod
- GetElementType
- TypeSpecification
- get_DeclaringType
- get_Body
- GetMemberReferences
- Boolean
- IDictionary
- Format
- Contains
- get_Module
- GetTypeReferences
- set_Item
- get_String
- get_TypeSystem
- TypeSystem
- get_MainModule
- TryGetValue
- get_ConstructorArguments
- get_AttributeType
- get_CustomAttributes
- ContainsKey
- Concat
- ToLower
- BitConverter
- get_PublicKey
- set_Offset
- GetSize
- Leave_S
- Ble_Un_S
- Bge_Un_S
- Bne_Un_S
- Brtrue_S
- Brfalse_S
- get_Size
- get_Offset
- get_Count

- get_OperandType
- OperandType
- Ldc_I4_S
- Ldc_I4_8
- Ldc_I4_7
- Ldc_I4_6
- Ldc_I4_5
- Ldc_I4_4
- Ldc_I4_3
- Ldc_I4_2
- Ldc_I4_1
- Ldc_I4_0
- Ldc_I4_M1
- Ldloca_S
- Ldarga_S
- Stloc_3
- Stloc_2
- Stloc_1
- Stloc_0
- Ldloc_3
- Ldloc_2
- Ldloc_1
- Ldloc_0
- VariableReference
- Ldarg_3
- Ldarg_2
- Ldarg_1
- Ldarg_0
- get_HasThis
- get_ThisParameter
- get_Index
- ParameterReference
- get_Method
- set_Operand
- Ble_Un
- Bge_Un
- Bne_Un
- Brtrue
- Brfalse
- get_Operand
- Ldloca
- Ldarga
- get_Item
- get_Variables
- GetParameter
- get_Code
- get_OpCodeType
- OpCodeType
- Enumerator
- get_Instructions
- get_Types
- SelectMany
- get_NestedTypes
- CS$<>9__CachedAnonymousMethodDelegate4
- <GetAllTypes>b__2
- <GetAllTypes>b__3
- <>c__DisplayClass5

- FirstOrDefault
- Enumerable
- get_Methods
- get_HasMethods
- get_IsStatic
- get_IsConstructor
- CS$<>9__CachedAnonymousMethodDelegate1
- <GetStaticConstructor>b__0
- CompilerGeneratedAttribute
- get_ManagedThreadId
- get_CurrentThread
- DebuggerHiddenAttribute
- System.Collections.IEnumerator.Current
- System.Collections.Generic.IEnumerator<TSource>.Current
- <>m__Finally6
- <>7__wrap5
- <item>5__4
- <>3__element
- <>3__source
- System.Collections.IEnumerator.get_Current
- <>l__initialThreadId
- <>1__state
- System.IDisposable.Dispose
- System.Collections.IEnumerator.Reset
- get_Current
- System.Collections.Generic.IEnumerator<TSource>.get_Current
- <>2__current
- MoveNext
- System.Collections.IEnumerable.GetEnumerator
- GetEnumerator
- System.Collections.Generic.IEnumerable<TSource>.GetEnumerator
- IEnumerator
- IEnumerator`1
- IEnumerable
- System.Collections
- <PrependIterator>d__3`1
- ArgumentNullException
- Invoke
- <>c__DisplayClass1`2
- NotSupportedException
- AddRange
- Ldc_I4
- OpCodes
- ToArray
- ExtensionAttribute
- RuntimeCompatibilityAttribute
- CompilationRelaxationsAttribute
- System.Runtime.CompilerServices
- DebuggingModes
- DebuggableAttribute
- System.Diagnostics
- AssemblyFileVersionAttribute
- AssemblyVersionAttribute
- GuidAttribute
- ComVisibleAttribute
- AssemblyCultureAttribute
- AssemblyTrademarkAttribute

- AssemblyCopyrightAttribute
- AssemblyProductAttribute
- AssemblyCompanyAttribute
- AssemblyConfigurationAttribute
- AssemblyDescriptionAttribute
- AssemblyTitleAttribute
- methodRef
- genTypeContext
- checkName
- newCurrent
- newRoot
- analyzer
- originalName
- cutValue
- numItems
- numHashBytes
- distances
- keepAddBufferAfter
- matchMaxLen
- keepAddBufferBefore
- historySize
- provider
- timestamp
- digest
- offset
- tableSize
- prices
- numSymbols
- matchMode
- trainSize
- finished
- nowPos
- bigDist
- smallDist
- position
- backRes
- repIndex
- numDistancePairs
- lenRes
- writeEndMarker
- propIDs
- windowSize
- numMoveBits
- encoder
- subValue
- distance
- keepSizeReserv
- keepSizeAfter
- keepSizeBefore
- numTotalBits
- overall
- resources
- crParam
- isMain
- member
- isGenericInstance
- typeRef

- ParamArrayAttribute
- startIndex
- rangeEncoder
- numBitLevels
- csOffset
- stateVar
- varDef
- original
- parent
- applyToMember
- preset
- bufferSize
- matchByte
- prevByte
- numPrevBits
- numPosBits
- posState
- rangeDecoder
- numPosStates
- dictionarySize
- progress
- outSize
- inSize
- outStream
- inStream
- stream
- constBuffer
- injectName
- accessor
- resolve
- writer
- reader
- parameter
- message
- context
- clrNamespace
- xmlNamespace
- asmName
- hasImport
- typeDef
- OutAttribute
- System.Runtime.InteropServices
- memInst
- asmname
- operand
- opcode
- instruction
- element
- source
- GetVTable
- GenericInstanceType
- TypeDef
- ReplaceCurrent
- OpenCurrent
- Current
- ReplaceRoot
- OpenRoot

- CreateRijndael
- RijndaelManaged
- RenameLetters
- RenameASCII
- RenameUnreadable
- GetRandomName
- GetRandomString
- System.Security.Cryptography
- Instance
- Letters
- Unreadable
- module
- Deserialize
- AddEntry
- GetString
- SetCutValue
- NormalizeLinks
- SetType
- kFixHashSize
- kMinMatchCheck
- kNumHashDirectBytes
- HASH_ARRAY
- _hashSizeSum
- _hashMask
- _cutValue
- _matchMaxLen
- _cyclicBufferSize
- _cyclicBufferPos
- kMaxValForNormalize
- kEmptyHashValue
- kHash3Offset
- kStartMaxLen
- kBT2HashSize
- kHash3Size
- kHash2Size
- GetMatches
- DefaultPreset
- SNKeyPath
- OutputPath
- Settings
- Plugins
- <Packer>k__BackingField
- <DefaultPreset>k__BackingField
- <SNKeyPath>k__BackingField
- <OutputPath>k__BackingField
- <Debug>k__BackingField
- <Settings>k__BackingField
- <Plugins>k__BackingField
- Schema
- XmlSchema
- set_Packer
- get_Packer
- set_DefaultPreset
- get_DefaultPreset
- set_SNKeyPath
- get_SNKeyPath
- set_OutputPath

- get_OutputPath
- set_Debug
- get_Debug
- set_Settings
- get_Settings
- set_Plugins
- get_Plugins
- Namespace
- Inherit
- ApplyToMembers
- <Inherit>k__BackingField
- <ApplyToMembers>k__BackingField
- set_Inherit
- get_Inherit
- set_ApplyToMembers
- get_ApplyToMembers
- <Preset>k__BackingField
- set_Preset
- Action
- <Action>k__BackingField
- <Id>k__BackingField
- set_Action
- get_Action
- set_Id
- get_Id
- Remove
- set_GlobalParameters
- get_GlobalParameters
- set_Target
- globalParams
- parameters
- target
- NoEncrypt
- NoAlter
- NoInjection
- AlterStructure
- AlterCode
- Maximum
- Aggressive
- Minimum
- Properties
- Events
- Fields
- Methods
- PELevel
- MetadataLevel
- AssemblyLevel
- TypeLevel
- MethodLevel
- FieldLevel
- CodeLevel
- IsCharState
- UpdateShortRep
- UpdateRep
- UpdateMatch
- UpdateChar
- GetLenToPosState

- kMatchMaxLen
- kNumLenSymbols
- kNumMidLenSymbols
- kNumLowLenSymbols
- kNumHighLenBits
- kNumMidLenBits
- kNumLowLenBits
- kNumPosStatesEncodingMax
- kNumPosStatesBitsEncodingMax
- kNumPosStatesMax
- kNumPosStatesBitsMax
- kNumLitContextBitsMax
- kNumLitPosStatesBitsEncodingMax
- kNumFullDistances
- kNumPosModels
- kEndPosModelIndex
- kStartPosModelIndex
- kAlignMask
- kAlignTableSize
- kNumAlignBits
- kMatchMinLen
- kNumLenToPosStates
- kNumLenToPosStatesBits
- kDicLogSizeMin
- kNumPosSlotBits
- kNumStates
- kNumRepDistances
- EndMarker
- NumThreads
- Algorithm
- NumPasses
- MatchFinderCycles
- MatchFinder
- NumFastBytes
- LitPosBits
- LitContextBits
- PosStateBits
- BlockSize
- UsedMemorySize
- DictionarySize
- DefaultProp
- PerformMethod
- GetCancel
- GetRenOk
- GetAsm
- KeyValuePair`2
- VerifyDigest
- CalculateDigest
- GetDigest
- Update
- UpdateByte
- _value
- IsShortRep
- MakeAsShortRep
- MakeAsChar
- Backs3
- Backs2

- Backs1
- Backs0
- BackPrev
- PosPrev
- BackPrev2
- PosPrev2
- Prev1IsChar
- UpdateTables
- UpdateTable
- SetTableSize
- _counters
- _tableSize
- _prices
- SetPrices
- _highCoder
- _midCoder
- _lowCoder
- _choice2
- _choice
- EncodeMatched
- m_Encoders
- GetSubCoder
- SetTrainSize
- _trainSize
- FindMatchFinder
- kMatchFinderIDs
- FillAlignPrices
- FillDistancesPrices
- _matchPriceCount
- tempPrices
- properties
- SetStreams
- ReleaseStreams
- ReleaseOutStream
- SetOutStream
- ReleaseMFStream
- CodeOneBlock
- WriteEndMarker
- ChangePair
- GetOptimum
- repLens
- Backward
- GetPosLenPrice
- GetRepPrice
- GetPureRepPrice
- GetRepLen1Price
- ReadMatchDistances
- SetWriteEndMarkerMode
- _needReleaseMFStream
- _writeEndMark
- _matchFinderType
- _inStream
- _finished
- nowPos64
- _numFastBytesPrev
- _dictionarySizePrev
- _dictionarySize

- _numLiteralContextBits
- _numLiteralPosStateBits
- _posStateMask
- _posStateBits
- _distTableSize
- _alignPriceCount
- _alignPrices
- _distancesPrices
- _posSlotPrices
- _longestMatchWasFound
- _optimumCurrentIndex
- _optimumEndIndex
- _additionalOffset
- _numDistancePairs
- _longestMatchLength
- _numFastBytes
- _matchDistances
- _literalEncoder
- _repMatchLenEncoder
- _lenEncoder
- _posAlignEncoder
- _posEncoders
- _posSlotEncoder
- _isRep0Long
- _isRepG2
- _isRepG1
- _isRepG0
- _isRep
- _isMatch
- _rangeEncoder
- _matchFinder
- _optimum
- BaseInit
- _repDistances
- _previousByte
- _state
- GetPosSlot2
- GetPosSlot
- g_FastPos
- kPropSize
- kNumOpts
- kNumLenSpecSymbols
- kNumFastBytesDefault
- kDefaultDictionaryLogSize
- kIfinityPrice
- WriteCoderProperties
- SetCoderProperties
- GetByte
- PutByte
- CopyBlock
- 1.9.0.0
- Assembly Version
- 1.9.0.0
- ProductVersion
- Confuser.Core
- ProductName
- Confuser.Core.dll

- OriginalFilename
- Make by Ki
- LegalCopyright
- Confuser.Core.dll
- InternalName
- 1.9.0.0
- FileVersion
- Confuser.Core
- FileDescription
- CompanyName
- Comments
- 000004b0
- StringFileInfo
- Translation
- VarFileInfo
- VS_VERSION_INFO
- System.Data.Services.Common.EntitySetAttribute
- System.Data.Services.Common.DataServiceKeyAttribute
- System.ServiceModel.OperationContractAttribute
- System.ServiceModel.ServiceContractAttribute
- RegisterReadOnly[0:Target,2:Type]
- RegisterAttachedReadOnly[0:Target,2:Type]
- RegisterAttached[0:Target,2:Type]
- Register[0:Target,2:Type]
- System.Windows.DependencyProperty
- set_Item[0:Type,1:Target]
- get_Item[0:Type,1:Target]
- System.Configuration.SettingsBase
- .ctor[0:TargetResource]
- System.Resources.ResourceManager
- CreateInstanceFrom[2:TargetType]
- CreateInstance[2:TargetType]
- System.AppDomain
- CreateInstanceFrom[1:TargetType]
- CreateInstance[1:TargetType]
- System.Activator
- GetType[1:TargetType]
- System.Reflection.Module
- GetType[1:TargetType]
- System.Reflection.Assembly
- CreateDelegate[1:Type,2:Target]
- System.Delegate
- ReflectionOnlyGetType[0:TargetType]
- InvokeMember[0:Type,1:Target]
- GetType[0:TargetType]
- GetProperty[0:Type,1:Target]
- GetNestedType[0:Type,1:Target]
- GetMethod[0:Type,1:Target]
- GetMember[0:Type,1:Target]
- GetField[0:Type,1:Target]
- GetEvent[0:Type,1:Target]
- LateSetComplex[0:This,1:Type,2:Target]
- LateSet[0:This,1:Type,2:Target]
- LateGet[0:This,1:Type,2:Target]
- LateCanEvaluate[0:This,1:Type,2:Target]
- LateCall[0:This,1:Type,2:Target]
- Microsoft.VisualBasic.CompilerServices.NewLateBinding

- LateSetComplex[0:This,1:Type,2:Target]
- LateSet[0:This,1:Type,2:Target]
- LateGet[0:This,1:Type,2:Target]
- LateCall[0:This,1:Type,2:Target]
- Microsoft.VisualBasic.CompilerServices.LateBinding
- RenameAnalysis
- AntiDump
- AntiDumping
- anti dump
- This confusion prevent the assembly from dumping from memory.
- Anti Dumping Confusion
- Virtual override @ {0} => Not renamed
- Confuser.Core.ConfuserPrj.xsd
- plugin
- outputDir
- project
- inherit
- applytomembers
- preset
- settings
- argument
- action
- packer
- confusion
- Invalid Parameter
- Data Error
- This confusion rename the members to unprintable name thus the decompiled source code can neither be compiled nor read.
- Name Confusion
- rename
- Rename
- BANANA
- CurrentDomain
- ResourceResolve
- System.Exception
- datAsm
- Resolver
- ResEncrypt
- Resources
- This will encrypt the embededd resources in the assembly and dynamically decrypt in runtime.
- Resource Encryption Confusion
- ({0}+{1})
- ({0}/{1})
- System.Data.Services.Common.EntitySetAttribute
- System.Data.Services.Common.DataServiceKeyAttribute
- System.ServiceModel.OperationContractAttribute
- System.ServiceModel.ServiceContractAttribute
- RegisterReadOnly[0:Target,2:Type]
- RegisterAttachedReadOnly[0:Target,2:Type]
- RegisterAttached[0:Target,2:Type]
- Register[0:Target,2:Type]
- System.Windows.DependencyProperty
- set_Item[0:Type,1:Target]
- get_Item[0:Type,1:Target]
- System.Configuration.SettingsBase
- .ctor[0:TargetResource]
- System.Resources.ResourceManager
- CreateInstanceFrom[2:TargetType]

- CreateInstance[2:TargetType]
- System.AppDomain
- CreateInstanceFrom[1:TargetType]
- CreateInstance[1:TargetType]
- System.Activator
- GetType[1:TargetType]
- System.Reflection.Module
- GetType[1:TargetType]
- System.Reflection.Assembly
- CreateDelegate[1:Type,2:Target]
- System.Delegate
- ReflectionOnlyGetType[0:TargetType]
- InvokeMember[0:Type,1:Target]
- GetType[0:TargetType]
- GetProperty[0:Type,1:Target]
- GetNestedType[0:Type,1:Target]
- GetMethod[0:Type,1:Target]
- GetMember[0:Type,1:Target]
- GetField[0:Type,1:Target]
- GetEvent[0:Type,1:Target]
- LateSetComplex[0:This,1:Type,2:Target]
- LateSet[0:This,1:Type,2:Target]
- LateGet[0:This,1:Type,2:Target]
- LateCanEvaluate[0:This,1:Type,2:Target]
- LateCall[0:This,1:Type,2:Target]
- Microsoft.VisualBasic.CompilerServices.NewLateBinding
- LateSetComplex[0:This,1:Type,2:Target]
- LateSet[0:This,1:Type,2:Target]
- LateGet[0:This,1:Type,2:Target]
- LateCall[0:This,1:Type,2:Target]
- Microsoft.VisualBasic.CompilerServices.LateBinding
- CompressShell
- Compressor
- ___.netmodule
- Reduce the size of output
- Compressing Packer
- compressor
- Runtime
- hasreflection
- HasReflection
- InvalidMd
- hasReflection
- invalid md
- This confusion adds invalid metadata into assembly to prevent disassembler/decompiler to open the assembly.
- Invalid Metadata Confusion
- , Version=
- Confuser.Core.Injections.dll
- Confuser v
- ConfusedByAttribute
- Writing outputs...
- Packing output assemblies...
- Finalizing...
- Obfuscating metadata of module {0}...
- Obfuscating PE of module {0}...
- Obfuscating Image of module {0}...
- Phase 3...
- Phase 2...

- Phase 1...
- Phase
- Executing
- Analyzing {0}...
- Simplifying methods...
- Analyzing assemblies...
- WARNING: When packer is used, debug symbol may not loaded properly into debugger!
- WARNING: Cannot pack a library or net module!
- Loading debug symbols...
- Loading assemblies...
- Strong name key not found. Output assembly will not be signed.
- Strong name key not specified.
- Ended at
- Obfuscating Phase 2...
- Optimizing methods...
- Obfuscating structure of module {0}...
- Obfuscating assembly {0}...
- Obfuscating Phase 1...
- Loading...
- Started at
- Project
- Initializing...
- Confuuusing
- packerSettings
- member
- modreq
- modopt
- fullname
- Failed to resolve
- module
- config
- isMain
- assembly
- DeclaringType
- Placeholder
- Key1Delayed
- Key0Delayed
- Mutation
- AntiTamperMem
- Initalize
- Obj2Ptr
- MethodData
- AntiTamperJIT
- FieldLayout
- SectName
- AntiTamper
- anti tamper
- This confusion provides a better protection than strong name for maintain integration.
- Anti Tampering Confusion
- callvirt
- MtdProxyCtored
- callvirt
- KeyChar2
- KeyChar1
- This confusion create proxies between references of methods and methods code.
- Method Proxy Confusion
- anti ildasm

• This confusion marked the assembly with a attribute that prevent ILDasm disassemble the assembly.
• Anti IL Dasm Confusion
• ({0}*{1})
• 00000000
• Invalid fake branch parameter, fake branch would not be generated.
• fakeBranch
• Invalid junk code parameter, junk code would not be generated.
• genjunk
• Invalid level, 5 will be used.
• Junk code is not supported on target architecture, it won't be generated.
• This confusion obfuscate the code in the methods so that decompilers cannot decompile the methods.
• Control Flow Confusion
• Helper
• AntiDebugger
• AntiDebug
• AntiDebugSafe
• anti debug
• This confusion prevent the assembly from debugging/profiling.
• Anti Debug Confusion
• ({0}-{1})
• KeyBuffToken
• numeric
• ConsterMethods
• ConsterTypes
• constBuffer
• ResKey
• KeyBuff
• Encryptions
• Constants
• InitializeSafe
• Initialize
• ConstBuffer
• dynamic
• normal
• This confusion obfuscate the constants in the code and store them in a encrypted and compressed form.
• Constants Confusion
• Native
• CtorProxyCtored
• Invoke
• OnlyExternal
• Invaild onlyExternal parameter, only external reference will be proxied.
• onlyExternal
• native
• InvExp
• NativeDecr
• Proxies
• CtorProxy
• virtual
• This confusion create proxies between references of constructors and methods code.
• Constructor Proxy Confusion
• ctor proxy
• ({0}^{1})
• MdReduce
• value__
• reduce md
• ***If your application relys on Reflection, you should not apply this confusion***
• This confusion reduce the metadata carried by the assembly by removing unnecessary metadata.

- Reduce Metadata Confusion
- => Not renamed
- Pub evt => Not renamed
- Pub prop => Not renamed
- Enum/pub field => Not renamed
- Delegate => Not renamed
- System.MulticastDelegate
- System.Delegate
- Pub method/ctor => Not renamed
- Pub/Global type => Not renamed
- <Module>
- .g.resources
- > Analyzing virtual inheritance...
- > Analyzing
- > Analyzing IVT attributes...
- > Initializing Name Analyzer...
- TypeName
- Gresources
- BAML Prop Ref @ {0}:{1}:{2} => Not renamed
- {0}.{1}
- System.Windows.Markup.XmlnsDefinitionAttribute
- ;assembly=
- clr-namespace:
- {0}, Version={1}, PublicKeyToken={2}
- {0}, Version={1}
- TargetResource
- TargetType
- Target
- GetTypeFromHandle
- .resources
- System.Void
- ldtoken @ {0} => Not renamed
- IVT ref @ {0} => Not renamed
- RenameAnalysis
- > Internal assemblies found!
- > Internal assemblies NOT found!
- > InternalsVisibleToAttribute found in
- System.Runtime.CompilerServices.InternalsVisibleToAttribute
- source
- TrainSize
- _windowSize
- _buffer
- GetPrice1
- GetPrice0
- ProbPrices
- UpdateModel
- kNumBitPriceShiftBits
- kNumMoveReducingBits
- kNumMoveBits
- kBitModelTotal
- kNumBitModelTotalBits
- ExcludeAttributes
- Reflections
- exclude
- paramType
- paramLoc
- mtdName

- typeName
- InverseExpression
- GetNewName
- modInv
- modPow
- isPrime
- ManifestResourceAttributes
- ModuleKind
- modName
- entryPoint
- Randomize
- MetadataTable`1
- Mono.Cecil.Metadata
- ReduceOffsets
- GetNumAvailableBytes
- GetMatchLen
- GetIndexByte
- MovePos
- MoveBlock
- _streamPos
- _keepSizeAfter
- _keepSizeBefore
- _blockSize
- _bufferOffset
- _pointerToLastSafePosition
- _streamEndWasReached
- _posLimit
- _stream
- _bufferBase
- DecodeBit
- DecodeDirectBits
- GetThreshold
- Normalize2
- Normalize
- GetProcessedSizeAdd
- EncodeBit
- EncodeDirectBits
- ShiftLow
- StartPosition
- _cache
- _cacheSize
- kTopValue
- FlushData
- WriteByte
- CloseStream
- FlushStream
- SetStream
- GetVersionName
- Replace
- GetName
- GetNamespace
- PopulateMethod
- PopulateDatas
- _Inject
- Inject
- ImportField
- FieldReference

- ImportMethod
- ImportType
- RefreshType
- RefreshTokens
- MarkObfuscateHelpers
- helpers
- GetSetting
- GetTargets
- newAdded
- Finalize
- ProcessMdPePhases
- WriterParameters
- ProcessStructuralPhases
- UpdateAssemblyReference
- UpdateCustomAttributeArgs
- UpdateCustomAttributeRef
- LoadAssembly
- Confuse
- ConfuseAsync
- Thread
- System.Threading
- random
- helper
- resolver
- StrongNameKeyPair
- System.Reflection
- packers
- confusions
- analyzers
- settings
- RegisterAssembly
- AssemblyCache
- Project
- <Project>k__BackingField
- ImageProcess
- ProcessMetadata
- MetadataProcess
- set_Marker
- get_Marker
- set_Project
- get_Project
- logger
- asmDef
- Confuser.Core.IProgresser.SetProgress
- _Finish
- _Fatal
- _Progress
- _Assembly
- _BeginPhase
- remove_End
- add_End
- remove_Fault
- add_Fault
- remove_Progress
- add_Progress
- remove_Log
- add_Log

- remove_EndAssembly
- add_EndAssembly
- EndAssembly
- remove_BeginAssembly
- add_BeginAssembly
- BeginAssembly
- remove_Phase
- add_Phase
- EventHandler`1
- SetProgress
- <Exception>k__BackingField
- set_Exception
- get_Exception
- Exception
- Progress
- <Total>k__BackingField
- <Progress>k__BackingField
- set_Total
- get_Total
- set_Progress
- get_Progress
- Message
- <Message>k__BackingField
- set_Message
- get_Message
- <Assembly>k__BackingField
- set_Assembly
- get_Assembly
- DynamicMethod
- Nullable`1
- System.Reflection.Emit
- PatchResourceDataEntry
- PatchResourceDirectoryEntry
- PatchResourceDirectoryTable
- Section
- ProtectStub
- PostProcessImage
- PostProcessMetadata
- ProcessImage
- ProcessMetadataPhase2
- ProcessMetadataPhase1
- ProcessModulePhase3
- ProcessModulePhase1
- <Parameters>k__BackingField
- <PEs>k__BackingField
- <Modules>k__BackingField
- set_Parameters
- get_Parameters
- set_PEs
- get_PEs
- set_Modules
- get_Modules
- <Type>k__BackingField
- GetSig
- WriteTypeReference
- StringBuilder
- GetTypeRefName

- ReadUntilToken
- StringReader
- set_Type
- Method
- FullName
- <FullName>k__BackingField
- set_FullName
- get_FullName
- <IsMain>k__BackingField
- <Path>k__BackingField
- <Config>k__BackingField
- XmlDocument
- XmlElement
- Resolve
- Import
- set_IsMain
- get_IsMain
- set_Path
- get_Path
- Config
- set_Config
- get_Config
- WriterVersion
- UpdaterVersion
- ReaderVersion
- Signature
- <WriterVersion>k__BackingField
- <UpdaterVersion>k__BackingField
- <ReaderVersion>k__BackingField
- <Signature>k__BackingField
- set_WriterVersion
- get_WriterVersion
- set_UpdaterVersion
- get_UpdaterVersion
- set_ReaderVersion
- get_ReaderVersion
- set_Signature
- get_Signature
- memRef
- refers
- endIdx
- startIdx
- propRec
- attrRec
- assembly
- typeRec
- mtdRefer
- isField
- CustomAttribute
- Resource
- QueryCancellation
- UpdateReference
- IsDelayed
- Delayed1
- Delayed0
- Placeholder
- DelayedKeys

- StringKeys
- LongKeys
- IntKeys
- <IsDelayed>k__BackingField
- <Delayed1>k__BackingField
- <Delayed0>k__BackingField
- <Placeholder>k__BackingField
- <DelayedKeys>k__BackingField
- <StringKeys>k__BackingField
- <LongKeys>k__BackingField
- <IntKeys>k__BackingField
- MutateCode
- Mutate
- set_IsDelayed
- get_IsDelayed
- set_Delayed1
- get_Delayed1
- set_Delayed0
- get_Delayed0
- set_Placeholder
- get_Placeholder
- set_DelayedKeys
- get_DelayedKeys
- set_StringKeys
- get_StringKeys
- set_LongKeys
- get_LongKeys
- set_IntKeys
- get_IntKeys
- ReverseDecode
- ReverseGetPrice
- GetPrice
- ReverseEncode
- Encode
- NumBitLevels
- Models
- RegisterOverflowed
- <RegisterOverflowed>k__BackingField
- ReleaseRegister
- SetRegister
- GetRegister
- GetFreeRegister
- set_RegisterOverflowed
- get_RegisterOverflowed
- Operands
- <Operands>k__BackingField
- <OpCode>k__BackingField
- Assemble
- set_Operands
- get_Operands
- set_OpCode
- get_OpCode
- Immediate
- <Immediate>k__BackingField
- set_Immediate
- get_Immediate
- Register

- <Register>k__BackingField
- set_Register
- get_Register
- ExtractCodes
- sectRaw
- codeLen
- Offset
- ClassTokenOrFilterOffset
- HandlerLength
- HandlerOffset
- TryOffset
- ExceptionHandlerType
- Serialize
- ILCodes
- Options
- LocalVars
- MaxStack
- BufferOffset
- <AddHelper>k__BackingField
- ExtractOffsets
- Transform
- ExtractRefs
- finalDat
- bodies
- ByteBuffer
- excludes
- sectName
- fieldLayout
- ImageAccessor
- InitPhase2
- InitPhase1
- set_AddHelper
- get_AddHelper
- Action`2
- phases
- isVirt
- keyChar2
- keyChar1
- Confuser.Core.IProgressProvider.SetProgresser
- ExpressionTypes
- <ExpressionTypes>k__BackingField
- <Seed>k__BackingField
- set_ExpressionTypes
- get_ExpressionTypes
- set_Seed
- get_Seed
- Normal
- DetectScopes
- GetInstructionsByLv
- GetIds
- IsWhole
- IsStart
- Instructions
- Equals
- GetHashCode
- op_Addition
- op_Inequality

- op_Equality
- GetOnlyLevelType
- GetEndOffset
- ExceptionHandler
- FilterEnd
- FilterStart
- Filter
- HandlerEnd
- HandlerStart
- Handler
- Invalid
- GenFakeBranch
- GetJunk
- GetJunk_
- junkCode
- SplitStatements
- GetStacks
- PushStack
- PopStack
- EncryptNum
- VariableDefinition
- ComputeRandNum
- ReduceSeqPoints
- PropagateSeqPoints
- SetLvHandler
- generator
- method
- fakeBranch
- genJunk
- Dispose
- CurrentConfusions
- <ApplyToMember>k__BackingField
- <CurrentConfusions>k__BackingField
- set_ApplyToMember
- get_ApplyToMember
- set_CurrentConfusions
- get_CurrentConfusions
- inheritStack
- MarkMember
- MarkType
- MarkModule
- MarkAssembly
- MarkHelperAssembly
- MarkAssemblies
- FillPreset
- Initalize
- Packers
- Confusions
- IDictionary`2
- Members
- Parameters
- Module
- ApplyToMember
- IsMain
- Modules
- GlobalParameters
- Assembly

- PackerParameters
- IsEmpty
- GetProcessedSize
- ReadByte
- ReleaseStream
- ReadBlock
- m_ProcessedSize
- m_StreamWasExhausted
- m_Stream
- m_BufferSize
- m_Limit
- m_Buffer
- m_Decoders
- DecodeWithMatchByte
- DecodeNormal
- GetState
- m_PosMask
- m_NumPosBits
- m_NumPrevBits
- m_Coders
- Decode
- Create
- m_NumPosStates
- m_HighCoder
- m_MidCoder
- m_LowCoder
- m_Choice2
- m_Choice
- _solid
- SetPosBitsProperties
- SetLiteralProperties
- SetDictionarySize
- m_PosStateMask
- m_DictionarySizeCheck
- m_DictionarySize
- m_LiteralDecoder
- m_RepLenDecoder
- m_LenDecoder
- m_PosAlignDecoder
- m_PosDecoders
- m_PosSlotDecoder
- m_IsRep0LongDecoders
- m_IsRepG2Decoders
- m_IsRepG1Decoders
- m_IsRepG0Decoders
- m_IsRepDecoders
- m_IsMatchDecoders
- m_RangeDecoder
- m_OutWindow
- SetDecoderProperties
- WriteDocument
- ReadDocument
- WriteEncodedInt
- ReadEncodedInt
- Stream
- consters
- resKey

- keyBuff
- keyInst
- conster
- ILProcessor
- FinalizeBodies
- IsEqual
- GetOperandLen
- GetOperand
- ExtractData
- IAnnotationProvider
- IList`1
- IsNull
- CreateConsters
- ProcessSafe
- ComputeHash
- Combine
- EncryptSafe
- Read7BitEncodedInt
- Write7BitEncodedInt
- visitor
- invExp
- nativeDecr
- nativeRange
- bridges
- fields
- delegates
- isNative
- MetadataAccessor
- MetadataProcessor
- progresser
- GetSignatureO
- ParameterDefinition
- GetNameO
- CreateFieldBridge
- CreateDelegate
- GetSignature
- MethodReference
- OperandB
- OperandA
- <OperandB>k__BackingField
- <OperandA>k__BackingField
- set_OperandB
- get_OperandB
- set_OperandA
- get_OperandA
- Annotations
- HasVariable
- Children
- Parent
- <Parent>k__BackingField
- get_Annotations
- ToString
- get_HasVariable
- GetVariableExpression
- get_Children
- set_Parent
- get_Parent

- GenerateInverse
- Generate
- RuntimeName
- <RuntimeName>k__BackingField
- set_RuntimeName
- get_RuntimeName
- LineNumber
- <LinePosition>k__BackingField
- <LineNumber>k__BackingField
- set_LinePosition
- get_LinePosition
- set_LineNumber
- get_LineNumber
- <StaticResourceId>k__BackingField
- set_StaticResourceId
- get_StaticResourceId
- <ConnectionId>k__BackingField
- set_ConnectionId
- get_ConnectionId
- <Flags>k__BackingField
- set_Flags
- get_Flags
- DebugBaml
- MaxAsyncRecords
- LoadAsync
- <DebugBaml>k__BackingField
- <MaxAsyncRecords>k__BackingField
- <LoadAsync>k__BackingField
- set_DebugBaml
- get_DebugBaml
- set_MaxAsyncRecords
- get_MaxAsyncRecords
- set_LoadAsync
- get_LoadAsync
- Reserved1
- Reserved0
- <Reserved1>k__BackingField
- <Reserved0>k__BackingField
- set_Reserved1
- get_Reserved1
- set_Reserved0
- get_Reserved0
- StringId
- <StringId>k__BackingField
- set_StringId
- get_StringId
- AttributeUsage
- OwnerTypeId
- <Name>k__BackingField
- <AttributeUsage>k__BackingField
- <OwnerTypeId>k__BackingField
- set_Name
- set_AttributeUsage
- get_AttributeUsage
- set_OwnerTypeId
- get_OwnerTypeId
- TypeFullName

- TypeId
- <TypeFullName>k__BackingField
- <TypeId>k__BackingField
- set_TypeFullName
- get_TypeFullName
- set_TypeId
- get_TypeId
- SharedSet
- Shared
- ValueId
- <Record>k__BackingField
- <SharedSet>k__BackingField
- <Shared>k__BackingField
- <ValueId>k__BackingField
- NavigateTree
- set_SharedSet
- get_SharedSet
- set_Shared
- get_Shared
- set_ValueId
- get_ValueId
- SerializerTypeId
- <Data>k__BackingField
- <SerializerTypeId>k__BackingField
- set_Data
- get_Data
- set_SerializerTypeId
- get_SerializerTypeId
- ConverterTypeId
- <ConverterTypeId>k__BackingField
- set_ConverterTypeId
- get_ConverterTypeId
- AttributeId
- <AttributeId>k__BackingField
- set_AttributeId
- get_AttributeId
- AssemblyFullName
- <AssemblyFullName>k__BackingField
- set_AssemblyFullName
- get_AssemblyFullName
- AssemblyId
- ClrNamespace
- <AssemblyId>k__BackingField
- <ClrNamespace>k__BackingField
- set_AssemblyId
- get_AssemblyId
- set_ClrNamespace
- get_ClrNamespace
- NameId
- <NameId>k__BackingField
- <Value>k__BackingField
- set_NameId
- get_NameId
- set_Value
- get_Value
- AssemblyIds
- XmlNamespace

- Prefix
- <AssemblyIds>k__BackingField
- <XmlNamespace>k__BackingField
- <Prefix>k__BackingField
- set_AssemblyIds
- get_AssemblyIds
- set_XmlNamespace
- get_XmlNamespace
- set_Prefix
- get_Prefix
- Record
- WriteDefer
- ReadDefer
- set_Record
- get_Record
- WriteData
- ReadData
- SizeofEncodedInt
- Position
- <Position>k__BackingField
- set_Position
- get_Position
- get_Type
- XmlAttribute
- TypeSerializerInfo
- TypeInfo
- TextWithId
- TextWithConverter
- StringInfo
- StaticResourceStart
- StaticResourceId
- StaticResourceEnd
- RoutedEvent
- PropertyWithStaticResourceId
- PropertyWithExtension
- PropertyWithConverter
- PropertyTypeReference
- PropertyStringReference
- PropertyListStart
- PropertyListEnd
- PropertyDictionaryStart
- PropertyDictionaryEnd
- PropertyCustom
- PropertyComplexStart
- PropertyComplexEnd
- PropertyArrayStart
- PropertyArrayEnd
- Property
- ProcessingInstruction
- PresentationOptionsAttribute
- PIMapping
- OptimizedStaticResource
- NamedElementStart
- LiteralContent
- LinePosition
- LineNumberAndPosition
- LastRecordType

- KeyElementStart
- KeyElementEnd
- EndAttributes
- ElementStart
- ElementEnd
- DocumentStart
- DocumentEnd
- DefTag
- DeferableContentStart
- DefAttributeKeyType
- DefAttributeKeyString
- DefAttribute
- ContentProperty
- ConnectionId
- ConstructorParameterType
- ConstructorParametersEnd
- ConstructorParametersStart
- AttributeInfo
- AssemblyInfo
- Comment
- ClrEvent
- value__
- SupportLateAddition
- StandardCompatible
- Description
- Phases
- Deinit
- get_Behaviour
- get_SupportLateAddition
- get_StandardCompatible
- get_Preset
- get_Target
- get_Description
- get_Name
- get_ID
- get_Phases
- Process
- WholeRun
- PhaseID
- Confusion
- Parameter
- GetAnalyzer
- DeInitialize
- Initialize
- get_WholeRun
- get_Priority
- get_PhaseID
- get_Confusion
- get_Database
- get_Random
- Random
- get_ObfuscationHelper
- GetHelpers
- AddHelper
- get_Parameter
- AddHelperAssembly
- Assemblies

- <Assemblies>k__BackingField
- ConstructVTable
- AnalyzeCustomAttributeArgs
- CustomAttributeArgument
- AnalyzeCustomAttributes
- ICustomAttributeProvider
- EventDefinition
- PropertyDefinition
- FieldDefinition
- IsTypePublic
- progressMod
- modCount
- set_Assemblies
- get_Assemblies
- RenRef
- RenMode
- AnalyzeResource
- AddTypeRenRefs
- TypeReference
- ProcessProperty
- docName
- ResolveXmlns
- SplitClrNsUri
- GetBamlAssemblyFullName
- AssemblyNameReference
- GetMember
- PopulateMembers
- IMemberDefinition
- FollowStack
- Stack`1
- StackTrace3
- StackTrace2
- StackTrace
- Mono.Collections.Generic
- AnalyzeCodes
- AnalyzeIvt
- AnalyzeIvtMap
- ivtRefs
- MemberReference
- MetadataToken
- ivtMap
- GetIva
- AssemblyNameDefinition
- NormalizeIva
- Progresser
- <Progresser>k__BackingField
- <Logger>k__BackingField
- <Confuser>k__BackingField
- SetConfuser
- Analyze
- AssemblyDefinition
- set_Progresser
- get_Progresser
- set_Logger
- get_Logger
- set_Confuser
- get_Confuser

- SetProgresser
- ComputeOffsets
- OptimizeBranch
- OptimizeBranches
- OptimizeMacros
- MakeMacro
- ExpandMacro
- OpCode
- SimplifyMacros
- MethodBody
- GetAllTypes
- ModuleDefinition
- GetStaticConstructor
- TypeDefinition
- MethodDefinition
- PrependIterator
- TSource
- Prepend
- IEnumerable`1
- Func`2
- System.Core
- Evaluate
- GetInstructions
- Instruction
- Mono.Cecil.Cil
- VisitPreOrder
- VisitPostOrder
- ApplicationException
- BaseAssemblyResolver
- EventArgs
- List`1
- Collection`1
- System.Collections.ObjectModel
- IDisposable
- NameValueCollection
- System.Collections.Specialized
- Dictionary`2
- System.Collections.Generic
- BinaryWriter
- BinaryReader
- ValueType
- Object
- mscorlib
- AntiDumpConfusion
- VTable
- VTableSlot
- ObfuscationHelper
- NameMode
- ObfuscationDatabase
- ObfuscationModule
- BinTree
- IMatchFinder
- IInWindowStream
- ConfuserProject
- ObfConfig
- ObfSettings
- SettingItem`1

- SettingItemAction
- ConfusionParameter
- HelperAttribute
- Behaviour
- Preset
- Target
- Priority
- CoderPropID
- ICodeProgress
- InvalidParamException
- DataErrorException
- NameConfusion
- MdPhase
- ResEncryptConfusion
- AddExpression
- DivExpression
- Optimal
- LenPriceTableEncoder
- LenEncoder
- Encoder2
- LiteralEncoder
- EMatchFinderType
- IWriteCoderProperties
- ISetCoderProperties
- OutWindow
- BitDecoder
- BitEncoder
- Database
- ReflectionMethod
- ConstantExpression
- ExpressionInverser
- Compressor
- InvalidMdConfusion
- SevenZip.Compression.LZ
- InWindow
- Encoder
- OutBuffer
- CecilHelper
- Confuser
- ConfuserAssemblyResolver
- Tuple`3
- Tuple`2
- ConfuserParameter
- Logger
- IProgresser
- ExceptionEventArgs
- ProgressEventArgs
- LogEventArgs
- AssemblyEventArgs
- NegExpression
- ReflectionVisitor
- Packer
- PackerParameter
- VariableExpression
- InvExpression
- ProjectMember
- ProjectMemberType

- ProjectType
- ProjectModule
- ProjectAssembly
- Confuser.Core.Project
- IProjectObject
- BamlVersion
- BamlDocument
- IvtMemberReference
- SaveBamlsReference
- BamlPathReference
- BamlPropertyReference
- BamlAttributeReference
- BamlTypeExtReference
- BamlTypeReference
- VirtualMethodReference
- ReflectionReference
- CustomAttributeMemberReference
- CustomAttributeTypeReference
- SpecificationReference
- ResourceNameReference
- ResourceReference
- IReference
- Identifier
- Mutator
- BitTreeDecoder
- SevenZip.Compression.RangeCoder
- BitTreeEncoder
- x86Visitor
- x86Instruction
- x86ImmediateOperand
- x86RegisterOperand
- Ix86Operand
- x86Register
- x86OpCode
- Phase5
- PePhase
- Phase4
- ImagePhase
- StringData
- MethodEH
- MethodData
- IAntiTamper
- AntiTamperConfusion
- MtdProxyConfusion
- AntiILDasmConfusion
- MulExpression
- ExpressionGenerator
- Statement
- StatementType
- ScopeDetector
- LevelType
- ControlFlowConfusion
- LevelHolder
- Marking
- Marker
- MemberSetting
- ModuleSetting

- AssemblySetting
- MarkerSetting
- ObfuscationSettings
- SevenZip.Buffer
- InBuffer
- Decoder2
- LiteralDecoder
- LenDecoder
- SevenZip.Compression.LZMA
- Decoder
- ISetDecoderProperties
- SevenZip
- ICoder
- BamlWriter
- BamlReader
- BamlBinaryWriter
- BamlBinaryReader
- AntiDebugConfusion
- SubExpression
- Conster
- Phase3
- ConstantConfusion
- Context
- _Context
- MdPhase2
- MdPhase1
- MetadataPhase
- Phase2
- Phase1
- CtorProxyConfusion
- Confuser.Core.Poly.Expressions
- XorExpression
- Expression
- NamedElementStartRecord
- LinePositionRecord
- LineNumberAndPositionRecord
- OptimizedStaticResourceRecord
- StaticResourceEndRecord
- StaticResourceStartRecord
- DeferableContentStartRecord
- ConstructorParameterTypeRecord
- ConstructorParametersEndRecord
- ConstructorParametersStartRecord
- PropertyComplexEndRecord
- PropertyArrayEndRecord
- PropertyArrayStartRecord
- PropertyDictionaryEndRecord
- PropertyDictionaryStartRecord
- PropertyListEndRecord
- PropertyListStartRecord
- ContentPropertyRecord
- PropertyWithStaticResourceIdRecord
- StaticResourceIdRecord
- PropertyStringReferenceRecord
- PropertyTypeReferenceRecord
- PropertyComplexStartRecord
- PropertyWithExtensionRecord

- ConnectionIdRecord
- KeyElementEndRecord
- KeyElementStartRecord
- DefAttributeKeyTypeRecord
- ElementEndRecord
- ElementStartRecord
- DocumentEndRecord
- DocumentStartRecord
- RoutedEventRecord
- LiteralContentRecord
- TextWithIdRecord
- TextWithConverterRecord
- TextRecord
- StringInfoRecord
- AttributeInfoRecord
- TypeInfoRecord
- DefAttributeKeyStringRecord
- DefAttributeRecord
- PropertyCustomRecord
- PropertyWithConverterRecord
- PropertyRecord
- AssemblyInfoRecord
- PIMappingRecord
- PresentationOptionsAttributeRecord
- XmlnsPropertyRecord
- IBamlDeferRecord
- SizedBamlRecord
- BamlRecord
- Confuser.Core.Analyzers.Baml
- BamlRecordType
- Confuser.Core.Confusions
- MdReduceConfusion
- IConfusion
- StructurePhase
- Confuser.Core.Analyzers
- NameAnalyzer
- Analyzer
- Confuser.Core
- IProgressProvider
- Mono.Cecil
- Functional
- ExpressionEvaluator
- Confuser.Core.Poly.Visitors
- CecilVisitor
- Confuser.Core.Poly
- ExpressionVisitor
- Confuser.Core.dll
- <Module>
- U6UNUhUkU
- O6O=OEOTO
- 8:9I9V9
- 8#8,8r8
- 4E5T5d5
- 3.3Z3o3
- 172L2U2}2
- 0C0Y0a0
- *O*a*i*

- XEXPXiXm
- H"I7IJIPI
- E*ELERE}E
- AEAYAoA
- 768W8i8{8
- 4&484w4
- 0%0-020?0K0j0~0
- % %(%3%A%
- i!j0s0t0u
- D'D<DE0F
- v2.0.50727
- </xs:element>
- <xs:attribute name="seed" type="xs:string" use="optional"/>
- <xs:attribute name="preset" type="preset" default="none" />
- <xs:attribute name="snKey" type="xs:string" use="optional" />
- <xs:attribute name="outputDir" type="xs:string" use="required" />
- </xs:sequence>
- <xs:element name="assembly" type="assembly" minOccurs="1" maxOccurs="unbounded"/>
- <xs:element name="packer" type="objSettings" minOccurs="0" maxOccurs="1"/>
- <xs:element name="settings" type="settings" minOccurs="0" maxOccurs="unbounded"/>
- <xs:element name="plugin" type="plugin" minOccurs="0" maxOccurs="unbounded"/>
- <xs:sequence>
- <xs:element name="project">
- <xs:attribute name="path" type="xs:string" use="required" />
- <xs:complexType name="plugin">
- <xs:attribute name="isMain" type="xs:boolean" default="false" />
- <xs:attribute name="path" type="xs:string" use="required" />
- </xs:sequence>
- <xs:element name="module" type="module" minOccurs="0" maxOccurs="unbounded"/>
- <xs:element name="config" type="config" minOccurs="0" maxOccurs="1"/>
- <xs:sequence>
- <xs:complexType name="assembly">
- <xs:attribute name="name" type="xs:string" use="required" />
- </xs:sequence>
- <xs:element name="type" type="type" minOccurs="0" maxOccurs="unbounded"/>
- <xs:element name="config" type="config" minOccurs="0" maxOccurs="1"/>
- <xs:sequence>
- <xs:complexType name="module">
- <xs:attribute name="fullname" type="xs:string" use="required" />
- </xs:sequence>
- <xs:element name="member" type="member" minOccurs="0" maxOccurs="unbounded"/>
- <xs:element name="config" type="config" minOccurs="0" maxOccurs="1"/>
- <xs:sequence>
- <xs:complexType name="type">
- <xs:attribute name="type" type="memberType" use="required" />
- <xs:attribute name="sig" type="xs:string" use="required" />
- </xs:sequence>
- <xs:element name="config" type="config"/>
- <xs:sequence>
- <xs:complexType name="member">
- <xs:attribute name="id" type="xs:string" use="required" />
- <xs:attribute name="applytomembers" type="xs:boolean" default="false" />
- <xs:attribute name="inherit" type="xs:boolean" default="false" />
- <xs:complexType name="config">
- <xs:attribute name="preset" type="preset" default="none" />
- <xs:attribute name="name" type="xs:string" use="required" />
- </xs:sequence>

- <xs:element name="confusion" type="objSettings" minOccurs="0" maxOccurs="unbounded" />
- <xs:sequence>
- <xs:complexType name="settings">
- <xs:attribute name="action" type="action" default="add" />
- <xs:attribute name="id" type="xs:string" use="required" />
- </xs:sequence>
- <xs:element name="argument" type="argument" minOccurs="0" maxOccurs="unbounded"/>
- <xs:sequence>
- <xs:complexType name="objSettings">
- <xs:attribute name="value" type="xs:string" use="required" />
- <xs:attribute name="name" type="xs:string" use="required" />
- <xs:complexType name="argument">
- </xs:restriction>
- <xs:enumeration value="event"/>
- <xs:enumeration value="property"/>
- <xs:enumeration value="field"/>
- <xs:enumeration value="method"/>
- <xs:restriction base="xs:string">
- <xs:simpleType name="memberType">
- </xs:restriction>
- <xs:enumeration value="maximum"/>
- <xs:enumeration value="aggressive"/>
- <xs:enumeration value="normal"/>
- <xs:enumeration value="minimum"/>
- <xs:enumeration value="none"/>
- <xs:restriction base="xs:string">
- <xs:simpleType name="preset">
- </xs:restriction>
- <xs:enumeration value="remove"/>
- <xs:enumeration value="add"/>
- <xs:restriction base="xs:string">
- <xs:simpleType name="action">
- elementFormDefault="qualified" >
- attributeFormDefault="unqualified"
- <?xml version="1.0" encoding="utf-8"?>
- CRDBo
- @.reloc
- !This program cannot be run in DOS mode.
- /src/files/e:\\source\\public\\confuser\\confuser.console\\xmlmarker.cs
- /src/files/e:\\source\\public\\confuser\\confuser.console\\program.cs
- /src/files/e:\\source\\public\\confuser\\confuser.console\\consolelogger.cs
- /src/headerblock
- /names
- /LinkInfo
- 464372A1
- Confuser.Console.XmlMarker
- BBEFB622
- Confuser.Console.Program
- C71F33C9
- Confuser.Console.ConsoleLogger
- 06000027
- 06000025
- MarkPacker
- 06000024
- MarkSettings
- 06000023
- MarkType

- 06000022
- MarkModule
- 06000021
- MarkAssembly
- 06000020
- MarkAssemblies
- 0600001f
- GetAssemblies
- 0600001e
- ValidateArguments
- 0600001d
- ValidatePacker
- 0600001c
- ValidateSettings
- 0600001b
- ValidateType
- 0600001a
- ValidateModule
- 06000019
- ValidateAssembly
- 06000018
- Validate
- 06000017
- WriteLine
- 06000016
- WriteLine
- 06000015
- WriteLineWithColor
- 06000014
- WriteWithColor
- 06000013
- Create
- 06000012
- 06000010
- WriteLine
- 0600000f
- WriteLine
- 0600000e
- WriteLineWithColor
- 0600000d
- PrintUsage
- 0600000c
- 06000026
- 0600000b
- WriteLine
- 0600000a
- 060000
- WriteWithColor
- 06000013
- Create
- 06000012
- 06000010
- WriteLine
- 0600000f
- WriteLine
- 0600000e
- WriteLineWithColor

- 0600000d
- PrintUsage
- 0600000c
- 06000026
- WriteLine
- 06000009
- WriteLineWithColor
- 06000008
- 06000007
- 06000006
- Progressing
- 06000005
- Logging
- 06000004
- BeginPhase
- 06000003
- EndAssembly
- 06000002
- BeginAssembly
- 06000001
- Initalize
- COM+_Entry_Point
- 060000
- WriteWithColor
- 06000013
- Create
- 06000012
- CS$5$0000
- MarkModule
- /src/files/e:\\source\\public\\confuser\\confuser.console\\xmlmarker.cs
- /src/files/e:\\source\\public\\confuser\\confuser.console\\program.cs
- /src/files/e:\\source\\public\\confuser\\confuser.console\\consolelogger.cs
- /src/headerblock
- /names
- /LinkInfo
- BBEFB622
- Confuser.Console.Program
- C71F33C9
- Confuser.Console.ConsoleLogger
- CS$5$0000
- ValidateSettings
- 06000012
- 0600000b
- WriteLine
- 0600000a
- WriteLine
- 06000009
- WriteLineWithColor
- 06000008
- 06000007
- 06000006
- Progressing
- 06000005
- WriteLine
- WriteLineWithColor
- WriteWithColor
- Logging

- 06000004
- BeginPhase
- 06000003
- EndAssembly
- 06000002
- BeginAssembly
- 06000001
- Initalize
- 06000010
- WriteLine
- 0600000f
- WriteLine
- 0600000e
- WriteLineWithColor
- 0600000d
- PrintUsage
- 0600000c
- COM+_Entry_Point
- WriteLine
- WriteLine
- WriteLine
- WriteLineWithColor
- Progressing
- Logging
- BeginPhase
- EndAssembly
- BeginAssembly
- UConfuser.Core
- USystem.Text
- USystem.Linq
- USystem.Collections.Generic
- USystem
- Initalize
- WriteLine
- WriteLine
- WriteLine
- WriteLine
- WriteLineWithColor
- PrintUsage
- CS$1$0000
- UConfuser.Core.Project
- UConfuser.Core
- USystem.Text
- USystem.Linq
- USystem.Collections.Generic
- USystem
- BeginPhase
- EndAssembly
- BeginAssembly
- WriteLi
- BeginPhase
- EndAssembly
- BeginAssembly
- Microsoft C/C++ MSF 7.00
- </trustInfo>
- </security>
- </requestedPrivileges>

- <requestedExecutionLevel level="asInvoker" uiAccess="false"/>
- <requestedPrivileges xmlns="urn:schemas-microsoft-com:asm.v3">
- <security>
- <trustInfo xmlns="urn:schemas-microsoft-com:asm.v2">
- <assemblyIdentity version="1.0.0.0" name="MyApplication.app"/>
- <assembly xmlns="urn:schemas-microsoft-com:asm.v1" manifestVersion="1.0">
- <?xml version="1.0" encoding="UTF-8" standalone="yes"?>
- mscoree.dll
- _CorExeMain
- WrapNonExceptionThrows
- 1.9.0.0
- $94ade463-e094-4a3c-baf2-a629e77d7bd7
- Make by Ki
- Confuser.Console
- Confuse
- get_Logger
- set_Project
- ConfuserParameter
- XmlDocument
- ConfuserProject
- Confuser.Core.Project
- Exists
- Concat
- get_Version
- Version
- GetName
- AssemblyName
- Assembly
- GetTypeFromHandle
- RuntimeTypeHandle
- Confuser
- set_ForegroundColor
- get_ForegroundColor
- Console
- GetHRForException
- Marshal
- get_StackTrace
- get_Exception
- Exception
- get_Message
- Format
- get_FullName
- get_Assembly
- AssemblyDefinition
- Mono.Cecil
- add_End
- add_Fault
- add_Progress
- add_Log
- add_Phase
- add_EndAssembly
- add_BeginAssembly
- EventHandler`1
- RuntimeCompatibilityAttribute
- CompilationRelaxationsAttribute
- System.Runtime.CompilerServices
- DebuggingModes

• DebuggableAttribute
• System.Diagnostics
• AssemblyFileVersionAttribute
• AssemblyVersionAttribute
• GuidAttribute
• ComVisibleAttribute
• System.Runtime.InteropServices
• AssemblyCultureAttribute
• AssemblyTrademarkAttribute
• AssemblyCopyrightAttribute
• AssemblyProductAttribute
• AssemblyCompanyAttribute
• AssemblyConfigurationAttribute
• AssemblyDescriptionAttribute
• AssemblyTitleAttribute
• System.Reflection
• sender
• logger
• PrintUsage
• WriteLine
• WriteLineWithColor
• ConsoleColor
• ExceptionEventArgs
• Progressing
• ProgressEventArgs
• Logging
• BeginPhase
• LogEventArgs
• EndAssembly
• BeginAssembly
• AssemblyEventArgs
• Initalize
• Logger
• Confuser.Core
• ReturnValue
• Object
• mscorlib
• Program
• Confuser.Console
• ConsoleLogger
• Confuser.Console.exe
• <Module>
• v2.0.50727
• @.reloc
• !This program cannot be run in DOS mode.
• PADPADP}
• lSystem.Resources.ResourceReader, mscorlib, Version=4.0.0.0, Culture=neutral, PublicKeyToken=b77a5c561934e089#System.Resources.RuntimeResourceSet
• 10,95,0,0q
• Website2
• Trebuchet MS)
• 12,95,0,0q
• Backup
• Segoe WP Black)
• 109,-8,0,0q
• Builder
• #CC00FF00$

- Segoe UI Semibold)
- 197,178,0,0q
- Generate
- 10,181,187,0q
- 0.457,0.477&
- Trebuchet MS)
- 15,181,0,0q
- 0.5,0.5&
- RenderTransformOrigin$
- Trebuchet MS)
- 197,230,0,0q
- Startup
- Startup
- #CC00FF00$
- Segoe UI Semibold)
- 12,222,0,0q
- 10,135,0,0q
- Serial
- TextWrapping$
- 10,54,0,0q
- Website
- Trebuchet MS)
- 14,135,0,0q
- Serial
- Trebuchet MS)
- 12,54,0,0q
- Webpanel
- #00000000
- #CC00FF00
- Segoe WP Black)
- 4,-8,0,0q
- Megalodon
- ColumnDefinitions
- 270.063
- 0,0,4,-3q
- Topmost
- CanMinimize=
- ResizeMode$
- Megalodon Builder
- Title$
- NSystem.Xaml, Version=4.0.0.0, Culture=neutral, PublicKeyToken=b77a5c561934e089
- SPresentationCore, Version=4.0.0.0, Culture=neutral, PublicKeyToken=31bf3856ad364e35
- NWindowsBase, Version=4.0.0.0, Culture=neutral, PublicKeyToken=31bf3856ad364e35
- XPresentationFramework, Version=4.0.0.0, Culture=neutral, PublicKeyToken=31bf3856ad364e35
- 8diF6]b-3
- 4cq6&=
- 988(}!P
- \\@j4i`
- IDt2&Mn;
- gFc2M05
- Cv<a~6
- JH243'C
- -677Kc
- pttTJl0
- m677?Zcq}
- !m9X~9
- `II&5SG#

• $l5pzu"
• J)666x
• Opacity$
• IsMouseOver
• Center=
• Center=
• border
• FocusVisualStyle
• Property
• Triggers
• CornerRadius
• Padding
• TargetType
• Property
• BasedOn
• TargetType
• Resources
• NSystem.Xaml, Version=4.0.0.0, Culture=neutral, PublicKeyToken=b77a5c561934e089
• SPresentationCore, Version=4.0.0.0, Culture=neutral, PublicKeyToken=31bf3856ad364e35
• NWindowsBase, Version=4.0.0.0, Culture=neutral, PublicKeyToken=31bf3856ad364e35
• XPresentationFramework, Version=4.0.0.0, Culture=neutral, PublicKeyToken=31bf3856ad364e35
• PADPADP
• lSystem.Resources.ResourceReader, mscorlib, Version=2.0.0.0, Culture=neutral, PublicKeyToken=b77a5c561934e089#System.Resources.RuntimeResourceSet
• @.reloc
• !This program cannot be run in DOS mode.
• &2!1!n35
• 1.9.0.0
• Assembly Version
• 1.9.0.0
• ProductVersion
• Confuser.Console
• ProductName
• Confuser.Console.exe
• OriginalFilename
• Make by Ki
• LegalCopyright
• Confuser.Console.exe
• InternalName
• 1.9.0.0
• FileVersion
• Confuser.Console
• FileDescription
• CompanyName
• Comments
• 000004b0
• StringFileInfo
• Translation
• VarFileInfo
• VS_VERSION_INFO
• Confuser.Console.exe [configuration file]
• Usage:
• START WORKING.
• ERROR: FILE NOT EXIST!
• Confuser Version v
• SUCCESSED!!
• ERROR!!

- Processing '{0}'...
- config
- Mono_Cecil_Pdb_Pdb
- Mono_Cecil_Pdb
- Mono_Cecil1_Pdb
- Mono_Cecil
- Confuser_Core_Pdb
- Confuser_Core_Injections_Pdb
- Confuser_Core_Injections
- Confuser_Core
- Confuser_Console_Pdb
- Confuser_Console
- mainwindow.baml
- icon.ico
- app.baml
- Decrypt
- Encrypt
- resTbl
- resTbl
- Decrypt
- constTbl
- constTbl
- +8RScVX
- &'4(+!&
- "]!</1
- .cctor
- .cctor
- get_Cr
- resRdr
- #!K!'!J!'!J!'!J!'!J!'!J!'!J!'!J!'!J!'!:%Z&(
- .!G!A!Q&(
- (!b!7%@&(
- !"./;<B
- !-NREL
- .cctor
- .cctor
- get_Cr
- Decrypt
- Encrypt
- mtdDef
- <Y>b__0
- mtdDef
- .cctor
- W!:!;!6%I%J%S
- +PQW&FGM;(JKQ
- .cctor
- mtdDef
- mtdDef
- Decrypt
- Encrypt
- strDat
- mtdDat
- mtdDats
- fldDef
- mtdDef
- fldDef
- mtdDef

- Decrypt
- funcPtr
- !H!Y!8!
- XorCrypt
- Encrypt
- symbol
- mtdDef
- symbol
- USystem.Xml
- =GJ%E"$
- K!@!'-/
- 5!B!N!D
- mtdDef
- symbol
- symbol
- symbol
- symbol
- USystem.Xml
- USystem.Xml
- `!.DG)B
- .cctor
- stacks
- fallSt
- fallSt
- fallSt
- stInsts
- firstSt
- ReplTbl
- stacks
- .cctor
- +!<!/!.
- +!<!/!.
- +!<!/!.
- +!<!/!.
- /2;<B(*
- C!9TY.R
- %U%D)?)C!5!g%;%?!+
- .3)=)H-C-G
- 5!U!@%;%?!+
- ?!>;>)9
- !S!T!E
- <GetJunk_>d__f
- .cctor
- stacks
- fallSt
- fallSt
- stInsts
- ReplTbl
- stacks
- .cctor
- ?!>;>)9
- !S!T!E
- <GetJunk_>d__f
- 5BBDFBD4
- .cctor
- .cctor
- Decrypt

- MtdProxy
- .cctor
- Decrypt
- .cctor
- Decrypt
- Decrypt
- .cctor
- newVfTbl
- .cctor
- Decrypt
- modPtr
- symbol
- symbol
- MtdProxy
- symbol
- "#,(+!&
- %<%T%0%.!`%5
- .cctor
- Decrypt
- mdHdrPtr
- mdDirPtr
- mdHdrPtr
- mdDirPtr
- .cctor
- newVfTbl
- length
- length
- Decrypt
- modPtr
- symbol
- symbol
- symbol
- symbol
- RSDS Mm/
- System.Text
- String
- Ldarg_S
- IntPtr
- ntdll.dll
- gcHnds
- newVfTbl
- .cctor
- Decrypt
- constTbl
- MtdProxy
- System
- #Strings
- ZXJX*N
- X .dlljU
- #$/*."(.1
- !)*."(.1
- "#,(+!&
- X ntinT
- X l.dlT
- ntdlT
- X ntinT
- X l.dlT

- ntdlT
- `.rsrc
- IntPtr
- oldRsrc
- <>c__DisplayClassd
- Clt_Un
- Cgt_Un
- <.ctor>b__2
- get_TryStart
- <GetJunk_>d__f
- set_TryStart
- Ldnull
- Switch
- stHdrs
- <>c__DisplayClassf
- Length
- Ldsfld
- Blt_Un_S
- Bgt_Un_S
- Stloc_S
- Ldloc_S
- Ldarg_S
- Blt_Un
- Bgt_Un
- System.Linq
- <Y>b__0
- newMtd
- fldRef
- xmlDoc
- symbol
- stacks
- constTbl
- MtdRef
- System.Xml.Schema
- System.Type
- res encrypt
- System.Type
- Writing symbols...
- report.crdb
- MtdProxy
- mtd proxy
- System
- CtrlFlow
- ctrl flow
- MSBAML
- {0:X}, {1:X}, {2:X}, {3:X}
- constTbl
- ConstTbl
- const encrypt
- .cctor
- Gbamls
- System.Type
- .cctor
- mkrSettings
- System.Text
- System.Xml
- String

- TryLength
- Decrypt
- strings
- Branch
- TryEnd
- TryStart
- XorCrypt
- Encrypt
- mtdRef
- XmlnsProperty
- get_Cr
- DB_SRC
- System
- ZY[p[x["\l.\\Z\\l\l\~\\
- V/WOWgWrW
- QARXRFSNS
- J%J.J4J;J
- CJCaCqC
- A(BGBcBnB
- ;";+;3;;;D;L;b;k;
- ,F,S,Z,]-
- +I+V+]+e+r+
- 'O(V(^(j(
- '?'\\'t'{'
- %@&R;&Y;&j;&q;&
- $[%g%n%|%
- "##*#c#~#
-]/^M^f^
-]+]D]W]p]
- Y(ZMZpZ
- \\YgYmY{Y
- Y*Y<YEYNYVY
- J.K3KkKqK
- H$H5H:HNHfH
- F$F)FMFgF
- C?DID]D|D
- ?7@p@~@
- >3>=>R>l>{>
- =0=;=K=
- '/(F(q(
- #k#u#z#
- FEGEIEJEKELENMOMPOQMRMSMTM^]_]`_hgihkjljmjnjojpjutvtwtxtytzt|{}{~}
- "*;GO`
- U W!Y"]#a$e%f&i;\'j(n)o*p+r,v-x.z/|0~1
- #Strings
- </xs:schema>
- </xs:complexType>
- <xs:complexType>
- </xs:complexType>
- </xs:complexType>
- </xs:complexType>
- </xs:complexType>
- </xs:complexType>
- </xs:complexType>
- </xs:complexType>
- </xs:complexType>

- </xs:simpleType>
- </xs:simpleType>
- </xs:simpleType>
- CRDB.
- `.rsrc
- .cctor
- .cctor
- .cctor
- .cctor
- ker.cs
- .cctor
- .cctor
- .cctor
- xmlDoc
- USystem.Xml
- </assembly>
- System.Xml
- .cctor
- String
- System
- #Strings
- `.rsrc
- #CCFFFFFF
- BANANA.WOHMZHWSMQQWLEQDUDNKRB
- HTTPBuilder, Version=1.0.0.0
- F#vvvh6
- %'"w:
- `npSqc;
- !f)>6R*
- ,c~6&:
- sB+T3p
- @f2Tbp
- \\,QzMf
- y`g:C.3
- \\K!HLF
- "r!n:(
- 6{{{<z
- MZS$dHD
- l6Q%?;
- CvwwKI
- cMLJHR
- !@HbG@;
- 7lmm]*
- K"L^x+T
- BANANA.NBHKCVDFGHIHLQRPYLZTKB
- HTTPBuilder, Version=1.0.0.0
- `.rsrc
- JsonCF
- MSBAML
- MSBAML