Analysis report for sample: 7f67061ecfe8435d96df03ac4911c76c

This report has been generated by a set of tools for semi-supervised behavioral analysis of executables.

More information about these reports at **http://www.vallejo.cc**.

This work is licensed under a Creative Commons Attribution 4.0 International License. To view a copy of this license visit http://creativecommons.org/licenses/by/4.0/.

Report classification: 20689 (indicates the level of interest of the report, based on the amount of information collected about the sample).

Index

- Sample
- AV detections
- Original source url
- Virustotal url
- Yara matches
- Snapshot
- Threads tree
- Running processes
- Most interesting actions
- Most interesting strings
- Involved hosts
- Dns queries
- Connections and readable network traffic
- Threads behavioural information
- Malware processes' network events
- Sample's unpacked / injected modules

Sample

- md5: 7f67061ecfe8435d96df03ac4911c76c

AV detections

- Microsoft:
- Kaspersky: not-a-virus:Downloader.Win32.Snojan.vuf
- Symantec: Trojan.Gen.2
- Malwarebytes:

Original source url

- hxxp://12681.url.9xiazaiqi.com/down/python

Virustotal url

- https://virustotal.com/es/file/7ae28b45b927b1634bdae314b2569f9bd3383c20d61dd660d8d6f3f0289a5c35/analysis

Yara matches

The following yara rules have matched injected or unpacked modules's code or data areas.

Snapshot

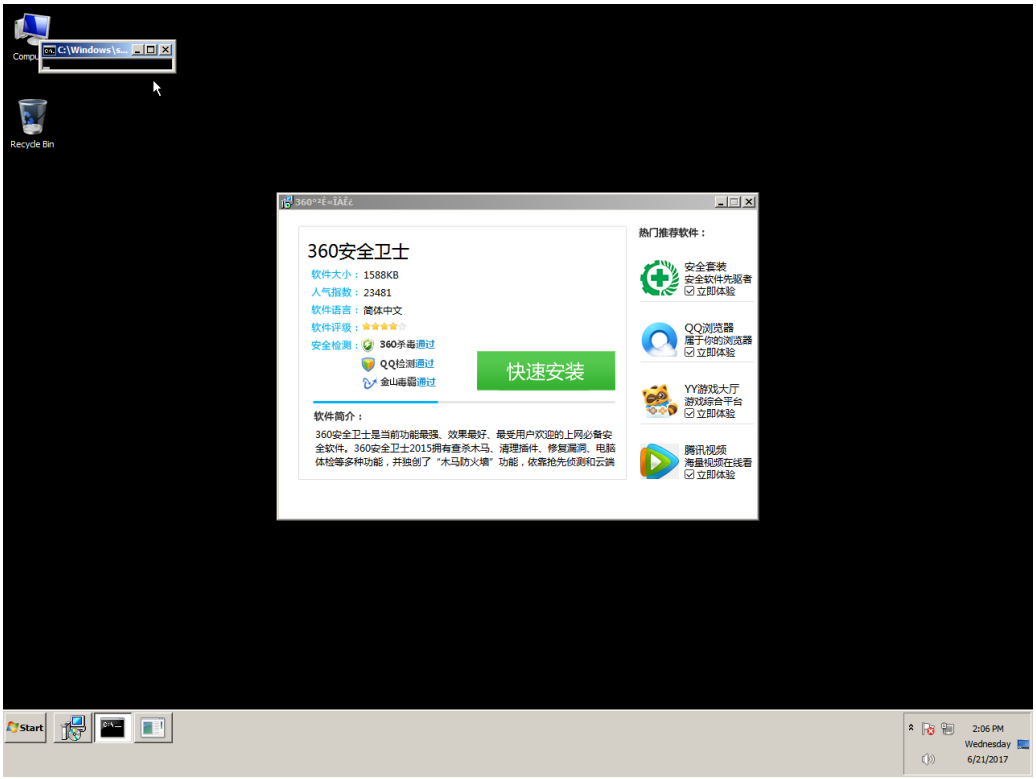
Recycle Bin
360安全卫士
软件大小：1588KB
人气指数：23481
软件语言：简体中文
软件评级：
安全检测：360杀毒通过
QQ检测通过
金山毒霸通过
快速安装
软件简介：
360安全卫士是当前功能最强、效果最好、最受用户欢迎的上网必备安全软件。360安全卫士2015拥有查杀木马、清理插件、修复漏洞、电脑体检等多种功能，并独创了“木马防火墙”功能，依靠抢先侦测和云端
热门推荐软件：
安全套装
安全软件先驱者
立即体验
QQ浏览器
属于你的浏览器
立即体验
YY游戏大厅
游戏综合平台
立即体验
腾讯视频
海量视频在线看
立即体验
Start
2:06 PM
Wednesday
6/21/2017

Threads tree

The following tree represents sample's threads. T<index> is an alias for sample's threads (numeration is done in the order of threads creation). P<index> is an alias for processes owning sample's threads.

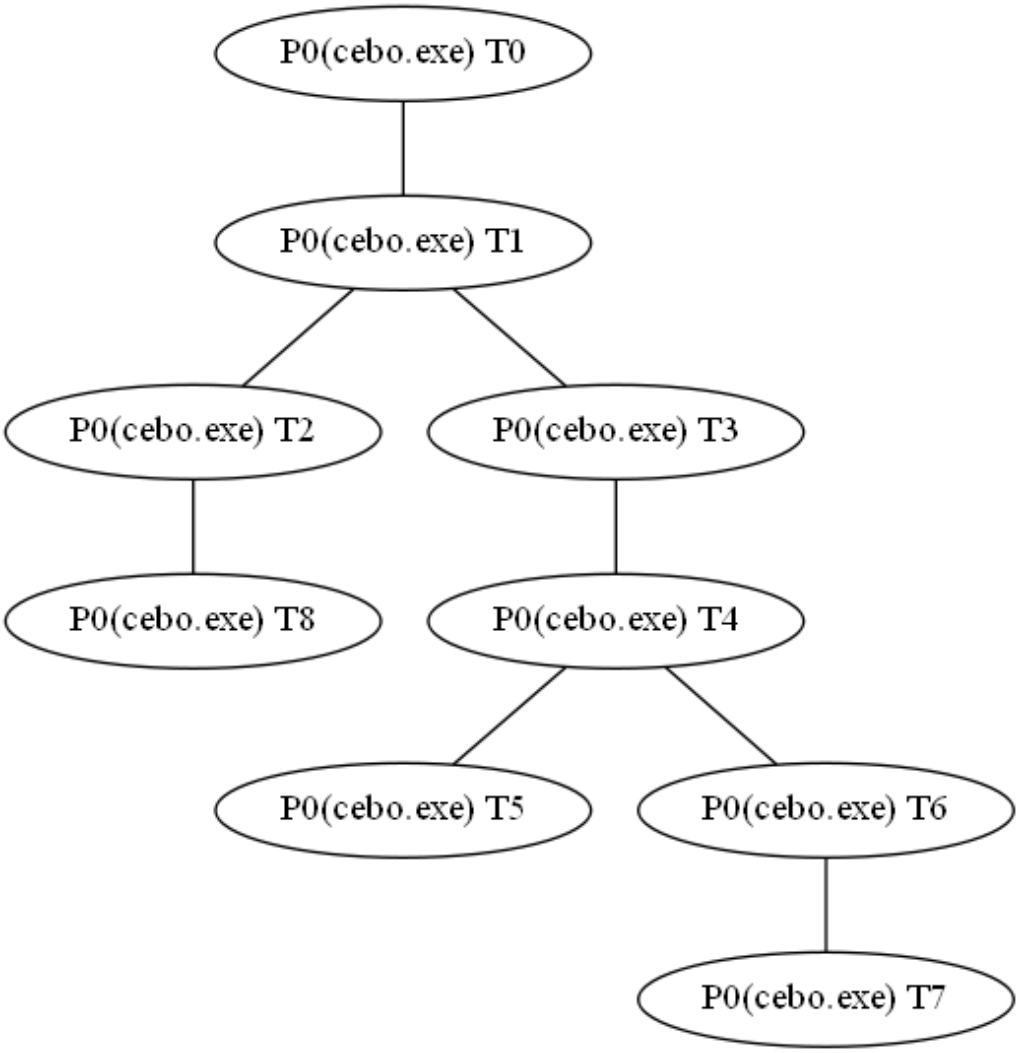

Running processes

Here it is the list of running processes after sample execution.

Processes with sample' threads

- Name cebo.exe Alias P0

Other processes

- Name System
- Name smss.exe
- Name csrss.exe
- Name wininit.exe
- Name csrss.exe
- Name winlogon.exe
- Name services.exe
- Name lsass.exe
- Name lsm.exe
- Name svchost.exe
- Name svchost.exe
- Name svchost.exe
- Name svchost.exe
- Name svchost.exe
- Name audiodg.exe
- Name TrustedInstaller.exe
- Name svchost.exe
- Name svchost.exe
- Name spoolsv.exe
- Name svchost.exe
- Name svchost.exe
- Name vmtoolse.exe
- Name svchost.exe
- Name dllhost.exe
- Name msdtc.exe
- Name sppsvc.exe
- Name taskhost.exe
- Name dwm.exe
- Name explorer.exe
- Name vmtoolse.exe
- Name SearchIndexer.exe
- Name svchost.exe
- Name wmpnetwk.exe
- Name WmiPrvSE.exe
- Name chrome.exe
- Name SearchFilterHost.exe
- Name taskhost.exe
- Name SearchProtocolHost.exe
- Name pxxx.exe
- Name explorer.exe
- Name explorer.exe
- Name cmd.exe
- Name conhost.exe
- Name cmd.exe
- Name conhost.exe
- Name cmd.exe

- Name conhost.exe
- Name explorer.exe
- Name explorer.exe
- Name cmd.exe
- Name conhost.exe
- Name taskkill.exe
- Name mode.com
- Name conhost.exe
- Name WmiPrvSE.exe

Most interesting actions

The following list it's a collection of the most interesting events captured. This list is ordered by the score assigned to the event. In the section "Threads behavioural information" it's possible to find all the actions performed by each sample's thread ordered chronologically.

- RegCreateKey (HKCU\\Software\\Microsoft\\Direct3D\\MostRecentApplication Desired Access: Set Value, Disposition: REG_OPENED_EXISTING_KEY)
- RegSetValue (HKCU\\Software\\Microsoft\\Direct3D\\MostRecentApplication\\Name Type: REG_SZ, Length: 18, Data: cebo.exe)
- RegCreateKey (HKLM\\Software\\Microsoft\\Tracing Desired Access: Query Value, Set Value, Disposition: REG_OPENED_EXISTING_KEY)
- RegCreateKey (HKLM\\Software\\Microsoft\\Tracing Desired Access: Read/Write, Disposition: REG_OPENED_EXISTING_KEY)
- RegCreateKey (HKLM\\Software\\Microsoft\\Tracing\\cebo_RASAPI32 Desired Access: Read, Set Value, Disposition: REG_CREATED_NEW_KEY)
- RegSetValue (HKLM\\SOFTWARE\\Microsoft\\Tracing\\cebo_RASAPI32\\EnableFileTracing Type: REG_DWORD, Length: 4, Data: 0)
- RegSetValue (HKLM\\SOFTWARE\\Microsoft\\Tracing\\cebo_RASAPI32\\EnableConsoleTracing Type: REG_DWORD, Length: 4, Data: 0)
- RegSetValue (HKLM\\SOFTWARE\\Microsoft\\Tracing\\cebo_RASAPI32\\FileTracingMask Type: REG_DWORD, Length: 4, Data: 4294901760)
- RegSetValue (HKLM\\SOFTWARE\\Microsoft\\Tracing\\cebo_RASAPI32\\ConsoleTracingMask Type: REG_DWORD, Length: 4, Data: 4294901760)
- RegSetValue (HKLM\\SOFTWARE\\Microsoft\\Tracing\\cebo_RASAPI32\\MaxFileSize Type: REG_DWORD, Length: 4, Data: 1048576)
- RegSetValue (HKLM\\SOFTWARE\\Microsoft\\Tracing\\cebo_RASAPI32\\FileDirectory Type: REG_EXPAND_SZ, Length: 34, Data: %windir%\\tracing)
- RegCreateKey (HKCU\\SOFTWARE\\Microsoft\\Windows\\CurrentVersion\\Internet Settings Desired Access: Read/Write, Disposition: REG_OPENED_EXISTING_KEY)
- RegDeleteValue (HKCU\\Software\\Microsoft\\Windows\\CurrentVersion\\Internet Settings\\ZoneMap\\ProxyBypass)
- RegDeleteValue (HKLM\\SOFTWARE\\Microsoft\\Windows\\CurrentVersion\\Internet Settings\\ZoneMap\\ProxyBypass)
- RegDeleteValue (HKCU\\Software\\Microsoft\\Windows\\CurrentVersion\\Internet Settings\\ZoneMap\\IntranetName)
- RegDeleteValue (HKLM\\SOFTWARE\\Microsoft\\Windows\\CurrentVersion\\Internet Settings\\ZoneMap\\IntranetName)
- RegSetValue (HKCU\\Software\\Microsoft\\Windows\\CurrentVersion\\Internet Settings\\ZoneMap\\UNCAsIntranet Type: REG_DWORD, Length: 4, Data: 0)
- RegSetValue (HKCU\\Software\\Microsoft\\Windows\\CurrentVersion\\Internet Settings\\ZoneMap\\AutoDetect Type: REG_DWORD, Length: 4, Data: 1)
- RegCreateKey (HKCU\\Software\\Microsoft\\windows\\CurrentVersion\\Internet Settings Desired Access: Write, Disposition: REG_OPENED_EXISTING_KEY)
- RegSetValue (HKCU\\Software\\Microsoft\\Windows\\CurrentVersion\\Internet Settings\\ProxyEnable Type: REG_DWORD, Length: 4, Data: 0)
- RegDeleteValue (HKCU\\Software\\Microsoft\\Windows\\CurrentVersion\\Internet Settings\\ProxyServer)
- RegDeleteValue (HKCU\\Software\\Microsoft\\Windows\\CurrentVersion\\Internet Settings\\ProxyOverride)
- RegDeleteValue (HKCU\\Software\\Microsoft\\Windows\\CurrentVersion\\Internet Settings\\AutoConfigURL)
- RegCreateKey (HKCU\\Software\\Microsoft\\windows\\CurrentVersion\\Internet Settings\\Connections Desired Access: Set Value, Disposition: REG_OPENED_EXISTING_KEY)
- RegSetValue (HKCU\\Software\\Microsoft\\Windows\\CurrentVersion\\Internet Settings\\Connections\\SavedLegacySettings Type: REG_BINARY, Length: 728, Data: 46 00 00 00 15 00 00 00 09 00 00 00 00 00 00 00)
- RegCreateKey (HKCU\\Software\\Microsoft\\Windows Script\\Settings Desired Access: Maximum Allowed, Granted Access: All Access, Disposition: REG_OPENED_EXISTING_KEY)
- RegCreateKey (HKLM\\Software\\Microsoft\\Tracing\\cebo_RASMANCS Desired Access: Read, Set Value, Disposition: REG_CREATED_NEW_KEY)
- RegSetValue (HKLM\\SOFTWARE\\Microsoft\\Tracing\\cebo_RASMANCS\\EnableFileTracing Type: REG_DWORD, Length: 4, Data: 0)
- RegSetValue (HKLM\\SOFTWARE\\Microsoft\\Tracing\\cebo_RASMANCS\\EnableConsoleTracing Type: REG_DWORD, Length: 4, Data: 0)
- RegSetValue (HKLM\\SOFTWARE\\Microsoft\\Tracing\\cebo_RASMANCS\\FileTracingMask Type: REG_DWORD, Length: 4, Data: 4294901760)
- RegSetValue (HKLM\\SOFTWARE\\Microsoft\\Tracing\\cebo_RASMANCS\\ConsoleTracingMask Type: REG_DWORD, Length: 4, Data: 4294901760)
- RegSetValue (HKLM\\SOFTWARE\\Microsoft\\Tracing\\cebo_RASMANCS\\MaxFileSize Type: REG_DWORD, Length: 4, Data: 1048576)
- RegSetValue (HKLM\\SOFTWARE\\Microsoft\\Tracing\\cebo_RASMANCS\\FileDirectory Type: REG_EXPAND_SZ, Length: 34, Data: %windir%\\tracing)
- RegCreateKey (HKCU\\Software\\Microsoft\\Windows\\CurrentVersion\\Internet Settings\\Wpad\\{E3243F48-3995-4FAD-AE11-6F6A274AB4E7} Desired Access: Set Value, Create Sub Key, Enumerate Sub Keys, Disposition: REG_OPENED_EXISTING_KEY)
- RegSetValue (HKCU\\Software\\Microsoft\\Windows\\CurrentVersion\\Internet Settings\\Wpad\\{E3243F48-3995-4FAD-AE11-6F6A274AB4E7}\\WpadDecisionReason Type: REG_DWORD, Length: 4, Data: 0)
- RegSetValue (HKCU\\Software\\Microsoft\\Windows\\CurrentVersion\\Internet Settings\\Wpad\\{E3243F48-3995-4FAD-AE11-6F6A274AB4E7}\\WpadDecisionTime Type: REG_BINARY, Length: 8, Data: 70 06 7F F6 D1 EA D2 01)
- RegSetValue (HKCU\\Software\\Microsoft\\Windows\\CurrentVersion\\Internet Settings\\Wpad\\{E3243F48-3995-4FAD-AE11-6F6A274AB4E7}\\WpadDecision Type: REG_DWORD, Length: 4, Data: 1)
- RegSetValue (HKCU\\Software\\Microsoft\\Windows\\CurrentVersion\\Internet Settings\\Wpad\\{E3243F48-3995-4FAD-AE11-6F6A274AB4E7}\\WpadNetworkName Type: REG_SZ, Length: 22, Data: Network 5)
- RegCreateKey (HKCU\\Software\\Microsoft\\Windows\\CurrentVersion\\Internet Settings\\Wpad\\00-50-56-e2-57-25 Desired Access: Set Value, Disposition: REG_OPENED_EXISTING_KEY)

• RegSetValue (HKCU\\Software\\Microsoft\\Windows\\CurrentVersion\\Internet Settings\\Wpad\\00-50-56-e2-57-25\\WpadDecisionReason Type: REG_DWORD, Length: 4, Data: 0)
• RegSetValue (HKCU\\Software\\Microsoft\\Windows\\CurrentVersion\\Internet Settings\\Wpad\\00-50-56-e2-57-25\\WpadDecisionTime Type: REG_BINARY, Length: 8, Data: 70 06 7F F6 D1 EA D2 01)
• RegSetValue (HKCU\\Software\\Microsoft\\Windows\\CurrentVersion\\Internet Settings\\Wpad\\00-50-56-e2-57-25\\WpadDecision Type: REG_DWORD, Length: 4, Data: 1)
• RegSetValue (HKCU\\Software\\Microsoft\\Windows\\CurrentVersion\\Internet Settings\\Connections\\DefaultConnectionSettings Type: REG_BINARY, Length: 728, Data: 46 00 00 00 08 00 00 00 09 00 00 00 00 00 00 00)
• RegSetValue (HKCU\\Software\\Microsoft\\Windows\\CurrentVersion\\Internet Settings\\Wpad\\WpadLastNetwork Type: REG_SZ, Length: 78, Data: {E3243F48-3995-4FAD-AE11-6F6A274AB4E7})

Most interesting strings

The following list it's a collection of the most interesting strings found in the sample's modules code or data. A complete list of strings for each sample's module can be found in the section "Sample's unpacked / injected modules."

- url | http tag | valid domain | tlds: # https://curl.haxx.se/docs/http-cookies.html
- url | valid domains | tlds: data.goosai.com
- url | valid domains | tlds: .com
- url | valid domains | tlds: ftp@example.com
- url | valid domains | tlds: u.Ph
- url | valid domains | tlds: hu.cf
- api | frequently used by malware: QueryPerformanceCounter
- api | frequently used by malware: ExitThread
- api | frequently used by malware: IsDebuggerPresent
- api | frequently used by malware: CoCreateInstance
- api | frequently used by malware: CryptEncrypt
- api | frequently used by malware: CryptGetHashParam
- api | frequently used by malware: RegCloseKey
- api | frequently used by malware: BitBlt
- api | frequently used by malware: GetKeyState
- api | frequently used by malware: GetClipboardData
- api | frequently used by malware: SetCapture
- api | frequently used by malware: SetTimer
- api | frequently used by malware: GetDC
- api | frequently used by malware: TranslateMessage
- api | frequently used by malware: PeekNamedPipe
- api | frequently used by malware: CreateThread
- api | frequently used by malware: SetFileTime
- api | frequently used by malware: CreateToolhelp32Snapshot
- api | frequently used by malware: Process32Next
- api | frequently used by malware: Process32First
- api | frequently used by malware: SuspendThread
- api | frequently used by malware: FlushInstructionCache
- api | frequently used by malware: SetThreadContext
- api | frequently used by malware: GetThreadContext
- api | frequently used by malware: WideCharToMultiByte
- api | frequently used by malware: ResumeThread
- api | frequently used by malware: LoadResource
- api | frequently used by malware: WriteFile
- api | frequently used by malware: GetTimeZoneInformation
- api | frequently used by malware: GetTickCount
- api | frequently used by malware: Sleep
- api | frequently used by malware: ExitProcess
- api | frequently used by malware: GetProcAddress
- api | frequently used by malware: MapViewOfFile
- api | frequently used by malware: Accept-Language: zh-cn
- api | frequently used by malware: Accept:*/*
- api | frequently used by malware: not a socket
- api | frequently used by malware: not_a_socket
- api | frequently used by malware: Failed to send SSPI encryption type.
- api | frequently used by malware: Failed to send SSPI encryption request.
- api | frequently used by malware: Failed to send SSPI authentication token.
- api | frequently used by malware: Failed to send SSPI authentication request.
- api | frequently used by malware: Connect me again please
- api | frequently used by malware: Failed to receive SOCKS5 connect request ack.
- api | frequently used by malware: Failed to send SOCKS5 connect request.

• api | frequently used by malware: Failed to resolve "%s" for SOCKS5 connect.
• api | frequently used by malware: SOCKS5 connect to IPv4 %s (locally resolved)
• api | frequently used by malware: Failed to send SOCKS5 sub-negotiation request.
• api | frequently used by malware: Unable to send initial SOCKS5 request.
• api | frequently used by malware: Can't complete SOCKS4 connection to %d.%d.%d.%d:%d. (%d), request rejected because SOCKS server cannot connect to identd on the client.
• api | frequently used by malware: Failed to receive SOCKS4 connect request ack.
• api | frequently used by malware: Failed to send SOCKS4 connect request.
• api | frequently used by malware: Failed to resolve "%s" for SOCKS4 connect.
• api | frequently used by malware: SOCKS4 connect to IPv4 %s (locally resolved)
• api | frequently used by malware: Connect data stream actively
• api | frequently used by malware: Connect data stream passively
• api | frequently used by malware: bind() failed, we ran out of ports!
• api | frequently used by malware: bind(port=%hu) failed: %s
• api | frequently used by malware: bind(port=%hu) on non-local address failed: %s
• api | frequently used by malware: socket failure: %s
• api | frequently used by malware: Ready to accept data connection from server
• api | frequently used by malware: Error while waiting for server connect
• api | frequently used by malware: There is negative response in cache while serv connect
• api | frequently used by malware: Accept timeout occurred while waiting server connect
• api | frequently used by malware: Checking for server connect
• api | frequently used by malware: Error accept()ing server connect
• api | frequently used by malware: Accept: application/sdp
• api | frequently used by malware: Accept-ranges: bytes
• api | frequently used by malware: LDAP local: ldap_simple_bind_s %s
• api | frequently used by malware: LDAP local: Cannot connect to %s:%ld
• api | frequently used by malware: bind() failed; %s
• api | frequently used by malware: tftp_send_first: internal error
• api | frequently used by malware: WSAStartup failed (%d)
• api | frequently used by malware: schannel: failed to send close msg: %s (bytes written: %zd)
• api | frequently used by malware: schannel: schannel_recv cleanup
• api | frequently used by malware: select/poll on SSL socket, errno: %d
• api | frequently used by malware: select/poll on SSL/TLS socket, errno: %d
• api | frequently used by malware: schannel: failed to send next handshake data: sent %zd of %lu bytes
• api | frequently used by malware: schannel: failed to send initial handshake data: sent %zd of %lu bytes
• api | frequently used by malware: schannel: WinSSL version is old and may not be able to connect to some servers due to lack of SNI, algorithms, etc.
• api | frequently used by malware: Descriptor is not a socket
• api | frequently used by malware: Socket not ready for send/recv
• api | frequently used by malware: Send failed since rewinding of the data stream failed
• api | frequently used by malware: LDAP: cannot bind
• api | frequently used by malware: SSL connect error
• api | frequently used by malware: FTP: The server did not accept the PRET command.
• api | frequently used by malware: FTP: Accepting server connect has timed out
• api | frequently used by malware: FTP: The server failed to connect to data port
• api | frequently used by malware: Couldn't connect to server
• api | frequently used by malware: HTTP error before end of send, stop sending
• api | frequently used by malware: HTTP error before end of send, keep sending
• api | frequently used by malware: Accept: */*
• api | frequently used by malware: Accept:
• api | frequently used by malware: Accept-Encoding: %s
• api | frequently used by malware: Accept-Encoding:
• api | frequently used by malware: NTLM send, close instead of sending %I64d bytes
• api | frequently used by malware: Rewind stream after send
• api | frequently used by malware: Connection died, retrying a fresh connect
• api | frequently used by malware: we are done reading and this is set to close, stop send
• api | frequently used by malware: Immediate connect fail for %s: %s
• api | frequently used by malware: Failed to connect to %s port %ld: %s

- api | frequently used by malware: connect to %s port %ld failed: %s
- api | frequently used by malware: After %ldms connect time, move on!
- api | frequently used by malware: bind failed with errno %d: %s
- api | frequently used by malware: Bind to local port %hu failed, trying next
- api | frequently used by malware: Couldn't bind to '%s'
- api | frequently used by malware: Couldn't bind to interface '%s'
- api | frequently used by malware: Recv failure: %s
- api | frequently used by malware: Send failure: %s
- api | frequently used by malware: No valid port number in connect to host string (%s)
- path | path unit: E:\\[Project]\\[Baizhu_Proj]\\Output\\Release\\BZDownload.pdb
- url | http tag: ftp://%s:%s@%s
- url | http tag: ftp://
- api | ws2_32: freeaddrinfo
- api | ws2_32: getaddrinfo
- api | ws2_32: WSAIoctl
- api | crypt32: CertFreeCertificateContext
- api | ws2_32: /select, %s
- api | ws2_32: select/poll error
- api | ws2_32: Proxy CONNECT aborted due to select/poll error
- api | ws2_32: getsockname() failed: %s
- api | ws2_32: FTP response aborted due to select/poll error: %d
- api | ws2_32: WSACloseEvent failed (%d)
- api | ws2_32: WSAEnumNetworkEvents failed (%d)
- api | ws2_32: WSACreateEvent failed (%d)
- api | ws2_32: failed to find WSAEnumNetworkEvents function (%d)
- api | ws2_32: WSAEnumNetworkEvents
- api | ws2_32: failed to find WSAEventSelect function (%d)
- api | ws2_32: WSAEventSelect
- api | ws2_32: failed to find WSACloseEvent function (%d)
- api | ws2_32: WSACloseEvent
- api | ws2_32: failed to find WSACreateEvent function (%d)
- api | ws2_32: WSACreateEvent
- api | ws2_32: schannel: server indicated shutdown in a prior call
- api | ws2_32: select/poll returned error
- api | ws2_32: sa_addr inet_ntop() failed with errno %d: %s
- api | ws2_32: ssloc inet_ntop() failed with errno %d: %s
- api | ws2_32: ssrem inet_ntop() failed with errno %d: %s
- api | ws2_32: getpeername() failed with errno %d: %s
- api | ws2_32: getsockname() failed with errno %d: %s
- api | ws2_32: getaddrinfo() failed for %s:%d; %s
- api | user32: SetFocus
- api | kernel32: lstrlenA
- api | kernel32: GetFullPathNameW
- api | kernel32: SetEnvironmentVariableA
- api | kernel32: WriteConsoleW
- api | kernel32: GetDriveTypeW
- api | kernel32: FindFirstFileExW
- api | kernel32: SetStdHandle
- api | kernel32: FlushFileBuffers
- api | kernel32: FreeEnvironmentStringsW
- api | kernel32: GetEnvironmentStringsW
- api | kernel32: GetConsoleCP
- api | kernel32: GetOEMCP
- api | kernel32: IsValidCodePage
- api | kernel32: ReadConsoleW
- api | kernel32: GetConsoleMode
- api | kernel32: GetACP

- api | kernel32: AreFileApisANSI
- api | kernel32: GetModuleHandleExW
- api | kernel32: EnumSystemLocalesW
- api | kernel32: GetUserDefaultLCID
- api | kernel32: IsValidLocale
- api | kernel32: GetLocaleInfoW
- api | kernel32: LCMapStringW
- api | kernel32: CompareStringW
- api | kernel32: GetStartupInfoW
- api | kernel32: TlsFree
- api | kernel32: TlsSetValue
- api | kernel32: TlsGetValue
- api | kernel32: TlsAlloc
- api | kernel32: UnhandledExceptionFilter
- api | kernel32: GetCPInfo
- api | kernel32: GetFileInformationByHandle
- api | kernel32: FileTimeToLocalFileTime
- api | kernel32: SetFilePointerEx
- api | kernel32: GetLocalTime
- api | kernel32: RtlUnwind
- api | kernel32: GetCommandLineW
- api | kernel32: GetSystemInfo
- api | kernel32: IsProcessorFeaturePresent
- api | kernel32: GetSystemTimeAsFileTime
- api | kernel32: EncodePointer
- api | kernel32: GetStringTypeW
- api | user32: _TrackMouseEvent
- api | advapi32: CryptImportKey
- api | advapi32: CryptDestroyKey
- api | advapi32: CryptDestroyHash
- api | advapi32: CryptHashData
- api | advapi32: CryptCreateHash
- api | advapi32: CryptGenRandom
- api | advapi32: CryptReleaseContext
- api | advapi32: CryptAcquireContextA
- api | kernel32: RegOpenKeyExA
- api | kernel32: RegQueryValueExA
- api | user32: LoadImageW
- api | user32: DestroyCursor
- api | user32: GetIconInfo
- api | user32: EndMenu
- api | user32: TrackPopupMenu
- api | user32: GetMenuItemCount
- api | user32: GetSubMenu
- api | user32: DestroyMenu
- api | user32: GetMenuStringW
- api | user32: IsMenu
- api | user32: GetFocus
- api | user32: RedrawWindow
- api | user32: PtInRect
- api | user32: GetSysColor
- api | user32: CharLowerBuffW
- api | user32: CharUpperBuffW
- api | user32: EmptyClipboard
- api | user32: SetClipboardData
- api | user32: CloseClipboard
- api | user32: OpenClipboard

- api | user32: SystemParametersInfoW
- api | user32: SetWindowRgn
- api | user32: IsZoomed
- api | user32: FillRect
- api | user32: GetPropW
- api | user32: DrawTextW
- api | user32: EqualRect
- api | user32: IsRectEmpty
- api | user32: OffsetRect
- api | user32: MapWindowPoints
- api | user32: ClientToScreen
- api | user32: GetActiveWindow
- api | user32: GetClassNameW
- api | user32: GetParent
- api | user32: SetClassLongW
- api | user32: GetClassLongW
- api | user32: ScreenToClient
- api | user32: SetCaretPos
- api | user32: ShowCaret
- api | user32: HideCaret
- api | user32: DestroyCaret
- api | user32: GetCaretBlinkTime
- api | user32: CreateCaret
- api | user32: GetCursorPos
- api | user32: GetWindowRect
- api | user32: RemovePropW
- api | user32: SetPropW
- api | user32: ReleaseCapture
- api | user32: GetCapture
- api | user32: SetWindowPos
- api | user32: UpdateLayeredWindow
- api | user32: IntersectRect
- api | user32: SetCursor
- api | user32: GetClientRect
- api | user32: wsprintfW
- api | user32: SetRectEmpty
- api | user32: CopyRect
- api | user32: KillTimer
- api | user32: CallWindowProcW
- api | user32: EndPaint
- api | user32: DestroyWindow
- api | user32: BeginPaint
- api | user32: GetWindowLongW
- api | user32: ReleaseDC
- api | user32: SetWindowLongW
- api | user32: GetSystemMetrics
- api | user32: GetSystemMenu
- api | user32: LoadIconW
- api | user32: InvalidateRect
- api | user32: GetWindowTextW
- api | user32: EnableMenuItem
- api | user32: SetWindowTextA
- api | user32: EnableWindow
- api | user32: GetDesktopWindow
- api | user32: PostMessageW
- api | user32: MessageBoxW
- api | user32: CharNextA

- api | user32: PostQuitMessage
- api | user32: LoadCursorW
- api | user32: RegisterClassExW
- api | user32: PeekMessageW
- api | user32: CreateWindowExW
- api | user32: UpdateWindow
- api | user32: DefWindowProcW
- api | user32: GetMessageW
- api | user32: SetForegroundWindow
- api | user32: ShowWindow
- api | user32: IsWindow
- api | user32: SendMessageW
- api | user32: DispatchMessageW
- api | user32: UnregisterClassW
- api | kernel32: ExpandEnvironmentStringsA
- api | kernel32: GetStdHandle
- api | kernel32: GetFileType
- api | kernel32: FormatMessageA
- api | kernel32: VerifyVersionInfoA
- api | kernel32: GetModuleHandleA
- api | kernel32: VerSetConditionMask
- api | kernel32: SleepEx
- api | kernel32: SetProcessWorkingSetSize
- api | kernel32: LocalFree
- api | kernel32: LocalSize
- api | kernel32: LocalUnlock
- api | kernel32: LocalLock
- api | kernel32: LocalReAlloc
- api | kernel32: LocalAlloc
- api | kernel32: lstrcpyW
- api | kernel32: OutputDebugStringW
- api | kernel32: lstrcatW
- api | kernel32: GlobalFree
- api | kernel32: GlobalUnlock
- api | kernel32: GlobalLock
- api | kernel32: GlobalSize
- api | kernel32: GlobalAlloc
- api | kernel32: lstrlenW
- api | kernel32: lstrcmpiW
- api | kernel32: GetCurrentDirectoryW
- api | kernel32: LocalFileTimeToFileTime
- api | kernel32: SystemTimeToFileTime
- api | kernel32: LoadLibraryExW
- api | kernel32: SetLastError
- api | kernel32: FindClose
- api | kernel32: GetModuleFileNameW
- api | kernel32: FileTimeToSystemTime
- api | kernel32: GetFileAttributesW
- api | kernel32: lstrcpynW
- api | kernel32: CreateDirectoryW
- api | kernel32: SystemTimeToTzSpecificLocalTime
- api | kernel32: GetTempFileNameW
- api | kernel32: Process32NextW
- api | kernel32: Process32FirstW
- api | kernel32: TerminateProcess
- api | kernel32: VirtualProtect
- api | kernel32: InterlockedCompareExchange

- api | kernel32: VirtualQuery
- api | kernel32: InterlockedIncrement
- api | kernel32: GetExitCodeThread
- api | kernel32: ResetEvent
- api | kernel32: InterlockedExchange
- api | kernel32: SizeofResource
- api | kernel32: FindResourceW
- api | kernel32: FreeResource
- api | kernel32: CreateFileW
- api | kernel32: ReadFile
- api | kernel32: SetEndOfFile
- api | kernel32: SetFilePointer
- api | kernel32: GetFileSize
- api | kernel32: VirtualAlloc
- api | kernel32: VirtualFree
- api | kernel32: GetSystemTime
- api | kernel32: GetVersionExA
- api | kernel32: GetSystemDefaultLangID
- api | kernel32: DeleteFileW
- api | kernel32: LoadLibraryA
- api | kernel32: GetTempPathW
- api | kernel32: LoadLibraryW
- api | kernel32: FreeLibrary
- api | kernel32: DeleteFileA
- api | kernel32: WaitForMultipleObjects
- api | kernel32: CreateEventW
- api | kernel32: WritePrivateProfileStringW
- api | kernel32: MultiByteToWideChar
- api | kernel32: GetSystemDirectoryA
- api | kernel32: CreateProcessA
- api | kernel32: SetEvent
- api | kernel32: WaitForSingleObject
- api | kernel32: InterlockedDecrement
- api | kernel32: CreateDirectoryA
- api | kernel32: GetCurrentThread
- api | kernel32: GetModuleFileNameA
- api | kernel32: GetTempPathA
- api | kernel32: GetCurrentProcessId
- api | kernel32: CloseHandle
- api | kernel32: GetCurrentThreadId
- api | kernel32: CreateFileMappingW
- api | kernel32: InitializeCriticalSection
- api | kernel32: GetModuleHandleW
- api | kernel32: GetComputerNameW
- api | kernel32: GetCurrentProcess
- api | kernel32: SetUnhandledExceptionFilter
- api | kernel32: UnmapViewOfFile
- api | kernel32: CreateMutexW
- api | kernel32: CreateFileA
- api | kernel32: DeleteCriticalSection
- api | kernel32: DecodePointer
- api | kernel32: EnterCriticalSection
- api | kernel32: HeapSize
- api | kernel32: GetLastError
- api | kernel32: RaiseException
- api | kernel32: LeaveCriticalSection
- api | kernel32: InitializeCriticalSectionAndSpinCount

- api | kernel32: GetProcessHeap
- api | kernel32: HeapFree
- api | kernel32: HeapAlloc
- api | kernel32: HeapReAlloc
- api | ntdll: RtlGetNtVersionNumbers
- api | kernel32: IsWow64Process
- api | kernel32: CreateFile2
- api | user32: GetProcessWindowStation
- api | user32: GetUserObjectInformationW
- api | user32: GetLastActivePopup
- api | ntdll: fabs
- api | ntdll: floor
- api | ntdll: ceil
- api | ntdll: sqrt
- api | ntdll: atan
- api | kernel32: GetTickCount64
- api | kernel32: GetCurrentPackageId
- api | kernel32: LCMapStringEx
- api | kernel32: IsValidLocaleName
- api | kernel32: GetUserDefaultLocaleName
- api | kernel32: GetTimeFormatEx
- api | kernel32: GetLocaleInfoEx
- api | kernel32: GetDateFormatEx
- api | kernel32: CompareStringEx
- api | kernel32: EnumSystemLocalesEx
- api | kernel32: SetDefaultDllDirectories
- api | kernel32: CreateSymbolicLinkW
- api | kernel32: GetLogicalProcessorInformation
- api | kernel32: GetCurrentProcessorNumber
- api | kernel32: FreeLibraryWhenCallbackReturns
- api | kernel32: FlushProcessWriteBuffers
- api | kernel32: CloseThreadpoolWait
- api | kernel32: SetThreadpoolWait
- api | kernel32: CreateThreadpoolWait
- api | kernel32: CloseThreadpoolTimer
- api | kernel32: WaitForThreadpoolTimerCallbacks
- api | kernel32: SetThreadpoolTimer
- api | kernel32: CreateThreadpoolTimer
- api | kernel32: SetThreadStackGuarantee
- api | kernel32: CreateSemaphoreExW
- api | kernel32: CreateEventExW
- api | kernel32: InitializeCriticalSectionEx
- api | kernel32: FlsSetValue
- api | kernel32: FlsGetValue
- api | kernel32: FlsFree
- api | kernel32: FlsAlloc
- api | kernel32: FreeLibrary(wsock2) failed (%d)
- api | ntdll: SEC_E_ILLEGAL_MESSAGE (0x%08X) - This error usually occurs when a fatal SSL/TLS alert is received (e.g. handshake failed). More detail may be available in the Windows System event log.
- api | kernel32: AddDllDirectory
- api | kernel32: LoadLibraryExA

Involved hosts

- 104.192.108.18:http
- 106.11.145.5:http
- 120.26.109.229:http
- 121.207.229.251:http
- 122.227.164.214:http
- 180.97.168.228:http
- 205.204.101.182:http
- 222.186.49.224:http
- 42.156.140.84:http
- javi-PC:54397
- javi-PC:http
- 104.192.108.18:80 (down.360safe.com)
- 106.11.145.5:80 (z11.cnzz.com)
- 120.26.109.229:80 (api.baizhu.cc)
- 121.207.229.251:80 (cdn.baizhu.cc)
- 122.227.164.214:80 (c.cnzz.com)
- 180.97.168.228:80 (s95.cnzz.com)
- 192.168.133.211:49194
- 192.168.133.211:49195
- 192.168.133.211:49196
- 192.168.133.211:49197
- 192.168.133.211:49199
- 192.168.133.211:49200
- 192.168.133.211:49201
- 192.168.133.211:49202
- 192.168.133.211:49203
- 192.168.133.211:49204
- 192.168.133.211:49205
- 192.168.133.211:68
- 192.168.133.254:67
- 205.204.101.182:80 (cnzz.mmstat.com)
- 222.186.49.224:80 (s4.cnzz.com)
- 42.156.140.84:80 (z4.cnzz.com)

Dns queries

- api.baizhu.cc ---> 120.26.109.229, 120.76.122.200, 123.57.151.113
- 229.109.26.120.in-addr.arpa ---> no answers
- down.360safe.com ---> 104.192.108.18, 104.192.108.21
- cdn.baizhu.cc ---> 121.207.229.251
- 18.108.192.104.in-addr.arpa ---> no answers
- 251.229.207.121.in-addr.arpa ---> no answers
- 254.133.168.192.in-addr.arpa ---> no answers
- s4.cnzz.com ---> 222.186.49.224
- s95.cnzz.com ---> 180.97.168.228
- z11.cnzz.com ---> 106.11.145.5
- c.cnzz.com ---> 122.227.164.214, 122.227.164.215
- cnzz.mmstat.com ---> 205.204.101.182
- z4.cnzz.com ---> 42.156.140.84
- 228.168.97.180.in-addr.arpa ---> no answers
- 224.49.186.222.in-addr.arpa ---> no answers
- 5.145.11.106.in-addr.arpa ---> no answers
- 214.164.227.122.in-addr.arpa ---> no answers
- 182.101.204.205.in-addr.arpa ---> no answers
- 84.140.156.42.in-addr.arpa ---> no answers

Connections and readable network traffic

The analysis environment captures network traffic happened while sample execution. It classifies the traffic and tries to extract the most significant parts from the communications data.

In this section it's possible to find parts of the communication data that are easier to be read.

• tcp 192.168.133.211:49194 ---> 120.26.109.229 (api.baizhu.cc) :80

POST /api/getlist HTTP/1.1[...]Connection: Keep-Alive[...]Content-Type: application/x-www-form-urlencoded[...]User-Agent: Mozilla/5.0 (compatible; MSIE 9.0; Windows NT 6.1; WOW32; Trident/5.0)[...]Content-Length: 151[...]Host: api.baizhu.cc[...]js={"appid":"1","id":1033,"mac":"00-0C-29-89-A7-2A","md5":"7F67061ECFE8435D96DF03AC4911C76C","rgn":"","sid":"360","st":0,"ver":"2.1.0.615","zn":65528}

• tcp 120.26.109.229 (api.baizhu.cc) :80 ---> 192.168.133.211:49194

HTTP/1.1 200 OK[...]Server: nginx[...]Date: Wed, 21 Jun 2017 21:05:50 GMT[...]Content-Type: text/html;Charset=utf-8;charset=UTF-8[...]Connection: close[...]Vary: Accept-Encoding[...]{"proc":[{"id":"1","proc":"360tray.exe","status":"1"},{"id":"2","proc":"360sd.exe","status":"1"},{"id":"3","proc":"zhudongfangyu.exe","status":"1"},{"id":"4","proc":"QQPCRTP.exe","status":"1"},{"id":"5","proc":"kxescore.exe","status":"1"},{"id":"6","proc":"kxetray.exe","status":"1"},{"id":"7","proc":"BaiduAnTray.exe","status":"1"},{"id":"8","proc":"BaiduSdTray.exe","status":"1"},{"id":"9","proc":"wxclient.exe","status":"1"},{"id":"10","proc":"BarChargesView.exe","status":"1"},{"id":"11","proc":"2345SafeTray.exe","status":"1"},{"id":"12","proc":"M11SASCuiL.exe","status":"1"},{"id":"13","proc":"MsMpEng.exe","status":"1"},{"id":"14","proc":"MpCmdRun.exe","status":"1"}],"reg":[{"id":86,"type":2,"path":"SOFTWARE\\\\Microsoft\\\\Windows\\\\CurrentVersion\\\\Uninstall\\\\\\u6d77\\u6dd81\\u53f7","name":"DisplayIcon","wow64":1},{"id":87,"type":2,"path":"SOFTWARE\\\\Microsoft\\\\Windows\\\\CurrentVersion\\\\Uninstall\\\\\\u5947\\u4e50\\u6e38\\u620f\\u76d2","name":"UninstallString","wow64":1},{"id":88,"type":2,"path":"SOFTWARE\\\\\\u51b0\\u5ddd\\u7f51\\u7edc\\\\\\u9f99\\u6b66","name":"Path","wow64":1},{"id":89,"type":3,"path":"SOFTWARE\\\\Microsoft\\\\Windows\\\\CurrentVersion\\\\Uninstall\\\\{DF48EBD2-24BD-4f52-9D31-2AEBAC8133B0}","name":"UninstallString","wow64":1},{"id":90,"type":3,"path":"SOFTWARE\\\\Microsoft\\\\Windows\\\\CurrentVersion\\\\Uninstall\\\\QQ\\u6e38\\u620f","name":"UninstallString","wow64":1},{"id":91,"type":3,"path":"SOFTWARE\\\\Microsoft\\\\Windows\\\\CurrentVersion\\\\Uninstall\\\\\\u6e38\\u65cf\\u76d7\\u5893\\u7b14\\u8bb0","name":"UninstallString","wow64":1},{"id":92,"type":3,"path":"SOFTWARE\\\\Microsoft\\\\Windows\\\\CurrentVersion\\\\Uninstall\\\\Kuwan Box","name":"UninstallString","wow64":1},{"id":93,"type":3,"path":"SOFTWARE\\\\Microsoft\\\\Windows\\\\CurrentVersion\\\\Uninstall\\\\\\u987a\\u7f51\\u4fee\\u5929\\u51b3","name":"NSIS:StartMenuDir","wow64":1},{"id":94,"type":3,"path":"SOFTWARE\\\\SmartCloudInput","name":"InstallPath","wow64":1},{"id":95,"type":3,"path":"SOFTWARE\\\\Microsoft\\\\Windows\\\\CurrentVersion\\\\Uninstall\\\\\\u8d85\\u9738\\u4f20\\u5947 install","name":"UninstallString","wow64":1},{"id":96,"type":3,"path":"SOFTWARE\\\\Microsoft\\\\Windows\\\\CurrentVersion\\\\Uninstall\\\\MaohaAP","name":"UninstallString","wow64":1},{"id":97,"type":3,"path":"SOFTWARE\\\\Microsoft\\\\Windows\\\\CurrentVersion\\\\Uninstall\\\\51\\u4eba\\u9c7c\\u4f20\\u8bf4","name":"NSIS:StartMenuDir","wow64":1},{"id":98,"type":3,"path":"SOFTWARE\\\\Microsoft\\\\Windows\\\\CurrentVersion\\\\Uninstall\\\\ADSafe","name":"UninstallString","wow64":1},{"id":99,"type":3,"path":"SOFTWARE\\\\Microsoft\\\\Windows\\\\CurrentVersion\\\\Uninstall\\\\\\u5c0f\\u6e14\\u58c1\\u7eb8","name":"UninstallString","wow64":1},{"id":100,"type":2,"path":"Software\\\\Microsoft\\\\Windows\\\\CurrentVersion\\\\Uninstall\\\\\\u82b1\\u6837\\u76f4\\u64ad","name":"UninstallString","wow64":1},{"id":101,"type":3,"path":"SOFTWARE\\\\Microsoft\\\\Windows\\\\CurrentVersion\\\\Uninstall\\\\\\u6781\\u901fPDF\\u9605\\u8bfb\\u5668","name":"UninstallString","wow64":1},{"id":102,"type":3,"path":"SOFTWARE\\\\Microsoft\\\\Windows\\\\CurrentVersion\\\\Uninstall\\\\HiZip","name":"UninstallString","wow64":1},{"id":103,"type":2,"path":"Software\\\\Microsoft\\\\Windows\\\\CurrentVersion\\\\Uninstall\\\\SogouExplorer","name":"UninstallString","wow64":1},{"id":104,"type":3,"path":"SOFTWARE\\\\QIYI\\\\QiSu","name":"HDir","wow64":1},{"id":106,"type":3,"path":"SOFTWARE\\\\Microsoft\\\\Windows\\\\CurrentVersion\\\\Uninstall\\\\2144\\u5c60\\u9f99\\u6218\\u8bb0","name":"UninstallString","wow64":1},{"id":107,"type":2,"path":"SOFTWARE\\\\\\u8303\\u4f1f\\u6253\\u5929\\u4e0b\\\\game2_mir_v351\\\\\\u54e5\\u4eec\\u7f51\\u653b\\u6c99","name":"UninstallString","wow64":1},{"id":108,"type":3,"path":"SOFTWARE\\\\Microsoft\\\\Windows\\\\CurrentVersion\\\\Uninstall\\\\{66CFE21A-636F-441A-BE5D-13A4CE75F729}_is1","name":"UninstallString","wow64":1},{"id":109,"type":3,"path":"SOFTWARE\\\\Microsoft\\\\Windows\\\\CurrentVersion\\\\Uninstall\\\\\\u84dd\\u6708\\u4f20\\u5947","name":"UninstallString","wow64":1},{"id":110,"type":2,"path":"Software\\\\Microsoft\\\\Windows\\\\CurrentVersion\\\\Uninstall\\\\tlzjscmdsix","name":"UninstallString","wow64":1},{"id":111,"type":3,"path":"SOFTWARE\\\\Microsoft\\\\Windows\\\\CurrentVersion\\\\Uninstall\\\\2345Pinyin","name":"UninstallString","wow64":1},{"id":112,"type":2,"path":"SOFTWARE\\\\Microsoft\\\\Windows\\\\CurrentVersion\\\\Uninstall\\\\\\u73a9\\u6e38\\u620f\\u76d2","name":"UninstallString","wow64":1},{"id":114,"type":3,"path":"SOFTWARE\\\\Microsoft\\\\Windows\\\\CurrentVersion\\\\Uninstall\\\\\\u6781\\u901fPDF\\u8f6cWORD","name":"UninstallString","wow64":1},{"id":115,"type":3,"path":"SOFTWARE\\\\Microsoft\\\\Windows\\\\CurrentVersion\\\\Uninstall\\\\\\u9f50\\u9f50\\u76f4\\u64ad","name":"UninstallString","wow64":1},{"id":116,"type":2,"path":"SOFTWARE\\\\SogouInput.user","name":"SogouComponentFirstLoad","wow64":1},{"id":117,"type":3,"path":"SOFTWARE\\\\Microsoft\\\\Windows\\\\CurrentVersion\\\\Uninstall\\\\2345Pic","name":"UninstallString","wow64":1},{"id":118,"type":3,"path":"SOFTWARE\\\\Microsoft\\\\Windows\\\\CurrentVersion\\\\Uninstall\\\\KuaiZip","name":"UninstallString","wow64":1},{"id":119,"type":3,"path":"SOFTWARE\\\\Microsoft\\\\Windows\\\\CurrentVersion\\\\Uninstall\\\\StormPlayer","name":"UninstallString","wow64":1},{"id":120,"type":2,"path":"SOFTWARE\\\\Microsoft\\\\Windows\\\\CurrentVersion\\\\Uninstall\\\\\\u5947\\u8ff9\\u7eaa\\u5143","name":"UninstallString","wow64":1},{"id":121,"type":3,"path":"SOFTWARE\\\\Microsoft\\\\Windows\\\\CurrentVersion\\\\Uninstall\\\\\\u8d64\\u6708\\u4f20\\u8bf42\\u5fae\\u7aef","name":"UninstallString","wow64":1},{"id":122,"type":3,"path":"SOFTWARE\\\\Microsoft\\\\Windows\\\\CurrentVersion\\\\Uninstall\\\\\\u5c60\\u9f99\\u6218\\u8bb0","name":"UninstallString","

wow64":1},{"id":124,"type":3,"path":"SOFTWARE\\\\Microsoft\\\\Windows\\\\CurrentVersion\\\\Uninstall\\\\\\u5f71\\u6b66\\u8005","name":"UninstallString","wo
w64":1},{"id":125,"type":3,"path":"SOFTWARE\\\\Microsoft\\\\Windows\\\\CurrentVersion\\\\Uninstall\\\\iDesk","name":"UninstallString","wow64":1},{"id":126,"ty
pe":2,"path":"SOFTWARE\\\\Microsoft\\\\Windows\\\\CurrentVersion\\\\Uninstall\\\\SSS\\u7ea7\\u5c60\\u9f99","name":"UninstallString","wow64":1},{"id":127,"t
ype":2,"path":"SOFTWARE\\\\Microsoft\\\\Windows\\\\CurrentVersion\\\\Uninstall\\\\\\u4e00\\u5200999\\u7ea7","name":"UninstallString","wow64":1},{"id":128,"
type":3,"path":"SOFTWARE\\\\Microsoft\\\\Windows\\\\CurrentVersion\\\\Uninstall\\\\\uyou","name":"UninstallString","wow64":1},{"id":129,"type":3,"path":"SOF
TWARE\\\\Microsoft\\\\Windows\\\\CurrentVersion\\\\Explorer\\\\Browser Helper Objects\\\\{21E5EE35-AAD0-40FF-BC55-6CF604906097}","name":"Uninstall
String","wow64":1},{"id":130,"type":3,"path":"SOFTWARE\\\\Microsoft\\\\Windows\\\\CurrentVersion\\\\Uninstall\\\\\\u6881\\u5c71\\u4f20\\u594727","name":"U
ninstallString","wow64":1},{"id":131,"type":3,"path":"SOFTWARE\\\\Microsoft\\\\Windows\\\\CurrentVersion\\\\Uninstall\\\\JXQYBQP","name":"UninstallString","
wow64":1},{"id":132,"type":2,"path":"Software\\\\Microsoft\\\\Windows\\\\CurrentVersion\\\\Uninstall\\\\MonVideoDestop","name":"UninstallString","wow64":1},{
"id":133,"type":3,"path":"SOFTWARE\\\\WnPicture","name":"InstallPath","wow64":1},{"id":134,"type":3,"path":"SOFTWARE\\\\Microsoft\\\\Windows\\\\Current
Version\\\\Uninstall\\\\\\u6ce2\\u514b\\u57ce\\u5e02","name":"UninstallString","wow64":1},{"id":135,"type":2,"path":"SOFTWARE\\\\Microsoft\\\\Windows\\\\Cu
rrentVersion\\\\Uninstall\\\\sywzmdtwo","name":"UninstallString","wow64":1},{"id":136,"type":3,"path":"SOFTWARE\\\\Microsoft\\\\Windows\\\\CurrentVersion\\
\\\Uninstall\\\\QDPinYin","name":"UninstallString","wow64":1},{"id":137,"type":3,"path":"SOFTWARE\\\\Microsoft\\\\Windows\\\\CurrentVersion\\\\Uninstall\\\\JiS
uZip","name":"UninstallString","wow64":1},{"id":138,"type":2,"path":"SOFTWARE\\\\Microsoft\\\\Windows\\\\CurrentVersion\\\\Uninstall\\\\\\u8d64\\u6708\\u4f2
0\\u8bf42","name":"UninstallString","wow64":1},{"id":139,"type":2,"path":"SOFTWARE\\\\Microsoft\\\\Windows\\\\CurrentVersion\\\\Uninstall\\\\YY\\u6e38\\u62
0f\\u5927\\u5385","name":"UninstallString","wow64":1},{"id":140,"type":2,"path":"SOFTWARE\\\\Microsoft\\\\Windows\\\\CurrentVersion\\\\Uninstall\\\\sywzmdj
ghi","name":"UninstallString","wow64":1},{"id":141,"type":2,"path":"SOFTWARE\\\\Microsoft\\\\Windows\\\\CurrentVersion\\\\Uninstall\\\\sywzmdsix","name":"U
ninstallString","wow64":1},{"id":142,"type":2,"path":"Software\\\\Microsoft\\\\Windows\\\\CurrentVersion\\\\Uninstall\\\\9377\\u5c60\\u9f99\\u6218\\u8bb0","nam
e":"UninstallString","wow64":1},{"id":143,"type":3,"path":"SOFTWARE\\\\Microsoft\\\\Windows\\\\CurrentVersion\\\\Uninstall\\\\ADSafese","name":"UninstallStri
ng","wow64":1},{"id":144,"type":3,"path":"SOFTWARE\\\\Microsoft\\\\Windows\\\\CurrentVersion\\\\Uninstall\\\\\\u98de\\u7c73\\u538b\\u7f29","name":"Uninstal
lString","wow64":1},{"id":145,"type":3,"path":"SOFTWARE\\\\Microsoft\\\\Windows\\\\CurrentVersion\\\\Uninstall\\\\\\u84dd\\u6708\\u5ba2\\u6237\\u7aef","nam
e":"UninstallString","wow64":1},{"id":146,"type":2,"path":"SOFTWARE\\\\Microsoft\\\\Windows\\\\CurrentVersion\\\\Uninstall\\\\51\\u5bd2\\u5200","name":"Unin
stallString","wow64":1},{"id":147,"type":3,"path":"SOFTWARE\\\\Microsoft\\\\Windows\\\\CurrentVersion\\\\Uninstall\\\\\\u70c8\\u7130\\u4f20\\u5947","name":"
UninstallString","wow64":1},{"id":148,"type":2,"path":"SOFTWARE\\\\Microsoft\\\\Windows\\\\CurrentVersion\\\\Uninstall\\\\\\u5929\\u5730\\u8bf8\\u795e","na
me":"UninstallString","wow64":1},{"id":149,"type":3,"path":"SOFTWARE\\\\Microsoft\\\\Windows\\\\CurrentVersion\\\\Uninstall\\\\PowerShadow","name":"Unins
tallString","wow64":1},{"id":150,"type":3,"path":"SOFTWARE\\\\Microsoft\\\\Windows\\\\CurrentVersion\\\\Uninstall\\\\91Y\\u6e38\\u620f\\u4e2d\\u5fc3_is1","na
me":"UninstallString","wow64":1},{"id":151,"type":2,"path":"Software\\\\Microsoft\\\\Windows\\\\CurrentVersion\\\\Uninstall\\\\xyfyjuntwo","name":"UninstallStrin
g","wow64":1},{"id":153,"type":3,"path":"SOFTWARE\\\\Microsoft\\\\Windows\\\\CurrentVersion\\\\Uninstall\\\\{42B063A5-B3A7-44ea-832D-9CD37646EA79}",
"name":"UninstallString","wow64":1},{"id":154,"type":3,"path":"SOFTWARE\\\\Microsoft\\\\Windows\\\\CurrentVersion\\\\Uninstall\\\\6998-\\u84dd\\u6708\\u4f2
0\\u5947","name":"UninstallString","wow64":1},{"id":155,"type":2,"path":"Software\\\\Microsoft\\\\Windows\\\\CurrentVersion\\\\Uninstall\\\\cqsjmaymdone","na
me":"UninstallString","wow64":1},{"id":156,"type":3,"path":"SOFTWARE\\\\Microsoft\\\\Windows\\\\CurrentVersion\\\\Uninstall\\\\2345Explorer","name":"Uninst
allString","wow64":1}]}

• tcp 192.168.133.211:49195 ---> 120.26.109.229 (api.baizhu.cc) :80

POST /api/getinfo HTTP/1.1[...]Connection: Keep-Alive[...]Content-Type: application/x-www-form-urlencoded[...]User-Agent: Mozilla/5.0 (compatible; MSIE 9.0; Windows NT 6.1; WOW32; Trident/5.0)[...]Content-Length: 186[...]Host: api.baizhu.cc[...]js={"appid":"1","getlist":{"proc":null,"reg":null},"id":1033,"mac":"0 0-0C-29-89-A7-2A","md5":"7F67061ECFE8435D96DF03AC4911C76C","rgn":"","sid":"360","st":0,"ver":"2.1.0.615","zn":65528}

• tcp 120.26.109.229 (api.baizhu.cc) :80 ---> 192.168.133.211:49195

HTTP/1.1 200 OK[...]Server: nginx[...]Date: Wed, 21 Jun 2017 21:05:51 GMT[...]Content-Type: text/html;Charset=utf-8;charset=UTF-8[...]Connection: close[...]Vary: Accept-Encoding[...]{"close":true,"loading":true,"XLDOWN":200000000,"charset":"utf-8","xlurl":"http:\/\\/down.sandai.net\/thunderspeed\/Thun derSpeed1.0.33.358.exe","smallrange":0,"ip":"46.25.104.49","color":333333,"ClearV":false,"logo":"http:\/\\/cdn.baizhu.cc\/baizhu.zip","mainres":"","mainres2 ":"http:\/\\/cdn.baizhu.cc\/exe\/mainres0609.zip","tempdir":"gzss","setres":"http:\/\\/cdn.baizhu.cc\/exe\/skin-lao0516.zip","linkname":"\\u7f51\\u5740\\u5bfc \\u822a,\\u7f51\\u5740\\u5927\\u5168,\\u4e0a\\u7f51\\u9996\\u9009","exthistory":{"mime":"","name":"qyhelper.dll","url":"http:\/\\/cdn.baizhu.cc\/dll\/qyhelper .dll","param":"bd_8501","type":2},"favo":[],"favo1":[{"sort":1,"name":"\\u7f51\\u5740\\u5927\\u5168","url":"http:\/\\/daohang.scj.016272.com\/","logo":"http:\/\/ daohang.scj.016272.com\/favicon.ico","mime":"1,3,4,5,8,9,10,11,13,","list":[{"id":1,"proc":""},{"id":3,"proc":""},{"id":4,"proc":""},{"id":5,"proc":""},{"id":8,"proc":""} ,{"id":9,"proc":""},{"id":10,"proc":""},{"id":11,"proc":""},{"id":13,"proc":""}]},{"sort":2,"name":"\\u767e\\u5ea6","url":"http:\/\\/bd.scj.xrcch.com\/","logo":"http:\/\/b d.scj.xrcch.com\/favicon.ico","mime":"1,3,4,5,8,9,10,11,13,","list":[{"id":1,"proc":""},{"id":3,"proc":""},{"id":4,"proc":""},{"id":5,"proc":""},{"id":8,"proc":""},{"id":9,"p roc":""},{"id":10,"proc":""},{"id":11,"proc":""},{"id":13,"proc":""}]},{"sort":3,"name":"\\u6dd8\\u5b9d","url":"http:\/\\/taobao.scj.016272.com\/taobao2.html","logo":" http:\/\\/taobao.scj.tyouai.com\/favicon.ico","mime":"1,3,4,5,8,9,10,11,13,","list":[{"id":1,"proc":""},{"id":3,"proc":""},{"id":4,"proc":""},{"id":5,"proc":""},{"id":8,"pro c":""},{"id":9,"proc":""},{"id":10,"proc":""},{"id":11,"proc":""},{"id":13,"proc":""}]},{"sort":4,"name":"\\u5929\\u732b\\u7cbe\\u9009","url":"http:\/\\/tmall.scj.016272.c om\/tmall1.html","logo":"http:\/\\/tmall.scj.016272.com\/favicon.ico","mime":"1,3,4,5,8,9,10,11,13,","list":[{"id":1,"proc":""},{"id":3,"proc":""},{"id":4,"proc":""},{"i d":5,"proc":""},{"id":8,"proc":""},{"id":9,"proc":""},{"id":10,"proc":""},{"id":11,"proc":""},{"id":13,"proc":""}]},{"sort":5,"name":"\\u6dd8\\u5b9d\\u7279\\u5356","url":"h ttp:\/\\/temai.scj.xrcch.com\/","logo":"http:\/\\/temai.scj.xrcch.com\/favicon.ico","mime":"1,3,4,5,8,10,11,13,","list":[{"id":1,"proc":""},{"id":3,"proc":""},{"id":4,"pr

oc":""},{"id":5,"proc":""},{"id":8,"proc":""},{"id":10,"proc":""},{"id":11,"proc":""},{"id":13,"proc":""}]},{"sort":6,"name":"\\u4eac\\u4e1c\\u5546\\u57ce","url":"http:\\/\\/jd.scj.tyouai.com\\/","logo":"http:\\/\\/jd.scj.tyouai.com\\/favicon.ico","mime":"1,3,4,5,8,10,11,13,","list":[{"id":1,"proc":""},{"id":3,"proc":""},{"id":4,"proc":""},{"id":5,"proc":""},{"id":8,"proc":""},{"id":10,"proc":""},{"id":11,"proc":""},{"id":13,"proc":""}]},{"sort":7,"name":"\\u6e38\\u620f\\u6392\\u884c\\u699c","url":"http:\\/\\/kaifu.scj.tyouai.com\\/","logo":"http:\\/\\/kaifu.scj.tyouai.com\\/favicon.ico","mime":"1,3,4,5,8,10,11,13,","list":[{"id":1,"proc":""},{"id":3,"proc":""},{"id":4,"proc":""},{"id":5,"proc":""},{"id":8,"proc":""},{"id":10,"proc":""},{"id":11,"proc":""},{"id":13,"proc":""}]},{"sort":8,"name":"\\u7f8e\\u5973\\u76f4\\u64ad","url":"http:\\/\\/zhibo.scj.tyouai.com\\/","logo":"http:\\/\\/zhibo.scj.tyouai.com\\/favicon.ico","mime":"1,3,4,5,8,10,11,13,","list":[{"id":1,"proc":""},{"id":3,"proc":""},{"id":4,"proc":""},{"id":5,"proc":""},{"id":8,"proc":""},{"id":10,"proc":""},{"id":11,"proc":""},{"id":13,"proc":""}]},{"sort":9,"name":"\\u4f20\\u5947\\u8363\\u8000","url":"http:\\/\\/yule.scj.xrcch.com\\/cq.html","logo":"http:\\/\\/yule.scj.xrcch.com\\/favicon.ico","mime":"1,3,4,5,8,9,10,11,13,","list":[{"id":1,"proc":""},{"id":3,"proc":""},{"id":4,"proc":""},{"id":5,"proc":""},{"id":8,"proc":""},{"id":9,"proc":""},{"id":10,"proc":""},{"id":11,"proc":""},{"id":13,"proc":""}]},{"sort":10,"name":"\\u5934\\u6761\\u65b0\\u95fb","url":"http:\\/\\/toutiao.scj.xrcch.com\\/","logo":"http:\\/\\/toutiao.scj.xrcch.com\\/favicon.ico","mime":"1,3,4,5,8,10,11,13,","list":[{"id":1,"proc":""},{"id":3,"proc":""},{"id":4,"proc":""},{"id":5,"proc":""},{"id":8,"proc":""},{"id":10,"proc":""},{"id":11,"proc":""},{"id":13,"proc":""}]},{"sort":11,"name":"\\u4e00\\u5200999\\u7ea7","url":"http:\\/\\/cq.scj.xrcch.com\\/","logo":"http:\\/\\/cq.scj.xrcch.com\\/favicon.ico","mime":"1,3,4,5,8,10,11,13,","list":[{"id":1,"proc":""},{"id":3,"proc":""},{"id":4,"proc":""},{"id":5,"proc":""},{"id":8,"proc":""},{"id":10,"proc":""},{"id":11,"proc":""},{"id":13,"proc":""}]}],"dq":[],"regurl":"http:\\/\\/123.xrbbp.com\\/","regurl1":"http:\\/\\/123.xrbbp.com\\/","regurl2":"http:\\/\\/hao.360.cn\\/?src=lm&ls;=n6b1c02549f","regurl3":"http:\\/\\/t.cn\\/Ro4vy6g","regurl4":"http:\\/\\/321.xrccp.com","regurl5":"http:\\/\\/hao.360.cn\\/?src=lm&ls;=n6b1c02549f","regurl6":"http:\\/\\/123.xrbbp.com\\/","regurl7":"http:\\/\\/123.xrccp.com\\/","regurl8":"http:\\/\\/123.xrbbp.com\\/","regurl9":"http:\\/\\/123.xrbbp.com\\/","regurl10":"http:\\/\\/www.008048.com\\/","link":[{"url":"http:\\/\\/hao.360.cn\\/?src=lm&ls;=n36a7f6a197","id":0},{"url":"http:\\/\\/hao.360.cn\\/?src=lm&ls;=n36a7f6a197","id":1},{"url":"http:\\/\\/hao.360.cn\\/?src=lm&ls;=n36a7f6a197","id":2},{"url":"http:\\/\\/hao.360.cn\\/?src=lm&ls;=n36a7f6a197","id":3},{"url":"","id":4},{"url":"http:\\/\\/hao.360.cn\\/?src=lm&ls;=n36a7f6a197","id":5},{"url":"http:\\/\\/hao.360.cn\\/?src=lm&ls;=n36a7f6a197","id":6},{"url":"http:\\/\\/hao.360.cn\\/?src=lm&ls;=n36a7f6a197","id":7},{"url":"","id":8},{"url":"http:\\/\\/hao.360.cn\\/?src=lm&ls;=n36a7f6a197","id":9},{"url":"http:\\/\\/jinmeo.xrbbn.com","id":10},{"url":"https:\\/\\/www.baidu.com\\/link?url=6ts7NuJosrL9wM2NoBWnl7WxAkg_nLna7z2SQfIeSKiRGiAj3lMSVu1b3x3dNoYf","id":11},{"url":"http:\\/\\/hao.360.cn\\/?src=lm&ls;=n36a7f6a197","id":12},{"url":"http:\\/\\/hao.360.cn\\/?src=lm&ls;=n36a7f6a197","id":13},{"url":"http:\\/\\/hao.360.cn\\/?src=lm&ls;=n36a7f6a197","id":14},{"url":"http:\\/\\/hao.360.cn\\/?src=lm&ls;=n36a7f6a197","id":15},{"url":"http:\\/\\/hao.360.cn\\/?src=lm&ls;=n36a7f6a197","id":16}],"tab":[{"url":"http:\\/\\/t.cn\\/Ro4vy6g","id":4},{"url":"http:\\/\\/123.xrbbp.com\\/qq.html","id":8},{"url":"http:\\/\\/bd.xrbbp.com\\/","id":9}],"items":[{"list_id":6221002,"list_nameT":"\\u5b89\\u5168\\u5957\\u88c5","list_nameS":"360ini.cab","list_url":"http:\\/\\/dl.360safe.com\\/gf\\/360ini.cab","list_desc":"\\u5b89\\u5168\\u8f6f\\u4ef6\\u5148\\u9a71\\u8005","list_rename":0,"list_type":"11","list_x":"500","list_y":"85","list_pg":"1","list_logo":"aqtz.png","list_cmd":"http:\\/\\/hao.360.cn\\/?src=lm&ls;=n144c1cd899","list_sleep":"0","list_md5":"","list_mimelist":"360tray.exe;360sd.exe;zhudongfangyu.exe;QQPCRTP.exe;BaiduAnTray.exe;BaiduSdTray.exe;","list_rd":100},{"list_id":6221116,"list_nameT":"QQ\\u6d4f\\u89c8\\u5668","list_nameS":"QQBrowser_Setup_dhhl231.exe","list_url":"http:\\/\\/dldir1.qq.com\\/invc\\/tt\\/QQBrowser_Setup_dhhl231.exe","list_desc":"\\u5c5e\\u4e8e\\u4f60\\u7684\\u6d4f\\u89c8\\u5668","list_rename":0,"list_type":"1","list_x":"500","list_y":"155","list_pg":"1","list_logo":"qqllq.png","list_cmd":"\\/S","list_sleep":"0","list_md5":"","list_mimelist":"360tray.exe;360sd.exe;zhudongfangyu.exe;","list_rd":100},{"list_id":6221093,"list_nameT":"YY\\u6e38\\u620f\\u5927\\u5385","list_nameS":"YYGameSetup(signed_050202).exe","list_url":"http:\\/\\/cdn.baizhu.cc\\/exe1\\/YYGameSetup(signed_050202).exe","list_desc":"\\u6e38\\u620f\\u7efc\\u5408\\u5e73\\u53f0","list_rename":0,"list_type":"1","list_x":"500","list_y":"225","list_pg":"1","list_logo":"yyyxdt.png","list_cmd":"\\/S","list_sleep":"0","list_md5":"","list_mimelist":"360tray.exe;360sd.exe;zhudongfangyu.exe;","list_rd":100},{"list_id":6221097,"list_nameT":"\\u817e\\u8baf\\u89c6\\u9891","list_nameS":"QQliveSetup_30_060.exe","list_url":"http:\\/\\/dldir1.qq.com\\/qqtv\\/qt\\/QQliveSetup_30_060.exe","list_desc":"\\u6d77\\u91cf\\u89c6\\u9891\\u5728\\u7ebf\\u770b","list_rename":0,"list_type":"1","list_x":"500","list_y":"295","list_pg":"1","list_logo":"txsp.png","list_cmd":"","list_sleep":"0","list_md5":"","list_mimelist":"360tray.exe;360sd.exe;zhudongfangyu.exe;","list_rd":100},{"list_id":6221025,"list_nameT":"\\u7231\\u5947\\u827a","list_nameS":"IQIYIsetup_qudao@kb096.exe","list_url":"http:\\/\\/dl.static.iqiyi.com\\/hz\\/IQIYIsetup_qudao@kb096.exe","list_desc":"\\u7cbe\\u5f69\\u89c6\\u9891\\u5728\\u7ebf\\u770b","list_rename":0,"list_type":"1","list_x":"100","list_y":"145","list_pg":"3","list_logo":"pps.png","list_cmd":"","list_sleep":"0","list_md5":"","list_mimelist":"","list_rd":100},{"list_id":6221080,"list_nameT":"QQ\\u97f3\\u4e50","list_nameS":"qqmusic_u26361632_19_54.exe","list_url":"http:\\/\\/cd001.www.duba.net\\/duba\\/install\\/2011\\/ever\\/qqmusic_u26361632_19_54.exe","list_desc":"\\u97f3\\u4e50\\u4f60\\u7684\\u751f\\u6d3b","list_rename":0,"list_type":"1","list_x":"255","list_y":"145","list_pg":"3","list_logo":"qqyy.png","list_cmd":"","list_sleep":"0","list_md5":"","list_mimelist":"360tray.exe;360sd.exe;zhudongfangyu.exe;","list_rd":100},{"list_id":6221073,"list_nameT":"UC\\u6d4f\\u89c8\\u5668","list_nameS":"UCBrowser_V6.1.2107.204_4708_(Build1703071827)_ChannelU_03081433.exe","list_url":"http:\\/\\/down2.uc.cn\\/pcbrowser\\/down.php?pid=4708","list_desc":"\\u8d85\\u5feb\\u611f\\u4e0a\\u7f51\\u4f53\\u9a8c","list_rename":1,"list_type":"1","list_x":"500","list_y":"295","list_pg":"0","list_logo":"uc.png","list_cmd":"","list_sleep":"0","list_md5":"","list_mimelist":"360tray.exe;360sd.exe;zhudongfangyu.exe;","list_rd":100},{"list_id":6221022,"list_nameT":"\\u9c81\\u5927\\u5e08","list_nameS":"inst_buychannel_11.exe","list_url":"http:\\/\\/dl.360safe.com\\/ludashi\\/inst_buychannel_11.exe","list_desc":"\\u7535\\u8111\\u6e05\\u7406\\u4e13\\u5bb6","list_rename":0,"list_type":"1","list_x":"500","list_y":"295","list_pg":"0","list_logo":"ludashi.png","list_cmd":"","list_sleep":"0","list_md5":"","list_mimelist":"QQPCRTP.exe;kxescore.exe;kxetray.exe;","list_rd":100},{"list_id":6221007,"list_nameT":"\\u51c0\\u7f51\\u5927\\u5e08","list_nameS":"ADSafe.30629.exe","list_url":"http:\\/\\/adclear.b0.upaiyun.com\\/adsafe\\/download\\/ADSafe.30629.exe","list_desc":"\\u5e7f\\u544a\\u4e00\\u7f51\\u6253\\u5c3d","list_rename":0,"list_type":"1","list_x":"500","list_y":"295","list_pg":"0","list_logo":"jwds.png","list_cmd":"\\/Q","list_sleep":"0","list_md5":"","list_mimelist":"360tray.exe;360sd.exe;zhudongfangyu.exe;","list_rd":100},{"list_id":6221026,"list_nameT":"\\u901f\\u538b","list_nameS":"KuaiZip_Setup_2885168446_liutc_001.exe","list_url":"http:\\/\\/dl.kkdownload.com\\/kz4liutc\\/KuaiZip_Setup_2885168446_liutc_001.exe","list_desc":"\\u6781\\u901f\\u538b\\u7f29\\u4f53\\u9a8c","list_rename":0,"list_type":"1","list_x":"500","list_y":"295","list_pg":"0","list_logo":"sy.png","list_cmd":"","list_sleep":"0","list_md5":"","list_mimelist":"kxescore.exe;kxetray.exe;","list_rd":100},{"list_id":6221015,"list_nameT":"\\u6781\\u901f\\u538b\\u7f29","list_nameS":"Compress_9031_o_2525_hn.exe","list_url":"http:\\/\\/res.aibuybuy.com\\/soft\\/ziptool\\/Compress_9031_o_2525_hn.exe","list_desc":"\\u5feb\\u6377\\u7684\\u538b\\u7f29\\u8f6f\\u4ef6","list_rename":0,"list_type":"1","list_x":"500","list_y":"295","list_pg":"0","list_logo":"jsys.png","list_cmd":"\\/silent","list_sleep":"0","list_md5":"","list_mimelist":"BaiduAnTray.exe;BaiduSdTray.exe;","list_rd":100},{"list_id":6221078,"list_nameT":"\\u66b4\\u98ce\\u5f71\\u97f3","list_nameS":"baofeng0331.3241-1793.exe","list_url":"http:\\/\\/dl.baofeng.com\\/baofeng5\\/bd\\/baofeng0331.3241-1793.exe","list_desc":"\\u5927\\u7247\\u62a2\\u5148\\u770b","list_rename":0,"list_type":"1","list_x":"500","list_y":"295","list_pg":"0","list_logo":"bfyy5.p

ng","list_cmd":"","list_sleep":"0","list_md5":"","list_mimelist":"","list_rd":100},{"list_id":6221035,"list_nameT":"QQ\\u6e38\\u620f","list_nameS":"qqgame_u440
36801.exe","list_url":"http:\\/\\/cdn.baizhu.cc\/exe\/qqgame_u44036801.gif","list_desc":"\\u65e0\\u5904\\u4e0d\\u5728\\u7684\\u5feb\\u4e50","list_rename":
0,"list_type":"1","list_x":"500","list_y":"295","list_pg":"0","list_logo":"qqyx.png","list_cmd":"","list_sleep":"0","list_md5":"","list_mimelist":"360tray.exe;360sd.exe
;zhudongfangyu.exe;","list_rd":100},{"list_id":6221016,"list_nameT":"\\u98ce\\u884c\\u52a0\\u901f\\u5668","list_nameS":"FunMikaelson_c7703_s.exe","list_u
rl":"http:\\/\\/mc.funshion.com\\/interface\\/mc?mcid=5427","list_desc":"\\u8ff7\\u4f60\\u89c6\\u9891\\u52a0\\u901f","list_rename":1,"list_type":"1","list_x":"500"
,"list_y":"295","list_pg":"0","list_logo":"fengxing.png","list_cmd":"","list_sleep":"0","list_md5":"","list_mimelist":"360tray.exe;360sd.exe;zhudongfangyu.exe;","lis
t_rd":100},{"list_id":6221077,"list_nameT":"\\u9177\\u6211\\u97f3\\u4e50","list_nameS":"kuwo_jm565.exe","list_url":"http:\\/\\/down.kuwo.cn\\/mbox\\/kuwo_j
m565.exe","list_desc":"\\u97f3\\u4e50\\u6f6e\\u6d41\\u6700\\u524d\\u7ebf","list_rename":0,"list_type":"1","list_x":"500","list_y":"295","list_pg":"0","list_logo":"
kwyy.png","list_cmd":"","list_sleep":"0","list_md5":"","list_mimelist":"kxescore.exe;kxetray.exe;","list_rd":100},{"list_id":6221019,"list_nameT":"\\u597d\\u56fe\\
u770b\\u770b","list_nameS":"haotukankan_setup_1.0.5.3_NS$silent@bzwl05.exe","list_url":"http:\\/\\/www.haotukankan.com\\/downloads.php?qid=bzwl05&
alias;=silent","list_desc":"\\u597d\\u7528\\u7684\\u770b\\u56fe\\u795e\\u5668","list_rename":0,"list_type":"1","list_x":"500","list_y":"295","list_pg":"0","list_log
o":"htkk.png","list_cmd":"","list_sleep":"0","list_md5":"","list_mimelist":"QQPCRTP.exe;kxescore.exe;kxetray.exe;BaiduAnTray.exe;BaiduSdTray.exe;","list_rd
":100},{"list_id":6221181,"list_nameT":"\\u6d77\\u6dd81\\u53f7","list_nameS":"haitao10052.exe","list_url":"http:\\/\\/1tdl.1haitao.com\\/haitao10052.exe","list_d
esc":"\\u6d77\\u5916\\u6b63\\u54c1\\u4e00\\u952e\\u8d2d","list_rename":0,"list_type":"1","list_x":"500","list_y":"295","list_pg":"0","list_logo":"htyh.png","list_c
md":"dir ute=10052","list_sleep":"0","list_md5":"","list_mimelist":"","list_rd":100},{"list_id":6221052,"list_nameT":"\\u667a\\u80fd\\u4e91\\u8f93\\u5165\\u6cd5"
,"list_nameS":"zny_znykb039.exe","list_url":"http:\\/\\/down.znyshurufa.com\\/qdb\\/zny_znykb039.exe","list_desc":"\\u6700\\u61c2\\u4f60\\u7684\\u8f93\\u51
65\\u6cd5","list_renjm565.exe","list_desc":"\\u97f3\\u4e50\\u6f6e\\u6d41\\u6700\\u524d\\u7ebf","list_rename":0,"list_type":"1","list_x":"500","list_y":"295","list
_pg":"0","list_logo":"kwyy.png","list_cmd":"","list_sleep":"0","list_md5":"","list_mimelist":"kxescore.exe;kxetray.exe;","list_rd":100},{"list_id":6221019,"list_nam
eT":"\\u597d\\u56fe\\u770b\\u770b","list_nameS":"haotukankan_setup_1.0.5.3_NS$silent@bzwl05.exe","list_url":"http:\\/\\/www.haotukankan.com\\/downloa
ds.php?qid=bzwl05&alias;=silent","list_desc":"\\u597d\\u7528\\u7684\\u770b\\u56fe\\u795e\\u5668","list_rename":0,"list_type":"1","list_x":"500","list_y":"295",
"list_pg":"0","list_logo":"htkk.png","list_cmd":"","list_sleep":"0","list_md5":"","list_mimelist":"QQPCRTP.exe;kxescore.exe;kxetray.exe;BaiduAnTray.exe;Baidu
SdTray.exe;","list_rd":100},{"list_id":6221181,"list_nameT":"\\u6d77\\u6dd81\\u53f7","list_nameS":"haitao10052.exe","list_url":"http:\\/\\/1tdl.1haitao.com\\/hait
ao10052.exe","list_desc":"\\u6d77\\u5916\\u6b63\\u54c1\\u4e00\\u952e\\u8d2d","list_rename":0,"list_type":"1","list_x":"500","list_y":"295","list_pg":"0","list_lo
go":"htyh.png","list_cmd":"dir ute=10052","list_sleep":"0","list_md5":"","list_mimelist":"","list_rd":100},{"list_id":6221052,"list_nameT":"\\u667a\\u80fd\\u4e91\\
u8f93\\u5165\\u6cd5","list_nameS":"zny_znykb039.exe","list_url":"http:\\/\\/down.znyshurufa.com\\/qdb\\/zny_znykb039.exe","list_desc":"\\u6700\\u61c2\\u4f6
0\\u7684\\u8f93\\u5165\\u6cd5","list_rename":0,"list_type":"1","list_x":"500","list_y":"295","list_pg":"0","list_logo":"znysrf.png","list_cmd":"\\/S","list_sleep":"0","
list_md5":"","list_mimelist":"BaiduAnTray.exe;BaiduSdTray.exe;","list_rd":100},{"list_id":6221188,"list_nameT":"2345\\u6d4f\\u89c8\\u5668","list_nameS":"file
down_100344.exe","list_url":"http:\\/\\/www.2345download.com\\/background\\/filedown_100344.exe","list_desc":"\\u52a0\\u901f\\u4e0a\\u7f51\\u5feb\\u4e00
\\u70b9","list_rename":0,"list_type":"1","list_x":"500","list_y":"295","list_pg":"0","list_logo":"2345llq.png","list_cmd":"","list_sleep":"0","list_md5":"","list_mimelist
":"360tray.exe;360sd.exe;zhudongfangyu.exe;","list_rd":100},{"list_id":6221051,"list_nameT":"\\u8fc5\\u96f7\\u5f71\\u97f3","list_nameS":"XMPSetupLite-SIbd
ws19.exe","list_url":"http:\\/\\/xmp.down.sandai.net\\/kankan\\/XMPSetupLite-SIbdws19.exe","list_desc":"\\u7cbe\\u5f69\\u89c6\\u754c\\u65e0\\u6b62\\u5883"
,"list_rename":0,"list_type":"1","list_x":"500","list_y":"295","list_pg":"0","list_logo":"xunlei.png","list_cmd":"","list_sleep":"0","list_md5":"","list_mimelist":"QQPC
RTP.exe;kxescore.exe;kxetray.exe;","list_rd":100},{"list_id":6221185,"list_nameT":"\\u8fd4\\u94b1\\u5b9d\\u5b9d","list_nameS":"fqbb_008_setup.exe","list_u
rl":"http:\\/\\/dl.fanqianbb.net\\/c\\/dl\\/fqbb_008_setup.exe","list_desc":"\\u8d2d\\u7269\\u4e5f\\u80fd\\u8d5a\\u94b1","list_rename":0,"list_type":"1","list_x":"50
0","list_y":"295","list_pg":"0","list_logo":"fqbb.png","list_cmd":"","list_sleep":"0","list_md5":"","list_mimelist":"360tray.exe;360sd.exe;zhudongfangyu.exe;kxesc
ore.exe;kxetray.exe;wxclient.exe;BarChargesView.exe;pubwin.exe;wanxiang.exe;yaoqianshu.exe;ikeeper.exe;DbntCli.exe;BarClientView.exe;lock.exe;BarM
onitor.exe;DF5Serv.exe;PBSClient.exe;Clsmn.exe;","list_rd":100},{"list_id":6221180,"list_nameT":"\\u4f20\\u5947\\u4e16\\u754c","list_nameS":"bzxzq_sj619.
exe","list_url":"http:\\/\\/down.huoluobu.com\\/bzxzq_sj619.exe","list_desc":"\\u5341\\u4e09\\u5e74\\u7ecf\\u5178\\u5347\\u7ea7","list_rename":0,"list_type":"
1","list_x":"500","list_y":"295","list_pg":"0","list_logo":"cqsj.png","list_cmd":"","list_sleep":"0","list_md5":"","list_mimelist":"","list_rd":100},{"list_id":6221112,"list
_nameT":"iDesk\\u52a9\\u624b","list_nameS":"iDeskSetup_3002.exe","list_url":"http:\\/\\/dllx.downman.cn\\/iDesk_cel\\/iDeskSetup_3002.exe","list_desc":"iD
esk\\u52a9\\u624b","list_rename":0,"list_type":"1","list_x":"500","list_y":"295","list_pg":"0","list_logo":"idesk.png","list_cmd":"","list_sleep":"0","list_md5":"","list
_mimelist":"QQPCRTP.exe;","list_rd":100},{"list_id":6221000,"list_nameT":"2345\\u770b\\u56fe\\u738b","list_nameS":"2345pic_lm_510057_v8.0.1.8020_sile
nt.exe","list_url":"http:\\/\\/cdn.baizhu.cc\/exe1\\/2345pic_lm_510057_v8.0.1.8020_silent.gif","list_desc":"\\u8d85\\u5feb\\u9ad8\\u6e05\\u79d2\\u770b\\u56fe"
,"list_rename":0,"list_type":"1","list_x":"500","list_y":"295","list_pg":"0","list_logo":"2345ktw.png","list_cmd":"","list_sleep":"0","list_md5":"","list_mimelist":"kxes
core.exe;kxetray.exe;","list_rd":100},{"list_id":6221032,"list_nameT":"PPTV","list_nameS":"PPTV_forqd3397_3700011.exe","list_url":"http:\\/\\/download.ppliv
e.com\\/PPTV_forqd3397_3700011.exe","list_desc":"\\u6d77\\u91cf\\u89c6\\u9891\\u968f\\u5fc3\\u770b","list_rename":0,"list_type":"1","list_x":"500","list_y":"
295","list_pg":"0","list_logo":"pptv.png","list_cmd":"","list_sleep":"0","list_md5":"","list_mimelist":"kxescore.exe;kxetray.exe;","list_rd":100},{"list_id":6221020,"li
st_nameT":"\\u6d77\\u538b\\u538b\\u7f29","list_nameS":"HiZip_S_160116_660501.exe","list_url":"http:\\/\\/ns1.fatdit.com\\/haizip\\/HiZip_S_160116_660501
.exe","list_desc":"\\u5b9e\\u7528\\u7684\\u538b\\u7f29\\u8f6f\\u4ef6","list_rename":0,"list_type":"1","list_x":"500","list_y":"295","list_pg":"0","list_logo":"hyys.p
ng","list_cmd":"","list_sleep":"0","list_md5":"","list_mimelist":"360tray.exe;360sd.exe;zhudongfangyu.exe;QQPCRTP.exe;kxescore.exe;kxetray.exe;","list_rd":
100},{"list_id":6221028,"list_nameT":"\\u9177\\u72d7\\u97f3\\u4e50","list_nameS":"kugou7_3642.exe","list_url":"http:\\/\\/cdn.baizhu.cc\/exe1\\/kugou7_3642
.gif","list_desc":"\\u542c\\u89c1\\u597d\\u65f6\\u5149","list_rename":0,"list_type":"1","list_x":"500","list_y":"295","list_pg":"0","list_logo":"kugou.png","list_cmd
":"","list_sleep":"0","list_md5":"","list_mimelist":"","list_rd":100},{"list_id":6221072,"list_nameT":"\\u4e07\\u80fd\\u770b\\u56fe\\u738b","list_nameS":"setup_wn
ktlxwb002.exe","list_url":"http:\\/\\/down.shg20.com\\/shichangbu\\/setup_wnktlxwb002.exe","list_desc":"\\u56fe\\u7247\\u5904\\u7406\\u65e0\\u538b\\u529b"
,"list_rename":0,"list_type":"1","list_x":"500","list_y":"295","list_pg":"0","list_logo":"wnktw.png","list_cmd":"","list_sleep":"0","list_md5":"","list_mimelist":"","list_r
d":100},{"list_id":6221033,"list_nameT":"\\u5947\\u70b9\\u8f93\\u5165\\u6cd5","list_nameS":"QDpySetup_1.9.5.18_10017.exe","list_url":"http:\\/\\/dl.7dpy.co
m\\/client\\/QDpySetup_1.9.5.18_10017.exe","list_desc":"\\u7eaf\\u51c0\\u8f7b\\u5de7\\u901f\\u5ea6\\u5feb","list_rename":0,"list_type":"1","list_x":"500","list

_y":"295","list_pg":"0","list_logo":"qdsrf.png","list_cmd":"","list_sleep":"0","list_md5":"","list_mimelist":"360tray.exe;360sd.exe;zhudongfangyu.exe;kxescore.exe;kxetray.exe;","list_rd":100},{"list_id":6221048,"list_nameT":"WPS","list_nameS":"W.P.S.5603.20.2439.exe","list_url":"http:\/\/wdl1.cache.wps.cn\/wps\/download\/W.P.S.5603.20.2439.exe","list_desc":"\\u514d\\u8d39\\u7684\\u529e\\u516c\\u4e13\\u5bb6","list_rename":0,"list_type":"1","list_x":"500","list_y":"295","list_pg":"0","list_logo":"wps.png","list_cmd":"","list_sleep":"0","list_md5":"","list_mimelist":"","list_rd":100},{"list_id":6221001,"list_nameT":"2345\\u8f93\\u5165\\u6cd5","list_nameS":"2345pinyin_lm_619121_v4.4.5095_silent.exe","list_url":"http:\/\/download.2345.com\/union_common\/2345pinyin_lm_619121_v4.4.5095_silent.exe","list_desc":"\\u65b0\\u4e00\\u4ee3\\u8f93\\u5165\\u6cd5","list_rename":0,"list_type":"1","list_x":"500","list_y":"295","list_pg":"0","list_logo":"2345srf.png","list_cmd":"","list_sleep":"0","list_md5":"","list_mimelist":"","list_rd":100},{"list_id":6221074,"list_nameT":"\\u6355\\u9c7c\\u8fbe\\u4eba","list_nameS":"91yLobby-159-100.exe","list_url":"http:\/\/download2.fuyuncc.com\/91yLobby-159-100.exe","list_desc":"\\u6355\\u9c7c\\u8d62iPhone","list_rename":0,"list_type":"1","list_x":"500","list_y":"295","list_pg":"0","list_logo":"91by.png","list_cmd":"","list_sleep":"0","list_md5":"","list_mimelist":"360tray.exe;360sd.exe;zhudongfangyu.exe;kxescore.exe;kxetray.exe;","list_rd":100},{"list_id":6226701,"list_nameT":"\\u4f7f\\u7528360\\u5b89\\u5168\\u5bfc\\u822a","list_nameS":"indexpage1","list_url":"http:\/\/hao.360.cn\/?src=lm&ls;=n36a7f6a197","list_desc":"\\u4e0b\\u8f7d\\u8f6f\\u4ef6\\u63cf\\u8ff0\\u4fe1\\u606f","list_rename":0,"list_type":"18","list_x":"25","list_y":"335","list_pg":"3","list_logo":"soft.png","list_cmd":"","list_sleep":"0","list_md5":"","list_mimelist":"QQPCRTP.exe;","list_rd":1},{"list_id":6226702,"list_nameT":"\\u4f7f\\u7528\\u5b89\\u5168\\u7f51\\u5740\\u5bfc\\u822a","list_nameS":"indexpage5","list_url":"http:\/\/www.jiegeng.com\/bz=17021511083024","list_desc":"\\u4e0b\\u8f7d\\u8f6f\\u4ef6\\u63cf\\u8ff0\\u4fe1\\u606f","list_rename":0,"list_type":"18","list_x":"25","list_y":"335","list_pg":"123","list_logo":"soft.png","list_cmd":"","list_sleep":"0","list_md5":"","list_mimelist":"","list_rd":1},{"list_id":6225,"list_nameT":"\\u53d8\\u6001\\u4f20\\u5947","list_nameS":"\\u53d8\\u6001\\u4f20\\u5947.url","list_url":"http:\/\/tg.mshax.com\/wm6\/30530.html","list_desc":":\\\\Program Files\\\\Internet Explorer\\\\iexplore.exe","list_type":"17","list_x":"25","list_y":"335","list_pg":"1","list_logo":"http:\/\/cdn.baizhu.cc\/zhuobiao\/btly.ico","list_rename":0,"list_cmd":"","list_sleep":"0","list_md5":"","list_mimelist":"","list_mimelist2":"","list_rd":0},{"list_id":6226,"list_nameT":"\\u8da3\\u5f69\\u7f51","list_nameS":"\\u8da3\\u5f69\\u7f51.url","list_url":"http:\/\/jump.caicai55.com\/t34.html","list_desc":":\\\\Program Files\\\\Internet Explorer\\\\iexplore.exe","list_type":"17","list_x":"25","list_y":"335","list_pg":"100","list_logo":"http:\/\/cdn.baizhu.cc\/zhuobiao\/qucai.ico","list_rename":0,"list_cmd":"","list_sleep":"0","list_md5":"","list_mimelist":"","list_mimelist2":"","list_rd":0},{"list_id":62210,"list_nameT":"\\u4e00\\u5200999\\u7ea7","list_nameS":"\\u4e00\\u5200999\\u7ea7.url","list_url":"http:\/\/tg.mshax.com\/ly\/lyzb.html","list_desc":":\\\\Program Files\\\\Internet Explorer\\\\iexplore.exe","list_type":"17","list_x":"25","list_y":"335","list_pg":"100","list_logo":"http:\/\/cdn.baizhu.cc\/cqss.ico","list_rename":0,"list_cmd":"","list_sleep":"0","list_md5":"","list_mimelist":"","list_mimelist2":"","list_rd":0},{"list_id":6224,"list_nameT":"\\u5f69\\u7968\\u6295\\u6ce8","list_nameS":"\\u5f69\\u7968\\u6295\\u6ce8.url","list_url":"http:\/\/www.8zu8.com\/qc.html","list_desc":":\\\\Program Files\\\\Internet Explorer\\\\iexplore.exe","list_type":"17","list_x":"25","list_y":"335","list_pg":"100","list_logo":"http:\/\/cdn.baizhu.cc\/zhuobiao\/qucai.ico","list_rename":0,"list_cmd":"","list_sleep":"0","list_md5":"","list_mimelist":"","list_mimelist2":"","list_rd":0},{"list_id":6222,"list_nameT":"\\u5f69\\u7968\\u8d2d\\u4e70","list_nameS":"\\u5f69\\u7968\\u8d2d\\u4e70.url","list_url":"http:\/\/www.qcw.com\/?pid=488807","list_desc":":\\\\Program Files\\\\Internet Explorer\\\\iexplore.exe","list_type":"17","list_x":"25","list_y":"335","list_pg":"100","list_logo":"http:\/\/cdn.baizhu.cc\/zhuobiao\/qucai.ico","list_rename":0,"list_cmd":"","list_sleep":"0","list_md5":"","list_mimelist":"","list_mimelist2":"","list_rd":0},{"list_id":62212,"list_nameT":"\\u4eac\\u4e1c\\u5546\\u57ce","list_nameS":"\\u4eac\\u4e1c\\u5546\\u57ce.url","list_url":"http:\/\/jd.you200.com","list_desc":":\\\\Program Files\\\\Internet Explorer\\\\iexplore.exe","list_type":"17","list_x":"25","list_y":"335","list_pg":"100","list_logo":"http:\/\/cdn.baizhu.cc\/zhuobiao\/jd.ico","list_rename":0,"list_cmd":"","list_sleep":"0","list_md5":"","list_mimelist":"","list_mimelist2":"","list_rd":0}],"reg":[{"id":6221002,"type":3,"path":"SOFTWARE\\\\Microsoft\\\\Windows\\\\CurrentVersion\\\\Uninstall\\\\360\\u5b89\\u5168\\u536b\\u58eb","name":"UninstallString","wow64":1},{"id":6221116,"type":3,"path":"SOFTWARE\\\\Microsoft\\\\Windows\\\\CurrentVersion\\\\Uninstall\\\\QQBrowser","name":"UninstallString","wow64":1},{"id":6221093,"type":2,"path":"SOFTWARE\\\\Microsoft\\\\Windows\\\\CurrentVersion\\\\Uninstall\\\\YY\\u6e38\\u620f\\u5927\\u5385","name":"UninstallString","wow64":1},{"id":6221097,"type":3,"path":"SOFTWARE\\\\Microsoft\\\\Windows\\\\CurrentVersion\\\\Uninstall\\\\qqlive","name":"UninstallString","wow64":1},{"id":6221025,"type":3,"path":"SOFTWARE\\\\Microsoft\\\\Windows\\\\CurrentVersion\\\\Uninstall\\\\PPStream","name":"UninstallString","wow64":1},{"id":6221080,"type":3,"path":"SOFTWARE\\\\Microsoft\\\\Windows\\\\CurrentVersion\\\\Uninstall\\\\QQMusic","name":"UninstallString","wow64":1},{"id":6221073,"type":3,"path":"SOFTWARE\\\\Microsoft\\\\Windows\\\\CurrentVersion\\\\Uninstall\\\\UCBrowser","name":"InstallLocation","wow64":1},{"id":6221022,"type":3,"path":"SOFTWARE\\\\Microsoft\\\\Windows\\\\CurrentVersion\\\\Uninstall\\\\Ludashi_is1","name":"UninstallString","wow64":1},{"id":6221007,"type":3,"path":"SOFTWARE\\\\Microsoft\\\\Windows\\\\CurrentVersion\\\\Uninstall\\\\ADSafe","name":"UninstallString","wow64":1},{"id":6221026,"type":3,"path":"SOFTWARE\\\\Microsoft\\\\Windows\\\\CurrentVersion\\\\Uninstall\\\\KuaiZip","name":"UninstallString","wow64":1},{"id":6221015,"type":3,"path":"SOFTWARE\\\\Microsoft\\\\Windows\\\\CurrentVersion\\\\Uninstall\\\\JiSuZip","name":"UninstallString","wow64":1},{"id":6221078,"type":3,"path":"SOFTWARE\\\\Microsoft\\\\Windows\\\\CurrentVersion\\\\Uninstall\\\\StormPlayer","name":"UninstallString","wow64":1},{"id":6221035,"type":3,"path":"SOFTWARE\\\\Microsoft\\\\Windows\\\\CurrentVersion\\\\Uninstall\\\\QQ\\u6e38\\u620f","name":"UninstallString","wow64":1},{"id":6221016,"type":3,"path":"SOFTWARE\\\\Microsoft\\\\Windows\\\\CurrentVersion\\\\Uninstall\\\\Funshion","name":"UninstallString","wow64":1},{"id":6221077,"type":3,"path":"SOFTWARE\\\\Microsoft\\\\Windows\\\\CurrentVersion\\\\Uninstall\\\\KwMusic7","name":"UninstallString","wow64":1},{"id":6221019,"type":3,"path":"SOFTWARE\\\\Microsoft\\\\Windows\\\\CurrentVersion\\\\Uninstall\\\\{01EB3F15-6569-4FCD-A1AA-913E906E2194}","name":"UninstallString","wow64":1},{"id":6221181,"type":2,"path":"SOFTWARE\\\\Microsoft\\\\Windows\\\\CurrentVersion\\\\Uninstall\\\\\\u6d77\\u6dd81\\u53f7","name":"DisplayIcon","wow64":1},{"id":6221052,"type":3,"path":"SOFTWARE\\\\SmartCloudInput","name":"InstallPath","wow64":1},{"id":6221188,"type":3,"path":"SOFTWARE\\\\Microsoft\\\\Windows\\\\CurrentVersion\\\\Uninstall\\\\2345Explorer","name":"UninstallString","wow64":1},{"id":6221051,"type":3,"path":"SOFTWARE\\\\Microsoft\\\\Windows\\\\CurrentVersion\\\\Uninstall\\\\\\u8fc5\\u96f7\\u5f71\\u97f3","name":"UninstallString","wow64":1},{"id":6221185,"type":3,"path":"SOFTWARE\\\\Microsoft\\\\Windows\\\\CurrentVersion\\\\Explorer\\\\Browser Helper Objects\\\\{21E5EE35-AAD0-40FF-BC55-6CF604906097}","name":"UninstallString","wow64":1},{"id":6221180,"type":2,"path":"Software\\\\Microsoft\\\\Windows\\\\CurrentVersion\\\\Uninstall\\\\cqsjmaymdone","name":"UninstallString","wow64":1},{"id":6221112,"type":3,"path":"SOFTWARE\\\\Microsoft\\\\Windows\\\\CurrentVersion\\\\Uninstall\\\\iDesk","name":"UninstallString","wow64":1},{"id":6221000,"type":3,"path":"SOFTWARE\\\\Microsoft\\\\Windows\\\\CurrentVersion\\\\Uninstall\\\\2345Pic","name":"UninstallString","wow64":1},{"id":6221032,"type":3,"path":"SOFTWARE\\\\Microsoft\\\\Windows\\\\CurrentVersion\\\\Uninstall\\\\PPLive","name":"UninstallString","wow64":1},{"id":6221020,"type":3,"path":"SOFTWARE\\\\Microsoft\\\\Windows\\\\CurrentVersion\\\\Uninstall\\\\HiZip","name":"UninstallString","wow64":1},{"id":6221028,"type":3,"path":"SOFTWARE\\\\Microsoft\\\\Windows\\\\CurrentVersion\\\\Uninstall\\\\\\u9177\\u72d7\\u9

7f3\\u4e50","name":"UninstallString","wow64":1},{"id":6221072,"type":3,"path":"SOFTWARE\\\\WnPicture","name":"InstallPath","wow64":1},{"id":6221033,"type":3,"path":"SOFTWARE\\\\Microsoft\\\\Windows\\\\CurrentVersion\\\\Uninstall\\\\QDPinYin","name":"UninstallString","wow64":1},{"id":6221048,"type":2,"path":"SOFTWARE\\\\Microsoft\\\\Windows\\\\CurrentVersion\\\\Uninstall\\\\Kingsoft Office","name":"UninstallString","wow64":1},{"id":6221001,"type":3,"path":"SOFTWARE\\\\Microsoft\\\\Windows\\\\CurrentVersion\\\\Uninstall\\\\2345Pinyin","name":"UninstallString","wow64":1},{"id":6221074,"type":3,"path":"SOFTWARE\\\\Microsoft\\\\Windows\\\\CurrentVersion\\\\Uninstall\\\\91Y\\u6e38\\u620f\\u4e2d\\u5fc3_is1","name":"UninstallString","wow64":1}],"main":{"descr_title":"360\\u5b89\\u5168\\u536b\\u58eb","descr_name":"360safe.exe","descr_downurl":"http:\\/\\/down.360safe.com\\/360\\/inst.exe","descr_size":"","descr_ref":"","descr_cookie":"","descr_values":"360\\u5b89\\u5168\\u536b\\u58eb\\u662f\\u5f53\\u524d\\u529f\\u80fd\\u6700\\u5f3a\\u3001\\u6548\\u679c\\u6700\\u597d\\u3001\\u6700\\u53d7\\u7528\\u6237\\u6b22\\u8fce\\u7684\\u4e0a\\u7f51\\u5fc5\\u5907\\u5b89\\u5168\\u8f6f\\u4ef6\\u3002360\\u5b89\\u5168\\u536b\\u58eb2015\\u62e5\\u6709\\u67e5\\u6740\\u6728\\u9a6c\\u3001\\u6e05\\u7406\\u63d2\\u4ef6\\u3001\\u4fee\\u590d\\u6f0f\\u6d1e\\u3001\\u7535\\u8111\\u4f53\\u68c0\\u7b49\\u591a\\u79cd\\u529f\\u80fd\\uff0c\\u5e76\\u72ec\\u521b\\u4e86\\u201c\\u6728\\u9a6c\\u9632\\u706b\\u5899\\u201d\\u529f\\u80fd\\uff0c\\u4f9d\\u9760\\u62a2\\u5148\\u4fa6\\u6d4b\\u548c\\u4e91\\u7aef\\u9274\\u522b,\\u767e\\u52a9\\u4e91\\u4e0b\\u8f7d\\u5668\\u81f4\\u529b\\u4e3a\\u6240\\u6709\\u7684\\u7528\\u6237\\u5e26\\u6765\\u6781\\u901f\\u4e0b\\u8f7d\\u4f53\\u9a8c,\\u5fd8\\u6389\\u7e41\\u7410\\u7684\\u6b65\\u9aa4\\u548c\\u5c40\\u4fc3\\u7684\\u5bb9\\u91cf\\uff0c\\u6781\\u901f\\u4e0b\\u8f7d\\u73b0\\u5728\\u5168\\u9762\\u5347\\u7ea7\\uff0c\\u66f4\\u7b80\\u5355\\u3001\\u66f4\\u9ad8\\u901f,\\u8d85\\u8fc7100\\u9879\\u5168\\u65b0\\u6539\\u53d8\\uff0c\\u719f\\u6089\\u800c\\u53c8\\u65b0\\u5947\\uff0c\\u91cd\\u65b0\\u4e13\\u6ce8\\u4e0b\\u8f7d\\u670d\\u52a1\\uff0c\\u4f9d\\u7136\\u7b80\\u6d01\\uff0c\\u66f4\\u4e0d\\u7b80\\u5355\\u3002","descr_set":true,"descr_set1":false,"descr_set2":false,"descr_named":0,"descr_serch":"tn=93912046_hao_pg","descr_setType":0}}

• tcp 192.168.133.211:49196 ---> 104.192.108.18 (down.360safe.com) :80

GET /360/inst.exe HTTP/1.1[...]Host: down.360safe.com[...]Accept:*/*[...]User-Agent: Mozilla/5.0 (compatible; MSIE 9.0; Windows NT 6.1; WOW64; Trident/5.0)[...]Connection:close[...]Cache-Control: no-cache[...]Cookie:

• tcp 104.192.108.18 (down.360safe.com) :80 ---> 192.168.133.211:49196

HTTP/1.1 200 OK[...]Server: nginx[...]Date: Wed, 21 Jun 2017 21:05:52 GMT[...]Content-Type: application/octet-stream[...]Content-Length: 1627048[...]Last-Modified: Fri, 13 Jan 2017 02:30:15 GMT[...]Connection: close[...]Expires: Thu, 22 Jun 2017 05:05:52 GMT[...]Cache-Control: max-age=28800[...]Accept-Ranges: bytes[...]!This program cannot be run in DOS mode.[...]Rich[...].text[...]`.rdata[...]@.data[...].rsrc[...]@.reloc[...]l$ V[...]f9L$[...]F;t$[...]^]3[...];olWc[...]=82b[...]W;D$[...]hluH[...]h|uH[...]hluH[...]hluH[...]tlhluH[...]shluH[...]ghluH[...]h,uH

• tcp 192.168.133.211:49197 ---> 121.207.229.251 (cdn.baizhu.cc) :80

GET /baizhu.zip HTTP/1.1[...]Connection: Keep-Alive[...]User-Agent: Mozilla/5.0 (compatible; MSIE 9.0; Windows NT 6.1; WOW64; Trident/5.0)[...]Host: cdn.baizhu.cc[...]GET /exe/skin-lao0516.zip HTTP/1.1[...]Connection: Keep-Alive[...]User-Agent: Mozilla/5.0 (compatible; MSIE 9.0; Windows NT 6.1; WOW64; Trident/5.0)[...]Host: cdn.baizhu.cc

• tcp 121.207.229.251 (cdn.baizhu.cc) :80 ---> 192.168.133.211:49197

HTTP/1.1 200 OK[...]Server: Tengine[...]Content-Type: application/zip[...]Content-Length: 292670[...]Connection: keep-alive[...]Date: Wed, 21 Jun 2017 20:47:50 GMT[...]ETag: "a038e-4773e-5527514f7f900"[...]Last-Modified: Wed, 21 Jun 2017 09:35:00 GMT[...]Accept-Ranges: bytes[...]Via: cache12.l2et15[0,304-0,H], cache14.l2et15[1,0], kunlun4.cn22[0,200-0,H], kunlun9.cn22[0,0][...]Cache-Control: max-age=600[...]Expires: Wed, 21 Jun 2017 17:57:00 GMT[...]Age: 1083[...]X-Cache: HIT TCP_MEM_HIT dirn:0:26099762[...]X-Swift-SaveTime: Wed, 21 Jun 2017 20:56:26 GMT[...]X-Swift-CacheTime: 600[...]Timing-Allow-Origin: *[...]EagleId: 751b9a8d14980791536156498e[...]2345llq.png[...]-V[[[...]tA(r[...]y]@:[...]&<+x#[...]0.(O[...]rFaPhg[...]&8/$[...]`#D~[...]MP(w[...]\\<`NH[...]uqA@[...]Pu!,[...]a;$e[...])NKU[...]b>qL[...]\\T\\w[...]LMkV[...].wKP[...]l_Z^[...]7;~/[...]"6sQ[...]}EY]Kk&[...]nD2c<[...]TP+uP[...]{/&\\[...]MO?{[...]eo>_[...]lB74:[...]/5T`70[...]8,Nl[...]SOd{][...]L<9o[...]>,H&[...]zJ?:$[...]E}KN~[...]tTJ7[...]Xe}ZU1lqc[...]1}.k[...]g%{o[...]ioGW[...]msV%[...]\\iU$[...]yo2n[...]P8v|[...]?A\'B3}[...]@qUi[...]^ A?[...]".?;v[...]\'EAG"[...]MG"#[...]S&E;_[...])>m![...]rjBIv[...]UI[e[...](*cu[...]_R\tU[...]}NeW[...]q44Z[...]at=V[...]]<&g;[...]ZJ;[[...]Cp^;[...]sf152[...]Eex&[...]AjY[...]CF\'o[...]x~~P[...]07Y3}[...]lw?[...]0L07[...]Sj@Uk[...]\\M{"[...]A;{Gj[...]<V"|G[...]*V^o[...]v&&t;[...]Oa1t[...].x"=[...]BnmZ[...]+w]h[...]lm<+[...]K%$][...]8$Iy`[...].E37[...]5Zw&p;[...]N=.+[...]Rf&OS;$[...])7UL[...]0o`lB[...]fqbb.png[...]IHDR[...]IDATx[...]PwuA[...]\\g;QF[...]=Yvz[...]Pu`\tJ[...]!wg0[...]n4\\x[...]-4!6[...]}HYZs^[...]D"=[...],\t=/[...]Ee B[...]n$*_\tF[...]`o<.[...];"pwc([...][[]1[...]8GV(\tJ[...]\'hJ7[...]9[pKDg[...]{\t\\^[...](3]0[...]k1N[...]ew$_[...]\\}!JG[...]:&p9;+P[...]MN(F[...]8O-0E[...]XR/q[...]PP6M>[...]-%\tV$[...]|H2g[...]JJGd[...]hF/UT[...]T*tqC[...]@}}=*[...]_\\|e[...]LTVV[...]L@<@[...]d2dgg#11[...]JQ[[[...]sJ{{;[...]IEND[...]cqsj.png[...]w4\\m[...]E/!D[...]-Zt\tf0[...]^c"j[...]JJLO[...]o,,IF[...]`Yvc1m!m[...]wkVo[...]0PZHJZX[...],;;&[...]!%-"[...]vjkK[...],m\'"[...]l=~,[...]@B~,6Y[...]{Y#[...]_\\|e[...]LTVV[...]L@<@[...]d2dgg#11[...]JQ[[[...]sJ{{;[...]IEND[...]cqsj.png[...]w4\\m[...]E/!D[...]-Zt\tf0[...]^c"j[...]JJLO[...]o,,IF[...]`Yvc1m!m[...]wkVo[...]0PZHJZX[...],;;&[...]!%-"[...]vjkK[...],m\'"[...]l=~,[...]@B~,6Y[...]{Y#[...]/VDW[...]?k-m[...]xj\'T[...]5L@Q9[...]1e*)[...]i"H.[...]oL:[...]TX%L5u[...]wP:nh[...]i#cZw[...]GuLg[...]/l([...]4:kQ[...]|]oI4[...]_Y^~[...]j\'X~[...]%nI[...]Le[e[...]hErf[...]<U6X~%[...]CQ_;~[...]/?/l[...]$p*l[...]U;!I[...]6;p.[...]~(%S[...]y8;"[...]t!\tu[...];z:u[...]{?,>=-[...]TQgsS[...]KZ0x[...]sM)MD[...]S(~Z`\t.[...]dopT[...]Hlcy[...]h\t%$[...]45=5[...]#f6l[...];!OrR:[...]uj:1[...]v9><[...]kjnN[...]JwZ*qP[...]TjIY[...](:douS[...]I[:=[...]t@\te[...]n;\'R[...]0"V+[...]ns~d5[...],AVA[...]Or$/*e[...]>Q`s[...]D"q;\\[...]{V>\\[...]&RE;{[...]`TzP[...]}jJ>[...],je~[...]Ni65Z`+7[...].j()[...]=N&-[...]KNLH[...]C}R{$[...]B&]o[...]c<X[.y[...]8

@=i[...]U){Y[...]l\'\\jgq[...]YNF$s[...]e+xf[...]|$Mo[...]JT&cqq;[...]&|Dg[...]$0@:d[...]zX{E[...]lI\';[...]Y]]WT[...]rGr8[...]_}tJ[...]#_n-[...]3weP:xb[...]He#:C[...]3y*$[...]h)$apy}N]][...]3nnW![...]4g&X;[...]8hJ_[...]I@X\\#S[...]5\tvJ#[...]l\'}W[...]#rJJUE[...]`WV/[...]3b>z[...]~8\'4[...]t2`P[...]9<}\'[...]P,oT[...]`Na^Pm[...]HQQS[...]xyE;([...]rm]s},+;[...]2k0|[...]KU%l[...]wifild.png[...]{8Ti[...]\'a-I83[...]A!O,`[...]4q%y[...]!4"c[...]:,&)[...]@3S&[...]@S<:[...]f(:.[...]>\t#"[...]F[MRD[...]p{<V.[...]H173#[...]MeCKB([...]mcSk[...]u&}S[...]>\\S;[...]My))[...]a3OCiaA[...]]sgG[...]fZX}[...]mQIL[...]Coqm[...]`foez[...]M3{Ops[...]6[)}m[...]N`X;O}[...]Y{(b[...])>EK[...]oj_|{[...]w%JX[...]c~hN[...];|"V[...]j.!^[...]?V!u[...]TBqx[...]yIlM[...]BOIz[...]oY~o.[...]sn:VcV[...]\'1F[-3ns[...]`:&B;[...]Om6r[...]gs.png[...]DZBB[...]z}op[...]PVWk[[...]^LEn[...]I Pi1[...]F\\,<[...]3ut1[...]?\'~F[...]G?8y~x~M[...]<$\\<[...]r)]A.[...]r)]A.[...]r)]A.[...]r)]A.[...]r)]A.[...]i1aU[...]X@[P>[...]~<c^[...]Z||`]q|p&[...]9gB>}[...]\\|ho.O[...]4twn[...]hKuI[...]d3DQY[...]BQ;}[...]i)w$[...]5zr\\[...]8]2A[...]_<~7[...]eHm<\t,2[...]`]rr[...]h:L9[...]NUED[...]l48lK[...]%&\'ed[...]*Q_[...]u+eb[...]R2h5[...]z6E?[...]fPRQ[...]_y}7[...]_yp|[...]wH{\'*[...]a:LkOs[...].x3d[...]{9y/f[...]!nzY[...]~E0l[...]tf:7[...]Vd48[...]j,x;[...]3YF\'(Ut[...]<j-z<[...]Ngta8RX[...]6}:C[...]r6>%P[...]-&xz;[...]hCT0/[...]Av}/zP[...]5YD&M;[...]H^]<s[...]/=}K[...]Nqs-V[...]NKA>[...]+vp;[...]Zn#<[...]qjCZ[...]>&C;>[...]e1uLU[...]u>sFXZ9u[...]\\[.:[...]s{{d7k[...]lv5^\\[...],GFk5@b[...]:Oj*+S2[...]If">E[...]J0n8[...]%{%p[...]}kSCC[...]YAn~[...]3#.g[...]v#$\tNP[...]vu6[...]f%U4[...]Z/pOL[...]|JPI}[...]$jYv[...]F]CG[...]8fPOoL[...],mb5o[...]5u73sg[...]I/_Q[...]?FNnn1t[...]"rN,|[...]z+*Rt[...]y&u;"[...]J^ [[...]87r@[...]cyz|[...]<]~<[...]9\'ij_^{Fan[...]3t={[...]jve[...]\\"3x[...]ZjIq[...]0|<s[...]3}.\\qh[...]%|=Q[...]hRP`5[...]8!=;[...]f~=Uj[...]HT5y[...]F(BVx[...]aK(#[...]t)<Tu[...]?!;>[...]&#

• tcp 192.168.133.211:49199 ---> 121.207.229.251 (cdn.baizhu.cc) :80

GET /youxi/index_1_1.htm HTTP/1.1[...]Accept: */*[...]Accept-Language: en-us[...]Accept-Encoding: gzip, deflate[...]User-Agent: Mozilla/4.0 (compatible; MSIE 7.0; Windows NT 6.1; Trident/4.0; SLCC2; .NET CLR 2.0.50727; .NET CLR 3.5.30729; .NET CLR 3.0.30729; Media Center PC 6.0; .NET4.0C; .NET4.0E)[...]Host: cdn.baizhu.cc[...]Connection: Keep-Alive

• tcp 121.207.229.251 (cdn.baizhu.cc) :80 ---> 192.168.133.211:49199

HTTP/1.1 200 OK[...]Server: Tengine[...]Content-Type: text/html[...]Content-Length: 373[...]Connection: keep-alive[...]Date: Wed, 21 Jun 2017 20:24:25 GMT[...]ETag: "b44db-175-551bd83f39200"[...]Last-Modified: Mon, 12 Jun 2017 06:34:48 GMT[...]Accept-Ranges: bytes[...]Via: cache6.l2et15[10,304-0,H], cache4.l2et15[11,0], kunlun4.cn22[0,200-0,H], kunlun6.cn22[0,0][...]Age: 2499[...]X-Cache: HIT TCP_MEM_HIT dirn:0:25806379[...]X-Swift-SaveTime: Wed, 21 Jun 2017 20:24:25 GMT[...]X-Swift-CacheTime: 3600[...]Timing-Allow-Origin: *[...]EagleId: 751b9a8614980791649658714e[...]<html>[...]<head><title></title></head>[...]<body style="margin:0; padding:0">[...] <script src="http://s4.cnzz.com/z_stat.php?id=1259684196&web;_id=1259684196" language="JavaScript"></script> [...] <script src="http://s95.cnzz.com/z_stat.php?id=1257656622&web;_id=1257656622" language="JavaScript"></script> [...]</body>[...]</html>HTTP/1.1 200 OK[...]Server: Tengine[...]Content-Type: text/html[...]Content-Length: 373[...]Connection: keep-alive[...]Date: Wed, 21 Jun 2017 20:24:25 GMT[...]ETag: "b44db-175-551bd83f39200"[...]Last-Modified: Mon, 12 Jun 2017 06:34:48 GMT[...]Accept-Ranges: bytes[...]Via: cache6.l2et15[10,304-0,H], cache4.l2et15[11,0], kunlun4.cn22[0,200-0,H], kunlun6.cn22[0,0][...]Age: 2499[...]X-Cache: HIT TCP_MEM_HIT dirn:0:25806379[...]X-Swift-SaveTime: Wed, 21 Jun 2017 20:24:25 GMT[...]X-Swift-CacheTime: 3600[...]Timing-Allow-Origin: *[...]EagleId: 751b9a8614980791649658714e[...]<html>[...]<head><title></title></head>[...]<body style="margin:0; padding:0">[...] <script src="http://s4.cnzz.com/z_stat.php?id=1259684196&web;_id=1259684196" language="JavaScript"></script> [...] <script src="http://s95.cnzz.com/z_stat.php?id=1257656622&web;_id=1257656622" language="JavaScript"></script> [...]</body>[...]</html>

• tcp 192.168.133.211:49200 ---> 180.97.168.228 (s95.cnzz.com) :80

GET /z_stat.php?id=1257656622&web;_id=1257656622 HTTP/1.1[...]Accept: */*[...]Referer: http://cdn.baizhu.cc/youxi/index_1_1.htm[...]Accept-Language: en-US[...]Accept-Encoding: gzip, deflate[...]User-Agent: Mozilla/4.0 (compatible; MSIE 7.0; Windows NT 6.1; Trident/4.0; SLCC2; .NET CLR 2.0.50727; .NET CLR 3.5.30729; .NET CLR 3.0.30729; Media Center PC 6.0; .NET4.0C; .NET4.0E)[...]Host: s95.cnzz.com[...]Connection: Keep-Alive

• tcp 192.168.133.211:49201 ---> 222.186.49.224 (s4.cnzz.com) :80

GET /z_stat.php?id=1259684196&web;_id=1259684196 HTTP/1.1[...]Accept: */*[...]Referer: http://cdn.baizhu.cc/youxi/index_1_1.htm[...]Accept-Language: en-US[...]Accept-Encoding: gzip, deflate[...]User-Agent: Mozilla/4.0 (compatible; MSIE 7.0; Windows NT 6.1; Trident/4.0; SLCC2; .NET CLR 2.0.50727; .NET CLR 3.5.30729; .NET CLR 3.0.30729; Media Center PC 6.0; .NET4.0C; .NET4.0E)[...]Host: s4.cnzz.com[...]Connection: Keep-Alive

• tcp 180.97.168.228 (s95.cnzz.com) :80 ---> 192.168.133.211:49200

HTTP/1.1 200 OK[...]Server: Tengine[...]Content-Type: application/javascript[...]Content-Length: 10987[...]Connection: keep-alive[...]Date: Wed, 21 Jun 2017 19:51:39 GMT[...]Last-Modified: Wed, 21 Jun 2017 19:51:39 GMT[...]Cache-Control: max-age=5400,s-maxage=5400[...]Via: cache4.l2et15[0,200-0,H], cache3.l2et15[0,0], kunlun4.cn334[0,200-0,H], kunlun10.cn334[1,0][...]Age: 4467[...]X-Cache: HIT TCP_MEM_HIT dirn:9:140138857[...]X-Swift-SaveTime: Wed, 21 Jun 2017 19:51:40 GMT[...]X-Swift-CacheTime: 5399[...]Timing-Allow-Origin: *[...]EagleId: b461a88a14980791660138922e[...](function(){function k(){this.c="1257656622";this.ca="z";this.Z="";this.W="";this.Y="";this.C="1498074699";this.aa="z4.cnzz.com";this.X="";this.G="CNZZDATA"+this.c;this.F="_C

NZZDbridge_"+this.c;this.P="_cnzz_CV"+this.c;this.R="CZ_UUID"+this.c;this.L="UM_distinctid";this.H="0";this.K={};this.a={};this.Aa()}function
g(a,[...]b){try{var c=[];c.push("siteid=1257656622");c.push("name="+f(a.name));c.push("msg="+f(a.message));c.push("r="+f(h.referrer));c.push("page="+f(e.l
ocation.href));c.push("agent="+f(e.navigator.userAgent));c.push("ex="+f(b));c.push("rnd="+Math.floor(2147483648*Math.random()));(new
Image).src="http://jserr.cnzz.com/log.php?"+c.join("&")}catch(d){}}var h=document,e=window,f=encodeURIComponent,m=decodeURIComponent,r=unescap
e;k.prototype={Aa:function(){try{this.ja(),this.V(),this.wa(),this.T(),this.za(),[...]this.w(),this.ua(),this.ta(),this.xa(),this.o(),this.sa(),this.va(),this.ya(),this.qa(),this
.oa(),this.ra(),this.Ea(),e[this.F]=e[this.F]||{},this.pa("_cnzz_CV")}catch(a){g(a,"i failed")}},Ca:function(){try{var a=this;e._czc={push:function(){return
a.M.apply(a,arguments)}}}catch(b){g(b,"oP failed")}},oa:function(){try{var a=e._czc;if("[object Array]"===Ｆ{}.toString.call(a))for(var b=0;b<a.length;b++){var
c=a[b];switch(c[0]){case "_setAccount":e._cz_account="[object String]"===Ｆ{}.toString.call(c[1])?[...]c[1]:String(c[1]);break;case
"_setAutoPageview":"boolean"===typeof c[1]&&(e._cz_autoPageview=c[1])}}}catch(d){g(d,"cS failed")}},Ea:function(){try{if("undefined"===typeof
e._cz_account||e._cz_account===this.c){e._cz_account=this.c;if("[object Array]"===Ｆ{}.toString.call(e._czc))for(var
a=e._czc,b=0,c=a.length;b<c;b++)this.M(a[b]);this.Ca()}}catch(d){g(d,"pP failed")}},M:function(a){try{if("[object Array]"===Ｆ{}.toString.call(a))switch(a[0]){case
"_trackPageview":if(a[1]){this.a.f="http://"+[...]e.location.host;"/"!==a[1].charAt(0)&&(this.a.f+="/");this.a.f+=a[1];if(""===a[2])this.a.g="";else if(a[2]){var
b=a[2];"http"!==b.substr(0,4)&&(b="http://"+e.location.host,"/"!==a[2].charAt(0)&&(b+="/"),b+=a[2]);this.a.g=b}this.s();"undefined"!==typeof this.a.g&&delete;
this.a.g;"undefined"!==typeof this.a.f&&delete; this.a.f}break;case "_trackEvent":var c=[];a[1]&&a;[2]&&(c.push(f(a[1])),c.push(f(a[2])),c.push(a[3]?f(a[3]):""),a[
4]=parseFloat(a[4]),c.push(isNaN(a[4])?0:a[4]),c.push(a[5]?[...]f(a[5]):""),this.v=c.join("|"),this.s(),delete this.v);break;case
"_setCustomVar":if(3<=a.length){if(!a[1]||!a[2])return!1;var d=a[1],l=a[2],n=a[3]||0;a=0;for(var h in this.a.b)a++;if(5<=a)return!1;var
p;0==n?p="p":-1==n||-2==n?p=n:p=(new Date).getTime()+1E3*n;this.a.b[d]={};this.a.b[d].da=l;this.a.b[d].h=p;this.I()}break;case
"_deleteCustomVar":2<=a.length&&(d=a[1],this.a.b[d]&&(delete this.a.b[d],this.I()));break;case "_trackPageContent":a[1]&&(this.D=a[1],this.s(),delete
this.D);case "_trackPageAction":c=[...][];a[1]&&a;[2]&&(c.push(f(a[1])),c.push(f(a[2])),this.u=c.join("|"),this.s(),delete this.u);break;case "_setUUid":var
m=a[1];if(128<m.length)return!1;var k=new Date;k.setTime(k.getTime()+157248E5);this.ba(this.R,m,k)}}catch(u){g(u,"aC failed")}},ra:function(){try{var
a=this.m(this.P),b,c;this.a.b={};if(a)for(var
d=a.split("&"),a=0;a<d.length;a++)c=m(d[a]),b=c.split("|"),this.a.b[m(b[0])]={},this.a.b[m(b[0])].da=m(b[1]),this.a.b[m(b[0])].h=m(b[2])}catch(l){g(l,"gCV
failed")}},ka:function(){try{var a=[...](new Date).getTime(),b;for(b in this.a.b)"p"===this.a.b[b].h?this.a.b[b].h=0:"-1"!==this.a.b[b].h&&a;>this.a.b[b].h&&delete;
this.a.b[b];this.I()}catch(c){g(c,"cCV failed")}},I:function(){try{var a=[],b,c,d;for(d in this.a.b){var
l=[];l.push(d);l.push(this.a.b[d].da);l.push(this.a.b[d].h);b=l.join("|");a.push(b)}if(!a.length)return!0;var e=new
Date;e.setTime(e.getTime()+157248E5);c=this.P+"=";this.b=f(a.join("&"));c+=this.b;c+=; expires="+e.toUTCString();h.cookie=c+"; path=/"}catch(t){g(t,"sCV
failed")}},[...]qa:function(){try{if(""!==e.location.hash)return this.O=e.location.href}catch(a){g(a,"gCP failed")}},o:function(){try{return
this.a.Fa=h.referrer||""}catch(a){g(a,"gR failed")}},sa:function(){try{return
this.a.A=e.navigator.systemLanguage||e.navigator.language,this.a.A=this.a.A.toLowerCase(),this.a.A}catch(a){g(a,"gL failed")}},va:function(){try{return
e.screen.width&&e.screen.height;?this.a.J=e.screen.width+"x"+e.screen.height:this.a.J="0x0",this.a.J}catch(a){g(a,"gS failed")}},w:function(){try{return
this.a.Ba=[...]this.i("ntime")||"none"}catch(a){g(a,"gLVST failed")}},U:function(){try{return this.a.ea=this.i("ltime")||(new Date).getTime()}catch(a){g(a,"gFVBT
failed")}},ua:function(){try{var a=this.i("cnzz_a");if(null===a)a=0;else{var b=1E3*this.w(),c=new Date;c.setTime(b);(new
Date).getDate()===c.getDate()?a++:a=0}return this.a.Ja=a}catch(d){g(d,"gRT failed")}},ta:function(){try{return
this.a.B=this.i("rtime"),null===this.a.B&&(this.a.B=0),0<this.U()&&432E5<(new Date).getTime()-this.U()&&(this.a.B++,this.a.ea=[...](new
Date).getTime()),this.a.B}catch(a){g(a,"gRVT failed")}},xa:function(){try{return"none"===this.w()?this.a.Ia=0:this.a.Ia=parseInt(((new
Date).getTime()-1E3*this.w())/1E3)}catch(a){g(a,"gST failed")}},wa:function(){try{var a=this.i("sin")||"none";if(!h.domain)return
this.a.Ha="none";this.o().split("/")[2]!==h.domain&&(a=this.o());return this.a.Ha=a}catch(b){g(b,"gS failed")}},T:function(){try{return
this.a.l=this.i("cnzz_eid")||"none"}catch(a){g(a,"gC failed")}},Ga:function(){try{var a="http://c.cnzz.com/core.php?",[...]b=[];b.push("web_id="+f(this.c));this.Z&
&b.push;("show="+f(this.Z));this.Y&&b.push;("online="+f(this.Y));this.W&&b.push;("l="+f(this.W));this.ca&&b.push;("t="+this.ca);a+=b.join("&");this.na(a,"utf-8
")}catch(c){g(c,"rN failed")}},ja:function(){try{return!1===e.navigator.cookieEnabled?this.a.ma=!1:this.a.ma=!0}catch(a){g(a,"cCE
failed")}},ba:function(a,b,c,d,e,g){a=f(a)+"="+f(b);c instanceof Date&&(a+=; expires="+c.toGMTString());d&&(a+=; path="+d);e&&(a+=";
domain="+e);g&&(a+=; secure");h.cookie=a},[...]m:function(a){try{a+="=";var b=h.cookie,c=b.indexOf(a),d="";if(-1<c){var
e=b.indexOf(";",c);-1===e&&(e=b.length);d=m(b.substring(c+a.length,e))}return d?d:""}catch(n){g(n,"gAC failed")}},pa:function(a){try{h.cookie=a+"=;
expires="+(new Date(0)).toUTCString()+"; path=/"}catch(b){g(b,"dAC failed")}},ya:function(){try{var
a=h.title;40<a.length&&(a=a.substr(0,40),a+="...");this.a.Da=a}catch(b){g(b,"gT
failed")}},N:function(a){try{return"http"!==a.substr(0,4)?"":/http:\/\\/.*?\/\/i.exec(a)}catch(b){g(b,[...]"cH failed")}},V:function(){try{var
a=this.G,b={},c=this.m(this.G);if(0<c.length)if(1E8<this.c){var d=c.split("|");b.cnzz_eid=m(d[0]);b.ntime=m(d[1])}else for(var
d=c.split("&"),e=0,f=d.length;e<f;e++){var h=d[e].split("=");b[m(h[0])]=m(h[1])}this.K=b}catch(p){g(p,"iC failed:"+a+":"+c)}},$:function(){try{var
a=this.G+"=",b=[],c=new Date;c.setTime(c.getTime()+157248E5);if(1E8<this.c){if("none"!==this.a.l)b.push(f(this.a.l));else{var
d=Math.floor(2147483648*Math.random())+"-"+this.C+"-"+this.N(this.o());[...]b.push(f(d))}b.push(this.C);0<b.length?(a+=f(b.join("|")),a+=";
expires="+c.toUTCString(),a+=; path=/"):a+=; expires="+(new Date(0)).toUTCString()}else"none"!==this.a.l?b.push("cnzz_eid="+f(this.a.l)):(d=Math.floor(2
147483648*Math.random())+"-"+this.C+"-"+this.N(this.o()),b.push("cnzz_eid="+f(d))),b.push("ntime="+this.C),0<b.length?(a+=f(b.join("&")),a+=";
expires="+c.toUTCString(),a+=; path=/"):a+=; expires="+(new Date(0)).toUTCString();h.cookie=a}catch(l){g(l,"sS
failed")}},i:function(a){try{return"undefined"!==[...]typeof this.K[a]?this.K[a]:null}catch(b){g(b,"gCPa
failed")}},na:function(a,b){try{if(b=b||"utf-8","1"===this.H){var c=h.createElement("script");c.type="text/javascript";c.async=!0;c.charset=b;c.src=a;var
d=h.getElementsByTagName("script")[0];d.parentNode&&d.parentNode.insertBefore;(c,d)}else h.write(r("%3Cscript src=\"'+a+"\' charset=\"'+b+"\'
type=\'text/javascript\'%3E%3C/script%3E"))}catch(l){g(l,"cAS failed")}},ha:function(a,b){try{var c=h.getElementById("cnzz_stat_icon_"+this.c);if(c){var

d=h.createElement("script");[...]d.type="text/javascript";d.async=!0;d.charset=b;d.src=a;c.appendChild(d)}else"0"===this.H&&h.write;(r("%3Cscript src=\'"+a+"\' charset=\'"+b+"\' type=\'text/javascript\'%3E%3C/script%3E"))}catch(l){g(l,"cSI failed")}},ga:function(a){try{for(var b=a.length,c="",d=0;d<b;d++)a[d]&&(c+=r(a[d]));var e=h.getElementById("cnzz_stat_icon_"+this.c);e?e.innerHTML=c:"0"===this.H&&h.write;(c)}catch(n){g(n,"cI failed")}},s:function(){try{this.$();this.V();this.T();this.ka();var a=this.m(this.R),b=[];b.push("id="+f(this.c));[...]this.a.g||""===this.a.g?b.push("r="+f(this.a.g)):b.push("r="+f(this.a.Fa));b.push("lg="+f(this.a.A));b.push("ntime="+f(this.a.Ba));b.push("cnzz_eid="+f(this.a.l));b.push("showp="+f(this.a.J));this.a.f?b.push("p="+f(this.a.f)):"[object String]"==={}.toString.call(this.O)&&b.push;("p="+f(this.O));"[object String]"==={}.toString.call(this.v)&&b.push;("ei="+f(this.v));"[object String]"==={}.toString.call(this.b)&&b.push;("cv="+this.b);"[object String]"==={}.toString.call(this.D)&&b.push;("pc="+f(this.D));[...]"[object String]"==={}.toString.call(this.u)&&b.push;("ai="+this.u);a&&b.push;("uuid="+f(a));b.push("t="+f(this.a.Da));b.push("umuuid="+f(this.a.S));b.push("h=1");var c=b.join("&");"[object String]"==={}.toString.call(this.v)?this.j(["http://ei.cnzz.com/stat.htm?"+c]):this.D||this.u?this.j(["http://ca.cnzz.com/stat.htm?"+c]):(this.X&&this.j;(["http://"+this.X+"/stat.htm?"+c]),this.aa&&this.j;(["http://"+this.aa+"/stat.htm?"+c]))}catch(d){g(d,[...]"sD failed")}},fa:function(){function a(){function a(a,b){var c,d=0;for(c=0;c<b.length;c++)d|=h[c]<<8*c;return a^d}var b=e.navigator.userAgent,f,g,h=[],k=0;for(f=0;f<b.length;f++)g=b.charCodeAt(f),h.unshift(g&255),4<=h.length&&(k=a(k,h),h=[]);0<h.length&&(k=a(k,h));return k.toString(16)}function b(){for(var a=1*new Date,b=0;a==1*new Date;)b++;return a.toString(16)+b.toString(16)}return function(){var c=(e.screen.height*e.screen.width).toString(16);return b()+"-"+Math.random().toString(16).replace(".",[...]"")+"-"+a()+"-"+c+"-"+b()}}(),za:function(){try{var a=this.a,b;if(!(b=this.m(this.L))){var c=this.fa(),d=new Date;d.setTime(d.getTime()+157248E5);var e=document.location.hostname.match(/[a-z0-9][a-z0-9\\-]+\\.[a-z\\.]{2,6}$/i);this.ba(this.L,c,d,"/",e?e[0]:"");b=c}a.S=b;return this.a.S}catch(n){g(n,"gC failed")}},j:function(a){try{for(var b=a.length,c=null,d=0;d<b;d++)a[d]&&(c="cnzz_image_"+Math.floor(2147483648*Math.random()),e[c]=new Image,e[c].la=c,e[c].onload=e[c].onerror=e[c].onabort=function(){try{this.onload=[...]this.onerror=this.onabort=null,e[this.la]=null}catch(l){}},e[c].src=a[d]+"&rnd;="+Math.floor(2147483648*Math.random()))}catch(l){g(l,"cR failed")}},ia:function(){for(var a=e.navigator.userAgent.toLowerCase(),b=0;12>b;b++)if(-1<a.indexOf("#mobileconf#"[b]))return"mobile";return"pc"}};try{var q=new k;e[q.F].bobject=q;!1!==e._cz_autoPageview?q.s():q.$();k.prototype.getACookie=k.prototype.m;k.prototype.callRequest=k.prototype.j;k.prototype.createScriptIcon=k.prototype.ha;k.prototype.createIcon=k.prototype.ga;[...]q.Ga();q.ia()}catch(a){g(a,"main failed")}}})();

• tcp 222.186.49.224 (s4.cnzz.com) :80 ---> 192.168.133.211:49201

HTTP/1.1 200 OK[...]Server: Tengine[...]Content-Type: application/javascript[...]Content-Length: 10988[...]Connection: keep-alive[...]Date: Wed, 21 Jun 2017 21:02:58 GMT[...]Last-Modified: Wed, 21 Jun 2017 21:02:58 GMT[...]Cache-Control: max-age=5400,s-maxage=5400[...]Via: cache7.l2et15[72,200-0,M], cache7.l2et15[73,0], kunlun4.cn74[0,200-0,H], kunlun4.cn74[0,0][...]Age: 188[...]X-Cache: HIT TCP_MEM_HIT dirn:-2:-2[...]X-Swift-SaveTime: Wed, 21 Jun 2017 21:02:58 GMT[...]X-Swift-CacheTime: 5400[...]Timing-Allow-Origin: *[...]EagleId: deba319d14980791660411014e[...](function(){function k(){this.c="1259684196";this.ca="z";this.Z="";this.W="";this.Y="";this.C="1498078978";this.aa="z11.cnzz.com";this.X="";this.G="CNZZDATA"+this.c;this.F="_CNZZDbridge_"+this.c;this.P="_cnzz_CV"+this.c;this.R="CZ_UUID"+this.c;this.L="UM_distinctid";this.H="0";this.K={};this.a={};this.Aa()}function g(a,[...]b){try{var c=[];c.push("siteid=1259684196");c.push("name="+f(a.name));c.push("msg="+f(a.message));c.push("r="+f(h.referrer));c.push("page="+f(e.location.href));c.push("agent="+f(e.navigator.userAgent));c.push("ex="+f(b));c.push("rnd="+Math.floor(2147483648*Math.random()));(new Image).src="http://jserr.cnzz.com/log.php?"+c.join("&")}catch(d){}}var h=document,e=window,f=encodeURIComponent,m=decodeURIComponent,r=unescape;k.prototype={Aa:function(){try{this.ja(),this.V(),this.wa(),this.T(),this.za(),[...]this.w(),this.ua(),this.ta(),this.xa(),this.o(),this.sa(),this.va(),this.ya(),this.qa(),this.oa(),this.ra(),this.Ea(),e[this.F]=e[this.F]||{},this.pa("_cnzz_CV")}catch(a){g(a,"i failed")}},Ca:function(){try{var a=this;e._czc={push:function(){return a.M.apply(a,arguments)}}}catch(b){g(b,"oP failed")}},oa:function(){try{var a=e._czc;if("[object Array]"==={}.toString.call(a))for(var b=0;b<a.length;b++){var c=a[b];switch(c[0]){case "_setAccount":e._cz_account="[object String]"==={}.toString.call(c[1])?[...]c[1]:String(c[1]);break;case "_setAutoPageview":"boolean"===typeof c[1]&&(e._cz_autoPageview=c[1])}}}catch(d){g(d,"cS failed")}},Ea:function(){try{if("undefined"===typeof e._cz_account||e._cz_account===this.c){e._cz_account=this.c;if("[object Array]"==={}.toString.call(e._czc))for(var a=e._czc,b=0,c=a.length;b<c;b++)this.M(a[b]);this.Ca()}}catch(d){g(d,"pP failed")}},M:function(a){try{if("[object Array]"==={}.toString.call(a))switch(a[0]){case "_trackPageview":if(a[1]){this.a.f="http://"+[...]e.location.host;"/"!==a[1].charAt(0)&&(this.a.f+="/");this.a.f+=a[1];if(""===a[2])this.a.g="";else if(a[2]){var b=a[2];"http"!==b.substr(0,4)&&(b="http://"+e.location.host,"/"!==a[2].charAt(0)&&(b+="/"),b+=a[2]);this.a.g=b}this.s();"undefined"!==typeof this.a.g&&delete;this.a.g;"undefined"!==typeof this.a.f&&delete; this.a.f}break;case "_trackEvent":var c=[];a[1]&&a;[2]&&(c.push(f(a[1])),c.push(f(a[2])),c.push(a[3]?f(a[3]):""),a[4]=parseFloat(a[4]),c.push(isNaN(a[4])?0:a[4]),c.push(a[5]?[...]f(a[5]):""),this.v=c.join("|"),this.s(),delete this.v);break;case "_setCustomVar":if(3<=a.length){if(!a[1]||!a[2])return!1;var d=a[1],l=a[2],n=a[3]||0;a=0;for(var h in this.a.b)a++;if(5<=a)return!1;var p;0==n?p="p":-1==n||-2==n?p=n:p=(new Date).getTime()+1E3*n;this.a.b[d]={};this.a.b[d].da=l;this.a.b[d].h=p;this.I()}break;case "_deleteCustomVar":2<=a.length&&(d=a[1],this.a.b[d]&&(delete this.a.b[d],this.I()));break;case "_trackPageContent":a[1]&&(this.D=a[1],this.s(),delete this.D);case "_trackPageAction":c=[...][];a[1]&&a;[2]&&(c.push(f(a[1])),c.push(f(a[2])),this.u=c.join("|"),this.s(),delete this.u);break;case "_setUUid":var m=a[1];if(128<m.length)return!1;var k=new Date;k.setTime(k.getTime()+157248E5);this.ba(this.R,m,k)}}catch(u){g(u,"aC failed")}},ra:function(){try{var a=this.m(this.P),b,c;this.a.b={};if(a)for(var d=a.split("&"),a=0;a<d.length;a++)c=m(d[a]),b=c.split("|"),this.a.b[m(b[0])]={},this.a.b[m(b[0])].da=m(b[1]),this.a.b[m(b[0])].h=m(b[2])}catch(l){g(l,"gCV failed")}},ka:function(){try{var a=[...](new Date).getTime(),b;for(b in this.a.b)"p"===this.a.b[b].h?this.a.b[b].h=0:"-1"!==this.a.b[b].h&&a;>this.a.b[b].h&&delete;this.a.b[b];this.I()}catch(c){g(c,"cCV failed")}},I:function(){try{var a=[],b,c,d;for(d in this.a.b){var l=[];l.push(d);l.push(this.a.b[d].da);l.push(this.a.b[d].h);b=l.join("|");a.push(b)}if(!a.length)return!0;var e=new

Date;e.setTime(e.getTime()+157248E5);c=this.P+"=";this.b=f(a.join("&"));c+=this.b;c+=";expires="+e.toUTCString();h.cookie=c+";path=/"}catch(t){g(t,"sCV
failed")}},[...]qa:function(){try{if(""!==e.location.hash)return this.O=e.location.href}catch(a){g(a,"gCP failed")}},o:function(){try{return
this.a.Fa=h.referrer||""}catch(a){g(a,"gR failed")}},sa:function(){try{return
this.a.A=e.navigator.systemLanguage||e.navigator.language,this.a.A=this.a.A.toLowerCase(),this.a.A}catch(a){g(a,"gL failed")}},va:function(){try{return
e.screen.width&&e.screen.height;?this.a.J=e.screen.width+"x"+e.screen.height:this.a.J="0x0",this.a.J}catch(a){g(a,"gS failed")}},w:function(){try{return
this.a.Ba=[...]this.i("ntime")||"none"}catch(a){g(a,"gLVST failed")}},U:function(){try{return this.a.ea=this.i("ltime")||(new Date).getTime()}catch(a){g(a,"gFVBT
failed")}},ua:function(){try{var a=this.i("cnzz_a");if(null===a)a=0;else{var b=1E3*this.w(),c=new Date;c.setTime(b);(new
Date).getDate()===c.getDate()?a++:a=0}return this.a.Ja=a}catch(d){g(d,"gRT failed")}},ta:function(){try{return
this.a.B=this.i("rtime"),null===this.a.B&&(this.a.B=0),0<this.U()&&432E5<(new Date).getTime()-this.U()&&(this.a.B++,this.a.ea=[...](new
Date).getTime()),this.a.B}catch(a){g(a,"gRVT failed")}},xa:function(){try{return"none"===this.w()?this.a.Ia=0:this.a.Ia=parseInt(((new
Date).getTime()-1E3*this.w())/1E3)}catch(a){g(a,"gST failed")}},wa:function(){try{var a=this.i("sin")||"none";if(!h.domain)return
this.a.Ha="none";this.o().split("/")[2]!==h.domain&&(a=this.o());return this.a.Ha=a}catch(b){g(b,"gS failed")}},T:function(){try{return
this.a.l=this.i("cnzz_eid")||"none"}catch(a){g(a,"gC failed")}},Ga:function(){try{var a="http://c.cnzz.com/core.php?",[...]b=[];b.push("web_id="+f(this.c));this.Z&
&b.push;("show="+f(this.Z));this.Y&&b.push;("online="+f(this.Y));this.W&&b.push;("l="+f(this.W));this.ca&&b.push;("t="+this.ca);a+=b.join("&");this.na(a,"utf-8
")}catch(c){g(c,"rN failed")}},ja:function(){try{return!1===e.navigator.cookieEnabled?this.a.ma=!1:this.a.ma=!0}catch(a){g(a,"cCE
failed")}},ba:function(a,b,c,d,e,g){a=f(a)+"="+f(b);c instanceof Date&&(a+=";expires="+c.toGMTString());d&&(a+=";path="+d);e&&(a+=";
domain="+e);g&&(a+=";secure");h.cookie=a},[...]m:function(a){try{a+="=";var b=h.cookie,c=b.indexOf(a),d="";if(-1<c){var
e=b.indexOf(";",c);-1===e&&(e=b.length);d=m(b.substring(c+a.length,e))}return d?d:""}catch(n){g(n,"gAC failed")}},pa:function(a){try{h.cookie=a+"=;
expires="+(new Date(0)).toUTCString()+";path=/"}catch(b){g(b,"dAC failed")}},ya:function(){try{var
a=h.title;40<a.length&&(a=a.substr(0,40),a+="...");this.a.Da=a}catch(b){g(b,"gT
failed")}},N:function(a){try{return"http"!==a.substr(0,4)?"":/http:\/\\/.*?\/\/i.exec(a)}catch(b){g(b,[...]"cH failed")}},V:function(){try{var
a=this.G,b={},c=this.m(this.G);if(0<c.length)if(1E8<this.c){var d=c.split("|");b.cnzz_eid=m(d[0]);b.ntime=m(d[1])}else for(var
d=c.split("&"),e=0,f=d.length;e<f;e++){var h=d[e].split("=");b[m(h[0])]=m(h[1])}this.K=b}catch(p){g(p,"iC failed:"+a+":"+c)}},$:function(){try{var
a=this.G+"=",b=[],c=new Date;c.setTime(c.getTime()+157248E5);if(1E8<this.c){if("none"!==this.a.l)b.push(f(this.a.l));else{var
d=Math.floor(2147483648*Math.random())+"-"+this.C+"-"+this.N(this.o());[...]b.push(f(d))}b.push(this.C);0<b.length?(a+=f(b.join("|")),a+=";
expires="+c.toUTCString(),a+=";path=/"):a+=";expires="+(new Date(0)).toUTCString()}else"none"!==this.a.l?b.push("cnzz_eid="+f(this.a.l)):(d=Math.floor(2
147483648*Math.random())+"-"+this.C+"-"+this.N(this.o()),b.push("cnzz_eid="+f(d))),b.push("ntime="+this.C),0<b.length?(a+=f(b.join("&")),a+=";
expires="+c.toUTCString(),a+=";path=/"):a+=";expires="+(new Date(0)).toUTCString();h.cookie=a}catch(l){g(l,"sS
failed")}},i:function(a){try{return"undefined"!==[...]typeof this.K[a]?this.K[a]:null}catch(b){g(b,"gCPa
failed")}},na:function(a,b){try{if(b=b||"utf-8","1"===this.H){var c=h.createElement("script");c.type="text/javascript";c.async=!0;c.charset=b;c.src=a;var
d=h.getElementsByTagName("script")[0];d.parentNode&&d.parentNode.insertBefore;(c,d)}else h.write(r("%3Cscript src=\"'+a+'\' charset=\"'+b+'\'
type=\'text/javascript\'%3E%3C/script%3E"))}catch(l){g(l,"cAS failed")}},ha:function(a,b){try{var c=h.getElementById("cnzz_stat_icon_"+this.c);if(c){var
d=h.createElement("script");[...]d.type="text/javascript";d.async=!0;d.charset=b;d.src=a;c.appendChild(d)}else"0"===this.H&&h.write;(r("%3Cscript
src=\"'+a+'\' charset=\"'+b+'\' type=\'text/javascript\'%3E%3C/script%3E"))}catch(l){g(l,"cSI failed")}},ga:function(a){try{for(var
b=a.length,c="",d=0;d<b;d++)a[d]&&(c+=r(a[d]));var
e=h.getElementById("cnzz_stat_icon_"+this.c);e?e.innerHTML=c:"0"===this.H&&h.write;(c)}catch(n){g(n,"cI
failed")}},s:function(){try{this.$();this.V();this.T();this.ka();var a=this.m(this.R),b=[];b.push("id="+f(this.c));[...]this.a.g||""===this.a.g?b.push("r="+f(this.a.g)):b.p
ush("r="+f(this.a.Fa));b.push("lg="+f(this.a.A));b.push("ntime="+f(this.a.Ba));b.push("cnzz_eid="+f(this.a.l));b.push("showp="+f(this.a.J));this.a.f?b.push("p="
+f(this.a.f)):"[object String]"===[].toString.call(this.O)&&b.push;("p="+f(this.O));"[object String]"===[].toString.call(this.v)&&b.push;("ei="+f(this.v));"[object
String]"===[].toString.call(this.b)&&b.push;("cv="+this.b);"[object String]"===[].toString.call(this.D)&&b.push;("pc="+f(this.D));[...]"[object
String]"===[].toString.call(this.u)&&b.push;("ai="+this.u);a&&b.push;("uuid="+f(a));b.push("t="+f(this.a.Da));b.push("umuuid="+f(this.a.S));b.push("h=1");var
c=b.join("&");"[object String]"===[].toString.call(this.v)?this.j(["http://ei.cnzz.com/stat.htm?"+c]):this.D||this.u?this.j(["http://ca.cnzz.com/stat.htm?"+c]):(this.X&
&this.j;(["http://"+this.X+"/stat.htm?"+c]),this.aa&&this.j;(["http://"+this.aa+"/stat.htm?"+c]))}catch(d){g(d,[...]"sD failed")}},fa:function(){function a(){function
a(a,b){var c,d=0;for(c=0;c<b.length;c++)d|=h[c]<<8*c;return a^d}var
b=e.navigator.userAgent,f,g,h=[],k=0;for(f=0;f<b.length;f++)g=b.charCodeAt(f),h.unshift(g&255),4<=h.length&&(k=a(k,h),h=[]);0<h.length&&(k=a(k,h));return
k.toString(16)}function b(){for(var a=1*new Date,b=0;a==1*new Date;)b++;return a.toString(16)+b.toString(16)}return function(){var
c=(e.screen.height*e.screen.width).toString(16);return b()+"-"+Math.random().toString(16).replace(".",[...]"")+"-"+a()+"-"+c+"-"+b()}}(),za:function(){try{var
a=this.a,b;if(!(b=this.m(this.L)){var c=this.fa(),d=new Date;d.setTime(d.getTime()+157248E5);var
e=document.location.hostname.match(/[a-z0-9][a-z0-9\\-]+\\.[a-z\\.]{2,6}$/i);this.ba(this.L,c,d,"/",e?e[0]:"");b=c}a.S=b;return this.a.S}catch(n){g(n,"gC
failed")}},j:function(a){try{for(var b=a.length,c=null,d=0;d<b;d++)a[d]&&(c="cnzz_image_"+Math.floor(2147483648*Math.random()),e[c]=new Image,e[c].la=c,
e[c].onload=e[c].onerror=e[c].onabort=function(){try{this.onload=[...]this.onerror=this.onabort=null,e[this.la]=null}catch(l){}},e[c].src=a[d]+"&rnd;="+Math.floor(
2147483648*Math.random()))}catch(l){g(l,"cR failed")}},ia:function(){for(var
a=e.navigator.userAgent.toLowerCase(),b=0;12>b;b++)if(-1<a.indexOf("#mobileconf#"[b]))return"mobile";return"pc"}};try{var q=new k;e[q.F].bobject=q;!1!==
e._cz_autoPageview?q.s():q.$();k.prototype.getACookie=k.prototype.m;k.prototype.callRequest=k.prototype.j;k.prototype.createScriptIcon=k.prototype.ha;k.
prototype.createIcon=k.prototype.ga;[...]q.Ga();q.ia()}catch(a){g(a,"main failed")}}})();

• tcp 192.168.133.211:49202 ---> 106.11.145.5 (z11.cnzz.com) :80

GET /stat.htm?id=1259684196&r;=≶=en-us&ntime;=none&cnzz;_eid=1179645424-1498078978-&showp;=1280x960&t;=&umuuid;=15ccc7881d4b64-08a518a17b81dc8-44703b18-12c000-15ccc7881e4d5a&h;=1&rnd;=617398021 HTTP/1.1[...]Accept: */*[...]Referer: http://cdn.baizhu.cc/youxi/index_1_1.htm[...]Accept-Language: en-US[...]Accept-Encoding: gzip, deflate[...]User-Agent: Mozilla/4.0 (compatible; MSIE 7.0; Windows NT 6.1; Trident/4.0; SLCC2; .NET CLR 2.0.50727; .NET CLR 3.5.30729; .NET CLR 3.0.30729; Media Center PC 6.0; .NET4.0C; .NET4.0E)[...]Host: z11.cnzz.com[...]Connection: Keep-Alive

• tcp 192.168.133.211:49203 ---> 122.227.164.214 (c.cnzz.com) :80

GET /core.php?web_id=1259684196&t;=z HTTP/1.1[...]Accept: */*[...]Referer: http://cdn.baizhu.cc/youxi/index_1_1.htm[...]Accept-Language: en-US[...]Accept-Encoding: gzip, deflate[...]User-Agent: Mozilla/4.0 (compatible; MSIE 7.0; Windows NT 6.1; Trident/4.0; SLCC2; .NET CLR 2.0.50727; .NET CLR 3.5.30729; .NET CLR 3.0.30729; Media Center PC 6.0; .NET4.0C; .NET4.0E)[...]Host: c.cnzz.com[...]Connection: Keep-Alive[...]GET /core.php?web_id=1257656622&t;=z HTTP/1.1[...]Accept: */*[...]Referer: http://cdn.baizhu.cc/youxi/index_1_1.htm[...]Accept-Language: en-US[...]Accept-Encoding: gzip, deflate[...]User-Agent: Mozilla/4.0 (compatible; MSIE 7.0; Windows NT 6.1; Trident/4.0; SLCC2; .NET CLR 2.0.50727; .NET CLR 3.5.30729; .NET CLR 3.0.30729; Media Center PC 6.0; .NET4.0C; .NET4.0E)[...]Host: c.cnzz.com[...]Connection: Keep-Alive

• tcp 106.11.145.5 (z11.cnzz.com) :80 ---> 192.168.133.211:49202

HTTP/1.1 200 OK[...]Server: Tengine[...]Date: Wed, 21 Jun 2017 21:06:06 GMT[...]Content-Type: image/gif[...]Content-Length: 43[...]Last-Modified: Thu, 16 Apr 2015 02:22:36 GMT[...]Connection: close[...]Accept-Ranges: bytes[...]GIF89a

• tcp 122.227.164.214 (c.cnzz.com) :80 ---> 192.168.133.211:49203

HTTP/1.1 200 OK[...]Server: Tengine[...]Content-Type: application/javascript[...]Content-Length: 764[...]Connection: keep-alive[...]Date: Wed, 21 Jun 2017 21:04:31 GMT[...]Last-Modified: Wed, 21 Jun 2017 21:04:31 GMT[...]Expires: Wed, 21 Jun 2017 21:19:31 GMT[...]Via: cache8.l2et15[0,200-0,H], cache13.l2et15[0,0], kunlun4.cn198[11,200-0,M], kunlun9.cn198[12,0][...]Age: 96[...]X-Cache: MISS TCP_REFRESH_MISS dirn:-2:-2[...]X-Swift-SaveTime: Wed, 21 Jun 2017 21:06:07 GMT[...]X-Swift-CacheTime: 804[...]Timing-Allow-Origin: *[...]EagleId: 7ae3a4a914980791671308863e[...]!function(){var p,q,r,a=encodeURIComponent,b="1259684196",c="",d="",e="online_v3.php",f="z11.cnzz.com",g="1",h="text",i="z",j="■■■■",k=window["_CNZZDbridge_"+b]["bobject"],l="http:",m="0",n=l+"//online.cnzz.com/online/"+e,o=[];o.push("id="+b),o.push("h="+f),o.push("on="+a(d)),o.push("s="+a(c)),n+="?"+o.join("&"),"0"===m&&k;["callRequest"]([l+"//cnzz.mmstat.com/9.gif?abc=1"]),g&&(""!==d?k["createScriptIcon"](n,"utf-8"):(q="z"==i?"http://www.cnzz.com/stat/website.php?web_id="+b:"http://quanjing.cnzz.com","pic"===h?(r=l+"//icon.cnzz.com/img/"+c+".gif",p="<a href=\'"+q+"\' target=_blank title=\'"+j+"\'><img border=0 hspace=0 vspace=0 src=\'"+r+"\'></a>"):p="<a href=\'"+q+"\' target=_blank title=\'"+j+"\'>"+j+"</a>",k["createIcon"]([p]))))}();HTTP/1.1 200 OK[...]Server: Tengine[...]Content-Type: application/javascript[...]Content-Length: 763[...]Connection: keep-alive[...]Date: Wed, 21 Jun 2017 21:00:05 GMT[...]Last-Modified: Wed, 21 Jun 2017 21:00:05 GMT[...]Expires: Wed, 21 Jun 2017 21:15:05 GMT[...]Via: cache6.l2et15[0,200-0,H], cache9.l2et15[0,0], kunlun6.cn198[0,200-0,H], kunlun9.cn198[1,0][...]Age: 362[...]X-Cache: HIT TCP_MEM_HIT dirn:-2:-2[...]X-Swift-SaveTime: Wed, 21 Jun 2017 21:00:15 GMT[...]X-Swift-CacheTime: 890[...]Timing-Allow-Origin: *[...]EagleId: 7ae3a4a914980791674971432e[...]!function(){var p,q,r,a=encodeURIComponent,b="1257656622",c="",d="",e="online_v3.php",f="z4.cnzz.com",g="1",h="text",i="z",j="■■■■",k=window["_CNZZDbridge_"+b]["bobject"],l="http:",m="1",n=l+"//online.cnzz.com/online/"+e,o=[];o.push("id="+b),o.push("h="+f),o.push("on="+a(d)),o.push("s="+a(c)),n+="?"+o.join("&"),"0"===m&&k;["callRequest"]([l+"//cnzz.mmstat.com/9.gif?abc=1"]),g&&(""!==d?k["createScriptIcon"](n,"utf-8"):(q="z"==i?"http://www.cnzz.com/stat/website.php?web_id="+b:"http://quanjing.cnzz.com","pic"===h?(r=l+"//icon.cnzz.com/img/"+c+".gif",p="<a href=\'"+q+"\' target=_blank title=\'"+j+"\'><img border=0 hspace=0 vspace=0 src=\'"+r+"\'></a>"):p="<a href=\'"+q+"\' target=_blank title=\'"+j+"\'>"+j+"</a>",k["createIcon"]([p]))))}();HTTP/1.1 200 OK[...]Server: Tengine[...]Content-Type: application/javascript[...]Content-Length: 763[...]Connection: keep-alive[...]Date: Wed, 21 Jun 2017 21:00:05 GMT[...]Last-Modified: Wed, 21 Jun 2017 21:00:05 GMT[...]Expires: Wed, 21 Jun 2017 21:15:05 GMT[...]Via: cache6.l2et15[0,200-0,H], cache9.l2et15[0,0], kunlun6.cn198[0,200-0,H], kunlun9.cn198[1,0][...]Age: 362[...]X-Cache: HIT TCP_MEM_HIT dirn:-2:-2[...]X-Swift-SaveTime: Wed, 21 Jun 2017 21:00:15 GMT[...]X-Swift-CacheTime: 890[...]Timing-Allow-Origin: *[...]EagleId: 7ae3a4a914980791674971432e[...]!function(){var p,q,r,a=encodeURIComponent,b="1257656622",c="",d="",e="online_v3.php",f="z4.cnzz.com",g="1",h="text",i="z",j="■■■■",k=window["_CNZZDbridge_"+b]["bobject"],l="http:",m="1",n=l+"//online.cnzz.com/online/"+e,o=[];o.push("id="+b),o.push("h="+f),o.push("on="+a(d)),o.push("s="+a(c)),n+="?"+o.join("&"),"0"===m&&k;["callRequest"]([l+"//cnzz.mmstat.com/9.gif?abc=1"]),g&&(""!==d?k["createScriptIcon"](n,"utf-8"):(q="z"==i?"http://www.cnzz.com/stat/website.php?web_id="+b:"http://quanjing.cnzz.com","pic"===h?(r=l+"//icon.cnzz.com/img/"+c+".gif",p="<a href=\'"+q+"\' target=_blank title=\'"+j+"\'><img border=0 hspace=0 vspace=0 src=\'"+r+"\'></a>"):p="<a href=\'"+q+"\' target=_blank title=\'"+j+"\'>"+j+"</a>",k["createIcon"]([p]))))}();

• tcp 192.168.133.211:49204 ---> 205.204.101.182 (cnzz.mmstat.com) :80

GET /9.gif?abc=1&rnd;=635626131 HTTP/1.1[...]Accept: */*[...]Referer: http://cdn.baizhu.cc/youxi/index_1_1.htm[...]Accept-Language: en-US[...]Accept-Encoding: gzip, deflate[...]User-Agent: Mozilla/4.0 (compatible; MSIE 7.0; Windows NT 6.1; Trident/4.0; SLCC2; .NET CLR 2.0.50727; .NET CLR 3.5.30729; .NET CLR 3.0.30729; Media Center PC 6.0; .NET4.0C; .NET4.0E)[...]Host: cnzz.mmstat.com[...]Connection: Keep-Alive

• tcp 192.168.133.211:49205 ---> 42.156.140.84 (z4.cnzz.com) :80

GET /stat.htm?id=1257656622&r;=≶=en-us&ntime;=none&cnzz;_eid=1950678743-1498074699-&showp;=1280x960&t;=&umuuid;=15ccc7881d4b64-08a518a17b81dc8-44703b18-12c000-15ccc7881e4d5a&h;=1&rnd;=741749973 HTTP/1.1[...]Accept: */*[...]Referer: http://cdn.baizhu.cc/youxi/index_1_1.htm[...]Accept-Language: en-US[...]Accept-Encoding: gzip, deflate[...]User-Agent: Mozilla/4.0 (compatible; MSIE 7.0; Windows NT 6.1; Trident/4.0; SLCC2; .NET CLR 2.0.50727; .NET CLR 3.5.30729; .NET CLR 3.0.30729; Media Center PC 6.0; .NET4.0C; .NET4.0E)[...]Host: z4.cnzz.com[...]Connection: Keep-Alive

• tcp 205.204.101.182 (cnzz.mmstat.com) :80 ---> 192.168.133.211:49204

HTTP/1.1 200 OK[...]Server: Tengine[...]Date: Wed, 21 Jun 2017 21:06:07 GMT[...]Content-Type: image/gif[...]Content-Length: 43[...]Last-Modified: Mon, 28 Sep 1970 06:00:00 GMT[...]Connection: keep-alive[...]Expires: Thu, 01 Jan 1970 00:00:01 GMT[...]Cache-Control: no-cache[...]Pragma: no-cache[...]GIF89a[...];HTTP/1.1 200 OK[...]Server: Tengine[...]Date: Wed, 21 Jun 2017 21:06:07 GMT[...]Content-Type: image/gif[...]Content-Length: 43[...]Last-Modified: Mon, 28 Sep 1970 06:00:00 GMT[...]Connection: keep-alive[...]Expires: Thu, 01 Jan 1970 00:00:01 GMT[...]Cache-Control: no-cache[...]Pragma: no-cache[...]GIF89a

• tcp 42.156.140.84 (z4.cnzz.com) :80 ---> 192.168.133.211:49205

HTTP/1.1 200 OK[...]Server: Tengine[...]Date: Wed, 21 Jun 2017 21:06:08 GMT[...]Content-Type: image/gif[...]Content-Length: 43[...]Last-Modified: Thu, 16 Apr 2015 02:22:35 GMT[...]Connection: close[...]Accept-Ranges: bytes[...]GIF89a

• udp 192.168.133.254:67 ---> 192.168.133.211:68

localdomain

Threads behavioural information

In this section it's possible to find information about sample's threads, such as the actions performed by each sample's thread ordered chronologically.

• Thread T0 (in process P0, cebo.exe) description

• Thread's childs

• Thread T1 (in process P0, cebo.exe)

• Thread' events

• Thread Create (Thread ID: T1)

• Thread T1 (in process P0, cebo.exe) description

• Thread's childs

• Thread T2 (in process P0, cebo.exe)
• Thread T3 (in process P0, cebo.exe)

• Thread' events

• RegCreateKey (HKCU\\Software\\Microsoft\\Direct3D\\MostRecentApplication Desired Access: Set Value, Disposition: REG_OPENED_EXISTING_KEY)
• RegSetValue (HKCU\\Software\\Microsoft\\Direct3D\\MostRecentApplication\\Name Type: REG_SZ, Length: 18, Data: cebo.exe)
• Thread Create (Thread ID: TUNKALIAS)
• RegCreateKey (HKLM\\Software\\Microsoft\\Tracing Desired Access: Query Value, Set Value, Disposition: REG_OPENED_EXISTING_KEY)
• RegCreateKey (HKLM\\Software\\Microsoft\\Tracing Desired Access: Read/Write, Disposition: REG_OPENED_EXISTING_KEY)
• RegCreateKey (HKLM\\Software\\Microsoft\\Tracing\\cebo_RASAPI32 Desired Access: Read, Set Value, Disposition: REG_CREATED_NEW_KEY)
• RegSetValue (HKLM\\SOFTWARE\\Microsoft\\Tracing\\cebo_RASAPI32\\EnableFileTracing Type: REG_DWORD, Length: 4, Data: 0)
• RegSetValue (HKLM\\SOFTWARE\\Microsoft\\Tracing\\cebo_RASAPI32\\EnableConsoleTracing Type: REG_DWORD, Length: 4, Data: 0)
• RegSetValue (HKLM\\SOFTWARE\\Microsoft\\Tracing\\cebo_RASAPI32\\FileTracingMask Type: REG_DWORD, Length: 4, Data: 4294901760)
• RegSetValue (HKLM\\SOFTWARE\\Microsoft\\Tracing\\cebo_RASAPI32\\ConsoleTracingMask Type: REG_DWORD, Length: 4, Data: 4294901760)
• RegSetValue (HKLM\\SOFTWARE\\Microsoft\\Tracing\\cebo_RASAPI32\\MaxFileSize Type: REG_DWORD, Length: 4, Data: 1048576)
• RegSetValue (HKLM\\SOFTWARE\\Microsoft\\Tracing\\cebo_RASAPI32\\FileDirectory Type: REG_EXPAND_SZ, Length: 34, Data: %windir%\\tracing)
• Thread Create (Thread ID: TUNKALIAS)
• Thread Create (Thread ID: T2)
• Thread Create (Thread ID: T3)
• Thread Create (Thread ID: TUNKALIAS)

• Thread T2 (in process P0, cebo.exe) description

• Thread's childs

• Thread T8 (in process P0, cebo.exe)

• Thread' events

• RegCreateKey (HKCU\\SOFTWARE\\Microsoft\\Windows\\CurrentVersion\\Internet Settings Desired Access: Read/Write, Disposition: REG_OPENED_EXISTING_KEY)
• RegDeleteValue (HKCU\\Software\\Microsoft\\Windows\\CurrentVersion\\Internet Settings\\ZoneMap\\ProxyBypass)
• RegDeleteValue (HKLM\\SOFTWARE\\Microsoft\\Windows\\CurrentVersion\\Internet Settings\\ZoneMap\\ProxyBypass)
• RegDeleteValue (HKCU\\Software\\Microsoft\\Windows\\CurrentVersion\\Internet Settings\\ZoneMap\\IntranetName)

- RegDeleteValue (HKLM\\SOFTWARE\\Microsoft\\Windows\\CurrentVersion\\Internet Settings\\ZoneMap\\IntranetName)
- RegSetValue (HKCU\\Software\\Microsoft\\Windows\\CurrentVersion\\Internet Settings\\ZoneMap\\UNCAsIntranet Type: REG_DWORD, Length: 4, Data: 0)
- RegSetValue (HKCU\\Software\\Microsoft\\Windows\\CurrentVersion\\Internet Settings\\ZoneMap\\AutoDetect Type: REG_DWORD, Length: 4, Data: 1)
- RegDeleteValue (HKCU\\Software\\Microsoft\\Windows\\CurrentVersion\\Internet Settings\\ZoneMap\\ProxyBypass)
- RegDeleteValue (HKLM\\SOFTWARE\\Microsoft\\Windows\\CurrentVersion\\Internet Settings\\ZoneMap\\ProxyBypass)
- RegDeleteValue (HKCU\\Software\\Microsoft\\Windows\\CurrentVersion\\Internet Settings\\ZoneMap\\IntranetName)
- RegDeleteValue (HKLM\\SOFTWARE\\Microsoft\\Windows\\CurrentVersion\\Internet Settings\\ZoneMap\\IntranetName)
- RegSetValue (HKCU\\Software\\Microsoft\\Windows\\CurrentVersion\\Internet Settings\\ZoneMap\\UNCAsIntranet Type: REG_DWORD, Length: 4, Data: 0)
- RegSetValue (HKCU\\Software\\Microsoft\\Windows\\CurrentVersion\\Internet Settings\\ZoneMap\\AutoDetect Type: REG_DWORD, Length: 4, Data: 1)
- RegCreateKey (HKCU\\Software\\Microsoft\\windows\\CurrentVersion\\Internet Settings Desired Access: Write, Disposition: REG_OPENED_EXISTING_KEY)
- RegSetValue (HKCU\\Software\\Microsoft\\Windows\\CurrentVersion\\Internet Settings\\ProxyEnable Type: REG_DWORD, Length: 4, Data: 0)
- RegDeleteValue (HKCU\\Software\\Microsoft\\Windows\\CurrentVersion\\Internet Settings\\ProxyServer)
- RegDeleteValue (HKCU\\Software\\Microsoft\\Windows\\CurrentVersion\\Internet Settings\\ProxyOverride)
- RegDeleteValue (HKCU\\Software\\Microsoft\\Windows\\CurrentVersion\\Internet Settings\\AutoConfigURL)
- RegCreateKey (HKCU\\Software\\Microsoft\\windows\\CurrentVersion\\Internet Settings\\Connections Desired Access: Set Value, Disposition: REG_OPENED_EXISTING_KEY)
- RegSetValue (HKCU\\Software\\Microsoft\\Windows\\CurrentVersion\\Internet Settings\\Connections\\SavedLegacySettings Type: REG_BINARY, Length: 728, Data: 46 00 00 00 15 00 00 00 09 00 00 00 00 00 00 00)
- Thread Create (Thread ID: T8)
- Thread Create (Thread ID: TUNKALIAS)
- Thread Create (Thread ID: TUNKALIAS)
- RegCreateKey (HKCU\\Software\\Microsoft\\Windows Script\\Settings Desired Access: Maximum Allowed, Granted Access: All Access, Disposition: REG_OPENED_EXISTING_KEY)

• Thread T3 (in process P0, cebo.exe) description

• Thread's childs

- Thread T4 (in process P0, cebo.exe)

• Thread' events

- Thread Create (Thread ID: TUNKALIAS)
- Thread Create (Thread ID: T4)

• Thread T4 (in process P0, cebo.exe) description

• Thread's childs

- Thread T5 (in process P0, cebo.exe)
- Thread T6 (in process P0, cebo.exe)

• Thread' events

- Thread Create (Thread ID: T5)
- RegCreateKey (HKLM\\Software\\Microsoft\\Tracing Desired Access: Read/Write, Disposition: REG_OPENED_EXISTING_KEY)
- RegCreateKey (HKLM\\Software\\Microsoft\\Tracing\\cebo_RASMANCS Desired Access: Read, Set Value, Disposition: REG_CREATED_NEW_KEY)
- RegSetValue (HKLM\\SOFTWARE\\Microsoft\\Tracing\\cebo_RASMANCS\\EnableFileTracing Type: REG_DWORD, Length: 4, Data: 0)
- RegSetValue (HKLM\\SOFTWARE\\Microsoft\\Tracing\\cebo_RASMANCS\\EnableConsoleTracing Type: REG_DWORD, Length: 4, Data: 0)
- RegSetValue (HKLM\\SOFTWARE\\Microsoft\\Tracing\\cebo_RASMANCS\\FileTracingMask Type: REG_DWORD, Length: 4, Data: 4294901760)
- RegSetValue (HKLM\\SOFTWARE\\Microsoft\\Tracing\\cebo_RASMANCS\\ConsoleTracingMask Type: REG_DWORD, Length: 4, Data: 4294901760)
- RegSetValue (HKLM\\SOFTWARE\\Microsoft\\Tracing\\cebo_RASMANCS\\MaxFileSize Type: REG_DWORD, Length: 4, Data: 1048576)

- RegSetValue (HKLM\\SOFTWARE\\Microsoft\\Tracing\\cebo_RASMANCS\\FileDirectory Type: REG_EXPAND_SZ, Length: 34, Data: %windir%\\tracing)
- Thread Create (Thread ID: T6)
- Thread Create (Thread ID: TUNKALIAS)

• Thread T5 (in process P0, cebo.exe) description

• Thread's childs

• Thread' events

- Thread Create (Thread ID: TUNKALIAS)
- Thread Create (Thread ID: TUNKALIAS)

• Thread T6 (in process P0, cebo.exe) description

• Thread's childs

- Thread T7 (in process P0, cebo.exe)

• Thread' events

- Thread Create (Thread ID: T7)

• Thread T7 (in process P0, cebo.exe) description

• Thread's childs

• Thread' events

- Thread Create (Thread ID: TUNKALIAS)

• Thread T8 (in process P0, cebo.exe) description

• Thread's childs

• Thread' events

- Thread Create (Thread ID: TUNKALIAS)
- RegCreateKey (HKCU\\Software\\Microsoft\\Windows\\CurrentVersion\\Internet Settings\\Wpad\\{E3243F48-3995-4FAD-AE11-6F6A274AB4E7} Desired Access: Set Value, Create Sub Key, Enumerate Sub Keys, Disposition: REG_OPENED_EXISTING_KEY)
- RegSetValue (HKCU\\Software\\Microsoft\\Windows\\CurrentVersion\\Internet Settings\\Wpad\\{E3243F48-3995-4FAD-AE11-6F6A274AB4E7}\\WpadDecisionReason Type: REG_DWORD, Length: 4, Data: 0)
- RegSetValue (HKCU\\Software\\Microsoft\\Windows\\CurrentVersion\\Internet Settings\\Wpad\\{E3243F48-3995-4FAD-AE11-6F6A274AB4E7}\\WpadDecisionTime Type: REG_BINARY, Length: 8, Data: 70 06 7F F6 D1 EA D2 01)
- RegSetValue (HKCU\\Software\\Microsoft\\Windows\\CurrentVersion\\Internet Settings\\Wpad\\{E3243F48-3995-4FAD-AE11-6F6A274AB4E7}\\WpadDecision Type: REG_DWORD, Length: 4, Data: 1)
- RegSetValue (HKCU\\Software\\Microsoft\\Windows\\CurrentVersion\\Internet Settings\\Wpad\\{E3243F48-3995-4FAD-AE11-6F6A274AB4E7}\\WpadNetworkName Type: REG_SZ, Length: 22, Data: Network 5)
- RegCreateKey (HKCU\\Software\\Microsoft\\Windows\\CurrentVersion\\Internet Settings\\Wpad\\00-50-56-e2-57-25 Desired Access: Set Value, Disposition: REG_OPENED_EXISTING_KEY)

• RegSetValue (HKCU\\Software\\Microsoft\\Windows\\CurrentVersion\\Internet Settings\\Wpad\\00-50-56-e2-57-25\\WpadDecisionReason Type: REG_DWORD, Length: 4, Data: 0)

• RegSetValue (HKCU\\Software\\Microsoft\\Windows\\CurrentVersion\\Internet Settings\\Wpad\\00-50-56-e2-57-25\\WpadDecisionTime Type: REG_BINARY, Length: 8, Data: 70 06 7F F6 D1 EA D2 01)

• RegSetValue (HKCU\\Software\\Microsoft\\Windows\\CurrentVersion\\Internet Settings\\Wpad\\00-50-56-e2-57-25\\WpadDecision Type: REG_DWORD, Length: 4, Data: 1)

• RegCreateKey (HKCU\\Software\\Microsoft\\Windows\\CurrentVersion\\Internet Settings\\Wpad\\00-50-56-e2-57-25 Desired Access: Set Value, Disposition: REG_OPENED_EXISTING_KEY)

• Thread Create (Thread ID: TUNKALIAS)

• RegCreateKey (HKCU\\Software\\Microsoft\\windows\\CurrentVersion\\Internet Settings\\Connections Desired Access: Set Value, Disposition: REG_OPENED_EXISTING_KEY)

• RegSetValue (HKCU\\Software\\Microsoft\\Windows\\CurrentVersion\\Internet Settings\\Connections\\DefaultConnectionSettings Type: REG_BINARY, Length: 728, Data: 46 00 00 00 08 00 00 00 09 00 00 00 00 00 00 00)

• RegSetValue (HKCU\\Software\\Microsoft\\Windows\\CurrentVersion\\Internet Settings\\Wpad\\WpadLastNetwork Type: REG_SZ, Length: 78, Data: {E3243F48-3995-4FAD-AE11-6F6A274AB4E7})

Malware processes' network events

The analysis environment tries to capture and collect network actions performed by sample's threads.

Process P0 (cebo.exe)'s network events

- TCP Connect (javi-PC.localdomain:dynport-> 120.26.109.229:http (0))
- TCP Send (javi-PC.localdomain:dynport-> 120.26.109.229:http (229))
- TCP Send (javi-PC.localdomain:dynport-> 120.26.109.229:http (151))
- TCP Receive (javi-PC.localdomain:dynport-> 120.26.109.229:http (1400))
- TCP Receive (javi-PC.localdomain:dynport-> 120.26.109.229:http (266))
- TCP Receive (javi-PC.localdomain:dynport-> 120.26.109.229:http (1134))
- TCP Receive (javi-PC.localdomain:dynport-> 120.26.109.229:http (1400))
- TCP Receive (javi-PC.localdomain:dynport-> 120.26.109.229:http (466))
- TCP Receive (javi-PC.localdomain:dynport-> 120.26.109.229:http (934))
- TCP Receive (javi-PC.localdomain:dynport-> 120.26.109.229:http (566))
- TCP Receive (javi-PC.localdomain:dynport-> 120.26.109.229:http (834))
- TCP Receive (javi-PC.localdomain:dynport-> 120.26.109.229:http (666))
- TCP Receive (javi-PC.localdomain:dynport-> 120.26.109.229:http (734))
- TCP Receive (javi-PC.localdomain:dynport-> 120.26.109.229:http (1460))
- TCP Receive (javi-PC.localdomain:dynport-> 120.26.109.229:http (244))
- TCP Receive (javi-PC.localdomain:dynport-> 120.26.109.229:http (0))
- TCP Disconnect (javi-PC.localdomain:dynport-> 120.26.109.229:http (0))
- TCP Connect (javi-PC.localdomain:dynport-> 120.26.109.229:http (0))
- TCP Send (javi-PC.localdomain:dynport-> 120.26.109.229:http (229))
- TCP Send (javi-PC.localdomain:dynport-> 120.26.109.229:http (186))
- TCP Receive (javi-PC.localdomain:dynport-> 120.26.109.229:http (1400))
- TCP Receive (javi-PC.localdomain:dynport-> 120.26.109.229:http (266))
- TCP Receive (javi-PC.localdomain:dynport-> 120.26.109.229:http (1134))
- TCP Receive (javi-PC.localdomain:dynport-> 120.26.109.229:http (1400))
- TCP Receive (javi-PC.localdomain:dynport-> 120.26.109.229:http (466))
- TCP Receive (javi-PC.localdomain:dynport-> 120.26.109.229:http (934))
- TCP Receive (javi-PC.localdomain:dynport-> 120.26.109.229:http (566))
- TCP Receive (javi-PC.localdomain:dynport-> 120.26.109.229:http (834))
- TCP Receive (javi-PC.localdomain:dynport-> 120.26.109.229:http (666))
- TCP Receive (javi-PC.localdomain:dynport-> 120.26.109.229:http (620))
- TCP Receive (javi-PC.localdomain:dynport-> 120.26.109.229:http (1400))
- TCP Receive (javi-PC.localdomain:dynport-> 120.26.109.229:http (980))
- TCP Receive (javi-PC.localdomain:dynport-> 120.26.109.229:http (420))
- TCP Receive (javi-PC.localdomain:dynport-> 120.26.109.229:http (1080))
- TCP Receive (javi-PC.localdomain:dynport-> 120.26.109.229:http (320))
- TCP Receive (javi-PC.localdomain:dynport-> 120.26.109.229:http (1180))
- TCP Receive (javi-PC.localdomain:dynport-> 120.26.109.229:http (220))
- TCP Receive (javi-PC.localdomain:dynport-> 120.26.109.229:http (1280))
- TCP Receive (javi-PC.localdomain:dynport-> 120.26.109.229:http (120))
- TCP Receive (javi-PC.localdomain:dynport-> 120.26.109.229:http (1400))
- TCP Receive (javi-PC.localdomain:dynport-> 120.26.109.229:http (1400))
- TCP Receive (javi-PC.localdomain:dynport-> 120.26.109.229:http (1400))
- TCP Receive (javi-PC.localdomain:dynport-> 120.26.109.229:http (180))
- TCP Receive (javi-PC.localdomain:dynport-> 120.26.109.229:http (1220))
- TCP Receive (javi-PC.localdomain:dynport-> 120.26.109.229:http (280))
- TCP Receive (javi-PC.localdomain:dynport-> 120.26.109.229:http (1120))
- TCP Receive (javi-PC.localdomain:dynport-> 120.26.109.229:http (380))
- TCP Receive (javi-PC.localdomain:dynport-> 120.26.109.229:http (1020))
- TCP Receive (javi-PC.localdomain:dynport-> 120.26.109.229:http (480))
- TCP Receive (javi-PC.localdomain:dynport-> 120.26.109.229:http (920))

- TCP Receive (javi-PC.localdomain:dynport-> 120.26.109.229:http (1400))
- TCP Receive (javi-PC.localdomain:dynport-> 120.26.109.229:http (680))
- TCP Receive (javi-PC.localdomain:dynport-> 120.26.109.229:http (720))
- TCP Receive (javi-PC.localdomain:dynport-> 120.26.109.229:http (1460))
- TCP Receive (javi-PC.localdomain:dynport-> 120.26.109.229:http (177))
- TCP Disconnect (javi-PC.localdomain:dynport-> 120.26.109.229:http (0))
- TCP Connect (javi-PC.localdomain:dynport-> 104.192.108.18:http (0))
- TCP Send (javi-PC.localdomain:dynport-> 104.192.108.18:http (202))
- TCP Receive (javi-PC.localdomain:dynport-> 104.192.108.18:http (1023))
- TCP Receive (javi-PC.localdomain:dynport-> 104.192.108.18:http (294))
- TCP Receive (javi-PC.localdomain:dynport-> 104.192.108.18:http (1024))
- TCP Disconnect (javi-PC.localdomain:dynport-> 104.192.108.18:http (0))
- TCP Connect (javi-PC.localdomain:dynport-> 121.207.229.251:http (0))
- TCP Send (javi-PC.localdomain:dynport-> 121.207.229.251:http (157))
- TCP Receive (javi-PC.localdomain:dynport-> 121.207.229.251:http (1400))
- TCP Receive (javi-PC.localdomain:dynport-> 121.207.229.251:http (1460))
- TCP Receive (javi-PC.localdomain:dynport-> 121.207.229.251:http (163))
- TCP Receive (javi-PC.localdomain:dynport-> 121.207.229.251:http (1400))
- TCP Receive (javi-PC.localdomain:dynport-> 121.207.229.251:http (684))
- TCP Receive (javi-PC.localdomain:dynport-> 121.207.229.251:http (716))
- TCP Receive (javi-PC.localdomain:dynport-> 121.207.229.251:http (784))
- TCP Receive (javi-PC.localdomain:dynport-> 121.207.229.251:http (616))
- TCP Receive (javi-PC.localdomain:dynport-> 121.207.229.251:http (884))
- TCP Receive (javi-PC.localdomain:dynport-> 121.207.229.251:http (516))
- TCP Receive (javi-PC.localdomain:dynport-> 121.207.229.251:http (984))
- TCP Receive (javi-PC.localdomain:dynport-> 121.207.229.251:http (416))
- TCP Receive (javi-PC.localdomain:dynport-> 121.207.229.251:http (1400))
- TCP Receive (javi-PC.localdomain:dynport-> 121.207.229.251:http (1084))
- TCP Receive (javi-PC.localdomain:dynport-> 121.207.229.251:http (316))
- TCP Receive (javi-PC.localdomain:dynport-> 121.207.229.251:http (1184))
- TCP Receive (javi-PC.localdomain:dynport-> 121.207.229.251:http (216))
- TCP Receive (javi-PC.localdomain:dynport-> 121.207.229.251:http (1284))
- TCP Receive (javi-PC.localdomain:dynport-> 121.207.229.251:http (116))
- TCP Receive (javi-PC.localdomain:dynport-> 121.207.229.251:http (1400))
- TCP Receive (javi-PC.localdomain:dynport-> 121.207.229.251:http (1400))
- TCP Receive (javi-PC.localdomain:dynport-> 121.207.229.251:http (84))
- TCP Receive (javi-PC.localdomain:dynport-> 121.207.229.251:http (1316))
- TCP Receive (javi-PC.localdomain:dynport-> 121.207.229.251:http (1400))
- TCP Receive (javi-PC.localdomain:dynport-> 121.207.229.251:http (284))
- TCP Receive (javi-PC.localdomain:dynport-> 121.207.229.251:http (1116))
- TCP Receive (javi-PC.localdomain:dynport-> 121.207.229.251:http (384))
- TCP Receive (javi-PC.localdomain:dynport-> 121.207.229.251:http (1016))
- TCP Receive (javi-PC.localdomain:dynport-> 121.207.229.251:http (484))
- TCP Receive (javi-PC.localdomain:dynport-> 121.207.229.251:http (916))
- TCP Receive (javi-PC.localdomain:dynport-> 121.207.229.251:http (1400))
- TCP Receive (javi-PC.localdomain:dynport-> 121.207.229.251:http (684))
- TCP Receive (javi-PC.localdomain:dynport-> 121.207.229.251:http (716))
- TCP Receive (javi-PC.localdomain:dynport-> 121.207.229.251:http (1400))
- TCP Receive (javi-PC.localdomain:dynport-> 121.207.229.251:http (884))
- TCP Receive (javi-PC.localdomain:dynport-> 121.207.229.251:http (516))
- TCP Receive (javi-PC.localdomain:dynport-> 121.207.229.251:http (1400))
- TCP Receive (javi-PC.localdomain:dynport-> 121.207.229.251:http (1084))
- TCP Receive (javi-PC.localdomain:dynport-> 121.207.229.251:http (316))
- TCP Receive (javi-PC.localdomain:dynport-> 121.207.229.251:http (1400))
- TCP Receive (javi-PC.localdomain:dynport-> 121.207.229.251:http (1284))
- TCP Receive (javi-PC.localdomain:dynport-> 121.207.229.251:http (116))
- TCP Receive (javi-PC.localdomain:dynport-> 121.207.229.251:http (1400))

- TCP Receive (javi-PC.localdomain:dynport-> 121.207.229.251:http (1400))
- TCP Receive (javi-PC.localdomain:dynport-> 121.207.229.251:http (84))
- TCP Receive (javi-PC.localdomain:dynport-> 121.207.229.251:http (1316))
- TCP Receive (javi-PC.localdomain:dynport-> 121.207.229.251:http (184))
- TCP Receive (javi-PC.localdomain:dynport-> 121.207.229.251:http (1216))
- TCP Receive (javi-PC.localdomain:dynport-> 121.207.229.251:http (284))
- TCP Receive (javi-PC.localdomain:dynport-> 121.207.229.251:http (1116))
- TCP Receive (javi-PC.localdomain:dynport-> 121.207.229.251:http (384))
- TCP Receive (javi-PC.localdomain:dynport-> 121.207.229.251:http (1016))
- TCP Receive (javi-PC.localdomain:dynport-> 121.207.229.251:http (1400))
- TCP Receive (javi-PC.localdomain:dynport-> 121.207.229.251:http (584))
- TCP Receive (javi-PC.localdomain:dynport-> 121.207.229.251:http (816))
- TCP Receive (javi-PC.localdomain:dynport-> 121.207.229.251:http (684))
- TCP Receive (javi-PC.localdomain:dynport-> 121.207.229.251:http (716))
- TCP Receive (javi-PC.localdomain:dynport-> 121.207.229.251:http (784))
- TCP Receive (javi-PC.localdomain:dynport-> 121.207.229.251:http (616))
- TCP Receive (javi-PC.localdomain:dynport-> 121.207.229.251:http (884))
- TCP Receive (javi-PC.localdomain:dynport-> 121.207.229.251:http (516))
- TCP Receive (javi-PC.localdomain:dynport-> 121.207.229.251:http (984))
- TCP Receive (javi-PC.localdomain:dynport-> 121.207.229.251:http (416))
- TCP Receive (javi-PC.localdomain:dynport-> 121.207.229.251:http (1084))
- TCP Receive (javi-PC.localdomain:dynport-> 121.207.229.251:http (316))
- TCP Receive (javi-PC.localdomain:dynport-> 121.207.229.251:http (1184))
- TCP Receive (javi-PC.localdomain:dynport-> 121.207.229.251:http (216))
- TCP Receive (javi-PC.localdomain:dynport-> 121.207.229.251:http (1400))
- TCP Receive (javi-PC.localdomain:dynport-> 121.207.229.251:http (1384))
- TCP Receive (javi-PC.localdomain:dynport-> 121.207.229.251:http (16))
- TCP Receive (javi-PC.localdomain:dynport-> 121.207.229.251:http (1400))
- TCP Receive (javi-PC.localdomain:dynport-> 121.207.229.251:http (84))
- TCP Receive (javi-PC.localdomain:dynport-> 121.207.229.251:http (1316))
- TCP Receive (javi-PC.localdomain:dynport-> 121.207.229.251:http (1400))
- TCP Receive (javi-PC.localdomain:dynport-> 121.207.229.251:http (284))
- TCP Receive (javi-PC.localdomain:dynport-> 121.207.229.251:http (1116))
- TCP Receive (javi-PC.localdomain:dynport-> 121.207.229.251:http (1400))
- TCP Receive (javi-PC.localdomain:dynport-> 121.207.229.251:http (484))
- TCP Receive (javi-PC.localdomain:dynport-> 121.207.229.251:http (916))
- TCP Receive (javi-PC.localdomain:dynport-> 121.207.229.251:http (584))
- TCP Receive (javi-PC.localdomain:dynport-> 121.207.229.251:http (816))
- TCP Receive (javi-PC.localdomain:dynport-> 121.207.229.251:http (684))
- TCP Receive (javi-PC.localdomain:dynport-> 121.207.229.251:http (716))
- TCP Receive (javi-PC.localdomain:dynport-> 121.207.229.251:http (1400))
- TCP Receive (javi-PC.localdomain:dynport-> 121.207.229.251:http (884))
- TCP Receive (javi-PC.localdomain:dynport-> 121.207.229.251:http (516))
- TCP Receive (javi-PC.localdomain:dynport-> 121.207.229.251:http (1400))
- TCP Receive (javi-PC.localdomain:dynport-> 121.207.229.251:http (1084))
- TCP Receive (javi-PC.localdomain:dynport-> 121.207.229.251:http (316))
- TCP Receive (javi-PC.localdomain:dynport-> 121.207.229.251:http (1400))
- TCP Receive (javi-PC.localdomain:dynport-> 121.207.229.251:http (1284))
- TCP Receive (javi-PC.localdomain:dynport-> 121.207.229.251:http (116))
- TCP Receive (javi-PC.localdomain:dynport-> 121.207.229.251:http (1400))
- TCP Receive (javi-PC.localdomain:dynport-> 121.207.229.251:http (1400))
- TCP Receive (javi-PC.localdomain:dynport-> 121.207.229.251:http (1400))
- TCP Receive (javi-PC.localdomain:dynport-> 121.207.229.251:http (184))
- TCP Receive (javi-PC.localdomain:dynport-> 121.207.229.251:http (1216))
- TCP Receive (javi-PC.localdomain:dynport-> 121.207.229.251:http (1400))
- TCP Receive (javi-PC.localdomain:dynport-> 121.207.229.251:http (384))
- TCP Receive (javi-PC.localdomain:dynport-> 121.207.229.251:http (1016))

- TCP Receive (javi-PC.localdomain:dynport-> 121.207.229.251:http (1400))
- TCP Receive (javi-PC.localdomain:dynport-> 121.207.229.251:http (584))
- TCP Receive (javi-PC.localdomain:dynport-> 121.207.229.251:http (816))
- TCP Receive (javi-PC.localdomain:dynport-> 121.207.229.251:http (684))
- TCP Receive (javi-PC.localdomain:dynport-> 121.207.229.251:http (716))
- TCP Receive (javi-PC.localdomain:dynport-> 121.207.229.251:http (1400))
- TCP Receive (javi-PC.localdomain:dynport-> 121.207.229.251:http (884))
- TCP Receive (javi-PC.localdomain:dynport-> 121.207.229.251:http (516))
- TCP Receive (javi-PC.localdomain:dynport-> 121.207.229.251:http (984))
- TCP Receive (javi-PC.localdomain:dynport-> 121.207.229.251:http (416))
- TCP Receive (javi-PC.localdomain:dynport-> 121.207.229.251:http (1400))
- TCP Receive (javi-PC.localdomain:dynport-> 121.207.229.251:http (1084))
- TCP Receive (javi-PC.localdomain:dynport-> 121.207.229.251:http (316))
- TCP Receive (javi-PC.localdomain:dynport-> 121.207.229.251:http (1184))
- TCP Receive (javi-PC.localdomain:dynport-> 121.207.229.251:http (216))
- TCP Receive (javi-PC.localdomain:dynport-> 121.207.229.251:http (1284))
- TCP Receive (javi-PC.localdomain:dynport-> 121.207.229.251:http (116))
- TCP Receive (javi-PC.localdomain:dynport-> 121.207.229.251:http (1384))
- TCP Receive (javi-PC.localdomain:dynport-> 121.207.229.251:http (76))
- TCP Receive (javi-PC.localdomain:dynport-> 121.207.229.251:http (1340))
- TCP Receive (javi-PC.localdomain:dynport-> 121.207.229.251:http (84))
- TCP Receive (javi-PC.localdomain:dynport-> 121.207.229.251:http (1316))
- TCP Receive (javi-PC.localdomain:dynport-> 121.207.229.251:http (184))
- TCP Receive (javi-PC.localdomain:dynport-> 121.207.229.251:http (1216))
- TCP Receive (javi-PC.localdomain:dynport-> 121.207.229.251:http (1400))
- TCP Receive (javi-PC.localdomain:dynport-> 121.207.229.251:http (384))
- TCP Receive (javi-PC.localdomain:dynport-> 121.207.229.251:http (1076))
- TCP Receive (javi-PC.localdomain:dynport-> 121.207.229.251:http (1340))
- TCP Receive (javi-PC.localdomain:dynport-> 121.207.229.251:http (584))
- TCP Receive (javi-PC.localdomain:dynport-> 121.207.229.251:http (816))
- TCP Receive (javi-PC.localdomain:dynport-> 121.207.229.251:http (684))
- TCP Receive (javi-PC.localdomain:dynport-> 121.207.229.251:http (716))
- TCP Receive (javi-PC.localdomain:dynport-> 121.207.229.251:http (784))
- TCP Receive (javi-PC.localdomain:dynport-> 121.207.229.251:http (616))
- TCP Receive (javi-PC.localdomain:dynport-> 121.207.229.251:http (1400))
- TCP Receive (javi-PC.localdomain:dynport-> 121.207.229.251:http (884))
- TCP Receive (javi-PC.localdomain:dynport-> 121.207.229.251:http (516))
- TCP Receive (javi-PC.localdomain:dynport-> 121.207.229.251:http (984))
- TCP Receive (javi-PC.localdomain:dynport-> 121.207.229.251:http (416))
- TCP Receive (javi-PC.localdomain:dynport-> 121.207.229.251:http (1400))
- TCP Receive (javi-PC.localdomain:dynport-> 121.207.229.251:http (1184))
- TCP Receive (javi-PC.localdomain:dynport-> 121.207.229.251:http (216))
- TCP Receive (javi-PC.localdomain:dynport-> 121.207.229.251:http (1400))
- TCP Receive (javi-PC.localdomain:dynport-> 121.207.229.251:http (1384))
- TCP Receive (javi-PC.localdomain:dynport-> 121.207.229.251:http (16))
- TCP Receive (javi-PC.localdomain:dynport-> 121.207.229.251:http (1400))
- TCP Receive (javi-PC.localdomain:dynport-> 121.207.229.251:http (84))
- TCP Receive (javi-PC.localdomain:dynport-> 121.207.229.251:http (1316))
- TCP Receive (javi-PC.localdomain:dynport-> 121.207.229.251:http (1400))
- TCP Receive (javi-PC.localdomain:dynport-> 121.207.229.251:http (284))
- TCP Receive (javi-PC.localdomain:dynport-> 121.207.229.251:http (1116))
- TCP Receive (javi-PC.localdomain:dynport-> 121.207.229.251:http (1400))
- TCP Receive (javi-PC.localdomain:dynport-> 121.207.229.251:http (484))
- TCP Receive (javi-PC.localdomain:dynport-> 121.207.229.251:http (916))
- TCP Receive (javi-PC.localdomain:dynport-> 121.207.229.251:http (584))
- TCP Receive (javi-PC.localdomain:dynport-> 121.207.229.251:http (816))
- TCP Receive (javi-PC.localdomain:dynport-> 121.207.229.251:http (684))

- TCP Receive (javi-PC.localdomain:dynport-> 121.207.229.251:http (716))
- TCP Receive (javi-PC.localdomain:dynport-> 121.207.229.251:http (1400))
- TCP Receive (javi-PC.localdomain:dynport-> 121.207.229.251:http (884))
- TCP Receive (javi-PC.localdomain:dynport-> 121.207.229.251:http (516))
- TCP Receive (javi-PC.localdomain:dynport-> 121.207.229.251:http (984))
- TCP Receive (javi-PC.localdomain:dynport-> 121.207.229.251:http (416))
- TCP Receive (javi-PC.localdomain:dynport-> 121.207.229.251:http (1084))
- TCP Receive (javi-PC.localdomain:dynport-> 121.207.229.251:http (316))
- TCP Receive (javi-PC.localdomain:dynport-> 121.207.229.251:http (1400))
- TCP Receive (javi-PC.localdomain:dynport-> 121.207.229.251:http (1284))
- TCP Receive (javi-PC.localdomain:dynport-> 121.207.229.251:http (116))
- TCP Receive (javi-PC.localdomain:dynport-> 121.207.229.251:http (1400))
- TCP Receive (javi-PC.localdomain:dynport-> 121.207.229.251:http (1400))
- TCP Receive (javi-PC.localdomain:dynport-> 121.207.229.251:http (1400))
- TCP Receive (javi-PC.localdomain:dynport-> 121.207.229.251:http (184))
- TCP Receive (javi-PC.localdomain:dynport-> 121.207.229.251:http (1216))
- TCP Receive (javi-PC.localdomain:dynport-> 121.207.229.251:http (284))
- TCP Receive (javi-PC.localdomain:dynport-> 121.207.229.251:http (1116))
- TCP Receive (javi-PC.localdomain:dynport-> 121.207.229.251:http (384))
- TCP Receive (javi-PC.localdomain:dynport-> 121.207.229.251:http (1016))
- TCP Receive (javi-PC.localdomain:dynport-> 121.207.229.251:http (484))
- TCP Receive (javi-PC.localdomain:dynport-> 121.207.229.251:http (916))
- TCP Receive (javi-PC.localdomain:dynport-> 121.207.229.251:http (584))
- TCP Receive (javi-PC.localdomain:dynport-> 121.207.229.251:http (816))
- TCP Receive (javi-PC.localdomain:dynport-> 121.207.229.251:http (684))
- TCP Receive (javi-PC.localdomain:dynport-> 121.207.229.251:http (716))
- TCP Receive (javi-PC.localdomain:dynport-> 121.207.229.251:http (1400))
- TCP Receive (javi-PC.localdomain:dynport-> 121.207.229.251:http (1400))
- TCP Receive (javi-PC.localdomain:dynport-> 121.207.229.251:http (984))
- TCP Receive (javi-PC.localdomain:dynport-> 121.207.229.251:http (416))
- TCP Receive (javi-PC.localdomain:dynport-> 121.207.229.251:http (1400))
- TCP Receive (javi-PC.localdomain:dynport-> 121.207.229.251:http (1184))
- TCP Receive (javi-PC.localdomain:dynport-> 121.207.229.251:http (216))
- TCP Receive (javi-PC.localdomain:dynport-> 121.207.229.251:http (1284))
- TCP Receive (javi-PC.localdomain:dynport-> 121.207.229.251:http (116))
- TCP Receive (javi-PC.localdomain:dynport-> 121.207.229.251:http (1384))
- TCP Receive (javi-PC.localdomain:dynport-> 121.207.229.251:http (16))
- TCP Receive (javi-PC.localdomain:dynport-> 121.207.229.251:http (1400))
- TCP Receive (javi-PC.localdomain:dynport-> 121.207.229.251:http (1400))
- TCP Receive (javi-PC.localdomain:dynport-> 121.207.229.251:http (1400))
- TCP Receive (javi-PC.localdomain:dynport-> 121.207.229.251:http (284))
- TCP Receive (javi-PC.localdomain:dynport-> 121.207.229.251:http (1116))
- TCP Receive (javi-PC.localdomain:dynport-> 121.207.229.251:http (1400))
- TCP Receive (javi-PC.localdomain:dynport-> 121.207.229.251:http (484))
- TCP Receive (javi-PC.localdomain:dynport-> 121.207.229.251:http (916))
- TCP Receive (javi-PC.localdomain:dynport-> 121.207.229.251:http (584))
- TCP Receive (javi-PC.localdomain:dynport-> 121.207.229.251:http (816))
- TCP Receive (javi-PC.localdomain:dynport-> 121.207.229.251:http (684))
- TCP Receive (javi-PC.localdomain:dynport-> 121.207.229.251:http (716))
- TCP Receive (javi-PC.localdomain:dynport-> 121.207.229.251:http (784))
- TCP Receive (javi-PC.localdomain:dynport-> 121.207.229.251:http (616))
- TCP Receive (javi-PC.localdomain:dynport-> 121.207.229.251:http (884))
- TCP Receive (javi-PC.localdomain:dynport-> 121.207.229.251:http (516))
- TCP Receive (javi-PC.localdomain:dynport-> 121.207.229.251:http (1400))
- TCP Receive (javi-PC.localdomain:dynport-> 121.207.229.251:http (1084))
- TCP Receive (javi-PC.localdomain:dynport-> 121.207.229.251:http (316))
- TCP Receive (javi-PC.localdomain:dynport-> 121.207.229.251:http (1400))

- TCP Receive (javi-PC.localdomain:dynport-> 121.207.229.251:http (1284))
- TCP Receive (javi-PC.localdomain:dynport-> 121.207.229.251:http (116))
- TCP Receive (javi-PC.localdomain:dynport-> 121.207.229.251:http (1384))
- TCP Receive (javi-PC.localdomain:dynport-> 121.207.229.251:http (16))
- TCP Receive (javi-PC.localdomain:dynport-> 121.207.229.251:http (1400))
- TCP Receive (javi-PC.localdomain:dynport-> 121.207.229.251:http (84))
- TCP Receive (javi-PC.localdomain:dynport-> 121.207.229.251:http (1316))
- TCP Receive (javi-PC.localdomain:dynport-> 121.207.229.251:http (184))
- TCP Receive (javi-PC.localdomain:dynport-> 121.207.229.251:http (1216))
- TCP Receive (javi-PC.localdomain:dynport-> 121.207.229.251:http (284))
- TCP Receive (javi-PC.localdomain:dynport-> 121.207.229.251:http (1116))
- TCP Receive (javi-PC.localdomain:dynport-> 121.207.229.251:http (384))
- TCP Receive (javi-PC.localdomain:dynport-> 121.207.229.251:http (1016))
- TCP Receive (javi-PC.localdomain:dynport-> 121.207.229.251:http (484))
- TCP Receive (javi-PC.localdomain:dynport-> 121.207.229.251:http (916))
- TCP Receive (javi-PC.localdomain:dynport-> 121.207.229.251:http (584))
- TCP Receive (javi-PC.localdomain:dynport-> 121.207.229.251:http (816))
- TCP Receive (javi-PC.localdomain:dynport-> 121.207.229.251:http (684))
- TCP Receive (javi-PC.localdomain:dynport-> 121.207.229.251:http (716))
- TCP Receive (javi-PC.localdomain:dynport-> 121.207.229.251:http (784))
- TCP Receive (javi-PC.localdomain:dynport-> 121.207.229.251:http (616))
- TCP Receive (javi-PC.localdomain:dynport-> 121.207.229.251:http (1400))
- TCP Receive (javi-PC.localdomain:dynport-> 121.207.229.251:http (984))
- TCP Receive (javi-PC.localdomain:dynport-> 121.207.229.251:http (416))
- TCP Receive (javi-PC.localdomain:dynport-> 121.207.229.251:http (1084))
- TCP Receive (javi-PC.localdomain:dynport-> 121.207.229.251:http (316))
- TCP Receive (javi-PC.localdomain:dynport-> 121.207.229.251:http (1184))
- TCP Receive (javi-PC.localdomain:dynport-> 121.207.229.251:http (216))
- TCP Receive (javi-PC.localdomain:dynport-> 121.207.229.251:http (1284))
- TCP Receive (javi-PC.localdomain:dynport-> 121.207.229.251:http (116))
- TCP Receive (javi-PC.localdomain:dynport-> 121.207.229.251:http (1384))
- TCP Receive (javi-PC.localdomain:dynport-> 121.207.229.251:http (16))
- TCP Receive (javi-PC.localdomain:dynport-> 121.207.229.251:http (1400))
- TCP Receive (javi-PC.localdomain:dynport-> 121.207.229.251:http (84))
- TCP Receive (javi-PC.localdomain:dynport-> 121.207.229.251:http (1316))
- TCP Receive (javi-PC.localdomain:dynport-> 121.207.229.251:http (184))
- TCP Receive (javi-PC.localdomain:dynport-> 121.207.229.251:http (1216))
- TCP Receive (javi-PC.localdomain:dynport-> 121.207.229.251:http (284))
- TCP Receive (javi-PC.localdomain:dynport-> 121.207.229.251:http (1116))
- TCP Receive (javi-PC.localdomain:dynport-> 121.207.229.251:http (384))
- TCP Receive (javi-PC.localdomain:dynport-> 121.207.229.251:http (1016))
- TCP Receive (javi-PC.localdomain:dynport-> 121.207.229.251:http (484))
- TCP Receive (javi-PC.localdomain:dynport-> 121.207.229.251:http (916))
- TCP Receive (javi-PC.localdomain:dynport-> 121.207.229.251:http (584))
- TCP Receive (javi-PC.localdomain:dynport-> 121.207.229.251:http (816))
- TCP Receive (javi-PC.localdomain:dynport-> 121.207.229.251:http (684))
- TCP Receive (javi-PC.localdomain:dynport-> 121.207.229.251:http (716))
- TCP Receive (javi-PC.localdomain:dynport-> 121.207.229.251:http (784))
- TCP Receive (javi-PC.localdomain:dynport-> 121.207.229.251:http (616))
- TCP Receive (javi-PC.localdomain:dynport-> 121.207.229.251:http (1400))
- TCP Receive (javi-PC.localdomain:dynport-> 121.207.229.251:http (984))
- TCP Receive (javi-PC.localdomain:dynport-> 121.207.229.251:http (416))
- TCP Receive (javi-PC.localdomain:dynport-> 121.207.229.251:http (1084))
- TCP Receive (javi-PC.localdomain:dynport-> 121.207.229.251:http (316))
- TCP Receive (javi-PC.localdomain:dynport-> 121.207.229.251:http (1184))
- TCP Receive (javi-PC.localdomain:dynport-> 121.207.229.251:http (216))
- TCP Receive (javi-PC.localdomain:dynport-> 121.207.229.251:http (1284))

- TCP Receive (javi-PC.localdomain:dynport-> 121.207.229.251:http (116))
- TCP Receive (javi-PC.localdomain:dynport-> 121.207.229.251:http (1400))
- TCP Receive (javi-PC.localdomain:dynport-> 121.207.229.251:http (1400))
- TCP Receive (javi-PC.localdomain:dynport-> 121.207.229.251:http (84))
- TCP Receive (javi-PC.localdomain:dynport-> 121.207.229.251:http (1316))
- TCP Receive (javi-PC.localdomain:dynport-> 121.207.229.251:http (184))
- TCP Receive (javi-PC.localdomain:dynport-> 121.207.229.251:http (1216))
- TCP Receive (javi-PC.localdomain:dynport-> 121.207.229.251:http (284))
- TCP Receive (javi-PC.localdomain:dynport-> 121.207.229.251:http (1116))
- TCP Receive (javi-PC.localdomain:dynport-> 121.207.229.251:http (384))
- TCP Receive (javi-PC.localdomain:dynport-> 121.207.229.251:http (1016))
- TCP Receive (javi-PC.localdomain:dynport-> 121.207.229.251:http (484))
- TCP Receive (javi-PC.localdomain:dynport-> 121.207.229.251:http (916))
- TCP Receive (javi-PC.localdomain:dynport-> 121.207.229.251:http (584))
- TCP Receive (javi-PC.localdomain:dynport-> 121.207.229.251:http (816))
- TCP Receive (javi-PC.localdomain:dynport-> 121.207.229.251:http (1400))
- TCP Receive (javi-PC.localdomain:dynport-> 121.207.229.251:http (784))
- TCP Receive (javi-PC.localdomain:dynport-> 121.207.229.251:http (616))
- TCP Receive (javi-PC.localdomain:dynport-> 121.207.229.251:http (1400))
- TCP Receive (javi-PC.localdomain:dynport-> 121.207.229.251:http (984))
- TCP Receive (javi-PC.localdomain:dynport-> 121.207.229.251:http (416))
- TCP Receive (javi-PC.localdomain:dynport-> 121.207.229.251:http (1400))
- TCP Receive (javi-PC.localdomain:dynport-> 121.207.229.251:http (1184))
- TCP Receive (javi-PC.localdomain:dynport-> 121.207.229.251:http (216))
- TCP Receive (javi-PC.localdomain:dynport-> 121.207.229.251:http (1284))
- TCP Receive (javi-PC.localdomain:dynport-> 121.207.229.251:http (116))
- TCP Receive (javi-PC.localdomain:dynport-> 121.207.229.251:http (1384))
- TCP Receive (javi-PC.localdomain:dynport-> 121.207.229.251:http (16))
- TCP Receive (javi-PC.localdomain:dynport-> 121.207.229.251:http (1400))
- TCP Receive (javi-PC.localdomain:dynport-> 121.207.229.251:http (84))
- TCP Receive (javi-PC.localdomain:dynport-> 121.207.229.251:http (1316))
- TCP Receive (javi-PC.localdomain:dynport-> 121.207.229.251:http (1400))
- TCP Receive (javi-PC.localdomain:dynport-> 121.207.229.251:http (284))
- TCP Receive (javi-PC.localdomain:dynport-> 121.207.229.251:http (1116))
- TCP Receive (javi-PC.localdomain:dynport-> 121.207.229.251:http (1400))
- TCP Receive (javi-PC.localdomain:dynport-> 121.207.229.251:http (484))
- TCP Receive (javi-PC.localdomain:dynport-> 121.207.229.251:http (916))
- TCP Receive (javi-PC.localdomain:dynport-> 121.207.229.251:http (1400))
- TCP Receive (javi-PC.localdomain:dynport-> 121.207.229.251:http (684))
- TCP Receive (javi-PC.localdomain:dynport-> 121.207.229.251:http (716))
- TCP Receive (javi-PC.localdomain:dynport-> 121.207.229.251:http (1400))
- TCP Receive (javi-PC.localdomain:dynport-> 121.207.229.251:http (884))
- TCP Receive (javi-PC.localdomain:dynport-> 121.207.229.251:http (516))
- TCP Receive (javi-PC.localdomain:dynport-> 121.207.229.251:http (1400))
- TCP Receive (javi-PC.localdomain:dynport-> 121.207.229.251:http (1084))
- TCP Receive (javi-PC.localdomain:dynport-> 121.207.229.251:http (316))
- TCP Receive (javi-PC.localdomain:dynport-> 121.207.229.251:http (1184))
- TCP Receive (javi-PC.localdomain:dynport-> 121.207.229.251:http (216))
- TCP Receive (javi-PC.localdomain:dynport-> 121.207.229.251:http (1284))
- TCP Receive (javi-PC.localdomain:dynport-> 121.207.229.251:http (116))
- TCP Receive (javi-PC.localdomain:dynport-> 121.207.229.251:http (1400))
- TCP Receive (javi-PC.localdomain:dynport-> 121.207.229.251:http (1400))
- TCP Receive (javi-PC.localdomain:dynport-> 121.207.229.251:http (84))
- TCP Receive (javi-PC.localdomain:dynport-> 121.207.229.251:http (1316))
- TCP Receive (javi-PC.localdomain:dynport-> 121.207.229.251:http (184))
- TCP Receive (javi-PC.localdomain:dynport-> 121.207.229.251:http (1216))
- TCP Receive (javi-PC.localdomain:dynport-> 121.207.229.251:http (1400))

- TCP Receive (javi-PC.localdomain:dynport-> 121.207.229.251:http (384))
- TCP Receive (javi-PC.localdomain:dynport-> 121.207.229.251:http (1016))
- TCP Receive (javi-PC.localdomain:dynport-> 121.207.229.251:http (484))
- TCP Receive (javi-PC.localdomain:dynport-> 121.207.229.251:http (916))
- TCP Receive (javi-PC.localdomain:dynport-> 121.207.229.251:http (584))
- TCP Receive (javi-PC.localdomain:dynport-> 121.207.229.251:http (816))
- TCP Receive (javi-PC.localdomain:dynport-> 121.207.229.251:http (1400))
- TCP Receive (javi-PC.localdomain:dynport-> 121.207.229.251:http (784))
- TCP Receive (javi-PC.localdomain:dynport-> 121.207.229.251:http (616))
- TCP Receive (javi-PC.localdomain:dynport-> 121.207.229.251:http (1400))
- TCP Receive (javi-PC.localdomain:dynport-> 121.207.229.251:http (984))
- TCP Receive (javi-PC.localdomain:dynport-> 121.207.229.251:http (416))
- TCP Receive (javi-PC.localdomain:dynport-> 121.207.229.251:http (1400))
- TCP Receive (javi-PC.localdomain:dynport-> 121.207.229.251:http (1184))
- TCP Receive (javi-PC.localdomain:dynport-> 121.207.229.251:http (216))
- TCP Receive (javi-PC.localdomain:dynport-> 121.207.229.251:http (1400))
- TCP Receive (javi-PC.localdomain:dynport-> 121.207.229.251:http (1384))
- TCP Receive (javi-PC.localdomain:dynport-> 121.207.229.251:http (16))
- TCP Receive (javi-PC.localdomain:dynport-> 121.207.229.251:http (1400))
- TCP Receive (javi-PC.localdomain:dynport-> 121.207.229.251:http (1400))
- TCP Receive (javi-PC.localdomain:dynport-> 121.207.229.251:http (184))
- TCP Receive (javi-PC.localdomain:dynport-> 121.207.229.251:http (1216))
- TCP Receive (javi-PC.localdomain:dynport-> 121.207.229.251:http (284))
- TCP Receive (javi-PC.localdomain:dynport-> 121.207.229.251:http (170))
- TCP Send (javi-PC.localdomain:dynport-> 121.207.229.251:http (167))
- TCP Receive (javi-PC.localdomain:dynport-> 121.207.229.251:http (1564))
- TCP Receive (javi-PC.localdomain:dynport-> 121.207.229.251:http (482))
- TCP Receive (javi-PC.localdomain:dynport-> 121.207.229.251:http (918))
- TCP Receive (javi-PC.localdomain:dynport-> 121.207.229.251:http (582))
- TCP Receive (javi-PC.localdomain:dynport-> 121.207.229.251:http (818))
- TCP Receive (javi-PC.localdomain:dynport-> 121.207.229.251:http (682))
- TCP Receive (javi-PC.localdomain:dynport-> 121.207.229.251:http (718))
- TCP Receive (javi-PC.localdomain:dynport-> 121.207.229.251:http (782))
- TCP Receive (javi-PC.localdomain:dynport-> 121.207.229.251:http (618))
- TCP Receive (javi-PC.localdomain:dynport-> 121.207.229.251:http (882))
- TCP Receive (javi-PC.localdomain:dynport-> 121.207.229.251:http (518))
- TCP Receive (javi-PC.localdomain:dynport-> 121.207.229.251:http (982))
- TCP Receive (javi-PC.localdomain:dynport-> 121.207.229.251:http (418))
- TCP Receive (javi-PC.localdomain:dynport-> 121.207.229.251:http (1082))
- TCP Receive (javi-PC.localdomain:dynport-> 121.207.229.251:http (318))
- TCP Receive (javi-PC.localdomain:dynport-> 121.207.229.251:http (1182))
- TCP Receive (javi-PC.localdomain:dynport-> 121.207.229.251:http (218))
- TCP Receive (javi-PC.localdomain:dynport-> 121.207.229.251:http (1282))
- TCP Receive (javi-PC.localdomain:dynport-> 121.207.229.251:http (118))
- TCP Receive (javi-PC.localdomain:dynport-> 121.207.229.251:http (1382))
- TCP Receive (javi-PC.localdomain:dynport-> 121.207.229.251:http (18))
- TCP Receive (javi-PC.localdomain:dynport-> 121.207.229.251:http (1400))
- TCP Receive (javi-PC.localdomain:dynport-> 121.207.229.251:http (1400))
- TCP Receive (javi-PC.localdomain:dynport-> 121.207.229.251:http (182))
- TCP Receive (javi-PC.localdomain:dynport-> 121.207.229.251:http (1218))
- TCP Receive (javi-PC.localdomain:dynport-> 121.207.229.251:http (282))
- TCP Receive (javi-PC.localdomain:dynport-> 121.207.229.251:http (1118))
- TCP Receive (javi-PC.localdomain:dynport-> 121.207.229.251:http (382))
- TCP Receive (javi-PC.localdomain:dynport-> 121.207.229.251:http (1018))
- TCP Receive (javi-PC.localdomain:dynport-> 121.207.229.251:http (482))
- TCP Receive (javi-PC.localdomain:dynport-> 121.207.229.251:http (918))
- TCP Receive (javi-PC.localdomain:dynport-> 121.207.229.251:http (582))

- TCP Receive (javi-PC.localdomain:dynport-> 121.207.229.251:http (818))
- TCP Receive (javi-PC.localdomain:dynport-> 121.207.229.251:http (1400))
- TCP Receive (javi-PC.localdomain:dynport-> 121.207.229.251:http (1400))
- TCP Receive (javi-PC.localdomain:dynport-> 121.207.229.251:http (882))
- TCP Receive (javi-PC.localdomain:dynport-> 121.207.229.251:http (518))
- TCP Receive (javi-PC.localdomain:dynport-> 121.207.229.251:http (982))
- TCP Receive (javi-PC.localdomain:dynport-> 121.207.229.251:http (418))
- TCP Receive (javi-PC.localdomain:dynport-> 121.207.229.251:http (1082))
- TCP Receive (javi-PC.localdomain:dynport-> 121.207.229.251:http (318))
- TCP Receive (javi-PC.localdomain:dynport-> 121.207.229.251:http (1182))
- TCP Receive (javi-PC.localdomain:dynport-> 121.207.229.251:http (218))
- TCP Receive (javi-PC.localdomain:dynport-> 121.207.229.251:http (1282))
- TCP Receive (javi-PC.localdomain:dynport-> 121.207.229.251:http (118))
- TCP Receive (javi-PC.localdomain:dynport-> 121.207.229.251:http (1382))
- TCP Receive (javi-PC.localdomain:dynport-> 121.207.229.251:http (18))
- TCP Receive (javi-PC.localdomain:dynport-> 121.207.229.251:http (1400))
- TCP Receive (javi-PC.localdomain:dynport-> 121.207.229.251:http (82))
- TCP Receive (javi-PC.localdomain:dynport-> 121.207.229.251:http (1318))
- TCP Receive (javi-PC.localdomain:dynport-> 121.207.229.251:http (1400))
- TCP Receive (javi-PC.localdomain:dynport-> 121.207.229.251:http (282))
- TCP Receive (javi-PC.localdomain:dynport-> 121.207.229.251:http (1118))
- TCP Receive (javi-PC.localdomain:dynport-> 121.207.229.251:http (1400))
- TCP Receive (javi-PC.localdomain:dynport-> 121.207.229.251:http (482))
- TCP Receive (javi-PC.localdomain:dynport-> 121.207.229.251:http (918))
- TCP Receive (javi-PC.localdomain:dynport-> 121.207.229.251:http (582))
- TCP Receive (javi-PC.localdomain:dynport-> 121.207.229.251:http (818))
- TCP Receive (javi-PC.localdomain:dynport-> 121.207.229.251:http (682))
- TCP Receive (javi-PC.localdomain:dynport-> 121.207.229.251:http (718))
- TCP Receive (javi-PC.localdomain:dynport-> 121.207.229.251:http (782))
- TCP Receive (javi-PC.localdomain:dynport-> 121.207.229.251:http (618))
- TCP Receive (javi-PC.localdomain:dynport-> 121.207.229.251:http (882))
- TCP Receive (javi-PC.localdomain:dynport-> 121.207.229.251:http (518))
- TCP Receive (javi-PC.localdomain:dynport-> 121.207.229.251:http (1400))
- TCP Receive (javi-PC.localdomain:dynport-> 121.207.229.251:http (1082))
- TCP Receive (javi-PC.localdomain:dynport-> 121.207.229.251:http (318))
- TCP Receive (javi-PC.localdomain:dynport-> 121.207.229.251:http (1182))
- TCP Receive (javi-PC.localdomain:dynport-> 121.207.229.251:http (218))
- TCP Receive (javi-PC.localdomain:dynport-> 121.207.229.251:http (1282))
- TCP Receive (javi-PC.localdomain:dynport-> 121.207.229.251:http (118))
- TCP Receive (javi-PC.localdomain:dynport-> 121.207.229.251:http (1400))
- TCP Receive (javi-PC.localdomain:dynport-> 121.207.229.251:http (1400))
- TCP Receive (javi-PC.localdomain:dynport-> 121.207.229.251:http (1400))
- TCP Receive (javi-PC.localdomain:dynport-> 121.207.229.251:http (182))
- TCP Receive (javi-PC.localdomain:dynport-> 121.207.229.251:http (1218))
- TCP Receive (javi-PC.localdomain:dynport-> 121.207.229.251:http (1400))
- TCP Receive (javi-PC.localdomain:dynport-> 121.207.229.251:http (382))
- TCP Receive (javi-PC.localdomain:dynport-> 121.207.229.251:http (1018))
- TCP Receive (javi-PC.localdomain:dynport-> 121.207.229.251:http (482))
- TCP Receive (javi-PC.localdomain:dynport-> 121.207.229.251:http (918))
- TCP Receive (javi-PC.localdomain:dynport-> 121.207.229.251:http (582))
- TCP Receive (javi-PC.localdomain:dynport-> 121.207.229.251:http (818))
- TCP Receive (javi-PC.localdomain:dynport-> 121.207.229.251:http (682))
- TCP Receive (javi-PC.localdomain:dynport-> 121.207.229.251:http (718))
- TCP Receive (javi-PC.localdomain:dynport-> 121.207.229.251:http (782))
- TCP Receive (javi-PC.localdomain:dynport-> 121.207.229.251:http (618))
- TCP Receive (javi-PC.localdomain:dynport-> 121.207.229.251:http (882))
- TCP Receive (javi-PC.localdomain:dynport-> 121.207.229.251:http (518))

- TCP Receive (javi-PC.localdomain:dynport-> 121.207.229.251:http (982))
- TCP Receive (javi-PC.localdomain:dynport-> 121.207.229.251:http (418))
- TCP Receive (javi-PC.localdomain:dynport-> 121.207.229.251:http (1082))
- TCP Receive (javi-PC.localdomain:dynport-> 121.207.229.251:http (318))
- TCP Receive (javi-PC.localdomain:dynport-> 121.207.229.251:http (1182))
- TCP Receive (javi-PC.localdomain:dynport-> 121.207.229.251:http (218))
- TCP Receive (javi-PC.localdomain:dynport-> 121.207.229.251:http (1282))
- TCP Receive (javi-PC.localdomain:dynport-> 121.207.229.251:http (118))
- TCP Receive (javi-PC.localdomain:dynport-> 121.207.229.251:http (1382))
- TCP Receive (javi-PC.localdomain:dynport-> 121.207.229.251:http (18))
- TCP Receive (javi-PC.localdomain:dynport-> 121.207.229.251:http (1400))
- TCP Receive (javi-PC.localdomain:dynport-> 121.207.229.251:http (82))
- TCP Receive (javi-PC.localdomain:dynport-> 121.207.229.251:http (1318))
- TCP Receive (javi-PC.localdomain:dynport-> 121.207.229.251:http (1400))
- TCP Receive (javi-PC.localdomain:dynport-> 121.207.229.251:http (282))
- TCP Receive (javi-PC.localdomain:dynport-> 121.207.229.251:http (1118))
- TCP Receive (javi-PC.localdomain:dynport-> 121.207.229.251:http (382))
- TCP Receive (javi-PC.localdomain:dynport-> 121.207.229.251:http (1018))
- TCP Receive (javi-PC.localdomain:dynport-> 121.207.229.251:http (482))
- TCP Receive (javi-PC.localdomain:dynport-> 121.207.229.251:http (918))
- TCP Receive (javi-PC.localdomain:dynport-> 121.207.229.251:http (582))
- TCP Receive (javi-PC.localdomain:dynport-> 121.207.229.251:http (818))
- TCP Receive (javi-PC.localdomain:dynport-> 121.207.229.251:http (682))
- TCP Receive (javi-PC.localdomain:dynport-> 121.207.229.251:http (718))
- TCP Receive (javi-PC.localdomain:dynport-> 121.207.229.251:http (782))
- TCP Receive (javi-PC.localdomain:dynport-> 121.207.229.251:http (618))
- TCP Receive (javi-PC.localdomain:dynport-> 121.207.229.251:http (1400))
- TCP Receive (javi-PC.localdomain:dynport-> 121.207.229.251:http (982))
- TCP Receive (javi-PC.localdomain:dynport-> 121.207.229.251:http (418))
- TCP Receive (javi-PC.localdomain:dynport-> 121.207.229.251:http (1082))
- TCP Receive (javi-PC.localdomain:dynport-> 121.207.229.251:http (318))
- TCP Receive (javi-PC.localdomain:dynport-> 121.207.229.251:http (1182))
- TCP Receive (javi-PC.localdomain:dynport-> 121.207.229.251:http (218))
- TCP Receive (javi-PC.localdomain:dynport-> 121.207.229.251:http (1282))
- TCP Receive (javi-PC.localdomain:dynport-> 121.207.229.251:http (118))
- TCP Receive (javi-PC.localdomain:dynport-> 121.207.229.251:http (1382))
- TCP Receive (javi-PC.localdomain:dynport-> 121.207.229.251:http (18))
- TCP Receive (javi-PC.localdomain:dynport-> 121.207.229.251:http (1400))
- TCP Receive (javi-PC.localdomain:dynport-> 121.207.229.251:http (82))
- TCP Receive (javi-PC.localdomain:dynport-> 121.207.229.251:http (1318))
- TCP Receive (javi-PC.localdomain:dynport-> 121.207.229.251:http (1400))
- TCP Receive (javi-PC.localdomain:dynport-> 121.207.229.251:http (282))
- TCP Receive (javi-PC.localdomain:dynport-> 121.207.229.251:http (1118))
- TCP Receive (javi-PC.localdomain:dynport-> 121.207.229.251:http (382))
- TCP Receive (javi-PC.localdomain:dynport-> 121.207.229.251:http (1018))
- TCP Receive (javi-PC.localdomain:dynport-> 121.207.229.251:http (482))
- TCP Receive (javi-PC.localdomain:dynport-> 121.207.229.251:http (918))
- TCP Receive (javi-PC.localdomain:dynport-> 121.207.229.251:http (582))
- TCP Receive (javi-PC.localdomain:dynport-> 121.207.229.251:http (818))
- TCP Receive (javi-PC.localdomain:dynport-> 121.207.229.251:http (682))
- TCP Receive (javi-PC.localdomain:dynport-> 121.207.229.251:http (778))
- TCP Receive (javi-PC.localdomain:dynport-> 121.207.229.251:http (786))
- TCP Reconnect (javi-PC:dynport-> javi-PC:http (0))
- TCP Reconnect (javi-PC:dynport-> javi-PC:http (0))
- UDP Send (javi-PC:dynport-> javi-PC:54397 (1))
- UDP Receive (javi-PC:dynport-> javi-PC:54397 (1))
- TCP Connect (javi-PC.localdomain:dynport-> 121.207.229.251:http (0))

- UDP Send (javi-PC:dynport-> javi-PC:54397 (1))
- UDP Receive (javi-PC:dynport-> javi-PC:54397 (1))
- TCP Send (javi-PC.localdomain:dynport-> 121.207.229.251:http (336))
- TCP Receive (javi-PC.localdomain:dynport-> 121.207.229.251:http (902))
- UDP Send (javi-PC:dynport-> javi-PC:54397 (1))
- UDP Receive (javi-PC:dynport-> javi-PC:54397 (1))
- UDP Send (javi-PC:dynport-> javi-PC:54397 (1))
- UDP Receive (javi-PC:dynport-> javi-PC:54397 (1))
- TCP Connect (javi-PC.localdomain:dynport-> 180.97.168.228:http (0))
- UDP Send (javi-PC:dynport-> javi-PC:54397 (1))
- UDP Receive (javi-PC:dynport-> javi-PC:54397 (1))
- TCP Send (javi-PC.localdomain:dynport-> 180.97.168.228:http (409))
- TCP Connect (javi-PC.localdomain:dynport-> 222.186.49.224:http (0))
- UDP Send (javi-PC:dynport-> javi-PC:54397 (1))
- UDP Receive (javi-PC:dynport-> javi-PC:54397 (1))
- TCP Send (javi-PC.localdomain:dynport-> 222.186.49.224:http (408))
- TCP Receive (javi-PC.localdomain:dynport-> 180.97.168.228:http (1460))
- TCP Receive (javi-PC.localdomain:dynport-> 180.97.168.228:http (105))
- TCP Receive (javi-PC.localdomain:dynport-> 180.97.168.228:http (1400))
- TCP Receive (javi-PC.localdomain:dynport-> 180.97.168.228:http (1400))
- UDP Send (javi-PC:dynport-> javi-PC:54397 (1))
- UDP Receive (javi-PC:dynport-> javi-PC:54397 (1))
- TCP Receive (javi-PC.localdomain:dynport-> 180.97.168.228:http (1400))
- UDP Send (javi-PC:dynport-> javi-PC:54397 (1))
- UDP Receive (javi-PC:dynport-> javi-PC:54397 (1))
- TCP Receive (javi-PC.localdomain:dynport-> 180.97.168.228:http (1400))
- TCP Receive (javi-PC.localdomain:dynport-> 180.97.168.228:http (1400))
- UDP Send (javi-PC:dynport-> javi-PC:54397 (1))
- UDP Receive (javi-PC:dynport-> javi-PC:54397 (1))
- TCP Receive (javi-PC.localdomain:dynport-> 180.97.168.228:http (1400))
- TCP Receive (javi-PC.localdomain:dynport-> 180.97.168.228:http (1460))
- TCP Receive (javi-PC.localdomain:dynport-> 180.97.168.228:http (96))
- TCP Receive (javi-PC.localdomain:dynport-> 222.186.49.224:http (1400))
- TCP Receive (javi-PC.localdomain:dynport-> 222.186.49.224:http (1400))
- TCP Receive (javi-PC.localdomain:dynport-> 222.186.49.224:http (1400))
- UDP Send (javi-PC:dynport-> javi-PC:54397 (1))
- UDP Receive (javi-PC:dynport-> javi-PC:54397 (1))
- TCP Receive (javi-PC.localdomain:dynport-> 222.186.49.224:http (1400))
- UDP Send (javi-PC:dynport-> javi-PC:54397 (1))
- UDP Receive (javi-PC:dynport-> javi-PC:54397 (1))
- TCP Receive (javi-PC.localdomain:dynport-> 222.186.49.224:http (1400))
- UDP Send (javi-PC:dynport-> javi-PC:54397 (1))
- UDP Receive (javi-PC:dynport-> javi-PC:54397 (1))
- TCP Receive (javi-PC.localdomain:dynport-> 222.186.49.224:http (1400))
- UDP Send (javi-PC:dynport-> javi-PC:54397 (1))
- UDP Receive (javi-PC:dynport-> javi-PC:54397 (1))
- TCP Receive (javi-PC.localdomain:dynport-> 222.186.49.224:http (1400))
- UDP Send (javi-PC:dynport-> javi-PC:54397 (1))
- UDP Receive (javi-PC:dynport-> javi-PC:54397 (1))
- TCP Receive (javi-PC.localdomain:dynport-> 222.186.49.224:http (1460))
- TCP Receive (javi-PC.localdomain:dynport-> 222.186.49.224:http (254))
- UDP Send (javi-PC:dynport-> javi-PC:54397 (1))
- UDP Receive (javi-PC:dynport-> javi-PC:54397 (1))
- UDP Send (javi-PC:dynport-> javi-PC:54397 (1))
- UDP Receive (javi-PC:dynport-> javi-PC:54397 (1))
- TCP Connect (javi-PC.localdomain:dynport-> 106.11.145.5:http (0))
- TCP Send (javi-PC.localdomain:dynport-> 106.11.145.5:http (549))

- UDP Send (javi-PC:dynport-> javi-PC:54397 (1))
- UDP Receive (javi-PC:dynport-> javi-PC:54397 (1))
- TCP Connect (javi-PC.localdomain:dynport-> 122.227.164.214:http (0))
- UDP Send (javi-PC:dynport-> javi-PC:54397 (1))
- UDP Receive (javi-PC:dynport-> javi-PC:54397 (1))
- TCP Send (javi-PC.localdomain:dynport-> 122.227.164.214:http (395))
- TCP Receive (javi-PC.localdomain:dynport-> 106.11.145.5:http (248))
- TCP Disconnect (javi-PC.localdomain:dynport-> 106.11.145.5:http (0))
- TCP Receive (javi-PC.localdomain:dynport-> 122.227.164.214:http (1292))
- UDP Send (javi-PC:dynport-> javi-PC:54397 (1))
- UDP Receive (javi-PC:dynport-> javi-PC:54397 (1))
- TCP Send (javi-PC.localdomain:dynport-> 122.227.164.214:http (395))
- UDP Send (javi-PC:dynport-> javi-PC:54397 (1))
- UDP Receive (javi-PC:dynport-> javi-PC:54397 (1))
- UDP Send (javi-PC:dynport-> javi-PC:54397 (1))
- UDP Receive (javi-PC:dynport-> javi-PC:54397 (1))
- TCP Connect (javi-PC.localdomain:dynport-> 205.204.101.182:http (0))
- UDP Send (javi-PC:dynport-> javi-PC:54397 (1))
- UDP Receive (javi-PC:dynport-> javi-PC:54397 (1))
- TCP Send (javi-PC.localdomain:dynport-> 205.204.101.182:http (395))
- TCP Receive (javi-PC.localdomain:dynport-> 122.227.164.214:http (1283))
- TCP Receive (javi-PC.localdomain:dynport-> 205.204.101.182:http (314))
- TCP Connect (javi-PC.localdomain:dynport-> 42.156.140.84:http (0))
- UDP Send (javi-PC:dynport-> javi-PC:54397 (1))
- UDP Receive (javi-PC:dynport-> javi-PC:54397 (1))
- TCP Send (javi-PC.localdomain:dynport-> 42.156.140.84:http (548))
- TCP Receive (javi-PC.localdomain:dynport-> 42.156.140.84:http (248))
- TCP Disconnect (javi-PC.localdomain:dynport-> 42.156.140.84:http (0))
- TCP Disconnect (javi-PC.localdomain:dynport-> 205.204.101.182:http (0))
- TCP Receive (javi-PC.localdomain:dynport-> 121.207.229.251:http (0))
- TCP Disconnect (javi-PC.localdomain:dynport-> 121.207.229.251:http (0))
- TCP Disconnect (javi-PC.localdomain:dynport-> 122.227.164.214:http (0))
- TCP Disconnect (javi-PC.localdomain:dynport-> 180.97.168.228:http (0))
- TCP Disconnect (javi-PC.localdomain:dynport-> 222.186.49.224:http (0))
- TCP Disconnect (javi-PC.localdomain:dynport-> 121.207.229.251:http (0))

Sample's unpacked / injected modules

In this section it's possible to find information about sample's modules, such as the rich signatures, strings, yara rules matching the module,...

The analysis environment performs an heuristic search trying to find sample's injected or unpacked modules in memory, dumping and analyzing them.

• Module 1 (probably unpacked / injected by the sample)

• Module 1 rich signatures

• 44616e530000000000000000000000009ea0c700050000000d52df0024000000097884000100000004651e100070000000d52e100560000000d52e000fe00
0000097883000f000000b59ee0005c000000b59ee1004a000000097893002b0000000000010006020000b59ee500280000000d52db0001000000000097000
1000000b59ede00

• Module 1 yara matches

• Module 1 strings

• Module 1 most interesting strings

• url | http tag | valid domain | tlds: # https://curl.haxx.se/docs/http-cookies.html
• url | valid domains | tlds: data.goosai.com
• url | valid domains | tlds: .com
• url | valid domains | tlds: ftp@example.com
• url | valid domains | tlds: u.Ph
• url | valid domains | tlds: hu.cf
• api | frequently used by malware: QueryPerformanceCounter
• api | frequently used by malware: ExitThread
• api | frequently used by malware: IsDebuggerPresent
• api | frequently used by malware: CoCreateInstance
• api | frequently used by malware: CryptEncrypt
• api | frequently used by malware: CryptGetHashParam
• api | frequently used by malware: RegCloseKey
• api | frequently used by malware: BitBlt
• api | frequently used by malware: GetKeyState
• api | frequently used by malware: GetClipboardData
• api | frequently used by malware: SetCapture
• api | frequently used by malware: SetTimer
• api | frequently used by malware: GetDC
• api | frequently used by malware: TranslateMessage
• api | frequently used by malware: PeekNamedPipe
• api | frequently used by malware: CreateThread
• api | frequently used by malware: SetFileTime
• api | frequently used by malware: CreateToolhelp32Snapshot
• api | frequently used by malware: Process32Next
• api | frequently used by malware: Process32First
• api | frequently used by malware: SuspendThread
• api | frequently used by malware: FlushInstructionCache
• api | frequently used by malware: SetThreadContext
• api | frequently used by malware: GetThreadContext
• api | frequently used by malware: WideCharToMultiByte
• api | frequently used by malware: ResumeThread
• api | frequently used by malware: LoadResource
• api | frequently used by malware: WriteFile

• api | frequently used by malware: GetTimeZoneInformation
• api | frequently used by malware: GetTickCount
• api | frequently used by malware: Sleep
• api | frequently used by malware: ExitProcess
• api | frequently used by malware: GetProcAddress
• api | frequently used by malware: MapViewOfFile
• api | frequently used by malware: Accept-Language: zh-cn
• api | frequently used by malware: Accept:*/*
• api | frequently used by malware: not a socket
• api | frequently used by malware: not_a_socket
• api | frequently used by malware: Failed to send SSPI encryption type.
• api | frequently used by malware: Failed to send SSPI encryption request.
• api | frequently used by malware: Failed to send SSPI authentication token.
• api | frequently used by malware: Failed to send SSPI authentication request.
• api | frequently used by malware: Connect me again please
• api | frequently used by malware: Failed to receive SOCKS5 connect request ack.
• api | frequently used by malware: Failed to send SOCKS5 connect request.
• api | frequently used by malware: Failed to resolve "%s" for SOCKS5 connect.
• api | frequently used by malware: SOCKS5 connect to IPv4 %s (locally resolved)
• api | frequently used by malware: Failed to send SOCKS5 sub-negotiation request.
• api | frequently used by malware: Unable to send initial SOCKS5 request.
• api | frequently used by malware: Can't complete SOCKS4 connection to %d.%d.%d.%d:%d. (%d), request rejected because SOCKS server cannot connect to identd on the client.
• api | frequently used by malware: Failed to receive SOCKS4 connect request ack.
• api | frequently used by malware: Failed to send SOCKS4 connect request.
• api | frequently used by malware: Failed to resolve "%s" for SOCKS4 connect.
• api | frequently used by malware: SOCKS4 connect to IPv4 %s (locally resolved)
• api | frequently used by malware: Connect data stream actively
• api | frequently used by malware: Connect data stream passively
• api | frequently used by malware: bind() failed, we ran out of ports!
• api | frequently used by malware: bind(port=%hu) failed: %s
• api | frequently used by malware: bind(port=%hu) on non-local address failed: %s
• api | frequently used by malware: socket failure: %s
• api | frequently used by malware: Ready to accept data connection from server
• api | frequently used by malware: Error while waiting for server connect
• api | frequently used by malware: There is negative response in cache while serv connect
• api | frequently used by malware: Accept timeout occurred while waiting server connect
• api | frequently used by malware: Checking for server connect
• api | frequently used by malware: Error accept()ing server connect
• api | frequently used by malware: Accept: application/sdp
• api | frequently used by malware: Accept-ranges: bytes
• api | frequently used by malware: LDAP local: ldap_simple_bind_s %s
• api | frequently used by malware: LDAP local: Cannot connect to %s:%ld
• api | frequently used by malware: bind() failed; %s
• api | frequently used by malware: tftp_send_first: internal error
• api | frequently used by malware: WSAStartup failed (%d)
• api | frequently used by malware: schannel: failed to send close msg: %s (bytes written: %zd)
• api | frequently used by malware: schannel: schannel_recv cleanup
• api | frequently used by malware: select/poll on SSL socket, errno: %d
• api | frequently used by malware: select/poll on SSL/TLS socket, errno: %d
• api | frequently used by malware: schannel: failed to send next handshake data: sent %zd of %lu bytes
• api | frequently used by malware: schannel: failed to send initial handshake data: sent %zd of %lu bytes
• api | frequently used by malware: schannel: WinSSL version is old and may not be able to connect to some servers due to lack of SNI, algorithms, etc.
• api | frequently used by malware: Descriptor is not a socket
• api | frequently used by malware: Socket not ready for send/recv
• api | frequently used by malware: Send failed since rewinding of the data stream failed
• api | frequently used by malware: LDAP: cannot bind

- api | frequently used by malware: SSL connect error
- api | frequently used by malware: FTP: The server did not accept the PRET command.
- api | frequently used by malware: FTP: Accepting server connect has timed out
- api | frequently used by malware: FTP: The server failed to connect to data port
- api | frequently used by malware: Couldn't connect to server
- api | frequently used by malware: HTTP error before end of send, stop sending
- api | frequently used by malware: HTTP error before end of send, keep sending
- api | frequently used by malware: Accept: */*
- api | frequently used by malware: Accept:
- api | frequently used by malware: Accept-Encoding: %s
- api | frequently used by malware: Accept-Encoding:
- api | frequently used by malware: NTLM send, close instead of sending %I64d bytes
- api | frequently used by malware: Rewind stream after send
- api | frequently used by malware: Connection died, retrying a fresh connect
- api | frequently used by malware: we are done reading and this is set to close, stop send
- api | frequently used by malware: Immediate connect fail for %s: %s
- api | frequently used by malware: Failed to connect to %s port %ld: %s
- api | frequently used by malware: connect to %s port %ld failed: %s
- api | frequently used by malware: After %ldms connect time, move on!
- api | frequently used by malware: bind failed with errno %d: %s
- api | frequently used by malware: Bind to local port %hu failed, trying next
- api | frequently used by malware: Couldn't bind to '%s'
- api | frequently used by malware: Couldn't bind to interface '%s'
- api | frequently used by malware: Recv failure: %s
- api | frequently used by malware: Send failure: %s
- api | frequently used by malware: No valid port number in connect to host string (%s)
- path | path unit: E:\\[Project]\\[Baizhu_Proj]\\Output\\Release\\BZDownload.pdb
- url | http tag: ftp://%s:%s@%s
- url | http tag: ftp://
- api | ws2_32: freeaddrinfo
- api | ws2_32: getaddrinfo
- api | ws2_32: WSAIoctl
- api | crypt32: CertFreeCertificateContext
- api | ws2_32: /select, %s
- api | ws2_32: select/poll error
- api | ws2_32: Proxy CONNECT aborted due to select/poll error
- api | ws2_32: getsockname() failed: %s
- api | ws2_32: FTP response aborted due to select/poll error: %d
- api | ws2_32: WSACloseEvent failed (%d)
- api | ws2_32: WSAEnumNetworkEvents failed (%d)
- api | ws2_32: WSACreateEvent failed (%d)
- api | ws2_32: failed to find WSAEnumNetworkEvents function (%d)
- api | ws2_32: WSAEnumNetworkEvents
- api | ws2_32: failed to find WSAEventSelect function (%d)
- api | ws2_32: WSAEventSelect
- api | ws2_32: failed to find WSACloseEvent function (%d)
- api | ws2_32: WSACloseEvent
- api | ws2_32: failed to find WSACreateEvent function (%d)
- api | ws2_32: WSACreateEvent
- api | ws2_32: schannel: server indicated shutdown in a prior call
- api | ws2_32: select/poll returned error
- api | ws2_32: sa_addr inet_ntop() failed with errno %d: %s
- api | ws2_32: ssloc inet_ntop() failed with errno %d: %s
- api | ws2_32: ssrem inet_ntop() failed with errno %d: %s
- api | ws2_32: getpeername() failed with errno %d: %s
- api | ws2_32: getsockname() failed with errno %d: %s
- api | ws2_32: getaddrinfo() failed for %s:%d; %s

- api | user32: SetFocus
- api | kernel32: lstrlenA
- api | kernel32: GetFullPathNameW
- api | kernel32: SetEnvironmentVariableA
- api | kernel32: WriteConsoleW
- api | kernel32: GetDriveTypeW
- api | kernel32: FindFirstFileExW
- api | kernel32: SetStdHandle
- api | kernel32: FlushFileBuffers
- api | kernel32: FreeEnvironmentStringsW
- api | kernel32: GetEnvironmentStringsW
- api | kernel32: GetConsoleCP
- api | kernel32: GetOEMCP
- api | kernel32: IsValidCodePage
- api | kernel32: ReadConsoleW
- api | kernel32: GetConsoleMode
- api | kernel32: GetACP
- api | kernel32: AreFileApisANSI
- api | kernel32: GetModuleHandleExW
- api | kernel32: EnumSystemLocalesW
- api | kernel32: GetUserDefaultLCID
- api | kernel32: IsValidLocale
- api | kernel32: GetLocaleInfoW
- api | kernel32: LCMapStringW
- api | kernel32: CompareStringW
- api | kernel32: GetStartupInfoW
- api | kernel32: TlsFree
- api | kernel32: TlsSetValue
- api | kernel32: TlsGetValue
- api | kernel32: TlsAlloc
- api | kernel32: UnhandledExceptionFilter
- api | kernel32: GetCPInfo
- api | kernel32: GetFileInformationByHandle
- api | kernel32: FileTimeToLocalFileTime
- api | kernel32: SetFilePointerEx
- api | kernel32: GetLocalTime
- api | kernel32: RtlUnwind
- api | kernel32: GetCommandLineW
- api | kernel32: GetSystemInfo
- api | kernel32: IsProcessorFeaturePresent
- api | kernel32: GetSystemTimeAsFileTime
- api | kernel32: EncodePointer
- api | kernel32: GetStringTypeW
- api | user32: _TrackMouseEvent
- api | advapi32: CryptImportKey
- api | advapi32: CryptDestroyKey
- api | advapi32: CryptDestroyHash
- api | advapi32: CryptHashData
- api | advapi32: CryptCreateHash
- api | advapi32: CryptGenRandom
- api | advapi32: CryptReleaseContext
- api | advapi32: CryptAcquireContextA
- api | kernel32: RegOpenKeyExA
- api | kernel32: RegQueryValueExA
- api | user32: LoadImageW
- api | user32: DestroyCursor
- api | user32: GetIconInfo

- api | user32: EndMenu
- api | user32: TrackPopupMenu
- api | user32: GetMenuItemCount
- api | user32: GetSubMenu
- api | user32: DestroyMenu
- api | user32: GetMenuStringW
- api | user32: IsMenu
- api | user32: GetFocus
- api | user32: RedrawWindow
- api | user32: PtInRect
- api | user32: GetSysColor
- api | user32: CharLowerBuffW
- api | user32: CharUpperBuffW
- api | user32: EmptyClipboard
- api | user32: SetClipboardData
- api | user32: CloseClipboard
- api | user32: OpenClipboard
- api | user32: SystemParametersInfoW
- api | user32: SetWindowRgn
- api | user32: IsZoomed
- api | user32: FillRect
- api | user32: GetPropW
- api | user32: DrawTextW
- api | user32: EqualRect
- api | user32: IsRectEmpty
- api | user32: OffsetRect
- api | user32: MapWindowPoints
- api | user32: ClientToScreen
- api | user32: GetActiveWindow
- api | user32: GetClassNameW
- api | user32: GetParent
- api | user32: SetClassLongW
- api | user32: GetClassLongW
- api | user32: ScreenToClient
- api | user32: SetCaretPos
- api | user32: ShowCaret
- api | user32: HideCaret
- api | user32: DestroyCaret
- api | user32: GetCaretBlinkTime
- api | user32: CreateCaret
- api | user32: GetCursorPos
- api | user32: GetWindowRect
- api | user32: RemovePropW
- api | user32: SetPropW
- api | user32: ReleaseCapture
- api | user32: GetCapture
- api | user32: SetFocus
- api | user32: SetWindowPos
- api | user32: UpdateLayeredWindow
- api | user32: IntersectRect
- api | user32: SetCursor
- api | user32: GetClientRect
- api | user32: wsprintfW
- api | user32: SetRectEmpty
- api | user32: CopyRect
- api | user32: KillTimer
- api | user32: CallWindowProcW

- api | user32: EndPaint
- api | user32: DestroyWindow
- api | user32: BeginPaint
- api | user32: GetWindowLongW
- api | user32: ReleaseDC
- api | user32: SetWindowLongW
- api | user32: GetSystemMetrics
- api | user32: GetSystemMenu
- api | user32: LoadIconW
- api | user32: InvalidateRect
- api | user32: GetWindowTextW
- api | user32: EnableMenuItem
- api | user32: SetWindowTextA
- api | user32: EnableWindow
- api | user32: GetDesktopWindow
- api | user32: PostMessageW
- api | user32: MessageBoxW
- api | user32: CharNextA
- api | user32: PostQuitMessage
- api | user32: LoadCursorW
- api | user32: RegisterClassExW
- api | user32: PeekMessageW
- api | user32: CreateWindowExW
- api | user32: UpdateWindow
- api | user32: DefWindowProcW
- api | user32: GetMessageW
- api | user32: SetForegroundWindow
- api | user32: ShowWindow
- api | user32: IsWindow
- api | user32: SendMessageW
- api | user32: DispatchMessageW
- api | user32: UnregisterClassW
- api | kernel32: ExpandEnvironmentStringsA
- api | kernel32: GetStdHandle
- api | kernel32: GetFileType
- api | kernel32: FormatMessageA
- api | kernel32: VerifyVersionInfoA
- api | kernel32: GetModuleHandleA
- api | kernel32: VerSetConditionMask
- api | kernel32: SleepEx
- api | kernel32: SetProcessWorkingSetSize
- api | kernel32: LocalFree
- api | kernel32: LocalSize
- api | kernel32: LocalUnlock
- api | kernel32: LocalLock
- api | kernel32: LocalReAlloc
- api | kernel32: LocalAlloc
- api | kernel32: lstrcpyW
- api | kernel32: OutputDebugStringW
- api | kernel32: lstrcatW
- api | kernel32: GlobalFree
- api | kernel32: GlobalUnlock
- api | kernel32: GlobalLock
- api | kernel32: GlobalSize
- api | kernel32: GlobalAlloc
- api | kernel32: lstrlenW
- api | kernel32: lstrcmpiW

- api | kernel32: GetCurrentDirectoryW
- api | kernel32: LocalFileTimeToFileTime
- api | kernel32: SystemTimeToFileTime
- api | kernel32: LoadLibraryExW
- api | kernel32: SetLastError
- api | kernel32: FindClose
- api | kernel32: GetModuleFileNameW
- api | kernel32: FileTimeToSystemTime
- api | kernel32: GetFileAttributesW
- api | kernel32: lstrcpynW
- api | kernel32: CreateDirectoryW
- api | kernel32: SystemTimeToTzSpecificLocalTime
- api | kernel32: GetTempFileNameW
- api | kernel32: Process32NextW
- api | kernel32: Process32FirstW
- api | kernel32: TerminateProcess
- api | kernel32: VirtualProtect
- api | kernel32: InterlockedCompareExchange
- api | kernel32: VirtualQuery
- api | kernel32: InterlockedIncrement
- api | kernel32: GetExitCodeThread
- api | kernel32: ResetEvent
- api | kernel32: InterlockedExchange
- api | kernel32: SizeofResource
- api | kernel32: FindResourceW
- api | kernel32: FreeResource
- api | kernel32: CreateFileW
- api | kernel32: ReadFile
- api | kernel32: SetEndOfFile
- api | kernel32: SetFilePointer
- api | kernel32: GetFileSize
- api | kernel32: VirtualAlloc
- api | kernel32: VirtualFree
- api | kernel32: GetSystemTime
- api | kernel32: GetVersionExA
- api | kernel32: GetSystemDefaultLangID
- api | kernel32: DeleteFileW
- api | kernel32: LoadLibraryA
- api | kernel32: GetTempPathW
- api | kernel32: LoadLibraryW
- api | kernel32: FreeLibrary
- api | kernel32: DeleteFileA
- api | kernel32: WaitForMultipleObjects
- api | kernel32: CreateEventW
- api | kernel32: WritePrivateProfileStringW
- api | kernel32: MultiByteToWideChar
- api | kernel32: GetSystemDirectoryA
- api | kernel32: CreateProcessA
- api | kernel32: SetEvent
- api | kernel32: WaitForSingleObject
- api | kernel32: InterlockedDecrement
- api | kernel32: CreateDirectoryA
- api | kernel32: GetCurrentThread
- api | kernel32: GetModuleFileNameA
- api | kernel32: GetTempPathA
- api | kernel32: GetCurrentProcessId
- api | kernel32: CloseHandle

- api | kernel32: GetCurrentThreadId
- api | kernel32: CreateFileMappingW
- api | kernel32: InitializeCriticalSection
- api | kernel32: GetModuleHandleW
- api | kernel32: GetComputerNameW
- api | kernel32: GetCurrentProcess
- api | kernel32: SetUnhandledExceptionFilter
- api | kernel32: UnmapViewOfFile
- api | kernel32: CreateMutexW
- api | kernel32: CreateFileA
- api | kernel32: DeleteCriticalSection
- api | kernel32: DecodePointer
- api | kernel32: EnterCriticalSection
- api | kernel32: HeapSize
- api | kernel32: GetLastError
- api | kernel32: RaiseException
- api | kernel32: LeaveCriticalSection
- api | kernel32: InitializeCriticalSectionAndSpinCount
- api | kernel32: GetProcessHeap
- api | kernel32: HeapFree
- api | kernel32: HeapAlloc
- api | kernel32: HeapReAlloc
- api | ntdll: RtlGetNtVersionNumbers
- api | kernel32: IsWow64Process
- api | kernel32: CreateFile2
- api | user32: GetProcessWindowStation
- api | user32: GetUserObjectInformationW
- api | user32: GetLastActivePopup
- api | user32: GetActiveWindow
- api | user32: MessageBoxW
- api | ntdll: fabs
- api | ntdll: floor
- api | ntdll: ceil
- api | ntdll: sqrt
- api | ntdll: atan
- api | kernel32: GetTickCount64
- api | kernel32: GetCurrentPackageId
- api | kernel32: LCMapStringEx
- api | kernel32: IsValidLocaleName
- api | kernel32: GetUserDefaultLocaleName
- api | kernel32: GetTimeFormatEx
- api | kernel32: GetLocaleInfoEx
- api | kernel32: GetDateFormatEx
- api | kernel32: CompareStringEx
- api | kernel32: EnumSystemLocalesEx
- api | kernel32: SetDefaultDllDirectories
- api | kernel32: CreateSymbolicLinkW
- api | kernel32: GetLogicalProcessorInformation
- api | kernel32: GetCurrentProcessorNumber
- api | kernel32: FreeLibraryWhenCallbackReturns
- api | kernel32: FlushProcessWriteBuffers
- api | kernel32: CloseThreadpoolWait
- api | kernel32: SetThreadpoolWait
- api | kernel32: CreateThreadpoolWait
- api | kernel32: CloseThreadpoolTimer
- api | kernel32: WaitForThreadpoolTimerCallbacks
- api | kernel32: SetThreadpoolTimer

• api | kernel32: CreateThreadpoolTimer
• api | kernel32: SetThreadStackGuarantee
• api | kernel32: CreateSemaphoreExW
• api | kernel32: CreateEventExW
• api | kernel32: InitializeCriticalSectionEx
• api | kernel32: FlsSetValue
• api | kernel32: FlsGetValue
• api | kernel32: FlsFree
• api | kernel32: FlsAlloc
• api | kernel32: FreeLibrary(wsock2) failed (%d)
• api | ntdll: SEC_E_ILLEGAL_MESSAGE (0x%08X) - This error usually occurs when a fatal SSL/TLS alert is received (e.g. handshake failed). More detail may be available in the Windows System event log.
• api | kernel32: AddDllDirectory
• api | kernel32: LoadLibraryExA

• Module 1 other strings

• KillFocus
• MouseDBClick
• MouseHOver
• MouseRUp
• MouseRDown
• MouseLUp
• MouseLDown
• MouseLeave
• MouseIn
• ShowControl
• OnSize
• -dulibMenuClass
• dulibMenuClass
• .exe
• Shell.Explorer
• errorUrl
• errorMessage
• errorCode
• errorCharacter
• *errorLine
• !Static
• DownLoadFrame_splash
• !Kernel32.dll
• kernel32
• btn_Close2
• btn_Close
• menu_panel
• liulan
• btn_opdir
• btn_setup
• main_window_style
• !ATL:DLGFrame032E
• page3_list_item_%d
• page3_desc_%d
• page3_check_item_%d
• page3_check_item_text_%d
• page3_title_%d
• page3_icon_%d
• page3_btn_icon_%d

- page3_bottom_check_group%d
- page3_check_hk_text_%d
- page3_check_hk_%d
- page3_check_lk_text_%d
- page3_check_lk_%d
- page_3
- page3_bottom_content
- title_ok
- title_tips
- btn_openfile
- main_window_style3
- %.02f %s
- page_2
- main_window_style2
- main_window
- progress_down_state
- process_pos
- process_show_text
- page1_list_item_%d
- page1_desc_%d
- page1_check_item_%d
- page1_check_item_text_%d
- page1_title_%d
- page1_icon_%d
- page1_btn_icon_%d
- page1_bottom_check_group%d
- page1_check_hk_text_%d
- page1_check_hk_%d
- page1_check_lk_text_%d
- page1_check_lk_%d
- page_1
- edit_dir
- right_content
- bottom_content
- desc_text
- main_text3
- main_text2
- title_text
- main_text1
- .url
- kernel32.dll
- /api/open
- ATL:DlprrSpase
- ATL:MemData03EA
- x/report/exception
- Content-Type: multipart/form-data; boundary=--boundary_cswuygtest
- POST
- /api/upload
- HTTP/1.1
- nMozilla post test/1.0
- CONOUT$
- .bat
- 2.cmd
- USER32.DLL
- united-states
- united-kingdom
- trinidad & tobago

- south-korea
- south-africa
- south korea
- south africa
- slovak
- puerto-rico
- pr-china
- pr china
- new-zealand
- hong-kong
- holland
- great britain
- england
- czech
- china
- britain
- america
- .USA
- .USA
- .TTO
- .KOR
- .ZAF
- .KOR
- .ZAF
- .PRI
- .CZE
- .USA
- swiss
- swedish-finland
- spanish-venezuela
- spanish-uruguay
- spanish-puerto rico
- spanish-peru
- spanish-paraguay
- spanish-panama
- spanish-nicaragua
- spanish-modern
- spanish-mexican
- spanish-honduras
- spanish-guatemala
- spanish-el salvador
- spanish-ecuador
- spanish-dominican republic
- spanish-costa rica
- spanish-colombia
- spanish-chile
- spanish-bolivia
- spanish-argentina
- portuguese-brazilian
- norwegian-nynorsk
- norwegian-bokmal
- norwegian
- italian-swiss
- irish-english
- german-swiss
- german-luxembourg
- german-lichtenstein

- german-austrian
- french-luxembourg
- french-canadian
- french-belgian
- english-usa
- english-us
- english-uk
- english-trinidad y tobago
- english-south africa
- english-nz
- english-jamaica
- english-ire
- english-caribbean
- english-can
- english-belize
- english-aus
- english-american
- dutch-belgian
- chinese-traditional
- chinese-singapore
- chinese-simplified
- chinese-hongkong
- chinese
- canadian
- belgian
- australian
- american-english
- american english
- american
- .ENU
- .ENU
- .ENG
- .DES
- .ESV
- .ESY
- .ESU
- .ESR
- .ESZ
- .ESA
- .ESI
- .ESN
- .ESM
- .ESH
- .ESG
- .ESE
- .ESF
- .ESD
- .ESC
- .ESO
- .ESL
- .ESB
- .ESS
- .NON
- .NOR
- .NOR
- .ITS
- .ENI

- .DES
- .DEL
- .DEC
- .DEA
- .ENU
- .ENU
- .ENG
- .ENT
- .ENS
- .ENZ
- .ENJ
- .ENI
- .ENB
- .ENC
- .ENL
- .ENA
- .ENU
- .ZHI
- .ZHI
- .ENC
- .ENA
- .ENU
- .ENU
- .ENU
- UNICODE
- UTF-16LE
- UTF-8
- Microsoft Visual C++ Runtime Library
- <program name unknown>
- Program:
- Runtime Error!
- runtime error
- TLOSS error
- SING error
- DOMAIN error
- - inconsistent onexit begin-end variables
- R6034
- This indicates a bug in your application. It is most likely the result of calling an MSIL-compiled (/clr) function from a native constructor or from DllMain.
- - Attempt to use MSIL code from this assembly during native code initialization
- R6033
- - not enough space for locale information
- R6032
- This indicates a bug in your application.
- - Attempt to initialize the CRT more than once.
- R6031
- - CRT not initialized
- R6030
- - unable to initialize heap
- R6028
- - not enough space for lowio initialization
- R6027
- - not enough space for stdio initialization
- R6026
- - pure virtual function call
- R6025
- - not enough space for _onexit/atexit table
- R6024

- - unable to open console device
- R6019
- - unexpected heap error
- R6018
- - unexpected multithread lock error
- R6017
- - not enough space for thread data
- R6016
- - abort() has been called
- R6010
- - not enough space for environment
- R6009
- - not enough space for arguments
- R6008
- - floating point support not loaded
- .R6002
- December
- November
- October
- September
- August
- July
- June
- April
- March
- February
- January
- Saturday
- Friday
- Thursday
- Wednesday
- Tuesday
- Monday
- Sunday
- LC_TIME
- LC_NUMERIC
- LC_MONETARY
- LC_COLLATE
- mscoree.dll
- zu-za
- zh-mo
- xh-za
- vi-vn
- uz-uz-latn
- uz-uz-cyrl
- ur-pk
- uk-ua
- tt-ru
- tn-za
- te-in
- ta-in
- sw-ke
- sv-se
- sv-fi
- sr-ba-latn
- sq-al
- sma-se

- sma-no
- sl-si
- se-se
- se-no
- se-fi
- sa-in
- ru-ru
- ro-ro
- quz-pe
- quz-ec
- quz-bo
- pa-in
- ns-za
- nn-no
- nl-be
- nb-no
- mr-in
- ml-in
- mi-nz
- ko-kr
- kok-in
- kn-in
- ka-ge
- ja-jp
- it-it
- it-ch
- is-is
- id-id
- hy-am
- hu-hu
- hr-ba
- hi-in
- he-il
- gu-in
- gl-es
- fr-lu
- fr-ca
- fr-be
- fo-fo
- fi-fi
- fa-ir
- eu-es
- et-ee
- es-ve
- es-uy
- es-sv
- es-py
- es-pr
- es-pe
- es-pa
- es-ni
- es-mx
- es-hn
- es-gt
- es-es
- es-ec
- es-do

- es-cr
- es-co
- es-cl
- es-bo
- es-ar
- en-zw
- en-za
- en-us
- en-tt
- en-ph
- en-nz
- en-jm
- en-ie
- en-gb
- en-cb
- en-ca
- en-bz
- en-au
- el-gr
- de-lu
- de-li
- de-de
- de-ch
- de-at
- da-dk
- ca-es
- bs-ba-latn
- bn-in
- be-by
- az-az-latn
- az-az-cyrl
- ar-ye
- ar-tn
- ar-sy
- ar-sa
- ar-qa
- ar-om
- ar-ma
- ar-ly
- ar-lb
- ar-kw
- ar-jo
- ar-iq
- ar-eg
- ar-dz
- ar-bh
- ar-ae
- af-za
- es-PR
- es-NI
- es-HN
- es-SV
- es-BO
- ar-QA
- es-PY
- ar-BH
- es-UY

- ar-AE
- es-CL
- en-PH
- ar-KW
- es-EC
- en-ZW
- ar-LB
- es-AR
- en-TT
- ar-JO
- es-PE
- en-BZ
- ar-SY
- es-CO
- en-CB
- ar-YE
- es-VE
- en-JM
- ar-OM
- sma-SE
- es-DO
- en-ZA
- ar-TN
- sma-NO
- sr-BA-Latn
- es-PA
- en-IE
- ar-MA
- bs-BA-Latn
- fr-LU
- es-CR
- en-NZ
- de-LI
- zh-MO
- ar-DZ
- hr-BA
- es-GT
- en-CA
- de-LU
- ar-LY
- quz-PE
- se-FI
- fr-CA
- es-ES
- en-AU
- de-AT
- ar-EG
- quz-EC
- uz-UZ-Cyrl
- se-SE
- az-AZ-Cyrl
- sv-FI
- nn-NO
- nl-BE
- it-CH
- fr-BE
- es-MX

- en-GB
- de-CH
- ar-IQ
- mi-NZ
- ns-ZA
- quz-BO
- kok-IN
- gl-ES
- sa-IN
- mr-IN
- ml-IN
- kn-IN
- te-IN
- ta-IN
- gu-IN
- pa-IN
- bn-IN
- tt-RU
- uz-UZ-Latn
- sw-KE
- se-NO
- hi-IN
- fo-FO
- ka-GE
- af-ZA
- zu-ZA
- xh-ZA
- tn-ZA
- eu-ES
- az-AZ-Latn
- hy-AM
- vi-VN
- fa-IR
- et-EE
- sl-SI
- be-BY
- uk-UA
- id-ID
- ur-PK
- sv-SE
- sq-AL
- ru-RU
- ro-RO
- nb-NO
- ko-KR
- ja-JP
- it-IT
- is-IS
- hu-HU
- he-IL
- fi-FI
- en-US
- el-GR
- de-DE
- da-DK
- ca-ES
- ar-SA

- combase.dll
- ERROR : Unable to initialize critical section in CAtlBaseModule
- Error document empty.
- Error parsing Declaration.
- Error parsing Comment.
- Error parsing Unknown.
- Error reading end tag.
- Error: empty tag.
- Error reading Attributes.
- Error reading Element value.
- Failed to read Element name
- Error parsing Element.
- Memory allocation failed.
- Failed to open file
- Error
- No error
- line
- rect
- 'duStyleGroup
- halfroundrect
- roundrect
- roundy
- roundx
- 'duCursor
- failed to loading image[%s]
- 'duImage
- endpoint
- startpoint
- linetype
- linewidth
- color
- dashnotdot
- dashdot
- dash
- solid
- bordertype
- border
- bborder
- fill
- bfill
- bordercolor
- fillcolor
- valign
- halign
- bsingleline
- paintmode
- picfile
- selectheight
- selectwidth
- selecttop
- selectleft
- bottom_part
- right_part
- top_part
- left_part
- stretchpartall
- tile

- state
- &duLineStyle;
- &duRectStyle;
- &duTextStyle;
- &duImageStyle;
- &duStyleBase;
- fontface
- strikeout
- underline
- italic
- weight
- &duFont;
- standalone
- encoding
- version
- '
- "
- &
- CollectGarbage
- AddResObj [%s] failed
- dsimage
- dscursor
- &duResManager;
- $duResBase
- &duRemoteCtrl;
- &duMenu;
- colorpercent
- colorall
- &percent;
- itemwidth
- maxcount
- &grid;
- time
- frame
- $duAnimation
- name="playerReady"
- Window
- ExactFit
- 000000
- ShockwaveFlash.ShockwaveFlash
- &duFlash;
- expandspace
- checkboxspace
- indentspace
- &indentx;
- checkboximage
- checkboxheight
- checkboxwidth
- checkboxy
- checkboxx
- showcheckbox
- sepwidth
- sepimage
- sortheight
- sortwidth
- sorty
- sortx

- sortstyle
- borderwidth
- %duHeaderCtrl
- buttonstyle
- rightarrowstyle
- leftarrowstyle
- buttonspace
- buttonheight
- buttonwidth
- arrowbuttonspace
- arrowwidth
- total
- %duPage
- arrowright
- arrow
- childmenu
- %duMenuItem
- href
- Error: pLineSegment2 is NULL
- Error: pLineSegment is NULL
- Color
- Font
- ParagraphSpace
- IsHrefSegment false
- IsHrefSegment true
- %duXmlStatic
- open
- %duLink
- btooltip
- icontextspace
- indenticonspace
- indentheight
- indentwidth
- indentstyle
- ROOT
- %duTreeCtrl
- linespace
- %duStaticEx
- dockfirst
- secondpluginname
- firstpluginname
- secondminpixel
- firstminpixel
- %duSplitter
- forestyle
- thumbheight
- thumbwidth
- &duSlider;
- progressstyle
- progresspos
- %duProgress
- %duOutlookBar
- itemfixwidth
- %duMenuBar
- imagefont
- $duLEDTimer
- &duGifCtrl;

- $duHwndObj
- spinbottom
- spintop
- spinwidth
- spinleft
- value
- %duSpin
- view
- %duScrollContainer
- groupid
- %duRadio
- multilevel
- expand
- level
- &duIMPanelNode;
- &duListBoxEx;
- error: delete tabbutton in DUM_TBBSELECTED notify
- selected
- tabpage
- &duTabButton;
- windowheight
- window
- $duComboBox
- DUCOMBOXLISTBOXWND
- itemiconheight
- itemiconwidth
- itemicony
- itemiconx
- itemstyle
- itemheight
- $duListBox
- cellstyle
- multiselect
- linestyle
- headerstyle
- headerheight
- $duReportView
- OnVScroll Error pos[%d]
- image
- horzscrollbar
- vertscrollbar
- $duScrollView
- number
- password
- readonly
- selectcolor
- textcolor
- font
- bottomborder
- rightborder
- topborder
- leftborder
- $duEdit
- minthumbsize
- step
- vert
- thumbstyle

- downstyle
- upstyle
- arrowheight
- maxpos
- %duScroll
- showtooltip
- &duStatic;
- alwayshot
- yspace
- xspace
- type
- $duLayout
- childlayout
- group
- $duCheckBox
- graydisable
- status_iconheight
- status_iconwidth
- status_icony
- status_iconx
- status_icon
- tooltip
- fadeoutspeed
- fadeinspeed
- fade
- iconheight
- iconwidth
- icony
- iconx
- icon
- fixright
- fixleft
- autosize
- $duButton
- caption
- layered
- bordersize
- maxheight
- maxwidth
- minheight
- minwidth
- captionheight
- %duWindow
- $duObject
- checkedall
- checkedfocus
- checkeddisable
- checkedpress
- checkedover
- checked
- normalall
- focus
- disable
- press
- over
- normal
- false

- true
- standalone=''
- encoding=''
- version=''
- standalone="%s"
- encoding="%s"
- version="%s"
- &&#
- MenuItem
- ducontrol
- Memory\\
- resManager
- winManager
- CollectGarbage();
- DirectUI.js
- theme
- directui
- config.xml
- #duWindowManager
- remotectrl
- mledit
- menu
- gridlayout
- animation
- treelistitem
- treelistctrl
- headerctrl
- page
- menuitem
- staticex
- xmlstatic
- link
- treectrl
- splitter
- slider
- progress
- outlookbar
- menubar
- ledtimer
- spin
- scrollcontainer
- impanelnode
- listboxex
- combobox
- listbox
- reportview
- scrollview
- scrollbar
- static
- radio
- checkbox
- tabbutton
- layout
- button
- duwindow
- edit
- error: [%s] is repeated

- dulibMenuClass
- tooltips_class32
- flash
- taborder
- height
- width
- vertanchor
- horzanchor
- bottom
- right
- alpha
- center
- left
- zorder
- opaque
- cached
- visible
- text
- cursor
- style
- name
- #duPlugin
- 0jjjj
- 0jjj
- WLDAP32.dll
- COMCTL32.dll
- VERSION.dll
- GetFileVersionInfoA
- VerQueryValueW
- GetFileVersionInfoSizeA
- RASAPI32.dll
- RasEnumConnectionsW
- MiniDumpWriteDump
- d3d9.dll
- Direct3DCreate9
- SETUPAPI.dll
- SetupDiGetDeviceRegistryPropertyA
- SetupDiGetClassDevsW
- SetupDiEnumDeviceInfo
- SetupDiDestroyDeviceInfoList
- SetupIterateCabinetW
- MSIMG32.dll
- GradientFill
- TransparentBlt
- AlphaBlend
- GdipDrawImageRectI
- GdipCreateBitmapFromHBITMAP
- GdipGetPropertyItem
- GdipGetPropertyItemSize
- GdipImageSelectActiveFrame
- GdipImageGetFrameCount
- GdipImageGetFrameDimensionsList
- GdipImageGetFrameDimensionsCount
- GdipLoadImageFromStream
- GdipFillRectangle
- GdipDrawRectangle
- GdipDrawLinesI

- GdipSetPenDashStyle
- GdipDeletePen
- GdipCreatePen1
- GdipFillPieI
- GdipSetSmoothingMode
- GdipCreateFromHDC
- GdipCreateSolidFill
- GdipDeleteBrush
- GdiplusStartup
- GdipGetImageWidth
- GdipCloneImage
- GdipBitmapLockBits
- GdipGetImagePaletteSize
- GdipDisposeImage
- GdipAlloc
- GdipDrawImageI
- GdipBitmapUnlockBits
- GdipGetImageGraphicsContext
- GdipDeleteGraphics
- GdipCreateBitmapFromScan0
- GdipGetImagePixelFormat
- GdipCreateBitmapFromStream
- GdipGetImagePalette
- GdipGetImageHeight
- GdipFree
- GdiplusShutdown
- PathAppendW
- PathFileExistsA
- PathFileExistsW
- StrStrIA
- PathAppendA
- OLEAUT32.dll
- ole32.dll
- StringFromGUID2
- CLSIDFromProgID
- CLSIDFromString
- CreateStreamOnHGlobal
- CoTaskMemFree
- CoInitialize
- CoUninitialize
- SHELL32.dll
- ShellExecuteW
- SHGetPathFromIDListW
- Shell_NotifyIconW
- SHBrowseForFolderW
- ShellExecuteA
- SHGetSpecialFolderPathA
- SHGetSpecialFolderPathW
- ADVAPI32.dll
- GDI32.dll
- GetRegionData
- ExtCreateRegion
- CreateRoundRectRgn
- SetRectRgn
- GetTextColor
- GetBkMode
- GetBkColor

- CombineRgn
- CreatePatternBrush
- CreateBitmap
- GetTextMetricsW
- GetTextExtentPointW
- GetTextExtentPoint32W
- SetTextColor
- SetBkColor
- GetViewportOrgEx
- GetStockObject
- GetCurrentObject
- GetClipBox
- EnumFontsW
- SetViewportOrgEx
- SelectClipRgn
- CreateRectRgn
- CreateDIBSection
- SetDIBColorTable
- SetBkMode
- DeleteObject
- SelectObject
- CreateCompatibleDC
- CreateCompatibleBitmap
- CreateFontW
- GetDIBColorTable
- GetObjectW
- TextOutW
- CreateSolidBrush
- TextOutA
- DeleteDC
- USER32.dll
- KERNEL32.dll
- WinHttpCrackUrl
- WinHttpQueryDataAvailable
- WinHttpAddRequestHeaders
- WinHttpReadData
- WinHttpOpenRequest
- WinHttpOpen
- WinHttpCloseHandle
- WinHttpConnect
- WinHttpSendRequest
- WinHttpSetTimeouts
- WinHttpReceiveResponse
- WS2_32.dll
- IMM32.dll
- ImmDisableIME
- raB3G
- Bad unicode escape sequence in string: hexadecimal digit expected.
- Bad unicode escape sequence in string: four digits expected.
- expecting another \\u token to begin the second half of a unicode surrogate pair
- additional six characters expected to parse unicode surrogate pair.
- Bad escape sequence in string
- Empty escape sequence in string
- ' is not a number.
- Missing ',' or ']' in array declaration
- Missing '}' or object member name
- Missing ',' or '}' in object declaration

- Missing ':' after object member name
- alse
- Syntax error: value, object or array expected.
- A valid JSON document must be either an array or an object value.
- map/set<T> too long
- Type is not convertible to double
- Type is not convertible to uint
- Real out of unsigned integer range
- Negative integer can not be converted to unsigned integer
- Type is not convertible to int
- Real out of signed integer range
- integer out of signed integer range
- Type is not convertible to string
- json error
- bad cast
- null
- %#.16g
- ios_base::eofbit set
- ios_base::failbit set
- ios_base::badbit set
- true
- false
- bad locale name
- list<T> too long
- deque<T> too long
- O(up
- (3-!0,1\'8"5.*2$
- =5-%
- >6.&
- <4,$?7/'
- ;3+#
- :2*"
- 91)!
- ?7/'
- =5-%
- ;3+#
- 91)!
- @80(
- >6.&
- <4,$
- :2*"
- hangzhou changjin
- SCSIAdapter
- msft virtual
- obm virtual
- hin virtual
- s.t. virtual
- bxp virtual
- bnvirtualscsihba
- ccboot
- mzd.live
- alddisk
- nmenu
- kic.disk
- deepin
- richdisk
- diskless

- netzone
- vdiskbus
- %02X
- in_disk
- Content-Type:application/x-www-form-urlencoded
- Cache-Conbtrol:no-cache
- Connection:close
- /api/openv2
- /api/softanayv3
- filename
- zI{.
- Rbc0R
- {SO-N
- explorer
- \\tempicon\\
- open
- .exe
- r7xE
- value
- param
- mime
- setres
- listmime
- list_logo
- list_sleep
- list_nameS
- list_rename
- list_mimelist
- list_url
- list_desc
- list_nameT
- list_type
- list_id
- logo
- tempdir
- items
- descr_downurl
- descr_cookie
- descr_ref
- descr_size
- tempname
- descr_name
- descr_title
- descr_named
- descr_values
- main
- loading
- xlurl
- getlist
- proc
- wow64
- name
- path
- type
- appid
- invalid numeric character entity
- expected ;

- expected \' or "
- expected =
- expected attribute name
- expected >
- expected element name
- unexpected end of data
- expected <
- vector<T> too long
- xml version="1.0" encoding="UTF-8"
- @1_360.exe
- HTTP/1.0
- HTTP/1.1
- Content-Length:
- Cache-Control: no-cache
- Connection:close
- User-Agent: Mozilla/5.0 (compatible; MSIE 9.0; Windows NT 6.1; WOW64; Trident/5.0)
- GET %s HTTP/1.1
- Cookie:
- referer:
- invalid vector<T> subscript
- ----boundary_cswuygtest--
- Content-Type:application/octet-stream
- Content-Disposition: form-data; name="file"; filename="
- ----boundary_cswuygtest
- invalid string position
- string too long
- iostream stream error
- iostream
- unknown error
- generic
- 1#QNAN
- 1#INF
- 1#IND
- 1#SNAN
- Complete Object Locator'
- Class Hierarchy Descriptor'
- Base Class Array'
- Base Class Descriptor at (
- Type Descriptor'
- `local static thread guard'
- `managed vector copy constructor iterator'
- `vector vbase copy constructor iterator'
- `vector copy constructor iterator'
- `dynamic atexit destructor for '
- `dynamic initializer for '
- `eh vector vbase copy constructor iterator'
- `eh vector copy constructor iterator'
- `managed vector destructor iterator'
- `managed vector constructor iterator'
- `placement delete[] closure'
- `placement delete closure'
- `omni callsig'
- delete[]
- new[]
- `local vftable constructor closure'
- `local vftable'
- `RTTI

- `udt returning'
- `copy constructor closure'
- `eh vector vbase constructor iterator'
- `eh vector destructor iterator'
- `eh vector constructor iterator'
- `virtual displacement map'
- `vector vbase constructor iterator'
- `vector destructor iterator'
- `vector constructor iterator'
- `scalar deleting destructor'
- `default constructor closure'
- `vector deleting destructor'
- `vbase destructor'
- `local static guard'
- `typeof'
- `vbtable'
- `vftable'
- operator
- delete
- new
- restrict(
- __unaligned
- __restrict
- __ptr64
- __eabi
- __vectorcall
- __fastcall
- __thiscall
- __pascal
- __based(
- JanFebMarAprMayJunJulAugSepOctNovDec
- SunMonTueWedThuFriSat
- exp10
- e+000
- December
- November
- October
- September
- August
- July
- June
- April
- March
- February
- January
- UNICODE
- UTF-16LE
- UTF-8
- 700PP
- ('8PW
- 700WP
- (8PX
- _nextafter
- _logb
- frexp
- fmod
- _cabs

- ldexp
- modf
- atan2
- acos
- asin
- tanh
- cosh
- sinh
- log10
- CorExitProcess
- SetFileInformationByHandleW
- GetFileInformationByHandleExW
- !"#$%&\'()*+,-./0123456789:;<=>?@abcdefghijklmnopqrstuvwxyz[\\]^_`abcdefghijklmnopqrstuvwxyz{|}~
- bad exception
- Illegal byte sequence
- Directory not empty
- Function not implemented
- No locks available
- Filename too long
- Resource deadlock avoided
- Result too large
- Domain error
- Broken pipe
- Too many links
- Read-only file system
- Invalid seek
- No space left on device
- File too large
- Inappropriate I/O control operation
- Too many open files
- Too many open files in system
- Invalid argument
- Is a directory
- Not a directory
- No such device
- Improper link
- File exists
- Resource device
- Bad address
- Permission denied
- Not enough space
- Resource temporarily unavailable
- No child processes
- Bad file descriptor
- Exec format error
- Arg list too long
- No such device or address
- Input/output error
- Interrupted function call
- No such process
- No such file or directory
- Operation not permitted
- Visual C++ CRT: Not enough memory to complete call to strerror.
- RoUninitialize
- RoInitialize
- Unknown exception
- 0123456789abcdefABCDEF

- 0123456789abcdefghijklmnopqrstuvwxyz
- 0123456789abcdefghijklmnopqrstuvwxyz
- bad allocation
- wrong protocol type
- value too large
- too many symbolic link levels
- too many links
- too many files open in system
- timed out
- text file busy
- stream timeout
- state not recoverable
- result out of range
- resource deadlock would occur
- read only file system
- protocol not supported
- protocol error
- owner dead
- operation would block
- operation not supported
- operation not permitted
- operation in progress
- not supported
- not connected
- not a stream
- not a directory
- no such process
- no such device or address
- no stream resources
- no protocol option
- no message
- no message available
- no link
- no child process
- no buffer space
- network unreachable
- network reset
- network down
- message size
- is a directory
- invalid seek
- inappropriate io control operation
- illegal byte sequence
- identifier removed
- host unreachable
- file too large
- executable format error
- destination address required
- connection reset
- connection refused
- connection already in progress
- connection aborted
- broken pipe
- bad message
- bad file descriptor
- bad address
- argument out of domain

- argument list too long
- already connected
- address not available
- address in use
- address family not supported
- operation_would_block
- timed_out
- wrong_protocol_type
- protocol_not_supported
- operation_not_supported
- not_connected
- no_protocol_option
- no_buffer_space
- network_unreachable
- network_reset
- network_down
- filename_too_long
- message_size
- too_many_files_open
- already_connected
- invalid_argument
- interrupted
- operation_in_progress
- host_unreachable
- bad_address
- destination_address_required
- connection_reset
- connection_refused
- connection_aborted
- bad_file_descriptor
- connection_already_in_progress
- address_family_not_supported
- address_not_available
- address_in_use
- permission_denied
- too many files open
- operation canceled
- cross device link
- resource unavailable try again
- not enough memory
- no lock available
- function not supported
- no such file or directory
- no space on device
- invalid argument
- directory not empty
- io error
- device or resource busy
- filename too long
- no such device
- file exists
- permission denied
- %D,3
- lower
- upper
- blank
- space

- graph
- print
- xdigit
- alpha
- alnum
- digit
- GSSAPI handshake failure (invalid security layer)
- GSSAPI handshake failure (invalid security data)
- GSSAPI handshake failure (empty security message)
- GSSAPI handshake failure (empty challenge message)
- auth=Bearer %s
- user=%s
- auth=Bearer %s
- user=%s
- auth=Bearer %s
- user=%s
- %s %02x%02x%02x%02x%02x%02x%02x%02x%02x%02x%02x%02x%02x%02x%02x%02x%02x
- WARNING: Using weak random seed
- SOCKS5 access with%s protection granted.
- GSS-API confidentiality
- GSS-API integrity
- out GSS-API data
- Invalid SSPI encryption response length (%lu).
- DecryptMessage
- Failed to receive SSPI encryption type.
- Invalid SSPI encryption response type (%u %u).
- Failed to receive SSPI encryption response.
- EncryptMessage
- Failed to query security context attributes.
- QueryContextAttributes
- SOCKS5 server supports GSS-API %s data protection.
- confidentiality
- integrity
- SOCKS5 server authencticated user %s with GSS-API.
- Failed to determine user name.
- QueryCredentialAttributes
- Failed to receive SSPI authentication token.
- Invalid SSPI authentication response type (%u %u).
- User was rejected by the SOCKS5 server (%u %u).
- Failed to receive SSPI authentication response.
- Failed to initialise security context.
- InitializeSecurityContext
- Failed to acquire credentials.
- AcquireCredentialsHandle
- Kerberos
- SSPI error: %s failed: %s
- <DIR>
- APM0123456789:
- 0123456789-
- total
- Unsupported SASL authentication mechanism
- AQ==
- OAUTHBEARER
- XOAUTH2
- EXTERNAL
- GSSAPI
- DIGEST-MD5

- CRAM-MD5
- PLAIN
- LOGIN
- Excessive server response line length received, %zd bytes. Stripping
- response reading failed
- KGS!@#$%server response timeout
- Cert
- -----END CERTIFICATE-----
- -----BEGIN CERTIFICATE-----
- Signature: %s
- Signature
- Public Key Algorithm: %s
- Public Key Algorithm
- Expire Date: %s
- Expire Date
- Start Date: %s
- Start Date
- Signature Algorithm: %s
- Signature Algorithm
- Serial Number: %s
- Serial Number
- Version: %lu (0x%lx)
- Version
- Issuer: %s
- Issuer
- %2d Subject: %s
- Subject
- dsa(pub_key)
- rsa(e)
- RSA Public Key
- RSA Public Key (%lu bits)
- %02x:
- sha512
- 2.16.840.1.101.3.4.2.3
- sha384
- 2.16.840.1.101.3.4.2.2
- sha256
- 2.16.840.1.101.3.4.2.1
- sha224
- 2.16.840.1.101.3.4.2.4
- basicConstraints
- 2.5.29.19
- issuerAltName
- 2.5.29.18
- subjectAltName
- role
- 2.5.4.72
- emailAddress
- 1.2.840.113549.1.9.1
- pseudonym
- 2.5.4.65
- dnQualifier
- 2.5.4.46
- X500UniqueIdentifier
- 2.5.4.45
- generationQualifier
- 2.5.4.44

- initials
- 2.5.4.43
- givenName
- 2.5.4.42
- 2.5.4.41
- postalCode
- 2.5.4.17
- description
- 2.5.4.13
- title
- 2.5.4.12
- 2.5.4.11
- 2.5.4.10
- streetAddress
- 2.5.4.9
- 2.5.4.8
- 2.5.4.7
- 2.5.4.6
- serialNumber
- 2.5.4.5
- 2.5.4.4
- sha1
- 1.3.14.3.2.26
- 1.2.840.113549.2.5
- 1.2.840.113549.2.2
- sha512WithRSAEncryption
- 1.2.840.113549.1.1.13
- sha384WithRSAEncryption
- 1.2.840.113549.1.1.12
- sha256WithRSAEncryption
- 1.2.840.113549.1.1.11
- sha224WithRSAEncryption
- 1.2.840.113549.1.1.14
- RSASSA-PSS
- 1.2.840.113549.1.1.10
- sha1WithRSAEncryption
- 1.2.840.113549.1.1.5
- md5WithRSAEncryption
- 1.2.840.113549.1.1.4
- md2WithRSAEncryption
- 1.2.840.113549.1.1.2
- rsaEncryption
- 1.2.840.113549.1.1.1
- dhpublicnumber
- 1.2.840.10046.2.1
- ecdsa-with-SHA1
- 1.2.840.10045.4.1
- c2pnb163v1
- 1.2.840.10045.3.0.1
- ecPublicKey
- 1.2.840.10045.2.1
- dsa-with-sha1
- 1.2.840.10040.4.3
- 1.2.840.10040.4.1
- 2.5.29.17
- 2.5.4.3
- %sAuthorization: Negotiate %s

• SPNEGO handshake failure (empty challenge message)
• NTLM handshake failure (type-3 message): Status=%x
• NTLM handshake failure (empty type-2 message)
• digest_sspi: MakeSignature failed, error 0x%08lx
• stale
• realm
• DIGEST-MD5 handshake failure (empty challenge message)
• WDigest
• couldn\'t open file "%s"
• Content-Disposition: attachment
• Content-Type: multipart/mixed; boundary=%s
• Content-Disposition: form-data; name="
• %s; boundary=%s
• Content-Type: multipart/form-data
• ; filename="%s"
• application/xml
• text/plain
• .jpeg
• image/jpeg
• image/gif
• .gif
• Bad content-encoding found
• Write error
• Malformed encoding found
• Illegal or missing hexadecimal sequence
• Too long hexadecimal number
• Proxy replied OK to CONNECT request
• Received HTTP code %d from proxy after CONNECT
• TUNNEL_STATE switched to: %d
• CONNECT responded chunked
• Transfer-Encoding: in %03d response
• Content-Length: in %03d response
• Ignore chunked response-body
• Ignore %I64d bytes of response-body
• chunk reading DONE
• Proxy CONNECT aborted
• Proxy CONNECT connection closed
• CONNECT response too large!
• Proxy CONNECT aborted due to timeout
• Failed sending CONNECT to proxy
• CONNECT
• Establish HTTP proxy tunnel to %s:%hu
• SOCKS5 request granted.
• Can't complete SOCKS5 connection to %02x%02x:%02x%02x:%02x%02x:%02x%02x:%02x%02x:%02x%02x:%02x%02x:%02x%02x:%d. (%d)
• Can't complete SOCKS5 connection to %s:%d. (%d)
• SOCKS5 reply has wrong version, version should be 5.
• SOCKS5 GSS-API protection not yet implemented.
• SOCKS5 connection to %s not supported
• Undocumented SOCKS5 mode attempted to be used by server.
• No authentication method was acceptable.
• No authentication method was acceptable. (It is quite likely that the SOCKS5 server wanted a username/password, since none was supplied to the server on this connection.)
• User was rejected by the SOCKS5 server (%d %d).
• Unable to receive SOCKS5 sub-negotiation response.
• Unable to negotiate SOCKS5 GSS-API context.
• Received invalid version in initial SOCKS5 response.
• Unable to receive initial SOCKS5 response.

- SOCKS5 read error occurred
- SOCKS5 read timeout
- SOCKS5 nothing to read
- SOCKS5 communication to %s:%d
- SOCKS5: error occurred during connection
- SOCKS5: connection timeout
- SOCKS5: no connection here
- SOCKS5: server resolving disabled for hostnames of length > 255 [actual len=%zu]
- Can't complete SOCKS4 connection to %d.%d.%d.%d:%d. (%d), request rejected because the client program and identd report different user-ids.
- Can't complete SOCKS4 connection to %d.%d.%d.%d:%d. (%d), request rejected or failed.
- SOCKS4%s request granted.
- SOCKS4 reply has wrong version, version should be 4.
- Too long SOCKS proxy name, can't use!
- SOCKS4 connection to %s not supported
- SOCKS4 communication to %s:%d
- %sAuthorization: NTLM %s
- NTLM handshake failure (internal error)
- NTLM handshake rejected
- NTLM auth restarted
- %sAuthorization: Digest %s
- password
- login
- machine
- HOME
- Request has same path as previous transfer
- Uploading to a URL without a file name!
- no memory
- Failure sending QUIT command: %s
- Wildcard - Parsing started
- ftp_perform ends with SECONDARY: %d
- QUOT string not accepted: %s
- No data was received!
- Received only partial file: %I64d bytes
- Uploaded unaligned file size (%I64d out of %I64d bytes)
- server did not report OK, got %d
- partial download completed, closing connection
- control connection looks dead
- Failure sending ABOR command: %s
- ABOR
- Remembering we are in dir "%s"
- PRET command not accepted: %03d
- Failed to MKD dir: %03d
- Server denied you to change to the given directory
- QUOT command failed with %03d
- SITE NAMEFMT 1
- OS/400
- Failed to figure out path
- Failed to clear the command channel (CCC)
- Got a %03d ftp-server response when 220 was expected
- ACCT rejected by server: %03d
- Access denied: %03d
- ACCT requested but none available
- RETR response: %03d
- Getting file with size: %I64d
- Maxdownload = %I64d
- bytes
- Data conn was not available immediately

- Failed FTP upload: %0d
- Couldn't use REST
- REST %I64d
- Instructs server to resume from offset %I64d
- File already completely downloaded
- Offset (%I64d) was beyond file size (%I64d)
- ftp server doesn't support SIZE
- Got a %03d response code instead of the assumed 200
- Couldn't set desired mode
- Skipping time comparison
- Given file does not exist
- unsupported MDTM reply format
- %04d%02d%02d %02d:%02d:%02d GMT
- %04d%02d%02d%02d%02d%02d
- Failed to do PORT
- disabling EPRT usage
- Can't resolve new host %s:%hu
- Can't resolve proxy host %s:%hu
- Bad PASV/EPSV response: %03d
- Skip %d.%d.%d.%d for data connection, re-use %s instead
- Couldn't interpret the 227-response
- Weirdly formatted EPSV reply
- Illegal port number in EPSV reply
- PASV
- Failed EPSV attempt. Disabling EPSV
- Failed EPSV attempt, exiting
- APPE %s
- File already completely uploaded
- Failed to read data
- SIZE %s
- Failure sending PORT command: %s
- Failure sending EPRT command: %s
- failed to resolve the address provided to PORT: %s
- FTP response timeout
- We got a 421 - timeout!
- Preparing for accepting server on data port
- Doing the SSL/TLS handshake on the data stream
- Ctrl conn has data while waiting for data conn
- Connection accepted from server
- PASV
- EPSV
- PORT
- EPRT
- DATA failed: %d
- DATA
- RCPT failed: %d
- MAIL failed: %d
- Command failed: %d
- Remote access denied: %d
- Got unexpected smtp-server response: %d
- MAIL FROM:%s SIZE=%s
- MAIL FROM:%s AUTH=%s SIZE=%s
- MAIL FROM:%s AUTH=%s
- MAIL FROM:%s
- HELP
- HELO %s
- EHLO %s

- +APOP
- Authentication failed: %d
- STLS not supported.
- Got unexpected pop3-server response
- QUIT
- RETR
- AUTH %s
- AUTH %s %s
- APOP %s %s
- %02x
- USER %s
- CAPA
- POP3S
- POP3
- PARTIAL
- SECTION
- UIDVALIDITY
- %c%03d
- Failed to parse FETCH response.
- Written %I64u bytes, %I64u bytes are left for transfer
- Found %I64u bytes to download
- Select failed
- Mailbox UIDVALIDITY has changed
- OK [UIDVALIDITY %19[0123456789]]
- Access denied. %c
- Authentication cancelled
- AUTH=
- LOGINDISABLED
- Got unexpected imap-server response
- SEARCH %s
- Cannot SEARCH without a query string.
- APPEND %s (\\Seen) {%I64d}
- Cannot APPEND with unknown input file size
- Cannot APPEND without a mailbox.
- Cannot FETCH without a UID.
- SELECT %s
- Cannot SELECT without a mailbox.
- No known authentication mechanisms supported!
- AUTHENTICATE %s
- AUTHENTICATE %s %s
- Unexpected continuation response
- NOOP
- LSUB
- EXPUNGE
- SEARCH
- EXAMINE
- SELECT
- FETCH
- STORE
- LIST
- CAPABILITY
- Bad tagged response
- IMAPS
- Failed sending Gopher request
- GOPHER
- Invalid input packet
- curl

- NT LM 0.12
- Got RTSP Session ID Line [%s], but wanted ID [%s]
- Got a blank Session ID
- Unable to read the CSeq header: [%s]
- Failed writing RTP data
- Cannot pause RTP
- Cannot write a 0 size RTP packet.
- Got an error writing an RTP packet
- Failed sending RTSP request
- Content-Type: application/sdp
- Content-Type: text/parameters
- Session: %s
- Session ID cannot be set as a custom header.
- Session:
- CSeq cannot be set as a custom header.
- CSeq:
- Range: %s
- Refusing to issue an RTSP SETUP without a Transport: header.
- Transport:
- Refusing to issue an RTSP request [%s] without a session ID.
- RECORD
- SET_PARAMETER
- GET_PARAMETER
- TEARDOWN
- PAUSE
- PLAY
- SETUP
- ANNOUNCE
- DESCRIBE
- OPTIONS
- Got invalid RTSP request
- Got an RTP Receive with a CSeq of %ld
- The CSeq of this request %ld did not match the response %ld
- failed to resume file:// transfer
- Can't get the size of file.
- Last-Modified: %s, %02d %s %4d %02d:%02d:%02d GMT
- Can't get the size of %s
- Can't open %s for writing
- Couldn't open file %s
- FILE
- subtree
- base
- onetree
- There are more than %d entries
- ;binary
- LDAP remote: %s
- LDAP local: trying to establish %s connection
- cleartext
- encrypted
- LDAP local: %s
- LDAP local: %s
- LDAP local: LDAP Vendor = %s ; LDAP Version = %d
- Microsoft Corporation.
- ;mode=
- TFTP response timeout
- Internal error: Unexpected packet
- Received too short packet

- Internal state machine error
- TFTP finished
- tftp_tx: internal error, event: %i
- tftp_tx: giving up waiting for block %d ack
- Received ACK for block %d, expecting %d
- tftp_rx: internal error
- Timeout waiting for block %d ACK. Retries = %d
- Received unexpected DATA packet block %d, expecting block %d
- Received last DATA packet block %d again.
- timeout
- %I64d
- netascii
- octet
- Connected for receive
- Connected for transmit
- invalid tsize -:%s:- value in OACK packet
- tsize parsed from OACK
- tsize
- blksize parsed from OACK
- requested
- server requested blksize larger than allocated
- blksize is smaller than min supported
- blksize is larger than max supported
- invalid blocksize value in OACK packet
- blksize
- got option=(%s) value=(%s)
- Malformed ACK packet, rejecting
- set timeouts for state %d; Total %ld, retry %d maxtry %d
- Time-out
- failed to load WS2_32.DLL (%d)
- WS2_32.DLL
- In SUBOPTION processing, RCVD
- %127[^,],%127s
- Unknown telnet option %s
- Syntax error in telnet option: %s
- NEW_ENV
- TTYPE
- %127[^=]%*[=]%255s
- USER,%s
- %.2x
- NAME
- INFO/REPLY
- SEND
- Width: %hu ; Height: %hu
- %s (unsupported)
- (Empty suboption?)
- , not IAC SE!)
- (terminated by
- %s IAC SB
- SENT
- Sending data failed (%d)
- EXOPL
- %s IAC %d
- %s IAC %s
- insufficient winsock version to support telnet
- TELNET
- DONT

- WONT
- WILL
- DMARK
- ABORT
- SUSP
- NEW-ENVIRON
- AUTHENTICATION
- OLD-ENVIRON
- XDISPLOC
- LINEMODE
- LFLOW
- TERM SPEED
- NAWS
- X3 PAD
- 3270 REGIME
- OUTPUT MARKING
- TACACS UID
- END OF RECORD
- TERM TYPE
- SEND LOCATION
- SUPDUP OUTPUT
- SUPDUP
- DE TERMINAL
- BYTE MACRO
- LOGOUT
- EXTEND ASCII
- NAOLFD
- NAOVTD
- NAOVTS
- NAOFFD
- NAOHTD
- NAOHTS
- NAOCRD
- NAOP
- NAOL
- RCTE
- TIMING MARK
- STATUS
- NAME
- SUPPRESS GO AHEAD
- ECHO
- BINARY
- QUIT
- CLIENT libcurl 7.53.1
- QUIT
- DEFINE %s %s
- CLIENT libcurl 7.53.1
- /LOOKUP:
- /DEFINE:
- Failed sending DICT request
- QUIT
- CLIENT libcurl 7.53.1
- default
- lookup word is missing
- schannel: clear security context handle
- schannel: ApplyControlToken failure: %s
- schannel: shutting down SSL/TLS connection with %s port %hu

- schannel: decrypted data returned %zu
- schannel: server closed abruptly (missing close_notify)
- schannel: decrypted data buffer: offset %zu length %zu
- schannel: failed to read data from server: %s
- schannel: failed to decrypt data, need more data
- schannel: SSL/TLS connection renegotiated
- schannel: renegotiation failed
- schannel: renegotiating SSL/TLS connection
- schannel: can't renogotiate, encrypted data available
- schannel: can't renogotiate, an error is pending
- schannel: remote party requests renegotiation
- schannel: encrypted data cached: offset %zu length %zu
- schannel: decrypted data cached: offset %zu length %zu
- schannel: decrypted data added: %zu
- schannel: decrypted data length: %lu
- schannel: encrypted data got %zd
- schannel: server closed the connection
- schannel: Curl_read_plain returned error %d
- schannel: Curl_read_plain returned CURLE_RECV_ERROR
- schannel: Curl_read_plain returned CURLE_AGAIN
- schannel: encdata_buffer resized %zu
- schannel: an unrecoverable error occurred in a prior call
- schannel: enough decrypted data is already available
- schannel: client wants to read %zu bytes
- schannel: timed out sending data (bytes sent: %zd)
- SSL/TLS connection timeout
- schannel: failed to retrieve remote cert context
- schannel: stored credential handle in session cache
- schannel: failed to store credential handle
- schannel: old credential handle is stale, removing
- schannel: failed to setup stream orientation
- schannel: failed to setup memory allocation
- schannel: failed to setup confidentiality
- schannel: failed to setup replay detection
- schannel: failed to setup sequence detection
- schannel: SSL/TLS connection with %s port %hu (step 3/3)
- schannel: SSL/TLS handshake complete
- schannel: encrypted data length: %lu
- schannel: next InitializeSecurityContext failed: %s
- schannel: sending next handshake data: sending %lu bytes...
- schannel: a client certificate has been requested
- schannel: received incomplete message, need more data
- schannel: encrypted data buffer: offset %zu length %zu
- schannel: failed to receive handshake, SSL/TLS connection failed
- schannel: failed to receive handshake, need more data
- schannel: unable to re-allocate memory
- schannel: SSL/TLS connection with %s port %hu (step 2/3)
- schannel: sent initial handshake data: sent %zd bytes
- schannel: sending initial handshake data: sending %lu bytes...
- schannel: initial InitializeSecurityContext failed: %s
- schannel: using IP address, SNI is not supported by OS.
- schannel: AcquireCredentialsHandle failed: %s
- schannel: SNI or certificate check failed: %s
- Microsoft Unified Security Protocol Provider
- schannel: unable to allocate memory
- Unrecognized parameter passed via CURLOPT_SSLVERSION
- Schannel: TLS 1.3 is not yet supported

- schannel: verifyhost setting prevents Schannel from comparing the supplied target name with the subject names in server certificates.
- schannel: checking server certificate revocation
- schannel: disabled server certificate revocation checks
- schannel: incremented credential handle refcount = %d
- schannel: re-using existing credential handle
- schannel: SSL/TLS connection with %s port %hu (step 1/3)
- %s (0x%08X)
- SEC_I_SIGNATURE_NEEDED
- SEC_I_RENEGOTIATE
- SEC_I_NO_LSA_CONTEXT
- SEC_I_LOCAL_LOGON
- SEC_I_INCOMPLETE_CREDENTIALS
- SEC_I_CONTINUE_NEEDED
- SEC_I_CONTEXT_EXPIRED
- SEC_I_COMPLETE_NEEDED
- SEC_I_COMPLETE_AND_CONTINUE
- SEC_E_WRONG_PRINCIPAL
- SEC_E_WRONG_CREDENTIAL_HANDLE
- SEC_E_UNTRUSTED_ROOT
- SEC_E_UNSUPPORTED_PREAUTH
- SEC_E_UNSUPPORTED_FUNCTION
- SEC_E_UNKNOWN_CREDENTIALS
- SEC_E_UNFINISHED_CONTEXT_DELETED
- SEC_E_TOO_MANY_PRINCIPALS
- SEC_E_TIME_SKEW
- SEC_E_TARGET_UNKNOWN
- SEC_E_SMARTCARD_LOGON_REQUIRED
- SEC_E_SMARTCARD_CERT_REVOKED
- SEC_E_SMARTCARD_CERT_EXPIRED
- SEC_E_SHUTDOWN_IN_PROGRESS
- SEC_E_SECURITY_QOS_FAILED
- SEC_E_SECPKG_NOT_FOUND
- SEC_E_REVOCATION_OFFLINE_KDC
- SEC_E_REVOCATION_OFFLINE_C
- SEC_E_QOP_NOT_SUPPORTED
- SEC_E_POLICY_NLTM_ONLY
- SEC_E_PKINIT_NAME_MISMATCH
- SEC_E_PKINIT_CLIENT_FAILURE
- SEC_E_OUT_OF_SEQUENCE
- SEC_E_NO_TGT_REPLY
- SEC_E_NO_S4U_PROT_SUPPORT
- SEC_E_NO_PA_DATA
- SEC_E_NO_KERB_KEY
- SEC_E_NO_IP_ADDRESSES
- SEC_E_NO_IMPERSONATION
- SEC_E_NO_CREDENTIALS
- SEC_E_NO_AUTHENTICATING_AUTHORITY
- SEC_E_NOT_OWNER
- SEC_E_MUST_BE_KDC
- SEC_E_MULTIPLE_ACCOUNTS
- SEC_E_MESSAGE_ALTERED
- SEC_E_MAX_REFERRALS_EXCEEDED
- SEC_E_LOGON_DENIED
- SEC_E_KDC_UNKNOWN_ETYPE
- SEC_E_KDC_UNABLE_TO_REFER
- SEC_E_KDC_INVALID_REQUEST
- SEC_E_KDC_CERT_REVOKED

- SEC_E_KDC_CERT_EXPIRED
- SEC_E_ISSUING_CA_UNTRUSTED_KDC
- SEC_E_ISSUING_CA_UNTRUSTED
- SEC_E_INVALID_TOKEN
- SEC_E_INVALID_PARAMETER
- SEC_E_INVALID_HANDLE
- SEC_E_INTERNAL_ERROR
- SEC_E_INSUFFICIENT_MEMORY
- SEC_E_INCOMPLETE_MESSAGE
- SEC_E_INCOMPLETE_CREDENTIALS
- SEC_E_ILLEGAL_MESSAGE
- SEC_E_DOWNGRADE_DETECTED
- SEC_E_DELEGATION_REQUIRED
- SEC_E_DELEGATION_POLICY
- SEC_E_CROSSREALM_DELEGATION_FAILURE
- SEC_E_CONTEXT_EXPIRED
- SEC_E_CERT_WRONG_USAGE
- SEC_E_CERT_UNKNOWN
- SEC_E_CERT_EXPIRED
- SEC_E_CANNOT_PACK
- SEC_E_CANNOT_INSTALL
- SEC_E_BUFFER_TOO_SMALL
- SEC_E_BAD_PKGID
- SEC_E_BAD_BINDINGS
- SEC_E_ALGORITHM_MISMATCH
- No data record of requested type
- Unrecoverable error in call to nameserver
- Host not found, try again
- Host not found
- Winsock version not supported
- Winsock library not initialised
- Winsock library is not ready
- Disconnected
- Remote error
- Something is stale
- Bad quota
- Too many users
- Process limit reached
- Not empty
- Host unreachable
- Host down
- Name too long
- Loop??
- Connection refused
- Timed out
- Too many references
- Socket has been shut down
- Socket is not connected
- Socket is already connected
- No buffer space
- Connection was reset
- Connection was aborted
- Network has been reset
- Network unreachable
- Network down
- Address not available
- Address already in use

- Protocol family not supported
- Address family not supported
- Operation not supported
- Socket is unsupported
- Protocol is unsupported
- Protocol option is unsupported
- Bad protocol
- Bad message size
- Need destination address
- Blocking call in progress
- Call would block
- Out of file descriptors
- Invalid arguments
- Bad argument
- Bad access
- Bad file
- Call interrupted
- Unknown error
- Stream error in the HTTP/2 framing layer
- SSL server certificate status verification FAILED
- SSL public key does not match pinned public key
- The max connection limit is reached
- Chunk callback failed
- Unable to parse FTP file list
- RTSP session error
- RTSP CSeq mismatch or invalid CSeq
- Error in the SSH layer
- Remote file not found
- Caller must register CURLOPT_CONV_ callback options
- Conversion failed
- TFTP: No such user
- Remote file already exists
- TFTP: Unknown transfer ID
- TFTP: Illegal operation
- Disk full or allocation exceeded
- TFTP: Access Violation
- TFTP: File Not Found
- Login denied
- Issuer check against peer certificate failed
- Failed to load CRL file (path? access rights?, format?)
- Failed to shut down the SSL connection
- Requested SSL level failed
- Invalid LDAP URL
- Unrecognized or bad HTTP Content or Transfer-Encoding
- Peer certificate cannot be authenticated with given CA certificates
- Couldn't use specified SSL cipher
- Problem with the local SSL certificate
- Failure when receiving data from the peer
- Failed sending data to the peer
- Failed to initialise SSL crypto engine
- Can not set SSL crypto engine as default
- SSL crypto engine not found
- Server returned nothing (no headers, no data)
- SSL peer certificate or SSH remote key was not OK
- Malformed telnet option
- An unknown option was passed in to libcurl
- Number of redirects hit maximum amount

- Failed binding local connection end
- A libcurl function was given a bad argument
- Operation was aborted by an application callback
- A required function in the library was not found
- LDAP: search failed
- Couldn't read a file:// file
- Couldn't resume download
- Internal problem setting up the POST
- Requested range was not delivered by the server
- FTP: command REST failed
- FTP: command PORT failed
- Timeout was reached
- Out of memory
- Failed to open/read local data from file/application
- Upload failed (at start/before it took off)
- Failed writing received data to disk/application
- HTTP response code said error
- Quote command returned error
- FTP: couldn't retrieve (RETR failed) the specified file
- Transferred a partial file
- FTP: couldn't set file type
- Error in the HTTP2 framing layer
- FTP: can't figure out the host in the PASV response
- FTP: unknown 227 response format
- Access denied to remote resource
- Weird server reply
- Couldn't resolve host name
- Couldn't resolve proxy name
- A requested feature, protocol or option was not found built-in in this libcurl due to a build-time decision.
- URL using bad/illegal format or missing URL
- Failed initialization
- Unsupported protocol
- No error
- $@kernel32
- (nil)
- 0123456789abcdefghijklmnopqrstuvwxyz
- (nil)
- 0123456789
- %02d:%02d%n
- %02d:%02d:%02d%n
- Sunday
- Saturday
- Friday
- Thursday
- Wednesday
- Tuesday
- Monday
- IDLE
- EADT
- EAST
- WADT
- WAST
- MESZ
- CEST
- MEST
- MEWT
- IDLW

- AHST
- Server %s is blacklisted
- Site %s:%d is pipeline blacklisted
- Conn: %ld (%p) Receive pipe weight: (%I64d/%zu), penalized: %s
- @Operation too slow. Less than %ld bytes/sec transferred the last %ld seconds
- %3I64d %s %3I64d %s %3I64d %s %s %s %s %s %s %s
- Dload Upload Total Spent Left Speed
- %% Total %% Received %% Xferd Average Speed Time Time Time Current
- ** Resuming transfer from byte position %I64d
- Callback aborted
- %4I64dP
- %4I64dT
- %4I64dG
- %2I64d.%0I64dG
- %4I64dM
- %2I64d.%0I64dM
- %4I64dk
- %5I64d
- %7I64dd
- %3I64dd %02I64dh
- %2I64d:%02I64d:%02I64d
- Location:
- Proxy-authenticate:
- WWW-Authenticate:
- Last-Modified:
- Content-Encoding:
- gzip
- deflate
- HTTP/1.0 connection set to keep alive!
- Connection:
- HTTP/1.1 proxy connection set close!
- close
- HTTP/1.0 proxy connection set to keep alive!
- keep-alive
- Server:
- Negative content-length: %I64d, closing after transfer
- Maximum file size exceeded
- HTTP 1.0, assume close after body
- Lying server, not serving HTTP/2
- Keep sending data to get tossed away!
- Connection closure while negotiating auth (HTTP 1.0?)
- no chunk, no close, no size. Assume close to signal end
- Received 101
- The requested URL returned error: %s
- Failed to alloc memory for big header!
- Avoided giant realloc for header (max is %d)!
- upload completely sent off: %I64d out of %I64d bytes
- Failed sending HTTP request
- Failed sending HTTP POST request
- Content-Type: application/x-www-form-urlencoded
- Failed sending PUT request
- Could not get Content-Type header line!
- Content-Length: %I64d
- Internal HTTP POST error!
- Failed sending POST request
- Content-Length: 0
- Cookie:

- Proxy-Connection: Keep-Alive
- Proxy-Connection:
- Content-Range: bytes %s/%I64d
- Content-Range: bytes %s%I64d/%I64d
- Content-Range: bytes 0-%I64d/%I64d
- Content-Range:
- Range: bytes=%s
- Range:
- File already completely uploaded
- Could only read %I64d bytes from the input
- Could not seek stream
- Transfer-Encoding: chunked
- Chunky upload is not supported by HTTP 1.0
- chunked
- Referer: %s
- Referer:
- User-Agent:
- POST
- Last-Modified: %s
- If-Unmodified-Since: %s
- If-Modified-Since: %s
- %s, %02d %s %4d %02d:%02d:%02d GMT
- Invalid TIMEVALUE
- Transfer-Encoding:
- Connection
- Content-Length
- Content-Type:
- Host:
- Expect: 100-continue
- 100-continue
- Expect:
- Empty reply from server
- Ignoring duplicate digest auth header.
- Authentication problem. Ignoring this.
- %s auth using %s with user '%s'
- Server
- Proxy
- Basic
- Authorization:
- Proxy-authorization:
- Digest
- Negotiate
- The requested URL returned error: %d
- %sAuthorization: Basic %s
- Disables POST, goes with %s
- HEAD
- Switch from POST to GET
- Issue another request to this URL: '%s'
- Maximum (%ld) redirects followed
- %%%02x
- No URL set!
- transfer closed with outstanding read data remaining
- transfer closed with %I64d bytes remaining to read
- Done waiting for 100-continue
- We are completely uploaded and fine
- Failed to alloc scratch buffer!
- Excess found in a non pipelined read: excess = %zu, size = %I64d, maxdownload = %I64d, bytecount = %I64d

- Rewinding stream by : %zu bytes on url %s (size = %I64d, maxdownload = %I64d, bytecount = %I64d, nread = %zd)
- Rewinding %zu bytes
- Leftovers after chunking: %zu bytes
- %s in chunked-encoding
- Failed writing data
- Simulate a HTTP 304 response!
- HTTP server doesn't seem to support byte ranges. Cannot resume.
- The entire document is already downloaded
- Ignoring the response-body
- Excess found in a non pipelined read: excess = %zd url = %s (zero-length body)
- Rewinding stream by : %zd bytes on url %s (zero-length body)
- The requested document is not old enough
- The requested document is not new enough
- necessary data rewind wasn't possible
- ioctl callback returned error %d
- the ioctl callback returned %d
- seek callback returned error %d
- read function returned funny value
- Read callback asked for PAUSE when not supported!
- operation aborted by callback
- libcurl/7.53.1
- i386-pc-win32
- 7.53.1
- telnet
- pop3s
- ldap
- imaps
- imap
- gopher
- dict
- TCP_NODELAY set
- Could not set TCP_NODELAY: %s
- Connection failed
- Connection time-out
- Local port: %hu
- Name '%s' family %i resolved to '%s' family %i
- Local Interface %s is ip %s using address family %i
- Failed to set SIO_KEEPALIVE_VALS on fd %d: %d
- Failed to set SO_KEEPALIVE on fd %d
- host!
- from
- Header
- Data
- Failed writing header
- Failed writing body (%zu != %zu)
- Write callback asked for PAUSE when not supported!
- User-Agent: %s
- NTLM-proxy picked AND auth done set, clear picked!
- NTLM picked AND auth done set, clear picked!
- No connections available.
- No connections available in cache
- No more connections allowed to host: %d
- Re-using existing connection! (#%ld) with %s %s
- We can reuse, but we want a new connection anyway
- Found connection %ld, with requests in the pipe (%zu)
- NO_PROXY
- no_proxy

- memory shortage
- Couldn't resolve proxy '%s'
- Couldn't resolve host '%s'
- Connecting to port: %d
- Connecting to hostname: %s
- anonymous
- Couldn't find host %s in the _netrc file; using defaults
- Illegal port number
- Port number out of range
- [%*45[0123456789abcdefABCDEF:.]%c
- No valid port number in proxy string (%s)
- Unsupported proxy scheme for '%s'
- socks
- socks4
- socks4a
- socks5
- socks5h
- ALL_PROXY
- all_proxy
- %I64u-
- Invalid IPv6 address format
- Please URL encode %% as %%25, see RFC 6874.
- Rebuilt URL to: %s
- Unwillingly accepted illegal URL using %d slash%s!
- pop3
- POP3.
- IMAP
- IMAP.
- LDAP
- LDAP.
- DICT
- DICT.
- <url> malformed
- %15[^
- Invalid file://hostname/, expected localhost or 127.0.0.1 or none
- 127.0.0.1/
- localhost/
- Bad URL
- %*15[^
- file:
- file
- Bad URL, colon is first character
- Illegal characters found in URL
- Protocol "%s" not supported or disabled in libcurl
- IDN support not present, can't parse Unicode domains
- unknown proxytype option given
- Found pending candidate for reuse and CURLOPT_PIPEWAIT is set
- Multiplexed connection found!
- Penalized, skip
- Pipe is full, skip (%zu)
- Connection #%ld isn't open enough, can't reuse
- Connection #%ld is still name resolving, can't reuse
- Could multiplex, but not asked to!
- Could pipeline, but not asked to!
- Server doesn't support multi-use (yet)
- Server doesn't support multi-use yet, wait
- serially

- can multiplex
- can pipeline
- Connection %ld seems to be dead!
- Closing connection %ld
- CURLOPT_SSL_VERIFYHOST no longer supports 1 as value!
- RELOAD
- FLUSH
- SESS
- identity
- <no protocol>
- Unrecognized parameter value passed via CURLOPT_SSLVERSION
- Address in '%s' found illegal!
- Couldn't parse CURLOPT_RESOLVE entry '%s'!
- %255[^:]:%d:%255s
- Couldn't parse CURLOPT_RESOLVE removal entry '%s'!
- %255[^:]:%d
- Hostname %s was found in DNS cache
- Hostname in DNS cache was stale, zapped
- init_resolve_thread() failed for %s; %s
- Could not resolve %s: %s
- host
- .Aproxy
- InitSecurityInterfaceA
- secur32.dll
- security.dll
- WARNING: failed to save cookies in %s
- # Fatal libcurl error
- # This file was generated by libcurl! Edit at your own risk.
- # Netscape HTTP Cookie File
- unknown
- Set-Cookie:
- none
- %s cookie %s="%s" for domain %s, path %s, expire %I64d
- Added
- Replaced
- FALSE
- TRUE
- expires
- max-age
- version
- skipped cookie with bad tailmatch domain: %s
- localhost
- domain
- secure
- =] =%4999[^;
- %1023[^;
- ignoring failed cookie_init for %s
- Internal error clearing splay node = %d
- Internal error removing splay node = %d
- Hostname '%s' was found in DNS cache
- Operation timed out after %ld milliseconds with %I64d bytes received
- Operation timed out after %ld milliseconds with %I64d out of %I64d bytes received
- Connection timed out after %ld milliseconds
- Resolving timed out after %ld milliseconds
- In state %d with no easy_conn, bail out!
- Pipe broke: handle %p, url = %s
- Re-used connection seems dead, get a new one

- Connection #%ld to host %s left intact
- Connection cache is full, closing the oldest one.
- easy handle already used in multi handle
- DEST
- incorrect data check
- incorrect header check
- invalid window size
- unknown compression method
- empty distance tree with lengths
- incomplete distance tree
- oversubscribed distance tree
- incomplete literal/length tree
- oversubscribed literal/length tree
- incomplete dynamic bit lengths tree
- oversubscribed dynamic bit lengths tree
- invalid bit length repeat
- too many length or distance symbols
- invalid stored block lengths
- invalid block type
- invalid distance code
- invalid literal/length code
- incompatible version
- buffer error
- insufficient memory
- data error
- stream error
- file error
- stream end
- need dictionary
- +o*7
- MGiI
- 9a&g;
- i]Wb
- inflate 1.1.3 Copyright 1995-1998 Mark Adler
- unzip 0.15 Copyright 1998 Gilles Vollant
- E>vP
- w99.v
- wM7.v
- 3.vej/v
- 3.vQ3.v
- w(7.v
- 5.v8
- 1v9>-v
- u.vF
- -v00
- \\-v2
- m,vI
- ,va8.v
- <.v3
- hx{0
- h.a0
- _^[u
- D1$$
- D1$$
- <5|E
- u\t9Y
- VW3

- Huzj
- uaPPPS
- t&9=
- un9}
- ItDf
- D2$$
- uJSSR
- @uoV
- j0Yf;
- WVU3
- tO9=
- SVWUj
- r2f;A
- 8f;A
- t0j@
- tVjU
- tgf9
- t9Wj
- u4Wj
- u4Wj
- uF9C
- Yu2Vj@h
- u\t!C
- PjAS
- Pj9S
- Pj8S
- PjOSj
- PjIS
- PjES
- Pj0S
- Pj7S
- Pj6S
- Pj5S
- Pj4S
- Pj3S
- Pj2S
- Pj1S
- PjAS
- Pj0S
- Wj7S
- Pj6S
- Pj5S
- Pj4S
- Pj3S
- Qj2S
- Pj1S
- <0|m<9
- "<;u
- +PjUW
- uDiE
- h(r0
- =jr0
- s\t9r
- 9E W
- SVW3
- QQQS3
- taf;

- @jd_u
- =Pi0
- =Pi0
- ?%uA
- +u8J
- G<-u_
- 5\\60
- <Xu'
- <itx<o
- <6u#
- @VurP
- 5h60
- u\t9Y
- j0Xf;
- HHu"
- j0Xf;
- j0Xf;
- j0Xf;
- 9E$u
- j%Yf9
- j8Xf;
- joX;
- j0Y+
- j8Xf;
- joX;
- YYj0X
- j0Xf;
- :FKu
- 5\\60
- jEXf;
- jeZf;
- it0jnX;
- joYf;
- jiYf;
- 3umf
- 6u'f
- uHjAXf;
- <et
- |+;E
- Wj0V
- y&8]
- 80t-
- v6j0
- j0Yf
- u'j0X
- "u\t3
- tGS3
- 5df0
- tAVSP
- 5df0
- 5df0
- t"f;E
- j\\Xu;
- j"Xf9
- j"Xf9
- f9>u
- 8csm

- @A;E
- Wj0XP
- >0t<NAj0X
- 5`60
- 5d60
- 5X60
- jiZ;
- VVhU
- u\t9Y
- HAO8
- 9] t"
- 9E$u
- Ot\tA
- <v5h
- hXi0
- =Pi0
- =Pi0
- Wj0XP
- >0t<NAj0X
- 5`60
- 5d60
- 5X60
- jiZ;
- 9=Hi0
- M8i0
- 9wlt
- %Hi0
- 5|50
- 1N_^[
- A_^[]
- SVAW
- 50h0
- Xf9E
- Xf9E
- Zf9W
- t3f;
- UVWS
- L$,3
- QQS3
- >0t-N
- 5`60
- 5d60
- 5X60
- @ucP
- >0t-N
- 5`60
- 5d60
- 5X60
- @ucP
- 5(h0
- Y;=|50
- f90u
- f90t
- u(9u
- j;Yf9
- j;Yf9
- 0Nu

- 0Nu
- vlh|50
- @PSjU
- WVjU
- >Cu/f9F
- uCPVj
- f97t
- f90t
- Vh|50
- 95|50
- 8csm
- h0X-
- 5PS-
- 5PS-
- 5h,0
- 5h,0
- 5h,0
- 5h,0
- 5Genu
- 5h,0
- 5ntel
- inel
- 5h,0
- =hf0
- =hf0
- SVW3
- t7QVW
- t&:a
- 5X,0
- 5X,0
- u*9E
- u*9E
- PP9E u
- 9E(j
- ~E8]
- ~18]
- r.9z
- rY9q
- ft!9q
- 8csm
- 8MOC
- 8RCC
- Hu4j
- u Qj
- @u(j
- ?MOC
- h@D0
- 8csm
- j0h@
- 8csm
- <8=u
- j8VW
- 9~$u
- &SW3;
- @uqV
- h860
- h860

- <Xu
- h860
- r%;E
- <Xu
- @upV
- WVS3
- 8csm
- f;1u
- |%=2
- @u_W
- %h,0
- FGIu
- FGIu
- o~pf
- ov`f
- onPf
- of@f
- o^0f
- oV f
- oF f
- oF f
- oF f
- %h,0
- t%Ou
- 5Xf0
- u8hX
- =\\f0
- 5Pf0
- u9h0
- =Tf0
- YY;E
- 8"u7
- SVh8
- 8"uo
- PVh8
- uBjAYjZ+
- SW3
- woSW
- 5 d0
- 5 d0
- =Lf0
- ^_[3
- ^[_3
- t19}
- 8"u5
- 8"uk
- 5PS-
- FGIu
- FGIu
- o~pf
- ov`f
- onPf
- of@f
- o^0f
- oV f
- oF f
- oF f

- oF f
- %h,0
- %0W-
- %4W-
- %8W-
- ~4_^
- 9;t>
- *uD8N
- t)Hu
- 9~0uI
- u$W3
- ^u1h
- u\t8}
- A<=t\t_^2
- uPVW
- = a0
- u}_^
- u*VP
- Ht6H
- 9GLr%
- <0|\t<9
- TUUUwV
- s?;u
- 8_^[
- ,u)@A;
- It\t_^3
- C0WP
- K0PQ
- uF8_
- t2ShL
- 9~8uL
- 9~0u"j
- u W3
- u._^
- 1PhI
- 9s$t+
- C8QRP
- C8QRP
- 9C$tI
- t$+E
- 7j`j
- uL9E
- uASj
- h4}.
- u%h0{.
- Ph0x.
- uR9E
- h8v.
- "u\t@8
- u0Ph
- u\\Gf;
- uZPV
- ta=A'
- u)8E
- u`WVS
- u7Pj
- u5j S

- t0Ot
- A;N\\|
- 9N\\~
- hlo.
- wgh0
- hPo.
- h0o.
- t2=&
- h8q.
- u48E
- tGNOu
- 0h@k.
- u\t_^3
- Ph(u.
- u)VW
- u%RW
- hXu.
- hLu.
- 8_Xu
- h4m.
- 9Fhu
- 9~@~*
- tMW3
- 83~(h
- h|i.
- h\\i.
- h|i.
- h8i.
- 9O`u99Gdu4
- tN9wd|I
- 8COuO
- 0PQW
- u?GKu
- < u-
- AUTHu5
- SIZEu
- TTLSu
- STARu
- u#QV
- 8<Pu
- h&e.;
- h$e.
- 0PQS
- 98ucj
- ?SASLu
- ?USERu
- uQQV
- Vh8H.
- t5Sh
- 8-ERRu
- t\t_^3
- h$e.
- OWh$e.
- t9<.t
- 0PQS
- Ot\t_
- 9stu

- 9Cpu
- <=u#
- >AUTHu+
- f=-Iu
- >SASLu*
- >STAR
- uBQV
- h`a.
- WhDa.
- >?uH
- 6h c.
- t%9_
- <7 t
- > u0F
- t*_^2
- 9N8t
- h0`.
- uN9^
- uS9^
- u0Pj
- u%j\\
- Ap;AP
- At;AT
- 9A\tt
- u0[_
- u?j\\
- ;$u_W
- h8[.
- uvhP
- Wh8Z.
- u6WVS
- 0h0X.
- uAWVS
- 7[_^]
- t,W3
- Ph<U.
- F0[_+
- ;N0v
- ;F4|
- hpU.
- h`U.
- tAHul
- t>Huf
- Sh4N.
- t'Iu!
- t5Iub
- Ht^Ht>Huo
- u0Vh
- t&Hu;
- HuN_
- t3Hu]
- <'t2
- u#QP
- 7hDO.
- 7hhO.
- h4O.
- h0O.

- h(O.
- h O.
- 7\\FB
- _^3
- hhI.
- hhI.
- uej/W
- h`I.
- h\\I.
- hTI.
- 8(uc
- QSV3
- JteJt5
- <1=u
- A<=u
- Ph4G.
- hTE.
- h8F.
- h$E.
- uO9E
- hpA.
- hDA.
- 8KNj
- te="
- h@9.
- h0H.
- Vh08.
- RPj3
- x0=F
- Sj O
- Sj O
- Sj O
- Sj0O
- uCSj0
- t2FO
- twOF
- 8%u*@Sj%
- GPQ3
- SVW3
- u/j
- t,C3
- PAh,
- uW9M
- <-u4
- 9A(v
- 9Q,|
- RPh8
- RPh0
- u]j V
- u2SV
- u-SV
- u^RQh
- u=+M
- uP9E
- u.9GPu'
- }uj
- xet3

- GxPh4
- _^3
- tSHt+HuV8
- t4VP
- uU8E
- tiQRW
- u$hX
- u\t9U
- t2Vh
- Q<[u)
- uBSW
- u/^_
- u ^_
- >9OHt
- h0a(
- tqV3
- t!3
- t,3
- t3_^[
- uO8E
- @4WS
- u,h4\t.
- 9VXv
- t79N
- F,u%j
- F$u-
- @<0u
- 1j/S
- j/SO
- >.u(
- j?S3
- u!+U
- F$9V u
- w-h0
- u-h$
- u jPh
- tY=2'
- u.j.W
- u$_^3
- It)It It
- 9KTu~
- 9F@t3
- uJVW
- tIPVR
- Ut<=
- @@ t7
- ty9}
- :]u3
- u$h`
- ;/u%
- <:u$h
- Wj@3
- u,Vh\\
- >%ufj
- t4@P
- ?:uZG
- SVW3

- >%ufj
- w3t*=
- wNtE=
- w2t)=
- uQ8F@uL
- t$9Y
- 11 !"#111$1%1&11\'1()*1111&11111111+111111111111,11-.11111111111/10
- 1111
- 11111
- 1111
- 1111
- 11111111111111111
- 1111
- 1111
- FH9X0t
- 89^Ht\\j
- t6Ht
- u\tf9
- A@3B@
- 8NXu
- tZW3
- v'W3
- uLS3
- u39E
- u6hP
- 1t3;U
- t4Wh
- ;A,t
- t4WS
- te9^
- 0u/;
- ~C0f
- toj?W
- u$Wh
- <\tu0
- uNSP
- u#SP
- h0\\'
- uGVj
- u.8E
- Yu,j
- t4QR
- umVW
- 0_^3
- t8SW
- uahP
- u+9E
- SVW3
- u%j\\
- u#jX
- u#j|
- u&j;|
- Phtu-
- htu-
- FUPSW
- ~vW3
- G0Phl

- s8Vh
- C0Vh
- u\t_^
- u\t_^
- u\t_^
- u\t_^
- u\t_^
- u\t_^
- h0~-
- PL_^3
- Rh`$0
- Rh`$0
- ;8u/
- ;7u6
- h[E-
- h+E-
- V4_^[
- u@_^
- <r>u'
- u98G@
- <r-u
- h3D-
- >_uL
- u48G@
- Cph4
- CXh4
- C@h4
- ^(h4
- "u"j
- \'u"j
- PhO]0
- ;3t,
- ;7t4
- ;3t)
- Phhu-
- h+9-
- hxA-
- ;3t0
- hLA-
- QHF;u
- P8PW
- P0PW
- VUUU
- VUUU
- VUUU
- VUUU
- t/9p
- %$U-
- 5lS-
- 0r4f
- uOVW
- 5dQ-
- CE$P
- E$hX
- 8_[]
- 0SVW
- h8?-

- t%;u
- }GV3
- uZF;
- u'C;
- u\t_^3
- u<F;
- u\t_^3
- u@F;
- P4PS
- u h
- V4^S
- 9A8V
- 9A8V
- 9Q@u
- 9Q8u!
- 9H8t
- sI+1S
- P4PV
- P4Ph
- h6=-
- P4Pj
- rE=
- t`va=
- AD^]
- +E4P
- +E4P
- E,V+
- +E4V
- u VSP
- E(SP
- u SQP
- E(QWP
- +E4P
- +E4P
- +E4P
- u VPW
- u@SP
- E0PW
- u(PS
- u8PW
- u@SP
- E0PW
- +E<+
- u@SQ
- M0RWP
- +M0+M4V
- U(+U0+U4
- E0PWQS
- <B u
- <B u
- <B u)
- <B u
- 5hU-
- t!)E
- VUUU
- VUUU
- u\t_^[

- VWQ3
- tlVj
- P4PV
- t=;u
- ~eWS
- 0SVW
- h8?-
- xe;A
- xM;A
- }OVP
- xT;A
- 99t-
- U 9U
- U 9U
- },;E u
- t8VW
- QL[_3
- hi;-
- t0h,
- E$_^
- }!;u
- |2;E
- }7;E
- |<;u
- u{3
- u[jD
- 8SVW
- h8~-
- h0:-
- 5T$0
- 5X$0
- 5H$0
- 5L$0
- 5<$0
- 5@$0
- 50$0
- 54$0
- 5$$0
- 5($0
- xuB;w
- Ph0~-
- Ph0~-
- h8~-
- h`9-
- h`9-
- h+9-
- h+9-
- h+9-
- hh8-
- hC8-
- 5XR0
- f90u
- hp7-
- PPj0
- h*7-
- u{hhu-
- hh4-

- h{6-
- hF6-
- ;7t&
- f;A,
- ;3t,
- hh5-
- tA;9u2
- h@5-
- ;7u1
- h 5-
- ;G(u
- ;w@u
- 6;3t"W
- 6;1t2
- hh4-
- uqj0
- 4h4z-
- u&hX;
- u-h
- h8y-
- u-hH
- h>4-
- 5lU-
- Q4_^[
- h;2-
- u7;]
- tA;9u2
- h@1-
- h!1-
- u\t^[3
- Q4^]
- u0VW
- Phtu-
- Phhu-
- u._^
- h[0-
- t@;1u1
- u[Vj
- <0Pu
- G49E
- uG+U
- SWV3
- FpxV4
- 8FlS
- 9~\\u
- uQSh
- 98u
- w0_^[
- w(9G4u
- y4_^[
- y4_^[
- y4_^[
- y4_^[
- ;q(su
- 9w0t2
- ;w,u
- ;W,u

- ;w,u
- uw;w,u
- G0_^]
- 9A0t"
- A,+E
- ;Q,u#
- Q,+U
- ;Q,u'
- h`i-
- t*I+
- \\t1f
- h[0-
- WAQR
- 5 Q0
- h(0-
- Ahx./
- u=j+jEjej.
- 9~%j-j+jEjej.
- h8#-
- %u$j
- hhPt0
- bhPt0
- h0+/
- h8'-
- h8'-
- h8'-
- ;E$v
- ;U$w5
- M0+M
- ;E0v
- ;M0u
- ;U0w5
- 9B8s
- 9A8s
- 9A8s
- 9A8s
- 9B8w
- B8+E
- ;B8s!
- ha$-
- h8#-
- Hu2V
- Ht2Ht
- $8<0R
- OtQOt)
- Virt
- _^[3
- D$8P
- wa9WDu\\
- D88$
- 9dtrRuG
- dtrR3
- <fu;8A
- <fuu
- s5QW
- 1A@;
- hI!-

- 6SWj
- ~4Wh
- (~i@
- t9Hu;
- SVW3
- 5lU-
- SVW3
- 5hU-
- SShe
- j2jZjiV
- jZji
- t<HuO
- 9^Xt
- 9^Pt
- u:SW
- u$PP
- u$PP
- u$PP
- QSVW3
- Os`X
- Wt13
- t?9~
- 9~|tK
- +S4t
- teSVW
- :B;U
- 7pz0
- h0!/
- h8!/
- h0!/
- Drivf
- Disk
- %08X
- %08X
- _^[3
- PhP;0
- h8 /
- &sig;
- XNtuY3
- baiz
- api.j
- p]a^
- NMaVf
- USN]
- rP]O
- rP]O
- ^aRN
-]POy
- aBRB
- VSa^
- VSa^
- UBSB
- r0+>
- 5$|0
- 5$|0
- 5$|0
- aB\\B

- PBaB
- UBOB
- UBRB
- `BaB
- MBaB
- PBaB
- OB_B
- aBTB
- [BIB
- SVW3
- jBBB3
- L$x3
- |$<]u
- 9E t>
- 5 |0
- uAh\\
- 5 |0
- 5 |0
- h.a0
- Ht4H
- u3j\tY
- tLj1h
- SShe
- 5,S-
- u8j(
- }f~a
- yqYI
- yOyT
-]OOs
- aN]B
- L$0d
- yOoa
- YONB
- D$0d
- BOBf
- OBNB
- aBVB
- UB]B
- RBaB
- SKO]f
- PvaM
- aPNB3
- 5$T-
- aB\\B
- _BaB
- _BaB
- D$4PV
- D$4Sj
- s29>w.+>
- aY^M
- tNS3
- Sj@3
- cUa_
- yTON
- aVV~
- aN]B
- uY_P

- SOS\\
- O"tn
- l]PO
-]J]B3
- HDfB3
- WRP3
- L$83
- L$0Sj
- CD$4P
- CD$0
- NBoB
- D$0h
- D$,3
- D$0h
- .ico
- .ico
- D$0h
- D$4PV
- 9t$$u$F
- D$5P
- VHtEHu[
- L$03
- =,U-
- SVW3
- s6+1W
- s6+1W
- s29>w.+>
- u;jp
- v9Wh
- ZYON
- SPIB
- aYTP
- 9x u
- aPlBf
- L$0F
- L$03
- O(Sj
- D$UTB3
- D$XO
- aBRBf
- aBRBf
- YBOB
- _^[3
- su\\8^
- p<puh
- su\\8^
- p<puh
- su\\8^
- p<puh
- 9>u&
- 8/t
- Qh8\t/
- ><'u
- 9X,u/
- 8>t=V
- Aue8F
- <Lu2

- <Mu=
- <XuH
- w"9F
- t&<<u3
- s6+1W
- 9>t)S
- s29>w.+>
- ;8tF
- Va`]
- N]UB
- OB~B
- JBUB
- rPS_3
-]OOB
- aBRB
- `BaB
- `BaB
- IBSB
- UBBB
- _^[3
- D$4j
- VBaB
- UBRB
- aBNB
- uBoB
- OB"B
- IBRB
- aBRB
- aBNB
- PBUB
- ^B5B
- 8B5B
- 8BBB3
- VBaB
- UBRB
- aBNB
- uBoB
- OB"B
- wN9q
- u,jl
- D$@P3
- ON]R
- L$(3
- wL9q
- h0I-
- hPI-
- hOJ-
- h0J-
- hfI-
- @.reloc
- @.data
- `.rdata
- .text
- RichQ
- !This program cannot be run in DOS mode.
- CkClick
- BtnDbClick

- BtnClick
- ntdll.dll
- btn_Min
- : %s
- btn_serch
- hwnd_tab
- %d%%
- %s/%s
- %s
- %d%s
- ThumWndClass
- /0/L/\/`/h/x/
- .GBR
- .GBR
- .SVK
- .CHN
- .CHN
- .NZL
- .NZL
- .HKG
- .NLD
- .GBR
- .GBR
- .CHN
- .GBR
- french-swiss
- .SVF
- .PTB
- .FRS
- .FRL
- .FRC
- .FRB
- .NLB
- .CHT
- .CHS
- .ZHH
- .CHS
- .ZHH
- .NLB
- HH:mm:ss
- dddd, MMMM dd, yyyy
- MM/dd/yy
- (null)
- LC_CTYPE
- ,LC_ALL
- zh-tw
- zh-sg
- zh-hk
- zh-cn
- zh-cht
- zh-chs
- tr-tr
- th-th
- syr-sy
- sr-sp-latn
- sr-sp-cyrl
- sr-ba-cyrl

- sms-fi
- smn-fi
- smj-se
- smj-no
- sk-sk
- pt-pt
- pt-br
- pl-pl
- nl-nl
- mt-mt
- ms-my
- ms-bn
- mn-mn
- mk-mk
- lv-lv
- lt-lt
- ky-kg
- kk-kz
- hr-hr
- fr-mc
- fr-fr
- fr-ch
- div-mv
- cy-gb
- cs-cz
- bg-bg
- zh-CHT
- smn-FI
- sms-FI
- sr-BA-Cyrl
- fr-MC
- smj-SE
- smj-NO
- fr-CH
- zh-SG
- sr-SP-Cyrl
- zh-HK
- ms-BN
- sr-SP-Latn
- pt-PT
- zh-CN
- div-MV
- syr-SY
- cy-GB
- mn-MN
- ky-KG
- kk-KZ
- ms-MY
- mt-MT
- mk-MK
- lt-LT
- lv-LV
- tr-TR
- th-TH
- sk-SK
- hr-HR
- pt-BR

- pl-PL
- nl-NL
- fr-FR
- cs-CZ
- zh-TW
- bg-BG
- zh-CHS
-
- (((((H
- (((((H
- 'duRgn
- stretchhorz
- stretchvert
- stretch
- <Unknown:%d>
- <NULL>
- <EMPTY>
- &"%s"
- <?xml
- >
- <
- !JScript
- dsrgn
- dsstyle
- dsfont
- %duListCtrl
- nSel :%d
- HorzScrollBar Show[%d]
- VertScrollBar Show[%d]
- starty
- startx
- 0123456789abcdefghijklmnopqrstuvwxyzABCDEFGHIJKLMNOPQRSTUVWXYZ
- (%d,%d)
- RGB(%d,%d,%d)
- [%d]%s
- <?xml
- <!--
- <!--%s-->
- %s='%s'
- %s="%s"
- </%s>
-
- listctrl
- gifctrl
- %s_%s_%s
- SYSPLUGIN
- %s%d
- hwndobj
- %s%s%s
- %s%s
- /..\\
- /../
- \\../
- \\..\\
- jjjjj
- +^,@,
- jjjjj

- jjjj
- jjjj
- jjjj
- jjjjj
- jjjj
- jjjj
- jjjj
- jjjj
- jjjj
- jjjj
- jjjj
- jjjj
- jjjj
- jjjjh
- jjjjj
- jjjjh
- jjjj
- jjjjj
- jjjj
- jjjj
- -jjjj
- -jjjj
- jjjj
- jjjj
- CRYPT32.dll
- dbghelp.dll
- gdiplus.dll
- SHLWAPI.dll
- StrStrIW
- PatBlt
- StretchBlt
- WINHTTP.dll
- RSDS
- Comments must start with /
- ck(W
- bxp scsi
- nxd xp
- kb.mdisk
- vnd scsi
- vhd cms
- ----------
- Content-Length: %d
- Host: %s
- POST %s HTTP/1.1
- &type;=%d
- %s:%d
- ck(W
- /f&T;
- ck(W
- N*Y'Y
- %s%s
- %s /S
- list_cmd
- list_rd
- descr_serch
- XLDOWN
- %d.%d.%d.%d

- %s%s
- Host: %s%s
- http
-).dmp
- MDp_%d_(
- %d.%d.%d (%s) 0x%x-0x%x
- system
- `string'
- `vcall'
- __clrcall
- __stdcall
- __cdecl
- HH:mm:ss
- dddd, MMMM dd, yyyy
- MM/dd/yy
- xppwpp
- `h`hhh
- xpxxxx
- `h``
- (null)
- !"#$%&\'()*+,-./0123456789:;<=>?@ABCDEFGHIJKLMNOPQRSTUVWXYZ[\\]^_`abcdefghijklmnopqrstuvwxyz{|}~
- _hypot
- !"#$%&\'()*+,-./0123456789:;<=>?@ABCDEFGHIJKLMNOPQRSTUVWXYZ[\\]^_`ABCDEFGHIJKLMNOPQRSTUVWXYZ{|}~
-
- port=%ld
- host=%s
- host=%s
- %s/%s
- rcmd
- rwx-tTsS
- ->
- dh(pub_key)
- dh(g)
- dh(p)
- dsa(g)
- dsa(q)
- dsa(p)
- rsa(n)
- %s: %s
- %u%.2s-%.2s-%.2s %.2s:%.2s:%.2s %.*s
- %.4s-%.2s-%.2s %.2s:%.2s:%c%c%s%.*s%s%.*s
- GMT
- %s%lx
- ----------%08x%08x
- --%s--
- --%s--
- Content-Type: %s
- --%s
- --%s
- .xml
- text/html
- .html
- .txt
- .jpg
- /../
- HTTP/1.%d %d
- %s%s%s%s

- CONNECT %s HTTP/%s
- Host: %s
- %s%s%s:%hu
- %s:%hu
- Can't complete SOCKS5 connection to %d.%d.%d.%d:%d. (%d)
- SOCKS5: connecting to HTTP proxy %s port %d
- Can't complete SOCKS4 connection to %d.%d.%d.%d:%d. (%d), Unknown.
- SOCKS4%s: connecting to HTTP proxy %s port %d
- %.*s
- _netrc
- Wildcard - "%s" skipped by user
- Wildcard - START of "%s"
- Connecting to %s (%s) port %d
- TYPE %c
- MKD %s
- Entry path is '%s'
- SYST
- PROT %c
- unsupported parameter to CURLOPT_FTPSSLAUTH: %d
- ACCT %s
- PBSZ %d
- %d,%d,%d,%d,%d,%d
- %c%c%c%u%c
- RETR %s
- STOR %s
- MDTM %s
- REST %d
- PRET RETR %s
- PRET STOR %s
- PRET %s
- NLST
- ,%d,%d
- %s |%d|%s|%hu|
- CWD %s
- FTPS
- STARTTLS denied, code %d
- RCPT TO:<%s>
- RCPT TO:%s
- <%s>
- VRFY
- SMTPS
- SMTP
- PASS %s
- STLS
- (){ %*]
- %s %s
- STARTTLS denied
- STARTTLS not supported.
- FETCH %s BODY[%s]
- FETCH %s BODY[%s]<%s>
- LIST "%s" *
- LOGIN %s %s
- STARTTLS
- ?????
- SMBS
- : %ld
- %s%s%s%s%s%s%s%s

- CSeq: %ld
- %s %s RTSP/1.0
- Transport: %s
- Got invalid RTSP request: RTSPREQ_LAST
- RTSP
- DN:
- %s%c%s%c
- %s (%ld)
- %s (%d) %s (%d)
- %s (%ld)
- %s (%d)
- TFTP
- %c%c
- %c%s%c%s
- %c%c%c%c%s%c%c
- %hu%*[xX]%hu
- "%s"
- %d (unknown)
- RCVD
- %s %d %d
- %s %s %d
- %s %s %s
- ENCRYPT
- TTYLOC
- MATCH %s %s %s
- /FIND:
- /MATCH:
- %c%c%c%c
- %c%c%c=
- %c%c==
- ABCDEFGHIJKLMNOPQRSTUVWXYZabcdefghijklmnopqrstuvwxyz0123456789-_
- ABCDEFGHIJKLMNOPQRSTUVWXYZabcdefghijklmnopqrstuvwxyz0123456789+/
- WinSSL
- %s - %s
- SEC_E_STRONG_CRYPTO_NOT_SUPPORTED
- SEC_E_ENCRYPT_FAILURE
- SEC_E_DECRYPT_FAILURE
- SEC_E_CRYPTO_SYSTEM_INVALID
- CRYPT_E_REVOKED
- Unknown error %d (%#x)
- Problem with the SSL CA cert (path? access rights?)
- FTP: unknown PASV reply
- FTP: unknown PASS reply
- .%ld
- 0123456789ABCDEFGHIJKLMNOPQRSTUVWXYZ
- %31[ABCDEFGHIJKLMNOPQRSTUVWXYZabcdefghijklmnopqrstuvwxyz]
- NZDT
- NZST
- --:--:--
- %s:%ld
- x-gzip
- RTSP/%d.%d %3d
- HTTP %3d
- HTTP/2 %d
- HTTP/%d.%d %d
- RTSP/
- HTTP/

- %s%s=%s
- %s%s%s%s%s%s%s%s%s%s%s
- %s HTTP/%s
- ;type=
- Host: %s%s%s:%hu
- Host: %s%s%s
- NTLM
- Proxy-
- %s:%s
- HTTPS
- HTTP
- %15[^?&/:]://%c
- %x%s
- tftp
- smtps
- smbs
- rtsp
- ftps
- Trying %s...
- [%s %s %s]
- %s://%s
- %s%s%s
- %s://%s%s%s:%hu%s%s%s
- ;type=%c
- Unsupported proxy '%s', libcurl is built without the HTTPS-proxy support.
- http:
- https
- http_proxy
- _proxy
- %s://%s%s
- smtp
- SMTP.
- FTP.
- /?#]%[^
- /?#]%[^
- /:]:%3[/]%[^
- /:]:%[^
- Connected to %s (%s) port %ld (#%ld)
- Found bundle for host %s: %p [%s]
- Added %s:%d:%s to DNS cache
- %s%s%s\t%s\t%s\t%s\t%s\t%I64d\t%s\t%s
- #HttpOnly_
- httponly
-
- #.zf
- wn>Jj
- Qkkbal
- n;^
- $.vs
- ,v`w
- -vO!.v
- h/vF
- ;.vKv.v
- -vCE.v!
- ,v+E.v
- -vU|,vh
- -v]7.v

- ,vc3.v(s-v
- -vTs,v:
- -vuG-v
- .v&<.vb
- ,v%9-v
- /v=D/v1#-v5
- #-vA#-v
- ,va>-vM
- /.vs
- ,v\\9.vb
- nvykv}
- vIkv
- vhuv
- _$v@f$v
- r$vP
- vBrv;c$v
- {$v%
- $v<j$v
- Y_^[
- WVPSj
- SVWP
- j\\Xf
- @j:f
- j.Xf
- j.Xf
- C@j:f
- PPPPP
- j@%@
- SSSSS
- _[^]
- j-Xf
- Ht+Ht$Ht
- YY_^[]
- PWVS
- PRPQh
- VPRQ
- <=t
- _[^]
- PPPPP
- tPSS
- ?snj
- t\\j=S
- t?f;
- jAZjZ^
- SVjA[jZ^+
- SSSSS
- tHHt*Ht#
- tWht
- QSVW
- _^[]
- Qvf;
- Qvf;
- Qvf;
- Qvf;
- Qvf;
- Qvf;
- Qvf;

- v\tN+D$
- PPPPP
- [_^]
- @PSV
- GWVj
- ;_tr.
- wtVj
- ~';_t|%3
- UQPXY]Y[
- ;t$,v-
-]_^[
- r)f;q
- /f;q
- QVWSj
- j@Sh
- =XR-
- SHPh
- WHPh
- %@R-
- PPPPP
- tMj_S
- tnj@
- j@Wh
- QSVW
- j\tPjYV
- %@R-
- PPPPP
- WWWWW
- PPPPP
- _^[]
- Pj S
- Pj)S
- Pj(S
- PjCS
- PjBS
- Pj@S
- Pj?S
- Pj>S
- Pj=S
- Pj<S
- Pj;S
- Pj:S
- PjNS
- PjMS
- PjLS
- PjKS
- PjJS
- PjHS
- PjGS
- PjFS
- PjDS
- Pj/S
- Pj.S
- Pj-S
- Pj,S
- Pj+S
- Pj*S

- Pj S
- Pj)S
- Pj(S
- PjCS
- PjBS
- Pj@Sj
- Pj?S
- Pj>S
- G|Pj=S
- GxPj<S
- GtPj;S
- GpPj:S
- GlPj9S
- GhPj8S
- GdPjOS
- G`PjNS
- G\\PjMS
- GXPjLS
- GTPjKS
- GPPjJS
- GLPjIS
- GHPjHS
- GDPjGS
- G@PjFS
- G<PjES
- G8PjDS
- G4Pj/S
- G0Pj.S
- G,Pj-S
- G(Pj,S
- G$Pj+S
- G Pj*S
- QQSV
- _^[]
- FjPV
- LPjQW
- HPjPW
- /PjSW
- .PjRW
- -PjWW
- ,PjVW
- *PjTW
- $PjQW
- PjPW
- t WW9}
- Y_^[
- Y_^[
- _^[]
- } kE$<
- ?:uBGW
- PSj?
- PSj?
- SSSSS
- SSSSS
- @_^[
- PPSW
- PPPj

- RPQj
- SSPQSW
- t#Ht
- j$hH
- _^[]
- t f;
- tQf;
- j/_j\\[f;
- PRPQh
- bWWWWj
- PPPPP
- j@j
- PSSSSV
- PWWWWV
- t\tVP
-]tTG
- j%Y:
- t\tVP
- @_^]
- QQSV
- tfHtWHtHHt/
- %f;M
- +t"HHt
- j\tYf;
- r%f;M
- -t*j0X;
- PVVVVQ
- Y_^[
- QSVW
- PPPPP
- jnXf9C
- j+Xf;
- j-Xf;
- jXZf;
- j+Xf;
- j-Xf;
- j-Xf;
- j]Zf;
- j^Xf;
- j Xf;
- VQHP
- j+Xf;
- j+Xf;
- j-Yf;
- jdX;
- htFjlX;
- jXYf;
- jxYf;
- jdYf;
- @_^]
- Zv&j;
- jXYf;
- jxYf;
- jXYf;
- jxYf;
- VVVVV
- PSVW

- WWWWW
- -jd[;
- PjdSQ
- PRSQ
- Wj0XPV
- ,SVWj0X
- Vj ^
- PPPPP
- Y_^[
- j=Yf
- j"_f9y
- PWWV
- QQSVWh
- hg ,
- <$Xf
- H_^]
- Wj5_f;
- Wj XP
- j Zf
- j-Xf
- RPWQ
- YYjgXf9
- jgXf;
- nt'joZ;
- HHtXHHt
- htHjlZ;
- j*Xf;
- j*Xf;
- t/HHt
- j Z+
- +t"HHt
- PVVVVQ
- SSSSS
- [_^]
- PWj?
- Wj XP
- j Zf
- j-Xf
- RPWQ
- YYjgXf9
- jgXf;
- nt'joZ;
- HHtXHHt
- htHjlZ;
- j*Xf;
- j*Xf;
- t/HHt
- j Z+
- _^[]
- Npt"
- Y_^[]
- } j@W
- j@j _W
- HtRj
- XP_f
- Ht#j
- t$VW

- _^[]
- SVWj
- [_^]
- URPQQh`
- t;Ht+
- tRHtC
- <at-<rt"<wt
- t:Sh
- [_^]
- PWj?
- _^[t
- RPWQ
- HHtp
- HHtVHHt
- t/HHt
- _^[t
- RPWQ
- HHtp
- HHtVHHt
- t/HHt
- [_^]
- ~pjCXf
- QVVVj
- qtRj
- RVSQj
- RVSQSWV
- VSj
- WVSj
- VVVVV
- PPPPP
- QQQQQ
- FIWP
- SSSSS
- _^[]
- PPPPP
- SSSSS
- @PVW
- GWVh
- PWPt
- Y_^]
- Wj.Y
- SSSSS
- PPPPP
- u#j,Xf;
- _tcPVj@
- tyPVj@W
- j.Yf;
- j.Yf;
- QSVW
- VVVVV
- PPPPP
- PPPPP
- t/Ht
- VVVVV
- PSQR
- Y__^[
- YYh4X-

- h,X-
- _^[]
- t#=`
- [_^]
- jA[jZZ+
- PPPPP
- _^[]
- _^[]
- ~"VP
- j Y+
- VWhh
- %tR-
- WVPS
- PRQh
- PPPPP
- @_^]
- @_^[]
- YYPW
- QQSV
- |c;F
- ?RCC
- >csm
- >csm
- >csm
- >csm
- PRSW
- Y__^[
- PVVV
- WWWWW
- _[^]
- F$YY
- v\tN+D$
- tWPV
- hKZ,
- PPPPPPPP
- PPPPPPPP
- QQSVWd
- VWj
- ^_[]
- ^TYY
- X_^]
- _^[]
- YYWj
- SVWj
- _[^]
- _^[]
- q?xD
- t:f;
- SVWjA_jZ+
- H^[_
- F@C;
- PPPPP
- VVVVV
- WWWWW
- SSSSS
- r>PS
- %`W-

- %\\W-
- %XW-
- %TW-
- %PW-
- %LW-
- %HW-
- %DW-
- %@W-
- %<W-
- % W-
- %$W-
- %(W-
- %,W-
- %dW-
- H(Qj
- _^[]
- _^[]
- t\tHtF
- PShLH.
- _^[]
- t:PhH
- Pt?j
- t_Pf
- j/Q+
- [_@^
- HtTH
- wDh<
- ^_[]
- ^_[]
- QPVS
- t Qj
- W$_^
- ~ZPh
- V$^]
- V$^]
- $_^[]
- [_^]
- [_^]
- [_^]
- _^[]
- H_^[
- _^[
- ._^[
- t+Vh
- SVW
- (_^]
- ^_[]
- ^_[]
- suWPSj
- PWh(
- s%VP
- sLVP
- ssVP
- t!VR
- PSWV
- SWh
-

- _^[]
- GC_^
- :=t.
- _^[]
- t&Ph;
- hL)/
- ;_^[]
- _@^]
- _^[]
- _^[]
- _^[]
- Ph~f
- >/tW;
- QPSW
- t\\h`
- t!QRh8
- WQSj
- h`{.
- hP~.
- hx~.
- h ~.
- h ~.
- h`}.
- h |.
- PhT|.
- t%hD{.
- hlz.
- hXw.
- h,w.
- Phdv.
- Phdv.
- HtuHtx
- _^[]
- _^[]
- _^[]
- t(j?P
- t+VQ
- _^[]
- _^[]
- G@@t
- _^[]
- _^[]
- _^[]
- _^[]
- _^[]
- _^[]
- h@k.
- h@k.
- hxr.
- h\\r.
- PhHr.
- PhHr.
- 8/tkh@r.
- _^[]
- Shlq.
- _^[]
- _^[]

- hHq.
- _^[]
- t+Ph@q.
- _^[]
- _^[]
- hdk.
- Ph,l.
- @Ph$h.
- PhXl.
- Ph)h.
- QhPl.
- =PV-
- PhHk.
- PhHk.
- PhHk.
- ?:t4j:W
- _^[]
- h|l.
- _^[]
- _^[]
- _^[]
- _^[]
- | Ph
- t%Ph
- h,m.
- hPp.
- h,p.
- s#RQP
- pHh,m.
- vHt(h,m.
- t&RWQ;
- V`Ph
- h<k.
- t>^]
- _^[]
- _^[]
- _^[]
- QhHn.
- hhn.
- t;Vf
- hdX.
- t%Ph
- _^[]
- _^[]
- tNj/P
- Wh$q.
- Vh\\t.
- QSVW
- p,QP
- tPj/W
- FD9F@|Q
- _^[]
- Ph|t.
- _^[]
- h|m.
- hTm.
- _^[]

- _^[]
- G;~@|
- hDj.
- _^[]
- htj.
- _^[]
- _^[]
- t2_^[]
- _^[]
- <Dt
- [_^]
- t!_^[
- _^[]
- G(@w
- PQh
- t2hDt.
- QRPVh
- t)Ph
- u%hps.
- PhLs.
- 9w`vBhDs.
- t?Ph$s.
- &PQW;
- :PQW
- DPQW
- NPQW
- XPQW
- RhDg.
- Qh`g.
- >< t
- Rh`g.
- Wh|g.
- QSVW
- h|f.
- htf.
- h@`.
- t(<-uF
- < t.
- GC;]
- _^[]
- F(@w
- &PQS;
- :PQS
- DPQS
- _^[]
- _^[]
- _^[]
- _^[]
- G8_^[]
- _^[]
- _^[]
- _^[]
- >< t
- _^[]
- ?STLSu
- hxd.
- hpd.

- _^[]
- h@`.
- _^[]
- _^[]
- _^[]
- _^[]
- h|c.
- F(@w
- &PQS;
- :PQS
- DPQS
- NPQS
- XPQS
- bPQS
- hlb.
- t$hLb.
- h(b.
- VQh|b.
- *SVW
- TTLSu|
- _^[]
- _^[]
- [_^]
- h|`.
- Vhp`.
- QRhD
- h@`.
- [_^]
- _^[]
- PQRS
- _^[]
- _^[]
- tbVWj
- w%WRV
- ht_.
- _^[]
- F(@w
- _^[]
- jdVj
- (_^[
- VjDS
- F Pj/WSf
- qP+qp
- PjsW
- Pj.V
- (_^]
- G$PV
- ^_[]
- dr}f
- h`\\.
- hL\\.
- h(\\.
- Wh,[.
- hx\\.
- XWSP
- |fQSV
- _^[]

- Qh`Y.
- _^[]
- QRh$Y.
- PQh@
- hh[.
- h,[.
- hxZ.
- B Pj
- VWj\\
- tX@;
- hdX.
- PhLX.
- @Fj,P
- QSVj,
- t^j?S
- FZ^[
- FZ^]
- VWj j
- hlW.
- hp)/
- hp)/
- hp)/
- h\\W.
- PhLW.
- Ph(W.
- hdV.
- hLV.
- _^[]
- _^[]
- G@PV
- _^[]
- _^[]
- ;G ~
- _^[]
- G@PS
- _^[]
- G@Ph
- ;G ~
-
- _^[]
- G0+G(P
- gfff
- gfff
- _^[]
- hTR.
- hTS.
- ;F ~
- _^[]
- G@PV
- _^[]
- _^[]
- ;G ~
- _^[]
- G@PV
- _^[]
- PVhXT.
- _^[]

- G@PV
- Vh,T.
- t$_^[
- _^[]
- h\\R.
- htS.
- Vh\\S.
- QhTS.
- h@S.
- Ph$S.
- QhTR.
- SVh8R.
- _^[]
- _^[]
- _^[]
- G*_^]
- [_^]
- C,[_^]
- _^[]
- GLVf
- SVWhh
- h<N.
- h<N.
- h<N.
- h<N.
- h<N.
- Pj>S
- Pj<S
- Pj>W
- _^[]
- t'HulQh
- HtgHtDHu{
- t$Hu`Qh
- _^[]
- _^[]
- _^[]
- hp)/
- htN.
- hdN.
- Qh`N.
- hPN.
- PhDN.
- _^[]
- t#Ph
- hxK.
- PhlQ.
- PhPQ.
- hDQ.
- Ph Q.
- h|P.
- PhPP.
- h@P.
- Cj:S
- Fj:V
- tEGj:W
- Fj:V
- t.Gj:W

- hhH.
- t!VW
- 6Vh$B.
- PhXB.
- x;t]
- PhlF.
- hD>.
- tnPh
- hdD.
- hD>.
- Ph@D.
- hD>.
- QhXC.
- h C.
- PQVW
- h\\@.
- h,@.
- CD;C@tt
- h|>.
- Phl?.
- Qh(?.
- t@Ph
- w0hD>.
- G(+G0P
- u$hx;.
- Ph`=.
- u,Ph(=.
- Phh<.
- tK="
- h,<.
- h@;.
- hx;.
- h :.
- h\\:.
- RQWj
- v@SQ
- Sh\\G.
- t.;M
- !"#$%&\'()……*+,…….-
- ……..
- …….
- ….
- WWh 0.
- VPWPh
- ^[_]
- Vj j
- j RP
- = R-
- ~-Sj O
- VPRS
- ~!Sj O
- ~!Sj O
- t"Sj"
- _^[]
- ^[_]
- _^[]
- _^[]

- _^[]
- PWh
- $_^[
- PVRS
- RPhp
- RPhh
- RPh`
- RPhP
- hfff
- RPhH
- qs)j
- SVRP
- jdQP
- jdSV
- jdQP
- SVRP
- jdSV
- QPSV
- _^[]
- tMWV
- _^[]
- tMWV
- WVRP
- hp)/
- t&VPW;
- hp`(
- _^[]
- _^[]
- _^[]
- _^[]
- t+Ht Huc
- PQRW
- ^X_^
- _^[]
- _^[]
- t+hh
- wxhP
- t*hl
- RPQV
- dt)Ht
- d|\\=
- whPV
- Gx=,
- t(VS
- GxPh
- G\\+G`PWS
- +G\\@)
- _^[]
- _^[]
- _^[]
- j\tVhx
- t#=,
- t(=,
- QSVW
- [_^]
- [_^]
- _^[]

- _^[]
- Hu#ShT
- VRPj
- [_^]
- [_^]
- t\t^]
- _^[]
- _^[]
- tV^_[
- tYVh
- th
- t$hh
- <AtX<DtT<ItP
- _[^]
- _[^]
- tBSW
- _^[]
- ^_[]
- _^[]
- _^[]
- _[^]
- t'SW
- h`\t.
- F +F
- t;Ph
- _^[]
- t=QR
- ^@SW
- v|RP
- VDt&
- PVSW
- PVSW
- QQRj
- tRWh
- _^[]
- SVWtW
- thHtLH
- t$hD
- PWh<
- ~KPW
- tLVW
- PVht
- ~F f
- QPh(
- _^[]
- _^[]
- _^[]
- _^[]
- ;_^[
- RQPh
- Vtl;
- t,Ht
-
-
-
-
- t$PVR

- t`PVR
- twPVR
- _^[]
- [_^]
- [_^]
- [_^]
- x$_^[]
- p WV
- ;/t*
- PQhD
- tHh@
- :tg@
- <A|&<Z
- t>SS
- t$h\\
- t+@P
- t j:
- _^[]
- :j:W
- x Sh$
- t&Wh;
- v,Vh
- ^_[]
- w,t#=
- w=tfH
- _^[]
- _^[]
- @@@t
- t\t_^
- XPQh<
- t4[_^]
- ******"#$%&\'(*)
- * **!
- ****
- *****
- *****
- *****
- *\t******
- hh h!"hh#$hhhh%&\'hhh(h)*h+hhh,-.hh/0123hhhh4h5hhhhhhh6hhhhhh789:;<hhhhhhhh=hhh>?@ABCDEhhhhFhhhhGHhhhhhhIhJKLhhhhhMNhhhOOhhPhhhhhhhhQhhRhSTUVWhXhhhhhhYZ[h\\hh]^_hh`hahhbhcdhhefg
- hhhhhh
- hhhh
- hhhhh
- hhhh
- hhhhhhhhh
- FH9X,t
- _[^]
- _[^]
- _[^]
- _^[]
- _^[]
- VWQR
- VWQR
- _^[]
- vDh$
- tQVP
- PVQhd

- _^[]
- [_^]
- $SVW
- hp`(
- hp`(
- [^_]
- [^_]
- [^_]
- Wj<j
- SVWjPj
- PSVh
- PVhT
- PSVW
- _^[]
- Wj\\V
- ;/t#S
- tCj?S
- ,_^[
- ^H[]
- _^[]
- _^[]
- h r'
- SVWj
- tKSV
- F$:C$t
- t)QP
- t!VWP
- Pj/W
- s WV
- Gj.W
- N< t
- CHWP
- ~&SR;
- t|SW
- RPhl
- RPh@
- QSVW
- [_^]
- ^_[]
- t#VWS
- Lt=-
- sDWV
- PWVS
- ^_[]
- GHVP
- _^[]
- _^[]
- _^[]
- _[^]
- _[^]
- tMhP
- _[^]
- ^HWS
- t<SW
- _^[]
- FD^_[
- v'hd

- WVRP
- [_^]
- [_^]
- [_^]
- F+^]
- _^[]
- Y_^[
- SVWP
- _^[]
- _^[]
- _^[]
- Y_^[
- Y_^[
- PSVW
- h|H-
- Pl^_[]
- ^_[]
- PQVW
- h&H-;
- _^[]
- _^[]
- PD_^
- wKVj
- PD_^
- QSPV
- Y_^[
- SVWP
- Y_^[
- SVWP
- _^[r
- hdv-
- hXv-
- GTPh
- GLPh
- _^[r
- C(Wj
- PLPj
- G(SVj
- hhG-
- hhG-
- hCG-
- _^[]
- Y_^[
- SVWP
- Y_^[
- SVWP
- hhF-
- Y_^[
- x]j<
- h;F-
- Y_^[
- PQSVW
- Y_^[
- Y_^[
- Y_^[
- Y_^[
- Y_^[

- Y_^[
- Y_^[
- Y_^[
- Y_^[
- Y_^[
- Vhdv-
- Pj"j
- V4^[_]
- Y_^[
- Y_^[
- PQSVW
- Y_^[
- [_^]
- Y_^[
- PQSVW
- |"B;
- VWj(
- SVWQ
- _^[]
- Y_^[
- h$)/
- TSVW
- Y_^[
- h$)/
- TSVW
- h$)/
- Y_^[
- Y_^[
- h$)/
- _[^]
- Y_^[
- >tBVj
- <tPj
- SVWP
- h`D-
- _^[]
- WSj<V
- ^_[]
- <P-t
- Fh_^]
- Y_^[
- Y_^[
- <tqj@
- PQSVW
- F^[]
- F^[]
- >t&Pj;
- Y_^[
- t>SVj
- SVWP
- Y_^[
- SVWP
- h(~-
- QSVW
- t\tSPj
- [_^]
- [_^]

- Y_^[
- Y_^[
- Y_^[
- _tgPh
- PSVW
- hXC-
- Y_^[
- SVWP
- h C-
- jJVP
- }+RV
- F(^[
- QSVW
- Y_^[
- PQSVW
- Y_^[
- Y_^[
- h`B-
- Y_^[
- Y_^[
- h@B-
- Y_^[
- h!B-
- _^[]
- Y_^[
- SVWP
- Y_^[
- PQSVW
- @(_^]
- Y_^[
- SVWP
- hXC-
- Y_^[
- SVWP
- PpPW
- PxPW
- PhPW
- PpPW
- PhPW
- PxPW
- PxPW
- PpPW
- PxPW
- PpPW
- PhPW
- PXPW
- PPPW
- PHPW
- P@PW
- Q`PW
- Y_^[
- SVWP
- ^_[]
- P,PW
- Y_^[
- SVWP
- h`@-

- Y_^[
- SVWP
- SSSS
- Y_^[
- Jt\tf
- r!f
- R@PQ
- WQRV
- Jt\tf
- @_^[]
- t.jB
- AQPSWj
- P,PV
- _^[]
- _^[]
- WSQj
- P,PW
- }/SW
- ^_[]
- PX_^]
- hh?-
- Y_^[
- _^[]
- _^[]
- Y_^[
- SVWP
- [_^]
- Q,PV
- Y_^[
- SVWP
- _^[]
- Y_^[
- SVWP
- Y_^[
- hh>-
- ^_[]
- hty-
- P,PV
- PLPj
- QLPj
- P,PW
- Y_^[
- SVWP
- h;>-
- Y_^[
- p<SV
- tDhx
- Y_^[
- PQSVW
- P,PW
- QSVW
- Q@PW
- SVWjL
- P,PS
- PQVW
- hh=-
- _^[]

- P,PW
- t#VW
- P,PW
- _^[]
- P,PW
- _^[]
- P,PW
- _^[]
- P,PV
- _^[]
- =@T-
- =@T-
- =@T-
- P,PW
- VRWj
- P,PS
- [_^]
- PLPj
- P,PW
- PpPV
- P,PV
- PLPj
- P,PV
- _^[]
- h<x-
- t7hPx-
- tkhPx-
- P,PS
- tpWV
- PTPS
- tCVj
- P,PW
- [^_]
- [^_]
- ^[_]
- ^[_]
- ^[_]
- PLPj
- P,PW
- SVWj
- gfff
- @@^]
- @D^]
- ^[_]
- VQRW
- [QRj
- _^[]
- _^[]
- @@^]
- t>;0t=
- P,PW
- VWRP
- [_^]
- [_^]
- _^[]
- tHVP
- Y_^[

- Y_^[
- PSVW
- Y_^[
- Y_^[
- PSVW
- _^[]
- _^[]
- P,PS
- ^_[]
- [_^]
- Y_^[
- hd<-
- PLPj
- QHPS
- ~jSj
- QHPS
- ~hSj
- }$SW
- VQPS
- +M<VP
- QHPS
- <B t
- <B t
- <B t
- <B u>@;
- tBVW
- _^[]
- r!f
- _^[]
- _^[]
- t.jB
- HVPS
- pQPS
- P,PS
- _^[]
- _^[]
- ^_[]
- ^_[]
- hty-
- PSWV
- P,PV
- _^[]
- _^[]
- QSVW
- Q,PS
- P,PW
- PTPS
- P,PW
- _[^]
- _[^]
- _[^]
- tcSW
- PpPV
- P,PV
- PLPj
- P,PW
- PTPS

- tCVj
- P,PW
- PLPj
- PLPj
- PLPj
- PLPj
- PLPj
- P,PW
- (SVW
- Y_^[
- Y_^[
- P$h\\w-
- }`VP
- }HVP
- xF;_
- xF;_
- $SVW
- PQVW
- _^[]
- PSQWRV
- E,SVW;
- t`VW
- },@G
- },;E t[SV
- WT_^
- PPPP
- PPPP
- QL[_
- Y_^[
- SVWP
- ^_[]
- QRWS
- ?PVS
- PQVW
- M$_^
- PQSVW
- _[^]
- h$)/
- h(;-
- Y_^[
- h$)/
- @SVW
- Y_^[
- _^[]
- _^[]
- hx:-
- h(~-
- Y_^[
- SVWP
- N(PR
- PQVW
- _^[]
- _[^]
- Phd~-
- PhH~-
- _^[]
- Y_^[

- SVWP
- Y_^[
- SVWP
- Y_^[
- SVWP
- QSVj@
- Y_^[
- Y_^[
- PQSVW
- Y_^[
- Y_^[
- PQSVW
- Y_^[
- Y_^[
- PQSVW
- QSVj@
- PQVW
- Y_^[
- PQSVW
- PQVW
- Y_^[
- PQSVW
- Y_^[
- PQSVW
- Y_^[
- PQSVW
- ~@ f
- Y_^[
- Y_^[
- h$)/
- XSVW
- Y_^[
- h$)/
- TSVW
- _^[]
- _^[]
- Whh{-
- h<{-
- Qh${-
- PIC;
- Y_^[
- SVWP
- tlh\\w-
- h\\w-
- tvPj
- SVWP
- Y_^[
- Whh{-
- h<{-
- Qh${-
- SVWP
- Y_^[
- Y_^[
- tfjT
- PSVW
- PQVW
- PQVW

- _^[]
- Y_^[
- SVWP
- hXC-
- Y_^[
- Y_^[
- Y_^[
- F(^[
- QSVW
- Y_^[
- PQVW
- Y_^[
- Y_^[
- Y_^[
- Y_^[
- Y_^[
- Y_^[
- Y_^[
- Y_^[
- Y_^[
- %\\T-
- %hT-
-
-
-
- ^_[]
- hPw-
- Y_^[
- $SVW
- Y_^[
- ;GHt
- ;wHt&
- SVWP
- Y_^[
- SVWP
- Y_^[
- SVWP
- Y_^[
- @SVW
- Y_^[
- fh$z-
- hty-
- h`y-
- hLy-
- h,y-
- hhx-
- hPx-
- h<x-
- h(x-
- hPw-
- hpw-
- h\\w-
- Y_^[
- PSVW
- Y_^[
- Y_^[
- PSVW

- h<w-
- Y_^[
- SVWP
- Y_^[
- KHPj
- SVWP
- Y_^[
- $SVW
- Y_^[
- PQSVW
- s<SV
- [_^]
- PRSW
- Y_^[
- Y_^[
- Y_^[
- _^[]
- QX@PW
- htv-
- hdv-
- Phdv-
- hXv-
- PhXv-
- h@v-
- h(v-
- _^[]
- PQVW
- Y_^[
- Y_^[
- tVVW
- ;GDt
- ;G@t
- ;G<t
-)N\\)N|
- ^<)^X
- w|^_
- F(PV
- ^_[]
- ^_[]
- _^[]
- hXl-
- h`k-
- ;q(r
- [_^]
- [_^]
- Wj@j
- Q VQ+
- h`Y-
- \\tGf
- /tMf
- F(PV
- h|s-
- hps-
- P$^]
- ~JVj
- h!(-
- h!(-

- PH;QDu
- }Dh8./
- h`/-
- h /-
-
-
-
-
- uBh`-/
- hD-/
- PhX-/
- Ph\\-/
- Ph\\-/
- hf.-
- hD-/
- RhX-/
- h\t.-
- h[--
- PH;QDt+
- PH;QDtR
- PH;QDt!
- PH;QDt&
- hp)/
- PD+QH;U
- PH;QDtD
- =hd,/
- h ,/
- hy,-
- h(,-
- hX)-
- h!(-
- Y_^[
- PQQSVW
- h!(-
- h!(-
- Y_^[
- Y_^[
- (SVW
- h!(-
- Y_^[
- (SVW
- Y_^[
- Y_^[
- h`+-
- hX)-
- Y_^[
- (SVW
- h@+-
- Y_^[
- h +-
- Y_^[
- Y_^[
- hp*-
- h;*-
- hX)-
- h()-
- hl+/

- h{(-
- h@J-
- hN(-
- h!(-
- Y_^[
- PQQSVW
- Y_^[
- SVWP
- Y_^[
- lSVW
- hh'-
- M$+M
- M$+M
- hh&-
- Y_^[
- h@&-
- hx%-
- Y_^[
- hP%-
- h'%-
- Y_^[
- PSVW
- h|)/
- ht)/
- hp)/
- hL)/
- hl)/
- hh)/
- hd)/
- h`)/
- h\\)/
- hX)/
- hT)/
- hP)/
- hL)/
- hL)/
- hL)/
- hD)/
- $h<)/
- Ph$)/
- hh#-
- hX"-
- h*"-
- C _^[
- C _^[
- _^[]
- rjSV+
- Y_^[
- Y_^[
- SVW
- SVWj
- Y_^[
- Y_^[
- Y_^[
- Y_^[
- Y_^[
- hXMV

- hXMV
- Y_^[
- SVWh$
- Rj@QP
- Pj@S
- FW^[
- Pj h
- =xQ-
- t/jHj
- t%jHj
- t\\VW
- N@jHh
- Pj h
- =|Q-
- Pj@h
- =|Q-
- %t'<&t;
- Y_^[
- SVWP
- _^[f
- _^[]
- ^_[]
- h\t!-
- ~YWS
- QDh('/
- G<SSR
- F<Ph
- SVSj
- ^@ShX
- _^[]
- ~@_^]
- _^[]
- YY_^[
- +L$ +
- C +C
- C +C
- C +C
- _^[]
- hX&/
- SSSSh
- SSSj
- Vh:s!
- L$L_[3
- D$DSW3
- RRRRQ
- h@&/
- SVWj
- SWh?e!
- WWWj
- WWWh
- WWWWh
- s(QQ
- s(QQ
- QPjZjiV
- t%Ht
- tS-c
- ^_^[

- ^X9^\\t
- ^P9^Tt
- N,uFSW
- VQVS
- PQVQ
- t\\SV
- hp%/
- V{]Nf
-]_NB
- k[Qh
- }V}P
- VPSW
- = Q-
- H<QPV
- =$Q-
- $_^[]
- _Qhpz0
- YY_^[
- j0h@%/
- j8h`"/
- j@h "/
- hp!/
- hh!/
- h\\!/
- hT!/
- hD!/
- h$!/
- h|!/
- hp!/
- hh!/
- h\\!/
- hT!/
- hL!/
- hD!/
- h$!/
- QZ^&
- Pj!W
- Yj8Yjx
- Gj&W;
- }&SV;
- Fj=V
- VWj&S;
- Y_^[
- h(/
- XjPf
- SVWP
- rNPB
- rPSN
-]_NB
- _Wp]f
- ~]`M
- [[]P
-]TNB
- ~]`Mf
- [[]P
-]TNB
- T\\SB

- RBZBf
- VBRB
- ^BVB
- VBBB
- ~SKTf
- nS|Y
- ~SKTf
- nS|Y
- V]kB
- PBVBf
- ^BVB
- VBBB
- sB9>w>+>
-]BNB
-]BJB
-]BBB
-]BTB
-]BJB
-]BBB
- YB^B
- TBNB
-]BJB
-]BBB
- JB]Bf
- SBPB
-]BJB
-]BBB
- HBZB
- MB^B
- SBTB
- [B\\B
-]BJB
-]BBB
- QBQB[
- RB_B
- PBNB
-]BJB
-]BBBj
- Y_^[
- SVWP
- w PV
- Fj.V
- Vj/P
- Ph-'
- Sh,N
- Y_^[
- L$pSj
- L$XSj
- Rh '
- D$,PhI'
- D$Lj
- D$Df
- D$`P
- D$XP
- D$xSVW
- rqj
- SWRP

- jDWh
- ShcF
- SSh&
- PPPPPPh
- SVWj,
- bt%-
- PSSSj
- T^]Vf
-]J]B
- =$P-
- T^]V
- YSTB
- MT_Zf
-]TNB
- rPS_
- \\mR^
- t\tVVWSV
- Y_^[
- \\]}J
- t$ f
- YBVB
-]BTB
- YBTB
- ZBSB
- [B]B
- T_ZB
- ZBNB
- NBRB
- _BSB
- [B\\B
- YBTB
- `BBB
- YBTB
- ^BVB
- VBBB
- YBTB
- `BBB
- Ht-H
- jdX;
- jdY;
- Y_^[
- D$:SP
- D$4Rht
- D$>P
- D$ P
- SSPh
- SPhX
- SQhX
- Ht!HHt
- Y_^[
- YTc_
- YTc^
- s|nk
- NfkY
- T^SK
- P]TN
- YSTB

- SVWP
- T^]Pf
- PPPPPPQP
- Y_^[
- L$Pd
- D$Pd
- D$8SVW
- _BSBf
- TB|B
- YBVB
-]BBB
- yB_B
- SBTB
- yBTB
- ^B]B
- JBBB
- WSh(
- TBNBf
-]BPB
- TB]B
- ZBSB
- PBNB
- _BMB
- NBBB
- Y_^[
- D$8PWh
- D$8PWh
- Y_^[
- L$Hd
- ;t$
- L$(j
- D$PW
- CD$(P
- @;t$
- D$Hd
- D$0SVW
- SSh~
- @t$PVW
- ^_[]
- HHtw
- WPSRQ
- SWVP
- NV]Vf
- RT[B
- JHDB
- CPSW
- PQSW
- tfCj@S
- Y_^[
- trVW
- L$,W
- L$,V
- L$,V
- L$,V
- D$,j
- L$,j
- D$<jpj

- Y_^[
- L$$j
- L$ j
- D$(P
- L$ PW
- D$tPh
- D$TP
- L$Tj
- D$$Ph
- D$TP
- L$Tj
- L$$j
- D$$PW
- L$<j
- D$<Ph
- L$dh
- L$tj
- D$dj
- L$dS
- Y_^[
- L$\\Sj
- D$ P
- D$TH
- D$YNB3
- D$PY
- D$Q^B3
- Ct$\\
- D$\\P
- [B]B
- NBYB
- TB\\B
- SBBB
- [B]B
- NBVB
- NBBB
- D$ P
- D$ SVW3
- VhT\t/
- <atz<gt^<lt;<q
- Sj;[
- h`\t/
- VhT\t/
- <atz<gt^<lt;<q
- Sj;[
- VhT\t/
- <atz<gt^<lt;<q
- Sj;[
- tTHt%
- A<"t$;
- YYj=
- QSVW
- <<t[
- QhD\t/
- Wh \t/
- YYj?
- YYj
- YYj>

- YYj-
- YYj?
- YYj]
- <-t|<Dt:<[
- _^[]
- ~_^]
- _^[]
- _^[]
- Y_^[
- SVWP
- Sj#PS
- Y_^[
- SVWP
- N(WS
- N@WS
- NXWCS
- VY^B
- vS[B
- yBTB
-]B\\B
- VBBB
- }JYN
- =(T-
- YBHB
- ZBMB
- _BBB
- jDWV
- tQjD
- WWWVh
- NBNBf
- _B^B
- YBHB
- ZBMB
- MBJB
- YBTB
- ^B]B
- JBcB
- ZBNB
- D$<P
- D$xP
- D$`P
- D$(P
- D$Ph
- D$DP
- D$<j
- T$`+
- D$|h
- D$ +
- D$lj
- D$hh
- jP[h
- \\$dSP
- Y_^[
- PPPPPPW
- PPPP
- PPPPS
- SSSW

- SBHBf
- YBVB
- _BSB
- YB`B
- VB]B
- yB}B
- "B\tB
- kBYB
- TB^B
- SBKB
- tBnB
- kBsB
- "BnB
- PBYB
- ^B]B
- TBNB
- j<[S
- SVWP
- SBTBf
- NB]B
- TBNB
- RBVB
- YB_B
- YBSB
- KBKB
- \\BSB
- PBVB
-]BTB
- _BSB
- ^B]B
- QQQQ
- jPWS
- PPPPS
- PPPj
- SBHBf
- YBVB
- _BSB
- YB`B
- VB]B
- yB}B
- "B\tB
- kBYB
- TB^B
- SBKB
- tBnB
- kBsB
- "BnB
- PBYB
- ^B]B
- TBNB
- j [j@
- [_^]
- ~_^]
- [_^]
- @PVW
- [_^]
- SWWh

- Y_^[
- L$TSV
- L$lSV
- L$LS
- L$pQ
- L$(Sj
- t$4VSP
- L$$P
- D$(P
- RRY^
- L$(SV
- D$(P
- PSWVQh
- D$(P
- PPPPW
- SSSj
- _^[]
- Y_^[
- L$(d
- D$(d
- hwJ-
- hmJ-
- hcJ-
- hYJ-
- @.rsrc
- .dtc
- .dtd