Analysis report for sample: 24ae27f6190801e7c5421ab1a27784ea

This report has been generated by a set of tools for semi-supervised behavioral analysis of executables.

More information about these reports at **http://www.vallejo.cc**.

This work is licensed under a Creative Commons Attribution 4.0 International License. To view a copy of this license visit http://creativecommons.org/licenses/by/4.0/.

Report classification: 9758 (indicates the level of interest of the report, based on the amount of information collected about the sample).

Index

- Sample
- AV detections
- Original source url
- Virustotal url
- Yara matches
- Snapshot
- Threads tree
- Running processes
- Most interesting actions
- Most interesting strings
- Involved hosts
- Dns queries
- Connections and readable network traffic
- Threads behavioural information
- Malware processes' network events
- Sample's unpacked / injected modules

Sample

- md5: 24ae27f6190801e7c5421ab1a27784ea

AV detections

- Microsoft: PWS:Win32/Zbot.gen!AM
- Kaspersky: HEUR:Trojan.Win32.Generic
- Symantec: Suspicious.Cloud.5
- Malwarebytes: Malware.Packer.EPGen

Original source url

-

Virustotal url

- https://virustotal.com/es/file/a7b52e7c5387287c249fe23cf374b78c936692ee3415f86c9aaf731553078035/analysis

Yara matches

The following yara rules have matched injected or unpacked modules's code or data areas.

- IsPE32 ()
- IsWindowsGUI ()
- IsPacked (Entropy Check)
- win_private_profile (Affect private profile)
- without_attachments (Rule to detect the no presence of any attachment)
- without_images (Rule to detect the no presence of any image)
- without_urls (Rule to detect the no presence of any url)
- contentis_base64 (This rule finds for base64 strings)
- Str_Win32_Winsock2_Library (Match Winsock 2 API library declaration)
- Str_Win32_Wininet_Library (Match Windows Inet API library declaration)
- Str_Win32_Internet_API (Match Windows Inet API call)
- Str_Win32_Http_API (Match Windows Http API call)
- HasOverlay (Overlay Check)
- HasModified_DOS_Message (DOS Message Check)
- DebuggerCheck__QueryInfo ()
- ThreadControl__Context ()
- anti_dbg (Checks if being debugged)
- inject_thread (Code injection with CreateRemoteThread in a remote process)
- network_http (Communications over HTTP)
- network_tcp_socket (Communications over RAW socket)
- network_dns (Communications use DNS)
- network_dga (Communication using dga)
- escalate_priv (Escalade priviledges)
- screenshot (Take screenshot)
- win_mutex (Create or check mutex)
- win_registry (Affect system registries)
- win_token (Affect system token)
- win_files_operation (Affect private profile)
- with_urls (Rule to detect the presence of an or several urls)
- maldoc_find_kernel32_base_method_1 ()
- Advapi_Hash_API (Looks for advapi API functions)
- CRC32_table (Look for CRC32 table)

- BASE64_table (Look for Base64 table)
- CRC32_poly_Constant (Look for CRC32 [poly])

Snapshot

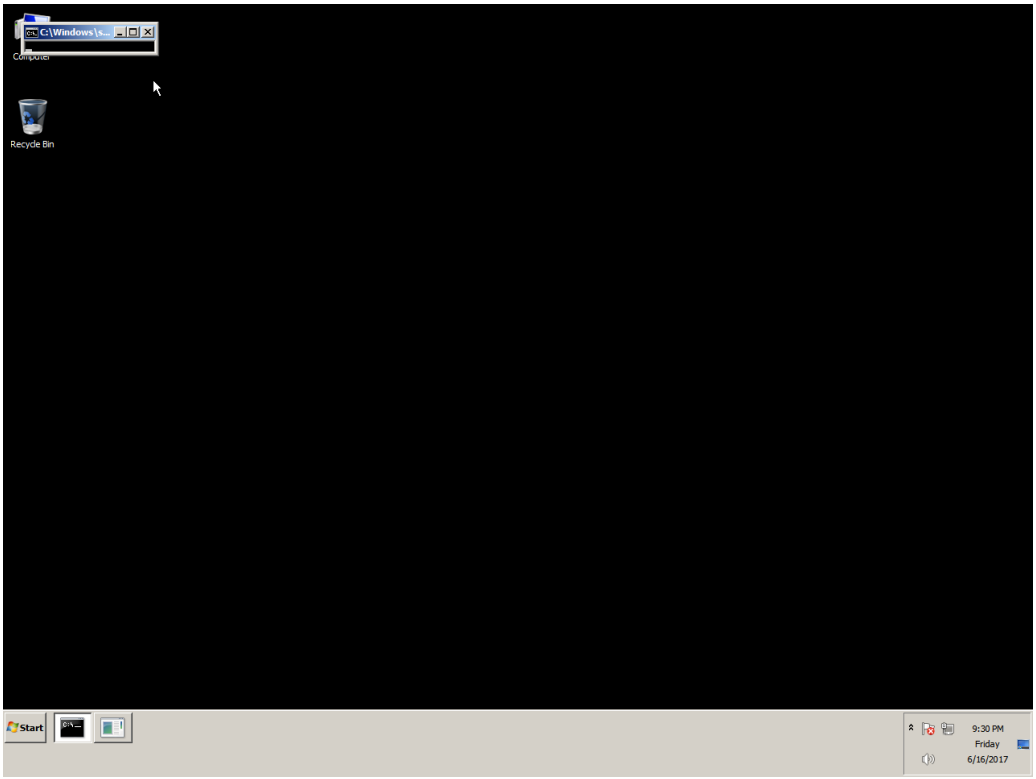
C:\Windows\s...
Computer
Recycle Bin
Start
9:30 PM
Friday
6/16/2017

Threads tree

The following tree represents sample's threads. T<index> is an alias for sample's threads (numeration is done in the order of threads creation). P<index> is an alias for processes owning sample's threads.

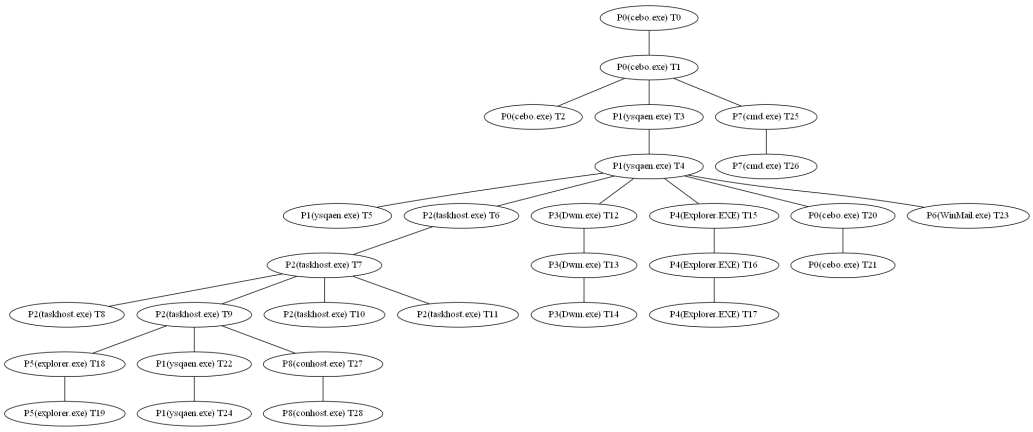

Running processes

Here it is the list of running processes after sample execution.

Processes with sample' threads

- Name taskhost.exe Alias P2
- Name dwm.exe Alias P3
- Name explorer.exe Alias P4
- Name explorer.exe Alias P5
- Name cebo.exe Alias P0
- Name ysqaen.exe Alias P1
- Name WinMail.exe Alias P6
- Name cmd.exe Alias P7
- Name conhost.exe Alias P8

Other processes

- Name System
- Name smss.exe
- Name csrss.exe
- Name wininit.exe
- Name csrss.exe
- Name winlogon.exe
- Name services.exe
- Name lsass.exe
- Name lsm.exe
- Name svchost.exe
- Name svchost.exe
- Name svchost.exe
- Name svchost.exe
- Name svchost.exe
- Name audiodg.exe
- Name TrustedInstaller.exe
- Name svchost.exe
- Name svchost.exe
- Name spoolsv.exe
- Name svchost.exe
- Name svchost.exe
- Name vmtoolse.exe
- Name svchost.exe
- Name dllhost.exe
- Name msdtc.exe
- Name sppsvc.exe
- Name vmtoolse.exe
- Name SearchIndexer.exe
- Name svchost.exe
- Name wmpnetwk.exe
- Name WmiPrvSE.exe
- Name chrome.exe
- Name SearchFilterHost.exe
- Name taskhost.exe
- Name SearchProtocolHost.exe
- Name pxxx.exe
- Name explorer.exe
- Name cmd.exe

- Name conhost.exe
- Name cmd.exe
- Name conhost.exe
- Name cmd.exe
- Name conhost.exe
- Name explorer.exe
- Name explorer.exe
- Name cmd.exe
- Name conhost.exe
- Name taskkill.exe
- Name mode.com
- Name conhost.exe
- Name WmiPrvSE.exe

Most interesting actions

The following list it's a collection of the most interesting events captured. This list is ordered by the score assigned to the event. In the section "Threads behavioural information" it's possible to find all the actions performed by each sample's thread ordered chronologically.

- Process Create (C:\\Users\\javi\\AppData\\Roaming\\Ymat\\ysqaen.exe PID: P1, Command line: "C:\\Users\\javi\\AppData\\Roaming\\Ymat\\ysqaen.exe")
- Process Create (C:\\Windows\\system32\\cmd.exe PID: P7, Command line: "C:\\Windows\\system32\\cmd.exe" /c "C:\\Users\\javi\\AppData\\Local\\Temp\\QRM9FDA.bat")
- RegCreateKey (HKCU\\Software\\Microsoft\\Windows\\CurrentVersion\\Run Desired Access: Query Value, Set Value, Disposition: REG_OPENED_EXISTING_KEY)
- RegSetValue (HKCU\\Software\\Microsoft\\Windows\\CurrentVersion\\Run\\Ysqaen Type: REG_SZ, Length: 92, Data: C:\\Users\\javi\\AppData\\Roaming\\Ymat\\ysqaen.exe)
- RegCreateKey (HKCU\\Software\\Microsoft\\Eqigyqezqy Desired Access: Query Value, Set Value, Disposition: REG_CREATED_NEW_KEY)
- RegCreateKey (HKCU\\Software\\Microsoft\\Eqigyqezqy Desired Access: Query Value, Set Value, Disposition: REG_OPENED_EXISTING_KEY)
- RegSetValue (HKCU\\Software\\Microsoft\\Eqigyqezqy\\3132bf3f Type: REG_BINARY, Length: 12, Data: ED 03 35 8E 48 CC B3 B5 66 10 28 F5)
- RegSetValue (HKCU\\Software\\Microsoft\\Eqigyqezqy\\10i0595d Type: REG_SZ, Length: 32, Data: HAvqnpzqX7NXEBz1")
- RegSetValue (HKCU\\Software\\Microsoft\\Eqigyqezqy\\3613bcdh Type: REG_BINARY, Length: 4, Data: 90 03 54 8E)
- RegCreateKey (HKCU\\Software\\Microsoft\\SystemCertificates\\MY Desired Access: Read/Write, Delete, Disposition: REG_OPENED_EXISTING_KEY)
- RegSetValue (HKCU\\Software\\Microsoft\\Eqigyqezqy\\3613bcdh Type: REG_DWORD, Length: 4, Data: 2387870609)
- RegSetValue (HKCU\\Software\\Microsoft\\Eqigyqezqy\\3613bcdh Type: REG_SZ, Length: 16, Data: 0QNUjg==1)

Most interesting strings

The following list it's a collection of the most interesting strings found in the sample's modules code or data. A complete list of strings for each sample's module can be found in the section "Sample's unpacked / injected modules."

- url | http tag | valid domain | tlds: http://www.bing.com/
- url | http tag | valid domain | tlds: http://www.google.com/
- url | valid domains | tlds: u.Fj
- url | valid domains | tlds: t.Ht$HHt
- url | valid domains | tlds: m9.td
- url | valid domains | tlds: E.v+E.vM7.vG
- url | valid domains | tlds: x3http://www.google.com/
- url | valid domains | tlds: R.vN
- path | frequently modified by malware: C:\\Users\\javi\\AppData\\LocalLow
- path | frequently modified by malware: C:\\Users\\javi\\AppData\\Roaming
- path | frequently modified by malware: `C:\\Users\\javi\\AppData\\Roaming
- api | frequently used by malware: InternetWriteFile
- api | frequently used by malware: InternetReadFile
- api | frequently used by malware: InternetCloseHandle
- api | frequently used by malware: CertDeleteCertificateFromStore
- api | frequently used by malware: PFXImportCertStore
- api | frequently used by malware: WSASend
- api | frequently used by malware: BitBlt
- api | frequently used by malware: CoCreateInstance
- api | frequently used by malware: RegCloseKey
- api | frequently used by malware: CryptGetHashParam
- api | frequently used by malware: AdjustTokenPrivileges
- api | frequently used by malware: OpenProcessToken
- api | frequently used by malware: TranslateMessage
- api | frequently used by malware: GetClipboardData
- api | frequently used by malware: QueryPerformanceCounter
- api | frequently used by malware: GetTimeZoneInformation
- api | frequently used by malware: GetNativeSystemInfo
- api | frequently used by malware: CreateRemoteThread
- api | frequently used by malware: ExitProcess
- api | frequently used by malware: SetFileTime
- api | frequently used by malware: WideCharToMultiByte
- api | frequently used by malware: MapViewOfFile
- api | frequently used by malware: Sleep
- api | frequently used by malware: ResumeThread
- api | frequently used by malware: FlushInstructionCache
- api | frequently used by malware: SetThreadContext
- api | frequently used by malware: GetThreadContext
- api | frequently used by malware: GetTickCount
- api | frequently used by malware: WriteFile
- api | frequently used by malware: CreateThread
- api | frequently used by malware: CreateToolhelp32Snapshot
- api | frequently used by malware: Thread32Next
- api | frequently used by malware: Thread32First
- api | frequently used by malware: OpenProcess
- api | frequently used by malware: WriteProcessMemory
- api | frequently used by malware: VirtualAllocEx
- api | frequently used by malware: GetProcAddress
- api | frequently used by malware: LdrLoadDll
- api | frequently used by malware: NtQueryInformationProcess
- api | frequently used by malware: Accept-Language:

- api | frequently used by malware: ObtainUserAgentString
- registry: Software\\Microsoft\\Eqigyqezqy
- registry: SOFTWARE\\Microsoft\\Windows NT\\CurrentVersion\\ProfileList\\%s
- api | wininet: InternetOpenA
- api | wininet: HttpAddRequestHeadersA
- api | wininet: HttpEndRequestA
- api | wininet: HttpOpenRequestA
- api | wininet: InternetSetOptionA
- api | wininet: InternetCrackUrlA
- api | wininet: InternetConnectA
- api | wininet: HttpQueryInfoA
- api | wininet: HttpSendRequestExA
- api | wininet: InternetQueryOptionA
- api | crypt32: PFXExportCertStoreEx
- api | crypt32: CertDuplicateCertificateContext
- api | crypt32: CertEnumCertificatesInStore
- api | crypt32: CertCloseStore
- api | crypt32: CertOpenSystemStoreW
- api | crypt32: CryptUnprotectData
- api | ws2_32: FreeAddrInfoW
- api | ws2_32: WSARecv
- api | ws2_32: GetAddrInfoW
- api | ws2_32: WSAGetOverlappedResult
- api | ws2_32: WSACloseEvent
- api | ws2_32: WSAIoctl
- api | ws2_32: WSAAddressToStringW
- api | ws2_32: WSAEnumNetworkEvents
- api | ws2_32: WSAEventSelect
- api | ws2_32: WSACreateEvent
- api | ws2_32: WSAAddressToStringA
- api | ws2_32: WSAStringToAddressW
- api | ws2_32: getaddrinfo
- api | ws2_32: freeaddrinfo
- api | kernel32: SetUnhandledExceptionFilter
- api | kernel32: UnhandledExceptionFilter
- api | kernel32: TerminateProcess
- api | kernel32: OutputDebugStringA
- api | kernel32: SetFilePointer
- api | kernel32: RtlUnwind
- api | ntdll: _vsnprintf
- api | ntdll: _vsnwprintf
- api | ntdll: strtoul
- api | ntdll: memmove
- api | ntdll: memchr
- api | ntdll: _ultow
- api | ntdll: memcmp
- api | ntdll: strcmp
- api | ntdll: memset
- api | ntdll: memcpy
- api | ntdll: _errno
- api | iphlpapi: GetAdaptersAddresses
- api | netapi: NetUserEnum
- api | netapi: NetApiBufferFree
- api | netapi: NetUserGetInfo
- api | kernel32: RegSetValueExW
- api | kernel32: RegEnumKeyExW
- api | kernel32: RegFlushKey

- api | kernel32: RegOpenKeyExW
- api | kernel32: RegDeleteValueW
- api | advapi32: RegDeleteKeyW
- api | kernel32: RegQueryInfoKeyW
- api | kernel32: RegQueryValueExW
- api | advapi32: ConvertSidToStringSidW
- api | advapi32: IsWellKnownSid
- api | kernel32: RegCreateKeyExW
- api | advapi32: SetSecurityDescriptorSacl
- api | advapi32: GetSecurityDescriptorSacl
- api | advapi32: ConvertStringSecurityDescriptorToSecurityDescriptorW
- api | advapi32: SetSecurityDescriptorDacl
- api | advapi32: InitializeSecurityDescriptor
- api | advapi32: CryptDestroyKey
- api | advapi32: CryptImportKey
- api | advapi32: CryptGetKeyParam
- api | advapi32: CryptVerifySignatureW
- api | advapi32: GetLengthSid
- api | advapi32: EqualSid
- api | advapi32: InitiateSystemShutdownExW
- api | advapi32: CryptHashData
- api | advapi32: CryptDestroyHash
- api | advapi32: CryptCreateHash
- api | advapi32: CryptReleaseContext
- api | advapi32: CryptAcquireContextW
- api | advapi32: LookupPrivilegeValueW
- api | kernel32: CreateProcessAsUserW
- api | advapi32: GetTokenInformation
- api | advapi32: GetSidSubAuthorityCount
- api | kernel32: OpenThreadToken
- api | advapi32: GetSidSubAuthority
- api | user32: GetLastInputInfo
- api | user32: GetSystemMetrics
- api | user32: MsgWaitForMultipleObjects
- api | user32: PeekMessageW
- api | user32: DispatchMessageW
- api | user32: CharUpperW
- api | user32: PostQuitMessage
- api | user32: CharLowerA
- api | user32: ExitWindowsEx
- api | user32: CharLowerW
- api | user32: GetKeyboardState
- api | user32: ToUnicode
- api | user32: LoadCursorW
- api | user32: DrawIcon
- api | user32: GetIconInfo
- api | user32: GetCursorPos
- api | user32: CharToOemW
- api | kernel32: TryEnterCriticalSection
- api | kernel32: OpenEventW
- api | kernel32: SetErrorMode
- api | kernel32: RemoveDirectoryW
- api | kernel32: GetVolumeInformationW
- api | kernel32: GetDiskFreeSpaceExW
- api | kernel32: GetUserDefaultUILanguage
- api | kernel32: GlobalMemoryStatusEx
- api | kernel32: lstrcmpW

- api | kernel32: GetModuleFileNameW
- api | kernel32: GetProcessTimes
- api | kernel32: GetSystemDefaultUILanguage
- api | kernel32: GetPrivateProfileIntW
- api | kernel32: GetPrivateProfileStringW
- api | kernel32: ReleaseMutex
- api | kernel32: OpenMutexW
- api | kernel32: CreateMutexW
- api | kernel32: lstrcmpiA
- api | kernel32: GetLogicalDrives
- api | kernel32: GetDriveTypeW
- api | kernel32: GetLocalTime
- api | kernel32: SystemTimeToFileTime
- api | kernel32: VirtualFree
- api | kernel32: InterlockedDecrement
- api | kernel32: InterlockedIncrement
- api | kernel32: Process32NextW
- api | kernel32: Process32FirstW
- api | kernel32: RegisterWaitForSingleObject
- api | kernel32: UnregisterWait
- api | kernel32: GetHandleInformation
- api | kernel32: MoveFileExW
- api | kernel32: lstrcmpiW
- api | kernel32: WTSGetActiveConsoleSessionId
- api | kernel32: GetSystemTimeAsFileTime
- api | kernel32: GetFileInformationByHandle
- api | kernel32: DeleteFileW
- api | kernel32: GetFileTime
- api | kernel32: GetFileSizeEx
- api | kernel32: ReadFile
- api | kernel32: GetFileAttributesW
- api | kernel32: SetFilePointerEx
- api | kernel32: SetEndOfFile
- api | kernel32: TlsFree
- api | kernel32: TlsAlloc
- api | kernel32: GetProcessId
- api | kernel32: TlsSetValue
- api | kernel32: TlsGetValue
- api | kernel32: ResetEvent
- api | kernel32: GetThreadPriority
- api | kernel32: GetModuleHandleW
- api | kernel32: MultiByteToWideChar
- api | kernel32: GetCurrentProcessId
- api | kernel32: GlobalUnlock
- api | kernel32: GlobalLock
- api | kernel32: ExpandEnvironmentStringsW
- api | kernel32: lstrcatW
- api | kernel32: GetVolumeNameForVolumeMountPointW
- api | kernel32: GetVersionExW
- api | kernel32: GetComputerNameW
- api | kernel32: TerminateThread
- api | kernel32: GetSystemTime
- api | kernel32: LocalFree
- api | kernel32: DuplicateHandle
- api | kernel32: CreateFileMappingW
- api | kernel32: UnmapViewOfFile
- api | kernel32: GetCommandLineW

- api | kernel32: lstrcpyA
- api | kernel32: lstrcpyW
- api | kernel32: FileTimeToLocalFileTime
- api | kernel32: GetTempPathW
- api | kernel32: LoadLibraryW
- api | kernel32: lstrcpynA
- api | kernel32: DosDateTimeToFileTime
- api | kernel32: GetTempFileNameW
- api | kernel32: FileTimeToDosDateTime
- api | kernel32: SetFileAttributesW
- api | kernel32: CreateDirectoryW
- api | kernel32: SetThreadPriority
- api | kernel32: WaitForSingleObject
- api | kernel32: lstrlenW
- api | kernel32: lstrcmpA
- api | kernel32: HeapCreate
- api | kernel32: HeapDestroy
- api | kernel32: HeapFree
- api | kernel32: HeapAlloc
- api | kernel32: HeapReAlloc
- api | kernel32: GetCurrentThreadId
- api | kernel32: VirtualProtect
- api | kernel32: VirtualAlloc
- api | kernel32: InterlockedCompareExchange
- api | kernel32: VirtualQuery
- api | kernel32: SetLastError
- api | kernel32: DeleteCriticalSection
- api | kernel32: WaitForMultipleObjects
- api | kernel32: CreateEventW
- api | kernel32: GetExitCodeThread
- api | kernel32: EnterCriticalSection
- api | kernel32: LeaveCriticalSection
- api | kernel32: InitializeCriticalSection
- api | kernel32: SetEvent
- api | kernel32: FindNextFileW
- api | kernel32: FindClose
- api | kernel32: FlushFileBuffers
- api | kernel32: CreateFileW
- api | kernel32: FindFirstFileW
- api | kernel32: CloseHandle
- api | kernel32: GetLastError
- api | kernel32: GetCurrentThread
- api | kernel32: GetCurrentProcess
- api | kernel32: CreateProcessW
- api | kernel32: GetEnvironmentVariableW
- api | kernel32: LoadLibraryA
- api | kernel32: VirtualFreeEx
- api | kernel32: IsBadReadPtr
- api | kernel32: FreeLibrary
- api | kernel32: lstrlenA
- api | ntdll: NtTerminateProcess
- api | ntdll: LdrGetDllHandle
- api | kernel32: RegDeleteKeyExW
- api | kernel32: IsWow64Process
- api | kernel32: GetProductInfo
- api | kernel32: SetFileInformationByHandle
- api | kernel32: GetFileInformationByHandleEx

Involved hosts

- 123.238.67.140:4636
- 176.73.147.65:3319
- 2.90.50.124:24606
- 90-156-118-144.internetia.net.pl:2081
- dslb-084-059-131-000.084.059.pools.vodafone-ip.de:7605
- 107.193.222.108:3981
- 107.217.117.139:8593
- 108.74.172.39:3059
- 123.238.67.140:4636
- 192.168.133.208:2204
- 192.168.133.208:49196
- 192.168.133.208:49199
- 192.168.133.208:49202
- 192.168.133.208:49205
- 192.168.133.208:49208
- 192.168.133.208:49213
- 192.168.133.208:49216
- 192.168.133.208:49221
- 192.168.133.208:49228
- 192.168.133.208:49233
- 192.168.133.208:49240
- 192.168.133.208:49243
- 192.168.133.208:49244
- 192.168.133.208:49245
- 192.168.133.208:49247
- 192.168.133.208:49252
- 192.168.133.208:49253
- 192.168.133.208:49256
- 192.168.133.208:49701
- 192.168.133.208:49922
- 192.168.133.208:49956
- 192.168.133.208:50293
- 192.168.133.208:50357
- 192.168.133.208:50438
- 192.168.133.208:50492
- 192.168.133.208:51254
- 192.168.133.208:51647
- 192.168.133.208:52000
- 192.168.133.208:52012
- 192.168.133.208:52109
- 192.168.133.208:52881
- 192.168.133.208:52940
- 192.168.133.208:53092
- 192.168.133.208:53114
- 192.168.133.208:53535
- 192.168.133.208:54251
- 192.168.133.208:54341
- 192.168.133.208:54394
- 192.168.133.208:54620
- 192.168.133.208:55335
- 192.168.133.208:55424
- 192.168.133.208:56164
- 192.168.133.208:57027
- 192.168.133.208:57620

- 192.168.133.208:57700
- 192.168.133.208:57979
- 192.168.133.208:58525
- 192.168.133.208:58986
- 192.168.133.208:59103
- 192.168.133.208:59313
- 192.168.133.208:59717
- 192.168.133.208:60005
- 192.168.133.208:60275
- 192.168.133.208:61290
- 192.168.133.208:61476
- 192.168.133.208:61525
- 192.168.133.208:61727
- 192.168.133.208:62393
- 192.168.133.208:63003
- 192.168.133.208:64275
- 192.168.133.208:64449
- 192.168.133.208:64876
- 192.168.133.208:64881
- 192.168.133.208:68
- 192.168.133.254:67
- 192.168.133.2:53
- 2.90.50.124:24606
- 216.58.210.163:443 (www.google.es)
- 216.58.210.163:80 (www.google.es)
- 216.58.211.228:80 (www.google.com)
- 216.58.211.238:80 (clients1.google.com)
- 216.58.214.174:80 (clients1.google.com)
- 23.37.165.163:80 (crl.geotrust.com)
- 23.37.171.27:80 (sr.symcd.com)
- 66.63.204.26:24382
- 76.226.114.217:1684
- 77.209.227.24:80 (crl.microsoft.com)
- 77.209.227.27:80
- 79.129.11.65:7570
- 79.35.154.174:7520
- 84.59.131.0:7605
- 85.72.243.163:10020
- 87.203.68.248:25132
- 90.156.118.144:2081
- 93.184.220.20:80 (ocsp.omniroot.com)
- 93.184.220.29:80 (ocsp.digicert.com)
- 94.240.224.115:8696

Dns queries

- 254.133.168.192.in-addr.arpa ---> no answers
- crl.microsoft.com ---> 77.209.227.24, 77.209.227.8
- 24.227.209.77.in-addr.arpa ---> no answers
- 65.147.73.176.in-addr.arpa ---> no answers
- 124.50.90.2.in-addr.arpa ---> no answers
- 140.67.238.123.in-addr.arpa ---> no answers
- 0.131.59.84.in-addr.arpa ---> no answers
- 144.118.156.90.in-addr.arpa ---> no answers
- sr.symcd.com ---> 23.37.171.27
- 248.68.203.87.in-addr.arpa ---> no answers
- 27.171.37.23.in-addr.arpa ---> no answers
- ss.symcd.com ---> 23.37.171.27
- 26.204.63.66.in-addr.arpa ---> no answers
- ocsp.digicert.com ---> 93.184.220.29
- 29.220.184.93.in-addr.arpa ---> no answers
- 39.172.74.108.in-addr.arpa ---> no answers
- 217.114.226.76.in-addr.arpa ---> no answers
- ocsp.verisign.com ---> 23.37.171.27
- 108.222.193.107.in-addr.arpa ---> no answers
- s2.symcb.com ---> 23.37.171.27
- 139.117.217.107.in-addr.arpa ---> no answers
- 163.243.72.85.in-addr.arpa ---> no answers
- 27.227.209.77.in-addr.arpa ---> no answers
- 65.11.129.79.in-addr.arpa ---> no answers
- 115.224.240.94.in-addr.arpa ---> no answers
- g2.symcb.com ---> 23.37.171.27
- clients1.google.com ---> 216.58.211.238, 216.58.214.174
- g.symcd.com ---> 23.37.171.27
- crl.geotrust.com ---> 23.37.165.163
- www.google.com ---> 216.58.211.228
- www.google.es ---> 216.58.210.163
- ocsp.omniroot.com ---> 93.184.220.20
- ytvcbcahuexontstkpndwciv.com ---> no answers
- jbrkfikzcakvyqctkrfelgutkdtc.info ---> no answers
- dbuinxpzjrhaxotbuifwzl.biz ---> no answers
- jzztaqlrpnwstaeuclzxdytzxusfe.net ---> no answers
- rgmypgasibjztobhthivsx.com ---> no answers
- fgupfxphkzpzxrseqqkskl.ru ---> no answers
- fmwgdbyzltciwkaezdheworsp.com ---> no answers
- hqgnbmbztqgzkflmvthaijo.biz ---> no answers
- dinxtgzcepnxsfuvtwhutsg.org ---> no answers
- eyprkzqibkrpovuolveqtyhxcu.info ---> no answers
- lnsxkpzqcijtcputktssxgjzib.com ---> no answers
- inxygmnbyifmncurmzdlobkvt.ru ---> no answers
- aipmfvkxomrpayjnteqfbu.biz ---> no answers
- haqwhhupjrhmvlrferwlfmor.info ---> no answers
- llkninpvofsctwrwpjeiqsonbqd.org ---> no answers
- cypbezxzdtkgyplnuwuxqqklbw.net ---> no answers
- ijtgpjsswmknfqjnduqctbba.com ---> no answers
- ifpzgigqnfciineapvtinnflvdat.ru ---> no answers
- dufemtnjvgrcpbfqeizcixzxlv.com ---> no answers
- xcbildmpnzoflkflrsofambl.net ---> no answers
- kvwotmjlqhucauwhyirkjcmdxw.org ---> no answers
- jrsbygawslxkdibetogetcxglaexk.info ---> no answers

- qwnbnvqdbafyusofausqsduomr.biz ---> no answers
- vwylclntozpylrhbuxskrdelmb.ru ---> no answers
- eacyirgqlfpwgrcufmuggimjzl.com ---> no answers
- lbumrgecepzgiibxmzguijwchtcro.info ---> no answers
- ydepueionhvntojbp.org ---> no answers
- rkohflfmvgmxnzzjivyth.biz ---> no answers
- mrknztwxgcrxxcoftpnjvxkqgrk.com ---> no answers
- lprirhpnxguwzpxkfzdgqmf.ru ---> no answers
- tkwlmbcybyvgroobucytwcqgpqtc.com ---> no answers
- fubaklcmiyhqeynbrgzpfnfea.net ---> no answers
- fawkxhixwotjbstppupf.biz ---> no answers
- qwkjeaibskcevkdnvatwoukjb.info ---> no answers
- empfkzzxtcxopbtwochxfmaqcunb.com ---> no answers
- tsdxcojemttwscuxsizvowox.ru ---> no answers
- dufeypwbbqpsgzhhpwghexw.com ---> no answers
- usjrhqytkjxltjrvoheijlifro.biz ---> no answers
- xwkrpbirtcvslfhhwoeilvzlur.org ---> no answers
- gycmldlpkjgeyibaenrxktoivai.net ---> no answers
- tskflvqhfvgeueujvjnvyhdaemeu.com ---> no answers
- qgizztbzdydowozxhmaybemvk.ru ---> no answers
- ydtwwggywcmjgixsaymllzpbprhah.biz ---> no answers
- prptdqbuwinsfuvklzhqfu.net ---> no answers
- xrofyyhthygqwzljbtcrolydmn.org ---> no answers

Connections and readable network traffic

The analysis environment captures network traffic happened while sample execution. It classifies the traffic and tries to extract the most significant parts from the communications data.

In this section it's possible to find parts of the communication data that are easier to be read.

• tcp 192.168.133.208:49196 ---> 77.209.227.24 (crl.microsoft.com) :80

GET /pki/crl/products/CodeSignPCA.crl HTTP/1.1[...]Connection: Keep-Alive[...]Accept: */*[...]User-Agent: Microsoft-CryptoAPI/6.1[...]Host: crl.microsoft.com

• tcp 77.209.227.24 (crl.microsoft.com) :80 ---> 192.168.133.208:49196

HTTP/1.1 200 OK[...]Content-Length: 558[...]Content-Type: application/pkix-crl[...]Last-Modified: Thu, 15 Jun 2017 00:43:44 GMT[...]ETag: 0x8D4B38793BAF333[...]Server: Windows-Azure-Blob/1.0 Microsoft-HTTPAPI/2.0[...]x-ms-request-id: 555c9864-0001-0029-3e71-e53132000000[...]x-ms-version: 2009-09-19[...]x-ms-lease-status: unlocked[...]x-ms-blob-type: BlockBlob[...]Date: Sat, 17 Jun 2017 04:28:55 GMT[...]Connection: keep-alive[...]Washington1[...]Redmond1[...]Microsoft Corporation1+0)[...]"Copyright (c) 2000 Microsoft Corp.1#0![...]Microsoft Code Signing PCA[...]111110211944Z[...]420416234935Z[...]7050[...]%PIu@[...]\\0KF[...]1jT,5[...]Ud);[...]0JU%[...]?&Zm;^[...]HTTP/1.1 200 OK[...]Content-Length: 558[...]Content-Type: application/pkix-crl[...]Last-Modified: Thu, 15 Jun 2017 00:43:44 GMT[...]ETag: 0x8D4B38793BAF333[...]Server: Windows-Azure-Blob/1.0 Microsoft-HTTPAPI/2.0[...]x-ms-request-id: 555c9864-0001-0029-3e71-e53132000000[...]x-ms-version: 2009-09-19[...]x-ms-lease-status: unlocked[...]x-ms-blob-type: BlockBlob[...]Date: Sat, 17 Jun 2017 04:28:55 GMT[...]Connection: keep-alive[...]Washington1[...]Redmond1[...]Microsoft Corporation1+0)[...]"Copyright (c) 2000 Microsoft Corp.1#0![...]Microsoft Code Signing PCA[...]111110211944Z[...]420416234935Z[...]7050[...]%PIu@[...]\\0KF[...]1jT,5[...]Ud);[...]0JU%[...]?&Zm;^

• tcp 192.168.133.208:49199 ---> 77.209.227.24 (crl.microsoft.com) :80

GET /pki/crl/products/MicrosoftTimeStampPCA.crl HTTP/1.1[...]Cache-Control: max-age = 900[...]Connection: Keep-Alive[...]Accept: */*[...]If-Modified-Since: Tue, 17 Jan 2017 06:01:36 GMT[...]If-None-Match: "df568298770d21:0"[...]User-Agent: Microsoft-CryptoAPI/6.1[...]Host: crl.microsoft.com[...]GET /pki/crl/products/microsoftrootcert.crl HTTP/1.1[...]Cache-Control: max-age = 900[...]Connection: Keep-Alive[...]Accept: */*[...]If-Modified-Since: Sun, 05 Feb 2017 06:01:25 GMT[...]If-None-Match: "45949148757fd21:0"[...]User-Agent: Microsoft-CryptoAPI/6.1[...]Host: crl.microsoft.com[...]GET /pki/crl/products/tspca.crl HTTP/1.1[...]Cache-Control: max-age = 900[...]Connection: Keep-Alive[...]Accept: */*[...]If-Modified-Since: Sat, 24 May 2014 05:04:54 GMT[...]If-None-Match: "8ab194b3d77cf1:0"[...]User-Agent: Microsoft-CryptoAPI/6.1[...]Host: crl.microsoft.com

• tcp 77.209.227.24 (crl.microsoft.com) :80 ---> 192.168.133.208:49199

HTTP/1.1 200 OK[...]Content-Length: 550[...]Content-Type: application/pkix-crl[...]Last-Modified: Thu, 15 Jun 2017 00:43:58 GMT[...]ETag: 0x8D4B3879BF55CAA[...]Server: Windows-Azure-Blob/1.0 Microsoft-HTTPAPI/2.0[...]x-ms-request-id: 091c95f7-0001-0006-3178-e5b008000000[...]x-ms-version: 2009-09-19[...]x-ms-lease-status: unlocked[...]x-ms-blob-type: BlockBlob[...]Date: Sat, 17 Jun 2017 04:29:31 GMT[...]Connection: keep-alive[...]Washington1[...]Redmond1[...]Microsoft Corporation1!0[...]Microsoft Time-Stamp PCA[...]170402211719Z[...]170702093719Z[...]_0]0[...]170701212719Z0[...]:XDz|[...]WoYg[...]U2xm[...]HTTP/1.1 200 OK[...]Content-Length: 550[...]Content-Type: application/pkix-crl[...]Last-Modified: Thu, 15 Jun 2017 00:43:58 GMT[...]ETag: 0x8D4B3879BF55CAA[...]Server: Windows-Azure-Blob/1.0 Microsoft-HTTPAPI/2.0[...]x-ms-request-id: 091c95f7-0001-0006-3178-e5b008000000[...]x-ms-version: 2009-09-19[...]x-ms-lease-status: unlocked[...]x-ms-blob-type: BlockBlob[...]Date: Sat, 17 Jun 2017 04:29:31 GMT[...]Connection: keep-alive[...]Washington1[...]Redmond1[...]Microsoft Corporation1!0[...]Microsoft Time-Stamp PCA[...]170402211719Z[...]170702093719Z[...]_0]0[...]170701212719Z0[...]:XDz|[...]WoYg[...]U2xm[...]HTTP/1.1 200 OK[...]Content-Length: 813[...]Content-Type: application/pkix-crl[...]Last-Modified: Thu, 15 Jun 2017 00:43:58 GMT[...]ETag: 0x8D4B3879BB907BF[...]Server: Windows-Azure-Blob/1.0 Microsoft-HTTPAPI/2.0[...]x-ms-request-id: 091c9440-0001-0006-6678-e5b008000000[...]x-ms-version: 2009-09-19[...]x-ms-lease-status: unlocked[...]x-ms-blob-type: BlockBlob[...]Date: Sat, 17 Jun 2017 04:30:22 GMT[...]Connection: keep-alive[...]com1[...]microsoft1-0+[...]$Microsoft Root Certificate Authority[...]170421204855Z[...]170721090855Z0[...]100208014912Z[...]_0]0[...]`@V'[...]170720205855Z0[...]L.8g[...]\\5.[zW[...]K66L[...])(ne[...]60cj[...]pD4W[...]Z*Vjz,5[...].&$t+[...]4-)o*[...]HTTP/1.1 200 OK[...]Content-Length: 813[...]Content-Type: application/pkix-crl[...]Last-Modified: Thu, 15 Jun 2017 00:43:58 GMT[...]ETag: 0x8D4B3879BB907BF[...]Server: Windows-Azure-Blob/1.0 Microsoft-HTTPAPI/2.0[...]x-ms-request-id: 091c9440-0001-0006-6678-e5b008000000[...]x-ms-version: 2009-09-19[...]x-ms-lease-status:

unlocked[...]x-ms-blob-type: BlockBlob[...]Date: Sat, 17 Jun 2017 04:30:22 GMT[...]Connection: keep-alive[...]com1[...]microsoft1-0+[...]$Microsoft Root Certificate Authority[...]170421204855Z[...]170721090855Z0[...]100208014912Z[...]_0]0[...]`@V'[...]170720205855Z0[...]L.8g[...]\\5.[zW[...]K66L[...])(ne[...]60cj[...]pD4W[...]Z*Vjz,5[...].&$t+[...]4-)o*[...]HTTP/1.1 200 OK[...]Content-Length: 521[...]Content-Type: application/pkix-crl[...]Last-Modified: Thu, 15 Jun 2017 00:44:03 GMT[...]ETag: 0x8D4B3879ECF250D[...]Server: Windows-Azure-Blob/1.0 Microsoft-HTTPAPI/2.0[...]x-ms-request-id: 555c973f-0001-0029-4071-e53132000000[...]x-ms-version: 2009-09-19[...]x-ms-lease-status: unlocked[...]x-ms-blob-type: BlockBlob[...]Date: Sat, 17 Jun 2017 04:30:28 GMT[...]Connection: keep-alive[...]Washington1[...]Redmond1[...]Microsoft Corporation1#0![...]Microsoft Timestamping PCA[...]140514201017Z[...]440513202154Z[...]A0?0[...]rE/^[...][IeO![...]HTTP/1.1 200 OK[...]Content-Length: 521[...]Content-Type: application/pkix-crl[...]Last-Modified: Thu, 15 Jun 2017 00:44:03 GMT[...]ETag: 0x8D4B3879ECF250D[...]Server: Windows-Azure-Blob/1.0 Microsoft-HTTPAPI/2.0[...]x-ms-request-id: 555c973f-0001-0029-4071-e53132000000[...]x-ms-version: 2009-09-19[...]x-ms-lease-status: unlocked[...]x-ms-blob-type: BlockBlob[...]Date: Sat, 17 Jun 2017 04:30:28 GMT[...]Connection: keep-alive[...]Washington1[...]Redmond1[...]Microsoft Corporation1#0![...]Microsoft Timestamping PCA[...]140514201017Z[...]440513202154Z[...]A0?0[...]rE/^[...][IeO!

• tcp 192.168.133.208:49202 ---> 23.37.171.27 (sr.symcd.com) :80

GET /MFEwTzBNMEswSTAJBgUrDgMCGgUABBR0JBRnBp%2F14Jg%2FXj4aa6BlKlQVdQQUAVmr5906C1mmZGPWzyAHV9WR52oCEDd6YdE47j7vbT5gAcQZSFA%3D HTTP/1.1[...]Cache-Control: max-age = 401813[...]Connection: Keep-Alive[...]Accept: */*[...]If-Modified-Since: Thu, 23 Mar 2017 05:45:46 GMT[...]User-Agent: Microsoft-CryptoAPI/6.1[...]Host: sr.symcd.com

• tcp 23.37.171.27 (sr.symcd.com) :80 ---> 192.168.133.208:49202

HTTP/1.1 200 OK[...]Server: nginx/1.10.2[...]Content-Type: application/ocsp-response[...]Content-Length: 1595[...]content-transfer-encoding: binary[...]Cache-Control: max-age=446664, public, no-transform, must-revalidate[...]Last-Modified: Thu, 15 Jun 2017 08:33:19 GMT[...]Expires: Thu, 22 Jun 2017 08:33:19 GMT[...]Date: Sat, 17 Jun 2017 04:29:35 GMT[...]Connection: keep-alive[...]20170615083319Z0s0q0I0[...]20170615083319Z[...]20170622083319Z0[...]6ct'[...]<>j>[...]ot{0[...]C%A;fj[...]Symantec Corporation1[...]Symantec Trust Network1(0&[...]Symantec Class 3 EV SSL CA - G30[...]170428000000Z[...]170727235959Z091705[...].Symantec Class 3 EV SSL CA - G3 OCSP Responder0[...]F<5}[...](fcn\t>[...]TGV-E-10100[...]g0e0c[...]0T0&[...]http://www.symauth.com/cps0*[...]http://www.symauth.com/rpa0[...]O_arYS;F[...]uZ}z

• tcp 192.168.133.208:49205 ---> 23.37.171.27 (sr.symcd.com) :80

GET /MFEwTzBNMEswSTAJBgUrDgMCGgUABBTRsWSLjJ8N0Wujis0rUBfV%2Bc%2FAZAQUX2DPYZBV34RDFIpgKrL1evRDGO8CEGdEfYU2M8%2BE10sRdr%2BgwuU%3D HTTP/1.1[...]Cache-Control: max-age = 474953[...]Connection: Keep-Alive[...]Accept: */*[...]If-Modified-Since: Fri, 24 Mar 2017 01:25:34 GMT[...]User-Agent: Microsoft-CryptoAPI/6.1[...]Host: ss.symcd.com

• tcp 23.37.171.27 (sr.symcd.com) :80 ---> 192.168.133.208:49205

HTTP/1.1 200 OK[...]Server: nginx/1.10.2[...]Content-Type: application/ocsp-response[...]Content-Length: 1608[...]content-transfer-encoding: binary[...]Cache-Control: max-age=560350, public, no-transform, must-revalidate[...]Last-Modified: Fri, 16 Jun 2017 16:05:27 GMT[...]Expires: Fri, 23 Jun 2017 16:05:27 GMT[...]Date: Sat, 17 Jun 2017 04:29:40 GMT[...]Connection: keep-alive[...]20170616160527Z0s0q0I0[...]20170616160527Z[...]20170623160527Z0[...]Qtjco[...]9`Ii%S[...]@3:qR[...]Symantec Corporation1[...]Symantec Trust Network1/0-[...]&Symantec; Class 3 Secure Server CA - G40[...]170426000000Z[...]170725235959Z0@1>0<[...]5Symantec Class 3 Secure Server CA - G4 OCSP Responder0[...]:,**[...]HS\t1"1[...]$NMl9[...]m0$:[...]TGV-E-9770[...]g0e0c[...]0T0&[...]http://www.symauth.com/cps0*[...]http://www.symauth.com/rpa0[...]^3N{[...]@\\r>[...]*c?zE$[...]{+R9:[...]8o4w

• tcp 192.168.133.208:49208 ---> 93.184.220.29 (ocsp.digicert.com) :80

GET /MFEwTzBNMEswSTAJBgUrDgMCGgUABBSAUQYBMq2awn1Rh6Doh%2FsBYgFV7gQUA95QNVbRTLtm8KPiGxvDl7I90VUCEAH9o%2BtuynXIiEOLckvPvJE%3D HTTP/1.1[...]Cache-Control: max-age = 172800[...]Connection: Keep-Alive[...]Accept: */*[...]If-Modified-Since: Sat, 25 Mar 2017 06:23:55 GMT[...]If-None-Match: "58d60cfb-1d7"[...]User-Agent: Microsoft-CryptoAPI/6.1[...]Host: ocsp.digicert.com[...]GET /MFEwTzBNMEswSTAJBgUrDgMCGgUABBQQX6Z6gAidtSefNc6DC0OInqPHDQQUD4BhHIIxYdUvKOeNRji0LOHG2eICEArSm9l2JWanyBwh%2B8dqML8%3D HTTP/1.1[...]Cache-Control: max-age = 172800[...]Connection: Keep-Alive[...]Accept: */*[...]If-Modified-Since: Sat, 25 Mar 2017 10:51:58 GMT[...]If-None-Match: "58d64bce-1d7"[...]User-Agent: Microsoft-CryptoAPI/6.1[...]Host: ocsp.digicert.com[...]GET /MFEwTzBNMEswSTAJBgUrDgMCGgUABBQQX6Z6gAidtSefNc6DC0OInqPHDQQUD4BhHIIxYdUvKOeNRji0LOHG2eICEA%2F5JtXAPNylfCcqNAWMBfI%3D HTTP/1.1[...]Cache-Control: max-age = 172800[...]Connection: Keep-Alive[...]Accept: */*[...]If-Modified-Since: Sat, 25 Mar 2017 08:10:19 GMT[...]If-None-Match: "58d625eb-1d7"[...]User-Agent: Microsoft-CryptoAPI/6.1[...]Host: ocsp.digicert.com

• tcp 93.184.220.29 (ocsp.digicert.com) :80 ---> 192.168.133.208:49208

HTTP/1.1 200 OK[...]Accept-Ranges: bytes[...]Cache-Control: public, max-age=172800[...]Content-Type: application/ocsp-response[...]Date: Sat, 17 Jun 2017 04:29:46 GMT[...]Etag: "59442167-1d7"[...]Expires: Fri, 23 Jun 2017 16:29:46 GMT[...]Last-Modified: Fri, 16 Jun 2017 18:20:23 GMT[...]Server: ECS (fcn/4196)[...]X-Cache: HIT[...]Content-Length: 471[...]20170615220000Z0s0q0I0[...]20170615220000Z[...]20170622220000Z0[...]}},#[...]+1/f[...]HTTP/1.1 200 OK[...]Accept-Ranges: bytes[...]Cache-Control: public, max-age=172800[...]Content-Type: application/ocsp-response[...]Date: Sat, 17 Jun 2017 04:29:46 GMT[...]Etag: "59442167-1d7"[...]Expires: Fri, 23 Jun 2017 16:29:46 GMT[...]Last-Modified: Fri, 16 Jun 2017 18:20:23 GMT[...]Server: ECS (fcn/4196)[...]X-Cache: HIT[...]Content-Length: 471[...]20170615220000Z0s0q0I0[...]20170615220000Z[...]20170622220000Z0[...]}},#[...]+1/f[...]HTTP/1.1 200 OK[...]Accept-Ranges: bytes[...]Cache-Control: public, max-age=172800[...]Content-Type: application/ocsp-response[...]Date: Sat, 17 Jun 2017 04:29:51 GMT[...]Etag: "594462fc-1d7"[...]Expires: Fri, 23 Jun 2017 16:29:51 GMT[...]Last-Modified: Fri, 16 Jun 2017 23:00:12 GMT[...]Server: ECS (fcn/41AF)[...]X-Cache: HIT[...]Content-Length: 471[...]20170616222400Z0s0q0I0[...]20170616222400Z[...]20170623213900Z0[...]{xwx}[...]N1$v3g[...]HTTP/1.1 200 OK[...]Accept-Ranges: bytes[...]Cache-Control: public, max-age=172800[...]Content-Type: application/ocsp-response[...]Date: Sat, 17 Jun 2017 04:29:51 GMT[...]Etag: "594462fc-1d7"[...]Expires: Fri, 23 Jun 2017 16:29:51 GMT[...]Last-Modified: Fri, 16 Jun 2017 23:00:12 GMT[...]Server: ECS (fcn/41AF)[...]X-Cache: HIT[...]Content-Length: 471[...]20170616222400Z0s0q0I0[...]20170616222400Z[...]20170623213900Z0[...]{xwx}[...]N1$v3g[...]HTTP/1.1 200 OK[...]Accept-Ranges: bytes[...]Cache-Control: public, max-age=172800[...]Content-Type: application/ocsp-response[...]Date: Sat, 17 Jun 2017 04:30:07 GMT[...]Etag: "593e4eb2-1d7"[...]Expires: Fri, 23 Jun 2017 16:30:07 GMT[...]Last-Modified: Mon, 12 Jun 2017 08:20:02 GMT[...]Server: ECS (fcn/9F9E)[...]X-Cache: HIT[...]Content-Length: 471[...]20170612074600Z0s0q0I0[...]]*4[...]20170612074600Z[...]20170619070100Z0[...]\\yA&~[...].Ofq[...],,qs[...]?svR[...]GHTTP/1.1 200 OK[...]Accept-Ranges: bytes[...]Cache-Control: public, max-age=172800[...]Content-Type: application/ocsp-response[...]Date: Sat, 17 Jun 2017 04:30:07 GMT[...]Etag: "593e4eb2-1d7"[...]Expires: Fri, 23 Jun 2017 16:30:07 GMT[...]Last-Modified: Mon, 12 Jun 2017 08:20:02 GMT[...]Server: ECS (fcn/9F9E)[...]X-Cache: HIT[...]Content-Length: 471[...]20170612074600Z0s0q0I0[...]]*4[...]20170612074600Z[...]20170619070100Z0[...]\\yA&~[...].Ofq[...],,qs[...]?svR

• tcp 192.168.133.208:49213 ---> 23.37.171.27 (sr.symcd.com) :80

GET /MFEwTzBNMEswSTAJBgUrDgMCGgUABBRIt2RJ89X%2B%2BhEzqoBeQg8PymQ2UQQUANhaTCXBIuWLMe9tuvPMXynxDWECECUM6OAwYS6fK4n3BU18%2BP0%3D HTTP/1.1[...]Cache-Control: max-age = 446935[...]Connection: Keep-Alive[...]Accept: */*[...]If-Modified-Since: Thu, 23 Mar 2017 17:35:31 GMT[...]User-Agent: Microsoft-CryptoAPI/6.1[...]Host: ocsp.verisign.com

• tcp 23.37.171.27 (sr.symcd.com) :80 ---> 192.168.133.208:49213

HTTP/1.1 200 OK[...]Server: nginx/1.10.2[...]Content-Type: application/ocsp-response[...]Content-Length: 1454[...]content-transfer-encoding: binary[...]Cache-Control: max-age=551413, public, no-transform, must-revalidate[...]Last-Modified: Fri, 16 Jun 2017 13:35:41 GMT[...]Expires: Fri, 23 Jun 2017 13:35:41 GMT[...]Date: Sat, 17 Jun 2017 04:29:57 GMT[...]Connection: keep-alive[...]20170616133541Z0s0q0I0[...]20170616133541Z[...]20170623133541Z0[...]["pf[...]8lAo^_J[...]y}$xi[...]My_e[...]VeriSign, Inc.1705[...].Class 3 Public Primary Certification Authority0[...]161122000000Z[...]171214235959Z0[...]Symantec Corporation1[...]Symantec Trust Network1?0=[...]6Symantec Class 3 PCA - G1 OCSP Responder Certificate 50[...]T+aH:[...]8lH^[...]K=sZf[...]T\\w\t:[...]Ca14[...]e0c0a[...]0R0&[...]http://www.symauth.com/cps0([...]http://www.symauth.com/rpa0[...]TGV-OFF-470[...]b4"8v

• tcp 192.168.133.208:49216 ---> 23.37.171.27 (sr.symcd.com) :80

GET /MFEwTzBNMEswSTAJBgUrDgMCGgUABBS56bKHAoUD%2BOyl%2B0LhPg9JxyQm4gQUf9Nlp8Ld7LvwMAnzQzn6Aq8zMTMCEH7hSm9v7%2FLTfz%2BtZU062rQ%3D HTTP/1.1[...]Cache-Control: max-age = 567347[...]Connection: Keep-Alive[...]Accept: */*[...]If-Modified-Since: Sat, 25 Mar 2017 03:02:48 GMT[...]User-Agent: Microsoft-CryptoAPI/6.1[...]Host: s2.symcb.com[...]GET /MFEwTzBNMEswSTAJBgUrDgMCGgUABBS56bKHAoUD%2BOyl%2B0LhPg9JxyQm4gQUf9Nlp8Ld7LvwMAnzQzn6Aq8zMTMCEFE%2FuXQ4cLc0QEGNMJMGmf8%3D HTTP/1.1[...]Cache-Control: max-age = 461255[...]Connection: Keep-Alive[...]Accept: */*[...]If-Modified-Since: Thu, 23 Mar 2017 21:35:48 GMT[...]User-Agent: Microsoft-CryptoAPI/6.1[...]Host: s2.symcb.com

• tcp 23.37.171.27 (sr.symcd.com) :80 ---> 192.168.133.208:49216

HTTP/1.1 200 OK[...]Server: nginx/1.10.2[...]Content-Type: application/ocsp-response[...]Content-Length: 1763[...]content-transfer-encoding: binary[...]Cache-Control: max-age=340903, public, no-transform, must-revalidate[...]Last-Modified: Wed, 14 Jun 2017 03:08:08 GMT[...]Expires: Wed, 21 Jun 2017 03:08:08 GMT[...]Date: Sat, 17 Jun 2017 04:30:02 GMT[...]Connection:

keep-alive[...]20170614030808Z0s0q0I0[...]20170614030808Z[...]20170621030808Z0[...]~hx_[...]<>J\\[...]VeriSign, Inc.1[...]VeriSign Trust Network1:08[...]1(c) 2006 VeriSign, Inc. - For authorized use only1E0C[...]<VeriSign Class 3 Public Primary Certification Authority - G50[...]161122000000Z[...]171214235959Z0[...]Symantec Corporation1[...]Symantec Trust Network1?0=[...]6Symantec Class 3 PCA - G5 OCSP Responder Certificate 50[...]1rUZN[...]+S^0<6[...]e0c0a[...]0R0&[...]http://www.symauth.com/cps0([...]http://www.symauth.com/rpa0[...]TGV-OFF-500[...]3130[...]NK&<[...];^p.D[...]VZpo[...]4q$/<[...]HTTP/1.1 200 OK[...]Server: nginx/1.10.2[...]Content-Type: application/ocsp-response[...]Content-Length: 1763[...]content-transfer-encoding: binary[...]Cache-Control: max-age=553087, public, no-transform, must-revalidate[...]Last-Modified: Fri, 16 Jun 2017 14:05:38 GMT[...]Expires: Fri, 23 Jun 2017 14:05:38 GMT[...]Date: Sat, 17 Jun 2017 04:30:17 GMT[...]Connection: keep-alive[...]20170616140538Z0s0q0I0[...]20170616140538Z[...]20170623140538Z0[...][}fdQw[...]Xj|E|q[...])Sg{[...]VeriSign, Inc.1[...]VeriSign Trust Network1:08[...]1(c) 2006 VeriSign, Inc. - For authorized use only1E0C[...]<VeriSign Class 3 Public Primary Certification Authority - G50[...]161122000000Z[...]171214235959Z0[...]Symantec Corporation1[...]Symantec Trust Network1?0=[...]6Symantec Class 3 PCA - G5 OCSP Responder Certificate 50[...]1rUZN[...]+S^0<6[...]e0c0a[...]0R0&[...]http://www.symauth.com/cps0([...]http://www.symauth.com/rpa0[...]TGV-OFF-500[...]3130[...]NK&<[...];^p.D[...]VZpo[...]4q$/<

• tcp 77.209.227.27:80 ---> 192.168.133.208:49221

HTTP/1.1 200 OK[...]Cache-Control: max-age=604800[...]Content-Type: application/vnd.ms-cab-compressed[...]Last-Modified: Wed, 19 Apr 2017 22:43:31 GMT[...]Accept-Ranges: bytes[...]ETag: "80ab755e5eb9d21:0"[...]Server: Microsoft-IIS/8.5[...]X-Powered-By: ASP.NET[...]Content-Length: 52608[...]Date: Sat, 17 Jun 2017 04:30:13 GMT[...]Connection: keep-alive[...]X-CCC: ES[...]X-CID: 2[...]MSCF[...]Je}[...]authroot.stl[...]E)7k[...]~7\'M[...]{fd<[...]jW89[...]$t:$([...]OO?c/;m[...]`*Uk[...]<d:l[...]"+ z([...]n12j[...]fd_$A[...]s=Y9[...]_BB>[...]DwuM[...]\\\t,R[...]OlDp[...]|Xt/n[...]b~W_[...]#\tvS[...]|8yx[...]lm\ton[...]4\tDU[...]Lz\t"[...]&_k5[...]6saC[...]<C7/[...]s*`\tb[...]*X=8zl[...]b#5^:d[...]`?xp[...]]NM)[...]Vo[[...]9k1Z[...]o`H_[...]P3*D[...]lOh9[...]TpQv[...]X0o}[...]V1d/[...]mHr,[...]:c1}[...]gz2v[...]S7oM)[...]yI|m[...]JA a[...]Tl\tr[...]ZMy$[...]t9#k[...]Vt(p[...]gdsN0[...]%x~s[...]e\\;g[...]*;W<T[...]9J%Yc[...]\\[Qy[...]&O;,E|U[...]AZDD[...]Nnjc[...]D?W$[...]->0mp[...]Y@)O[...]~9;E[...]Ml?T[...]z_uP(:[...]~.i*[...]m,2/[...]`[{5[...]_d{7[...]C\\,h[...]Kp;o[...]LFze[...]}7w"O,sD[...]3;*~&[...]Vr-M[...]j\',ox\'[...]\')=7[...]Z6x$O[...]T@>-{W[...]PrCv[...]$+R+[...]V&="[...]B+"Su[...]~=BFu[...]^qqG[...]}oD.[...]s>P;[...]B.`gl[...]sD^>[...]N\tlq[...]hZk:[...]7mIp[...]Qh<kn[...]xf-Ms[...]Hr:[...]x-Mj[...]8G0%uM[...]9e(u[...]!)WC[...]~B[MQ[...]LMP;~bP[...]wb3)[...]a!#s[...]Zb9:[...]y8-$[[...]3yK0*[...]1;|o[...]y}4k[...]^ja,[...]Sd[5[...]g"dw[...]U7k_[...]>s79l[...]y>uR[...]"B(v[...];AQG[...](/u[...]`Wka\';[...]l~|l[...]n{x/[...]4R$yI[...](Wuz[...]L`l2Qq[...]&9~\'[...]eFED[...]\'Y%6[...]]xv&[...]5e61[...]{BBA[...]k_[Z[...]E3-\tt[...]M//f[...]jN`N[...]V6`V[...]sj7P[...].!SM[...]!h[@[...]jK*>&[...]Hv[\\[...]X,;"[...]zafCf[...]xAGk[...]n[-Y[...]vyFgmny[...]#^V)[...]QYO5[...]dIRW[...]}OL&dV;[...]w7>q{[...]mliw[...]!U7Xf[...]*lm][...]d5|;^[...];hIS[...]?!pd[...]t2}I[...]}YhjZ2[...]kQAh[...]<5>8[...]udo[...]g4*s[...]k096[...]{W>\\[...]Br0M[...]g\\W/cb[...]+76*[...]?B%![...]W:c?[...]ME:,s[...]<5-K[...]=m n[...]W8"g[...]?sZ6>[...]"UYs[...]A,fp.[...]y7//[...]x$&_S[...]~>*9sq[...]Hcw[S[...]#EtF[...]-64`]g]n[...]b6G,[...]a/NH[...](co2[...]]y<Uk[...]"d8B[...]0My9[...]9]Xt[...]a\tf7-2p[...]sc8b[...]gGpYMf[...](\'<_[C[...]C\\0w[...]^ng[X[...]JS0`[...]-^yG[...]o"1B,[...]8Mh8sTWF[...]Br_8[...]%Wgoz[...]~vHed[...]vS[...]8\tCd[...]]FV5[...]K!S([...]+0F.S[...]u5n6[...]AhLd[...]N8_H[...]A!}C[...]M<my[...]#Cs\tO[...]`U$>[...]X<t;|[...]5,)n[...]p5M6HO|~[...]T>z?[...]"&gC;[...]SZz"(([...]t6kfL([...]`_Rc[...]V%L8[...]Kk#J[...]Ab{=[...]Sh|9[...]8`kc[...]z{T8j[...]qK\'=I[...]`vtM[...]<7R;;[...]o9h{[...]^AT.[...]H\'/y[...]eoVc[...]\'661[...]iC:pe[...]|9^>[...]eH:_[...]4(<R[[...]]uWB[...]6Y$[[...]PvwN[...]Ig;2[...];r:X:r[...]9r}tw[...]#(ljZ[...]+!|Jy[...]+ZCA[...]{#wN[...]^s]dZ[...]Zap4[...]JM*j[...]rB b[...]jY(c[...]{}\'Y[...]Bqr![...]^~ =6[...];>i{[...]xb{H[...]iIl[V[...]s 5;R[[...]Y 2~.[...]t(5jgk[...]U|bR<[...]V++:[...]Ut1~[...]$g/`[...]qqc.[...]"w"/:-s[...]Y{R+#[...]jy}^[...]7_@L[...]0= P[...]k`aZ[...]x2\'c[...]=nZj[...]dSHl}T[...]%BCH[...]TX1Ls[...](abu}qo[...]#CIc[...]T-A4[...]c!N#[...]6g%fL^[...]tIiU~J^[...]RD0]EI[...]:<3;[...]I.z[...]9E_9_[...],~Sj8[...]akVu[...]8N%T[...]}\tQU[...]|E{fL[...]Z!=,[...]Fy_T[...]We*k[...]UxS]s[...]ghXW[...]\'l`k[...]oA7m[...]49b([...];s`?[...]i:(,F[...]EL=+:[...]OM@l3[...]Hr~Hx=-[...]-fF\t%[...]Ttl}[...]R_8c[...]:OFe[...])=m:[...]<3}e[...]5/E|[...]erP"[...]wN(>[...]c?=y[...]5$ohl[...]*VeA[...]oB8Hj*R"[...]tALn[...]Nn}M=[...]#yPj[...]d}f>[...]n,q;[...]j83s"[...]Pl:][...]5[#S[...]ygp`aP"[...]}7nP[...]KY:z}Z[...]}rYJq[...]vCJMU[...]yP,LI[...]!/]9[...]^HxgU[...]MNA:[...]Oo=E[...]bTt}[...]csJ}[...]HNV]b[...]98;p0[...]zn$v[...]=RB^[...]5\t<6[...]@$5[u[...]h<`;[...]Y*~12[...]mV/1[...]]y8Uk[...]XEB2T(c[...]~X}{Z[...]hX{;7[...]QKOH[...]?2%([...]s8FB[...]Fa6Z[...]"l`3[...]QW+[[...]{Y_qz[...]_{:b([...]fx)([...]Nh/:[...]Ws_ka[...]0K2</d[...]Tcn($[...]&W;8wch9[...]U-?i*[...]cf1h[...]P.%:X[...]HVs&[...]){J\\[...]Y$Qh[...]t?So[...]8Cl:[...]+)-fOv[...]f7om[...]X=}\'[...]zB2r[...]C3F1"T[...]8h^$[...]H~t7[...]*%PmO[...]XFwi[...]c2KV/f[...][n9][...]j"]I[...]Pypg[...]to[[...]Gf*r&[...]<\t;^s[...]z(%[[...]TeK)[...]6(Ai[...]-n9.[...]Qmc/[...]zKMq[...]t597[...]7gZQ[...]+wTS-[...]mp]_[...]uCRy[...]S!G.[...]VggRw[...]<B#z@Z[...]-LmA[...]V{@!y[...]Z71|0xn[...]6>Oj[...]_\tK.c[...]Jx\'Sw[...]GIvQ[...]22"B[...]I+=(UdAT7[...]o)CV[...]}WIA[...]\\mkZn[...]1C)O8I[...]v,j7[...]BaIn[...]K*.=[...]k[>;0[...]++k[...]8Esd[...]mCf[...]/IVc[...]BIEA[...]jN~O[...]"!mx[...]b1NU%[...]hrh2[...]jmkb;[...]r] &[...]_|%<H[...]WlJ#Xp[...]jyuz[...]P?{i[...]Hb6:g:[...]h)0H[...]vd|]|[...]&3J6([...]FOg`[...]ASSe[...]o622J[...]"65\\c[...]IBa>][...]C,LUy[...]Vu[...]>ra\\[...]E~Z\\[...]y2Z~[...]7{vT[...]j#I@D[...]*PZ1[...]Amr:[...]XlN@\\[...]M`t4{b[...]ELe([...]P68F{-[...]1Y>g[...][H<H[...]"Zw[...]Vxx.4[...]!cQ$[...]4|,rq:[...]%QFLe[...]lgDn[...]`;ZxSK_[...]&![H[...]zB\to[...]oeb1[...]5V_q[...]lYde[...]$wd;[2A[...]RQ:H^[...]gk/m,[...]KYkz[...]J((([...]V-$>PV0[...]\\By[...]5=-B[...]l\\+R[...]N:C&[...]Fqe^X[...]d?6j[...]${LT[...]7=C1[...]7pN9[...]Gg5Gw[...]AWswM[...]q7H6M#[...]s<$:[...]%GhZo[...]`4JI[...]WU`Q[...]&;f7[...]SQsb[...]Eq>7[...]~*hB[...]/.^([...]@Y^![...]l9pI[...]a4=/[...]2fiCK[...]6n$d[...]Hf$iHVdo[...]eA\'K[...]G_PH[...]cK_Z[...]f?WQpl[...]he(<[...]aqic[...]}C[_[...]E;"#[...]#8$C[...],Pus*[...]j:Im[...]M(e^[...]$qoo[...]emP\t[[...]_{R=[...]BQsd[...]5(jq[...]>HD$?[...]g%)g[...]-f;G[...]]cU/[...]g\t.F!w5[...]{u0*[...]|roVS-[...]gJl8[...]6~Rf[...]OGj;[...]yA"5t[...]\'qkzU[...]|< <.c[...]i[20=[...]~+P1[...]}uM{[...]7_U8YK[...]xD([...]7Q9^[...]er,4[...]2943[...]3\\\\<[...]lR@"[...]&+]b[...]f*\t~%[...]B;Eq[...])tJ_[...]VrCq[...]RWS{[...]ILp2[...]43*}[...]3x?}[...]B$#7[...]\'v$T[...]SUy|[...]c|\tfDU[...]QQkS[...]TYJV[...]\\sakM[...]+{201[...]Rg<f[...]JhG&[...]=&V1;[...]hK/2[...]|+EG[...]cY02[...]"^7][...]{8x[[...]?np:[...]4ZRZ[...]HZ0<[...]~vD^[...]]\t8T[...]+n3T[...]Q\tN/[...]]$8-[...]8TEe[...]?Lkp?([...]^3!=@[...]Taum[...]FwQHk[...]=P^B+q[...]3GSY[...]Q+3`[...](qj&[...]n#U=[...]XTP#[...]"z3w^[...]6Z~0[...]#wLp[...]P\\&<[...]&OP1;[...]r\\Bu[...]aZo[[...]?<z=[...]D1>KL.[...]1{-p[...]i)-O2;n[...]N<!#[...]]X[B[...]$Q{i[...]+?rQ[...]Kb_z[...];9I"ZbB][...]z7P[...]hxNO:[...]Aob:^H[...]7[7[[...]d*vS[...]?W$w[...]w1V5[...]CUCg[...]@hP2Q[...][{99[...]%lDbbo[...];L<aQ1[...]*k!N[...]($PK*[...]Edd$[...]dKS7YeE[...]{CfT@[...]>o`fR[...]-vpv[...]R(!=[...]k9 h[...]Jl@t[...]DgUs[...]2[XAI<[...]=!.\'[...]OcSD[...]p$`r[...]?L(F[...]zJ!}mJ[...]Lhxfh[...]quOv[...]NSd#[...]&Db;![...]?egy/[...]/ON;[...]a\'O;[...]H\\W{([...]=<y~[...]_K#g[...]J*y|[...](%_JV[...]$5!C[...]\\I21[...]s\trj[...]J<P.[...]!B\'-l[...]Iz@S[...]bmJ"[...]6L48[...]BfRu[...]p1Y>Y[...]N\t8p5[...]#b?<[...]ofe7fS[...]7/Iz[...]drQW[...]gVAi[...]H{uc.[...]I$F:[...]JLZV[...]esi+[...]|(Dk[...]Y\\Vs[...]f&\'[...]6L48[...]BfRu[...]p1Y>Y[...]N\t8p5[...]#

b?<[...]ofe7fS[...]7/Iz[...]drQW[...]gVAi[...]H{uc.[...]I$F:[...]JLZV[...]esi+[...]|(Dk[...]Y\\Vs[...]f&\'

• tcp 192.168.133.208:49228 ---> 23.37.171.27 (sr.symcd.com) :80

GET /MEQwQjBAMD4wPDAJBgUrDgMCGgUABBSxtDkXkBa3l3lQEfFgudSiPNvt7gQUAPkqw0GRtsnCuD5V8sCXEROgByACAwI6bw%3D%3D HTTP/1.1[...]Cache-Control: max-age = 332546[...]Connection: Keep-Alive[...]Accept: */*[...]If-Modified-Since: Wed, 22 Mar 2017 09:49:26 GMT[...]User-Agent: Microsoft-CryptoAPI/6.1[...]Host: g2.symcb.com

• tcp 23.37.171.27 (sr.symcd.com) :80 ---> 192.168.133.208:49228

HTTP/1.1 200 OK[...]Server: nginx/1.10.2[...]Content-Type: application/ocsp-response[...]Content-Length: 1377[...]content-transfer-encoding: binary[...]Cache-Control: max-age=417045, public, no-transform, must-revalidate[...]Last-Modified: Thu, 15 Jun 2017 00:18:34 GMT[...]Expires: Thu, 22 Jun 2017 00:18:34 GMT[...]Date: Sat, 17 Jun 2017 04:30:25 GMT[...]Connection: keep-alive[...]20170615001834Z0f0d0<0[...]20170615001834Z[...]20170622001834Z0[...]GeoTrust Inc.1[...]GeoTrust Global CA0[...]161208112535Z[...]171214112535Z02100.[...]'GeoTrust Global CA TGV OCSP Responder 50[...]{/rD[...]TGV-OFF-570[...]N*Au[...]PO47[...]<;IA[...]K@7z

• tcp 192.168.133.208:49233 ---> 216.58.211.238 (clients1.google.com) :80

GET /ocsp/MEkwRzBFMEMwQTAJBgUrDgMCGgUABBTy4Gr5hYodjXCbSRkjeqm1Gih%2BZAQUSt0GFhu89mi1dvWBtrtiGrpagS8CCD6el2oOVZgt HTTP/1.1[...]Cache-Control: max-age = 345600[...]Connection: Keep-Alive[...]Accept: */*[...]User-Agent: Microsoft-CryptoAPI/6.1[...]Host: clients1.google.com[...]GET /ocsp/MEkwRzBFMEMwQTAJBgUrDgMCGgUABBTy4Gr5hYodjXCbSRkjeqm1Gih%2BZAQUSt0GFhu89mi1dvWBtrtiGrpagS8CCE2eldOiK%2FSH HTTP/1.1[...]Cache-Control: max-age = 345600[...]Connection: Keep-Alive[...]Accept: */*[...]User-Agent: Microsoft-CryptoAPI/6.1[...]Host: clients1.google.com[...]GET /ocsp/MEkwRzBFMEMwQTAJBgUrDgMCGgUABBTy4Gr5hYodjXCbSRkjeqm1Gih%2BZAQUSt0GFhu89mi1dvWBtrtiGrpagS8CCCheIn0e3sL1 HTTP/1.1[...]Cache-Control: max-age = 345600[...]Connection: Keep-Alive[...]Accept: */*[...]User-Agent: Microsoft-CryptoAPI/6.1[...]Host: clients1.google.com

• tcp 216.58.211.238 (clients1.google.com) :80 ---> 192.168.133.208:49233

HTTP/1.1 200 OK[...]Content-Type: application/ocsp-response[...]Date: Tue, 13 Jun 2017 09:49:27 GMT[...]Expires: Sat, 17 Jun 2017 09:49:27 GMT[...]Server: ocsp_responder[...]Content-Length: 463[...]X-XSS-Protection: 1; mode=block[...]X-Frame-Options: SAMEORIGIN[...]Cache-Control: public, max-age=345600[...]Age: 326463[...]20170613012235Z0k0i0A0[...]20170613012235Z[...]20170620012235Z0[...]@b)R[...]!5777[...]aHc^[...]HTTP/1.1 200 OK[...]Content-Type: application/ocsp-response[...]Date: Tue, 13 Jun 2017 09:49:27 GMT[...]Expires: Sat, 17 Jun 2017 09:49:27 GMT[...]Server: ocsp_responder[...]Content-Length: 463[...]X-XSS-Protection: 1; mode=block[...]X-Frame-Options: SAMEORIGIN[...]Cache-Control: public, max-age=345600[...]Age: 326463[...]20170613012235Z0k0i0A0[...]20170613012235Z[...]20170620012235Z0[...]@b)R[...]!5777[...]aHc^[...]HTTP/1.1 200 OK[...]Content-Type: application/ocsp-response[...]Date: Fri, 16 Jun 2017 17:40:08 GMT[...]Expires: Tue, 20 Jun 2017 17:40:08 GMT[...]Server: ocsp_responder[...]Content-Length: 463[...]X-XSS-Protection: 1; mode=block[...]X-Frame-Options: SAMEORIGIN[...]Cache-Control: public, max-age=345600[...]Age: 39024[...]20170616131018Z0k0i0A0[...]20170616131018Z[...]20170623131018Z0[...]{NoQ[...]ns500_[...]4FHTTP/1.1 200 OK[...]Content-Type: application/ocsp-response[...]Date: Fri, 16 Jun 2017 17:40:08 GMT[...]Expires: Tue, 20 Jun 2017 17:40:08 GMT[...]Server: ocsp_responder[...]Content-Length: 463[...]X-XSS-Protection: 1; mode=block[...]X-Frame-Options: SAMEORIGIN[...]Cache-Control: public, max-age=345600[...]Age: 39024[...]20170616131018Z0k0i0A0[...]20170616131018Z[...]20170623131018Z0[...]{NoQ[...]ns500_[...]4FHTTP/1.1 200 OK[...]Content-Type: application/ocsp-response[...]Date: Fri, 16 Jun 2017 17:51:28 GMT[...]Expires: Tue, 20 Jun 2017 17:51:28 GMT[...]Server: ocsp_responder[...]Content-Length: 463[...]X-XSS-Protection: 1; mode=block[...]X-Frame-Options: SAMEORIGIN[...]Cache-Control: public, max-age=345600[...]Age: 38347[...]20170616130357Z0k0i0A0[...](^"}[...]20170616130357Z[...]20170623130357Z0[...]6-.t[...]A$"$b[...]Vn*.[...]r4VJ[...]{MSR[...]"HTTP/1.1 200 OK[...]Content-Type: application/ocsp-response[...]Date: Fri, 16 Jun 2017 17:51:28 GMT[...]Expires: Tue, 20 Jun 2017 17:51:28 GMT[...]Server: ocsp_responder[...]Content-Length: 463[...]X-XSS-Protection: 1; mode=block[...]X-Frame-Options: SAMEORIGIN[...]Cache-Control: public, max-age=345600[...]Age: 38347[...]20170616130357Z0k0i0A0[...](^"}[...]20170616130357Z[...]20170623130357Z0[...]6-.t[...]A$"$b[...]Vn*.[...]r4VJ[...]{MSR

• tcp 192.168.133.208:49240 ---> 23.37.171.27 (sr.symcd.com) :80

GET /MEQwQjBAMD4wPDAJBgUrDgMCGgUABBSxtDkXkBa3l3lQEfFgudSiPNvt7gQUAPkqw0GRtsnCuD5V8sCXEROgByACAwI6kg%3D%3D HTTP/1.1[...]Cache-Control: max-age = 552307[...]Connection: Keep-Alive[...]Accept: */*[...]If-Modified-Since: Sun, 14 May 2017 01:48:44

GMT[...]User-Agent: Microsoft-CryptoAPI/6.1[...]Host: g.symcd.com

• tcp 23.37.171.27 (sr.symcd.com) :80 ---> 192.168.133.208:49240

HTTP/1.1 200 OK[...]Server: nginx/1.10.2[...]Content-Type: application/ocsp-response[...]Content-Length: 1377[...]content-transfer-encoding: binary[...]Cache-Control: max-age=390410, public, no-transform, must-revalidate[...]Last-Modified: Wed, 14 Jun 2017 16:53:15 GMT[...]Expires: Wed, 21 Jun 2017 16:53:15 GMT[...]Date: Sat, 17 Jun 2017 04:30:37 GMT[...]Connection: keep-alive[...]20170614165315Z0f0d0<0[...]20170614165315Z[...]20170621165315Z0[...]B|8[[...]&DhDk;[...]GeoTrust Inc.1[...]GeoTrust Global CA0[...]161208112535Z[...]171214112535Z02100.[...]'GeoTrust Global CA TGV OCSP Responder 50[...]{/rD[...]TGV-OFF-570[...]N*Au[...]PO47[...]<;IA[...]K@7z

• tcp 192.168.133.208:49243 ---> 23.37.165.163 (crl.geotrust.com) :80

GET /crls/secureca.crl HTTP/1.1[...]Connection: Keep-Alive[...]Accept: */*[...]If-Modified-Since: Sun, 14 May 2017 16:15:24 GMT[...]If-None-Match: "21ef18f1b96eec9a159bd5f47d18d381:1494778524"[...]User-Agent: Microsoft-CryptoAPI/6.1[...]Host: crl.geotrust.com

• tcp 23.37.165.163 (crl.geotrust.com) :80 ---> 192.168.133.208:49243

HTTP/1.1 200 OK[...]Server: Apache[...]ETag: "427b9190a8f8d838455c102f6ccd4d0a:1497672966"[...]Last-Modified: Sat, 17 Jun 2017 04:16:06 GMT[...]Date: Sat, 17 Jun 2017 04:30:39 GMT[...]Content-Length: 325[...]Connection: keep-alive[...]Content-Type: application/pkix-crl[...]Equifax1-0+[...]$Equifax Secure Certificate Authority[...]170617040300Z[...]170627040300Z0,0[...]020514181157Z0[...]020515130611Z0[...]RHTTP/1.1 200 OK[...]Server: Apache[...]ETag: "427b9190a8f8d838455c102f6ccd4d0a:1497672966"[...]Last-Modified: Sat, 17 Jun 2017 04:16:06 GMT[...]Date: Sat, 17 Jun 2017 04:30:39 GMT[...]Content-Length: 325[...]Connection: keep-alive[...]Content-Type: application/pkix-crl[...]Equifax1-0+[...]$Equifax Secure Certificate Authority[...]170617040300Z[...]170627040300Z0,0[...]020514181157Z0[...]020515130611Z0

• tcp 192.168.133.208:49244 ---> 216.58.211.228 (www.google.com) :80

GET / HTTP/1.1[...]Accept: */*[...]Accept-Language: en-US[...]User-Agent: Mozilla/4.0 (compatible; MSIE 7.0; Windows NT 6.1; Trident/4.0; SLCC2; .NET CLR 2.0.50727; .NET CLR 3.5.30729; .NET CLR 3.0.30729; Media Center PC 6.0; .NET4.0C; .NET4.0E)[...]Host: www.google.com[...]Connection: Close

• tcp 216.58.211.228 (www.google.com) :80 ---> 192.168.133.208:49244

HTTP/1.1 302 Found[...]Cache-Control: private[...]Content-Type: text/html; charset=UTF-8[...]Referrer-Policy: no-referrer[...]Location: http://www.google.es/?gfe_rd=cr&ei;=b7BEWZ_kL7Cp8weyi7foAg[...]Content-Length: 258[...]Date: Sat, 17 Jun 2017 04:30:39 GMT[...]Connection: close[...]<HTML><HEAD><meta http-equiv="content-type" content="text/html;charset=utf-8">[...]<TITLE>302 Moved</TITLE></HEAD><BODY>[...]<H1>302 Moved</H1>[...]The document has moved[...]<A HREF="http://www.google.es/?gfe_rd=cr&ei=b7BEWZ_kL7Cp8weyi7foAg">here</A>.[...]</BODY></HTML>

• tcp 192.168.133.208:49245 ---> 216.58.210.163 (www.google.es) :80

GET /?gfe_rd=cr&ei;=b7BEWZ_kL7Cp8weyi7foAg HTTP/1.1[...]Accept: */*[...]Host: www.google.es[...]Accept-Language: en-US[...]User-Agent: Mozilla/4.0 (compatible; MSIE 7.0; Windows NT 6.1; Trident/4.0; SLCC2; .NET CLR 2.0.50727; .NET CLR 3.5.30729; .NET CLR 3.0.30729; Media Center PC 6.0; .NET4.0C; .NET4.0E)[...]Connection: Close

• tcp 216.58.210.163 (www.google.es) :80 ---> 192.168.133.208:49245

HTTP/1.1 302 Found[...]Location: https://www.google.es/?gfe_rd=cr&ei;=b7BEWZ_kL7Cp8weyi7foAg&gws;_rd=ssl[...]Cache-Control: private[...]Content-Type: text/html; charset=UTF-8[...]P3P: CP="This is not a P3P policy! See https://www.google.com/support/accounts/answer/151657?hl=en for more info."[...]Date: Sat, 17 Jun 2017 04:30:39 GMT[...]Server: gws[...]Content-Length: 274[...]X-XSS-Protection: 1; mode=block[...]X-Frame-Options: SAMEORIGIN[...]Set-Cookie: NID=105=lPTJSOUhXhL0GjyBGQ4-mlUywzmklifenYRUE68K16F26_1pUqQykkbgyl6NqtTl2V4jPtaHzPctkbV1G6zyE68zhVR1mLy7hAqsm3eHlUT66cOfEa1vH-fe5FuiV2Rp; expires=Sun, 17-Dec-2017 04:30:39 GMT; path=/; domain=.google.es; HttpOnly[...]Connection: close[...]<HTML><HEAD><meta http-equiv="content-type" content="text/html;charset=utf-8">[...]<TITLE>302 Moved</TITLE></HEAD><BODY>[...]<H1>302 Moved</H1>[...]The document has moved[...]<A

HREF="https://www.google.es/?gfe_rd=cr&ei=b7BEWZ_kL7Cp8weyi7foAg&gws_rd=ssl">here</A>.[...]</BODY></HTML>

• tcp 192.168.133.208:49247 ---> 216.58.210.163 (www.google.es) :443

www.google.es[...]sGS_n[...]J^$~s[...]kRe{z:ROu8dy[...]~aL>N[...]juQd[...]M$h(

• tcp 216.58.210.163 (www.google.es) :443 ---> 192.168.133.208:49247

Google Inc1%0#[...]Google Internet Authority G20[...]170607154126Z[...]170830151100Z0f1[...]California1[...]Mountain View1[...]Google Inc1[...]*.google.com0Y0[...]*.google.com[...]*.android.com[...]*.appengine.google.com[...]*.cloud.google.com[...]*.g.co[...]*.gcp.gvt2.com[...]*.google-analytics.com[...]*.google.ca[...]*.google.cl[...]*.google.co.in[...]*.google.co.jp[...]*.google.co.uk[...]*.google.com.ar[...]*.google.com.au[...]*.google.com.br[...]*.google.com.co[...]*.google.com.mx[...]*.google.com.tr[...]*.google.com.vn[...]*.google.de[...]*.google.es[...]*.google.fr[...]*.google.hu[...]*.google.it[...]*.google.nl[...]*.google.pl[...]*.google.pt[...]*.googleadapis.com[...]*.googleapis.cn[...]*.googlecommerce.com[...]*.googlevideo.com[...]*.gstatic.cn[...]*.gstatic.com[...]*.gvt1.com[...]*.gvt2.com[...]*.metric.gstatic.com[...]*.urchin.com[...]*.url.google.com[...]*.youtube-nocookie.com[...]*.youtube.com[...]*.youtubeeducation.com[...]*.yt.be[...]*.ytimg.com[...]accounts.db833953.google.cn[...]android.clients.google.com[...]android.com[...]developer.android.google.cn[...]developers.android.google.cn[...]g.co[...]goo.gl[...]google-analytics.com[...]google.com[...]googlecommerce.com[...]settings.db833953.google.cn[...]source.android.google.cn[...]urchin.com[...]www.goo.gl[...]youtu.be[...]youtube.com[...]youtubeeducation.com[...]yt.be0h[...]\\0Z0+[...]http://pki.google.com/GIAG2.crt0+[...]http://clients1.google.com/ocsp0[...])0\'0%[...]http://pki.google.com/GIAG2.crl0[...]/$y-aL\\[...]$0;R[...]r"W6[...]GeoTrust Inc.1[...]GeoTrust Global CA0[...]170522113237Z[...]181231235959Z0I1[...]Google Inc1%0#[...]Google Internet Authority G20[...]"0
0[...]http://g.symcd.com0[...].0,0*[...]$http://g.symcb.com/crls/gtglobal.crl0![...]ddw[[...]icT_[...](#df[...]zp\\L[...]Q\'0`[...]Equifax1-0+[...]$Equifax Secure Certificate Authority0[...]020521040000Z[...]180821040000Z0B1[...]GeoTrust Inc.1[...]GeoTrust Global CA0[...]X/f9)[...]3010/[...])http://crl.geotrust.com/crls/secureca.crl0N[...]G0E0C[...]0;09[...]-https://www.geotrust.com/resources/repository0[...]I-=[...]"Ojq\\@WjF[...]"Ojq\\@WjF[...]1%9UcN"[...]SVyl9[...]U=,F[...]3V/2pd[...]/5BK#[...]\`Y%[...]xmw6[...]uIqWR[...]2*@>[...]AQEx/[...]Nfz,[...]>"y7[...]qB+B[...]\'T8P[...]v.KJ[...]UINE[...]>`)2-[...]Ma{E_[...]_{Lj[...];t:9[...]!89^[...]K*Ef[...]F}`?V[...]!/OY[...]o\'?Zm[...]L?Oe[...]us[*[...]V|tl)[...]_G~_>Vc[...]eyum]H]m[...]T)xu[...]#%AZs[...]l1=/~dO[...]V{6[...]^<t!![...]xR+-#8C[...]\'?\tf[...]T-(36][...];i.`[...]_Bgjm)K[...]Ok0k[...]7\t>E[...]pU)?[...]w[d,[...]9sm\'[...]g&51[...]k%3jV[...]kU2r[...]64VoE[...]yC@-M[...]\'=\\:[...]d"Z]g[...]6)Qm_;[...]~VDO[...]s%XQ[...]HfhE[...]ijM|[...][mHXV[...]fng4[...]N7\'5{[...]C\\pG=&M;[...]p+6V[...]\\<w"[...]t8F<[...]6.dK[...]+K`h8[...]~LflSWs[...]mgn=[...]othH[...]nz>a[...]MV1I[...]+Ut;[...]0{+`[...]JD>2[...]XS/X[...]V\'f7[...]ox$.[...]afAu[...]MoOw[...]A9Rl[...]XG82[...]2)MHM_,[...]D~gHnh[...]Iscb[...]|:jY[...]g3fv[...][58(k[...]Ifl\\'q[...]+G&tF;[...]nZS;[...]m-h#[...]2~sV_W3q[...]y\\7\'[...]IT[z[...]~jTXx[...]0wK!)[...]Cvs2[...]C9@;r[...]}Dw.N[...]vAY
,b[...]9o\t=;4[...]Aimo[...]?\\@i[...]t$a)[...]DC\\Zku\\K[...]`?>\\csO[...]4K09[...]VbEM[...]1|b][...]B!Pb[...]pT#c[...].Pn![...])`RrG[...]. #[...]i\\z"[...]QhC1[...]FJ8;[...]44sI[...]/PHq[...]AWrb[...]V\tF>[...]<hl8[...]`%a|[...]f:5r[...]Q^w][...]u}Hrc[...]rqVF?[...]GRMyL[...]L\'RJ[...].T}r[...]h1<c)S[...]K:]A[...]<at~[...]H0?0[...]sTQ!{[...],>yLD[...]>5h6[...]3fg:[...]Tp~&*[...]/Hdd=[...]i:`,[...]Syja[...]c1%B[...]J^`H[...]VKI$YK[...]xvMu[...]:QaEM[...]4=,Fp[...]YlL3u[...]Mv4:w/{[...]C]&R;`2EO[...]uyk`imp[...]T+})@[...]YG th[...]`qA_[...]EK>C[...]G4jJi<[...]so\\R@[...]2{=L[...]59*`P[...]IhK|[...]R%>Lj[...](El@$[...]XKwMv[...]t{}u[...]Xg\\[...]=H\'i[...]iQ(_[...]>*[L[...]p0jp+[...]HxWR[...]am*x[...]eQ7>h([...]`;Z}[...]IxlH[...]\'ciy[...]a}5P[...]_S:5[...]S\t-e[...]p0wMQ[...]bAqm[...]/c;-0[...]3$fevn2D w[...];t%W[...]za-[...]9eNUG_W[...]ahcT[...]FAyjZd[...]>3[GS%A[...]V&JTZ;[...]?6cc([...]@2C~[...]"N;x[...]_|]![...]$eaZ>-7[...]QNQ>[...]mp&z;[...]x`_)lr[...];qc>e[...]?_kRo[...]`xD*[...]wCP][...]]_ne[...]\\Zp)[...]oJ<6[...]1AkS|[...]g#OR[...],&[s[...]F^fp[...]&Z;`=X[...]v*@R[...]\'p&{[...]$A9b[...]FVA5[...]t6jH[...]kSi([...]i0X[...]P5!6[...]?{~b[...]MFv_[...]FoC%[...]j8[[...]h;L#[...]$s-"9[...]]/<\t"[...]El\\i[...]$&-[...]ud~q[...]:$E*[...]/6t9[...]Y2K`_M8![...]1fI\'[...]UY|Md[...]T@8_F[...]nnor5[...]a<j\'[...]ZXou1[...]DH8g!e[...]$fK?[...][A\\1F[TR2[...]|FbOz[...]k0?\';l[...]I6}pw([...]aa_txKHG[...]9l\tF[...]0Vg([...]veTB[...]5-$(R[...]X!>j[...]46E&[...]hto,xu[...]YoE5[...]Z@mN[...]#"Re[...]T6bz[...]BfIlK[...]w\\g!{...]>G10x[...]+7@>z[...]-"1x[...]|"};[...]Gs?[...]>bE`[...]aFV;[...]&`7N!{...]RXbT[...]S^\'Uu[...]/53</[...]oV^eT[...]Y|\\C[...]+/_}{...]AaQ\tc[...]:Gg1[...]r}M-[...]WRb,9[...]|O?%([...]8H4ZJ[...]im0|[...]-u#[...]9U4fUA[...]0uzp[...],]r)[...]Lx\ty[...]^qC][...]X.`[...]3Jhc[...]5]Q<[...]YnKw[...]vKS2[...]Qq#D[...][jmN[...]@L~"[...]ZD.S7V[...]iJZ96#[...]t1*j[...]4{[u[...]8PTfbc[...]ux{?[...]q7/G[...]9rSS[...]:aQB[...]A"d!H[...]Lk\'.[...]3`~TD[...];gN_[...][GE1)[...]HA(y[...]zpzx[...]mUdo[...]\\C?h[...]Rq.|B8[...]du%"[...]PF$4[...]yW#$tY[...]Su2&[...]S.TE.[...]GU[...]Zi*w[...]7%RK[...][_\'zN[...]V3-pT[...]+ Jx3[...]Ln.4Z[...]6_fC"[...]v$;t,[...]-Sbq8[...][gY|PqIV#6[...]l,nw[...]6jI,7[...]/[Tr[...]vv!2[...]B gQ[...]Pli[...]0Rc)|K[...]dg;([...]J4\'6[...]_%M52[...];bk)p[...]qU2[...]$!\\d[...]}k22.[...]5h@%[...]Nb#P[...]\\c9J[...]0,}Sh[...]|\\g_[...]#cd\'[...]h[{!+M[...]gN1a[...]>3@cC[...]<:S[...]hf:"\'b[...]lW)7[...]$HWJ[...]vOi][...]2L~O<m[...]avzJ[...]!*\\=G[...]u3"cpz\\[...]_{u?RX[...]2VsG)[...]z{_*[...]RtPe[...]%?.t[...]A7MN[...]gOa~[...]vykx[...]5 /<eY[...]u:\tS[...]s\tlrIz[...]9RC1[...]fQ8m[...]VelC[...]Q6sB[...]EOs3[...]b992k[...]@d=^[...]knZX[...]"G[...]L]eG[...]4a`Vn[...]Kiqp}[...]{ZyU,[...]E5l[...]3X]O[...]=-)p[...]pfo;3[...]}&\\p)[...]BkyESdF[...]Rp^jb[...]09;zi[...]r\'{l`[...]/o}!h<,[...]5aw|[...]{7+p[...]^{a)x[...]c!2Ru[...]ux@\\hD][...]G\'G}{...]fW}Qe[...]@SF?[...]T/\\aMc[...]P2L<[...]i*G2b[...];;5?[...]#n6/[...]!\'zb[...]x\\\tsyq[...]-e6*)[...]ih.&[...]0h_X[...]+U)7sH[...]u#,X[...]9,}#[...]i$51[...]JPHD[...]=zO<[...]&QM;([...]cb|J[...]7#c#[...]]fvMj[...]t]t#[...]=_\\y\'[...]\\aVRE[...]6a.sP[...]P8-/&[...]]""|^[...]wJU][...]{m#-[...]QnoGuf[...]yXvd[...]+PVk[...]?~}2[...]j;o[...]ejq X[...]E\t##[...]vqJy[)<[...]lNMh[...]0n\tw|[...]Ddq1{[...]Lsa[][...]/*#^[...]RWqKK[...]x-h%[...]0U*i[...]tlGl;[...]SNy-[...]LjajtJ[...]/aOt[...]$OKN[...]\\Z\\L[...];W([+[...]`Nf0[...]<tL^[...]6M:@[...]s\'$9[...]Aq!+[...]J=?w[...]Oc*t^[...]dPH[...]/I2Oe[...]Va:)K(:[...]\\==g[...]*pg![...]MI,A[...]B|B"[...]&Y2;][...]>>R&[...]7:}i[...]c bi[...]@;,,[...]g`Yc[...]TPAM[...]`aPa[...]|GMw[...]vkl&[...])WrWW[...]F}5r[...]MWAi}U[...]}Gq:[...]Q*]uN&[...]3EwL4X[...]%RnN[...]1MFv[...];4LC[...]-Uo&g;[...]-@`d[...]#-KN[...]1Ty!i[...]|""!![...]C\\/K\'f[...]Clux2[...]N\\1c[...]*w:ZJ5[...]DCGj[...]z&3J}|[...].A9z[...];VyHd[...]Th[...]@84o[...][7t%[...]6/JS[...]<+kO[...]p7\\`M[...]&Ok;][...]L[=Nx[...]J(|b4[...]/w,z[...]~n~:[...]=DmEtEC[...]{-0u[...]%CtoS[...]G~`K[...]f;" m[...]h[lC[...]Bd;X[...]\\rp7K[...]bDIQ[...]\'\',x[...]}1g8M[...]H5|T[...]6s#3[...]vfJ/9[...]B1}-[...]\',"W/<[...]r4nr[...]m>@{[...]kd:J[...]62-/[...]vA3P[...]u[FL/[...]ZM%h[...]31tD6[...]s:Ul[...]q1)E[...]#MX![...]2m =[...]8i,+[...]I:8d[...]|o%M[...]>@*)[...]O}])J(I[...]F@$\'WZ[...]i?zD[...]r{ur[...][=`H[...]Oq|>[...]$#Q`[...]>l@pN[...]CP<SYN`[...]\'o)O[...]~EG\\[...]p94V%yR[...]RoyzN[...]Mvzb[...]*KCG0[...]F@|S[...]Z"#H:[...]ZBP[...]J/6-[...]&:YA[...]H;a%1[...]4!62y[...]GJrr\'[...]3X#n[...]ew1E>[...]8BL/[...]E""=[...]+R=<I[...]h:uZ[...]Hnb*v[...]yf7M[...]EAyjy[...]X./G[...]5w3lV%[...]x;{~g2[...]uHyj[...]AZ=!NjOc[...]x;a~=([...]Y*=lZ[...]_!KK[...]q4Eg[...]K(am`[...]Qu/j[...]EY+v>[...]Z*nTh[...]DLE![...]i0sA[...]C\tD\tW[...]v|"X[...]@Y-`[...]v2SZg[...]{5$b[...]-4>.[...]u<}WJ{[...]]evm[...].\\SP[...]Jq4w[...]Wl+x[...]YRR;[...]sf5@[...]JFP5[...]~*zo&[...]#G#Rh[...]\'0&][...]R>%}[...]|V

N>[...]Jo=>[...]vu3wW[...]JA:x[...])=Jj[...]95%l[...]YzQP)[...]XZP=[...]Jh!1x[...]"$ep[...]_M{T[...]G-e=

• tcp 192.168.133.208:49252 ---> 93.184.220.20 (ocsp.omniroot.com) :80

GET /baltimoreroot/MEUwQzBBMD8wPTAJBgUrDgMCGgUABBTBL0V27RVZ7LBduom%2FnYB45SPUEwQU5Z1ZMIJHWMys%2BghUNoZ7OrUETfACBAcnqkc%3D HTTP/1.1[...]Connection: Keep-Alive[...]Accept: */*[...]If-Modified-Since: Sun, 19 Mar 2017 01:20:03 GMT[...]User-Agent: Microsoft-CryptoAPI/6.1[...]Host: ocsp.omniroot.com

• tcp 93.184.220.20 (ocsp.omniroot.com) :80 ---> 192.168.133.208:49252

HTTP/1.1 200 OK[...]Accept-Ranges: bytes[...]Content-Type: application/ocsp-response[...]Date: Sat, 17 Jun 2017 04:30:42 GMT[...]Last-Modified: Fri, 16 Jun 2017 07:36:24 GMT[...]Server: ECS (fcn/9F91)[...]X-Cache: HIT[...]Content-Length: 2920[...]20170616065544Z0[...]p0e0=0[...]20170606194027Z[...]20170901194027Z0e0=0[...]20170606194027Z[...]20170901194027Z0e0=0[...]20170606194027Z[...]20170901194027Z0e0=0[...]20170606194027Z[...]20170901194027Z0e0=0[...]20170606194027Z[...]20170901194027Z0e0=0[...]20170606194027Z[...]20170901194027Z0e0=0[...]20170606194027Z[...]20170901194027Z0e0=0[...]20170606194027Z[...]20170901194027Z0e0=0[...]20170606194027Z[...]20170901194027Z0e0=0[...]20170606194027Z[...]20170901194027Z0e0=0[...]20170606194027Z[...]20170901194027Z0e0=0[...]20170606194027Z[...]20170901194027Z0e0=0[...]20170606194027Z[...]20170901194027Z0e0=0[...]20170606194027Z[...]20170901194027Z0e0=0[...]20170606194027Z[...]20170901194027Z0e0=0[...]20170606194027Z[...]20170901194027Z0[...]xM*f[...]Baltimore1[...]CyberTrust1"0[...]Baltimore CyberTrust Root0[...]150909174603Z[...]170909174536Z0%1#0![...]Cybertrust Validation 20150[...]h8GM[...]/D4n[...]=ZTeH[...]B=kOT[...]ZP}O[...]<nHO[...]CI/M{

• tcp 192.168.133.208:49253 ---> 23.37.171.27 (sr.symcd.com) :80

GET /MFEwTzBNMEswSTAJBgUrDgMCGgUABBSxtDkXkBa3l3lQEfFgudSiPNvt7gQUAPkqw0GRtsnCuD5V8sCXEROgByACEAEAISWIsPpZp3fvBXtmJ98%3D HTTP/1.1[...]Connection: Keep-Alive[...]Accept: */*[...]User-Agent: Microsoft-CryptoAPI/6.1[...]Host: g.symcd.com

• tcp 23.37.171.27 (sr.symcd.com) :80 ---> 192.168.133.208:49253

HTTP/1.1 200 OK[...]Server: nginx/1.10.2[...]Content-Type: application/ocsp-response[...]Content-Length: 1390[...]content-transfer-encoding: binary[...]Cache-Control: max-age=543981, public, no-transform, must-revalidate[...]Last-Modified: Fri, 16 Jun 2017 11:34:55 GMT[...]Expires: Fri, 23 Jun 2017 11:34:55 GMT[...]Date: Sat, 17 Jun 2017 04:30:42 GMT[...]Connection: keep-alive[...]20170616113455Z0s0q0I0[...]20170616113455Z[...]20170623113455Z0[...]nc4?[...][*qU&[...]G=[t[...]3wS;[...]V3.l[...]GeoTrust Inc.1[...]GeoTrust Global CA0[...]161208112535Z[...]171214112535Z02100.[...]'GeoTrust Global CA TGV OCSP Responder 50[...]{/rD[...]TGV-OFF-570[...]N*Au[...]PO47[...]<;IA[...]K@7z

• tcp 192.168.133.208:49256 ---> 216.58.214.174 (clients1.google.com) :80

GET /ocsp/MEkwRzBFMEMwQTAJBgUrDgMCGgUABBTy4Gr5hYodjXCbSRkjeqm1Gih%2BZAQUSt0GFhu89mi1dvWBtrtiGrpagS8CCDw%2FGbN6hVP8 HTTP/1.1[...]Connection: Keep-Alive[...]Accept: */*[...]User-Agent: Microsoft-CryptoAPI/6.1[...]Host: clients1.google.com

• tcp 216.58.214.174 (clients1.google.com) :80 ---> 192.168.133.208:49256

HTTP/1.1 200 OK[...]Content-Type: application/ocsp-response[...]Date: Fri, 16 Jun 2017 23:07:50 GMT[...]Expires: Tue, 20 Jun 2017 23:07:50 GMT[...]Server: ocsp_responder[...]Content-Length: 463[...]X-XSS-Protection: 1; mode=block[...]X-Frame-Options: SAMEORIGIN[...]Cache-Control: public, max-age=345600[...]Age: 19374[...]20170616132710Z0k0i0A0[...]20170616132710Z[...]20170623132710Z0[...]OvJGs[...]HTTP/1.1 200 OK[...]Content-Type: application/ocsp-response[...]Date: Fri, 16 Jun 2017 23:07:50 GMT[...]Expires: Tue, 20 Jun 2017 23:07:50 GMT[...]Server: ocsp_responder[...]Content-Length: 463[...]X-XSS-Protection: 1; mode=block[...]X-Frame-Options: SAMEORIGIN[...]Cache-Control: public, max-age=345600[...]Age: 19374[...]20170616132710Z0k0i0A0[...]20170616132710Z[...]20170623132710Z0[...]OvJGs

• udp 192.168.133.254:67 ---> 192.168.133.208:68

localdomain[...]localdomain

• udp 192.168.133.208:2204 ---> 2.90.50.124:24606

W+<?x[...]-?U{[...]s|er[...]/)39

- **udp 192.168.133.208:2204 ---> 123.238.67.140:4636**

&pxo;[...]WNc7[...]mx9d

- **udp 192.168.133.208:2204 ---> 84.59.131.0:7605**

zlD:[...]k&_#[...]>*yom

- **udp 192.168.133.208:2204 ---> 90.156.118.144:2081**

>s1x[...]#L#5MC

- **udp 192.168.133.208:2204 ---> 87.203.68.248:25132**

dRlx[...]f\t'r_[...]oAm;[...]GIk0

- **udp 192.168.133.208:2204 ---> 66.63.204.26:24382**

2Q1&'[...]!Jv+$[...]rh[ZRv

- **udp 192.168.133.208:2204 ---> 108.74.172.39:3059**

d}H)Z

- **udp 192.168.133.208:2204 ---> 76.226.114.217:1684**

Kc8C[...]DqEd

- **udp 192.168.133.208:2204 ---> 107.193.222.108:3981**

ohl#U00

- **udp 192.168.133.208:2204 ---> 107.217.117.139:8593**

\\-T)[...]is=c

- **udp 192.168.133.208:2204 ---> 85.72.243.163:10020**

h%}[...]%L5I<[...][=.p

- **udp 192.168.133.208:61727 ---> 192.168.133.2:53**

downloa

- **udp 192.168.133.208:2204 ---> 79.129.11.65:7570**

C%8a[...]Ig|E$[...]T;N)o

- **udp 192.168.133.208:2204 ---> 94.240.224.115:8696**

  K(\\V[...]%wdu[...]OU/p~

- **udp 192.168.133.208:2204 ---> 79.35.154.174:7520**

  t#N5[...]xg2|<Z

- **udp 192.168.133.208:54394 ---> 192.168.133.2:53**

  ytvcbcahu

- **udp 192.168.133.208:52109 ---> 192.168.133.2:53**

  jbrkfikzcakvyq

- **udp 192.168.133.208:50293 ---> 192.168.133.2:53**

  dbuinxp

- **udp 192.168.133.208:55424 ---> 192.168.133.2:53**

  jzztaqlrpnwsta

- **udp 192.168.133.208:59103 ---> 192.168.133.2:53**

  rgmypga

- **udp 192.168.133.208:62393 ---> 192.168.133.2:53**

  fgupfx

- **udp 192.168.133.208:49922 ---> 192.168.133.2:53**

  fmwgdbyzlt

- **udp 192.168.133.208:54341 ---> 192.168.133.2:53**

  hqgnbmbz

- **udp 192.168.133.208:52881 ---> 192.168.133.2:53**

  dinxtgzc

- **udp 192.168.133.208:57620 ---> 192.168.133.2:53**

  eyprkzqibkrp

- **udp 192.168.133.208:58525 ---> 192.168.133.2:53**

  lnsxkpzqcij

- **udp 192.168.133.208:57700 ---> 192.168.133.2:53**

  inxygmnby

- **udp 192.168.133.208:64449 ---> 192.168.133.2:53**

  aipmfvk

- **udp 192.168.133.208:52940 ---> 192.168.133.2:53**

  haqwhhupjr

- **udp 192.168.133.208:59717 ---> 192.168.133.2:53**

  llkninpvofsc

- **udp 192.168.133.208:54251 ---> 192.168.133.2:53**

  cypbezxzdtk

- **udp 192.168.133.208:61525 ---> 192.168.133.2:53**

  ijtgpjssw

- **udp 192.168.133.208:53535 ---> 192.168.133.2:53**

  ifpzgigqnfci

- **udp 192.168.133.208:53114 ---> 192.168.133.2:53**

  dufemtnjvgr

- **udp 192.168.133.208:50438 ---> 192.168.133.2:53**

  xcbildmpn

- **udp 192.168.133.208:50357 ---> 192.168.133.2:53**

  kvwotmjlqhu

- **udp 192.168.133.208:59313 ---> 192.168.133.2:53**

  jrsbygawslxkdib

- **udp 192.168.133.208:52012 ---> 192.168.133.2:53**

  qwnbnvqdbaf

- **udp 192.168.133.208:64881 ---> 192.168.133.2:53**

vwylclntoz

- **udp 192.168.133.208:61290 ---> 192.168.133.2:53**

eacyirgqlfp

- **udp 192.168.133.208:64876 ---> 192.168.133.2:53**

lbumrgecepzgiib

- **udp 192.168.133.208:55335 ---> 192.168.133.2:53**

rkohfl

- **udp 192.168.133.208:57979 ---> 192.168.133.2:53**

mrknztwxgcrx

- **udp 192.168.133.208:51254 ---> 192.168.133.2:53**

lprirhp

- **udp 192.168.133.208:57027 ---> 192.168.133.2:53**

tkwlmbcybyvgr

- **udp 192.168.133.208:53092 ---> 192.168.133.2:53**

fubaklcmiy

- **udp 192.168.133.208:49701 ---> 192.168.133.2:53**

fawkx

- **udp 192.168.133.208:51647 ---> 192.168.133.2:53**

qwkjeaibskc

- **udp 192.168.133.208:64275 ---> 192.168.133.2:53**

empfkzzxtcxop

- **udp 192.168.133.208:60275 ---> 192.168.133.2:53**

tsdxcoje

- **udp 192.168.133.208:50492 ---> 192.168.133.2:53**

dufeypwb

- **udp 192.168.133.208:61476 ---> 192.168.133.2:53**

usjrhqytkjx

- **udp 192.168.133.208:58986 ---> 192.168.133.2:53**

xwkrpbirtcv

- **udp 192.168.133.208:49956 ---> 192.168.133.2:53**

gycmldlpkjge

- **udp 192.168.133.208:52000 ---> 192.168.133.2:53**

tskflvqhfvgeu

- **udp 192.168.133.208:60005 ---> 192.168.133.2:53**

qgizztbzd[...]qgizztbzd

- **udp 192.168.133.208:54620 ---> 192.168.133.2:53**

ydtwwggywcmjgi

- **udp 192.168.133.208:63003 ---> 192.168.133.2:53**

prptdqb

- **udp 192.168.133.208:56164 ---> 192.168.133.2:53**

xrofyyhthyg

Threads behavioural information

In this section it's possible to find information about sample's threads, such as the actions performed by each sample's thread ordered chronologically.

• Thread T0 (in process P0, cebo.exe) description

• Thread's childs

• Thread T1 (in process P0, cebo.exe)

• Thread' events

• Thread Create (Thread ID: T1)

• Thread T1 (in process P0, cebo.exe) description

• Thread's childs

• Thread T2 (in process P0, cebo.exe)
• Thread T3 (in process P1, ysqaen.exe)
• Thread T25 (in process P7, cmd.exe)

• Thread' events

• Thread Create (Thread ID: T2)
• RegCreateKey (HKCU\\Software\\Microsoft\\Eqigyqezqy Desired Access: Query Value, Set Value, Disposition: REG_CREATED_NEW_KEY)
• Process Create (C:\\Users\\javi\\AppData\\Roaming\\Ymat\\ysqaen.exe PID: P1, Command line: "C:\\Users\\javi\\AppData\\Roaming\\Ymat\\ysqaen.exe")
• Process Create (C:\\Windows\\system32\\cmd.exe PID: P7, Command line: "C:\\Windows\\system32\\cmd.exe" /c "C:\\Users\\javi\\AppData\\Local\\Temp\\QRM9FDA.bat")

• Thread T2 (in process P0, cebo.exe) description

• Thread's childs

• Thread' events

• Thread Create (Thread ID: TUNKALIAS)

• Thread T3 (in process P1, ysqaen.exe) description

• Thread's childs

• Thread T4 (in process P1, ysqaen.exe)

• Thread' events

• Thread Create (Thread ID: T4)

• Thread T4 (in process P1, ysqaen.exe) description

• Thread's childs

- Thread T5 (in process P1, ysqaen.exe)
- Thread T6 (in process P2, taskhost.exe)
- Thread T12 (in process P3, Dwm.exe)
- Thread T15 (in process P4, Explorer.EXE)
- Thread T20 (in process P0, cebo.exe)
- Thread T23 (in process P6, WinMail.exe)

• Thread' events

- Thread Create (Thread ID: T5)
- RegCreateKey (HKCU\\Software\\Microsoft\\Eqigyqezqy Desired Access: Query Value, Set Value, Disposition: REG_OPENED_EXISTING_KEY)
- RegSetValue (HKCU\\Software\\Microsoft\\Eqigyqezqy\\3132bf3f Type: REG_BINARY, Length: 12, Data: ED 03 35 8E 48 CC B3 B5 66 10 28 F5)
- Thread Create (Thread ID: T6)
- Thread Create (Thread ID: T12)
- Thread Create (Thread ID: T15)
- Thread Create (Thread ID: TUNKALIAS)
- Thread Create (Thread ID: T20)
- Thread Create (Thread ID: T23)

• Thread T5 (in process P1, ysqaen.exe) description

• Thread's childs

• Thread' events

- Thread Create (Thread ID: TUNKALIAS)

• Thread T6 (in process P2, taskhost.exe) description

• Thread's childs

- Thread T7 (in process P2, taskhost.exe)

• Thread' events

- Thread Create (Thread ID: T7)

• Thread T7 (in process P2, taskhost.exe) description

• Thread's childs

- Thread T8 (in process P2, taskhost.exe)
- Thread T9 (in process P2, taskhost.exe)
- Thread T10 (in process P2, taskhost.exe)
- Thread T11 (in process P2, taskhost.exe)

• Thread' events

- Thread Create (Thread ID: T8)
- Thread Create (Thread ID: TUNKALIAS)
- Thread Create (Thread ID: TUNKALIAS)

- Thread Create (Thread ID: TUNKALIAS)
- Thread Create (Thread ID: T9)
- Thread Create (Thread ID: T10)
- Thread Create (Thread ID: T11)

• Thread T8 (in process P2, taskhost.exe) description

• Thread's childs

• Thread' events

- RegCreateKey (HKCU\\Software\\Microsoft\\Eqigyqezqy Desired Access: Query Value, Set Value, Disposition: REG_OPENED_EXISTING_KEY)
- RegSetValue (HKCU\\Software\\Microsoft\\Eqigyqezqy\\10i0595d Type: REG_SZ, Length: 32, Data: HAvqnpzqX7NXEBz1")
- Thread Create (Thread ID: TUNKALIAS)

• Thread T9 (in process P2, taskhost.exe) description

• Thread's childs

- Thread T18 (in process P5, explorer.exe)
- Thread T22 (in process P1, ysqaen.exe)
- Thread T27 (in process P8, conhost.exe)

• Thread' events

- Thread Create (Thread ID: TUNKALIAS)
- Thread Create (Thread ID: T18)
- Thread Create (Thread ID: T22)
- Thread Create (Thread ID: T27)

• Thread T10 (in process P2, taskhost.exe) description

• Thread's childs

• Thread' events

- RegCreateKey (HKCU\\Software\\Microsoft\\Windows\\CurrentVersion\\Run Desired Access: Query Value, Set Value, Disposition: REG_OPENED_EXISTING_KEY)
- RegSetValue (HKCU\\Software\\Microsoft\\Windows\\CurrentVersion\\Run\\Ysqaen Type: REG_SZ, Length: 92, Data: C:\\Users\\javi\\AppData\\Roaming\\Ymat\\ysqaen.exe)

• Thread T11 (in process P2, taskhost.exe) description

• Thread's childs

• Thread' events

- RegCreateKey (HKCU\\Software\\Microsoft\\Eqigyqezqy Desired Access: Query Value, Set Value, Disposition: REG_OPENED_EXISTING_KEY)
- RegSetValue (HKCU\\Software\\Microsoft\\Eqigyqezqy\\3613bcdh Type: REG_BINARY, Length: 4, Data: 90 03 54 8E)

- **Thread T12 (in process P3, Dwm.exe) description**
  - **Thread's childs**
    - Thread T13 (in process P3, Dwm.exe)
  - **Thread' events**
    - Thread Create (Thread ID: T13)
- **Thread T13 (in process P3, Dwm.exe) description**
  - **Thread's childs**
    - Thread T14 (in process P3, Dwm.exe)
  - **Thread' events**
    - Thread Create (Thread ID: TUNKALIAS)
    - Thread Create (Thread ID: TUNKALIAS)
    - Thread Create (Thread ID: T14)
- **Thread T14 (in process P3, Dwm.exe) description**
  - **Thread's childs**
  - **Thread' events**
    - Thread Create (Thread ID: TUNKALIAS)
    - RegCreateKey (HKCU\\Software\\Microsoft\\SystemCertificates\\MY Desired Access: Read/Write, Delete, Disposition: REG_OPENED_EXISTING_KEY)
    - RegCreateKey (HKCU\\Software\\Microsoft\\Eqigyqezqy Desired Access: Query Value, Set Value, Disposition: REG_OPENED_EXISTING_KEY)
    - RegSetValue (HKCU\\Software\\Microsoft\\Eqigyqezqy\\3613bcdh Type: REG_DWORD, Length: 4, Data: 2387870609)
- **Thread T15 (in process P4, Explorer.EXE) description**
  - **Thread's childs**
    - Thread T16 (in process P4, Explorer.EXE)
  - **Thread' events**
    - Thread Create (Thread ID: T16)
- **Thread T16 (in process P4, Explorer.EXE) description**
  - **Thread's childs**
    - Thread T17 (in process P4, Explorer.EXE)
  - **Thread' events**

- Thread Create (Thread ID: TUNKALIAS)
- Thread Create (Thread ID: TUNKALIAS)
- Thread Create (Thread ID: TUNKALIAS)
- Thread Create (Thread ID: TUNKALIAS)
- Thread Create (Thread ID: TUNKALIAS)
- Thread Create (Thread ID: TUNKALIAS)
- Thread Create (Thread ID: T17)

• Thread T17 (in process P4, Explorer.EXE) description

• Thread's childs

• Thread' events

- RegCreateKey (HKCU\\Software\\Microsoft\\Eqigyqezqy Desired Access: Query Value, Set Value, Disposition: REG_OPENED_EXISTING_KEY)
- RegSetValue (HKCU\\Software\\Microsoft\\Eqigyqezqy\\3613bcdh Type: REG_SZ, Length: 16, Data: 0QNUjg==1)

• Thread T18 (in process P5, explorer.exe) description

• Thread's childs

- Thread T19 (in process P5, explorer.exe)

• Thread' events

- Thread Create (Thread ID: T19)

• Thread T19 (in process P5, explorer.exe) description

• Thread's childs

• Thread' events

- Thread Create (Thread ID: TUNKALIAS)
- Thread Create (Thread ID: TUNKALIAS)
- Thread Create (Thread ID: TUNKALIAS)
- Thread Create (Thread ID: TUNKALIAS)
- Thread Create (Thread ID: TUNKALIAS)
- Thread Create (Thread ID: TUNKALIAS)
- Thread Create (Thread ID: TUNKALIAS)

• Thread T20 (in process P0, cebo.exe) description

• Thread's childs

- Thread T21 (in process P0, cebo.exe)

• Thread' events

- Thread Create (Thread ID: T21)

- **Thread T21 (in process P0, cebo.exe) description**
  - **Thread's childs**
  - **Thread' events**
    - Thread Create (Thread ID: TUNKALIAS)
- **Thread T22 (in process P1, ysqaen.exe) description**
  - **Thread's childs**
    - Thread T24 (in process P1, ysqaen.exe)
  - **Thread' events**
    - Thread Create (Thread ID: T24)
- **Thread T23 (in process P6, WinMail.exe) description**
  - **Thread's childs**
  - **Thread' events**
    - Thread Create (Thread ID: TUNKALIAS)
- **Thread T24 (in process P1, ysqaen.exe) description**
  - **Thread's childs**
  - **Thread' events**
    - Thread Create (Thread ID: TUNKALIAS)
- **Thread T25 (in process P7, cmd.exe) description**
  - **Thread's childs**
    - Thread T26 (in process P7, cmd.exe)
  - **Thread' events**
    - Thread Create (Thread ID: T26)
- **Thread T26 (in process P7, cmd.exe) description**

- **Thread's childs**

- **Thread' events**

  - Thread Create (Thread ID: TUNKALIAS)
  - Thread Create (Thread ID: TUNKALIAS)

• Thread T27 (in process P8, conhost.exe) description

- **Thread's childs**

  - Thread T28 (in process P8, conhost.exe)

- **Thread' events**

  - Thread Create (Thread ID: T28)

• Thread T28 (in process P8, conhost.exe) description

- **Thread's childs**

- **Thread' events**

  - Thread Create (Thread ID: TUNKALIAS)
  - Thread Create (Thread ID: TUNKALIAS)

Malware processes' network events

The analysis environment tries to capture and collect network actions performed by sample's threads.

Process P2 (taskhost.exe)'s network events

- UDP Send (javi-PC.localdomain:dynport-> 176.73.147.65:3319 (98))
- UDP Send (javi-PC.localdomain:dynport-> 2.90.50.124:24606 (260))
- UDP Send (javi-PC.localdomain:dynport-> 123.238.67.140:4636 (115))
- UDP Send (javi-PC.localdomain:dynport-> dslb-084-059-131-000.084.059.pools.vodafone-ip.de:7605 (174))
- UDP Send (javi-PC.localdomain:dynport-> 90-156-118-144.internetia.net.pl:2081 (252))

Sample's unpacked / injected modules

In this section it's possible to find information about sample's modules, such as the rich signatures, strings, yara rules matching the module,...

The analysis environment performs an heuristic search trying to find sample's injected or unpacked modules in memory, dumping and analyzing them.

• Module 1 (probably unpacked / injected by the sample)

• Module 1 rich signatures

• Module 1 yara matches

- Str_Win32_Winsock2_Library (Match Winsock 2 API library declaration)
- Str_Win32_Wininet_Library (Match Windows Inet API library declaration)
- Str_Win32_Internet_API (Match Windows Inet API call)
- Str_Win32_Http_API (Match Windows Http API call)
- IsPE32 ()
- IsWindowsGUI ()
- HasOverlay (Overlay Check)
- HasModified_DOS_Message (DOS Message Check)
- DebuggerCheck__QueryInfo ()
- ThreadControl__Context ()
- anti_dbg (Checks if being debugged)
- inject_thread (Code injection with CreateRemoteThread in a remote process)
- network_http (Communications over HTTP)
- network_tcp_socket (Communications over RAW socket)
- network_dns (Communications use DNS)
- network_dga (Communication using dga)
- escalate_priv (Escalade priviledges)
- screenshot (Take screenshot)
- win_mutex (Create or check mutex)
- win_registry (Affect system registries)
- win_token (Affect system token)
- win_files_operation (Affect private profile)
- without_attachments (Rule to detect the no presence of any attachment)
- without_images (Rule to detect the no presence of any image)
- with_urls (Rule to detect the presence of an or several urls)
- maldoc_find_kernel32_base_method_1 ()
- contentis_base64 (This rule finds for base64 strings)
- Advapi_Hash_API (Looks for advapi API functions)
- CRC32_table (Look for CRC32 table)
- BASE64_table (Look for Base64 table)
- CRC32_poly_Constant (Look for CRC32 [poly])

• Module 1 strings

• Module 1 most interesting strings

- url | http tag | valid domain | tlds: http://www.bing.com/
- url | http tag | valid domain | tlds: http://www.google.com/
- url | valid domains | tlds: u.Fj
- url | valid domains | tlds: t.Ht$HHt
- url | valid domains | tlds: m9.td
- url | valid domains | tlds: E.v+E.vM7.vG

- path | frequently modified by malware: C:\\Users\\javi\\AppData\\LocalLow
- path | frequently modified by malware: C:\\Users\\javi\\AppData\\Roaming
- api | frequently used by malware: InternetWriteFile
- api | frequently used by malware: InternetReadFile
- api | frequently used by malware: InternetCloseHandle
- api | frequently used by malware: CertDeleteCertificateFromStore
- api | frequently used by malware: PFXImportCertStore
- api | frequently used by malware: WSASend
- api | frequently used by malware: BitBlt
- api | frequently used by malware: CoCreateInstance
- api | frequently used by malware: RegCloseKey
- api | frequently used by malware: CryptGetHashParam
- api | frequently used by malware: AdjustTokenPrivileges
- api | frequently used by malware: OpenProcessToken
- api | frequently used by malware: TranslateMessage
- api | frequently used by malware: GetClipboardData
- api | frequently used by malware: QueryPerformanceCounter
- api | frequently used by malware: GetTimeZoneInformation
- api | frequently used by malware: GetNativeSystemInfo
- api | frequently used by malware: CreateRemoteThread
- api | frequently used by malware: ExitProcess
- api | frequently used by malware: SetFileTime
- api | frequently used by malware: WideCharToMultiByte
- api | frequently used by malware: MapViewOfFile
- api | frequently used by malware: Sleep
- api | frequently used by malware: ResumeThread
- api | frequently used by malware: FlushInstructionCache
- api | frequently used by malware: SetThreadContext
- api | frequently used by malware: GetThreadContext
- api | frequently used by malware: GetTickCount
- api | frequently used by malware: WriteFile
- api | frequently used by malware: CreateThread
- api | frequently used by malware: CreateToolhelp32Snapshot
- api | frequently used by malware: Thread32Next
- api | frequently used by malware: Thread32First
- api | frequently used by malware: OpenProcess
- api | frequently used by malware: WriteProcessMemory
- api | frequently used by malware: VirtualAllocEx
- api | frequently used by malware: GetProcAddress
- api | frequently used by malware: LdrLoadDll
- api | frequently used by malware: NtQueryInformationProcess
- api | frequently used by malware: GetProcAddress
- api | frequently used by malware: Accept-Language:
- api | frequently used by malware: ObtainUserAgentString
- registry: Software\\Microsoft\\Eqigyqezqy
- registry: SOFTWARE\\Microsoft\\Windows NT\\CurrentVersion\\ProfileList\\%s
- api | wininet: InternetOpenA
- api | wininet: HttpAddRequestHeadersA
- api | wininet: HttpEndRequestA
- api | wininet: HttpOpenRequestA
- api | wininet: InternetSetOptionA
- api | wininet: InternetCrackUrlA
- api | wininet: InternetConnectA
- api | wininet: HttpQueryInfoA
- api | wininet: HttpSendRequestExA
- api | wininet: InternetQueryOptionA
- api | crypt32: PFXExportCertStoreEx

- api | crypt32: CertDuplicateCertificateContext
- api | crypt32: CertEnumCertificatesInStore
- api | crypt32: CertCloseStore
- api | crypt32: CertOpenSystemStoreW
- api | crypt32: CryptUnprotectData
- api | ws2_32: FreeAddrInfoW
- api | ws2_32: WSARecv
- api | ws2_32: GetAddrInfoW
- api | ws2_32: WSAGetOverlappedResult
- api | ws2_32: WSACloseEvent
- api | ws2_32: WSAIoctl
- api | ws2_32: WSAAddressToStringW
- api | ws2_32: WSAEnumNetworkEvents
- api | ws2_32: WSAEventSelect
- api | ws2_32: WSACreateEvent
- api | ws2_32: WSAAddressToStringA
- api | ws2_32: WSAStringToAddressW
- api | ws2_32: getaddrinfo
- api | ws2_32: freeaddrinfo
- api | kernel32: SetUnhandledExceptionFilter
- api | kernel32: UnhandledExceptionFilter
- api | kernel32: TerminateProcess
- api | kernel32: OutputDebugStringA
- api | kernel32: SetFilePointer
- api | kernel32: RtlUnwind
- api | ntdll: _vsnprintf
- api | ntdll: _vsnwprintf
- api | ntdll: strtoul
- api | ntdll: memmove
- api | ntdll: memchr
- api | ntdll: _ultow
- api | ntdll: memcmp
- api | ntdll: strcmp
- api | ntdll: memset
- api | ntdll: memcpy
- api | ntdll: _errno
- api | iphlpapi: GetAdaptersAddresses
- api | netapi: NetUserEnum
- api | netapi: NetApiBufferFree
- api | netapi: NetUserGetInfo
- api | kernel32: RegSetValueExW
- api | kernel32: RegEnumKeyExW
- api | kernel32: RegFlushKey
- api | kernel32: RegOpenKeyExW
- api | kernel32: RegDeleteValueW
- api | advapi32: RegDeleteKeyW
- api | kernel32: RegQueryInfoKeyW
- api | kernel32: RegQueryValueExW
- api | advapi32: ConvertSidToStringSidW
- api | advapi32: IsWellKnownSid
- api | kernel32: RegCreateKeyExW
- api | advapi32: SetSecurityDescriptorSacl
- api | advapi32: GetSecurityDescriptorSacl
- api | advapi32: ConvertStringSecurityDescriptorToSecurityDescriptorW
- api | advapi32: SetSecurityDescriptorDacl
- api | advapi32: InitializeSecurityDescriptor
- api | advapi32: CryptDestroyKey

- api | advapi32: CryptImportKey
- api | advapi32: CryptGetKeyParam
- api | advapi32: CryptVerifySignatureW
- api | advapi32: GetLengthSid
- api | advapi32: EqualSid
- api | advapi32: InitiateSystemShutdownExW
- api | advapi32: CryptHashData
- api | advapi32: CryptDestroyHash
- api | advapi32: CryptCreateHash
- api | advapi32: CryptReleaseContext
- api | advapi32: CryptAcquireContextW
- api | advapi32: LookupPrivilegeValueW
- api | kernel32: CreateProcessAsUserW
- api | advapi32: GetTokenInformation
- api | advapi32: GetSidSubAuthorityCount
- api | kernel32: OpenThreadToken
- api | advapi32: GetSidSubAuthority
- api | user32: GetLastInputInfo
- api | user32: GetSystemMetrics
- api | user32: MsgWaitForMultipleObjects
- api | user32: PeekMessageW
- api | user32: DispatchMessageW
- api | user32: CharUpperW
- api | user32: PostQuitMessage
- api | user32: CharLowerA
- api | user32: ExitWindowsEx
- api | user32: CharLowerW
- api | user32: GetKeyboardState
- api | user32: ToUnicode
- api | user32: LoadCursorW
- api | user32: DrawIcon
- api | user32: GetIconInfo
- api | user32: GetCursorPos
- api | user32: CharToOemW
- api | kernel32: TryEnterCriticalSection
- api | kernel32: OpenEventW
- api | kernel32: SetErrorMode
- api | kernel32: RemoveDirectoryW
- api | kernel32: GetVolumeInformationW
- api | kernel32: GetDiskFreeSpaceExW
- api | kernel32: GetUserDefaultUILanguage
- api | kernel32: GlobalMemoryStatusEx
- api | kernel32: lstrcmpW
- api | kernel32: GetModuleFileNameW
- api | kernel32: GetProcessTimes
- api | kernel32: GetSystemDefaultUILanguage
- api | kernel32: GetPrivateProfileIntW
- api | kernel32: GetPrivateProfileStringW
- api | kernel32: ReleaseMutex
- api | kernel32: OpenMutexW
- api | kernel32: CreateMutexW
- api | kernel32: lstrcmpiA
- api | kernel32: GetLogicalDrives
- api | kernel32: GetDriveTypeW
- api | kernel32: GetLocalTime
- api | kernel32: SystemTimeToFileTime
- api | kernel32: VirtualFree

- api | kernel32: InterlockedDecrement
- api | kernel32: InterlockedIncrement
- api | kernel32: Process32NextW
- api | kernel32: Process32FirstW
- api | kernel32: RegisterWaitForSingleObject
- api | kernel32: UnregisterWait
- api | kernel32: GetHandleInformation
- api | kernel32: MoveFileExW
- api | kernel32: lstrcmpiW
- api | kernel32: WTSGetActiveConsoleSessionId
- api | kernel32: GetSystemTimeAsFileTime
- api | kernel32: GetFileInformationByHandle
- api | kernel32: DeleteFileW
- api | kernel32: GetFileTime
- api | kernel32: GetFileSizeEx
- api | kernel32: ReadFile
- api | kernel32: GetFileAttributesW
- api | kernel32: SetFilePointerEx
- api | kernel32: SetEndOfFile
- api | kernel32: TlsFree
- api | kernel32: TlsAlloc
- api | kernel32: GetProcessId
- api | kernel32: TlsSetValue
- api | kernel32: TlsGetValue
- api | kernel32: ResetEvent
- api | kernel32: GetThreadPriority
- api | kernel32: GetModuleHandleW
- api | kernel32: MultiByteToWideChar
- api | kernel32: GetCurrentProcessId
- api | kernel32: GlobalUnlock
- api | kernel32: GlobalLock
- api | kernel32: ExpandEnvironmentStringsW
- api | kernel32: lstrcatW
- api | kernel32: GetVolumeNameForVolumeMountPointW
- api | kernel32: GetVersionExW
- api | kernel32: GetComputerNameW
- api | kernel32: TerminateThread
- api | kernel32: GetSystemTime
- api | kernel32: LocalFree
- api | kernel32: DuplicateHandle
- api | kernel32: CreateFileMappingW
- api | kernel32: UnmapViewOfFile
- api | kernel32: GetCommandLineW
- api | kernel32: lstrcpyA
- api | kernel32: lstrcpyW
- api | kernel32: FileTimeToLocalFileTime
- api | kernel32: GetTempPathW
- api | kernel32: LoadLibraryW
- api | kernel32: lstrcpynA
- api | kernel32: DosDateTimeToFileTime
- api | kernel32: GetTempFileNameW
- api | kernel32: FileTimeToDosDateTime
- api | kernel32: SetFileAttributesW
- api | kernel32: CreateDirectoryW
- api | kernel32: SetThreadPriority
- api | kernel32: WaitForSingleObject
- api | kernel32: lstrlenW

- api | kernel32: lstrcmpA
- api | kernel32: HeapCreate
- api | kernel32: HeapDestroy
- api | kernel32: HeapFree
- api | kernel32: HeapAlloc
- api | kernel32: HeapReAlloc
- api | kernel32: GetCurrentThreadId
- api | kernel32: VirtualProtect
- api | kernel32: VirtualAlloc
- api | kernel32: InterlockedCompareExchange
- api | kernel32: VirtualQuery
- api | kernel32: SetLastError
- api | kernel32: DeleteCriticalSection
- api | kernel32: WaitForMultipleObjects
- api | kernel32: CreateEventW
- api | kernel32: GetExitCodeThread
- api | kernel32: EnterCriticalSection
- api | kernel32: LeaveCriticalSection
- api | kernel32: InitializeCriticalSection
- api | kernel32: SetEvent
- api | kernel32: FindNextFileW
- api | kernel32: FindClose
- api | kernel32: FlushFileBuffers
- api | kernel32: CreateFileW
- api | kernel32: FindFirstFileW
- api | kernel32: CloseHandle
- api | kernel32: GetLastError
- api | kernel32: GetCurrentThread
- api | kernel32: GetCurrentProcess
- api | kernel32: CreateProcessW
- api | kernel32: GetEnvironmentVariableW
- api | kernel32: LoadLibraryA
- api | kernel32: VirtualFreeEx
- api | kernel32: IsBadReadPtr
- api | kernel32: FreeLibrary
- api | kernel32: lstrlenA
- api | ntdll: NtTerminateProcess
- api | ntdll: LdrGetDllHandle
- api | kernel32: RegDeleteKeyExW
- api | kernel32: LoadLibraryA
- api | kernel32: IsWow64Process
- api | kernel32: GetProductInfo
- api | kernel32: SetFileInformationByHandle
- api | kernel32: GetFileInformationByHandleEx

• Module 1 other strings

- Global\\{C2BB5BD2-6403-408A-166E-59B02E117AAD}
- Service Pack 1
- Wadvapi32.dll
- ProfileImagePath
- shell32.dll
- displayName
- \\StringFileInfo\\%04x%04x\\%s
- \\VarFileInfo\\Translation
- .exe

- SeTcbPrivilege
- SeShutdownPrivilege
- kernel32.dll
- fastdoc
- fdmaster.exe
- v48d0250s1
- pcsws.exe
- silverlake
- prologue.exe
- wtng.exe
- dirclt32.exe
- launchpadshell.exe
- gplusmain
- cruisenet
- jack henry
- episys
- vantiv
- bankman
- micrsolv
- fidelity
- bancline
- Ntellerplus
- N.dat
- Microsoft Enhanced Cryptographic Provider v1.0
- MDISPLAY
- urlmon.dll
- cabinet.dll
- OProhibitDTD
- ComSpec
- .bat
- !1Aa
- 0,0P3T3X3\\3`3d3h3l3p3t3x3|3
- 1 1,101<1@1L1P1\\1`1l1p1|1
- ^0|0
- =7>E>
- 3,383E3e3r3~3
- 202<2I2i2p2|2
- 405B5
- 405;5h5s5
- 4W4a4
- 2V3f3
- 1O2Y2^2
- 8 8$8(8,8084888<8@8D8H8L8P8T8X8\\8`8d8h8l8p8t8
- 4U7d7q7~7
- 3=4[4
- 1W2g2
- ?B?I?
- 9"909
- 607f7X8
- 5)636G6
- 3!4(4r4
- 293V3
- =?>O>
- 8'9L9p9
- 627_7
- 1A1R1q1x1:4v4
- 0,070

- 899k9s9z9
- 7$7G7_7e7{7
- 6Y6j6
- 5*5h5
- 3\t4<4I4n4
- 3#3?3G3i3v3
- 1-23282B2S2c2p2
- 1L1c1
- ;2;">
- 9)949
- 8E8b8x8
- 7/7<7F7O7V7
- 6'6D6O6t6
- 5(5?5
- 4`4k4w4~4
- 1!1'1-13171<1C1`1i1r1{1
- ;0<f<
- 535x5
- 233v3
- 0,1?1c1{1
- $0Y0h0
- 9)9=9Q9e9}9
- 8>8P8x8
- 6H6f6
- 5!5<5
- 3%3/3A3J3Q3V3d3j3p3v3z3
- 2+2d2
- 1$141;1K1V1i1
- 989^9
- 1\t2X2U5I6
- 6'6J6P6h6n6
- 3t4~4
- 3f3v3
- 2&2V2a2o2
- 8%8v8~8
- 0 0'0,060?0C0H0O0U0Z0_0x0
- 9.;.<
- 050G0
- 9#9'9+9/93979;9?9C9G9K9V9]9m9
- 8 8%8-828:8?8G8L8T8Y8a8f8n8s8{8
- 7'7,777<7G7L7W7\\7g7l7
- 6 6&6,62686I6O6p6
- 3!3^3f3e4w4
- ;0;h;
- 9":<:
- 5D5t5
- +28354
- 8.9x9
- 6C6o6l7
- 3-424
- 3-373D3J3[3a3m3v3~3
- 2&2-21282H2T2Z2k2v2
- 1(12181@1J1
- 0)0A0|0
- 8O9Y9
- 364Y4,5x5X6
- 2B2S2|2

- 0#1q1
- 0 0_0
- ??7v?
- ;O<b<
- ;2;S;
- 929A9{9
- 7 8D8
- t0$3
- 5g7*8
- 7\t7A7
- 7,>3>L?S?
- D0E1
- 9%9V9o9
- 6J6a6
- 8>8E8m8=9_95:|:
- 676}6%7O7|7
- /0u0
- 0!0-0-1]1
- 7"7*7<7B7"8-8U8g;
- 0)000C0P0a0l0q0}0
- 8k9y9~9
- 6#7E7
- 9#9'9+9
- 7#7'7+7/73777;7??C7G7K7O7S7W7[7_7c7g7k7o7
- 3/4[6_6c6g6k6o6s6w6{6
- 3n4x7
- 383_3c3g3k3o3s3w3{3
- 2M2U2o3e6T7%;y<
- 9O9o9
- 8=8|8
- 6?7P7i7z7
- 6!6(6<6^6
- 5!5)545C5
- 4F4N4X4n4
- 3'353L3]3b3h3l3v3
- :2=8=
- 8g8l8r8
- 5!5<5j5t5
- 4X4}4
- 3=3q3
- 1g2r2z2
- 1<1k1
- 0)040?0O0U0k0
- 6B7U7O9
- 4\\5z5i6
- ;l;r;
- 9(:V:
- 8=9Z9
- 5 5'505H5
- 4(4>4m4
- 3#3I3P3w3
- 1$2,2T2]2d2i2s2|2
- 9/:j:
- 7'949
- 7>7H7a7
- 6)6;6
- :1:S:

- 959`9v9
- 6!6>6R6
- 4m4t4
- 3M3h3
- 2(262K2U2
- 1"1-131>1D1O1U1
- 0!00060E0K0Z0`0o0u0
- 8@8p8y9
- 6#7w7
- 6!6'6;6E6L6
- 2.2f2&3
- 6*6?6
- 4/5@5K5S5a5
- 374w4
- b1h1
- 9*9<9
- 5w6T7s7
- 2)4+5G5
- 6U7}7
- 2-3H3
- 2#3F3W3
- 2J2\\2}2
- 081M1j1
- 0,0i0|0
- >1?C?
- 9E9`9J:
- 5Q5_5z5
- 8]9t:
- 8#9=90:F;Q;m;
- 7J7O7e7
- 5/64696@6
- 5+50555:5?5D5I5N5S5[5
- 4N4n4
- 3,333^3
- 2"2v2
- 9X9x9
- 6)6b6
- >[>1?U?[?
- 90979=9
- 8"8+81878C8I8O8W8b8g8|8
- 2B5i6
- 9!:t:
- 9\t919@9G9M9_9f9n9
- 7=7r7
- 6!6+616C6I6\\6b6
- 4U5_5k5
- 3*3A3G3M3k3q3
- 2-272
- 0(131@1W1]1n1t1
- R0f0l0r0
- ?Y?a?
- <0<E<J<d<
- 8/9\\9Q:j:
- :0k1
- ?I?}?
- ;\t<6<
- 94:a:q:

- 9[9i9
- 8 8M8_8
- 7C7O7f7
- 6*6=6H6i6p6
- 5V5}5
- 2P2X3\\3`3d3
- 1 1$1(1,1014181<1@1D1H1
- 0 0$0(0,0004080<0@0D0H0L0P0T0X0\\0`0d0h0l0p0t0x0|0
- 9 9(9,9094989<9@9D9H9L9P9
- 7$8(8,808
- 5d6h6l6p6t6x6|6
- 9$9,949<9D9L9T9\\9d9l9t9|9
- 8$8,848<8D8L8T8\\8d8l8t8|8
- 7$7,747<7D7L7T7\\7d7l7t7|7
- 6$6,646<6D6L6T6\\6d6l6t6|6
- 5$5,545<5D5L5T5\\5d5l5t5|5
- 4$4,444<4D4L4T4\\4d4l4t4|4
- 0$0,040<0D0L0T0\\0d0l0t0|0
- 9$9,949<9D9L9T9\\9d9l9t9|9
- 7$7,747<7D7L7T7\\7d7l7t7|7
- 6$6,646<6D6L6T6\\6d6l6t6|6
- 5$5,545<5D5L5T5\\5d5l5t5|5
- 4$4,444<4D4L4T4\\4d4l4t4|4
- 3$3,343<3D3L3T3\\3d3l3t3|3
- 2$2,242<2D2L2T2\\2d2l2t2|2
- 1$1,141<1D1L1T1\\1d1l1t1|1
- 0$0,040<0D0L0T0\\0d0l0t0|0
-]u)S
- <=9D
- E(&j;'
- 8z+1s
- 6O-k
- g(e@C
- ?7O\\
- I5Zh@%<
- >5hT
- AHJuSo
- q*Em
- 0Qm4dN=
- MOH/>
- 8j6Q
- &MU3;
- s fA?
- ,R+00S
- 3O-}
- +o*7
- MGiI
- 9a&g;
- i]Wb
- ,+4X
- nonicA
- o;mN
- o=lN
- oOjN
- o\\iN
- oBZP
- NKeb

- -64OS
- .:3q
- zc%C1
- U>c{
- z?aUY
- S;uD
- kU'9
- _except_handler3
- _purecall
- VERSION.dll
- GetFileVersionInfoSizeW
- VerQueryValueW
- GetFileVersionInfoW
- IPHLPAPI.DLL
- NETAPI32.dll
- OLEAUT32.dll
- WININET.dll
- WS2_32.dll
- GDI32.dll
- DeleteDC
- GetDeviceCaps
- CreateDCW
- DeleteObject
- SelectObject
- CreateCompatibleDC
- CreateCompatibleBitmap
- ole32.dll
- CoTaskMemFree
- CreateStreamOnHGlobal
- CoInitializeEx
- CoInitializeSecurity
- CoUninitialize
- StringFromGUID2
- CLSIDFromString
- CoSetProxyBlanket
- Secur32.dll
- GetUserNameExW
- EncryptMessage
- DecryptMessage
- DeleteSecurityContext
- SHELL32.dll
- SHGetFolderPathW
- ShellExecuteW
- CommandLineToArgvW
- PathQuoteSpacesW
- PathSkipRootW
- PathGetDriveNumberW
- PathFindExtensionW
- PathRenameExtensionW
- StrCmpNIA
- UrlUnescapeA
- PathRemoveExtensionW
- PathUnquoteSpacesW
- PathIsURLW
- PathRemoveBackslashW
- PathAddBackslashW
- PathFindFileNameW

- PathIsDirectoryW
- PathMatchSpecW
- PathRemoveFileSpecW
- ADVAPI32.dll
- USER32.dll
- KERNEL32.dll
- WVS3
- 8csm
- UVWS
- L$,3
- t6Ht
- L$0;
- D$0;
- t$8;
- 9|$(t
- L$0;
- D$0;
- t$8;
- 9|$(t
- ineIu(
- ntelu0
- Genuu8
- WVUS
- UWVS
- ~iSV
- tz+4
- NpW3
- F0PV
- u~9}
- F0PV
- TOpRj
- G`9Gh
- OLH#
- G`9Gh
- 9Ghs#
- ;O\\r
- Oh;O\\sR
- V,_3
- N09F0u
- N4W+
- V0P+
- V4P+
- 9F(u
- 9^$u
- 8uxV
- 9w$t
- O(Vh
- 9O$u
- W0QR
- W0QR
- O0PQ
- 9F r
- O0PQ
- 9F si
- O0PQ
- w0PV
- Nl#N4

- Nl#N4
- F0WSP
- V0WSR
- L$$3
- QQSUV
- SUVWj
- PUQ3
- u!hh
- v6U3
- t?S3
- t5QW
- ~0f9\\E
- u 9\\$
- ~2f9\\D
- SUVW
- tBSUj
- D$0P
- D$0P
- SUVWh
- @9D$
- DSUV
- @SUV
- u29w
- SUV
- t?9L$
- v7SV
- D$ 3
- SUVW
- D$\\P3
- f9L$4
- L$4QU
- wEj~R
- D$83
- f9L$,
- L$,QU
- SUVW
- QSV3
- D$XP3
- D$XP3
- SUVW3
- hSV2
- u+9E
- D$05
- SUVW
- PVUj
- PVUj
- u#VVj
- ~0f9\\E
- SVW3
- sC9E
- L$4V
- L$ 2
- SQji
- WUjq
- PUjp
- WUjn
- WUjo

- 8SUVW
- ~0f9\\E
- QPS3
- t#f9
- D$ PU
- |M9|$
- SUW3
- u\tf9A
- f91u
- Vj.^3
- QSV3
- f9C4tDj
- f9C t1j
- f9l$
- RSj0WUP
- D$#E
- D$"E
- D$8P
- D$7j
- 9~<v
- D$4v
- f9)u
- D$8Y
- u\t9^H
- @SUVW
- D$0#
- SUVW
- 5 (Q
- t$4W
- D$4SP
- L$0Q
- D$dP3
- SUVW
- j7XC
- QQS3
- yZf9
- j\tZ3
- T$(3
- T$8j7Y
- D$43
- SVWj6
- D$0P
- SVWj3
- 5l*Q
- 5l*Q
- 5l*Q
- D$4\tF
- t!j0
- \\$4V
- t$0j
- t29\\$$tIj
- ux9\\$
- uWSW3
- j8Y2
- QPWU
- QPWU
- uU9D$

- PQWU
- D$4PWU
- UVWt
- SUVW
- 5h*Q
- T$(9p,u
- Gtuk
- tP9qT
- ZuiP
- SVW3
- u$;ATu
- ;AHu
- QVWUQ
- t$8Q
- t$8Q
- ujUj
- up9|$
- t$4Q
- D$$U
- f9/t
- Qj!3
- D$4S
- uL8\\$
- D$4P
- ttHu3j(
- 5h*Q
- t$0j
- t3;_<u
- t$8UQ
- t#;o4u
- ;E8t
- D$$;E4t
- X8\\$
- 8\\$(tE
- t$89t$<W
- 9]Hw
- 8\\$,t
- SUVW3
- t$8Pj
- t$D3
- L$8j
- L$83
- L$<V3
- \\$83
- |$83
- |$83
- L$4VW
- tH;A
- D$@3
- D$DP3
- |$43
- t4Ht
- @A;D$
- ,r4V
- f9D$d
- SUVWju
- D$8SP

- L$hQU
- FvUP
- T$0Y
- SUVWj
- ~,f9\\E
- D$(7
- L$8Q
- D$8k
- HSUV
- QQSUV
- D$8P
- SUVW
- L$|u
- nPUW
- It5It(Iu7
- hSUV
- vWSU
- QSUVW
- t$,3
- \\$ UV
- t$,3
- \\$ UV
- ;W0r
- 9W0v*
- T$8U3
- t$4R
- |$43
- L$,S3
- 9~@v
- t W3
- l$,Uj
- %8*Q
- tX9}
- t$ UV
- QSUVW3
- D$4PW
- T$8Y
- D$2PW
- f90u
- T$ Y2
- SUVW
- 5<)Q
- 5<)Q
- =4)Q
- 9\\$
- 5<)Q
- 5,'Q
- 5$'Q
- 5 'Q
- 58'Q
- 54'Q
- 5<'Q
- 5('Q
- 50'Q
- 54)Q
- 58)Q
- SVW3

- |$0f
- D$D3
- 8SUVW
- QQSUV
- D$ 9_
- SSW3
- t$0f
- QSUW
- Fd+E
- Sjf3
- t$(8
- D$4h
- D$0f
- +f9^9
- D$0f
- D$ 3
- u$f9^9u
- D$4Y
- W93u
- t$0j
- _9|$
- D$8^<
- 8D$4
- l$,3
- wP9)t
- Y9L$
- 9ERCPt
- t$0W
- SUVf
- Ch0u
- t$h0u
- SUVW
- D$8j2P
- xSUVW
- D$(PU
- t$0j
- D$0,
- D$(PU
- SVWQ3
- 50*Q
- 5(*Q
- 5 *Q
- L$ 3
- 9_Pt
- 9\\$(
- 9\\$
- t$ Uj
- tC9l$,u=Uj
- tCSU
- u68D$ Qj
- tmSU
- 5<)Q
- t$0u
- tW9w0u"VVj
- t\\9p
- D$0SP
- D$8 t 9\\$Pul

- QWUV
- 9\\$<
- D$p3
- SUVW
- QUVW
- QQSUVW2
- VUUh
- t#UU
- D$$PUUh
- 98u$
- ,SUV
- 9D$(u
- ,SUV
- SUVWj~3
-]=3'
- t<j3
- 9|$0
- :D$u
- :D$tu
- 9|$8tZ
- :D$ut
- :D$tu
- xB9T$Dt3;
- :D$ut
- :D$tu
- \\$`9
- ?ERCP
- T$4;Wdu
- D$49
- D$4=
- :G,u
- C9D$
- 9D$
- C9D$
- 9D$
- D$4PV
- G\\9G|
- D$4PV
- G\\9G|
- 9D$(
- 9wXt
- <)Tu~
- G\\9G|
- D$4PV
- :G,u
- A;_I
- A;_I
- :G,u
- |$3@
- D$ 3
- G\\9G|
- D$4PV
- 9D$ t
- C9D$
- G\\9G|
- D$4PV
- 9D$ t

- 9D$
- |3;_l
- D$ 3
- D$(E
- |$33
- G\\9G|
- D$4PV
- 9D$ u
- C9D$
- G\\9G|
- D$4PV
- 9D$ u
- 9D$
- |3;_l
- D$ 3
- D$(E
- |$3&
- |8;_l
- D$3E
- |$3M
- D$3<F
- 9wHt
- @9G|
- A:G,u
- G\\9G|
- ;_hu
- 9wPuk
- tH9Q
- +Ohj
- <ar
- E@PV
- ;O(w
- T$(3
- W$E;o |
- D$$~1
- L$$;O
- D$(A
- D$(3
- w$E;o |
- L$$~3
- D$8t
- SUVW
- SUVW
- GBCE
- ,SUV
- Af9(t
- f98u
- ,Wj\t3
- L$0[
- SUVWj
- SUVW
- ^f92
- ^f90u\tj
- QQSUV
- 9< t
- 6PQW
- SUj [3

- SUVW
- SUVW
- ~28\\
- ~28\\
- f9LC
- f9LC
- f9LC
- SUVW
- <&u;+
- tA8X
- tFV3
- <0|-<9
- -u\tj
- QQSU
- N0PWj
- 9~Hv7
- SUVW
- 4SVW
- 9~Hv73
- SUVW
- EjXY
- SUVW
- t$0VU
- 9\\$<
- D$8P
- T$0j
- t$t^3
- lSUV
- L$49J
- ,SUV3
- t$8USV
- D$Du
- ;|$8
- t$4f
- T$4SUVW
- :%u
- \\$(U
- 0+t$
- D$$3
- ;3v;
- uZjR
- ItEI
- |$43
- l$43
- t6jP
- u\t9^
- SUVW
- 99tW@
- QQSUV
- 0SUVW
- T$83
- ~ef9\\D
- SUVWh
- u$9_
- T$P3
- 9wHv
- QSUVW

- SWj43
- D$8P
- LD8j
- ~Bf9\\D6t
- ~1f9\\D
- ~1f9\\D^t
- T$x3
- SUVW
- ~0f9\\E
- D$0P
- 3(V|<
- Y$DOj
- T$4S
- D$4PS
- |SUVW
- Pj2Z
- f9>t&
- x49}
- SVW3
- KFJu
- AKFJu
- f99t
- xm9L$
- PSW3
- f9)t
- QUV3
- D$4u
- D$4j
- EXf;
- E;l$
- BHuXj
- Ht73
- 7t13
- QQSUV
- QSUVW
- <ar
- :u9j\tX
- <ar
- -ubj
- <ar
- <ar
- l4
- ;j0Y
- j0[f+
- j0[f+
- D$$u
- Ot2Ht)HHt
- aj\tX
- j0Xf+
- j0[f+
- j0Xf+
- j0X:
- j0[f+
- j0Xf+
- j0X:
- j0[f+
- j0Y:

- +|$4
- l$4H
- \\$ 3
- l$43
- <ar
- <ar
- L$4PU
- L$ 8\\$0t\tj
- SUVW
- A\\;AXr\tj
- tk8\\$
- QSUV
- ;AXw8R
- 9nHw
- uK9k
- D$4PQ
- D$8PU
- <SUVW
- OPt
- 4SVW
- HHtEHHus
- ~'9u
- 9XHw
- Sh0u
- NSh0u
- 8^$v3
- 9T$(
- t$(3
- SUVW
- wR9\\$
- tf9\\$
- SUVW3
- D$4P
- $SUV
- tASUW
- SVW3
- hP6Q
- Hu,j
- QQSU
- Uj0]
- 5h)Q
- 5X)Q
- <SVj83
- 9\\$4t
- SUVW3
- 9t$ t
- j\tY3
- Ph8|M
- ,SVW3
- t$,u
- QSUV
- ~1SP
- (EN
- t$4V
- D$ 3
- D$4+
- +t$0

- D$0+C
- 8D$@
- u1< uN
- td9t$
- v2Wj
- L$$9o
- SUVW
- D$H3
- D$89X
- |$,2|
- 9\\$ u
- hSUVW
- zv0j
- <0r\t<9w
- >^uU
- <0r\t<9w
- G4PQ
- t\t9>u
- 9Q v^
- ;U r
- 9U v"
- QSUVW
- 9w v>SU
- =L2Q
- j4hx
- SUVWj8
- D$8P
- T$(3
- D$hPUUj
- D$hPUUU
- t$9\\$
- t(9\\$
- D$4P
- T$0Y
- T$x3
- hSUVW
- thE+
- QQSUV
- uHj0W
- E _^
- j0Yj
- jaXjAZ
- SUVW
- QSUVj
- f9\\G
- WPS3
- 3WFt,
- QSUVj
- D$4P
- D$$0
- et#j_
- ={IST
- 7=dTATt
- 7=cYPEt'=qEATt =gASVu
- <Pu1
- r9<Ct
- =gASS

- 7=bSERt
- t$$U
- t$4j
- t$4WQUS
- t$4S
- uHRR
- tQ9W
- SUVW
- t#f9
- D$$3
- 58*Q
- urSW
- D$HP3
- j Zf9
- u79^$u
- ItKIt)IIt
- CLUYN
- UVj
- G0PQ
- j8VW
- T$ 3
- QSUVW
- L$ 2N
- SVWj0
- 0D$
- SUVWj
- f9D$T
- SVW3
- t,j0Y
- t4QWV
- _9/tZ
- SUV3
- p9D$
- t2Ht
- ~0f9\\E
- D$4P
- T$0V
- QSUVW
- =DAVEu"
- DAVE
- >DAVEuAh
- T$hA
- T$h3
- SUVWj
- ~j2X+
- f1D$
- f1D$
- L$8k
- t+j-3
- SUV3
- WhX4N
- u'VQ
- D$0PQ
- HQf9
- VHSf9
- uA9^
- D$ 3

- |$4f
- f98Q
- t$0W
- SUV
- !9t$
- SVVU
- u>SV
- Uj0]
- tWVW3
- u8j@
- D$0P
- D$4;
- @;D7
- 0t"Huqj@
- \\$,9\\7
- \\$49
- L$0Q
- D$HPU
- SUVW
- T$4RP
- D$xU
- D$,u
- D$(3
- f9>t
- SUVW
- SUVW
- D$0P
- L$0Qj
- uf9G
- v;VW3
- u#jS
- f9>t?
- f9D$
- $SUVW
- info
- SUVW
- t)9|$
- D$0P
- SUVW3
- D$0h
- SUVWj
- IJ<'
- ttHtUHt=Ht6Hup
- L$!J3
- l$0H
- D$4j
- <Zu+j
- D$3P
- t)9n
- SUVW
- t$,3
- t$,3
- f9.u
- L$(3
- t$ P3
- D$lP3
- L$0u^3

-]f9l$hu
- D$lP3
- 9D$@~kU
- D$ 3
- 9D$ u>
- L$hf9
- D$lP3
- D$jf9l$hu
- f9.u
- t$8ZH
- f9t$ u
- SUVW
- D$4P
-]f9l$8u%j
- SUVWj83
- 1FOu
- ;GMu
- t$8W
- (SUV
- f9Q4t
- t$f9Q u
- D$4P
- 0SUV
- F4f;G4t
- f9G4tJf9F4u
- QSUV
- j8VP
- f9n+t
- D$4P
- 8SUVWj83
- j8@WQ
- j8@WQ
- L$ E
- SUVW
- t$ U
- t~VU
- L$0Q
- L$0Q
- L$ 3
- t_UVh
- 0SVW3
- SUVW
- h0vM
- ~8f9
- QPV3
- SUVWj
- t\t9u
- D$,3
- VW9]
- t\tf9
- u&SS;
- D$8P
- SUVWR
- 9T$0r
- tB9t$4r%w
- 9T$(r
- 9T$ r

- D$0?*
- f9G8
- f9G6
- DSUVW
- ,0<\tw
- hSUVW
- f9GJt
- _Pf9GLt#8G
- EJSP
- HHuP
- Xf9D$
- f9FLu
- f9FL
- f9HL
- h42Q
- h42Q
- h42Q
- %02Q
- h42Q
- G8_^[
- tWWUP
- A;L$
- u\t9M
- u\t9M
- u\t9M
- u\t9M
- QQSUV
- D$(9
- D$0UP
- 4SUV
- T$(3
- SUVW
- ,SUV
- $SUVW
- D$0P
- QVWU
- SUVW
- ~5f9\\E
- 5@'Q
- 5@'Q
- 5@'Q
- 5@'Q
- 5@'Q
- 5@'Q
- 5@'Q
- 5@'Q
- =8'Q
- D$0Pj@UV
- j\t_ui
- D$8;
- =8'Q
- \\$$3
- -4'Q
- 5,'Q
- 5,'Q
- =8'Q
- 50'Q

- 5 'Q
- 58'Q
- 5$'Q
- 5,'Q
- 5<'Q
- Ph4'Q
- =4'Q
- tEW3
- N8j@h
- 9l$ u>
- 9D$8s
- 9D$<u
- 8SUV
- 50'Q
- QUV3
- u/F;w
- tNHt$HuD9w
- Bf9p
- f90u
- SUVW
- t99>~.
- 9>~:
- PUh0u
- SUVW
- ;O(r
- o,9]
- 9_$tj
- QSUVW
- >9>u#
- s49>t)
- 9{8u
- 9|$$t&U;
- SUVW
- udWU
- D$8P
- ~2f9\\D6t
- SUVW
- PWUV
- ~2f9\\D
- SUVW
- t49l$pt
- D$$UP
- t$h3
- SVWP3
- SVW3
- SHGetKnownFolderPath
- aeiouy
- GdipSaveImageToStream
- GdipGetImageEncoders
- GdipGetImageEncodersSize
- GdipDisposeImage
- GdipCreateBitmapFromHBITMAP
- GdiplusShutdown
- GdiplusStartup
- \\akx|k{m[KlgqmroyjAKrt}w`eIWf`cuAZ{IYY@GIzwQM
- >81;,)y
- -'40'7!

- =< 2
- TUIAB[
- 1-&;?#7!r8&:
- >(9366u?-1
- "47) \'
- &%3?$
- *=7?>(_TQ6!=8T6
- mgubr
- I^T\\]K<72UB^[7R|xn
- y&LJ5;"ek
- ?276972w5!r?9?
- JEEBLARR@VJss0
- _CNOC
- ZXQU
- M|ntjo8xzeqtvj0tvjox~nl'
- Hhp%gmotig,`ofg{o9
- *;:1(6!xce2T
- Vgc8
- <?2/5,
- bOD@
- pOK@LUR
- '+4)=
- 95$>i
- 98(21::81
- WI]B
- }Aws
- ITWRV
- vgucdnpjbx|R,{W/% oI4 +j3voy
- Sfx{+06a
- a[WS
- EUDENWI^
- YDGB5ubbq}unt
- SdeI
- 0.53D
- !#/9-;toi>X
- g0e2L
- "70!06\t%>:8.(
- XefcUqrE}ho~oiVzaegqwD
- !2$(
- 2+;+6>.
- Z|euexp`Jo|jfZ|hbCwanjdfgo
- kVUPtCK@yOX]J]YiKe
- DEYSO]9
-).ku
- 30vrt
- 8=tpb
- Scuh
- ;86+
- ,4&&
- /,"3
- <6/36?w<;:
- ORQTP
- Beu{auuc3Zr~u
- ;9"4>\'
- "(0466-5*
- keXuiaq`vHd
- Kgje

- close
- keep-alive
- chunked
- upgrade
- transfer-encoding
- content-length
- proxy-connection
- connection
- PURGE
- PATCH
- UNSUBSCRIBE
- SUBSCRIBE
- NOTIFY
- M-SEARCH
- MERGE
- CHECKOUT
- MKACTIVITY
- REPORT
- UNLOCK
- SEARCH
- PROPPATCH
- PROPFIND
- MOVE
- MKCOL
- LOCK
- COPY
- TRACE
- OPTIONS
- CONNECT
- HEAD
- DELETE
- Connection: Close
- HTTP/1.1
- POST
- Basic
- Authorization
- FCIDestroy
- FCIFlushCabinet
- FCIAddFile
- FCICreate
- ua(]
- 6UQN1
- !"#$%&\'()*+,-./0123456789:;<=>?@abcdefghijklmnopqrstuvwxyz[\\]^_`abcdefghijklmnopqrstuvwxyz{|}~
- 6Qdm
- ?3dou
- qRxA
- 9$9,949<9D9
- *D7L7T7\\7d7l7t7|7
- Lm'a
- 7$62V
- +5,545<5D5L5T5\\5d5l5
- 2t4|4
- 3$3,343<3D3L3T
- 0(:l
- 62\\2d2l2t2|2
- 1$1,141
- ("<0D0L0T0\\0d0l0t0|0

- 0123456789
- +v{0
- H9CN
- I'CN
- POST
- GET
- @echo off
- if exist "%s" goto d
- DestroyEnvironmentBlock
- CreateEnvironmentBlock
- userenv.dll
- 700PP
- ('8PW
- Invalid parameter passed to C runtime function.
- /yQA
- fu`z
- O*9y]
- NJ2"v
- Z"0*
- OZw3(?
- /P8i
- w3Xc
- 2%k_
- ^oEZ_
- hPU3
- XsBI
- [h1R
- vQO+t
- Pe6^
- M8MF
- 1wsHp
- 6~_'
- *5KS
- i91k
- 1A26b
- IiGM>nw
- I6qnk
- $/o|
- 7~8A
- IDa>
- Vc0a
- y9*O
- :1X:
- !AxU
- H*0"ZOW
- ?(3w
- i8P/
- ru&o;
-)\\ZEo^m/
- SKyu
- R1h58
- ^6o}
- 52F*
- H$6t
- +o*7
- MGiI
- 9a&g;

- i]Wb
- <5IkQ
- s1q4
- <5IkQ
- <5IkQ
- L09n
- 3)6{
- 3)6{
- INv>
- EOv}LNv
- >vEG>v1S>v
- =.v6
- -v1#-v8
- H-vo
- <.v3
- %9-v
- o$vy
- .reloc
- `.data
- .text
- Mjjjjj
- Mjjjjj
- jjjjj
- jjjjj
- jjjj
- S:(ML;;NRNWNX;;;LW)
- .tmp
- -m%p
- MWQL
- /c "%s"
- "%s" %s
- "%s"
- #+3;CScs
- >??D?T?i?
- <$<+<2<9<@<G<N<U<]<e<m<y<
- :D;J;
- ;<;{?
- >!>+>C>
- ?+?U?r?
- :.:;:l:
- ?5?G?R?y?
- =9>M>n>v>
- <.<5<v<
- ;$;7;z;
- :&:M:Y:m:x:
- >K>{>
- =[>c>m>u>
- =&=5=;=A=H=s=
- <$<6<=<A<H<R<X<s<{<
- =*=B=Z=n=
- :8:p:p<
- =.>_?
- ?$?.?7?;?@?G?Z?k?
- >$>5>E>K>g>{>
- =$=1=f=y=
- ;N;};
- :$:0:6:F:S:d:p:

- ;\\<v<
- >>>v>
- ;@<J<
- >L>c>
- ;G<N<{<
- ;%;/;W;n;t;
- ?#?'?+?/?3?7?;???C?G?K?O?S?W?[?_?c?g?k?o?s?w?{?
- >#>'>+>/>3>7>;>?>C>G>K>O>S>W>[>_>c>g>k>o>s>w>{>
- =?=[=_=c=g=k=o=s=w={=
- ;.;I;S;c<j<
- =#>@>
- :4;><c<
- > >&>8>?>C>J>
- =&>S>Y>`>f>k>y>%?
- ;D;N;p;
- :$:*:X:x:
- =D>h>
- ?&?g?
- ;<<B<
- :&:K:
- :S:p:
- >&?K?
- 9M=\\={=
- <F<h<x<
- ;(;2;N;U;P<
- >$?4?=?D?I?S?\\?`?e?I?t?
- <+>q>
- ; <c<
- =#=b=
- <"<(<?<C<I<P<s<
- :+;^;J<Q<
- ;W=&>7>F>f>n>
- >B?r?
- >!?7?I?
- >">+>F>T>r>
- =#=1=R=
- </<J<V<g<n<
- >%?D?
- < =~=
- <g<}<
- <"=(=8=F=`=
- :);H;
- h?I?p?t?x?|?
- = =$=(=,=
- <8<@<D<H<L<P<T<X<
- ; ;$;(;,;T;\\;
- :$:,:4:<:D:L:T:\\:d:l:t:|:
- ?$?,?4?<?D?L?T?\\?d?I?t?|?
- >$>,>4><>D>L>T>\\>d>I>t>|>
- =$=,=4=<=D=L=T=\\=d=I=t=|=
- <$<,<4<<<D<L<T<\\<d<I<t<|<
- ;$;,;4;<;D;L;T;\\;d;I;t;|;
- :$:,:4:<:D:L:T:\\:d:l:t:|:
- ?$?,?4?<?D?L?T?
- = =`>d>p>|>
- %_>J
- -m#W

- QDtj
- x w@
- ;]%"\\J
- ~~D*v
- b="
- X<hx
- M (
- J\\qM
- rMG>
- m_yd!<
- ?^W~
- m)"?
- pn%C
- `rK:
- JZ]'
- <L<c
- #.zf
- wn>Jj
- Qkkbal
- n;^
- 9+k$/|
- D?$?
- ?/L[
- ?Zd;
- HMXB
- msvcrt.dll
- CRYPT32.dll
- SHLWAPI.dll
- StrChrA
- StrCmpW
- StrChrW
- StrCmpIW
- StrRChrA
- wvnsprintfA
- wvnsprintfW
- StrCmpNIW
- StrStrIW
- StrCmpNW
- StrCmpNA
- ntdll.dll
- Y_^[
- hD Q
- Y__^[
- _^[]
- UQPXY]Y[
- v\tN+D$
- _^[]
- SVWj
- [_^]
- URPQQh
- 0SSSSS
- 0SSSSS
- PQVS
- []^_
- =@ Q
- =@ Q
- +D$(;

- +D$(;
- ZY[X
- wkPSQR
- =@ Q
- $[^_]
- |$ +
- ^_[]
- @PAQBR
- WSPV
- WRPQ
- t+SVj
- WVPR
- WVPR
- Np;Ntt
- ^_[]
- ~hPQ
- N|tf
- FD)~x
- N0WPRQV
- RPQV
- V0WQPRV
- tSVW
- PSQWV
- QPWV
- WVPQ
- VVWS
- WVPQ
- VVSW
- QSVW
- QSVW
- F$QR
- ;G,v
- ;wHr
- ;wHr
- GXPQ
- GpPj
- GTPQ
- GpPj
- GTPQ
- Gh9Ghr
- O@;H(s
- O@;H s
- V(+{
- N$WP
- N(Wh
- ^[_]
- tmSV
- F ;B
- VlS+
- Ntf+
- Vlf+Vd
- Vl+Vp
- Nlf+Np
- GD)_p)_l
- w<+wt
- N$RP
- tm9_ th9_$tc

- D$$f
- G@SP
- G@SP
- t$ W
-][_^
- Ht/H
- _^][
- _^][
- D$(;
- D$(PWQS
- QQQQ
- \\$HS
- D$,PSSSS
- SSSSSS
- X_^[]
- QSVW
- PQQQ
- =x)Q
-][_^Y
- $^][
- CHVP
- QWPV
- QPVSS
- PQPh
- PQPhgSP
- _^][
- D$PPQ
- D$ P
- L$$QPVSS
- _^][
- L$,P
- D$Pj
- D$Lj
- L$Xj
- L$Xj
- _^][
- D$ P
- D$Lf
- QQSV
- _^][
- t$HW
- _^][YY
- QQSUVW
- _^][
- b=C'
- PPPP
- _^][
- T$Xj
- D$`P
- D$@P
- D$tP
- <QVP
- D$tj
- jwYj
- HuMjxYj
- D$TP
- D$XPh

- D$$P
- _^][
- h?SC*
- D$\\P
- h?SC*
- D$\\P
- D$,P
- D$XPSh
- D$\\P
- SVPQ
- @tXj
- SVj$
- _^][
- D$,j
- D$,P
- D$,hxtM
- _^]Y
- t$ V
- T$ h
- T$ h
- D$$P
- D$ P
- QPVSS
- t$$V
- PPPP
- j.Xf
- ^QQQQ
- L$ j
- _^][
- D$$j!P
- PPPP
- PPPj
- SVWj
- SVWj
- @sXj
- ^_][
-];t$
- ^_][Y
- _^][
- D$$PQ
- t WWWj
- Wh\\NM
- _^][YY
- t\tj\\Xf
- j\\Xf9D
- QQSUVW
- SSVS
- tANNt4Nt(Nt
- _^][
- L$ j
- T$#Y
- GDVP
- j,Yf
- _^[Y]
- G\\Pf
- D$h_
- t$LW

- D$(P
- D$pP
- T$xRSh0
- D$(S
- L$,Qj
- L$lQ
- hhNM
- D$TpNM
- L$dW
- |SVWj
- _^][
- D$ PS
- D$GP
- _^][
- D$,P
- D$LPj
- D$@P
- D$<P
- HHt*Ht
- D$ P
- D$&P;
- PQQh$`
- D$<_^
- D$,f
- D$ f
- D$DS
- D$LPj
- D$PP
- D$TP
- D$XP
- D$(SP
- D$$P
- D$dPj
- SVWj!
- D$$;
- j Yf9L]
- T$ W
- hp*Q
- QQhp*Q
- D$<Pj
- T$\\Y
- j\\Yf
- D$ P
- D$(P
- D$pP
- D$(j
- D$XPQ
- T$hj4Y
- T$XY
- D$(P
- T$,Y
- T$tP
- D$tPQ3
- T$,Y
- %l*Q
- _^[Y
- tkWV

- tkWV
- D$D_^[
- WDYY
- D$(({M
- D$HP
- =l*Q
- t$,W
- PLYY
- VWj'
- Pj@X;
- t$$S
- t]WSj
- CG;>r
- G;>r
- _^][
- QQSV
- SVWj:
- =h*Q
- QSVW
- t$TQ
- t$TP
- t$@P
- L$H;
- D$<P
- t$LQ
- SPWV
- L$ Q
- FTj-
- t$TQ
- t$HQ
- -h*Q
- SVWj
- D$$P
- _][YY
- D$ P
- D$$Q
- QQSUWj
- D$,(
- D$$PW
- D$<S
- tFSSWj
- D$4PWQ
- =h*Q
- ^][_Y
- t$4SVj
- =h*Q
- t$<W
- t$DSS
- u!SSWj
- t$@SSWQ
- t$@WQ
- D$(PV
- D$@PWQ
- D$@P
- D$(P
- t^HtFHuq
- _^][YY

- tvSP
- \\$ P
- ^]_[
- D$hP
- DljP
- D$$P
- T$$f
- _^][
- t$PUSV
- t$@P
- D$,Pj
- D$,Pj
- L$TQ
- D$@Ph
- D$DPh#
- D$@Pj"SWQ
- D$0Pj-W
- D$DPj"VWQ
- D$(GET
- _^][
- t$DW
- t$DW
- D$(Pjd
- D$(j
- K4;MTtW
- t$$WQ
- HtQP
- QQWS
- |$<n
- |$<d
- -h*Q
- %h*Q
- Dg
- _^][
- Vj=P
- _^][
- t$$P
- t$$j
- tGjv
- D$,=
- D$,Pj
- \\$Lj
- D$L<
- L$XS
- QPWSS
- SVWj~
- lUVWjd
- _^][
- L$,QP
- D$Dk
- D$Dk
- D$@h
- D$,VP
- L;t$
- ^][YY
- v QQ
- SVWj

- D$`P
- _^][
- D$,j
- L$xW
- ^h<*Q
- %<*Q
- _^][Y
- HHt
- tDj(j
- l$ f;
- t\tf;
- _^][
- L$(:
- L$(j
- l$@j
- L$(:
- L$(j
- XPj,Z
- l$@j
- L$(:
- L$(j
- l$@j
- _^][
- L$(:
- L$(j
- l$@j
- L$(:
- L$(j
- XPj Z
- l$@j
- L$(:
- L$(j
- l$@j
- ^][_
- D$ P
- D$ P
- tXHtWHt'Ht&Huf;
- D$,f
- _^][Y
- G;~@r
- PVWj
- tWjV
- D$(VP
- D$TP
- D$*P
- D$$P
- T$@jUY
- D$$P
- j|Yf
- _^][
- D$ PV
- D$$P
- D$ PV
- D$$P
- h@)Q
- h@)Q
- _^][

- CE;l$ }
- h@)Q
- VhX)Q
- _^][
- D$,PS
- \\$ S
-]_^[
- t$(Sh
- t#SSWU
- t$$Sh
- ZWSSSSP
- _^][YY
- D$;D$$r
- D$ @
- D$ tB
- D$(X
- _^][YY
- _^][
- w%+W
- Q<VW
- _^][
- t!Vj
- _][YY
- t$ W
- _][Y
- FPHH
- _^][
- FPHHu!j
- Ht%j
- _^][
- D$\\j
- D$PSP
- D$;
- D$`VP
- D$|P
- L$,P
- D$@Pf
- T$(f
- D$`WP
- L$(W
- _^][
- _^][Y
- QPQQj
- _^][
- _^][
- _^][
- D$(Pf
- L$ j
- L$ =
- |$tPW
- |SVW
- C_^]
- _^][
- t:!>
- _^][
- D$,P
- D$ P

- _^][YY
- t$(S
- QQSUVW
- =.)Q
- =$(Q
- $SVW
- _^][
- L$$;
- \\$,S
- tlSS
- T$(_^][
- t$(V
- }t9_PtP;wPuK
- ;wPt
- t$ S
- T$,_^]
- t$,V
- t$$Wu\\
- ^_][
- F\\F'
- tMHt?Ht
- D$(P
- L$ QPW
- L$$Qj
- ,SVW
- tuHtlHt*Ht
- [_^]
- t$lPW
- D$0SPQ
- D$ y
- _^][
- +MMt
- _^]Y
- _^][YY
- ^_][
- PBRj
- PRRj
- QQSVW
- _^][
- t$@W
- _^][
- t$@W
- t#j#
- QSVW
- _^][
- X_^][
- 9l$(tK
- D$hPR
- D$XPj
- ;L$4vH
- D$hP
- D$hPR
- D$Dt
- !"""""""##$%&\'()))))**+,-./JJJJJJJJ00J1234555676789:;<:;<JJJJJ=>?@ABCDEFG
- D$,;
- T$,R
- L$,QP

- +Ghj
- ;T$
- D$4K;\\$
- ;D$(|
- }X;_ls+
- ;_ls
- D$(9D$
- D$4;\\$
- +\\$$
- ;_lr
- D$(;D$
- D$(@PV
- X_^][
- <)Tt
- t$DW
- CB;T$ |
- ;_ls
- CB;T$ |
- CB;T$ |
- CB;T$ |
- CB;T$ |
- CB;T$ |
- -;_l
- =;_l
- #;_l
- +;_l
- C;_l
- C;_ls
- D$4;\\$
- ;T$ |
- :G-t
- ;T$
- |(;_l
- |];_l
- ;_ls
- DD$<
- D$
- T$ @
- D$4K;\\$
- |$;_l
- D$4K;\\$
- D$,;
- D$,@
- D$,;
- D$4;\\$
- D$,;
- D$,@
- |$;_l
- D$,;
- D$4;\\$$s
- D$$;
- D$,;
- D$,@
- D$,;
- D$(;
- D$;
- T$;

- <KvF<Mw{
- D$;
- D$;
- DD$<
- DD$<
- <KvD<M
- ;_ls
- ;_ls
- ;_ls
- ;_ls
- ;_ls
- C;Gl
- Gl+G
- C;Gl
- tV;_ls
- ;_lr
- ;_xw
- t_;_l
- 9w<t\t;_h
- ;\\$$
- t$$<X
- D$,PV
- ;_xs
- D$$;G |
- L$,@
- D$$;G }U
- T$(@
- ;W(vX
- D$$;G
- D$$@
- ;W(v
- ;G(v]
- @_^[
- JFG:
- Sf;<
- SVWj
- _^][
- D$ PhH
-)\\$
- _^][
- tdj
- _^][YY
- QQSUVW
- D$ P
- PSWV
- G_^][
- D$ PUSW
- _^][
- Cj];\\$
- j"Xf
- j"Xf
- j Xf
- _^][
- L$,j [j
- f;D$
- f;D$
- f;D$

- L$,;
- l$ j_
- s?j_f9
- |$$;
- f;D$
- f;D$
- _^][Y
- t(F;
- < t:<\t|
- _^][YY
- f;T$
- _^][Y
- w_^YY
- f;D$
- f;D$
- f;D$
- f;D$
- QQVW
- _^][
- _^][
- t$ SS
- t$$SS
- t$$SS
- PVPV
- _^][
- j<ZR
- j<ZR
- v#Rj
- FWQV
- X_^][YY
- X_^[
- SVWv
- _^][
- ;~Hr
- QPVWQ
- _^][
- ;~Hr
- _^][
- G!<;t
- |$h!t
- D$(PW
- |$dj!
- T$(Y
- |$h!|Lj
- _^][
- t$Pj
- \\$ WS
- D$$P
- D$$P
- D$`P
- T$\\Y
- D$HP
- T$DY+
- t$$V
- D$`P
- T$\\Y
- D$ Pj

- L$PQP
- L$,;GH
- L$,@
- t$@RQ
- D$ PUS
- D$$P
- j Xj
- !\\$$W
- D$$QP
- L$ +
- t$(P
- T$,Y
- D$HPW
- D$@P
- l$@t
- _^][
- f#D$<f;D$<t
- |$@j
- _^][
- ;+v%
- L$,+
- ;L$(
- t$ V
- l$(V
- _^][
- D$\\P
- D$tP
- D$lP
- D$ P
- L$ Y
- SUVWjh
- T$hRSPj
- D$(P
- T$<Y
- T$TY
- D$,SP
- L$(Z
- T$(Y
- T$(Y
- G@;D$
- l$ 9\\$
- D$*P
- D$ PQ
- _^][
- _^][YY
- L$$+
- SSSQ
- Ht\\HtQHHt1
- _^][
- !D$,
- _^][
- SVWh
- D$|P
- T$TY
- QPVSS
- _^][
- D$ P

- T$\\Y
- LD j
- ~gf9\\D
- L$$QPVSS
- ;wHr
- _^][Y
- L$<QP
- D$`P
- L$dQP
- _^][
- PQQh
- D$`Pj
- F;t$
- PQQh
- D$$Pj
- D$$Pj
- D$(P
- D$ P
- D$dVP
- D$dP
- D$`PQj
- D$@PS
- D$(P
- D$tPh
- BZ}<(
- YLD'O<
- "l|<!
- [-k!
- YH%'Y,DaR<
-]kSN5.
- Z}<'/Y,/
- ,Z}<
- @?{<
- _^][
- D$$Pj
- D$DPS
- D$XPS
- D$pP
- j_Xf
- D$(P
- D$(P
- D$,P
- [^_]
- t$$QQW
- [^_]
- t$$QQW
- _^[]
- [_^]Y
- D$ P
- xPQQ
- xNQQ
- _^][
- L$(Q
- L$,W
- D$$S
- _^][YY
- L$ f

- BY;L$ u
- t=Ht
- _^][Y
- t+Ht#+
- <zvc
- w\t;N
- tLHt&Ht;
- j\tX:
- j\tX:
- t#Ht
- Ct7Ht.
- <\tw(f
- j\tX:
- w\t;^
- j\tZ+
- D$8_^][
- G;|$(
- j\tX:
- \\$(;
- @_^[
- <zvm
- _^][
- \\$$X
- T$ Y
- QX+Q\\u
- X_^][YY
- D$ +
- D$;D$
- L$(h
- \\$ S
- QQSUVW
- _^][Y
- D$!(
- wNRQS
- \\$$S
- _^][
- D$,j
- uW;_ttR
- [+t$
- NP@P
- t"WPPVh
- ^]_[
- F$G;
- T$(Y
- j(^V
- t&F;w
- _^][
- QWPV
- D$(P
- D$ P
- SSSW
- QQSVW
- _^][
- []_^
- t$@h
- Phh|M
- _^][

- _^][
- ^[t.
- C_^]
- _^][YY
- Ht>HuNj
- L$ Q
- ^][Y
- =ERCPt
- -p)Q
- D$(P
- D$ Pj
-]_^[
- _^][Y
- t$ PVh
- t$ h
- PSSV
- _^][
- L$$QPWV
- _^][Y
- h$|M
- _^][Y
- _^][
- t\\j:V
- SUVWQPh
- []^_
- t\tQS
- L$$V
- $SPj
- +|$(
- D$(+C
- T$LtW
- D$8+D$,
- D$,+C
- Kt<Kt"Kt\tKt3Kt
- _^][
- L$$9D$H
- ;D$ u%P
- L$L+
- T$(9t$
- _^][
- t$(P
- _^][
- D$\\Ph
- t$T;T$ }
- |$$B
- D$$h
- RPQW
- L$,V
- LL$
- t$,j
- D$|P
- D$ P
- \\$lQ
- D$\\P
- _^][
- D$DP
- QQCSV

- D$<jBP
- j\tX:
- D$(Pj
- T$ jYY
- D$PQ
- _^][
- _^][
- ;(t#F
- t.j
- [_^]
- l$ +T$
- L$;
- ;Q r
- _^][Y
- tFHt$
- [t;B
- F;w r
- _^][
- WWVh
- _^][
- D$,P
- D$ P
- D$ P
- T$(Y
- D$(Ph
- D$ P
- D$(Q
- D$HP
- L$PPj
- D$@P
- T$<Y
- t$Lj
- D$HP
- L$PPj
- D$@P
- T$<Y
- D$Pj
- D$$P
- _^][YY
- j&Yj;?X
- Vj?X
- t&j;$
- G,;F,u
- G(;F(u
- G$;F$t
- G ;F t
- s$f;M
- j<hh
- t.j$
- tWjPY
- lSVW
- M#QV
- _][^
- f;T$
- _^][Y
- G_][
- _^][Y

- t$ WPSQU
- D$XP
- T$(Y
- D$\\P
- D$\\Pj
- T$(Y
- <dXt
- \\$ F
- t$$V
- t$,W
- t$(V
- t$,W
- t$,V
- t$,W
- D$ _^][YY
- D$ tC
- \\$$WVU
- l$(S
- \\$$WVUPS
- D$$S
- \\$ WUSj
- t$$R
- QQSV
- QQSV
- t$,WS
- ^_][
- tcNt
- D$xP
- T$@Y
- thjg
- T$(Yf
- _^][
- _^[Y
- SSVh
- ujhpzM
- u{h\\zM
- h@zM
- hlyM
- hTyM
- |$ Ht
- /_^][YY
- l$(PVU
- @_^][
- L$DQ
- L$DQ
- L$DQ
- CH;YN
- CD(YN
- VVVVVV
- j,hX
- ^]_[
- _^][
- D$ P
- ;|$ sx3
- ;\\$$
- D$ P
- _^][Y

- _^][
- D$(P
- SVWP
- _^][
- ;|$$wK
- ;\\$(wSr
- D$(P
- D$$P
- D$$P
- D$,P
- D$(VP
- QWVWV
- QWVWV
- _^][
- tZQQj
- QPWSS
- t/WS
- QQSVjS
- QQjS
- D$<PSS
- D$4QQP
- D$@P
- D$$P
- _^][Y
- X_^[
- SVWj
- SVWj
- t$$V
- j\tPj
- VWPj@
- _^][
- PSPS
- QWVWV
- _^][
- D$LP
- D$hP
- D$hj
- D$<j
- D$<P
- t"WV
- D$tP
- D$$Pj
- D$$P
- D$lP
- T$LY
- D$LP
- SVPQj
- SVWj
- _^][Y
- _^][
- t$,Wj
- _^][
- SSSSS
- _^][
- t-HHt!HHt
- ^tD+
- ht)+

- Pj,P
- Qj'P
- hTNM
- hLNM
- _^[Y
- QSVW
- _^][
- L$$V
- D$4_^][
- D$ PQ
- @[_^]
- F;t$
- tDHt:Ht
- hxxM
- _^][
- D$$P
- t$(@
- t$PP
- t$PP
- T$HRj
- T$@RP
- L$ Q
- L$(W
- L$(W
- D$ P
- T$XRP
- _^][
- t$LP
- D$@WP
- PWWW
- D$Xj
- D$,VP
- _^][
- D$(P
- D$TPV
- _^][
- D$DP
- PH_^][
- L$ QW
- @;t$ r
- L$<j
- L$<j
- tHj@W
- 9D$ vp
- Rj j
- t$,W
- l$,V
- WWWh
- _^][
- L$ R
- _^][
- D$<j
- t$<Q
- _^][
- ~xf9TC
- G;j<Z
- _^][

- D$ PWV
- D$`D
- D$<PQQj
- D$DP
- _^][
- D$,j
- _^][
- NJ</
- pZ}<'
- BZ}<(
- .oSN!-
- WJK_
- WVWV
- PVPV
- F@VQ
- QWVW
- _^][
- tlHtSHt;Ht4Ht
- _^][
- @Bf;
- _]^[
-]_^[
- L$(t<
- D$)f
- D$ P
- D$LP
- D$ PQQ
- _^][
- D$,j
- D$PPWV
- D$nP
- D$pP
- D$h;
- D$tf
- D$nX
- D$tP
- D$lXP
- D$(Xj
- D$pP
- @f9l$hj
- L$h;
- D$$P
- D$<PQ
- D$xP
- D$pP
- D$lP
- D$tP
- ;D$l
- D$$P
- D$<Q
- D$dP
- D$lP
- D$\\P
- D$MH
- D$Pf
- _^][
- D$`j

- D$HPQQ
- HHtNH
- D$(P
- D$$W
- D$ P
- D$ j
- D$@P
- D$JP
- D$$P
- D$DP
- D$JP
- D$$P
- D$@P
- D$<PR
- L$<QR
- O _^][
- HHt)
- _^][
- D$,P
- \\$$j
- _^][
- D$H]
- L$,j
- t$@W
- _^][Y
- G f;
- _^][
- D$Dj
- D$<P
- D$Gf9n
- D$,P
- QSVW
-][_^
- D$ P
- _^][
- h,wM
- D$)P
- _^][
- t hh
- L$,V
- D$0+D$Dj
- L$,+L$@j
- t$$WWU
- @WWS
- tgh
- D$,P
- L$<QP
- WWWh
- @SUVWhL
- QSVW
- ^]_Y
- PVh
- Q@Pj
- Q@Pj
- trQW
- T$$SW3
- hXvM

- hHvM
- h<vM
- _^][
- QQSWPVQQ
- _jzZjaY
- ^[_]YY
- GSVj
- t*Ht Ht
- _^][
- t$Df
- D$,P
- _^][
- D$ PV
- D$ P
- _^][
- PPPP
- tv9t$,r(w
- 9t$$r(w
- D$$P
- D$(P
- D$,P
- D$ SUVWP
- _^][
- <ds!
- <\tw
- D$PPf
- D$LP
- _^][
- j:^k
- f;D$Pt>E
- f;D$Nu
- _^][
- D$4j:SP
- D$(j
- B;T$
- D$(j
- _^][
- tsjTY
- D$HPj
- D$Xj P
- T$$Y
- |SUVWjt
- QWhH
- D$ P
- t\\Jf;
- QQVjr
- _]^[
- t~@;
- $Vjd
- QSVW
- QQVWjd
- QQVW
- QQVW
- QQVW
- _^][YY
- _^][
- D$,P

- _^][
- _^][
- T$ PW
- l$ S
- L$(S
- _^][
- QSVWj$[S
- QQVW
- QSUVWj
- QVWj
- QVWVW
- D$(P
- D$$P
- _^][
- D$$P
- QPVSS
- SVWh
- *+|$
- ^]_[
- =<'Q
- T$(9T$
- D$$+
- D$$PQ
- L$$+
- D$ +
- D$ PQU
- -$'Q
- =$'Q
- -,'Q
- =,'Q
- s%+N
- =$'Q
- =$'Q
- =,'Q
- Pj@h
- _^][
- D$,j
- [_^Y
- Pj SV
- %t'<&t;
- QVVVVVVSW
- [_^]Y
- VVVj
- VVVj
- _^][
- D$<P
- D$<P
- D$<P
- h\\NM
- _^][Y
- _^][
- D$ P
- t]Vh
- D$(P
- D$LPQ
- D$TP
- D$@PQ

- D$TP
- D$HPQ
- D$<PQ
- T$LY
- T$@Y
- QQWj
- _^][
- D$(P
- D$(P
- D$$P
- _^][
- D$ Pj
- ;n(r
- T$$!!$$
- _^][
- D$$P
- WWWW
- PWjd
- _^][
- D$ P
- D$`P
- D$hj
- D$,P
- T$,Y
- L$<QP
- _^][
- D$XP
- D$dj
- D$LP
- T$DjpY
- L$ QP
- w@jD^V
- Ph<NM
- Ph,NM
- SVWh
- D$TD
- PWWW
- D$,P
- D$,WP
- \\SWh
- D$ D
- PSSj
- t#SSS
- QQVW
- bcdfghjklmnpqrstvwxzd
- gdiplus.dll
- _JN\\H
- +=!>#5&
- -6%,+h!('
- ^}o^xz~k}dFapfGdfnbfhHf|dcwmw}P
- -/+?
- KIM^HP
- 9</#>-1g#?!
- =#8=!%
- hbc\\
- 9.$,-;LGB%2.+G%
- # $s%&bk;

- x}{.~nh
- olh?q_["3vz
- .%!//h=)g!=' 55;
- z\\WS]]
- GZY\\
- ;.)J]\\\\@QPPh
- :mBO~yljrIV{}|ts{gbb
- Yv{J\\[IQ
- JQk<FD
- xg}xpk@MJN~aCBWAHI
- zQX^
- BH[_HXNxhODRNQLZIbhQW^TCF
- G|~gcbe/Eyrqavu'J|yrlt{qdb
- xLK^F\\Q]FB
- }jjf^JB
- ^Mq*>P`ihrlDdmbb%
- RTZ
- NHNsJLR
- DHKDMEcM
- VPYY[
- zmm{shq{bouv+.$K||gkcxZQPD^Y[
- {fe`d,.;h
- Hp$9=h
- u_VZR
- lXHJMKI
- `gsttZ wW/zW*>?yL7!"bI0$/o7hyf
- CAG_FYD[KA]
- Y_XVWA
- ~jhom8%qtc{fjgh1-+B
- DO$+/")&(G
- @>&" ;#H
- #4$w=;*.,c~z/WG
- #&$#!
- lswpkjm2w~}
- _P].
- OLNJTD
- .+`xgg
- >;~y
- CxZlbnxdtf
- baovSCqGHTJ
- $')$
- TWYWomn
- L6($8#+;?(&<@
- %/;
- j@@LHDw
- sQ^]Wf
- nbsp;
- script
- |$$$}rstuvwxyz{$$$$$$$>?@ABCDEFGHIJKLMNOPQRSTUVW$$$$$$XYZ[\\]^_`abcdefghijklmnopq
- ABCDEFGHIJKLMNOPQRSTUVWXYZabcdefghijklmnopqrstuvwxyz0123456789+/
- !"#$%&\'()*+,-./0123456789:;<=>?@abcdefghijklmnopqrstuvwxyz[\\]^_`ABCDEFGHIJKLMNOPQRSTUVWXYZ{|}~
- -2F{y\\m
- -!+s
- =$=,=4=<=D=L=T=\\=d=l=t=|
- <$<,<4<<<D<L<T<\\<d<l<t<|<
- ;$;,;4;<;D;L;T;\\;d;l;t;|;
- :$:,:4:<:D:L:T:\\:d:l:t:|:

- +dR+m
- ^_`abcdefghijklmnopqrstuvwxyz
- abcdefghijklmnopqrstuvwxyz
- #$%&'
- .shFN
- TKCN
- NFw-
- |n]M
- DJ[M
- del /F "%s"
- del "%s"
- xppwpp
- ```hhh
- &]|v
- V_:X1:
- b;!l
- ^GP~
- fP~V
- `F(>
- #bML"
- F*.f
- ewh/?y
- mj>zjZ
- f-=v
- gqr<
- C-Yn
- dQy/
- kM`~
- l!;b\tF
-)T`D
- {kHw
- w+OQvr
- [-&LMb;#{'
- #jT$
- Z* ,
- #.zf
- wn>Jj
- Qkkbal
- n;^
-
- $%'%
- qswN
- \\>vy;Av|
- >vH2>v
- U>vb\\>vw
- >v@F>vl
- ,v\\9.v
- -vM)v
- Y-vQ3.v
- ~/vL~/v
- S.v]7.v|
- -vA#-v
- u.vjX,vQJ.v
- "-v@
- g.v+
- ,v&<.v
- s,v&

- -v2},v_w,v
- *-v-
- -vl"-v
- J-v${,v
- .vO!.v
- _$v@f$v

• Module 2 (probably unpacked / injected by the sample)

• Module 2 rich signatures

• Module 2 yara matches

- Str_Win32_Winsock2_Library (Match Winsock 2 API library declaration)
- Str_Win32_Wininet_Library (Match Windows Inet API library declaration)
- Str_Win32_Internet_API (Match Windows Inet API call)
- Str_Win32_Http_API (Match Windows Http API call)
- IsPE32 ()
- IsWindowsGUI ()
- HasOverlay (Overlay Check)
- HasModified_DOS_Message (DOS Message Check)
- DebuggerCheck__QueryInfo ()
- ThreadControl__Context ()
- anti_dbg (Checks if being debugged)
- inject_thread (Code injection with CreateRemoteThread in a remote process)
- network_http (Communications over HTTP)
- network_tcp_socket (Communications over RAW socket)
- network_dns (Communications use DNS)
- network_dga (Communication using dga)
- escalate_priv (Escalade priviledges)
- screenshot (Take screenshot)
- win_mutex (Create or check mutex)
- win_registry (Affect system registries)
- win_token (Affect system token)
- win_files_operation (Affect private profile)
- without_attachments (Rule to detect the no presence of any attachment)
- without_images (Rule to detect the no presence of any image)
- with_urls (Rule to detect the presence of an or several urls)
- maldoc_find_kernel32_base_method_1 ()
- contentis_base64 (This rule finds for base64 strings)
- Advapi_Hash_API (Looks for advapi API functions)
- CRC32_table (Look for CRC32 table)
- BASE64_table (Look for Base64 table)
- CRC32_poly_Constant (Look for CRC32 [poly])

• Module 2 strings

• Module 2 most interesting strings

- url | http tag | valid domain | tlds: http://www.bing.com/
- url | http tag | valid domain | tlds: http://www.google.com/
- url | valid domains | tlds: u.Fj
- url | valid domains | tlds: t.Ht$HHt
- url | valid domains | tlds: m9.td

- url | valid domains | tlds: E.v+E.vM7.vG
- path | frequently modified by malware: C:\\Users\\javi\\AppData\\LocalLow
- path | frequently modified by malware: C:\\Users\\javi\\AppData\\Roaming
- api | frequently used by malware: InternetWriteFile
- api | frequently used by malware: InternetReadFile
- api | frequently used by malware: InternetCloseHandle
- api | frequently used by malware: CertDeleteCertificateFromStore
- api | frequently used by malware: PFXImportCertStore
- api | frequently used by malware: WSASend
- api | frequently used by malware: BitBlt
- api | frequently used by malware: CoCreateInstance
- api | frequently used by malware: RegCloseKey
- api | frequently used by malware: CryptGetHashParam
- api | frequently used by malware: AdjustTokenPrivileges
- api | frequently used by malware: OpenProcessToken
- api | frequently used by malware: TranslateMessage
- api | frequently used by malware: GetClipboardData
- api | frequently used by malware: QueryPerformanceCounter
- api | frequently used by malware: GetTimeZoneInformation
- api | frequently used by malware: GetNativeSystemInfo
- api | frequently used by malware: CreateRemoteThread
- api | frequently used by malware: ExitProcess
- api | frequently used by malware: SetFileTime
- api | frequently used by malware: WideCharToMultiByte
- api | frequently used by malware: MapViewOfFile
- api | frequently used by malware: Sleep
- api | frequently used by malware: ResumeThread
- api | frequently used by malware: FlushInstructionCache
- api | frequently used by malware: SetThreadContext
- api | frequently used by malware: GetThreadContext
- api | frequently used by malware: GetTickCount
- api | frequently used by malware: WriteFile
- api | frequently used by malware: CreateThread
- api | frequently used by malware: CreateToolhelp32Snapshot
- api | frequently used by malware: Thread32Next
- api | frequently used by malware: Thread32First
- api | frequently used by malware: OpenProcess
- api | frequently used by malware: WriteProcessMemory
- api | frequently used by malware: VirtualAllocEx
- api | frequently used by malware: GetProcAddress
- api | frequently used by malware: LdrLoadDll
- api | frequently used by malware: NtQueryInformationProcess
- api | frequently used by malware: GetProcAddress
- api | frequently used by malware: Accept-Language:
- api | frequently used by malware: ObtainUserAgentString
- registry: Software\\Microsoft\\Eqigyqezqy
- registry: SOFTWARE\\Microsoft\\Windows NT\\CurrentVersion\\ProfileList\\%s
- api | wininet: InternetOpenA
- api | wininet: HttpAddRequestHeadersA
- api | wininet: HttpEndRequestA
- api | wininet: HttpOpenRequestA
- api | wininet: InternetSetOptionA
- api | wininet: InternetCrackUrlA
- api | wininet: InternetConnectA
- api | wininet: HttpQueryInfoA
- api | wininet: HttpSendRequestExA
- api | wininet: InternetQueryOptionA

- api | crypt32: PFXExportCertStoreEx
- api | crypt32: CertDuplicateCertificateContext
- api | crypt32: CertEnumCertificatesInStore
- api | crypt32: CertCloseStore
- api | crypt32: CertOpenSystemStoreW
- api | crypt32: CryptUnprotectData
- api | ws2_32: FreeAddrInfoW
- api | ws2_32: WSARecv
- api | ws2_32: GetAddrInfoW
- api | ws2_32: WSAGetOverlappedResult
- api | ws2_32: WSACloseEvent
- api | ws2_32: WSAIoctl
- api | ws2_32: WSAAddressToStringW
- api | ws2_32: WSAEnumNetworkEvents
- api | ws2_32: WSAEventSelect
- api | ws2_32: WSACreateEvent
- api | ws2_32: WSAAddressToStringA
- api | ws2_32: WSAStringToAddressW
- api | ws2_32: getaddrinfo
- api | ws2_32: freeaddrinfo
- api | kernel32: SetUnhandledExceptionFilter
- api | kernel32: UnhandledExceptionFilter
- api | kernel32: TerminateProcess
- api | kernel32: OutputDebugStringA
- api | kernel32: SetFilePointer
- api | kernel32: RtlUnwind
- api | ntdll: _vsnprintf
- api | ntdll: _vsnwprintf
- api | ntdll: strtoul
- api | ntdll: memmove
- api | ntdll: memchr
- api | ntdll: _ultow
- api | ntdll: memcmp
- api | ntdll: strcmp
- api | ntdll: memset
- api | ntdll: memcpy
- api | ntdll: _errno
- api | iphlpapi: GetAdaptersAddresses
- api | netapi: NetUserEnum
- api | netapi: NetApiBufferFree
- api | netapi: NetUserGetInfo
- api | kernel32: RegSetValueExW
- api | kernel32: RegEnumKeyExW
- api | kernel32: RegFlushKey
- api | kernel32: RegOpenKeyExW
- api | kernel32: RegDeleteValueW
- api | advapi32: RegDeleteKeyW
- api | kernel32: RegQueryInfoKeyW
- api | kernel32: RegQueryValueExW
- api | advapi32: ConvertSidToStringSidW
- api | advapi32: IsWellKnownSid
- api | kernel32: RegCreateKeyExW
- api | advapi32: SetSecurityDescriptorSacl
- api | advapi32: GetSecurityDescriptorSacl
- api | advapi32: ConvertStringSecurityDescriptorToSecurityDescriptorW
- api | advapi32: SetSecurityDescriptorDacl
- api | advapi32: InitializeSecurityDescriptor

- api | advapi32: CryptDestroyKey
- api | advapi32: CryptImportKey
- api | advapi32: CryptGetKeyParam
- api | advapi32: CryptVerifySignatureW
- api | advapi32: GetLengthSid
- api | advapi32: EqualSid
- api | advapi32: InitiateSystemShutdownExW
- api | advapi32: CryptHashData
- api | advapi32: CryptDestroyHash
- api | advapi32: CryptCreateHash
- api | advapi32: CryptReleaseContext
- api | advapi32: CryptAcquireContextW
- api | advapi32: LookupPrivilegeValueW
- api | kernel32: CreateProcessAsUserW
- api | advapi32: GetTokenInformation
- api | advapi32: GetSidSubAuthorityCount
- api | kernel32: OpenThreadToken
- api | advapi32: GetSidSubAuthority
- api | user32: GetLastInputInfo
- api | user32: GetSystemMetrics
- api | user32: MsgWaitForMultipleObjects
- api | user32: PeekMessageW
- api | user32: DispatchMessageW
- api | user32: CharUpperW
- api | user32: PostQuitMessage
- api | user32: CharLowerA
- api | user32: ExitWindowsEx
- api | user32: CharLowerW
- api | user32: GetKeyboardState
- api | user32: ToUnicode
- api | user32: LoadCursorW
- api | user32: DrawIcon
- api | user32: GetIconInfo
- api | user32: GetCursorPos
- api | user32: CharToOemW
- api | kernel32: TryEnterCriticalSection
- api | kernel32: OpenEventW
- api | kernel32: SetErrorMode
- api | kernel32: RemoveDirectoryW
- api | kernel32: GetVolumeInformationW
- api | kernel32: GetDiskFreeSpaceExW
- api | kernel32: GetUserDefaultUILanguage
- api | kernel32: GlobalMemoryStatusEx
- api | kernel32: lstrcmpW
- api | kernel32: GetModuleFileNameW
- api | kernel32: GetProcessTimes
- api | kernel32: GetSystemDefaultUILanguage
- api | kernel32: GetPrivateProfileIntW
- api | kernel32: GetPrivateProfileStringW
- api | kernel32: ReleaseMutex
- api | kernel32: OpenMutexW
- api | kernel32: CreateMutexW
- api | kernel32: lstrcmpiA
- api | kernel32: GetLogicalDrives
- api | kernel32: GetDriveTypeW
- api | kernel32: GetLocalTime
- api | kernel32: SystemTimeToFileTime

- api | kernel32: VirtualFree
- api | kernel32: InterlockedDecrement
- api | kernel32: InterlockedIncrement
- api | kernel32: Process32NextW
- api | kernel32: Process32FirstW
- api | kernel32: RegisterWaitForSingleObject
- api | kernel32: UnregisterWait
- api | kernel32: GetHandleInformation
- api | kernel32: MoveFileExW
- api | kernel32: lstrcmpiW
- api | kernel32: WTSGetActiveConsoleSessionId
- api | kernel32: GetSystemTimeAsFileTime
- api | kernel32: GetFileInformationByHandle
- api | kernel32: DeleteFileW
- api | kernel32: GetFileTime
- api | kernel32: GetFileSizeEx
- api | kernel32: ReadFile
- api | kernel32: GetFileAttributesW
- api | kernel32: SetFilePointerEx
- api | kernel32: SetEndOfFile
- api | kernel32: TlsFree
- api | kernel32: TlsAlloc
- api | kernel32: GetProcessId
- api | kernel32: TlsSetValue
- api | kernel32: TlsGetValue
- api | kernel32: ResetEvent
- api | kernel32: GetThreadPriority
- api | kernel32: GetModuleHandleW
- api | kernel32: MultiByteToWideChar
- api | kernel32: GetCurrentProcessId
- api | kernel32: GlobalUnlock
- api | kernel32: GlobalLock
- api | kernel32: ExpandEnvironmentStringsW
- api | kernel32: lstrcatW
- api | kernel32: GetVolumeNameForVolumeMountPointW
- api | kernel32: GetVersionExW
- api | kernel32: GetComputerNameW
- api | kernel32: TerminateThread
- api | kernel32: GetSystemTime
- api | kernel32: LocalFree
- api | kernel32: DuplicateHandle
- api | kernel32: CreateFileMappingW
- api | kernel32: UnmapViewOfFile
- api | kernel32: GetCommandLineW
- api | kernel32: lstrcpyA
- api | kernel32: lstrcpyW
- api | kernel32: FileTimeToLocalFileTime
- api | kernel32: GetTempPathW
- api | kernel32: LoadLibraryW
- api | kernel32: lstrcpynA
- api | kernel32: DosDateTimeToFileTime
- api | kernel32: GetTempFileNameW
- api | kernel32: FileTimeToDosDateTime
- api | kernel32: SetFileAttributesW
- api | kernel32: CreateDirectoryW
- api | kernel32: SetThreadPriority
- api | kernel32: WaitForSingleObject

- api | kernel32: lstrlenW
- api | kernel32: lstrcmpA
- api | kernel32: HeapCreate
- api | kernel32: HeapDestroy
- api | kernel32: HeapFree
- api | kernel32: HeapAlloc
- api | kernel32: HeapReAlloc
- api | kernel32: GetCurrentThreadId
- api | kernel32: VirtualProtect
- api | kernel32: VirtualAlloc
- api | kernel32: InterlockedCompareExchange
- api | kernel32: VirtualQuery
- api | kernel32: SetLastError
- api | kernel32: DeleteCriticalSection
- api | kernel32: WaitForMultipleObjects
- api | kernel32: CreateEventW
- api | kernel32: GetExitCodeThread
- api | kernel32: EnterCriticalSection
- api | kernel32: LeaveCriticalSection
- api | kernel32: InitializeCriticalSection
- api | kernel32: SetEvent
- api | kernel32: FindNextFileW
- api | kernel32: FindClose
- api | kernel32: FlushFileBuffers
- api | kernel32: CreateFileW
- api | kernel32: FindFirstFileW
- api | kernel32: CloseHandle
- api | kernel32: GetLastError
- api | kernel32: GetCurrentThread
- api | kernel32: GetCurrentProcess
- api | kernel32: CreateProcessW
- api | kernel32: GetEnvironmentVariableW
- api | kernel32: LoadLibraryA
- api | kernel32: VirtualFreeEx
- api | kernel32: IsBadReadPtr
- api | kernel32: FreeLibrary
- api | kernel32: lstrlenA
- api | ntdll: NtTerminateProcess
- api | ntdll: LdrGetDllHandle
- api | kernel32: RegDeleteKeyExW
- api | kernel32: LoadLibraryA
- api | kernel32: IsWow64Process
- api | kernel32: GetProductInfo
- api | kernel32: SetFileInformationByHandle
- api | kernel32: GetFileInformationByHandleEx

• Module 2 other strings

- Global\\{C2BB5BD2-6403-408A-166E-59B02E117AAD}
- Service Pack 1
- Wadvapi32.dll
- ProfileImagePath
- shell32.dll
- displayName
- \\StringFileInfo\\%04x%04x\\%s
- \\VarFileInfo\\Translation

- .exe
- SeTcbPrivilege
- SeShutdownPrivilege
- kernel32.dll
- fastdoc
- fdmaster.exe
- v48d0250s1
- pcsws.exe
- silverlake
- prologue.exe
- wtng.exe
- dirclt32.exe
- launchpadshell.exe
- gplusmain
- cruisenet
- jack henry
- episys
- vantiv
- bankman
- micrsolv
- fidelity
- bancline
- tellerplus
- .dat
- Microsoft Enhanced Cryptographic Provider v1.0
- DISPLAY
- urlmon.dll
- cabinet.dll
- ProhibitDTD
- ComSpec
- .bat
- !1Aa
- 0,0P3T3X3\\3`3d3h3l3p3t3x3|3
- 1 1,101<1@1L1P1\\1`1l1p1|1
- ^0|0
- =7>E>
- 3,383E3e3r3~3
- 202<2I2i2p2|2
- 405B5
- 405;5h5s5
- 4W4a4
- 2V3f3
- 1O2Y2^2
- 8 8$8(8,8084888<8@8D8H8L8P8T8X8\\8`8d8h8l8p8t8
- 4U7d7q7~7
- 3=4[4
- 1W2g2
- ?B?I?
- 9"909
- 607f7X8
- 5)636G6
- 3!4(4r4
- 293V3
- =?>O>
- 8'9L9p9
- 627_7
- 1A1R1q1x1:4v4

- 0,070
- 899k9s9z9
- 7$7G7_7e7{7
- 6Y6j6
- 5*5h5
- 3\t4<4I4n4
- 3#3?3G3i3v3
- 1-23282B2S2c2p2
- 1L1c1
- ;2;">
- 9)949
- 8E8b8x8
- 7/7<7F7O7V7
- 6'6D6O6t6
- 5(5?5
- 4`4k4w4~4
- 1!1'1-13171<1C1`1i1r1{1
- ;0<f<
- 535x5
- 233v3
- 0,1?1c1{1
- $0Y0h0
- 9)9=9Q9e9}9
- 8>8P8x8
- 6H6f6
- 5!5<5
- 3%3/3A3J3Q3V3d3j3p3v3z3
- 2+2d2
- 1$141;1K1V1i1
- 989^9
- 1\t2X2U5I6
- 6'6J6P6h6n6
- 3t4~4
- 3f3v3
- 2&2V2a2o2
- 8%8v8~8
- 0 0'0,060?0C0H0O0U0Z0_0x0
- 9.;.<
- 050G0
- 9#9'9+9/93979;9?9C9G9K9V9]9m9
- 8 8%8-828:8?8G8L8T8Y8a8f8n8s8{8
- 7'7,777<7G7L7W7\\7g7l7
- 6 6&6,62686I6O6p6
- 3!3^3f3e4w4
- ;0;h;
- 9":<:
- 5D5t5
- +28354
- 8.9x9
- 6C6o6l7
- 3-424
- 3-373D3J3[3a3m3v3~3
- 2&2-21282H2T2Z2k2v2
- 1(12181@1J1
- 0)0A0|0
- 8O9Y9
- 364Y4,5x5X6

- 2B2S2|2
- 0#1q1
- 0 0_0
- ?7?v?
- ;O<b<
- ;2;S;
- 929A9{9
- 7 8D8
- t0$3
- 5g7*8
- 7\t7A7
- 7,>3>L?S?
- D0E1
- 9%9V9o9
- 6J6a6
- 8>8E8m8=9_95:|:
- 676}6%7O7|7
- /0u0
- 0!0-0-1]1
- 7"7*7<7B7"8-8U8g;
- 0)000C0P0a0l0q0}0
- 8k9y9~9
- 6#7E7
- 9#9'9+9
- 7#7'7+7/73777;7?7C7G7K7O7S7W7[7_7c7g7k7o7
- 3/4[6_6c6g6k6o6s6w6{6
- 3n4x7
- 383_3c3g3k3o3s3w3{3
- 2M2U2o3e6T7%;y<
- 9O9o9
- 8=8|8
- 6?7P7i7z7
- 6!6(6<6^6
- 5!5)545C5
- 4F4N4X4n4
- 3'353L3]3b3h3l3v3
- :2=8=
- 8g8l8r8
- 5!5<5j5t5
- 4X4}4
- 3=3q3
- 1g2r2z2
- 1<1k1
- 0)040?0O0U0k0
- 6B7U7O9
- 4\\5z5i6
- ;l;r;
- 9(:V:
- 8=9Z9
- 5 5'505H5
- 4(4>4m4
- 3#3I3P3w3
- 1$2,2T2]2d2i2s2|2
- 9/:j:
- 7'949
- 7>7H7a7
- 6)6;6

- :1:S:
- 959`9v9
- 6!6>6R6
- 4m4t4
- 3M3h3
- 2(262K2U2
- 1"1-131>1D1O1U1
- 0!00060E0K0Z0`0o0u0
- 8@8p8y9
- 6#7w7
- 6!6'6;6E6L6
- 2.2f2&3
- 6*6?6
- 4/5@5K5S5a5
- 374w4
- b1h1
- 9*9<9
- 5w6T7s7
- 2)4+5G5
- 6U7}7
- 2-3H3
- 2#3F3W3
- 2J2\\2}2
- 081M1j1
- 0,0i0|0
- >1?C?
- 9E9`9J:
- 5Q5_5z5
- 8]9t:
- 8#9=90:F;Q;m;
- 7J7O7e7
- 5/64696@6
- 5+50555:5?5D5I5N5S5[5
- 4N4n4
- 3,333^3
- 2"2v2
- 9X9x9
- 6)6b6
- >[>1?U?[?
- 90979=9
- 8"8+81878C8I8O8W8b8g8|8
- 2B5i6
- 9!:t:
- 9\t919@9G9M9_9f9n9
- 7=7r7
- 6!6+616C6I6\\6b6
- 4U5_5k5
- 3*3A3G3M3k3q3
- 2-272
- 0(131@1W1]1n1t1
- R0f0l0r0
- ?Y?a?
- <0<E<J<d<
- 8/9\\9Q:j:
- :0k1
- ?I?}?
- ;\t<6<

- 94:a:q:
- 9[9i9
- 8 8M8_8
- 7C7O7f7
- 6*6=6H6i6p6
- 5V5}5
- 2P2X3\\3`3d3
- 1 1$1(1,1014181<1@1D1H1
- 0 0$0(0,0004080<0@0D0H0L0P0T0X0\\0`0d0h0l0p0t0x0|0
- 9 9(9,9094989<9@9D9H9L9P9
- 7$8(8,808
- 5d6h6l6p6t6x6|6
- 9$9,949<9D9L9T9\\9d9l9t9|9
- 8$8,848<8D8L8T8\\8d8l8t8|8
- 7$7,747<7D7L7T7\\7d7l7t7|7
- 6$6,646<6D6L6T6\\6d6l6t6|6
- 5$5,545<5D5L5T5\\5d5l5t5|5
- 4$4,444<4D4L4T4\\4d4l4t4|4
- 0$0,040<0D0L0T0\\0d0l0t0|0
- 9$9,949<9D9L9T9\\9d9l9t9|9
- 7$7,747<7D7L7T7\\7d7l7t7|7
- 6$6,646<6D6L6T6\\6d6l6t6|6
- 5$5,545<5D5L5T5\\5d5l5t5|5
- 4$4,444<4D4L4T4\\4d4l4t4|4
- 3$3,343<3D3L3T3\\3d3l3t3|3
- 2$2,242<2D2L2T2\\2d2l2t2|2
- 1$1,141<1D1L1T1\\1d1l1t1|1
- 0$0,040<0D0L0T0\\0d0l0t0|0
- IYaG
- >Gw8
- \\,I\\C
- Z9JO
- 'amZG
- n5DZ
- %E.B
- 3#1$y
- 1AcQ
- BAe5
- 0crC
- 5V{F
- Lp@E
- @3))|
- 8!GN&
- *\\as
- #0{y
- +o*7
- MGiI
- 9a&g;
- i]Wb
- ,+4X
- nonicA
- oBZ!
- NKeb
- -64OS
- .:3q
- zc%C1
- U>c{

- z?aUY
- S;uD
- kU'9
- _except_handler3
- _purecall
- VERSION.dll
- GetFileVersionInfoSizeW
- VerQueryValueW
- GetFileVersionInfoW
- IPHLPAPI.DLL
- NETAPI32.dll
- OLEAUT32.dll
- WININET.dll
- WS2_32.dll
- GDI32.dll
- DeleteDC
- GetDeviceCaps
- CreateDCW
- DeleteObject
- SelectObject
- CreateCompatibleDC
- CreateCompatibleBitmap
- ole32.dll
- CoTaskMemFree
- CreateStreamOnHGlobal
- CoInitializeEx
- CoInitializeSecurity
- CoUninitialize
- StringFromGUID2
- CLSIDFromString
- CoSetProxyBlanket
- Secur32.dll
- GetUserNameExW
- EncryptMessage
- DecryptMessage
- DeleteSecurityContext
- SHELL32.dll
- SHGetFolderPathW
- ShellExecuteW
- CommandLineToArgvW
- PathQuoteSpacesW
- PathSkipRootW
- PathGetDriveNumberW
- PathFindExtensionW
- PathRenameExtensionW
- StrCmpNIA
- UrlUnescapeA
- PathRemoveExtensionW
- PathUnquoteSpacesW
- PathIsURLW
- PathRemoveBackslashW
- PathAddBackslashW
- PathFindFileNameW
- PathIsDirectoryW
- PathMatchSpecW
- PathRemoveFileSpecW
- ADVAPI32.dll

- USER32.dll
- KERNEL32.dll
- WVS3
- 8csm
- UVWS
- L$,3
- t6Ht
- L$0;
- D$0;
- t$8;
- 9|$(t
- L$0;
- D$0;
- t$8;
- 9|$(t
- ineIu(
- ntelu0
- Genuu8
- WVUS
- UWVS
- ~iSV
- tz+4
- NpW3
- F0PV
- u~9}
- F0PV
- TOpRj
- G`9Gh
- OLH#
- G`9Gh
- 9Ghs#
- ;O\\r
- Oh;O\\sR
- V,_3
- N09F0u
- N4W+
- V0P+
- V4P+
- 9F(u
- 9^$u
- 8uxV
- 9w$t
- O(Vh
- 9O$u
- W0QR
- W0QR
- O0PQ
- 9F r
- O0PQ
- 9F si
- O0PQ
- w0PV
- Nl#N4
- Nl#N4
- F0WSP
- V0WSR
- L$$3

- QQSUV
- SUVWj
- PUQ3
- u!hh
- v6U3
- t?S3
- t5QW
- ~0f9\\E
- u 9\\$
- ~2f9\\D
- SUVW
- tBSUj
- D$0P
- D$0P
- SUVWh
- @9D$
- DSUV
- @SUV
- u29w
- SUV
- t?9L$
- v7SV
- D$ 3
- SUVW
- D$\\P3
- f9L$4
- L$4QU
- wEj~R
- D$83
- f9L$,
- L$,QU
- SUVW
- QSV3
- D$XP3
- D$XP3
- SUVW3
- hSV2
- u+9E
- D$05
- SUVW
- PVUj
- PVUj
- u#VVj
- ~0f9\\E
- SVW3
- sC9E
- L$4V
- L$ 2
- SQji
- WUjq
- PUjp
- WUjn
- WUjo
- 8SUVW
- ~0f9\\E
- QPS3
- t#f9

- D$ PU
- |M9|$
- SUW3
- u\tf9A
- f91u
- Vj.^3
- QSV3
- f9C4tDj
- f9C t1j
- f9l$
- RSj0WUP
- D$#E
- D$"E
- D$8P
- D$7j
- 9~<v
- D$4v
- f9)u
- D$8Y
- u\t9^H
- @SUVW
- D$0#
- SUVW
- 5 ("
- t$4W
- D$4SP
- L$0Q
- D$dP3
- SUVW
- j7XC
- QQS3
- yZf9
- j\tZ3
- T$(3
- T$8j7Y
- D$43
- SVWj6
- D$0P
- SVWj3
- 5l*"
- 5l*"
- 5l*"
- D$4\tF
- t!j0
- \\$4V
- t$0j
- t29\\$$tIj
- ux9\\$
- uWSW3
- j8Y2
- QPWU
- QPWU
- uU9D$
- PQWU
- D$4PWU
- UVWt
- SUVW

- 5h*"
- T$(9p,u
- Gtuk
- tP9qT
- ZuiP
- SVW3
- u$;ATu
- ;AHu
- QVWUQ
- t$8Q
- t$8Q
- ujUj
- up9|$
- t$4Q
- D$$U
- f9/t
- Qj!3
- D$4S
- uL8\\$
- D$4P
- ttHu3j(
- 5h*"
- t$0j
- t3;_<u
- t$8UQ
- t#;o4u
- ;E8t
- D$$;E4t
- X8\\$
- 8\\$(tE
- t$89t$<W
- 9]Hw
- 8\\$,t
- SUVW3
- t$8Pj
- t$D3
- L$8j
- L$83
- L$<V3
- \\$83
- |$83
- |$83
- L$4VW
- tH;A
- D$@3
- D$DP3
- |$43
- t4Ht
- @A;D$
- ,r4V
- f9D$d
- SUVWju
- D$8SP
- L$hQU
- FvUP
- T$0Y
- SUVWj

- ~,f9\\E
- D$(7
- L$8Q
- D$8k
- HSUV
- QQSUV
- D$8P
- SUVW
- L$|u
- nPUW
- It5It(Iu7
- hSUV
- vWSU
- QSUVW
- t$,3
- \\$ UV
- t$,3
- \\$ UV
- ;W0r
- 9W0v*
- T$8U3
- t$4R
- |$43
- L$,S3
- 9~@v
- t W3
- I$,Uj
- %8*"
- tX9}
- t$ UV
- QSUVW3
- D$4PW
- T$8Y
- D$2PW
- f90u
- T$ Y2
- SUVW
- 5<)"
- 5<)"
- =4)"
- 9\\$
- 5<)"
- 5,\'"
- 5$\'"
- 5 \'"
- 58\'"
- 54\'"
- 5<\'"
- 5(\'"
- 50\'"
- 54)"
- 58)"
- SVW3
- |$0f
- D$D3
- 8SUVW
- QQSUV

- D$ 9_
- SSW3
- t$0f
- QSUW
- Fd+E
- Sjf3
- t$(8
- D$4h
- D$0f
- +f9^9
- D$0f
- D$ 3
- u$f9^9u
- D$4Y
- W93u
- t$0j
- _9|$
- D$8^<
- 8D$4
- l$,3
- wP9)t
- Y9L$
- 9ERCPt
- t$0W
- SUVf
- Ch0u
- t$h0u
- SUVW
- D$8j2P
- xSUVW
- D$(PU
- t$0j
- D$0,
- D$(PU
- SVWQ3
- 50*"
- 5(*"
- 5 *"
- L$ 3
- 9_Pt
- 9\\$(
- 9\\$
- t$ Uj
- tC9l$,u=Uj
- tCSU
- u68D$ Qj
- tmSU
- 5<)"
- t$0u
- tW9w0u"VVj
- t\\9p
- D$0SP
- D$8 t 9\\$Pul
- QWUV
- 9\\$<
- D$p3
- SUVW

- QUVW
- QQSUVW2
- VUUh
- t#UU
- D$$PUUh
- 98u$
- ,SUV
- 9D$(u
- ,SUV
- SUVWj~3
-]=3'
- t<j3
- 9|$0
- :D$u
- :D$tu
- 9|$8tZ
- :D$ut
- :D$tu
- xB9T$Dt3;
- :D$ut
- :D$tu
- \\$`9
- ?ERCP
- T$4;Wdu
- D$49
- D$4=
- :G,u
- C9D$
- 9D$
- C9D$
- 9D$
- D$4PV
- G\\9G|
- D$4PV
- G\\9G|
- 9D$(
- 9wXt
- <)Tu~
- G\\9G|
- D$4PV
- :G,u
- A;_I
- A;_I
- :G,u
- |$3@
- D$ 3
- G\\9G|
- D$4PV
- 9D$ t
- C9D$
- G\\9G|
- D$4PV
- 9D$ t
- 9D$
- |3;_I
- D$ 3
- D$(E

- |$33
- G\\9G|
- D$4PV
- 9D$ u
- C9D$
- G\\9G|
- D$4PV
- 9D$ u
- 9D$
- |3;_l
- D$ 3
- D$(E
- |$3&
- |8;_l
- D$3E
- |$3M
- D$3<F
- 9wHt
- @9G|
- A:G,u
- G\\9G|
- ;_hu
- 9wPuk
- tH9Q
- +Ohj
- <ar
- E@PV
- ;O(w
- T$(3
- W$E;o |
- D$$~1
- L$$;O
- D$(A
- D$(3
- w$E;o |
- L$$~3
- D$8t
- SUVW
- SUVW
- GBCE
- ,SUV
- Af9(t
- f98u
- ,Wj\t3
- L$0[
- SUVWj
- SUVW
- ^f92
- ^f90u\tj
- QQSUV
- 9< t
- 6PQW
- SUj [3
- SUVW
- SUVW
- ~28\\
- ~28\\

- f9LC
- f9LC
- f9LC
- SUVW
- <&u;+
- tA8X
- tFV3
- <0|-<9
- -u\tj
- QQSU
- N0PWj
- 9~Hv7
- SUVW
- 4SVW
- 9~Hv73
- SUVW
- EjXY
- SUVW
- t$0VU
- 9\\$<
- D$8P
- T$0j
- t$t^3
- lSUV
- L$49J
- ,SUV3
- t$8USV
- D$Du
- ;|$8
- t$4f
- T$4SUVW
- :%u
- \\$(U
- 0+t$
- D$$3
- ;3v;
- uZjR
- ItEI
- |$43
- l$43
- t6jP
- u\t9^
- SUVW
- 99tW@
- QQSUV
- 0SUVW
- T$83
- ~ef9\\D
- SUVWh
- u$9_
- T$P3
- 9wHv
- QSUVW
- SWj43
- D$8P
- LD8j
- ~Bf9\\D6t

- ~1f9\\D
- ~1f9\\D^t
- T$x3
- SUVW
- ~0f9\\E
- D$0P
- 3(V|<
- Y$DOj
- T$4S
- D$4PS
- |SUVW
- Pj2Z
- f9>t&
- x49}
- SVW3
- KFJu
- AKFJu
- f99t
- xm9L$
- PSW3
- f9)t
- QUV3
- D$4u
- D$4j
- EXf;
- E;l$
- BHuXj
- Ht73
- 7t13
- QQSUV
- QSUVW
- <ar
- :u9j\tX
- <ar
- -ubj
- <ar
- <ar
- l4
- ;j0Y
- j0[f+
- j0[f+
- D$$u
- Ot2Ht)HHt
- aj\tX
- j0Xf+
- j0[f+
- j0Xf+
- j0X:
- j0[f+
- j0Xf+
- j0X:
- j0[f+
- j0Y:
- +|$4
- l$4H
- \\$ 3
- l$43

- <ar
- <ar
- L$4PU
- L$ 8\\$0t\tj
- SUVW
- A\\;AXr\tj
- tk8\\$
- QSUV
- ;AXw8R
- 9nHw
- uK9k
- D$4PQ
- D$8PU
- <SUVW
- OPt
- 4SVW
- HHtEHHus
- ~'9u
- 9XHw
- Sh0u
- NSh0u
- 8^$v3
- 9T$(
- t$(3
- SUVW
- wR9\\$
- tf9\\$
- SUVW3
- D$4P
- $SUV
- tASUW
- SVW3
- hP6"
- Hu,j
- QQSU
- Uj0]
- 5h)"
- 5X)"
- <SVj83
- 9\\$4t
- SUVW3
- 9t$ t
- j\tY3
- Ph8|
- ,SVW3
- t$,u
- QSUV
- ~1SP
- (EN
- t$4V
- D$ 3
- D$4+
- +t$0
- D$0+C
- 8D$@
- u1< uN
- td9t$

- v2Wj
- L$$9o
- SUVW
- D$H3
- D$89X
- |$,2|
- 9\\$ u
- hSUVW
- zv0j
- <0r\t<9w
- >^uU
- <0r\t<9w
- G4PQ
- t\t9>u
- 9Q v^
- ;U r
- 9U v"
- QSUVW
- 9w v>SU
- =L2"
- j4hx
- SUVWj8
- D$8P
- T$(3
- D$hPUUj
- D$hPUUU
- t$9\\$
- t(9\\$
- D$4P
- T$0Y
- T$x3
- hSUVW
- thE+
- QQSUV
- uHj0W
- E _^
- j0Yj
- jaXjAZ
- SUVW
- QSUVj
- f9\\G
- WPS3
- 3WFt,
- QSUVj
- D$4P
- D$$0
- et#j_
- ={IST
- 7=dTATt
- 7=cYPEt'=qEATt =gASVu
- <Pu1
- r9<Ct
- =gASS
- 7=bSERt
- t$$U
- t$4j
- t$4WQUS

- t$4S
- uHRR
- tQ9W
- SUVW
- t#f9
- D$$3
- 58*"
- urSW
- D$HP3
- j Zf9
- u79^$u
- ujhpz
- u{h\\z
- ItKIt)IIt
- CLUY
- UVj
- G0PQ
- j8VW
- T$ 3
- QSUVW
- L$ 2N
- SVWj0
- 0D$
- SUVWj
- f9D$T
- SVW3
- t.j0Y
- t4QWV
- _9/tZ
- SUV3
- p9D$
- t2Ht
- ~0f9\\E
- D$4P
- T$0V
- QSUVW
- =DAVEu"
- DAVE
- >DAVEuAh
- T$hA
- T$h3
- SUVWj
- ~j2X+
- f1D$
- f1D$
- L$8k
- t+j-3
- SUV3
- WhX4
- u'VQ
- D$0PQ
- HQf9
- VHSf9
- uA9^
- D$ 3
- |$4f
- f98Q

- t$0W
- SUV
- !9t$
- SVVU
- u>SV
- Uj0]
- tWVW3
- u8j@
- D$0P
- D$4;
- @;D7
- 0t"Huqj@
- \\$,9\\7
- \\$49
- L$0Q
- D$HPU
- SUVW
- T$4RP
- D$xU
- D$,u
- D$(3
- f9>t
- SUVW
- SUVW
- D$0P
- L$0Qj
- uf9G
- v;VW3
- u#jS
- f9>t?
- f9D$
- $SUVW
- info
- SUVW
- t)9|$
- D$0P
- SUVW3
- D$0h
- SUVWj
- ttHtUHt=Ht6Hup
- L$!J3
- l$0H
- D$4j
- <Zu+j
- D$3P
- t)9n
- SUVW
- t$,3
- t$,3
- f9.u
- L$(3
- t$ P3
- D$lP3
- L$0u^3
-]f9l$hu
- D$lP3
- 9D$@~kU

- D$ 3
- 9D$ u>
- L$hf9
- D$lP3
- D$jf9l$hu
- f9.u
- t$8ZH
- f9t$ u
- SUVW
- D$4P
-]f9l$8u%j
- SUVWj83
- 1FOu
- ;GMu
- t$8W
- (SUV
- f9Q4t
- t$f9Q u
- D$4P
- 0SUV
- F4f;G4t
- f9G4tJf9F4u
- QSUV
- j8VP
- f9n+t
- D$4P
- 8SUVWj83
- j8@WQ
- j8@WQ
- L$ E
- SUVW
- t$ U
- t~VU
- L$0Q
- L$0Q
- L$ 3
- t_UVh
- 0SVW3
- SUVW
- ~8f9
- QPV3
- SUVWj
- t\t9u
- D$,3
- VW9]
- t\tf9
- u&SS;
- D$8P
- SUVWR
- 9T$0r
- tB9t$4r%w
- 9T$(r
- 9T$ r
- D$0?*
- f9G8
- f9G6
- DSUVW

- ,0<\tw
- hSUVW
- f9GJt
- _Pf9GLt#8G
- EJSP
- HHuP
- Xf9D$
- f9FLu
- f9FL
- f9HL
- h42"
- h42"
- h42"
- %02"
- h42"
- G8_^[
- tWWUP
- A;L$
- u\t9M
- u\t9M
- u\t9M
- u\t9M
- QQSUV
- D$(9
- D$0UP
- 4SUV
- T$(3
- SUVW
- ,SUV
- $SUVW
- D$0P
- QVWU
- SUVW
- ~5f9\\E
- 5@\'"
- 5@\'"
- 5@\'"
- 5@\'"
- 5@\'"
- 5@\'"
- 5@\'"
- 5@\'"
- =8\'"
- D$0Pj@UV
- j\t_ui
- D$8;
- =8\'"
- \\$$3
- -4\'"
- 5,\'"
- 5,\'"
- =8\'"
- 50\'"
- 5 \'"
- 58\'"
- 5$\'"
- 5,\'"

- 5<\'"
- Ph4\'"
- =4\'"
- tEW3
- N8j@h
- 9l$ u>
- 9D$8s
- 9D$<u
- 8SUV
- 50\'"
- QUV3
- u/F;w
- tNHt$HuD9w
- Bf9p
- f90u
- SUVW
- t99>~.
- 9>~:
- PUh0u
- SUVW
- ;O(r
- o,9]
- 9_$tj
- QSUVW
- >9>u#
- s49>t)
- 9{8u
- 9|$$t&U;
- SUVW
- udWU
- D$8P
- ~2f9\\D6t
- SUVW
- PWUV
- ~2f9\\D
- SUVW
- t49l$pt
- D$$UP
- t$h3
- SVWP3
- SVW3
- SHGetKnownFolderPath
- aeiouy
- GdipSaveImageToStream
- GdipGetImageEncoders
- GdipGetImageEncodersSize
- GdipDisposeImage
- GdipCreateBitmapFromHBITMAP
- GdiplusShutdown
- GdiplusStartup
- \\akx|k{m[KlgqmroyjAKrt}w`eIWf`cuAZ{IYY@GIzwQM
- >81;,)y
- -'40'7!
- =< 2
- TUIAB[
- 1-&;?#7!r8&:
- >(9366u?-1

- "47) \'
- &%3?$
- *=7?>(_TQ6!=8T6
- mgubr
- I^T\\]K<72UB^[7R|xn
- y&LJ5;"ek
- ?276972w5!r?9?
- JEEBLARR@VJss0
- _CNOC
- ZXQU
- M|ntjo8xzeqtvj0tvjox~nl'
- Hhp%gmotig,`ofg{o9
- *;:1(6!xce2T
- Vgc8
- <?2/5,
- bOD@
- pOK@LUR
- '+4)=
- 95$>i
- 98(21::81
- WI]B
- }Aws
- ITWRV
- vgucdnpjbx|R,{W/% oI4 +j3voy
- Sfx{+06a
- a[WS
- EUDENWI^
- YDGB5ubbq}unt
- SdeI
- 0.53D
- !#/9-;toi>X
- g0e2L
- "70!06\t%>:8.(
- XefcUqrE}ho~oiVzaegqwD
- !2$(
- 2+;+6>.
- Z|euexp`Jo|jfZ|hbCwanjdfgo
- kVUPtCK@yOX]J]YiKe
- DEYSO]9
-).ku
- 30vrt
- 8=tpb
- Scuh
- ;86+
- ,4&&
- /,"3
- <6/36?w<;:
- ORQTP
- Beu{auuc3Zr~u
- ;9"4>\'
- "(0466-5*
- keXuiaq`vHd
- Kgje
- close
- keep-alive
- chunked
- upgrade

- transfer-encoding
- content-length
- proxy-connection
- connection
- PURGE
- PATCH
- UNSUBSCRIBE
- SUBSCRIBE
- NOTIFY
- M-SEARCH
- MERGE
- CHECKOUT
- MKACTIVITY
- REPORT
- UNLOCK
- SEARCH
- PROPPATCH
- PROPFIND
- MOVE
- MKCOL
- LOCK
- COPY
- TRACE
- OPTIONS
- CONNECT
- HEAD
- DELETE
- Connection: Close
- HTTP/1.1
- POST
- Basic
- Authorization
- FCIDestroy
- FCIFlushCabinet
- FCIAddFile
- FCICreate
- ua(]
- 6UQN1
- !"#$%&\'()*+,-./0123456789:;<=>?@abcdefghijklmnopqrstuvwxyz[\\]^_`abcdefghijklmnopqrstuvwxyz{|}~
- 6Qdm
- ?3dou
- qRxA
- 9$9,949<9D9
- *D7L7T7\\7d7l7t7|7
- Lm'a
- 7$62V
- +5,545<5D5L5T5\\5d5l5
- 2t4|4
- 3$3,343<3D3L3T
- 0(:l
- 62\\2d2l2t2|2
- 1$1,141
- ("<0D0L0T0\\0d0l0t0|0
- 0123456789
- +v{0
- POST
- GET

- @echo off
- if exist "%s" goto d
- DestroyEnvironmentBlock
- CreateEnvironmentBlock
- userenv.dll
- 700PP
- ('8PW
- Invalid parameter passed to C runtime function.
- /yQA
- fu`z
- O*9y]
- NJ2"v
- Z"0*
- OZw3(?
- /P8i
- w3Xc
- 2%k_
- ^oEZ_
- hPU3
- XsBI
- [h1R
- vQO+t
- Pe6^
- M8MF
- 1wsHp
- 6~_'
- *5KS
- i91k
- 1A26b
- IiGM>nw
- l6qnk
- $/o|
- 7~8A
- lDa>
- Vc0a
- y9*O
- :1X:
- !AxU
- H*0"ZOW
- ?(3w
- i8P/
- ru&o;
-)\\ZEo^m/
- SKyu
- R1h58
- ^6o}
- 52F*
- H$6t
- +o*7
- MGiI
- 9a&g;
- i]Wb
- <5IkQ
- s1q4
- <5IkQ
- <5IkQ
- L09n

- 3)6{
- 3)6{
- lNv>
- EOv}LNv
- >vEG>v1S>v
- =.v6
- -v1#-v8
- H-vo
- <.v3
- %9-v
- o$vy
- .reloc
- `.data
- .text
- jjjjj
- jjjjj
- jjjjj
- jjjjj
- jjjj
- S:(ML;;NRNWNX;;;LW)
- .tmp
- -m%p
- /c "%s"
- "%s" %s
- "%s"
- #+3;CScs
- >??D?T?i?
- <$<+<2<9<@<G<N<U<]<e<m<y<
- :D;J;
- ;<;{?
- >!>+>C>
- ?+?U?r?
- :.:;:l:
- ?5?G?R?y?
- =9>M>n>v>
- <.<5<v<
- ;$;7;z;
- :&:M:Y:m:x:
- >K>{>
- =[>c>m>u>
- =&=5=;=A=H=s=
- <$<6<=<A<H<R<X<s<{<
- =*=B=Z=n=
- :8:p:p<
- =.>_?
- ?$?.?7?;?@?G?Z?k?
- >$>5>E>K>g>{>
- =$=1=f=y=
- ;N;};
- :$:0:6:F:S:d:p:
- ;\\<v<
- >>>v>
- ;@<J<
- >L>c>
- ;G<N<{<
- ;%;/;W;n;t;
- ?#?'?+?/?3?7?;???C?G?K?O?S?W?[?_?c?g?k?o?s?w?{?

- >#>'>+>/>3>7>;>?>C>G>K>O>S>W>[>_>c>g>k>o>s>w>{>
- =?=[=_=c=g=k=o=s=w={=
- ;.;l;S;c<j<
- =#>@>
- :4;><c<
- > >&>8>?>C>J>
- =&>S>Y>`>f>k>y>%?
- ;D;N;p;
- :$:*:X:x:
- =D>h>
- ?&?g?
- ;<<B<
- :&:K:
- :S:p:
- >&?K?
- 9M=\\={=
- <F<h<x<
- ;(;2;N;U;P<
- >$?4?=?D?l?S?\\?`?e?l?t?
- <+>q>
- ; <c<
- =#=b=
- <"<(<?<C<I<P<s<
- :+;^;J<Q<
- ;W=&>7>F>f>n>
- >B?r?
- >!?7?l?
- >">+>F>T>r>
- =#=1=R=
- </<J<V<g<n<
- >%?D?
- < =~=
- <g<}<
- <"=(=8=F=`=
- :);H;
- h?l?p?t?x?|?
- = =$=(=,=
- <8<@<D<H<L<P<T<X<
- ; ;$;(;,;T;\\;
- :$:,:4:<:D:L:T:\\:d:l:t:|:
- ?$?,?4?<?D?L?T?\\?d?l?t?|?
- >$>,>4><>D>L>T>\\>d>l>t>|>
- =$=,=4=<=D=L=T=\\=d=l=t=|=
- <$<,<4<<<D<L<T<\\<d<l<t<|<
- ;$;,;4;<;D;L;T;\\;d;l;t;|;
- :$:,:4:<:D:L:T:\\:d:l:t:|:
- ?$?,?4?<?D?L?T?
- = =`>d>p>|>
- Sm%r
- P"mZ
- mC|c
- C\\X@
- b,Wv
-]j:]Xku@q
- k2}}b&
- #.zf
- wn>Jj

- Qkkbal
- n;^
- 9+k$/|
- D?$?
- ?/L[
- ?Zd;
- HMXB
- msvcrt.dll
- CRYPT32.dll
- SHLWAPI.dll
- StrChrA
- StrCmpW
- StrChrW
- StrCmpIW
- StrRChrA
- wvnsprintfA
- wvnsprintfW
- StrCmpNIW
- StrStrIW
- StrCmpNW
- StrCmpNA
- ntdll.dll
- Y_^[
- hD "
- Y__^[
- _^[]
- UQPXY]Y[
- v\tN+D$
- _^[]
- SVWj
- [_^]
- URPQQh
- 0SSSSS
- 0SSSSS
- PQVS
- []^_
- =@ "
- =@ "
- +D$(;
- +D$(;
- ZY[X
- wkPSQR
- =@ "
- $[^_]
- |$ +
- ^_[]
- @PAQBR
- WSPV
- WRPQ
- t+SVj
- WVPR
- WVPR
- Np;Ntt
- ^_[]
- ~hPQ
- N|tf
- FD)~x

- N0WPRQV
- RPQV
- V0WQPRV
- tSVW
- PSQWV
- QPWV
- WVPQ
- VVWS
- WVPQ
- VVSW
- QSVW
- QSVW
- F$QR
- ;G,v
- ;wHr
- ;wHr
- GXPQ
- GpPj
- GTPQ
- GpPj
- GTPQ
- Gh9Ghr
- O@;H(s
- O@;H s
- V(+{
- N$WP
- N(Wh
- ^[_]
- tmSV
- F ;B
- VlS+
- Ntf+
- Vlf+Vd
- Vl+Vp
- Nlf+Np
- GD)_p)_l
- w<+wt
- N$RP
- tm9_ th9_$tc
- D$$f
- G@SP
- G@SP
- t$ W
-][_^
- Ht/H
- _^][
- _^][
- D$(;
- D$(PWQS
- QQQQ
- \\$HS
- D$,PSSSS
- SSSSSS
- X_^[]
- QSVW
- PQQQ
- =x)"

-][_^Y
- $^][
- CHVP
- QWPV
- QPVSS
- PQPh
- PQPhgS!
- _^][
- D$PPQ
- D$ P
- L$$QPVSS
- _^][
- L$,P
- D$Pj
- D$Lj
- L$Xj
- L$Xj
- _^][
- D$ P
- D$Lf
- QQSV
- _^][
- t$HW
- _^][YY
- QQSUVW
- _^][
- b=C'
- PPPP
- _^][
- T$Xj
- D$`P
- D$@P
- D$tP
- <QVP
- D$tj
- jwYj
- HuMjxYj
- D$TP
- D$XPh
- D$$P
- _^][
- h?SC*
- D$\\P
- h?SC*
- D$\\P
- D$,P
- D$XPSh
- D$\\P
- SVPQ
- @tXj
- SVj$
- _^][
- D$,j
- D$,P
- D$,hxt
- _^]Y
- t$ V

- T$ h
- T$ h
- D$$P
- D$ P
- QPVSS
- t$$V
- PPPP
- j.Xf
- ^QQQQ
- L$ j
- _^][
- D$$j!P
- PPPP
- PPPj
- SVWj
- SVWj
- @sXj
- ^_][
-];t$
- ^_][Y
- _^][
- D$$PQ
- t WWWj
- Wh\\N
- _^][YY
- t\tj\\Xf
- j\\Xf9D
- QQSUVW
- SSVS
- tANNt4Nt(Nt
- _^][
- L$ j
- T$#Y
- GDVP
- j,Yf
- _^[Y]
- G\\Pf
- D$h_
- t$LW
- D$(P
- D$pP
- T$xRSh0
- D$(S
- L$,Qj
- L$lQ
- D$TpN
- L$dW
- |SVWj
- _^][
- D$ PS
- D$GP
- _^][
- D$,P
- D$LPj
- D$@P
- D$<P
- HHt*Ht

- D$ P
- D$&P;
- PQQh$`
- D$<_^
- D$,f
- D$ f
- D$DS
- D$LPj
- D$PP
- D$TP
- D$XP
- D$(SP
- D$$P
- D$dPj
- SVWj!
- D$$;
- j Yf9L]
- T$ W
- hp*"
- QQhp*"
- D$<Pj
- T$\\Y
- j\\Yf
- D$ P
- D$(P
- D$pP
- D$(j
- D$XPQ
- T$hj4Y
- T$XY
- D$(P
- T$,Y
- T$tP
- D$tPQ3
- T$,Y
- %l*"
- _^[Y
- tkWV
- tkWV
- D$D_^[
- WDYY
- D$(({
- D$HP
- =l*"
- t$,W
- PLYY
- VWj'
- Pj@X;
- t$$S
- t]WSj
- CG;>r
- G;>r
- _^][
- QQSV
- SVWj:
- =h*"
- QSVW

- t$TQ
- t$TP
- t$@P
- L$H;
- D$<P
- t$LQ
- SPWV
- L$ Q
- FTj-
- t$TQ
- t$HQ
- -h*"
- SVWj
- D$$P
- _][YY
- D$ P
- D$$Q
- QQSUWj
- D$,(
- D$$PW
- D$<S
- tFSSWj
- D$4PWQ
- =h*"
- ^][_Y
- t$4SVj
- =h*"
- t$<W
- t$DSS
- u!SSWj
- t$@SSWQ
- t$@WQ
- D$(PV
- D$@PWQ
- D$@P
- D$(P
- t^HtFHuq
- _^][YY
- tvSP
- \\$ P
- ^]_[
- D$hP
- DljP
- D$$P
- T$$f
- _^][
- t$PUSV
- t$@P
- D$,Pj
- D$,Pj
- L$TQ
- D$@Ph
- D$DPh#
- D$@Pj"SWQ
- D$0Pj-W
- D$DPj"VWQ
- D$(GET

- _^][
- t$DW
- t$DW
- D$(Pjd
- D$(j
- K4;MTtW
- t$$WQ
- HtQP
- QQWS
- |$<n
- |$<d
- -h*"
- %h*"
- Dg
- _^][
- Vj=P
- _^][
- t$$P
- t$$j
- tGjv
- D$,=
- D$,Pj
- \\$Lj
- D$L<
- L$XS
- QPWSS
- SVWj~
- lUVWjd
- _^][
- L$,QP
- D$Dk
- D$Dk
- D$@h
- D$,VP
- L;t$
- ^][YY
- v QQ
- SVWj
- D$`P
- _^][
- D$,j
- L$xW
- ^h<*"
- %<*"
- _^][Y
- HHt
- tDj(j
- l$ f;
- t\tf;
- _^][
- L$(:
- L$(j
- l$@j
- L$(:
- L$(j
- XPj,Z
- l$@j

- L$(:
- L$(j
- l$@j
- _^][
- L$(:
- L$(j
- l$@j
- L$(:
- L$(j
- XPj Z
- l$@j
- L$(:
- L$(j
- l$@j
- ^][_
- D$ P
- D$ P
- tXHtWHt'Ht&Huf;
- D$,f
- _^][Y
- G;~@r
- PVWj
- tWjV
- D$(VP
- D$TP
- D$*P
- D$$P
- T$@jUY
- D$$P
- j|Yf
- _^][
- D$ PV
- D$$P
- D$ PV
- D$$P
- h@)"
- h@)"
- _^][
- CE;l$ }
- h@)"
- VhX)"
- _^][
- D$,PS
- \\$ S
-]_^[
- t$(Sh
- t#SSWU
- t$$Sh
- ZWSSSSP
- _^][YY
- D$;D$$r
- D$ @
- D$ tB
- D$(X
- _^][YY
- _^][
- w%+W

- Q<VW
- _^][
- t!Vj
- _][YY
- t$ W
- _][Y
- FPHH
- _^][
- FPHHu!j
- Ht%j
- _^][
- D$\\j
- D$PSP
- D$;
- D$`VP
- D$|P
- L$,P
- D$@Pf
- T$(f
- D$`WP
- L$(W
- _^][
- _^][Y
- QPQQj
- _^][
- _^][
- _^][
- D$(Pf
- L$ j
- L$ =
- |$tPW
- |SVW
- C_^]
- _^][
- t:!>
- _^][
- D$,P
- D$ P
- _^][YY
- t$(S
- QQSUVW
- =.)"
- =$("
- $SVW
- _^][
- L$$;
- \\$,S
- tlSS
- T$(_^][
- t$(V
- }t9_PtP;wPuK
- ;wPt
- t$ S
- T$,_^]
- t$,V
- t$$Wu\\
- ^_][

- F\\F'
- tMHt?Ht
- D$(P
- L$ QPW
- L$$Qj
- ,SVW
- tuHtlHt*Ht
- [_^]
- t$lPW
- D$0SPQ
- D$ y
- _^][
- +MMt
- _^]Y
- _^][YY
- ^_][
- PBRj
- PRRj
- QQSVW
- _^][
- t$@W
- _^][
- t$@W
- t#j#
- QSVW
- _^][
- X_^][
- 9l$(tK
- D$hPR
- D$XPj
- ;L$4vH
- D$hP
- D$hPR
- D$Dt
- !"""""""##$%&\'()))))**+,-./JJJJJJJJ00J1234555676789:;<:;<JJJJJ=>?@ABCDEFG
- D$,;
- T$,R
- L$,QP
- +Ghj
- ;T$
- D$4K;\\$
- ;D$(|
- }X;_ls+
- ;_ls
- D$(9D$
- D$4;\\$
- +\\$$
- ;_lr
- D$(;D$
- D$(@PV
- X_^][
- <)Tt
- t$DW
- CB;T$ |
- ;_ls
- CB;T$ |
- CB;T$ |

- CB;T$ |
- CB;T$ |
- CB;T$ |
- -;_l
- =;_l
- #;_l
- +;_l
- C;_l
- C;_ls
- D$4;\\$
- ;T$ |
- :G-t
- ;T$
- |(;_l
- |];_l
- ;_ls
- DD$<
- D$
- T$ @
- D$4K;\\$
- |$;_l
- D$4K;\\$
- D$,;
- D$,@
- D$,;
- D$4;\\$
- D$,;
- D$,@
- |$;_l
- D$,;
- D$4;\\$$s
- D$$;
- D$,;
- D$,@
- D$,;
- D$(;
- D$;
- T$;
- <KvF<Mw{
- D$;
- D$;
- DD$<
- DD$<
- <KvD<M
- ;_ls
- ;_ls
- ;_ls
- ;_ls
- ;_ls
- C;Gl
- Gl+G
- C;Gl
- tV;_ls
- ;_lr
- ;_xw
- t_;_l
- 9w<t\t;_h

- ;\\$$
- t$$<X
- D$,PV
- ;_xs
- D$$;G |
- L$,@
- D$$;G }U
- T$(@
- ;W(vX
- D$$;G
- D$$@
- ;W(v
- ;G(v]
- @_^[
- JFG:
- Sf;<
- SVWj
- _^][
- D$ PhH
-)\\$
- _^][
- tdj
- _^][YY
- QQSUVW
- D$ P
- PSWV
- G_^][
- D$ PUSW
- _^][
- Cj];\\$
- j"Xf
- j"Xf
- j Xf
- _^][
- L$,j [j
- f;D$
- f;D$
- f;D$
- L$,;
- l$ j_
- s?j_f9
- |$$;
- f;D$
- f;D$
- _^][Y
- t(F;
- < t:<\t|
- _^][YY
- f;T$
- _^][Y
- w_^YY
- f;D$
- f;D$
- f;D$
- f;D$
- QQVW
- _^][

- _^][
- t$ SS
- t$$SS
- t$$SS
- PVPV
- _^][
- j<ZR
- j<ZR
- v#Rj
- FWQV
- X_^][YY
- X_^[
- SVWv
- _^][
- ;~Hr
- QPVWQ
- _^][
- ;~Hr
- _^][
- G!<;t
- |$h!t
- D$(PW
- |$dj!
- T$(Y
- |$h!|Lj
- _^][
- t$Pj
- \\$ WS
- D$$P
- D$$P
- D$`P
- T$\\Y
- D$HP
- T$DY+
- t$$V
- D$`P
- T$\\Y
- D$ Pj
- L$PQP
- L$,;GH
- L$,@
- t$@RQ
- D$ PUS
- D$$P
- j Xj
- !\\$$W
- D$$QP
- L$ +
- t$(P
- T$,Y
- D$HPW
- D$@P
- l$@t
- _^][
- f#D$<f;D$<t
- |$@j
- _^][

- ;+v%
- L$,+
- ;L$(
- t$ V
- l$(V
- _^][
- D$\\P
- D$tP
- D$lP
- D$ P
- L$ Y
- SUVWjh
- T$hRSPj
- D$(P
- T$<Y
- T$TY
- D$,SP
- L$(Z
- T$(Y
- T$(Y
- G@;D$
- l$ 9\\$
- D$*P
- D$ PQ
- _^][
- _^][YY
- L$$+
- SSSQ
- Ht\\HtQHHt1
- _^][
- !D$,
- _^][
- SVWh
- D$|P
- T$TY
- QPVSS
- _^][
- D$ P
- T$\\Y
- LD j
- ~gf9\\D
- L$$QPVSS
- ;wHr
- _^][Y
- L$<QP
- D$`P
- L$dQP
- _^][
- PQQh
- D$`Pj
- F;t$
- PQQh
- D$$Pj
- D$$Pj
- D$(P
- D$ P
- D$dVP

- D$dP
- D$`PQj
- D$@PS
- D$(P
- D$tPh
- BZ}<(
- YLD'O<
- "|<!
- [-k!
- YH%'Y,DaR<
-]kSN5.
- Z}<'/Y,/
- ,Z}<
- @?{<
- _^][
- D$$Pj
- D$DPS
- D$XPS
- D$pP
- j_Xf
- D$(P
- D$(P
- D$,P
- [^_]
- t$$QQW
- [^_]
- t$$QQW
- _^[]
- [_^]Y
- D$ P
- xPQQ
- xNQQ
- _^][
- L$(Q
- L$,W
- D$$S
- _^][YY
- L$ f
- BY;L$ u
- t=Ht
- _^][Y
- t+Ht#+
- <zvc
- w\t;N
- tLHt&Ht;
- j\tX:
- j\tX:
- t#Ht
- Ct7Ht.
- <\tw(f
- j\tX:
- w\t;^
- j\tZ+
- D$8_^][
- G;|$(
- j\tX:
- \\$(;

- @_^[
- <zvm
- _^][
- \\$$X
- T$ Y
- QX+Q\\u
- X_^][YY
- D$ +
- D$;D$
- L$(h
- \\$ S
- QQSUVW
- _^][Y
- D$!(
- wNRQS
- \\$$S
- _^][
- D$,j
- uW;_ttR
- [+t$
- NP@P
- t"WPPVh
- ^]_[
- F$G;
- T$(Y
- j(^V
- t&F;w
- _^][
- QWPV
- D$(P
- D$ P
- SSSW
- QQSVW
- _^][
- []_^
- t$@h
- Phh|
- _^][
- _^][
- ^[t.
- C_^]
- _^][YY
- Ht>HuNj
- L$ Q
- ^][Y
- =ERCPt
- -p)"
- D$(P
- D$ Pj
-]_^[
- _^][Y
- t$ PVh
- t$ h
- PSSV
- _^][
- L$$QPWV
- _^][Y

- _^][Y
- _^][
- t\\j:V
- SUVWQPh
- []^_
- t\tQS
- L$$V
- $SPj
- +|$(
- D$(+C
- T$LtW
- D$8+D$,
- D$,+C
- Kt<Kt"Kt\tKt3Kt
- _^][
- L$$9D$H
- ;D$ u%P
- L$L+
- T$(9t$
- _^][
- t$(P
- _^][
- D$\\Ph
- t$T;T$ }
- |$$B
- D$$h
- RPQW
- L$,V
- LL$
- t$,j
- D$|P
- D$ P
- \\$lQ
- D$\\P
- _^][
- D$DP
- QQCSV
- D$<jBP
- j\tX:
- D$(Pj
- T$ jYY
- D$PQ
- _^][
- _^][
- ;(t#F
- t.j
- [_^]
- l$ +T$
- L$;
- ;Q r
- _^][Y
- tFHt$
- [t;B
- F;w r
- _^][
- WWVh
- _^][

- D$,P
- D$ P
- D$ P
- T$(Y
- D$(Ph
- D$ P
- D$(Q
- D$HP
- L$PPj
- D$@P
- T$<Y
- t$Lj
- D$HP
- L$PPj
- D$@P
- T$<Y
- D$Pj
- D$$P
- _^][YY
- j&Yj;?X
- Vj?X
- t&j;$
- G,;F,u
- G(;F(u
- G$;F$t
- G ;F t
- s$f;M
- j<hh
- t.j$
- tWjPY
- lSVW
- M#QV
- _][^
- f;T$
- _^][Y
- G_][
- _^][Y
- t$ WPSQU
- D$XP
- T$(Y
- D$\\P
- D$\\Pj
- T$(Y
- <dXt
- \\$ F
- t$$V
- t$,W
- t$(V
- t$,W
- t$,V
- t$,W
- D$ _^][YY
- D$ tC
- \\$$WVU
- l$(S
- \\$$WVUPS
- D$$S

- \\$ WUSj
- t$$R
- QQSV
- QQSV
- t$,WS
- ^_][
- tcNt
- D$xP
- T$@Y
- thjg
- T$(Yf
- _^][
- _^[Y
- SSVh
- |$ Ht
- /_^][YY
- l$(PVU
- @_^][
- L$DQ
- L$DQ
- L$DQ
- CH;Y
- CD(Y
- VVVVVV
- j,hX
- ^]_[
- _^][
- D$ P
- ;|$ sx3
- ;\\$$
- D$ P
- _^][Y
- _^][
- D$(P
- SVWP
- _^][
- ;|$$wK
- ;\\$(wSr
- D$(P
- D$$P
- D$$P
- D$,P
- D$(VP
- QWVWV
- QWVWV
- _^][
- tZQQj
- QPWSS
- t/WS
- QQSVjS
- QQjS
- D$<PSS
- D$4QQP
- D$@P
- D$$P
- _^][Y
- X_^[

- SVWj
- SVWj
- t$$V
- j\tPj
- VWPj@
- _^][
- PSPS
- QWVWV
- _^][
- D$LP
- D$hP
- D$hj
- D$<j
- D$<P
- t"WV
- D$tP
- D$$Pj
- D$$P
- D$lP
- T$LY
- D$LP
- SVPQj
- SVWj
- _^][Y
- _^][
- t$,Wj
- _^][
- SSSSS
- _^][
- t-HHt!HHt
- ^tD+
- ht)+
- Pj,P
- Qj'P
- _^[Y
- QSVW
- _^][
- L$$V
- D$4_^][
- D$ PQ
- @[_^]
- F;t$
- tDHt:Ht
- _^][
- D$$P
- t$(@
- t$PP
- t$PP
- T$HRj
- T$@RP
- L$ Q
- L$(W
- L$(W
- D$ P
- T$XRP
- _^][
- t$LP

- D$@WP
- PWWW
- D$Xj
- D$,VP
- _^][
- D$(P
- D$TPV
- _^][
- D$DP
- PH_^][
- L$ QW
- @;t$ r
- L$<j
- L$<j
- tHj@W
- 9D$ vp
- Rj j
- t$,W
- l$,V
- WWWh
- _^][
- L$ R
- _^][
- D$<j
- t$<Q
- _^][
- ~xf9TC
- G;j<Z
- _^][
- D$ PWV
- D$`D
- D$<PQQj
- D$DP
- _^][
- D$,j
- _^][
- pZ}<'
- BZ}<(
- .oSN!-
- WJK_
- WVWV
- PVPV
- F@VQ
- QWVW
- _^][
- tlHtSHt;Ht4Ht
- _^][
- @Bf;
- _]^[
-]_^[
- L$(t<
- D$)f
- D$ P
- D$LP
- D$ PQQ
- _^][
- D$,j

- D$PPWV
- D$nP
- D$pP
- D$h;
- D$tf
- D$nX
- D$tP
- D$lXP
- D$(Xj
- D$pP
- @f9l$hj
- L$h;
- D$$P
- D$<PQ
- D$xP
- D$pP
- D$lP
- D$tP
- ;D$l
- D$$P
- D$<Q
- D$dP
- D$lP
- D$\\P
- D$MH
- D$Pf
- _^][
- D$`j
- D$HPQQ
- HHtNH
- D$(P
- D$$W
- D$ P
- D$ j
- D$@P
- D$JP
- D$$P
- D$DP
- D$JP
- D$$P
- D$@P
- D$<PR
- L$<QR
- O _^][
- HHt)
- _^][
- D$,P
- \\$$j
- _^][
- D$H]
- L$,j
- t$@W
- _^][Y
- G f;
- _^][
- D$Dj
- D$<P

- D$Gf9n
- D$,P
- QSVW
-][_^
- D$ P
- _^][
- D$)P
- _^][
- t hh
- L$,V
- D$0+D$Dj
- L$,+L$@j
- t$$WWU
- @WWS
- tgh
- D$,P
- L$<QP
- WWWh
- @SUVWhL
- QSVW
- ^]_Y
- PVh
- Q@Pj
- Q@Pj
- trQW
- T$$SW3
- _^][
- QQSWPVQQ
- _jzZjaY
- ^[_]YY
- GSVj
- t*Ht Ht
- _^][
- t$Df
- D$,P
- _^][
- D$ PV
- D$ P
- _^][
- PPPP
- tv9t$,r(w
- 9t$$r(w
- D$$P
- D$(P
- D$,P
- D$ SUVWP
- _^][
- <ds!
- <\tw
- D$PPf
- D$LP
- _^][
- j:^k
- f;D$Pt>E
- f;D$Nu
- _^][
- D$4j:SP

- D$(j
- B;T$
- D$(j
- _^][
- tsjTY
- D$HPj
- D$Xj P
- T$$Y
- |SUVWjt
- QWhH
- D$ P
- t\\Jf;
- QQVjr
- _]^[
- t~@;
- $Vjd
- QSVW
- QQVWjd
- QQVW
- QQVW
- QQVW
- _^][YY
- _^][
- D$,P
- _^][
- _^][
- T$ PW
- l$ S
- L$(S
- _^][
- QSVWj$[S
- QQVW
- QSUVWj
- QVWj
- QVWVW
- D$(P
- D$$P
- _^][
- D$$P
- QPVSS
- SVWh
- *+|$
- ^]_[
- =<\'"
- T$(9T$
- D$$+
- D$$PQ
- L$$+
- D$ +
- D$ PQU
- -$\'"
- =$\'"
- -,\'"
- =,\'"
- s%+N
- =$\'"
- =$\'"

- =,\'"
- Pj@h
- _^][
- D$,j
- [_^Y
- Pj SV
- %t'<&t;
- QVVVVVVSW
- [_^]Y
- VVVj
- VVVj
- _^][
- D$<P
- D$<P
- D$<P
- _^][Y
- _^][
- D$ P
- t]Vh
- D$(P
- D$LPQ
- D$TP
- D$@PQ
- D$TP
- D$HPQ
- D$<PQ
- T$LY
- T$@Y
- QQWj
- _^][
- D$(P
- D$(P
- D$$P
- _^][
- D$ Pj
- ;n(r
- T$$!!$$
- _^][
- D$$P
- WWWW
- PWjd
- _^][
- D$ P
- D$`P
- D$hj
- D$,P
- T$,Y
- L$<QP
- _^][
- D$XP
- D$dj
- D$LP
- T$DjpY
- L$ QP
- w@jD^V
- Ph<N
- Ph,N

- SVWh
- D$TD
- PWWW
- D$,P
- D$,WP
- \\SWh
- D$ D
- PSSj
- t#SSS
- QQVW
- bcdfghjklmnpqrstvwxzd
- gdiplus.dll
- _JN\\H
- +=!>#5&
- -6%,+h!('
- ^}o^xz~k}dFapfGdfnbfhHf|dcwmw}P
- -/+?
- KIM^HP
- 9</#>-1g#?!
- =#8=!%
- hbc\\
- 9.$,-;LGB%2.+G%
- # $s%&bk;
- x}{.~nh
- olh?q_["3vz
- .%!//h=)g!=' 55;
- z\\WS]]
- GZY\\
- ;.)J]\\\\@QPPh
- :mBO~yljrIV{}|ts{gbb
- Yv{J\\[IQ
- JQk<FD
- xg}xpk@MJN~aCBWAHI
- zQX^
- BH[_HXNxhODRNQLZIbhQW^TCF
- G|~gcbe/Eyrqavu'J|yrlt{qdb
- xLK^F\\Q]FB
- }jjf^JB
- ^Mq*>P`ihrlDdmbb%
- RTZ
- NHNsJLR
- DHKDMEcM
- VPYY[
- zmm{shq{bouv+.$K||gkcxZQPD^Y[
- {fe`d,:;h
- Hp$9=h
- u_VZR
- lXHJMKI
- `gsttZ wW/zW*>?yL7!"bI0$/o7hyf
- CAG_FYD[KA]
- Y_XVWA
- ~jhom8%qtc{fjgh1-+B
- DO$+/")&(G
- @>&" ;#H
- #4$w=;*.,c~z/WG
- #&$#!
- lswpkjm2w~}

- _P].
- OLNJTD
- .+`xgg
- >;~y
- CxZlbnxdtf
- baovSCqGHTJ
- $')$
- TWYWomn
- L6($8#+;?(&<@
- %/;
- j@@LHDw
- sQ^]Wf
- nbsp;
- script
- |$$$}rstuvwxyz{$$$$$$$>?@ABCDEFGHIJKLMNOPQRSTUVW$$$$$$XYZ[\\]^_`abcdefghijklmnopq
- ABCDEFGHIJKLMNOPQRSTUVWXYZabcdefghijklmnopqrstuvwxyz0123456789+/
- !"#$%&\'()*+,-./0123456789:;<=>?@abcdefghijklmnopqrstuvwxyz[\\]^_`ABCDEFGHIJKLMNOPQRSTUVWXYZ{|}~
- -2F{y\\m
- -!+s
- =$=,=4=<=D=L=T=\\=d=l=t=|
- <$<,<4<<<D<L<T<\\<d<l<t<|<
- ;$;,;4;<;D;L;T;\\;d;l;t;|;
- :$:,:4:<:D:L:T:\\:d:l:t:|:
- +dR+m
- ^_`abcdefghijklmnopqrstuvwxyz
- abcdefghijklmnopqrstuvwxyz
- #$%&'
- .shF
- NFw-
- |n]M
- DJ[M
- del /F "%s"
- del "%s"
- xppwpp
- ```hhh
- &]|v
- V_:X1:
- b;!l
- ^GP~
- fP~V
- `F(>
- #bML"
- F*.f
- ewh/?y
- mj>zjZ
- f-=v
- gqr<
- C-Yn
- dQy/
- kM`~
- l!;b\tF
-)T`D
- {kHw
- w+OQvr
- [-&LMb;#{'
- #jT$
- Z* ,

- #.zf
- wn>Jj
- Qkkbal
- n;^
-
- $%'%
- qswN
- \\>vy;Av|
- >vH2>v
- U>vb\\>vw
- >v@F>vl
- ,v\\9.v
- -vM)v
- Y-vQ3.v
- ~/vL~/v
- S.v]7.v|
- -vA#-v
- u.vjX,vQJ.v
- "-v@
- g.v+
- ,v&<.v
- s,v&
- -v2},v_w,v
- *-v-
- -vl"-v
- J-v${,v
- .vO!.v
- _$v@f$v

• Module 3 (probably unpacked / injected by the sample)

• Module 3 rich signatures

• Module 3 yara matches

- Str_Win32_Winsock2_Library (Match Winsock 2 API library declaration)
- Str_Win32_Wininet_Library (Match Windows Inet API library declaration)
- Str_Win32_Internet_API (Match Windows Inet API call)
- Str_Win32_Http_API (Match Windows Http API call)
- IsPE32 ()
- IsWindowsGUI ()
- HasOverlay (Overlay Check)
- HasModified_DOS_Message (DOS Message Check)
- DebuggerCheck__QueryInfo ()
- ThreadControl__Context ()
- anti_dbg (Checks if being debugged)
- inject_thread (Code injection with CreateRemoteThread in a remote process)
- network_http (Communications over HTTP)
- network_tcp_socket (Communications over RAW socket)
- network_dns (Communications use DNS)
- network_dga (Communication using dga)
- escalate_priv (Escalade priviledges)
- screenshot (Take screenshot)
- win_mutex (Create or check mutex)
- win_registry (Affect system registries)

- win_token (Affect system token)
- win_files_operation (Affect private profile)
- without_attachments (Rule to detect the no presence of any attachment)
- without_images (Rule to detect the no presence of any image)
- with_urls (Rule to detect the presence of an or several urls)
- maldoc_find_kernel32_base_method_1 ()
- contentis_base64 (This rule finds for base64 strings)
- Advapi_Hash_API (Looks for advapi API functions)
- CRC32_table (Look for CRC32 table)
- BASE64_table (Look for Base64 table)
- CRC32_poly_Constant (Look for CRC32 [poly])

• Module 3 strings

• Module 3 most interesting strings

- url | http tag | valid domain | tlds: http://www.bing.com/
- url | valid domains | tlds: u.Fj
- url | valid domains | tlds: t.Ht$HHt
- url | valid domains | tlds: m9.td
- url | valid domains | tlds: x3http://www.google.com/
- url | valid domains | tlds: E.v+E.vM7.vG
- path | frequently modified by malware: C:\\Users\\javi\\AppData\\LocalLow
- path | frequently modified by malware: C:\\Users\\javi\\AppData\\Roaming
- api | frequently used by malware: InternetWriteFile
- api | frequently used by malware: InternetReadFile
- api | frequently used by malware: InternetCloseHandle
- api | frequently used by malware: CertDeleteCertificateFromStore
- api | frequently used by malware: PFXImportCertStore
- api | frequently used by malware: WSASend
- api | frequently used by malware: BitBlt
- api | frequently used by malware: CoCreateInstance
- api | frequently used by malware: RegCloseKey
- api | frequently used by malware: CryptGetHashParam
- api | frequently used by malware: AdjustTokenPrivileges
- api | frequently used by malware: OpenProcessToken
- api | frequently used by malware: TranslateMessage
- api | frequently used by malware: GetClipboardData
- api | frequently used by malware: QueryPerformanceCounter
- api | frequently used by malware: GetTimeZoneInformation
- api | frequently used by malware: GetNativeSystemInfo
- api | frequently used by malware: CreateRemoteThread
- api | frequently used by malware: ExitProcess
- api | frequently used by malware: SetFileTime
- api | frequently used by malware: WideCharToMultiByte
- api | frequently used by malware: MapViewOfFile
- api | frequently used by malware: Sleep
- api | frequently used by malware: ResumeThread
- api | frequently used by malware: FlushInstructionCache
- api | frequently used by malware: SetThreadContext
- api | frequently used by malware: GetThreadContext
- api | frequently used by malware: GetTickCount
- api | frequently used by malware: WriteFile
- api | frequently used by malware: CreateThread
- api | frequently used by malware: CreateToolhelp32Snapshot
- api | frequently used by malware: Thread32Next

- api | frequently used by malware: Thread32First
- api | frequently used by malware: OpenProcess
- api | frequently used by malware: WriteProcessMemory
- api | frequently used by malware: VirtualAllocEx
- api | frequently used by malware: GetProcAddress
- api | frequently used by malware: LdrLoadDll
- api | frequently used by malware: NtQueryInformationProcess
- api | frequently used by malware: GetProcAddress
- api | frequently used by malware: Accept-Language:
- api | frequently used by malware: ObtainUserAgentString
- registry: Software\\Microsoft\\Eqigyqezqy
- registry: SOFTWARE\\Microsoft\\Windows NT\\CurrentVersion\\ProfileList\\%s
- api | wininet: InternetOpenA
- api | wininet: HttpAddRequestHeadersA
- api | wininet: HttpEndRequestA
- api | wininet: HttpOpenRequestA
- api | wininet: InternetSetOptionA
- api | wininet: InternetCrackUrlA
- api | wininet: InternetConnectA
- api | wininet: HttpQueryInfoA
- api | wininet: HttpSendRequestExA
- api | wininet: InternetQueryOptionA
- api | crypt32: PFXExportCertStoreEx
- api | crypt32: CertDuplicateCertificateContext
- api | crypt32: CertEnumCertificatesInStore
- api | crypt32: CertCloseStore
- api | crypt32: CertOpenSystemStoreW
- api | crypt32: CryptUnprotectData
- api | ws2_32: FreeAddrInfoW
- api | ws2_32: WSARecv
- api | ws2_32: GetAddrInfoW
- api | ws2_32: WSAGetOverlappedResult
- api | ws2_32: WSACloseEvent
- api | ws2_32: WSAIoctl
- api | ws2_32: WSAAddressToStringW
- api | ws2_32: WSAEnumNetworkEvents
- api | ws2_32: WSAEventSelect
- api | ws2_32: WSACreateEvent
- api | ws2_32: WSAAddressToStringA
- api | ws2_32: WSAStringToAddressW
- api | ws2_32: getaddrinfo
- api | ws2_32: freeaddrinfo
- api | kernel32: SetUnhandledExceptionFilter
- api | kernel32: UnhandledExceptionFilter
- api | kernel32: TerminateProcess
- api | kernel32: OutputDebugStringA
- api | kernel32: SetFilePointer
- api | kernel32: RtlUnwind
- api | ntdll: _vsnprintf
- api | ntdll: _vsnwprintf
- api | ntdll: strtoul
- api | ntdll: memmove
- api | ntdll: memchr
- api | ntdll: _ultow
- api | ntdll: memcmp
- api | ntdll: strcmp
- api | ntdll: memset

- api | ntdll: memcpy
- api | ntdll: _errno
- api | iphlpapi: GetAdaptersAddresses
- api | netapi: NetUserEnum
- api | netapi: NetApiBufferFree
- api | netapi: NetUserGetInfo
- api | kernel32: RegSetValueExW
- api | kernel32: RegEnumKeyExW
- api | kernel32: RegFlushKey
- api | kernel32: RegOpenKeyExW
- api | kernel32: RegDeleteValueW
- api | advapi32: RegDeleteKeyW
- api | kernel32: RegQueryInfoKeyW
- api | kernel32: RegQueryValueExW
- api | advapi32: ConvertSidToStringSidW
- api | advapi32: IsWellKnownSid
- api | kernel32: RegCreateKeyExW
- api | advapi32: SetSecurityDescriptorSacl
- api | advapi32: GetSecurityDescriptorSacl
- api | advapi32: ConvertStringSecurityDescriptorToSecurityDescriptorW
- api | advapi32: SetSecurityDescriptorDacl
- api | advapi32: InitializeSecurityDescriptor
- api | advapi32: CryptDestroyKey
- api | advapi32: CryptImportKey
- api | advapi32: CryptGetKeyParam
- api | advapi32: CryptVerifySignatureW
- api | advapi32: GetLengthSid
- api | advapi32: EqualSid
- api | advapi32: InitiateSystemShutdownExW
- api | advapi32: CryptHashData
- api | advapi32: CryptDestroyHash
- api | advapi32: CryptCreateHash
- api | advapi32: CryptReleaseContext
- api | advapi32: CryptAcquireContextW
- api | advapi32: LookupPrivilegeValueW
- api | kernel32: CreateProcessAsUserW
- api | advapi32: GetTokenInformation
- api | advapi32: GetSidSubAuthorityCount
- api | kernel32: OpenThreadToken
- api | advapi32: GetSidSubAuthority
- api | user32: GetLastInputInfo
- api | user32: GetSystemMetrics
- api | user32: MsgWaitForMultipleObjects
- api | user32: PeekMessageW
- api | user32: DispatchMessageW
- api | user32: CharUpperW
- api | user32: PostQuitMessage
- api | user32: CharLowerA
- api | user32: ExitWindowsEx
- api | user32: CharLowerW
- api | user32: GetKeyboardState
- api | user32: ToUnicode
- api | user32: LoadCursorW
- api | user32: DrawIcon
- api | user32: GetIconInfo
- api | user32: GetCursorPos
- api | user32: CharToOemW

- api | kernel32: TryEnterCriticalSection
- api | kernel32: OpenEventW
- api | kernel32: SetErrorMode
- api | kernel32: RemoveDirectoryW
- api | kernel32: GetVolumeInformationW
- api | kernel32: GetDiskFreeSpaceExW
- api | kernel32: GetUserDefaultUILanguage
- api | kernel32: GlobalMemoryStatusEx
- api | kernel32: lstrcmpW
- api | kernel32: GetModuleFileNameW
- api | kernel32: GetProcessTimes
- api | kernel32: GetSystemDefaultUILanguage
- api | kernel32: GetPrivateProfileIntW
- api | kernel32: GetPrivateProfileStringW
- api | kernel32: ReleaseMutex
- api | kernel32: OpenMutexW
- api | kernel32: CreateMutexW
- api | kernel32: lstrcmpiA
- api | kernel32: GetLogicalDrives
- api | kernel32: GetDriveTypeW
- api | kernel32: GetLocalTime
- api | kernel32: SystemTimeToFileTime
- api | kernel32: VirtualFree
- api | kernel32: InterlockedDecrement
- api | kernel32: InterlockedIncrement
- api | kernel32: Process32NextW
- api | kernel32: Process32FirstW
- api | kernel32: RegisterWaitForSingleObject
- api | kernel32: UnregisterWait
- api | kernel32: GetHandleInformation
- api | kernel32: MoveFileExW
- api | kernel32: lstrcmpiW
- api | kernel32: WTSGetActiveConsoleSessionId
- api | kernel32: GetSystemTimeAsFileTime
- api | kernel32: GetFileInformationByHandle
- api | kernel32: DeleteFileW
- api | kernel32: GetFileTime
- api | kernel32: GetFileSizeEx
- api | kernel32: ReadFile
- api | kernel32: GetFileAttributesW
- api | kernel32: SetFilePointerEx
- api | kernel32: SetEndOfFile
- api | kernel32: TlsFree
- api | kernel32: TlsAlloc
- api | kernel32: GetProcessId
- api | kernel32: TlsSetValue
- api | kernel32: TlsGetValue
- api | kernel32: ResetEvent
- api | kernel32: GetThreadPriority
- api | kernel32: GetModuleHandleW
- api | kernel32: MultiByteToWideChar
- api | kernel32: GetCurrentProcessId
- api | kernel32: GlobalUnlock
- api | kernel32: GlobalLock
- api | kernel32: ExpandEnvironmentStringsW
- api | kernel32: lstrcatW
- api | kernel32: GetVolumeNameForVolumeMountPointW

- api | kernel32: GetVersionExW
- api | kernel32: GetComputerNameW
- api | kernel32: TerminateThread
- api | kernel32: GetSystemTime
- api | kernel32: LocalFree
- api | kernel32: DuplicateHandle
- api | kernel32: CreateFileMappingW
- api | kernel32: UnmapViewOfFile
- api | kernel32: GetCommandLineW
- api | kernel32: lstrcpyA
- api | kernel32: lstrcpyW
- api | kernel32: FileTimeToLocalFileTime
- api | kernel32: GetTempPathW
- api | kernel32: LoadLibraryW
- api | kernel32: lstrcpynA
- api | kernel32: DosDateTimeToFileTime
- api | kernel32: GetTempFileNameW
- api | kernel32: FileTimeToDosDateTime
- api | kernel32: SetFileAttributesW
- api | kernel32: CreateDirectoryW
- api | kernel32: SetThreadPriority
- api | kernel32: WaitForSingleObject
- api | kernel32: lstrlenW
- api | kernel32: lstrcmpA
- api | kernel32: HeapCreate
- api | kernel32: HeapDestroy
- api | kernel32: HeapFree
- api | kernel32: HeapAlloc
- api | kernel32: HeapReAlloc
- api | kernel32: GetCurrentThreadId
- api | kernel32: VirtualProtect
- api | kernel32: VirtualAlloc
- api | kernel32: InterlockedCompareExchange
- api | kernel32: VirtualQuery
- api | kernel32: SetLastError
- api | kernel32: DeleteCriticalSection
- api | kernel32: WaitForMultipleObjects
- api | kernel32: CreateEventW
- api | kernel32: GetExitCodeThread
- api | kernel32: EnterCriticalSection
- api | kernel32: LeaveCriticalSection
- api | kernel32: InitializeCriticalSection
- api | kernel32: SetEvent
- api | kernel32: FindNextFileW
- api | kernel32: FindClose
- api | kernel32: FlushFileBuffers
- api | kernel32: CreateFileW
- api | kernel32: FindFirstFileW
- api | kernel32: CloseHandle
- api | kernel32: GetLastError
- api | kernel32: GetCurrentThread
- api | kernel32: GetCurrentProcess
- api | kernel32: CreateProcessW
- api | kernel32: GetEnvironmentVariableW
- api | kernel32: LoadLibraryA
- api | kernel32: VirtualFreeEx
- api | kernel32: IsBadReadPtr

- api | kernel32: FreeLibrary
- api | kernel32: lstrlenA
- api | ntdll: NtTerminateProcess
- api | ntdll: LdrGetDllHandle
- api | kernel32: LoadLibraryA
- api | kernel32: SetFileInformationByHandle
- api | kernel32: GetFileInformationByHandleEx

• Module 3 other strings

- Global\\{C2BB5BD2-6403-408A-166E-59B02E117AAD}
- Service Pack 1
- Wadvapi32.dll
- ProfileImagePath
- shell32.dll
- displayName
- \\StringFileInfo\\%04x%04x\\%s
- \\VarFileInfo\\Translation
- .exe
- SeTcbPrivilege
- SeShutdownPrivilege
- kernel32.dll
- fastdoc
- fdmaster.exe
- v48d0250s1
- pcsws.exe
- silverlake
- prologue.exe
- wtng.exe
- dirclt32.exe
- launchpadshell.exe
- gplusmain
- cruisenet
- jack henry
- episys
- vantiv
- bankman
- micrsolv
- fidelity
- bancline
- tellerplus
- .dat
- Microsoft Enhanced Cryptographic Provider v1.0
- DISPLAY
- urlmon.dll
- cabinet.dll
- ProhibitDTD
- ComSpec
- .bat
- !1Aa
- 0,0P3T3X3\\3`3d3h3l3p3t3x3|3
- 1 1,101<1@1L1P1\\1`1l1p1|1
- ^0|0
- =7>E>
- 3,383E3e3r3~3
- 202<2I2i2p2|2

- 405B5
- 405;5h5s5
- 4W4a4
- 2V3f3
- 1O2Y2^2
- 8 8$8(8,8084888<8@8D8H8L8P8T8X8\\8`8d8h8l8p8t8
- 4U7d7q7~7
- 3=4[4
- 1W2g2
- ?B?I?
- 9"909
- 607f7X8
- 5)636G6
- 3!4(4r4
- 293V3
- =?>O>
- 8'9L9p9
- 627_7
- 1A1R1q1x1:4v4
- 0,070
- 899k9s9z9
- 7$7G7_7e7{7
- 6Y6j6
- 5*5h5
- 3\t4<4I4n4
- 3#3?3G3i3v3
- 1-23282B2S2c2p2
- 1L1c1
- ;2;">
- 9)949
- 8E8b8x8
- 7/7<7F7O7V7
- 6'6D6O6t6
- 5(5?5
- 4`4k4w4~4
- 1!1'1-13171<1C1`1i1r1{1
- ;0<f<
- 535x5
- 233v3
- 0,1?1c1{1
- $0Y0h0
- 9)9=9Q9e9}9
- 8>8P8x8
- 6H6f6
- 5!5<5
- 3%3/3A3J3Q3V3d3j3p3v3z3
- 2+2d2
- 1$141;1K1V1i1
- 989^9
- 1\t2X2U5I6
- 6'6J6P6h6n6
- 3t4~4
- 3f3v3
- 2&2V2a2o2
- 8%8v8~8
- 0 0'0,060?0C0H0O0U0Z0_0x0
- 9.;.<

- 050G0
- 9#9'9+9/93979;9?9C9G9K9V9]9m9
- 8 8%8-828:8?8G8L8T8Y8a8f8n8s8{8
- 7'7,777<7G7L7W7\\7g7l7
- 6 6&6,62686I6O6p6
- 3!3^3f3e4w4
- ;0;h;
- 9":<:
- 5D5t5
- +28354
- 8.9x9
- 6C6o6l7
- 3-424
- 3-373D3J3[3a3m3v3~3
- 2&2-21282H2T2Z2k2v2
- 1(12181@1J1
- 0)0A0|0
- 8O9Y9
- 364Y4,5x5X6
- 2B2S2|2
- 0#1q1
- 0 0_0
- ???v?
- ;O<b<
- ;2;S;
- 929A9{9
- 7 8D8
- t0$3
- 5g7*8
- 7\t7A7
- 7,>3>L?S?
- D0E1
- 9%9V9o9
- 6J6a6
- 8>8E8m8=9_95:|:
- 676}6%7O7|7
- /0u0
- 0!0-0-1]1
- 7"7*7<7B7"8-8U8g;
- 0)000C0P0a0l0q0}0
- 8k9y9~9
- 6#7E7
- 9#9'9+9
- 7#7'7+7/73777;7??C7G7K7O7S7W7[7_7c7g7k7o7
- 3/4[6_6c6g6k6o6s6w6{6
- 3n4x7
- 383_3c3g3k3o3s3w3{3
- 2M2U2o3e6T7%;y<
- 9O9o9
- 8=8|8
- 6?7P7i7z7
- 6!6(6<6^6
- 5!5)545C5
- 4F4N4X4n4
- 3'353L3]3b3h3l3v3
- :2=8=
- 8g8l8r8

- 5!5<5j5t5
- 4X4}4
- 3=3q3
- 1g2r2z2
- 1<1k1
- 0)040?0O0U0k0
- 6B7U7O9
- 4\\5z5i6
- ;l;r;
- 9(:V:
- 8=9Z9
- 5 5'505H5
- 4(4>4m4
- 3#3I3P3w3
- 1$2,2T2]2d2i2s2|2
- 9/:j:
- 7'949
- 7>7H7a7
- 6)6;6
- :1:S:
- 959`9v9
- 6!6>6R6
- 4m4t4
- 3M3h3
- 2(262K2U2
- 1"1-131>1D1O1U1
- 0!00060E0K0Z0`0o0u0
- 8@8p8y9
- 6#7w7
- 6!6'6;6E6L6
- 2.2f2&3
- 6*6?6
- 4/5@5K5S5a5
- 374w4
- b1h1
- 9*9<9
- 5w6T7s7
- 2)4+5G5
- 6U7}7
- 2-3H3
- 2#3F3W3
- 2J2\\2}2
- 081M1j1
- 0,0i0|0
- >1?C?
- 9E9`9J:
- 5Q5_5z5
- 8]9t:
- 8#9=90:F;Q;m;
- 7J7O7e7
- 5/64696@6
- 5+50555:5?5D5I5N5S5[5
- 4N4n4
- 3,333^3
- 2"2v2
- 9X9x9
- 6)6b6

- >[>1?U?[?
- 90979=9
- 8"8+81878C8I8O8W8b8g8|8
- 2B5i6
- 9!:t:
- 9\t919@9G9M9_9f9n9
- 7=7r7
- 6!6+616C6I6\\6b6
- 4U5_5k5
- 3*3A3G3M3k3q3
- 2-272
- 0(131@1W1]1n1t1
- R0f0l0r0
- ?Y?a?
- <0<E<J<d<
- 8/9\\9Q:j:
- :0k1
- ?I?}?
- ;\t<6<
- 94:a:q:
- 9[9i9
- 8 8M8_8
- 7C7O7f7
- 6*6=6H6i6p6
- 5V5}5
- 2P2X3\\3`3d3
- 1 1$1(1,1014181<1@1D1H1
- 0 0$0(0,0004080<0@0D0H0L0P0T0X0\\0`0d0h0l0p0t0x0|0
- 9 9(9,9094989<9@9D9H9L9P9
- 7$8(8,808
- 5d6h6l6p6t6x6|6
- 9$9,949<9D9L9T9\\9d9l9t9|9
- 8$8,848<8D8L8T8\\8d8l8t8|8
- 7$7,747<7D7L7T7\\7d7l7t7|7
- 6$6,646<6D6L6T6\\6d6l6t6|6
- 5$5,545<5D5L5T5\\5d5l5t5|5
- 4$4,444<4D4L4T4\\4d4l4t4|4
- 0$0,040<0D0L0T0\\0d0l0t0|0
- 9$9,949<9D9L9T9\\9d9l9t9|9
- 7$7,747<7D7L7T7\\7d7l7t7|7
- 6$6,646<6D6L6T6\\6d6l6t6|6
- 5$5,545<5D5L5T5\\5d5l5t5|5
- 4$4,444<4D4L4T4\\4d4l4t4|4
- 3$3,343<3D3L3T3\\3d3l3t3|3
- 2$2,242<2D2L2T2\\2d2l2t2|2
- 1$1,141<1D1L1T1\\1d1l1t1|1
- 0$0,040<0D0L0T0\\0d0l0t0|0
- +P9D
- <qYVe0
- #v+u
- 9d{
- {4cf
- >3ec
- "6<:
- x5Nh
- NXhe;
- ehS)

- oU^X
- @MAK
- G5Fk
- ;A&Uy;
- {ayN
- e!M5
- r_y3
- +o*7
- MGiI
- 9a&g;
- i]Wb
- ,+4X
- nonicA
- o;my3
- o=ly3@
- oOjy3
- o\\iy3
- hy3@
- oBZ{3
- |x3@}x3D}x3L}x3T}x3\\}x3d}x3l}x3t}x3|}x3
- |x38}x3
- @y30}x3
- NKeb
- -64OS
- .:3q
- zc%C1
- U>c{
- z?aUY
- S;uD
- kU'9
- \'x38"x3
- _except_handler3
- _purecall
- VERSION.dll
- GetFileVersionInfoSizeW
- VerQueryValueW
- GetFileVersionInfoW
- IPHLPAPI.DLL
- NETAPI32.dll
- OLEAUT32.dll
- WININET.dll
- WS2_32.dll
- GDI32.dll
- DeleteDC
- GetDeviceCaps
- CreateDCW
- DeleteObject
- SelectObject
- CreateCompatibleDC
- CreateCompatibleBitmap
- ole32.dll
- CoTaskMemFree
- CreateStreamOnHGlobal
- CoInitializeEx
- CoInitializeSecurity
- CoUninitialize
- StringFromGUID2

- CLSIDFromString
- CoSetProxyBlanket
- Secur32.dll
- GetUserNameExW
- EncryptMessage
- DecryptMessage
- DeleteSecurityContext
- SHELL32.dll
- SHGetFolderPathW
- ShellExecuteW
- CommandLineToArgvW
- PathQuoteSpacesW
- PathSkipRootW
- PathGetDriveNumberW
- PathFindExtensionW
- PathRenameExtensionW
- StrCmpNIA
- UrlUnescapeA
- PathRemoveExtensionW
- PathUnquoteSpacesW
- PathIsURLW
- PathRemoveBackslashW
- PathAddBackslashW
- PathFindFileNameW
- PathIsDirectoryW
- PathMatchSpecW
- PathRemoveFileSpecW
- ADVAPI32.dll
- USER32.dll
- KERNEL32.dll
- _yy3cyy3
- mVy3qVy3
- Wy3
- KWy3OWy3
- $Xy3(Xy3
- VXy3ZXy3
- {3hD |3
- D |31E
- P |3
- P |3
- x3h
- H |3
- D |3
- $|3
- P$|3
- $|3f
- $|3f
- $|3f
- %|3f
- %|3f
- $|3f
- WVS3
- 8csm
- UVWS
- L$,3
- D |33
- D |3u

- D |33
- (Lx3-
- Kx3-
- hLx3
- t6Ht
- =@ |3
- =@ |3
- L$0;
- D$0;
- t$8;
- 9|$(t
- L$0;
- D$0;
- t$8;
- 9|$(t
- @ |3
- @ |3
- ineIu(
- ntelu0
- Genuu8
- =@ |3
- WVUS
- UWVS
- +x3ANu
- +x3%
- 7x3O
- 7x33Q
- +x3%
- 7x33Q
- +x3%
- 7x33A
- 7x33Q
- +x3%
- /x33
- 7x33A
- 7x33Q
- +x3%
- /x33
- +x3ANu
- 'x3h
- ~iSV
- !"x3f
- ""x3f
- #"x3f
- $"x3f
- (|3f
- p+x3
- 8"x3
- tz+4
- $"x3f
- $"x3
- '|3h
- '|3j8
- NpW3
- F0PV
- u~9}
- F0PV

- TOpRj
- G`9Gh
- OLH#
- G`9Gh
- !x33
- 9Ghs#
- ;O\\r
- Oh;O\\sR
- V,_3
- N09F0u
- N4W+
- V0P+
- V4P+
- 9F(u
- 9^$u
- 8uxV
- 9w$t
- O(Vh
- 9O$u
- xx3_
- xx3_
- xx3_
- W0QR
- W0QR
- O0PQ
- 9F r
- O0PQ
- 9F si
- O0PQ
- xx3_
- 'x3f
-)x3f
- (x3f
-)x3f
- w0PV
- Nl#N4
- (x3f
-)x3f
- Nl#N4
- F0WSP
- V0WSR
- x3_^]
- a{3h
- L$$3
- QQSUV
- SUVWj
- PUQ3
- x3_^[
- *|3;
- x3hx
- u!hh
- *|33
- (7|3S
- ,7|3
- (7|3
- P6|3S
- (7|3

- =x)|3
- v6U3
- t?S3
- x3j,
- t5QW
- ~0f9\\E
- T{3P
- A|33
- u 9\\$
- ~2f9\\D
- SUVW
- tBSUj
- P|x3
- D$0P
- D$0P
- @|x3
- SUVWh
- x3_^]
- @9D$
- DSUV
- @SUV
- u29w
- SUV
- x3_^]
- t?9L$
- }x3^[
- x3SP
- v7SV
- D$ 3
- SUVW
- D$\\P3
- f9L$4
- L$4QU
- wEj~R
- D$83
- f9L$,
- L$,QU
- SUVW
- QSV3
- D$XP3
- *|33
- D$XP3
- *|3h0
- SUVW3
- hSV2
- x3_^
- u+9E
- A|3Ph
- D$05
- SUVW
- jx3V
- *|3+
- *|3+
- PVUj
- PVUj
- *|3P
- u#VVj

- ~0f9\\E
- *|3_
- $tx3
- (tx3j
- tx3
- ,|3Qj
- *|3Q3
- *|3j
- SVW3
- sC9E
- L$4V
- L$ 2
- SQji
- WUjq
- PUjp
- WUjn
- WUjo
- 8SUVW
- ~0f9\\E
- QPS3
- t#f9
- D$ PU
- |M9|$
- SUW3
- x3;D$
- u\tf9A
- f91u
- Vj.^3
- x3j(
- x3j%
- x3j$
- 6|3W
- P6|3W
- QSV3
- f9C4tDj
- f9C t1j
- f9I$
- RSj0WUP
- hhNx3
- x3jP
- D$#E
- D$"E
- D$8P
- D$7j
- 9~<v
- D$4v
- f9)u
- D$8Y
- u\t9^H
- @SUVW
- D$0#
- SUVW
- 5 (|3
- ,)|3Q
- .)|3Q
- (|3f
- (|3f

- t$4W
- D$4SP
- L$0Q
- D$dP3
- SUVW
- j7XC
- QQS3
- yZf9
- j\tZ3
- T$(3
- x3S3
- p*|3W
- hp*|3
- A|33
- @7|3
- p=|3
- #|33
- @|3[
- @|3#
- @7|33
- @|3|
- #|33
- @7|3
- <7|3
- t=|3B
- #|33
- @7|3
- @7|3#
- D7|33
- @|3|
- @7|3
- @7|3B
- |6|3
- x6|3
- x6|3
- P6|3V
- x6|3
- T$8j7Y
- D$43
- SVWj6
- D$0P
- SVWj3
- %l*|3
- 5l*|3
- 5l*|3
- 5l*|3W
- l*|3
- l*|3
- l*|3
- l*|3j
- l*|3
- l*|3
- l*|3
- l*|3j
- D$4\tF
- t!j0
- =l*|3~6

- \\$4V
- l*|3
- l*|3j
- l*|3
- l*|3
- 6|3V
- l*|3
- P6|3V
- x3_^
- x3^]
- x3PW
- t$0j
- t29\\$$tIj
- ux9\\$
- x3^]
- uWSW3
- x3_^
- j8Y2
- QPWU
- QPWU
- uU9D$
- PQWU
- D$4PWU
- UVWt
- x3_^]
- SUVW
- h*|3
- h*|3
- h*|3
- 5h*|3
- h*|3
- h*|3
- =h*|3
- h*|3
- h*|3
- h*|3
- h*|3
- T$(9p,u
- Gtuk
- tP9qT
- ZuiP
- SVW3
- -h*|3
- u$;ATu
- ;AHu
- QVWUQ
- t$8Q
- t$8Q
- ujUj
- up9|$
- t$4Q
- D$$U
- f9/t
- Qj!3
- D$4S
- uL8\\$
- D$4P

- ttHu3j(
- 5h*|3W3
- h*|3
- h*|3
- h*|3
- h*|3
- t$0j
- t3;_<u
- =h*|3
- t$8UQ
- t#;o4u
- =h*|3
- ;E8t
- D$$;E4t
- X8\\$
- 8\\$(tE
- t$89t$<W
- 9]Hw
- 8\\$,t
- SUVW3
- t$8Pj
- t$D3
- L$8j
- L$83
- L$<V3
- \\$83
- |$83
- |$83
- L$4VW
- tH;A
- D$@3
- D$DP3
- |$43
- t4Ht
- h*|3j
- h*|3
- 6|3V
- %h*|3
- P6|3V
- @A;D$
- ,r4V
- x3t
- f9D$d
- x3=3'
- SUVWju
- D$8SP
- L$hQU
- FvUP
- T$0Y
- SUVWj
- ~,f9\\E
- D$(7
- L$8Q
- D$8k
- HSUV
- QQSUV
- D$8P

- SUVW
- L$|u
- nPUW
- It5It(Iu7
- hSUV
- vWSU
- x39~
- <*|3
- x3^h<*|3
- 07|3V
- 47|3
- %<*|3
- 07|3
- P6|3V
- 07|3
- QSUVW
- x39~
- t$,3
- \\$ UV
- t$,3
- \\$ UV
- 8*|3
- x3_^
- ;W0r
- 9W0v*
- T$8U3
- t$4R
- |$43
- L$,S3
- 9~@v
- t W3
- I$,Uj
- 6|3V
- %8*|3
- P6|3V
- tX9}
- t$ UV
- QSUVW3
- D$4PW
- T$8Y
- D$2PW
- f90u
- T$ Y2
- SUVW
- 5<)|3
- <)|3
- 5<)|3
- <)|3
- h@)|3
- h@)|3
- @)|3V
- ;my3
- =Iy3
- Ojy3
- \\iy3
- 4)|3
- =4)|3

- BZ{3
- 8)|3
- X)|3
- X)|3
- 9\\$
- 5<)|3
- 5,'|3
- 5$'|3
- 5 '|3
- 58'|3
- 54'|3
- 5<'|3
- 5('|3
- 50'|3
- <)|3h@)|3
- 54)|3
- 58)|3
- P6|3V
- SVW3
- p~x3
- |$0f
- yx3f
- D$D3
- 8SUVW
- }x3t
- QQSUV
- D$ 9_
- SSW3
- x3t
- ux3^
- t$0f
- QSUW
- Fd+E
- 0yx3^
- Sjf3
- t$(8
- D$4h
- D$0f
- +f9^9
- D$0f
- D$ 3
- u$f9^9u
- D$4Y
- W93u
- t$0j
- _9|$
- D$8^<
- 8D$4
- l$,3
- wP9)t
- Y9L$
- yx3^
- 0yx3^
- 9ERCPt
- t$0W
- SUVf
- Ch0u

- t$h0u
- SUVW
- D$8j2P
- xSUVW
- ,)|3
- =.)|3
- ,)|3w
- $(|3f
- =$(|3
- (|3j
- (|3
- (|3uC
- (|3
- (|3
- (|3
- 2)|3<
- ((|3
- $7|3
- 7|3
- 7|3
- P6|3V
- 7|3
- D$(PU
- *|3uhP
- *|3ux
- t$0j
- D$0,
- D$(PU
- SVWQ3
- 50*|3W
- 5(*|3
- 5 *|3
- L$ 3
- 9_Pt
- 9\\$(
- 9\\$
- t$ Uj
- tC9l$,u=Uj
- tCSU
- u68D$ Qj
- tmSU
- x3Qj
- l*|3V
- x3_^[
- 5<)|3
- t$0u
- tW9w0u"VVj
- t\\9p
- D$0SP
- D$8 t 9\\$Pul
- x3=3'
- QWUV
- 9\\$<
- D$p3
- SUVW
- QUVW
- QQSUVW2

- VUUh
- t#UU
- D$$PUUh
- x3VUU
- 98u$
- x3=3'
- ,SUV
- 9D$(u
- x3=3'
- ,SUV
- x3=@'
- SUVWj~3
- x3]=3'
- t<j3
- x3=3'
- 6|3?yz3V
- P6|3V
- P#|3j
- P#|39
- 9|$0
- :D$u
- :D$tu
- 9|$8tZ
- :D$ut
- :D$tu
- xB9T$Dt3;
- :D$ut
- :D$tu
- T#|3
- \\$`9
- ?ERCP
- fz35fz3Gfz3]fz3
- fz35ez35ez3
- \\z3sfz3
- [z3?\\z3y\\z3
- [z35ez35ez3
- ^z37[z3
- Xz3\tYz3N]z3t]z3
- Wz34Xz3
- Wz35ez35ez3
- Zz3IZz3~Zz3EWz3
- PYz3
- Fz3Mmz3
- iz3Ejz3
- Ez3ahz3Eiz3
- ^z3n<z3NEz3
- Az3>Bz3
- Cz34Ez3
- Nz3vMz3rkz3
- Vz3qVz3
- Sz3tSz3
- Pz3JPz3
- Pz3QPz36Pz3pPz3
- Lz37Mz3cIz3UIz3iAz3
- Kz3yLz3
- Kz3#Kz3>Kz3UKz3iKz3~Kz3]Jz3
- Az3]Hz3lHz3yHz3

- P#|33
- P#|3
- P#|3
- `x3W
- T#|3
- T$4;Wdu
- D$49
- x3YY
- D$4=
- `x3W
- :G,u
- C9D$
- 9D$
- C9D$
- 9D$
- D$4PV
- G\\9G|
- D$4PV
- G\\9G|
- 9D$(
- 9wXt
- <)Tu~
- G\\9G|
- D$4PV
- :G,u
- ?oz3
- A;_l
- A;_l
- :G,u
- nz33
- jx3E
- |$3@
- D$ 3
- G\\9G|
- D$4PV
- 9D$ t
- C9D$
- G\\9G|
- D$4PV
- 9D$ t
- 9D$
- |3;_l
- D$ 3
- jx3E
- D$(E
- |$33
- G\\9G|
- D$4PV
- 9D$ u
- C9D$
- G\\9G|
- D$4PV
- 9D$ u
- 9D$
- |3;_l
- D$ 3
- jx3E

- D$(E
- |$3&
- |8;_l
- jx3E
- zjx3
- zjx3
- D$3E
- |$3M
- D$3<F
- 9wHt
- @9G|
- A:G,u
- G\\9G|
- ;_hu
- 9wPuk
- tH9Q
- +Ohj
- <ar
- E@PV
- x3YY
- ;O(w
- x3YY
- T$(3
- W$E;o |
- D$$~1
- x3YY
- L$$;O
- D$(A
- x3YY
- D$(3
- w$E;o |
- L$$~3
- [mz3
- D$8t
- SUVW
- cx3_3
- cx3r
- cx3f3
- cx3s4
- cx3r
- cx32
- cx3s$
- *|33
- SUVW
- GBCE
- ,SUV
- Af9(t
- f98u
- ,Wj\t3
- L$0[
- SUVWj
- SUVW
- ^f92
- ^f90u\tj
- QQSUV
- 9< t
- 6PQW

- SUj [3
- SUVW
- SUVW
- ~28\\
- ~28\\
- f9LC
- f9LC
- f9LC
- SUVW
- /|3V
- <&u;+
- tA8X
- tFV3
- <0|-<9
- -u\tj
- QQSU
- N0PWj
- 9~Hv7
- SUVW
- 4SVW
- 9~Hv73
- '|3S
- SUVW
- '|3S
- x3~#j
- EjXY
- 6|3@
- P6|3V
- SUVW
- t$0VU
- 9\\$<
- D$8P
- T$0j
- t$t^3
- lSUV
- ~x3^
- L$49J
- ,SUV3
- t$8USV
- D$Du
- ;|$8
- t$4f
- T$4SUVW
- :%u
- \\$(U
- 0+t$
- D$$3
- ;3v;
- uZjR
- ItEI
- |$43
- $yx3
- l$43
- t6jP
- u\t9^
- SUVW
- 99tW@

- xx3j
- (|3;F
- QQSUV
- 0SUVW
- T$83
- '|3VP
- x3_^]
- ~ef9\\D
- SUVWh
- u$9_
- T$P3
- 9wHv
- QSUVW
- '|3S
- '|3W
- SWj43
- D$8P
- LD8j
- ~Bf9\\D6t
- ~1f9\\D
- ~1f9\\D^t
- T$x3
- SUVW
- ~0f9\\E
- D$0P
- 3(V|<
- Y$DOj
- T$4S
- D$4PS
- |SUVW
- Mx3P
- Pj2Z
- f9>t&
- x49}
- SVW3
- KFJu
- AKFJu
- f99t
- xm9L$
- PSW3
- f9)t
- QUV3
- D$4u
- |Nx3
- D$4j
- EXf;
- E;l$
- BHuXj
- Ht73
- 7t13
- QQSUV
- y3QSUVW
- <ar
- :u9j\tX
- <ar
- -ubj
- <ar

- <ar
- y3SV
- l4
- bx3<
- bx3<
- ;j0Y
- L~x3
- 8~x3
- (~x3
- j0[f+
- j0[f+
- D$$u
- X#|3
- Ot2Ht)HHt
- aj\tX
- j0Xf+
- j0[f+
- j0Xf+
- j0X:
- j0[f+
- j0Xf+
- j0X:
- j0[f+
- \\~x3u
- h~x3u
- T~x3u
- j0Y:
- +|$4
- l$4H
- \\$ 3
- l$43
- cx3t
- cx3t
- <ar
- <ar
- L$4PU
- L$ 8\\$0t\tj
- SUVW
- A\\;AXr\tj
- 0yx3^
- tk8\\$
- QSUV
- ;AXw8R
- 9nHw
- uK9k
- D$4PQ
- D$8PU
- <SUVW
- OPt
- 4SVW
- HHtEHHus
- ~'9u
- 9XHw
- y3PP
- Sh0u
- NSh0u
- x3_^

- 8^$v3
- x3_^]
- 9T$(
- t$(3
- SUVW
- }x3^t
- wR9\\$
- tf9\\$
- SUVW3
- p|x3
- D$4P
- 6|3V
- P6|3V
- x3t4
- '|3WV
- $SUV
- tASUW
- '|3WV
- d|x33
- \\|x3
- SVW3
- x3j$Y
- hP6|3
- h6|3SVj
- ax33
- Hu,j
- QQSU
- Uj0]
- (yx3
- `Nx3
- 5h)|3
- 8)|3u0
- j;{3
- 5X)|3W
- j;{3
- <SVj83
- 9\\$4t
- SUVW3
- 9t$ t
- j\tY3
- Ph8|x3
- ,SVW3
- t$,u
- QSUV
- 6|3V
- P6|3V
- }x3t
- ~1SP
- (EN
- t$4V
- D$ 3
- D$4+
- +t$0
- D$0+C
- 8D$@
- u1< uN
- td9t$

- v2Wj
- x3+D$
- L$$9o
- SUVW
- x3j8
- D$H3
- D$89X
- |$,2|
- 9\\$ u
- hSUVW
- zv0j
- <0r\t<9w
- >^uU
- <0r\t<9w
- ux3^
- x3^_
- G4PQ
- d{x33
- x3_^
- x3_^[
- x3_]Y
- t\t9>u
- 9Q v^
- 4)|3
- ;U r
- 9U v"
- QSUVW
- ux3^
- 9w v>SU
- 6|3V
- 6|3-
- P6|3V
- =L2|3
- x3WS
- L2|3
- T{x3
- X{x3
- L2|3
- \\{x3
- `{x3
- \\{x3
- `{x3
- j4hx
- 7|3V
- P6|3V
- |y3WW
- SUVWj8
- D$8P
- T$(3
- \\|x3
- D$hPUUj
- D$hPUUU
- t$9\\$
- t(9\\$
- D$4P
- T$0Y
- T$x3

- hSUVW
- thE+
- QQSUV
- :vy3
- (vy3
- 0{x33
- {x3P
- x3j0V
- uHj0W
- '|3V
- '|3V
- E _^
- ({x3
- 6|3V
- P6|3V
- j0Yj
- jaXjAZ
- SUVW
- QSUVj
- f9\\G
- WPS3
- 3WFt,
- QSUVj
- D$4P
- x3jZ
- D$$0
- et#j_
- ={IST
- 7=dTATt
- 7=cYPEt'=qEATt =gASVu
- <Pu1
- r9<Ct
- =gASS
- 7=bSERt
- t$$U
- *|3W
-)|3W
- t$4j
- t$4WQUS
- t$4S
- uHRR
- tQ9W
- *|3SUVW
- 8*|3
- 8*|3
- 8*|3
- 8*|3
- t#f9
- D$$3
- 58*|3
- {x33
- {x33
- urSW
- D$HP3
- x3PV
- x3_^
- j Zf9

- by3SS
- u79^$u
- '|3W
- ujhpzx3
- u{h\\zx3
- h@zx3
- hlyx3
- x3hTyx3
- 7|3V
- 7|3r_y3
- P6|3V
- ItKIt)IIt
- Xx3RP
- x3=3'
- 0yx3t
- CLUYy3
- Xy3^]
- 0yx3
- UVj
- G0PQ
- j8VW
- 6|3W
- P6|3W
- (yx3
- T$ 3
- QSUVW
- L$ 2N
- SVWj0
- 0D$
- SUVWj
- 6|3V
- P6|3V
- f9D$T
- SVW3
- 0yx3t
- yx3t
- t,j0Y
- t4QWV
- _9/tZ
- SUV3
- p9D$
- t2Ht
- ~0f9\\E
- x3WV
- x3H=
- D$4P
- T$0V
- QSUVW
- xx3t
- xx3PV
- xx3j
- x3_^[
- =DAVEu"
- DAVE
- x3Y+
- >DAVEuAh
- T$hA

- T$h3
- SUVWj
- x3_^[
- ~j2X+
- f1D$
- f1D$
- .|3P
- L$8k
- t+j-3
- x3Yj
- SUV3
- WhX4y3h
- u'VQ
- D$0PQ
- HQf9
- VHSf9
- uA9^
- D$ 3
- |$4f
- f98Q
- t$0W
- SUV
- !9t$
- SVVU
- P2|3F;t$
- xx3w
- xx3Ht
- P2|3A
- x3^[
- p6|3V
- t6|3
- p6|3
- P6|3V
- u>SV
- p6|3
- Uj0]
- tWVW3
- u8j@
- x3SVW
- D$0P
- D$4;
- @;D7
- 0t"Huqj@
- \\$,9\\7
- \\$49
- L$0Q
- D$HPU
- SUVW
- $xx3
- wx3u
- T$4RP
- x3PV
- D$xU
- D$,u
- D$(3
- f9>t
- Dxx3

- 4xx3
- SUVW
- x3PV
- SUVW
- dxx3
- Txx3
- xx3VW
- D$0P
- L$0Qj
- uf9G
- x3_^
- y3WW
- v;VW3
- u#jS
- f9>t?
- f9D$
- $SUVW
- info
- SUVW
- t)9|$
- D$0P
- SUVW3
- wx3j
- D$0h
- SUVWj
- Nuo/
- Iuo'
- wx3W
- 1|3j
- 1|3j
- ttHtUHt=Ht6Hup
- L$!J3
-]wx3
- @wx3
- @wx3
- @wx3
- @wx3
- l$0H
- D$4j
- <Zu+j
- D$3P
- t)9n
- SUVW
- t$,3
- t$,3
- f9.u
- L$(3
- t$ P3
- D$lP3
- L$0u^3
-]f9l$hu
- D$lP3
- 9D$@~kU
- D$ 3
- 9D$ u>
- L$hf9
- D$lP3

- D$jf9l$hu
- f9.u
- t$8ZH
- f9t$ u
- SUVW
- D$4P
-]f9l$8u%j
- SUVWj83
- l'|3
- P6|3V
- 1FOu
- ;GMu
- t$8W
- (SUV
- f9Q4t
- t$f9Q u
- D$4P
- 0SUV
- F4f;G4t
- f9G4tJf9F4u
- QSUV
- j8VP
- f9n+t
- D$4P
- 8SUVWj83
- j8@WQ
- j8@WQ
- L$ E
- x3j8
- SUVW
- l'|3
- XOx3
- \\Ox3P
- t$ U
- t~VU
- L$0Q
- L$0Q
- L$ 3
- vx3t
- }x3t
- vx3t
- vx3W3
- t_UVh
- x3_^
- dvx3
- x3h;
- tvx3
- 0SVW3
- x3SWh
- x3h;
- x3h?
- SUVW
- x3h%
- hXvx3
- hHvx3
- h<vx3
- x3h0vx3

- ~8f9
- QPV3
- vx3V
- vx3V
- vx3V
- vx3U
- SUVWj
- t\t9u
- dvx3t
- D$,3
- VW9]
- t\tf9
- u&SS;
- D$8P
- SUVWR
- 9T$0r
- tB9t$4r%w
- 9T$(r
- 9T$ r
- ux3^
- D$0?*
- f9G8
- f9G6
- DSUVW
- ,0<\tw
- hSUVW
- f9GJt
- _Pf9GLt#8G
- EJSP
- HHuP
- Xf9D$
- f9FLu
- f9FL
- f9HL
- h42|3
- 02|3
- 1|3QVQ
- x3h42|3
- 7|3B
- P6|3W
- x3Wu2
- 02|3
- h42|3
- %02|3
- x3j@j
- h42|3
- G8_^[
- x3)w
- tWWUP
- A;L$
- u\t9M
- u\t9M
- u\t9M
- u\t9M
- QQSUV
- D$(9
- D$0UP

- 4SUV
- T$(3
- SUVW
- ,SUV
- $SUVW
- D$0P
- 1|3h
- QVWU
- SUVW
- P6|3W
- 1|3Vh
- x3[h
- 6|3S
- P6|3S
- ~5f9\\E
- *|3h9!
- 1|3W
- 5@'|3
- 5@'|3
- 5@'|3
- 5@'|3
- 5@'|3
- 5@'|3
- 5@'|3
- 5@'|3
- @'|3
- <7|3)
- 87|3
- 87|3
- P6|3V
- 87|3
- ,'|33
- ,'|3
- '|3
- =8'|3
- D$0Pj@UV
- j\t_ui
- =<'|3
- <'|3
- D$8;
- =8'|3
- 8'|3
- 4'|3t
- \\$$3
- 8'|3
- -4'|3]
- -$'|3
- -,'|3
- x39o
- =,'|3
- 5,'|3
- 5,'|3W3
- =8'|3
- 4'|3t
- 4'|33
- $'|3
- =$'|3

- ,'|3
- x39_
- =,'|33
- 4'|3t
- 50'|3
- 5 '|3
- 58'|3
- 5$'|3
- 5,'|3
- 5<'|3
- x3Ph4'|3
- =4'|3
- tEW3
- N8j@h
- 0'|3
- 0'|33
- ('|3
- 9l$ u>
- ('|3
- 9D$8s
- 9D$<u
- ('|3u
- ('|3
- 0'|3
- 8SUV
- ('|3
- x3SVW
- 50'|3
- QUV3
- pNx3
- `Nx3
- u/F;w
- tNHt$HuD9w
- Bf9p
- f90u
- h\\Nx3
- SUVW
- t99>~.
- 9>~:
- PUh0u
- x3_^[
- x3_^]
- SUVW
- x3_^]
- ;O(r
- x3+E
- o,9]
- 9_$tj
- QSUVW
- >9>u#
- s49>t)
- x39{8u
- 9|$$t&U;
- x3YY
- SUVW
- udWU
- D$8P

- ~2f9\\D6t
- SUVW
- PWUV
- ~2f9\\D
- SUVW
- x3H=
- Nx3P
- x3^]
- Mx3S
- Mx3S
- Mx3P
- Mx3P
- t49l$pt
- D$$UP
- t$h3
- SVWP3
- SVW3
- D |3
- H{36O{3<O{3aW{3RegDeleteKeyExW
- {3SHGetKnownFolderPath
- z3aeiouy
- Ly3(
- GdipSaveImageToStream
- GdipGetImageEncoders
- GdipGetImageEncodersSize
- GdipDisposeImage
- GdipCreateBitmapFromHBITMAP
- GdiplusShutdown
- GdiplusStartup
- z3gdiplus.dll
- z3IsWow64Process
- z3\\[y3_
- z3\\[y3Y[y3
- z3a[y3;
- Y[y3\\[y3Y[y3
- ty3GetProductInfo
- |z3(
- \\akx|k{m[KlgqmroyjAKrt}w`eIWf`cuAZ{IYY@GIzwQM
- >81;,)y
- -'40'7!
- =< 2
- TUIAB[
- 1-&;?#7!r8&:
- >(9366u?-1
- "47) \'
- &%3?$
- *=7?>(_TQ6!=8T6
- mgubr
- I^T\\]K<72UB^[7R|xn
- y&LJ5;"ek
- ?276972w5!r?9?
- JEEBLARR@VJss0
- _CNOC
- ZXQU
- M|ntjo8xzeqtvj0tvjox~nl'
- Hhp%gmotig,`ofg{o9
- *;:1(6!xce2T

- Vgc8
- <?2/5,
- bOD@
- pOK@LUR
- '+4)=
- 95$>i
- 98(21::81
- WI]B
- }Aws
- ITWRV
- vgucdnpjbx|R,{W/% oI4 +j3voy
- Sfx{+06a
- a[WS
- EUDENWI^
- YDGB5ubbq}unt
- SdeI
- 0.53D
- !#/9-;toi>X
- g0e2L
- "70!06\t%>:8.(
- XefcUqrE}ho~oiVzaegqwD
- !2$(
- 2+;+6>.
- Z|euexp`Jo|jfZ|hbCwanjdfgo
- kVUPtCK@yOX]J]YiKe
- DEYSO]9
-).ku
- 30vrt
- 8=tpb
- Scuh
- ;86+
- ,4&&
- /,"3
- <6/36?w<;:
- ORQTP
- Beu{auuc3Zr~u
- ;9"4>\'
- "(0466-5*
- keXuiaq`vHd
- Kgje
- x3Z$z3
- x3Z$z3
- close
- keep-alive
- chunked
- upgrade
- transfer-encoding
- content-length
- proxy-connection
- connection
- PURGE
- PATCH
- UNSUBSCRIBE
- SUBSCRIBE
- NOTIFY
- M-SEARCH
- MERGE

- CHECKOUT
- MKACTIVITY
- REPORT
- UNLOCK
- SEARCH
- PROPPATCH
- PROPFIND
- MOVE
- MKCOL
- LOCK
- COPY
- TRACE
- OPTIONS
- CONNECT
- HEAD
- y3DELETE
- y3\\[y3Y[y3\\[y3\\[y3
- Connection: Close
- HTTP/1.1
- POST
- y3*/*
- Basic
- Authorization
- @{x3
- H{x3
- {y3Z
- Z{y3
- Zy3t
- Ty3 Uy3Y[y3\\[y3Y[y3\\[y3\\[y3Y[y3\\[y3a[y3
- Ly3-
- Ly3#My3
- Ly3a[y3
- Y[y3\\[y3Y[y3\\[y3\\[y3Y[y3
- sAy3.
- x3r#y3
- vx3&
- FCIDestroy
- FCIFlushCabinet
- FCIAddFile
- FCICreate
- |z3;
- ua(]
- 6UQN1
- !"#$%&\'()*+,-./0123456789:;<=>?@abcdefghijklmnopqrstuvwxyz[\\]^_`abcdefghijklmnopqrstuvwxyz{|}~
- 6Qdm
- ?3dou
- qRxA
- 9$9,949<9D9
- *D7L7T7\\7d7l7t7|7
- Lm'a
- 7$62V
- +5,545<5D5L5T5\\5d5l5
- 2t4|4
- 3$3,343<3D3L3T
- 0(:l
- 62\\2d2l2t2|2
- 1$1,141

- ("<0D0L0T0\\0d0l0t0|0
- 0123456789
- T^y3
- l\y3~"
- l\y3}"
- l\y3|"
- l\y3{"
- l\y3z"
- l\y3y"
- l\y3x"
- l\y3w"
- l\y3v"
- l\y3u"
- l\y3t"
- l\y3s"
- l\y3r"
- l\y3q"
- [y3p"
- [y3o
- [y3n
- [y3m
- [y3l
- [y3k3
- [y3j"
- [y3iF
- H^y3h5
- =^y3g
- l\y3f
- l\y3e
- [y3d
- [y3c"
- [y3b"
- [y3a
- [y3`
- [y3_
- [y3^
- [y3]
- [y3\\
- [y3[
- [y3Z
- [y3Y
- [y3X
- [y3W
- [y3V
- [y3U
- [y3T
- [y3S
- [y3R
- [y3Q
- [y3P
- [y3O
- [y3N
- [y3M
- [y3L
- [y3K
- [y3J
- [y3I

- [y3H
- [y3G
- [y3F
- [y3E
- [y3D
- [y3C
- [y3B
- [y3A
- [y3@
- \\y3?
- [y3>
- [y3=5
- [y3<"
- [y3;"
- [y3:"
- [y39"
- [y38"
- \\y37
- [y36
- [y355
- [y34"
- [y33"
- [y32"
- [y31"
- [y30"
- \\y3/
- [y3.
- [y3-5
- [y3,"
- [y3+"
- [y3*"
- [y3)"
- [y3("
- \\y3'
- [y3&
- [y3%5
- [y3$"
- [y3#"
- [y3""
- [y3!"
- [y3 "
- [y3\t"
-]y3~"
-]y3}
-]y3|
-]y3{
-]y3z
-]y3y
- [y3x
- [y3w"
- [y3v"
- [y3u"
- [y3t"
- [y3s3
- [y3r3
- [y3q3
- [y3p3

- [y3o"
- [y3n"
- [y3m"
- [y3l"
- [y3k"
- [y3j"
- [y3i"
- [y3h"
- [y3g"
- [y3f"
- [y3e"
- [y3d"
- [y3c"
- [y3b"
- [y3a"
- [y3`"
- [y3_"
- [y3^"
- [y3]"
- [y3\\"
- [y3["
- [y3Z"
- [y3Y"
- [y3X"
- [y3W"
- [y3V"
- [y3U"
- [y3T"
- [y3S"
- [y3R"
- [y3Q"
- [y3P"
- [y3O"
- [y3N"
- [y3M"
- [y3L"
- [y3K"
- [y3J"
- [y3I"
- [y3H"
- [y3G"
- [y3F"
- [y3E"
- [y3D"
- [y3C"
- [y3B"
- [y3A"
-]y3@"
-]y3?
-]y3>
-]y3=
-]y3<
-]y3;
-]y3:
-]y39
-]y38
-]y37

- [y36
- [y35"
- [y34"
- [y33"
- [y32"
- [y31"
- [y30"
- [y3/"
- [y3."
- [y3-"
- [y3,"
- [y3+"
- [y3*"
- [y3)"
-]y3("
-]y3'
-]y3&
-]y3%
- [y3$
- [y3#"
- [y3""
- [y3!"
- [y3 "
- [y3\t"
- .shFy3+v{0
- Ey3d
- Ey3"
- pEy3
- Dy3b4
- y3A&
- H9Cy3H]
- I'Cy3
- Cy3HL
- By3Kc
- x3WO
- y3!v
- POST
- GET
- @echo off
- if exist "%s" goto d
- DestroyEnvironmentBlock
- CreateEnvironmentBlock
- userenv.dll
- 700PP
- ('8PW
- $|3P$|3
- Invalid parameter passed to C runtime function.
- /yQA
- fu`z
- O*9y]
- NJ2"v
- Z"0*
- OZw3(?
- /P8i
- w3Xc
- 2%k_
- ^oEZ_

- hPU3
- XsBI
- [h1R
- vQO+t
- Pe6^
- M8MF
- 1wsHp
- 6~_'
- *5KS
- i91k
- 1A26b
- IiGM>nw
- l6qnk
- $/o|
- 7~8A
- lDa>
- Vc0a
- y9*O
- :1X:
- !AxU
- H*0"ZOW
- ?(3w
- i8P/
- ru&o;
-)\\ZEo^m/
- SKyu
- R1h58
- ^6o}
- 52F*
- H$6t
- +o*7
- MGiI
- 9a&g;
- i]Wb
- 0n{3
- 0n{3
- 0n{3
- 0n{3
- 0n{3
- 0n{3
- pi{3
- <5IkQ
- s1q4
- <5IkQ
- <5IkQ
- L09n
- 3)6{
- 3)6{
- INv>
- EOv}LNv
- >vEG>v1S>v
- =.v6
- -v1#-v8
- H-vo
- <.v3
- %9-v
- o$vy

- .reloc
- `.data
- .text
- jjjjj
- jjjjj
- jjjjj
- jjjjj
- jjjj
- S:(ML;;NRNWNX;;;LW)
- .tmp
- -m%p
- /c "%s"
- "%s" %s
- "%s"
- #+3;CScs
- >??D?T?i?
- <$<+<2<9<@<G<N<U<]<e<m<y<
- :D;J;
- ;<;{?
- >!>+>C>
- ?+?U?r?
- :.:;:l:
- ?5?G?R?y?
- =9>M>n>v>
- <.<5<v<
- ;$;7;z;
- :&:M:Y:m:x:
- >K>{>
- =[>c>m>u>
- =&=5=;=A=H=s=
- <$<6<=<A<H<R<X<s<{<
- =*=B=Z=n=
- :8:p:p<
- =.>_?
- ?$?.?7?;?@?G?Z?k?
- >$>5>E>K>g>{>
- =$=1=f=y=
- ;N;};
- :$:0:6:F:S:d:p:
- ;\\<v<
- >>>v>
- ;@<J<
- >L>c>
- ;G<N<{<
- ;%;/;W;n;t;
- ?#?'?+?/?3?7?;???C?G?K?O?S?W?[?_?c?g?k?o?s?w?{?
- >#>'>+>/>3>7>;>?>C>G>K>O>S>W>[>_>c>g>k>o>s>w>{>
- =?=[=_=c=g=k=o=s=w={=
- ;.;l;S;c<j<
- =#>@>
- :4;><c<
- > >&>8>?>C>J>
- =&>S>Y>`>f>k>y>%?
- ;D;N;p;
- :$:*:X:x:
- =D>h>
- ?&?g?

- ;<<B<
- :&:K:
- :S:p:
- >&?K?
- 9M=\\={=
- <F<h<x<
- ;(;2;N;U;P<
- >$?4?=?D?I?S?\\?`?e?l?t?
- <+>q>
- ; <c<
- =#=b=
- <"<(<?<C<I<P<s<
- :+;^;J<Q<
- ;W=&>7>F>f>n>
- >B?r?
- >!?7?l?
- >">+>F>T>r>
- =#=1=R=
- </<J<V<g<n<
- >%?D?
- < =~=
- <g<}<
- <"=(=8=F=`=
- :);H;
- h?l?p?t?x?|?
- = =$=(=,=
- <8<@<D<H<L<P<T<X<
- ; ;$;(;,;T;\\;
- :$:,:4:<:D:L:T:\\:d:l:t:|:
- ?$?,?4?<?D?L?T?\\?d?l?t?|?
- >$>,>4><>D>L>T>\\>d>l>t>|>
- =$=,=4=<=D=L=T=\\=d=l=t=|=
- <$<,<4<<<D<L<T<\\<d<l<t<|<
- ;$;,;4;<;D;L;T;\\;d;l;t;|;
- :$:,:4:<:D:L:T:\\:d:l:t:|:
- ?$?,?4?<?D?L?T?
- = =`>d>p>|>
- K%{#
- \\; Wx
- HTFV
- Mhch
- Mv,{oC
- +${1,`
- 6tTK:{
- !+pp
- vD{;%
- !"Pv
- [|n
- "^q>m
- K%f+^
- CWbb
- !Nk#
- DH.B
- #.zf
- wn>Jj
- Qkkbal
- n;^

- 9+k$/|
- D?$?
- ?/L[
- ?Zd;
- HMXB
- msvcrt.dll
- CRYPT32.dll
- SHLWAPI.dll
- StrChrA
- StrCmpW
- StrChrW
- StrCmpIW
- StrRChrA
- wvnsprintfA
- wvnsprintfW
- StrCmpNIW
- StrStrIW
- StrCmpNW
- StrCmpNA
- ntdll.dll
- Y_^[
- Y__^[
- _^[]
- UQPXY]Y[
- v\tN+D$
- _^[]
- SVWj
- [_^]
- URPQQh
- 0SSSSS
- 0SSSSS
- PQVS
- []^_
- +D$(;
- +D$(;
- ZY[X
- wkPSQR
- $[^_]
- |$ +
- ^_[]
- @PAQBR
- WSPV
- WRPQ
- t+SVj
- WVPR
- WVPR
- Np;Ntt
- ^_[]
- ~hPQ
- N|tf
- FD)~x
- N0WPRQV
- RPQV
- V0WQPRV
- tSVW
- PSQWV
- QPWV

- WVPQ
- VVWS
- WVPQ
- VVSW
- QSVW
- QSVW
- F$QR
- ;G,v
- ;wHr
- ;wHr
- GXPQ
- GpPj
- GTPQ
- GpPj
- GTPQ
- Gh9Ghr
- O@;H(s
- O@;H s
- V(+{
- N$WP
- N(Wh
- ^[_]
- tmSV
- F ;B
- VIS+
- Ntf+
- Vlf+Vd
- Vl+Vp
- Nlf+Np
- GD)_p)_l
- w<+wt
- N$RP
- tm9_ th9_$tc
- D$$f
- G@SP
- G@SP
- t$ W
-][_^
- Ht/H
- _^][
- _^][
- D$(;
- D$(PWQS
- QQQQ
- \\$HS
- D$,PSSSS
- SSSSSS
- X_^[]
- QSVW
- PQQQ
-][_^Y
- $^][
- CHVP
- QWPV
- QPVSS
- PQPh
- PQPhgS{3P

- _^][
- D$PPQ
- D$ P
- L$$QPVSS
- _^][
- L$,P
- D$Pj
- D$Lj
- L$Xj
- L$Xj
- _^][
- D$ P
- D$Lf
- QQSV
- _^][
- t$HW
- _^][YY
- QQSUVW
- x3_^][
- b=C'
- PPPP
- _^][
- T$Xj
- D$`P
- D$@P
- D$tP
- <QVP
- D$tj
- jwYj
- HuMjxYj
- D$TP
- D$XPh
- D$$P
- _^][
- *|3h?SC*
- D$\\P
- *|3h?SC*
- D$\\P
- D$,P
- D$XPSh
- D$\\P
- SVPQ
- @tXj
- SVj$
- _^][
- D$,j
- D$,P
- D$,hxtx3P
- _^]Y
- t$ V
- T$ h
- T$ h
- D$$P
- D$ P
- QPVSS
- t$$V
- PPPP

- ,|3j.Xf
- ^QQQQ
- L$ j
- _^][
- D$$j!P
- PPPP
- PPPj
- SVWj
- SVWj
- @sXj
- ^_][
-];t$
- ^_][Y
- _^][
- D$$PQ
- t WWWj
- Wh\\Nx3
- _^][YY
- t\tj\\Xf
- j\\Xf9D
- QQSUVW
- SSVS
- tANNt4Nt(Nt
- _^][
- L$ j
- T$#Y
- GDVP
- j,Yf
- _^[Y]
- G\\Pf
- D$h_
- t$LW
- D$(P
- D$pP
- T$xRSh0
- D$(S
- L$,Qj
- L$lQ
- D$TpNx3
- L$dW
- |SVWj
- _^][
- D$ PS
- D$GP
- _^][
- D$,P
- D$LPj
- D$@P
- D$<P
- x3HHt*Ht
- D$ P
- D$&P;
- PQQh$`
- D$<_^
- D$,f
- D$ f
- D$DS

- D$LPj
- D$PP
- D$TP
- D$XP
- D$(SP
- D$$P
- D$dPj
- SVWj!
- D$$;
- j Yf9L]
- T$ W
- QQhp*|3
- D$<Pj
- T$\\Y
- j\\Yf
- D$ P
- D$(P
- D$pP
- D$(j
- D$XPQ
- T$hj4Y
- T$XY
- D$(P
- T$,Y
- T$tP
- D$tPQ3
- T$,Y
- _^[Y
- l*|3SW
- tkWV
- tkWV
- D$D_^[
- WDYY
- D$(({x3
- D$HP
- t$,W
- PLYY
- VWj'
- Pj@X;
- t$$S
- t]WSj
- CG;>r
- x3G;>r
- _^][
- QQSV
- SVWj:
- QSVW
- t$TQ
- t$TP
- t$@P
- L$H;
- D$<P
- t$LQ
- SPWV
- L$ Q
- FTj-
- t$TQ

- t$HQ
- SVWj
- D$$P
- _][YY
- D$ P
- D$$Q
- QQSUWj
- D$,(
- D$$PW
- D$<S
- tFSSWj
- D$4PWQ
- ^][_Y
- t$4SVj
- t$<W
- t$DSS
- u!SSWj
- t$@SSWQ
- t$@WQ
- D$(PV
- D$@PWQ
- D$@P
- D$(P
- t^HtFHuq
- _^][YY
- tvSP
- \\$ P
- ^]_[
- D$hP
- DljP
- D$$P
- T$$f
- _^][
- t$PUSV
- t$@P
- D$,Pj
- D$,Pj
- L$TQ
- D$@Ph
- D$DPh#
- D$@Pj"SWQ
- D$0Pj-W
- D$DPj"VWQ
- D$(GET
- _^][
- t$DW
- t$DW
- D$(Pjd
- D$(j
- K4;MTtW
- t$$WQ
- HtQP
- QQWS
- |$<n
- |$<d
- -h*|3VW
- Dg

- _^][
- Vj=P
- _^][
- t$$P
- t$$j
- tGjv
- D$,=
- D$,Pj
- \\$Lj
- D$L<
- L$XS
- QPWSS
- SVWj~
- lUVWjd
- _^][
- L$,QP
- D$Dk
- D$Dk
- D$@h
- D$,VP
- L;t$
- ^][YY
- v QQ
- SVWj
- D$`P
- _^][
- D$,j
- L$xW
- }x3^YY
- _^][Y
- HHt
- tDj(j
- l$ f;
- t\tf;
- _^][
- L$(:
- L$(j
- l$@j
- L$(:
- L$(j
- XPj,Z
- l$@j
- L$(:
- L$(j
- l$@j
- _^][
- L$(:
- L$(j
- l$@j
- L$(:
- L$(j
- XPj Z
- l$@j
- L$(:
- L$(j
- l$@j
- ^][_

- D$ P
- D$ P
- tXHtWHt'Ht&Huf;
- D$,f
- _^][Y
- G;~@r
- PVWj
- tWjV
- D$(VP
- D$TP
- D$*P
- D$$P
- T$@jUY
- D$$P
- j|Yf
- _^][
- D$ PV
- D$$P
- D$ PV
- D$$P
- _^][
- CE;l$ }
- VhX)|3
- _^][
- D$,PS
- \\$ S
-]_^[
- t$(Sh
- t#SSWU
- t$$Sh
- ZWSSSSP
- _^][YY
- D$;D$$r
- D$ @
- D$ tB
- D$(X
- _^][YY
- _^][
- w%+W
- Q<VW
- _^][
- t!Vj
- _][YY
- t$ W
- _][Y
- FPHH
- _^][
- FPHHu!j
- Ht%j
- _^][
- D$\\j
- D$PSP
- D$;
- D$`VP
- D$|P
- L$,P
- D$@Pf

- T$(f
- D$`WP
- L$(W
- _^][
- _^][Y
- QPQQj
- _^][
- _^][
- _^][
- D$(Pf
- L$ j
- L$ =
- |$tPW
- |SVW
- C_^]
- _^][
- t:!>
- _^][
- D$,P
- D$ P
- _^][YY
- t$(S
- QQSUVW
- $SVW
- _^][
- L$$;
- \\$,S
- tlSS
- T$(_^][
- t$(V
- }t9_PtP;wPuK
- ;wPt
- t$ S
- T$,_^]
- t$,V
- t$$Wu\\
- ^_][
- F\\F'
- tMHt?Ht
- D$(P
- L$ QPW
- L$$Qj
- ,SVW
- tuHtlHt*Ht
- [_^]
- t$lPW
- D$0SPQ
- D$ y
- _^][
- +MMt
- _^]Y
- _^][YY
- ^_][
- PBRj
- PRRj
- QQSVW
- _^][

- t$@W
- _^][
- t$@W
- t#j#
- QSVW
- _^][
- X_^][
- 9l$(tK
- D$hPR
- D$XPj
- ;L$4vH
- D$hP
- D$hPR
- D$Dt
- !"""""""##$%&\'()))))**+,-./JJJJJJJJ00J1234555676789:;<:;<JJJJJ=>?@ABCDEFG
- D$,;
- T$,R
- L$,QP
- +Ghj
- ;T$
- D$4K;\\$
- ;D$(|
- }X;_ls+
- ;_ls
- D$(9D$
- D$4;\\$
- +\\$$
- ;_lr
- D$(;D$
- D$(@PV
- X_^][
- <)Tt
- t$DW
- CB;T$ |
- ;_ls
- CB;T$ |
- CB;T$ |
- CB;T$ |
- CB;T$ |
- CB;T$ |
- -;_l
- =;_l
- #;_l
- +;_l
- C;_l
- C;_ls
- D$4;\\$
- ;T$ |
- :G-t
- ;T$
- |(;_l
- |];_l
- ;_ls
- DD$<
- D$
- T$ @
- D$4K;\\$

- |$;_l
- D$4K;\\$
- D$,;
- D$,@
- D$,;
- D$4;\\$
- D$,;
- D$,@
- |$;_l
- D$,;
- D$4;\\$$s
- D$$;
- D$,;
- D$,@
- D$,;
- D$(;
- D$;
- T$;
- <KvF<Mw{
- D$;
- D$;
- DD$<
- DD$<
- <KvD<M
- ;_ls
- ;_ls
- ;_ls
- ;_ls
- ;_ls
- C;Gl
- Gl+G
- C;Gl
- tV;_ls
- ;_lr
- ;_xw
- t_;_l
- 9w<t\t;_h
- ;\\$$
- t$$<X
- D$,PV
- ;_xs
- D$$;G |
- L$,@
- D$$;G }U
- T$(@
- ;W(vX
- D$$;G
- D$$@
- ;W(v
- ;G(v]
- @_^[
- JFG:
- Sf;<
- SVWj
- _^][
- D$ PhH
-)\\$

- _^][
- tdj
- _^][YY
- QQSUVW
- D$ P
- PSWV
- G_^][
- D$ PUSW
- _^][
- Cj];\\$
- j"Xf
- j"Xf
- j Xf
- _^][
- L$,j [j
- f;D$
- f;D$
- f;D$
- L$,;
- l$ j_
- s?j_f9
- |$$;
- f;D$
- f;D$
- _^][Y
- t(F;
- < t:<\t|
- _^][YY
- f;T$
- _^][Y
- w_^YY
- f;D$
- f;D$
- f;D$
- f;D$
- QQVW
- _^][
- _^][
- t$ SS
- t$$SS
- t$$SS
- PVPV
- _^][
- j<ZR
- j<ZR
- v#Rj
- FWQV
- X_^][YY
- X_^[
- SVWv
- _^][
- ;~Hr
- QPVWQ
- _^][
- ;~Hr
- _^][
- G!<;t

- |$h!t
- D$(PW
- |$dj!
- T$(Y
- |$h!|Lj
- _^][
- t$Pj
- \\$ WS
- D$$P
- D$$P
- D$`P
- T$\\Y
- D$HP
- T$DY+
- t$$V
- D$`P
- T$\\Y
- D$ Pj
- L$PQP
- L$,;GH
- L$,@
- t$@RQ
- D$ PUS
- D$$P
- j Xj
- !\\$$W
- D$$QP
- L$ +
- t$(P
- T$,Y
- D$HPW
- D$@P
- l$@t
- _^][
- f#D$<f;D$<t
- |$@j
- _^][
- ;+v%
- L$,+
- ;L$(
- t$ V
- l$(V
- _^][
- D$\\P
- D$tP
- D$lP
- D$ P
- L$ Y
- SUVWjh
- T$hRSPj
- D$(P
- T$<Y
- T$TY
- D$,SP
- L$(Z
- T$(Y
- T$(Y

- G@;D$
- I$ 9\\$
- D$*P
- D$ PQ
- _^][
- _^][YY
- L$$+
- SSSQ
- Ht\\HtQHHt1
- _^][
- !D$,
- _^][
- SVWh
- D$|P
- T$TY
- QPVSS
- _^][
- D$ P
- T$\\Y
- LD j
- ~gf9\\D
- L$$QPVSS
- ;wHr
- _^][Y
- L$<QP
- D$`P
- L$dQP
- _^][
- PQQh
- D$`Pj
- F;t$
- PQQh
- D$$Pj
- D$$Pj
- D$(P
- D$ P
- D$dVP
- D$dP
- D$`PQj
- D$@PS
- D$(P
- D$tPh
- BZ}<(
- YLD'O<
- "|<!
- [-k!
- YH%'Y,DaR<
-]kSN5.$
- Z}<'/Y,/
- ,Z}<
- @?{<
- x3_^][
- D$$Pj
- D$DPS
- D$XPS
- D$pP
- j_Xf

- D$(P
- D$(P
- D$,P
- [^_]
- t$$QQW
- [^_]
- t$$QQW
- _^[]
- [_^]Y
- D$ P
- xPQQ
- xNQQ
- _^][
- xNx3tDj
- L$(Q
- L$,W
- D$$S
- _^][YY
- L$ f
- BY;L$ u
- t=Ht
- _^][Y
- t+Ht#+
- <zvc
- w\t;N
- tLHt&Ht;
- j\tX:
- j\tX:
- t#Ht
- Ct7Ht.
- <\tw(f
- j\tX:
- w\t;^
- j\tZ+
- D$8_^][
- G;|$(
- j\tX:
- \\$(;
- @_^[
- <zvm
- _^][
- \\$$X
- T$ Y
- QX+Q\\u
- X_^][YY
- D$ +
- D$;D$
- L$(h
- \\$ S
- QQSUVW
- _^][Y
- D$!(
- wNRQS
- \\$$S
- _^][
- D$,j
- uW;_ttR

- [+t$
- NP@P
- t"WPPVh
- ^]_[
- F$G;
- T$(Y
- j(^V
- t&F;w
- _^][
- QWPV
- D$(P
- D$ P
- SSSW
- QQSVW
- _^][
- []_^
- t$@h
- Phh|x3
- x3_^][
- x3_^][
- ^[t.
- C_^]
- _^][YY
- Ht>HuNj
- L$ Q
- ^][Y
- =ERCPt
- -p)|3VW
- D$(P
- D$ Pj
- `)|3SVW
-]_^[
- _^][Y
- t$ PVh
- t$ h
- PSSV
- _^][
- L$$QPWV
- _^][Y
- h$|x3P
- _^][Y
- _^][
- t\\j:V
- SUVWQPh
- []^_
- t\tQS
- L$$V
- $SPj
- +|$(
- D$(+C
- T$LtW
- D$8+D$,
- D$,+C
- Kt<Kt"Kt\tKt3Kt
- _^][
- L$$9D$H
- ;D$ u%P

- L$L+
- T$(9t$
- x3_^][
- t$(P
- _^][
- D$\\Ph
- t$T;T$ }
- |$$B
- D$$h
- RPQW
- L$,V
- LL$
- t$,j
- D$|P
- D$ P
- \\$lQ
- D$\\P
- _^][
- D$DP
- QQCSV
- D$<jBP
- j\tX:
- D$(Pj
- T$ jYY
- D$PQ
- _^][
- _^][
- ;(t#F
- t.j
- x3[_^]
- l$ +T$
- L$;
- ;Q r
- _^][Y
- tFHt$
- [t;B
- F;w r
- _^][
- WWVh
- _^][
- D$,P
- D$ P
- D$ P
- T$(Y
- D$(Ph
- D$ P
- D$(Q
- D$HP
- L$PPj
- D$@P
- T$<Y
- t$Lj
- D$HP
- L$PPj
- D$@P
- T$<Y
- D$Pj

- D$$P
- _^][YY
- j&Yj;?X
- Vj?X
- t&j;$
- G,;F,u
- G(;F(u
- G$;F$t
- G ;F t
- s$f;M
- j<hh
- t.j$
- tWjPY
- lSVW
- M#QV
- _][^
- f;T$
- _^][Y
- G_][
- _^][Y
- t$ WPSQU
- D$XP
- T$(Y
- D$\\P
- D$\\Pj
- T$(Y
- <dXt
- \\$ F
- t$$V
- t$,W
- t$(V
- t$,W
- t$,V
- t$,W
- D$ _^][YY
- D$ tC
- \\$$WVU
- l$(S
- \\$$WVUPS
- D$$S
- \\$ WUSj
- t$$R
- QQSV
- QQSV
- t$,WS
-)|3SVW
- ^_][
- tcNt
- D$xP
- T$@Y
- thjg
- T$(Yf
- x3_^][
- _^[Y
- '|3SSVh
- |$ Ht
- /_^][YY

- l$(PVU
- @_^][
- L$DQ
- L$DQ
- L$DQ
- CH;Yy3
- CD(Yy3
- VVVVVV
- j,hX
- ^]_[
- _^][
- D$ P
- ;|$ sx3
- ;\\$$
- D$ P
- _^][Y
- _^][
- D$(P
- SVWP
- _^][
- ;|$$wK
- ;\\$(wSr
- D$(P
- D$$P
- D$$P
- D$,P
- D$(VP
- QWVWV
- QWVWV
- _^][
- tZQQj
- QPWSS
- t/WS
- QQSVjS
- QQjS
- D$<PSS
- D$4QQP
- D$@P
- D$$P
- _^][Y
- X_^[
- SVWj
- SVWj
- t$$V
- j\tPj
- VWPj@
- _^][
- PSPS
- QWVWV
- _^][
- D$LP
- D$hP
- D$hj
- D$<j
- D$<P
- t"WV
- D$tP

- D$$Pj
- D$$P
- D$lP
- T$LY
- D$LP
- SVPQj
- SVWj
- _^][Y
- _^][
- t$,Wj
- _^][
- SSSSS
- _^][
- t-HHt!HHt
- ^tD+
- ht)+
- Pj,P
- Qj'P
- hTNx3P
- hLNx3P
- _^[Y
- QSVW
- _^][
- L$$V
- D$4_^][
- D$ PQ
- @[_^]
- tDHt:Ht
- hxxx3j
- x3_^][
- D$$P
- t$(@
- t$PP
- t$PP
- T$HRj
- T$@RP
- L$ Q
- L$(W
- L$(W
- D$ P
- T$XRP
- _^][
- t$LP
- D$@WP
- PWWW
- D$Xj
- D$,VP
- _^][
- D$(P
- D$TPV
- _^][
- D$DP
- PH_^][
- L$ QW
- @;t$ r
- L$<j
- L$<j

- tHj@W
- 9D$ vp
- Rj j
- t$,W
- l$,V
- WWWh
- _^][
- L$ R
- _^][
- D$<j
- t$<Q
- _^][
- ~xf9TC
- G;j<Z
- _^][
- D$ PWV
- D$`D
- D$<PQQj
- D$DP
- _^][
- D$,j
- _^][
- pZ}<'
- BZ}<(
- .oSN!-$
- WJK_
- WVWV
- PVPV
- F@VQ
- QWVW
- _^][
- tlHtSHt;Ht4Ht
- _^][
- @Bf;
- _]^[
-]_^[
- L$(t<
- D$)f
- D$ P
- D$LP
- D$ PQQ
- _^][
- D$,j
- D$PPWV
- D$nP
- D$pP
- D$h;
- D$tf
- D$nX
- D$tP
- D$lXP
- D$(Xj
- D$pP
- @f9l$hj
- L$h;
- D$$P
- D$<PQ

- D$xP
- D$pP
- D$lP
- D$tP
- ;D$l
- D$$P
- D$<Q
- D$dP
- D$lP
- D$\\P
- D$MH
- D$Pf
- _^][
- D$`j
- D$HPQQ
- HHtNH
- D$(P
- D$$W
- D$ P
- D$ j
- D$@P
- D$JP
- D$$P
- D$DP
- D$JP
- D$$P
- D$@P
- D$<PR
- L$<QR
- O _^][
- HHt)
- _^][
- D$,P
- \\$$j
- _^][
- D$H]
- L$,j
- t$@W
- _^][Y
- G f;
- _^][
- D$Dj
- D$<P
- D$Gf9n
- D$,P
- QSVW
-][_^
- D$ P
- x3_^][
- h,wx3P
- D$)P
- _^][
- t hh
- L$,V
- D$0+D$Dj
- L$,+L$@j
- t$$WWU

- @WWS
- tgh
- D$,P
- L$<QP
- WWWh
- @SUVWhL
- QSVW
- ^]_Y
- PVh
- Q@Pj
- Q@Pj
- trQW
- T$$SW3
- _^][
- QQSWPVQQ
- _jzZjaY
- ^[_]YY
- GSVj
- t*Ht Ht
- _^][
- t$Df
- D$,P
- _^][
- D$ PV
- D$ P
- _^][
- PPPP
- tv9t$,r(w
- 9t$$r(w
- D$$P
- D$(P
- D$,P
- D$ SUVWP
- _^][
- <ds!
- <\tw
- D$PPf
- D$LP
- _^][
- j:^k
- f;D$Pt>E
- f;D$Nu
- _^][
- D$4j:SP
- D$(j
- B;T$
- D$(j
- _^][
- tsjTY
- D$HPj
- D$Xj P
- T$$Y
- |SUVWjt
- QWhH
- D$ P
- t\\Jf;
- QQVjr

- _]^[
- t~@;
- $Vjd
- QSVW
- QQVWjd
- QQVW
- QQVW
- QQVW
- _^][YY
- _^][
- D$,P
- _^][
- _^][
- T$ PW
- I$ S
- L$(S
- _^][
- QSVWj$[S
- QQVW
- QSUVWj
- QVWj
- QVWVW
- D$(P
- D$$P
- _^][
- D$$P
- QPVSS
- SVWh
- *+|$
- ^]_[
- T$(9T$
- D$$+
- D$$PQ
- L$$+
- D$ +
- D$ PQU
- =$'|3[
- s%+N
- =$'|3S
- Pj@h
- _^][
- D$,j
- [_^Y
- Pj SV
- %t'<&t;
- QVVVVVVSW
- [_^]Y
- VVVj
- VVVj
- _^][
- D$<P
- D$<P
- D$<P
- _^][Y
- _^][
- D$ P
- t]Vh

- D$(P
- D$LPQ
- D$TP
- D$@PQ
- D$TP
- D$HPQ
- D$<PQ
- T$LY
- T$@Y
- QQWj
- _^][
- D$(P
- D$(P
- D$$P
- _^][
- D$ Pj
- ;n(r
- T$$!!$$
- _^][
- D$$P
- WWWW
- PWjd
- _^][
- D$ P
- D$`P
- D$hj
- D$,P
- T$,Y
- L$<QP
- _^][
- D$XP
- D$dj
- D$LP
- T$DjpY
- L$ QP
- w@jD^V
- Ph<Nx3
- Ph,Nx3
- SVWh
- D$TD
- PWWW
- D$,P
- D$,WP
- \\SWh
- D$ D
- PSSj
- t#SSS
- QQVW
- bcdfghjklmnpqrstvwxzd
- _JN\\H
- +=!>#5&
- -6%,+h!('
- ^}o^xz~k}dFapfGdfnbfhHf|dcwmw}P
- -/+?
- KIM^HP
- 9</#>-1g#?!
- =#8=!%

- hbc\\
- 9.$,-;LGB%2.+G%
- # $s%&bk;
- x}{.~nh
- olh?q_["3vz
- .%!//h=)g!=' 55;
- z\\WS]]
- GZY\\
- ;.)J]\\\\@QPPh
- :mBO~yljrlV{}|ts{gbb
- Yv{J\\[IQ
- JQk<FD
- xg}xpk@MJN~aCBWAHI
- zQX^
- BH[_HXNxhODRNQLZIbhQW^TCF
- G|~gcbe/Eyrqavu'J|yrlt{qdb
- xLK^F\\Q]FB
- }jjf^JB
- ^Mq*>P`ihrlDdmbb%
- RTZ
- NHNsJLR
- DHKDMEcM
- VPYY[
- zmm{shq{bouv+.$K||gkcxZQPD^Y[
- {fe`d,:;h
- Hp$9=h
- u_VZR
- lXHJMKI
- `gsttZ wW/zW*>?yL7!"bI0$/o7hyf
- CAG_FYD[KA]
- Y_XVWA
- ~jhom8%qtc{fjgh1-+B
- DO$+/")&(G
- @>&" ;#H
- #4$w=;*.,c~z/WG
- #&$#!
- lswpkjm2w~}
- _P].
- OLNJTD
- .+`xgg
- >;~y
- CxZlbnxdtf
- baovSCqGHTJ
- $')$
- TWYWomn
- L6($8#+;?(&<@
- %/;
- j@@LHDw
- sQ^]Wf
- nbsp;
- script
- |$$$}rstuvwxyz{$$$$$$$>?@ABCDEFGHIJKLMNOPQRSTUVW$$$$$$XYZ[\\]^_`abcdefghijklmnopq
- ABCDEFGHIJKLMNOPQRSTUVWXYZabcdefghijklmnopqrstuvwxyz0123456789+/
- !"#$%&\'()*+,-./0123456789:;<=>?@abcdefghijklmnopqrstuvwxyz[\\]^_`ABCDEFGHIJKLMNOPQRSTUVWXYZ{|}~
- -2F{y\\m
- -!+s
- =$=,=4=<=D=L=T=\\=d=l=t=|

- <$<,<4<<<D<L<T<\\<d<l<t<|<
- ;$;,;4;<;D;L;T;\\;d;l;t;|;
- :$:,:4:<:D:L:T:\\:d:l:t:|:
- +dR+m
- ^_`abcdefghijklmnopqrstuvwxyz
- abcdefghijklmnopqrstuvwxyz
- #$%&'
- TKCy3^G
- y3NFw-
- x3|n]M
- x3DJ[M
- del /F "%s"
- del "%s"
- xppwpp
- ```hhh
- &]|v
- V_:X1:
- b;!l
- ^GP~
- fP~V
- `F(>
- #bML"
- F*.f
- ewh/?y
- mj>zjZ
- f-=v
- gqr<
- C-Yn
- dQy/
- kM`~
- l!;b\tF
-)T`D
- {kHw
- w+OQvr
- [-&LMb;#{'
- #jT$
- Z* ,
- #.zf
- wn>Jj
- Qkkbal
- n;^
-
- $%'%
- qswN
- \\>vy;Av|
- >vH2>v
- U>vb\\>vw
- >v@F>vl
- ,v\\9.v
- -vM)v
- Y-vQ3.v
- ~/vL~/v
- S.v]7.v|
- -vA#-v
- u.vjX,vQJ.v
- "-v@
- g.v+

- ,v&<.v
- s,v&
- -v2},v_w,v
- *-v-
- -vl"-v
- J-v${,v
- .vO!.v
- _$v@f$v

• Module 4 (probably unpacked / injected by the sample)

• Module 4 rich signatures

• Module 4 yara matches

- Str_Win32_Winsock2_Library (Match Winsock 2 API library declaration)
- Str_Win32_Wininet_Library (Match Windows Inet API library declaration)
- Str_Win32_Internet_API (Match Windows Inet API call)
- Str_Win32_Http_API (Match Windows Http API call)
- IsPE32 ()
- IsWindowsGUI ()
- HasOverlay (Overlay Check)
- HasModified_DOS_Message (DOS Message Check)
- DebuggerCheck__QueryInfo ()
- ThreadControl__Context ()
- anti_dbg (Checks if being debugged)
- inject_thread (Code injection with CreateRemoteThread in a remote process)
- network_http (Communications over HTTP)
- network_tcp_socket (Communications over RAW socket)
- network_dns (Communications use DNS)
- network_dga (Communication using dga)
- escalate_priv (Escalade priviledges)
- screenshot (Take screenshot)
- win_mutex (Create or check mutex)
- win_registry (Affect system registries)
- win_token (Affect system token)
- win_files_operation (Affect private profile)
- without_attachments (Rule to detect the no presence of any attachment)
- without_images (Rule to detect the no presence of any image)
- with_urls (Rule to detect the presence of an or several urls)
- maldoc_find_kernel32_base_method_1 ()
- contentis_base64 (This rule finds for base64 strings)
- Advapi_Hash_API (Looks for advapi API functions)
- CRC32_table (Look for CRC32 table)
- BASE64_table (Look for Base64 table)
- CRC32_poly_Constant (Look for CRC32 [poly])

• Module 4 strings

• Module 4 most interesting strings

- url | http tag | valid domain | tlds: http://www.bing.com/
- url | http tag | valid domain | tlds: http://www.google.com/
- url | valid domains | tlds: u.Fj

- url | valid domains | tlds: t.Ht$HHt
- url | valid domains | tlds: m9.td
- url | valid domains | tlds: E.v+E.vM7.vG
- path | frequently modified by malware: C:\\Users\\javi\\AppData\\LocalLow
- path | frequently modified by malware: C:\\Users\\javi\\AppData\\Roaming
- api | frequently used by malware: InternetWriteFile
- api | frequently used by malware: InternetReadFile
- api | frequently used by malware: InternetCloseHandle
- api | frequently used by malware: CertDeleteCertificateFromStore
- api | frequently used by malware: PFXImportCertStore
- api | frequently used by malware: WSASend
- api | frequently used by malware: BitBlt
- api | frequently used by malware: CoCreateInstance
- api | frequently used by malware: RegCloseKey
- api | frequently used by malware: CryptGetHashParam
- api | frequently used by malware: AdjustTokenPrivileges
- api | frequently used by malware: OpenProcessToken
- api | frequently used by malware: TranslateMessage
- api | frequently used by malware: GetClipboardData
- api | frequently used by malware: QueryPerformanceCounter
- api | frequently used by malware: GetTimeZoneInformation
- api | frequently used by malware: GetNativeSystemInfo
- api | frequently used by malware: CreateRemoteThread
- api | frequently used by malware: ExitProcess
- api | frequently used by malware: SetFileTime
- api | frequently used by malware: WideCharToMultiByte
- api | frequently used by malware: MapViewOfFile
- api | frequently used by malware: Sleep
- api | frequently used by malware: ResumeThread
- api | frequently used by malware: FlushInstructionCache
- api | frequently used by malware: SetThreadContext
- api | frequently used by malware: GetThreadContext
- api | frequently used by malware: GetTickCount
- api | frequently used by malware: WriteFile
- api | frequently used by malware: CreateThread
- api | frequently used by malware: CreateToolhelp32Snapshot
- api | frequently used by malware: Thread32Next
- api | frequently used by malware: Thread32First
- api | frequently used by malware: OpenProcess
- api | frequently used by malware: WriteProcessMemory
- api | frequently used by malware: VirtualAllocEx
- api | frequently used by malware: GetProcAddress
- api | frequently used by malware: LdrLoadDll
- api | frequently used by malware: NtQueryInformationProcess
- api | frequently used by malware: GetProcAddress
- api | frequently used by malware: Accept-Language:
- api | frequently used by malware: ObtainUserAgentString
- registry: Software\\Microsoft\\Eqigyqezqy
- registry: SOFTWARE\\Microsoft\\Windows NT\\CurrentVersion\\ProfileList\\%s
- api | wininet: InternetOpenA
- api | wininet: HttpAddRequestHeadersA
- api | wininet: HttpEndRequestA
- api | wininet: HttpOpenRequestA
- api | wininet: InternetSetOptionA
- api | wininet: InternetCrackUrlA
- api | wininet: InternetConnectA
- api | wininet: HttpQueryInfoA

- api | wininet: HttpSendRequestExA
- api | wininet: InternetQueryOptionA
- api | crypt32: PFXExportCertStoreEx
- api | crypt32: CertDuplicateCertificateContext
- api | crypt32: CertEnumCertificatesInStore
- api | crypt32: CertCloseStore
- api | crypt32: CertOpenSystemStoreW
- api | crypt32: CryptUnprotectData
- api | ws2_32: FreeAddrInfoW
- api | ws2_32: WSARecv
- api | ws2_32: GetAddrInfoW
- api | ws2_32: WSAGetOverlappedResult
- api | ws2_32: WSACloseEvent
- api | ws2_32: WSAIoctl
- api | ws2_32: WSAAddressToStringW
- api | ws2_32: WSAEnumNetworkEvents
- api | ws2_32: WSAEventSelect
- api | ws2_32: WSACreateEvent
- api | ws2_32: WSAAddressToStringA
- api | ws2_32: WSAStringToAddressW
- api | ws2_32: getaddrinfo
- api | ws2_32: freeaddrinfo
- api | kernel32: SetUnhandledExceptionFilter
- api | kernel32: UnhandledExceptionFilter
- api | kernel32: TerminateProcess
- api | kernel32: OutputDebugStringA
- api | kernel32: SetFilePointer
- api | kernel32: RtlUnwind
- api | ntdll: _vsnprintf
- api | ntdll: _vsnwprintf
- api | ntdll: strtoul
- api | ntdll: memmove
- api | ntdll: memchr
- api | ntdll: _ultow
- api | ntdll: memcmp
- api | ntdll: strcmp
- api | ntdll: memset
- api | ntdll: memcpy
- api | ntdll: _errno
- api | iphlpapi: GetAdaptersAddresses
- api | netapi: NetUserEnum
- api | netapi: NetApiBufferFree
- api | netapi: NetUserGetInfo
- api | kernel32: RegSetValueExW
- api | kernel32: RegEnumKeyExW
- api | kernel32: RegFlushKey
- api | kernel32: RegOpenKeyExW
- api | kernel32: RegDeleteValueW
- api | advapi32: RegDeleteKeyW
- api | kernel32: RegQueryInfoKeyW
- api | kernel32: RegQueryValueExW
- api | advapi32: ConvertSidToStringSidW
- api | advapi32: IsWellKnownSid
- api | kernel32: RegCreateKeyExW
- api | advapi32: SetSecurityDescriptorSacl
- api | advapi32: GetSecurityDescriptorSacl
- api | advapi32: ConvertStringSecurityDescriptorToSecurityDescriptorW

- api | advapi32: SetSecurityDescriptorDacl
- api | advapi32: InitializeSecurityDescriptor
- api | advapi32: CryptDestroyKey
- api | advapi32: CryptImportKey
- api | advapi32: CryptGetKeyParam
- api | advapi32: CryptVerifySignatureW
- api | advapi32: GetLengthSid
- api | advapi32: EqualSid
- api | advapi32: InitiateSystemShutdownExW
- api | advapi32: CryptHashData
- api | advapi32: CryptDestroyHash
- api | advapi32: CryptCreateHash
- api | advapi32: CryptReleaseContext
- api | advapi32: CryptAcquireContextW
- api | advapi32: LookupPrivilegeValueW
- api | kernel32: CreateProcessAsUserW
- api | advapi32: GetTokenInformation
- api | advapi32: GetSidSubAuthorityCount
- api | kernel32: OpenThreadToken
- api | advapi32: GetSidSubAuthority
- api | user32: GetLastInputInfo
- api | user32: GetSystemMetrics
- api | user32: MsgWaitForMultipleObjects
- api | user32: PeekMessageW
- api | user32: DispatchMessageW
- api | user32: CharUpperW
- api | user32: PostQuitMessage
- api | user32: CharLowerA
- api | user32: ExitWindowsEx
- api | user32: CharLowerW
- api | user32: GetKeyboardState
- api | user32: ToUnicode
- api | user32: LoadCursorW
- api | user32: DrawIcon
- api | user32: GetIconInfo
- api | user32: GetCursorPos
- api | user32: CharToOemW
- api | kernel32: TryEnterCriticalSection
- api | kernel32: OpenEventW
- api | kernel32: SetErrorMode
- api | kernel32: RemoveDirectoryW
- api | kernel32: GetVolumeInformationW
- api | kernel32: GetDiskFreeSpaceExW
- api | kernel32: GetUserDefaultUILanguage
- api | kernel32: GlobalMemoryStatusEx
- api | kernel32: lstrcmpW
- api | kernel32: GetModuleFileNameW
- api | kernel32: GetProcessTimes
- api | kernel32: GetSystemDefaultUILanguage
- api | kernel32: GetPrivateProfileIntW
- api | kernel32: GetPrivateProfileStringW
- api | kernel32: ReleaseMutex
- api | kernel32: OpenMutexW
- api | kernel32: CreateMutexW
- api | kernel32: lstrcmpiA
- api | kernel32: GetLogicalDrives
- api | kernel32: GetDriveTypeW

- api | kernel32: GetLocalTime
- api | kernel32: SystemTimeToFileTime
- api | kernel32: VirtualFree
- api | kernel32: InterlockedDecrement
- api | kernel32: InterlockedIncrement
- api | kernel32: Process32NextW
- api | kernel32: Process32FirstW
- api | kernel32: RegisterWaitForSingleObject
- api | kernel32: UnregisterWait
- api | kernel32: GetHandleInformation
- api | kernel32: MoveFileExW
- api | kernel32: lstrcmpiW
- api | kernel32: WTSGetActiveConsoleSessionId
- api | kernel32: GetSystemTimeAsFileTime
- api | kernel32: GetFileInformationByHandle
- api | kernel32: DeleteFileW
- api | kernel32: GetFileTime
- api | kernel32: GetFileSizeEx
- api | kernel32: ReadFile
- api | kernel32: GetFileAttributesW
- api | kernel32: SetFilePointerEx
- api | kernel32: SetEndOfFile
- api | kernel32: TlsFree
- api | kernel32: TlsAlloc
- api | kernel32: GetProcessId
- api | kernel32: TlsSetValue
- api | kernel32: TlsGetValue
- api | kernel32: ResetEvent
- api | kernel32: GetThreadPriority
- api | kernel32: GetModuleHandleW
- api | kernel32: MultiByteToWideChar
- api | kernel32: GetCurrentProcessId
- api | kernel32: GlobalUnlock
- api | kernel32: GlobalLock
- api | kernel32: ExpandEnvironmentStringsW
- api | kernel32: lstrcatW
- api | kernel32: GetVolumeNameForVolumeMountPointW
- api | kernel32: GetVersionExW
- api | kernel32: GetComputerNameW
- api | kernel32: TerminateThread
- api | kernel32: GetSystemTime
- api | kernel32: LocalFree
- api | kernel32: DuplicateHandle
- api | kernel32: CreateFileMappingW
- api | kernel32: UnmapViewOfFile
- api | kernel32: GetCommandLineW
- api | kernel32: lstrcpyA
- api | kernel32: lstrcpyW
- api | kernel32: FileTimeToLocalFileTime
- api | kernel32: GetTempPathW
- api | kernel32: LoadLibraryW
- api | kernel32: lstrcpynA
- api | kernel32: DosDateTimeToFileTime
- api | kernel32: GetTempFileNameW
- api | kernel32: FileTimeToDosDateTime
- api | kernel32: SetFileAttributesW
- api | kernel32: CreateDirectoryW

- api | kernel32: SetThreadPriority
- api | kernel32: WaitForSingleObject
- api | kernel32: lstrlenW
- api | kernel32: lstrcmpA
- api | kernel32: HeapCreate
- api | kernel32: HeapDestroy
- api | kernel32: HeapFree
- api | kernel32: HeapAlloc
- api | kernel32: HeapReAlloc
- api | kernel32: GetCurrentThreadId
- api | kernel32: VirtualProtect
- api | kernel32: VirtualAlloc
- api | kernel32: InterlockedCompareExchange
- api | kernel32: VirtualQuery
- api | kernel32: SetLastError
- api | kernel32: DeleteCriticalSection
- api | kernel32: WaitForMultipleObjects
- api | kernel32: CreateEventW
- api | kernel32: GetExitCodeThread
- api | kernel32: EnterCriticalSection
- api | kernel32: LeaveCriticalSection
- api | kernel32: InitializeCriticalSection
- api | kernel32: SetEvent
- api | kernel32: FindNextFileW
- api | kernel32: FindClose
- api | kernel32: FlushFileBuffers
- api | kernel32: CreateFileW
- api | kernel32: FindFirstFileW
- api | kernel32: CloseHandle
- api | kernel32: GetLastError
- api | kernel32: GetCurrentThread
- api | kernel32: GetCurrentProcess
- api | kernel32: CreateProcessW
- api | kernel32: GetEnvironmentVariableW
- api | kernel32: LoadLibraryA
- api | kernel32: VirtualFreeEx
- api | kernel32: IsBadReadPtr
- api | kernel32: FreeLibrary
- api | kernel32: lstrlenA
- api | ntdll: NtTerminateProcess
- api | ntdll: LdrGetDllHandle
- api | kernel32: RegDeleteKeyExW
- api | kernel32: LoadLibraryA
- api | kernel32: IsWow64Process
- api | kernel32: GetProductInfo
- api | kernel32: SetFileInformationByHandle
- api | kernel32: GetFileInformationByHandleEx

• Module 4 other strings

- Global\\{C2BB5BD2-6403-408A-166E-59B02E117AAD}
- Service Pack 1
- Wadvapi32.dll
- ProfileImagePath
- shell32.dll
- displayName

- \\StringFileInfo\\%04x%04x\\%s
- \\VarFileInfo\\Translation
- .exe
- SeTcbPrivilege
- SeShutdownPrivilege
- kernel32.dll
- fastdoc
- fdmaster.exe
- v48d0250s1
- pcsws.exe
- silverlake
- prologue.exe
- wtng.exe
- dirclt32.exe
- launchpadshell.exe
- gplusmain
- cruisenet
- jack henry
- episys
- vantiv
- bankman
- micrsolv
- fidelity
- bancline
- @tellerplus
- @.dat
- Microsoft Enhanced Cryptographic Provider v1.0
- ?DISPLAY
- urlmon.dll
- cabinet.dll
- AProhibitDTD
- ComSpec
- .bat
- !1Aa
- 0,0P3T3X3\\3`3d3h3l3p3t3x3|3
- 1 1,101<1@1L1P1\\1`1l1p1|1
- ^0|0
- =7>E>
- 3,383E3e3r3~3
- 202<2I2i2p2|2
- 405B5
- 405;5h5s5
- 4W4a4
- 2V3f3
- 1O2Y2^2
- 8 8$8(8,8084888<8@8D8H8L8P8T8X8\\8`8d8h8l8p8t8
- 4U7d7q7~7
- 3=4[4
- 1W2g2
- ?B?I?
- 9"909
- 607f7X8
- 5)636G6
- 3!4(4r4
- 293V3
- =?>O>
- 8'9L9p9

- 627_7
- 1A1R1q1x1:4v4
- 0,070
- 899k9s9z9
- 7$7G7_7e7{7
- 6Y6j6
- 5*5h5
- 3\t4<4I4n4
- 3#3?3G3i3v3
- 1-23282B2S2c2p2
- 1L1c1
- ;2;">
- 9)949
- 8E8b8x8
- 7/7<7F7O7V7
- 6'6D6O6t6
- 5(5?5
- 4`4k4w4~4
- 1!1'1-13171<1C1`1i1r1{1
- ;0<f<
- 535x5
- 233v3
- 0,1?1c1{1
- $0Y0h0
- 9)9=9Q9e9}9
- 8>8P8x8
- 6H6f6
- 5!5<5
- 3%3/3A3J3Q3V3d3j3p3v3z3
- 2+2d2
- 1$141;1K1V1i1
- 989^9
- 1\t2X2U5I6
- 6'6J6P6h6n6
- 3t4~4
- 3f3v3
- 2&2V2a2o2
- 8%8v8~8
- 0 0'0,060?0C0H0O0U0Z0_0x0
- 9.;.<
- 050G0
- 9#9'9+9/93979;9?9C9G9K9V9]9m9
- 8 8%8-828:8?8G8L8T8Y8a8f8n8s8{8
- 7'7,777<7G7L7W7\\7g7l7
- 6 6&6,62686I6O6p6
- 3!3^3f3e4w4
- ;0;h;
- 9":<:
- 5D5t5
- +28354
- 8.9x9
- 6C6o6l7
- 3-424
- 3-373D3J3[3a3m3v3~3
- 2&2-21282H2T2Z2k2v2
- 1(12181@1J1
- 0)0A0|0

- 8O9Y9
- 364Y4,5x5X6
- 2B2S2|2
- 0#1q1
- 0 0_0
- ??7v?
- ;O<b<
- ;2;S;
- 929A9{9
- 7 8D8
- t0$3
- 5g7*8
- 7\t7A7
- 7,>3>L?S?
- D0E1
- 9%9V9o9
- 6J6a6
- 8>8E8m8=9_95:|:
- 676}6%7O7|7
- /0u0
- 0!0-0-1]1
- 7"7*7<7B7"8-8U8g;
- 0)000C0P0a0l0q0}0
- 8k9y9~9
- 6#7E7
- 9#9'9+9
- 7#7'7+7/73777;7??C7G7K7O7S7W7[7_7c7g7k7o7
- 3/4[6_6c6g6k6o6s6w6{6
- 3n4x7
- 383_3c3g3k3o3s3w3{3
- 2M2U2o3e6T7%;y<
- 9O9o9
- 8=8|8
- 6??P7i7z7
- 6!6(6<6^6
- 5!5)545C5
- 4F4N4X4n4
- 3'353L3]3b3h3l3v3
- :2=8=
- 8g8l8r8
- 5!5<5j5t5
- 4X4}4
- 3=3q3
- 1g2r2z2
- 1<1k1
- 0)040?0O0U0k0
- 6B7U7O9
- 4\\5z5i6
- ;l;r;
- 9(:V:
- 8=9Z9
- 5 5'505H5
- 4(4>4m4
- 3#3I3P3w3
- 1$2,2T2]2d2i2s2|2
- 9/:j:
- 7'949

- 7>7H7a7
- 6)6;6
- :1:S:
- 959`9v9
- 6!6>6R6
- 4m4t4
- 3M3h3
- 2(262K2U2
- 1"1-131>1D1O1U1
- 0!00060E0K0Z0`0o0u0
- 8@8p8y9
- 6#7w7
- 6!6'6;6E6L6
- 2.2f2&3
- 6*6?6
- 4/5@5K5S5a5
- 374w4
- b1h1
- 9*9<9
- 5w6T7s7
- 2)4+5G5
- 6U7}7
- 2-3H3
- 2#3F3W3
- 2J2\\2}2
- 081M1j1
- 0,0i0|0
- >1?C?
- 9E9`9J:
- 5Q5_5z5
- 8]9t:
- 8#9=90:F;Q;m;
- 7J7O7e7
- 5/64696@6
- 5+50555:5?5D5I5N5S5[5
- 4N4n4
- 3,333^3
- 2"2v2
- 9X9x9
- 6)6b6
- >[>1?U?[?
- 90979=9
- 8"8+81878C8I8O8W8b8g8|8
- 2B5i6
- 9!:t:
- 9\t919@9G9M9_9f9n9
- 7=7r7
- 6!6+616C6I6\\6b6
- 4U5_5k5
- 3*3A3G3M3k3q3
- 2-272
- 0(131@1W1]1n1t1
- R0f0l0r0
- ?Y?a?
- <0<E<J<d<
- 8/9\\9Q:j:
- :0k1

- ?I?}?
- ;\t<6<
- 94:a:q:
- 9[9i9
- 8 8M8_8
- 7C7O7f7
- 6*6=6H6i6p6
- 5V5}5
- 2P2X3\\3`3d3
- 1 1$1(1,1014181<1@1D1H1
- 0 0$0(0,0004080<0@0D0H0L0P0T0X0\\0`0d0h0l0p0t0x0|0
- 9 9(9,9094989<9@9D9H9L9P9
- 7$8(8,808
- 5d6h6l6p6t6x6|6
- 9$9,949<9D9L9T9\\9d9l9t9|9
- 8$8,848<8D8L8T8\\8d8l8t8|8
- 7$7,747<7D7L7T7\\7d7l7t7|7
- 6$6,646<6D6L6T6\\6d6l6t6|6
- 5$5,545<5D5L5T5\\5d5l5t5|5
- 4$4,444<4D4L4T4\\4d4l4t4|4
- 0$0,040<0D0L0T0\\0d0l0t0|0
- 9$9,949<9D9L9T9\\9d9l9t9|9
- 7$7,747<7D7L7T7\\7d7l7t7|7
- 6$6,646<6D6L6T6\\6d6l6t6|6
- 5$5,545<5D5L5T5\\5d5l5t5|5
- 4$4,444<4D4L4T4\\4d4l4t4|4
- 3$3,343<3D3L3T3\\3d3l3t3|3
- 2$2,242<2D2L2T2\\2d2l2t2|2
- 1$1,141<1D1L1T1\\1d1l1t1|1
- 0$0,040<0D0L0T0\\0d0l0t0|0
-]u)S
- <=9D
- E(&j;'
- 8z+1s
- 6O-k
- g(e@C
- ?7O\\
- I5Zh@%<
- >5hT
- AHJuSo
- q*Em
- 0Qm4dN=
- MOH/>
- 8j6Q
- &MU3;
- s fA?
- ,R+00S
- 3O-}
- +o*7
- MGiI
- 9a&g;
- i]Wb
- ,+4X
- nonicA
- o;m@
- o=l@
- oOj@

- o\\i@
- oBZB
- NKeb
- -64OS
- .:3q
- zc%C1
- U>c{
- z?aUY
- S;uD
- kU'9
- _except_handler3
- _purecall
- VERSION.dll
- GetFileVersionInfoSizeW
- VerQueryValueW
- GetFileVersionInfoW
- IPHLPAPI.DLL
- NETAPI32.dll
- OLEAUT32.dll
- WININET.dll
- WS2_32.dll
- GDI32.dll
- DeleteDC
- GetDeviceCaps
- CreateDCW
- DeleteObject
- SelectObject
- CreateCompatibleDC
- CreateCompatibleBitmap
- ole32.dll
- CoTaskMemFree
- CreateStreamOnHGlobal
- CoInitializeEx
- CoInitializeSecurity
- CoUninitialize
- StringFromGUID2
- CLSIDFromString
- CoSetProxyBlanket
- Secur32.dll
- GetUserNameExW
- EncryptMessage
- DecryptMessage
- DeleteSecurityContext
- SHELL32.dll
- SHGetFolderPathW
- ShellExecuteW
- CommandLineToArgvW
- PathQuoteSpacesW
- PathSkipRootW
- PathGetDriveNumberW
- PathFindExtensionW
- PathRenameExtensionW
- StrCmpNIA
- UrlUnescapeA
- PathRemoveExtensionW
- PathUnquoteSpacesW
- PathIsURLW

- PathRemoveBackslashW
- PathAddBackslashW
- PathFindFileNameW
- PathIsDirectoryW
- PathMatchSpecW
- PathRemoveFileSpecW
- ADVAPI32.dll
- USER32.dll
- KERNEL32.dll
- WVS3
- 8csm
- UVWS
- L$,3
- t6Ht
- L$0;
- D$0;
- t$8;
- 9|$(t
- L$0;
- D$0;
- t$8;
- 9|$(t
- ineIu(
- ntelu0
- Genuu8
- WVUS
- UWVS
- ~iSV
- tz+4
- NpW3
- F0PV
- u~9}
- F0PV
- TOpRj
- G`9Gh
- OLH#
- G`9Gh
- 9Ghs#
- ;O\\r
- Oh;O\\sR
- V,_3
- N09F0u
- N4W+
- V0P+
- V4P+
- 9F(u
- 9^$u
- 8uxV
- 9w$t
- O(Vh
- 9O$u
- W0QR
- W0QR
- O0PQ
- 9F r
- O0PQ
- 9F si

- O0PQ
- w0PV
- Nl#N4
- Nl#N4
- F0WSP
- V0WSR
- L$$3
- QQSUV
- SUVWj
- PUQ3
- u!hh
- v6U3
- t?S3
- t5QW
- ~0f9\\E
- u 9\\$
- ~2f9\\D
- SUVW
- tBSUj
- D$0P
- D$0P
- SUVWh
- @9D$
- DSUV
- @SUV
- u29w
- SUV
- t?9L$
- v7SV
- D$ 3
- SUVW
- D$\\P3
- f9L$4
- L$4QU
- wEj~R
- D$83
- f9L$,
- L$,QU
- SUVW
- QSV3
- D$XP3
- D$XP3
- SUVW3
- hSV2
- u+9E
- D$05
- SUVW
- PVUj
- PVUj
- u#VVj
- ~0f9\\E
- SVW3
- sC9E
- L$4V
- L$ 2
- SQji
- WUjq

- PUjp
- WUjn
- WUjo
- 8SUVW
- ~0f9\\E
- QPS3
- t#f9
- D$ PU
- |M9|$
- SUW3
- u\tf9A
- f91u
- Vj.^3
- QSV3
- f9C4tDj
- f9C t1j
- f9l$
- RSj0WUP
- D$#E
- D$"E
- D$8P
- D$7j
- 9~<v
- D$4v
- f9)u
- D$8Y
- u\t9^H
- @SUVW
- D$0#
- SUVW
- 5 (C
- t$4W
- D$4SP
- L$0Q
- D$dP3
- SUVW
- j7XC
- QQS3
- yZf9
- j\tZ3
- T$(3
- T$8j7Y
- D$43
- SVWj6
- D$0P
- SVWj3
- 5l*C
- 5l*C
- 5l*C
- D$4\tF
- t!j0
- \\$4V
- t$0j
- t29\\$$tIj
- ux9\\$
- uWSW3
- j8Y2

- QPWU
- QPWU
- uU9D$
- PQWU
- D$4PWU
- UVWt
- SUVW
- 5h*C
- T$(9p,u
- Gtuk
- tP9qT
- ZuiP
- SVW3
- u$;ATu
- ;AHu
- QVWUQ
- t$8Q
- t$8Q
- ujUj
- up9|$
- t$4Q
- D$$U
- f9/t
- Qj!3
- D$4S
- uL8\\$
- D$4P
- ttHu3j(
- 5h*C
- t$0j
- t3;_<u
- t$8UQ
- t#;o4u
- ;E8t
- D$$;E4t
- X8\\$
- 8\\$(tE
- t$89t$<W
- 9]Hw
- 8\\$,t
- SUVW3
- t$8Pj
- t$D3
- L$8j
- L$83
- L$<V3
- \\$83
- |$83
- |$83
- L$4VW
- tH;A
- D$@3
- D$DP3
- |$43
- t4Ht
- @A;D$
- ,r4V

- f9D$d
- SUVWju
- D$8SP
- L$hQU
- FvUP
- T$0Y
- SUVWj
- ~,f9\\E
- D$(7
- L$8Q
- D$8k
- HSUV
- QQSUV
- D$8P
- SUVW
- L$|u
- nPUW
- It5It(Iu7
- hSUV
- vWSU
- QSUVW
- t$,3
- \\$ UV
- t$,3
- \\$ UV
- ;W0r
- 9W0v*
- T$8U3
- t$4R
- |$43
- L$,S3
- 9~@v
- t W3
- I$,Uj
- %8*C
- tX9}
- t$ UV
- QSUVW3
- D$4PW
- T$8Y
- D$2PW
- f90u
- T$ Y2
- SUVW
- 5<)C
- 5<)C
- =4)C
- 9\\$
- 5<)C
- 5,'C
- 5$'C
- 5 'C
- 58'C
- 54'C
- 5<'C
- 5('C
- 50'C

- 54)C
- 58)C
- SVW3
- |$0f
- D$D3
- 8SUVW
- QQSUV
- D$ 9_
- SSW3
- t$0f
- QSUW
- Fd+E
- Sjf3
- t$(8
- D$4h
- D$0f
- +f9^9
- D$0f
- D$ 3
- u$f9^9u
- D$4Y
- W93u
- t$0j
- _9|$
- D$8^<
- 8D$4
- l$,3
- wP9)t
- Y9L$
- 9ERCPt
- t$0W
- SUVf
- Ch0u
- t$h0u
- SUVW
- D$8j2P
- xSUVW
- D$(PU
- t$0j
- D$0,
- D$(PU
- SVWQ3
- 50*C
- 5(*C
- 5 *C
- L$ 3
- 9_Pt
- 9\\$(
- 9\\$
- t$ Uj
- tC9l$,u=Uj
- tCSU
- u68D$ Qj
- tmSU
- 5<)C
- t$0u
- tW9w0u"VVj

- t\\9p
- D$0SP
- D$8 t 9\\$Pul
- QWUV
- 9\\$<
- D$p3
- SUVW
- QUVW
- QQSUVW2
- VUUh
- t#UU
- D$$PUUh
- 98u$
- ,SUV
- 9D$(u
- ,SUV
- SUVWj~3
-]=3'
- t<j3
- 9|$0
- :D$u
- :D$tu
- 9|$8tZ
- :D$ut
- :D$tu
- xB9T$Dt3;
- :D$ut
- :D$tu
- \\$`9
- ?ERCP
- T$4;Wdu
- D$49
- D$4=
- :G,u
- C9D$
- 9D$
- C9D$
- 9D$
- D$4PV
- G\\9G|
- D$4PV
- G\\9G|
- 9D$(
- 9wXt
- <)Tu~
- G\\9G|
- D$4PV
- :G,u
- A;_l
- A;_l
- :G,u
- |$3@
- D$ 3
- G\\9G|
- D$4PV
- 9D$ t
- C9D$

- G\\9G|
- D$4PV
- 9D$ t
- 9D$
- |3;_l
- D$ 3
- D$(E
- |$33
- G\\9G|
- D$4PV
- 9D$ u
- C9D$
- G\\9G|
- D$4PV
- 9D$ u
- 9D$
- |3;_l
- D$ 3
- D$(E
- |$3&
- |8;_l
- D$3E
- |$3M
- D$3<F
- 9wHt
- @9G|
- A:G,u
- G\\9G|
- ;_hu
- 9wPuk
- tH9Q
- +Ohj
- <ar
- E@PV
- ;O(w
- T$(3
- W$E;o |
- D$$~1
- L$$;O
- D$(A
- D$(3
- w$E;o |
- L$$~3
- D$8t
- SUVW
- SUVW
- GBCE
- ,SUV
- Af9(t
- f98u
- ,Wj\t3
- L$0[
- SUVWj
- SUVW
- ^f92
- ^f90u\tj
- QQSUV

- 9< t
- 6PQW
- SUj [3
- SUVW
- SUVW
- ~28\\
- ~28\\
- f9LC
- f9LC
- f9LC
- SUVW
- <&u;+
- tA8X
- tFV3
- <0|-<9
- -u\tj
- QQSU
- N0PWj
- 9~Hv7
- SUVW
- 4SVW
- 9~Hv73
- SUVW
- EjXY
- SUVW
- t$0VU
- 9\\$<
- D$8P
- T$0j
- t$t^3
- lSUV
- L$49J
- ,SUV3
- t$8USV
- D$Du
- ;|$8
- t$4f
- T$4SUVW
- :%u
- \\$(U
- 0+t$
- D$$3
- ;3v;
- uZjR
- ItEI
- |$43
- l$43
- t6jP
- u\t9^
- SUVW
- 99tW@
- QQSUV
- 0SUVW
- T$83
- ~ef9\\D
- SUVWh
- u$9_

- T$P3
- 9wHv
- QSUVW
- SWj43
- D$8P
- LD8j
- ~Bf9\\D6t
- ~1f9\\D
- ~1f9\\D^t
- T$x3
- SUVW
- ~0f9\\E
- D$0P
- 3(V|<
- Y$DOj
- T$4S
- D$4PS
- |SUVW
- Pj2Z
- f9>t&
- x49}
- SVW3
- KFJu
- AKFJu
- f99t
- xm9L$
- PSW3
- f9)t
- QUV3
- D$4u
- D$4j
- EXf;
- E;l$
- BHuXj
- Ht73
- 7t13
- QQSUV
- QSUVW
- <ar
- :u9j\tX
- <ar
- -ubj
- <ar
- <ar
- l4
- ;j0Y
- j0[f+
- j0[f+
- D$$u
- Ot2Ht)HHt
- aj\tX
- j0Xf+
- j0[f+
- j0Xf+
- j0X:
- j0[f+
- j0Xf+

- j0X:
- j0[f+
- j0Y:
- +|$4
- l$4H
- \\$ 3
- l$43
- <ar
- <ar
- L$4PU
- L$ 8\\$0t\tj
- SUVW
- A\\;AXr\tj
- tk8\\$
- QSUV
- ;AXw8R
- 9nHw
- uK9k
- D$4PQ
- D$8PU
- <SUVW
- OPt
- 4SVW
- HHtEHHus
- ~'9u
- 9XHw
- Sh0u
- NSh0u
- 8^$v3
- 9T$(
- t$(3
- SUVW
- wR9\\$
- tf9\\$
- SUVW3
- D$4P
- $SUV
- tASUW
- SVW3
- hP6C
- Hu,j
- QQSU
- Uj0]
- 5h)C
- 5X)C
- <SVj83
- 9\\$4t
- SUVW3
- 9t$ t
- j\tY3
- Ph8|?
- ,SVW3
- t$,u
- QSUV
- ~1SP
- (EN
- t$4V

- D$ 3
- D$4+
- +t$0
- D$0+C
- 8D$@
- u1< uN
- td9t$
- v2Wj
- L$$9o
- SUVW
- D$H3
- D$89X
- |$,2|
- 9\\$ u
- hSUVW
- zv0j
- <0r\t<9w
- >^uU
- <0r\t<9w
- G4PQ
- t\t9>u
- 9Q v^
- ;U r
- 9U v"
- QSUVW
- 9w v>SU
- =L2C
- j4hx
- SUVWj8
- D$8P
- T$(3
- D$hPUUj
- D$hPUUU
- t$9\\$
- t(9\\$
- D$4P
- T$0Y
- T$x3
- hSUVW
- thE+
- QQSUV
- uHj0W
- E _^
- j0Yj
- jaXjAZ
- SUVW
- QSUVj
- f9\\G
- WPS3
- 3WFt,
- QSUVj
- D$4P
- D$$0
- et#j_
- ={IST
- 7=dTATt
- 7=cYPEt'=qEATt =gASVu

- <Pu1
- r9<Ct
- =gASS
- 7=bSERt
- t$$U
- t$4j
- t$4WQUS
- t$4S
- uHRR
- tQ9W
- SUVW
- t#f9
- D$$3
- 58*C
- urSW
- D$HP3
- j Zf9
- u79^$u
- ItKIt)IIt
- CLUY@
- UVj
- G0PQ
- j8VW
- T$ 3
- QSUVW
- L$ 2N
- SVWj0
- 0D$
- SUVWj
- f9D$T
- SVW3
- t,j0Y
- t4QWV
- _9/tZ
- SUV3
- p9D$
- t2Ht
- ~0f9\\E
- D$4P
- T$0V
- QSUVW
- =DAVEu"
- DAVE
- >DAVEuAh
- T$hA
- T$h3
- SUVWj
- ~j2X+
- f1D$
- f1D$
- L$8k
- t+j-3
- SUV3
- WhX4@
- u'VQ
- D$0PQ
- HQf9

- VHSf9
- uA9^
- D$ 3
- |$4f
- f98Q
- t$0W
- SUV
- !9t$
- SVVU
- u>SV
- Uj0]
- tWVW3
- u8j@
- D$0P
- D$4;
- @;D7
- 0t"Huqj@
- \\$,9\\7
- \\$49
- L$0Q
- D$HPU
- SUVW
- T$4RP
- D$xU
- D$,u
- D$(3
- f9>t
- SUVW
- SUVW
- D$0P
- L$0Qj
- uf9G
- v;VW3
- u#jS
- f9>t?
- f9D$
- $SUVW
- info
- SUVW
- t)9|$
- D$0P
- SUVW3
- D$0h
- SUVWj
- I<<'
- ttHtUHt=Ht6Hup
- L$!J3
- l$0H
- D$4j
- <Zu+j
- D$3P
- t)9n
- SUVW
- t$,3
- t$,3
- f9.u
- L$(3

- t$ P3
- D$lP3
- L$0u^3
-]f9l$hu
- D$lP3
- 9D$@~kU
- D$ 3
- 9D$ u>
- L$hf9
- D$lP3
- D$jf9l$hu
- f9.u
- t$8ZH
- f9t$ u
- SUVW
- D$4P
-]f9l$8u%j
- SUVWj83
- 1FOu
- ;GMu
- t$8W
- (SUV
- f9Q4t
- t$f9Q u
- D$4P
- 0SUV
- F4f;G4t
- f9G4tJf9F4u
- QSUV
- j8VP
- f9n+t
- D$4P
- 8SUVWj83
- j8@WQ
- j8@WQ
- L$ E
- SUVW
- t$ U
- t~VU
- L$0Q
- L$0Q
- L$ 3
- t_UVh
- 0SVW3
- SUVW
- h0v?
- ~8f9
- QPV3
- SUVWj
- t\t9u
- D$,3
- VW9]
- t\tf9
- u&SS;
- D$8P
- SUVWR
- 9T$0r

- tB9t$4r%w
- 9T$(r
- 9T$ r
- D$0?*
- f9G8
- f9G6
- DSUVW
- ,0<\tw
- hSUVW
- f9GJt
- _Pf9GLt#8G
- EJSP
- HHuP
- Xf9D$
- f9FLu
- f9FL
- f9HL
- h42C
- h42C
- h42C
- %02C
- h42C
- G8_^[
- tWWUP
- A;L$
- u\t9M
- u\t9M
- u\t9M
- u\t9M
- QQSUV
- D$(9
- D$0UP
- 4SUV
- T$(3
- SUVW
- ,SUV
- $SUVW
- D$0P
- QVWU
- SUVW
- ~5f9\\E
- 5@'C
- 5@'C
- 5@'C
- 5@'C
- 5@'C
- 5@'C
- 5@'C
- 5@'C
- =8'C
- D$0Pj@UV
- j\t_ui
- D$8;
- =8'C
- \\$$3
- -4'C
- 5,'C

- 5,'C
- =8'C
- 50'C
- 5 'C
- 58'C
- 5$'C
- 5,'C
- 5<'C
- Ph4'C
- =4'C
- tEW3
- N8j@h
- 9l$ u>
- 9D$8s
- 9D$<u
- 8SUV
- 50'C
- QUV3
- u/F;w
- tNHt$HuD9w
- Bf9p
- f90u
- SUVW
- t99>~.
- 9>~:
- PUh0u
- SUVW
- ;O(r
- o,9]
- 9_$tj
- QSUVW
- >9>u#
- s49>t)
- 9{8u
- 9|$$t&U;
- SUVW
- udWU
- D$8P
- ~2f9\\D6t
- SUVW
- PWUV
- ~2f9\\D
- SUVW
- t49l$pt
- D$$UP
- t$h3
- SVWP3
- SVW3
- SHGetKnownFolderPath
- aeiouy
- GdipSaveImageToStream
- GdipGetImageEncoders
- GdipGetImageEncodersSize
- GdipDisposeImage
- GdipCreateBitmapFromHBITMAP
- GdiplusShutdown
- GdiplusStartup

- \\akx|k{m[KlgqmroyjAKrt}w`eIWf`cuAZ{IYY@GIzwQM
- >81;,)y
- -'40'7!
- =< 2
- TUIAB[
- 1-&;?#7!r8&:
- >(9366u?-1
- "47) \'
- &%3?$
- *=7?>(_TQ6!=8T6
- mgubr
- I^T\\]K<72UB^[7R|xn
- y&LJ5;"ek
- ?276972w5!r?9?
- JEEBLARR@VJss0
- _CNOC
- ZXQU
- M|ntjo8xzeqtvj0tvjox~nl'
- Hhp%gmotig,`ofg{o9
- *;:1(6!xce2T
- Vgc8
- <?2/5,
- bOD@
- pOK@LUR
- '+4)=
- 95$>i
- 98(21::81
- WI]B
- }Aws
- ITWRV
- vgucdnpjbx|R,{W/% oI4 +j3voy
- Sfx{+06a
- a[WS
- EUDENWI^
- YDGB5ubbq}unt
- SdeI
- 0.53D
- !#/9-;toi>X
- g0e2L
- "70!06\t%>:8.(
- XefcUqrE}ho~oiVzaegqwD
- !2$(
- 2+;+6>.
- Z|euexp`Jo|jfZ|hbCwanjdfgo
- kVUPtCK@yOX]J]YiKe
- DEYSO]9
-).ku
- 30vrt
- 8=tpb
- Scuh
- ;86+
- ,4&&
- /,"3
- <6/36?w<;:
- ORQTP
- Beu{auuc3Zr~u
- ;9"4>\'

- "(0466-5*
- keXuiaq`vHd
- Kgje
- close
- keep-alive
- chunked
- upgrade
- transfer-encoding
- content-length
- proxy-connection
- connection
- PURGE
- PATCH
- UNSUBSCRIBE
- SUBSCRIBE
- NOTIFY
- M-SEARCH
- MERGE
- CHECKOUT
- MKACTIVITY
- REPORT
- UNLOCK
- SEARCH
- PROPPATCH
- PROPFIND
- MOVE
- MKCOL
- LOCK
- COPY
- TRACE
- OPTIONS
- CONNECT
- HEAD
- DELETE
- Connection: Close
- HTTP/1.1
- POST
- Basic
- Authorization
- FCIDestroy
- FCIFlushCabinet
- FCIAddFile
- FCICreate
- ua(]
- 6UQN1
- !"#$%&\'()*+,-./0123456789:;<=>?@abcdefghijklmnopqrstuvwxyz[\\]^_`abcdefghijklmnopqrstuvwxyz{|}~
- 6Qdm
- ?3dou
- qRxA
- 9$9,949<9D9
- *D7L7T7\\7d7l7t7|7
- Lm'a
- 7$62V
- +5,545<5D5L5T5\\5d5l5
- 2t4|4
- 3$3,343<3D3L3T
- 0(:l

- 62\\2d2l2t2|2
- 1$1,141
- ("<0D0L0T0\\0d0l0t0|0
- 0123456789
- +v{0
- H9C@
- I'C@
- POST
- GET
- @echo off
- if exist "%s" goto d
- DestroyEnvironmentBlock
- CreateEnvironmentBlock
- userenv.dll
- 700PP
- ('8PW
- Invalid parameter passed to C runtime function.
- /yQA
- fu`z
- O*9y]
- NJ2"v
- Z"0*
- OZw3(?
- /P8i
- w3Xc
- 2%k_
- ^oEZ_
- hPU3
- XsBI
- [h1R
- vQO+t
- Pe6^
- M8MF
- 1wsHp
- 6~_'
- *5KS
- i91k
- 1A26b
- IiGM>nw
- I6qnk
- $/o|
- 7~8A
- IDa>
- Vc0a
- y9*O
- :1X:
- !AxU
- H*0"ZOW
- ?(3w
- i8P/
- ru&o;
-)\\ZEo^m/
- SKyu
- R1h58
- ^6o}
- 52F*
- H$6t

- +o*7
- MGiI
- 9a&g;
- i]Wb
- <5IkQ
- s1q4
- <5IkQ
- <5IkQ
- L09n
- 3)6{
- 3)6{
- INv>
- EOv}LNv
- >vEG>v1S>v
- =.v6
- -v1#-v8
- H-vo
- <.v3
- %9-v
- o$vy
- .reloc
- `.data
- .text
- ?jjjjj
- ?jjjjj
- jjjjj
- jjjjj
- jjjj
- S:(ML;;NRNWNX;;;LW)
- .tmp
- -m%p
- ?WQL
- /c "%s"
- "%s" %s
- "%s"
- #+3;CScs
- >??D?T?i?
- <$<+<2<9<@<G<N<U<]<e<m<y<
- :D;J;
- ;<;{?
- >!>+>C>
- ?+?U?r?
- :.:;:l:
- ?5?G?R?y?
- =9>M>n>v>
- <.<5<v<
- ;$;7;z;
- :&:M:Y:m:x:
- >K>{>
- =[>c>m>u>
- =&=5=;=A=H=s=
- <$<6<=<A<H<R<X<s<{<
- =*=B=Z=n=
- :8:p:p<
- =.>_?
- ?$?.?7?;?@?G?Z?k?
- >$>5>E>K>g>{>

- =$=1=f=y=
- ;N;};
- :$:0:6:F:S:d:p:
- ;\\<v<
- >>>v>
- ;@<J<
- >L>c>
- ;G<N<{<
- ;%;/;W;n;t;
- ?#?'?+?/?3?7?;???C?G?K?O?S?W?[?_?c?g?k?o?s?w?{?
- >#>'>+>/>3>7>;>?>C>G>K>O>S>W>[>_>c>g>k>o>s>w>{>
- =?=[=_=c=g=k=o=s=w={=
- ;.;I;S;c<j<
- =#>@>
- :4;><c<
- > >&>8>?>C>J>
- =&>S>Y>`>f>k>y>%?
- ;D;N;p;
- :$:*:X:x:
- =D>h>
- ?&?g?
- ;<<B<
- :&:K:
- :S:p:
- >&?K?
- 9M=\\={=
- <F<h<x<
- ;(;2;N;U;P<
- >$?4?=?D?I?S?\\?`?e?I?t?
- <+>q>
- ; <c<
- =#=b=
- <"<(<?<C<I<P<s<
- :+;^;J<Q<
- ;W=&>7>F>f>n>
- >B?r?
- >!?7?I?
- >">+>F>T>r>
- =#=1=R=
- </<J<V<g<n<
- >%?D?
- < =~=
- <g<}<
- <"=(=8=F=`=
- :);H;
- h?I?p?t?x?|?
- = =$=(=,=
- <8<@<D<H<L<P<T<X<
- ; ;$;(;,;T;\\;
- :$:,:4:<:D:L:T:\\:d:l:t:|:
- ?$?,?4?<?D?L?T?\\?d?I?t?|?
- >$>,>4><>D>L>T>\\>d>I>t>|>
- =$=,=4=<=D=L=T=\\=d=I=t=|=
- <$<,<4<<<D<L<T<\\<d<I<t<|<
- ;$;,;4;<;D;L;T;\\;d;I;t;|;
- :$:,:4:<:D:L:T:\\:d:l:t:|:
- ?$?,?4?<?D?L?T?

- = =`>d>p>|>
- %_>J
- -m#W
- QDtj
- x w@
- ;]%"\\J
- ~~D*v
- b=''
- X<hx
- M (
- J\\qM
- rMG>
- m_yd!<
- ?^W~
- m)''?
- pn%C
- `rK:
- JZ]'
- <L<c
- #.zf
- wn>Jj
- Qkkbal
- n;^
- 9+k$/|
- D?$?
- ?/L[
- ?Zd;
- HMXB
- msvcrt.dll
- CRYPT32.dll
- SHLWAPI.dll
- StrChrA
- StrCmpW
- StrChrW
- StrCmpIW
- StrRChrA
- wvnsprintfA
- wvnsprintfW
- StrCmpNIW
- StrStrIW
- StrCmpNW
- StrCmpNA
- ntdll.dll
- Y_^[
- hD C
- Y__^[
- _^[]
- UQPXY]Y[
- v\tN+D$
- _^[]
- SVWj
- [_^]
- URPQQh
- 0SSSSS
- 0SSSSS
- PQVS
- []^_

- =@ C
- =@ C
- +D$(;
- +D$(;
- ZY[X
- wkPSQR
- =@ C
- $[^_]
- |$ +
- ^_[]
- @PAQBR
- WSPV
- WRPQ
- t+SVj
- WVPR
- WVPR
- Np;Ntt
- ^_[]
- ~hPQ
- N|tf
- FD)~x
- N0WPRQV
- RPQV
- V0WQPRV
- tSVW
- PSQWV
- QPWV
- WVPQ
- VVWS
- WVPQ
- VVSW
- QSVW
- QSVW
- F$QR
- ;G,v
- ;wHr
- ;wHr
- GXPQ
- GpPj
- GTPQ
- GpPj
- GTPQ
- Gh9Ghr
- O@;H(s
- O@;H s
- V(+{
- N$WP
- N(Wh
- ^[_]
- tmSV
- F ;B
- VlS+
- Ntf+
- Vlf+Vd
- Vl+Vp
- Nlf+Np
- GD)_p)_l

- w<+wt
- N$RP
- tm9_ th9_$tc
- D$$f
- G@SP
- G@SP
- t$ W
-][_^
- Ht/H
- _^][
- _^][
- D$(;
- D$(PWQS
- QQQQ
- \\$HS
- D$,PSSSS
- SSSSSS
- X_^[]
- QSVW
- PQQQ
- =x)C
-][_^Y
- $^][
- CHVP
- QWPV
- QPVSS
- PQPh
- PQPhgSB
- _^][
- D$PPQ
- D$ P
- L$$QPVSS
- _^][
- L$,P
- D$Pj
- D$Lj
- L$Xj
- L$Xj
- _^][
- D$ P
- D$Lf
- QQSV
- _^][
- t$HW
- _^][YY
- QQSUVW
- _^][
- b=C'
- PPPP
- _^][
- T$Xj
- D$`P
- D$@P
- D$tP
- <QVP
- D$tj
- jwYj

- HuMjxYj
- D$TP
- D$XPh
- D$$P
- _^][
- h?SC*
- D$\\P
- h?SC*
- D$\\P
- D$,P
- D$XPSh
- D$\\P
- SVPQ
- @tXj
- SVj$
- _^][
- D$,j
- D$,P
- D$,hxt?
- _^]Y
- t$ V
- T$ h
- T$ h
- D$$P
- D$ P
- QPVSS
- t$$V
- PPPP
- j.Xf
- ^QQQQ
- L$ j
- _^][
- D$$j!P
- PPPP
- PPPj
- SVWj
- SVWj
- @sXj
- ^_][
-];t$
- ^_][Y
- _^][
- D$$PQ
- t WWWj
- Wh\\N?
- _^][YY
- t\tj\\Xf
- j\\Xf9D
- QQSUVW
- SSVS
- tANNt4Nt(Nt
- _^][
- L$ j
- T$#Y
- GDVP
- j,Yf
- _^[Y]

- G\\Pf
- D$h_
- t$LW
- D$(P
- D$pP
- T$xRSh0
- D$(S
- L$,Qj
- L$lQ
- hhN?
- D$TpN?
- L$dW
- |SVWj
- _^][
- D$ PS
- D$GP
- _^][
- D$,P
- D$LPj
- D$@P
- D$<P
- HHt*Ht
- D$ P
- D$&P;
- PQQh$`
- D$<_^
- D$,f
- D$ f
- D$DS
- D$LPj
- D$PP
- D$TP
- D$XP
- D$(SP
- D$$P
- D$dPj
- SVWj!
- D$$;
- j Yf9L]
- T$ W
- hp*C
- QQhp*C
- D$<Pj
- T$\\Y
- j\\Yf
- D$ P
- D$(P
- D$pP
- D$(j
- D$XPQ
- T$hj4Y
- T$XY
- D$(P
- T$,Y
- T$tP
- D$tPQ3
- T$,Y

- %l*C
- _^[Y
- tkWV
- tkWV
- D$D_^[
- WDYY
- D$(({?
- D$HP
- =l*C
- t$,W
- PLYY
- VWj'
- Pj@X;
- t$$S
- t]WSj
- CG;>r
- G;>r
- _^][
- QQSV
- SVWj:
- =h*C
- QSVW
- t$TQ
- t$TP
- t$@P
- L$H;
- D$<P
- t$LQ
- SPWV
- L$ Q
- FTj-
- t$TQ
- t$HQ
- -h*C
- SVWj
- D$$P
- _][YY
- D$ P
- D$$Q
- QQSUWj
- D$,(
- D$$PW
- D$<S
- tFSSWj
- D$4PWQ
- =h*C
- ^][_Y
- t$4SVj
- =h*C
- t$<W
- t$DSS
- u!SSWj
- t$@SSWQ
- t$@WQ
- D$(PV
- D$@PWQ
- D$@P

- D$(P
- t^HtFHuq
- _^][YY
- tvSP
- \\$ P
- ^]_[
- D$hP
- DljP
- D$$P
- T$$f
- _^][
- t$PUSV
- t$@P
- D$,Pj
- D$,Pj
- L$TQ
- D$@Ph
- D$DPh#
- D$@Pj"SWQ
- D$0Pj-W
- D$DPj"VWQ
- D$(GET
- _^][
- t$DW
- t$DW
- D$(Pjd
- D$(j
- K4;MTtW
- t$$WQ
- HtQP
- QQWS
- |$<n
- |$<d
- -h*C
- %h*C
- Dg
- _^][
- Vj=P
- _^][
- t$$P
- t$$j
- tGjv
- D$,=
- D$,Pj
- \\$Lj
- D$L<
- L$XS
- QPWSS
- SVWj~
- lUVWjd
- _^][
- L$,QP
- D$Dk
- D$Dk
- D$@h
- D$,VP
- L;t$

- ^][YY
- v QQ
- SVWj
- D$`P
- _^][
- D$,j
- L$xW
- ^h<*C
- %<*C
- _^][Y
- HHt
- tDj(j
- l$ f;
- t\tf;
- _^][
- L$(:
- L$(j
- l$@j
- L$(:
- L$(j
- XPj,Z
- l$@j
- L$(:
- L$(j
- l$@j
- _^][
- L$(:
- L$(j
- l$@j
- L$(:
- L$(j
- XPj Z
- l$@j
- L$(:
- L$(j
- l$@j
- ^][_
- D$ P
- D$ P
- tXHtWHt'Ht&Huf;
- D$,f
- _^][Y
- G;~@r
- PVWj
- tWjV
- D$(VP
- D$TP
- D$*P
- D$$P
- T$@jUY
- D$$P
- j|Yf
- _^][
- D$ PV
- D$$P
- D$ PV
- D$$P

- h@)C
- h@)C
- _^][
- CE;l$ }
- h@)C
- VhX)C
- _^][
- D$,PS
- \\$ S
-]_^[
- t$(Sh
- t#SSWU
- t$$Sh
- ZWSSSSP
- _^][YY
- D$;D$$r
- D$ @
- D$ tB
- D$(X
- _^][YY
- _^][
- w%+W
- Q<VW
- _^][
- t!Vj
- _][YY
- t$ W
- _][Y
- FPHH
- _^][
- FPHHu!j
- Ht%j
- _^][
- D$\\j
- D$PSP
- D$;
- D$`VP
- D$|P
- L$,P
- D$@Pf
- T$(f
- D$`WP
- L$(W
- _^][
- _^][Y
- QPQQj
- _^][
- _^][
- _^][
- D$(Pf
- L$ j
- L$ =
- |$tPW
- |SVW
- C_^]
- _^][
- t:!>

- _^][
- D$,P
- D$ P
- _^][YY
- t$(S
- QQSUVW
- =.)C
- =$(C
- $SVW
- _^][
- L$$;
- \\$,S
- tlSS
- T$(_^][
- t$(V
- }t9_PtP;wPuK
- ;wPt
- t$ S
- T$,_^]
- t$,V
- t$$Wu\\
- ^_][
- F\\F'
- tMHt?Ht
- D$(P
- L$ QPW
- L$$Qj
- ,SVW
- tuHtlHt*Ht
- [_^]
- t$lPW
- D$0SPQ
- D$ y
- _^][
- +MMt
- _^]Y
- _^][YY
- ^_][
- PBRj
- PRRj
- QQSVW
- _^][
- t$@W
- _^][
- t$@W
- t#j#
- QSVW
- _^][
- X_^][
- 9l$(tK
- D$hPR
- D$XPj
- ;L$4vH
- D$hP
- D$hPR
- D$Dt
- !"""""""##$%&\'()))))**+,-./JJJJJJJJ00J1234555676789:;<:;<JJJJJ=>?@ABCDEFG

- D$,;
- T$,R
- L$,QP
- +Ghj
- ;T$
- D$4K;\\$
- ;D$(|
- }X;_ls+
- ;_ls
- D$(9D$
- D$4;\\$
- +\\$$
- ;_lr
- D$(;D$
- D$(@PV
- X_^][
- <)Tt
- t$DW
- CB;T$ |
- ;_ls
- CB;T$ |
- CB;T$ |
- CB;T$ |
- CB;T$ |
- CB;T$ |
- -;_l
- =;_l
- #;_l
- +;_l
- C;_l
- C;_ls
- D$4;\\$
- ;T$ |
- :G-t
- ;T$
- |(;_l
- |];_l
- ;_ls
- DD$<
- D$
- T$ @
- D$4K;\\$
- |$;_l
- D$4K;\\$
- D$,;
- D$,@
- D$,;
- D$4;\\$
- D$,;
- D$,@
- |$;_l
- D$,;
- D$4;\\$$s
- D$$;
- D$,;
- D$,@
- D$,;

- D$(;
- D$;
- T$;
- <KvF<Mw{
- D$;
- D$;
- DD$<
- DD$<
- <KvD<M
- ;_ls
- ;_ls
- ;_ls
- ;_ls
- ;_ls
- C;Gl
- Gl+G
- C;Gl
- tV;_ls
- ;_lr
- ;_xw
- t_;_l
- 9w<t\t;_h
- ;\\$$
- t$$<X
- D$,PV
- ;_xs
- D$$;G |
- L$,@
- D$$;G }U
- T$(@
- ;W(vX
- D$$;G
- D$$@
- ;W(v
- ;G(v]
- @_^[
- JFG:
- Sf;<
- SVWj
- _^][
- D$ PhH
-)\\$
- _^][
- tdj
- _^][YY
- QQSUVW
- D$ P
- PSWV
- G_^][
- D$ PUSW
- _^][
- Cj];\\$
- j"Xf
- j"Xf
- j Xf
- _^][
- L$,j [j

- f;D$
- f;D$
- f;D$
- L$,;
- l$ j_
- s?j_f9
- |$$;
- f;D$
- f;D$
- _^][Y
- t(F;
- < t:<\t|
- _^][YY
- f;T$
- _^][Y
- w_^YY
- f;D$
- f;D$
- f;D$
- f;D$
- QQVW
- _^][
- _^][
- t$ SS
- t$$SS
- t$$SS
- PVPV
- _^][
- j<ZR
- j<ZR
- v#Rj
- FWQV
- X_^][YY
- X_^[
- SVWv
- _^][
- ;~Hr
- QPVWQ
- _^][
- ;~Hr
- _^][
- G!<;t
- |$h!t
- D$(PW
- |$dj!
- T$(Y
- |$h!|Lj
- _^][
- t$Pj
- \\$ WS
- D$$P
- D$$P
- D$`P
- T$\\Y
- D$HP
- T$DY+
- t$$V

- D$`P
- T$\\Y
- D$ Pj
- L$PQP
- L$,;GH
- L$,@
- t$@RQ
- D$ PUS
- D$$P
- j Xj
- !\\$$W
- D$$QP
- L$ +
- t$(P
- T$,Y
- D$HPW
- D$@P
- l$@t
- _^][
- f#D$<f;D$<t
- |$@j
- _^][
- ;+v%
- L$,+
- ;L$(
- t$ V
- l$(V
- _^][
- D$\\P
- D$tP
- D$lP
- D$ P
- L$ Y
- SUVWjh
- T$hRSPj
- D$(P
- T$<Y
- T$TY
- D$,SP
- L$(Z
- T$(Y
- T$(Y
- G@;D$
- l$ 9\\$
- D$*P
- D$ PQ
- _^][
- _^][YY
- L$$+
- SSSQ
- Ht\\HtQHHt1
- _^][
- !D$,
- _^][
- SVWh
- D$|P
- T$TY

- QPVSS
- _^][
- D$ P
- T$\\Y
- LD j
- ~gf9\\D
- L$$QPVSS
- ;wHr
- _^][Y
- L$<QP
- D$`P
- L$dQP
- _^][
- PQQh
- D$`Pj
- F;t$
- PQQh
- D$$Pj
- D$$Pj
- D$(P
- D$ P
- D$dVP
- D$dP
- D$`PQj
- D$@PS
- D$(P
- D$tPh
- BZ}<(
- YLD'O<
- "l|<!
- [-k!
- YH%'Y,DaR<
-]kSN5.
- Z}<'/Y,/
- ,Z}<
- @?{<
- _^][
- D$$Pj
- D$DPS
- D$XPS
- D$pP
- j_Xf
- D$(P
- D$(P
- D$,P
- [^_]
- t$$QQW
- [^_]
- t$$QQW
- _^[]
- [_^]Y
- D$ P
- xPQQ
- xNQQ
- _^][
- L$(Q
- L$,W

- D$$S
- _^][YY
- L$ f
- BY;L$ u
- t=Ht
- _^][Y
- t+Ht#+
- <zvc
- w\t;N
- tLHt&Ht;
- j\tX:
- j\tX:
- t#Ht
- Ct7Ht.
- <\tw(f
- j\tX:
- w\t;^
- j\tZ+
- D$8_^][
- G;|$(
- j\tX:
- \\$(;
- @_^[
- <zvm
- _^][
- \\$$X
- T$ Y
- QX+Q\\u
- X_^][YY
- D$ +
- D$;D$
- L$(h
- \\$ S
- QQSUVW
- _^][Y
- D$!(
- wNRQS
- \\$$S
- _^][
- D$,j
- uW;_ttR
- [+t$
- NP@P
- t"WPPVh
- ^]_[
- F$G;
- T$(Y
- j(^V
- t&F;w
- _^][
- QWPV
- D$(P
- D$ P
- SSSW
- QQSVW
- _^][
- []_^

- t$@h
- Phh|?
- _^][
- _^][
- ^[t.
- C_^]
- _^][YY
- Ht>HuNj
- L$ Q
- ^][Y
- =ERCPt
- -p)C
- D$(P
- D$ Pj
-]_^[
- _^][Y
- t$ PVh
- t$ h
- PSSV
- _^][
- L$$QPWV
- _^][Y
- h$|?
- _^][Y
- _^][
- t\\j:V
- SUVWQPh
- []^_
- t\tQS
- L$$V
- $SPj
- +|$(
- D$(+C
- T$LtW
- D$8+D$,
- D$,+C
- Kt<Kt"Kt\tKt3Kt
- _^][
- L$$9D$H
- ;D$ u%P
- L$L+
- T$(9t$
- _^][
- t$(P
- _^][
- D$\\Ph
- t$T;T$ }
- |$$B
- D$$h
- RPQW
- L$,V
- LL$
- t$,j
- D$|P
- D$ P
- \\$lQ
- D$\\P

- _^][
- D$DP
- QQCSV
- D$<jBP
- j\tX:
- D$(Pj
- T$ jYY
- D$PQ
- _^][
- _^][
- ;(t#F
- t.j
- [_^]
- l$ +T$
- L$;
- ;Q r
- _^][Y
- tFHt$
- [t;B
- F;w r
- _^][
- WWVh
- _^][
- D$,P
- D$ P
- D$ P
- T$(Y
- D$(Ph
- D$ P
- D$(Q
- D$HP
- L$PPj
- D$@P
- T$<Y
- t$Lj
- D$HP
- L$PPj
- D$@P
- T$<Y
- D$Pj
- D$$P
- _^][YY
- j&Yj;?X
- Vj?X
- t&j;$
- G,;F,u
- G(;F(u
- G$;F$t
- G ;F t
- s$f;M
- j<hh
- t.j$
- tWjPY
- lSVW
- M#QV
- _][^
- f;T$

- _^][Y
- G_][
- _^][Y
- t$ WPSQU
- D$XP
- T$(Y
- D$\\P
- D$\\Pj
- T$(Y
- <dXt
- \\$ F
- t$$V
- t$,W
- t$(V
- t$,W
- t$,V
- t$,W
- D$ _^][YY
- D$ tC
- \\$$WVU
- l$(S
- \\$$WVUPS
- D$$S
- \\$ WUSj
- t$$R
- QQSV
- QQSV
- t$,WS
- ^_][
- tcNt
- D$xP
- T$@Y
- thjg
- T$(Yf
- _^][
- _^[Y
- SSVh
- ujhpz?
- u{h\\z?
- h@z?
- hly?
- hTy?
- |$ Ht
- /_^][YY
- l$(PVU
- @_^][
- L$DQ
- L$DQ
- L$DQ
- CH;Y@
- CD(Y@
- VVVVVV
- j,hX
- ^]_[
- _^][
- D$ P
- ;|$ sx3

- ;\\$$
- D$ P
- _^][Y
- _^][
- D$(P
- SVWP
- _^][
- ;|$$wK
- ;\\$(wSr
- D$(P
- D$$P
- D$$P
- D$,P
- D$(VP
- QWVWV
- QWVWV
- _^][
- tZQQj
- QPWSS
- t/WS
- QQSVjS
- QQjS
- D$<PSS
- D$4QQP
- D$@P
- D$$P
- _^][Y
- X_^[
- SVWj
- SVWj
- t$$V
- j\tPj
- VWPj@
- _^][
- PSPS
- QWVWV
- _^][
- D$LP
- D$hP
- D$hj
- D$<j
- D$<P
- t"WV
- D$tP
- D$$Pj
- D$$P
- D$lP
- T$LY
- D$LP
- SVPQj
- SVWj
- _^][Y
- _^][
- t$,Wj
- _^][
- SSSSS
- _^][

- t-HHt!HHt
- ^tD+
- ht)+
- Pj,P
- Qj'P
- hTN?
- hLN?
- _^[Y
- QSVW
- _^][
- L$$V
- D$4_^][
- D$ PQ
- @[_^]
- F;t$
- tDHt:Ht
- hxx?
- _^][
- D$$P
- t$(@
- t$PP
- t$PP
- T$HRj
- T$@RP
- L$ Q
- L$(W
- L$(W
- D$ P
- T$XRP
- _^][
- t$LP
- D$@WP
- PWWW
- D$Xj
- D$,VP
- _^][
- D$(P
- D$TPV
- _^][
- D$DP
- PH_^][
- L$ QW
- @;t$ r
- L$<j
- L$<j
- tHj@W
- 9D$ vp
- Rj j
- t$,W
- l$,V
- WWWh
- _^][
- L$ R
- _^][
- D$<j
- t$<Q
- _^][

- ~xf9TC
- G;j<Z
- _^][
- D$ PWV
- D$`D
- D$<PQQj
- D$DP
- _^][
- D$,j
- _^][
- N<</
- pZ}<'
- BZ}<(
- .oSN!-
- WJK_
- WVWV
- PVPV
- F@VQ
- QWVW
- _^][
- tlHtSHt;Ht4Ht
- _^][
- @Bf;
- _]^[
-]_^[
- L$(t<
- D$)f
- D$ P
- D$LP
- D$ PQQ
- _^][
- D$,j
- D$PPWV
- D$nP
- D$pP
- D$h;
- D$tf
- D$nX
- D$tP
- D$lXP
- D$(Xj
- D$pP
- @f9l$hj
- L$h;
- D$$P
- D$<PQ
- D$xP
- D$pP
- D$lP
- D$tP
- ;D$l
- D$$P
- D$<Q
- D$dP
- D$lP
- D$\\P
- D$MH

- D$Pf
- _^][
- D$`j
- D$HPQQ
- HHtNH
- D$(P
- D$$W
- D$ P
- D$ j
- D$@P
- D$JP
- D$$P
- D$DP
- D$JP
- D$$P
- D$@P
- D$<PR
- L$<QR
- O _^][
- HHt)
- _^][
- D$,P
- \\$$j
- _^][
- D$H]
- L$,j
- t$@W
- _^][Y
- G f;
- _^][
- D$Dj
- D$<P
- D$Gf9n
- D$,P
- QSVW
-][_^
- D$ P
- _^][
- h,w?
- D$)P
- _^][
- t hh
- L$,V
- D$0+D$Dj
- L$,+L$@j
- t$$WWU
- @WWS
- tgh
- D$,P
- L$<QP
- WWWh
- @SUVWhL
- QSVW
- ^]_Y
- PVh
- Q@Pj
- Q@Pj

- trQW
- T$$SW3
- hXv?
- hHv?
- h<v?
- _^][
- QQSWPVQQ
- _jzZjaY
- ^[_]YY
- GSVj
- t*Ht Ht
- _^][
- t$Df
- D$,P
- _^][
- D$ PV
- D$ P
- _^][
- PPPP
- tv9t$,r(w
- 9t$$r(w
- D$$P
- D$(P
- D$,P
- D$ SUVWP
- _^][
- <ds!
- <\tw
- D$PPf
- D$LP
- _^][
- j:^k
- f;D$Pt>E
- f;D$Nu
- _^][
- D$4j:SP
- D$(j
- B;T$
- D$(j
- _^][
- tsjTY
- D$HPj
- D$Xj P
- T$$Y
- |SUVWjt
- QWhH
- D$ P
- t\\Jf;
- QQVjr
- _]^[
- t~@;
- $Vjd
- QSVW
- QQVWjd
- QQVW
- QQVW
- QQVW

- _^][YY
- _^][
- D$,P
- _^][
- _^][
- T$ PW
- l$ S
- L$(S
- _^][
- QSVWj$[S
- QQVW
- QSUVWj
- QVWj
- QVWVW
- D$(P
- D$$P
- _^][
- D$$P
- QPVSS
- SVWh
- *+|$
- ^]_[
- =<'C
- T$(9T$
- D$$+
- D$$PQ
- L$$+
- D$ +
- D$ PQU
- -$'C
- =$'C
- -,'C
- =,'C
- s%+N
- =$'C
- =$'C
- =,'C
- Pj@h
- _^][
- D$,j
- [_^Y
- Pj SV
- %t'<&t;
- QVVVVVVSW
- [_^]Y
- VVVj
- VVVj
- _^][
- D$<P
- D$<P
- D$<P
- h\\N?
- _^][Y
- _^][
- D$ P
- t]Vh
- D$(P

- D$LPQ
- D$TP
- D$@PQ
- D$TP
- D$HPQ
- D$<PQ
- T$LY
- T$@Y
- QQWj
- _^][
- D$(P
- D$(P
- D$$P
- _^][
- D$ Pj
- ;n(r
- T$$!!$$
- _^][
- D$$P
- WWWW
- PWjd
- _^][
- D$ P
- D$`P
- D$hj
- D$,P
- T$,Y
- L$<QP
- _^][
- D$XP
- D$dj
- D$LP
- T$DjpY
- L$ QP
- w@jD^V
- Ph<N?
- Ph,N?
- SVWh
- D$TD
- PWWW
- D$,P
- D$,WP
- \\SWh
- D$ D
- PSSj
- t#SSS
- QQVW
- bcdfghjklmnpqrstvwxzd
- gdiplus.dll
- _JN\\H
- +=!>#5&
- -6%,+h!('
- ^}o^xz~k}dFapfGdfnbfhHf|dcwmw}P
- -/+?
- KIM^HP
- 9</#>-1g#?!
- =#8=!%

- hbc\\
- 9.$,-;LGB%2.+G%
- # $s%&bk;
- x}{.~nh
- olh?q_["3vz
- .%!//h=)g!=' 55;
- z\\WS]]
- GZY\\
- ;.)J]\\\\@QPPh
- :mBO~yljrlV{}|ts{gbb
- Yv{J\\[IQ
- JQk<FD
- xg}xpk@MJN~aCBWAHI
- zQX^
- BH[_HXNxhODRNQLZIbhQW^TCF
- G|~gcbe/Eyrqavu'J|yrlt{qdb
- xLK^F\\Q]FB
- }jjf^JB
- ^Mq*>P`ihrlDdmbb%
- RTZ
- NHNsJLR
- DHKDMEcM
- VPYY[
- zmm{shq{bouv+.$K||gkcxZQPD^Y[
- {fe`d,:;h
- Hp$9=h
- u_VZR
- lXHJMKI
- `gsttZ wW/zW*>?yL7!"bI0$/o7hyf
- CAG_FYD[KA]
- Y_XVWA
- ~jhom8%qtc{fjgh1-+B
- DO$+/")&(G
- @>&" ;#H
- #4$w=;*.,c~z/WG
- #&$#!
- lswpkjm2w~}
- _P].
- OLNJTD
- .+`xgg
- >;~y
- CxZlbnxdtf
- baovSCqGHTJ
- $')$
- TWYWomn
- L6($8#+;?(&<@
- %/;
- j@@LHDw
- sQ^]Wf
- nbsp;
- script
- |$$$}rstuvwxyz{$$$$$$$>?@ABCDEFGHIJKLMNOPQRSTUVW$$$$$$XYZ[\\]^_`abcdefghijklmnopq
- ABCDEFGHIJKLMNOPQRSTUVWXYZabcdefghijklmnopqrstuvwxyz0123456789+/
- !"#$%&\'()*+,-./0123456789:;<=>?@abcdefghijklmnopqrstuvwxyz[\\]^_`ABCDEFGHIJKLMNOPQRSTUVWXYZ{|}~
- -2F{y\\m
- -!+s
- =$=,=4=<=D=L=T=\\=d=l=t=|

- <$<,<4<<<D<L<T<\\<d<l<t<|<
- ;$;,;4;<;D;L;T;\\;d;l;t;|;
- :$:,:4:<:D:L:T:\\:d:l:t:|:
- +dR+m
- ^_`abcdefghijklmnopqrstuvwxyz
- abcdefghijklmnopqrstuvwxyz
- #$%&'
- .shF@
- TKC@
- NFw-
- |n]M
- DJ[M
- del /F "%s"
- del "%s"
- xppwpp
- ```hhh
- &]|v
- V_:X1:
- b;!l
- ^GP~
- fP~V
- `F(>
- #bML"
- F*.f
- ewh/?y
- mj>zjZ
- f-=v
- gqr<
- C-Yn
- dQy/
- kM`~
- l!;b\tF
-)T`D
- {kHw
- w+OQvr
- [-&LMb;#{'
- #jT$
- Z* ,
- #.zf
- wn>Jj
- Qkkbal
- n;^
-
- $%'%
- qswN
- \\>vy;Av|
- >vH2>v
- U>vb\\>vw
- >v@F>vl
- ,v\\9.v
- -vM)v
- Y-vQ3.v
- ~/vL~/v
- S.v]7.v|
- -vA#-v
- u.vjX,vQJ.v
- "-v@

- g.v+
- ,v&<.v
- s,v&
- -v2},v_w,v
- *-v-
- -vl"-v
- J-v${,v
- .vO!.v
- _$v@f$v

• Module 5 (probably unpacked / injected by the sample)

• Module 5 rich signatures

• Module 5 yara matches

- Str_Win32_Winsock2_Library (Match Winsock 2 API library declaration)
- Str_Win32_Wininet_Library (Match Windows Inet API library declaration)
- Str_Win32_Internet_API (Match Windows Inet API call)
- Str_Win32_Http_API (Match Windows Http API call)
- IsPE32 ()
- IsWindowsGUI ()
- HasOverlay (Overlay Check)
- HasModified_DOS_Message (DOS Message Check)
- DebuggerCheck__QueryInfo ()
- ThreadControl__Context ()
- anti_dbg (Checks if being debugged)
- inject_thread (Code injection with CreateRemoteThread in a remote process)
- network_http (Communications over HTTP)
- network_tcp_socket (Communications over RAW socket)
- network_dns (Communications use DNS)
- network_dga (Communication using dga)
- escalate_priv (Escalade priviledges)
- screenshot (Take screenshot)
- win_mutex (Create or check mutex)
- win_registry (Affect system registries)
- win_token (Affect system token)
- win_files_operation (Affect private profile)
- without_attachments (Rule to detect the no presence of any attachment)
- without_images (Rule to detect the no presence of any image)
- with_urls (Rule to detect the presence of an or several urls)
- maldoc_find_kernel32_base_method_1 ()
- contentis_base64 (This rule finds for base64 strings)
- Advapi_Hash_API (Looks for advapi API functions)
- CRC32_table (Look for CRC32 table)
- BASE64_table (Look for Base64 table)
- CRC32_poly_Constant (Look for CRC32 [poly])

• Module 5 strings

• Module 5 most interesting strings

- url | http tag | valid domain | tlds: http://www.bing.com/
- url | http tag | valid domain | tlds: http://www.google.com/

- url | valid domains | tlds: u.Fj
- url | valid domains | tlds: t.Ht$HHt
- url | valid domains | tlds: m9.td
- url | valid domains | tlds: E.v+E.vM7.vG
- path | frequently modified by malware: C:\\Users\\javi\\AppData\\LocalLow
- path | frequently modified by malware: C:\\Users\\javi\\AppData\\Roaming
- api | frequently used by malware: InternetWriteFile
- api | frequently used by malware: InternetReadFile
- api | frequently used by malware: InternetCloseHandle
- api | frequently used by malware: CertDeleteCertificateFromStore
- api | frequently used by malware: PFXImportCertStore
- api | frequently used by malware: WSASend
- api | frequently used by malware: BitBlt
- api | frequently used by malware: CoCreateInstance
- api | frequently used by malware: RegCloseKey
- api | frequently used by malware: CryptGetHashParam
- api | frequently used by malware: AdjustTokenPrivileges
- api | frequently used by malware: OpenProcessToken
- api | frequently used by malware: TranslateMessage
- api | frequently used by malware: GetClipboardData
- api | frequently used by malware: QueryPerformanceCounter
- api | frequently used by malware: GetTimeZoneInformation
- api | frequently used by malware: GetNativeSystemInfo
- api | frequently used by malware: CreateRemoteThread
- api | frequently used by malware: ExitProcess
- api | frequently used by malware: SetFileTime
- api | frequently used by malware: WideCharToMultiByte
- api | frequently used by malware: MapViewOfFile
- api | frequently used by malware: Sleep
- api | frequently used by malware: ResumeThread
- api | frequently used by malware: FlushInstructionCache
- api | frequently used by malware: SetThreadContext
- api | frequently used by malware: GetThreadContext
- api | frequently used by malware: GetTickCount
- api | frequently used by malware: WriteFile
- api | frequently used by malware: CreateThread
- api | frequently used by malware: CreateToolhelp32Snapshot
- api | frequently used by malware: Thread32Next
- api | frequently used by malware: Thread32First
- api | frequently used by malware: OpenProcess
- api | frequently used by malware: WriteProcessMemory
- api | frequently used by malware: VirtualAllocEx
- api | frequently used by malware: GetProcAddress
- api | frequently used by malware: LdrLoadDll
- api | frequently used by malware: NtQueryInformationProcess
- api | frequently used by malware: GetProcAddress
- api | frequently used by malware: Accept-Language:
- api | frequently used by malware: ObtainUserAgentString
- registry: Software\\Microsoft\\Eqigyqezqy
- registry: SOFTWARE\\Microsoft\\Windows NT\\CurrentVersion\\ProfileList\\%s
- api | wininet: InternetOpenA
- api | wininet: HttpAddRequestHeadersA
- api | wininet: HttpEndRequestA
- api | wininet: HttpOpenRequestA
- api | wininet: InternetSetOptionA
- api | wininet: InternetCrackUrlA
- api | wininet: InternetConnectA

- api | wininet: HttpQueryInfoA
- api | wininet: HttpSendRequestExA
- api | wininet: InternetQueryOptionA
- api | crypt32: PFXExportCertStoreEx
- api | crypt32: CertDuplicateCertificateContext
- api | crypt32: CertEnumCertificatesInStore
- api | crypt32: CertCloseStore
- api | crypt32: CertOpenSystemStoreW
- api | crypt32: CryptUnprotectData
- api | ws2_32: FreeAddrInfoW
- api | ws2_32: WSARecv
- api | ws2_32: GetAddrInfoW
- api | ws2_32: WSAGetOverlappedResult
- api | ws2_32: WSACloseEvent
- api | ws2_32: WSAIoctl
- api | ws2_32: WSAAddressToStringW
- api | ws2_32: WSAEnumNetworkEvents
- api | ws2_32: WSAEventSelect
- api | ws2_32: WSACreateEvent
- api | ws2_32: WSAAddressToStringA
- api | ws2_32: WSAStringToAddressW
- api | ws2_32: getaddrinfo
- api | ws2_32: freeaddrinfo
- api | kernel32: SetUnhandledExceptionFilter
- api | kernel32: UnhandledExceptionFilter
- api | kernel32: TerminateProcess
- api | kernel32: OutputDebugStringA
- api | kernel32: SetFilePointer
- api | kernel32: RtlUnwind
- api | ntdll: _vsnprintf
- api | ntdll: _vsnwprintf
- api | ntdll: strtoul
- api | ntdll: memmove
- api | ntdll: memchr
- api | ntdll: _ultow
- api | ntdll: memcmp
- api | ntdll: strcmp
- api | ntdll: memset
- api | ntdll: memcpy
- api | ntdll: _errno
- api | iphlpapi: GetAdaptersAddresses
- api | netapi: NetUserEnum
- api | netapi: NetApiBufferFree
- api | netapi: NetUserGetInfo
- api | kernel32: RegSetValueExW
- api | kernel32: RegEnumKeyExW
- api | kernel32: RegFlushKey
- api | kernel32: RegOpenKeyExW
- api | kernel32: RegDeleteValueW
- api | advapi32: RegDeleteKeyW
- api | kernel32: RegQueryInfoKeyW
- api | kernel32: RegQueryValueExW
- api | advapi32: ConvertSidToStringSidW
- api | advapi32: IsWellKnownSid
- api | kernel32: RegCreateKeyExW
- api | advapi32: SetSecurityDescriptorSacl
- api | advapi32: GetSecurityDescriptorSacl

- api | advapi32: ConvertStringSecurityDescriptorToSecurityDescriptorW
- api | advapi32: SetSecurityDescriptorDacl
- api | advapi32: InitializeSecurityDescriptor
- api | advapi32: CryptDestroyKey
- api | advapi32: CryptImportKey
- api | advapi32: CryptGetKeyParam
- api | advapi32: CryptVerifySignatureW
- api | advapi32: GetLengthSid
- api | advapi32: EqualSid
- api | advapi32: InitiateSystemShutdownExW
- api | advapi32: CryptHashData
- api | advapi32: CryptDestroyHash
- api | advapi32: CryptCreateHash
- api | advapi32: CryptReleaseContext
- api | advapi32: CryptAcquireContextW
- api | advapi32: LookupPrivilegeValueW
- api | kernel32: CreateProcessAsUserW
- api | advapi32: GetTokenInformation
- api | advapi32: GetSidSubAuthorityCount
- api | kernel32: OpenThreadToken
- api | advapi32: GetSidSubAuthority
- api | user32: GetLastInputInfo
- api | user32: GetSystemMetrics
- api | user32: MsgWaitForMultipleObjects
- api | user32: PeekMessageW
- api | user32: DispatchMessageW
- api | user32: CharUpperW
- api | user32: PostQuitMessage
- api | user32: CharLowerA
- api | user32: ExitWindowsEx
- api | user32: CharLowerW
- api | user32: GetKeyboardState
- api | user32: ToUnicode
- api | user32: LoadCursorW
- api | user32: DrawIcon
- api | user32: GetIconInfo
- api | user32: GetCursorPos
- api | user32: CharToOemW
- api | kernel32: TryEnterCriticalSection
- api | kernel32: OpenEventW
- api | kernel32: SetErrorMode
- api | kernel32: RemoveDirectoryW
- api | kernel32: GetVolumeInformationW
- api | kernel32: GetDiskFreeSpaceExW
- api | kernel32: GetUserDefaultUILanguage
- api | kernel32: GlobalMemoryStatusEx
- api | kernel32: lstrcmpW
- api | kernel32: GetModuleFileNameW
- api | kernel32: GetProcessTimes
- api | kernel32: GetSystemDefaultUILanguage
- api | kernel32: GetPrivateProfileIntW
- api | kernel32: GetPrivateProfileStringW
- api | kernel32: ReleaseMutex
- api | kernel32: OpenMutexW
- api | kernel32: CreateMutexW
- api | kernel32: lstrcmpiA
- api | kernel32: GetLogicalDrives

- api | kernel32: GetDriveTypeW
- api | kernel32: GetLocalTime
- api | kernel32: SystemTimeToFileTime
- api | kernel32: VirtualFree
- api | kernel32: InterlockedDecrement
- api | kernel32: InterlockedIncrement
- api | kernel32: Process32NextW
- api | kernel32: Process32FirstW
- api | kernel32: RegisterWaitForSingleObject
- api | kernel32: UnregisterWait
- api | kernel32: GetHandleInformation
- api | kernel32: MoveFileExW
- api | kernel32: lstrcmpiW
- api | kernel32: WTSGetActiveConsoleSessionId
- api | kernel32: GetSystemTimeAsFileTime
- api | kernel32: GetFileInformationByHandle
- api | kernel32: DeleteFileW
- api | kernel32: GetFileTime
- api | kernel32: GetFileSizeEx
- api | kernel32: ReadFile
- api | kernel32: GetFileAttributesW
- api | kernel32: SetFilePointerEx
- api | kernel32: SetEndOfFile
- api | kernel32: TlsFree
- api | kernel32: TlsAlloc
- api | kernel32: GetProcessId
- api | kernel32: TlsSetValue
- api | kernel32: TlsGetValue
- api | kernel32: ResetEvent
- api | kernel32: GetThreadPriority
- api | kernel32: GetModuleHandleW
- api | kernel32: MultiByteToWideChar
- api | kernel32: GetCurrentProcessId
- api | kernel32: GlobalUnlock
- api | kernel32: GlobalLock
- api | kernel32: ExpandEnvironmentStringsW
- api | kernel32: lstrcatW
- api | kernel32: GetVolumeNameForVolumeMountPointW
- api | kernel32: GetVersionExW
- api | kernel32: GetComputerNameW
- api | kernel32: TerminateThread
- api | kernel32: GetSystemTime
- api | kernel32: LocalFree
- api | kernel32: DuplicateHandle
- api | kernel32: CreateFileMappingW
- api | kernel32: UnmapViewOfFile
- api | kernel32: GetCommandLineW
- api | kernel32: lstrcpyA
- api | kernel32: lstrcpyW
- api | kernel32: FileTimeToLocalFileTime
- api | kernel32: GetTempPathW
- api | kernel32: LoadLibraryW
- api | kernel32: lstrcpynA
- api | kernel32: DosDateTimeToFileTime
- api | kernel32: GetTempFileNameW
- api | kernel32: FileTimeToDosDateTime
- api | kernel32: SetFileAttributesW

- api | kernel32: CreateDirectoryW
- api | kernel32: SetThreadPriority
- api | kernel32: WaitForSingleObject
- api | kernel32: lstrlenW
- api | kernel32: lstrcmpA
- api | kernel32: HeapCreate
- api | kernel32: HeapDestroy
- api | kernel32: HeapFree
- api | kernel32: HeapAlloc
- api | kernel32: HeapReAlloc
- api | kernel32: GetCurrentThreadId
- api | kernel32: VirtualProtect
- api | kernel32: VirtualAlloc
- api | kernel32: InterlockedCompareExchange
- api | kernel32: VirtualQuery
- api | kernel32: SetLastError
- api | kernel32: DeleteCriticalSection
- api | kernel32: WaitForMultipleObjects
- api | kernel32: CreateEventW
- api | kernel32: GetExitCodeThread
- api | kernel32: EnterCriticalSection
- api | kernel32: LeaveCriticalSection
- api | kernel32: InitializeCriticalSection
- api | kernel32: SetEvent
- api | kernel32: FindNextFileW
- api | kernel32: FindClose
- api | kernel32: FlushFileBuffers
- api | kernel32: CreateFileW
- api | kernel32: FindFirstFileW
- api | kernel32: CloseHandle
- api | kernel32: GetLastError
- api | kernel32: GetCurrentThread
- api | kernel32: GetCurrentProcess
- api | kernel32: CreateProcessW
- api | kernel32: GetEnvironmentVariableW
- api | kernel32: LoadLibraryA
- api | kernel32: VirtualFreeEx
- api | kernel32: IsBadReadPtr
- api | kernel32: FreeLibrary
- api | kernel32: lstrlenA
- api | ntdll: NtTerminateProcess
- api | ntdll: LdrGetDllHandle
- api | kernel32: RegDeleteKeyExW
- api | kernel32: LoadLibraryA
- api | kernel32: IsWow64Process
- api | kernel32: GetProductInfo
- api | kernel32: SetFileInformationByHandle
- api | kernel32: GetFileInformationByHandleEx

• Module 5 other strings

- Global\\{C2BB5BD2-6403-408A-166E-59B02E117AAD}
- Service Pack 1
- Wadvapi32.dll
- ProfileImagePath
- shell32.dll

- displayName
- \\StringFileInfo\\%04x%04x\\%s
- \\VarFileInfo\\Translation
- .exe
- SeTcbPrivilege
- SeShutdownPrivilege
- kernel32.dll
- fastdoc
- fdmaster.exe
- v48d0250s1
- pcsws.exe
- silverlake
- prologue.exe
- wtng.exe
- dirclt32.exe
- launchpadshell.exe
- gplusmain
- cruisenet
- jack henry
- episys
- vantiv
- bankman
- micrsolv
- fidelity
- bancline
- tellerplus
- .dat
- Microsoft Enhanced Cryptographic Provider v1.0
- DISPLAY
- urlmon.dll
- cabinet.dll
- ProhibitDTD
- ComSpec
- .bat
- !1Aa
- 0,0P3T3X3\\3`3d3h3l3p3t3x3|3
- 1 1,101<1@1L1P1\\1`1l1p1|1
- ^0|0
- =7>E>
- 3,383E3e3r3~3
- 202<2I2i2p2|2
- 405B5
- 405;5h5s5
- 4W4a4
- 2V3f3
- 1O2Y2^2
- 8 8$8(8,8084888<8@8D8H8L8P8T8X8\\8`8d8h8l8p8t8
- 4U7d7q7~7
- 3=4[4
- 1W2g2
- ?B?I?
- 9"909
- 607f7X8
- 5)636G6
- 3!4(4r4
- 293V3
- =?>O>

- 8'9L9p9
- 627_7
- 1A1R1q1x1:4v4
- 0,070
- 899k9s9z9
- 7$7G7_7e7{7
- 6Y6j6
- 5*5h5
- 3\t4<4I4n4
- 3#3?3G3i3v3
- 1-23282B2S2c2p2
- 1L1c1
- ;2;">
- 9)949
- 8E8b8x8
- 7/7<7F7O7V7
- 6'6D6O6t6
- 5(5?5
- 4`4k4w4~4
- 1!1'1-13171<1C1`1i1r1{1
- ;0<f<
- 535x5
- 233v3
- 0,1?1c1{1
- $0Y0h0
- 9)9=9Q9e9}9
- 8>8P8x8
- 6H6f6
- 5!5<5
- 3%3/3A3J3Q3V3d3j3p3v3z3
- 2+2d2
- 1$141;1K1V1i1
- 989^9
- 1\t2X2U5I6
- 6'6J6P6h6n6
- 3t4~4
- 3f3v3
- 2&2V2a2o2
- 8%8v8~8
- 0 0'0,060?0C0H0O0U0Z0_0x0
- 9.;.<
- 050G0
- 9#9'9+9/93979;9?9C9G9K9V9]9m9
- 8 8%8-828:8?8G8L8T8Y8a8f8n8s8{8
- 7'7,777<7G7L7W7\\7g7l7
- 6 6&6,62686I6O6p6
- 3!3^3f3e4w4
- ;0;h;
- 9":<:
- 5D5t5
- +28354
- 8.9x9
- 6C6o6l7
- 3-424
- 3-373D3J3[3a3m3v3~3
- 2&2-21282H2T2Z2k2v2
- 1(12181@1J1

- 0)0A0|0
- 8O9Y9
- 364Y4,5x5X6
- 2B2S2|2
- 0#1q1
- 0 0_0
- ?7?v?
- ;O<b<
- ;2;S;
- 929A9{9
- 7 8D8
- t0$3
- 5g7*8
- 7\t7A7
- 7,>3>L?S?
- D0E1
- 9%9V9o9
- 6J6a6
- 8>8E8m8=9_95:|:
- 676}6%7O7|7
- /0u0
- 0!0-0-1]1
- 7"7*7<7B7"8-8U8g;
- 0)000C0P0a0l0q0}0
- 8k9y9~9
- 6#7E7
- 9#9'9+9
- 7#7'7+7/73777;7??C7G7K7O7S7W7[7_7c7g7k7o7
- 3/4[6_6c6g6k6o6s6w6{6
- 3n4x7
- 383_3c3g3k3o3s3w3{3
- 2M2U2o3e6T7%;y<
- 9O9o9
- 8=8|8
- 6?7P7i7z7
- 6!6(6<6^6
- 5!5)545C5
- 4F4N4X4n4
- 3'353L3]3b3h3l3v3
- :2=8=
- 8g8l8r8
- 5!5<5j5t5
- 4X4}4
- 3=3q3
- 1g2r2z2
- 1<1k1
- 0)040?0O0U0k0
- 6B7U7O9
- 4\\5z5i6
- ;l;r;
- 9(:V:
- 8=9Z9
- 5 5'505H5
- 4(4>4m4
- 3#3I3P3w3
- 1$2,2T2]2d2i2s2|2
- 9/:j:

- 7'949
- 7>7H7a7
- 6)6;6
- :1:S:
- 959`9v9
- 6!6>6R6
- 4m4t4
- 3M3h3
- 2(262K2U2
- 1"1-131>1D1O1U1
- 0!00060E0K0Z0`0o0u0
- 8@8p8y9
- 6#7w7
- 6!6'6;6E6L6
- 2.2f2&3
- 6*6?6
- 4/5@5K5S5a5
- 374w4
- b1h1
- 9*9<9
- 5w6T7s7
- 2)4+5G5
- 6U7}7
- 2-3H3
- 2#3F3W3
- 2J2\\2}2
- 081M1j1
- 0,0i0|0
- >1?C?
- 9E9`9J:
- 5Q5_5z5
- 8]9t:
- 8#9=90:F;Q;m;
- 7J7O7e7
- 5/64696@6
- 5+50555:5?5D5I5N5S5[5
- 4N4n4
- 3,333^3
- 2"2v2
- 9X9x9
- 6)6b6
- >[>1?U?[?
- 90979=9
- 8"8+81878C8I8O8W8b8g8|8
- 2B5i6
- 9!:t:
- 9\t919@9G9M9_9f9n9
- 7=7r7
- 6!6+616C6I6\\6b6
- 4U5_5k5
- 3*3A3G3M3k3q3
- 2-272
- 0(131@1W1]1n1t1
- R0f0l0r0
- ?Y?a?
- <0<E<J<d<
- 8/9\\9Q:j:

- :0k1
- ?I?}?
- ;\t<6<
- 94:a:q:
- 9[9i9
- 8 8M8_8
- 7C7O7f7
- 6*6=6H6i6p6
- 5V5}5
- 2P2X3\\3`3d3
- 1 1$1(1,1014181<1@1D1H1
- 0 0$0(0,0004080<0@0D0H0L0P0T0X0\\0`0d0h0l0p0t0x0|0
- 9 9(9,9094989<9@9D9H9L9P9
- 7$8(8,808
- 5d6h6l6p6t6x6|6
- 9$9,949<9D9L9T9\\9d9l9t9|9
- 8$8,848<8D8L8T8\\8d8l8t8|8
- 7$7,747<7D7L7T7\\7d7l7t7|7
- 6$6,646<6D6L6T6\\6d6l6t6|6
- 5$5,545<5D5L5T5\\5d5l5t5|5
- 4$4,444<4D4L4T4\\4d4l4t4|4
- 0$0,040<0D0L0T0\\0d0l0t0|0
- 9$9,949<9D9L9T9\\9d9l9t9|9
- 7$7,747<7D7L7T7\\7d7l7t7|7
- 6$6,646<6D6L6T6\\6d6l6t6|6
- 5$5,545<5D5L5T5\\5d5l5t5|5
- 4$4,444<4D4L4T4\\4d4l4t4|4
- 3$3,343<3D3L3T3\\3d3l3t3|3
- 2$2,242<2D2L2T2\\2d2l2t2|2
- 1$1,141<1D1L1T1\\1d1l1t1|1
- 0$0,040<0D0L0T0\\0d0l0t0|0
- IYaG
- >Gw8
- \\,I\\C
- Z9JO
- 'amZG
- n5DZ
- %E.B
- 3#1$y
- 1AcQ
- BAe5
- 0crC
- 5V{F
- Lp@E
- @3))|
- 8!GN&
- *\\as
- #0{y
- +o*7
- MGiI
- 9a&g;
- i]Wb
- ,+4X
- nonicA
- oBZ
- NKeb
- -64OS

- .:3q
- zc%C1
- U>c{
- z?aUY
- S;uD
- kU'9
- _except_handler3
- _purecall
- VERSION.dll
- GetFileVersionInfoSizeW
- VerQueryValueW
- GetFileVersionInfoW
- IPHLPAPI.DLL
- NETAPI32.dll
- OLEAUT32.dll
- WININET.dll
- WS2_32.dll
- GDI32.dll
- DeleteDC
- GetDeviceCaps
- CreateDCW
- DeleteObject
- SelectObject
- CreateCompatibleDC
- CreateCompatibleBitmap
- ole32.dll
- CoTaskMemFree
- CreateStreamOnHGlobal
- CoInitializeEx
- CoInitializeSecurity
- CoUninitialize
- StringFromGUID2
- CLSIDFromString
- CoSetProxyBlanket
- Secur32.dll
- GetUserNameExW
- EncryptMessage
- DecryptMessage
- DeleteSecurityContext
- SHELL32.dll
- SHGetFolderPathW
- ShellExecuteW
- CommandLineToArgvW
- PathQuoteSpacesW
- PathSkipRootW
- PathGetDriveNumberW
- PathFindExtensionW
- PathRenameExtensionW
- StrCmpNIA
- UrlUnescapeA
- PathRemoveExtensionW
- PathUnquoteSpacesW
- PathIsURLW
- PathRemoveBackslashW
- PathAddBackslashW
- PathFindFileNameW
- PathIsDirectoryW

- PathMatchSpecW
- PathRemoveFileSpecW
- ADVAPI32.dll
- USER32.dll
- KERNEL32.dll
- WVS3
- 8csm
- UVWS
- L$,3
- t6Ht
- L$0;
- D$0;
- t$8;
- 9|$(t
- L$0;
- D$0;
- t$8;
- 9|$(t
- ineIu(
- ntelu0
- Genuu8
- WVUS
- UWVS
- ~iSV
- tz+4
- NpW3
- F0PV
- u~9}
- F0PV
- TOpRj
- G`9Gh
- OLH#
- G`9Gh
- 9Ghs#
- ;O\\r
- Oh;O\\sR
- V,_3
- N09F0u
- N4W+
- V0P+
- V4P+
- 9F(u
- 9^$u
- 8uxV
- 9w$t
- O(Vh
- 9O$u
- W0QR
- W0QR
- O0PQ
- 9F r
- O0PQ
- 9F si
- O0PQ
- w0PV
- Nl#N4
- Nl#N4

- F0WSP
- V0WSR
- L$$3
- QQSUV
- SUVWj
- PUQ3
- u!hh
- v6U3
- t?S3
- t5QW
- ~0f9\\E
- u 9\\$
- ~2f9\\D
- SUVW
- tBSUj
- D$0P
- D$0P
- SUVWh
- @9D$
- DSUV
- @SUV
- u29w
- SUV
- t?9L$
- v7SV
- D$ 3
- SUVW
- D$\\P3
- f9L$4
- L$4QU
- wEj~R
- D$83
- f9L$,
- L$,QU
- SUVW
- QSV3
- D$XP3
- D$XP3
- SUVW3
- hSV2
- u+9E
- D$05
- SUVW
- PVUj
- PVUj
- u#VVj
- ~0f9\\E
- SVW3
- sC9E
- L$4V
- L$ 2
- SQji
- WUjq
- PUjp
- WUjn
- WUjo
- 8SUVW

- ~0f9\\E
- QPS3
- t#f9
- D$ PU
- |M9|$
- SUW3
- u\tf9A
- f91u
- Vj.^3
- QSV3
- f9C4tDj
- f9C t1j
- f9l$
- RSj0WUP
- D$#E
- D$"E
- D$8P
- D$7j
- 9~<v
- D$4v
- f9)u
- D$8Y
- u\t9^H
- @SUVW
- D$0#
- SUVW
- 5 (!
- t$4W
- D$4SP
- L$0Q
- D$dP3
- SUVW
- j7XC
- QQS3
- yZf9
- j\tZ3
- T$(3
- T$8j7Y
- D$43
- SVWj6
- D$0P
- SVWj3
- 5l*!
- 5l*!
- 5l*!
- D$4\tF
- t!j0
- \\$4V
- t$0j
- t29\\$$tIj
- ux9\\$
- uWSW3
- j8Y2
- QPWU
- QPWU
- uU9D$
- PQWU

- D$4PWU
- UVWt
- SUVW
- 5h*!
- T$(9p,u
- Gtuk
- tP9qT
- ZuiP
- SVW3
- u$;ATu
- ;AHu
- QVWUQ
- t$8Q
- t$8Q
- ujUj
- up9|$
- t$4Q
- D$$U
- f9/t
- Qj!3
- D$4S
- uL8\\$
- D$4P
- ttHu3j(
- 5h*!
- t$0j
- t3;_<u
- t$8UQ
- t#;o4u
- ;E8t
- D$$;E4t
- X8\\$
- 8\\$(tE
- t$89t$<W
- 9]Hw
- 8\\$,t
- SUVW3
- t$8Pj
- t$D3
- L$8j
- L$83
- L$<V3
- \\$83
- |$83
- |$83
- L$4VW
- tH;A
- D$@3
- D$DP3
- |$43
- t4Ht
- @A;D$
- ,r4V
- f9D$d
- SUVWju
- D$8SP
- L$hQU

- FvUP
- T$0Y
- SUVWj
- ~,f9\\E
- D$(7
- L$8Q
- D$8k
- HSUV
- QQSUV
- D$8P
- SUVW
- L$|u
- nPUW
- It5It(Iu7
- hSUV
- vWSU
- QSUVW
- t$,3
- \\$ UV
- t$,3
- \\$ UV
- ;W0r
- 9W0v*
- T$8U3
- t$4R
- |$43
- L$,S3
- 9~@v
- t W3
- l$,Uj
- %8*!
- tX9}
- t$ UV
- QSUVW3
- D$4PW
- T$8Y
- D$2PW
- f90u
- T$ Y2
- SUVW
- 5<)!
- 5<)!
- =4)!
- 9\\$
- 5<)!
- 5,'!
- 5$'!
- 5 '!
- 58'!
- 54'!
- 5<'!
- 5('!
- 50'!
- 54)!
- 58)!
- SVW3
- |$0f

- D$D3
- 8SUVW
- QQSUV
- D$ 9_
- SSW3
- t$0f
- QSUW
- Fd+E
- Sjf3
- t$(8
- D$4h
- D$0f
- +f9^9
- D$0f
- D$ 3
- u$f9^9u
- D$4Y
- W93u
- t$0j
- _9|$
- D$8^<
- 8D$4
- l$,3
- wP9)t
- Y9L$
- 9ERCPt
- t$0W
- SUVf
- Ch0u
- t$h0u
- SUVW
- D$8j2P
- xSUVW
- D$(PU
- t$0j
- D$0,
- D$(PU
- SVWQ3
- 50*!
- 5(*!
- 5 *!
- L$ 3
- 9_Pt
- 9\\$(
- 9\\$
- t$ Uj
- tC9l$,u=Uj
- tCSU
- u68D$ Qj
- tmSU
- 5<)!
- t$0u
- tW9w0u"VVj
- t\\9p
- D$0SP
- D$8 t 9\\$Pul
- QWUV

- 9\\$<
- D$p3
- SUVW
- QUVW
- QQSUVW2
- VUUh
- t#UU
- D$$PUUh
- 98u$
- ,SUV
- 9D$(u
- ,SUV
- SUVWj~3
-]=3'
- t<j3
- 9|$0
- :D$u
- :D$tu
- 9|$8tZ
- :D$ut
- :D$tu
- xB9T$Dt3;
- :D$ut
- :D$tu
- \\$`9
- ?ERCP
- T$4;Wdu
- D$49
- D$4=
- :G,u
- C9D$
- 9D$
- C9D$
- 9D$
- D$4PV
- G\\9G|
- D$4PV
- G\\9G|
- 9D$(
- 9wXt
- <)Tu~
- G\\9G|
- D$4PV
- :G,u
- A;_I
- A;_I
- :G,u
- |$3@
- D$ 3
- G\\9G|
- D$4PV
- 9D$ t
- C9D$
- G\\9G|
- D$4PV
- 9D$ t
- 9D$

- |3;_l
- D$ 3
- D$(E
- |$33
- G\\9G|
- D$4PV
- 9D$ u
- C9D$
- G\\9G|
- D$4PV
- 9D$ u
- 9D$
- |3;_l
- D$ 3
- D$(E
- |$3&
- |8;_l
- D$3E
- |$3M
- D$3<F
- 9wHt
- @9G|
- A:G,u
- G\\9G|
- ;_hu
- 9wPuk
- tH9Q
- +Ohj
- <ar
- E@PV
- ;O(w
- T$(3
- W$E;o |
- D$$~1
- L$$;O
- D$(A
- D$(3
- w$E;o |
- L$$~3
- D$8t
- SUVW
- SUVW
- GBCE
- ,SUV
- Af9(t
- f98u
- ,Wj\t3
- L$0[
- SUVWj
- SUVW
- ^f92
- ^f90u\tj
- QQSUV
- 9< t
- 6PQW
- SUj [3
- SUVW

- SUVW
- ~28\\
- ~28\\
- f9LC
- f9LC
- f9LC
- SUVW
- <&u;+
- tA8X
- tFV3
- <0|-<9
- -u\tj
- QQSU
- N0PWj
- 9~Hv7
- SUVW
- 4SVW
- 9~Hv73
- SUVW
- EjXY
- SUVW
- t$0VU
- 9\\$<
- D$8P
- T$0j
- t$t^3
- lSUV
- L$49J
- ,SUV3
- t$8USV
- D$Du
- ;|$8
- t$4f
- T$4SUVW
- :%u
- \\$(U
- 0+t$
- D$$3
- ;3v;
- uZjR
- ItEI
- |$43
- l$43
- t6jP
- u\t9^
- SUVW
- 99tW@
- QQSUV
- 0SUVW
- T$83
- ~ef9\\D
- SUVWh
- u$9_
- T$P3
- 9wHv
- QSUVW
- SWj43

- D$8P
- LD8j
- ~Bf9\\D6t
- ~1f9\\D
- ~1f9\\D^t
- T$x3
- SUVW
- ~0f9\\E
- D$0P
- 3(V|<
- Y$DOj
- T$4S
- D$4PS
- |SUVW
- Pj2Z
- f9>t&
- x49}
- SVW3
- KFJu
- AKFJu
- f99t
- xm9L$
- PSW3
- f9)t
- QUV3
- D$4u
- D$4j
- EXf;
- E;l$
- BHuXj
- Ht73
- 7t13
- QQSUV
- QSUVW
- <ar
- :u9j\tX
- <ar
- -ubj
- <ar
- <ar
- l4
- ;j0Y
- j0[f+
- j0[f+
- D$$u
- Ot2Ht)HHt
- aj\tX
- j0Xf+
- j0[f+
- j0Xf+
- j0X:
- j0[f+
- j0Xf+
- j0X:
- j0[f+
- j0Y:
- +|$4

- l$4H
- \\$ 3
- l$43
- <ar
- <ar
- L$4PU
- L$ 8\\$0t\tj
- SUVW
- A\\;AXr\tj
- tk8\\$
- QSUV
- ;AXw8R
- 9nHw
- uK9k
- D$4PQ
- D$8PU
- <SUVW
- OPt
- 4SVW
- HHtEHHus
- ~'9u
- 9XHw
- Sh0u
- NSh0u
- 8^$v3
- 9T$(
- t$(3
- SUVW
- wR9\\$
- tf9\\$
- SUVW3
- D$4P
- $SUV
- tASUW
- SVW3
- hP6!
- Hu,j
- QQSU
- Uj0]
- 5h)!
- 5X)!
- <SVj83
- 9\\$4t
- SUVW3
- 9t$ t
- j\tY3
- Ph8|
- ,SVW3
- t$,u
- QSUV
- ~1SP
- (EN
- t$4V
- D$ 3
- D$4+
- +t$0
- D$0+C

- 8D$@
- u1< uN
- td9t$
- v2Wj
- L$$9o
- SUVW
- D$H3
- D$89X
- |$,2|
- 9\\$ u
- hSUVW
- zv0j
- <0r\t<9w
- >^uU
- <0r\t<9w
- G4PQ
- t\t9>u
- 9Q v^
- ;U r
- 9U v"
- QSUVW
- 9w v>SU
- =L2!
- j4hx
- SUVWj8
- D$8P
- T$(3
- D$hPUUj
- D$hPUUU
- t$9\\$
- t(9\\$
- D$4P
- T$0Y
- T$x3
- hSUVW
- thE+
- QQSUV
- uHj0W
- E _^
- j0Yj
- jaXjAZ
- SUVW
- QSUVj
- f9\\G
- WPS3
- 3WFt,
- QSUVj
- D$4P
- D$$0
- et#j_
- ={!ST
- 7=dTATt
- 7=cYPEt'=qEATt =gASVu
- <Pu1
- r9<Ct
- =gASS
- 7=bSERt

- t$$U
- t$4j
- t$4WQUS
- t$4S
- uHRR
- tQ9W
- SUVW
- t#f9
- D$$3
- 58*!
- urSW
- D$HP3
- j Zf9
- u79^$u
- ujhpz
- u{h\\z
- ItKIt)IIt
- CLUY
- UVj
- G0PQ
- j8VW
- T$ 3
- QSUVW
- L$ 2N
- SVWj0
- 0D$
- SUVWj
- f9D$T
- SVW3
- t,j0Y
- t4QWV
- _9/tZ
- SUV3
- p9D$
- t2Ht
- ~0f9\\E
- D$4P
- T$0V
- QSUVW
- =DAVEu"
- DAVE
- >DAVEuAh
- T$hA
- T$h3
- SUVWj
- ~j2X+
- f1D$
- f1D$
- L$8k
- t+j-3
- SUV3
- WhX4
- u'VQ
- D$0PQ
- HQf9
- VHSf9
- uA9^

- D$ 3
- |$4f
- f98Q
- t$0W
- SUV
- !9t$
- SVVU
- u>SV
- Uj0]
- tWVW3
- u8j@
- D$0P
- D$4;
- @;D7
- 0t"Huqj@
- \\$,9\\7
- \\$49
- L$0Q
- D$HPU
- SUVW
- T$4RP
- D$xU
- D$,u
- D$(3
- f9>t
- SUVW
- SUVW
- D$0P
- L$0Qj
- uf9G
- v;VW3
- u#jS
- f9>t?
- f9D$
- $SUVW
- info
- SUVW
- t)9|$
- D$0P
- SUVW3
- D$0h
- SUVWj
- ttHtUHt=Ht6Hup
- L$!J3
- l$0H
- D$4j
- <Zu+j
- D$3P
- t)9n
- SUVW
- t$,3
- t$,3
- f9.u
- L$(3
- t$ P3
- D$lP3
- L$0u^3

-]f9l$hu
- D$lP3
- 9D$@~kU
- D$ 3
- 9D$ u>
- L$hf9
- D$lP3
- D$jf9l$hu
- f9.u
- t$8ZH
- f9t$ u
- SUVW
- D$4P
-]f9l$8u%j
- SUVWj83
- 1FOu
- ;GMu
- t$8W
- (SUV
- f9Q4t
- t$f9Q u
- D$4P
- 0SUV
- F4f;G4t
- f9G4tJf9F4u
- QSUV
- j8VP
- f9n+t
- D$4P
- 8SUVWj83
- j8@WQ
- j8@WQ
- L$ E
- SUVW
- t$ U
- t~VU
- L$0Q
- L$0Q
- L$ 3
- t_UVh
- 0SVW3
- SUVW
- ~8f9
- QPV3
- SUVWj
- t\t9u
- D$,3
- VW9]
- t\tf9
- u&SS;
- D$8P
- SUVWR
- 9T$0r
- tB9t$4r%w
- 9T$(r
- 9T$ r
- D$0?*

- f9G8
- f9G6
- DSUVW
- ,0<\tw
- hSUVW
- f9GJt
- _Pf9GLt#8G
- EJSP
- HHuP
- Xf9D$
- f9FLu
- f9FL
- f9HL
- h42!
- h42!
- h42!
- %02!
- h42!
- G8_^[
- tWWUP
- A;L$
- u\t9M
- u\t9M
- u\t9M
- u\t9M
- QQSUV
- D$(9
- D$0UP
- 4SUV
- T$(3
- SUVW
- ,SUV
- $SUVW
- D$0P
- QVWU
- SUVW
- ~5f9\\E
- 5@'!
- 5@'!
- 5@'!
- 5@'!
- 5@'!
- 5@'!
- 5@'!
- 5@'!
- =8'!
- D$0Pj@UV
- j\t_ui
- D$8;
- =8'!
- \\$$3
- -4'!
- 5,'!
- 5,'!
- =8'!
- 50'!
- 5 '!

- 58'!
- 5$'!
- 5,'!
- 5<'!
- Ph4'!
- =4'!
- tEW3
- N8j@h
- 9l$ u>
- 9D$8s
- 9D$<u
- 8SUV
- 50'!
- QUV3
- u/F;w
- tNHt$HuD9w
- Bf9p
- f90u
- SUVW
- t99>~.
- 9>~:
- PUh0u
- SUVW
- ;O(r
- o,9]
- 9_$tj
- QSUVW
- >9>u#
- s49>t)
- 9{8u
- 9|$$t&U;
- SUVW
- udWU
- D$8P
- ~2f9\\D6t
- SUVW
- PWUV
- ~2f9\\D
- SUVW
- t49l$pt
- D$$UP
- t$h3
- SVWP3
- SVW3
- SHGetKnownFolderPath
- aeiouy
- GdipSaveImageToStream
- GdipGetImageEncoders
- GdipGetImageEncodersSize
- GdipDisposeImage
- GdipCreateBitmapFromHBITMAP
- GdiplusShutdown
- GdiplusStartup
- \\akx|k{m[KlgqmroyjAKrt}w`eIWf`cuAZ{IYY@GIzwQM
- >81;,)y
- -'40'7!
- =< 2

- TUIAB[
- 1-&;?#7!r8&:
- >(9366u?-1
- "47) \'
- &%3?$
- *=7?>(_TQ6!=8T6
- mgubr
- I^T\\]K<72UB^[7R|xn
- y&LJ5;"ek
- ?276972w5!r?9?
- JEEBLARR@VJss0
- _CNOC
- ZXQU
- M|ntjo8xzeqtvj0tvjox~nl'
- Hhp%gmotig,`ofg{o9
- *;:1(6!xce2T
- Vgc8
- <?2/5,
- bOD@
- pOK@LUR
- '+4)=
- 95$>i
- 98(21::81
- WI]B
- }Aws
- ITWRV
- vgucdnpjbx|R,{W/% oI4 +j3voy
- Sfx{+06a
- a[WS
- EUDENWI^
- YDGB5ubbq}unt
- SdeI
- 0.53D
- !#/9-;toi>X
- g0e2L
- "70!06\t%>:8.(
- XefcUqrE}ho~oiVzaegqwD
- !2$(
- 2+;+6>.
- Z|euexp`Jo|jfZ|hbCwanjdfgo
- kVUPtCK@yOX]J]YiKe
- DEYSO]9
-).ku
- 30vrt
- 8=tpb
- Scuh
- ;86+
- ,4&&
- /,"3
- <6/36?w<;:
- ORQTP
- Beu{auuc3Zr~u
- ;9"4>\'
- "(0466-5*
- keXuiaq`vHd
- Kgje
- close

- keep-alive
- chunked
- upgrade
- transfer-encoding
- content-length
- proxy-connection
- connection
- PURGE
- PATCH
- UNSUBSCRIBE
- SUBSCRIBE
- NOTIFY
- M-SEARCH
- MERGE
- CHECKOUT
- MKACTIVITY
- REPORT
- UNLOCK
- SEARCH
- PROPPATCH
- PROPFIND
- MOVE
- MKCOL
- LOCK
- COPY
- TRACE
- OPTIONS
- CONNECT
- HEAD
- DELETE
- Connection: Close
- HTTP/1.1
- POST
- Basic
- Authorization
- FCIDestroy
- FCIFlushCabinet
- FCIAddFile
- FCICreate
- ua(]
- 6UQN1
- !"#$%&\'()*+,-./0123456789:;<=>?@abcdefghijklmnopqrstuvwxyz[\\]^_`abcdefghijklmnopqrstuvwxyz{|}~
- 6Qdm
- ?3dou
- qRxA
- 9$9,949<9D9
- *D7L7T7\\7d7l7t7|7
- Lm'a
- 7$62V
- +5,545<5D5L5T5\\5d5l5
- 2t4|4
- 3$3,343<3D3L3T
- 0(:l
- 62\\2d2l2t2|2
- 1$1,141
- ("<0D0L0T0\\0d0l0t0|0
- 0123456789

- +v{0
- POST
- GET
- @echo off
- if exist "%s" goto d
- DestroyEnvironmentBlock
- CreateEnvironmentBlock
- userenv.dll
- 700PP
- ('8PW
- Invalid parameter passed to C runtime function.
- /yQA
- fu`z
- O*9y]
- NJ2"v
- Z"0*
- OZw3(?
- /P8i
- w3Xc
- 2%k_
- ^oEZ_
- hPU3
- XsBI
- [h1R
- vQO+t
- Pe6^
- M8MF
- 1wsHp
- 6~_'
- *5KS
- i91k
- 1A26b
- IiGM>nw
- l6qnk
- $/o|
- 7~8A
- lDa>
- Vc0a
- y9*O
- :1X:
- !AxU
- H*0"ZOW
- ?(3w
- i8P/
- ru&o;
-)\\ZEo^m/
- SKyu
- R1h58
- ^6o}
- 52F*
- H$6t
- +o*7
- MGiI
- 9a&g;
- i]Wb
- <5lkQ
- s1q4

- <5IkQ
- <5IkQ
- L09n
- 3)6{
- 3)6{
- INv>
- EOv}LNv
- >vEG>v1S>v
- =.v6
- -v1#-v8
- H-vo
- <.v3
- %9-v
- o$vy
- .reloc
- `.data
- .text
- jjjjj
- jjjjj
- jjjjj
- jjjjj
- jjjj
- S:(ML;;NRNWNX;;;LW)
- .tmp
- -m%p
- /c "%s"
- "%s" %s
- "%s"
- #+3;CScs
- >??D?T?i?
- <$<+<2<9<@<G<N<U<]<e<m<y<
- :D;J;
- ;<;{?
- >!>+>C>
- ?+?U?r?
- :.:;:l:
- ?5?G?R?y?
- =9>M>n>v>
- <.<5<v<
- ;$;7;z;
- :&:M:Y:m:x:
- >K>{>
- =[>c>m>u>
- =&=5=;=A=H=s=
- <$<6<=<A<H<R<X<s<{<
- =*=B=Z=n=
- :8:p:p<
- =.>_?
- ?$?.?7?;?@?G?Z?k?
- >$>5>E>K>g>{>
- =$=1=f=y=
- ;N;};
- :$:0:6:F:S:d:p:
- ;\\<v<
- >>>v>
- ;@<J<
- >L>c>

- ;G<N<{<
- ;%;/;W;n;t;
- ?#?'?+?/?3?7?;???C?G?K?O?S?W?[?_?c?g?k?o?s?w?{?
- >#>'>+>/>3>7>;>?>C>G>K>O>S>W>[>_>c>g>k>o>s>w>{>
- =?=[=_=c=g=k=o=s=w={=
- ;.;I;S;c<j<
- =#>@>
- :4;><c<
- > >&>8>?>C>J>
- =&>S>Y>`>f>k>y>%?
- ;D;N;p;
- :$:*:X:x:
- =D>h>
- ?&?g?
- ;<<B<
- :&:K:
- :S:p:
- >&?K?
- 9M=\\={=
- <F<h<x<
- ;(;2;N;U;P<
- >$?4?=?D?I?S?\\?`?e?I?t?
- <+>q>
- ; <c<
- =#=b=
- <"<(<?<C<I<P<s<
- :+;^;J<Q<
- ;W=&>7>F>f>n>
- >B?r?
- >!?7?I?
- >">+>F>T>r>
- =#=1=R=
- </<J<V<g<n<
- >%?D?
- < =~=
- <g<}<
- <"=(=8=F=`=
- :);H;
- h?I?p?t?x?|?
- = =$=(=,=
- <8<@<D<H<L<P<T<X<
- ; ;$;(;,;T;\\;
- :$:,:4:<:D:L:T:\\:d:l:t:|:
- ?$?,?4?<?D?L?T?\\?d?I?t?|?
- >$>,>4><>D>L>T>\\>d>I>t>|>
- =$=,=4=<=D=L=T=\\=d=I=t=|=
- <$<,<4<<<D<L<T<\\<d<I<t<|<
- ;$;,;4;<;D;L;T;\\;d;l;t;|;
- :$:,:4:<:D:L:T:\\:d:l:t:|:
- ?$?,?4?<?D?L?T?
- = =`>d>p>|>
- Sm%r
- P"mZ
- mC|c
- C\\X@
- b,Wv
-]j:]Xku@q

- k2}}b&
- #.zf
- wn>Jj
- Qkkbal
- n;^
- 9+k$/|
- D?$?
- ?/L[
- ?Zd;
- HMXB
- msvcrt.dll
- CRYPT32.dll
- SHLWAPI.dll
- StrChrA
- StrCmpW
- StrChrW
- StrCmpIW
- StrRChrA
- wvnsprintfA
- wvnsprintfW
- StrCmpNIW
- StrStrIW
- StrCmpNW
- StrCmpNA
- ntdll.dll
- Y_^[
- hD !
- Y__^[
- _^[]
- UQPXY]Y[
- v\tN+D$
- _^[]
- SVWj
- [_^]
- URPQQh
- 0SSSSS
- 0SSSSS
- PQVS
- []^_
- =@ !
- =@ !
- +D$(;
- +D$(;
- ZY[X
- wkPSQR
- =@ !
- $[^_]
- |$ +
- ^_[]
- @PAQBR
- WSPV
- WRPQ
- t+SVj
- WVPR
- WVPR
- Np;Ntt
- ^_[]

- ~hPQ
- N|tf
- FD)~x
- N0WPRQV
- RPQV
- V0WQPRV
- tSVW
- PSQWV
- QPWV
- WVPQ
- VVWS
- WVPQ
- VVSW
- QSVW
- QSVW
- F$QR
- ;G,v
- ;wHr
- ;wHr
- GXPQ
- GpPj
- GTPQ
- GpPj
- GTPQ
- Gh9Ghr
- O@;H(s
- O@;H s
- V(+{
- N$WP
- N(Wh
- ^[_]
- tmSV
- F ;B
- VlS+
- Ntf+
- Vlf+Vd
- Vl+Vp
- Nlf+Np
- GD)_p)_l
- w<+wt
- N$RP
- tm9_ th9_$tc
- D$$f
- G@SP
- G@SP
- t$ W
-][_^
- Ht/H
- _^][
- _^][
- D$(;
- D$(PWQS
- QQQQ
- \\$HS
- D$,PSSSS
- SSSSSS
- X_^[]

- QSVW
- PQQQ
- =x)!
-][_^Y
- $^][
- CHVP
- QWPV
- QPVSS
- PQPh
- PQPhgS
- _^][
- D$PPQ
- D$ P
- L$$QPVSS
- _^][
- L$,P
- D$Pj
- D$Lj
- L$Xj
- L$Xj
- _^][
- D$ P
- D$Lf
- QQSV
- _^][
- t$HW
- _^][YY
- QQSUVW
- _^][
- b=C'
- PPPP
- _^][
- T$Xj
- D$`P
- D$@P
- D$tP
- <QVP
- D$tj
- jwYj
- HuMjxYj
- D$TP
- D$XPh
- D$$P
- _^][
- h?SC*
- D$\\P
- h?SC*
- D$\\P
- D$,P
- D$XPSh
- D$\\P
- SVPQ
- @tXj
- SVj$
- _^][
- D$,j
- D$,P

- D$,hxt
- _^]Y
- t$ V
- T$ h
- T$ h
- D$$P
- D$ P
- QPVSS
- t$$V
- PPPP
- j.Xf
- ^QQQQ
- L$ j
- _^][
- D$$j!P
- PPPP
- PPPj
- SVWj
- SVWj
- @sXj
- ^_][
-];t$
- ^_][Y
- _^][
- D$$PQ
- t WWWj
- Wh\\N
- _^][YY
- t\tj\\Xf
- j\\Xf9D
- QQSUVW
- SSVS
- tANNt4Nt(Nt
- _^][
- L$ j
- T$#Y
- GDVP
- j,Yf
- _^[Y]
- G\\Pf
- D$h_
- t$LW
- D$(P
- D$pP
- T$xRSh0
- D$(S
- L$,Qj
- L$lQ
- D$TpN
- L$dW
- |SVWj
- _^][
- D$ PS
- D$GP
- _^][
- D$,P
- D$LPj

- D$@P
- D$<P
- HHt*Ht
- D$ P
- D$&P;
- PQQh$`
- D$<_^
- D$,f
- D$ f
- D$DS
- D$LPj
- D$PP
- D$TP
- D$XP
- D$(SP
- D$$P
- D$dPj
- SVWj!
- D$$;
- j Yf9L]
- T$ W
- hp*!
- QQhp*!
- D$<Pj
- T$\\Y
- j\\Yf
- D$ P
- D$(P
- D$pP
- D$(j
- D$XPQ
- T$hj4Y
- T$XY
- D$(P
- T$,Y
- T$tP
- D$tPQ3
- T$,Y
- %l*!
- _^[Y
- tkWV
- tkWV
- D$D_^[
- WDYY
- D$(({
- D$HP
- =l*!
- t$,W
- PLYY
- VWj'
- Pj@X;
- t$$S
- t]WSj
- CG;>r
- G;>r
- _^][
- QQSV

- SVWj:
- =h*!
- QSVW
- t$TQ
- t$TP
- t$@P
- L$H;
- D$<P
- t$LQ
- SPWV
- L$ Q
- FTj-
- t$TQ
- t$HQ
- -h*!
- SVWj
- D$$P
- _][YY
- D$ P
- D$$Q
- QQSUWj
- D$,(
- D$$PW
- D$<S
- tFSSWj
- D$4PWQ
- =h*!
- ^][_Y
- t$4SVj
- =h*!
- t$<W
- t$DSS
- u!SSWj
- t$@SSWQ
- t$@WQ
- D$(PV
- D$@PWQ
- D$@P
- D$(P
- t^HtFHuq
- _^][YY
- tvSP
- \\$ P
- ^]_[
- D$hP
- DljP
- D$$P
- T$$f
- _^][
- t$PUSV
- t$@P
- D$,Pj
- D$,Pj
- L$TQ
- D$@Ph
- D$DPh#
- D$@Pj"SWQ

- D$0Pj-W
- D$DPj"VWQ
- D$(GET
- _^][
- t$DW
- t$DW
- D$(Pjd
- D$(j
- K4;MTtW
- t$$WQ
- HtQP
- QQWS
- |$<n
- |$<d
- -h*!
- %h*!
- Dg
- _^][
- Vj=P
- _^][
- t$$P
- t$$j
- tGjv
- D$,=
- D$,Pj
- \\$Lj
- D$L<
- L$XS
- QPWSS
- SVWj~
- lUVWjd
- _^][
- L$,QP
- D$Dk
- D$Dk
- D$@h
- D$,VP
- L;t$
- ^][YY
- v QQ
- SVWj
- D$`P
- _^][
- D$,j
- L$xW
- ^h<*!
- %<*!
- _^][Y
- HHt
- tDj(j
- l$ f;
- t\tf;
- _^][
- L$(:
- L$(j
- l$@j
- L$(:

- L$(j
- XPj,Z
- l$@j
- L$(:
- L$(j
- l$@j
- _^][
- L$(:
- L$(j
- l$@j
- L$(:
- L$(j
- XPj Z
- l$@j
- L$(:
- L$(j
- l$@j
- ^][_
- D$ P
- D$ P
- tXHtWHt'Ht&Huf;
- D$,f
- _^][Y
- G;~@r
- PVWj
- tWjV
- D$(VP
- D$TP
- D$*P
- D$$P
- T$@jUY
- D$$P
- j|Yf
- _^][
- D$ PV
- D$$P
- D$ PV
- D$$P
- h@)!
- h@)!
- _^][
- CE;l$ }
- h@)!
- VhX)!
- _^][
- D$,PS
- \\$ S
-]_^[
- t$(Sh
- t#SSWU
- t$$Sh
- ZWSSSSP
- _^][YY
- D$;D$$r
- D$ @
- D$ tB
- D$(X

- _^][YY
- _^][
- w%+W
- Q<VW
- _^][
- t!Vj
- _][YY
- t$ W
- _][Y
- FPHH
- _^][
- FPHHu!j
- Ht%j
- _^][
- D$\\j
- D$PSP
- D$;
- D$`VP
- D$|P
- L$,P
- D$@Pf
- T$(f
- D$`WP
- L$(W
- _^][
- _^][Y
- QPQQj
- _^][
- _^][
- _^][
- D$(Pf
- L$ j
- L$ =
- |$tPW
- |SVW
- C_^]
- _^][
- t:!>
- _^][
- D$,P
- D$ P
- _^][YY
- t$(S
- QQSUVW
- =.)!
- =$(!
- $SVW
- _^][
- L$$;
- \\$,S
- tlSS
- T$(_^][
- t$(V
- }t9_PtP;wPuK
- ;wPt
- t$ S
- T$,_^]

- t$,V
- t$$Wu\\
- ^_][
- F\\F'
- tMHt?Ht
- D$(P
- L$ QPW
- L$$Qj
- ,SVW
- tuHtlHt*Ht
- [_^]
- t$lPW
- D$0SPQ
- D$ y
- _^][
- +MMt
- _^]Y
- _^][YY
- ^_][
- PBRj
- PRRj
- QQSVW
- _^][
- t$@W
- _^][
- t$@W
- t#j#
- QSVW
- _^][
- X_^][
- 9l$(tK
- D$hPR
- D$XPj
- ;L$4vH
- D$hP
- D$hPR
- D$Dt
- !"""""""##$%&\'()))))**+,-./JJJJJJJJ00J1234555676789:;<:;<JJJJJ=>?@ABCDEFG
- D$,;
- T$,R
- L$,QP
- +Ghj
- ;T$
- D$4K;\\$
- ;D$(|
- }X;_ls+
- ;_ls
- D$(9D$
- D$4;\\$
- +\\$$
- ;_lr
- D$(;D$
- D$(@PV
- X_^][
- <)Tt
- t$DW
- CB;T$ |

- ;_ls
- CB;T$ |
- CB;T$ |
- CB;T$ |
- CB;T$ |
- CB;T$ |
- -;_l
- =;_l
- #;_l
- +;_l
- C;_l
- C;_ls
- D$4;\\$
- ;T$ |
- :G-t
- ;T$
- |(;_l
- |];_l
- ;_ls
- DD$<
- D$
- T$ @
- D$4K;\\$
- |$;_l
- D$4K;\\$
- D$,;
- D$,@
- D$,;
- D$4;\\$
- D$,;
- D$,@
- |$;_l
- D$,;
- D$4;\\$$s
- D$$;
- D$,;
- D$,@
- D$,;
- D$(;
- D$;
- T$;
- <KvF<Mw{
- D$;
- D$;
- DD$<
- DD$<
- <KvD<M
- ;_ls
- ;_ls
- ;_ls
- ;_ls
- ;_ls
- C;Gl
- Gl+G
- C;Gl
- tV;_ls
- ;_lr

- ;_xw
- t_;_l
- 9w<t\t;_h
- ;\\$$
- t$$<X
- D$,PV
- ;_xs
- D$$;G |
- L$,@
- D$$;G }U
- T$(@
- ;W(vX
- D$$;G
- D$$@
- ;W(v
- ;G(v]
- @_^[
- JFG:
- Sf;<
- SVWj
- _^][
- D$ PhH
-)\\$
- _^][
- tdj
- _^][YY
- QQSUVW
- D$ P
- PSWV
- G_^][
- D$ PUSW
- _^][
- Cj];\\$
- j"Xf
- j"Xf
- j Xf
- _^][
- L$,j [j
- f;D$
- f;D$
- f;D$
- L$,;
- l$ j_
- s?j_f9
- |$$;
- f;D$
- f;D$
- _^][Y
- t(F;
- < t:<\t|
- _^][YY
- f;T$
- _^][Y
- w_^YY
- f;D$
- f;D$
- f;D$

- f;D$
- QQVW
- _^][
- _^][
- t$ SS
- t$$SS
- t$$SS
- PVPV
- _^][
- j<ZR
- j<ZR
- v#Rj
- FWQV
- X_^][YY
- X_^[
- SVWv
- _^][
- ;~Hr
- QPVWQ
- _^][
- ;~Hr
- _^][
- G!<;t
- |$h!t
- D$(PW
- |$dj!
- T$(Y
- |$h!|Lj
- _^][
- t$Pj
- \\$ WS
- D$$P
- D$$P
- D$`P
- T$\\Y
- D$HP
- T$DY+
- t$$V
- D$`P
- T$\\Y
- D$ Pj
- L$PQP
- L$,;GH
- L$,@
- t$@RQ
- D$ PUS
- D$$P
- j Xj
- !\\$$W
- D$$QP
- L$ +
- t$(P
- T$,Y
- D$HPW
- D$@P
- l$@t
- _^][

- f#D$<f;D$<t
- |$@j
- _^][
- ;+v%
- L$,+
- ;L$(
- t$ V
- l$(V
- _^][
- D$\\P
- D$tP
- D$lP
- D$ P
- L$ Y
- SUVWjh
- T$hRSPj
- D$(P
- T$<Y
- T$TY
- D$,SP
- L$(Z
- T$(Y
- T$(Y
- G@;D$
- l$ 9\\$
- D$*P
- D$ PQ
- _^][
- _^][YY
- L$$+
- SSSQ
- Ht\\HtQHHt1
- _^][
- !D$,
- _^][
- SVWh
- D$|P
- T$TY
- QPVSS
- _^][
- D$ P
- T$\\Y
- LD j
- ~gf9\\D
- L$$QPVSS
- ;wHr
- _^][Y
- L$<QP
- D$`P
- L$dQP
- _^][
- PQQh
- D$`Pj
- F;t$
- PQQh
- D$$Pj
- D$$Pj

- D$(P
- D$ P
- D$dVP
- D$dP
- D$`PQj
- D$@PS
- D$(P
- D$tPh
- BZ}<(
- YLD'O<
- "|<!
- [-k!
- YH%'Y,DaR<
-]kSN5.
- Z}<'/Y,/
- ,Z}<
- @?{<
- _^][
- D$$Pj
- D$DPS
- D$XPS
- D$pP
- j_Xf
- D$(P
- D$(P
- D$,P
- [^_]
- t$$QQW
- [^_]
- t$$QQW
- _^[]
- [_^]Y
- D$ P
- xPQQ
- xNQQ
- _^][
- L$(Q
- L$,W
- D$$S
- _^][YY
- L$ f
- BY;L$ u
- t=Ht
- _^][Y
- t+Ht#+
- <zvc
- w\t;N
- tLHt&Ht;
- j\tX:
- j\tX:
- t#Ht
- Ct7Ht.
- <\tw(f
- j\tX:
- w\t;^
- j\tZ+
- D$8_^][

- G;|$(
- j\tX:
- \\$(;
- @_^[
- <zvm
- _^][
- \\$$X
- T$ Y
- QX+Q\\u
- X_^][YY
- D$ +
- D$;D$
- L$(h
- \\$ S
- QQSUVW
- _^][Y
- D$!(
- wNRQS
- \\$$S
- _^][
- D$,j
- uW;_ttR
- [+t$
- NP@P
- t"WPPVh
- ^]_[
- F$G;
- T$(Y
- j(^V
- t&F;w
- _^][
- QWPV
- D$(P
- D$ P
- SSSW
- QQSVW
- _^][
- []_^
- t$@h
- Phh|
- _^][
- _^][
- ^[t.
- C_^]
- _^][YY
- Ht>HuNj
- L$ Q
- ^][Y
- =ERCPt
- -p)!
- D$(P
- D$ Pj
-]_^[
- _^][Y
- t$ PVh
- t$ h
- PSSV

- _^][
- L$$QPWV
- _^][Y
- _^][Y
- _^][
- t\\j:V
- SUVWQPh
- []^_
- t\tQS
- L$$V
- $SPj
- +|$(
- D$(+C
- T$LtW
- D$8+D$,
- D$,+C
- Kt<Kt"Kt\tKt3Kt
- _^][
- L$$9D$H
- ;D$ u%P
- L$L+
- T$(9t$
- _^][
- t$(P
- _^][
- D$\\Ph
- t$T;T$ }
- |$$B
- D$$h
- RPQW
- L$,V
- LL$
- t$,j
- D$|P
- D$ P
- \\$lQ
- D$\\P
- _^][
- D$DP
- QQCSV
- D$<jBP
- j\tX:
- D$(Pj
- T$ jYY
- D$PQ
- _^][
- _^][
- ;(t#F
- t.j
- [_^]
- l$ +T$
- L$;
- ;Q r
- _^][Y
- tFHt$
- [t;B
- F;w r

- _^][
- WWVh
- _^][
- D$,P
- D$ P
- D$ P
- T$(Y
- D$(Ph
- D$ P
- D$(Q
- D$HP
- L$PPj
- D$@P
- T$<Y
- t$Lj
- D$HP
- L$PPj
- D$@P
- T$<Y
- D$Pj
- D$$P
- _^][YY
- j&Yj;?X
- Vj?X
- t&j;$
- G,;F,u
- G(;F(u
- G$;F$t
- G ;F t
- s$f;M
- j<hh
- t.j$
- tWjPY
- lSVW
- M#QV
- _][^
- f;T$
- _^][Y
- G_][
- _^][Y
- t$ WPSQU
- D$XP
- T$(Y
- D$\\P
- D$\\Pj
- T$(Y
- <dXt
- \\$ F
- t$$V
- t$,W
- t$(V
- t$,W
- t$,V
- t$,W
- D$ _^][YY
- D$ tC
- \\$$WVU

- l$(S
- \\$$WVUPS
- D$$S
- \\$ WUSj
- t$$R
- QQSV
- QQSV
- t$,WS
- ^_][
- tcNt
- D$xP
- T$@Y
- thjg
- T$(Yf
- _^][
- _^[Y
- SSVh
- |$ Ht
- /_^][YY
- l$(PVU
- @_^][
- L$DQ
- L$DQ
- L$DQ
- CH;Y
- CD(Y
- VVVVVV
- j,hX
- ^]_[
- _^][
- D$ P
- ;|$ sx3
- ;\\$$
- D$ P
- _^][Y
- _^][
- D$(P
- SVWP
- _^][
- ;|$$wK
- ;\\$(wSr
- D$(P
- D$$P
- D$$P
- D$,P
- D$(VP
- QWVWV
- QWVWV
- _^][
- tZQQj
- QPWSS
- t/WS
- QQSVjS
- QQjS
- D$<PSS
- D$4QQP
- D$@P

- D$$P
- _^][Y
- X_^[
- SVWj
- SVWj
- t$$V
- j\tPj
- VWPj@
- _^][
- PSPS
- QWVWV
- _^][
- D$LP
- D$hP
- D$hj
- D$<j
- D$<P
- t"WV
- D$tP
- D$$Pj
- D$$P
- D$lP
- T$LY
- D$LP
- SVPQj
- SVWj
- _^][Y
- _^][
- t$,Wj
- _^][
- SSSSS
- _^][
- t-HHt!HHt
- ^tD+
- ht)+
- Pj,P
- Qj'P
- _^[Y
- QSVW
- _^][
- L$$V
- D$4_^][
- D$ PQ
- @[_^]
- F;t$
- tDHt:Ht
- _^][
- D$$P
- t$(@
- t$PP
- t$PP
- T$HRj
- T$@RP
- L$ Q
- L$(W
- L$(W
- D$ P

- T$XRP
- _^][
- t$LP
- D$@WP
- PWWW
- D$Xj
- D$,VP
- _^][
- D$(P
- D$TPV
- _^][
- D$DP
- PH_^][
- L$ QW
- @;t$ r
- L$<j
- L$<j
- tHj@W
- 9D$ vp
- Rj j
- t$,W
- I$,V
- WWWh
- _^][
- L$ R
- _^][
- D$<j
- t$<Q
- _^][
- ~xf9TC
- G;j<Z
- _^][
- D$ PWV
- D$`D
- D$<PQQj
- D$DP
- _^][
- D$,j
- _^][
- pZ}<'
- BZ}<(
- .oSN!-
- WJK_
- WVWV
- PVPV
- F@VQ
- QWVW
- _^][
- tlHtSHt;Ht4Ht
- _^][
- @Bf;
- _]^[
-]_^[
- L$(t<
- D$)f
- D$ P
- D$LP

- D$ PQQ
- _^][
- D$,j
- D$PPWV
- D$nP
- D$pP
- D$h;
- D$tf
- D$nX
- D$tP
- D$lXP
- D$(Xj
- D$pP
- @f9l$hj
- L$h;
- D$$P
- D$<PQ
- D$xP
- D$pP
- D$lP
- D$tP
- ;D$l
- D$$P
- D$<Q
- D$dP
- D$lP
- D$\\P
- D$MH
- D$Pf
- _^][
- D$`j
- D$HPQQ
- HHtNH
- D$(P
- D$$W
- D$ P
- D$ j
- D$@P
- D$JP
- D$$P
- D$DP
- D$JP
- D$$P
- D$@P
- D$<PR
- L$<QR
- O _^][
- HHt)
- _^][
- D$,P
- \\$$j
- _^][
- D$H]
- L$,j
- t$@W
- _^][Y
- G f;

- _^][
- D$Dj
- D$<P
- D$Gf9n
- D$,P
- QSVW
-][_^
- D$ P
- _^][
- D$)P
- _^][
- t hh
- L$,V
- D$0+D$Dj
- L$,+L$@j
- t$$WWU
- @WWS
- tgh
- D$,P
- L$<QP
- WWWh
- @SUVWhL
- QSVW
- ^]_Y
- PVh
- Q@Pj
- Q@Pj
- trQW
- T$$SW3
- _^][
- QQSWPVQQ
- _jzZjaY
- ^[_]YY
- GSVj
- t*Ht Ht
- _^][
- t$Df
- D$,P
- _^][
- D$ PV
- D$ P
- _^][
- PPPP
- tv9t$,r(w
- 9t$$r(w
- D$$P
- D$(P
- D$,P
- D$ SUVWP
- _^][
- <ds!
- <\tw
- D$PPf
- D$LP
- _^][
- j:^k
- f;D$Pt>E

- f;D$Nu
- _^][
- D$4j:SP
- D$(j
- B;T$
- D$(j
- _^][
- tsjTY
- D$HPj
- D$Xj P
- T$$Y
- |SUVWjt
- QWhH
- D$ P
- t\\Jf;
- QQVjr
- _]^[
- t~@;
- $Vjd
- QSVW
- QQVWjd
- QQVW
- QQVW
- QQVW
- _^][YY
- _^][
- D$,P
- _^][
- _^][
- T$ PW
- l$ S
- L$(S
- _^][
- QSVWj$[S
- QQVW
- QSUVWj
- QVWj
- QVWVW
- D$(P
- D$$P
- _^][
- D$$P
- QPVSS
- SVWh
- *+|$
- ^]_[
- =<'!
- T$(9T$
- D$$+
- D$$PQ
- L$$+
- D$ +
- D$ PQU
- -$'!
- =$'!
- -,'!
- =,'!

- s%+N
- =$'!
- =$'!
- =,'!
- Pj@h
- _^][
- D$,j
- [_^Y
- Pj SV
- %t'<&t;
- QVVVVVVSW
- [_^]Y
- VVVj
- VVVj
- _^][
- D$<P
- D$<P
- D$<P
- _^][Y
- _^][
- D$ P
- t]Vh
- D$(P
- D$LPQ
- D$TP
- D$@PQ
- D$TP
- D$HPQ
- D$<PQ
- T$LY
- T$@Y
- QQWj
- _^][
- D$(P
- D$(P
- D$$P
- _^][
- D$ Pj
- ;n(r
- T$$!!$$
- _^][
- D$$P
- WWWW
- PWjd
- _^][
- D$ P
- D$`P
- D$hj
- D$,P
- T$,Y
- L$<QP
- _^][
- D$XP
- D$dj
- D$LP
- T$DjpY
- L$ QP

- w@jD^V
- Ph<N
- Ph,N
- SVWh
- D$TD
- PWWW
- D$,P
- D$,WP
- \\SWh
- D$ D
- PSSj
- t#SSS
- QQVW
- bcdfghjklmnpqrstvwxzd
- gdiplus.dll
- _JN\\H
- +=!>#5&
- -6%,+h!('
- ^}o^xz~k}dFapfGdfnbfhHf|dcwmw}P
- -/+?
- KIM^HP
- 9</#>-1g#?!
- =#8=!%
- hbc\\
- 9.$,-;LGB%2.+G%
- # $s%&bk;
- x}{.~nh
- olh?q_["3vz
- .%!//h=)g!=' 55;
- z\\WS]]
- GZY\\
- ;.)J]\\\\@QPPh
- :mBO~yljrIV{}|ts{gbb
- Yv{J\\[IQ
- JQk<FD
- xg}xpk@MJN~aCBWAHI
- zQX^
- BH[_HXNxhODRNQLZIbhQW^TCF
- G|~gcbe/Eyrqavu'J|yrlt{qdb
- xLK^F\\Q]FB
- }jjf^JB
- ^Mq*>P`ihrlDdmbb%
- RTZ
- NHNsJLR
- DHKDMEcM
- VPYY[
- zmm{shq{bouv+.$K||gkcxZQPD^Y[
- {fe`d,:;h
- Hp$9=h
- u_VZR
- lXHJMKI
- `gsttZ wW/zW*>?yL7!"bI0$/o7hyf
- CAG_FYD[KA]
- Y_XVWA
- ~jhom8%qtc{fjgh1-+B
- DO$+/")&(G
- @>&" ;#H

- #4$w=;*.,c~z/WG
- #&$#!
- lswpkjm2w~}
- _P].
- OLNJTD
- .+`xgg
- >;~y
- CxZlbnxdtf
- baovSCqGHTJ
- $')$
- TWYWomn
- L6($8#+;?(&<@
- %/;
- j@@LHDw
- sQ^]Wf
- nbsp;
- script
- |$$$}rstuvwxyz{$$$$$$$>?@ABCDEFGHIJKLMNOPQRSTUVW$$$$$$XYZ[\\]^_`abcdefghijklmnopq
- ABCDEFGHIJKLMNOPQRSTUVWXYZabcdefghijklmnopqrstuvwxyz0123456789+/
- !"#$%&\'()*+,-./0123456789:;<=>?@abcdefghijklmnopqrstuvwxyz[\\]^_`ABCDEFGHIJKLMNOPQRSTUVWXYZ{|}~
- -2F{y\\m
- -!+s
- =$=,=4=<=D=L=T=\\=d=l=t=|
- <$<,<4<<<D<L<T<\\<d<l<t<|<
- ;$;,;4;<;D;L;T;\\;d;l;t;|;
- :$:,:4:<:D:L:T:\\:d:l:t:|:
- +dR+m
- ^_`abcdefghijklmnopqrstuvwxyz
- abcdefghijklmnopqrstuvwxyz
- #$%&'
- .shF
- NFw-
- |n]M
- DJ[M
- del /F "%s"
- del "%s"
- xppwpp
- ```hhh
- &]|v
- V_:X1:
- b;!l
- ^GP~
- fP~V
- `F(>
- #bML"
- F*.f
- ewh/?y
- mj>zjZ
- f-=v
- gqr<
- C-Yn
- dQy/
- kM`~
- l!;b\tF
-)T`D
- {kHw
- w+OQvr

- [-&LMb;#{'
- #jT$
- Z* ,
- #.zf
- wn>Jj
- Qkkbal
- n;^
-
- $%'%
- qswN
- \\>vy;Av|
- >vH2>v
- U>vb\\>vw
- >v@F>vl
- ,v\\9.v
- -vM)v
- Y-vQ3.v
- ~/vL~/v
- S.v]7.v|
- -vA#-v
- u.vjX,vQJ.v
- "-v@
- g.v+
- ,v&<.v
- s,v&
- -v2},v_w,v
- *-v-
- -vl"-v
- J-v${,v
- .vO!.v
- _$v@f$v

• Module 6 (probably unpacked / injected by the sample)

• Module 6 rich signatures

• Module 6 yara matches

- Str_Win32_Winsock2_Library (Match Winsock 2 API library declaration)
- Str_Win32_Wininet_Library (Match Windows Inet API library declaration)
- Str_Win32_Internet_API (Match Windows Inet API call)
- Str_Win32_Http_API (Match Windows Http API call)
- IsPE32 ()
- IsWindowsGUI ()
- HasOverlay (Overlay Check)
- HasModified_DOS_Message (DOS Message Check)
- DebuggerCheck__QueryInfo ()
- ThreadControl__Context ()
- anti_dbg (Checks if being debugged)
- inject_thread (Code injection with CreateRemoteThread in a remote process)
- network_http (Communications over HTTP)
- network_tcp_socket (Communications over RAW socket)
- network_dns (Communications use DNS)
- network_dga (Communication using dga)
- escalate_priv (Escalade priviledges)

- screenshot (Take screenshot)
- win_mutex (Create or check mutex)
- win_registry (Affect system registries)
- win_token (Affect system token)
- win_files_operation (Affect private profile)
- without_attachments (Rule to detect the no presence of any attachment)
- without_images (Rule to detect the no presence of any image)
- with_urls (Rule to detect the presence of an or several urls)
- maldoc_find_kernel32_base_method_1 ()
- contentis_base64 (This rule finds for base64 strings)
- Advapi_Hash_API (Looks for advapi API functions)
- CRC32_table (Look for CRC32 table)
- BASE64_table (Look for Base64 table)
- CRC32_poly_Constant (Look for CRC32 [poly])

• Module 6 strings

• Module 6 most interesting strings

- url | http tag | valid domain | tlds: http://www.bing.com/
- url | http tag | valid domain | tlds: http://www.google.com/
- url | valid domains | tlds: u.Fj
- url | valid domains | tlds: t.Ht$HHt
- url | valid domains | tlds: m9.td
- url | valid domains | tlds: E.v+E.vM7.vG
- path | frequently modified by malware: C:\\Users\\javi\\AppData\\LocalLow
- path | frequently modified by malware: C:\\Users\\javi\\AppData\\Roaming
- api | frequently used by malware: InternetWriteFile
- api | frequently used by malware: InternetReadFile
- api | frequently used by malware: InternetCloseHandle
- api | frequently used by malware: CertDeleteCertificateFromStore
- api | frequently used by malware: PFXImportCertStore
- api | frequently used by malware: WSASend
- api | frequently used by malware: BitBlt
- api | frequently used by malware: CoCreateInstance
- api | frequently used by malware: RegCloseKey
- api | frequently used by malware: CryptGetHashParam
- api | frequently used by malware: AdjustTokenPrivileges
- api | frequently used by malware: OpenProcessToken
- api | frequently used by malware: TranslateMessage
- api | frequently used by malware: GetClipboardData
- api | frequently used by malware: QueryPerformanceCounter
- api | frequently used by malware: GetTimeZoneInformation
- api | frequently used by malware: GetNativeSystemInfo
- api | frequently used by malware: CreateRemoteThread
- api | frequently used by malware: ExitProcess
- api | frequently used by malware: SetFileTime
- api | frequently used by malware: WideCharToMultiByte
- api | frequently used by malware: MapViewOfFile
- api | frequently used by malware: Sleep
- api | frequently used by malware: ResumeThread
- api | frequently used by malware: FlushInstructionCache
- api | frequently used by malware: SetThreadContext
- api | frequently used by malware: GetThreadContext
- api | frequently used by malware: GetTickCount
- api | frequently used by malware: WriteFile

- api | frequently used by malware: CreateThread
- api | frequently used by malware: CreateToolhelp32Snapshot
- api | frequently used by malware: Thread32Next
- api | frequently used by malware: Thread32First
- api | frequently used by malware: OpenProcess
- api | frequently used by malware: WriteProcessMemory
- api | frequently used by malware: VirtualAllocEx
- api | frequently used by malware: GetProcAddress
- api | frequently used by malware: LdrLoadDll
- api | frequently used by malware: NtQueryInformationProcess
- api | frequently used by malware: GetProcAddress
- api | frequently used by malware: Accept-Language:
- api | frequently used by malware: ObtainUserAgentString
- registry: Software\\Microsoft\\Eqigyqezqy
- registry: SOFTWARE\\Microsoft\\Windows NT\\CurrentVersion\\ProfileList\\%s
- api | wininet: InternetOpenA
- api | wininet: HttpAddRequestHeadersA
- api | wininet: HttpEndRequestA
- api | wininet: HttpOpenRequestA
- api | wininet: InternetSetOptionA
- api | wininet: InternetCrackUrlA
- api | wininet: InternetConnectA
- api | wininet: HttpQueryInfoA
- api | wininet: HttpSendRequestExA
- api | wininet: InternetQueryOptionA
- api | crypt32: PFXExportCertStoreEx
- api | crypt32: CertDuplicateCertificateContext
- api | crypt32: CertEnumCertificatesInStore
- api | crypt32: CertCloseStore
- api | crypt32: CertOpenSystemStoreW
- api | crypt32: CryptUnprotectData
- api | ws2_32: FreeAddrInfoW
- api | ws2_32: WSARecv
- api | ws2_32: GetAddrInfoW
- api | ws2_32: WSAGetOverlappedResult
- api | ws2_32: WSACloseEvent
- api | ws2_32: WSAIoctl
- api | ws2_32: WSAAddressToStringW
- api | ws2_32: WSAEnumNetworkEvents
- api | ws2_32: WSAEventSelect
- api | ws2_32: WSACreateEvent
- api | ws2_32: WSAAddressToStringA
- api | ws2_32: WSAStringToAddressW
- api | ws2_32: getaddrinfo
- api | ws2_32: freeaddrinfo
- api | kernel32: SetUnhandledExceptionFilter
- api | kernel32: UnhandledExceptionFilter
- api | kernel32: TerminateProcess
- api | kernel32: OutputDebugStringA
- api | kernel32: SetFilePointer
- api | kernel32: RtlUnwind
- api | ntdll: _vsnprintf
- api | ntdll: _vsnwprintf
- api | ntdll: strtoul
- api | ntdll: memmove
- api | ntdll: memchr
- api | ntdll: _ultow

- api | ntdll: memcmp
- api | ntdll: strcmp
- api | ntdll: memset
- api | ntdll: memcpy
- api | ntdll: _errno
- api | iphlpapi: GetAdaptersAddresses
- api | netapi: NetUserEnum
- api | netapi: NetApiBufferFree
- api | netapi: NetUserGetInfo
- api | kernel32: RegSetValueExW
- api | kernel32: RegEnumKeyExW
- api | kernel32: RegFlushKey
- api | kernel32: RegOpenKeyExW
- api | kernel32: RegDeleteValueW
- api | advapi32: RegDeleteKeyW
- api | kernel32: RegQueryInfoKeyW
- api | kernel32: RegQueryValueExW
- api | advapi32: ConvertSidToStringSidW
- api | advapi32: IsWellKnownSid
- api | kernel32: RegCreateKeyExW
- api | advapi32: SetSecurityDescriptorSacl
- api | advapi32: GetSecurityDescriptorSacl
- api | advapi32: ConvertStringSecurityDescriptorToSecurityDescriptorW
- api | advapi32: SetSecurityDescriptorDacl
- api | advapi32: InitializeSecurityDescriptor
- api | advapi32: CryptDestroyKey
- api | advapi32: CryptImportKey
- api | advapi32: CryptGetKeyParam
- api | advapi32: CryptVerifySignatureW
- api | advapi32: GetLengthSid
- api | advapi32: EqualSid
- api | advapi32: InitiateSystemShutdownExW
- api | advapi32: CryptHashData
- api | advapi32: CryptDestroyHash
- api | advapi32: CryptCreateHash
- api | advapi32: CryptReleaseContext
- api | advapi32: CryptAcquireContextW
- api | advapi32: LookupPrivilegeValueW
- api | kernel32: CreateProcessAsUserW
- api | advapi32: GetTokenInformation
- api | advapi32: GetSidSubAuthorityCount
- api | kernel32: OpenThreadToken
- api | advapi32: GetSidSubAuthority
- api | user32: GetLastInputInfo
- api | user32: GetSystemMetrics
- api | user32: MsgWaitForMultipleObjects
- api | user32: PeekMessageW
- api | user32: DispatchMessageW
- api | user32: CharUpperW
- api | user32: PostQuitMessage
- api | user32: CharLowerA
- api | user32: ExitWindowsEx
- api | user32: CharLowerW
- api | user32: GetKeyboardState
- api | user32: ToUnicode
- api | user32: LoadCursorW
- api | user32: DrawIcon

- api | user32: GetIconInfo
- api | user32: GetCursorPos
- api | user32: CharToOemW
- api | kernel32: TryEnterCriticalSection
- api | kernel32: OpenEventW
- api | kernel32: SetErrorMode
- api | kernel32: RemoveDirectoryW
- api | kernel32: GetVolumeInformationW
- api | kernel32: GetDiskFreeSpaceExW
- api | kernel32: GetUserDefaultUILanguage
- api | kernel32: GlobalMemoryStatusEx
- api | kernel32: lstrcmpW
- api | kernel32: GetModuleFileNameW
- api | kernel32: GetProcessTimes
- api | kernel32: GetSystemDefaultUILanguage
- api | kernel32: GetPrivateProfileIntW
- api | kernel32: GetPrivateProfileStringW
- api | kernel32: ReleaseMutex
- api | kernel32: OpenMutexW
- api | kernel32: CreateMutexW
- api | kernel32: lstrcmpiA
- api | kernel32: GetLogicalDrives
- api | kernel32: GetDriveTypeW
- api | kernel32: GetLocalTime
- api | kernel32: SystemTimeToFileTime
- api | kernel32: VirtualFree
- api | kernel32: InterlockedDecrement
- api | kernel32: InterlockedIncrement
- api | kernel32: Process32NextW
- api | kernel32: Process32FirstW
- api | kernel32: RegisterWaitForSingleObject
- api | kernel32: UnregisterWait
- api | kernel32: GetHandleInformation
- api | kernel32: MoveFileExW
- api | kernel32: lstrcmpiW
- api | kernel32: WTSGetActiveConsoleSessionId
- api | kernel32: GetSystemTimeAsFileTime
- api | kernel32: GetFileInformationByHandle
- api | kernel32: DeleteFileW
- api | kernel32: GetFileTime
- api | kernel32: GetFileSizeEx
- api | kernel32: ReadFile
- api | kernel32: GetFileAttributesW
- api | kernel32: SetFilePointerEx
- api | kernel32: SetEndOfFile
- api | kernel32: TlsFree
- api | kernel32: TlsAlloc
- api | kernel32: GetProcessId
- api | kernel32: TlsSetValue
- api | kernel32: TlsGetValue
- api | kernel32: ResetEvent
- api | kernel32: GetThreadPriority
- api | kernel32: GetModuleHandleW
- api | kernel32: MultiByteToWideChar
- api | kernel32: GetCurrentProcessId
- api | kernel32: GlobalUnlock
- api | kernel32: GlobalLock

- api | kernel32: ExpandEnvironmentStringsW
- api | kernel32: lstrcatW
- api | kernel32: GetVolumeNameForVolumeMountPointW
- api | kernel32: GetVersionExW
- api | kernel32: GetComputerNameW
- api | kernel32: TerminateThread
- api | kernel32: GetSystemTime
- api | kernel32: LocalFree
- api | kernel32: DuplicateHandle
- api | kernel32: CreateFileMappingW
- api | kernel32: UnmapViewOfFile
- api | kernel32: GetCommandLineW
- api | kernel32: lstrcpyA
- api | kernel32: lstrcpyW
- api | kernel32: FileTimeToLocalFileTime
- api | kernel32: GetTempPathW
- api | kernel32: LoadLibraryW
- api | kernel32: lstrcpynA
- api | kernel32: DosDateTimeToFileTime
- api | kernel32: GetTempFileNameW
- api | kernel32: FileTimeToDosDateTime
- api | kernel32: SetFileAttributesW
- api | kernel32: CreateDirectoryW
- api | kernel32: SetThreadPriority
- api | kernel32: WaitForSingleObject
- api | kernel32: lstrlenW
- api | kernel32: lstrcmpA
- api | kernel32: HeapCreate
- api | kernel32: HeapDestroy
- api | kernel32: HeapFree
- api | kernel32: HeapAlloc
- api | kernel32: HeapReAlloc
- api | kernel32: GetCurrentThreadId
- api | kernel32: VirtualProtect
- api | kernel32: VirtualAlloc
- api | kernel32: InterlockedCompareExchange
- api | kernel32: VirtualQuery
- api | kernel32: SetLastError
- api | kernel32: DeleteCriticalSection
- api | kernel32: WaitForMultipleObjects
- api | kernel32: CreateEventW
- api | kernel32: GetExitCodeThread
- api | kernel32: EnterCriticalSection
- api | kernel32: LeaveCriticalSection
- api | kernel32: InitializeCriticalSection
- api | kernel32: SetEvent
- api | kernel32: FindNextFileW
- api | kernel32: FindClose
- api | kernel32: FlushFileBuffers
- api | kernel32: CreateFileW
- api | kernel32: FindFirstFileW
- api | kernel32: CloseHandle
- api | kernel32: GetLastError
- api | kernel32: GetCurrentThread
- api | kernel32: GetCurrentProcess
- api | kernel32: CreateProcessW
- api | kernel32: GetEnvironmentVariableW

- api | kernel32: LoadLibraryA
- api | kernel32: VirtualFreeEx
- api | kernel32: IsBadReadPtr
- api | kernel32: FreeLibrary
- api | kernel32: lstrlenA
- api | ntdll: NtTerminateProcess
- api | ntdll: LdrGetDllHandle
- api | kernel32: RegDeleteKeyExW
- api | kernel32: LoadLibraryA
- api | kernel32: IsWow64Process
- api | kernel32: GetProductInfo
- api | kernel32: SetFileInformationByHandle
- api | kernel32: GetFileInformationByHandleEx

• Module 6 other strings

- Global\\{C2BB5BD2-6403-408A-166E-59B02E117AAD}
- Service Pack 1
- Wadvapi32.dll
- ProfileImagePath
- shell32.dll
- displayName
- \\StringFileInfo\\%04x%04x\\%s
- \\VarFileInfo\\Translation
- .exe
- SeTcbPrivilege
- SeShutdownPrivilege
- kernel32.dll
- fastdoc
- fdmaster.exe
- v48d0250s1
- pcsws.exe
- silverlake
- prologue.exe
- wtng.exe
- dirclt32.exe
- launchpadshell.exe
- gplusmain
- cruisenet
- jack henry
- episys
- vantiv
- bankman
- micrsolv
- fidelity
- bancline
- 1tellerplus
- 1.dat
- Microsoft Enhanced Cryptographic Provider v1.0
- 0DISPLAY
- urlmon.dll
- cabinet.dll
- 2ProhibitDTD
- 0WQL
- ComSpec
- .bat

- !1Aa
- 0,0P3T3X3\\3`3d3h3l3p3t3x3|3
- 1 1,101<1@1L1P1\\1`1l1p1|1
- ^0|0
- =7>E>
- 3,383E3e3r3~3
- 202<2I2i2p2|2
- 405B5
- 405;5h5s5
- 4W4a4
- 2V3f3
- 1O2Y2^2
- 8 8$8(8,8084888<8@8D8H8L8P8T8X8\\8`8d8h8l8p8t8
- 4U7d7q7~7
- 3=4[4
- 1W2g2
- ?B?I?
- 9"909
- 607f7X8
- 5)636G6
- 3!4(4r4
- 293V3
- =?>O>
- 8'9L9p9
- 627_7
- 1A1R1q1x1:4v4
- 0,070
- 899k9s9z9
- 7$7G7_7e7{7
- 6Y6j6
- 5*5h5
- 3\t4<4I4n4
- 3#3?3G3i3v3
- 1-23282B2S2c2p2
- 1L1c1
- ;2;">
- 9)949
- 8E8b8x8
- 7/7<7F7O7V7
- 6'6D6O6t6
- 5(5?5
- 4`4k4w4~4
- 1!1'1-13171<1C1`1i1r1{1
- ;0<f<
- 535x5
- 233v3
- 0,1?1c1{1
- $0Y0h0
- 9)9=9Q9e9}9
- 8>8P8x8
- 6H6f6
- 5!5<5
- 3%3/3A3J3Q3V3d3j3p3v3z3
- 2+2d2
- 1$141;1K1V1i1
- 989^9
- 1\t2X2U5I6

- 6'6J6P6h6n6
- 3t4~4
- 3f3v3
- 2&2V2a2o2
- 8%8v8~8
- 0 0'0,060?0C0H0O0U0Z0_0x0
- 9.;.<
- 050G0
- 9#9'9+9/93979;9?9C9G9K9V9]9m9
- 8 8%8-828:8?8G8L8T8Y8a8f8n8s8{8
- 7'7,777<7G7L7W7\\7g7l7
- 6 6&6,62686I6O6p6
- 3!3^3f3e4w4
- ;0;h;
- 9":<:
- 5D5t5
- +28354
- 8.9x9
- 6C6o6l7
- 3-424
- 3-373D3J3[3a3m3v3~3
- 2&2-21282H2T2Z2k2v2
- 1(12181@1J1
- 0)0A0|0
- 8O9Y9
- 364Y4,5x5X6
- 2B2S2|2
- 0#1q1
- 0 0_0
- ???v?
- ;O<b<
- ;2;S;
- 929A9{9
- 7 8D8
- t0$3
- 5g7*8
- 7\t7A7
- 7,>3>L?S?
- D0E1
- 9%9V9o9
- 6J6a6
- 8>8E8m8=9_95:|:
- 676}6%7O7|7
- /0u0
- 0!0-0-1]1
- 7"7*7<7B7"8-8U8g;
- 0)000C0P0a0l0q0}0
- 8k9y9~9
- 6#7E7
- 9#9'9+9
- 7#7'7+7/73777;7??C7G7K7O7S7W7[7_7c7g7k7o7
- 3/4[6_6c6g6k6o6s6w6{6
- 3n4x7
- 383_3c3g3k3o3s3w3{3
- 2M2U2o3e6T7%;y<
- 9O9o9
- 8=8|8

- 6?7P7i7z7
- 6!6(6<6^6
- 5!5)545C5
- 4F4N4X4n4
- 3'353L3]3b3h3l3v3
- :2=8=
- 8g8l8r8
- 5!5<5j5t5
- 4X4}4
- 3=3q3
- 1g2r2z2
- 1<1k1
- 0)040?0O0U0k0
- 6B7U7O9
- 4\\5z5i6
- ;l;r;
- 9(:V:
- 8=9Z9
- 5 5'505H5
- 4(4>4m4
- 3#3I3P3w3
- 1$2,2T2]2d2i2s2|2
- 9/:j:
- 7'949
- 7>7H7a7
- 6)6;6
- :1:S:
- 959`9v9
- 6!6>6R6
- 4m4t4
- 3M3h3
- 2(262K2U2
- 1"1-131>1D1O1U1
- 0!00060E0K0Z0`0o0u0
- 8@8p8y9
- 6#7w7
- 6!6'6;6E6L6
- 2.2f2&3
- 6*6?6
- 4/5@5K5S5a5
- 374w4
- b1h1
- 9*9<9
- 5w6T7s7
- 2)4+5G5
- 6U7}7
- 2-3H3
- 2#3F3W3
- 2J2\\2}2
- 081M1j1
- 0,0i0|0
- >1?C?
- 9E9`9J:
- 5Q5_5z5
- 8]9t:
- 8#9=90:F;Q;m;
- 7J7O7e7

- 5/64696@6
- 5+50555:5?5D5I5N5S5[5
- 4N4n4
- 3,333^3
- 2"2v2
- 9X9x9
- 6)6b6
- >[>1?U?[?
- 90979=9
- 8"8+81878C8I8O8W8b8g8|8
- 2B5i6
- 9!:t:
- 9\t919@9G9M9_9f9n9
- 7=7r7
- 6!6+616C6I6\\6b6
- 4U5_5k5
- 3*3A3G3M3k3q3
- 2-272
- 0(131@1W1]1n1t1
- R0f0l0r0
- ?Y?a?
- <0<E<J<d<
- 8/9\\9Q:j:
- :0k1
- ?I?}?
- ;\t<6<
- 94:a:q:
- 9[9i9
- 8 8M8_8
- 7C7O7f7
- 6*6=6H6i6p6
- 5V5}5
- 2P2X3\\3`3d3
- 1 1$1(1,1014181<1@1D1H1
- 0 0$0(0,0004080<0@0D0H0L0P0T0X0\\0`0d0h0l0p0t0x0|0
- 9 9(9,9094989<9@9D9H9L9P9
- 7$8(8,808
- 5d6h6l6p6t6x6|6
- 9$9,949<9D9L9T9\\9d9l9t9|9
- 8$8,848<8D8L8T8\\8d8l8t8|8
- 7$7,747<7D7L7T7\\7d7l7t7|7
- 6$6,646<6D6L6T6\\6d6l6t6|6
- 5$5,545<5D5L5T5\\5d5l5t5|5
- 4$4,444<4D4L4T4\\4d4l4t4|4
- 0$0,040<0D0L0T0\\0d0l0t0|0
- 9$9,949<9D9L9T9\\9d9l9t9|9
- 7$7,747<7D7L7T7\\7d7l7t7|7
- 6$6,646<6D6L6T6\\6d6l6t6|6
- 5$5,545<5D5L5T5\\5d5l5t5|5
- 4$4,444<4D4L4T4\\4d4l4t4|4
- 3$3,343<3D3L3T3\\3d3l3t3|3
- 2$2,242<2D2L2T2\\2d2l2t2|2
- 1$1,141<1D1L1T1\\1d1l1t1|1
- 0$0,040<0D0L0T0\\0d0l0t0|0
-]u)S
- <=9D
- E(&j;'

- 8z+1s
- 6O-k
- g(e@C
- ?7O\\
- I5Zh@%<
- >5hT
- AHJuSo
- q*Em
- 0Qm4dN=
- MOH/>
- 8j6Q
- &MU3;
- s fA?
- ,R+00S
- 3O-}
- -0D@
- +o*7
- MGiI
- 9a&g;
- i]Wb
- ,+4X
- nonicA
- o;m1
- o=l1
- oOj1
- o\\i1
- oBZ3
- NKeb
- -64OS
- .:3q
- zc%C1
- U>c{
- z?aUY
- S;uD
- kU'9
- _except_handler3
- _purecall
- VERSION.dll
- GetFileVersionInfoSizeW
- VerQueryValueW
- GetFileVersionInfoW
- IPHLPAPI.DLL
- NETAPI32.dll
- OLEAUT32.dll
- WININET.dll
- WS2_32.dll
- GDI32.dll
- DeleteDC
- GetDeviceCaps
- CreateDCW
- DeleteObject
- SelectObject
- CreateCompatibleDC
- CreateCompatibleBitmap
- ole32.dll
- CoTaskMemFree
- CreateStreamOnHGlobal

- CoInitializeEx
- CoInitializeSecurity
- CoUninitialize
- StringFromGUID2
- CLSIDFromString
- CoSetProxyBlanket
- Secur32.dll
- GetUserNameExW
- EncryptMessage
- DecryptMessage
- DeleteSecurityContext
- SHELL32.dll
- SHGetFolderPathW
- ShellExecuteW
- CommandLineToArgvW
- PathQuoteSpacesW
- PathSkipRootW
- PathGetDriveNumberW
- PathFindExtensionW
- PathRenameExtensionW
- StrCmpNIA
- UrlUnescapeA
- PathRemoveExtensionW
- PathUnquoteSpacesW
- PathIsURLW
- PathRemoveBackslashW
- PathAddBackslashW
- PathFindFileNameW
- PathIsDirectoryW
- PathMatchSpecW
- PathRemoveFileSpecW
- ADVAPI32.dll
- USER32.dll
- KERNEL32.dll
- hD 4
- WVS3
- 8csm
- UVWS
- L$,3
- t6Ht
- =@ 4
- =@ 4
- L$0;
- D$0;
- t$8;
- 9|$(t
- L$0;
- D$0;
- t$8;
- 9|$(t
- ineIu(
- ntelu0
- Genuu8
- =@ 4
- WVUS
- UWVS
- ~iSV

- tz+4
- NpW3
- F0PV
- u~9}
- F0PV
- TOpRj
- G`9Gh
- OLH#
- G`9Gh
- 9Ghs#
- ;O\\r
- Oh;O\\sR
- V,_3
- N09F0u
- N4W+
- V0P+
- V4P+
- 9F(u
- 9^$u
- 8uxV
- 9w$t
- O(Vh
- 9O$u
- W0QR
- W0QR
- O0PQ
- 9F r
- O0PQ
- 9F si
- O0PQ
- w0PV
- Nl#N4
- Nl#N4
- F0WSP
- V0WSR
- L$$3
- QQSUV
- SUVWj
- PUQ3
- u!hh
- =x)4
- v6U3
- t?S3
- t5QW
- ~0f9\\E
- u 9\\$
- ~2f9\\D
- SUVW
- tBSUj
- D$0P
- D$0P
- SUVWh
- @9D$
- DSUV
- @SUV
- u29w
- SUV

- t?9L$
- v7SV
- D$ 3
- SUVW
- D$\\P3
- f9L$4
- L$4QU
- wEj~R
- D$83
- f9L$,
- L$,QU
- SUVW
- QSV3
- D$XP3
- D$XP3
- SUVW3
- hSV2
- u+9E
- D$05
- SUVW
- PVUj
- PVUj
- u#VVj
- ~0f9\\E
- SVW3
- sC9E
- L$4V
- L$ 2
- SQji
- WUjq
- PUjp
- WUjn
- WUjo
- 8SUVW
- ~0f9\\E
- QPS3
- t#f9
- D$ PU
- |M9|$
- SUW3
- Wh\\N0
- u\tf9A
- f91u
- Vj.^3
- QSV3
- f9C4tDj
- f9C t1j
- f9l$
- RSj0WUP
- hhN0
- D$#E
- D$"E
- D$8P
- D$7j
- 9~<v
- D$4v
- f9)u

- D$8Y
- u\t9^H
- @SUVW
- D$0#
- SUVW
- 5 (4
- t$4W
- D$4SP
- L$0Q
- D$dP3
- SUVW
- j7XC
- QQS3
- yZf9
- j\tZ3
- T$(3
- hp*4
- T$8j7Y
- D$43
- SVWj6
- D$0P
- SVWj3
- %l*4
- 5l*4
- 5l*4
- 5l*4
- D$4\tF
- t!j0
- =l*4
- \\$4V
- t$0j
- t29\\$$tIj
- ux9\\$
- uWSW3
- j8Y2
- QPWU
- QPWU
- uU9D$
- PQWU
- D$4PWU
- UVWt
- SUVW
- 5h*4
- =h*4
- T$(9p,u
- Gtuk
- tP9qT
- ZuiP
- SVW3
- -h*4
- u$;ATu
- ;AHu
- QVWUQ
- t$8Q
- t$8Q
- ujUj
- up9|$

- t$4Q
- D$$U
- f9/t
- Qj!3
- D$4S
- uL8\\$
- D$4P
- ttHu3j(
- 5h*4
- t$0j
- t3;_<u
- =h*4
- t$8UQ
- t#;o4u
- =h*4
- ;E8t
- D$$;E4t
- X8\\$
- 8\\$(tE
- t$89t$<W
- 9]Hw
- 8\\$,t
- SUVW3
- t$8Pj
- t$D3
- L$8j
- L$83
- L$<V3
- \\$83
- |$83
- |$83
- L$4VW
- tH;A
- D$@3
- D$DP3
- |$43
- -h*4
- t4Ht
- %h*4
- @A;D$
- ,r4V
- f9D$d
- SUVWju
- D$8SP
- L$hQU
- FvUP
- T$0Y
- SUVWj
- ~,f9\\E
- D$(7
- L$8Q
- D$8k
- HSUV
- QQSUV
- D$8P
- SUVW
- L$|u

- nPUW
- It5It(Iu7
- hSUV
- vWSU
- ^h<*4
- %<*4
- QSUVW
- t$,3
- \\$ UV
- t$,3
- \\$ UV
- ;W0r
- 9W0v*
- T$8U3
- t$4R
- |$43
- L$,S3
- 9~@v
- t W3
- l$,Uj
- %8*4
- tX9}
- t$ UV
- QSUVW3
- D$4PW
- T$8Y
- D$2PW
- f90u
- T$ Y2
- SUVW
- 5<)4
- 5<)4
- h@)4
- h@)4
- =4)4
- 9\\$
- 5<)4
- 5,'4
- 5$'4
- 5 '4
- 58'4
- 54'4
- 5<'4
- 5('4
- 50'4
- h@)4
- 54)4
- 58)4
- VhX)4
- SVW3
- |$0f
- D$D3
- 8SUVW
- QQSUV
- D$ 9_
- SSW3
- t$0f

- QSUW
- Fd+E
- Sjf3
- t$(8
- D$4h
- D$0f
- +f9^9
- D$0f
- D$ 3
- u$f9^9u
- D$4Y
- W93u
- t$0j
- _9|$
- D$8^<
- 8D$4
- l$,3
- wP9)t
- Y9L$
- 9ERCPt
- t$0W
- SUVf
- Ch0u
- t$h0u
- SUVW
- D$8j2P
- xSUVW
- =.)4
- =$(4
- D$(PU
- t$0j
- D$0,
- D$(PU
- SVWQ3
- 50*4
- 5(*4
- 5 *4
- L$ 3
- 9_Pt
- 9\\$(
- 9\\$
- t$ Uj
- tC9l$,u=Uj
- tCSU
- u68D$ Qj
- tmSU
- 5<)4
- t$0u
- tW9w0u"VVj
- t\\9p
- D$0SP
- D$8 t 9\\$Pul
- QWUV
- 9\\$<
- D$p3
- SUVW
- QUVW

- QQSUVW2
- VUUh
- t#UU
- D$$PUUh
- 98u$
- ,SUV
- 9D$(u
- ,SUV
- SUVWj~3
-]=3'
- t<j3
- 9|$0
- :D$u
- :D$tu
- 9|$8tZ
- :D$ut
- :D$tu
- xB9T$Dt3;
- :D$ut
- :D$tu
- \\$`9
- ?ERCP
- T$4;Wdu
- D$49
- D$4=
- :G,u
- C9D$
- 9D$
- C9D$
- 9D$
- D$4PV
- G\\9G|
- D$4PV
- G\\9G|
- 9D$(
- 9wXt
- <)Tu~
- G\\9G|
- D$4PV
- :G,u
- A;_l
- A;_l
- :G,u
- |$3@
- D$ 3
- G\\9G|
- D$4PV
- 9D$ t
- C9D$
- G\\9G|
- D$4PV
- 9D$ t
- 9D$
- |3;_l
- D$ 3
- D$(E
- |$33

- G\\9G|
- D$4PV
- 9D$ u
- C9D$
- G\\9G|
- D$4PV
- 9D$ u
- 9D$
- |3;_l
- D$ 3
- D$(E
- |$3&
- |8;_l
- D$3E
- |$3M
- D$3<F
- 9wHt
- @9G|
- A:G,u
- G\\9G|
- ;_hu
- 9wPuk
- tH9Q
- +Ohj
- <ar
- E@PV
- ;O(w
- T$(3
- W$E;o |
- D$$~1
- L$$;O
- D$(A
- D$(3
- w$E;o |
- L$$~3
- D$8t
- SUVW
- SUVW
- GBCE
- ,SUV
- Af9(t
- f98u
- ,Wj\t3
- L$0[
- SUVWj
- SUVW
- ^f92
- ^f90u\tj
- QQSUV
- 9< t
- 6PQW
- SUj [3
- SUVW
- SUVW
- ~28\\
- ~28\\
- f9LC

- f9LC
- f9LC
- SUVW
- <&u;+
- tA8X
- tFV3
- <0|-<9
- -u\tj
- QQSU
- N0PWj
- 9~Hv7
- SUVW
- 4SVW
- 9~Hv73
- SUVW
- EjXY
- SUVW
- t$0VU
- 9\\$<
- D$8P
- T$0j
- t$t^3
- lSUV
- L$49J
- ,SUV3
- t$8USV
- D$Du
- ;|$8
- t$4f
- T$4SUVW
- :%u
- \\$(U
- 0+t$
- D$$3
- ;3v;
- uZjR
- ItEI
- |$43
- l$43
- t6jP
- u\t9^
- SUVW
- 99tW@
- QQSUV
- 0SUVW
- T$83
- ~ef9\\D
- SUVWh
- u$9_
- T$P3
- 9wHv
- QSUVW
- SWj43
- D$8P
- LD8j
- ~Bf9\\D6t
- ~1f9\\D

- ~1f9\\D^t
- T$x3
- SUVW
- ~0f9\\E
- D$0P
- 3(V|<
- Y$DOj
- T$4S
- D$4PS
- |SUVW
- Pj2Z
- f9>t&
- x49}
- SVW3
- KFJu
- AKFJu
- f99t
- xm9L$
- PSW3
- f9)t
- QUV3
- D$4u
- D$4j
- EXf;
- E;l$
- BHuXj
- Ht73
- 7t13
- QQSUV
- QSUVW
- <ar
- :u9j\tX
- <ar
- -ubj
- <ar
- <ar
- l4
- ;j0Y
- j0[f+
- j0[f+
- D$$u
- Ot2Ht)HHt
- aj\tX
- j0Xf+
- j0[f+
- j0Xf+
- j0X:
- j0[f+
- j0Xf+
- j0X:
- j0[f+
- j0Y:
- +|$4
- l$4H
- \\$ 3
- l$43
- <ar

- <ar
- L$4PU
- L$ 8\\$0t\tj
- SUVW
- A\\;AXr\tj
- tk8\\$
- QSUV
- ;AXw8R
- 9nHw
- uK9k
- D$4PQ
- D$8PU
- <SUVW
- OPt
- 4SVW
- HHtEHHus
- ~'9u
- 9XHw
- Sh0u
- NSh0u
- 8^$v3
- 9T$(
- t$(3
- SUVW
- wR9\\$
- tf9\\$
- SUVW3
- D$4P
- Phh|0
- $SUV
- tASUW
- SVW3
- hP64
- Hu,j
- QQSU
- Uj0]
- -p)4
- 5h)4
- 5X)4
- <SVj83
- 9\\$4t
- SUVW3
- 9t$ t
- j\tY3
- h$|0
- Ph8|0
- ,SVW3
- t$,u
- QSUV
- ~1SP
- (EN
- t$4V
- D$ 3
- D$4+
- +t$0
- D$0+C
- 8D$@

- u1< uN
- td9t$
- v2Wj
- L$$9o
- SUVW
- D$H3
- D$89X
- |$,2|
- 9\\$ u
- hSUVW
- zv0j
- <0r\t<9w
- >^uU
- <0r\t<9w
- G4PQ
- t\t9>u
- 9Q v^
- ;U r
- 9U v"
- QSUVW
- 9w v>SU
- =L24
- j4hx
- SUVWj8
- D$8P
- T$(3
- D$hPUUj
- D$hPUUU
- t$9\\$
- t(9\\$
- D$4P
- T$0Y
- T$x3
- hSUVW
- thE+
- QQSUV
- uHj0W
- E _^
- j0Yj
- jaXjAZ
- SUVW
- QSUVj
- f9\\G
- WPS3
- 3WFt,
- QSUVj
- D$4P
- D$$0
- et#j_
- ={IST
- 7=dTATt
- 7=cYPEt'=qEATt =gASVu
- <Pu1
- r9<Ct
- =gASS
- 7=bSERt
- t$$U

- t$4j
- t$4WQUS
- t$4S
- uHRR
- tQ9W
- SUVW
- t#f9
- D$$3
- 58*4
- urSW
- D$HP3
- j Zf9
- u79^$u
- ujhpz0
- u{h\\z0
- h@z0
- hly0
- hTy0
- ItKIt)IIt
- CLUY1
- CH;Y1
- CD(Y1
- UVj
- G0PQ
- j8VW
- T$ 3
- QSUVW
- L$ 2N
- SVWj0
- 0D$
- SUVWj
- f9D$T
- SVW3
- t.j0Y
- t4QWV
- _9/tZ
- SUV3
- p9D$
- t2Ht
- ~0f9\\E
- D$4P
- T$0V
- QSUVW
- =DAVEu"
- DAVE
- >DAVEuAh
- T$hA
- T$h3
- SUVWj
- ~j2X+
- f1D$
- f1D$
- L$8k
- t+j-3
- SUV3
- WhX41
- u'VQ

- hTN0
- hLN0
- D$0PQ
- HQf9
- VHSf9
- uA9^
- D$ 3
- |$4f
- f98Q
- t$0W
- SUV
- !9t$
- SVVU
- hxx0
- u>SV
- Uj0]
- tWVW3
- u8j@
- D$0P
- D$4;
- @;D7
- 0t"Huqj@
- \\$,9\\7
- \\$49
- L$0Q
- D$HPU
- SUVW
- T$4RP
- D$xU
- D$,u
- D$(3
- f9>t
- SUVW
- SUVW
- D$0P
- L$0Qj
- uf9G
- v;VW3
- u#jS
- f9>t?
- f9D$
- $SUVW
- info
- SUVW
- t)9|$
- D$0P
- SUVW3
- D$0h
- SUVWj
- I-<'
- ttHtUHt=Ht6Hup
- L$!J3
- I$0H
- D$4j
- <Zu+j
- D$3P
- t)9n

- SUVW
- t$,3
- t$,3
- f9.u
- L$(3
- t$ P3
- D$lP3
- L$0u^3
-]f9l$hu
- D$lP3
- 9D$@~kU
- D$ 3
- 9D$ u>
- L$hf9
- D$lP3
- D$jf9l$hu
- f9.u
- t$8ZH
- f9t$ u
- SUVW
- D$4P
-]f9l$8u%j
- SUVWj83
- 1FOu
- ;GMu
- t$8W
- (SUV
- f9Q4t
- t$f9Q u
- D$4P
- 0SUV
- F4f;G4t
- f9G4tJf9F4u
- QSUV
- j8VP
- f9n+t
- D$4P
- 8SUVWj83
- j8@WQ
- j8@WQ
- L$ E
- SUVW
- h,w0
- t$ U
- t~VU
- L$0Q
- L$0Q
- L$ 3
- t_UVh
- 0SVW3
- SUVW
- hXv0
- hHv0
- h<v0
- h0v0
- ~8f9
- QPV3

- SUVWj
- t\t9u
- D$,3
- VW9]
- t\tf9
- u&SS;
- D$8P
- SUVWR
- 9T$0r
- tB9t$4r%w
- 9T$(r
- 9T$ r
- D$0?*
- f9G8
- f9G6
- DSUVW
- ,0<\tw
- hSUVW
- f9GJt
- _Pf9GLt#8G
- EJSP
- HHuP
- Xf9D$
- f9FLu
- f9FL
- f9HL
- h424
- h424
- h424
- %024
- h424
- G8_^[
- tWWUP
- A;L$
- u\t9M
- u\t9M
- u\t9M
- u\t9M
- QQSUV
- D$(9
- D$0UP
- 4SUV
- T$(3
- SUVW
- ,SUV
- $SUVW
- D$0P
- QVWU
- SUVW
- ~5f9\\E
- 5@'4
- 5@'4
- 5@'4
- 5@'4
- 5@'4
- 5@'4
- 5@'4

- 5@'4
- =8'4
- D$0Pj@UV
- j\t_ui
- =<'4
- D$8;
- =8'4
- \\$$3
- -4'4
- -$'4
- =$'4
- -,'4
- =,'4
- 5,'4
- =$'4
- 5,'4
- =8'4
- =$'4
- =,'4
- 50'4
- 5 '4
- 58'4
- 5$'4
- 5,'4
- 5<'4
- Ph4'4
- =4'4
- tEW3
- N8j@h
- 9l$ u>
- 9D$8s
- 9D$<u
- 8SUV
- 50'4
- QUV3
- u/F;w
- tNHt$HuD9w
- Bf9p
- f90u
- h\\N0
- SUVW
- t99>~.
- 9>~:
- PUh0u
- SUVW
- ;O(r
- o,9]
- 9_$tj
- QSUVW
- >9>u#
- s49>t)
- 9{8u
- 9|$$t&U;
- SUVW
- udWU
- D$8P
- ~2f9\\D6t

- SUVW
- PWUV
- ~2f9\\D
- SUVW
- Ph<N0
- Ph,N0
- t49l$pt
- D$$UP
- t$h3
- SVWP3
- SVW3
- SHGetKnownFolderPath
- aeiouy
- GdipSaveImageToStream
- GdipGetImageEncoders
- GdipGetImageEncodersSize
- GdipDisposeImage
- GdipCreateBitmapFromHBITMAP
- GdiplusShutdown
- GdiplusStartup
- \\akx|k{m[Klgqmroyj AKrt}w`eIWf`cuAZ{IYY@GIzwQM
- >81;,)y
- -'40'7!
- =< 2
- TUIAB[
- 1-&;?#7!r8&:
- >(9366u?-1
- "47) \'
- &%3?$
- *=7?>(_TQ6!=8T6
- mgubr
- I^T\\]K<72UB^[7R|xn
- y&LJ5;"ek
- ?276972w5!r?9?
- JEEBLARR@VJss0
- _CNOC
- ZXQU
- M|ntjo8xzeqtvj0tvjox~nl'
- Hhp%gmotig,`ofg{o9
- *;:1(6!xce2T
- Vgc8
- <?2/5,
- bOD@
- pOK@LUR
- '+4)=
- 95$>i
- 98(21::81
- WI]B
- }Aws
- ITWRV
- vgucdnpjbx|R,{W/% oI4 +j3voy
- Sfx{+06a
- a[WS
- EUDENWI^
- YDGB5ubbq}unt
- SdeI
- 0.53D

- !#/9-;toi>X
- g0e2L
- "70!06\t%>:8.(
- XefcUqrE}ho~oiVzaegqwD
- !2$(
- 2+;+6>.
- Z|euexp`Jo|jfZ|hbCwanjdfgo
- kVUPtCK@yOX]J]YiKe
- DEYSO]9
-).ku
- 30vrt
- 8=tpb
- Scuh
- ;86+
- ,4&&
- /,"3
- <6/36?w<;:
- ORQTP
- Beu{auuc3Zr~u
- ;9"4>\'
- "(0466-5*
- keXuiaq`vHd
- Kgje
- close
- keep-alive
- chunked
- upgrade
- transfer-encoding
- content-length
- proxy-connection
- connection
- PURGE
- PATCH
- UNSUBSCRIBE
- SUBSCRIBE
- NOTIFY
- M-SEARCH
- MERGE
- CHECKOUT
- MKACTIVITY
- REPORT
- UNLOCK
- SEARCH
- PROPPATCH
- PROPFIND
- MOVE
- MKCOL
- LOCK
- COPY
- TRACE
- OPTIONS
- CONNECT
- HEAD
- DELETE
- Connection: Close
- HTTP/1.1
- POST

- Basic
- Authorization
- FCIDestroy
- FCIFlushCabinet
- FCIAddFile
- FCICreate
- ua(]
- 6UQN1
- !"#$%&\'()*+,-./0123456789:;<=>?@abcdefghijklmnopqrstuvwxyz[\\]^_`abcdefghijklmnopqrstuvwxyz{|}~
- 6Qdm
- ?3dou
- qRxA
- 9$9,949<9D9
- *D7L7T7\\7d7l7t7|7
- Lm'a
- 7$62V
- +5,545<5D5L5T5\\5d5l5
- 2t4|4
- 3$3,343<3D3L3T
- 0(:l
- 62\\2d2l2t2|2
- 1$1,141
- ("<0D0L0T0\\0d0l0t0|0
- 0123456789
- +v{0
- .shF1
- TKC1
- H9C1
- l'C1
- POST
- GET
- @echo off
- if exist "%s" goto d
- DestroyEnvironmentBlock
- CreateEnvironmentBlock
- userenv.dll
- 700PP
- ('8PW
- Invalid parameter passed to C runtime function.
- /yQA
- fu`z
- O*9y]
- NJ2"v
- Z"0*
- OZw3(?
- /P8i
- w3Xc
- 2%k_
- ^oEZ_
- hPU3
- XsBI
- [h1R
- vQO+t
- Pe6^
- M8MF
- 1wsHp
- 6~_'

- *5KS
- i91k
- 1A26b
- IiGM>nw
- I6qnk
- $/o|
- 7~8A
- lDa>
- Vc0a
- y9*O
- :1X:
- !AxU
- H*0"ZOW
- ?(3w
- i8P/
- ru&o;
-)\\ZEo^m/
- SKyu
- R1h58
- ^6o}
- 52F*
- H$6t
- +o*7
- MGiI
- 9a&g;
- i]Wb
- <5IkQ
- s1q4
- <5IkQ
- <5IkQ
- L09n
- 3)6{
- 3)6{
- INv>
- EOv}LNv
- >vEG>v1S>v
- =.v6
- -v1#-v8
- H-vo
- <.v3
- %9-v
- o$vy
- .reloc
- `.data
- .text
- 0jjjjj
- 0jjjjj
- jjjjj
- jjjjj
- jjjj
- S:(ML;;NRNWNX;;;LW)
- .tmp
- -m%p
- /c "%s"
- "%s" %s
- "%s"
- #+3;CScs

- >??D?T?i?
- <$<+<2<9<@<G<N<U<]<e<m<y<
- :D;J;
- ;<;{?
- >!>+>C>
- ?+?U?r?
- :.:;:l:
- ?5?G?R?y?
- =9>M>n>v>
- <.<5<v<
- ;$;7;z;
- :&:M:Y:m:x:
- >K>{>
- =[>c>m>u>
- =&=5=;=A=H=s=
- <$<6<=<A<H<R<X<s<{<
- =*=B=Z=n=
- :8:p:p<
- =.>_?
- ?$?.?7?;?@?G?Z?k?
- >$>5>E>K>g>{>
- =$=1=f=y=
- ;N;};
- :$:0:6:F:S:d:p:
- ;\\<v<
- >>>v>
- ;@<J<
- >L>c>
- ;G<N<{<
- ;%;/;W;n;t;
- ?#?'?+?/?3?7?;???C?G?K?O?S?W?[?_?c?g?k?o?s?w?{?
- >#>'>+>/>3>7>;>?>C>G>K>O>S>W>[>_>c>g>k>o>s>w>{>
- =?=[=_=c=g=k=o=s=w={=
- ;.;l;S;c<j<
- =#>@>
- :4;><c<
- > >&>8>?>C>J>
- =&>S>Y>`>f>k>y>%?
- ;D;N;p;
- :$:*:X:x:
- =D>h>
- ?&?g?
- ;<<B<
- :&:K:
- :S:p:
- >&?K?
- 9M=\\={=
- <F<h<x<
- ;(;2;N;U;P<
- >$?4=?D?l?S?\\?`?e?l?t?
- <+>q>
- ; <c<
- =#=b=
- <"<(<?<C<I<P<s<
- :+;^;J<Q<
- ;W=&>7>F>f>n>
- >B?r?

- >!?7?l?
- >">+>F>T>r>
- =#=1=R=
- </<J<V<g<n<
- >%?D?
- < =~=
- <g<}<
- <"=(=8=F=`=
- :);H;
- h?l?p?t?x?|?
- = =$=(=,=
- <8<@<D<H<L<P<T<X<
- ; ;$;(;,;T;\\;
- :$:,:4:<:D:L:T:\\:d:l:t:|:
- ?$?,?4?<?D?L?T?\\?d?l?t?|?
- >$>,>4><>D>L>T>\\>d>l>t>|>
- =$=,=4=<=D=L=T=\\=d=l=t=|=
- <$<,<4<<<D<L<T<\\<d<l<t<|<
- ;$;,;4;<;D;L;T;\\;d;l;t;|;
- :$:,:4:<:D:L:T:\\:d:l:t:|:
- ?$?,?4?<?D?L?T?
- = =`>d>p>|>
- %_>J
- -m#W
- QDtj
- x w@
- ;]%"\\J
- ~~D*v
- b="
- X<hx
- M (
- J\\qM
- rMG>
- m_yd!<
- ?^W~
- m)"?
- pn%C
- `rK:
- JZ]'
- <L<c
- #.zf
- wn>Jj
- Qkkbal
- n;^
- 9+k$/|
- D?$?
- ?/L[
- ?Zd;
- HMXB
- msvcrt.dll
- CRYPT32.dll
- SHLWAPI.dll
- StrChrA
- StrCmpW
- StrChrW
- StrCmpIW
- StrRChrA

- wvnsprintfA
- wvnsprintfW
- StrCmpNIW
- StrStrIW
- StrCmpNW
- StrCmpNA
- ntdll.dll
- Y_^[
- Y__^[
- _^[]
- UQPXY]Y[
- v\tN+D$
- _^[]
- SVWj
- [_^]
- URPQQh
- 0SSSSS
- 0SSSSS
- PQVS
- []^_
- +D$(;
- +D$(;
- ZY[X
- wkPSQR
- $[^_]
- |$ +
- ^_[]
- @PAQBR
- WSPV
- WRPQ
- t+SVj
- WVPR
- WVPR
- Np;Ntt
- ^_[]
- ~hPQ
- N|tf
- FD)~x
- N0WPRQV
- RPQV
- V0WQPRV
- tSVW
- PSQWV
- QPWV
- WVPQ
- VVWS
- WVPQ
- VVSW
- QSVW
- QSVW
- F$QR
- ;G,v
- ;wHr
- ;wHr
- GXPQ
- GpPj
- GTPQ

- GpPj
- GTPQ
- Gh9Ghr
- O@;H(s
- O@;H s
- V(+{
- N$WP
- N(Wh
- ^[_]
- tmSV
- F ;B
- VlS+
- Ntf+
- Vlf+Vd
- Vl+Vp
- Nlf+Np
- GD)_p)_l
- w<+wt
- N$RP
- tm9_ th9_$tc
- D$$f
- G@SP
- G@SP
- t$ W
-][_^
- Ht/H
- _^][
- _^][
- D$(;
- D$(PWQS
- QQQQ
- \\$HS
- D$,PSSSS
- SSSSSS
- X_^[]
- QSVW
- PQQQ
-][_^Y
- $^][
- CHVP
- QWPV
- QPVSS
- PQPh
- PQPhgS3
- _^][
- D$PPQ
- D$ P
- L$$QPVSS
- _^][
- L$,P
- D$Pj
- D$Lj
- L$Xj
- L$Xj
- _^][
- D$ P
- D$Lf

- QQSV
- _^][
- t$HW
- _^][YY
- QQSUVW
- _^][
- b=C'
- PPPP
- _^][
- T$Xj
- D$`P
- D$@P
- D$tP
- <QVP
- D$tj
- jwYj
- HuMjxYj
- D$TP
- D$XPh
- D$$P
- _^][
- h?SC*
- D$\\P
- h?SC*
- D$\\P
- D$,P
- D$XPSh
- D$\\P
- SVPQ
- @tXj
- SVj$
- _^][
- D$,j
- D$,P
- D$,hxt0
- _^]Y
- t$ V
- T$ h
- T$ h
- D$$P
- D$ P
- QPVSS
- t$$V
- PPPP
- j.Xf
- ^QQQQ
- L$ j
- _^][
- D$$j!P
- PPPP
- PPPj
- SVWj
- SVWj
- @sXj
- ^_][
-];t$
- ^_][Y

- _^][
- D$$PQ
- t WWWj
- _^][YY
- t\tj\\Xf
- j\\Xf9D
- QQSUVW
- SSVS
- tANNt4Nt(Nt
- _^][
- L$ j
- T$#Y
- GDVP
- j,Yf
- _^[Y]
- G\\Pf
- D$h_
- t$LW
- D$(P
- D$pP
- T$xRSh0
- D$(S
- L$,Qj
- L$lQ
- D$TpN0
- L$dW
- |SVWj
- _^][
- D$ PS
- D$GP
- _^][
- D$,P
- D$LPj
- D$@P
- D$<P
- HHt*Ht
- D$ P
- D$&P;
- PQQh$`
- D$<_^
- D$,f
- D$ f
- D$DS
- D$LPj
- D$PP
- D$TP
- D$XP
- D$(SP
- D$$P
- D$dPj
- SVWj!
- D$$;
- j Yf9L]
- T$ W
- QQhp*4
- D$<Pj
- T$\\Y

- j\\Yf
- D$ P
- D$(P
- D$pP
- D$(j
- D$XPQ
- T$hj4Y
- T$XY
- D$(P
- T$,Y
- T$tP
- D$tPQ3
- T$,Y
- _^[Y
- tkWV
- tkWV
- D$D_^[
- WDYY
- D$(({0
- D$HP
- t$,W
- PLYY
- VWj'
- Pj@X;
- t$$S
- t]WSj
- CG;>r
- G;>r
- _^][
- QQSV
- SVWj:
- QSVW
- t$TQ
- t$TP
- t$@P
- L$H;
- D$<P
- t$LQ
- SPWV
- L$ Q
- FTj-
- t$TQ
- t$HQ
- SVWj
- D$$P
- _][YY
- D$ P
- D$$Q
- QQSUWj
- D$,(
- D$$PW
- D$<S
- tFSSWj
- D$4PWQ
- ^][_Y
- t$4SVj
- t$<W

- t$DSS
- u!SSWj
- t$@SSWQ
- t$@WQ
- D$(PV
- D$@PWQ
- D$@P
- D$(P
- t^HtFHuq
- _^][YY
- tvSP
- \\$ P
- ^]_[
- D$hP
- DljP
- D$$P
- T$$f
- _^][
- t$PUSV
- t$@P
- D$,Pj
- D$,Pj
- L$TQ
- D$@Ph
- D$DPh#
- D$@Pj"SWQ
- D$0Pj-W
- D$DPj"VWQ
- D$(GET
- _^][
- t$DW
- t$DW
- D$(Pjd
- D$(j
- K4;MTtW
- t$$WQ
- HtQP
- QQWS
- |$<n
- |$<d
- Dg
- _^][
- Vj=P
- _^][
- t$$P
- t$$j
- tGjv
- D$,=
- D$,Pj
- \\$Lj
- D$L<
- L$XS
- QPWSS
- SVWj~
- lUVWjd
- _^][
- L$,QP

- D$Dk
- D$Dk
- D$@h
- D$,VP
- L;t$
- ^][YY
- v QQ
- SVWj
- D$`P
- _^][
- D$,j
- L$xW
- _^][Y
- HHt
- tDj(j
- l$ f;
- t\tf;
- _^][
- L$(:
- L$(j
- l$@j
- L$(:
- L$(j
- XPj,Z
- l$@j
- L$(:
- L$(j
- l$@j
- _^][
- L$(:
- L$(j
- l$@j
- L$(:
- L$(j
- XPj Z
- l$@j
- L$(:
- L$(j
- l$@j
- ^][_
- D$ P
- D$ P
- tXHtWHt'Ht&Huf;
- D$,f
- _^][Y
- G;~@r
- PVWj
- tWjV
- D$(VP
- D$TP
- D$*P
- D$$P
- T$@jUY
- D$$P
- j|Yf
- _^][
- D$ PV

- D$$P
- D$ PV
- D$$P
- _^][
- CE;l$ }
- _^][
- D$,PS
- \\$ S
-]_^[
- t$(Sh
- t#SSWU
- t$$Sh
- ZWSSSSP
- _^][YY
- D$;D$$r
- D$ @
- D$ tB
- D$(X
- _^][YY
- _^][
- w%+W
- Q<VW
- _^][
- t!Vj
- _][YY
- t$ W
- _][Y
- FPHH
- _^][
- FPHHu!j
- Ht%j
- _^][
- D$\\j
- D$PSP
- D$;
- D$`VP
- D$|P
- L$,P
- D$@Pf
- T$(f
- D$`WP
- L$(W
- _^][
- _^][Y
- QPQQj
- _^][
- _^][
- _^][
- D$(Pf
- L$ j
- L$ =
- |$tPW
- |SVW
- C_^]
- _^][
- t:!>
- _^][

- D$,P
- D$ P
- _^][YY
- t$(S
- QQSUVW
- $SVW
- _^][
- L$$;
- \\$,S
- tlSS
- T$(_^][
- t$(V
- }t9_PtP;wPuK
- ;wPt
- t$ S
- T$,_^]
- t$,V
- t$$Wu\\
- ^_][
- F\\F'
- tMHt?Ht
- D$(P
- L$ QPW
- L$$Qj
- ,SVW
- tuHtlHt*Ht
- [_^]
- t$lPW
- D$0SPQ
- D$ y
- _^][
- +MMt
- _^]Y
- _^][YY
- ^_][
- PBRj
- PRRj
- QQSVW
- _^][
- t$@W
- _^][
- t$@W
- t#j#
- QSVW
- _^][
- X_^][
- 9l$(tK
- D$hPR
- D$XPj
- ;L$4vH
- D$hP
- D$hPR
- D$Dt
- !"""""""##$%&\'()))))**+,-./JJJJJJJJ00J1234555676789:;<:;<JJJJJ=>?@ABCDEFG
- D$,;
- T$,R
- L$,QP

- +Ghj
- ;T$
- D$4K;\\$
- ;D$(|
- }X;_ls+
- ;_ls
- D$(9D$
- D$4;\\$
- +\\$$
- ;_lr
- D$(;D$
- D$(@PV
- X_^][
- <)Tt
- t$DW
- CB;T$ |
- ;_ls
- CB;T$ |
- CB;T$ |
- CB;T$ |
- CB;T$ |
- CB;T$ |
- -;_l
- =;_l
- #;_l
- +;_l
- C;_l
- C;_ls
- D$4;\\$
- ;T$ |
- :G-t
- ;T$
- |(;_l
- |];_l
- ;_ls
- DD$<
- D$
- T$ @
- D$4K;\\$
- |$;_l
- D$4K;\\$
- D$,;
- D$,@
- D$,;
- D$4;\\$
- D$,;
- D$,@
- |$;_l
- D$,;
- D$4;\\$$s
- D$$;
- D$,;
- D$,@
- D$,;
- D$(;
- D$;
- T$;

- <KvF<Mw{
- D$;
- D$;
- DD$<
- DD$<
- <KvD<M
- ;_ls
- ;_ls
- ;_ls
- ;_ls
- ;_ls
- C;Gl
- Gl+G
- C;Gl
- tV;_ls
- ;_lr
- ;_xw
- t_;_l
- 9w<t\t;_h
- ;\\$$
- t$$<X
- D$,PV
- ;_xs
- D$$;G |
- L$,@
- D$$;G }U
- T$(@
- ;W(vX
- D$$;G
- D$$@
- ;W(v
- ;G(v]
- @_^[
- JFG:
- Sf;<
- SVWj
- _^][
- D$ PhH
-)\\$
- _^][
- tdj
- _^][YY
- QQSUVW
- D$ P
- PSWV
- G_^][
- D$ PUSW
- _^][
- Cj];\\$
- j"Xf
- j"Xf
- j Xf
- _^][
- L$,j [j
- f;D$
- f;D$
- f;D$

- L$,;
- l$ j_
- s?j_f9
- |$$;
- f;D$
- f;D$
- _^][Y
- t(F;
- < t:<\t|
- _^][YY
- f;T$
- _^][Y
- w_^YY
- f;D$
- f;D$
- f;D$
- f;D$
- QQVW
- _^][
- _^][
- t$ SS
- t$$SS
- t$$SS
- PVPV
- _^][
- j<ZR
- j<ZR
- v#Rj
- FWQV
- X_^][YY
- X_^[
- SVWv
- _^][
- ;~Hr
- QPVWQ
- _^][
- ;~Hr
- _^][
- G!<;t
- |$h!t
- D$(PW
- |$dj!
- T$(Y
- |$h!|Lj
- _^][
- t$Pj
- \\$ WS
- D$$P
- D$$P
- D$`P
- T$\\Y
- D$HP
- T$DY+
- t$$V
- D$`P
- T$\\Y
- D$ Pj

- L$PQP
- L$,;GH
- L$,@
- t$@RQ
- D$ PUS
- D$$P
- j Xj
- !\\$$W
- D$$QP
- L$ +
- t$(P
- T$,Y
- D$HPW
- D$@P
- l$@t
- _^][
- f#D$<f;D$<t
- |$@j
- _^][
- ;+v%
- L$,+
- ;L$(
- t$ V
- l$(V
- _^][
- D$\\P
- D$tP
- D$lP
- D$ P
- L$ Y
- SUVWjh
- T$hRSPj
- D$(P
- T$<Y
- T$TY
- D$,SP
- L$(Z
- T$(Y
- T$(Y
- G@;D$
- l$ 9\\$
- D$*P
- D$ PQ
- _^][
- _^][YY
- L$$+
- SSSQ
- Ht\\HtQHHt1
- _^][
- !D$,
- _^][
- SVWh
- D$|P
- T$TY
- QPVSS
- _^][
- D$ P

- T$\\Y
- LD j
- ~gf9\\D
- L$$QPVSS
- ;wHr
- _^][Y
- L$<QP
- D$`P
- L$dQP
- _^][
- PQQh
- D$`Pj
- F;t$
- PQQh
- D$$Pj
- D$$Pj
- D$(P
- D$ P
- D$dVP
- D$dP
- D$`PQj
- D$@PS
- D$(P
- D$tPh
- BZ}<(
- YLD'O<
- "l|<!
- [-k!
- YH%'Y,DaR<
-]kSN5.
- Z}<'/Y,/
- ,Z}<
- @?{<
- _^][
- D$$Pj
- D$DPS
- D$XPS
- D$pP
- j_Xf
- D$(P
- D$(P
- D$,P
- [^_]
- t$$QQW
- [^_]
- t$$QQW
- _^[]
- [_^]Y
- D$ P
- xPQQ
- xNQQ
- _^][
- L$(Q
- L$,W
- D$$S
- _^][YY
- L$ f

- BY;L$ u
- t=Ht
- _^][Y
- t+Ht#+
- <zvc
- w\t;N
- tLHt&Ht;
- j\tX:
- j\tX:
- t#Ht
- Ct7Ht.
- <\tw(f
- j\tX:
- w\t;^
- j\tZ+
- D$8_^][
- G;|$(
- j\tX:
- \\$(;
- @_^[
- <zvm
- _^][
- \\$$X
- T$ Y
- QX+Q\\u
- X_^][YY
- D$ +
- D$;D$
- L$(h
- \\$ S
- QQSUVW
- _^][Y
- D$!(
- wNRQS
- \\$$S
- _^][
- D$,j
- uW;_ttR
- [+t$
- NP@P
- t"WPPVh
- ^]_[
- F$G;
- T$(Y
- j(^V
- t&F;w
- _^][
- QWPV
- D$(P
- D$ P
- SSSW
- QQSVW
- _^][
- []_^
- t$@h
- _^][
- _^][

- ^[t.
- C_^]
- _^][YY
- Ht>HuNj
- L$ Q
- ^][Y
- =ERCPt
- D$(P
- D$ Pj
-]_^[
- _^][Y
- t$ PVh
- t$ h
- PSSV
- _^][
- L$$QPWV
- _^][Y
- _^][Y
- _^][
- t\\j:V
- SUVWQPh
- []^_
- t\tQS
- L$$V
- $SPj
- +|$(
- D$(+C
- T$LtW
- D$8+D$,
- D$,+C
- Kt<Kt"Kt\tKt3Kt
- _^][
- L$$9D$H
- ;D$ u%P
- L$L+
- T$(9t$
- _^][
- t$(P
- _^][
- D$\\Ph
- t$T;T$ }
- |$$B
- D$$h
- RPQW
- L$,V
- LL$
- t$,j
- D$|P
- D$ P
- \\$lQ
- D$\\P
- _^][
- D$DP
- QQCSV
- D$<jBP
- j\tX:
- D$(Pj

- T$ jYY
- D$PQ
- _^][
- _^][
- ;(t#F
- t.j
- [_^]
- l$ +T$
- L$;
- ;Q r
- _^][Y
- tFHt$
- [t;B
- F;w r
- _^][
- WWVh
- _^][
- D$,P
- D$ P
- D$ P
- T$(Y
- D$(Ph
- D$ P
- D$(Q
- D$HP
- L$PPj
- D$@P
- T$<Y
- t$Lj
- D$HP
- L$PPj
- D$@P
- T$<Y
- D$Pj
- D$$P
- _^][YY
- j&Yj;?X
- Vj?X
- t&j;$
- G,;F,u
- G(;F(u
- G$;F$t
- G ;F t
- s$f;M
- j<hh
- t.j$
- tWjPY
- lSVW
- M#QV
- _][^
- f;T$
- _^][Y
- G_][
- _^][Y
- t$ WPSQU
- D$XP
- T$(Y

- D$\\P
- D$\\Pj
- T$(Y
- <dXt
- \\$ F
- t$$V
- t$,W
- t$(V
- t$,W
- t$,V
- t$,W
- D$ _^][YY
- D$ tC
- \\$$WVU
- l$(S
- \\$$WVUPS
- D$$S
- \\$ WUSj
- t$$R
- QQSV
- QQSV
- t$,WS
- ^_][
- tcNt
- D$xP
- T$@Y
- thjg
- T$(Yf
- _^][
- _^[Y
- SSVh
- |$ Ht
- /_^][YY
- l$(PVU
- @_^][
- L$DQ
- L$DQ
- L$DQ
- VVVVVV
- j,hX
- ^]_[
- _^][
- D$ P
- ;|$ sx3
- ;\\$$
- D$ P
- _^][Y
- _^][
- D$(P
- SVWP
- _^][
- ;|$$wK
- ;\\$(wSr
- D$(P
- D$$P
- D$$P
- D$,P

- D$(VP
- QWVWV
- QWVWV
- _^][
- tZQQj
- QPWSS
- t/WS
- QQSVjS
- QQjS
- D$<PSS
- D$4QQP
- D$@P
- D$$P
- _^][Y
- X_^[
- SVWj
- SVWj
- t$$V
- j\tPj
- VWPj@
- _^][
- PSPS
- QWVWV
- _^][
- D$LP
- D$hP
- D$hj
- D$<j
- D$<P
- t"WV
- D$tP
- D$$Pj
- D$$P
- D$lP
- T$LY
- D$LP
- SVPQj
- SVWj
- _^][Y
- _^][
- t$,Wj
- _^][
- SSSSS
- _^][
- t-HHt!HHt
- ^tD+
- ht)+
- Pj,P
- Qj'P
- _^[Y
- QSVW
- _^][
- L$$V
- D$4_^][
- D$ PQ
- @[_^]
- F;t$

- tDHt:Ht
- _^][
- D$$P
- t$(@
- t$PP
- t$PP
- T$HRj
- T$@RP
- L$ Q
- L$(W
- L$(W
- D$ P
- T$XRP
- _^][
- t$LP
- D$@WP
- PWWW
- D$Xj
- D$,VP
- _^][
- D$(P
- D$TPV
- _^][
- D$DP
- PH_^][
- L$ QW
- @;t$ r
- L$<j
- L$<j
- tHj@W
- 9D$ vp
- Rj j
- t$,W
- l$,V
- WWWh
- _^][
- L$ R
- _^][
- D$<j
- t$<Q
- _^][
- ~xf9TC
- G;j<Z
- _^][
- D$ PWV
- D$`D
- D$<PQQj
- D$DP
- _^][
- D$,j
- _^][
- N-</
- pZ}<'
- BZ}<(
- .oSN!-
- WJK_
- WVWV

- PVPV
- F@VQ
- QWVW
- _^][
- tlHtSHt;Ht4Ht
- _^][
- @Bf;
- _]^[
-]_^[
- L$(t<
- D$)f
- D$ P
- D$LP
- D$ PQQ
- _^][
- D$,j
- D$PPWV
- D$nP
- D$pP
- D$h;
- D$tf
- D$nX
- D$tP
- D$lXP
- D$(Xj
- D$pP
- @f9l$hj
- L$h;
- D$$P
- D$<PQ
- D$xP
- D$pP
- D$lP
- D$tP
- ;D$l
- D$$P
- D$<Q
- D$dP
- D$lP
- D$\\P
- D$MH
- D$Pf
- _^][
- D$`j
- D$HPQQ
- HHtNH
- D$(P
- D$$W
- D$ P
- D$ j
- D$@P
- D$JP
- D$$P
- D$DP
- D$JP
- D$$P
- D$@P

- D$<PR
- L$<QR
- O _^][
- HHt)
- _^][
- D$,P
- \\$$j
- _^][
- D$H]
- L$,j
- t$@W
- _^][Y
- G f;
- _^][
- D$Dj
- D$<P
- D$Gf9n
- D$,P
- QSVW
-][_^
- D$ P
- _^][
- D$)P
- _^][
- t hh
- L$,V
- D$0+D$Dj
- L$,+L$@j
- t$$WWU
- @WWS
- tgh
- D$,P
- L$<QP
- WWWh
- @SUVWhL
- QSVW
- ^]_Y
- PVh
- Q@Pj
- Q@Pj
- trQW
- T$$SW3
- _^][
- QQSWPVQQ
- _jzZjaY
- ^[_]YY
- GSVj
- t*Ht Ht
- _^][
- t$Df
- D$,P
- _^][
- D$ PV
- D$ P
- _^][
- PPPP
- tv9t$,r(w

- 9t$$r(w
- D$$P
- D$(P
- D$,P
- D$ SUVWP
- _^][
- <ds!
- <\tw
- D$PPf
- D$LP
- _^][
- j:^k
- f;D$Pt>E
- f;D$Nu
- _^][
- D$4j:SP
- D$(j
- B;T$
- D$(j
- _^][
- tsjTY
- D$HPj
- D$Xj P
- T$$Y
- |SUVWjt
- QWhH
- D$ P
- t\\Jf;
- QQVjr
- _]^[
- t~@;
- $Vjd
- QSVW
- QQVWjd
- QQVW
- QQVW
- QQVW
- _^][YY
- _^][
- D$,P
- _^][
- _^][
- T$ PW
- I$ S
- L$(S
- _^][
- QSVWj$[S
- QQVW
- QSUVWj
- QVWj
- QVWVW
- D$(P
- D$$P
- _^][
- D$$P
- QPVSS
- SVWh

- *+|$
- ^]_[
- T$(9T$
- D$$+
- D$$PQ
- L$$+
- D$ +
- D$ PQU
- s%+N
- Pj@h
- _^][
- D$,j
- [_^Y
- Pj SV
- %t'<&t;
- QVVVVVVSW
- [_^]Y
- VVVj
- VVVj
- _^][
- D$<P
- D$<P
- D$<P
- _^][Y
- _^][
- D$ P
- t]Vh
- D$(P
- D$LPQ
- D$TP
- D$@PQ
- D$TP
- D$HPQ
- D$<PQ
- T$LY
- T$@Y
- QQWj
- _^][
- D$(P
- D$(P
- D$$P
- _^][
- D$ Pj
- ;n(r
- T$$!!$$
- _^][
- D$$P
- WWWW
- PWjd
- _^][
- D$ P
- D$`P
- D$hj
- D$,P
- T$,Y
- L$<QP
- _^][

- D$XP
- D$dj
- D$LP
- T$DjpY
- L$ QP
- w@jD^V
- SVWh
- D$TD
- PWWW
- D$,P
- D$,WP
- \\SWh
- D$ D
- PSSj
- t#SSS
- QQVW
- bcdfghjklmnpqrstvwxzd
- gdiplus.dll
- _JN\\H
- +=!>#5&
- -6%,+h!('
- ^}o^xz~k}dFapfGdfnbfhHf|dcwmw}P
- -/+?
- KIM^HP
- 9</#>-1g#?!
- =#8=!%
- hbc\\
- 9.$,-;LGB%2.+G%
- # $s%&bk;
- x}{.~nh
- olh?q_["3vz
- .%!//h=)g!=' 55;
- z\\WS]]
- GZY\\
- ;.)J]\\\\@QPPh
- :mBO~yljrIV{}|ts{gbb
- Yv{J\\[IQ
- JQk<FD
- xg}xpk@MJN~aCBWAHI
- zQX^
- BH[_HXNxhODRNQLZIbhQW^TCF
- G|~gcbe/Eyrqavu'J|yrlt{qdb
- xLK^F\\Q]FB
- }jjf^JB
- ^Mq*>P`ihrlDdmbb%
- RTZ
- NHNsJLR
- DHKDMEcM
- VPYY[
- zmm{shq{bouv+.$K||gkcxZQPD^Y[
- {fe`d,:;h
- Hp$9=h
- u_VZR
- lXHJMKI
- `gsttZ wW/zW*>?yL7!"bI0$/o7hyf
- CAG_FYD[KA]
- Y_XVWA

- ~jhom8%qtc{fjgh1-+B
- DO$+/")&(G
- @>&" ;#H
- #4$w=;*.,c~z/WG
- #&$#!
- lswpkjm2w~}
- _P].
- OLNJTD
- .+`xgg
- >;~y
- CxZlbnxdtf
- baovSCqGHTJ
- $')$
- TWYWomn
- L6($8#+;?(&<@
- %/;
- j@@LHDw
- sQ^]Wf
- nbsp;
- script
- |$$$}rstuvwxyz{$$$$$$$>?@ABCDEFGHIJKLMNOPQRSTUVW$$$$$$XYZ[\\]^_`abcdefghijklmnopq
- ABCDEFGHIJKLMNOPQRSTUVWXYZabcdefghijklmnopqrstuvwxyz0123456789+/
- !"#$%&\'()*+,-./0123456789:;<=>?@abcdefghijklmnopqrstuvwxyz[\\]^_`ABCDEFGHIJKLMNOPQRSTUVWXYZ{|}~
- -2F{y\\m
- -!+s
- =$=,=4=<=D=L=T=\\=d=l=t=|
- <$<,<4<<<D<L<T<\\<d<l<t<|<
- ;$;,;4;<;D;L;T;\\;d;l;t;|;
- :$:,:4:<:D:L:T:\\:d:l:t:|:
- +dR+m
- ^_`abcdefghijklmnopqrstuvwxyz
- abcdefghijklmnopqrstuvwxyz
- #$%&'
- NFw-
- |n]M
- DJ[M
- del /F "%s"
- del "%s"
- xppwpp
- ```hhh
- &]|v
- V_:X1:
- b;!l
- ^GP~
- fP~V
- `F(>
- #bML"
- F*.f
- ewh/?y
- mj>zjZ
- f-=v
- gqr<
- C-Yn
- dQy/
- kM`~
- l!;b\tF
-)T`D

- {kHw
- w+OQvr
- [-&LMb;#{'
- #jT$
- Z* ,
- #.zf
- wn>Jj
- Qkkbal
- n;^
-
- $%'%
- qswN
- \\>vy;Av|
- >vH2>v
- U>vb\\>vw
- >v@F>vl
- ,v\\9.v
- -vM)v
- Y-vQ3.v
- ~/vL~/v
- S.v]7.v|
- -vA#-v
- u.vjX,vQJ.v
- "-v@
- g.v+
- ,v&<.v
- s,v&
- -v2},v_w,v
- *-v-
- -vl"-v
- J-v${,v
- .vO!.v
- _$v@f$v

• Module 7 (probably unpacked / injected by the sample)

• Module 7 rich signatures

• Module 7 yara matches

- Str_Win32_Winsock2_Library (Match Winsock 2 API library declaration)
- Str_Win32_Wininet_Library (Match Windows Inet API library declaration)
- Str_Win32_Internet_API (Match Windows Inet API call)
- Str_Win32_Http_API (Match Windows Http API call)
- IsPE32 ()
- IsWindowsGUI ()
- HasOverlay (Overlay Check)
- HasModified_DOS_Message (DOS Message Check)
- DebuggerCheck__QueryInfo ()
- ThreadControl__Context ()
- anti_dbg (Checks if being debugged)
- inject_thread (Code injection with CreateRemoteThread in a remote process)
- network_http (Communications over HTTP)
- network_tcp_socket (Communications over RAW socket)
- network_dns (Communications use DNS)

- network_dga (Communication using dga)
- escalate_priv (Escalade priviledges)
- screenshot (Take screenshot)
- win_mutex (Create or check mutex)
- win_registry (Affect system registries)
- win_token (Affect system token)
- win_files_operation (Affect private profile)
- without_attachments (Rule to detect the no presence of any attachment)
- without_images (Rule to detect the no presence of any image)
- with_urls (Rule to detect the presence of an or several urls)
- maldoc_find_kernel32_base_method_1 ()
- contentis_base64 (This rule finds for base64 strings)
- Advapi_Hash_API (Looks for advapi API functions)
- CRC32_table (Look for CRC32 table)
- BASE64_table (Look for Base64 table)
- CRC32_poly_Constant (Look for CRC32 [poly])

• Module 7 strings

• Module 7 most interesting strings

- url | http tag | valid domain | tlds: http://www.bing.com/
- url | http tag | valid domain | tlds: http://www.google.com/
- url | valid domains | tlds: u.Fj
- url | valid domains | tlds: t.Ht$HHt
- url | valid domains | tlds: m9.td
- url | valid domains | tlds: E.v+E.vM7.vG
- path | frequently modified by malware: C:\\Users\\javi\\AppData\\LocalLow
- path | frequently modified by malware: C:\\Users\\javi\\AppData\\Roaming
- api | frequently used by malware: InternetWriteFile
- api | frequently used by malware: InternetReadFile
- api | frequently used by malware: InternetCloseHandle
- api | frequently used by malware: CertDeleteCertificateFromStore
- api | frequently used by malware: PFXImportCertStore
- api | frequently used by malware: WSASend
- api | frequently used by malware: BitBlt
- api | frequently used by malware: CoCreateInstance
- api | frequently used by malware: RegCloseKey
- api | frequently used by malware: CryptGetHashParam
- api | frequently used by malware: AdjustTokenPrivileges
- api | frequently used by malware: OpenProcessToken
- api | frequently used by malware: TranslateMessage
- api | frequently used by malware: GetClipboardData
- api | frequently used by malware: QueryPerformanceCounter
- api | frequently used by malware: GetTimeZoneInformation
- api | frequently used by malware: GetNativeSystemInfo
- api | frequently used by malware: CreateRemoteThread
- api | frequently used by malware: ExitProcess
- api | frequently used by malware: SetFileTime
- api | frequently used by malware: WideCharToMultiByte
- api | frequently used by malware: MapViewOfFile
- api | frequently used by malware: Sleep
- api | frequently used by malware: ResumeThread
- api | frequently used by malware: FlushInstructionCache
- api | frequently used by malware: SetThreadContext
- api | frequently used by malware: GetThreadContext

- api | frequently used by malware: GetTickCount
- api | frequently used by malware: WriteFile
- api | frequently used by malware: CreateThread
- api | frequently used by malware: CreateToolhelp32Snapshot
- api | frequently used by malware: Thread32Next
- api | frequently used by malware: Thread32First
- api | frequently used by malware: OpenProcess
- api | frequently used by malware: WriteProcessMemory
- api | frequently used by malware: VirtualAllocEx
- api | frequently used by malware: GetProcAddress
- api | frequently used by malware: LdrLoadDll
- api | frequently used by malware: NtQueryInformationProcess
- api | frequently used by malware: GetProcAddress
- api | frequently used by malware: Accept-Language:
- api | frequently used by malware: ObtainUserAgentString
- registry: Software\\Microsoft\\Eqigyqezqy
- registry: SOFTWARE\\Microsoft\\Windows NT\\CurrentVersion\\ProfileList\\%s
- api | wininet: InternetOpenA
- api | wininet: HttpAddRequestHeadersA
- api | wininet: HttpEndRequestA
- api | wininet: HttpOpenRequestA
- api | wininet: InternetSetOptionA
- api | wininet: InternetCrackUrlA
- api | wininet: InternetConnectA
- api | wininet: HttpQueryInfoA
- api | wininet: HttpSendRequestExA
- api | wininet: InternetQueryOptionA
- api | crypt32: PFXExportCertStoreEx
- api | crypt32: CertDuplicateCertificateContext
- api | crypt32: CertEnumCertificatesInStore
- api | crypt32: CertCloseStore
- api | crypt32: CertOpenSystemStoreW
- api | crypt32: CryptUnprotectData
- api | ws2_32: FreeAddrInfoW
- api | ws2_32: WSARecv
- api | ws2_32: GetAddrInfoW
- api | ws2_32: WSAGetOverlappedResult
- api | ws2_32: WSACloseEvent
- api | ws2_32: WSAIoctl
- api | ws2_32: WSAAddressToStringW
- api | ws2_32: WSAEnumNetworkEvents
- api | ws2_32: WSAEventSelect
- api | ws2_32: WSACreateEvent
- api | ws2_32: WSAAddressToStringA
- api | ws2_32: WSAStringToAddressW
- api | ws2_32: getaddrinfo
- api | ws2_32: freeaddrinfo
- api | kernel32: SetUnhandledExceptionFilter
- api | kernel32: UnhandledExceptionFilter
- api | kernel32: TerminateProcess
- api | kernel32: OutputDebugStringA
- api | kernel32: SetFilePointer
- api | kernel32: RtlUnwind
- api | ntdll: _vsnprintf
- api | ntdll: _vsnwprintf
- api | ntdll: strtoul
- api | ntdll: memmove

- api | ntdll: memchr
- api | ntdll: _ultow
- api | ntdll: memcmp
- api | ntdll: strcmp
- api | ntdll: memset
- api | ntdll: memcpy
- api | ntdll: _errno
- api | iphlpapi: GetAdaptersAddresses
- api | netapi: NetUserEnum
- api | netapi: NetApiBufferFree
- api | netapi: NetUserGetInfo
- api | kernel32: RegSetValueExW
- api | kernel32: RegEnumKeyExW
- api | kernel32: RegFlushKey
- api | kernel32: RegOpenKeyExW
- api | kernel32: RegDeleteValueW
- api | advapi32: RegDeleteKeyW
- api | kernel32: RegQueryInfoKeyW
- api | kernel32: RegQueryValueExW
- api | advapi32: ConvertSidToStringSidW
- api | advapi32: IsWellKnownSid
- api | kernel32: RegCreateKeyExW
- api | advapi32: SetSecurityDescriptorSacl
- api | advapi32: GetSecurityDescriptorSacl
- api | advapi32: ConvertStringSecurityDescriptorToSecurityDescriptorW
- api | advapi32: SetSecurityDescriptorDacl
- api | advapi32: InitializeSecurityDescriptor
- api | advapi32: CryptDestroyKey
- api | advapi32: CryptImportKey
- api | advapi32: CryptGetKeyParam
- api | advapi32: CryptVerifySignatureW
- api | advapi32: GetLengthSid
- api | advapi32: EqualSid
- api | advapi32: InitiateSystemShutdownExW
- api | advapi32: CryptHashData
- api | advapi32: CryptDestroyHash
- api | advapi32: CryptCreateHash
- api | advapi32: CryptReleaseContext
- api | advapi32: CryptAcquireContextW
- api | advapi32: LookupPrivilegeValueW
- api | kernel32: CreateProcessAsUserW
- api | advapi32: GetTokenInformation
- api | advapi32: GetSidSubAuthorityCount
- api | kernel32: OpenThreadToken
- api | advapi32: GetSidSubAuthority
- api | user32: GetLastInputInfo
- api | user32: GetSystemMetrics
- api | user32: MsgWaitForMultipleObjects
- api | user32: PeekMessageW
- api | user32: DispatchMessageW
- api | user32: CharUpperW
- api | user32: PostQuitMessage
- api | user32: CharLowerA
- api | user32: ExitWindowsEx
- api | user32: CharLowerW
- api | user32: GetKeyboardState
- api | user32: ToUnicode

- api | user32: LoadCursorW
- api | user32: DrawIcon
- api | user32: GetIconInfo
- api | user32: GetCursorPos
- api | user32: CharToOemW
- api | kernel32: TryEnterCriticalSection
- api | kernel32: OpenEventW
- api | kernel32: SetErrorMode
- api | kernel32: RemoveDirectoryW
- api | kernel32: GetVolumeInformationW
- api | kernel32: GetDiskFreeSpaceExW
- api | kernel32: GetUserDefaultUILanguage
- api | kernel32: GlobalMemoryStatusEx
- api | kernel32: lstrcmpW
- api | kernel32: GetModuleFileNameW
- api | kernel32: GetProcessTimes
- api | kernel32: GetSystemDefaultUILanguage
- api | kernel32: GetPrivateProfileIntW
- api | kernel32: GetPrivateProfileStringW
- api | kernel32: ReleaseMutex
- api | kernel32: OpenMutexW
- api | kernel32: CreateMutexW
- api | kernel32: lstrcmpiA
- api | kernel32: GetLogicalDrives
- api | kernel32: GetDriveTypeW
- api | kernel32: GetLocalTime
- api | kernel32: SystemTimeToFileTime
- api | kernel32: VirtualFree
- api | kernel32: InterlockedDecrement
- api | kernel32: InterlockedIncrement
- api | kernel32: Process32NextW
- api | kernel32: Process32FirstW
- api | kernel32: RegisterWaitForSingleObject
- api | kernel32: UnregisterWait
- api | kernel32: GetHandleInformation
- api | kernel32: MoveFileExW
- api | kernel32: lstrcmpiW
- api | kernel32: WTSGetActiveConsoleSessionId
- api | kernel32: GetSystemTimeAsFileTime
- api | kernel32: GetFileInformationByHandle
- api | kernel32: DeleteFileW
- api | kernel32: GetFileTime
- api | kernel32: GetFileSizeEx
- api | kernel32: ReadFile
- api | kernel32: GetFileAttributesW
- api | kernel32: SetFilePointerEx
- api | kernel32: SetEndOfFile
- api | kernel32: TlsFree
- api | kernel32: TlsAlloc
- api | kernel32: GetProcessId
- api | kernel32: TlsSetValue
- api | kernel32: TlsGetValue
- api | kernel32: ResetEvent
- api | kernel32: GetThreadPriority
- api | kernel32: GetModuleHandleW
- api | kernel32: MultiByteToWideChar
- api | kernel32: GetCurrentProcessId

- api | kernel32: GlobalUnlock
- api | kernel32: GlobalLock
- api | kernel32: ExpandEnvironmentStringsW
- api | kernel32: lstrcatW
- api | kernel32: GetVolumeNameForVolumeMountPointW
- api | kernel32: GetVersionExW
- api | kernel32: GetComputerNameW
- api | kernel32: TerminateThread
- api | kernel32: GetSystemTime
- api | kernel32: LocalFree
- api | kernel32: DuplicateHandle
- api | kernel32: CreateFileMappingW
- api | kernel32: UnmapViewOfFile
- api | kernel32: GetCommandLineW
- api | kernel32: lstrcpyA
- api | kernel32: lstrcpyW
- api | kernel32: FileTimeToLocalFileTime
- api | kernel32: GetTempPathW
- api | kernel32: LoadLibraryW
- api | kernel32: lstrcpynA
- api | kernel32: DosDateTimeToFileTime
- api | kernel32: GetTempFileNameW
- api | kernel32: FileTimeToDosDateTime
- api | kernel32: SetFileAttributesW
- api | kernel32: CreateDirectoryW
- api | kernel32: SetThreadPriority
- api | kernel32: WaitForSingleObject
- api | kernel32: lstrlenW
- api | kernel32: lstrcmpA
- api | kernel32: HeapCreate
- api | kernel32: HeapDestroy
- api | kernel32: HeapFree
- api | kernel32: HeapAlloc
- api | kernel32: HeapReAlloc
- api | kernel32: GetCurrentThreadId
- api | kernel32: VirtualProtect
- api | kernel32: VirtualAlloc
- api | kernel32: InterlockedCompareExchange
- api | kernel32: VirtualQuery
- api | kernel32: SetLastError
- api | kernel32: DeleteCriticalSection
- api | kernel32: WaitForMultipleObjects
- api | kernel32: CreateEventW
- api | kernel32: GetExitCodeThread
- api | kernel32: EnterCriticalSection
- api | kernel32: LeaveCriticalSection
- api | kernel32: InitializeCriticalSection
- api | kernel32: SetEvent
- api | kernel32: FindNextFileW
- api | kernel32: FindClose
- api | kernel32: FlushFileBuffers
- api | kernel32: CreateFileW
- api | kernel32: FindFirstFileW
- api | kernel32: CloseHandle
- api | kernel32: GetLastError
- api | kernel32: GetCurrentThread
- api | kernel32: GetCurrentProcess

• api | kernel32: CreateProcessW
• api | kernel32: GetEnvironmentVariableW
• api | kernel32: LoadLibraryA
• api | kernel32: VirtualFreeEx
• api | kernel32: IsBadReadPtr
• api | kernel32: FreeLibrary
• api | kernel32: lstrlenA
• api | ntdll: NtTerminateProcess
• api | ntdll: LdrGetDllHandle
• api | kernel32: RegDeleteKeyExW
• api | kernel32: LoadLibraryA
• api | kernel32: IsWow64Process
• api | kernel32: GetProductInfo
• api | kernel32: SetFileInformationByHandle
• api | kernel32: GetFileInformationByHandleEx

• Module 7 other strings

• Global\\{C2BB5BD2-6403-408A-166E-59B02E117AAD}
• Service Pack 1
• Wadvapi32.dll
• ProfileImagePath
• shell32.dll
• displayName
• \\StringFileInfo\\%04x%04x\\%s
• \\VarFileInfo\\Translation
• .exe
• SeTcbPrivilege
• SeShutdownPrivilege
• kernel32.dll
• fastdoc
• fdmaster.exe
• v48d0250s1
• pcsws.exe
• silverlake
• prologue.exe
• wtng.exe
• dirclt32.exe
• launchpadshell.exe
• gplusmain
• cruisenet
• jack henry
• episys
• vantiv
• bankman
• micrsolv
• fidelity
• bancline
• @tellerplus
• @.dat
• Microsoft Enhanced Cryptographic Provider v1.0
• ?DISPLAY
• urlmon.dll
• cabinet.dll
• AProhibitDTD
• ComSpec

- .bat
- !1Aa
- 0,0P3T3X3\\3`3d3h3l3p3t3x3|3
- 1 1,101<1@1L1P1\\1`1l1p1|1
- ^0|0
- =7>E>
- 3,383E3e3r3~3
- 202<2I2i2p2|2
- 405B5
- 405;5h5s5
- 4W4a4
- 2V3f3
- 1O2Y2^2
- 8 8$8(8,8084888<8@8D8H8L8P8T8X8\\8`8d8h8l8p8t8
- 4U7d7q7~7
- 3=4[4
- 1W2g2
- ?B?I?
- 9"909
- 607f7X8
- 5)636G6
- 3!4(4r4
- 293V3
- =?>O>
- 8'9L9p9
- 627_7
- 1A1R1q1x1:4v4
- 0,070
- 899k9s9z9
- 7$7G7_7e7{7
- 6Y6j6
- 5*5h5
- 3\t4<4I4n4
- 3#3?3G3i3v3
- 1-23282B2S2c2p2
- 1L1c1
- ;2;">
- 9)949
- 8E8b8x8
- 7/7<7F7O7V7
- 6'6D6O6t6
- 5(5?5
- 4`4k4w4~4
- 1!1'1-13171<1C1`1i1r1{1
- ;0<f<
- 535x5
- 233v3
- 0,1?1c1{1
- $0Y0h0
- 9)9=9Q9e9}9
- 8>8P8x8
- 6H6f6
- 5!5<5
- 3%3/3A3J3Q3V3d3j3p3v3z3
- 2+2d2
- 1$141;1K1V1i1
- 989^9

- 1\t2X2U5I6
- 6'6J6P6h6n6
- 3t4~4
- 3f3v3
- 2&2V2a2o2
- 8%8v8~8
- 0 0'0,060?0C0H0O0U0Z0_0x0
- 9.;.<
- 050G0
- 9#9'9+9/93979;9?9C9G9K9V9]9m9
- 8 8%8-828:8?8G8L8T8Y8a8f8n8s8{8
- 7'7,777<7G7L7W7\\7g7l7
- 6 6&6,62686I6O6p6
- 3!3^3f3e4w4
- ;0;h;
- 9":<:
- 5D5t5
- +28354
- 8.9x9
- 6C6o6l7
- 3-424
- 3-373D3J3[3a3m3v3~3
- 2&2-21282H2T2Z2k2v2
- 1(12181@1J1
- 0)0A0|0
- 8O9Y9
- 364Y4,5x5X6
- 2B2S2|2
- 0#1q1
- 0 0_0
- ?7?v?
- ;O<b<
- ;2;S;
- 929A9{9
- 7 8D8
- t0$3
- 5g7*8
- 7\t7A7
- 7,>3>L?S?
- D0E1
- 9%9V9o9
- 6J6a6
- 8>8E8m8=9_95:|:
- 676}6%7O7|7
- /0u0
- 0!0-0-1]1
- 7"7*7<7B7"8-8U8g;
- 0)000C0P0a0l0q0}0
- 8k9y9~9
- 6#7E7
- 9#9'9+9
- 7#7'7+7/73777;7??C7G7K7O7S7W7[7_7c7g7k7o7
- 3/4[6_6c6g6k6o6s6w6{6
- 3n4x7
- 383_3c3g3k3o3s3w3{3
- 2M2U2o3e6T7%;y<
- 9O9o9

- 8=8|8
- 6?7P7i7z7
- 6!6(6<6^6
- 5!5)545C5
- 4F4N4X4n4
- 3'353L3]3b3h3l3v3
- :2=8=
- 8g8l8r8
- 5!5<5j5t5
- 4X4}4
- 3=3q3
- 1g2r2z2
- 1<1k1
- 0)040?0O0U0k0
- 6B7U7O9
- 4\\5z5i6
- ;l;r;
- 9(:V:
- 8=9Z9
- 5 5'505H5
- 4(4>4m4
- 3#3I3P3w3
- 1$2,2T2]2d2i2s2|2
- 9/:j:
- 7'949
- 7>7H7a7
- 6)6;6
- :1:S:
- 959`9v9
- 6!6>6R6
- 4m4t4
- 3M3h3
- 2(262K2U2
- 1"1-131>1D1O1U1
- 0!00060E0K0Z0`0o0u0
- 8@8p8y9
- 6#7w7
- 6!6'6;6E6L6
- 2.2f2&3
- 6*6?6
- 4/5@5K5S5a5
- 374w4
- b1h1
- 9*9<9
- 5w6T7s7
- 2)4+5G5
- 6U7}7
- 2-3H3
- 2#3F3W3
- 2J2\\2}2
- 081M1j1
- 0,0i0|0
- >1?C?
- 9E9`9J:
- 5Q5_5z5
- 8]9t:
- 8#9=90:F;Q;m;

- 7J7O7e7
- 5/64696@6
- 5+50555:5?5D5I5N5S5[5
- 4N4n4
- 3,333^3
- 2"2v2
- 9X9x9
- 6)6b6
- >[>1?U?[?
- 90979=9
- 8"8+81878C8I8O8W8b8g8|8
- 2B5i6
- 9!:t:
- 9\t919@9G9M9_9f9n9
- 7=7r7
- 6!6+616C6I6\\6b6
- 4U5_5k5
- 3*3A3G3M3k3q3
- 2-272
- 0(131@1W1]1n1t1
- R0f0l0r0
- ?Y?a?
- <0<E<J<d<
- 8/9\\9Q:j:
- :0k1
- ?I?}?
- ;\t<6<
- 94:a:q:
- 9[9i9
- 8 8M8_8
- 7C7O7f7
- 6*6=6H6i6p6
- 5V5}5
- 2P2X3\\3`3d3
- 1 1$1(1,1014181<1@1D1H1
- 0 0$0(0,0004080<0@0D0H0L0P0T0X0\\0`0d0h0l0p0t0x0|0
- 9 9(9,9094989<9@9D9H9L9P9
- 7$8(8,808
- 5d6h6l6p6t6x6|6
- 9$9,949<9D9L9T9\\9d9l9t9|9
- 8$8,848<8D8L8T8\\8d8l8t8|8
- 7$7,747<7D7L7T7\\7d7l7t7|7
- 6$6,646<6D6L6T6\\6d6l6t6|6
- 5$5,545<5D5L5T5\\5d5l5t5|5
- 4$4,444<4D4L4T4\\4d4l4t4|4
- 0$0,040<0D0L0T0\\0d0l0t0|0
- 9$9,949<9D9L9T9\\9d9l9t9|9
- 7$7,747<7D7L7T7\\7d7l7t7|7
- 6$6,646<6D6L6T6\\6d6l6t6|6
- 5$5,545<5D5L5T5\\5d5l5t5|5
- 4$4,444<4D4L4T4\\4d4l4t4|4
- 3$3,343<3D3L3T3\\3d3l3t3|3
- 2$2,242<2D2L2T2\\2d2l2t2|2
- 1$1,141<1D1L1T1\\1d1l1t1|1
- 0$0,040<0D0L0T0\\0d0l0t0|0
-]u)S
- <=9D

- E(&j;'
- 8z+1s
- 6O-k
- g(e@C
- ?7O\\
- I5Zh@%<
- >5hT
- AHJuSo
- q*Em
- 0Qm4dN=
- MOH/>
- 8j6Q
- &MU3;
- s fA?
- ,R+00S
- 3O-}
- +o*7
- MGiI
- 9a&g;
- i]Wb
- ,+4X
- nonicA
- o;ms
- o=ls
- oOjs
- o\\is
- oBZu
- NKeb
- -64OS
- .:3q
- zc%C1
- U>c{
- z?aUY
- S;uD
- kU'9
- _except_handler3
- _purecall
- VERSION.dll
- GetFileVersionInfoSizeW
- VerQueryValueW
- GetFileVersionInfoW
- IPHLPAPI.DLL
- NETAPI32.dll
- OLEAUT32.dll
- WININET.dll
- WS2_32.dll
- GDI32.dll
- DeleteDC
- GetDeviceCaps
- CreateDCW
- DeleteObject
- SelectObject
- CreateCompatibleDC
- CreateCompatibleBitmap
- ole32.dll
- CoTaskMemFree
- CreateStreamOnHGlobal

- CoInitializeEx
- CoInitializeSecurity
- CoUninitialize
- StringFromGUID2
- CLSIDFromString
- CoSetProxyBlanket
- Secur32.dll
- GetUserNameExW
- EncryptMessage
- DecryptMessage
- DeleteSecurityContext
- SHELL32.dll
- SHGetFolderPathW
- ShellExecuteW
- CommandLineToArgvW
- PathQuoteSpacesW
- PathSkipRootW
- PathGetDriveNumberW
- PathFindExtensionW
- PathRenameExtensionW
- StrCmpNIA
- UrlUnescapeA
- PathRemoveExtensionW
- PathUnquoteSpacesW
- PathIsURLW
- PathRemoveBackslashW
- PathAddBackslashW
- PathFindFileNameW
- PathIsDirectoryW
- PathMatchSpecW
- PathRemoveFileSpecW
- ADVAPI32.dll
- USER32.dll
- KERNEL32.dll
- WVS3
- 8csm
- UVWS
- L$,3
- t6Ht
- L$0;
- D$0;
- t$8;
- 9|$(t
- L$0;
- D$0;
- t$8;
- 9|$(t
- ineIu(
- ntelu0
- Genuu8
- WVUS
- UWVS
- ~iSV
- tz+4
- NpW3
- F0PV
- u~9}

- F0PV
- TOpRj
- G`9Gh
- OLH#
- G`9Gh
- 9Ghs#
- ;O\\r
- Oh;O\\sR
- V,_3
- N09F0u
- N4W+
- V0P+
- V4P+
- 9F(u
- 9^$u
- 8uxV
- 9w$t
- O(Vh
- 9O$u
- W0QR
- W0QR
- O0PQ
- 9F r
- O0PQ
- 9F si
- O0PQ
- w0PV
- Nl#N4
- Nl#N4
- F0WSP
- V0WSR
- L$$3
- QQSUV
- SUVWj
- PUQ3
- u!hh
- v6U3
- t?S3
- t5QW
- ~0f9\\E
- u 9\\$
- ~2f9\\D
- SUVW
- tBSUj
- D$0P
- D$0P
- SUVWh
- @9D$
- DSUV
- @SUV
- u29w
- SUV
- t?9L$
- v7SV
- D$ 3
- SUVW
- D$\\P3

- f9L$4
- L$4QU
- wEj~R
- D$83
- f9L$,
- L$,QU
- SUVW
- QSV3
- D$XP3
- D$XP3
- SUVW3
- hSV2
- u+9E
- D$05
- SUVW
- PVUj
- PVUj
- u#VVj
- ~0f9\\E
- SVW3
- sC9E
- L$4V
- L$ 2
- SQji
- WUjq
- PUjp
- WUjn
- WUjo
- 8SUVW
- ~0f9\\E
- QPS3
- t#f9
- D$ PU
- |M9|$
- SUW3
- u\tf9A
- f91u
- Vj.^3
- QSV3
- f9C4tDj
- f9C t1j
- f9I$
- RSj0WUP
- D$#E
- D$"E
- D$8P
- D$7j
- 9~<v
- D$4v
- f9)u
- D$8Y
- u\t9^H
- @SUVW
- D$0#
- SUVW
- 5 (C
- t$4W

- D$4SP
- L$0Q
- D$dP3
- SUVW
- j7XC
- QQS3
- yZf9
- j\tZ3
- T$(3
- T$8j7Y
- D$43
- SVWj6
- D$0P
- SVWj3
- 5l*C
- 5l*C
- 5l*C
- D$4\tF
- t!j0
- \\$4V
- t$0j
- t29\\$$tIj
- ux9\\$
- uWSW3
- j8Y2
- QPWU
- QPWU
- uU9D$
- PQWU
- D$4PWU
- UVWt
- SUVW
- 5h*C
- T$(9p,u
- Gtuk
- tP9qT
- ZuiP
- SVW3
- u$;ATu
- ;AHu
- QVWUQ
- t$8Q
- t$8Q
- ujUj
- up9|$
- t$4Q
- D$$U
- f9/t
- Qj!3
- D$4S
- uL8\\$
- D$4P
- ttHu3j(
- 5h*C
- t$0j
- t3;_<u
- t$8UQ

- t#;o4u
- ;E8t
- D$$;E4t
- X8\\$
- 8\\$(tE
- t$89t$<W
- 9]Hw
- 8\\$,t
- SUVW3
- t$8Pj
- t$D3
- L$8j
- L$83
- L$<V3
- \\$83
- |$83
- |$83
- L$4VW
- tH;A
- D$@3
- D$DP3
- |$43
- t4Ht
- @A;D$
- ,r4V
- f9D$d
- SUVWju
- D$8SP
- L$hQU
- FvUP
- T$0Y
- SUVWj
- ~,f9\\E
- D$(7
- L$8Q
- D$8k
- HSUV
- QQSUV
- D$8P
- SUVW
- L$|u
- nPUW
- It5It(Iu7
- hSUV
- vWSU
- QSUVW
- t$,3
- \\$ UV
- t$,3
- \\$ UV
- ;W0r
- 9W0v*
- T$8U3
- t$4R
- |$43
- L$,S3
- 9~@v

- t W3
- l$,Uj
- %8*C
- tX9}
- t$ UV
- QSUVW3
- D$4PW
- T$8Y
- D$2PW
- f90u
- T$ Y2
- SUVW
- 5<)C
- 5<)C
- =4)C
- 9\\$
- 5<)C
- 5,'C
- 5$'C
- 5 'C
- 58'C
- 54'C
- 5<'C
- 5('C
- 50'C
- 54)C
- 58)C
- SVW3
- |$0f
- D$D3
- 8SUVW
- QQSUV
- D$ 9_
- SSW3
- t$0f
- QSUW
- Fd+E
- Sjf3
- t$(8
- D$4h
- D$0f
- +f9^9
- D$0f
- D$ 3
- u$f9^9u
- D$4Y
- W93u
- t$0j
- _9|$
- D$8^<
- 8D$4
- l$,3
- wP9)t
- Y9L$
- 9ERCPt
- t$0W
- SUVf

- Ch0u
- t$h0u
- SUVW
- D$8j2P
- xSUVW
- D$(PU
- t$0j
- D$0,
- D$(PU
- SVWQ3
- 50*C
- 5(*C
- 5 *C
- L$ 3
- 9_Pt
- 9\\$(
- 9\\$
- t$ Uj
- tC9l$,u=Uj
- tCSU
- u68D$ Qj
- tmSU
- 5<)C
- t$0u
- tW9w0u"VVj
- t\\9p
- D$0SP
- D$8 t 9\\$Pul
- QWUV
- 9\\$<
- D$p3
- SUVW
- QUVW
- QQSUVW2
- VUUh
- t#UU
- D$$PUUh
- 98u$
- ,SUV
- 9D$(u
- ,SUV
- SUVWj~3
-]=3'
- t<j3
- 9|$0
- :D$u
- :D$tu
- 9|$8tZ
- :D$ut
- :D$tu
- xB9T$Dt3;
- :D$ut
- :D$tu
- \\$`9
- ?ERCP
- T$4;Wdu
- D$49

- D$4=
- :G,u
- C9D$
- 9D$
- C9D$
- 9D$
- D$4PV
- G\\9G|
- D$4PV
- G\\9G|
- 9D$(
- 9wXt
- <)Tu~
- G\\9G|
- D$4PV
- :G,u
- A;_l
- A;_l
- :G,u
- |$3@
- D$ 3
- G\\9G|
- D$4PV
- 9D$ t
- C9D$
- G\\9G|
- D$4PV
- 9D$ t
- 9D$
- |3;_l
- D$ 3
- D$(E
- |$33
- G\\9G|
- D$4PV
- 9D$ u
- C9D$
- G\\9G|
- D$4PV
- 9D$ u
- 9D$
- |3;_l
- D$ 3
- D$(E
- |$3&
- |8;_l
- D$3E
- |$3M
- D$3<F
- 9wHt
- @9G|
- A:G,u
- G\\9G|
- ;_hu
- 9wPuk
- tH9Q
- +Ohj

- <ar
- E@PV
- ;O(w
- T$(3
- W$E;o |
- D$$~1
- L$$;O
- D$(A
- D$(3
- w$E;o |
- L$$~3
- D$8t
- SUVW
- SUVW
- GBCE
- ,SUV
- Af9(t
- f98u
- ,Wj\t3
- L$0[
- SUVWj
- SUVW
- ^f92
- ^f90u\tj
- QQSUV
- 9< t
- 6PQW
- SUj [3
- SUVW
- SUVW
- ~28\\
- ~28\\
- f9LC
- f9LC
- f9LC
- SUVW
- <&u;+
- tA8X
- tFV3
- <0|-<9
- -u\tj
- QQSU
- N0PWj
- 9~Hv7
- SUVW
- 4SVW
- 9~Hv73
- SUVW
- EjXY
- SUVW
- t$0VU
- 9\\$<
- D$8P
- T$0j
- t$t^3
- lSUV
- L$49J

- ,SUV3
- t$8USV
- D$Du
- ;|$8
- t$4f
- T$4SUVW
- :%u
- \\$(U
- 0+t$
- D$$3
- ;3v;
- uZjR
- ItEI
- |$43
- I$43
- t6jP
- u\t9^
- SUVW
- 99tW@
- QQSUV
- 0SUVW
- T$83
- ~ef9\\D
- SUVWh
- u$9_
- T$P3
- 9wHv
- QSUVW
- SWj43
- D$8P
- LD8j
- ~Bf9\\D6t
- ~1f9\\D
- ~1f9\\D^t
- T$x3
- SUVW
- ~0f9\\E
- D$0P
- 3(V|<
- Y$DOj
- T$4S
- D$4PS
- |SUVW
- Pj2Z
- f9>t&
- x49}
- SVW3
- KFJu
- AKFJu
- f99t
- xm9L$
- PSW3
- f9)t
- QUV3
- D$4u
- D$4j
- EXf;

- E;l$
- BHuXj
- Ht73
- 7t13
- QQSUV
- QSUVW
- <ar
- :u9j\tX
- <ar
- -ubj
- <ar
- <ar
- l4
- ;j0Y
- j0[f+
- j0[f+
- D$$u
- Ot2Ht)HHt
- aj\tX
- j0Xf+
- j0[f+
- j0Xf+
- j0X:
- j0[f+
- j0Xf+
- j0X:
- j0[f+
- j0Y:
- +|$4
- l$4H
- \\$ 3
- l$43
- <ar
- <ar
- L$4PU
- L$ 8\\$0t\tj
- SUVW
- A\\;AXr\tj
- tk8\\$
- QSUV
- ;AXw8R
- 9nHw
- uK9k
- D$4PQ
- D$8PU
- <SUVW
- OPt
- 4SVW
- HHtEHHus
- ~'9u
- 9XHw
- Sh0u
- NSh0u
- 8^$v3
- 9T$(
- t$(3
- SUVW

- wR9\\$
- tf9\\$
- SUVW3
- D$4P
- $SUV
- tASUW
- SVW3
- hP6C
- Hu,j
- QQSU
- Uj0]
- 5h)C
- 5X)C
- <SVj83
- 9\\$4t
- SUVW3
- 9t$ t
- j\tY3
- Ph8|?
- ,SVW3
- t$,u
- QSUV
- ~1SP
- (EN
- t$4V
- D$ 3
- D$4+
- +t$0
- D$0+C
- 8D$@
- u1< uN
- td9t$
- v2Wj
- L$$9o
- SUVW
- D$H3
- D$89X
- |$,2|
- 9\\$ u
- hSUVW
- zv0j
- <0r\t<9w
- >^uU
- <0r\t<9w
- G4PQ
- t\t9>u
- 9Q v^
- ;U r
- 9U v"
- QSUVW
- 9w v>SU
- =L2C
- j4hx
- SUVWj8
- D$8P
- T$(3
- D$hPUUj

- D$hPUUU
- t$9\\$
- t(9\\$
- D$4P
- T$0Y
- T$x3
- hSUVW
- thE+
- QQSUV
- uHj0W
- E _^
- j0Yj
- jaXjAZ
- SUVW
- QSUVj
- f9\\G
- WPS3
- 3WFt,
- QSUVj
- D$4P
- D$$0
- et#j_
- ={IST
- 7=dTATt
- 7=cYPEt'=qEATt =gASVu
- <Pu1
- r9<Ct
- =gASS
- 7=bSERt
- t$$U
- t$4j
- t$4WQUS
- t$4S
- uHRR
- tQ9W
- SUVW
- t#f9
- D$$3
- 58*C
- urSW
- D$HP3
- j Zf9
- u79^$u
- ItKIt)IIt
- CLUY@
- UVj
- G0PQ
- j8VW
- T$ 3
- QSUVW
- L$ 2N
- SVWj0
- 0D$
- SUVWj
- f9D$T
- SVW3
- t,j0Y

- t4QWV
- _9/tZ
- SUV3
- p9D$
- t2Ht
- ~0f9\\E
- D$4P
- T$0V
- QSUVW
- =DAVEu"
- DAVE
- >DAVEuAh
- T$hA
- T$h3
- SUVWj
- ~j2X+
- f1D$
- f1D$
- L$8k
- t+j-3
- SUV3
- WhX4@
- u'VQ
- D$0PQ
- HQf9
- VHSf9
- uA9^
- D$ 3
- |$4f
- f98Q
- t$0W
- SUV
- !9t$
- SVVU
- u>SV
- Uj0]
- tWVW3
- u8j@
- D$0P
- D$4;
- @;D7
- 0t"Huqj@
- \\$,9\\7
- \\$49
- L$0Q
- D$HPU
- SUVW
- T$4RP
- D$xU
- D$,u
- D$(3
- f9>t
- SUVW
- SUVW
- D$0P
- L$0Qj
- uf9G

- v;VW3
- u#jS
- f9>t?
- f9D$
- $SUVW
- info
- SUVW
- t)9|$
- D$0P
- SUVW3
- D$0h
- SUVWj
- I<<'
- ttHtUHt=Ht6Hup
- L$!J3
- l$0H
- D$4j
- <Zu+j
- D$3P
- t)9n
- SUVW
- t$,3
- t$,3
- f9.u
- L$(3
- t$ P3
- D$lP3
- L$0u^3
-]f9l$hu
- D$lP3
- 9D$@~kU
- D$ 3
- 9D$ u>
- L$hf9
- D$lP3
- D$jf9l$hu
- f9.u
- t$8ZH
- f9t$ u
- SUVW
- D$4P
-]f9l$8u%j
- SUVWj83
- 1FOu
- ;GMu
- t$8W
- (SUV
- f9Q4t
- t$f9Q u
- D$4P
- 0SUV
- F4f;G4t
- f9G4tJf9F4u
- QSUV
- j8VP
- f9n+t
- D$4P

- 8SUVWj83
- j8@WQ
- j8@WQ
- L$ E
- SUVW
- t$ U
- t~VU
- L$0Q
- L$0Q
- L$ 3
- t_UVh
- 0SVW3
- SUVW
- h0v?
- ~8f9
- QPV3
- SUVWj
- t\t9u
- D$,3
- VW9]
- t\tf9
- u&SS;
- D$8P
- SUVWR
- 9T$0r
- tB9t$4r%w
- 9T$(r
- 9T$ r
- D$0?*
- f9G8
- f9G6
- DSUVW
- ,0<\tw
- hSUVW
- f9GJt
- _Pf9GLt#8G
- EJSP
- HHuP
- Xf9D$
- f9FLu
- f9FL
- f9HL
- h42C
- h42C
- h42C
- %02C
- h42C
- G8_^[
- tWWUP
- A;L$
- u\t9M
- u\t9M
- u\t9M
- u\t9M
- QQSUV
- D$(9
- D$0UP

- 4SUV
- T$(3
- SUVW
- ,SUV
- $SUVW
- D$0P
- QVWU
- SUVW
- ~5f9\\E
- 5@'C
- 5@'C
- 5@'C
- 5@'C
- 5@'C
- 5@'C
- 5@'C
- 5@'C
- =8'C
- D$0Pj@UV
- j\t_ui
- D$8;
- =8'C
- \\$$3
- -4'C
- 5,'C
- 5,'C
- =8'C
- 50'C
- 5 'C
- 58'C
- 5$'C
- 5,'C
- 5<'C
- Ph4'C
- =4'C
- tEW3
- N8j@h
- 9l$ u>
- 9D$8s
- 9D$<u
- 8SUV
- 50'C
- QUV3
- u/F;w
- tNHt$HuD9w
- Bf9p
- f90u
- SUVW
- t99>~.
- 9>~:
- PUh0u
- SUVW
- ;O(r
- o,9]
- 9_$tj
- QSUVW
- >9>u#

- s49>t)
- 9{8u
- 9|$$t&U;
- SUVW
- udWU
- D$8P
- ~2f9\\D6t
- SUVW
- PWUV
- ~2f9\\D
- SUVW
- t49l$pt
- D$$UP
- t$h3
- SVWP3
- SVW3
- SHGetKnownFolderPath
- aeiouy
- GdipSaveImageToStream
- GdipGetImageEncoders
- GdipGetImageEncodersSize
- GdipDisposeImage
- GdipCreateBitmapFromHBITMAP
- GdiplusShutdown
- GdiplusStartup
- \\akx|k{m[KlgqmroyjAKrt}w`eIWf`cuAZ{IYY@GIzwQM
- >81;,)y
- -'40'7!
- =< 2
- TUIAB[
- 1-&;?#7!r8&:
- >(9366u?-1
- "47) \'
- &%3?$
- *=7?>(_TQ6!=8T6
- mgubr
- I^T\\]K<72UB^[7R|xn
- y&LJ5;"ek
- ?276972w5!r?9?
- JEEBLARR@VJss0
- _CNOC
- ZXQU
- M|ntjo8xzeqtvj0tvjox~nl'
- Hhp%gmotig,`ofg{o9
- *;:1(6!xce2T
- Vgc8
- <?2/5,
- bOD@
- pOK@LUR
- '+4)=
- 95$>i
- 98(21::81
- WI]B
- }Aws
- ITWRV
- vgucdnpjbx|R,{W/% oI4 +j3voy
- Sfx{+06a

- a[WS
- EUDENWI^
- YDGB5ubbq}unt
- SdeI
- 0.53D
- !#/9-;toi>X
- g0e2L
- "70!06\t%>:8.(
- XefcUqrE}ho~oiVzaegqwD
- !2$(
- 2+;+6>.
- Z|euexp`Jo|jfZ|hbCwanjdfgo
- kVUPtCK@yOX]J]YiKe
- DEYSO]9
-).ku
- 30vrt
- 8=tpb
- Scuh
- ;86+
- ,4&&
- /,"3
- <6/36?w<;:
- ORQTP
- Beu{auuc3Zr~u
- ;9"4>\'
- "(0466-5*
- keXuiaq`vHd
- Kgje
- close
- keep-alive
- chunked
- upgrade
- transfer-encoding
- content-length
- proxy-connection
- connection
- PURGE
- PATCH
- UNSUBSCRIBE
- SUBSCRIBE
- NOTIFY
- M-SEARCH
- MERGE
- CHECKOUT
- MKACTIVITY
- REPORT
- UNLOCK
- SEARCH
- PROPPATCH
- PROPFIND
- MOVE
- MKCOL
- LOCK
- COPY
- TRACE
- OPTIONS
- CONNECT

- HEAD
- DELETE
- Connection: Close
- HTTP/1.1
- POST
- Basic
- Authorization
- FCIDestroy
- FCIFlushCabinet
- FCIAddFile
- FCICreate
- ua(]
- 6UQN1
- !"#$%&\'()*+,-./0123456789:;<=>?@abcdefghijklmnopqrstuvwxyz[\\]^_`abcdefghijklmnopqrstuvwxyz{|}~
- 6Qdm
- ?3dou
- qRxA
- 9$9,949<9D9
- *D7L7T7\\7d7l7t7|7
- Lm'a
- 7$62V
- +5,545<5D5L5T5\\5d5l5
- 2t4|4
- 3$3,343<3D3L3T
- 0(:l
- 62\\2d2l2t2|2
- 1$1,141
- ("<0D0L0T0\\0d0l0t0|0
- 0123456789
- +v{0
- H9C@
- I'C@
- POST
- GET
- @echo off
- if exist "%s" goto d
- DestroyEnvironmentBlock
- CreateEnvironmentBlock
- userenv.dll
- 700PP
- ('8PW
- Invalid parameter passed to C runtime function.
- /yQA
- fu`z
- O*9y]
- NJ2"v
- Z"0*
- OZw3(?
- /P8i
- w3Xc
- 2%k_
- ^oEZ_
- hPU3
- XsBI
- [h1R
- vQO+t
- Pe6^

- M8MF
- 1wsHp
- 6~_'
- *5KS
- i91k
- 1A26b
- IiGM>nw
- l6qnk
- $/o|
- 7~8A
- lDa>
- Vc0a
- y9*O
- :1X:
- !AxU
- H*0"ZOW
- ?(3w
- i8P/
- ru&o;
-)\\ZEo^m/
- SKyu
- R1h58
- ^6o}
- 52F*
- H$6t
- +o*7
- MGiI
- 9a&g;
- i]Wb
- <5IkQ
- s1q4
- <5IkQ
- <5IkQ
- L09n
- 3)6{
- 3)6{
- INv>
- EOv}LNv
- >vEG>v1S>v
- =.v6
- -v1#-v8
- H-vo
- <.v3
- %9-v
- o$vy
- .reloc
- `.data
- .text
- ?jjjjj
- ?jjjjj
- jjjjj
- jjjjj
- jjjj
- S:(ML;;NRNWNX;;;LW)
- .tmp
- -m%p
- ?WQL

- /c "%s"
- "%s" %s
- "%s"
- #+3;CScs
- >??D?T?i?
- <$<+<2<9<@<G<N<U<]<e<m<y<
- :D;J;
- ;<;{?
- >!>+>C>
- ?+?U?r?
- :.:;:l:
- ?5?G?R?y?
- =9>M>n>v>
- <.<5<v<
- ;$;7;z;
- :&:M:Y:m:x:
- >K>{>
- =[>c>m>u>
- =&=5=;=A=H=s=
- <$<6<=<A<H<R<X<s<{<
- =*=B=Z=n=
- :8:p:p<
- =.>_?
- ?$?.?7?;?@?G?Z?k?
- >$>5>E>K>g>{>
- =$=1=f=y=
- ;N;};
- :$:0:6:F:S:d:p:
- ;\\<v<
- >>>v>
- ;@<J<
- >L>c>
- ;G<N<{<
- ;%;/;W;n;t;
- ?#?'?+?/?3?7?;???C?G?K?O?S?W?[?_?c?g?k?o?s?w?{?
- >#>'>+>/>3>7>;>?>C>G>K>O>S>W>[>_>c>g>k>o>s>w>{>
- =?=[=_=c=g=k=o=s=w={=
- ;.;l;S;c<j<
- =#>@>
- :4;><c<
- > >&>8>?>C>J>
- =&>S>Y>`>f>k>y>%?
- ;D;N;p;
- :$:*:X:x:
- =D>h>
- ?&?g?
- ;<<B<
- :&:K:
- :S:p:
- >&?K?
- 9M=\\={=
- <F<h<x<
- ;(;2;N;U;P<
- >$?4?=?D?l?S?\\?`?e?l?t?
- <+>q>
- ; <c<
- =#=b=

- <"<(<?<C<I<P<s<
- :+;^;J<Q<
- ;W=&>7>F>f>n>
- >B?r?
- >!??!?
- >">+>F>T>r>
- =#=1=R=
- </<J<V<g<n<
- >%?D?
- < =~=
- <g<}<
- <"=(=8=F=`=
- :);H;
- h?!?p?t?x?|?
- = =$=(=,=
- <8<@<D<H<L<P<T<X<
- ; ;$;(;,;T;\\;
- :$:,:4:<:D:L:T:\\:d:l:t:|:
- ?$?,?4?<?D?L?T?\\?d?!?t?|?
- >$>,>4><>D>L>T>\\>d>!>t>|>
- =$=,=4=<=D=L=T=\\=d=!=t=|=
- <$<,<4<<<D<L<T<\\<d<!<t<|<
- ;$;,;4;<;D;L;T;\\;d;!;t;|;
- :$:,:4:<:D:L:T:\\:d:l:t:|:
- ?$?,?4?<?D?L?T?
- = =`>d>p>|>
- %_>J
- -m#W
- QDtj
- x w@
- ;]%"\\J
- ~~D*v
- b="
- X<hx
- M (
- J\\qM
- rMG>
- m_yd!<
- ?^W~
- m)"?
- pn%C
- `rK:
- JZ]'
- <L<c
- -h(=
- #.zf
- wn>Jj
- Qkkbal
- n;^
- 9+k$/|
- D?$?
- ?/L[
- ?Zd;
- HMXB
- msvcrt.dll
- CRYPT32.dll
- SHLWAPI.dll

- StrChrA
- StrCmpW
- StrChrW
- StrCmpIW
- StrRChrA
- wvnsprintfA
- wvnsprintfW
- StrCmpNIW
- StrStrIW
- StrCmpNW
- StrCmpNA
- ntdll.dll
- Y_^[
- hD C
- Y__^[
- _^[]
- UQPXY]Y[
- v\tN+D$
- _^[]
- SVWj
- [_^]
- URPQQh
- 0SSSSS
- 0SSSSS
- PQVS
- []^_
- =@ C
- =@ C
- +D$(;
- +D$(;
- ZY[X
- wkPSQR
- =@ C
- $[^_]
- |$ +
- ^_[]
- @PAQBR
- WSPV
- WRPQ
- t+SVj
- WVPR
- WVPR
- Np;Ntt
- ^_[]
- ~hPQ
- N|tf
- FD)~x
- N0WPRQV
- RPQV
- V0WQPRV
- tSVW
- PSQWV
- QPWV
- WVPQ
- VVWS
- WVPQ
- VVSW

- QSVW
- QSVW
- F$QR
- ;G,v
- ;wHr
- ;wHr
- GXPQ
- GpPj
- GTPQ
- GpPj
- GTPQ
- Gh9Ghr
- O@;H(s
- O@;H s
- V(+{
- N$WP
- N(Wh
- ^[_]
- tmSV
- F ;B
- VlS+
- Ntf+
- Vlf+Vd
- Vl+Vp
- Nlf+Np
- GD)_p)_l
- w<+wt
- N$RP
- tm9_ th9_$tc
- D$$f
- G@SP
- G@SP
- t$ W
-][_^
- Ht/H
- _^][
- _^][
- D$(;
- D$(PWQS
- QQQQ
- \\$HS
- D$,PSSSS
- SSSSSS
- X_^[]
- QSVW
- PQQQ
- =x)C
-][_^Y
- $^][
- CHVP
- QWPV
- QPVSS
- PQPh
- PQPhgSB
- _^][
- D$PPQ
- D$ P

- L$$QPVSS
- _^][
- L$,P
- D$Pj
- D$Lj
- L$Xj
- L$Xj
- _^][
- D$ P
- D$Lf
- QQSV
- _^][
- t$HW
- _^][YY
- QQSUVW
- _^][
- b=C'
- PPPP
- _^][
- T$Xj
- D$`P
- D$@P
- D$tP
- <QVP
- D$tj
- jwYj
- HuMjxYj
- D$TP
- D$XPh
- D$$P
- _^][
- h?SC*
- D$\\P
- h?SC*
- D$\\P
- D$,P
- D$XPSh
- D$\\P
- SVPQ
- @tXj
- SVj$
- _^][
- D$,j
- D$,P
- D$,hxt?
- _^]Y
- t$ V
- T$ h
- T$ h
- D$$P
- D$ P
- QPVSS
- t$$V
- PPPP
- j.Xf
- ^QQQQ
- L$ j

- _^][
- D$$j!P
- PPPP
- PPPj
- SVWj
- SVWj
- @sXj
- ^_][
-];t$
- ^_][Y
- _^][
- D$$PQ
- t WWWj
- Wh\\N?
- _^][YY
- t\tj\\Xf
- j\\Xf9D
- QQSUVW
- SSVS
- tANNt4Nt(Nt
- _^][
- L$ j
- T$#Y
- GDVP
- j,Yf
- _^[Y]
- G\\Pf
- D$h_
- t$LW
- D$(P
- D$pP
- T$xRSh0
- D$(S
- L$,Qj
- L$lQ
- hhN?
- D$TpN?
- L$dW
- |SVWj
- _^][
- D$ PS
- D$GP
- _^][
- D$,P
- D$LPj
- D$@P
- D$<P
- HHt*Ht
- D$ P
- D$&P;
- PQQh$`
- D$<_^
- D$,f
- D$ f
- D$DS
- D$LPj
- D$PP

- D$TP
- D$XP
- D$(SP
- D$$P
- D$dPj
- SVWj!
- D$$;
- j Yf9L]
- T$ W
- hp*C
- QQhp*C
- D$<Pj
- T$\\Y
- j\\Yf
- D$ P
- D$(P
- D$pP
- D$(j
- D$XPQ
- T$hj4Y
- T$XY
- D$(P
- T$,Y
- T$tP
- D$tPQ3
- T$,Y
- %l*C
- _^[Y
- tkWV
- tkWV
- D$D_^[
- WDYY
- D$({{?
- D$HP
- =l*C
- t$,W
- PLYY
- VWj'
- Pj@X;
- t$$S
- t]WSj
- CG;>r
- G;>r
- _^][
- QQSV
- SVWj:
- =h*C
- QSVW
- t$TQ
- t$TP
- t$@P
- L$H;
- D$<P
- t$LQ
- SPWV
- L$ Q
- FTj-

- t$TQ
- t$HQ
- -h*C
- SVWj
- D$$P
- _][YY
- D$ P
- D$$Q
- QQSUWj
- D$,(
- D$$PW
- D$<S
- tFSSWj
- D$4PWQ
- =h*C
- ^][_Y
- t$4SVj
- =h*C
- t$<W
- t$DSS
- u!SSWj
- t$@SSWQ
- t$@WQ
- D$(PV
- D$@PWQ
- D$@P
- D$(P
- t^HtFHuq
- _^][YY
- tvSP
- \\$ P
- ^]_[
- D$hP
- DljP
- D$$P
- T$$f
- _^][
- t$PUSV
- t$@P
- D$,Pj
- D$,Pj
- L$TQ
- D$@Ph
- D$DPh#
- D$@Pj"SWQ
- D$0Pj-W
- D$DPj"VWQ
- D$(GET
- _^][
- t$DW
- t$DW
- D$(Pjd
- D$(j
- K4;MTtW
- t$$WQ
- HtQP
- QQWS

- |$<n
- |$<d
- -h*C
- %h*C
- Dg
- _^][
- Vj=P
- _^][
- t$$P
- t$$j
- tGjv
- D$,=
- D$,Pj
- \\$Lj
- D$L<
- L$XS
- QPWSS
- SVWj~
- lUVWjd
- _^][
- L$,QP
- D$Dk
- D$Dk
- D$@h
- D$,VP
- L;t$
- ^][YY
- v QQ
- SVWj
- D$`P
- _^][
- D$,j
- L$xW
- ^h<*C
- %<*C
- _^][Y
- HHt
- tDj(j
- l$ f;
- t\tf;
- _^][
- L$(:
- L$(j
- l$@j
- L$(:
- L$(j
- XPj,Z
- l$@j
- L$(:
- L$(j
- l$@j
- _^][
- L$(:
- L$(j
- l$@j
- L$(:
- L$(j

- XPj Z
- l$@j
- L$(:
- L$(j
- l$@j
- ^][_
- D$ P
- D$ P
- tXHtWHt'Ht&Huf;
- D$,f
- _^][Y
- G;~@r
- PVWj
- tWjV
- D$(VP
- D$TP
- D$*P
- D$$P
- T$@jUY
- D$$P
- j|Yf
- _^][
- D$ PV
- D$$P
- D$ PV
- D$$P
- h@)C
- h@)C
- _^][
- CE;l$ }
- h@)C
- VhX)C
- _^][
- D$,PS
- \\$ S
-]_^[
- t$(Sh
- t#SSWU
- t$$Sh
- ZWSSSSP
- _^][YY
- D$;D$$r
- D$ @
- D$ tB
- D$(X
- _^][YY
- _^][
- w%+W
- Q<VW
- _^][
- t!Vj
- _][YY
- t$ W
- _][Y
- FPHH
- _^][
- FPHHu!j

- Ht%j
- _^][
- D$\\j
- D$PSP
- D$;
- D$`VP
- D$|P
- L$,P
- D$@Pf
- T$(f
- D$`WP
- L$(W
- _^][
- _^][Y
- QPQQj
- _^][
- _^][
- _^][
- D$(Pf
- L$ j
- L$ =
- |$tPW
- |SVW
- C_^]
- _^][
- t:!>
- _^][
- D$,P
- D$ P
- _^][YY
- t$(S
- QQSUVW
- =.)C
- =$(C
- $SVW
- _^][
- L$$;
- \\$,S
- tlSS
- T$(_^][
- t$(V
- }t9_PtP;wPuK
- ;wPt
- t$ S
- T$,_^]
- t$,V
- t$$Wu\\
- ^_][
- F\\F'
- tMHt?Ht
- D$(P
- L$ QPW
- L$$Qj
- ,SVW
- tuHtlHt*Ht
- [_^]
- t$lPW

- D$0SPQ
- D$ y
- _^][
- +MMt
- _^]Y
- _^][YY
- ^_][
- PBRj
- PRRj
- QQSVW
- _^][
- t$@W
- _^][
- t$@W
- t#j#
- QSVW
- _^][
- X_^][
- 9l$(tK
- D$hPR
- D$XPj
- ;L$4vH
- D$hP
- D$hPR
- D$Dt
- !"""""""##$%&\'()))))**+,-./JJJJJJJJ00J1234555676789:;<:;<JJJJJ=>?@ABCDEFG
- D$,;
- T$,R
- L$,QP
- +Ghj
- ;T$
- D$4K;\\$
- ;D$(|
- }X;_ls+
- ;_ls
- D$(9D$
- D$4;\\$
- +\\$$
- ;_lr
- D$(;D$
- D$(@PV
- X_^][
- <)Tt
- t$DW
- CB;T$ |
- ;_ls
- CB;T$ |
- CB;T$ |
- CB;T$ |
- CB;T$ |
- CB;T$ |
- -;_l
- =;_l
- #;_l
- +;_l
- C;_l
- C;_ls

- D$4;\\$
- ;T$ |
- :G-t
- ;T$
- |(;_l
- |];_l
- ;_ls
- DD$<
- D$
- T$ @
- D$4K;\\$
- |$;_l
- D$4K;\\$
- D$,;
- D$,@
- D$,;
- D$4;\\$
- D$,;
- D$,@
- |$;_l
- D$,;
- D$4;\\$$s
- D$$;
- D$,;
- D$,@
- D$,;
- D$(;
- D$;
- T$;
- <KvF<Mw{
- D$;
- D$;
- DD$<
- DD$<
- <KvD<M
- ;_ls
- ;_ls
- ;_ls
- ;_ls
- ;_ls
- C;Gl
- Gl+G
- C;Gl
- tV;_ls
- ;_lr
- ;_xw
- t_;_l
- 9w<t\t;_h
- ;\\$$
- t$$<X
- D$,PV
- ;_xs
- D$$;G |
- L$,@
- D$$;G }U
- T$(@
- ;W(vX

- D$$;G
- D$$@
- ;W(v
- ;G(v]
- @_^[
- JFG:
- Sf;<
- SVWj
- _^][
- D$ PhH
-)\\$
- _^][
- tdj
- _^][YY
- QQSUVW
- D$ P
- PSWV
- G_^][
- D$ PUSW
- _^][
- Cj];\\$
- j"Xf
- j"Xf
- j Xf
- _^][
- L$,j [j
- f;D$
- f;D$
- f;D$
- L$,;
- l$ j_
- s?j_f9
- |$$;
- f;D$
- f;D$
- _^][Y
- t(F;
- < t:<\t|
- _^][YY
- f;T$
- _^][Y
- w_^YY
- f;D$
- f;D$
- f;D$
- f;D$
- QQVW
- _^][
- _^][
- t$ SS
- t$$SS
- t$$SS
- PVPV
- _^][
- j<ZR
- j<ZR
- v#Rj

- FWQV
- X_^][YY
- X_^[
- SVWv
- _^][
- ;~Hr
- QPVWQ
- _^][
- ;~Hr
- _^][
- G!<;t
- |$h!t
- D$(PW
- |$dj!
- T$(Y
- |$h!|Lj
- _^][
- t$Pj
- \\$ WS
- D$$P
- D$$P
- D$`P
- T$\\Y
- D$HP
- T$DY+
- t$$V
- D$`P
- T$\\Y
- D$ Pj
- L$PQP
- L$,;GH
- L$,@
- t$@RQ
- D$ PUS
- D$$P
- j Xj
- !\\$$W
- D$$QP
- L$ +
- t$(P
- T$,Y
- D$HPW
- D$@P
- l$@t
- _^][
- f#D$<f;D$<t
- |$@j
- _^][
- ;+v%
- L$,+
- ;L$(
- t$ V
- l$(V
- _^][
- D$\\P
- D$tP
- D$lP

- D$ P
- L$ Y
- SUVWjh
- T$hRSPj
- D$(P
- T$<Y
- T$TY
- D$,SP
- L$(Z
- T$(Y
- T$(Y
- G@;D$
- I$ 9\\$
- D$*P
- D$ PQ
- _^][
- _^][YY
- L$$+
- SSSQ
- Ht\\HtQHHt1
- _^][
- !D$,
- _^][
- SVWh
- D$|P
- T$TY
- QPVSS
- _^][
- D$ P
- T$\\Y
- LD j
- ~gf9\\D
- L$$QPVSS
- ;wHr
- _^][Y
- L$<QP
- D$`P
- L$dQP
- _^][
- PQQh
- D$`Pj
- F;t$
- PQQh
- D$$Pj
- D$$Pj
- D$(P
- D$ P
- D$dVP
- D$dP
- D$`PQj
- D$@PS
- D$(P
- D$tPh
- BZ}<(
- YLD'O<
- "|<!
- [-k!

- YH%'Y,DaR<
-]kSN5.
- Z}<'/Y,/
- ,Z}<
- @?{<
- _^][
- D$$Pj
- D$DPS
- D$XPS
- D$pP
- j_Xf
- D$(P
- D$(P
- D$,P
- [^_]
- t$$QQW
- [^_]
- t$$QQW
- _^[]
- [_^]Y
- D$ P
- xPQQ
- xNQQ
- _^][
- L$(Q
- L$,W
- D$$S
- _^][YY
- L$ f
- BY;L$ u
- t=Ht
- _^][Y
- t+Ht#+
- <zvc
- w\t;N
- tLHt&Ht;
- j\tX:
- j\tX:
- t#Ht
- Ct7Ht.
- <\tw(f
- j\tX:
- w\t;^
- j\tZ+
- D$8_^][
- G;|$(
- j\tX:
- \\$(;
- @_^[
- <zvm
- _^][
- \\$$X
- T$ Y
- QX+Q\\u
- X_^][YY
- D$ +
- D$;D$

- L$(h
- \\$ S
- QQSUVW
- _^][Y
- D$!(
- wNRQS
- \\$$S
- _^][
- D$,j
- uW;_ttR
- [+t$
- NP@P
- t"WPPVh
- ^]_[
- F$G;
- T$(Y
- j(^V
- t&F;w
- _^][
- QWPV
- D$(P
- D$ P
- SSSW
- QQSVW
- _^][
- []_^
- t$@h
- Phh|?
- _^][
- _^][
- ^[t.
- C_^]
- _^][YY
- Ht>HuNj
- L$ Q
- ^][Y
- =ERCPt
- -p)C
- D$(P
- D$ Pj
-]_^[
- _^][Y
- t$ PVh
- t$ h
- PSSV
- _^][
- L$$QPWV
- _^][Y
- h$|?
- _^][Y
- _^][
- t\\j:V
- SUVWQPh
- []^_
- t\tQS
- L$$V
- $SPj

- +|$(
- D$(+C
- T$LtW
- D$8+D$,
- D$,+C
- Kt<Kt"Kt\tKt3Kt
- _^][
- L$$9D$H
- ;D$ u%P
- L$L+
- T$(9t$
- _^][
- t$(P
- _^][
- D$\\Ph
- t$T;T$ }
- |$$B
- D$$h
- RPQW
- L$,V
- LL$
- t$,j
- D$|P
- D$ P
- \\$lQ
- D$\\P
- _^][
- D$DP
- QQCSV
- D$<jBP
- j\tX:
- D$(Pj
- T$ jYY
- D$PQ
- _^][
- _^][
- ;(t#F
- t.j
- [_^]
- l$ +T$
- L$;
- ;Q r
- _^][Y
- tFHt$
- [t;B
- F;w r
- _^][
- WWVh
- _^][
- D$,P
- D$ P
- D$ P
- T$(Y
- D$(Ph
- D$ P
- D$(Q
- D$HP

- L$PPj
- D$@P
- T$<Y
- t$Lj
- D$HP
- L$PPj
- D$@P
- T$<Y
- D$Pj
- D$$P
- _^][YY
- j&Yj;?X
- Vj?X
- t&j;$
- G,;F,u
- G(;F(u
- G$;F$t
- G ;F t
- s$f;M
- j<hh
- t.j$
- tWjPY
- lSVW
- M#QV
- _][^
- f;T$
- _^][Y
- G_][
- _^][Y
- t$ WPSQU
- D$XP
- T$(Y
- D$\\P
- D$\\Pj
- T$(Y
- <dXt
- \\$ F
- t$$V
- t$,W
- t$(V
- t$,W
- t$,V
- t$,W
- D$ _^][YY
- D$ tC
- \\$$WVU
- l$(S
- \\$$WVUPS
- D$$S
- \\$ WUSj
- t$$R
- QQSV
- QQSV
- t$,WS
- ^_][
- tcNt
- D$xP

- T$@Y
- thjg
- T$(Yf
- _^][
- _^[Y
- SSVh
- ujhpz?
- u{h\\z?
- h@z?
- hly?
- hTy?
- |$ Ht
- /_^][YY
- l$(PVU
- @_^][
- L$DQ
- L$DQ
- L$DQ
- CH;Y@
- CD(Y@
- VVVVVV
- j,hX
- ^]_[
- _^][
- D$ P
- ;|$ sx3
- ;\\$$
- D$ P
- _^][Y
- _^][
- D$(P
- SVWP
- _^][
- ;|$$wK
- ;\\$(wSr
- D$(P
- D$$P
- D$$P
- D$,P
- D$(VP
- QWVWV
- QWVWV
- _^][
- tZQQj
- QPWSS
- t/WS
- QQSVjS
- QQjS
- D$<PSS
- D$4QQP
- D$@P
- D$$P
- _^][Y
- X_^[
- SVWj
- SVWj
- t$$V

- j\tPj
- VWPj@
- _^][
- PSPS
- QWVWV
- _^][
- D$LP
- D$hP
- D$hj
- D$<j
- D$<P
- t"WV
- D$tP
- D$$Pj
- D$$P
- D$lP
- T$LY
- D$LP
- SVPQj
- SVWj
- _^][Y
- _^][
- t$,Wj
- _^][
- SSSSS
- _^][
- t-HHt!HHt
- ^tD+
- ht)+
- Pj,P
- Qj'P
- hTN?
- hLN?
- _^[Y
- QSVW
- _^][
- L$$V
- D$4_^][
- D$ PQ
- @[_^]
- F;t$
- tDHt:Ht
- hxx?
- _^][
- D$$P
- t$(@
- t$PP
- t$PP
- T$HRj
- T$@RP
- L$ Q
- L$(W
- L$(W
- D$ P
- T$XRP
- _^][
- t$LP

- D$@WP
- PWWW
- D$Xj
- D$,VP
- _^][
- D$(P
- D$TPV
- _^][
- D$DP
- PH_^][
- L$ QW
- @;t$ r
- L$<j
- L$<j
- tHj@W
- 9D$ vp
- Rj j
- t$,W
- l$,V
- WWWh
- _^][
- L$ R
- _^][
- D$<j
- t$<Q
- _^][
- ~xf9TC
- G;j<Z
- _^][
- D$ PWV
- D$`D
- D$<PQQj
- D$DP
- _^][
- D$,j
- _^][
- N<</
- pZ}<'
- BZ}<(
- .oSN!-
- WJK_
- WVWV
- PVPV
- F@VQ
- QWVW
- _^][
- tlHtSHt;Ht4Ht
- _^][
- @Bf;
- _]^[
-]_^[
- L$(t<
- D$)f
- D$ P
- D$LP
- D$ PQQ
- _^][

- D$,j
- D$PPWV
- D$nP
- D$pP
- D$h;
- D$tf
- D$nX
- D$tP
- D$lXP
- D$(Xj
- D$pP
- @f9l$hj
- L$h;
- D$$P
- D$<PQ
- D$xP
- D$pP
- D$lP
- D$tP
- ;D$l
- D$$P
- D$<Q
- D$dP
- D$lP
- D$\\P
- D$MH
- D$Pf
- _^][
- D$`j
- D$HPQQ
- HHtNH
- D$(P
- D$$W
- D$ P
- D$ j
- D$@P
- D$JP
- D$$P
- D$DP
- D$JP
- D$$P
- D$@P
- D$<PR
- L$<QR
- O _^][
- HHt)
- _^][
- D$,P
- \\$$j
- _^][
- D$H]
- L$,j
- t$@W
- _^][Y
- G f;
- _^][
- D$Dj

- D$<P
- D$Gf9n
- D$,P
- QSVW
-][_^
- D$ P
- _^][
- h,w?
- D$)P
- _^][
- t hh
- L$,V
- D$0+D$Dj
- L$,+L$@j
- t$$WWU
- @WWS
- tgh
- D$,P
- L$<QP
- WWWh
- @SUVWhL
- QSVW
- ^]_Y
- PVh
- Q@Pj
- Q@Pj
- trQW
- T$$SW3
- hXv?
- hHv?
- h<v?
- _^][
- QQSWPVQQ
- _jzZjaY
- ^[_]YY
- GSVj
- t*Ht Ht
- _^][
- t$Df
- D$,P
- _^][
- D$ PV
- D$ P
- _^][
- PPPP
- tv9t$,r(w
- 9t$$r(w
- D$$P
- D$(P
- D$,P
- D$ SUVWP
- _^][
- <ds!
- <\tw
- D$PPf
- D$LP
- _^][

- j:^k
- f;D$Pt>E
- f;D$Nu
- _^][
- D$4j:SP
- D$(j
- B;T$
- D$(j
- _^][
- tsjTY
- D$HPj
- D$Xj P
- T$$Y
- |SUVWjt
- QWhH
- D$ P
- t\\Jf;
- QQVjr
- _]^[
- t~@;
- $Vjd
- QSVW
- QQVWjd
- QQVW
- QQVW
- QQVW
- _^][YY
- _^][
- D$,P
- _^][
- _^][
- T$ PW
- I$ S
- L$(S
- _^][
- QSVWj$[S
- QQVW
- QSUVWj
- QVWj
- QVWVW
- D$(P
- D$$P
- _^][
- D$$P
- QPVSS
- SVWh
- *+|$
- ^]_[
- =<'C
- T$(9T$
- D$$+
- D$$PQ
- L$$+
- D$ +
- D$ PQU
- -$'C
- =$'C

- -,'C
- =,'C
- s%+N
- =$'C
- =$'C
- =,'C
- Pj@h
- _^][
- D$,j
- [_^Y
- Pj SV
- %t'<&t;
- QVVVVVVSW
- [_^]Y
- VVVj
- VVVj
- _^][
- D$<P
- D$<P
- D$<P
- h\\N?
- _^][Y
- _^][
- D$ P
- t]Vh
- D$(P
- D$LPQ
- D$TP
- D$@PQ
- D$TP
- D$HPQ
- D$<PQ
- T$LY
- T$@Y
- QQWj
- _^][
- D$(P
- D$(P
- D$$P
- _^][
- D$ Pj
- ;n(r
- T$$!!$$
- _^][
- D$$P
- WWWW
- PWjd
- _^][
- D$ P
- D$`P
- D$hj
- D$,P
- T$,Y
- L$<QP
- _^][
- D$XP
- D$dj

- D$LP
- T$DjpY
- L$ QP
- w@jD^V
- Ph<N?
- Ph,N?
- SVWh
- D$TD
- PWWW
- D$,P
- D$,WP
- \\SWh
- D$ D
- PSSj
- t#SSS
- QQVW
- bcdfghjklmnpqrstvwxzd
- gdiplus.dll
- _JN\\H
- +=!>#5&
- -6%,+h!('
- ^}o^xz~k}dFapfGdfnbfhHf|dcwmw}P
- -/+?
- KIM^HP
- 9</#>-1g#?!
- =#8=!%
- hbc\\
- 9.$,-;LGB%2.+G%
- # $s%&bk;
- x}{.~nh
- olh?q_["3vz
- .%!//h=)g!=' 55;
- z\\WS]]
- GZY\\
- ;.)J]\\\\@QPPh
- :mBO~yljrIV{}|ts{gbb
- Yv{J\\[IQ
- JQk<FD
- xg}xpk@MJN~aCBWAHI
- zQX^
- BH[_HXNxhODRNQLZIbhQW^TCF
- G|~gcbe/Eyrqavu'J|yrlt{qdb
- xLK^F\\Q]FB
- }jjf^JB
- ^Mq*>P`ihrlDdmbb%
- RTZ
- NHNsJLR
- DHKDMEcM
- VPYY[
- zmm{shq{bouv+.$K||gkcxZQPD^Y[
- {fe`d,:;h
- Hp$9=h
- u_VZR
- lXHJMKI
- `gsttZ wW/zW*>?yL7!"bI0$/o7hyf
- CAG_FYD[KA]
- Y_XVWA

- ~jhom8%qtc{fjgh1-+B
- DO$+/")&(G
- @>&" ;#H
- #4$w=;*.,c~z/WG
- #&$#!
- lswpkjm2w~}
- _P].
- OLNJTD
- .+`xgg
- >;~y
- CxZlbnxdtf
- baovSCqGHTJ
- $')$
- TWYWomn
- L6($8#+;?(&<@
- %/;
- j@@LHDw
- sQ^]Wf
- nbsp;
- script
- |$$$}rstuvwxyz{$$$$$$$>?@ABCDEFGHIJKLMNOPQRSTUVW$$$$$$XYZ[\\]^_`abcdefghijklmnopq
- ABCDEFGHIJKLMNOPQRSTUVWXYZabcdefghijklmnopqrstuvwxyz0123456789+/
- !"#$%&\'()*+,-./0123456789:;<=>?@abcdefghijklmnopqrstuvwxyz[\\]^_`ABCDEFGHIJKLMNOPQRSTUVWXYZ{|}~
- -2F{y\\m
- -!+s
- =$=,=4=<=D=L=T=\\=d=l=t=|
- <$<,<4<<<D<L<T<\\<d<l<t<|<
- ;$;,;4;<;D;L;T;\\;d;l;t;|;
- :$:,:4:<:D:L:T:\\:d:l:t:|:
- +dR+m
- ^_`abcdefghijklmnopqrstuvwxyz
- abcdefghijklmnopqrstuvwxyz
- #$%&'
- .shF@
- TKC@
- NFw-
- |n]M
- DJ[M
- del /F "%s"
- del "%s"
- xppwpp
- ```hhh
- &]|v
- V_:X1:
- b;!l
- ^GP~
- fP~V
- `F(>
- #bML"
- F*.f
- ewh/?y
- mj>zjZ
- f-=v
- gqr<
- C-Yn
- dQy/
- kM`~

- l!;b\tF
-)T`D
- {kHw
- w+OQvr
- [-&LMb;#{'
- #jT$
- Z* ,
- #.zf
- wn>Jj
- Qkkbal
- n;^
-
- $%'%
- qswN
- \\>vy;Av|
- >vH2>v
- U>vb\\>vw
- >v@F>vl
- ,v\\9.v
- -vM)v
- Y-vQ3.v
- ~/vL~/v
- S.v]7.v|
- -vA#-v
- u.vjX,vQJ.v
- "-v@
- g.v+
- ,v&<.v
- s,v&
- -v2},v_w,v
- *-v-
- -vl"-v
- J-v${,v
- .vO!.v
- _$v@f$v

• Module 8 (probably unpacked / injected by the sample)

• Module 8 rich signatures

• Module 8 yara matches

- Str_Win32_Winsock2_Library (Match Winsock 2 API library declaration)
- Str_Win32_Wininet_Library (Match Windows Inet API library declaration)
- Str_Win32_Internet_API (Match Windows Inet API call)
- Str_Win32_Http_API (Match Windows Http API call)
- IsPE32 ()
- IsWindowsGUI ()
- HasOverlay (Overlay Check)
- HasModified_DOS_Message (DOS Message Check)
- DebuggerCheck__QueryInfo ()
- ThreadControl__Context ()
- anti_dbg (Checks if being debugged)
- inject_thread (Code injection with CreateRemoteThread in a remote process)
- network_http (Communications over HTTP)

- network_tcp_socket (Communications over RAW socket)
- network_dns (Communications use DNS)
- network_dga (Communication using dga)
- escalate_priv (Escalade priviledges)
- screenshot (Take screenshot)
- win_mutex (Create or check mutex)
- win_registry (Affect system registries)
- win_token (Affect system token)
- win_files_operation (Affect private profile)
- without_attachments (Rule to detect the no presence of any attachment)
- without_images (Rule to detect the no presence of any image)
- with_urls (Rule to detect the presence of an or several urls)
- maldoc_find_kernel32_base_method_1 ()
- contentis_base64 (This rule finds for base64 strings)
- Advapi_Hash_API (Looks for advapi API functions)
- CRC32_table (Look for CRC32 table)
- BASE64_table (Look for Base64 table)
- CRC32_poly_Constant (Look for CRC32 [poly])

• Module 8 strings

• Module 8 most interesting strings

- url | http tag | valid domain | tlds: http://www.bing.com/
- url | http tag | valid domain | tlds: http://www.google.com/
- url | valid domains | tlds: u.Fj
- url | valid domains | tlds: t.Ht$HHt
- url | valid domains | tlds: m9.td
- url | valid domains | tlds: E.v+E.vM7.vG
- path | frequently modified by malware: C:\\Users\\javi\\AppData\\LocalLow
- path | frequently modified by malware: C:\\Users\\javi\\AppData\\Roaming
- api | frequently used by malware: InternetWriteFile
- api | frequently used by malware: InternetReadFile
- api | frequently used by malware: InternetCloseHandle
- api | frequently used by malware: CertDeleteCertificateFromStore
- api | frequently used by malware: PFXImportCertStore
- api | frequently used by malware: WSASend
- api | frequently used by malware: BitBlt
- api | frequently used by malware: CoCreateInstance
- api | frequently used by malware: RegCloseKey
- api | frequently used by malware: CryptGetHashParam
- api | frequently used by malware: AdjustTokenPrivileges
- api | frequently used by malware: OpenProcessToken
- api | frequently used by malware: TranslateMessage
- api | frequently used by malware: GetClipboardData
- api | frequently used by malware: QueryPerformanceCounter
- api | frequently used by malware: GetTimeZoneInformation
- api | frequently used by malware: GetNativeSystemInfo
- api | frequently used by malware: CreateRemoteThread
- api | frequently used by malware: ExitProcess
- api | frequently used by malware: SetFileTime
- api | frequently used by malware: WideCharToMultiByte
- api | frequently used by malware: MapViewOfFile
- api | frequently used by malware: Sleep
- api | frequently used by malware: ResumeThread
- api | frequently used by malware: FlushInstructionCache

- api | frequently used by malware: SetThreadContext
- api | frequently used by malware: GetThreadContext
- api | frequently used by malware: GetTickCount
- api | frequently used by malware: WriteFile
- api | frequently used by malware: CreateThread
- api | frequently used by malware: CreateToolhelp32Snapshot
- api | frequently used by malware: Thread32Next
- api | frequently used by malware: Thread32First
- api | frequently used by malware: OpenProcess
- api | frequently used by malware: WriteProcessMemory
- api | frequently used by malware: VirtualAllocEx
- api | frequently used by malware: GetProcAddress
- api | frequently used by malware: LdrLoadDll
- api | frequently used by malware: NtQueryInformationProcess
- api | frequently used by malware: GetProcAddress
- api | frequently used by malware: Accept-Language:
- api | frequently used by malware: ObtainUserAgentString
- registry: Software\\Microsoft\\Eqigyqezqy
- registry: SOFTWARE\\Microsoft\\Windows NT\\CurrentVersion\\ProfileList\\%s
- api | wininet: InternetOpenA
- api | wininet: HttpAddRequestHeadersA
- api | wininet: HttpEndRequestA
- api | wininet: HttpOpenRequestA
- api | wininet: InternetSetOptionA
- api | wininet: InternetCrackUrlA
- api | wininet: InternetConnectA
- api | wininet: HttpQueryInfoA
- api | wininet: HttpSendRequestExA
- api | wininet: InternetQueryOptionA
- api | crypt32: PFXExportCertStoreEx
- api | crypt32: CertDuplicateCertificateContext
- api | crypt32: CertEnumCertificatesInStore
- api | crypt32: CertCloseStore
- api | crypt32: CertOpenSystemStoreW
- api | crypt32: CryptUnprotectData
- api | ws2_32: FreeAddrInfoW
- api | ws2_32: WSARecv
- api | ws2_32: GetAddrInfoW
- api | ws2_32: WSAGetOverlappedResult
- api | ws2_32: WSACloseEvent
- api | ws2_32: WSAIoctl
- api | ws2_32: WSAAddressToStringW
- api | ws2_32: WSAEnumNetworkEvents
- api | ws2_32: WSAEventSelect
- api | ws2_32: WSACreateEvent
- api | ws2_32: WSAAddressToStringA
- api | ws2_32: WSAStringToAddressW
- api | ws2_32: getaddrinfo
- api | ws2_32: freeaddrinfo
- api | kernel32: SetUnhandledExceptionFilter
- api | kernel32: UnhandledExceptionFilter
- api | kernel32: TerminateProcess
- api | kernel32: OutputDebugStringA
- api | kernel32: SetFilePointer
- api | kernel32: RtlUnwind
- api | ntdll: _vsnprintf
- api | ntdll: _vsnwprintf

- api | ntdll: strtoul
- api | ntdll: memmove
- api | ntdll: memchr
- api | ntdll: _ultow
- api | ntdll: memcmp
- api | ntdll: strcmp
- api | ntdll: memset
- api | ntdll: memcpy
- api | ntdll: _errno
- api | iphlpapi: GetAdaptersAddresses
- api | netapi: NetUserEnum
- api | netapi: NetApiBufferFree
- api | netapi: NetUserGetInfo
- api | kernel32: RegSetValueExW
- api | kernel32: RegEnumKeyExW
- api | kernel32: RegFlushKey
- api | kernel32: RegOpenKeyExW
- api | kernel32: RegDeleteValueW
- api | advapi32: RegDeleteKeyW
- api | kernel32: RegQueryInfoKeyW
- api | kernel32: RegQueryValueExW
- api | advapi32: ConvertSidToStringSidW
- api | advapi32: IsWellKnownSid
- api | kernel32: RegCreateKeyExW
- api | advapi32: SetSecurityDescriptorSacl
- api | advapi32: GetSecurityDescriptorSacl
- api | advapi32: ConvertStringSecurityDescriptorToSecurityDescriptorW
- api | advapi32: SetSecurityDescriptorDacl
- api | advapi32: InitializeSecurityDescriptor
- api | advapi32: CryptDestroyKey
- api | advapi32: CryptImportKey
- api | advapi32: CryptGetKeyParam
- api | advapi32: CryptVerifySignatureW
- api | advapi32: GetLengthSid
- api | advapi32: EqualSid
- api | advapi32: InitiateSystemShutdownExW
- api | advapi32: CryptHashData
- api | advapi32: CryptDestroyHash
- api | advapi32: CryptCreateHash
- api | advapi32: CryptReleaseContext
- api | advapi32: CryptAcquireContextW
- api | advapi32: LookupPrivilegeValueW
- api | kernel32: CreateProcessAsUserW
- api | advapi32: GetTokenInformation
- api | advapi32: GetSidSubAuthorityCount
- api | kernel32: OpenThreadToken
- api | advapi32: GetSidSubAuthority
- api | user32: GetLastInputInfo
- api | user32: GetSystemMetrics
- api | user32: MsgWaitForMultipleObjects
- api | user32: PeekMessageW
- api | user32: DispatchMessageW
- api | user32: CharUpperW
- api | user32: PostQuitMessage
- api | user32: CharLowerA
- api | user32: ExitWindowsEx
- api | user32: CharLowerW

- api | user32: GetKeyboardState
- api | user32: ToUnicode
- api | user32: LoadCursorW
- api | user32: DrawIcon
- api | user32: GetIconInfo
- api | user32: GetCursorPos
- api | user32: CharToOemW
- api | kernel32: TryEnterCriticalSection
- api | kernel32: OpenEventW
- api | kernel32: SetErrorMode
- api | kernel32: RemoveDirectoryW
- api | kernel32: GetVolumeInformationW
- api | kernel32: GetDiskFreeSpaceExW
- api | kernel32: GetUserDefaultUILanguage
- api | kernel32: GlobalMemoryStatusEx
- api | kernel32: lstrcmpW
- api | kernel32: GetModuleFileNameW
- api | kernel32: GetProcessTimes
- api | kernel32: GetSystemDefaultUILanguage
- api | kernel32: GetPrivateProfileIntW
- api | kernel32: GetPrivateProfileStringW
- api | kernel32: ReleaseMutex
- api | kernel32: OpenMutexW
- api | kernel32: CreateMutexW
- api | kernel32: lstrcmpiA
- api | kernel32: GetLogicalDrives
- api | kernel32: GetDriveTypeW
- api | kernel32: GetLocalTime
- api | kernel32: SystemTimeToFileTime
- api | kernel32: VirtualFree
- api | kernel32: InterlockedDecrement
- api | kernel32: InterlockedIncrement
- api | kernel32: Process32NextW
- api | kernel32: Process32FirstW
- api | kernel32: RegisterWaitForSingleObject
- api | kernel32: UnregisterWait
- api | kernel32: GetHandleInformation
- api | kernel32: MoveFileExW
- api | kernel32: lstrcmpiW
- api | kernel32: WTSGetActiveConsoleSessionId
- api | kernel32: GetSystemTimeAsFileTime
- api | kernel32: GetFileInformationByHandle
- api | kernel32: DeleteFileW
- api | kernel32: GetFileTime
- api | kernel32: GetFileSizeEx
- api | kernel32: ReadFile
- api | kernel32: GetFileAttributesW
- api | kernel32: SetFilePointerEx
- api | kernel32: SetEndOfFile
- api | kernel32: TlsFree
- api | kernel32: TlsAlloc
- api | kernel32: GetProcessId
- api | kernel32: TlsSetValue
- api | kernel32: TlsGetValue
- api | kernel32: ResetEvent
- api | kernel32: GetThreadPriority
- api | kernel32: GetModuleHandleW

- api | kernel32: MultiByteToWideChar
- api | kernel32: GetCurrentProcessId
- api | kernel32: GlobalUnlock
- api | kernel32: GlobalLock
- api | kernel32: ExpandEnvironmentStringsW
- api | kernel32: lstrcatW
- api | kernel32: GetVolumeNameForVolumeMountPointW
- api | kernel32: GetVersionExW
- api | kernel32: GetComputerNameW
- api | kernel32: TerminateThread
- api | kernel32: GetSystemTime
- api | kernel32: LocalFree
- api | kernel32: DuplicateHandle
- api | kernel32: CreateFileMappingW
- api | kernel32: UnmapViewOfFile
- api | kernel32: GetCommandLineW
- api | kernel32: lstrcpyA
- api | kernel32: lstrcpyW
- api | kernel32: FileTimeToLocalFileTime
- api | kernel32: GetTempPathW
- api | kernel32: LoadLibraryW
- api | kernel32: lstrcpynA
- api | kernel32: DosDateTimeToFileTime
- api | kernel32: GetTempFileNameW
- api | kernel32: FileTimeToDosDateTime
- api | kernel32: SetFileAttributesW
- api | kernel32: CreateDirectoryW
- api | kernel32: SetThreadPriority
- api | kernel32: WaitForSingleObject
- api | kernel32: lstrlenW
- api | kernel32: lstrcmpA
- api | kernel32: HeapCreate
- api | kernel32: HeapDestroy
- api | kernel32: HeapFree
- api | kernel32: HeapAlloc
- api | kernel32: HeapReAlloc
- api | kernel32: GetCurrentThreadId
- api | kernel32: VirtualProtect
- api | kernel32: VirtualAlloc
- api | kernel32: InterlockedCompareExchange
- api | kernel32: VirtualQuery
- api | kernel32: SetLastError
- api | kernel32: DeleteCriticalSection
- api | kernel32: WaitForMultipleObjects
- api | kernel32: CreateEventW
- api | kernel32: GetExitCodeThread
- api | kernel32: EnterCriticalSection
- api | kernel32: LeaveCriticalSection
- api | kernel32: InitializeCriticalSection
- api | kernel32: SetEvent
- api | kernel32: FindNextFileW
- api | kernel32: FindClose
- api | kernel32: FlushFileBuffers
- api | kernel32: CreateFileW
- api | kernel32: FindFirstFileW
- api | kernel32: CloseHandle
- api | kernel32: GetLastError

• api | kernel32: GetCurrentThread
• api | kernel32: GetCurrentProcess
• api | kernel32: CreateProcessW
• api | kernel32: GetEnvironmentVariableW
• api | kernel32: LoadLibraryA
• api | kernel32: VirtualFreeEx
• api | kernel32: IsBadReadPtr
• api | kernel32: FreeLibrary
• api | kernel32: lstrlenA
• api | ntdll: NtTerminateProcess
• api | ntdll: LdrGetDllHandle
• api | kernel32: RegDeleteKeyExW
• api | kernel32: LoadLibraryA
• api | kernel32: IsWow64Process
• api | kernel32: GetProductInfo
• api | kernel32: SetFileInformationByHandle
• api | kernel32: GetFileInformationByHandleEx

• Module 8 other strings

• Global\\{C2BB5BD2-6403-408A-166E-59B02E117AAD}
• Service Pack 1
• Wadvapi32.dll
• ProfileImagePath
• shell32.dll
• displayName
• \\StringFileInfo\\%04x%04x\\%s
• \\VarFileInfo\\Translation
• .exe
• SeTcbPrivilege
• SeShutdownPrivilege
• kernel32.dll
• fastdoc
• fdmaster.exe
• v48d0250s1
• pcsws.exe
• silverlake
• prologue.exe
• wtng.exe
• dirclt32.exe
• launchpadshell.exe
• gplusmain
• cruisenet
• jack henry
• episys
• vantiv
• bankman
• micrsolv
• fidelity
• bancline
• tellerplus
• .dat
• Microsoft Enhanced Cryptographic Provider v1.0
• DISPLAY
• urlmon.dll
• cabinet.dll

- ProhibitDTD
- ComSpec
- .bat
- !1Aa
- 0,0P3T3X3\\3`3d3h3l3p3t3x3|3
- 1 1,101<1@1L1P1\\1`1l1p1|1
- ^0|0
- =7>E>
- 3,383E3e3r3~3
- 202<2I2i2p2|2
- 405B5
- 405;5h5s5
- 4W4a4
- 2V3f3
- 1O2Y2^2
- 8 8$8(8,8084888<8@8D8H8L8P8T8X8\\8`8d8h8l8p8t8
- 4U7d7q7~7
- 3=4[4
- 1W2g2
- ?B?I?
- 9"909
- 607f7X8
- 5)636G6
- 3!4(4r4
- 293V3
- =?>O>
- 8'9L9p9
- 627_7
- 1A1R1q1x1:4v4
- 0,070
- 899k9s9z9
- 7$7G7_7e7{7
- 6Y6j6
- 5*5h5
- 3\t4<4I4n4
- 3#3?3G3i3v3
- 1-23282B2S2c2p2
- 1L1c1
- ;2;">
- 9)949
- 8E8b8x8
- 7/7<7F7O7V7
- 6'6D6O6t6
- 5(5?5
- 4`4k4w4~4
- 1!1'1-13171<1C1`1i1r1{1
- ;0<f<
- 535x5
- 233v3
- 0,1?1c1{1
- $0Y0h0
- 9)9=9Q9e9}9
- 8>8P8x8
- 6H6f6
- 5!5<5
- 3%3/3A3J3Q3V3d3j3p3v3z3
- 2+2d2

- 1$141;1K1V1i1
- 989^9
- 1\t2X2U5I6
- 6'6J6P6h6n6
- 3t4~4
- 3f3v3
- 2&2V2a2o2
- 8%8v8~8
- 0 0'0,060?0C0H0O0U0Z0_0x0
- 9.;.<
- 050G0
- 9#9'9+9/93979;9?9C9G9K9V9]9m9
- 8 8%8-828:8?8G8L8T8Y8a8f8n8s8{8
- 7'7,777<7G7L7W7\\7g7l7
- 6 6&6,62686I6O6p6
- 3!3^3f3e4w4
- ;0;h;
- 9":<:
- 5D5t5
- +28354
- 8.9x9
- 6C6o6l7
- 3-424
- 3-373D3J3[3a3m3v3~3
- 2&2-21282H2T2Z2k2v2
- 1(12181@1J1
- 0)0A0|0
- 8O9Y9
- 364Y4,5x5X6
- 2B2S2|2
- 0#1q1
- 0 0_0
- ???v?
- ;O<b<
- ;2;S;
- 929A9{9
- 7 8D8
- t0$3
- 5g7*8
- 7\t7A7
- 7,>3>L?S?
- D0E1
- 9%9V9o9
- 6J6a6
- 8>8E8m8=9_95:|:
- 676}6%7O7|7
- /0u0
- 0!0-0-1]1
- 7"7*7<7B7"8-8U8g;
- 0)000C0P0a0l0q0}0
- 8k9y9~9
- 6#7E7
- 9#9'9+9
- 7#7'7+7/73777;7?7C7G7K7O7S7W7[7_7c7g7k7o7
- 3/4[6_6c6g6k6o6s6w6{6
- 3n4x7
- 383_3c3g3k3o3s3w3{3

- 2M2U2o3e6T7%;y<
- 9O9o9
- 8=8|8
- 6?7P7i7z7
- 6!6(6<6^6
- 5!5)545C5
- 4F4N4X4n4
- 3'353L3]3b3h3l3v3
- :2=8=
- 8g8l8r8
- 5!5<5j5t5
- 4X4}4
- 3=3q3
- 1g2r2z2
- 1<1k1
- 0)040?0O0U0k0
- 6B7U7O9
- 4\\5z5i6
- ;l;r;
- 9(:V:
- 8=9Z9
- 5 5'505H5
- 4(4>4m4
- 3#3I3P3w3
- 1$2,2T2]2d2i2s2|2
- 9/:j:
- 7'949
- 7>7H7a7
- 6)6;6
- :1:S:
- 959`9v9
- 6!6>6R6
- 4m4t4
- 3M3h3
- 2(262K2U2
- 1"1-131>1D1O1U1
- 0!00060E0K0Z0`0o0u0
- 8@8p8y9
- 6#7w7
- 6!6'6;6E6L6
- 2.2f2&3
- 6*6?6
- 4/5@5K5S5a5
- 374w4
- b1h1
- 9*9<9
- 5w6T7s7
- 2)4+5G5
- 6U7}7
- 2-3H3
- 2#3F3W3
- 2J2\\2}2
- 081M1j1
- 0,0i0|0
- >1?C?
- 9E9`9J:
- 5Q5_5z5

- 8]9t:
- 8#9=90:F;Q;m;
- 7J7O7e7
- 5/64696@6
- 5+50555:5?5D5I5N5S5[5
- 4N4n4
- 3,333^3
- 2"2v2
- 9X9x9
- 6)6b6
- >[>1?U?[?
- 90979=9
- 8"8+81878C8I8O8W8b8g8|8
- 2B5i6
- 9!:t:
- 9\t919@9G9M9_9f9n9
- 7=7r7
- 6!6+616C6I6\\6b6
- 4U5_5k5
- 3*3A3G3M3k3q3
- 2-272
- 0(131@1W1]1n1t1
- R0f0l0r0
- ?Y?a?
- <0<E<J<d<
- 8/9\\9Q:j:
- :0k1
- ?I?}?
- ;\t<6<
- 94:a:q:
- 9[9i9
- 8 8M8_8
- 7C7O7f7
- 6*6=6H6i6p6
- 5V5}5
- 2P2X3\\3`3d3
- 1 1$1(1,1014181<1@1D1H1
- 0 0$0(0,0004080<0@0D0H0L0P0T0X0\\0`0d0h0l0p0t0x0|0
- 9 9(9,9094989<9@9D9H9L9P9
- 7$8(8,808
- 5d6h6l6p6t6x6|6
- 9$9,949<9D9L9T9\\9d9l9t9|9
- 8$8,848<8D8L8T8\\8d8l8t8|8
- 7$7,747<7D7L7T7\\7d7l7t7|7
- 6$6,646<6D6L6T6\\6d6l6t6|6
- 5$5,545<5D5L5T5\\5d5l5t5|5
- 4$4,444<4D4L4T4\\4d4l4t4|4
- 0$0,040<0D0L0T0\\0d0l0t0|0
- 9$9,949<9D9L9T9\\9d9l9t9|9
- 7$7,747<7D7L7T7\\7d7l7t7|7
- 6$6,646<6D6L6T6\\6d6l6t6|6
- 5$5,545<5D5L5T5\\5d5l5t5|5
- 4$4,444<4D4L4T4\\4d4l4t4|4
- 3$3,343<3D3L3T3\\3d3l3t3|3
- 2$2,242<2D2L2T2\\2d2l2t2|2
- 1$1,141<1D1L1T1\\1d1l1t1|1
- 0$0,040<0D0L0T0\\0d0l0t0|0

-]u)S
- <=9D
- E(&j;'
- 8z+1s
- 6O-k
- g(e@C
- ?7O\\
- I5Zh@%<
- >5hT
- AHJuSo
- q*Em
- 0Qm4dN=
- MOH/>
- 8j6Q
- &MU3;
- s fA?
- ,R+00S
- 3O-}
- +o*7
- MGiI
- 9a&g;
- i]Wb
- ,+4X
- nonicA
- o;ms
- o=ls
- oOjs
- o\\is
- oBZu
- NKeb
- -64OS
- .:3q
- zc%C1
- U>c{
- z?aUY
- S;uD
- kU'9
- _except_handler3
- _purecall
- VERSION.dll
- GetFileVersionInfoSizeW
- VerQueryValueW
- GetFileVersionInfoW
- IPHLPAPI.DLL
- NETAPI32.dll
- OLEAUT32.dll
- WININET.dll
- WS2_32.dll
- GDI32.dll
- DeleteDC
- GetDeviceCaps
- CreateDCW
- DeleteObject
- SelectObject
- CreateCompatibleDC
- CreateCompatibleBitmap
- ole32.dll

- CoTaskMemFree
- CreateStreamOnHGlobal
- CoInitializeEx
- CoInitializeSecurity
- CoUninitialize
- StringFromGUID2
- CLSIDFromString
- CoSetProxyBlanket
- Secur32.dll
- GetUserNameExW
- EncryptMessage
- DecryptMessage
- DeleteSecurityContext
- SHELL32.dll
- SHGetFolderPathW
- ShellExecuteW
- CommandLineToArgvW
- PathQuoteSpacesW
- PathSkipRootW
- PathGetDriveNumberW
- PathFindExtensionW
- PathRenameExtensionW
- StrCmpNIA
- UrlUnescapeA
- PathRemoveExtensionW
- PathUnquoteSpacesW
- PathIsURLW
- PathRemoveBackslashW
- PathAddBackslashW
- PathFindFileNameW
- PathIsDirectoryW
- PathMatchSpecW
- PathRemoveFileSpecW
- ADVAPI32.dll
- USER32.dll
- KERNEL32.dll
- WVS3
- 8csm
- UVWS
- L$,3
- t6Ht
- L$0;
- D$0;
- t$8;
- 9|$(t
- L$0;
- D$0;
- t$8;
- 9|$(t
- ineIu(
- nteIu0
- Genuu8
- WVUS
- UWVS
- ~iSV
- tz+4
- NpW3

- F0PV
- u~9}
- F0PV
- TOpRj
- G`9Gh
- OLH#
- G`9Gh
- 9Ghs#
- ;O\\r
- Oh;O\\sR
- V,_3
- N09F0u
- N4W+
- V0P+
- V4P+
- 9F(u
- 9^$u
- 8uxV
- 9w$t
- O(Vh
- 9O$u
- W0QR
- W0QR
- O0PQ
- 9F r
- O0PQ
- 9F si
- O0PQ
- w0PV
- Nl#N4
- Nl#N4
- F0WSP
- V0WSR
- L$$3
- QQSUV
- SUVWj
- PUQ3
- u!hh
- v6U3
- t?S3
- t5QW
- ~0f9\\E
- u 9\\$
- ~2f9\\D
- SUVW
- tBSUj
- D$0P
- D$0P
- SUVWh
- @9D$
- DSUV
- @SUV
- u29w
- SUV
- t?9L$
- v7SV
- D$ 3

- SUVW
- D$\\P3
- f9L$4
- L$4QU
- wEj~R
- D$83
- f9L$,
- L$,QU
- SUVW
- QSV3
- D$XP3
- D$XP3
- SUVW3
- hSV2
- u+9E
- D$05
- SUVW
- PVUj
- PVUj
- u#VVj
- ~0f9\\E
- SVW3
- sC9E
- L$4V
- L$ 2
- SQji
- WUjq
- PUjp
- WUjn
- WUjo
- 8SUVW
- ~0f9\\E
- QPS3
- t#f9
- D$ PU
- |M9|$
- SUW3
- u\tf9A
- f91u
- Vj.^3
- QSV3
- f9C4tDj
- f9C t1j
- f9I$
- RSj0WUP
- D$#E
- D$"E
- D$8P
- D$7j
- 9~<v
- D$4v
- f9)u
- D$8Y
- u\t9^H
- @SUVW
- D$0#
- SUVW

- 5 (
- t$4W
- D$4SP
- L$0Q
- D$dP3
- SUVW
- j7XC
- QQS3
- yZf9
- j\tZ3
- T$(3
- T$8j7Y
- D$43
- SVWj6
- D$0P
- SVWj3
- 5l*
- 5l*
- 5l*
- D$4\tF
- t!j0
- \\$4V
- t$0j
- t29\\$$tIj
- ux9\\$
- uWSW3
- j8Y2
- QPWU
- QPWU
- uU9D$
- PQWU
- D$4PWU
- UVWt
- SUVW
- 5h*
- T$(9p,u
- Gtuk
- tP9qT
- ZuiP
- SVW3
- u$;ATu
- ;AHu
- QVWUQ
- t$8Q
- t$8Q
- ujUj
- up9|$
- t$4Q
- D$$U
- f9/t
- Qj!3
- D$4S
- uL8\\$
- D$4P
- ttHu3j(
- 5h*
- t$0j

- t3;_<u
- t$8UQ
- t#;o4u
- ;E8t
- D$$;E4t
- X8\\$
- 8\\$(tE
- t$89t$<W
- 9]Hw
- 8\\$,t
- SUVW3
- t$8Pj
- t$D3
- L$8j
- L$83
- L$<V3
- \\$83
- |$83
- |$83
- L$4VW
- tH;A
- D$@3
- D$DP3
- |$43
- t4Ht
- @A;D$
- ,r4V
- f9D$d
- SUVWju
- D$8SP
- L$hQU
- FvUP
- T$0Y
- SUVWj
- ~,f9\\E
- D$(7
- L$8Q
- D$8k
- HSUV
- QQSUV
- D$8P
- SUVW
- L$|u
- nPUW
- It5It(Iu7
- hSUV
- vWSU
- QSUVW
- t$,3
- \\$ UV
- t$,3
- \\$ UV
- ;W0r
- 9W0v*
- T$8U3
- t$4R
- |$43

- L$,S3
- 9~@v
- t W3
- l$,Uj
- %8*
- tX9}
- t$ UV
- QSUVW3
- D$4PW
- T$8Y
- D$2PW
- f90u
- T$ Y2
- SUVW
- 5<)
- 5<)
- =4)
- 9\\$
- 5<)
- 5,'
- 5$'
- 5 '
- 58'
- 54'
- 5<'
- 5('
- 50'
- 54)
- 58)
- SVW3
- |$0f
- D$D3
- 8SUVW
- QQSUV
- D$ 9_
- SSW3
- t$0f
- QSUW
- Fd+E
- Sjf3
- t$(8
- D$4h
- D$0f
- +f9^9
- D$0f
- D$ 3
- u$f9^9u
- D$4Y
- W93u
- t$0j
- _9|$
- D$8^<
- 8D$4
- l$,3
- wP9)t
- Y9L$
- 9ERCPt

- t$0W
- SUVf
- Ch0u
- t$h0u
- SUVW
- D$8j2P
- xSUVW
- D$(PU
- t$0j
- D$0,
- D$(PU
- SVWQ3
- 50*
- 5(*
- 5 *
- L$ 3
- 9_Pt
- 9\\$(
- 9\\$
- t$ Uj
- tC9l$,u=Uj
- tCSU
- u68D$ Qj
- tmSU
- 5<)
- t$0u
- tW9w0u"VVj
- t\\9p
- D$0SP
- D$8 t 9\\$Pul
- QWUV
- 9\\$<
- D$p3
- SUVW
- QUVW
- QQSUVW2
- VUUh
- t#UU
- D$$PUUh
- 98u$
- ,SUV
- 9D$(u
- ,SUV
- SUVWj~3
-]=3'
- t<j3
- 9|$0
- :D$u
- :D$tu
- 9|$8tZ
- :D$ut
- :D$tu
- xB9T$Dt3;
- :D$ut
- :D$tu
- \\$`9
- ?ERCP

- T$4;Wdu
- D$49
- D$4=
- :G,u
- C9D$
- 9D$
- C9D$
- 9D$
- D$4PV
- G\\9G|
- D$4PV
- G\\9G|
- 9D$(
- 9wXt
- <)Tu~
- G\\9G|
- D$4PV
- :G,u
- A;_l
- A;_l
- :G,u
- |$3@
- D$ 3
- G\\9G|
- D$4PV
- 9D$ t
- C9D$
- G\\9G|
- D$4PV
- 9D$ t
- 9D$
- |3;_l
- D$ 3
- D$(E
- |$33
- G\\9G|
- D$4PV
- 9D$ u
- C9D$
- G\\9G|
- D$4PV
- 9D$ u
- 9D$
- |3;_l
- D$ 3
- D$(E
- |$3&
- |8;_l
- D$3E
- |$3M
- D$3<F
- 9wHt
- @9G|
- A:G,u
- G\\9G|
- ;_hu
- 9wPuk

- tH9Q
- +Ohj
- <ar
- E@PV
- ;O(w
- T$(3
- W$E;o |
- D$$~1
- L$$;O
- D$(A
- D$(3
- w$E;o |
- L$$~3
- D$8t
- SUVW
- SUVW
- GBCE
- ,SUV
- Af9(t
- f98u
- ,Wj\t3
- L$0[
- SUVWj
- SUVW
- ^f92
- ^f90u\tj
- QQSUV
- 9< t
- 6PQW
- SUj [3
- SUVW
- SUVW
- ~28\\
- ~28\\
- f9LC
- f9LC
- f9LC
- SUVW
- <&u;+
- tA8X
- tFV3
- <0|-<9
- -u\tj
- QQSU
- N0PWj
- 9~Hv7
- SUVW
- 4SVW
- 9~Hv73
- SUVW
- EjXY
- SUVW
- t$0VU
- 9\\$<
- D$8P
- T$0j
- t$t^3

- lSUV
- L$49J
- ,SUV3
- t$8USV
- D$Du
- ;|$8
- t$4f
- T$4SUVW
- :%u
- \\$(U
- 0+t$
- D$$3
- ;3v;
- uZjR
- ItEI
- |$43
- l$43
- t6jP
- u\t9^
- SUVW
- 99tW@
- QQSUV
- 0SUVW
- T$83
- ~ef9\\D
- SUVWh
- u$9_
- T$P3
- 9wHv
- QSUVW
- SWj43
- D$8P
- LD8j
- ~Bf9\\D6t
- ~1f9\\D
- ~1f9\\D^t
- T$x3
- SUVW
- ~0f9\\E
- D$0P
- 3(V|<
- Y$DOj
- T$4S
- D$4PS
- |SUVW
- Pj2Z
- f9>t&
- x49}
- SVW3
- KFJu
- AKFJu
- f99t
- xm9L$
- PSW3
- f9)t
- QUV3
- D$4u

- D$4j
- EXf;
- E;l$
- BHuXj
- Ht73
- 7t13
- QQSUV
- QSUVW
- <ar
- :u9j\tX
- <ar
- -ubj
- <ar
- <ar
- l4
- ;j0Y
- j0[f+
- j0[f+
- D$$u
- Ot2Ht)HHt
- aj\tX
- j0Xf+
- j0[f+
- j0Xf+
- j0X:
- j0[f+
- j0Xf+
- j0X:
- j0[f+
- j0Y:
- +|$4
- l$4H
- \\$ 3
- l$43
- <ar
- <ar
- L$4PU
- L$ 8\\$0t\tj
- SUVW
- A\\;AXr\tj
- tk8\\$
- QSUV
- ;AXw8R
- 9nHw
- uK9k
- D$4PQ
- D$8PU
- <SUVW
- OPt
- 4SVW
- HHtEHHus
- ~'9u
- 9XHw
- Sh0u
- NSh0u
- 8^$v3
- 9T$(

- t$(3
- SUVW
- wR9\\$
- tf9\\$
- SUVW3
- D$4P
- $SUV
- tASUW
- SVW3
- hP6
- Hu,j
- QQSU
- Uj0]
- 5h)
- 5X)
- <SVj83
- 9\\$4t
- SUVW3
- 9t$ t
- j\tY3
- Ph8|
- ,SVW3
- t$,u
- QSUV
- ~1SP
- (EN
- t$4V
- D$ 3
- D$4+
- +t$0
- D$0+C
- 8D$@
- u1< uN
- td9t$
- v2Wj
- L$$9o
- SUVW
- D$H3
- D$89X
- |$,2|
- 9\\$ u
- hSUVW
- zv0j
- <0r\t<9w
- >^uU
- <0r\t<9w
- G4PQ
- t\t9>u
- 9Q v^
- ;U r
- 9U v"
- QSUVW
- 9w v>SU
- =L2
- j4hx
- SUVWj8
- D$8P

- T$(3
- D$hPUUj
- D$hPUUU
- t$9\\$
- t(9\\$
- D$4P
- T$0Y
- T$x3
- hSUVW
- thE+
- QQSUV
- uHj0W
- E _^
- j0Yj
- jaXjAZ
- SUVW
- QSUVj
- f9\\G
- WPS3
- 3WFt,
- QSUVj
- D$4P
- D$$0
- et#j_
- ={IST
- 7=dTATt
- 7=cYPEt'=qEATt =gASVu
- <Pu1
- r9<Ct
- =gASS
- 7=bSERt
- t$$U
- t$4j
- t$4WQUS
- t$4S
- uHRR
- tQ9W
- SUVW
- t#f9
- D$$3
- 58*
- urSW
- D$HP3
- j Zf9
- u79^$u
- ujhpz
- u{h\\z
- ItKIt)IIt
- CLUY
- UVj
- G0PQ
- j8VW
- T$ 3
- QSUVW
- L$ 2N
- SVWj0
- 0D$

- SUVWj
- f9D$T
- SVW3
- t,j0Y
- t4QWV
- _9/tZ
- SUV3
- p9D$
- t2Ht
- ~0f9\\E
- D$4P
- T$0V
- QSUVW
- =DAVEu"
- DAVE
- >DAVEuAh
- T$hA
- T$h3
- SUVWj
- ~j2X+
- f1D$
- f1D$
- L$8k
- t+j-3
- SUV3
- WhX4
- u'VQ
- D$0PQ
- HQf9
- VHSf9
- uA9^
- D$ 3
- |$4f
- f98Q
- t$0W
- SUV
- !9t$
- SVVU
- u>SV
- Uj0]
- tWVW3
- u8j@
- D$0P
- D$4;
- @;D7
- 0t"Huqj@
- \\$,9\\7
- \\$49
- L$0Q
- D$HPU
- SUVW
- T$4RP
- D$xU
- D$,u
- D$(3
- f9>t
- SUVW

- SUVW
- D$0P
- L$0Qj
- uf9G
- v;VW3
- u#jS
- f9>t?
- f9D$
- $SUVW
- info
- SUVW
- t)9|$
- D$0P
- SUVW3
- D$0h
- SUVWj
- ttHtUHt=Ht6Hup
- L$!J3
- l$0H
- D$4j
- <Zu+j
- D$3P
- t)9n
- SUVW
- t$,3
- t$,3
- f9.u
- L$(3
- t$ P3
- D$lP3
- L$0u^3
-]f9l$hu
- D$lP3
- 9D$@~kU
- D$ 3
- 9D$ u>
- L$hf9
- D$lP3
- D$jf9l$hu
- f9.u
- t$8ZH
- f9t$ u
- SUVW
- D$4P
-]f9l$8u%j
- SUVWj83
- 1FOu
- ;GMu
- t$8W
- (SUV
- f9Q4t
- t$f9Q u
- D$4P
- 0SUV
- F4f;G4t
- f9G4tJf9F4u
- QSUV

- j8VP
- f9n+t
- D$4P
- 8SUVWj83
- j8@WQ
- j8@WQ
- L$ E
- SUVW
- t$ U
- t~VU
- L$0Q
- L$0Q
- L$ 3
- t_UVh
- 0SVW3
- SUVW
- ~8f9
- QPV3
- SUVWj
- t\t9u
- D$,3
- VW9]
- t\tf9
- u&SS;
- D$8P
- SUVWR
- 9T$0r
- tB9t$4r%w
- 9T$(r
- 9T$ r
- D$0?*
- f9G8
- f9G6
- DSUVW
- ,0<\tw
- hSUVW
- f9GJt
- _Pf9GLt#8G
- EJSP
- HHuP
- Xf9D$
- f9FLu
- f9FL
- f9HL
- h42
- h42
- h42
- %02
- h42
- G8_^[
- tWWUP
- A;L$
- u\t9M
- u\t9M
- u\t9M
- u\t9M
- QQSUV

- D$(9
- D$0UP
- 4SUV
- T$(3
- SUVW
- ,SUV
- $SUVW
- D$0P
- QVWU
- SUVW
- ~5f9\\E
- 5@'
- 5@'
- 5@'
- 5@'
- 5@'
- 5@'
- 5@'
- 5@'
- =8'
- D$0Pj@UV
- j\t_ui
- D$8;
- =8'
- \\$$3
- -4'
- 5,'
- 5,'
- =8'
- 50'
- 5 '
- 58'
- 5$'
- 5,'
- 5<'
- Ph4'
- =4'
- tEW3
- N8j@h
- 9l$ u>
- 9D$8s
- 9D$<u
- 8SUV
- 50'
- QUV3
- u/F;w
- tNHt$HuD9w
- Bf9p
- f90u
- SUVW
- t99>~.
- 9>~:
- PUh0u
- SUVW
- ;O(r
- o,9]
- 9_$tj

- QSUVW
- >9>u#
- s49>t)
- 9{8u
- 9|$$t&U;
- SUVW
- udWU
- D$8P
- ~2f9\\D6t
- SUVW
- PWUV
- ~2f9\\D
- SUVW
- t49l$pt
- D$$UP
- t$h3
- SVWP3
- SVW3
- SHGetKnownFolderPath
- aeiouy
- GdipSaveImageToStream
- GdipGetImageEncoders
- GdipGetImageEncodersSize
- GdipDisposeImage
- GdipCreateBitmapFromHBITMAP
- GdiplusShutdown
- GdiplusStartup
- \\akx|k{m[Klgqmroyj AKrt}w`eIWf`cuAZ{IYY@GIzwQM
- >81;,)y
- -'40'7!
- =< 2
- TUIAB[
- 1-&;?#7!r8&:
- >(9366u?-1
- "47) \'
- &%3?$
- *=7?>(_TQ6!=8T6
- mgubr
- I^T\\]K<72UB^[7R|xn
- y&LJ5;"ek
- ?276972w5!r?9?
- JEEBLARR@VJss0
- _CNOC
- ZXQU
- M|ntjo8xzeqtvj0tvjox~nl'
- Hhp%gmotig,`ofg{o9
- *;:1(6!xce2T
- Vgc8
- <?2/5,
- bOD@
- pOK@LUR
- '+4)=
- 95$>i
- 98(21::81
- WI]B
- }Aws
- ITWRV

- vgucdnpjbx|R,{W/% oI4 +j3voy
- Sfx{+06a
- a[WS
- EUDENWI^
- YDGB5ubbq}unt
- SdeI
- 0.53D
- !#/9-;toi>X
- g0e2L
- "70!06\t%>:8.(
- XefcUqrE}ho~oiVzaegqwD
- !2$(
- 2+;+6>.
- Z|euexp`Jo|jfZ|hbCwanjdfgo
- kVUPtCK@yOX]J]YiKe
- DEYSO]9
-).ku
- 30vrt
- 8=tpb
- Scuh
- ;86+
- ,4&&
- /,"3
- <6/36?w<;:
- ORQTP
- Beu{auuc3Zr~u
- ;9"4>\'
- "(0466-5*
- keXuiaq`vHd
- Kgje
- close
- keep-alive
- chunked
- upgrade
- transfer-encoding
- content-length
- proxy-connection
- connection
- PURGE
- PATCH
- UNSUBSCRIBE
- SUBSCRIBE
- NOTIFY
- M-SEARCH
- MERGE
- CHECKOUT
- MKACTIVITY
- REPORT
- UNLOCK
- SEARCH
- PROPPATCH
- PROPFIND
- MOVE
- MKCOL
- LOCK
- COPY
- TRACE

- OPTIONS
- CONNECT
- HEAD
- DELETE
- Connection: Close
- HTTP/1.1
- POST
- Basic
- Authorization
- FCIDestroy
- FCIFlushCabinet
- FCIAddFile
- FCICreate
- ua(]
- 6UQN1
- !"#$%&\'()*+,-./0123456789:;<=>?@abcdefghijklmnopqrstuvwxyz[\\]^_`abcdefghijklmnopqrstuvwxyz{|}~
- 6Qdm
- ?3dou
- qRxA
- 9$9,949<9D9
- *D7L7T7\\7d7l7t7|7
- Lm'a
- 7$62V
- +5,545<5D5L5T5\\5d5l5
- 2t4|4
- 3$3,343<3D3L3T
- 0(:l
- 62\\2d2l2t2|2
- 1$1,141
- ("<0D0L0T0\\0d0l0t0|0
- 0123456789
- +v{0
- POST
- GET
- @echo off
- if exist "%s" goto d
- DestroyEnvironmentBlock
- CreateEnvironmentBlock
- userenv.dll
- 700PP
- ('8PW
- Invalid parameter passed to C runtime function.
- /yQA
- fu`z
- O*9y]
- NJ2"v
- Z"0*
- OZw3(?
- /P8i
- w3Xc
- 2%k_
- ^oEZ_
- hPU3
- XsBI
- [h1R
- vQO+t
- Pe6^

- M8MF
- 1wsHp
- 6~_'
- *5KS
- i91k
- 1A26b
- IiGM>nw
- l6qnk
- $/o|
- 7~8A
- lDa>
- Vc0a
- y9*O
- :1X:
- !AxU
- H*0"ZOW
- ?(3w
- i8P/
- ru&o;
-)\\ZEo^m/
- SKyu
- R1h58
- ^6o}
- 52F*
- H$6t
- +o*7
- MGiI
- 9a&g;
- i]Wb
- <5IkQ
- s1q4
- <5IkQ
- <5IkQ
- L09n
- 3)6{
- 3)6{
- INv>
- EOv}LNv
- >vEG>v1S>v
- =.v6
- -v1#-v8
- H-vo
- <.v3
- %9-v
- o$vy
- .reloc
- `.data
- .text
- jjjjj
- jjjjj
- jjjjj
- jjjjj
- jjjj
- S:(ML;;NRNWNX;;;LW)
- .tmp
- -m%p
- /c "%s"

- "%s" %s
- "%s"
- #+3;CScs
- >??D?T?i?
- <$<+<2<9<@<G<N<U<]<e<m<y<
- :D;J;
- ;<;{?
- >!>+>C>
- ?+?U?r?
- :.:;:l:
- ?5?G?R?y?
- =9>M>n>v>
- <.<5<v<
- ;$;7;z;
- :&:M:Y:m:x:
- >K>{>
- =[>c>m>u>
- =&=5=;=A=H=s=
- <$<6<=<A<H<R<X<s<{<
- =*=B=Z=n=
- :8:p:p<
- =.>_?
- ?$?.?7?;?@?G?Z?k?
- >$>5>E>K>g>{>
- =$=1=f=y=
- ;N;};
- :$:0:6:F:S:d:p:
- ;\\<v<
- >>>v>
- ;@<J<
- >L>c>
- ;G<N<{<
- ;%;/;W;n;t;
- ?#?'?+?/?3?7?;???C?G?K?O?S?W?[?_?c?g?k?o?s?w?{?
- >#>'>+>/>3>7>;>?>C>G>K>O>S>W>[>_>c>g>k>o>s>w>{>
- =?=[=_=c=g=k=o=s=w={=
- ;.;l;S;c<j<
- =#>@>
- :4;><c<
- > >&>8>?>C>J>
- =&>S>Y>`>f>k>y>%?
- ;D;N;p;
- :$:*:X:x:
- =D>h>
- ?&?g?
- ;<<B<
- :&:K:
- :S:p:
- >&?K?
- 9M=\\={=
- <F<h<x<
- ;(;2;N;U;P<
- >$?4?=?D?l?S?\\?`?e?l?t?
- <+>q>
- ; <c<
- =#=b=
- <"<(<?<C<I<P<s<

- :+;^;J<Q<
- ;W=&>7>F>f>n>
- >B?r?
- >!?7?l?
- >">+>F>T>r>
- =#=1=R=
- </<J<V<g<n<
- >%?D?
- < =~=
- <g<}<
- <"=(=8=F=`=
- :);H;
- h?l?p?t?x?|?
- = =$=(=,=
- <8<@<D<H<L<P<T<X<
- ; ;$;(;,;T;\\;
- :$:,:4:<:D:L:T:\\:d:l:t:|:
- ?$?,?4?<?D?L?T?\\?d?l?t?|?
- >$>,>4><>D>L>T>\\>d>l>t>|>
- =$=,=4=<=D=L=T=\\=d=l=t=|=
- <$<,<4<<<D<L<T<\\<d<l<t<|<
- ;$;,;4;<;D;L;T;\\;d;l;t;|;
- :$:,:4:<:D:L:T:\\:d:l:t:|:
- ?$?,?4?<?D?L?T?
- = =`>d>p>|>
- %_>J
- -m#W
- QDtj
- x w@
- ;]%"\\J
- ~~D*v
- b="
- X<hx
- M (
- J\\qM
- rMG>
- m_yd!<
- ?^W~
- m)"?
- pn%C
- `rK:
- JZ]'
- <L<c
- -h(=
- #.zf
- wn>Jj
- Qkkbal
- n;^
- 9+k$/|
- D?$?
- ?/L[
- ?Zd;
- HMXB
- msvcrt.dll
- CRYPT32.dll
- SHLWAPI.dll
- StrChrA

- StrCmpW
- StrChrW
- StrCmpIW
- StrRChrA
- wvnsprintfA
- wvnsprintfW
- StrCmpNIW
- StrStrIW
- StrCmpNW
- StrCmpNA
- ntdll.dll
- Y_^[
- hD
- Y__^[
- _^[]
- UQPXY]Y[
- v\tN+D$
- _^[]
- SVWj
- [_^]
- URPQQh
- 0SSSSS
- 0SSSSS
- PQVS
- []^_
- =@
- =@
- +D$(;
- +D$(;
- ZY[X
- wkPSQR
- =@
- $[^_]
- |$ +
- ^_[]
- @PAQBR
- WSPV
- WRPQ
- t+SVj
- WVPR
- WVPR
- Np;Ntt
- ^_[]
- ~hPQ
- N|tf
- FD)~x
- N0WPRQV
- RPQV
- V0WQPRV
- tSVW
- PSQWV
- QPWV
- WVPQ
- VVWS
- WVPQ
- VVSW
- QSVW

- QSVW
- F$QR
- ;G,v
- ;wHr
- ;wHr
- GXPQ
- GpPj
- GTPQ
- GpPj
- GTPQ
- Gh9Ghr
- O@;H(s
- O@;H s
- V(+{
- N$WP
- N(Wh
- ^[_]
- tmSV
- F ;B
- VlS+
- Ntf+
- Vlf+Vd
- Vl+Vp
- Nlf+Np
- GD)_p)_l
- w<+wt
- N$RP
- tm9_ th9_$tc
- D$$f
- G@SP
- G@SP
- t$ W
-][_^
- Ht/H
- _^][
- _^][
- D$(;
- D$(PWQS
- QQQQ
- \\$HS
- D$,PSSSS
- SSSSSS
- X_^[]
- QSVW
- PQQQ
- =x)
-][_^Y
- $^][
- CHVP
- QWPV
- QPVSS
- PQPh
- PQPhgS
- _^][
- D$PPQ
- D$ P
- L$$QPVSS

- _^][
- L$,P
- D$Pj
- D$Lj
- L$Xj
- L$Xj
- _^][
- D$ P
- D$Lf
- QQSV
- _^][
- t$HW
- _^][YY
- QQSUVW
- _^][
- b=C'
- PPPP
- _^][
- T$Xj
- D$`P
- D$@P
- D$tP
- <QVP
- D$tj
- jwYj
- HuMjxYj
- D$TP
- D$XPh
- D$$P
- _^][
- h?SC*
- D$\\P
- h?SC*
- D$\\P
- D$,P
- D$XPSh
- D$\\P
- SVPQ
- @tXj
- SVj$
- _^][
- D$,j
- D$,P
- D$,hxt
- _^]Y
- t$ V
- T$ h
- T$ h
- D$$P
- D$ P
- QPVSS
- t$$V
- PPPP
- j.Xf
- ^QQQQ
- L$ j
- _^][

- D$$j!P
- PPPP
- PPPj
- SVWj
- SVWj
- @sXj
- ^_][
-];t$
- ^_][Y
- _^][
- D$$PQ
- t WWWj
- Wh\\N
- _^][YY
- t\tj\\Xf
- j\\Xf9D
- QQSUVW
- SSVS
- tANNt4Nt(Nt
- _^][
- L$ j
- T$#Y
- GDVP
- j,Yf
- _^[Y]
- G\\Pf
- D$h_
- t$LW
- D$(P
- D$pP
- T$xRSh0
- D$(S
- L$,Qj
- L$lQ
- D$TpN
- L$dW
- |SVWj
- _^][
- D$ PS
- D$GP
- _^][
- D$,P
- D$LPj
- D$@P
- D$<P
- HHt*Ht
- D$ P
- D$&P;
- PQQh$`
- D$<_^
- D$,f
- D$ f
- D$DS
- D$LPj
- D$PP
- D$TP
- D$XP

- D$(SP
- D$$P
- D$dPj
- SVWj!
- D$$;
- j Yf9L]
- T$ W
- hp*
- QQhp*
- D$<Pj
- T$\\Y
- j\\Yf
- D$ P
- D$(P
- D$pP
- D$(j
- D$XPQ
- T$hj4Y
- T$XY
- D$(P
- T$,Y
- T$tP
- D$tPQ3
- T$,Y
- %l*
- _^[Y
- tkWV
- tkWV
- D$D_^[
- WDYY
- D$(({
- D$HP
- =l*
- t$,W
- PLYY
- VWj'
- Pj@X;
- t$$S
- t]WSj
- CG;>r
- G;>r
- _^][
- QQSV
- SVWj:
- =h*
- QSVW
- t$TQ
- t$TP
- t$@P
- L$H;
- D$<P
- t$LQ
- SPWV
- L$ Q
- FTj-
- t$TQ
- t$HQ

- -h*
- SVWj
- D$$P
- _][YY
- D$ P
- D$$Q
- QQSUWj
- D$,(
- D$$PW
- D$<S
- tFSSWj
- D$4PWQ
- =h*
- ^][_Y
- t$4SVj
- =h*
- t$<W
- t$DSS
- u!SSWj
- t$@SSWQ
- t$@WQ
- D$(PV
- D$@PWQ
- D$@P
- D$(P
- t^HtFHuq
- _^][YY
- tvSP
- \\$ P
- ^]_[
- D$hP
- DljP
- D$$P
- T$$f
- _^][
- t$PUSV
- t$@P
- D$,Pj
- D$,Pj
- L$TQ
- D$@Ph
- D$DPh#
- D$@Pj"SWQ
- D$0Pj-W
- D$DPj"VWQ
- D$(GET
- _^][
- t$DW
- t$DW
- D$(Pjd
- D$(j
- K4;MTtW
- t$$WQ
- HtQP
- QQWS
- |$<n
- |$<d

- -h*
- %h*
- Dg
- _^][
- Vj=P
- _^][
- t$$P
- t$$j
- tGjv
- D$,=
- D$,Pj
- \\$Lj
- D$L<
- L$XS
- QPWSS
- SVWj~
- lUVWjd
- _^][
- L$,QP
- D$Dk
- D$Dk
- D$@h
- D$,VP
- L;t$
- ^][YY
- v QQ
- SVWj
- D$`P
- _^][
- D$,j
- L$xW
- ^h<*
- %<*
- _^][Y
- HHt
- tDj(j
- l$ f;
- t\tf;
- _^][
- L$(:
- L$(j
- l$@j
- L$(:
- L$(j
- XPj,Z
- l$@j
- L$(:
- L$(j
- l$@j
- _^][
- L$(:
- L$(j
- l$@j
- L$(:
- L$(j
- XPj Z
- l$@j

- L$(:
- L$(j
- l$@j
- ^][_
- D$ P
- D$ P
- tXHtWHt'Ht&Huf;
- D$,f
- _^][Y
- G;~@r
- PVWj
- tWjV
- D$(VP
- D$TP
- D$*P
- D$$P
- T$@jUY
- D$$P
- j|Yf
- _^][
- D$ PV
- D$$P
- D$ PV
- D$$P
- h@)
- h@)
- _^][
- CE;l$ }
- h@)
- VhX)
- _^][
- D$,PS
- \\$ S
-]_^[
- t$(Sh
- t#SSWU
- t$$Sh
- ZWSSSSP
- _^][YY
- D$;D$$r
- D$ @
- D$ tB
- D$(X
- _^][YY
- _^][
- w%+W
- Q<VW
- _^][
- t!Vj
- _][YY
- t$ W
- _][Y
- FPHH
- _^][
- FPHHu!j
- Ht%j
- _^][

- D$\\j
- D$PSP
- D$;
- D$`VP
- D$|P
- L$,P
- D$@Pf
- T$(f
- D$`WP
- L$(W
- _^][
- _^][Y
- QPQQj
- _^][
- _^][
- _^][
- D$(Pf
- L$ j
- L$ =
- |$tPW
- |SVW
- C_^]
- _^][
- t:!>
- _^][
- D$,P
- D$ P
- _^][YY
- t$(S
- QQSUVW
- =.)
- =$(
- $SVW
- _^][
- L$$;
- \\$,S
- tlSS
- T$(_^][
- t$(V
- }t9_PtP;wPuK
- ;wPt
- t$ S
- T$,_^]
- t$,V
- t$$Wu\\
- ^_][
- F\\F'
- tMHt?Ht
- D$(P
- L$ QPW
- L$$Qj
- ,SVW
- tuHtlHt*Ht
- [_^]
- t$lPW
- D$0SPQ
- D$ y

- _^][
- +MMt
- _^]Y
- _^][YY
- ^_][
- PBRj
- PRRj
- QQSVW
- _^][
- t$@W
- _^][
- t$@W
- t#j#
- QSVW
- _^][
- X_^][
- 9l$(tK
- D$hPR
- D$XPj
- ;L$4vH
- D$hP
- D$hPR
- D$Dt
- !"""""""##$%&\'()))))**+,-./JJJJJJJJ00J1234555676789:;<:;<JJJJJ=>?@ABCDEFG
- D$,;
- T$,R
- L$,QP
- +Ghj
- ;T$
- D$4K;\\$
- ;D$(|
- }X;_ls+
- ;_ls
- D$(9D$
- D$4;\\$
- +\\$$
- ;_lr
- D$(;D$
- D$(@PV
- X_^][
- <)Tt
- t$DW
- CB;T$ |
- ;_ls
- CB;T$ |
- CB;T$ |
- CB;T$ |
- CB;T$ |
- CB;T$ |
- -;_l
- =;_l
- #;_l
- +;_l
- C;_l
- C;_ls
- D$4;\\$
- ;T$ |

- :G-t
- ;T$
- |(;_l
- |];_l
- ;_ls
- DD$<
- D$
- T$ @
- D$4K;\\$
- |$;_l
- D$4K;\\$
- D$,;
- D$,@
- D$,;
- D$4;\\$
- D$,;
- D$,@
- |$;_l
- D$,;
- D$4;\\$$s
- D$$;
- D$,;
- D$,@
- D$,;
- D$(;
- D$;
- T$;
- <KvF<Mw{
- D$;
- D$;
- DD$<
- DD$<
- <KvD<M
- ;_ls
- ;_ls
- ;_ls
- ;_ls
- ;_ls
- C;Gl
- Gl+G
- C;Gl
- tV;_ls
- ;_lr
- ;_xw
- t_;_l
- 9w<t\t;_h
- ;\\$$
- t$$<X
- D$,PV
- ;_xs
- D$$;G |
- L$,@
- D$$;G }U
- T$(@
- ;W(vX
- D$$;G
- D$$@

- ;W(v
- ;G(v]
- @_^[
- JFG:
- Sf;<
- SVWj
- _^][
- D$ PhH
-)\\$
- _^][
- tdj
- _^][YY
- QQSUVW
- D$ P
- PSWV
- G_^][
- D$ PUSW
- _^][
- Cj];\\$
- j"Xf
- j"Xf
- j Xf
- _^][
- L$,j [j
- f;D$
- f;D$
- f;D$
- L$,;
- I$ j_
- s?j_f9
- |$$;
- f;D$
- f;D$
- _^][Y
- t(F;
- < t:<\t|
- _^][YY
- f;T$
- _^][Y
- w_^YY
- f;D$
- f;D$
- f;D$
- f;D$
- QQVW
- _^][
- _^][
- t$ SS
- t$$SS
- t$$SS
- PVPV
- _^][
- j<ZR
- j<ZR
- v#Rj
- FWQV
- X_^][YY

- X_^[
- SVWv
- _^][
- ;~Hr
- QPVWQ
- _^][
- ;~Hr
- _^][
- G!<;t
- |$h!t
- D$(PW
- |$dj!
- T$(Y
- |$h!|Lj
- _^][
- t$Pj
- \\$ WS
- D$$P
- D$$P
- D$`P
- T$\\Y
- D$HP
- T$DY+
- t$$V
- D$`P
- T$\\Y
- D$ Pj
- L$PQP
- L$,;GH
- L$,@
- t$@RQ
- D$ PUS
- D$$P
- j Xj
- !\\$$W
- D$$QP
- L$ +
- t$(P
- T$,Y
- D$HPW
- D$@P
- l$@t
- _^][
- f#D$<f;D$<t
- |$@j
- _^][
- ;+v%
- L$,+
- ;L$(
- t$ V
- l$(V
- _^][
- D$\\P
- D$tP
- D$lP
- D$ P
- L$ Y

- SUVWjh
- T$hRSPj
- D$(P
- T$<Y
- T$TY
- D$,SP
- L$(Z
- T$(Y
- T$(Y
- G@;D$
- I$ 9\\$
- D$*P
- D$ PQ
- _^][
- _^][YY
- L$$+
- SSSQ
- Ht\\HtQHHt1
- _^][
- !D$,
- _^][
- SVWh
- D$|P
- T$TY
- QPVSS
- _^][
- D$ P
- T$\\Y
- LD j
- ~gf9\\D
- L$$QPVSS
- ;wHr
- _^][Y
- L$<QP
- D$`P
- L$dQP
- _^][
- PQQh
- D$`Pj
- F;t$
- PQQh
- D$$Pj
- D$$Pj
- D$(P
- D$ P
- D$dVP
- D$dP
- D$`PQj
- D$@PS
- D$(P
- D$tPh
- BZ}<(
- YLD'O<
- "I|<!
- [-k!
- YH%'Y,DaR<
-]kSN5.

- Z}<'/Y,/
- ,Z}<
- @?{<
- _^][
- D$$Pj
- D$DPS
- D$XPS
- D$pP
- j_Xf
- D$(P
- D$(P
- D$,P
- [^_]
- t$$QQW
- [^_]
- t$$QQW
- _^[]
- [_^]Y
- D$ P
- xPQQ
- xNQQ
- _^][
- L$(Q
- L$,W
- D$$S
- _^][YY
- L$ f
- BY;L$ u
- t=Ht
- _^][Y
- t+Ht#+
- <zvc
- w\t;N
- tLHt&Ht;
- j\tX:
- j\tX:
- t#Ht
- Ct7Ht.
- <\tw(f
- j\tX:
- w\t;^
- j\tZ+
- D$8_^][
- G;|$(
- j\tX:
- \\$(;
- @_^[
- <zvm
- _^][
- \\$$X
- T$ Y
- QX+Q\\u
- X_^][YY
- D$ +
- D$;D$
- L$(h
- \\$ S

- QQSUVW
- _^][Y
- D$!(
- wNRQS
- \\$$S
- _^][
- D$,j
- uW;_ttR
- [+t$
- NP@P
- t"WPPVh
- ^]_[
- F$G;
- T$(Y
- j(^V
- t&F;w
- _^][
- QWPV
- D$(P
- D$ P
- SSSW
- QQSVW
- _^][
- []_^
- t$@h
- Phh|
- _^][
- _^][
- ^[t.
- C_^]
- _^][YY
- Ht>HuNj
- L$ Q
- ^][Y
- =ERCPt
- -p)
- D$(P
- D$ Pj
-]_^[
- _^][Y
- t$ PVh
- t$ h
- PSSV
- _^][
- L$$QPWV
- _^][Y
- _^][Y
- _^][
- t\\j:V
- SUVWQPh
- []^_
- t\tQS
- L$$V
- $SPj
- +|$(
- D$(+C
- T$LtW

- D$8+D$,
- D$,+C
- Kt<Kt"Kt\tKt3Kt
- _^][
- L$$9D$H
- ;D$ u%P
- L$L+
- T$(9t$
- _^][
- t$(P
- _^][
- D$\\Ph
- t$T;T$ }
- |$$B
- D$$h
- RPQW
- L$,V
- LL$
- t$,j
- D$|P
- D$ P
- \\$lQ
- D$\\P
- _^][
- D$DP
- QQCSV
- D$<jBP
- j\tX:
- D$(Pj
- T$ jYY
- D$PQ
- _^][
- _^][
- ;(t#F
- t.j
- [_^]
- l$ +T$
- L$;
- ;Q r
- _^][Y
- tFHt$
- [t;B
- F;w r
- _^][
- WWVh
- _^][
- D$,P
- D$ P
- D$ P
- T$(Y
- D$(Ph
- D$ P
- D$(Q
- D$HP
- L$PPj
- D$@P
- T$<Y

- t$Lj
- D$HP
- L$PPj
- D$@P
- T$<Y
- D$Pj
- D$$P
- _^][YY
- j&Yj;?X
- Vj?X
- t&j;$
- G,;F,u
- G(;F(u
- G$;F$t
- G ;F t
- s$f;M
- j<hh
- t.j$
- tWjPY
- lSVW
- M#QV
- _][^
- f;T$
- _^][Y
- G_][
- _^][Y
- t$ WPSQU
- D$XP
- T$(Y
- D$\\P
- D$\\Pj
- T$(Y
- <dXt
- \\$ F
- t$$V
- t$,W
- t$(V
- t$,W
- t$,V
- t$,W
- D$ _^][YY
- D$ tC
- \\$$WVU
- l$(S
- \\$$WVUPS
- D$$S
- \\$ WUSj
- t$$R
- QQSV
- QQSV
- t$,WS
- ^_][
- tcNt
- D$xP
- T$@Y
- thjg
- T$(Yf

- _^][
- _^[Y
- SSVh
- |$ Ht
- /_^][YY
- l$(PVU
- @_^][
- L$DQ
- L$DQ
- L$DQ
- CH;Y
- CD(Y
- VVVVVV
- j,hX
- ^]_[
- _^][
- D$ P
- ;|$ sx3
- ;\\$$
- D$ P
- _^][Y
- _^][
- D$(P
- SVWP
- _^][
- ;|$$wK
- ;\\$(wSr
- D$(P
- D$$P
- D$$P
- D$,P
- D$(VP
- QWVWV
- QWVWV
- _^][
- tZQQj
- QPWSS
- t/WS
- QQSVjS
- QQjS
- D$<PSS
- D$4QQP
- D$@P
- D$$P
- _^][Y
- X_^[
- SVWj
- SVWj
- t$$V
- j\tPj
- VWPj@
- _^][
- PSPS
- QWVWV
- _^][
- D$LP
- D$hP

- D$hj
- D$<j
- D$<P
- t"WV
- D$tP
- D$$Pj
- D$$P
- D$lP
- T$LY
- D$LP
- SVPQj
- SVWj
- _^][Y
- _^][
- t$,Wj
- _^][
- SSSSS
- _^][
- t-HHt!HHt
- ^tD+
- ht)+
- Pj,P
- Qj'P
- _^[Y
- QSVW
- _^][
- L$$V
- D$4_^][
- D$ PQ
- @[_^]
- F;t$
- tDHt:Ht
- _^][
- D$$P
- t$(@
- t$PP
- t$PP
- T$HRj
- T$@RP
- L$ Q
- L$(W
- L$(W
- D$ P
- T$XRP
- _^][
- t$LP
- D$@WP
- PWWW
- D$Xj
- D$,VP
- _^][
- D$(P
- D$TPV
- _^][
- D$DP
- PH_^][
- L$ QW

- @;t$ r
- L$<j
- L$<j
- tHj@W
- 9D$ vp
- Rj j
- t$,W
- l$,V
- WWWh
- _^][
- L$ R
- _^][
- D$<j
- t$<Q
- _^][
- ~xf9TC
- G;j<Z
- _^][
- D$ PWV
- D$`D
- D$<PQQj
- D$DP
- _^][
- D$,j
- _^][
- pZ}<'
- BZ}<(
- .oSN!-
- WJK_
- WVWV
- PVPV
- F@VQ
- QWVW
- _^][
- tlHtSHt;Ht4Ht
- _^][
- @Bf;
- _]^[
-]_^[
- L$(t<
- D$)f
- D$ P
- D$LP
- D$ PQQ
- _^][
- D$,j
- D$PPWV
- D$nP
- D$pP
- D$h;
- D$tf
- D$nX
- D$tP
- D$lXP
- D$(Xj
- D$pP
- @f9l$hj

- L$h;
- D$$P
- D$<PQ
- D$xP
- D$pP
- D$lP
- D$tP
- ;D$l
- D$$P
- D$<Q
- D$dP
- D$lP
- D$\\P
- D$MH
- D$Pf
- _^][
- D$`j
- D$HPQQ
- HHtNH
- D$(P
- D$$W
- D$ P
- D$ j
- D$@P
- D$JP
- D$$P
- D$DP
- D$JP
- D$$P
- D$@P
- D$<PR
- L$<QR
- O _^][
- HHt)
- _^][
- D$,P
- \\$$j
- _^][
- D$H]
- L$,j
- t$@W
- _^][Y
- G f;
- _^][
- D$Dj
- D$<P
- D$Gf9n
- D$,P
- QSVW
-][_^
- D$ P
- _^][
- D$)P
- _^][
- t hh
- L$,V
- D$0+D$Dj

- L$,+L$@j
- t$$WWU
- @WWS
- tgh
- D$,P
- L$<QP
- WWWh
- @SUVWhL
- QSVW
- ^]_Y
- PVh
- Q@Pj
- Q@Pj
- trQW
- T$$SW3
- _^][
- QQSWPVQQ
- _jzZjaY
- ^[_]YY
- GSVj
- t*Ht Ht
- _^][
- t$Df
- D$,P
- _^][
- D$ PV
- D$ P
- _^][
- PPPP
- tv9t$,r(w
- 9t$$r(w
- D$$P
- D$(P
- D$,P
- D$ SUVWP
- _^][
- <ds!
- <\tw
- D$PPf
- D$LP
- _^][
- j:^k
- f;D$Pt>E
- f;D$Nu
- _^][
- D$4j:SP
- D$(j
- B;T$
- D$(j
- _^][
- tsjTY
- D$HPj
- D$Xj P
- T$$Y
- |SUVWjt
- QWhH
- D$ P

- t\\Jf;
- QQVjr
- _]^[
- t~@;
- $Vjd
- QSVW
- QQVWjd
- QQVW
- QQVW
- QQVW
- _^][YY
- _^][
- D$,P
- _^][
- _^][
- T$ PW
- l$ S
- L$(S
- _^][
- QSVWj$[S
- QQVW
- QSUVWj
- QVWj
- QVWVW
- D$(P
- D$$P
- _^][
- D$$P
- QPVSS
- SVWh
- *+|$
- ^]_[
- =<'
- T$(9T$
- D$$+
- D$$PQ
- L$$+
- D$ +
- D$ PQU
- -$'
- =$'
- -,'
- =,'
- s%+N
- =$'
- =$'
- =,'
- Pj@h
- _^][
- D$,j
- [_^Y
- Pj SV
- %t'<&t;
- QVVVVVVSW
- [_^]Y
- VVVj
- VVVj

- _^][
- D$<P
- D$<P
- D$<P
- _^][Y
- _^][
- D$ P
- t]Vh
- D$(P
- D$LPQ
- D$TP
- D$@PQ
- D$TP
- D$HPQ
- D$<PQ
- T$LY
- T$@Y
- QQWj
- _^][
- D$(P
- D$(P
- D$$P
- _^][
- D$ Pj
- ;n(r
- T$$!!$$
- _^][
- D$$P
- WWWW
- PWjd
- _^][
- D$ P
- D$`P
- D$hj
- D$,P
- T$,Y
- L$<QP
- _^][
- D$XP
- D$dj
- D$LP
- T$DjpY
- L$ QP
- w@jD^V
- Ph<N
- Ph,N
- SVWh
- D$TD
- PWWW
- D$,P
- D$,WP
- \\SWh
- D$ D
- PSSj
- t#SSS
- QQVW
- bcdfghjklmnpqrstvwxzd

- gdiplus.dll
- _JN\\H
- +=!>#5&
- -6%,+h!('
- ^}o^xz~k}dFapfGdfnbfhHf|dcwmw}P
- -/+?
- KIM^HP
- 9</#>-1g#?!
- =#8=!%
- hbc\\
- 9.$,-;LGB%2.+G%
- # $s%&bk;
- x}{.~nh
- olh?q_["3vz
- .%!//h=)g!=' 55;
- z\\WS]]
- GZY\\
- ;.)J]\\\\@QPPh
- :mBO~yljrIV{}|ts{gbb
- Yv{J\\[IQ
- JQk<FD
- xg}xpk@MJN~aCBWAHI
- zQX^
- BH[_HXNxhODRNQLZIbhQW^TCF
- G|~gcbe/Eyrqavu'J|yrlt{qdb
- xLK^F\\Q]FB
- }jjf^JB
- ^Mq*>P`ihrlDdmbb%
- RTZ
- NHNsJLR
- DHKDMEcM
- VPYY[
- zmm{shq{bouv+.$K||gkcxZQPD^Y[
- {fe`d,:;h
- Hp$9=h
- u_VZR
- lXHJMKI
- `gsttZ wW/zW*>?yL7!"bI0$/o7hyf
- CAG_FYD[KA]
- Y_XVWA
- ~jhom8%qtc{fjgh1-+B
- DO$+/")&(G
- @>&" ;#H
- #4$w=;*.,c~z/WG
- #&$#!
- lswpkjm2w~}
- _P].
- OLNJTD
- .+`xgg
- >;~y
- CxZlbnxdtf
- baovSCqGHTJ
- $')$
- TWYWomn
- L6($8#+;?(&<@
- %/;
- j@@LHDw

- sQ^]Wf
- nbsp;
- script
- |$$$}rstuvwxyz{$$$$$$$>?@ABCDEFGHIJKLMNOPQRSTUVW$$$$$$XYZ[\\]^_`abcdefghijklmnopq
- ABCDEFGHIJKLMNOPQRSTUVWXYZabcdefghijklmnopqrstuvwxyz0123456789+/
- !"#$%&\'()*+,-./0123456789:;<=>?@abcdefghijklmnopqrstuvwxyz[\\]^_`ABCDEFGHIJKLMNOPQRSTUVWXYZ{|}~
- -2F{y\\m
- -!+s
- =$=,=4=<=D=L=T=\\=d=l=t=|
- <$<,<4<<<D<L<T<\\<d<l<t<|<
- ;$;,;4;<;D;L;T;\\;d;l;t;|;
- :$:,:4:<:D:L:T:\\:d:l:t:|:
- +dR+m
- ^_`abcdefghijklmnopqrstuvwxyz
- abcdefghijklmnopqrstuvwxyz
- #$%&'
- .shF
- NFw-
- |n]M
- DJ[M
- del /F "%s"
- del "%s"
- xppwpp
- ```hhh
- &]|v
- V_:X1:
- b;!l
- ^GP~
- fP~V
- `F(>
- #bML"
- F*.f
- ewh/?y
- mj>zjZ
- f-=v
- gqr<
- C-Yn
- dQy/
- kM`~
- l!;b\tF
-)T`D
- {kHw
- w+OQvr
- [-&LMb;#{'
- #jT$
- Z* ,
- #.zf
- wn>Jj
- Qkkbal
- n;^
-
- $%'%
- qswN
- \\>vy;Av|
- >vH2>v
- U>vb\\>vw
- >v@F>vl

- ,v\\9.v
- -vM)v
- Y-vQ3.v
- ~/vL~/v
- S.v]7.v|
- -vA#-v
- u.vjX,vQJ.v
- "-v@
- g.v+
- ,v&<.v
- s,v&
- -v2},v_w,v
- *-v-
- -vI"-v
- J-v${,v
- .vO!.v
- _$v@f$v

• Module 9 (probably unpacked / injected by the sample)

• Module 9 rich signatures

• Module 9 yara matches

- Str_Win32_Winsock2_Library (Match Winsock 2 API library declaration)
- Str_Win32_Wininet_Library (Match Windows Inet API library declaration)
- Str_Win32_Internet_API (Match Windows Inet API call)
- Str_Win32_Http_API (Match Windows Http API call)
- IsPE32 ()
- IsWindowsGUI ()
- HasOverlay (Overlay Check)
- HasModified_DOS_Message (DOS Message Check)
- DebuggerCheck__QueryInfo ()
- ThreadControl__Context ()
- anti_dbg (Checks if being debugged)
- inject_thread (Code injection with CreateRemoteThread in a remote process)
- network_http (Communications over HTTP)
- network_tcp_socket (Communications over RAW socket)
- network_dns (Communications use DNS)
- network_dga (Communication using dga)
- escalate_priv (Escalade priviledges)
- screenshot (Take screenshot)
- win_mutex (Create or check mutex)
- win_registry (Affect system registries)
- win_token (Affect system token)
- win_files_operation (Affect private profile)
- without_attachments (Rule to detect the no presence of any attachment)
- without_images (Rule to detect the no presence of any image)
- with_urls (Rule to detect the presence of an or several urls)
- maldoc_find_kernel32_base_method_1 ()
- contentis_base64 (This rule finds for base64 strings)
- Advapi_Hash_API (Looks for advapi API functions)
- CRC32_table (Look for CRC32 table)
- BASE64_table (Look for Base64 table)
- CRC32_poly_Constant (Look for CRC32 [poly])

- **Module 9 strings**

  - **Module 9 most interesting strings**

    - url | http tag | valid domain | tlds: http://www.bing.com/
    - url | http tag | valid domain | tlds: http://www.google.com/
    - url | valid domains | tlds: u.Fj
    - url | valid domains | tlds: t.Ht$HHt
    - url | valid domains | tlds: m9.td
    - url | valid domains | tlds: E.v+E.vM7.vG
    - path | frequently modified by malware: C:\\Users\\javi\\AppData\\LocalLow
    - path | frequently modified by malware: `C:\\Users\\javi\\AppData\\Roaming
    - api | frequently used by malware: InternetWriteFile
    - api | frequently used by malware: InternetReadFile
    - api | frequently used by malware: InternetCloseHandle
    - api | frequently used by malware: CertDeleteCertificateFromStore
    - api | frequently used by malware: PFXImportCertStore
    - api | frequently used by malware: WSASend
    - api | frequently used by malware: BitBlt
    - api | frequently used by malware: CoCreateInstance
    - api | frequently used by malware: RegCloseKey
    - api | frequently used by malware: CryptGetHashParam
    - api | frequently used by malware: AdjustTokenPrivileges
    - api | frequently used by malware: OpenProcessToken
    - api | frequently used by malware: TranslateMessage
    - api | frequently used by malware: GetClipboardData
    - api | frequently used by malware: QueryPerformanceCounter
    - api | frequently used by malware: GetTimeZoneInformation
    - api | frequently used by malware: GetNativeSystemInfo
    - api | frequently used by malware: CreateRemoteThread
    - api | frequently used by malware: ExitProcess
    - api | frequently used by malware: SetFileTime
    - api | frequently used by malware: WideCharToMultiByte
    - api | frequently used by malware: MapViewOfFile
    - api | frequently used by malware: Sleep
    - api | frequently used by malware: ResumeThread
    - api | frequently used by malware: FlushInstructionCache
    - api | frequently used by malware: SetThreadContext
    - api | frequently used by malware: GetThreadContext
    - api | frequently used by malware: GetTickCount
    - api | frequently used by malware: WriteFile
    - api | frequently used by malware: CreateThread
    - api | frequently used by malware: CreateToolhelp32Snapshot
    - api | frequently used by malware: Thread32Next
    - api | frequently used by malware: Thread32First
    - api | frequently used by malware: OpenProcess
    - api | frequently used by malware: WriteProcessMemory
    - api | frequently used by malware: VirtualAllocEx
    - api | frequently used by malware: GetProcAddress
    - api | frequently used by malware: LdrLoadDll
    - api | frequently used by malware: NtQueryInformationProcess
    - api | frequently used by malware: GetProcAddress
    - api | frequently used by malware: Accept-Language:
    - api | frequently used by malware: ObtainUserAgentString
    - registry: Software\\Microsoft\\Eqigyqezqy

- registry: SOFTWARE\\Microsoft\\Windows NT\\CurrentVersion\\ProfileList\\%s
- api | wininet: InternetOpenA
- api | wininet: HttpAddRequestHeadersA
- api | wininet: HttpEndRequestA
- api | wininet: HttpOpenRequestA
- api | wininet: InternetSetOptionA
- api | wininet: InternetCrackUrlA
- api | wininet: InternetConnectA
- api | wininet: HttpQueryInfoA
- api | wininet: HttpSendRequestExA
- api | wininet: InternetQueryOptionA
- api | crypt32: PFXExportCertStoreEx
- api | crypt32: CertDuplicateCertificateContext
- api | crypt32: CertEnumCertificatesInStore
- api | crypt32: CertCloseStore
- api | crypt32: CertOpenSystemStoreW
- api | crypt32: CryptUnprotectData
- api | ws2_32: FreeAddrInfoW
- api | ws2_32: WSARecv
- api | ws2_32: GetAddrInfoW
- api | ws2_32: WSAGetOverlappedResult
- api | ws2_32: WSACloseEvent
- api | ws2_32: WSAIoctl
- api | ws2_32: WSAAddressToStringW
- api | ws2_32: WSAEnumNetworkEvents
- api | ws2_32: WSAEventSelect
- api | ws2_32: WSACreateEvent
- api | ws2_32: WSAAddressToStringA
- api | ws2_32: WSAStringToAddressW
- api | ws2_32: getaddrinfo
- api | ws2_32: freeaddrinfo
- api | kernel32: SetUnhandledExceptionFilter
- api | kernel32: UnhandledExceptionFilter
- api | kernel32: TerminateProcess
- api | kernel32: OutputDebugStringA
- api | kernel32: SetFilePointer
- api | kernel32: RtlUnwind
- api | ntdll: _vsnprintf
- api | ntdll: _vsnwprintf
- api | ntdll: strtoul
- api | ntdll: memmove
- api | ntdll: memchr
- api | ntdll: _ultow
- api | ntdll: memcmp
- api | ntdll: strcmp
- api | ntdll: memset
- api | ntdll: memcpy
- api | ntdll: _errno
- api | iphlpapi: GetAdaptersAddresses
- api | netapi: NetUserEnum
- api | netapi: NetApiBufferFree
- api | netapi: NetUserGetInfo
- api | kernel32: RegSetValueExW
- api | kernel32: RegEnumKeyExW
- api | kernel32: RegFlushKey
- api | kernel32: RegOpenKeyExW
- api | kernel32: RegDeleteValueW

- api | advapi32: RegDeleteKeyW
- api | kernel32: RegQueryInfoKeyW
- api | kernel32: RegQueryValueExW
- api | advapi32: ConvertSidToStringSidW
- api | advapi32: IsWellKnownSid
- api | kernel32: RegCreateKeyExW
- api | advapi32: SetSecurityDescriptorSacl
- api | advapi32: GetSecurityDescriptorSacl
- api | advapi32: ConvertStringSecurityDescriptorToSecurityDescriptorW
- api | advapi32: SetSecurityDescriptorDacl
- api | advapi32: InitializeSecurityDescriptor
- api | advapi32: CryptDestroyKey
- api | advapi32: CryptImportKey
- api | advapi32: CryptGetKeyParam
- api | advapi32: CryptVerifySignatureW
- api | advapi32: GetLengthSid
- api | advapi32: EqualSid
- api | advapi32: InitiateSystemShutdownExW
- api | advapi32: CryptHashData
- api | advapi32: CryptDestroyHash
- api | advapi32: CryptCreateHash
- api | advapi32: CryptReleaseContext
- api | advapi32: CryptAcquireContextW
- api | advapi32: LookupPrivilegeValueW
- api | kernel32: CreateProcessAsUserW
- api | advapi32: GetTokenInformation
- api | advapi32: GetSidSubAuthorityCount
- api | kernel32: OpenThreadToken
- api | advapi32: GetSidSubAuthority
- api | user32: GetLastInputInfo
- api | user32: GetSystemMetrics
- api | user32: MsgWaitForMultipleObjects
- api | user32: PeekMessageW
- api | user32: DispatchMessageW
- api | user32: CharUpperW
- api | user32: PostQuitMessage
- api | user32: CharLowerA
- api | user32: ExitWindowsEx
- api | user32: CharLowerW
- api | user32: GetKeyboardState
- api | user32: ToUnicode
- api | user32: LoadCursorW
- api | user32: DrawIcon
- api | user32: GetIconInfo
- api | user32: GetCursorPos
- api | user32: CharToOemW
- api | kernel32: TryEnterCriticalSection
- api | kernel32: OpenEventW
- api | kernel32: SetErrorMode
- api | kernel32: RemoveDirectoryW
- api | kernel32: GetVolumeInformationW
- api | kernel32: GetDiskFreeSpaceExW
- api | kernel32: GetUserDefaultUILanguage
- api | kernel32: GlobalMemoryStatusEx
- api | kernel32: lstrcmpW
- api | kernel32: GetModuleFileNameW
- api | kernel32: GetProcessTimes

- api | kernel32: GetSystemDefaultUILanguage
- api | kernel32: GetPrivateProfileIntW
- api | kernel32: GetPrivateProfileStringW
- api | kernel32: ReleaseMutex
- api | kernel32: OpenMutexW
- api | kernel32: CreateMutexW
- api | kernel32: lstrcmpiA
- api | kernel32: GetLogicalDrives
- api | kernel32: GetDriveTypeW
- api | kernel32: GetLocalTime
- api | kernel32: SystemTimeToFileTime
- api | kernel32: VirtualFree
- api | kernel32: InterlockedDecrement
- api | kernel32: InterlockedIncrement
- api | kernel32: Process32NextW
- api | kernel32: Process32FirstW
- api | kernel32: RegisterWaitForSingleObject
- api | kernel32: UnregisterWait
- api | kernel32: GetHandleInformation
- api | kernel32: MoveFileExW
- api | kernel32: lstrcmpiW
- api | kernel32: WTSGetActiveConsoleSessionId
- api | kernel32: GetSystemTimeAsFileTime
- api | kernel32: GetFileInformationByHandle
- api | kernel32: DeleteFileW
- api | kernel32: GetFileTime
- api | kernel32: GetFileSizeEx
- api | kernel32: ReadFile
- api | kernel32: GetFileAttributesW
- api | kernel32: SetFilePointerEx
- api | kernel32: SetEndOfFile
- api | kernel32: TlsFree
- api | kernel32: TlsAlloc
- api | kernel32: GetProcessId
- api | kernel32: TlsSetValue
- api | kernel32: TlsGetValue
- api | kernel32: ResetEvent
- api | kernel32: GetThreadPriority
- api | kernel32: GetModuleHandleW
- api | kernel32: MultiByteToWideChar
- api | kernel32: GetCurrentProcessId
- api | kernel32: GlobalUnlock
- api | kernel32: GlobalLock
- api | kernel32: ExpandEnvironmentStringsW
- api | kernel32: lstrcatW
- api | kernel32: GetVolumeNameForVolumeMountPointW
- api | kernel32: GetVersionExW
- api | kernel32: GetComputerNameW
- api | kernel32: TerminateThread
- api | kernel32: GetSystemTime
- api | kernel32: LocalFree
- api | kernel32: DuplicateHandle
- api | kernel32: CreateFileMappingW
- api | kernel32: UnmapViewOfFile
- api | kernel32: GetCommandLineW
- api | kernel32: lstrcpyA
- api | kernel32: lstrcpyW

- api | kernel32: FileTimeToLocalFileTime
- api | kernel32: GetTempPathW
- api | kernel32: LoadLibraryW
- api | kernel32: lstrcpynA
- api | kernel32: DosDateTimeToFileTime
- api | kernel32: GetTempFileNameW
- api | kernel32: FileTimeToDosDateTime
- api | kernel32: SetFileAttributesW
- api | kernel32: CreateDirectoryW
- api | kernel32: SetThreadPriority
- api | kernel32: WaitForSingleObject
- api | kernel32: lstrlenW
- api | kernel32: lstrcmpA
- api | kernel32: HeapCreate
- api | kernel32: HeapDestroy
- api | kernel32: HeapFree
- api | kernel32: HeapAlloc
- api | kernel32: HeapReAlloc
- api | kernel32: GetCurrentThreadId
- api | kernel32: VirtualProtect
- api | kernel32: VirtualAlloc
- api | kernel32: InterlockedCompareExchange
- api | kernel32: VirtualQuery
- api | kernel32: SetLastError
- api | kernel32: DeleteCriticalSection
- api | kernel32: WaitForMultipleObjects
- api | kernel32: CreateEventW
- api | kernel32: GetExitCodeThread
- api | kernel32: EnterCriticalSection
- api | kernel32: LeaveCriticalSection
- api | kernel32: InitializeCriticalSection
- api | kernel32: SetEvent
- api | kernel32: FindNextFileW
- api | kernel32: FindClose
- api | kernel32: FlushFileBuffers
- api | kernel32: CreateFileW
- api | kernel32: FindFirstFileW
- api | kernel32: CloseHandle
- api | kernel32: GetLastError
- api | kernel32: GetCurrentThread
- api | kernel32: GetCurrentProcess
- api | kernel32: CreateProcessW
- api | kernel32: GetEnvironmentVariableW
- api | kernel32: LoadLibraryA
- api | kernel32: VirtualFreeEx
- api | kernel32: IsBadReadPtr
- api | kernel32: FreeLibrary
- api | kernel32: lstrlenA
- api | ntdll: NtTerminateProcess
- api | ntdll: LdrGetDllHandle
- api | kernel32: RegDeleteKeyExW
- api | kernel32: LoadLibraryA
- api | kernel32: IsWow64Process
- api | kernel32: GetProductInfo
- api | kernel32: SetFileInformationByHandle
- api | kernel32: GetFileInformationByHandleEx

• Module 9 other strings

• Global\\{C2BB5BD2-6403-408A-166E-59B02E117AAD}
• Service Pack 1
• Wadvapi32.dll
• ProfileImagePath
• shell32.dll
• displayName
• \\StringFileInfo\\%04x%04x\\%s
• \\VarFileInfo\\Translation
• .exe
• SeTcbPrivilege
• SeShutdownPrivilege
• kernel32.dll
• fastdoc
• fdmaster.exe
• v48d0250s1
• pcsws.exe
• silverlake
• prologue.exe
• wtng.exe
• dirclt32.exe
• launchpadshell.exe
• gplusmain
• cruisenet
• jack henry
• episys
• vantiv
• bankman
• micrsolv
• fidelity
• bancline
• tellerplus
• .dat
• Microsoft Enhanced Cryptographic Provider v1.0
• DISPLAY
• urlmon.dll
• cabinet.dll
• ProhibitDTD
• ComSpec
• .bat
• !1Aa
• 0,0P3T3X3\\3`3d3h3l3p3t3x3|3
• 1 1,101<1@1L1P1\\1`1l1p1|1
• ^0|0
• =7>E>
• 3,383E3e3r3~3
• 202<2I2i2p2|2
• 405B5
• 405;5h5s5
• 4W4a4
• 2V3f3
• 1O2Y2^2
• 8 8$8(8,8084888<8@8D8H8L8P8T8X8\\8`8d8h8l8p8t8
• 4U7d7q7~7

- 3=4[4
- 1W2g2
- ?B?I?
- 9"909
- 607f7X8
- 5)636G6
- 3!4(4r4
- 293V3
- =?>O>
- 8'9L9p9
- 627_7
- 1A1R1q1x1:4v4
- 0,070
- 899k9s9z9
- 7$7G7_7e7{7
- 6Y6j6
- 5*5h5
- 3\t4<4I4n4
- 3#3?3G3i3v3
- 1-23282B2S2c2p2
- 1L1c1
- ;2;">
- 9)949
- 8E8b8x8
- 7/7<7F7O7V7
- 6'6D6O6t6
- 5(5?5
- 4`4k4w4~4
- 1!1'1-13171<1C1`1i1r1{1
- ;0<f<
- 535x5
- 233v3
- 0,1?1c1{1
- $0Y0h0
- 9)9=9Q9e9}9
- 8>8P8x8
- 6H6f6
- 5!5<5
- 3%3/3A3J3Q3V3d3j3p3v3z3
- 2+2d2
- 1$141;1K1V1i1
- 989^9
- 1\t2X2U5I6
- 6'6J6P6h6n6
- 3t4~4
- 3f3v3
- 2&2V2a2o2
- 8%8v8~8
- 0 0'0,060?0C0H0O0U0Z0_0x0
- 9.;.<
- 050G0
- 9#9'9+9/93979;9?9C9G9K9V9]9m9
- 8 8%8-828:8?8G8L8T8Y8a8f8n8s8{8
- 7'7,777<7G7L7W7\\7g7l7
- 6 6&6,62686I6O6p6
- 3!3^3f3e4w4
- ;0;h;

- 9":<:
- 5D5t5
- +28354
- 8.9x9
- 6C6o6l7
- 3-424
- 3-373D3J3[3a3m3v3~3
- 2&2-21282H2T2Z2k2v2
- 1(12181@1J1
- 0)0A0|0
- 8O9Y9
- 364Y4,5x5X6
- 2B2S2|2
- 0#1q1
- 0 0_0
- ???v?
- ;O<b<
- ;2;S;
- 929A9{9
- 7 8D8
- t0$3
- 5g7*8
- 7\t7A7
- 7,>3>L?S?
- D0E1
- 9%9V9o9
- 6J6a6
- 8>8E8m8=9_95:|:
- 676}6%7O7|7
- /0u0
- 0!0-0-1]1
- 7"7*7<7B7"8-8U8g;
- 0)000C0P0a0l0q0}0
- 8k9y9~9
- 6#7E7
- 9#9'9+9
- 7#7'7+7/73777;7??C7G7K7O7S7W7[7_7c7g7k7o7
- 3/4[6_6c6g6k6o6s6w6{6
- 3n4x7
- 383_3c3g3k3o3s3w3{3
- 2M2U2o3e6T7%;y<
- 9O9o9
- 8=8|8
- 6??P7i7z7
- 6!6(6<6^6
- 5!5)545C5
- 4F4N4X4n4
- 3'353L3]3b3h3l3v3
- :2=8=
- 8g8l8r8
- 5!5<5j5t5
- 4X4}4
- 3=3q3
- 1g2r2z2
- 1<1k1
- 0)040?0O0U0k0
- 6B7U7O9

- 4\\5z5i6
- ;l;r;
- 9(:V:
- 8=9Z9
- 5 5'505H5
- 4(4>4m4
- 3#3I3P3w3
- 1$2,2T2]2d2i2s2|2
- 9/:j:
- 7'949
- 7>7H7a7
- 6)6;6
- :1:S:
- 959`9v9
- 6!6>6R6
- 4m4t4
- 3M3h3
- 2(262K2U2
- 1"1-131>1D1O1U1
- 0!00060E0K0Z0`0o0u0
- 8@8p8y9
- 6#7w7
- 6!6'6;6E6L6
- 2.2f2&3
- 6*6?6
- 4/5@5K5S5a5
- 374w4
- b1h1
- 9*9<9
- 5w6T7s7
- 2)4+5G5
- 6U7}7
- 2-3H3
- 2#3F3W3
- 2J2\\2}2
- 081M1j1
- 0,0i0|0
- >1?C?
- 9E9`9J:
- 5Q5_5z5
- 8]9t:
- 8#9=90:F;Q;m;
- 7J7O7e7
- 5/64696@6
- 5+50555:5?5D5I5N5S5[5
- 4N4n4
- 3,333^3
- 2"2v2
- 9X9x9
- 6)6b6
- >[>1?U?[?
- 90979=9
- 8"8+81878C8I8O8W8b8g8|8
- 2B5i6
- 9!:t:
- 9\t919@9G9M9_9f9n9
- 7=7r7

- 6!6+616C6I6\\6b6
- 4U5_5k5
- 3*3A3G3M3k3q3
- 2-272
- 0(131@1W1]1n1t1
- R0f0l0r0
- ?Y?a?
- <0<E<J<d<
- 8/9\\9Q:j:
- :0k1
- ?I?}?
- ;\t<6<
- 94:a:q:
- 9[9i9
- 8 8M8_8
- 7C7O7f7
- 6*6=6H6i6p6
- 5V5}5
- 2P2X3\\3`3d3
- 1 1$1(1,1014181<1@1D1H1
- 0 0$0(0,0004080<0@0D0H0L0P0T0X0\\0`0d0h0l0p0t0x0|0
- 9 9(9,9094989<9@9D9H9L9P9
- 7$8(8,808
- 5d6h6l6p6t6x6|6
- 9$9,949<9D9L9T9\\9d9l9t9|9
- 8$8,848<8D8L8T8\\8d8l8t8|8
- 7$7,747<7D7L7T7\\7d7l7t7|7
- 6$6,646<6D6L6T6\\6d6l6t6|6
- 5$5,545<5D5L5T5\\5d5l5t5|5
- 4$4,444<4D4L4T4\\4d4l4t4|4
- 0$0,040<0D0L0T0\\0d0l0t0|0
- 9$9,949<9D9L9T9\\9d9l9t9|9
- 7$7,747<7D7L7T7\\7d7l7t7|7
- 6$6,646<6D6L6T6\\6d6l6t6|6
- 5$5,545<5D5L5T5\\5d5l5t5|5
- 4$4,444<4D4L4T4\\4d4l4t4|4
- 3$3,343<3D3L3T3\\3d3l3t3|3
- 2$2,242<2D2L2T2\\2d2l2t2|2
- 1$1,141<1D1L1T1\\1d1l1t1|1
- 0$0,040<0D0L0T0\\0d0l0t0|0
- +P9D
- <qYVe0
- #v+u
- 9d{
- {4cf
- >3ec
- "6<:
- x5Nh
- NXhe;
- ehS)
- oU^X
- @MAK
- G5Fk
- ;A&Uy;
- {ayN
- e!M5
- -0p9

- +o*7
- MGiI
- 9a&g;
- i]Wb
- ,+4X
- nonicA
- NKeb
- -64OS
- .:3q
- zc%C1
- U>c{
- z?aUY
- S;uD
- kU'9
- _except_handler3
- _purecall
- VERSION.dll
- GetFileVersionInfoSizeW
- VerQueryValueW
- GetFileVersionInfoW
- IPHLPAPI.DLL
- NETAPI32.dll
- OLEAUT32.dll
- WININET.dll
- WS2_32.dll
- GDI32.dll
- DeleteDC
- GetDeviceCaps
- CreateDCW
- DeleteObject
- SelectObject
- CreateCompatibleDC
- CreateCompatibleBitmap
- ole32.dll
- CoTaskMemFree
- CreateStreamOnHGlobal
- CoInitializeEx
- CoInitializeSecurity
- CoUninitialize
- StringFromGUID2
- CLSIDFromString
- CoSetProxyBlanket
- Secur32.dll
- GetUserNameExW
- EncryptMessage
- DecryptMessage
- DeleteSecurityContext
- SHELL32.dll
- SHGetFolderPathW
- ShellExecuteW
- CommandLineToArgvW
- PathQuoteSpacesW
- PathSkipRootW
- PathGetDriveNumberW
- PathFindExtensionW
- PathRenameExtensionW
- StrCmpNIA

- UrlUnescapeA
- PathRemoveExtensionW
- PathUnquoteSpacesW
- PathIsURLW
- PathRemoveBackslashW
- PathAddBackslashW
- PathFindFileNameW
- PathIsDirectoryW
- PathMatchSpecW
- PathRemoveFileSpecW
- ADVAPI32.dll
- USER32.dll
- KERNEL32.dll
- WVS3
- 8csm
- UVWS
- L$,3
- t6Ht
- L$0;
- D$0;
- t$8;
- 9|$(t
- L$0;
- D$0;
- t$8;
- 9|$(t
- ineIu(
- ntelu0
- Genuu8
- WVUS
- UWVS
- ~iSV
- tz+4
- NpW3
- F0PV
- u~9}
- F0PV
- TOpRj
- G`9Gh
- OLH#
- G`9Gh
- 9Ghs#
- ;O\\r
- Oh;O\\sR
- V,_3
- N09F0u
- N4W+
- V0P+
- V4P+
- 9F(u
- 9^$u
- 8uxV
- 9w$t
- O(Vh
- 9O$u
- W0QR
- W0QR

- O0PQ
- 9F r
- O0PQ
- 9F si
- O0PQ
- w0PV
- Nl#N4
- Nl#N4
- F0WSP
- V0WSR
- L$$3
- QQSUV
- SUVWj
- PUQ3
- u!hh
- v6U3
- t?S3
- t5QW
- ~0f9\\E
- u 9\\$
- ~2f9\\D
- SUVW
- tBSUj
- D$0P
- D$0P
- SUVWh
- @9D$
- DSUV
- @SUV
- u29w
- SUV
- t?9L$
- v7SV
- D$ 3
- SUVW
- D$\\P3
- f9L$4
- L$4QU
- wEj~R
- D$83
- f9L$,
- L$,QU
- SUVW
- QSV3
- D$XP3
- D$XP3
- SUVW3
- hSV2
- u+9E
- D$05
- SUVW
- PVUj
- PVUj
- u#VVj
- ~0f9\\E
- SVW3
- sC9E

- L$4V
- L$ 2
- SQji
- WUjq
- PUjp
- WUjn
- WUjo
- 8SUVW
- ~0f9\\E
- QPS3
- t#f9
- D$ PU
- |M9|$
- SUW3
- u\tf9A
- f91u
- Vj.^3
- QSV3
- f9C4tDj
- f9C t1j
- f9l$
- RSj0WUP
- D$#E
- D$"E
- D$8P
- D$7j
- 9~<v
- D$4v
- f9)u
- D$8Y
- u\t9^H
- @SUVW
- D$0#
- SUVW
- t$4W
- D$4SP
- L$0Q
- D$dP3
- SUVW
- j7XC
- QQS3
- yZf9
- j\tZ3
- T$(3
- T$8j7Y
- D$43
- SVWj6
- D$0P
- SVWj3
- D$4\tF
- t!j0
- \\$4V
- t$0j
- t29\\$$tIj
- ux9\\$
- uWSW3
- j8Y2

- QPWU
- QPWU
- uU9D$
- PQWU
- D$4PWU
- UVWt
- SUVW
- T$(9p,u
- Gtuk
- tP9qT
- ZuiP
- SVW3
- u$;ATu
- ;AHu
- QVWUQ
- t$8Q
- t$8Q
- ujUj
- up9|$
- t$4Q
- D$$U
- f9/t
- Qj!3
- D$4S
- uL8\\$
- D$4P
- ttHu3j(
- t$0j
- t3;_<u
- t$8UQ
- t#;o4u
- ;E8t
- D$$;E4t
- X8\\$
- 8\\$(tE
- t$89t$<W
- 9]Hw
- 8\\$,t
- SUVW3
- t$8Pj
- t$D3
- L$8j
- L$83
- L$<V3
- \\$83
- |$83
- |$83
- L$4VW
- tH;A
- D$@3
- D$DP3
- |$43
- t4Ht
- @A;D$
- ,r4V
- f9D$d
- SUVWju

- D$8SP
- L$hQU
- FvUP
- T$0Y
- SUVWj
- ~,f9\\E
- D$(7
- L$8Q
- D$8k
- HSUV
- QQSUV
- D$8P
- SUVW
- L$|u
- nPUW
- It5It(Iu7
- hSUV
- vWSU
- QSUVW
- t$,3
- \\$ UV
- t$,3
- \\$ UV
- ;W0r
- 9W0v*
- T$8U3
- t$4R
- |$43
- L$,S3
- 9~@v
- t W3
- I$,Uj
- tX9}
- t$ UV
- QSUVW3
- D$4PW
- T$8Y
- D$2PW
- f90u
- T$ Y2
- SUVW
- 9\\$
- SVW3
- |$0f
- D$D3
- 8SUVW
- QQSUV
- D$ 9_
- SSW3
- t$0f
- QSUW
- Fd+E
- Sjf3
- t$(8
- D$4h
- D$0f
- +f9^9

- D$0f
- D$ 3
- u$f9^9u
- D$4Y
- W93u
- t$0j
- _9|$
- D$8^<
- 8D$4
- l$,3
- wP9)t
- Y9L$
- 9ERCPt
- t$0W
- SUVf
- Ch0u
- t$h0u
- SUVW
- D$8j2P
- xSUVW
- D$(PU
- t$0j
- D$0,
- D$(PU
- SVWQ3
- L$ 3
- 9_Pt
- 9\\$(
- 9\\$
- t$ Uj
- tC9l$,u=Uj
- tCSU
- u68D$ Qj
- tmSU
- t$0u
- tW9w0u"VVj
- t\\9p
- D$0SP
- D$8 t 9\\$Pul
- QWUV
- 9\\$<
- D$p3
- SUVW
- QUVW
- QQSUVW2
- VUUh
- t#UU
- D$$PUUh
- 98u$
- ,SUV
- 9D$(u
- ,SUV
- SUVWj~3
-]=3'
- t<j3
- 9|$0
- :D$u

- :D$tu
- 9|$8tZ
- :D$ut
- :D$tu
- xB9T$Dt3;
- :D$ut
- :D$tu
- \\$`9
- ?ERCP
- T$4;Wdu
- D$49
- D$4=
- :G,u
- C9D$
- 9D$
- C9D$
- 9D$
- D$4PV
- G\\9G|
- D$4PV
- G\\9G|
- 9D$(
- 9wXt
- <)Tu~
- G\\9G|
- D$4PV
- :G,u
- A;_l
- A;_l
- :G,u
- |$3@
- D$ 3
- G\\9G|
- D$4PV
- 9D$ t
- C9D$
- G\\9G|
- D$4PV
- 9D$ t
- 9D$
- |3;_l
- D$ 3
- D$(E
- |$33
- G\\9G|
- D$4PV
- 9D$ u
- C9D$
- G\\9G|
- D$4PV
- 9D$ u
- 9D$
- |3;_l
- D$ 3
- D$(E
- |$3&
- |8;_l

- D$3E
- |$3M
- D$3<F
- 9wHt
- @9G|
- A:G,u
- G\\9G|
- ;_hu
- 9wPuk
- tH9Q
- +Ohj
- <ar
- E@PV
- ;O(w
- T$(3
- W$E;o |
- D$$~1
- L$$;O
- D$(A
- D$(3
- w$E;o |
- L$$~3
- D$8t
- SUVW
- SUVW
- GBCE
- ,SUV
- Af9(t
- f98u
- ,Wj\t3
- L$0[
- SUVWj
- SUVW
- ^f92
- ^f90u\tj
- QQSUV
- 9< t
- 6PQW
- SUj [3
- SUVW
- SUVW
- ~28\\
- ~28\\
- f9LC
- f9LC
- f9LC
- SUVW
- <&u;+
- tA8X
- tFV3
- <0|-<9
- -u\tj
- QQSU
- N0PWj
- 9~Hv7
- SUVW
- 4SVW

- 9~Hv73
- SUVW
- EjXY
- SUVW
- t$0VU
- 9\\$<
- D$8P
- T$0j
- t$t^3
- lSUV
- L$49J
- ,SUV3
- t$8USV
- D$Du
- ;|$8
- t$4f
- T$4SUVW
- :%u
- \\$(U
- 0+t$
- D$$3
- ;3v;
- uZjR
- ItEI
- |$43
- l$43
- t6jP
- u\t9^
- SUVW
- 99tW@
- QQSUV
- 0SUVW
- T$83
- ~ef9\\D
- SUVWh
- u$9_
- T$P3
- 9wHv
- QSUVW
- SWj43
- D$8P
- LD8j
- ~Bf9\\D6t
- ~1f9\\D
- ~1f9\\D^t
- T$x3
- SUVW
- ~0f9\\E
- D$0P
- 3(V|<
- Y$DOj
- T$4S
- D$4PS
- |SUVW
- Pj2Z
- f9>t&
- x49}

- SVW3
- KFJu
- AKFJu
- f99t
- xm9L$
- PSW3
- f9)t
- QUV3
- D$4u
- D$4j
- EXf;
- E;l$
- BHuXj
- Ht73
- 7t13
- QQSUV
- QSUVW
- <ar
- :u9j\tX
- <ar
- -ubj
- <ar
- <ar
- l4
- ;j0Y
- j0[f+
- j0[f+
- D$$u
- Ot2Ht)HHt
- aj\tX
- j0Xf+
- j0[f+
- j0Xf+
- j0X:
- j0[f+
- j0Xf+
- j0X:
- j0[f+
- j0Y:
- +|$4
- l$4H
- \\$ 3
- l$43
- <ar
- <ar
- L$4PU
- L$ 8\\$0t\tj
- SUVW
- A\\;AXr\tj
- tk8\\$
- QSUV
- ;AXw8R
- 9nHw
- uK9k
- D$4PQ
- D$8PU
- <SUVW

- OPt
- 4SVW
- HHtEHHus
- ~'9u
- 9XHw
- Sh0u
- NSh0u
- 8^$v3
- 9T$(
- t$(3
- SUVW
- wR9\\$
- tf9\\$
- SUVW3
- D$4P
- $SUV
- tASUW
- SVW3
- Hu,j
- QQSU
- Uj0]
- <SVj83
- 9\\$4t
- SUVW3
- 9t$ t
- j\tY3
- Ph8|
- ,SVW3
- t$,u
- QSUV
- ~1SP
- (EN
- t$4V
- D$ 3
- D$4+
- +t$0
- D$0+C
- 8D$@
- u1< uN
- td9t$
- v2Wj
- L$$9o
- SUVW
- D$H3
- D$89X
- |$,2|
- 9\\$ u
- hSUVW
- zv0j
- <0r\t<9w
- >^uU
- <0r\t<9w
- G4PQ
- t\t9>u
- 9Q v^
- ;U r
- 9U v"

- QSUVW
- 9w v>SU
- j4hx
- SUVWj8
- D$8P
- T$(3
- D$hPUUj
- D$hPUUU
- t$9\\$
- t(9\\$
- D$4P
- T$0Y
- T$x3
- hSUVW
- thE+
- QQSUV
- uHj0W
- E _^
- j0Yj
- jaXjAZ
- SUVW
- QSUVj
- f9\\G
- WPS3
- 3WFt,
- QSUVj
- D$4P
- D$$0
- et#j_
- ={IST
- 7=dTATt
- 7=cYPEt'=qEATt =gASVu
- <Pu1
- r9<Ct
- =gASS
- 7=bSERt
- t$$U
- t$4j
- t$4WQUS
- t$4S
- uHRR
- tQ9W
- SUVW
- t#f9
- D$$3
- urSW
- D$HP3
- j Zf9
- u79^$u
- ujhpz
- u{h\\z
- ItKIt)IIt
- CLUY
- UVj
- G0PQ
- j8VW
- T$ 3

- QSUVW
- L$ 2N
- SVWj0
- 0D$
- SUVWj
- f9D$T
- SVW3
- t,j0Y
- t4QWV
- _9/tZ
- SUV3
- p9D$
- t2Ht
- ~0f9\\E
- D$4P
- T$0V
- QSUVW
- =DAVEu"
- DAVE
- >DAVEuAh
- T$hA
- T$h3
- SUVWj
- ~j2X+
- f1D$
- f1D$
- L$8k
- t+j-3
- SUV3
- WhX4
- u'VQ
- D$0PQ
- HQf9
- VHSf9
- uA9^
- D$ 3
- |$4f
- f98Q
- t$0W
- SUV
- !9t$
- SVVU
- u>SV
- Uj0]
- tWVW3
- u8j@
- D$0P
- D$4;
- @;D7
- 0t"Huqj@
- \\$,9\\7
- \\$49
- L$0Q
- D$HPU
- SUVW
- T$4RP
- D$xU

- D$,u
- D$(3
- f9>t
- SUVW
- SUVW
- D$0P
- L$0Qj
- uf9G
- v;VW3
- u#jS
- f9>t?
- f9D$
- $SUVW
- info
- SUVW
- t)9|$
- D$0P
- SUVW3
- D$0h
- SUVWj
- ttHtUHt=Ht6Hup
- L$!J3
- l$0H
- D$4j
- <Zu+j
- D$3P
- t)9n
- SUVW
- t$,3
- t$,3
- f9.u
- L$(3
- t$ P3
- D$lP3
- L$0u^3
-]f9l$hu
- D$lP3
- 9D$@~kU
- D$ 3
- 9D$ u>
- L$hf9
- D$lP3
- D$jf9l$hu
- f9.u
- t$8ZH
- f9t$ u
- SUVW
- D$4P
-]f9l$8u%j
- SUVWj83
- 1FOu
- ;GMu
- t$8W
- (SUV
- f9Q4t
- t$f9Q u
- D$4P

- 0SUV
- F4f;G4t
- f9G4tJf9F4u
- QSUV
- j8VP
- f9n+t
- D$4P
- 8SUVWj83
- j8@WQ
- j8@WQ
- L$ E
- SUVW
- t$ U
- t~VU
- L$0Q
- L$0Q
- L$ 3
- t_UVh
- 0SVW3
- SUVW
- ~8f9
- QPV3
- SUVWj
- t\t9u
- D$,3
- VW9]
- t\tf9
- u&SS;
- D$8P
- SUVWR
- 9T$0r
- tB9t$4r%w
- 9T$(r
- 9T$ r
- D$0?*
- f9G8
- f9G6
- DSUVW
- ,0<\tw
- hSUVW
- f9GJt
- _Pf9GLt#8G
- EJSP
- HHuP
- Xf9D$
- f9FLu
- f9FL
- f9HL
- G8_^[
- tWWUP
- A;L$
- u\t9M
- u\t9M
- u\t9M
- u\t9M
- QQSUV
- D$(9

- D$0UP
- 4SUV
- T$(3
- SUVW
- ,SUV
- $SUVW
- D$0P
- QVWU
- SUVW
- ~5f9\\E
- D$0Pj@UV
- j\t_ui
- D$8;
- \\$$3
- Ph4'
- tEW3
- N8j@h
- 9l$ u>
- 9D$8s
- 9D$<u
- 8SUV
- QUV3
- u/F;w
- tNHt$HuD9w
- Bf9p
- f90u
- SUVW
- t99>~.
- 9>~:
- PUh0u
- SUVW
- ;O(r
- o,9]
- 9_$tj
- QSUVW
- >9>u#
- s49>t)
- 9{8u
- 9|$$t&U;
- SUVW
- udWU
- D$8P
- ~2f9\\D6t
- SUVW
- PWUV
- ~2f9\\D
- SUVW
- t49l$pt
- D$$UP
- t$h3
- SVWP3
- SVW3
- SHGetKnownFolderPath
- aeiouy
- GdipSaveImageToStream
- GdipGetImageEncoders
- GdipGetImageEncodersSize

- GdipDisposeImage
- GdipCreateBitmapFromHBITMAP
- GdiplusShutdown
- GdiplusStartup
- \\akx|k{m[KlgqmroyjAKrt}w`eIWf`cuAZ{IYY@GIzwQM
- >81;,)y
- -'40'7!
- =< 2
- TUIAB[
- 1-&;?#7!r8&:
- >(9366u?-1
- "47) \'
- &%3?$
- *=7?>(_TQ6!=8T6
- mgubr
- I^T\\]K<72UB^[7R|xn
- y&LJ5;"ek
- ?276972w5!r?9?
- JEEBLARR@VJss0
- _CNOC
- ZXQU
- M|ntjo8xzeqtvj0tvjox~nl'
- Hhp%gmotig,`ofg{o9
- *;:1(6!xce2T
- Vgc8
- <?2/5,
- bOD@
- pOK@LUR
- '+4)=
- 95$>i
- 98(21::81
- WI]B
- }Aws
- ITWRV
- vgucdnpjbx|R,{W/% oI4 +j3voy
- Sfx{+06a
- a[WS
- EUDENWI^
- YDGB5ubbq}unt
- SdeI
- 0.53D
- !#/9-;toi>X
- g0e2L
- "70!06\t%>:8.(
- XefcUqrE}ho~oiVzaegqwD
- !2$(
- 2+;+6>.
- Z|euexp`Jo|jfZ|hbCwanjdfgo
- kVUPtCK@yOX]J]YiKe
- DEYSO]9
-).ku
- 30vrt
- 8=tpb
- Scuh
- ;86+
- ,4&&
- /,"3

- <6/36?w<;:
- ORQTP
- Beu{auuc3Zr~u
- ;9"4>\'
- "(0466-5*
- keXuiaq`vHd
- Kgje
- close
- keep-alive
- chunked
- upgrade
- transfer-encoding
- content-length
- proxy-connection
- connection
- PURGE
- PATCH
- UNSUBSCRIBE
- SUBSCRIBE
- NOTIFY
- M-SEARCH
- MERGE
- CHECKOUT
- MKACTIVITY
- REPORT
- UNLOCK
- SEARCH
- PROPPATCH
- PROPFIND
- MOVE
- MKCOL
- LOCK
- COPY
- TRACE
- OPTIONS
- CONNECT
- HEAD
- DELETE
- Connection: Close
- HTTP/1.1
- POST
- Basic
- Authorization
- FCIDestroy
- FCIFlushCabinet
- FCIAddFile
- FCICreate
- ua(]
- 6UQN1
- !"#$%&\'()*+,-./0123456789:;<=>?@abcdefghijklmnopqrstuvwxyz[\\]^_`abcdefghijklmnopqrstuvwxyz{|}~
- 6Qdm
- ?3dou
- qRxA
- 9$9,949<9D9
- *D7L7T7\\7d7l7t7|7
- Lm'a
- 7$62V

- +5,545<5D5L5T5\\5d5l5
- 2t4|4
- 3$3,343<3D3L3T
- 0(:l
- 62\\2d2l2t2|2
- 1$1,141
- ("<0D0L0T0\\0d0l0t0|0
- 0123456789
- +v{0
- POST
- GET
- @echo off
- if exist "%s" goto d
- DestroyEnvironmentBlock
- CreateEnvironmentBlock
- userenv.dll
- 700PP
- ('8PW
- Invalid parameter passed to C runtime function.
- /yQA
- fu`z
- O*9y]
- NJ2"v
- Z"0*
- OZw3(?
- /P8i
- w3Xc
- 2%k_
- ^oEZ_
- hPU3
- XsBI
- [h1R
- vQO+t
- Pe6^
- M8MF
- 1wsHp
- 6~_'
- *5KS
- i91k
- 1A26b
- IiGM>nw
- l6qnk
- $/o|
- 7~8A
- lDa>
- Vc0a
- y9*O
- :1X:
- !AxU
- H*0"ZOW
- ?(3w
- i8P/
- ru&o;
-)\\ZEo^m/
- SKyu
- R1h58
- ^6o}

- 52F*
- H$6t
- +o*7
- MGiI
- 9a&g;
- i]Wb
- <5IkQ
- s1q4
- <5IkQ
- <5IkQ
- L09n
- 3)6{
- 3)6{
- INv>
- EOv}LNv
- >vEG>v1S>v
- =.v6
- -v1#-v8
- H-vo
- <.v3
- %9-v
- o$vy
- .reloc
- `.data
- .text
- jjjjj
- jjjjj
- jjjjj
- jjjjj
- jjjj
- S:(ML;;NRNWNX;;;LW)
- .tmp
- -m%p
- /c "%s"
- "%s" %s
- "%s"
- #+3;CScs
- >??D?T?i?
- <$<+<2<9<@<G<N<U<]<e<m<y<
- :D;J;
- ;<;{?
- >!>+>C>
- ?+?U?r?
- :.:;:l:
- ?5?G?R?y?
- =9>M>n>v>
- <.<5<v<
- ;$;7;z;
- :&:M:Y:m:x:
- >K>{>
- =[>c>m>u>
- =&=5=;=A=H=s=
- <$<6<=<A<H<R<X<s<{<
- =*=B=Z=n=
- :8:p:p<
- =.>_?
- ?$?.?7?;?@?G?Z?k?

- >$>5>E>K>g>{>
- =$=1=f=y=
- ;N;};
- :$:0:6:F:S:d:p:
- ;\\<v<
- >>>v>
- ;@<J<
- >L>c>
- ;G<N<{<
- ;%;/;W;n;t;
- ?#?'?+?/?3?7?;???C?G?K?O?S?W?[?_?c?g?k?o?s?w?{?
- >#>'>+>/>3>7>;>?>C>G>K>O>S>W>[>_>c>g>k>o>s>w>{>
- =?=[=_=c=g=k=o=s=w={=
- ;.;I;S;c<j<
- =#>@>
- :4;><c<
- > >&>8>?>C>J>
- =&>S>Y>`>f>k>y>%?
- ;D;N;p;
- :$:*:X:x:
- =D>h>
- ?&?g?
- ;<<B<
- :&:K:
- :S:p:
- >&?K?
- 9M=\\={=
- <F<h<x<
- ;(;2;N;U;P<
- >$?4?=?D?I?S?\\?`?e?I?t?
- <+>q>
- ; <c<
- =#=b=
- <"<(<?<C<I<P<s<
- :+;^;J<Q<
- ;W=&>7>F>f>n>
- >B?r?
- >!?7?I?
- >">+>F>T>r>
- =#=1=R=
- </<J<V<g<n<
- >%?D?
- < =~=
- <g<}<
- <"=(=8=F=`=
- :);H;
- h?I?p?t?x?|?
- = =$=(=,=
- <8<@<D<H<L<P<T<X<
- ; ;$;(;,;T;\\;
- :$:,:4:<:D:L:T:\\:d:l:t:|:
- ?$?,?4?<?D?L?T?\\?d?I?t?|?
- >$>,>4><>D>L>T>\\>d>I>t>|>
- =$=,=4=<=D=L=T=\\=d=I=t=|=
- <$<,<4<<<D<L<T<\\<d<I<t<|<
- ;$;,;4;<;D;L;T;\\;d;I;t;|;
- :$:,:4:<:D:L:T:\\:d:l:t:|:

- ?$?,?4?<?D?L?T?
- = =`>d>p>|>
- K%{#
- \\; Wx
- HTFV
- Mhch
- Mv,{oC
- +${1,`
- 6tTK:{
- !+pp
- vD{;%
- !"Pv
- [|n
- "^q>m
- K%f+^
- CWbb
- !Nk#
- DH.B
- #.zf
- wn>Jj
- Qkkbal
- n;^
- 9+k$/|
- D?$?
- ?/L[
- ?Zd;
- HMXB
- msvcrt.dll
- CRYPT32.dll
- SHLWAPI.dll
- StrChrA
- StrCmpW
- StrChrW
- StrCmpIW
- StrRChrA
- wvnsprintfA
- wvnsprintfW
- StrCmpNIW
- StrStrIW
- StrCmpNW
- StrCmpNA
- ntdll.dll
- Y_^[
- Y__^[
- _^[]
- UQPXY]Y[
- v\tN+D$
- _^[]
- SVWj
- [_^]
- URPQQh
- 0SSSSS
- 0SSSSS
- PQVS
- []^_
- +D$(;
- +D$(;

- ZY[X
- wkPSQR
- $[^_]
- |$ +
- ^_[]
- @PAQBR
- WSPV
- WRPQ
- t+SVj
- WVPR
- WVPR
- Np;Ntt
- ^_[]
- ~hPQ
- N|tf
- FD)~x
- N0WPRQV
- RPQV
- V0WQPRV
- tSVW
- PSQWV
- QPWV
- WVPQ
- VVWS
- WVPQ
- VVSW
- QSVW
- QSVW
- F$QR
- ;G,v
- ;wHr
- ;wHr
- GXPQ
- GpPj
- GTPQ
- GpPj
- GTPQ
- Gh9Ghr
- O@;H(s
- O@;H s
- V(+{
- N$WP
- N(Wh
- ^[_]
- tmSV
- F ;B
- VlS+
- Ntf+
- Vlf+Vd
- Vl+Vp
- Nlf+Np
- GD)_p)_l
- w<+wt
- N$RP
- tm9_ th9_$tc
- D$$f
- G@SP

- G@SP
- t$ W
-][_^
- Ht/H
- _^][
- _^][
- D$(;
- D$(PWQS
- QQQQ
- \\$HS
- D$,PSSSS
- SSSSSS
- X_^[]
- QSVW
- PQQQ
-][_^Y
- $^][
- CHVP
- QWPV
- QPVSS
- PQPh
- PQPhgS
- _^][
- D$PPQ
- D$ P
- L$$QPVSS
- _^][
- L$,P
- D$Pj
- D$Lj
- L$Xj
- L$Xj
- _^][
- D$ P
- D$Lf
- QQSV
- _^][
- t$HW
- _^][YY
- QQSUVW
- _^][
- b=C'
- PPPP
- _^][
- T$Xj
- D$`P
- D$@P
- D$tP
- <QVP
- D$tj
- jwYj
- HuMjxYj
- D$TP
- D$XPh
- D$$P
- _^][
- h?SC*

- D$\\P
- h?SC*
- D$\\P
- D$,P
- D$XPSh
- D$\\P
- SVPQ
- @tXj
- SVj$
- _^][
- D$,j
- D$,P
- D$,hxt
- _^]Y
- t$ V
- T$ h
- T$ h
- D$$P
- D$ P
- QPVSS
- t$$V
- PPPP
- j.Xf
- ^QQQQ
- L$ j
- _^][
- D$$j!P
- PPPP
- PPPj
- SVWj
- SVWj
- @sXj
- ^_][
-];t$
- ^_][Y
- _^][
- D$$PQ
- t WWWj
- Wh\\N
- _^][YY
- t\tj\\Xf
- j\\Xf9D
- QQSUVW
- SSVS
- tANNt4Nt(Nt
- _^][
- L$ j
- T$#Y
- GDVP
- j,Yf
- _^[Y]
- G\\Pf
- D$h_
- t$LW
- D$(P
- D$pP
- T$xRSh0

- D$(S
- L$,Qj
- L$lQ
- D$TpN
- L$dW
- |SVWj
- _^][
- D$ PS
- D$GP
- _^][
- D$,P
- D$LPj
- D$@P
- D$<P
- HHt*Ht
- D$ P
- D$&P;
- PQQh$`
- D$<_^
- D$,f
- D$ f
- D$DS
- D$LPj
- D$PP
- D$TP
- D$XP
- D$(SP
- D$$P
- D$dPj
- SVWj!
- D$$;
- j Yf9L]
- T$ W
- QQhp*
- D$<Pj
- T$\\Y
- j\\Yf
- D$ P
- D$(P
- D$pP
- D$(j
- D$XPQ
- T$hj4Y
- T$XY
- D$(P
- T$,Y
- T$tP
- D$tPQ3
- T$,Y
- _^[Y
- tkWV
- tkWV
- D$D_^[
- WDYY
- D$(({
- D$HP
- t$,W

- PLYY
- VWj'
- Pj@X;
- t$$S
- t]WSj
- CG;>r
- G;>r
- _^][
- QQSV
- SVWj:
- QSVW
- t$TQ
- t$TP
- t$@P
- L$H;
- D$<P
- t$LQ
- SPWV
- L$ Q
- FTj-
- t$TQ
- t$HQ
- SVWj
- D$$P
- _][YY
- D$ P
- D$$Q
- QQSUWj
- D$,(
- D$$PW
- D$<S
- tFSSWj
- D$4PWQ
- ^][_Y
- t$4SVj
- t$<W
- t$DSS
- u!SSWj
- t$@SSWQ
- t$@WQ
- D$(PV
- D$@PWQ
- D$@P
- D$(P
- t^HtFHuq
- _^][YY
- tvSP
- \\$ P
- ^]_[
- D$hP
- DljP
- D$$P
- T$$f
- _^][
- t$PUSV
- t$@P
- D$,Pj

- D$,Pj
- L$TQ
- D$@Ph
- D$DPh#
- D$@Pj"SWQ
- D$0Pj-W
- D$DPj"VWQ
- D$(GET
- _^][
- t$DW
- t$DW
- D$(Pjd
- D$(j
- K4;MTtW
- t$$WQ
- HtQP
- QQWS
- |$<n
- |$<d
- Dg
- _^][
- Vj=P
- _^][
- t$$P
- t$$j
- tGjv
- D$,=
- D$,Pj
- \\$Lj
- D$L<
- L$XS
- QPWSS
- SVWj~
- lUVWjd
- _^][
- L$,QP
- D$Dk
- D$Dk
- D$@h
- D$,VP
- L;t$
- ^][YY
- v QQ
- SVWj
- D$`P
- _^][
- D$,j
- L$xW
- ^h<*
- _^][Y
- HHt
- tDj(j
- l$ f;
- t\tf;
- _^][
- L$(:
- L$(j

- l$@j
- L$(:
- L$(j
- XPj,Z
- l$@j
- L$(:
- L$(j
- l$@j
- _^][
- L$(:
- L$(j
- l$@j
- L$(:
- L$(j
- XPj Z
- l$@j
- L$(:
- L$(j
- l$@j
- ^][_
- D$ P
- D$ P
- tXHtWHt'Ht&Huf;
- D$,f
- _^][Y
- G;~@r
- PVWj
- tWjV
- D$(VP
- D$TP
- D$*P
- D$$P
- T$@jUY
- D$$P
- j|Yf
- _^][
- D$ PV
- D$$P
- D$ PV
- D$$P
- _^][
- CE;l$ }
- VhX)
- _^][
- D$,PS
- \\$ S
-]_^[
- t$(Sh
- t#SSWU
- t$$Sh
- ZWSSSSP
- _^][YY
- D$;D$$r
- D$ @
- D$ tB
- D$(X
- _^][YY

- _^][
- w%+W
- Q<VW
- _^][
- t!Vj
- _][YY
- t$ W
- _][Y
- FPHH
- _^][
- FPHHu!j
- Ht%j
- _^][
- D$\\j
- D$PSP
- D$;
- D$`VP
- D$|P
- L$,P
- D$@Pf
- T$(f
- D$`WP
- L$(W
- _^][
- _^][Y
- QPQQj
- _^][
- _^][
- _^][
- D$(Pf
- L$ j
- L$ =
- |$tPW
- |SVW
- C_^]
- _^][
- t:!>
- _^][
- D$,P
- D$ P
- _^][YY
- t$(S
- QQSUVW
- $SVW
- _^][
- L$$;
- \\$,S
- tlSS
- T$(_^][
- t$(V
- }t9_PtP;wPuK
- ;wPt
- t$ S
- T$,_^]
- t$,V
- t$$Wu\\
- ^_][

- F\\F'
- tMHt?Ht
- D$(P
- L$ QPW
- L$$Qj
- ,SVW
- tuHtlHt*Ht
- [_^]
- t$lPW
- D$0SPQ
- D$ y
- _^][
- +MMt
- _^]Y
- _^][YY
- ^_][
- PBRj
- PRRj
- QQSVW
- _^][
- t$@W
- _^][
- t$@W
- t#j#
- QSVW
- _^][
- X_^][
- 9l$(tK
- D$hPR
- D$XPj
- ;L$4vH
- D$hP
- D$hPR
- D$Dt
- !"""""""##$%&\'()))))**+,-./JJJJJJJJ00J1234555676789:;<:;<JJJJJ=>?@ABCDEFG
- D$,;
- T$,R
- L$,QP
- +Ghj
- ;T$
- D$4K;\\$
- ;D$(|
- }X;_ls+
- ;_ls
- D$(9D$
- D$4;\\$
- +\\$$
- ;_lr
- D$(;D$
- D$(@PV
- X_^][
- <)Tt
- t$DW
- CB;T$ |
- ;_ls
- CB;T$ |
- CB;T$ |

- CB;T$ |
- CB;T$ |
- CB;T$ |
- -;_l
- =;_l
- #;_l
- +;_l
- C;_l
- C;_ls
- D$4;\\$
- ;T$ |
- :G-t
- ;T$
- |(;_l
- |];_l
- ;_ls
- DD$<
- D$
- T$ @
- D$4K;\\$
- |$;_l
- D$4K;\\$
- D$,;
- D$,@
- D$,;
- D$4;\\$
- D$,;
- D$,@
- |$;_l
- D$,;
- D$4;\\$$s
- D$$;
- D$,;
- D$,@
- D$,;
- D$(;
- D$;
- T$;
- <KvF<Mw{
- D$;
- D$;
- DD$<
- DD$<
- <KvD<M
- ;_ls
- ;_ls
- ;_ls
- ;_ls
- ;_ls
- C;Gl
- Gl+G
- C;Gl
- tV;_ls
- ;_lr
- ;_xw
- t_;_l
- 9w<t\t;_h

- ;\\$$
- t$$<X
- D$,PV
- ;_xs
- D$$;G |
- L$,@
- D$$;G }U
- T$(@
- ;W(vX
- D$$;G
- D$$@
- ;W(v
- ;G(v]
- @_^[
- JFG:
- Sf;<
- SVWj
- _^][
- D$ PhH
-)\\$
- _^][
- tdj
- _^][YY
- QQSUVW
- D$ P
- PSWV
- G_^][
- D$ PUSW
- _^][
- Cj];\\$
- j"Xf
- j"Xf
- j Xf
- _^][
- L$,j [j
- f;D$
- f;D$
- f;D$
- L$,;
- l$ j_
- s?j_f9
- |$$;
- f;D$
- f;D$
- _^][Y
- t(F;
- < t:<\t|
- _^][YY
- f;T$
- _^][Y
- w_^YY
- f;D$
- f;D$
- f;D$
- f;D$
- QQVW
- _^][

- _^][
- t$ SS
- t$$SS
- t$$SS
- PVPV
- _^][
- j<ZR
- j<ZR
- v#Rj
- FWQV
- X_^][YY
- X_^[
- SVWv
- _^][
- ;~Hr
- QPVWQ
- _^][
- ;~Hr
- _^][
- G!<;t
- |$h!t
- D$(PW
- |$dj!
- T$(Y
- |$h!|Lj
- _^][
- t$Pj
- \\$ WS
- D$$P
- D$$P
- D$`P
- T$\\Y
- D$HP
- T$DY+
- t$$V
- D$`P
- T$\\Y
- D$ Pj
- L$PQP
- L$,;GH
- L$,@
- t$@RQ
- D$ PUS
- D$$P
- j Xj
- !\\$$W
- D$$QP
- L$ +
- t$(P
- T$,Y
- D$HPW
- D$@P
- l$@t
- _^][
- f#D$<f;D$<t
- |$@j
- _^][

- ;+v%
- L$,+
- ;L$(
- t$ V
- l$(V
- _^][
- D$\\P
- D$tP
- D$lP
- D$ P
- L$ Y
- SUVWjh
- T$hRSPj
- D$(P
- T$<Y
- T$TY
- D$,SP
- L$(Z
- T$(Y
- T$(Y
- G@;D$
- l$ 9\\$
- D$*P
- D$ PQ
- _^][
- _^][YY
- L$$+
- SSSQ
- Ht\\HtQHHt1
- _^][
- !D$,
- _^][
- SVWh
- D$|P
- T$TY
- QPVSS
- _^][
- D$ P
- T$\\Y
- LD j
- ~gf9\\D
- L$$QPVSS
- ;wHr
- _^][Y
- L$<QP
- D$`P
- L$dQP
- _^][
- PQQh
- D$`Pj
- F;t$
- PQQh
- D$$Pj
- D$$Pj
- D$(P
- D$ P
- D$dVP

- D$dP
- D$`PQj
- D$@PS
- D$(P
- D$tPh
- BZ}<(
- YLD'O<
- "|<!
- [-k!
- YH%'Y,DaR<
-]kSN5.
- Z}<'/Y,/
- ,Z}<
- @?{<
- _^][
- D$$Pj
- D$DPS
- D$XPS
- D$pP
- j_Xf
- D$(P
- D$(P
- D$,P
- [^_]
- t$$QQW
- [^_]
- t$$QQW
- _^[]
- [_^]Y
- D$ P
- xPQQ
- xNQQ
- _^][
- L$(Q
- L$,W
- D$$S
- _^][YY
- L$ f
- BY;L$ u
- t=Ht
- _^][Y
- t+Ht#+
- <zvc
- w\t;N
- tLHt&Ht;
- j\tX:
- j\tX:
- t#Ht
- Ct7Ht.
- <\tw(f
- j\tX:
- w\t;^
- j\tZ+
- D$8_^][
- G;|$(
- j\tX:
- \\$(;

- @_^[
- <zvm
- _^][
- \\$$X
- T$ Y
- QX+Q\\u
- X_^][YY
- D$ +
- D$;D$
- L$(h
- \\$ S
- QQSUVW
- _^][Y
- D$!(
- wNRQS
- \\$$S
- _^][
- D$,j
- uW;_ttR
- [+t$
- NP@P
- t"WPPVh
- ^]_[
- F$G;
- T$(Y
- j(^V
- t&F;w
- _^][
- QWPV
- D$(P
- D$ P
- SSSW
- QQSVW
- _^][
- []_^
- t$@h
- Phh|
- _^][
- _^][
- ^[t.
- C_^]
- _^][YY
- Ht>HuNj
- L$ Q
- ^][Y
- =ERCPt
- D$(P
- D$ Pj
-]_^[
- _^][Y
- t$ PVh
- t$ h
- PSSV
- _^][
- L$$QPWV
- _^][Y
- _^][Y

- _^][
- t\\j:V
- SUVWQPh
- []^_
- t\tQS
- L$$V
- $SPj
- +|$(
- D$(+C
- T$LtW
- D$8+D$,
- D$,+C
- Kt<Kt"Kt\tKt3Kt
- _^][
- L$$9D$H
- ;D$ u%P
- L$L+
- T$(9t$
- _^][
- t$(P
- _^][
- D$\\Ph
- t$T;T$ }
- |$$B
- D$$h
- RPQW
- L$,V
- LL$
- t$,j
- D$|P
- D$ P
- \\$lQ
- D$\\P
- _^][
- D$DP
- QQCSV
- D$<jBP
- j\tX:
- D$(Pj
- T$ jYY
- D$PQ
- _^][
- _^][
- ;(t#F
- t.j
- [_^]
- l$ +T$
- L$;
- ;Q r
- _^][Y
- tFHt$
- [t;B
- F;w r
- _^][
- WWVh
- _^][
- D$,P

- D$ P
- D$ P
- T$(Y
- D$(Ph
- D$ P
- D$(Q
- D$HP
- L$PPj
- D$@P
- T$<Y
- t$Lj
- D$HP
- L$PPj
- D$@P
- T$<Y
- D$Pj
- D$$P
- _^][YY
- j&Yj;?X
- Vj?X
- t&j;$
- G,;F,u
- G(;F(u
- G$;F$t
- G ;F t
- s$f;M
- j<hh
- t.j$
- tWjPY
- lSVW
- M#QV
- _][^
- f;T$
- _^][Y
- G_][
- _^][Y
- t$ WPSQU
- D$XP
- T$(Y
- D$\\P
- D$\\Pj
- T$(Y
- <dXt
- \\$ F
- t$$V
- t$,W
- t$(V
- t$,W
- t$,V
- t$,W
- D$ _^][YY
- D$ tC
- \\$$WVU
- l$(S
- \\$$WVUPS
- D$$S
- \\$ WUSj

- t$$R
- QQSV
- QQSV
- t$,WS
- ^_][
- tcNt
- D$xP
- T$@Y
- thjg
- T$(Yf
- _^][
- _^[Y
- SSVh
- |$ Ht
- /_^][YY
- l$(PVU
- @_^][
- L$DQ
- L$DQ
- L$DQ
- CH;Y
- CD(Y
- VVVVVV
- j,hX
- ^]_[
- _^][
- D$ P
- ;|$ sx3
- ;\\$$
- D$ P
- _^][Y
- _^][
- D$(P
- SVWP
- _^][
- ;|$$wK
- ;\\$(wSr
- D$(P
- D$$P
- D$$P
- D$,P
- D$(VP
- QWVWV
- QWVWV
- _^][
- tZQQj
- QPWSS
- t/WS
- QQSVjS
- QQjS
- D$<PSS
- D$4QQP
- D$@P
- D$$P
- _^][Y
- X_^[
- SVWj

- SVWj
- t$$V
- j\tPj
- VWPj@
- _^][
- PSPS
- QWVWV
- _^][
- D$LP
- D$hP
- D$hj
- D$<j
- D$<P
- t"WV
- D$tP
- D$$Pj
- D$$P
- D$lP
- T$LY
- D$LP
- SVPQj
- SVWj
- _^][Y
- _^][
- t$,Wj
- _^][
- SSSSS
- _^][
- t-HHt!HHt
- ^tD+
- ht)+
- Pj,P
- Qj'P
- _^[Y
- QSVW
- _^][
- L$$V
- D$4_^][
- D$ PQ
- @[_^]
- F;t$
- tDHt:Ht
- _^][
- D$$P
- t$(@
- t$PP
- t$PP
- T$HRj
- T$@RP
- L$ Q
- L$(W
- L$(W
- D$ P
- T$XRP
- _^][
- t$LP
- D$@WP

- PWWW
- D$Xj
- D$,VP
- _^][
- D$(P
- D$TPV
- _^][
- D$DP
- PH_^][
- L$ QW
- @;t$ r
- L$<j
- L$<j
- tHj@W
- 9D$ vp
- Rj j
- t$,W
- l$,V
- WWWh
- _^][
- L$ R
- _^][
- D$<j
- t$<Q
- _^][
- ~xf9TC
- G;j<Z
- _^][
- D$ PWV
- D$`D
- D$<PQQj
- D$DP
- _^][
- D$,j
- _^][
- pZ}<'
- BZ}<(
- .oSN!-
- WJK_
- WVWV
- PVPV
- F@VQ
- QWVW
- _^][
- tlHtSHt;Ht4Ht
- _^][
- @Bf;
- _]^[
-]_^[
- L$(t<
- D$)f
- D$ P
- D$LP
- D$ PQQ
- _^][
- D$,j
- D$PPWV

- D$nP
- D$pP
- D$h;
- D$tf
- D$nX
- D$tP
- D$lXP
- D$(Xj
- D$pP
- @f9l$hj
- L$h;
- D$$P
- D$<PQ
- D$xP
- D$pP
- D$lP
- D$tP
- ;D$l
- D$$P
- D$<Q
- D$dP
- D$lP
- D$\\P
- D$MH
- D$Pf
- _^][
- D$`j
- D$HPQQ
- HHtNH
- D$(P
- D$$W
- D$ P
- D$ j
- D$@P
- D$JP
- D$$P
- D$DP
- D$JP
- D$$P
- D$@P
- D$<PR
- L$<QR
- O _^][
- HHt)
- _^][
- D$,P
- \\$$j
- _^][
- D$H]
- L$,j
- t$@W
- _^][Y
- G f;
- _^][
- D$Dj
- D$<P
- D$Gf9n

- D$,P
- QSVW
-][_^
- D$ P
- _^][
- D$)P
- _^][
- t hh
- L$,V
- D$0+D$Dj
- L$,+L$@j
- t$$WWU
- @WWS
- tgh
- D$,P
- L$<QP
- WWWh
- @SUVWhL
- QSVW
- ^]_Y
- PVh
- Q@Pj
- Q@Pj
- trQW
- T$$SW3
- _^][
- QQSWPVQQ
- _jzZjaY
- ^[_]YY
- GSVj
- t*Ht Ht
- _^][
- t$Df
- D$,P
- _^][
- D$ PV
- D$ P
- _^][
- PPPP
- tv9t$,r(w
- 9t$$r(w
- D$$P
- D$(P
- D$,P
- D$ SUVWP
- _^][
- <ds!
- <\tw
- D$PPf
- D$LP
- _^][
- j:^k
- f;D$Pt>E
- f;D$Nu
- _^][
- D$4j:SP
- D$(j

- B;T$
- D$(j
- _^][
- tsjTY
- D$HPj
- D$Xj P
- T$$Y
- |SUVWjt
- QWhH
- D$ P
- t\\Jf;
- QQVjr
- _]^[
- t~@;
- $Vjd
- QSVW
- QQVWjd
- QQVW
- QQVW
- QQVW
- _^][YY
- _^][
- D$,P
- _^][
- _^][
- T$ PW
- I$ S
- L$(S
- _^][
- QSVWj$[S
- QQVW
- QSUVWj
- QVWj
- QVWVW
- D$(P
- D$$P
- _^][
- D$$P
- QPVSS
- SVWh
- *+|$
- ^]_[
- T$(9T$
- D$$+
- D$$PQ
- L$$+
- D$ +
- D$ PQU
- s%+N
- Pj@h
- _^][
- D$,j
- [_^Y
- Pj SV
- %t'<&t;
- QVVVVVSW
- [_^]Y

- VVVj
- VVVj
- _^][
- D$<P
- D$<P
- D$<P
- _^][Y
- _^][
- D$ P
- t]Vh
- D$(P
- D$LPQ
- D$TP
- D$@PQ
- D$TP
- D$HPQ
- D$<PQ
- T$LY
- T$@Y
- QQWj
- _^][
- D$(P
- D$(P
- D$$P
- _^][
- D$ Pj
- ;n(r
- T$$!!$$
- _^][
- D$$P
- WWWW
- PWjd
- _^][
- D$ P
- D$`P
- D$hj
- D$,P
- T$,Y
- L$<QP
- _^][
- D$XP
- D$dj
- D$LP
- T$DjpY
- L$ QP
- w@jD^V
- Ph<N
- Ph,N
- SVWh
- D$TD
- PWWW
- D$,P
- D$,WP
- \\SWh
- D$ D
- PSSj
- t#SSS

- QQVW
- bcdfghjklmnpqrstvwxzd
- gdiplus.dll
- _JN\\H
- +=!>#5&
- -6%,+h!('
- ^}o^xz~k}dFapfGdfnbfhHf|dcwmw}P
- -/+?
- KIM^HP
- 9</#>-1g#?!
- =#8=!%
- hbc\\
- 9.$,-;LGB%2.+G%
- # $s%&bk;
- x}{.~nh
- olh?q_["3vz
- .%!//h=)g!=' 55;
- z\\WS]]
- GZY\\
- ;.)J]\\\\@QPPh
- :mBO~yljrIV{}|ts{gbb
- Yv{J\\[IQ
- JQk<FD
- xg}xpk@MJN~aCBWAHI
- zQX^
- BH[_HXNxhODRNQLZIbhQW^TCF
- G|~gcbe/Eyrqavu'J|yrlt{qdb
- xLK^F\\Q]FB
- }jjf^JB
- ^Mq*>P`ihrlDdmbb%
- RTZ
- NHNsJLR
- DHKDMEcM
- VPYY[
- zmm{shq{bouv+.$K||gkcxZQPD^Y[
- {fe`d,.;h
- Hp$9=h
- u_VZR
- lXHJMKI
- `gsttZ wW/zW*>?yL7!"bI0$/o7hyf
- CAG_FYD[KA]
- Y_XVWA
- ~jhom8%qtc{fjgh1-+B
- DO$+/")&(G
- @>&" ;#H
- #4$w=;*.,c~z/WG
- #&$#!
- lswpkjm2w~}
- _P].
- OLNJTD
- .+`xgg
- >;~y
- CxZlbnxdtf
- baovSCqGHTJ
- $')$
- TWYWomn
- L6($8#+;?(&<@

- %/;
- j@@LHDw
- sQ^]Wf
- nbsp;
- script
- |$$$}rstuvwxyz{$$$$$$$>?@ABCDEFGHIJKLMNOPQRSTUVW$$$$$$XYZ[\\]^_`abcdefghijklmnopq
- ABCDEFGHIJKLMNOPQRSTUVWXYZabcdefghijklmnopqrstuvwxyz0123456789+/
- !"#$%&\'()*+,-./0123456789:;<=>?@abcdefghijklmnopqrstuvwxyz[\\]^_`ABCDEFGHIJKLMNOPQRSTUVWXYZ{|}~
- -2F{y\\m
- -!+s
- =$=,=4=<=D=L=T=\\=d=l=t=|
- <$<,<4<<<D<L<T<\\<d<l<t<|<
- ;$;,;4;<;D;L;T;\\;d;l;t;|;
- :$:,:4:<:D:L:T:\\:d:l:t:|:
- +dR+m
- ^_`abcdefghijklmnopqrstuvwxyz
- abcdefghijklmnopqrstuvwxyz
- #$%&'
- .shF
- NFw-
- |n]M
- DJ[M
- del /F "%s"
- del "%s"
- xppwpp
- ```hhh
- &]|v
- V_:X1:
- b;!l
- ^GP~
- fP~V
- `F(>
- #bML"
- F*.f
- ewh/?y
- mj>zjZ
- f-=v
- gqr<
- C-Yn
- dQy/
- kM`~
- l!;b\tF
-)T`D
- {kHw
- w+OQvr
- [-&LMb;#{'
- #jT$
- Z* ,
- #.zf
- wn>Jj
- Qkkbal
- n;^
-
- $%'%
- qswN
- \\>vy;Av|
- >vH2>v

- U>vb\\>vw
- >v@F>vl
- ,v\\9.v
- -vM)v
- Y-vQ3.v
- ~/vL~/v
- S.v]7.v|
- -vA#-v
- u.vjX,vQJ.v
- "-v@
- g.v+
- ,v&<.v
- s,v&
- -v2},v_w,v
- *-v-
- -vl"-v
- J-v${,v
- .vO!.v
- _$v@f$v

• Module 10 (probably unpacked / injected by the sample)

• Module 10 rich signatures

• Module 10 yara matches

- Str_Win32_Winsock2_Library (Match Winsock 2 API library declaration)
- Str_Win32_Wininet_Library (Match Windows Inet API library declaration)
- Str_Win32_Internet_API (Match Windows Inet API call)
- Str_Win32_Http_API (Match Windows Http API call)
- IsPE32 ()
- IsWindowsGUI ()
- HasOverlay (Overlay Check)
- HasModified_DOS_Message (DOS Message Check)
- DebuggerCheck__QueryInfo ()
- ThreadControl__Context ()
- anti_dbg (Checks if being debugged)
- inject_thread (Code injection with CreateRemoteThread in a remote process)
- network_http (Communications over HTTP)
- network_tcp_socket (Communications over RAW socket)
- network_dns (Communications use DNS)
- network_dga (Communication using dga)
- escalate_priv (Escalade priviledges)
- screenshot (Take screenshot)
- win_mutex (Create or check mutex)
- win_registry (Affect system registries)
- win_token (Affect system token)
- win_files_operation (Affect private profile)
- without_attachments (Rule to detect the no presence of any attachment)
- without_images (Rule to detect the no presence of any image)
- with_urls (Rule to detect the presence of an or several urls)
- maldoc_find_kernel32_base_method_1 ()
- contentis_base64 (This rule finds for base64 strings)
- Advapi_Hash_API (Looks for advapi API functions)
- CRC32_table (Look for CRC32 table)

- BASE64_table (Look for Base64 table)
- CRC32_poly_Constant (Look for CRC32 [poly])

• Module 10 strings

• Module 10 most interesting strings

- url | http tag | valid domain | tlds: http://www.bing.com/
- url | http tag | valid domain | tlds: http://www.google.com/
- url | valid domains | tlds: u.Fj
- url | valid domains | tlds: t.Ht$HHt
- url | valid domains | tlds: m9.td
- url | valid domains | tlds: E.v+E.vM7.vG
- path | frequently modified by malware: C:\\Users\\javi\\AppData\\LocalLow
- path | frequently modified by malware: C:\\Users\\javi\\AppData\\Roaming
- api | frequently used by malware: InternetWriteFile
- api | frequently used by malware: InternetReadFile
- api | frequently used by malware: InternetCloseHandle
- api | frequently used by malware: CertDeleteCertificateFromStore
- api | frequently used by malware: PFXImportCertStore
- api | frequently used by malware: WSASend
- api | frequently used by malware: BitBlt
- api | frequently used by malware: CoCreateInstance
- api | frequently used by malware: RegCloseKey
- api | frequently used by malware: CryptGetHashParam
- api | frequently used by malware: AdjustTokenPrivileges
- api | frequently used by malware: OpenProcessToken
- api | frequently used by malware: TranslateMessage
- api | frequently used by malware: GetClipboardData
- api | frequently used by malware: QueryPerformanceCounter
- api | frequently used by malware: GetTimeZoneInformation
- api | frequently used by malware: GetNativeSystemInfo
- api | frequently used by malware: CreateRemoteThread
- api | frequently used by malware: ExitProcess
- api | frequently used by malware: SetFileTime
- api | frequently used by malware: WideCharToMultiByte
- api | frequently used by malware: MapViewOfFile
- api | frequently used by malware: Sleep
- api | frequently used by malware: ResumeThread
- api | frequently used by malware: FlushInstructionCache
- api | frequently used by malware: SetThreadContext
- api | frequently used by malware: GetThreadContext
- api | frequently used by malware: GetTickCount
- api | frequently used by malware: WriteFile
- api | frequently used by malware: CreateThread
- api | frequently used by malware: CreateToolhelp32Snapshot
- api | frequently used by malware: Thread32Next
- api | frequently used by malware: Thread32First
- api | frequently used by malware: OpenProcess
- api | frequently used by malware: WriteProcessMemory
- api | frequently used by malware: VirtualAllocEx
- api | frequently used by malware: GetProcAddress
- api | frequently used by malware: LdrLoadDll
- api | frequently used by malware: NtQueryInformationProcess
- api | frequently used by malware: GetProcAddress
- api | frequently used by malware: Accept-Language:

- api | frequently used by malware: ObtainUserAgentString
- registry: Software\\Microsoft\\Eqigyqezqy
- registry: SOFTWARE\\Microsoft\\Windows NT\\CurrentVersion\\ProfileList\\%s
- api | wininet: InternetOpenA
- api | wininet: HttpAddRequestHeadersA
- api | wininet: HttpEndRequestA
- api | wininet: HttpOpenRequestA
- api | wininet: InternetSetOptionA
- api | wininet: InternetCrackUrlA
- api | wininet: InternetConnectA
- api | wininet: HttpQueryInfoA
- api | wininet: HttpSendRequestExA
- api | wininet: InternetQueryOptionA
- api | crypt32: PFXExportCertStoreEx
- api | crypt32: CertDuplicateCertificateContext
- api | crypt32: CertEnumCertificatesInStore
- api | crypt32: CertCloseStore
- api | crypt32: CertOpenSystemStoreW
- api | crypt32: CryptUnprotectData
- api | ws2_32: FreeAddrInfoW
- api | ws2_32: WSARecv
- api | ws2_32: GetAddrInfoW
- api | ws2_32: WSAGetOverlappedResult
- api | ws2_32: WSACloseEvent
- api | ws2_32: WSAIoctl
- api | ws2_32: WSAAddressToStringW
- api | ws2_32: WSAEnumNetworkEvents
- api | ws2_32: WSAEventSelect
- api | ws2_32: WSACreateEvent
- api | ws2_32: WSAAddressToStringA
- api | ws2_32: WSAStringToAddressW
- api | ws2_32: getaddrinfo
- api | ws2_32: freeaddrinfo
- api | kernel32: SetUnhandledExceptionFilter
- api | kernel32: UnhandledExceptionFilter
- api | kernel32: TerminateProcess
- api | kernel32: OutputDebugStringA
- api | kernel32: SetFilePointer
- api | kernel32: RtlUnwind
- api | ntdll: _vsnprintf
- api | ntdll: _vsnwprintf
- api | ntdll: strtoul
- api | ntdll: memmove
- api | ntdll: memchr
- api | ntdll: _ultow
- api | ntdll: memcmp
- api | ntdll: strcmp
- api | ntdll: memset
- api | ntdll: memcpy
- api | ntdll: _errno
- api | iphlpapi: GetAdaptersAddresses
- api | netapi: NetUserEnum
- api | netapi: NetApiBufferFree
- api | netapi: NetUserGetInfo
- api | kernel32: RegSetValueExW
- api | kernel32: RegEnumKeyExW
- api | kernel32: RegFlushKey

- api | kernel32: RegOpenKeyExW
- api | kernel32: RegDeleteValueW
- api | advapi32: RegDeleteKeyW
- api | kernel32: RegQueryInfoKeyW
- api | kernel32: RegQueryValueExW
- api | advapi32: ConvertSidToStringSidW
- api | advapi32: IsWellKnownSid
- api | kernel32: RegCreateKeyExW
- api | advapi32: SetSecurityDescriptorSacl
- api | advapi32: GetSecurityDescriptorSacl
- api | advapi32: ConvertStringSecurityDescriptorToSecurityDescriptorW
- api | advapi32: SetSecurityDescriptorDacl
- api | advapi32: InitializeSecurityDescriptor
- api | advapi32: CryptDestroyKey
- api | advapi32: CryptImportKey
- api | advapi32: CryptGetKeyParam
- api | advapi32: CryptVerifySignatureW
- api | advapi32: GetLengthSid
- api | advapi32: EqualSid
- api | advapi32: InitiateSystemShutdownExW
- api | advapi32: CryptHashData
- api | advapi32: CryptDestroyHash
- api | advapi32: CryptCreateHash
- api | advapi32: CryptReleaseContext
- api | advapi32: CryptAcquireContextW
- api | advapi32: LookupPrivilegeValueW
- api | kernel32: CreateProcessAsUserW
- api | advapi32: GetTokenInformation
- api | advapi32: GetSidSubAuthorityCount
- api | kernel32: OpenThreadToken
- api | advapi32: GetSidSubAuthority
- api | user32: GetLastInputInfo
- api | user32: GetSystemMetrics
- api | user32: MsgWaitForMultipleObjects
- api | user32: PeekMessageW
- api | user32: DispatchMessageW
- api | user32: CharUpperW
- api | user32: PostQuitMessage
- api | user32: CharLowerA
- api | user32: ExitWindowsEx
- api | user32: CharLowerW
- api | user32: GetKeyboardState
- api | user32: ToUnicode
- api | user32: LoadCursorW
- api | user32: DrawIcon
- api | user32: GetIconInfo
- api | user32: GetCursorPos
- api | user32: CharToOemW
- api | kernel32: TryEnterCriticalSection
- api | kernel32: OpenEventW
- api | kernel32: SetErrorMode
- api | kernel32: RemoveDirectoryW
- api | kernel32: GetVolumeInformationW
- api | kernel32: GetDiskFreeSpaceExW
- api | kernel32: GetUserDefaultUILanguage
- api | kernel32: GlobalMemoryStatusEx
- api | kernel32: lstrcmpW

- api | kernel32: GetModuleFileNameW
- api | kernel32: GetProcessTimes
- api | kernel32: GetSystemDefaultUILanguage
- api | kernel32: GetPrivateProfileIntW
- api | kernel32: GetPrivateProfileStringW
- api | kernel32: ReleaseMutex
- api | kernel32: OpenMutexW
- api | kernel32: CreateMutexW
- api | kernel32: lstrcmpiA
- api | kernel32: GetLogicalDrives
- api | kernel32: GetDriveTypeW
- api | kernel32: GetLocalTime
- api | kernel32: SystemTimeToFileTime
- api | kernel32: VirtualFree
- api | kernel32: InterlockedDecrement
- api | kernel32: InterlockedIncrement
- api | kernel32: Process32NextW
- api | kernel32: Process32FirstW
- api | kernel32: RegisterWaitForSingleObject
- api | kernel32: UnregisterWait
- api | kernel32: GetHandleInformation
- api | kernel32: MoveFileExW
- api | kernel32: lstrcmpiW
- api | kernel32: WTSGetActiveConsoleSessionId
- api | kernel32: GetSystemTimeAsFileTime
- api | kernel32: GetFileInformationByHandle
- api | kernel32: DeleteFileW
- api | kernel32: GetFileTime
- api | kernel32: GetFileSizeEx
- api | kernel32: ReadFile
- api | kernel32: GetFileAttributesW
- api | kernel32: SetFilePointerEx
- api | kernel32: SetEndOfFile
- api | kernel32: TlsFree
- api | kernel32: TlsAlloc
- api | kernel32: GetProcessId
- api | kernel32: TlsSetValue
- api | kernel32: TlsGetValue
- api | kernel32: ResetEvent
- api | kernel32: GetThreadPriority
- api | kernel32: GetModuleHandleW
- api | kernel32: MultiByteToWideChar
- api | kernel32: GetCurrentProcessId
- api | kernel32: GlobalUnlock
- api | kernel32: GlobalLock
- api | kernel32: ExpandEnvironmentStringsW
- api | kernel32: lstrcatW
- api | kernel32: GetVolumeNameForVolumeMountPointW
- api | kernel32: GetVersionExW
- api | kernel32: GetComputerNameW
- api | kernel32: TerminateThread
- api | kernel32: GetSystemTime
- api | kernel32: LocalFree
- api | kernel32: DuplicateHandle
- api | kernel32: CreateFileMappingW
- api | kernel32: UnmapViewOfFile
- api | kernel32: GetCommandLineW

- api | kernel32: lstrcpyA
- api | kernel32: lstrcpyW
- api | kernel32: FileTimeToLocalFileTime
- api | kernel32: GetTempPathW
- api | kernel32: LoadLibraryW
- api | kernel32: lstrcpynA
- api | kernel32: DosDateTimeToFileTime
- api | kernel32: GetTempFileNameW
- api | kernel32: FileTimeToDosDateTime
- api | kernel32: SetFileAttributesW
- api | kernel32: CreateDirectoryW
- api | kernel32: SetThreadPriority
- api | kernel32: WaitForSingleObject
- api | kernel32: lstrlenW
- api | kernel32: lstrcmpA
- api | kernel32: HeapCreate
- api | kernel32: HeapDestroy
- api | kernel32: HeapFree
- api | kernel32: HeapAlloc
- api | kernel32: HeapReAlloc
- api | kernel32: GetCurrentThreadId
- api | kernel32: VirtualProtect
- api | kernel32: VirtualAlloc
- api | kernel32: InterlockedCompareExchange
- api | kernel32: VirtualQuery
- api | kernel32: SetLastError
- api | kernel32: DeleteCriticalSection
- api | kernel32: WaitForMultipleObjects
- api | kernel32: CreateEventW
- api | kernel32: GetExitCodeThread
- api | kernel32: EnterCriticalSection
- api | kernel32: LeaveCriticalSection
- api | kernel32: InitializeCriticalSection
- api | kernel32: SetEvent
- api | kernel32: FindNextFileW
- api | kernel32: FindClose
- api | kernel32: FlushFileBuffers
- api | kernel32: CreateFileW
- api | kernel32: FindFirstFileW
- api | kernel32: CloseHandle
- api | kernel32: GetLastError
- api | kernel32: GetCurrentThread
- api | kernel32: GetCurrentProcess
- api | kernel32: CreateProcessW
- api | kernel32: GetEnvironmentVariableW
- api | kernel32: LoadLibraryA
- api | kernel32: VirtualFreeEx
- api | kernel32: IsBadReadPtr
- api | kernel32: FreeLibrary
- api | kernel32: lstrlenA
- api | ntdll: NtTerminateProcess
- api | ntdll: LdrGetDllHandle
- api | kernel32: RegDeleteKeyExW
- api | kernel32: LoadLibraryA
- api | kernel32: IsWow64Process
- api | kernel32: GetProductInfo
- api | kernel32: SetFileInformationByHandle

• api | kernel32: GetFileInformationByHandleEx

• Module 10 other strings

• Global\\{C2BB5BD2-6403-408A-166E-59B02E117AAD}
• Service Pack 1
• Wadvapi32.dll
• ProfileImagePath
• shell32.dll
• displayName
• \\StringFileInfo\\%04x%04x\\%s
• \\VarFileInfo\\Translation
• .exe
• SeTcbPrivilege
• SeShutdownPrivilege
• kernel32.dll
• fastdoc
• fdmaster.exe
• v48d0250s1
• pcsws.exe
• silverlake
• prologue.exe
• wtng.exe
• dirclt32.exe
• launchpadshell.exe
• gplusmain
• cruisenet
• jack henry
• episys
• vantiv
• bankman
• micrsolv
• fidelity
• bancline
• tellerplus
• .dat
• Microsoft Enhanced Cryptographic Provider v1.0
• DISPLAY
• urlmon.dll
• cabinet.dll
• ProhibitDTD
• ComSpec
• .bat
• !1Aa
• 0,0P3T3X3\\3`3d3h3l3p3t3x3|3
• 1 1,101<1@1L1P1\\1`1l1p1|1
• ^0|0
• =7>E>
• 3,383E3e3r3~3
• 202<2I2i2p2|2
• 405B5
• 405;5h5s5
• 4W4a4
• 2V3f3
• 1O2Y2^2
• 8 8$8(8,8084888<8@8D8H8L8P8T8X8\\8`8d8h8l8p8t8

- 4U7d7q7~7
- 3=4[4
- 1W2g2
- ?B?I?
- 9"909
- 607f7X8
- 5)636G6
- 3!4(4r4
- 293V3
- =?>O>
- 8'9L9p9
- 627_7
- 1A1R1q1x1:4v4
- 0,070
- 899k9s9z9
- 7$7G7_7e7{7
- 6Y6j6
- 5*5h5
- 3\t4<4I4n4
- 3#3?3G3i3v3
- 1-23282B2S2c2p2
- 1L1c1
- ;2;">
- 9)949
- 8E8b8x8
- 7/7<7F7O7V7
- 6'6D6O6t6
- 5(5?5
- 4`4k4w4~4
- 1!1'1-13171<1C1`1i1r1{1
- ;0<f<
- 535x5
- 233v3
- 0,1?1c1{1
- $0Y0h0
- 9)9=9Q9e9}9
- 8>8P8x8
- 6H6f6
- 5!5<5
- 3%3/3A3J3Q3V3d3j3p3v3z3
- 2+2d2
- 1$141;1K1V1i1
- 989^9
- 1\t2X2U5I6
- 6'6J6P6h6n6
- 3t4~4
- 3f3v3
- 2&2V2a2o2
- 8%8v8~8
- 0 0'0,060?0C0H0O0U0Z0_0x0
- 9.;.<
- 050G0
- 9#9'9+9/93979;9?9C9G9K9V9]9m9
- 8 8%8-828:8?8G8L8T8Y8a8f8n8s8{8
- 7'7,777<7G7L7W7\\7g7l7
- 6 6&6,62686I6O6p6
- 3!3^3f3e4w4

- ;0;h;
- 9":<:
- 5D5t5
- +28354
- 8.9x9
- 6C6o6l7
- 3-424
- 3-373D3J3[3a3m3v3~3
- 2&2-21282H2T2Z2k2v2
- 1(12181@1J1
- 0)0A0|0
- 8O9Y9
- 364Y4,5x5X6
- 2B2S2|2
- 0#1q1
- 0 0_0
- ???v?
- ;O<b<
- ;2;S;
- 929A9{9
- 7 8D8
- t0$3
- 5g7*8
- 7\t7A7
- 7,>3>L?S?
- D0E1
- 9%9V9o9
- 6J6a6
- 8>8E8m8=9_95:|:
- 676}6%7O7|7
- /0u0
- 0!0-0-1]1
- 7"7*7<7B7"8-8U8g;
- 0)000C0P0a0l0q0}0
- 8k9y9~9
- 6#7E7
- 9#9'9+9
- 7#7'7+7/73777;7??C7G7K7O7S7W7[7_7c7g7k7o7
- 3/4[6_6c6g6k6o6s6w6{6
- 3n4x7
- 383_3c3g3k3o3s3w3{3
- 2M2U2o3e6T7%;y<
- 9O9o9
- 8=8|8
- 6?7P7i7z7
- 6!6(6<6^6
- 5!5)545C5
- 4F4N4X4n4
- 3'353L3]3b3h3l3v3
- :2=8=
- 8g8l8r8
- 5!5<5j5t5
- 4X4}4
- 3=3q3
- 1g2r2z2
- 1<1k1
- 0)040?0O0U0k0

- 6B7U7O9
- 4\\5z5i6
- ;l;r;
- 9(:V:
- 8=9Z9
- 5 5'505H5
- 4(4>4m4
- 3#3I3P3w3
- 1$2,2T2]2d2i2s2|2
- 9/:j:
- 7'949
- 7>7H7a7
- 6)6;6
- :1:S:
- 959`9v9
- 6!6>6R6
- 4m4t4
- 3M3h3
- 2(262K2U2
- 1"1-131>1D1O1U1
- 0!00060E0K0Z0`0o0u0
- 8@8p8y9
- 6#7w7
- 6!6'6;6E6L6
- 2.2f2&3
- 6*6?6
- 4/5@5K5S5a5
- 374w4
- b1h1
- 9*9<9
- 5w6T7s7
- 2)4+5G5
- 6U7}7
- 2-3H3
- 2#3F3W3
- 2J2\\2}2
- 081M1j1
- 0,0i0|0
- >1?C?
- 9E9`9J:
- 5Q5_5z5
- 8]9t:
- 8#9=90:F;Q;m;
- 7J7O7e7
- 5/64696@6
- 5+50555:5?5D5I5N5S5[5
- 4N4n4
- 3,333^3
- 2"2v2
- 9X9x9
- 6)6b6
- >[>1?U?[?
- 90979=9
- 8"8+81878C8I8O8W8b8g8|8
- 2B5i6
- 9!:t:
- 9\t919@9G9M9_9f9n9

- 7=7r7
- 6!6+616C6I6\\6b6
- 4U5_5k5
- 3*3A3G3M3k3q3
- 2-272
- 0(131@1W1]1n1t1
- R0f0l0r0
- ?Y?a?
- <0<E<J<d<
- 8/9\\9Q:j:
- :0k1
- ?I?}?
- ;\t<6<
- 94:a:q:
- 9[9i9
- 8 8M8_8
- 7C7O7f7
- 6*6=6H6i6p6
- 5V5}5
- 2P2X3\\3`3d3
- 1 1$1(1,1014181<1@1D1H1
- 0 0$0(0,0004080<0@0D0H0L0P0T0X0\\0`0d0h0l0p0t0x0|0
- 9 9(9,9094989<9@9D9H9L9P9
- 7$8(8,808
- 5d6h6l6p6t6x6|6
- 9$9,949<9D9L9T9\\9d9l9t9|9
- 8$8,848<8D8L8T8\\8d8l8t8|8
- 7$7,747<7D7L7T7\\7d7l7t7|7
- 6$6,646<6D6L6T6\\6d6l6t6|6
- 5$5,545<5D5L5T5\\5d5l5t5|5
- 4$4,444<4D4L4T4\\4d4l4t4|4
- 0$0,040<0D0L0T0\\0d0l0t0|0
- 9$9,949<9D9L9T9\\9d9l9t9|9
- 7$7,747<7D7L7T7\\7d7l7t7|7
- 6$6,646<6D6L6T6\\6d6l6t6|6
- 5$5,545<5D5L5T5\\5d5l5t5|5
- 4$4,444<4D4L4T4\\4d4l4t4|4
- 3$3,343<3D3L3T3\\3d3l3t3|3
- 2$2,242<2D2L2T2\\2d2l2t2|2
- 1$1,141<1D1L1T1\\1d1l1t1|1
- 0$0,040<0D0L0T0\\0d0l0t0|0
- +P9D
- <qYVe0
- #v+u
- 9d{
- {4cf
- >3ec
- "6<:
- x5Nh
- NXhe;
- ehS)
- oU^X
- @MAK
- G5Fk
- ;A&Uy;
- {ayN
- e!M5

- +o*7
- MGiI
- 9a&g;
- i]Wb
- ,+4X
- nonicA
- NKeb
- -64OS
- .:3q
- zc%C1
- U>c{
- z?aUY
- S;uD
- kU'9
- _except_handler3
- _purecall
- VERSION.dll
- GetFileVersionInfoSizeW
- VerQueryValueW
- GetFileVersionInfoW
- IPHLPAPI.DLL
- NETAPI32.dll
- OLEAUT32.dll
- WININET.dll
- WS2_32.dll
- GDI32.dll
- DeleteDC
- GetDeviceCaps
- CreateDCW
- DeleteObject
- SelectObject
- CreateCompatibleDC
- CreateCompatibleBitmap
- ole32.dll
- CoTaskMemFree
- CreateStreamOnHGlobal
- CoInitializeEx
- CoInitializeSecurity
- CoUninitialize
- StringFromGUID2
- CLSIDFromString
- CoSetProxyBlanket
- Secur32.dll
- GetUserNameExW
- EncryptMessage
- DecryptMessage
- DeleteSecurityContext
- SHELL32.dll
- SHGetFolderPathW
- ShellExecuteW
- CommandLineToArgvW
- PathQuoteSpacesW
- PathSkipRootW
- PathGetDriveNumberW
- PathFindExtensionW
- PathRenameExtensionW
- StrCmpNIA

- UrlUnescapeA
- PathRemoveExtensionW
- PathUnquoteSpacesW
- PathIsURLW
- PathRemoveBackslashW
- PathAddBackslashW
- PathFindFileNameW
- PathIsDirectoryW
- PathMatchSpecW
- PathRemoveFileSpecW
- ADVAPI32.dll
- USER32.dll
- KERNEL32.dll
- WVS3
- 8csm
- UVWS
- L$,3
- t6Ht
- L$0;
- D$0;
- t$8;
- 9|$(t
- L$0;
- D$0;
- t$8;
- 9|$(t
- ineIu(
- ntelu0
- Genuu8
- WVUS
- UWVS
- ~iSV
- tz+4
- NpW3
- F0PV
- u~9}
- F0PV
- TOpRj
- G`9Gh
- OLH#
- G`9Gh
- 9Ghs#
- ;O\\r
- Oh;O\\sR
- V,_3
- N09F0u
- N4W+
- V0P+
- V4P+
- 9F(u
- 9^$u
- 8uxV
- 9w$t
- O(Vh
- 9O$u
- W0QR
- W0QR

- O0PQ
- 9F r
- O0PQ
- 9F si
- O0PQ
- w0PV
- Nl#N4
- Nl#N4
- F0WSP
- V0WSR
- L$$3
- QQSUV
- SUVWj
- PUQ3
- u!hh
- v6U3
- t?S3
- t5QW
- ~0f9\\E
- u 9\\$
- ~2f9\\D
- SUVW
- tBSUj
- D$0P
- D$0P
- SUVWh
- @9D$
- DSUV
- @SUV
- u29w
- SUV
- t?9L$
- v7SV
- D$ 3
- SUVW
- D$\\P3
- f9L$4
- L$4QU
- wEj~R
- D$83
- f9L$,
- L$,QU
- SUVW
- QSV3
- D$XP3
- D$XP3
- SUVW3
- hSV2
- u+9E
- D$05
- SUVW
- PVUj
- PVUj
- u#VVj
- ~0f9\\E
- SVW3
- sC9E

- L$4V
- L$ 2
- SQji
- WUjq
- PUjp
- WUjn
- WUjo
- 8SUVW
- ~0f9\\E
- QPS3
- t#f9
- D$ PU
- |M9|$
- SUW3
- u\tf9A
- f91u
- Vj.^3
- QSV3
- f9C4tDj
- f9C t1j
- f9l$
- RSj0WUP
- D$#E
- D$"E
- D$8P
- D$7j
- 9~<v
- D$4v
- f9)u
- D$8Y
- u\t9^H
- @SUVW
- D$0#
- SUVW
- 5 (G
- t$4W
- D$4SP
- L$0Q
- D$dP3
- SUVW
- j7XC
- QQS3
- yZf9
- j\tZ3
- T$(3
- T$8j7Y
- D$43
- SVWj6
- D$0P
- SVWj3
- 5l*G
- 5l*G
- 5l*G
- D$4\tF
- t!j0
- \\$4V
- t$0j

- t29\\$$tIj
- ux9\\$
- uWSW3
- j8Y2
- QPWU
- QPWU
- uU9D$
- PQWU
- D$4PWU
- UVWt
- SUVW
- 5h*G
- T$(9p,u
- Gtuk
- tP9qT
- ZuiP
- SVW3
- u$;ATu
- ;AHu
- QVWUQ
- t$8Q
- t$8Q
- ujUj
- up9|$
- t$4Q
- D$$U
- f9/t
- Qj!3
- D$4S
- uL8\\$
- D$4P
- ttHu3j(
- 5h*G
- t$0j
- t3;_<u
- t$8UQ
- t#;o4u
- ;E8t
- D$$;E4t
- X8\\$
- 8\\$(tE
- t$89t$<W
- 9]Hw
- 8\\$,t
- SUVW3
- t$8Pj
- t$D3
- L$8j
- L$83
- L$<V3
- \\$83
- |$83
- |$83
- L$4VW
- tH;A
- D$@3
- D$DP3

- |$43
- t4Ht
- @A;D$
- ,r4V
- f9D$d
- SUVWju
- D$8SP
- L$hQU
- FvUP
- T$0Y
- SUVWj
- ~,f9\\E
- D$(7
- L$8Q
- D$8k
- HSUV
- QQSUV
- D$8P
- SUVW
- L$|u
- nPUW
- It5It(Iu7
- hSUV
- vWSU
- QSUVW
- t$,3
- \\$ UV
- t$,3
- \\$ UV
- ;W0r
- 9W0v*
- T$8U3
- t$4R
- |$43
- L$,S3
- 9~@v
- t W3
- l$,Uj
- %8*G
- tX9}
- t$ UV
- QSUVW3
- D$4PW
- T$8Y
- D$2PW
- f90u
- T$ Y2
- SUVW
- 5<)G
- 5<)G
- =4)G
- 9\\$
- 5<)G
- 5,'G
- 5$'G
- 5 'G
- 58'G

- 54'G
- 5<'G
- 5('G
- 50'G
- 54)G
- 58)G
- SVW3
- |$0f
- D$D3
- 8SUVW
- QQSUV
- D$ 9_
- SSW3
- t$0f
- QSUW
- Fd+E
- Sjf3
- t$(8
- D$4h
- D$0f
- +f9^9
- D$0f
- D$ 3
- u$f9^9u
- D$4Y
- W93u
- t$0j
- _9|$
- D$8^<
- 8D$4
- l$,3
- wP9)t
- Y9L$
- 9ERCPt
- t$0W
- SUVf
- Ch0u
- t$h0u
- SUVW
- D$8j2P
- xSUVW
- D$(PU
- t$0j
- D$0,
- D$(PU
- SVWQ3
- 50*G
- 5(*G
- 5 *G
- L$ 3
- 9_Pt
- 9\\$(
- 9\\$
- t$ Uj
- tC9l$,u=Uj
- tCSU
- u68D$ Qj

- tmSU
- 5<)G
- t$0u
- tW9w0u"VVj
- t\\9p
- D$0SP
- D$8 t 9\\$Pul
- QWUV
- 9\\$<
- D$p3
- SUVW
- QUVW
- QQSUVW2
- VUUh
- t#UU
- D$$PUUh
- 98u$
- ,SUV
- 9D$(u
- ,SUV
- SUVWj~3
-]=3'
- t<j3
- 9|$0
- :D$u
- :D$tu
- 9|$8tZ
- :D$ut
- :D$tu
- xB9T$Dt3;
- :D$ut
- :D$tu
- \\$`9
- ?ERCP
- T$4;Wdu
- D$49
- D$4=
- :G,u
- C9D$
- 9D$
- C9D$
- 9D$
- D$4PV
- G\\9G|
- D$4PV
- G\\9G|
- 9D$(
- 9wXt
- <)Tu~
- G\\9G|
- D$4PV
- :G,u
- A;_l
- A;_l
- :G,u
- |$3@
- D$ 3

- G\\9G|
- D$4PV
- 9D$ t
- C9D$
- G\\9G|
- D$4PV
- 9D$ t
- 9D$
- |3;_l
- D$ 3
- D$(E
- |$33
- G\\9G|
- D$4PV
- 9D$ u
- C9D$
- G\\9G|
- D$4PV
- 9D$ u
- 9D$
- |3;_l
- D$ 3
- D$(E
- |$3&
- |8;_l
- D$3E
- |$3M
- D$3<F
- 9wHt
- @9G|
- A:G,u
- G\\9G|
- ;_hu
- 9wPuk
- tH9Q
- +Ohj
- <ar
- E@PV
- ;O(w
- T$(3
- W$E;o |
- D$$~1
- L$$;O
- D$(A
- D$(3
- w$E;o |
- L$$~3
- D$8t
- SUVW
- SUVW
- GBCE
- ,SUV
- Af9(t
- f98u
- ,Wj\t3
- L$0[
- SUVWj

- SUVW
- ^f92
- ^f90u\tj
- QQSUV
- 9< t
- 6PQW
- SUj [3
- SUVW
- SUVW
- ~28\\
- ~28\\
- f9LC
- f9LC
- f9LC
- SUVW
- <&u;+
- tA8X
- tFV3
- <0|-<9
- -u\tj
- QQSU
- N0PWj
- 9~Hv7
- SUVW
- 4SVW
- 9~Hv73
- SUVW
- EjXY
- SUVW
- t$0VU
- 9\\$<
- D$8P
- T$0j
- t$t^3
- lSUV
- L$49J
- ,SUV3
- t$8USV
- D$Du
- ;|$8
- t$4f
- T$4SUVW
- :%u
- \\$(U
- 0+t$
- D$$3
- ;3v;
- uZjR
- ItEI
- |$43
- l$43
- t6jP
- u\t9^
- SUVW
- 99tW@
- QQSUV
- 0SUVW

- T$83
- ~ef9\\D
- SUVWh
- u$9_
- T$P3
- 9wHv
- QSUVW
- SWj43
- D$8P
- LD8j
- ~Bf9\\D6t
- ~1f9\\D
- ~1f9\\D^t
- T$x3
- SUVW
- ~0f9\\E
- D$0P
- 3(V|<
- Y$DOj
- T$4S
- D$4PS
- |SUVW
- Pj2Z
- f9>t&
- x49}
- SVW3
- KFJu
- AKFJu
- f99t
- xm9L$
- PSW3
- f9)t
- QUV3
- D$4u
- D$4j
- EXf;
- E;l$
- BHuXj
- Ht73
- 7t13
- QQSUV
- QSUVW
- <ar
- :u9j\tX
- <ar
- -ubj
- <ar
- <ar
- l4
- ;j0Y
- j0[f+
- j0[f+
- D$$u
- Ot2Ht)HHt
- aj\tX
- j0Xf+
- j0[f+

- j0Xf+
- j0X:
- j0[f+
- j0Xf+
- j0X:
- j0[f+
- j0Y:
- +|$4
- l$4H
- \\$ 3
- l$43
- <ar
- <ar
- L$4PU
- L$ 8\\$0t\tj
- SUVW
- A\\;AXr\tj
- tk8\\$
- QSUV
- ;AXw8R
- 9nHw
- uK9k
- D$4PQ
- D$8PU
- <SUVW
- OPt
- 4SVW
- HHtEHHus
- ~'9u
- 9XHw
- Sh0u
- NSh0u
- 8^$v3
- 9T$(
- t$(3
- SUVW
- wR9\\$
- tf9\\$
- SUVW3
- D$4P
- $SUV
- tASUW
- SVW3
- hP6G
- Hu,j
- QQSU
- Uj0]
- 5h)G
- 5X)G
- <SVj83
- 9\\$4t
- SUVW3
- 9t$ t
- j\tY3
- Ph8|C
- ,SVW3
- t$,u

- QSUV
- ~1SP
- (EN
- t$4V
- D$ 3
- D$4+
- +t$0
- D$0+C
- 8D$@
- u1< uN
- td9t$
- v2Wj
- L$$9o
- SUVW
- D$H3
- D$89X
- |$,2|
- 9\\$ u
- hSUVW
- zv0j
- <0r\t<9w
- >^uU
- <0r\t<9w
- G4PQ
- t\t9>u
- 9Q v^
- ;U r
- 9U v"
- QSUVW
- 9w v>SU
- =L2G
- j4hx
- SUVWj8
- D$8P
- T$(3
- D$hPUUj
- D$hPUUU
- t$9\\$
- t(9\\$
- D$4P
- T$0Y
- T$x3
- hSUVW
- thE+
- QQSUV
- uHj0W
- E _^
- j0Yj
- jaXjAZ
- SUVW
- QSUVj
- f9\\G
- WPS3
- 3WFt,
- QSUVj
- D$4P
- D$$0

- et#j_
- ={IST
- 7=dTATt
- 7=cYPEt'=qEATt =gASVu
- <Pu1
- r9<Ct
- =gASS
- 7=bSERt
- t$$U
- t$4j
- t$4WQUS
- t$4S
- uHRR
- tQ9W
- SUVW
- t#f9
- D$$3
- 58*G
- urSW
- D$HP3
- j Zf9
- u79^$u
- ItKIt)IIt
- CLUYD
- UVj
- G0PQ
- j8VW
- T$ 3
- QSUVW
- L$ 2N
- SVWj0
- 0D$
- SUVWj
- f9D$T
- SVW3
- t,j0Y
- t4QWV
- _9/tZ
- SUV3
- p9D$
- t2Ht
- ~0f9\\E
- D$4P
- T$0V
- QSUVW
- =DAVEu"
- DAVE
- >DAVEuAh
- T$hA
- T$h3
- SUVWj
- ~j2X+
- f1D$
- f1D$
- L$8k
- t+j-3
- SUV3

- WhX4D
- u'VQ
- D$0PQ
- HQf9
- VHSf9
- uA9^
- D$ 3
- |$4f
- f98Q
- t$0W
- SUV
- !9t$
- SVVU
- u>SV
- Uj0]
- tWVW3
- u8j@
- D$0P
- D$4;
- @;D7
- 0t"Huqj@
- \\$,9\\7
- \\$49
- L$0Q
- D$HPU
- SUVW
- T$4RP
- D$xU
- D$,u
- D$(3
- f9>t
- SUVW
- SUVW
- D$0P
- L$0Qj
- uf9G
- v;VW3
- u#jS
- f9>t?
- f9D$
- $SUVW
- info
- SUVW
- t)9|$
- D$0P
- SUVW3
- D$0h
- SUVWj
- I@='
- ttHtUHt=Ht6Hup
- L$!J3
- l$0H
- D$4j
- <Zu+j
- D$3P
- t)9n
- SUVW

- t$,3
- t$,3
- f9.u
- L$(3
- t$ P3
- D$lP3
- L$0u^3
-]f9l$hu
- D$lP3
- 9D$@~kU
- D$ 3
- 9D$ u>
- L$hf9
- D$lP3
- D$jf9l$hu
- f9.u
- t$8ZH
- f9t$ u
- SUVW
- D$4P
-]f9l$8u%j
- SUVWj83
- 1FOu
- ;GMu
- t$8W
- (SUV
- f9Q4t
- t$f9Q u
- D$4P
- 0SUV
- F4f;G4t
- f9G4tJf9F4u
- QSUV
- j8VP
- f9n+t
- D$4P
- 8SUVWj83
- j8@WQ
- j8@WQ
- L$ E
- SUVW
- t$ U
- t~VU
- L$0Q
- L$0Q
- L$ 3
- t_UVh
- 0SVW3
- SUVW
- h0vC
- ~8f9
- QPV3
- SUVWj
- t\t9u
- D$,3
- VW9]
- t\tf9

- u&SS;
- D$8P
- SUVWR
- 9T$0r
- tB9t$4r%w
- 9T$(r
- 9T$ r
- D$0?*
- f9G8
- f9G6
- DSUVW
- ,0<\tw
- hSUVW
- f9GJt
- _Pf9GLt#8G
- EJSP
- HHuP
- Xf9D$
- f9FLu
- f9FL
- f9HL
- h42G
- h42G
- h42G
- %02G
- h42G
- G8_^[
- tWWUP
- A;L$
- u\t9M
- u\t9M
- u\t9M
- u\t9M
- QQSUV
- D$(9
- D$0UP
- 4SUV
- T$(3
- SUVW
- ,SUV
- $SUVW
- D$0P
- QVWU
- SUVW
- ~5f9\\E
- 5@'G
- 5@'G
- 5@'G
- 5@'G
- 5@'G
- 5@'G
- 5@'G
- 5@'G
- =8'G
- D$0Pj@UV
- j\t_ui
- D$8;

- =8'G
- \\$$3
- -4'G
- 5,'G
- 5,'G
- =8'G
- 50'G
- 5 'G
- 58'G
- 5$'G
- 5,'G
- 5<'G
- Ph4'G
- =4'G
- tEW3
- N8j@h
- 9l$ u>
- 9D$8s
- 9D$<u
- 8SUV
- 50'G
- QUV3
- u/F;w
- tNHt$HuD9w
- Bf9p
- f90u
- SUVW
- t99>~.
- 9>~:
- PUh0u
- SUVW
- ;O(r
- o,9]
- 9_$tj
- QSUVW
- >9>u#
- s49>t)
- 9{8u
- 9|$$t&U;
- SUVW
- udWU
- D$8P
- ~2f9\\D6t
- SUVW
- PWUV
- ~2f9\\D
- SUVW
- t49l$pt
- D$$UP
- t$h3
- SVWP3
- SVW3
- SHGetKnownFolderPath
- aeiouy
- GdipSaveImageToStream
- GdipGetImageEncoders
- GdipGetImageEncodersSize

- GdipDisposeImage
- GdipCreateBitmapFromHBITMAP
- GdiplusShutdown
- GdiplusStartup
- \\akx|k{m[KlgqmroyjAKrt}w`eIWf`cuAZ{IYY@GIzwQM
- >81;,)y
- -'40'7!
- =< 2
- TUIAB[
- 1-&;?#7!r8&:
- >(9366u?-1
- "47) \'
- &%3?$
- *=7?>(_TQ6!=8T6
- mgubr
- I^T\\]K<72UB^[7R|xn
- y&LJ5;"ek
- ?276972w5!r?9?
- JEEBLARR@VJss0
- _CNOC
- ZXQU
- M|ntjo8xzeqtvj0tvjox~nl'
- Hhp%gmotig,`ofg{o9
- *;:1(6!xce2T
- Vgc8
- <?2/5,
- bOD@
- pOK@LUR
- '+4)=
- 95$>i
- 98(21::81
- WI]B
- }Aws
- ITWRV
- vgucdnpjbx|R,{W/% oI4 +j3voy
- Sfx{+06a
- a[WS
- EUDENWI^
- YDGB5ubbq}unt
- SdeI
- 0.53D
- !#/9-;toi>X
- g0e2L
- "70!06\t%>:8.(
- XefcUqrE}ho~oiVzaegqwD
- !2$(
- 2+;+6>.
- Z|euexp`Jo|jfZ|hbCwanjdfgo
- kVUPtCK@yOX]J]YiKe
- DEYSO]9
-).ku
- 30vrt
- 8=tpb
- Scuh
- ;86+
- ,4&&
- /,"3

- <6/36?w<;:
- ORQTP
- Beu{auuc3Zr~u
- ;9"4>\'
- "(0466-5*
- keXuiaq`vHd
- Kgje
- close
- keep-alive
- chunked
- upgrade
- transfer-encoding
- content-length
- proxy-connection
- connection
- PURGE
- PATCH
- UNSUBSCRIBE
- SUBSCRIBE
- NOTIFY
- M-SEARCH
- MERGE
- CHECKOUT
- MKACTIVITY
- REPORT
- UNLOCK
- SEARCH
- PROPPATCH
- PROPFIND
- MOVE
- MKCOL
- LOCK
- COPY
- TRACE
- OPTIONS
- CONNECT
- HEAD
- DELETE
- Connection: Close
- HTTP/1.1
- POST
- Basic
- Authorization
- FCIDestroy
- FCIFlushCabinet
- FCIAddFile
- FCICreate
- ua(]
- 6UQN1
- !"#$%&\'()*+,-./0123456789:;<=>?@abcdefghijklmnopqrstuvwxyz[\\]^_`abcdefghijklmnopqrstuvwxyz{|}~
- 6Qdm
- ?3dou
- qRxA
- 9$9,949<9D9
- *D7L7T7\\7d7l7t7|7
- Lm'a
- 7$62V

- +5,545<5D5L5T5\\5d5l5
- 2t4|4
- 3$3,343<3D3L3T
- 0(:l
- 62\\2d2l2t2|2
- 1$1,141
- ("<0D0L0T0\\0d0l0t0|0
- 0123456789
- +v{0
- H9CD
- l'CD
- POST
- GET
- @echo off
- if exist "%s" goto d
- DestroyEnvironmentBlock
- CreateEnvironmentBlock
- userenv.dll
- 700PP
- ('8PW
- Invalid parameter passed to C runtime function.
- /yQA
- fu`z
- O*9y]
- NJ2"v
- Z"0*
- OZw3(?
- /P8i
- w3Xc
- 2%k_
- ^oEZ_
- hPU3
- XsBI
- [h1R
- vQO+t
- Pe6^
- M8MF
- 1wsHp
- 6~_'
- *5KS
- i91k
- 1A26b
- IiGM>nw
- l6qnk
- $/o|
- 7~8A
- lDa>
- Vc0a
- y9*O
- :1X:
- !AxU
- H*0"ZOW
- ?(3w
- i8P/
- ru&o;
-)\\ZEo^m/
- SKyu

- R1h58
- ^6o}
- 52F*
- H$6t
- +o*7
- MGiI
- 9a&g;
- i]Wb
- <5IkQ
- s1q4
- <5IkQ
- <5IkQ
- L09n
- 3)6{
- 3)6{
- INv>
- EOv}LNv
- >vEG>v1S>v
- =.v6
- -v1#-v8
- H-vo
- <.v3
- %9-v
- o$vy
- .reloc
- `.data
- .text
- jjjjj
- jjjjj
- jjjjj
- jjjjj
- jjjj
- S:(ML;;NRNWNX;;;LW)
- .tmp
- -m%p
- /c "%s"
- "%s" %s
- "%s"
- #+3;CScs
- >??D?T?i?
- <$<+<2<9<@<G<N<U<]<e<m<y<
- :D;J;
- ;<;{?
- >!>+>C>
- ?+?U?r?
- :.:;:l:
- ?5?G?R?y?
- =9>M>n>v>
- <.<5<v<
- ;$;7;z;
- :&:M:Y:m:x:
- >K>{>
- =[>c>m>u>
- =&=5=;=A=H=s=
- <$<6<=<A<H<R<X<s<{<
- =*=B=Z=n=
- :8:p:p<

- =.>_?
- ?$?.?7?;?@?G?Z?k?
- >$>5>E>K>g>{>
- =$=1=f=y=
- ;N;};
- :$:0:6:F:S:d:p:
- ;\\<v<
- >>>v>
- ;@<J<
- >L>c>
- ;G<N<{<
- ;%;/;W;n;t;
- ?#?'?+?/?3?7?;???C?G?K?O?S?W?[?_?c?g?k?o?s?w?{?
- >#>'>+>/>3>7>;>?>C>G>K>O>S>W>[>_>c>g>k>o>s>w>{>
- =?=[=_=c=g=k=o=s=w={=
- ;.;I;S;c<j<
- =#>@>
- :4;><c<
- > >&>8>?>C>J>
- =&>S>Y>`>f>k>y>%?
- ;D;N;p;
- :$:*:X:x:
- =D>h>
- ?&?g?
- ;<<B<
- :&:K:
- :S:p:
- >&?K?
- 9M=\\={=
- <F<h<x<
- ;(;2;N;U;P<
- >$?4?=?D?I?S?\\?`?e?I?t?
- <+>q>
- ; <c<
- =#=b=
- <"<(<?<C<I<P<s<
- :+;^;J<Q<
- ;W=&>7>F>f>n>
- >B?r?
- >!?7?I?
- >">+>F>T>r>
- =#=1=R=
- </<J<V<g<n<
- >%?D?
- < =~=
- <g<}<
- <"=(=8=F=`=
- :);H;
- h?I?p?t?x?|?
- = =$=(=,=
- <8<@<D<H<L<P<T<X<
- ; ;$;(;,;T;\\;
- :$:,:4:<:D:L:T:\\:d:I:t:|:
- ?$?,?4?<?D?L?T?\\?d?I?t?|?
- >$>,>4><>D>L>T>\\>d>I>t>|>
- =$=,=4=<=D=L=T=\\=d=I=t=|=
- <$<,<4<<<D<L<T<\\<d<I<t<|<

- ;$;,;4;<;D;L;T;\\;d;l;t;|;
- :$:,:4:<:D:L:T:\\:d:l:t:|:
- ?$?,?4?<?D?L?T?
- = =`>d>p>|>
- K%{#
- \\; Wx
- HTFV
- Mhch
- Mv,{oC
- +${1,`
- 6tTK:{
- !+pp
- vD{;%
- !"Pv
- [|n
- "^q>m
- K%f+^
- CWbb
- !Nk#
- DH.B
- #.zf
- wn>Jj
- Qkkbal
- n;^
- 9+k$/|
- D?$?
- ?/L[
- ?Zd;
- HMXB
- msvcrt.dll
- CRYPT32.dll
- SHLWAPI.dll
- StrChrA
- StrCmpW
- StrChrW
- StrCmpIW
- StrRChrA
- wvnsprintfA
- wvnsprintfW
- StrCmpNIW
- StrStrIW
- StrCmpNW
- StrCmpNA
- ntdll.dll
- Y_^[
- hD G
- Y__^[
- _^[]
- UQPXY]Y[
- v\tN+D$
- _^[]
- SVWj
- [_^]
- URPQQh
- 0SSSSS
- 0SSSSS
- PQVS

- []^_
- =@ G
- =@ G
- +D$(;
- +D$(;
- ZY[X
- wkPSQR
- =@ G
- $[^_]
- |$ +
- ^_[]
- @PAQBR
- WSPV
- WRPQ
- t+SVj
- WVPR
- WVPR
- Np;Ntt
- ^_[]
- ~hPQ
- N|tf
- FD)~x
- N0WPRQV
- RPQV
- V0WQPRV
- tSVW
- PSQWV
- QPWV
- WVPQ
- VVWS
- WVPQ
- VVSW
- QSVW
- QSVW
- F$QR
- ;G,v
- ;wHr
- ;wHr
- GXPQ
- GpPj
- GTPQ
- GpPj
- GTPQ
- Gh9Ghr
- O@;H(s
- O@;H s
- V(+{
- N$WP
- N(Wh
- ^[_]
- tmSV
- F ;B
- VlS+
- Ntf+
- Vlf+Vd
- Vl+Vp
- Nlf+Np

- GD)_p)_l
- w<+wt
- N$RP
- tm9_ th9_$tc
- D$$f
- G@SP
- G@SP
- t$ W
-][_^
- Ht/H
- _^][
- _^][
- D$(;
- D$(PWQS
- QQQQ
- \\$HS
- D$,PSSSS
- SSSSSS
- X_^[]
- QSVW
- PQQQ
- =x)G
-][_^Y
- $^][
- CHVP
- QWPV
- QPVSS
- PQPh
- PQPhgSF
- _^][
- D$PPQ
- D$ P
- L$$QPVSS
- _^][
- L$,P
- D$Pj
- D$Lj
- L$Xj
- L$Xj
- _^][
- D$ P
- D$Lf
- QQSV
- _^][
- t$HW
- _^][YY
- QQSUVW
- _^][
- b=C'
- PPPP
- _^][
- T$Xj
- D$`P
- D$@P
- D$tP
- <QVP
- D$tj

- jwYj
- HuMjxYj
- D$TP
- D$XPh
- D$$P
- _^][
- h?SC*
- D$\\P
- h?SC*
- D$\\P
- D$,P
- D$XPSh
- D$\\P
- SVPQ
- @tXj
- SVj$
- _^][
- D$,j
- D$,P
- D$,hxtC
- _^]Y
- t$ V
- T$ h
- T$ h
- D$$P
- D$ P
- QPVSS
- t$$V
- PPPP
- j.Xf
- ^QQQQ
- L$ j
- _^][
- D$$j!P
- PPPP
- PPPj
- SVWj
- SVWj
- @sXj
- ^_][
-];t$
- ^_][Y
- _^][
- D$$PQ
- t WWWj
- Wh\\NC
- _^][YY
- t\tj\\Xf
- j\\Xf9D
- QQSUVW
- SSVS
- tANNt4Nt(Nt
- _^][
- L$ j
- T$#Y
- GDVP
- j,Yf

- _^[Y]
- G\\Pf
- D$h_
- t$LW
- D$(P
- D$pP
- T$xRSh0
- D$(S
- L$,Qj
- L$lQ
- hhNC
- D$TpNC
- L$dW
- |SVWj
- _^][
- D$ PS
- D$GP
- _^][
- D$,P
- D$LPj
- D$@P
- D$<P
- HHt*Ht
- D$ P
- D$&P;
- PQQh$`
- D$<_^
- D$,f
- D$ f
- D$DS
- D$LPj
- D$PP
- D$TP
- D$XP
- D$(SP
- D$$P
- D$dPj
- SVWj!
- D$$;
- j Yf9L]
- T$ W
- hp*G
- QQhp*G
- D$<Pj
- T$\\Y
- j\\Yf
- D$ P
- D$(P
- D$pP
- D$(j
- D$XPQ
- T$hj4Y
- T$XY
- D$(P
- T$,Y
- T$tP
- D$tPQ3

- T$,Y
- %l*G
- _^[Y
- tkWV
- tkWV
- D$D_^[
- WDYY
- D$({{C
- D$HP
- =l*G
- t$,W
- PLYY
- VWj'
- Pj@X;
- t$$S
- t]WSj
- CG;>r
- G;>r
- _^][
- QQSV
- SVWj:
- =h*G
- QSVW
- t$TQ
- t$TP
- t$@P
- L$H;
- D$<P
- t$LQ
- SPWV
- L$ Q
- FTj-
- t$TQ
- t$HQ
- -h*G
- SVWj
- D$$P
- _][YY
- D$ P
- D$$Q
- QQSUWj
- D$,(
- D$$PW
- D$<S
- tFSSWj
- D$4PWQ
- =h*G
- ^][_Y
- t$4SVj
- =h*G
- t$<W
- t$DSS
- u!SSWj
- t$@SSWQ
- t$@WQ
- D$(PV
- D$@PWQ

- D$@P
- D$(P
- t^HtFHuq
- _^][YY
- tvSP
- \\$ P
- ^]_[
- D$hP
- DljP
- D$$P
- T$$f
- _^][
- t$PUSV
- t$@P
- D$,Pj
- D$,Pj
- L$TQ
- D$@Ph
- D$DPh#
- D$@Pj"SWQ
- D$0Pj-W
- D$DPj"VWQ
- D$(GET
- _^][
- t$DW
- t$DW
- D$(Pjd
- D$(j
- K4;MTtW
- t$$WQ
- HtQP
- QQWS
- |$<n
- |$<d
- -h*G
- %h*G
- Dg
- _^][
- Vj=P
- _^][
- t$$P
- t$$j
- tGjv
- D$,=
- D$,Pj
- \\$Lj
- D$L<
- L$XS
- QPWSS
- SVWj~
- lUVWjd
- _^][
- L$,QP
- D$Dk
- D$Dk
- D$@h
- D$,VP

- L;t$
- ^][YY
- v QQ
- SVWj
- D$`P
- _^][
- D$,j
- L$xW
- ^h<*G
- %<*G
- _^][Y
- HHt
- tDj(j
- l$ f;
- t\tf;
- _^][
- L$(:
- L$(j
- l$@j
- L$(:
- L$(j
- XPj,Z
- l$@j
- L$(:
- L$(j
- l$@j
- _^][
- L$(:
- L$(j
- l$@j
- L$(:
- L$(j
- XPj Z
- l$@j
- L$(:
- L$(j
- l$@j
- ^][_
- D$ P
- D$ P
- tXHtWHt'Ht&Huf;
- D$,f
- _^][Y
- G;~@r
- PVWj
- tWjV
- D$(VP
- D$TP
- D$*P
- D$$P
- T$@jUY
- D$$P
- j|Yf
- _^][
- D$ PV
- D$$P
- D$ PV

- D$$P
- h@)G
- h@)G
- _^][
- CE;l$ }
- h@)G
- VhX)G
- _^][
- D$,PS
- \\$ S
-]_^[
- t$(Sh
- t#SSWU
- t$$Sh
- ZWSSSSP
- _^][YY
- D$;D$$r
- D$ @
- D$ tB
- D$(X
- _^][YY
- _^][
- w%+W
- Q<VW
- _^][
- t!Vj
- _][YY
- t$ W
- _][Y
- FPHH
- _^][
- FPHHu!j
- Ht%j
- _^][
- D$\\j
- D$PSP
- D$;
- D$`VP
- D$|P
- L$,P
- D$@Pf
- T$(f
- D$`WP
- L$(W
- _^][
- _^][Y
- QPQQj
- _^][
- _^][
- _^][
- D$(Pf
- L$ j
- L$ =
- |$tPW
- |SVW
- C_^]
- _^][

- t:!>
- _^][
- D$,P
- D$ P
- _^][YY
- t$(S
- QQSUVW
- =.)G
- =$(G
- $SVW
- _^][
- L$$;
- \\$,S
- tlSS
- T$(_^][
- t$(V
- }t9_PtP;wPuK
- ;wPt
- t$ S
- T$,_^]
- t$,V
- t$$Wu\\
- ^_][
- F\\F'
- tMHt?Ht
- D$(P
- L$ QPW
- L$$Qj
- ,SVW
- tuHtlHt*Ht
- [_^]
- t$lPW
- D$0SPQ
- D$ y
- _^][
- +MMt
- _^]Y
- _^][YY
- ^_][
- PBRj
- PRRj
- QQSVW
- _^][
- t$@W
- _^][
- t$@W
- t#j#
- QSVW
- _^][
- X_^][
- 9l$(tK
- D$hPR
- D$XPj
- ;L$4vH
- D$hP
- D$hPR
- D$Dt

- !"""""""##$%&\'()))))**+,-./JJJJJJJJ00J1234555676789:;<:;<JJJJJ=>?@ABCDEFG
- D$,;
- T$,R
- L$,QP
- +Ghj
- ;T$
- D$4K;\\$
- ;D$(|
- }X;_ls+
- ;_ls
- D$(9D$
- D$4;\\$
- +\\$$
- ;_lr
- D$(;D$
- D$(@PV
- X_^][
- <)Tt
- t$DW
- CB;T$ |
- ;_ls
- CB;T$ |
- CB;T$ |
- CB;T$ |
- CB;T$ |
- CB;T$ |
- -;_l
- =;_l
- #;_l
- +;_l
- C;_l
- C;_ls
- D$4;\\$
- ;T$ |
- :G-t
- ;T$
- |(;_l
- |];_l
- ;_ls
- DD$<
- D$
- T$ @
- D$4K;\\$
- |$;_l
- D$4K;\\$
- D$,;
- D$,@
- D$,;
- D$4;\\$
- D$,;
- D$,@
- |$;_l
- D$,;
- D$4;\\$$s
- D$$;
- D$,;
- D$,@

- D$,;
- D$(;
- D$;
- T$;
- <KvF<Mw{
- D$;
- D$;
- DD$<
- DD$<
- <KvD<M
- ;_ls
- ;_ls
- ;_ls
- ;_ls
- ;_ls
- C;Gl
- Gl+G
- C;Gl
- tV;_ls
- ;_lr
- ;_xw
- t_;_l
- 9w<t\t;_h
- ;\\$$
- t$$<X
- D$,PV
- ;_xs
- D$$;G |
- L$,@
- D$$;G }U
- T$(@
- ;W(vX
- D$$;G
- D$$@
- ;W(v
- ;G(v]
- @_^[
- JFG:
- Sf;<
- SVWj
- _^][
- D$ PhH
-)\\$
- _^][
- tdj
- _^][YY
- QQSUVW
- D$ P
- PSWV
- G_^][
- D$ PUSW
- _^][
- Cj];\\$
- j"Xf
- j"Xf
- j Xf
- _^][

- L$,j [j
- f;D$
- f;D$
- f;D$
- L$,;
- l$ j_
- s?j_f9
- |$$;
- f;D$
- f;D$
- _^][Y
- t(F;
- < t:<\t|
- _^][YY
- f;T$
- _^][Y
- w_^YY
- f;D$
- f;D$
- f;D$
- f;D$
- QQVW
- _^][
- _^][
- t$ SS
- t$$SS
- t$$SS
- PVPV
- _^][
- j<ZR
- j<ZR
- v#Rj
- FWQV
- X_^][YY
- X_^[
- SVWv
- _^][
- ;~Hr
- QPVWQ
- _^][
- ;~Hr
- _^][
- G!<;t
- |$h!t
- D$(PW
- |$dj!
- T$(Y
- |$h!|Lj
- _^][
- t$Pj
- \\$ WS
- D$$P
- D$$P
- D$`P
- T$\\Y
- D$HP
- T$DY+

- t$$V
- D$`P
- T$\\Y
- D$ Pj
- L$PQP
- L$,;GH
- L$,@
- t$@RQ
- D$ PUS
- D$$P
- j Xj
- !\\$$W
- D$$QP
- L$ +
- t$(P
- T$,Y
- D$HPW
- D$@P
- l$@t
- _^][
- f#D$<f;D$<t
- |$@j
- _^][
- ;+v%
- L$,+
- ;L$(
- t$ V
- l$(V
- _^][
- D$\\P
- D$tP
- D$lP
- D$ P
- L$ Y
- SUVWjh
- T$hRSPj
- D$(P
- T$<Y
- T$TY
- D$,SP
- L$(Z
- T$(Y
- T$(Y
- G@;D$
- l$ 9\\$
- D$*P
- D$ PQ
- _^][
- _^][YY
- L$$+
- SSSQ
- Ht\\HtQHHt1
- _^][
- !D$,
- _^][
- SVWh
- D$|P

- T$TY
- QPVSS
- _^][
- D$ P
- T$\\Y
- LD j
- ~gf9\\D
- L$$QPVSS
- ;wHr
- _^][Y
- L$<QP
- D$`P
- L$dQP
- _^][
- PQQh
- D$`Pj
- F;t$
- PQQh
- D$$Pj
- D$$Pj
- D$(P
- D$ P
- D$dVP
- D$dP
- D$`PQj
- D$@PS
- D$(P
- D$tPh
- BZ}<(
- YLD'O<
- "|<!
- [-k!
- YH%'Y,DaR<
-]kSN5.
- Z}<'/Y,/
- ,Z}<
- @?{<
- _^][
- D$$Pj
- D$DPS
- D$XPS
- D$pP
- j_Xf
- D$(P
- D$(P
- D$,P
- [^_]
- t$$QQW
- [^_]
- t$$QQW
- _^[]
- [_^]Y
- D$ P
- xPQQ
- xNQQ
- _^][
- L$(Q

- L$,W
- D$$S
- _^][YY
- L$ f
- BY;L$ u
- t=Ht
- _^][Y
- t+Ht#+
- <zvc
- w\t;N
- tLHt&Ht;
- j\tX:
- j\tX:
- t#Ht
- Ct7Ht.
- <\tw(f
- j\tX:
- w\t;^
- j\tZ+
- D$8_^][
- G;|$(
- j\tX:
- \\$(;
- @_^[
- <zvm
- _^][
- \\$$X
- T$ Y
- QX+Q\\u
- X_^][YY
- D$ +
- D$;D$
- L$(h
- \\$ S
- QQSUVW
- _^][Y
- D$!(
- wNRQS
- \\$$S
- _^][
- D$,j
- uW;_ttR
- [+t$
- NP@P
- t"WPPVh
- ^]_[
- F$G;
- T$(Y
- j(^V
- t&F;w
- _^][
- QWPV
- D$(P
- D$ P
- SSSW
- QQSVW
- _^][

- []_^
- t$@h
- Phh|C
- _^][
- _^][
- ^[t.
- C_^]
- _^][YY
- Ht>HuNj
- L$ Q
- ^][Y
- =ERCPt
- -p)G
- D$(P
- D$ Pj
-]_^[
- _^][Y
- t$ PVh
- t$ h
- PSSV
- _^][
- L$$QPWV
- _^][Y
- h$|C
- _^][Y
- _^][
- t\\j:V
- SUVWQPh
- []^_
- t\tQS
- L$$V
- $SPj
- +|$(
- D$(+C
- T$LtW
- D$8+D$,
- D$,+C
- Kt<Kt"Kt\tKt3Kt
- _^][
- L$$9D$H
- ;D$ u%P
- L$L+
- T$(9t$
- _^][
- t$(P
- _^][
- D$\\Ph
- t$T;T$ }
- |$$B
- D$$h
- RPQW
- L$,V
- LL$
- t$,j
- D$|P
- D$ P
- \\$lQ

- D$\\P
- _^][
- D$DP
- QQCSV
- D$<jBP
- j\tX:
- D$(Pj
- T$ jYY
- D$PQ
- _^][
- _^][
- ;(t#F
- t.j
- [_^]
- l$ +T$
- L$;
- ;Q r
- _^][Y
- tFHt$
- [t;B
- F;w r
- _^][
- WWVh
- _^][
- D$,P
- D$ P
- D$ P
- T$(Y
- D$(Ph
- D$ P
- D$(Q
- D$HP
- L$PPj
- D$@P
- T$<Y
- t$Lj
- D$HP
- L$PPj
- D$@P
- T$<Y
- D$Pj
- D$$P
- _^][YY
- j&Yj;?X
- Vj?X
- t&j;$
- G,;F,u
- G(;F(u
- G$;F$t
- G ;F t
- s$f;M
- j<hh
- t.j$
- tWjPY
- lSVW
- M#QV
- _][^

- f;T$
- _^][Y
- G_][
- _^][Y
- t$ WPSQU
- D$XP
- T$(Y
- D$\\P
- D$\\Pj
- T$(Y
- <dXt
- \\$ F
- t$$V
- t$,W
- t$(V
- t$,W
- t$,V
- t$,W
- D$ _^][YY
- D$ tC
- \\$$WVU
- l$(S
- \\$$WVUPS
- D$$S
- \\$ WUSj
- t$$R
- QQSV
- QQSV
- t$,WS
- ^_][
- tcNt
- D$xP
- T$@Y
- thjg
- T$(Yf
- _^][
- _^[Y
- SSVh
- ujhpzC
- u{h\\zC
- h@zC
- hlyC
- hTyC
- l$ Ht
- /_^][YY
- l$(PVU
- @_^][
- L$DQ
- L$DQ
- L$DQ
- CH;YD
- CD(YD
- VVVVVV
- j,hX
- ^]_[
- _^][
- D$ P

- ;|$ sx3
- ;\\$$
- D$ P
- _^][Y
- _^][
- D$(P
- SVWP
- _^][
- ;|$$wK
- ;\\$(wSr
- D$(P
- D$$P
- D$$P
- D$,P
- D$(VP
- QWVWV
- QWVWV
- _^][
- tZQQj
- QPWSS
- t/WS
- QQSVjS
- QQjS
- D$<PSS
- D$4QQP
- D$@P
- D$$P
- _^][Y
- X_^[
- SVWj
- SVWj
- t$$V
- j\tPj
- VWPj@
- _^][
- PSPS
- QWVWV
- _^][
- D$LP
- D$hP
- D$hj
- D$<j
- D$<P
- t"WV
- D$tP
- D$$Pj
- D$$P
- D$lP
- T$LY
- D$LP
- SVPQj
- SVWj
- _^][Y
- _^][
- t$,Wj
- _^][
- SSSSS

- _^][
- t-HHt!HHt
- ^tD+
- ht)+
- Pj,P
- Qj'P
- hTNC
- hLNC
- _^[Y
- QSVW
- _^][
- L$$V
- D$4_^][
- D$ PQ
- @[_^]
- F;t$
- tDHt:Ht
- hxxC
- _^][
- D$$P
- t$(@
- t$PP
- t$PP
- T$HRj
- T$@RP
- L$ Q
- L$(W
- L$(W
- D$ P
- T$XRP
- _^][
- t$LP
- D$@WP
- PWWW
- D$Xj
- D$,VP
- _^][
- D$(P
- D$TPV
- _^][
- D$DP
- PH_^][
- L$ QW
- @;t$ r
- L$<j
- L$<j
- tHj@W
- 9D$ vp
- Rj j
- t$,W
- l$,V
- WWWh
- _^][
- L$ R
- _^][
- D$<j
- t$<Q

- _^][
- ~xf9TC
- G;j<Z
- _^][
- D$ PWV
- D$`D
- D$<PQQj
- D$DP
- _^][
- D$,j
- _^][
- N@=/
- pZ}<'
- BZ}<(
- .oSN!-
- WJK_
- WVWV
- PVPV
- F@VQ
- QWVW
- _^][
- tlHtSHt;Ht4Ht
- _^][
- @Bf;
- _]^[
-]_^[
- L$(t<
- D$)f
- D$ P
- D$LP
- D$ PQQ
- _^][
- D$,j
- D$PPWV
- D$nP
- D$pP
- D$h;
- D$tf
- D$nX
- D$tP
- D$lXP
- D$(Xj
- D$pP
- @f9l$hj
- L$h;
- D$$P
- D$<PQ
- D$xP
- D$pP
- D$lP
- D$tP
- ;D$l
- D$$P
- D$<Q
- D$dP
- D$lP
- D$\\P

- D$MH
- D$Pf
- _^][
- D$`j
- D$HPQQ
- HHtNH
- D$(P
- D$$W
- D$ P
- D$ j
- D$@P
- D$JP
- D$$P
- D$DP
- D$JP
- D$$P
- D$@P
- D$<PR
- L$<QR
- O _^][
- HHt)
- _^][
- D$,P
- \\$$j
- _^][
- D$H]
- L$,j
- t$@W
- _^][Y
- G f;
- _^][
- D$Dj
- D$<P
- D$Gf9n
- D$,P
- QSVW
-][_^
- D$ P
- _^][
- h,wC
- D$)P
- _^][
- t hh
- L$,V
- D$0+D$Dj
- L$,+L$@j
- t$$WWU
- @WWS
- tgh
- D$,P
- L$<QP
- WWWh
- @SUVWhL
- QSVW
- ^]_Y
- PVh
- Q@Pj

- Q@Pj
- trQW
- T$$SW3
- hXvC
- hHvC
- h<vC
- _^][
- QQSWPVQQ
- _jzZjaY
- ^[_]YY
- GSVj
- t*Ht Ht
- _^][
- t$Df
- D$,P
- _^][
- D$ PV
- D$ P
- _^][
- PPPP
- tv9t$,r(w
- 9t$$r(w
- D$$P
- D$(P
- D$,P
- D$ SUVWP
- _^][
- <ds!
- <\tw
- D$PPf
- D$LP
- _^][
- j:^k
- f;D$Pt>E
- f;D$Nu
- _^][
- D$4j:SP
- D$(j
- B;T$
- D$(j
- _^][
- tsjTY
- D$HPj
- D$Xj P
- T$$Y
- |SUVWjt
- QWhH
- D$ P
- t\\Jf;
- QQVjr
- _]^[
- t~@;
- $Vjd
- QSVW
- QQVWjd
- QQVW
- QQVW

- QQVW
- _^][YY
- _^][
- D$,P
- _^][
- _^][
- T$ PW
- I$ S
- L$(S
- _^][
- QSVWj$[S
- QQVW
- QSUVWj
- QVWj
- QVWVW
- D$(P
- D$$P
- _^][
- D$$P
- QPVSS
- SVWh
- *+|$
- ^]_[
- =<'G
- T$(9T$
- D$$+
- D$$PQ
- L$$+
- D$ +
- D$ PQU
- -$'G
- =$'G
- -,'G
- =,'G
- s%+N
- =$'G
- =$'G
- =,'G
- Pj@h
- _^][
- D$,j
- [_^Y
- Pj SV
- %t'<&t;
- QVVVVVVSW
- [_^]Y
- VVVj
- VVVj
- _^][
- D$<P
- D$<P
- D$<P
- h\\NC
- _^][Y
- _^][
- D$ P
- t]Vh

- D$(P
- D$LPQ
- D$TP
- D$@PQ
- D$TP
- D$HPQ
- D$<PQ
- T$LY
- T$@Y
- QQWj
- _^][
- D$(P
- D$(P
- D$$P
- _^][
- D$ Pj
- ;n(r
- T$$!!$$
- _^][
- D$$P
- WWWW
- PWjd
- _^][
- D$ P
- D$`P
- D$hj
- D$,P
- T$,Y
- L$<QP
- _^][
- D$XP
- D$dj
- D$LP
- T$DjpY
- L$ QP
- w@jD^V
- Ph<NC
- Ph,NC
- SVWh
- D$TD
- PWWW
- D$,P
- D$,WP
- \\SWh
- D$ D
- PSSj
- t#SSS
- QQVW
- bcdfghjklmnpqrstvwxzd
- gdiplus.dll
- _JN\\H
- +=!>#5&
- -6%,+h!('
- ^}o^xz~k}dFapfGdfnbfhHf|dcwmw}P
- -/+?
- KIM^HP
- 9</#>-1g#?!

- =#8=!%
- hbc\\
- 9.$,-;LGB%2.+G%
- # $s%&bk;
- x}{.~nh
- olh?q_["3vz
- .%!//h=)g!=' 55;
- z\\WS]]
- GZY\\
- ;.)J]\\\\@QPPh
- :mBO~yljrIV{}|ts{gbb
- Yv{J\\[IQ
- JQk<FD
- xg}xpk@MJN~aCBWAHI
- zQX^
- BH[_HXNxhODRNQLZIbhQW^TCF
- G|~gcbe/Eyrqavu'J|yrlt{qdb
- xLK^F\\Q]FB
- }jjf^JB
- ^Mq*>P`ihrlDdmbb%
- RTZ
- NHNsJLR
- DHKDMEcM
- VPYY[
- zmm{shq{bouv+.$K||gkcxZQPD^Y[
- {fe`d,:;h
- Hp$9=h
- u_VZR
- lXHJMKI
- `gsttZ wW/zW*>?yL7!"bI0$/o7hyf
- CAG_FYD[KA]
- Y_XVWA
- ~jhom8%qtc{fjgh1-+B
- DO$+/")&(G
- @>&" ;#H
- #4$w=;*.,c~z/WG
- #&$#!
- lswpkjm2w~}
- _P].
- OLNJTD
- .+`xgg
- >;~y
- CxZlbnxdtf
- baovSCqGHTJ
- $')$
- TWYWomn
- L6($8#+;?(&<@
- %/;
- j@@LHDw
- sQ^]Wf
- nbsp;
- script
- |$$$}rstuvwxyz{$$$$$$$>?@ABCDEFGHIJKLMNOPQRSTUVW$$$$$$XYZ[\\]^_`abcdefghijklmnopq
- ABCDEFGHIJKLMNOPQRSTUVWXYZabcdefghijklmnopqrstuvwxyz0123456789+/
- !"#$%&\'()*+,-./0123456789:;<=>?@abcdefghijklmnopqrstuvwxyz[\\]^_`ABCDEFGHIJKLMNOPQRSTUVWXYZ{|}~
- -2F{y\\m
- -!+s

- =$=,=4=<=D=L=T=\\=d=l=t=|
- <$<,<4<<<D<L<T<\\<d<l<t<|<
- ;$;,;4;<;D;L;T;\\;d;l;t;|;
- :$:,:4:<:D:L:T:\\:d:l:t:|:
- +dR+m
- ^_`abcdefghijklmnopqrstuvwxyz
- abcdefghijklmnopqrstuvwxyz
- #$%&'
- .shFD
- TKCD
- NFw-
- |n]M
- DJ[M
- del /F "%s"
- del "%s"
- xppwpp
- ```hhh
- &]|v
- V_:X1:
- b;!l
- ^GP~
- fP~V
- `F(>
- #bML"
- F*.f
- ewh/?y
- mj>zjZ
- f-=v
- gqr<
- C-Yn
- dQy/
- kM`~
- l!;b\tF
-)T`D
- {kHw
- w+OQvr
- [-&LMb;#{'
- #jT$
- Z* ,
- #.zf
- wn>Jj
- Qkkbal
- n;^
-
- $%'%
- qswN
- \\>vy;Av|
- >vH2>v
- U>vb\\>vw
- >v@F>vl
- ,v\\9.v
- -vM)v
- Y-vQ3.v
- ~/vL~/v
- S.v]7.v|
- -vA#-v
- u.vjX,vQJ.v

- "-v@
- g.v+
- ,v&<.v
- s,v&
- -v2},v_w,v
- *-v-
- -vl"-v
- J-v${,v
- .vO!.v
- _$v@f$v

• Module 11 (probably unpacked / injected by the sample)

• Module 11 rich signatures

• Module 11 yara matches

- Str_Win32_Winsock2_Library (Match Winsock 2 API library declaration)
- Str_Win32_Wininet_Library (Match Windows Inet API library declaration)
- Str_Win32_Internet_API (Match Windows Inet API call)
- Str_Win32_Http_API (Match Windows Http API call)
- IsPE32 ()
- IsWindowsGUI ()
- HasOverlay (Overlay Check)
- HasModified_DOS_Message (DOS Message Check)
- DebuggerCheck__QueryInfo ()
- ThreadControl__Context ()
- anti_dbg (Checks if being debugged)
- inject_thread (Code injection with CreateRemoteThread in a remote process)
- network_http (Communications over HTTP)
- network_tcp_socket (Communications over RAW socket)
- network_dns (Communications use DNS)
- network_dga (Communication using dga)
- escalate_priv (Escalade priviledges)
- screenshot (Take screenshot)
- win_mutex (Create or check mutex)
- win_registry (Affect system registries)
- win_token (Affect system token)
- win_files_operation (Affect private profile)
- without_attachments (Rule to detect the no presence of any attachment)
- without_images (Rule to detect the no presence of any image)
- with_urls (Rule to detect the presence of an or several urls)
- maldoc_find_kernel32_base_method_1 ()
- contentis_base64 (This rule finds for base64 strings)
- Advapi_Hash_API (Looks for advapi API functions)
- CRC32_table (Look for CRC32 table)
- BASE64_table (Look for Base64 table)
- CRC32_poly_Constant (Look for CRC32 [poly])

• Module 11 strings

• Module 11 most interesting strings

- url | http tag | valid domain | tlds: http://www.bing.com/

- url | http tag | valid domain | tlds: http://www.google.com/
- url | valid domains | tlds: u.Fj
- url | valid domains | tlds: t.Ht$HHt
- url | valid domains | tlds: m9.td
- url | valid domains | tlds: E.v+E.vM7.vG
- path | frequently modified by malware: C:\\Users\\javi\\AppData\\LocalLow
- path | frequently modified by malware: C:\\Users\\javi\\AppData\\Roaming
- api | frequently used by malware: InternetWriteFile
- api | frequently used by malware: InternetReadFile
- api | frequently used by malware: InternetCloseHandle
- api | frequently used by malware: CertDeleteCertificateFromStore
- api | frequently used by malware: PFXImportCertStore
- api | frequently used by malware: WSASend
- api | frequently used by malware: BitBlt
- api | frequently used by malware: CoCreateInstance
- api | frequently used by malware: RegCloseKey
- api | frequently used by malware: CryptGetHashParam
- api | frequently used by malware: AdjustTokenPrivileges
- api | frequently used by malware: OpenProcessToken
- api | frequently used by malware: TranslateMessage
- api | frequently used by malware: GetClipboardData
- api | frequently used by malware: QueryPerformanceCounter
- api | frequently used by malware: GetTimeZoneInformation
- api | frequently used by malware: GetNativeSystemInfo
- api | frequently used by malware: CreateRemoteThread
- api | frequently used by malware: ExitProcess
- api | frequently used by malware: SetFileTime
- api | frequently used by malware: WideCharToMultiByte
- api | frequently used by malware: MapViewOfFile
- api | frequently used by malware: Sleep
- api | frequently used by malware: ResumeThread
- api | frequently used by malware: FlushInstructionCache
- api | frequently used by malware: SetThreadContext
- api | frequently used by malware: GetThreadContext
- api | frequently used by malware: GetTickCount
- api | frequently used by malware: WriteFile
- api | frequently used by malware: CreateThread
- api | frequently used by malware: CreateToolhelp32Snapshot
- api | frequently used by malware: Thread32Next
- api | frequently used by malware: Thread32First
- api | frequently used by malware: OpenProcess
- api | frequently used by malware: WriteProcessMemory
- api | frequently used by malware: VirtualAllocEx
- api | frequently used by malware: GetProcAddress
- api | frequently used by malware: LdrLoadDll
- api | frequently used by malware: NtQueryInformationProcess
- api | frequently used by malware: GetProcAddress
- api | frequently used by malware: Accept-Language:
- api | frequently used by malware: ObtainUserAgentString
- registry: Software\\Microsoft\\Eqigyqezqy
- registry: SOFTWARE\\Microsoft\\Windows NT\\CurrentVersion\\ProfileList\\%s
- api | wininet: InternetOpenA
- api | wininet: HttpAddRequestHeadersA
- api | wininet: HttpEndRequestA
- api | wininet: HttpOpenRequestA
- api | wininet: InternetSetOptionA
- api | wininet: InternetCrackUrlA

- api | wininet: InternetConnectA
- api | wininet: HttpQueryInfoA
- api | wininet: HttpSendRequestExA
- api | wininet: InternetQueryOptionA
- api | crypt32: PFXExportCertStoreEx
- api | crypt32: CertDuplicateCertificateContext
- api | crypt32: CertEnumCertificatesInStore
- api | crypt32: CertCloseStore
- api | crypt32: CertOpenSystemStoreW
- api | crypt32: CryptUnprotectData
- api | ws2_32: FreeAddrInfoW
- api | ws2_32: WSARecv
- api | ws2_32: GetAddrInfoW
- api | ws2_32: WSAGetOverlappedResult
- api | ws2_32: WSACloseEvent
- api | ws2_32: WSAIoctl
- api | ws2_32: WSAAddressToStringW
- api | ws2_32: WSAEnumNetworkEvents
- api | ws2_32: WSAEventSelect
- api | ws2_32: WSACreateEvent
- api | ws2_32: WSAAddressToStringA
- api | ws2_32: WSAStringToAddressW
- api | ws2_32: getaddrinfo
- api | ws2_32: freeaddrinfo
- api | kernel32: SetUnhandledExceptionFilter
- api | kernel32: UnhandledExceptionFilter
- api | kernel32: TerminateProcess
- api | kernel32: OutputDebugStringA
- api | kernel32: SetFilePointer
- api | kernel32: RtlUnwind
- api | ntdll: _vsnprintf
- api | ntdll: _vsnwprintf
- api | ntdll: strtoul
- api | ntdll: memmove
- api | ntdll: memchr
- api | ntdll: _ultow
- api | ntdll: memcmp
- api | ntdll: strcmp
- api | ntdll: memset
- api | ntdll: memcpy
- api | ntdll: _errno
- api | iphlpapi: GetAdaptersAddresses
- api | netapi: NetUserEnum
- api | netapi: NetApiBufferFree
- api | netapi: NetUserGetInfo
- api | kernel32: RegSetValueExW
- api | kernel32: RegEnumKeyExW
- api | kernel32: RegFlushKey
- api | kernel32: RegOpenKeyExW
- api | kernel32: RegDeleteValueW
- api | advapi32: RegDeleteKeyW
- api | kernel32: RegQueryInfoKeyW
- api | kernel32: RegQueryValueExW
- api | advapi32: ConvertSidToStringSidW
- api | advapi32: IsWellKnownSid
- api | kernel32: RegCreateKeyExW
- api | advapi32: SetSecurityDescriptorSacl

- api | advapi32: GetSecurityDescriptorSacl
- api | advapi32: ConvertStringSecurityDescriptorToSecurityDescriptorW
- api | advapi32: SetSecurityDescriptorDacl
- api | advapi32: InitializeSecurityDescriptor
- api | advapi32: CryptDestroyKey
- api | advapi32: CryptImportKey
- api | advapi32: CryptGetKeyParam
- api | advapi32: CryptVerifySignatureW
- api | advapi32: GetLengthSid
- api | advapi32: EqualSid
- api | advapi32: InitiateSystemShutdownExW
- api | advapi32: CryptHashData
- api | advapi32: CryptDestroyHash
- api | advapi32: CryptCreateHash
- api | advapi32: CryptReleaseContext
- api | advapi32: CryptAcquireContextW
- api | advapi32: LookupPrivilegeValueW
- api | kernel32: CreateProcessAsUserW
- api | advapi32: GetTokenInformation
- api | advapi32: GetSidSubAuthorityCount
- api | kernel32: OpenThreadToken
- api | advapi32: GetSidSubAuthority
- api | user32: GetLastInputInfo
- api | user32: GetSystemMetrics
- api | user32: MsgWaitForMultipleObjects
- api | user32: PeekMessageW
- api | user32: DispatchMessageW
- api | user32: CharUpperW
- api | user32: PostQuitMessage
- api | user32: CharLowerA
- api | user32: ExitWindowsEx
- api | user32: CharLowerW
- api | user32: GetKeyboardState
- api | user32: ToUnicode
- api | user32: LoadCursorW
- api | user32: DrawIcon
- api | user32: GetIconInfo
- api | user32: GetCursorPos
- api | user32: CharToOemW
- api | kernel32: TryEnterCriticalSection
- api | kernel32: OpenEventW
- api | kernel32: SetErrorMode
- api | kernel32: RemoveDirectoryW
- api | kernel32: GetVolumeInformationW
- api | kernel32: GetDiskFreeSpaceExW
- api | kernel32: GetUserDefaultUILanguage
- api | kernel32: GlobalMemoryStatusEx
- api | kernel32: lstrcmpW
- api | kernel32: GetModuleFileNameW
- api | kernel32: GetProcessTimes
- api | kernel32: GetSystemDefaultUILanguage
- api | kernel32: GetPrivateProfileIntW
- api | kernel32: GetPrivateProfileStringW
- api | kernel32: ReleaseMutex
- api | kernel32: OpenMutexW
- api | kernel32: CreateMutexW
- api | kernel32: lstrcmpiA

- api | kernel32: GetLogicalDrives
- api | kernel32: GetDriveTypeW
- api | kernel32: GetLocalTime
- api | kernel32: SystemTimeToFileTime
- api | kernel32: VirtualFree
- api | kernel32: InterlockedDecrement
- api | kernel32: InterlockedIncrement
- api | kernel32: Process32NextW
- api | kernel32: Process32FirstW
- api | kernel32: RegisterWaitForSingleObject
- api | kernel32: UnregisterWait
- api | kernel32: GetHandleInformation
- api | kernel32: MoveFileExW
- api | kernel32: lstrcmpiW
- api | kernel32: WTSGetActiveConsoleSessionId
- api | kernel32: GetSystemTimeAsFileTime
- api | kernel32: GetFileInformationByHandle
- api | kernel32: DeleteFileW
- api | kernel32: GetFileTime
- api | kernel32: GetFileSizeEx
- api | kernel32: ReadFile
- api | kernel32: GetFileAttributesW
- api | kernel32: SetFilePointerEx
- api | kernel32: SetEndOfFile
- api | kernel32: TlsFree
- api | kernel32: TlsAlloc
- api | kernel32: GetProcessId
- api | kernel32: TlsSetValue
- api | kernel32: TlsGetValue
- api | kernel32: ResetEvent
- api | kernel32: GetThreadPriority
- api | kernel32: GetModuleHandleW
- api | kernel32: MultiByteToWideChar
- api | kernel32: GetCurrentProcessId
- api | kernel32: GlobalUnlock
- api | kernel32: GlobalLock
- api | kernel32: ExpandEnvironmentStringsW
- api | kernel32: lstrcatW
- api | kernel32: GetVolumeNameForVolumeMountPointW
- api | kernel32: GetVersionExW
- api | kernel32: GetComputerNameW
- api | kernel32: TerminateThread
- api | kernel32: GetSystemTime
- api | kernel32: LocalFree
- api | kernel32: DuplicateHandle
- api | kernel32: CreateFileMappingW
- api | kernel32: UnmapViewOfFile
- api | kernel32: GetCommandLineW
- api | kernel32: lstrcpyA
- api | kernel32: lstrcpyW
- api | kernel32: FileTimeToLocalFileTime
- api | kernel32: GetTempPathW
- api | kernel32: LoadLibraryW
- api | kernel32: lstrcpynA
- api | kernel32: DosDateTimeToFileTime
- api | kernel32: GetTempFileNameW
- api | kernel32: FileTimeToDosDateTime

- api | kernel32: SetFileAttributesW
- api | kernel32: CreateDirectoryW
- api | kernel32: SetThreadPriority
- api | kernel32: WaitForSingleObject
- api | kernel32: lstrlenW
- api | kernel32: lstrcmpA
- api | kernel32: HeapCreate
- api | kernel32: HeapDestroy
- api | kernel32: HeapFree
- api | kernel32: HeapAlloc
- api | kernel32: HeapReAlloc
- api | kernel32: GetCurrentThreadId
- api | kernel32: VirtualProtect
- api | kernel32: VirtualAlloc
- api | kernel32: InterlockedCompareExchange
- api | kernel32: VirtualQuery
- api | kernel32: SetLastError
- api | kernel32: DeleteCriticalSection
- api | kernel32: WaitForMultipleObjects
- api | kernel32: CreateEventW
- api | kernel32: GetExitCodeThread
- api | kernel32: EnterCriticalSection
- api | kernel32: LeaveCriticalSection
- api | kernel32: InitializeCriticalSection
- api | kernel32: SetEvent
- api | kernel32: FindNextFileW
- api | kernel32: FindClose
- api | kernel32: FlushFileBuffers
- api | kernel32: CreateFileW
- api | kernel32: FindFirstFileW
- api | kernel32: CloseHandle
- api | kernel32: GetLastError
- api | kernel32: GetCurrentThread
- api | kernel32: GetCurrentProcess
- api | kernel32: CreateProcessW
- api | kernel32: GetEnvironmentVariableW
- api | kernel32: LoadLibraryA
- api | kernel32: VirtualFreeEx
- api | kernel32: IsBadReadPtr
- api | kernel32: FreeLibrary
- api | kernel32: lstrlenA
- api | ntdll: NtTerminateProcess
- api | ntdll: LdrGetDllHandle
- api | kernel32: RegDeleteKeyExW
- api | kernel32: LoadLibraryA
- api | kernel32: IsWow64Process
- api | kernel32: GetProductInfo
- api | kernel32: SetFileInformationByHandle
- api | kernel32: GetFileInformationByHandleEx

• Module 11 other strings

- Global\\{C2BB5BD2-6403-408A-166E-59B02E117AAD}
- Service Pack 1
- Wadvapi32.dll
- ProfileImagePath

- shell32.dll
- displayName
- \\StringFileInfo\\%04x%04x\\%s
- \\VarFileInfo\\Translation
- .exe
- SeTcbPrivilege
- SeShutdownPrivilege
- kernel32.dll
- fastdoc
- fdmaster.exe
- v48d0250s1
- pcsws.exe
- silverlake
- prologue.exe
- wtng.exe
- dirclt32.exe
- launchpadshell.exe
- gplusmain
- cruisenet
- jack henry
- episys
- vantiv
- bankman
- micrsolv
- fidelity
- bancline
- tellerplus
- .dat
- Microsoft Enhanced Cryptographic Provider v1.0
- DISPLAY
- urlmon.dll
- cabinet.dll
- ProhibitDTD
- ComSpec
- .bat
- !1Aa
- 0,0P3T3X3\\3`3d3h3l3p3t3x3|3
- 1 1,101<1@1L1P1\\1`1l1p1|1
- ^0|0
- =7>E>
- 3,383E3e3r3~3
- 202<2I2i2p2|2
- 405B5
- 405;5h5s5
- 4W4a4
- 2V3f3
- 1O2Y2^2
- 8 8$8(8,8084888<8@8D8H8L8P8T8X8\\8`8d8h8l8p8t8
- 4U7d7q7~7
- 3=4[4
- 1W2g2
- ?B?I?
- 9"909
- 607f7X8
- 5)636G6
- 3!4(4r4
- 293V3

- =?>O>
- 8'9L9p9
- 627_7
- 1A1R1q1x1:4v4
- 0,070
- 899k9s9z9
- 7$7G7_7e7{7
- 6Y6j6
- 5*5h5
- 3\t4<4I4n4
- 3#3?3G3i3v3
- 1-23282B2S2c2p2
- 1L1c1
- ;2;">
- 9)949
- 8E8b8x8
- 7/7<7F7O7V7
- 6'6D6O6t6
- 5(5?5
- 4`4k4w4~4
- 1!1'1-13171<1C1`1i1r1{1
- ;0<f<
- 535x5
- 233v3
- 0,1?1c1{1
- $0Y0h0
- 9)9=9Q9e9}9
- 8>8P8x8
- 6H6f6
- 5!5<5
- 3%3/3A3J3Q3V3d3j3p3v3z3
- 2+2d2
- 1$141;1K1V1i1
- 989^9
- 1\t2X2U5I6
- 6'6J6P6h6n6
- 3t4~4
- 3f3v3
- 2&2V2a2o2
- 8%8v8~8
- 0 0'0,060?0C0H0O0U0Z0_0x0
- 9.;.<
- 050G0
- 9#9'9+9/93979;9?9C9G9K9V9]9m9
- 8 8%8-828:8?8G8L8T8Y8a8f8n8s8{8
- 7'7,777<7G7L7W7\\7g7l7
- 6 6&6,62686I6O6p6
- 3!3^3f3e4w4
- ;0;h;
- 9":<:
- 5D5t5
- +28354
- 8.9x9
- 6C6o6l7
- 3-424
- 3-373D3J3[3a3m3v3~3
- 2&2-21282H2T2Z2k2v2

- 1(12181@1J1
- 0)0A0|0
- 8O9Y9
- 364Y4,5x5X6
- 2B2S2|2
- 0#1q1
- 0 0_0
- ?7?v?
- ;O<b<
- ;2;S;
- 929A9{9
- 7 8D8
- t0$3
- 5g7*8
- 7\t7A7
- 7,>3>L?S?
- D0E1
- 9%9V9o9
- 6J6a6
- 8>8E8m8=9_95:|:
- 676}6%7O7|7
- /0u0
- 0!0-0-1]1
- 7"7*7<7B7"8-8U8g;
- 0)000C0P0a0l0q0}0
- 8k9y9~9
- 6#7E7
- 9#9'9+9
- 7#7'7+7/73777;7?7C7G7K7O7S7W7[7_7c7g7k7o7
- 3/4[6_6c6g6k6o6s6w6{6
- 3n4x7
- 383_3c3g3k3o3s3w3{3
- 2M2U2o3e6T7%;y<
- 9O9o9
- 8=8|8
- 6?7P7i7z7
- 6!6(6<6^6
- 5!5)545C5
- 4F4N4X4n4
- 3'353L3]3b3h3l3v3
- :2=8=
- 8g8l8r8
- 5!5<5j5t5
- 4X4}4
- 3=3q3
- 1g2r2z2
- 1<1k1
- 0)040?0O0U0k0
- 6B7U7O9
- 4\\5z5i6
- ;l;r;
- 9(:V:
- 8=9Z9
- 5 5'505H5
- 4(4>4m4
- 3#3I3P3w3
- 1$2,2T2]2d2i2s2|2

- 9/:j:
- 7'949
- 7>7H7a7
- 6)6;6
- :1:S:
- 959`9v9
- 6!6>6R6
- 4m4t4
- 3M3h3
- 2(262K2U2
- 1"1-131>1D1O1U1
- 0!00060E0K0Z0`0o0u0
- 8@8p8y9
- 6#7w7
- 6!6'6;6E6L6
- 2.2f2&3
- 6*6?6
- 4/5@5K5S5a5
- 374w4
- b1h1
- 9*9<9
- 5w6T7s7
- 2)4+5G5
- 6U7}7
- 2-3H3
- 2#3F3W3
- 2J2\\2}2
- 081M1j1
- 0,0i0|0
- >1?C?
- 9E9`9J:
- 5Q5_5z5
- 8]9t:
- 8#9=90:F;Q;m;
- 7J7O7e7
- 5/64696@6
- 5+50555:5?5D5I5N5S5[5
- 4N4n4
- 3,333^3
- 2"2v2
- 9X9x9
- 6)6b6
- >[>1?U?[?
- 90979=9
- 8"8+81878C8I8O8W8b8g8|8
- 2B5i6
- 9!:t:
- 9\t919@9G9M9_9f9n9
- 7=7r7
- 6!6+616C6I6\\6b6
- 4U5_5k5
- 3*3A3G3M3k3q3
- 2-272
- 0(131@1W1]1n1t1
- R0f0l0r0
- ?Y?a?
- <0<E<J<d<

- 8/9\\9Q:j:
- :0k1
- ?I?}?
- ;\t<6<
- 94:a:q:
- 9[9i9
- 8 8M8_8
- 7C7O7f7
- 6*6=6H6i6p6
- 5V5}5
- 2P2X3\\3`3d3
- 1 1$1(1,1014181<1@1D1H1
- 0 0$0(0,0004080<0@0D0H0L0P0T0X0\\0`0d0h0l0p0t0x0|0
- 9 9(9,9094989<9@9D9H9L9P9
- 7$8(8,808
- 5d6h6l6p6t6x6|6
- 9$9,949<9D9L9T9\\9d9l9t9|9
- 8$8,848<8D8L8T8\\8d8l8t8|8
- 7$7,747<7D7L7T7\\7d7l7t7|7
- 6$6,646<6D6L6T6\\6d6l6t6|6
- 5$5,545<5D5L5T5\\5d5l5t5|5
- 4$4,444<4D4L4T4\\4d4l4t4|4
- 0$0,040<0D0L0T0\\0d0l0t0|0
- 9$9,949<9D9L9T9\\9d9l9t9|9
- 7$7,747<7D7L7T7\\7d7l7t7|7
- 6$6,646<6D6L6T6\\6d6l6t6|6
- 5$5,545<5D5L5T5\\5d5l5t5|5
- 4$4,444<4D4L4T4\\4d4l4t4|4
- 3$3,343<3D3L3T3\\3d3l3t3|3
- 2$2,242<2D2L2T2\\2d2l2t2|2
- 1$1,141<1D1L1T1\\1d1l1t1|1
- 0$0,040<0D0L0T0\\0d0l0t0|0
- yfou
- c3OTK8
- 3TG?
- G7D8
- FY{l7
- \\2Dp=
- 3-TDe
- PgO\\
- 6&@k
- uR~q
- D8j)
- SV8y
- JE/k`
- -PA+
- +o*7
- MGiI
- 9a&g;
- i]Wb
- ,+4X
- nonicA
- o;m
- o=l
- oOj
- o\\i
- oBZ"

- NKeb
- -64OS
- .:3q
- zc%C1
- U>c{
- z?aUY
- S;uD
- kU'9
- _except_handler3
- _purecall
- VERSION.dll
- GetFileVersionInfoSizeW
- VerQueryValueW
- GetFileVersionInfoW
- IPHLPAPI.DLL
- NETAPI32.dll
- OLEAUT32.dll
- WININET.dll
- WS2_32.dll
- GDI32.dll
- DeleteDC
- GetDeviceCaps
- CreateDCW
- DeleteObject
- SelectObject
- CreateCompatibleDC
- CreateCompatibleBitmap
- ole32.dll
- CoTaskMemFree
- CreateStreamOnHGlobal
- CoInitializeEx
- CoInitializeSecurity
- CoUninitialize
- StringFromGUID2
- CLSIDFromString
- CoSetProxyBlanket
- Secur32.dll
- GetUserNameExW
- EncryptMessage
- DecryptMessage
- DeleteSecurityContext
- SHELL32.dll
- SHGetFolderPathW
- ShellExecuteW
- CommandLineToArgvW
- PathQuoteSpacesW
- PathSkipRootW
- PathGetDriveNumberW
- PathFindExtensionW
- PathRenameExtensionW
- StrCmpNIA
- UrlUnescapeA
- PathRemoveExtensionW
- PathUnquoteSpacesW
- PathIsURLW
- PathRemoveBackslashW
- PathAddBackslashW

- PathFindFileNameW
- PathIsDirectoryW
- PathMatchSpecW
- PathRemoveFileSpecW
- ADVAPI32.dll
- USER32.dll
- KERNEL32.dll
- WVS3
- 8csm
- UVWS
- L$,3
- t6Ht
- L$0;
- D$0;
- t$8;
- 9|$(t
- L$0;
- D$0;
- t$8;
- 9|$(t
- ineIu(
- ntelu0
- Genuu8
- WVUS
- UWVS
- ~iSV
- tz+4
- NpW3
- F0PV
- u~9}
- F0PV
- TOpRj
- G`9Gh
- OLH#
- G`9Gh
- 9Ghs#
- ;O\\r
- Oh;O\\sR
- V,_3
- N09F0u
- N4W+
- V0P+
- V4P+
- 9F(u
- 9^$u
- 8uxV
- 9w$t
- O(Vh
- 9O$u
- W0QR
- W0QR
- O0PQ
- 9F r
- O0PQ
- 9F si
- O0PQ
- w0PV

- Nl#N4
- Nl#N4
- F0WSP
- V0WSR
- L$$3
- QQSUV
- SUVWj
- PUQ3
- u!hh
- v6U3
- t?S3
- t5QW
- ~0f9\\E
- u 9\\$
- ~2f9\\D
- SUVW
- tBSUj
- D$0P
- D$0P
- SUVWh
- @9D$
- DSUV
- @SUV
- u29w
- SUV
- t?9L$
- v7SV
- D$ 3
- SUVW
- D$\\P3
- f9L$4
- L$4QU
- wEj~R
- D$83
- f9L$,
- L$,QU
- SUVW
- QSV3
- D$XP3
- D$XP3
- SUVW3
- hSV2
- u+9E
- D$05
- SUVW
- PVUj
- PVUj
- u#VVj
- ~0f9\\E
- SVW3
- sC9E
- L$4V
- L$ 2
- SQji
- WUjq
- PUjp
- WUjn

- WUjo
- 8SUVW
- ~0f9\\E
- QPS3
- t#f9
- D$ PU
- |M9|$
- SUW3
- u\tf9A
- f91u
- Vj.^3
- QSV3
- f9C4tDj
- f9C t1j
- f9l$
- RSj0WUP
- D$#E
- D$"E
- D$8P
- D$7j
- 9~<v
- D$4v
- f9)u
- D$8Y
- u\t9^H
- @SUVW
- D$0#
- SUVW
- 5 (#
- t$4W
- D$4SP
- L$0Q
- D$dP3
- SUVW
- j7XC
- QQS3
- yZf9
- j\tZ3
- T$(3
- T$8j7Y
- D$43
- SVWj6
- D$0P
- SVWj3
- 5l*#
- 5l*#
- 5l*#
- D$4\tF
- t!j0
- \\$4V
- t$0j
- t29\\$$tIj
- ux9\\$
- uWSW3
- j8Y2
- QPWU
- QPWU

- uU9D$
- PQWU
- D$4PWU
- UVWt
- SUVW
- 5h*#
- T$(9p,u
- Gtuk
- tP9qT
- ZuiP
- SVW3
- u$;ATu
- ;AHu
- QVWUQ
- t$8Q
- t$8Q
- ujUj
- up9|$
- t$4Q
- D$$U
- f9/t
- Qj!3
- D$4S
- uL8\\$
- D$4P
- ttHu3j(
- 5h*#
- t$0j
- t3;_<u
- t$8UQ
- t#;o4u
- ;E8t
- D$$;E4t
- X8\\$
- 8\\$(tE
- t$89t$<W
- 9]Hw
- 8\\$,t
- SUVW3
- t$8Pj
- t$D3
- L$8j
- L$83
- L$<V3
- \\$83
- |$83
- |$83
- L$4VW
- tH;A
- D$@3
- D$DP3
- |$43
- t4Ht
- @A;D$
- ,r4V
- f9D$d
- SUVWju

- D$8SP
- L$hQU
- FvUP
- T$0Y
- SUVWj
- ~,f9\\E
- D$(7
- L$8Q
- D$8k
- HSUV
- QQSUV
- D$8P
- SUVW
- L$|u
- nPUW
- It5It(Iu7
- hSUV
- vWSU
- QSUVW
- t$,3
- \\$ UV
- t$,3
- \\$ UV
- ;W0r
- 9W0v*
- T$8U3
- t$4R
- |$43
- L$,S3
- 9~@v
- t W3
- I$,Uj
- %8*#
- tX9}
- t$ UV
- QSUVW3
- D$4PW
- T$8Y
- D$2PW
- f90u
- T$ Y2
- SUVW
- 5<)#
- 5<)#
- =4)#
- 9\\$
- 5<)#
- 5,'#
- 5$'#
- 5 '#
- 58'#
- 54'#
- 5<'#
- 5('#
- 50'#
- 54)#
- 58)#

- SVW3
- |$0f
- D$D3
- 8SUVW
- QQSUV
- D$ 9_
- SSW3
- t$0f
- QSUW
- Fd+E
- Sjf3
- t$(8
- D$4h
- D$0f
- +f9^9
- D$0f
- D$ 3
- u$f9^9u
- D$4Y
- W93u
- t$0j
- _9|$
- D$8^<
- 8D$4
- l$,3
- wP9)t
- Y9L$
- 9ERCPt
- t$0W
- SUVf
- Ch0u
- t$h0u
- SUVW
- D$8j2P
- xSUVW
- D$(PU
- t$0j
- D$0,
- D$(PU
- SVWQ3
- 50*#
- 5(*#
- 5 *#
- L$ 3
- 9_Pt
- 9\\$(
- 9\\$
- t$ Uj
- tC9l$,u=Uj
- tCSU
- u68D$ Qj
- tmSU
- 5<)#
- t$0u
- tW9w0u"VVj
- t\\9p
- D$0SP

- D$8 t 9\\$PuI
- QWUV
- 9\\$<
- D$p3
- SUVW
- QUVW
- QQSUVW2
- VUUh
- t#UU
- D$$PUUh
- 98u$
- ,SUV
- 9D$(u
- ,SUV
- SUVWj~3
-]=3'
- t<j3
- 9|$0
- :D$u
- :D$tu
- 9|$8tZ
- :D$ut
- :D$tu
- xB9T$Dt3;
- :D$ut
- :D$tu
- \\$`9
- ?ERCP
- T$4;Wdu
- D$49
- D$4=
- :G,u
- C9D$
- 9D$
- C9D$
- 9D$
- D$4PV
- G\\9G|
- D$4PV
- G\\9G|
- 9D$(
- 9wXt
- <)Tu~
- G\\9G|
- D$4PV
- :G,u
- A;_l
- A;_l
- :G,u
- |$3@
- D$ 3
- G\\9G|
- D$4PV
- 9D$ t
- C9D$
- G\\9G|
- D$4PV

- 9D$ t
- 9D$
- |3;_l
- D$ 3
- D$(E
- |$33
- G\\9G|
- D$4PV
- 9D$ u
- C9D$
- G\\9G|
- D$4PV
- 9D$ u
- 9D$
- |3;_l
- D$ 3
- D$(E
- |$3&
- |8;_l
- D$3E
- |$3M
- D$3<F
- 9wHt
- @9G|
- A:G,u
- G\\9G|
- ;_hu
- 9wPuk
- tH9Q
- +Ohj
- <ar
- E@PV
- ;O(w
- T$(3
- W$E;o |
- D$$~1
- L$$;O
- D$(A
- D$(3
- w$E;o |
- L$$~3
- D$8t
- SUVW
- SUVW
- GBCE
- ,SUV
- Af9(t
- f98u
- ,Wj\t3
- L$0[
- SUVWj
- SUVW
- ^f92
- ^f90u\tj
- QQSUV
- 9< t
- 6PQW

- SUj [3
- SUVW
- SUVW
- ~28\\
- ~28\\
- f9LC
- f9LC
- f9LC
- SUVW
- <&u;+
- tA8X
- tFV3
- <0|-<9
- -u\tj
- QQSU
- N0PWj
- 9~Hv7
- SUVW
- 4SVW
- 9~Hv73
- SUVW
- EjXY
- SUVW
- t$0VU
- 9\\$<
- D$8P
- T$0j
- t$t^3
- lSUV
- L$49J
- ,SUV3
- t$8USV
- D$Du
- ;|$8
- t$4f
- T$4SUVW
- :%u
- \\$(U
- 0+t$
- D$$3
- ;3v;
- uZjR
- ItEI
- |$43
- l$43
- t6jP
- u\t9^
- SUVW
- 99tW@
- QQSUV
- 0SUVW
- T$83
- ~ef9\\D
- SUVWh
- u$9_
- T$P3
- 9wHv

- QSUVW
- SWj43
- D$8P
- LD8j
- ~Bf9\\D6t
- ~1f9\\D
- ~1f9\\D^t
- T$x3
- SUVW
- ~0f9\\E
- D$0P
- 3(V|<
- Y$DOj
- T$4S
- D$4PS
- |SUVW
- Pj2Z
- f9>t&
- x49}
- SVW3
- KFJu
- AKFJu
- f99t
- xm9L$
- PSW3
- f9)t
- QUV3
- D$4u
- D$4j
- EXf;
- E;l$
- BHuXj
- Ht73
- 7t13
- QQSUV
- QSUVW
- <ar
- :u9j\tX
- <ar
- -ubj
- <ar
- <ar
- l4
- ;j0Y
- j0[f+
- j0[f+
- D$$u
- Ot2Ht)HHt
- aj\tX
- j0Xf+
- j0[f+
- j0Xf+
- j0X:
- j0[f+
- j0Xf+
- j0X:
- j0[f+

- j0Y:
- +|$4
- l$4H
- \\$ 3
- l$43
- <ar
- <ar
- L$4PU
- L$ 8\\$0t\tj
- SUVW
- A\\;AXr\tj
- tk8\\$
- QSUV
- ;AXw8R
- 9nHw
- uK9k
- D$4PQ
- D$8PU
- <SUVW
- OPt
- 4SVW
- HHtEHHus
- ~'9u
- 9XHw
- Sh0u
- NSh0u
- 8^$v3
- 9T$(
- t$(3
- SUVW
- wR9\\$
- tf9\\$
- SUVW3
- D$4P
- $SUV
- tASUW
- SVW3
- hP6#
- Hu,j
- QQSU
- Uj0]
- 5h)#
- 5X)#
- <SVj83
- 9\\$4t
- SUVW3
- 9t$ t
- j\tY3
- Ph8|
- ,SVW3
- t$,u
- QSUV
- ~1SP
- (EN
- t$4V
- D$ 3
- D$4+

- +t$0
- D$0+C
- 8D$@
- u1< uN
- td9t$
- v2Wj
- L$$9o
- SUVW
- D$H3
- D$89X
- |$,2|
- 9\\$ u
- hSUVW
- zv0j
- <0r\t<9w
- >^uU
- <0r\t<9w
- G4PQ
- t\t9>u
- 9Q v^
- ;U r
- 9U v"
- QSUVW
- 9w v>SU
- =L2#
- j4hx
- SUVWj8
- D$8P
- T$(3
- D$hPUUj
- D$hPUUU
- t$9\\$
- t(9\\$
- D$4P
- T$0Y
- T$x3
- hSUVW
- thE+
- QQSUV
- uHj0W
- E _^
- j0Yj
- jaXjAZ
- SUVW
- QSUVj
- f9\\G
- WPS3
- 3WFt,
- QSUVj
- D$4P
- D$$0
- et#j_
- ={IST
- 7=dTATt
- 7=cYPEt'=qEATt =gASVu
- <Pu1
- r9<Ct

- =gASS
- 7=bSERt
- t$$U
- t$4j
- t$4WQUS
- t$4S
- uHRR
- tQ9W
- SUVW
- t#f9
- D$$3
- 58*#
- urSW
- D$HP3
- j Zf9
- u79^$u
- ujhpz
- u{h\\z
- ItKIt)IIt
- CLUY
- UVj
- G0PQ
- j8VW
- T$ 3
- QSUVW
- L$ 2N
- SVWj0
- 0D$
- SUVWj
- f9D$T
- SVW3
- t,j0Y
- t4QWV
- _9/tZ
- SUV3
- p9D$
- t2Ht
- ~0f9\\E
- D$4P
- T$0V
- QSUVW
- =DAVEu"
- DAVE
- >DAVEuAh
- T$hA
- T$h3
- SUVWj
- ~j2X+
- f1D$
- f1D$
- L$8k
- t+j-3
- SUV3
- WhX4
- u'VQ
- D$0PQ
- HQf9

- VHSf9
- uA9^
- D$ 3
- |$4f
- f98Q
- t$0W
- SUV
- !9t$
- SVVU
- u>SV
- Uj0]
- tWVW3
- u8j@
- D$0P
- D$4;
- @;D7
- 0t"Huqj@
- \\$,9\\7
- \\$49
- L$0Q
- D$HPU
- SUVW
- T$4RP
- D$xU
- D$,u
- D$(3
- f9>t
- SUVW
- SUVW
- D$0P
- L$0Qj
- uf9G
- v;VW3
- u#jS
- f9>t?
- f9D$
- $SUVW
- info
- SUVW
- t)9|$
- D$0P
- SUVW3
- D$0h
- SUVWj
- ttHtUHt=Ht6Hup
- L$!J3
- l$0H
- D$4j
- <Zu+j
- D$3P
- t)9n
- SUVW
- t$,3
- t$,3
- f9.u
- L$(3
- t$ P3

- D$lP3
- L$0u^3
-]f9l$hu
- D$lP3
- 9D$@~kU
- D$ 3
- 9D$ u>
- L$hf9
- D$lP3
- D$jf9l$hu
- f9.u
- t$8ZH
- f9t$ u
- SUVW
- D$4P
-]f9l$8u%j
- SUVWj83
- 1FOu
- ;GMu
- t$8W
- (SUV
- f9Q4t
- t$f9Q u
- D$4P
- 0SUV
- F4f;G4t
- f9G4tJf9F4u
- QSUV
- j8VP
- f9n+t
- D$4P
- 8SUVWj83
- j8@WQ
- j8@WQ
- L$ E
- SUVW
- t$ U
- t~VU
- L$0Q
- L$0Q
- L$ 3
- t_UVh
- 0SVW3
- SUVW
- ~8f9
- QPV3
- SUVWj
- t\t9u
- D$,3
- VW9]
- t\tf9
- u&SS;
- D$8P
- SUVWR
- 9T$0r
- tB9t$4r%w
- 9T$(r

- 9T$ r
- D$0?*
- f9G8
- f9G6
- DSUVW
- ,0<\tw
- hSUVW
- f9GJt
- _Pf9GLt#8G
- EJSP
- HHuP
- Xf9D$
- f9FLu
- f9FL
- f9HL
- h42#
- h42#
- h42#
- %02#
- h42#
- G8_^[
- tWWUP
- A;L$
- u\t9M
- u\t9M
- u\t9M
- u\t9M
- QQSUV
- D$(9
- D$0UP
- 4SUV
- T$(3
- SUVW
- ,SUV
- $SUVW
- D$0P
- QVWU
- SUVW
- ~5f9\\E
- 5@'#
- 5@'#
- 5@'#
- 5@'#
- 5@'#
- 5@'#
- 5@'#
- 5@'#
- =8'#
- D$0Pj@UV
- j\t_ui
- D$8;
- =8'#
- \\$$3
- -4'#
- 5,'#
- 5,'#
- =8'#

- 50'#
- 5 '#
- 58'#
- 5$'#
- 5,'#
- 5<'#
- Ph4'#
- =4'#
- tEW3
- N8j@h
- 9l$ u>
- 9D$8s
- 9D$<u
- 8SUV
- 50'#
- QUV3
- u/F;w
- tNHt$HuD9w
- Bf9p
- f90u
- SUVW
- t99>~.
- 9>~:
- PUh0u
- SUVW
- ;O(r
- o,9]
- 9_$tj
- QSUVW
- >9>u#
- s49>t)
- 9{8u
- 9|$$t&U;
- SUVW
- udWU
- D$8P
- ~2f9\\D6t
- SUVW
- PWUV
- ~2f9\\D
- SUVW
- t49l$pt
- D$$UP
- t$h3
- SVWP3
- SVW3
- SHGetKnownFolderPath
- aeiouy
- GdipSaveImageToStream
- GdipGetImageEncoders
- GdipGetImageEncodersSize
- GdipDisposeImage
- GdipCreateBitmapFromHBITMAP
- GdiplusShutdown
- GdiplusStartup
- \\akx|k{m[Klgqmroyj^AKrt}w`eIWf`cuAZ{IYY@GIzwQM
- >81;,)y

- -'40'7!
- =< 2
- TUIAB[
- 1-&;?#7!r8&:
- >(9366u?-1
- "47) \'
- &%3?$
- *=7?>(_TQ6!=8T6
- mgubr
- I^T\\]K<72UB^[7R|xn
- y&LJ5;"ek
- ?276972w5!r?9?
- JEEBLARR@VJss0
- _CNOC
- ZXQU
- M|ntjo8xzeqtvj0tvjox~nl'
- Hhp%gmotig,`ofg{o9
- *;:1(6!xce2T
- Vgc8
- <?2/5,
- bOD@
- pOK@LUR
- '+4)=
- 95$>i
- 98(21::81
- WI]B
- }Aws
- ITWRV
- vgucdnpjbx|R,{W/% oI4 +j3voy
- Sfx{+06a
- a[WS
- EUDENWI^
- YDGB5ubbq}unt
- SdeI
- 0.53D
- !#/9-;toi>X
- g0e2L
- "70!06\t%>:8.(
- XefcUqrE}ho~oiVzaegqwD
- !2$(
- 2+;+6>.
- Z|euexp`Jo|jfZ|hbCwanjdfgo
- kVUPtCK@yOX]J]YiKe
- DEYSO]9
-).ku
- 30vrt
- 8=tpb
- Scuh
- ;86+
- ,4&&
- /,"3
- <6/36?w<;:
- ORQTP
- Beu{auuc3Zr~u
- ;9"4>\'
- "(0466-5*
- keXuiaq`vHd

- Kgje
- close
- keep-alive
- chunked
- upgrade
- transfer-encoding
- content-length
- proxy-connection
- connection
- PURGE
- PATCH
- UNSUBSCRIBE
- SUBSCRIBE
- NOTIFY
- M-SEARCH
- MERGE
- CHECKOUT
- MKACTIVITY
- REPORT
- UNLOCK
- SEARCH
- PROPPATCH
- PROPFIND
- MOVE
- MKCOL
- LOCK
- COPY
- TRACE
- OPTIONS
- CONNECT
- HEAD
- DELETE
- Connection: Close
- HTTP/1.1
- POST
- Basic
- Authorization
- FCIDestroy
- FCIFlushCabinet
- FCIAddFile
- FCICreate
- ua[]
- 6UQN1
- !"#$%&\'()*+,-./0123456789:;<=>?@abcdefghijklmnopqrstuvwxyz[\\]^_`abcdefghijklmnopqrstuvwxyz{|}~
- 6Qdm
- ?3dou
- qRxA
- 9$9,949<9D9
- *D7L7T7\\7d7l7t7|7
- Lm'a
- 7$62V
- +5,545<5D5L5T5\\5d5l5
- 2t4|4
- 3$3,343<3D3L3T
- 0(:l
- 62\\2d2l2t2|2
- 1$1,141

- ("<0D0L0T0\\0d0l0t0|0
- 0123456789
- +v{0
- H9C
- I'C
- POST
- GET
- @echo off
- if exist "%s" goto d
- DestroyEnvironmentBlock
- CreateEnvironmentBlock
- userenv.dll
- 700PP
- ('8PW
- Invalid parameter passed to C runtime function.
- /yQA
- fu`z
- O*9y]
- NJ2"v
- Z"0*
- OZw3(?
- /P8i
- w3Xc
- 2%k_
- ^oEZ_
- hPU3
- XsBI
- [h1R
- vQO+t
- Pe6^
- M8MF
- 1wsHp
- 6~_'
- *5KS
- i91k
- 1A26b
- IiGM>nw
- l6qnk
- $/o|
- 7~8A
- lDa>
- Vc0a
- y9*O
- :1X:
- !AxU
- H*0"ZOW
- ?(3w
- i8P/
- ru&o;
-)\\ZEo^m/
- SKyu
- R1h58
- ^6o}
- 52F*
- H$6t
- +o*7
- MGiI

- 9a&g;
- i]Wb
- <5IkQ
- s1q4
- <5IkQ
- <5IkQ
- L09n
- 3)6{
- 3)6{
- INv>
- EOv}LNv
- >vEG>v1S>v
- =.v6
- -v1#-v8
- H-vo
- <.v3
- %9-v
- o$vy
- .reloc
- `.data
- .text
- jjjjj
- jjjjj
- jjjjj
- jjjjj
- jjjj
- S:(ML;;NRNWNX;;;LW)
- .tmp
- -m%p
- /c "%s"
- "%s" %s
- "%s"
- #+3;CScs
- >??D?T?i?
- <$<+<2<9<@<G<N<U<]<e<m<y<
- :D;J;
- ;<;{?
- >!>+>C>
- ?+?U?r?
- :.:;:l:
- ?5?G?R?y?
- =9>M>n>v>
- <.<5<v<
- ;$;7;z;
- :&:M:Y:m:x:
- >K>{>
- =[>c>m>u>
- =&=5=;=A=H=s=
- <$<6<=<A<H<R<X<s<{<
- =*=B=Z=n=
- :8:p:p<
- =.>_?
- ?$?.?7?;?@?G?Z?k?
- >$>5>E>K>g>{>
- =$=1=f=y=
- ;N;};
- :$:0:6:F:S:d:p:

- ;\\<v<
- >>>v>
- ;@<J<
- >L>c>
- ;G<N<{<
- ;%;/;W;n;t;
- ?#?'?+?/?3?7?;???C?G?K?O?S?W?[?_?c?g?k?o?s?w?{?
- >#>'>+>/>3>7>;>?>C>G>K>O>S>W>[>_>c>g>k>o>s>w>{>
- =?=[=_=c=g=k=o=s=w={=
- ;.;I;S;c<j<
- =#>@>
- :4;><c<
- > >&>8>?>C>J>
- =&>S>Y>`>f>k>y>%?
- ;D;N;p;
- :$:*:X:x:
- =D>h>
- ?&?g?
- ;<<B<
- :&:K:
- :S:p:
- >&?K?
- 9M=\\={=
- <F<h<x<
- ;(;2;N;U;P<
- >$?4?=?D?I?S?\\?`?e?I?t?
- <+>q>
- ; <c<
- =#=b=
- <"<(<?<C<I<P<s<
- :+;^;J<Q<
- ;W=&>7>F>f>n>
- >B?r?
- >!?7?I?
- >">+>F>T>r>
- =#=1=R=
- </<J<V<g<n<
- >%?D?
- < =~=
- <g<}<
- <"=(=8=F=`=
- :);H;
- h?I?p?t?x?|?
- = =$=(=,=
- <8<@<D<H<L<P<T<X<
- ; ;$;(;,;T;\\;
- :$:,:4:<:D:L:T:\\:d:l:t:|:
- ?$?,?4?<?D?L?T?\\?d?I?t?|?
- >$>,>4><>D>L>T>\\>d>I>t>|>
- =$=,=4=<=D=L=T=\\=d=I=t=|=
- <$<,<4<<<D<L<T<\\<d<I<t<|<
- ;$;,;4;<;D;L;T;\\;d;I;t;|;
- :$:,:4:<:D:L:T:\\:d:l:t:|:
- ?$?,?4?<?D?L?T?
- = =`>d>p>|>
- {LD
- "Cr$

- NX&d;~o
- |<);`
- RXhx
- #.zf
- wn>Jj
- Qkkbal
- n;^
- 9+k$/|
- D?$?
- ?/L[
- ?Zd;
- HMXB
- msvcrt.dll
- CRYPT32.dll
- SHLWAPI.dll
- StrChrA
- StrCmpW
- StrChrW
- StrCmpIW
- StrRChrA
- wvnsprintfA
- wvnsprintfW
- StrCmpNIW
- StrStrIW
- StrCmpNW
- StrCmpNA
- ntdll.dll
- Y_^[
- hD #
- Y__^[
- _^[]
- UQPXY]Y[
- v\tN+D$
- _^[]
- SVWj
- [_^]
- URPQQh
- 0SSSSS
- 0SSSSS
- PQVS
- []^_
- =@ #
- =@ #
- +D$(;
- +D$(;
- ZY[X
- wkPSQR
- =@ #
- $[^_]
- |$ +
- ^_[]
- @PAQBR
- WSPV
- WRPQ
- t+SVj
- WVPR
- WVPR

- Np;Ntt
- ^_[]
- ~hPQ
- N|tf
- FD)~x
- N0WPRQV
- RPQV
- V0WQPRV
- tSVW
- PSQWV
- QPWV
- WVPQ
- VVWS
- WVPQ
- VVSW
- QSVW
- QSVW
- F$QR
- ;G,v
- ;wHr
- ;wHr
- GXPQ
- GpPj
- GTPQ
- GpPj
- GTPQ
- Gh9Ghr
- O@;H(s
- O@;H s
- V(+{
- N$WP
- N(Wh
- ^[_]
- tmSV
- F ;B
- VlS+
- Ntf+
- Vlf+Vd
- Vl+Vp
- Nlf+Np
- GD)_p)_l
- w<+wt
- N$RP
- tm9_ th9_$tc
- D$$f
- G@SP
- G@SP
- t$ W
-][_^
- Ht/H
- _^][
- _^][
- D$(;
- D$(PWQS
- QQQQ
- \\$HS
- D$,PSSSS

- SSSSSS
- X_^[]
- QSVW
- PQQQ
- =x)#
-][_^Y
- $^][
- CHVP
- QWPV
- QPVSS
- PQPh
- PQPhgS"
- _^][
- D$PPQ
- D$ P
- L$$QPVSS
- _^][
- L$,P
- D$Pj
- D$Lj
- L$Xj
- L$Xj
- _^][
- D$ P
- D$Lf
- QQSV
- _^][
- t$HW
- _^][YY
- QQSUVW
- _^][
- b=C'
- PPPP
- _^][
- T$Xj
- D$`P
- D$@P
- D$tP
- <QVP
- D$tj
- jwYj
- HuMjxYj
- D$TP
- D$XPh
- D$$P
- _^][
- h?SC*
- D$\\P
- h?SC*
- D$\\P
- D$,P
- D$XPSh
- D$\\P
- SVPQ
- @tXj
- SVj$
- _^][

- D$,j
- D$,P
- D$,hxt
- _^]Y
- t$ V
- T$ h
- T$ h
- D$$P
- D$ P
- QPVSS
- t$$V
- PPPP
- j.Xf
- ^QQQQ
- L$ j
- _^][
- D$$j!P
- PPPP
- PPPj
- SVWj
- SVWj
- @sXj
- ^_][
-];t$
- ^_][Y
- _^][
- D$$PQ
- t WWWj
- Wh\\N
- _^][YY
- t\tj\\Xf
- j\\Xf9D
- QQSUVW
- SSVS
- tANNt4Nt(Nt
- _^][
- L$ j
- T$#Y
- GDVP
- j,Yf
- _^[Y]
- G\\Pf
- D$h_
- t$LW
- D$(P
- D$pP
- T$xRSh0
- D$(S
- L$,Qj
- L$lQ
- D$TpN
- L$dW
- |SVWj
- _^][
- D$ PS
- D$GP
- _^][

- D$,P
- D$LPj
- D$@P
- D$<P
- HHt*Ht
- D$ P
- D$&P;
- PQQh$`
- D$<_^
- D$,f
- D$ f
- D$DS
- D$LPj
- D$PP
- D$TP
- D$XP
- D$(SP
- D$$P
- D$dPj
- SVWj!
- D$$;
- j Yf9L]
- T$ W
- hp*#
- QQhp*#
- D$<Pj
- T$\\Y
- j\\Yf
- D$ P
- D$(P
- D$pP
- D$(j
- D$XPQ
- T$hj4Y
- T$XY
- D$(P
- T$,Y
- T$tP
- D$tPQ3
- T$,Y
- %l*#
- _^[Y
- tkWV
- tkWV
- D$D_^[
- WDYY
- D$(({
- D$HP
- =l*#
- t$,W
- PLYY
- VWj'
- Pj@X;
- t$$S
- t]WSj
- CG;>r
- G;>r

- _^][
- QQSV
- SVWj:
- =h*#
- QSVW
- t$TQ
- t$TP
- t$@P
- L$H;
- D$<P
- t$LQ
- SPWV
- L$ Q
- FTj-
- t$TQ
- t$HQ
- -h*#
- SVWj
- D$$P
- _][YY
- D$ P
- D$$Q
- QQSUWj
- D$,(
- D$$PW
- D$<S
- tFSSWj
- D$4PWQ
- =h*#
- ^][_Y
- t$4SVj
- =h*#
- t$<W
- t$DSS
- u!SSWj
- t$@SSWQ
- t$@WQ
- D$(PV
- D$@PWQ
- D$@P
- D$(P
- t^HtFHuq
- _^][YY
- tvSP
- \\$ P
- ^]_[
- D$hP
- DljP
- D$$P
- T$$f
- _^][
- t$PUSV
- t$@P
- D$,Pj
- D$,Pj
- L$TQ
- D$@Ph

- D$DPh#
- D$@Pj"SWQ
- D$0Pj-W
- D$DPj"VWQ
- D$(GET
- _^][
- t$DW
- t$DW
- D$(Pjd
- D$(j
- K4;MTtW
- t$$WQ
- HtQP
- QQWS
- |$<n
- |$<d
- -h*#
- %h*#
- Dg
- _^][
- Vj=P
- _^][
- t$$P
- t$$j
- tGjv
- D$,=
- D$,Pj
- \\$Lj
- D$L<
- L$XS
- QPWSS
- SVWj~
- lUVWjd
- _^][
- L$,QP
- D$Dk
- D$Dk
- D$@h
- D$,VP
- L;t$
- ^][YY
- v QQ
- SVWj
- D$`P
- _^][
- D$,j
- L$xW
- ^h<*#
- %<*#
- _^][Y
- HHt
- tDj(j
- l$ f;
- t\tf;
- _^][
- L$(:
- L$(j

- l$@j
- L$(:
- L$(j
- XPj,Z
- l$@j
- L$(:
- L$(j
- l$@j
- _^][
- L$(:
- L$(j
- l$@j
- L$(:
- L$(j
- XPj Z
- l$@j
- L$(:
- L$(j
- l$@j
- ^][_
- D$ P
- D$ P
- tXHtWHt'Ht&Huf;
- D$,f
- _^][Y
- G;~@r
- PVWj
- tWjV
- D$(VP
- D$TP
- D$*P
- D$$P
- T$@jUY
- D$$P
- j|Yf
- _^][
- D$ PV
- D$$P
- D$ PV
- D$$P
- h@)#
- h@)#
- _^][
- CE;l$ }
- h@)#
- VhX)#
- _^][
- D$,PS
- \\$ S
-]_^[
- t$(Sh
- t#SSWU
- t$$Sh
- ZWSSSSP
- _^][YY
- D$;D$$r
- D$ @

- D$ tB
- D$(X
- _^][YY
- _^][
- w%+W
- Q<VW
- _^][
- t!Vj
- _][YY
- t$ W
- _][Y
- FPHH
- _^][
- FPHHu!j
- Ht%j
- _^][
- D$\\j
- D$PSP
- D$;
- D$`VP
- D$|P
- L$,P
- D$@Pf
- T$(f
- D$`WP
- L$(W
- _^][
- _^][Y
- QPQQj
- _^][
- _^][
- _^][
- D$(Pf
- L$ j
- L$ =
- |$tPW
- |SVW
- C_^]
- _^][
- t:!>
- _^][
- D$,P
- D$ P
- _^][YY
- t$(S
- QQSUVW
- =.)#
- =$(#
- $SVW
- _^][
- L$$;
- \\$,S
- tlSS
- T$(_^][
- t$(V
- }t9_PtP;wPuK
- ;wPt

- t$ S
- T$,_^]
- t$,V
- t$$Wu\\
- ^_][
- F\\F'
- tMHt?Ht
- D$(P
- L$ QPW
- L$$Qj
- ,SVW
- tuHtlHt*Ht
- [_^]
- t$lPW
- D$0SPQ
- D$ y
- _^][
- +MMt
- _^]Y
- _^][YY
- ^_][
- PBRj
- PRRj
- QQSVW
- _^][
- t$@W
- _^][
- t$@W
- t#j#
- QSVW
- _^][
- X_^][
- 9l$(tK
- D$hPR
- D$XPj
- ;L$4vH
- D$hP
- D$hPR
- D$Dt
- !"""""""##$%&\'()))))**+,-./JJJJJJJJ00J1234555676789:;<:;<JJJJJ=>?@ABCDEFG
- D$,;
- T$,R
- L$,QP
- +Ghj
- ;T$
- D$4K;\\$
- ;D$(|
- }X;_ls+
- ;_ls
- D$(9D$
- D$4;\\$
- +\\$$
- ;_lr
- D$(;D$
- D$(@PV
- X_^][
- <)Tt

- t$DW
- CB;T$ |
- ;_Is
- CB;T$ |
- CB;T$ |
- CB;T$ |
- CB;T$ |
- CB;T$ |
- -;_I
- =;_I
- #;_I
- +;_I
- C;_I
- C;_Is
- D$4;\\$
- ;T$ |
- :G-t
- ;T$
- |(;_I
- |];_I
- ;_Is
- DD$<
- D$
- T$ @
- D$4K;\\$
- |$;_I
- D$4K;\\$
- D$,;
- D$,@
- D$,;
- D$4;\\$
- D$,;
- D$,@
- |$;_I
- D$,;
- D$4;\\$$s
- D$$;
- D$,;
- D$,@
- D$,;
- D$(;
- D$;
- T$;
- <KvF<Mw{
- D$;
- D$;
- DD$<
- DD$<
- <KvD<M
- ;_Is
- ;_Is
- ;_Is
- ;_Is
- ;_Is
- C;GI
- GI+G
- C;GI

- tV;_ls
- ;_lr
- ;_xw
- t_;_l
- 9w<t\t;_h
- ;\\$$
- t$$<X
- D$,PV
- ;_xs
- D$$;G |
- L$,@
- D$$;G }U
- T$(@
- ;W(vX
- D$$;G
- D$$@
- ;W(v
- ;G(v]
- @_^[
- JFG:
- Sf;<
- SVWj
- _^][
- D$ PhH
-)\\$
- _^][
- tdj
- _^][YY
- QQSUVW
- D$ P
- PSWV
- G_^][
- D$ PUSW
- _^][
- Cj];\\$
- j"Xf
- j"Xf
- j Xf
- _^][
- L$,j [j
- f;D$
- f;D$
- f;D$
- L$,;
- l$ j_
- s?j_f9
- |$$;
- f;D$
- f;D$
- _^][Y
- t(F;
- < t:<\t|
- _^][YY
- f;T$
- _^][Y
- w_^YY
- f;D$

- f;D$
- f;D$
- f;D$
- QQVW
- _^][
- _^][
- t$ SS
- t$$SS
- t$$SS
- PVPV
- _^][
- j<ZR
- j<ZR
- v#Rj
- FWQV
- X_^][YY
- X_^[
- SVWv
- _^][
- ;~Hr
- QPVWQ
- _^][
- ;~Hr
- _^][
- G!<;t
- |$h!t
- D$(PW
- |$dj!
- T$(Y
- |$h!|Lj
- _^][
- t$Pj
- \\$ WS
- D$$P
- D$$P
- D$`P
- T$\\Y
- D$HP
- T$DY+
- t$$V
- D$`P
- T$\\Y
- D$ Pj
- L$PQP
- L$,;GH
- L$,@
- t$@RQ
- D$ PUS
- D$$P
- j Xj
- !\\$$W
- D$$QP
- L$ +
- t$(P
- T$,Y
- D$HPW
- D$@P

- l$@t
- _^][
- f#D$<f;D$<t
- |$@j
- _^][
- ;+v%
- L$,+
- ;L$(
- t$ V
- l$(V
- _^][
- D$\\P
- D$tP
- D$lP
- D$ P
- L$ Y
- SUVWjh
- T$hRSPj
- D$(P
- T$<Y
- T$TY
- D$,SP
- L$(Z
- T$(Y
- T$(Y
- G@;D$
- l$ 9\\$
- D$*P
- D$ PQ
- _^][
- _^][YY
- L$$+
- SSSQ
- Ht\\HtQHHt1
- _^][
- !D$,
- _^][
- SVWh
- D$|P
- T$TY
- QPVSS
- _^][
- D$ P
- T$\\Y
- LD j
- ~gf9\\D
- L$$QPVSS
- ;wHr
- _^][Y
- L$<QP
- D$`P
- L$dQP
- _^][
- PQQh
- D$`Pj
- F;t$
- PQQh

- D$$Pj
- D$$Pj
- D$(P
- D$ P
- D$dVP
- D$dP
- D$`PQj
- D$@PS
- D$(P
- D$tPh
- BZ}<(
- YLD'O<
- "l|<!
- [-k!
- YH%'Y,DaR<
-]kSN5.
- Z}<'/Y,/
- ,Z}<
- @?{<
- _^][
- D$$Pj
- D$DPS
- D$XPS
- D$pP
- j_Xf
- D$(P
- D$(P
- D$,P
- [^_]
- t$$QQW
- [^_]
- t$$QQW
- _^[]
- [_^]Y
- D$ P
- xPQQ
- xNQQ
- _^][
- L$(Q
- L$,W
- D$$S
- _^][YY
- L$ f
- BY;L$ u
- t=Ht
- _^][Y
- t+Ht#+
- <zvc
- w\t;N
- tLHt&Ht;
- j\tX:
- j\tX:
- t#Ht
- Ct7Ht.
- <\tw(f
- j\tX:
- w\t;^

- j\tZ+
- D$8_^][
- G;|$(
- j\tX:
- \\$(;
- @_^[
- <zvm
- _^][
- \\$$X
- T$ Y
- QX+Q\\u
- X_^][YY
- D$ +
- D$;D$
- L$(h
- \\$ S
- QQSUVW
- _^][Y
- D$!(
- wNRQS
- \\$$S
- _^][
- D$,j
- uW;_ttR
- [+t$
- NP@P
- t"WPPVh
- ^]_[
- F$G;
- T$(Y
- j(^V
- t&F;w
- _^][
- QWPV
- D$(P
- D$ P
- SSSW
- QQSVW
- _^][
- []_^
- t$@h
- Phh|
- _^][
- _^][
- ^[t.
- C_^]
- _^][YY
- Ht>HuNj
- L$ Q
- ^][Y
- =ERCPt
- -p)#
- D$(P
- D$ Pj
-]_^[
- _^][Y
- t$ PVh

- t$ h
- PSSV
- _^][
- L$$QPWV
- _^][Y
- _^][Y
- _^][
- t\\j:V
- SUVWQPh
- []^_
- t\tQS
- L$$V
- $SPj
- +|$(
- D$(+C
- T$LtW
- D$8+D$,
- D$,+C
- Kt<Kt"Kt\tKt3Kt
- _^][
- L$$9D$H
- ;D$ u%P
- L$L+
- T$(9t$
- _^][
- t$(P
- _^][
- D$\\Ph
- t$T;T$ }
- |$$B
- D$$h
- RPQW
- L$,V
- LL$
- t$,j
- D$|P
- D$ P
- \\$lQ
- D$\\P
- _^][
- D$DP
- QQCSV
- D$<jBP
- j\tX:
- D$(Pj
- T$ jYY
- D$PQ
- _^][
- _^][
- ;(t#F
- t.j
- [_^]
- l$ +T$
- L$;
- ;Q r
- _^][Y
- tFHt$

- [t;B
- F;w r
- _^][
- WWVh
- _^][
- D$,P
- D$ P
- D$ P
- T$(Y
- D$(Ph
- D$ P
- D$(Q
- D$HP
- L$PPj
- D$@P
- T$<Y
- t$Lj
- D$HP
- L$PPj
- D$@P
- T$<Y
- D$Pj
- D$$P
- _^][YY
- j&Yj;?X
- Vj?X
- t&j;$
- G,;F,u
- G(;F(u
- G$;F$t
- G ;F t
- s$f;M
- j<hh
- t.j$
- tWjPY
- lSVW
- M#QV
- _][^
- f;T$
- _^][Y
- G_][
- _^][Y
- t$ WPSQU
- D$XP
- T$(Y
- D$\\P
- D$\\Pj
- T$(Y
- <dXt
- \\$ F
- t$$V
- t$,W
- t$(V
- t$,W
- t$,V
- t$,W
- D$ _^][YY

- D$ tC
- \\$$WVU
- l$(S
- \\$$WVUPS
- D$$S
- \\$ WUSj
- t$$R
- QQSV
- QQSV
- t$,WS
- ^_][
- tcNt
- D$xP
- T$@Y
- thjg
- T$(Yf
- _^][
- _^[Y
- SSVh
- |$ Ht
- /_^][YY
- l$(PVU
- @_^][
- L$DQ
- L$DQ
- L$DQ
- CH;Y
- CD(Y
- VVVVVV
- j,hX
- ^]_[
- _^][
- D$ P
- ;|$ sx3
- ;\\$$
- D$ P
- _^][Y
- _^][
- D$(P
- SVWP
- _^][
- ;|$$wK
- ;\\$(wSr
- D$(P
- D$$P
- D$$P
- D$,P
- D$(VP
- QWVWV
- QWVWV
- _^][
- tZQQj
- QPWSS
- t/WS
- QQSVjS
- QQjS
- D$<PSS

- D$4QQP
- D$@P
- D$$P
- _^][Y
- X_^[
- SVWj
- SVWj
- t$$V
- j\tPj
- VWPj@
- _^][
- PSPS
- QWVWV
- _^][
- D$LP
- D$hP
- D$hj
- D$<j
- D$<P
- t"WV
- D$tP
- D$$Pj
- D$$P
- D$lP
- T$LY
- D$LP
- SVPQj
- SVWj
- _^][Y
- _^][
- t$,Wj
- _^][
- SSSSS
- _^][
- t-HHt!HHt
- ^tD+
- ht)+
- Pj,P
- Qj'P
- _^[Y
- QSVW
- _^][
- L$$V
- D$4_^][
- D$ PQ
- @[_^]
- F;t$
- tDHt:Ht
- _^][
- D$$P
- t$(@
- t$PP
- t$PP
- T$HRj
- T$@RP
- L$ Q
- L$(W

- L$(W
- D$ P
- T$XRP
- _^][
- t$LP
- D$@WP
- PWWW
- D$Xj
- D$,VP
- _^][
- D$(P
- D$TPV
- _^][
- D$DP
- PH_^][
- L$ QW
- @;t$ r
- L$<j
- L$<j
- tHj@W
- 9D$ vp
- Rj j
- t$,W
- l$,V
- WWWh
- _^][
- L$ R
- _^][
- D$<j
- t$<Q
- _^][
- ~xf9TC
- G;j<Z
- _^][
- D$ PWV
- D$`D
- D$<PQQj
- D$DP
- _^][
- D$,j
- _^][
- pZ}<'
- BZ}<(
- .oSN!-
- WJK_
- WVWV
- PVPV
- F@VQ
- QWVW
- _^][
- tlHtSHt;Ht4Ht
- _^][
- @Bf;
- _]^[
-]_^[
- L$(t<
- D$)f

- D$ P
- D$LP
- D$ PQQ
- _^][
- D$,j
- D$PPWV
- D$nP
- D$pP
- D$h;
- D$tf
- D$nX
- D$tP
- D$lXP
- D$(Xj
- D$pP
- @f9l$hj
- L$h;
- D$$P
- D$<PQ
- D$xP
- D$pP
- D$lP
- D$tP
- ;D$l
- D$$P
- D$<Q
- D$dP
- D$lP
- D$\\P
- D$MH
- D$Pf
- _^][
- D$`j
- D$HPQQ
- HHtNH
- D$(P
- D$$W
- D$ P
- D$ j
- D$@P
- D$JP
- D$$P
- D$DP
- D$JP
- D$$P
- D$@P
- D$<PR
- L$<QR
- O _^][
- HHt)
- _^][
- D$,P
- \\$$j
- _^][
- D$H]
- L$,j
- t$@W

- _^][Y
- G f;
- _^][
- D$Dj
- D$<P
- D$Gf9n
- D$,P
- QSVW
-][_^
- D$ P
- _^][
- D$)P
- _^][
- t hh
- L$,V
- D$0+D$Dj
- L$,+L$@j
- t$$WWU
- @WWS
- tgh
- D$,P
- L$<QP
- WWWh
- @SUVWhL
- QSVW
- ^]_Y
- PVh
- Q@Pj
- Q@Pj
- trQW
- T$$SW3
- _^][
- QQSWPVQQ
- _jzZjaY
- ^[_]YY
- GSVj
- t*Ht Ht
- _^][
- t$Df
- D$,P
- _^][
- D$ PV
- D$ P
- _^][
- PPPP
- tv9t$,r(w
- 9t$$r(w
- D$$P
- D$(P
- D$,P
- D$ SUVWP
- _^][
- <ds!
- <\tw
- D$PPf
- D$LP
- _^][

- j:^k
- f;D$Pt>E
- f;D$Nu
- _^][
- D$4j:SP
- D$(j
- B;T$
- D$(j
- _^][
- tsjTY
- D$HPj
- D$Xj P
- T$$Y
- |SUVWjt
- QWhH
- D$ P
- t\\Jf;
- QQVjr
- _]^[
- t~@;
- $Vjd
- QSVW
- QQVWjd
- QQVW
- QQVW
- QQVW
- _^][YY
- _^][
- D$,P
- _^][
- _^][
- T$ PW
- I$ S
- L$(S
- _^][
- QSVWj$[S
- QQVW
- QSUVWj
- QVWj
- QVWVW
- D$(P
- D$$P
- _^][
- D$$P
- QPVSS
- SVWh
- *+|$
- ^]_[
- =<'#
- T$(9T$
- D$$+
- D$$PQ
- L$$+
- D$ +
- D$ PQU
- -$'#
- =$'#

- -,'#
- =,'#
- s%+N
- =$'#
- =$'#
- =,'#
- Pj@h
- _^][
- D$,j
- [_^Y
- Pj SV
- %t'<&t;
- QVVVVVVSW
- [_^]Y
- VVVj
- VVVj
- _^][
- D$<P
- D$<P
- D$<P
- _^][Y
- _^][
- D$ P
- t]Vh
- D$(P
- D$LPQ
- D$TP
- D$@PQ
- D$TP
- D$HPQ
- D$<PQ
- T$LY
- T$@Y
- QQWj
- _^][
- D$(P
- D$(P
- D$$P
- _^][
- D$ Pj
- ;n(r
- T$$!!$$
- _^][
- D$$P
- WWWW
- PWjd
- _^][
- D$ P
- D$`P
- D$hj
- D$,P
- T$,Y
- L$<QP
- _^][
- D$XP
- D$dj
- D$LP

- T$DjpY
- L$ QP
- w@jD^V
- Ph<N
- Ph,N
- SVWh
- D$TD
- PWWW
- D$,P
- D$,WP
- \\SWh
- D$ D
- PSSj
- t#SSS
- QQVW
- bcdfghjklmnpqrstvwxzd
- gdiplus.dll
- _JN\\H
- +=!>#5&
- -6%,+h!('
- ^}o^xz~k}dFapfGdfnbfhHf|dcwmw}P
- -/+?
- KIM^HP
- 9</#>-1g#?!
- =#8=!%
- hbc\\
- 9.$,-;LGB%2.+G%
- # $s%&bk;
- x}{.~nh
- olh?q_["3vz
- .%!//h=)g!=' 55;
- z\\WS]]
- GZY\\
- ;.)J]\\\\@QPPh
- :mBO~yljrIV{}|ts{gbb
- Yv{J\\[IQ
- JQk<FD
- xg}xpk@MJN~aCBWAHI
- zQX^
- BH[_HXNxhODRNQLZIbhQW^TCF
- G|~gcbe/Eyrqavu'J|yrlt{qdb
- xLK^F\\Q]FB
- }jjf^JB
- ^Mq*>P`ihrlDdmbb%
- RTZ
- NHNsJLR
- DHKDMEcM
- VPYY[
- zmm{shq{bouv+.$K||gkcxZQPD^Y[
- {fe`d,:;h
- Hp$9=h
- u_VZR
- lXHJMKI
- `gsttZ wW/zW*>?yL7!"bI0$/o7hyf
- CAG_FYD[KA]
- Y_XVWA
- ~jhom8%qtc{fjgh1-+B

- DO$+/")&(G
- @>&" ;#H
- #4$w=;*.,c~z/WG
- #&$#!
- lswpkjm2w~}
- _P].
- OLNJTD
- .+`xgg
- >;~y
- CxZlbnxdtf
- baovSCqGHTJ
- $')$
- TWYWomn
- L6($8#+;?(&<@
- %/;
- j@@LHDw
- sQ^]Wf
- nbsp;
- script
- |$$$}rstuvwxyz{$$$$$$$>?@ABCDEFGHIJKLMNOPQRSTUVW$$$$$$XYZ[\\]^_`abcdefghijklmnopq
- ABCDEFGHIJKLMNOPQRSTUVWXYZabcdefghijklmnopqrstuvwxyz0123456789+/
- !"#$%&\'()*+,-./0123456789:;<=>?@abcdefghijklmnopqrstuvwxyz[\\]^_`ABCDEFGHIJKLMNOPQRSTUVWXYZ{|}~
- -2F{y\\m
- -!+s
- =$=,=4=<=D=L=T=\\=d=l=t=|
- <$<,<4<<<D<L<T<\\<d<l<t<|<
- ;$;,;4;<;D;L;T;\\;d;l;t;|;
- :$:,:4:<:D:L:T:\\:d:l:t:|:
- +dR+m
- ^_`abcdefghijklmnopqrstuvwxyz
- abcdefghijklmnopqrstuvwxyz
- #$%&'
- .shF
- TKC
- NFw-
- |n]M
- DJ[M
- del /F "%s"
- del "%s"
- xppwpp
- ```hhh
- &]|v
- V_:X1:
- b;!l
- ^GP~
- fP~V
- `F(>
- #bML"
- F*.f
- ewh/?y
- mj>zjZ
- f-=v
- gqr<
- C-Yn
- dQy/
- kM`~
- l!;b\tF

-)T`D
- {kHw
- w+OQvr
- [-&LMb;#{'
- #jT$
- Z* ,
- #.zf
- wn>Jj
- Qkkbal
- n;^
-
- $%'%
- qswN
- \\>vy;Av|
- >vH2>v
- U>vb\\>vw
- >v@F>vl
- ,v\\9.v
- -vM)v
- Y-vQ3.v
- ~/vL~/v
- S.v]7.v|
- -vA#-v
- u.vjX,vQJ.v
- "-v@
- g.v+
- ,v&<.v
- s,v&
- -v2},v_w,v
- *-v-
- -vl"-v
- J-v${,v
- .vO!.v
- _$v@f$v

• Module 12 (probably unpacked / injected by the sample)

• Module 12 rich signatures

• Module 12 yara matches

- Str_Win32_Winsock2_Library (Match Winsock 2 API library declaration)
- Str_Win32_Wininet_Library (Match Windows Inet API library declaration)
- Str_Win32_Internet_API (Match Windows Inet API call)
- Str_Win32_Http_API (Match Windows Http API call)
- IsPE32 ()
- IsWindowsGUI ()
- HasOverlay (Overlay Check)
- HasModified_DOS_Message (DOS Message Check)
- DebuggerCheck__QueryInfo ()
- ThreadControl__Context ()
- anti_dbg (Checks if being debugged)
- inject_thread (Code injection with CreateRemoteThread in a remote process)
- network_http (Communications over HTTP)
- network_tcp_socket (Communications over RAW socket)

- network_dns (Communications use DNS)
- network_dga (Communication using dga)
- escalate_priv (Escalade priviledges)
- screenshot (Take screenshot)
- win_mutex (Create or check mutex)
- win_registry (Affect system registries)
- win_token (Affect system token)
- win_files_operation (Affect private profile)
- without_attachments (Rule to detect the no presence of any attachment)
- without_images (Rule to detect the no presence of any image)
- with_urls (Rule to detect the presence of an or several urls)
- maldoc_find_kernel32_base_method_1 ()
- contentis_base64 (This rule finds for base64 strings)
- Advapi_Hash_API (Looks for advapi API functions)
- CRC32_table (Look for CRC32 table)
- BASE64_table (Look for Base64 table)
- CRC32_poly_Constant (Look for CRC32 [poly])

• Module 12 strings

• Module 12 most interesting strings

- url | http tag | valid domain | tlds: http://www.bing.com/
- url | http tag | valid domain | tlds: http://www.google.com/
- url | valid domains | tlds: u.Fj
- url | valid domains | tlds: t.Ht$HHt
- url | valid domains | tlds: m9.td
- url | valid domains | tlds: E.v+E.vM7.vG
- path | frequently modified by malware: C:\\Users\\javi\\AppData\\LocalLow
- path | frequently modified by malware: C:\\Users\\javi\\AppData\\Roaming
- api | frequently used by malware: InternetWriteFile
- api | frequently used by malware: InternetReadFile
- api | frequently used by malware: InternetCloseHandle
- api | frequently used by malware: CertDeleteCertificateFromStore
- api | frequently used by malware: PFXImportCertStore
- api | frequently used by malware: WSASend
- api | frequently used by malware: BitBlt
- api | frequently used by malware: CoCreateInstance
- api | frequently used by malware: RegCloseKey
- api | frequently used by malware: CryptGetHashParam
- api | frequently used by malware: AdjustTokenPrivileges
- api | frequently used by malware: OpenProcessToken
- api | frequently used by malware: TranslateMessage
- api | frequently used by malware: GetClipboardData
- api | frequently used by malware: QueryPerformanceCounter
- api | frequently used by malware: GetTimeZoneInformation
- api | frequently used by malware: GetNativeSystemInfo
- api | frequently used by malware: CreateRemoteThread
- api | frequently used by malware: ExitProcess
- api | frequently used by malware: SetFileTime
- api | frequently used by malware: WideCharToMultiByte
- api | frequently used by malware: MapViewOfFile
- api | frequently used by malware: Sleep
- api | frequently used by malware: ResumeThread
- api | frequently used by malware: FlushInstructionCache
- api | frequently used by malware: SetThreadContext

- api | frequently used by malware: GetThreadContext
- api | frequently used by malware: GetTickCount
- api | frequently used by malware: WriteFile
- api | frequently used by malware: CreateThread
- api | frequently used by malware: CreateToolhelp32Snapshot
- api | frequently used by malware: Thread32Next
- api | frequently used by malware: Thread32First
- api | frequently used by malware: OpenProcess
- api | frequently used by malware: WriteProcessMemory
- api | frequently used by malware: VirtualAllocEx
- api | frequently used by malware: GetProcAddress
- api | frequently used by malware: LdrLoadDll
- api | frequently used by malware: NtQueryInformationProcess
- api | frequently used by malware: GetProcAddress
- api | frequently used by malware: Accept-Language:
- api | frequently used by malware: ObtainUserAgentString
- registry: Software\\Microsoft\\Eqigyqezqy
- registry: SOFTWARE\\Microsoft\\Windows NT\\CurrentVersion\\ProfileList\\%s
- api | wininet: InternetOpenA
- api | wininet: HttpAddRequestHeadersA
- api | wininet: HttpEndRequestA
- api | wininet: HttpOpenRequestA
- api | wininet: InternetSetOptionA
- api | wininet: InternetCrackUrlA
- api | wininet: InternetConnectA
- api | wininet: HttpQueryInfoA
- api | wininet: HttpSendRequestExA
- api | wininet: InternetQueryOptionA
- api | crypt32: PFXExportCertStoreEx
- api | crypt32: CertDuplicateCertificateContext
- api | crypt32: CertEnumCertificatesInStore
- api | crypt32: CertCloseStore
- api | crypt32: CertOpenSystemStoreW
- api | crypt32: CryptUnprotectData
- api | ws2_32: FreeAddrInfoW
- api | ws2_32: WSARecv
- api | ws2_32: GetAddrInfoW
- api | ws2_32: WSAGetOverlappedResult
- api | ws2_32: WSACloseEvent
- api | ws2_32: WSAIoctl
- api | ws2_32: WSAAddressToStringW
- api | ws2_32: WSAEnumNetworkEvents
- api | ws2_32: WSAEventSelect
- api | ws2_32: WSACreateEvent
- api | ws2_32: WSAAddressToStringA
- api | ws2_32: WSAStringToAddressW
- api | ws2_32: getaddrinfo
- api | ws2_32: freeaddrinfo
- api | kernel32: SetUnhandledExceptionFilter
- api | kernel32: UnhandledExceptionFilter
- api | kernel32: TerminateProcess
- api | kernel32: OutputDebugStringA
- api | kernel32: SetFilePointer
- api | kernel32: RtlUnwind
- api | ntdll: _vsnprintf
- api | ntdll: _vsnwprintf
- api | ntdll: strtoul

- api | ntdll: memmove
- api | ntdll: memchr
- api | ntdll: _ultow
- api | ntdll: memcmp
- api | ntdll: strcmp
- api | ntdll: memset
- api | ntdll: memcpy
- api | ntdll: _errno
- api | iphlpapi: GetAdaptersAddresses
- api | netapi: NetUserEnum
- api | netapi: NetApiBufferFree
- api | netapi: NetUserGetInfo
- api | kernel32: RegSetValueExW
- api | kernel32: RegEnumKeyExW
- api | kernel32: RegFlushKey
- api | kernel32: RegOpenKeyExW
- api | kernel32: RegDeleteValueW
- api | advapi32: RegDeleteKeyW
- api | kernel32: RegQueryInfoKeyW
- api | kernel32: RegQueryValueExW
- api | advapi32: ConvertSidToStringSidW
- api | advapi32: IsWellKnownSid
- api | kernel32: RegCreateKeyExW
- api | advapi32: SetSecurityDescriptorSacl
- api | advapi32: GetSecurityDescriptorSacl
- api | advapi32: ConvertStringSecurityDescriptorToSecurityDescriptorW
- api | advapi32: SetSecurityDescriptorDacl
- api | advapi32: InitializeSecurityDescriptor
- api | advapi32: CryptDestroyKey
- api | advapi32: CryptImportKey
- api | advapi32: CryptGetKeyParam
- api | advapi32: CryptVerifySignatureW
- api | advapi32: GetLengthSid
- api | advapi32: EqualSid
- api | advapi32: InitiateSystemShutdownExW
- api | advapi32: CryptHashData
- api | advapi32: CryptDestroyHash
- api | advapi32: CryptCreateHash
- api | advapi32: CryptReleaseContext
- api | advapi32: CryptAcquireContextW
- api | advapi32: LookupPrivilegeValueW
- api | kernel32: CreateProcessAsUserW
- api | advapi32: GetTokenInformation
- api | advapi32: GetSidSubAuthorityCount
- api | kernel32: OpenThreadToken
- api | advapi32: GetSidSubAuthority
- api | user32: GetLastInputInfo
- api | user32: GetSystemMetrics
- api | user32: MsgWaitForMultipleObjects
- api | user32: PeekMessageW
- api | user32: DispatchMessageW
- api | user32: CharUpperW
- api | user32: PostQuitMessage
- api | user32: CharLowerA
- api | user32: ExitWindowsEx
- api | user32: CharLowerW
- api | user32: GetKeyboardState

- api | user32: ToUnicode
- api | user32: LoadCursorW
- api | user32: DrawIcon
- api | user32: GetIconInfo
- api | user32: GetCursorPos
- api | user32: CharToOemW
- api | kernel32: TryEnterCriticalSection
- api | kernel32: OpenEventW
- api | kernel32: SetErrorMode
- api | kernel32: RemoveDirectoryW
- api | kernel32: GetVolumeInformationW
- api | kernel32: GetDiskFreeSpaceExW
- api | kernel32: GetUserDefaultUILanguage
- api | kernel32: GlobalMemoryStatusEx
- api | kernel32: lstrcmpW
- api | kernel32: GetModuleFileNameW
- api | kernel32: GetProcessTimes
- api | kernel32: GetSystemDefaultUILanguage
- api | kernel32: GetPrivateProfileIntW
- api | kernel32: GetPrivateProfileStringW
- api | kernel32: ReleaseMutex
- api | kernel32: OpenMutexW
- api | kernel32: CreateMutexW
- api | kernel32: lstrcmpiA
- api | kernel32: GetLogicalDrives
- api | kernel32: GetDriveTypeW
- api | kernel32: GetLocalTime
- api | kernel32: SystemTimeToFileTime
- api | kernel32: VirtualFree
- api | kernel32: InterlockedDecrement
- api | kernel32: InterlockedIncrement
- api | kernel32: Process32NextW
- api | kernel32: Process32FirstW
- api | kernel32: RegisterWaitForSingleObject
- api | kernel32: UnregisterWait
- api | kernel32: GetHandleInformation
- api | kernel32: MoveFileExW
- api | kernel32: lstrcmpiW
- api | kernel32: WTSGetActiveConsoleSessionId
- api | kernel32: GetSystemTimeAsFileTime
- api | kernel32: GetFileInformationByHandle
- api | kernel32: DeleteFileW
- api | kernel32: GetFileTime
- api | kernel32: GetFileSizeEx
- api | kernel32: ReadFile
- api | kernel32: GetFileAttributesW
- api | kernel32: SetFilePointerEx
- api | kernel32: SetEndOfFile
- api | kernel32: TlsFree
- api | kernel32: TlsAlloc
- api | kernel32: GetProcessId
- api | kernel32: TlsSetValue
- api | kernel32: TlsGetValue
- api | kernel32: ResetEvent
- api | kernel32: GetThreadPriority
- api | kernel32: GetModuleHandleW
- api | kernel32: MultiByteToWideChar

- api | kernel32: GetCurrentProcessId
- api | kernel32: GlobalUnlock
- api | kernel32: GlobalLock
- api | kernel32: ExpandEnvironmentStringsW
- api | kernel32: lstrcatW
- api | kernel32: GetVolumeNameForVolumeMountPointW
- api | kernel32: GetVersionExW
- api | kernel32: GetComputerNameW
- api | kernel32: TerminateThread
- api | kernel32: GetSystemTime
- api | kernel32: LocalFree
- api | kernel32: DuplicateHandle
- api | kernel32: CreateFileMappingW
- api | kernel32: UnmapViewOfFile
- api | kernel32: GetCommandLineW
- api | kernel32: lstrcpyA
- api | kernel32: lstrcpyW
- api | kernel32: FileTimeToLocalFileTime
- api | kernel32: GetTempPathW
- api | kernel32: LoadLibraryW
- api | kernel32: lstrcpynA
- api | kernel32: DosDateTimeToFileTime
- api | kernel32: GetTempFileNameW
- api | kernel32: FileTimeToDosDateTime
- api | kernel32: SetFileAttributesW
- api | kernel32: CreateDirectoryW
- api | kernel32: SetThreadPriority
- api | kernel32: WaitForSingleObject
- api | kernel32: lstrlenW
- api | kernel32: lstrcmpA
- api | kernel32: HeapCreate
- api | kernel32: HeapDestroy
- api | kernel32: HeapFree
- api | kernel32: HeapAlloc
- api | kernel32: HeapReAlloc
- api | kernel32: GetCurrentThreadId
- api | kernel32: VirtualProtect
- api | kernel32: VirtualAlloc
- api | kernel32: InterlockedCompareExchange
- api | kernel32: VirtualQuery
- api | kernel32: SetLastError
- api | kernel32: DeleteCriticalSection
- api | kernel32: WaitForMultipleObjects
- api | kernel32: CreateEventW
- api | kernel32: GetExitCodeThread
- api | kernel32: EnterCriticalSection
- api | kernel32: LeaveCriticalSection
- api | kernel32: InitializeCriticalSection
- api | kernel32: SetEvent
- api | kernel32: FindNextFileW
- api | kernel32: FindClose
- api | kernel32: FlushFileBuffers
- api | kernel32: CreateFileW
- api | kernel32: FindFirstFileW
- api | kernel32: CloseHandle
- api | kernel32: GetLastError
- api | kernel32: GetCurrentThread

- api | kernel32: GetCurrentProcess
- api | kernel32: CreateProcessW
- api | kernel32: GetEnvironmentVariableW
- api | kernel32: LoadLibraryA
- api | kernel32: VirtualFreeEx
- api | kernel32: IsBadReadPtr
- api | kernel32: FreeLibrary
- api | kernel32: lstrlenA
- api | ntdll: NtTerminateProcess
- api | ntdll: LdrGetDllHandle
- api | kernel32: RegDeleteKeyExW
- api | kernel32: LoadLibraryA
- api | kernel32: IsWow64Process
- api | kernel32: GetProductInfo
- api | kernel32: SetFileInformationByHandle
- api | kernel32: GetFileInformationByHandleEx

• Module 12 other strings

- Global\\{C2BB5BD2-6403-408A-166E-59B02E117AAD}
- Service Pack 1
- Wadvapi32.dll
- ProfileImagePath
- shell32.dll
- displayName
- \\StringFileInfo\\%04x%04x\\%s
- \\VarFileInfo\\Translation
- .exe
- SeTcbPrivilege
- SeShutdownPrivilege
- kernel32.dll
- fastdoc
- fdmaster.exe
- v48d0250s1
- pcsws.exe
- silverlake
- prologue.exe
- wtng.exe
- dirclt32.exe
- launchpadshell.exe
- gplusmain
- cruisenet
- jack henry
- episys
- vantiv
- bankman
- micrsolv
- fidelity
- bancline
- otellerplus
- o.dat
- Microsoft Enhanced Cryptographic Provider v1.0
- nDISPLAY
- urlmon.dll
- cabinet.dll
- pProhibitDTD

- ComSpec
- .bat
- !1Aa
- 0,0P3T3X3\\3`3d3h3l3p3t3x3|3
- 1 1,101<1@1L1P1\\1`1l1p1|1
- ^0|0
- =7>E>
- 3,383E3e3r3~3
- 202<2I2i2p2|2
- 405B5
- 405;5h5s5
- 4W4a4
- 2V3f3
- 1O2Y2^2
- 8 8$8(8,8084888<8@8D8H8L8P8T8X8\\8`8d8h8l8p8t8
- 4U7d7q7~7
- 3=4[4
- 1W2g2
- ?B?I?
- 9"909
- 607f7X8
- 5)636G6
- 3!4(4r4
- 293V3
- =?>O>
- 8'9L9p9
- 627_7
- 1A1R1q1x1:4v4
- 0,070
- 899k9s9z9
- 7$7G7_7e7{7
- 6Y6j6
- 5*5h5
- 3\t4<4I4n4
- 3#3?3G3i3v3
- 1-23282B2S2c2p2
- 1L1c1
- ;2;">
- 9)949
- 8E8b8x8
- 7/7<7F7O7V7
- 6'6D6O6t6
- 5(5?5
- 4`4k4w4~4
- 1!1'1-13171<1C1`1i1r1{1
- ;0<f<
- 535x5
- 233v3
- 0,1?1c1{1
- $0Y0h0
- 9)9=9Q9e9}9
- 8>8P8x8
- 6H6f6
- 5!5<5
- 3%3/3A3J3Q3V3d3j3p3v3z3
- 2+2d2
- 1$141;1K1V1i1

- 989^9
- 1\t2X2U5I6
- 6'6J6P6h6n6
- 3t4~4
- 3f3v3
- 2&2V2a2o2
- 8%8v8~8
- 0 0'0,060?0C0H0O0U0Z0_0x0
- 9.;.<
- 050G0
- 9#9'9+9/93979;9?9C9G9K9V9]9m9
- 8 8%8-828:8?8G8L8T8Y8a8f8n8s8{8
- 7'7,777<7G7L7W7\\7g7l7
- 6 6&6,62686I6O6p6
- 3!3^3f3e4w4
- ;0;h;
- 9":<:
- 5D5t5
- +28354
- 8.9x9
- 6C6o6l7
- 3-424
- 3-373D3J3[3a3m3v3~3
- 2&2-21282H2T2Z2k2v2
- 1(12181@1J1
- 0)0A0|0
- 8O9Y9
- 364Y4,5x5X6
- 2B2S2|2
- 0#1q1
- 0 0_0
- ?7?v?
- ;O<b<
- ;2;S;
- 929A9{9
- 7 8D8
- t0$3
- 5g7*8
- 7\t7A7
- 7,>3>L?S?
- D0E1
- 9%9V9o9
- 6J6a6
- 8>8E8m8=9_95:|:
- 676}6%7O7|7
- /0u0
- 0!0-0-1]1
- 7"7*7<7B7"8-8U8g;
- 0)000C0P0a0l0q0}0
- 8k9y9~9
- 6#7E7
- 9#9'9+9
- 7#7'7+7/73777;7?7C7G7K7O7S7W7[7_7c7g7k7o7
- 3/4[6_6c6g6k6o6s6w6{6
- 3n4x7
- 383_3c3g3k3o3s3w3{3
- 2M2U2o3e6T7%;y<

- 9O9o9
- 8=8|8
- 6?7P7i7z7
- 6!6(6<6^6
- 5!5)545C5
- 4F4N4X4n4
- 3'353L3]3b3h3l3v3
- :2=8=
- 8g8l8r8
- 5!5<5j5t5
- 4X4}4
- 3=3q3
- 1g2r2z2
- 1<1k1
- 0)040?0O0U0k0
- 6B7U7O9
- 4\\5z5i6
- ;l;r;
- 9(:V:
- 8=9Z9
- 5 5'505H5
- 4(4>4m4
- 3#3I3P3w3
- 1$2,2T2]2d2i2s2|2
- 9/:j:
- 7'949
- 7>7H7a7
- 6)6;6
- :1:S:
- 959`9v9
- 6!6>6R6
- 4m4t4
- 3M3h3
- 2(262K2U2
- 1"1-131>1D1O1U1
- 0!00060E0K0Z0`0o0u0
- 8@8p8y9
- 6#7w7
- 6!6'6;6E6L6
- 2.2f2&3
- 6*6?6
- 4/5@5K5S5a5
- 374w4
- b1h1
- 9*9<9
- 5w6T7s7
- 2)4+5G5
- 6U7}7
- 2-3H3
- 2#3F3W3
- 2J2\\2}2
- 081M1j1
- 0,0i0|0
- >1?C?
- 9E9`9J:
- 5Q5_5z5
- 8]9t:

- 8#9=90:F;Q;m;
- 7J7O7e7
- 5/64696@6
- 5+50555:5?5D5I5N5S5[5
- 4N4n4
- 3,333^3
- 2"2v2
- 9X9x9
- 6)6b6
- >[>1?U?[?
- 90979=9
- 8"8+81878C8I8O8W8b8g8|8
- 2B5i6
- 9!:t:
- 9\t919@9G9M9_9f9n9
- 7=7r7
- 6!6+616C6I6\\6b6
- 4U5_5k5
- 3*3A3G3M3k3q3
- 2-272
- 0(131@1W1]1n1t1
- R0f0l0r0
- ?Y?a?
- <0<E<J<d<
- 8/9\\9Q:j:
- :0k1
- ?I?}?
- ;\t<6<
- 94:a:q:
- 9[9i9
- 8 8M8_8
- 7C7O7f7
- 6*6=6H6i6p6
- 5V5}5
- 2P2X3\\3`3d3
- 1 1$1(1,1014181<1@1D1H1
- 0 0$0(0,0004080<0@0D0H0L0P0T0X0\\0`0d0h0l0p0t0x0|0
- 9 9(9,9094989<9@9D9H9L9P9
- 7$8(8,808
- 5d6h6l6p6t6x6|6
- 9$9,949<9D9L9T9\\9d9l9t9|9
- 8$8,848<8D8L8T8\\8d8l8t8|8
- 7$7,747<7D7L7T7\\7d7l7t7|7
- 6$6,646<6D6L6T6\\6d6l6t6|6
- 5$5,545<5D5L5T5\\5d5l5t5|5
- 4$4,444<4D4L4T4\\4d4l4t4|4
- 0$0,040<0D0L0T0\\0d0l0t0|0
- 9$9,949<9D9L9T9\\9d9l9t9|9
- 7$7,747<7D7L7T7\\7d7l7t7|7
- 6$6,646<6D6L6T6\\6d6l6t6|6
- 5$5,545<5D5L5T5\\5d5l5t5|5
- 4$4,444<4D4L4T4\\4d4l4t4|4
- 3$3,343<3D3L3T3\\3d3l3t3|3
- 2$2,242<2D2L2T2\\2d2l2t2|2
- 1$1,141<1D1L1T1\\1d1l1t1|1
- 0$0,040<0D0L0T0\\0d0l0t0|0
-]u)S

- <=9D
- E(&j;'
- 8z+1s
- 6O-k
- g(e@C
- ?7O\\
- l5Zh@%<
- >5hT
- AHJuSo
- q*Em
- 0Qm4dN=
- MOH/>
- 8j6Q
- &MU3;
- s fA?
- ,R+00S
- 3O-}
- +o*7
- MGiI
- 9a&g;
- i]Wb
- ,+4X
- nonicA
- o;mo
- o=lo
- oOjo
- o\\io
- oBZq
- NKeb
- -64OS
- .:3q
- zc%C1
- U>c{
- z?aUY
- S;uD
- kU'9
- _except_handler3
- _purecall
- VERSION.dll
- GetFileVersionInfoSizeW
- VerQueryValueW
- GetFileVersionInfoW
- IPHLPAPI.DLL
- NETAPI32.dll
- OLEAUT32.dll
- WININET.dll
- WS2_32.dll
- GDI32.dll
- DeleteDC
- GetDeviceCaps
- CreateDCW
- DeleteObject
- SelectObject
- CreateCompatibleDC
- CreateCompatibleBitmap
- ole32.dll
- CoTaskMemFree

- CreateStreamOnHGlobal
- CoInitializeEx
- CoInitializeSecurity
- CoUninitialize
- StringFromGUID2
- CLSIDFromString
- CoSetProxyBlanket
- Secur32.dll
- GetUserNameExW
- EncryptMessage
- DecryptMessage
- DeleteSecurityContext
- SHELL32.dll
- SHGetFolderPathW
- ShellExecuteW
- CommandLineToArgvW
- PathQuoteSpacesW
- PathSkipRootW
- PathGetDriveNumberW
- PathFindExtensionW
- PathRenameExtensionW
- StrCmpNIA
- UrlUnescapeA
- PathRemoveExtensionW
- PathUnquoteSpacesW
- PathIsURLW
- PathRemoveBackslashW
- PathAddBackslashW
- PathFindFileNameW
- PathIsDirectoryW
- PathMatchSpecW
- PathRemoveFileSpecW
- ADVAPI32.dll
- USER32.dll
- KERNEL32.dll
- WVS3
- 8csm
- UVWS
- L$,3
- t6Ht
- L$0;
- D$0;
- t$8;
- 9|$(t
- L$0;
- D$0;
- t$8;
- 9|$(t
- ineIu(
- ntelu0
- Genuu8
- WVUS
- UWVS
- ~iSV
- tz+4
- NpW3
- F0PV

- u~9}
- F0PV
- TOpRj
- G`9Gh
- OLH#
- G`9Gh
- 9Ghs#
- ;O\\r
- Oh;O\\sR
- V,_3
- N09F0u
- N4W+
- V0P+
- V4P+
- 9F(u
- 9^$u
- 8uxV
- 9w$t
- O(Vh
- 9O$u
- W0QR
- W0QR
- O0PQ
- 9F r
- O0PQ
- 9F si
- O0PQ
- w0PV
- Nl#N4
- Nl#N4
- F0WSP
- V0WSR
- L$$3
- QQSUV
- SUVWj
- PUQ3
- u!hh
- v6U3
- t?S3
- t5QW
- ~0f9\\E
- u 9\\$
- ~2f9\\D
- SUVW
- tBSUj
- D$0P
- D$0P
- SUVWh
- @9D$
- DSUV
- @SUV
- u29w
- SUV
- t?9L$
- v7SV
- D$ 3
- SUVW

- D$\\P3
- f9L$4
- L$4QU
- wEj~R
- D$83
- f9L$,
- L$,QU
- SUVW
- QSV3
- D$XP3
- D$XP3
- SUVW3
- hSV2
- u+9E
- D$05
- SUVW
- PVUj
- PVUj
- u#VVj
- ~0f9\\E
- SVW3
- sC9E
- L$4V
- L$ 2
- SQji
- WUjq
- PUjp
- WUjn
- WUjo
- 8SUVW
- ~0f9\\E
- QPS3
- t#f9
- D$ PU
- |M9|$
- SUW3
- u\tf9A
- f91u
- Vj.^3
- QSV3
- f9C4tDj
- f9C t1j
- f9I$
- RSj0WUP
- D$#E
- D$"E
- D$8P
- D$7j
- 9~<v
- D$4v
- f9)u
- D$8Y
- u\t9^H
- @SUVW
- D$0#
- SUVW
- 5 (r

- t$4W
- D$4SP
- L$0Q
- D$dP3
- SUVW
- j7XC
- QQS3
- yZf9
- j\tZ3
- T$(3
- T$8j7Y
- D$43
- SVWj6
- D$0P
- SVWj3
- 5l*r
- 5l*r
- 5l*r
- D$4\tF
- t!j0
- \\$4V
- t$0j
- t29\\$$tIj
- ux9\\$
- uWSW3
- j8Y2
- QPWU
- QPWU
- uU9D$
- PQWU
- D$4PWU
- UVWt
- SUVW
- 5h*r
- T$(9p,u
- Gtuk
- tP9qT
- ZuiP
- SVW3
- u$;ATu
- ;AHu
- QVWUQ
- t$8Q
- t$8Q
- ujUj
- up9|$
- t$4Q
- D$$U
- f9/t
- Qj!3
- D$4S
- uL8\\$
- D$4P
- ttHu3j(
- 5h*r
- t$0j
- t3;_<u

- t$8UQ
- t#;o4u
- ;E8t
- D$$;E4t
- X8\\$
- 8\\$(tE
- t$89t$<W
- 9]Hw
- 8\\$,t
- SUVW3
- t$8Pj
- t$D3
- L$8j
- L$83
- L$<V3
- \\$83
- |$83
- |$83
- L$4VW
- tH;A
- D$@3
- D$DP3
- |$43
- t4Ht
- @A;D$
- ,r4V
- f9D$d
- SUVWju
- D$8SP
- L$hQU
- FvUP
- T$0Y
- SUVWj
- ~,f9\\E
- D$(7
- L$8Q
- D$8k
- HSUV
- QQSUV
- D$8P
- SUVW
- L$|u
- nPUW
- It5It(Iu7
- hSUV
- vWSU
- QSUVW
- t$,3
- \\$ UV
- t$,3
- \\$ UV
- ;W0r
- 9W0v*
- T$8U3
- t$4R
- |$43
- L$,S3

- 9~@v
- t W3
- l$,Uj
- %8*r
- tX9}
- t$ UV
- QSUVW3
- D$4PW
- T$8Y
- D$2PW
- f90u
- T$ Y2
- SUVW
- 5<)r
- 5<)r
- =4)r
- 9\\$
- 5<)r
- 5,'r
- 5$'r
- 5 'r
- 58'r
- 54'r
- 5<'r
- 5('r
- 50'r
- 54)r
- 58)r
- SVW3
- |$0f
- D$D3
- 8SUVW
- QQSUV
- D$ 9_
- SSW3
- t$0f
- QSUW
- Fd+E
- Sjf3
- t$(8
- D$4h
- D$0f
- +f9^9
- D$0f
- D$ 3
- u$f9^9u
- D$4Y
- W93u
- t$0j
- _9|$
- D$8^<
- 8D$4
- l$,3
- wP9)t
- Y9L$
- 9ERCPt
- t$0W

- SUVf
- Ch0u
- t$h0u
- SUVW
- D$8j2P
- xSUVW
- D$(PU
- t$0j
- D$0,
- D$(PU
- SVWQ3
- 50*r
- 5(*r
- 5 *r
- L$ 3
- 9_Pt
- 9\\$(
- 9\\$
- t$ Uj
- tC9l$,u=Uj
- tCSU
- u68D$ Qj
- tmSU
- 5<)r
- t$0u
- tW9w0u"VVj
- t\\9p
- D$0SP
- D$8 t 9\\$PuI
- QWUV
- 9\\$<
- D$p3
- SUVW
- QUVW
- QQSUVW2
- VUUh
- t#UU
- D$$PUUh
- 98u$
- ,SUV
- 9D$(u
- ,SUV
- SUVWj~3
-]=3'
- t<j3
- 9|$0
- :D$u
- :D$tu
- 9|$8tZ
- :D$ut
- :D$tu
- xB9T$Dt3;
- :D$ut
- :D$tu
- \\$`9
- ?ERCP
- T$4;Wdu

- D$49
- D$4=
- :G,u
- C9D$
- 9D$
- C9D$
- 9D$
- D$4PV
- G\\9G|
- D$4PV
- G\\9G|
- 9D$(
- 9wXt
- <)Tu~
- G\\9G|
- D$4PV
- :G,u
- A;_l
- A;_l
- :G,u
- |$3@
- D$ 3
- G\\9G|
- D$4PV
- 9D$ t
- C9D$
- G\\9G|
- D$4PV
- 9D$ t
- 9D$
- |3;_l
- D$ 3
- D$(E
- |$33
- G\\9G|
- D$4PV
- 9D$ u
- C9D$
- G\\9G|
- D$4PV
- 9D$ u
- 9D$
- |3;_l
- D$ 3
- D$(E
- |$3&
- |8;_l
- D$3E
- |$3M
- D$3<F
- 9wHt
- @9G|
- A:G,u
- G\\9G|
- ;_hu
- 9wPuk
- tH9Q

- +Ohj
- <ar
- E@PV
- ;O(w
- T$(3
- W$E;o |
- D$$~1
- L$$;O
- D$(A
- D$(3
- w$E;o |
- L$$~3
- D$8t
- SUVW
- SUVW
- GBCE
- ,SUV
- Af9(t
- f98u
- ,Wj\t3
- L$0[
- SUVWj
- SUVW
- ^f92
- ^f90u\tj
- QQSUV
- 9< t
- 6PQW
- SUj [3
- SUVW
- SUVW
- ~28\\
- ~28\\
- f9LC
- f9LC
- f9LC
- SUVW
- <&u;+
- tA8X
- tFV3
- <0|-<9
- -u\tj
- QQSU
- N0PWj
- 9~Hv7
- SUVW
- 4SVW
- 9~Hv73
- SUVW
- EjXY
- SUVW
- t$0VU
- 9\\$<
- D$8P
- T$0j
- t$t^3
- lSUV

- L$49J
- ,SUV3
- t$8USV
- D$Du
- ;|$8
- t$4f
- T$4SUVW
- :%u
- \\$(U
- 0+t$
- D$$3
- ;3v;
- uZjR
- ItEI
- |$43
- l$43
- t6jP
- u\t9^
- SUVW
- 99tW@
- QQSUV
- 0SUVW
- T$83
- ~ef9\\D
- SUVWh
- u$9_
- T$P3
- 9wHv
- QSUVW
- SWj43
- D$8P
- LD8j
- ~Bf9\\D6t
- ~1f9\\D
- ~1f9\\D^t
- T$x3
- SUVW
- ~0f9\\E
- D$0P
- 3(V|<
- Y$DOj
- T$4S
- D$4PS
- |SUVW
- Pj2Z
- f9>t&
- x49}
- SVW3
- KFJu
- AKFJu
- f99t
- xm9L$
- PSW3
- f9)t
- QUV3
- D$4u
- D$4j

- EXf;
- E;l$
- BHuXj
- Ht73
- 7t13
- QQSUV
- QSUVW
- <ar
- :u9j\tX
- <ar
- -ubj
- <ar
- <ar
- l4
- ;j0Y
- j0[f+
- j0[f+
- D$$u
- Ot2Ht)HHt
- aj\tX
- j0Xf+
- j0[f+
- j0Xf+
- j0X:
- j0[f+
- j0Xf+
- j0X:
- j0[f+
- j0Y:
- +|$4
- l$4H
- \\$ 3
- l$43
- <ar
- <ar
- L$4PU
- L$ 8\\$0t\tj
- SUVW
- A\\;AXr\tj
- tk8\\$
- QSUV
- ;AXw8R
- 9nHw
- uK9k
- D$4PQ
- D$8PU
- <SUVW
- OPt
- 4SVW
- HHtEHHus
- ~'9u
- 9XHw
- Sh0u
- NSh0u
- 8^$v3
- 9T$(
- t$(3

- SUVW
- wR9\\$
- tf9\\$
- SUVW3
- D$4P
- $SUV
- tASUW
- SVW3
- hP6r
- Hu,j
- QQSU
- Uj0]
- 5h)r
- 5X)r
- <SVj83
- 9\\$4t
- SUVW3
- 9t$ t
- j\tY3
- Ph8|n
- ,SVW3
- t$,u
- QSUV
- ~1SP
- (EN
- t$4V
- D$ 3
- D$4+
- +t$0
- D$0+C
- 8D$@
- u1< uN
- td9t$
- v2Wj
- L$$9o
- SUVW
- D$H3
- D$89X
- |$,2|
- 9\\$ u
- hSUVW
- zv0j
- <0r\t<9w
- >^uU
- <0r\t<9w
- G4PQ
- t\t9>u
- 9Q v^
- ;U r
- 9U v"
- QSUVW
- 9w v>SU
- =L2r
- j4hx
- SUVWj8
- D$8P
- T$(3

- D$hPUUj
- D$hPUUU
- t$9\\$
- t(9\\$
- D$4P
- T$0Y
- T$x3
- hSUVW
- thE+
- QQSUV
- uHj0W
- E _^
- j0Yj
- jaXjAZ
- SUVW
- QSUVj
- f9\\G
- WPS3
- 3WFt,
- QSUVj
- D$4P
- D$$0
- et#j_
- ={IST
- 7=dTATt
- 7=cYPEt'=qEATt =gASVu
- <Pu1
- r9<Ct
- =gASS
- 7=bSERt
- t$$U
- t$4j
- t$4WQUS
- t$4S
- uHRR
- tQ9W
- SUVW
- t#f9
- D$$3
- 58*r
- urSW
- D$HP3
- j Zf9
- u79^$u
- ItKIt)IIt
- CLUYo
- CH;Yo
- CD(Yo
- UVj
- G0PQ
- j8VW
- T$ 3
- QSUVW
- L$ 2N
- SVWj0
- 0D$
- SUVWj

- f9D$T
- SVW3
- t,j0Y
- t4QWV
- _9/tZ
- SUV3
- p9D$
- t2Ht
- ~0f9\\E
- D$4P
- T$0V
- QSUVW
- =DAVEu"
- DAVE
- >DAVEuAh
- T$hA
- T$h3
- SUVWj
- ~j2X+
- f1D$
- f1D$
- L$8k
- t+j-3
- SUV3
- WhX4o
- u'VQ
- D$0PQ
- HQf9
- VHSf9
- uA9^
- D$ 3
- |$4f
- f98Q
- t$0W
- SUV
- !9t$
- SVVU
- u>SV
- Uj0]
- tWVW3
- u8j@
- D$0P
- D$4;
- @;D7
- 0t"Huqj@
- \\$,9\\7
- \\$49
- L$0Q
- D$HPU
- SUVW
- T$4RP
- D$xU
- D$,u
- D$(3
- f9>t
- SUVW
- SUVW

- D$0P
- L$0Qj
- uf9G
- v;VW3
- u#jS
- f9>t?
- f9D$
- $SUVW
- info
- SUVW
- t)9|$
- D$0P
- SUVW3
- D$0h
- SUVWj
- Ik<'
- ttHtUHt=Ht6Hup
- L$!J3
- l$0H
- D$4j
- <Zu+j
- D$3P
- t)9n
- SUVW
- t$,3
- t$,3
- f9.u
- L$(3
- t$ P3
- D$lP3
- L$0u^3
-]f9l$hu
- D$lP3
- 9D$@~kU
- D$ 3
- 9D$ u>
- L$hf9
- D$lP3
- D$jf9l$hu
- f9.u
- t$8ZH
- f9t$ u
- SUVW
- D$4P
-]f9l$8u%j
- SUVWj83
- 1FOu
- ;GMu
- t$8W
- (SUV
- f9Q4t
- t$f9Q u
- D$4P
- 0SUV
- F4f;G4t
- f9G4tJf9F4u
- QSUV

- j8VP
- f9n+t
- D$4P
- 8SUVWj83
- j8@WQ
- j8@WQ
- L$ E
- SUVW
- t$ U
- t~VU
- L$0Q
- L$0Q
- L$ 3
- t_UVh
- 0SVW3
- SUVW
- h0vn
- ~8f9
- QPV3
- SUVWj
- t\t9u
- D$,3
- VW9]
- t\tf9
- u&SS;
- D$8P
- SUVWR
- 9T$0r
- tB9t$4r%w
- 9T$(r
- 9T$ r
- D$0?*
- f9G8
- f9G6
- DSUVW
- ,0<\tw
- hSUVW
- f9GJt
- _Pf9GLt#8G
- EJSP
- HHuP
- Xf9D$
- f9FLu
- f9FL
- f9HL
- h42r
- h42r
- h42r
- %02r
- h42r
- G8_^[
- tWWUP
- A;L$
- u\t9M
- u\t9M
- u\t9M
- u\t9M

- QQSUV
- D$(9
- D$0UP
- 4SUV
- T$(3
- SUVW
- ,SUV
- $SUVW
- D$0P
- QVWU
- SUVW
- ~5f9\\E
- 5@'r
- 5@'r
- 5@'r
- 5@'r
- 5@'r
- 5@'r
- 5@'r
- 5@'r
- =8'r
- D$0Pj@UV
- j\t_ui
- D$8;
- =8'r
- \\$$3
- -4'r
- 5,'r
- 5,'r
- =8'r
- 50'r
- 5 'r
- 58'r
- 5$'r
- 5,'r
- 5<'r
- Ph4'r
- =4'r
- tEW3
- N8j@h
- 9l$ u>
- 9D$8s
- 9D$<u
- 8SUV
- 50'r
- QUV3
- u/F;w
- tNHt$HuD9w
- Bf9p
- f90u
- SUVW
- t99>~.
- 9>~:
- PUh0u
- SUVW
- ;O(r
- o,9]

- 9_$tj
- QSUVW
- >9>u#
- s49>t)
- 9{8u
- 9|$$t&U;
- SUVW
- udWU
- D$8P
- ~2f9\\D6t
- SUVW
- PWUV
- ~2f9\\D
- SUVW
- t49l$pt
- D$$UP
- t$h3
- SVWP3
- SVW3
- SHGetKnownFolderPath
- aeiouy
- GdipSaveImageToStream
- GdipGetImageEncoders
- GdipGetImageEncodersSize
- GdipDisposeImage
- GdipCreateBitmapFromHBITMAP
- GdiplusShutdown
- GdiplusStartup
- \\akx|k{m[KlgqmroyjAKrt}w`eIWf`cuAZ{IYY@GIzwQM
- >81;,)y
- -'40'7!
- =< 2
- TUIAB[
- 1-&;?#7!r8&:
- >(9366u?-1
- "47) \'
- &%3?$
- *=7?>(_TQ6!=8T6
- mgubr
- I^T\\]K<72UB^[7R|xn
- y&LJ5;"ek
- ?276972w5!r?9?
- JEEBLARR@VJss0
- _CNOC
- ZXQU
- M|ntjo8xzeqtvj0tvjox~nl'
- Hhp%gmotig,`ofg{o9
- *;:1(6!xce2T
- Vgc8
- <?2/5,
- bOD@
- pOK@LUR
- '+4)=
- 95$>i
- 98(21::81
- WI]B
- }Aws

- ITWRV
- vgucdnpjbx|R,{W/% oI4 +j3voy
- Sfx{+06a
- a[WS
- EUDENWI^
- YDGB5ubbq}unt
- SdeI
- 0.53D
- !#/9-;toi>X
- g0e2L
- "70!06\t%>:8.(
- XefcUqrE}ho~oiVzaegqwD
- !2$(
- 2+;+6>.
- Z|euexp`Jo|jfZ|hbCwanjdfgo
- kVUPtCK@yOX]J]YiKe
- DEYSO]9
-).ku
- 30vrt
- 8=tpb
- Scuh
- ;86+
- ,4&&
- /,"3
- <6/36?w<;:
- ORQTP
- Beu{auuc3Zr~u
- ;9"4>\'
- "(0466-5*
- keXuiaq`vHd
- Kgje
- close
- keep-alive
- chunked
- upgrade
- transfer-encoding
- content-length
- proxy-connection
- connection
- PURGE
- PATCH
- UNSUBSCRIBE
- SUBSCRIBE
- NOTIFY
- M-SEARCH
- MERGE
- CHECKOUT
- MKACTIVITY
- REPORT
- UNLOCK
- SEARCH
- PROPPATCH
- PROPFIND
- MOVE
- MKCOL
- LOCK
- COPY

- TRACE
- OPTIONS
- CONNECT
- HEAD
- DELETE
- Connection: Close
- HTTP/1.1
- POST
- Basic
- Authorization
- FCIDestroy
- FCIFlushCabinet
- FCIAddFile
- FCICreate
- ua{]
- 6UQN1
- !"#$%&\'()*+,-./0123456789:;<=>?@abcdefghijklmnopqrstuvwxyz[\\]^_`abcdefghijklmnopqrstuvwxyz{|}~
- 6Qdm
- ?3dou
- qRxA
- 9$9,949<9D9
- *D7L7T7\\7d7l7t7|7
- Lm'a
- 7$62V
- +5,545<5D5L5T5\\5d5l5
- 2t4|4
- 3$3,343<3D3L3T
- 0(:l
- 62\\2d2l2t2|2
- 1$1,141
- ("<0D0L0T0\\0d0l0t0|0
- 0123456789
- +v{0
- .shFo
- TKCo
- H9Co
- I'Co
- POST
- GET
- @echo off
- if exist "%s" goto d
- DestroyEnvironmentBlock
- CreateEnvironmentBlock
- userenv.dll
- 700PP
- ('8PW
- Invalid parameter passed to C runtime function.
- /yQA
- fu`z
- O*9y]
- NJ2"v
- Z"0*
- OZw3(?
- /P8i
- w3Xc
- 2%k_
- ^oEZ_

- hPU3
- XsBI
- [h1R
- vQO+t
- Pe6^
- M8MF
- 1wsHp
- 6~_'
- *5KS
- i91k
- 1A26b
- IiGM>nw
- l6qnk
- $/o|
- 7~8A
- lDa>
- Vc0a
- y9*O
- :1X:
- !AxU
- H*0"ZOW
- ?(3w
- i8P/
- ru&o;
-)\\ZEo^m/
- SKyu
- R1h58
- ^6o}
- 52F*
- H$6t
- +o*7
- MGiI
- 9a&g;
- i]Wb
- <5IkQ
- s1q4
- <5IkQ
- <5IkQ
- L09n
- 3)6{
- 3)6{
- INv>
- EOv}LNv
- >vEG>v1S>v
- =.v6
- -v1#-v8
- H-vo
- <.v3
- %9-v
- o$vy
- .reloc
- `.data
- .text
- njjjjj
- njjjjj
- jjjjj
- jjjjj

- jjjj
- S:(ML;;NRNWNX;;;LW)
- .tmp
- -m%p
- nWQL
- /c "%s"
- "%s" %s
- "%s"
- #+3;CScs
- >??D?T?i?
- <$<+<2<9<@<G<N<U<]<e<m<y<
- :D;J;
- ;<;{?
- >!>+>C>
- ?+?U?r?
- :.:;:l:
- ?5?G?R?y?
- =9>M>n>v>
- <.<5<v<
- ;$;7;z;
- :&:M:Y:m:x:
- >K>{>
- =[>c>m>u>
- =&=5=;=A=H=s=
- <$<6<=<A<H<R<X<s<{<
- =*=B=Z=n=
- :8:p:p<
- =.>_?
- ?$?.?7?;?@?G?Z?k?
- >$>5>E>K>g>{>
- =$=1=f=y=
- ;N;};
- :$:0:6:F:S:d:p:
- ;\\<v<
- >>>v>
- ;@<J<
- >L>c>
- ;G<N<{<
- ;%;/;W;n;t;
- ?#?'?+?/?3?7?;???C?G?K?O?S?W?[?_?c?g?k?o?s?w?{?
- >#>'>+>/>3>7>;>?>C>G>K>O>S>W>[>_>c>g>k>o>s>w>{>
- =?=[=_=c=g=k=o=s=w={=
- ;.;l;S;c<j<
- =#>@>
- :4;><c<
- > >&>8>?>C>J>
- =&>S>Y>`>f>k>y>%?
- ;D;N;p;
- :$:*:X:x:
- =D>h>
- ?&?g?
- ;<<B<
- :&:K:
- :S:p:
- >&?K?
- 9M=\\={=
- <F<h<x<

- ;(;2;N;U;P<
- >$?4?=?D?l?S?\\?`?e?l?t?
- <+>q>
- ; <c<
- =#=b=
- <"<(<?<C<l<P<s<
- :+;^;J<Q<
- ;W=&>7>F>f>n>
- >B?r?
- >!??7?l?
- >">+>F>T>r>
- =#=1=R=
- </<J<V<g<n<
- >%?D?
- < =~=
- <g<}<
- <"=(=8=F=`=
- :);H;
- h?l?p?t?x?|?
- = =$=(=,=
- <8<@<D<H<L<P<T<X<
- ; ;$;(;,;T;\\;
- :$:,:4:<:D:L:T:\\:d:l:t:|:
- ?$?,?4?<?D?L?T?\\?d?l?t?|?
- >$>,>4><>D>L>T>\\>d>l>t>|>
- =$=,=4=<=D=L=T=\\=d=l=t=|=
- <$<,<4<<<D<L<T<\\<d<l<t<|<
- ;$;,;4;<;D;L;T;\\;d;l;t;|;
- :$:,:4:<:D:L:T:\\:d:l:t:|:
- ?$?,?4?<?D?L?T?
- = =`>d>p>|>
- %_>J
- -m#W
- QDtj
- x w@
- ;]%"\\J
- ~~D*v
- b="
- X<hx
- M (
- J\\qM
- rMG>
- m_yd!<
- ?^W~
- m)"?
- pn%C
- `rK:
- JZ]'
- <L<c
- #.zf
- wn>Jj
- Qkkbal
- n;^
- 9+k$/|
- D?$?
- ?/L[
- ?Zd;

- HMXB
- msvcrt.dll
- CRYPT32.dll
- SHLWAPI.dll
- StrChrA
- StrCmpW
- StrChrW
- StrCmpIW
- StrRChrA
- wvnsprintfA
- wvnsprintfW
- StrCmpNIW
- StrStrIW
- StrCmpNW
- StrCmpNA
- ntdll.dll
- Y_^[
- hD r
- Y__^[
- _^[]
- UQPXY]Y[
- v\tN+D$
- _^[]
- SVWj
- [_^]
- URPQQh
- 0SSSSS
- 0SSSSS
- PQVS
- []^_
- =@ r
- =@ r
- +D$(;
- +D$(;
- ZY[X
- wkPSQR
- =@ r
- $[^_]
- |$ +
- ^_[]
- @PAQBR
- WSPV
- WRPQ
- t+SVj
- WVPR
- WVPR
- Np;Ntt
- ^_[]
- ~hPQ
- N|tf
- FD)~x
- N0WPRQV
- RPQV
- V0WQPRV
- tSVW
- PSQWV
- QPWV

- WVPQ
- VVWS
- WVPQ
- VVSW
- QSVW
- QSVW
- F$QR
- ;G,v
- ;wHr
- ;wHr
- GXPQ
- GpPj
- GTPQ
- GpPj
- GTPQ
- Gh9Ghr
- O@;H(s
- O@;H s
- V(+{
- N$WP
- N(Wh
- ^[_]
- tmSV
- F ;B
- VIS+
- Ntf+
- Vlf+Vd
- Vl+Vp
- Nlf+Np
- GD)_p)_l
- w<+wt
- N$RP
- tm9_ th9_$tc
- D$$f
- G@SP
- G@SP
- t$ W
-][_^
- Ht/H
- _^][
- _^][
- D$(;
- D$(PWQS
- QQQQ
- \\$HS
- D$,PSSSS
- SSSSSS
- X_^[]
- QSVW
- PQQQ
- =x)r
-][_^Y
- $^][
- CHVP
- QWPV
- QPVSS
- PQPh

- PQPhgSq
- _^][
- D$PPQ
- D$ P
- L$$QPVSS
- _^][
- L$,P
- D$Pj
- D$Lj
- L$Xj
- L$Xj
- _^][
- D$ P
- D$Lf
- QQSV
- _^][
- t$HW
- _^][YY
- QQSUVW
- _^][
- b=C'
- PPPP
- _^][
- T$Xj
- D$`P
- D$@P
- D$tP
- <QVP
- D$tj
- jwYj
- HuMjxYj
- D$TP
- D$XPh
- D$$P
- _^][
- h?SC*
- D$\\P
- h?SC*
- D$\\P
- D$,P
- D$XPSh
- D$\\P
- SVPQ
- @tXj
- SVj$
- _^][
- D$,j
- D$,P
- D$,hxtn
- _^]Y
- t$ V
- T$ h
- T$ h
- D$$P
- D$ P
- QPVSS
- t$$V

- PPPP
- j.Xf
- ^QQQQ
- L$ j
- _^][
- D$$j!P
- PPPP
- PPPj
- SVWj
- SVWj
- @sXj
- ^_][
-];t$
- ^_][Y
- _^][
- D$$PQ
- t WWWj
- Wh\\Nn
- _^][YY
- t\tj\\Xf
- j\\Xf9D
- QQSUVW
- SSVS
- tANNt4Nt(Nt
- _^][
- L$ j
- T$#Y
- GDVP
- j,Yf
- _^[Y]
- G\\Pf
- D$h_
- t$LW
- D$(P
- D$pP
- T$xRSh0
- D$(S
- L$,Qj
- L$lQ
- hhNn
- D$TpNn
- L$dW
- |SVWj
- _^][
- D$ PS
- D$GP
- _^][
- D$,P
- D$LPj
- D$@P
- D$<P
- HHt*Ht
- D$ P
- D$&P;
- PQQh$`
- D$<_^
- D$,f

- D$ f
- D$DS
- D$LPj
- D$PP
- D$TP
- D$XP
- D$(SP
- D$$P
- D$dPj
- SVWj!
- D$$;
- j Yf9L]
- T$ W
- hp*r
- QQhp*r
- D$<Pj
- T$\\Y
- j\\Yf
- D$ P
- D$(P
- D$pP
- D$(j
- D$XPQ
- T$hj4Y
- T$XY
- D$(P
- T$,Y
- T$tP
- D$tPQ3
- T$,Y
- %l*r
- _^[Y
- tkWV
- tkWV
- D$D_^[
- WDYY
- D$(({n
- D$HP
- =l*r
- t$,W
- PLYY
- VWj'
- Pj@X;
- t$$S
- t]WSj
- CG;>r
- G;>r
- _^][
- QQSV
- SVWj:
- =h*r
- QSVW
- t$TQ
- t$TP
- t$@P
- L$H;
- D$<P

- t$LQ
- SPWV
- L$ Q
- FTj-
- t$TQ
- t$HQ
- -h*r
- SVWj
- D$$P
- _][YY
- D$ P
- D$$Q
- QQSUWj
- D$,(
- D$$PW
- D$<S
- tFSSWj
- D$4PWQ
- =h*r
- ^][_Y
- t$4SVj
- =h*r
- t$<W
- t$DSS
- u!SSWj
- t$@SSWQ
- t$@WQ
- D$(PV
- D$@PWQ
- D$@P
- D$(P
- t^HtFHuq
- _^][YY
- tvSP
- \\$ P
- ^]_[
- D$hP
- DljP
- D$$P
- T$$f
- _^][
- t$PUSV
- t$@P
- D$,Pj
- D$,Pj
- L$TQ
- D$@Ph
- D$DPh#
- D$@Pj"SWQ
- D$0Pj-W
- D$DPj"VWQ
- D$(GET
- _^][
- t$DW
- t$DW
- D$(Pjd
- D$(j

- K4;MTtW
- t$$WQ
- HtQP
- QQWS
- |$<n
- |$<d
- -h*r
- %h*r
- Dg
- _^][
- Vj=P
- _^][
- t$$P
- t$$j
- tGjv
- D$,=
- D$,Pj
- \\$Lj
- D$L<
- L$XS
- QPWSS
- SVWj~
- lUVWjd
- _^][
- L$,QP
- D$Dk
- D$Dk
- D$@h
- D$,VP
- L;t$
- ^][YY
- v QQ
- SVWj
- D$`P
- _^][
- D$,j
- L$xW
- ^h<*r
- %<*r
- _^][Y
- HHt
- tDj(j
- l$ f;
- t\tf;
- _^][
- L$(:
- L$(j
- l$@j
- L$(:
- L$(j
- XPj,Z
- l$@j
- L$(:
- L$(j
- l$@j
- _^][
- L$(:

- L$(j
- l$@j
- L$(:
- L$(j
- XPj Z
- l$@j
- L$(:
- L$(j
- l$@j
- ^][_
- D$ P
- D$ P
- tXHtWHt'Ht&Huf;
- D$,f
- _^][Y
- G;~@r
- PVWj
- tWjV
- D$(VP
- D$TP
- D$*P
- D$$P
- T$@jUY
- D$$P
- j|Yf
- _^][
- D$ PV
- D$$P
- D$ PV
- D$$P
- h@)r
- h@)r
- _^][
- CE;l$ }
- h@)r
- VhX)r
- _^][
- D$,PS
- \\$ S
-]_^[
- t$(Sh
- t#SSWU
- t$$Sh
- ZWSSSSP
- _^][YY
- D$;D$$r
- D$ @
- D$ tB
- D$(X
- _^][YY
- _^][
- w%+W
- Q<VW
- _^][
- t!Vj
- _][YY
- t$ W

- _][Y
- FPHH
- _^][
- FPHHu!j
- Ht%j
- _^][
- D$\\j
- D$PSP
- D$;
- D$`VP
- D$|P
- L$,P
- D$@Pf
- T$(f
- D$`WP
- L$(W
- _^][
- _^][Y
- QPQQj
- _^][
- _^][
- _^][
- D$(Pf
- L$ j
- L$ =
- |$tPW
- |SVW
- C_^]
- _^][
- t:!>
- _^][
- D$,P
- D$ P
- _^][YY
- t$(S
- QQSUVW
- =.)r
- =$(r
- $SVW
- _^][
- L$$;
- \\$,S
- tlSS
- T$(_^][
- t$(V
- }t9_PtP;wPuK
- ;wPt
- t$ S
- T$,_^]
- t$,V
- t$$Wu\\
- ^_][
- F\\F'
- tMHt?Ht
- D$(P
- L$ QPW
- L$$Qj

- ,SVW
- tuHtlHt*Ht
- [_^]
- t$lPW
- D$0SPQ
- D$ y
- _^][
- +MMt
- _^]Y
- _^][YY
- ^_][
- PBRj
- PRRj
- QQSVW
- _^][
- t$@W
- _^][
- t$@W
- t#j#
- QSVW
- _^][
- X_^][
- 9l$(tK
- D$hPR
- D$XPj
- ;L$4vH
- D$hP
- D$hPR
- D$Dt
- !"""""""##$%&\'()))))**+,-./JJJJJJJJ00J1234555676789:;<:;<JJJJJ=>?@ABCDEFG
- D$,;
- T$,R
- L$,QP
- +Ghj
- ;T$
- D$4K;\\$
- ;D$(|
- }X;_ls+
- ;_ls
- D$(9D$
- D$4;\\$
- +\\$$
- ;_lr
- D$(;D$
- D$(@PV
- X_^][
- <)Tt
- t$DW
- CB;T$ |
- ;_ls
- CB;T$ |
- CB;T$ |
- CB;T$ |
- CB;T$ |
- CB;T$ |
- -;_l
- =;_l

- #;_l
- +;_l
- C;_l
- C;_ls
- D$4;\\$
- ;T$ |
- :G-t
- ;T$
- |(;_l
- |];_l
- ;_ls
- DD$<
- D$
- T$ @
- D$4K;\\$
- |$;_l
- D$4K;\\$
- D$,;
- D$,@
- D$,;
- D$4;\\$
- D$,;
- D$,@
- |$;_l
- D$,;
- D$4;\\$$s
- D$$;
- D$,;
- D$,@
- D$,;
- D$(;
- D$;
- T$;
- <KvF<Mw{
- D$;
- D$;
- DD$<
- DD$<
- <KvD<M
- ;_ls
- ;_ls
- ;_ls
- ;_ls
- ;_ls
- C;Gl
- Gl+G
- C;Gl
- tV;_ls
- ;_lr
- ;_xw
- t_;_l
- 9w<t\t;_h
- ;\\$$
- t$$<X
- D$,PV
- ;_xs
- D$$;G |

- L$,@
- D$$;G }U
- T$(@
- ;W(vX
- D$$;G
- D$$@
- ;W(v
- ;G(v]
- @_^[
- JFG:
- Sf;<
- SVWj
- _^][
- D$ PhH
-)\\$
- _^][
- tdj
- _^][YY
- QQSUVW
- D$ P
- PSWV
- G_^][
- D$ PUSW
- _^][
- Cj];\\$
- j"Xf
- j"Xf
- j Xf
- _^][
- L$,j [j
- f;D$
- f;D$
- f;D$
- L$,;
- l$ j_
- s?j_f9
- |$$;
- f;D$
- f;D$
- _^][Y
- t(F;
- < t:<\t|
- _^][YY
- f;T$
- _^][Y
- w_^YY
- f;D$
- f;D$
- f;D$
- f;D$
- QQVW
- _^][
- _^][
- t$ SS
- t$$SS
- t$$SS
- PVPV

- _^][
- j<ZR
- j<ZR
- v#Rj
- FWQV
- X_^][YY
- X_^[
- SVWv
- _^][
- ;~Hr
- QPVWQ
- _^][
- ;~Hr
- _^][
- G!<;t
- |$h!t
- D$(PW
- |$dj!
- T$(Y
- |$h!|Lj
- _^][
- t$Pj
- \\$ WS
- D$$P
- D$$P
- D$`P
- T$\\Y
- D$HP
- T$DY+
- t$$V
- D$`P
- T$\\Y
- D$ Pj
- L$PQP
- L$,;GH
- L$,@
- t$@RQ
- D$ PUS
- D$$P
- j Xj
- !\\$$W
- D$$QP
- L$ +
- t$(P
- T$,Y
- D$HPW
- D$@P
- l$@t
- _^][
- f#D$<f;D$<t
- |$@j
- _^][
- ;+v%
- L$,+
- ;L$(
- t$ V
- l$(V

- _^][
- D$\\P
- D$tP
- D$lP
- D$ P
- L$ Y
- SUVWjh
- T$hRSPj
- D$(P
- T$<Y
- T$TY
- D$,SP
- L$(Z
- T$(Y
- T$(Y
- G@;D$
- l$ 9\\$
- D$*P
- D$ PQ
- _^][
- _^][YY
- L$$+
- SSSQ
- Ht\\HtQHHt1
- _^][
- !D$,
- _^][
- SVWh
- D$|P
- T$TY
- QPVSS
- _^][
- D$ P
- T$\\Y
- LD j
- ~gf9\\D
- L$$QPVSS
- ;wHr
- _^][Y
- L$<QP
- D$`P
- L$dQP
- _^][
- PQQh
- D$`Pj
- F;t$
- PQQh
- D$$Pj
- D$$Pj
- D$(P
- D$ P
- D$dVP
- D$dP
- D$`PQj
- D$@PS
- D$(P
- D$tPh

- BZ}<(
- YLD'O<
- "|<!
- [-k!
- YH%'Y,DaR<
-]kSN5.
- Z}<'/Y,/
- ,Z}<
- @?{<
- _^][
- D$$Pj
- D$DPS
- D$XPS
- D$pP
- j_Xf
- D$(P
- D$(P
- D$,P
- [^_]
- t$$QQW
- [^_]
- t$$QQW
- _^[]
- [_^]Y
- D$ P
- xPQQ
- xNQQ
- _^][
- L$(Q
- L$,W
- D$$S
- _^][YY
- L$ f
- BY;L$ u
- t=Ht
- _^][Y
- t+Ht#+
- <zvc
- w\t;N
- tLHt&Ht;
- j\tX:
- j\tX:
- t#Ht
- Ct7Ht.
- <\tw(f
- j\tX:
- w\t;^
- j\tZ+
- D$8_^][
- G;|$(
- j\tX:
- \\$(;
- @_^[
- <zvm
- _^][
- \\$$X
- T$ Y

- QX+Q\\u
- X_^][YY
- D$ +
- D$;D$
- L$(h
- \\$ S
- QQSUVW
- _^][Y
- D$!(
- wNRQS
- \\$$S
- _^][
- D$,j
- uW;_ttR
- [+t$
- NP@P
- t"WPPVh
- ^]_[
- F$G;
- T$(Y
- j(^V
- t&F;w
- _^][
- QWPV
- D$(P
- D$ P
- SSSW
- QQSVW
- _^][
- []_^
- t$@h
- Phh|n
- _^][
- _^][
- ^[t.
- C_^]
- _^][YY
- Ht>HuNj
- L$ Q
- ^][Y
- =ERCPt
- -p)r
- D$(P
- D$ Pj
-]_^[
- _^][Y
- t$ PVh
- t$ h
- PSSV
- _^][
- L$$QPWV
- _^][Y
- h$|n
- _^][Y
- _^][
- t\\j:V
- SUVWQPh

- []^_
- t\tQS
- L$$V
- $SPj
- +|$(
- D$(+C
- T$LtW
- D$8+D$,
- D$,+C
- Kt<Kt"Kt\tKt3Kt
- _^][
- L$$9D$H
- ;D$ u%P
- L$L+
- T$(9t$
- _^][
- t$(P
- _^][
- D$\\Ph
- t$T;T$ }
- |$$B
- D$$h
- RPQW
- L$,V
- LL$
- t$,j
- D$|P
- D$ P
- \\$lQ
- D$\\P
- _^][
- D$DP
- QQCSV
- D$<jBP
- j\tX:
- D$(Pj
- T$ jYY
- D$PQ
- _^][
- _^][
- ;(t#F
- t.j
- [_^]
- l$ +T$
- L$;
- ;Q r
- _^][Y
- tFHt$
- [t;B
- F;w r
- _^][
- WWVh
- _^][
- D$,P
- D$ P
- D$ P
- T$(Y

- D$(Ph
- D$ P
- D$(Q
- D$HP
- L$PPj
- D$@P
- T$<Y
- t$Lj
- D$HP
- L$PPj
- D$@P
- T$<Y
- D$Pj
- D$$P
- _^][YY
- j&Yj;?X
- Vj?X
- t&j;$
- G,;F,u
- G(;F(u
- G$;F$t
- G ;F t
- s$f;M
- j<hh
- t.j$
- tWjPY
- lSVW
- M#QV
- _][^
- f;T$
- _^][Y
- G_][
- _^][Y
- t$ WPSQU
- D$XP
- T$(Y
- D$\\P
- D$\\Pj
- T$(Y
- <dXt
- \\$ F
- t$$V
- t$,W
- t$(V
- t$,W
- t$,V
- t$,W
- D$ _^][YY
- D$ tC
- \\$$WVU
- l$(S
- \\$$WVUPS
- D$$S
- \\$ WUSj
- t$$R
- QQSV
- QQSV

- t$,WS
- ^_][
- tcNt
- D$xP
- T$@Y
- thjg
- T$(Yf
- _^][
- _^[Y
- SSVh
- ujhpzn
- u{h\\zn
- h@zn
- hlyn
- hTyn
- |$ Ht
- /_^][YY
- l$(PVU
- @_^][
- L$DQ
- L$DQ
- L$DQ
- VVVVVV
- j,hX
- ^]_[
- _^][
- D$ P
- ;|$ sx3
- ;\\$$
- D$ P
- _^][Y
- _^][
- D$(P
- SVWP
- _^][
- ;|$$wK
- ;\\$(wSr
- D$(P
- D$$P
- D$$P
- D$,P
- D$(VP
- QWVWV
- QWVWV
- _^][
- tZQQj
- QPWSS
- t/WS
- QQSVjS
- QQjS
- D$<PSS
- D$4QQP
- D$@P
- D$$P
- _^][Y
- X_^[
- SVWj

- SVWj
- t$$V
- j\tPj
- VWPj@
- _^][
- PSPS
- QWVWV
- _^][
- D$LP
- D$hP
- D$hj
- D$<j
- D$<P
- t"WV
- D$tP
- D$$Pj
- D$$P
- D$lP
- T$LY
- D$LP
- SVPQj
- SVWj
- _^][Y
- _^][
- t$,Wj
- _^][
- SSSSS
- _^][
- t-HHt!HHt
- ^tD+
- ht)+
- Pj,P
- Qj'P
- hTNn
- hLNn
- _^[Y
- QSVW
- _^][
- L$$V
- D$4_^][
- D$ PQ
- @[_^]
- F;t$
- tDHt:Ht
- hxxn
- _^][
- D$$P
- t$(@
- t$PP
- t$PP
- T$HRj
- T$@RP
- L$ Q
- L$(W
- L$(W
- D$ P
- T$XRP

- _^][
- t$LP
- D$@WP
- PWWW
- D$Xj
- D$,VP
- _^][
- D$(P
- D$TPV
- _^][
- D$DP
- PH_^][
- L$ QW
- @;t$ r
- L$<j
- L$<j
- tHj@W
- 9D$ vp
- Rj j
- t$,W
- l$,V
- WWWh
- _^][
- L$ R
- _^][
- D$<j
- t$<Q
- _^][
- ~xf9TC
- G;j<Z
- _^][
- D$ PWV
- D$`D
- D$<PQQj
- D$DP
- _^][
- D$,j
- _^][
- Nk</
- pZ}<'
- BZ}<(
- .oSN!-
- WJK_
- WVWV
- PVPV
- F@VQ
- QWVW
- _^][
- tlHtSHt;Ht4Ht
- _^][
- @Bf;
- _]^[
-]_^[
- L$(t<
- D$)f
- D$ P
- D$LP

- D$ PQQ
- _^][
- D$,j
- D$PPWV
- D$nP
- D$pP
- D$h;
- D$tf
- D$nX
- D$tP
- D$lXP
- D$(Xj
- D$pP
- @f9l$hj
- L$h;
- D$$P
- D$<PQ
- D$xP
- D$pP
- D$lP
- D$tP
- ;D$l
- D$$P
- D$<Q
- D$dP
- D$lP
- D$\\P
- D$MH
- D$Pf
- _^][
- D$`j
- D$HPQQ
- HHtNH
- D$(P
- D$$W
- D$ P
- D$ j
- D$@P
- D$JP
- D$$P
- D$DP
- D$JP
- D$$P
- D$@P
- D$<PR
- L$<QR
- O _^][
- HHt)
- _^][
- D$,P
- \\$$j
- _^][
- D$H]
- L$,j
- t$@W
- _^][Y
- G f;

- _^][
- D$Dj
- D$<P
- D$Gf9n
- D$,P
- QSVW
-][_^
- D$ P
- _^][
- h,wn
- D$)P
- _^][
- t hh
- L$,V
- D$0+D$Dj
- L$,+L$@j
- t$$WWU
- @WWS
- tgh
- D$,P
- L$<QP
- WWWh
- @SUVWhL
- QSVW
- ^]_Y
- PVh
- Q@Pj
- Q@Pj
- trQW
- T$$SW3
- hXvn
- hHvn
- h<vn
- _^][
- QQSWPVQQ
- _jzZjaY
- ^[_]YY
- GSVj
- t*Ht Ht
- _^][
- t$Df
- D$,P
- _^][
- D$ PV
- D$ P
- _^][
- PPPP
- tv9t$,r(w
- 9t$$r(w
- D$$P
- D$(P
- D$,P
- D$ SUVWP
- _^][
- <ds!
- <\tw
- D$PPf

- D$LP
- _^][
- j:^k
- f;D$Pt>E
- f;D$Nu
- _^][
- D$4j:SP
- D$(j
- B;T$
- D$(j
- _^][
- tsjTY
- D$HPj
- D$Xj P
- T$$Y
- |SUVWjt
- QWhH
- D$ P
- t\\Jf;
- QQVjr
- _]^[
- t~@;
- $Vjd
- QSVW
- QQVWjd
- QQVW
- QQVW
- QQVW
- _^][YY
- _^][
- D$,P
- _^][
- _^][
- T$ PW
- l$ S
- L$(S
- _^][
- QSVWj$[S
- QQVW
- QSUVWj
- QVWj
- QVWVW
- D$(P
- D$$P
- _^][
- D$$P
- QPVSS
- SVWh
- *+|$
- ^]_[
- =<'r
- T$(9T$
- D$$+
- D$$PQ
- L$$+
- D$ +
- D$ PQU

- -$'r
- =$'r
- -,'r
- =,'r
- s%+N
- =$'r
- =$'r
- =,'r
- Pj@h
- _^][
- D$,j
- [_^Y
- Pj SV
- %t'<&t;
- QVVVVVVSW
- [_^]Y
- VVVj
- VVVj
- _^][
- D$<P
- D$<P
- D$<P
- h\\Nn
- _^][Y
- _^][
- D$ P
- t]Vh
- D$(P
- D$LPQ
- D$TP
- D$@PQ
- D$TP
- D$HPQ
- D$<PQ
- T$LY
- T$@Y
- QQWj
- _^][
- D$(P
- D$(P
- D$$P
- _^][
- D$ Pj
- ;n(r
- T$$!!$$
- _^][
- D$$P
- WWWW
- PWjd
- _^][
- D$ P
- D$`P
- D$hj
- D$,P
- T$,Y
- L$<QP
- _^][

- D$XP
- D$dj
- D$LP
- T$DjpY
- L$ QP
- w@jD^V
- Ph<Nn
- Ph,Nn
- SVWh
- D$TD
- PWWW
- D$,P
- D$,WP
- \\SWh
- D$ D
- PSSj
- t#SSS
- QQVW
- bcdfghjklmnpqrstvwxzd
- gdiplus.dll
- _JN\\H
- +=!>#5&
- -6%,+h!('
- ^}o^xz~k}dFapfGdfnbfhHf|dcwmw}P
- -/+?
- KIM^HP
- 9</#>-1g#?!
- =#8=!%
- hbc\\
- 9.$,-;LGB%2.+G%
- # $s%&bk;
- x}{.~nh
- olh?q_["3vz
- .%!//h=)g!=' 55;
- z\\WS]]
- GZY\\
- ;.)J]\\\\@QPPh
- :mBO~yljrIV{}|ts{gbb
- Yv{J\\[IQ
- JQk<FD
- xg}xpk@MJN~aCBWAHI
- zQX^
- BH[_HXNxhODRNQLZIbhQW^TCF
- G|~gcbe/Eyrqavu'J|yrlt{qdb
- xLK^F\\Q]FB
- }jjf^JB
- ^Mq*>P`ihrlDdmbb%
- RTZ
- NHNsJLR
- DHKDMEcM
- VPYY[
- zmm{shq{bouv+.$K||gkcxZQPD^Y[
- {fe`d,:;h
- Hp$9=h
- u_VZR
- lXHJMKI
- `gsttZ wW/zW*>?yL7!"bI0$/o7hyf

- CAG_FYD[KA]
- Y_XVWA
- ~jhom8%qtc{fjgh1-+B
- DO$+/")&(G
- @>&" ;#H
- #4$w=;*.,c~z/WG
- #&$#!
- lswpkjm2w~}
- _P].
- OLNJTD
- .+`xgg
- >;~y
- CxZlbnxdtf
- baovSCqGHTJ
- $')$
- TWYWomn
- L6($8#+;?(&<@
- %/;
- j@@LHDw
- sQ^]Wf
- nbsp;
- script
- |$$$}rstuvwxyz{$$$$$$$>?@ABCDEFGHIJKLMNOPQRSTUVW$$$$$$XYZ[\\]^_`abcdefghijklmnopq
- ABCDEFGHIJKLMNOPQRSTUVWXYZabcdefghijklmnopqrstuvwxyz0123456789+/
- !"#$%&\'()*+,-./0123456789:;<=>?@abcdefghijklmnopqrstuvwxyz[\\]^_`ABCDEFGHIJKLMNOPQRSTUVWXYZ{|}~
- -2F{y\\m
- -!+s
- =$=,=4=<=D=L=T=\\=d=l=t=|
- <$<,<4<<<D<L<T<\\<d<l<t<|<
- ;$;,;4;<;D;L;T;\\;d;l;t;|;
- :$:,:4:<:D:L:T:\\:d:l:t:|:
- +dR+m
- ^_`abcdefghijklmnopqrstuvwxyz
- abcdefghijklmnopqrstuvwxyz
- #$%&'
- NFw-
- |n]M
- DJ[M
- del /F "%s"
- del "%s"
- xppwpp
- ```hhh
- &]|v
- V_:X1:
- b;!l
- ^GP~
- fP~V
- `F(>
- #bML"
- F*.f
- ewh/?y
- mj>zjZ
- f-=v
- gqr<
- C-Yn
- dQy/
- kM`~

- l!;b\tF
-)T`D
- {kHw
- w+OQvr
- [-&LMb;#{'
- #jT$
- Z* ,
- #.zf
- wn>Jj
- Qkkbal
- n;^
-
- $%'%
- qswN
- \\>vy;Av|
- >vH2>v
- U>vb\\>vw
- >v@F>vl
- ,v\\9.v
- -vM)v
- Y-vQ3.v
- ~/vL~/v
- S.v]7.v|
- -vA#-v
- u.vjX,vQJ.v
- "-v@
- g.v+
- ,v&<.v
- s,v&
- -v2},v_w,v
- *-v-
- -vl"-v
- J-v${,v
- .vO!.v
- _$v@f$v

• Module 13 (probably unpacked / injected by the sample)

• Module 13 rich signatures

• Module 13 yara matches

- Str_Win32_Winsock2_Library (Match Winsock 2 API library declaration)
- Str_Win32_Wininet_Library (Match Windows Inet API library declaration)
- Str_Win32_Internet_API (Match Windows Inet API call)
- Str_Win32_Http_API (Match Windows Http API call)
- IsPE32 ()
- IsWindowsGUI ()
- HasOverlay (Overlay Check)
- HasModified_DOS_Message (DOS Message Check)
- DebuggerCheck__QueryInfo ()
- ThreadControl__Context ()
- anti_dbg (Checks if being debugged)
- inject_thread (Code injection with CreateRemoteThread in a remote process)
- network_http (Communications over HTTP)

- network_tcp_socket (Communications over RAW socket)
- network_dns (Communications use DNS)
- network_dga (Communication using dga)
- escalate_priv (Escalade priviledges)
- screenshot (Take screenshot)
- win_mutex (Create or check mutex)
- win_registry (Affect system registries)
- win_token (Affect system token)
- win_files_operation (Affect private profile)
- without_attachments (Rule to detect the no presence of any attachment)
- without_images (Rule to detect the no presence of any image)
- with_urls (Rule to detect the presence of an or several urls)
- maldoc_find_kernel32_base_method_1 ()
- contentis_base64 (This rule finds for base64 strings)
- Advapi_Hash_API (Looks for advapi API functions)
- CRC32_table (Look for CRC32 table)
- BASE64_table (Look for Base64 table)
- CRC32_poly_Constant (Look for CRC32 [poly])

• Module 13 strings

• Module 13 most interesting strings

- url | http tag | valid domain | tlds: http://www.bing.com/
- url | http tag | valid domain | tlds: http://www.google.com/
- url | valid domains | tlds: R.vN
- url | valid domains | tlds: u.Fj
- url | valid domains | tlds: t.Ht$HHt
- url | valid domains | tlds: m9.td
- url | valid domains | tlds: E.v+E.vM7.vG
- path | frequently modified by malware: C:\\Users\\javi\\AppData\\LocalLow
- path | frequently modified by malware: C:\\Users\\javi\\AppData\\Roaming
- api | frequently used by malware: InternetWriteFile
- api | frequently used by malware: InternetReadFile
- api | frequently used by malware: InternetCloseHandle
- api | frequently used by malware: CertDeleteCertificateFromStore
- api | frequently used by malware: PFXImportCertStore
- api | frequently used by malware: WSASend
- api | frequently used by malware: BitBlt
- api | frequently used by malware: CoCreateInstance
- api | frequently used by malware: RegCloseKey
- api | frequently used by malware: CryptGetHashParam
- api | frequently used by malware: AdjustTokenPrivileges
- api | frequently used by malware: OpenProcessToken
- api | frequently used by malware: TranslateMessage
- api | frequently used by malware: GetClipboardData
- api | frequently used by malware: QueryPerformanceCounter
- api | frequently used by malware: GetTimeZoneInformation
- api | frequently used by malware: GetNativeSystemInfo
- api | frequently used by malware: CreateRemoteThread
- api | frequently used by malware: ExitProcess
- api | frequently used by malware: SetFileTime
- api | frequently used by malware: WideCharToMultiByte
- api | frequently used by malware: MapViewOfFile
- api | frequently used by malware: Sleep
- api | frequently used by malware: ResumeThread

- api | frequently used by malware: FlushInstructionCache
- api | frequently used by malware: SetThreadContext
- api | frequently used by malware: GetThreadContext
- api | frequently used by malware: GetTickCount
- api | frequently used by malware: WriteFile
- api | frequently used by malware: CreateThread
- api | frequently used by malware: CreateToolhelp32Snapshot
- api | frequently used by malware: Thread32Next
- api | frequently used by malware: Thread32First
- api | frequently used by malware: OpenProcess
- api | frequently used by malware: WriteProcessMemory
- api | frequently used by malware: VirtualAllocEx
- api | frequently used by malware: GetProcAddress
- api | frequently used by malware: LdrLoadDll
- api | frequently used by malware: NtQueryInformationProcess
- api | frequently used by malware: GetProcAddress
- api | frequently used by malware: Accept-Language:
- api | frequently used by malware: ObtainUserAgentString
- registry: Software\\Microsoft\\Eqigyqezqy
- registry: SOFTWARE\\Microsoft\\Windows NT\\CurrentVersion\\ProfileList\\%s
- api | wininet: InternetOpenA
- api | wininet: HttpAddRequestHeadersA
- api | wininet: HttpEndRequestA
- api | wininet: HttpOpenRequestA
- api | wininet: InternetSetOptionA
- api | wininet: InternetCrackUrlA
- api | wininet: InternetConnectA
- api | wininet: HttpQueryInfoA
- api | wininet: HttpSendRequestExA
- api | wininet: InternetQueryOptionA
- api | crypt32: PFXExportCertStoreEx
- api | crypt32: CertDuplicateCertificateContext
- api | crypt32: CertEnumCertificatesInStore
- api | crypt32: CertCloseStore
- api | crypt32: CertOpenSystemStoreW
- api | crypt32: CryptUnprotectData
- api | ws2_32: FreeAddrInfoW
- api | ws2_32: WSARecv
- api | ws2_32: GetAddrInfoW
- api | ws2_32: WSAGetOverlappedResult
- api | ws2_32: WSACloseEvent
- api | ws2_32: WSAIoctl
- api | ws2_32: WSAAddressToStringW
- api | ws2_32: WSAEnumNetworkEvents
- api | ws2_32: WSAEventSelect
- api | ws2_32: WSACreateEvent
- api | ws2_32: WSAAddressToStringA
- api | ws2_32: WSAStringToAddressW
- api | ws2_32: getaddrinfo
- api | ws2_32: freeaddrinfo
- api | kernel32: SetUnhandledExceptionFilter
- api | kernel32: UnhandledExceptionFilter
- api | kernel32: TerminateProcess
- api | kernel32: OutputDebugStringA
- api | kernel32: SetFilePointer
- api | kernel32: RtlUnwind
- api | ntdll: _vsnprintf

- api | ntdll: _vsnwprintf
- api | ntdll: strtoul
- api | ntdll: memmove
- api | ntdll: memchr
- api | ntdll: _ultow
- api | ntdll: memcmp
- api | ntdll: strcmp
- api | ntdll: memset
- api | ntdll: memcpy
- api | ntdll: _errno
- api | iphlpapi: GetAdaptersAddresses
- api | netapi: NetUserEnum
- api | netapi: NetApiBufferFree
- api | netapi: NetUserGetInfo
- api | kernel32: RegSetValueExW
- api | kernel32: RegEnumKeyExW
- api | kernel32: RegFlushKey
- api | kernel32: RegOpenKeyExW
- api | kernel32: RegDeleteValueW
- api | advapi32: RegDeleteKeyW
- api | kernel32: RegQueryInfoKeyW
- api | kernel32: RegQueryValueExW
- api | advapi32: ConvertSidToStringSidW
- api | advapi32: IsWellKnownSid
- api | kernel32: RegCreateKeyExW
- api | advapi32: SetSecurityDescriptorSacl
- api | advapi32: GetSecurityDescriptorSacl
- api | advapi32: ConvertStringSecurityDescriptorToSecurityDescriptorW
- api | advapi32: SetSecurityDescriptorDacl
- api | advapi32: InitializeSecurityDescriptor
- api | advapi32: CryptDestroyKey
- api | advapi32: CryptImportKey
- api | advapi32: CryptGetKeyParam
- api | advapi32: CryptVerifySignatureW
- api | advapi32: GetLengthSid
- api | advapi32: EqualSid
- api | advapi32: InitiateSystemShutdownExW
- api | advapi32: CryptHashData
- api | advapi32: CryptDestroyHash
- api | advapi32: CryptCreateHash
- api | advapi32: CryptReleaseContext
- api | advapi32: CryptAcquireContextW
- api | advapi32: LookupPrivilegeValueW
- api | kernel32: CreateProcessAsUserW
- api | advapi32: GetTokenInformation
- api | advapi32: GetSidSubAuthorityCount
- api | kernel32: OpenThreadToken
- api | advapi32: GetSidSubAuthority
- api | user32: GetLastInputInfo
- api | user32: GetSystemMetrics
- api | user32: MsgWaitForMultipleObjects
- api | user32: PeekMessageW
- api | user32: DispatchMessageW
- api | user32: CharUpperW
- api | user32: PostQuitMessage
- api | user32: CharLowerA
- api | user32: ExitWindowsEx

- api | user32: CharLowerW
- api | user32: GetKeyboardState
- api | user32: ToUnicode
- api | user32: LoadCursorW
- api | user32: DrawIcon
- api | user32: GetIconInfo
- api | user32: GetCursorPos
- api | user32: CharToOemW
- api | kernel32: TryEnterCriticalSection
- api | kernel32: OpenEventW
- api | kernel32: SetErrorMode
- api | kernel32: RemoveDirectoryW
- api | kernel32: GetVolumeInformationW
- api | kernel32: GetDiskFreeSpaceExW
- api | kernel32: GetUserDefaultUILanguage
- api | kernel32: GlobalMemoryStatusEx
- api | kernel32: lstrcmpW
- api | kernel32: GetModuleFileNameW
- api | kernel32: GetProcessTimes
- api | kernel32: GetSystemDefaultUILanguage
- api | kernel32: GetPrivateProfileIntW
- api | kernel32: GetPrivateProfileStringW
- api | kernel32: ReleaseMutex
- api | kernel32: OpenMutexW
- api | kernel32: CreateMutexW
- api | kernel32: lstrcmpiA
- api | kernel32: GetLogicalDrives
- api | kernel32: GetDriveTypeW
- api | kernel32: GetLocalTime
- api | kernel32: SystemTimeToFileTime
- api | kernel32: VirtualFree
- api | kernel32: InterlockedDecrement
- api | kernel32: InterlockedIncrement
- api | kernel32: Process32NextW
- api | kernel32: Process32FirstW
- api | kernel32: RegisterWaitForSingleObject
- api | kernel32: UnregisterWait
- api | kernel32: GetHandleInformation
- api | kernel32: MoveFileExW
- api | kernel32: lstrcmpiW
- api | kernel32: WTSGetActiveConsoleSessionId
- api | kernel32: GetSystemTimeAsFileTime
- api | kernel32: GetFileInformationByHandle
- api | kernel32: DeleteFileW
- api | kernel32: GetFileTime
- api | kernel32: GetFileSizeEx
- api | kernel32: ReadFile
- api | kernel32: GetFileAttributesW
- api | kernel32: SetFilePointerEx
- api | kernel32: SetEndOfFile
- api | kernel32: TlsFree
- api | kernel32: TlsAlloc
- api | kernel32: GetProcessId
- api | kernel32: TlsSetValue
- api | kernel32: TlsGetValue
- api | kernel32: ResetEvent
- api | kernel32: GetThreadPriority

- api | kernel32: GetModuleHandleW
- api | kernel32: MultiByteToWideChar
- api | kernel32: GetCurrentProcessId
- api | kernel32: GlobalUnlock
- api | kernel32: GlobalLock
- api | kernel32: ExpandEnvironmentStringsW
- api | kernel32: lstrcatW
- api | kernel32: GetVolumeNameForVolumeMountPointW
- api | kernel32: GetVersionExW
- api | kernel32: GetComputerNameW
- api | kernel32: TerminateThread
- api | kernel32: GetSystemTime
- api | kernel32: LocalFree
- api | kernel32: DuplicateHandle
- api | kernel32: CreateFileMappingW
- api | kernel32: UnmapViewOfFile
- api | kernel32: GetCommandLineW
- api | kernel32: lstrcpyA
- api | kernel32: lstrcpyW
- api | kernel32: FileTimeToLocalFileTime
- api | kernel32: GetTempPathW
- api | kernel32: LoadLibraryW
- api | kernel32: lstrcpynA
- api | kernel32: DosDateTimeToFileTime
- api | kernel32: GetTempFileNameW
- api | kernel32: FileTimeToDosDateTime
- api | kernel32: SetFileAttributesW
- api | kernel32: CreateDirectoryW
- api | kernel32: SetThreadPriority
- api | kernel32: WaitForSingleObject
- api | kernel32: lstrlenW
- api | kernel32: lstrcmpA
- api | kernel32: HeapCreate
- api | kernel32: HeapDestroy
- api | kernel32: HeapFree
- api | kernel32: HeapAlloc
- api | kernel32: HeapReAlloc
- api | kernel32: GetCurrentThreadId
- api | kernel32: VirtualProtect
- api | kernel32: VirtualAlloc
- api | kernel32: InterlockedCompareExchange
- api | kernel32: VirtualQuery
- api | kernel32: SetLastError
- api | kernel32: DeleteCriticalSection
- api | kernel32: WaitForMultipleObjects
- api | kernel32: CreateEventW
- api | kernel32: GetExitCodeThread
- api | kernel32: EnterCriticalSection
- api | kernel32: LeaveCriticalSection
- api | kernel32: InitializeCriticalSection
- api | kernel32: SetEvent
- api | kernel32: FindNextFileW
- api | kernel32: FindClose
- api | kernel32: FlushFileBuffers
- api | kernel32: CreateFileW
- api | kernel32: FindFirstFileW
- api | kernel32: CloseHandle

• api | kernel32: GetLastError
• api | kernel32: GetCurrentThread
• api | kernel32: GetCurrentProcess
• api | kernel32: CreateProcessW
• api | kernel32: GetEnvironmentVariableW
• api | kernel32: LoadLibraryA
• api | kernel32: VirtualFreeEx
• api | kernel32: IsBadReadPtr
• api | kernel32: FreeLibrary
• api | kernel32: lstrlenA
• api | ntdll: NtTerminateProcess
• api | ntdll: LdrGetDllHandle
• api | kernel32: RegDeleteKeyExW
• api | kernel32: LoadLibraryA
• api | kernel32: IsWow64Process
• api | kernel32: GetProductInfo
• api | kernel32: SetFileInformationByHandle
• api | kernel32: GetFileInformationByHandleEx

• Module 13 other strings

• Global\\{C2BB5BD2-6403-408A-166E-59B02E117AAD}
• Service Pack 1
• Wadvapi32.dll
• ProfileImagePath
• shell32.dll
• displayName
• \\StringFileInfo\\%04x%04x\\%s
• \\VarFileInfo\\Translation
• .exe
• SeTcbPrivilege
• SeShutdownPrivilege
• kernel32.dll
• fastdoc
• fdmaster.exe
• v48d0250s1
• pcsws.exe
• silverlake
• prologue.exe
• wtng.exe
• dirclt32.exe
• launchpadshell.exe
• gplusmain
• cruisenet
• jack henry
• episys
• vantiv
• bankman
• micrsolv
• fidelity
• bancline
• stellerplus
• s.dat
• Microsoft Enhanced Cryptographic Provider v1.0
• rDISPLAY
• urlmon.dll

- cabinet.dll
- tProhibitDTD
- ComSpec
- .bat
- !1Aa
- 0,0P3T3X3\\3`3d3h3l3p3t3x3|3
- 1 1,101<1@1L1P1\\1`1l1p1|1
- ^0|0
- =7>E>
- 3,383E3e3r3~3
- 202<2I2i2p2|2
- 405B5
- 405;5h5s5
- 4W4a4
- 2V3f3
- 1O2Y2^2
- 8 8$8(8,8084888<8@8D8H8L8P8T8X8\\8`8d8h8l8p8t8
- 4U7d7q7~7
- 3=4[4
- 1W2g2
- ?B?I?
- 9"909
- 607f7X8
- 5)636G6
- 3!4(4r4
- 293V3
- =?>O>
- 8'9L9p9
- 627_7
- 1A1R1q1x1:4v4
- 0,070
- 899k9s9z9
- 7$7G7_7e7{7
- 6Y6j6
- 5*5h5
- 3\t4<4I4n4
- 3#3?3G3i3v3
- 1-23282B2S2c2p2
- 1L1c1
- ;2;">
- 9)949
- 8E8b8x8
- 7/7<7F7O7V7
- 6'6D6O6t6
- 5(5?5
- 4`4k4w4~4
- 1!1'1-13171<1C1`1i1r1{1
- ;0<f<
- 535x5
- 233v3
- 0,1?1c1{1
- $0Y0h0
- 9)9=9Q9e9}9
- 8>8P8x8
- 6H6f6
- 5!5<5
- 3%3/3A3J3Q3V3d3j3p3v3z3

- 2+2d2
- 1$141;1K1V1i1
- 989^9
- 1\t2X2U5I6
- 6'6J6P6h6n6
- 3t4~4
- 3f3v3
- 2&2V2a2o2
- 8%8v8~8
- 0 0'0,060?0C0H0O0U0Z0_0x0
- 9.;.<
- 050G0
- 9#9'9+9/93979;9?9C9G9K9V9]9m9
- 8 8%8-828:8?8G8L8T8Y8a8f8n8s8{8
- 7'7,777<7G7L7W7\\7g7l7
- 6 6&6,62686I6O6p6
- 3!3^3f3e4w4
- ;0;h;
- 9":<:
- 5D5t5
- +28354
- 8.9x9
- 6C6o6l7
- 3-424
- 3-373D3J3[3a3m3v3~3
- 2&2-21282H2T2Z2k2v2
- 1(12181@1J1
- 0)0A0|0
- 8O9Y9
- 364Y4,5x5X6
- 2B2S2|2
- 0#1q1
- 0 0_0
- ?7?v?
- ;O<b<
- ;2;S;
- 929A9{9
- 7 8D8
- t0$3
- 5g7*8
- 7\t7A7
- 7,>3>L?S?
- D0E1
- 9%9V9o9
- 6J6a6
- 8>8E8m8=9_95:|:
- 676}6%7O7|7
- /0u0
- 0!0-0-1]1
- 7"7*7<7B7"8-8U8g;
- 0)000C0P0a0l0q0}0
- 8k9y9~9
- 6#7E7
- 9#9'9+9
- 7#7'7+7/73777;7?7C7G7K7O7S7W7[7_7c7g7k7o7
- 3/4[6_6c6g6k6o6s6w6{6
- 3n4x7

- 383_3c3g3k3o3s3w3{3
- 2M2U2o3e6T7%;y<
- 9O9o9
- 8=8|8
- 6?7P7i7z7
- 6!6(6<6^6
- 5!5)545C5
- 4F4N4X4n4
- 3'353L3]3b3h3l3v3
- :2=8=
- 8g8l8r8
- 5!5<5j5t5
- 4X4}4
- 3=3q3
- 1g2r2z2
- 1<1k1
- 0)040?0O0U0k0
- 6B7U7O9
- 4\\5z5i6
- ;l;r;
- 9(:V:
- 8=9Z9
- 5 5'505H5
- 4(4>4m4
- 3#3I3P3w3
- 1$2,2T2]2d2i2s2|2
- 9/:j:
- 7'949
- 7>7H7a7
- 6)6;6
- :1:S:
- 959`9v9
- 6!6>6R6
- 4m4t4
- 3M3h3
- 2(262K2U2
- 1"1-131>1D1O1U1
- 0!00060E0K0Z0`0o0u0
- 8@8p8y9
- 6#7w7
- 6!6'6;6E6L6
- 2.2f2&3
- 6*6?6
- 4/5@5K5S5a5
- 374w4
- b1h1
- 9*9<9
- 5w6T7s7
- 2)4+5G5
- 6U7}7
- 2-3H3
- 2#3F3W3
- 2J2\\2}2
- 081M1j1
- 0,0i0|0
- >1?C?
- 9E9`9J:

- 5Q5_5z5
- 8]9t:
- 8#9=90:F;Q;m;
- 7J7O7e7
- 5/64696@6
- 5+50555:5?5D5I5N5S5[5
- 4N4n4
- 3,333^3
- 2"2v2
- 9X9x9
- 6)6b6
- >[>1?U?[?
- 90979=9
- 8"8+81878C8I8O8W8b8g8|8
- 2B5i6
- 9!:t:
- 9\t919@9G9M9_9f9n9
- 7=7r7
- 6!6+616C6I6\\6b6
- 4U5_5k5
- 3*3A3G3M3k3q3
- 2-272
- 0(131@1W1]1n1t1
- R0f0l0r0
- ?Y?a?
- <0<E<J<d<
- 8/9\\9Q:j:
- :0k1
- ?I?}?
- ;\t<6<
- 94:a:q:
- 9[9i9
- 8 8M8_8
- 7C7O7f7
- 6*6=6H6i6p6
- 5V5}5
- 2P2X3\\3`3d3
- 1 1$1(1,1014181<1@1D1H1
- 0 0$0(0,0004080<0@0D0H0L0P0T0X0\\0`0d0h0l0p0t0x0|0
- 9 9(9,9094989<9@9D9H9L9P9
- 7$8(8,808
- 5d6h6l6p6t6x6|6
- 9$9,949<9D9L9T9\\9d9l9t9|9
- 8$8,848<8D8L8T8\\8d8l8t8|8
- 7$7,747<7D7L7T7\\7d7l7t7|7
- 6$6,646<6D6L6T6\\6d6l6t6|6
- 5$5,545<5D5L5T5\\5d5l5t5|5
- 4$4,444<4D4L4T4\\4d4l4t4|4
- 0$0,040<0D0L0T0\\0d0l0t0|0
- 9$9,949<9D9L9T9\\9d9l9t9|9
- 7$7,747<7D7L7T7\\7d7l7t7|7
- 6$6,646<6D6L6T6\\6d6l6t6|6
- 5$5,545<5D5L5T5\\5d5l5t5|5
- 4$4,444<4D4L4T4\\4d4l4t4|4
- 3$3,343<3D3L3T3\\3d3l3t3|3
- 2$2,242<2D2L2T2\\2d2l2t2|2
- 1$1,141<1D1L1T1\\1d1l1t1|1

- 0$0,040<0D0L0T0\\0d0l0t0|0
- ;Ma5!
- 0.rp
- 54f)
- VaRVg
- 0kGU;aN
- \\P8goVrc
- Y/pu0
- C<o:8q
- !v0O}
- |7*(
- su^^
- $#L7
- x+\t=1
- B>fV3
- 433<$
- EWHh
- 3n/K
- /a69
- +o*7
- MGiI
- 9a&g;
- i]Wb
- ,+4X
- nonicA
- o;ms
- o=ls
- oOjs
- o\\is
- oBZu
- NKeb
- -64OS
- .:3q
- zc%C1
- U>c{
- z?aUY
- S;uD
- kU'9
- _except_handler3
- _purecall
- VERSION.dll
- GetFileVersionInfoSizeW
- VerQueryValueW
- GetFileVersionInfoW
- IPHLPAPI.DLL
- NETAPI32.dll
- OLEAUT32.dll
- WININET.dll
- WS2_32.dll
- GDI32.dll
- DeleteDC
- GetDeviceCaps
- CreateDCW
- DeleteObject
- SelectObject
- CreateCompatibleDC
- CreateCompatibleBitmap

- ole32.dll
- CoTaskMemFree
- CreateStreamOnHGlobal
- CoInitializeEx
- CoInitializeSecurity
- CoUninitialize
- StringFromGUID2
- CLSIDFromString
- CoSetProxyBlanket
- Secur32.dll
- GetUserNameExW
- EncryptMessage
- DecryptMessage
- DeleteSecurityContext
- SHELL32.dll
- SHGetFolderPathW
- ShellExecuteW
- CommandLineToArgvW
- PathQuoteSpacesW
- PathSkipRootW
- PathGetDriveNumberW
- PathFindExtensionW
- PathRenameExtensionW
- StrCmpNIA
- UrlUnescapeA
- PathRemoveExtensionW
- PathUnquoteSpacesW
- PathIsURLW
- PathRemoveBackslashW
- PathAddBackslashW
- PathFindFileNameW
- PathIsDirectoryW
- PathMatchSpecW
- PathRemoveFileSpecW
- ADVAPI32.dll
- USER32.dll
- KERNEL32.dll
- WVS3
- 8csm
- UVWS
- L$,3
- t6Ht
- L$0;
- D$0;
- t$8;
- 9|$(t
- L$0;
- D$0;
- t$8;
- 9|$(t
- ineIu(
- ntelu0
- Genuu8
- WVUS
- UWVS
- ~iSV
- tz+4

- NpW3
- F0PV
- u~9}
- F0PV
- TOpRj
- G`9Gh
- OLH#
- G`9Gh
- 9Ghs#
- ;O\\r
- Oh;O\\sR
- V,_3
- N09F0u
- N4W+
- V0P+
- V4P+
- 9F(u
- 9^$u
- 8uxV
- 9w$t
- O(Vh
- 9O$u
- W0QR
- W0QR
- O0PQ
- 9F r
- O0PQ
- 9F si
- O0PQ
- w0PV
- Nl#N4
- Nl#N4
- F0WSP
- V0WSR
- L$$3
- QQSUV
- SUVWj
- PUQ3
- u!hh
- v6U3
- t?S3
- t5QW
- ~0f9\\E
- u 9\\$
- ~2f9\\D
- SUVW
- tBSUj
- D$0P
- D$0P
- SUVWh
- @9D$
- DSUV
- @SUV
- u29w
- SUV
- t?9L$
- v7SV

- D$ 3
- SUVW
- D$\\P3
- f9L$4
- L$4QU
- wEj~R
- D$83
- f9L$,
- L$,QU
- SUVW
- QSV3
- D$XP3
- D$XP3
- SUVW3
- hSV2
- u+9E
- D$05
- SUVW
- PVUj
- PVUj
- u#VVj
- ~0f9\\E
- SVW3
- sC9E
- L$4V
- L$ 2
- SQji
- WUjq
- PUjp
- WUjn
- WUjo
- 8SUVW
- ~0f9\\E
- QPS3
- t#f9
- D$ PU
- |M9|$
- SUW3
- u\tf9A
- f91u
- Vj.^3
- QSV3
- f9C4tDj
- f9C t1j
- f9l$
- RSj0WUP
- D$#E
- D$"E
- D$8P
- D$7j
- 9~<v
- D$4v
- f9)u
- D$8Y
- u\t9^H
- @SUVW
- D$0#

- SUVW
- 5 (v
- t$4W
- D$4SP
- L$0Q
- D$dP3
- SUVW
- j7XC
- QQS3
- yZf9
- j\tZ3
- T$(3
- T$8j7Y
- D$43
- SVWj6
- D$0P
- SVWj3
- 5l*v
- 5l*v
- 5l*v
- D$4\tF
- t!j0
- \\$4V
- t$0j
- t29\\$$tIj
- ux9\\$
- uWSW3
- j8Y2
- QPWU
- QPWU
- uU9D$
- PQWU
- D$4PWU
- UVWt
- SUVW
- 5h*v
- T$(9p,u
- Gtuk
- tP9qT
- ZuiP
- SVW3
- u$;ATu
- ;AHu
- QVWUQ
- t$8Q
- t$8Q
- ujUj
- up9|$
- t$4Q
- D$$U
- f9/t
- Qj!3
- D$4S
- uL8\\$
- D$4P
- ttHu3j(
- 5h*v

- t$0j
- t3;_<u
- t$8UQ
- t#;o4u
- ;E8t
- D$$;E4t
- X8\\$
- 8\\$(tE
- t$89t$<W
- 9]Hw
- 8\\$,t
- SUVW3
- t$8Pj
- t$D3
- L$8j
- L$83
- L$<V3
- \\$83
- |$83
- |$83
- L$4VW
- tH;A
- D$@3
- D$DP3
- |$43
- t4Ht
- @A;D$
- ,r4V
- f9D$d
- SUVWju
- D$8SP
- L$hQU
- FvUP
- T$0Y
- SUVWj
- ~,f9\\E
- D$(7
- L$8Q
- D$8k
- HSUV
- QQSUV
- D$8P
- SUVW
- L$|u
- nPUW
- It5It(Iu7
- hSUV
- vWSU
- QSUVW
- t$,3
- \\$ UV
- t$,3
- \\$ UV
- ;W0r
- 9W0v*
- T$8U3
- t$4R

- |$43
- L$,S3
- 9~@v
- t W3
- l$,Uj
- %8*v
- tX9}
- t$ UV
- QSUVW3
- D$4PW
- T$8Y
- D$2PW
- f90u
- T$ Y2
- SUVW
- 5<)v
- 5<)v
- =4)v
- 9\\$
- 5<)v
- 5,'v
- 5$'v
- 5 'v
- 58'v
- 54'v
- 5<'v
- 5('v
- 50'v
- 54)v
- 58)v
- SVW3
- |$0f
- D$D3
- 8SUVW
- QQSUV
- D$ 9_
- SSW3
- t$0f
- QSUW
- Fd+E
- Sjf3
- t$(8
- D$4h
- D$0f
- +f9^9
- D$0f
- D$ 3
- u$f9^9u
- D$4Y
- W93u
- t$0j
- _9|$
- D$8^<
- 8D$4
- l$,3
- wP9)t
- Y9L$

- 9ERCPt
- t$0W
- SUVf
- Ch0u
- t$h0u
- SUVW
- D$8j2P
- xSUVW
- D$(PU
- t$0j
- D$0,
- D$(PU
- SVWQ3
- 50*v
- 5(*v
- 5 *v
- L$ 3
- 9_Pt
- 9\\$(
- 9\\$
- t$ Uj
- tC9l$,u=Uj
- tCSU
- u68D$ Qj
- tmSU
- 5<)v
- t$0u
- tW9w0u"VVj
- t\\9p
- D$0SP
- D$8 t 9\\$Pul
- QWUV
- 9\\$<
- D$p3
- SUVW
- QUVW
- QQSUVW2
- VUUh
- t#UU
- D$$PUUh
- 98u$
- ,SUV
- 9D$(u
- ,SUV
- SUVWj~3
-]=3'
- t<j3
- 9|$0
- :D$u
- :D$tu
- 9|$8tZ
- :D$ut
- :D$tu
- xB9T$Dt3;
- :D$ut
- :D$tu
- \\$`9

- ?ERCP
- T$4;Wdu
- D$49
- D$4=
- :G,u
- C9D$
- 9D$
- C9D$
- 9D$
- D$4PV
- G\\9G|
- D$4PV
- G\\9G|
- 9D$(
- 9wXt
- <)Tu~
- G\\9G|
- D$4PV
- :G,u
- A;_l
- A;_l
- :G,u
- |$3@
- D$ 3
- G\\9G|
- D$4PV
- 9D$ t
- C9D$
- G\\9G|
- D$4PV
- 9D$ t
- 9D$
- |3;_l
- D$ 3
- D$(E
- |$33
- G\\9G|
- D$4PV
- 9D$ u
- C9D$
- G\\9G|
- D$4PV
- 9D$ u
- 9D$
- |3;_l
- D$ 3
- D$(E
- |$3&
- |8;_l
- D$3E
- |$3M
- D$3<F
- 9wHt
- @9G|
- A:G,u
- G\\9G|
- ;_hu

- 9wPuk
- tH9Q
- +Ohj
- <ar
- E@PV
- ;O(w
- T$(3
- W$E;o |
- D$$~1
- L$$;O
- D$(A
- D$(3
- w$E;o |
- L$$~3
- D$8t
- SUVW
- SUVW
- GBCE
- ,SUV
- Af9(t
- f98u
- ,Wj\t3
- L$0[
- SUVWj
- SUVW
- ^f92
- ^f90u\tj
- QQSUV
- 9< t
- 6PQW
- SUj [3
- SUVW
- SUVW
- ~28\\
- ~28\\
- f9LC
- f9LC
- f9LC
- SUVW
- <&u;+
- tA8X
- tFV3
- <0|-<9
- -u\tj
- QQSU
- N0PWj
- 9~Hv7
- SUVW
- 4SVW
- 9~Hv73
- SUVW
- EjXY
- SUVW
- t$0VU
- 9\\$<
- D$8P
- T$0j

- t$t^3
- lSUV
- L$49J
- ,SUV3
- t$8USV
- D$Du
- ;|$8
- t$4f
- T$4SUVW
- :%u
- \\$(U
- 0+t$
- D$$3
- ;3v;
- uZjR
- ItEI
- |$43
- l$43
- t6jP
- u\t9^
- SUVW
- 99tW@
- QQSUV
- 0SUVW
- T$83
- ~ef9\\D
- SUVWh
- u$9_
- T$P3
- 9wHv
- QSUVW
- SWj43
- D$8P
- LD8j
- ~Bf9\\D6t
- ~1f9\\D
- ~1f9\\D^t
- T$x3
- SUVW
- ~0f9\\E
- D$0P
- 3(V|<
- Y$DOj
- T$4S
- D$4PS
- |SUVW
- Pj2Z
- f9>t&
- x49}
- SVW3
- KFJu
- AKFJu
- f99t
- xm9L$
- PSW3
- f9)t
- QUV3

- D$4u
- D$4j
- EXf;
- E;l$
- BHuXj
- Ht73
- 7t13
- QQSUV
- QSUVW
- <ar
- :u9j\tX
- <ar
- -ubj
- <ar
- <ar
- l4
- ;j0Y
- j0[f+
- j0[f+
- D$$u
- Ot2Ht)HHt
- aj\tX
- j0Xf+
- j0[f+
- j0Xf+
- j0X:
- j0[f+
- j0Xf+
- j0X:
- j0[f+
- j0Y:
- +|$4
- l$4H
- \\$ 3
- l$43
- <ar
- <ar
- L$4PU
- L$ 8\\$0t\tj
- SUVW
- A\\;AXr\tj
- tk8\\$
- QSUV
- ;AXw8R
- 9nHw
- uK9k
- D$4PQ
- D$8PU
- <SUVW
- OPt
- 4SVW
- HHtEHHus
- ~'9u
- 9XHw
- Sh0u
- NSh0u
- 8^$v3

- 9T$(
- t$(3
- SUVW
- wR9\\$
- tf9\\$
- SUVW3
- D$4P
- $SUV
- tASUW
- SVW3
- hP6v
- Hu,j
- QQSU
- Uj0]
- 5h)v
- 5X)v
- <SVj83
- 9\\$4t
- SUVW3
- 9t$ t
- j\tY3
- Ph8|r
- ,SVW3
- t$,u
- QSUV
- ~1SP
- (EN
- t$4V
- D$ 3
- D$4+
- +t$0
- D$0+C
- 8D$@
- u1< uN
- td9t$
- v2Wj
- L$$9o
- SUVW
- D$H3
- D$89X
- |$,2|
- 9\\$ u
- hSUVW
- zv0j
- <0r\t<9w
- >^uU
- <0r\t<9w
- G4PQ
- t\t9>u
- 9Q v^
- ;U r
- 9U v"
- QSUVW
- 9w v>SU
- =L2v
- j4hx
- SUVWj8

- D$8P
- T$(3
- D$hPUUj
- D$hPUUU
- t$9\\$
- t(9\\$
- D$4P
- T$0Y
- T$x3
- hSUVW
- thE+
- QQSUV
- uHj0W
- E _^
- j0Yj
- jaXjAZ
- SUVW
- QSUVj
- f9\\G
- WPS3
- 3WFt,
- QSUVj
- D$4P
- D$$0
- et#j_
- ={IST
- 7=dTATt
- 7=cYPEt'=qEATt =gASVu
- <Pu1
- r9<Ct
- =gASS
- 7=bSERt
- t$$U
- t$4j
- t$4WQUS
- t$4S
- uHRR
- tQ9W
- SUVW
- t#f9
- D$$3
- 58*v
- urSW
- D$HP3
- j Zf9
- u79^$u
- ItKIt)IIt
- CLUYs
- UVj
- G0PQ
- j8VW
- T$ 3
- QSUVW
- L$ 2N
- SVWj0
- 0D$
- SUVWj

- f9D$T
- SVW3
- t,j0Y
- t4QWV
- _9/tZ
- SUV3
- p9D$
- t2Ht
- ~0f9\\E
- D$4P
- T$0V
- QSUVW
- =DAVEu"
- DAVE
- >DAVEuAh
- T$hA
- T$h3
- SUVWj
- ~j2X+
- f1D$
- f1D$
- L$8k
- t+j-3
- SUV3
- WhX4s
- u'VQ
- D$0PQ
- HQf9
- VHSf9
- uA9^
- D$ 3
- |$4f
- f98Q
- t$0W
- SUV
- !9t$
- SVVU
- u>SV
- Uj0]
- tWVW3
- u8j@
- D$0P
- D$4;
- @;D7
- 0t"Huqj@
- \\$,9\\7
- \\$49
- L$0Q
- D$HPU
- SUVW
- T$4RP
- D$xU
- D$,u
- D$(3
- f9>t
- SUVW
- SUVW

- D$0P
- L$0Qj
- uf9G
- v;VW3
- u#jS
- f9>t?
- f9D$
- $SUVW
- info
- SUVW
- t)9|$
- D$0P
- SUVW3
- D$0h
- SUVWj
- No</
- Io<'
- ttHtUHt=Ht6Hup
- L$!J3
- l$0H
- D$4j
- <Zu+j
- D$3P
- t)9n
- SUVW
- t$,3
- t$,3
- f9.u
- L$(3
- t$ P3
- D$lP3
- L$0u^3
-]f9l$hu
- D$lP3
- 9D$@~kU
- D$ 3
- 9D$ u>
- L$hf9
- D$lP3
- D$jf9l$hu
- f9.u
- t$8ZH
- f9t$ u
- SUVW
- D$4P
-]f9l$8u%j
- SUVWj83
- 1FOu
- ;GMu
- t$8W
- (SUV
- f9Q4t
- t$f9Q u
- D$4P
- 0SUV
- F4f;G4t
- f9G4tJf9F4u

- QSUV
- j8VP
- f9n+t
- D$4P
- 8SUVWj83
- j8@WQ
- j8@WQ
- L$ E
- SUVW
- t$ U
- t~VU
- L$0Q
- L$0Q
- L$ 3
- t_UVh
- 0SVW3
- SUVW
- h0vr
- ~8f9
- QPV3
- SUVWj
- t\t9u
- D$,3
- VW9]
- t\tf9
- u&SS;
- D$8P
- SUVWR
- 9T$0r
- tB9t$4r%w
- 9T$(r
- 9T$ r
- D$0?*
- f9G8
- f9G6
- DSUVW
- ,0<\tw
- hSUVW
- f9GJt
- _Pf9GLt#8G
- EJSP
- HHuP
- Xf9D$
- f9FLu
- f9FL
- f9HL
- h42v
- h42v
- h42v
- %02v
- h42v
- G8_^[
- tWWUP
- A;L$
- u\t9M
- u\t9M
- u\t9M

- u\t9M
- QQSUV
- D$(9
- D$0UP
- 4SUV
- T$(3
- SUVW
- ,SUV
- $SUVW
- D$0P
- QVWU
- SUVW
- ~5f9\\E
- 5@'v
- 5@'v
- 5@'v
- 5@'v
- 5@'v
- 5@'v
- 5@'v
- 5@'v
- =8'v
- D$0Pj@UV
- j\t_ui
- D$8;
- =8'v
- \\$$3
- -4'v
- 5,'v
- 5,'v
- =8'v
- 50'v
- 5 'v
- 58'v
- 5$'v
- 5,'v
- 5<'v
- Ph4'v
- =4'v
- tEW3
- N8j@h
- 9l$ u>
- 9D$8s
- 9D$<u
- 8SUV
- 50'v
- QUV3
- u/F;w
- tNHt$HuD9w
- Bf9p
- f90u
- SUVW
- t99>~.
- 9>~:
- PUh0u
- SUVW
- ;O(r

- o,9]
- 9_$tj
- QSUVW
- >9>u#
- s49>t)
- 9{8u
- 9|$$t&U;
- SUVW
- udWU
- D$8P
- ~2f9\\D6t
- SUVW
- PWUV
- ~2f9\\D
- SUVW
- t49l$pt
- D$$UP
- t$h3
- SVWP3
- SVW3
- SHGetKnownFolderPath
- aeiouy
- GdipSaveImageToStream
- GdipGetImageEncoders
- GdipGetImageEncodersSize
- GdipDisposeImage
- GdipCreateBitmapFromHBITMAP
- GdiplusShutdown
- GdiplusStartup
- \\akx|k{m[KlgqmroyjAKrt}w`eIWf`cuAZ{IYY@GIzwQM
- >81;,)y
- -'40'7!
- =< 2
- TUIAB[
- 1-&;?#7!r8&:
- >(9366u?-1
- "47) \'
- &%3?$
- *=7?>(_TQ6!=8T6
- mgubr
- I^T\\]K<72UB^[7R|xn
- y&LJ5;"ek
- ?276972w5!r?9?
- JEEBLARR@VJss0
- _CNOC
- ZXQU
- M|ntjo8xzeqtvj0tvjox~nl'
- Hhp%gmotig,`ofg{o9
- *;:1(6!xce2T
- Vgc8
- <?2/5,
- bOD@
- pOK@LUR
- '+4)=
- 95$>i
- 98(21::81
- WI]B

- }Aws
- ITWRV
- vgucdnpjbx|R,{W/% oI4 +j3voy
- Sfx{+06a
- a[WS
- EUDENWI^
- YDGB5ubbq}unt
- SdeI
- 0.53D
- !#/9-;toi>X
- g0e2L
- "70!06\t%>:8.(
- XefcUqrE}ho~oiVzaegqwD
- !2$(
- 2+;+6>.
- Z|euexp`Jo|jfZ|hbCwanjdfgo
- kVUPtCK@yOX]J]YiKe
- DEYSO]9
-).ku
- 30vrt
- 8=tpb
- Scuh
- ;86+
- ,4&&
- /,"3
- <6/36?w<;:
- ORQTP
- Beu{auuc3Zr~u
- ;9"4>\'
- "(0466-5*
- keXuiaq`vHd
- Kgje
- close
- keep-alive
- chunked
- upgrade
- transfer-encoding
- content-length
- proxy-connection
- connection
- PURGE
- PATCH
- UNSUBSCRIBE
- SUBSCRIBE
- NOTIFY
- M-SEARCH
- MERGE
- CHECKOUT
- MKACTIVITY
- REPORT
- UNLOCK
- SEARCH
- PROPPATCH
- PROPFIND
- MOVE
- MKCOL
- LOCK

- COPY
- TRACE
- OPTIONS
- CONNECT
- HEAD
- DELETE
- Connection: Close
- HTTP/1.1
- POST
- Basic
- Authorization
- FCIDestroy
- FCIFlushCabinet
- FCIAddFile
- FCICreate
- ua(]
- 6UQN1
- !"#$%&\'()*+,-./0123456789:;<=>?@abcdefghijklmnopqrstuvwxyz[\\]^_`abcdefghijklmnopqrstuvwxyz{|}~
- 6Qdm
- ?3dou
- qRxA
- 9$9,949<9D9
- *D7L7T7\\7d7l7t7|7
- Lm'a
- 7$62V
- +5,545<5D5L5T5\\5d5l5
- 2t4|4
- 3$3,343<3D3L3T
- 0(:l
- 62\\2d2l2t2|2
- 1$1,141
- ("<0D0L0T0\\0d0l0t0|0
- 0123456789
- +v{0
- H9Cs
- I'Cs
- POST
- GET
- @echo off
- if exist "%s" goto d
- DestroyEnvironmentBlock
- CreateEnvironmentBlock
- userenv.dll
- 700PP
- ('8PW
- Invalid parameter passed to C runtime function.
- /yQA
- fu`z
- O*9y]
- NJ2"v
- Z"0*
- OZw3(?
- /P8i
- w3Xc
- 2%k_
- ^oEZ_
- hPU3

- XsBI
- [h1R
- vQO+t
- Pe6^
- M8MF
- 1wsHp
- 6~_'
- *5KS
- i91k
- 1A26b
- IiGM>nw
- l6qnk
- $/o|
- 7~8A
- lDa>
- Vc0a
- y9*O
- :1X:
- !AxU
- H*0"ZOW
- ?(3w
- i8P/
- ru&o;
-)\\ZEo^m/
- SKyu
- R1h58
- ^6o}
- 52F*
- H$6t
- +o*7
- MGiI
- 9a&g;
- i]Wb
- <5IkQ
- s1q4
- <5IkQ
- <5IkQ
- L09n
- 3)6{
- 3)6{
- INv>
- EOv}LNv
- >vEG>v1S>v
- =.v6
- -v1#-v8
- H-vo
- <.v3
- %9-v
- o$vy
- .reloc
- `.data
- .text
- rjjjjj
- rjjjjj
- jjjjj
- jjjjj
- jjjj

- S:(ML;;NRNWNX;;;LW)
- .tmp
- -m%p
- rWQL
- /c "%s"
- "%s" %s
- "%s"
- #+3;CScs
- >??D?T?i?
- <$<+<2<9<@<G<N<U<]<e<m<y<
- :D;J;
- ;<;{?
- >!>+>C>
- ?+?U?r?
- :.:;:l:
- ?5?G?R?y?
- =9>M>n>v>
- <.<5<v<
- ;$;7;z;
- :&:M:Y:m:x:
- >K>{>
- =[>c>m>u>
- =&=5=;=A=H=s=
- <$<6<=<A<H<R<X<s<{<
- =*=B=Z=n=
- :8:p:p<
- =.>_?
- ?$?.?7?;?@?G?Z?k?
- >$>5>E>K>g>{>
- =$=1=f=y=
- ;N;};
- :$:0:6:F:S:d:p:
- ;\\<v<
- >>>v>
- ;@<J<
- >L>c>
- ;G<N<{<
- ;%;/;W;n;t;
- ?#?'?+?/?3?7?;???C?G?K?O?S?W?[?_?c?g?k?o?s?w?{?
- >#>'>+>/>3>7>;>?>C>G>K>O>S>W>[>_>c>g>k>o>s>w>{>
- =?=[=_=c=g=k=o=s=w={=
- ;.;l;S;c<j<
- =#>@>
- :4;><c<
- > >&>8>?>C>J>
- =&>S>Y>`>f>k>y>%?
- ;D;N;p;
- :$:*:X:x:
- =D>h>
- ?&?g?
- ;<<B<
- :&:K:
- :S:p:
- >&?K?
- 9M=\\={=
- <F<h<x<
- ;(;2;N;U;P<

- >$?4?=?D?l?S?\\?`?e?l?t?
- <+>q>
- ; <c<
- =#=b=
- <"<(<?<C<I<P<s<
- :+;^;J<Q<
- ;W=&>7>F>f>n>
- >B?r?
- >!?7?l?
- >">+>F>T>r>
- =#=1=R=
- </<J<V<g<n<
- >%?D?
- < =~=
- <g<}<
- <"=(=8=F=`=
- :);H;
- h?l?p?t?x?|?
- = =$=(=,=
- <8<@<D<H<L<P<T<X<
- ; ;$;(;,;T;\\;
- :$:,:4:<:D:L:T:\\:d:l:t:|:
- ?$?,?4?<?D?L?T?\\?d?l?t?|?
- >$>,>4><>D>L>T>\\>d>l>t>|>
- =$=,=4=<=D=L=T=\\=d=l=t=|=
- <$<,<4<<<D<L<T<\\<d<l<t<|<
- ;$;,;4;<;D;L;T;\\;d;l;t;|;
- :$:,:4:<:D:L:T:\\:d:l:t:|:
- ?$?,?4?<?D?L?T?
- = =`>d>p>|>
- lfmn
- gHsT
- <NJP
- cY&O;^d-
- k<Hc
- K|;,;
- r~,>
- =~r;{
- #L+W(ew=
- WM:r
- \\x(L
- X'|R_
- vj_w
- :J='kW
- H&&
- -h(=
- #.zf
- wn>Jj
- Qkkbal
- n;^
- 9+k$/|
- D?$?
- ?/L[
- ?Zd;
- HMXB
- msvcrt.dll
- CRYPT32.dll

- SHLWAPI.dll
- StrChrA
- StrCmpW
- StrChrW
- StrCmpIW
- StrRChrA
- wvnsprintfA
- wvnsprintfW
- StrCmpNIW
- StrStrIW
- StrCmpNW
- StrCmpNA
- ntdll.dll
- Y_^[
- hD v
- Y__^[
- _^[]
- UQPXY]Y[
- v\tN+D$
- _^[]
- SVWj
- [_^]
- URPQQh
- 0SSSSS
- 0SSSSS
- PQVS
- []^_
- =@ v
- =@ v
- +D$(;
- +D$(;
- ZY[X
- wkPSQR
- =@ v
- $[^_]
- |$ +
- ^_[]
- @PAQBR
- WSPV
- WRPQ
- t+SVj
- WVPR
- WVPR
- Np;Ntt
- ^_[]
- ~hPQ
- N|tf
- FD)~x
- N0WPRQV
- RPQV
- V0WQPRV
- tSVW
- PSQWV
- QPWV
- WVPQ
- VVWS
- WVPQ

- VVSW
- QSVW
- QSVW
- F$QR
- ;G,v
- ;wHr
- ;wHr
- GXPQ
- GpPj
- GTPQ
- GpPj
- GTPQ
- Gh9Ghr
- O@;H(s
- O@;H s
- V(+{
- N$WP
- N(Wh
- ^[_]
- tmSV
- F ;B
- VlS+
- Ntf+
- Vlf+Vd
- Vl+Vp
- Nlf+Np
- GD)_p)_l
- w<+wt
- N$RP
- tm9_ th9_$tc
- D$$f
- G@SP
- G@SP
- t$ W
-][_^
- Ht/H
- _^][
- _^][
- D$(;
- D$(PWQS
- QQQQ
- \\$HS
- D$,PSSSS
- SSSSSS
- X_^[]
- QSVW
- PQQQ
- =x)v
-][_^Y
- $^][
- CHVP
- QWPV
- QPVSS
- PQPh
- PQPhgSu
- _^][
- D$PPQ

- D$ P
- L$$QPVSS
- _^][
- L$,P
- D$Pj
- D$Lj
- L$Xj
- L$Xj
- _^][
- D$ P
- D$Lf
- QQSV
- _^][
- t$HW
- _^][YY
- QQSUVW
- _^][
- b=C'
- PPPP
- _^][
- T$Xj
- D$`P
- D$@P
- D$tP
- <QVP
- D$tj
- jwYj
- HuMjxYj
- D$TP
- D$XPh
- D$$P
- _^][
- h?SC*
- D$\\P
- h?SC*
- D$\\P
- D$,P
- D$XPSh
- D$\\P
- SVPQ
- @tXj
- SVj$
- _^][
- D$,j
- D$,P
- D$,hxtr
- _^]Y
- t$ V
- T$ h
- T$ h
- D$$P
- D$ P
- QPVSS
- t$$V
- PPPP
- j.Xf
- ^QQQQ

- L$ j
- _^][
- D$$j!P
- PPPP
- PPPj
- SVWj
- SVWj
- @sXj
- ^_][
-];t$
- ^_][Y
- _^][
- D$$PQ
- t WWWj
- Wh\\Nr
- _^][YY
- t\tj\\Xf
- j\\Xf9D
- QQSUVW
- SSVS
- tANNt4Nt(Nt
- _^][
- L$ j
- T$#Y
- GDVP
- j,Yf
- _^[Y]
- G\\Pf
- D$h_
- t$LW
- D$(P
- D$pP
- T$xRSh0
- D$(S
- L$,Qj
- L$lQ
- hhNr
- D$TpNr
- L$dW
- |SVWj
- _^][
- D$ PS
- D$GP
- _^][
- D$,P
- D$LPj
- D$@P
- D$<P
- HHt*Ht
- D$ P
- D$&P;
- PQQh$`
- D$<_^
- D$,f
- D$ f
- D$DS
- D$LPj

- D$PP
- D$TP
- D$XP
- D$(SP
- D$$P
- D$dPj
- SVWj!
- D$$;
- j Yf9L]
- T$ W
- hp*v
- QQhp*v
- D$<Pj
- T$\\Y
- j\\Yf
- D$ P
- D$(P
- D$pP
- D$(j
- D$XPQ
- T$hj4Y
- T$XY
- D$(P
- T$,Y
- T$tP
- D$tPQ3
- T$,Y
- %l*v
- _^[Y
- tkWV
- tkWV
- D$D_^[
- WDYY
- D$(({r
- D$HP
- =l*v
- t$,W
- PLYY
- VWj'
- Pj@X;
- t$$S
- t]WSj
- CG;>r
- G;>r
- _^][
- QQSV
- SVWj:
- =h*v
- QSVW
- t$TQ
- t$TP
- t$@P
- L$H;
- D$<P
- t$LQ
- SPWV
- L$ Q

- FTj-
- t$TQ
- t$HQ
- -h*v
- SVWj
- D$$P
- _][YY
- D$ P
- D$$Q
- QQSUWj
- D$,(
- D$$PW
- D$<S
- tFSSWj
- D$4PWQ
- =h*v
- ^][_Y
- t$4SVj
- =h*v
- t$<W
- t$DSS
- u!SSWj
- t$@SSWQ
- t$@WQ
- D$(PV
- D$@PWQ
- D$@P
- D$(P
- t^HtFHuq
- _^][YY
- tvSP
- \\$ P
- ^]_[
- D$hP
- DljP
- D$$P
- T$$f
- _^][
- t$PUSV
- t$@P
- D$,Pj
- D$,Pj
- L$TQ
- D$@Ph
- D$DPh#
- D$@Pj"SWQ
- D$0Pj-W
- D$DPj"VWQ
- D$(GET
- _^][
- t$DW
- t$DW
- D$(Pjd
- D$(j
- K4;MTtW
- t$$WQ
- HtQP

- QQWS
- |$<n
- |$<d
- -h*v
- %h*v
- Dg
- _^][
- Vj=P
- _^][
- t$$P
- t$$j
- tGjv
- D$,=
- D$,Pj
- \\$Lj
- D$L<
- L$XS
- QPWSS
- SVWj~
- lUVWjd
- _^][
- L$,QP
- D$Dk
- D$Dk
- D$@h
- D$,VP
- L;t$
- ^][YY
- v QQ
- SVWj
- D$`P
- _^][
- D$,j
- L$xW
- ^h<*v
- %<*v
- _^][Y
- HHt
- tDj(j
- l$ f;
- t\tf;
- _^][
- L$(:
- L$(j
- l$@j
- L$(:
- L$(j
- XPj,Z
- l$@j
- L$(:
- L$(j
- l$@j
- _^][
- L$(:
- L$(j
- l$@j
- L$(:

- L$(j
- XPj Z
- l$@j
- L$(:
- L$(j
- l$@j
- ^][_
- D$ P
- D$ P
- tXHtWHt'Ht&Huf;
- D$,f
- _^][Y
- G;~@r
- PVWj
- tWjV
- D$(VP
- D$TP
- D$*P
- D$$P
- T$@jUY
- D$$P
- j|Yf
- _^][
- D$ PV
- D$$P
- D$ PV
- D$$P
- h@)v
- h@)v
- _^][
- CE;l$ }
- h@)v
- VhX)v
- _^][
- D$,PS
- \\$ S
-]_^[
- t$(Sh
- t#SSWU
- t$$Sh
- ZWSSSSP
- _^][YY
- D$;D$$r
- D$ @
- D$ tB
- D$(X
- _^][YY
- _^][
- w%+W
- Q<VW
- _^][
- t!Vj
- _][YY
- t$ W
- _][Y
- FPHH
- _^][

- FPHHu!j
- Ht%j
- _^][
- D$\\j
- D$PSP
- D$;
- D$`VP
- D$|P
- L$,P
- D$@Pf
- T$(f
- D$`WP
- L$(W
- _^][
- _^][Y
- QPQQj
- _^][
- _^][
- _^][
- D$(Pf
- L$ j
- L$ =
- |$tPW
- |SVW
- C_^]
- _^][
- t:!>
- _^][
- D$,P
- D$ P
- _^][YY
- t$(S
- QQSUVW
- =.)v
- =$(v
- $SVW
- _^][
- L$$;
- \\$,S
- tlSS
- T$(_^][
- t$(V
- }t9_PtP;wPuK
- ;wPt
- t$ S
- T$,_^]
- t$,V
- t$$Wu\\
- ^_][
- F\\F'
- tMHt?Ht
- D$(P
- L$ QPW
- L$$Qj
- ,SVW
- tuHtlHt*Ht
- [_^]

- t$lPW
- D$0SPQ
- D$ y
- _^][
- +MMt
- _^]Y
- _^][YY
- ^_][
- PBRj
- PRRj
- QQSVW
- _^][
- t$@W
- _^][
- t$@W
- t#j#
- QSVW
- _^][
- X_^][
- 9l$(tK
- D$hPR
- D$XPj
- ;L$4vH
- D$hP
- D$hPR
- D$Dt
- !"""""""##$%&\'()))))**+,-./JJJJJJJJ00J1234555676789:;<:;<JJJJJ=>?@ABCDEFG
- D$,;
- T$,R
- L$,QP
- +Ghj
- ;T$
- D$4K;\\$
- ;D$(|
- }X;_ls+
- ;_ls
- D$(9D$
- D$4;\\$
- +\\$$
- ;_lr
- D$(;D$
- D$(@PV
- X_^][
- <)Tt
- t$DW
- CB;T$ |
- ;_ls
- CB;T$ |
- CB;T$ |
- CB;T$ |
- CB;T$ |
- CB;T$ |
- -;_l
- =;_l
- #;_l
- +;_l
- C;_l

- C;_ls
- D$4;\\$
- ;T$ |
- :G-t
- ;T$
- |(;_l
- |];_l
- ;_ls
- DD$<
- D$
- T$ @
- D$4K;\\$
- |$;_l
- D$4K;\\$
- D$,;
- D$,@
- D$,;
- D$4;\\$
- D$,;
- D$,@
- |$;_l
- D$,;
- D$4;\\$$s
- D$$;
- D$,;
- D$,@
- D$,;
- D$(;
- D$;
- T$;
- <KvF<Mw{
- D$;
- D$;
- DD$<
- DD$<
- <KvD<M
- ;_ls
- ;_ls
- ;_ls
- ;_ls
- ;_ls
- C;Gl
- Gl+G
- C;Gl
- tV;_ls
- ;_lr
- ;_xw
- t_;_l
- 9w<t\t;_h
- ;\\$$
- t$$<X
- D$,PV
- ;_xs
- D$$;G |
- L$,@
- D$$;G }U
- T$(@

- ;W(vX
- D$$;G
- D$$@
- ;W(v
- ;G(v]
- @_^[
- JFG:
- Sf;<
- SVWj
- _^][
- D$ PhH
-)\\$
- _^][
- tdj
- _^][YY
- QQSUVW
- D$ P
- PSWV
- G_^][
- D$ PUSW
- _^][
- Cj];\\$
- j"Xf
- j"Xf
- j Xf
- _^][
- L$,j [j
- f;D$
- f;D$
- f;D$
- L$,;
- l$ j_
- s?j_f9
- |$$;
- f;D$
- f;D$
- _^][Y
- t(F;
- < t:<\t|
- _^][YY
- f;T$
- _^][Y
- w_^YY
- f;D$
- f;D$
- f;D$
- f;D$
- QQVW
- _^][
- _^][
- t$ SS
- t$$SS
- t$$SS
- PVPV
- _^][
- j<ZR
- j<ZR

- v#Rj
- FWQV
- X_^][YY
- X_^[
- SVWv
- _^][
- ;~Hr
- QPVWQ
- _^][
- ;~Hr
- _^][
- G!<;t
- |$h!t
- D$(PW
- |$dj!
- T$(Y
- |$h!|Lj
- _^][
- t$Pj
- \\$ WS
- D$$P
- D$$P
- D$`P
- T$\\Y
- D$HP
- T$DY+
- t$$V
- D$`P
- T$\\Y
- D$ Pj
- L$PQP
- L$,;GH
- L$,@
- t$@RQ
- D$ PUS
- D$$P
- j Xj
- !\\$$W
- D$$QP
- L$ +
- t$(P
- T$,Y
- D$HPW
- D$@P
- l$@t
- _^][
- f#D$<f;D$<t
- |$@j
- _^][
- ;+v%
- L$,+
- ;L$(
- t$ V
- l$(V
- _^][
- D$\\P
- D$tP

- D$lP
- D$ P
- L$ Y
- SUVWjh
- T$hRSPj
- D$(P
- T$<Y
- T$TY
- D$,SP
- L$(Z
- T$(Y
- T$(Y
- G@;D$
- l$ 9\\$
- D$*P
- D$ PQ
- _^][
- _^][YY
- L$$+
- SSSQ
- Ht\\HtQHHt1
- _^][
- !D$,
- _^][
- SVWh
- D$|P
- T$TY
- QPVSS
- _^][
- D$ P
- T$\\Y
- LD j
- ~gf9\\D
- L$$QPVSS
- ;wHr
- _^][Y
- L$<QP
- D$`P
- L$dQP
- _^][
- PQQh
- D$`Pj
- F;t$
- PQQh
- D$$Pj
- D$$Pj
- D$(P
- D$ P
- D$dVP
- D$dP
- D$`PQj
- D$@PS
- D$(P
- D$tPh
- BZ}<(
- YLD'O<
- "|<!

- [-k!
- YH%'Y,DaR<
-]kSN5.
- Z}<'/Y,/
- ,Z}<
- @?{<
- _^][
- D$$Pj
- D$DPS
- D$XPS
- D$pP
- j_Xf
- D$(P
- D$(P
- D$,P
- [^_]
- t$$QQW
- [^_]
- t$$QQW
- _^[]
- [_^]Y
- D$ P
- xPQQ
- xNQQ
- _^][
- L$(Q
- L$,W
- D$$S
- _^][YY
- L$ f
- BY;L$ u
- t=Ht
- _^][Y
- t+Ht#+
- <zvc
- w\t;N
- tLHt&Ht;
- j\tX:
- j\tX:
- t#Ht
- Ct7Ht.
- <\tw(f
- j\tX:
- w\t;^
- j\tZ+
- D$8_^][
- G;|$(
- j\tX:
- \\$(;
- @_^[
- <zvm
- _^][
- \\$$X
- T$ Y
- QX+Q\\u
- X_^][YY
- D$ +

- D$;D$
- L$(h
- \\$ S
- QQSUVW
- _^][Y
- D$!(
- wNRQS
- \\$$S
- _^][
- D$,j
- uW;_ttR
- [+t$
- NP@P
- t"WPPVh
- ^]_[
- F$G;
- T$(Y
- j(^V
- t&F;w
- _^][
- QWPV
- D$(P
- D$ P
- SSSW
- QQSVW
- _^][
- []_^
- t$@h
- Phh|r
- _^][
- _^][
- ^[t.
- C_^]
- _^][YY
- Ht>HuNj
- L$ Q
- ^][Y
- =ERCPt
- -p)v
- D$(P
- D$ Pj
-]_^[
- _^][Y
- t$ PVh
- t$ h
- PSSV
- _^][
- L$$QPWV
- _^][Y
- h$|r
- _^][Y
- _^][
- t\\j:V
- SUVWQPh
- []^_
- t\tQS
- L$$V

- $SPj
- +|$(
- D$(+C
- T$LtW
- D$8+D$,
- D$,+C
- Kt<Kt"Kt\tKt3Kt
- _^][
- L$$9D$H
- ;D$ u%P
- L$L+
- T$(9t$
- _^][
- t$(P
- _^][
- D$\\Ph
- t$T;T$ }
- |$$B
- D$$h
- RPQW
- L$,V
- LL$
- t$,j
- D$|P
- D$ P
- \\$lQ
- D$\\P
- _^][
- D$DP
- QQCSV
- D$<jBP
- j\tX:
- D$(Pj
- T$ jYY
- D$PQ
- _^][
- _^][
- ;(t#F
- t.j
- [_^]
- l$ +T$
- L$;
- ;Q r
- _^][Y
- tFHt$
- [t;B
- F;w r
- _^][
- WWVh
- _^][
- D$,P
- D$ P
- D$ P
- T$(Y
- D$(Ph
- D$ P
- D$(Q

- D$HP
- L$PPj
- D$@P
- T$<Y
- t$Lj
- D$HP
- L$PPj
- D$@P
- T$<Y
- D$Pj
- D$$P
- _^][YY
- j&Yj;?X
- Vj?X
- t&j;$
- G,;F,u
- G(;F(u
- G$;F$t
- G ;F t
- s$f;M
- j<hh
- t.j$
- tWjPY
- lSVW
- M#QV
- _][^
- f;T$
- _^][Y
- G_][
- _^][Y
- t$ WPSQU
- D$XP
- T$(Y
- D$\\P
- D$\\Pj
- T$(Y
- <dXt
- \\$ F
- t$$V
- t$,W
- t$(V
- t$,W
- t$,V
- t$,W
- D$ _^][YY
- D$ tC
- \\$$WVU
- l$(S
- \\$$WVUPS
- D$$S
- \\$ WUSj
- t$$R
- QQSV
- QQSV
- t$,WS
- ^_][
- tcNt

- D$xP
- T$@Y
- thjg
- T$(Yf
- _^][
- _^[Y
- SSVh
- ujhpzr
- u{h\\zr
- h@zr
- hlyr
- hTyr
- |$ Ht
- /_^][YY
- l$(PVU
- @_^][
- L$DQ
- L$DQ
- L$DQ
- CH;Ys
- CD(Ys
- VVVVVV
- j,hX
- ^]_[
- _^][
- D$ P
- ;|$ sx3
- ;\\$$
- D$ P
- _^][Y
- _^][
- D$(P
- SVWP
- _^][
- ;|$$wK
- ;\\$(wSr
- D$(P
- D$$P
- D$$P
- D$,P
- D$(VP
- QWVWV
- QWVWV
- _^][
- tZQQj
- QPWSS
- t/WS
- QQSVjS
- QQjS
- D$<PSS
- D$4QQP
- D$@P
- D$$P
- _^][Y
- X_^[
- SVWj
- SVWj

- t$$V
- j\tPj
- VWPj@
- _^][
- PSPS
- QWVWV
- _^][
- D$LP
- D$hP
- D$hj
- D$<j
- D$<P
- t"WV
- D$tP
- D$$Pj
- D$$P
- D$lP
- T$LY
- D$LP
- SVPQj
- SVWj
- _^][Y
- _^][
- t$,Wj
- _^][
- SSSSS
- _^][
- t-HHt!HHt
- ^tD+
- ht)+
- Pj,P
- Qj'P
- hTNr
- hLNr
- _^[Y
- QSVW
- _^][
- L$$V
- D$4_^][
- D$ PQ
- @[_^]
- F;t$
- tDHt:Ht
- hxxr
- _^][
- D$$P
- t$(@
- t$PP
- t$PP
- T$HRj
- T$@RP
- L$ Q
- L$(W
- L$(W
- D$ P
- T$XRP
- _^][

- t$LP
- D$@WP
- PWWW
- D$Xj
- D$,VP
- _^][
- D$(P
- D$TPV
- _^][
- D$DP
- PH_^][
- L$ QW
- @;t$ r
- L$<j
- L$<j
- tHj@W
- 9D$ vp
- Rj j
- t$,W
- l$,V
- WWWh
- _^][
- L$ R
- _^][
- D$<j
- t$<Q
- _^][
- ~xf9TC
- G;j<Z
- _^][
- D$ PWV
- D$`D
- D$<PQQj
- D$DP
- _^][
- D$,j
- _^][
- pZ}<'
- BZ}<(
- .oSN!-
- WJK_
- WVWV
- PVPV
- F@VQ
- QWVW
- _^][
- tlHtSHt;Ht4Ht
- _^][
- @Bf;
- _]^[
-]_^[
- L$(t<
- D$)f
- D$ P
- D$LP
- D$ PQQ
- _^][

- D$,j
- D$PPWV
- D$nP
- D$pP
- D$h;
- D$tf
- D$nX
- D$tP
- D$lXP
- D$(Xj
- D$pP
- @f9l$hj
- L$h;
- D$$P
- D$<PQ
- D$xP
- D$pP
- D$lP
- D$tP
- ;D$l
- D$$P
- D$<Q
- D$dP
- D$lP
- D$\\P
- D$MH
- D$Pf
- _^][
- D$`j
- D$HPQQ
- HHtNH
- D$(P
- D$$W
- D$ P
- D$ j
- D$@P
- D$JP
- D$$P
- D$DP
- D$JP
- D$$P
- D$@P
- D$<PR
- L$<QR
- O _^][
- HHt)
- _^][
- D$,P
- \\$$j
- _^][
- D$H]
- L$,j
- t$@W
- _^][Y
- G f;
- _^][
- D$Dj

- D$<P
- D$Gf9n
- D$,P
- QSVW
-][_^
- D$ P
- _^][
- h,wr
- D$)P
- _^][
- t hh
- L$,V
- D$0+D$Dj
- L$,+L$@j
- t$$WWU
- @WWS
- tgh
- D$,P
- L$<QP
- WWWh
- @SUVWhL
- QSVW
- ^]_Y
- PVh
- Q@Pj
- Q@Pj
- trQW
- T$$SW3
- hXvr
- hHvr
- h<vr
- _^][
- QQSWPVQQ
- _jzZjaY
- ^[_]YY
- GSVj
- t*Ht Ht
- _^][
- t$Df
- D$,P
- _^][
- D$ PV
- D$ P
- _^][
- PPPP
- tv9t$,r(w
- 9t$$r(w
- D$$P
- D$(P
- D$,P
- D$ SUVWP
- _^][
- <ds!
- <\tw
- D$PPf
- D$LP
- _^][

- j:^k
- f;D$Pt>E
- f;D$Nu
- _^][
- D$4j:SP
- D$(j
- B;T$
- D$(j
- _^][
- tsjTY
- D$HPj
- D$Xj P
- T$$Y
- |SUVWjt
- QWhH
- D$ P
- t\\Jf;
- QQVjr
- _]^[
- t~@;
- $Vjd
- QSVW
- QQVWjd
- QQVW
- QQVW
- QQVW
- _^][YY
- _^][
- D$,P
- _^][
- _^][
- T$ PW
- I$ S
- L$(S
- _^][
- QSVWj$[S
- QQVW
- QSUVWj
- QVWj
- QVWVW
- D$(P
- D$$P
- _^][
- D$$P
- QPVSS
- SVWh
- *+|$
- ^]_[
- =<'v
- T$(9T$
- D$$+
- D$$PQ
- L$$+
- D$ +
- D$ PQU
- -$'v
- =$'v

- -,'v
- =,'v
- s%+N
- =$'v
- =$'v
- =,'v
- Pj@h
- _^][
- D$,j
- [_^Y
- Pj SV
- %t'<&t;
- QVVVVVVSW
- [_^]Y
- VVVj
- VVVj
- _^][
- D$<P
- D$<P
- D$<P
- h\\Nr
- _^][Y
- _^][
- D$ P
- t]Vh
- D$(P
- D$LPQ
- D$TP
- D$@PQ
- D$TP
- D$HPQ
- D$<PQ
- T$LY
- T$@Y
- QQWj
- _^][
- D$(P
- D$(P
- D$$P
- _^][
- D$ Pj
- ;n(r
- T$$!!$$
- _^][
- D$$P
- WWWW
- PWjd
- _^][
- D$ P
- D$`P
- D$hj
- D$,P
- T$,Y
- L$<QP
- _^][
- D$XP
- D$dj

- D$LP
- T$DjpY
- L$ QP
- w@jD^V
- Ph<Nr
- Ph,Nr
- SVWh
- D$TD
- PWWW
- D$,P
- D$,WP
- \\SWh
- D$ D
- PSSj
- t#SSS
- QQVW
- bcdfghjklmnpqrstvwxzd
- gdiplus.dll
- _JN\\H
- +=!>#5&
- -6%,+h!('
- ^}o^xz~k}dFapfGdfnbfhHf|dcwmw}P
- -/+?
- KIM^HP
- 9</#>-1g#?!
- =#8=!%
- hbc\\
- 9.$,-;LGB%2.+G%
- # $s%&bk;
- x}{.~nh
- olh?q_["3vz
- .%!//h=)g!=' 55;
- z\\WS]]
- GZY\\
- ;.)J]\\\\@QPPh
- :mBO~yljrIV{}|ts{gbb
- Yv{J\\[IQ
- JQk<FD
- xg}xpk@MJN~aCBWAHI
- zQX^
- BH[_HXNxhODRNQLZIbhQW^TCF
- G|~gcbe/Eyrqavu'J|yrlt{qdb
- xLK^F\\Q]FB
- }jjf^JB
- ^Mq*>P`ihrlDdmbb%
- RTZ
- NHNsJLR
- DHKDMEcM
- VPYY[
- zmm{shq{bouv+.$K||gkcxZQPD^Y[
- {fe`d,:;h
- Hp$9=h
- u_VZR
- lXHJMKI
- `gsttZ wW/zW*>?yL7!"bI0$/o7hyf
- CAG_FYD[KA]
- Y_XVWA

- ~jhom8%qtc{fjgh1-+B
- DO$+/")&(G
- @>&" ;#H
- #4$w=;*.,c~z/WG
- #&$#!
- lswpkjm2w~}
- _P].
- OLNJTD
- .+`xgg
- >;~y
- CxZlbnxdtf
- baovSCqGHTJ
- $')$
- TWYWomn
- L6($8#+;?(&<@
- %/;
- j@@LHDw
- sQ^]Wf
- nbsp;
- script
- |$$$}rstuvwxyz{$$$$$$$>?@ABCDEFGHIJKLMNOPQRSTUVW$$$$$$XYZ[\\]^_`abcdefghijklmnopq
- ABCDEFGHIJKLMNOPQRSTUVWXYZabcdefghijklmnopqrstuvwxyz0123456789+/
- !"#$%&\'()*+,-./0123456789:;<=>?@abcdefghijklmnopqrstuvwxyz[\\]^_`ABCDEFGHIJKLMNOPQRSTUVWXYZ{|}~
- -2F{y\\m
- -!+s
- =$=,=4=<=D=L=T=\\=d=l=t=|
- <$<,<4<<<D<L<T<\\<d<l<t<|<
- ;$;,;4;<;D;L;T;\\;d;l;t;|;
- :$:,:4:<:D:L:T:\\:d:l:t:|:
- +dR+m
- ^_`abcdefghijklmnopqrstuvwxyz
- abcdefghijklmnopqrstuvwxyz
- #$%&'
- .shFs
- TKCs
- NFw-
- |n]M
- DJ[M
- del /F "%s"
- del "%s"
- xppwpp
- ```hhh
- &]|v
- V_:X1:
- b;!l
- ^GP~
- fP~V
- `F(>
- #bML"
- F*.f
- ewh/?y
- mj>zjZ
- f-=v
- gqr<
- C-Yn
- dQy/
- kM`~

- l!;b\tF
-)T`D
- {kHw
- w+OQvr
- [-&LMb;#{'
- #jT$
- Z* ,
- #.zf
- wn>Jj
- Qkkbal
- n;^
-
- $%'%
- qswN
- \\>vy;Av|
- >vH2>v
- U>vb\\>vw
- >v@F>vl
- ,v\\9.v
- -vM)v
- Y-vQ3.v
- ~/vL~/v
- S.v]7.v|
- -vA#-v
- u.vjX,vQJ.v
- "-v@
- g.v+
- ,v&<.v
- s,v&
- -v2},v_w,v
- *-v-
- -vl"-v
- J-v${,v
- .vO!.v
- _$v@f$v

• Module 14 (probably unpacked / injected by the sample)

• Module 14 rich signatures

• Module 14 yara matches

- Str_Win32_Winsock2_Library (Match Winsock 2 API library declaration)
- Str_Win32_Wininet_Library (Match Windows Inet API library declaration)
- Str_Win32_Internet_API (Match Windows Inet API call)
- Str_Win32_Http_API (Match Windows Http API call)
- IsPE32 ()
- IsWindowsGUI ()
- HasOverlay (Overlay Check)
- HasModified_DOS_Message (DOS Message Check)
- DebuggerCheck__QueryInfo ()
- ThreadControl__Context ()
- anti_dbg (Checks if being debugged)
- inject_thread (Code injection with CreateRemoteThread in a remote process)
- network_http (Communications over HTTP)

- network_tcp_socket (Communications over RAW socket)
- network_dns (Communications use DNS)
- network_dga (Communication using dga)
- escalate_priv (Escalade priviledges)
- screenshot (Take screenshot)
- win_mutex (Create or check mutex)
- win_registry (Affect system registries)
- win_token (Affect system token)
- win_files_operation (Affect private profile)
- without_attachments (Rule to detect the no presence of any attachment)
- without_images (Rule to detect the no presence of any image)
- with_urls (Rule to detect the presence of an or several urls)
- maldoc_find_kernel32_base_method_1 ()
- contentis_base64 (This rule finds for base64 strings)
- Advapi_Hash_API (Looks for advapi API functions)
- CRC32_table (Look for CRC32 table)
- BASE64_table (Look for Base64 table)
- CRC32_poly_Constant (Look for CRC32 [poly])

• Module 14 strings

• Module 14 most interesting strings

- url | http tag | valid domain | tlds: http://www.bing.com/
- url | http tag | valid domain | tlds: http://www.google.com/
- url | valid domains | tlds: u.Fj
- url | valid domains | tlds: t.Ht$HHt
- url | valid domains | tlds: m9.td
- url | valid domains | tlds: E.v+E.vM7.vG
- path | frequently modified by malware: C:\\Users\\javi\\AppData\\LocalLow
- path | frequently modified by malware: C:\\Users\\javi\\AppData\\Roaming
- api | frequently used by malware: InternetWriteFile
- api | frequently used by malware: InternetReadFile
- api | frequently used by malware: InternetCloseHandle
- api | frequently used by malware: CertDeleteCertificateFromStore
- api | frequently used by malware: PFXImportCertStore
- api | frequently used by malware: WSASend
- api | frequently used by malware: BitBlt
- api | frequently used by malware: CoCreateInstance
- api | frequently used by malware: RegCloseKey
- api | frequently used by malware: CryptGetHashParam
- api | frequently used by malware: AdjustTokenPrivileges
- api | frequently used by malware: OpenProcessToken
- api | frequently used by malware: TranslateMessage
- api | frequently used by malware: GetClipboardData
- api | frequently used by malware: QueryPerformanceCounter
- api | frequently used by malware: GetTimeZoneInformation
- api | frequently used by malware: GetNativeSystemInfo
- api | frequently used by malware: CreateRemoteThread
- api | frequently used by malware: ExitProcess
- api | frequently used by malware: SetFileTime
- api | frequently used by malware: WideCharToMultiByte
- api | frequently used by malware: MapViewOfFile
- api | frequently used by malware: Sleep
- api | frequently used by malware: ResumeThread
- api | frequently used by malware: FlushInstructionCache

- api | frequently used by malware: SetThreadContext
- api | frequently used by malware: GetThreadContext
- api | frequently used by malware: GetTickCount
- api | frequently used by malware: WriteFile
- api | frequently used by malware: CreateThread
- api | frequently used by malware: CreateToolhelp32Snapshot
- api | frequently used by malware: Thread32Next
- api | frequently used by malware: Thread32First
- api | frequently used by malware: OpenProcess
- api | frequently used by malware: WriteProcessMemory
- api | frequently used by malware: VirtualAllocEx
- api | frequently used by malware: GetProcAddress
- api | frequently used by malware: LdrLoadDll
- api | frequently used by malware: NtQueryInformationProcess
- api | frequently used by malware: GetProcAddress
- api | frequently used by malware: Accept-Language:
- api | frequently used by malware: ObtainUserAgentString
- registry: Software\\Microsoft\\Eqigyqezqy
- registry: SOFTWARE\\Microsoft\\Windows NT\\CurrentVersion\\ProfileList\\%s
- api | wininet: InternetOpenA
- api | wininet: HttpAddRequestHeadersA
- api | wininet: HttpEndRequestA
- api | wininet: HttpOpenRequestA
- api | wininet: InternetSetOptionA
- api | wininet: InternetCrackUrlA
- api | wininet: InternetConnectA
- api | wininet: HttpQueryInfoA
- api | wininet: HttpSendRequestExA
- api | wininet: InternetQueryOptionA
- api | crypt32: PFXExportCertStoreEx
- api | crypt32: CertDuplicateCertificateContext
- api | crypt32: CertEnumCertificatesInStore
- api | crypt32: CertCloseStore
- api | crypt32: CertOpenSystemStoreW
- api | crypt32: CryptUnprotectData
- api | ws2_32: FreeAddrInfoW
- api | ws2_32: WSARecv
- api | ws2_32: GetAddrInfoW
- api | ws2_32: WSAGetOverlappedResult
- api | ws2_32: WSACloseEvent
- api | ws2_32: WSAIoctl
- api | ws2_32: WSAAddressToStringW
- api | ws2_32: WSAEnumNetworkEvents
- api | ws2_32: WSAEventSelect
- api | ws2_32: WSACreateEvent
- api | ws2_32: WSAAddressToStringA
- api | ws2_32: WSAStringToAddressW
- api | ws2_32: getaddrinfo
- api | ws2_32: freeaddrinfo
- api | kernel32: SetUnhandledExceptionFilter
- api | kernel32: UnhandledExceptionFilter
- api | kernel32: TerminateProcess
- api | kernel32: OutputDebugStringA
- api | kernel32: SetFilePointer
- api | kernel32: RtlUnwind
- api | ntdll: _vsnprintf
- api | ntdll: _vsnwprintf

- api | ntdll: strtoul
- api | ntdll: memmove
- api | ntdll: memchr
- api | ntdll: _ultow
- api | ntdll: memcmp
- api | ntdll: strcmp
- api | ntdll: memset
- api | ntdll: memcpy
- api | ntdll: _errno
- api | iphlpapi: GetAdaptersAddresses
- api | netapi: NetUserEnum
- api | netapi: NetApiBufferFree
- api | netapi: NetUserGetInfo
- api | kernel32: RegSetValueExW
- api | kernel32: RegEnumKeyExW
- api | kernel32: RegFlushKey
- api | kernel32: RegOpenKeyExW
- api | kernel32: RegDeleteValueW
- api | advapi32: RegDeleteKeyW
- api | kernel32: RegQueryInfoKeyW
- api | kernel32: RegQueryValueExW
- api | advapi32: ConvertSidToStringSidW
- api | advapi32: IsWellKnownSid
- api | kernel32: RegCreateKeyExW
- api | advapi32: SetSecurityDescriptorSacl
- api | advapi32: GetSecurityDescriptorSacl
- api | advapi32: ConvertStringSecurityDescriptorToSecurityDescriptorW
- api | advapi32: SetSecurityDescriptorDacl
- api | advapi32: InitializeSecurityDescriptor
- api | advapi32: CryptDestroyKey
- api | advapi32: CryptImportKey
- api | advapi32: CryptGetKeyParam
- api | advapi32: CryptVerifySignatureW
- api | advapi32: GetLengthSid
- api | advapi32: EqualSid
- api | advapi32: InitiateSystemShutdownExW
- api | advapi32: CryptHashData
- api | advapi32: CryptDestroyHash
- api | advapi32: CryptCreateHash
- api | advapi32: CryptReleaseContext
- api | advapi32: CryptAcquireContextW
- api | advapi32: LookupPrivilegeValueW
- api | kernel32: CreateProcessAsUserW
- api | advapi32: GetTokenInformation
- api | advapi32: GetSidSubAuthorityCount
- api | kernel32: OpenThreadToken
- api | advapi32: GetSidSubAuthority
- api | user32: GetLastInputInfo
- api | user32: GetSystemMetrics
- api | user32: MsgWaitForMultipleObjects
- api | user32: PeekMessageW
- api | user32: DispatchMessageW
- api | user32: CharUpperW
- api | user32: PostQuitMessage
- api | user32: CharLowerA
- api | user32: ExitWindowsEx
- api | user32: CharLowerW

- api | user32: GetKeyboardState
- api | user32: ToUnicode
- api | user32: LoadCursorW
- api | user32: DrawIcon
- api | user32: GetIconInfo
- api | user32: GetCursorPos
- api | user32: CharToOemW
- api | kernel32: TryEnterCriticalSection
- api | kernel32: OpenEventW
- api | kernel32: SetErrorMode
- api | kernel32: RemoveDirectoryW
- api | kernel32: GetVolumeInformationW
- api | kernel32: GetDiskFreeSpaceExW
- api | kernel32: GetUserDefaultUILanguage
- api | kernel32: GlobalMemoryStatusEx
- api | kernel32: lstrcmpW
- api | kernel32: GetModuleFileNameW
- api | kernel32: GetProcessTimes
- api | kernel32: GetSystemDefaultUILanguage
- api | kernel32: GetPrivateProfileIntW
- api | kernel32: GetPrivateProfileStringW
- api | kernel32: ReleaseMutex
- api | kernel32: OpenMutexW
- api | kernel32: CreateMutexW
- api | kernel32: lstrcmpiA
- api | kernel32: GetLogicalDrives
- api | kernel32: GetDriveTypeW
- api | kernel32: GetLocalTime
- api | kernel32: SystemTimeToFileTime
- api | kernel32: VirtualFree
- api | kernel32: InterlockedDecrement
- api | kernel32: InterlockedIncrement
- api | kernel32: Process32NextW
- api | kernel32: Process32FirstW
- api | kernel32: RegisterWaitForSingleObject
- api | kernel32: UnregisterWait
- api | kernel32: GetHandleInformation
- api | kernel32: MoveFileExW
- api | kernel32: lstrcmpiW
- api | kernel32: WTSGetActiveConsoleSessionId
- api | kernel32: GetSystemTimeAsFileTime
- api | kernel32: GetFileInformationByHandle
- api | kernel32: DeleteFileW
- api | kernel32: GetFileTime
- api | kernel32: GetFileSizeEx
- api | kernel32: ReadFile
- api | kernel32: GetFileAttributesW
- api | kernel32: SetFilePointerEx
- api | kernel32: SetEndOfFile
- api | kernel32: TlsFree
- api | kernel32: TlsAlloc
- api | kernel32: GetProcessId
- api | kernel32: TlsSetValue
- api | kernel32: TlsGetValue
- api | kernel32: ResetEvent
- api | kernel32: GetThreadPriority
- api | kernel32: GetModuleHandleW

- api | kernel32: MultiByteToWideChar
- api | kernel32: GetCurrentProcessId
- api | kernel32: GlobalUnlock
- api | kernel32: GlobalLock
- api | kernel32: ExpandEnvironmentStringsW
- api | kernel32: lstrcatW
- api | kernel32: GetVolumeNameForVolumeMountPointW
- api | kernel32: GetVersionExW
- api | kernel32: GetComputerNameW
- api | kernel32: TerminateThread
- api | kernel32: GetSystemTime
- api | kernel32: LocalFree
- api | kernel32: DuplicateHandle
- api | kernel32: CreateFileMappingW
- api | kernel32: UnmapViewOfFile
- api | kernel32: GetCommandLineW
- api | kernel32: lstrcpyA
- api | kernel32: lstrcpyW
- api | kernel32: FileTimeToLocalFileTime
- api | kernel32: GetTempPathW
- api | kernel32: LoadLibraryW
- api | kernel32: lstrcpynA
- api | kernel32: DosDateTimeToFileTime
- api | kernel32: GetTempFileNameW
- api | kernel32: FileTimeToDosDateTime
- api | kernel32: SetFileAttributesW
- api | kernel32: CreateDirectoryW
- api | kernel32: SetThreadPriority
- api | kernel32: WaitForSingleObject
- api | kernel32: lstrlenW
- api | kernel32: lstrcmpA
- api | kernel32: HeapCreate
- api | kernel32: HeapDestroy
- api | kernel32: HeapFree
- api | kernel32: HeapAlloc
- api | kernel32: HeapReAlloc
- api | kernel32: GetCurrentThreadId
- api | kernel32: VirtualProtect
- api | kernel32: VirtualAlloc
- api | kernel32: InterlockedCompareExchange
- api | kernel32: VirtualQuery
- api | kernel32: SetLastError
- api | kernel32: DeleteCriticalSection
- api | kernel32: WaitForMultipleObjects
- api | kernel32: CreateEventW
- api | kernel32: GetExitCodeThread
- api | kernel32: EnterCriticalSection
- api | kernel32: LeaveCriticalSection
- api | kernel32: InitializeCriticalSection
- api | kernel32: SetEvent
- api | kernel32: FindNextFileW
- api | kernel32: FindClose
- api | kernel32: FlushFileBuffers
- api | kernel32: CreateFileW
- api | kernel32: FindFirstFileW
- api | kernel32: CloseHandle
- api | kernel32: GetLastError

• api | kernel32: GetCurrentThread
• api | kernel32: GetCurrentProcess
• api | kernel32: CreateProcessW
• api | kernel32: GetEnvironmentVariableW
• api | kernel32: LoadLibraryA
• api | kernel32: VirtualFreeEx
• api | kernel32: IsBadReadPtr
• api | kernel32: FreeLibrary
• api | kernel32: lstrlenA
• api | ntdll: NtTerminateProcess
• api | ntdll: LdrGetDllHandle
• api | kernel32: RegDeleteKeyExW
• api | kernel32: LoadLibraryA
• api | kernel32: IsWow64Process
• api | kernel32: GetProductInfo
• api | kernel32: SetFileInformationByHandle
• api | kernel32: GetFileInformationByHandleEx

• Module 14 other strings

• Global\\{C2BB5BD2-6403-408A-166E-59B02E117AAD}
• Service Pack 1
• Wadvapi32.dll
• ProfileImagePath
• shell32.dll
• displayName
• \\StringFileInfo\\%04x%04x\\%s
• \\VarFileInfo\\Translation
• .exe
• SeTcbPrivilege
• SeShutdownPrivilege
• kernel32.dll
• fastdoc
• fdmaster.exe
• v48d0250s1
• pcsws.exe
• silverlake
• prologue.exe
• wtng.exe
• dirclt32.exe
• launchpadshell.exe
• gplusmain
• cruisenet
• jack henry
• episys
• vantiv
• bankman
• micrsolv
• fidelity
• bancline
• tellerplus
• .dat
• Microsoft Enhanced Cryptographic Provider v1.0
• DISPLAY
• urlmon.dll
• cabinet.dll

- ProhibitDTD
- ComSpec
- .bat
- !1Aa
- 0,0P3T3X3\\3`3d3h3l3p3t3x3|3
- 1 1,101<1@1L1P1\\1`1l1p1|1
- ^0|0
- =7>E>
- 3,383E3e3r3~3
- 202<2I2i2p2|2
- 405B5
- 405;5h5s5
- 4W4a4
- 2V3f3
- 1O2Y2^2
- 8 8$8(8,8084888<8@8D8H8L8P8T8X8\\8`8d8h8l8p8t8
- 4U7d7q7~7
- 3=4[4
- 1W2g2
- ?B?I?
- 9"909
- 607f7X8
- 5)636G6
- 3!4(4r4
- 293V3
- =?>O>
- 8'9L9p9
- 627_7
- 1A1R1q1x1:4v4
- 0,070
- 899k9s9z9
- 7$7G7_7e7{7
- 6Y6j6
- 5*5h5
- 3\t4<4I4n4
- 3#3?3G3i3v3
- 1-23282B2S2c2p2
- 1L1c1
- ;2;">
- 9)949
- 8E8b8x8
- 7/7<7F7O7V7
- 6'6D6O6t6
- 5(5?5
- 4`4k4w4~4
- 1!1'1-13171<1C1`1i1r1{1
- ;0<f<
- 535x5
- 233v3
- 0,1?1c1{1
- $0Y0h0
- 9)9=9Q9e9}9
- 8>8P8x8
- 6H6f6
- 5!5<5
- 3%3/3A3J3Q3V3d3j3p3v3z3
- 2+2d2

- 1$141;1K1V1i1
- 989^9
- 1\t2X2U5I6
- 6'6J6P6h6n6
- 3t4~4
- 3f3v3
- 2&2V2a2o2
- 8%8v8~8
- 0 0'0,060?0C0H0O0U0Z0_0x0
- 9.;.<
- 050G0
- 9#9'9+9/93979;9?9C9G9K9V9]9m9
- 8 8%8-828:8?8G8L8T8Y8a8f8n8s8{8
- 7'7,777<7G7L7W7\\7g7l7
- 6 6&6,62686I6O6p6
- 3!3^3f3e4w4
- ;0;h;
- 9":<:
- 5D5t5
- +28354
- 8.9x9
- 6C6o6l7
- 3-424
- 3-373D3J3[3a3m3v3~3
- 2&2-21282H2T2Z2k2v2
- 1(12181@1J1
- 0)0A0|0
- 8O9Y9
- 364Y4,5x5X6
- 2B2S2|2
- 0#1q1
- 0 0_0
- ???v?
- ;O<b<
- ;2;S;
- 929A9{9
- 7 8D8
- t0$3
- 5g7*8
- 7\t7A7
- 7,>3>L?S?
- D0E1
- 9%9V9o9
- 6J6a6
- 8>8E8m8=9_95:|:
- 676}6%7O7|7
- /0u0
- 0!0-0-1]1
- 7"7*7<7B7"8-8U8g;
- 0)000C0P0a0l0q0}0
- 8k9y9~9
- 6#7E7
- 9#9'9+9
- 7#7'7+7/73777;7?7C7G7K7O7S7W7[7_7c7g7k7o7
- 3/4[6_6c6g6k6o6s6w6{6
- 3n4x7
- 383_3c3g3k3o3s3w3{3

- 2M2U2o3e6T7%;y<
- 9O9o9
- 8=8|8
- 6?7P7i7z7
- 6!6(6<6^6
- 5!5)545C5
- 4F4N4X4n4
- 3'353L3]3b3h3l3v3
- :2=8=
- 8g8l8r8
- 5!5<5j5t5
- 4X4}4
- 3=3q3
- 1g2r2z2
- 1<1k1
- 0)040?0O0U0k0
- 6B7U7O9
- 4\\5z5i6
- ;l;r;
- 9(:V:
- 8=9Z9
- 5 5'505H5
- 4(4>4m4
- 3#3I3P3w3
- 1$2,2T2]2d2i2s2|2
- 9/:j:
- 7'949
- 7>7H7a7
- 6)6;6
- :1:S:
- 959`9v9
- 6!6>6R6
- 4m4t4
- 3M3h3
- 2(262K2U2
- 1"1-131>1D1O1U1
- 0!00060E0K0Z0`0o0u0
- 8@8p8y9
- 6#7w7
- 6!6'6;6E6L6
- 2.2f2&3
- 6*6?6
- 4/5@5K5S5a5
- 374w4
- b1h1
- 9*9<9
- 5w6T7s7
- 2)4+5G5
- 6U7}7
- 2-3H3
- 2#3F3W3
- 2J2\\2}2
- 081M1j1
- 0,0i0|0
- >1?C?
- 9E9`9J:
- 5Q5_5z5

- 8]9t:
- 8#9=90:F;Q;m;
- 7J7O7e7
- 5/64696@6
- 5+50555:5?5D5I5N5S5[5
- 4N4n4
- 3,333^3
- 2"2v2
- 9X9x9
- 6)6b6
- >[>1?U?[?
- 90979=9
- 8"8+81878C8I8O8W8b8g8|8
- 2B5i6
- 9!:t:
- 9\t919@9G9M9_9f9n9
- 7=7r7
- 6!6+616C6I6\\6b6
- 4U5_5k5
- 3*3A3G3M3k3q3
- 2-272
- 0(131@1W1]1n1t1
- R0f0l0r0
- ?Y?a?
- <0<E<J<d<
- 8/9\\9Q:j:
- :0k1
- ?I?}?
- ;\t<6<
- 94:a:q:
- 9[9i9
- 8 8M8_8
- 7C7O7f7
- 6*6=6H6i6p6
- 5V5}5
- 2P2X3\\3`3d3
- 1 1$1(1,1014181<1@1D1H1
- 0 0$0(0,0004080<0@0D0H0L0P0T0X0\\0`0d0h0l0p0t0x0|0
- 9 9(9,9094989<9@9D9H9L9P9
- 7$8(8,808
- 5d6h6l6p6t6x6|6
- 9$9,949<9D9L9T9\\9d9l9t9|9
- 8$8,848<8D8L8T8\\8d8l8t8|8
- 7$7,747<7D7L7T7\\7d7l7t7|7
- 6$6,646<6D6L6T6\\6d6l6t6|6
- 5$5,545<5D5L5T5\\5d5l5t5|5
- 4$4,444<4D4L4T4\\4d4l4t4|4
- 0$0,040<0D0L0T0\\0d0l0t0|0
- 9$9,949<9D9L9T9\\9d9l9t9|9
- 7$7,747<7D7L7T7\\7d7l7t7|7
- 6$6,646<6D6L6T6\\6d6l6t6|6
- 5$5,545<5D5L5T5\\5d5l5t5|5
- 4$4,444<4D4L4T4\\4d4l4t4|4
- 3$3,343<3D3L3T3\\3d3l3t3|3
- 2$2,242<2D2L2T2\\2d2l2t2|2
- 1$1,141<1D1L1T1\\1d1l1t1|1
- 0$0,040<0D0L0T0\\0d0l0t0|0

- IYaG
- >Gw8
- \\,I\\C
- Z9JO
- 'amZG
- n5DZ
- %E.B
- 3#1$y
- 1AcQ
- BAe5
- 0crC
- 5V{F
- Lp@E
- @3))|
- 8!GN&
- *\\as
- #0{y
- -@{5
- +o*7
- MGiI
- 9a&g;
- i]Wb
- ,+4X
- nonicA
- NKeb
- -64OS
- .:3q
- zc%C1
- U>c{
- z?aUY
- S;uD
- kU'9
- _except_handler3
- _purecall
- VERSION.dll
- GetFileVersionInfoSizeW
- VerQueryValueW
- GetFileVersionInfoW
- IPHLPAPI.DLL
- NETAPI32.dll
- OLEAUT32.dll
- WININET.dll
- WS2_32.dll
- GDI32.dll
- DeleteDC
- GetDeviceCaps
- CreateDCW
- DeleteObject
- SelectObject
- CreateCompatibleDC
- CreateCompatibleBitmap
- ole32.dll
- CoTaskMemFree
- CreateStreamOnHGlobal
- CoInitializeEx
- CoInitializeSecurity
- CoUninitialize

- StringFromGUID2
- CLSIDFromString
- CoSetProxyBlanket
- Secur32.dll
- GetUserNameExW
- EncryptMessage
- DecryptMessage
- DeleteSecurityContext
- SHELL32.dll
- SHGetFolderPathW
- ShellExecuteW
- CommandLineToArgvW
- PathQuoteSpacesW
- PathSkipRootW
- PathGetDriveNumberW
- PathFindExtensionW
- PathRenameExtensionW
- StrCmpNIA
- UrlUnescapeA
- PathRemoveExtensionW
- PathUnquoteSpacesW
- PathIsURLW
- PathRemoveBackslashW
- PathAddBackslashW
- PathFindFileNameW
- PathIsDirectoryW
- PathMatchSpecW
- PathRemoveFileSpecW
- ADVAPI32.dll
- USER32.dll
- KERNEL32.dll
- WVS3
- 8csm
- UVWS
- L$,3
- t6Ht
- L$0;
- D$0;
- t$8;
- 9|$(t
- L$0;
- D$0;
- t$8;
- 9|$(t
- ineIu(
- ntelu0
- Genuu8
- WVUS
- UWVS
- ~iSV
- tz+4
- NpW3
- F0PV
- u~9}
- F0PV
- TOpRj
- G`9Gh

- OLH#
- G`9Gh
- 9Ghs#
- ;O\\r
- Oh;O\\sR
- V,_3
- N09F0u
- N4W+
- V0P+
- V4P+
- 9F(u
- 9^$u
- 8uxV
- 9w$t
- O(Vh
- 9O$u
- W0QR
- W0QR
- O0PQ
- 9F r
- O0PQ
- 9F si
- O0PQ
- w0PV
- Nl#N4
- Nl#N4
- F0WSP
- V0WSR
- L$$3
- QQSUV
- SUVWj
- PUQ3
- u!hh
- v6U3
- t?S3
- t5QW
- ~0f9\\E
- u 9\\$
- ~2f9\\D
- SUVW
- tBSUj
- D$0P
- D$0P
- SUVWh
- @9D$
- DSUV
- @SUV
- u29w
- SUV
- t?9L$
- v7SV
- D$ 3
- SUVW
- D$\\P3
- f9L$4
- L$4QU
- wEj~R

- D$83
- f9L$,
- L$,QU
- SUVW
- QSV3
- D$XP3
- D$XP3
- SUVW3
- hSV2
- u+9E
- D$05
- SUVW
- PVUj
- PVUj
- u#VVj
- ~0f9\\E
- SVW3
- sC9E
- L$4V
- L$ 2
- SQji
- WUjq
- PUjp
- WUjn
- WUjo
- 8SUVW
- ~0f9\\E
- QPS3
- t#f9
- D$ PU
- |M9|$
- SUW3
- u\tf9A
- f91u
- Vj.^3
- QSV3
- f9C4tDj
- f9C t1j
- f9I$
- RSj0WUP
- D$#E
- D$"E
- D$8P
- D$7j
- 9~<v
- D$4v
- f9)u
- D$8Y
- u\t9^H
- @SUVW
- D$0#
- SUVW
- t$4W
- D$4SP
- L$0Q
- D$dP3
- SUVW

- j7XC
- QQS3
- yZf9
- j\tZ3
- T$(3
- T$8j7Y
- D$43
- SVWj6
- D$0P
- SVWj3
- D$4\tF
- t!j0
- \\$4V
- t$0j
- t29\\$$tIj
- ux9\\$
- uWSW3
- j8Y2
- QPWU
- QPWU
- uU9D$
- PQWU
- D$4PWU
- UVWt
- SUVW
- T$(9p,u
- Gtuk
- tP9qT
- ZuiP
- SVW3
- u$;ATu
- ;AHu
- QVWUQ
- t$8Q
- t$8Q
- ujUj
- up9|$
- t$4Q
- D$$U
- f9/t
- Qj!3
- D$4S
- uL8\\$
- D$4P
- ttHu3j(
- t$0j
- t3;_<u
- t$8UQ
- t#;o4u
- ;E8t
- D$$;E4t
- X8\\$
- 8\\$(tE
- t$89t$<W
- 9]Hw
- 8\\$,t
- SUVW3

- t$8Pj
- t$D3
- L$8j
- L$83
- L$<V3
- \\$83
- |$83
- |$83
- L$4VW
- tH;A
- D$@3
- D$DP3
- |$43
- t4Ht
- @A;D$
- ,r4V
- f9D$d
- SUVWju
- D$8SP
- L$hQU
- FvUP
- T$0Y
- SUVWj
- ~,f9\\E
- D$(7
- L$8Q
- D$8k
- HSUV
- QQSUV
- D$8P
- SUVW
- L$|u
- nPUW
- It5It(Iu7
- hSUV
- vWSU
- QSUVW
- t$,3
- \\$ UV
- t$,3
- \\$ UV
- ;W0r
- 9W0v*
- T$8U3
- t$4R
- |$43
- L$,S3
- 9~@v
- t W3
- I$,Uj
- tX9}
- t$ UV
- QSUVW3
- D$4PW
- T$8Y
- D$2PW
- f90u

- T$ Y2
- SUVW
- 9\\$
- SVW3
- |$0f
- D$D3
- 8SUVW
- QQSUV
- D$ 9_
- SSW3
- t$0f
- QSUW
- Fd+E
- Sjf3
- t$(8
- D$4h
- D$0f
- +f9^9
- D$0f
- D$ 3
- u$f9^9u
- D$4Y
- W93u
- t$0j
- _9|$
- D$8^<
- 8D$4
- l$,3
- wP9)t
- Y9L$
- 9ERCPt
- t$0W
- SUVf
- Ch0u
- t$h0u
- SUVW
- D$8j2P
- xSUVW
- D$(PU
- t$0j
- D$0,
- D$(PU
- SVWQ3
- L$ 3
- 9_Pt
- 9\\$(
- 9\\$
- t$ Uj
- tC9l$,u=Uj
- tCSU
- u68D$ Qj
- tmSU
- t$0u
- tW9w0u"VVj
- t\\9p
- D$0SP
- D$8 t 9\\$Pul

- QWUV
- 9\\$<
- D$p3
- SUVW
- QUVW
- QQSUVW2
- VUUh
- t#UU
- D$$PUUh
- 98u$
- ,SUV
- 9D$(u
- ,SUV
- SUVWj~3
-]=3'
- t<j3
- 9|$0
- :D$u
- :D$tu
- 9|$8tZ
- :D$ut
- :D$tu
- xB9T$Dt3;
- :D$ut
- :D$tu
- \\$`9
- ?ERCP
- T$4;Wdu
- D$49
- D$4=
- :G,u
- C9D$
- 9D$
- C9D$
- 9D$
- D$4PV
- G\\9G|
- D$4PV
- G\\9G|
- 9D$(
- 9wXt
- <)Tu~
- G\\9G|
- D$4PV
- :G,u
- A;_I
- A;_I
- :G,u
- |$3@
- D$ 3
- G\\9G|
- D$4PV
- 9D$ t
- C9D$
- G\\9G|
- D$4PV
- 9D$ t

- 9D$
- |3;_l
- D$ 3
- D$(E
- |$33
- G\\9G|
- D$4PV
- 9D$ u
- C9D$
- G\\9G|
- D$4PV
- 9D$ u
- 9D$
- |3;_l
- D$ 3
- D$(E
- |$3&
- |8;_l
- D$3E
- |$3M
- D$3<F
- 9wHt
- @9G|
- A:G,u
- G\\9G|
- ;_hu
- 9wPuk
- tH9Q
- +Ohj
- <ar
- E@PV
- ;O(w
- T$(3
- W$E;o |
- D$$~1
- L$$;O
- D$(A
- D$(3
- w$E;o |
- L$$~3
- D$8t
- SUVW
- SUVW
- GBCE
- ,SUV
- Af9(t
- f98u
- ,Wj\t3
- L$0[
- SUVWj
- SUVW
- ^f92
- ^f90u\tj
- QQSUV
- 9< t
- 6PQW
- SUj [3

- SUVW
- SUVW
- ~28\\
- ~28\\
- f9LC
- f9LC
- f9LC
- SUVW
- <&u;+
- tA8X
- tFV3
- <0|-<9
- -u\tj
- QQSU
- N0PWj
- 9~Hv7
- SUVW
- 4SVW
- 9~Hv73
- SUVW
- EjXY
- SUVW
- t$0VU
- 9\\$<
- D$8P
- T$0j
- t$t^3
- lSUV
- L$49J
- ,SUV3
- t$8USV
- D$Du
- ;|$8
- t$4f
- T$4SUVW
- :%u
- \\$(U
- 0+t$
- D$$3
- ;3v;
- uZjR
- ItEI
- |$43
- l$43
- t6jP
- u\t9^
- SUVW
- 99tW@
- QQSUV
- 0SUVW
- T$83
- ~ef9\\D
- SUVWh
- u$9_
- T$P3
- 9wHv
- QSUVW

- SWj43
- D$8P
- LD8j
- ~Bf9\\D6t
- ~1f9\\D
- ~1f9\\D^t
- T$x3
- SUVW
- ~0f9\\E
- D$0P
- 3(V|<
- Y$DOj
- T$4S
- D$4PS
- |SUVW
- Pj2Z
- f9>t&
- x49}
- SVW3
- KFJu
- AKFJu
- f99t
- xm9L$
- PSW3
- f9)t
- QUV3
- D$4u
- D$4j
- EXf;
- E;l$
- BHuXj
- Ht73
- 7t13
- QQSUV
- QSUVW
- <ar
- :u9j\tX
- <ar
- -ubj
- <ar
- <ar
- l4
- ;j0Y
- j0[f+
- j0[f+
- D$$u
- Ot2Ht)HHt
- aj\tX
- j0Xf+
- j0[f+
- j0Xf+
- j0X:
- j0[f+
- j0Xf+
- j0X:
- j0[f+
- j0Y:

- +|$4
- l$4H
- \\$ 3
- l$43
- <ar
- <ar
- L$4PU
- L$ 8\\$0t\tj
- SUVW
- A\\;AXr\tj
- tk8\\$
- QSUV
- ;AXw8R
- 9nHw
- uK9k
- D$4PQ
- D$8PU
- <SUVW
- OPt
- 4SVW
- HHtEHHus
- ~'9u
- 9XHw
- Sh0u
- NSh0u
- 8^$v3
- 9T$(
- t$(3
- SUVW
- wR9\\$
- tf9\\$
- SUVW3
- D$4P
- $SUV
- tASUW
- SVW3
- Hu,j
- QQSU
- Uj0]
- <SVj83
- 9\\$4t
- SUVW3
- 9t$ t
- j\tY3
- Ph8|
- ,SVW3
- t$,u
- QSUV
- ~1SP
- (EN
- t$4V
- D$ 3
- D$4+
- +t$0
- D$0+C
- 8D$@
- u1< uN

- td9t$
- v2Wj
- L$$9o
- SUVW
- D$H3
- D$89X
- |$,2|
- 9\\$ u
- hSUVW
- zv0j
- <0r\t<9w
- >^uU
- <0r\t<9w
- G4PQ
- t\t9>u
- 9Q v^
- ;U r
- 9U v"
- QSUVW
- 9w v>SU
- j4hx
- SUVWj8
- D$8P
- T$(3
- D$hPUUj
- D$hPUUU
- t$9\\$
- t(9\\$
- D$4P
- T$0Y
- T$x3
- hSUVW
- thE+
- QQSUV
- uHj0W
- E _^
- j0Yj
- jaXjAZ
- SUVW
- QSUVj
- f9\\G
- WPS3
- 3WFt,
- QSUVj
- D$4P
- D$$0
- et#j_
- ={IST
- 7=dTATt
- 7=cYPEt'=qEATt =gASVu
- <Pu1
- r9<Ct
- =gASS
- 7=bSERt
- t$$U
- t$4j
- t$4WQUS

- t$4S
- uHRR
- tQ9W
- SUVW
- t#f9
- D$$3
- urSW
- D$HP3
- j Zf9
- u79^$u
- ujhpz
- u{h\\z
- ItKIt)IIt
- CLUY
- UVj
- G0PQ
- j8VW
- T$ 3
- QSUVW
- L$ 2N
- SVWj0
- 0D$
- SUVWj
- f9D$T
- SVW3
- t,j0Y
- t4QWV
- _9/tZ
- SUV3
- p9D$
- t2Ht
- ~0f9\\E
- D$4P
- T$0V
- QSUVW
- =DAVEu"
- DAVE
- >DAVEuAh
- T$hA
- T$h3
- SUVWj
- ~j2X+
- f1D$
- f1D$
- L$8k
- t+j-3
- SUV3
- WhX4
- u'VQ
- D$0PQ
- HQf9
- VHSf9
- uA9^
- D$ 3
- |$4f
- f98Q
- t$0W

- SUV
- !9t$
- SVVU
- u>SV
- Uj0]
- tWVW3
- u8j@
- D$0P
- D$4;
- @;D7
- 0t"Huqj@
- \\$,9\\7
- \\$49
- L$0Q
- D$HPU
- SUVW
- T$4RP
- D$xU
- D$,u
- D$(3
- f9>t
- SUVW
- SUVW
- D$0P
- L$0Qj
- uf9G
- v;VW3
- u#jS
- f9>t?
- f9D$
- $SUVW
- info
- SUVW
- t)9|$
- D$0P
- SUVW3
- D$0h
- SUVWj
- ttHtUHt=Ht6Hup
- L$!J3
- l$0H
- D$4j
- <Zu+j
- D$3P
- t)9n
- SUVW
- t$,3
- t$,3
- f9.u
- L$(3
- t$ P3
- D$lP3
- L$0u^3
-]f9l$hu
- D$lP3
- 9D$@~kU
- D$ 3

- 9D$ u>
- L$hf9
- D$lP3
- D$jf9l$hu
- f9.u
- t$8ZH
- f9t$ u
- SUVW
- D$4P
-]f9l$8u%j
- SUVWj83
- 1FOu
- ;GMu
- t$8W
- (SUV
- f9Q4t
- t$f9Q u
- D$4P
- 0SUV
- F4f;G4t
- f9G4tJf9F4u
- QSUV
- j8VP
- f9n+t
- D$4P
- 8SUVWj83
- j8@WQ
- j8@WQ
- L$ E
- SUVW
- t$ U
- t~VU
- L$0Q
- L$0Q
- L$ 3
- t_UVh
- 0SVW3
- SUVW
- ~8f9
- QPV3
- SUVWj
- t\t9u
- D$,3
- VW9]
- t\tf9
- u&SS;
- D$8P
- SUVWR
- 9T$0r
- tB9t$4r%w
- 9T$(r
- 9T$ r
- D$0?*
- f9G8
- f9G6
- DSUVW
- ,0<\tw

- hSUVW
- f9GJt
- _Pf9GLt#8G
- EJSP
- HHuP
- Xf9D$
- f9FLu
- f9FL
- f9HL
- G8_^[
- tWWUP
- A;L$
- u\t9M
- u\t9M
- u\t9M
- u\t9M
- QQSUV
- D$(9
- D$0UP
- 4SUV
- T$(3
- SUVW
- ,SUV
- $SUVW
- D$0P
- QVWU
- SUVW
- ~5f9\\E
- D$0Pj@UV
- j\t_ui
- D$8;
- \\$$3
- Ph4'
- tEW3
- N8j@h
- 9l$ u>
- 9D$8s
- 9D$<u
- 8SUV
- QUV3
- u/F;w
- tNHt$HuD9w
- Bf9p
- f90u
- SUVW
- t99>~.
- 9>~:
- PUh0u
- SUVW
- ;O(r
- o,9]
- 9_$tj
- QSUVW
- >9>u#
- s49>t)
- 9{8u
- 9|$$t&U;

- SUVW
- udWU
- D$8P
- ~2f9\\D6t
- SUVW
- PWUV
- ~2f9\\D
- SUVW
- t49l$pt
- D$$UP
- t$h3
- SVWP3
- SVW3
- SHGetKnownFolderPath
- aeiouy
- GdipSaveImageToStream
- GdipGetImageEncoders
- GdipGetImageEncodersSize
- GdipDisposeImage
- GdipCreateBitmapFromHBITMAP
- GdiplusShutdown
- GdiplusStartup
- \\akx|k{m[KlgqmroyjAKrt}w`eIWf`cuAZ{IYY@GIzwQM
- >81;,)y
- -'40'7!
- =< 2
- TUIAB[
- 1-&;?#7!r8&:
- >(9366u?-1
- "47) \'
- &%3?$
- *=7?>(_TQ6!=8T6
- mgubr
- I^T\\]K<72UB^[7R|xn
- y&LJ5;"ek
- ?276972w5!r?9?
- JEEBLARR@VJss0
- _CNOC
- ZXQU
- M|ntjo8xzeqtvj0tvjox~nl'
- Hhp%gmotig,`ofg{o9
- *;:1(6!xce2T
- Vgc8
- <?2/5,
- bOD@
- pOK@LUR
- '+4)=
- 95$>i
- 98(21::81
- WI]B
- }Aws
- ITWRV
- vgucdnpjbx|R,{W/% oI4 +j3voy
- Sfx{+06a
- a[WS
- EUDENWI^
- YDGB5ubbq}unt

- SdeI
- 0.53D
- !#/9-;toi>X
- g0e2L
- "70!06\t%>:8.(
- XefcUqrE}ho~oiVzaegqwD
- !2$(
- 2+;+6>.
- Z|euexp`Jo|jfZ|hbCwanjdfgo
- kVUPtCK@yOX]J]YiKe
- DEYSO]9
-).ku
- 30vrt
- 8=tpb
- Scuh
- ;86+
- ,4&&
- /,"3
- <6/36?w<;:
- ORQTP
- Beu{auuc3Zr~u
- ;9"4>\'
- "(0466-5*
- keXuiaq`vHd
- Kgje
- close
- keep-alive
- chunked
- upgrade
- transfer-encoding
- content-length
- proxy-connection
- connection
- PURGE
- PATCH
- UNSUBSCRIBE
- SUBSCRIBE
- NOTIFY
- M-SEARCH
- MERGE
- CHECKOUT
- MKACTIVITY
- REPORT
- UNLOCK
- SEARCH
- PROPPATCH
- PROPFIND
- MOVE
- MKCOL
- LOCK
- COPY
- TRACE
- OPTIONS
- CONNECT
- HEAD
- DELETE
- Connection: Close

- HTTP/1.1
- POST
- Basic
- Authorization
- FCIDestroy
- FCIFlushCabinet
- FCIAddFile
- FCICreate
- ua(]
- 6UQN1
- !"#$%&\'()*+,-./0123456789:;<=>?@abcdefghijklmnopqrstuvwxyz[\\]^_`abcdefghijklmnopqrstuvwxyz{|}~
- 6Qdm
- ?3dou
- qRxA
- 9$9,949<9D9
- *D7L7T7\\7d7l7t7|7
- Lm'a
- 7$62V
- +5,545<5D5L5T5\\5d5l5
- 2t4|4
- 3$3,343<3D3L3T
- 0(:l
- 62\\2d2l2t2|2
- 1$1,141
- ("<0D0L0T0\\0d0l0t0|0
- 0123456789
- +v{0
- POST
- GET
- @echo off
- if exist "%s" goto d
- DestroyEnvironmentBlock
- CreateEnvironmentBlock
- userenv.dll
- 700PP
- ('8PW
- Invalid parameter passed to C runtime function.
- /yQA
- fu`z
- O*9y]
- NJ2"v
- Z"0*
- OZw3(?
- /P8i
- w3Xc
- 2%k_
- ^oEZ_
- hPU3
- XsBI
- [h1R
- vQO+t
- Pe6^
- M8MF
- 1wsHp
- 6~_'
- *5KS
- i91k

- 1A26b
- IiGM>nw
- l6qnk
- $/o|
- 7~8A
- lDa>
- Vc0a
- y9*O
- :1X:
- !AxU
- H*0"ZOW
- ?(3w
- i8P/
- ru&o;
-)\\ZEo^m/
- SKyu
- R1h58
- ^6o}
- 52F*
- H$6t
- +o*7
- MGiI
- 9a&g;
- i]Wb
- <5IkQ
- s1q4
- <5IkQ
- <5IkQ
- L09n
- 3)6{
- 3)6{
- INv>
- EOv}LNv
- >vEG>v1S>v
- =.v6
- -v1#-v8
- H-vo
- <.v3
- %9-v
- o$vy
- .reloc
- `.data
- .text
- jjjjj
- jjjjj
- jjjjj
- jjjjj
- jjjj
- S:(ML;;NRNWNX;;;LW)
- .tmp
- -m%p
- /c "%s"
- "%s" %s
- "%s"
- #+3;CScs
- >??D?T?i?
- <$<+<2<9<@<G<N<U<]<e<m<y<

- :D;J;
- ;<;{?
- >!>+>C>
- ?+?U?r?
- :.:;:l:
- ?5?G?R?y?
- =9>M>n>v>
- <.<5<v<
- ;$;7;z;
- :&:M:Y:m:x:
- >K>{>
- =[>c>m>u>
- =&=5=;=A=H=s=
- <$<6<=<A<H<R<X<s<{<
- =*=B=Z=n=
- :8:p:p<
- =.>_?
- ?$?.?7?;?@?G?Z?k?
- >$>5>E>K>g>{>
- =$=1=f=y=
- ;N;};
- :$:0:6:F:S:d:p:
- ;\\<v<
- >>>v>
- ;@<J<
- >L>c>
- ;G<N<{<
- ;%;/;W;n;t;
- ?#?'?+?/?3?7?;???C?G?K?O?S?W?[?_?c?g?k?o?s?w?{?
- >#>'>+>/>3>7>;>?>C>G>K>O>S>W>[>_>c>g>k>o>s>w>{>
- =?=[=_=c=g=k=o=s=w={=
- ;.;I;S;c<j<
- =#>@>
- :4;><c<
- > >&>8>?>C>J>
- =&>S>Y>`>f>k>y>%?
- ;D;N;p;
- :$:*:X:x:
- =D>h>
- ?&?g?
- ;<<B<
- :&:K:
- :S:p:
- >&?K?
- 9M=\\={=
- <F<h<x<
- ;(;2;N;U;P<
- >$?4?=?D?I?S?\\?`?e?l?t?
- <+>q>
- ; <c<
- =#=b=
- <"<(<?<C<I<P<s<
- :+;^;J<Q<
- ;W=&>7>F>f>n>
- >B?r?
- >!?7?l?
- >">+>F>T>r>

- =#=1=R=
- </<J<V<g<n<
- >%?D?
- < =~=
- <g<}<
- <"=(=8=F=`=
- :);H;
- h?l?p?t?x?|?
- = =$=(=,=
- <8<@<D<H<L<P<T<X<
- ; ;$;(;,;T;\\;
- :$:,:4:<:D:L:T:\\:d:l:t:|:
- ?$?,?4?<?D?L?T?\\?d?l?t?|?
- >$>,>4><>D>L>T>\\>d>l>t>|>
- =$=,=4=<=D=L=T=\\=d=l=t=|=
- <$<,<4<<<D<L<T<\\<d<l<t<|<
- ;$;,;4;<;D;L;T;\\;d;l;t;|;
- :$:,:4:<:D:L:T:\\:d:l:t:|:
- ?$?,?4?<?D?L?T?
- = =`>d>p>|>
- Sm%r
- P"mZ
- mC|c
- C\\X@
- b,Wv
-]j:]Xku@q
- k2}}b&
- #.zf
- wn>Jj
- Qkkbal
- n;^
- 9+k$/|
- D?$?
- ?/L[
- ?Zd;
- HMXB
- msvcrt.dll
- CRYPT32.dll
- SHLWAPI.dll
- StrChrA
- StrCmpW
- StrChrW
- StrCmpIW
- StrRChrA
- wvnsprintfA
- wvnsprintfW
- StrCmpNIW
- StrStrIW
- StrCmpNW
- StrCmpNA
- ntdll.dll
- Y_^[
- Y__^[
- _^[]
- UQPXY]Y[
- v\tN+D$
- _^[]

- SVWj
- [_^]
- URPQQh
- 0SSSSS
- 0SSSSS
- PQVS
- []^_
- +D$(;
- +D$(;
- ZY[X
- wkPSQR
- $[^_]
- |$ +
- ^_[]
- @PAQBR
- WSPV
- WRPQ
- t+SVj
- WVPR
- WVPR
- Np;Ntt
- ^_[]
- ~hPQ
- N|tf
- FD)~x
- N0WPRQV
- RPQV
- V0WQPRV
- tSVW
- PSQWV
- QPWV
- WVPQ
- VVWS
- WVPQ
- VVSW
- QSVW
- QSVW
- F$QR
- ;G,v
- ;wHr
- ;wHr
- GXPQ
- GpPj
- GTPQ
- GpPj
- GTPQ
- Gh9Ghr
- O@;H(s
- O@;H s
- V(+{
- N$WP
- N(Wh
- ^[_]
- tmSV
- F ;B
- VIS+
- Ntf+

- Vlf+Vd
- Vl+Vp
- Nlf+Np
- GD)_p)_l
- w<+wt
- N$RP
- tm9_ th9_$tc
- D$$f
- G@SP
- G@SP
- t$ W
-][_^
- Ht/H
- _^][
- _^][
- D$(;
- D$(PWQS
- QQQQ
- \\$HS
- D$,PSSSS
- SSSSSS
- X_^[]
- QSVW
- PQQQ
-][_^Y
- $^][
- CHVP
- QWPV
- QPVSS
- PQPh
- PQPhgS
- _^][
- D$PPQ
- D$ P
- L$$QPVSS
- _^][
- L$,P
- D$Pj
- D$Lj
- L$Xj
- L$Xj
- _^][
- D$ P
- D$Lf
- QQSV
- _^][
- t$HW
- _^][YY
- QQSUVW
- _^][
- b=C'
- PPPP
- _^][
- T$Xj
- D$`P
- D$@P
- D$tP

- <QVP
- D$tj
- jwYj
- HuMjxYj
- D$TP
- D$XPh
- D$$P
- _^][
- h?SC*
- D$\\P
- h?SC*
- D$\\P
- D$,P
- D$XPSh
- D$\\P
- SVPQ
- @tXj
- SVj$
- _^][
- D$,j
- D$,P
- D$,hxt
- _^]Y
- t$ V
- T$ h
- T$ h
- D$$P
- D$ P
- QPVSS
- t$$V
- PPPP
- j.Xf
- ^QQQQ
- L$ j
- _^][
- D$$j!P
- PPPP
- PPPj
- SVWj
- SVWj
- @sXj
- ^_][
-];t$
- ^_][Y
- _^][
- D$$PQ
- t WWWj
- Wh\\N
- _^][YY
- t\tj\\Xf
- j\\Xf9D
- QQSUVW
- SSVS
- tANNt4Nt(Nt
- _^][
- L$ j
- T$#Y

- GDVP
- j,Yf
- _^[Y]
- G\\Pf
- D$h_
- t$LW
- D$(P
- D$pP
- T$xRSh0
- D$(S
- L$,Qj
- L$lQ
- D$TpN
- L$dW
- |SVWj
- _^][
- D$ PS
- D$GP
- _^][
- D$,P
- D$LPj
- D$@P
- D$<P
- HHt*Ht
- D$ P
- D$&P;
- PQQh$`
- D$<_^
- D$,f
- D$ f
- D$DS
- D$LPj
- D$PP
- D$TP
- D$XP
- D$(SP
- D$$P
- D$dPj
- SVWj!
- D$$;
- j Yf9L]
- T$ W
- QQhp*
- D$<Pj
- T$\\Y
- j\\Yf
- D$ P
- D$(P
- D$pP
- D$(j
- D$XPQ
- T$hj4Y
- T$XY
- D$(P
- T$,Y
- T$tP
- D$tPQ3

- T$,Y
- _^[Y
- tkWV
- tkWV
- D$D_^[
- WDYY
- D$(({
- D$HP
- t$,W
- PLYY
- VWj'
- Pj@X;
- t$$S
- t]WSj
- CG;>r
- G;>r
- _^][
- QQSV
- SVWj:
- QSVW
- t$TQ
- t$TP
- t$@P
- L$H;
- D$<P
- t$LQ
- SPWV
- L$ Q
- FTj-
- t$TQ
- t$HQ
- SVWj
- D$$P
- _][YY
- D$ P
- D$$Q
- QQSUWj
- D$,(
- D$$PW
- D$<S
- tFSSWj
- D$4PWQ
- ^][_Y
- t$4SVj
- t$<W
- t$DSS
- u!SSWj
- t$@SSWQ
- t$@WQ
- D$(PV
- D$@PWQ
- D$@P
- D$(P
- t^HtFHuq
- _^][YY
- tvSP
- \\$ P

- ^]_[
- D$hP
- DljP
- D$$P
- T$$f
- _^][
- t$PUSV
- t$@P
- D$,Pj
- D$,Pj
- L$TQ
- D$@Ph
- D$DPh#
- D$@Pj"SWQ
- D$0Pj-W
- D$DPj"VWQ
- D$(GET
- _^][
- t$DW
- t$DW
- D$(Pjd
- D$(j
- K4;MTtW
- t$$WQ
- HtQP
- QQWS
- |$<n
- |$<d
- Dg
- _^][
- Vj=P
- _^][
- t$$P
- t$$j
- tGjv
- D$,=
- D$,Pj
- \\$Lj
- D$L<
- L$XS
- QPWSS
- SVWj~
- lUVWjd
- _^][
- L$,QP
- D$Dk
- D$Dk
- D$@h
- D$,VP
- L;t$
- ^][YY
- v QQ
- SVWj
- D$`P
- _^][
- D$,j
- L$xW

- ^h<*
- _^][Y
- HHt
- tDj(j
- l$ f;
- t\tf;
- _^][
- L$(:
- L$(j
- l$@j
- L$(:
- L$(j
- XPj,Z
- l$@j
- L$(:
- L$(j
- l$@j
- _^][
- L$(:
- L$(j
- l$@j
- L$(:
- L$(j
- XPj Z
- l$@j
- L$(:
- L$(j
- l$@j
- ^][_
- D$ P
- D$ P
- tXHtWHt'Ht&Huf;
- D$,f
- _^][Y
- G;~@r
- PVWj
- tWjV
- D$(VP
- D$TP
- D$*P
- D$$P
- T$@jUY
- D$$P
- j|Yf
- _^][
- D$ PV
- D$$P
- D$ PV
- D$$P
- _^][
- CE;l$ }
- VhX)
- _^][
- D$,PS
- \\$ S
-]_^[
- t$(Sh

- t#SSWU
- t$$Sh
- ZWSSSSP
- _^][YY
- D$;D$$r
- D$ @
- D$ tB
- D$(X
- _^][YY
- _^][
- w%+W
- Q<VW
- _^][
- t!Vj
- _][YY
- t$ W
- _][Y
- FPHH
- _^][
- FPHHu!j
- Ht%j
- _^][
- D$\\j
- D$PSP
- D$;
- D$`VP
- D$|P
- L$,P
- D$@Pf
- T$(f
- D$`WP
- L$(W
- _^][
- _^][Y
- QPQQj
- _^][
- _^][
- _^][
- D$(Pf
- L$ j
- L$ =
- |$tPW
- |SVW
- C_^]
- _^][
- t:!>
- _^][
- D$,P
- D$ P
- _^][YY
- t$(S
- QQSUVW
- $SVW
- _^][
- L$$;
- \\$,S
- t!SS

- T$(_^][
- t$(V
- }t9_PtP;wPuK
- ;wPt
- t$ S
- T$,_^]
- t$,V
- t$$Wu\\
- ^_][
- F\\F'
- tMHt?Ht
- D$(P
- L$ QPW
- L$$Qj
- ,SVW
- tuHtlHt*Ht
- [_^]
- t$lPW
- D$0SPQ
- D$ y
- _^][
- +MMt
- _^]Y
- _^][YY
- ^_][
- PBRj
- PRRj
- QQSVW
- _^][
- t$@W
- _^][
- t$@W
- t#j#
- QSVW
- _^][
- X_^][
- 9l$(tK
- D$hPR
- D$XPj
- ;L$4vH
- D$hP
- D$hPR
- D$Dt
- !"""""""##$%&\'()))))**+,-./JJJJJJJJ00J1234555676789:;<:;<JJJJJ=>?@ABCDEFG
- D$,;
- T$,R
- L$,QP
- +Ghj
- ;T$
- D$4K;\\$
- ;D$(|
- }X;_ls+
- ;_ls
- D$(9D$
- D$4;\\$
- +\\$$
- ;_lr

- D$(;D$
- D$(@PV
- X_^][
- <)Tt
- t$DW
- CB;T$ |
- ;_ls
- CB;T$ |
- CB;T$ |
- CB;T$ |
- CB;T$ |
- CB;T$ |
- -;_l
- =;_l
- #;_l
- +;_l
- C;_l
- C;_ls
- D$4;\\$
- ;T$ |
- :G-t
- ;T$
- |(;_l
- |];_l
- ;_ls
- DD$<
- D$
- T$ @
- D$4K;\\$
- |$;_l
- D$4K;\\$
- D$,;
- D$,@
- D$,;
- D$4;\\$
- D$,;
- D$,@
- |$;_l
- D$,;
- D$4;\\$$s
- D$$;
- D$,;
- D$,@
- D$,;
- D$(;
- D$;
- T$;
- <KvF<Mw{
- D$;
- D$;
- DD$<
- DD$<
- <KvD<M
- ;_ls
- ;_ls
- ;_ls
- ;_ls

- ;_ls
- C;Gl
- Gl+G
- C;Gl
- tV;_ls
- ;_lr
- ;_xw
- t_;_l
- 9w<t\t;_h
- ;\\$$
- t$$<X
- D$,PV
- ;_xs
- D$$;G |
- L$,@
- D$$;G }U
- T$(@
- ;W(vX
- D$$;G
- D$$@
- ;W(v
- ;G(v]
- @_^[
- JFG:
- Sf;<
- SVWj
- _^][
- D$ PhH
-)\\$
- _^][
- tdj
- _^][YY
- QQSUVW
- D$ P
- PSWV
- G_^][
- D$ PUSW
- _^][
- Cj];\\$
- j"Xf
- j"Xf
- j Xf
- _^][
- L$,j [j
- f;D$
- f;D$
- f;D$
- L$,;
- l$ j_
- s?j_f9
- |$$;
- f;D$
- f;D$
- _^][Y
- t(F;
- < t:<\t|
- _^][YY

- f;T$
- _^][Y
- w_^YY
- f;D$
- f;D$
- f;D$
- f;D$
- QQVW
- _^][
- _^][
- t$ SS
- t$$SS
- t$$SS
- PVPV
- _^][
- j<ZR
- j<ZR
- v#Rj
- FWQV
- X_^][YY
- X_^[
- SVWv
- _^][
- ;~Hr
- QPVWQ
- _^][
- ;~Hr
- _^][
- G!<;t
- |$h!t
- D$(PW
- |$dj!
- T$(Y
- |$h!|Lj
- _^][
- t$Pj
- \\$ WS
- D$$P
- D$$P
- D$`P
- T$\\Y
- D$HP
- T$DY+
- t$$V
- D$`P
- T$\\Y
- D$ Pj
- L$PQP
- L$,;GH
- L$,@
- t$@RQ
- D$ PUS
- D$$P
- j Xj
- !\\$$W
- D$$QP
- L$ +

- t$(P
- T$,Y
- D$HPW
- D$@P
- l$@t
- _^][
- f#D$<f;D$<t
- |$@j
- _^][
- ;+v%
- L$,+
- ;L$(
- t$ V
- l$(V
- _^][
- D$\\P
- D$tP
- D$lP
- D$ P
- L$ Y
- SUVWjh
- T$hRSPj
- D$(P
- T$<Y
- T$TY
- D$,SP
- L$(Z
- T$(Y
- T$(Y
- G@;D$
- l$ 9\\$
- D$*P
- D$ PQ
- _^][
- _^][YY
- L$$+
- SSSQ
- Ht\\HtQHHt1
- _^][
- !D$,
- _^][
- SVWh
- D$|P
- T$TY
- QPVSS
- _^][
- D$ P
- T$\\Y
- LD j
- ~gf9\\D
- L$$QPVSS
- ;wHr
- _^][Y
- L$<QP
- D$`P
- L$dQP
- _^][

- PQQh
- D$`Pj
- F;t$
- PQQh
- D$$Pj
- D$$Pj
- D$(P
- D$ P
- D$dVP
- D$dP
- D$`PQj
- D$@PS
- D$(P
- D$tPh
- BZ}<(
- YLD'O<
- "|<!
- [-k!
- YH%'Y,DaR<
-]kSN5.S]
- Z}<'/Y,/
- ,Z}<
- @?{<
- _^][
- D$$Pj
- D$DPS
- D$XPS
- D$pP
- j_Xf
- D$(P
- D$(P
- D$,P
- [^_]
- t$$QQW
- [^_]
- t$$QQW
- _^[]
- [_^]Y
- D$ P
- xPQQ
- xNQQ
- _^][
- L$(Q
- L$,W
- D$$S
- _^][YY
- L$ f
- BY;L$ u
- t=Ht
- _^][Y
- t+Ht#+
- <zvc
- w\t;N
- tLHt&Ht;
- j\tX:
- j\tX:
- t#Ht

- Ct7Ht.
- <\tw(f
- j\tX:
- w\t;^
- j\tZ+
- D$8_^][
- G;|$(
- j\tX:
- \\$(;
- @_^[
- <zvm
- _^][
- \\$$X
- T$ Y
- QX+Q\\u
- X_^][YY
- D$ +
- D$;D$
- L$(h
- \\$ S
- QQSUVW
- _^][Y
- D$!(
- wNRQS
- \\$$S
- _^][
- D$,j
- uW;_ttR
- [+t$
- NP@P
- t"WPPVh
- ^]_[
- F$G;
- T$(Y
- j(^V
- t&F;w
- _^][
- QWPV
- D$(P
- D$ P
- SSSW
- QQSVW
- _^][
- []_^
- t$@h
- Phh|
- _^][
- _^][
- ^[t.
- C_^]
- _^][YY
- Ht>HuNj
- L$ Q
- ^][Y
- =ERCPt
- D$(P
- D$ Pj

-]_^[
- _^][Y
- t$ PVh
- t$ h
- PSSV
- _^][
- L$$QPWV
- _^][Y
- _^][Y
- _^][
- t\\j:V
- SUVWQPh
- []^_
- t\tQS
- L$$V
- $SPj
- +|$(
- D$(+C
- T$LtW
- D$8+D$,
- D$,+C
- Kt<Kt"Kt\tKt3Kt
- _^][
- L$$9D$H
- ;D$ u%P
- L$L+
- T$(9t$
- _^][
- t$(P
- _^][
- D$\\Ph
- t$T;T$ }
- |$$B
- D$$h
- RPQW
- L$,V
- LL$
- t$,j
- D$|P
- D$ P
- \\$lQ
- D$\\P
- _^][
- D$DP
- QQCSV
- D$<jBP
- j\tX:
- D$(Pj
- T$ jYY
- D$PQ
- _^][
- _^][
- ;(t#F
- t.j
- [_^]
- l$ +T$
- L$;

- ;Q r
- _^][Y
- tFHt$
- [t;B
- F;w r
- _^][
- WWVh
- _^][
- D$,P
- D$ P
- D$ P
- T$(Y
- D$(Ph
- D$ P
- D$(Q
- D$HP
- L$PPj
- D$@P
- T$<Y
- t$Lj
- D$HP
- L$PPj
- D$@P
- T$<Y
- D$Pj
- D$$P
- _^][YY
- j&Yj;?X
- Vj?X
- t&j;$
- G,;F,u
- G(;F(u
- G$;F$t
- G ;F t
- s$f;M
- j<hh
- t.j$
- tWjPY
- lSVW
- M#QV
- _][^
- f;T$
- _^][Y
- G_][
- _^][Y
- t$ WPSQU
- D$XP
- T$(Y
- D$\\P
- D$\\Pj
- T$(Y
- <dXt
- \\$ F
- t$$V
- t$,W
- t$(V
- t$,W

- t$,V
- t$,W
- D$ _^][YY
- D$ tC
- \\$$WVU
- l$(S
- \\$$WVUPS
- D$$S
- \\$ WUSj
- t$$R
- QQSV
- QQSV
- t$,WS
- ^_][
- tcNt
- D$xP
- T$@Y
- thjg
- T$(Yf
- _^][
- _^[Y
- SSVh
- |$ Ht
- /_^][YY
- l$(PVU
- @_^][
- L$DQ
- L$DQ
- L$DQ
- CH;Y
- CD(Y
- VVVVVV
- j,hX
- ^]_[
- _^][
- D$ P
- ;|$ sx3
- ;\\$$
- D$ P
- _^][Y
- _^][
- D$(P
- SVWP
- _^][
- ;|$$wK
- ;\\$(wSr
- D$(P
- D$$P
- D$$P
- D$,P
- D$(VP
- QWVWV
- QWVWV
- _^][
- tZQQj
- QPWSS
- t/WS

- QQSVjS
- QQjS
- D$<PSS
- D$4QQP
- D$@P
- D$$P
- _^][Y
- X_^[
- SVWj
- SVWj
- t$$V
- j\tPj
- VWPj@
- _^][
- PSPS
- QWVWV
- _^][
- D$LP
- D$hP
- D$hj
- D$<j
- D$<P
- t"WV
- D$tP
- D$$Pj
- D$$P
- D$lP
- T$LY
- D$LP
- SVPQj
- SVWj
- _^][Y
- _^][
- t$,Wj
- _^][
- SSSSS
- _^][
- t-HHt!HHt
- ^tD+
- ht)+
- Pj,P
- Qj'P
- _^[Y
- QSVW
- _^][
- L$$V
- D$4_^][
- D$ PQ
- @[_^]
- F;t$
- tDHt:Ht
- _^][
- D$$P
- t$(@
- t$PP
- t$PP
- T$HRj

- T$@RP
- L$ Q
- L$(W
- L$(W
- D$ P
- T$XRP
- _^][
- t$LP
- D$@WP
- PWWW
- D$Xj
- D$,VP
- _^][
- D$(P
- D$TPV
- _^][
- D$DP
- PH_^][
- L$ QW
- @;t$ r
- L$<j
- L$<j
- tHj@W
- 9D$ vp
- Rj j
- t$,W
- l$,V
- WWWh
- _^][
- L$ R
- _^][
- D$<j
- t$<Q
- _^][
- ~xf9TC
- G;j<Z
- _^][
- D$ PWV
- D$`D
- D$<PQQj
- D$DP
- _^][
- D$,j
- _^][
- pZ}<'
- BZ}<(
- .oSN!-S]
- WJK_
- WVWV
- PVPV
- F@VQ
- QWVW
- _^][
- tlHtSHt;Ht4Ht
- _^][
- @Bf;
- _]^[

-]_^[
- L$(t<
- D$)f
- D$ P
- D$LP
- D$ PQQ
- _^][
- D$,j
- D$PPWV
- D$nP
- D$pP
- D$h;
- D$tf
- D$nX
- D$tP
- D$lXP
- D$(Xj
- D$pP
- @f9l$hj
- L$h;
- D$$P
- D$<PQ
- D$xP
- D$pP
- D$lP
- D$tP
- ;D$l
- D$$P
- D$<Q
- D$dP
- D$lP
- D$\\P
- D$MH
- D$Pf
- _^][
- D$`j
- D$HPQQ
- HHtNH
- D$(P
- D$$W
- D$ P
- D$ j
- D$@P
- D$JP
- D$$P
- D$DP
- D$JP
- D$$P
- D$@P
- D$<PR
- L$<QR
- O _^][
- HHt)
- _^][
- D$,P
- \\$$j
- _^][

- D$H]
- L$,j
- t$@W
- _^][Y
- G f;
- _^][
- D$Dj
- D$<P
- D$Gf9n
- D$,P
- QSVW
-][_^
- D$ P
- _^][
- D$)P
- _^][
- t hh
- L$,V
- D$0+D$Dj
- L$,+L$@j
- t$$WWU
- @WWS
- tgh
- D$,P
- L$<QP
- WWWh
- @SUVWhL
- QSVW
- ^]_Y
- PVh
- Q@Pj
- Q@Pj
- trQW
- T$$SW3
- _^][
- QQSWPVQQ
- _jzZjaY
- ^[_]YY
- GSVj
- t*Ht Ht
- _^][
- t$Df
- D$,P
- _^][
- D$ PV
- D$ P
- _^][
- PPPP
- tv9t$,r(w
- 9t$$r(w
- D$$P
- D$(P
- D$,P
- D$ SUVWP
- _^][
- <ds!
- <\tw

- D$PPf
- D$LP
- _^][
- j:^k
- f;D$Pt>E
- f;D$Nu
- _^][
- D$4j:SP
- D$(j
- B;T$
- D$(j
- _^][
- tsjTY
- D$HPj
- D$Xj P
- T$$Y
- |SUVWjt
- QWhH
- D$ P
- t\\Jf;
- QQVjr
- _]^[
- t~@;
- $Vjd
- QSVW
- QQVWjd
- QQVW
- QQVW
- QQVW
- _^][YY
- _^][
- D$,P
- _^][
- _^][
- T$ PW
- I$ S
- L$(S
- _^][
- QSVWj$[S
- QQVW
- QSUVWj
- QVWj
- QVWVW
- D$(P
- D$$P
- _^][
- D$$P
- QPVSS
- SVWh
- *+|$
- ^]_[
- T$(9T$
- D$$+
- D$$PQ
- L$$+
- D$ +
- D$ PQU

- s%+N
- Pj@h
- _^][
- D$,j
- [_^Y
- Pj SV
- %t'<&t;
- QVVVVVVSW
- [_^]Y
- VVVj
- VVVj
- _^][
- D$<P
- D$<P
- D$<P
- _^][Y
- _^][
- D$ P
- t]Vh
- D$(P
- D$LPQ
- D$TP
- D$@PQ
- D$TP
- D$HPQ
- D$<PQ
- T$LY
- T$@Y
- QQWj
- _^][
- D$(P
- D$(P
- D$$P
- _^][
- D$ Pj
- ;n(r
- T$$!!$$
- _^][
- D$$P
- WWWW
- PWjd
- _^][
- D$ P
- D$`P
- D$hj
- D$,P
- T$,Y
- L$<QP
- _^][
- D$XP
- D$dj
- D$LP
- T$DjpY
- L$ QP
- w@jD^V
- Ph<N
- Ph,N

- SVWh
- D$TD
- PWWW
- D$,P
- D$,WP
- \\SWh
- D$ D
- PSSj
- t#SSS
- QQVW
- bcdfghjklmnpqrstvwxzd
- gdiplus.dll
- _JN\\H
- +=!>#5&
- -6%,+h!('
- ^}o^xz~k}dFapfGdfnbfhHf|dcwmw}P
- -/+?
- KIM^HP
- 9</#>-1g#?!
- =#8=!%
- hbc\\
- 9.$,-;LGB%2.+G%
- # $s%&bk;
- x}{.~nh
- olh?q_["3vz
- .%!//h=)g!=' 55;
- z\\WS]]
- GZY\\
- ;.)J]\\\\@QPPh
- :mBO~yljrIV{}|ts{gbb
- Yv{J\\[IQ
- JQk<FD
- xg}xpk@MJN~aCBWAHI
- zQX^
- BH[_HXNxhODRNQLZIbhQW^TCF
- G|~gcbe/Eyrqavu'J|yrlt{qdb
- xLK^F\\Q]FB
- }jjf^JB
- ^Mq*>P`ihrlDdmbb%
- RTZ
- NHNsJLR
- DHKDMEcM
- VPYY[
- zmm{shq{bouv+.$K||gkcxZQPD^Y[
- {fe`d,:;h
- Hp$9=h
- u_VZR
- lXHJMKI
- `gsttZ wW/zW*>?yL7!"bI0$/o7hyf
- CAG_FYD[KA]
- Y_XVWA
- ~jhom8%qtc{fjgh1-+B
- DO$+/")&(G
- @>&" ;#H
- #4$w=;*.,c~z/WG
- #&$#!
- lswpkjm2w~}

- _P].
- OLNJTD
- .+`xgg
- >;~y
- CxZlbnxdtf
- baovSCqGHTJ
- $')$
- TWYWomn
- L6($8#+;?(&<@
- %/;
- j@@LHDw
- sQ^]Wf
- nbsp;
- script
- |$$$}rstuvwxyz{$$$$$$$>?@ABCDEFGHIJKLMNOPQRSTUVW$$$$$$XYZ[\\]^_`abcdefghijklmnopq
- ABCDEFGHIJKLMNOPQRSTUVWXYZabcdefghijklmnopqrstuvwxyz0123456789+/
- !"#$%&\'()*+,-./0123456789:;<=>?@abcdefghijklmnopqrstuvwxyz[\\]^_`ABCDEFGHIJKLMNOPQRSTUVWXYZ{|}~
- -2F{y\\m
- -!+s
- =$=,=4=<=D=L=T=\\=d=l=t=|
- <$<,<4<<<D<L<T<\\<d<l<t<|<
- ;$;,;4;<;D;L;T;\\;d;l;t;|;
- :$:,:4:<:D:L:T:\\:d:l:t:|:
- +dR+m
- ^_`abcdefghijklmnopqrstuvwxyz
- abcdefghijklmnopqrstuvwxyz
- #$%&'
- .shF
- NFw-
- |n]M
- DJ[M
- del /F "%s"
- del "%s"
- xppwpp
- ```hhh
- &]|v
- V_:X1:
- b;!l
- ^GP~
- fP~V
- `F(>
- #bML"
- F*.f
- ewh/?y
- mj>zjZ
- f-=v
- gqr<
- C-Yn
- dQy/
- kM`~
- l!;b\tF
-)T`D
- {kHw
- w+OQvr
- [-&LMb;#{'
- #jT$
- Z* ,

- #.zf
- wn>Jj
- Qkkbal
- n;^
-
- $%'%
- qswN
- \\>vy;Av|
- >vH2>v
- U>vb\\>vw
- >v@F>vl
- ,v\\9.v
- -vM)v
- Y-vQ3.v
- ~/vL~/v
- S.v]7.v|
- -vA#-v
- u.vjX,vQJ.v
- "-v@
- g.v+
- ,v&<.v
- s,v&
- -v2},v_w,v
- *-v-
- -vl"-v
- J-v${,v
- .vO!.v
- _$v@f$v

• Module 15 (probably unpacked / injected by the sample)

• Module 15 rich signatures

• Module 15 yara matches

- Str_Win32_Winsock2_Library (Match Winsock 2 API library declaration)
- Str_Win32_Wininet_Library (Match Windows Inet API library declaration)
- Str_Win32_Internet_API (Match Windows Inet API call)
- Str_Win32_Http_API (Match Windows Http API call)
- IsPE32 ()
- IsWindowsGUI ()
- HasOverlay (Overlay Check)
- HasModified_DOS_Message (DOS Message Check)
- DebuggerCheck__QueryInfo ()
- ThreadControl__Context ()
- anti_dbg (Checks if being debugged)
- inject_thread (Code injection with CreateRemoteThread in a remote process)
- network_http (Communications over HTTP)
- network_tcp_socket (Communications over RAW socket)
- network_dns (Communications use DNS)
- network_dga (Communication using dga)
- escalate_priv (Escalade priviledges)
- screenshot (Take screenshot)
- win_mutex (Create or check mutex)
- win_registry (Affect system registries)

- win_token (Affect system token)
- win_files_operation (Affect private profile)
- without_attachments (Rule to detect the no presence of any attachment)
- without_images (Rule to detect the no presence of any image)
- with_urls (Rule to detect the presence of an or several urls)
- maldoc_find_kernel32_base_method_1 ()
- contentis_base64 (This rule finds for base64 strings)
- Advapi_Hash_API (Looks for advapi API functions)
- CRC32_table (Look for CRC32 table)
- BASE64_table (Look for Base64 table)
- CRC32_poly_Constant (Look for CRC32 [poly])

• Module 15 strings

• Module 15 most interesting strings

- url | http tag | valid domain | tlds: http://www.bing.com/
- url | http tag | valid domain | tlds: http://www.google.com/
- url | valid domains | tlds: u.Fj
- url | valid domains | tlds: t.Ht$HHt
- url | valid domains | tlds: m9.td
- url | valid domains | tlds: E.v+E.vM7.vG
- path | frequently modified by malware: C:\\Users\\javi\\AppData\\LocalLow
- path | frequently modified by malware: C:\\Users\\javi\\AppData\\Roaming
- api | frequently used by malware: InternetWriteFile
- api | frequently used by malware: InternetReadFile
- api | frequently used by malware: InternetCloseHandle
- api | frequently used by malware: CertDeleteCertificateFromStore
- api | frequently used by malware: PFXImportCertStore
- api | frequently used by malware: WSASend
- api | frequently used by malware: BitBlt
- api | frequently used by malware: CoCreateInstance
- api | frequently used by malware: RegCloseKey
- api | frequently used by malware: CryptGetHashParam
- api | frequently used by malware: AdjustTokenPrivileges
- api | frequently used by malware: OpenProcessToken
- api | frequently used by malware: TranslateMessage
- api | frequently used by malware: GetClipboardData
- api | frequently used by malware: QueryPerformanceCounter
- api | frequently used by malware: GetTimeZoneInformation
- api | frequently used by malware: GetNativeSystemInfo
- api | frequently used by malware: CreateRemoteThread
- api | frequently used by malware: ExitProcess
- api | frequently used by malware: SetFileTime
- api | frequently used by malware: WideCharToMultiByte
- api | frequently used by malware: MapViewOfFile
- api | frequently used by malware: Sleep
- api | frequently used by malware: ResumeThread
- api | frequently used by malware: FlushInstructionCache
- api | frequently used by malware: SetThreadContext
- api | frequently used by malware: GetThreadContext
- api | frequently used by malware: GetTickCount
- api | frequently used by malware: WriteFile
- api | frequently used by malware: CreateThread
- api | frequently used by malware: CreateToolhelp32Snapshot
- api | frequently used by malware: Thread32Next

- api | frequently used by malware: Thread32First
- api | frequently used by malware: OpenProcess
- api | frequently used by malware: WriteProcessMemory
- api | frequently used by malware: VirtualAllocEx
- api | frequently used by malware: GetProcAddress
- api | frequently used by malware: LdrLoadDll
- api | frequently used by malware: NtQueryInformationProcess
- api | frequently used by malware: GetProcAddress
- api | frequently used by malware: Accept-Language:
- api | frequently used by malware: ObtainUserAgentString
- registry: Software\\Microsoft\\Eqigyqezqy
- registry: SOFTWARE\\Microsoft\\Windows NT\\CurrentVersion\\ProfileList\\%s
- api | wininet: InternetOpenA
- api | wininet: HttpAddRequestHeadersA
- api | wininet: HttpEndRequestA
- api | wininet: HttpOpenRequestA
- api | wininet: InternetSetOptionA
- api | wininet: InternetCrackUrlA
- api | wininet: InternetConnectA
- api | wininet: HttpQueryInfoA
- api | wininet: HttpSendRequestExA
- api | wininet: InternetQueryOptionA
- api | crypt32: PFXExportCertStoreEx
- api | crypt32: CertDuplicateCertificateContext
- api | crypt32: CertEnumCertificatesInStore
- api | crypt32: CertCloseStore
- api | crypt32: CertOpenSystemStoreW
- api | crypt32: CryptUnprotectData
- api | ws2_32: FreeAddrInfoW
- api | ws2_32: WSARecv
- api | ws2_32: GetAddrInfoW
- api | ws2_32: WSAGetOverlappedResult
- api | ws2_32: WSACloseEvent
- api | ws2_32: WSAIoctl
- api | ws2_32: WSAAddressToStringW
- api | ws2_32: WSAEnumNetworkEvents
- api | ws2_32: WSAEventSelect
- api | ws2_32: WSACreateEvent
- api | ws2_32: WSAAddressToStringA
- api | ws2_32: WSAStringToAddressW
- api | ws2_32: getaddrinfo
- api | ws2_32: freeaddrinfo
- api | kernel32: SetUnhandledExceptionFilter
- api | kernel32: UnhandledExceptionFilter
- api | kernel32: TerminateProcess
- api | kernel32: OutputDebugStringA
- api | kernel32: SetFilePointer
- api | kernel32: RtlUnwind
- api | ntdll: _vsnprintf
- api | ntdll: _vsnwprintf
- api | ntdll: strtoul
- api | ntdll: memmove
- api | ntdll: memchr
- api | ntdll: _ultow
- api | ntdll: memcmp
- api | ntdll: strcmp
- api | ntdll: memset

- api | ntdll: memcpy
- api | ntdll: _errno
- api | iphlpapi: GetAdaptersAddresses
- api | netapi: NetUserEnum
- api | netapi: NetApiBufferFree
- api | netapi: NetUserGetInfo
- api | kernel32: RegSetValueExW
- api | kernel32: RegEnumKeyExW
- api | kernel32: RegFlushKey
- api | kernel32: RegOpenKeyExW
- api | kernel32: RegDeleteValueW
- api | advapi32: RegDeleteKeyW
- api | kernel32: RegQueryInfoKeyW
- api | kernel32: RegQueryValueExW
- api | advapi32: ConvertSidToStringSidW
- api | advapi32: IsWellKnownSid
- api | kernel32: RegCreateKeyExW
- api | advapi32: SetSecurityDescriptorSacl
- api | advapi32: GetSecurityDescriptorSacl
- api | advapi32: ConvertStringSecurityDescriptorToSecurityDescriptorW
- api | advapi32: SetSecurityDescriptorDacl
- api | advapi32: InitializeSecurityDescriptor
- api | advapi32: CryptDestroyKey
- api | advapi32: CryptImportKey
- api | advapi32: CryptGetKeyParam
- api | advapi32: CryptVerifySignatureW
- api | advapi32: GetLengthSid
- api | advapi32: EqualSid
- api | advapi32: InitiateSystemShutdownExW
- api | advapi32: CryptHashData
- api | advapi32: CryptDestroyHash
- api | advapi32: CryptCreateHash
- api | advapi32: CryptReleaseContext
- api | advapi32: CryptAcquireContextW
- api | advapi32: LookupPrivilegeValueW
- api | kernel32: CreateProcessAsUserW
- api | advapi32: GetTokenInformation
- api | advapi32: GetSidSubAuthorityCount
- api | kernel32: OpenThreadToken
- api | advapi32: GetSidSubAuthority
- api | user32: GetLastInputInfo
- api | user32: GetSystemMetrics
- api | user32: MsgWaitForMultipleObjects
- api | user32: PeekMessageW
- api | user32: DispatchMessageW
- api | user32: CharUpperW
- api | user32: PostQuitMessage
- api | user32: CharLowerA
- api | user32: ExitWindowsEx
- api | user32: CharLowerW
- api | user32: GetKeyboardState
- api | user32: ToUnicode
- api | user32: LoadCursorW
- api | user32: DrawIcon
- api | user32: GetIconInfo
- api | user32: GetCursorPos
- api | user32: CharToOemW

- api | kernel32: TryEnterCriticalSection
- api | kernel32: OpenEventW
- api | kernel32: SetErrorMode
- api | kernel32: RemoveDirectoryW
- api | kernel32: GetVolumeInformationW
- api | kernel32: GetDiskFreeSpaceExW
- api | kernel32: GetUserDefaultUILanguage
- api | kernel32: GlobalMemoryStatusEx
- api | kernel32: lstrcmpW
- api | kernel32: GetModuleFileNameW
- api | kernel32: GetProcessTimes
- api | kernel32: GetSystemDefaultUILanguage
- api | kernel32: GetPrivateProfileIntW
- api | kernel32: GetPrivateProfileStringW
- api | kernel32: ReleaseMutex
- api | kernel32: OpenMutexW
- api | kernel32: CreateMutexW
- api | kernel32: lstrcmpiA
- api | kernel32: GetLogicalDrives
- api | kernel32: GetDriveTypeW
- api | kernel32: GetLocalTime
- api | kernel32: SystemTimeToFileTime
- api | kernel32: VirtualFree
- api | kernel32: InterlockedDecrement
- api | kernel32: InterlockedIncrement
- api | kernel32: Process32NextW
- api | kernel32: Process32FirstW
- api | kernel32: RegisterWaitForSingleObject
- api | kernel32: UnregisterWait
- api | kernel32: GetHandleInformation
- api | kernel32: MoveFileExW
- api | kernel32: lstrcmpiW
- api | kernel32: WTSGetActiveConsoleSessionId
- api | kernel32: GetSystemTimeAsFileTime
- api | kernel32: GetFileInformationByHandle
- api | kernel32: DeleteFileW
- api | kernel32: GetFileTime
- api | kernel32: GetFileSizeEx
- api | kernel32: ReadFile
- api | kernel32: GetFileAttributesW
- api | kernel32: SetFilePointerEx
- api | kernel32: SetEndOfFile
- api | kernel32: TlsFree
- api | kernel32: TlsAlloc
- api | kernel32: GetProcessId
- api | kernel32: TlsSetValue
- api | kernel32: TlsGetValue
- api | kernel32: ResetEvent
- api | kernel32: GetThreadPriority
- api | kernel32: GetModuleHandleW
- api | kernel32: MultiByteToWideChar
- api | kernel32: GetCurrentProcessId
- api | kernel32: GlobalUnlock
- api | kernel32: GlobalLock
- api | kernel32: ExpandEnvironmentStringsW
- api | kernel32: lstrcatW
- api | kernel32: GetVolumeNameForVolumeMountPointW

- api | kernel32: GetVersionExW
- api | kernel32: GetComputerNameW
- api | kernel32: TerminateThread
- api | kernel32: GetSystemTime
- api | kernel32: LocalFree
- api | kernel32: DuplicateHandle
- api | kernel32: CreateFileMappingW
- api | kernel32: UnmapViewOfFile
- api | kernel32: GetCommandLineW
- api | kernel32: lstrcpyA
- api | kernel32: lstrcpyW
- api | kernel32: FileTimeToLocalFileTime
- api | kernel32: GetTempPathW
- api | kernel32: LoadLibraryW
- api | kernel32: lstrcpynA
- api | kernel32: DosDateTimeToFileTime
- api | kernel32: GetTempFileNameW
- api | kernel32: FileTimeToDosDateTime
- api | kernel32: SetFileAttributesW
- api | kernel32: CreateDirectoryW
- api | kernel32: SetThreadPriority
- api | kernel32: WaitForSingleObject
- api | kernel32: lstrlenW
- api | kernel32: lstrcmpA
- api | kernel32: HeapCreate
- api | kernel32: HeapDestroy
- api | kernel32: HeapFree
- api | kernel32: HeapAlloc
- api | kernel32: HeapReAlloc
- api | kernel32: GetCurrentThreadId
- api | kernel32: VirtualProtect
- api | kernel32: VirtualAlloc
- api | kernel32: InterlockedCompareExchange
- api | kernel32: VirtualQuery
- api | kernel32: SetLastError
- api | kernel32: DeleteCriticalSection
- api | kernel32: WaitForMultipleObjects
- api | kernel32: CreateEventW
- api | kernel32: GetExitCodeThread
- api | kernel32: EnterCriticalSection
- api | kernel32: LeaveCriticalSection
- api | kernel32: InitializeCriticalSection
- api | kernel32: SetEvent
- api | kernel32: FindNextFileW
- api | kernel32: FindClose
- api | kernel32: FlushFileBuffers
- api | kernel32: CreateFileW
- api | kernel32: FindFirstFileW
- api | kernel32: CloseHandle
- api | kernel32: GetLastError
- api | kernel32: GetCurrentThread
- api | kernel32: GetCurrentProcess
- api | kernel32: CreateProcessW
- api | kernel32: GetEnvironmentVariableW
- api | kernel32: LoadLibraryA
- api | kernel32: VirtualFreeEx
- api | kernel32: IsBadReadPtr

• api | kernel32: FreeLibrary
• api | kernel32: lstrlenA
• api | ntdll: NtTerminateProcess
• api | ntdll: LdrGetDllHandle
• api | kernel32: RegDeleteKeyExW
• api | kernel32: LoadLibraryA
• api | kernel32: IsWow64Process
• api | kernel32: GetProductInfo
• api | kernel32: SetFileInformationByHandle
• api | kernel32: GetFileInformationByHandleEx

• Module 15 other strings

• Global\\{C2BB5BD2-6403-408A-166E-59B02E117AAD}
• Service Pack 1
• Wadvapi32.dll
• ProfileImagePath
• shell32.dll
• displayName
• \\StringFileInfo\\%04x%04x\\%s
• \\VarFileInfo\\Translation
• .exe
• SeTcbPrivilege
• SeShutdownPrivilege
• kernel32.dll
• fastdoc
• fdmaster.exe
• v48d0250s1
• pcsws.exe
• silverlake
• prologue.exe
• wtng.exe
• dirclt32.exe
• launchpadshell.exe
• gplusmain
• cruisenet
• jack henry
• episys
• vantiv
• bankman
• micrsolv
• fidelity
• bancline
• tellerplus
• .dat
• Microsoft Enhanced Cryptographic Provider v1.0
• DISPLAY
• urlmon.dll
• cabinet.dll
• ProhibitDTD
• ComSpec
• .bat
• !1Aa
• 0,0P3T3X3\\3`3d3h3l3p3t3x3|3
• 1 1,101<1@1L1P1\\1`1l1p1|1
• ^0|0

- =7>E>
- 3,383E3e3r3~3
- 202<2I2i2p2|2
- 405B5
- 405;5h5s5
- 4W4a4
- 2V3f3
- 1O2Y2^2
- 8 8$8(8,8084888<8@8D8H8L8P8T8X8\\8`8d8h8l8p8t8
- 4U7d7q7~7
- 3=4[4
- 1W2g2
- ?B?I?
- 9"909
- 607f7X8
- 5)636G6
- 3!4(4r4
- 293V3
- =?>O>
- 8'9L9p9
- 627_7
- 1A1R1q1x1:4v4
- 0,070
- 899k9s9z9
- 7$7G7_7e7{7
- 6Y6j6
- 5*5h5
- 3\t4<4I4n4
- 3#3?3G3i3v3
- 1-23282B2S2c2p2
- 1L1c1
- ;2;">
- 9)949
- 8E8b8x8
- 7/7<7F7O7V7
- 6'6D6O6t6
- 5(5?5
- 4`4k4w4~4
- 1!1'1-13171<1C1`1i1r1{1
- ;0<f<
- 535x5
- 233v3
- 0,1?1c1{1
- $0Y0h0
- 9)9=9Q9e9}9
- 8>8P8x8
- 6H6f6
- 5!5<5
- 3%3/3A3J3Q3V3d3j3p3v3z3
- 2+2d2
- 1$141;1K1V1i1
- 989^9
- 1\t2X2U5I6
- 6'6J6P6h6n6
- 3t4~4
- 3f3v3
- 2&2V2a2o2

- 8%8v8~8
- 0 0'0,060?0C0H0O0U0Z0_0x0
- 9.;.<
- 050G0
- 9#9'9+9/93979;9?9C9G9K9V9]9m9
- 8 8%8-828:8?8G8L8T8Y8a8f8n8s8{8
- 7'7,777<7G7L7W7\\7g7l7
- 6 6&6,62686I6O6p6
- 3!3^3f3e4w4
- ;0;h;
- 9":<:
- 5D5t5
- +28354
- 8.9x9
- 6C6o6l7
- 3-424
- 3-373D3J3[3a3m3v3~3
- 2&2-21282H2T2Z2k2v2
- 1(12181@1J1
- 0)0A0|0
- 8O9Y9
- 364Y4,5x5X6
- 2B2S2|2
- 0#1q1
- 0 0_0
- ?7?v?
- ;O<b<
- ;2;S;
- 929A9{9
- 7 8D8
- t0$3
- 5g7*8
- 7\t7A7
- 7,>3>L?S?
- D0E1
- 9%9V9o9
- 6J6a6
- 8>8E8m8=9_95:|:
- 676}6%7O7|7
- /0u0
- 0!0-0-1]1
- 7"7*7<7B7"8-8U8g;
- 0)000C0P0a0l0q0}0
- 8k9y9~9
- 6#7E7
- 9#9'9+9
- 7#7'7+7/73777;7?7C7G7K7O7S7W7[7_7c7g7k7o7
- 3/4[6_6c6g6k6o6s6w6{6
- 3n4x7
- 383_3c3g3k3o3s3w3{3
- 2M2U2o3e6T7%;y<
- 9O9o9
- 8=8|8
- 6?7P7i7z7
- 6!6(6<6^6
- 5!5)545C5
- 4F4N4X4n4

- 3'353L3]3b3h3l3v3
- :2=8=
- 8g8l8r8
- 5!5<5j5t5
- 4X4}4
- 3=3q3
- 1g2r2z2
- 1<1k1
- 0)040?0O0U0k0
- 6B7U7O9
- 4\\5z5i6
- ;l;r;
- 9(:V:
- 8=9Z9
- 5 5'505H5
- 4(4>4m4
- 3#3I3P3w3
- 1$2,2T2]2d2i2s2|2
- 9/:j:
- 7'949
- 7>7H7a7
- 6)6;6
- :1:S:
- 959`9v9
- 6!6>6R6
- 4m4t4
- 3M3h3
- 2(262K2U2
- 1"1-131>1D1O1U1
- 0!00060E0K0Z0`0o0u0
- 8@8p8y9
- 6#7w7
- 6!6'6;6E6L6
- 2.2f2&3
- 6*6?6
- 4/5@5K5S5a5
- 374w4
- b1h1
- 9*9<9
- 5w6T7s7
- 2)4+5G5
- 6U7}7
- 2-3H3
- 2#3F3W3
- 2J2\\2}2
- 081M1j1
- 0,0i0|0
- >1?C?
- 9E9`9J:
- 5Q5_5z5
- 8]9t:
- 8#9=90:F;Q;m;
- 7J7O7e7
- 5/64696@6
- 5+50555:5?5D5I5N5S5[5
- 4N4n4
- 3,333^3

- 2"2v2
- 9X9x9
- 6)6b6
- >[>1?U?[?
- 90979=9
- 8"8+81878C8I8O8W8b8g8|8
- 2B5i6
- 9!:t:
- 9\t919@9G9M9_9f9n9
- 7=7r7
- 6!6+616C6I6\\6b6
- 4U5_5k5
- 3*3A3G3M3k3q3
- 2-272
- 0(131@1W1]1n1t1
- R0f0l0r0
- ?Y?a?
- <0<E<J<d<
- 8/9\\9Q:j:
- :0k1
- ?I?}?
- ;\t<6<
- 94:a:q:
- 9[9i9
- 8 8M8_8
- 7C7O7f7
- 6*6=6H6i6p6
- 5V5}5
- 2P2X3\\3`3d3
- 1 1$1(1,1014181<1@1D1H1
- 0 0$0(0,0004080<0@0D0H0L0P0T0X0\\0`0d0h0l0p0t0x0|0
- 9 9(9,9094989<9@9D9H9L9P9
- 7$8(8,808
- 5d6h6l6p6t6x6|6
- 9$9,949<9D9L9T9\\9d9l9t9|9
- 8$8,848<8D8L8T8\\8d8l8t8|8
- 7$7,747<7D7L7T7\\7d7l7t7|7
- 6$6,646<6D6L6T6\\6d6l6t6|6
- 5$5,545<5D5L5T5\\5d5l5t5|5
- 4$4,444<4D4L4T4\\4d4l4t4|4
- 0$0,040<0D0L0T0\\0d0l0t0|0
- 9$9,949<9D9L9T9\\9d9l9t9|9
- 7$7,747<7D7L7T7\\7d7l7t7|7
- 6$6,646<6D6L6T6\\6d6l6t6|6
- 5$5,545<5D5L5T5\\5d5l5t5|5
- 4$4,444<4D4L4T4\\4d4l4t4|4
- 3$3,343<3D3L3T3\\3d3l3t3|3
- 2$2,242<2D2L2T2\\2d2l2t2|2
- 1$1,141<1D1L1T1\\1d1l1t1|1
- 0$0,040<0D0L0T0\\0d0l0t0|0
- "d6v
- eM52
- AN)+
- *2j.
- UY+R
- 2LJ'
- a=A1

-)Owr$
- "%"5y
- AxRG
- i-jn
- W4l>P
- %=8f
- O'/X0
- h7l{6
- M3Wp-
- ?1xZ
- 5"D(guT
- KF6$
- +o*7
- MGiI
- 9a&g;
- i]Wb
- ,+4X
- nonicA
- o;m
- o=l
- oOj
- o\\i
- oBZ"
- NKeb
- -64OS
- .:3q
- zc%C1
- U>c{
- z?aUY
- S;uD
- kU'9
- _except_handler3
- _purecall
- VERSION.dll
- GetFileVersionInfoSizeW
- VerQueryValueW
- GetFileVersionInfoW
- IPHLPAPI.DLL
- NETAPI32.dll
- OLEAUT32.dll
- WININET.dll
- WS2_32.dll
- GDI32.dll
- DeleteDC
- GetDeviceCaps
- CreateDCW
- DeleteObject
- SelectObject
- CreateCompatibleDC
- CreateCompatibleBitmap
- ole32.dll
- CoTaskMemFree
- CreateStreamOnHGlobal
- CoInitializeEx
- CoInitializeSecurity
- CoUninitialize
- StringFromGUID2

- CLSIDFromString
- CoSetProxyBlanket
- Secur32.dll
- GetUserNameExW
- EncryptMessage
- DecryptMessage
- DeleteSecurityContext
- SHELL32.dll
- SHGetFolderPathW
- ShellExecuteW
- CommandLineToArgvW
- PathQuoteSpacesW
- PathSkipRootW
- PathGetDriveNumberW
- PathFindExtensionW
- PathRenameExtensionW
- StrCmpNIA
- UrlUnescapeA
- PathRemoveExtensionW
- PathUnquoteSpacesW
- PathIsURLW
- PathRemoveBackslashW
- PathAddBackslashW
- PathFindFileNameW
- PathIsDirectoryW
- PathMatchSpecW
- PathRemoveFileSpecW
- ADVAPI32.dll
- USER32.dll
- KERNEL32.dll
- WVS3
- 8csm
- UVWS
- L$,3
- t6Ht
- L$0;
- D$0;
- t$8;
- 9|$(t
- L$0;
- D$0;
- t$8;
- 9|$(t
- ineIu(
- ntelu0
- Genuu8
- WVUS
- UWVS
- ~iSV
- tz+4
- NpW3
- F0PV
- u~9}
- F0PV
- TOpRj
- G`9Gh
- OLH#

- G`9Gh
- 9Ghs#
- ;O\\r
- Oh;O\\sR
- V,_3
- N09F0u
- N4W+
- V0P+
- V4P+
- 9F(u
- 9^$u
- 8uxV
- 9w$t
- O(Vh
- 9O$u
- W0QR
- W0QR
- O0PQ
- 9F r
- O0PQ
- 9F si
- O0PQ
- w0PV
- Nl#N4
- Nl#N4
- F0WSP
- V0WSR
- L$$3
- QQSUV
- SUVWj
- PUQ3
- u!hh
- v6U3
- t?S3
- t5QW
- ~0f9\\E
- u 9\\$
- ~2f9\\D
- SUVW
- tBSUj
- D$0P
- D$0P
- SUVWh
- @9D$
- DSUV
- @SUV
- u29w
- SUV
- t?9L$
- v7SV
- D$ 3
- SUVW
- D$\\P3
- f9L$4
- L$4QU
- wEj~R
- D$83

- f9L$,
- L$,QU
- SUVW
- QSV3
- D$XP3
- D$XP3
- SUVW3
- hSV2
- u+9E
- D$05
- SUVW
- PVUj
- PVUj
- u#VVj
- ~0f9\\E
- SVW3
- sC9E
- L$4V
- L$ 2
- SQji
- WUjq
- PUjp
- WUjn
- WUjo
- 8SUVW
- ~0f9\\E
- QPS3
- t#f9
- D$ PU
- |M9|$
- SUW3
- u\tf9A
- f91u
- Vj.^3
- QSV3
- f9C4tDj
- f9C t1j
- f9l$
- RSj0WUP
- D$#E
- D$"E
- D$8P
- D$7j
- 9~<v
- D$4v
- f9)u
- D$8Y
- u\t9^H
- @SUVW
- D$0#
- SUVW
- 5 (#
- t$4W
- D$4SP
- L$0Q
- D$dP3
- SUVW

- j7XC
- QQS3
- yZf9
- j\tZ3
- T$(3
- T$8j7Y
- D$43
- SVWj6
- D$0P
- SVWj3
- 5l*#
- 5l*#
- 5l*#
- D$4\tF
- t!j0
- \\$4V
- t$0j
- t29\\$$tIj
- ux9\\$
- uWSW3
- j8Y2
- QPWU
- QPWU
- uU9D$
- PQWU
- D$4PWU
- UVWt
- SUVW
- 5h*#
- T$(9p,u
- Gtuk
- tP9qT
- ZuiP
- SVW3
- u$;ATu
- ;AHu
- QVWUQ
- t$8Q
- t$8Q
- ujUj
- up9|$
- t$4Q
- D$$U
- f9/t
- Qj!3
- D$4S
- uL8\\$
- D$4P
- ttHu3j(
- 5h*#
- t$0j
- t3;_<u
- t$8UQ
- t#;o4u
- ;E8t
- D$$;E4t
- X8\\$

- 8\\$(tE
- t$89t$<W
- 9]Hw
- 8\\$,t
- SUVW3
- t$8Pj
- t$D3
- L$8j
- L$83
- L$<V3
- \\$83
- |$83
- |$83
- L$4VW
- tH;A
- D$@3
- D$DP3
- |$43
- t4Ht
- @A;D$
- ,r4V
- f9D$d
- SUVWju
- D$8SP
- L$hQU
- FvUP
- T$0Y
- SUVWj
- ~,f9\\E
- D$(7
- L$8Q
- D$8k
- HSUV
- QQSUV
- D$8P
- SUVW
- L$|u
- nPUW
- It5It(Iu7
- hSUV
- vWSU
- QSUVW
- t$,3
- \\$ UV
- t$,3
- \\$ UV
- ;W0r
- 9W0v*
- T$8U3
- t$4R
- |$43
- L$,S3
- 9~@v
- t W3
- l$,Uj
- %8*#
- tX9}

- t$ UV
- QSUVW3
- D$4PW
- T$8Y
- D$2PW
- f90u
- T$ Y2
- SUVW
- 5<)#
- 5<)#
- =4)#
- 9\\$
- 5<)#
- 5,'#
- 5$'#
- 5 '#
- 58'#
- 54'#
- 5<'#
- 5('#
- 50'#
- 54)#
- 58)#
- SVW3
- |$0f
- D$D3
- 8SUVW
- QQSUV
- D$ 9_
- SSW3
- t$0f
- QSUW
- Fd+E
- Sjf3
- t$(8
- D$4h
- D$0f
- +f9^9
- D$0f
- D$ 3
- u$f9^9u
- D$4Y
- W93u
- t$0j
- _9|$
- D$8^<
- 8D$4
- l$,3
- wP9)t
- Y9L$
- 9ERCPt
- t$0W
- SUVf
- Ch0u
- t$h0u
- SUVW
- D$8j2P

- xSUVW
- D$(PU
- t$0j
- D$0,
- D$(PU
- SVWQ3
- 50*#
- 5(*#
- 5 *#
- L$ 3
- 9_Pt
- 9\\$(
- 9\\$
- t$ Uj
- tC9l$,u=Uj
- tCSU
- u68D$ Qj
- tmSU
- 5<)#
- t$0u
- tW9w0u"VVj
- t\\9p
- D$0SP
- D$8 t 9\\$Pul
- QWUV
- 9\\$<
- D$p3
- SUVW
- QUVW
- QQSUVW2
- VUUh
- t#UU
- D$$PUUh
- 98u$
- ,SUV
- 9D$(u
- ,SUV
- SUVWj~3
-]=3'
- t<j3
- 9|$0
- :D$u
- :D$tu
- 9|$8tZ
- :D$ut
- :D$tu
- xB9T$Dt3;
- :D$ut
- :D$tu
- \\$`9
- ?ERCP
- T$4;Wdu
- D$49
- D$4=
- :G,u
- C9D$
- 9D$

- C9D$
- 9D$
- D$4PV
- G\\9G|
- D$4PV
- G\\9G|
- 9D$(
- 9wXt
- <)Tu~
- G\\9G|
- D$4PV
- :G,u
- A;_l
- A;_l
- :G,u
- |$3@
- D$ 3
- G\\9G|
- D$4PV
- 9D$ t
- C9D$
- G\\9G|
- D$4PV
- 9D$ t
- 9D$
- |3;_l
- D$ 3
- D$(E
- |$33
- G\\9G|
- D$4PV
- 9D$ u
- C9D$
- G\\9G|
- D$4PV
- 9D$ u
- 9D$
- |3;_l
- D$ 3
- D$(E
- |$3&
- |8;_l
- D$3E
- |$3M
- D$3<F
- 9wHt
- @9G|
- A:G,u
- G\\9G|
- ;_hu
- 9wPuk
- tH9Q
- +Ohj
- <ar
- E@PV
- ;O(w
- T$(3

- W$E;o |
- D$$~1
- L$$;O
- D$(A
- D$(3
- w$E;o |
- L$$~3
- D$8t
- SUVW
- SUVW
- GBCE
- ,SUV
- Af9(t
- f98u
- ,Wj\t3
- L$0[
- SUVWj
- SUVW
- ^f92
- ^f90u\tj
- QQSUV
- 9< t
- 6PQW
- SUj [3
- SUVW
- SUVW
- ~28\\
- ~28\\
- f9LC
- f9LC
- f9LC
- SUVW
- <&u;+
- tA8X
- tFV3
- <0|-<9
- -u\tj
- QQSU
- N0PWj
- 9~Hv7
- SUVW
- 4SVW
- 9~Hv73
- SUVW
- EjXY
- SUVW
- t$0VU
- 9\\$<
- D$8P
- T$0j
- t$t^3
- lSUV
- L$49J
- ,SUV3
- t$8USV
- D$Du
- ;|$8

- t$4f
- T$4SUVW
- :%u
- \\$(U
- 0+t$
- D$$3
- ;3v;
- uZjR
- ItEI
- |$43
- I$43
- t6jP
- u\t9^
- SUVW
- 99tW@
- QQSUV
- 0SUVW
- T$83
- ~ef9\\D
- SUVWh
- u$9_
- T$P3
- 9wHv
- QSUVW
- SWj43
- D$8P
- LD8j
- ~Bf9\\D6t
- ~1f9\\D
- ~1f9\\D^t
- T$x3
- SUVW
- ~0f9\\E
- D$0P
- 3(V|<
- Y$DOj
- T$4S
- D$4PS
- |SUVW
- Pj2Z
- f9>t&
- x49}
- SVW3
- KFJu
- AKFJu
- f99t
- xm9L$
- PSW3
- f9)t
- QUV3
- D$4u
- D$4j
- EXf;
- E;l$
- BHuXj
- Ht73
- 7t13

- QQSUV
- QSUVW
- <ar
- :u9j\tX
- <ar
- -ubj
- <ar
- <ar
- l4
- ;j0Y
- j0[f+
- j0[f+
- D$$u
- Ot2Ht)HHt
- aj\tX
- j0Xf+
- j0[f+
- j0Xf+
- j0X:
- j0[f+
- j0Xf+
- j0X:
- j0[f+
- j0Y:
- +|$4
- l$4H
- \\$ 3
- l$43
- <ar
- <ar
- L$4PU
- L$ 8\\$0t\tj
- SUVW
- A\\;AXr\tj
- tk8\\$
- QSUV
- ;AXw8R
- 9nHw
- uK9k
- D$4PQ
- D$8PU
- <SUVW
- OPt
- 4SVW
- HHtEHHus
- ~'9u
- 9XHw
- Sh0u
- NSh0u
- 8^$v3
- 9T$(
- t$(3
- SUVW
- wR9\\$
- tf9\\$
- SUVW3
- D$4P

- $SUV
- tASUW
- SVW3
- hP6#
- Hu,j
- QQSU
- Uj0]
- 5h)#
- 5X)#
- <SVj83
- 9\\$4t
- SUVW3
- 9t$ t
- j\tY3
- Ph8|
- ,SVW3
- t$,u
- QSUV
- ~1SP
- (EN
- t$4V
- D$ 3
- D$4+
- +t$0
- D$0+C
- 8D$@
- u1< uN
- td9t$
- v2Wj
- L$$9o
- SUVW
- D$H3
- D$89X
- |$,2|
- 9\\$ u
- hSUVW
- zv0j
- <0r\t<9w
- >^uU
- <0r\t<9w
- G4PQ
- t\t9>u
- 9Q v^
- ;U r
- 9U v"
- QSUVW
- 9w v>SU
- =L2#
- j4hx
- SUVWj8
- D$8P
- T$(3
- D$hPUUj
- D$hPUUU
- t$9\\$
- t(9\\$
- D$4P

- T$0Y
- T$x3
- hSUVW
- thE+
- QQSUV
- uHj0W
- E _^
- j0Yj
- jaXjAZ
- SUVW
- QSUVj
- f9\\G
- WPS3
- 3WFt,
- QSUVj
- D$4P
- D$$0
- et#j_
- ={IST
- 7=dTATt
- 7=cYPEt'=qEATt =gASVu
- <Pu1
- r9<Ct
- =gASS
- 7=bSERt
- t$$U
- t$4j
- t$4WQUS
- t$4S
- uHRR
- tQ9W
- SUVW
- t#f9
- D$$3
- 58*#
- urSW
- D$HP3
- j Zf9
- u79^$u
- ujhpz
- u{h\\z
- ItKIt)IIt
- CLUY
- UVj
- G0PQ
- j8VW
- T$ 3
- QSUVW
- L$ 2N
- SVWj0
- 0D$
- SUVWj
- f9D$T
- SVW3
- t,j0Y
- t4QWV
- _9/tZ

- SUV3
- p9D$
- t2Ht
- ~0f9\\E
- D$4P
- T$0V
- QSUVW
- =DAVEu"
- DAVE
- >DAVEuAh
- T$hA
- T$h3
- SUVWj
- ~j2X+
- f1D$
- f1D$
- L$8k
- t+j-3
- SUV3
- WhX4
- u'VQ
- D$0PQ
- HQf9
- VHSf9
- uA9^
- D$ 3
- |$4f
- f98Q
- t$0W
- SUV
- !9t$
- SVVU
- u>SV
- Uj0]
- tWVW3
- u8j@
- D$0P
- D$4;
- @;D7
- 0t"Huqj@
- \\$,9\\7
- \\$49
- L$0Q
- D$HPU
- SUVW
- T$4RP
- D$xU
- D$,u
- D$(3
- f9>t
- SUVW
- SUVW
- D$0P
- L$0Qj
- uf9G
- v;VW3
- u#jS

- f9>t?
- f9D$
- $SUVW
- info
- SUVW
- t)9|$
- D$0P
- SUVW3
- D$0h
- SUVWj
- ttHtUHt=Ht6Hup
- L$!J3
- l$0H
- D$4j
- <Zu+j
- D$3P
- t)9n
- SUVW
- t$,3
- t$,3
- f9.u
- L$(3
- t$ P3
- D$lP3
- L$0u^3
-]f9l$hu
- D$lP3
- 9D$@~kU
- D$ 3
- 9D$ u>
- L$hf9
- D$lP3
- D$jf9l$hu
- f9.u
- t$8ZH
- f9t$ u
- SUVW
- D$4P
-]f9l$8u%j
- SUVWj83
- 1FOu
- ;GMu
- t$8W
- (SUV
- f9Q4t
- t$f9Q u
- D$4P
- 0SUV
- F4f;G4t
- f9G4tJf9F4u
- QSUV
- j8VP
- f9n+t
- D$4P
- 8SUVWj83
- j8@WQ
- j8@WQ

- L$ E
- SUVW
- t$ U
- t~VU
- L$0Q
- L$0Q
- L$ 3
- t_UVh
- 0SVW3
- SUVW
- ~8f9
- QPV3
- SUVWj
- t\t9u
- D$,3
- VW9]
- t\tf9
- u&SS;
- D$8P
- SUVWR
- 9T$0r
- tB9t$4r%w
- 9T$(r
- 9T$ r
- D$0?*
- f9G8
- f9G6
- DSUVW
- ,0<\tw
- hSUVW
- f9GJt
- _Pf9GLt#8G
- EJSP
- HHuP
- Xf9D$
- f9FLu
- f9FL
- f9HL
- h42#
- h42#
- h42#
- %02#
- h42#
- G8_^[
- tWWUP
- A;L$
- u\t9M
- u\t9M
- u\t9M
- u\t9M
- QQSUV
- D$(9
- D$0UP
- 4SUV
- T$(3
- SUVW
- ,SUV

- $SUVW
- D$0P
- QVWU
- SUVW
- ~5f9\\E
- 5@'#
- 5@'#
- 5@'#
- 5@'#
- 5@'#
- 5@'#
- 5@'#
- 5@'#
- =8'#
- D$0Pj@UV
- j\t_ui
- D$8;
- =8'#
- \\$$3
- -4'#
- 5,'#
- 5,'#
- =8'#
- 50'#
- 5 '#
- 58'#
- 5$'#
- 5,'#
- 5<'#
- Ph4'#
- =4'#
- tEW3
- N8j@h
- 9l$ u>
- 9D$8s
- 9D$<u
- 8SUV
- 50'#
- QUV3
- u/F;w
- tNHt$HuD9w
- Bf9p
- f90u
- SUVW
- t99>~.
- 9>~:
- PUh0u
- SUVW
- ;O(r
- o,9]
- 9_$tj
- QSUVW
- >9>u#
- s49>t)
- 9{8u
- 9|$$t&U;
- SUVW

- udWU
- D$8P
- ~2f9\\D6t
- SUVW
- PWUV
- ~2f9\\D
- SUVW
- t49l$pt
- D$$UP
- t$h3
- SVWP3
- SVW3
- SHGetKnownFolderPath
- aeiouy
- GdipSaveImageToStream
- GdipGetImageEncoders
- GdipGetImageEncodersSize
- GdipDisposeImage
- GdipCreateBitmapFromHBITMAP
- GdiplusShutdown
- GdiplusStartup
- \\akx|k{m[Klgqmroyj AKrt}w`eIWf`cuAZ{IYY@GIzwQM
- >81;,)y
- -'40'7!
- =< 2
- TUIAB[
- 1-&;?#7!r8&:
- >(9366u?-1
- "47) \'
- &%3?$
- *=7?>(_TQ6!=8T6
- mgubr
- I^T\\]K<72UB^[7R|xn
- y&LJ5;"ek
- ?276972w5!r?9?
- JEEBLARR@VJss0
- _CNOC
- ZXQU
- M|ntjo8xzeqtvj0tvjox~nl'
- Hhp%gmotig,`ofg{o9
- *;:1(6!xce2T
- Vgc8
- <?2/5,
- bOD@
- pOK@LUR
- '+4)=
- 95$>i
- 98(21::81
- WI]B
- }Aws
- ITWRV
- vgucdnpjbx|R,{W/% oI4 +j3voy
- Sfx{+06a
- a[WS
- EUDENWI^
- YDGB5ubbq}unt
- SdeI

- 0.53D
- !#/9-;toi>X
- g0e2L
- "70!06\t%>:8.(
- XefcUqrE}ho~oiVzaegqwD
- !2$(
- 2+;+6>.
- Z|euexp`Jo|jfZ|hbCwanjdfgo
- kVUPtCK@yOX]J]YiKe
- DEYSO]9
-).ku
- 30vrt
- 8=tpb
- Scuh
- ;86+
- ,4&&
- /,"3
- <6/36?w<;:
- ORQTP
- Beu{auuc3Zr~u
- ;9"4>\'
- "(0466-5*
- keXuiaq`vHd
- Kgje
- close
- keep-alive
- chunked
- upgrade
- transfer-encoding
- content-length
- proxy-connection
- connection
- PURGE
- PATCH
- UNSUBSCRIBE
- SUBSCRIBE
- NOTIFY
- M-SEARCH
- MERGE
- CHECKOUT
- MKACTIVITY
- REPORT
- UNLOCK
- SEARCH
- PROPPATCH
- PROPFIND
- MOVE
- MKCOL
- LOCK
- COPY
- TRACE
- OPTIONS
- CONNECT
- HEAD
- DELETE
- Connection: Close
- HTTP/1.1

- POST
- Basic
- Authorization
- FCIDestroy
- FCIFlushCabinet
- FCIAddFile
- FCICreate
- ua{]
- 6UQN1
- !"#$%&\'()*+,-./0123456789:;<=>?@abcdefghijklmnopqrstuvwxyz[\\]^_`abcdefghijklmnopqrstuvwxyz{|}~
- 6Qdm
- ?3dou
- qRxA
- 9$9,949<9D9
- *D7L7T7\\7d7l7t7|7
- Lm'a
- 7$62V
- +5,545<5D5L5T5\\5d5l5
- 2t4|4
- 3$3,343<3D3L3T
- 0(:l
- 62\\2d2l2t2|2
- 1$1,141
- ("<0D0L0T0\\0d0l0t0|0
- 0123456789
- +v{0
- H9C
- I'C
- POST
- GET
- @echo off
- if exist "%s" goto d
- DestroyEnvironmentBlock
- CreateEnvironmentBlock
- userenv.dll
- 700PP
- ('8PW
- Invalid parameter passed to C runtime function.
- /yQA
- fu`z
- O*9y]
- NJ2"v
- Z"0*
- OZw3(?
- /P8i
- w3Xc
- 2%k_
- ^oEZ_
- hPU3
- XsBI
- [h1R
- vQO+t
- Pe6^
- M8MF
- 1wsHp
- 6~_'
- *5KS

- i91k
- 1A26b
- IiGM>nw
- l6qnk
- $/o|
- 7~8A
- lDa>
- Vc0a
- y9*O
- :1X:
- !AxU
- H*0"ZOW
- ?(3w
- i8P/
- ru&o;
-)\\ZEo^m/
- SKyu
- R1h58
- ^6o}
- 52F*
- H$6t
- +o*7
- MGiI
- 9a&g;
- i]Wb
- <5IkQ
- s1q4
- <5IkQ
- <5IkQ
- L09n
- 3)6{
- 3)6{
- INv>
- EOv}LNv
- >vEG>v1S>v
- =.v6
- -v1#-v8
- H-vo
- <.v3
- %9-v
- o$vy
- .reloc
- `.data
- .text
- jjjjj
- jjjjj
- jjjjj
- jjjjj
- jjjj
- S:(ML;;NRNWNX;;;LW)
- .tmp
- -m%p
- /c "%s"
- "%s" %s
- "%s"
- #+3;CScs
- >??D?T?i?

- <$<+<2<9<@<G<N<U<]<e<m<y<
- :D;J;
- ;<;{?
- >!>+>C>
- ?+?U?r?
- :.:;:l:
- ?5?G?R?y?
- =9>M>n>v>
- <.<5<v<
- ;$;7;z;
- :&:M:Y:m:x:
- >K>{>
- =[>c>m>u>
- =&=5=;=A=H=s=
- <$<6<=<A<H<R<X<s<{<
- =*=B=Z=n=
- :8:p:p<
- =.>_?
- ?$?.?7?;?@?G?Z?k?
- >$>5>E>K>g>{>
- =$=1=f=y=
- ;N;};
- :$:0:6:F:S:d:p:
- ;\\<v<
- >>>v>
- ;@<J<
- >L>c>
- ;G<N<{<
- ;%;/;W;n;t;
- ?#?'?+?/?3?7?;???C?G?K?O?S?W?[?_?c?g?k?o?s?w?{?
- >#>'>+>/>3>7>;>?>C>G>K>O>S>W>[>_>c>g>k>o>s>w>{>
- =?=[=_=c=g=k=o=s=w={=
- ;.;l;S;c<j<
- =#>@>
- :4;><c<
- > >&>8>?>C>J>
- =&>S>Y>`>f>k>y>%?
- ;D;N;p;
- :$:*:X:x:
- =D>h>
- ?&?g?
- ;<<B<
- :&:K:
- :S:p:
- >&?K?
- 9M=\\={=
- <F<h<x<
- ;(;2;N;U;P<
- >$?4?=?D?l?S?\\?`?e?l?t?
- <+>q>
- ; <c<
- =#=b=
- <"<(<?<C<I<P<s<
- :+;^;J<Q<
- ;W=&>7>F>f>n>
- >B?r?
- >!?7?l?

- >">+>F>T>r>
- =#=1=R=
- </<J<V<g<n<
- >%?D?
- < =~=
- <g<}<
- <"=(=8=F=`=
- :);H;
- h?l?p?t?x?|?
- = =$=(=,=
- <8<@<D<H<L<P<T<X<
- ; ;$;(;,;T;\\;
- :$:,:4:<:D:L:T:\\:d:l:t:|:
- ?$?,?4?<?D?L?T?\\?d?l?t?|?
- >$>,>4><>D>L>T>\\>d>l>t>|>
- =$=,=4=<=D=L=T=\\=d=l=t=|=
- <$<,<4<<<D<L<T<\\<d<l<t<|<
- ;$;,;4;<;D;L;T;\\;d;l;t;|;
- :$:,:4:<:D:L:T:\\:d:l:t:|:
- ?$?,?4?<?D?L?T?
- = =`>d>p>|>
- *$\'"
- +rYp
- =/lP
- @~#F
- R\\wB
- >L"f
- CRKM
- ^p,j/
- mNYV
- #.zf
- wn>Jj
- Qkkbal
- n;^
- 9+k$/|
- D?$?
- ?/L[
- ?Zd;
- HMXB
- msvcrt.dll
- CRYPT32.dll
- SHLWAPI.dll
- StrChrA
- StrCmpW
- StrChrW
- StrCmpIW
- StrRChrA
- wvnsprintfA
- wvnsprintfW
- StrCmpNIW
- StrStrIW
- StrCmpNW
- StrCmpNA
- ntdll.dll
- Y_^[
- hD #
- Y__^[

- _^[]
- UQPXY]Y[
- v\tN+D$
- _^[]
- SVWj
- [_^]
- URPQQh
- 0SSSSS
- 0SSSSS
- PQVS
- []^_
- =@ #
- =@ #
- +D$(;
- +D$(;
- ZY[X
- wkPSQR
- =@ #
- $[^_]
- |$ +
- ^_[]
- @PAQBR
- WSPV
- WRPQ
- t+SVj
- WVPR
- WVPR
- Np;Ntt
- ^_[]
- ~hPQ
- N|tf
- FD)~x
- N0WPRQV
- RPQV
- V0WQPRV
- tSVW
- PSQWV
- QPWV
- WVPQ
- VVWS
- WVPQ
- VVSW
- QSVW
- QSVW
- F$QR
- ;G,v
- ;wHr
- ;wHr
- GXPQ
- GpPj
- GTPQ
- GpPj
- GTPQ
- Gh9Ghr
- O@;H(s
- O@;H s
- V(+{

- N$WP
- N(Wh
- ^[_]
- tmSV
- F ;B
- VlS+
- Ntf+
- Vlf+Vd
- Vl+Vp
- Nlf+Np
- GD)_p)_l
- w<+wt
- N$RP
- tm9_ th9_$tc
- D$$f
- G@SP
- G@SP
- t$ W
-][_^
- Ht/H
- _^][
- _^][
- D$(;
- D$(PWQS
- QQQQ
- \\$HS
- D$,PSSSS
- SSSSSS
- X_^[]
- QSVW
- PQQQ
- =x)#
-][_^Y
- $^][
- CHVP
- QWPV
- QPVSS
- PQPh
- PQPhgS"
- _^][
- D$PPQ
- D$ P
- L$$QPVSS
- _^][
- L$,P
- D$Pj
- D$Lj
- L$Xj
- L$Xj
- _^][
- D$ P
- D$Lf
- QQSV
- _^][
- t$HW
- _^][YY
- QQSUVW

- _^][
- b=C'
- PPPP
- _^][
- T$Xj
- D$`P
- D$@P
- D$tP
- <QVP
- D$tj
- jwYj
- HuMjxYj
- D$TP
- D$XPh
- D$$P
- _^][
- h?SC*
- D$\\P
- h?SC*
- D$\\P
- D$,P
- D$XPSh
- D$\\P
- SVPQ
- @tXj
- SVj$
- _^][
- D$,j
- D$,P
- D$,hxt
- _^]Y
- t$ V
- T$ h
- T$ h
- D$$P
- D$ P
- QPVSS
- t$$V
- PPPP
- j.Xf
- ^QQQQ
- L$ j
- _^][
- D$$j!P
- PPPP
- PPPj
- SVWj
- SVWj
- @sXj
- ^_][
-];t$
- ^_][Y
- _^][
- D$$PQ
- t WWWj
- Wh\\N
- _^][YY

- t\tj\\Xf
- j\\Xf9D
- QQSUVW
- SSVS
- tANNt4Nt(Nt
- _^][
- L$ j
- T$#Y
- GDVP
- j,Yf
- _^[Y]
- G\\Pf
- D$h_
- t$LW
- D$(P
- D$pP
- T$xRSh0
- D$(S
- L$,Qj
- L$lQ
- D$TpN
- L$dW
- |SVWj
- _^][
- D$ PS
- D$GP
- _^][
- D$,P
- D$LPj
- D$@P
- D$<P
- HHt*Ht
- D$ P
- D$&P;
- PQQh$`
- D$<_^
- D$,f
- D$ f
- D$DS
- D$LPj
- D$PP
- D$TP
- D$XP
- D$(SP
- D$$P
- D$dPj
- SVWj!
- D$$;
- j Yf9L]
- T$ W
- hp*#
- QQhp*#
- D$<Pj
- T$\\Y
- j\\Yf
- D$ P
- D$(P

- D$pP
- D$(j
- D$XPQ
- T$hj4Y
- T$XY
- D$(P
- T$,Y
- T$tP
- D$tPQ3
- T$,Y
- %l*#
- _^[Y
- tkWV
- tkWV
- D$D_^[
- WDYY
- D$(({
- D$HP
- =l*#
- t$,W
- PLYY
- VWj'
- Pj@X;
- t$$S
- t]WSj
- CG;>r
- G;>r
- _^][
- QQSV
- SVWj:
- =h*#
- QSVW
- t$TQ
- t$TP
- t$@P
- L$H;
- D$<P
- t$LQ
- SPWV
- L$ Q
- FTj-
- t$TQ
- t$HQ
- -h*#
- SVWj
- D$$P
- _][YY
- D$ P
- D$$Q
- QQSUWj
- D$,(
- D$$PW
- D$<S
- tFSSWj
- D$4PWQ
- =h*#
- ^][_Y

- t$4SVj
- =h*#
- t$<W
- t$DSS
- u!SSWj
- t$@SSWQ
- t$@WQ
- D$(PV
- D$@PWQ
- D$@P
- D$(P
- t^HtFHuq
- _^][YY
- tvSP
- \\$ P
- ^]_[
- D$hP
- DljP
- D$$P
- T$$f
- _^][
- t$PUSV
- t$@P
- D$,Pj
- D$,Pj
- L$TQ
- D$@Ph
- D$DPh#
- D$@Pj"SWQ
- D$0Pj-W
- D$DPj"VWQ
- D$(GET
- _^][
- t$DW
- t$DW
- D$(Pjd
- D$(j
- K4;MTtW
- t$$WQ
- HtQP
- QQWS
- |$<n
- |$<d
- -h*#
- %h*#
- Dg
- _^][
- Vj=P
- _^][
- t$$P
- t$$j
- tGjv
- D$,=
- D$,Pj
- \\$Lj
- D$L<
- L$XS

- QPWSS
- SVWj~
- lUVWjd
- _^][
- L$,QP
- D$Dk
- D$Dk
- D$@h
- D$,VP
- L;t$
- ^][YY
- v QQ
- SVWj
- D$`P
- _^][
- D$,j
- L$xW
- ^h<*#
- %<*#
- _^][Y
- HHt
- tDj(j
- l$ f;
- t\tf;
- _^][
- L$(:
- L$(j
- l$@j
- L$(:
- L$(j
- XPj,Z
- l$@j
- L$(:
- L$(j
- l$@j
- _^][
- L$(:
- L$(j
- l$@j
- L$(:
- L$(j
- XPj Z
- l$@j
- L$(:
- L$(j
- l$@j
- ^][_
- D$ P
- D$ P
- tXHtWHt'Ht&Huf;
- D$,f
- _^][Y
- G;~@r
- PVWj
- tWjV
- D$(VP
- D$TP

- D$*P
- D$$P
- T$@jUY
- D$$P
- j|Yf
- _^][
- D$ PV
- D$$P
- D$ PV
- D$$P
- h@)#
- h@)#
- _^][
- CE;l$ }
- h@)#
- VhX)#
- _^][
- D$,PS
- \\$ S
-]_^[
- t$(Sh
- t#SSWU
- t$$Sh
- ZWSSSSP
- _^][YY
- D$;D$$r
- D$ @
- D$ tB
- D$(X
- _^][YY
- _^][
- w%+W
- Q<VW
- _^][
- t!Vj
- _][YY
- t$ W
- _][Y
- FPHH
- _^][
- FPHHu!j
- Ht%j
- _^][
- D$\\j
- D$PSP
- D$;
- D$`VP
- D$|P
- L$,P
- D$@Pf
- T$(f
- D$`WP
- L$(W
- _^][
- _^][Y
- QPQQj
- _^][

- _^][
- _^][
- D$(Pf
- L$ j
- L$ =
- |$tPW
- |SVW
- C_^]
- _^][
- t:!>
- _^][
- D$,P
- D$ P
- _^][YY
- t$(S
- QQSUVW
- =.)#
- =$(#
- $SVW
- _^][
- L$$;
- \\$,S
- tlSS
- T$(_^][
- t$(V
- }t9_PtP;wPuK
- ;wPt
- t$ S
- T$,_^]
- t$,V
- t$$Wu\\
- ^_][
- F\\F'
- tMHt?Ht
- D$(P
- L$ QPW
- L$$Qj
- ,SVW
- tuHtlHt*Ht
- [_^]
- t$lPW
- D$0SPQ
- D$ y
- _^][
- +MMt
- _^]Y
- _^][YY
- ^_][
- PBRj
- PRRj
- QQSVW
- _^][
- t$@W
- _^][
- t$@W
- t#j#
- QSVW

- _^][
- X_^][
- 9l$(tK
- D$hPR
- D$XPj
- ;L$4vH
- D$hP
- D$hPR
- D$Dt
- !"""""""##$%&\'()))))**+,-./JJJJJJJJ00J1234555676789:;<:;<JJJJJ=>?@ABCDEFG
- D$,;
- T$,R
- L$,QP
- +Ghj
- ;T$
- D$4K;\\$
- ;D$(|
- }X;_ls+
- ;_ls
- D$(9D$
- D$4;\\$
- +\\$$
- ;_lr
- D$(;D$
- D$(@PV
- X_^][
- <)Tt
- t$DW
- CB;T$ |
- ;_ls
- CB;T$ |
- CB;T$ |
- CB;T$ |
- CB;T$ |
- CB;T$ |
- -;_l
- =;_l
- #;_l
- +;_l
- C;_l
- C;_ls
- D$4;\\$
- ;T$ |
- :G-t
- ;T$
- |(;_l
- |];_l
- ;_ls
- DD$<
- D$
- T$ @
- D$4K;\\$
- |$;_l
- D$4K;\\$
- D$,;
- D$,@
- D$,;

- D$4;\\$
- D$,;
- D$,@
- |$;_l
- D$,;
- D$4;\\$$s
- D$$;
- D$,;
- D$,@
- D$,;
- D$(;
- D$;
- T$;
- <KvF<Mw{
- D$;
- D$;
- DD$<
- DD$<
- <KvD<M
- ;_ls
- ;_ls
- ;_ls
- ;_ls
- ;_ls
- C;Gl
- Gl+G
- C;Gl
- tV;_ls
- ;_lr
- ;_xw
- t_;_l
- 9w<t\t;_h
- ;\\$$
- t$$<X
- D$,PV
- ;_xs
- D$$;G |
- L$,@
- D$$;G }U
- T$(@
- ;W(vX
- D$$;G
- D$$@
- ;W(v
- ;G(v]
- @_^[
- JFG:
- Sf;<
- SVWj
- _^][
- D$ PhH
-)\\$
- _^][
- tdj
- _^][YY
- QQSUVW
- D$ P

- PSWV
- G_^][
- D$ PUSW
- _^][
- Cj];\\$
- j"Xf
- j"Xf
- j Xf
- _^][
- L$,j [j
- f;D$
- f;D$
- f;D$
- L$,;
- I$ j_
- s?j_f9
- |$$;
- f;D$
- f;D$
- _^][Y
- t(F;
- < t:<\t|
- _^][YY
- f;T$
- _^][Y
- w_^YY
- f;D$
- f;D$
- f;D$
- f;D$
- QQVW
- _^][
- _^][
- t$ SS
- t$$SS
- t$$SS
- PVPV
- _^][
- j<ZR
- j<ZR
- v#Rj
- FWQV
- X_^][YY
- X_^[
- SVWv
- _^][
- ;~Hr
- QPVWQ
- _^][
- ;~Hr
- _^][
- G!<;t
- |$h!t
- D$(PW
- |$dj!
- T$(Y
- |$h!|Lj

- _^][
- t$Pj
- \\$ WS
- D$$P
- D$$P
- D$`P
- T$\\Y
- D$HP
- T$DY+
- t$$V
- D$`P
- T$\\Y
- D$ Pj
- L$PQP
- L$,;GH
- L$,@
- t$@RQ
- D$ PUS
- D$$P
- j Xj
- !\\$$W
- D$$QP
- L$ +
- t$(P
- T$,Y
- D$HPW
- D$@P
- l$@t
- _^][
- f#D$<f;D$<t
- |$@j
- _^][
- ;+v%
- L$,+
- ;L$(
- t$ V
- l$(V
- _^][
- D$\\P
- D$tP
- D$lP
- D$ P
- L$ Y
- SUVWjh
- T$hRSPj
- D$(P
- T$<Y
- T$TY
- D$,SP
- L$(Z
- T$(Y
- T$(Y
- G@;D$
- l$ 9\\$
- D$*P
- D$ PQ
- _^][

- _^][YY
- L$$+
- SSSQ
- Ht\\HtQHHt1
- _^][
- !D$,
- _^][
- SVWh
- D$|P
- T$TY
- QPVSS
- _^][
- D$ P
- T$\\Y
- LD j
- ~gf9\\D
- L$$QPVSS
- ;wHr
- _^][Y
- L$<QP
- D$`P
- L$dQP
- _^][
- PQQh
- D$`Pj
- F;t$
- PQQh
- D$$Pj
- D$$Pj
- D$(P
- D$ P
- D$dVP
- D$dP
- D$`PQj
- D$@PS
- D$(P
- D$tPh
- BZ}<(
- YLD'O<
- "|<!
- [-k!
- YH%'Y,DaR<
-]kSN5.
- Z}<'/Y,/
- ,Z}<
- @?{<
- _^][
- D$$Pj
- D$DPS
- D$XPS
- D$pP
- j_Xf
- D$(P
- D$(P
- D$,P
- [^_]
- t$$QQW

- [^_]
- t$$QQW
- _^[]
- [_^]Y
- D$ P
- xPQQ
- xNQQ
- _^][
- L$(Q
- L$,W
- D$$S
- _^][YY
- L$ f
- BY;L$ u
- t=Ht
- _^][Y
- t+Ht#+
- <zvc
- w\t;N
- tLHt&Ht;
- j\tX:
- j\tX:
- t#Ht
- Ct7Ht.
- <\tw(f
- j\tX:
- w\t;^
- j\tZ+
- D$8_^][
- G;|$(
- j\tX:
- \\$(;
- @_^[
- <zvm
- _^][
- \\$$X
- T$ Y
- QX+Q\\u
- X_^][YY
- D$ +
- D$;D$
- L$(h
- \\$ S
- QQSUVW
- _^][Y
- D$!(
- wNRQS
- \\$$S
- _^][
- D$,j
- uW;_ttR
- [+t$
- NP@P
- t"WPPVh
- ^]_[
- F$G;
- T$(Y

- j(^V
- t&F;w
- _^][
- QWPV
- D$(P
- D$ P
- SSSW
- QQSVW
- _^][
- []_^
- t$@h
- Phh|
- _^][
- _^][
- ^[t.
- C_^]
- _^][YY
- Ht>HuNj
- L$ Q
- ^][Y
- =ERCPt
- -p)#
- D$(P
- D$ Pj
-]_^[
- _^][Y
- t$ PVh
- t$ h
- PSSV
- _^][
- L$$QPWV
- _^][Y
- _^][Y
- _^][
- t\\j:V
- SUVWQPh
- []^_
- t\tQS
- L$$V
- $SPj
- +|$(
- D$(+C
- T$LtW
- D$8+D$,
- D$,+C
- Kt<Kt"Kt\tKt3Kt
- _^][
- L$$9D$H
- ;D$ u%P
- L$L+
- T$(9t$
- _^][
- t$(P
- _^][
- D$\\Ph
- t$T;T$ }
- |$$B

- D$$h
- RPQW
- L$,V
- LL$
- t$,j
- D$|P
- D$ P
- \\$lQ
- D$\\P
- _^][
- D$DP
- QQCSV
- D$<jBP
- j\tX:
- D$(Pj
- T$ jYY
- D$PQ
- _^][
- _^][
- ;(t#F
- t.j
- [_^]
- l$ +T$
- L$;
- ;Q r
- _^][Y
- tFHt$
- [t;B
- F;w r
- _^][
- WWVh
- _^][
- D$,P
- D$ P
- D$ P
- T$(Y
- D$(Ph
- D$ P
- D$(Q
- D$HP
- L$PPj
- D$@P
- T$<Y
- t$Lj
- D$HP
- L$PPj
- D$@P
- T$<Y
- D$Pj
- D$$P
- _^][YY
- j&Yj;?X
- Vj?X
- t&j;$
- G,;F,u
- G(;F(u
- G$;F$t

- G ;F t
- s$f;M
- j<hh
- t.j$
- tWjPY
- lSVW
- M#QV
- _][^
- f;T$
- _^][Y
- G_][
- _^][Y
- t$ WPSQU
- D$XP
- T$(Y
- D$\\P
- D$\\Pj
- T$(Y
- <dXt
- \\$ F
- t$$V
- t$,W
- t$(V
- t$,W
- t$,V
- t$,W
- D$ _^][YY
- D$ tC
- \\$$WVU
- l$(S
- \\$$WVUPS
- D$$S
- \\$ WUSj
- t$$R
- QQSV
- QQSV
- t$,WS
- ^_][
- tcNt
- D$xP
- T$@Y
- thjg
- T$(Yf
- _^][
- _^[Y
- SSVh
- |$ Ht
- /_^][YY
- l$(PVU
- @_^][
- L$DQ
- L$DQ
- L$DQ
- CH;Y
- CD(Y
- VVVVVV
- j,hX

- ^]_[
- _^][
- D$ P
- ;|$ sx3
- ;\\$$
- D$ P
- _^][Y
- _^][
- D$(P
- SVWP
- _^][
- ;|$$wK
- ;\\$(wSr
- D$(P
- D$$P
- D$$P
- D$,P
- D$(VP
- QWVWV
- QWVWV
- _^][
- tZQQj
- QPWSS
- t/WS
- QQSVjS
- QQjS
- D$<PSS
- D$4QQP
- D$@P
- D$$P
- _^][Y
- X_^[
- SVWj
- SVWj
- t$$V
- j\tPj
- VWPj@
- _^][
- PSPS
- QWVWV
- _^][
- D$LP
- D$hP
- D$hj
- D$<j
- D$<P
- t"WV
- D$tP
- D$$Pj
- D$$P
- D$lP
- T$LY
- D$LP
- SVPQj
- SVWj
- _^][Y
- _^][

- t$,Wj
- _^][
- SSSSS
- _^][
- t-HHt!HHt
- ^tD+
- ht)+
- Pj,P
- Qj'P
- _^[Y
- QSVW
- _^][
- L$$V
- D$4_^][
- D$ PQ
- @[_^]
- F;t$
- tDHt:Ht
- _^][
- D$$P
- t$(@
- t$PP
- t$PP
- T$HRj
- T$@RP
- L$ Q
- L$(W
- L$(W
- D$ P
- T$XRP
- _^][
- t$LP
- D$@WP
- PWWW
- D$Xj
- D$,VP
- _^][
- D$(P
- D$TPV
- _^][
- D$DP
- PH_^][
- L$ QW
- @;t$ r
- L$<j
- L$<j
- tHj@W
- 9D$ vp
- Rj j
- t$,W
- l$,V
- WWWh
- _^][
- L$ R
- _^][
- D$<j
- t$<Q

- _^][
- ~xf9TC
- G;j<Z
- _^][
- D$ PWV
- D$`D
- D$<PQQj
- D$DP
- _^][
- D$,j
- _^][
- pZ}<'
- BZ}<(
- .oSN!-
- WJK_
- WVWV
- PVPV
- F@VQ
- QWVW
- _^][
- tlHtSHt;Ht4Ht
- _^][
- @Bf;
- _]^[
-]_^[
- L$(t<
- D$)f
- D$ P
- D$LP
- D$ PQQ
- _^][
- D$,j
- D$PPWV
- D$nP
- D$pP
- D$h;
- D$tf
- D$nX
- D$tP
- D$lXP
- D$(Xj
- D$pP
- @f9l$hj
- L$h;
- D$$P
- D$<PQ
- D$xP
- D$pP
- D$lP
- D$tP
- ;D$l
- D$$P
- D$<Q
- D$dP
- D$lP
- D$\\P
- D$MH

- D$Pf
- _^][
- D$`j
- D$HPQQ
- HHtNH
- D$(P
- D$$W
- D$ P
- D$ j
- D$@P
- D$JP
- D$$P
- D$DP
- D$JP
- D$$P
- D$@P
- D$<PR
- L$<QR
- O _^][
- HHt)
- _^][
- D$,P
- \\$$j
- _^][
- D$H]
- L$,j
- t$@W
- _^][Y
- G f;
- _^][
- D$Dj
- D$<P
- D$Gf9n
- D$,P
- QSVW
-][_^
- D$ P
- _^][
- D$)P
- _^][
- t hh
- L$,V
- D$0+D$Dj
- L$,+L$@j
- t$$WWU
- @WWS
- tgh
- D$,P
- L$<QP
- WWWh
- @SUVWhL
- QSVW
- ^]_Y
- PVh
- Q@Pj
- Q@Pj
- trQW

- T$$SW3
- _^][
- QQSWPVQQ
- _jzZjaY
- ^[_]YY
- GSVj
- t*Ht Ht
- _^][
- t$Df
- D$,P
- _^][
- D$ PV
- D$ P
- _^][
- PPPP
- tv9t$,r(w
- 9t$$r(w
- D$$P
- D$(P
- D$,P
- D$ SUVWP
- _^][
- <ds!
- <\tw
- D$PPf
- D$LP
- _^][
- j:^k
- f;D$Pt>E
- f;D$Nu
- _^][
- D$4j:SP
- D$(j
- B;T$
- D$(j
- _^][
- tsjTY
- D$HPj
- D$Xj P
- T$$Y
- |SUVWjt
- QWhH
- D$ P
- t\\Jf;
- QQVjr
- _]^[
- t~@;
- $Vjd
- QSVW
- QQVWjd
- QQVW
- QQVW
- QQVW
- _^][YY
- _^][
- D$,P
- _^][

- _^][
- T$ PW
- l$ S
- L$(S
- _^][
- QSVWj$[S
- QQVW
- QSUVWj
- QVWj
- QVWVW
- D$(P
- D$$P
- _^][
- D$$P
- QPVSS
- SVWh
- *+|$
- ^]_[
- =<'#
- T$(9T$
- D$$+
- D$$PQ
- L$$+
- D$ +
- D$ PQU
- -$'#
- =$'#
- -,'#
- =,'#
- s%+N
- =$'#
- =$'#
- =,'#
- Pj@h
- _^][
- D$,j
- [_^Y
- Pj SV
- %t'<&t;
- QVVVVVVSW
- [_^]Y
- VVVj
- VVVj
- _^][
- D$<P
- D$<P
- D$<P
- _^][Y
- _^][
- D$ P
- t]Vh
- D$(P
- D$LPQ
- D$TP
- D$@PQ
- D$TP
- D$HPQ

- D$<PQ
- T$LY
- T$@Y
- QQWj
- _^][
- D$(P
- D$(P
- D$$P
- _^][
- D$ Pj
- ;n(r
- T$$!!$$
- _^][
- D$$P
- WWWW
- PWjd
- _^][
- D$ P
- D$`P
- D$hj
- D$,P
- T$,Y
- L$<QP
- _^][
- D$XP
- D$dj
- D$LP
- T$DjpY
- L$ QP
- w@jD^V
- Ph<N
- Ph,N
- SVWh
- D$TD
- PWWW
- D$,P
- D$,WP
- \\SWh
- D$ D
- PSSj
- t#SSS
- QQVW
- bcdfghjklmnpqrstvwxzd
- gdiplus.dll
- _JN\\H
- +=!>#5&
- -6%,+h!('
- ^}o^xz~k}dFapfGdfnbfhHf|dcwmw}P
- -/+?
- KIM^HP
- 9</#>-1g#?!
- =#8=!%
- hbc\\
- 9.$,-;LGB%2.+G%
- # $s%&bk;
- x}{.~nh
- olh?q_["3vz

- .%!//h=)g!=' 55;
- z\\WS]]
- GZY\\
- ;.)J]\\\\@QPPh
- :mBO~yljrIV{}|ts{gbb
- Yv{J\\[IQ
- JQk<FD
- xg}xpk@MJN~aCBWAHI
- zQX^
- BH[_HXNxhODRNQLZIbhQW^TCF
- G|~gcbe/Eyrqavu'J|yrlt{qdb
- xLK^F\\Q]FB
- }jjf^JB
- ^Mq*>P`ihrlDdmbb%
- RTZ
- NHNsJLR
- DHKDMEcM
- VPYY[
- zmm{shq{bouv+.$K||gkcxZQPD^Y[
- {fe`d,:;h
- Hp$9=h
- u_VZR
- lXHJMKI
- `gsttZ wW/zW*>?yL7!"bI0$/o7hyf
- CAG_FYD[KA]
- Y_XVWA
- ~jhom8%qtc{fjgh1-+B
- DO$+/")&(G
- @>&" ;#H
- #4$w=;*.,c~z/WG
- #&$#!
- lswpkjm2w~}
- _P].
- OLNJTD
- .+`xgg
- >;~y
- CxZlbnxdtf
- baovSCqGHTJ
- $')$
- TWYWomn
- L6($8#+;?(&<@
- %/;
- j@@LHDw
- sQ^]Wf
- nbsp;
- script
- |$$$}rstuvwxyz{$$$$$$$>?@ABCDEFGHIJKLMNOPQRSTUVW$$$$$$XYZ[\\]^_`abcdefghijklmnopq
- ABCDEFGHIJKLMNOPQRSTUVWXYZabcdefghijklmnopqrstuvwxyz0123456789+/
- !"#$%&\'()*+,-./0123456789:;<=>?@abcdefghijklmnopqrstuvwxyz[\\]^_`ABCDEFGHIJKLMNOPQRSTUVWXYZ{|}~
- -2F{y\\m
- -!+s
- =$=,=4=<=D=L=T=\\=d=l=t=|
- <$<,<4<<<D<L<T<\\<d<l<t<|<
- ;$;,;4;<;D;L;T;\\;d;l;t;|;
- :$:,:4:<:D:L:T:\\:d:l:t:|:
- +dR+m
- ^_`abcdefghijklmnopqrstuvwxyz

- abcdefghijklmnopqrstuvwxyz
- #$%&'
- .shF
- TKC
- NFw-
- |n]M
- DJ[M
- del /F "%s"
- del "%s"
- xppwpp
- ```hhh
- &]|v
- V_:X1:
- b;!l
- ^GP~
- fP~V
- `F(>
- #bML"
- F*.f
- ewh/?y
- mj>zjZ
- f-=v
- gqr<
- C-Yn
- dQy/
- kM`~
- l!;b\tF
-)T`D
- {kHw
- w+OQvr
- [-&LMb;#{'
- #jT$
- Z* ,
- #.zf
- wn>Jj
- Qkkbal
- n;^
-
- $%'%
- qswN
- \\>vy;Av|
- >vH2>v
- U>vb\\>vw
- >v@F>vl
- ,v\\9.v
- -vM)v
- Y-vQ3.v
- ~/vL~/v
- S.v]7.v|
- -vA#-v
- u.vjX,vQJ.v
- "-v@
- g.v+
- ,v&<.v
- s,v&
- -v2},v_w,v
- *-v-

- -vl"-v
- J-v${,v
- .vO!.v
- _$v@f$v

• Module 16 (probably unpacked / injected by the sample)

• Module 16 rich signatures

• Module 16 yara matches

- Str_Win32_Winsock2_Library (Match Winsock 2 API library declaration)
- Str_Win32_Wininet_Library (Match Windows Inet API library declaration)
- Str_Win32_Internet_API (Match Windows Inet API call)
- Str_Win32_Http_API (Match Windows Http API call)
- IsPE32 ()
- IsWindowsGUI ()
- HasOverlay (Overlay Check)
- HasModified_DOS_Message (DOS Message Check)
- DebuggerCheck__QueryInfo ()
- ThreadControl__Context ()
- anti_dbg (Checks if being debugged)
- inject_thread (Code injection with CreateRemoteThread in a remote process)
- network_http (Communications over HTTP)
- network_tcp_socket (Communications over RAW socket)
- network_dns (Communications use DNS)
- network_dga (Communication using dga)
- escalate_priv (Escalade priviledges)
- screenshot (Take screenshot)
- win_mutex (Create or check mutex)
- win_registry (Affect system registries)
- win_token (Affect system token)
- win_files_operation (Affect private profile)
- without_attachments (Rule to detect the no presence of any attachment)
- without_images (Rule to detect the no presence of any image)
- with_urls (Rule to detect the presence of an or several urls)
- maldoc_find_kernel32_base_method_1 ()
- contentis_base64 (This rule finds for base64 strings)
- Advapi_Hash_API (Looks for advapi API functions)
- CRC32_table (Look for CRC32 table)
- BASE64_table (Look for Base64 table)
- CRC32_poly_Constant (Look for CRC32 [poly])

• Module 16 strings

• Module 16 most interesting strings

- url | http tag | valid domain | tlds: http://www.bing.com/
- url | http tag | valid domain | tlds: http://www.google.com/
- url | valid domains | tlds: u.Fj
- url | valid domains | tlds: t.Ht$HHt
- url | valid domains | tlds: m9.td
- url | valid domains | tlds: E.v+E.vM7.vG
- path | frequently modified by malware: C:\\Users\\javi\\AppData\\LocalLow

- path | frequently modified by malware: C:\\Users\\javi\\AppData\\Roaming
- api | frequently used by malware: InternetWriteFile
- api | frequently used by malware: InternetReadFile
- api | frequently used by malware: InternetCloseHandle
- api | frequently used by malware: CertDeleteCertificateFromStore
- api | frequently used by malware: PFXImportCertStore
- api | frequently used by malware: WSASend
- api | frequently used by malware: BitBlt
- api | frequently used by malware: CoCreateInstance
- api | frequently used by malware: RegCloseKey
- api | frequently used by malware: CryptGetHashParam
- api | frequently used by malware: AdjustTokenPrivileges
- api | frequently used by malware: OpenProcessToken
- api | frequently used by malware: TranslateMessage
- api | frequently used by malware: GetClipboardData
- api | frequently used by malware: QueryPerformanceCounter
- api | frequently used by malware: GetTimeZoneInformation
- api | frequently used by malware: GetNativeSystemInfo
- api | frequently used by malware: CreateRemoteThread
- api | frequently used by malware: ExitProcess
- api | frequently used by malware: SetFileTime
- api | frequently used by malware: WideCharToMultiByte
- api | frequently used by malware: MapViewOfFile
- api | frequently used by malware: Sleep
- api | frequently used by malware: ResumeThread
- api | frequently used by malware: FlushInstructionCache
- api | frequently used by malware: SetThreadContext
- api | frequently used by malware: GetThreadContext
- api | frequently used by malware: GetTickCount
- api | frequently used by malware: WriteFile
- api | frequently used by malware: CreateThread
- api | frequently used by malware: CreateToolhelp32Snapshot
- api | frequently used by malware: Thread32Next
- api | frequently used by malware: Thread32First
- api | frequently used by malware: OpenProcess
- api | frequently used by malware: WriteProcessMemory
- api | frequently used by malware: VirtualAllocEx
- api | frequently used by malware: GetProcAddress
- api | frequently used by malware: LdrLoadDll
- api | frequently used by malware: NtQueryInformationProcess
- api | frequently used by malware: GetProcAddress
- api | frequently used by malware: Accept-Language:
- api | frequently used by malware: ObtainUserAgentString
- registry: Software\\Microsoft\\Eqigyqezqy
- registry: SOFTWARE\\Microsoft\\Windows NT\\CurrentVersion\\ProfileList\\%s
- api | wininet: InternetOpenA
- api | wininet: HttpAddRequestHeadersA
- api | wininet: HttpEndRequestA
- api | wininet: HttpOpenRequestA
- api | wininet: InternetSetOptionA
- api | wininet: InternetCrackUrlA
- api | wininet: InternetConnectA
- api | wininet: HttpQueryInfoA
- api | wininet: HttpSendRequestExA
- api | wininet: InternetQueryOptionA
- api | crypt32: PFXExportCertStoreEx
- api | crypt32: CertDuplicateCertificateContext

- api | crypt32: CertEnumCertificatesInStore
- api | crypt32: CertCloseStore
- api | crypt32: CertOpenSystemStoreW
- api | crypt32: CryptUnprotectData
- api | ws2_32: FreeAddrInfoW
- api | ws2_32: WSARecv
- api | ws2_32: GetAddrInfoW
- api | ws2_32: WSAGetOverlappedResult
- api | ws2_32: WSACloseEvent
- api | ws2_32: WSAIoctl
- api | ws2_32: WSAAddressToStringW
- api | ws2_32: WSAEnumNetworkEvents
- api | ws2_32: WSAEventSelect
- api | ws2_32: WSACreateEvent
- api | ws2_32: WSAAddressToStringA
- api | ws2_32: WSAStringToAddressW
- api | ws2_32: getaddrinfo
- api | ws2_32: freeaddrinfo
- api | kernel32: SetUnhandledExceptionFilter
- api | kernel32: UnhandledExceptionFilter
- api | kernel32: TerminateProcess
- api | kernel32: OutputDebugStringA
- api | kernel32: SetFilePointer
- api | kernel32: RtlUnwind
- api | ntdll: _vsnprintf
- api | ntdll: _vsnwprintf
- api | ntdll: strtoul
- api | ntdll: memmove
- api | ntdll: memchr
- api | ntdll: _ultow
- api | ntdll: memcmp
- api | ntdll: strcmp
- api | ntdll: memset
- api | ntdll: memcpy
- api | ntdll: _errno
- api | iphlpapi: GetAdaptersAddresses
- api | netapi: NetUserEnum
- api | netapi: NetApiBufferFree
- api | netapi: NetUserGetInfo
- api | kernel32: RegSetValueExW
- api | kernel32: RegEnumKeyExW
- api | kernel32: RegFlushKey
- api | kernel32: RegOpenKeyExW
- api | kernel32: RegDeleteValueW
- api | advapi32: RegDeleteKeyW
- api | kernel32: RegQueryInfoKeyW
- api | kernel32: RegQueryValueExW
- api | advapi32: ConvertSidToStringSidW
- api | advapi32: IsWellKnownSid
- api | kernel32: RegCreateKeyExW
- api | advapi32: SetSecurityDescriptorSacl
- api | advapi32: GetSecurityDescriptorSacl
- api | advapi32: ConvertStringSecurityDescriptorToSecurityDescriptorW
- api | advapi32: SetSecurityDescriptorDacl
- api | advapi32: InitializeSecurityDescriptor
- api | advapi32: CryptDestroyKey
- api | advapi32: CryptImportKey

- api | advapi32: CryptGetKeyParam
- api | advapi32: CryptVerifySignatureW
- api | advapi32: GetLengthSid
- api | advapi32: EqualSid
- api | advapi32: InitiateSystemShutdownExW
- api | advapi32: CryptHashData
- api | advapi32: CryptDestroyHash
- api | advapi32: CryptCreateHash
- api | advapi32: CryptReleaseContext
- api | advapi32: CryptAcquireContextW
- api | advapi32: LookupPrivilegeValueW
- api | kernel32: CreateProcessAsUserW
- api | advapi32: GetTokenInformation
- api | advapi32: GetSidSubAuthorityCount
- api | kernel32: OpenThreadToken
- api | advapi32: GetSidSubAuthority
- api | user32: GetLastInputInfo
- api | user32: GetSystemMetrics
- api | user32: MsgWaitForMultipleObjects
- api | user32: PeekMessageW
- api | user32: DispatchMessageW
- api | user32: CharUpperW
- api | user32: PostQuitMessage
- api | user32: CharLowerA
- api | user32: ExitWindowsEx
- api | user32: CharLowerW
- api | user32: GetKeyboardState
- api | user32: ToUnicode
- api | user32: LoadCursorW
- api | user32: DrawIcon
- api | user32: GetIconInfo
- api | user32: GetCursorPos
- api | user32: CharToOemW
- api | kernel32: TryEnterCriticalSection
- api | kernel32: OpenEventW
- api | kernel32: SetErrorMode
- api | kernel32: RemoveDirectoryW
- api | kernel32: GetVolumeInformationW
- api | kernel32: GetDiskFreeSpaceExW
- api | kernel32: GetUserDefaultUILanguage
- api | kernel32: GlobalMemoryStatusEx
- api | kernel32: lstrcmpW
- api | kernel32: GetModuleFileNameW
- api | kernel32: GetProcessTimes
- api | kernel32: GetSystemDefaultUILanguage
- api | kernel32: GetPrivateProfileIntW
- api | kernel32: GetPrivateProfileStringW
- api | kernel32: ReleaseMutex
- api | kernel32: OpenMutexW
- api | kernel32: CreateMutexW
- api | kernel32: lstrcmpiA
- api | kernel32: GetLogicalDrives
- api | kernel32: GetDriveTypeW
- api | kernel32: GetLocalTime
- api | kernel32: SystemTimeToFileTime
- api | kernel32: VirtualFree
- api | kernel32: InterlockedDecrement

- api | kernel32: InterlockedIncrement
- api | kernel32: Process32NextW
- api | kernel32: Process32FirstW
- api | kernel32: RegisterWaitForSingleObject
- api | kernel32: UnregisterWait
- api | kernel32: GetHandleInformation
- api | kernel32: MoveFileExW
- api | kernel32: lstrcmpiW
- api | kernel32: WTSGetActiveConsoleSessionId
- api | kernel32: GetSystemTimeAsFileTime
- api | kernel32: GetFileInformationByHandle
- api | kernel32: DeleteFileW
- api | kernel32: GetFileTime
- api | kernel32: GetFileSizeEx
- api | kernel32: ReadFile
- api | kernel32: GetFileAttributesW
- api | kernel32: SetFilePointerEx
- api | kernel32: SetEndOfFile
- api | kernel32: TlsFree
- api | kernel32: TlsAlloc
- api | kernel32: GetProcessId
- api | kernel32: TlsSetValue
- api | kernel32: TlsGetValue
- api | kernel32: ResetEvent
- api | kernel32: GetThreadPriority
- api | kernel32: GetModuleHandleW
- api | kernel32: MultiByteToWideChar
- api | kernel32: GetCurrentProcessId
- api | kernel32: GlobalUnlock
- api | kernel32: GlobalLock
- api | kernel32: ExpandEnvironmentStringsW
- api | kernel32: lstrcatW
- api | kernel32: GetVolumeNameForVolumeMountPointW
- api | kernel32: GetVersionExW
- api | kernel32: GetComputerNameW
- api | kernel32: TerminateThread
- api | kernel32: GetSystemTime
- api | kernel32: LocalFree
- api | kernel32: DuplicateHandle
- api | kernel32: CreateFileMappingW
- api | kernel32: UnmapViewOfFile
- api | kernel32: GetCommandLineW
- api | kernel32: lstrcpyA
- api | kernel32: lstrcpyW
- api | kernel32: FileTimeToLocalFileTime
- api | kernel32: GetTempPathW
- api | kernel32: LoadLibraryW
- api | kernel32: lstrcpynA
- api | kernel32: DosDateTimeToFileTime
- api | kernel32: GetTempFileNameW
- api | kernel32: FileTimeToDosDateTime
- api | kernel32: SetFileAttributesW
- api | kernel32: CreateDirectoryW
- api | kernel32: SetThreadPriority
- api | kernel32: WaitForSingleObject
- api | kernel32: lstrlenW
- api | kernel32: lstrcmpA

- api | kernel32: HeapCreate
- api | kernel32: HeapDestroy
- api | kernel32: HeapFree
- api | kernel32: HeapAlloc
- api | kernel32: HeapReAlloc
- api | kernel32: GetCurrentThreadId
- api | kernel32: VirtualProtect
- api | kernel32: VirtualAlloc
- api | kernel32: InterlockedCompareExchange
- api | kernel32: VirtualQuery
- api | kernel32: SetLastError
- api | kernel32: DeleteCriticalSection
- api | kernel32: WaitForMultipleObjects
- api | kernel32: CreateEventW
- api | kernel32: GetExitCodeThread
- api | kernel32: EnterCriticalSection
- api | kernel32: LeaveCriticalSection
- api | kernel32: InitializeCriticalSection
- api | kernel32: SetEvent
- api | kernel32: FindNextFileW
- api | kernel32: FindClose
- api | kernel32: FlushFileBuffers
- api | kernel32: CreateFileW
- api | kernel32: FindFirstFileW
- api | kernel32: CloseHandle
- api | kernel32: GetLastError
- api | kernel32: GetCurrentThread
- api | kernel32: GetCurrentProcess
- api | kernel32: CreateProcessW
- api | kernel32: GetEnvironmentVariableW
- api | kernel32: LoadLibraryA
- api | kernel32: VirtualFreeEx
- api | kernel32: IsBadReadPtr
- api | kernel32: FreeLibrary
- api | kernel32: lstrlenA
- api | ntdll: NtTerminateProcess
- api | ntdll: LdrGetDllHandle
- api | kernel32: RegDeleteKeyExW
- api | kernel32: LoadLibraryA
- api | kernel32: IsWow64Process
- api | kernel32: GetProductInfo
- api | kernel32: SetFileInformationByHandle
- api | kernel32: GetFileInformationByHandleEx

• Module 16 other strings

- Global\\{C2BB5BD2-6403-408A-166E-59B02E117AAD}
- Service Pack 1
- Wadvapi32.dll
- ProfileImagePath
- shell32.dll
- displayName
- \\StringFileInfo\\%04x%04x\\%s
- \\VarFileInfo\\Translation
- .exe
- SeTcbPrivilege

- SeShutdownPrivilege
- kernel32.dll
- fastdoc
- fdmaster.exe
- v48d0250s1
- pcsws.exe
- silverlake
- prologue.exe
- wtng.exe
- dirclt32.exe
- launchpadshell.exe
- gplusmain
- cruisenet
- jack henry
- episys
- vantiv
- bankman
- micrsolv
- fidelity
- bancline
- :tellerplus
- :.dat
- Microsoft Enhanced Cryptographic Provider v1.0
- 9DISPLAY
- urlmon.dll
- cabinet.dll
- ;ProhibitDTD
- 9WQL
- ComSpec
- .bat
- !1Aa
- 0,0P3T3X3\\3`3d3h3l3p3t3x3|3
- 1 1,101<1@1L1P1\\1`1l1p1|1
- ^0|0
- =7>E>
- 3,383E3e3r3~3
- 202<2I2i2p2|2
- 405B5
- 405;5h5s5
- 4W4a4
- 2V3f3
- 1O2Y2^2
- 8 8$8(8,8084888<8@8D8H8L8P8T8X8\\8`8d8h8l8p8t8
- 4U7d7q7~7
- 3=4[4
- 1W2g2
- ?B?I?
- 9"909
- 607f7X8
- 5)636G6
- 3!4(4r4
- 293V3
- =?>O>
- 8'9L9p9
- 627_7
- 1A1R1q1x1:4v4
- 0,070

- 899k9s9z9
- 7$7G7_7e7{7
- 6Y6j6
- 5*5h5
- 3\t4<4I4n4
- 3#3?3G3i3v3
- 1-23282B2S2c2p2
- 1L1c1
- ;2;">
- 9)949
- 8E8b8x8
- 7/7<7F7O7V7
- 6'6D6O6t6
- 5(5?5
- 4`4k4w4~4
- 1!1'1-13171<1C1`1i1r1{1
- ;0<f<
- 535x5
- 233v3
- 0,1?1c1{1
- $0Y0h0
- 9)9=9Q9e9}9
- 8>8P8x8
- 6H6f6
- 5!5<5
- 3%3/3A3J3Q3V3d3j3p3v3z3
- 2+2d2
- 1$141;1K1V1i1
- 989^9
- 1\t2X2U5I6
- 6'6J6P6h6n6
- 3t4~4
- 3f3v3
- 2&2V2a2o2
- 8%8v8~8
- 0 0'0,060?0C0H0O0U0Z0_0x0
- 9.;.<
- 050G0
- 9#9'9+9/93979;9?9C9G9K9V9]9m9
- 8 8%8-828:8?8G8L8T8Y8a8f8n8s8{8
- 7'7,777<7G7L7W7\\7g7l7
- 6 6&6,62686I6O6p6
- 3!3^3f3e4w4
- ;0;h;
- 9":<:
- 5D5t5
- +28354
- 8.9x9
- 6C6o6l7
- 3-424
- 3-373D3J3[3a3m3v3~3
- 2&2-21282H2T2Z2k2v2
- 1(12181@1J1
- 0)0A0|0
- 8O9Y9
- 364Y4,5x5X6
- 2B2S2|2

- 0#1q1
- 0 0_0
- ??7v?
- ;O<b<
- ;2;S;
- 929A9{9
- 7 8D8
- t0$3
- 5g7*8
- 7\t7A7
- 7,>3>L?S?
- D0E1
- 9%9V9o9
- 6J6a6
- 8>8E8m8=9_95:|:
- 676}6%7O7|7
- /0u0
- 0!0-0-1]1
- 7"7*7<7B7"8-8U8g;
- 0)000C0P0a0l0q0}0
- 8k9y9~9
- 6#7E7
- 9#9'9+9
- 7#7'7+7/73777;7??C7G7K7O7S7W7[7_7c7g7k7o7
- 3/4[6_6c6g6k6o6s6w6{6
- 3n4x7
- 383_3c3g3k3o3s3w3{3
- 2M2U2o3e6T7%;y<
- 9O9o9
- 8=8|8
- 6?7P7i7z7
- 6!6(6<6^6
- 5!5)545C5
- 4F4N4X4n4
- 3'353L3]3b3h3l3v3
- :2=8=
- 8g8l8r8
- 5!5<5j5t5
- 4X4}4
- 3=3q3
- 1g2r2z2
- 1<1k1
- 0)040?0O0U0k0
- 6B7U7O9
- 4\\5z5i6
- ;l;r;
- 9(:V:
- 8=9Z9
- 5 5'505H5
- 4(4>4m4
- 3#3I3P3w3
- 1$2,2T2]2d2i2s2|2
- 9/:j:
- 7'949
- 7>7H7a7
- 6)6;6
- :1:S:

- 959`9v9
- 6!6>6R6
- 4m4t4
- 3M3h3
- 2(262K2U2
- 1"1-131>1D1O1U1
- 0!00060E0K0Z0`0o0u0
- 8@8p8y9
- 6#7w7
- 6!6'6;6E6L6
- 2.2f2&3
- 6*6?6
- 4/5@5K5S5a5
- 374w4
- b1h1
- 9*9<9
- 5w6T7s7
- 2)4+5G5
- 6U7}7
- 2-3H3
- 2#3F3W3
- 2J2\\2}2
- 081M1j1
- 0,0i0|0
- >1?C?
- 9E9`9J:
- 5Q5_5z5
- 8]9t:
- 8#9=90:F;Q;m;
- 7J7O7e7
- 5/64696@6
- 5+50555:5?5D5I5N5S5[5
- 4N4n4
- 3,333^3
- 2"2v2
- 9X9x9
- 6)6b6
- >[>1?U?[?
- 90979=9
- 8"8+81878C8I8O8W8b8g8|8
- 2B5i6
- 9!:t:
- 9\t919@9G9M9_9f9n9
- 7=7r7
- 6!6+616C6I6\\6b6
- 4U5_5k5
- 3*3A3G3M3k3q3
- 2-272
- 0(131@1W1]1n1t1
- R0f0l0r0
- ?Y?a?
- <0<E<J<d<
- 8/9\\9Q:j:
- :0k1
- ?I?}?
- ;\t<6<
- 94:a:q:

- 9[9i9
- 8 8M8_8
- 7C7O7f7
- 6*6=6H6i6p6
- 5V5}5
- 2P2X3\\3`3d3
- 1 1$1(1,1014181<1@1D1H1
- 0 0$0(0,0004080<0@0D0H0L0P0T0X0\\0`0d0h0l0p0t0x0|0
- 9 9(9,9094989<9@9D9H9L9P9
- 7$8(8,808
- 5d6h6l6p6t6x6|6
- 9$9,949<9D9L9T9\\9d9l9t9|9
- 8$8,848<8D8L8T8\\8d8l8t8|8
- 7$7,747<7D7L7T7\\7d7l7t7|7
- 6$6,646<6D6L6T6\\6d6l6t6|6
- 5$5,545<5D5L5T5\\5d5l5t5|5
- 4$4,444<4D4L4T4\\4d4l4t4|4
- 0$0,040<0D0L0T0\\0d0l0t0|0
- 9$9,949<9D9L9T9\\9d9l9t9|9
- 7$7,747<7D7L7T7\\7d7l7t7|7
- 6$6,646<6D6L6T6\\6d6l6t6|6
- 5$5,545<5D5L5T5\\5d5l5t5|5
- 4$4,444<4D4L4T4\\4d4l4t4|4
- 3$3,343<3D3L3T3\\3d3l3t3|3
- 2$2,242<2D2L2T2\\2d2l2t2|2
- 1$1,141<1D1L1T1\\1d1l1t1|1
- 0$0,040<0D0L0T0\\0d0l0t0|0
- +P9D
- <qYVe0
- #v+u
- 9d{
- {4cf
- >3ec
- "6<:
- x5Nh
- NXhe;
- ehS)
- oU^X
- @MAK
- G5Fk
- ;A&Uy;
- {ayN
- e!M5
- +o*7
- MGiI
- 9a&g;
- i]Wb
- ,+4X
- nonicA
- o;m:
- o=l:
- oOj:
- o\\i:
- oBZ<
- NKeb
- -64OS
- .:3q

- zc%C1
- U>c{
- z?aUY
- S;uD
- kU'9
- _except_handler3
- _purecall
- VERSION.dll
- GetFileVersionInfoSizeW
- VerQueryValueW
- GetFileVersionInfoW
- IPHLPAPI.DLL
- NETAPI32.dll
- OLEAUT32.dll
- WININET.dll
- WS2_32.dll
- GDI32.dll
- DeleteDC
- GetDeviceCaps
- CreateDCW
- DeleteObject
- SelectObject
- CreateCompatibleDC
- CreateCompatibleBitmap
- ole32.dll
- CoTaskMemFree
- CreateStreamOnHGlobal
- CoInitializeEx
- CoInitializeSecurity
- CoUninitialize
- StringFromGUID2
- CLSIDFromString
- CoSetProxyBlanket
- Secur32.dll
- GetUserNameExW
- EncryptMessage
- DecryptMessage
- DeleteSecurityContext
- SHELL32.dll
- SHGetFolderPathW
- ShellExecuteW
- CommandLineToArgvW
- PathQuoteSpacesW
- PathSkipRootW
- PathGetDriveNumberW
- PathFindExtensionW
- PathRenameExtensionW
- StrCmpNIA
- UrlUnescapeA
- PathRemoveExtensionW
- PathUnquoteSpacesW
- PathIsURLW
- PathRemoveBackslashW
- PathAddBackslashW
- PathFindFileNameW
- PathIsDirectoryW
- PathMatchSpecW

- PathRemoveFileSpecW
- ADVAPI32.dll
- USER32.dll
- KERNEL32.dll
- WVS3
- 8csm
- UVWS
- L$,3
- t6Ht
- L$0;
- D$0;
- t$8;
- 9|$(t
- L$0;
- D$0;
- t$8;
- 9|$(t
- ineIu(
- ntelu0
- Genuu8
- WVUS
- UWVS
- ~iSV
- tz+4
- NpW3
- F0PV
- u~9}
- F0PV
- TOpRj
- G`9Gh
- OLH#
- G`9Gh
- 9Ghs#
- ;O\\r
- Oh;O\\sR
- V,_3
- N09F0u
- N4W+
- V0P+
- V4P+
- 9F(u
- 9^$u
- 8uxV
- 9w$t
- O(Vh
- 9O$u
- W0QR
- W0QR
- O0PQ
- 9F r
- O0PQ
- 9F si
- O0PQ
- w0PV
- Nl#N4
- Nl#N4
- F0WSP

- V0WSR
- L$$3
- QQSUV
- SUVWj
- PUQ3
- u!hh
- v6U3
- t?S3
- t5QW
- ~0f9\\E
- u 9\\$
- ~2f9\\D
- SUVW
- tBSUj
- D$0P
- D$0P
- SUVWh
- @9D$
- DSUV
- @SUV
- u29w
- SUV
- t?9L$
- v7SV
- D$ 3
- SUVW
- D$\\P3
- f9L$4
- L$4QU
- wEj~R
- D$83
- f9L$,
- L$,QU
- SUVW
- QSV3
- D$XP3
- D$XP3
- SUVW3
- hSV2
- u+9E
- D$05
- SUVW
- PVUj
- PVUj
- u#VVj
- ~0f9\\E
- SVW3
- sC9E
- L$4V
- L$ 2
- SQji
- WUjq
- PUjp
- WUjn
- WUjo
- 8SUVW
- ~0f9\\E

- QPS3
- t#f9
- D$ PU
- |M9|$
- SUW3
- Wh\\N9
- u\tf9A
- f91u
- Vj.^3
- QSV3
- f9C4tDj
- f9C t1j
- f9l$
- RSj0WUP
- hhN9
- D$#E
- D$"E
- D$8P
- D$7j
- 9~<v
- D$4v
- f9)u
- D$8Y
- u\t9^H
- @SUVW
- D$0#
- SUVW
- 5 (=
- t$4W
- D$4SP
- L$0Q
- D$dP3
- SUVW
- j7XC
- QQS3
- yZf9
- j\tZ3
- T$(3
- T$8j7Y
- D$43
- SVWj6
- D$0P
- SVWj3
- 5l*=
- 5l*=
- 5l*=
- D$4\tF
- t!j0
- \\$4V
- t$0j
- t29\\$$tIj
- ux9\\$
- uWSW3
- j8Y2
- QPWU
- QPWU
- uU9D$

- PQWU
- D$4PWU
- UVWt
- SUVW
- 5h*=
- T$(9p,u
- Gtuk
- tP9qT
- ZuiP
- SVW3
- u$;ATu
- ;AHu
- QVWUQ
- t$8Q
- t$8Q
- ujUj
- up9|$
- t$4Q
- D$$U
- f9/t
- Qj!3
- D$4S
- uL8\\$
- D$4P
- ttHu3j(
- 5h*=
- t$0j
- t3;_<u
- t$8UQ
- t#;o4u
- ;E8t
- D$$;E4t
- X8\\$
- 8\\$(tE
- t$89t$<W
- 9]Hw
- 8\\$,t
- SUVW3
- t$8Pj
- t$D3
- L$8j
- L$83
- L$<V3
- \\$83
- |$83
- |$83
- L$4VW
- tH;A
- D$@3
- D$DP3
- |$43
- t4Ht
- @A;D$
- ,r4V
- f9D$d
- SUVWju
- D$8SP

- L$hQU
- FvUP
- T$0Y
- SUVWj
- ~,f9\\E
- D$(7
- L$8Q
- D$8k
- HSUV
- QQSUV
- D$8P
- SUVW
- L$|u
- nPUW
- It5It(Iu7
- hSUV
- vWSU
- QSUVW
- t$,3
- \\$ UV
- t$,3
- \\$ UV
- ;W0r
- 9W0v*
- T$8U3
- t$4R
- |$43
- L$,S3
- 9~@v
- t W3
- l$,Uj
- %8*=
- tX9}
- t$ UV
- QSUVW3
- D$4PW
- T$8Y
- D$2PW
- f90u
- T$ Y2
- SUVW
- 5<)=
- 5<)=
- =4)=
- 9\\$
- 5<)=
- 5,'=
- 5$'=
- 5 '=
- 58'=
- 54'=
- 5<'=
- 5('=
- 50'=
- 54)=
- 58)=
- SVW3

- |$0f
- D$D3
- 8SUVW
- QQSUV
- D$ 9_
- SSW3
- t$0f
- QSUW
- Fd+E
- Sjf3
- t$(8
- D$4h
- D$0f
- +f9^9
- D$0f
- D$ 3
- u$f9^9u
- D$4Y
- W93u
- t$0j
- _9|$
- D$8^<
- 8D$4
- l$,3
- wP9)t
- Y9L$
- 9ERCPt
- t$0W
- SUVf
- Ch0u
- t$h0u
- SUVW
- D$8j2P
- xSUVW
- D$(PU
- t$0j
- D$0,
- D$(PU
- SVWQ3
- 50*=
- 5(*=
- 5 *=
- L$ 3
- 9_Pt
- 9\\$(
- 9\\$
- t$ Uj
- tC9l$,u=Uj
- tCSU
- u68D$ Qj
- tmSU
- 5<)=
- t$0u
- tW9w0u"VVj
- t\\9p
- D$0SP
- D$8 t 9\\$PuI

- QWUV
- 9\\$<
- D$p3
- SUVW
- QUVW
- QQSUVW2
- VUUh
- t#UU
- D$$PUUh
- 98u$
- ,SUV
- 9D$(u
- ,SUV
- SUVWj~3
-]=3'
- t<j3
- 9|$0
- :D$u
- :D$tu
- 9|$8tZ
- :D$ut
- :D$tu
- xB9T$Dt3;
- :D$ut
- :D$tu
- \\$`9
- ?ERCP
- T$4;Wdu
- D$49
- D$4=
- :G,u
- C9D$
- 9D$
- C9D$
- 9D$
- D$4PV
- G\\9G|
- D$4PV
- G\\9G|
- 9D$(
- 9wXt
- <)Tu~
- G\\9G|
- D$4PV
- :G,u
- A;_I
- A;_I
- :G,u
- |$3@
- D$ 3
- G\\9G|
- D$4PV
- 9D$ t
- C9D$
- G\\9G|
- D$4PV
- 9D$ t

- 9D$
- |3;_l
- D$ 3
- D$(E
- |$33
- G\\9G|
- D$4PV
- 9D$ u
- C9D$
- G\\9G|
- D$4PV
- 9D$ u
- 9D$
- |3;_l
- D$ 3
- D$(E
- |$3&
- |8;_l
- D$3E
- |$3M
- D$3<F
- 9wHt
- @9G|
- A:G,u
- G\\9G|
- ;_hu
- 9wPuk
- tH9Q
- +Ohj
- <ar
- E@PV
- ;O(w
- T$(3
- W$E;o |
- D$$~1
- L$$;O
- D$(A
- D$(3
- w$E;o |
- L$$~3
- D$8t
- SUVW
- SUVW
- GBCE
- ,SUV
- Af9(t
- f98u
- ,Wj\t3
- L$0[
- SUVWj
- SUVW
- ^f92
- ^f90u\tj
- QQSUV
- 9< t
- 6PQW
- SUj [3

- SUVW
- SUVW
- ~28\\
- ~28\\
- f9LC
- f9LC
- f9LC
- SUVW
- <&u;+
- tA8X
- tFV3
- <0|-<9
- -u\tj
- QQSU
- N0PWj
- 9~Hv7
- SUVW
- 4SVW
- 9~Hv73
- SUVW
- EjXY
- SUVW
- t$0VU
- 9\\$<
- D$8P
- T$0j
- t$t^3
- lSUV
- L$49J
- ,SUV3
- t$8USV
- D$Du
- ;|$8
- t$4f
- T$4SUVW
- :%u
- \\$(U
- 0+t$
- D$$3
- ;3v;
- uZjR
- ItEI
- |$43
- l$43
- t6jP
- u\t9^
- SUVW
- 99tW@
- QQSUV
- 0SUVW
- T$83
- ~ef9\\D
- SUVWh
- u$9_
- T$P3
- 9wHv
- QSUVW

- SWj43
- D$8P
- LD8j
- ~Bf9\\D6t
- ~1f9\\D
- ~1f9\\D^t
- T$x3
- SUVW
- ~0f9\\E
- D$0P
- 3(V|<
- Y$DOj
- T$4S
- D$4PS
- |SUVW
- Pj2Z
- f9>t&
- x49}
- SVW3
- KFJu
- AKFJu
- f99t
- xm9L$
- PSW3
- f9)t
- QUV3
- D$4u
- D$4j
- EXf;
- E;l$
- BHuXj
- Ht73
- 7t13
- QQSUV
- QSUVW
- <ar
- :u9j\tX
- <ar
- -ubj
- <ar
- <ar
- l4
- ;j0Y
- j0[f+
- j0[f+
- D$$u
- Ot2Ht)HHt
- aj\tX
- j0Xf+
- j0[f+
- j0Xf+
- j0X:
- j0[f+
- j0Xf+
- j0X:
- j0[f+
- j0Y:

- +|$4
- l$4H
- \\$ 3
- l$43
- <ar
- <ar
- L$4PU
- L$ 8\\$0t\tj
- SUVW
- A\\;AXr\tj
- tk8\\$
- QSUV
- ;AXw8R
- 9nHw
- uK9k
- D$4PQ
- D$8PU
- <SUVW
- OPt
- 4SVW
- HHtEHHus
- ~'9u
- 9XHw
- Sh0u
- NSh0u
- 8^$v3
- 9T$(
- t$(3
- SUVW
- wR9\\$
- tf9\\$
- SUVW3
- D$4P
- Phh|9
- $SUV
- tASUW
- SVW3
- hP6=
- Hu,j
- QQSU
- Uj0]
- 5h)=
- 5X)=
- <SVj83
- 9\\$4t
- SUVW3
- 9t$ t
- j\tY3
- h$|9
- Ph8|9
- ,SVW3
- t$,u
- QSUV
- ~1SP
- (EN
- t$4V
- D$ 3

- D$4+
- +t$0
- D$0+C
- 8D$@
- u1< uN
- td9t$
- v2Wj
- L$$9o
- SUVW
- D$H3
- D$89X
- |$,2|
- 9\\$ u
- hSUVW
- zv0j
- <0r\t<9w
- >^uU
- <0r\t<9w
- G4PQ
- t\t9>u
- 9Q v^
- ;U r
- 9U v"
- QSUVW
- 9w v>SU
- =L2=
- j4hx
- SUVWj8
- D$8P
- T$(3
- D$hPUUj
- D$hPUUU
- t$9\\$
- t(9\\$
- D$4P
- T$0Y
- T$x3
- hSUVW
- thE+
- QQSUV
- uHj0W
- E _^
- j0Yj
- jaXjAZ
- SUVW
- QSUVj
- f9\\G
- WPS3
- 3WFt,
- QSUVj
- D$4P
- D$$0
- et#j_
- ={IST
- 7=dTATt
- 7=cYPEt'=qEATt =gASVu
- <Pu1

- r9<Ct
- =gASS
- 7=bSERt
- t$$U
- t$4j
- t$4WQUS
- t$4S
- uHRR
- tQ9W
- SUVW
- t#f9
- D$$3
- 58*=
- urSW
- D$HP3
- j Zf9
- u79^$u
- ujhpz9
- u{h\\z9
- h@z9
- hly9
- hTy9
- ItKIt)IIt
- CLUY:
- UVj
- G0PQ
- j8VW
- T$ 3
- QSUVW
- L$ 2N
- SVWj0
- 0D$
- SUVWj
- f9D$T
- SVW3
- t,j0Y
- t4QWV
- _9/tZ
- SUV3
- p9D$
- t2Ht
- ~0f9\\E
- D$4P
- T$0V
- QSUVW
- =DAVEu"
- DAVE
- >DAVEuAh
- T$hA
- T$h3
- SUVWj
- ~j2X+
- f1D$
- f1D$
- L$8k
- t+j-3
- SUV3

- WhX4:
- u'VQ
- hTN9
- hLN9
- D$0PQ
- HQf9
- VHSf9
- uA9^
- D$ 3
- |$4f
- f98Q
- t$0W
- SUV
- !9t$
- SVVU
- hxx9
- u>SV
- Uj0]
- tWVW3
- u8j@
- D$0P
- D$4;
- @;D7
- 0t"Huqj@
- \\$,9\\7
- \\$49
- L$0Q
- D$HPU
- SUVW
- T$4RP
- D$xU
- D$,u
- D$(3
- f9>t
- SUVW
- SUVW
- D$0P
- L$0Qj
- uf9G
- v;VW3
- u#jS
- f9>t?
- f9D$
- $SUVW
- info
- SUVW
- t)9|$
- D$0P
- SUVW3
- D$0h
- SUVWj
- N6</
- I6<'
- ttHtUHt=Ht6Hup
- L$!J3
- I$0H
- D$4j

- <Zu+j
- D$3P
- t)9n
- SUVW
- t$,3
- t$,3
- f9.u
- L$(3
- t$ P3
- D$lP3
- L$0u^3
-]f9l$hu
- D$lP3
- 9D$@~kU
- D$ 3
- 9D$ u>
- L$hf9
- D$lP3
- D$jf9l$hu
- f9.u
- t$8ZH
- f9t$ u
- SUVW
- D$4P
-]f9l$8u%j
- SUVWj83
- 1FOu
- ;GMu
- t$8W
- (SUV
- f9Q4t
- t$f9Q u
- D$4P
- 0SUV
- F4f;G4t
- f9G4tJf9F4u
- QSUV
- j8VP
- f9n+t
- D$4P
- 8SUVWj83
- j8@WQ
- j8@WQ
- L$ E
- SUVW
- h,w9
- t$ U
- t~VU
- L$0Q
- L$0Q
- L$ 3
- t_UVh
- 0SVW3
- SUVW
- hXv9
- hHv9
- h<v9

- h0v9
- ~8f9
- QPV3
- SUVWj
- t\t9u
- D$,3
- VW9]
- t\tf9
- u&SS;
- D$8P
- SUVWR
- 9T$0r
- tB9t$4r%w
- 9T$(r
- 9T$ r
- D$0?*
- f9G8
- f9G6
- DSUVW
- ,0<\tw
- hSUVW
- f9GJt
- _Pf9GLt#8G
- EJSP
- HHuP
- Xf9D$
- f9FLu
- f9FL
- f9HL
- h42=
- h42=
- h42=
- %02=
- h42=
- G8_^[
- tWWUP
- A;L$
- u\t9M
- u\t9M
- u\t9M
- u\t9M
- QQSUV
- D$(9
- D$0UP
- 4SUV
- T$(3
- SUVW
- ,SUV
- $SUVW
- D$0P
- QVWU
- SUVW
- ~5f9\\E
- 5@'=
- 5@'=
- 5@'=
- 5@'=

- 5@'=
- 5@'=
- 5@'=
- 5@'=
- =8'=
- D$0Pj@UV
- j\t_ui
- D$8;
- =8'=
- \\$$3
- -4'=
- 5,'=
- 5,'=
- =8'=
- 50'=
- 5 '=
- 58'=
- 5$'=
- 5,'=
- 5<'=
- Ph4'=
- =4'=
- tEW3
- N8j@h
- 9l$ u>
- 9D$8s
- 9D$<u
- 8SUV
- 50'=
- QUV3
- u/F;w
- tNHt$HuD9w
- Bf9p
- f90u
- h\\N9
- SUVW
- t99>~.
- 9>~:
- PUh0u
- SUVW
- ;O(r
- o,9]
- 9_$tj
- QSUVW
- >9>u#
- s49>t)
- 9{8u
- 9|$$t&U;
- SUVW
- udWU
- D$8P
- ~2f9\\D6t
- SUVW
- PWUV
- ~2f9\\D
- SUVW
- Ph<N9

- Ph,N9
- t49l$pt
- D$$UP
- t$h3
- SVWP3
- SVW3
- SHGetKnownFolderPath
- aeiouy
- GdipSaveImageToStream
- GdipGetImageEncoders
- GdipGetImageEncodersSize
- GdipDisposeImage
- GdipCreateBitmapFromHBITMAP
- GdiplusShutdown
- GdiplusStartup
- \\akx|k{m[KlgqmroyjAKrt}w`eIWf`cuAZ{IYY@GIzwQM
- >81;,)y
- -'40'7!
- =< 2
- TUIAB[
- 1-&;?#7!r8&:
- >(9366u?-1
- "47) \'
- &%3?$
- *=7?>(_TQ6!=8T6
- mgubr
- I^T\\]K<72UB^[7R|xn
- y&LJ5;"ek
- ?276972w5!r?9?
- JEEBLARR@VJss0
- _CNOC
- ZXQU
- M|ntjo8xzeqtvj0tvjox~nl'
- Hhp%gmotig,`ofg{o9
- *;:1(6!xce2T
- Vgc8
- <?2/5,
- bOD@
- pOK@LUR
- '+4)=
- 95$>i
- 98(21::81
- WI]B
- }Aws
- ITWRV
- vgucdnpjbx|R,{W/% oI4 +j3voy
- Sfx{+06a
- a[WS
- EUDENWI^
- YDGB5ubbq}unt
- SdeI
- 0.53D
- !#/9-;toi>X
- g0e2L
- "70!06\t%>:8.(
- XefcUqrE}ho~oiVzaegqwD
- !2$(

- 2+;+6>.
- Z|euexp`Jo|jfZ|hbCwanjdfgo
- kVUPtCK@yOX]J]YiKe
- DEYSO]9
-).ku
- 30vrt
- 8=tpb
- Scuh
- ;86+
- ,4&&
- /,"3
- <6/36?w<;:
- ORQTP
- Beu{auuc3Zr~u
- ;9"4>\'
- "(0466-5*
- keXuiaq`vHd
- Kgje
- close
- keep-alive
- chunked
- upgrade
- transfer-encoding
- content-length
- proxy-connection
- connection
- PURGE
- PATCH
- UNSUBSCRIBE
- SUBSCRIBE
- NOTIFY
- M-SEARCH
- MERGE
- CHECKOUT
- MKACTIVITY
- REPORT
- UNLOCK
- SEARCH
- PROPPATCH
- PROPFIND
- MOVE
- MKCOL
- LOCK
- COPY
- TRACE
- OPTIONS
- CONNECT
- HEAD
- DELETE
- Connection: Close
- HTTP/1.1
- POST
- Basic
- Authorization
- FCIDestroy
- FCIFlushCabinet
- FCIAddFile

- FCICreate
- ua(]
- 6UQN1
- !"#$%&\'()*+,-./0123456789:;<=>?@abcdefghijklmnopqrstuvwxyz[\\]^_`abcdefghijklmnopqrstuvwxyz{|}~
- 6Qdm
- ?3dou
- qRxA
- 9$9,949<9D9
- *D7L7T7\\7d7l7t7|7
- Lm'a
- 7$62V
- +5,545<5D5L5T5\\5d5l5
- 2t4|4
- 3$3,343<3D3L3T
- 0(:l
- 62\\2d2l2t2|2
- 1$1,141
- ("<0D0L0T0\\0d0l0t0|0
- 0123456789
- +v{0
- H9C:
- l'C:
- POST
- GET
- @echo off
- if exist "%s" goto d
- DestroyEnvironmentBlock
- CreateEnvironmentBlock
- userenv.dll
- 700PP
- ('8PW
- Invalid parameter passed to C runtime function.
- /yQA
- fu`z
- O*9y]
- NJ2"v
- Z"0*
- OZw3(?
- /P8i
- w3Xc
- 2%k_
- ^oEZ_
- hPU3
- XsBI
- [h1R
- vQO+t
- Pe6^
- M8MF
- 1wsHp
- 6~_'
- *5KS
- i91k
- 1A26b
- IiGM>nw
- l6qnk
- $/o|
- 7~8A

- lDa>
- Vc0a
- y9*O
- :1X:
- !AxU
- H*0"ZOW
- ?(3w
- i8P/
- ru&o;
-)\\ZEo^m/
- SKyu
- R1h58
- ^6o}
- 52F*
- H$6t
- +o*7
- MGiI
- 9a&g;
- i]Wb
- <5IkQ
- s1q4
- <5IkQ
- <5IkQ
- L09n
- 3)6{
- 3)6{
- INv>
- EOv}LNv
- >vEG>v1S>v
- =.v6
- -v1#-v8
- H-vo
- <.v3
- %9-v
- o$vy
- .reloc
- `.data
- .text
- 9jjjjj
- 9jjjjj
- jjjjj
- jjjjj
- jjjj
- S:(ML;;NRNWNX;;;LW)
- .tmp
- -m%p
- /c "%s"
- "%s" %s
- "%s"
- #+3;CScs
- >??D?T?i?
- <$<+<2<9<@<G<N<U<]<e<m<y<
- :D;J;
- ;<;{?
- >!>+>C>
- ?+?U?r?
- :.;;:l:

- ?5?G?R?y?
- =9>M>n>v>
- <.<5<v<
- ;$;7;z;
- :&:M:Y:m:x:
- >K>{>
- =[>c>m>u>
- =&=5=;=A=H=s=
- <$<6<=<A<H<R<X<s<{<
- =*=B=Z=n=
- :8:p:p<
- =.>_?
- ?$?.?7?;?@?G?Z?k?
- >$>5>E>K>g>{>
- =$=1=f=y=
- ;N;};
- :$:0:6:F:S:d:p:
- ;\\<v<
- >>>v>
- ;@<J<
- >L>c>
- ;G<N<{<
- ;%;/;W;n;t;
- ?#?'?+?/?3?7?;???C?G?K?O?S?W?[?_?c?g?k?o?s?w?{?
- >#>'>+>/>3>7>;>?>C>G>K>O>S>W>[>_>c>g>k>o>s>w>{>
- =?=[=_=c=g=k=o=s=w={=
- ;.;I;S;c<j<
- =#>@>
- :4;><c<
- > >&>8>?>C>J>
- =&>S>Y>`>f>k>y>%?
- ;D;N;p;
- :$:*:X:x:
- =D>h>
- ?&?g?
- ;<<B<
- :&:K:
- :S:p:
- >&?K?
- 9M=\\={=
- <F<h<x<
- ;(;2;N;U;P<
- >$?4?=?D?I?S?\\?`?e?l?t?
- <+>q>
- ; <c<
- =#=b=
- <"<(<?<C<I<P<s<
- :+;^;J<Q<
- ;W=&>7>F>f>n>
- >B?r?
- >!?7?l?
- >">+>F>T>r>
- =#=1=R=
- </<J<V<g<n<
- >%?D?
- < =~=
- <g<}<

- <"=(=8=F=`=
- :);H;
- h?l?p?t?x?|?
- = =$=(=,=
- <8<@<D<H<L<P<T<X<
- ; ;$;(;,;T;\\;
- :$:,:4:<:D:L:T:\\:d:l:t:|:
- ?$?,?4?<?D?L?T?\\?d?l?t?|?
- >$>,>4><>D>L>T>\\>d>l>t>|>
- =$=,=4=<=D=L=T=\\=d=l=t=|=
- <$<,<4<<<D<L<T<\\<d<l<t<|<
- ;$;,;4;<;D;L;T;\\;d;l;t;|;
- :$:,:4:<:D:L:T:\\:d:l:t:|:
- ?$?,?4?<?D?L?T?
- = =`>d>p>|>
- K%{#
- \\; Wx
- HTFV
- Mhch
- Mv,{oC
- +${1,`
- 6tTK:{
- !+pp
- vD{;%
- !"Pv
- [|n
- "^q>m
- K%f+^
- CWbb
- !Nk#
- DH.B
- #.zf
- wn>Jj
- Qkkbal
- n;^
- 9+k$/|
- D?$?
- ?/L[
- ?Zd;
- HMXB
- msvcrt.dll
- CRYPT32.dll
- SHLWAPI.dll
- StrChrA
- StrCmpW
- StrChrW
- StrCmpIW
- StrRChrA
- wvnsprintfA
- wvnsprintfW
- StrCmpNIW
- StrStrIW
- StrCmpNW
- StrCmpNA
- ntdll.dll
- Y_^[
- hD =

- Y__^[
- _^[]
- UQPXY]Y[
- v\tN+D$
- _^[]
- SVWj
- [_^]
- URPQQh
- 0SSSSS
- 0SSSSS
- PQVS
- []^_
- =@ =
- =@ =
- +D$(;
- +D$(;
- ZY[X
- wkPSQR
- =@ =
- $[^_]
- |$ +
- ^_[]
- @PAQBR
- WSPV
- WRPQ
- t+SVj
- WVPR
- WVPR
- Np;Ntt
- ^_[]
- ~hPQ
- N|tf
- FD)~x
- N0WPRQV
- RPQV
- V0WQPRV
- tSVW
- PSQWV
- QPWV
- WVPQ
- VVWS
- WVPQ
- VVSW
- QSVW
- QSVW
- F$QR
- ;G,v
- ;wHr
- ;wHr
- GXPQ
- GpPj
- GTPQ
- GpPj
- GTPQ
- Gh9Ghr
- O@;H(s
- O@;H s

- V(+{
- N$WP
- N(Wh
- ^[_]
- tmSV
- F ;B
- VlS+
- Ntf+
- Vlf+Vd
- Vl+Vp
- Nlf+Np
- GD)_p)_l
- w<+wt
- N$RP
- tm9_ th9_$tc
- D$$f
- G@SP
- G@SP
- t$ W
-][_^
- Ht/H
- _^][
- _^][
- D$(;
- D$(PWQS
- QQQQ
- \\$HS
- D$,PSSSS
- SSSSSS
- X_^[]
- QSVW
- PQQQ
- =x)=
-][_^Y
- $^][
- CHVP
- QWPV
- QPVSS
- PQPh
- PQPhgS<
- _^][
- D$PPQ
- D$ P
- L$$QPVSS
- _^][
- L$,P
- D$Pj
- D$Lj
- L$Xj
- L$Xj
- _^][
- D$ P
- D$Lf
- QQSV
- _^][
- t$HW
- _^][YY

- QQSUVW
- _^][
- b=C'
- PPPP
- _^][
- T$Xj
- D$`P
- D$@P
- D$tP
- <QVP
- D$tj
- jwYj
- HuMjxYj
- D$TP
- D$XPh
- D$$P
- _^][
- h?SC*
- D$\\P
- h?SC*
- D$\\P
- D$,P
- D$XPSh
- D$\\P
- SVPQ
- @tXj
- SVj$
- _^][
- D$,j
- D$,P
- D$,hxt9
- _^]Y
- t$ V
- T$ h
- T$ h
- D$$P
- D$ P
- QPVSS
- t$$V
- PPPP
- j.Xf
- ^QQQQ
- L$ j
- _^][
- D$$j!P
- PPPP
- PPPj
- SVWj
- SVWj
- @sXj
- ^_][
-];t$
- ^_][Y
- _^][
- D$$PQ
- t WWWj
- _^][YY

- t\tj\\Xf
- j\\Xf9D
- QQSUVW
- SSVS
- tANNt4Nt(Nt
- _^][
- L$ j
- T$#Y
- GDVP
- j,Yf
- _^[Y]
- G\\Pf
- D$h_
- t$LW
- D$(P
- D$pP
- T$xRSh0
- D$(S
- L$,Qj
- L$lQ
- D$TpN9
- L$dW
- |SVWj
- _^][
- D$ PS
- D$GP
- _^][
- D$,P
- D$LPj
- D$@P
- D$<P
- HHt*Ht
- D$ P
- D$&P;
- PQQh$`
- D$<_^
- D$,f
- D$ f
- D$DS
- D$LPj
- D$PP
- D$TP
- D$XP
- D$(SP
- D$$P
- D$dPj
- SVWj!
- D$$;
- j Yf9L]
- T$ W
- hp*=
- QQhp*=
- D$<Pj
- T$\\Y
- j\\Yf
- D$ P
- D$(P

- D$pP
- D$(j
- D$XPQ
- T$hj4Y
- T$XY
- D$(P
- T$,Y
- T$tP
- D$tPQ3
- T$,Y
- %l*=
- _^[Y
- tkWV
- tkWV
- D$D_^[
- WDYY
- D$(({9
- D$HP
- =l*=
- t$,W
- PLYY
- VWj'
- Pj@X;
- t$$S
- t]WSj
- CG;>r
- G;>r
- _^][
- QQSV
- SVWj:
- =h*=
- QSVW
- t$TQ
- t$TP
- t$@P
- L$H;
- D$<P
- t$LQ
- SPWV
- L$ Q
- FTj-
- t$TQ
- t$HQ
- -h*=
- SVWj
- D$$P
- _][YY
- D$ P
- D$$Q
- QQSUWj
- D$,(
- D$$PW
- D$<S
- tFSSWj
- D$4PWQ
- =h*=
- ^][_Y

- t$4SVj
- =h*=
- t$<W
- t$DSS
- u!SSWj
- t$@SSWQ
- t$@WQ
- D$(PV
- D$@PWQ
- D$@P
- D$(P
- t^HtFHuq
- _^][YY
- tvSP
- \\$ P
- ^]_[
- D$hP
- DljP
- D$$P
- T$$f
- _^][
- t$PUSV
- t$@P
- D$,Pj
- D$,Pj
- L$TQ
- D$@Ph
- D$DPh#
- D$@Pj"SWQ
- D$0Pj-W
- D$DPj"VWQ
- D$(GET
- _^][
- t$DW
- t$DW
- D$(Pjd
- D$(j
- K4;MTtW
- t$$WQ
- HtQP
- QQWS
- |$<n
- |$<d
- -h*=
- %h*=
- Dg
- _^][
- Vj=P
- _^][
- t$$P
- t$$j
- tGjv
- D$,=
- D$,Pj
- \\$Lj
- D$L<
- L$XS

- QPWSS
- SVWj~
- lUVWjd
- _^][
- L$,QP
- D$Dk
- D$Dk
- D$@h
- D$,VP
- L;t$
- ^][YY
- v QQ
- SVWj
- D$`P
- _^][
- D$,j
- L$xW
- ^h<*=
- %<*=
- _^][Y
- HHt
- tDj(j
- l$ f;
- t\tf;
- _^][
- L$(:
- L$(j
- l$@j
- L$(:
- L$(j
- XPj,Z
- l$@j
- L$(:
- L$(j
- l$@j
- _^][
- L$(:
- L$(j
- l$@j
- L$(:
- L$(j
- XPj Z
- l$@j
- L$(:
- L$(j
- l$@j
- ^][_
- D$ P
- D$ P
- tXHtWHt'Ht&Huf;
- D$,f
- _^][Y
- G;~@r
- PVWj
- tWjV
- D$(VP
- D$TP

- D$*P
- D$$P
- T$@jUY
- D$$P
- j|Yf
- _^][
- D$ PV
- D$$P
- D$ PV
- D$$P
- h@)=
- h@)=
- _^][
- CE;l$ }
- h@)=
- VhX)=
- _^][
- D$,PS
- \\$ S
-]_^[
- t$(Sh
- t#SSWU
- t$$Sh
- ZWSSSSP
- _^][YY
- D$;D$$r
- D$ @
- D$ tB
- D$(X
- _^][YY
- _^][
- w%+W
- Q<VW
- _^][
- t!Vj
- _][YY
- t$ W
- _][Y
- FPHH
- _^][
- FPHHu!j
- Ht%j
- _^][
- D$\\j
- D$PSP
- D$;
- D$`VP
- D$|P
- L$,P
- D$@Pf
- T$(f
- D$`WP
- L$(W
- _^][
- _^][Y
- QPQQj
- _^][

- _^][
- _^][
- D$(Pf
- L$ j
- L$ =
- |$tPW
- |SVW
- C_^]
- _^][
- t:!>
- _^][
- D$,P
- D$ P
- _^][YY
- t$(S
- QQSUVW
- =.)=
- =$(=
- $SVW
- _^][
- L$$;
- \\$,S
- tlSS
- T$(_^][
- t$(V
- }t9_PtP;wPuK
- ;wPt
- t$ S
- T$,_^]
- t$,V
- t$$Wu\\
- ^_][
- F\\F'
- tMHt?Ht
- D$(P
- L$ QPW
- L$$Qj
- ,SVW
- tuHtlHt*Ht
- [_^]
- t$lPW
- D$0SPQ
- D$ y
- _^][
- +MMt
- _^]Y
- _^][YY
- ^_][
- PBRj
- PRRj
- QQSVW
- _^][
- t$@W
- _^][
- t$@W
- t#j#
- QSVW

- _^][
- X_^][
- 9l$(tK
- D$hPR
- D$XPj
- ;L$4vH
- D$hP
- D$hPR
- D$Dt
- !"""""""##$%&\'()))))**+,-./JJJJJJJJ00J1234555676789:;<:;<JJJJJ=>?@ABCDEFG
- D$,;
- T$,R
- L$,QP
- +Ghj
- ;T$
- D$4K;\\$
- ;D$(|
- }X;_ls+
- ;_ls
- D$(9D$
- D$4;\\$
- +\\$$
- ;_lr
- D$(;D$
- D$(@PV
- X_^][
- <)Tt
- t$DW
- CB;T$ |
- ;_ls
- CB;T$ |
- CB;T$ |
- CB;T$ |
- CB;T$ |
- CB;T$ |
- -;_l
- =;_l
- #;_l
- +;_l
- C;_l
- C;_ls
- D$4;\\$
- ;T$ |
- :G-t
- ;T$
- |(;_l
- |];_l
- ;_ls
- DD$<
- D$
- T$ @
- D$4K;\\$
- |$;_l
- D$4K;\\$
- D$,;
- D$,@
- D$,;

- D$4;\\$
- D$,;
- D$,@
- |$;_l
- D$,;
- D$4;\\$$s
- D$$;
- D$,;
- D$,@
- D$,;
- D$(;
- D$;
- T$;
- <KvF<Mw{
- D$;
- D$;
- DD$<
- DD$<
- <KvD<M
- ;_ls
- ;_ls
- ;_ls
- ;_ls
- ;_ls
- C;Gl
- Gl+G
- C;Gl
- tV;_ls
- ;_lr
- ;_xw
- t_;_l
- 9w<t\t;_h
- ;\\$$
- t$$<X
- D$,PV
- ;_xs
- D$$;G |
- L$,@
- D$$;G }U
- T$(@
- ;W(vX
- D$$;G
- D$$@
- ;W(v
- ;G(v]
- @_^[
- JFG:
- Sf;<
- SVWj
- _^][
- D$ PhH
-)\\$
- _^][
- tdj
- _^][YY
- QQSUVW
- D$ P

- PSWV
- G_^][
- D$ PUSW
- _^][
- Cj];\\$
- j"Xf
- j"Xf
- j Xf
- _^][
- L$,j [j
- f;D$
- f;D$
- f;D$
- L$,;
- I$ j_
- s?j_f9
- |$$;
- f;D$
- f;D$
- _^][Y
- t(F;
- < t:<\t|
- _^][YY
- f;T$
- _^][Y
- w_^YY
- f;D$
- f;D$
- f;D$
- f;D$
- QQVW
- _^][
- _^][
- t$ SS
- t$$SS
- t$$SS
- PVPV
- _^][
- j<ZR
- j<ZR
- v#Rj
- FWQV
- X_^][YY
- X_^[
- SVWv
- _^][
- ;~Hr
- QPVWQ
- _^][
- ;~Hr
- _^][
- G!<;t
- |$h!t
- D$(PW
- |$dj!
- T$(Y
- |$h!|Lj

- _^][
- t$Pj
- \\$ WS
- D$$P
- D$$P
- D$`P
- T$\\Y
- D$HP
- T$DY+
- t$$V
- D$`P
- T$\\Y
- D$ Pj
- L$PQP
- L$,;GH
- L$,@
- t$@RQ
- D$ PUS
- D$$P
- j Xj
- !\\$$W
- D$$QP
- L$ +
- t$(P
- T$,Y
- D$HPW
- D$@P
- l$@t
- _^][
- f#D$<f;D$<t
- |$@j
- _^][
- ;+v%
- L$,+
- ;L$(
- t$ V
- l$(V
- _^][
- D$\\P
- D$tP
- D$lP
- D$ P
- L$ Y
- SUVWjh
- T$hRSPj
- D$(P
- T$<Y
- T$TY
- D$,SP
- L$(Z
- T$(Y
- T$(Y
- G@;D$
- l$ 9\\$
- D$*P
- D$ PQ
- _^][

- _^][YY
- L$$+
- SSSQ
- Ht\\HtQHHt1
- _^][
- !D$,
- _^][
- SVWh
- D$|P
- T$TY
- QPVSS
- _^][
- D$ P
- T$\\Y
- LD j
- ~gf9\\D
- L$$QPVSS
- ;wHr
- _^][Y
- L$<QP
- D$`P
- L$dQP
- _^][
- PQQh
- D$`Pj
- F;t$
- PQQh
- D$$Pj
- D$$Pj
- D$(P
- D$ P
- D$dVP
- D$dP
- D$`PQj
- D$@PS
- D$(P
- D$tPh
- BZ}<(
- YLD'O<
- "|<!
- [-k!
- YH%'Y,DaR<
-]kSN5.
- Z}<'/Y,/
- ,Z}<
- @?{<
- _^][
- D$$Pj
- D$DPS
- D$XPS
- D$pP
- j_Xf
- D$(P
- D$(P
- D$,P
- [^_]
- t$$QQW

- [^_]
- t$$QQW
- _^[]
- [_^]Y
- D$ P
- xPQQ
- xNQQ
- _^][
- L$(Q
- L$,W
- D$$S
- _^][YY
- L$ f
- BY;L$ u
- t=Ht
- _^][Y
- t+Ht#+
- <zvc
- w\t;N
- tLHt&Ht;
- j\tX:
- j\tX:
- t#Ht
- Ct7Ht.
- <\tw(f
- j\tX:
- w\t;^
- j\tZ+
- D$8_^][
- G;|$(
- j\tX:
- \\$(;
- @_^[
- <zvm
- _^][
- \\$$X
- T$ Y
- QX+Q\\u
- X_^][YY
- D$ +
- D$;D$
- L$(h
- \\$ S
- QQSUVW
- _^][Y
- D$!(
- wNRQS
- \\$$S
- _^][
- D$,j
- uW;_ttR
- [+t$
- NP@P
- t"WPPVh
- ^]_[
- F$G;
- T$(Y

- j(^V
- t&F;w
- _^][
- QWPV
- D$(P
- D$ P
- SSSW
- QQSVW
- _^][
- []_^
- t$@h
- _^][
- _^][
- ^[t.
- C_^]
- _^][YY
- Ht>HuNj
- L$ Q
- ^][Y
- =ERCPt
- -p)=
- D$(P
- D$ Pj
-]_^[
- _^][Y
- t$ PVh
- t$ h
- PSSV
- _^][
- L$$QPWV
- _^][Y
- _^][Y
- _^][
- t\\j:V
- SUVWQPh
- []^_
- t\tQS
- L$$V
- $SPj
- +|$(
- D$(+C
- T$LtW
- D$8+D$,
- D$,+C
- Kt<Kt"Kt\tKt3Kt
- _^][
- L$$9D$H
- ;D$ u%P
- L$L+
- T$(9t$
- _^][
- t$(P
- _^][
- D$\\Ph
- t$T;T$ }
- |$$B
- D$$h

- RPQW
- L$,V
- LL$
- t$,j
- D$|P
- D$ P
- \\$lQ
- D$\\P
- _^][
- D$DP
- QQCSV
- D$<jBP
- j\tX:
- D$(Pj
- T$ jYY
- D$PQ
- _^][
- _^][
- ;(t#F
- t.j
- [_^]
- l$ +T$
- L$;
- ;Q r
- _^][Y
- tFHt$
- [t;B
- F;w r
- _^][
- WWVh
- _^][
- D$,P
- D$ P
- D$ P
- T$(Y
- D$(Ph
- D$ P
- D$(Q
- D$HP
- L$PPj
- D$@P
- T$<Y
- t$Lj
- D$HP
- L$PPj
- D$@P
- T$<Y
- D$Pj
- D$$P
- _^][YY
- j&Yj;?X
- Vj?X
- t&j;$
- G,;F,u
- G(;F(u
- G$;F$t
- G ;F t

- s$f;M
- j<hh
- t.j$
- tWjPY
- ISVW
- M#QV
- _][^
- f;T$
- _^][Y
- G_][
- _^][Y
- t$ WPSQU
- D$XP
- T$(Y
- D$\\P
- D$\\Pj
- T$(Y
- <dXt
- \\$ F
- t$$V
- t$,W
- t$(V
- t$,W
- t$,V
- t$,W
- D$ _^][YY
- D$ tC
- \\$$WVU
- I$(S
- \\$$WVUPS
- D$$S
- \\$ WUSj
- t$$R
- QQSV
- QQSV
- t$,WS
- ^_][
- tcNt
- D$xP
- T$@Y
- thjg
- T$(Yf
- _^][
- _^[Y
- SSVh
- |$ Ht
- /_^][YY
- I$(PVU
- @_^][
- L$DQ
- L$DQ
- L$DQ
- CH;Y:
- CD(Y:
- VVVVVV
- j,hX
- ^]_[

- _^][
- D$ P
- ;|$ sx3
- ;\\$$
- D$ P
- _^][Y
- _^][
- D$(P
- SVWP
- _^][
- ;|$$wK
- ;\\$(wSr
- D$(P
- D$$P
- D$$P
- D$,P
- D$(VP
- QWVWV
- QWVWV
- _^][
- tZQQj
- QPWSS
- t/WS
- QQSVjS
- QQjS
- D$<PSS
- D$4QQP
- D$@P
- D$$P
- _^][Y
- X_^[
- SVWj
- SVWj
- t$$V
- j\tPj
- VWPj@
- _^][
- PSPS
- QWVWV
- _^][
- D$LP
- D$hP
- D$hj
- D$<j
- D$<P
- t"WV
- D$tP
- D$$Pj
- D$$P
- D$lP
- T$LY
- D$LP
- SVPQj
- SVWj
- _^][Y
- _^][
- t$,Wj

- _^][
- SSSSS
- _^][
- t-HHt!HHt
- ^tD+
- ht)+
- Pj,P
- Qj'P
- _^[Y
- QSVW
- _^][
- L$$V
- D$4_^][
- D$ PQ
- @[_^]
- F;t$
- tDHt:Ht
- _^][
- D$$P
- t$(@
- t$PP
- t$PP
- T$HRj
- T$@RP
- L$ Q
- L$(W
- L$(W
- D$ P
- T$XRP
- _^][
- t$LP
- D$@WP
- PWWW
- D$Xj
- D$,VP
- _^][
- D$(P
- D$TPV
- _^][
- D$DP
- PH_^][
- L$ QW
- @;t$ r
- L$<j
- L$<j
- tHj@W
- 9D$ vp
- Rj j
- t$,W
- l$,V
- WWWh
- _^][
- L$ R
- _^][
- D$<j
- t$<Q
- _^][

- ~xf9TC
- G;j<Z
- _^][
- D$ PWV
- D$`D
- D$<PQQj
- D$DP
- _^][
- D$,j
- _^][
- pZ}<'
- BZ}<(
- .oSN!-
- WJK_
- WVWV
- PVPV
- F@VQ
- QWVW
- _^][
- tlHtSHt;Ht4Ht
- _^][
- @Bf;
- _]^[
-]_^[
- L$(t<
- D$)f
- D$ P
- D$LP
- D$ PQQ
- _^][
- D$,j
- D$PPWV
- D$nP
- D$pP
- D$h;
- D$tf
- D$nX
- D$tP
- D$lXP
- D$(Xj
- D$pP
- @f9l$hj
- L$h;
- D$$P
- D$<PQ
- D$xP
- D$pP
- D$lP
- D$tP
- ;D$l
- D$$P
- D$<Q
- D$dP
- D$lP
- D$\\P
- D$MH
- D$Pf

- _^][
- D$`j
- D$HPQQ
- HHtNH
- D$(P
- D$$W
- D$ P
- D$ j
- D$@P
- D$JP
- D$$P
- D$DP
- D$JP
- D$$P
- D$@P
- D$<PR
- L$<QR
- O _^][
- HHt)
- _^][
- D$,P
- \\$$j
- _^][
- D$H]
- L$,j
- t$@W
- _^][Y
- G f;
- _^][
- D$Dj
- D$<P
- D$Gf9n
- D$,P
- QSVW
-][_^
- D$ P
- _^][
- D$)P
- _^][
- t hh
- L$,V
- D$0+D$Dj
- L$,+L$@j
- t$$WWU
- @WWS
- tgh
- D$,P
- L$<QP
- WWWh
- @SUVWhL
- QSVW
- ^]_Y
- PVh
- Q@Pj
- Q@Pj
- trQW
- T$$SW3

- _^][
- QQSWPVQQ
- _jzZjaY
- ^[_]YY
- GSVj
- t*Ht Ht
- _^][
- t$Df
- D$,P
- _^][
- D$ PV
- D$ P
- _^][
- PPPP
- tv9t$,r(w
- 9t$$r(w
- D$$P
- D$(P
- D$,P
- D$ SUVWP
- _^][
- <ds!
- <\tw
- D$PPf
- D$LP
- _^][
- j:^k
- f;D$Pt>E
- f;D$Nu
- _^][
- D$4j:SP
- D$(j
- B;T$
- D$(j
- _^][
- tsjTY
- D$HPj
- D$Xj P
- T$$Y
- |SUVWjt
- QWhH
- D$ P
- t\\Jf;
- QQVjr
- _]^[
- t~@;
- $Vjd
- QSVW
- QQVWjd
- QQVW
- QQVW
- QQVW
- _^][YY
- _^][
- D$,P
- _^][
- _^][

- T$ PW
- I$ S
- L$(S
- _^][
- QSVWj$[S
- QQVW
- QSUVWj
- QVWj
- QVWVW
- D$(P
- D$$P
- _^][
- D$$P
- QPVSS
- SVWh
- *+|$
- ^]_[
- =<'=
- T$(9T$
- D$$+
- D$$PQ
- L$$+
- D$ +
- D$ PQU
- -$'=
- =$'=
- -,'=
- =,'=
- s%+N
- =$'=
- =$'=
- =,'=
- Pj@h
- _^][
- D$,j
- [_^Y
- Pj SV
- %t'<&t;
- QVVVVVVSW
- [_^]Y
- VVVj
- VVVj
- _^][
- D$<P
- D$<P
- D$<P
- _^][Y
- _^][
- D$ P
- t]Vh
- D$(P
- D$LPQ
- D$TP
- D$@PQ
- D$TP
- D$HPQ
- D$<PQ

- T$LY
- T$@Y
- QQWj
- _^][
- D$(P
- D$(P
- D$$P
- _^][
- D$ Pj
- ;n(r
- T$$!!$$
- _^][
- D$$P
- WWWW
- PWjd
- _^][
- D$ P
- D$`P
- D$hj
- D$,P
- T$,Y
- L$<QP
- _^][
- D$XP
- D$dj
- D$LP
- T$DjpY
- L$ QP
- w@jD^V
- SVWh
- D$TD
- PWWW
- D$,P
- D$,WP
- \\SWh
- D$ D
- PSSj
- t#SSS
- QQVW
- bcdfghjklmnpqrstvwxzd
- gdiplus.dll
- _JN\\H
- +=!>#5&
- -6%,+h!('
- ^}o^xz~k}dFapfGdfnbfhHf|dcwmw}P
- -/+?
- KIM^HP
- 9</#>-1g#?!
- =#8=!%
- hbc\\
- 9.$,-;LGB%2.+G%
- # $s%&bk;
- x}{.~nh
- olh?q_["3vz
- .%!//h=)g!=' 55;
- z\\WS]]
- GZY\\

- ;.)J]\\\\@QPPh
- :mBO~yljrIV{}|ts{gbb
- Yv{J\\[IQ
- JQk<FD
- xg}xpk@MJN~aCBWAHI
- zQX^
- BH[_HXNxhODRNQLZIbhQW^TCF
- G|~gcbe/Eyrqavu'JIyrIt{qdb
- xLK^F\\Q]FB
- }jjf^JB
- ^Mq*>P`ihrIDdmbb%
- RTZ
- NHNsJLR
- DHKDMEcM
- VPYY[
- zmm{shq{bouv+.$K||gkcxZQPD^Y[
- {fe`d,:;h
- Hp$9=h
- u_VZR
- lXHJMKI
- `gsttZ wW/zW*>?yL7!"bI0$/o7hyf
- CAG_FYD[KA]
- Y_XVWA
- ~jhom8%qtc{fjgh1-+B
- DO$+/")&(G
- @>&" ;#H
- #4$w=;*.,c~z/WG
- #&$#!
- lswpkjm2w~}
- _P].
- OLNJTD
- .+`xgg
- >;~y
- CxZlbnxdtf
- baovSCqGHTJ
- $')$
- TWYWomn
- L6($8#+;?(&<@
- %/;
- j@@LHDw
- sQ^]Wf
- nbsp;
- script
- |$$$}rstuvwxyz{$$$$$$$>?@ABCDEFGHIJKLMNOPQRSTUVW$$$$$$XYZ[\\]^_`abcdefghijklmnopq
- ABCDEFGHIJKLMNOPQRSTUVWXYZabcdefghijklmnopqrstuvwxyz0123456789+/
- !"#$%&\'()*+,-./0123456789:;<=>?@abcdefghijklmnopqrstuvwxyz[\\]^_`ABCDEFGHIJKLMNOPQRSTUVWXYZ{|}~
- -2F{y\\m
- -!+s
- =$=,=4=<=D=L=T=\\=d=l=t=|
- <$<,<4<<<D<L<T<\\<d<l<t<|<
- ;$;,;4;<;D;L;T;\\;d;l;t;|;
- :$:,:4:<:D:L:T:\\:d:l:t:|:
- +dR+m
- ^_`abcdefghijklmnopqrstuvwxyz
- abcdefghijklmnopqrstuvwxyz
- #$%&'
- .shF:

- TKC:
- NFw-
- |n]M
- DJ[M
- del /F "%s"
- del "%s"
- xppwpp
- ```hhh
- &]|v
- V_:X1:
- b;!l
- ^GP~
- fP~V
- `F(>
- #bML"
- F*.f
- ewh/?y
- mj>zjZ
- f-=v
- gqr<
- C-Yn
- dQy/
- kM`~
- l!;b\tF
-)T`D
- {kHw
- w+OQvr
- [-&LMb;#{'
- #jT$
- Z* ,
- #.zf
- wn>Jj
- Qkkbal
- n;^
-
- $%'%
- qswN
- \\>vy;Av|
- >vH2>v
- U>vb\\>vw
- >v@F>vl
- ,v\\9.v
- -vM)v
- Y-vQ3.v
- ~/vL~/v
- S.v]7.v|
- -vA#-v
- u.vjX,vQJ.v
- "-v@
- g.v+
- ,v&<.v
- s,v&
- -v2},v_w,v
- *-v-
- -vl"-v
- J-v${,v
- .vO!.v

- _$v@f$v

• Module 17 (probably unpacked / injected by the sample)

• Module 17 rich signatures

• Module 17 yara matches

- Str_Win32_Winsock2_Library (Match Winsock 2 API library declaration)
- Str_Win32_Wininet_Library (Match Windows Inet API library declaration)
- Str_Win32_Internet_API (Match Windows Inet API call)
- Str_Win32_Http_API (Match Windows Http API call)
- IsPE32 ()
- IsWindowsGUI ()
- HasOverlay (Overlay Check)
- HasModified_DOS_Message (DOS Message Check)
- DebuggerCheck__QueryInfo ()
- ThreadControl__Context ()
- anti_dbg (Checks if being debugged)
- inject_thread (Code injection with CreateRemoteThread in a remote process)
- network_http (Communications over HTTP)
- network_tcp_socket (Communications over RAW socket)
- network_dns (Communications use DNS)
- network_dga (Communication using dga)
- escalate_priv (Escalade priviledges)
- screenshot (Take screenshot)
- win_mutex (Create or check mutex)
- win_registry (Affect system registries)
- win_token (Affect system token)
- win_files_operation (Affect private profile)
- without_attachments (Rule to detect the no presence of any attachment)
- without_images (Rule to detect the no presence of any image)
- with_urls (Rule to detect the presence of an or several urls)
- maldoc_find_kernel32_base_method_1 ()
- contentis_base64 (This rule finds for base64 strings)
- Advapi_Hash_API (Looks for advapi API functions)
- CRC32_table (Look for CRC32 table)
- BASE64_table (Look for Base64 table)
- CRC32_poly_Constant (Look for CRC32 [poly])

• Module 17 strings

• Module 17 most interesting strings

- url | http tag | valid domain | tlds: http://www.bing.com/
- url | http tag | valid domain | tlds: http://www.google.com/
- url | valid domains | tlds: u.Fj
- url | valid domains | tlds: t.Ht$HHt
- url | valid domains | tlds: m9.td
- url | valid domains | tlds: E.v+E.vM7.vG
- path | frequently modified by malware: C:\\Users\\javi\\AppData\\LocalLow
- path | frequently modified by malware: C:\\Users\\javi\\AppData\\Roaming
- api | frequently used by malware: InternetWriteFile
- api | frequently used by malware: InternetReadFile

- api | frequently used by malware: InternetCloseHandle
- api | frequently used by malware: CertDeleteCertificateFromStore
- api | frequently used by malware: PFXImportCertStore
- api | frequently used by malware: WSASend
- api | frequently used by malware: BitBlt
- api | frequently used by malware: CoCreateInstance
- api | frequently used by malware: RegCloseKey
- api | frequently used by malware: CryptGetHashParam
- api | frequently used by malware: AdjustTokenPrivileges
- api | frequently used by malware: OpenProcessToken
- api | frequently used by malware: TranslateMessage
- api | frequently used by malware: GetClipboardData
- api | frequently used by malware: QueryPerformanceCounter
- api | frequently used by malware: GetTimeZoneInformation
- api | frequently used by malware: GetNativeSystemInfo
- api | frequently used by malware: CreateRemoteThread
- api | frequently used by malware: ExitProcess
- api | frequently used by malware: SetFileTime
- api | frequently used by malware: WideCharToMultiByte
- api | frequently used by malware: MapViewOfFile
- api | frequently used by malware: Sleep
- api | frequently used by malware: ResumeThread
- api | frequently used by malware: FlushInstructionCache
- api | frequently used by malware: SetThreadContext
- api | frequently used by malware: GetThreadContext
- api | frequently used by malware: GetTickCount
- api | frequently used by malware: WriteFile
- api | frequently used by malware: CreateThread
- api | frequently used by malware: CreateToolhelp32Snapshot
- api | frequently used by malware: Thread32Next
- api | frequently used by malware: Thread32First
- api | frequently used by malware: OpenProcess
- api | frequently used by malware: WriteProcessMemory
- api | frequently used by malware: VirtualAllocEx
- api | frequently used by malware: GetProcAddress
- api | frequently used by malware: LdrLoadDll
- api | frequently used by malware: NtQueryInformationProcess
- api | frequently used by malware: GetProcAddress
- api | frequently used by malware: Accept-Language:
- api | frequently used by malware: ObtainUserAgentString
- registry: SOFTWARE\\Microsoft\\Windows NT\\CurrentVersion\\ProfileList\\%s
- api | wininet: InternetOpenA
- api | wininet: HttpAddRequestHeadersA
- api | wininet: HttpEndRequestA
- api | wininet: HttpOpenRequestA
- api | wininet: InternetSetOptionA
- api | wininet: InternetCrackUrlA
- api | wininet: InternetConnectA
- api | wininet: HttpQueryInfoA
- api | wininet: HttpSendRequestExA
- api | wininet: InternetQueryOptionA
- api | crypt32: PFXExportCertStoreEx
- api | crypt32: CertDuplicateCertificateContext
- api | crypt32: CertEnumCertificatesInStore
- api | crypt32: CertCloseStore
- api | crypt32: CertOpenSystemStoreW
- api | crypt32: CryptUnprotectData

- api | ws2_32: FreeAddrInfoW
- api | ws2_32: WSARecv
- api | ws2_32: GetAddrInfoW
- api | ws2_32: WSAGetOverlappedResult
- api | ws2_32: WSACloseEvent
- api | ws2_32: WSAIoctl
- api | ws2_32: WSAAddressToStringW
- api | ws2_32: WSAEnumNetworkEvents
- api | ws2_32: WSAEventSelect
- api | ws2_32: WSACreateEvent
- api | ws2_32: WSAAddressToStringA
- api | ws2_32: WSAStringToAddressW
- api | ws2_32: getaddrinfo
- api | ws2_32: freeaddrinfo
- api | kernel32: SetUnhandledExceptionFilter
- api | kernel32: UnhandledExceptionFilter
- api | kernel32: TerminateProcess
- api | kernel32: OutputDebugStringA
- api | kernel32: SetFilePointer
- api | kernel32: RtlUnwind
- api | ntdll: _vsnprintf
- api | ntdll: _vsnwprintf
- api | ntdll: strtoul
- api | ntdll: memmove
- api | ntdll: memchr
- api | ntdll: _ultow
- api | ntdll: memcmp
- api | ntdll: strcmp
- api | ntdll: memset
- api | ntdll: memcpy
- api | ntdll: _errno
- api | iphlpapi: GetAdaptersAddresses
- api | netapi: NetUserEnum
- api | netapi: NetApiBufferFree
- api | netapi: NetUserGetInfo
- api | kernel32: RegSetValueExW
- api | kernel32: RegEnumKeyExW
- api | kernel32: RegFlushKey
- api | kernel32: RegOpenKeyExW
- api | kernel32: RegDeleteValueW
- api | advapi32: RegDeleteKeyW
- api | kernel32: RegQueryInfoKeyW
- api | kernel32: RegQueryValueExW
- api | advapi32: ConvertSidToStringSidW
- api | advapi32: IsWellKnownSid
- api | kernel32: RegCreateKeyExW
- api | advapi32: SetSecurityDescriptorSacl
- api | advapi32: GetSecurityDescriptorSacl
- api | advapi32: ConvertStringSecurityDescriptorToSecurityDescriptorW
- api | advapi32: SetSecurityDescriptorDacl
- api | advapi32: InitializeSecurityDescriptor
- api | advapi32: CryptDestroyKey
- api | advapi32: CryptImportKey
- api | advapi32: CryptGetKeyParam
- api | advapi32: CryptVerifySignatureW
- api | advapi32: GetLengthSid
- api | advapi32: EqualSid

- api | advapi32: InitiateSystemShutdownExW
- api | advapi32: CryptHashData
- api | advapi32: CryptDestroyHash
- api | advapi32: CryptCreateHash
- api | advapi32: CryptReleaseContext
- api | advapi32: CryptAcquireContextW
- api | advapi32: LookupPrivilegeValueW
- api | kernel32: CreateProcessAsUserW
- api | advapi32: GetTokenInformation
- api | advapi32: GetSidSubAuthorityCount
- api | kernel32: OpenThreadToken
- api | advapi32: GetSidSubAuthority
- api | user32: GetLastInputInfo
- api | user32: GetSystemMetrics
- api | user32: MsgWaitForMultipleObjects
- api | user32: PeekMessageW
- api | user32: DispatchMessageW
- api | user32: CharUpperW
- api | user32: PostQuitMessage
- api | user32: CharLowerA
- api | user32: ExitWindowsEx
- api | user32: CharLowerW
- api | user32: GetKeyboardState
- api | user32: ToUnicode
- api | user32: LoadCursorW
- api | user32: DrawIcon
- api | user32: GetIconInfo
- api | user32: GetCursorPos
- api | user32: CharToOemW
- api | kernel32: TryEnterCriticalSection
- api | kernel32: OpenEventW
- api | kernel32: SetErrorMode
- api | kernel32: RemoveDirectoryW
- api | kernel32: GetVolumeInformationW
- api | kernel32: GetDiskFreeSpaceExW
- api | kernel32: GetUserDefaultUILanguage
- api | kernel32: GlobalMemoryStatusEx
- api | kernel32: lstrcmpW
- api | kernel32: GetModuleFileNameW
- api | kernel32: GetProcessTimes
- api | kernel32: GetSystemDefaultUILanguage
- api | kernel32: GetPrivateProfileIntW
- api | kernel32: GetPrivateProfileStringW
- api | kernel32: ReleaseMutex
- api | kernel32: OpenMutexW
- api | kernel32: CreateMutexW
- api | kernel32: lstrcmpiA
- api | kernel32: GetLogicalDrives
- api | kernel32: GetDriveTypeW
- api | kernel32: GetLocalTime
- api | kernel32: SystemTimeToFileTime
- api | kernel32: VirtualFree
- api | kernel32: InterlockedDecrement
- api | kernel32: InterlockedIncrement
- api | kernel32: Process32NextW
- api | kernel32: Process32FirstW
- api | kernel32: RegisterWaitForSingleObject

- api | kernel32: UnregisterWait
- api | kernel32: GetHandleInformation
- api | kernel32: MoveFileExW
- api | kernel32: lstrcmpiW
- api | kernel32: WTSGetActiveConsoleSessionId
- api | kernel32: GetSystemTimeAsFileTime
- api | kernel32: GetFileInformationByHandle
- api | kernel32: DeleteFileW
- api | kernel32: GetFileTime
- api | kernel32: GetFileSizeEx
- api | kernel32: ReadFile
- api | kernel32: GetFileAttributesW
- api | kernel32: SetFilePointerEx
- api | kernel32: SetEndOfFile
- api | kernel32: TlsFree
- api | kernel32: TlsAlloc
- api | kernel32: GetProcessId
- api | kernel32: TlsSetValue
- api | kernel32: TlsGetValue
- api | kernel32: ResetEvent
- api | kernel32: GetThreadPriority
- api | kernel32: GetModuleHandleW
- api | kernel32: MultiByteToWideChar
- api | kernel32: GetCurrentProcessId
- api | kernel32: GlobalUnlock
- api | kernel32: GlobalLock
- api | kernel32: ExpandEnvironmentStringsW
- api | kernel32: lstrcatW
- api | kernel32: GetVolumeNameForVolumeMountPointW
- api | kernel32: GetVersionExW
- api | kernel32: GetComputerNameW
- api | kernel32: TerminateThread
- api | kernel32: GetSystemTime
- api | kernel32: LocalFree
- api | kernel32: DuplicateHandle
- api | kernel32: CreateFileMappingW
- api | kernel32: UnmapViewOfFile
- api | kernel32: GetCommandLineW
- api | kernel32: lstrcpyA
- api | kernel32: lstrcpyW
- api | kernel32: FileTimeToLocalFileTime
- api | kernel32: GetTempPathW
- api | kernel32: LoadLibraryW
- api | kernel32: lstrcpynA
- api | kernel32: DosDateTimeToFileTime
- api | kernel32: GetTempFileNameW
- api | kernel32: FileTimeToDosDateTime
- api | kernel32: SetFileAttributesW
- api | kernel32: CreateDirectoryW
- api | kernel32: SetThreadPriority
- api | kernel32: WaitForSingleObject
- api | kernel32: lstrlenW
- api | kernel32: lstrcmpA
- api | kernel32: HeapCreate
- api | kernel32: HeapDestroy
- api | kernel32: HeapFree
- api | kernel32: HeapAlloc

- api | kernel32: HeapReAlloc
- api | kernel32: GetCurrentThreadId
- api | kernel32: VirtualProtect
- api | kernel32: VirtualAlloc
- api | kernel32: InterlockedCompareExchange
- api | kernel32: VirtualQuery
- api | kernel32: SetLastError
- api | kernel32: DeleteCriticalSection
- api | kernel32: WaitForMultipleObjects
- api | kernel32: CreateEventW
- api | kernel32: GetExitCodeThread
- api | kernel32: EnterCriticalSection
- api | kernel32: LeaveCriticalSection
- api | kernel32: InitializeCriticalSection
- api | kernel32: SetEvent
- api | kernel32: FindNextFileW
- api | kernel32: FindClose
- api | kernel32: FlushFileBuffers
- api | kernel32: CreateFileW
- api | kernel32: FindFirstFileW
- api | kernel32: CloseHandle
- api | kernel32: GetLastError
- api | kernel32: GetCurrentThread
- api | kernel32: GetCurrentProcess
- api | kernel32: CreateProcessW
- api | kernel32: GetEnvironmentVariableW
- api | kernel32: LoadLibraryA
- api | kernel32: VirtualFreeEx
- api | kernel32: IsBadReadPtr
- api | kernel32: FreeLibrary
- api | kernel32: lstrlenA
- api | ntdll: NtTerminateProcess
- api | ntdll: LdrGetDllHandle
- api | kernel32: RegDeleteKeyExW
- api | kernel32: LoadLibraryA
- api | kernel32: IsWow64Process
- api | kernel32: GetProductInfo
- api | kernel32: SetFileInformationByHandle
- api | kernel32: GetFileInformationByHandleEx

• Module 17 other strings

- Service Pack 1
- Wadvapi32.dll
- ProfileImagePath
- shell32.dll
- displayName
- \\StringFileInfo\\%04x%04x\\%s
- \\VarFileInfo\\Translation
- .exe
- SeTcbPrivilege
- SeShutdownPrivilege
- kernel32.dll
- fastdoc
- fdmaster.exe
- v48d0250s1

- pcsws.exe
- silverlake
- prologue.exe
- wtng.exe
- dirclt32.exe
- launchpadshell.exe
- gplusmain
- cruisenet
- jack henry
- episys
- vantiv
- bankman
- micrsolv
- fidelity
- bancline
- Atellerplus
- A.dat
- Microsoft Enhanced Cryptographic Provider v1.0
- @DISPLAY
- urlmon.dll
- cabinet.dll
- BProhibitDTD
- ComSpec
- .bat
- !1Aa
- 0,0P3T3X3\\3`3d3h3l3p3t3x3|3
- 1 1,101<1@1L1P1\\1`1l1p1|1
- ^0|0
- =7>E>
- 3,383E3e3r3~3
- 202<2I2i2p2|2
- 405B5
- 405;5h5s5
- 4W4a4
- 2V3f3
- 1O2Y2^2
- 8 8$8(8,8084888<8@8D8H8L8P8T8X8\\8`8d8h8l8p8t8
- 4U7d7q7~7
- 3=4[4
- 1W2g2
- ?B?I?
- 9"909
- 607f7X8
- 5)636G6
- 3!4(4r4
- 293V3
- =?>O>
- 8'9L9p9
- 627_7
- 1A1R1q1x1:4v4
- 0,070
- 899k9s9z9
- 7$7G7_7e7{7
- 6Y6j6
- 5*5h5
- 3\t4<4I4n4
- 3#3?3G3i3v3

- 1-23282B2S2c2p2
- 1L1c1
- ;2;">
- 9)949
- 8E8b8x8
- 7/7<7F7O7V7
- 6'6D6O6t6
- 5(5?5
- 4`4k4w4~4
- 1!1'1-13171<1C1`1i1r1{1
- ;0<f<
- 535x5
- 233v3
- 0,1?1c1{1
- $0Y0h0
- 9)9=9Q9e9}9
- 8>8P8x8
- 6H6f6
- 5!5<5
- 3%3/3A3J3Q3V3d3j3p3v3z3
- 2+2d2
- 1$141;1K1V1i1
- 989^9
- 1\t2X2U5I6
- 6'6J6P6h6n6
- 3t4~4
- 3f3v3
- 2&2V2a2o2
- 8%8v8~8
- 0 0'0,060?0C0H0O0U0Z0_0x0
- 9.;.<
- 050G0
- 9#9'9+9/93979;9?9C9G9K9V9]9m9
- 8 8%8-828:8?8G8L8T8Y8a8f8n8s8{8
- 7'7,777<7G7L7W7\\7g7l7
- 6 6&6,62686I6O6p6
- 3!3^3f3e4w4
- ;0;h;
- 9":<:
- 5D5t5
- +28354
- 8.9x9
- 6C6o6l7
- 3-424
- 3-373D3J3[3a3m3v3~3
- 2&2-21282H2T2Z2k2v2
- 1(12181@1J1
- 0)0A0|0
- 8O9Y9
- 364Y4,5x5X6
- 2B2S2|2
- 0#1q1
- 0 0_0
- ?7?v?
- ;O<b<
- ;2;S;
- 929A9{9

- 7 8D8
- t0$3
- 5g7*8
- 7\t7A7
- 7,>3>L?S?
- D0E1
- 9%9V9o9
- 6J6a6
- 8>8E8m8=9_95:|:
- 676}6%7O7|7
- /0u0
- 0!0-0-1]1
- 7"7*7<7B7"8-8U8g;
- 0)000C0P0a0l0q0}0
- 8k9y9~9
- 6#7E7
- 9#9'9+9
- 7#7'7+7/73777;7?7C7G7K7O7S7W7[7_7c7g7k7o7
- 3/4[6_6c6g6k6o6s6w6{6
- 3n4x7
- 383_3c3g3k3o3s3w3{3
- 2M2U2o3e6T7%;y<
- 9O9o9
- 8=8|8
- 6?7P7i7z7
- 6!6(6<6^6
- 5!5)545C5
- 4F4N4X4n4
- 3'353L3]3b3h3l3v3
- :2=8=
- 8g8l8r8
- 5!5<5j5t5
- 4X4}4
- 3=3q3
- 1g2r2z2
- 1<1k1
- 0)040?0O0U0k0
- 6B7U7O9
- 4\\5z5i6
- ;l;r;
- 9(:V:
- 8=9Z9
- 5 5'505H5
- 4(4>4m4
- 3#3I3P3w3
- 1$2,2T2]2d2i2s2|2
- 9/:j:
- 7'949
- 7>7H7a7
- 6)6;6
- :1:S:
- 959`9v9
- 6!6>6R6
- 4m4t4
- 3M3h3
- 2(262K2U2
- 1"1-131>1D1O1U1

- 0!00060E0K0Z0`0o0u0
- 8@8p8y9
- 6#7w7
- 6!6'6;6E6L6
- 2.2f2&3
- 6*6?6
- 4/5@5K5S5a5
- 374w4
- b1h1
- 9*9<9
- 5w6T7s7
- 2)4+5G5
- 6U7}7
- 2-3H3
- 2#3F3W3
- 2J2\\2}2
- 081M1j1
- 0,0i0|0
- >1?C?
- 9E9`9J:
- 5Q5_5z5
- 8]9t:
- 8#9=90:F;Q;m;
- 7J7O7e7
- 5/64696@6
- 5+50555:5?5D5I5N5S5[5
- 4N4n4
- 3,333^3
- 2"2v2
- 9X9x9
- 6)6b6
- >[>1?U?[?
- 90979=9
- 8"8+81878C8I8O8W8b8g8|8
- 2B5i6
- 9!:t:
- 9\t919@9G9M9_9f9n9
- 7=7r7
- 6!6+616C6I6\\6b6
- 4U5_5k5
- 3*3A3G3M3k3q3
- 2-272
- 0(131@1W1]1n1t1
- R0f0l0r0
- ?Y?a?
- <0<E<J<d<
- 8/9\\9Q:j:
- :0k1
- ?I?}?
- ;\t<6<
- 94:a:q:
- 9[9i9
- 8 8M8_8
- 7C7O7f7
- 6*6=6H6i6p6
- 5V5}5
- 2P2X3\\3`3d3

- 1 1$1(1,1014181<1@1D1H1
- 0 0$0(0,0004080<0@0D0H0L0P0T0X0\\0`0d0h0l0p0t0x0|0
- 9 9(9,9094989<9@9D9H9L9P9
- 7$8(8,808
- 5d6h6l6p6t6x6|6
- 9$9,949<9D9L9T9\\9d9l9t9|9
- 8$8,848<8D8L8T8\\8d8l8t8|8
- 7$7,747<7D7L7T7\\7d7l7t7|7
- 6$6,646<6D6L6T6\\6d6l6t6|6
- 5$5,545<5D5L5T5\\5d5l5t5|5
- 4$4,444<4D4L4T4\\4d4l4t4|4
- 0$0,040<0D0L0T0\\0d0l0t0|0
- 9$9,949<9D9L9T9\\9d9l9t9|9
- 7$7,747<7D7L7T7\\7d7l7t7|7
- 6$6,646<6D6L6T6\\6d6l6t6|6
- 5$5,545<5D5L5T5\\5d5l5t5|5
- 4$4,444<4D4L4T4\\4d4l4t4|4
- 3$3,343<3D3L3T3\\3d3l3t3|3
- 2$2,242<2D2L2T2\\2d2l2t2|2
- 1$1,141<1D1L1T1\\1d1l1t1|1
- 0$0,040<0D0L0T0\\0d0l0t0|0
- b<Us
- 96+6@
- HlxMa
- uU^E
- 2)wKG
- 8Hki
- \\o}m
- T|F6
- xE_>Ru
- $o5BL8nd
- UA[wf
- Emee
- k*c7
- U/."
- 1KVS
- Oyw0
- `a{f
- 2%w*
- o{/d
- ro}eW
- ?6°*t
- EfJs
- +o*7
- MGiI
- 9a&g;
- i]Wb
- ,+4X
- nonicA
- NKeb
- -64OS
- .:3q
- zc%C1
- U>c{
- z?aUY
- S;uD
- kU'9

- _except_handler3
- _purecall
- VERSION.dll
- GetFileVersionInfoSizeW
- VerQueryValueW
- GetFileVersionInfoW
- IPHLPAPI.DLL
- NETAPI32.dll
- OLEAUT32.dll
- WININET.dll
- WS2_32.dll
- GDI32.dll
- DeleteDC
- GetDeviceCaps
- CreateDCW
- DeleteObject
- SelectObject
- CreateCompatibleDC
- CreateCompatibleBitmap
- ole32.dll
- CoTaskMemFree
- CreateStreamOnHGlobal
- CoInitializeEx
- CoInitializeSecurity
- CoUninitialize
- StringFromGUID2
- CLSIDFromString
- CoSetProxyBlanket
- Secur32.dll
- GetUserNameExW
- EncryptMessage
- DecryptMessage
- DeleteSecurityContext
- SHELL32.dll
- SHGetFolderPathW
- ShellExecuteW
- CommandLineToArgvW
- PathQuoteSpacesW
- PathSkipRootW
- PathGetDriveNumberW
- PathFindExtensionW
- PathRenameExtensionW
- StrCmpNIA
- UrlUnescapeA
- PathRemoveExtensionW
- PathUnquoteSpacesW
- PathIsURLW
- PathRemoveBackslashW
- PathAddBackslashW
- PathFindFileNameW
- PathIsDirectoryW
- PathMatchSpecW
- PathRemoveFileSpecW
- ADVAPI32.dll
- USER32.dll
- KERNEL32.dll
- WVS3

- 8csm
- UVWS
- L$,3
- t6Ht
- L$0;
- D$0;
- t$8;
- 9|$(t
- L$0;
- D$0;
- t$8;
- 9|$(t
- ineIu(
- ntelu0
- Genuu8
- WVUS
- UWVS
- ~iSV
- tz+4
- NpW3
- F0PV
- u~9}
- F0PV
- TOpRj
- G`9Gh
- OLH#
- G`9Gh
- 9Ghs#
- ;O\\r
- Oh;O\\sR
- V,_3
- N09F0u
- N4W+
- V0P+
- V4P+
- 9F(u
- 9^$u
- 8uxV
- 9w$t
- O(Vh
- 9O$u
- W0QR
- W0QR
- O0PQ
- 9F r
- O0PQ
- 9F si
- O0PQ
- w0PV
- Nl#N4
- Nl#N4
- F0WSP
- V0WSR
- L$$3
- QQSUV
- SUVWj
- PUQ3

- u!hh
- v6U3
- t?S3
- t5QW
- ~0f9\\E
- u 9\\$
- ~2f9\\D
- SUVW
- tBSUj
- D$0P
- D$0P
- SUVWh
- @9D$
- DSUV
- @SUV
- u29w
- SUV
- t?9L$
- v7SV
- D$ 3
- SUVW
- D$\\P3
- f9L$4
- L$4QU
- wEj~R
- D$83
- f9L$,
- L$,QU
- SUVW
- QSV3
- D$XP3
- D$XP3
- SUVW3
- hSV2
- u+9E
- D$05
- SUVW
- PVUj
- PVUj
- u#VVj
- ~0f9\\E
- SVW3
- sC9E
- L$4V
- L$ 2
- SQji
- WUjq
- PUjp
- WUjn
- WUjo
- 8SUVW
- ~0f9\\E
- QPS3
- t#f9
- D$ PU
- |M9|$
- SUW3

- u\tf9A
- f91u
- Vj.^3
- QSV3
- f9C4tDj
- f9C t1j
- f9l$
- RSj0WUP
- D$#E
- D$"E
- D$8P
- D$7j
- 9~<v
- D$4v
- f9)u
- D$8Y
- u\t9^H
- @SUVW
- D$0#
- SUVW
- 5 (D
- t$4W
- D$4SP
- L$0Q
- D$dP3
- SUVW
- j7XC
- QQS3
- yZf9
- j\tZ3
- T$(3
- T$8j7Y
- D$43
- SVWj6
- D$0P
- SVWj3
- 5l*D
- 5l*D
- 5l*D
- D$4\tF
- t!j0
- \\$4V
- t$0j
- t29\\$$tIj
- ux9\\$
- uWSW3
- j8Y2
- QPWU
- QPWU
- uU9D$
- PQWU
- D$4PWU
- UVWt
- SUVW
- 5h*D
- T$(9p,u
- Gtuk

- tP9qT
- ZuiP
- SVW3
- u$;ATu
- ;AHu
- QVWUQ
- t$8Q
- t$8Q
- ujUj
- up9|$
- t$4Q
- D$$U
- f9/t
- Qj!3
- D$4S
- uL8\\$
- D$4P
- ttHu3j(
- 5h*D
- t$0j
- t3;_<u
- t$8UQ
- t#;o4u
- ;E8t
- D$$;E4t
- X8\\$
- 8\\$(tE
- t$89t$<W
- 9]Hw
- 8\\$,t
- SUVW3
- t$8Pj
- t$D3
- L$8j
- L$83
- L$<V3
- \\$83
- |$83
- |$83
- L$4VW
- tH;A
- D$@3
- D$DP3
- |$43
- t4Ht
- @A;D$
- ,r4V
- f9D$d
- SUVWju
- D$8SP
- L$hQU
- FvUP
- T$0Y
- SUVWj
- ~,f9\\E
- D$(7
- L$8Q

- D$8k
- HSUV
- QQSUV
- D$8P
- SUVW
- L$|u
- nPUW
- It5It(Iu7
- hSUV
- vWSU
- QSUVW
- t$,3
- \\$ UV
- t$,3
- \\$ UV
- ;W0r
- 9W0v*
- T$8U3
- t$4R
- |$43
- L$,S3
- 9~@v
- t W3
- l$,Uj
- %8*D
- tX9}
- t$ UV
- QSUVW3
- D$4PW
- T$8Y
- D$2PW
- f90u
- T$ Y2
- SUVW
- 5<)D
- 5<)D
- =4)D
- 9\\$
- 5<)D
- 5,'D
- 5$'D
- 5 'D
- 58'D
- 54'D
- 5<'D
- 5('D
- 50'D
- 54)D
- 58)D
- SVW3
- |$0f
- D$D3
- 8SUVW
- QQSUV
- D$ 9_
- SSW3
- t$0f

- QSUW
- Fd+E
- Sjf3
- t$(8
- D$4h
- D$0f
- +f9^9
- D$0f
- D$ 3
- u$f9^9u
- D$4Y
- W93u
- t$0j
- _9|$
- D$8^<
- 8D$4
- l$,3
- wP9)t
- Y9L$
- 9ERCPt
- t$0W
- SUVf
- Ch0u
- t$h0u
- SUVW
- D$8j2P
- xSUVW
- D$(PU
- t$0j
- D$0,
- D$(PU
- SVWQ3
- 50*D
- 5(*D
- 5 *D
- L$ 3
- 9_Pt
- 9\\$(
- 9\\$
- t$ Uj
- tC9l$,u=Uj
- tCSU
- u68D$ Qj
- tmSU
- 5<)D
- t$0u
- tW9w0u"VVj
- t\\9p
- D$0SP
- D$8 t 9\\$PuI
- QWUV
- 9\\$<
- D$p3
- SUVW
- QUVW
- QQSUVW2
- VUUh

- t#UU
- D$$PUUh
- 98u$
- ,SUV
- 9D$(u
- ,SUV
- SUVWj~3
-]=3'
- t<j3
- 9|$0
- :D$u
- :D$tu
- 9|$8tZ
- :D$ut
- :D$tu
- xB9T$Dt3;
- :D$ut
- :D$tu
- \\$`9
- ?ERCP
- T$4;Wdu
- D$49
- D$4=
- :G,u
- C9D$
- 9D$
- C9D$
- 9D$
- D$4PV
- G\\9G|
- D$4PV
- G\\9G|
- 9D$(
- 9wXt
- <)Tu~
- G\\9G|
- D$4PV
- :G,u
- A;_l
- A;_l
- :G,u
- |$3@
- D$ 3
- G\\9G|
- D$4PV
- 9D$ t
- C9D$
- G\\9G|
- D$4PV
- 9D$ t
- 9D$
- |3;_l
- D$ 3
- D$(E
- |$33
- G\\9G|
- D$4PV

- 9D$ u
- C9D$
- G\\9G|
- D$4PV
- 9D$ u
- 9D$
- |3;_l
- D$ 3
- D$(E
- |$3&
- |8;_l
- D$3E
- |$3M
- D$3<F
- 9wHt
- @9G|
- A:G,u
- G\\9G|
- ;_hu
- 9wPuk
- tH9Q
- +Ohj
- <ar
- E@PV
- ;O(w
- T$(3
- W$E;o |
- D$$~1
- L$$;O
- D$(A
- D$(3
- w$E;o |
- L$$~3
- D$8t
- SUVW
- SUVW
- GBCE
- ,SUV
- Af9(t
- f98u
- ,Wj\t3
- L$0[
- SUVWj
- SUVW
- ^f92
- ^f90u\tj
- QQSUV
- 9< t
- 6PQW
- SUj [3
- SUVW
- SUVW
- ~28\\
- ~28\\
- f9LC
- f9LC
- f9LC

- SUVW
- <&u;+
- tA8X
- tFV3
- <0|-<9
- -u\tj
- QQSU
- N0PWj
- 9~Hv7
- SUVW
- 4SVW
- 9~Hv73
- SUVW
- EjXY
- SUVW
- t$0VU
- 9\\$<
- D$8P
- T$0j
- t$t^3
- lSUV
- L$49J
- ,SUV3
- t$8USV
- D$Du
- ;|$8
- t$4f
- T$4SUVW
- :%u
- \\$(U
- 0+t$
- D$$3
- ;3v;
- uZjR
- ltEl
- |$43
- l$43
- t6jP
- u\t9^
- SUVW
- 99tW@
- QQSUV
- 0SUVW
- T$83
- ~ef9\\D
- SUVWh
- u$9_
- T$P3
- 9wHv
- QSUVW
- SWj43
- D$8P
- LD8j
- ~Bf9\\D6t
- ~1f9\\D
- ~1f9\\D^t
- T$x3

- SUVW
- ~0f9\\E
- D$0P
- D$4P
- T$LY2
- T$4S
- D$4PS
- |SUVW
- Pj2Z
- f9>t&
- x49}
- SVW3
- KFJu
- AKFJu
- f99t
- xm9L$
- PSW3
- f9)t
- QUV3
- D$4u
- D$4j
- EXf;
- E;l$
- BHuXj
- Ht73
- 7t13
- QQSUV
- QSUVW
- <ar
- :u9j\tX
- <ar
- -ubj
- <ar
- <ar
- l4
- ;j0Y
- j0[f+
- j0[f+
- D$$u
- Ot2Ht)HHt
- aj\tX
- j0Xf+
- j0[f+
- j0Xf+
- j0X:
- j0[f+
- j0Xf+
- j0X:
- j0[f+
- j0Y:
- +|$4
- l$4H
- \\$ 3
- l$43
- <ar
- <ar
- L$4PU

- L$ 8\\$0t\tj
- SUVW
- A\\;AXr\tj
- tk8\\$
- QSUV
- ;AXw8R
- 9nHw
- uK9k
- D$4PQ
- D$8PU
- <SUVW
- OPt
- 4SVW
- HHtEHHus
- ~'9u
- 9XHw
- Sh0u
- NSh0u
- 8^$v3
- 9T$(
- t$(3
- SUVW
- wR9\\$
- tf9\\$
- SUVW3
- D$4P
- $SUV
- tASUW
- SVW3
- hP6D
- Hu,j
- QQSU
- Uj0]
- 5h)D
- 5X)D
- <SVj83
- 9\\$4t
- SUVW3
- 9t$ t
- j\tY3
- Ph8|@
- ,SVW3
- t$,u
- QSUV
- ~1SP
- (EN
- t$4V
- D$ 3
- D$4+
- +t$0
- D$0+C
- 8D$@
- u1< uN
- td9t$
- v2Wj
- L$$9o
- SUVW

- D$H3
- D$89X
- |$,2|
- 9\\$ u
- hSUVW
- zv0j
- <0r\t<9w
- >^uU
- <0r\t<9w
- G4PQ
- t\t9>u
- 9Q v^
- ;U r
- 9U v"
- QSUVW
- 9w v>SU
- =L2D
- j4hx
- SUVWj8
- D$8P
- T$(3
- D$hPUUj
- D$hPUUU
- t$9\\$
- t(9\\$
- D$4P
- T$0Y
- T$x3
- hSUVW
- thE+
- QQSUV
- uHj0W
- E _^
- j0Yj
- jaXjAZ
- SUVW
- QSUVj
- f9\\G
- WPS3
- 3WFt,
- QSUVj
- D$4P
- D$$0
- et#j_
- ={IST
- 7=dTATt
- 7=cYPEt'=qEATt =gASVu
- <Pu1
- r9<Ct
- =gASS
- 7=bSERt
- t$$U
- t$4j
- t$4WQUS
- t$4S
- uHRR
- tQ9W

- SUVW
- t#f9
- D$$3
- 58*D
- urSW
- D$HP3
- j Zf9
- u79^$u
- ItKIt)IIt
- CLUYA
- CH;YA
- CD(YA
- UVj
- G0PQ
- j8VW
- T$ 3
- QSUVW
- L$ 2N
- SVWj0
- 0D$
- SUVWj
- f9D$T
- SVW3
- t,j0Y
- t4QWV
- _9/tZ
- SUV3
- p9D$
- t2Ht
- ~0f9\\E
- D$4P
- T$0V
- QSUVW
- =DAVEu"
- DAVE
- >DAVEuAh
- T$hA
- T$h3
- SUVWj
- ~j2X+
- f1D$
- f1D$
- L$8k
- t+j-3
- SUV3
- WhX4A
- u'VQ
- D$0PQ
- HQf9
- VHSf9
- uA9^
- D$ 3
- |$4f
- f98Q
- t$0W
- SUV
- !9t$

- SVVU
- u>SV
- Uj0]
- tWVW3
- u8j@
- D$0P
- D$4;
- @;D7
- 0t"Huqj@
- \\$,9\\7
- \\$49
- L$0Q
- D$HPU
- SUVW
- T$4RP
- D$xU
- D$,u
- D$(3
- f9>t
- SUVW
- SUVW
- D$0P
- L$0Qj
- uf9G
- v;VW3
- u#jS
- f9>t?
- f9D$
- $SUVW
- info
- SUVW
- t)9|$
- D$0P
- SUVW3
- D$0h
- SUVWj
- I=<'
- ttHtUHt=Ht6Hup
- L$!J3
- l$0H
- D$4j
- <Zu+j
- D$3P
- t)9n
- SUVW
- t$,3
- t$,3
- f9.u
- L$(3
- t$ P3
- D$lP3
- L$0u^3
-]f9l$hu
- D$lP3
- 9D$@~kU
- D$ 3
- 9D$ u>

- L$hf9
- D$lP3
- D$jf9l$hu
- f9.u
- t$8ZH
- f9t$ u
- SUVW
- D$4P
-]f9l$8u%j
- SUVWj83
- 1FOu
- ;GMu
- t$8W
- (SUV
- f9Q4t
- t$f9Q u
- D$4P
- 0SUV
- F4f;G4t
- f9G4tJf9F4u
- QSUV
- j8VP
- f9n+t
- D$4P
- 8SUVWj83
- j8@WQ
- j8@WQ
- L$ E
- SUVW
- t$ U
- t~VU
- L$0Q
- L$0Q
- L$ 3
- t_UVh
- 0SVW3
- SUVW
- h0v@
- ~8f9
- QPV3
- SUVWj
- t\t9u
- D$,3
- VW9]
- t\tf9
- u&SS;
- D$8P
- SUVWR
- 9T$0r
- tB9t$4r%w
- 9T$(r
- 9T$ r
- D$0?*
- f9G8
- f9G6
- DSUVW
- ,0<\tw

- hSUVW
- f9GJt
- _Pf9GLt#8G
- EJSP
- HHuP
- Xf9D$
- f9FLu
- f9FL
- f9HL
- h42D
- h42D
- h42D
- %02D
- h42D
- G8_^[
- tWWUP
- A;L$
- u\t9M
- u\t9M
- u\t9M
- u\t9M
- QQSUV
- D$(9
- D$0UP
- 4SUV
- T$(3
- SUVW
- ,SUV
- $SUVW
- D$0P
- QVWU
- SUVW
- ~5f9\\E
- 5@'D
- 5@'D
- 5@'D
- 5@'D
- 5@'D
- 5@'D
- 5@'D
- 5@'D
- =8'D
- D$0Pj@UV
- j\t_ui
- D$8;
- =8'D
- \\$$3
- -4'D
- 5,'D
- 5,'D
- =8'D
- 50'D
- 5 'D
- 58'D
- 5$'D
- 5,'D
- 5<'D

- Ph4'D
- =4'D
- tEW3
- N8j@h
- 9l$ u>
- 9D$8s
- 9D$<u
- 8SUV
- 50'D
- QUV3
- u/F;w
- tNHt$HuD9w
- Bf9p
- f90u
- SUVW
- t99>~.
- 9>~:
- PUh0u
- SUVW
- ;O(r
- o,9]
- 9_$tj
- QSUVW
- >9>u#
- s49>t)
- 9{8u
- 9|$$t&U;
- SUVW
- udWU
- D$8P
- ~2f9\\D6t
- SUVW
- PWUV
- ~2f9\\D
- SUVW
- t49l$pt
- D$$UP
- t$h3
- SVWP3
- SVW3
- SHGetKnownFolderPath
- aeiouy
- GdipSaveImageToStream
- GdipGetImageEncoders
- GdipGetImageEncodersSize
- GdipDisposeImage
- GdipCreateBitmapFromHBITMAP
- GdiplusShutdown
- GdiplusStartup
- \\akx|k{m[KlgqmroyjAKrt}w`elWf`cuAZ{IYY@GIzwQM
- >81;,)y
- -'40'7!
- =< 2
- TUIAB[
- 1-&;?#7!r8&:
- >(9366u?-1
- "47) \'

- &%3?$
- *=7?>(_TQ6!=8T6
- mgubr
- I^T\\]K<72UB^[7R|xn
- y&LJ5;"ek
- ?276972w5!r?9?
- JEEBLARR@VJss0
- _CNOC
- ZXQU
- M|ntjo8xzeqtvj0tvjox~nl'
- Hhp%gmotig,`ofg{o9
- *;:1(6!xce2T
- Vgc8
- <?2/5,
- bOD@
- pOK@LUR
- '+4)=
- 95$>i
- 98(21::81
- WI]B
- }Aws
- ITWRV
- vgucdnpjbx|R,{W/% oI4 +j3voy
- Sfx{+06a
- a[WS
- EUDENWI^
- YDGB5ubbq}unt
- SdeI
- 0.53D
- !#/9-;toi>X
- g0e2L
- "70!06\t%>:8.(
- XefcUqrE}ho~oiVzaegqwD
- !2$(
- 2+;+6>.
- Z|euexp`Jo|jfZ|hbCwanjdfgo
- kVUPtCK@yOX]J]YiKe
- DEYSO]9
-).ku
- 30vrt
- 8=tpb
- Scuh
- ;86+
- ,4&&
- /,"3
- <6/36?w<;:
- ORQTP
- Beu{auuc3Zr~u
- ;9"4>\'
- "(0466-5*
- keXuiaq`vHd
- Kgje
- close
- keep-alive
- chunked
- upgrade
- transfer-encoding

- content-length
- proxy-connection
- connection
- PURGE
- PATCH
- UNSUBSCRIBE
- SUBSCRIBE
- NOTIFY
- M-SEARCH
- MERGE
- CHECKOUT
- MKACTIVITY
- REPORT
- UNLOCK
- SEARCH
- PROPPATCH
- PROPFIND
- MOVE
- MKCOL
- LOCK
- COPY
- TRACE
- OPTIONS
- CONNECT
- HEAD
- DELETE
- Connection: Close
- HTTP/1.1
- POST
- Basic
- Authorization
- FCIDestroy
- FCIFlushCabinet
- FCIAddFile
- FCICreate
- ua(]
- 6UQN1
- !"#$%&\'()*+,-./0123456789:;<=>?@abcdefghijklmnopqrstuvwxyz[\\]^_`abcdefghijklmnopqrstuvwxyz{|}~
- 6Qdm
- ?3dou
- qRxA
- 9$9,949<9D9
- *D7L7T7\\7d7l7t7|7
- Lm'a
- 7$62V
- +5,545<5D5L5T5\\5d5l5
- 2t4|4
- 3$3,343<3D3L3T
- 0(:l
- 62\\2d2l2t2|2
- 1$1,141
- ("<0D0L0T0\\0d0l0t0|0
- 0123456789
- +v{0
- .shFA
- TKCA
- H9CA

- l'CA
- POST
- GET
- @echo off
- if exist "%s" goto d
- DestroyEnvironmentBlock
- CreateEnvironmentBlock
- userenv.dll
- 700PP
- ('8PW
- Invalid parameter passed to C runtime function.
- /yQA
- fu`z
- O*9y]
- NJ2"v
- Z"0*
- OZw3(?
- /P8i
- w3Xc
- 2%k_
- ^oEZ_
- hPU3
- XsBI
- [h1R
- vQO+t
- Pe6^
- M8MF
- 1wsHp
- 6~_'
- *5KS
- i91k
- 1A26b
- IiGM>nw
- l6qnk
- $/o|
- 7~8A
- lDa>
- Vc0a
- y9*O
- :1X:
- !AxU
- H*0"ZOW
- ?(3w
- i8P/
- ru&o;
-)\\ZEo^m/
- SKyu
- R1h58
- ^6o}
- 52F*
- H$6t
- +o*7
- MGiI
- 9a&g;
- i]Wb
- <5lkQ
- s1q4

- <5IkQ
- <5IkQ
- L09n
- 3)6{
- 3)6{
- INv>
- EOv}LNv
- >vEG>v1S>v
- =.v6
- -v1#-v8
- H-vo
- <.v3
- %9-v
- o$vy
- .reloc
- `.data
- .text
- @jjjjj
- @jjjjj
- jjjjj
- jjjjj
- jjjj
- S:(ML;;NRNWNX;;;LW)
- .tmp
- -m%p
- @WQL
- /c "%s"
- "%s" %s
- "%s"
- #+3;CScs
- >??D?T?i?
- <$<+<2<9<@<G<N<U<]<e<m<y<
- :D;J;
- ;<;{?
- >!>+>C>
- ?+?U?r?
- :.:;:l:
- ?5?G?R?y?
- =9>M>n>v>
- <.<5<v<
- ;$;7;z;
- :&:M:Y:m:x:
- >K>{>
- =[>c>m>u>
- =&=5=;=A=H=s=
- <$<6<=<A<H<R<X<s<{<
- =*=B=Z=n=
- :8:p:p<
- =.>_?
- ?$?.?7?;?@?G?Z?k?
- >$>5>E>K>g>{>
- =$=1=f=y=
- ;N;};
- :$:0:6:F:S:d:p:
- ;\\<v<
- >>>v>
- ;@<J<

- >L>c>
- ;G<N<{<
- ;%;/;W;n;t;
- ?#?'?+?/?3?7?;???C?G?K?O?S?W?[?_?c?g?k?o?s?w?{?
- >#>'>+>/>3>7>;>?>C>G>K>O>S>W>[>_>c>g>k>o>s>w>{>
- =?=[=_=c=g=k=o=s=w={=
- ;.;I;S;c<j<
- =#>@>
- :4;><c<
- > >&>8>?>C>J>
- =&>S>Y>`>f>k>y>%?
- ;D;N;p;
- :$:*:X:x:
- =D>h>
- ?&?g?
- ;<<B<
- :&:K:
- :S:p:
- >&?K?
- 9M=\\={=
- <F<h<x<
- ;(;2;N;U;P<
- >$?4?=?D?I?S?\\?`?e?I?t?
- <+>q>
- ; <c<
- =#=b=
- <"<(<?<C<I<P<s<
- :+;^;J<Q<
- ;W=&>7>F>f>n>
- >B?r?
- >!?7?I?
- >">+>F>T>r>
- =#=1=R=
- </<J<V<g<n<
- >%?D?
- < =~=
- <g<}<
- <"=(=8=F=`=
- :);H;
- h?I?p?t?x?|?
- = =$=(=,=
- <8<@<D<H<L<P<T<X<
- ; ;$;(;,;T;\\;
- :$:,:4:<:D:L:T:\\:d:l:t:|:
- ?$?,?4?<?D?L?T?\\?d?I?t?|?
- >$>,>4><>D>L>T>\\>d>I>t>|>
- =$=,=4=<=D=L=T=\\=d=I=t=|=
- <$<,<4<<<D<L<T<\\<d<I<t<|<
- ;$;,;4;<;D;L;T;\\;d;I;t;|;
- :$:,:4:<:D:L:T:\\:d:l:t:|:
- ?$?,?4?<?D?L?T?
- = =`>d>p>|>
- LEn[S]
- 'Gk;S
- swN+$
- d:Gk
- +6yBdj

- &~-R
- vJY{
- -x\\+
- #.zf
- wn>Jj
- Qkkbal
- n;^
- 9+k$/|
- D?$?
- ?/L[
- ?Zd;
- HMXB
- msvcrt.dll
- CRYPT32.dll
- SHLWAPI.dll
- StrChrA
- StrCmpW
- StrChrW
- StrCmpIW
- StrRChrA
- wvnsprintfA
- wvnsprintfW
- StrCmpNIW
- StrStrIW
- StrCmpNW
- StrCmpNA
- ntdll.dll
- Y_^[
- hD D
- Y__^[
- _^[]
- UQPXY]Y[
- v\tN+D$
- _^[]
- SVWj
- [_^]
- URPQQh
- 0SSSSS
- 0SSSSS
- PQVS
- []^_
- =@ D
- =@ D
- +D$(;
- +D$(;
- ZY[X
- wkPSQR
- =@ D
- $[^_]
- |$ +
- ^_[]
- @PAQBR
- WSPV
- WRPQ
- t+SVj
- WVPR
- WVPR

- Np;Ntt
- ^_[]
- ~hPQ
- N|tf
- FD)~x
- N0WPRQV
- RPQV
- V0WQPRV
- tSVW
- PSQWV
- QPWV
- WVPQ
- VVWS
- WVPQ
- VVSW
- QSVW
- QSVW
- F$QR
- ;G,v
- ;wHr
- ;wHr
- GXPQ
- GpPj
- GTPQ
- GpPj
- GTPQ
- Gh9Ghr
- O@;H(s
- O@;H s
- V(+{
- N$WP
- N(Wh
- ^[_]
- tmSV
- F ;B
- VlS+
- Ntf+
- Vlf+Vd
- Vl+Vp
- Nlf+Np
- GD)_p)_l
- w<+wt
- N$RP
- tm9_ th9_$tc
- D$$f
- G@SP
- G@SP
- t$ W
-][_^
- Ht/H
- _^][
- _^][
- D$(;
- D$(PWQS
- QQQQ
- \\$HS
- D$,PSSSS

- SSSSSS
- X_^[]
- QSVW
- PQQQ
- =x)D
-][_^Y
- $^][
- CHVP
- QWPV
- QPVSS
- PQPh
- PQPhgSC
- _^][
- D$PPQ
- D$ P
- L$$QPVSS
- _^][
- L$,P
- D$Pj
- D$Lj
- L$Xj
- L$Xj
- _^][
- D$ P
- D$Lf
- QQSV
- _^][
- t$HW
- _^][YY
- QQSUVW
- _^][
- b=C'
- PPPP
- _^][
- T$Xj
- D$`P
- D$@P
- D$tP
- <QVP
- D$tj
- jwYj
- HuMjxYj
- D$TP
- D$XPh
- D$$P
- _^][
- h?SC*
- D$\\P
- h?SC*
- D$\\P
- D$,P
- D$XPSh
- D$\\P
- SVPQ
- @tXj
- SVj$
- _^][

- D$,j
- D$,P
- D$,hxt@
- _^]Y
- t$ V
- T$ h
- T$ h
- D$$P
- D$ P
- QPVSS
- t$$V
- PPPP
- j.Xf
- ^QQQQ
- L$ j
- _^][
- D$$j!P
- PPPP
- PPPj
- SVWj
- SVWj
- @sXj
- ^_][
-];t$
- ^_][Y
- _^][
- D$$PQ
- t WWWj
- Wh\\N@
- _^][YY
- t\tj\\Xf
- j\\Xf9D
- QQSUVW
- SSVS
- tANNt4Nt(Nt
- _^][
- L$ j
- T$#Y
- GDVP
- j,Yf
- _^[Y]
- G\\Pf
- D$h_
- t$LW
- D$(P
- D$pP
- T$xRSh0
- D$(S
- L$,Qj
- L$lQ
- hhN@
- D$TpN@
- L$dW
- |SVWj
- _^][
- D$ PS
- D$GP

- _^][
- D$,P
- D$LPj
- D$@P
- D$<P
- HHt*Ht
- D$ P
- D$&P;
- PQQh$`
- D$<_^
- D$,f
- D$ f
- D$DS
- D$LPj
- D$PP
- D$TP
- D$XP
- D$(SP
- D$$P
- D$dPj
- SVWj!
- D$$;
- j Yf9L]
- T$ W
- hp*D
- QQhp*D
- D$<Pj
- T$\\Y
- j\\Yf
- D$ P
- D$(P
- D$pP
- D$(j
- D$XPQ
- T$hj4Y
- T$XY
- D$(P
- T$,Y
- T$tP
- D$tPQ3
- T$,Y
- %l*D
- _^[Y
- tkWV
- tkWV
- D$D_^[
- WDYY
- D$({{@
- D$HP
- =l*D
- t$,W
- PLYY
- VWj'
- Pj@X;
- t$$S
- t]WSj
- CG;>r

- G;>r
- _^][
- QQSV
- SVWj:
- =h*D
- QSVW
- t$TQ
- t$TP
- t$@P
- L$H;
- D$<P
- t$LQ
- SPWV
- L$ Q
- FTj-
- t$TQ
- t$HQ
- -h*D
- SVWj
- D$$P
- _][YY
- D$ P
- D$$Q
- QQSUWj
- D$,(
- D$$PW
- D$<S
- tFSSWj
- D$4PWQ
- =h*D
- ^][_Y
- t$4SVj
- =h*D
- t$<W
- t$DSS
- u!SSWj
- t$@SSWQ
- t$@WQ
- D$(PV
- D$@PWQ
- D$@P
- D$(P
- t^HtFHuq
- _^][YY
- tvSP
- \\$ P
- ^]_[
- D$hP
- DljP
- D$$P
- T$$f
- _^][
- t$PUSV
- t$@P
- D$,Pj
- D$,Pj
- L$TQ

- D$@Ph
- D$DPh#
- D$@Pj"SWQ
- D$0Pj-W
- D$DPj"VWQ
- D$(GET
- _^][
- t$DW
- t$DW
- D$(Pjd
- D$(j
- K4;MTtW
- t$$WQ
- HtQP
- QQWS
- |$<n
- |$<d
- -h*D
- %h*D
- Dg
- _^][
- Vj=P
- _^][
- t$$P
- t$$j
- tGjv
- D$,=
- D$,Pj
- \\$Lj
- D$L<
- L$XS
- QPWSS
- SVWj~
- lUVWjd
- _^][
- L$,QP
- D$Dk
- D$Dk
- D$@h
- D$,VP
- L;t$
- ^][YY
- v QQ
- SVWj
- D$`P
- _^][
- D$,j
- L$xW
- ^h<*D
- %<*D
- _^][Y
- HHt
- tDj(j
- l$ f;
- t\tf;
- _^][
- L$(:

- L$(j
- l$@j
- L$(:
- L$(j
- XPj,Z
- l$@j
- L$(:
- L$(j
- l$@j
- _^][
- L$(:
- L$(j
- l$@j
- L$(:
- L$(j
- XPj Z
- l$@j
- L$(:
- L$(j
- l$@j
- ^][_
- D$ P
- D$ P
- tXHtWHt'Ht&Huf;
- D$,f
- _^][Y
- G;~@r
- PVWj
- tWjV
- D$(VP
- D$TP
- D$*P
- D$$P
- T$@jUY
- D$$P
- j|Yf
- _^][
- D$ PV
- D$$P
- D$ PV
- D$$P
- h@)D
- h@)D
- _^][
- CE;l$ }
- h@)D
- VhX)D
- _^][
- D$,PS
- \\$ S
-]_^[
- t$(Sh
- t#SSWU
- t$$Sh
- ZWSSSSP
- _^][YY
- D$;D$$r

- D$ @
- D$ tB
- D$(X
- _^][YY
- _^][
- w%+W
- Q<VW
- _^][
- t!Vj
- _][YY
- t$ W
- _][Y
- FPHH
- _^][
- FPHHu!j
- Ht%j
- _^][
- D$\\j
- D$PSP
- D$;
- D$`VP
- D$|P
- L$,P
- D$@Pf
- T$(f
- D$`WP
- L$(W
- _^][
- _^][Y
- QPQQj
- _^][
- _^][
- _^][
- D$(Pf
- L$ j
- L$ =
- |$tPW
- |SVW
- C_^]
- _^][
- t:!>
- _^][
- D$,P
- D$ P
- _^][YY
- t$(S
- QQSUVW
- =.)D
- =$(D
- $SVW
- _^][
- L$$;
- \\$,S
- tlSS
- T$(_^][
- t$(V
- }t9_PtP;wPuK

- ;wPt
- t$ S
- T$,_^]
- t$,V
- t$$Wu\\
- ^_][
- F\\F'
- tMHt?Ht
- D$(P
- L$ QPW
- L$$Qj
- ,SVW
- tuHtlHt*Ht
- [_^]
- t$lPW
- D$0SPQ
- D$ y
- _^][
- +MMt
- _^]Y
- _^][YY
- ^_][
- PBRj
- PRRj
- QQSVW
- _^][
- t$@W
- _^][
- t$@W
- t#j#
- QSVW
- _^][
- X_^][
- 9l$(tK
- D$hPR
- D$XPj
- ;L$4vH
- D$hP
- D$hPR
- D$Dt
- !"""""""##$%&\'()))))**+,-./JJJJJJJJ00J1234555676789:;<:;<JJJJJ=>?@ABCDEFG
- D$,;
- T$,R
- L$,QP
- +Ghj
- ;T$
- D$4K;\\$
- ;D$(|
- }X;_ls+
- ;_ls
- D$(9D$
- D$4;\\$
- +\\$$
- ;_lr
- D$(;D$
- D$(@PV
- X_^][

- <)Tt
- t$DW
- CB;T$ |
- ;_ls
- CB;T$ |
- CB;T$ |
- CB;T$ |
- CB;T$ |
- CB;T$ |
- -;_l
- =;_l
- #;_l
- +;_l
- C;_l
- C;_ls
- D$4;\\$
- ;T$ |
- :G-t
- ;T$
- |(;_l
- |];_l
- ;_ls
- DD$<
- D$
- T$ @
- D$4K;\\$
- |$;_l
- D$4K;\\$
- D$,;
- D$,@
- D$,;
- D$4;\\$
- D$,;
- D$,@
- |$;_l
- D$,;
- D$4;\\$$s
- D$$;
- D$,;
- D$,@
- D$,;
- D$(;
- D$;
- T$;
- <KvF<Mw{
- D$;
- D$;
- DD$<
- DD$<
- <KvD<M
- ;_ls
- ;_ls
- ;_ls
- ;_ls
- ;_ls
- C;Gl
- Gl+G

- C;Gl
- tV;_ls
- ;_lr
- ;_xw
- t_;_l
- 9w<t\t;_h
- ;\\$$
- t$$<X
- D$,PV
- ;_xs
- D$$;G |
- L$,@
- D$$;G }U
- T$(@
- ;W(vX
- D$$;G
- D$$@
- ;W(v
- ;G(v]
- @_^[
- JFG:
- Sf;<
- SVWj
- _^][
- D$ PhH
-)\\$
- _^][
- tdj
- _^][YY
- QQSUVW
- D$ P
- PSWV
- G_^][
- D$ PUSW
- _^][
- Cj];\\$
- j"Xf
- j"Xf
- j Xf
- _^][
- L$,j [j
- f;D$
- f;D$
- f;D$
- L$,;
- l$ j_
- s?j_f9
- |$$;
- f;D$
- f;D$
- _^][Y
- t(F;
- < t:<\t|
- _^][YY
- f;T$
- _^][Y
- w_^YY

- f;D$
- f;D$
- f;D$
- f;D$
- QQVW
- _^][
- _^][
- t$ SS
- t$$SS
- t$$SS
- PVPV
- _^][
- j<ZR
- j<ZR
- v#Rj
- FWQV
- X_^][YY
- X_^[
- SVWv
- _^][
- ;~Hr
- QPVWQ
- _^][
- ;~Hr
- _^][
- G!<;t
- |$h!t
- D$(PW
- |$dj!
- T$(Y
- |$h!|Lj
- _^][
- t$Pj
- \\$ WS
- D$$P
- D$$P
- D$`P
- T$\\Y
- D$HP
- T$DY+
- t$$V
- D$`P
- T$\\Y
- D$ Pj
- L$PQP
- L$,;GH
- L$,@
- t$@RQ
- D$ PUS
- D$$P
- j Xj
- !\\$$W
- D$$QP
- L$ +
- t$(P
- T$,Y
- D$HPW

- D$@P
- l$@t
- _^][
- f#D$<f;D$<t
- |$@j
- _^][
- ;+v%
- L$,+
- ;L$(
- t$ V
- l$(V
- _^][
- D$\\P
- D$tP
- D$lP
- D$ P
- L$ Y
- SUVWjh
- T$hRSPj
- D$(P
- T$<Y
- T$TY
- D$,SP
- L$(Z
- T$(Y
- T$(Y
- G@;D$
- l$ 9\\$
- D$*P
- D$ PQ
- _^][
- _^][YY
- L$$+
- SSSQ
- Ht\\HtQHHt1
- _^][
- !D$,
- _^][
- SVWh
- D$|P
- T$TY
- QPVSS
- _^][
- D$ P
- T$\\Y
- LD j
- ~gf9\\D
- L$$QPVSS
- ;wHr
- _^][Y
- L$<QP
- D$`P
- L$dQP
- _^][
- PQQh
- D$`Pj
- F;t$

- PQQh
- D$$Pj
- D$$Pj
- D$(P
- D$ P
- D$dVP
- D$dP
- D$`PQj
- D$@PS
- D$(P
- D$tPh
- D$,P
- !D$ W
- D$XP
- D$@P
- PQQh
- PQQj
- _^][
- D$$Pj
- D$DPS
- D$XPS
- D$pP
- j_Xf
- D$(P
- D$(P
- D$,P
- [^_]
- t$$QQW
- [^_]
- t$$QQW
- _^[]
- [_^]Y
- D$ P
- xPQQ
- xNQQ
- _^][
- L$(Q
- L$,W
- D$$S
- _^][YY
- L$ f
- BY;L$ u
- t=Ht
- _^][Y
- t+Ht#+
- <zvc
- w\t;N
- tLHt&Ht;
- j\tX:
- j\tX:
- t#Ht
- Ct7Ht.
- <\tw(f
- j\tX:
- w\t;^
- j\tZ+
- D$8_^][

- G;|$(
- j\tX:
- \\$(;
- @_^[
- <zvm
- _^][
- \\$$X
- T$ Y
- QX+Q\\u
- X_^][YY
- D$ +
- D$;D$
- L$(h
- \\$ S
- QQSUVW
- _^][Y
- D$!(
- wNRQS
- \\$$S
- _^][
- D$,j
- uW;_ttR
- [+t$
- NP@P
- t"WPPVh
- ^]_[
- F$G;
- T$(Y
- j(^V
- t&F;w
- _^][
- QWPV
- D$(P
- D$ P
- SSSW
- QQSVW
- _^][
- []_^
- t$@h
- Phh|@
- _^][
- _^][
- ^[t.
- C_^]
- _^][YY
- Ht>HuNj
- L$ Q
- ^][Y
- =ERCPt
- -p)D
- D$(P
- D$ Pj
-]_^[
- _^][Y
- t$ PVh
- t$ h
- PSSV

- _^][
- L$$QPWV
- _^][Y
- h$|@
- _^][Y
- _^][
- t\\j:V
- SUVWQPh
- []^_
- t\tQS
- L$$V
- $SPj
- +|$(
- D$(+C
- T$LtW
- D$8+D$,
- D$,+C
- Kt<Kt"Kt\tKt3Kt
- _^][
- L$$9D$H
- ;D$ u%P
- L$L+
- T$(9t$
- _^][
- t$(P
- _^][
- D$\\Ph
- t$T;T$ }
- |$$B
- D$$h
- RPQW
- L$,V
- LL$
- t$,j
- D$|P
- D$ P
- \\$lQ
- D$\\P
- _^][
- D$DP
- QQCSV
- D$<jBP
- j\tX:
- D$(Pj
- T$ jYY
- D$PQ
- _^][
- _^][
- ;(t#F
- t.j
- [_^]
- l$ +T$
- L$;
- ;Q r
- _^][Y
- tFHt$
- [t;B

- F;w r
- _^][
- WWVh
- _^][
- D$,P
- D$ P
- D$ P
- T$(Y
- D$(Ph
- D$ P
- D$(Q
- D$HP
- L$PPj
- D$@P
- T$<Y
- t$Lj
- D$HP
- L$PPj
- D$@P
- T$<Y
- D$Pj
- D$$P
- _^][YY
- j&Yj;?X
- Vj?X
- t&j;$
- G,;F,u
- G(;F(u
- G$;F$t
- G ;F t
- s$f;M
- j<hh
- t.j$
- tWjPY
- lSVW
- M#QV
- _][^
- f;T$
- _^][Y
- G_][
- _^][Y
- t$ WPSQU
- D$XP
- T$(Y
- D$\\P
- D$\\Pj
- T$(Y
- <dXt
- \\$ F
- t$$V
- t$,W
- t$(V
- t$,W
- t$,V
- t$,W
- D$ _^][YY
- D$ tC

- \\$$WVU
- l$(S
- \\$$WVUPS
- D$$S
- \\$ WUSj
- t$$R
- QQSV
- QQSV
- t$,WS
- ^_][
- tcNt
- D$xP
- T$@Y
- thjg
- T$(Yf
- _^][
- _^[Y
- SSVh
- ujhpz@
- u{h\\z@
- h@z@
- hly@
- hTy@
- |$ Ht
- /_^][YY
- l$(PVU
- @_^][
- L$DQ
- L$DQ
- L$DQ
- VVVVVV
- j,hX
- ^]_[
- _^][
- D$ P
- ;|$ sx3
- ;\\$$
- D$ P
- _^][Y
- _^][
- D$(P
- SVWP
- _^][
- ;|$$wK
- ;\\$(wSr
- D$(P
- D$$P
- D$$P
- D$,P
- D$(VP
- QWVWV
- QWVWV
- _^][
- tZQQj
- QPWSS
- t/WS
- QQSVjS

- QQjS
- D$<PSS
- D$4QQP
- D$@P
- D$$P
- _^][Y
- X_^[
- SVWj
- SVWj
- t$$V
- j\tPj
- VWPj@
- _^][
- PSPS
- QWVWV
- _^][
- D$LP
- D$hP
- D$hj
- D$<j
- D$<P
- t"WV
- D$tP
- D$$Pj
- D$$P
- D$lP
- T$LY
- D$LP
- SVPQj
- SVWj
- _^][Y
- _^][
- t$,Wj
- _^][
- SSSSS
- _^][
- t-HHt!HHt
- ^tD+
- ht)+
- Pj,P
- Qj'P
- hTN@
- hLN@
- _^[Y
- QSVW
- _^][
- L$$V
- D$4_^][
- D$ PQ
- @[_^]
- F;t$
- tDHt:Ht
- hxx@
- _^][
- D$$P
- t$(@
- t$PP

- t$PP
- T$HRj
- T$@RP
- L$ Q
- L$(W
- L$(W
- D$ P
- T$XRP
- _^][
- t$LP
- D$@WP
- PWWW
- D$Xj
- D$,VP
- _^][
- D$(P
- D$TPV
- _^][
- D$DP
- PH_^][
- L$ QW
- @;t$ r
- L$<j
- L$<j
- tHj@W
- 9D$ vp
- Rj j
- t$,W
- I$,V
- WWWh
- _^][
- L$ R
- _^][
- D$<j
- t$<Q
- _^][
- ~xf9TC
- G;j<Z
- _^][
- D$ PWV
- D$`D
- D$<PQQj
- D$DP
- _^][
- D$,j
- _^][
- N=</
- pZ}<'
- BZ}<(
- .oSN!-
- WJK_
- WVWV
- PVPV
- F@VQ
- QWVW
- _^][
- tlHtSHt;Ht4Ht

- _^][
- @Bf;
- _]^[
-]_^[
- L$(t<
- D$)f
- D$ P
- D$LP
- D$ PQQ
- _^][
- D$,j
- D$PPWV
- D$nP
- D$pP
- D$h;
- D$tf
- D$nX
- D$tP
- D$lXP
- D$(Xj
- D$pP
- @f9l$hj
- L$h;
- D$$P
- D$<PQ
- D$xP
- D$pP
- D$lP
- D$tP
- ;D$l
- D$$P
- D$<Q
- D$dP
- D$lP
- D$\\P
- D$MH
- D$Pf
- _^][
- D$`j
- D$HPQQ
- HHtNH
- D$(P
- D$$W
- D$ P
- D$ j
- D$@P
- D$JP
- D$$P
- D$DP
- D$JP
- D$$P
- D$@P
- D$<PR
- L$<QR
- O _^][
- HHt)
- _^][

- D$,P
- \\$$j
- _^][
- D$H]
- L$,j
- t$@W
- _^][Y
- G f;
- _^][
- D$Dj
- D$<P
- D$Gf9n
- D$,P
- QSVW
-][_^
- D$ P
- _^][
- h,w@
- D$)P
- _^][
- t hh
- L$,V
- D$0+D$Dj
- L$,+L$@j
- t$$WWU
- @WWS
- tgh
- D$,P
- L$<QP
- WWWh
- @SUVWhL
- QSVW
- ^]_Y
- PVh
- Q@Pj
- Q@Pj
- trQW
- T$$SW3
- hXv@
- hHv@
- h<v@
- _^][
- QQSWPVQQ
- _jzZjaY
- ^[_]YY
- GSVj
- t*Ht Ht
- _^][
- t$Df
- D$,P
- _^][
- D$ PV
- D$ P
- _^][
- PPPP
- tv9t$,r(w
- 9t$$r(w

- D$$P
- D$(P
- D$,P
- D$ SUVWP
- _^][
- <ds!
- <\tw
- D$PPf
- D$LP
- _^][
- j:^k
- f;D$Pt>E
- f;D$Nu
- _^][
- D$4j:SP
- D$(j
- B;T$
- D$(j
- _^][
- tsjTY
- D$HPj
- D$Xj P
- T$$Y
- |SUVWjt
- QWhH
- D$ P
- t\\Jf;
- QQVjr
- _]^[
- t~@;
- $Vjd
- QSVW
- QQVWjd
- QQVW
- QQVW
- QQVW
- _^][YY
- _^][
- D$,P
- _^][
- _^][
- T$ PW
- I$ S
- L$(S
- _^][
- QSVWj$[S
- QQVW
- QSUVWj
- QVWj
- QVWVW
- D$(P
- D$$P
- _^][
- D$$P
- QPVSS
- SVWh
- *+|$

- ^]_[
- =<'D
- T$(9T$
- D$$+
- D$$PQ
- L$$+
- D$ +
- D$ PQU
- -$'D
- =$'D
- -,'D
- =,'D
- s%+N
- =$'D
- =$'D
- =,'D
- Pj@h
- _^][
- D$,j
- [_^Y
- Pj SV
- %t'<&t;
- QVVVVVVSW
- [_^]Y
- VVVj
- VVVj
- _^][
- D$<P
- D$<P
- D$<P
- h\\N@
- _^][Y
- _^][
- D$ P
- t]Vh
- D$(P
- D$LPQ
- D$TP
- D$@PQ
- D$TP
- D$HPQ
- D$<PQ
- T$LY
- T$@Y
- QQWj
- _^][
- D$(P
- D$(P
- D$$P
- _^][
- D$ Pj
- ;n(r
- T$$!!$$
- _^][
- D$$P
- WWWW
- PWjd

- _^][
- D$ P
- D$`P
- D$hj
- D$,P
- T$,Y
- L$<QP
- _^][
- D$XP
- D$dj
- D$LP
- T$DjpY
- L$ QP
- w@jD^V
- Ph<N@
- Ph,N@
- SVWh
- D$TD
- PWWW
- D$,P
- D$,WP
- \\SWh
- D$ D
- PSSj
- t#SSS
- QQVW
- bcdfghjklmnpqrstvwxzd
- gdiplus.dll
- _JN\\H
- +=!>#5&
- -6%,+h!('
- ^}o^xz~k}dFapfGdfnbfhHf|dcwmw}P
- -/+?
- KIM^HP
- 9</#>-1g#?!
- =#8=!%
- hbc\\
- 9.$,-;LGB%2.+G%
- # $s%&bk;
- x}{.~nh
- olh?q_["3vz
- .%!//h=)g!=' 55;
- z\\WS]]
- GZY\\
- ;.)J]\\\\@QPPh
- :mBO~yljrIV{}|ts{gbb
- Yv{J\\[IQ
- JQk<FD
- xg}xpk@MJN~aCBWAHI
- zQX^
- BH[_HXNxhODRNQLZIbhQW^TCF
- G|~gcbe/Eyrqavu'J|yrlt{qdb
- xLK^F\\Q]FB
- }jjf^JB
- ^Mq*>P`ihrlDdmbb%
- RTZ
- NHNsJLR

- DHKDMEcM
- VPYY[
- zmm{shq{bouv+.$K||gkcxZQPD^Y[
- {fe`d,:;h
- Hp$9=h
- u_VZR
- lXHJMKI
- `gsttZ wW/zW*>?yL7!"bI0$/o7hyf
- CAG_FYD[KA]
- Y_XVWA
- ~jhom8%qtc{fjgh1-+B
- DO$+/")&(G
- @>&" ;#H
- #4$w=;*.,c~z/WG
- #&$#!
- lswpkjm2w~}
- _P].
- OLNJTD
- .+`xgg
- >;~y
- CxZlbnxdtf
- baovSCqGHTJ
- $')$
- TWYWomn
- L6($8#+;?(&<@
- %/;
- j@@LHDw
- sQ^]Wf
- nbsp;
- script
- |$$$}rstuvwxyz{$$$$$$$>?@ABCDEFGHIJKLMNOPQRSTUVW$$$$$$XYZ[\\]^_`abcdefghijklmnopq
- ABCDEFGHIJKLMNOPQRSTUVWXYZabcdefghijklmnopqrstuvwxyz0123456789+/
- !"#$%&\'()*+,-./0123456789:;<=>?@abcdefghijklmnopqrstuvwxyz[\\]^_`ABCDEFGHIJKLMNOPQRSTUVWXYZ{|}~
- -2F{y\\m
- -!+s
- =$=,=4=<=D=L=T=\\=d=l=t=|
- <$<,<4<<<D<L<T<\\<d<l<t<|<
- ;$;,;4;<;D;L;T;\\;d;l;t;|;
- :$:,:4:<:D:L:T:\\:d:l:t:|:
- +dR+m
- ^_`abcdefghijklmnopqrstuvwxyz
- abcdefghijklmnopqrstuvwxyz
- #$%&'
- NFw-
- |n]M
- DJ[M
- del /F "%s"
- del "%s"
- xppwpp
- ```hhh
- &]|v
- V_:X1:
- b;!l
- ^GP~
- fP~V
- `F(>
- #bML"

- F*.f
- ewh/?y
- mj>zjZ
- f-=v
- gqr<
- C-Yn
- dQy/
- kM`~
- l!;b\tF
-)T`D
- {kHw
- w+OQvr
- [-&LMb;#{'
- #jT$
- Z* ,
- #.zf
- wn>Jj
- Qkkbal
- n;^
-
- $%'%
- qswN
- \\>vy;Av|
- >vH2>v
- U>vb\\>vw
- >v@F>vl
- ,v\\9.v
- -vM)v
- Y-vQ3.v
- ~/vL~/v
- S.v]7.v|
- -vA#-v
- u.vjX,vQJ.v
- "-v@
- g.v+
- ,v&<.v
- s,v&
- -v2},v_w,v
- *-v-
- -vl"-v
- J-v${,v
- .vO!.v
- _$v@f$v

• Module 18 (probably unpacked / injected by the sample)

• Module 18 rich signatures

• Module 18 yara matches

- Str_Win32_Winsock2_Library (Match Winsock 2 API library declaration)
- Str_Win32_Wininet_Library (Match Windows Inet API library declaration)
- Str_Win32_Internet_API (Match Windows Inet API call)
- Str_Win32_Http_API (Match Windows Http API call)
- IsPE32 ()

- IsWindowsGUI ()
- HasOverlay (Overlay Check)
- HasModified_DOS_Message (DOS Message Check)
- DebuggerCheck__QueryInfo ()
- ThreadControl__Context ()
- anti_dbg (Checks if being debugged)
- inject_thread (Code injection with CreateRemoteThread in a remote process)
- network_http (Communications over HTTP)
- network_tcp_socket (Communications over RAW socket)
- network_dns (Communications use DNS)
- network_dga (Communication using dga)
- escalate_priv (Escalade priviledges)
- screenshot (Take screenshot)
- win_mutex (Create or check mutex)
- win_registry (Affect system registries)
- win_token (Affect system token)
- win_files_operation (Affect private profile)
- without_attachments (Rule to detect the no presence of any attachment)
- without_images (Rule to detect the no presence of any image)
- with_urls (Rule to detect the presence of an or several urls)
- maldoc_find_kernel32_base_method_1 ()
- contentis_base64 (This rule finds for base64 strings)
- Advapi_Hash_API (Looks for advapi API functions)
- CRC32_table (Look for CRC32 table)
- BASE64_table (Look for Base64 table)
- CRC32_poly_Constant (Look for CRC32 [poly])

• Module 18 strings

• Module 18 most interesting strings

- url | http tag | valid domain | tlds: http://www.bing.com/
- url | http tag | valid domain | tlds: http://www.google.com/
- url | valid domains | tlds: u.Fj
- url | valid domains | tlds: t.Ht$HHt
- url | valid domains | tlds: m9.td
- url | valid domains | tlds: E.v+E.vM7.vG
- path | frequently modified by malware: C:\\Users\\javi\\AppData\\LocalLow
- path | frequently modified by malware: C:\\Users\\javi\\AppData\\Roaming
- api | frequently used by malware: InternetWriteFile
- api | frequently used by malware: InternetReadFile
- api | frequently used by malware: InternetCloseHandle
- api | frequently used by malware: CertDeleteCertificateFromStore
- api | frequently used by malware: PFXImportCertStore
- api | frequently used by malware: WSASend
- api | frequently used by malware: BitBlt
- api | frequently used by malware: CoCreateInstance
- api | frequently used by malware: RegCloseKey
- api | frequently used by malware: CryptGetHashParam
- api | frequently used by malware: AdjustTokenPrivileges
- api | frequently used by malware: OpenProcessToken
- api | frequently used by malware: TranslateMessage
- api | frequently used by malware: GetClipboardData
- api | frequently used by malware: QueryPerformanceCounter
- api | frequently used by malware: GetTimeZoneInformation
- api | frequently used by malware: GetNativeSystemInfo

- api | frequently used by malware: CreateRemoteThread
- api | frequently used by malware: ExitProcess
- api | frequently used by malware: SetFileTime
- api | frequently used by malware: WideCharToMultiByte
- api | frequently used by malware: MapViewOfFile
- api | frequently used by malware: Sleep
- api | frequently used by malware: ResumeThread
- api | frequently used by malware: FlushInstructionCache
- api | frequently used by malware: SetThreadContext
- api | frequently used by malware: GetThreadContext
- api | frequently used by malware: GetTickCount
- api | frequently used by malware: WriteFile
- api | frequently used by malware: CreateThread
- api | frequently used by malware: CreateToolhelp32Snapshot
- api | frequently used by malware: Thread32Next
- api | frequently used by malware: Thread32First
- api | frequently used by malware: OpenProcess
- api | frequently used by malware: WriteProcessMemory
- api | frequently used by malware: VirtualAllocEx
- api | frequently used by malware: GetProcAddress
- api | frequently used by malware: LdrLoadDll
- api | frequently used by malware: NtQueryInformationProcess
- api | frequently used by malware: GetProcAddress
- api | frequently used by malware: Accept-Language:
- api | frequently used by malware: ObtainUserAgentString
- registry: Software\\Microsoft\\Eqigyqezqy
- registry: SOFTWARE\\Microsoft\\Windows NT\\CurrentVersion\\ProfileList\\%s
- api | wininet: InternetOpenA
- api | wininet: HttpAddRequestHeadersA
- api | wininet: HttpEndRequestA
- api | wininet: HttpOpenRequestA
- api | wininet: InternetSetOptionA
- api | wininet: InternetCrackUrlA
- api | wininet: InternetConnectA
- api | wininet: HttpQueryInfoA
- api | wininet: HttpSendRequestExA
- api | wininet: InternetQueryOptionA
- api | crypt32: PFXExportCertStoreEx
- api | crypt32: CertDuplicateCertificateContext
- api | crypt32: CertEnumCertificatesInStore
- api | crypt32: CertCloseStore
- api | crypt32: CertOpenSystemStoreW
- api | crypt32: CryptUnprotectData
- api | ws2_32: FreeAddrInfoW
- api | ws2_32: WSARecv
- api | ws2_32: GetAddrInfoW
- api | ws2_32: WSAGetOverlappedResult
- api | ws2_32: WSACloseEvent
- api | ws2_32: WSAIoctl
- api | ws2_32: WSAAddressToStringW
- api | ws2_32: WSAEnumNetworkEvents
- api | ws2_32: WSAEventSelect
- api | ws2_32: WSACreateEvent
- api | ws2_32: WSAAddressToStringA
- api | ws2_32: WSAStringToAddressW
- api | ws2_32: getaddrinfo
- api | ws2_32: freeaddrinfo

- api | kernel32: SetUnhandledExceptionFilter
- api | kernel32: UnhandledExceptionFilter
- api | kernel32: TerminateProcess
- api | kernel32: OutputDebugStringA
- api | kernel32: SetFilePointer
- api | kernel32: RtlUnwind
- api | ntdll: _vsnprintf
- api | ntdll: _vsnwprintf
- api | ntdll: strtoul
- api | ntdll: memmove
- api | ntdll: memchr
- api | ntdll: _ultow
- api | ntdll: memcmp
- api | ntdll: strcmp
- api | ntdll: memset
- api | ntdll: memcpy
- api | ntdll: _errno
- api | iphlpapi: GetAdaptersAddresses
- api | netapi: NetUserEnum
- api | netapi: NetApiBufferFree
- api | netapi: NetUserGetInfo
- api | kernel32: RegSetValueExW
- api | kernel32: RegEnumKeyExW
- api | kernel32: RegFlushKey
- api | kernel32: RegOpenKeyExW
- api | kernel32: RegDeleteValueW
- api | advapi32: RegDeleteKeyW
- api | kernel32: RegQueryInfoKeyW
- api | kernel32: RegQueryValueExW
- api | advapi32: ConvertSidToStringSidW
- api | advapi32: IsWellKnownSid
- api | kernel32: RegCreateKeyExW
- api | advapi32: SetSecurityDescriptorSacl
- api | advapi32: GetSecurityDescriptorSacl
- api | advapi32: ConvertStringSecurityDescriptorToSecurityDescriptorW
- api | advapi32: SetSecurityDescriptorDacl
- api | advapi32: InitializeSecurityDescriptor
- api | advapi32: CryptDestroyKey
- api | advapi32: CryptImportKey
- api | advapi32: CryptGetKeyParam
- api | advapi32: CryptVerifySignatureW
- api | advapi32: GetLengthSid
- api | advapi32: EqualSid
- api | advapi32: InitiateSystemShutdownExW
- api | advapi32: CryptHashData
- api | advapi32: CryptDestroyHash
- api | advapi32: CryptCreateHash
- api | advapi32: CryptReleaseContext
- api | advapi32: CryptAcquireContextW
- api | advapi32: LookupPrivilegeValueW
- api | kernel32: CreateProcessAsUserW
- api | advapi32: GetTokenInformation
- api | advapi32: GetSidSubAuthorityCount
- api | kernel32: OpenThreadToken
- api | advapi32: GetSidSubAuthority
- api | user32: GetLastInputInfo
- api | user32: GetSystemMetrics

- api | user32: MsgWaitForMultipleObjects
- api | user32: PeekMessageW
- api | user32: DispatchMessageW
- api | user32: CharUpperW
- api | user32: PostQuitMessage
- api | user32: CharLowerA
- api | user32: ExitWindowsEx
- api | user32: CharLowerW
- api | user32: GetKeyboardState
- api | user32: ToUnicode
- api | user32: LoadCursorW
- api | user32: DrawIcon
- api | user32: GetIconInfo
- api | user32: GetCursorPos
- api | user32: CharToOemW
- api | kernel32: TryEnterCriticalSection
- api | kernel32: OpenEventW
- api | kernel32: SetErrorMode
- api | kernel32: RemoveDirectoryW
- api | kernel32: GetVolumeInformationW
- api | kernel32: GetDiskFreeSpaceExW
- api | kernel32: GetUserDefaultUILanguage
- api | kernel32: GlobalMemoryStatusEx
- api | kernel32: lstrcmpW
- api | kernel32: GetModuleFileNameW
- api | kernel32: GetProcessTimes
- api | kernel32: GetSystemDefaultUILanguage
- api | kernel32: GetPrivateProfileIntW
- api | kernel32: GetPrivateProfileStringW
- api | kernel32: ReleaseMutex
- api | kernel32: OpenMutexW
- api | kernel32: CreateMutexW
- api | kernel32: lstrcmpiA
- api | kernel32: GetLogicalDrives
- api | kernel32: GetDriveTypeW
- api | kernel32: GetLocalTime
- api | kernel32: SystemTimeToFileTime
- api | kernel32: VirtualFree
- api | kernel32: InterlockedDecrement
- api | kernel32: InterlockedIncrement
- api | kernel32: Process32NextW
- api | kernel32: Process32FirstW
- api | kernel32: RegisterWaitForSingleObject
- api | kernel32: UnregisterWait
- api | kernel32: GetHandleInformation
- api | kernel32: MoveFileExW
- api | kernel32: lstrcmpiW
- api | kernel32: WTSGetActiveConsoleSessionId
- api | kernel32: GetSystemTimeAsFileTime
- api | kernel32: GetFileInformationByHandle
- api | kernel32: DeleteFileW
- api | kernel32: GetFileTime
- api | kernel32: GetFileSizeEx
- api | kernel32: ReadFile
- api | kernel32: GetFileAttributesW
- api | kernel32: SetFilePointerEx
- api | kernel32: SetEndOfFile

- api | kernel32: TlsFree
- api | kernel32: TlsAlloc
- api | kernel32: GetProcessId
- api | kernel32: TlsSetValue
- api | kernel32: TlsGetValue
- api | kernel32: ResetEvent
- api | kernel32: GetThreadPriority
- api | kernel32: GetModuleHandleW
- api | kernel32: MultiByteToWideChar
- api | kernel32: GetCurrentProcessId
- api | kernel32: GlobalUnlock
- api | kernel32: GlobalLock
- api | kernel32: ExpandEnvironmentStringsW
- api | kernel32: lstrcatW
- api | kernel32: GetVolumeNameForVolumeMountPointW
- api | kernel32: GetVersionExW
- api | kernel32: GetComputerNameW
- api | kernel32: TerminateThread
- api | kernel32: GetSystemTime
- api | kernel32: LocalFree
- api | kernel32: DuplicateHandle
- api | kernel32: CreateFileMappingW
- api | kernel32: UnmapViewOfFile
- api | kernel32: GetCommandLineW
- api | kernel32: lstrcpyA
- api | kernel32: lstrcpyW
- api | kernel32: FileTimeToLocalFileTime
- api | kernel32: GetTempPathW
- api | kernel32: LoadLibraryW
- api | kernel32: lstrcpynA
- api | kernel32: DosDateTimeToFileTime
- api | kernel32: GetTempFileNameW
- api | kernel32: FileTimeToDosDateTime
- api | kernel32: SetFileAttributesW
- api | kernel32: CreateDirectoryW
- api | kernel32: SetThreadPriority
- api | kernel32: WaitForSingleObject
- api | kernel32: lstrlenW
- api | kernel32: lstrcmpA
- api | kernel32: HeapCreate
- api | kernel32: HeapDestroy
- api | kernel32: HeapFree
- api | kernel32: HeapAlloc
- api | kernel32: HeapReAlloc
- api | kernel32: GetCurrentThreadId
- api | kernel32: VirtualProtect
- api | kernel32: VirtualAlloc
- api | kernel32: InterlockedCompareExchange
- api | kernel32: VirtualQuery
- api | kernel32: SetLastError
- api | kernel32: DeleteCriticalSection
- api | kernel32: WaitForMultipleObjects
- api | kernel32: CreateEventW
- api | kernel32: GetExitCodeThread
- api | kernel32: EnterCriticalSection
- api | kernel32: LeaveCriticalSection
- api | kernel32: InitializeCriticalSection

- api | kernel32: SetEvent
- api | kernel32: FindNextFileW
- api | kernel32: FindClose
- api | kernel32: FlushFileBuffers
- api | kernel32: CreateFileW
- api | kernel32: FindFirstFileW
- api | kernel32: CloseHandle
- api | kernel32: GetLastError
- api | kernel32: GetCurrentThread
- api | kernel32: GetCurrentProcess
- api | kernel32: CreateProcessW
- api | kernel32: GetEnvironmentVariableW
- api | kernel32: LoadLibraryA
- api | kernel32: VirtualFreeEx
- api | kernel32: IsBadReadPtr
- api | kernel32: FreeLibrary
- api | kernel32: lstrlenA
- api | ntdll: NtTerminateProcess
- api | ntdll: LdrGetDllHandle
- api | kernel32: RegDeleteKeyExW
- api | kernel32: LoadLibraryA
- api | kernel32: IsWow64Process
- api | kernel32: GetProductInfo
- api | kernel32: SetFileInformationByHandle
- api | kernel32: GetFileInformationByHandleEx

• Module 18 other strings

- Global\\{C2BB5BD2-6403-408A-166E-59B02E117AAD}
- Service Pack 1
- Wadvapi32.dll
- ProfileImagePath
- shell32.dll
- displayName
- \\StringFileInfo\\%04x%04x\\%s
- \\VarFileInfo\\Translation
- .exe
- SeTcbPrivilege
- SeShutdownPrivilege
- kernel32.dll
- fastdoc
- fdmaster.exe
- v48d0250s1
- pcsws.exe
- silverlake
- prologue.exe
- wtng.exe
- dirclt32.exe
- launchpadshell.exe
- gplusmain
- cruisenet
- jack henry
- episys
- vantiv
- bankman
- micrsolv

- fidelity
- bancline
- tellerplus
- .dat
- Microsoft Enhanced Cryptographic Provider v1.0
- DISPLAY
- urlmon.dll
- cabinet.dll
- ProhibitDTD
- ComSpec
- .bat
- !1Aa
- 0,0P3T3X3\\3`3d3h3l3p3t3x3|3
- 1 1,101<1@1L1P1\\1`1l1p1|1
- ^0|0
- =7>E>
- 3,383E3e3r3~3
- 202<2I2i2p2|2
- 405B5
- 405;5h5s5
- 4W4a4
- 2V3f3
- 1O2Y2^2
- 8 8$8(8,8084888<8@8D8H8L8P8T8X8\\8`8d8h8l8p8t8
- 4U7d7q7~7
- 3=4[4
- 1W2g2
- ?B?I?
- 9"909
- 607f7X8
- 5)636G6
- 3!4(4r4
- 293V3
- =?>O>
- 8'9L9p9
- 627_7
- 1A1R1q1x1:4v4
- 0,070
- 899k9s9z9
- 7$7G7_7e7{7
- 6Y6j6
- 5*5h5
- 3\t4<4I4n4
- 3#3?3G3i3v3
- 1-23282B2S2c2p2
- 1L1c1
- ;2;">
- 9)949
- 8E8b8x8
- 7/7<7F7O7V7
- 6'6D6O6t6
- 5(5?5
- 4`4k4w4~4
- 1!1'1-13171<1C1`1i1r1{1
- ;0<f<
- 535x5
- 233v3

- 0,1?1c1{1
- $0Y0h0
- 9)9=9Q9e9}9
- 8>8P8x8
- 6H6f6
- 5!5<5
- 3%3/3A3J3Q3V3d3j3p3v3z3
- 2+2d2
- 1$141;1K1V1i1
- 989^9
- 1\t2X2U5I6
- 6'6J6P6h6n6
- 3t4~4
- 3f3v3
- 2&2V2a2o2
- 8%8v8~8
- 0 0'0,060?0C0H0O0U0Z0_0x0
- 9.;.<
- 050G0
- 9#9'9+9/93979;9?9C9G9K9V9]9m9
- 8 8%8-828:8?8G8L8T8Y8a8f8n8s8{8
- 7'7,777<7G7L7W7\\7g7l7
- 6 6&6,62686I6O6p6
- 3!3^3f3e4w4
- ;0;h;
- 9":<:
- 5D5t5
- +28354
- 8.9x9
- 6C6o6l7
- 3-424
- 3-373D3J3[3a3m3v3~3
- 2&2-21282H2T2Z2k2v2
- 1(12181@1J1
- 0)0A0|0
- 8O9Y9
- 364Y4,5x5X6
- 2B2S2|2
- 0#1q1
- 0 0_0
- ?7?v?
- ;O<b<
- ;2;S;
- 929A9{9
- 7 8D8
- t0$3
- 5g7*8
- 7\t7A7
- 7,>3>L?S?
- D0E1
- 9%9V9o9
- 6J6a6
- 8>8E8m8=9_95:|:
- 676}6%7O7|7
- /0u0
- 0!0-0-1]1
- 7"7*7<7B7"8-8U8g;

- 0)000C0P0a0l0q0}0
- 8k9y9~9
- 6#7E7
- 9#9'9+9
- 7#7'7+7/73777;7?7C7G7K7O7S7W7[7_7c7g7k7o7
- 3/4[6_6c6g6k6o6s6w6{6
- 3n4x7
- 383_3c3g3k3o3s3w3{3
- 2M2U2o3e6T7%;y<
- 9O9o9
- 8=8|8
- 6?7P7i7z7
- 6!6(6<6^6
- 5!5)545C5
- 4F4N4X4n4
- 3'353L3]3b3h3l3v3
- :2=8=
- 8g8l8r8
- 5!5<5j5t5
- 4X4}4
- 3=3q3
- 1g2r2z2
- 1<1k1
- 0)040?0O0U0k0
- 6B7U7O9
- 4\\5z5i6
- ;l;r;
- 9(:V:
- 8=9Z9
- 5 5'505H5
- 4(4>4m4
- 3#3I3P3w3
- 1$2,2T2]2d2i2s2|2
- 9/:j:
- 7'949
- 7>7H7a7
- 6)6;6
- :1:S:
- 959`9v9
- 6!6>6R6
- 4m4t4
- 3M3h3
- 2(262K2U2
- 1"1-131>1D1O1U1
- 0!00060E0K0Z0`0o0u0
- 8@8p8y9
- 6#7w7
- 6!6'6;6E6L6
- 2.2f2&3
- 6*6?6
- 4/5@5K5S5a5
- 374w4
- b1h1
- 9*9<9
- 5w6T7s7
- 2)4+5G5
- 6U7}7

- 2-3H3
- 2#3F3W3
- 2J2\\2}2
- 081M1j1
- 0,0i0|0
- >1?C?
- 9E9`9J:
- 5Q5_5z5
- 8]9t:
- 8#9=90:F;Q;m;
- 7J7O7e7
- 5/64696@6
- 5+50555:5?5D5I5N5S5[5
- 4N4n4
- 3,333^3
- 2"2v2
- 9X9x9
- 6)6b6
- >[>1?U?[?
- 90979=9
- 8"8+81878C8I8O8W8b8g8|8
- 2B5i6
- 9!:t:
- 9\t919@9G9M9_9f9n9
- 7=7r7
- 6!6+616C6I6\\6b6
- 4U5_5k5
- 3*3A3G3M3k3q3
- 2-272
- 0(131@1W1]1n1t1
- R0f0l0r0
- ?Y?a?
- <0<E<J<d<
- 8/9\\9Q:j:
- :0k1
- ?I?}?
- ;\t<6<
- 94:a:q:
- 9[9i9
- 8 8M8_8
- 7C7O7f7
- 6*6=6H6i6p6
- 5V5}5
- 2P2X3\\3`3d3
- 1 1$1(1,1014181<1@1D1H1
- 0 0$0(0,0004080<0@0D0H0L0P0T0X0\\0`0d0h0l0p0t0x0|0
- 9 9(9,9094989<9@9D9H9L9P9
- 7$8(8,808
- 5d6h6l6p6t6x6|6
- 9$9,949<9D9L9T9\\9d9l9t9|9
- 8$8,848<8D8L8T8\\8d8l8t8|8
- 7$7,747<7D7L7T7\\7d7l7t7|7
- 6$6,646<6D6L6T6\\6d6l6t6|6
- 5$5,545<5D5L5T5\\5d5l5t5|5
- 4$4,444<4D4L4T4\\4d4l4t4|4
- 0$0,040<0D0L0T0\\0d0l0t0|0
- 9$9,949<9D9L9T9\\9d9l9t9|9

- 7$7,747<7D7L7T7\\7d7l7t7|7
- 6$6,646<6D6L6T6\\6d6l6t6|6
- 5$5,545<5D5L5T5\\5d5l5t5|5
- 4$4,444<4D4L4T4\\4d4l4t4|4
- 3$3,343<3D3L3T3\\3d3l3t3|3
- 2$2,242<2D2L2T2\\2d2l2t2|2
- 1$1,141<1D1L1T1\\1d1l1t1|1
- 0$0,040<0D0L0T0\\0d0l0t0|0
- IYaG
- >Gw8
- \\,I\\C
- Z9JO
- 'amZG
- n5DZ
- %E.B
- 3#1$y
- 1AcQ
- BAe5
- 0crC
- 5V{F
- Lp@E
- @3))|
- 8!GN&
- *\\as
- #0{y
- +o*7
- MGiI
- 9a&g;
- i]Wb
- ,+4X
- nonicA
- o;mn
- o=ln
- oOjn
- o\\in
- oBZp
- NKeb
- -64OS
- .:3q
- zc%C1
- U>c{
- z?aUY
- S;uD
- kU'9
- _except_handler3
- _purecall
- VERSION.dll
- GetFileVersionInfoSizeW
- VerQueryValueW
- GetFileVersionInfoW
- IPHLPAPI.DLL
- NETAPI32.dll
- OLEAUT32.dll
- WININET.dll
- WS2_32.dll
- GDI32.dll
- DeleteDC

- GetDeviceCaps
- CreateDCW
- DeleteObject
- SelectObject
- CreateCompatibleDC
- CreateCompatibleBitmap
- ole32.dll
- CoTaskMemFree
- CreateStreamOnHGlobal
- CoInitializeEx
- CoInitializeSecurity
- CoUninitialize
- StringFromGUID2
- CLSIDFromString
- CoSetProxyBlanket
- Secur32.dll
- GetUserNameExW
- EncryptMessage
- DecryptMessage
- DeleteSecurityContext
- SHELL32.dll
- SHGetFolderPathW
- ShellExecuteW
- CommandLineToArgvW
- PathQuoteSpacesW
- PathSkipRootW
- PathGetDriveNumberW
- PathFindExtensionW
- PathRenameExtensionW
- StrCmpNIA
- UrlUnescapeA
- PathRemoveExtensionW
- PathUnquoteSpacesW
- PathIsURLW
- PathRemoveBackslashW
- PathAddBackslashW
- PathFindFileNameW
- PathIsDirectoryW
- PathMatchSpecW
- PathRemoveFileSpecW
- ADVAPI32.dll
- USER32.dll
- KERNEL32.dll
- WVS3
- 8csm
- UVWS
- L$,3
- t6Ht
- L$0;
- D$0;
- t$8;
- 9|$(t
- L$0;
- D$0;
- t$8;
- 9|$(t
- ineIu(

- ntelu0
- Genuu8
- WVUS
- UWVS
- ~iSV
- tz+4
- NpW3
- F0PV
- u~9}
- F0PV
- TOpRj
- G`9Gh
- OLH#
- G`9Gh
- 9Ghs#
- ;O\\r
- Oh;O\\sR
- V,_3
- N09F0u
- N4W+
- V0P+
- V4P+
- 9F(u
- 9^$u
- 8uxV
- 9w$t
- O(Vh
- 9O$u
- W0QR
- W0QR
- O0PQ
- 9F r
- O0PQ
- 9F si
- O0PQ
- w0PV
- Nl#N4
- Nl#N4
- F0WSP
- V0WSR
- L$$3
- QQSUV
- SUVWj
- PUQ3
- u!hh
- v6U3
- t?S3
- t5QW
- ~0f9\\E
- u 9\\$
- ~2f9\\D
- SUVW
- tBSUj
- D$0P
- D$0P
- SUVWh
- @9D$

- DSUV
- @SUV
- u29w
- SUV
- t?9L$
- v7SV
- D$ 3
- SUVW
- D$\\P3
- f9L$4
- L$4QU
- wEj~R
- D$83
- f9L$,
- L$,QU
- SUVW
- QSV3
- D$XP3
- D$XP3
- SUVW3
- hSV2
- u+9E
- D$05
- SUVW
- PVUj
- PVUj
- u#VVj
- ~0f9\\E
- SVW3
- sC9E
- L$4V
- L$ 2
- SQji
- WUjq
- PUjp
- WUjn
- WUjo
- 8SUVW
- ~0f9\\E
- QPS3
- t#f9
- D$ PU
- |M9|$
- SUW3
- u\tf9A
- f91u
- Vj.^3
- QSV3
- f9C4tDj
- f9C t1j
- f9I$
- RSj0WUP
- D$#E
- D$"E
- D$8P
- D$7j
- 9~<v

- D$4v
- f9)u
- D$8Y
- u\t9^H
- @SUVW
- D$0#
- SUVW
- 5 (q
- t$4W
- D$4SP
- L$0Q
- D$dP3
- SUVW
- j7XC
- QQS3
- yZf9
- j\tZ3
- T$(3
- T$8j7Y
- D$43
- SVWj6
- D$0P
- SVWj3
- 5l*q
- 5l*q
- 5l*q
- D$4\tF
- t!j0
- \\$4V
- t$0j
- t29\\$$tIj
- ux9\\$
- uWSW3
- j8Y2
- QPWU
- QPWU
- uU9D$
- PQWU
- D$4PWU
- UVWt
- SUVW
- 5h*q
- T$(9p,u
- Gtuk
- tP9qT
- ZuiP
- SVW3
- u$;ATu
- ;AHu
- QVWUQ
- t$8Q
- t$8Q
- ujUj
- up9|$
- t$4Q
- D$$U
- f9/t

- Qj!3
- D$4S
- uL8\\$
- D$4P
- ttHu3j(
- 5h*q
- t$0j
- t3;_<u
- t$8UQ
- t#;o4u
- ;E8t
- D$$;E4t
- X8\\$
- 8\\$(tE
- t$89t$<W
- 9]Hw
- 8\\$,t
- SUVW3
- t$8Pj
- t$D3
- L$8j
- L$83
- L$<V3
- \\$83
- |$83
- |$83
- L$4VW
- tH;A
- D$@3
- D$DP3
- |$43
- t4Ht
- @A;D$
- ,r4V
- f9D$d
- SUVWju
- D$8SP
- L$hQU
- FvUP
- T$0Y
- SUVWj
- ~,f9\\E
- D$(7
- L$8Q
- D$8k
- HSUV
- QQSUV
- D$8P
- SUVW
- L$|u
- nPUW
- It5It(Iu7
- hSUV
- vWSU
- QSUVW
- t$,3
- \\$ UV

- t$,3
- \\$ UV
- ;W0r
- 9W0v*
- T$8U3
- t$4R
- |$43
- L$,S3
- 9~@v
- t W3
- l$,Uj
- %8*q
- tX9}
- t$ UV
- QSUVW3
- D$4PW
- T$8Y
- D$2PW
- f90u
- T$ Y2
- SUVW
- 5<)q
- 5<)q
- =4)q
- 9\\$
- 5<)q
- 5,'q
- 5$'q
- 5 'q
- 58'q
- 54'q
- 5<'q
- 5('q
- 50'q
- 54)q
- 58)q
- SVW3
- |$0f
- D$D3
- 8SUVW
- QQSUV
- D$ 9_
- SSW3
- t$0f
- QSUW
- Fd+E
- Sjf3
- t$(8
- D$4h
- D$0f
- +f9^9
- D$0f
- D$ 3
- u$f9^9u
- D$4Y
- W93u
- t$0j

- _9|$
- D$8^<
- 8D$4
- l$,3
- wP9)t
- Y9L$
- 9ERCPt
- t$0W
- SUVf
- Ch0u
- t$h0u
- SUVW
- D$8j2P
- xSUVW
- D$(PU
- t$0j
- D$0,
- D$(PU
- SVWQ3
- 50*q
- 5(*q
- 5 *q
- L$ 3
- 9_Pt
- 9\\$(
- 9\\$
- t$ Uj
- tC9l$,u=Uj
- tCSU
- u68D$ Qj
- tmSU
- 5<)q
- t$0u
- tW9w0u"VVj
- t\\9p
- D$0SP
- D$8 t 9\\$Pul
- QWUV
- 9\\$<
- D$p3
- SUVW
- QUVW
- QQSUVW2
- VUUh
- t#UU
- D$$PUUh
- 98u$
- ,SUV
- 9D$(u
- ,SUV
- SUVWj~3
-]=3'
- t<j3
- 9|$0
- :D$u
- :D$tu
- 9|$8tZ

- :D$ut
- :D$tu
- xB9T$Dt3;
- :D$ut
- :D$tu
- \\$`9
- ?ERCP
- T$4;Wdu
- D$49
- D$4=
- :G,u
- C9D$
- 9D$
- C9D$
- 9D$
- D$4PV
- G\\9G|
- D$4PV
- G\\9G|
- 9D$(
- 9wXt
- <)Tu~
- G\\9G|
- D$4PV
- :G,u
- A;_l
- A;_l
- :G,u
- |$3@
- D$ 3
- G\\9G|
- D$4PV
- 9D$ t
- C9D$
- G\\9G|
- D$4PV
- 9D$ t
- 9D$
- |3;_l
- D$ 3
- D$(E
- |$33
- G\\9G|
- D$4PV
- 9D$ u
- C9D$
- G\\9G|
- D$4PV
- 9D$ u
- 9D$
- |3;_l
- D$ 3
- D$(E
- |$3&
- |8;_l
- D$3E
- |$3M

- D$3<F
- 9wHt
- @9G|
- A:G,u
- G\\9G|
- ;_hu
- 9wPuk
- tH9Q
- +Ohj
- <ar
- E@PV
- ;O(w
- T$(3
- W$E;o |
- D$$~1
- L$$;O
- D$(A
- D$(3
- w$E;o |
- L$$~3
- D$8t
- SUVW
- SUVW
- GBCE
- ,SUV
- Af9(t
- f98u
- ,Wj\t3
- L$0[
- SUVWj
- SUVW
- ^f92
- ^f90u\tj
- QQSUV
- 9< t
- 6PQW
- SUj [3
- SUVW
- SUVW
- ~28\\
- ~28\\
- f9LC
- f9LC
- f9LC
- SUVW
- <&u;+
- tA8X
- tFV3
- <0|-<9
- -u\tj
- QQSU
- N0PWj
- 9~Hv7
- SUVW
- 4SVW
- 9~Hv73
- SUVW

- EjXY
- SUVW
- t$0VU
- 9\\$<
- D$8P
- T$0j
- t$t^3
- lSUV
- L$49J
- ,SUV3
- t$8USV
- D$Du
- ;|$8
- t$4f
- T$4SUVW
- :%u
- \\$(U
- 0+t$
- D$$3
- ;3v;
- uZjR
- ItEI
- |$43
- l$43
- t6jP
- u\t9^
- SUVW
- 99tW@
- QQSUV
- 0SUVW
- T$83
- ~ef9\\D
- SUVWh
- u$9_
- T$P3
- 9wHv
- QSUVW
- SWj43
- D$8P
- LD8j
- ~Bf9\\D6t
- ~1f9\\D
- ~1f9\\D^t
- T$x3
- SUVW
- ~0f9\\E
- D$0P
- 3(V|<
- Y$DOj
- T$4S
- D$4PS
- |SUVW
- Pj2Z
- f9>t&
- x49}
- SVW3
- KFJu

- AKFJu
- f99t
- xm9L$
- PSW3
- f9)t
- QUV3
- D$4u
- D$4j
- EXf;
- E;l$
- BHuXj
- Ht73
- 7t13
- QQSUV
- QSUVW
- <ar
- :u9j\tX
- <ar
- -ubj
- <ar
- <ar
- l4
- ;j0Y
- j0[f+
- j0[f+
- D$$u
- Ot2Ht)HHt
- aj\tX
- j0Xf+
- j0[f+
- j0Xf+
- j0X:
- j0[f+
- j0Xf+
- j0X:
- j0[f+
- j0Y:
- +|$4
- l$4H
- \\$ 3
- l$43
- <ar
- <ar
- L$4PU
- L$ 8\\$0t\tj
- SUVW
- A\\;AXr\tj
- tk8\\$
- QSUV
- ;AXw8R
- 9nHw
- uK9k
- D$4PQ
- D$8PU
- <SUVW
- OPt
- 4SVW

- HHtEHHus
- ~'9u
- 9XHw
- Sh0u
- NSh0u
- 8^$v3
- 9T$(
- t$(3
- SUVW
- wR9\\$
- tf9\\$
- SUVW3
- D$4P
- $SUV
- tASUW
- SVW3
- hP6q
- Hu,j
- QQSU
- Uj0]
- 5h)q
- 5X)q
- <SVj83
- 9\\$4t
- SUVW3
- 9t$ t
- j\tY3
- Ph8|m
- ,SVW3
- t$,u
- QSUV
- ~1SP
- (EN
- t$4V
- D$ 3
- D$4+
- +t$0
- D$0+C
- 8D$@
- u1< uN
- td9t$
- v2Wj
- L$$9o
- SUVW
- D$H3
- D$89X
- |$,2|
- 9\\$ u
- hSUVW
- zv0j
- <0r\t<9w
- >^uU
- <0r\t<9w
- G4PQ
- t\t9>u
- 9Q v^
- ;U r

- 9U v"
- QSUVW
- 9w v>SU
- =L2q
- j4hx
- SUVWj8
- D$8P
- T$(3
- D$hPUUj
- D$hPUUU
- t$9\\$
- t(9\\$
- D$4P
- T$0Y
- T$x3
- hSUVW
- thE+
- QQSUV
- uHj0W
- E _^
- j0Yj
- jaXjAZ
- SUVW
- QSUVj
- f9\\G
- WPS3
- 3WFt,
- QSUVj
- D$4P
- D$$0
- et#j_
- ={IST
- 7=dTATt
- 7=cYPEt'=qEATt =gASVu
- <Pu1
- r9<Ct
- =gASS
- 7=bSERt
- t$$U
- t$4j
- t$4WQUS
- t$4S
- uHRR
- tQ9W
- SUVW
- t#f9
- D$$3
- 58*q
- urSW
- D$HP3
- j Zf9
- u79^$u
- ItKIt)IIt
- CLUYn
- UVj
- G0PQ
- j8VW

- T$ 3
- QSUVW
- L$ 2N
- SVWj0
- 0D$
- SUVWj
- f9D$T
- SVW3
- t,j0Y
- t4QWV
- _9/tZ
- SUV3
- p9D$
- t2Ht
- ~0f9\\E
- D$4P
- T$0V
- QSUVW
- =DAVEu"
- DAVE
- >DAVEuAh
- T$hA
- T$h3
- SUVWj
- ~j2X+
- f1D$
- f1D$
- L$8k
- t+j-3
- SUV3
- WhX4n
- u'VQ
- D$0PQ
- HQf9
- VHSf9
- uA9^
- D$ 3
- |$4f
- f98Q
- t$0W
- SUV
- !9t$
- SVVU
- u>SV
- Uj0]
- tWVW3
- u8j@
- D$0P
- D$4;
- @;D7
- 0t"Huqj@
- \\$,9\\7
- \\$49
- L$0Q
- D$HPU
- SUVW
- T$4RP

- D$xU
- D$,u
- D$(3
- f9>t
- SUVW
- SUVW
- D$0P
- L$0Qj
- uf9G
- v;VW3
- u#jS
- f9>t?
- f9D$
- $SUVW
- info
- SUVW
- t)9|$
- D$0P
- SUVW3
- D$0h
- SUVWj
- Ij>'
- ttHtUHt=Ht6Hup
- L$!J3
- I$0H
- D$4j
- <Zu+j
- D$3P
- t)9n
- SUVW
- t$,3
- t$,3
- f9.u
- L$(3
- t$ P3
- D$lP3
- L$0u^3
-]f9l$hu
- D$lP3
- 9D$@~kU
- D$ 3
- 9D$ u>
- L$hf9
- D$lP3
- D$jf9l$hu
- f9.u
- t$8ZH
- f9t$ u
- SUVW
- D$4P
-]f9l$8u%j
- SUVWj83
- 1FOu
- ;GMu
- t$8W
- (SUV
- f9Q4t

- t$f9Q u
- D$4P
- 0SUV
- F4f;G4t
- f9G4tJf9F4u
- QSUV
- j8VP
- f9n+t
- D$4P
- 8SUVWj83
- j8@WQ
- j8@WQ
- L$ E
- SUVW
- t$ U
- t~VU
- L$0Q
- L$0Q
- L$ 3
- t_UVh
- 0SVW3
- SUVW
- h0vm
- ~8f9
- QPV3
- SUVWj
- t\t9u
- D$,3
- VW9]
- t\tf9
- u&SS;
- D$8P
- SUVWR
- 9T$0r
- tB9t$4r%w
- 9T$(r
- 9T$ r
- D$0?*
- f9G8
- f9G6
- DSUVW
- ,0<\tw
- hSUVW
- f9GJt
- _Pf9GLt#8G
- EJSP
- HHuP
- Xf9D$
- f9FLu
- f9FL
- f9HL
- h42q
- h42q
- h42q
- %02q
- h42q
- G8_^[

- tWWUP
- A;L$
- u\t9M
- u\t9M
- u\t9M
- u\t9M
- QQSUV
- D$(9
- D$0UP
- 4SUV
- T$(3
- SUVW
- ,SUV
- $SUVW
- D$0P
- QVWU
- SUVW
- ~5f9\\E
- 5@'q
- 5@'q
- 5@'q
- 5@'q
- 5@'q
- 5@'q
- 5@'q
- 5@'q
- =8'q
- D$0Pj@UV
- j\t_ui
- D$8;
- =8'q
- \\$$3
- -4'q
- 5,'q
- 5,'q
- =8'q
- 50'q
- 5 'q
- 58'q
- 5$'q
- 5,'q
- 5<'q
- Ph4'q
- =4'q
- tEW3
- N8j@h
- 9l$ u>
- 9D$8s
- 9D$<u
- 8SUV
- 50'q
- QUV3
- u/F;w
- tNHt$HuD9w
- Bf9p
- f90u
- SUVW

- t99>~.
- 9>~:
- PUh0u
- SUVW
- ;O(r
- o,9]
- 9_$tj
- QSUVW
- >9>u#
- s49>t)
- 9{8u
- 9|$$t&U;
- SUVW
- udWU
- D$8P
- ~2f9\\D6t
- SUVW
- PWUV
- ~2f9\\D
- SUVW
- t49l$pt
- D$$UP
- t$h3
- SVWP3
- SVW3
- SHGetKnownFolderPath
- aeiouy
- GdipSaveImageToStream
- GdipGetImageEncoders
- GdipGetImageEncodersSize
- GdipDisposeImage
- GdipCreateBitmapFromHBITMAP
- GdiplusShutdown
- GdiplusStartup
- \\akx|k{m[Klgqmroyj^AKrt}w`eIWf`cuAZ{IYY@GIzwQM
- >81;,)y
- -'40'7!
- =< 2
- TUIAB[
- 1-&;?#7!r8&:
- >(9366u?-1
- "47) \'
- &%3?$
- *=7?>(_TQ6!=8T6
- mgubr
- I^T\\]K<72UB^[7R|xn
- y&LJ5;"ek
- ?276972w5!r?9?
- JEEBLARR@VJss0
- _CNOC
- ZXQU
- M|ntjo8xzeqtvj0tvjox~nl'
- Hhp%gmotig,`ofg{o9
- *;:1(6!xce2T
- Vgc8
- <?2/5,
- bOD@

- pOK@LUR
- '+4)=
- 95$>i
- 98(21::81
- WI]B
- }Aws
- ITWRV
- vgucdnpjbx|R,{W/% oI4 +j3voy
- Sfx{+06a
- a[WS
- EUDENWI^
- YDGB5ubbq}unt
- SdeI
- 0.53D
- !#/9-;toi>X
- g0e2L
- "70!06\t%>:8.(
- XefcUqrE}ho~oiVzaegqwD
- !2$(
- 2+;+6>.
- Z|euexp`Jo|jfZ|hbCwanjdfgo
- kVUPtCK@yOX]J]YiKe
- DEYSO]9
-).ku
- 30vrt
- 8=tpb
- Scuh
- ;86+
- ,4&&
- /,"3
- <6/36?w<;:
- ORQTP
- Beu{auuc3Zr~u
- ;9"4>\'
- "(0466-5*
- keXuiaq`vHd
- Kgje
- close
- keep-alive
- chunked
- upgrade
- transfer-encoding
- content-length
- proxy-connection
- connection
- PURGE
- PATCH
- UNSUBSCRIBE
- SUBSCRIBE
- NOTIFY
- M-SEARCH
- MERGE
- CHECKOUT
- MKACTIVITY
- REPORT
- UNLOCK
- SEARCH

- PROPPATCH
- PROPFIND
- MOVE
- MKCOL
- LOCK
- COPY
- TRACE
- OPTIONS
- CONNECT
- HEAD
- DELETE
- Connection: Close
- HTTP/1.1
- POST
- Basic
- Authorization
- FCIDestroy
- FCIFlushCabinet
- FCIAddFile
- FCICreate
- ua(]
- 6UQN1
- !"#$%&\'()*+,-./0123456789:;<=>?@abcdefghijklmnopqrstuvwxyz[\\]^_`abcdefghijklmnopqrstuvwxyz{|}~
- 6Qdm
- ?3dou
- qRxA
- 9$9,949<9D9
- *D7L7T7\\7d7l7t7|7
- Lm'a
- 7$62V
- +5,545<5D5L5T5\\5d5l5
- 2t4|4
- 3$3,343<3D3L3T
- 0(:l
- 62\\2d2l2t2|2
- 1$1,141
- ("<0D0L0T0\\0d0l0t0|0
- 0123456789
- +v{0
- H9Cn
- l'Cn
- POST
- GET
- @echo off
- if exist "%s" goto d
- DestroyEnvironmentBlock
- CreateEnvironmentBlock
- userenv.dll
- 700PP
- ('8PW
- Invalid parameter passed to C runtime function.
- /yQA
- fu`z
- O*9y]
- NJ2"v
- Z"0*
- OZw3(?

- /P8i
- w3Xc
- 2%k_
- ^oEZ_
- hPU3
- XsBI
- [h1R
- vQO+t
- Pe6^
- M8MF
- 1wsHp
- 6~_'
- *5KS
- i91k
- 1A26b
- IiGM>nw
- l6qnk
- $/o|
- 7~8A
- lDa>
- Vc0a
- y9*O
- :1X:
- !AxU
- H*0"ZOW
- ?(3w
- i8P/
- ru&o;
-)\\ZEo^m/
- SKyu
- R1h58
- ^6o}
- 52F*
- H$6t
- +o*7
- MGiI
- 9a&g;
- i]Wb
- <5IkQ
- s1q4
- <5IkQ
- <5IkQ
- L09n
- 3)6{
- 3)6{
- INv>
- EOv}LNv
- >vEG>v1S>v
- =.v6
- -v1#-v8
- H-vo
- <.v3
- %9-v
- o$vy
- .reloc
- `.data
- .text

- jjjjj
- jjjjj
- jjjjj
- jjjjj
- jjjj
- S:(ML;;NRNWNX;;;LW)
- .tmp
- -m%p
- /c "%s"
- "%s" %s
- "%s"
- #+3;CScs
- >??D?T?i?
- <$<+<2<9<@<G<N<U<]<e<m<y<
- :D;J;
- ;<;{?
- >!>+>C>
- ?+?U?r?
- :.:;:l:
- ?5?G?R?y?
- =9>M>n>v>
- <.<5<v<
- ;$;7;z;
- :&:M:Y:m:x:
- >K>{>
- =[>c>m>u>
- =&=5=;=A=H=s=
- <$<6<=<A<H<R<X<s<{<
- =*=B=Z=n=
- :8:p:p<
- =.>_?
- ?$?.?7?;?@?G?Z?k?
- >$>5>E>K>g>{>
- =$=1=f=y=
- ;N;};
- :$:0:6:F:S:d:p:
- ;\\<v<
- >>>v>
- ;@<J<
- >L>c>
- ;G<N<{<
- ;%;/;W;n;t;
- ?#?'?+?/?3?7?;???C?G?K?O?S?W?[?_?c?g?k?o?s?w?{?
- >#>'>+>/>3>7>;>?>C>G>K>O>S>W>[>_>c>g>k>o>s>w>{>
- =?=[=_=c=g=k=o=s=w={=
- ;.;I;S;c<j<
- =#>@>
- :4;><c<
- > >&>8>?>C>J>
- =&>S>Y>`>f>k>y>%?
- ;D;N;p;
- :$:*:X:x:
- =D>h>
- ?&?g?
- ;<<B<
- :&:K:
- :S:p:

- >&?K?
- 9M=\\={=
- <F<h<x<
- ;(;2;N;U;P<
- >$?4?=?D?l?S?\\?`?e?l?t?
- <+>q>
- ; <c<
- =#=b=
- <"<(<?<C<I<P<s<
- :+;^;J<Q<
- ;W=&>7>F>f>n>
- >B?r?
- >!??7?l?
- >">+>F>T>r>
- =#=1=R=
- </<J<V<g<n<
- >%?D?
- < =~=
- <g<}<
- <"=(=8=F=`=
- :);H;
- h?l?p?t?x?|?
- = =$=(=,=
- <8<@<D<H<L<P<T<X<
- ; ;$;(;,;T;\\;
- :$:,:4:<:D:L:T:\\:d:l:t:|:
- ?$?,?4?<?D?L?T?\\?d?l?t?|?
- >$>,>4><>D>L>T>\\>d>l>t>|>
- =$=,=4=<=D=L=T=\\=d=l=t=|=
- <$<,<4<<<D<L<T<\\<d<l<t<|<
- ;$;,;4;<;D;L;T;\\;d;l;t;|;
- :$:,:4:<:D:L:T:\\:d:l:t:|:
- ?$?,?4?<?D?L?T?
- = =`>d>p>|>
- Sm%r
- P"mZ
- mC|c
- C\\X@
- b,Wv
-]j:]Xku@q
- k2}}b&
- #.zf
- wn>Jj
- Qkkbal
- n;^
- 9+k$/|
- D?$?
- ?/L[
- ?Zd;
- HMXB
- msvcrt.dll
- CRYPT32.dll
- SHLWAPI.dll
- StrChrA
- StrCmpW
- StrChrW
- StrCmpIW

- StrRChrA
- wvnsprintfA
- wvnsprintfW
- StrCmpNIW
- StrStrIW
- StrCmpNW
- StrCmpNA
- ntdll.dll
- Y_^[
- hD q
- Y__^[
- _^[]
- UQPXY]Y[
- v\tN+D$
- _^[]
- SVWj
- [_^]
- URPQQh
- 0SSSSS
- 0SSSSS
- PQVS
- []^_
- =@ q
- =@ q
- +D$(;
- +D$(;
- ZY[X
- wkPSQR
- =@ q
- $[^_]
- |$ +
- ^_[]
- @PAQBR
- WSPV
- WRPQ
- t+SVj
- WVPR
- WVPR
- Np;Ntt
- ^_[]
- ~hPQ
- N|tf
- FD)~x
- N0WPRQV
- RPQV
- V0WQPRV
- tSVW
- PSQWV
- QPWV
- WVPQ
- VVWS
- WVPQ
- VVSW
- QSVW
- QSVW
- F$QR
- ;G,v

- ;wHr
- ;wHr
- GXPQ
- GpPj
- GTPQ
- GpPj
- GTPQ
- Gh9Ghr
- O@;H(s
- O@;H s
- V(+{
- N$WP
- N(Wh
- ^[_]
- tmSV
- F ;B
- VlS+
- Ntf+
- Vlf+Vd
- Vl+Vp
- Nlf+Np
- GD)_p)_l
- w<+wt
- N$RP
- tm9_ th9_$tc
- D$$f
- G@SP
- G@SP
- t$ W
-][_^
- Ht/H
- _^][
- _^][
- D$(;
- D$(PWQS
- QQQQ
- \\$HS
- D$,PSSSS
- SSSSSS
- X_^[]
- QSVW
- PQQQ
- =x)q
-][_^Y
- $^][
- CHVP
- QWPV
- QPVSS
- PQPh
- PQPhgSp
- _^][
- D$PPQ
- D$ P
- L$$QPVSS
- _^][
- L$,P
- D$Pj

- D$Lj
- L$Xj
- L$Xj
- _^][
- D$ P
- D$Lf
- QQSV
- _^][
- t$HW
- _^][YY
- QQSUVW
- _^][
- b=C'
- PPPP
- _^][
- T$Xj
- D$`P
- D$@P
- D$tP
- <QVP
- D$tj
- jwYj
- HuMjxYj
- D$TP
- D$XPh
- D$$P
- _^][
- h?SC*
- D$\\P
- h?SC*
- D$\\P
- D$,P
- D$XPSh
- D$\\P
- SVPQ
- @tXj
- SVj$
- _^][
- D$,j
- D$,P
- D$,hxtm
- _^]Y
- t$ V
- T$ h
- T$ h
- D$$P
- D$ P
- QPVSS
- t$$V
- PPPP
- j.Xf
- ^QQQQ
- L$ j
- _^][
- D$$j!P
- PPPP
- PPPj

- SVWj
- SVWj
- @sXj
- ^_][
-];t$
- ^_][Y
- _^][
- D$$PQ
- t WWWj
- Wh\\Nm
- _^][YY
- t\tj\\Xf
- j\\Xf9D
- QQSUVW
- SSVS
- tANNt4Nt(Nt
- _^][
- L$ j
- T$#Y
- GDVP
- j,Yf
- _^[Y]
- G\\Pf
- D$h_
- t$LW
- D$(P
- D$pP
- T$xRSh0
- D$(S
- L$,Qj
- L$lQ
- hhNm
- D$TpNm
- L$dW
- |SVWj
- _^][
- D$ PS
- D$GP
- _^][
- D$,P
- D$LPj
- D$@P
- D$<P
- HHt*Ht
- D$ P
- D$&P;
- PQQh$`
- D$<_^
- D$,f
- D$ f
- D$DS
- D$LPj
- D$PP
- D$TP
- D$XP
- D$(SP
- D$$P

- D$dPj
- SVWj!
- D$$;
- j Yf9L]
- T$ W
- hp*q
- QQhp*q
- D$<Pj
- T$\\Y
- j\\Yf
- D$ P
- D$(P
- D$pP
- D$(j
- D$XPQ
- T$hj4Y
- T$XY
- D$(P
- T$,Y
- T$tP
- D$tPQ3
- T$,Y
- %l*q
- _^[Y
- tkWV
- tkWV
- D$D_^[
- WDYY
- D$(({m
- D$HP
- =l*q
- t$,W
- PLYY
- VWj'
- Pj@X;
- t$$S
- t]WSj
- CG;>r
- G;>r
- _^][
- QQSV
- SVWj:
- =h*q
- QSVW
- t$TQ
- t$TP
- t$@P
- L$H;
- D$<P
- t$LQ
- SPWV
- L$ Q
- FTj-
- t$TQ
- t$HQ
- -h*q
- SVWj

- D$$P
- _][YY
- D$ P
- D$$Q
- QQSUWj
- D$,(
- D$$PW
- D$<S
- tFSSWj
- D$4PWQ
- =h*q
- ^][_Y
- t$4SVj
- =h*q
- t$<W
- t$DSS
- u!SSWj
- t$@SSWQ
- t$@WQ
- D$(PV
- D$@PWQ
- D$@P
- D$(P
- t^HtFHuq
- _^][YY
- tvSP
- \\$ P
- ^]_[
- D$hP
- DljP
- D$$P
- T$$f
- _^][
- t$PUSV
- t$@P
- D$,Pj
- D$,Pj
- L$TQ
- D$@Ph
- D$DPh#
- D$@Pj"SWQ
- D$0Pj-W
- D$DPj"VWQ
- D$(GET
- _^][
- t$DW
- t$DW
- D$(Pjd
- D$(j
- K4;MTtW
- t$$WQ
- HtQP
- QQWS
- |$<n
- |$<d
- -h*q
- %h*q

- Dg
- _^][
- Vj=P
- _^][
- t$$P
- t$$j
- tGjv
- D$,=
- D$,Pj
- \\$Lj
- D$L<
- L$XS
- QPWSS
- SVWj~
- lUVWjd
- _^][
- L$,QP
- D$Dk
- D$Dk
- D$@h
- D$,VP
- L;t$
- ^][YY
- v QQ
- SVWj
- D$`P
- _^][
- D$,j
- L$xW
- ^h<*q
- %<*q
- _^][Y
- HHt
- tDj(j
- l$ f;
- t\tf;
- _^][
- L$(:
- L$(j
- l$@j
- L$(:
- L$(j
- XPj,Z
- l$@j
- L$(:
- L$(j
- l$@j
- _^][
- L$(:
- L$(j
- l$@j
- L$(:
- L$(j
- XPj Z
- l$@j
- L$(:
- L$(j

- l$@j
- ^][_
- D$ P
- D$ P
- tXHtWHt'Ht&Huf;
- D$,f
- _^][Y
- G;~@r
- PVWj
- tWjV
- D$(VP
- D$TP
- D$*P
- D$$P
- T$@jUY
- D$$P
- j|Yf
- _^][
- D$ PV
- D$$P
- D$ PV
- D$$P
- h@)q
- h@)q
- _^][
- CE;l$ }
- h@)q
- VhX)q
- _^][
- D$,PS
- \\$ S
-]_^[
- t$(Sh
- t#SSWU
- t$$Sh
- ZWSSSSP
- _^][YY
- D$;D$$r
- D$ @
- D$ tB
- D$(X
- _^][YY
- _^][
- w%+W
- Q<VW
- _^][
- t!Vj
- _][YY
- t$ W
- _][Y
- FPHH
- _^][
- FPHHu!j
- Ht%j
- _^][
- D$\\j
- D$PSP

- D$;
- D$`VP
- D$|P
- L$,P
- D$@Pf
- T$(f
- D$`WP
- L$(W
- _^][
- _^][Y
- QPQQj
- _^][
- _^][
- _^][
- D$(Pf
- L$ j
- L$ =
- |$tPW
- |SVW
- C_^]
- _^][
- t:!>
- _^][
- D$,P
- D$ P
- _^][YY
- t$(S
- QQSUVW
- =.)q
- =$(q
- $SVW
- _^][
- L$$;
- \\$,S
- tlSS
- T$(_^][
- t$(V
- }t9_PtP;wPuK
- ;wPt
- t$ S
- T$,_^]
- t$,V
- t$$Wu\\
- ^_][
- F\\F'
- tMHt?Ht
- D$(P
- L$ QPW
- L$$Qj
- ,SVW
- tuHtlHt*Ht
- [_^]
- t$lPW
- D$0SPQ
- D$ y
- _^][
- +MMt

- _^]Y
- _^][YY
- ^_][
- PBRj
- PRRj
- QQSVW
- _^][
- t$@W
- _^][
- t$@W
- t#j#
- QSVW
- _^][
- X_^][
- 9l$(tK
- D$hPR
- D$XPj
- ;L$4vH
- D$hP
- D$hPR
- D$Dt
- !"""""""##$%&\'()))))**+,-./JJJJJJJJ00J1234555676789:;<:;<JJJJJ=>?@ABCDEFG
- D$,;
- T$,R
- L$,QP
- +Ghj
- ;T$
- D$4K;\\$
- ;D$(|
- }X;_ls+
- ;_ls
- D$(9D$
- D$4;\\$
- +\\$$
- ;_lr
- D$(;D$
- D$(@PV
- X_^][
- <)Tt
- t$DW
- CB;T$ |
- ;_ls
- CB;T$ |
- CB;T$ |
- CB;T$ |
- CB;T$ |
- CB;T$ |
- -;_l
- =;_l
- #;_l
- +;_l
- C;_l
- C;_ls
- D$4;\\$
- ;T$ |
- :G-t
- ;T$

- |(;_l
- |];_l
- ;_ls
- DD$<
- D$
- T$ @
- D$4K;\\$
- |$;_l
- D$4K;\\$
- D$,;
- D$,@
- D$,;
- D$4;\\$
- D$,;
- D$,@
- |$;_l
- D$,;
- D$4;\\$$s
- D$$;
- D$,;
- D$,@
- D$,;
- D$(;
- D$;
- T$;
- <KvF<Mw{
- D$;
- D$;
- DD$<
- DD$<
- <KvD<M
- ;_ls
- ;_ls
- ;_ls
- ;_ls
- ;_ls
- C;Gl
- Gl+G
- C;Gl
- tV;_ls
- ;_lr
- ;_xw
- t_;_l
- 9w<t\t;_h
- ;\\$$
- t$$<X
- D$,PV
- ;_xs
- D$$;G |
- L$,@
- D$$;G }U
- T$(@
- ;W(vX
- D$$;G
- D$$@
- ;W(v
- ;G(v]

- @_^[
- JFG:
- Sf;<
- SVWj
- _^][
- D$ PhH
-)\\$
- _^][
- tdj
- _^][YY
- QQSUVW
- D$ P
- PSWV
- G_^][
- D$ PUSW
- _^][
- Cj];\\$
- j"Xf
- j"Xf
- j Xf
- _^][
- L$,j [j
- f;D$
- f;D$
- f;D$
- L$,;
- l$ j_
- s?j_f9
- |$$;
- f;D$
- f;D$
- _^][Y
- t(F;
- < t:<\t|
- _^][YY
- f;T$
- _^][Y
- w_^YY
- f;D$
- f;D$
- f;D$
- f;D$
- QQVW
- _^][
- _^][
- t$ SS
- t$$SS
- t$$SS
- PVPV
- _^][
- j<ZR
- j<ZR
- v#Rj
- FWQV
- X_^][YY
- X_^[
- SVWv

- _^][
- ;~Hr
- QPVWQ
- _^][
- ;~Hr
- _^][
- G!<;t
- |$h!t
- D$(PW
- |$dj!
- T$(Y
- |$h!|Lj
- _^][
- t$Pj
- \\$ WS
- D$$P
- D$$P
- D$`P
- T$\\Y
- D$HP
- T$DY+
- t$$V
- D$`P
- T$\\Y
- D$ Pj
- L$PQP
- L$,;GH
- L$,@
- t$@RQ
- D$ PUS
- D$$P
- j Xj
- !\\$$W
- D$$QP
- L$ +
- t$(P
- T$,Y
- D$HPW
- D$@P
- l$@t
- _^][
- f#D$<f;D$<t
- |$@j
- _^][
- ;+v%
- L$,+
- ;L$(
- t$ V
- l$(V
- _^][
- D$\\P
- D$tP
- D$lP
- D$ P
- L$ Y
- SUVWjh
- T$hRSPj

- D$(P
- T$<Y
- T$TY
- D$,SP
- L$(Z
- T$(Y
- T$(Y
- G@;D$
- l$ 9\\$
- D$*P
- D$ PQ
- _^][
- _^][YY
- L$$+
- SSSQ
- Ht\\HtQHHt1
- _^][
- !D$,
- _^][
- SVWh
- D$|P
- T$TY
- QPVSS
- _^][
- D$ P
- T$\\Y
- LD j
- ~gf9\\D
- L$$QPVSS
- ;wHr
- _^][Y
- L$<QP
- D$`P
- L$dQP
- _^][
- PQQh
- D$`Pj
- F;t$
- PQQh
- D$$Pj
- D$$Pj
- D$(P
- D$ P
- D$dVP
- D$dP
- D$`PQj
- D$@PS
- D$(P
- D$tPh
- BZ}<(
- YLD'O<
- "l|<!
- [-k!
- YH%'Y,DaR<
-]kSN5.
- Z}<'/Y,/
- ,Z}<

- @?{<
- _^][
- D$$Pj
- D$DPS
- D$XPS
- D$pP
- j_Xf
- D$(P
- D$(P
- D$,P
- [^_]
- t$$QQW
- [^_]
- t$$QQW
- _^[]
- [_^]Y
- D$ P
- xPQQ
- xNQQ
- _^][
- L$(Q
- L$,W
- D$$S
- _^][YY
- L$ f
- BY;L$ u
- t=Ht
- _^][Y
- t+Ht#+
- <zvc
- w\t;N
- tLHt&Ht;
- j\tX:
- j\tX:
- t#Ht
- Ct7Ht.
- <\tw(f
- j\tX:
- w\t;^
- j\tZ+
- D$8_^][
- G;|$(
- j\tX:
- \\$(;
- @_^[
- <zvm
- _^][
- \\$$X
- T$ Y
- QX+Q\\u
- X_^][YY
- D$ +
- D$;D$
- L$(h
- \\$ S
- QQSUVW
- _^][Y

- D$!(
- wNRQS
- \\$$S
- _^][
- D$,j
- uW;_ttR
- [+t$
- NP@P
- t"WPPVh
- ^]_[
- F$G;
- T$(Y
- j(^V
- t&F;w
- _^][
- QWPV
- D$(P
- D$ P
- SSSW
- QQSVW
- _^][
- []_^
- t$@h
- Phh|m
- _^][
- _^][
- ^[t.
- C_^]
- _^][YY
- Ht>HuNj
- L$ Q
- ^][Y
- =ERCPt
- -p)q
- D$(P
- D$ Pj
-]_^[
- _^][Y
- t$ PVh
- t$ h
- PSSV
- _^][
- L$$QPWV
- _^][Y
- h$|m
- _^][Y
- _^][
- t\\j:V
- SUVWQPh
- []^_
- t\tQS
- L$$V
- $SPj
- +|$(
- D$(+C
- T$LtW
- D$8+D$,

- D$,+C
- Kt<Kt"Kt\tKt3Kt
- _^][
- L$$9D$H
- ;D$ u%P
- L$L+
- T$(9t$
- _^][
- t$(P
- _^][
- D$\\Ph
- t$T;T$ }
- |$$B
- D$$h
- RPQW
- L$,V
- LL$
- t$,j
- D$|P
- D$ P
- \\$lQ
- D$\\P
- _^][
- D$DP
- QQCSV
- D$<jBP
- j\tX:
- D$(Pj
- T$ jYY
- D$PQ
- _^][
- _^][
- ;(t#F
- t.j
- [_^]
- l$ +T$
- L$;
- ;Q r
- _^][Y
- tFHt$
- [t;B
- F;w r
- _^][
- WWVh
- _^][
- D$,P
- D$ P
- D$ P
- T$(Y
- D$(Ph
- D$ P
- D$(Q
- D$HP
- L$PPj
- D$@P
- T$<Y
- t$Lj

- D$HP
- L$PPj
- D$@P
- T$<Y
- D$Pj
- D$$P
- _^][YY
- j&Yj;?X
- Vj?X
- t&j;$
- G,;F,u
- G(;F(u
- G$;F$t
- G ;F t
- s$f;M
- j<hh
- t.j$
- tWjPY
- ISVW
- M#QV
- _][^
- f;T$
- _^][Y
- G_][
- _^][Y
- t$ WPSQU
- D$XP
- T$(Y
- D$\\P
- D$\\Pj
- T$(Y
- <dXt
- \\$ F
- t$$V
- t$,W
- t$(V
- t$,W
- t$,V
- t$,W
- D$ _^][YY
- D$ tC
- \\$$WVU
- I$(S
- \\$$WVUPS
- D$$S
- \\$ WUSj
- t$$R
- QQSV
- QQSV
- t$,WS
- ^_][
- tcNt
- D$xP
- T$@Y
- thjg
- T$(Yf
- _^][

- _^[Y
- SSVh
- ujhpzm
- u{h\\zm
- h@zm
- hlym
- hTym
- |$ Ht
- /_^][YY
- l$(PVU
- @_^][
- L$DQ
- L$DQ
- L$DQ
- CH;Yn
- CD(Yn
- VVVVVV
- j,hX
- ^]_[
- _^][
- D$ P
- ;|$ sx3
- ;\\$$
- D$ P
- _^][Y
- _^][
- D$(P
- SVWP
- _^][
- ;|$$wK
- ;\\$(wSr
- D$(P
- D$$P
- D$$P
- D$,P
- D$(VP
- QWVWV
- QWVWV
- _^][
- tZQQj
- QPWSS
- t/WS
- QQSVjS
- QQjS
- D$<PSS
- D$4QQP
- D$@P
- D$$P
- _^][Y
- X_^[
- SVWj
- SVWj
- t$$V
- j\tPj
- VWPj@
- _^][
- PSPS

- QWVWV
- _^][
- D$LP
- D$hP
- D$hj
- D$<j
- D$<P
- t"WV
- D$tP
- D$$Pj
- D$$P
- D$lP
- T$LY
- D$LP
- SVPQj
- SVWj
- _^][Y
- _^][
- t$,Wj
- _^][
- SSSSS
- _^][
- t-HHt!HHt
- ^tD+
- ht)+
- Pj,P
- Qj'P
- hTNm
- hLNm
- _^[Y
- QSVW
- _^][
- L$$V
- D$4_^][
- D$ PQ
- @[_^]
- F;t$
- tDHt:Ht
- hxxm
- _^][
- D$$P
- t$(@
- t$PP
- t$PP
- T$HRj
- T$@RP
- L$ Q
- L$(W
- L$(W
- D$ P
- T$XRP
- _^][
- t$LP
- D$@WP
- PWWW
- D$Xj
- D$,VP

- _^][
- D$(P
- D$TPV
- _^][
- D$DP
- PH_^][
- L$ QW
- @;t$ r
- L$<j
- L$<j
- tHj@W
- 9D$ vp
- Rj j
- t$,W
- l$,V
- WWWh
- _^][
- L$ R
- _^][
- D$<j
- t$<Q
- _^][
- ~xf9TC
- G;j<Z
- _^][
- D$ PWV
- D$`D
- D$<PQQj
- D$DP
- _^][
- D$,j
- _^][
- Nj>/
- pZ}<'
- BZ}<(
- .oSN!-
- WJK_
- WVWV
- PVPV
- F@VQ
- QWVW
- _^][
- tlHtSHt;Ht4Ht
- _^][
- @Bf;
- _]^[
-]_^[
- L$(t<
- D$)f
- D$ P
- D$LP
- D$ PQQ
- _^][
- D$,j
- D$PPWV
- D$nP
- D$pP

- D$h;
- D$tf
- D$nX
- D$tP
- D$lXP
- D$(Xj
- D$pP
- @f9l$hj
- L$h;
- D$$P
- D$<PQ
- D$xP
- D$pP
- D$lP
- D$tP
- ;D$l
- D$$P
- D$<Q
- D$dP
- D$lP
- D$\\P
- D$MH
- D$Pf
- _^][
- D$`j
- D$HPQQ
- HHtNH
- D$(P
- D$$W
- D$ P
- D$ j
- D$@P
- D$JP
- D$$P
- D$DP
- D$JP
- D$$P
- D$@P
- D$<PR
- L$<QR
- O _^][
- HHt)
- _^][
- D$,P
- \\$$j
- _^][
- D$H]
- L$,j
- t$@W
- _^][Y
- G f;
- _^][
- D$Dj
- D$<P
- D$Gf9n
- D$,P
- QSVW

-][_^
- D$ P
- _^][
- h,wm
- D$)P
- _^][
- t hh
- L$,V
- D$0+D$Dj
- L$,+L$@j
- t$$WWU
- @WWS
- tgh
- D$,P
- L$<QP
- WWWh
- @SUVWhL
- QSVW
- ^]_Y
- PVh
- Q@Pj
- Q@Pj
- trQW
- T$$SW3
- hXvm
- hHvm
- h<vm
- _^][
- QQSWPVQQ
- _jzZjaY
- ^[_]YY
- GSVj
- t*Ht Ht
- _^][
- t$Df
- D$,P
- _^][
- D$ PV
- D$ P
- _^][
- PPPP
- tv9t$,r(w
- 9t$$r(w
- D$$P
- D$(P
- D$,P
- D$ SUVWP
- _^][
- <ds!
- <\tw
- D$PPf
- D$LP
- _^][
- j:^k
- f;D$Pt>E
- f;D$Nu
- _^][

- D$4j:SP
- D$(j
- B;T$
- D$(j
- _^][
- tsjTY
- D$HPj
- D$Xj P
- T$$Y
- |SUVWjt
- QWhH
- D$ P
- t\\Jf;
- QQVjr
- _]^[
- t~@;
- $Vjd
- QSVW
- QQVWjd
- QQVW
- QQVW
- QQVW
- _^][YY
- _^][
- D$,P
- _^][
- _^][
- T$ PW
- I$ S
- L$(S
- _^][
- QSVWj$[S
- QQVW
- QSUVWj
- QVWj
- QVWVW
- D$(P
- D$$P
- _^][
- D$$P
- QPVSS
- SVWh
- *+|$
- ^]_[
- =<'q
- T$(9T$
- D$$+
- D$$PQ
- L$$+
- D$ +
- D$ PQU
- -$'q
- =$'q
- -,'q
- =,'q
- s%+N
- =$'q

- =$'q
- =,'q
- Pj@h
- _^][
- D$,j
- [_^Y
- Pj SV
- %t'<&t;
- QVVVVVVSW
- [_^]Y
- VVVj
- VVVj
- _^][
- D$<P
- D$<P
- D$<P
- h\\Nm
- _^][Y
- _^][
- D$ P
- t]Vh
- D$(P
- D$LPQ
- D$TP
- D$@PQ
- D$TP
- D$HPQ
- D$<PQ
- T$LY
- T$@Y
- QQWj
- _^][
- D$(P
- D$(P
- D$$P
- _^][
- D$ Pj
- ;n(r
- T$$!!$$
- _^][
- D$$P
- WWWW
- PWjd
- _^][
- D$ P
- D$`P
- D$hj
- D$,P
- T$,Y
- L$<QP
- _^][
- D$XP
- D$dj
- D$LP
- T$DjpY
- L$ QP
- w@jD^V

- Ph<Nm
- Ph,Nm
- SVWh
- D$TD
- PWWW
- D$,P
- D$,WP
- \\SWh
- D$ D
- PSSj
- t#SSS
- QQVW
- bcdfghjklmnpqrstvwxzd
- gdiplus.dll
- _JN\\H
- +=!>#5&
- -6%,+h!('
- ^}o^xz~k}dFapfGdfnbfhHf|dcwmw}P
- -/+?
- KIM^HP
- 9</#>-1g#?!
- =#8=!%
- hbc\\
- 9.$,-;LGB%2.+G%
- # $s%&bk;
- x}{.~nh
- olh?q_["3vz
- .%!//h=)g!=' 55;
- z\\WS]]
- GZY\\
- ;.)J]\\\\@QPPh
- :mBO~yljrIV{}|ts{gbb
- Yv{J\\[IQ
- JQk<FD
- xg}xpk@MJN~aCBWAHI
- zQX^
- BH[_HXNxhODRNQLZIbhQW^TCF
- G|~gcbe/Eyrqavu'J|yrlt{qdb
- xLK^F\\Q]FB
- }jjf^JB
- ^Mq*>P`ihrlDdmbb%
- RTZ
- NHNsJLR
- DHKDMEcM
- VPYY[
- zmm{shq{bouv+.$K||gkcxZQPD^Y[
- {fe`d,:;h
- Hp$9=h
- u_VZR
- lXHJMKI
- `gsttZ wW/zW*>?yL7!"bI0$/o7hyf
- CAG_FYD[KA]
- Y_XVWA
- ~jhom8%qtc{fjgh1-+B
- DO$+/")&(G
- @>&" ;#H
- #4$w=;*.,c~z/WG

- #&$#!
- lswpkjm2w~}
- _P].
- OLNJTD
- .+`xgg
- >;~y
- CxZlbnxdtf
- baovSCqGHTJ
- $')$
- TWYWomn
- L6($8#+;?(&<@
- %/;
- j@@LHDw
- sQ^]Wf
- nbsp;
- script
- |$$$}rstuvwxyz{$$$$$$$>?@ABCDEFGHIJKLMNOPQRSTUVW$$$$$$XYZ[\\]^_`abcdefghijklmnopq
- ABCDEFGHIJKLMNOPQRSTUVWXYZabcdefghijklmnopqrstuvwxyz0123456789+/
- !"#$%&\'()*+,-./0123456789:;<=>?@abcdefghijklmnopqrstuvwxyz[\\]^_`ABCDEFGHIJKLMNOPQRSTUVWXYZ{|}~
- -2F{y\\m
- -!+s
- =$=,=4=<=D=L=T=\\=d=l=t=|
- <$<,<4<<<D<L<T<\\<d<l<t<|<
- ;$;,;4;<;D;L;T;\\;d;l;t;|;
- :$:,:4:<:D:L:T:\\:d:l:t:|:
- +dR+m
- ^_`abcdefghijklmnopqrstuvwxyz
- abcdefghijklmnopqrstuvwxyz
- #$%&'
- .shFn
- TKCn
- NFw-
- |n]M
- DJ[M
- del /F "%s"
- del "%s"
- xppwpp
- ```hhh
- &]|v
- V_:X1:
- b;!l
- ^GP~
- fP~V
- `F(>
- #bML"
- F*.f
- ewh/?y
- mj>zjZ
- f-=v
- gqr<
- C-Yn
- dQy/
- kM`~
- l!;b\tF
-)T`D
- {kHw
- w+OQvr

- [-&LMb;#{'
- #jT$
- Z* ,
- #.zf
- wn>Jj
- Qkkbal
- n;^
-
- $%'%
- qswN
- \\>vy;Av|
- >vH2>v
- U>vb\\>vw
- >v@F>vl
- ,v\\9.v
- -vM)v
- Y-vQ3.v
- ~/vL~/v
- S.v]7.v|
- -vA#-v
- u.vjX,vQJ.v
- "-v@
- g.v+
- ,v&<.v
- s,v&
- -v2},v_w,v
- *-v-
- -vl"-v
- J-v${,v
- .vO!.v
- _$v@f$v