Analysis report for sample: 384da86f3909e6ae60d8318427ba02cb

This report has been generated by a set of tools for semi-supervised behavioral analysis of executables.

More information about these reports at **http://www.vallejo.cc**.

This work is licensed under a Creative Commons Attribution 4.0 International License. To view a copy of this license visit http://creativecommons.org/licenses/by/4.0/.

Report classification: 5092 (indicates the level of interest of the report, based on the amount of information collected about the sample).

Index

- Sample
- AV detections
- Original source url
- Virustotal url
- Yara matches
- Snapshot
- Threads tree
- Running processes
- Most interesting actions
- Most interesting strings
- Involved hosts
- Dns queries
- Connections and readable network traffic
- Threads behavioural information
- Malware processes' network events
- Sample's unpacked / injected modules

Sample

•md5: 384da86f3909e6ae60d8318427ba02cb

AV detections

• Microsoft: Ransom:Win32/Tescrypt!rfn
• Kaspersky: Packed.Win32.Tpyn
• Symantec: Trojan.Gen
• Malwarebytes:

Original source url

•

Virustotal url

• https://virustotal.com/es/file/bfb089cda468c171933aa1f0345d7e9a35cba10d18c6903a3d8c8e3d3d3fba75/analysis

Yara matches

The following yara rules have matched injected or unpacked modules's code or data areas.

• Armadillo_v171 ()
• Microsoft_Visual_Cpp_v60 ()
• Microsoft_Visual_Cpp_v50v60_MFC_additional ()
• Microsoft_Visual_Cpp_50 ()
• Microsoft_Visual_Cpp_v50v60_MFC ()
• Armadillo_v171_additional ()
• Microsoft_Visual_Cpp ()
• IsPE32 ()
• IsWindowsGUI ()
• HasRichSignature (Rich Signature Check)
• screenshot (Take screenshot)
• keylogger (Run a keylogger)
• without_attachments (Rule to detect the no presence of any attachment)
• without_images (Rule to detect the no presence of any image)
• without_urls (Rule to detect the no presence of any url)
• contentis_base64 (This rule finds for base64 strings)
• Str_Win32_Winsock2_Library (Match Winsock 2 API library declaration)
• Str_Win32_Wininet_Library (Match Windows Inet API library declaration)
• Str_Win32_Internet_API (Match Windows Inet API call)
• Str_Win32_Http_API (Match Windows Http API call)
• possible_includes_base64_packed_functions ()
• IsBeyondImageSize (Data Beyond ImageSize Check)
• anti_dbg (Checks if being debugged)
• network_dga (Communication using dga)
• escalate_priv (Escalade priviledges)
• win_registry (Affect system registries)
• win_token (Affect system token)
• win_files_operation (Affect private profile)
• with_urls (Rule to detect the presence of an or several urls)
• maldoc_find_kernel32_base_method_1 ()
• Big_Numbers3 (Looks for big numbers 64:sized)
• RIPEMD160_Constants (Look for RIPEMD-160 constants)

- SHA1_Constants (Look for SHA1 constants)
- SHA512_Constants (Look for SHA384/SHA512 constants)
- BASE64_table (Look for Base64 table)

Snapshot

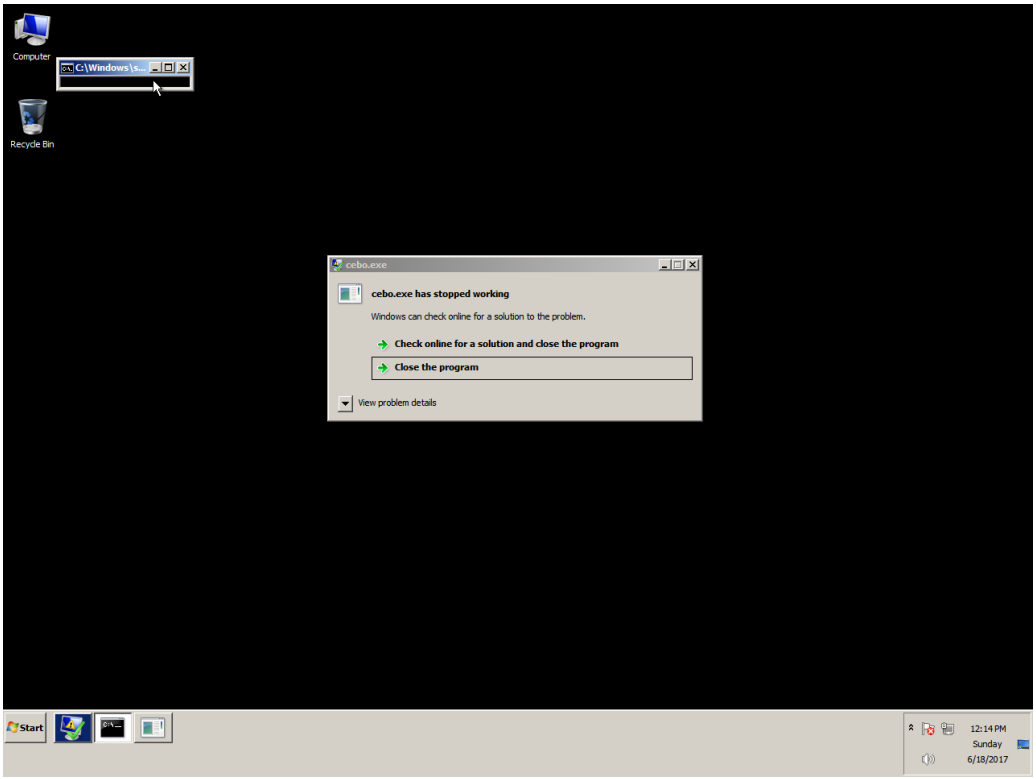
Computer
C:\Windows\s...
Recycle Bin
cebo.exe
cebo.exe has stopped working
Windows can check online for a solution to the problem.
Check online for a solution and close the program
Close the program
View problem details
Start
12:14 PM
Sunday
6/18/2017

Threads tree

The following tree represents sample's threads. T<index> is an alias for sample's threads (numeration is done in the order of threads creation). P<index> is an alias for processes owning sample's threads.

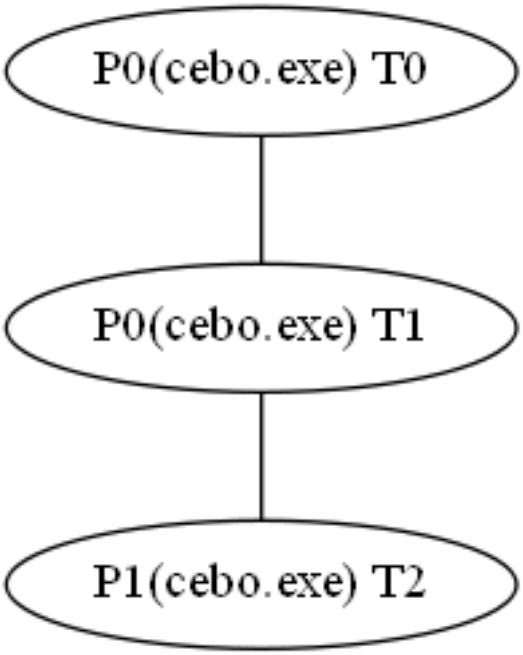

Running processes

Here it is the list of running processes after sample execution.

Processes with sample' threads

- Name cebo.exe Alias P0
- Name cebo.exe Alias P1

Other processes

- Name System
- Name smss.exe
- Name csrss.exe
- Name wininit.exe
- Name csrss.exe
- Name winlogon.exe
- Name services.exe
- Name lsass.exe
- Name lsm.exe
- Name svchost.exe
- Name svchost.exe
- Name svchost.exe
- Name svchost.exe
- Name svchost.exe
- Name audiodg.exe
- Name TrustedInstaller.exe
- Name svchost.exe
- Name svchost.exe
- Name spoolsv.exe
- Name svchost.exe
- Name svchost.exe
- Name vmtoolse.exe
- Name svchost.exe
- Name dllhost.exe
- Name msdtc.exe
- Name sppsvc.exe
- Name taskhost.exe
- Name dwm.exe
- Name explorer.exe
- Name vmtoolse.exe
- Name SearchIndexer.exe
- Name svchost.exe
- Name wmpnetwk.exe
- Name WmiPrvSE.exe
- Name chrome.exe
- Name SearchFilterHost.exe
- Name taskhost.exe
- Name SearchProtocolHost.exe
- Name pxxx.exe
- Name explorer.exe
- Name explorer.exe
- Name svchost.exe
- Name WerFault.exe
- Name cmd.exe
- Name conhost.exe

- Name cmd.exe
- Name conhost.exe
- Name cmd.exe
- Name conhost.exe
- Name explorer.exe
- Name explorer.exe
- Name cmd.exe
- Name conhost.exe
- Name taskkill.exe
- Name mode.com
- Name conhost.exe
- Name WmiPrvSE.exe

Most interesting actions

The following list it's a collection of the most interesting events captured. This list is ordered by the score assigned to the event. In the section "Threads behavioural information" it's possible to find all the actions performed by each sample's thread ordered chronologically.

- Process Create (C:\\Users\\javi\\Downloads\\cebo.exe PID: P1, Command line: "C:\\Users\\javi\\Downloads\\cebo.exe")
- RegCreateKey (HKLM\\Software\\Microsoft\\Tracing Desired Access: Query Value, Set Value, Disposition: REG_OPENED_EXISTING_KEY)
- RegCreateKey (HKLM\\Software\\Microsoft\\Tracing Desired Access: Read/Write, Disposition: REG_OPENED_EXISTING_KEY)
- RegCreateKey (HKLM\\Software\\Microsoft\\Tracing\\cebo_RASAPI32 Desired Access: Read, Set Value, Disposition: REG_CREATED_NEW_KEY)
- RegSetValue (HKLM\\SOFTWARE\\Microsoft\\Tracing\\cebo_RASAPI32\\EnableFileTracing Type: REG_DWORD, Length: 4, Data: 0)
- RegSetValue (HKLM\\SOFTWARE\\Microsoft\\Tracing\\cebo_RASAPI32\\EnableConsoleTracing Type: REG_DWORD, Length: 4, Data: 0)
- RegSetValue (HKLM\\SOFTWARE\\Microsoft\\Tracing\\cebo_RASAPI32\\FileTracingMask Type: REG_DWORD, Length: 4, Data: 4294901760)
- RegSetValue (HKLM\\SOFTWARE\\Microsoft\\Tracing\\cebo_RASAPI32\\ConsoleTracingMask Type: REG_DWORD, Length: 4, Data: 4294901760)
- RegSetValue (HKLM\\SOFTWARE\\Microsoft\\Tracing\\cebo_RASAPI32\\MaxFileSize Type: REG_DWORD, Length: 4, Data: 1048576)
- RegSetValue (HKLM\\SOFTWARE\\Microsoft\\Tracing\\cebo_RASAPI32\\FileDirectory Type: REG_EXPAND_SZ, Length: 34, Data: %windir%\\tracing)

Most interesting strings

The following list it's a collection of the most interesting strings found in the sample's modules code or data. A complete list of strings for each sample's module can be found in the section "Sample's unpacked / injected modules."

- url | http tag | valid domain | tlds | wellknown extension: <!-----1234342424234-13342234 --><a href=http://ytrest84y5i456hghadefdsd.pontogrot.com/%S target="_blank">http://ytrest84y5i456hghadefdsd.pontogrot.com/%S</a>
- url | http tag | valid domain | tlds | wellknown extension:
 <a href=http://tt54rfdjhb34rfbnknaerg.milerteddy.com/%S target="_blank">http://tt54rfdjhb34rfbnknaerg.milerteddy.com/%S</a>
<a href=http://kkd47eh4hdjshb5t.angortra.at/%S target="_blank">http://kkd47eh4hdjshb5t.angortra.at/%S</a>
- url | valid domain | tlds | wellknown extension: <!------1234342424234-13342234 -->3 - <a href=i92p://ytrest84y5i456hghadefdsd.pontogrot.com/%S target="_blank">i92p://ytrest84y5i456hghadefdsd.pontogrot.com/%S</a>
- url | http tag | valid domain | tlds: <a href=i92p://www.torproject.org/projects/torbrowser.html.en target="_blank">http://www.torproject.org/projects/torbrowser.html.en</a>
- url | valid domains | tlds: <!------1234342424234-13342234 -->2 - <a href=i92p://kkd47eh4hdjshb5t.angortra.at/%S target="_blank">i92p://kkd47eh4hdjshb5t.angortra.at/%S</a>
- url | valid domains | tlds: fba7Zaerg.milerteddy.com/%S</a>
- url | valid domains | tlds: fba7Zaerg.milerteddy.com/%S target="_blank">i92p://tt54rfdjhb
- url | valid domains | tlds: i92p://ytrest84y5i456hghadefdsd.pontogrot.com/%S
- url | valid domains | tlds: i92p://kkd47eh4hdjshb5t.angortra.at/%S
- url | valid domains | tlds: fba7Zaerg.milerteddy.com/%S
- url | valid domains | tlds: P. Download and install tor-browser: i92p://www.torproject.org/projects/torbrowser.html.en
- url | valid domains | tlds: 3. i92p://ytrest84y5i456hghadefdsd.pontogrot.com/%S
- url | valid domains | tlds: 2. i92p://kkd47eh4hdjshb5t.angortra.at/%S
- registry | frequently modified by malware: Software\\Microsoft\\Windows\\CurrentVersion\\Run
- api | frequently used by malware: WideCharToMultiByte
- api | frequently used by malware: ExitProcess
- api | frequently used by malware: IsDebuggerPresent
- api | frequently used by malware: InternetCloseHandle
- api | frequently used by malware: AdjustTokenPrivileges
- api | frequently used by malware: OpenProcessToken
- api | frequently used by malware: RegCloseKey
- api | frequently used by malware: GetDC
- api | frequently used by malware: CreateThread
- api | frequently used by malware: GetProcAddress
- api | frequently used by malware: GetTickCount
- api | frequently used by malware: QueryPerformanceCounter
- api | frequently used by malware: ExitThread
- api | frequently used by malware: Sleep
- api | frequently used by malware: WriteFile
- api | frequently used by malware: EnumProcesses
- api | frequently used by malware: Wow64DisableWow64FsRedirection
- api | frequently used by malware: Module32Next
- api | frequently used by malware: Module32First
- api | frequently used by malware: Thread32Next
- api | frequently used by malware: Thread32First
- api | frequently used by malware: Process32Next
- api | frequently used by malware: Process32First
- api | frequently used by malware: CreateToolhelp32Snapshot
- api | frequently used by malware: SetWinEventHook
- api | frequently used by malware: GetClipboardData
- api | frequently used by malware: TranslateMessage
- api | frequently used by malware: RegisterHotKey
- api | frequently used by malware: AttachThreadInput
- api | frequently used by malware: GetKeyState
- api | frequently used by malware: UnhookWinEvent

- api | frequently used by malware: GetForegroundWindow
- api | frequently used by malware: SetTimer
- registry: SOFTWARE\\Microsoft\\Windows\\CurrentVersion\\Policies\\System
- api | wininet: InternetOpenA
- api | wininet: HttpSendRequestA
- api | wininet: InternetSetOptionA
- api | wininet: InternetCrackUrlA
- api | ntdll: _alldiv
- api | ntdll: _allshl
- api | ntdll: _aullshr
- api | kernel32: SetEndOfFile
- api | kernel32: HeapSize
- api | kernel32: IsProcessorFeaturePresent
- api | kernel32: WriteConsoleW
- api | kernel32: SetStdHandle
- api | kernel32: GetStringTypeW
- api | kernel32: MultiByteToWideChar
- api | kernel32: GetConsoleMode
- api | kernel32: GetConsoleCP
- api | kernel32: GetEnvironmentStringsW
- api | kernel32: FreeEnvironmentStringsW
- api | kernel32: DeleteCriticalSection
- api | kernel32: GetFileType
- api | kernel32: SetHandleCount
- api | kernel32: InitializeCriticalSectionAndSpinCount
- api | kernel32: LeaveCriticalSection
- api | kernel32: EnterCriticalSection
- api | kernel32: LCMapStringW
- api | kernel32: GetCurrentThreadId
- api | kernel32: TlsFree
- api | kernel32: TlsSetValue
- api | kernel32: TlsGetValue
- api | kernel32: TlsAlloc
- api | kernel32: IsValidCodePage
- api | kernel32: GetOEMCP
- api | kernel32: GetACP
- api | kernel32: InterlockedDecrement
- api | kernel32: InterlockedIncrement
- api | kernel32: GetCPInfo
- api | kernel32: GetStdHandle
- api | kernel32: HeapCreate
- api | kernel32: DecodePointer
- api | kernel32: EncodePointer
- api | kernel32: SetUnhandledExceptionFilter
- api | kernel32: UnhandledExceptionFilter
- api | kernel32: TerminateProcess
- api | kernel32: GetStartupInfoW
- api | kernel32: HeapSetInformation
- api | kernel32: GetCommandLineW
- api | kernel32: HeapReAlloc
- api | kernel32: GetSystemTimeAsFileTime
- api | kernel32: RtlUnwind
- api | advapi32: CheckTokenMembership
- api | advapi32: FreeSid
- api | advapi32: AllocateAndInitializeSid
- api | advapi32: LookupPrivilegeValueA
- api | advapi32: GetTokenInformation

- api | advapi32: GetSidSubAuthority
- api | kernel32: RegSetValueExW
- api | kernel32: RegFlushKey
- api | kernel32: RegCreateKeyExA
- api | kernel32: RegQueryValueExW
- api | kernel32: RegQueryValueExA
- api | kernel32: RegCreateKeyExW
- api | user32: DrawTextA
- api | user32: ReleaseDC
- api | user32: LoadStringW
- api | kernel32: LocalFree
- api | kernel32: GetShortPathNameW
- api | kernel32: LocalAlloc
- api | kernel32: SetLastError
- api | kernel32: SetThreadPriority
- api | kernel32: GetModuleFileNameW
- api | kernel32: CopyFileW
- api | kernel32: GetModuleHandleW
- api | kernel32: WaitForSingleObject
- api | kernel32: GetCurrentProcess
- api | kernel32: CreateProcessW
- api | kernel32: GetEnvironmentVariableW
- api | kernel32: GetCurrentProcessId
- api | kernel32: GetVersionExW
- api | kernel32: LoadLibraryW
- api | kernel32: FreeLibrary
- api | kernel32: GlobalMemoryStatus
- api | kernel32: GetVolumeInformationW
- api | kernel32: SetFileAttributesW
- api | kernel32: DeleteFileW
- api | kernel32: CloseHandle
- api | kernel32: FindClose
- api | kernel32: GlobalFree
- api | kernel32: GetLastError
- api | kernel32: FlushFileBuffers
- api | kernel32: CreateFileW
- api | kernel32: GetFileAttributesW
- api | kernel32: GlobalAlloc
- api | kernel32: GetProcessHeap
- api | kernel32: HeapFree
- api | kernel32: GetLogicalDriveStringsW
- api | kernel32: MoveFileExW
- api | kernel32: HeapAlloc
- api | kernel32: GetDriveTypeW
- api | kernel32: SetFilePointer
- api | kernel32: GetFileSize
- api | kernel32: ReadFile
- api | ntdll: _vsnwprintf
- api | ntdll: strstr
- api | ntdll: wcsncmp
- api | ntdll: wcsstr
- api | ntdll: isxdigit
- api | psapi: GetProcessImageFileNameW
- api | kernel32: Wow64RevertWow64FsRedirection
- api | kernel32: Heap32ListNext
- api | kernel32: Heap32ListFirst
- api | kernel32: Heap32Next

- api | kernel32: Heap32First
- api | advapi32: CryptReleaseContext
- api | advapi32: CryptGenRandom
- api | advapi32: CryptAcquireContextW
- api | netapi: NetApiBufferFree
- api | netapi: NetStatisticsGet
- api | user32: MessageBoxW
- api | user32: GetActiveWindow
- api | user32: GetLastActivePopup
- api | user32: GetUserObjectInformationW
- api | user32: GetProcessWindowStation
- api | kernel32: FlsAlloc
- api | kernel32: FlsGetValue
- api | kernel32: FlsSetValue
- api | kernel32: FlsFree
- api | kernel32: FormatMessageA
- api | kernel32: HeapWalk
- api | kernel32: GetStringTypeA
- api | user32: ClientToScreen
- api | user32: ShowOwnedPopups
- api | user32: MapVirtualKeyExA
- api | user32: MapVirtualKeyW
- api | user32: FindWindowW
- api | user32: ToAscii
- api | user32: MapWindowPoints
- api | user32: SetClassLongW
- api | user32: PtInRect
- api | user32: GetMenuItemCount
- api | user32: SetDlgItemTextW
- api | user32: IsWindowEnabled
- api | user32: ModifyMenuA
- api | user32: RemoveMenu
- api | user32: CharLowerW
- api | user32: EnumThreadWindows
- api | user32: DrawIconEx
- api | user32: CloseDesktop
- api | user32: CharUpperBuffW
- api | user32: CreateDialogIndirectParamA
- api | user32: SendInput
- api | user32: SetWindowRgn
- api | user32: LoadMenuW
- api | user32: IsCharAlphaW
- api | user32: SetWindowLongA
- api | user32: WaitMessage
- api | user32: GetClassInfoExW
- api | user32: TrackPopupMenu
- api | user32: GetScrollInfo
- api | user32: DispatchMessageW
- api | user32: ShowWindow
- api | user32: DrawTextW
- api | user32: FindWindowA
- api | user32: DdeFreeStringHandle
- api | user32: CharUpperW
- api | user32: GetPropA
- api | user32: DefDlgProcA
- api | user32: GetKeyboardLayoutList
- api | user32: CreateDialogIndirectParamW

- api | user32: SetMenu
- api | user32: SetPropA
- api | user32: RegisterClipboardFormatW
- api | user32: GetClipboardViewer
- api | user32: GetWindowTextA
- api | user32: InsertMenuW
- api | user32: PostMessageA
- api | user32: SendDlgItemMessageW
- api | user32: CharPrevW
- api | user32: WindowFromDC
- api | user32: WinHelpA
- api | user32: SendNotifyMessageW
- api | user32: PostMessageW
- api | user32: BringWindowToTop
- api | user32: CreateDialogParamA
- api | user32: IsWindow
- api | user32: GetScrollRange
- api | user32: MessageBoxA
- api | user32: FindWindowExW
- api | user32: GetDlgCtrlID
- api | user32: ChildWindowFromPointEx
- api | user32: InsertMenuA
- api | user32: TrackPopupMenuEx
- api | user32: SetWindowLongW
- api | user32: GetFocus
- api | user32: DragDetect
- api | user32: MessageBoxExW
- api | user32: GetClassInfoW
- api | user32: DdeConnect
- api | user32: ChangeDisplaySettingsA
- api | user32: MapVirtualKeyExW
- api | user32: SetCaretPos
- api | user32: GetDlgItemTextW
- api | user32: GetCaretPos
- api | user32: GetDlgItemTextA
- api | user32: CreateWindowExW
- api | user32: SetCaretBlinkTime
- api | user32: AppendMenuW
- api | user32: IsMenu
- api | user32: MapDialogRect
- api | user32: GetDlgItemInt
- api | user32: SystemParametersInfoW
- api | user32: IsCharAlphaNumericA
- api | user32: GetQueueStatus
- api | user32: CheckRadioButton
- api | user32: GetScrollPos
- api | user32: CopyImage
- api | user32: GetWindowLongA
- api | user32: DestroyAcceleratorTable
- api | user32: IsWindowVisible
- api | user32: DrawFrameControl
- api | user32: SetWindowPlacement
- api | user32: GetWindowModuleFileNameA
- api | user32: IsChild
- api | user32: IsDlgButtonChecked
- api | user32: SetWindowPos
- api | user32: SetRect

- api | user32: DdeAccessData
- api | user32: RegisterClassExW
- api | user32: CharLowerA
- api | user32: GetWindowLongW
- api | user32: IsZoomed
- api | user32: GetNextDlgTabItem
- api | user32: LoadImageA
- api | user32: DialogBoxParamA
- api | user32: GetWindowRect
- api | user32: CreateWindowStationW
- api | user32: EnableWindow
- api | user32: GetWindow
- api | user32: TranslateAcceleratorW
- api | user32: DialogBoxIndirectParamW
- api | user32: GetKeyNameTextW
- api | user32: keybd_event
- api | user32: ShowCursor
- api | user32: GetParent
- api | user32: CopyIcon
- api | user32: DrawStateW
- api | user32: GetMenuState
- api | user32: GetTabbedTextExtentA
- api | user32: SetCursor
- api | user32: ToAsciiEx
- api | user32: DrawAnimatedRects
- api | user32: PostQuitMessage
- api | user32: FindWindowExA
- api | user32: FrameRect
- api | user32: ValidateRect
- api | user32: DdeClientTransaction
- api | user32: UnpackDDElParam
- api | user32: DispatchMessageA
- api | user32: MoveWindow
- api | user32: PostThreadMessageW
- api | user32: CharNextW
- api | user32: DrawTextExA
- api | user32: RegisterClipboardFormatA
- api | user32: GetClipboardFormatNameW
- api | user32: KillTimer
- api | user32: SendDlgItemMessageA
- api | user32: ScrollWindow
- api | user32: SetWindowTextW
- api | user32: MapVirtualKeyA
- api | user32: LoadAcceleratorsA
- api | user32: GetWindowWord
- api | user32: LockWindowUpdate
- api | user32: CharUpperA
- api | user32: IsCharLowerA
- api | user32: VkKeyScanExW
- api | user32: DestroyCaret
- api | user32: DeferWindowPos
- api | user32: GetClipCursor
- api | user32: SystemParametersInfoA
- api | user32: GetSysColorBrush
- api | user32: TranslateAcceleratorA
- api | user32: VkKeyScanW
- api | user32: LoadCursorFromFileA

- api | user32: DestroyMenu
- api | user32: EnumDisplaySettingsW
- api | user32: IsIconic
- api | user32: SetFocus
- api | user32: GetClassNameA
- api | user32: CheckMenuItem
- api | user32: SetRectEmpty
- api | user32: SetWindowTextA
- api | user32: GetMessageA
- api | user32: GetDoubleClickTime
- api | user32: ShowScrollBar
- api | user32: CopyAcceleratorTableW
- api | user32: CharNextA
- api | user32: GetCapture
- api | user32: BlockInput
- api | user32: GetWindowTextLengthA
- api | user32: GetDlgItem
- api | user32: wvsprintfA
- api | user32: LoadMenuA
- api | user32: WindowFromPoint
- api | user32: BeginDeferWindowPos
- api | user32: GetMenuItemID
- api | user32: CharLowerBuffA
- api | user32: GetClassLongA
- api | user32: RemovePropA
- api | user32: SetScrollPos
- api | user32: MessageBeep
- api | user32: LoadBitmapA
- api | user32: PeekMessageW
- api | user32: SetForegroundWindow
- api | user32: AdjustWindowRect
- api | user32: DestroyCursor
- api | user32: GrayStringW
- api | advapi32: SetServiceObjectSecurity
- api | advapi32: GetServiceDisplayNameA
- api | advapi32: SetServiceStatus
- api | advapi32: GetServiceKeyNameA

Involved hosts

- 192.168.133.168:52114
- 192.168.133.168:59608
- 192.168.133.1:5355

Dns queries

Connections and readable network traffic

The analysis environment captures network traffic happened while sample execution. It classifies the traffic and tries to extract the most significant parts from the communications data.

In this section it's possible to find parts of the communication data that are easier to be read.

- **udp 192.168.133.1:5355 ---> 192.168.133.168:59608**

  in-addr[...]arpa[...]in-addr

- **udp 192.168.133.1:5355 ---> 192.168.133.168:52114**

  arpa

Threads behavioural information

In this section it's possible to find information about sample's threads, such as the actions performed by each sample's thread ordered chronologically.

• Thread T0 (in process P0, cebo.exe) description

• Thread's childs

• Thread T1 (in process P0, cebo.exe)

• Thread' events

• Thread Create (Thread ID: T1)

• Thread T1 (in process P0, cebo.exe) description

• Thread's childs

• Thread T2 (in process P1, cebo.exe)

• Thread' events

• RegCreateKey (HKLM\\Software\\Microsoft\\Tracing Desired Access: Query Value, Set Value, Disposition: REG_OPENED_EXISTING_KEY)
• RegCreateKey (HKLM\\Software\\Microsoft\\Tracing Desired Access: Read/Write, Disposition: REG_OPENED_EXISTING_KEY)
• RegCreateKey (HKLM\\Software\\Microsoft\\Tracing\\cebo_RASAPI32 Desired Access: Read, Set Value, Disposition: REG_CREATED_NEW_KEY)
• RegSetValue (HKLM\\SOFTWARE\\Microsoft\\Tracing\\cebo_RASAPI32\\EnableFileTracing Type: REG_DWORD, Length: 4, Data: 0)
• RegSetValue (HKLM\\SOFTWARE\\Microsoft\\Tracing\\cebo_RASAPI32\\EnableConsoleTracing Type: REG_DWORD, Length: 4, Data: 0)
• RegSetValue (HKLM\\SOFTWARE\\Microsoft\\Tracing\\cebo_RASAPI32\\FileTracingMask Type: REG_DWORD, Length: 4, Data: 4294901760)
• RegSetValue (HKLM\\SOFTWARE\\Microsoft\\Tracing\\cebo_RASAPI32\\ConsoleTracingMask Type: REG_DWORD, Length: 4, Data: 4294901760)
• RegSetValue (HKLM\\SOFTWARE\\Microsoft\\Tracing\\cebo_RASAPI32\\MaxFileSize Type: REG_DWORD, Length: 4, Data: 1048576)
• RegSetValue (HKLM\\SOFTWARE\\Microsoft\\Tracing\\cebo_RASAPI32\\FileDirectory Type: REG_EXPAND_SZ, Length: 34, Data: %windir%\\tracing)
• Thread Create (Thread ID: TUNKALIAS)
• Process Create (C:\\Users\\javi\\Downloads\\cebo.exe PID: P1, Command line: "C:\\Users\\javi\\Downloads\\cebo.exe")

• Thread T2 (in process P1, cebo.exe) description

• Thread's childs

• Thread' events

• Thread Create (Thread ID: TUNKALIAS)

Malware processes' network events

The analysis environment tries to capture and collect network actions performed by sample's threads.

Sample's unpacked / injected modules

In this section it's possible to find information about sample's modules, such as the rich signatures, strings, yara rules matching the module,...

The analysis environment performs an heuristic search trying to find sample's injected or unpacked modules in memory, dumping and analyzing them.

• Module 1 (probably unpacked / injected by the sample)

• Module 1 rich signatures

• 44616e530000000000000000000000006f76ab00270000006f769e00110000006f76aa006d000000c30f5d0002000000c30f5f000100000000000100aa0000000097893001700000000000000010000006f76af00400000006f769d00

• Module 1 yara matches

• Module 1 strings

• Module 1 most interesting strings

• url | http tag | valid domain | tlds | wellknown extension: <!-----1234342424234-13342234 --><a href=http://ytrest84y5i456hghadefdsd.pontogrot.com/%S target="_blank">http://ytrest84y5i456hghadefdsd.pontogrot.com/%S</a>
• url | http tag | valid domain | tlds | wellknown extension:
 <a href=http://tt54rfdjhb34rfbnknaerg.milerteddy.com/%S target="_blank">http://tt54rfdjhb34rfbnknaerg.milerteddy.com/%S</a>
<a href=http://kkd47eh4hdjshb5t.angortra.at/%S target="_blank">http://kkd47eh4hdjshb5t.angortra.at/%S</a>
• url | valid domain | tlds | wellknown extension: <!------1234342424234-13342234 -->3 - <a href=i92p://ytrest84y5i456hghadefdsd.pontogrot.com/%S target="_blank">i92p://ytrest84y5i456hghadefdsd.pontogrot.com/%S</a>
• url | http tag | valid domain | tlds: <a href=i92p://www.torproject.org/projects/torbrowser.html.en target="_blank">http://www.torproject.org/projects/torbrowser.html.en</a>
• url | valid domains | tlds: <!------1234342424234-13342234 -->2 - <a href=i92p://kkd47eh4hdjshb5t.angortra.at/%S target="_blank">i92p://kkd47eh4hdjshb5t.angortra.at/%S</a>
• url | valid domains | tlds: fba7Zaerg.milerteddy.com/%S</a>
• url | valid domains | tlds: fba7Zaerg.milerteddy.com/%S target="_blank">i92p://tt54rfdjhb
• url | valid domains | tlds: i92p://ytrest84y5i456hghadefdsd.pontogrot.com/%S
• url | valid domains | tlds: i92p://kkd47eh4hdjshb5t.angortra.at/%S
• url | valid domains | tlds: fba7Zaerg.milerteddy.com/%S
• url | valid domains | tlds: P. Download and install tor-browser: i92p://www.torproject.org/projects/torbrowser.html.en
• url | valid domains | tlds: 3. i92p://ytrest84y5i456hghadefdsd.pontogrot.com/%S
• url | valid domains | tlds: 2. i92p://kkd47eh4hdjshb5t.angortra.at/%S
• url | valid domains | tlds: fba7Zaerg.milerteddy.com/%S
• registry | frequently modified by malware: Software\\Microsoft\\Windows\\CurrentVersion\\Run
• api | frequently used by malware: WideCharToMultiByte
• api | frequently used by malware: ExitProcess
• api | frequently used by malware: IsDebuggerPresent
• api | frequently used by malware: InternetCloseHandle
• api | frequently used by malware: AdjustTokenPrivileges
• api | frequently used by malware: OpenProcessToken
• api | frequently used by malware: RegCloseKey
• api | frequently used by malware: GetDC
• api | frequently used by malware: CreateThread
• api | frequently used by malware: GetProcAddress
• api | frequently used by malware: GetTickCount
• api | frequently used by malware: QueryPerformanceCounter
• api | frequently used by malware: ExitThread
• api | frequently used by malware: Sleep

- api | frequently used by malware: WriteFile
- api | frequently used by malware: EnumProcesses
- api | frequently used by malware: Wow64DisableWow64FsRedirection
- api | frequently used by malware: Module32Next
- api | frequently used by malware: Module32First
- api | frequently used by malware: Thread32Next
- api | frequently used by malware: Thread32First
- api | frequently used by malware: Process32Next
- api | frequently used by malware: Process32First
- api | frequently used by malware: CreateToolhelp32Snapshot
- registry: SOFTWARE\\Microsoft\\Windows\\CurrentVersion\\Policies\\System
- api | wininet: InternetOpenA
- api | wininet: HttpSendRequestA
- api | wininet: InternetSetOptionA
- api | wininet: InternetCrackUrlA
- api | ntdll: _alldiv
- api | ntdll: _allshl
- api | ntdll: _aullshr
- api | kernel32: SetEndOfFile
- api | kernel32: HeapSize
- api | kernel32: IsProcessorFeaturePresent
- api | kernel32: WriteConsoleW
- api | kernel32: SetStdHandle
- api | kernel32: GetStringTypeW
- api | kernel32: MultiByteToWideChar
- api | kernel32: GetConsoleMode
- api | kernel32: GetConsoleCP
- api | kernel32: GetEnvironmentStringsW
- api | kernel32: FreeEnvironmentStringsW
- api | kernel32: DeleteCriticalSection
- api | kernel32: GetFileType
- api | kernel32: SetHandleCount
- api | kernel32: InitializeCriticalSectionAndSpinCount
- api | kernel32: LeaveCriticalSection
- api | kernel32: EnterCriticalSection
- api | kernel32: LCMapStringW
- api | kernel32: GetCurrentThreadId
- api | kernel32: TlsFree
- api | kernel32: TlsSetValue
- api | kernel32: TlsGetValue
- api | kernel32: TlsAlloc
- api | kernel32: IsValidCodePage
- api | kernel32: GetOEMCP
- api | kernel32: GetACP
- api | kernel32: InterlockedDecrement
- api | kernel32: InterlockedIncrement
- api | kernel32: GetCPInfo
- api | kernel32: GetStdHandle
- api | kernel32: HeapCreate
- api | kernel32: DecodePointer
- api | kernel32: EncodePointer
- api | kernel32: SetUnhandledExceptionFilter
- api | kernel32: UnhandledExceptionFilter
- api | kernel32: TerminateProcess
- api | kernel32: GetStartupInfoW
- api | kernel32: HeapSetInformation
- api | kernel32: GetCommandLineW

- api | kernel32: HeapReAlloc
- api | kernel32: GetSystemTimeAsFileTime
- api | kernel32: RtlUnwind
- api | advapi32: CheckTokenMembership
- api | advapi32: FreeSid
- api | advapi32: AllocateAndInitializeSid
- api | advapi32: LookupPrivilegeValueA
- api | advapi32: GetTokenInformation
- api | advapi32: GetSidSubAuthority
- api | kernel32: RegSetValueExW
- api | kernel32: RegFlushKey
- api | kernel32: RegCreateKeyExA
- api | kernel32: RegQueryValueExW
- api | kernel32: RegQueryValueExA
- api | kernel32: RegCreateKeyExW
- api | user32: DrawTextA
- api | user32: ReleaseDC
- api | user32: LoadStringW
- api | kernel32: LocalFree
- api | kernel32: GetShortPathNameW
- api | kernel32: LocalAlloc
- api | kernel32: SetLastError
- api | kernel32: SetThreadPriority
- api | kernel32: GetModuleFileNameW
- api | kernel32: CopyFileW
- api | kernel32: GetModuleHandleW
- api | kernel32: WaitForSingleObject
- api | kernel32: GetCurrentProcess
- api | kernel32: CreateProcessW
- api | kernel32: GetEnvironmentVariableW
- api | kernel32: GetCurrentProcessId
- api | kernel32: GetVersionExW
- api | kernel32: LoadLibraryW
- api | kernel32: FreeLibrary
- api | kernel32: GlobalMemoryStatus
- api | kernel32: GetVolumeInformationW
- api | kernel32: SetFileAttributesW
- api | kernel32: DeleteFileW
- api | kernel32: CloseHandle
- api | kernel32: FindClose
- api | kernel32: GlobalFree
- api | kernel32: GetLastError
- api | kernel32: FlushFileBuffers
- api | kernel32: CreateFileW
- api | kernel32: GetFileAttributesW
- api | kernel32: GlobalAlloc
- api | kernel32: GetProcessHeap
- api | kernel32: HeapFree
- api | kernel32: GetLogicalDriveStringsW
- api | kernel32: MoveFileExW
- api | kernel32: HeapAlloc
- api | kernel32: GetDriveTypeW
- api | kernel32: SetFilePointer
- api | kernel32: GetFileSize
- api | kernel32: ReadFile
- api | ntdll: _vsnwprintf
- api | ntdll: strstr

- api | ntdll: wcsncmp
- api | ntdll: wcsstr
- api | ntdll: isxdigit
- api | psapi: GetProcessImageFileNameW
- api | kernel32: Wow64RevertWow64FsRedirection
- api | kernel32: Heap32ListNext
- api | kernel32: Heap32ListFirst
- api | kernel32: Heap32Next
- api | kernel32: Heap32First
- api | advapi32: CryptReleaseContext
- api | advapi32: CryptGenRandom
- api | advapi32: CryptAcquireContextW
- api | netapi: NetApiBufferFree
- api | netapi: NetStatisticsGet
- api | user32: MessageBoxW
- api | user32: GetActiveWindow
- api | user32: GetLastActivePopup
- api | user32: GetUserObjectInformationW
- api | user32: GetProcessWindowStation
- api | kernel32: FlsAlloc
- api | kernel32: FlsGetValue
- api | kernel32: FlsSetValue
- api | kernel32: FlsFree

• Module 1 other strings

- sconfi
- egedi
- rocex
- askmg
- Tahoma
- EnableLinkedConnections
- ComSpec
- %s\\%s.exe
- %s\\RECOVERY.png
- %s\\RECOVERY%s
- open
- %s\\RECOVERY.TXT
- ityeofm9234-23423
- :Zone.Identifier
- \\recover_file_
- KERNEL32
- Shell32.dll
- image/png
- runas
- %s\\system32\\cmd.exe
- windir
- Intel Hardware Cryptographic Service Provider
- LanmanServer
- LanmanWorkstation
- NETAPI32.DLL
- KERNEL32.DLL
- ADVAPI32.DLL
- .mp3
- recove
- Recovery

- \\S-1-5-18\\Software\\xxxsys\\
- data
- Software\\%s
- CONOUT$
- WUSER32.DLL
- UNICODE
- UTF-16LE
- UTF-8
- Sunday
- Monday
- Tuesday
- Wednesday
- Thursday
- Friday
- Saturday
- January
- February
- March
- April
- June
- July
- August
- September
- October
- November
- December
- Program:
- Runtime Error!
- <program name unknown>
- CMicrosoft Visual C++ Runtime Library
- - floating point support not loaded
- R6002
- - not enough space for arguments
- R6008
- - not enough space for environment
- R6009
- - abort() has been called
- R6010
- - not enough space for thread data
- R6016
- - unexpected multithread lock error
- R6017
- - unexpected heap error
- R6018
- - unable to open console device
- R6019
- - not enough space for _onexit/atexit table
- R6024
- - pure virtual function call
- R6025
- - not enough space for stdio initialization
- R6026
- - not enough space for lowio initialization
- R6027
- - unable to initialize heap
- R6028
- - CRT not initialized

- R6030
- This indicates a bug in your application.
- - Attempt to initialize the CRT more than once.
- R6031
- - not enough space for locale information
- R6032
- This indicates a bug in your application. It is most likely the result of calling an MSIL-compiled (/clr) function from a native constructor or from DllMain.
- - Attempt to use MSIL code from this assembly during native code initialization
- R6033
- DOMAIN error
- SING error
- TLOSS error
- runtime error
- mscoree.dll
- 3<4`4|4
- 2 2$2,2024282<2@2D2H2
- 1 1$1(1,1014181<1@1D1H1L1P1T1X1\\1`1d1h1l1p1t1x1|1
- 0 0$0(0,0004080<0@0D0H0L0P0T0X0\\0`0d0h0l0p0t0x0|0
- 9 9(909
- 8 8$8(8
- 7 7$7(7,7074787<7@7D7H7L7P7T7X7\\7`7d7h7l7p7
- 9(949P9p9
- 888X8x8
- 707x7
- 6 6$6,6D6T6X6h6l6|6
- X5\\5`5d5h5l5
- 9 9094989<9@9D9H9L9\\9`9h9l9p9
- 8 8@8D8H8L8P8T8X8\\8`8d8h8l8p8t8x8|8
- (6,606x6|6
- : :$:(:,:0:4:8:
- 9 9$9(9,9094989<9@9D9H9L9P9T9X9\\9`9d9h9l9p9t9x9|9
- 3f3l3p3t3x3
- 1B2M2h2o2t2x2|2
- 1?1]1d1h1l1p1t1x1|1
- 9f:u:
- 6<7m7
- 546;6
- 2:2R2|2
-)0S0s0
- 8-8M8W8n8
- 4 4?4Q4d4v4
- 161C1H1V1"3
- =$=+=3=8=<=@=i=
- 5&6I6
- 1C1d1
- 0 0*030>0C0L0V0a0
- ;3;9;A;
- 9&949:9]9d9}9
- 5 5,5c5l5x5
- 3#4F4
- 1+2J2
- =\t>2>
- 9!969r9
- $0<0Z0~0
- 686k6z6
- 424t4(5.5H5W5d5p5
- 3%3,31393B3N3S3X3^3b3h3m3s3x3

- 2A2K2
- 1D1J1P1f1~1
- 0*00080>0J0P0]0g0m0w0
- 9;9p9
- 7)868@8N8W8a8
- 6W6n6
- 1.42464:4>4B4F4J4Q4q4v4
- 7#7o7
- 5&6>6H6c6k6q6
- 4"4-454E4K4\\4
- 3u3}3
- 7 888^8
- 4@6D6H6L6P6T6X6\\6
- :B:U:
- 8e8w8W9a9n9
- 6#6*61686?6F6M6U6]6e6q6z6
- 4,515;5
- 4Y4~4
- 2%2,2
- 3*313?3F3Q3X3c3j3z3
- 2&272>2L2S2^2e2p2w2
- 1!1,131D1K1Y1`1k1r1}1
- 0'0.090@0Q0X0f0m0x0
- >#>H>U>e>u>
- ='=7=A=K=U=y=
- <1<;<E<O<Y<i<s<}<
- :A:K:U:_:i:s:}:
- 9!919;9E9O9s9}9
- 8+858?8I8S8c8m8w8
- 7'717;7E7]7g7q7{7
- 6;6E6O6Y6c6m6w6
- 5+555?5I5m5w5
- 4%4/494C4M4]4g4q4{4
- 2%282H2
- 1>1K1^1n1
- 0)0<0L0|0
- < <7<A<K<U<_<o<y<
- 9!9+9;9E9O9Y9}9
- 868@8J8T8^8n8x8
- 7 7*747>7H7R7i7s7}7
- 6%6I6S6]6g6q6{6
- 5 5*5:5D5N5X5|5
- 454?4I4S4]4m4w4
- 3)333=3G3Q3h3r3|3
- 1H2R2\\2f2p2z2
- 1\t1!111D1I1r1
- 6'6D6
- 3B3O3]3i3u3
- 2"2V2w2
- ;A<S<i<
- 9$929D9b9
- 7A8M8e8l8ss
- 6*767F7R7c7
- 6!656B6S6c6q6y6
- 5$5)5.545d5r5{5
- 4&4D4R4W4\\4a4f4k4p4u4z4
- 3'3-333

- 2%2,282G2N2S2]2t2
- 0/1H1[1e1j1t1
- 9\\9b9
- 0#0C0L0T0]0b0
- 9 9*909B9N9d9m9r9
- 7 8Y8
- 6%6*606:6D6N6X6b6p6}6
- 4#4(4W4g4m4}4
- 2*2;2f2
- +1:1F1L1Q1V1[1`1e1k1q1w1
- 9@9U9c9y9
- 6 7O8
- 5a6h6o6z6
- 5^5d5i5
- 4$4Q4_4e4k4p4u4|4
- 1+1A1F1x1
- 9.949G9e9k9~9
- 8#8(8
- 7,71797@7N7S7
- 6?6U6Z6
- 5!50555=5D5R5W5
- 1"181^1c1C4V4[4
- 80K0P0e0x0}0
- :#:-:2:::A:O:T:
- 1,1B1G1
- 0'000=0
- =#=(=0=7=E=J=
- 4 464?4U4^4t4
- =#=0=9=
- 7j7*9
- 3F4Y4^4
- 2]3q3w3
- 222=2O2U2\\2
- 1<1O1`1k1
- 0,030k0z0
- ?0?I?]?
- 8!9p9
- 8-8@8J8k8
- 6D7]7
- 6'666R6c6h6t6
- 5.5G5[5c5h5t5
- 1F2i2
- 6I7j7
- 0-1g1}1c6r6
- 04090L0
- :2<M<
- 1 5$5(5,5054585<5@5Z:
- 6"6*616?6D6
- 6q=x=
- 5#5-525:5A5O5T5
- 4$4R4W4
- 353I3i3v3
- ;#;-;2;:;A;O;T;
- 7%7*7Q7
- 5S5_5
- 4'424H4Z4y4
- 3(3:3g3z3

- 172d2
- 0/0:0p0
- </trustInfo>
- </security>
- </requestedPrivileges>
- <requestedExecutionLevel level="asInvoker" uiAccess="false"></requestedExecutionLevel>
- <requestedPrivileges>
- <security>
- <trustInfo xmlns="urn:schemas-microsoft-com:asm.v3">
- <assembly xmlns="urn:schemas-microsoft-com:asm.v1" manifestVersion="1.0">
- .?AVBitmap@Gdiplus@@
- .?AVImage@Gdiplus@@
- .?AVGdiplusBase@Gdiplus@@
- 198DCC6F24BCD3D38BE3A62A8F41F92E9D1A4690B54A2D8E4928A933312C643B
- 95667250209D992A05553BDF8CB0E1320B04B2E0FF9177FE88C32CF125FEA249
- Content-Type: application/x-www-form-urlencoded
- .?AVtype_info@@
- %w(<I
- +8$4,8$4
- JFeQ
- f1tN
- ?uV},
- &O;\\r
- [TE$6.:$6.
- X6-9'6-9
- R~AeS~Ae
- 55_j55_
- %%oJ%%o
- 77Yn77Y
- 22Vd22V
- 88Hp88H
- 33Uf33U
- 99Kr99K
- "iN"i
- ##eF##e
- 11Sb11S
- 44\\h44\\
- ??A~??A
- 66Zl66Z
- 00P`00P
- WININET.dll
- WNetEnumResourceW
- WNetOpenEnumW
- WNetCloseEnum
- ole32.dll
- CoInitializeEx
- SHELL32.dll
- SHGetSpecialFolderPathW
- SHGetFolderPathW
- ShellExecuteExW
- ADVAPI32.dll
- GDI32.dll
- SetTextColor
- SetBkMode
- CreateFontW
- GetStockObject
- DeleteDC

• DeleteObject
• SelectObject
• CreateCompatibleDC
• CreateCompatibleBitmap
• USER32.dll
• KERNEL32.dll
• PSAPI.DLL
• PathFindFileNameW
• PathFindExtensionW
• GdiplusStartup
• GdipCloneImage
• GdipGetImageEncoders
• GdipCreateBitmapFromHBITMAP
• GdipDisposeImage
• GdipGetImageEncodersSize
• GdipAlloc
• GdipFree
• GdipSaveImageToFile
• SeDebugPrivilege
• kasdfgh283
• runas
• open
• teractive
• /noin
• delete
• shadowcopy
• .exe
• wmic
• <!-----1234342424234-13342234 --> <font style="font-weight:bold; color:#770000;">%S</font>
• <!-----1234342424234-13342234 --> (if you open <!------1234342424234-13342234 --> the site directly):
• <!-----1234342424234-13342234 --> Your personal <!------1234342424234-13342234 --> ID
• <!-----1234342424234-13342234 --><font style="font-weight:bold; color:#009977;"><!-- 1234342424234-13342234 -->xlowfznrg4wf7dli.onion/%S<!-- 1234342424234-13342234 --></font>
• <!-----1234342424234-13342234 --> Your <!------1234342424234-13342234 --> Personal TOR-Browser<!-----1234342424234-13342234 --> page :
• <!-----1234342424234-13342234 --> <!-----1234342424234-13342234 --> Yo<!---1234342424234-13342234--->ur Pers<!---1234342424234-13342234--->onal PAGES:
• 4 - <!--- 1234342424234-13342234 --> Fol<!---1234342424234-13342234--->low the instr<!---1234342424234-13342234--->uctions <!-- 1234342424234-13342234 --> on the site.

!!! IMPO<!---1234342424234-13342234--->RTANT INFO<!---1234342424234-13342234--->RMATION:
• 3 - <!--- 1234342424234-13342234 --> Ty<!---1234342424234-13342234--->pe<!-- 1234342424234-13342234 --> in<!-- 1234342424234-13342234 --> the t<!---1234342424234-13342234--->or-bro<!---1234342424234-13342234--->wser<!-- 1234342424234-13342234 --> add<!---1234342424234-13342234--->ress<!-- 1234342424234-13342234 --> bar: <font style="font-weight:bold; color:#009977;"><!-- 1234342424234-13342234 -->xlowfznrg4wf7dli.onion/%S<!-- 1234342424234-13342234 --></font><!-- 1234342424234-13342234 -->
• 2 - <!---1234342424234-13342234 --> Af<!---1234342424234-13342234--->ter a<!---1234342424234-13342234---> succe<!---1234342424234-13342234--->ssful<!------1234342424234-13342234 --> instal<!---1234342424234-13342234--->lation, run the br<!---1234342424234-13342234--->owser and w<!---1234342424234-13342234--->ait for initi<!---1234342424234-13342234--->alization.
• 1 - <!------1234342424234-13342234 --> Download and <!------1234342424234-13342234 --> install tor-browser:
• <!-----1234342424234-13342234 --> addresses are not available, <!------1234342424234-13342234 --> follow these steps: <hr>
• <!------1234342424234-13342234 -->
 If for some reasons the
• <!---1234342424234-13342234--->1 - <a href=i92p://tt54rfdjhb
• *-*-* Your personal page Tor-Browser: xlowvi6rg4wf7dli.ONION/%S
• i92p://tt54rfdjhb
• *-*-* Your personal pages:
• 4. Follow the instructions on the site.
• 3. Type in the address bar: xlowvi6rg4wf7dli.onion/%S
• 2. After a successful installation, run the browser
• If for some reasons the addresses are not available, follow these steps:

- kn9jAMaxP. i92p://tt54rfdjhb
- kn9jCMJQmgpizUlqVbR3ikbm4b3NNQtrmeiGPNZdBSzwGEJgXwkgR7gOa0kGhcxNYgAoKi6lIXh4DBtoAqJtfMLoPxcXCuLcmFFjSwWLAG23XKUUq+oybuquSqq6rlDZXkY8aU81BAItrV6qb59X9nv7SuI+OaNCh25MELnKPiGffwo2HC6qb59XY/J3rKONjpnGEWTcDTCoT65+WwyZW
- F9a7ZGAgSM
- 8Ez7ctK0bKJMXgnxO+=
- nIsISiVk7
- Y5cciH+CU
- LRkERpWX9zoABYhYHnuashSsYQ9lvt==
- L3nh/tiGPNZdB3+1HhrAAUCiSwsI0u==
- aB7/7TV7z6H9UmZKIGRcgyaLjA561H==
- 5F5Nu4WRG2BQmTzj0xI4l34r7wpP9z==
- EA/PbUcy0T1s59tzk/YJChL4ygekta==
- uodpFNud5Y1NDGi7PC//0CIeAg/ugn==
- 5GhDTg/vCIpRzGEwkpzmSUIGHQOYDu==
- XP76FV6qb59X85x8KvPoLL6wQwo1Wo==
- zr+UDG23XKUUlhsVJeR8iL2Yvg4rRk==
- kn9j/AmJ2o6tiAXX4c78m2fbDgszL4==
- 3p1kGqrYLwLo59PXrpiaNLixY4cGdsgwyt15g9GA
- 8gPkQrMwZrNnicEMIWHetvtavQ7+3D==
- 4lSDcKCwAmkD8WUv5BZjEPMOFAGeft==
- 3Tr0GwUtdXb/Xcv96QgSv3T6xgLJiQ==
- +F9mbDeGKgnhm774LNfwt5cO7wT6NY==
- 6JdpbH4rqkOYVP7LQ4FTW0kdrA8Q4M==
- xSmUAUIiAMaxPqFAImqsr23ASQmG6N==
- 1bb/2j53OAHUM5iVkGuFvSxNMg0czd==
- oUnvvPwEO20B5mvxFajNGlZzigZe4l==
- w3N3MSjbOmDUN7WmG22eYt6hxAQLQy==
- rGUlqa7ZGAv1/VwwV/Nzkyu/0AI7z8==
- znc1iUL5BWTvT2XZAI96qVNZ/AkCsJ==
- yoA5F1oFIRKHjCOghlS41jAiYQlrL/==
- LFQYmXGNqbE43E9FV/+VU6RnJg7q11==
- PSwGizi3WPpmOlfPcXaXfSE2/gh9+s==
- BWSo/41/+zLOsFmrpqVTFwiuVQO3Rf==
- bq5hWGK4V+nR3BgS1iC4eUquqQ+/uD==
- 8Ez7ctK0bKJ1QVWVzwAKITW3HgnX7T==
- x6BDT4gasQKTlq0sNObKasLDkA4a96==
- 1mH0e6WuQC2G2jgMHOwvueHShw8jV7==
- oYxiyw1U8TW0Z7wAeAXwC1BaFAUjp7==
- Cb0Z1kaTIcciH+CUK8bkXca/CQPGIr==
- f4ucr4KbXD6eYXsJA3s+Ybtzuwil0j==
- VduDUlsme1HsEfb5OZRbTbdDPw8PpQ==
- Ad4+nl1S/jL66AgQUGq5mbcR1Q5OXf==
- nIsISfQLrNdUG7cusFGch3+5vQFpLs==
- F9lVg0OYCOG6npYanVjc3Xm1XgnxO+==
- 68woI1He1zmBACU69GxiIKr+hX7rQo/6QtiCW5XO
- +LJ6p45WjLD+qK6xi923iiSU0QH/ia==
- BXYOhtt/DiLP1yQl4dHy2BJprAaUpm==
- bsrJwSnVKGPuKCRe19tWx4JZ2iyxHpX+QBH6GKOQ
- b8n53rw+eLb1dOWUewwNIlkMCwN8yi==
- fhgUEi6lIXh4WAmAmbI29aBYzQ87aO==
- 1mW31lNkUIZgQmU1Vv9nkYwnOAm+iR==
- iQBZFhEKNRIdCd0rGAclvC+BKA+KB0==
- ZTp6TfGKoi4gIEQpZo+7ZrencQvi65==
- VK8Ds8Of/ft8MCfznBs58sCODQTpka==
- lbE0vQKv0uN4V73HIf6HCNykwgm+Ow==
- gZR4d04Gf8FOsr0aW9//nj0WRCvLn2PCvN4qU5f3
- m8afLJjI8KUtY8RWc7ooz4Tgpw32J9==

- MkGc6JWi+VD8ISUP6NOZh4mXxgaoNm==
- A5apYjLXxxv3dauvGe26a/Nx+weGvg==
- XYVudCqc0idzHYCH+A7rjE5Onww35X==
- nGu8UFNl0JDHhT8pDklz6131ZwIRDW==
- GFr+5J29ST0YZBeBBdmWcq+0HAwDwF==
- Iv2N1ZugCmX7CemC/wHnL06UUAnGOfdS44Tjrqeq
- lz3fWuCWQ+5/Jf6AlAZhm6XhXgZSEu==
- AQsnozgCxqlD69DXR70PYDz6oAlGjL==
- B/7zb4wRmIC/cfuNOa+qZcPa/gXtP5==
- mtS3/yq2eTy66o/ok30wN+EchQydC8==
- +Yw29DZwJDeSk+yFl19rH6n+bAJkRY==
- k2J8AIp+O0fj8bWJ1ugK8jh2uA5d6H==
- p9HoSUzXzzzA6qWaTkdkPA6lcAIZze==
- zX10IWRUuWhvuR3Wop8BtEBQrAfSCC==
- getiK2l/N05USv2jJsDPMHU6rglAw7==
- //iFEgAWvXyfUiJDmkRLg5lWig3ZdW==
- nEn8wjgvEeNp2cgJ3q2BfWAMRAAG2h==
- yl87ZuiLz6eTdLVBEywDWkv56Agfmw==
- CS5E9v6z7AO/w/A5dlxZd27+qACZue==
- uY1ln9+6miexdkzW9phRc4M0nA7X5o==
- HtsyZWQGzcvWmfiXv3Kh7MoscAh51c==
- ValiNgVG63E034PjMYespPj/tg/mJL==
- GaAGUfOavi75Bhp5pNdtjlDUpg0D6H==
- DcWovnucGpfAPbORLU5+QIslpgamdR==
- rCWbA0oP+Wg5LeN1sUFrdXL5WQ8Y+m==
- 3TsFTT8wO/d9QQa71/e0ndl6VAMRVG==
- 63S83OnKddxiIwNNR1RKUV/foAkPvJ==
- WM8PfjFbfJ1GKfLWPEW11Y6QswJv5+==
- IHGhM7J6ZXPRgqoWBM8W3bo9SAweRI==
- e4g41oqnXrczTYJk2LQsqK5GPQztkt==
- MyfIkTK/SYB9YMLE68TqeJ3TOgZeg5==
- 6CEV47Zd/c9xHGpMZO3WmvZYGgs+Sw==
- hZ9WYY3q3NbUebi/96HX6czx6gPazv==
- S3wReA7maDzRHST1ttBLQfTfvAs1bb==
- PC0I2y++dFBshRMDGINPOZyF2wIR4X==
- 3K/g04CZPMUx+7IP51I7YsGyLgndNF==
- rF41lyyQkMQ8VKzaHf9uG1bDEAYpvC==
- ZsUi9nOjDdOV45kWA2C5oxgAdgwf0+==
- 3NtTzYX2p2qrDYwvGxXs65wnHA9zPp==
- imvNyWIwGVyvzwjKq84mkGAZuQjaN7==
- PZSnDSmSSFX53wal3vzFhtqgJcgj0T679sVcuvBu
- C8lrE+RVMpkpYWptc2c4XqEClsIUJzZ4c8ReulVp
- MIJmZWRsknG7hAUA2IyNVVB8fQuTTC==
- k9F5A+k2AheYjeYvBHqU70cfAwCGcG==
- w/EDTWxjmaGJLlApYewqoyZPVAC5wM==
- Bvf4A/j/zFR8ta7oe2AA3vHXJQ+Gx6==
- 7PMn2FsfnJn0gROqxFY3XARoRgu5Xk==
- X5baXhHfyRrQuuNa29O19Vmh9Axjqm==
- idXoitCMF3N0+t1PNYfXUasWnQt8Ia==
- NpMZ2+YlPm0g9kv++Joh17Gk7QuJgz==
- 9cFav3EZMKY41fjBr825ay6lcQ3+Xv==
- ek6m00sRmQ7aEb2mYV1/q9G/6go/8/==
- mA9AFoSlh2/LiRbTeOU8VjNXBgpIKR==
- uJlorbfKl0uH7Bo83p5CBrVoNg32FW==
- R7LQg7ovWqgLqgvWcV+1aGqHaAgZqO==
- 76pWUrhfsSioeq9gIFPK71A8MQxrLH==
- +Yo5X07rxt3hQK31mgnA+PXS2wuOba==

- DQ6tK25aReDNwLWlfkpA/8241AP+Gk==
- EbeplhFhEHqt30qAxQDGu7NCqwVIE1==
- jo7HGjYP/GS0YoQSQnBte+xpYAG5pt==
- 5VTok4dUMsmY4GHvReeYlhgBZA9Ceb==
- dn1k/u82siB1ZJEO1ATfSms7WAV57S==
- HCmYVKzRuT2trBaI2qfc4TqTogvIIZ==
- tGeiwfT9EchXZDj8F7XMyxqW3Q/lX3==
- XnWyz5U9ExMsFZ3bpFJ2nlMRfwBjS9==
- Y2ulrqY26uVG6/e+P73kNbwXqAHKZ4==
- qWpjUSOHzJTbstI0QTeusFR0PQ4Wb0==
- L9WYcvYjS90QGfAUkMcH4kPDrg1UOy==
- /hV1eXjrEMnaaCfHkzHCLAscSgr2zT==
- iyIjMc54m9ekIyDyPiRGfQgAaQbAKV==
- 3uLkfG2y/Yg3PCo9VHUavKjFQgBi/r==
- vkrVqbS54zi3IdPyw1oXfWomSghvw/==
- 1ZRw5p9Bb8RQuz5edZ00nwCedjBm1Ooert0msv0W
- 9YQXBgk6sYhvZ7/1T1ErhgB2SADY4i==
- jkMWprqsAmv9lY6b5KMhguf7ZgU3RN==
- DmhIlN7mNnAxgrctZyabqQ8NDwd8kI==
- 912/z1xdLcWp3syTEU+hhT5MdQiA39==
- 7X79OmWH1dmmGxSvOPYzgxIysQsklc==
- rdyA/izSWsLTwpNYaHB2KevoqQsjT8==
- U/eff/WlbmGOCktcu0nrVW6aNQa3Gz==
- StoOiosluFlQ3vzD/8bS1TYc9gxWEY==
- oxde3TRnizusdSYA801IiKBT4wVw4x==
- V862da7oSsKb2uYEmUBVyWBhNQGrv5==
- S9OTxAc+knOFD//rzjX8YrNgUCMXqM0ARqUUwBhv
- 3aox8V2G9Q6ydDvMcRAgqJHIFwcDLO==
- XnjzOc696zaX5pG91uuGGJR4YgZDGx==
- hsKoR/LcnN6qiQo1gwUK4uexrAqL9i==
- IXetMR5Omb2nBHNq1v+hEVbqeUHcOkaSaU9jcZBe
- pxoROCLrYw4K+mBmeXkAakT2IQMrlM==
- U8Of9M65ptTDEQdi7HgNo/bgagCgWi==
- Tk+INgKQiPf8+qRH3AwNOF+5GADN1i==
- e88odEVucPNolSyoJ76drLHhdQioJ2==
- xLl5i6QNM8suGUnzgXMi3rvKwwAdfm==
- LqAc7eb33DsBmnFGkV8FuijW1Qc0FI==
- vA3MZkRNjdok/Y9VNV2H6aE+3Ab8Zp==
- R/z0CeqEXCnbeI9/yHsSz85DAgyWss==
- RujmOSqyfcyV4T98Wdgq8JiGLiV/ovocVjztumFbxRY6ve5w6bDvtYiM5zwTCIcytj8BIYcp2LOqoElFTDLOYpROtBwyiO2T8ftw4bu1qG8zNAOE8pyMmjkm2Az2qV==
- 1mPWnnf5yAsN42zF55JIb4phfJb+xBxFO4NYHUIadir0oQAEDSWg1I2EbOCKik/cEXxrvKv1
- oWqGXgSy98u6bsTTHKpz3zXlPqYXOiDA5Nnx8WREuRHIup1bpznLCBn8PE8fAMjy/CDGWE/Vmj0A2KUtSFs=
- gNDrtnLA7LVrp1IqBfJAov/Ha1nmEUDDXW59yknWatbcnH7xQPpIHzKS3gkGy2pOvKUx8POwlLQHOvA76KY=
- tIFBsNc8990G+mDO2Elr1f/8Em2PF421Xmr6RwDspotUZtIQ6J9AWdrh/P391KCqhLsbjhlAUJogcXKZ6lkZDtn9OAXN7H==
- hNXG9E7GUagZvl1UbOH6o7wzP6JarHV7gVAGgGDeP9jR7gdhZENienSKbg+7rt==
- CloseToolhelp32Snapshot
- INSERTED
- POST
- data=%s
- ypted
- Mozilla/5.0 (Windows NT 6.3; WOW64; Trident/7.0; Touch; rv:11.0) like Gecko
- 0123456789ABCDEF
- SECG curve over a 256 bit prime field
- OpenSSL ECDH method
- winspool.drv
- olE32.dll

- psapi.dll
- Imagehlp.dll
- Gdi32.dll
- opera.dll
- cabinet.dll
- urlmon.dll
- wininet.dll
- shell32.dll
- winsta.dll
- ws2_32.dll
- user32.dll
- advapi32.dll
- data
- S-1-5-18\\
- Software\\%S
- Big Number
- 0123456789ABCDEF
- ECDH
- 3.0.1
- RIPE-MD160
- 8STs
- DlSHA-256
- L*~e
- &\\8!
- +Yo,
- SHA-512
- 0123456789ABCDEF
- !"#$%&\'()*+,-./0123456789:;<=>?@abcdefghijklmnopqrstuvwxyz[\\]^_`abcdefghijklmnopqrstuvwxyz{|}~
- __based(
- __pascal
- __thiscall
- __fastcall
- __eabi
- __ptr64
- __restrict
- __unaligned
- new
- delete
- operator
- `vftable'
- `vbtable'
- `typeof'
- `local static guard'
- `vbase destructor'
- `vector deleting destructor'
- `default constructor closure'
- `scalar deleting destructor'
- `vector constructor iterator'
- `vector destructor iterator'
- `vector vbase constructor iterator'
- `virtual displacement map'
- `eh vector constructor iterator'
- `eh vector destructor iterator'
- `eh vector vbase constructor iterator'
- `copy constructor closure'
- `udt returning'
- `RTTI

- `local vftable'
- `local vftable constructor closure'
- new[]
- delete[]
- `omni callsig'
- `placement delete closure'
- `placement delete[] closure'
- `managed vector constructor iterator'
- `managed vector destructor iterator'
- `eh vector copy constructor iterator'
- `eh vector vbase copy constructor iterator'
- `dynamic initializer for '
- `dynamic atexit destructor for '
- `vector copy constructor iterator'
- `vector vbase copy constructor iterator'
- `managed vector copy constructor iterator'
- `local static thread guard'
- Type Descriptor'
- Base Class Descriptor at (
- Base Class Array'
- Class Hierarchy Descriptor'
- Complete Object Locator'
- Sunday
- Monday
- Tuesday
- Wednesday
- Thursday
- Friday
- Saturday
- January
- February
- March
- April
- June
- July
- August
- September
- October
- November
- December
- CorExitProcess
- 700PP
- ('8PW
- 700WP
- (8PX
- 9csm
- @hH2C
- _^[u
- SVW3
- FGIu
- FGIu
- o~pf
- ov`f
- onPf
- of@f
- o^0f
- oV f

- SVWUj
- Vuy3
- SW9E
- t(9}
- 3t(;
- vL;5
- v4;5|
- 9] SS
- t"SS9] u
- 9](SS
- 9]$u
- r 8^
- ~%9M
- u,9E
- VVhU
- t$9U
- 8"u8
- tAVWP
- "u\t3
- 8csm
- t/9U
- 98t^
- SWf9M
- uNSW
- UVWS
- L$,3
- 9csm
- f9>t
- f9>t
- >=uu
- f9>t
- f9>t
- u%\tU
- tEHt0
- AWf;
- h8!C
- to=H
- t&:a
- 90tN
- j0Xf
- uTVWh
- 90tX
- @u^V
- ?If90t
- 90tW
- @u^V
- @uoW
- f9;u
- t"Ou
- VW9]
- t)Ou
- YY;E
- t'Ou
- 8"u\'
- 8"u]
- 8CSVh
- SW3

- woVW
- 8"u%
- 8"uY
- 8CSVh
- SW3
- _^[]1
- USVW
- USVW
- _^[]1
- E|QR
- Ex3E\\
- Et3EX
- Ep3ET
- E\\QR
- EX3E<
- ET3E8
- EP3E4
- E<QR
- E83E
- E43E
- E03E
- USVW
- USVW
- tASW
- h4U5
- SVW3
- _^[3
- SSSh 8A
- hH1G
- T$<3
- L$0Q
- SVW3
- 5DqF
- PQVS3
- _^[3
- 9\\$(t
- 9\\$4
- 9\\$@
- 9\\$8
- 9\\$D
- 9\\$<
- 9\\$H
- 9\\$
- 9\\$$
- 9\\$0
- hpEC
- h`EC
- hPEC
- h@EC
- h4EC
- h(EC
- ;D$8}
- ;T$8}
- ;t$8}
- ;T$8}
- ;L$8}
- D$8+D$8

- 9|$Xt
- D$PI
- L$p3
- _^[3
- L$@3
- uCWh
- QPPO
- V\t0P
- RPPO
- L$8RP
- T$4PR
- D$8;
- D$0<
- Pingh
- u0h\\CC
- jAWVR
- 9G(u
- t\tt5
- t\tt5
- t\tt5
- t\tt5
- t\tt5
- t\tt5
- t\tt5
- t'(E
- LtCt3
- 9|$$M
- |$t3
- |$(E
- ;D$8
- ;D$0
- >9|$$
- ;D$8
- D$8;
- T$X9C
- |$0;
- T$4;
- 9u u
- u,_[]
- tL9^
- O@Qh
- ODVQ
- QRP3
- Wh88C
- LSV3
- 9s(u
- t$,9u
- $SV3
- u4WVSR
- 9_(u
- 9G(u
- uDWS
- AdVW
- 9C(u
- 9s(u
- uGRW
- t$4;

- u-WV
- u9SV
- T$4;
- 9w(u
- AdV3
- 9q0u
- OtQRW
- 9s(u
- OtQS
- OtQSW
- u\t9u
- OHQP
- u*RS
- tg9E
- tq9E
- 9_(u
- 9C(u
- h0GA
- 1f;2u
- t"f;E
- f9tG
- D$63
- tah(
- t0hg
- u\t_^3
- B<#u
- F</u
- Q<+u
- sm<=u
- u&QR;
- u,@;G
- G$9L$
- u!9W(u
- uqFj
- u49w
- D$8P
- D$4;
- t$0;
- 4SV3
- 9_^[
- t[<-u
- _^[3
- L$X3
- L$8VQ
- D$L3
- \\$(3
- L$X3
- L$X3
- L$X3
- _^[3
- T$$u
- _^[3
- 6y/Gj
- T$l3
- D$X3
- D$X3
- D$0j

- D$l3
- D$|3
- T$$u
- |$t3
- _^[3
- L$x3
- 6}/@
- T$p3
- D$t3
- \\$D3
- T$83
- D$T3
- T$(3
- T$t3
- L$p3
- L$x3
- L$x3
- L$x3
- _^[3
- L$@3
- L$8VQ
- D$03
- L$0j
- L$@3
- L$@3
- L$@3
- t\t;E
- 9s(u
- u"Pj
- L$0QW
- T$0S
- 9C(u
- 9C(u
- N$1O
- 9C(u
- 9C(u
- t!9]
- Wu,I
- SVW3
- 9{(u
- C$9{$u
- 9{(u
- C$VW3
- 9W(u
- +|$8
- ;|$8s
- 9t$@r2
- D$@9D$Xu
- 9|$Hs
- D$8P
- D$H3
- L$4+
- ;L$,u
- ;D$(u
- 9t$
- \\$$u
- 9C(u

- SW9F
- 9G(u
- W8PR
- W8PR
- W8PR
- W0PR
- 9D$$w
- 9D$$t
- 9D$$w
- 9D$$t
- 9D$$w
- 9D$$t
- 9D$$w
- 9D$$t
- L$,u
- Sj1R
- SVW3
- WjAh
- u(Wh
- @.reloc
- @.data
- `.rdata
- .text
- !This program cannot be run in DOS mode.
- /c start "" "
- %s\\%s
- .HTM
- /c start "" "
- *.*
- .html
- .txt
- .png
- %s\\%s+%s
- Software\\xxxsys\\
- %X%X%X%X
- H
- h((((H
- (((((H
- MM/dd/yy
- dddd, MMMM dd, yyyy
- HH:mm:ss
- C(null)
- ? ?$?(?,?0?4?8?<?@?D?H?L?P?T?X?\\?`?d?h?l?p?t?x?|?
- <H=L=P=T=X=\\=`=d=h=l=x=|=
- :0:P:p:
- >(><>P>d>x>
- 2\\<d<l<t<|<
- ?C?P?x?
- >@>K>y>
- </<8<g<z<
- ?l?P?T?X?\\?`?d?h?l?
- > >$>(>,>
- ;;;M;_;q;
- ?!?'?
- ;S<\\<b<
- ;<;d;
- :":*:6:_:g:r:

- =N>`>
- <$<<<W<
- :5:F:S:Z:j:|:
- >E?_?p?
- <!<0<W<
- :\\;h;{;
- =*>V>w>
- <&<t?
- :X;v;
- :&<.<C<N<
- ?,?<?
- ;#;-;7;A;K;c;m;w;
- ?(?Z?g?z?
- =6>C>V>f>
- =$=4=D=R=b=u=
- :!;+;5;?;I;S;j;t;~;
- :&:J:T:^:h:r:|:
- ?"?E?O?\\?p?z?
- ;/;5;;;L;
- 9^:d:j:p:x:
- ?L?R?_?
- >,>7>P>W>t>}>
- =-=:=B=a=|=
- <\t<><C<
- ;,;B;X;q;
- 9 :M:T:
- >E?L?_?d?m?r?
- <*<6<B<N<Z<f<r<~<
- :7:D:M:R:_:
- <'<J<==
- ?4?9?K?f?|?
- ;$>)>;>
- :":5:p:
- = =%=.=8===E=L=Z=_=
- >*?0?:???K?V?[?f?m?{?
- ;$;?>R>W>
- ;!;\t<
- =)>N>
- <?<}<
- >)?8?B?L?S?Z?a?h?o?v?}?
- ?%?Z?
- >>>V>[>r>
- <*=\\=r=
- >#>2>7>D>S>X>c>j>x>}>
- ;G=\\=a=
- ;A<S<Y<
- :(:>:I:O:U:[:e:j:v:{:
- PADDINGXXPADDINGPADDINGXXPADDINGPADDINGXXPADDINGPADDINGXXPAD
- </assembly>PAPADDINGXXPADDING
- ABCDEFGHIJKLMNOPQRSTUVWXYZ
- abcdefghijklmnopqrstuvwxyz
-
- ABCDEFGHIJKLMNOPQRSTUVWXYZ
- abcdefghijklmnopqrstuvwxyz
-
- !Hl\\tHl\\
- *?#1*?#

- bT~FbT~F
- gDf;
- ?ZwKiZwK
- lZrNlZr
- @CFg
- +NpHhXpHh
- j:'^
- --wZ--w
- ((xP((x
- >>B|>>B
- ..r\\..r
- $$lH$$l
- ::Nt::N
- **~T**~
- ""fD""f
- ==Gz==G
- !!cB!!c
- <<Dx<<D
- `@ `
- //q^//q
-))(R)){
- ;;Mv;;M
- ,,tX,,t
- &&jL;&&j;
- ++}V++}
- MPR.dll
- ntdll.dll
- SHLWAPI.dll
- gdiplus.dll
- </body></html>
- ---------- IMPORTANT INFORMATION----------
- yngQTOrN==
- WIGomzHQwN/Oyj07zJKYGDnI0gxxOr==
- pK1KhySn+z2wBDVYAaDFyJIySwysLF==
- pKVVHSjeF6ezgFH6gl2C0SCDUwMNVI==
- 79FobHWjc/4/JkncrtTpZ1d+Nw9bds==
- D4vBdRWwd4GLutp7WlDt/RzGvQ9GYY==
- 8L+dfGzAJAj/vny3GyzMZGvNPAOjPz==
- VP2nvCSKgGqWs6MaVdqW9MfxfgTkZd==
- LSHC3trW+Y6x8P1yBmkYhYiqWwYxd/==
- gWZYap1wnsH7uQqrwzygFUTzNQ7Z+Z==
- zZxp+vlWdbRQRy8CSjibY5wm5ANVn1==
- fqrZRT8wOmYpz3Xw4mpssYJRgQTOrN==
- FSRNQPw3WVQ7SfsN0v2Dr5HBg8VLolUaXGPEegDb
- 0xRHmBvvWoKbT7Cl0gnOFCwY2gcnWp==
- jRgdvjfJ15wWQ9LnkB+yno/HzwF+Q4==
- AKDL6BjWdFVFihfqtHz1kLEeqwrSCS==
- o905YD5VqRWxQrHJPBVX/RjG1wP5+d==
- A30BRz19xEj4vcBQJ2GGMHR1nQldOA==
- VZNGo5gNDlaaLltjvHFZCj+DIQWpjM==
- ahHKYMGoLIxs5RLceaKYz21QsAI0QL==
- jZ+HplJyM4xEJQQjgTGznVIkfwVKse==
- k8GFGxvsTTHSwleESwkQZqNgYVupwPFNoqbNnPym
- qlwRLZmyVc/+BJFPyk2eTJsRwgQnbb==
- dcIKg/B3QmSKcYd5q5XyGvgd8glGs/==
- lsbTiRXQseX3jgzjyLDJuZKEdQk2wn==
- rRBfymQZZxxq8TTcqX3potwfFAlbOK==

• FMuY/AFrNQzxVj9kztMXoSYG7wWaxj==
• YH5ES6dQgwaqMTWKBpTh/MNTcgZgs4==
• d+GwAFNzMavmfnA9BcndqiirCgNDDX==
• tG2KvyZ+cXmXCvnWZXCSOlsjpAExU+==
• ajhlnjWB9dZmvalNwbPIzVXZtAcM/Y==
• GC5LmhMtLOJB+IJNmzJjHjfDNQ7bP5==
• bhWMy7xj/X+YWWnBxGGErjBUcgb0vY==
• Qo7YzcpygDKScJr7To6nhl4pYghNxQ==
• qUznEubIBDSBn4cYhmBLrjrNmgQrJY==
• PZYTb/djyinOUNFDVNFRFlBXC3GMnhXngsOKeSJy
• +yGB+sMBH5l4qBp3T7DGcuqCbgFdz0==
• pnBjtunBtFwNHcGowdmtk7K6xQ5Rmo==
• 4Ud5Yl4F6tKXd/kHfJspY6Fog8lA+hqXrmCM2tm+vr8I56tGCyKXxXBhm7hGiRyNoFWiIvUBPCzHrmM97H6ctIWRTfUvDpUNHQ5RTywGXW68w0DJiiCT+nQ1AvoOdh3C7i9jIt0/Yv/hwzJY6B2w6Q5whjiIsM0uTPooLsCv+62wJUpkMapYcAgKWC1LDNn7lMWwtC/2ihjTq6i0WUwDAjZun1q6AQ8vOvOe5jdD2QIzI2/eV9hPst1q3l8JgE9UzPgnFDcvNS5Jnm6Wr6eLSxGKo+GTplQe89v6oPOB5oJzhGKSNoZ8/GkRPfnCgyQbm9t/LUYxNV8lY6VoFolnJdBLvBr6rxKt5Nfb7mASUrnOfjzaLtWemG7A+e2W+xkC2JBN/kO4EzyXbKiRouaRkiYDxNG9moszpB1BNfqOL+9dwAJY/W1TCnzkrOjK8pxe4KQHq6XHiVMHrgHPXzxq7pMBS1WikXW3M00oBcC9g39qOE/ewltSpC5mkp6uDyvNMYqmf4os7CDjsL520XWlddDugPBtXUa9E0jAUbg8trDxvKOK92FEZ5WcDQoJm/2I6emmLzCcKuhBTIPwd84fPnHnVKM6KvUNQtZD7dYftxmhtqNTGycNY8MsYlxLOwuTg6SvS7PlQPC3XwF8xPSpCxnweL7R/EEArFsehYQzB0fEdfY9WQIcfUeHg6ftj15NCOrcgA1N8t6+i6qyWQ3wtt4SAq7Yo0ZVTpkMC84R3klKkHbhX7o/ithjWoNBS5s+IqCfsb9udEzksSGzWCs+fH6nkb2ZVKz2kY7+EW6FWqq+bFmh09J/JHCffR1vN9kSLbOdZ6YTl/VYPptiyoDs4E4Onsds2NU2dlMIrL9PvR6TZO9oNjsG+Lr+RhIjJPIry3EoqAQVgHhwlVm6Xa4ttrUljZ3U7H9ir+wvRk4MotqWEEAJv0GV8A3G/uy8FLfJZTDTAcsok1OPg0zmFlSzaKGmSGIi00UZo+4Y8iV3VUtZ7+1YWkpjTF9tfzcwJkJTENz4ypVHb/A+fF2B88hQlGDj18Iq7KPSq6dce/9VTdvf8V+76P67C9v+Qi34fk6bMDCUnJhm66Oav1T8eCrd3zNs2ApC5G6htDVoGBAcuIeh2KyKOwDCqrsPggYvYlUqxOxYIvjH6i5PfzdU5VHvtC5PvM6XadRgNV1/W7ixWPiT3nvpn/Oz7bu+NQ3H2nDUbSJRIzs6BqMc8LuIRNmHXxDqhDX7js0Yif7y//tv1nMJuYHx7Ag3JfQL73bnPLapqnOXE7PbUOPlKDKRajyORcAm0TrARgyn6xyW8FySSVjIIjf0/V4hzXXl12gC8FOAecY7zd9iNZR/yb4JiPoNJVXnYz8Eg2DnkTh/Imkt43sP/WoOsG8jXUuiqzzJp+VOONQMUrn37ND3jxGmtL8cswUEsdU+LBagSZ6HKkEz9ZXaq4u8uH+ritBare9JBU7PNL14jyj1dnMq5ZxCHp5dj0hsZAQpVn==
• VPgVyiwcz1IEh5FCnRleRxugnJmoXymIOW4y8vpwO7bQRoky7Qm7gYMiZEguicXWwZyRK74n3TO1oiqPQcCTiS5GvvC27hvfVlQl/k6Cl0koC27Q9EKvFuUds85d+ZsUl89ECpIW6pXVDN6/r66Prr6x/RUO3rEGB+30inAHceg2mO/PPKmmCAxiUiDVcerW7ouQIfzcw7L92ScMP8y2+06GXyPzrN5786OT50uDncaSDnFYp97O2noWeIZCChEivgESeO+/mbUaTIjlCMghDuhnpbfim/8DrGtG1K2QCflqWkBq4tf2d+lcU3hHlU2Dait3h9jKLNXhT3LsDT8T4KUsjnVH9bg2UPpBDlPKesW6g4RXBJg90q7BHNLQGpPM5Z4y63ypdGFiHWgzdw6wXp==
• 3rx4LwWDJBdDCALAyijQvz7jBqG52nxk9qOKI5130AZ2+M4/dSZXo0KaEM1zhdXmqYMEEUAmTiFbwYKBI4eMQVdaWaPBzCSizhzvljafbauu5a033bqx059Lvg6jR/cofIzex+VIS/UkPbFxgVjlUx3P520c23TPgQ7z6fQf8Sg0alVZLHPcW+RPCQ9ptOiIjQjsLopANrB2o2meuP5IN1A7XGiF5w16134MvlBjbeztqtEXV0EY0SH/yk6v66sHVYD5bxvwY0O4yqt4elUR6ugPFoX83kFtRYj2S9XjwX6LSvwOcrLXrDMpKD69kZmYWjvHMjYpD100yRQmHieOBev+4L2w6qgvm0Bd9tYl3Cw5mg9aRGSOAYSCoMwZ5GptexB6G2v/NeuCQfJ2Fx0ussdHhWxM0u+hu/r4weak5jFCw22ruXXYUXI1jUAY5fL7lkEhCZMGLLh7H4U7Yk6L3PozoCPQxl8RMeqnKZ689xVE4vwbzYAjobk5QoTca/px4KV74j6y4nMWJBHTElVTLUNR3HNPKmGNDfDUER+BX8ZgDtWxWUAyUK1Yt2A6N5dylBwbpTx4+KWyfFj6yZpZ8bZLljcXt8+d1iEg9La45GnO/naL8rTT7Dov0G4ZeJ49DhfQGtfo7jm3o0cLLRBwokVOCgSGjiwgqFpnTdB5o5EDNxZab8WcStgWmmT9CAfyYsUGUcRC3G4C8nxMXdontPCCAcT+gvswlRIvmgEPHojHb7axxYin1Ftotr22D9AKxN1SWMYc+/7+CTU3lTVVfPGcSy3EtN+1hRJ7V+V1ZXSGBPIsW2ixgxl0M8Q6N1eAfQbevVcxG45Vu+NUY8UZOSxgLdwHOJ9YVKshY3tBjW7aAxIQ2VCP3nwC+tpzxpuM5YknySAtsKJsfvQlzOgaHLDKX9zKp8ldA6pxcIQyqFHXWBnpTOoWIVmFTXq2YXQFix/wnECRKu+NjycwV5C5ccOVQ0VlvqUmSoxnCRlbx7ymqiey55AGn3KPZSW06Cvg/2H1Og/KIzUNop/4SorsQB7WlLq82jRCRYvsKedr81LSz3lEPn1Or5NCVB9ZlhTMYhJyAK29imwsBG8C3e/fyUmPWgO5WgXmUmc5Bz31h1aS+vN+HUa4I0WHuQlAfGwJwTYO7uRgwHyLfxr/6pJug9S1Yn2hcLqN7KZOYWczZFjfk7LevnSZAJzw4MJGPk5vov0AuvbfdnCZ/9hXAucts1mAEi2mcDWIAFAlTdN6mhqBUGXTA9Lt6yYVT2vYWqWSlwbAzigbrkB//yCg3wgApWzYm73f+vQfM9eQV5tRih9ypYz90WRB0Sf9kX6XWMFeUHbGhRSA5njiNzdIyUr2g0vOS4ELk4FznsRqczZFJ/ZC++X3L81ad7B56eJIRCshDL6q+UBMIs7/HHi/XRNXO931rzFPq8LQC1exRmWqwPYOayCOLkYUgZy1VfgKN3S+Y+GIpOGZp5NRlqT8LqLYifY1FByRuYR3w9LHBWQ7DWKmDqYdMz2ialNoY0tiKOx06v+zmF1UlHGS6m2Z/ivoilZjnw4Axr+jzbvBHKqMBZSDIKF7aefXldV1On7SiJyYw18sq73eWftpSBpAZf1YLn8KDgh6uqGsilHp2FScRGLSNFWjJJ4EMuczOrri6LqtCg6x394SAFzfrvBAS+Y5+VTBde16bIbs9DaY4JR2Qvo2eQh2FVOgN4qQYwPhvpMezR0qp3C0Zz4/ljm3Kpz9iC3d41ACQd/9DstDnJSPA2GNyeVcUMzIsFMuL3JrJgH4QddN6CzKARCN02JUjXy4yaKGQU+1wrmdvgSxTCIQSgKbUGxCEzAZFDCM4fR9+Yf5TuPfaOXeRFQ4/FcX2Nwb836k7m1CokBoYM3UNXYQ+n/w3i/nLVgRjdVzLBXfvw+hr1CdxKtvzLNpthl21h+i0Jbbdjc+TMdhpvJmAIeOrDFM0zWVJlRDnVeZzO2fZCc6d3mT5WJNL5AHHHHzSRTCnECSj8uz9tcxvhqeEvl2aECQ4l4PmNEUs7yhKVQQVP+FWWsZnmiF9YgtmG+Te0jtumXQgsWOjuuC6oQZnj04WWSOaUfc4I10smNGljmjtNmzZuxDcAC4jBolM7FdPqBBkP4UynBv2cmmFgD7A2gs2R4dd7Dvd2BYbpF6KdAXSI6y7o8WtAIkZeS1c2kM/KB99OXW30lV0MerQlFR9E+Ubo6EuEkfY07kGk3p75KVcnhs4/R0YW+VjGLmsCVIOrhcKk1V1NRi5nmsoNRBrT1t8Nf384bKD32WwBM5FvAoHlOBoMpCXjEZUHq7WVE2i7gCSCrPMWx7Z5Llob8ngWHPzc1lh/gA4C20+4nNbxUdMgrQVe5DCB4rQyqUPxMcYNwDOcouREQ+EyCgfjDpC3SYV+zeHYNFK/04e3/thbQf1RpJPDLl0Tcem/oG+audsjIXX3xnDq0n6MEdZTkgZOsxsUyJbvapFBvndgsWdyS/+WaiiRfMX16ZqTD8BnETam6vT0+YbUL24ydVYcFhWvDVfnSVd2QvLumhs+lsTBovE8JAJ/qfvBKgU4d/ErTeRQpoVpcinIj3VM4Trv7lxMJ3XidQHTwtVMZfJ1QGjugRuB+Kn85LF/jk+kPDMpW28Is0+015+8qN9OHylaBVor4t3B52OR5rinzSykvE/G1KZd1uscYVr7dcwgHtrGnjYczhVHcKk8S3wPB1J+KBFv/YoUpPnyQjC+bEKOfFcQ5gkrXDXQKMm15K+hhoiE9fEksvpZ/7rPLlLioRMJQgI9DDZ2KTlXfFi7Y4fkODu9A4hzYU4WTY+oNeVh4S0RAcTaTmE0uHm8OWOW9xp+tsGrDToMNwvt60rVMf4F1lBcyaONPdZBpSzTzItdnOGp+Ofy28nXMHZfyHYZcEGMdvY5k5Pnsu11XXI56rwBfdVP31ZHNr3QvCtMUIeQGSx+U2c8ywOn2Is2Z7wk7NbjLaK9Ah5b2Jqn9tO3wfSwdT2lMdjhsfNeO5dSiaRoMIaXrbrnonvvBFMI3+HTozKsojr79x83yw1A95KfjnbHqJBlfbQVXbtKGgypIkVS02s1tAO619L5Kxc+LNZlca2tRj3czA88NCqaX3nfgc/aK/vGFIHpcYDpQE/sqC65U45mGne82fk8cr9Vy9sj7AvfdOt+1c1IkAgX9o7Lx87sYEdUpyYkvCpXco6Z4JjRhBc88BlkjzIIgVawl7shPrvU0S1OulRHA8l5h94fdqM6oDZNldEUqKlFu1XG+kH5TCHuiPXE8AcriLHwbj1bD6CHXKTN8Tt4cJ7cp2OVzqX7y0KW8V4aWFQ2ZoMcbQ

2X8IWmCyF1Y5tCxYSMYJCS7wfrpzRqNycuu9b49hxpU39fiznBHmKQ0vCBNT3XQZVIII6NtGiUkjqebHnVfaB59YOMunv0romq4g6WuBNBZoq0ZrnpbsGI2
E1rlYyDyMeMcDckS7ybE087z6kNegxhjAAASdkdcFMdyGO93MMAziePwJU2KlRxX2vzdWvbpEG3hhWgNCeZmCxf+FQaKoNss3cQGkFIWALkKAitUGJr49
pP510sDD21b7W2+/RF/3sxYypqtsoFz4MeWhQZ54FFcbm/OCalZepfpOxsTs9eRiJPIpY/OSW7v7nSxY3IUbyptD1yx65UGYfAesb+ZYYefWnT7NYA2SouDU
zKOVG7pyytY0zEG4+mDohmAnaEyyAmnldoeP1CWCX7dhi9A9vX+ZPyoROFSfo0V7v6mHACARd0z0pVZ3eKQzyIrAac//V+OnGGK6I3lTMuiXVceCLjfZGR
t7hkXGpV0jkxY7H/ezU1xO5KYTcrDSq2zoCDMS5R/ZFy1LjnY+kEjMzwh3NkQRERYj6+h8M7kSBZO2ctFuMER+9rG8FIF+zuji/G+Cn/pkDMfA4ueUQQ4xB5
I318IfjhD7D9BjZsKwKuXljl3GBof7JgEPaNBy4F5aMG3WyZ8kFh1UseDtJuWfl1L8qnNxMkjXXpmSX+XNqUtfWBP6q3HeCFrJCblDQJHC+wKOhZNRkXNgw
vO4OMUWNBqFGb4DT/mqXrEYI8wR4xgMv2vQl9Ta1/9jPbQcZU3rEclJTfybm83n2hb3HZeSoVJ70tEsj2jmd99v3oXtWcTFsa7qBn7rPUeeNFeld7HULYYNz
+y/1QSzS1LPoO7N54VnRj0IqbvpYRON/ZTSfsHmXUO1dp9TLi+V6IWWNd4Ebzkz/dqrucK38kKQTnHvACh9WNoiCLN/PZ7KrmT4Gi9EeQojiLcG8kAYGjD+
FcvE5JQIH1+6+6GoR/1pLvLufCFDQPpd+CqxcYLUVj61CJDMw1GPhyekh7S4ZR3sjphl0dmC2A6WIac2SMbxpkF/8X744MNITMqM3b3dZuBxFtJBKR4Cufg
lwADEuVNXbQGMdBTGgLgcMOm6Gr3UlGTnVTeAUc6euKsmi06idZ/3P+uzmqJFnANV3YDlreFt5cvBLVVb9qBErkIUB1q2/k8WTamkej9IjKrP6804el8RNiwt
2Q73kCZgPg7XvvyDcTv25XsN3HQPja23NCi35gp6tlru8r+jZ0ufnsdOl7Un3tTScCDjG1fHedem1rtVOHvspkexMnshwf7+vI/d8KYFEF06CLg+tfx5RHpP01Lrs
SoN9txd6bwUiKGKQy8bFiiLBc+VLCQ7CmJWFCykUQyZ7YZebU9hKz7KgL+YeqQXGptHIjoeMgmm3xv6JWoS+mwaOzKnKn+0/XV3TXUOKKFfneHnBRrO
sNb8m77x2ruVPqTYQgCWUk5aBprp77ZIxs7+84I/zrUatV9fmrPrdZmZLlVwvfJNQ2EJzMqS27O7Od72bvhT1APUa65AZ6DlK8rxA7SPtXLC229GeomN97Ve
rTWJqerePXqWsymYk0K/9bwg6OerOoFt9friTwWvsmSJ/j+tedJc7/5MhGQuuxkr/OnczcSSjAlMKeq8wtYzem71g7/YwN6Y0B79hY5l3MKnp1dZo1usibJ6vW9j
CQkcppRZY4qY6dnDhLdwIOGyZXipbINjkZL1PfebffC1Jc1av4zP1nsEn6zzlTlL31wLMNPIhX1PznpgKN+CJcJ4gmpDGIR2A+nV+pMK6YsgJglMbsWqY3obH
MkQpgTKIbH56QmWg9uL8kQWOeSOGG8ITD0HCtfQJD2B/yhusUab6+kEpg9aQiHGZO9Z+x7leNHocdGMCTWmBT7rWUyNy0tIEZUSQqNu2n++LCPS8kf
3pEVxz0y12T0wzOyTF4m7nH2hZPLvTPaHEcFtALg212sj+39DqXRTuYFvAIE2cT/NNVFbYnCqXHypq3fQhmLeVjsbYWoR0J/Kj41M0SeemrPMQ+eV6MIue
0Rah7wXFsvSOOY5an7/9xzHoPfC2GXhsyTV5mJRo9Pdm1Pu/OiqFhUZCt8aOPFIKerkBpt4wHnWxWpQNb5iwaoLRRgAcQryT19/PYBjtcNXVyov7RvYYxlP
NAhQPOcp5R9vaj4KWD4DZTv/rqqGEumrDh2bo54xY18Mc5MWnnsxPFMOrUaBlFs7TmHaYqvuqIfxa/iVoTUej7CQGvVMWy7qIX8OfX0kj2MyH38OcK/ttg8
v7\\

- hD7WY6DvN0vCNFCl6LHiLlWma2/LebjQzelbP5QVsWbZWWMwDYCDbYTT9SQ887TDDYLzlBEs
- OjGD1xSsYJWVHFSaOm5B44eyYwDrXuoinQlDuEoWPZoI5Dxr5wpaAe3LQAUWTr==
- .....
- SHLWAPI.dll
- crypt32.dll
- gdiplus.dll
- winmm.dll
- ssl3.dll
- nspr4.dll
- ntdll.dll
- .dll
- 123456789ABCDEFGHJKLMNPQRSTUVWXYZabcdefghijkmnopqrstuvwxyz
- ABCDEFGHIJKLMNOPQRSTUVWXYZabcdefghijklmnopqrstuvwxyz0123456789+/
- LwH'
- vRQ>
- LwH'
- * qW
- D7q/;M
- !"#$%&\'()*+,-./0123456789:;<=>?@ABCDEFGHIJKLMNOPQRSTUVWXYZ[\\]^_`ABCDEFGHIJKLMNOPQRSTUVWXYZ{|}~
- __cdecl
- __stdcall
- __clrcall
- `vcall'
- `string'
- !"#$%&\'()*+,-./0123456789:;<=>?@ABCDEFGHIJKLMNOPQRSTUVWXYZ[\\]^_`abcdefghijklmnopqrstuvwxyz{|}~
- MM/dd/yy
- dddd, MMMM dd, yyyy
- HH:mm:ss
- xppwpp
- `h`hhh
- xpxxxx
- `h`` ``
- (null)
- Ht(f
- Ht%C
- X^_]
- j@j

- _^[]
- UQPXY]Y[
- ;t$,v-
-]_^[
- t?f;
- SSSSS
- tCHt(Ht
- PPPPPPPP
- PPPPPPPP
- QVj
- Y_^[
- Y_^[
- _^[]
- t!Ht
- v\tN+D$
- QSWVj
- QQSVWh
- t\tj\\Yf
- PPPPP
- Y[_^
- w\tf
- tVPV
- ~,WPV
- j@j
- j@j ^V
- _^[]
- SVWj
- [_^]
- URPQQhP
- Y__^[
- tRHtC
- h !C
- h,!C
- Fpt"
- Y_^[]
- _^[]
- j Xf
- RPSW
- ^SSSSS
- <v*V
- PPPPP
- RPSW
- HHty+
- HHtYHHt
- t$HHt
- RPSW
- HHty+
- HHtXHHt
- t%HHt
- PPPPP
- YQPVh
- _^[]
- _^[]
- SSSSS
- _^[]
- _^[]
- _^[]

- _^[]
- _^[]
- _^[]
- ~\\[_
- tMv
- ~h[_
- L$|_
- D$$:
- D$ r
- D$tV
- t+hbg
- t+hbg
- t+hbg
- SVWj
- tVSW
- _^[h`
- QRVj
- QVVj
- SSSh@
- SSSh
- SSSh@
- T$,R
- D$XPhX
- SSSh
- SSSh
- w.t:;
- L$,Qht
- hHqF
- hHqF
- hHqF
- SSj#S
- h`BC
- D$<Ph
- SSj;S
- SSj&S;
- hHqG
- SSj$S
- hHQG
- D$Rf
- j\tRf
- |$Xf
- D$TP
- RWWWWWWh
- hx`C
- DWh FC
- j`hhFC
- WhpGC
- hhHC
- _^[]
- s^[]
- x@VW
- l>pm
- l>pm
- F\\ _^
- T$Tj
- L$|QR
- D$XP

- Dd
- T$`R
- T$|RP
- L$$Q
- D$,j
- Qj@R
- D$<P
- T$(j
- T$,j
- Pj@Q
- T$<R
- L$$h
- D$$hpDC
- hXDC
- T$$S
- $jDQ
- h<DC
- D$$W
- L$|_^[3
- T$HR
- L$HPj
- T$hj
- T$xR
- T$\\j
- D$dP
- D$\\G;
- T$HQj
- T$<R
- L$@Q
- D$hP
- D$Lh
- T$\\V
- L$PQ
- T$pR
- T$\\j
- D$lP
- gfff
-)t$,
- D$(P
- T$PR
- L$ Q
- D$@P
- T$,j
- L$(WQ
- T$,V
- T$<R
- gfff
- hb)!
- t+hbg
- QhpCC
- t+hbg
- jPQR
- t+hbg
- hxCC
- PQhp
- +L$ P
- L$ Q

- hhCC
- L$`Q
- D$`P
- L$PPQ
- D$T;
- L$$QS+
- L$(SQ
- SSSSh
- h`CC
- SQWV
- v>=
- s/=
- u|;L$,#
- _]_^[
- MT$
- L$P;
- _]_^[
- XMT$H
- L RP
- M] SRVP
- MT$<
- MT$P
- |$$;
- |$HHM
- ;D$,v
- L$PRQP
-)|$$
- D$d9D$
- |$HH
- L$$;L$,w/
- T$$RQ
- ?;|$,v
- T$(9\\$
- |$$;
- T$<RQ
- \\$D;
- t$`;
- ^_[]
- VPWSQ
- RPWSQ
- QWVP
- PSWR
- PSWR
- PRWSV
- _^[]
- _^[]
- _^[]
- _^[]
- W<QRP
- _^[]
- t%RP
- _^[]
- GDVP
- ^_[]
- QQRP
- _[Y]
- VSQRW

- VSQRW
- HQVVj
- D$,_^[
- SVPPW
- ,VPW
- D$ RPW
- T$,P
- RPPW
- WHRPP
- D$(_^[
- D$ WV
- t$$VVS
- ,PVVS
- D$ WQ
- ,QPS
- ,PVS
- D$,_^[
- PVVW
- tWPP
- GtPQVW
- PVVW
- T$$SVQRW
- SVPW
- $SVW
- D$4_^[
- SVQVR
- D$,PV
- SWVQ
- |$0PWV
- D$$SW
- SRWV
- OtQVVW
- SVVW
- ,PVW
- t$(WQV
- F,PQW
- ,SVW
- D$4_^[
- T$ R
- D$ SQ
- T$(SPRP
- D$$SQ
- SQRP
- D$,QPP
- D$$PP
- D$$P
- |$<PW
- D$,W
- ,PWWV
- L$$SW
- ,PWV
- |$,W
- T$,SW
- ,PWWV
- D$ SW
- ,PWV
- PSVW

- D$ _^[
- CHPQVR
- QVRS
- WQVS
- sHVP
- ,RVS
- t$$W
- t$;
- ^_[]
- WSVR
- ,SPW
- RWWS
- sHVP
- QWWS
- sHVP
- QWWS
- sHVP
- t$,WV
- GtPQ
- t$$;
- QWWV
- VtWR
- NtQV
- RSPWj
- FHSP
- WRPVS
- HHQVV
- HHQVV
- WSPV
- WQRVP
- txVW
- _^[]
- _^[]
- QVWS
- T$$P
- t$ SR
- VQj R
- PQRW
- t%Sj
- PQSW
- h(BC
- h(BC
- hR$C2j
- QSVW
- D$HPW
- T$ Rh
- L$ Q
- D$ P
- T$ R
- D$*f
- SVWj
- SRj@
- h,BC
- h@BC
- h,BC
- h@BC
- h,BC

- h@BC
- SMST
- SMST
- t2VhTs
- SMSTW
- t+hbg
- hB=K
- hB=K
- SMST
- SMST
- _^[Y]
- VRQP
- _^[Y]
- QSVW
- _^[Y]
- _^[Y]
- _^[Y]
- _^[Y]
- t)VSW
- _^[Y]
- WPQR
- PVQR
- VSPQ
- RWPQ
- QPPP
- PQNV
- PQVS
- D$$_^[
- T$(R
- T$$;
- T$$;
- t+;C
- x+SWW
- QSVW
- D$0_^[
- tfWV
- T$@j
- h(>C
- Ph(>C
- T$@#
- D$$P
- L$d+
- T$DVV
- T$tRVV
- L$`j
- D$(Ph
- T$t+
- L$<VV
- T$D+
- D$tPVV
- D$tPVV
- L$Pj
- T$p#
- T$hVR
- h`:C
- T$|R
- D$hj

- D$`VV
- L$lQ
- T$hj
- T$,Q
- L$$j
- L$`j
- |$@#
- D$pVV
- L$DQ
- L$Tj
- D$4PVV
- D$@j
- T$$R
- L$<j
- _^[Y]
- _^[Y]
- D$ _^[
- L$$;N
- L$$;N
- Vt-PSP
- VPQS
- PVQR
- SVW
- PWSS
- RSWS
- RPQW
- VRQP
- VRPQ
- { _^
- SPWWj
- T$0RWj
- j@WW
- C$VW
- { _^
- C QW
- C$VW
- { _^
- SQPW
- C$VW
- WQVVj
- { _^
- SQPW
- C$VW
- QPWVVj
- QSVW
- ^[Y]
- SV;G
- { _^
- SQVRj
- WQPR
- D$,_^[
- T$ PQVRj
- T$ VR
- PQSV
- RVPQS
- D$$RPS
- D$$VP

- WRVVj
- QSVR
- D$X;D$@s
- D$T;
- D$<9D$Tw
- ;D$@rv
- D$X;
- D$HP
- PSPW
- |$@PW
- D$,PQRS
- T$,RWVQP
- T$,R
- D$tSRPP
- +T$
- @VPW
- _^[]
- t]VW
- G VP
- PQPQ
- PSPS
- PQPQ
- PQPQ
- PQPQ
- PQPQ
- PQPQ
- PQPQ
- HSVW
- PQPQ
- PSPS
- PQPQ
- PQPQ
- PQPQ
- PQPQ
- PQPQ
- PQPQ
- PQPQ
- PQPQ
- PQPQ
- PQPQ
- PQPQ
- PQPQ
- PQPQ
- HSVW
- W PR
- W PR
- T$,9T$$w
- D$$;D$,t#
- T$;
- +\\$(
- \\$ +
- T$;
- +\\$(
- \\$ +
- T$;
- +\\$(

- \\$ +
- T$;
- +\\$(
- \\$ +
- ;\\$ s
- \\$;
- ;t$ s
- T$;
- ;D$ s
- t$;
- SWRV
- SWVQ
- PQPQ
- PQPQ
- PQPQ
- PQPQ
- PQPQ
- PQPQ
- PQPQ
- PQPQ
- PQPQ
- PQPQ
- PSPQ
- PSPQ
- PSPQ
- PSPQ
- PSPQ
- y"SVW
- +t$
- ;t$ s
- (;L$$w
- +L$
- ;t$ w
- |$$t@;
- SVW;P
- SVRP
- SRVP
- QSRVP
- PQRh
- QRPh
- hp@C
- hh@C
- tUh\\@C
- hP@C
- hD@C
- h,@C
- .rsrc
- XS&Rich;
- XR&'XS&
- XS&NW;
- XS&NW;

- **Module 2 (probably unpacked / injected by the sample)**

  - **Module 2 rich signatures**

• 44616e530000000000000000000000006f76ab00270000006f769e00110000006f76aa006d000000c30f5d0002000000c30f5f000100000000000100aa0000000978930017000000000000000010000006f76af00400000006f769d00

• Module 2 yara matches

• Str_Win32_Winsock2_Library (Match Winsock 2 API library declaration)
• Str_Win32_Wininet_Library (Match Windows Inet API library declaration)
• Str_Win32_Internet_API (Match Windows Inet API call)
• Str_Win32_Http_API (Match Windows Http API call)
• possible_includes_base64_packed_functions ()
• IsPE32 ()
• IsWindowsGUI ()
• IsBeyondImageSize (Data Beyond ImageSize Check)
• HasRichSignature (Rich Signature Check)
• anti_dbg (Checks if being debugged)
• network_dga (Communication using dga)
• escalate_priv (Escalade priviledges)
• screenshot (Take screenshot)
• win_registry (Affect system registries)
• win_token (Affect system token)
• win_files_operation (Affect private profile)
• without_attachments (Rule to detect the no presence of any attachment)
• without_images (Rule to detect the no presence of any image)
• with_urls (Rule to detect the presence of an or several urls)
• maldoc_find_kernel32_base_method_1 ()
• contentis_base64 (This rule finds for base64 strings)
• Big_Numbers3 (Looks for big numbers 64:sized)
• RIPEMD160_Constants (Look for RIPEMD-160 constants)
• SHA1_Constants (Look for SHA1 constants)
• SHA512_Constants (Look for SHA384/SHA512 constants)
• BASE64_table (Look for Base64 table)

• Module 2 strings

• Module 2 most interesting strings

• url | http tag | valid domain | tlds | wellknown extension: <!-----1234342424234-13342234 --><a href=http://ytrest84y5i456hghadefdsd.pontogrot.com/%S target="_blank">http://ytrest84y5i456hghadefdsd.pontogrot.com/%S</a>
• url | http tag | valid domain | tlds | wellknown extension:
 <a href=http://tt54rfdjhb34rfbnknaerg.milerteddy.com/%S target="_blank">http://tt54rfdjhb34rfbnknaerg.milerteddy.com/%S</a>
<a href=http://kkd47eh4hdjshb5t.angortra.at/%S target="_blank">http://kkd47eh4hdjshb5t.angortra.at/%S</a>
• url | valid domain | tlds | wellknown extension: <!------1234342424234-13342234 -->3 - <a href=i92p://ytrest84y5i456hghadefdsd.pontogrot.com/%S target="_blank">i92p://ytrest84y5i456hghadefdsd.pontogrot.com/%S</a>
• url | http tag | valid domain | tlds: <a href=i92p://www.torproject.org/projects/torbrowser.html.en target="_blank">http://www.torproject.org/projects/torbrowser.html.en</a>
• url | valid domains | tlds: <!------1234342424234-13342234 -->2 - <a href=i92p://kkd47eh4hdjshb5t.angortra.at/%S target="_blank">i92p://kkd47eh4hdjshb5t.angortra.at/%S</a>
• url | valid domains | tlds: fba7Zaerg.milerteddy.com/%S</a>
• url | valid domains | tlds: fba7Zaerg.milerteddy.com/%S target="_blank">i92p://tt54rfdjhb
• url | valid domains | tlds: i92p://ytrest84y5i456hghadefdsd.pontogrot.com/%S
• url | valid domains | tlds: i92p://kkd47eh4hdjshb5t.angortra.at/%S
• url | valid domains | tlds: fba7Zaerg.milerteddy.com/%S
• url | valid domains | tlds: P. Download and install tor-browser: i92p://www.torproject.org/projects/torbrowser.html.en
• url | valid domains | tlds: 3. i92p://ytrest84y5i456hghadefdsd.pontogrot.com/%S
• url | valid domains | tlds: 2. i92p://kkd47eh4hdjshb5t.angortra.at/%S
• url | valid domains | tlds: fba7Zaerg.milerteddy.com/%S

- registry | frequently modified by malware: Software\\Microsoft\\Windows\\CurrentVersion\\Run
- api | frequently used by malware: WideCharToMultiByte
- api | frequently used by malware: ExitProcess
- api | frequently used by malware: IsDebuggerPresent
- api | frequently used by malware: InternetCloseHandle
- api | frequently used by malware: AdjustTokenPrivileges
- api | frequently used by malware: OpenProcessToken
- api | frequently used by malware: RegCloseKey
- api | frequently used by malware: GetDC
- api | frequently used by malware: CreateThread
- api | frequently used by malware: GetProcAddress
- api | frequently used by malware: GetTickCount
- api | frequently used by malware: QueryPerformanceCounter
- api | frequently used by malware: ExitThread
- api | frequently used by malware: Sleep
- api | frequently used by malware: WriteFile
- api | frequently used by malware: EnumProcesses
- api | frequently used by malware: Wow64DisableWow64FsRedirection
- api | frequently used by malware: Module32Next
- api | frequently used by malware: Module32First
- api | frequently used by malware: Thread32Next
- api | frequently used by malware: Thread32First
- api | frequently used by malware: Process32Next
- api | frequently used by malware: Process32First
- api | frequently used by malware: CreateToolhelp32Snapshot
- registry: SOFTWARE\\Microsoft\\Windows\\CurrentVersion\\Policies\\System
- api | wininet: InternetOpenA
- api | wininet: HttpSendRequestA
- api | wininet: InternetSetOptionA
- api | wininet: InternetCrackUrlA
- api | ntdll: _alldiv
- api | ntdll: _allshl
- api | ntdll: _aullshr
- api | kernel32: SetEndOfFile
- api | kernel32: HeapSize
- api | kernel32: IsProcessorFeaturePresent
- api | kernel32: WriteConsoleW
- api | kernel32: SetStdHandle
- api | kernel32: GetStringTypeW
- api | kernel32: MultiByteToWideChar
- api | kernel32: GetConsoleMode
- api | kernel32: GetConsoleCP
- api | kernel32: GetEnvironmentStringsW
- api | kernel32: FreeEnvironmentStringsW
- api | kernel32: DeleteCriticalSection
- api | kernel32: GetFileType
- api | kernel32: SetHandleCount
- api | kernel32: InitializeCriticalSectionAndSpinCount
- api | kernel32: LeaveCriticalSection
- api | kernel32: EnterCriticalSection
- api | kernel32: LCMapStringW
- api | kernel32: GetCurrentThreadId
- api | kernel32: TlsFree
- api | kernel32: TlsSetValue
- api | kernel32: TlsGetValue
- api | kernel32: TlsAlloc
- api | kernel32: IsValidCodePage

- api | kernel32: GetOEMCP
- api | kernel32: GetACP
- api | kernel32: InterlockedDecrement
- api | kernel32: InterlockedIncrement
- api | kernel32: GetCPInfo
- api | kernel32: GetStdHandle
- api | kernel32: HeapCreate
- api | kernel32: DecodePointer
- api | kernel32: EncodePointer
- api | kernel32: SetUnhandledExceptionFilter
- api | kernel32: UnhandledExceptionFilter
- api | kernel32: TerminateProcess
- api | kernel32: GetStartupInfoW
- api | kernel32: HeapSetInformation
- api | kernel32: GetCommandLineW
- api | kernel32: HeapReAlloc
- api | kernel32: GetSystemTimeAsFileTime
- api | kernel32: RtlUnwind
- api | advapi32: CheckTokenMembership
- api | advapi32: FreeSid
- api | advapi32: AllocateAndInitializeSid
- api | advapi32: LookupPrivilegeValueA
- api | advapi32: GetTokenInformation
- api | advapi32: GetSidSubAuthority
- api | kernel32: RegSetValueExW
- api | kernel32: RegFlushKey
- api | kernel32: RegCreateKeyExA
- api | kernel32: RegQueryValueExW
- api | kernel32: RegQueryValueExA
- api | kernel32: RegCreateKeyExW
- api | user32: DrawTextA
- api | user32: ReleaseDC
- api | user32: LoadStringW
- api | kernel32: LocalFree
- api | kernel32: GetShortPathNameW
- api | kernel32: LocalAlloc
- api | kernel32: SetLastError
- api | kernel32: SetThreadPriority
- api | kernel32: GetModuleFileNameW
- api | kernel32: CopyFileW
- api | kernel32: GetModuleHandleW
- api | kernel32: WaitForSingleObject
- api | kernel32: GetCurrentProcess
- api | kernel32: CreateProcessW
- api | kernel32: GetEnvironmentVariableW
- api | kernel32: GetCurrentProcessId
- api | kernel32: GetVersionExW
- api | kernel32: LoadLibraryW
- api | kernel32: FreeLibrary
- api | kernel32: GlobalMemoryStatus
- api | kernel32: GetVolumeInformationW
- api | kernel32: SetFileAttributesW
- api | kernel32: DeleteFileW
- api | kernel32: CloseHandle
- api | kernel32: FindClose
- api | kernel32: GlobalFree
- api | kernel32: GetLastError

- api | kernel32: FlushFileBuffers
- api | kernel32: CreateFileW
- api | kernel32: GetFileAttributesW
- api | kernel32: GlobalAlloc
- api | kernel32: GetProcessHeap
- api | kernel32: HeapFree
- api | kernel32: GetLogicalDriveStringsW
- api | kernel32: MoveFileExW
- api | kernel32: HeapAlloc
- api | kernel32: GetDriveTypeW
- api | kernel32: SetFilePointer
- api | kernel32: GetFileSize
- api | kernel32: ReadFile
- api | ntdll: _vsnwprintf
- api | ntdll: strstr
- api | ntdll: wcsncmp
- api | ntdll: wcsstr
- api | ntdll: isxdigit
- api | psapi: GetProcessImageFileNameW
- api | kernel32: Wow64RevertWow64FsRedirection
- api | kernel32: Heap32ListNext
- api | kernel32: Heap32ListFirst
- api | kernel32: Heap32Next
- api | kernel32: Heap32First
- api | advapi32: CryptReleaseContext
- api | advapi32: CryptGenRandom
- api | advapi32: CryptAcquireContextW
- api | netapi: NetApiBufferFree
- api | netapi: NetStatisticsGet
- api | user32: MessageBoxW
- api | user32: GetActiveWindow
- api | user32: GetLastActivePopup
- api | user32: GetUserObjectInformationW
- api | user32: GetProcessWindowStation
- api | kernel32: FlsAlloc
- api | kernel32: FlsGetValue
- api | kernel32: FlsSetValue
- api | kernel32: FlsFree

• Module 2 other strings

- sconfi
- egedi
- rocex
- askmg
- Tahoma
- EnableLinkedConnections
- ComSpec
- %s\\%s.exe
- %s\\RECOVERY.png
- %s\\RECOVERY%s
- open
- %s\\RECOVERY.TXT
- ityeofm9234-23423
- :Zone.Identifier
- \\recover_file_

- KERNEL32
- Shell32.dll
- image/png
- runas
- %s\\system32\\cmd.exe
- windir
- Intel Hardware Cryptographic Service Provider
- LanmanServer
- LanmanWorkstation
- NETAPI32.DLL
- KERNEL32.DLL
- ADVAPI32.DLL
- .mp3
- recove
- Recovery
- \\S-1-5-18\\Software\\xxxsys\\
- data
- Software\\%s
- CONOUT$
- WUSER32.DLL
- UNICODE
- UTF-16LE
- UTF-8
- Sunday
- Monday
- Tuesday
- Wednesday
- Thursday
- Friday
- Saturday
- January
- February
- March
- April
- June
- July
- August
- September
- October
- November
- December
- Program:
- Runtime Error!
- <program name unknown>
- CMicrosoft Visual C++ Runtime Library
- - floating point support not loaded
- R6002
- - not enough space for arguments
- R6008
- - not enough space for environment
- R6009
- - abort() has been called
- R6010
- - not enough space for thread data
- R6016
- - unexpected multithread lock error
- R6017

- - unexpected heap error
- R6018
- - unable to open console device
- R6019
- - not enough space for _onexit/atexit table
- R6024
- - pure virtual function call
- R6025
- - not enough space for stdio initialization
- R6026
- - not enough space for lowio initialization
- R6027
- - unable to initialize heap
- R6028
- - CRT not initialized
- R6030
- This indicates a bug in your application.
- - Attempt to initialize the CRT more than once.
- R6031
- - not enough space for locale information
- R6032
- This indicates a bug in your application. It is most likely the result of calling an MSIL-compiled (/clr) function from a native constructor or from DllMain.
- - Attempt to use MSIL code from this assembly during native code initialization
- R6033
- DOMAIN error
- SING error
- TLOSS error
- runtime error
- mscoree.dll
- .?AVBitmap@Gdiplus@@
- .?AVImage@Gdiplus@@
- .?AVGdiplusBase@Gdiplus@@
- 198DCC6F24BCD3D38BE3A62A8F41F92E9D1A4690B54A2D8E4928A933312C643B
- 95667250209D992A05553BDF8CB0E1320B04B2E0FF9177FE88C32CF125FEA249
- Content-Type: application/x-www-form-urlencoded
- .?AVtype_info@@
- %w(<I
- +8$4,8$4
- JFeQ
- f1tN
- ?uV},
- &O;\\r
- [TE$6.:$6.
- X6-9'6-9
- R~AeS~Ae
- 55_j55_
- %%oJ%%o
- 77Yn77Y
- 22Vd22V
- 88Hp88H
- 33Uf33U
- 99Kr99K
- "iN"i
- ##eF##e
- 11Sb11S
- 44\\h44\\
- ??A~??A

• 66Zl66Z
• 00P`00P
• WININET.dll
• WNetEnumResourceW
• WNetOpenEnumW
• WNetCloseEnum
• ole32.dll
• CoInitializeEx
• SHELL32.dll
• SHGetSpecialFolderPathW
• SHGetFolderPathW
• ShellExecuteExW
• ADVAPI32.dll
• GDI32.dll
• SetTextColor
• SetBkMode
• CreateFontW
• GetStockObject
• DeleteDC
• DeleteObject
• SelectObject
• CreateCompatibleDC
• CreateCompatibleBitmap
• USER32.dll
• KERNEL32.dll
• PSAPI.DLL
• PathFindFileNameW
• PathFindExtensionW
• GdiplusStartup
• GdipCloneImage
• GdipGetImageEncoders
• GdipCreateBitmapFromHBITMAP
• GdipDisposeImage
• GdipGetImageEncodersSize
• GdipAlloc
• GdipFree
• GdipSaveImageToFile
• SeDebugPrivilege
• kasdfgh283
• runas
• open
• teractive
• /noin
• delete
• shadowcopy
• .exe
• wmic
• <!-----1234342424234-13342234 --> <font style="font-weight:bold; color:#770000;">%S</font>
• <!-----1234342424234-13342234 --> (if you open <!------1234342424234-13342234 --> the site directly):
• <!-----1234342424234-13342234 --> Your personal <!------1234342424234-13342234 --> ID
• <!-----1234342424234-13342234 --><font style="font-weight:bold; color:#009977;"><!-- 1234342424234-13342234 -->xlowfznrg4wf7dli.onion/%S<!-- 1234342424234-13342234 --></font>
• <!-----1234342424234-13342234 --> Your <!------1234342424234-13342234 --> Personal TOR-Browser<!-----1234342424234-13342234 --> page :
• <!-----1234342424234-13342234 --> <!-----1234342424234-13342234 --> Yo<!---1234342424234-13342234--->ur Pers<!---1234342424234-13342234--->onal PAGES:
• 4 - <!--- 1234342424234-13342234 --> Fol<!---1234342424234-13342234--->low the instr<!---1234342424234-13342234--->uctions <!-- 1234342424234-13342234 --> on the site.

<b>!!! IMPO<!---1234342424234-13342234--->RTANT

INFO<!---1234342424234-13342234--->RMATION:

• 3 - <!--- 1234342424234-13342234 --> Ty<!---1234342424234-13342234--->pe<!-- 1234342424234-13342234 --> in<!-- 1234342424234-13342234 --> the t<!---1234342424234-13342234--->or-bro<!---1234342424234-13342234--->wser<!-- 1234342424234-13342234 --> add<!---1234342424234-13342234--->ress<!-- 1234342424234-13342234 --> bar: <font style="font-weight:bold; color:#009977;"><!-- 1234342424234-13342234 -->xlowfznrg4wf7dli.onion/%S<!-- 1234342424234-13342234 --></font><!-- 1234342424234-13342234 -->

• 2 - <!---1234342424234-13342234 --> Af<!---1234342424234-13342234--->ter a<!---1234342424234-13342234---> succe<!---1234342424234-13342234--->ssful<!------1234342424234-13342234 --> instal<!---1234342424234-13342234--->lation, run the br<!---1234342424234-13342234--->owser and w<!---1234342424234-13342234--->ait for initi<!---1234342424234-13342234--->alization.

• 1 - <!------1234342424234-13342234 --> Download and <!------1234342424234-13342234 --> install tor-browser:

• <!-----1234342424234-13342234 --> addresses are not available, <!------1234342424234-13342234 --> follow these steps: <hr>

• <!------1234342424234-13342234 -->
 If for some reasons the

• <!---1234342424234-13342234--->1 - <a href=i92p://tt54rfdjhb

• *-*-* Your personal page Tor-Browser: xlowvi6rg4wf7dli.ONION/%S

• i92p://tt54rfdjhb

• *-*-* Your personal pages:

• 4. Follow the instructions on the site.

• 3. Type in the address bar: xlowvi6rg4wf7dli.onion/%S

• 2. After a successful installation, run the browser

• If for some reasons the addresses are not available, follow these steps:

• kn9jAMaxP. i92p://tt54rfdjhb

• kn9jCMJQmgpizUlqVbR3ikbm4b3NNQtrmeiGPNZdBSzwGEJgXwkgR7gOa0kGhcxNYgAoKi6lIXh4DBtoAqJtfMLoPxcXCuLcmFFjSwWLAG23XKUUq+oybuquSqq6rlDZXkY8aU81BAItrV6qb59X9nv7SuI+OaNCh25MELnKPiGffwo2HC6qb59XY/J3rKONjpnGEWTcDTCoT65+WwyZW

• F9a7ZGAgSM

• 8Ez7ctK0bKJMXgnxO+=

• nIsISiVk7

• Y5cciH+CU

• LRkERpWX9zoABYhYHnuashSsYQ9lvt==

• L3nh/tiGPNZdB3+1HhrAAUCiSwsI0u==

• aB7/7TV7z6H9UmZKIGRcgyaLjA561H==

• 5F5Nu4WRG2BQmTzj0xI4l34r7wpP9z==

• EA/PbUcy0T1s59tzk/YJChL4ygekta==

• uodpFNud5Y1NDGi7PC//0CIeAg/ugn==

• 5GhDTg/vCIpRzGEwkpzmSUIGHQOYDu==

• XP76FV6qb59X85x8KvPoLL6wQwo1Wo==

• zr+UDG23XKUUlhsVJeR8iL2Yvg4rRk==

• kn9j/AmJ2o6tiAXX4c78m2fbDgszL4==

• 3p1kGqrYLwLo59PXrpiaNLixY4cGdsgwyt15g9GA

• 8gPkQrMwZrNnicEMIWHetvtavQ7+3D==

• 4lSDcKCwAmkD8WUv5BZjEPMOFAGeft==

• 3Tr0GwUtdXb/Xcv96QgSv3T6xgLJiQ==

• +F9mbDeGKgnhm774LNfwt5cO7wT6NY==

• 6JdpbH4rqkOYVP7LQ4FTW0kdrA8Q4M==

• xSmUAUIiAMaxPqFAImqsr23ASQmG6N==

• 1bb/2j53OAHUM5iVkGuFvSxNMg0czd==

• oUnvvPwEO20B5mvxFajNGlZzigZe4l==

• w3N3MSjbOmDUN7WmG22eYt6hxAQLQy==

• rGUlqa7ZGAv1/VwwV/Nzkyu/0AI7z8==

• znc1iUL5BWTvT2XZAI96qVNZ/AkCsJ==

• yoA5F1oFIRKHjCOghlS41jAiYQlrL/==

• LFQYmXGNqbE43E9FV/+VU6RnJg7q11==

• PSwGizi3WPpmOlfPcXaXfSE2/gh9+s==

• BWSo/41/+zLOsFmrpqVTFwiuVQO3Rf==

• bq5hWGK4V+nR3BgS1iC4eUquqQ+/uD==

• 8Ez7ctK0bKJ1QVWVzwAKITW3HgnX7T==

• x6BDT4gasQKTlq0sNObKasLDkA4a96==

• 1mH0e6WuQC2G2jgMHOwvueHShw8jV7==

• oYxiyw1U8TW0Z7wAeAXwC1BaFAUjp7==

- Cb0Z1kaTIcciH+CUK8bkXca/CQPGlr==
- f4ucr4KbXD6eYXsJA3s+Ybtzuwil0j==
- VduDUlsme1HsEfb5OZRbTbdDPw8PpQ==
- Ad4+nl1S/jL66AgQUGq5mbcR1Q5OXf==
- nIsISfQLrNdUG7cusFGch3+5vQFpLs==
- F9lVg0OYCOG6npYanVjc3Xm1XgnxO+==
- 68woI1He1zmBACU69GxiIKr+hX7rQo/6QtiCW5XO
- +LJ6p45WjLD+qK6xi923iiSU0QH/ia==
- BXYOhtt/DiLP1yQl4dHy2BJprAaUpm==
- bsrJwSnVKGPuKCRe19tWx4JZ2iyxHpX+QBH6GKOQ
- b8n53rw+eLb1dOWUewwNlIkMCwN8yi==
- fhgUEi6lIXh4WAmAmbI29aBYzQ87aO==
- 1mW31lNkUIZgQmU1Vv9nkYwnOAm+iR==
- iQBZFhEKNRIdCd0rGAclvC+BKA+KB0==
- ZTp6TfGKoi4gIEQpZo+7ZrencQvi65==
- VK8Ds8Of/ft8MCfznBs58sCODQTpka==
- lbE0vQKv0uN4V73HIf6HCNykwgm+Ow==
- gZR4d04Gf8FOsr0aW9//nj0WRCvLn2PCvN4qU5f3
- m8afLJjI8KUtY8RWc7ooz4Tgpw32J9==
- MkGc6JWi+VD8ISUP6NOZh4mXxgaoNm==
- A5apYjLXxxv3dauvGe26a/Nx+weGvg==
- XYVudCqc0idzHYCH+A7rjE5Onww35X==
- nGu8UFNl0JDHhT8pDklz6131ZwIRDW==
- GFr+5J29ST0YZBeBBdmWcq+0HAwDwF==
- Iv2N1ZugCmX7CemC/wHnL06UUAnGOfdS44Tjrqeq
- lz3fWuCWQ+5/Jf6AlAZhm6XhXgZSEu==
- AQsnozgCxqlD69DXR70PYDz6oAlGjL==
- B/7zb4wRmIC/cfuNOa+qZcPa/gXtP5==
- mtS3/yq2eTy66o/ok30wN+EchQydC8==
- +Yw29DZwJDeSk+yFl19rH6n+bAJkRY==
- k2J8AIp+O0fj8bWJ1ugK8jh2uA5d6H==
- p9HoSUzXzzzA6qWaTkdkPA6lcAIZze==
- zX10IWRUuWhvuR3Wop8BtEBQrAfSCC==
- getiK2l/N05USv2jJsDPMHU6rglAw7==
- //iFEgAWvXyfUiJDmkRLg5lWig3ZdW==
- nEn8wjgvEeNp2cgJ3q2BfWAMRAAG2h==
- yl87ZuiLz6eTdLVBEywDWkv56Agfmw==
- CS5E9v6z7AO/w/A5dlxZd27+qACZue==
- uY1ln9+6miexdkzW9phRc4M0nA7X5o==
- HtsyZWQGzcvWmfiXv3Kh7MoscAh51c==
- ValiNgVG63E034PjMYespPj/tg/mJL==
- GaAGUfOavi75Bhp5pNdtjlDUpg0D6H==
- DcWovnucGpfAPbORLU5+QIslpgamdR==
- rCWbA0oP+Wg5LeN1sUFrdXL5WQ8Y+m==
- 3TsFTT8wO/d9QQa71/e0ndl6VAMRVG==
- 63S83OnKddxiIwNNR1RKUV/foAkPvJ==
- WM8PfjFbfJ1GKfLWPEW11Y6QswJv5+==
- IHGhM7J6ZXPRgqoWBM8W3bo9SAweRI==
- e4g41oqnXrczTYJk2LQsqK5GPQztkt==
- MyfIkTK/SYB9YMLE68TqeJ3TOgZeg5==
- 6CEV47Zd/c9xHGpMZO3WmvZYGgs+Sw==
- hZ9WYY3q3NbUebi/96HX6czx6gPazv==
- S3wReA7maDzRHST1ttBLQfTfvAs1bb==
- PC0I2y++dFBshRMDGINPOZyF2wlR4X==
- 3K/g04CZPMUx+7IP51I7YsGyLgndNF==
- rF41lyyQkMQ8VKzaHf9uG1bDEAYpvC==
- ZsUi9nOjDdOV45kWA2C5oxgAdgwf0+==

- 3NtTzYX2p2qrDYwvGxXs65wnHA9zPp==
- imvNyWIwGVyvzwjKq84mkGAZuQjaN7==
- PZSnDSmSSFX53wal3vzFhtqgJcgj0T679sVcuvBu
- C8lrE+RVMpkpYWptc2c4XqEClsIUJzZ4c8ReulVp
- MIJmZWRsknG7hAUA2IyNVVB8fQuTTC==
- k9F5A+k2AheYjeYvBHqU70cfAwCGcG==
- w/EDTWxjmaGJLlApYewqoyZPVAC5wM==
- Bvf4A/j/zFR8ta7oe2AA3vHXJQ+Gx6==
- 7PMn2FsfnJn0gROqxFY3XARoRgu5Xk==
- X5baXhHfyRrQuuNa29O19Vmh9Axjqm==
- idXoitCMF3N0+t1PNYfXUasWnQt8Ia==
- NpMZ2+YlPm0g9kv++Joh17Gk7QuJgz==
- 9cFav3EZMKY41fjBr825ay6lcQ3+Xv==
- ek6m00sRmQ7aEb2mYV1/q9G/6go/8/==
- mA9AFoSlh2/LiRbTeOU8VjNXBgpIKR==
- uJlorbfKl0uH7Bo83p5CBrVoNg32FW==
- R7LQg7ovWqgLqgvWcV+1aGqHaAgZqO==
- 76pWUrhfsSioeq9gIFPK71A8MQxrLH==
- +Yo5X07rxt3hQK31mgnA+PXS2wuOba==
- DQ6tK25aReDNwLWlfkpA/8241AP+Gk==
- EbeplhFhEHqt30qAxQDGu7NCqwVIE1==
- jo7HGjYP/GS0YoQSQnBte+xpYAG5pt==
- 5VTok4dUMsmY4GHvReeYIhgBZA9Ceb==
- dn1k/u82siB1ZJEO1ATfSms7WAV57S==
- HCmYVKzRuT2trBaI2qfc4TqTogvIIZ==
- tGeiwfT9EchXZDj8F7XMyxqW3Q/lX3==
- XnWyz5U9ExMsFZ3bpFJ2nlMRfwBjS9==
- Y2ulrqY26uVG6/e+P73kNbwXqAHKZ4==
- qWpjUSOHzJTbstI0QTeusFR0PQ4Wb0==
- L9WYcvYjS90QGfAUkMcH4kPDrg1UOy==
- /hV1eXjrEMnaaCfHkzHCLAscSgr2zT==
- iyIjMc54m9ekIyDyPiRGfQgAaQbAKV==
- 3uLkfG2y/Yg3PCo9VHUavKjFQgBi/r==
- vkrVqbS54zi3IdPyw1oXfWomSghvw/==
- 1ZRw5p9Bb8RQuz5edZ00nwCedjBm1Ooert0msv0W
- 9YQXBgk6sYhvZ7/1T1ErhgB2SADY4i==
- jkMWprqsAmv9lY6b5KMhguf7ZgU3RN==
- DmhIlN7mNnAxgrctZyabqQ8NDwd8kI==
- 912/z1xdLcWp3syTEU+hhT5MdQiA39==
- 7X79OmWH1dmmGxSvOPYzgxIysQsklc==
- rdyA/izSWsLTwpNYaHB2KevoqQsjT8==
- U/eff/WlbmGOCktcu0nrVW6aNQa3Gz==
- StoOiosluFlQ3vzD/8bS1TYc9gxWEY==
- oxde3TRnizusdSYA801liKBT4wVw4x==
- V862da7oSsKb2uYEmUBVyWBhNQGrv5==
- S9OTxAc+knOFD//rzjX8YrNgUCMXqM0ARqUUwBhv
- 3aox8V2G9Q6ydDvMcRAgqJHIFwcDLO==
- XnjzOc696zaX5pG91uuGGJR4YgZDGx==
- hsKoR/LcnN6qiQo1gwUK4uexrAqL9i==
- IXetMR5Omb2nBHNq1v+hEVbqeUHcOkaSaU9jcZBe
- pxoROCLrYw4K+mBmeXkAakT2IQMrIM==
- U8Of9M65ptTDEQdi7HgNo/bgagCgWi==
- Tk+INgKQiPf8+qRH3AwNOF+5GADN1i==
- e88odEVucPNolSyoJ76drLHhdQioJ2==
- xLl5i6QNM8suGUnzgXMi3rvKwwAdfm==
- LqAc7eb33DsBmnFGkV8FuijW1Qc0FI==
- vA3MZkRNjdok/Y9VNV2H6aE+3Ab8Zp==

- R/z0CeqEXCnbeI9/yHsSz85DAgyWss==
- RujmOSqyfcyV4T98Wdgq8JiGLiV/ovocVjztumFbxRY6ve5w6bDvtYiM5zwTCIcytj8BIYcp2LOqoElFTDLOYpROtBwyiO2T8ftw4bu1qG8zNAOE8pyMmjkm2Az2qV==
- 1mPWnnf5yAsN42zF55JIb4phfJb+xBxFO4NYHUIadir0oQAEDSWg1I2EbOCKik/cEXxrvKv1
- oWqGXgSy98u6bsTTHKpz3zXlPqYXOiDA5Nnx8WREuRHIup1bpznLCBn8PE8fAMjy/CDGWE/Vmj0A2KUtSFs=
- gNDrtnLA7LVrp1IqBfJAov/Ha1nmEUDDXW59yknWatbcnH7xQPpIHzKS3gkGy2pOvKUx8POwlLQHOvA76KY=
- tIFBsNc8990G+mDO2Elr1f/8Em2PF421Xmr6RwDspotUZtIQ6J9AWdrh/P391KCqhLsbjhlAUJogcXKZ6lkZDtn9OAXN7H==
- hNXG9E7GUagZvl1UbOH6o7wzP6JarHV7gVAGgGDeP9jR7gdhZENienSKbg+7rt==
- CloseToolhelp32Snapshot
- INSERTED
- POST
- data=%s
- ypted
- Mozilla/5.0 (Windows NT 6.3; WOW64; Trident/7.0; Touch; rv:11.0) like Gecko
- 0123456789ABCDEF
- SECG curve over a 256 bit prime field
- OpenSSL ECDH method
- winspool.drv
- olE32.dll
- psapi.dll
- Imagehlp.dll
- Gdi32.dll
- opera.dll
- cabinet.dll
- urlmon.dll
- wininet.dll
- shell32.dll
- winsta.dll
- ws2_32.dll
- user32.dll
- advapi32.dll
- data
- S-1-5-18\\
- Software\\%S
- Big Number
- 0123456789ABCDEF
- ECDH
- 3.0.1
- RIPE-MD160
- 8STs
- DlSHA-256
- L*~e
- &\\8!
- +Yo,
- SHA-512
- 0123456789ABCDEF
- !"#$%&\'()*+,-./0123456789:;<=>?@abcdefghijklmnopqrstuvwxyz[\\]^_`abcdefghijklmnopqrstuvwxyz{|}~
- __based(
- __pascal
- __thiscall
- __fastcall
- __eabi
- __ptr64
- __restrict
- __unaligned
- new
- delete

- operator
- `vftable'
- `vbtable'
- `typeof'
- `local static guard'
- `vbase destructor'
- `vector deleting destructor'
- `default constructor closure'
- `scalar deleting destructor'
- `vector constructor iterator'
- `vector destructor iterator'
- `vector vbase constructor iterator'
- `virtual displacement map'
- `eh vector constructor iterator'
- `eh vector destructor iterator'
- `eh vector vbase constructor iterator'
- `copy constructor closure'
- `udt returning'
- `RTTI
- `local vftable'
- `local vftable constructor closure'
- new[]
- delete[]
- `omni callsig'
- `placement delete closure'
- `placement delete[] closure'
- `managed vector constructor iterator'
- `managed vector destructor iterator'
- `eh vector copy constructor iterator'
- `eh vector vbase copy constructor iterator'
- `dynamic initializer for '
- `dynamic atexit destructor for '
- `vector copy constructor iterator'
- `vector vbase copy constructor iterator'
- `managed vector copy constructor iterator'
- `local static thread guard'
- Type Descriptor'
- Base Class Descriptor at (
- Base Class Array'
- Class Hierarchy Descriptor'
- Complete Object Locator'
- Sunday
- Monday
- Tuesday
- Wednesday
- Thursday
- Friday
- Saturday
- January
- February
- March
- April
- June
- July
- August
- September
- October

- November
- December
- CorExitProcess
- 700PP
- ('8PW
- 700WP
- (8PX
- 9csm
- @hH2C
- _^[u
- SVW3
- FGIu
- FGIu
- o~pf
- ov`f
- onPf
- of@f
- o^0f
- oV f
- SVWUj
- Vuy3
- SW9E
- t(9}
- 3t(;
- vL;5
- v4;5|
- 9] SS
- t"SS9] u
- 9](SS
- 9]$u
- r 8^
- ~%9M
- u,9E
- VVhU
- t$9U
- 8"u8
- tAVWP
- "u\t3
- 8csm
- t/9U
- 98t^
- SWf9M
- uNSW
- UVWS
- L$,3
- 9csm
- f9>t
- f9>t
- >=uu
- f9>t
- f9>t
- u%\tU
- tEHt0
- AWf;
- h8!C
- to=H
- t&:a

- 90tN
- j0Xf
- uTVWh
- 90tX
- @u^V
- ?If90t
- 90tW
- @u^V
- @uoW
- f9;u
- t"Ou
- VW9]
- t)Ou
- YY;E
- t'Ou
- 8"u\'
- 8"u]
- 8CSVh
- SW3
- woVW
- 8"u%
- 8"uY
- 8CSVh
- SW3
- _^[]1
- USVW
- USVW
- _^[]1
- E|QR
- Ex3E\\
- Et3EX
- Ep3ET
- E\\QR
- EX3E<
- ET3E8
- EP3E4
- E<QR
- E83E
- E43E
- E03E
- USVW
- USVW
- tASW
- h4U5
- SVW3
- _^[3
- SSSh 8A
- hH1G
- T$<3
- L$0Q
- SVW3
- 5DqF
- PQVS3
- _^[3
- 9\\$(t
- 9\\$4
- 9\\$@

- 9\\$8
- 9\\$D
- 9\\$<
- 9\\$H
- 9\\$
- 9\\$$
- 9\\$0
- hpEC
- h`EC
- hPEC
- h@EC
- h4EC
- h(EC
- ;D$8}
- ;T$8}
- ;t$8}
- ;T$8}
- ;L$8}
- D$8+D$8
- 9|$Xt
- D$PI
- L$p3
- _^[3
- L$@3
- uCWh
- QPPO
- V\t0P
- RPPO
- L$8RP
- T$4PR
- D$8;
- D$0<
- Pingh
- u0h\\CC
- jAWVR
- 9G(u
- t\tt5
- t\tt5
- t\tt5
- t\tt5
- t\tt5
- t\tt5
- t\tt5
- t'(E
- LtCt3
- 9|$$M
- |$t3
- |$(E
- ;D$8
- ;D$0
- >9|$$
- ;D$8
- D$8;
- T$X9C
- |$0;
- T$4;
- 9u u

- u,_[]
- tL9^
- O@Qh
- ODVQ
- QRP3
- Wh88C
- LSV3
- 9s(u
- t$,9u
- $SV3
- u4WVSR
- 9_(u
- 9G(u
- uDWS
- AdVW
- 9C(u
- 9s(u
- uGRW
- t$4;
- u-WV
- u9SV
- T$4;
- 9w(u
- AdV3
- 9q0u
- OtQRW
- 9s(u
- OtQS
- OtQSW
- u\t9u
- OHQP
- u*RS
- tg9E
- tq9E
- 9_(u
- 9C(u
- h0GA
- 1f;2u
- t"f;E
- f9tG
- D$63
- tah(
- t0hg
- u\t_^3
- B<#u
- F</u
- Q<+u
- sm<=u
- u&QR;
- u,@;G
- G$9L$
- u!9W(u
- uqFj
- u49w
- D$8P
- D$4;
- t$0;

- 4SV3
- 9_^[
- t[<-u
- _^[3
- L$X3
- L$8VQ
- D$L3
- \\$(3
- L$X3
- L$X3
- L$X3
- _^[3
- T$$u
- _^[3
- 6y/Gj
- T$l3
- D$X3
- D$X3
- D$0j
- D$l3
- D$|3
- T$$u
- |$t3
- _^[3
- L$x3
- 6}/@
- T$p3
- D$t3
- \\$D3
- T$83
- D$T3
- T$(3
- T$t3
- L$p3
- L$x3
- L$x3
- L$x3
- _^[3
- L$@3
- L$8VQ
- D$03
- L$0j
- L$@3
- L$@3
- L$@3
- t\t;E
- 9s(u
- u"Pj
- L$0QW
- T$0S
- 9C(u
- 9C(u
- N$1O
- 9C(u
- 9C(u
- t!9]
- Wu,I

- SVW3
- 9{(u
- C$9{$u
- 9{(u
- C$VW3
- 9W(u
- +|$8
- ;|$8s
- 9t$@r2
- D$@9D$Xu
- 9|$Hs
- D$8P
- D$H3
- L$4+
- ;L$,u
- ;D$(u
- 9t$
- \\$$u
- 9C(u
- SW9F
- 9G(u
- W8PR
- W8PR
- W8PR
- W0PR
- 9D$$w
- 9D$$t
- 9D$$w
- 9D$$t
- 9D$$w
- 9D$$t
- 9D$$w
- 9D$$t
- L$,u
- Sj1R
- SVW3
- WjAh
- u(Wh
- @.reloc
- @.data
- `.rdata
- .text
- !This program cannot be run in DOS mode.
- /c start "" "
- %s\\%s
- .HTM
- /c start "" "
- *.*
- .html
- .txt
- .png
- %s\\%s+%s
- Software\\xxxsys\\
- %X%X%X%X
- H
- h((((H
- (((((H

- MM/dd/yy
- dddd, MMMM dd, yyyy
- HH:mm:ss
- C(null)
- ABCDEFGHIJKLMNOPQRSTUVWXYZ
- abcdefghijklmnopqrstuvwxyz
-
- ABCDEFGHIJKLMNOPQRSTUVWXYZ
- abcdefghijklmnopqrstuvwxyz
-
- !Hl\\tHl\\
- *?#1*?#
- bT~FbT~F
- gDf;
- ?ZwKiZwK
- lZrNlZr
- @CFg
- +NpHhXpHh
- j:'^
- --wZ--w
- ((xP((x
- >>B|>>B
- ..r\\..r
- $$lH$$l
- ::Nt::N
- **~T**~
- ""fD""f
- ==Gz==G
- !!cB!!c
- <<Dx<<D
- `@ `
- //q^//q
-))(R)){
- ;;Mv;;M
- ,,tX,,t
- &&jL;&&j;
- ++}V++}
- MPR.dll
- ntdll.dll
- SHLWAPI.dll
- gdiplus.dll
- </body></html>
- ---------- IMPORTANT INFORMATION----------
- yngQTOrN==
- WIGomzHQwN/Oyj07zJKYGDnI0gxxOr==
- pK1KhySn+z2wBDVYAaDFyJIySwysLF==
- pKVVHSjeF6ezgFH6gl2C0SCDUwMNVI==
- 79FobHWjc/4/JkncrtTpZ1d+Nw9bds==
- D4vBdRWwd4GLutp7WlDt/RzGvQ9GYY==
- 8L+dfGzAJAj/vny3GyzMZGvNPAOjPz==
- VP2nvCSKgGqWs6MaVdqW9MfxfgTkZd==
- LSHC3trW+Y6x8P1yBmkYhYiqWwYxd/==
- gWZYap1wnsH7uQqrwzygFUTzNQ7Z+Z==
- zZxp+vlWdbRQRy8CSjibY5wm5ANVn1==
- fqrZRT8wOmYpz3Xw4mpssYJRgQTOrN==
- FSRNQPw3WVQ7SfsN0v2Dr5HBg8VLolUaXGPEegDb
- 0xRHmBvvWoKbT7Cl0gnOFCwY2gcnWp==

- jRgdvjfJ15wWQ9LnkB+yno/HzwF+Q4==
- AKDL6BjWdFVFihfqtHz1kLEeqwrSCS==
- o905YD5VqRWxQrHJPBVX/RjG1wP5+d==
- A30BRz19xEj4vcBQJ2GGMHR1nQldOA==
- VZNGo5gNDlaaLltjvHFZCj+DIQWpjM==
- ahHKYMGoLIxs5RLceaKYz21QsAI0QL==
- jZ+HplJyM4xEJQQjgTGznVIkfwVKse==
- k8GFGxvsTTHSwleESwkQZqNgYVupwPFNoqbNnPym
- qlwRLZmyVc/+BJFPyk2eTJsRwgQnbb==
- dcIKg/B3QmSKcYd5q5XyGvgd8glGs/==
- lsbTiRXQseX3jgzjyLDJuZKEdQk2wn==
- rRBfymQZZxxq8TTcqX3potwfFAlbOK==
- FMuY/AFrNQzxVj9kztMXoSYG7wWaxj==
- YH5ES6dQgwaqMTWKBpTh/MNTcgZgs4==
- d+GwAFNzMavmfnA9BcndqiirCgNDDX==
- tG2KvyZ+cXmXCvnWZXCSOlsjpAExU+==
- ajhlnjWB9dZmvalNwbPIzVXZtAcM/Y==
- GC5LmhMtLOJB+IJNmzJjHjfDNQ7bP5==
- bhWMy7xj/X+YWWnBxGGErjBUcgb0vY==
- Qo7YzcpygDKScJr7To6nhl4pYghNxQ==
- qUznEubIBDSBn4cYhmBLrjrNmgQrJY==
- PZYTb/djyinOUNFDVNFRFlBXC3GMnhXngsOKeSJy
- +yGB+sMBH5l4qBp3T7DGcuqCbgFdz0==
- pnBjtunBtFwNHcGowdmtk7K6xQ5Rmo==
- 4Ud5Yl4F6tKXd/kHfJspY6Fog8lA+hqXrmCM2tm+vr8I56tGCyKXxXBhm7hGiRyNoFWiIvUBPCzHrmM97H6ctlWRTfUvDpUNHQ5RTywGXW68w0DJiiCT+nQ1AvoOdh3C7i9jIt0/Yv/hwzJY6B2w6Q5whjiIsM0uTPooLsCv+62wJUpkMapYcAgKWC1LDNn7lMWwtC/2ihjTq6i0WUwDAjZun1q6AQ8vOvOe5jdD2QIzI2/eV9hPst1q3l8JgE9UzPgnFDcvNS5Jnm6Wr6eLSxGKo+GTplQe89v6oPOB5oJzhGKSNoZ8/GkRPfnCgyQbm9t/LUYxNV8lY6VoFolnJdBLvBr6rxKt5Nfb7mASUrnOfjzaLtWemG7A+e2W+xkC2JBN/kO4EzyXbKiRouaRkiYDxNG9moszpB1BNfqOL+9dwAJY/W1TCnzkrOjK8pxe4KQHq6XHiVMHrgHPXzxq7pMBS1WikXW3M00oBcC9g39qOE/ewltSpC5mkp6uDyvNMYqmf4os7CDjsL520XWlddDugPBtXUa9E0jAUbg8trDxvKOK92FEZ5WcDQoJm/2I6emmLzCcKuhBTIPwd84fPnHnVKM6KvUNQtZD7dYftxmhtqNTGycNY8MsYIxLOwuTg6SvS7PlQPC3XwF8xPSpCxnweL7R/EEArFsehYQzB0fEdfY9WQIcfUeHg6ftj15NCOrcgA1N8t6+i6qyWQ3wtt4SAq7Yo0ZVTpkMC84R3klKkHbhX7o/ithjWoNBS5s+IqCfsb9udEzksSGzWCs+fH6nkb2ZVKz2kY7+EW6FWqq+bFmh09J/JHCffR1vN9kSLbOdZ6YTl/VYPptiyoDs4E4Onsds2NU2dlMIrL9PvR6TZO9oNjsG+Lr+RhIjJPIry3EoqAQVgHhwlVm6Xa4ttrUljZ3U7H9ir+wvRk4MotqWEEAJv0GV8A3G/uy8FLfJZTDTAcsok1OPg0zmFlSzaKGmSGIi00UZo+4Y8iV3VUtZ7+1YWkpjTF9tfzcwJkJTENz4ypVHb/A+fF2B88hQlGDj18Iq7KPSq6dce/9VTdvf8V+76P67C9v+Qi34fk6bMDCUnJhm66Oav1T8eCrd3zNs2ApC5G6htDVoGBAcuIeh2KyKOwDCqrsPggYvYlUqxOxYIvjH6i5PfzdU5VHvtC5PvM6XadRgNV1/W7ixWPiT3nvpn/Oz7bu+NQ3H2nDUbSJRIzs6BqMc8LuIRNmHXxDqhDX7js0Yif7y//tv1nMJuYHx7Ag3JfQL73bnPLapqnOXE7PbUOPlKDKRajyORcAm0TrARgyn6xyW8FySSVjIIjf0/V4hzXXl12gC8FOAecY7zd9iNZR/yb4JiPoNJVXnYz8Eg2DnkTh/lmkt43sP/WoOsG8jXUuiqzzJp+VOONQMUrn37ND3jxGmtL8cswUEsdU+LBagSZ6HKkEz9ZXaq4u8uH+ritBare9JBU7PNL14jyj1dnMq5ZxCHp5dj0hsZAQpVn==
- VPgVyiwcz1IEh5FCnRleRxugnJmoXymIOW4y8vpwO7bQRoky7Qm7gYMiZEguicXWwZyRK74n3TO1oiqPQcCTiS5GvvC27hvfVlQl/k6Cl0koC27Q9EKvFuUds85d+ZsUl89ECpIW6pXVDN6/r66Prr6x/RUO3rEGB+30inAHceg2mO/PPKmmCAxiUiDVcerW7ouQIfzcw7L92ScMP8y2+06GXyPzrN5786OT50uDncaSDnFYp97O2noWeIZCChEivgESeO+/mbUaTIjlCMghDuhnpbfim/8DrGtG1K2QCflqWkBq4tf2d+lcU3hHlU2Dait3h9jKLNXhT3LsDT8T4KUsjnVH9bg2UPpBDlPKesW6g4RXBJg90q7BHNLQGpPM5Z4y63ypdGFiHWgzdw6wXp==
- 3rx4LwWDJBdDCALAyijQvz7jBqG52nxk9qOKI5130AZ2+M4/dSZXo0KaEM1zhdXmqYMEEUAmTiFbwYKBI4eMQVdaWaPBzCSizhzvljafbauu5a033bqx059Lvg6jR/cofIzex+VIS/UkPbFxgVjlUx3P520c23TPgQ7z6fQf8Sg0alVZLHPcW+RPCQ9ptOiIjQjsLopANrB2o2meuP5IN1A7XGiF5w16134MvlBjbeztqtEXV0EY0SH/yk6v66sHVYD5bxvwY0O4yqt4elUR6ugPFoX83kFtRYj2S9XjwX6LSvwOcrLXrDMpKD69kZmYWjvHMjYpD100yRQmHieOBev+4L2w6qgvm0Bd9tYl3Cw5mg9aRGSOAYSCoMwZ5GptexB6G2v/NeuCQfJ2Fx0ussdHhWxM0u+hu/r4weak5jFCw22ruXXYUXI1jUAY5fL7lkEhCZMGLLh7H4U7Yk6L3PozoCPQxl8RMeqnKZ689xVE4vwbzYAjobk5QoTca/px4KV74j6y4nMWJBHTElVTLUNR3HNPKmGNDfDUER+BX8ZgDtWxWUAyUK1Yt2A6N5dylBwbpTx4+KWyfFj6yZpZ8bZLljcXt8+d1iEg9La45GnO/naL8rTT7Dov0G4ZeJ49DhfQGtfo7jm3o0cLLRBwokVOCgSGjiwgqFpnTdB5o5EDNxZab8WcStgWmmT9CAfyYsUGUcRC3G4C8nxMXdontPCCAcT+gvswlRIvmgEPHojHb7axxYin1Ftotr22D9AKxN1SWMYc+/7+CTU3ITVVfPGcSy3EtN+1hRJ7V+V1ZXSGBPIsW2ixgxl0M8Q6N1eAfQbevVcxG45Vu+NUY8UZOSxgLdwHOJ9YVKshY3tBjW7aAxIQ2VCP3nwC+tpzxpuM5YknySAtsKJsfvQlzOgaHLDKX9zKp8ldA6pxcIQyqFHXWBnpTOoWIVmFTXq2YXQFix/wnECRKu+NjycwV5C5ccOVQ0VlvqUmSoxnCRlbx7ymqiey55AGn3KPZSW06Cvg/2H1Og/KIzUNop/4SorsQB7WlLq82jRCRYvsKedr81LSz3lEPn1Or5NCVB9ZIhTMYhJyAK29imwsBG8C3e/fyUmPWgO5WgXmUmc5Bz31h1aS+vN+HUa4I0WHuQlAfGwJwTYO7uRgwHyLfxr/6pJug9S1Yn2hcLqN7KZOYWczZFjfk7LevnSZAJzw4MJGPk5vov0AuvbfdnCZ/9hXAucts1mAEi2mcDWIAFAlTdN6mhqBUGXTA9Lt6yYVT2vYWqWSlwbAzigbrkB//yCg3wgApWzYm73f+vQfM9eQV5tRih9ypYz90WRB0Sf9kX6XWMFeUHbGhRSA5njiNzdIyUr2g0vOS4ELk4FznsRqczZFJ/ZC++X3L81ad7B56eJIRCshDL6q+UBMIs7/HHi/XRNXO931rzFPq8LQC1exRmWqwPYOayCOLkYUgZy1VfgKN3S+Y+GIpOGZp5NRlqT8LqLYifY1FByRuYR3w9LHBWQ7DWKmDqYdMz2ialNoY0tiKOx06v+zmF1UlHGS6m2Z/ivoilZjnw4Axr+jzbvBHKqMBZSDIKF7aefXldV1On7SiJyYw18sq73eWftpSBpAZf1YLn8KDgh6uqGsilHp2FScRGLSNFWjJJ4EMuczOrri6LqtCg6x394SAFzfrvBAS+Y5+VTBde16bIbs9DaY4JR2Qvo2eQh2FVOgN4qQYwPhvpMezR0qp3C0Zz4/ljm3Kpz9iC3d41ACQd/9DstDnJSPA2GNyeVcUMzIsFMuL3JrJgH4QddN6CzKARCN02JUjXy4yaKGQU+1wrmdvgSxTCIQSgKbUGxCEzAZFDCM4fR9+Yf5TuPfaOXeRFQ4/FcX2Nwb836k7m1CokBoYM3UNX

YQ+n/w3i/nLVgRjdVzLBXfvw+hr1CdxKtvzLNpthl21h+i0Jbbdjc+TMdhpvJmAIeOrDFM0zWVJlRDnVeZzO2fZCc6d3mT5WJNL5AHHHHzSRTCnECSj8uz9tcx
vhqeEvl2aECQ4l4PmNEUs7yhKVQQVP+FWWsZnmiF9YgtmG+Te0jtumXQgsWOjuuC6oQZnj04WWSOaUfc4I10smNGljmjtNmzZuxDcAC4jBolM7FdPqBBk
P4UynBv2cmmFgD7A2gs2R4dd7Dvd2BYbpF6KdAXSI6y7o8WtAIkZeS1c2kM/KB99OXW30lV0MerQlFR9E+Ubo6EuEkfY07kGk3p75KVcnhs4/R0YW+VjGL
msCVIOrhcKk1V1NRi5nmsoNRBrT1t8Nf384bKD32WwBM5FvAoHlOBoMpCXjEZUHq7WVE2i7gCSCrPMWx7Z5Llob8ngWHPzc1lh/gA4C20+4nNbxUdMgr
QVe5DCB4rQyqUPxMcYNwDOcouREQ+EyCgfjDpC3SYV+zeHYNFK/04e3/thbQf1RpJPDLl0Tcem/oG+audsjIXX3xnDq0n6MEdZTkgZOsxsUyJbvapFBvnd
gsWdyS/+WaiiRfMX16ZqTD8BnETam6vT0+YbUL24ydVYcFhWvDVfnSVd2QvLumhs+lsTBovE8JAJ/qfvBKgU4d/ErTeRQpoVpcinIj3VM4Trv7lxMJ3XidQHT
wtVMZfJ1QGjugRuB+Kn85LF/jk+kPDMpW28Is0+015+8qN9OHylaBVor4t3B52OR5rinzSykvE/G1KZd1uscYVr7dcwgHtrGnjYczhVHcKk8S3wPB1J+KBFv/Y
oUpPnyQjC+bEKOfFcQ5gkrXDXQKMm15K+hhoiE9fEksvpZ/7rPLlLioRMJQgI9DDZ2KTlXfFi7Y4fkODu9A4hzYU4WTY+oNeVh4S0RAcTaTmE0uHm8OWO
W9xp+tsGrDToMNwvt60rVMf4F1lBcyaONPdZBpSzTzItdnOGp+Ofy28nXMHZfyHYZcEGMdvY5k5Pnsu11XXI56rwBfdVP31ZHNr3QvCtMUIeQGSx+U2c8yw
On2Is2Z7wk7NbjLaK9Ah5b2Jqn9tO3wfSwdT2lMdjhsfNeO5dSiaRoMIaXrbrnonvvBFMI3+HTozKsojr79x83yw1A95KfjnbHqJBlfbQVXbtKGgypIkVS02s1tAO6
19L5Kxc+LNZlca2tRj3czA88NCqaX3nfgc/aK/vGFIHpcYDpQE/sqC65U45mGne82fk8cr9Vy9sj7AvfdOt+1c1IkAgX9o7Lx87sYEdUpyYkvCpXco6Z4JjRhBc88
BlkjzlIgVawl7shPrvU0S1OulRHA8l5h94fdqM6oDZNldEUqKlFu1XG+kH5TCHuiPXE8AcriLHwbj1bD6CHXKTN8Tt4cJ7cp2OVzqX7y0KW8V4aWFQ2ZoMcbQ
2X8lWmCyF1Y5tCxYSMYJCS7wfrpzRqNycuu9b49hxpU39fiznBHmKQ0vCBNT3XQZVlII6NtGiUkjqebHnVfaB59YOMunv0romq4g6WuBNBZoq0ZrnpbsGI2
E1rlYyDyMeMcDckS7ybE087z6kNegxhjAAASdkdcFMdyGO93MMAziePwJU2KlRxX2vzdWvbpEG3hhWgNCeZmCxf+FQaKoNss3cQGkFIWALkKAitUGJr49
pP510sDD21b7W2+/RF/3sxYypqtsoFz4MeWhQZ54FFcbm/OCalZepfpOxsTs9eRiJPIpY/OSW7v7nSxY3lUbyptD1yx65UGYfAesb+ZYYefWnT7NYA2SouDU
zKOVG7pyytY0zEG4+mDohmAnaEyyAmnldoeP1CWCX7dhi9A9vX+ZPyoROFSfo0V7v6mHACARd0z0pVZ3eKQzyIrAac//V+OnGGK6I3lTMuiXVceCLjfZGR
t7hkXGpV0jkxY7H/ezU1xO5KYTcrDSq2zoCDMS5R/ZFy1LjnY+kEjMzwh3NkQRERYj6+h8M7kSBZO2ctFuMER+9rG8FIF+zuji/G+Cn/pkDMfA4ueUQQ4xB5
I318IfjhD7D9BjZsKwKuXljl3GBof7JgEPaNBy4F5aMG3WyZ8kFh1UseDtJuWfl1L8qnNxMkjXXpmSX+XNqUtfWBP6q3HeCFrJCblDQJHC+wKOhZNRkXNgw
vO4OMUWNBqFGb4DT/mqXrEYI8wR4xgMv2vQl9Ta1/9jPbQcZU3rEclJTfybm83n2hb3HZeSoVJ70tEsj2jmd99v3oXtWcTFsa7qBn7rPUeeNFeld7HULYYNz
+y/1QSzS1LPoO7N54VnRj0IqbvpYRON/ZTSfsHmXUO1dp9TLi+V6IWWNd4Ebzkz/dqrucK38kKQTnHvACh9WNoiCLN/PZ7KrmT4Gi9EeQojiLcG8kAYGjD+
FcvE5JQIH1+6+6GoR/1pLvLufCFDQPpd+CqxcYLUVj61CJDMw1GPhyekh7S4ZR3sjphl0dmC2A6WIac2SMbxpkF/8X744MNITMqM3b3dZuBxFtJBKR4Cufg
lwADEuVNXbQGMdBTGgLgcMOm6Gr3UlGTnVTeAUc6euKsmi06idZ/3P+uzmqJFnANV3YDlreFt5cvBLVVb9qBErkIUB1q2/k8WTamkej9IjKrP6804el8RNiwt
2Q73kCZgPg7XvvyDcTv25XsN3HQPja23NCi35gp6tlru8r+jZ0ufnsdOl7Un3tTScCDjG1fHedem1rtVOHvspkexMnshwf7+vI/d8KYFEF06CLg+tfx5RHpP01Lrs
SoN9txd6bwUiKGKQy8bFiiLBc+VLCQ7CmJWFCykUQyZ7YZebU9hKz7KgL+YeqQXGptHIjoeMgmm3xv6JWoS+mwaOzKnKn+0/XV3TXUOKKFfneHnBRrO
sNb8m77x2ruVPqTYQgCWUk5aBprp77ZIxs7+84I/zrUatV9fmrPrdZmZLIVwvfJNQ2EJzMqS27O7Od72bvhT1APUa65AZ6DlK8rxA7SPtXLC229GeomN97Ve
rTWJqerePXqWsymYk0K/9bwg6OerOoFt9friTwWvsmSJ/j+tedJc7/5MhGQuuxkr/OnczcSSjAlMKeq8wtYzem71g7/YwN6Y0B79hY5l3MKnp1dZo1usibJ6vW9j
CQkcppRZY4qY6dnDhLdwIOGyZXipbINjkZL1PfebffC1Jc1av4zP1nsEn6zzlTlL31wLMNPIhX1PznpgKN+CJcJ4gmpDGIR2A+nV+pMK6YsgJglMbsWqY3obH
MkQpgTKIbH56QmWg9uL8kQWOeSOGG8ITD0HCtfQJD2B/yhusUab6+kEpg9aQiHGZO9Z+x7leNHocdGMCTWmBT7rWUyNy0tIEZUSQqNu2n++LCPS8kf
3pEVxz0y12T0wzOyTF4m7nH2hZPLvTPaHEcFtALg212sj+39DqXRTuYFvAIE2cT/NNVFbYnCqXHypq3fQhmLeVjsbYWoR0J/Kj41M0SeemrPMQ+eV6MIue
0Rah7wXFsvSOOY5an7/9xzHoPfC2GXhsyTV5mJRo9Pdm1Pu/OiqFhUZCt8aOPFIKerkBpt4wHnWxWpQNb5iwaoLRRgAcQryT19/PYBjtcNXVyov7RvYYxlP
NAhQPOcp5R9vaj4KWD4DZTv/rqqGEumrDh2bo54xY18Mc5MWnnsxPFMOrUaBlFs7TmHaYqvuqIfxa/iVoTUej7CQGvVMWy7qIX8OfX0kj2MyH38OcK/ttg8
v7\\

- hD7WY6DvN0vCNFCl6LHiLlWma2/LebjQzelbP5QVsWbZWWMwDYCDbYTT9SQ887TDDYLzlBEs
- OjGD1xSsYJWVHFSaOm5B44eyYwDrXuoinQlDuEoWPZoI5Dxr5wpaAe3LQAUWTr==
- .....
- SHLWAPI.dll
- crypt32.dll
- gdiplus.dll
- winmm.dll
- ssl3.dll
- nspr4.dll
- ntdll.dll
- .dll
- 123456789ABCDEFGHJKLMNPQRSTUVWXYZabcdefghijkmnopqrstuvwxyz
- ABCDEFGHIJKLMNOPQRSTUVWXYZabcdefghijklmnopqrstuvwxyz0123456789+/
- LwH'
- vRQ>
- LwH'
- * qW
- D7q/;M
- !"#$%&\'()*+,-./0123456789:;<=>?@ABCDEFGHIJKLMNOPQRSTUVWXYZ[\\]^_`ABCDEFGHIJKLMNOPQRSTUVWXYZ{|}~
- __cdecl
- __stdcall
- __clrcall
- `vcall'
- `string'
- !"#$%&\'()*+,-./0123456789:;<=>?@ABCDEFGHIJKLMNOPQRSTUVWXYZ[\\]^_`abcdefghijklmnopqrstuvwxyz{|}~

- MM/dd/yy
- dddd, MMMM dd, yyyy
- HH:mm:ss
- xppwpp
- `h`hhh
- xpxxxx
- `h``
- (null)
- Ht(f
- Ht%C
- X^_]
- j@j
- _^[]
- UQPXY]Y[
- ;t$,v-
-]_^[
- t?f;
- SSSSS
- tCHt(Ht
- PPPPPPPP
- PPPPPPPP
- QVj
- Y_^[
- Y_^[
- _^[]
- t!Ht
- v\tN+D$
- QSWVj
- QQSVWh
- t\tj\\Yf
- PPPPP
- Y[_^
- w\tf
- tVPV
- ~,WPV
- j@j
- j@j ^V
- _^[]
- SVWj
- [_^]
- URPQQhP
- Y__^[
- tRHtC
- h !C
- h,!C
- Fpt"
- Y_^[]
- _^[]
- j Xf
- RPSW
- ^SSSSS
- <v*V
- PPPPP
- RPSW
- HHty+
- HHtYHHt
- t$HHt

- RPSW
- HHty+
- HHtXHHt
- t%HHt
- PPPPP
- YQPVh
- _^[]
- _^[]
- SSSSS
- _^[]
- _^[]
- _^[]
- _^[]
- _^[]
- _^[]
- ~\\[_
- tMv
- ~h[_
- L$|_
- D$$:
- D$ r
- D$tV
- t+hbg
- t+hbg
- t+hbg
- SVWj
- tVSW
- _^[h`
- QRVj
- QVVj
- SSSh@
- SSSh
- SSSh@
- T$,R
- D$XPhX
- SSSh
- SSSh
- w.t:;
- L$,Qht
- hHqF
- hHqF
- hHqF
- SSj#S
- h`BC
- D$<Ph
- SSj;S
- SSj&S;
- hHqG
- SSj$S
- hHQG
- D$Rf
- j\tRf
- |$Xf
- D$TP
- RWWWWWWh
- hx`C
- DWh FC

- j`hhFC
- WhpGC
- hhHC
- _^[]
- s^[]
- x@VW
- l>pm
- l>pm
- F\\ _^
- T$Tj
- L$|QR
- D$XP
- Dd
- T$`R
- T$|RP
- L$$Q
- D$,j
- Qj@R
- D$<P
- T$(j
- T$,j
- Pj@Q
- T$<R
- L$$h
- D$$hpDC
- hXDC
- T$$S
- $jDQ
- h<DC
- D$$W
- L$|_^[3
- T$HR
- L$HPj
- T$hj
- T$xR
- T$\\j
- D$dP
- D$\\G;
- T$HQj
- T$<R
- L$@Q
- D$hP
- D$Lh
- T$\\V
- L$PQ
- T$pR
- T$\\j
- D$lP
- gfff
-)t$,
- D$(P
- T$PR
- L$ Q
- D$@P
- T$,j
- L$(WQ
- T$,V

- T$<R
- gfff
- hb)!
- t+hbg
- QhpCC
- t+hbg
- jPQR
- t+hbg
- hxCC
- PQhp
- +L$ P
- L$ Q
- hhCC
- L$`Q
- D$`P
- L$PPQ
- D$T;
- L$$QS+
- L$(SQ
- SSSSh
- h`CC
- SQWV
- v>=
- s/=
- u|;L$,#
- _]_^[
- MT$
- L$P;
- _]_^[
- XMT$H
- L RP
- M] SRVP
- MT$<
- MT$P
- |$$;
- |$HHM
- ;D$,v
- L$PRQP
-)|$$
- D$d9D$
- |$HH
- L$$;L$,w/
- T$$RQ
- ?;|$,v
- T$(9\\$
- |$$;
- T$<RQ
- \\$D;
- t$`;
- ^_[]
- VPWSQ
- RPWSQ
- QWVP
- PSWR
- PSWR
- PRWSV
- _^[]

- _^[]
- _^[]
- _^[]
- W<QRP
- _^[]
- t%RP
- _^[]
- GDVP
- ^_[]
- QQRP
- _[Y]
- VSQRW
- VSQRW
- HQVVj
- D$,_^[
- SVPPW
- ,VPW
- D$ RPW
- T$,P
- RPPW
- WHRPP
- D$(_^[
- D$ WV
- t$$VVS
- ,PVVS
- D$ WQ
- ,QPS
- ,PVS
- D$,_^[
- PVVW
- tWPP
- GtPQVW
- PVVW
- T$$SVQRW
- SVPW
- $SVW
- D$4_^[
- SVQVR
- D$,PV
- SWVQ
- |$0PWV
- D$$SW
- SRWV
- OtQVVW
- SVVW
- ,PVW
- t$(WQV
- F,PQW
- ,SVW
- D$4_^[
- T$ R
- D$ SQ
- T$(SPRP
- D$$SQ
- SQRP
- D$,QPP
- D$$PP

- D$$P
- |$<PW
- D$,W
- ,PWWV
- L$$SW
- ,PWV
- |$,W
- T$,SW
- ,PWWV
- D$ SW
- ,PWV
- PSVW
- D$ _^[
- CHPQVR
- QVRS
- WQVS
- sHVP
- ,RVS
- t$$W
- t$;
- ^_[]
- WSVR
- ,SPW
- RWWS
- sHVP
- QWWS
- sHVP
- QWWS
- sHVP
- t$,WV
- GtPQ
- t$$;
- QWWV
- VtWR
- NtQV
- RSPWj
- FHSP
- WRPVS
- HHQVV
- HHQVV
- WSPV
- WQRVP
- txVW
- _^[]
- _^[]
- QVWS
- T$$P
- t$ SR
- VQj R
- PQRW
- t%Sj
- PQSW
- h(BC
- h(BC
- hR$C2j
- QSVW
- D$HPW

- T$ Rh
- L$ Q
- D$ P
- T$ R
- D$*f
- SVWj
- SRj@
- h,BC
- h@BC
- h,BC
- h@BC
- h,BC
- h@BC
- SMST
- SMST
- t2VhTs
- SMSTW
- t+hbg
- hB=K
- hB=K
- SMST
- SMST
- _^[Y]
- VRQP
- _^[Y]
- QSVW
- _^[Y]
- _^[Y]
- _^[Y]
- _^[Y]
- t)VSW
- _^[Y]
- WPQR
- PVQR
- VSPQ
- RWPQ
- QPPP
- PQNV
- PQVS
- D$$_^[
- T$(R
- T$$;
- T$$;
- t+;C
- x+SWW
- QSVW
- D$0_^[
- tfWV
- T$@j
- h(>C
- Ph(>C
- T$@#
- D$$P
- L$d+
- T$DVV
- T$tRVV
- L$`j

- D$(Ph
- T$t+
- L$<VV
- T$D+
- D$tPVV
- D$tPVV
- L$Pj
- T$p#
- T$hVR
- h`:C
- T$|R
- D$hj
- D$`VV
- L$lQ
- T$hj
- T$,Q
- L$$j
- L$`j
- |$@#
- D$pVV
- L$DQ
- L$Tj
- D$4PVV
- D$@j
- T$$R
- L$<j
- _^[Y]
- _^[Y]
- D$ _^[
- L$$;N
- L$$;N
- Vt-PSP
- VPQS
- PVQR
- SVW
- PWSS
- RSWS
- RPQW
- VRQP
- VRPQ
- { _^
- SPWWj
- T$0RWj
- j@WW
- C$VW
- { _^
- C QW
- C$VW
- { _^
- SQPW
- C$VW
- WQVVj
- { _^
- SQPW
- C$VW
- QPWVVj
- QSVW

- ^[Y]
- SV;G
- { _^
- SQVRj
- WQPR
- D$,_^[
- T$ PQVRj
- T$ VR
- PQSV
- RVPQS
- D$$RPS
- D$$VP
- WRVVj
- QSVR
- D$X;D$@s
- D$T;
- D$<9D$Tw
- ;D$@rv
- D$X;
- D$HP
- PSPW
- |$@PW
- D$,PQRS
- T$,RWVQP
- T$,R
- D$tSRPP
- +T$
- @VPW
- _^[]
- t]VW
- G VP
- PQPQ
- PSPS
- PQPQ
- PQPQ
- PQPQ
- PQPQ
- PQPQ
- PQPQ
- HSVW
- PQPQ
- PSPS
- PQPQ
- PQPQ
- PQPQ
- PQPQ
- PQPQ
- PQPQ
- PQPQ
- PQPQ
- PQPQ
- PQPQ
- PQPQ
- PQPQ
- PQPQ
- PQPQ
- HSVW

- W PR
- W PR
- T$,9T$$w
- D$$;D$,t#
- T$;
- +\\$(
- \\$ +
- T$;
- +\\$(
- \\$ +
- T$;
- +\\$(
- \\$ +
- T$;
- +\\$(
- \\$ +
- ;\\$ s
- \\$;
- ;t$ s
- T$;
- ;D$ s
- t$;
- SWRV
- SWVQ
- PQPQ
- PQPQ
- PQPQ
- PQPQ
- PQPQ
- PQPQ
- PQPQ
- PQPQ
- PQPQ
- PQPQ
- PSPQ
- PSPQ
- PSPQ
- PSPQ
- PSPQ
- y"SVW
- +t$
- ;t$ s
- (;L$$w
- +L$
- ;t$ w
- |$$t@;
- SVW;P
- SVRP
- SRVP
- QSRVP
- PQRh
- QRPh
- hp@C
- hh@C
- tUh\\@C
- hP@C
- hD@C

- h,@C
- .rsrc
- XS&Rich;
- XR&'XS&
- XS&NW;
- XS&NW;

• Module 3 (probably unpacked / injected by the sample)

• Module 3 rich signatures

- 44616e530000000000000000000000000e81f0a00ef000000831c0e0001000000e81f0400040000000000010014010000621f1300ae0000000000000000001000000e81f0b0093000000b8060600

• Module 3 yara matches

• Module 3 strings

• Module 3 most interesting strings

- api | frequently used by malware: SetWinEventHook
- api | frequently used by malware: GetClipboardData
- api | frequently used by malware: TranslateMessage
- api | frequently used by malware: RegisterHotKey
- api | frequently used by malware: AttachThreadInput
- api | frequently used by malware: GetKeyState
- api | frequently used by malware: UnhookWinEvent
- api | frequently used by malware: GetDC
- api | frequently used by malware: GetForegroundWindow
- api | frequently used by malware: SetTimer
- api | kernel32: FormatMessageA
- api | kernel32: HeapWalk
- api | kernel32: GetStringTypeA
- api | user32: ClientToScreen
- api | user32: ShowOwnedPopups
- api | user32: MapVirtualKeyExA
- api | user32: MapVirtualKeyW
- api | user32: FindWindowW
- api | user32: ToAscii
- api | user32: MapWindowPoints
- api | user32: SetClassLongW
- api | user32: PtInRect
- api | user32: GetMenuItemCount
- api | user32: SetDlgItemTextW
- api | user32: IsWindowEnabled
- api | user32: ModifyMenuA
- api | user32: RemoveMenu
- api | user32: CharLowerW
- api | user32: EnumThreadWindows
- api | user32: DrawIconEx
- api | user32: CloseDesktop
- api | user32: CharUpperBuffW
- api | user32: CreateDialogIndirectParamA
- api | user32: SendInput

- api | user32: SetWindowRgn
- api | user32: LoadMenuW
- api | user32: IsCharAlphaW
- api | user32: SetWindowLongA
- api | user32: WaitMessage
- api | user32: GetClassInfoExW
- api | user32: TrackPopupMenu
- api | user32: GetScrollInfo
- api | user32: DispatchMessageW
- api | user32: ShowWindow
- api | user32: DrawTextW
- api | user32: FindWindowA
- api | user32: DdeFreeStringHandle
- api | user32: CharUpperW
- api | user32: GetPropA
- api | user32: DefDlgProcA
- api | user32: GetKeyboardLayoutList
- api | user32: CreateDialogIndirectParamW
- api | user32: SetMenu
- api | user32: SetPropA
- api | user32: RegisterClipboardFormatW
- api | user32: GetClipboardViewer
- api | user32: GetWindowTextA
- api | user32: InsertMenuW
- api | user32: PostMessageA
- api | user32: SendDlgItemMessageW
- api | user32: CharPrevW
- api | user32: WindowFromDC
- api | user32: WinHelpA
- api | user32: SendNotifyMessageW
- api | user32: PostMessageW
- api | user32: BringWindowToTop
- api | user32: CreateDialogParamA
- api | user32: IsWindow
- api | user32: GetScrollRange
- api | user32: MessageBoxA
- api | user32: FindWindowExW
- api | user32: GetDlgCtrlID
- api | user32: ChildWindowFromPointEx
- api | user32: InsertMenuA
- api | user32: TrackPopupMenuEx
- api | user32: SetWindowLongW
- api | user32: GetFocus
- api | user32: DragDetect
- api | user32: MessageBoxExW
- api | user32: GetClassInfoW
- api | user32: DdeConnect
- api | user32: ChangeDisplaySettingsA
- api | user32: MapVirtualKeyExW
- api | user32: SetCaretPos
- api | user32: GetDlgItemTextW
- api | user32: GetCaretPos
- api | user32: GetDlgItemTextA
- api | user32: CreateWindowExW
- api | user32: SetCaretBlinkTime
- api | user32: AppendMenuW
- api | user32: IsMenu

- api | user32: MapDialogRect
- api | user32: GetDlgItemInt
- api | user32: SystemParametersInfoW
- api | user32: IsCharAlphaNumericA
- api | user32: GetQueueStatus
- api | user32: CheckRadioButton
- api | user32: ReleaseDC
- api | user32: GetScrollPos
- api | user32: CopyImage
- api | user32: GetWindowLongA
- api | user32: DestroyAcceleratorTable
- api | user32: GetProcessWindowStation
- api | user32: IsWindowVisible
- api | user32: DrawFrameControl
- api | user32: SetWindowPlacement
- api | user32: GetLastActivePopup
- api | user32: GetWindowModuleFileNameA
- api | user32: IsChild
- api | user32: IsDlgButtonChecked
- api | user32: SetWindowPos
- api | user32: SetRect
- api | user32: DdeAccessData
- api | user32: RegisterClassExW
- api | user32: CharLowerA
- api | user32: GetWindowLongW
- api | user32: IsZoomed
- api | user32: GetNextDlgTabItem
- api | user32: LoadImageA
- api | user32: DialogBoxParamA
- api | user32: GetWindowRect
- api | user32: CreateWindowStationW
- api | user32: EnableWindow
- api | user32: GetWindow
- api | user32: TranslateAcceleratorW
- api | user32: DialogBoxIndirectParamW
- api | user32: GetKeyNameTextW
- api | user32: keybd_event
- api | user32: ShowCursor
- api | user32: GetParent
- api | user32: CopyIcon
- api | user32: DrawStateW
- api | user32: GetMenuState
- api | user32: GetTabbedTextExtentA
- api | user32: SetCursor
- api | user32: ToAsciiEx
- api | user32: DrawAnimatedRects
- api | user32: PostQuitMessage
- api | user32: FindWindowExA
- api | user32: FrameRect
- api | user32: ValidateRect
- api | user32: DdeClientTransaction
- api | user32: UnpackDDElParam
- api | user32: DispatchMessageA
- api | user32: MoveWindow
- api | user32: PostThreadMessageW
- api | user32: CharNextW
- api | user32: DrawTextExA

- api | user32: RegisterClipboardFormatA
- api | user32: GetClipboardFormatNameW
- api | user32: KillTimer
- api | user32: SendDlgItemMessageA
- api | user32: ScrollWindow
- api | user32: SetWindowTextW
- api | user32: MapVirtualKeyA
- api | user32: LoadAcceleratorsA
- api | user32: GetWindowWord
- api | user32: LockWindowUpdate
- api | user32: CharUpperA
- api | user32: IsCharLowerA
- api | user32: VkKeyScanExW
- api | user32: DestroyCaret
- api | user32: DeferWindowPos
- api | user32: GetClipCursor
- api | user32: SystemParametersInfoA
- api | user32: GetSysColorBrush
- api | user32: TranslateAcceleratorA
- api | user32: VkKeyScanW
- api | user32: LoadCursorFromFileA
- api | user32: DestroyMenu
- api | user32: EnumDisplaySettingsW
- api | user32: IsIconic
- api | user32: SetFocus
- api | user32: GetClassNameA
- api | user32: LoadStringW
- api | user32: CheckMenuItem
- api | user32: SetRectEmpty
- api | user32: SetWindowTextA
- api | user32: GetMessageA
- api | user32: GetDoubleClickTime
- api | user32: ShowScrollBar
- api | user32: CopyAcceleratorTableW
- api | user32: CharNextA
- api | user32: GetCapture
- api | user32: DrawTextA
- api | user32: BlockInput
- api | user32: GetWindowTextLengthA
- api | user32: GetDlgItem
- api | user32: wvsprintfA
- api | user32: LoadMenuA
- api | user32: WindowFromPoint
- api | user32: BeginDeferWindowPos
- api | user32: GetMenuItemID
- api | user32: CharLowerBuffA
- api | user32: GetClassLongA
- api | user32: RemovePropA
- api | user32: SetScrollPos
- api | user32: MessageBeep
- api | user32: LoadBitmapA
- api | user32: PeekMessageW
- api | user32: SetForegroundWindow
- api | user32: AdjustWindowRect
- api | user32: DestroyCursor
- api | user32: GrayStringW
- api | advapi32: SetServiceObjectSecurity

- api | advapi32: GetServiceDisplayNameA
- api | advapi32: SetServiceStatus
- api | advapi32: GetServiceKeyNameA

• Module 3 other strings

- 2_{7$
- 6%[]
- UJ1:
- S9N6
- ..99
- ocr4rYfK8x4Zju09Z59
- EU2GHew8C763U5y451g
- PwARE07n9rW3C90
- T56D30Hks4z26iSi52v
- BackwardAbbots
- SupervisionTomcat
- AlibisUtilitarian
- AttacksTack
- AsiansUnarticulated
- SnareAqua
- SymbolistsSupervisory
- StoppageWagers
- StainerWattle
- UnleashingAardvark
- StretchinessTerry
- ViewfindersAssemblies
- AntennaApprenticeships
- WhitewashedWhole
- UnreleasableSuspicions
- TribesmenTales
- ThirstWirer
- SwindlersYearn
- TidinessApplicators
- AmpoulesSpaniels
- SupportedSymbolise
- UploadsSubsections
- StraitenVeto
- SynthesisesAstern
- ApologeticTheoretical
- TrappersAttractor
- TearTreatments
- TeddiesSpiral
- AnnouncingAnnounced
- UltrasonicStipulates
- AngolansAllegories
- ValuesSolute
- UnderestimatedSmartening
- WhiplashSpectral
- VictorsThereto
- SuckingWindsurfer
- AppreciationVilla
- StuffingSterilise
- WashableSilvery
- TorrentUpstages
- TeleprintersShields

- AdministeringStraddle
- ThumpedUncoiled
- AutocraticallyBadgered
- AlgeriaVivisectionists
- AnguishesSnarling
- SungAeronaut
- AutocratsAnnotations
- TolerateBanner
- UnsettleTechnical
- AxeUnzipped
- TraderAngoras
- TrousersWide
- ApproApprenticed
- AdjustingUplifting
- UtilitarianismVerifier
- StrongishSuppressed
- UnguidedSlanderer
- TechnologiesShipload
- TensorsAmatory
- ThirstTabulates
- WidescreenUntethered
- AntidoteAquatic
- TakerAntigens
- WinkedTormentor
- SpokenThespians
- WaitsStarchy
- AscribeTatters
- ThereStyled
- SortiesUnerring
- AccurateTyre
- ApologisingAniline
- TrampedTransparent
- AspersionWicked
- TapWarble
- VilenessSponged
- UnknowingUtopians
- ViennaTurkish
- TitillatedStenographer
- TransporterApe
- UnderSupermodels
- ArentSpartan
- VitalTumbled
- SoleSkippers
- SolerAbsolution
- SuspectsSquid
- ApportionedAttachable
- VenerationAllotment
- TractorUltramarine
- AversionsAlgebraist
- AbsenceUnrecommended
- SolidificationSplaying
- StationerBangers
- SurfacerStrongman
- UnaccountableStability
- SlumberedSmith
- AnilineWasp
- WaterresistantSloppy

- ArrangeableAppreciations
- WondrousSweats
- TumblesSnipe
- SupportsWatermen
- AtonalSilvers
- UnannotatedAnticipation
- WageredSkill
- AlterableWonders
- SugaringSlip
- AnemiaUsually
- SteepensZion
- VileTouts
- SuperposedStorks
- AreAlpine
- TiredAccreted
- VisitationsShifting
- TickersAcquitted
- WashboardAbe
- AquamarineAesthete
- TrivialSkylines
- AlteredZone
- UnstoppedTabby
- UnmovingUnhooked
- TendonsUnapproachable
- BadtemperedVote
- StilledWicked
- SporadicallyStellar
- VoltmeterTyphoons
- SwearwordTyphoon
- AdministersApogee
- AttestUnderbody
- TaperecordedTerrorise
- XrayedSpoken
- TallboyTargeted
- AdviseStated
- StampededSteep
- BanistersTelegrams
- StaturesWeak
- VisitationBan
- AdenineWellrounded
- AmusementWellmarked
- AmendsVeto
- UnrealArousing
- TaintedTrenched
- ActivityBake
- AllocatesSmashes
- WarningsVectors
- TotalitarianAfflicts
- AbsentedTransported
- WeightSpindrift
- UnservicedStatement
- AlertedVendors
- VisualSynthesises
- UnsealableSpirants
- TelegramTenors
- SprinterTerms
- SlendernessUnconstitutionally

- TicsUntranslated
- StovepipeSlavic
- SunlessAbridgement
- UnprepossessingWinged
- UnassailedVoter
- AreasVitiate
- ThreefoldTradings
- UndergoneUntangled
- TriplesTramlines
- ToadTea
- SlackenSkippers
- SilenceSpinach
- AdaptsUproots
- SlendernessWheel
- TintsSlow
- AgentUprising
- BackedAnimosity
- SimulateShavings
- SireTamped
- StrictestSliced
- AspirinsSprouts
- SingsongAdulation
- SuggestivenessUnbothered
- TidingAtlanta
- AutocraciesStallions
- UreaAccounts
- VictimisingWaiting
- AppellationsTopological
- SilveryYrs
- SublimedUncompetitiveness
- ZappyUnlearn
- VerbalAdjusting
- VertigoShareable
- J>0J
- 5^<X
- Hutu
- rPoH
- EADLA
- H3$Po
- E$rt
- D3u$
- rLLoeD
- uELE
- Lr@3@
- PoE3
- 3PA@
- DAto
- AH@t
- ere@
- EH3eAE3
- 3EAu
- @utA
- @AtP
- oPL 3
- uer
- 3@@u
- PP$tE

- rrA
- Do t
- Du$ue
- ALL D
- uo3
- PeD@H
- $ADo
- PeA
- HLDH3
- PEDu
- LDLe
- uEe$
- o$uA
- utP$u
- @$A@
- uDPr3AHAr
- uo3u
- Ae3A3H
- LEH3
- Le $
- u$@oH@D
- EH3EHE3$
- ueP
- tELert
- @u@uP
- A@ Dr
- rEo3EP@o
- e L$Ee t
- oo3P@L
- ProrL
- 3o3 D
- A$HA
- eLeP
- uEH
- 3Au3
- eu $
- EePu
- euEA
- o@uEAL
- LerP3Eutoe$A
- AoHA
- ur ee$$$
- u$L@
- PrEH
- PD$uH
- EeDA$
- 3tLet$3
- HEtL
- ruEDE
- L$e3o
- e$3r
- H@AoDEL
- PEADt
- @P e
- P$eDu
- eEE@E
- ED@$AEA

- @uP@
- DLuA
- H$Et@
- 3uu$LHe
- 3ELe
- HurD
- Aoo$
- $@ro
- oH
- DHPE
- e3tD
- Ero$eo
- E@o$
- HL uL
- o$E@$
- HA$$
- PuP@
- 3AH 3
- 3P@L
- A@@r
- ur3A
- AH H
- @uLt
- 3Et@LA
- 3otrr
- LoE$tD
- A$ee
- teA@@u3LPH
- ED$$
- 3HHHu
- LuE@e
- EPrru
- L3tDE
- ooLt
- 3AeD
- 33ELe
- uH 3@3AP
- HAEue
- HeD3
- HeHuDDPA
- 3AHLP
- P3t@
- ArrD
- @LAP3
- t3to
- oLE 3
- oeP$
- DDou$
- eur@
- EDe
- EHAL@
- $EAe
- $tEr
- uuroDL
- $tPre
- uu@PP
- r o$

- E$ @
- uLLt
- tHEo
- u3AEPE
- PE3t
- ePLAL
- Pueu$$
- uEA3A
- eAD$
- PuL@ADH
- ArtP
- 3oue
- tDoo
- PoouL@t
- P$EHE3
- Hter
- 3tEr
- eLt3
- otteu
- ur3P
- oH@@
- urA
- A3PurD
- ePD
- AE$o
- L3H
- ottu
- A$@3
- eEu tH
- oDErPA
- AH
- HL3o
- H$ 3
- @PAe$u
- AE$tt
- EouL
- o3uuu
- D3E
- @Aeu$3
- r$uAP3
- teo3
- o@P$r
- uu @E
- o 3P
- u@tE
- $PAPe
- 3Ee$u
- DreD
- EPt@e
- rAtE
- 3HHr
- t3$@
- Ertr
- 3A@3t@
- uoA@
- DuAr
- AroD

- $A3H
- EPu
- 3H$Po
- EEo$3
- 3HPEEuP
- eoPr
- LAt$o
- @L A
- t3r u
- DDouL
- eP$A
- uLP33
- euAD$e
- oHuo
- eLoo
- eD3to
- EL Ee
- tE @
- rr3o
- oHAPe
- 33HP
- roAo
- AetH
- EE Lu
- u@@P
- erPLe$
- eo u D
- L3ueeAHHAHt
- @A@r$
- HEeL
- Hu3Ee
- Lu tt roEo
- t$$EEPtH3@
- eL
- @E$t
- @PAt3
- HoAA
- E$LoA
- tHuD
- u ro
- ooAt
- rEH3u
- Ete@u
- o3t3
- LoAP
- L$uo
- PHu@
- teDrP
- @u eH
- 3Ptu
- A@$rr
- oAE
- 3HEt
- t@oH
- $Aut
- uE$PEH
- Aeo u

- HE$ r
- EA3L
- At$ L
- AH$t
- $$A
- u r
- A@@
- eDt@
- DEutA
- HPDeL
- EPEu
- roAPr
- P@EL3P
- Pr3ueo
- oAA3AtEoLHoA
- LPuA$
- PLo
- A Hu
- E3@t t3r
- oPEH$
- tr3@
- @EE
- E$$rPE
- oreD
- AE3LPu@
- E$tD
- utoP
- A DE
- rL@HA
- teee
- or3L
- HttPeu$
- HDHeA
- tHuH
- o@PD
- tuLt
- t$3er
- AoPDH
- $rLur
- HLHALtPo
- DrPu
- o@PLEH
- DerPD
- o33t
- otHe
- ree@L
- PHHe
- Peut
- 3@r$
- $ttE
- tu P
- t Eor
- EHA$
- o LHt
- 3o$A
- EoP E
- 3reE@DtP

- Pe@
- L3 ro
- EttP
- rAP$3o
- HLE
- DuoDDu
- H3t3A
- t3EH3
- DA3e
- LrDDAAot
- L3De
- t3tt
- r Pt3A
- HPE3
- H$er
- teo$
- oLE@
- DA@u
- ttDeEeueAD
- rtA
- 3$$ADo
- EHA3
- ePL
- 3uL3
- H@AA@
- oAPu
- HEuPe
- LEErA
- P$Ar
- D@3H
- tou3
- A$t
- @HeL
- reurt
- @ort
- $rAE
- E3Ee
- @@rEEP H
- erA
- r3@euPHHu
- $o@E
- r3$t
- HHLu
- PDHe
- e EAA
- AAe
- e tr
- oHLDu
- @truLo
- uDrPL
- 3uPuA
- Eu3uP3
- EHH
- uot@oP
- D@uP
- AA$A
- L3u@ee

- @oAr$
- D 3H
- HAtH
- L uoH
- euo3D
- eHE@r$3r
- 3oDo
- ot$A
- r@EH
- @uP3
- EL@$
- PAHD
- Aeurr
- @uu
- tDuP
- PA3Po3
- 3oeH
- r3e@3
- LoD3
- 3EPrE
- H3rD
- ArLH$
- utee
- uDHo
- HD$ure
- AeeADD
- HAeL
- DAP@$u
- 3AuAA$Pu
- 3$eD
- AAHoL
- HA3
- uPuA3
- @Eo$reut@u
- @Dtu
- @eLo
- P@tPE
- tooP
- t$uu
- ePL3
- $3H H
- @o@u
- DeEo$
- eDo
- Po3r
- E3ot3
- De$$
- $$Pu
- o$3E
- eL3u
- o@AP rAHP
- A u$u
- 3E3LAe
- rE$3
- AoDHD
- rLuD
- Pt3$

- At
- 3eue
- 3Pu3
- ot$$
- 3re @tL
- EDLAA
- uDe3r
- uPErP
- err $
- P@E@
- u3LAAuEre
- eP@r
- AH
- u3@oD
- HLAt
- LPr3u
- EtEP
- DAoL Pu
- 3AAD
- $o 3eL
- eLu3
- 3P3o
- uDt
- L$3
- $ At
- APeD
- uDeoL
- L3r$
- 3tLr
- u3De
- tHo@
- PouH
- 3@r$ot
- r@tEAr
- Au@Ee
- 3oor3D3
- LtEe
- et@r
- 3toL
- 3r@r
- AL L
- eEtP
- E@euDtH
- uLLooP
- A@LP
- LHAE
- rE o@
- D E
- P3He
- AAA$$P
- LoD
- 3e@@to
- DuuE
- euPrL
- $E@A
- HuuE
- uLHu

- LePHe
- E@3@
- HPto
- EPPr
- A$rP
- H3L$
- $e3D
- HAeLt@A
- E33Puo3H
- utrA
- orE3
- LA@AerA
- eL @P
- @o3@
- H3DA
- 3LLur
- $AD@LALr
- DoEP
- eoE3e
- A@oE
- $u@3
- $ AEHL
- L3$H
- oo@t
- eror
- P@uEu
- DoPHL
- AAr
- L@AAA
- oHuur
- LrPo3u
- ELDt
- e3PL
- eAH uP
- A3PEDu
- He3et
- EAr
- e3ur
- EA e
- Dt3 oA
- erD o
- roErH
- LH3LHE
- P3eE
- utt$
- HDe u3
- @Aoeeo
- t toL
- AAP$E
- Heot
- HrLo
- Et EHo
- LHrru
- $Are
- HDe3
- 3DPooAD
- H@r3re

- oeAPtE
- Dtt3
- tPut
- At
- DuE@uot
- o3D PA
- ttDE
- 3ruL
- tLAEu3L
- EeoE
- uDe@
- H oD u
- Eee3
- LAH3L
- L@Eu
- @ot3
- A 3P re
- $EPEL$Ht
- PEo3E
- 3ePe
- e @L
- oAHe
- HPuD
- ooEorL
- HD@e
- AEHP
- $ AEue
- E@ A
- LD3oe t
- P3AL
- Ee3erH
- EAHA@P
- PAPoE
- tto@
- H PLA
- 33r$@
- rPue
- $LL3H
- eorPo
- L3H$
- Ee
- D3 D$
- H3A
- e3Lo3ue
- Lo3t@
- PuAE
- DAD
- ADPDu$
- ePEr
- 3oD$
- A3DP
- Hr u
- 3rt@
- uu$
- $eLu
- Eu3uDe
- Lu$t

- APuL
- ee t
- uroPE
- oLLP
- EE$E
- @eoo3
- eAA
- eruAPt
- eDo@
- utDLe
- tHAt
- EeueDo
- u3 tA
- e$DE
- oArt
- eLEH@
- DPEr3re
- uoPD
- AA3P
- ot @
- rA3$
- t$eL
- oeE
- uH@Ho
- AAetu
- LAPD
- AL$D
- AouE
- rPotD
- HruDLurP
- tt$E
- EL @
- DeuH
- Htr u
- PDo3
- H3$o
- EeA3r
- 3A L
- DL@3
- oDH$Pe
- eP
- uPeut
- @e3$EA
- $LtAH
- Eu@Lr
- Hu e
- DELAE$
- 3Ho$Pe@
- Pre
- Eo$t oHDE
- 3o$L uD
- ro3$
- 3u3LA
- u@Det
- o@D@
- 3PuH
- uPtL

- or@ALttr@
- $3P@E
- HD A
- Lu$o
- P$AALu
- EuDu
- t3urr
- 3oA$e
- Lu$eD
- LeL@u
- oA@3
- oHtA
- $oPAoH3
- A@$ut
- uPeEr
- A @ E
- orD
- 3r@eHuE
- L$A
- LrAE
- otEo
- 3 Hr
- e eA
- APt
- eDrEt
- $ure
- oHE$
- E$AP3LA
- $AHAL
- HPLE
- LoHut
- EAPLr
- Aeo@
- oDeP
- uL@
- 3ue@@
- t3u eo
- D$PoD
- rA$A
- e@LP@
- o@P3P
- oDtuE
- ue DL
- uA3u
- uruo
- 3AP o@
- r3@uu
- ou@D
- Hut
- Lo@or
- H$uo
- $rP3r
- rHuP rDo
- 3 rA
- euD@
- tE @Lu
- uHHu

- $LAuue
- DA
- E$A@A
- P@ uP
- PHtH3
- o@ro
- ueEoAu
- Loeu$
- HPu
- oDE$D
- 3Heuo
- H@Pu
- e$3E$
- EDLoD
- LoLE
- t Aur@
- EoHE
- EeL
- o@tu3D
- Po$t
- AtoP$r
- oeD@tLPH
- uu
- urH
- toHuE
- EL$r
- oo@L$D
- EP D
- 3Eo$ett E@
- 3r@AL
- AeHD
- eHEA
- EHDHt
- ee$H$ur
- AouE
- reuu
- o3 L
- trL$PuE H
- DED@@E
- LutPP u
- rAPH
- LA3o
- L to
- oHLH Ar
- u@
- DLuEL
- $Pr3
- LDu$L
- AEo3
- Hee
- @@3e3
- Au E@Ho
- $EuA
- E$ @r
- Dro3
- o$Pe@P$EoA
- E$$@

- truLAH
- ooeur$EuPE3
- eDA
- LADHue
- ePA
- u$HEe
- 3@H@
- DoA@
- o3H3A
- E @t
- ArPr 3e
- LLA
- 3tAuru@D
- $ tu$uD
- APLoL
- A@$P HoP
- AteE@r
- Au@ D
- eo$uD
- Lr@o3H
- euuuoDEH
- o H@
- DrL oE
- EE3Ee
- eHeDP
- 3Lr$HE
- $u@$
- EerD@e
- uDrL
- Her3D
- PPue
- 3DAtED$
- eD@oP
- Arro
- AAt3rP
- oH3eLtL
- oorAL
- PoLE
- $reD
- ro@D
- L$DE
- ePEtu3
- rAu$3rP
- L$DA
- LHuoo
- euuot
- Do@tu
- Lot P
- L33PP
- AP@r
- o@@oH
- reoe
- rEAAo
- $eeu
- DAE
- $$ueu
- LtEr

- LHAL
- $33D
- oP3A
- A3PtH
- LA3
- et$P
- rLE@o
- Hu$A
- tt 3
- D3uA
- $Eu@P
- 3DEr
- uLte
- tAEr
- uDDP
- tLPue
- $o@u
- rHAt E
- oP@uA
- 3$Pe
- EtAE
- $e HeP
- uuHP
- uEHLe
- Eo@P
- $uPtut
- o$uL
- toePP
- @tuP@eD
- L Po
- @etu
- @33AuL
- A @
- rDE
- u AP
- urtD
- oEDH
- DE@D
- uALe
- E3uuot
- DHLr3
- u@He
- rP3PPe
- oAHP
- H$EH
- De L
- H33rP
- 3reH
- uoDo
- E 3
- @Ato
- uLut
- Po$3 P
- A$ t@
- u@
- e3L3
- oe33PL

- 33HHro
- Pet L
- e@$t
- $@LA
- uD@t$
- H $3
- er3AD
- Aee$AH
- P eA
- uA D
- H$LA
- Lo@P
- LDoEP
- urAA
- @tE3
- H$L@u
- Er$H
- LDEA
- MFC42.DLL
- _controlfp
- _except_handler3
- __set_app_type
- __p__fmode
- __p__commode
- _adjust_fdiv
- __setusermatherr
- _initterm
- __getmainargs
- _CIexp
- rand
- _onexit
- __dllonexit
- KERNEL32.dll
- USER32.dll
- ADVAPI32.dll
- RASAPI32.dll
- RasGetConnectStatusA
- WNetCancelConnectionA
- WNetDisconnectDialog
- WNetAddConnection2A
- WNetGetConnectionA
- WNetUseConnectionA
- WNetAddConnection3A
- WNetConnectionDialog
- MultinetGetConnectionPerformanceA
- WNetConnectionDialog1A
- >*Ej
- LLLHEto
- PAL3
- @uA$Lo
- @erE
- EeEH
- HELL
- DPro3
- ttDEr
- AA@$P
- $e3tA

- ttee
- $LDA3A
- 3r$oe
- PHoH
- DPo$
- AtEt
- ou
- $teLu
- rr3EE
- D3@E
- @ Ee
- D@o
- rrEoe
- D$e H
- eoE3tD
- o Eru
- @PeEPDHA
- $oPD
- Hu3H
- P3LeE$
- PuE@
- @eE$
- reA@AttDt@A
- eeDuee
- rEr3
- A$ut@
- uHPH
- or@P
- $PLA
- roEP
- @@rou
- ro
- 3Le$
- AoDLDur
- e3@r
- u$rPt
- E LD
- otrH
- $uoEH
- @@AD
- 3tA$eo
- eE3ot
- $@De
- HorL
- Ao3E@
- A3rtP
- urr HE3t
- r$3eA
- E3eLH
- uLPtL@oH
- uLEAu
- @3L
- Louo
- HLE$
- rtuH
- Hoo3
- PDuL$

- H3Pt
- AePr
- Du@e
- ruED
- oH$3
- oHDot
- 3ruP
- AuL
- eADu
- rEuA
- Dueu
- uu$t
- oueDHL
- $ oAe
- DDuDA@
- ouE3
- Ee
- 3L P
- 3EEe
- Au3H
- AeLe
- PuAe
- LA$u
- LeP@
- E rADEo
- Duer
- ADee
- 3HEto
- tu A
- tHoH
- PE$reu
- eHeD
- $EEA H3PD
- HLPDoDE
- oADt
- 33Luo
- Deet
- DLAo
- t A
- ADuAtD@r
- EteH
- tH3
- eDHP
- HAoAH
- eHot
- rurrHP3e
- eorPEA
- AAee
- LrHu33
- EtD@H
- erAPuH
- $utr
- urr$
- LALL
- AL$H
- oHo H
- 3o@e

- ErLrr
- HE3too
- $r@uDLuu
- o3e3
- D$t3
- ouee
- teD@
- totL3
- $PPoE
- $euL
- tuPH
- EHLHP
- toHL
- rHoDLe
- L $A
- u@@ @
- ueee
- u@3De
- P@tee
- Eru$u
- $Dor
- @DDoDPtu3
- oE$Pt
- $ HLLeu
- AoDo
- uure
- HeeL
- 3L@H
- uuAH
- u H@
- A$HuA
- 3EeDH
- ou3Atu
- AtrHA3
- LEu@L
- LAr3
- @t3tt
- ooteet3
- HAeE
- @H3
- 3r A
- A$ L
- DrAE Po
- Eor$
- PuHA@L
- u3ttDuP
- 3P e
- oD3r$
- LEre
- AoEPD
- PELutEDEu
- uL3Ar
- AA t
- u33uo@
- D$E
- 3@DADr
- DLLD@uooEE3

- EAAEuo
- ur$oro
- $tDorrH3
- Eeo
- ttLu@e
- @D3e
- PEreeA
- P et
- eD $
- eLD$
- @ooL
- H to
- Lu A3
- tP$e
- ueA3
- oEE@
- D@uH
- $uD
- P3 @
- rHPAP
- r$u3
- At3t
- D3HtuL3
- HeoH3
- L@LE
- eDu
- 3L3r
- Le@eE@
- o ALD$$
- 3DAHL3A
- Atot
- He P
- rL3err
- @uo
- rPu@
- tAtL
- PeLt
- DrHr$t 3EL
- euEP
- etL
- uAo3He
- Pre$
- HA3t
- Ao@@3
- tAe3
- LuH3
- EE@$eu
- DEDEE
- APLL
- LH$AA33
- E$LH
- 3uu$
- A@LEe
- LPEtD
- r@ou
- Do3H
- EE33D

- PEErE
- DP@u
- etHADt
- ot rr
- e3ALr
- EPtr3
- AEA@t
- 3tH3A
- @ ooo
- Dr3@
- uLuH
- PE$H
- ur r
- $@ eL
- tArP
- reuEPAe
- uHuE
- AP3H3
- t33@@t
- 3EE
- ADPeD
- @@H@e
- oL3t
- uL@trr3
- te
- EEEu
- @ 3L
- HAHL
- orr3
- Er t
- EHHt
- eAH$
- APo
- uorAEH
- uoe
- oEru
- 3ter
- AerLD
- D E$r
- t$3D
- HAoe
- DP 3L
- oAtP
- De@L$
- $ALH@ rDEu
- r e$t
- Lt o
- LreeE
- P@3 L
- P@eruo
- E@DH
- eorELA
- e3EAe$t
- $rror
- PE@PA
- @oLLAA
- A$rE

- Au@t
- tLu@
- AHtH
- E 3
- 3@DoL
- eA@E
- $EDo
- ePot
- EHPH$
- ruHD
- oE$@eP
- $oPP
- r3eP
- AeAruD
- @$te
- E3e3$@3
- 3u$r
- L$A DE
- LLE@
- uEA$o$ru
- Ee$3
- t Du
- E$3erD$D
- @DLo$
- EuuAt
- ePDL@
- E@E@
- Dott@
- eL3or
- Hoot
- et oLP
- LoEL@tL
- 3oD$A
- H uo
- eH3$
- oE33
- EAoEr
- uHo
- 3D$E
- Pu P
- 3 LuA
- $@ur
- r$eL
- eE@A
- oE@L3
- E$rE
- Lte3
- rr3
- H$$E
- At t 3P
- A
- DLLu
- DHPt3
- tuPe
- H$De
- 3@@L
- PHe

- uo LEr
- teLD3
- D@$te
- A $3
- u r
- PtErL
- D 3Ho
- roPE
- uHE@P
- eeo eH
- uer@u
- PLHour
- DPLHo
- PDDu
- uuHD@
- @rPAe
- Pu$o
- $He
- 3LPP
- @ADL
- uDL3
- $oDE
- err L
- uDLt
- LtEAE
- E$e
- roHEt
- rE@
- L3ortruu
- tPHtA
- AEoPL
- DLHe
- e$PE
- eePer
- e ur
- ur@P3
- eeeu
- u r o@
- @L@u
- tPuL
- AoP3P
- u@eu
- HHL u
- oeDee@ o
- HetE
- eHDL$
- PE@L
- PAtA
- D 3@A
- DL3e$
- AHrE
- ro$rL
- ADr$
- EH@A
- erL@oer
- Ee $
- HrDe3L

- urLe
- HeL
- u o3A
- P$er
- PLoDP3
- rue
- rHEt
- LD$uE
- t@DD33
- PuHLrDeA
- AED
- L3trr
- oH3oD
- @our3
- tH3o
- u$Aue
- LLEu
- eHL P
- rP$o
- r3LuL
- 3P3A
- A$LLH
- Aere
- LtLA
- HPE$
- o$3re
- DreH
- r3r
- HH3
- $rLe
- E@tEtA
- EPteePH
- L3L
- $AEDr
- uAtP$3AL3
- uHEo
- A3Pt@
- Ho o
- DrDu
- euAH$
- reHr
- Etr$AE
- @Lr3
- $ uuP
- Deut
- DE@rH
- HDtEH
- oDut3eH
- EHL@
- oHE3P
- P D$oeo
- $@D$u
- 3ot oDt
- eouE
- HE3@E
- rLAE
- DE@

- 3HEooo
- EuDE
- A@tPA
- @u@eA
- tDu@r
- AuoAD
- ALrt
- 3HPrE
- AHeP$
- E$to
- e3$
- t$eto
- 3EeLt
- @rt u
- AP @
- @AAo
- uueA
- @E$P
- Pt$ou
- t@$EuDr$@EHP
- LPre
- LE r
- $AEDe
- 3t$e
- DoePL
- DHo
- r3H
- oAHP
- $AeD
- EPe
- HooPL
- AoH$HPE
- eHru
- H3LE
- E3uu
- ueE@
- 3PDo
- tP$A
- Arer
- rE$$
- LP A
- @ oE
- PAADu
- eHet
- Do
- rrLA
- te t
- e@EE$o
- A$L@P
- Lerr
- $AE e
- D@E
- L$teDo
- oDAAH
- DLt3
- 3r P
- $t3 L

- @uA$uA
- eDtL
- HHuu@
- rtDH3
- 3u@oto
- o3
- $tEH3u
- Auuue
- AALE
- Au3EELL
- r@ED
- oLeP
- EHHt
- AHu H
- oALP
- uHt
- ru$A
- A3@r
- AD o
- uP$e
- te3HEt
- uoLP
- 33EPDA
- L3@tEu@
- 3$ o
- LtEo$
- eEuu
- $$E$P
- oeDA
- oLD@
- toPD
- D@HuE
- LDu3
- uDAu
- PHAP
- P@@3tuL
- E Lr$
- eoHE
- LEHt
- DDuP
- 3$$r
- L@@u
- Httreo
- ADDD
- Lt$oE
- AH$LDret
- @H o
- De3tt
- DHoetAD
- E Ae
- uHD
- AreA
- A r$3
- HDo$HLe
- @3u
- PoeL
- AL P

- eAPL
- 33r$D
- @$u
- EHutoe
- eLoH
- E$H
- ruLe
- e@Du
- ro@3
- $Hr3
- LL3L
- 3rLA
- 3H@u
- Ltet3
- AuPe
- E@@ee
- HrHe
- uA
- LHot
- t3AtDA
- PrHeuLH
- $tDrAAeHHLL3oe
- o Ht
- D$@A@E
- 3D3orD
- 3 Ao
- A3L
- tAe DE
- LDAAPr
- 3 PL
- Aeo$uo
- 3ero Ao
- o@D3P$
- ruP
- 3AD$H3
- @ureH
- EEu
- APD$
- HrE
- EDHD
- eLtr
- @AuLA
- tuErEHr
- t$$e
- 3PeEt
- 3tHo
- 33PA
- P@rD@uA
- uDtL
- uoL$
- uPH$L
- $P@u
- Pr3 Ae
- DA@
- u3L3u
- ro3L@
- u uu

- @@A@3D3
- oA@A
- rA3H
- PHr@EPP@u3
- 3uoE
- PAte$Hr A
- u Pu
- oP3to
- @A P
- 3P r
- L3 o
- PDDHe
- P3@HAu
- LoALA3o
- euHtHE
- A@AP
- EH@tA
- o33LDtD
- u3Lt@Eu
- tA$@@
- e$DPL
- L$uA
- oE $
- oEDLP
- o$ArE
- L P oo
- @3uu
- $DAL
- t$uAr
- DH@ 3
- @too
- $e H
- @PLre E
- E3rr$
- eLAHe
- HP@Du
- DrD3
- A3L t
- EtLu
- toL
- HeDLAt
- oHooL
- $P@PAE
- $@ru
- EH$E
- toDPDo
- LP o
- u@HHH3
- $$ue@33EHt
- AA$L
- Ltto
- Eruuo
- o3Ao
- H oH
- DHEP
- Et@$
- D3tr3

- otHe@PrH
- $LeDuH
- EHED
- oP$HD
- 33
- @uur
- ePueA
- PetrP
- DoL3
- ALPo
- rEEu
- 3A3L
- EeAE
- D@PoPPE
- Ho$P
- EPt
- 3t$PE
- $HeL
- $PAA@P
- AAtA
- DH$A
- PuAr
- AruoL
- rPAEP
- t3PH
- 3DAoD
- 3HDH
- HPEt$
- @rE3
- uutE
- 3oE@3
- rEL
- H3E
- etuo
- EuDu
- EE3Pe$
- oD3u
- 3 oHH
- t$DE
- APEE
- @eLu3
- e3@ED
- tLee
- rrPoD
- D@@eL
- Ht3Ee@o
- ErAHuHPE
- LLEPo3
- L@r3L$u
- E $ A
- ruEr
- eeDL
- eH3
- $uuHoe
- 3LAo
- L$L3
- @rEA@A

- rAtHLo
- o Do
- @ut
- PHEDPe
- o@ t
- E L
- $E@r
- e3A33A@A
- D E
- eLuL$u3L
- PEo$
- @@PA
- @$$eP
- eL@eA $H@@
- o D
- oou
- PeD
- Euoe$e$
- $Ae
- $eLe A
- D@@E
- DEH
- r3oP
- HuHHu@
- Po r
- EreLAA@A
- eDPeP
- Eueruo
- trer $oP
- 3EtL
- PA 3
- AuP3e
- 3@3P
- $HLut
- HtH$EE
- H A$AL
- H$o3
- APD3
- @ LuE@
- $A e3
- trLDu
- 3eE
- H@ e
- D $33
- Hot
- LeLH
- teL3@
- reADHD@
- o PHr3
- ot@u
- @Hur
- rEe3D
- 3u@
- ALP3
- LALLr
- u$HDD
- L@Aoteo

- E r$e3A
- $r33
- tetP
- Pto@E
- e ru
- Ho3e
- A3u
- @@A
- t3t
- rA er3o
- $@rA$
- uH3H
- e oe
- AeLL
- LA@te
- EH3
- eLPD
- reH P
- $e33$
- 3t3H
- P3ur
- ADArL
- EPPo
- DuD
- $o$$
- A$ P
- Lou u
- P oH
- HotAP
- PtDo
- 3tP$
- 33r@
- AoLEA
- DLeo
- PELo@uuA
- DLDu
- ot$
- uuAr@
- rHD3@
- u@ 3
- o DAAo
- LPA@t
- 3@e@Pt3$Pr@
- rr3H3
- D EoE P
- PtP$A
- uEuL
- 3ELP
- oALP$
- t3 @
- r$ E
- tuee
- re@o u
- roo
- or et
- @E@@L
- rLA

- ro@t
- tE3rP
- P Puer
- PAot
- oDA
- PtPtEL3
- DPED
- eL@L
- A@Ee
- H@Eo@3r
- EAEEt
- P@3P
- PueA
- @@3P
- eLDP
- PoruPD
- oA3@L
- 3LAru
- e@Ho
- AEAH
- Hro
- e3ro
- t3Ao
- e@D3Ae@
- ArLAru
- toDe$
- LEH$u
- eHEH
- E@Ar
- PEAtH
- AP@t
- 3ueoD
- E3oeL
- PD o
- Deu H
- AtL
- @Eu3
- $E@@
- DoH$
- EAe uD
- Err
- L$PAA
- Leu$
- LALL
- et$ P
- ut r
- tutA
- u3LH
- Lrre
- eA33
- E3rPH
- $LtPu Eo
- urL$
- ErA@
- uePEout
- HPrE
- @o$eP

- PtLo
- Ae eo
- r Po
- DL 3r
- 3rED
- e D@
- ee@DA
- ruLL3
- HAo
- 3@3 te
- @$rEo
- u3teD$D
- @$E
- urt3
- E$E
- AAL3
- @ uD$
- otEPrt
- A@PE$
- uE
- 3E@@$r
- L L3o@
- eE @@
- E DE$3
- rE@33LoAH
- @rrA
- @H33
- LeLu
- D er
- eDDLuH
- 3eoA
- L $A
- rotA
- E uu
- AP@LE
- eH@AEH
- eEtL
- EeP$L
- D@EH
- E3o$3
- Pruu o
- @o r
- uet@te
- @AEo
- H3H3utr
- APr@
- A3 PDL$
- 3@DoD
- Ht oAPHP
- EPu
- APoE
- ee3
- A uo
- APHL3EE
- DeP
- $Ht3
- $te3@

- DDArEtDPo
- tHotPE
- tLo$P
- @eo@AE
- tuD
- HoLo
- @LrA3
- 3ur
- eetHu
- uHDHe@
- uHADHe
- Dr@reA
- e u
- tDED@PDoA
- $t3 u
- AHEt
- @uDH
- $PEeAe3
- PLE3
- tDuP
- LAer
- Aeer
- P 3H
- LEoHrA
- tP DE
- uu@o
- H3rPAe
- Et@@
- DHou
- u@Dt
- uEA
- 3AAe
- ttetAe
- o@$Hoe
- rAHP
- PPtrLoEo
- uL3
- $LAP
- LorD@
- 3-+W-
- %0@D
- %4@D
- %8@D
- %(AD
- >"u:F
- %4AD
- %PAD
- %LAD
- %<AD
- u33xgw
- itHi
- sLIL3Ei
- aiLS
- EiuHl
- lAiri$h
- 3HAP
- MEHt

- EsnDIPrA$
- E@@i
- Miro
- AEE@
- Itne e
- hLe
- 3ADuoaDHI
- I$EE
- nPo3
- iarAia
- hE3
- riMso
- $3hsHenI
- Sliten
- Mer @
- EhtMtii@
- ED@u
- SEPL
- n@ooMl
- Ehe$t
- u leta
- uAtiS
- eDsi
- $Irn
- PDPo$
- hDlE
- Ilun
- AHMs
- S3sIIs
- i $P
- orirerEue
- atell@
- sMoe3
- aM 3
- EIMs
- S@htetI
- haDuu
- Dh$us
- LEHD
- HSao
- $tas
- I$3P$S u
- sEeM
- Is3@u
- Ie3LADe
- SuLr
- eMhPu
- eDa3
- LnIe
- 3eIoiha
- etP H
- HDaA
- oMEi$
- rtits
- usnL3s
- ItlEoE@
- rsDMuAD

- @3ulr
- unMS
- A3Ia
- oSHM
- tnPSA
- aeHD
- helhD
- MiSAAir
- iPeH
- eh3S
- $3SSA
- AtPIru
- i@aI
- LhoI
- nAuHtL
- oeDLeeH
- aEEE
- sSlMILo
- ehLein
- SArlMih
- I$Hs
- anlae$r3eh
- iioDr
- PshuI$S
- Ma3tM
- t3Ie
- o3 $
- $oSeE
- iirnt
- aaaH
- rMEI3
- HErM
- sA PP3E
- EnDs
- E@AS
- hlDE
- uILIl@
- lEaM
- AMlE
- IAAE
- $Ps3
- sAeM@
- PsuiaPa
- SSe$
- IDMeoo
- Ih$hen
- PHneI
- uPHD
- uiSh
- LPAIA
- satS3haI
- siIa
- @EM$
- SoPIiH$$
- hohr
- ISMLE
- SnSe

- eeD
- @Auo
- EMPHusaaI
- Sien
- seM
- eiI@
- ntnheo
- Esna
- oEte
- 3e
- aPaS
- huEhPiED
- I@PM
- Ms$I
- DHei
- shEPI
- tEiI
- inIh
- lHEh
- M$iI@
- liPE
- DnMo3Siet
- hIEL
- D$uD
- utE@e
- uLau
- La us
- $EnI
- oo$nu
- art$iIo
- eE$
- n$AD
- ao3@
- iIDe
- I $iH
- 3Sti
- nIuI
- SAAs
- e@nos$3
- HtiP
- E$$ t
- I$a
- HI3H
- LHMsE@aIS
- oe osu
- 3saiIM
- APH$So
- lDID
- aoseu
- lsIELr
- ieht@
- inAstiD
- PEiL
- Ma@a
- iD@I
- sAPo@
- EoIr@

- EaE
- eustiM
- MMEMoii
- uihHIE
- luLe
- H$ue
- roE3
- AiMS
- ui@n
- taI
- tor3
- oHnlE
- u@lrl
- t$HaatM
- nSo
- nor@
- @DS$oeoDrDu@
- Psu$
- leAnM
- DSosl
- un a
- oHa@@
- PI@u
- uiut
- EI@r
- nHHII
- uALDn
- SHeo
- $Haea
- PIrtD
- 3haeI
- Ea3$
- eHhnl@eHPnE
- tet
- IrL
- Do SM
- Msa
- $ t3
- Suln
- iDnAt
- I MuoLE
- MIDS
- IettH
- $3hI
- HPatL
- ieL3
- ttPi
- DHiELI
- LIDnu
- i$hDs
- LieS
- Eulr@H
- ErsH
- D33AI
- @Ihr
- SePAue
- M Er

- euuD
- n@ne
- EoiPs
- @o@I
- haoD
- Ene
- rhue
- Ai3H
- PrEs3
- 3$l@
- @aLS
- DHotP
- HL$i
- etou
- r@uA
- rEl
- h@oh
- DPro
- Mi I
- er$eiI
- eL@3A
- asDPM
- iELME
- onhroos
- ELaH
- aLAno
- rP nee
- 3hiaMD
- aAll
- sIl@l
- usnu
- H$ii
- rDosL
- iHoe
- rauo
- LiShe
- nAPun
- soiE3SL
- otla
- iraos
- sMID
- o lA
- Siai
- P3
- aPIS
- DtPnI
- ProS
- iaMLPA
- 3Isa
- S3aa$
- MiheAt
- ESnM
- ehnP33$
- PulL
- Suhu
- 3aaehl
- eHHE

- AMlD
- PilMo@u
- Ssus
- s3tD
- eAtL
- hEhIHStSn
- re $DI
- i ePaH
- Si3@rA
- etiLr
- iDSr
- SHh3
- r@nAI
- An$l
- $3@@eti
- l $uSMi$
- iloh
- l@uEt
- euao
- Do ILrD
- iD$S
- @Sal
- las
- IrPlt
- iaaM$rl
- sAHSSI@
- sLi3
- tilSD
- $$hi
- HaAPDD
- $elSahn
- 3rsM3
- EHIl
- rlSo
- auAAPt
- uHs@I
- HEu@A
- ou P$
- LSA
- nIt
- n PEt
- MES3SE
- @Es ee
- sPEr
- aihM
- iEAeo
- HMlo
- lnotA
- $a h
- $@ADA
- PE3u
- $ErI
- hoeIS
- ent$
- tiD
- oLsis
- SSiS

- or3li
- iL@D
- MILhM3@3@
- oaonP@
- SMIn
- Ass@
- M@LA
- M$lotP
- tMSI
- et3te
- oMA
- tLHA
- $i3P
- PrA@
- AsePiPM
- I roPoa
- o nnh
- iaISS
- u @ue
- SLrDEH$I
- 3H M
- MPEs
- rDP@3
- LIe3
- uie
- 3tos
- hPhu
- uHHE
- eDerS
- iHMM
- PMoe
- s3nA
- AoeA
- rl3E
- haS3ItAs
- lolt
- Pit eLur$
- PPoMSa
- $l3t
- eDAl
- hLi
- PSL3
- hHPu
- 3s3$
- ElSha$
- iEHi HE
- 3h3Itr$
- en@oHL$
- IEuh@
- SDh3u
- As$l
- 3sl3i
- tEIs
- $Last
- IIAL@
- hIeLi
- 3A$It

- o@MHI
- olie
- sIta
- IahM
- S3rhaP
- stniD
- rP3E
- naEto
- HHai
- rnoA
- Aena
- D urP
- r@ha
- oIH
- LLsP@leo
- rM3a
- r3t@H
- 3irMo
- AP@@
- ArAiE
- r3ts@P3P
- Po$A
- onsi
- HAS
- eHoHiuE
- l@Lo
- nnh3
- oDL$Li@
- PA$M uA
- @I@S
- oou$un
- SaeD
- uDnha$hs@ta
- rrEuS
- @iHh$
- HllE
- @oiII
- LhA
- $lIEE
- LAtH
- HL$Asi
- DhlAH
- AutA
- IDL@
- le@r
- So@L
- PtAS I
- uPri
- al@nn
- $eLPirSiPD
- tiDL
- ulr$
- rP3L@oA
- Du3I
- SiMolElE@
- HAll A
- LP eoast

- H3LH
- aes solie
- slDi
- DaLS
- iuESH@s3oLl
- Ss3l
- laLh
- PEeiH
- AHt3
- lou$r
- 3iD
- @IMS
- eIADSn
- ruel
- DeIDeAeP 3
- $uD3
- o@euaL
- At3 aA
- EohM
- a@nM
- $$e3M
- DE3$
- oHeAEe
- oAPl
- oS$l
- ht3A
- uHaM
- lLPa
- tMta$
- DiMHu
- sl3Dh
- Enrs
- 3uoi3s
- huuP3o$
- ELriL
- suME
- EnSt@
- n ri
- nL L3
- er$
- uurolE@
- Er3u
- DeMh
- l3hir
- un$H
- 3Aru
- MnMAD
- on$oo
- HMnto$e
- s3ol
- LEtol
- IeSP
- L3ue$
- r@lhE
- ru@@t
- H$@3
- tur h

- uAISH$h
- 3SlH
- @M3e
- @a@nal
- EnM a
- Hnne@HE
- rl$is
- AuuaH
- rESD
- ttHi
- Mreit
- lEih
- 3ALe
- stal
- LLIil
- lAP@
- Lru@
- euaH
- $nir
- HESi
- $$PaS
- isEo
- Alnl
- oMSo
- IhLE
- 3LAnlSI
- o3s$uD
- E@Seu
- slIH
- IPs
- hDar
- ooo DI
- aunaIri
- tSsli
- 3@Lia
- o@@@hhu
- etnH
- uHa3lD
- ALaIP
- MLaho
- lnuLul
- MLiS
- oAIr
- Mreu
- r$u
- MiDsol3
- Iu@A
- MhI
- e $3iL
- Hi3s
- rEEta
- liaM@
- uELu3
- PiEer3
- hoEu
- iaM3MDr@
- iSSA

- il3Sto@D
- E@sI
- LEnL$o
- nHaes
- sllAu
- AaLPsaiLn
- AsuIhn
- Sith3
- PaaLes
- $PAH
- hHMrE
- $raHl
- MIoh
- $eD@$i
- ierM
- DE@i
- sulutEP
- e nM
- $DEn
- ALoo
- oiPP
- Io$
- @SHe
- sr I
- eSLrM
- AluLIE
- EsuItnMu
- PMusAlrE
- e@inIH
- eIh$
- aEt3
- naDM@EDiP
- loE$
- siean@
- eH@s
- rrh u
- 3AAI
- HDAS
- As@$r
- Paa
- oDlh
- @Ie
- $iEu
- $@eSl
- i@h3e
- oMEI
- $@aMLu
- o@aMS
- lnLI
- D333
- Mo@M3r
- rE I
- 3$Lat
- sD3Hs
- @3tD
- AnISHn$E
- EtIELM@e

- eEtrP
- asMP
- ntS33S
- HaM n
- AsMeMn
- L Is
- iruIEL
- hAeL
- HHEs
- toni
- o3o
- Ehaan
- PI@3haS
- uSul
- ta r@
- tMIII
- neMo
- Is3eu
- sasMn
- oI$D
- sAh3
- nAet
- rIPh
- $i@r
- io 3
- i3LE
- uM enLhea
- hiDMn
- oEA@AAMh
- lS3on
- L LerPI
- lSoEH
- uhPDl
- I$D3
- S Pi
- uIhu
- DitAtu$
- 3EtS
- M iSP
- ehAP
- 3e3h
- DElh
- I@Ie3
- aoia
- aSoI
- 3@SMSE
- LE3L
- PstoE
- MPre
- 3 DelInot
- naoHHe
- anEi
- AaAe
- nhioE
- hie Me$
- EhEs
- 3La@HML

- sLe@$
- Phalh
- anHs
- D IsaE
- sauhLo
- hHi3P
- SaMar
- hu3@P
- PHLlE
- Iri
- HI@o
- eLMStiM
- a3unI
- nh$tuA
- DaIL
- tHaAntL
- Hees
- rMrPn$uIe
- lDHIM
- aLlMLa
- ALELHlor
- loEs3
- @Hu@
- DHotn
- LMiMa
- sAH$
- eIShe
- tHoIunArr
- Ml3s
- tlIDM
- IeDS
- i@I@
- t3A@
- hoe
- EHiS
- SA rs
- rSIDu
- 3tLS
- HIi
- sse$M
- u@a@nl
- euL@$
- $uro
- nISsI$
- MSea
- Ms@oS
- ELlH
- 3soS
- linIL
- MehiI
- tInD
- M$M3 LEa
- MiiE
- iaAlr
- sMli
- LA@E
- uDi$

- eDSS@
- Mo3e$iho
- $S@u
- $ILSI$$eH
- IlnuAn
- saASH
- sD u3I
- 3ADnuH3@
- $PDa
- uaea
- SnDu3@
- EEEu
- oHaD
- eaS$
- LtelI
- oaSas
- ttno
- t3@ueuMl
- l lLuEa
- S3aMaA
- lri
- S$ePeu@AtDI
- M3PEl
- $oPe
- Et@In
- hLuh
- @ila
- niEDP
- Eor$L
- Inilo
- EIaE
- Ah$i
- L3EE
- H3EM
- ti$o3
- @hLrA
- IA@ H
- AHIHEH
- iuDML
- li33i
- A
- lnHII@e
- uaoP
- uh3$t
- hosP
- E@HE3
- I i@AP
- aHo3
- r3teE
- sh sa
- PaoM
- sMIi
- 3D I
- A$P3hrLl
- iiMle
- PL3DDE
- or@nusu

- 3 Pe3
- $IDlr
- tIsa
- $IED
- DiaI
- uI$3
- @HSIE$e
- AiHsEP
- o AHS$i
- 3s I
- MAhAH
- nPL$Po3
- iu@ti
- e os
- rE3oH
- eL@i
- PIPEP$
- s$In
- iD@APr@
- SaIrn
- DMDeP
- reLlu
- $@HtE
- e$h@
- EADt
- ePD@H
- 3LADu@
- L$A@
- LHuDD3
- e$Ee
- @D e
- oPr3
- o3te
- LP3L3
- PrAHP
- PP$A
- 3Pu@
- PHErE
- A3to
- LHLo
- o$E3A
- oPErt
- o@r@
- 3P@o
- r3t3
- $3D@rLE
- Ho$o
- r@3L33
- uArDuo
- PP3e
- $EAA
- oorA
- rEuP
- H3$
- HEreD
- $@3Hu
- uLPeL

- tuD3
- eEo$EE
- @PD3He
- DP3 $
- rHEA
- LEDt
- He@@
- H$$Eu@
- $EDe
- @P$uE
- uD$
- uPer
- @ 3$$Ar
- tE3o@
- eP3D
- PtP$3Pu
- 3H@HrD3
- e$Hu
- uH L
- t@urP
- HPAA3
- A Pu
- ArL$
- uEDL
- AuADteEL
- r@e@$
- LoAu
- o@Etu
- E$utA
- e3LL Euu
- Lo@ @
- A@Lte
- $Eu P
- $AEA
- HAP$
- LteD3oE
- 3e$E
- 3e te
- 3AoPE
- euP3A
- 33E
- o3PD
- 3LHte3t
- 3uHL
- HA$r
- PHEE
- @PHE@
- $PEo
- e H
- ArHro$
- Lou@
- to3r
- 33Eu
- 3rDP
- ArPHD
- Aur
- 3o3D

- P@@E
- Lere
- E$PH
- u$e3
- uL$PP
- HAD
- trtA
- rL@EA
- e$ue@
- o@D$
- E E3Le
- E3$ $
- eHrt
- PLoP
- @Pee
- H$ut
- HArLP@t3$eH
- $DuH
- Dteoo
- o$3eu
- e3EPL
- D$t E
- @Leo
- to
- PuPEo$t
- $@u toA
- EeDD
- @tuEuL
- Hot@u@
- Etut$@
- EEeuL$$E3$
- DueEL
- AD$
- DuLt
- ruu@
- HoA H
- ePeP
- Puoo
- @DuP
- uDrE@rHPD
- 3uE
- 3AD$
- 3L
- PurLP
- $eEeP
- tE3HoL
- ou3Eo
- EuA$t
- PD@E
- A$ e$r3
- 3oot@
- eHPu
- E Ht
- EDLu
- e$tu
- A AL
- r@uE

- r3D$
- DePu
- uAePtt
- uDLL
- EELA
- @eLA
- uuuE
- o33$e
- @Heu
- $uAAu
- E@PLu
- EAuEe
- LtPou3rtA
- 3@Lr
- 3Ar
- eEH3P
- P3u E
- @3$$
- @ADL
- Hutt
- eELo
- oA u
- D$re
- oru3
- euH$
- Ho3u
- tL$E
- EuLHuAD
- PEeo
- e or
- Eut33
- 3 H
- e$ eoH
- uE3e
- PHEo
- t@eeu
- 3eEo
- u@H@
- tAo
- utLP
- eLPt
- tur H
- A3uu
- 3HPDo
- D@AE
- 3e$o
- $oAHEL
- tAAuD3
- Du3PP
- EoAL
- $tHo@
- uuP@PH
- EH r
- o e 3$
- ErAtt
- e$L
- E3e3

- @HP3
- tr@A3
- 3oou
- PEo
- rLPEu
- E@$
- o3PHL
- eDer
- ro $A
- D E3uD
- Do@Er
- teu3
- AueH
- eHP3Dt
- P$EDt
- 3uLD
- u uP
- Poee
- eL 3@
- o3DE
- tP3u
- HPoL3
- EAo3
- LtDAA
- @@tte
- 3uoo
- t3$tDA
- e uH
- PE$$H
- oPD@Ho
- D3H
- re
- oHELP
- uEtDH
- ure
- EH3u
- D$e
- u $e
- @r$Eo
- 3t@L
- HDot
- P3
- EP P
- PP$E
- oH
- rL$oP
- $EoP
- Eo $
- t 3u$
- LeePH
- LtPo
- eeP$
- 3@HH
- A@@L
- L@A3
- At@t
- rLeDe

- E Ao
- D@to
- $3LH
- DuDL
- EAL3
- DPeDrer
- $@o3
- e$o3t
- uPuLt
- LEuLt
- EP3P
- A3HD
- PAruE
- E3D@
- PE$e
- Duue@
- 3uA
- tHu
- DE$L
- LEoeELHo
- LHoA
- Eo D$D
- r3E
- PeHE r
- HHEL
- DH 3H
- trDE
- u AHP
- DE$D
- ouue
- PuHe
- @PerH33
- oEee@
- LAArr PAeL
- HHPP3
- uA@3r
- P@Pe
- Dutr
- PuDe
- 3A eE
- oeAu
- DeHe
- $L3P
- ADD$
- Houoo
- HDoP
- o@uu
- D3tHo
- EEEt
- oE3e
- oe33P
- EeP$
- oEHtL
- @o$3
- Pr3 uou
- uo@euu
- o oHo

- u erD
- ALoDL
- HueP
- o3DP
- Dett
- @eeu@
- EAAH
- Eu H
- ertr$$PEAAu
- LoE$@u
- tL e ALo
- PLeLAD3
- EEru
- E eADeLt
- oo@3
- etr$
- uAeE
- e@eo
- $3uEt
- LEHA@3
- DEPH
- o@oHt
- $PDDu
- D A3
- DEH$
- rorre
- $rLeor
- EPA3e
- $r3eeoo
- @@EA
- DtDLHD 3eDE
- rPout
- H Lo$
- teP@
- AE3 E E
- roDAe
- uEL
- eEeE
- P3AE
- eue3
- H@33o
- HrDEA
- rtu@
- o@Er
- E3@E
- oo@eP
- u Ht
- @H3D
- D3EHo
- $3oL
- HEuED
- HuE
- Dur ALr
- HL@t3
- u3to
- e3Hr
- PEr 3

- rLoP
- trro
- uo$tu
- e eo
- LLuH
- DAAu
- $LAE
- ADA$e
- @erE
- or 3e@
- e$ouEAP $oH
- AAAo
- e3o$
- DA L
- rre
- oPPAD3L
- 3AtHP
- 3eo
- @uL
- AuH
- u Eur
- ou rA
- EP$E
- eL3E
- uAou
- 3oPruE
- oA PEHL
- t Eu
- HoA$$ED
- EeeP
- PE Ho
- AAHA
- @ooo
- rDAA
- Er@HE@@E
- Lootr t
- tr$oo
- eLoL P
- eHHr
- ArH3
- e$LPoE
- utrrAL@
- eoot
- 3HeDD
- Er$D
- e3eLAt@L
- PAeo
- otoP3t
- eDDeerr
- oL@LP
- rDrEEP@
- @AP@
- 3e3AE
- uDuP
- uLe
- @ uL
- o t$

- @Ler
- eA3u
- Dte u
- LouD
- uoHrD
- $ELDLto
- DDutH
- e @r3HD3
- eLu$$
- eLEEP
- HrDA
- 3uDtL
- Et
- oE$@
- eDDD
- u u33A
- H@u@
- uD3$
- et
- 3L$A
- 3rLH@AtH
- 3eHE
- otu@rr@
- P3u@
- ELEuP
- u$Pee
- tr E
- eDeP
- PEt3P$
- @uPDu
- rerA
- oH u
- oPu@
- rALE
- 3EEoD
- teoDP
- 3HroP
- HtE$
- LEotr$
- $rLDA
- rotE
- LH3E
- oLDu
- HED3
- 3e$P
- ttt$$ Aru
- 3Ho3oeDo
- EEPeH@
- AttA
- tHuPAL
- Le EAoD
- uDt@
- e$uL
- 3oerEe
- e H
- AELL
- ee 3$uu

- Aue$
- DLot
- tDHE
- ou3D33r
- tEAeH
- 3erD
- ouP
- E D@
- $HLuDe
- e Atr
- o @oD
- EuuHP
- H33Lt@3
- oDtt eHA
- te3PHA
- Pret
- AerH
- $$@Et
- eu3E
- LLDu
- 3ADD
- AE P
- $Hot
- AAPo
- 3HEH
- tu$P
- oP3ru
- E H
- to$
- EetL
- H3$E
- ED@e
- De3r
- $PHE
- t$rrooEuD
- A AHPP
- ouu$
- 3t@
- E3De
- @o P@3
- otur
- uu$A
- PPuu
- A$@D
- oo$@
- oLe3
- uLAu
- APte
- $roA
- oAP@
- eHt
- DLLLo
- P@H3PoH@u
- E$PA
- 3to$
- ottD
- ruot tL

- @o@P
- DotA
- @EL$o
- @$33
- @rA$
- uH3E$
- uuH$
- oPt3
- ueoL
- tP EeL
- e3tP
- oot3e
- PEHeo
- 33$o
- H3Lu
- 3DrL
- uHD
- oPuLr
- @ Eo
- otA
- PAEeP
- Etree
- rLEe
- ErLP
- 3ALA
- EPu3
- PrAtuo
- @Eu$
- HrurD
- uuot
- tt3H
- EoHu3
- DoE33uL
- A3o@
- o$tr A
- tEHHLue
- oeo$
- A3EPe
- ruAu
- uttD
- P3Lu
- @tu3
- L3P@ePP
- tEA
- $AAP
- 3HeEt$
- E A
- 3o$
- etotDE
- ourHro
- $oEDe
- toeL
- L33HoH
- EL H
- eHHLet
- tHLE@
- e$Lt

- $AEo
- oLEt
- AHt$P
- $ePr
- e3H3
- ttou uu
- rDu
- HPPu
- LAE3
- to3r
- @uH3
- oo3t
- A LuP$
- @Aur
- $eHL
- tePEA
- E @E
- EAeHtP
- uA@$r
- oA$De
- DDAuut
- EHoLt
- eA3 @
- L3to
- $@AP
- t eH
- oE3o
- P33u@
- uPut$
- Poe
- D@AuEut$3P
- L@HAe3HDAr
- 33t@tL
- 33r E
- LD e
- eEAt r
- 333EDu
- $E@
- EPDu3
- L@uH
- r3
- L eDA
- uu$t
- tPAA
- AArr
- ePL$
- @uuA
- AuPe$D
- uotu
- $3DLLoDe
- $3ee
- uoE t
- 3Dr@o
- LHue
- rPLA
- L Dueo
- ro@

- H3rD
- uA$ 3P
- ouPH
- rtPu@
- D P$3Hoe
- eHLe
- PoP3
- rHou
- Dt$33u
- A@ot
- AA3o
- DtLAHo@t
- 3ur$@E
- 3LoD
- HH3u
- E uH
- oo@H
- PePDD
- 3@u$
- ru o
- uEe3
- Ao33
- A P33
- eLDPeE
- Lu@
- @eLP
- e eE
- L@AA$E
- u@r@rHu
- uPuPu
- oEetu3e
- HAoroL
- Preuu
- DuEL3
- eLu@L
- A3o3HrHe
- tHet
- oHPLt
- urAe
- @HuL
- @e$ot
- 3P$E
- PPDA
- HHD3A
- PoAEE
- uL$ue
- @At
- ro$A
- 3uADH@
- A H33
- eD@oL
- H EA
- ueor D$3
- 3$e
- @LPo
- eP$o
- P3uA

- oPr$
- eLr 3
- r3PPA
- 3tEo
- H$eo
- euH$A
- @t$uDu
- HEAD
- 3LE3P
- rDu
- 3o3u
- LoLe
- A$tuE
- 3P@er
- eLoPo
- 3@PA
- oo@L@
- t3Lt
- DEEE
- DPEo
- ArE$De
- AoAee
- tEDtu
- $oL
- @uo$He
- LHtu$EH
- eeooo
- tAr3
- DD$ALt@P3
- 3ALru
- Pur
- De@D
- e @A
- AoE
- 33u
- u@LL3t
- eAPL
- tLELu
- eLrD
- HAo3
- u$E3
- ALuE
- Dr$3
- LtAt
- 3HHH
- DDH3
- EA3H
- u@LAe
- H3u
- HoAH
- eDD@
- t3@3Le
- @3DL
- uuDPA
- @EDePu
- tE H
- uuPD

- @orH
- D@oD
- eE@P
- AtA@
- tLHte
- to
- $A@EeE
- e@EA@
- ErA3
- 33reA
- oe AA$
- D$t3
- $Ae3
- $ eu
- oLDPro
- EuLe
- u3LA
- o At
- AH3 $
- rttu
- $r ED
- EeH
- HEH3
- @HHE
- 3DA oP
- o3EoL
- 3$A
- eD$t
- Pe@@o
- PEtto@
- Ar3
- Pe@3
- E$@AH
- oL@r
- 3oDu
- $A @
- Ao H
- urA$t
- 3uE3e
- Pt@e$
- AeD 3$
- eAHL
- @ @u
- LeuD
- rDoerED
- $@$E
- Htuoet
- tA3$
- EHEe AE
- 3@ u
- APrHu
- @o3Leu
- 3@@oEL
- uuPr@
- roPELH
- @E H
- e@E E

- r@PPE
- DErL
- EELD
- r3$e
- tEuH
- urHD$A
- 33or
- AtLD
- LtPE
- rH@E
- $uetu
- totr
- $$De
- eEEAH
- A@eDL
- $ 3ru
- otee
- @oHuLr
- @Hro
- o3D$
- H3uLo
- eA@r
- u$LrE3
- Do Hr
- A@Hu
- $3uAE
- @ tt$oAuL
- 3uD oH t D
- oAr
- ot3H
- r3E3
- ueo
- E$eorH
- tAr
- LLAPo$ePELu
- r3 o
- AEu
- PHet
- et$3
- rLto
- ttAHr
- rteP
- 3etto
- uor@D
- tEE3$E
- P$HeEo@
- uoHoH@
- o$rH
- HuLD
- @Ae
- EeHu
- orE
- 3 rt
- 3reE
- eter
- 3DoHA
- oPoDte

- P3HD
- @ru
- uu$3
- L3EeEt
- ELuo
- EoDP@$
- $eA3P
- rtoE
- o@3A
- eAoe
- DLruE
- $ E
- t3tDre
- e3 L
- eL@r3 o
- L$L u
- 3o
- @uH3
- ArL$L
- otu@
- oD@LoLL
- @ 3 H
- Ar@o$
- Ee$
- rEer
- E$tu
- euLP$
- $erA@
- urH
- L o
- DLA3D
- DrEA
- rrLA eL H
- $$$3
- L HPo
- He@r
- @tAuA
- otEA
- L@$e
- u A$uAr3u
- ADL
- $$rtu
- @ Hu
- PH o
- te
- uo$r Ao
- 3EAoL
- tAoLL
- $uo
- @uEDH
- r EP
- 3oL3
- oorre$
- tu D@e
- o@tP
- @3Lr
- $P3$oD

- oLe3
- P LA
- @3rA
- tHr3
- ror
- LoP
- rroP
- @eu@@P
- o3ou
- A Aor
- eH$e
- DuoD
- HE$o
- Por
- APL @
- 33o3
- o3Eut
- E oH
- uAHPLP
- EDHP
- 3etL
- ou D$@ou
- 3u$Lu
- 3 DL
- AD@@
- $ e$LE3
- urrEtHr
- A$Eet
- uLr3
- rAu
- otP3euL3
- EtEtEo
- to$3
- 3oHt
- 3rL3
- 3otu
- 3E ELo
- oe@P$
- PtoE@
- ue$HDA
- Eot
- @ tHu
- A3ED
- oeEu
- reuH
- $ttuLEt
- tr3u
- uuHe
- DeAe
- Huo3
- LtAA
- L@toE
- $ $o
- Eu$D
- 33P$
- ErD$o
- EP3r

- AADr
- eoAP
- A3@o$@
- @uA
- AEre
- eDE$
- t Lo
- @oe
- uHeDurDruru
- H3DL$
- oH$@
- uLDe
- eeEE
- HeEr
- oeor
- A@HDEeHH
- At@e
- turAEt
- ArP$
- EPoP
- AtLu
- A3uAE
- A@$@
- e L
- P 3u
- A@ur
- o3HD
- ADeAt
- e3AtoH
- $eLErtuu
- rEE
- $@t3r
- 3$oD@Dr
- uLD
- tEHH
- DLE@
- 3PP e
- PAre
- Hu3$tHo
- u$D3
- toA33
- $@LuP
- $Ht3$
- o@HP@u
- Pt$E
- D@E
- 3AL P
- LrD3tttA$@
- H@u3
- 3$H333
- oLLtHAD
- @ue
- E@3H
- P@ u e
- oerDL
- uH$o
- rt3

- D@$ A
- HtLE
- Htoe
- u$De
- LoL
- Pee3rDtH$
- EH tH
- rAP3E
- EDPP
- PuPPL
- ue@u
- tt3our
- EPAt
- $DEu
- $rAt
- PtuE3
- @eoH
- D@uu
- LEA@ePr
- D$oA
- E$P@
- L3 u
- LA t
- @o3$$Pt
- t@eD
- oAoArDL
- HL$ 3DHo@
- Hu tH$e
- L rA
- Du$E
- EHeHt
- o @A
- AA L
- euHH
- eHur$
- eEoP
- u@o$
- uPou
- $PAH
- A33$uPDo
- PL@AP
- @APHot
- DAAu
- Pu H
- 3o HLH
- Eu H
- o$ P
- AL@u
- DrLet
- o$DeE
- HHL3
- toHu
- $DE@
- PEeEA
- tutE
- oAD ur
- DEoD

- ELH$
- @eo
- Lotu
- eArer
- 3orL
- uurD
- o $A
- @3D@ u
- ou3r
- ePHr
- @oPD
- E@$D
- 3EAEE
- eoLeooP
- PAttE
- u3uE
- t3EoD$
- LeP$$o
- urAu
- Hu@ E
- @P A
- eoLA
- t u
- DoAD3
- t3@o3
- Pur
- oH3@HP@
- 3AtrE
- rrHueoHt
- t e
- eHEu
- oPLPr
- $oHD
- DHEr
- eu@E
- e3$3e@Ht
- eorr
- eoL3
- 3Ere
- ED$t
- EeH
- HuDPAH
- D@ED3L
- $utE
- u3
- DAeA u 3P
- A@AED
- rtPu
- L$rA
- uot@@
- ADAe
- u$ E
- PEPE$
- EHru3
- r$Au
- tPHe
- uooo

- tEoe
- A3 $
- uA D
- uoHr@
- rE 3
- ur$3or
- e$PoE
- erE@o
- errPt
- LAD@
- uuoe
- e333
- ADAo
- $ $ut
- $E
- Doo3
- P ut$
- EPtr
- toAr
- PDE@Eu
- uEu
- LAeA
- e3HH
- @uutE te
- Dr@AL
- $eLu3
- rrEE
- Le @
- 3r EeoHAPA o
- HDLA
- uDuPH
- ED@ru
- @HArH
- P3 3P
- Aeto3
- u3PPP
- $oDEH
- tHet
- etEAD
- eHDA
- Ho o
- $ueE
- re@t
- uLP3
- o$HrH
- 3rEP
- 3uEoP
- $t @A
- uD
- oP 3tt
- $tuL
- uP3L
- AL r
- EeDu A
- LPAL
- HoPD
- $HP3

- oEA3t
- A@A
- @D 3
- LErt
- eto
- etoE
- $EPut
- 3r3PuueDAe
- uLtADH$
- 333$
- oLuP
- r3e
- @@uoH
- $ED
- uu@$
- uueE$
- D@DE
- DEroA
- u$Ee
- De A
- t@Er
- t3eP
- u3A@A
- oL E
- 3@HD$
- LL u
- DP EEtr A
- uAeuE
- o ot
- Lee E
- oDPo
- Per
- APP$
- 3H@3
- L3Pr
- HHePAee
- H3L$A
- PDto
- $3e@
- 3LLPL
- Eur3
- AE$o
- oA t
- E@EP
- @EAE o
- APuPP
- ouH@
- A3o$D
- $rL e
- t@oo@e@
- ttP3
- EL3A
- PLrEe
- rDPo
- uH e
- A@$HA
- ueLAr

- rAtD
- uL3Lo
- ueur
- t33HPr
- E$rP A
- rD3o
- $@ooru
- @eP$
- PPAE
- Druo
- $$Do
- AtE@
- DeDL
- Et@P
- AtLuD
- er@e
- DAe@3
- ou t
- PtEr
- ou$D
- tHo$@Po3ruo
- retHuH
- t$De
- 3Er3
- rtAAo3
- Euee
- u3Du @
- $t33
- tP 3
- uutD
- A@oo
- 3HPE
- HEAL$D
- ePHer
- ooL
- PL3eP
- AH3t
- EEHH
- uL3H
- u oH
- ePHL
- ruEED
- H3uP
- EteoEuo
- u$Pt
- EEErD
- PeHE
- Au3@
- DLoor
- P$ro
- LuH
- D@ALo
- D@$3Ar
- tHu@
- DPHo
- r33o
- eHEA

- D3DeLEEu@Er3
- P eoD
- rADD@
- PrD3
- o3oDu
- HE$o
- @33t$
- uHPuHDP
- rr@te
- ruuoLP
- HtrE
- LAtE
- 3eu u@t
- Luoo
- t@r3
- P@A
- Arr H
- ruPEPLAo
- oPDt
- @u @D
- 3$t@Arr
- LePHE
- PePt
- He@PPA$
- eDrt
- tH e$
- A @t
- DPuo
- tL@$3
- DotP@
- u@DAu
- ALtHA
- ePor
- D@Le
- oHPDA
- 3D3u
- @oDe3
- eoDEHoo
- @ALE@@t
- eEA
- uurt
- AHe tA
- EE@3u
- 3DrP
- uPo u3
- PLLoA
- orrA
- t3Per
- EtuL
- r$DP3re
- uDtHeuH
- t E3ou
- H$Eo3H
- ru H
- rEoPA
- @oPP
- DHeE

- Et@P
- $D@e
- e$Pu
- rArt
- etetPA
- H3$oP
- HA @
- 3D $
- eHtt
- D@oe
- H@oH 3
- LooADEe
- AuP$
- DLLoL
- Et$u
- D$Hu
- DuA@
- tu t
- Pu$
- A$uPerHu
- H33P@
- Ltoe
- toD
- Hu@D
- urEL
- L3eA
- uuAP
- H3PEt
- DH u
- eu@H
- D$3ruPLLerD
- u$eHD
- $E3H
- etP
- rDr o
- 3@o o
- uoEE
- A3$3
- DuED
- EP3PA
- HPerH
- Eo3H
- DePr
- PEAou
- tLDE
- 3EHD
- HLoDLoe
- rLE@t
- tHHELo
- @tu
- AeDo
- E3D o
- HPttE
- 3 oH
- AHuu@
- DLeD3
- LL$3@

- A3rDD
- @@uE
- e@$3
- ELeu
- LueLHHP
- A3L$
- oLD
- $Po@
- HE
- ueP eL
- teEorEu$
- @LEo$$
- $uoHHt
- @oDu
- LP@D@Ae
- rt3er
- eH 3
- e@@eH
- uAD@
- tAEADD
- HAEe
- @o3t3 ue
- eEPur
- H@@3@uE
- LPutD
- A3AeAA
- Ar eDA
- A3tr
- Lo3H
- uuHHL
- AuHH
- ErELD@
- DEPt
- @uuoH
- uHLr3
- teoHt
- t$oP
- DArL@
- H@ot3
- PPDE
- EAPt
- uHut
- Le@oL
- E$rut
- rD@3
- or$LeL
- @DPrePA
- ePDEL3LAA
- E3e@
- A@ A
- EtuHt
- eEHe
- 3P3L
- 3EtH
- tAPH
- LHeu
- 3LD @

- $$e3H$3t
- LuHP
- @eHL
- Dr e
- @HrPu
- eeA$
- uPHo
- u$@H
- DeHe
- o$D
- ro E
- @uPD@
- Et
- oAuu
- @oeo
- DoDot
- DHeLr
- oeto
- LuL$
- oHL3
- EtEoE
- AuDr@@
- u$ A
- $PDoEDA
- e$ @L
- L3$e
- utH
- @$u3$
- tuE@
- ee
- eHt$
- Att
- tAeD
- D3ru A
- HDu
- EoeeA
- LttE
- u3Et
- t3LD
- HHAA
- $oED
- @@ouP
- P$3
- r oo
- E$EDDAH
- @Euu
- etLD
- $oPu
- rrEDD
- tE u
- H$H3
- r L3
- E u
- eEoe3
- rAHD
- tA$eE
- tePe$@

- @DEr
- A r3
- P$P3
- oD $
- t u
- L3Puu
- A33
- oDtP
- oEeHP
- Aeo
- o o
- er$eP
- e$$t@3D
- Ae$$
- 3r@@r
- EAe@
- u HuP
- t33t3
- 3 E3
- EPe
- D3r3E
- eH D
- toA$
- AeDDo
- 3$eEH
- t@eA
- Hee3@
- $EAP
- $AAE
- ALoE
- AP@uP
- @u 3AP
- o oA$t
- 3LLu
- 3P AHe
- @H3ro
- AeEo$
- er$@
- $ALeDHu
- rtL3
- DeD@
- uDoE
- EDPEPEoe
- LDEt
- $LPD3
- Purr
- etro
- 3re3
- @A3oA
- etHteP
- PDruo
- tAeL
- oPLL
- $ouD
- etPAH
- @EoD
- $3DA

- DruH
- euL3A
- $@Ao
- PueH
- @PE
- 3Loe
- tDEH
- EtL$
- D EL
- ouoEu
- e@Ae
- tru@L
- 3P3@ eDE
- $ A3
- 3rH@
- EPDe$o
- PDo@D
- Aur@
- tHPuE
- oHPt
- E3P r
- ArAE
- 3A@rE3
- rA@@E@
- A ELo
- DHr3E
- ADLL
- eLD3$
- PP3P
- r@rA$
- 3Lee$
- e3oA
- roLL3
- @reru
- DLAHD
- uE e
- 3o@t
- e3uu
- rPA@EHt
- u@EA3
- AtAe
- PHu3
- PoPA3
- 3HL
- LuHo
- tAH@
- euHDPPDL
- te3 A
- t$DAtPot
- tuu@LH
- @o D$LruD
- r@uHE
- o@r3t
- uuHA
- uuuo
- H3uP
- 3Er3

- E@t$
- Hero
- DuL@
- DuoAP
- DPoE@
- AA@o
- E@eu
- teAD
- Pt3E
- @ueHLt
- DeAEP
- PoA3
- D3Luo
- PuPuL
- oLur$PtAE
- u3tD$
- otrr
- HuED3
- reDt3
- E$@$r
- $oAEE
- r 3HA
- AtA3A
- LHerHeL
- oro@
- D$AHu
- DPE@e$eP
- A E$A
- @Ho
- 3t$r3 PHt
- ee@oH
- eE3rD
- AHHLLA
- EuDH
- e3ED
- 3eHu
- $ueL@
- 3DPAD$
- oAHAe
- $Lo
- HHEtr
- oPPu3A
- Erru
- uEe@
- Et3@
- ED$D
- @Eu3@
- uutD
- EtuP
- rL@u
- o3@t
- ruuor
- AHEt
- PEoD
- L@u
- tr3AL
- uA@r

- 3tto$
- A @eDo
- E3HD
- 33out
- 3AeoE
- ttPu
- eeAe$
- u33$
- Lt$uHu
- LD33r
- rAP
- LLPe
- PH$e
- t3u@
- 3HPr
- @oo
- 33Hto
- r3
- Loou
- Pr$E
- rPH@uE
- uLLo
- Et3Der
- e@Er
- AHAe
- o$ Puu
- 3tEE@
- oHueL
- ue@t
- D tutAr
- AHPu@
- @3P@PuL
- oHPPLE$H
- AHDEEP3
- HA oPL
- HruL
- oH@D
- oEoo
- o$@D3
- EAt3ADE
- @3H3@$
- rL3LrrLLP3
- DtHu
- H33H
- 3rE De
- @E $
- HDA
- u3At
- oErD
- H3PD
- 3rAe
- @uPL@
- to @t3
- @e3AAH
- EDuD
- DL3@
- DAL3

- roDL
- AD@e
- o PD$
- tAt
- out3u
- EHtH
- Pr Puo
- ADor
- LA t
- rA3Pr
- rrou
- P uD3
- HPe
- et$e
- Hu
- $3PEe
- Peo3u
- PLEr
- PDre
- @ALHLAE
- HEAo
- HL@ ue
- @3LE
- rDuEr
- roHr
- EPePt3
- 3o@ALHtr@@
- eHPH
- PE3
- 3rt3
- PeuLH@H
- oEHtt
- $eEoEAuou L
- @ AE@
- oLP
- EHoE
- AP rD
- 33oL
- 33r
- LAoP
- 3 3$
- ru A
- HuoLe$
- $u@3
- AHrLAe
- AD@A
- P $u3
- Lu$L
- PeDE
- PLrruA
- Dt u
- AA@u
- 3r$e
- utHA$
- LoADPoH
- HEPA
- eLHDE

- E$HA
- @E@@
- r3or
- tueH
- e@ut
- 3A@Pe
- uoHoP
- eto t
- Poo3
- @$$E
- HrL@3u3reu
- ru L
- @ttA$3Ar
- ruH3L3
- LPePEEu
- uA$@
- EDuDL
- @3oLr
- t u
- AeDtL
- r PerE
- uL$DA
- @H A3
- LoAu
- tutA
- euD
- u 3r
- HE$$3
- tAu3@
- DDD3uH
- @EALeo
- ee$L
- rD3H
- @AEu
- eoAut
- HeAD
- u 3HeD
- r3D
- P$A3
- De3P
- ot$oue
- tP@o@
- A$o
- tee
- tA@E
- @eLeAuP
- uEtuu
- HAoA
- APeoo
- $AoLP
- PtAE@
- EtA@Au
- DA$t
- @AP
- EDELu
- AuHEur
- e@L3

- o@@3oo
- 3orArA
- HDeH
- ooPu
- LeHoD@A3
- Hrut
- $ u
- rH u
- @Eo$ue
- @3Euo
- P3eu
- LHEr@
- eALLPPr
- tA3@
- D@ur$
- uEee
- eru@
- @ELA$
- etEA
- uoE
- oAPLt
- DA$
- DttE
- e$eo
- 3eDr
- A@et
- @A@P
- HuAe
- 3eHAu
- PtAer
- H$AD
- 3oo
- 3tuA$
- o$uP
- EPur
- e$eu
- @o $@o
- ArLL
- 3$$P
- Ho33u@
- oDoA
- 3toe@
- uuAr
- @P@uDu
- P$ee
- rHrA@Ae@ErHA
- A@LP
- Eeeo$
- $ e@e
- PHe@
- @$P E33r$L
- EuD@
- P 3
- eLDAtP
- DEeE
- t@oH
- 3Eo$u

- Eo$P@
- P@uPP
- 33ADu
- uoto
- ALrAP
- o HA
- $EeDe
- APe$
- Lu@ED
- A Ht$tooD3@P
- @eHre
- or@
- LH$A
- D$LE
- oHoP
- ErLEu
- @uE
- $ HoA
- @Et L
- PrtAH3
- A$DLD
- PAuA
- @$u@
- ouoH
- e3u@
- uPPeP
- DP@E
- H3Aru
- eeL L
- eALHL3
- ot E
- r3rE
- 3DrAHe
- oD$r
- toeE
- 3eD3e
- EA @@Ae
- uHDPt
- 3Luo$oP
- EELD
- Ater
- A3o$
- 3E@A
- uAo$A
- Aro$
- ArLr
- LPAeP
- Hr3r3$
- PEtEo
- eEEL
- AAHeL
- t$EP
- AH D
- @3@Eto
- 3tHH
- 3P@e
- e tP

- AuDEeP
- HAuuu
- AtAo
- DDeP
- EALr
- P Ee
- HrE
- 3eED
- Pu$3
- Eut3
- o eE$
- oAE@
- o3Pr
- ErAuE
- 3$$eE 3u
- oo$o
- ED r
- r@Ar
- ou $
- AeEor
- Ao
- r$$A
- e$$ot
- oD3r$
- A ru
- @ErA
- otu3P3r$
- 33Er
- rAt
- rP3u
- @$A@
- oL
- EDHr
- @@er3LL
- tu oe
- Au$3
- uoEPe
- E@ A
- L 3eH
- A@At
- $@APt
- oHrD
- ueeH
- E@r3
- rt@eHAE
- e@3L
- u$Ato
- t3HL@
- oP@o
- P rEuPA
- urAe
- uL 3
- 3PA
- $ rA
- ePAueo
- tADLL
- @Are3

- etP$
- Aee@3tD
- o AL$r
- 3A$uuutE
- oLuoPHL
- AuHD
- DLErH
- E3 ED
- P$$Lue
- $3@$
- tAHe
- toEA
- rr$eo
- P Au
- uP3
- D$At
- Eo3A
- utD$D
- DtLo
- u3LP
- eLuD
- HErEeD
- EoLEH
- HE DAD
- LPHo
- ee$e
- D@3oH@ AH
- DDEr
- Lor$u
- L3Etu$
- 3$oD
- eL$AEtu
- uuA@P
- ouArA$
- e$r
- uE oEEeP
- @e$P
- eAHA
- ooLeE
- L $E
- H PoE
- H E@
- LHDeAr $
- AuHP
- uuLLL
- eDt@
- 33P33ALo
- 3DALH
- E3 ELL
- t3LL
- EAu3
- uLDuH
- He@EH
- @E3$
- Eu$ r
- e$re
- te33uE

- HPee
- 3A E
- L3$EAA
- D$ou
- LrPe
- uEDr
- oEr@@E
- uP3o
- A H
- 33
- e D t3
- ooA uE
- uo3DE
- oHP
- E3rEE
- HHD 3
- A$$A
- 3euE
- EAuE
- urH
- u$Dut@
- e$3u
- LA o
- 3HLr
- etuAEP uA
- D@e$
- uD$tu
- urL3oE
- AuEALt
- D$H o
- @oLL
- E3 o
- uott
- DDA3
- 3LPe
- o e@
- o P 3
- PLDPoE
- 3Ar
- 3Ltt
- AELr
- uH$3
- 3A@@
- eeDPDe
- PHAL
- H3rAEe
- 3DLP3uD
- A PP
- P@o$
- A$tuto
- Dt3u
- E e 3
- HA3rLH
- AHuut
- eoEu
- eHALL$
- ter3o u

- L3r
- Do PD
- He @
- LeoL
- @LuD
- rAeot
- LAr3
- DHH3
- 3eEoPeo
- uPo L
- LHt3
- uo$Pu
- LDur
- HEP3eHoou
- PuHA
- r@Euro
- 3EeP
- PDPA
- r3eeP
- r$uo@
- t3Ee3rr
- rH3$o
- L P3
- rEDt
- PtAo$
- eErP@
- trEDDEe
- uEHA
- urE@
- uPDH
- EH3@
- EHrH
- oHre
- EuL3
- AHE
- A$HD
- DHuA@@
- r 3HA
- 3utH
- Er@$
- o$$3
- @ ooD
- uEHrL
- AAEE
- oo E
- Lt3$
- @@3u
- Do
- eu3
- E DP
- @3rt
- rDHo
- 3LtPH3@
- @A$$P
- PrA
- EA$A
- LDu oAA

- EHH$t
- e@H$
- oHD D
- DPot3
- rLAE
- t33E
- euH$
- 3P$A
- tu $D
- $eAr3u
- @eA3
- DuPeD
- LeL
- treL
- EEoPA
- PePLo
- Deo$3H
- D3EAL
- DEPo@AH
- tEEr
- uAE@
- eHoH
- eD3u
- @@Ao
- D3Poo
- EAD$u
- @$EHDE
- urPu
- rLoH3H3L
- 3Du3
- t uL E
- utD@uo
- 3Ert
- e DA3@DPr
- 3L$P
- PDPr333 D
- u $u
- $DAAD
- A EH
- EtHu
- AHADe
- Drer
- 3t@E
- De3L
- erorP
- Le$HA
- @Ho
- L@AH
- PoPE
- @ELD
- rDAu
- u
- or3
- uP3E
- @rePt
- A$LHErrL@o
- P$AP

- eELo
- Au3e
- u@$r
- oH3L
- $DuH
- eoD
- $E@DL
- EA3Lt
- Eou3
- @$Lu
- eeHo
- @Aur
- o Et
- urEA
- HPDEH
- EoD$
- EPoLtr
- 3ALLo
- e$P3r
- EPD$@
- A@u@
- LuPo@
- $r o
- D3AAP
- ot@Du
- o3Hr
- Eeoe
- to@E@
- rHrur
- e3Dr
- EAoPt
- $3o$r
- HteeEP
- $uE3
- LoHo
- $tDo
- LtE
- @ eP
- H3AH$ E
- D Ee
- HALA
- PEEe
- APtHDe
- @AoL
- roPo
- L33t
- oP3u
- t o
- H@ E
- $@LeD
- t@PE
- Heur
- LE @
- erHo
- PHEu
- @PAELt
- e$AH3P$

- @EHA
- uDeo
- rur3
- HeP$DDe
- tA@tH
- EAe
- eA@e
- AurereEou
- e$$ t
- Ee3L
- EAE
- e3tPEe
- D$@u$
- D3r@P
- oL3
- LA$H
- uEL@r
- @eoAo
- uu E
- @Lte
- e@ruu
- EDoA3 $
- $$PoH
- oPt
- $oA3
- @EHo
- @$3r
- A t@o
- $eE@A
- eED
- DP3A3
- Deo$
- DPu
- r3oe
- $3oP$ro
- e PAP
- EeA
- tEeA
- EtP
- LDAP
- rtLA$E
- eEtAAo
- PuA@
- P$@e
- rP 3
- uH@
- Petr
- 3ee@ r
- tHoAEo
- AoEH
- $uerA
- AAu
- e Do
- EreHE DP
- P3LD
- uLeDou
- A@orue

- ueDLAE
- P3t@@
- HLeAeE@$
- uAHHr$
- e$PA
- e$3 3
- tEe33tAE
- e3e3Du
- Du@rAH
- eo3$
- De@HD
- rE e
- e3
- Do3uP
- eHDe
- oo $$P
- 3@EDr
- ALrtH
- @Ltr3
- uee3@
- 3HLL
- r3AH
- oPoA
- PA@D
- DoLP
- DouoA
- A3Let
- eA$o
- eH33
- @AP
- A3H@
- $ HA
- ur
- 3E@r
- t EP
- EtLLrEEE
- otP@
- eL$D
- EHAL
- Lete
- eA@E3
- rADo3
- rEr3r
- PAP3
- AP AH
- 3our
- r eoE
- Au3L
- Et @@
- PrHeP
- rLuHLo
- erPt
- DPLo
- @DDE
- PDtu
- @ u3
- LAH

- e@rHu@u
- ro$o
- 3 t
- L @3$
- roLHu
- @@3
- 3@DEe
- ADuH
- euuo
- @EEP
- uPE 3HH
- HL3E
- 3A
- @ 33Hr$
- DtE
- @ou@
- D@Le
- o3@
- urA
- tAD3HDu
- $A3P
- $ uD
- PuAr
- A@HAuAo3
- eL Ae
- tAuH
- ELr@
- EPPu
- eP@3
- rELAe
- EoPA
- oeeu
- $oD3
- uPE
- Do@er
- LA$LE
- H PEEo
- Eee3
- eDLLu
- Pu @
- DoLP
- Hoo$
- e 3
- ePr@
- @EE@@@
- @eDoD
- ErDHP
- ALt
- 3Ao$
- oAePru
- o$AtD
- ur$DH
- DtDA
- E ue
- e @uHr
- AAteuH
- 3HD e

- Ert L
- Lou@
- e$@E
- E Le
- @Ee@
- t3uE
- @E3r
- HtHu
- 3H@3
- oPrD
- DHHe
- Louu
- uDEe
- P@H 3
- Dre$o3
- AD@AD
- r$L3u3
- A Er
- rt E
- $L o
- PEeo
- 333 @
- uE @
- EP r
- uoAuP
- eEHA@
- AH@Eet@H
- tAAH
- r3Ae
- o@$e
- o$3D3
- 3AeA
- $PtE
- o$$Lo@
- $3L3A
- A@t
- PHrLoe
- L uA
- reoH
- u AE
- LHurH
- @rAA
- LHA3teu
- AeEe
- PLE3
- 3$eP
- rLuuAHrPoDu
- HLEt
- DE$D
- HEruHH t
- ruDA3
- oDLt
- LoL
- e3APA
- AH$o
- D3uAe
- LEH

- uPeP
- o 3A
- $o$tr
- rADE
- $P3$
- o$rP
- $PDu@
- E3Hre
- DAHDP
- Ao o
- eL E
- PAer
- 3D oo
- o@Eur
- P eH
- P3PL
- uH@D
- uD L
- 33Ae
- Eu$etH
- DHuA
- @PAA
- uo3r
- oruA3H$
- ote3
- $L e
- LetAH
- t 33
- HHEr
- D @tue
- PAErEtuH
- HHDEe
- eAHA
- P3Du@@tA
- PoP
- er@$o
- 3HEr
- eHE
- r ru
- DEuu
- ouu$A
- DHADH
- eLrEP
- oDo
- ErrH
- @DPE
- @oE3
- Ar$t
- A3PE3
- ErrELtL
- P3Lo
- eDHr
- EPE3
- HEH@
- eAeD
- @LAEr
- PE3A

- eAAoo
- eePH
- o Du@
- ue Le
- rEPE
- oLHoHe
- He A
- Er@o
- oDHE
- @o@eP
- $rt AoL3
- 3@uLEo
- oet$
- eLEL
- Lu3o
- u$Et
- $3rE
- D@r@e
- uE3Aot
- 3EAE
- EeDE
- 3AtL
- DPHAP
- 3r@$
- L$et
- ooAo
- LLo3@D
- PDe
- @E3rL3LD
- LeH33
- LuLL
- $ 3eA
- D@3L
- e De
- H$oL
- ePA
- uAP@H
- EHED3uE
- tPrtA
- ouD@E
- LoDo
- AH
- eA3PA
- oLuHAEoLu
- Et$$
- HteurDA3DD
- @DHHE
- Le
- r3et
- LLEe
- E33r 3
- 3ePLuAL
- ee3LL
- oA3A
- AeP@
- LDeo
- @L oE@

- E$tP
- AD3tD@
- @oe otAe
- o@eEE
- 3@te
- HAe
- HoDEue
- 3DPELo3
- r3$ u@P
- HAteeL
- PHeetEL
- P3DrPo
- u$ e
- teHAu
- @re t
- 3t3L@
- ruHe
- AuHD
- 3o$P
- E$$PDA$P
- $oA@o
- ALEHuDL
- ureE
- HruD
- HrPE
- PoDD
- E$DP
- 3rHA
- @@eP
- ote t
- eEPP
- A@ EuLue
- EeuD
- @A uru
- eEAr$
- 3tte
- PHEA
- Ho A
- ELA
- reAo
- oDEe
- DPo D
- or3@E
- EorEt
- HE3
- HE 3$L
- t@He
- E@ruPPHH@
- PLt3
- 33HA
- E$Eo
- rr$o
- HEeePAt
- L@Ee
- AH3
- ee$$
- 3u L

- oLtLEro
- eDt$
- uLo@
- 3 r$
- DtLAe
- @$Po
- o AD
- eEoPuP
- trEDr 3Do
- o3A3
- EerrE
- orrD
- 3ettL
- ALrAu
- E@$t
- e$$@$
- AuHo
- ertoA
- H3uo
- DLPA
- uu3$
- rDE EeL
- HtE $
- 3AEoA@e
- @Att@3E
- APo$
- EeAuP
- $Dru
- PEEe
- AD$$
- $uPL
- rHL3o
- HAeL
- HALe
- $ D u
- LAer
- LE$
- ou L
- AerL
- $$ $Ee
- ue3P
- 3uD
- AEu
- oDPr
- PAtt
- $Ao33E
- 3$u@L@
- EAPE
- $$ue
- Lt e
- $u3eu
- 3eLE
- HPr3r
- eA@o
- LteLA
- o@@@
- 3 $Pr

- EP3Lt
- to
- 3tEE
- $Do@
- oLu3
- reA tt
- Et$@u
- Pee@DH
- eu @
- ruuu
- Le3AHPEA@t
- rArE@$
- D@EerP
- A $H
- uDAH
- 3D@3
- roE te
- E@ut$uo
- r$eP
- HoDAe
- HD3Dor
- $E3uHAue
- uLtL
- u3LtL
- P@Pe
- Po@
- $oH3
- Aorr
- D$ru
- 33A@Du
- HeAD
- LuL@L
- e3$eo
- $3Eutt
- AoA
- Dr uEDuu3P$ P
- EHr
- Htoo
- @AP
- @ u
- PrE
- E3A@PE
- ArDo
- eDtE
- DEer
- P otH
- eE@
- oou$
- 3LLeA
- eALH
- DDDe
- rto33
- HA@eu
- Ae$@
- EoA
- APA3DD
- D3A3

- reoE
- reP
- ooPA
- t@EDoe
- Au@e
- DLAA@o
- Dtue
- E$PL
- u@o@
- AD@u r3
- AoD$
- 3uuA
- 3@ttEu
- L3tH$
- D$uE
- AA A
- PoH$
- toeH
- A3r $uL PD
- u3ttt
- E uu
- 3HAoD
- roeL
- 3EHu3o
- H3LE
- eeHtED
- AoPEo
- 3EEe
- uDuA
- ADrL3
- 3rEE
- DHLe$e
- L@Lu
- @EHHEr
- eeAA
- Hot
- $LDe
- ro
- EoHu
- P otuPD
- EHPH
- PEto
- LuA
- teuou$A
- eE H
- D3EH
- oAeo
- uDD3
- 3PuD
- P@ u
- 3HH$
- eDPL
- rLoe
- E Lr
- HDHEDeDr
- rELL
- t@eH

- rte3t
- eu3r
- PLHe
- @EPA
- E@tr
- @eHArH
- HuLr
- $LHA@
- toet@
- LADeAD
- EDD
- ePA33P
- D $uo
- uP
- $otD
- AHre@tD
- eP$r
- oeLr
- AoE@
- oAuH
- PrAPA
- tA3u
- P $e
- $e E
- eALD
- rP3P
- Eu$u3L
- LLtoP@Do
- to3P@r
- 3e3oH
- AD $
- tPo@
- HeeHt
- EHoo
- 3 @o
- HLt3
- $eur
- 3eDAA
- $oADrr
- @@H3
- tDD33
- ELHHA
- o$DP
- o oHH
- uADL$
- @3A
- $L@ru
- $3L
- tPt3ue
- DeHPH
- A$@e
- Le$D@Po
- rr@L3
- $EoH
- $uHo
- ttADr
- EEE@DAe

- uL3E
- PPeHLetuL
- DHPLo
- t3r
- D@H3o3
- orE
- uoAD
- DPDte
- eL@$
- @HDED
- H@$3
- oEo
- @3H@
- 3uHE$@
- @u$
- t$rA
- E3 @rtH$
- euAP
- teu$t
- LtHoD
- DoPH
- otr@
- @$E3ro
- @uDP
- otA3t
- AEPe
- e ee3
- @EP3D
- EuEr
- L@oE
- AEe P
- oH@o@
- $APu
- 3D$t
- ooELD3$@u
- AE@E
- LAH3
- HE3E
- uH@@
- AuD t
- PLou
- o3oL
- uPA
- errDHo
- 3LtDue
- ePt
- ooPo
- uo@@
- H3rA
- oAP@D
- reo3H
- HP3P
- teo@
- HPLu
- @@AP
- Au@$
- AoAL

- 3u$eet
- @eoou@
- D Hu
- A$u3H
- tAePr
- tueu
- r@uPe
- 3@e$
- AHELorH
- uueD
- P$ue
- LA$D
- L3HE
- HtoA
- 3tLDor
- oEeH
- rLPee
- ArDuE
- AeAA
- D@eouAu t
- u$ tu
- He o
- EtHEP
- 3oLu
- uEt
- 3t@rt
- PAAr
- E@AttP
- uer3P
- DoDt3Eo
- u3ED
- Due$
- u3uPu
- oAA
- $eDE@
- A EP
- DoDuL@
- H@ED
- AHDA
- @eoL
- ou3D
- eeoA
- HELHP$3@
- D HeEPuE
- Aeo@H
- @tAt
- HDD3
- rHtu
- D@HE
- EPHH
- A AEe
- L3tee$Ao
- E$o
- Aor@PuAt
- t3P@
- ErD3$t
- uHte$

- PLtPo
- tHe
- LtuLH
- LuH DH3
- uP PP
- $LeHte
- oEAP
- ALuo
- AH3$e
- eP $
- HLot
- turP
- t3Et
- uPur
- At$E
- AL@H3
- Dre@r
- @Eoo
- eEEo@H
- $3o
- u$e3rE
- PHEt
- uELu
- oPAH
- PDLoP u
- DoEDD
- oAHE
- $DH3
- oDHrH
- L H$e
- eoe$@
- $uAP
- $EPt
- uH3$P
- $re@e
- ADouLEoue
- PeoL
- Ae3et
- 3teE
- 3r@
- D$Er
- EDDH
- $E o
- D@D@u
- @3Pu
- AErH
- e@oL@
- AuEr$
- et Lu
- roeee
- $3E3$3
- 3r$$
- LAuE
- DoEL3AEu@L
- tuLo
- PEP3e
- $e Ht

- Et3L
- tDDorHu
- rPL$E
- ut3D
- orP@
- 3A@@
- eL3t
- H3uDetLLPr
- orE@
- $H3@E3
- @oeH
- ureAt
- e tA
- oerA
- ertre
- Dt$EP
- 3uoPo
- $E3r
- ooD
- oDer
- Hr@3
- eAAo@A
- tueAu
- ruEHP@P@
- rA
- eDH
- roAotr
- ALo P
- HuA t
- tA$oe
- teH3
- tuE3
- E @o
- LDe@
- @rDo
- r3@Dt
- AouPu@
- @Loo
- e$@Dr
- oDDe
- 33P$$3t3
- ArHL
- oL$
- euHePHD
- ALEED
- @L$ED3H
- eEorouAee
- $oeA
- rAH@
- 3eDo
- 3PeeA
- rA@$
- rA@
- LHDE
- ro$t
- oPHr
- ePHo

- EHeD
- PP3PD
- Ee3t
- EDr@
- 3P AeD
- 33rL
- D rAer
- DAoeDAA@
- Le3L
- A E@
- $3oDo
- 3tPoD
- @uLt
- tuH
- r r E
- oE@u
- eEP3AA
- rDEo
- $eDr
- ouAD
- eouH
- Duot 3@oD
- EDAr
- A$@$
- HALP
- tH3r
- 3Pu PeL
- @uuD
- tDo
- AtEPHP
- A oD
- eArt P
- DL u
- eHPu
- tAAH
- PDELHe
- @uEeA
- AE$D
- E3A
- AA $u
- D $e
- D@tE$3@
- uPDA@P
- L$uEt
- DHoL
- LtA3
- o3oHA
- uLot
- reeD3
- HeAA3eeE
- PA
- ettAr
- LP$Eru
- DPHooEAe
- @ 3P ee
- EPDot
- utLoP

- HDtu
- AAHL
- rAeE
- PAoHH
- E3@A3At
- L$3e3P
- ut$EL
- @$oD
- tPAt
- PuD$@
- roAD
- oe3u
- A uLu
- DEtoPP
- EAHuD
- 3L@@
- @r3PED
- D3 u
- D Hoe
- 3 uto
- DteELE
- o er
- e r
- DHA$
- @A@P
- $H3r
- A ruDe
- HoAo
- Hur o
- tu$A@
- ereoDH3
- tEu eA
- eD3P
- tDe$LLE
- r@et
- 3PtP3H3
- re@u
- A$A@
- 3oDPo
- 3Ht$
- Lu@o
- rE$P
- 3eLu
- 3$
- ete@
- EouureLA
- ro$$
- P3$u
- EDP
- t3$tL
- urtD
- oLu@
- Ho3$
- H 3e
- Dtu
- Po@o
- PHEH

- Lru
- eDr
- oHrrA$
- 3EAE3
- @P@Du
- u euH$E@H
- P@@ @EE A
- P3Pt
- AeeD
- eLrH
- P Ho
- Pt 3
- uAHAP
- E@tD$u
- @ Eee3$
- rDLu
- HDe
- AE3 D
- PEr u
- PuLE
- EPoA
- LtHu
- tHA
- e3@o
- D@Eo
- P e$o
- EE uH
- oD3r
- e$$r
- 3Dto
- uDL@
- te ePP
- HtuA
- HttDE
- $t o
- ur$LL rrrEAoH
- H@ A
- u3Lu
- D oe
- t3 $@@3
- e ruo
- ePe@3
- 3rrP
- PPoD
- 3etE
- eADo
- uee$D
- tu@P
- etr
- EPu$3
- AE@$$o
- Do@@
- H$ Ee
- o@@@
- $EAu
- @HuE
- rHAAL

- $tEtu3
- Hr33
- Et E
- LHA u
- H3H3
- E$e
- De$otr
- u3Au3
- rP3@
- eADHDP
- tHot
- DeuHLt
- DoLDu
- @@rAe
- @DooP
- DLA$L
- uore
- HrE$
- u@Hu
- HD3HAt
- ePt
- Hrr3t
- 3@er
- $eoEo
- eLeDt
- u3$$ rED
- $A@AD
- Lt3@e
- o E@
- oLeu
- D$3PH
- tH@ DEAA
- o$EeP
- @ADt
- HeE3
- P$ED
- ArHE
- 3etPo
- ertL
- to3eDe
- Ar3Hr@
- rPEo
- rEe3H
- EHoEA
- @ PA
- rotD3
- 3 Au
- $ete
- AAe3@
- $EEHHE
- Et3o
- Eoo@$
- trDA
- uor3 $
- AH D3D
- oDPA
- LE3Lete

- EuL@u
- H3eP
- Pr3D
- HtLo
- DD3D
- o uA
- tLruuEH
- Peu
- A@Lu
- $Ae A
- EHre
- $3D$o
- eu$e
- @oAr
- LePo
- A$Lu
- to D
- $u3o3
- DLe3
- $uAH
- P3$Pt
- PAo3
- $ePe u
- r$At
- uLrH3
- AH3DD
- LE e
- P uP
- tuLAL
- LEP3e
- DotE
- LD PEe
- $@3@
- EDLt
- @APH
- @AouE
- eLuE
- $rLo
- Are3r
- Lr@33tE@
- HL$$e
- DLHu
- Er@PH
- LEDo3
- erH
- rEA@
- $uDP
- $e
- P@Au@
- PALE
- 3r$L
- PL3r
- e $r
- 3eue
- L$et
- A@EE
- HuD

- eeD$@
- ePPtLPtoL
- P eP@Po
- t 3
- AoHo
- e33tAH
- $$$uE
- 3 P
- AePL
- oe$P
- etLu
- @AEtLe
- EHLAE
- H3@P
- EH3t
- DPAA
- t Lu
- At@AHu
- @ eH
- EutLL3
- e@uE
- PPAo
- @roE
- rHuo$P
- $@A
- ePHLAP
- r3e A
- 3eAP3P
- et@ eH
- DteoD
- @rtDe
- EePA
- H@Hu
- LtEoL
- oeHo
- ruA3
- ALu
- to@$rtDu
- rLuur
- tEHL
- rPE$u
- @uo
- A@Pu
- DAr3
- $3@Ae
- e
- r3 3
- uHDEo
- LP3e
- ou3EAo
- u@totA
- roEH
- eA@
- orAHA
- o$rPE@Ao@
- 3tHr u
- PH@$3

- $PLu
- @@EL
- Ho$$D
- DetL
- EEPP
- 3uPL A
- 3eEo
- uu$u
- DtED3@EeA@
- PoLue
- $PAer
- 3AH@D
- L$tu
- $tEEe
- A@eu$
- 33 r
- EuADt
- er
- rtAPL
- rE3L
- oo3t
- L et
- HoEP
- uALeAu
- r@3ot
- APtu
- DE3PH
- ueuDuP
- Lu$e
- ELuAo
- oPAoP3
- oLDe
- APtr
- H$ut
- o 3ou
- tHHu
- HeHAE3
- E$Lt
- uHrHorHE
- t@A3$
- tuot
- AouoHH
- eLoo
- $rture@e
- eD3uL
- $@uu
- tPAP
- tAE$r
- r$$EL
- 3A3e
- $LAoLD
- HeE@
- P uA
- oLEuP
- 3et3
- @urH
- @P u

- HPuL
- @o3euD
- AoDLEr@
- oP E
- uA$E
- AD3Pe@
- uE3o
- 33et
- EH$$
- 3 L@
- r uu
- EttL
- o3Prer3AoD
- 3rH@EHr
- 3Lru
- u@LLHe
- A L@ 3
- PE u$
- u@u@
- P@ Eo
- DLuH
- PH@u
- e$H@u3
- @3E
- rEtDru
- tAr$
- Le L$E A
- LrotP
- LPo$$
- @Atu
- uu $e
- oDLt
- u@uP
- Et3
- eeu$
- ure$
- EHDHt
- rDu3
- D3L $3
- @AA$o
- @oEo
- e3oE
- uPHAt
- Artuu
- e$LoE
- DreHE
- $LAA o
- u rHoP$H
- @D3A
- $LeL
- EoLt
- @oro
- AeDu@
- @AeHAH
- eoor$tr@
- ouEr
- rArt

- o Du
- rr3E
- @3D$
- D3AoE
- PrEP
- to@D
- A3DH
- PPLu
- EPD$P
- H3 Ae
- 3E e
- $HrE
- DD u
- Lo@ @A
- LEeo
- $$e$De
- EH@
- H@u3E
- tuP
- 3eoD
- PEru
- Er@e
- e3DLPr
- ttLu
- AuA@
- uAr rLeD
- 3PPt
- ur@Dt
- oA$tPteot
- @rLu
- uo u
- oHrou
- 3@ur
- LLu
- tte@
- DoeEe
- eoDu
- A@L
- HtDeAP
- e$tu
- AEHL
- t@Ho
- EEro
- AD
- eo@u
- $tPeDE
- E$AH
- u3AEPP@A3
- otP P
- ePt$
- EEttu
- tLeD
- HEur
- Hr@ o3e
- ue3L
- L@@et
- utLuA

- DrPreu@
- $HoEPP
- u PoP
- Ee EPo
- rL$oL
- ttLED
- Lort
- @@ou
- 3oLA@rP
- oLuH
- 3Lo$ @
- Eue
- EPoPDL3
- 3A
- teAA
- uet AD
- u EE
- ou@tD
- 3P3LP
- @Lro
- DePH
- EH@LeDA
- @EE
- HELu3ttLu@
- $P3
- eEt3Pe EP
- AeL
- 3H@e
- euP$oH
- ru H
- oPu$
- EAH3
- EE@ur3
- oA P
- toE
- DED
- P$uPe
- tr$ue
- AHAo$
- ru D
- DoroD
- $A3uo3
- roH$
- A $e
- 3PDrou
- rPoEP
- $DEP
- tA3trE
- PurD
- $uEo
- 3$oPtE
- HroH
- AHEPH
- t3tP3
- roDLHr@A$
- @ LA
- EeAD

- EtPe
- 3r uD
- rrLo3
- Atue
- Et3@@
- r$Pru
- DDu$
- L3L3
- Hte@
- HeLrru
- $@rED3
- otEt3H
- Deto
- LE A@P tH
- PLue
- rtuL$
- ueDr
- 3eA3
- uueP
- $Er
- et$
- ut@$
- EAD@
- LuAP
- EE 3e
- rEuEAe
- AH$P
- trH3
- u@DELL
- @De@P
- $$oA
- ooL3eu
- @3H@r
- EDP@r
- PED$uoAPu3
- LAtt
- HoLL
- ooEL 3H
- EAP
- $ 3
- HuEDD
- HL AeDE
- DetP@
- @He
- D3tu
- tr3E
- @oE33
- oEDuPu
- 3Ht@
- oEuP
- 3t$tuH
- HA3PH
- o e3
- 3HLtA
- 3@3u$
- Euu
- D @u

- oLtr@
- EoEH
- DtoEE
- reuPt
- @@AA
- rDo@A
- $$ut
- uuLPP
- P$rA
- HHD@u
- LA33
- e3PP3H
- HAEP
- L$uot
- 3oAEA
- @$33
- tPDuP
- Pr33oD@
- $oo o
- 3u@3
- HE
- uL$3o
- $uPu
- $@ o
- E$tu
- HPPEo
- $3Au
- toeLE
- oP3Ee
- r@u uuPL
- ePD@PuA3
- Eo3u3H
- t3 utP
- o$HL
- PoLP
- u3Eer@
- EoDt
- HuuL
- 3uto @A
- HAHo
- Luu3
- $$uA
- @$uD
- @A
- $PuH
- L@EP
- Lrur
- Dote
- PHEo
- 3t3@
- LtAA
- oA33P
- L$oetoP
- @Lr@u3P
- 3eHu$
- utL
- Qj=j8

- Rj1j4
- j+j6
- DEAs
- v0%_]
- >H6~
- +U^,
- e>-:
- NIyE
- }^3`
- r3f#
- 1uwBFr
- 1/Q[C
- R[e*7,`
- =9a]k
- j2|?
- A:qX
- Q;A=
- KI2#
- i[9L<
- M!7(
- /OxV
- s64L
- 6bc(h
- ;R28
- Y_ER
- U+ERa
- 28\\W
- A`'mQQA
- OJKb
- 2;h@
- nPE4[;
- 9<`a
- V)$9
- QK1>
- %W;<e
- ek.&
- 5F~z
- S!Iz0
- lwpOd
- dE0#
- _-O#F
- e{%.
- .t"2
- {?i0_3
- 63%D
- fLa
- \\7E*
- -E"$B
- ^^Lce
- J.3#
- -T8r
- 8FT8
- <A55
- Ux>J
- oms%
- FA"^
- 7Wn[

- 7||W
- =H-E
- 9gZP
- uN0Xd/
- W?ey
- o&Y0;
- +i1v
- S\t45
- T`\\IH
- 1IRQ*i
- U]\tp
- bt,e
- 0bV9R
- YHZ7s
- (3h$t
- B2,l
- xML{U
- ECetQ
- e?n"
- {dw1
- oc<\\
- eQU
- Vb6
- T4R{
- O#z%H
- :{1tP
- KQmo
- zoLb
- gJS92
- (`O-
- %vuV
- ap6~
- a'\\m:
- Q8@H
- tydE
- L 3u
- Plia
- [honho D
- QU@V
- UD1A
- MDU$
- 6\/B
- @SHe A
- Lm|5
- VM6X@
- PruDn
- UUjs
- u~jo
- j1Tj-
- j@Ut
- vsjo
- jTUu
- Uj`j,
- }Ajs
- j4jl
- }1~$
- |Qj9

- r9zS
- jkU~t
- j{uR
- u1Tjr
- jWWu~
- TVj2
- y5Sji
- WjXju
- UyBjO
- }+jO
- TQv4
- Ujfj
- |\\Usm
- UV{U
- j^UP
- j)uax
- j"j3T
- uWQj%
- p<joT
- urjP
- j3j,v5
- jYUQ
- jls6
- q<w3
- j=r&u;
- j6j-
- jijPU
- jM}dU
- TQt6
- jyjo
- jAjp
- ji~#
- Wj*U
- Uj0~}
- VQje
- Qj[jo
- vuje
- UqjS
- SWju
- WjuP
- qljU
- Vu(j/
- j1SW
- jL{E
- j9uo
- j9Vrd
- j=RU
- jBju
- jTUjs
- UyBjW
- SjoS
- ja|kQ
- jij,T
- j|Ujv
- Uj+U
- Ux?U
- SUj4

- jEjR}4
- jejU
- wPjI
- Pj5j7
- PUvL
- j>UU
- V{OT
- T|ejq
- |Njoj9
- {>j=U
- j@j8
- jeq-R
- }1|$S
- Vj5pW
- jUwFP
- y4Pj
- j0Tj
- j5}X
- jyuD
- j8} r
- USj|
- TjUj;
- t7Rp
- yCjEj
- UWj<
- j5hm
- j6hX
- t!uit)
- Qji|
- {_ju
- jYjHU
- v@UT
- Tj#jA
- |5PV
- wvjI
- ~xj!U
- Tjoj
- wJTt5
- Rj0P
- jnTju
- Vjiq
- jEPQ
- jtj2T
- yUQT
- jcj0
- yej4j;
- y7TjA
- q6jf
- UPjL
- j9tiR
- Pqbu#
- pqWu
- j1QW
- Wj:U
- Ussv
- jF{I
- jvjDU

- jDUqB
- jtjRU
- ~E{m
- }aRs
- j~jO
- jkj1w
- uSjI
- TjIs
- jUy[
- {0Uj~
- }vjE
- Sj8j;
- j<~ju
- jWUV
- j6W}
- TU{*
- w8zuz`
- Sjcp0
- juuY
- Uj@q
- E$MIh
- i@lHusP
- eeHr
- u3hos
- 3lHn
- VH I
- !LuW
- l13"
- h00@
- &;Y;7
- 'x`H3
- .H9.3
- 3;`'
- 7.7Y
- &'3;
- @.data
- `.rdata
- .text
- _Rich
- !This program cannot be run in DOS mode.
- L@P@rPu
- $$t@r
- D $$o
- DDHrDP
- tHurr$
- t@Lt
- L tt@P
- Dt$
- Drt@3$ L
- $3H@trP
- Lr@t
- rLtt
- HA P@r
- DDr$
- @DLt
- tDtA@L
- $$rH

- H $ @
- rtP@
- $LDtHoH
- H HD
- D$t@
- Dt $
- DLHrr
- ttLP
- DHPutr
- r r$@HDtP
- eHrL L
- $DrP
- r $ Er
- D Lt
- tPtD
- LADDP$$$
- HH
- DLPt
- $Prr
- $rHHLe
- LDr $
- L@@
- @LDL
- r$Lr
- DLtHH
- DrHr
- DD$P
- $@tL
- @DDH
- $@tH
- tLt$
- L$H@er
- trLP
- rrr$
- tAHP@r@
- Ptrt$L
- rHHP
- Po@rDH
- HrP ro$
- LL
- @$rt
- $t$$
- DE@HHr
- HtP AD
- D@$D
- @rrotrH
- H Dt
- rL LuP
- tPt$
- LrEt$$@
- L D$DH
- rt@$Pu
- LHDHt
- DLHP
- H @
- P$PD
- $H$$P

- Dt$$
- H$$r
- DtPP
- HtrP
- $tD
- trr$
- LrDDH
- DP$e@t
- @rHL
- tLHD
- PLt@
- HHtL
- @LrL
- D$tD
- LrLL
- t LAr
- tLH
- P@trL
- DrP@
- @ttt
- HH$Er L
- $PDrP
- tLPL
- @tPD
- H P3r$
- PttrDet
- rtHt
- H$P
- P $
- LD
- HLrrr
- P$H H
- r eD @
- @@L
- tLLr
- rLrLt
- tttD
- @rP$$
- @ PLtt
- $@ Lt3$@
- $$H
- rHrD
- H DHEPP
- LL@P
- L$P D
- DtrHt
- P Pt
- ErLHDP
- t rr
- rHHt 3rt
- $ LP
- $HrLL
- DD$HH
- rD
- LD 3
- rP et
- _setmbcp

- _acmdln
- MSVCRT.dll
- MPR.dll
- @DL
- H$Pr
- P P@@
- @D $
- @DPDAt
- PPtPH
- $rr@
- $$DrtD
- P@rr
- rL $
- H@uP L
- Dt$@
- L
- DD@@
- @PH@
- PPPE H
- t@ @
- DLD$Dt
- $D@
- D$PP
- @L@DPD
- HDuPDP
- DtH$r
- PDu$LD
- Lr D
- D PA@
- Ptr@tE
- LLrr
- D$EtDP
- $rH @A
- HDLr
- rrDr
- $PLH
- tDL
- LDLL@
- L$@uDD
- L3DrL$H
- PH DPu
- HrHu $
- rrtL@
- t@@ tH
- t H
- PDDH
- HLrH
- ttPH
- Pr$
- D rtt3
- rP$ $$
- @$rP
- r@D$
- tt@D
- rDr@DA
- Lr D
- tHr@@

- tEtr H
- H@ L
- t D t$@@
- L$@t
- DPtr
- PPL$ E
- $L@ uL
- DP@P$
- t $
- H DPDtL
- $Po@ @
- PHr
- DP@tPL
- HrHr
- @r$r
- HH$H
- tLerDP
- rPDELD
- t$ tt
- D$DH
- t$LL
- $$$H
- tDtH
- HH@D$
- H uPPH
- @r$
- De@ rD
- @$$@
- tDPt
- @$ P
- @tD@t
- r r$
- t$@
- At tD
- Dr@@ H
- D$HH
- LHPHHoL@
- P@Hr
- rPEPH@
- etPDHt
- @ @ r
- HH $
- PeD $r
- HP $
- LPH$
- @Ltt
- DP3DHrtP
- @L uP$
- EttPtL
- DH@PD
- DrLLD
- @tto Dr
- t@H$
- H $D
- LtLL
- t@ H$3
- H$rP

- Pttr
- r$PLD
- Pr$@@
- P D
- @tHH
- @PL
- LP$
- LoPt$D
- rrHD
- PH
- @H$H
- @PHPD
- LrD$
- $ @H
- @P@D
- D $$
- PH@L@
- D$r@or
- $ tr
- tL
- $r@oDH
- Dr@
- @$$r
- H LLt$@e
- rr@P
- Pt$Pt
- @3rDPH
- DtL
- DDLt
- h,vh
- %(@D
- %H@D
- %L@D
- %P@D
- %T@D
- %X@D
- %\\@D
- %`@D
- %d@D
- %h@D
- %l@D
- %p@D
- %t@D
- %x@D
- %|@D
- %D@D
- %$@D
- %,@D
- %<@D
- %@@D
- XPVSS
- hSVW
- %,CD
- %PBD
- %XDD
- dSVW
- Snhn

- LlD h
- PLSn
- rHM
- H r$t
- @Dlnl
- srth
- hMnsH
- LDP
- @$Ss
- H DH
- lhLL
- DlS
- Mt
- PhS
- PtnD
- PhPPs
- aD@$LM
- LrnL
- hS M
- s Le$H
- PnMS
- Su h$$
- sPMLD
- SHPrDL@Ih
- PnDrHelh
- $ArsrS
- t$s@DD
- S$DDh
- lh@n
- PDMP
- i rHls
- sHLM
- LHIlh@
- $Hll@
- t@essDsS
- HMloSP
- rD h
- MsMr
- rtS$
- l L$
- PnSt
- sLHDel
- PMrPlM
- oSsStnS
- irD h$
- PlPl
- tSrt
- $ HA s
- uMsrH s
- MSP@r
- Pl$
- lLll
- HLPL
- nHS i
- s$rP
- nlPlrih
- sDD eL

- rtD
- l hD
- sMhLP
- LD PM
- tDS
- @rMMM
- n@s$
- hHrL
- DDHP@H
- alHrlD
- tsLM
- srs DP
- sM$@H
- nSMeM@
- EP$L@tn
- l$nLr
- SMH$
- PnlisM
- PtMt
- MMs$A r
- PLsM
- M HD
- @sM
- i@Sn@$
- slM eh
- oHHlD@@
- tLt@D
- rDEhnS
- @hrtr
- riPHLPS@
- h@nn
- Mu@nDhP
- DhLh
- hnrn
- En ltr
- nMDPLS
- nrSl
- r@Dn
- ln$nn
- tM$l
- srMLtu
- S$sP
- SMt
- rsS$
- MDtP
- LMMh
- S tL
- hhs
- nLPh
- lH S
- snLhr
- @lSrnMP@
- irDHhH
- rsMD
- @tDP
- @lls
- lHILt$

- ns$l
- Mhrs
- ht@H
- @arSHP
- H Mh
- SHrM
- hu@MPhP@
- A@sHrL
- P hhH e
- sSr
- el$ttS
- lu@sDrh
- @siPtD
- LLPhn
- sst$rs
- sM n$
- t $L
- lPrn l
- 3DLLrM
- MHt@
- HHDDEL
- tAHPl$
- @D
- E@SHSl
- MSlP aP
- DnsM
- MtsM
- lPnlDES
- l$P
- hL$hM
- @ltP
- Drn@
- hsDS
- $$n$
- PtHs
- stMEPn
- SH$nSu
- 3Pr@t$H
- L$rLP
- HP@
- tPDL
- L PD
- Dr L
- HL$PD
- DP r
- Dr$H
- $P@
- $rD@
- uHL@ HL
- @ rP
- PPtL
- L$LDer
- EDHrHL
- ttL$$PA$
- PH
- Ht$P
- rP H@

- LPL
- utttrt
- @$H@P3@
- D@$rD
- @Ltr
- tLLD
- Ht r
- L$tD
- LHD
- P$ r
- DL @
- LL@zl
- PPHL$
- tH@r$
- PrLPL
- L @@
- $HPtH
- $PtL
- LDLA$@D
- HLt
- t3H@tL
- @rHH
- tPEttr
- @HrEDr
- HDA L
- PD
- HtLDr
- DDt$
- Dr $
- otrH$H
- HrDLH
- $$@tH
- $$t
- DD r
- rHttPu
- e Hr
- $$@@
- uHHrt@
- D$@toH@
- rD@AH$tH
- LHLL
- rr@@rD
- @D DD
- P P$
- PLPD
- PD@D$
- tDLD
- D@3trrLt
- $@$D
- EttHr$
- rL$t
- @H
- $ tD
- L$$$rH
- @rH$
- PeL$HL@
- t@D@L

- DLH
- D@tL
- P 3 Dt
- D$ L
- $@LPD
- Lt$$
- D$tP
- LH@L
- eDL$@@
- $Prt
- r@HL
- tLHDL
- $$ P
- H tP
- LL$rHLL
- @Prt
- PHtHDL
- t@HL@
- @ HH
- HHLH
- tDrL
- $ $L
- D@LPH@
- D$r@
- @ur$Lr
- t DP
- LDDD
- tPL$
- $ @L
- LLtH
- rPDH
- t D
- PPt$
- LL$P
- rDHD
- r ot$LH
- DrD$DE
- LD@
- tPLLP
- D$Hr
- DHtD
- LLHD
- Hr D
- tPLr
- D$$D
- @PrDt@
- D$e t
- @$Ht
- P@rD
- r@ t
- tt@
- @H$P
- @ L@$
- DLLL
- HrDt
- LL$
- r P@

- P LD
- $trD
- Dt H
- LuLr$Ht
- D@Pt
- LrL
- $P@$
- ttHL
- @P $
- $DLt
- DL $
- $$@DL
- HLD
- @ $P
- $ettPL
- r@$P
- tPD@
- tHPr
- @@
- rHt
- @t@
- $Ltt
- H PD
- $ roD
- @etLr@
- LHA$
- APtDtH
- rL@t
- H@@LHH
- rLL@
- LH L
- tL D
- LLtD
- r$$
- rD$3@L
- r@P$3r$
- @ DH
- P P$
- tt$ t
- tr @3Ptt
- HHL
- H$ @
- D L
- Dt@H
- PLuP $
- tru H$@PH
- DDLL
- H Lr
- t @r
- L@ L@u
- PLPL
- t@r @r
- $HD
- PLLEtH
- @DL
- @r$r
- @DH@

- A tD$t
- tH @tP
- ttL ttP
- $D@
- L$$
- DPt@HL
- t$ L$
- uHttP@
- tDt
- LH D
- @trD
- Dr$L
- HDLr
- @@HHH
- P@rr@HLA
- PHPP
- @DL
- PPt tA
- @LLP$t
- $$ D
- Pt@t
- $$@rr
- Pr@$
- DHL
- $rPH
- D rH
- PP@tt@
- @rt
- $Drt
- HH@rD
- $tP@H
- r$$
- PDtt
- L @urD
- HE@D$$
- @@PH
- otH$t@
- Pttr
- rrHr
- PDt
- rtP3
- L$@
- e rttL
- @ LP
- r@$t
- H$@L
- @HtEL@
- @@ AP$Dr
- H P$
- DHE$tr
- D L
- LDr
- rD$@
- DtHt
- tLt@
- L $$L
- rrHD

- PDD@
- LtDr
- rr$t
- $LPD
- @PtD
- t$HHuD
- r$L
- H HL
- @rt
- rP
- @tHD
- D t
- DHrD
- @PLLL
- tLHL P3
- rPP
- HLLP
- LH$HP
- L@@PPH
- HPEDHP
- LtHHo$
- tDP$$
- P@HP
- rHAPPH
- r@LH
- HLPD
- DHrL
- HA@DtD
- r$@r$
- r$P
- $tP@Lot
- ArtLtP
- r$PHuD
- rD$LL
- @Pr@@
- @@LL
- rL$$$D
- L$ D
- rHPH
- DLD
- rDtP
- orrPDrH
- P@rr$tH
- r$HL@
- @@LHD @
- rP P
- PD r
- HD@D
- DLL$
- P$ L
- @ttrHt@
- 3PDt @@tL
- @Hrr
- Lr H
- $t @
- HP$
- Hr

- DLHP
- P$ @
- DrDL
- r D@
- tLt$
- LDDH
- P$PD H
- oL LHHt
- trtD
- HtL@Ho
- rr$
- @D P
- r t
- @H$$
- L $P
- D t@3
- $HDDPH
- HP@$
- HtLtD
- @DH$
- LHrL
- rrtHH
- trHH
- P PH
- tPtP
- E DD$t
- t@
- P@3PPt
- LHP
- @AtPrDL@
- H @@
- tD@H
- Pt $
- P Dt
- A DHrP
- DP$r
- @H trE
- rtDttE
- Dt$
- tP
- @ttPrL
- trLt
- HrDD
- r$tH
- t Dt
- L@@H
- LHrL
- tLrD
- ProHrDruD D
- @t@PuD$ P$
- D D@$
- @A@HLt
- H HD
- PP tr
- r@rt
- H@ rtL
- HtP P$

- H $L
- tP H
- rt@ttD
- DHLt
- tHD @
- $D@$D
- rL
- @t@r
- DD@
- DeL$@H
- rLD LL
- @@DD
- HtDr
- L@tH
- PD$D
- @tL@
- $L
- r $o@
- t@@@
- tHtL$$r
- PtP@
- D PuD$
- HtLr
- DLt@
- tDrL
- LHtt
- H$D3L D
- L PH
- PHD$
- trt r$
- HLuD
- DH@t
- L@L
- @DLr
- Pt
- D r@
- @@ P
- L@DL$@LL
- @D
- HrrH
- $DtH
- DLHD
- DDLHr
- t @
- P$Pt
- Dr$P
- HH@D
- HLDr
- $PLHAP
- DH L@ot
- LHtD
- rL P
- Hr$@
- @ H@
- r HD
- $PHL
- HtDD

- PrH
- rrH@D
- rP @t
- tDtDA@
- HD@DL
- Hr
- rPL$He
- P@@Pt$
- PHLer$
- rr$AP@
- PPL$t
- 3rD$ P
- HrP
- LE@Drr
- DPrt
- HLeHPtD
- DL@D
- DPtt
- HD@$
- PPD
- PHr H
- PrL
- @ @r@eP
- DrP@
- PLr
- LPH
- LHtrP
- HPtr
- @PLPPE
- HDA@DH
- $ r$PDPEP
- tL rH
- HPHD
- H$LH
- rt@L
- tHP L
- L@P
- tDt$
- tDDD
- @HHL
- L$ D
- PrHH3
- HrHD
- r LPt
- Hr@
- DLt@@E
- LtrPt
- LD@HHt
- D@rPH
- @trLDE
- L t
- $Dt
- H$DL
- rDtH$
- P r3P@
- HPr@
- @ DeHD

- DHrrtP
- $rHP
- rt$$$
- eLDrrt
- H@DtEL
- L@Ht
- trHPr
- $ HH
- tDH
- tDt@
- L@@t
- r@ $
- HD$@@
- r$tt
- HPPt$A
- 3@ rPL
- H@tr
- @rrAPL$
- DDrr P@
- LrHr
- LtLD
- rLDPt
- @H$$P
- P t$
- LD$$
- $HDP
- rrPP
- $tD@
- H3r@PL
- t$$H
- urD$LHL
- e ttLt
- $L r@
- DDrLL@
- $@L$
- P $r
- r@@
- $@$r
- r$@D
- L HH
- rDP@ttP
- DH$H
- ttPD
- EHrr D
- HrLH
- ePPH
- P$rt
- PH$@
- HH$L
- Dt@$te
- ttHL
- t$@Pt
- L LrL$
- LDHD
- DD
- trr$Lrr
- rttP

- rEDDLrr
- $LLH
- H @t
- AHDL tt
- tPL
- H$ALrL
- L$H
- oPDD@r@
- LL$rt@r
- DeLrLt
- @LDH
- D@tHL
- rHPrP
- DrPH
- HPDr
- @D @
- P@@@HD
- rr r
- $DLPHE
- j%j&
- jYQj!
- j$jz
- jdPh
- QRjCh
- j+jt
- RjpjG
- j?jV
- j+jM
- |:nHH
- LeHSJr
- #xVc
- >nv&
- nt_e`Xd
- gn./n
- Qg|<@J
-]hG&~
- pPM,
- }Hpz)
- M,m.j3Pt
- k>yd
- {FK*z
- }qKW
- vLj.
- H%Wy
- rv^BC
- S(Rl
- JwTp
- 6/~pK)
- ^\\>
- -`{p
- [G`.,
- qr-[
- KNZ!
- ,v`,
- yT=@
- -5v^=R
- y%@R,ej

- $}GR
- '}hGQ
- nTK+
- -p'
- km@Y
- w<`
- Z'@ShF
- bHgQM
- 0\\VH;_
- $&*F
- qP|?
- dT)fD<
- J\\gf5:..
- (\\-,
- ;j=b
- Fp/[#
- &_jB
- ;kYL
- "g.&
-]&K;
- dk.j
- KslT
- pks^
- 2BG?&c;
- "6tmzC
- u$XD['
- ~IN$)L
- Xmn_pX
- dEm[S}WW[
- _^[]
- _TJxd
- vQyH
- j[q+
- jHRp
- jpjC
- j<jGQ
- j!jc}N
- j(jH
- jFTj)
- {WjF
- jXqn
- jJjZ
- jlsRzb
- jpQQ
- Py#y,
- try&
- jZj<
- |Rt\\
- jB~r
- jiz=j|
- j;{l
- jRSj
- jbjX
- z={qS
- PQj~
- ~%jBP
- WVjp

- whjn
- pJj{j
- qkWs
- ~z|!p$
- j:q-jD
- SjBj$
- jnR{&
- j.j+
- js}+
- j,Tyg
- jJWs
- ~]jC
- jgj,z
- jSwc
- j{Ps
- jyjFV
- jdTS
- TSpV
- Wj.R
- j$jhS
- jQWsL
- s@j`
- j+zD
- Wj(}@
- jJVR
- j|jH
- j!r)
- jCSj%
- j^jg
- TjBj>
- z>QV
- jZq"
- TSj|
- jdt<
- j)Vj
- TTj"
- W{xx
- jsyRT
- jGjN
- jITW
- jNVj!
- jZjP
- j]zFjx
- w\tjL
- j=|{
- Ww^R
- }Tj~
- j!SR
- Pj$y
- jy{h
- j=r#
- St?zk
- j+~'
- jhQx
- j\|jy}
- jMzJ
- j>Tj"

- SSj?
- zsjN
- jVt-W
- Vjgj!
- qWqZj
- j\Sz
- QRjJ
- VjJjF
- VV{B
- wljV
- {(jl
- jjvcS
- WzFr
- jWyJ
- jtj'
- RjBpf
- jCjwS
- j`WQ
- Wjq|,
- jPjrv?
- j!Rp|
- j^j|
- jFQj
- Wjz}
- SjnP
- Sv]V
- j>j'Q
- jcjY
- jlj*
- jV{!uV
- { jz
- jssOjG
- jqjYjl
- jR}s
- j}j>qr
- VvHy
- jdzWj|
- jkj%
- jCjDW
- x{PV
- jtWvv
- Rj.S
- Pj]{
- t\y]
- jyRS
- vbRj
- jRWjT
- qF{,
- Sj*|
- jSvAjn
- jGxqW
- jqj)
- Qpsj#
- pbTS
- Vj[y
- p@Qj
- jFjF

- jTjl
- SQzw
- jhj$
- wG~f
- QQj|
- jwj,
- QjqjM
- jwj{Q
- Pj&w;
- <j?Q
- }pq~
- VVVV
- VVVV
- jxhb
- jCjR
- jcj&jc;
- jLj
- Vj^jB
- jbjSV
- Wj^Q
- Sj~{
- jbj=q
- S|Xj
- ~pjzjG
- j_j?
- z=jw
- j<tmR
- VjVv*
- jWjF{_
- vHS|
- jYj{~p
- Rqrr
- qkj@
- zptz
- }mRy
- jdjX
- jyjY
- WWjG
- j_jzj
- Sjqj
- PTjk
- Wtbx
- rFj,jV
- PjgW
- j,jS
- NjgvL
- TPj[
- QjCW
- jzyYjU
- p[vZj
- {@jz
- j@|,V
- j(j)
- jJQr
- Pj/jL
- PRj}
- T{'}?

- PW|D
- WjRjb
- jyjtxm
- j"x>
- j'rwxA
- pNWj_
- vvRR
- j|jy
- }Kjm
- jpPsx
- PsDj%
- j|jb
- j`QS
- jXj_j
- j.j|
- jlt^
- j%jg
- zWj-
- Pj!V
- j.j'
- RjJR
- Rj[R
- Sj^j`
- jzj.
- j$Tx
- j:jV
- jwqw
- j<j>
- Qj*V
- v~jrjd
- tHLD
- zt@~
- &`x'
- `x&
- x'Y&`
- "&.
- ;&x.;
- .rsrc