Analysis report for sample: 2152967f7841c74b431824cb4b6d33dc

This report has been generated by a set of tools for semi-supervised behavioral analysis of executables.

More information about these reports at **http://www.vallejo.cc**.

This work is licensed under a Creative Commons Attribution 4.0 International License. To view a copy of this license visit http://creativecommons.org/licenses/by/4.0/.

Report classification: 4471 (indicates the level of interest of the report, based on the amount of information collected about the sample).

Index

- Sample
- AV detections
- Original source url
- Virustotal url
- Yara matches
- Snapshot
- Threads tree
- Running processes
- Most interesting actions
- Most interesting strings
- Involved hosts
- Dns queries
- Connections and readable network traffic
- Threads behavioural information
- Malware processes' network events
- Sample's unpacked / injected modules

Sample

- md5: 2152967f7841c74b431824cb4b6d33dc

AV detections

- Microsoft:
- Kaspersky:
- Symantec: Trojan.Gen.8
- Malwarebytes:

Original source url

-

Virustotal url

- https://virustotal.com/es/file/e0d7de6d67c745ecb7cb055e8d49c469d7ad734e96e41ece5a2b858426b97e3f/analysis

Yara matches

The following yara rules have matched injected or unpacked modules's code or data areas.

Snapshot

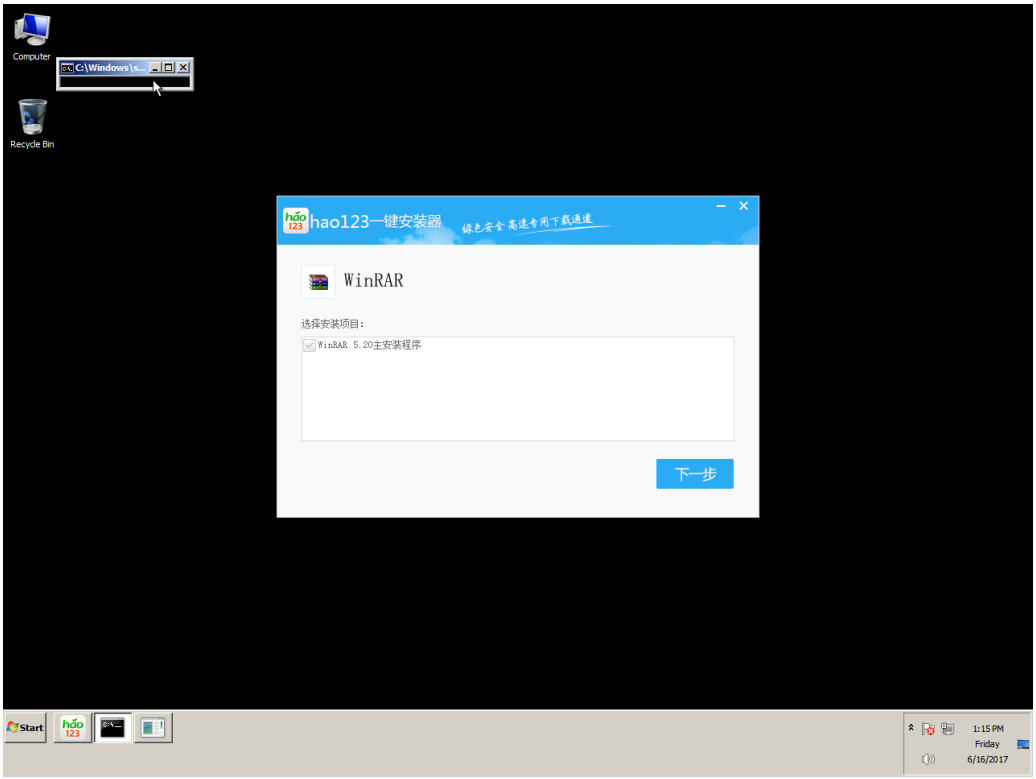
Computer
C:\Windows\s...
Recycle Bin
hao123一键安装器
绿色安全 高速专用下载通道
WinRAR
选择安装项目:
WinRAR 5.20主安装程序
下一步
Start
1:15 PM
Friday
6/16/2017

Threads tree

The following tree represents sample's threads. T<index> is an alias for sample's threads (numeration is done in the order of threads creation). P<index> is an alias for processes owning sample's threads.

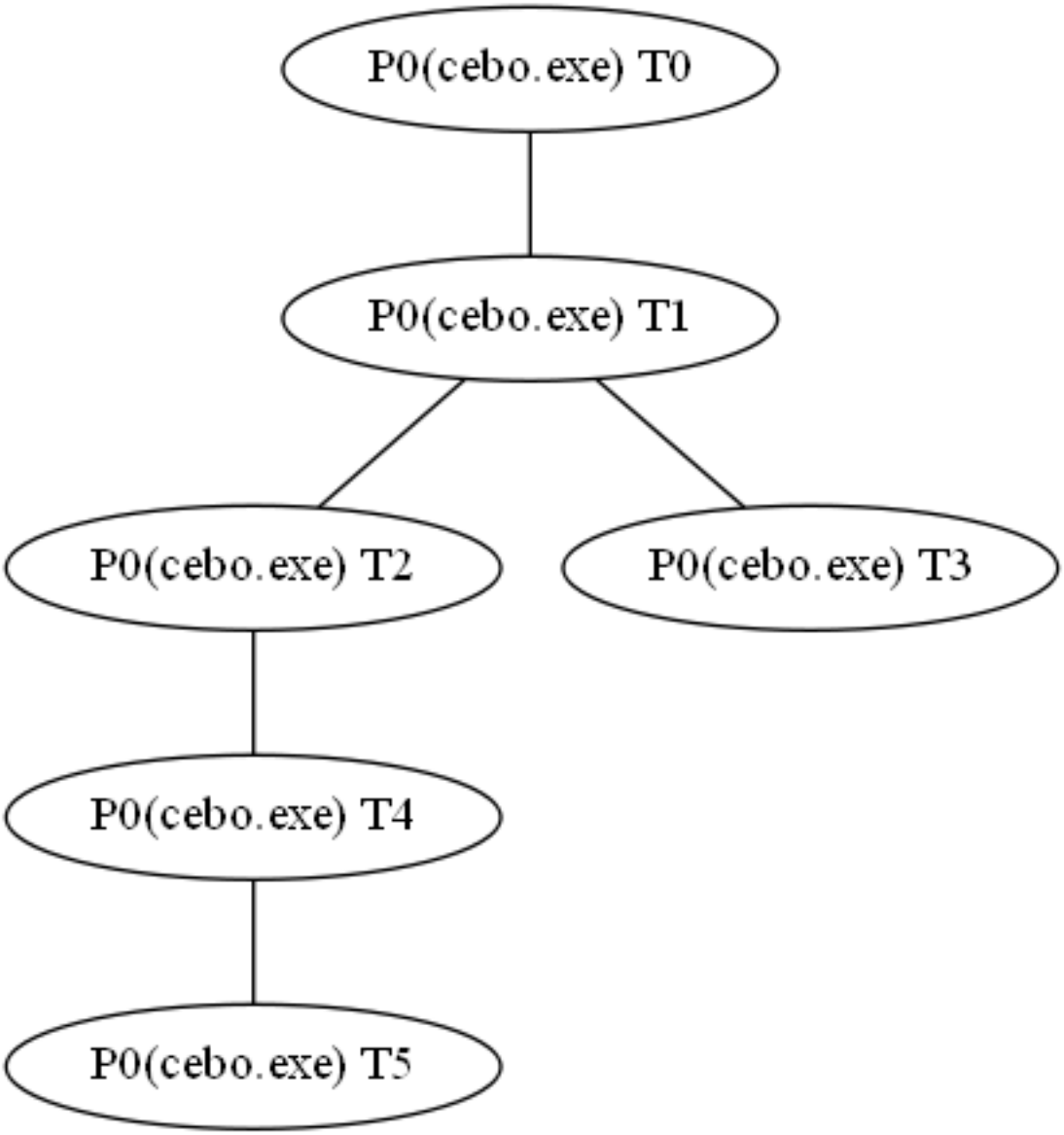

Running processes

Here it is the list of running processes after sample execution.

Processes with sample' threads

- Name cebo.exe Alias P0

Other processes

- Name System
- Name smss.exe
- Name csrss.exe
- Name wininit.exe
- Name csrss.exe
- Name winlogon.exe
- Name services.exe
- Name lsass.exe
- Name lsm.exe
- Name svchost.exe
- Name svchost.exe
- Name svchost.exe
- Name svchost.exe
- Name svchost.exe
- Name audiodg.exe
- Name TrustedInstaller.exe
- Name svchost.exe
- Name svchost.exe
- Name spoolsv.exe
- Name svchost.exe
- Name svchost.exe
- Name vmtoolse.exe
- Name svchost.exe
- Name dllhost.exe
- Name msdtc.exe
- Name sppsvc.exe
- Name taskhost.exe
- Name dwm.exe
- Name explorer.exe
- Name vmtoolse.exe
- Name SearchIndexer.exe
- Name svchost.exe
- Name wmpnetwk.exe
- Name WmiPrvSE.exe
- Name chrome.exe
- Name SearchFilterHost.exe
- Name taskhost.exe
- Name SearchProtocolHost.exe
- Name pxxx.exe
- Name explorer.exe
- Name explorer.exe
- Name taskeng.exe
- Name GoogleUpdate.exe
- Name GoogleUpdate.exe
- Name GoogleUpdate.exe
- Name cmd.exe

- Name conhost.exe
- Name cmd.exe
- Name conhost.exe
- Name cmd.exe
- Name conhost.exe
- Name explorer.exe
- Name explorer.exe
- Name cmd.exe
- Name conhost.exe
- Name taskkill.exe
- Name mode.com
- Name conhost.exe
- Name WmiPrvSE.exe

Most interesting actions

The following list it's a collection of the most interesting events captured. This list is ordered by the score assigned to the event. In the section "Threads behavioural information" it's possible to find all the actions performed by each sample's thread ordered chronologically.

- RegCreateKey (HKCU\\Software\\Microsoft\\GDIPlus Desired Access: Read/Write, Disposition: REG_OPENED_EXISTING_KEY)

Most interesting strings

The following list it's a collection of the most interesting strings found in the sample's modules code or data. A complete list of strings for each sample's module can be found in the section "Sample's unpacked / injected modules."

- url | http tag | valid domain | tlds | wellknown extension: http://tongji.dl1234567.com/images/track.gif?pn=dl&tn;=hao123_soft_2043&os;=%s&uuid;=%s&version;=%u&query;=install&install;=%d&interbar;=%d&type;=client&inclujuzi;=%d&JuziExist;=%d&DefaultBrowser;=%s&DefaultUrl;=%s
- url | http tag | valid domain | tlds | wellknown extension: http://hao.zolsearch.com/h2.gif?p1=%d&p2;=%d&p3;=%d&sha;=%d
- url | http tag | valid domain | tlds: http://ai.zolsearch.com/corp/c13ent/task_succeed.xml?p=%S
- url | http tag | valid domain | tlds: http://apisoft.hao123.com/data/task.xml
- url | http tag | valid domain | tlds: http://soft.hao123.com/
- url | http tag | valid domain | tlds: zip 1.01 Copyright 1998-2004 Gilles Vollant - http://www.winimage.com/zLibDll
- url | http tag | valid domain | tlds: unzip 1.01 Copyright 1998-2004 Gilles Vollant - http://www.winimage.com/zLibDll
- url | http tag | valid domain | tlds: http://softdownload.hao123.com/hao123-soft-online-bcs/soft/H/kllkhfhasdf.dat
- url | http tag | valid domain | tlds: http://softdownload.hao123.com/hao123-soft-online-bcs/soft/H/kllkhfhasdf64.dat
- url | http tag | valid domain | tlds: # http://curl.haxx.se/docs/http-cookies.html
- url | valid domains | tlds: .com
- url | valid domains | tlds: ftp@example.com
- url | valid domains | tlds: j.Pt
- url | valid domains | tlds: <.tM
- url | valid domains | tlds: u.Ph
- url | valid domains | tlds: h.fM
- url | valid domains | tlds: t.Ht"
- url | valid domains | tlds: ud<.tH<wtD<Wt@<st<<St8<dt4<Dt0<[uD
- api | frequently used by malware: Wow64DisableWow64FsRedirection
- api | frequently used by malware: Failed to send SSPI authentication token.
- api | frequently used by malware: Failed to send SSPI authentication request.
- api | frequently used by malware: Failed to send SSPI encryption type.
- api | frequently used by malware: Failed to send SSPI encryption request.
- api | frequently used by malware: Failed to resolve "%s" for SOCKS5 connect.
- api | frequently used by malware: Failed to receive SOCKS5 connect request ack.
- api | frequently used by malware: Failed to send SOCKS5 connect request.
- api | frequently used by malware: Failed to send SOCKS5 sub-negotiation request.
- api | frequently used by malware: Unable to send initial SOCKS5 request.
- api | frequently used by malware: Failed to resolve "%s" for SOCKS4 connect.
- api | frequently used by malware: Failed to send SOCKS4 connect request.
- api | frequently used by malware: Can't complete SOCKS4 connection to %d.%d.%d.%d:%d. (%d), request rejected because SOCKS server cannot connect to identd on the client.
- api | frequently used by malware: Failed to receive SOCKS4 connect request ack.
- api | frequently used by malware: Connect data stream actively
- api | frequently used by malware: Checking for server connect
- api | frequently used by malware: Accept timeout occurred while waiting server connect
- api | frequently used by malware: There is negative response in cache while serv connect
- api | frequently used by malware: Ready to accept data connection from server
- api | frequently used by malware: Error while waiting for server connect
- api | frequently used by malware: got positive EPSV response, but can't connect. Disabling EPSV
- api | frequently used by malware: Connect data stream passively
- api | frequently used by malware: socket failure: %s
- api | frequently used by malware: bind(port=%hu) on non-local address failed: %s
- api | frequently used by malware: bind(port=%hu) failed: %s
- api | frequently used by malware: bind() failed, we ran out of ports!
- api | frequently used by malware: Error accept()ing server connect
- api | frequently used by malware: WSAStartup failed (%d)
- api | frequently used by malware: LDAP local: Cannot connect to %s:%hu
- api | frequently used by malware: LDAP local: ldap_simple_bind_s %s
- api | frequently used by malware: Accept-ranges: bytes

- api | frequently used by malware: tftp_send_first: internal error
- api | frequently used by malware: bind() failed; %s
- api | frequently used by malware: Accept: application/sdp
- api | frequently used by malware: select/poll on SSL/TLS socket, errno: %d
- api | frequently used by malware: schannel: failed to send close msg: %s (bytes written: %zd)
- api | frequently used by malware: select/poll on SSL socket, errno: %d
- api | frequently used by malware: schannel: failed to send next handshake data: sent %zd of %lu bytes
- api | frequently used by malware: schannel: failed to send initial handshake data: sent %zd of %lu bytes
- api | frequently used by malware: Descriptor is not a socket
- api | frequently used by malware: Couldn't connect to server
- api | frequently used by malware: FTP: The server failed to connect to data port
- api | frequently used by malware: FTP: Accepting server connect has timed out
- api | frequently used by malware: FTP: The server did not accept the PRET command.
- api | frequently used by malware: SSL connect error
- api | frequently used by malware: LDAP: cannot bind
- api | frequently used by malware: Send failed since rewinding of the data stream failed
- api | frequently used by malware: Socket not ready for send/recv
- api | frequently used by malware: HTTP error before end of send, stop sending
- api | frequently used by malware: Accept-Encoding:
- api | frequently used by malware: Accept-Encoding: %s
- api | frequently used by malware: Accept:
- api | frequently used by malware: Accept: */*
- api | frequently used by malware: NTLM send, close instead of sending %lld bytes
- api | frequently used by malware: Rewind stream after send
- api | frequently used by malware: Adding handle: send: %d
- api | frequently used by malware: Adding handle: recv: %d
- api | frequently used by malware: - Conn %d (%p) send_pipe: %d, recv_pipe: %d
- api | frequently used by malware: Connection died, retrying a fresh connect
- api | frequently used by malware: we are done reading and this is set to close, stop send
- api | frequently used by malware: After %ldms connect time, move on!
- api | frequently used by malware: Failed connect to %s:%ld; %s
- api | frequently used by malware: connect() timed out!
- api | frequently used by malware: couldn't connect to %s at %s:%d
- api | frequently used by malware: Failed to connect to %s: %s
- api | frequently used by malware: Couldn't bind to interface '%s'
- api | frequently used by malware: Couldn't bind to '%s'
- api | frequently used by malware: Bind to local port %hu failed, trying next
- api | frequently used by malware: bind failed with errno %d: %s
- api | frequently used by malware: Recv failure: %s
- api | frequently used by malware: Send failure: %s
- api | frequently used by malware: About to connect() to %s%s port %ld (#%ld)
- api | frequently used by malware: not a socket
- api | frequently used by malware: not_a_socket
- url | http tag: http://
- registry: Software\\Microsoft\\Internet Explorer\\Main
- registry: Software\\Microsoft\\Windows\\CurrentVersion\\App Paths\\JuziBrowser.exe
- registry: Software\\Microsoft\\Windows\\CurrentVersion\\App Paths\\hao123JuziBrowser.exe
- url | http tag: http://([^/:]*)(.*)
- registry: SYSTEM\\CurrentControlSet\\Control\\Class\\{4D36E972-E325-11CE-BFC1-08002bE10318}
- registry: SOFTWARE\\Microsoft\\Windows\\CurrentVersion\\Installer
- path | path unit: C:\\Workdir\\RepackZOLPackages\\Release\\Installer5_1.pdb
- url | http tag: ftp://
- url | http tag: ftp://%s:%s@%s
- api | crypt32: CryptUnprotectMemory failed
- api | crypt32: CryptProtectMemory failed
- api | crypt32: CryptUnprotectMemory
- api | crypt32: CryptProtectMemory

- api | ws2_32: select/poll error
- api | ws2_32: Proxy CONNECT aborted due to select/poll error
- api | ws2_32: FTP response aborted due to select/poll error: %d
- api | ws2_32: getsockname() failed: %s
- api | ws2_32: WSACreateEvent
- api | ws2_32: failed to find WSACreateEvent function (%d)
- api | ws2_32: WSACloseEvent
- api | ws2_32: failed to find WSACloseEvent function (%d)
- api | ws2_32: WSAEventSelect
- api | ws2_32: failed to find WSAEventSelect function (%d)
- api | ws2_32: WSAEnumNetworkEvents
- api | ws2_32: failed to find WSAEnumNetworkEvents function (%d)
- api | ws2_32: WSACreateEvent failed (%d)
- api | ws2_32: WSAEnumNetworkEvents failed (%d)
- api | ws2_32: WSACloseEvent failed (%d)
- api | ws2_32: select/poll returned error
- api | ws2_32: sa_addr inet_ntop() failed with errno %d: %s
- api | ws2_32: getpeername() failed with errno %d: %s
- api | ws2_32: ssrem inet_ntop() failed with errno %d: %s
- api | ws2_32: ssloc inet_ntop() failed with errno %d: %s
- api | ws2_32: getsockname() failed with errno %d: %s
- api | ws2_32: getaddrinfo() failed for %s:%d; %s
- api | advapi32: RegCreateKeyTransactedW
- api | advapi32: RegOpenKeyTransactedW
- api | kernel32: Wow64RevertWow64FsRedirection
- api | kernel32: CreateFileTransactedW
- api | kernel32: IsWow64Process
- api | kernel32: FreeLibrary(wsock2) failed (%d)
- api | advapi32: InitializeAcl() failed with error %d
- api | kernel32: HeapAlloc() failed with error %d
- api | advapi32: AddMandatoryAce
- api | advapi32: SetSecurityDescriptorDacl() failed with error %d
- api | advapi32: AddAccessAllowedAce() failed with error %d
- api | advapi32: AllocateAndInitializeSid() failed with error %d
- api | advapi32: InitializeSecurityDescriptor() failed with error %d
- api | user32: GetProcessWindowStation
- api | user32: GetUserObjectInformationW
- api | user32: GetLastActivePopup
- api | user32: GetActiveWindow
- api | user32: MessageBoxW
- api | ntdll: fabs
- api | ntdll: floor
- api | ntdll: ceil
- api | ntdll: sqrt
- api | ntdll: atan
- api | kernel32: CreateFile2
- api | kernel32: GetCurrentPackageId
- api | kernel32: LCMapStringEx
- api | kernel32: IsValidLocaleName
- api | kernel32: GetUserDefaultLocaleName
- api | kernel32: GetTimeFormatEx
- api | kernel32: GetLocaleInfoEx
- api | kernel32: GetDateFormatEx
- api | kernel32: CompareStringEx
- api | kernel32: EnumSystemLocalesEx
- api | kernel32: SetDefaultDllDirectories
- api | kernel32: CreateSymbolicLinkW

- api | kernel32: GetLogicalProcessorInformation
- api | kernel32: GetCurrentProcessorNumber
- api | kernel32: FreeLibraryWhenCallbackReturns
- api | kernel32: FlushProcessWriteBuffers
- api | kernel32: CloseThreadpoolWait
- api | kernel32: SetThreadpoolWait
- api | kernel32: CreateThreadpoolWait
- api | kernel32: CloseThreadpoolTimer
- api | kernel32: WaitForThreadpoolTimerCallbacks
- api | kernel32: SetThreadpoolTimer
- api | kernel32: CreateThreadpoolTimer
- api | kernel32: SetThreadStackGuarantee
- api | kernel32: CreateSemaphoreExW
- api | kernel32: InitializeCriticalSectionEx
- api | kernel32: FlsSetValue
- api | kernel32: FlsGetValue
- api | kernel32: FlsFree
- api | kernel32: FlsAlloc

Involved hosts

- 123.125.114.215:http
- 123.125.114.215:80 (apisoft.hao123.com)
- 192.168.133.180:49194
- 192.168.133.180:49195
- 192.168.133.180:49197
- 192.168.133.180:50102
- 192.168.133.180:62157
- 192.168.133.180:68
- 192.168.133.1:5355
- 192.168.133.254:67
- 216.58.204.110:443 (tools.google.com)

Dns queries

- apisoft.hao123.com ---> 123.125.114.215
- soft.hao123.com ---> 123.125.114.215
- 215.114.125.123.in-addr.arpa ---> no answers
- tools.google.com ---> 216.58.204.110
- 254.133.168.192.in-addr.arpa ---> no answers
- 110.204.58.216.in-addr.arpa ---> no answers

Connections and readable network traffic

The analysis environment captures network traffic happened while sample execution. It classifies the traffic and tries to extract the most significant parts from the communications data.

In this section it's possible to find parts of the communication data that are easier to be read.

• tcp 192.168.133.180:49194 ---> 123.125.114.215 (apisoft.hao123.com) :80

GET /uploads/2013/1011/20131011181624525 7cff8d7ef0.png HTTP/1.1[...]Host: soft.hao123.com[...]Accept: */*

• tcp 192.168.133.180:49195 ---> 123.125.114.215 (apisoft.hao123.com) :80

GET /data/task.xml HTTP/1.1[...]Host: apisoft.hao123.com[...]Accept: */*

• tcp 123.125.114.215 (apisoft.hao123.com) :80 ---> 192.168.133.180:49194

HTTP/1.1 200 OK[...]Accept-Ranges: bytes[...]Content-Length: 4749[...]Content-Type: image/png[...]Date: Fri, 16 Jun 2017 20:14:36 GMT[...]Etag: "2007616661"[...]Last-Modified: Fri, 11 Oct 2013 10:16:24 GMT[...]Lfy: hz01.02[...]P3p: CP=" OTI DSP COR IVA OUR IND COM "[...]Server: BWS/1.0[...]Set-Cookie: BAIDUID=06B4B21E13C2549248E061AC85AB6C69:FG=1; max-age=31536000; expires=Sat, 16-Jun-18 20:14:36 GMT; domain=.hao123.com; path=/; version=1[...]IHDR[...]pHYs[...]MiCCPPhotoshop ICC profile[...]yx~t[...]ly|B"[...]o">![...]qanv[...]g42y[...]"aH4[...]GXLXC[...]J5e?[...]vP/S[...]oUX*[...]TUsU?[...]v/{LSCs[...]l18c[...]k<abi2[...]V>VyV[...];t;|rtu[...]/^v^Y^[...]{`:>=e[...]Stqt[...]jlRlc[...]w<Y5Y[...]BP/[...]3\tOR+y[...]Of++[...]w.1]R[...]+xWk[...]jtol[...]mR6[...]k]Q][...]=G~p[...]cHRM[...]IDATx[...]["AL[...]BU<5[...]QX[!![...]@\'UD[...]}`;![...]"WD\'Ur[...]AtBW[...]32b#[...]:YfE[...]-\\E[[...]rVKu[...]o*XV[...]$/#|$[...]u5_<^N[...]0X`~~[...]j5&&&([...]|333[[...]":.s[...]@I`&[...]HF_^[...]mO>_[...],#CPq[...]-oND[...]\\=T}[...]sYlL[...]?wgT[...]j*H@[...]IEND

• tcp 123.125.114.215 (apisoft.hao123.com) :80 ---> 192.168.133.180:49195

HTTP/1.1 200 OK[...]Accept-Ranges: bytes[...]Content-Length: 538[...]Content-Type: text/xml[...]Date: Fri, 16 Jun 2017 20:14:36 GMT[...]Etag: "2213245882"[...]Last-Modified: Fri, 16 Jun 2017 20:10:16 GMT[...]Lfy: hz01.03[...]P3p: CP=" OTI DSP COR IVA OUR IND COM "[...]Server: BWS/1.0[...]Set-Cookie: BAIDUID=AB6EA568878EBB661EC879BBECB8CFED:FG=1; max-age=31536000; expires=Sat, 16-Jun-18 20:14:36 GMT; domain=.hao123.com; path=/; version=1[...]Vary: Accept-Encoding[...]<?xml version="1.0" encoding="utf-8" ?>[...]<root>[...]<taskgroup cate="default">[...]<task auto_download="1" checkbox="[...]" desktoplink="0" force_install="0" linkfilename="[...]" lock="0" silent="0" spinlink="0" task_id="40">[...]<items>[...]<item reserve="0" type="3">[...]<cmdline><![CDATA[]]></cmdline>[...]<target>$TMPDIR_hbsetup.dat</target>[...]<url><![CDATA[http://softdown.hao123.com/soft/H/hbbdcu7877672.zip]]></url>[...]</item>[...]</items>[...]</task>[...]</taskgroup>[...]</root>HTTP/1.1 200 OK[...]Accept-Ranges: bytes[...]Content-Length: 538[...]Content-Type: text/xml[...]Date: Fri, 16 Jun 2017 20:14:36 GMT[...]Etag: "2213245882"[...]Last-Modified: Fri, 16 Jun 2017 20:10:16 GMT[...]Lfy: hz01.03[...]P3p: CP=" OTI DSP COR IVA OUR IND COM "[...]Server: BWS/1.0[...]Set-Cookie: BAIDUID=AB6EA568878EBB661EC879BBECB8CFED:FG=1; max-age=31536000; expires=Sat, 16-Jun-18 20:14:36 GMT; domain=.hao123.com; path=/; version=1[...]Vary: Accept-Encoding[...]<?xml version="1.0" encoding="utf-8" ?>[...]<root>[...]<taskgroup cate="default">[...]<task auto_download="1" checkbox="[...]" desktoplink="0" force_install="0" linkfilename="[...]" lock="0" silent="0" spinlink="0" task_id="40">[...]<items>[...]<item reserve="0" type="3">[...]<cmdline><![CDATA[]]></cmdline>[...]<target>$TMPDIR_hbsetup.dat</target>[...]<url><![CDATA[http://softdown.hao123.com/soft/H/hbbdcu7877672.zip]]></url>[...]</item>[...]</items>[...]</task>[...]</taskgroup>[...]</root>

• tcp 192.168.133.180:49197 ---> 216.58.204.110 (tools.google.com) :443

YD<[...]tools.google.com[...]5!aCF[...]GONg}-[...]#)lV[...]@IWI:F[...]fktz[...]e^bK7v[...]uVR~"[...]eZ%i[...]R*{l~[...]rfWK2[...]d;i[...]DO/i[...]o@x6[...]KJ*jr[...]xNxH[...]mMQTL[...]xt7X[...]YXl?N

• tcp 216.58.204.110 (tools.google.com) :443 ---> 192.168.133.180:49197

YD<v[...]Google Inc1%0#[...]Google Internet Authority G20[...]170607154126Z[...]170830151100Z0f1[...]California1[...]Mountain View1[...]Google Inc1[...]*.google.com0Y0[...]*.google.com[...]*.android.com[...]*.appengine.google.com[...]*.cloud.google.com[...]*.g.co[...]*.gcp.gvt2.com[...]*.google-analytics.com[...]*.google.ca[...]*.google.cl[...]*.google.co.in[...]*.google.co.jp[...]*.google.co.uk[...]*.google.com.ar[...]*.google.com.au[...]*.google.com.br[...]*.google.com.co[...]*.google.com.mx[...]*.google.com.tr[...]*.google.com.vn[...]*.google.de[...]*.google.es[...]*.google.fr[...]*.google.hu[...]*.google.it[...]*.google.nl[...]*.google.pl[...]*.

google.pt[...]*.googleadapis.com[...]*.googleapis.cn[...]*.googlecommerce.com[...]*.googlevideo.com[...]*.gstatic.cn[...]*.gstatic.com[...]*.gvt1.com[...]*.gvt2.com[...]*.metric.gstatic.com[...]*.urchin.com[...]*.url.google.com[...]*.youtube-nocookie.com[...]*.youtube.com[...]*.youtubeeducation.com[...]*.yt.be[...]*.ytimg.com[...]accounts.db833953.google.cn[...]android.clients.google.com[...]android.com[...]developer.android.google.cn[...]developers.android.google.cn[...]g.co[...]goo.gl[...]google-analytics.com[...]google.com[...]googlecommerce.com[...]settings.db833953.google.cn[...]source.android.google.cn[...]urchin.com[...]www.goo.gl[...]youtu.be[...]youtube.com[...]youtubeeducation.com[...]yt.be0h[...]\\0Z0+[...]http://pki.google.com/GIAG2.crt0+[...]http://clients1.google.com/ocsp0[...])0\'0%[...]http://pki.google.com/GIAG2.crl0[...]/$y-aL\\)[...]$0;R[...]r"W6[...]GeoTrust Inc.1[...]GeoTrust Global CA0[...]170522113237Z[...]181231235959Z0I1[...]Google Inc1%0#[...]Google Internet Authority G20[...]"0 0[...]http://g.symcd.com0[...].0,0*[...]$http://g.symcb.com/crls/gtglobal.crl0![...]ddw[[...]icT_[...](#df[...]zp\\L[...]Q\'0`[...]Equifax1-0+[...]$Equifax Secure Certificate Authority0[...]020521040000Z[...]180821040000Z0B1[...]GeoTrust Inc.1[...]GeoTrust Global CA0[...]X/f9)[...]3010/[...])http://crl.geotrust.com/crls/secureca.crl0N[...]G0E0C[...]0;09[...]-https://www.geotrust.com/resources/repository0[...]8hQ[...]xX~L[...]RN9/V[...]!w]>d[...]A[C9d[...]Fdo6L[...]&Fck;[...]Od3,[...]gbDyC[...]mM^|[...]8hQ[...]xX~L[...]RN9/V[...]!w]>d[...]A[C9d[...]Fdo6L[...]&Fck;[...]Od3,[...]gbDyC[...]mM^|

• udp 192.168.133.1:5355 ---> 192.168.133.180:50102

in-addr[...]arpa[...]in-addr

• udp 192.168.133.1:5355 ---> 192.168.133.180:62157

arpa

• udp 192.168.133.254:67 ---> 192.168.133.180:68

localdomain

Threads behavioural information

In this section it's possible to find information about sample's threads, such as the actions performed by each sample's thread ordered chronologically.

• Thread T0 (in process P0, cebo.exe) description

• Thread's childs

- Thread T1 (in process P0, cebo.exe)

• Thread' events

- Thread Create (Thread ID: T1)

• Thread T1 (in process P0, cebo.exe) description

• Thread's childs

- Thread T2 (in process P0, cebo.exe)
- Thread T3 (in process P0, cebo.exe)

• Thread' events

- Thread Create (Thread ID: TUNKALIAS)
- Thread Create (Thread ID: TUNKALIAS)
- Thread Create (Thread ID: T2)
- RegCreateKey (HKCU\\Software\\Microsoft\\GDIPlus Desired Access: Read/Write, Disposition: REG_OPENED_EXISTING_KEY)
- Thread Create (Thread ID: T3)
- Thread Create (Thread ID: TUNKALIAS)
- Thread Create (Thread ID: TUNKALIAS)

• Thread T2 (in process P0, cebo.exe) description

• Thread's childs

- Thread T4 (in process P0, cebo.exe)

• Thread' events

- Thread Create (Thread ID: T4)

• Thread T3 (in process P0, cebo.exe) description

• Thread's childs

• Thread' events

• Thread T4 (in process P0, cebo.exe) description

• Thread's childs

- Thread T5 (in process P0, cebo.exe)

- **Thread' events**

  - Thread Create (Thread ID: T5)

• Thread T5 (in process P0, cebo.exe) description

- **Thread's childs**

- **Thread' events**

  - Thread Create (Thread ID: TUNKALIAS)

Malware processes' network events

The analysis environment tries to capture and collect network actions performed by sample's threads.

Process P0 (cebo.exe)'s network events

- TCP Connect (javi-PC.localdomain:dynport-> 123.125.114.215:http (0))
- TCP Send (javi-PC.localdomain:dynport-> 123.125.114.215:http (103))
- TCP Connect (javi-PC.localdomain:dynport-> 123.125.114.215:http (0))
- TCP Send (javi-PC.localdomain:dynport-> 123.125.114.215:http (70))
- TCP Receive (javi-PC.localdomain:dynport-> 123.125.114.215:http (1448))
- TCP Receive (javi-PC.localdomain:dynport-> 123.125.114.215:http (1448))
- TCP Receive (javi-PC.localdomain:dynport-> 123.125.114.215:http (1460))
- TCP Receive (javi-PC.localdomain:dynport-> 123.125.114.215:http (809))
- TCP Receive (javi-PC.localdomain:dynport-> 123.125.114.215:http (975))

Sample's unpacked / injected modules

In this section it's possible to find information about sample's modules, such as the rich signatures, strings, yara rules matching the module,...

The analysis environment performs an heuristic search trying to find sample's injected or unpacked modules in memory, dumping and analyzing them.

• Module 1 (probably unpacked / injected by the sample)

• Module 1 rich signatures

• 44616e5300000000000000000000000000978840001000000 1e5283000a0000006f76aa004e00000066eecf00490000009ea0c70009000000f1c6cd0024000000f1c6ce00f9000000f1c6cf00640000000097883000600000000978930 01d0000000000010002020000066eed3001800000066eec90001000000000009700010000066eecc00

• Module 1 yara matches

• Module 1 strings

• Module 1 most interesting strings

• url | http tag | valid domain | tlds | wellknown extension: http://tongji.dl1234567.com/images/track.gif?pn=dl&tn;=hao123_soft_2043&os;=%s&uuid;=%s&version;=%u&query;=install&install;=%d&interbar;=%d&type;=client&inclujuzi;=%d&JuziExist;=%d&DefaultBrowser;=%s&DefaultUrl;=%s
• url | http tag | valid domain | tlds | wellknown extension: http://hao.zolsearch.com/h2.gif?p1=%d&p2;=%d&p3;=%d&sha;=%d
• url | http tag | valid domain | tlds: http://ai.zolsearch.com/corp/c13ent/task_succeed.xml?p=%S
• url | http tag | valid domain | tlds: http://apisoft.hao123.com/data/task.xml
• url | http tag | valid domain | tlds: http://soft.hao123.com/
• url | http tag | valid domain | tlds: zip 1.01 Copyright 1998-2004 Gilles Vollant - http://www.winimage.com/zLibDll
• url | http tag | valid domain | tlds: unzip 1.01 Copyright 1998-2004 Gilles Vollant - http://www.winimage.com/zLibDll
• url | http tag | valid domain | tlds: http://softdownload.hao123.com/hao123-soft-online-bcs/soft/H/kllkhfhasdf.dat
• url | http tag | valid domain | tlds: http://softdownload.hao123.com/hao123-soft-online-bcs/soft/H/kllkhfhasdf64.dat
• url | http tag | valid domain | tlds: # http://curl.haxx.se/docs/http-cookies.html
• url | valid domains | tlds: .com
• url | valid domains | tlds: ftp@example.com
• url | valid domains | tlds: j.Pt
• url | valid domains | tlds: j.Pt
• url | valid domains | tlds: j.Pt
• url | valid domains | tlds: <.tM
• url | valid domains | tlds: j.Pt
• url | valid domains | tlds: u.Ph
• url | valid domains | tlds: h.fM
• url | valid domains | tlds: t.Ht"
• url | valid domains | tlds: ud<.tH<wtD<Wt@<st<<St8<dt4<Dt0<[uD
• api | frequently used by malware: Wow64DisableWow64FsRedirection
• api | frequently used by malware: Failed to send SSPI authentication token.
• api | frequently used by malware: Failed to send SSPI authentication request.
• api | frequently used by malware: Failed to send SSPI encryption type.
• api | frequently used by malware: Failed to send SSPI encryption request.
• api | frequently used by malware: Failed to resolve "%s" for SOCKS5 connect.
• api | frequently used by malware: Failed to receive SOCKS5 connect request ack.
• api | frequently used by malware: Failed to send SOCKS5 connect request.
• api | frequently used by malware: Failed to send SOCKS5 sub-negotiation request.
• api | frequently used by malware: Unable to send initial SOCKS5 request.
• api | frequently used by malware: Failed to resolve "%s" for SOCKS4 connect.
• api | frequently used by malware: Failed to send SOCKS4 connect request.

• api | frequently used by malware: Can't complete SOCKS4 connection to %d.%d.%d.%d:%d. (%d), request rejected because SOCKS server cannot connect to identd on the client.
• api | frequently used by malware: Failed to receive SOCKS4 connect request ack.
• api | frequently used by malware: Connect data stream actively
• api | frequently used by malware: Checking for server connect
• api | frequently used by malware: Accept timeout occurred while waiting server connect
• api | frequently used by malware: There is negative response in cache while serv connect
• api | frequently used by malware: Ready to accept data connection from server
• api | frequently used by malware: Error while waiting for server connect
• api | frequently used by malware: got positive EPSV response, but can't connect. Disabling EPSV
• api | frequently used by malware: Connect data stream passively
• api | frequently used by malware: socket failure: %s
• api | frequently used by malware: bind(port=%hu) on non-local address failed: %s
• api | frequently used by malware: bind(port=%hu) failed: %s
• api | frequently used by malware: bind() failed, we ran out of ports!
• api | frequently used by malware: Error accept()ing server connect
• api | frequently used by malware: WSAStartup failed (%d)
• api | frequently used by malware: LDAP local: Cannot connect to %s:%hu
• api | frequently used by malware: LDAP local: ldap_simple_bind_s %s
• api | frequently used by malware: Accept-ranges: bytes
• api | frequently used by malware: tftp_send_first: internal error
• api | frequently used by malware: bind() failed; %s
• api | frequently used by malware: Accept: application/sdp
• api | frequently used by malware: select/poll on SSL/TLS socket, errno: %d
• api | frequently used by malware: schannel: failed to send close msg: %s (bytes written: %zd)
• api | frequently used by malware: select/poll on SSL socket, errno: %d
• api | frequently used by malware: schannel: failed to send next handshake data: sent %zd of %lu bytes
• api | frequently used by malware: schannel: failed to send initial handshake data: sent %zd of %lu bytes
• api | frequently used by malware: Descriptor is not a socket
• api | frequently used by malware: Couldn't connect to server
• api | frequently used by malware: FTP: The server failed to connect to data port
• api | frequently used by malware: FTP: Accepting server connect has timed out
• api | frequently used by malware: FTP: The server did not accept the PRET command.
• api | frequently used by malware: SSL connect error
• api | frequently used by malware: LDAP: cannot bind
• api | frequently used by malware: Send failed since rewinding of the data stream failed
• api | frequently used by malware: Socket not ready for send/recv
• api | frequently used by malware: HTTP error before end of send, stop sending
• api | frequently used by malware: Accept-Encoding:
• api | frequently used by malware: Accept-Encoding: %s
• api | frequently used by malware: Accept:
• api | frequently used by malware: Accept: */*
• api | frequently used by malware: NTLM send, close instead of sending %lld bytes
• api | frequently used by malware: Rewind stream after send
• api | frequently used by malware: Adding handle: send: %d
• api | frequently used by malware: Adding handle: recv: %d
• api | frequently used by malware: - Conn %d (%p) send_pipe: %d, recv_pipe: %d
• api | frequently used by malware: Connection died, retrying a fresh connect
• api | frequently used by malware: we are done reading and this is set to close, stop send
• api | frequently used by malware: After %ldms connect time, move on!
• api | frequently used by malware: Failed connect to %s:%ld; %s
• api | frequently used by malware: connect() timed out!
• api | frequently used by malware: couldn't connect to %s at %s:%d
• api | frequently used by malware: Failed to connect to %s: %s
• api | frequently used by malware: Couldn't bind to interface '%s'
• api | frequently used by malware: Couldn't bind to '%s'
• api | frequently used by malware: Bind to local port %hu failed, trying next

- api | frequently used by malware: bind failed with errno %d: %s
- api | frequently used by malware: Recv failure: %s
- api | frequently used by malware: Send failure: %s
- api | frequently used by malware: About to connect() to %s%s port %ld (#%ld)
- api | frequently used by malware: not a socket
- api | frequently used by malware: not_a_socket
- url | http tag: http://
- registry: Software\\Microsoft\\Internet Explorer\\Main
- registry: Software\\Microsoft\\Windows\\CurrentVersion\\App Paths\\JuziBrowser.exe
- registry: Software\\Microsoft\\Windows\\CurrentVersion\\App Paths\\hao123JuziBrowser.exe
- url | http tag: http://([^/:]*)(.*)
- registry: SYSTEM\\CurrentControlSet\\Control\\Class\\{4D36E972-E325-11CE-BFC1-08002bE10318}
- registry: SOFTWARE\\Microsoft\\Windows\\CurrentVersion\\Installer
- path | path unit: C:\\Workdir\\RepackZOLPackages\\Release\\Installer5_1.pdb
- url | http tag: http://
- url | http tag: ftp://
- url | http tag: ftp://%s:%s@%s
- url | http tag: http://
- url | http tag: http://
- url | http tag: http://
- url | http tag: http://
- api | crypt32: CryptUnprotectMemory failed
- api | crypt32: CryptProtectMemory failed
- api | crypt32: CryptUnprotectMemory
- api | crypt32: CryptProtectMemory
- api | ws2_32: select/poll error
- api | ws2_32: Proxy CONNECT aborted due to select/poll error
- api | ws2_32: FTP response aborted due to select/poll error: %d
- api | ws2_32: getsockname() failed: %s
- api | ws2_32: WSACreateEvent
- api | ws2_32: failed to find WSACreateEvent function (%d)
- api | ws2_32: WSACloseEvent
- api | ws2_32: failed to find WSACloseEvent function (%d)
- api | ws2_32: WSAEventSelect
- api | ws2_32: failed to find WSAEventSelect function (%d)
- api | ws2_32: WSAEnumNetworkEvents
- api | ws2_32: failed to find WSAEnumNetworkEvents function (%d)
- api | ws2_32: WSACreateEvent failed (%d)
- api | ws2_32: WSAEnumNetworkEvents failed (%d)
- api | ws2_32: WSACloseEvent failed (%d)
- api | ws2_32: select/poll returned error
- api | ws2_32: sa_addr inet_ntop() failed with errno %d: %s
- api | ws2_32: getpeername() failed with errno %d: %s
- api | ws2_32: ssrem inet_ntop() failed with errno %d: %s
- api | ws2_32: ssloc inet_ntop() failed with errno %d: %s
- api | ws2_32: getsockname() failed with errno %d: %s
- api | ws2_32: getaddrinfo() failed for %s:%d; %s
- api | advapi32: RegCreateKeyTransactedW
- api | advapi32: RegOpenKeyTransactedW
- api | kernel32: Wow64RevertWow64FsRedirection
- api | kernel32: CreateFileTransactedW
- api | kernel32: IsWow64Process
- api | kernel32: FreeLibrary(wsock2) failed (%d)
- api | advapi32: InitializeAcl() failed with error %d
- api | kernel32: HeapAlloc() failed with error %d
- api | advapi32: InitializeAcl() failed with error %d
- api | advapi32: AddMandatoryAce

- api | advapi32: SetSecurityDescriptorDacl() failed with error %d
- api | advapi32: AddAccessAllowedAce() failed with error %d
- api | advapi32: InitializeAcl() failed with error %d
- api | kernel32: HeapAlloc() failed with error %d
- api | advapi32: AllocateAndInitializeSid() failed with error %d
- api | advapi32: InitializeSecurityDescriptor() failed with error %d
- api | advapi32: AddMandatoryAce
- api | user32: GetProcessWindowStation
- api | user32: GetUserObjectInformationW
- api | user32: GetLastActivePopup
- api | user32: GetActiveWindow
- api | user32: MessageBoxW
- api | ntdll: fabs
- api | ntdll: floor
- api | ntdll: ceil
- api | ntdll: sqrt
- api | ntdll: atan
- api | kernel32: CreateFile2
- api | kernel32: GetCurrentPackageId
- api | kernel32: LCMapStringEx
- api | kernel32: IsValidLocaleName
- api | kernel32: GetUserDefaultLocaleName
- api | kernel32: GetTimeFormatEx
- api | kernel32: GetLocaleInfoEx
- api | kernel32: GetDateFormatEx
- api | kernel32: CompareStringEx
- api | kernel32: EnumSystemLocalesEx
- api | kernel32: SetDefaultDllDirectories
- api | kernel32: CreateSymbolicLinkW
- api | kernel32: GetLogicalProcessorInformation
- api | kernel32: GetCurrentProcessorNumber
- api | kernel32: FreeLibraryWhenCallbackReturns
- api | kernel32: FlushProcessWriteBuffers
- api | kernel32: CloseThreadpoolWait
- api | kernel32: SetThreadpoolWait
- api | kernel32: CreateThreadpoolWait
- api | kernel32: CloseThreadpoolTimer
- api | kernel32: WaitForThreadpoolTimerCallbacks
- api | kernel32: SetThreadpoolTimer
- api | kernel32: CreateThreadpoolTimer
- api | kernel32: SetThreadStackGuarantee
- api | kernel32: CreateSemaphoreExW
- api | kernel32: InitializeCriticalSectionEx
- api | kernel32: FlsSetValue
- api | kernel32: FlsGetValue
- api | kernel32: FlsFree
- api | kernel32: FlsAlloc

• Module 1 other strings

- \\$PROGRAMFILES
- \\$TMPFILENAME
- \\$LOCALDATA
- HKEY_LOCAL_MACHINE
- HKEY_CURRENT_USER
- HKEY_CLASSES_ROOT

- HKEY_USERS
- HKEY_CURRENT_CONFIG
- _hbsetup.dat
- $TMPFILENAME
- EMPTY_EXE_FILE
- $TMPDIR$TMPFILENAME
- \\StringFileInfo\\%04x%04x\\FileDescription
- \\VarFileInfo\\Translation
- %ProgramFiles(x86)%
- ICON_DATA
- \\uninstall.exe
- %windir%\\
- SOFTWARE\\
- SOFTWARE\\Goyoo
- SOFTWARE\\Sicent
- BSOFTWARE\\Hintsoft
- Start Page
- http\\shell\\open\\command
- \\Installer\\ie.ico
- \\Installer\\Uninst.exe
- \\hao123Juzi.exe
- \\hao123JuziBrowser
- ie.ico
- Uninst.exe
- "%s" --class=13 --type=4 --procid=90682043_o2_hao_ --param="
- msiexec.exe /i
- __zol_version_file__
- ZOLInstaller
- .exe
- zola
- .msi
- CInstaller
- Wshell32.dll
- downloader
- temp
- Downloaded
- Data
- Hao123
- .download
- curl_easy_perform : %u
- UILIB
- SOFTWARE\\ZolInstaller\\WUL
- ZolInstaller
- SOFTWARE
- Microsoft\\Internet Explorer\\Quick Launch\\User Pinned
- SOFTWARE\\ZolInstaller
- file:///
- InternetShortcut
- hao123
- 8D09DF14B4F0A8B804D3A0287ED474E76EE43913
- 70D36EED7DE5F25D21C3CD61103665E4954A7C7C
- Deflate
- SOFTINFO
- SOFTWARE\\Hao123Install
- OPEN
- ;color:argb(254,44,171,245)
- margin:0px 0px 0px 68px;width:100%;height:20px;font:12px

- hao123
- ;color:argb(254,153,153,153)
- margin:0px 0px 0px 68px;width:100%;height:20px;font:12px
- ;color:argb(254,162,162,162);
- width:100%;height:100%;font:12px
- ;text-anti-ailas:true
- ewidth:100%;height:100%;font:18px
- hao123
- hao123
- ;color:argb(254,102,102,102);
- width:100%;height:100%;font:12px
- ;text-anti-ailas:true
- width:100%;height:100%;font:24px
- ;text-anti-ailas:true
- width:100%;height:100%;font:14px
- %04d%02d%02d%02d%02d%02d%03d
- 19000000000000000
- Software\\baidu\\baiduwp
- InstTime
- %02x
- \\\\.\\PhysicalDrive%d
- %08X
- %02X
- Characteristics
- NetCfgInstanceId
- %08X%08X%08X
- %s\\System32\\Drivers\\express.sys
- express
- hao123juzi
- hao123protect
- HproUninst
- PROT
- PROTX64
- DATA
- kernel32.dll
- Advapi32.dll
- uxthemesrv
- kernel32
- .bat
- UNICODE
- UTF-16LE
- UTF-8
- SeRestorePrivilege
- SeSecurityPrivilege
- .rar
- eexe
- !1Aa
- ERROR %d converting to Punycode
- kOPEN
- RichEdit20W
- GRICHEDIT50W
- RICHED20.DLL
- GBUTTON
- GComboBoxEx32
- GMy Host Name
- Gmsctls_progress32
- OPEN

- .temp
- res_%u%s
- UILibTemp
- SCROLLBAR
- tooltips_class32
- FUILibHWND
- BUILIB_WindowShadow
- dwmapi.dll
- RIGHT
- BOTTOM
- VCENTER
- CENTER
- TypeLib
- Software
- SECURITY
- Mime
- Hardware
- Interface
- FileType
- Component Categories
- CLSID
- AppID
- Delete
- NoRemove
- ForceRemove
- eAdvapi32.dll
- eAdvapi32.dll
- %s[%d]:%s Use %.06f
- CONOUT$
- united-states
- united-kingdom
- trinidad & tobago
- south-korea
- south-africa
- south korea
- south africa
- slovak
- puerto-rico
- pr-china
- pr china
- new-zealand
- hong-kong
- holland
- great britain
- england
- czech
- china
- britain
- america
- NUSA
- NUSA
- NTTO
- NKOR
- NZAF
- NKOR
- NZAF
- NPRI

- NCZE
- NUSA
- swiss
- swedish-finland
- spanish-venezuela
- spanish-uruguay
- spanish-puerto rico
- spanish-peru
- spanish-paraguay
- spanish-panama
- spanish-nicaragua
- spanish-modern
- spanish-mexican
- spanish-honduras
- spanish-guatemala
- spanish-el salvador
- spanish-ecuador
- spanish-dominican republic
- spanish-costa rica
- spanish-colombia
- spanish-chile
- spanish-bolivia
- spanish-argentina
- portuguese-brazilian
- norwegian-nynorsk
- norwegian-bokmal
- norwegian
- italian-swiss
- irish-english
- german-swiss
- german-luxembourg
- german-lichtenstein
- german-austrian
- french-luxembourg
- french-canadian
- french-belgian
- english-usa
- english-us
- english-uk
- english-trinidad y tobago
- english-south africa
- english-nz
- english-jamaica
- english-ire
- english-caribbean
- english-can
- english-belize
- english-aus
- english-american
- dutch-belgian
- chinese-traditional
- chinese-singapore
- chinese-simplified
- chinese-hongkong
- chinese
- canadian
- belgian

- australian
- american-english
- american english
- american
- NENU
- NENU
- NENG
- NDES
- NESV
- NESY
- NESU
- NESR
- NESZ
- NESA
- NESI
- NESN
- NESM
- NESH
- NESG
- NESE
- NESF
- NESD
- NESC
- NESO
- NESL
- NESB
- NESS
- NNON
- NNOR
- NNOR
- NITS
- NENI
- NDES
- NDEL
- NDEC
- NDEA
- NENU
- NENU
- NENG
- NENT
- NENS
- NENZ
- NENJ
- NENI
- NENB
- NENC
- NENL
- NENA
- NENU
- NZHI
- NZHI
- NENC
- NENA
- NENU
- NENU
- NENU
- USER32.DLL

- LC_TIME
- LC_NUMERIC
- LC_MONETARY
- LC_COLLATE
- ELC_ALL
- Microsoft Visual C++ Runtime Library
- <program name unknown>
- Program:
- Runtime Error!
- - floating point support not loaded
- NR6002
- runtime error
- TLOSS error
- SING error
- DOMAIN error
- - inconsistent onexit begin-end variables
- R6034
- This indicates a bug in your application. It is most likely the result of calling an MSIL-compiled (/clr) function from a native constructor or from DllMain.
- - Attempt to use MSIL code from this assembly during native code initialization
- R6033
- - not enough space for locale information
- R6032
- This indicates a bug in your application.
- - Attempt to initialize the CRT more than once.
- R6031
- - CRT not initialized
- R6030
- - unable to initialize heap
- R6028
- - not enough space for lowio initialization
- R6027
- - not enough space for stdio initialization
- R6026
- - pure virtual function call
- R6025
- - not enough space for _onexit/atexit table
- R6024
- - unable to open console device
- R6019
- - unexpected heap error
- R6018
- - unexpected multithread lock error
- R6017
- - not enough space for thread data
- R6016
- - abort() has been called
- R6010
- - not enough space for environment
- R6009
- - not enough space for arguments
- R6008
- mscoree.dll
- December
- November
- October
- September
- August

- July
- June
- April
- March
- February
- January
- Saturday
- Friday
- Thursday
- Wednesday
- Tuesday
- Monday
- Sunday
- zu-za
- zh-mo
- xh-za
- vi-vn
- uz-uz-latn
- uz-uz-cyrl
- ur-pk
- uk-ua
- tt-ru
- tn-za
- te-in
- ta-in
- sw-ke
- sv-se
- sv-fi
- sr-ba-latn
- sq-al
- sma-se
- sma-no
- sl-si
- se-se
- se-no
- se-fi
- sa-in
- ru-ru
- ro-ro
- quz-pe
- quz-ec
- quz-bo
- pa-in
- ns-za
- nn-no
- nl-be
- nb-no
- mr-in
- ml-in
- mi-nz
- ko-kr
- kok-in
- kn-in
- ka-ge
- ja-jp
- it-it
- it-ch

- is-is
- id-id
- hy-am
- hu-hu
- hr-ba
- hi-in
- he-il
- gu-in
- gl-es
- fr-lu
- fr-ca
- fr-be
- fo-fo
- fi-fi
- fa-ir
- eu-es
- et-ee
- es-ve
- es-uy
- es-sv
- es-py
- es-pr
- es-pe
- es-pa
- es-ni
- es-mx
- es-hn
- es-gt
- es-es
- es-ec
- es-do
- es-cr
- es-co
- es-cl
- es-bo
- es-ar
- en-zw
- en-za
- en-us
- en-tt
- en-ph
- en-nz
- en-jm
- en-ie
- en-gb
- en-cb
- en-ca
- en-bz
- en-au
- el-gr
- de-lu
- de-li
- de-de
- de-ch
- de-at
- da-dk
- ca-es

- bs-ba-latn
- bn-in
- be-by
- az-az-latn
- az-az-cyrl
- ar-ye
- ar-tn
- ar-sy
- ar-sa
- ar-qa
- ar-om
- ar-ma
- ar-ly
- ar-lb
- ar-kw
- ar-jo
- ar-iq
- ar-eg
- ar-dz
- ar-bh
- ar-ae
- af-za
- es-PR
- es-NI
- es-HN
- es-SV
- es-BO
- ar-QA
- es-PY
- ar-BH
- es-UY
- ar-AE
- es-CL
- en-PH
- ar-KW
- es-EC
- en-ZW
- ar-LB
- es-AR
- en-TT
- ar-JO
- es-PE
- en-BZ
- ar-SY
- es-CO
- en-CB
- ar-YE
- es-VE
- en-JM
- ar-OM
- sma-SE
- es-DO
- en-ZA
- ar-TN
- sma-NO
- sr-BA-Latn
- es-PA

- en-IE
- ar-MA
- bs-BA-Latn
- fr-LU
- es-CR
- en-NZ
- de-LI
- zh-MO
- ar-DZ
- hr-BA
- es-GT
- en-CA
- de-LU
- ar-LY
- quz-PE
- se-FI
- fr-CA
- es-ES
- en-AU
- de-AT
- ar-EG
- quz-EC
- uz-UZ-Cyrl
- se-SE
- az-AZ-Cyrl
- sv-FI
- nn-NO
- nl-BE
- it-CH
- fr-BE
- es-MX
- en-GB
- de-CH
- ar-IQ
- mi-NZ
- ns-ZA
- quz-BO
- kok-IN
- gl-ES
- sa-IN
- mr-IN
- ml-IN
- kn-IN
- te-IN
- ta-IN
- gu-IN
- pa-IN
- bn-IN
- tt-RU
- uz-UZ-Latn
- sw-KE
- se-NO
- hi-IN
- fo-FO
- ka-GE
- af-ZA
- zu-ZA

- xh-ZA
- tn-ZA
- eu-ES
- az-AZ-Latn
- hy-AM
- vi-VN
- fa-IR
- et-EE
- sl-SI
- be-BY
- uk-UA
- id-ID
- ur-PK
- sv-SE
- sq-AL
- ru-RU
- ro-RO
- nb-NO
- ko-KR
- ja-JP
- it-IT
- is-IS
- hu-HU
- he-IL
- fi-FI
- en-US
- el-GR
- de-DE
- da-DK
- ca-ES
- ar-SA
- combase.dll
- RSDSa
- raB3G
- ?333333
- n%0.2x
- softId=%s&subcateId;=%s&mac;=%S&step;=%u
- softId=%s&subcateId;=%s&mac;=%S&taskId;=%u
- write_reg
- lock
- linkicon
- createlink
- check_installed_reg_path
- setidx
- autorun
- RunTask
- softId=%s&subcateId;=%s&mac;=%S
- eJzLKCkpsNLXT8zUq8rPKU5NLErO0EvOz9VPzi8q0E82NEnNK9HPz8vJzEstSSzO1qvIzbEvzk8r8UyxVQ1WKy5NSk4sSQVzANzoGlxJAAAA
- date:
- onclose
- default
- max_display_task
- taskgroup
- target
- cmdline
- reserve
- type

- item
- items
- task_id
- force_install
- desktoplink
- spinlink
- auto_download
- linkfilename
- checkbox
- silent
- task
- NLuog
- 1Zs^
- f8nQ
- '
- "
- &
- invalid multbyte/wide char conversion
- cannot invoke iterator comparison now
- invalid xml escape_sequence
- attempt to decode a value not in base64 char set
- attempt to encode a value > 6 bits
- unknown exception code
- invalid vector<T> subscript
- .msi
- .exe
- .exe
- ios_base::eofbit set
- ios_base::failbit set
- Fios_base::badbit set
- DEST
- false
- list<T> too long
- last-modified
- Failed!
- Downloader::AtlCreateFile
- content-disposition
- content-length
- status
- Tempfile not valid ,truncate data[
- Downloader::Downloader redirect to
- vector<T> too long
- location
- Downloader::download HttpCode :
- Downloader::download curl_easy_perform :
- End
- Downloader::download
- N_cOW
- cate
- eJzLKCkpsNLXLy8v18tIzDc0MtZLzs/Vty/JszW2NDAwNTCyiDcysowHysUXpAMATHkOGC0AAAA
- c6e1Y%
- c1Y%
- g1Y%
- data
- %%%2X
- 1.2.8
- true

- bad cast
- bad locale name
- ADIframe
- onnavigate
- N(uQ
- uilib::DownloadAndInstallPageEvent
- width:12px;height:12px;margin:3px 20px;
- width:100%;height:21px;margin:4px 0px 2px 0px;
- movable
- DownloadInfoUpLabel
- N(uQ
- N(uQ
- DownloadInfoLabel
- AdditionalDowloadInfoWrapper
- DownloadProgressText2
- DownloadAndInstallPage
- InstallButton
- DownloadProgressText
- DownloadProgressBar
- DownloadAndInstallPageItemProvider
- DownloadAndInstallPageEvent
- CommentsSelectiongWrapper2
- uilib::CommentSelectionPageEvent
- width:16px;height:16px;margin:2px 1px;
- width:100%;height:21px;margin:0px 0px 2px 0px;
- CommentsSelectiongWrapper
- CommentSelectionPage
- CommentSelectionPageItemProvider
- CommentSelectionPageEvent
- NextPageButton
- minimize-btn
- close-btn
- disabled
- onclick
- checked
- texture
- virtualcheckbox
- element
- style
- value
- label
- SoftTitleWrapper
- SoftLogo
- version
- commentUrl
- description
- subcateId
- subcateName
- language
- size
- voteBad
- voteGood
- score
- picUrl
- softName
- softUrl
- softId

- xdigit:
- upper:
- space:
- lower:
- digit:
- ascii:
- alpha:
- alnum:
- unknown error
- iostream stream error
- iostream
- generic
- map/set<T> too long
- invalid map/set<T> iterator
- string too long
- invalid string position
- application/octet-stream
- eJyryihNyc9LT0vMS68s1UutSAUAQDcG+hEAAAA=
- eJwzNjMoTtFLrUgFAAy2AuEJAAAA
- Bad dynamic_cast!
- Access violation - no RTTI data!
- .rar
- inflate 1.2.8 Copyright 1995-2013 Mark Adler
- need dictionary
- stream end
- file error
- stream error
- data error
- insufficient memory
- buffer error
- incompatible version
- 1.2.8
- deflate 1.2.8 Copyright 1995-2013 Jean-loup Gailly and Mark Adler
- /yQA
- fu`z
- O*9y]
- NJ2"v
- Z"0*
- OZw3(?
- /P8i
- w3Xc
- 2%k_
- ^oEZ_
- hPU3
- XsBI
- [h1R
- vQO+t
- Pe6^
- M8MF
- 1wsHp
- 6~_'
- *5KS
- i91k
- 1A26b
- IiGM>nw
- l6qnk
- $/o|

- 7~8A
- lDa>
- Vc0a
- y9*O
- :1X:
- !AxU
- H*0"ZOW
- ?(3w
- i8P/
- ru&o;
-)\\ZEo^m/
- SKyu
- R1h58
- ^6o}
- 52F*
- H$6t
- +o*7
- MGiI
- 9a&g;
- i]Wb
- unknown compression method
- invalid window size
- incorrect header check
- unknown header flags set
- header crc mismatch
- invalid block type
- invalid stored block lengths
- invalid code lengths set
- too many length or distance symbols
- invalid code -- missing end-of-block
- invalid bit length repeat
- invalid literal/lengths set
- invalid distances set
- invalid literal/length code
- invalid distance code
- invalid distance too far back
- incorrect data check
- incorrect length check
- NTLM handshake failure (unhandled condition)
- Normaliz.dll
- Kerberos
- AcquireCredentialsHandle
- Failed to acquire credentials.
- InitializeSecurityContext
- Failed to initialise security context.
- QueryCredentialAttributes
- Failed to determine user name.
- SOCKS5 server authencticated user %s with gssapi.
- integrity
- confidentiality
- SOCKS5 server supports gssapi %s data protection.
- QueryContextAttributes
- EncryptMessage
- Failed to query security context attributes.
- Invalid SSPI encryption response type (%d %d).
- DecryptMessage
- Invalid SSPI encryption response length (%d).

- out gssapi data
- gssapi integrity
- gssapi confidentiality
- SOCKS5 access with%s protection granted.
- Failed to receive SSPI encryption type.
- Failed to receive SSPI encryption response.
- Invalid SSPI authentication response type (%d %d).
- Failed to receive SSPI authentication token.
- Failed to receive SSPI authentication response.
- SSPI error: %s failed: %s
- 0123456789-
- APM0123456789:
- <DIR>
- total
- 00000001
- 12345678
- AUTHENTICATE
- nonce="
- realm="
- algorithm=
- md5-sess
- username="%s",realm="%s",nonce="%s",cnonce="%s",nc="%s",digest-uri="%s",response=%s
- %s %02x%02x%02x%02x%02x%02x%02x%02x%02x%02x%02x%02x%02x%02x%02x%02x
- 0123456789abcdef
- server response timeout
- response reading failed
- Excessive server response line length received, %zd bytes. Stripping
- Content-Type: multipart/form-data
- %s; boundary=%s
- Content-Disposition: form-data; name="
- Content-Type: multipart/mixed, boundary=%s
- Content-Disposition: attachment
- couldn\'t open file "%s"
- ; filename="%s"
- 0123456789abcdef
- .jpeg
- .gif
- image/gif
- image/jpeg
- text/plain
- application/xml
- %sAuthorization: %s %s
- %02d:%02d:%02d
- %02d:%02d
- IDLE
- EADT
- EAST
- WADT
- WAST
- MESZ
- CEST
- MEST
- MEWT
- IDLW
- AHST
- NTLM handshake rejected
- NTLM handshake failure (internal error)

• %sAuthorization: NTLM %s
• HOME
• login
• password
• machine
• Proxy CONNECT aborted
• chunk reading DONE
• Read %zd bytes of chunk, continue
• CONNECT responded chunked
• Ignore %lld bytes of response-body
• Proxy CONNECT followed by %zd bytes of opaque data. Data ignored (known bug #39)
• TUNNEL_STATE switched to: %d
• Proxy CONNECT aborted due to timeout
• Establish HTTP proxy tunnel to %s:%hu
• CONNECT
• Failed sending CONNECT to proxy
• Received HTTP code %d from proxy after CONNECT
• Proxy replied OK to CONNECT request
• SOCKS5: server resolving disabled for hostnames of length > 255 [actual len=%zu]
• SOCKS5: no connection here
• SOCKS5: connection timeout
• SOCKS5: error occurred during connection
• SOCKS5 nothing to read
• SOCKS5 read timeout
• SOCKS5 read error occurred
• Received invalid version in initial SOCKS5 response.
• Unable to negotiate SOCKS5 gssapi context.
• User was rejected by the SOCKS5 server (%d %d).
• SOCKS5 gssapi protection not yet implemented.
• SOCKS5 reply has wrong version, version should be 5.
• Can't complete SOCKS5 connection to %s:%d. (%d)
• Can't complete SOCKS5 connection to %02x%02x:%02x%02x:%02x%02x:%02x%02x:%02x%02x:%02x%02x:%02x%02x:%02x%02x:%d. (%d)
• Unable to receive SOCKS5 sub-negotiation response.
• No authentication method was acceptable.
• No authentication method was acceptable. (It is quite likely that the SOCKS5 server wanted a username/password, since none was supplied to the server on this connection.)
• Undocumented SOCKS5 mode attempted to be used by server.
• Unable to receive initial SOCKS5 response.
• %hu.%hu.%hu.%hu
• Too long SOCKS proxy name, can't use!
• SOCKS4 reply has wrong version, version should be 4.
• SOCKS4%s request granted.
• Can't complete SOCKS4 connection to %d.%d.%d.%d:%d. (%d), request rejected or failed.
• Can't complete SOCKS4 connection to %d.%d.%d.%d:%d. (%d), request rejected because the client program and identd report different user-ids.
• nonce
• stale
• realm
• opaque
• algorithm
• MD5-sess
• %32ld
• auth-int
• %sAuthorization: Digest username="%s", realm="%s", nonce="%s", uri="%s", cnonce="%s", nc=%08x, qop=%s, response="%s"
• auth
• %sAuthorization: Digest username="%s", realm="%s", nonce="%s", uri="%s", response="%s"
• %s, opaque="%s"
• Got a %03d ftp-server response when 220 was expected

- Failed to clear the command channel (CCC)
- Failed to figure out path
- OS/400
- SITE NAMEFMT 1
- QUOT command failed with %03d
- Server denied you to change to the given directory
- Failed to MKD dir: %03d
- PRET command not accepted: %03d
- disabling EPRT usage
- Failed to do PORT
- Couldn't use REST
- Couldn't set desired mode
- Got a %03d response code instead of the assumed 200
- Remembering we are in dir "%s"
- ABOR
- Failure sending ABOR command: %s
- control connection looks dead
- partial download completed, closing connection
- server did not report OK, got %d
- Uploaded unaligned file size (%lld out of %lld bytes)
- Received only partial file: %lld bytes
- No data was received!
- RETR response: %03d
- bytes
- Maxdownload = %lld
- Getting file with size: %lld
- Failed FTP upload: %0d
- Data conn was not available immediately
- Preparing for accepting server on data port
- Ctrl conn has data while waiting for data conn
- Wildcard - Parsing started
- QUOT string not accepted: %s
- unsupported MDTM reply format
- Given file does not exist
- %04d%02d%02d%02d%02d%02d
- %04d%02d%02d %02d:%02d:%02d GMT
- Skipping time comparison
- Illegal port number in EPSV reply
- Weirdly formatted EPSV reply
- Couldn't interpret the 227-response
- Skips %d.%d.%d.%d for data connection, uses %s instead
- Can't resolve proxy host %s:%hu
- Can't resolve new host %s:%hu
- unknown proxytype option given
- disabling EPSV usage
- Bad PASV/EPSV response: %03d
- FTP response timeout
- We got a 421 - timeout!
- Doing the SSL/TLS handshake on the data stream
- no memory
- Uploading to a URL without a file name!
- Request has same path as previous transfer
- Failure sending QUIT command: %s
- ACCT rejected by server: %03d
- ACCT requested but none available
- Access denied: %03d
- ftp server doesn't support SIZE

- Offset (%lld) was beyond file size (%lld)
- File already completely downloaded
- Instructs server to resume from offset %lld
- PASV
- SIZE %s
- File already completely uploaded
- Failed to read data
- APPE %s
- failed to resolve the address provided to PORT: %s
- Failure sending EPRT command: %s
- Failure sending PORT command: %s
- Connection accepted from server
- PASV
- EPSV
- PORT
- EPRT
- WS2_32.DLL
- failed to load WS2_32.DLL (%d)
- Time-out
- In SUBOPTION processing, RCVD
- %127[^.],%127s
- USER,%s
- %127[^=]%*[=]%255s
- TTYPE
- NEW_ENV
- Unknown telnet option %s
- Syntax error in telnet option: %s
- %s IAC SB
- (terminated by
- , not IAC SE!)
- (Empty suboption?)
- %s (unsupported)
- SEND
- INFO/REPLY
- NAME
- %.2x
- Width: %hu ; Height: %hu
- Sending data failed (%d)
- SENT
- %s IAC %s
- %s IAC %d
- EXOPL
- insufficient winsock version to support telnet
- BINARY
- ECHO
- SUPPRESS GO AHEAD
- NAME
- STATUS
- TIMING MARK
- RCTE
- NAOL
- NAOP
- NAOCRD
- NAOHTS
- NAOHTD
- NAOFFD
- NAOVTS

- NAOVTD
- NAOLFD
- EXTEND ASCII
- BYTE MACRO
- DE TERMINAL
- SUPDUP
- SUPDUP OUTPUT
- SEND LOCATION
- TERM TYPE
- END OF RECORD
- TACACS UID
- OUTPUT MARKING
- 3270 REGIME
- X3 PAD
- NAWS
- TERM SPEED
- LFLOW
- LINEMODE
- XDISPLOC
- OLD-ENVIRON
- AUTHENTICATION
- NEW-ENVIRON
- SUSP
- ABORT
- DMARK
- WILL
- WONT
- DONT
- TELNET
- /DEFINE:
- /LOOKUP:
- QUIT
- CLIENT libcurl 7.30.0
- lookup word is missing
- QUIT
- DEFINE %s %s
- CLIENT libcurl 7.30.0
- Failed sending DICT request
- QUIT
- CLIENT libcurl 7.30.0
- Microsoft Corporation.
- LDAP local: LDAP Vendor = %s ; LDAP Version = %d
- LDAP local: %s
- LDAP local: %s
- encrypted
- cleartext
- LDAP local: trying to establish %s connection
- LDAP remote: %s
- ;binary
- There are more than %d entries
- onetree
- base
- subtree
- Couldn't open file %s
- Last-Modified: %s, %02d %s %4d %02d:%02d:%02d GMT
- Can't get the size of file.
- failed to resume file:// transfer

- Can't open %s for writing
- Can't get the size of %s
- FILE
- TFTP response timeout
- Received too short packet
- Internal error: Unexpected packet
- TFTP finished
- Internal state machine error
- octet
- netascii
- timeout
- Connected for receive
- Connected for transmit
- ;mode=
- Received ACK for block %d, expecting %d
- tftp_tx: giving up waiting for block %d ack
- tftp_tx: internal error, event: %i
- Received last DATA packet block %d again.
- Received unexpected DATA packet block %d, expecting block %d
- Timeout waiting for block %d ACK. Retries = %d
- tftp_rx: internal error
- got option=(%s) value=(%s)
- blksize
- requested
- blksize parsed from OACK
- tsize
- tsize parsed from OACK
- Malformed ACK packet, rejecting
- invalid blocksize value in OACK packet
- blksize is larger than max supported
- blksize is smaller than min supported
- server requested blksize larger than allocated
- invalid tsize -:%s:- value in OACK packet
- set timeouts for state %d; Total %ld, retry %d maxtry %d
- UIDVALIDITY
- SECTION
- Found %llu bytes to download
- Written %llu bytes, %llu bytes are left for transfer
- Failed to parse FETCH response.
- OK [UIDVALIDITY %19[0123456789]]
- Mailbox UIDVALIDITY has changed
- Select failed
- imap
- LOGINDISABLED
- Got unexpected imap-server response
- LOGOUT
- Cannot APPEND without a mailbox.
- Cannot APPEND with unknown input file size
- Cannot FETCH without a UID.
- Cannot SELECT without a mailbox.
- SELECT %s
- AUTHENTICATE %s
- AUTHENTICATE %s %s
- Bad tagged response
- CAPABILITY
- STORE
- FETCH

- SELECT
- EXAMINE
- Unexpected continuation response
- %c%03d
- IMAPS
- RETR
- LIST
- Access denied. %c
- STLS not supported.
- Got unexpected pop3-server response
- %02x
- APOP %s %s
- USER %s
- CAPA
- POP3
- POP3S
- QUIT
- localhost
- RCPT failed: %d
- DATA
- MAIL failed: %d
- MAIL FROM:%s
- MAIL FROM:%s AUTH=%s
- MAIL FROM:%s AUTH=%s SIZE=%s
- MAIL FROM:%s SIZE=%s
- Authentication failed: %d
- Access denied: %d
- Remote access denied: %d
- Got unexpected smtp-server response: %d
- AUTH %s
- AUTH %s %s
- LOGIN
- PLAIN
- No known authentication mechanisms supported!
- HELO %s
- EHLO %s
- CRAM-MD5
- DIGEST-MD5
- EXTERNAL
- Got an error writing an RTP packet
- Unable to read the CSeq header: [%s]
- Got a blank Session ID
- Got RTSP Session ID Line [%s], but wanted ID [%s]
- Cannot write a 0 size RTP packet.
- Cannot pause RTP
- Failed writing RTP data
- OPTIONS
- DESCRIBE
- Refusing to issue an RTSP request [%s] without a session ID.
- ANNOUNCE
- SETUP
- PLAY
- PAUSE
- TEARDOWN
- GET_PARAMETER
- SET_PARAMETER
- RECORD

- Transport:
- Refusing to issue an RTSP SETUP without a Transport: header.
- Range: %s
- CSeq:
- CSeq cannot be set as a custom header.
- Session:
- Session ID cannot be set as a custom header.
- Session: %s
- Content-Type: text/parameters
- Content-Type: application/sdp
- Failed sending RTSP request
- The CSeq of this request %ld did not match the response %ld
- Got an RTP Receive with a CSeq of %ld
- Failed sending Gopher request
- GOPHER
- SSL/TLS connection timeout
- schannel: shutting down SSL/TLS connection with %s port %hu
- schannel: ApplyControlToken failure: %s
- schannel: clear security context handle
- schannel: decremented credential handle refcount = %d
- schannel: clear credential handle
- schannel: client wants to read %zu bytes
- schannel: encrypted data got %zd
- schannel: decrypted data length: %lu
- schannel: decrypted data added: %zu
- schannel: decrypted data cached: offset %zu length %zu
- schannel: encrypted data cached: offset %zu length %zu
- schannel: remote party requests SSL/TLS renegotiation
- schannel: renegotiating SSL/TLS connection
- schannel: decrypted data buffer: offset %zu length %zu
- schannel: decrypted data returned %zd
- schannel: server closed the connection
- schannel: failed to decrypt data, need more data
- schannel: SSL/TLS connection renegotiated
- schannel: failed to read data from server: %s
- schannel: timed out sending data (bytes sent: %zd)
- schannel: SSL/TLS connection with %s port %hu (step 3/3)
- schannel: failed to setup sequence detection
- schannel: failed to setup replay detection
- schannel: failed to setup confidentiality
- schannel: failed to setup memory allocation
- schannel: failed to setup stream orientation
- schannel: incremented credential handle refcount = %d
- schannel: old credential handle is stale, removing
- schannel: failed to store credential handle
- schannel: stored credential handle in session cache
- schannel: SSL/TLS connection with %s port %hu (step 2/3)
- schannel: unable to re-allocate memory
- schannel: encrypted data buffer: offset %zu length %zu
- schannel: sending next handshake data: sending %lu bytes...
- schannel: encrypted data length: %lu
- schannel: failed to receive handshake, need more data
- schannel: failed to receive handshake, SSL/TLS connection failed
- schannel: received incomplete message, need more data
- schannel: next InitializeSecurityContext failed: %s
- schannel: SSL/TLS handshake complete
- schannel: SSL/TLS connection with %s port %hu (step 1/3)

- schannel: re-using existing credential handle
- schannel: SNI or certificate check failed: %s
- schannel: checking server certificate revocation
- schannel: disable server certificate revocation checks
- schannel: using IP address, SNI is being disabled by disabling the servername check against the subject names in server certificates.
- schannel: verifyhost setting prevents Schannel from comparing the supplied target name with the subject names in server certificates. Also disables SNI.
- schannel: unable to allocate memory
- Microsoft Unified Security Protocol Provider
- schannel: AcquireCredentialsHandle failed: %s
- schannel: initial InitializeSecurityContext failed: %s
- schannel: sending initial handshake data: sending %lu bytes...
- schannel: sent initial handshake data: sent %zd bytes
- 0123456789ABCDEF
- 0123456789abcdef
- 0123456789
- SEC_E_ALGORITHM_MISMATCH
- SEC_E_BAD_BINDINGS
- SEC_E_BAD_PKGID
- SEC_E_BUFFER_TOO_SMALL
- SEC_E_CANNOT_INSTALL
- SEC_E_CANNOT_PACK
- SEC_E_CERT_EXPIRED
- SEC_E_CERT_UNKNOWN
- SEC_E_CERT_WRONG_USAGE
- SEC_E_CONTEXT_EXPIRED
- SEC_E_CROSSREALM_DELEGATION_FAILURE
- SEC_E_DELEGATION_POLICY
- SEC_E_DELEGATION_REQUIRED
- SEC_E_DOWNGRADE_DETECTED
- SEC_E_ILLEGAL_MESSAGE
- SEC_E_INCOMPLETE_CREDENTIALS
- SEC_E_INCOMPLETE_MESSAGE
- SEC_E_INSUFFICIENT_MEMORY
- SEC_E_INTERNAL_ERROR
- SEC_E_INVALID_HANDLE
- SEC_E_INVALID_PARAMETER
- SEC_E_INVALID_TOKEN
- SEC_E_ISSUING_CA_UNTRUSTED
- SEC_E_ISSUING_CA_UNTRUSTED_KDC
- SEC_E_KDC_CERT_EXPIRED
- SEC_E_KDC_CERT_REVOKED
- SEC_E_KDC_INVALID_REQUEST
- SEC_E_KDC_UNABLE_TO_REFER
- SEC_E_KDC_UNKNOWN_ETYPE
- SEC_E_LOGON_DENIED
- SEC_E_MAX_REFERRALS_EXCEEDED
- SEC_E_MESSAGE_ALTERED
- SEC_E_MULTIPLE_ACCOUNTS
- SEC_E_MUST_BE_KDC
- SEC_E_NOT_OWNER
- SEC_E_NO_AUTHENTICATING_AUTHORITY
- SEC_E_NO_CREDENTIALS
- SEC_E_NO_IMPERSONATION
- SEC_E_NO_IP_ADDRESSES
- SEC_E_NO_KERB_KEY
- SEC_E_NO_PA_DATA
- SEC_E_NO_S4U_PROT_SUPPORT

- SEC_E_NO_TGT_REPLY
- SEC_E_OUT_OF_SEQUENCE
- SEC_E_PKINIT_CLIENT_FAILURE
- SEC_E_PKINIT_NAME_MISMATCH
- SEC_E_POLICY_NLTM_ONLY
- SEC_E_QOP_NOT_SUPPORTED
- SEC_E_REVOCATION_OFFLINE_C
- SEC_E_REVOCATION_OFFLINE_KDC
- SEC_E_SECPKG_NOT_FOUND
- SEC_E_SECURITY_QOS_FAILED
- SEC_E_SHUTDOWN_IN_PROGRESS
- SEC_E_SMARTCARD_CERT_EXPIRED
- SEC_E_SMARTCARD_CERT_REVOKED
- SEC_E_SMARTCARD_LOGON_REQUIRED
- SEC_E_TARGET_UNKNOWN
- SEC_E_TIME_SKEW
- SEC_E_TOO_MANY_PRINCIPALS
- SEC_E_UNFINISHED_CONTEXT_DELETED
- SEC_E_UNKNOWN_CREDENTIALS
- SEC_E_UNSUPPORTED_FUNCTION
- SEC_E_UNSUPPORTED_PREAUTH
- SEC_E_UNTRUSTED_ROOT
- SEC_E_WRONG_CREDENTIAL_HANDLE
- SEC_E_WRONG_PRINCIPAL
- SEC_I_COMPLETE_AND_CONTINUE
- SEC_I_COMPLETE_NEEDED
- SEC_I_CONTEXT_EXPIRED
- SEC_I_CONTINUE_NEEDED
- SEC_I_INCOMPLETE_CREDENTIALS
- SEC_I_LOCAL_LOGON
- SEC_I_NO_LSA_CONTEXT
- SEC_I_RENEGOTIATE
- SEC_I_SIGNATURE_NEEDED
- %s (0x%04X%04X)
- Call interrupted
- Bad file
- Bad access
- Bad argument
- Invalid arguments
- Out of file descriptors
- Call would block
- Blocking call in progress
- Need destination address
- Bad message size
- Bad protocol
- Protocol option is unsupported
- Protocol is unsupported
- Socket is unsupported
- Operation not supported
- Address family not supported
- Protocol family not supported
- Address already in use
- Address not available
- Network down
- Network unreachable
- Network has been reset
- Connection was aborted

- Connection was reset
- No buffer space
- Socket is already connected
- Socket is not connected
- Socket has been shut down
- Too many references
- Timed out
- Connection refused
- Loop??
- Name too long
- Host down
- Host unreachable
- Not empty
- Process limit reached
- Too many users
- Bad quota
- Something is stale
- Remote error
- Disconnected
- Winsock library is not ready
- Winsock library not initialised
- Winsock version not supported
- Host not found
- No data record of requested type
- Unrecoverable error in call to nameserver
- Host not found, try again
- Unsupported protocol
- Failed initialization
- URL using bad/illegal format or missing URL
- A requested feature, protocol or option was not found built-in in this libcurl due to a build-time decision.
- Couldn't resolve proxy name
- Couldn't resolve host name
- FTP: weird server reply
- Access denied to remote resource
- FTP: unknown 227 response format
- FTP: can't figure out the host in the PASV response
- FTP: couldn't set file type
- Transferred a partial file
- FTP: couldn't retrieve (RETR failed) the specified file
- Quote command returned error
- HTTP response code said error
- Failed writing received data to disk/application
- Upload failed (at start/before it took off)
- Failed to open/read local data from file/application
- Out of memory
- Timeout was reached
- FTP: command PORT failed
- FTP: command REST failed
- Requested range was not delivered by the server
- Internal problem setting up the POST
- Couldn't resume download
- Couldn't read a file:// file
- LDAP: search failed
- A required function in the library was not found
- Operation was aborted by an application callback
- A libcurl function was given a bad argument
- Failed binding local connection end

- Number of redirects hit maximum amount
- An unknown option was passed in to libcurl
- Malformed telnet option
- SSL peer certificate or SSH remote key was not OK
- Server returned nothing (no headers, no data)
- SSL crypto engine not found
- Can not set SSL crypto engine as default
- Failed to initialise SSL crypto engine
- Failed sending data to the peer
- Failure when receiving data from the peer
- Problem with the local SSL certificate
- Couldn't use specified SSL cipher
- Peer certificate cannot be authenticated with given CA certificates
- Unrecognized or bad HTTP Content or Transfer-Encoding
- Invalid LDAP URL
- Requested SSL level failed
- Failed to shut down the SSL connection
- Failed to load CRL file (path? access rights?, format?)
- Issuer check against peer certificate failed
- Login denied
- TFTP: File Not Found
- TFTP: Access Violation
- Disk full or allocation exceeded
- TFTP: Illegal operation
- TFTP: Unknown transfer ID
- Remote file already exists
- TFTP: No such user
- Conversion failed
- Caller must register CURLOPT_CONV_ callback options
- Remote file not found
- Error in the SSH layer
- RTSP CSeq mismatch or invalid CSeq
- RTSP session error
- Unable to parse FTP file list
- Chunk callback failed
- The max connection limit is reached
- HTTP 1.0, assume close after body
- Negative content-length: %lld, closing after transfer
- Server:
- keep-alive
- HTTP/1.0 proxy connection set to keep alive!
- close
- HTTP/1.1 proxy connection set close!
- Connection:
- HTTP/1.0 connection set to keep alive!
- deflate
- gzip
- compress
- x-compress
- Content-Encoding:
- Last-Modified:
- WWW-Authenticate:
- Proxy-authenticate:
- Location:
- no chunk, no close, no size. Assume close to signal end
- Keep sending data to get tossed away!
- Maximum file size exceeded

- POST
- User-Agent:
- Referer:
- Referer: %s
- Cookie:
- Transfer-Encoding:
- chunked
- Chunky upload is not supported by HTTP 1.0
- Transfer-Encoding: chunked
- Could not seek stream
- File already completely uploaded
- Could only read %lld bytes from the input
- Range:
- Range: bytes=%s
- Content-Range:
- Proxy-Connection:
- Proxy-Connection: Keep-Alive
- Cookie:
- Failed sending HTTP request
- upload completely sent off: %lld out of %lld bytes
- Content-Length:
- Failed sending PUT request
- Internal HTTP POST error!
- Could not get Content-Type header line!
- Failed sending POST request
- Content-Length: 0
- Content-Type: application/x-www-form-urlencoded
- Failed sending HTTP POST request
- Invalid TIMEVALUE
- %s, %02d %s %4d %02d:%02d:%02d GMT
- If-Modified-Since: %s
- Last-Modified: %s
- If-Unmodified-Since: %s
- Host:
- Content-Type:
- Content-Length
- Connection
- Expect:
- 100-continue
- Expect: 100-continue
- The requested URL returned error: %s
- The requested URL returned error: %d
- Avoided giant realloc for header (max is %d)!
- Failed to alloc memory for big header!
- Empty reply from server
- Negotiate
- Ignoring duplicate digest auth header.
- Authentication problem. Ignoring this.
- GSS-Negotiate
- Proxy
- Digest
- Proxy-authorization:
- Authorization:
- Basic
- Server
- %s auth using %s with user '%s'
- %sAuthorization: Basic %s

- Callback aborted
- ** Resuming transfer from byte position %lld
- Dload Upload Total Spent Left Speed
- %% Total %% Received %% Xferd Average Speed Time Time Time Current
- %5lld
- %2lld:%02lld:%02lld
- %3lldd %02lldh
- .AOperation too slow. Less than %ld bytes/sec transferred the last %ld seconds
- Adding handle: conn: %p
- Server %s is not blacklisted
- Server %s is blacklisted
- Site %s:%d is pipeline blacklisted
- Conn: %d (%p) Receive pipe weight: (%d/%d), penalized: %d
- Re-used connection seems dead, get a new one
- Maximum (%ld) redirects followed
- Issue another request to this URL: '%s'
- HEAD
- Disables POST, goes with %s
- Violate RFC 2616/10.3.3 and switch from POST to GET
- Violate RFC 2616/10.3.2 and switch from POST to GET
- No URL set!
- Done waiting for 100-continue
- Operation timed out after %ld milliseconds with %lld bytes received
- transfer closed with %lld bytes remaining to read
- transfer closed with outstanding read data remaining
- Failed to alloc scratch buffer!
- We are completely uploaded and fine
- Rewinding stream by : %zd bytes on url %s (zero-length body)
- Ignoring the response-body
- Leftovers after chunking: %zu bytes
- Rewinding %zu bytes
- Excess found in a non pipelined read: excess = %zu, size = %lld, maxdownload = %lld, bytecount = %lld
- Excess found in a non pipelined read: excess = %zd url = %s (zero-length body)
- HTTP server doesn't seem to support byte ranges. Cannot resume.
- Failed writing data
- Problem (%d) in the Chunked-Encoded data
- The requested document is not new enough
- The requested document is not old enough
- seek callback returned error %d
- the ioctl callback returned %d
- ioctl callback returned error %d
- necessary data rewind wasn't possible
- operation aborted by callback
- read function returned funny value
- (nil)
- (nil)
- 0123456789abcdefghijklmnopqrstuvwxyz
- Connection failed
- Connection time-out
- Could not set TCP_NODELAY: %s
- TCP_NODELAY set
- Local Interface %s is ip %s using address family %i
- Name '%s' family %i resolved to '%s' family %i
- Local port: %hu
- Failed to set SO_KEEPALIVE on fd %d
- Failed to set SIO_KEEPALIVE_VALS on fd %d: %d
- host!

- WARNING: failed to save cookies in %s
- # This file was generated by libcurl! Edit at your own risk.
- # Netscape HTTP Cookie File
- # Fatal libcurl error
- unknown
- =]=%4999[^;
- %1023[^;
- secure
- path
- domain
- skipped cookie with illegal dotcount domain: %s
- skipped cookie with bad tailmatch domain: %s
- max-age
- expires
- TRUE
- FALSE
- Replaced
- Added
- %s cookie %s="%s" for domain %s, path %s, expire %lld
- Failed writing body (%zu != %zu)
- Failed writing header
- Data
- Header
- from
- Connection #%ld to host %s left intact
- memory shortage
- Found connection %d, with requests in the pipe (%d)
- We can reuse, but we want a new connection anyway
- Re-using existing connection! (#%ld) with host %s
- No connections available.
- %15[^
- <url> malformed
- DICT.
- DICT
- LDAP.
- LDAP
- IMAP.
- IMAP
- Connection cache is full, closing the oldest one.
- Found bundle for host %s: %p
- Server doesn't support pipelining
- Connection %d seems to be dead!
- Connection #%ld is still name resolving, can't reuse
- Connection #%ld isn't open enough, can't reuse
- Closing connection %d
- User-Agent: %s
- Couldn't resolve proxy '%s'
- Couldn't resolve host '%s'
- anonymous
- Couldn't find host %s in the _netrc file; using defaults
- [%*45[0123456789abcdefABCDEF:.]%c
- IPv6 numerical address used in URL without brackets
- Port number too large: %lu
- :%255[^@]
- socks5h
- socks5
- socks4a

- socks4
- socks
- %255[^:@]:%255[^@]
- Invalid IPv6 address format
- no_proxy
- NO_PROXY
- all_proxy
- ALL_PROXY
- %llu-
- Protocol %s not supported or disabled in libcurl
- Failed to convert %s to ACE;
- proxy
- Curl_addHandleToPipeline: length: %d
- CURLOPT_SSL_VERIFYHOST no longer supports 1 as value!
- identity
- SESS
- FLUSH
- Set-Cookie:
- <no protocol>
- %255[^:]:%d:%255s
- Resolve %s found illegal!
- init_resolve_thread() failed for %s; %s
- proxy
- host
- Could not resolve %s: %s
- security.dll
- secur32.dll
- InitSecurityInterfaceA
- Pipe broke: handle 0x%p, url = %s
- In state %d with no easy_conn, bail out!
- Resolving timed out after %ld milliseconds
- Connection timed out after %ld milliseconds
- Operation timed out after %ld milliseconds with %lld out of %lld bytes received
- Internal error clearing splay node = %d
- Internal error removing splay node = %d
- %%%02X
- easy handled already used in multi handle
- InterpolationModeHighQualityBicubic
- InterpolationModeHighQualityBilinear
- InterpolationModeNearestNeighbor
- InterpolationModeBicubic
- InterpolationModeBilinear
- InterpolationModeHighQuality
- InterpolationModeLowQuality
- InterpolationModeHighQualityBicubic
- InterpolationMode
- ad_conf
- uilib::
- img_provider
- default-src
- xdigit:
- upper:
- space:
- lower:
- digit:
- ascii:
- alpha:

- alnum:
- onclick
- hand
- xdigit:
- upper:
- space:
- lower:
- digit:
- ascii:
- alpha:
- alnum:
- xdigit:
- upper:
- space:
- lower:
- digit:
- ascii:
- alpha:
- alnum:
- onreturn
- xdigit:
- upper:
- space:
- lower:
- digit:
- ascii:
- alpha:
- alnum:
- stream
- stream
- handle::
- stream
- WS_CLIPSIBLINGS
- ES_SELECTIONBAR
- ES_AUTOHSCROLL
- ES_MULTILINE
- ES_READONLY
- windowstyle
- progress
- texture-margin
- argb
- texture
- xdigit:
- upper:
- space:
- lower:
- digit:
- ascii:
- alpha:
- @alnum:
- true
- checked
- texture
- xdigit:
- upper:
- space:
- lower:

- digit:
- ascii:
- alpha:
- alnum:
- xdigit:
- upper:
- space:
- lower:
- digit:
- ascii:
- alpha:
- alnum:
- default
- default
- data
- data
- xdigit:
- upper:
- space:
- lower:
- digit:
- ascii:
- alpha:
- @@alnum:
- ?333333
- xdigit:
- upper:
- space:
- lower:
- digit:
- ascii:
- alpha:
- alnum:
- texture-gray
- texture-margin
- texture-size
- argb
- texture
- xdigit:
- upper:
- space:
- lower:
- digit:
- ascii:
- alpha:
- alnum:
- onerror
- onnavigate
- onload
- xdigit:
- upper:
- space:
- lower:
- digit:
- ascii:
- alpha:
- alnum:

- selected
- true
- selected
- xdigit:
- upper:
- space:
- lower:
- digit:
- ascii:
- alpha:
- alnum:
- InterpolationModeHighQualityBicubic
- InterpolationModeHighQualityBilinear
- InterpolationModeNearestNeighbor
- InterpolationModeBicubic
- InterpolationModeBilinear
- InterpolationModeHighQuality
- InterpolationModeLowQuality
- InterpolationModeHighQualityBicubic
- InterpolationMode
- uilib::
- img_provider
- default-src
- xdigit:
- upper:
- space:
- lower:
- digit:
- ascii:
- alpha:
- alnum:
- hand
- value
- xdigit:
- upper:
- space:
- lower:
- digit:
- ascii:
- alpha:
- alnum:
- value
- xdigit:
- upper:
- space:
- lower:
- digit:
- ascii:
- alpha:
- alnum:
- scrollbar
- page
- pageframe
- richedit
- virtualprocessbar
- comboboxex
- virtualbtn

- iframe
- processbar
- button
- image
- anchor
- xdigit:
- upper:
- space:
- lower:
- digit:
- ascii:
- alpha:
- alnum:
- STATIC
- RELATIVE
- FIXED
- ABSOLUTE
- bottomright
- topright
- bottomleft
- topleft
- INLINE_BLOCK
- INLINE
- BLOCK
- none
- hidden
- bottom
- top-left
- top-center
- right
- center
- left
- hand
- argb
- file
- W[SO[
- strike
- underline
- italic
- bold
- strike
- underline
- italic
- bold
- strike
- underline
- italic
- bold
- (italic |oblique)?(underline)?(small-caps)?(bold)?(strike)?(\\d+px)?([^,]+)
- text-anti-ailas:(.*?)(?:;|$)
- true
- auto
- auto
- auto
- auto
- xdigit:
- upper:

- space:
- lower:
- digit:
- ascii:
- alpha:
- alnum:
- href
- onclick
- uilib::
- uilib::
- uilib::
- provider
- uilib::
- provider
- onmouseout
- onmouseover
- WallpaperExplorer
- xdigit:
- upper:
- space:
- lower:
- digit:
- ascii:
- alpha:
- alnum:
- uilib::
- provider
- fire-vscroll
- ondbclick
- store-object
- text
- true
- disabled
- true
- movable
- style
- fire-vscroll
- onclick
- onlbuttonup
- onlbuttondown
- style
- xdigit:
- upper:
- space:
- lower:
- digit:
- ascii:
- alpha:
- alnum:
- deque<T> too long
- DwmEnableBlurBehindWindow
- xdigit:
- upper:
- space:
- lower:
- digit:
- ascii:

- alpha:
- alnum:
- onclose
- oncreate
- border-offset
- border
- false
- true
- shadow
- false
- true
- buffered-paint
- false
- true
- use-render-thread
- alpha
- transparent
- true
- blurbackground
- alpha
- shape
- rect
- minwidth
- minheight
- iconbig
- icon
- title
- WS_EX_NOACTIVATE
- WS_EX_COMPOSITED
- WS_EX_NOINHERITLAYOUT
- WS_EX_LAYOUTRTL
- WS_EX_NOINHERITLAYOUT
- WS_EX_LAYERED
- WS_EX_APPWINDOW
- WS_EX_STATICEDGE
- WS_EX_CONTROLPARENT
- WS_EX_RTLREADING
- WS_EX_LEFT
- WS_EX_CONTEXTHELP
- WS_EX_CLIENTEDGE
- WS_EX_WINDOWEDGE
- WS_EX_TOOLWINDOW
- WS_EX_MDICHILD
- WS_EX_TRANSPARENT
- WS_EX_ACCEPTFILES
- WS_EX_TOPMOST
- WS_EX_NOPARENTNOTIFY
- WS_EX_DLGMODALFRAME
- exwindowstyle
- WS_OVERLAPPEDWINDOW
- WS_TILEDWINDOW
- WS_SIZEBOX
- WS_ICONIC
- WS_TILED
- WS_MAXIMIZEBOX
- WS_MINIMIZEBOX
- WS_TABSTOP

- WS_GROUP
- WS_THICKFRAME
- WS_SYSMENU
- WS_BORDER
- WS_CAPTION
- WS_MAXIMIZE
- WS_CLIPCHILDREN
- WS_CLIPSIBLINGS
- WS_DISABLED
- WS_VISIBLE
- WS_MINIMIZE
- WS_POPUP
- windowstyle
- align
- bottom
- right
- left
- height
- width
- onselchange
- ondbclick
- @oncontextmenu
- TILE
- (\\d+px|auto)
- (\\d+px|auto) (\\d+px|auto)
- (\\d+px|auto) (\\d+px|auto) (\\d+px|auto) (\\d+px|auto)
- auto
- xdigit:
- upper:
- space:
- lower:
- digit:
- ascii:
- alpha:
- alnum:
- texture-margin%d
- texture-size%d
- texture%d
- xdigit:
- upper:
- space:
- lower:
- digit:
- ascii:
- alpha:
- alnum:
- window
- window
- uilib
- uilib
- xdigit:
- upper:
- space:
- lower:
- digit:
- ascii:
- alpha:

- alnum:
- Error when TiXmlDocument added to document, because TiXmlDocument can only be at the root.
- Error parsing CDATA.
- Error null (0) or unexpected EOF found in input stream.
- Error document empty.
- Error parsing Declaration.
- Error parsing Comment.
- Error parsing Unknown.
- Error reading end tag.
- Error: empty tag.
- Error reading Attributes.
- Error reading Element value.
- Failed to read Element name
- Error parsing Element.
- Failed to open file
- Error
- No error
- xdigit:
- upper:
- space:
- lower:
- digit:
- ascii:
- alpha:
- alnum:
- xdigit:
- upper:
- space:
- lower:
- digit:
- ascii:
- alpha:
- alnum:
- <![CDATA[
- <![CDATA[
- <![CDATA[
- UTF8
- UTF-8
- '
- "
- &
- standalone
- encoding
- version
- xdigit:
- upper:
- space:
- lower:
- digit:
- ascii:
- alpha:
- alnum:
- UILibTool.cpp
- UILibTool::GetRGNFromImage
- handle::%p
- handle::
- RT_MANIFEST

- RT_ANIICON
- RT_ANICURSOR
- RT_DLGINCLUDE
- RT_VERSION
- RT_GROUP_ICON
- RT_GROUP_CURSOR
- RT_MESSAGETABLE
- RT_RCDATA
- RT_ACCELERATOR
- RT_FONTDIR
- RT_DIALOG
- RT_MENU
- RT_ICON
- RT_BITMAP
- RT_CURSOR
- self
- false
- true
- <![CDATA[
- &#
- standalone="
- standalone="%s"
- encoding="
- encoding="%s"
- version="
- version="%s"
- 1#QNAN
- 1#INF
- 1#IND
- 1#SNAN
- Complete Object Locator'
- Class Hierarchy Descriptor'
- Base Class Array'
- Base Class Descriptor at (
- Type Descriptor'
- `local static thread guard'
- `managed vector copy constructor iterator'
- `vector vbase copy constructor iterator'
- `vector copy constructor iterator'
- `dynamic atexit destructor for '
- `dynamic initializer for '
- `eh vector vbase copy constructor iterator'
- `eh vector copy constructor iterator'
- `managed vector destructor iterator'
- `managed vector constructor iterator'
- `placement delete[] closure'
- `placement delete closure'
- `omni callsig'
- delete[]
- new[]
- `local vftable constructor closure'
- `local vftable'
- `RTTI
- `udt returning'
- `copy constructor closure'
- `eh vector vbase constructor iterator'
- `eh vector destructor iterator'

- `eh vector constructor iterator'
- `virtual displacement map'
- `vector vbase constructor iterator'
- `vector destructor iterator'
- `vector constructor iterator'
- `scalar deleting destructor'
- `default constructor closure'
- `vector deleting destructor'
- `vbase destructor'
- `local static guard'
- `typeof'
- `vbtable'
- `vftable'
- operator
- delete
- new
- restrict(
- __unaligned
- __restrict
- __ptr64
- __eabi
- __fastcall
- __thiscall
- __pascal
- __based(
- JanFebMarAprMayJunJulAugSepOctNovDec
- SunMonTueWedThuFriSat
- e+000
- _nextafter
- _logb
- frexp
- fmod
- _cabs
- ldexp
- modf
- atan2
- acos
- asin
- tanh
- cosh
- sinh
- log10
- UNICODE
- UTF-16LE
- UTF-8
- Illegal byte sequence
- Directory not empty
- Function not implemented
- No locks available
- Filename too long
- Resource deadlock avoided
- Result too large
- Domain error
- Broken pipe
- Too many links
- Read-only file system
- Invalid seek

- No space left on device
- File too large
- Inappropriate I/O control operation
- Too many open files
- Too many open files in system
- Invalid argument
- Is a directory
- Not a directory
- No such device
- Improper link
- File exists
- Resource device
- Unknown error
- Bad address
- Permission denied
- Not enough space
- Resource temporarily unavailable
- No child processes
- Bad file descriptor
- Exec format error
- Arg list too long
- No such device or address
- Input/output error
- Interrupted function call
- No such process
- No such file or directory
- Operation not permitted
- No error
- 700PP
- ('8PW
- CorExitProcess
- December
- November
- October
- September
- August
- July
- June
- April
- March
- February
- January
- Saturday
- Friday
- Thursday
- Wednesday
- Tuesday
- Monday
- Sunday
- 700WP
- (8PX
- bad exception
- !"#$%&\'()*+,-./0123456789:;<=>?@abcdefghijklmnopqrstuvwxyz[\\]^_`abcdefghijklmnopqrstuvwxyz{|}~
- Visual C++ CRT: Not enough memory to complete call to strerror.
- RoUninitialize
- RoInitialize
- Unknown exception

- 0123456789abcdefABCDEF
- 0123456789abcdefghijklmnopqrstuvwxyz
- 0123456789abcdefghijklmnopqrstuvwxyz
- wrong protocol type
- value too large
- too many symbolic link levels
- too many links
- too many files open in system
- timed out
- text file busy
- stream timeout
- state not recoverable
- result out of range
- resource deadlock would occur
- read only file system
- protocol not supported
- protocol error
- owner dead
- operation would block
- operation not supported
- operation not permitted
- operation in progress
- not supported
- not connected
- not a stream
- not a directory
- no such process
- no such device or address
- no stream resources
- no protocol option
- no message
- no message available
- no link
- no child process
- no buffer space
- network unreachable
- network reset
- network down
- message size
- is a directory
- invalid seek
- inappropriate io control operation
- illegal byte sequence
- identifier removed
- host unreachable
- file too large
- executable format error
- destination address required
- connection reset
- connection refused
- connection already in progress
- connection aborted
- broken pipe
- bad message
- bad file descriptor
- bad address
- argument out of domain

- argument list too long
- already connected
- address not available
- address in use
- address family not supported
- operation_would_block
- timed_out
- wrong_protocol_type
- protocol_not_supported
- operation_not_supported
- not_connected
- no_protocol_option
- no_buffer_space
- network_unreachable
- network_reset
- network_down
- filename_too_long
- message_size
- too_many_files_open
- already_connected
- invalid_argument
- interrupted
- operation_in_progress
- host_unreachable
- bad_address
- destination_address_required
- connection_reset
- connection_refused
- connection_aborted
- bad_file_descriptor
- connection_already_in_progress
- address_family_not_supported
- address_not_available
- address_in_use
- permission_denied
- too many files open
- operation canceled
- cross device link
- resource unavailable try again
- not enough memory
- no lock available
- function not supported
- no such file or directory
- no space on device
- invalid argument
- directory not empty
- io error
- device or resource busy
- filename too long
- no such device
- file exists
- permission denied
- bad allocation
- xdigit
- upper
- space
- print

- lower
- graph
- digit
- blank
- alpha
- alnum
- DEST
- w]7.v
- =.v8
- 5.v1#-v
- -v9>-vO!.v
- wa8.v\\9.v
- E.vF
- m,v3
- F-v99.v
- uaPPPS
- QQQS3
- taf;
- @jd_u
- +u7I
- YYj0[
- +u<I
- <]tEB
- :]u
- <Xu'
- <itx<o
- <6u#
- @VurP
- ?%uA
- +u2I
- YYj0[
- +u8I
-]tEB
- <-uP
- :]u
- <Xu'
- <itx<o
- <6u#
- @VurP
- j8VW
- WVS3
- @u_W
- @upV
- YY;E
- YY;E
- @uqW
- ;|84u
- <8PE
- t-9s
- u~9s
- ?vaV
- \\$4Sj
- t$(W3
- T$L3h
- 3D$h
- D$`3P
- 3D$h

- 3D$h
- 3P03P$
- Q43Q,3Q
- P03P(3P
- 3D$h
- P,3P$3P
- 3D$D3D$h
- 3|$h3P
- |$D3P$3
- |$D3
- D$h3W
- t$h3
- V43V
- P03P
- L$T3P
- P,3P
- D$<3W
- D$@3V
- P43P
- l$P3P
- 3P$3P
- T$<3P0
- p43p,
- p03p(
- q,3q$
- q(3q
- q43q
- q03q
- D$L31
- q,3q
- D$h3r
- L$83r
- D$@3r
- L$<3r
- |$H31
- q43q
- D$h3q
- l$L3q0
- D$H3
- t$83J
- D$L3q43q(3q
- q43q,
- D$L3q
- q03q(
- q,3q$
- l$T31
- q(3q
- \\$P3P
- T$83
- |$T3P
- n3P
- L$T3P
- P43P
- D$D3Q
- l$T3Q
- Q03Q
- \\$P3

- P,3P
- |$T3
- D$83W
- t$P3
- \\$T3P
- P43P
- L$h3X
- \\$(3X0
- |$T3
- L$`3
- t$h3P
- 3T$ 3
- \\$h3P
- T$$3T$D3
- L$h3P
- 3D$h3T$@
- 3D$h3T$<3
- 3D$h
- 3T$83
- 3T$4
- T$ 3T$<3
- D$h3
- L$h3T$0
- T$D3T$8
- 3T$,
- 3T$4#
- 3T$0
- 3T$,
- T$D3
- L$<3
- SUVWt
- L$P_3
- L$L3
- T$4B
- L$0A
- L$L3
- D$$u
- L$03
- L$L3
- F*T0
- L$L3
- L$L3
- AGF<
- _^]2
- T$ O
- T$ O
- T$ O
- SUVW
- G(9^
- ~F4f
- PhtXO
- =i8Q
- SUVW
- SUVW
- =h8Q
- =h8Q
- SUVW

- VhdXO
- []_^3
- PhLXO
- t$US
- _^][3
- u#WV
-]_^2
-]_^3
- _^]3
- _^]2
- Sh0XO
- _^][3
- t$VUS
- t5VUS
- Sh(XO
- _^][3
- t$VUS
- t0VUS
- 9T$$
- f1D$
- D$0P
- D$4P
- |$$3
- L$8_^][3
- |$ 3
- D$(SU
- hXcO
- SUVW
- _^]2
- u9Sj
- D$(8
- SUVW
- D$$3
- SUVW
- r\tE=
- 9T$ |
- @v]9N,s9
- @v19F
- udhp
- D7)_
- E@9<
- FG9,
- SUVW
- t$$3
- SUVW
- |$ 3
- SUVW
-]_^[3
- D$0P
- D4(F
- D4(F
- _[^]3
- D$0P
- D4(F
- D4(F
- _^]2
- \\$TU

- FC9,
- CE94
- SUVW
- QSUVW
- GE94
- GE94
- SUVW
- SUVW
- FG9\\
- _^]2
-]_^3
- t$TU
- \\$43
- L$ u
- D$L3
- L$8d
- D$8d
- $SUVW
- F$u88
- L$0_^[3
- L$"2U
- D$(3
- T$<3
- \\$0VW
- E 1G
- U,3O
-](3_
- U83W
-]<3_
- T$ 3
-]L3_
- T$ 3
- UX3W
- T$ 3
- Uh3W
-]l3_
- T$ 3
- Ux3W
-]|3_
- T$ 3
- T$ 3
- T$ 3
- D$43D$$
- L$03L$
- D$8U+
- L$83
- L$83
- _^][3
- D$0P
- D$8j
- L$,3
- N Ju
- PhlZO
- L$0h
- L$0VU
- L$0h
- SUVW

- PhlZO
- <ItL
- uJ8L$<u>
- t$8VPU
- ET$L
- VhlZO
- t$4V
- t$8Vj
- PhlZO
- D$$3
- <Xuv
- D$3,A<
- D$3tH
- |$4+
- <Et6
- t$4j
- |$4+
- D$(3
- L$(3
- D$(uE
- t$/u9
- SUVW
- hXcO
- _^]3
- O0QVP
- _^][3
- SUVW
- _^]3
- SUVW
- SUVW
- L$43
- |$$3
- D$AP
- D$8P
- D$4SUVW
- D$7P
- D$|3
- D$8P
- D$\\3
- k0PU
- D$6P
- SUVW
- \\$4j
- SUVW
- 8RuO
- L$4d
- /uU+
- '<au#
- D$4d
- SUVW
- D$4P
- SUVW
- SUVW
- 8L$0P
- 8L$(P
- l$(WU
- t$,UV

- t$,US
- t$(U
- SUVW
- uSSW
- SVW3
- >:uD
- u!Uh
- >:u/
- .t4P
- >\\u.f
- .<\\u*8F
- u\\h`WO
- hDWO
- h,WO
- OxK=
- OxY=
- sK;u
- s9)E
- sV)E
- O(9O$u
- 9O u
- W0QR
- W0QR
- O0PQ
- 9F r
- O0PQ
- 9F sk
- O0PQ
- 9^tu
- Nl#N4
- Nl#N4
- O0SPQ
- W0SQR
- Ot^[;
- _4#]
- Wt9U
- O8SV
- tn9_ ti9_$td
- hlmO
- hlmO
- N`9Nh
- V`9Vh
- 9Fhs#
- N,_^3
- F,^3
- V4S+
- N0W+
- V,^3
- 9~(u
- 9~4u(
- ^(9^$u
- 9^ u
- 9w$t
- _^][3
- F<\\u
- <*uB8F
- t*Hu

- _^3
-]_^[3
- hlZO
- T$@R3
- _^][3
- hlZO
- D$0P
- T$8R
- L$8Q
- L$8Q
- ~0_^
- ~49~0t?
- ~89~4t!
- F8W3
- F8RP
- _^[3
- L$8Q
- T$8R
- 9|$(
- D$$P9
- D$4;
- D$8P
- T$8R
- T$8R
- 9|$(
- 9VLr%
- u$VW
- T$8R
- L4LQh
- D$4PV
- T4LRh
- L4LQh
- T$4RV
- D4,F
- T$4Q
- _^]3
- T$<RU
- D$AQ
- D$8Q
- T$5P
- _^][3
- D$8R
- D$4UP
- T41WR
- SUVW
- SUVW
- _^]3
- |$(E3
- D$(3
- V4WPQ
- PURQ
- V$^3
- SQUj
-][_^3
- D$(U
- u\t_^
- p,W3

- L$<3
- L$<3
- L$<3
- D$DU
- u|9|$
- D$8Q
- T$4;
- T$\\RU
- t,9^
- j\tUhX
- |$X3
- @SUVW
-)]^3
- <0=u
- SUV3
- _^]3
- uBUSj
- u#9O
- u"USj
- ^][3
- L$X3
- L$X3
- L$09t$
- L$X3
- ub9l$
- u)9l$
- uX9l$
- u^9l$
- ud9l$
- 9l$ uf
- L$0Q
- T$4R
- L$X3
- D$,9t$4uL
- D$af
- D$<3
- u0_^
- ui9D$
- _^][3
- L$0Q
- D$8P3
- T$4VR
- 9\\$(u
- j?VU
- t2h,
- t$0;
- uYh4
- 9l$(t
- tUPh|
- l$PSU
- L$0RP
- T$8Q
- L$0Q
- u6Uh
- D4
- D$4
- |$T9

- 9l$(t
- 9L$<
- UWPS
- SUWj
- L$Ht1
- T$4Qj
- L$$u
- \\$D3
- _^][3
- T$uQ
- T$aR
- T$lQ
- T$lP
- T4HR
- \\4@F
- 9D$
- T$lf
- L$<3
- _^][3
- T$2Q
- D$4Q
- L$2P
- T$4P
- D$2R
- T$2Q
- Ph0\tO
- hP\tO
- 8D$$t
- VSWU
- D$,3
- D$0WP
- T$4R
- L$2Q
- D$0P
- RPSU
- SUVW3
- _^[3
- T$$h4
- _^][3
- L$0WQ
- D$0WP
- t0j?W
- PQUh
- T$0WR
- F 9N
- 9N u
- L$,9
- L$ 3
- A<=t
- QSUV
- F4`ZJ
-]l;E@
- tF9]htA9]lu<
- |#9]lu
- t$ 3
- u'hd
- SUVW

- u!9GHt
- L$$3
- 8^du
- u2VW
- t4SVh
- SUVW
- PQh8
- 9G,t
- t'9O(u
- 9D$,u
- FL9D$(u%9D$
- _^]3
- n(u2
- v<h0
- t"Ph8
- hlZO
- u#9T$
- 9^Ht
- 9\\$,t
- _^]3
- u99D$
- u)9D$
- 9Ch~
- 83~(h
- _^]3
- u)9t$ u
- uX9D$,u
- SUVW
- L$H3
- L$H3
- T$0R
- L$0Q
- t2=&
- D$PUV
- _^][3
- T$(RU
- _^]3
- OT9O`
- t)9OHu$
- 9G@|5
- h@sO
- h@sO
- 9Ftu
- 9Ftt
- 9Nt^
- u?]_
- AQh4
- L$0E
- L$2Q
- D$2P
- L$4QR
- L$4QR
- uJPW
- tQ=A'
- D$4PQ
- D$2R
- D$8P

- D$0h
- T$4RP
- tgj:U
- u j
- _][3
- t1WV
- u+hL
- 9~@~*
- tNW3
- D$4;
- D$4Ph
- to9t$
- L$d3
- []_3
- L$d3
- L$d3
- L$d3
- L$d3
- L$d3
- 9T$$
- t$Hu
- SUVW
- QSUVW
- _^][3
- _^][3
- <'t0
- <'w7
- Iu#_
- t"IuYh
- ItZIt9Iui
- Iu)_
- t%Iueh
- ItcIt?Iuu
- t%Iu
- PVUh
- PWUh(
- RWUh<
- t4RWUh<
- PUhH
- PUhT
- _^]3
- uBj/W
- 7\\FA
- D$4;
- L$8Q
- D$8P
- T$0R
- L$0Q
- D$4PW
- D$4P
- D$DSU
- 98t
- _^][3
- D$0P
- D$8j
- T$8Q
- _^][3

- L$P3
- L$P3
- L$P3
- D$PSU
- u$SV
- SUVW
- _^][3
- }0h`
- ^][3
- L$H3
- L$H3
- L$H3
- L$H3
- L$H3
- L$H3
- t QPU
- L$H3
- D$PSU
- ;^0v
- ;~4|
- u\t_^
- O@PQW
- _^]3
-]_^3
- 9F ~
- 9F }
- u\t_^
- D$4SP
- t2< t
- >;uV
- t%9]
- t(9]
- SUVW
- hlZO
- uN9^
- uS9^
- _^]3
- SUVW
- 9N8_
- 9N8_
- u\t_^
- 9U8t
- 9]8t
- 9]8uB
- 3VSj
- _^][3
- Ot\t_^
- PQRU
- :=Vt8
- >GSSAua
- >PLAI
- >LOGIu
- >AUTH
- >SASLu,
- SWh4
- SUVP
- _^]3

- SUVW
- [_^3
- < u
- SUW3
- u\t_^
- 9W8_
- 9W8_
- u\t_^
- 9(u\\Uj
- _^]3
- t"9l$
- 9l$
- QSUV
- D$8P
- 9N8^
- 9F8t
- 9V8^
- hlZO
- ETPV
- L$43
- L$43
- 9N8t
- GSSAu
- 9;8u
- =PLAIuL
- =LOGIu
- _^]3
- SASLu
- _^]3
- =APOPu
- _^]3
- =USERu
- _^]3
- -ERRu
- u\t_^
- ^]_3
- FE;l$
-)u\t@
- 9W8_
- uT9\\$
- _^][3
- 9N8^
- 9N8^
- 9o8t
- 9o8u@
- QSUV
- u'9G
- 9<Qu
- u>Vh
- 8<Pu
- hlZO
- PQRU
- :=Vt8
- KLUh
- >GSSAux
- =PLAI
- =LOGIu

- 7< t
- AUTHu
- SIZEu
- T$(3
- ;$uu
- _^]3
- _^]3
- _^]3
- \\$P3
- |$8j
- \\$<h4
- L$LUQ
- \\$$SU
- L$0;
- 9\\$ t
- |$4;
- uth4
- _^]3
- u,jhj
- L$@SUV3
- _^]3
- D$8PSVWU
- SVWU
- L$`3
- t$@3
- D$8W
- D$hSU
- ~4_^]3
- t0h@
- tu9x
- l$L9~
- |$4P
- _^][3
- L$\\3
- N4PQh
- F4RPh
- N0PQh0
- ^4Sh
- V4SQR
- +V4;
- D$8P
- T$@U
- N0PQh
- N0PQh
- L$\\3
- *9n<u+h
- D$ 3
- \\$83
- D$8Q
- D$P3
- L$L3
- L$L3
- L$L3
- u&WS;
- V@UURQ
- T$$RUU
- V8QRP

- 9n8u=h
- XUVW
- L$l3
- u+Ph
- L$l3
- T$8j
- D$0PV
- D$lSU
- u\t_^
- L$8^[_]3
- D$8;
- T$8;
- L$(3
- T$0[
- L$0^
- lHNu
- L$8+
- T$8;
- T$8;
- D$(4
- L$(3
- D$4U
- _^]3
- _^][3
- RPh0
- SUVW
- t9Ht
-][_3
- tD9l$
- PQUW
- 8_^]3
- D$(U
- _^]3
- UWhH
- UWhH
- du)3
- NhUh
- FhuH
- D$,)8
- L$\\3
- tPUhL
- L$\\3
- L$\\3
- L$\\3
- u0h4
- L$\\3
- M0PQ
- \\$,3
- L$\\3
- u.h4
- L$\\3
- L$\\3
- t7h|
- uA9l$
- 9D$
- l$4U
- l$,U

- l$DU
- l$DU
- l$HU
- l$@U
- l$XU
- L$\\3
- L$\\3
- L$\\3
- l$a3
- l$`u%
- <[u'
- L$\\3
- L$\\3
- UPSW
- D$D9
- u#j`j
- _^][3
- L$$3
- l$8V
- D$$SU
- _^]3
- uVj V
- ~TUP+
- uH9D$
-][_3
- SUVW
- _^]3
- _^]3
- _^]3
- _^]3
- PQW3
- uOWV
- u]9]
- QSUV
- u<+
- t)Ot
- uh9D$
- VPQh0
- _^][3
- jdUV
- RPUV
- 9l$@v
- PQUV
- SUVW
- RPh8
- |$0;
- T$0W
- L$8WQ
- @4Ph
- _^]3
- _^]3
- h`$I
- _^]3
- N UQR
- UVWP3
- 9OXu(
- u\t_^

- _^][3
- u4h8
- _^]3
- 9l$8u$
- u`_^]
- t$,3
-]_^3
- 2j/U
- j/UN
- j?U3
- D$,i
- 9\\$$s
- 9T$(
- 9\\$$v
- 9T$(|
- P,UV
- T$ 9
- SUV3
- 9AXu8
- G U3
- I4WU
- 9NLu
- T$4PQSh8
- D$8Q
- N,u'
- F$u/
- PUQRW
- L$$3
- L$0QP
- u-h$
- t+98t
- t[;7u
- t[9_
- t~9_
- tZ;7u
- ~LSUV
- _^]3
- _^]3
- SUQR
- _^]3
- _^]3
- SUQR
- WSUPV
- SUWtR
- hlZO
- u-9\\$
- t39\\$
- SPQ3
- hlZO
- u-9\\$
- t39\\$
- _^][3
- Sj0N
- u<Sj0
- Uj N
- Uj N
- <%t1

- T$88
- u?j
- 8*u1
- ?$u
- I$ 3
- PQRh0
- ^[_3
- N,UQ
- L$4VU
- [_^]3
- E@Ph
- ~)WU
- D$8PS
- T$0R
- t0SU
- _^][3
- _^][3
- uVj.W
- _^][3
- >Vh4
- tiHt\\Hu{U
- PVRU
- u\tf;
- SUVW
- It^It
- t2hL
- _^]3
- _^]3
- [_^3
- t0Wh
- SUVW
- >u,;
- ^[_3
- u&j;@
- 9C$uc
- PRSU
- t6hL
-]_^[3
- hIZO
- eh@sO
- u\t9k
- D$4PQ
- _^]3
- _^]3
-]_^[3
- QURj
- D$4h
- _^][3
- QRUSV
- 8_^]3
- 9_^]3
- T$ 3
- QSUV
- C4Ph\\
- u%9;uL
- _^][3
- W4PRh

- W4PRh
- L$4QU
- L$8Q
- D$4P
- A@@t
- L$4_^][3
- Apj#V
- 8[urh
- AQRW
- L$$3
- >?u$
- AQPV
- >/u,
- l$4V
- D$4SU
- s0l#
- F4Ph
- D$0VP
- T$4_
- u\tf9
- N4Qh$
- F4Ph\\
- V4Rh
- tESWV
- t\t9^<
- @@ t7
- PUSQ
- uUP=
- D$#9
- ?:tW3
- 9:St
- >]u#
- _^]3
- F<9;t0V
- RQPh0
- RPQU
- SUV3
- PQRU
- L$ 3
- l$ 9
- t$ 9
- QRSU
- l$ 9
- L$ 3
- L$ 3
- L$ _3
- L$ 3
- L$ 3
- L$ 3
- L$ 3
- L$ 3
- L$ 3
- D$ 3
- T$ 3
- L$ 3
- L$ 3
- T$ i

- T$ i
- L$ 3
- L$ 3
- L$ 3
- L$ 3
- L$ 3
- L$ 3
- T$(9
- L$ 3
- D$ 9
- L$ 3
- L$ 3
- L$ 3
- L$ 3
- D$ 3
- D$ 3
- D$ 3
- D$ i
- T$ 3
- L$ 3
- L$ 3
- L$ 3
- L$(3
- D$ 3
- D$ 3
- D$ 3
- D$ 3
- D$ 3
- t^WVU
- UWj:V
- SUVW
- _^][3
- UWVS
- uJ9D$
- PUWV
- _^[3
- VCSUP
- tTV3
- vRSV3
- u\t_^3
- u\t_^3
- u\t_^3
- u\t_^3
- u\t_^3
- _^[3
- L$\\3
- L$4Q
- L$\\3
- D$0R
- L$\\3
- L$\\3
- VWj8j
-][_^3
- T$0RP
- D$(i
- l$0E
- D$$3

- uP@;
- _^][3
- L$$A
- RPVU
- L9\\$$u
- uh9\\$$uy9
- D$4P
- 9\\$
- 9\\$ u
- u.9\\$
- un9\\$
- u,9\\$
- 9\\$(
- 9\\$(t
- 9\\$,t
- L$8QUW
- $SU3
- _]^3
- 90uz
- L$,3
- tM9z
- D$$3
- L$4W
- ^][3
- RPUQ
- ur9;u\t9{
- _^]3
- _^]3
- t*It
- FX^3
- _]^3
- N\\UWQ
- L$ 3
- 0^]_3
- L$ 3
- L$8SW3
- [_^3
- (EFOu
- OStv
- _^]3
- \\$ 3
- u<9D$
- tj9r
- sI+1S
- sf+1
- Q(u(
- sI+1S
- sh+1
- h(YO
- u]_2
- u 9w
- h8~M
- VhXYO
- hxYO
- PhhYO
- h8|M
- tj9z

- Xh0~N
- h4|N
- 8SVW
- u RQ
- h0eO
- h8zN
- h(eO
- hxuN
- hXuN
- h8yN
- h0xN
- h4?N
- h!uM
- uPVj
- 4SVW
- h0qN
- P8^]
- P8^]
- h0rN
- hIqM
- soVP
- teA;
- 98tnB;
- h0pM
- O _^
- t*S3
- O _^
- t*S3
- O _^
- t*S3
- 9F0t7W
- uT_^[
- tIHut9
- t5Hum
- hPoM
- +F8Pj
- AP_]
- +A@V
- urPj
- h\\oN
- tB9z
- +A8P
- +A<S
- Gdu
- O,;G
- h8mN
- h0mN
- h4lN
- h4jN
- hxiN
- hliN
- h`iN
- hTiN
- hHiN
- PhDiN
- h8iN
- h,iN

- 90t(
- t%9p
- h0lM
- F0xV4
- h8kM
- h4gN
- hYiM
- tD9r
- O _^
- t*S3
- O,;G
- 90t(
- t%9p
- PhxaN
- PhTaN
- Ph,aN
- h(vO
- h(vO
- h(vO
- HHu*
- h(vO
- h8gM
- u&_[
- <9-u
- uTSW
- h4[N
- >_uKS
- ti<<ue
- u#Wj
- u;Wj
- h0[N
- hlZO
- t5Wj
- h8[N
- <\t9<"t5P
- t2j@
- <0|T<9
- &<a|
- F;p0r
- 9p0v5
- h0WN
- h^eM
- h8dM
- h8dM
- 8F@_^
- uYVjL
- u8VjL
- Ph4SN
- c<'u
- h3cM
- hlZO
- t$9=
- ul9}
- <5|C
- u\t9Y
- u0hPRN
- u\t9Y

- HAO8
- 9] t"
- 9E$u
- ItDf
- Huzj
- <8=u
- WVU3
- SVWUj
- r2f;A
- 8f;A
- @h8RN
- _^[u
- D1$$
- D1$$
- t0j@
- tVjU
- tgf9
- WHPh8ON
- t9Wj
- u4Wj
- u4Wj
- uF9C
- Yu2Vj@h
- h8ON
- u\t!C
- f;1u
- t VV9u
- tO95(
- t%Ou
- PjAS
- Pj9S
- Pj8S
- PjOSj
- PjIS
- PjES
- Pj0S
- Pj7S
- Pj6S
- Pj5S
- Pj4S
- Pj3S
- Pj2S
- Pj1S
- PjAS
- Pj0S
- Wj7S
- Pj6S
- Pj5S
- Pj4S
- Pj3S
- Qj2S
- Pj1S
- <0|o<9
- "<;u
- +PjUW
- <et
- |+;E

- Wj0V
- y&8]
- 80t-
- v6j0
- j0Yf
- u'j0X
- s\t9q
- f90u
- f90t
- u(9u
- "u\t3
- tGS3
- tAVSP
- t"f;E
- j\\Xu;
- j"Xf9
- j"Xf9
- f9>u
- 5 OQ
- 8csm
- ^_[3
- UVWS
- L$,3
- h8;N
- QQS3
- uJSSR
- 9E WW
- SVW3
- 5<zP
- >0t-N
- 5<zP
- 5@zP
- @uhV
- j0Yf;
- <Xu
- r%;E
- <Xu
- j;Yf9
- j;Yf9
- @PSjU
- WVjU
- h 6N
- >Cu/f9F
- uCPVj
- h$6N
- Wh,|O
- f97t
- Ph,6N
- f90t
- 8csm
- Ot\tA
- hx4N
- hp4N
- hh4N
- <v5h
- h84N
- uPVWh

- F\\06N
- ~\\06N
- 5HzP
- 5HzP
- ;5HzP
- 5<zP
- >0t-N
- 5<zP
- 5@zP
- @ucP
- nteluM3
- ineIuV
- Genuu_
- 58zP
- 58zP
- 58zP
- 58zP
- Wj0XP
- 5@zP
- >0t<Nj0X
- jiY;
- 5<zP
- 5<zP
- Wj0XP
- 5@zP
- >0t<Nj0X
- jiY;
- 5<zP
- 5<zP
- SVW3
- t5QVW
- 5 zP
- 5 zP
- t&:a
- r,9z
- rW9q
- ft!9q
- 8csm
- 8MOC
- 8RCC
- Hu4j
- u Qj
- @u(j
- ?MOC
- 8csm
- j0hX
- 8csm
- %8zP
- @uoV
- @uqV
- @uqV
- u,9E
- u,9E
- PP9E u
- 9E(j
- ~E8]
- ~18]

- PRAQh
- FGIu
- FGIu
- o~pf
- ov`f
- onPf
- of@f
- o^0f
- oV f
- oF f
- oF f
- oF f
- %8zP
- Xf9E
- Xf9E
- Zf9W
- t3f;
- 8csm
- ^[_3
- t19}
- 9~$u
- &SW3;
- VVhU
- xy;5
- SW3
- 8"u5
- 8"uk
- @A;E
- f97u
- tlVVj
- YY;E
- uHjAXf;
- 6PWQ
- uBjAYjZ+
- woSW
- SW3
- FGIu
- FGIu
- o~pf
- ov`f
- onPf
- of@f
- o^0f
- oV f
- oF f
- oF f
- oF f
- %8zP
- 9~$~
- uej@
- ;F0u
- 9_@u
- 9_Pu
- 9G@u
- HHuh@
- YYh4
- 9;t>

- 9~\\u
- 9~Xtb9~
- j8hlmO
- GT9E
- F0@;
- D$8P
- D$0P
- SVW3
- <0Pu
- t\t_^3
- WhhuO
- t&9F
- L$P3
- L$8V
- tU+D$4
- D$4P
- D$8l
- D$8P
- |$4;
- httO
- u,hXcO
- hL[O
- t$l3
- D$P3
- D$P3
- 6;t$,
- RhhuO
- D$\\3
- ~D$0
- 9D$`
- t$x3
- ~D$0
- 6;t$,
- D$\\3
- h cO
- h$cO
- h(cO
- h,cO
- h0cO
- h4cO
- h8cO
- h<cO
- h@cO
- hDcO
- hHcO
- hLcO
- httO
- ShI'
- QhpZO
- QhpZO
- h8sO
- \\$`3
- t)9^
- httO
- httO
- hXcO
- hX~O

- KHu"
- L$,3
- hH~O
- h@~O
- h ~O
- h ~O
- h ~O
- httO
- hh}O
- httO
- Ph,}O
- ~0_^Y
- A0)0
- A,)0
- -./0
- 89:;
- 4567
- ;7t8
- httO
- 9G8s
- 9C8s
- 9A8s
- 9Q8v
- ;0v9
- httO
- hlZO
- t9hlZO
- hlZO
- hlZO
- =`^O
- .u$f
- u)PP
- w$9F
- 4pVQ
- hXcO
- hXcO
- hXzO
- h4zO
- hxxO
- hxxO
- hxxO
- hxxO
- L$x3
- D$0@
- D$09D$p
- D$\\3
- D$(9
- t$(3
- |$(3
- |$ 3
- L$0Q
- h`wO
- h(wO
- hTwO
- \\$D3
- h(wO
- h\\wO

- h0tO
- h0tO
- hlmO
- h(wO
- hTwO
- h(wO
- F0@;
- t0VP
- D$4j
- x0;w
- 8Ou
- Wh@vO
- ~D$4f
- L$p3
- D$(0
- ?w6j
- h(vO
- L$0d
- D$0d
- 9=X>Q
- 8SVW
- 8SVW
- 9v\tf
- O$f94Q
- f94Qw
- }\t_^3
- w$9w
- ~$9~
- ~$9~
- aref;
- Argf;
- <0|q<9
- u\';{4}"
- f9<Hw
- ??uN
- <PEu0
- _^[3
- 9wX~6
- =TUU
- 9^l~"
- xA;~
- 9^X~d
- 8SVW
- QhXuO
- hXuO
- 9=\\>Q
- f9>t
- ;3t;W
- L$H3
- L$`3
- u(@P
- <;0u
- httO
- httO
- hptO
- htsO
- h`tO

- t2h`tO
- Ph\\tO
- htsO
- htsO
- h0tO
- hDtO
- h8tO
- h0tO
- hh_O
- ;7t\\
- 0SVW
- _^[3
- D$ 3
- _^[3
- D$0P
- _^[3
- D$0P
- _^[3
- _^[3
- L$@3
- 0SVW
- CD$4P
- D$4PQ
- D$8P
- htsO
- htsO
- h|sO
- httO
- htsO
- _^[3
- Dz4f
- hHsO
- ShI'
- hDsO
- h@sO
- PhDsO
- PhDsO
- h@sO
- Ph@sO
- Ph@sO
- Ph@sO
- h@sO
- h8sO
- h0sO
- hIZO
- 0SVW
- ;3t_
- 0SVW
- sC+1W
- hXrO
- hIZO
- ;3t5W
- httO
- G$`vO
- u$Ph
- h,rO
- h,rO

- u$Ph
- G$`vO
- G$TvO
- httO
- hpqO
- h\\qO
- RhhuO
- h|vO
- httO
- hXcO
- RhhuO
- h\\pO
- hTpO
- QhDpO
- h\\pO
- hTpO
- RhhuO
- QhDpO
- httO
- hxoO
- htoO
- PhpoO
- hd_O
- hloO
- teHt6H
- h,nO
- hdnO
- 8Ou
- hlZO
- h|mO
- G4Ph
- htmO
- <89~&
- <80|
- <8Z~D
- <8A|
- h<mO
- h4mO
- htaO
- h`aO
- htaO
- PhXcO
- htaO
- Ph`aO
- ~_3
- tE+7
- 6QPQW
- 4XVG
- htlO
- u6Ph
- hleO
- h0jO
- hteO
- hleO
- hdeO
- h\\eO
- h0eO

- h(eO
- hlZO
- h hO
- hlZO
- L$p3
- $h@hO
- h hO
- .D$4
- .D$4
- D$L3
- =|8Q
- WhlgO
- hPgO
- h4gO
- h$fO
- u6Ph
- hleO
- hlZO
- h4gO
- h(gO
- h$gO
- hleO
- hteO
- hdeO
- h\\eO
- h@eO
- h0eO
- h(eO
- hlZO
- h0dO
- L$0Q
- Ah dO
- hlZO
- L$H3
- htfO
- WhPfO
- h4fO
- hxcO
- hlcO
- hdcO
- h\\cO
- 8SVW
- AQWV
-)B<3
-)P<3
- }\t_^3
- w$9w
- ~$9~
- ~$9~
- 9~<t
- 9~<t
- t-9~<u
- 9^<u#
- 9^<t
- t@9^<u
- L$ 3
- L$8d

- D$8d
- <0|q<9
-)B<3
- u\';{4}"
- L$(3
- t{<}u
- (<A|
- w$9w
- 9D$ }
- L$4_^[3
- L$(3
- L$(3
- <#uj
- <?u}
- T$0f
- L$(3
- T$0B
- D$0;
- D$0@A
- <1}t
- L$0Q
- D$0P
- D$0P
- L$(3
- u$F;w
- _^[3
- 9wX~6
- uLjT
- N<9H
- N<9F<
- ~$9~
- ^<9~
- ~$9~
- ~8C;
- W9F<
- 9^l~"
- xA;~
- 9^X~\\
- ;O0};
- F<4YN
- x4;p
- h cO
- h$cO
- h(cO
- h,cO
- h0cO
- h4cO
- h8cO
- h<cO
- h@cO
- hDcO
- hHcO
- hLcO
- URhPcO
- aRhTaO
- 9vp;
- Xf9U

- h`_O
- h,aO
- h aO
- hXcO
- h`ZO
- h`_O
- h`_O
- h`_O
- h`_O
- h`_O
- s3QW
- hP]O
- h@]O
- h(]O
- hHZO
- hHZO
- hHZO
- h8\\O
- hx[O
- h4ZO
- h$ZO
- tiVS
- hh[O
- hX[O
- hL[O
- h4ZO
- h$ZO
- h [O
- G4Ph
- tH9}
- h4ZO
- h$ZO
- ,A(QP]A
- !0=OQP
- Ju(k/
- .$)e
- 7DB6
- P9MB
- 3G"L
- [N0k
- : A
- h+N)07,P
- t,o
- ;j0|
- G8?QP
- `(|4
- GhpZO
- k0d$
- t:iS 4
- qslA
- &tIm;
- h$ZO
- 2.02
- `HAOCMP1
- HAOCMP0
- Rich
- !This program cannot be run in DOS mode.

- \\$TMPDIR
- _%x%x.tmp
- k /S
- .lnk
- t*.*
- " --ico="%s"
- "%s"
- ATL:%p
- n%s%s
- (.lnk$)|(.url$)
- : 0 B/S
- : 0 B/S
-
- 0 KB/S
- %.2f KB/S
- : %.1fMB/%.1fMB
- : %.2f KB/S
- %.0f%%
- %c:\\
- \\\\.\\%c:
- %s\\System32\\Drivers\\protectsrv%d%d.sys
- %s\\%s
- .cmd
- rtmp%d
- %.*s(%d)%s
- __rar_
- ?*<>|"
- Crypt32.dll
- #+3;CScs
- GMSFTEDIT.dll
- [%s]
- SYSTEM
- NGBR
- NGBR
- NSVK
- NCHN
- NCHN
- NNZL
- NNZL
- NHKG
- NNLD
- NGBR
- NGBR
- NCHN
- NGBR
- french-swiss
- NSVF
- NPTB
- NFRS
- NFRL
- NFRC
- NFRB
- NNLB
- NCHT
- NCHS
- NZHH
- NCHS

- NZHH
- NNLB
- LC_CTYPE
- HH:mm:ss
- dddd, MMMM dd, yyyy
- MM/dd/yy
- (null)
- zh-tw
- zh-sg
- zh-hk
- zh-cn
- zh-cht
- zh-chs
- tr-tr
- th-th
- syr-sy
- sr-sp-latn
- sr-sp-cyrl
- sr-ba-cyrl
- sms-fi
- smn-fi
- smj-se
- smj-no
- sk-sk
- pt-pt
- pt-br
- pl-pl
- nl-nl
- mt-mt
- ms-my
- ms-bn
- mn-mn
- mk-mk
- lv-lv
- lt-lt
- ky-kg
- kk-kz
- hr-hr
- fr-mc
- fr-fr
- fr-ch
- div-mv
- cy-gb
- cs-cz
- bg-bg
- zh-CHT
- smn-FI
- sms-FI
- sr-BA-Cyrl
- fr-MC
- smj-SE
- smj-NO
- fr-CH
- zh-SG
- sr-SP-Cyrl
- zh-HK
- ms-BN

- sr-SP-Latn
- pt-PT
- zh-CN
- div-MV
- syr-SY
- cy-GB
- mn-MN
- ky-KG
- kk-KZ
- ms-MY
- mt-MT
- mk-MK
- lt-LT
- lv-LV
- tr-TR
- th-TH
- sk-SK
- hr-HR
- pt-BR
- pl-PL
- nl-NL
- fr-FR
- cs-CZ
- zh-TW
- bg-BG
- zh-CHS
- H
- h((((H
- (((((H
- Mjjh
- jjjjj
- jjjj
- jjjj
- jjjj
- Mjjj
- jjjj
- jjjj
- jjjj
- Mjjjj
- Mjjh
- Mjjh
- Pjjh
- jjjjjjjh
- jjjjjjjj
- Mjjj
- jjjj
- jjjj
- jjjjjjjj
- jjjjj
- jjjjj
- jjjjj
- jjjjj
- jjjjj
- jjjjj
- jjjjj
- jjjjj
- jjjjj

- jjjj
- jjjj
- Mjjj
- jjjjj
- jjjjj
- jjjjj
- jjjjj
- jjjjj
- jjjjj
- jjjjj
- jjjjj
- jjjjj
- jjjjj
- jjjjj
- jjjjj
- jjjjj
- jjjjj
- jjjj
- jjjj
- jjjj
- jjjjj
- MbP?{
- taskcheck_%x
- ThP[Om
- b/g\tgP
- >
- <
-
- ThP[Om
- .txt
- .html
- .htm
- http/1.1 (\\d+) (.*)
- http:/
- /f&T;
- /f&T;
- /f&T;
- /f&T;
- system
- res(self,PNG_CHECKBOX_S,PNG)
- res(self,PNG_CHECKBOX,PNG)
- blank:
- punct:
- print:
- graph:
- cntrl:
- (Mon|Tue|Wed|Thu|Fri|Sat|Sun), (\\d+) (Jan|Feb|Mar|Apr|May|Jun|Jul|Aug|Sep|Oct|Nov|Dec) (\\d+) (\\d+):(\\d+):(\\d+) (UT|GMT|EST|EDT|CST|CDT|MST|MDT|PST|PDT|\\w|\\+\\d+|\\-\\d+)
- ABCDEFGHIJKLMNOPQRSTUVWXYZabcdefghijklmnopqrstuvwxyz0123456789+/
- %.*s(%d)%s
- Z2fQ`__rar_
- - ???
- ?*<>|"
-
- &]|v
- V_:X1:
- b;!l

- ^GP~
- fP~V
- `F(>
- #bML"
- F*.f
- ewh/?y
- mj>zjZ
- f-=v
- gqr<
- C-Yn
- dQy/
- kM`~
- I!;b\tF
-)T`D
- {kHw
- w+OQvr
- [-&LMb;#{'
- #jT$
- Z* ,
- #.zf
- wn>Jj
- Qkkbal
- n;^
- rwx-tTsS
- ->
- --%s
- --%s
- Content-Type: %s
- --%s--
- --%s--
- ----------
- .xml
- .html
- .txt
- .jpg
- text/html
- KHTTP
- %s/%s
- %c%c%c=
- %c%c==
- ABCDEFGHIJKLMNOPQRSTUVWXYZabcdefghijklmnopqrstuvwxyz0123456789+/
- %31[ABCDEFGHIJKLMNOPQRSTUVWXYZabcdefghijklmnopqrstuvwxyz]
- NZDT
- NZST
- _netrc
- HTTP/1.%d %d
- %zd bytes of chunk left
- %s:%hu
- %s%s%s:%hu
- Host: %s
- %s%s%s%s
- CONNECT %s HTTP/%s
- Can't complete SOCKS5 connection to %d.%d.%d.%d:%d. (%d)
- Can't complete SOCKS4 connection to %d.%d.%d.%d:%d. (%d), Unknown.
- %s:%s:%s
- %s:%.*s
- %s:%s:%08x:%s:%s:%s

- %s, algorithm="%s"
- unsupported parameter to CURLOPT_FTPSSLAUTH: %d
- PROT %c
- SYST
- Entry path is '%s'
- MKD %s
- TYPE %c
- REST %d
- PRET %s
- PRET STOR %s
- PRET RETR %s
- CWD %s
- Wildcard - START of "%s"
- Wildcard - "%s" skipped by user
- %c%c%c%u%c
- %d,%d,%d,%d,%d,%d
- MDTM %s
- Connecting to %s (%s) port %d
- ACCT %s
- PBSZ %d
- REST %lld
- RETR %s
- STOR %s
- NLST
- %s%s%s
- %s |%d|%s|%hu|
- ,%d,%d
- FTPS
- %c%c%c%c
- %c%s%c%s
- %c%c
- %c%c%c%c%s%c%c
- %hu%*[xX]%hu
- RCVD
- %d (unknown)
- "%s"
- %s %s %s
- %s %s %d
- %s %d %d
- TTYLOC
- ENCRYPT
- /MATCH:
- /FIND:
- MATCH %s %s %s
- DN:
- %s%c%s%c
- %s (%d) %s (%d)
- %s (%ld)
- %s (%d)
- %s (%ld)
- TFTP
- APPEND %s (\\Seen) {%lld}
- FETCH %s BODY[%s]
- LIST "%s" *
- LOGIN %s %s
- %s %s
- PASS %s

- STLS
- RCPT TO:%s
- RCPT TO:<%s>
- <%s>
- %lld
- smtp
- STARTTLS not supported.
- STARTTLS denied. %c
- STARTTLS
- SMTP
- SMTPS
- : %ld
- Got invalid RTSP request: RTSPREQ_NONE
- Got invalid RTSP request: RTSPREQ_LAST
- Transport: %s
- CSeq: %ld
- %s %s RTSP/1.0
- %s%s%s%s%s%s
- RTSP
- %d.%d.%d.%d
- SEC_E_CRYPTO_SYSTEM_INVALID
- SEC_E_DECRYPT_FAILURE
- SEC_E_ENCRYPT_FAILURE
- SEC_E_STRONG_CRYPTO_NOT_SUPPORTED
- %s - %s
- Unknown error %d (%#x)
- FTP: unknown PASS reply
- FTP: unknown PASV reply
- Problem with the SSL CA cert (path? access rights?)
- HTTP/%d.%d %3d
- HTTP %3d
- RTSP/%d.%d %3d
- x-gzip
- Host: %s%s%s
- Host: %s%s%s:%hu
- ;type=
- Content-Range: bytes 0-%lld/%lld
- Content-Range: bytes %s%lld/%lld
- Content-Range: bytes %s/%lld
- %s%s%s%s%s%s%s%s%s%s%s
- %s HTTP/%s
- %s%s=%s
- %s%s
- Content-Length: %lld
- RTSP/
- HTTP/
- NTLM
- %s:%s
- Proxy-
- HTTP
- @HTTPS
- %3lld %s %3lld %s %3lld %s %s %s %s %s %s %s
- %4lldk
- %2lld.%0lldM
- %4lldM
- %2lld.%0lldG
- %4lldG

- %4lldT
- %4lldP
- --:--:--
- %7lldd
- %15[^?&/:]://%c
- Rewinding stream by : %zu bytes on url %s (size = %lld, maxdownload = %lld, bytecount = %lld, nread = %zd)
- %x%s
- .%ld
- 0123456789ABCDEFGHIJKLMNOPQRSTUVWXYZ
- Trying %s...
- %s%s%s\t%s\t%s\t%s\t%s\t%lld\t%s\t%s
- httponly
- #HttpOnly_
- [%s %s %s]
- %s://%s
- %15[^:]:%[^
- /?]%[^
- :]://%[^
- /?]%[^
- FTP.
- http
- ;type=%c
- %s://%s%s%s:%hu%s%s%s
- _proxy
- http_proxy
- Connected to %s (%s) port %ld (#%ld)
- rcmd
- Added %s:%d:%s to DNS cache
- %s:%d
- blank:
- punct:
- print:
- graph:
- cntrl:
- blank:
- punct:
- print:
- graph:
- cntrl:
- blank:
- punct:
- print:
- graph:
- cntrl:
- blank:
- punct:
- print:
- graph:
- cntrl:
- WS_VSCROLL
- ([^;]*)(:?;|$)
- argb\\((\\d+),(\\d+),(\\d+),(\\d+)\\)
- rgb\\((\\d+),(\\d+),(\\d+)\\)
- color:(.*)$
- blank:
- punct:
- print:

- graph:
- cntrl:
- blank:
- punct:
- print:
- graph:
- cntrl:
- blank:
- punct:
- print:
- graph:
- cntrl:
- ^(\\d+):(.*),(.*)$
- blank:
- punct:
- print:
- graph:
- cntrl:
- ?ffffff
- blank:
- punct:
- print:
- graph:
- cntrl:
- ([\\d\\.]+)%
- (\\d+)px\\s+(\\d+)px
- argb\\((\\d+),(\\d+),(\\d+),(\\d+)\\)
- rgb\\((\\d+),(\\d+),(\\d+)\\)
- color:\\((.*)\\)$
- blank:
- punct:
- print:
- graph:
- cntrl:
- blank:
- punct:
- print:
- graph:
- cntrl:
- blank:
- punct:
- print:
- graph:
- cntrl:
- blank:
- punct:
- print:
- graph:
- cntrl:
- blank:
- punct:
- print:
- graph:
- cntrl:
- vscroll
- vscroll
- blank:

- punct:
- print:
- graph:
- cntrl:
- blank:
- punct:
- print:
- graph:
- cntrl:
- scroll
- (\\d+)px
- rgb\\((\\d+),(\\d+),(\\d+)\\)
- argb\\((\\d+),(\\d+),(\\d+),(\\d+)\\)
- NX[(W
- text-shadow:(.*?)(?:;|$)
- position:(.*?)(?:;|$)
- dropshadow:(.*?)(?:;|$)
- keepaspect:(.*?)(?:;|$)
- display:(.*?)(?:;|$)
- overflow:(.*?)(?:;|$)
- float:(.*?)(?:;|$)
- padding:(.*?)(?:;|$)
- margin:(.*?)(?:;|$)
- border:(.*?)(?:;|$)
- text-align:(.*?)(?:;|$)
- font-hovered:(.*?)(?:;|$)
- color-hovered:(rgb\\(\\d+,\\d+,\\d+\\)|argb\\(\\d+,\\d+,\\d+,\\d+\\))(?:;|$)
- color:(rgb\\(\\d+,\\d+,\\d+\\)|argb\\(\\d+,\\d+,\\d+,\\d+\\))(?:;|$)
- cursor:(.*?)(?:;|$)
- font:(.*?)(?:;|$)
- background-paint:(.*?)(?:;|$)
- background:(file\\('(?:[a-z]\\:)?[\\\/]?(?:[^\\\\/]+[\\\\/]?)*\\)|rgb\\(\\d+,\\d+,\\d+\\)|argb\\(\\d+,\\d+,\\d+,\\d+\\)|res\\(.+?\\)(?:;|$)
- height:(\\d+(?:\\.\\d+)?\\%|\\d+(?:px)?|auto)(?:;|$)
- bottom:((?:\\d+(?:px)?|\\d+(?:\\.\\d+)?\\%|auto))(?:;|$)
- right:((?:\\d+(?:px)?|\\d+(?:\\.\\d+)?\\%|auto))(?:;|$)
- top:((?:\\d+(?:px)?|\\d+(?:\\.\\d+)?\\%|auto))(?:;|$)
- left:((?:\\d+(?:px)?|\\d+(?:\\.\\d+)?\\%|auto))(?:;|$)
- width:((?:\\d+(?:px)?|\\d+(?:\\.\\d+)?\\%|auto))(?:;|$)
- blank:
- punct:
- print:
- graph:
- cntrl:
- blank:
- punct:
- print:
- graph:
- cntrl:
- vscroll
- vscroll
- vscroll
- blank:
- punct:
- print:
- graph:
- cntrl:
- blank:

- punct:
- print:
- graph:
- cntrl:
- %d %d
- \\d+ \\d+
- %d %d %d %d
- \\d+ \\d+ \\d+ \\d+
- WS_EX_RIGHTSCROLLBAR
- WS_EX_LEFTSCROLLBAR
- WS_EX_RIGHT
- WS_HSCROLL
- WS_VSCROLL
- WS_CHILD
- STRETCH
- blank:
- punct:
- print:
- graph:
- cntrl:
- (\\d+)px\\s+(\\d+)px
- blank:
- punct:
- print:
- graph:
- cntrl:
- blank:
- punct:
- print:
- graph:
- cntrl:
- blank:
- punct:
- print:
- graph:
- cntrl:
- blank:
- punct:
- print:
- graph:
- cntrl:
- <!--
- <!--
- <?xml
- >
- <
-
- <?xml
- string::
- blank:
- punct:
- print:
- graph:
- cntrl:
- RT_HTML
- RT_VXD
- RT_PLUGPLAY

- RT_FONT
- RT_STRING
- int\\((\\d+)\\)
- res\\(([^\\),]+),(int\\(\\d+\\)|\\w+),(int\\(\\d+\\)|\\w+)\\)
- %s='%s'
- %s="%s"
- </%s>
-
- </%s>
-
- <!--
- <%s>
-
- <?xml
- <?xml
- <![CDATA[%s]]>
-
- <!--%s-->
-
- `string'
- `vcall'
- __clrcall
- __stdcall
- __cdecl
- _hypot
- xppwpp
- `h`hhh
- !"#$%&\'()*+,-./0123456789:;<=>?@ABCDEFGHIJKLMNOPQRSTUVWXYZ[\\]^_`abcdefghijklmnopqrstuvwxyz{|}~
- HH:mm:ss
- dddd, MMMM dd, yyyy
- MM/dd/yy
- xpxxxx
- `h``
- (null)
- !"#$%&\'()*+,-./0123456789:;<=>?@ABCDEFGHIJKLMNOPQRSTUVWXYZ[\\]^_`ABCDEFGHIJKLMNOPQRSTUVWXYZ{|}~
-
- >vH2>v
- .vM7.v
- -va>-vN
- /.vuG-v
- g.vs
- >-vV
- #-v;
- H-v!
- -v57.vQ>-v[
- .vTs,v
- g,v:
- G-vb
- -v+E.v`
- -v&<.v
- *-v)
- -v`w
- <.v2},v
- ;.vKv.vh
- .vjX,v
- S.vCE.v:
- M)v%9-v

- _vIkv
- n$v;c$v
- o$v@f$v
- hz{M
- j\\Xf
- @j:f
- j.Xf
- j.Xf
- C@j:f
- YY_^[]
- PWVS
- _^[]
- t f;
- tQf;
- j/_j\\[f;
- PPPPP
- t;Ht+
- tRHtC
- QQSV
- t\tVP
- j%Y:
- t\tVP
- @_^]
- t\tVP
- j%Y:
- t\tVP
- VVVVQ
- PPPPPPPP
- PVVV
- <$Xf
- _^[]
- h[?M
- C\\PS
- K\\QS
- L$$_^][3
- D$Dj
- D$ j
- D$$PV
- t$Sj
- l$(V
- _^][
- D$XP
- D$XP
- D$pP
- D$TP
- D$TP
- #L$L
- #L$h
- #D$h
- L$h#D$h#
- L$@#
- #D$@
- L$D#
- #D$D
- L$h#
- #D$h
- #D$@

- L$@#
- #D$D
- L$D#
- #D$h
- #D$L#
- L$h3J,
- #D$<#
- L$@#
- #D$@
- D$<3q$
- L$D#
- #D$D
- #D$@
- L$@#
- T$(3T$$
- L$h3P$
- T$ 3T$
- T$D3T$
- T$(3T$
- T$$3T$@
- T$(3T$
- L$T3T$L
- L$h3T$H
- T$$3T$
- _^][
- ^][_
- _^[#
- ^][_
- T$4;T$(
- |$,;
- +D$
- +L$
- D$Hf
- D$@f
- ^][_
- t$ *
- N\\$(
- ^][_
- L$(@
- ^][_
- ^][_
- T$TW
- ;D$$sCO
- ;D$$
- gfff
- T$ %
- ;D$$
- T$ t
- T$;
- ~F<f
- WVRP
- jdRQ
- $Pj
- Y_^][
- D$ PVS
- Y_^][
- D$,P

- L$,P
- L$ j
- Y_^][
- D$ P
- Y_^[
- j\tWj
- D$$h@XO
- PSW+
- t+f9.t&V;
- D$(P
- ?t!f;
- _^][
- <*t'<?t
- D$ P
- t-Sj
- D$ P
- .<\\t
- ;T$$
- L$(f
- L$(f
- t$(W
- I$ V
- _^[Y
- _^[Y
-]_^[Y
- QSVW
- _^][
-][_^Y
- D$,P
- D$@P
- D$(P
- D$&j;
- D$$P
- D$$h
- D$$P
- D$(j
- _^][
- D$(P
- _][^
- PQVW
- L$$_^]
- L$$PR
- _^][
- _^][
- |\t_^]2
- _^][
- D$ @f
- _^][
- _^][
- _^][
- _^][
- _^][
- _^][
- _]^[Y
- t$;
- D$;
- ^[_]

- D:);
-]^_[
-]^_[
-]^_[
-]^_[
- ^_][
- _^][
- Y_^][
- L$(d
- Y_^][
- L$(d
- D$(d
- Y_^][
- L$$d
- D$$d
- K;t$
- K;t$
- _]^[
- L$T_^][3
- t$XWj@
- l$\\V
- D$DS
- _^][
- |$$@r
- f#L$
- _^][Y
- f#L$
- _^][
-]_^[
- f#L$
- _^][
- ~,@sJ
- C;\\$Pr
- 9\\$Pv-
- FTt\\
- Y_^][
- w(WQ
-)\\$
- ;F v
- ;^$|
- RQSP
- D$,S
- L$$_^[3
- L$,_^[3
- D$(S
- _^][
- ~L$
- T$,3T$
- |$(3|$
- D$(PV
- T$,S
- D$$P
- D$<h
- D$ P
- D$(P
- D$<PVW
- ^_][

- D$,P
- ^_][
- L$ _^3
- |$(f
- D$ P
- D$(SVW
- Ht/Ht
- Y_^][
- L$ d
- D$ d
- Y_^][
- D$/<Xt
- D$\\PQ
- |$/Pt7
- t$DP
- t$$P
- t$$V
- t$(V
- D$/<Pt)<Et%
- t$(V
- D$/<Et
- |$@t2f
- |$/Et-
- |$Dj
- |$Dt#
- D$ h
- D$/u$<Xu j:
- D$+P
- D$'j
- G(PS
- G(PS
- PQVW
- Y_^[
- D$$P
- D$ j
- {t'C
- Y_^][
- Y_^][
- L$Ld
- D$CV
- D$CP
- D$Gf
- D$DP
- D$CP
- D$BP
- D$@P
- D$Ld
- Y_^][
- |$(+
- D$@P
- |$@j
- D$hP
- D$hP
- D$<P
- Y_^][
- L$$d
- l$ WV

- D$$d
- Y_^][
- Y_^][
- Y_^][
-]_[Y
- D$ PS
- D$ Q
- D$ P
- D$ P
-]_^[
- _^][
- _^][
- t$ j
- t$ j
- L$$d
- D$$d
- ^][t(3
- sfSW
- t$ S
- D$(P
- C _^][
- t,j;P
- _^][
- _^][
- _^][
- r$h|WO
- _][^
- t+WPV
- @j\\P
- VhhC
- VhhC
-][_^
- Y_^[
- t;jLj
- SVWP
- K VW
- Y_^[
- SVWP
- Y_^[
- Y_^[
- Y_^[
- Y_^[
- tdjLj
- Y_^[
- @PAQBR
- WSPV
- ~gSV
- ^_[]
- x<_^
- <SVW
- G Vh
- G$ nK
- F ;B
- VlS+
- QSVW
- QSVW
- Fxf+

- Vlf+Vd
- Vl+Vp
- Nlf+Np
- FD)~p)~l
- ^<+^t
- N$RP
- F$QR
- ;N,v
- ;~Hr
- NPJ#
- ;~Hr
- DVpPj
- FXPQ
- NpQj
- FTPQ
- NLJ#
- FpPj
- FTPQ
- Fh9Fhr
- ;N\\r
- Nh;N\\sP
- V@;Q(s
- V@;Q s
- _^[]
- N$WP
- N Wh
- F$ nK
- ^[_]
- tlSV
- L$,_^][3
- D$ @
-][;F
- D$(PQC
- D$\\Pj
- T$DRQQh
- T$,R
- T$@R
- T$LRj
- T$(RW
- QRPh
- ^]_[
- VWWWWj
- ^]_[
- VWWj
- t#Ph
- tJPh
- T$lR
- D$LPV
- L$(QRP
- L$(Qj
- D$,;D$$
- T$8QRWV
- D$$Pj
- |$@f
- L$TQ
- T$@PQR
- L$(Q

- D$hP
- D$$P
- D$\\f
- t$DhP
- D$@P
- T$TR
- D$LPV
- L$(QRP
- D$(Pj
- T$,;T$$
- L$DRPQV
- L$$Q
- D$HRPV
- L$$Qj
- tsPf
- T$dR
- T$(Rj
- T$`R
- D$(h
- t$DPV
- T$<RWWW
- L$\\Q+
- t#PV
- D$$_[^@]
- D$$_[^]
- D$$_[^]
- D$(;
- D$$_[^]
-)|$(
- D$$_[^]
- RVPQW
- D$LQj
- L$@P
- D$|P
- L$HQ
- D$tPV
- L$@QV
- T$HRV
- L$tQV
- L$\\QV
- T$dRV
- D$\\PV
- L$tQV
- D$PPV
- T$\\RV
- SWj@
- FC^]
- XPQj
- L$\\RPQh
- D$\\Q
- T$YP
- L$VR
- D$SQ
- T$PP
- L$MR
- D$JQ
- T$GP

- L$DR
- T$>P
- L$;R
- T$ RV
- L$PQR
- T$@PS
- LtBQ
- L$$WQ
- QWRP
- QWRj
- T$(R
- _^][
- T$ SUV
-]_^[Y
-]_^[Y
- _^[Y
- ^,WPhd
- P QR
- X,VW
- T$(R
- L$,Q
- |$(W
- L$$Q
- |$ 9_$t!
- L$|j
- L$xQP
- T$|j
- D$<PQ
- T$$R
- D$ 9X$tH
- \\$(S
- \\$$;
- [_^]
- SWj/V
- L$H_^]3
- T$,_
- l$PVWj
- _^][Y
- QRPh$
- T$ R
- D$,_
- T$ R
- |$X#
- |$(W
- D$X;
- tL_^]
- SSSSWhX
- L$\\QhX
- \\$TV
- _^][
- T$(_]
- D$%Q
- L$)P
- ?HtxHt@
- D$ PW
- _]^[Y
- W _^]

- Qh~f
- L$h_
- D$@_^]
- S9|$DsM
- T$<+
- D$@PW
- T$,Rhh
- D$0Pht
- T$HSR
- L$LQ
- T$LR
- D$HPh
- D$`SUV
- _^][
- RPh<
- D$ PSQ
- QPh<
- D$ PS
- 9T$(t$
- t$,V
- D$8Ph(
- D$8Ph(
- D$8Ph(
- D$8Ph(
- D$8Ph(
- L$ j?VQ
- D$8Ph(
- D$8Ph(
- tG9D$(t
- T$DR
- L$8Qh(
- D$@h
- tTSW
- _]^[
- L$T_
- _]^[
- _]^[
- T$TRP
- D$@SPUh
- D$,P
- T$`RQh
- D$\\PR
- L$Pj
- l$XWUh
- +D$ H;
- +T$
- +D$
-)D$D
- D$,+D$0
- T$DQRh(
- L$;
- T$DRhL
- L$;
- T$ Rhx
- D$ PS
- T$ RP
-)D$D

- +L$(QRPS
- L$@+
- D$(;
- T$RRSW
- QRPh
- L$zP
- T$vR
- T$sR
- T$pR
- T$mR
- T$jR
- T$gR
- T$dR
- T$^R
- T$[R
- T$HQ
- D$PQRPh
- L$NP
- T$HRSW
- ;t$
- D$HPSW
- T$ RV
- PQRW
- T$MR
- L$$SQ
- D$HPUW
- ;t$
- L$HQUW
- D$ P
- L$(SQ
- D$JP
- L$<WQ
- T$PRUW
- L$$Qj
- T$PRUW
- D$(P
- L$4RPQhx
- D$-R
- L$+P
- L$ RPh
- T$-Q
- T$-P
- D$ QRhP
- L$-P
- T$+P
- T$,R
- L$4RPQh
- D$-R
- L$+P
- T$,RWU
- D$,PQU
- t>\tV
- T$.R
- tzj@
- _^][Y
- L$(_
- PVWS

- D$$h
- T$ RhH?N
- L$ QhH?N
- T$$h
- D$$h$
- L$$h,
-]_^[
- D$$h<
- t'PQh
- RQPh
- T$(PRQhP
- D$(R
- T$@RPUh
- F RPQUh
- L$@Q
- T$(WRh0
- RPQh
- D$pPW
- T$(RP
- L$,Q
- D$lj!P
- F(@w
- _[^]
- _[^]
- _[^]
- _[^]
- _[^]
- _[^]
- _[^]
- _[^]
- _[^]
- _[^]
- _[^]
- _[^]
- L$ Q
- _[^]
- L$ Q
- :/t}j
- T$ C
- t\t<"t
- _[^]
- _[^]
- }*SV
- _[^]
- CRhX
- _[^]
- _[^]
- _[^]
- _[^]
- _[^]
- _[^]
- _[^]
- _^][
- _^][Y
- _^][Y
- t!_^][Y

- _^][Y
- _^][Y
- ^d_^[
- PHRhp
- _^][Y
- UQPRh`
- _^][
- tgPh
- L$ Q
- D$$RP
- SSRW
- _^][
- |"Ph
- SHRh
- t&QPV;
- KHQh
- ClQh
- B;Sh|
- t*_^
- C@@t
- _^][
- Wj/S
- L$$Ph
- D$$h
- _^][
- D$ PSU
- T$,R
- L$T_^]3
- T$LQRPh\\
- L$LR
- T$<Q
- L$0QRP
- D$PPW
- T$,PQRhH
- D$$P
- D$$P
- L$,Q
- T$ R
- D$<j
- T$,j
- T$ h
- T$$R
- L$$Q
- RPhL
- QRPV
- RPQh
- QRPhl
- ~@WP
- V@Rh
- L$ QGh
- T$4RSP
- L$ Q
- I$(V
- <At <Dt
- Gxh<
- G`QPV
- D$$Q

- t:j/V
- G<RP
- T$ j
- t Phh
-]_^[
- t$,PQ
- PQSRh
- |,;L$
- JHQh
- [_^]
- RQPh
- tXj/P
- L$ QW
- D$ P
- f;t$
- D$$PW
- D$ PW
- u:Ff;t$
- f;D$
- T$$RW
- L$$Qj
- D$@Pj
- L$<QP
- T$0RVj
- Ht\\H
- G;~@|
- L$l_^3
- T$ R
- D$H t
- QtM;
- D$HPQR
- L$,V
- L$,V
- QVVVR
- T$,V
- D$HPQ
- D$$d
- L$ P
- T$ R
- L$(j!PQ
- D$;
- D$<;
- D$pVW
- _^][
- T$ Pj
- D$ R
- t!Ph
- t!Ph
- t!Ph
- t!Ph
- L$$j
- _^][
- _^][
- _^][
- _^][
- _^][Y
- _^][Y

- T$$Rj
- h\\VN
- WSVh
- Cj:S
- Fj:V
- tEGj:W
- Fj:V
- t.Gj:W
- _^[Y
- t$< ~
- t$@;
- LPPh
- T$DR
- L$<Q
- D$0QRP
- h\\VN
- h\\VN
- t$Hj
- T$<R
- L$,PQj
- D$XQRP
- t$H+
- h\\VN
- T$TPhX
- RPQW
- T$TPhh
- L$ Qj
- D$ Pj
- T$PPQh
- D$,Pj
- T$PPh
- D$Xh
- T$TR
- D$TZ
- \\$@;
- l$HV
- tNj?W
- Cj?S
- SVj?P
- QhH?N
- PhH?N
- @j,P
- QVWj,S
- T$,QRV
- T$$+
- L$$PUQ
- QRh\\
- L$PR
- T$PQ
- L$@R
- D$4PQR
- L$$j
- L$XQP
- T$(V
- D$$Ph
- T$(RW
- VWj\\Q

- _^][
- W<RPW
- F@@%
- @Rh$
- D$ j@P
- QPh(
- ;G ~!^]
- F0_^]+
- }\t_^
-
- ;V ~
- WDRPW
- V@Rh
- ;F ~
- QPhL
- ;V ~
- WVh(
- t$,Vj
- RPWQ
- gfff
- gfff
- VPRQ
- tXSVj
- _^][
- _^][
- _^][
- FDPW
- _^][
- F(@w
- _^][
- _^][
- _^][
- }<Wj
- WWWWj
- _^][
- QSPVh
- t$$VSW
- D$$P
- |$ *
- _^][
- _^][
- t&hT;
- _^][
- >NTLMu
- SQRVh
- PQhd
- ^][_
- ^][_
- ^][_
- D$(_^]
- L$(_^]
- t#_^]3
- T$(_^]
- L$(_^]
- D$(_^]
- |$ +
- > u/FS

- ^_][
- T$ RWhP
- G(@w
- _^[Y
- _^[Y
- _^[Y
- +tWQ
- _^[Y
- _^[Y
- _^[Y
- _^[Y
- _^[Y
- _^[Y
- _^[Y
- _^[Y
- _^[Y
- _^[Y
- _^[Y
- _^[Y
- _^[Y
- _^][Y
- L$ +
- ^][Y
- C;\\$
- FPPW
- L$<^]3
- ^<Sj
- NTLM
- .< t
- =STLSu
- D$ _^]
- L$ _^]
- </<t
- _^[Y
- D$<P
- QSVW
- FLPW
- G(@w
- _^][Y
- _^][Y
- _^][Y
- _^][Y
- _^][Y
- _^][Y
- _^][Y
- _^][Y
- _^][Y
- _^][Y
- _^][Y
- _^][Y
- _^][Y
- _^][Y
- ^][Y
- _^][Y
- _^][Y
- _^][Y
- _^][Y
- _^][Y

- _<Sj
- t!Shp
- t!WhX
- !PWV
- PQh(
- Q@Rh
- >NTLMu
- _^][
- _^][
- (VWj
- _^][
- C Pj
- l$LQP
- D$Dt
- _^][
- T$Lj
- l$<WRQPhD
- T$,;
- |$(;
- D$$lZO
- D$$;
- D$ PhT
- QRPhd
- D$(h
- D$,h(
- L$;
- L$P;
- _^][
- jdWj
- D$(+
- T$(RVj
- L$,Q
- L$p_^][3
- D$n+
- F;t$|wD
- D$@+
- t+;D$
- _^][
- D$ _^]
- L$ _
- _^][
- T$ _^]
- D$P;
- D$TQ
- D$PP
- V@PWWWWRQ
- T$DR
- +VWQR
- D$@S
- L$,Q
- L$(RPQS
- D$,Q
-)^4Shl
- T$$SQR
- T$<RUPS
- vQPhd
- D$`;

- N4PQhh
- \\$H;
- L$HQh
- D$;
- T$ RP
- _^][
- \\$hUVW
- T$tS
- L$_^
- xZt~
- D$$P
- D$(R
- \\$dUVW
- T$dS
- _^[Y
- ;F@tr
- QSVW
- L$xR
- L$$Q
- T$<R
- L$;
- L$|_^][3
- QPh`
- PQRV
- T$,R
- T$DRj
- D$T
- T$lRPj
- D$0PQj
- D$d
- T$,R
- l$|V
- +D$
- D$(H
- ^][Y
-
-
- D$`P
- T$`+
- D$`j
- T$`+
- T$`j
- L$hQSVSh
- D$ jPP
- VPSPh
- !"#$%&\'()……*+,…….-
- ……..
- …….
- ….
- L$$QV
- L$$QV
- _^][
- L$ f
- D$ RPQ
- l$;
- _^][
- F`WSPj

- FxPh
- SPQW
- |$(+
- d|*=
- L$(RPWQ
- NhRPQj
- NhQS
- Vhj\tRh
- Fx=,
- NhQPS
- VhQP
- FhtL
- L$(RPh
- F\\+F`P
- I$Lj
- L$l_^][3
- _^][
- I$Lj
- L$Hj
- T$HSj
- L$$QPS
- D$$P
- _^][
- QSPhD
- t`QPV
- HPQj
- I$Dj
- L$ QPh
- T$$j
- RQPh
- L$LPQ
- I$xURQ
- PQRh
- 9D$<t&
- D$$
- D$$$
- RPQh(
- PQhH
- QPhl
- T$(RUh
- L$(;
- L$(x
- PQSV
- <At_<Dt[<ItW
- L$<R
- \\$P+
- L$@RP
- T$D+\\$$
- \\$@+
- L$\\QPhL
- T$TQRPh`
- D$Xp
- T$ h
- D$,t
- \\$D;
- D$\\lZO
- L$hSUVW

- L$,R
- T$,Q
- _^][
- t+h\\
- _^][
- t"=,
- t"=,
- _^][
- VTWQR
- [_^]
- _^][
- t,WRSj
- D$;
- L$ QPSRW
- D$,P
- +l$(
- ^T^][
- j\tVhX
- _^][
- ;L$ uk
- PSQh
- ^][Y
- ^][Y
- QRWV
- ^][Y
- uYQPhT
- RPVW
- h\\VN
- D$\\RPhH
- D$XRPSQ
- D$lPQR
- T$tR
- L$XQ
- L$8SQRP
- jdSP
- L$`PQ
- T$pVR
- L$\\Q
- +D$H
- D$<;
- VSRP
- jdRP
- jdVS
- PQVS
- VSRP
- jdQR
- jdVS
- PQVS
- RPSQ
- hfff
- RPh
- qs%j
- RPh(
- WSh@
-][_^
-][_^
- T$ PSUh

- $][_^
- L$(RUPh
- RQhp
- VWPQR
- WQPR
- V4PVRhH
- N ;L$
- t+9)t'
- t PV
- L$ j
- < tY<?u
- |%Ph
- _^[Y
- t\t<?t
- < tQ<?u
- _^[Y
- QSVW
- t\t_^]
- _^][
- QPh(
- D$ P
- G(RPV
- RPQj
- (B@;
- T$,]
- N\\Qj
- F\\PW
- T$$PQR
- RQSh
- RQPW
- N\\Qj
- F\\WRP
- I$$j
- tQWhl
- L$$_^
- T$$j
- I$,V
- |$ V
- _^][Y
- V;D$
- ^][_
- _^][
- ^_][
- t:Vj
- PQh0+D
- Wj +
- Wj N
- Wj +
- T$$N
- Sj N
- T$@RUQS
- L$ Qj"
- L$,t
- D$(t
- L$,Q
- D$PP
- ^[_]

- t$$VW
- |vVhd
- RPQV
- t$WV
- _^][
- RQPh
-)D$$x
- D$$PSU
- D$$Vh
- T$$RPU
- PdQR
- PVh,
- T$ R
- T$(f
- D$ H
- L$(QR
- D$(P
- T$,R
- D$@PW
- QRVhL
- T$(SR
- PWhT
- T$ Rh
-][_^
- D$(RSP
- l$(USWRQPhP
- tlSh
- SWhL
- ,_^][Y
- D$ PSWVRQhP
- D$,PR
- L$$PQ
- T$4QPh,
- Pj/W
- tnj?W
- D$<P
- T$<Rh
- L$<Qh
- D$<Ph
- T$ Wh
- L$ Wh
- D$<Ph
- T$<Rh
- L$<Qh
- D$<Ph(
- L$@Qh0
- t'Ht
- _^][
- _^][
-]_^[
-]_^[
- T$<WR
- T$,Rj
- tWPh
- RWSj
- T$(WR
- D$ h

• PRQh
• T$ WQR
• _^][Y
• T$$;
• D$ W
• D$$+
• ;L$$sh
• L$(QW
• QPhT
• @PRW
• T$$R
• _^][
• VRhP
• D$,Ph`
• >/t;j/V
• @PRV
• L$$hTxN
• T$(R
• ;D$$s@
• l$(VW3
• _^][
• V@RQhd
• t;_^
• QPRW
• QRPW
• tDht
• L$(_^][3
• _^][
• D$ j
• l$(VW
• D$\tSP
• SVWh
• |$ WV
• t$ +
• \\$;
• SVhp
• @PQhd
• D$$P
• _^][
• _^][
• _^][
• D$$P
• !"GGG#G$G%GG&G;\'()GGGGGGGGGGGGG*GGGGGGGGGGGG+GG,-GGGGGGGGGGG.G/GGGGGGGGGGGGGG01GG234GG56789G:GGGGGG;<GG=>?GG@GGGGGABCGGGGGDGEGGGGGF
• GGGG
• GGGGG
• GGGG
• GGGG
• GGGGGGGGGGGGGGGGG
• GGGG
• GGGG
• WW W!"WW#$WWWW%&\'WWW(W)*W+WWW,-.WW/0123WWWW4W5WWWWWWW6WWWWWW789:;<WWWWWWWW=WWW>?@ABCDEWWWWFWWWWGWWWWWWHWIJKWWWWWLMWWWNNWWOWWWWWWWWWPWWQWRSTUV
• WWWWWW
• WWWW
• WWWWW
• WWWW

- WWWWWWWWW
- L$ _
- L$ _
- L$ _
- L$ _
- T$ _^
- T$ _^
- D$ RP
- L$ _^
- L$ _^
- L$ _^
- T$ _^
- T$ PR
- L$ _^
- L$ _^
- T$ _^
- L$ _^
- L$ _^
- L$ _^
- L$ _^
- L$ _^
- T$ _^
- T$ _^
- WSRV
- T$ SR
- L$ _^
- L$ _^
- l$;
- L$ _^
- L$ _^
- L$ _^
- L$ _^
- L$ _
- L$ _
- L$ _
- L$ _
- L$ _
- L$ _
- L$ _
- L$ _
- L$ _
- L$ _
- L$ _
- L$ _^
- L$ _^
- L$ _^
- L$ _^
- L$ _^
- L$ _^
- L$ _
- L$ _^
- D$ h
- L$ _^
- L$ Q
- T$ _^
- T$ _^
- T$ _^

- T$ _^
- T$ _^
- T$ _^
- L$ _^
- L$ _^
- D$ _^
- L$ _^
- D$ _
- L$ _^
- L$ _^
- T$ _^
- D$ _
- L$ _^
- L$ _^
- D$ _
- T$ _^
- L$ _^
- tEHt*Ht
- _]^[
- _]^[
- _]^Y
- _^][
- L$ Qh
- GWSR
- L$ Qh
- t$ V
- GWVR
- _^[]
- hPNH
- hPNH
- VWPQh
- ~ _^
- ^ _^
- t\\PQ
- SWhT
- T$hRW
- D$$P
- PWhx
- D$,PW
- T$Tj
- D$@Pj
- ~#SW
- T$8RWj
- ~#SW
- t$lW
- \\$pV
- D$pS
- QPh(
- QSUWjDj
- L$(_^3
- L$ QR
- WPh$
- D$ V
- L$$+
- L$<QS
- L$,V
- t.}%h&'

- D$$PW
- L$$QW
- T$$RW
- |$ +
- T$(R
- L$ S
- D$$;
- L$$;
- L$$t
- T$DR
- D$<P
- D$$;
- T$ RP
- T$$;
- T$8QRW
- D$<P
- D$(Pj
- \\$<VS
- T$$RP
- D$LQRP
- T$LP
- L$<RPQ
- D$<Q
- D$<QRP
- T$<P
- T$8QRW
- L$<_^][3
- L$,Q
- T$(RV
- L$(QV
- D$$j
- _^][
- L$$VR
- T$ PS
- ?j j
- B\\QP
- T$ j
- ^][_Y
- Vj<j
-][_Y
- GX]_^[
- VPQR
-]_^[
- _^][Y
- VWQR
- txVW
- FHSP
- L$(_[3
- D$DPWS
- T$,R
- T$(Q
- ^][Y
- D$;
- ^][Y
- Y_^[
- SVWP
- Y_^[

- SVWP
- Y_^[
- (SVW
- PQVW
- Y_^[
- R,_^
- R,_^
- Y_^[
- PQSVW
- w(_^]
- Y_^[
- SVWP
- _^[]
- PQVW
- G Ph
- Y_^[
- _^[]
- Y_^[
- SVWP
- PQVW
- Y_^[
- Y_^[
- Y_^[
- F Ph(
- PQRV
- WPRV
- Y_^[
- PQSVW
- _^[]
- Y_^[
- _^[]
- _^[]
- PQRV
- Y_^[
- Y_^[
- _^[]
- Y_^[
- Y_^[
- PQRS
- Y_^[
- SVWP
- _^[]
- Y_^[
- w$_^]
- Y_^[
- PSVW
- hh~M
- t#PhhYO
- SVW=
- Y_^[
- _TSh
- ~GHj
- SVWP
- C Ph`
- PQRV
- PQVW
- PQSW

- hJ}M
- F Ph@
- PQRV
- WPRV
- Y_^[
- SVWP
- Y_^[
- SVWP
- h{|M
- Y_^[
- $SVW
- Y_^[
- SVWP
- Y_^[
- `SVW
- hF{M
- Y_^[
- h@qG
- h|~N
- :hT~N
- h|}N
- hl}N
- h`}N
- hX}N
- hT}N
- Y_^[
- h,|N
- Y_^[
- h$|N
- PQSVW
- hvzM
- Y_^[
- SVWP
- h(zM
- Y_^[
- HSVW
- VPWR
- WPSR
- PQSW
- hxzN
- hpzN
- hdzN
- hXzN
- hDzN
- h,zN
- h$zN
- Y_^[
- hLwN
- h,wN
- hlvN
- hXvN
- h@vN
- h$vN
- hxtN
- hDtN
- h|yN
- htyN

- hhyN
- h,gN
- h\\yN
- hPyN
- hDyN
- h<yN
- Y_^[
- Y_^[
- Y_^[
- hpxN
- hhxN
- Y_^[
- $h(xN
- h xN
- hhwN
- Y_^[
- h,gN
- PQSVW
- h(yN
- h yN
- Y_^[
- hpxN
- t Vj
- Y_^[
- hpxN
- hhxN
- hTxN
- hdxN
- Y_^[
- Y_^[
- Y_^[
- Y_^[
- _^[]
- _^[]
- Vh@pN
- hhsM
- Y_^[
- h@sM
- Y_^[
- SVWP
- Y_^[
- Whw'
- hHqN
- hHqN
- hDqN
- h<qN
- [_^]
- w|SPQV
- hXpN
- hHpN
- PQVW
- hdpN
- PQVW
- h(rN
- h rN
- Y_^[
- Y_^[

- ,SVW
- Y_^[
- Y_^[
- Shw'
- Y_^[
- hcrM
- t\tWV
- htpN
- t\tWV
- hlpN
- Y_^[
- hLqN
- SVWP
- h(rM
- PQVW
- Dz\tV
- Y_^[
- SVWP
- Y_^[
- SVWP
- Y_^[
- SVWP
- PQVW
- hxqM
- Y_^[
- t\tVW
- h qN
- t\tVW
- Y_^[
- PQSVW
- N$h|mN
- \\SVW
- Y_^[
- w$_^]
- ^[_]
- Y_^[
- $SVW
- Y_^[
- PRQh
- Y_^[
- +F<j
- Y_^[
- G$hpmN
- Y_^[
- hQnM
- Y_^[
- h!nM
- QSVW
- w(_^]
- w,;G
- w(^_]
- Y_^[
- F Ph
- PhhmN
- Ph`mN
- ?hPmN
- hHmN

- ?h@mN
- ?h(mN
- h mN
- htlN
- hllN
- hdlN
- h\\lN
- hHlN
- hlkN
- h`kN
- hTkN
- h@kN
- h,kN
- hljN
- hhjN
- hXjN
- hLjN
- h@jN
- h$jN
- SVWP
- C Phx
- +CD+
- SVWP
- Y_^[
- PQSVW
- hGmM
- Y_^[
- PQSVW
- hPlM
- Y_^[
- PQSVW
- Y_^[
- PQSVW
- PQVW
- PQVW
- t,WP
- PQVW
- ~CHf
- ~C@f
- CL+CHf
- CL+CP
- C +C
- _^[]
- Y_^[
- h,gN
- h,gN
- h,gN
- hhgN
- Y_^[
- h,gN
- h,gN
- h,gN
- h,gN
- Y_^[
- t(WP
- PQVW
- Y_^[

- SVWP
- QSVW
- w(_^]
- w,;G
- _^[]
- Y_^[
- Y_^[
- PQSVW
- PQVW
- PQVW
- Y_^[
- dSVW
- w(^_]
- hHhM
- Y_^[
- PQSVW
- h hM
- Y_^[
- t:Wj
- Phx`N
- PhT`N
- Ph `N
- SVWP
- F Php
- _^[]
- Y_^[
- XSVW
- Y_^[
- XSVW
- hpgM
- Y_^[
- Y_^[
- SWtW
- Y_^[
- <tTj
- SVWP
- Fh_^]
- Y_^[
- Y_^[
- t#WP
- WVj
- t)<>t*Pj
- Y_^[
- hX_N
- hX_N
- t)Wj
- WQVj
- hL_N
- hL_N
- SVWP
- Y_^[
- SVQj
- t:SVPj
- SV@P
- SQP
- SVWP
- hhfM

- Y_^[
- SVWP
- h@[N
- hH_N
- hD[N
- <'u%Wj
- Y_^[
- Y_^[
- t+j@
- t:jD
- PSVW
- <#t$
- Hj;Q
- Y_^[
- Y_^[
- h`VN
- Y_^[
- hxWN
- hlWN
- h\\WN
- hPWN
- h@WN
- h WN
- PPPj
- Y_^[
- Y_^[
- Y_^[
- Y_^[
- (SVW
- Y_^[
- Y_^[
- lSVW
- hxdM
- Y_^[
- h\\XN
- Y_^[
- _^[]
- Ph,SN
- h$SN
- Y_^[
- C QP
- SVWP
- _[^]
- _^[]
- h SN
- t+j\th
- _^[]
- PhxRN
- hpRN
- Y_^[
- SVWP
- h`cM
- SSSj
- ^_[]
- ^_[]
- ^_[]
- J< s:

- F@^]
- _^[]
- VWj@
- hkRN
- PQVW
- PQVW
- PQVW
- VWj@
- PQVW
- hsbM
- PQVW
- hsbM
- hCbM
- PPPPP
- PRPQh
- VPRQ
- <=t
- PPPPP
- tPSS
- ?snj
- t\\j=S
- PRPQh
- bWWWWj
- j@%@
- SSSSS
- h`RN
- u!hXRN
- hHRN
- +t"HHt
- j X+
- j X+
- t?f;
- jAZjZ^+
- SVjA[jZ^+
- _[^]
- j-Xf
- Ht+Ht$Ht
- v\tN+D$
- PPPPP
- SSSSV
- SSSSV
- [_^]
- @PSV
- UQPXY]Y[
- ;t$,v-
-]_^[
- _^[t
- r)f;q
- /f;q
- j@Sh
- SHPh
- PPPPP
- tMj_S
- tnj@
- j@Wh
- QSVW
- PjYV

- PPPPP
- WWWWW
- PPPPP
- _^[]
- hlDN
- hPDN
- h<DN
- h,DN
- h DN
- Y_^[
- Y_^[
- _^[]
- Pj S
- Pj)S
- Pj(S
- PjCS
- PjBS
- Pj@S
- Pj?S
- Pj>S
- Pj=S
- Pj<S
- Pj;S
- Pj:S
- PjNS
- PjMS
- PjLS
- PjKS
- PjJS
- PjHS
- PjGS
- PjFS
- PjDS
- Pj/S
- Pj.S
- Pj-S
- Pj,S
- Pj+S
- Pj*S
- Pj S
- Pj)S
- Pj(S
- PjCS
- PjBS
- Pj@Sj
- Pj?S
- Pj>S
- G|Pj=S
- GxPj<S
- GtPj;S
- GpPj:S
- GlPj9S
- GhPj8S
- GdPjOS
- G`PjNS
- G\\PjMS
- GXPjLS

- GTPjKS
- GPPjJS
- GLPjIS
- GHPjHS
- GDPjGS
- G@PjFS
- G<PjES
- G8PjDS
- G4Pj/S
- G0Pj.S
- G,Pj-S
- G(Pj,S
- G$Pj+S
- G Pj*S
- QQSV
- _^[]
- FjPV
- LPjQW
- HPjPW
- /PjSW
- .PjRW
- -PjWW
- ,PjVW
- *PjTW
- $PjQW
- PjPW
- QVWSj
- v\tN+D$
- -`<N
- ?:uBGW
- PSj?
- PSj?
- SSSSS
- SSSSS
- @_^[
- PPSW
- PPPj
- RPQj
- SSPQSW
- VVVVV
- PSVW
- WWWWW
- -jd[;
- PjdSQ
- PRSQ
- Wj0XPV
- ,SVWj0X
- t/Ht
- t#Ht
- QVVVj
- RVSQj
- RVSQSWV
- VSj
- WVSj
- Vj ^
- PPPPP
- Y_^[

- j=Yf
- j"_f9y
- PWWV
- QQSVWh
- _[^]
- t$VW
- _^[]
- SVWj
- [_^]
- URPQQh
- h,;N
- h$;N
- Vh ;N
- t;Ht+
- tRHtC
- <at-<rt"<wt
- WVj
- ;_tr.
- wtVj
- ~';_t|%3
- SSSSS
- tHHt*Ht#
- t"h,7N
- } j@W
- j@j _W
- j@j
- PPPPPPPP
- [_^]
- PWj?
- _^[t
- RPWQ
- HHtp
- HHtVHHt
- Qvf;
- Qvf;
- Qvf;
- Qvf;
- Qvf;
- Qvf;
- Qvf;
- VVVVV
- PPPPP
- QQQQQ
- FlWP
- SSSSS
- _^[]
- PPPPP
- SSSSS
- @PVW
- GWVh
- Y_^]
- Wj.Y
- SSSSS
- PPPPP
- u#j,Xf;
- _tcPVj@
- tyPVj@W

- j.Yf;
- j.Yf;
- QSVW
- VVVVV
- PPPPP
- Y__^[
- VVVVV
- PSQR
- SSSSS
- YYhH
- h*N
- PhD*N
- FhH}P
- ~pjCXf
- =H}P
- _^[]
- Npt"
- Y_^[]
- tf=`sP
- _^[]
- _^[t
- RPWQ
- HHtp
- HHtVHHt
- t/HHt
- t#=`
- [_^]
- PWj?
- Wj XP
- j Yf
- j-Xf
- RPWQ
- YYjgXf9
- jgXf;
- nt'joY;
- HHtXHHt
- htHjlY;
- j*Xf;
- j*Xf;
- t/HHt
- j Y+
- Wj XP
- j Yf
- j-Xf
- RPWQ
- YYjgXf9
- jgXf;
- nt'joY;
- HHtXHHt
- htHjlY;
- j*Xf;
- j*Xf;
- t/HHt
- j Y+
- [_^]
- PPPPP
- -`<N

- jA[jZZ+
- PPPPP
- _^[]
- _^[]
- ~"VP
- j Y+
- @_^]
- @_^[]
- YYPW
- QQSV
- |c;F
- ?RCC
- >csm
- >csm
- >csm
- >csm
- QRSW
- _^[]
- tWPV
- t@WV
- PPPPP
- PPPPP
- WWWWW
- PWSWW
- SSSSS
- QQSVWd
- Y__^[
- VWj
- HtRj
- XP_f
- Ht#j
- H^[_
- PPPPP
- WWWWW
- _[^]
- PPPPPPPP
- SVhG
- PVhG
- [_^]
- ^_[]
- q?xD
- Zv&j;
- jXYf;
- jxYf;
- jXYf;
- jxYf;
- X_^]
- t:f;
- SVWjA_jZ+
- r>PS
- _^[t
- VhTrD
- X_^]
- G;~$|
- SSSh
- _^[]
- s(Rj

- wPRj
- FH^]
- vPQj
- FP;FT
-)~\\)~
- t__^
- ;Gdt
- ;G`t
- ;G\\t
- D$HP
- D$xP
- D$pP
- D$hP
- D$`P
- D$XP
- D$PP
- D$HP
- D$(P
- D$ P
- SVWj
- QZ^&
- jXVS
- Pj!S
- ?PSQ
- Y_^[
- _^[]
- [_^]
- Y_^[
- PQSVW
- Y_^[
- t,VP
- SVWP
- j&Pj;
- PQVW
- Y_^[
- PQSVW
- PQVW
- _^[]
- Y_^[
- SVWP
- Y_^[
- SVWP
- Y_^[
- L$hd
- D$ P
- D$ P
- DH
- D$@H
- L$,h
- D$hd
- D$PSVW
- Y_^[
- SVWP
- Y_^[
- SVWP
- Y_^[
- PQSVW

- Y_^[
- QWPS
- SVWP
- Y_^[
- t$`V
- D$|P
- T$DR
- T$DR
- T$DR
- T$DR
- T$DR
- T$DR
- T$DR
- T$DR
- D$DR
- D$(P
- +D$D
- D$HP
- D$`P
- +D$D
- D$DR
- D$hP
- +D$D
- D$PP
- D$\\P
- D$DQ
- D$lP
- +D$D
- D$DR
- +D$D
- D$TP
- D$DQ
- D$pP
- +D$D
- \\$Th
- \\$Tj
- D$`C
- D$LPV
- D$dP
- D$ h
- D$HPh
- D$`P
- t$\\j
- D$TP
- L$TQ
- L$|Q
- L$xQ
- D$pPh
- D$lh
- L$P;Q
- D$PP
- D$Pj
- D$`h
- j*Vj
- t$Tj
- D$PV
- t$XV

- D$PS
- D$PPh
- \\$<S
- L$P;Q
- D$PP
- D$Lj
- D$LPh
- D$lP
- D$LP
- L$,h
- |$Th
- |$Tj
- ;D$`}>
- D$d;D$h
- D$d@
- D$XP
- L$XQ
- D$d9D$h
- D$,P
- D$,P
- ~D$Lf
- L$tQ
- D$,P
- ~D$Lf
- L$lQ
- D$pPh
- D$LP
- D$hP
- D$lP
- L$,h
- |$Xh
- |$Xj
- D$PPh
- L$hQ
- Y_^[
- SVWP
- Y_^[
- L$(d
- D$ S
- D$(d
- Y_^[
- Shw'
- SVWP
- Y_^[
- L$TQ
- D$pPS
- L$`QP
- D$pPW
- D$\\Ph
- D$Tj
- L$TQ
- L$XQh
- D$pPS
- L$`QP
- D$pPW
- D$\\Ph
- D$Tj

- D$TW9xH
- L$TQ
- QSVW
- QSVW
- Y_^[
- Whw'
- Wh-'
- SVWP
- Y_^[
- SVWP
- Y_^[
- Whw'
- Wh-'
- t!WPh
- CLPW
- L$@d
- CL$ P
- CD$$hP~O
- D$@d
- D$,VW
- Y_^[
- D$$Ph,~O
- D$$Ph,~O
- D$ Ph
- D$(Ph
-)*+,
- %&'(
- !"#$
- Y_^[
- SVWP
- L$$_
- w?+L$
- Y_^[
- Y_^[
- SVWP
- Y_^[
- SVWP
- Y_^[
- Y_^[
- t?h,
- SVWP
- tcSj
- Y_^[
- PQVW
- Y_^[
- SVWP
- Y_^[
- x?;F
- Y_^[
- SVWP
- Y_^[
- SVWP
- Y_^[
- Y_^[
- Y_^[
- Y_^[
- Y_^[

- ,SVW
- Y_^[
- SVWP
- Y_^[
- D$(;
- D$(@
- D$tP
- D$hP
- D$0;D$p
- D$tP
- ~D$x
- L$hQ
- D$<P
- ~D$\\f
- ~D$@
- L$TQ
- D$tP
- ~D$x
- L$`Q
- D$tP
- D$PPh
- D$xSVW
- Y_^[
- SVWP
- QPSW
- Y_^[
- SVWP
- Y_^[
- t$$Vj
- D$$P
- D$<P
- |$ r
- D$TP
- D$<P
- D$<P
- D$<P
- t$$WV
- D$dP
- \\$hw
- D$hj
- D$ h
- Y_^[
- D$,P
- D$LP
- D$,P
- D$,P
- D$,P
- T$lh
- D$dj
- \\$@Vh
- PQVW
- D$TPS
- D$DPj
- D$D;D$Hu
- L$PQP
- L$DQj
- D$ j

- D$D;D$H
- L$PQP
- L$DQj
- D$ j
- D$$Ph
- D$DPh
- D$PPj
- D$ P
- D$XD
- D$Tj
- Y_^[
- Y_^[
- SVWP
- Y_^[
- j&Vj;
- SVWP
- +N ^
- Y_^[
- \\$(+
- T$<h,
- t$WP
- PQVW
- _[^]
- C$_^[
- x ;w
- s#QW
- L$|_^[3
- ~G(f
- D$LP
- wBj%V
- ~D$Df
- ~D$<f
- ~D$,f
- ~D$$f
- t%VP
- _^[]
- Y_^[
- SVW
- Y_^[
- PQSVW
- PQVW
- Y_^[
- Y_^[
- =X>Q
- =X>Q
- SVWP
- Y_^[
- Y_^[
- Y_^[
- Zv!f
- XLVW
- _^[]
- f;tQ
- xA;NP}<
- ~<_^[]
- t:)~<_^[]
- Y_^[

- Gt9Gl|-
- SVWP
- _^Y]
- _^Y]
- _^Y]
- _^Y]
- _^Y]
- Y_^[
- F j
- SVWP
- Y_^[
- z ;]
- zwlf
- Zwnf
- SVWP
- Y_^[
- SVWP
- QSVW
- PQVW
- C$f9<H
- ;K }
- f;|H
- BLVW
- Y_^[
- SVWP
- QSVW
- _^[]
- _^[]
- _^[]
- tVG
- F _^
- FH^[
- F;wX|
- Y_^[
- PQSVW
- PQVW
- Y_^[
- Y_^[
- ;^l|
- C;^X|
- p_^+
- P_^+
- Y_^[
- Y_^[
- Y_^[
- Y_^[
- PQSVW
- Y_^[
- PQSVW
- Y_^[
- _<[_
- ;GP~
-)_<[_
- Y_^[
- Y_^[
- PQVW
- Y_^[

- =\\>Q
- =\\>Q
- SVWP
- Y_^[
- $SVW
- Y_^[
- $SVW
- Y_^[
- x/;p
- Y_^[
- L$`d
- t$HQVS
- D$$RPS
- CD$(+
- CD$,P
- CD$,P
- CL$DQ
- Ct$@
- D$@P
- CD$(
- D$ P
- D$`d
- D$HSVW
- Y_^[
- L$xd
- \\$\\QSW
- D$$RPW
- CD$@+
- CD$DP
- CD$DP
- CD$\\P
- D$,|
- t$,+
- Ct$X
- CD$@VW
- D$ V
- D$;D$(u
- D$XP
- D$$P
- CD$@P
- D$$P
- D$DPS
- D$xd
- D$`SVW
- Y_^[
- SVWP
- Y_^[
- SVWP
- Y_^[
- SVWP
- ;F`v
- ;Vd|
- Y_^[
- Y_^[
- Y_^[
- (SVW
- t&WP;

- PQVW
- D$$P
- D$PP
- D$8jlP
- t$,jLPW
- D$PP
- D$8jlP
- D$,P
- D$!+
- D$ %
- D$$j@P
- D$PS
- D$$j@P
- D$PS
- D$,P
- D$ j@P
- D$PS
- D$,P
- D$ j@P
- D$PS
- Y_^[
- L$Xd
- D$$RP
- CD$<P
- @t/W
- L$H|
- D$Xd
- D$@SVW
- Y_^[
- t SP
- Y_^[
- j\\j/
- Y_^[
- CL$L
- D$TP
- CL$L
- Ct$L
- D$<P
- D$TP
- D$<:
- D$ P
- D$<P
- D$ P
- D$<P
- D$XP
- CD$hj
- F<_^
- slVP
- Y_^[
- sDh''
- Sh-'
- SVWP
- Y_^[
- F$PQ
- {DhP7H
- Y_^[
- Y_^[

- (SVW
- Y_^[
- (SVW
- Y_^[
- w$VQ
- SVWP
- Y_^[
- {DhP7H
- PQVW
- Y_^[
- ds\tjd
- Y_^[
- tgx[;F
- SVWP
- Y_^[
- D$$P
- D$,j
- D$$P
- D$,j
- Y_^[
- SVWP
- Y_^[
- ,SVW
- Y_^[
- SVWP
- Y_^[
- SVWP
- Y_^[
- tXQW
- PQSVW
- Y_^[
- t;WP
- SVWP
- L$,_^[3
- D$ SVW
- Y_^[
- +L$LQS
- +L$,QV
- L$$P
- Y_^[
- PSVW
- Y_^[
- t$xVh
- Y_^[
- Y_^[
- Y_^[
- SVWP
- Y_^[
- SVWP
- Pj V
- x_;F
- Y_^[
- SVWP
- ~_^]
- Y_^[
- NV@P
- ~Vj?P

- (SVW
- Y_^[
- SVWP
- Y_^[
- LSVW
- Y_^[
- Y_^[
- <Ht?
- PQSVW
- Y_^[
- Y_^[
- <Ht>F;u
- PQSVW
- Y_^[
- SVWP
- Y_^[
- L$pd
- Y_^[
- L$pd
- D$x
- D$x
- D$x
- D$x
- D$x
- D$ P
- D$x
- D$x
- Y_^[
- L$pd
- D$(P
- D$pd
- `SVW
- Y_^[
- L$Th
- L$Hh
- YD$\\
- D$Dv*
- L$Hh
- L$Hh
- L$Hh
- L$Hh
- \\$Dj
- L$Hh
- ^D$d
- D$|f
- D$tf
- L$hQ
- D$pSVW
- j\tj
- Y_^[
- L$xh
- YD$L
- L$Df
- L$lh
- L$`h
- D$,f
- L$Th

- T$,j
- D$,f
- Y_^[
- \\$hj
- D$$P
- Y_^[
- L$`d
- D$XP
- D$`d
- D$HSVW
- Y_^[
- t,WP
- PQVW
- p^[]
- _^[]
- xC;NP}>
- J<;J@
- ~<_^[]
- t:)~<_^[]
- Y_^[
- Gt9Gl|-
- SVWP
- Y_^[
- F j
- <:t&<(u
- t{<:tw<)ts<(u
- <)tm
- SVWP
- Y_^[
- Z ;}
- SVWP
- 9^<t"S
- [_^]
- _^[]
- Y_^[
- L$ WR
- ~_j
- D$(;
- D$ SVW
- Y_^[
- L$@d
- D$(+
- D$$P
- D$(+
- D$$P
- D$ P
- D$ P
- D$ P
- D$$|YN
- D$@d
- D$(SVW
- _^[]
- _^[]
- _^[]
- tPG
- t$(;
- D$;

- <{tF
- <{tR
- t$,;
- D$(SV
- F _^
- FH^[
- F;wX|
- _^[]
- ;^l|
- C;^X|
- _^[]
- Y_^[
- SVWP
- Fx\\YN
- FdLYN
- F<<YN
- QSVW
- _<[_
- ;GP~
-)_<[_
- Y_^[
- F<<YN
- FdDYN
- FdLYN
- FxTYN
- Fx\\YN
- _^;Y
- Y_^[
- SQWV
- Y_^[
- PQSVW
- PQVW
- Y_^[
- SVWP
- Y_^[
- Y_^[
- Y_^[
- F PhX
- Y_^[
- Zv<;
- zvV;
- Y_^[
- FG;}
- <N t#
- Y_^[
- SVWP
- Y_^[
- SVWP
- Y_^[
- ,SVW
- Y_^[
- SVWP
- Y_^[
- Y_^[
- Y_^[
- SVWP
- Y_^[

- SSSS
- SVWP
- Y_^[
- Y_^[
- Y_^[
- ~=j:P
- SVWP
- Y_^[
- SVWj
- p^[]
- _^[]
- _^[]
- t&WP;
- PQVW
- t&RQ;
- SVWj
- Y_^[
- s"RW
- _^[]
- _^[]
- PQVW
- Y_^[
- Y_^[
- t!WP
- t!WP
- SVWP
- [_^]
- ;_^[
- tGhpZO
- QSVW
- SVh?
- SVh?
- SVh?
- Ps.m
- T(]L
- &V;]g%
- QC@.
- q@VXC
- (LT,
- klVh
- HxstS
- DjdtH9
- A+HX@+
- W)<,
-]t\t|
- SVh?
- `.rsrc