Analysis report for sample: 3326b621c766294da93cc485ea3d67f4

This report has been generated by a set of tools for semi-supervised behavioral analysis of executables.

More information about these reports at **http://www.vallejo.cc**.

This work is licensed under a Creative Commons Attribution 4.0 International License. To view a copy of this license visit http://creativecommons.org/licenses/by/4.0/.

Report classification: 7459 (indicates the level of interest of the report, based on the amount of information collected about the sample).

Index

- Sample
- AV detections
- Original source url
- Virustotal url
- Yara matches
- Snapshot
- Threads tree
- Running processes
- Most interesting actions
- Most interesting strings
- Involved hosts
- Dns queries
- Connections and readable network traffic
- Threads behavioural information
- Malware processes' network events
- Sample's unpacked / injected modules

Sample

- md5: 3326b621c766294da93cc485ea3d67f4

AV detections

- Microsoft: Virus:Win32/Jadtre.K
- Kaspersky: Virus.Win32.Qvod.f
- Symantec: W32.Wapomi!inf
- Malwarebytes: Trojan.Agent

Original source url

-

Virustotal url

- https://virustotal.com/es/file/423a914fcc4ea719dbc9f233f2104d67c3150dc2dc61201bf9a01231760096a9/analysis

Yara matches

The following yara rules have matched injected or unpacked modules's code or data areas.

- suspicious_packer_section (The packer/protector section names/keywords)
- UPX ()
- Str_Win32_Winsock2_Library (Match Winsock 2 API library declaration)
- Microsoft_Visual_Cpp_v50v60_MFC ()
- IsPE32 ()
- IsWindowsGUI ()
- IsPacked (Entropy Check)
- win_registry (Affect system registries)
- without_attachments (Rule to detect the no presence of any attachment)
- without_images (Rule to detect the no presence of any image)
- without_urls (Rule to detect the no presence of any url)
- maldoc_find_kernel32_base_method_1 ()
- maldoc_getEIP_method_1 ()
- contentis_base64 (This rule finds for base64 strings)
- CRC32_poly_Constant (Look for CRC32 [poly])
- HasOverlay (Overlay Check)
- escalate_priv (Escalade priviledges)
- win_token (Affect system token)
- win_files_operation (Affect private profile)
- CRC32_table (Look for CRC32 table)
- RIPEMD160_Constants (Look for RIPEMD-160 constants)
- SHA1_Constants (Look for SHA1 constants)
- RijnDael_AES_LONG (RijnDael AES)
- RijnDael_AES_CHAR (RijnDael AES (check2) [char])

Snapshot

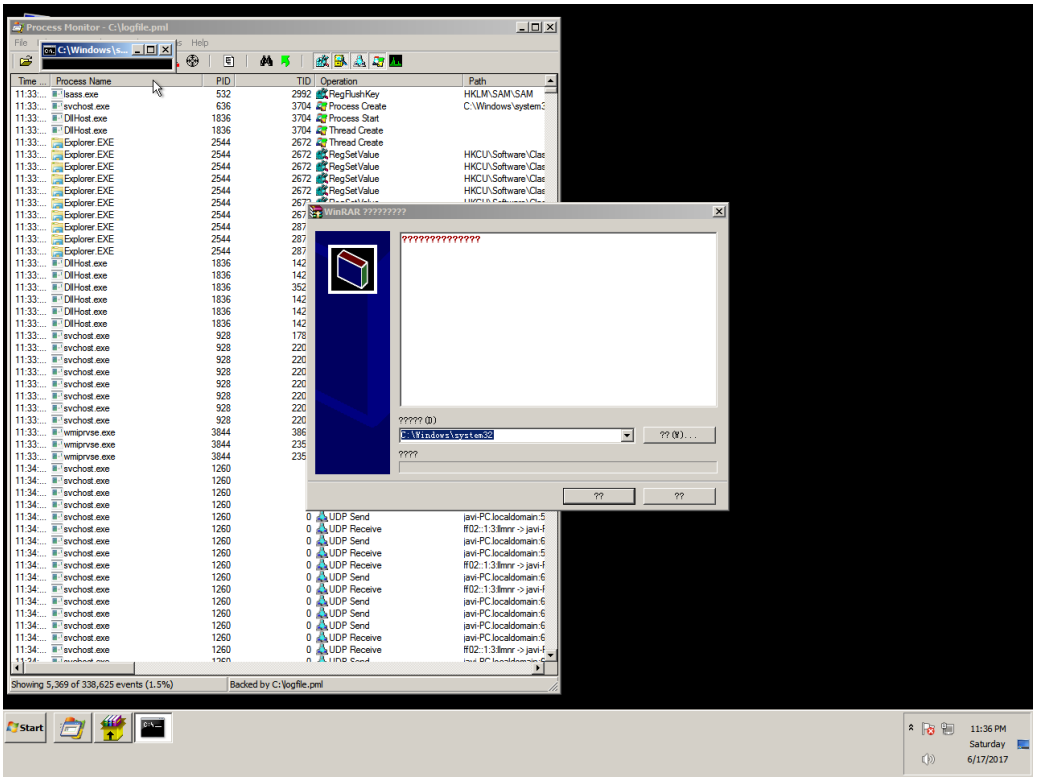
Process Monitor - C:\logfile.pml
File
Help
Time ...
Process Name
PID
TID
Operation
Path
Showing 5,369 of 338,625 events (1.5%)
Backed by C:\logfile.pml
WinRAR ????????
Start
11:36 PM
Saturday
6/17/2017

Threads tree

The following tree represents sample's threads. T<index> is an alias for sample's threads (numeration is done in the order of threads creation). P<index> is an alias for processes owning sample's threads.

Running processes

Here it is the list of running processes after sample execution.

Processes with sample' threads

Other processes

- Name System
- Name smss.exe
- Name csrss.exe
- Name wininit.exe
- Name csrss.exe
- Name winlogon.exe
- Name services.exe
- Name lsass.exe
- Name lsm.exe
- Name svchost.exe
- Name svchost.exe
- Name svchost.exe
- Name svchost.exe
- Name svchost.exe
- Name audiodg.exe
- Name TrustedInstaller.exe
- Name svchost.exe
- Name svchost.exe
- Name spoolsv.exe
- Name svchost.exe
- Name svchost.exe
- Name vmtoolse.exe
- Name svchost.exe
- Name dllhost.exe
- Name msdtc.exe
- Name sppsvc.exe
- Name taskhost.exe
- Name dwm.exe
- Name explorer.exe
- Name vmtoolse.exe
- Name SearchIndexer.exe
- Name svchost.exe
- Name wmpnetwk.exe
- Name WmiPrvSE.exe
- Name chrome.exe
- Name SearchFilterHost.exe
- Name taskhost.exe
- Name SearchProtocolHost.exe
- Name pxxx.exe
- Name explorer.exe
- Name explorer.exe
- Name cebo.exe
- Name 74f429bf.exe
- Name reg.exe
- Name conhost.exe
- Name reg.exe
- Name conhost.exe

- Name reg.exe
- Name conhost.exe
- Name reg.exe
- Name conhost.exe
- Name iexplore.exe
- Name ie4uinit.exe
- Name iexplore.exe
- Name cmd.exe
- Name conhost.exe
- Name cmd.exe
- Name conhost.exe
- Name cmd.exe
- Name conhost.exe
- Name explorer.exe
- Name explorer.exe
- Name cmd.exe
- Name conhost.exe
- Name mode.com

Most interesting actions

The following list it's a collection of the most interesting events captured. This list is ordered by the score assigned to the event. In the section "Threads behavioural information" it's possible to find all the actions performed by each sample's thread ordered chronologically.

Most interesting strings

The following list it's a collection of the most interesting strings found in the sample's modules code or data. A complete list of strings for each sample's module can be found in the section "Sample's unpacked / injected modules."

- url | valid domains | tlds: "6.Gw
- url | valid domains | tlds: s.gd
- url | valid domains | tlds: J.Nc
- url | valid domains | tlds: W+.Bh
- url | valid domains | tlds: f.sy
- url | valid domains | tlds: .vl"-v
- url | valid domains | tlds: 3.vA
- path | path unit | wellknown extension: C:\\Users\\javi\\Downloads\\cebo.exe
- api | frequently used by malware: GetAdaptersInfo
- api | frequently used by malware: GetProcAddress
- api | frequently used by malware: ExitProcess
- api | frequently used by malware: OleInitialize
- api | frequently used by malware: RegCloseKey
- api | frequently used by malware: TranslateMessage
- api | frequently used by malware: CoCreateInstance
- api | frequently used by malware: OpenProcessToken
- api | frequently used by malware: AdjustTokenPrivileges
- api | frequently used by malware: WriteFile
- api | frequently used by malware: WideCharToMultiByte
- api | frequently used by malware: Sleep
- api | frequently used by malware: SetFileTime
- api | frequently used by malware: GetTickCount
- path | path unit: C:\\7
- registry: Software\\Microsoft\\Windows\\CurrentVersion
- api | ws2_32: WSAEventSelect
- api | advapi32: OpenServiceA
- api | user32: OpenDesktopA
- api | ntdll: atoi
- api | kernel32: LoadLibraryA
- api | kernel32: GetModuleHandleA
- api | user32: wsprintfA
- api | user32: MessageBoxA
- api | kernel32: VirtualProtect
- api | kernel32: VirtualFree
- api | kernel32: VirtualAlloc
- api | user32: SetMenu
- api | kernel32: CloseHandle
- api | user32: wvsprintfA
- api | user32: WaitForInputIdle
- api | user32: UpdateWindow
- api | user32: ShowWindow
- api | user32: SetWindowTextA
- api | user32: SetWindowPos
- api | user32: SetWindowLongA
- api | user32: SetFocus
- api | user32: SetDlgItemTextA
- api | user32: SendMessageA
- api | user32: SendDlgItemMessageA
- api | user32: RegisterClassExA
- api | user32: PostMessageA
- api | user32: PeekMessageA

- api | user32: OemToCharBuffA
- api | user32: OemToCharA
- api | user32: MapWindowPoints
- api | user32: LoadStringA
- api | user32: LoadIconA
- api | user32: LoadCursorA
- api | user32: LoadBitmapA
- api | user32: IsWindowVisible
- api | user32: IsWindow
- api | user32: GetWindowTextA
- api | user32: GetWindowRect
- api | user32: GetWindowLongA
- api | user32: GetWindow
- api | user32: GetSystemMetrics
- api | user32: GetSysColor
- api | user32: GetParent
- api | user32: GetMessageA
- api | user32: GetDlgItemTextA
- api | user32: GetDlgItem
- api | user32: GetClientRect
- api | user32: GetClassNameA
- api | user32: FindWindowExA
- api | user32: EndDialog
- api | user32: EnableWindow
- api | user32: DispatchMessageA
- api | user32: DialogBoxParamA
- api | user32: DestroyWindow
- api | user32: DestroyIcon
- api | user32: DefWindowProcA
- api | user32: CreateWindowExA
- api | user32: CopyRect
- api | user32: CharUpperA
- api | user32: CharToOemBuffA
- api | advapi32: SetFileSecurityW
- api | advapi32: SetFileSecurityA
- api | kernel32: RegSetValueExA
- api | kernel32: RegQueryValueExA
- api | kernel32: RegOpenKeyExA
- api | kernel32: RegCreateKeyExA
- api | advapi32: LookupPrivilegeValueA
- api | kernel32: lstrlenA
- api | kernel32: lstrcmpiA
- api | kernel32: WaitForSingleObject
- api | kernel32: SystemTimeToFileTime
- api | kernel32: SetLastError
- api | kernel32: SetFilePointer
- api | kernel32: SetFileAttributesW
- api | kernel32: SetFileAttributesA
- api | kernel32: SetEnvironmentVariableA
- api | kernel32: SetEndOfFile
- api | kernel32: SetCurrentDirectoryA
- api | kernel32: ReadFile
- api | kernel32: MultiByteToWideChar
- api | kernel32: MoveFileExA
- api | kernel32: MoveFileA
- api | kernel32: LocalFileTimeToFileTime
- api | kernel32: IsDBCSLeadByte

- api | kernel32: HeapReAlloc
- api | kernel32: HeapFree
- api | kernel32: HeapAlloc
- api | kernel32: GlobalAlloc
- api | kernel32: GetVersionExA
- api | kernel32: GetTimeFormatA
- api | kernel32: GetTempPathA
- api | kernel32: GetStdHandle
- api | kernel32: GetProcessHeap
- api | kernel32: GetNumberFormatA
- api | kernel32: GetModuleFileNameA
- api | kernel32: GetLocaleInfoA
- api | kernel32: GetLastError
- api | kernel32: GetFullPathNameA
- api | kernel32: GetFileType
- api | kernel32: GetFileAttributesW
- api | kernel32: GetFileAttributesA
- api | kernel32: GetDateFormatA
- api | kernel32: GetCurrentProcess
- api | kernel32: GetCurrentDirectoryA
- api | kernel32: GetCommandLineA
- api | kernel32: GetCPInfo
- api | kernel32: FreeLibrary
- api | kernel32: FindResourceA
- api | kernel32: FindNextFileW
- api | kernel32: FindNextFileA
- api | kernel32: FindFirstFileW
- api | kernel32: FindFirstFileA
- api | kernel32: FindClose
- api | kernel32: FileTimeToSystemTime
- api | kernel32: FileTimeToLocalFileTime
- api | kernel32: ExpandEnvironmentStringsA
- api | kernel32: DosDateTimeToFileTime
- api | kernel32: DeleteFileW
- api | kernel32: DeleteFileA
- api | kernel32: CreateFileW
- api | kernel32: CreateFileA
- api | kernel32: CreateDirectoryW
- api | kernel32: CreateDirectoryA
- api | kernel32: CompareStringA

Involved hosts

- 107.148.194.16:6881
- 139.162.97.118:6881
- 14.138.110.34:55298
- 14.202.52.191:18010
- 148.56.48.80:6881
- 151.249.98.171:32237
- 155.4.122.153:19807
- 158.58.129.193:63428
- 163.172.73.238:6881
- 178.19.29.38:26318
- 178.80.31.101:62658
- 182.218.46.34:64779
- 185.124.230.233:26065
- 185.52.142.175:20630
- 186.203.233.103:29846
- 187.149.228.51:53097
- 188.195.196.69:6889
- 192.168.133.159:49203
- 192.168.133.159:49204
- 192.168.133.159:49213
- 192.168.133.159:49218
- 192.168.133.159:49220
- 192.168.133.159:49227
- 192.168.133.159:49235
- 192.168.133.159:49238
- 192.168.133.159:49239
- 192.168.133.159:49242
- 192.168.133.159:50537
- 192.168.133.159:68
- 192.168.133.159:9371
- 192.168.133.254:67
- 192.168.133.2:53
- 192.99.3.150:6881
- 193.166.255.171:8080 (154.nsb927.com)
- 195.154.168.109:58727
- 2.3.29.38:24808
- 204.236.104.245:50321
- 216.155.126.40:80 (vbnet.mvps.org)
- 218.250.193.17:20735
- 219.77.13.11:22137
- 23.253.46.64:6969 (www.ere5453.com)
- 23.37.171.27:80 (ocsp.verisign.com)
- 24.202.82.205:30157
- 24.217.197.138:35944
- 31.31.30.145:6881
- 37.134.45.12:6881
- 37.59.38.184:51413
- 42.112.123.10:3800
- 46.136.203.141:12897
- 5.143.213.62:6881
- 5.178.84.114:6881
- 5.3.146.73:16038
- 51.255.92.165:51413
- 58.63.39.204:40139

- 62.102.148.185:51421
- 62.255.114.54:6883
- 62.65.208.112:9342
- 62.74.1.193:20470
- 65.6.163.4:50144
- 67.10.43.100:43294
- 67.215.246.10:6881 (router.bittorrent.com)
- 70.122.110.34:31477
- 72.192.20.73:16306
- 73.194.202.12:6881
- 76.30.67.145:40623
- 77.209.227.24:80 (crl.microsoft.com)
- 77.209.227.27:80
- 77.209.227.8:80 (crl.microsoft.com)
- 77.66.224.30:30478
- 78.99.221.38:1025
- 79.109.69.40:58279
- 80.108.7.22:29406
- 80.217.204.187:8999
- 80.99.88.109:51413
- 82.159.101.166:25053
- 82.221.103.244:6881 (router.utorrent.com)
- 83.37.129.58:64020
- 84.102.150.96:17148
- 84.245.11.134:51413
- 85.11.66.73:38338
- 86.148.227.53:51137
- 86.179.178.197:26900
- 88.179.236.204:56973
- 89.123.188.11:8957
- 89.69.166.171:33383
- 90.201.190.208:25439
- 90.35.189.57:12779
- 90.52.108.231:58856
- 91.185.226.171:6530
- 91.224.81.175:47536
- 92.153.232.231:24874
- 92.9.197.25:56471
- 94.67.178.197:51679
- 95.254.114.214:52567
- 98.196.201.157:40263

Dns queries

- www.baidu.com ---> 14.215.177.37, 14.215.177.38, 103.235.46.39
- 154.ns768.com ---> no answers
- 154.nsb927.com ---> 193.166.255.171
- 254.133.168.192.in-addr.arpa ---> no answers
- ocsp.verisign.com ---> 23.37.171.27
- 171.255.166.193.in-addr.arpa ---> no answers
- 27.171.37.23.in-addr.arpa ---> no answers
- 154.ns792.com ---> 192.157.234.130
- 154.ns529.com ---> no answers
- sf.symcd.com ---> 23.37.171.27
- 154.nsvjn987.com ---> 192.155.89.148
- crl.microsoft.com ---> 77.209.227.8, 77.209.227.24
- 154.nsvhn987.com ---> no answers
- 154.ns2275ab.com ---> no answers
- 8.227.209.77.in-addr.arpa ---> no answers
- 27.227.209.77.in-addr.arpa ---> no answers
- vbnet.mvps.org ---> 216.155.126.40
- 40.126.155.216.in-addr.arpa ---> no answers
- router.bitcomet.net ---> 127.0.0.1
- router.bitcomet.com ---> no answers
- router.utorrent.com ---> 82.221.103.244
- router.bittorrent.com ---> 67.215.246.10
- www.ere5453.com ---> 23.253.46.64
- vip.ere5453.com ---> 23.253.46.64
- 250.255.255.239.in-addr.arpa ---> no answers
- 4.163.6.65.in-addr.arpa ---> no answers
- 11.188.123.89.in-addr.arpa ---> no answers
- 231.108.52.90.in-addr.arpa ---> no answers
- 73.66.11.85.in-addr.arpa ---> no answers
- 184.38.59.37.in-addr.arpa ---> no answers
- 171.166.69.89.in-addr.arpa ---> no answers
- 73.20.192.72.in-addr.arpa ---> no answers
- 11.13.77.219.in-addr.arpa ---> no answers
- 208.190.201.90.in-addr.arpa ---> no answers
- 204.39.63.58.in-addr.arpa ---> no answers
- 30.224.66.77.in-addr.arpa ---> no answers
- 112.208.65.62.in-addr.arpa ---> no answers
- 244.103.221.82.in-addr.arpa ---> no answers
- 10.246.215.67.in-addr.arpa ---> no answers
- 231.232.153.92.in-addr.arpa ---> no answers
- 73.146.3.5.in-addr.arpa ---> no answers
- 101.31.80.178.in-addr.arpa ---> no answers
- 191.52.202.14.in-addr.arpa ---> no answers
- 51.228.149.187.in-addr.arpa ---> no answers
- 187.204.217.80.in-addr.arpa ---> no answers
- 58.129.37.83.in-addr.arpa ---> no answers
- 185.148.102.62.in-addr.arpa ---> no answers
- 145.30.31.31.in-addr.arpa ---> no answers
- 64.46.253.23.in-addr.arpa ---> no answers
- 114.84.178.5.in-addr.arpa ---> no answers
- 96.150.102.84.in-addr.arpa ---> no answers
- 53.227.148.86.in-addr.arpa ---> no answers
- 175.142.52.185.in-addr.arpa ---> no answers
- 141.203.136.46.in-addr.arpa ---> no answers

- 109.168.154.195.in-addr.arpa ---> no answers
- 17.193.250.218.in-addr.arpa ---> no answers
- 197.178.179.86.in-addr.arpa ---> no answers
- 10.123.112.42.in-addr.arpa ---> no answers
- 25.197.9.92.in-addr.arpa ---> no answers
- 12.202.194.73.in-addr.arpa ---> no answers
- 40.69.109.79.in-addr.arpa ---> no answers
- 62.213.143.5.in-addr.arpa ---> no answers
- 22.7.108.80.in-addr.arpa ---> no answers
- 204.236.179.88.in-addr.arpa ---> no answers
- 109.88.99.80.in-addr.arpa ---> no answers
- 16.194.148.107.in-addr.arpa ---> no answers
- 193.129.58.158.in-addr.arpa ---> no answers
- 153.122.4.155.in-addr.arpa ---> no answers
- 197.178.67.94.in-addr.arpa ---> no answers
- 214.114.254.95.in-addr.arpa ---> no answers
- 100.43.10.67.in-addr.arpa ---> no answers
- 134.11.245.84.in-addr.arpa ---> no answers
- 150.3.99.192.in-addr.arpa ---> no answers
- 171.98.249.151.in-addr.arpa ---> no answers
- 233.230.124.185.in-addr.arpa ---> no answers
- 171.226.185.91.in-addr.arpa ---> no answers
- 238.73.172.163.in-addr.arpa ---> no answers
- 205.82.202.24.in-addr.arpa ---> no answers
- 193.1.74.62.in-addr.arpa ---> no answers
- 175.81.224.91.in-addr.arpa ---> no answers
- 24.227.209.77.in-addr.arpa ---> no answers
- 166.101.159.82.in-addr.arpa ---> no answers
- 165.92.255.51.in-addr.arpa ---> no answers
- 145.67.30.76.in-addr.arpa ---> no answers
- 80.48.56.148.in-addr.arpa ---> no answers
- 157.201.196.98.in-addr.arpa ---> no answers
- 138.197.217.24.in-addr.arpa ---> no answers
- 12.45.134.37.in-addr.arpa ---> no answers
- 38.29.19.178.in-addr.arpa ---> no answers
- 54.114.255.62.in-addr.arpa ---> no answers
- 69.196.195.188.in-addr.arpa ---> no answers
- 34.110.122.70.in-addr.arpa ---> no answers
- 103.233.203.186.in-addr.arpa ---> no answers
- 57.189.35.90.in-addr.arpa ---> no answers
- 34.110.138.14.in-addr.arpa ---> no answers
- 245.104.236.204.in-addr.arpa ---> no answers
- 34.46.218.182.in-addr.arpa ---> no answers
- 38.221.99.78.in-addr.arpa ---> no answers
- 38.29.3.2.in-addr.arpa ---> no answers
- 118.97.162.139.in-addr.arpa ---> no answers

Connections and readable network traffic

The analysis environment captures network traffic happened while sample execution. It classifies the traffic and tries to extract the most significant parts from the communications data.

In this section it's possible to find parts of the communication data that are easier to be read.

• tcp 192.168.133.159:49203 ---> 193.166.255.171 (154.nsb927.com) :8080

GET /mac.htm?154 HTTP/1.1[...]Accept: */*[...]User-Agent: Mozilla/4.0 (compatible; MSIE 8.0; Windows NT 6.1; Trident/4.0; SLCC2; .NET CLR 2.0.50727; .NET CLR 3.5.30729; .NET CLR 3.0.30729; Media Center PC 6.0; .NET4.0C; .NET4.0E)[...]Accept-Encoding: gzip, deflate[...]Host: 193.166.255.171:8080[...]Connection: Keep-Alive

• tcp 192.168.133.159:49204 ---> 23.37.171.27 (ocsp.verisign.com) :80

GET /MFEwTzBNMEswSTAJBgUrDgMCGgUABBS56bKHAoUD%2BOyl%2B0LhPg9JxyQm4gQUf9Nlp8Ld7LvwMAnzQzn6Aq8zMTMCEFIA5aolVvwahu2WydRLM8c%3D HTTP/1.1[...]Connection: Keep-Alive[...]Accept: */*[...]User-Agent: Microsoft-CryptoAPI/6.1[...]Host: ocsp.verisign.com[...]GET /MFEwTzBNMEswSTAJBgUrDgMCGgUABBS56bKHAoUD%2BOyl%2B0LhPg9JxyQm4gQUf9Nlp8Ld7LvwMAnzQzn6Aq8zMTMCEFIA5aolVvwahu2WydRLM8c%3D HTTP/1.1[...]Connection: Keep-Alive[...]Accept: */*[...]User-Agent: Microsoft-CryptoAPI/6.1[...]Host: ocsp.verisign.com[...]GET /MFEwTzBNMEswSTAJBgUrDgMCGgUABBS56bKHAoUD%2BOyl%2B0LhPg9JxyQm4gQUf9Nlp8Ld7LvwMAnzQzn6Aq8zMTMCEFIA5aolVvwahu2WydRLM8c%3D HTTP/1.1[...]Connection: Keep-Alive[...]Accept: */*[...]User-Agent: Microsoft-CryptoAPI/6.1[...]Host: ocsp.verisign.com[...]GET /MFEwTzBNMEswSTAJBgUrDgMCGgUABBS56bKHAoUD%2BOyl%2B0LhPg9JxyQm4gQUf9Nlp8Ld7LvwMAnzQzn6Aq8zMTMCEFIA5aolVvwahu2WydRLM8c%3D HTTP/1.1[...]Connection: Keep-Alive[...]Accept: */*[...]User-Agent: Microsoft-CryptoAPI/6.1[...]Host: ocsp.verisign.com[...]GET /MFEwTzBNMEswSTAJBgUrDgMCGgUABBS56bKHAoUD%2BOyl%2B0LhPg9JxyQm4gQUf9Nlp8Ld7LvwMAnzQzn6Aq8zMTMCEFIA5aolVvwahu2WydRLM8c%3D HTTP/1.1[...]Cache-Control: max-age = 578100[...]Connection: Keep-Alive[...]Accept: */*[...]If-Modified-Since: Sat, 17 Jun 2017 23:10:25 GMT[...]User-Agent: Microsoft-CryptoAPI/6.1[...]Host: ocsp.verisign.com[...]GET /MFEwTzBNMEswSTAJBgUrDgMCGgUABBTSqZMG5M8TA9rdzkbCnNwuMAd5VgQUz5mp6nsm9EvJjo%2FX8AUm7%2BPSp50CEGO%2BCyDUoFQBjrKVo87pCRc%3D HTTP/1.1[...]Connection: Keep-Alive[...]Accept: */*[...]User-Agent: Microsoft-CryptoAPI/6.1[...]Host: ocsp.verisign.com[...]GET /MFEwTzBNMEswSTAJBgUrDgMCGgUABBTSqZMG5M8TA9rdzkbCnNwuMAd5VgQUz5mp6nsm9EvJjo%2FX8AUm7%2BPSp50CEGO%2BCyDUoFQBjrKVo87pCRc%3D HTTP/1.1[...]Connection: Keep-Alive[...]Accept: */*[...]User-Agent: Microsoft-CryptoAPI/6.1[...]Host: ocsp.verisign.com[...]GET /MFEwTzBNMEswSTAJBgUrDgMCGgUABBTSqZMG5M8TA9rdzkbCnNwuMAd5VgQUz5mp6nsm9EvJjo%2FX8AUm7%2BPSp50CEALa8SdwQh28%2BNjkQGqVhx8%3D HTTP/1.1[...]Connection: Keep-Alive[...]Accept: */*[...]User-Agent: Microsoft-CryptoAPI/6.1[...]Host: ocsp.verisign.com[...]GET /MFEwTzBNMEswSTAJBgUrDgMCGgUABBTSqZMG5M8TA9rdzkbCnNwuMAd5VgQUz5mp6nsm9EvJjo%2FX8AUm7%2BPSp50CEERRrTcXz6Ijcf%2B8B98T5l0%3D HTTP/1.1[...]Connection: Keep-Alive[...]Accept: */*[...]User-Agent: Microsoft-CryptoAPI/6.1[...]Host: ocsp.verisign.com[...]GET /MFEwTzBNMEswSTAJBgUrDgMCGgUABBTSqZMG5M8TA9rdzkbCnNwuMAd5VgQUz5mp6nsm9EvJjo%2FX8AUm7%2BPSp50CEERRrTcXz6Ijcf%2B8B98T5l0%3D HTTP/1.1[...]Connection: Keep-Alive[...]Accept: */*[...]User-Agent: Microsoft-CryptoAPI/6.1[...]Host: ocsp.verisign.com[...]GET /MFEwTzBNMEswSTAJBgUrDgMCGgUABBTSqZMG5M8TA9rdzkbCnNwuMAd5VgQUz5mp6nsm9EvJjo%2FX8AUm7%2BPSp50CEERRrTcXz6Ijcf%2B8B98T5l0%3D HTTP/1.1[...]Cache-Control: max-age = 325717[...]Connection: Keep-Alive[...]Accept: */*[...]If-Modified-Since: Thu, 15 Jun 2017 01:03:44 GMT[...]User-Agent: Microsoft-CryptoAPI/6.1[...]Host: ocsp.verisign.com

• tcp 23.37.171.27 (ocsp.verisign.com) :80 ---> 192.168.133.159:49204

HTTP/1.1 200 OK[...]Server: nginx/1.10.2[...]Content-Type: application/ocsp-response[...]Content-Length: 1763[...]content-transfer-encoding: binary[...]Cache-Control: max-age=578100, public, no-transform, must-revalidate[...]Last-Modified: Sat, 17 Jun 2017 23:10:25 GMT[...]Expires: Sat, 24 Jun 2017 23:10:25 GMT[...]Date: Sun, 18 Jun 2017 06:37:32 GMT[...]Connection: keep-alive[...]20170617231025Z0s0q0I0[...]20170617231025Z[...]20170624231025Z0[...]2@O%6R[...]]Up#[...]@p*~i[...]tvc@[...]VeriSign, Inc.1[...]VeriSign Trust Network1:08[...]1(c) 2006 VeriSign, Inc. - For authorized use only1E0C[...]<VeriSign Class 3 Public Primary Certification Authority - G50[...]161122000000Z[...]171214235959Z0[...]Symantec Corporation1[...]Symantec Trust Network1?0=[...]6Symantec Class 3 PCA - G5 OCSP Responder Certificate 50[...]1rUZN[...]+S^0<6[...]e0c0a[...]0R0&[...]http://www.symauth.com/cps0([...]http://www.symauth.com/rpa0[...]TGV-OFF-500[...]3130[...]NK&<[...];^p.D[...]VZpo[...]4q$/<[...]HTTP/1.1 200 OK[...]Server: nginx/1.10.2[...]Content-Type: application/ocsp-response[...]Content-Length: 1763[...]content-transfer-encoding: binary[...]Cache-Control: max-age=578100, public, no-transform, must-revalidate[...]Last-Modified: Sat, 17 Jun 2017 23:10:25 GMT[...]Expires: Sat, 24 Jun 2017 23:10:25 GMT[...]Date: Sun, 18 Jun 2017 06:37:32 GMT[...]Connection: keep-alive[...]20170617231025Z0s0q0I0[...]20170617231025Z[...]20170624231025Z0[...]2@O%6R[...]]Up#[...]@p*~i[...]tvc@[...]VeriSign, Inc.1[...]VeriSign Trust Network1:08[...]1(c) 2006 VeriSign, Inc. - For authorized use only1E0C[...]<VeriSign Class 3 Public Primary Certification Authority - G50[...]161122000000Z[...]171214235959Z0[...]Symantec Corporation1[...]Symantec Trust Network1?0=[...]6Symantec Class 3 PCA - G5 OCSP Responder

Certificate 50[...]1rUZN[...]+S^0<6[...]e0c0a[...]0R0&[...]http://www.symauth.com/cps0([...]http://www.symauth.com/rpa0[...]TGV-OFF-500[...]3130[...]NK&<[...];^p.D[...]VZpo[...]4q$/<[...]HTTP/1.1 200 OK[...]Server: nginx/1.10.2[...]Content-Type: application/ocsp-response[...]Content-Length: 1763[...]content-transfer-encoding: binary[...]Cache-Control: max-age=578100, public, no-transform, must-revalidate[...]Last-Modified: Sat, 17 Jun 2017 23:10:25 GMT[...]Expires: Sat, 24 Jun 2017 23:10:25 GMT[...]Date: Sun, 18 Jun 2017 06:37:32 GMT[...]Connection: keep-alive[...]20170617231025Z0s0q0I0[...]20170617231025Z[...]20170624231025Z0[...]2@O%6R[...]]Up#[...]@p*~i[...]tvc@[...]VeriSign, Inc.1[...]VeriSign Trust Network1:08[...]1(c) 2006 VeriSign, Inc. - For authorized use only1E0C[...]<VeriSign Class 3 Public Primary Certification Authority - G50[...]161122000000Z[...]171214235959Z0[...]Symantec Corporation1[...]Symantec Trust Network1?0=[...]6Symantec Class 3 PCA - G5 OCSP Responder Certificate 50[...]1rUZN[...]+S^0<6[...]e0c0a[...]0R0&[...]http://www.symauth.com/cps0([...]http://www.symauth.com/rpa0[...]TGV-OFF-500[...]3130[...]NK&<[...];^p.D[...]VZpo[...]4q$/<[...]HTTP/1.1 200 OK[...]Server: nginx/1.10.2[...]Content-Type: application/ocsp-response[...]Content-Length: 1763[...]content-transfer-encoding: binary[...]Cache-Control: max-age=578100, public, no-transform, must-revalidate[...]Last-Modified: Sat, 17 Jun 2017 23:10:25 GMT[...]Expires: Sat, 24 Jun 2017 23:10:25 GMT[...]Date: Sun, 18 Jun 2017 06:37:33 GMT[...]Connection: keep-alive[...]20170617231025Z0s0q0I0[...]20170617231025Z[...]20170624231025Z0[...]2@O%6R[...]]Up#[...]@p*~i[...]tvc@[...]VeriSign, Inc.1[...]VeriSign Trust Network1:08[...]1(c) 2006 VeriSign, Inc. - For authorized use only1E0C[...]<VeriSign Class 3 Public Primary Certification Authority - G50[...]161122000000Z[...]171214235959Z0[...]Symantec Corporation1[...]Symantec Trust Network1?0=[...]6Symantec Class 3 PCA - G5 OCSP Responder Certificate 50[...]1rUZN[...]+S^0<6[...]e0c0a[...]0R0&[...]http://www.symauth.com/cps0([...]http://www.symauth.com/rpa0[...]TGV-OFF-500[...]3130[...]NK&<[...];^p.D[...]VZpo[...]4q$/<[...]HTTP/1.1 304 Not Modified[...]Content-Type: application/ocsp-response[...]Expires: Sat, 24 Jun 2017 23:10:25 GMT[...]Last-Modified: Sat, 17 Jun 2017 23:10:25 GMT[...]Cache-Control: max-age=578100, public, no-transform, must-revalidate[...]Date: Sun, 18 Jun 2017 06:37:34 GMT[...]Connection: keep-alive[...]HTTP/1.1 200 OK[...]Server: nginx/1.10.2[...]Content-Type: application/ocsp-response[...]Content-Length: 1660[...]content-transfer-encoding: binary[...]Cache-Control: max-age=602969, public, no-transform, must-revalidate[...]Last-Modified: Sun, 18 Jun 2017 06:05:20 GMT[...]Expires: Sun, 25 Jun 2017 06:05:20 GMT[...]Date: Sun, 18 Jun 2017 06:37:36 GMT[...]Connection: keep-alive[...]20170618060520Z0s0q0I0[...]20170618060520Z[...]20170625060520Z0[...]w\"'f[...]g33m[...]a+k-[...]VeriSign, Inc.1[...]VeriSign Trust Network1;09[...]2Terms of use at https://www.verisign.com/rpa (c)101.0,[...]%VeriSign Class 3 Code Signing 2010 CA0[...]161213000000Z[...]211231235959Z0D1B0@[...]9Symantec Class 3 Code Signing 2010 CA SHA1 OCSP Responder0[...]W*8:Y[...]Cudi([...]_0]0[[...]0L0#[...]https://d.symcb.com/cps0%[...]https://d.symcb.com/rpa0[...]TGV-OFF-650[...]]+"A[...]bnKd[...]J9ZA%[...]XPbB[...]HTTP/1.1 200 OK[...]Server: nginx/1.10.2[...]Content-Type: application/ocsp-response[...]Content-Length: 1660[...]content-transfer-encoding: binary[...]Cache-Control: max-age=602969, public, no-transform, must-revalidate[...]Last-Modified: Sun, 18 Jun 2017 06:05:20 GMT[...]Expires: Sun, 25 Jun 2017 06:05:20 GMT[...]Date: Sun, 18 Jun 2017 06:37:36 GMT[...]Connection: keep-alive[...]20170618060520Z0s0q0I0[...]20170618060520Z[...]20170625060520Z0[...]w\"'f[...]g33m[...]a+k-[...]VeriSign, Inc.1[...]VeriSign Trust Network1;09[...]2Terms of use at https://www.verisign.com/rpa (c)101.0,[...]%VeriSign Class 3 Code Signing 2010 CA0[...]161213000000Z[...]211231235959Z0D1B0@[...]9Symantec Class 3 Code Signing 2010 CA SHA1 OCSP Responder0[...]W*8:Y[...]Cudi([...]_0]0[[...]0L0#[...]https://d.symcb.com/cps0%[...]https://d.symcb.com/rpa0[...]TGV-OFF-650[...]]+"A[...]bnKd[...]J9ZA%[...]XPbB[...]HTTP/1.1 200 OK[...]Server: nginx/1.10.2[...]Content-Type: application/ocsp-response[...]Content-Length: 1660[...]content-transfer-encoding: binary[...]Cache-Control: max-age=335430, public, no-transform, must-revalidate[...]Last-Modified: Thu, 15 Jun 2017 03:48:06 GMT[...]Expires: Thu, 22 Jun 2017 03:48:06 GMT[...]Date: Sun, 18 Jun 2017 06:37:36 GMT[...]Connection: keep-alive[...]20170615034806Z0s0q0I0[...]20170615034806Z[...]20170622034806Z0[...]bt%{[...]M.wr[...]VeriSign, Inc.1[...]VeriSign Trust Network1;09[...]2Terms of use at https://www.verisign.com/rpa (c)101.0,[...]%VeriSign Class 3 Code Signing 2010 CA0[...]161213000000Z[...]211231235959Z0D1B0@[...]9Symantec Class 3 Code Signing 2010 CA SHA1 OCSP Responder0[...]W*8:Y[...]Cudi([...]_0]0[[...]0L0#[...]https://d.symcb.com/cps0%[...]https://d.symcb.com/rpa0[...]TGV-OFF-650[...]]+"A[...]bnKd[...]J9ZA%[...]XPbB[...]HTTP/1.1 200 OK[...]Server: nginx/1.10.2[...]Content-Type: application/ocsp-response[...]Content-Length: 1660[...]content-transfer-encoding: binary[...]Cache-Control: max-age=325717, public, no-transform, must-revalidate[...]Last-Modified: Thu, 15 Jun 2017 01:03:44 GMT[...]Expires: Thu, 22 Jun 2017 01:03:44 GMT[...]Date: Sun, 18 Jun 2017 06:37:37 GMT[...]Connection: keep-alive[...]20170615010344Z0s0q0I0[...]20170615010344Z[...]20170622010344Z0[...]C>`n[...]fM"~[...]7O3n[...]H@Ef[...]J\\Epn[...]SmkC[...]VeriSign, Inc.1[...]VeriSign Trust Network1;09[...]2Terms of use at https://www.verisign.com/rpa (c)101.0,[...]%VeriSign Class 3 Code Signing 2010 CA0[...]161213000000Z[...]211231235959Z0D1B0@[...]9Symantec Class 3 Code Signing 2010 CA SHA1 OCSP Responder0[...]W*8:Y[...]Cudi([...]_0]0[[...]0L0#[...]https://d.symcb.com/cps0%[...]https://d.symcb.com/rpa0[...]TGV-OFF-650[...]]+"A[...]bnKd[...]J9ZA%[...]XPbB[...]HTTP/1.1 200 OK[...]Server: nginx/1.10.2[...]Content-Type: application/ocsp-response[...]Content-Length: 1660[...]content-transfer-encoding: binary[...]Cache-Control: max-age=325717, public, no-transform, must-revalidate[...]Last-Modified: Thu, 15 Jun 2017 01:03:44 GMT[...]Expires: Thu, 22 Jun 2017 01:03:44 GMT[...]Date: Sun, 18 Jun 2017 06:37:37 GMT[...]Connection: keep-alive[...]20170615010344Z0s0q0I0[...]20170615010344Z[...]20170622010344Z0[...]C>`n[...]fM"~[...]7O3n[...]H@Ef[...]J\\Epn[...]SmkC[...]VeriSign, Inc.1[...]VeriSign Trust Network1;09[...]2Terms of use at https://www.verisign.com/rpa (c)101.0,[...]%VeriSign Class 3 Code Signing 2010 CA0[...]161213000000Z[...]211231235959Z0D1B0@[...]9Symantec Class 3 Code Signing 2010 CA SHA1 OCSP Responder0[...]W*8:Y[...]Cudi([...]_0]0[[...]0L0#[...]https://d.symcb.com/cps0%[...]https://d.symcb.com/rpa0[...]TGV-OFF-650[...]]+"A[...]bnKd[...]J9ZA%[...]XPbB[...]HTTP/1.1 304 Not Modified[...]Content-Type: application/ocsp-response[...]Expires: Thu, 22 Jun 2017 01:03:44 GMT[...]Last-Modified: Thu, 15 Jun 2017 01:03:44 GMT[...]Cache-Control: max-age=325717, public, no-transform, must-revalidate[...]Date: Sun, 18 Jun 2017 06:37:38 GMT[...]Connection: keep-alive

- **tcp 192.168.133.159:49213 ---> 23.37.171.27 (ocsp.verisign.com) :80**

GET /MFEwTzBNMEswSTAJBgUrDgMCGgUABBTSqZMG5M8TA9rdzkbCnNwuMAd5VgQUz5mp6nsm9EvJjo%2FX8AUm7%2BPSp50CEExA26X5iPrlelfWRXSV%2BYs%3D HTTP/1.1[...]Connection: Keep-Alive[...]Accept: */*[...]User-Agent: Microsoft-CryptoAPI/6.1[...]Host: sf.symcd.com[...]GET /MFEwTzBNMEswSTAJBgUrDgMCGgUABBTSqZMG5M8TA9rdzkbCnNwuMAd5VgQUz5mp6nsm9EvJjo%2FX8AUm7%2BPSp50CEExA26X5iPrlelfWRXSV%2BYs%3D HTTP/1.1[...]Connection: Keep-Alive[...]Accept: */*[...]User-Agent: Microsoft-CryptoAPI/6.1[...]Host: sf.symcd.com

• tcp 23.37.171.27 (ocsp.verisign.com) :80 ---> 192.168.133.159:49213

HTTP/1.1 200 OK[...]Server: nginx/1.10.2[...]Content-Type: application/ocsp-response[...]Content-Length: 1660[...]content-transfer-encoding: binary[...]Cache-Control: max-age=303184, public, no-transform, must-revalidate[...]Last-Modified: Wed, 14 Jun 2017 18:47:56 GMT[...]Expires: Wed, 21 Jun 2017 18:47:56 GMT[...]Date: Sun, 18 Jun 2017 06:37:34 GMT[...]Connection: keep-alive[...]20170614184756Z0s0q0I0[...]20170614184756Z[...]20170621184756Z0[...]]RS\'_[...]VeriSign, Inc.1[...]VeriSign Trust Network1;09[...]2Terms of use at https://www.verisign.com/rpa (c)101.0,[...]%VeriSign Class 3 Code Signing 2010 CA0[...]161213000000Z[...]211231235959Z0D1B0@[...]9Symantec Class 3 Code Signing 2010 CA SHA1 OCSP Responder0[...]W*8:Y[...]Cudi([...]_0]0[[...]0L0#[...]https://d.symcb.com/cps0%[...]https://d.symcb.com/rpa0[...]TGV-OFF-650[...]]+"A[...]bnKd[...]J9ZA%[...]XPbB[...]HTTP/1.1 200 OK[...]Server: nginx/1.10.2[...]Content-Type: application/ocsp-response[...]Content-Length: 1660[...]content-transfer-encoding: binary[...]Cache-Control: max-age=303184, public, no-transform, must-revalidate[...]Last-Modified: Wed, 14 Jun 2017 18:47:56 GMT[...]Expires: Wed, 21 Jun 2017 18:47:56 GMT[...]Date: Sun, 18 Jun 2017 06:37:35 GMT[...]Connection: keep-alive[...]20170614184756Z0s0q0I0[...]20170614184756Z[...]20170621184756Z0[...]]RS\'_[...]VeriSign, Inc.1[...]VeriSign Trust Network1;09[...]2Terms of use at https://www.verisign.com/rpa (c)101.0,[...]%VeriSign Class 3 Code Signing 2010 CA0[...]161213000000Z[...]211231235959Z0D1B0@[...]9Symantec Class 3 Code Signing 2010 CA SHA1 OCSP Responder0[...]W*8:Y[...]Cudi([...]_0]0[[...]0L0#[...]https://d.symcb.com/cps0%[...]https://d.symcb.com/rpa0[...]TGV-OFF-650[...]]+"A[...]bnKd[...]J9ZA%[...]XPbB

• tcp 192.168.133.159:49218 ---> 23.37.171.27 (ocsp.verisign.com) :80

GET /MFEwTzBNMEswSTAJBgUrDgMCGgUABBTSqZMG5M8TA9rdzkbCnNwuMAd5VgQUz5mp6nsm9EvJjo%2FX8AUm7%2BPSp50CEExA26X5iPrlelfWRXSV%2BYs%3D HTTP/1.1[...]Connection: Keep-Alive[...]Accept: */*[...]User-Agent: Microsoft-CryptoAPI/6.1[...]Host: sf.symcd.com

• tcp 23.37.171.27 (ocsp.verisign.com) :80 ---> 192.168.133.159:49218

HTTP/1.1 200 OK[...]Server: nginx/1.10.2[...]Content-Type: application/ocsp-response[...]Content-Length: 1660[...]content-transfer-encoding: binary[...]Cache-Control: max-age=303184, public, no-transform, must-revalidate[...]Last-Modified: Wed, 14 Jun 2017 18:47:56 GMT[...]Expires: Wed, 21 Jun 2017 18:47:56 GMT[...]Date: Sun, 18 Jun 2017 06:37:35 GMT[...]Connection: keep-alive[...]20170614184756Z0s0q0I0[...]20170614184756Z[...]20170621184756Z0[...]]RS\'_[...]VeriSign, Inc.1[...]VeriSign Trust Network1;09[...]2Terms of use at https://www.verisign.com/rpa (c)101.0,[...]%VeriSign Class 3 Code Signing 2010 CA0[...]161213000000Z[...]211231235959Z0D1B0@[...]9Symantec Class 3 Code Signing 2010 CA SHA1 OCSP Responder0[...]W*8:Y[...]Cudi([...]_0]0[[...]0L0#[...]https://d.symcb.com/cps0%[...]https://d.symcb.com/rpa0[...]TGV-OFF-650[...]]+"A[...]bnKd[...]J9ZA%[...]XPbB

• tcp 192.168.133.159:49220 ---> 77.209.227.8 (crl.microsoft.com) :80

GET /pki/crl/products/microsoftrootcert.crl HTTP/1.1[...]Cache-Control: max-age = 900[...]Connection: Keep-Alive[...]Accept: */*[...]If-Modified-Since: Sun, 05 Feb 2017 06:01:25 GMT[...]If-None-Match: "45949148757fd21:0"[...]User-Agent: Microsoft-CryptoAPI/6.1[...]Host: crl.microsoft.com[...]GET /pki/crl/products/microsoftrootcert.crl HTTP/1.1[...]Cache-Control: max-age = 900[...]Connection: Keep-Alive[...]Accept: */*[...]If-Modified-Since: Sun, 05 Feb 2017 06:01:25 GMT[...]If-None-Match: "45949148757fd21:0"[...]User-Agent: Microsoft-CryptoAPI/6.1[...]Host: crl.microsoft.com

• tcp 77.209.227.8 (crl.microsoft.com) :80 ---> 192.168.133.159:49220

HTTP/1.1 200 OK[...]Content-Length: 813[...]Content-Type: application/pkix-crl[...]Last-Modified: Thu, 15 Jun 2017 00:43:58 GMT[...]ETag: 0x8D4B3879BB907BF[...]Server: Windows-Azure-Blob/1.0 Microsoft-HTTPAPI/2.0[...]x-ms-request-id: b415aa4b-0001-001c-1875-e59f67000000[...]x-ms-version: 2009-09-19[...]x-ms-lease-status: unlocked[...]x-ms-blob-type: BlockBlob[...]Date: Sun, 18 Jun 2017 06:37:35 GMT[...]Connection: keep-alive[...]com1[...]microsoft1-0+[...]$Microsoft Root Certificate Authority[...]170421204855Z[...]170721090855Z0[...]100208014912Z[...]_0]0[...]`@V'[...]170720205855Z0[...]L.8g[...]\\5.[zW[...]K66L[...])(ne[...]60cj[...]pD4W[...]Z*Vjz,5[...].&$t+[...]4-)o*[...]HTTP/1.1 200 OK[...]Content-Length: 813[...]Content-Type: application/pkix-crl[...]Last-Modified: Thu, 15 Jun 2017 00:43:58 GMT[...]ETag: 0x8D4B3879BB907BF[...]Server: Windows-Azure-Blob/1.0 Microsoft-HTTPAPI/2.0[...]x-ms-request-id: b415aa4b-0001-001c-1875-e59f67000000[...]x-ms-version: 2009-09-19[...]x-ms-lease-status: unlocked[...]x-ms-blob-type: BlockBlob[...]Date: Sun, 18 Jun 2017 06:37:35 GMT[...]Connection: keep-alive[...]com1[...]microsoft1-0+[...]$Microsoft Root Certificate Authority[...]170421204855Z[...]170721090855Z0[...]100208014912Z[...]_0]0[...]`@V'[...]170720205855Z0[...]L.8g[...]\\5.[zW[...]K66L[...])(ne[...]60cj[...]pD4W[...]Z*Vjz,5[...].&$t+[...]4-)o*

• tcp 77.209.227.27:80 ---> 192.168.133.159:49227

HTTP/1.1 200 OK[...]Cache-Control: max-age=604800[...]Content-Type: application/vnd.ms-cab-compressed[...]Last-Modified: Wed, 19 Apr 2017 22:43:31 GMT[...]Accept-Ranges: bytes[...]ETag: "80ab755e5eb9d21:0"[...]Server: Microsoft-IIS/8.5[...]X-Powered-By: ASP.NET[...]Content-Length: 52608[...]Date: Sun, 18 Jun 2017 06:37:36 GMT[...]Connection: keep-alive[...]X-CCC: ES[...]X-CID: 2[...]MSCF[...]Je}[...]authroot.stl[...]E)7k[...]~7\'M[...]{fd<[...]jW89[...]$t:$([...]OO?c/;m[...]`*Uk[...]<d:l[...]"+ z([...]n12j[...]fd_$A[...]s=Y9[...]_BB>[...]DwuM[...]\\\t,R[...]OlDp[...]|Xt/n[...]b~W_[...]#\tvS[...]|8yx[...]lm\ton[...]4\tDU[...]Lz\t"[...]&_k5[...]6saC[...]<C7/[...]s*`\tb[...]*X=8zl[...]b#5^:d[...]`?xp[...]]NM)[...]V o[[...]9k1Z[...]o`H_[...]P3*D[...]lOh9[...]TpQv[...]X0o}[...]V1d/[...]mHr,[...]:c1}[...]gz2v[...]S7oM)[...]yI|m[...]JA a[...]Tl\tr[...]ZMy$[...]t9#k[...]Vt(p[...]gdsN0[...]%x~s[...]e\\;g[...]*;W<T[...]9J%Yc[...]\\[Qy[...]&O;,E|U[...]AZDD[...]Nnjc[...]D?W$[...]->0mp[...]Y@)O[...]~9;E[...]Ml?T[...]z_uP(:[...]~.i*[...]m,2/[...]`[{5[...]_d{7[...]C\\,h[...]Kp;o[...]LFze[...]}7w"O,sD[...]3;*~&[...]Vr-M[...]j\',ox\'[...]\')=7[...]Z6x$O[...]T@>-{W[...]PrCv[...]$+R+[...]V&="[...]B+"Su[...]~=BFu[...]^qqG[...]}oD.[...]s>P;[...]B.`gl[...]sD^>[...]N\tlq[...]hZk:[...]7mIp[...]Qh<kn[...]xf-Ms[...]Hr:[...]x-Mj[...]8G0%uM[...]9e(u[...]!)WC[...]~B[MQ[...]LMP;~bP[...]wb3)[...]a!#s[...]Zb9:[...]y8-$[[...]3yK0*[...]1;|o[...]y}4k[...]^ja,[...]Sd[5[...]g"dw[...]U7k_[...]>s79I[...]y>uR[...]"B(v[...];AQG[...](/u[...]`Wka\';[...]l~|l[...]n{x/[...]4R$yI[...](Wuz[...]L`l2Qq[...]&9~\'[...]eFED[...]\'Y%6[...]]xv&[...]5e61[...]{BBA[...]k_[Z[...]E3-\tt[...]M//f[...]jN`N[...]V6`V[...]sj7P[...].!SM[...]!h[@[...]jK*>&[...]Hv[\\[...]X,;"[...]zafCf[...]xAGk[...]n[-Y[...]vyFgmny[...]#^V)[...]QYO5[...]dIRW[...]}OL&dV;[...]w7>q{[...]mliw[...]!U7Xf[...]*Im][...]d5|;^[...];hIS[...]?!pd[...]t2}I[...]}YhjZ2[...]kQAh[...]<5>8[...]udo[...]g4*s[...]k096[...]{W>\\[...]Br0M[...]g\\W/cb[...]+76*[...]?B%![...]W:c?[...]ME:,s[...]<5-K[...]=m n[...]W8"g[...]?sZ6>[...]"UYs[...]A,fp.[...]y7//[...]x$&_S[...]~>*9sq[...]Hcw[S[...]#EtF[...]-64`|g]n[...]b6G,[...]a/NH[...](co2[...]]y<Uk[...]"d8B[...]0My9[...]9]Xt[...]a\tf7-2p[...]sc8b[...]gGpYMf[...](\'<_[C[...]C\\0w[...]^ng[X[...]JS0`[...]-^yG[...]o"1B,[...]8Mh8sTWF[...]Br_8[...]%Wgoz[...]~vHed[...]vS[...]8\tCd[...]]FV5[...]K!S([...]+0F.S[...]u5n6[...]AhLd[...]N8_H[...]A!}C[...]M<my[...]#Cs\tO[...]`U$>[...]X<t;|[...]5,)n[...]p5M6HO|~[...]T>z?[...]"&gC;[...]SZz"(([...]t6kfL([...]`_Rc[...]V%L8[...]Kk#J[...]Ab{=[...]Sh|9[...]8`kc[...]z{T8j[...]qK\'=I[...]`vtM[...]<7R;;[...]o9h{[...]^AT.[...]H\'/y[...]eoVc[...]\'661[...]iC:pe[...]|9^>[...]eH:_[...]4(<R[[...]]uWB[...]6Y$[[...]PvwN[...]Ig;2[...];r:X:r[...]9r}tw[...]#(IjZ[...]+!|Jy[...]+ZCA[...]{#wN[...]^s]dZ[...]Zap4[...]JM*j[...]rB b[...]jY(c[...]{}\'Y[...]Bqr![...]^~ =6[...];>i{[...]xb{H[...]iI[V[...]s 5;R[[...]Y 2~.[...]t(5jgk[...]U|bR<[...]V++:[...]Ut1~[...]$g/`[...]qqc.[...]"w"/:-s[...]Y{R+#[...]jy}^[...]7_@L[...]0= P[...]k`aZ[...]x2\'c[...]=nZj[...]dSHl}T[...]%BCH[...]TX1Ls[...](abu}qo[...]#CIc[...]T-A4[...]c!N#[...]6g%fL^[...]tIiU~J^[...]RD0]EI[...]:<3;[...]I.z[...]9E_9_[...],~Sj8[...]akVu[...]8N%T[...]}\tQU[...]|E{fL[...]Z!=,[...]Fy_T[...]We*k[...]UxS]s[...]ghXW[...]\'!`k[...]oA7m[...]49b([...];s`?[...]i:(,F[...]EL=+:[...]OM@l3[...]Hr~Hx=-[...]-fF\t%[...]Ttl}[...]R_8c[...]:OFe[...])=m:[...]<3}e[...]5/E|[...]erP"[...]wN(>[...]c?=y[...]5$ohl[...]*VeA[...]oB8Hj*R"[...]tALn[...]Nn}M=[...]#yPj[...]d}f>[...]n,q;[...]j83s"[...]PI:][...]5[#S[...]ygp`aP"[...]}7nP[...]KY:z}Z[...]}rYJq[...]vCJMU[...]yP,LI[...]!/]9[...]^HxgU[...]MNA:[...]Oo=E[...]bTt}[...]csJ}[...]HNV]b[...]98;p0[...]zn$v[...]=RB^[...]5\t<6[...]@$5[u[...]h<`;[...]Y*~12[...]mV/1[...]]y8Uk[...]XEB2T(c[...]~X]{Z[...]hX{;7[...]QKOH[...]?2%([...]s8FB[...]Fa6Z[...]"l`3[...]QW+[[...]{Y_qz[...]_{:b([...]fx)([...]Nh/:[...]Ws_ka[...]0K2</d[...]Tcn($[...]&W;8wch9[...]U-?i*[...]cf1h[...]P.%:X[...]HVs&[...]}{J\[...]Y$Qh[...]t?So[...]8Cl:[...]+)-fOv[...]f7om[...]X=}\'[...]zB2r[...]C3F1"T[...]8h^$[...]H~t7[...]*%PmO[...]XFwi[...]c2KV/f[...][n9][...]j"]I[...]Pypg[...]to[[...]Gf*r&[...]<\t;^s[...]z(%[[...]TeK)[...]6(Ai[...]-n9.[...]Qmc/[...]zKMq[...]t597[...]7gZQ[...]+wTS-[...]mp]_[...]uCRy[...]S!G.[...]VggRw[...]<B#z@Z[...]-LmA[...]V{@!y[...]Z71|0xn[...]6>Oj[...]_\tK.c[...]Jx\'Sw[...]GIvQ[...]22"B[...]I +=(UdAT7[...]o)CV[...]}WIA[...]\\mkZn[...]1C)O8I[...]v,j7[...]BaIn[...]K*.=[...]k[>;0[...]++k[...]8Esd[...]m Cf[...]/IVc[...]BIEA[...]jN~O[...]"!mx[...]b1NU%[...]hrh2[...]jmkb;[...]r] &[...]_|%<H[...]WlJ#Xp[...]jyuz[...]P?{i[...]Hb6:g:[...]h)0H[...]vd|]|[...]&3J6([...]FOg`[...]ASSe[...]o622J[...]"65\\c[...]IBa>][...]C,LUy[...]Vu[...]>ra\\[...]E~Z\\[...]y2Z~[...]7{vT[...]j#I@D[...]*PZ1[...]Amr:[...]XlN@\\[...]M`t4{b[...]ELe([...]P68F{-[...]1Y>g[...][H<H[...]I" Zw[...]Vxx.4[...]!cQ$[...]4|,rq:[...]%QFLe[...]lgDn[...]`;ZxSK_[...]&!{H[...]zB\to[...]oeb1[...]5V_q[...]lYde[...]$wd;[2A[...]RQ:H^[...]gk/m,[...]KYkz[...]J((([...]V-$>PV0[...]\\By[...]5=-B[...]l\\+R[...]N:C&[...]Fqe^X[...]d?6j[...]${LT[...]7=C1[...]7pN9[...]Gg5Gw[...]AWswM[...]q7H6M#[...]s<$:[...]%GhZo[...]`4JI[...]WU`Q[...]&;f7[...]SQs b[...]Eq>7[...]~*hB[...]/.^([...]@Y^![...]l9pI[...]a4=/[...]2fiCK[...]6n$d[...]Hf$iHVdo[...]eA\'K[...]G_PH[...]cK_Z[...]f?WQpl[...]he(<[...]aqic[...]}C[_[...]E;"#[...]#8$C[...], Pus*[...]j:Im[...]M(e^[...]$qoo[...]emP\t[[...]_{R=[...]BQsd[...]5(jq[...]>HD$?[...]g%)g[...]-f;G[...]]cU/[...]g\t.F!w5[...]{u0*[...]|roVS-[...]gJl8[...]6~Rf[...]OGj;[...]yA"5t[...]\'qkzU[...]|< <.c[...]i[20=[...]~+P1[...]}uM{[...]7_U8YK[...]xD([...]7Q9^[...]er,4[...]2943[...]3\\\\<[...]lR@"[...]&+]b[...]f*\t~%[...]B;Eq[...])tJ_[...]VrCq[...]RWS{[...]ILp2[...]43*}[...]3x?}[...]B$#7[...]\'v$T[...]SUy|[...]c|\tfDU[...]QQkS[...]TYJV[...]\\sakM[...]+{201[...]Rg<f[...]JhG&[...]=&V1;[...]hK/2[...]|+EG[...]cY02[...]"^7][...]{8x[[...]?np:[...]4ZRZ[...]HZ0<[...]~vD^[...]]\t8T[...]+n3T[...]Q\tN/[...]]$8-[...]8TEe[...]?Lkp?([...]^3!=@[...]Taum[...]FwQHk[...]=P^B+q[...]3GSY[...]Q+3`[...](qj&[...]n#U=[...]XTP#[...]"z3w^[...]6Z~0[...]#wLp[...]P\\&<[...]&OP1;[...]r\\Bu[...]aZo[[...]?<z=[...]D1>KL.[...]1{-p[...]i)-O2;n[...]N<!#[...]]X[B[...]$Q{i[...]+?rQ[...]Kb_z[...];9I"ZbB][...]z7P[...]hxNO:[...]Aob:^H[...]7[7[[...]d*vS[...]?W$w[...]w1V5[...]CUCg[...]@hP2Q[...][{99[...]%lDbbo[...];L<aQ1[...]*k!N[...]($PK*[...]Edd$[...]dKS7YeE[...]{CfT@[...]>o`fR[...]-vpv[...]R(!=[...]k9 h[...]Jl@t[...]DgUs[...]2[XAI<[...]=!.\'[...]OcSD[...]p$`r[...]?L(F[...]zJ!}mJ[...]Lhxfh[...]quOv[...]NSd#[...]&Db;![...]?egy/[...]/ON;[...]a\'O;[...]H\\W{([...]=<y~[...]_K#g[...]J*y|[...](%_JV[...]$5!C[...]\\I21[...]s\trj[...]J<P.[...]!B\'-l[...]Iz@S[...]bmJ"[...]6L48[...]BfRu[...]p1Y>Y[...]N\t8p5[...]#b?<[...]ofe7fS[...]7/Iz[...]drQW[...]gVAi[...]H{uc.[...]I$F:[...]JLZV[...]esi+[...]|(Dk[...]Y\\Vs[...]f&\'

• tcp 192.168.133.159:49235 ---> 216.155.126.40 (vbnet.mvps.org) :80

GET /resources/tools/getpublicip.shtml HTTP/1.1[...]Accept: */*[...]Accept-Language: zh-cn[...]Accept-Encoding: gzip, deflate[...]User-Agent: Mozilla/4.0 (compatible; MSIE 6.0; Windows NT 5.1; SV1)[...]Host: vbnet.mvps.org[...]Connection: Keep-Alive

• tcp 216.155.126.40 (vbnet.mvps.org) :80 ---> 192.168.133.159:49235

HTTP/1.1 404 Not Found[...]Content-Type: text/html[...]Server: Microsoft-IIS/7.5[...]X-Powered-By: ASP.NET[...]Date: Sun, 18 Jun 2017 06:37:36 GMT[...]Content-Length: 1245[...]<!DOCTYPE html PUBLIC "-//W3C//DTD XHTML 1.0 Strict//EN" "http://www.w3.org/TR/xhtml1/DTD/xhtml1-strict.dtd">[...]<html xmlns="http://www.w3.org/1999/xhtml">[...]<head>[...]<meta http-equiv="Content-Type"

content="text/html; charset=iso-8859-1"/>[...]<title>404 - File or directory not found.</title>[...]<style type="text/css">[...]<!--[...]body{margin:0;font-size:.7em;font-family:Verdana, Arial, Helvetica, sans-serif;background:#EEEEEE;}[...]fieldset{padding:0 15px 10px 15px;}[...]h1{font-size:2.4em;margin:0;color:#FFF;}[...]h2{font-size:1.7em;margin:0;color:#CC0000;}[...]h3{font-size:1.2em;margin:10px 0 0 0;color:#000000;}[...]#header{width:96%;margin:0 0 0 0;padding:6px 2% 6px 2%;font-family:"trebuchet MS", Verdana, sans-serif;color:#FFF;[...]background-color:#555555;}[...]#content{margin:0 0 0 2%;position:relative;}[...].content-container{background:#FFF;width:96%;margin-top:8px;padding:10px;position:relative;}[...]</style>[...]</head>[...]<body>[...] <h1>Server Error</h1> [...] [...] <fieldset>[...]<h2>404 - File or directory not found.</h2>[...]<h3>The resource you are looking for might have been removed, had its name changed, or is temporarily unavailable.</h3>[...]</fieldset> [...] [...]</body>[...]</html>

• tcp 192.168.133.159:49238 ---> 23.253.46.64 (www.ere5453.com) :6969

GET /announce?info_hash=%FAz%22%3C%AA%9F%BE%19%0A%19%A5nl%5E%9A%5F%0E%C7a%B5&peer;_id=%2DDL1000%2D3Gk2QGuaO5bk&port;=9371&uploaded;=16384&downloaded;=0&left;=16384&event;=started&compact;=1&numwant;=100&no;_peer_id=1 HTTP/1.1[...]User-Agent: dolit[...]Host: www.ere5453.com:6969[...]Cache-Control: no-cache[...]GET /announce?info_hash=%FAz%22%3C%AA%9F%BE%19%0A%19%A5nl%5E%9A%5F%0E%C7a%B5&peer;_id=%2DDL1000%2D3Gk2QGuaO5bk&port;=9371&uploaded;=16384&downloaded;=0&left;=16384&compact;=1&numwant;=100&no;_peer_id=1 HTTP/1.1[...]User-Agent: dolit[...]Host: www.ere5453.com:6969[...]Cache-Control: no-cache

• tcp 192.168.133.159:49239 ---> 23.253.46.64 (www.ere5453.com) :6969

GET /announce?info_hash=%FAz%22%3C%AA%9F%BE%19%0A%19%A5nl%5E%9A%5F%0E%C7a%B5&peer;_id=%2DDL1000%2D3Gk2QGuaO5bk&port;=9371&uploaded;=16384&downloaded;=0&left;=16384&compact;=1&numwant;=100&no;_peer_id=1 HTTP/1.1[...]User-Agent: dolit[...]Host: vip.ere5453.com:6969[...]Cache-Control: no-cache[...]GET /announce?info_hash=%FAz%22%3C%AA%9F%BE%19%0A%19%A5nl%5E%9A%5F%0E%C7a%B5&peer;_id=%2DDL1000%2D3Gk2QGuaO5bk&port;=9371&uploaded;=16384&downloaded;=0&left;=16384&compact;=1&numwant;=100&no;_peer_id=1 HTTP/1.1[...]User-Agent: dolit[...]Host: vip.ere5453.com:6969[...]Cache-Control: no-cache

• tcp 23.253.46.64 (www.ere5453.com) :6969 ---> 192.168.133.159:49238

HTTP/1.1 404 Not Found[...]Content-Type: text/html[...]Server: Microsoft-IIS/7.5[...]X-Powered-By: ASP.NET[...]Date: Sun, 18 Jun 2017 06:37:41 GMT[...]Content-Length: 103[...]The resource you are looking for has been removed, had its name changed, or is temporarily unavailable.HTTP/1.1 404 Not Found[...]Content-Type: text/html[...]Server: Microsoft-IIS/7.5[...]X-Powered-By: ASP.NET[...]Date: Sun, 18 Jun 2017 06:37:51 GMT[...]Content-Length: 103[...]The resource you are looking for has been removed, had its name changed, or is temporarily unavailable.

• tcp 23.253.46.64 (www.ere5453.com) :6969 ---> 192.168.133.159:49239

HTTP/1.1 404 Not Found[...]Content-Type: text/html[...]Server: Microsoft-IIS/7.5[...]X-Powered-By: ASP.NET[...]Date: Sun, 18 Jun 2017 06:37:41 GMT[...]Content-Length: 103[...]The resource you are looking for has been removed, had its name changed, or is temporarily unavailable.HTTP/1.1 404 Not Found[...]Content-Type: text/html[...]Server: Microsoft-IIS/7.5[...]X-Powered-By: ASP.NET[...]Date: Sun, 18 Jun 2017 06:37:51 GMT[...]Content-Length: 103[...]The resource you are looking for has been removed, had its name changed, or is temporarily unavailable.

• tcp 192.168.133.159:49242 ---> 77.209.227.24 (crl.microsoft.com) :80

GET /pki/crl/products/WinPCA.crl HTTP/1.1[...]Cache-Control: max-age = 900[...]Connection: Keep-Alive[...]Accept: */*[...]If-Modified-Since: Wed, 02 Dec 2015 18:30:06 GMT[...]If-None-Match: "0cb60772f2dd11:0"[...]User-Agent: Microsoft-CryptoAPI/6.1[...]Host: crl.microsoft.com

• tcp 77.209.227.24 (crl.microsoft.com) :80 ---> 192.168.133.159:49242

HTTP/1.1 200 OK[...]Content-Length: 530[...]Content-Type: application/pkix-crl[...]Last-Modified: Thu, 15 Jun 2017 00:44:03 GMT[...]ETag: 0x8D4B3879F1EB8A8[...]Server: Windows-Azure-Blob/1.0 Microsoft-HTTPAPI/2.0[...]x-ms-request-id: 091bccd1-0001-0006-3377-e5b008000000[...]x-ms-version: 2009-09-19[...]x-ms-lease-status: unlocked[...]x-ms-blob-type: BlockBlob[...]Date: Sun, 18 Jun 2017 06:37:48 GMT[...]Connection: keep-alive[...]Washington1[...]Redmond1[...]Microsoft Corporation1+0)[...]"Microsoft Windows Verification PCA[...]151202080000Z[...]430418080000Z[...]A0?0[...]h:M~[...]Hi`N=j

• udp 192.168.133.254:67 ---> 192.168.133.159:68

localdomain

- **udp 192.168.133.159:50537 ---> 192.168.133.2:53**

  downloa

- **udp 192.168.133.159:9371 ---> 65.6.163.4:50144**

  d1:ad2:id20:[...]B[{t[...]B5:token0:e1:q4:pin

- **udp 192.168.133.159:9371 ---> 89.123.188.11:8957**

  d1:ad2:id20:[...]B[{t[...]B5:token0:e1:q4:pin

- **udp 192.168.133.159:9371 ---> 90.52.108.231:58856**

  d1:ad2:id20:[...]B[{t[...]B5:token0:e1:q4:pin

- **udp 192.168.133.159:9371 ---> 85.11.66.73:38338**

  d1:ad2:id20:[...]B[{t[...]B5:token0:e1:q4:pin

- **udp 192.168.133.159:9371 ---> 72.192.20.73:16306**

  d1:ad2:id20:[...]B[{t[...]B5:token0:e1:q4:pin

- **udp 192.168.133.159:9371 ---> 219.77.13.11:22137**

  d1:ad2:id20:[...]B[{t[...]B5:token0:e1:q4:pin

- **udp 192.168.133.159:9371 ---> 90.201.190.208:25439**

  d1:ad2:id20:[...]B[{t[...]B5:token0:e1:q4:pin

- **udp 192.168.133.159:9371 ---> 58.63.39.204:40139**

  d1:ad2:id20:[...]B[{t[...]B5:token0:e1:q4:pin

- **udp 192.168.133.159:9371 ---> 77.66.224.30:30478**

  d1:ad2:id20:[...]B[{t[...]B5:token0:e1:q4:pin

- **udp 192.168.133.159:9371 ---> 62.65.208.112:9342**

  d1:ad2:id20:[...]B[{t[...]B5:token0:e1:q4:pin

- **udp 192.168.133.159:9371 ---> 82.221.103.244 (router.utorrent.com) :6881**

  d1:ad2:id20:[...]B[{t[...]B6:target20:[...]5:token0:e1:q9:find_nod

- **udp 192.168.133.159:9371 ---> 67.215.246.10 (router.bittorrent.com) :6881**

d1:ad2:id20:[...]B[{t[...]B6:target20:[...]5:token0:e1:q9:find_nod

- **udp 82.221.103.244 (router.utorrent.com) :6881 ---> 192.168.133.159:9371**

d2:ip6:.[...]w1:rd2:id20:[...]6isQ[...]g5:nodes416:|v^[...]XODh[...]Ax*}[...]82-)[...]V#y!7[...]G^I5[...]~lj}[...]@.rI}E

- **udp 192.168.133.159:9371 ---> 92.153.232.231:24874**

d1:ad2:id20:[...]B[{t[...]B6:target20:[...]5:token0:e1:q9:find_nodd1:ad2:id20:[...]B[{t[...]B6:target20:[...]B[{t[...]B5:token0:e1:q9:find_nod

- **udp 192.168.133.159:9371 ---> 14.202.52.191:18010**

d1:ad2:id20:[...]B[{t[...]B6:target20:[...]5:token0:e1:q9:find_nod

- **udp 192.168.133.159:9371 ---> 178.80.31.101:62658**

d1:ad2:id20:[...]B[{t[...]B6:target20:[...]5:token0:e1:q9:find_nod

- **udp 192.168.133.159:9371 ---> 5.3.146.73:16038**

d1:ad2:id20:[...]B[{t[...]B6:target20:[...]5:token0:e1:q9:find_nod

- **udp 92.153.232.231:24874 ---> 192.168.133.159:9371**

d1:rd2:id20:[...]2:ip4:.[...]h15:nodes208:[...]c~1|[...]d1:rd2:id20:[...]2:ip4:.[...]h15:nodes208:[...]Kcfkb

- **udp 192.168.133.159:9371 ---> 37.59.38.184:51413**

d1:ad2:id20:[...]B[{t[...]B6:target20:[...]5:token0:e1:q9:find_nod

- **udp 67.215.246.10 (router.bittorrent.com) :6881 ---> 192.168.133.159:9371**

d2:ip6:.[...]w1:rd2:id20:2[...]NisQ[...]g5:nodes416:[...]EMB8CBEBE26920DXXXb[...]D%9&[...]@v5@[...]~y9kY[...]:Iow[...]6~kQd[...],"Ij

- **udp 192.168.133.159:9371 ---> 89.69.166.171:33383**

d1:ad2:id20:[...]B[{t[...]B6:target20:[...]5:token0:e1:q9:find_nod

- **udp 5.3.146.73:16038 ---> 192.168.133.159:9371**

d1:rd2:id20:[...]5:nodes208:[...]UZhmZ[...]6isQ[...]Mz_x

- **udp 37.59.38.184:51413 ---> 192.168.133.159:9371**

d1:rd2:id20:[...]5:nodes208:[...]*[!P

- **udp 192.168.133.159:9371 ---> 187.149.228.51:53097**

d1:ad2:id20:[...]B[{t[...]B6:target20:[...]5:token0:e1:q9:find_nod

- **udp 192.168.133.159:9371 ---> 80.217.204.187:8999**

  d1:ad2:id20:[...]B[{t[...]B6:target20:[...]5:token0:e1:q9:find_nod

- **udp 192.168.133.159:9371 ---> 83.37.129.58:64020**

  d1:ad2:id20:[...]B[{t[...]B6:target20:[...]B[{t[...]B5:token0:e1:q9:find_nodd1:ad2:id20:[...]B[{t[...]B6:target20:[...]5:token0:e1:q9:find_nod

- **udp 192.168.133.159:9371 ---> 62.102.148.185:51421**

  d1:ad2:id20:[...]B[{t[...]B6:target20:[...]B[{t[...]B5:token0:e1:q9:find_nod

- **udp 192.168.133.159:9371 ---> 31.31.30.145:6881**

  d1:ad2:id20:[...]B[{t[...]B6:target20:[...]B[{t[...]B5:token0:e1:q9:find_nodd1:ad2:id20:[...]B[{t[...]B6:target20:[...]5:token0:e1:q9:find_nod

- **udp 192.168.133.159:9371 ---> 88.179.236.204:56973**

  d1:ad2:id20:[...]B[{t[...]B6:target20:[...]B[{t[...]B5:token0:e1:q9:find_nod

- **udp 192.168.133.159:9371 ---> 84.102.150.96:17148**

  d1:ad2:id20:[...]B[{t[...]B6:target20:[...]B[{t[...]B5:token0:e1:q9:find_nod

- **udp 178.80.31.101:62658 ---> 192.168.133.159:9371**

  d2:ip6:.[...]w1:rd2:id20:[...]5:nodes130:[...]r8@k[...]}*a7

- **udp 192.168.133.159:9371 ---> 5.178.84.114:6881**

  d1:ad2:id20:[...]B[{t[...]B6:target20:[...]5:token0:e1:q9:find_nod

- **udp 80.217.204.187:8999 ---> 192.168.133.159:9371**

  d2:ip6:.[...]w1:rd2:id20:[...]*[!5:nodes208:[...]wX~@[...]1:pi55671e

- **udp 192.168.133.159:9371 ---> 218.250.193.17:20735**

  d1:ad2:id20:[...]B[{t[...]B6:target20:[...]5:token0:e1:q9:find_nod

- **udp 83.37.129.58:64020 ---> 192.168.133.159:9371**

  d2:ip6:.[...]w1:rd2:id20:[...]i5:nodes208:[...]g)G_[...]4OmE([...];c%;)[...]pG1T[...]d2:ip6:.[...]w1:rd2:id20:[...]i5:nodes208:[...].%RO[...]dxizH[...]>>*5

- **udp 192.168.133.159:9371 ---> 79.109.69.40:58279**

  d1:ad2:id20:[...]B[{t[...]B6:target20:[...]B[{t[...]B5:token0:e1:q9:find_nod

- **udp 88.179.236.204:56973 ---> 192.168.133.159:9371**

  d2:ip6:.[...]w1:rd2:id20:[...]O5:nodes208:[...]$^RV[...]2Uja[...]]R%0Y[...]]M_GP

- **udp 192.168.133.159:9371 ---> 92.9.197.25:56471**

  d1:ad2:id20:[...]B[{t[...]B6:target20:[...]B[{t[...]B5:token0:e1:q9:find_nod

- **udp 31.31.30.145:6881 ---> 192.168.133.159:9371**

  d2:ip6:.[...]w1:rd2:id20:[...]5:nodes208:[...]uYOI5[...]1:pi55671ed2:ip6:.[...]w1:rd2:id20:[...]5:nodes208:[...]1:pi55671e

- **udp 192.168.133.159:9371 ---> 5.143.213.62:6881**

  d1:ad2:id20:[...]B[{t[...]B6:target20:[...]B[{t[...]B5:token0:e1:q9:find_nod

- **udp 62.102.148.185:51421 ---> 192.168.133.159:9371**

  d1:rd2:id20:[...]5:nodes208:[...]fQ{e0[...]TYfv[...]'V9-[...]7bq&[...]r[E\\

- **udp 192.168.133.159:9371 ---> 86.148.227.53:51137**

  d1:ad2:id20:[...]B[{t[...]B6:target20:[...]B[{t[...]B5:token0:e1:q9:find_nod

- **udp 5.178.84.114:6881 ---> 192.168.133.159:9371**

  d1:rd2:id20:[...]5:nodes208:[...]|3S6[...]_XeF[...]D917[...]o7k'[...]:]VK

- **udp 79.109.69.40:58279 ---> 192.168.133.159:9371**

  d2:ip6:.[...]w1:rd2:id20:[...]g)G_[...]45:nodes208:[...][WXf;.[...]Hl-vNah[...]taR#

- **udp 192.168.133.159:9371 ---> 185.52.142.175:20630**

  d1:ad2:id20:[...]B[{t[...]B6:target20:[...]5:token0:e1:q9:find_nod

- **udp 192.168.133.159:9371 ---> 46.136.203.141:12897**

  d1:ad2:id20:[...]B[{t[...]B6:target20:[...]B[{t[...]B5:token0:e1:q9:find_nodd1:ad2:id20:[...]B[{t[...]B6:target20:[...]B[{t[...]C5:token0:e1:q9:find_nodd1:ad2:id20:[...]B[{t[...]B6:target20:[...]5:token0:e1:q9:find_nod

- **udp 92.9.197.25:56471 ---> 192.168.133.159:9371**

  d1:rd2:id20:[...]5:nodes208:[...](b\\s

- **udp 192.168.133.159:9371 ---> 195.154.168.109:58727**

  d1:ad2:id20:[...]B[{t[...]B6:target20:[...]B[{t[...]B5:token0:e1:q9:find_nodd1:ad2:id20:[...]B[{t[...]B6:target20:[...]B[{t[...]C5:token0:e1:q9:find_nod

- **udp 46.136.203.141:12897 ---> 192.168.133.159:9371**

  d2:ip6:.[...]w1:rd2:id20:[...][WXf;.[...]5:nodes208:[...],k1A[...]fWVP,,[...]kpU9([...]wW}){r[...]!d2:ip6:.[...]w1:rd2:id20:[...][WXf;.[...]5:nodes208:[...],k1A[...]fWVP,,[...]kpU9([...]wW}){r[...]!d2:ip6:.[...]w1:rd2:id20:[...][WXf;.[...]5:nodes208:[...]@.4b[...]c`Tx6

- **udp 192.168.133.159:9371 ---> 86.179.178.197:26900**

d1:ad2:id20:[...]B[{t[...]B6:target20:[...]B[{t[...]B5:token0:e1:q9:find_nodd1:ad2:id20:[...]B[{t[...]B6:target20:[...]B[{t[...]C5:token0:e1:q9:find_nodd1:rd2:id20:[...]B[{t[...]B5:nodes208:[...]b8hrsC[...][WXf;.[...]g)G_[...]4OmE([...]5:token0:e1d1:ad2:id20:[...]B[{t[...]B6:target20:[...]5:token0:e1:q9:find_nod

• udp 86.148.227.53:51137 ---> 192.168.133.159:9371

d2:ip6:.[...]w1:rd2:id20:[...]$^R5:nodes208:[...]yj<Cj.m~[...]}O'cR[...]PFK&[...]ir1@

• udp 192.168.133.159:9371 ---> 42.112.123.10:3800

d1:ad2:id20:[...]B[{t[...]B6:target20:[...]B[{t[...]B5:token0:e1:q9:find_nodd1:ad2:id20:[...]B[{t[...]B6:target20:[...]B[{t[...]C5:token0:e1:q9:find_nod

• udp 195.154.168.109:58727 ---> 192.168.133.159:9371

d1:rd2:id20:[...]5:nodes208:[...]b8hrsC[...]2eZ=[...]>xg/[...]+]d1:rd2:id20:[...]5:nodes208:[...]b8hrsC[...]2eZ=[...]>xg/

• udp 192.168.133.159:9371 ---> 80.108.7.22:29406

d1:ad2:id20:[...]B[{t[...]B6:target20:[...]B[{t[...]B5:token0:e1:q9:find_nodd1:ad2:id20:[...]B[{t[...]B6:target20:[...]B[{t[...]C5:token0:e1:q9:find_nodd1:rd2:id20:[...]B[{t[...]B5:nodes208:[...]b8hrsC[...][WXf;.[...]g)G_[...]4OmE([...]5:token0:e1d1:ad2:id20:[...]B[{t[...]B6:target20:[...]5:token0:e1:q9:find_nod

• udp 187.149.228.51:53097 ---> 192.168.133.159:9371

d2:ip6:.[...]w1:rd2:id20:[...]5:nodes208:[...]j2aaSl[...]$7(Q[...]P\t[yK[...]ozc9[...]&/UG

• udp 192.168.133.159:9371 ---> 73.194.202.12:6881

d1:ad2:id20:[...]B[{t[...]B6:target20:[...]5:token0:e1:q9:find_nod

• udp 86.179.178.197:26900 ---> 192.168.133.159:9371

d2:ip6:.[...]w1:rd2:id20:[...]H5:nodes208:[...]^B30N[...]'.sE[...]#'d2:ip6:.[...]w1:rd2:id20:[...]H5:nodes208:[...]^B30N[...]'.sE[...]#'d1:ad2:id20:[...]H6:target20:[...]e1:q9:find_node1d2:ip6:.[...]w1:rd2:id20:[...]H5:nodes208:

• udp 192.168.133.159:9371 ---> 158.58.129.193:63428

d1:ad2:id20:[...]B[{t[...]B6:target20:[...]B[{t[...]B5:token0:e1:q9:find_nodd1:ad2:id20:[...]B[{t[...]B6:target20:[...]B[{t[...]C5:token0:e1:q9:find_nodd1:rd2:id20:[...]B[{t[...]B5:nodes208:[...]b8hrsC[...][WXf;.[...]g)G_[...]4OmE([...]5:token4:

• udp 14.202.52.191:18010 ---> 192.168.133.159:9371

d1:rd2:id20:[...]5:nodes208:[...]"VWR[...]$^Ri[...]$^RU

• udp 192.168.133.159:9371 ---> 155.4.122.153:19807

d1:ad2:id20:[...]B[{t[...]B6:target20:[...]5:token0:e1:q9:find_nod

• udp 80.108.7.22:29406 ---> 192.168.133.159:9371

d2:ip6:.[...]w1:rd2:id20:[...]b8hrsC[...]5:nodes208:[...]'.sE[...]d2:ip6:.[...]w1:rd2:id20:[...]b8hrsC[...]5:nodes208:[...]'.sE[...]d1:ad2:id20:[...]b8hrsC[...]6:target20:[...]e1:q9:find_node1d2:ip6:.[...]w1:rd2:id20:[...]b8hrsC[...]5:nodes208:[...]Cz<X('[...]|9(AH}[...]I4N`<

- **udp 192.168.133.159:9371 ---> 94.67.178.197:51679**

  d1:ad2:id20:[...]B[{t[...]B6:target20:[...]B[{t[...]B5:token0:e1:q9:find_nodd1:ad2:id20:[...]B[{t[...]B6:target20:[...]B[{t[...]C5:token0:e1:q9:find_nod

- **udp 155.4.122.153:19807 ---> 192.168.133.159:9371**

  d1:rd2:id20:[...]5:nodes208:[...]gxfMYf

- **udp 218.250.193.17:20735 ---> 192.168.133.159:9371**

  d1:rd2:id20:[...]5:nodes208:[...][uRk

- **udp 192.168.133.159:9371 ---> 95.254.114.214:52567**

  d1:ad2:id20:[...]B[{t[...]B6:target20:[...]5:token0:e1:q9:find_nod

- **udp 192.168.133.159:9371 ---> 67.10.43.100:43294**

  d1:ad2:id20:[...]B[{t[...]B6:target20:[...]5:token0:e1:q9:find_nod

- **udp 73.194.202.12:6881 ---> 192.168.133.159:9371**

  d2:ip6:.[...]w1:rd2:id20:[...]5:nodes208:[...]z-UQ(s[...]zhFh[...]%_ >[...]v{J6[...]W1:pi55671e

- **udp 192.168.133.159:9371 ---> 84.245.11.134:51413**

  d1:ad2:id20:[...]B[{t[...]B6:target20:[...]5:token0:e1:q9:find_nod

- **udp 158.58.129.193:63428 ---> 192.168.133.159:9371**

  d2:ip6:.[...]w1:rd2:id20:[...]'5:nodes208:[...]1:pi55671ed2:ip6:.[...]w1:rd2:id20:[...]'5:nodes208:[...]1:pi55671ed1:ad2:id20:[...]'9:info_hash20:[...]e1:q9:get_peer

- **udp 192.168.133.159:9371 ---> 107.148.194.16:6881**

  d1:ad2:id20:[...]B[{t[...]B6:target20:[...]B[{t[...]B5:token0:e1:q9:find_nodd1:ad2:id20:[...]B[{t[...]B6:target20:[...]B[{t[...]C5:token0:e1:q9:find_nod

- **udp 5.143.213.62:6881 ---> 192.168.133.159:9371**

  d2:ip6:.[...]w1:rd2:id20:[...]B5:nodes208:[...]1:pi55671e

- **udp 192.168.133.159:9371 ---> 192.99.3.150:6881**

  d1:ad2:id20:[...]B[{t[...]B6:target20:[...]B[{t[...]B5:token0:e1:q9:find_nodd1:ad2:id20:[...]B[{t[...]B6:target20:[...]B[{t[...]C5:token0:e1:q9:find_nod

- **udp 84.245.11.134:51413 ---> 192.168.133.159:9371**

  d1:rd2:id20:[...]s5:nodes104:[...]PcXm

- **udp 192.168.133.159:9371 ---> 80.99.88.109:51413**

  d1:ad2:id20:[...]B[{t[...]B6:target20:[...]5:token0:e1:q9:find_nod

- **udp 95.254.114.214:52567 ---> 192.168.133.159:9371**

  d2:ip6:.[...]w1:rd2:id20:[...]j5:nodes208:[...]$|nN

- **udp 192.168.133.159:9371 ---> 151.249.98.171:32237**

  d1:ad2:id20:[...]B[{t[...]B6:target20:[...]5:token0:e1:q9:find_nod

- **udp 192.99.3.150:6881 ---> 192.168.133.159:9371**

  d1:eli202e12:Serd1:eli202e12:Ser

- **udp 151.249.98.171:32237 ---> 192.168.133.159:9371**

  d2:ip6:.[...]w1:rd2:id20:[...]5:nodes208:[...]PcXm

- **udp 192.168.133.159:9371 ---> 185.124.230.233:26065**

  d1:ad2:id20:[...]B[{t[...]B6:target20:[...]5:token0:e1:q9:find_nod

- **udp 107.148.194.16:6881 ---> 192.168.133.159:9371**

  d1:eli202e12:Serd1:eli202e12:Ser

- **udp 67.10.43.100:43294 ---> 192.168.133.159:9371**

  d2:ip6:.[...]w1:rd2:id20:[...]5:nodes208:[...]PcXm[...]$|nN[...]9I5Dt[...]z-UQ(s

- **udp 192.168.133.159:9371 ---> 91.185.226.171:6530**

  d1:ad2:id20:[...]B[{t[...]B6:target20:[...]5:token0:e1:q9:find_nod

- **udp 84.102.150.96:17148 ---> 192.168.133.159:9371**

  d1:rd2:id20:[...]2:ip4:.[...]h15:nodes208:[...]593)[...]{KF`

- **udp 192.168.133.159:9371 ---> 163.172.73.238:6881**

  d1:ad2:id20:[...]B[{t[...]B6:target20:[...]B[{t[...]B5:token0:e1:q9:find_nod

- **udp 163.172.73.238:6881 ---> 192.168.133.159:9371**

  d1:eli202e12:Ser

- **udp 91.185.226.171:6530 ---> 192.168.133.159:9371**

  d2:ip6:.[...]w1:rd2:id20:[...]5:nodes208:[...]PcXm[...],`C8Sn

- **udp 192.168.133.159:9371 ---> 91.224.81.175:47536**

d1:ad2:id20:[...]B[{t[...]B6:target20:[...]5:token0:e1:q9:find_nod

- **udp 192.168.133.159:9371 ---> 24.202.82.205:30157**

d1:ad2:id20:[...]B[{t[...]B6:target20:[...]B[{t[...]C5:token0:e1:q9:find_nod

- **udp 192.168.133.159:9371 ---> 62.74.1.193:20470**

d1:ad2:id20:[...]B[{t[...]B6:target20:[...]B[{t[...]C5:token0:e1:q9:find_nod

- **udp 24.202.82.205:30157 ---> 192.168.133.159:9371**

d2:ip6:.[...]w1:rd2:id20:[...]5:nodes208:

- **udp 192.168.133.159:9371 ---> 82.159.101.166:25053**

d1:ad2:id20:[...]B[{t[...]B6:target20:[...]5:token0:e1:q9:find_nod

- **udp 192.168.133.159:9371 ---> 51.255.92.165:51413**

d1:ad2:id20:[...]B[{t[...]B6:target20:[...]5:token0:e1:q9:find_nod

- **udp 82.159.101.166:25053 ---> 192.168.133.159:9371**

d2:ip6:.[...]w1:rd2:id20:[...]5:nodes208:[...]&"TW[...]U]90z

- **udp 192.168.133.159:9371 ---> 98.196.201.157:40263**

d1:ad2:id20:[...]B[{t[...]B6:target20:[...]5:token0:e1:q9:find_nod

- **udp 192.168.133.159:9371 ---> 24.217.197.138:35944**

d1:ad2:id20:[...]B[{t[...]B6:target20:[...]5:token0:e1:q9:find_nod

- **udp 51.255.92.165:51413 ---> 192.168.133.159:9371**

d1:rd2:id20:`O[...]Ea5:nodes208:[...]-0ul#][...]my-K[...]5r'?

- **udp 192.168.133.159:9371 ---> 76.30.67.145:40623**

d1:ad2:id20:[...]B[{t[...]B6:target20:[...]5:token0:e1:q9:find_nod

- **udp 192.168.133.159:9371 ---> 37.134.45.12:6881**

d1:ad2:id20:[...]B[{t[...]B6:target20:[...]5:token0:e1:q9:find_nod

- **udp 192.168.133.159:9371 ---> 148.56.48.80:6881**

d1:ad2:id20:[...]B[{t[...]B6:target20:[...]5:token0:e1:q9:find_nod

- **udp 37.134.45.12:6881 ---> 192.168.133.159:9371**

d2:ip6:.[...]w1:rd2:id20:[...]*5:nodes208:[...]ca_%c$

- **udp 192.168.133.159:9371 ---> 62.255.114.54:6883**

d1:ad2:id20:[...]B[{t[...]B6:target20:[...]5:token0:e1:q9:find_nod

- **udp 148.56.48.80:6881 ---> 192.168.133.159:9371**

d2:ip6:.[...]w1:rd2:id20:[...]U]90z[...];c5:nodes208:[...]3~#69[...]\\l0w[...]7Sml

- **udp 192.168.133.159:9371 ---> 188.195.196.69:6889**

d1:ad2:id20:[...]B[{t[...]B6:target20:[...]5:token0:e1:q9:find_nod

- **udp 62.255.114.54:6883 ---> 192.168.133.159:9371**

d2:ip6:.[...]w1:rd2:id20:[...]5:nodes208:[...]Fzn"z[...]DwG=[...]3!Y_[...]JdpzH[...].?ca[...]=gl>[...]1:pi55671e

- **udp 192.168.133.159:9371 ---> 178.19.29.38:26318**

d1:ad2:id20:[...]B[{t[...]B6:target20:[...]5:token0:e1:q9:find_nod

- **udp 188.195.196.69:6889 ---> 192.168.133.159:9371**

d2:ip6:.[...]w1:rd2:id20:[...]5:nodes208:[...]$^R^

- **udp 24.217.197.138:35944 ---> 192.168.133.159:9371**

d2:ip6:.[...]w1:rd2:id20:[...]{5:nodes208:[...]DwG=[...]04A}[...]4&biR;[...]9Z$Z

- **udp 192.168.133.159:9371 ---> 70.122.110.34:31477**

d1:ad2:id20:[...]B[{t[...]B6:target20:[...]5:token0:e1:q9:find_nod

- **udp 192.168.133.159:9371 ---> 186.203.233.103:29846**

d1:ad2:id20:[...]B[{t[...]B6:target20:[...]5:token0:e1:q9:find_nod

- **udp 76.30.67.145:40623 ---> 192.168.133.159:9371**

d1:rd2:id20:[...]&"TW[...]5:nodes208:[...]D<]XD[...]ca_%c$

- **udp 192.168.133.159:9371 ---> 90.35.189.57:12779**

d1:ad2:id20:[...]B[{t[...]B6:target20:[...]5:token0:e1:q9:find_nod

- **udp 178.19.29.38:26318 ---> 192.168.133.159:9371**

d2:ip6:.[...]w1:rd2:id20:[...]=gl>[...]5:nodes208:[...]^?+f[...]A!mU[...]Fzn"z

- **udp 192.168.133.159:9371 ---> 14.138.110.34:55298**

  d1:ad2:id20:[...]B[{t[...]B6:target20:[...]5:token0:e1:q9:find_nod

- **udp 98.196.201.157:40263 ---> 192.168.133.159:9371**

  d2:ip6:.[...]w1:rd2:id20:[...]5:nodes208:[...]Fzn"z[...]DwG=

- **udp 192.168.133.159:9371 ---> 204.236.104.245:50321**

  d1:ad2:id20:[...]B[{t[...]B6:target20:[...]5:token0:e1:q9:find_nod

- **udp 90.35.189.57:12779 ---> 192.168.133.159:9371**

  d1:rd2:id20:[...].?ca[...]q5:nodes208:[...]Fzn"z[...]=gl>[...]l.*."[...]1E9FD

- **udp 192.168.133.159:9371 ---> 182.218.46.34:64779**

  d1:ad2:id20:[...]B[{t[...]B6:target20:[...]5:token0:e1:q9:find_nod

- **udp 70.122.110.34:31477 ---> 192.168.133.159:9371**

  d2:ip6:.[...]w1:rd2:id20:[...]5:nodes208:[...]^?+f[...]=gl>[...]bR_B

- **udp 192.168.133.159:9371 ---> 78.99.221.38:1025**

  d1:ad2:id20:[...]B[{t[...]B6:target20:[...]5:token0:e1:q9:find_nod

- **udp 186.203.233.103:29846 ---> 192.168.133.159:9371**

  d2:ip6:.[...]w1:rd2:id20:[...]7[5:nodes208:[...]^?+f[...]=gl>[...]Fzn"z[...]d2:ip6:.[...]w1:rd2:id20:[...]7[5:nodes208:[...]^?+f[...]=gl>[...]Fzn"z[...]d2:ip6:.[...]w1:rd2:id20:[...]7[5:nodes208:[...]^?+f[...]=gl>[...]Fzn"z[...]d2:ip6:.[...]w1:rd2:id20:[...]7[5:nodes208:[...]^?+f[...]=gl>[...]Fzn"z

- **udp 192.168.133.159:9371 ---> 2.3.29.38:24808**

  d1:ad2:id20:[...]B[{t[...]B6:target20:[...]5:token0:e1:q9:find_nod

- **udp 204.236.104.245:50321 ---> 192.168.133.159:9371**

  d2:ip6:.[...]w1:rd2:id20:[...]5:nodes208:[...]Fzn"z[...]RK)g[...].?ca[...]DwG=[...]1:pi55671e

- **udp 192.168.133.159:9371 ---> 139.162.97.118:6881**

  d1:ad2:id20:[...]B[{t[...]B6:target20:[...]5:token0:e1:q9:find_nod

Threads behavioural information

In this section it's possible to find information about sample's threads, such as the actions performed by each sample's thread ordered chronologically.

Malware processes' network events

The analysis environment tries to capture and collect network actions performed by sample's threads.

Sample's unpacked / injected modules

In this section it's possible to find information about sample's modules, such as the rich signatures, strings, yara rules matching the module,...

The analysis environment performs an heuristic search trying to find sample's injected or unpacked modules in memory, dumping and analyzing them.

• Module 1 (probably unpacked / injected by the sample)

• Module 1 rich signatures

• Module 1 yara matches

- suspicious_packer_section (The packer/protector section names/keywords)
- UPX ()
- Str_Win32_Winsock2_Library (Match Winsock 2 API library declaration)
- IsPE32 ()
- IsWindowsGUI ()
- IsPacked (Entropy Check)
- HasOverlay (Overlay Check)
- escalate_priv (Escalade priviledges)
- win_registry (Affect system registries)
- win_token (Affect system token)
- win_files_operation (Affect private profile)
- without_attachments (Rule to detect the no presence of any attachment)
- without_images (Rule to detect the no presence of any image)
- without_urls (Rule to detect the no presence of any url)
- maldoc_find_kernel32_base_method_1 ()
- maldoc_getEIP_method_1 ()
- contentis_base64 (This rule finds for base64 strings)
- CRC32_table (Look for CRC32 table)
- RIPEMD160_Constants (Look for RIPEMD-160 constants)
- SHA1_Constants (Look for SHA1 constants)
- RijnDael_AES_LONG (RijnDael AES)
- CRC32_poly_Constant (Look for CRC32 [poly])
- RijnDael_AES_CHAR (RijnDael AES (check2) [char])

• Module 1 strings

• Module 1 most interesting strings

- url | valid domains | tlds: "6.Gw
- url | valid domains | tlds: s.gd
- url | valid domains | tlds: J.Nc
- url | valid domains | tlds: W+.Bh
- url | valid domains | tlds: f.sy
- url | valid domains | tlds: .vI"-v
- url | valid domains | tlds: 3.vA
- path | path unit | wellknown extension: C:\\Users\\javi\\Downloads\\cebo.exe
- api | frequently used by malware: GetAdaptersInfo
- api | frequently used by malware: GetProcAddress
- api | frequently used by malware: ExitProcess
- api | frequently used by malware: OleInitialize
- api | frequently used by malware: RegCloseKey
- api | frequently used by malware: ExitProcess

- api | frequently used by malware: GetProcAddress
- api | frequently used by malware: TranslateMessage
- api | frequently used by malware: OleInitialize
- api | frequently used by malware: CoCreateInstance
- api | frequently used by malware: RegCloseKey
- api | frequently used by malware: OpenProcessToken
- api | frequently used by malware: AdjustTokenPrivileges
- api | frequently used by malware: WriteFile
- api | frequently used by malware: WideCharToMultiByte
- api | frequently used by malware: Sleep
- api | frequently used by malware: SetFileTime
- api | frequently used by malware: GetTickCount
- api | frequently used by malware: GetProcAddress
- api | frequently used by malware: ExitProcess
- path | path unit: C:\\7
- registry: Software\\Microsoft\\Windows\\CurrentVersion
- api | ws2_32: WSAEventSelect
- api | advapi32: OpenServiceA
- api | user32: OpenDesktopA
- api | ntdll: atoi
- api | kernel32: LoadLibraryA
- api | kernel32: GetModuleHandleA
- api | user32: wsprintfA
- api | user32: MessageBoxA
- api | kernel32: VirtualProtect
- api | kernel32: VirtualFree
- api | kernel32: VirtualAlloc
- api | user32: SetMenu
- api | kernel32: LoadLibraryA
- api | kernel32: CloseHandle
- api | user32: wvsprintfA
- api | user32: wsprintfA
- api | user32: WaitForInputIdle
- api | user32: UpdateWindow
- api | user32: ShowWindow
- api | user32: SetWindowTextA
- api | user32: SetWindowPos
- api | user32: SetWindowLongA
- api | user32: SetMenu
- api | user32: SetFocus
- api | user32: SetDlgItemTextA
- api | user32: SendMessageA
- api | user32: SendDlgItemMessageA
- api | user32: RegisterClassExA
- api | user32: PostMessageA
- api | user32: PeekMessageA
- api | user32: OemToCharBuffA
- api | user32: OemToCharA
- api | user32: MessageBoxA
- api | user32: MapWindowPoints
- api | user32: LoadStringA
- api | user32: LoadIconA
- api | user32: LoadCursorA
- api | user32: LoadBitmapA
- api | user32: IsWindowVisible
- api | user32: IsWindow
- api | user32: GetWindowTextA

- api | user32: GetWindowRect
- api | user32: GetWindowLongA
- api | user32: GetWindow
- api | user32: GetSystemMetrics
- api | user32: GetSysColor
- api | user32: GetParent
- api | user32: GetMessageA
- api | user32: GetDlgItemTextA
- api | user32: GetDlgItem
- api | user32: GetClientRect
- api | user32: GetClassNameA
- api | user32: FindWindowExA
- api | user32: EndDialog
- api | user32: EnableWindow
- api | user32: DispatchMessageA
- api | user32: DialogBoxParamA
- api | user32: DestroyWindow
- api | user32: DestroyIcon
- api | user32: DefWindowProcA
- api | user32: CreateWindowExA
- api | user32: CopyRect
- api | user32: CharUpperA
- api | user32: CharToOemBuffA
- api | advapi32: SetFileSecurityW
- api | advapi32: SetFileSecurityA
- api | kernel32: RegSetValueExA
- api | kernel32: RegQueryValueExA
- api | kernel32: RegOpenKeyExA
- api | kernel32: RegCreateKeyExA
- api | advapi32: LookupPrivilegeValueA
- api | kernel32: lstrlenA
- api | kernel32: lstrcmpiA
- api | kernel32: WaitForSingleObject
- api | kernel32: SystemTimeToFileTime
- api | kernel32: SetLastError
- api | kernel32: SetFilePointer
- api | kernel32: SetFileAttributesW
- api | kernel32: SetFileAttributesA
- api | kernel32: SetEnvironmentVariableA
- api | kernel32: SetEndOfFile
- api | kernel32: SetCurrentDirectoryA
- api | kernel32: ReadFile
- api | kernel32: MultiByteToWideChar
- api | kernel32: MoveFileExA
- api | kernel32: MoveFileA
- api | kernel32: LocalFileTimeToFileTime
- api | kernel32: LoadLibraryA
- api | kernel32: IsDBCSLeadByte
- api | kernel32: HeapReAlloc
- api | kernel32: HeapFree
- api | kernel32: HeapAlloc
- api | kernel32: GlobalAlloc
- api | kernel32: GetVersionExA
- api | kernel32: GetTimeFormatA
- api | kernel32: GetTempPathA
- api | kernel32: GetStdHandle
- api | kernel32: GetProcessHeap

- api | kernel32: GetNumberFormatA
- api | kernel32: GetModuleHandleA
- api | kernel32: GetModuleFileNameA
- api | kernel32: GetLocaleInfoA
- api | kernel32: GetLastError
- api | kernel32: GetFullPathNameA
- api | kernel32: GetFileType
- api | kernel32: GetFileAttributesW
- api | kernel32: GetFileAttributesA
- api | kernel32: GetDateFormatA
- api | kernel32: GetCurrentProcess
- api | kernel32: GetCurrentDirectoryA
- api | kernel32: GetCommandLineA
- api | kernel32: GetCPInfo
- api | kernel32: FreeLibrary
- api | kernel32: FindResourceA
- api | kernel32: FindNextFileW
- api | kernel32: FindNextFileA
- api | kernel32: FindFirstFileW
- api | kernel32: FindFirstFileA
- api | kernel32: FindClose
- api | kernel32: FileTimeToSystemTime
- api | kernel32: FileTimeToLocalFileTime
- api | kernel32: ExpandEnvironmentStringsA
- api | kernel32: DosDateTimeToFileTime
- api | kernel32: DeleteFileW
- api | kernel32: DeleteFileA
- api | kernel32: CreateFileW
- api | kernel32: CreateFileA
- api | kernel32: CreateDirectoryW
- api | kernel32: CreateDirectoryA
- api | kernel32: CompareStringA
- api | kernel32: CloseHandle

• Module 1 other strings

- Translation
- VarFileInfo
- 3, 0, 0, 0
- ProductVersion
- QvodInstall Module
- ProductName
- QvodInstall.exe
- OriginalFilename
- Copyright(C) 2006-2009 QVOD
- LegalCopyright
- QvodInstall.exe
- InternalName
- 3, 0, 0, 0
- FileVersion
- QvodInstall Module
- FileDescription
- Shenzhen QVOD Technology Co.,Ltd
- CompanyName
- 040904b0
- StringFileInfo

- VS_VERSION_INFO
- FILE
- REPLACEFILEDLG
- LICENSEDLG\tRENAMEDLG
- GETPASSWORD1
- ASKNEXTVOL
- 1<lI>
- ; font-size: 9pt"><ul><li>
- Windows
- hmsctls_progress32
- WinRAR
- (&A;)
- (&E;)
- REPLACEFILEDLG
- LICENSEDLG\tRENAMEDLG
- GETPASSWORD1
- ASKNEXTVOL
- about:blank
- Shell.Explorer
-)^1KC
- EXLE
- uuu^
- rrrU
- |||o
- su}"
- SHGetSpecialFolderPathA
- WNetOpenEnumA
- WinVerifyTrust
- PathFileExistsA
- shell32.dll
- advapi32.dll
- user32.dll
- iphlpapi.dll
- ws2_32.dll
- kernel32.dll
- _^]2
- 8_^]
- D$$W3
- L4$F
- L4#H
- `u(j
- T4$F
- ;F8s
- ;F4s
- ,;F0s
- _^]2
- D4l|M
- t$h3
- |$,3
- (08@P`p
- The ordinal %u could not be located in the dynamic link library %s
- The procedure entry point %s could not be located in the dynamic link library %s
- LOADER ERROR
- user32.dll
- kernel32.dll
- u6AQVj
- U<mNv

- 3%.M
- 'Oz)
- Q5EB
- A9[U
- 9&Oow;)
- 2_OAP
- OMC5
- NN19
- wx)4
- [>m5
- D97s
- rU4]\tg]1uE
- \\qro
- \\3&L;
- %t9f
- <YanE
- _Ez6{
- T![Ey
- Qi;n
- *qlX7
- pX(A
- O}T.`4`
- 251`
- .P51
- 0\t0=
- 0d~y2NN&
- 2YY]
- Ew2B
- 6UaGr
- cIqd
- 3M2?
- 8DU~n
- fAMO
- ,PIf
- pb7f
- &UWw;
- xjtl
- uZQ,
- ,:B3
- F}od
- +2b]
- N}bO:<p\te
- 5_2f
- #NkU{
- LU9}
- i sl
- 4\\[t-
- #idf
- ?S1[
- 20&t;
- SLUJ*
- W"o
- &6+0
- C6g^
- k55!
- L9E',\\
- aS-U

- "*46i
- eCcO
- 6Z[L
- 9e!GSL
- p3r2
- 2 c|l
- dvro?AU?
- gk"\t6fE
- H{=u
- @624zO
- 7\tY!21J
-)=`.1
- 7\\En
- A5{2a
- #bIZ
- 9't)
- PJ45
- gfUC6
- 1m)qA>
- 3C$o
- O] 65
- 8}:Z'e~
- 5Dwk~
- {0$;
- R\t(8W9
-]fl9B
- l3WB0
- cKaI
- tCE$s
- j2Z;<
- 6%V7c
- B(}u
- 4eag2%)Qj
- Q3a.
- tTeo,
-)t\to
- {=xQo
- ezE9F
- 0;?y
- p3xU=
- 8-fE
- A-1h
- $X6T
- kTwu
- X[OF*o
- _b{1
- _b02:
- EPKqz
- .#9Q
- zk9M
- l1k_
- E+[[a[
- a]FVE
- =EEN
- 6se!
- e!gt
- vLM71

- F5ha
- Oz~y[
- \\f(Z)43MXL
- iRCK~
- x9>@"
- 8t+~8
- *z2}a
- CI|<Q
- AUM%
- n!co
- rpKUz
- /5T=
- [ceCf
- a3Nsu
- sOM@
- 9h\t_
- HJ47\\
- vh/E
- 3E()
- i\t?8
- yOT+e
- |@$36
- a)*d
- ?A^@I8
- \\]Gf9
- 6Yd$
- i{EK
- t]pj9
- aTR6&
- WFPb3
- JPy2
- 5k9&
- d>ORk
- vnw8
- QH6K
- Ux.A,U
- BiaY
- pRi9 $
- ^&M8;
- A{D/
- 'eHp
- 7b.D
- em6ki
- [dqa
- L+;ii
- Gu:(
- VAH@A0
- |UdC
- m9ki
- ^P6p
- P&17
-]fQ6
- e\ty3
- 24kS
- 2#1.W>
- EHeL
- O*?S

- lgb7
- bt5M
-)%e
- R0tC[
- suY7
- bDjU4
- 0bk*
- F-]8P
- e`s,
- q=fi
- *o;H
-)Sx7
- OI8`
- %/y2
- 6kgE
- }>X&U;
- VOfIV
- OVE[
- Odiy
- e(<}
- Vj94]*
- 0mux
- #Y^3f
- w+26
- W7-ma
- ;T^3uV
- ww9L
- Yp(%7
- =9@y
- 1|*W1
- O<%"
- ?6IO
- 8OM~gG]
- (7"nuw
- <gte
- +3^'4
- 0esu
- BZ[8
- ^4q@
- 4~Mo
- |0eTO
- mEO
- -8cA
- |9.Z
- 9~Y6
- xfu@
- 7399
- 0DP4
- !8:Xv
- o\t)*z
- (^{3^
- =N'j2
- umDj
- 7k>4a
- I3,'[
- 79qV
- IcTQ

- iGe
- Us4`
- \\Zla
- k5iW:}
- Eb#`G
- fnPs7
- TOAr<
- o3P:
- 42P_
- m)wlI
- ~r"nqhc97
- '/Us
- eIOU
- ev.6u
- V98;
- \\a8dY;:
- =i*j
- 2>l\\
- u\\DN6M9
- m0W%
- $)7v
- zq}G1
- O/H}
- Nq0J
- 4OBL0
- 3\\M}
- E`OTEa
- MdI@
- CQ3md
- ~zgj36
- h({4
- -SZ1b
- 8sP_
- ?oQ
- '.aY
- [Ba&e;
- h0m^
- N8la
- oU3#
- 2u{c
- *Q8p
- vuZH
- }/Uov
- yg&4V
- e^pd<
- ;EOQ
- -:0<
- {38G
- 'G6f
- NaOMY
- p4-c
- ;gin|
- *#uM^
- 7{*AkL
- e)h[
- adG%
- [QIkt

- 0(dg
- wX96
- N 7[W
- EuaM0
- *&jU;
- K8_X
- :vy1
- U=?d
- :8$s
- d0f0
- <MceP
- }30E
- qSG5
- 10A1R@
- 7{6{JZE
- CUzj
- =5]\\
- d&xZI;
- A`r
- `xTA!-6H]:
- 7<^*q
- [U+j
- 1-_M
- 84rW
- _h1"
- msoT
- :f;8e
- P7W;$
- AlqM
- 1:2M
- 6"Ix
- W2]0
- ee\\[
- ieAC
- L9e18A
- k"ji
- 2EB>
- +kMo
- Yh2/
- 7)O~r
- 97W#C="ci
- Ii=KMY
- "`E^
- {&IV;
- NwdO
- o=4\\o
- "R0]FeW
- =I-S
- G@od,ro
- $+7iN
- <V&2
- =a<`q
- U7tJ
- sems#
- XiFd
- u~KJj
- 5YHf

- wH 8;
- 2mfhRo
- .9N
- k4%L
- A!\tV
- aRwjP
- ;7^W
- d0?+A
- 3h3;
- U.7~
- ^O.3
- +<JU
- >u}"
- V.#AP6
- -OJ:_
- vg\\8
- m22g
- |gI7
- 2>V~
- %e}Z
- $PI<
-]-\t7
- fVNUH
- 02.C<
- 4J_C)A
- (!7F
- 1My#
- 2:ZxZ
- O9Ov
- Xir`
- q/Os
- eDjPr
- iU*J
- 2}2.0t
- `816
- _Ooq>
- Y4"X
- >|2x
- wi1C;
- wT+u
- ?Aer=
- 4Jz=c
- eQM1
- K%2f
- _7q_j
- -IWb
- 2cbA
- #B0_
- gycO
- $8</
- o\t=$
- %2:9
- <2o^
- kqi]
- K|c=4
- ;6]p
- \\w56Cr>&j;

- iwS'
- LeM=
- 5tAE
- 28Ou
- !K>o
- io`l
- |D3eIGTg
- 2a_-
- a"&Z;
- >uZ6z
- bVI5{;
- ;1k'
- "D}4
- *]Pu
- IIZ
- J)7!
- fo|6w:
- 5A\\~
- f]AD
- \\<19
- ;9qHf
- G0R`
- -3s>
- Gq64A|
- 6-jhA
- D4Sh
- %I-_]
- Sf5G
- 7'i?
-]UJ'
- C5LY
- K-J\t5TaX
- R{-i
- a|@<
- M(1W
- b9~c
- 4MV8X
- <7[T
- #vOr
- A-+7
- `^Og
- l0s^6
- kXa\\e
- 8.rVe hYPP
- TKoUl
- |OWm
- lo^O
- 5xXd
- UE+b
- =1iY
- _8ZE
- LT1K
- +,iXB
- 1ZL39LmW
- [p/w1
- E,o~
- u-Z\\

- V18D,
- C2>ub}
- l9FC
- [<W1
- 2J7k
- ATi2
- yx%8
- 3J![s
- VPP7o7
- 9%y.<
-]^[a
- W=;A
- IS:;,
- UsG^
- >1gh
- o]2d0
- $0|#
- [Fu(
- $xE7g
- 01k7
- L8N|
- -^5{
- ~dFfU
- N;ka6
- ?uoS
- 3?ET
- zuP2
- HW{8
- Ynf{2
- 1j80
- A\\AY$
-]a1B
- vl8gQ
- BwB}a
- wwrA
- IUH!|
- a+M"s
- }yUd
- l2aZE
- g^!O
- asbX
- %e70$
- p&a;
- X0OYC-TI
- =IrL
- {)4s,
- n[Ey
- Q43P
- NwT9
- duHU?
- DWUU
- #yaP
- O558
- S3ax:{
- aP{k
- *usuH
- MStAU

- Arz%
- KFtO
- r4A2_
- !6)1
- MepV
- Ro!|
- wX08
- au7/aR%l
- c:e_
- z&yi;
- P9 4
- 11vF
- 4n_T
- N9Ra
- :rz6
- N1bF
- 5*{?
- /li{K
- +sNa
- 3-d4
- zk6d
- 1E6A
- (H>5
- EX
- .eaAw\tp
- wiiwwwwwIr
- ;FiP
- 7IDX
- \\2&s;
- 2;\tS
- M 3C|
- !-!A
- F$"7
- ?2*+
- v\tRu<
- IDX5
- ?6]L
- G)x3
- e!!Xz
- U<SZl
- JU[memk
- ERtK
- MKbE
- aST+
- j$`5]i4
- lg16u8
- m-k8
- &;OP
- {#3WT
- B1~3
- gLH[Io
- pEn]
- 4W]H
- VIX[
- uj9/h
- LbjE
- 9"3]

- FTU7!
- 5;Yd
- idO;
- 0~@X
- m8vD
-]/->e
- 9u-d
- V0;cf
- 0./o
- <UWo-@
- *\\"E
- EJ/@
- RGU/
- :6Is
- II4JGI
- XeZw;
- Na9!G
- Qe+|&
- 8% I
- UrbV
- 6Oras*
- |e@|oXq
- 'm1E
- [dWu-
- xhna
- OnGP
- /RU(
- U4Qh
- GI#]
- WRL3
- <0wh;
- tSji
- 8N~pu
- :UTSp
- {Ps2
- 5<@v
-)FP0
- {(hA
- B-7=}
- i6'1j
- *Ie*
- FZ2$
- 3t0b
- Vu%F
- =anV
- i+FH
- nST:9
- 8]C[
- FB<TE
- .0Qnu
- ^A2e,
- 6\\<%O
- Cor_
- <oUl
- sMU^
- /9uD
- z~*i

- Oh6>
- 3r.r
- z5UR9
- GD21
- JRU]%
- Jf9<
- \\d8X
- 7k+)L
- /omy
- S1yv7:*
- $?aw
- 7IsY
- `6`I
- :]1p
-)g~"9
- [MoY
- V8We
- l{c O
- E7>=
- 1wB@
- O+](
- K`0Bej
- >)u
- 'RjcO
- VDeg
- apnZ
- .oTc
- !BE\\
- E:]l
- J0C*4
- b[1l
- m.6eE
- mB16
- ko"c
- WA\t`%97
- #H9G
- o&%R
- 9{%0|
- |/Od
- .x\tu
- 5'b0|t
- G3GI2~
- ~.h1
- F}aP>
- f@B4
- ~O>RW
- OUVOw
- n1D4_
- y/IS
- q=pq6
- P79xlz'
- Af =
- zriU
- 0u[RC)
- ^yi 9
- 4!3s
- (oi_

- A)Q_l
- 5Amte
- +r2%
- U7RR
- 7iiu
- Z/x9
- YH9'
- B'E*
- })2>
- 9|3\\
- iOziM7b
- $so2h9r?
- y8Ji
- uP\tN
- ^!uK
- d^K!U
- 9q:O
- .n8'#
- vY0:*
- V'i
- VBn5O
- %JwO
- k73je
- kf2?
- eC\tKA-
- 5;j*
- R8rK{
- R9A+N
- roxWo
- L7tk
- ?B)ow9
- M9KV
- sY0K
- =?z0
- H8~bda
- c75v
- s9vJ;
- tjHi
- 3oKig
- qq2wl
- iXsa
- 2p#fL,j7x
- yaed
- 1%L:
- TkID
- 06i5oH
- /3GV
- gj9,
- 'f6f
- 6^.dG6ZR
- Z8pO$=5
- p6.x
- 7?`{
- i4Al
- u%$x
- da3#
- 8(Yij~'iL

- W-UxQ
- f&5m
- OE[6
- 8>{;
- Np&OH;
- 8p)8
- h{ia
- M?9>
- YKiZ+
- 7]oWQ
- BC&ta;
- Qu_d
- V(-o
- ,6]'Q
- 3&8r
- @4) d
- j&&o;
- oE~3
- WkTO
- 6i;}
- a?7Rpg
- vAf5
- -r4C
- U``n
- ihj`
- C2e!
- =-$<A
- Ol{@~
- ,m1y
- Ic6E
- c8?a
- uq1Q
-)a_O
- K2Zg}
- @E13
- ^2+5M
- P$oC
- a'=PQ
- 15Z?
- n!;l
- ul+1/r
- Pi"3K
- xOC+z
- b;bU
-]T!zA
- N7u+
- u.?nH
- R_rN8
- ~OG"
- 8"o!
- p~O+
- =457^
- o#Z|[
- hVAl
- ,V2NI
- $rep
- ak=$

- "ly8~
- mPIX%
- o63<
- 6dnN[
- oCrt
- *x0N
- Y?v%6U
- _Ja
- |+'6
- &e;}GA
- tnQ6
- It$w
- zOza
- \\D4M
- i3kR
- /AB9N
- F!&U;&
- P9>f
- K_6[
- 5gFf
- K3am3=
- S1%J
- -ENH
- e2nF
- >x8J
- (mMI3
- w>i.
- yaK22
- VgU<z
- oZ(2T
- >)E[]Ie
-)Cwi
- 8mA
- eO4^
- (5si
- U\\S0
- Kh6b
- 5gdb
- S3x.F
- 93~h
- TbQ3
-)q0Au
- c0b;
- 2a/Zh
- %iBr
- 6]KP
- 53@F
- &^za
- 38!HzJH
- %^%O
- #46E
- *r<i
- U6^p
- 5*-4
- 9g)0
- rDE;
- [K6ML6fL

- n^"1
- Edbe
-]P1GY
- ~a_3
- Z2$_
- "/8,2
- 75K=/P
- q4-Ai
- H4(f
- he$=%
- o\teF
- --nU
- \\hd5a
- =M<O
- nI"Q
- J8h7Rc_
- .KTev
- ,SL5
- D5(Y
- uS@<S
- A8,V
- c2U1*
- uV9dI
- |ped
- 9k}`Q
- clSaL
- ExWp
- 4)6R
- 0(@W
- I^%t6=
- z9QA
- i^kw
- #.y2
- Px9b
- Y892
- %0&H;
- '^nVU
- Ir!<"
- 7Sa8SxG
- &qEC;
- F]3Ska~
- Hcnfe
- {"9I
- EeC+
- kVU1
- t/i5R4Lr
- c5y=
- .M,(I
- j;8R
- INIr
- J3@%
- %^J6
- 1BJ"t
- O2>B
- ;QA>I*
- %"`e
- 9[Q

- 1';_`
- 6;dZ
- 3oGq
- e;YUk)
- 8\\P786
- NAi\\
- a!Kv
- :V2T
- 9Aw",
- C?/$a
- F,U
- C^6K
- {f8K
- vIdN
- 4~%l
- EW$7l
- <3X?p
- sUTo`P
- 9s+R
- O)OBm
- !iNox
- TXR5
- UZnB94(
- ;OD,
- C^OX
- ~l7v
- 59LD=F
- zw{-E
- rsP6n
- T\t/1
- {)<G8
- Ew9R36
- epR5
- lR?M
- iZme
- 7) ._
- ;eN`
- Z~!{i
- 5??0n
-]R+9O
- mo7LZ
- }/|t8
- =w5k
- ^iM)
- }24H
- 0W];
- }Ae!
- +vei?i
- ruZn
- _&Xu;
- 68+~w<^
- U9rR&G;
- e*+KTo
- 7;qO
- \\5z%
- #4Ce
- gOep

- WPy/i
- 7[o)
- 5+]j
- vUfDj
- JE
- K`YT5
- yA\\j
- ~Bw3L>]45'\tE
- MS1m
- $}Oa9
-)hxO
-]9J4
- ;E2I9
- I@iDu`
- E^=<`
- _Be=N
- u5]F
- 8@61
- auYd
- Ej3t
- 9{Q<
- x5S]a
- a0V58
- rEHVE
- Peg+K
- =oFB
- =S6f
- Tbo@
- I#&,
- qMX3
-)3/kk
- AygW
- iS6ggr
- 8$F,
- zs#2
- Wj(c0
- z/i7V
- IuSe``
- ,UIMj
- 6Z?I\tT
- ey4R}
- 2Z +
- OgmQ4
- P0N^
- `,93
- g6wa
- UPBC
- >JKI
- =r1]
- gF3<
- H4LIa
- 1:DW
- &|W3
- !QjI
- GcI]O
- KfO
- x92c[B(

- 4|X4
- (J?U
- i_'G
- 6Q0.
- TU3y
- [uv7
- Q-7C
- #"uF
- 4'=T,A
- 4WTX
- 6m}Z^u
- t8K`
- XPo~g
- g9Q3
- sOVp}3
- QuL}^
- ,%K4
- cR!y7
- 4:j/5
- faee
- v@kA
- \\kOp`2
- -F05l
- ^b~8
- 'T9?(Fy^o
- /0x.
- a5Z"
- =ieA
- 8RAkn
- A|+m
- -lPh4
- M7 0
- Y$LX4
- !R+(A}9
- M~~a
- OG/is
- 10-g:
- 4H-_
- Y%ip
- Wlh(o
- :d5x5
- AWK*
- E\t+.
- e,UoM
- MBazt
- jXfA
- y2vl
- el\tK
- 2en,
- 9>s0
- 2k#l
- iILZ
- =TuU{
- o<U|b
- A-xQ\\
- lg4`g
- AuyD+a

- L1N@v
- ms0eS1
- 1h6`
- D17B
- iJid
- 3juMKW
- H5]#
- AO?w
- p>ek3l
- ^BRU
- 470!
- 1p>_
- JokX
- MoYF
- iE"w4`Fe
- |2gTd5U
- r|hI
- 97j'^
- :xC2
- az<g
- :,5>(o
- 9\\jP
- MKEe
- d42"
- A)N]
- 2a#x
- 7<S
- ?6SJ
- oA-[
- 95'Q
-)m56
- Cb_SU
- w\tA{
- eEMD
- /zi{
- ,Nd1
- a6&T;
- 7?IdK
- T:1R
- K.ox
- waRs
- H.q3
-)Is4#
- IS)`
- Mon\\oX
- yYmEJ
- 6i
- 1?M(X
- MEjZ
- +3Z&
- =_lt3
- '!arz
- Ikj'
- ^jii\\
- A9};
- ?iPi'nC%
- 'F&O;/+{#om7

- ?}-Ol
- Y5&q;`
- fcE1mBI
- eQ~w
- Q-AV
- Zv3v
- mkq2
- "UfD
-)'I(AW
- llX}e
- 'Abo
- 4fY~
- DoVi
- r~(0
- 7YW`
- S9Mut
- E9~9
- 7/r i
- O/Lr
- 0fq+*
- 6p8^
- c.z2
- O1Jh
- tRI(
- (VIfi
- sE#q
- Iv&%
- J9d[0
- 5tl?c
- oY`Z
- Za@d
- J)9,
- E\tiP
- 3<iNHp
- %2dr
- N SL3
- wuQ]A
- UQCq
- h O;
- kUH"
- ,?OI
- QU|!
- 0`'I
- /\t:5
- H<hw1
- MbV;7
- lGYI
- B2H<
- Ho'S
- uZ]Q*
- 2Ozu
- ~I$u
- f2D$x
- *|ilS
- l\\-An
- [0iq
- 7m;q

- Wa:c
- $0%;>
- q*2/
- E9h3
- Z<ar
- cU.4
- q'q4
- 72HE
- 8}!*
- O~-`n
- Xq#3
- ?5A#$s
- a&8&
- ?iC%
- 2mBP
- T9f{
- 5]r7[
- &|=7w
- O|bm
- "-53)
- 4p(
- jGS2
- =$G7
- Z6;\\
- RI5B
- e!&`
- u7uf
- Z!~`2A
- GPUT
- BWW9
- ;J*3
- 3F_p
- 9jnn
- 7I^Z
- [0G3%
- a\tRz
- RguN
- 2(WEr
- oSb)
- |LO3
- O\t;(T
- S^aj
- cBrt1
- IH }
- 3z5u
- Ue.B
- u/~`
- 2uX;e
- d1$D
- pRKe\tU:,
- }*7f
- osr~
-)EZp
- `AV^
- f,3m=
- b"ru3
- POuG

- BD]5{
- \\22h
- +Oe<
- oKq~
- N7B=
- <vu
- j'Quj
- Pueb
- tt3<G
- KVaj
- ^6'S
- <lOn
- >?FNa
- ~Q8y
- n7Nr
- FQpe
- .O~y
- ex*[P
- 2a=t
- QXya
- 7#:D
- {jwe6
- U+8cf
- `c>RA
- =D$oG
- t&5?
- oz{,
- zF`4
- #D8gz
- Umdr
- ;rka
- {x5'C
- <9p$S
- 77J/
- osn_W
- QlqO`
- ,a#6kD
- Y5pU
- 3dp,
- Kazn_
- Ap0Q(6N
-)>7P
- Y5vl?
- ju6Q
- 03f
- L'<9N
- w2q~K
- uKN?
- i3]i
- y{h5s
- 3O"0&:
- O=c*
- 0mat
- @{8l3
- \\.Q80
- A@N9f
- J0Hl4K

- S6Wn
- oF0OU
- ko>5
- n[tK6
- 4P(]s
- %/ew
- 6c]g
- G4TGIZ
- IfL
- A3Ne
- qzD>e
- xa~k
- mUba)q
- ;C 6
- wU'V
- e*nr
- _Y8-
- ?ukb3
- y4~q
- tAuA
- }$ME%
- A?5C
- Rdu~
- #9)~
- <;A3
- &m9v;
- ,Uo
- yeO_M
- B'AV
- +N$R3
- X1D3qq7
- e?Lk
- y}]2
- 6vK?
- 7MGA
- F{o@{
- Oe#N
- O\\l?\\
- 3^(_
- SicU
- o8h"
- FYu;E
- r.DI
- Iy*i
- u"=u
- -HV3
- I%@Ro
- #c=eG
- y{us
- 6mGY
- (oxT
- " 8O
- :U`{
- r>aG
- $D9}V
- +y$u
- IX$a

- OqkKJ
- a>H`
- &qaKfu;
- k7(
- l)Ug
- 3*^l4
- <eG[
- v1<5
-]+ek5
- We6v
- @{aQ
- i[m$
- [U,c
- w!=8
-]BVv3
- 6WR8z
- 7d5bs
- 0&4W<
- u:;5ox~
- 4"7U
- !zJ'6
- wZ'9q
- v0w5
- 9)zkR
- _4,D
- q]D0
- mt/i
- (CE`
- z1Pm
- 5ji!
- 3B-{
- Q`#gO
- 2}ft
- {oE)
- 6a9V
- B\t^8
- s|zs2
- ^eRgO2
- WK8G
- diYb
- O=FM
- MIaq
- $eLi
- }Z%E>8p
- $eSy
- ftE#9
- U!I9#
- sU+*t
- G+b8
- !O^{0W
- 2_7^
- eRh0
- eQIH
- ,8Q<E
- 4i0
- #7]N\\
- KiU7

- YODm
- XcAX9
-]|0U
- |jq3
-)Q1bC
- >"aV
- 1/#U
- iU H
- [ix8
- 4/S<o
- 75/z
- CHUai
- 3*Q[Pi
- IuZw
- -$60
- ;u^[
- P@1(
- Zxhu
- Fivh
- !F#A
- 9B?z
- oV#h
- z ow
- 5RN)
- 7)?
- 1Psq
- 6#h
-)$doI
- q\tu:
- eM`C
- b`(2r
- Z+i]
- A-[>-
- O^2]
- +Q\\Ub
- j`=\\5
- 5Z`}
- 7"m1
- +v7{
- qU73]~
- ruk0
- 3rw%
- O8ZN
- a9|D
- !2sX
- iABJ
- .i[g
- 1J6Qz{
- yj4(5
- !A-u`
- h{iE
- :}"A
- s5>d
- tu:u
- 0uE*
- eYB-
- Al\tPn

- <4862
- 9@0K
-]CA1
- F>R`6
- O)[!
- vtAN
- ov@k
- agN<
- {>9{
- R[Y\\O
- u})q
- 6m-.F
- >E&W;
- VN]5
- L\\to
- x?n3
- :i>#
- 3LdvI
- _uN`
- N8s
- i&UT;
- }fnf7
- Vl#h0S@9
- %oyW
- 5RV?
- r@g{o9
- DD&Li;
- RB+1
- 6fg]
- Fx(8V
- 3$|C
- 6nD~
- h|)o
- ,Ut<
- Ru0}s4
- NU$>
-)Rmta
- F$\\i
- KT2h0
- OoFu
- PQWE
- P%7B
- Dpxu
- M0)!J0MaP
- 1K3?+
- _UBp8v
- *J6&
- h>)i
- h1Vd
- !A"a
- q;ok
- .uO2
- <Eu-
- 7&>Bu
- MYij9E
- 4@5{
- 8@|

- `9`Q
- 8l&)
- Gd2c
- iw(Y
- g\\}^3
- 5=di
- gifUG
- 0f MO&
- e>B.
- 7QU@
- %\tG7(w9
- 9DpJ
- AOpBc
- xVE
- 94nr
- `JA-
- vwN0
- wUK/8
- e3%+
- "`3-
- okg1*
- \\-EAw&)m
- 1]v{
- UD$8
- 4Y9!>T
- s[nO<
- q\\3xt
- ^5s%B
- $5fc
- OGMVm
- AMO@
- =q2Z1Z
- BgEH
- {oe"
- 0#u-&Rn;
- ExC+4
- oOGA
- -E=e
- H[uh
- a@<R3X
- w:|%9
- {yuE
- 270{
- aqJB
- \\ax4
- i$e1
- l1)bu
- ~vba
- .6hc
- '6')o
- SuS~g
- i%/n
- }8s##
- _Xim
- XkN0
- 3k*6:6
- 7>D>

- rZ4o
- ;qH)5>I
- Hj6~oT
- Okn|
- #OOh
- (]U|=
- G1E@
- V%O7
- .`in
- #MI=
- #kink
- E\\1E
- >.-kO
- /7!vF
- BLJe
- ij/i.i
- svj7
- jHSU
- uVCL
-)uOQ
- is~3a4
- \\;x8Sif
- 'Q4,/
- $L/6
- Bgl8
- 5z;q
- n749_7,6@
- |dAfI
- 0~*I
- 4y'^
- 6i3?
- Be,p
- V0s(
- .UlMP
- YwI
- Orv.
- O\tdL
- >9ma
- Xwl I7
- xN31
- *oXj
- p[U~>$9
- P\\AZ
- EQ5E
- {ERL
- Tr1$
- HlEI
- oBIn
- h0[^
- 7]Ow
- jGpSE
- `3rzM
- s41rNtA
- feFC
- y2|Y
- ltIL
- sP?>I

- U*vK
- "G!7
- /V#0
- 2^C]'
- <6]v
- e?Te
- 2o5d,F
- _z3f
- gJ<&9
- Gav(iA
- 42
- De:X
- C=8m+
- I7A_Tm
- 6<da+\\&
- 1_%~
- uZxD
- .hA+
- ?]eE{L
- oofg
- %:[A>
- q41|
- w&3E
- RlQi
- wz2c
- CA.2
- UC6b
- Ut2T
- ePM_sA
- K7.>
- *K5_
- E.@`
- faW+M
- 6rc4
- Uclb
- h64/
- U\\)D
- M"+Ca
- 6Oy{
- q0@Y
- B~im
- 3u&tR;
- 4Q2rd
- .adata
- .aspack
- .reloc
- .UPX1
- .UPX0
- .data
- .rdata
- .text
- Richk
- !This program cannot be run in DOS mode.
- WinE
- eHan
- Clos
- eFil

• Writ
• teFi
• Crea
• el32
• Kern
• dleA
• eHan
• odul
• GetM
• ddre
• rocA
• GetP
• 9bf.
• 4f42
• SHGetMalloc
• DeleteObject
• GetOpenFileNameA
• USER32.DLL
• SHELL32.DLL
• OLE32.DLL
• GDI32.DLL
• COMDLG32.DLL
• COMCTL32.DLL
• ADVAPI32.DLL
• KERNEL32.DLL
• uO!.v
• \\9.v
• <?xml version="1.0" encoding="UTF-8" standalone="yes"?> <assembly xmlns="urn:schemas-microsoft-com:asm.v1" manifestVersion="1.0">
<assemblyIdentity version="1.0.0.0" processorArchitecture="X86" name="Roshal.WinRAR.WinRAR" type="win32" /> <description>WinRAR
archiver.</description> <dependency> <dependentAssembly> <assemblyIdentity type="win32" name="Microsoft.Windows.Common-Controls"
version="6.0.0.0" processorArchitecture="X86" publicKeyToken="6595b64144ccf1df" language="*" /> </dependentAssembly> </dependency> </assembly>
• A##AD
• +.2@
• $BFID
• 1.2?
• ELMa
• +.2>
• $CFNa
• +.2=
•)LUa
• *-/0
• "(GLOa
• aaaaaaaaaaaaaaaaaaaaf~leQmux
• UU888
• USq88
• 8880
• 8"j$D
• 8880
• 8888888888887
• 8888888888{x7
• {{{{0
• 3,45657879
• >>DE9
• 'A,4;BC
• IJKL=MNOPQ
• abcd
• PE3L

- \\nu
- +{EX6o
- Jpc0
- ogBox
- oyIc
- opyRu
- KO}BuffA
- o/fy
- mOnH
- LSID
- ed-IoI+
- 6QGaN
- O'$2k
- WaeSG
- WPoO
- VaabhS
- tiI,WideCharR%
- ck&u;
- Addr
- Number
- ull3
- CPInfo
- ibraryG
- ourc
- WNex
- o;L,al@
- vkon
- Exit
- ateDi
- Stri
- 9DDIN
- h\tU_9
- 51rC>
- ?>[u3
- e9Ot
- 6W"C
- Ou@c
- 4xOW.k
- M4Y
- JXa[
- 6"Hi
- 2mnc
- YW;#oa
- ceQ&^
- $[!5_
- b\tgU
- `OC{
- [SO'
- :w0)E9
- E9Q
- 3\t'5
- C2 7
- C2`K#
-)S37%.-m
-)S7'u+
- "8WwuE
- D=iD>

- gqD6oD9mD:k
- ={D.wD1uD2sD5
- ; 37
- (31DM
- +3-D
- ,3+D
- 33!D\t03%D
- (E3
- FP/AF7L
- .idata
- `.data
- .text
- SHGetPathFromIDListA
- ShellExecuteExA
- SHGetSpecialFolderLocation
- SHGetMalloc
- SHGetFileInfoA
- SHFileOperationA
- SHChangeNotify
- SHBrowseForFolderA
- OleUninitialize
- CreateStreamOnHGlobal
- CLSIDFromString
- DeleteObject
- GetOpenFileNameA
- CommDlgExtendedError
- 0`O_N
- vU_-N
- O(u<
- [SO;
- eHr,g
- 4xOW
- 4xOW
- ~_cOW
- penc
- N9Y
- 4xOW
- 4xOW
- 4xOW
- N9Y(
- >e<h
- `O/f&T;?a
- g3WwQ
- g33WwQ
- Wu'P
- gwS3
- WwS3
- gwS3
- WwS3
- gwS3
- WwS3
- gwS3\t3
- WwS3
- gwS3
- WwS3
- gwS37%w`
- WwS7'u

- (31D
- +3-D
- ,3+D
- /3'D
- 03%D
- 33!D\t3
- I+E.v
- -vqW/va8.v
- u.v57.v
- Ebl\\tHeQ
- $4,8-9'66.:$?#1*HhXpAeS~ZrNlS
- FeFbT~KiZw
- 4,8$9'6-.:$6#1*?hXpHeS~ArNlZ
- V},z7
- ,8$4'6-9:$6.1*?#XpHhS~AeNlZrEbS
- EHl\\tFeQ
- 8$4,6-9'$6.:*?#1pHhX~AeSlZrNbS
- $4,8
- [_=o
- 1?#1*
- awKiZ
- 6.:$
- =-9'6
- HhXpE
- Ebdw
- U vm
- PQAeS~
- h4,8$@_
- #1*?
- Df~4[
- KiZw
- 9'6-
- H2+p
- *fU(
- EbSw
- Xti)I
- U 0m
- eS~A
- (<IA
- ,8$4_
- f7tN
- 1*?#0
- Df;4[
- iZwK
- '6-9d
- Q3EbS
- Xt!)I
- S~Ae
- >8$4,
- *?#1
- ZwKi
- $6.:
- 6-9'
- Q3`bS
- P~AeS
- 3"ii
- 55_jWW

- 77Ynmm
- 22Vd::Nt
- +2ss
- !88Hp
- 33Uf
- g99KrJJ
- -6nn
- "iN
- ##eF
- 11Sb
- 44\\h
- =&&jL66Zl;??A~
- 00P`
- U(xP(
- a5_j5W
- 7Yn7m
- 2Vd2:Nt:
- 8Hp8
- M3Uf3
- 9Kr9J
- 'iN'
- #eF#
- 1Sb1
- 4\\h4
- &jL;&6Zl6?A~?
- 0P`0
- UUxP((z
- aa_j55
- Yn77
- Vd22Nt::
-]]+2
- DD9.
- cB!!0
- Hp88
- MMUf33
- Kr99
- iN"
- eF##^
- Sb11?*
- \\h44
- jL&&Zl66A;~??
- P`00
- j55_
- J%%o\\..r8
- Cn77Y
- ;d22Vt::N
- uB!!c
- p88H
- f33U
- r99K
- X,,t4
- &N;"i
- RF##e
- sb11S*
- Oh44\\Q
- L&&jl66Z;~??A
- T`00P

- 9JLX
- +o*7
- MGiI
- 9a&g;
- i]Wb
- (08@P`p
- Z2fQ`
- FFFE
- SeRestorePrivilege
- SeSecurityPrivilege
- .rar
- InitCommonControlsEx
- COMCTL32.DLL
- riched20.dll
- riched32.dll
- %08x
- *messages***
- <style>body{font-family:"Arial";font-size:12;}</style>
- utf-8"></head>
- <head><meta http-equiv="content-type" content="text/html; charset=
- RarHtmlClassName
- Software\\WinRAR SFX
- .exe
- Install
- .inf
- ProgramFilesDir
- SavePath
- Shortcut
- ExtSign
- Presetup
- License
- TempMode
- Setup
- Overwrite
- Silent
- Path
- Title
- Text
- Delete
- LICENSEDLG
- RichEdit
- sfxname
- ASKNEXTVOL
- GETPASSWORD1
- RENAMEDLG
- REPLACEFILEDLG
- EDIT
- SHAutoComplete
- SVWU
- +,$U
- D$(3
- SVWU
- ;Z8s
- 0;Z0s
- s1;Z
- SVW3
- D$P3

- T$P3
- T$<3
- L$<3
- D$83
- L$(A
- D$,;D$0u
- L$(3
- oHul
- SVWU
- D$X3
- T$83
-);l$8u
- T$43
- D$$3
- SVWU
-]07A
- SVWU
- 3_^[
- W;3u
- SVW3
- =,7A
- VUVWh
- SVWU
- ;S$u
- SVWU
- SVWU
- t!Nu
- SVWU
- SVWU
- SVWUP
- }\t;U
- ~%;U
- D$|3
- ;T$4
- T$0+L$8
- D$(3
- SVWU
- ;D$Lu
- ;D$Du
- L$(l
- L$ l
- SVWU
- SVWU
- #Eg3
- $uk3
- =l6A
- SVWU
- SVWUP
- =46A
- QhJ6A
- Ph66A
- =56A
- t$|3
- t$x3
- t$t3
- t$p3
- t$l3

- t$h3
- \\$d3
- \\$`3
- D$`3
- \\$P3
- \\$L3
- D$H3
- \\$<3
- \\$83
- D$03
- \\$(3
- \\$$3
- BA;T$
- BA;T$
- SVWU
- <5w
- Fh 6A
- D$,3
- D$ 3
- slh 6A
- SVWU
- SVWU
- SVWU
- SVWU
- 0]_^[
- SVWU
- :Ru-
- SVWU
- SVWUQ
- \\uM3
- SVWUQ
- SVWU
- >\\u0f
- \\u33
- SVWU
- hlMA
- h~5A
- hq5A
- hd5A
- =\\5A
- =\\5A
- ;du
- ShT5A
- hJ5A
- hF5A
- Ru93
- *u,3
- SVWUP
- SVWU
- <u"3
- ;4$t
- &u;!3
- ;4$t
- t]USj
- h@2A
- SVWU
- Ph48A

- SVWU
- 0_^[
- t0Tht8A
- taTht8A
- RhT8A
- QhT8A
- trTht8A
- Ph48A
- tMTht8A
- ==0A
- 5XIA
- =L0A
- ==0A
- hXAA
- hXAA
- /u-3
- u Rh
- 5PAA
- WjeS
- =PAA
- PjiS
- =HAA
- VjeS
- Shp0@
- =LAA
- 5HAA
- =80A
- =80A
- =<0A
- =80A
- Rh$8A
- $u(3
- "uP3
- SVWUQ
- Sh 0A
- =T0A
- =`IA
- =T0A
- {t73
- ==0A
- ==0A
- l$ 3
- =P0A
- =P0A
- =P0A
- h`IA
- .u&3
- =D0A
- SVWUP
- 5\\IA
- =\\IA
- Rh#1A
- RjeS
- RjeS
- u#Hu
- ==0A
- =P0A

- =P0A
- =P0A
- =L0A
- =P0A
- ==0A
- =U0A
- =L0A
- Pj0V
- 5\\lA
- =\\lA
- 5XIA
- =XIA
- 5TAA
- 5TAA
- PjeV
- o M@
- ett!
- Xpm8
- "ue
- {P{1XI
- facf
- [v=0
- <9ba_
- dfeS
- 8ldk
- PA@$
- =L~7
- 0\\h4@
- rKjic
- =XIA
- TA$Pq
- @Fe)
- UPX!
- 1.24
- .UPX
- UPX1
- UPX0
- This program must be run under Win32
- ccpp
- DVCLAL
- STARTDLG
- (&B;)
- </lI></ul>
- </lI>

- </b>
- </li>

:<li>
- </b>
- Y<span style="font-family:
- %s
- CRC
- CRC
- %s (
- CRC
- (&W;)...
- (&D;)
- (&C;)
- (&L;)

- (&N;)
- (&R;)
- (&Y;)
- (&B;)...
- DVCLAL(
- STARTDLG
- Rs$@
- jjjj
- jjjj
- jjjj
- jjjj
- rs{-
- qrz,
- qqqS
- vvv`
- wwwb
- xxxc
- mpr.dll
- wintrust.dll
- shlwapi.dll
- msvcrt.dll
- ;|$(
- D$ %
- _^][
- _^][
- _^][
- _^][
- ;;F,s
- (C@;
- T$ v
- QTQTj
- [^YX
- t.x,
- PQVS
- }QWV
- '\t^T
- ?Zlz
- !WKf-
- YWKg
- xV)Y
- ~{S\ts
- '>g:
- *LbcS
- KJ)d
- +:/$
- }('(
- w`+D
- Bn'+
- x|F[
- yl"vZ
- ,r/s
- qcVT
- B|wAf{}
-)b|\\'
- -*Yz
- $HJ<
- PDK-

- JX%@
- }~NB#
- XDNl
- M_+g/
- gW\t;
- K[H.Nn8
- r$r]
- J3|#Lv
- cb^s
- J&jY;
- \\$GM<um
-]RG>
- ,DmY
- Xq/zx
- msqCj
- K>Vn
- >9^b{B
- (LZH
- fc\t+
- vGpv
- ;FgX
- wx&rS;
- b">Hz2
- RvFl
- RR X[g
- SYJwD
- G>Gag+]
-)*Yk
- #LR$#d
- pHPX
- B#TH^
- {p#
-)%!q
- G:=$
- &[\\QJ
- NNn|
- x>,Q
- =~G)
- Hm.Z
- J,kV^
- 2+(Pb)'
- bNb$
- _:GQYtD
- `&*]
- Tc#z
- m"o["'?
- C[]},
- 7D@;P*$/gP
- H'(F/?
- v,m'huG
- yrNT
- L\\ghEl
- !td+
- yW:{
- :c~:
- mc_qHU
- e`VWx+

- G=n.
-]?;G
- {lm-PY@
- ,*D.:gHbNO!
- .y&s;
- tj<L$
- w.Y)
- jz]e;+
- T:t$xK
-]T~/go
- D#j$&
- gpj<
- B*P
- xL*m
- X.-`
- H"F&
- n]R&
- GJ%:
- r{kZ
- x*,X
- ^p;;
- %s)&
- r+l@
- Rap=x'
- k:GB
- hD{L+
- DBhc
- {*~
- b:'X\tf
- g{P$t
- xts}
- ksh/
- KF1Dgh
- s*P&
- j=(!
- [q|~
- %&N3;_L
- HbcB
- nW{B
- }n=
- /f%\\
- Ww~Wpy
- ldQw
- ,z]f
- <HTV
- KA[ThP'
- agkfbTZ
- K+~"-
- {Flc
- GFhm}
- *q<</1L
- ;twg
- pl(n
- =Z\\lb
- qp,=
- mzVY
- j=fJ

- @<FM
- dsZb
- &)(<#
- "\\HZ
- wQ^S#
- $, !Q6
- W)X`
- NwyJX
- }q<Db
- s&jFx;
- -[jF
- L)d$
- RZ$V
- /L3gzZ
- l@}+
- L~f&
- ?l='$
- !Q*FZ
- _{wz
- vD.L
- Df*d
- BS>d
- eFN+xm
- 'n?r
- k%s_f
- S>}&W;
- ;#/rvb@
- p/H+\\J
- ?/X,
- x<Kj+k
- T_nY[
- %]]F
- //Qn
- :L\\]T
- VK]r
- HBNv@
- Zx/@Z9
-)MmJ
- "mgr
- sg:*
- tZLM!
- #FTNp~
- ON=>gn
- v\tp/mO
- /R}s@
- c@kZ@l'rt
- %||:
- Y}Ws
- =YW+d
- xz?q
- 7fn.pP
- -Y.]
- rcgLM
- zt)MGSm>
- l$H`
- zbsH
- jY*G

- rK|t
- hWMt
- P#j$V[
- g{r}
- qvr/r
- Uh~T|~
- DpLl
- Tx(F
- ?k/=
- qg:
- gDB&H;
- }ydl
- K!"t
- %Kv?
- r#~F
- S-g&R;
- "?N@
- Tk:/
- ~<c8w @
- >]Bh
- %/w;
- ~p}K
- ;cT(l
- Hhr:
- L\t~P
- Z<<>
- cjSh
- G%Y"Ql
- s-DP$
- ;~f%|
- np>M
- XDhBjC
- _!gSl)
- t;fJ
- yLn)
- sJ B=MtQ
- :wPX
- $k[v
- ^B"?ts
- }z^NZ
- C7*y=Q"
- Rb*
- y^QK
- JrfQ
- (q\\?
- :nt"
- 7 dqN~
- |VMp
- "$XR
- v|MW\\
- qbl
- {VZ;
- <H.,=
- `#T
- DPRTAG
- ^t\\b
- ;>g:

- c.(-Rl)
- FL*_
- DSC(k|
- ;,wN
- Fk?_>
- {tZVb^
- .d?md
- Fp[|
- gqn?
- {Hl|*;
- l/;y
- 0=BKNT
- _~Y&
- }rB|K
- ?(W\\
- >%yMbf'
- MP)ewP
- Dmcr
- r`#'
- C"*$
- ->,~
- |'`$
- (Q|.
- G`$)
-)zbV
- ' {m:
- +@>Z
- $@g~
- SyMx
- #D/\\
- :+X!
- G!{`
- %jHz
- h(st
- qvy~
- yP~.W
- xD>f
- /VS:
- qs"x
- >b("z8
- m#*{
- {`$,@sj
- kQzB%1
- YDm_:
- x=%S<
- BsL[
- j[&7GG
- h} B
- D)$b
- by][&
- N@C
- g{<.%%
- wwwt
- m~$Y
- M\\G_#
- bb ;
- #c|x2N

- ;KraPq
- >!c:
- [\t.%
- [lv#
- w/]+
- |,(Y
- M(:[
- s _)
- S$<l
- /^*t
- ,%t
- ~{&s;
- L}dt
- M>q,j
- RD;Q
- gDj/.*hU,
-];H_$
- ,\tZ|}
- =M@C
-)RI_w`V
- Q]-"
- CvbF
- *cVw[
- &]\\(
- BXJgz,?
- H"n@
- CJFQ
- =Kp0XFY
- b%\t<
- e+dvzk
- wBt[
- +B[~
- *~c$
- T#]G
- wKF'
- $?KW
- +/~Dg
- {jDT
- %kHD
- /s&w;
- Zk~!
- Mc:VW
- tjFB
- m>`z
- p}TIf
- W+#=`K
- 6ZNGS;
- &sMq;
- XlYTj
- hY"Cz/
- |c#sj
- :N/n
- NwkY
- CgC#
- Fk{IhLs
- J#D|
-)p*?

- tnLw
- "y(Wr
- vkyJ
- |$V^
- gVqQ3m
- D{+fd;>
- F(FC
- ~k?s
- ^rYZ
- kGj]N
- x$w.
- {-
- ZC
- lpF
- ^nyLBn
- F`\\?
- QN'c
- W<W-
- %N=dG
- SMg#
- G|;}.
- bd/+
- PzqC
- wY`[/L
- P**
- Gr!L
- [+#.
- ^%P_
- ^^Vx
- yj."i!
- DFQN
- p>,\\
- t=#y
- Sx'c
- [,y%
- Olr~ZjkM
- NNz(pgQ
- ._Cf
- cy?/
- v"
- +[qgH%-V
- j=b_
- }ych
- wSc%H
- ksvcr
- (rBkS
- p>D~
- Z|+y
- wt"P
- NQy
- =XvT
- }#.K[
- RtM$$
- D#J<
- '/ps
- rSB@
- @fC+

- ~Vsj
- @PqS
- PSg\\;]\\s\\
- >qSyNZ
- mJdP
- qMsN
- PKsX
- %~T#
- \\`?=w
- _pq*
- @%CR$?R
- |!B7Wg:K
- ^qS,
- jCk|
- nKP<
- {&!lK
- EhQ()?q
- b\\t{mt
- tzN<h
- ~kYj
- jmJ~Yw5
- q<\t'N/hs
- hdK
- @N,k
- W]T_
- KxM_
-]vFl
- cf=^>g
- N!cM
-]BQJ
- [|cv{
- #]^k^
- e)vk<x!y
- \\Ge<mX
- dr?h$(,Z};
-]nFP
- !8WD"T
- zFdz
- r/+|
- yFXk
- EvH+B]
- Xe<K]c
- %\t'Y
- (WdqEG
- XV\tS sh
- F>Tm
- =;~%
- _##!>
- <D^H
-)~f-
- hWD'[
- fRSP
- T[\t?
- |.%m
- %qxJ
- Jqz%
- yD<pv

- ^$+d
- <=FLD7
- ,\\H+
- t.`zQo
- Q[&(
- TmTD
- 'DNM
- 'zvi^j
- gzCK
- fs(R
- [<\\T)/
- jVZB
- mSZHh
- r!R./
- .(B
- @VJj
- j)G]
- KQwg
- tq|x9x
- 'hcg
- l]q(&=
- r DB
- >]F`;
- lY-]
- Y}Bnr
- Ti%z {
- <W!W
- Zfpn
- sNBm
- Xl]^=}
- &l;$N#
- tk\\Emg
- L_s'n
- w^[dv
- }sy{
- KQc
- \\\t%c
- !wWKDz
- d+Wp&7
- <v|h
- ({_RF
- YtF\\
- <PC`\\
- &C;}y
- QylL1T
- ?r'j
- gljC#9_[k
- v@QJg
- .+xn
- '\\,G
- tTY
- \\mH\\
- O+/?+p
- F`bZ
- {_?'-'
- q"Ly/
- _boBPh

- Hz_w
- kTq)
- ys#\tQ,:
- @#~YIBW,
- t_~;
- Pw%)
- g^bZV<
- "?Cw
- G+J@|
- kDcV
-]L$kT
- lcsn
- +bnW
- .^*bf]2
- [|):
- mKNs)W
- Sm$W
- cX:X
- HgwUDS
- >$=X
- -(vp
- wwDx0>
- WWH^
- G:~N
- nzPX
- zq~vrX
- ^b_].k
- "dW$
- O`yxc_\\,<
- PTjj
- jk<$R
- /=k\\
- nXH+
- $<gxV
- ?ggd
- kLt(
- 'WWkF
- v*\\j
- '%wJ%F
- V%}{
- [x8y.T
- </|*T[
- QqP
- Hn~l
- lZ'+
- TD}[;1
- pw*fF
- "pTL
- jst/
- sbh\\
- K#XX<8
- Z)Dl
- G:+"wsZ
- YTWz
- Xz%mT
- :`<m
- Bg*uYNyy

- TKyM
- |(,
- x>}=
- \\hZ]
- K"VX`
- X_=;
- t^w@
- SmSRt
- $Sf,
- ?)Tn
- ?'$^
- *jyXT
- &tnC;
- <`td
- Kx#YZ
- d,YLHd
- =Bm>^
- v*}X
- F-}\\
- p/"fgM/z
- kYRN
- b{];
- [kM.
- F}wr
- |V=f^0
- jbld
- luc=M{
- *D)Y
- U/"#JW
- ,n_`P
- c_$YHe
- `s;>
- 'syj
- }N:
- NCv!
- hW\tl
- *QT$
- Yk+:
- {=Q}
- lk&=|
- y!jO~n
- =^;'
- PTNx
- \\\\YL
- H{xGko
- Y?%$R
- LW>hg
- Mz KdT
-]QC(
- wwx;
- Gwh;
- >Ct^f
- qFX$
- RN{C2D
- FFL!9)
- k`LB
- ZXw<7&

- kV\t\\'
- djRC
- SM\\!
- ;+)y
- "c",D
- k=_>
- :Cv:}
- Q+)rz
-)")Z
- S\\+,aMsr
- ?sB]T
-)yl:
- N$B/s
- <b
-)<,J
- <P\tB
- jhnd
- HV>w
- X`."}
- G=>
- *qvY
- yR%S\tG
- L-].B
- /v:^cw?
- nC?l[
- >HJ}|Y,
- *,c;
- @STKb
- TtTC
- fO=Z ?
- {&RK;>
- /[HS
- =fwT
- CJfl%'
- ?CN%X
- V\\FN
- H<S
- `~*
- #zCz
- P%).b
- Dm}bG
- &-`b
- jY`K}L6
- \'>>"
- tbc^
- ?-m$]r
- |{L@(
- Xpw"n
- BTX`
- D}C]h
- nckF
- DG[=
- Gw_PX
- HtLQUF
- @q\\)ya
- b[d;"-
- Sd$,

- dw^"J
- |#@}
- TTjh)
- >[T%
- `wbfK
- +*T%D
- y>L\t\\.
- [Z(l
- -;k}&
- V|ns
- &Qpm;
- F<r!
- RB#k{gqv
- mB<P
- +:.{
- Bz#HKI
- h~yF
- cWzf
- h]>PV
- vVzT
- Kc_]
- rM-w
- t~,}S
- %Zl
- PQxh
- v&y;%
- ?.P"
- {p<#
- cl/b
- {kJ=
- M*={
-)YPw
- '6{ghN_
- {vWx
- \\:|OxZG
- {-Ml
- &d;:SR
- _@]$n
- c;B[
- <}f*
- .iRJj{D
- <T+c
- <R<.
- |s\\4\\n
- l\t=>KE
- ZR%d
- +ncb
- ,#Zv-J
- C.~\\
- Wb't
- ?nFNEn
-)yPL
- _"hDz
- _\\vF
- ^Tb}#q
- ;T/?t
- jC3+N&

- ;dr!]
- |-'>
- wg`X\\
-]"Ny
- Z-+
- lr")
- ZK'Y
- _ ^q
- L#,l
- ^(lK
- {0%JP^
- Tt)l)es
- bRG*
- RZt%),
- HdXy#
- NGcg
- >t;;
- \\|J&
- SSws
- Sh+]
- k\tvS
- V.FN
- _*rnK-+4svQ
- dvg;
- mYw:
- XrYD
- ScNV
- :(^tF
- N`;&
- lSg<}
- }WB{
- HQKD
- #>X\\
- KQ<Z"
- o)^Xk]
- B@{C
- gT`V
- KfZ:
- Y#.K.`~Va]S+
- C#HF
- ^8\tC\t^
- :&L-;
- ?B@
- XM/ct
- hn{\\
- -\t-&
- .* s
- _|Jg
-)*8)ty
- JPVQ
- \\y"r
- www&
- f/QC
- 'B-
- TFc)
- ^qw'
- ,LJk

- BvkC>T
- ^)-TXd;
- <)VW
- `gD_
- OVxR]~
- hc??
- o!S{rJ
- m H}
- xJF~0V
- #~\t]
- ^.kS
- Ddz
- N^^:
- jv~#J
- "/whC
- Qdm+=
- k)h[
- nN_G
- +\\]
- nt@%
- Gbx$
- F)RY
- 'SNh
- *K!q!e
- >^yQ
- %@dL
- sGx$
- _@]
- 'VcM
- y!+!
- BP
-]Tw>
- FW=z
- <Dh`m
- G_$>z
- Qx\t#Is
- y~p"bjQ`
- Ty)_
- ~p{@z:
- {))@'9
- |Jg{
- xFg-
- z>B-
- `tvr
- gM%_l
- K(]mt
- GWmv
- zMM\\
- <J_-
- F_t.M
- rFP=
- vPXm
- cN.d
- %UW#|}
- XVg Wh
- pL+)
- jkT^)

- Bn(_
- ?Q>\\
- ZwPm
- J#^t
- C<< +?aK
- Th;p
- M=,G,
- pP^$
- qTn/
- _n`;?
- hWT{
- P}\\JS
- MhyVz
- @K (X
- n(;|
- vMnL
- N:qw
- l|[P
- \\4TGh'$
- !|%[
- #W*N
- {:WM>
- `p~x
- ;~D_
- RDJ
- qGt\\
- ,\'nes"
- T6tF[+
- b#wF
- -g :
- ~RM"
- Sv/q
- >JA~\t-
- @<xQg
- ~=K]
- }mMT
- s<bQ
- <!@h
- Zzc\\
- $)hj
- `l]P
- %ZM~
- ;YVC
- cB&G;
- =W]d
- Qf:<Jp
- |bg,$
- C!Kq@VA
- 'yfr
- K"$F
- jX\\Zn]
- VW%Z
- %T_J
- @)`V
- <V-(poN
- $J"{l
- ~fpy

- wwww
- [=Hy
- w[Z&
- |@n&.o
- 'h@W
- TG(,
- *Z *
- sn:&
- dL&@
- tnw_
- <lK
- \\)pt
- kR<>
- 'g$h
- _t[l'
- _&-5Q,t
- ?RY|
- JX#`
- tvur }f
- -n%x
- Pb[S&Y;$^
- (oZ|.!"
- B[mx
- ?hKY
- J>CZ
- n V#
- wGSWL
- %,J^pU
- SnG-<
- K'N/WO
- fV\\h
- '(LF>
- Vr/Mv7
- `=#_
- bV?zjX
- Mq ,
- ;{z+
- &dFl;
- *n}Z
- /]nD
- d"[_
- wwH,
- ;=GN
- ?D-V<
- _+(^
- M]JyV
- ~Mm
- {h\\g
- Yr%n
- dsXWs*
- <sW=z
- >H>^
- W@K[K]
- tjpYQ
- S8s t[
- TX.b
- bz(\tW%:j

- [|+'V
- Y"ZCG
- YD?=
- P?\th
- B"*:
- Bp^=
- $LDZ
- D=~k
- s\\Z$m
- Ir</BJ(
- >(wl
- W@Z#=
- =,M5Wr
- \\%<!
- QmXy.x
- fR L
-]v\\R
- &=>H
- l@tk
- 1t\\G;B
- :#nK
- Rd{x
- tl-F _
- qq~s
- H !z#
- `<ndT
- ,q`+y
- |{j}^7
- %pq|6n(. ?b
- lQ;+\\m
- Jtfm
- Hg]h^b
- 2N\\g`m\\`_
- D<Gw
- Fnv>
- dLmd"!
- +bC`cg
- "C]Z
- g*c!
- ;$V'
- TV>8dft
- "^"b
- nz=)
- {vCDR
- %<{'
- {cMHJ
- C=K?
- mhSL|
- {pVL
- x.Jz
- #*LTD@
- G|CK
- ;Y;rmS
- hL< |
- p](.
- N~xq
- `K\t\tkN

- <=yN
- ! Lj
- t$ZS}m
- kW#P
- WF~m
- G;WH
- ChC}!a
- k;{K}
- tyl]<
- ?>}N
-]>n&
- Y-YpM
- _?>&
- 9q~XbP
- ~Ncj
- jFz]
- C*Z:
- z>bc@Pq
- E|nGcp
- (.nBX
- YJK
- _>{4\\d
- "v}@
- z+lZr
- \\=M!
- :PkF
- ZQRTy
- =N--n
- zyKxg
- t}/}
- >hV,
- m]ZJ]d
- v/-R
- CpF/
- '+Nc}
-)|{P
- StYuq?lnxq3C
- -"v+,
- wg-"
- >Gm]
- FzHp
- tP}{(y
- <#;x*
- %m?m
-)!lF
-)'|
- K'/c
- :NnP
- D"tP
- mregsY
- #C^c)
- Vk{(
- |D]-
- ;<~w
- ="W!
- $'/'
- WNhZ7G

- JRn+
- @>JLfP
- `:"hp+}5
- mml$
- j_|ct
- }swq
- /_~<
- \\(^+
- Gpv]:
- fxNL
- Jr:
- F>Nk
- /)t|
- M%'z
- <>;'
- ?J%W
- @HRN
-)MMQC3
- WBy$
- (\\yI(R
- ++"9Mz
- Swz\\
- \\WTl
- M*Hw
- !k}-q
- ?q+FZ
- +N-f/.a
- Kmx+
- # ,l
- Dk,{
- wBj_
- \\xH
- l|L3lp
- m*Hv
- >_KR<0
- cNV'
- HLQ<j
- :@#w$
- *).R]
- (q<h
- '~YT
- JHu}#M
- *R%T
- m[Jd
- X`*=
- +&NT;
-)-C<
- [?hR
- K|[g
- ,6gzQb(
- *\t.J
- Ilw[/@\\
- ml"lnshK
- j-qtj
- XCFCL
- SgPD
- >_j<

- Gb>jjv
- BlHM
- :H4N@"X
- .rsrc
- .dll
- ##
- YVXc~c
- \\\\`Ve}b
- V_V%
- V\\^V
- """"""""""""DaJKHPam
- JJJJJJJJJJJJJJJJJJJaieQRamu
- tqmxzz
- kkkkkkkkkkkjhjjjo
- tzzzz
- rrrrrrrrrrrrrppps
- ~{zzz
- yrrrpps
- rrrrrrrr
- ~~{zz
- yrrrps
- rrrrrrr
- ~~~{z
- yrrrs
- rrrrrr
- ~~~|v
- yrrs
- rrrrr
- ~~~vd
- ~yrs
- rrrr
- ~~vd
- mmrrrrs
- rrrrrmm
- ~vrrrrs
- rrrrrrr
- ~vrrrrs
- rrrrrrr
- ~vrrrrr
- rrrrrrr
- rrrrrrr
- rrrrrrr
- ddddddddd
- ddddddd
- "btD
- "j$L
- "j$LL
- "g$D
- wwwwwwww
- {{{{{{{{{
- {{{{
- {{{p
- w{{{
- {{wp
- {{{{
- {{{p
- {{{p

- !"#$%&
- *))*+
- ()))*
- .-+++
- ,++-.
- :(,4;<=>;?@
- RSTU0VWXYZH
- /'[,\\\\0]^_\\\\\\Q
- d/.tX
- [p$t
- llp{Upd
- +T"z
- M*C!
- p.B@oNchM
- ?tc,
- S-clS
- rjG!z6)X%
- SHB_ws/
- mDlgD|
- dByt
- l[BCSL
- F =t"
- Sys_m
- sD'Tim
- {<:y&q;?
- c#_h
- KNMR
- NKbr6{T
- YIsWsS
- SHr,g1]z
- R ;d%
- penc !
- lSb:
- _chHh
- _#\tKFk
- :wTg[&
- CSL`]
- %?/f&T;?a
- ~X[(WW
- fbc\t)Y7
- C&:;
- R"\'P
- \\gw
- D)}D*{D-y
- f/f'
- @.rsrc
- PADDINGXXPADDINGPADDINGXXPADDINGPADDINGXXPADDINGP

- ck(W
- dkchHh
- NX[(W
- chHh
- chHh
- vchHh
- ck(W
- ck(W
- _chHh
- fbc:N
- ~X[(W
- ~X[(W
- ceQ&^\tgdk
- wSMb
- gWwQ
- wR'P
- Wwgu"\'P
- WwR"\'P
- r"%wP
- r"Wv
- r%wP
- gwgw`
- #-v!
- wQ>-v\\9.vTs,v2
- .vej/v`
- -v%V/v
- .v<s,v
- ,vO!.v[
- h/v%9-v -
- F~FbTwKiZ
- EbS\\tHlQ
- *<zG
- FeQbT~FiZwK
- tHl\\
- T~FbZwKi
- l\\tH
- j~FbT
- ~4[C)v
- !h[T
- ZrNl
- 2\\tHlWB
- j_FbT~
- Bc"@
- [.:$6g
- !h\\T
- rNlZ
- hXpH
- tHl\\B
- bT~F
- *C<"
- [T:$6.
- pNlZr
- @Cwg
- +XpHh
- WBPQ
- pHl\\t
- &x;\tnY

- T~Fb
- lZrN
- pHhX
- X>k'
- -Xt!
-)--wZ
- ((xP
- >>B|
- !>KK
- %%oJ..r\\
- $$lH\\\\
- ""fD**~T
- ==Gzdd
- !!cB
- <<Dx
- `@
- //q^
- }))){R
- ;;Mv
- ,,tX
- ++}V
- -wZ-
- p>B|>
- x%oJ%.r\\.
- lH\\
- "fD"*~T*
- ~=Gz=d
- !cB!
- P<Dx<
- `@
- /q^/
-){R)
- R;Mv;
- ,tX,
- g+}V+
- wZ--
- ppB|>>
- tt!>
- xxoJ%%r\\..$8
- lH$$
- fD""~T**
- ~~Gz==
- PPDx<<
- `@
- q^//
- {R))>
- RRMv;;a
- tX,,.4
- gg}V++
- Z--w
- P((x
- |>>Bq
- H$$l
- D""fT**~;
- z==G
- x<<D%
- ,@ `

- >^//q
- R)){
- v;;M
- V++}
- lpHP
- ~=d]
- c|w{
- #.zf
- wn>Jj
- Qkkbal
- n;^
- ??????????????
- __rar_
- YNANRC
- FFF))EE\tFFFF))))))
- - ???
- %c:\\
- ?*<>|"
- ?*<>|
-
- </style>
- <style>
-
- </p>
- </html>
- <html>
- .lnk
- %sRarSFX%d
-
- %s.%d.tmp
- "%s"
- STARTDLG
- %s %s %s
- shlwapi.dll
-]_^[
-]_^[
-]_^[
- YZ_^[
-]_^[
- $;L$
- X_^[
- ~(@}
- Z_^[
- L]_^[
- D$<
- L$<
- L$,
- L$,
- ;Z<s
- ;Z(s
- M;Z4s+;Z,s
- `;Z s
- ;Z$sa;Z
- `]_^[
- L$ f
- YZ]_^[
-]_^[

- YZ]_^[
- t]_^[
- L$\\)L$T
- ;D$Tt\\
- T$(;T$,
- D$$f
- (L$!
- D$ f
-]_^[
-]_^[
-]_^[
- C,;C$s/
- _^[YY]
-]_^[
-]_^[
- _^[]
-]_^[
- ;C v
- Z]_^[
-]_^[
- Z_^[
- SVWQ
- ^[Y]
- $Z_^[
-]_^[
- YZ]_^[
-]_^[
-]_^[
-]_^[
- t Kt<Kt[
- ^[YY]
-]_^[
- ;|$d
- +D$h
- |$|;|$d
- D$`;D$T|
- D$T;D$\\|
- D$`;D$\\}
- D$`;D$T
- L$Dj
- tfkL$@)
- T$<#
- +L$
- T_^[
- H$B;V
- T]_^[
- &;D$Lw
- +D$P
- D$L+
- &;D$Dr
-]_^[
- ;C$v
-]_^[
-]_^[
- _^[Y]
- QSVW
-]_^[

- ,]_^[
- B;T$
- B;T$
- B;T$
-]_^[
- _^[]
- SVWP
-]_^[
- D$<P
- D$0+D$<
- f;>ts
- G;|$
-]_^[
-]_^[
- Y]_^[
- ~\t+P
- SWSVh
-]_^[
- $+D$
- S @;C
- Z]_^[
- Z]_^[
-]_^[
-]_^[
- _^[]
- YZ^[
-]_^[
-]_^[
- $YZ_^[
-]_^[
- $_^[
-]_^[
- _^[]
- SVWP
- _^[]
- WjfS
- Ht(Ht
- QjkS
- PjhS
- QjjS
- N_^[Y]
- QSVW
- <_^[
- tBjP
- YZ^[
- Z]_^[
- @PSj
-]_^[
- D$(P
- _^[]
- AQRPhD
- _^[]
- _^[]
- =ht#
- T;*R
- dY[j
- xXH@Lv

- D{`gm
- &YSQv;
- ;h,l
- D$(?
- cdHYL
- qlH!
- f/)B
- RPhD
- RS)!,
- _^[]
- W!jfVB
- .rsrc