Analysis report for sample: 36e10e1b0421280f48b25fd03cfe961e

This report has been generated by a set of tools for semi-supervised behavioral analysis of executables.

More information about these reports at **http://www.vallejo.cc**.

This work is licensed under a Creative Commons Attribution 4.0 International License. To view a copy of this license visit http://creativecommons.org/licenses/by/4.0/.

Report classification: 788 (indicates the level of interest of the report, based on the amount of information collected about the sample).

Index

- Sample
- AV detections
- Original source url
- Virustotal url
- Yara matches
- Snapshot
- Threads tree
- Running processes
- Most interesting actions
- Most interesting strings
- Involved hosts
- Dns queries
- Connections and readable network traffic
- Threads behavioural information
- Malware processes' network events
- Sample's unpacked / injected modules

Sample

- md5: 36e10e1b0421280f48b25fd03cfe961e

AV detections

- Microsoft:
- Kaspersky:
- Symantec: WS.Reputation.1
- Malwarebytes:

Original source url

-

Virustotal url

- https://virustotal.com/es/file/08e7ef87347fc6d7f8d2f7eb7974b3a162fdd25bf3de6f155e34361de29a471e/analysis

Yara matches

The following yara rules have matched injected or unpacked modules's code or data areas.

Snapshot

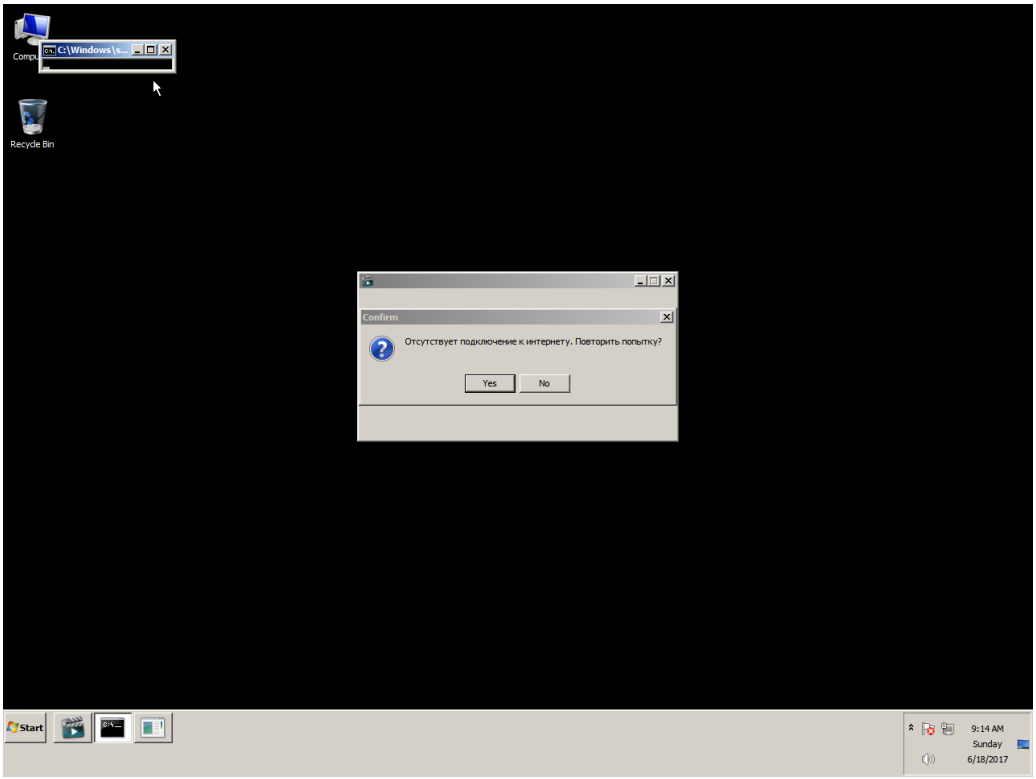
C:\Windows\s...
Recycle Bin
Confirm
Отсутствует подключение к интернету. Повторить попытку?
Yes
No
Start
9:14 AM
Sunday
6/18/2017

Threads tree

The following tree represents sample's threads. T<index> is an alias for sample's threads (numeration is done in the order of threads creation). P<index> is an alias for processes owning sample's threads.

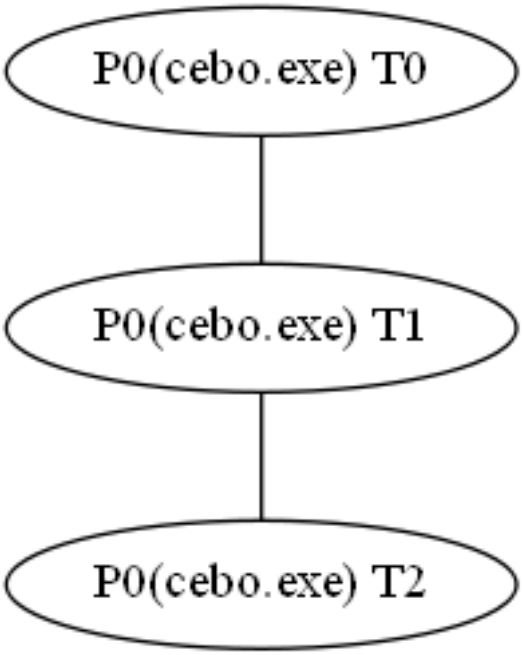

Running processes

Here it is the list of running processes after sample execution.

Processes with sample' threads

- Name cebo.exe Alias P0

Other processes

- Name System
- Name smss.exe
- Name csrss.exe
- Name wininit.exe
- Name csrss.exe
- Name winlogon.exe
- Name services.exe
- Name lsass.exe
- Name lsm.exe
- Name svchost.exe
- Name svchost.exe
- Name svchost.exe
- Name svchost.exe
- Name svchost.exe
- Name audiodg.exe
- Name TrustedInstaller.exe
- Name svchost.exe
- Name svchost.exe
- Name spoolsv.exe
- Name svchost.exe
- Name svchost.exe
- Name vmtoolse.exe
- Name svchost.exe
- Name dllhost.exe
- Name msdtc.exe
- Name sppsvc.exe
- Name taskhost.exe
- Name dwm.exe
- Name explorer.exe
- Name vmtoolse.exe
- Name SearchIndexer.exe
- Name svchost.exe
- Name wmpnetwk.exe
- Name WmiPrvSE.exe
- Name chrome.exe
- Name taskhost.exe
- Name SearchProtocolHost.exe
- Name SearchFilterHost.exe
- Name pxxx.exe
- Name explorer.exe
- Name explorer.exe
- Name WmiPrvSE.exe
- Name cmd.exe
- Name conhost.exe
- Name cmd.exe
- Name conhost.exe

- Name cmd.exe
- Name conhost.exe
- Name explorer.exe
- Name explorer.exe
- Name cmd.exe
- Name conhost.exe
- Name taskkill.exe
- Name mode.com
- Name conhost.exe
- Name WmiPrvSE.exe
- Name taskeng.exe
- Name GoogleUpdate.exe
- Name GoogleUpdate.exe
- Name GoogleUpdate.exe

Most interesting actions

The following list it's a collection of the most interesting events captured. This list is ordered by the score assigned to the event. In the section "Threads behavioural information" it's possible to find all the actions performed by each sample's thread ordered chronologically.

- RegCreateKey (HKLM\\Software\\Microsoft\\WBEM\\CIMOM Desired Access: Query Value, Set Value, Disposition: REG_OPENED_EXISTING_KEY)
- RegCreateKey (HKLM\\Software\\Microsoft\\WBEM\\CIMOM Desired Access: Read/Write, Disposition: REG_OPENED_EXISTING_KEY)
- RegSetValue (HKCU\\Software\\Downloader\\quarantine Type: REG_SZ, Length: 2, Data:)

Most interesting strings

The following list it's a collection of the most interesting strings found in the sample's modules code or data. A complete list of strings for each sample's module can be found in the section "Sample's unpacked / injected modules."

- url | valid domains | tlds: t.Ht
- url | valid domains | tlds: \\d.GT`Ys
- api | frequently used by malware: Accept
- api | frequently used by malware: Sleep
- registry: SOFTWARE\\Microsoft\\Windows NT\\CurrentVersion\\FontSubstitutes
- api | user32: AnimateWindow
- api | kernel32: SleepConditionVariableCS
- api | kernel32: WakeAllConditionVariable
- api | kernel32: WakeConditionVariable
- api | kernel32: InitializeConditionVariable
- api | kernel32: GetDiskFreeSpaceExW
- api | urlmon: Extract
- api | user32: DrawIcon
- api | user32: DrawEdge
- api | user32: SetFocus
- api | user32: ScreenToClient
- api | user32: ClientToScreen
- api | user32: DragObject
- api | kernel32: FreeResource
- api | user32: FrameRect
- api | user32: FillRect
- api | user32: DrawFocusRect
- api | user32: CopyRect
- api | kernel32: ResetEvent
- api | kernel32: SetEvent
- api | kernel32: GetLongPathNameW
- api | kernel32: GetThreadUILanguage
- api | kernel32: SetThreadPreferredUILanguages
- api | kernel32: GetThreadPreferredUILanguages
- api | kernel32: GetLogicalProcessorInformation

Involved hosts

- 192.168.133.229:49196
- 192.168.133.229:68
- 192.168.133.254:67
- 216.58.198.206:443 (tools.google.com)

Dns queries

- sendme8.ru ---> no answers
- tools.google.com ---> 216.58.198.206

Connections and readable network traffic

The analysis environment captures network traffic happened while sample execution. It classifies the traffic and tries to extract the most significant parts from the communications data.

In this section it's possible to find parts of the communication data that are easier to be read.

• tcp 192.168.133.229:49196 ---> 216.58.198.206 (tools.google.com) :443

tools.google.com[...]+s/Fs[...],t!{[...]D7cW[...]`z9&8[...]Toq+g[...]1Tt(.b[...]yoE}[[...]]}DS[...]lQzH[...]^X*L[...]IemF4[...]~/u+[...]aVk7[...]kX@[...]OBAv[...]UI|dj[...]4DYD)=[...]zV;L[...]Js[xEd

• tcp 216.58.198.206 (tools.google.com) :443 ---> 192.168.133.229:49196

Google Inc1%0#[...]Google Internet Authority G20[...]170607154126Z[...]170830151100Z0f1[...]California1[...]Mountain View1[...]Google Inc1[...]*.google.com0Y0[...]*.google.com[...]*.android.com[...]*.appengine.google.com[...]*.cloud.google.com[...]*.g.co[...]*.gcp.gvt2.com[...]*.google-analytics.com[...]*.google.ca[...]*.google.cl[...]*.google.co.in[...]*.google.co.jp[...]*.google.co.uk[...]*.google.com.ar[...]*.google.com.au[...]*.google.com.br[...]*.google.com.co[...]*.google.com.mx[...]*.google.com.tr[...]*.google.com.vn[...]*.google.de[...]*.google.es[...]*.google.fr[...]*.google.hu[...]*.google.it[...]*.google.nl[...]*.google.pl[...]*.google.pt[...]*.googleadapis.com[...]*.googleapis.cn[...]*.googlecommerce.com[...]*.googlevideo.com[...]*.gstatic.cn[...]*.gstatic.com[...]*.gvt1.com[...]*.gvt2.com[...]*.metric.gstatic.com[...]*.urchin.com[...]*.url.google.com[...]*.youtube-nocookie.com[...]*.youtube.com[...]*.youtubeeducation.com[...]*.yt.be[...]*.ytimg.com[...]accounts.db833953.google.cn[...]android.clients.google.com[...]android.com[...]developer.android.google.cn[...]developers.android.google.cn[...]g.co[...]goo.gl[...]google-analytics.com[...]google.com[...]googlecommerce.com[...]settings.db833953.google.cn[...]source.android.google.cn[...]urchin.com[...]www.goo.gl[...]youtu.be[...]youtube.com[...]youtubeeducation.com[...]yt.be0h[...]\\0Z0+[...]http://pki.google.com/GIAG2.crt0+[...]http://clients1.google.com/ocsp0[...])0\'0%[...]http://pki.google.com/GIAG2.crl0[...]/$y-aL\\)[...]$0;R[...]r"W6[...]GeoTrust Inc.1[...]GeoTrust Global CA0[...]170522113237Z[...]181231235959Z0I1[...]Google Inc1%0#[...]Google Internet Authority G20[...]"0
0[...]http://g.symcd.com0[...].0,0*[...]$http://g.symcb.com/crls/gtglobal.crl0![...]ddw[[...]icT_[...](#df[...]zp\\L[...]Q\'0`[...]Equifax1-0+[...]$Equifax Secure Certificate Authority0[...]020521040000Z[...]180821040000Z0B1[...]GeoTrust Inc.1[...]GeoTrust Global CA0[...]X/f9)[...]3010/[...])http://crl.geotrust.com/crls/secureca.crl0N[...]G0E0C[...]0;09[...]-https://www.geotrust.com/resources/repository0[...]~U]G[...]~-QF[...]gl-yP[...]gX>m[...]>\'4s[...]$a\\([...]}<*zo[...]Hs;][...]P*F1[...]qA;)[...]Hud`[...]a1xA[...]_d%M3[...]/W`[[...]>\'4s[...]$a\\([...]}<*zo[...]Hs;][...]P*F1[...]qA;)[...]Hud`[...]a1xA[...]_d%M3[...]/W`[

• udp 192.168.133.254:67 ---> 192.168.133.229:68

localdomain

Threads behavioural information

In this section it's possible to find information about sample's threads, such as the actions performed by each sample's thread ordered chronologically.

- **Thread T0 (in process P0, cebo.exe) description**
  - **Thread's childs**
    - Thread T1 (in process P0, cebo.exe)
  - **Thread' events**
    - Thread Create (Thread ID: T1)
- **Thread T1 (in process P0, cebo.exe) description**
  - **Thread's childs**
    - Thread T2 (in process P0, cebo.exe)
  - **Thread' events**
    - Thread Create (Thread ID: TUNKALIAS)
    - Thread Create (Thread ID: T2)
    - RegCreateKey (HKLM\\Software\\Microsoft\\WBEM\\CIMOM Desired Access: Query Value, Set Value, Disposition: REG_OPENED_EXISTING_KEY)
    - RegCreateKey (HKLM\\Software\\Microsoft\\WBEM\\CIMOM Desired Access: Read/Write, Disposition: REG_OPENED_EXISTING_KEY)
    - Thread Create (Thread ID: TUNKALIAS)
    - RegSetValue (HKCU\\Software\\Downloader\\quarantine Type: REG_SZ, Length: 2, Data:)
- **Thread T2 (in process P0, cebo.exe) description**
  - **Thread's childs**
  - **Thread' events**
    - Thread Create (Thread ID: TUNKALIAS)

Malware processes' network events

The analysis environment tries to capture and collect network actions performed by sample's threads.

Sample's unpacked / injected modules

In this section it's possible to find information about sample's modules, such as the rich signatures, strings, yara rules matching the module,...

The analysis environment performs an heuristic search trying to find sample's injected or unpacked modules in memory, dumping and analyzing them.

• Module 1 (probably unpacked / injected by the sample)

• Module 1 rich signatures

• Module 1 yara matches

• Module 1 strings

• Module 1 most interesting strings

- url | valid domains | tlds: t.Ht
- url | valid domains | tlds: \\d.GT`Ys
- api | frequently used by malware: Accept
- api | frequently used by malware: Accept
- api | frequently used by malware: Accept
- api | frequently used by malware: Accept
- api | frequently used by malware: Sleep
- registry: SOFTWARE\\Microsoft\\Windows NT\\CurrentVersion\\FontSubstitutes
- api | user32: AnimateWindow
- api | kernel32: SleepConditionVariableCS
- api | kernel32: WakeAllConditionVariable
- api | kernel32: WakeConditionVariable
- api | kernel32: InitializeConditionVariable
- api | kernel32: GetDiskFreeSpaceExW
- api | urlmon: Extract
- api | urlmon: Extract
- api | urlmon: Extract
- api | urlmon: Extract
- api | urlmon: Extract
- api | urlmon: Extract
- api | urlmon: Extract
- api | urlmon: Extract
- api | urlmon: Extract
- api | urlmon: Extract
- api | urlmon: Extract
- api | user32: DrawIcon
- api | user32: DrawEdge
- api | user32: DrawIcon
- api | user32: DrawEdge
- api | user32: DrawEdge
- api | user32: SetFocus
- api | user32: ScreenToClient
- api | user32: ClientToScreen
- api | user32: DragObject
- api | user32: DragObject
- api | user32: DragObject
- api | user32: DragObject

- api | urlmon: Extract
- api | kernel32: FreeResource
- api | user32: FrameRect
- api | user32: FillRect
- api | user32: DrawFocusRect
- api | user32: CopyRect
- api | user32: FrameRect
- api | user32: FillRect
- api | user32: DrawFocusRect
- api | urlmon: Extract
- api | urlmon: Extract
- api | urlmon: Extract
- api | kernel32: ResetEvent
- api | kernel32: SetEvent
- api | urlmon: Extract
- api | kernel32: GetLongPathNameW
- api | kernel32: GetThreadUILanguage
- api | kernel32: SetThreadPreferredUILanguages
- api | kernel32: GetThreadPreferredUILanguages
- api | kernel32: GetLogicalProcessorInformation

• Module 1 other strings

- ShortCutText
- ImageList_WriteEx
- comctl32.dll
- comctl32.dll
- Bitmap
- "KOD
- StyleHookClass
- ControlClass
- Caption
- Caption
- Windows
- Windows
- comctl32.dll
- BDSUnthemedDesigner
- textlabel
- tabset
- panel
- hint
- grid
- datanavbuttons
- controlbar
- checklistbox
- categorypanelgroup
- categorybuttons
- window
- treeview
- traynotify
- trackbar
- tooltip
- toolbar
- textstyle
- taskdialog
- taskbar

- taskband
- status
- startpanel
- spin
- scrollbar
- rebar
- progress
- page
- navigation
- monthcal
- menuband
- menu
- listview
- link
- header
- flyout
- explorerbar
- edit
- datepicker
- combobox
- clock
- button
- 2001-2006 Mike Lischke
- Theme manager
- MJCI
- STATIC
- DefaultUsrPwDm
- DefaultUsrPw
- commdlg_FindReplace
- Message
- Image
- Close
- Help
- YesToAll
- NoToAll
- Ignore
- Retry
- Abort
- Cancel
- LLEJ
- {43826D1E-E718-42EE-BC55-A1E261C37BFE}
- msctls_progress32
- CoSuspendClassObjects
- CoResumeClassObjects
- CoReleaseServerProcess
- CoAddRefServerProcess
- CoInitializeEx
- CoCreateInstanceEx
- ole32.dll
- Neutral
- Both
- Free
- Apartment
- SCROLLBAR
- BUTTON
- BUTTON
- BUTTON

- EDIT
- USER32
- ControlOfs%.8X%.8X
- Delphi%.8X
- imm32.dll
- DesignSize
- ExplicitHeight
- ExplicitWidth
- ExplicitTop
- ExplicitLeft
- IsControl
- IJDE
- 9-+,
- clWebBlack
- clWebDarkGray
- clWebGainsboro
- clWebDarkSlategray
- clWebDarkSlateBlue
- clWebMistyRose
- clWebDimGray
- clWebSilver
- clWebWhiteSmoke
- clWebSlateGray
- clWebSlateBlue
- clWebSteelBlue
- clWebGray
- clWebLightgrey
- clWebWhite
- clWebLightSlateGray
- clWebMediumSlateBlue
- clWebLightSteelBlue
- clWebPink
- clWebHotPink
- clWebThistle
- clWebPlum
- clWebOrchid
- clWebViolet
- clWebLightPink
- clWebDeepPink
- clWebPurple
- clWebMediumPurple
- clWebMediumOrchid
- clWebBlueViolet
- clWebPaleVioletRed
- clWebMediumVioletRed
- clWebDarkMagenta
- clWebMagenta
- clWebDarkOrchid
- clWebDarkViolet
- clWebNavy
- clWebBlue
- clWebDodgerBlue
- clWebDeepskyBlue
- clWebTeal
- clWebDarkCyan
- clWebCadetBlue
- clWebDarkTurquoise

- clWebMidnightBlue
- clWebMediumBlue
- clWebRoyalBlue
- clWebSkyBlue
- clWebPowderBlue
- clWebCyan
- clWebTurquoise
- clWebMediumTurquoise
- clWebIndigo
- clWebDarkBlue
- clWebCornFlowerBlue
- clWebLightSkyBlue
- clWebLightBlue
- clWebLightCyan
- clWebPaleTurquoise
- clWebLightSeaGreen
- clWebDarkSeaGreen
- clWebMediumSpringGreen
- clWebSpringGreen
- clWebLime
- clWebLimeGreen
- clWebDarkgreen
- clWebDarkOliveGreen
- clWebDarkKhaki
- clWebDarkGoldenRod
- clWebMediumSeaGreen
- clWebMediumAquamarine
- clWebPaleGreen
- clWebLawnGreen
- clWebYellowGreen
- clWebGreen
- clWebOliveDrab
- clWebKhaki
- clWebGoldenRod
- clWebSeaGreen
- clWebAquamarine
- clWebLightGreen
- clWebChartreuse
- clWebGreenYellow
- clWebForestGreen
- clWebOlive
- clWebLightGoldenrodYellow
- clWebPaleGoldenrod
- clWebRosyBrown
- clWebDarkSalmon
- clWebPeru
- clWebSienna
- clWebSaddleBrown
- clWebFirebrick
- clWebOrangeRed
- clWebOrange
- clWebLightCoral
- clWebLightSalmon
- clWebSandyBrown
- clWebChocolate
- clWebBrown
- clWebCrimson

- clWebTomato
- clWebGold
- clWebCoral
- clWebSalmon
- clWebIndianRed
- clWebMaroon
- clWebDarkRed
- clWebRed
- clWebDarkOrange
- clWebYellow
- clWebTan
- clWebPeachPuff
- clWebBisque
- clWebBlanchedAlmond
- clWebLemonChiffon
- clWebLinen
- clWebHoneydew
- clWebMintcream
- clWebAzure
- clWebBurlywood
- clWebMoccasin
- clWebNavajoWhite
- clWebPapayaWhip
- clWebLightYellow
- clWebSeashell
- clWebLavender
- clWebGhostWhite
- clWebAliceBlue
- clWebWheat
- clWebAntiqueWhite
- clWebBeige
- clWebCornSilk
- clWebIvory
- clWebOldLace
- clWebLavenderBlush
- clWebFloralWhite
- clWebSnow
- Invalid ZStream operation!
- Invalid ZStream operation!
- Invalid ZStream operation!
- Invalid ZStream operation!
- EnableTheming
- DrawThemeParentBackground
- GetThemeDocumentationProperty
- GetCurrentThemeName
- SetThemeAppProperties
- GetThemeAppProperties
- IsThemeDialogTextureEnabled
- EnableThemeDialogTexture
- GetWindowTheme
- IsAppThemed
- IsThemeActive
- GetThemeSysInt
- GetThemeSysString
- GetThemeSysFont
- GetThemeSysSize
- GetThemeSysBool

- GetThemeSysColorBrush
- GetThemeSysColor
- GetThemeFilename
- SetWindowTheme
- GetThemePropertyOrigin
- GetThemeIntList
- GetThemeMargins
- GetThemeRect
- GetThemeFont
- GetThemePosition
- GetThemeEnumValue
- GetThemeInt
- GetThemeBool
- GetThemeString
- GetThemeMetric
- GetThemeColor
- IsThemeBackgroundPartiallyTransparent
- IsThemePartDefined
- DrawThemeIcon
- DrawThemeEdge
- HitTestThemeBackground
- GetThemeBackgroundRegion
- GetThemeTextMetrics
- GetThemeTextExtent
- GetThemePartSize
- GetThemeBackgroundExtent
- GetThemeBackgroundContentRect
- DrawThemeText
- DrawThemeBackground
- CloseThemeData
- OpenThemeData
- uxtheme.dll
- TaskDialogIndirect
- InitCommonControlsEx
- comctl32.dll
- Tahoma
- Data
- tiff
- Data
- Default
- OEM_CHARSET
- EASTEUROPE_CHARSET
- THAI_CHARSET
- RUSSIAN_CHARSET
- BALTIC_CHARSET
- ARABIC_CHARSET
- HEBREW_CHARSET
- TURKISH_CHARSET
- GREEK_CHARSET
- CHINESEBIG5_CHARSET
- GB2312_CHARSET
- JOHAB_CHARSET
- HANGEUL_CHARSET
- SHIFTJIS_CHARSET
- MAC_CHARSET
- SYMBOL_CHARSET
- DEFAULT_CHARSET

- ANSI_CHARSET
- claNull
- claYellowgreen
- claYellow
- claWhitesmoke
- claWhite
- claWheat
- claViolet
- claTurquoise
- claTomato
- claThistle
- claTeal
- claTan
- claSteelblue
- claSpringgreen
- claSnow
- claSlategrey
- claSlategray
- claSlateblue
- claSkyblue
- claSilver
- claSienna
- claSeashell
- claSeagreen
- claSandybrown
- claSalmon
- claSaddlebrown
- claRoyalblue
- claRosybrown
- claRed
- claPurple
- claPowderblue
- claPlum
- claPink
- claPeru
- claPeachpuff
- claPapayawhip
- claPalevioletred
- claPaleturquoise
- claPalegreen
- claPalegoldenrod
- claOrchid
- claOrangered
- claOrange
- claOlivedrab
- claOlive
- claOldlace
- claNavy
- claNavajowhite
- claMoccasin
- claMistyrose
- claMintcream
- claMidnightblue
- claMediumvioletred
- claMediumturquoise
- claMediumspringgreen
- claMediumslateblue

- claMediumseagreen
- claMediumpurple
- claMediumorchid
- claMediumblue
- claMediumaquamarine
- claMaroon
- claMagenta
- claLinen
- claLimegreen
- claLime
- claLightyellow
- claLightsteelblue
- claLightslategrey
- claLightslategray
- claLightskyblue
- claLightseagreen
- claLightsalmon
- claLightpink
- claLightgrey
- claLightgreen
- claLightgray
- claLightgoldenrodyellow
- claLightcyan
- claLightcoral
- claLightblue
- claLemonchiffon
- claLawngreen
- claLavenderblush
- claLavender
- claKhaki
- claIvory
- claIndigo
- claIndianred
- claHotpink
- claHoneydew
- claGrey
- claGreenyellow
- claGreen
- claGray
- claGoldenrod
- claGold
- claGhostwhite
- claGainsboro
- claFuchsia
- claForestgreen
- claFloralwhite
- claFirebrick
- claDodgerblue
- claDimgrey
- claDimgray
- claDeepskyblue
- claDeeppink
- claDarkviolet
- claDarkturquoise
- claDarkslategrey
- claDarkslategray
- claDarkslateblue

- claDarkseagreen
- claDarksalmon
- claDarkred
- claDarkorchid
- claDarkorange
- claDarkolivegreen
- claDarkmagenta
- claDarkkhaki
- claDarkgrey
- claDarkgreen
- claDarkgray
- claDarkgoldenrod
- claDarkcyan
- claDarkblue
- claCyan
- claCrimson
- claCornsilk
- claCornflowerblue
- claCoral
- claChocolate
- claChartreuse
- claCadetblue
- claBurlywood
- claBrown
- claBlueviolet
- claBlue
- claBlanchedalmond
- claBlack
- claBisque
- claBeige
- claAzure
- claAquamarine
- claAqua
- claAntiquewhite
- claAliceblue
- %s%0.8x
- clWindowText
- clWindowFrame
- clWindow
- cl3DLight
- cl3DDkShadow
- clNone
- clMenuText
- clMenuHighlight
- clMenuBar
- clMenu
- clInfoText
- clInfoBk
- clInactiveCaptionText
- clInactiveCaption
- clInactiveBorder
- clHotLight
- clHighlightText
- clGrayText
- clGradientInactiveCaption
- clGradientActiveCaption
- clDefault

- clCaptionText
- clBtnFace
- clBackground
- clAppWorkSpace
- clActiveCaption
- clActiveBorder
- clMedGray
- clCream
- clSkyBlue
- clMoneyGreen
- clWhite
- clAqua
- clFuchsia
- clBlue
- clYellow
- clLime
- clRed
- clSilver
- clTeal
- clPurple
- clOlive
- clGreen
- clMaroon
- crSize
- crSizeAll
- crHandPoint
- crAppStart
- crNo
- crSQLWait
- crMultiDrag
- crNoDrop
- crHourGlass
- crUpArrow
- crSizeWE
- crSizeNWSE
- crSizeNS
- crSizeNESW
- crIBeam
- crArrow
- crDefault
- HKEY_DYN_DATA
- HKEY_CURRENT_CONFIG
- HKEY_PERFORMANCE_DATA
- HKEY_USERS
- HKEY_LOCAL_MACHINE
- HKEY_CURRENT_USER
- HKEY_CLASSES_ROOT
- Encoding
- Encoding
- kernel32.dll
- CoWaitForMultipleHandles
- ole32.dll
- OleMainThreadWndClass
- TPUtilWindow
- Width
- VerticalOffset
- HorizontalOffset

- Height
- Left
- OBJECT
- INLINE
- INHERITED
- item
- .Owner
- Owner
- Null
- True
- False
- Null
- True
- False
- Owner
- True
- False
- ByRef
- Array
- UnicodeString
- UInt64
- Int64
- LongWord
- Word
- Byte
- ShortInt
- Decimal
- Unknown
- Variant
- Boolean
- Error
- Dispatch
- OleStr
- Date
- Currency
- Double
- Single
- Integer
- Smallint
- Null
- Empty
- oleaut32.dll
- 1201 (Unicode - Big-Endian)
- 1200 (Unicode)
- kernel32.dll
- eeee
- AMPM
- AMPM
- AAAA
- AMPM
- AM/PM
- AINFNAN
- False
- True
- 0@P
- 111QQQ
- 0@P`

- 0@P`p
- MSH_WHEELSUPPORT_MSG
- MSWHEEL_ROLLMSG
- MouseZ
- Magellan MSWHEEL
- Software\\Borland\\Delphi\\Locales
- Software\\Borland\\Locales
- Software\\CodeGear\\Locales
- Software\\Embarcadero\\Locales
- kernel32.dll
- kernel32.dll
- kernel32.dll
- SVW3
- W<CNu
- |1F3
- Vcl.Menus
- TMenuUpdater
- Menu2
- Menu1
- Self
- DoIterateMenus
- TMenuUpdaterL
- ;~lu\t3
- :SAt
- RPFKu
- SVWU
- |%G3
- SVWU
- :^Ct1
- :^<tA
- @<;E
- @8;E
- SVW3
- SVW3
- SVW3
- R$;E
- R0;E
- SVW3
- SVW3
- SVW3
- XCENu
- |@F3
- SVWUQ
- SVWU
- SVW3
- @C;E
- @C;E
- SVW3
- Vcl.Menus
- TMenuItemStack
- AItem
- Self
- ClearItem
- TMenuItemStack8
- Window
- Vcl.Menus
- TPopupList

- Popup
- Self
- Remove
- Popup
- Self
- TPopupList2
- FWindow
- PopupPoint
- PopupComponentp
- OnPopup
- OnChange
- TrackButton\\
- ParentBiDiMode
- OwnerDraw
- MenuAnimation
- Images
- HelpContext
- BiDiMode
- AutoPopup
- AutoLineReduction
- AutoHotkeys`
- Alignment`
- Vcl.Menus
- TPopupMenu
- Self
- Popup
- Self
- CloseMenu
- Self
- Destroy
- AOwner
- Self
- Create
- TPopupMenu6
- FOnPopup
- FMenuAnimation
- FTrackButton
- FPopupComponent
- FAutoPopup
- FAlignment
- FPopupPoint
- TMenuAnimation
- maNone\tVcl.Menus
- maBottomToTop
- maTopToBottom
- maRightToLeft
- maLeftToRight
- TMenuAnimations
- tbLeftButton\tVcl.Menus
- tbRightButton
- TTrackButton
- paCenter\tVcl.Menus
- paRight
- paLeft
- TPopupAlignment
- OnChange
- ParentBiDiMode\\

- OwnerDraw
- Images
- BiDiMode
- AutoMerge
- AutoLineReduction
- AutoHotkeys`
- Vcl.Menus
- TMainMenul
- Handle
- Self
- SetOle2MenuHandle
- GetOle2AcceleratorTableA
- PopulateOle2Menu
- Menu
- Self
- Unmerge
- Menu
- Self
- Merge
- TMainMenu3
- FAutoMerge
- FOle2Menu
- WindowHandle
- ParentBiDiMode
- OwnerDraw
- Handle
- BiDiMode
- AutoLineReduction
- AutoHotkeys`
- Images`
- Items
- Vcl.Menus
- TMenu
- Message
- Self
- ProcessMenuChar
- AControl
- Self
- ParentBiDiModeChanged
- Self
- ParentBiDiModeChanged
- Message
- Self
- IsShortCut
- Self
- IsRightToLeft
- ByCommand
- Value
- Self
- GetHelpContext
- Root
- Proc
- Self
- GetChildren
- Kind
- Value
- Self

- FindItem
- AHandle
- Self
- DispatchPopup
- ACommand
- Self
- DispatchCommand
- Self
- Destroy
- Self
- CreateMenuItem
- AOwner
- Self
- Create
- TMenu6
- FMenuImage
- FOnChange
- FImages
- FImageChangeLink
- FParentBiDiMode
- FOwnerDraw
- FWindowHandle
- FItems
- FBiDiMode
- fkShortCut\tVcl.Menus
- fkHandle
- fkCommand
- TFindItemKind
- Parent
- MenuIndex4
- Count
- Handle
- Command
- Items
- OnMeasureItem
- OnAdvancedDrawItem\\
- OnDrawItem
- OnClick
- Visible
- ShortCut
- RadioItemppC
- ImageIndex
- Hint$aO
- HelpContext
- GroupIndex
- Enabled
- Default
- SubMenuImages
- Checked
- Caption
- Break
- Bitmap
- AutoLineReduction
- AutoHotkeys
- AutoCheck
- Action
- Vcl.Menus

- TMenuItem
- Index
- Self
- GetItem
- Value
- Self
- SetParentComponent
- Self
- RethinkLines
- Self
- RethinkHotkeys
- Item
- Self
- Remove
- Add4
- Item
- Self
- AItem
- Self
- InsertNewLineAfter
- AItem
- Self
- InsertNewLineBefore
- Self
- NewBottomLine
- Self
- NewTopLine
- Self
- HasParent
- Self
- GetParentMenu
- Self
- GetParentComponent
- Self
- GetImageList
- Self
- GetEnumerator
- Root
- Proc
- Self
- GetChildren
- Self
- IsLine
- Item
- Self
- IndexOf
- ACaption
- Self
- Find
- Self
- Click
- Self
- Clear
- Index
- Self
- Delete
- Item

- Index
- Self
- Insert
- Self
- InitiateAction
- Self
- Destroy
- AOwner
- Self
- Create
- TMenuItem6
- FHandle
- FAutoCheck
- FOnMeasureItem
- FOnAdvancedDrawItem
- FOnDrawItem
- FOnClick
- FOnChange
- FSubMenuImages
- FImageChangeLink
- FStreamedRebuild
- FMenu
- FMergedWith
- FMerged
- FParent
- FShortCut
- FItems
- FHint
- FHelpContext
- FCommand
- FBitmap
- FBreak
- FActionLink
- FImageIndex
- FGroupIndex
- FVisible
- FRadioItem
- FAutoLineReduction
- FAutoHotkeys
- FDefault
- FEnabled
- FChecked
- FCaption
- Current
- Vcl.Menus
- TMenuItemEnumerator
- Self
- MoveNext
- Self
- GetCurrent
- AMenuItem
- Self
- Create
- TMenuItemEnumerator9
- FMenuItem
- FIndex
- Vcl.Menus

- TMenuActionLink
- TMenuActionLink
- FClient
- Vcl.Menus
- TMenuAutoFlag
- maParent\tVcl.Menus
- maManual
- maAutomatic
- TMenuItemAutoFlag
- Height
- Width
- ACanvas
- Sender
- Integer
- Height
- Integer
- Width
- TCanvas
- ACanvas
- TObject
- Sender
- TMenuMeasureItemEvent
- State
- ARect
- ACanvas
- Sender
- TOwnerDrawState
- State
- TRect
- ARect
- TCanvas
- ACanvas
- TObject
- Sender
- TAdvancedMenuDrawItemEvent
- Selected
- ARect
- ACanvas
- Sender
- Boolean
- Selected
- TRect
- ARect
- TCanvas
- ACanvas
- TObject
- Sender
- TMenuDrawItemEvent
- Rebuild
- Source
- Sender
- Boolean
- Rebuild
- Source\tTMenuItem
- TObject
- Sender
- TMenuChangeEvent

- mbBarBreak\tVcl.Menus
- mbBreak
- mbNone
- TMenuBreak
- Vcl.Menus
- EMenuError
- EMenuError
- @LPU
- $ZXu
- |&G3;
- SVWU
- SVWU
- SVWU
- |xF3
- V8RQP
- ;V<t3
- ;N8u
- :XptI
- h3yO
- Uh,yO
- SVWU
- ;V8t0
- V8RQP
- ;V<t0
- OnChange
- Width
- ShareImages
- Masked
- ImageType
- Height
- DrawingStyle
- BkColor
- BlendColor
- AllocBy
- Handle
- Countp
- ColorDepth
- TCustomImageList
- Value
- Self
- UnRegisterChanges
- AHeight
- AWidth
- Self
- SetSize
- MaskColor
- NewImage
- Index
- Self
- ReplaceMasked
- Image
- Index
- Self
- ReplaceIcon
- Mask
- Image
- Index

- Self
- Replace
- MaskColor
- Name
- ResType
- Instance
- Self
- ResInstLoad
- MaskColor
- Name
- ResType
- Self
- ResourceLoad
- Value
- Self
- RegisterChanges
- Overlay
- ImageIndex
- Self
- Overlay
- NewIndex
- CurIndex
- Self
- Move
- MaskColor
- Image
- Index
- Self
- InsertMasked
- Image
- Index
- Self
- InsertIcon
- Mask
- Image
- Index
- Self
- Insert
- Self
- HandleAllocated
- MaskColor
- LoadFlags
- Width
- ResID
- ResType
- Instance
- Self
- GetInstRes
- MaskColor
- LoadFlags
- Width
- Name
- ResType
- Instance
- Self
- GetInstRes
- MaskColor

- LoadFlags
- Width
- Name
- ResType
- Self
- GetResource
- Self
- GetMaskBitmap
- Self
- GetImageBitmap
- AImageType
- ADrawingStyle
- Image
- Index
- Self
- GetIcon
- Image
- Index
- Self
- GetIcon
- Self
- GetHotSpot
- Image
- Index
- Self
- GetBitmap
- MaskColor
- Name
- ResType
- Self
- FileLoad
- Self
- EndUpdate
- Enabled
- AImageType
- ADrawingStyle
- Overlay
- ImageIndex
- Canvas
- Self
- DrawOverlay
- Enabled
- Overlay
- ImageIndex
- Canvas
- Self
- DrawOverlay
- Enabled
- AImageType
- ADrawingStyle
- Index
- Canvas
- Self
- Draw
- Enabled
- Index
- Canvas

- Self
- Draw
- Index
- Self
- Delete
- Self
- Clear
- Self
- BeginUpdate
- MaskColor
- Image
- Self
- AddMasked
- Value
- Self
- AddImages
- Index
- Value
- Self
- AddImage
- Image
- Self
- AddIcon
- Mask
- Image
- Self
- Source
- Self
- Assign
- Self
- Destroy
- AHeight
- AWidth
- Self
- CreateSize
- AOwner
- Self
- Create
- TCustomImageList6
- FColorDepth
- FOnChange
- FUpdateCount
- FChanged
- FMonoBitmap
- FBitmap
- FClients
- FBlendColor
- FBkColor
- FImageType
- FShareImages
- FMasked
- FDrawingStyle
- FHandle
- FAllocBy
- FHeight
- cd32Bit
- cd24Bit

- cd16Bit
- cd8Bit
- cd4Bit
- cdDeviceDependent
- cdDefault
- TColorDepth
- TImageIndex
- TLoadResources
- lrMonoChrome
- lrTransparent
- lrMap3DColors
- lrFromFile
- lrDefaultSize
- lrDefaultColor
- TLoadResource
- TOverlay
- rtIcon
- rtCursor
- rtBitmap
- TResType
- itMask
- itImage
- TImageType
- dsTransparent
- dsNormal
- dsSelected
- dsFocus
- TDrawingStyle
- Sender
- OnChange
- TChangeLinkh^O
- Self
- Change
- Self
- Destroy
- TChangeLink'
- FOnChange
- FSender
- Vcl.Themes
- L:{System.Generics.Collections}TList<Vcl.Themes.TStyleManager.TSourceInfo>.:3
- System.Generics.Defaults
- /TComparer<Vcl.Themes.TStyleManager.TSourceInfo>,\\O
- Right
- Left
- Self
- Compare
- H$2O
- Comparison
- Self
- Construct
- H$2O
- Self
- Default
- /TComparer<Vcl.Themes.TStyleManager.TSourceInfo>2
- System.Generics.Defaults
- 1TComparison<Vcl.Themes.TStyleManager.TSourceInfo>
- Vcl.Themes

- 5:{System.Generics.Collections}TList<System.string>.:3
- System.Generics.Defaults
- TComparer<System.string>dYO
- Right
- Left
- Self
- Compare
- HT%O
- Comparison
- Self
- Construct
- HT%O
- Self
- Default
- TComparer<System.string>2
- System.Generics.Defaults
- TComparison<System.string>
- Vcl.Themes
- l:{System.Generics.Collections}TList<Vcl.Themes.TPair<System.string,Vcl.Themes.TStyleManager.TSourceInfo>>.:3
- System.Generics.Defaults
- OTComparer<Vcl.Themes.TPair<System.string,Vcl.Themes.TStyleManager.TSourceInfo>>
- Right
- Left
- Self
- Compare
- Comparison
- Self
- Construct
- Self
- Default
- OTComparer<Vcl.Themes.TPair<System.string,Vcl.Themes.TStyleManager.TSourceInfo>>2
- System.Generics.Defaults
- QTComparison<Vcl.Themes.TPair<System.string,Vcl.Themes.TStyleManager.TSourceInfo>>
- T:{System.Generics.Collections}TList<Vcl.Themes.TList<Vcl.Themes.TStyleHookClass>>.:3
- System.Generics.Defaults
- 7TComparer<Vcl.Themes.TList<Vcl.Themes.TStyleHookClass>>
- Right
- Left
- Self
- Compare
- Comparison
- Self
- Construct
- Self
- Default
- 7TComparer<Vcl.Themes.TList<Vcl.Themes.TStyleHookClass>>2
- System.Generics.Defaults
- 9TComparison<Vcl.Themes.TList<Vcl.Themes.TStyleHookClass>>
- Vcl.Themes
- 5:{System.Generics.Collections}TList<System.TClass>.:3
- System.Generics.Defaults
- TComparer<System.TClass>
- Right
- Left
- Self
- Compare
- Comparison

- Self
- Construct
- Self
- Default
- TComparer<System.TClass>2
- System.Generics.Defaults
- TComparison<System.TClass>
- :{System.Generics.Collections}TList<Vcl.Themes.TPair<System.TClass,System.Generics.Collections.TList<Vcl.Themes.TStyleHookClass>>>.:3
- System.Generics.Defaults
- hTComparer<Vcl.Themes.TPair<System.TClass,System.Generics.Collections.TList<Vcl.Themes.TStyleHookClass>>>dLO
- Right
- Left
- Self
- Compare
- Comparison
- Self
- Construct
- Self
- Default
- hTComparer<Vcl.Themes.TPair<System.TClass,System.Generics.Collections.TList<Vcl.Themes.TStyleHookClass>>>2
- System.Generics.Defaults
- jTComparison<Vcl.Themes.TPair<System.TClass,System.Generics.Collections.TList<Vcl.Themes.TStyleHookClass>>>
- ;:{System.Generics.Collections}TList<System.Types.TPoint>.:3
- System.Generics.Defaults
- TComparer<System.Types.TPoint>TIO
- Right
- Left
- Self
- Compare
- Comparison
- Self
- Construct
- Self
- Default
- TComparer<System.Types.TPoint>2
- System.Generics.Defaults
- TComparison<System.Types.TPoint>
- Vcl.Themes0GM
- G:{System.Generics.Collections}TList<Vcl.Themes.TCustomStyleServices>.:3
- System.Generics.Defaults
- *TComparer<Vcl.Themes.TCustomStyleServices>hFO
- Right
- Left
- Self
- Compare
- Comparison
- Self
- Construct
- Self
- Default
- *TComparer<Vcl.Themes.TCustomStyleServices>2
- System.Generics.Defaults
- ,TComparison<Vcl.Themes.TCustomStyleServices>
- Vcl.Themes
- J:{System.Generics.Collections}TList<Vcl.Themes.TCustomStyleEngineClass>.:3
- System.Generics.Defaults
- -TComparer<Vcl.Themes.TCustomStyleEngineClass>dCO

• Right
• Left
• Self
• Compare
• Comparison
• Self
• Construct
• Self
• Default
• -TComparer<Vcl.Themes.TCustomStyleEngineClass>2
• System.Generics.Defaults
• /TComparison<Vcl.Themes.TCustomStyleEngineClass>
• Vcl.Themes
• V:{System.Generics.Collections}TList<Vcl.Themes.TStyleManager.TStyleClassDescriptor>.:3
• System.Generics.Defaults
• 9TComparer<Vcl.Themes.TStyleManager.TStyleClassDescriptor>8@O
• Right
• Left
• Self
• Compare
• Comparison
• Self
• Construct
• Self
• Default
• 9TComparer<Vcl.Themes.TStyleManager.TStyleClassDescriptor>2
• System.Generics.Defaults
• ;TComparison<Vcl.Themes.TStyleManager.TStyleClassDescriptor>
• OnNotify
• Count\\
• Capacity
• Items
• System.Generics.Collections
• +TList<Vcl.Themes.TStyleManager.TSourceInfo>
• Value
• Index
• Self
• SetItem
• Index
• Self
• GetItem
• Self
• GetEnumerator
• Self
• ToArray
• Self
• TrimExcess
• AComparer
• Index
• Item
• Self
• BinarySearch
• Index
• Item
• Self
• BinarySearch
• AComparer

- Self
- Sort
- Self
- Sort
- Self
- Reverse
- Value
- Self
- LastIndexOf
- Value
- Self
- IndexOf
- Value
- Self
- Contains
- Self
- Clear
- Self
- Last
- Self
- First
- NewIndex
- CurIndex
- Self
- Move
- Index2
- Index1
- Self
- Exchange
- Value
- Self
- ACount
- AIndex
- Self
- DeleteRange
- Index
- Self
- Delete
- Value
- Self
- Remove
- Collection
- Index
- Self
- InsertRange
- Collection
- Index
- Self
- InsertRange
- InsertRangeN
- Value
- Index
- Self
- Insert
- Collection
- Self
- AddRange

- Collection
- Self
- AddRange
- AddRange<
- Value
- Self
- Self
- Destroy
- Collection
- Self
- Create
- AComparer
- Self
- Create
- Self
- Create
- +TList<Vcl.Themes.TStyleManager.TSourceInfo>&
- FOnNotify
- FComparer
- FCount
- FItems
- Current
- System.Generics.Collections
- 7TList<Vcl.Themes.TStyleManager.TSourceInfo>.TEnumeratorD3O
- Self
- MoveNext
- AList
- Self
- Create
- 7TList<Vcl.Themes.TStyleManager.TSourceInfo>.TEnumerator5
- FIndex
- FList
- 1IEnumerable<Vcl.Themes.TStyleManager.TSourceInfo>
- System.Generics.Defaults
- /IComparer<Vcl.Themes.TStyleManager.TSourceInfo>
- Vcl.Themes
- L:{System.Generics.Collections}TList<Vcl.Themes.TStyleManager.TSourceInfo>.:1
- OnNotify
- Count
- Capacity
- Items
- System.Generics.Collections
- Value
- Index
- Self
- SetItem
- Index
- Self
- GetItem
- Self
- GetEnumerator
- @ 5D
- Self
- ToArray
- Self
- TrimExcess
- AComparer

- Index
- Item
- Self
- BinarySearch
- Index
- Item
- Self
- BinarySearch
- AComparer
- Self
- Sort
- Self
- Sort
- Self
- Reverse
- Value
- Self
- LastIndexOf
- Value
- Self
- IndexOf
- Value
- Self
- Contains
- Self
- Clear
- Self
- Last
- Self
- First
- NewIndex
- CurIndex
- Self
- Move
- Index2
- Index1
- Self
- Exchange
- Value
- Self
- ACount
- AIndex
- Self
- DeleteRange
- Index
- Self
- Delete
- Value
- Self
- Remove
- Collection
- Index
- Self
- InsertRange
- Collection
- Index
- Self

- InsertRange
- InsertRangeN
- Value
- Index
- Self
- Insert
- Collection
- Self
- AddRange
- Collection
- Self
- AddRange
- AddRange<
- Value
- Self
- Self
- Destroy
- Collection
- Self
- Create
- AComparer
- Self
- Create
- Self
- Create
- FOnNotify
- FComparer
- FCount
- FItems
- Current
- System.Generics.Collections
- TList<System.string>.TEnumeratorD&O;
- Self
- MoveNext
- AList
- Self
- Create
- TList<System.string>.TEnumerator5
- FIndex
- FList
- IEnumerable<System.string>
- System.Generics.Defaults
- IComparer<System.string>
- Vcl.Themes
- 5:{System.Generics.Collections}TList<System.string>.:1
- OnNotify
- Count
- Capacity
- Items
- System.Generics.Collections
- KTList<Vcl.Themes.TPair<System.string,Vcl.Themes.TStyleManager.TSourceInfo>>
- Value
- Index
- Self
- SetItem
- Index
- Self

- GetItem
- Self
- GetEnumerator
- Self
- ToArray
- Self
- TrimExcess
- AComparer
- Index
- Item
- Self
- BinarySearch
- Index
- Item
- Self
- BinarySearch
- AComparer
- Self
- Sort
- Self
- Sort
- Self
- Reverse
- Value
- Self
- LastIndexOf
- Value
- Self
- IndexOf
- Value
- Self
- Contains
- Self
- Clear
- Self
- Last
- Self
- First
- NewIndex
- CurIndex
- Self
- Move
- Index2
- Index1
- Self
- Exchange
- Value
- Self
- ACount
- AIndex
- Self
- DeleteRange
- Index
- Self
- Delete
- Value
- Self

- Remove
- Collection
- Index
- Self
- InsertRange
- Collection
- Index
- Self
- InsertRange
- InsertRangeN
- Value
- Index
- Self
- Insert
- Collection
- Self
- AddRange
- Collection
- Self
- AddRange
- AddRange<
- Value
- Self
- Self
- Destroy
- Collection
- Self
- Create
- AComparer
- Self
- Create
- Self
- Create
- KTList<Vcl.Themes.TPair<System.string,Vcl.Themes.TStyleManager.TSourceInfo>>&
- FOnNotify
- FComparer
- FCount
- FItems
- Current
- System.Generics.Collections
- WTList<Vcl.Themes.TPair<System.string,Vcl.Themes.TStyleManager.TSourceInfo>>.TEnumerator
- Self
- MoveNext
- AList
- Self
- Create
- WTList<Vcl.Themes.TPair<System.string,Vcl.Themes.TStyleManager.TSourceInfo>>.TEnumerator5
- FIndex
- FList
- QIEnumerable<Vcl.Themes.TPair<System.string,Vcl.Themes.TStyleManager.TSourceInfo>>
- Action
- Item
- Sender
- TCollectionNotification
- Action
- Item9TPair<System.string,Vcl.Themes.TStyleManager.TSourceInfo>
- TObject

- Sender
- \\TCollectionNotifyEvent<Vcl.Themes.TPair<System.string,Vcl.Themes.TStyleManager.TSourceInfo>>
- System.Generics.Defaults
- OIComparer<Vcl.Themes.TPair<System.string,Vcl.Themes.TStyleManager.TSourceInfo>>
- Vcl.Themes
- l:{System.Generics.Collections}TList<Vcl.Themes.TPair<System.string,Vcl.Themes.TStyleManager.TSourceInfo>>.:1
- OnNotify
- Count
- Capacity
- Items
- System.Generics.Collections
- 3TList<Vcl.Themes.TList<Vcl.Themes.TStyleHookClass>>
- Value
- Index
- Self
- SetItem
- Index
- Self
- GetItem
- Self
- GetEnumerator
- Self
- ToArray
- Self
- TrimExcess
- AComparer
- Index
- Item
- Self
- BinarySearch
- Index
- Item
- Self
- BinarySearch
- AComparer
- Self
- Sort
- Self
- Sort
- Self
- Reverse
- Value
- Self
- LastIndexOf
- Value
- Self
- IndexOf
- Value
- Self
- Contains
- Self
- Clear
- Self
- Last
- Self
- First
- NewIndex

- CurIndex
- Self
- Move
- Index2
- Index1
- Self
- Exchange
- Value
- Self
- ACount
- AIndex
- Self
- DeleteRange
- Index
- Self
- Delete
- Value
- Self
- Remove
- Collection
- Index
- Self
- InsertRange
- Collection
- Index
- Self
- InsertRange
- InsertRangeN
- Value
- Index
- Self
- Insert
- Collection
- Self
- AddRange
- Collection
- Self
- AddRange
- AddRange<
- Value
- Self
- Self
- Destroy
- Collection
- Self
- Create
- AComparer
- Self
- Create
- Self
- Create
- 3TList<Vcl.Themes.TList<Vcl.Themes.TStyleHookClass>>&
- FOnNotify
- FComparer
- FCount
- FItems
- Current

- System.Generics.Collections
- ?TList<Vcl.Themes.TList<Vcl.Themes.TStyleHookClass>>.TEnumerator
- Self
- MoveNext
- AList
- Self
- Create
- ?TList<Vcl.Themes.TList<Vcl.Themes.TStyleHookClass>>.TEnumerator5
- FIndex
- FList
- 9IEnumerable<Vcl.Themes.TList<Vcl.Themes.TStyleHookClass>>
- System.Generics.Defaults
- 7IComparer<Vcl.Themes.TList<Vcl.Themes.TStyleHookClass>>
- T:{System.Generics.Collections}TList<Vcl.Themes.TList<Vcl.Themes.TStyleHookClass>>.:1
- OnNotifyH
- Count
- Capacity
- Items
- System.Generics.Collections
- Value
- Index
- Self
- SetItem
- Index
- Self
- GetItem
- Self
- GetEnumerator
- Self
- ToArray
- Self
- TrimExcess
- AComparer
- Index
- Item
- Self
- BinarySearch
- Index
- Item
- Self
- BinarySearch
- AComparer
- Self
- Sort
- Self
- Sort
- Self
- Reverse
- Value
- Self
- LastIndexOf
- Value
- Self
- IndexOf
- Value
- Self
- Contains

- Self
- Clear
- Self
- Last
- Self
- First
- NewIndex
- CurIndex
- Self
- Move
- Index2
- Index1
- Self
- Exchange
- Value
- Self
- ACount
- AIndex
- Self
- DeleteRange
- Index
- Self
- Delete
- Value
- Self
- Remove
- Collection
- Index
- Self
- InsertRange
- Collection
- Index
- Self
- InsertRange
- InsertRangeN
- Value
- Index
- Self
- Insert
- Collection
- Self
- AddRange
- Collection
- Self
- AddRange
- AddRange<
- Value
- Self
- Self
- Destroy
- Collection
- Self
- Create
- AComparer
- Self
- Create
- Self

- Create
- FOnNotify
- FComparer
- FCount
- FItems
- Current
- System.Generics.Collections
- TList<System.TClass>.TEnumerator
- Self
- MoveNext
- AList
- Self
- Create
- TList<System.TClass>.TEnumerator5
- FIndex
- FList
- IEnumerable<System.TClass>
- System.Generics.Defaults
- IComparer<System.TClass>
- Vcl.Themes
- 5:{System.Generics.Collections}TList<System.TClass>.:1
- OnNotify
- Count
- Capacity
- Items
- System.Generics.Collections
- dTList<Vcl.Themes.TPair<System.TClass,System.Generics.Collections.TList<Vcl.Themes.TStyleHookClass>>>L
- Value
- Index
- Self
- SetItem
- Index
- Self
- GetItem
- Self
- GetEnumerator
- Self
- ToArray
- Self
- TrimExcess
- AComparer
- Index
- Item
- Self
- BinarySearch
- Index
- Item
- Self
- BinarySearch
- AComparer
- Self
- Sort
- Self
- Sort
- Self
- Reverse
- Value

- Self
- LastIndexOf
- Value
- Self
- IndexOf
- Value
- Self
- Contains
- Self
- Clear
- Self
- Last
- Self
- First
- NewIndex
- CurIndex
- Self
- Move
- Index2
- Index1
- Self
- Exchange
- Value
- Self
- ACount
- AIndex
- Self
- DeleteRange
- Index
- Self
- Delete
- Value
- Self
- Remove
- Collection
- Index
- Self
- InsertRange
- Collection
- Index
- Self
- InsertRange
- InsertRangeN
- Value
- Index
- Self
- Insert
- Collection
- Self
- AddRange
- Collection
- Self
- AddRange
- AddRange<
- Value
- Self
- Self

- Destroy
- Collection
- Self
- Create
- AComparer
- Self
- Create
- Self
- Create
- dTList<Vcl.Themes.TPair<System.TClass,System.Generics.Collections.TList<Vcl.Themes.TStyleHookClass>>>&
- FOnNotify
- FComparer
- FCount
- FItems
- Current
- System.Generics.Collections
- pTList<Vcl.Themes.TPair<System.TClass,System.Generics.Collections.TList<Vcl.Themes.TStyleHookClass>>>.TEnumerator
- Self
- MoveNext
- AList
- Self
- Create
- pTList<Vcl.Themes.TPair<System.TClass,System.Generics.Collections.TList<Vcl.Themes.TStyleHookClass>>>.TEnumerator5
- FIndex
- FList
- jIEnumerable<Vcl.Themes.TPair<System.TClass,System.Generics.Collections.TList<Vcl.Themes.TStyleHookClass>>>
- Action
- Item
- Sender
- TCollectionNotification
- Action
- ItemRTPair<System.TClass,System.Generics.Collections.TList<Vcl.Themes.TStyleHookClass>>
- TObject
- Sender
- uTCollectionNotifyEvent<Vcl.Themes.TPair<System.TClass,System.Generics.Collections.TList<Vcl.Themes.TStyleHookClass>>>
- System.Generics.Defaults
- hIComparer<Vcl.Themes.TPair<System.TClass,System.Generics.Collections.TList<Vcl.Themes.TStyleHookClass>>>
- :{System.Generics.Collections}TList<Vcl.Themes.TPair<System.TClass,System.Generics.Collections.TList<Vcl.Themes.TStyleHookClass>>>.:1
- Vcl.Themes
- B:{System.Generics.Collections}TList<Vcl.Themes.TStyleHookClass>.:3
- System.Generics.Defaults
- %TComparer<Vcl.Themes.TStyleHookClass>
- Right
- Left
- Self
- Compare
- Comparison
- Self
- Construct
- Self
- Default
- %TComparer<Vcl.Themes.TStyleHookClass>2
- System.Generics.Defaults
- 'TComparison<Vcl.Themes.TStyleHookClass>
- |(G3
- SVW3
- |#G3

- SVW3
- SVW3
- |,G3
- SVW3
- SVW3
- SVW3
- |(G3
- SVW3
- |(G3
- SVW3
- | G3
- SVWUQ
- SVW3
- | G3
- SVWUQ
- SVW3
- SVWU
- |-G3
- SVW3
- SVW3
- 1;|$
- |6F3
- SVW3
- 0;|$
- |4F3
- | G3
- SVWUQ
- SVW3
- SVWU
- SVW3
- SVWU
- SVW3
- UhorN
- 5CNu
- |GF3
- h8fN
- Uh1fN
- OnNotify
- Count
- Capacity
- Items
- System.Generics.Collections
- Value
- Index
- Self
- SetItem
- Index
- Self
- GetItem
- Self
- GetEnumerator
- Self
- ToArray
- Self
- TrimExcess
- AComparer
- Index

- Item
- Self
- BinarySearch
- Index
- Item
- Self
- BinarySearch
- AComparer
- Self
- Sort
- Self
- Sort
- Self
- Reverse
- Value
- Self
- LastIndexOf
- Value
- Self
- IndexOf
- Value
- Self
- Contains
- Self
- Clear
- Self
- Last
- Self
- First
- NewIndex
- CurIndex
- Self
- Move
- Index2
- Index1
- Self
- Exchange
- Value
- Self
- ACount
- AIndex
- Self
- DeleteRange
- Index
- Self
- Delete
- Value
- Self
- Remove
- Collection
- Index
- Self
- InsertRange
- Collection
- Index
- Self
- InsertRange

- InsertRangeN
- Value
- Index
- Self
- Insert
- Collection
- Self
- AddRange
- Collection
- Self
- AddRange
- AddRange<
- Value
- Self
- Self
- Destroy
- Collection
- Self
- Create
- AComparer
- Self
- Create
- Self
- Create
- FOnNotify
- FComparer
- FCount
- FItems
- Current
- System.Generics.Collections
- &TList;<System.Types.TPoint>.TEnumerator<UN
- Self
- MoveNext
- AList
- Self
- Create
- &TList;<System.Types.TPoint>.TEnumerator5
- FIndex
- FList
- IEnumerable<System.Types.TPoint>
- Action
- Item
- Sender
- TCollectionNotification
- Action
- TPoint
- Item
- TObject
- Sender
- +TCollectionNotifyEvent<System.Types.TPoint>
- System.Generics.Defaults
- IComparer<System.Types.TPoint>
- ;:{System.Generics.Collections}TList<System.Types.TPoint>.:1
- System.Generics.Collections
- TEnumerable<System.Types.TPoint>8RN
- Self
- ToArray

- Self
- GetEnumerator
- TEnumerable<System.Types.TPoint>-
- Current
- System.Generics.Collections
- TEnumerator<System.Types.TPoint>
- Self
- MoveNext
- TEnumerator<System.Types.TPoint>(
- TArray<System.Types.TPoint>
- SVWU
- r9tEH
- S8_^[
- S8_^[
- Vcl.Themes
- EDuplicateStyleExceptionx
- EDuplicateStyleException
- Vcl.Themes
- ECustomStyleException
- ECustomStyleException
- Vcl.Themes
- EStyleEngineException
- EStyleEngineException8
- OnNotify
- Count
- Capacity
- Items
- System.Generics.Collections
- &TList;<Vcl.Themes.TCustomStyleServices>
- Value
- Index
- Self
- SetItem
- Index
- Self
- GetItem
- Self
- GetEnumerator
- Self
- ToArray
- Self
- TrimExcess
- AComparer
- Index
- Item
- Self
- BinarySearch
- Index
- Item
- Self
- BinarySearch
- AComparer
- Self
- Sort
- Self
- Sort
- Self

- Reverse
- Value
- Self
- LastIndexOf
- Value
- Self
- IndexOf
- Value
- Self
- Contains
- Self
- Clear
- Self
- Last
- Self
- First
- NewIndex
- CurIndex
- Self
- Move
- Index2
- Index1
- Self
- Exchange
- Value
- Self
- ACount
- AIndex
- Self
- DeleteRange
- Index
- Self
- Delete
- Value
- Self
- Remove
- Collection
- Index
- Self
- InsertRange
- Collection
- Index
- Self
- InsertRange
- InsertRangeN
- Value
- Index
- Self
- Insert
- Collection
- Self
- AddRange
- Collection
- Self
- AddRange
- AddRange<
- Value

- Self
- Self
- Destroy
- Collection
- Self
- Create
- AComparer
- Self
- Create
- Self
- Create
- &TList;<Vcl.Themes.TCustomStyleServices>&
- FOnNotify
- FComparer
- FCount
- FItems
- Current
- System.Generics.Collections
- 2TList<Vcl.Themes.TCustomStyleServices>.TEnumerator0
- Self
- MoveNext
- AList
- Self
- Create
- 2TList<Vcl.Themes.TCustomStyleServices>.TEnumerator5
- FIndex
- FList
- ,IEnumerable<Vcl.Themes.TCustomStyleServices>
- Action
- Item
- Sender
- TCollectionNotification
- Action
- TCustomStyleServices
- Item
- TObject
- Sender
- 7TCollectionNotifyEvent<Vcl.Themes.TCustomStyleServices>
- System.Generics.Defaults
- *IComparer<Vcl.Themes.TCustomStyleServices>
- Vcl.Themes0GM
- G:{System.Generics.Collections}TList<Vcl.Themes.TCustomStyleServices>.:1
- System.Generics.Collections
- ,TEnumerable<Vcl.Themes.TCustomStyleServices>
- Self
- ToArray
- Self
- GetEnumerator
- ,TEnumerable<Vcl.Themes.TCustomStyleServices>-
- Current
- System.Generics.Collections
- ,TEnumerator<Vcl.Themes.TCustomStyleServices>
- Self
- MoveNext
- ,TEnumerator<Vcl.Themes.TCustomStyleServices>(
- System0GM
- 'TArray<Vcl.Themes.TCustomStyleServices>

- OnNotify
- Count
- Capacity
- Items
- System.Generics.Collections
-)TList<Vcl.Themes.TCustomStyleEngineClass>
- Value
- Index
- Self
- SetItem
- Index
- Self
- GetItem
- Self
- GetEnumerator
- Self
- ToArray
- Self
- TrimExcess
- AComparer
- Index
- Item
- Self
- BinarySearch
- Index
- Item
- Self
- BinarySearch
- AComparer
- Self
- Sort
- Self
- Sort
- Self
- Reverse
- Value
- Self
- LastIndexOf
- Value
- Self
- IndexOf
- Value
- Self
- Contains
- Self
- Clear
- Self
- Last
- Self
- First
- NewIndex
- CurIndex
- Self
- Move
- Index2
- Index1
- Self

- Exchange
- Value
- Self
- ACount
- AIndex
- Self
- DeleteRange
- Index
- Self
- Delete
- Value
- Self
- Remove
- Collection
- Index
- Self
- InsertRange
- Collection
- Index
- Self
- InsertRange
- InsertRangeN
- Value
- Index
- Self
- Insert
- Collection
- Self
- AddRange
- Collection
- Self
- AddRange
- AddRange<
- Value
- Self
- Self
- Destroy
- Collection
- Self
- Create
- AComparer
- Self
- Create
- Self
- Create
-)TList<Vcl.Themes.TCustomStyleEngineClass>&
- FOnNotify
- FComparer
- FCount
- FItems
- Current
- System.Generics.Collections
- 5TList<Vcl.Themes.TCustomStyleEngineClass>.TEnumeratorP
- Self
- MoveNext
- AList
- Self

- Create
- 5TList<Vcl.Themes.TCustomStyleEngineClass>.TEnumerator5
- FIndex
- FList
- /IEnumerable<Vcl.Themes.TCustomStyleEngineClass>
- Action
- Item
- Sender
- TCollectionNotification
- Action
- TCustomStyleEngineClass
- Item
- TObject
- Sender
- :TCollectionNotifyEvent<Vcl.Themes.TCustomStyleEngineClass>
- System.Generics.Defaults
- -IComparer<Vcl.Themes.TCustomStyleEngineClass>
- Vcl.Themes
- J:{System.Generics.Collections}TList<Vcl.Themes.TCustomStyleEngineClass>.:1
- System.Generics.Collections
- /TEnumerable<Vcl.Themes.TCustomStyleEngineClass>
- Self
- ToArray
- Self
- GetEnumerator
- /TEnumerable<Vcl.Themes.TCustomStyleEngineClass>-
- Current
- System.Generics.Collections
- /TEnumerator<Vcl.Themes.TCustomStyleEngineClass>
- Self
- MoveNext
- /TEnumerator<Vcl.Themes.TCustomStyleEngineClass>(
- *TArray<Vcl.Themes.TCustomStyleEngineClass>
- OnNotify
- CountH
- Capacity
- Items
- System.Generics.Collections
- 5TList<Vcl.Themes.TStyleManager.TStyleClassDescriptor>
- Value
- Index
- Self
- SetItem
- Index
- Self
- GetItem
- Self
- GetEnumerator
- Self
- ToArray
- Self
- TrimExcess
- AComparer
- Index
- Item
- Self
- BinarySearch

- Index
- Item
- Self
- BinarySearch
- AComparer
- Self
- Sort
- Self
- Sort
- Self
- Reverse
- Value
- Self
- LastIndexOf
- Value
- Self
- IndexOf
- Value
- Self
- Contains
- Self
- Clear
- Self
- Last
- Self
- First
- NewIndex
- CurIndex
- Self
- Move
- Index2
- Index1
- Self
- Exchange
- Value
- Self
- ACount
- AIndex
- Self
- DeleteRange
- Index
- Self
- Delete
- Value
- Self
- Remove
- Collection
- Index
- Self
- InsertRange
- Collection
- Index
- Self
- InsertRange
- InsertRangeN
- Value
- Index

- Self
- Insert
- Collection
- Self
- AddRange
- Collection
- Self
- AddRange
- AddRange<
- Value
- Self
- Self
- Destroy
- Collection
- Self
- Create
- AComparer
- Self
- Create
- Self
- Create
- 5TList<Vcl.Themes.TStyleManager.TStyleClassDescriptor>&
- FOnNotify
- FComparer
- FCount
- FItems
- Current
- System.Generics.Collections
- ATList<Vcl.Themes.TStyleManager.TStyleClassDescriptor>.TEnumerator
- Self
- MoveNext
- AList
- Self
- Create
- ATList<Vcl.Themes.TStyleManager.TStyleClassDescriptor>.TEnumerator5
- FIndex
- FList
- ;IEnumerable<Vcl.Themes.TStyleManager.TStyleClassDescriptor>
- Action
- Item
- Sender
- TCollectionNotification
- Action
- Item#TStyleManager.TStyleClassDescriptor
- TObject
- Sender
- FTCollectionNotifyEvent<Vcl.Themes.TStyleManager.TStyleClassDescriptor>
- System.Generics.Defaults
- 9IComparer<Vcl.Themes.TStyleManager.TStyleClassDescriptor>
- Vcl.Themes
- V:{System.Generics.Collections}TList<Vcl.Themes.TStyleManager.TStyleClassDescriptor>.:1
- System.Generics.Collections
- ;TEnumerable<Vcl.Themes.TStyleManager.TStyleClassDescriptor>(
- Self
- ToArray
- Self
- GetEnumerator

- ;TEnumerable<Vcl.Themes.TStyleManager.TStyleClassDescriptor>-
- Current(
- System.Generics.Collections
- ;TEnumerator<Vcl.Themes.TStyleManager.TStyleClassDescriptor>
- Self
- MoveNext
- ;TEnumerator<Vcl.Themes.TStyleManager.TStyleClassDescriptor>(
- 6TArray<Vcl.Themes.TStyleManager.TStyleClassDescriptor>
- OnValueNotify
- OnKeyNotify\\
- Values
- Keys
- Count0
- Items
- System.Generics.Collections
- ?TDictionary<System.string,Vcl.Themes.TStyleManager.TSourceInfo>
- Value
- Self
- SetItem
- Self
- GetItem
- Self
- GetEnumerator
- Self
- ToArray
- Value
- Self
- ContainsValue
- Self
- ContainsKey
- Value
- Self
- AddOrSetValue
- Value
- Self
- TryGetValue
- Self
- TrimExcess
- Self
- Clear
- Self
- ExtractPair
- Self
- Remove
- Value
- Self
- Self
- Destroy
- AComparer
- Collection
- Self
- Create
- Collection
- Self
- Create
- AComparer
- ACapacity

- Self
- Create
- AComparer
- Self
- Create
- ACapacity
- Self
- Create
- ?TDictionary<System.string,Vcl.Themes.TStyleManager.TSourceInfo>9
- FValueCollection
- FKeyCollection
- FOnValueNotify
- FOnKeyNotify
- FGrowThreshold
- FComparer
- FCount
- FItems
- Current
- System.Generics.Collections
- OTDictionary<System.string,Vcl.Themes.TStyleManager.TSourceInfo>.TPairEnumerator
- Self
- MoveNext
- ADictionary
- Self
- Create
- OTDictionary<System.string,Vcl.Themes.TStyleManager.TSourceInfo>.TPairEnumerator;
- FIndex
- FDictionary
- Count
- System.Generics.Collections
- PTDictionary<System.string,Vcl.Themes.TStyleManager.TSourceInfo>.TValueCollectionX
- Self
- ToArray
- Self
- GetEnumerator
- ADictionary
- Self
- Create
- PTDictionary<System.string,Vcl.Themes.TStyleManager.TSourceInfo>.TValueCollection;
- FDictionary
- Current
- System.Generics.Collections
- PTDictionary<System.string,Vcl.Themes.TStyleManager.TSourceInfo>.TValueEnumeratorL
- Self
- MoveNext
- ADictionary
- Self
- Create
- PTDictionary<System.string,Vcl.Themes.TStyleManager.TSourceInfo>.TValueEnumerator;
- FIndex
- FDictionary
- System.Generics.Collections
- 1TEnumerable<Vcl.Themes.TStyleManager.TSourceInfo>
- Self
- ToArray
- Self
- GetEnumerator

- 1TEnumerable<Vcl.Themes.TStyleManager.TSourceInfo>-
- Current
- System.Generics.Collections
- 1TEnumerator<Vcl.Themes.TStyleManager.TSourceInfo>
- Self
- MoveNext
- 1TEnumerator<Vcl.Themes.TStyleManager.TSourceInfo>(
- ,TArray<Vcl.Themes.TStyleManager.TSourceInfo>
- Count
- System.Generics.Collections
- NTDictionary<System.string,Vcl.Themes.TStyleManager.TSourceInfo>.TKeyCollection
- @ 5D
- Self
- ToArray
- Self
- GetEnumerator
- ADictionary
- Self
- Create
- NTDictionary<System.string,Vcl.Themes.TStyleManager.TSourceInfo>.TKeyCollection;
- FDictionary
- Current
- System.Generics.Collections
- NTDictionary<System.string,Vcl.Themes.TStyleManager.TSourceInfo>.TKeyEnumerator
- Self
- MoveNext
- ADictionary
- Self
- Create
- NTDictionary<System.string,Vcl.Themes.TStyleManager.TSourceInfo>.TKeyEnumerator;
- FIndex
- FDictionary
- System.Generics.Collections
- TEnumerable<System.string>
- @ 5D
- Self
- ToArray
- Self
- GetEnumerator
- TEnumerable<System.string>-
- Current
- System.Generics.Collections
- TEnumerator<System.string>
- Self
- MoveNext
- TEnumerator<System.string>(
- Action
- Item
- Sender
- TCollectionNotification
- Action
- TStyleManager.TSourceInfo
- Item
- TObject
- Sender
- <TCollectionNotifyEvent<Vcl.Themes.TStyleManager.TSourceInfo>
- Action

- Item
- Sender
- TCollectionNotification
- Action
- Item
- TObject
- Sender
- %TCollectionNotifyEvent<System.string>
- System.Generics.Defaults
- IEqualityComparer<System.string>
- System.Generics.Collections8
- JTDictionary<System.string,Vcl.Themes.TStyleManager.TSourceInfo>.TItemArray
- Value
- HashCode
- ETDictionary<System.string,Vcl.Themes.TStyleManager.TSourceInfo>.TItem
- System.Generics.Collections
- QTEnumerable<Vcl.Themes.TPair<System.string,Vcl.Themes.TStyleManager.TSourceInfo>>
- Self
- ToArray
- Self
- GetEnumerator
- QTEnumerable<Vcl.Themes.TPair<System.string,Vcl.Themes.TStyleManager.TSourceInfo>>-
- Current
- System.Generics.Collections
- QTEnumerator<Vcl.Themes.TPair<System.string,Vcl.Themes.TStyleManager.TSourceInfo>>H
- Self
- MoveNext
- QTEnumerator<Vcl.Themes.TPair<System.string,Vcl.Themes.TStyleManager.TSourceInfo>>(
- LTArray<Vcl.Themes.TPair<System.string,Vcl.Themes.TStyleManager.TSourceInfo>>
- AValue
- AKey
- Create
- Value
- 9TPair<System.string,Vcl.Themes.TStyleManager.TSourceInfo>
- OnValueNotify
- OnKeyNotify
- Values
- Keys
- Count
- Items
- System.Generics.Collections
- XTDictionary<System.TClass,System.Generics.Collections.TList<Vcl.Themes.TStyleHookClass>><
- Value
- Self
- SetItem
- Self
- GetItem
- Self
- GetEnumerator
- Self
- ToArray
- Value
- Self
- ContainsValue
- Self
- ContainsKey
- Value

- Self
- AddOrSetValue
- Value
- Self
- TryGetValue
- Self
- TrimExcess
- Self
- Clear
- Self
- ExtractPair
- Self
- Remove
- Value
- Self
- Self
- Destroy
- AComparer
- Collection
- Self
- Create
- Collection
- Self
- Create
- AComparer
- ACapacity
- Self
- Create
- AComparer
- Self
- Create
- ACapacity
- Self
- Create
- XTDictionary<System.TClass,System.Generics.Collections.TList<Vcl.Themes.TStyleHookClass>>9
- FValueCollection
- FKeyCollection
- FOnValueNotify
- FOnKeyNotify
- FGrowThreshold
- FComparer
- FCount
- FItems
- Current
- System.Generics.Collections
- hTDictionary<System.TClass,System.Generics.Collections.TList<Vcl.Themes.TStyleHookClass>>.TPairEnumerator
- Self
- MoveNext
- ADictionary
- Self
- Create
- hTDictionary<System.TClass,System.Generics.Collections.TList<Vcl.Themes.TStyleHookClass>>.TPairEnumerator;
- FIndex
- FDictionary
- Count
- System.Generics.Collections
- iTDictionary<System.TClass,System.Generics.Collections.TList<Vcl.Themes.TStyleHookClass>>.TValueCollection

- Self
- ToArray
- Self
- GetEnumerator
- ADictionary
- Self
- Create
- iTDictionary<System.TClass,System.Generics.Collections.TList<Vcl.Themes.TStyleHookClass>>.TValueCollection;
- FDictionary
- Current
- System.Generics.Collections
- iTDictionary<System.TClass,System.Generics.Collections.TList<Vcl.Themes.TStyleHookClass>>.TValueEnumerator\\
- Self
- MoveNext
- ADictionary
- Self
- Create
- iTDictionary<System.TClass,System.Generics.Collections.TList<Vcl.Themes.TStyleHookClass>>.TValueEnumerator;
- FIndex
- FDictionary
- System.Generics.Collections
- 9TEnumerable<Vcl.Themes.TList<Vcl.Themes.TStyleHookClass>>
- Self
- ToArray
- Self
- GetEnumerator
- 9TEnumerable<Vcl.Themes.TList<Vcl.Themes.TStyleHookClass>>-
- Current
- System.Generics.Collections
- 9TEnumerator<Vcl.Themes.TList<Vcl.Themes.TStyleHookClass>>t
- Self
- MoveNext
- 9TEnumerator<Vcl.Themes.TList<Vcl.Themes.TStyleHookClass>>(
- 4TArray<Vcl.Themes.TList<Vcl.Themes.TStyleHookClass>>
- Count
- System.Generics.Collections
- gTDictionary<System.TClass,System.Generics.Collections.TList<Vcl.Themes.TStyleHookClass>>.TKeyCollection
- Self
- ToArray
- Self
- GetEnumerator
- ADictionary
- Self
- Create
- gTDictionary<System.TClass,System.Generics.Collections.TList<Vcl.Themes.TStyleHookClass>>.TKeyCollection;
- FDictionary
- Current
- System.Generics.Collections
- gTDictionary<System.TClass,System.Generics.Collections.TList<Vcl.Themes.TStyleHookClass>>.TKeyEnumerator
- Self
- MoveNext
- ADictionary
- Self
- Create
- gTDictionary<System.TClass,System.Generics.Collections.TList<Vcl.Themes.TStyleHookClass>>.TKeyEnumerator;
- FIndex
- FDictionary

- System.Generics.Collections
- TEnumerable<System.TClass>@
- Self
- ToArray
- Self
- GetEnumerator
- TEnumerable<System.TClass>-
- Current
- System.Generics.Collections
- TEnumerator<System.TClass>
- Self
- MoveNext
- TEnumerator<System.TClass>(
- Action
- Item
- Sender
- TCollectionNotification
- Action
- Item!TList<Vcl.Themes.TStyleHookClass>
- TObject
- Sender
- UTCollectionNotifyEvent<System.Generics.Collections.TList<Vcl.Themes.TStyleHookClass>>
- Action
- Item
- Sender
- TCollectionNotification
- Action
- Item
- TObject
- Sender
- %TCollectionNotifyEvent<System.TClass>
- System.Generics.Defaults
- IEqualityComparer<System.TClass>
- System.Generics.Collections<
- cTDictionary<System.TClass,System.Generics.Collections.TList<Vcl.Themes.TStyleHookClass>>.TItemArray
- Value
- HashCode
- ^TDictionary<System.TClass,System.Generics.Collections.TList<Vcl.Themes.TStyleHookClass>>.TItem
- System.Generics.Collections
- jTEnumerable<Vcl.Themes.TPair<System.TClass,System.Generics.Collections.TList<Vcl.Themes.TStyleHookClass>>>
- Self
- ToArray
- Self
- GetEnumerator
- jTEnumerable<Vcl.Themes.TPair<System.TClass,System.Generics.Collections.TList<Vcl.Themes.TStyleHookClass>>>-
- Current
- System.Generics.Collections
- jTEnumerator<Vcl.Themes.TPair<System.TClass,System.Generics.Collections.TList<Vcl.Themes.TStyleHookClass>>>
- Self
- MoveNext
- jTEnumerator<Vcl.Themes.TPair<System.TClass,System.Generics.Collections.TList<Vcl.Themes.TStyleHookClass>>>(
- eTArray<Vcl.Themes.TPair<System.TClass,System.Generics.Collections.TList<Vcl.Themes.TStyleHookClass>>>
- AValue
- AKey
- Create
- Value
- RTPair<System.TClass,System.Generics.Collections.TList<Vcl.Themes.TStyleHookClass>>

- OnNotify
- Countp
- Capacity
- Items
- System.Generics.Collections
- !TList<Vcl.Themes.TStyleHookClass>
- Value
- Index
- Self
- SetItem
- Index
- Self
- GetItem
- Self
- GetEnumerator
- Self
- ToArray
- Self
- TrimExcess
- AComparer
- Index
- Item
- Self
- BinarySearch
- Index
- Item
- Self
- BinarySearch
- AComparer
- Self
- Sort
- Self
- Sort
- Self
- Reverse
- Value
- Self
- LastIndexOf
- Value
- Self
- IndexOf
- Value
- Self
- Contains
- Self
- Clear
- Self
- Last
- Self
- First
- NewIndex
- CurIndex
- Self
- Move
- Index2
- Index1
- Self

- Exchange
- Value
- Self
- ACount
- AIndex
- Self
- DeleteRange
- Index
- Self
- Delete
- Value
- Self
- Remove
- Collection
- Index
- Self
- InsertRange
- Collection
- Index
- Self
- InsertRange
- InsertRangeN
- Value
- Index
- Self
- Insert
- Collection
- Self
- AddRange
- Collection
- Self
- AddRange
- AddRange<
- Value
- Self
- Self
- Destroy
- Collection
- Self
- Create
- AComparer
- Self
- Create
- Self
- Create
- !TList<Vcl.Themes.TStyleHookClass>&
- FOnNotify
- FComparer
- FCount
- FItems
- Current
- System.Generics.Collections
- -TList<Vcl.Themes.TStyleHookClass>.TEnumerator
- Self
- MoveNext
- AList
- Self

- Create
- -TList<Vcl.Themes.TStyleHookClass>.TEnumerator5
- FIndex
- FList
- 'IEnumerable<Vcl.Themes.TStyleHookClass>
- Action
- Item
- Sender
- TCollectionNotification
- Action
- TStyleHookClass
- Item
- TObject
- Sender
- 2TCollectionNotifyEvent<Vcl.Themes.TStyleHookClass>
- System.Generics.Defaults
- %IComparer<Vcl.Themes.TStyleHookClass>
- Vcl.Themes
- B:{System.Generics.Collections}TList<Vcl.Themes.TStyleHookClass>.:1
- System.Generics.Collections
- 'TEnumerable<Vcl.Themes.TStyleHookClass>
- Self
- ToArray
- Self
- GetEnumerator
- 'TEnumerable<Vcl.Themes.TStyleHookClass>-
- Current
- System.Generics.Collections
- 'TEnumerator<Vcl.Themes.TStyleHookClass>\\
- Self
- MoveNext
- 'TEnumerator<Vcl.Themes.TStyleHookClass>(
- "TArray<Vcl.Themes.TStyleHookClass>
- Vcl.Themes
- TMouseTrackControlStyleHookP
- Self
- Destroy
- AControl
- Self
- Create
- TMouseTrackControlStyleHook8
- FMouseInNCArea
- FMouseInControl
- FHotTrackTimer
- Control
- Vcl.Themes
- TStyleHook(
- Self
- InvalidateNC
- Self
- Invalidate
- Message
- Self
- HandleMessage
- Flags
- Details
- Canvas

- Self
- DrawControlText
- Self
- Destroy
- AControl
- Self
- Create
- TStyleHook8
- FText
- FPaintOnEraseBkgnd
- FOverridePaintNC
- FOverridePaint
- FOverrideEraseBkgnd
- FNeedsDefaultPaint
- FHandled
- FFontColor
- FFocusUpdate
- FFocused
- FDoubleBuffered
- FCallDefaultProc
- FControl
- Vcl.Themes
- TUxThemeTextLabelElements
- ExtentRect
- BoundingRect
- Flags
- Text
- State
- Part
- Style
- Self
- GetTextExtent
- Color
- ElementColor
- State
- Part
- Style
- Self
- GetElementColor
- ContentRect
- BoundingRect
- State
- Part
- Style
- Self
- GetElementContentRect
- Options
- Flags
- State
- Part
- Style
- Self
- DrawText
- TUxThemeTextLabelElements
- Vcl.Themes
- TUxThemeTabSetElementsd{M
- Color

- ElementColor
- State
- Part
- Style
- Self
- GetElementColor
- TUxThemeTabSetElements
- Vcl.Themes
- TUxThemePanelElementsdyM
- Color
- ElementColor
- State
- Part
- Style
- Self
- GetElementColor
- Options
- Flags
- State
- Part
- Style
- Self
- DrawText
- TUxThemePanelElements
- Vcl.Themes
- TUxThemeHintElements
- Color
- ElementColor
- State
- Part
- Style
- Self
- GetElementColor
- TUxThemeHintElements
- Vcl.Themes
- TUxThemeGridElements|uM
- Color
- ElementColor
- State
- Part
- Style
- Self
- GetElementColor
- Options
- Flags
- State
- Part
- Style
- Self
- DrawText
- ClipRect
- State
- Part
- Style
- Self
- DrawElement
- TUxThemeGridElements

- Vcl.Themes
- TUxThemeControlBarElements
- Color
- ElementColor
- State
- Part
- Style
- Self
- GetElementColor
- TUxThemeControlBarElements
- Vcl.Themes
- TUxThemeCheckListBoxElements
- Color
- ElementColor
- State
- Part
- Style
- Self
- GetElementColor
- TUxThemeCheckListBoxElements
- Vcl.Themes
- "TUxThemeCategoryPanelGroupElementsXoM
- Size
- ElementSize
- Rect
- State
- Part
- Style
- Self
- GetElementSize
- Color
- ElementColor
- State
- Part
- Style
- Self
- GetElementColor
- Options
- Flags
- State
- Part
- Style
- Self
- DrawText
- ClipRect
- State
- Part
- Style
- Self
- DrawElement
- "TUxThemeCategoryPanelGroupElements
- Vcl.Themes
- TUxThemeCategoryButtonElementsXmM
- Color
- ElementColor
- State
- Part

- Style
- Self
- GetElementColor
- ClipRect
- State
- Part
- Style
- Self
- DrawElement
- TUxThemeCategoryButtonElements
- Vcl.Themes
- TCustomElementServices
- State
- Part
- Style
- Self
- HasTransparentParts
- ExtentRect
- BoundingRect
- Flags
- Text
- State
- Part
- Style
- Self
- GetTextExtent
- Size
- ElementSize
- Rect
- State
- Part
- Style
- Self
- GetElementSize
- Region
- Rect
- State
- Part
- Style
- Self
- GetElementRegion
- ElementMargins
- Margin
- Rect
- State
- Part
- Style
- Self
- GetElementMargins
- Color
- ElementColor
- State
- Part
- Style
- Self
- GetElementColor
- ContentRect

- BoundingRect
- State
- Part
- Style
- Self
- GetElementContentRect
- Options
- Flags
- State
- Part
- Style
- Self
- DrawText
- Index
- himl
- State
- Part
- Style
- Self
- ClipRect
- State
- Part
- Style
- Self
- DrawElement
- ContentRect
- Flags
- Edges
- State
- Part
- Style
- Self
- TCustomElementServices
- StyleDescriptor
- Style
- Vcl.Themes
- TStyleManagerL^M
- StyleName
- GetStyleDescriptor
- Name
- GetStyle
- AEngineClass
- Self
- UnRegisterStyleEngine
- StyleClass
- Self
- UnRegisterStyleClass
- Self
- UnInitialize
- ShowErrorDialog
- Name
- Self
- Handle
- ResourceType
- ResourceName
- Instance
- Self

- TryLoadFromResource
- Handle
- Self
- SetStyle
- Style
- Self
- SetStyle
- Name
- Self
- SetStyle
- StyleClass
- ResourceType
- Description
- Extension
- Self
- RegisterStyleClass
- StyleClass
- ResourceType
- Description
- Extension
- Self
- RegisterStyleClass
- Style
- Self
- RegisterStyle
- Data
- Operation
- Self
- Notification
- ResourceType
- ResourceName
- Instance
- Self
- LoadFromResource
- ResourceName
- Instance
- Self
- LoadFromResource
- FileName
- Self
- LoadFromFile
- StyleInfo
- FileName
- Self
- IsValidStyle
- FileName
- Self
- IsValidStyle
- Self
- Initialize
- DefWndProc
- Message
- Control
- Self
- HandleMessage
- TStyleManagerc
- StyleClass

- Data
- TStyleManager.TSourceInfo
- "TStyleManager.TStyleServicesHandle
- StyleClass
- ResourceType
- Description
- Extension
- #TStyleManager.TStyleClassDescriptor
- TCustomStyleEngineClassd\\M
- Vcl.Themes
- TCustomStyleEngine
- StyleHookClass
- ControlClass
- Self
- UnRegisterStyleHook
- StyleHookClass
- ControlClass
- Self
- RegisterStyleHook
- Data
- Operation
- Self
- Notification
- DefWndProc
- Message
- Control
- Self
- HandleMessage
- TCustomStyleEnginec
- Vcl.Themes
- snStyleHookUnregistered
- snControlDestroyed
- +TCustomStyleEngine.TStyleEngineNotification
- TStyleHookClass
- Vcl.Themes
- TUxThemeStyle
- Self
- UpdateThemes
- Stream
- Self
- SaveToStream
- Stream
- Self
- LoadFromStream
- Detail
- Self
- GetElementDetails
- Detail
- Self
- GetElementDetails
- Detail
- Self
- GetElementDetails
- Detail
- Self
- GetElementDetails
- Detail

- Self
- GetElementDetails
- Detail
- Self
- GetElementDetails
- Detail
- Self
- GetElementDetails
- Detail
- Self
- GetElementDetails
- Detail
- Self
- GetElementDetails
- Detail
- Self
- GetElementDetails
- Detail
- Self
- GetElementDetails
- Detail
- Self
- GetElementDetails
- Detail
- Self
- GetElementDetails
- Detail
- Self
- GetElementDetails
- Detail
- Self
- GetElementDetails
- Detail
- Self
- GetElementDetails
- Detail
- Self
- GetElementDetails
- Detail
- Self
- GetElementDetails
- Detail
- Self
- GetElementDetails
- Detail
- Self
- GetElementDetails
- Detail
- Self
- GetElementDetails
- Detail
- Self
- GetElementDetails
- Detail
- Self
- GetElementDetails
- Detail
- Self
- GetElementDetails
- Detail

- Self
- GetElementDetails
- Detail
- Self
- GetElementDetails
- Detail
- Self
- GetElementDetails
- Detail
- Self
- GetElementDetails
- Detail
- Self
- GetElementDetails
- Detail
- Self
- GetElementDetails
- Detail
- Self
- GetElementDetails
- Detail
- Self
- GetElementDetails
- Detail
- Self
- GetElementDetails
- Detail
- Self
- GetElementDetails
- Detail
- Self
- GetElementDetails
- Detail
- Self
- GetElementDetails
- Detail
- Self
- GetElementDetails
- Detail
- Self
- GetElementDetails
- Detail
- Self
- GetElementDetails
- Detail
- Self
- GetElementDetails
- Detail
- Self
- GetElementDetails
- Detail
- Self
- GetElementDetails
- Detail
- Self
- GetElementDetails
- Detail
- Self
- GetElementDetails
- Self

- Destroy
- Self
- Create
- TUxThemeStyle&
- FThemeData
- FUseThemes
- FAvailable
- FCustomElements
- TCustomStyleServicesClass0GM
- OnThemeChange
- Name
- IsSystemStyle
- Flags
- Enabled
- Available
- Theme
- Vcl.Themes
- TCustomStyleServicesh6M
- Element
- Self
- GetTheme
- StyleInfo
- Stream
- Self
- IsValidStyle
- Stream
- Self
- IsValidStyle
- Self
- ThemesEnabled
- Self
- ThemesAvailable
- FileName
- Self
- SaveToFile
- EraseLRCorner
- Control
- Self
- PaintBorder
- FileName
- Self
- LoadFromFile
- Details
- Self
- HasTransparentParts
- ExtentRect
- BoundingRect
- Flags
- Text
- Details
- Self
- GetTextExtent
- ExtentRect
- Flags
- Text
- Details
- Self

- GetTextExtent
- Color
- Self
- GetSystemColor
- Font
- Self
- GetStyleFontColor
- Color
- Self
- GetStyleColor
- Size
- ElementSize
- Rect
- Details
- Self
- GetElementSize
- Size
- ElementSize
- Details
- Self
- GetElementSize
- Region
- Rect
- Details
- Self
- GetElementRegion
- Region
- Rect
- Details
- Self
- GetElementRegion
- Margins
- ElementMargin
- Rect
- Details
- Self
- GetElementMargins
- Margins
- ElementMargin
- Details
- Self
- GetElementMargins
- Color
- ElementColor
- Details
- Self
- GetElementColor
- ContentRect
- BoundingRect
- Details
- Self
- GetElementContentRect
- Options
- Flags
- Details
- Self
- DrawText

- Color
- Flags
- Details
- Self
- DrawText
- Flags2
- Flags
- Details
- Self
- DrawText
- Bounds
- OnlyIfTransparent
- Details
- Target
- Window
- Self
- DrawParentBackground
- Bounds
- OnlyIfTransparent
- Details
- Target
- Window
- Self
- DrawParentBackground
- Bounds
- OnlyIfTransparent
- Details
- Target
- Window
- Self
- DrawParentBackground
- Index
- Images
- Details
- Self
- ClipRect
- Details
- Self
- DrawElement
- ClipRect
- Details
- Self
- DrawElement
- ContentRect
- Flags
- Edges
- Details
- Self
- ContentRect
- Flags
- Edges
- Details
- Self
- BoundingRect
- Details
- Self
- ContentRect

- Details
- Color
- Self
- ColorToRGB
- Details
- Color
- Self
- ColorToRGB
- Self
- ApplyThemeChange
- Self
- Create
- TCustomStyleServices&
- FOnThemeChange
- TCustomStyleServices.TStyleFlags
- Vcl.Themes
- sfHandleMessages
- TCustomStyleServices.TStyleFlag
- Vcl.Themes
- TAbstractStyleServicesD%M
- Self
- UpdateThemes
- Stream
- Self
- SaveToStream
- EraseLRCorner
- Control
- Self
- PaintBorder
- Stream
- Self
- LoadFromStream
- Detail
- Self
- GetElementDetails
- Detail
- Self
- GetElementDetails
- Detail
- Self
- GetElementDetails
- Detail
- Self
- GetElementDetails
- Detail
- Self
- GetElementDetails
- Detail
- Self
- GetElementDetails
- Detail
- Self
- GetElementDetails
- Detail
- Self
- GetElementDetails
- Detail

- Self
- GetElementDetails
- Detail
- Self
- GetElementDetails
- Detail
- Self
- GetElementDetails
- Detail
- Self
- GetElementDetails
- Detail
- Self
- GetElementDetails
- Detail
- Self
- GetElementDetails
- Detail
- Self
- GetElementDetails
- Detail
- Self
- GetElementDetails
- Detail
- Self
- GetElementDetails
- Detail
- Self
- GetElementDetails
- Detail
- Self
- GetElementDetails
- Detail
- Self
- GetElementDetails
- Detail
- Self
- GetElementDetails
- Detail
- Self
- GetElementDetails
- Detail
- Self
- GetElementDetails
- Detail
- Self
- GetElementDetails
- Detail
- Self
- GetElementDetails
- Detail
- Self
- GetElementDetails
- Detail
- Self
- GetElementDetails
- Detail
- Self
- GetElementDetails
- Detail

- Self
- GetElementDetails
- Detail
- Self
- GetElementDetails
- Detail
- Self
- GetElementDetails
- Detail
- Self
- GetElementDetails
- Detail
- Self
- GetElementDetails
- Detail
- Self
- GetElementDetails
- Detail
- Self
- GetElementDetails
- Detail
- Self
- GetElementDetails
- Detail
- Self
- GetElementDetails
- Detail
- Self
- GetElementDetails
- Detail
- Self
- GetElementDetails
- Detail
- Self
- GetElementDetails
- Detail
- Self
- GetElementDetails
- Detail
- Self
- GetElementDetails
- Detail
- Self
- GetElementDetails
- TAbstractStyleServicesL
- Version
- AuthorURL
- AuthorEMail
- Author
- Name
- TStyleInfo
- Vcl.Themes
- sfWindowTextNormal
- sfWindowTextDisabled
- sfTreeItemTextSelected
- sfTreeItemTextNormal
- sfTreeItemTextHot

- sfTreeItemTextFocused
- sfTreeItemTextDisabled
- sfToolItemTextSelected
- sfToolItemTextNormal
- sfToolItemTextHot
- sfToolItemTextDisabled
- sfTextLabelNormal
- sfTextLabelHot
- sfTextLabelFocused
- sfTextLabelDisabled
- sfTabTextInactiveNormal
- sfTabTextInactiveHot
- sfTabTextInactiveDisabled
- sfTabTextActiveNormal
- sfTabTextActiveHot
- sfTabTextActiveDisabled
- sfStatusPanelTextNormal
- sfStatusPanelTextDisabled
- sfSmCaptionTextNormal
- sfSmCaptionTextInactive
- sfRadioButtonTextPressed
- sfRadioButtonTextNormal
- sfRadioButtonTextHot
- sfRadioButtonTextFocused
- sfRadioButtonTextDisabled
- sfPopupMenuItemTextSelected
- sfPopupMenuItemTextNormal
- sfPopupMenuItemTextHot
- sfPopupMenuItemTextDisabled
- sfPanelTextNormal
- sfPanelTextDisabled
- sfMenuItemTextSelected
- sfMenuItemTextNormal
- sfMenuItemTextHot
- sfMenuItemTextDisabled
- sfListItemTextSelected
- sfListItemTextNormal
- sfListItemTextHot
- sfListItemTextFocused
- sfListItemTextDisabled
- sfHeaderSectionTextPressed
- sfHeaderSectionTextNormal
- sfHeaderSectionTextHot
- sfHeaderSectionTextDisabled
- sfGroupBoxTextNormal
- sfGroupBoxTextDisabled
- sfGridItemSelected
- sfGridItemNormal
- sfGridItemFixedPressed
- sfGridItemFixedNormal
- sfGridItemFixedHot
- sfEditBoxTextSelected
- sfEditBoxTextNormal
- sfEditBoxTextHot
- sfEditBoxTextFocused
- sfEditBoxTextDisabled
- sfComboBoxItemSelected

- sfComboBoxItemNormal
- sfComboBoxItemHot
- sfComboBoxItemFocused
- sfComboBoxItemDisabled
- sfCheckBoxTextPressed
- sfCheckBoxTextNormal
- sfCheckBoxTextHot
- sfCheckBoxTextFocused
- sfCheckBoxTextDisabled
- sfCatgeoryButtonsSelected
- sfCatgeoryButtonsNormal
- sfCatgeoryButtonsHot
- sfCatgeoryButtonsCategoryNormal!sfCatgeoryButtonsCategorySelected
- sfCategoryPanelGroupHeaderHot sfCategoryPanelGroupHeaderNormal
- sfCaptionTextNormal
- sfCaptionTextInactive
- sfButtonTextPressed
- sfButtonTextNormal
- sfButtonTextHot
- sfButtonTextFocused
- sfButtonTextDisabled
- TStyleFont
- Vcl.Themes
- scWindow
- scTreeView
- scToolBarGradientEnd
- scToolBarGradientBase
- scSplitter
- scPanelDisabled
- scPanel
- scListView
- scListBoxDisabled
- scHintGradientEnd\tscListBox
- scHintGradientBase
- scGenericGradientEnd
- scGenericGradientBase
- scGenericBackground
- scEditDisabled
- scEdit
- scComboBoxDisabled
- scComboBox
- scCategoryPanelGroup
- scCategoryButtonsGradientEnd
- scCategoryButtonsGradientBase
- scCategoryButtons
- scButtonPressed
- scButtonNormal
- scButtonHot
- scButtonFocused
- scButtonDisabled
- scBorder
- TStyleColor
- State
- Part
- Element
- Create
- State

- Part
- Element
- TThemedElementDetails
- PThemedElementDetails
- GlowSize
- ShadowOffset
- ShadowColor
- BorderSize
- BorderColor
- TextColor
- Flags
- TStyleTextOptions
- TStyleTextFlags
- Vcl.Themes
- stfGlowSize
- stfShadowOffset
- stfShadowColor
- stfBorderSize
- stfBorderColor
- stfTextColor
- TStyleTextFlag
- Vcl.Themes
- esActual\tesStretch
- esMinimum
- TElementSize
- Vcl.Themes
- emSizing\temContent\temCaption
- TElementMargin
- TElementEdgeFlags
- Vcl.Themes
- efMono
- efFlat
- efAdjust
- efSoft
- efMiddle
- efDiagonalEndBottomRight
- efDiagonalEndBottomLeft
- efDiagonalEndTopRight
- efDiagonalEndTopLeft
- efDiagonal
- efRect
- efBottomRight
- efBottomLeft
- efTopRight
- efBottom\tefTopLeft
- efRight
- efTop
- efLeft
- TElementEdgeFlag
- TElementEdges
- Vcl.Themes
- eeSunken
- eeRaised
- eeEtched
- eeBump
- eeSunkenOuter
- eeRaisedOuter

- eeSunkenInner
- eeRaisedInner
- TElementEdge
- Vcl.Themes
- ecBodyTextColor
- ecHeading2TextColor
- ecHeading1TextColor
- ecTextColorHint
- ecAccentColorHint
- ecBorderColorHint
- ecFillColorHint
- ecGlyphTransparentColor
- ecGlyphTextColor
- ecTextShadowColor
- ecTextBorderColor
- ecGlowColor
- ecShadowColor
- ecGradientColor5
- ecGradientColor4
- ecGradientColor3
- ecGradientColor2
- ecGradientColor1
- ecTransparentColor
- ecEdgeFillColor
- ecEdgeDkShadowColor
- ecEdgeShadowColor
- ecEdgeHighLightColor
- ecEdgeLightColor
- ecTextColor
- ecFillColor
- ecBorderColor
- TElementColor
- TThemeData
- Vcl.Themes
- twFrame
- twFrameBottomSizingTemplate twSmallFrameBottomSizingTemplate
- twSmallFrameRightSizingTemplate
- twFrameRightSizingTemplate
- twSmallFrameLeftSizingTemplate
- twFrameLeftSizingTemplate
- twSmallCaptionSizingTemplate
- twCaptionSizingTemplate
- twDialog
- twVertThumbDisabled
- twVertThumbPushed
- twVertThumbHot
- twVertThumbNormal
- twVertScrollDisabled
- twVertScrollPushed
- twVertScrollHot
- twVertScrollNormal
- twHorzThumbDisabled
- twHorzThumbPushed
- twHorzThumbHot
- twHorzThumbNormal
- twHorzScrollDisabled
- twHorzScrollPushed

- twHorzScrollHot
- twHorzScrollNormal
- twMDIHelpButtonDisabled
- twMDIHelpButtonPushed
- twMDIHelpButtonHot
- twMDIHelpButtonNormal
- twHelpButtonDisabled
- twHelpButtonPushed
- twHelpButtonHot
- twHelpButtonNormal
- twMDIRestoreButtonDisabled
- twMDIRestoreButtonPushed
- twMDIRestoreButtonHot
- twMDIRestoreButtonNormal
- twRestoreButtonDisabled
- twRestoreButtonPushed
- twRestoreButtonHot
- twRestoreButtonNormal
- twMDICloseButtonDisabled
- twMDICloseButtonPushed
- twMDICloseButtonHot
- twMDICloseButtonNormal
- twSmallCloseButtonDisabled
- twSmallCloseButtonPushed
- twSmallCloseButtonHot
- twSmallCloseButtonNormal
- twCloseButtonDisabled
- twCloseButtonPushed
- twCloseButtonHot
- twCloseButtonNormal
- twMaxButtonDisabled
- twMaxButtonPushed
- twMaxButtonHot
- twMaxButtonNormal
- twMDIMinButtonDisabled
- twMDIMinButtonPushed
- twMDIMinButtonHot
- twMDIMinButtonNormal
- twMinButtonDisabled
- twMinButtonPushed
- twMinButtonHot
- twMinButtonNormal
- twMDISysButtonDisabled
- twMDISysButtonPushed
- twMDISysButtonHot
- twMDISysButtonNormal
- twSysButtonDisabled
- twSysButtonPushed
- twSysButtonHot
- twSysButtonNormal
- twSmallFrameBottomInactive
- twSmallFrameBottomActive
- twSmallFrameRightInactive
- twSmallFrameRightActive
- twSmallFrameLeftInactive
- twSmallFrameLeftActive
- twFrameBottomInactive

- twFrameBottomActive
- twFrameRightInactive
- twFrameRightActive
- twFrameLeftInactive
- twFrameLeftActive
- twSmallMaxCaptionDisabled
- twSmallMaxCaptionInactive
- twSmallMaxCaptionActive
- twMaxCaptionDisabled
- twMaxCaptionInactive
- twMaxCaptionActive
- twSmallMinCaptionDisabled
- twSmallMinCaptionInactive
- twSmallMinCaptionActive
- twMinCaptionDisabled
- twMinCaptionInactive
- twMinCaptionActive
- twSmallCaptionDisabled
- twSmallCaptionInactive
- twSmallCaptionActive
- twCaptionDisabled
- twCaptionInactive
- twCaptionActive
- twWindowRoot
- twWindowDontCare
- TThemedWindow
- Vcl.Themes
- ttHotGlyphOpen
- ttGlyphOpened
- ttItemHotSelected
- ttItemSelectedNotFocus
- ttItemDisabled
- ttItemSelected
- ttItemNormal\tttItemHot
- ttTreeviewRoot
- ttTreeviewDontCare
- TThemedTreeview
- Vcl.Themes
- ttnAnimBackground
- ttnBackground
- ttnTrayNotifyRoot
- ttnTrayNotifyDontCare
- TThemedTrayNotify
- Vcl.Themes
- ttbThumbRightDisabled
- ttbThumbRightFocused
- ttbThumbRightPressed
- ttbThumbRightNormal
- ttbThumbLeftDisabled
- ttbThumbLeftFocused
- ttbThumbLeftPressed
- ttbThumbLeftHot
- ttbThumbLeftNormal
- ttbThumbVertDisabled
- ttbThumbVertFocused
- ttbThumbVertPressed
- ttbThumbVertHot

- ttbThumbVertNormal
- ttbThumbTopDisabled
- ttbThumbTopFocused
- ttbThumbTopPressed
- ttbThumbTopHot
- ttbThumbTopNormal
- ttbThumbBottomDisabled
- ttbThumbBottomFocused
- ttbThumbBottomPressed
- ttbThumbBottomHot
- ttbThumbBottomNormal
- ttbThumbDisabled
- ttbThumbFocused
- ttbThumbPressed
- ttbThumbNormal
- ttbTrackBarRoot
- ttbTrackBarDontCare
- TThemedTrackBar
- Vcl.Themes
- tttWrenchNormal
- tttBalloonStemLeftWall
- tttBalloonStemDownCentered
- tttBalloonStemDownRightWall
- tttBalloonStemUpRightWall
- tttBalloonStemUpCentered
- tttBalloonStemUpLeftWall
- tttClosePressed
- tttCloseHot
- tttCloseNormal
- tttBaloonStemDownLeft
- tttBaloonStemUpLeft
- tttBaloonTitleLink
- tttBaloonTitleNormal
- tttBaloonLink
- tttBaloonNormal
- tttStandardTitleLink
- tttStandardTitleNormal
- tttStandardLink
- tttStandardNormal
- tttToolTipRoot
- tttToolTipDontCare
- TThemedToolTip
- Vcl.Themes
- ttbDropDownButtonGlyphNearHot"ttbDropDownButtonGlyphOtherSideHot
- ttbDropDownButtonGlyphChecked ttbDropDownButtonGlyphCheckedHot
- ttbDropDownButtonGlyphDisabled
- ttbDropDownButtonGlyphPressed
- ttbDropDownButtonGlyphHot
- ttbDropDownButtonGlyphNormal
- ttbSeparatorVertOtherSideHot
- ttbSeparatorVertNearHot
- ttbSeparatorVertCheckedHot
- ttbSeparatorVertChecked
- ttbSeparatorVertDisabled
- ttbSeparatorVertPressed
- ttbSeparatorVertHot
- ttbSeparatorVertNormal

- ttbSeparatorOtherSideHot
- ttbSeparatorNearHot
- ttbSeparatorCheckedHot
- ttbSeparatorChecked
- ttbSeparatorDisabled
- ttbSeparatorPressed
- ttbSeparatorHot
- ttbSeparatorNormal
- ttbSplitButtonDropDownNearHot"ttbSplitButtonDropDownOtherSideHot
- ttbSplitButtonDropDownChecked ttbSplitButtonDropDownCheckedHot
- ttbSplitButtonDropDownDisabled
- ttbSplitButtonDropDownPressed
- ttbSplitButtonDropDownHot
- ttbSplitButtonDropDownNormal
- ttbSplitButtonOtherSideHot
- ttbSplitButtonNearHot
- ttbSplitButtonCheckedHot
- ttbSplitButtonChecked
- ttbSplitButtonDisabled
- ttbSplitButtonPressed
- ttbSplitButtonHot
- ttbSplitButtonNormal
- ttbDropDownButtonOtherSideHot
- ttbDropDownButtonNearHot
- ttbDropDownButtonCheckedHot
- ttbDropDownButtonChecked
- ttbDropDownButtonDisabled
- ttbDropDownButtonPressed
- ttbDropDownButtonHot
- ttbDropDownButtonNormal
- ttbButtonOtherSideHot
- ttbButtonNearHot
- ttbButtonCheckedHot
- ttbButtonChecked
- ttbButtonDisabled
- ttbButtonPressed
- ttbButtonHot
- ttbButtonNormal
- ttbToolBarRoot
- ttbToolBarDontCare
- TThemedToolBar
- Vcl.Themes
- ttsControlLabelDisabled
- ttsControlLabelNormal
- ttsLabel
- ttsExpanded
- ttsHyperLinkTextDisabled
- ttsHyperLinkTextPressed
- ttsHyperLinkTextHot
- ttsHyperLinkTextNormal
- ttsSecondaryText
- ttsBodyTitle
- ttsInstruction
- ttsMainInstruction
- ttsTextStyleRoot
- ttsTextStyleDontCare
- TThemedTextStyle

- Vcl.Themes
- ttlTextLabelDisabled
- ttlTextLabelNormal
- ttlTextLabelRoot
- ttlTextLabelDontCare
- TThemedTextLabel
- Vcl.Themes
- ttdRadioButtonPane
- ttdImageAlignment
- ttdProgressBar
- ttdExpandedFooterArea
- ttdFootnoteSeparator
- ttdFootnoteArea
- ttdFootnotePane
- ttdVerificationText
- ttdExpandoButtonExpandedPressed
- ttdExpandoButtonExpandedHover
- ttdExpandoButtonExpandedNormal
- ttdExpandoButtonPressed
- ttdExpandoButtonHover
- ttdExpandoButtonNormal
- ttdExpandoText
- ttdButtonWrapper
- ttdButtonSection
- ttdControlPane
- ttdSecondaryPanel
- ttdCommandLinkPane
- ttdExpandedContent
- ttdContentIcon
- ttdContentPane
- ttdMainIcon
- ttdMainInstructionPane
- ttdPrimaryPanel
- ttdTaskDialogRoot
- ttdTaskDialogDontCare
- TThemedTaskDialog
- Vcl.Themes
- ttbSizingBarLeft
- ttbSizingBarTop
- ttbSizingBarRight
- ttbSizingBarBottom
- ttbBackgroundLeft
- ttbBackgroundTop
- ttbBackgroundRight
- ttbBackgroundBottom
- ttbTaskBarRoot
- ttbTaskBarDontCare
- TThemedTaskBar
- Vcl.Themes
- ttpFlashButtonGroupMenu
- ttbFlashButton
- ttbGroupCount
- ttbTaskBandRoot
- ttbTaskBandDontCare
- TThemedTaskBand
- Vcl.Themes
- tbsTabSelected

- tbsTabNormal
- tbsBackground
- tbsRoot
- tbsDontCare
- TThemedTabSet
- Vcl.Themes
- ttAeroWizardBody
- ttPane
- ttTopTabItemBothEdgeFocused
- ttTopTabItemBothEdgeDisabled
- ttTopTabItemBothEdgeSelected
- ttTopTabItemBothEdgeHot
- ttTopTabItemBothEdgeNormal
- ttTopTabItemRightEdgeFocused
- ttTopTabItemRightEdgeDisabled
- ttTopTabItemRightEdgeSelected
- ttTopTabItemRightEdgeHot
- ttTopTabItemRightEdgeNormal
- ttTopTabItemLeftEdgeFocused
- ttTopTabItemLeftEdgeDisabled
- ttTopTabItemLeftEdgeSelected
- ttTopTabItemLeftEdgeHot
- ttTopTabItemLeftEdgeNormal
- ttTopTabItemFocused
- ttTopTabItemDisabled
- ttTopTabItemSelected
- ttTopTabItemHot
- ttTopTabItemNormal
- ttTabItemBothEdgeFocused
- ttTabItemBothEdgeDisabled
- ttTabItemBothEdgeSelected
- ttTabItemBothEdgeHot
- ttTabItemBothEdgeNormal
- ttTabItemRightEdgeFocused
- ttTabItemRightEdgeDisabled
- ttTabItemRightEdgeSelected
- ttTabItemRightEdgeHot
- ttTabItemRightEdgeNormal
- ttTabItemLeftEdgeFocused
- ttTabItemLeftEdgeDisabled
- ttTabItemLeftEdgeSelected
- ttTabItemLeftEdgeHot
- ttTabItemLeftEdgeNormal
- ttTabItemFocused
- ttTabItemDisabled
- ttTabItemSelected
- ttTabItemHot
- ttTabItemNormal
- ttTabDontCare\tttTabRoot
- TThemedTab
- Vcl.Themes
- tsGripperPane\ttsGripper
- tsPane
- tsStatusRoot
- tsStatusDontCare
- TThemedStatus
- Vcl.Themes

- tspLogOffSplitButtonDropDown
- tspMoreProgramsArrowBackPressed
- tspMoreProgramsArrowBackHot
- tspMoreProgramsArrowBackNormal
- tspSearchView
- tspOpenBoxFocused
- tspOpenBoxDisabled
- tspOpenBoxSelected
- tspOpenBoxHot
- tspOpenBoxNormal
- tspSoftwareExplorerFocused
- tspSoftwareExplorerDisabled
- tspSoftwareExplorerSelected
- tspSoftwareExplorerHot
- tspSoftwareExplorerNormal
- tspMoreProgramsTabFocused
- tspMoreProgramsTabDisabled
- tspMoreProgramsTabSelected
- tspMoreProgramsTabHot
- tspMoreProgramsTabNormal
- tspPreview
- tspUserPicture
- tspLogOffButtonsPressed
- tspLogOffButtonsHot
- tspLogOffButtonsNormal
- tspPlacesListSeparator\ttspLogOff
- tspPlacesList
- tspProgListSeparator
- tspMoreProgramsArrowPressed
- tspMoreProgramsArrowHot
- tspMoreProgramsArrowNormal
- tspMorePrograms
- tspUserPane
- tspStartPanelRoot
- tspStartPanelDontCare
- TThemedStartPanel
- Vcl.Themes
- tsDownHorzDisabled
- tsDownHorzPressed
- tsDownHorzHot
- tsDownHorzNormal
- tsUpHorzDisabled
- tsUpHorzPressed
- tsUpHorzHot
- tsUpHorzNormal
- tsDownDisabled
- tsDownPressed
- tsDownNormal\ttsDownHot
- tsUpDisabled
- tsUpPressed
- tsUpHot
- tsUpNormal
- tsSpinRoot
- tsSpinDontCare
- TThemedSpin
- Vcl.Themes
- tsSizeBoxHalfTopLeftAlign

- tsSizeBoxHalfTopRightAlign
- tsSizeBoxHalfBottomLeftAlign
- tsSizeBoxHalfBottomRightAlign
- tsSizeBoxTopLeftAlign
- tsSizeBoxTopRightAlign
- tsSizeBoxLeftAlign
- tsSizeBoxRightAlign
- tsGripperVertHover
- tsGripperVertDisabled
- tsGripperVertPressed
- tsGripperVertHot
- tsGripperVertNormal
- tsGripperHorzHover
- tsGripperHorzDisabled
- tsGripperHorzPressed
- tsGripperHorzHot
- tsGripperHorzNormal
- tsUpperTrackVertHover
- tsUpperTrackVertDisabled
- tsUpperTrackVertPressed
- tsUpperTrackVertHot
- tsUpperTrackVertNormal
- tsLowerTrackVertHover
- tsLowerTrackVertDisabled
- tsLowerTrackVertPressed
- tsLowerTrackVertHot
- tsLowerTrackVertNormal
- tsUpperTrackHorzHover
- tsUpperTrackHorzDisabled
- tsUpperTrackHorzPressed
- tsUpperTrackHorzHot
- tsUpperTrackHorzNormal
- tsLowerTrackHorzHover
- tsLowerTrackHorzDisabled
- tsLowerTrackHorzPressed
- tsLowerTrackHorzHot
- tsLowerTrackHorzNormal
- tsThumbBtnVertDisabled
- tsThumbBtnVertNormal
- tsThumbBtnHorzDisabled
- tsThumbBtnHorzNormal
- tsArrowBtnRightHover
- tsArrowBtnLeftHover
- tsArrowBtnDownHover
- tsArrowBtnUpHover
- tsArrowBtnRightDisabled
- tsArrowBtnRightPressed
- tsArrowBtnRightHot
- tsArrowBtnRightNormal
- tsArrowBtnLeftDisabled
- tsArrowBtnLeftPressed
- tsArrowBtnLeftHot
- tsArrowBtnLeftNormal
- tsArrowBtnDownDisabled
- tsArrowBtnDownPressed
- tsArrowBtnDownHot
- tsArrowBtnDownNormal

- tsArrowBtnUpDisabled
- tsArrowBtnUpPressed
- tsArrowBtnUpHot
- tsArrowBtnUpNormal
- tsScrollBarRoot
- tsScrollBarDontCare
- TThemedScrollBar
- Vcl.Themes
- trSlipperVertPressed
- trSlipperVertHot
- trSlipperVertNormal
- trSplitterPressed
- trSplitterHot
- trSplitterNormal
- trBackground
- trChevronVertPressed
- trChevronVertHot
- trChevronVertNormal
- trChevronPressed
- trChevronHot
- trChevronNormal
- trGripperVert
- trRebarRoot\ttrGripper
- trRebarDontCare
- TThemedRebar
- Vcl.Themes
- tpTransparentBarVertPartial
- tpTransparentBarVertNormal
- tpTransparentBarPartial
- tpTransparentBarNormal
- tpMoveOverlayVert
- tpPulseOverlayVert
- tpMoveOverlay
- tpPulseOverlay
- tpFillVert
- tpBar\ttpBarVert
- tpProgressRoot
- tpProgressDontCare
- TThemedProgress
- Vcl.Themes
- tpDockPanelCloseNormal
- tpDockPanelPinNormal
- tpDockPanelVertSelected
- tpDockPanelVertNormal
- tpDockPanelHorzSelected
- tpDockPanelHorzNormal
- tpPanelBevel
- tpPanelBackground
- tpPanelRoot
- tpPanelDontCare
- TThemedPanel
- Vcl.Themes
- tpDownHorzDisabled
- tpDownHorzPressed
- tpDownHorzHot
- tpDownHorzNormal
- tpUpHorzDisabled

- tpUpHorzPressed
- tpUpHorzHot
- tpUpHorzNormal
- tpDownDisabled
- tpDownPressed
- tpDownNormal\ttpDownHot
- tpUpDisabled
- tpUpPressed
- tpUpHot
- tpUpNormal
- tpPageRoot
- tpPageDontCare
- TThemedPage
- Vcl.Themes
- tdnbCancelUpdatesDisabled
- tdnbCancelUpdatesPressed
- tdnbCancelUpdatesHot
- tdnbCancelUpdatesNormal
- tdnbApplyUpdatesDisabled
- tdnbApplyUpdatesPressed
- tdnbApplyUpdatesHot
- tdnbApplyUpdatesNormal
- tdnbRefreshDisabled
- tdnbRefreshPressed
- tdnbRefreshHot
- tdnbRefreshNormal
- tdnbCancelDisabled
- tdnbCancelPressed
- tdnbCancelHot
- tdnbCancelNormal
- tdnbPostDisabled
- tdnbPostPressed
- tdnbPostNormal
- tdnbEditDisabled
- tdnbEditPressed
- tdnbEditHot
- tdnbEditNormal
- tdnbDeleteDisabled
- tdnbDeletePressed
- tdnbDeleteHot
- tdnbDeleteNormal
- tdnbInsertDisabled
- tdnbInsertPressed
- tdnbInsertHot
- tdnbInsertNormal
- tdnbLastDisabled
- tdnbLastPressed
- tdnbLastNormal
- tdnbNextDisabled
- tdnbNextPressed
- tdnbNextNormal
- tdnbPriorDisabled
- tdnbPriorPressed
- tdnbPriorHot
- tdnbPriorNormal
- tdnbFirstDisabled
- tdnbFirstNormal

- tdnbNavigatorRoot
- tdnbDontCare
- TThemedDataNavButtons
- Vcl.Themes
- tnMenuButtonDisabled
- tnMenuButtonPressed
- tnMenuButtonHot
- tnMenuButtonNormal
- tnForwardButtonDisabled
- tnForwardButtonPressed
- tnForwardButtonHot
- tnForwardButtonNormal
- tnBackButtonDisabled
- tnBackButtonPressed
- tnBackButtonHot
- tnBackButtonNormal
- tnNavigatrionRoot
- tnNavigatrionDontCare
- TThemedNavigation
- Vcl.Themes
- tmcNavPrevDisabled
- tmcNavPrevPressed
- tmcNavPrevHot
- tmcNavPrevNormal
- tmcNavNextDisabled
- tmcNavNextPressed
- tmcNavNextHot
- tmcNavNextNormal
- tmcTrailingGridCellUpperHot tmcTrailingGridCellUpperHasState#tmcTrailingGridCellUpperHasStateHot
- tmcTrailingGridCellToday
- tmcTrailingGridCellHasStateHot
- tmcTrailingGridCellHasState
- tmcTrailingGridCellHot
- tmcGridCellUpperHasStateHot
- tmcGridCellUpperHasState
- tmcGridCellUpperHot
- tmcGridCellToday
- tmcGridCellHasStateHot
- tmcGridCellHasState
- tmcGridCellHot
- tmcGridCellBackgroundToday
- tmcGridCellBackgroundHot tmcGridCellBackgroundSelectedHot'tmcGridCellBackgroundSelectedNotFocused
- tmcGridCellBackgroundSelected
- tmcColHeaderSplitter
- tmcGridBackground
- tmcBorders
- tmcBackground
- tmcMonthCalRoot
- tmcMonthCalDontCare
- TThemedMonthCal
- Vcl.Themes
- tmbSeparatorNotChecked
- tmbSeparatorChecked
- tmbSeparatorDisabled
- tmbSeparatorPressed
- tmbSeparatorHot
- tmbSeparatorNormal

- tmbNewAppButtonNotChecked
- tmbNewAppButtonChecked
- tmbNewAppButtonDisabled
- tmbNewAppButtonPressed
- tmbNewAppButtonHot
- tmbNewAppButtonNormal
- tmbMenuBandRoot
- tmbMenuBandDontCare
- TThemedMenuBand
- Vcl.Themes
- tmSystemRestoreDisabled
- tmSystemRestoreNormal
- tmSystemMinimizeDisabled
- tmSystemMinimizeNormal
- tmSystemMaximizeDisabled
- tmSystemMaximizeNormal
- tmSystemCloseDisabled
- tmSystemCloseNormal
- tmPopupSubMenuDisabled
- tmPopupSubMenuNormal
- tmPopupSeparator
- tmPopupItemDisabledHot
- tmPopupItemDisabled
- tmPopupItemHot
- tmPopupItemNormal
- tmPopupGutter
- tmPopupCheckBackgroundBitmap
- tmPopupCheckBackgroundNormal
- tmPopupCheckBackgroundDisabled
- tmPopupBulletDisabled
- tmPopupBulletNormal
- tmPopupCheckDisabled
- tmPopupCheckNormal
- tmPopupBorders
- tmPopupBackground
- tmMenuBarItemDisabledPushed
- tmMenuBarItemDisabledHot
- tmMenuBarItemDisabled
- tmMenuBarItemPushed
- tmMenuBarItemHot
- tmMenuBarItemNormal
- tmMenuBarBackgroundInactive
- tmMenuBarBackgroundActive
- tmSeparator
- tmMenuBarDropDown\ttmChevron
- tmMenuBarItem
- tmMenuDropDown
- tmMenuItemDemoted
- tmMenuItemSelected
- tmMenuItemNormal
- tmMenuRoot
- tmMenuDontCare
- TThemedMenu
- Vcl.Themes
- tlLinkLinked
- tlLinkNormal
- tlLinkRoot

• tlLinkDontCare
• TThemedLink
• Vcl.Themes
• tlColumnDetail
• tlCollapseButtonPushed
• tlCollapseButtonHover
• tlCollapseButtonNormal
• tlExpandButtonPushed
• tlExpandButtonHover
• tlExpandButtonNormal
• tlGroupHeaderLineCloseSelected!tlGroupHeaderLineCloseSelectedHot(tlGroupHeaderLineCloseSelectedNotFocused+tlGroupHeaderLineCloseSelectedNotFocusedHot$tlGroupHeaderLineCloseMixedSelection'tlGroupHeaderLineCloseMixedSelectionHot
• tlGroupHeaderLineCloseHot
• tlGroupHeaderLineClose
• tlGroupHeaderLineOpenSelected tlGroupHeaderLineOpenSelectedHot'tlGroupHeaderLineOpenSelectedNotFocused*tlGroupHeaderLineOpenSelectedNotFocusedHot#tlGroupHeaderLineOpenMixedSelection&tlGroupHeaderLineOpenMixedSelectionHot;
• tlGroupHeaderLineOpenHot
• tlGroupHeaderLineOpen
• tlGroupHeaderCloseSelectedHot$tlGroupHeaderCloseSelectedNotFocused'tlGroupHeaderCloseSelectedNotFocusedHot tlGroupHeaderCloseMixedSelection#tlGroupHeaderCloseMixedSelectionHot
• tlGroupHeaderCloseSelected
• tlGroupHeaderCloseHot
• tlGroupHeaderClose
• tlGroupHeaderOpenMixedSelection"tlGroupHeaderOpenMixedSelectionHot
• tlGroupHeaderOpenSelectedHot#tlGroupHeaderOpenSelectedNotFocused&tlGroupHeaderOpenSelectedNotFocusedHot;
• tlGroupHeaderOpenSelected
• tlGroupHeaderOpenHot
• tlGroupHeaderOpen
• tlListSortDetail
• tlListDetail
• tlListGroup
• tlListItemHotSelected
• tlListItemSelectedNotFocus
• tlListItemDisabled
• tlListItemSelected
• tlListItemHot
• tlListItemNormal
• tlListviewRoot
• tlListviewDontCare
• TThemedListview
• Vcl.Themes
• thHintBalloon
• thHintNormal
• thHintRoot
• thHintDontCare
• TThemedHint
• Vcl.Themes
• thHeaderOverflowHot
• thHeaderOverflowNormal
• thHeaderDropDownFilterHot
• thHeaderDropDownFilterSoftHot
• thHeaderDropDownFilterNormal
• thHeaderDropDownHot
• thHeaderDropDownSoftHot
• thHeaderDropDownNormal
• thHeaderSortArrowSortedDown
• thHeaderSortArrowSortedUp

- thHeaderItemRightPressed
- thHeaderItemRightHot
- thHeaderItemRightNormal
- thHeaderItemLeftPressed
- thHeaderItemLeftHot
- thHeaderItemLeftNormal
- thHeaderItemPressed
- thHeaderItemHot
- thHeaderItemNormal
- thHeaderRoot
- thHeaderDontCare
- TThemedHeader
- Vcl.Themes
- tgIndicatorMultiArrow
- tgIndicatorMultiDot
- tgIndicatorInsert
- tgIndicatorEdit
- tgIndicatorArrow
- tgEllipsisButtonPressed
- tgEllipsisButtonHot
- tgEllipsisButtonNormal
- tgDropDownButtonDisabled
- tgDropDownButtonPressed
- tgDropDownButtonHot
- tgDropDownButtonNormal
- tgClassicFixedCellPressed
- tgClassicFixedCellHot
- tgClassicFixedCellNormal
- tgClassicCellRowSelectedRight
- tgClassicCellRowSelectedCenter
- tgClassicCellRowSelectedLeft
- tgClassicCellSelected
- tgClassicCellNormal
- tgGradientFixedCellPressed
- tgGradientFixedCellHot
- tgGradientFixedCellNormal
- tgGradientCellRowSelectedRight
- tgGradientCellRowSelectedCenter
- tgGradientCellRowSelectedLeft
- tgGradientCellSelected
- tgGradientCellNormal
- tgFixedCellPressed
- tgFixedCellHot
- tgFixedCellNormal
- tgCellRowSelectedRight
- tgCellRowSelectedCenter
- tgCellRowSelectedLeft
- tgCellSelected
- tgCellNormal
- tgGridRoot
- tgGridDontCare
- TThemedGrid
- Vcl.Themes
- tfFlyOutLinkHeaderHover
- tfFlyOutLinkHeaderNormal
- tfFlyOutLinkArea
- tfFlyOutWindow

- tfFlyOutDivider
- tfFlyOutLinkHover
- tfFlyOutLinkNormal
- tfFlyOutLabelDisabled
- tfFlyOutLabelEmphasized
- tfFlyOutLabelSlected
- tfFlyOutLabelNormal
- tfFlyOutBodyEmphasized
- tfFlyOutBodyNormal
- tfFlyOutHeader
- tfFlyOutRoot
- tfFlyOutDontCare
- TThemedFlyOut
- Vcl.Themes
- tebSpecialGroupHead
- tebSpecialGroupExpandPressed
- tebSpecialGroupExpandHot
- tebSpecialGroupExpandNormal
- tebSpecialGroupCollapsePressed
- tebSpecialGroupCollapseHot
- tebSpecialGroupCollapseNormal
- tebSpecialGroupBackground
- tebNormalGroupHead
- tebNormalGroupExpandPressed
- tebNormalGroupExpandHot
- tebNormalGroupExpandNormal
- tebNormalGroupCollapsePressed
- tebNormalGroupCollapseHot
- tebNormalGroupCollapseNormal
- tebNormalGroupBackground
- tebIEBarMenuPressed
- tebIEBarMenuHot
- tebIEBarMenuNormal
- tebHeaderPinSelectedPressed
- tebHeaderPinSelectedHot
- tebHeaderPinSelectedNormal
- tebHeaderPinPressed
- tebHeaderPinHot
- tebHeaderPinNormal
- tebHeaderClosePressed
- tebHeaderCloseHot
- tebHeaderCloseNormal
- tebHeaderBackgroundPressed
- tebHeaderBackgroundHot
- tebHeaderBackgroundNormal
- tebExplorerBarRoot
- tebExplorerBarDontCare
- TThemedExplorerBar
- Vcl.Themes
- teEditBorderHVScrollDisabled
- teEditBorderHVScrollFocused
- teEditBorderHVScrollHot
- teEditBorderHVScrollNormal
- teEditBorderVScrollDisabled
- teEditBorderVScrollFocused
- teEditBorderVScrollHot
- teEditBorderVScrollNormal

- teEditBorderHScrollDisabled
- teEditBorderHScrollFocused
- teEditBorderHScrollHot
- teEditBorderHScrollNormal
- teEditBorderNoScrollDisabled
- teEditBorderNoScrollFocused
- teEditBorderNoScrollHot
- teEditBorderNoScrollNormal
- teBackgroundWithBorderFocused
- teBackgroundWithBorderDisabled
- teBackgroundWithBorderHot
- teBackgroundWithBorderNormal
- tePassword
- teBackgroundAssist
- teBackgroundReadOnly
- teBackgroundFocused
- teBackgroundDisabled
- teBackgroundHot
- teBackgroundNormal
- teEditCaret
- teEditTextAssist
- teEditTextReadOnly
- teEditTextFocused
- teEditTextDisabled
- teEditTextSelected
- teEditTextHot
- teEditTextNormal
- teEditRoot
- teEditDontCare
- TThemedEdit
- Vcl.Themes
- tdbShowCalendarButtonRightHot!tdbShowCalendarButtonRightPressed"tdbShowCalendarButtonRightDisabled
- tdbDateBorderDisabled tdbShowCalendarButtonRightNormal
- tdbDateBorderFocused
- tdbDateBorderHot
- tdbDateBorderNormal
- tdbDateTextSelected
- tdbDateTextDisabled
- tdbDateTextNormal
- tdbDatePickerRoot
- tdpDatePickerDontCare
- TThemedDatePicker
- Vcl.Themes
- tcCueBannerDisabled
- tcCueBannerPressed
- tcCueBannerHot
- tcCueBannerNormal
- tcDropDownButtonLeftDisabled
- tcDropDownButtonLeftPressed
- tcDropDownButtonLeftHot
- tcDropDownButtonLeftNormal
- tcDropDownButtonRightDisabled
- tcDropDownButtonRightPressed
- tcDropDownButtonRightHot
- tcDropDownButtonRightNormal
- tcReadOnlyDisabled
- tcReadOnlyPressed

- tcReadOnlyHot
- tcReadOnlyNormal
- tcBorderDisabled
- tcBorderFocused
- tcBorderHot
- tcBorderNormal
- tcTransparentBackgroundFocused
- tcTransparentBackgroundDisabled
- tcTransparentBackgroundHot
- tcTransparentBackgroundNormal
- tcBackground
- tcDropDownButtonDisabled
- tcDropDownButtonPressed
- tcDropDownButtonHot
- tcDropDownButtonNormal
- tcComboBoxRoot
- tcComboBoxDontCare
- TThemedComboBox
- Vcl.Themes
- tcTimePressed
- tcTimeNormal\ttcTimeHot
- tcClockRoot
- tcClockDontCare
- TThemedClock
- Vcl.Themes
- tcbGradientItemFrame
- tcbControlBarRoot
- tcbControlBarDontCare
- TThemedControlBar
- Vcl.Themes
- tclHeaderItemDisabled
- tclHeaderItemNormal
- tclListItemDisabled
- tclListItemNormal
- tclCheckListBoxRoot
- tclCheckListBoxDontCare
- TThemedCheckListBox
- Vcl.Themes
- tcpThemedChevronClosedPressed
- tcpThemedChevronClosedHot
- tcpThemedChevronClosedNormal
- tcpThemedChevronOpenedPressed
- tcpThemedChevronOpenedHot
- tcpThemedChevronOpenedNormal
- tcpChevronClosedLeftPressed
- tcpChevronClosedLeftHot
- tcpChevronClosedLeftNormal
- tcpChevronClosedPressed
- tcpChevronClosedHot
- tcpChevronClosedNormal
- tcpChevronOpenedPressed
- tcpChevronOpenedHot
- tcpChevronOpenedNormal
- tcpThemedHeader
- tcpGradientHeader
- tcpBackground
- tcpCategoryPanelGroupRoot

- tcpCategoryPanelGroupDontCare
- TThemedCategoryPanelGroup
- Vcl.Themes
- tcbCategoryChevronClosed
- tcbCategoryChevronOpened
- tcbCategoryGlyphClosed
- tcbCategoryGlyphOpened
- tcbButtonSelected
- tcbButtonHot
- tcbButtonNormal
- tcbCategorySelected
- tcbCategoryNormal
- tcbBackground
- tcbCategoryButtonsRoot
- tcbCategoryButtonsDontCare
- TThemedCategoryButtons
- Vcl.Themes
- tbCommandLinkGlyphDefaulted
- tbCommandLinkGlyphDisabled
- tbCommandLinkGlyphPressed
- tbCommandLinkGlyphNormal
- tbCommandLinkDefaultedAnimating
- tbCommandLinkDefaulted
- tbCommandLinkDisabled
- tbCommandLinkPressed
- tbCommandLinkHot
- tbCommandLinkNormal
- tbUserButton
- tbGroupBoxDisabled
- tbGroupBoxNormal
- tbCheckBoxExcludedDisabled
- tbCheckBoxExcludedPressed
- tbCheckBoxExcludedHot
- tbCheckBoxExcludedNormal
- tbCheckBoxImplicitDisabled
- tbCheckBoxImplicitPressed
- tbCheckBoxImplicitHot
- tbCheckBoxImplicitNormal
- tbCheckBoxMixedDisabled
- tbCheckBoxMixedPressed
- tbCheckBoxMixedHot
- tbCheckBoxMixedNormal
- tbCheckBoxCheckedDisabled
- tbCheckBoxCheckedPressed
- tbCheckBoxCheckedHot
- tbCheckBoxCheckedNormal
- tbCheckBoxUncheckedDisabled
- tbCheckBoxUncheckedPressed
- tbCheckBoxUncheckedHot
- tbCheckBoxUncheckedNormal
- tbRadioButtonCheckedDisabled
- tbRadioButtonCheckedPressed
- tbRadioButtonCheckedHot
- tbRadioButtonCheckedNormal
- tbRadioButtonUncheckedDisabled
- tbRadioButtonUncheckedPressed
- tbRadioButtonUncheckedHot

- tbRadioButtonUncheckedNormal
- tbPushButtonDefaultedAnimating
- tbPushButtonDefaulted
- tbPushButtonDisabled
- tbPushButtonPressed
- tbPushButtonHot
- tbPushButtonNormal
- tbButtonRoot
- tbButtonDontCare
- TThemedButton
- Vcl.Themes
- teTextLabel
- teTabSet
- tePanel
- teHint
- teGrid
- teDataNavButtons
- teControlBar
- teCheckListBox
- teCategoryPanelGroup
- teCategoryButtons
- teWindow
- teTreeview
- teTrayNotify
- teTrackBar
- teTextStyle\tteToolBar\tteToolTip
- teTaskDialog
- teTaskBand\tteTaskBar
- teTab
- teStatus
- teStartPanel
- teSpin
- teScrollBar
- teRebar
- teProgress
- tePage
- teNavigation
- teMonthCal
- teMenuBand
- teMenu
- teListView
- teLink
- teHeader
- teFlyOut
- teExplorerBar
- teEdit
- teDatePicker
- teComboBox
- teClock
- teButton
- TThemedElement
- SVW3
- ;wXu
- :^8tH
- SVW3
- SVW3
- ;P8t

- SVWU
- SVWU
- @TP3
- ;4$~
- SVWU
- TLinkLabelStyleHook
- AControl
- Self
- Create
- TLinkLabelStyleHook8
- OnLinkClick*
- OnStartDrag
- OnStartDock
- OnMouseUpD
- OnMouseMove
- OnMouseLeave
- OnMouseEnter
- OnMouseDown
- OnMouseActivate
- OnGesture|
- OnEndDrag
- OnEndDockp
- OnDragOverp
- OnDragDrop
- OnContextPopup
- OnClick
- Visible
- UseVisualStyle
- Touch
- TabStop
- TabOrder
- ShowHint
- PopupMenu
- ParentShowHint
- ParentFont
- ParentColor
- Font
- EnabledX
- DragMode
- DragKind,
- DragCursor
- Constraints
- Color
- Caption
- BevelOuter
- BevelKindD
- BevelInner
- BevelEdgesD
- AutoSize
- Anchors
- AlignmentP
- TLinkLabel
- TLinkLabel
- OnLinkClick
- UseVisualStyle
- AutoSize
- Alignment

- TCustomLinkLabel
- AOwner
- Self
- Create
- TCustomLinkLabel6
- FOnLinkClick
- FUseVisualStyle
- FAutoSize
- FAlignment
- TCustomLinkLabel.TLinkAlignment
- LinkType
- Link
- Sender
- LinkType
- Link
- TObject
- Sender
- TSysLinkEvent
- sltID
- OnAnimate
- OnMouseDown
- OnMouseUp
- OnMouseMove
- OnDblClick
- OnClick
- OnBalloonClick
- Visible
- PopupMenu
- IconIndex
- Icons
- Icon
- BalloonFlags
- BalloonTimeout
- BalloonTitle
- BalloonHint
- Hint
- AnimateInterval
- Animate
- TCustomTrayIcon
- Self
- ShowBalloonHint
- Self
- SetDefaultIcon
- Self
- Refresh
- Self
- Destroy
- Owner
- Self
- Create
- TCustomTrayIcon5
- FOnAnimate
- FOnMouseUp
- FOnMouseMove
- FOnMouseDown
- FOnClick
- FOnBalloonClick

- FVisible
- FIconIndex
- FHint
- FTimer
- FPopupMenu
- FIconList
- FIcon
- FData
- FCurrentIcon
- FIsClicked
- FBalloonFlags
- FBalloonTitle
- FBalloonHint
- FAnimate
- bfError
- bfInfo\tbfWarning
- bfNone
- TBalloonFlags
- DockManager
- OnUnDockF
- OnStartDrag
- OnStartDock
- OnResizeD
- OnMouseUp
- OnMouseMove
- OnMouseLeave
- OnMouseEnter
- OnMouseDown
- OnMouseActivate
- OnGetSiteInfo|
- OnGesture
- OnExit
- OnEnter
- OnEndDrag
- OnEndDockp
- OnDragOverp
- OnDragDrop
- OnDockOver
- OnDockDrop
- OnContextPopup
- OnConstrainedResize
- OnClickd
- OnCanResize
- OnAlignPosition
- OnAlignInsertBefore0
- Visible
- VerticalAlignment
- Touch oC
- TabStop
- TabOrder
- ShowHint
- ShowCaption
- PopupMenu
- ParentShowHint
- ParentFont
- ParentDoubleBuffered
- ParentCtl3D

- ParentColor
- ParentBackground
- ParentBiDiMode
- Padding
- Locked(
- Font
- FullRepaintX
- Enabled
- DragMode
- DragKind,
- DragCursor
- DoubleBuffered
- DockSite
- UseDockManager
- Ctl3D
- Constraints
- Color
- Caption
- BorderStyle
- BorderWidth
- BiDiMode$
- BevelWidth
- BevelOuter@
- BevelKindD
- BevelInner
- BevelEdgesD
- AutoSize
- Anchors
- AlignmentP
- Align$nC
- TPanel
- TPanel
- ParentBackground
- TCustomPanel
- Self
- GetControlsAlignment
- AOwner
- Self
- Create
- TCustomPanel6
- FVerticalAlignment
- FShowCaption
- FParentBackgroundSet
- FLocked
- FFullRepaint
- FBorderStyle
- FBorderWidth
- FBevelWidth
- FBevelOuter
- FBevelInner
- FAutoSizeDocking
- FAlignment
- OnTimer
- Interval
- Enabled
- TTimer
- Self

- Destroy
- AOwner
- Self
- Create
- TTimer6
- FEnabled
- FOnTimer
- FWindowHandle
- FInterval
- Canvas
- OnStartDrag%
- OnStartDock
- OnProgressD
- OnMouseUp
- OnMouseMove
- OnMouseLeave
- OnMouseEnter
- OnMouseDown
- OnMouseActivate
- OnGesture|
- OnEndDrag
- OnEndDockp
- OnDragOverp
- OnDragDrop
- OnContextPopup
- OnClick
- Visible
- Transparent
- Touch
- ShowHint
- Proportional
- PopupMenu
- Picture
- ParentShowHint
- IncrementalDisplay
- Enabled
- DragMode
- DragKind,
- DragCursor
- Constraints
- Center
- AutoSize
- Anchors
- AlignP
- TImage
- Self
- Destroy
- AOwner
- Self
- Create
- TImage6
- FProportional
- FDrawing
- FTransparent
- FIncrementalDisplay
- FCenter
- FOnProgress

- FPicture
- Uhg[L
- Uh#YL
- Vcl.Dialogs
- 3TDefaultLoginCredentials.LoginEventUsrPw835ActRec0WL
- 3TDefaultLoginCredentials.LoginEventUsrPw835ActRec
- Callback
- Sender
- Vcl.Dialogs
- 3TDefaultLoginCredentials.LoginEventUsrPw$835$0$Intf
- Vcl.Dialogs
- .TDefaultLoginCredentials.LoginEvent833ActRec
- .TDefaultLoginCredentials.LoginEvent833ActRec
- Callback
- Sender
- Vcl.Dialogs
- .TDefaultLoginCredentials.LoginEvent$833$0$Intf
- Vcl.Dialogs
- TDefaultLoginCredentials
- Success
- Callback
- Sender
- Self
- LoginEventUsrPw
- Success
- Callback
- Sender
- Self
- LoginEvent
- TDefaultLoginCredentials]
- Huf3
- VT+U
- UhTQL
- SVW3
- h7LL
- Uh0LL
- SVW3
- Vcl.Dialogs
- InputQuery823ActRecdIL
- InputQuery823ActRec
- CloseQueryFunc
- PromptCount
- Form
- Vcl.Dialogs
- InputQuery$823$3$Intf
- Vcl.Dialogs
- Vcl.Dialogs
- TInputQueryForm
- Self
- CloseQuery
- TInputQueryForm*
- FCloseQueryFunc
- SVW3
- 8]_^[
- SVWU
- Position
- HelpFilep

- Vcl.Dialogs
- TTaskMessageDialog
- ParentWnd
- Self
- Execute
- TTaskMessageDialog:
- FPosition
- FParentWnd
- FHelpFile
- Uh`?L
- SVW3
- hO>L
- UhH>L
- UhR=L
- SVW3
- |WG3
- SVW3
- Vcl.Dialogs
- TMessageForm$0L
- Dummy
- AOwner
- Self
- CreateNew
- TMessageFormH
- Message
- UhU/L
- Ca@u
- SVW3
- SVW3
- Uht#L
- |.G3
- Uh\t!L
- ;B$u
- SVW3
- Vcl.Dialogs
- :TCustomFileDialog.:1
- Vcl.Dialogs
- TFileDialogEventsl
- pResponse
- Self
- OnOverwrite
- Self
- OnTypeChange
- pResponse
- Self
- OnShareViolation
- Self
- OnSelectionChange
- Self
- OnFolderChange
- psiFolder
- Self
- OnFolderChanging
- Self
- OnFileOk
- AFileDialog
- Self

- Create
- TFileDialogEvents;
- FRetrieveHandle
- FFileDialog
- |0G3
- SVWU
- Vcl.Dialogs
- TInputCloseQueryFunc
- OnVerificationClicked
- OnTimer
- OnRadioButtonClicked4
- OnNavigated
- OnHyperlinkClicked
- OnExpanded
- OnDialogDestroyed
- OnDialogCreated
- OnDialogConstructed
- OnButtonClicked
- VerificationText
- Title
- Text
- RadioButtons
- RadioButton
- ProgressBar
- ModalResult
- MainIcon
- HelpContext<
- Handle
- FooterText
- FooterIcon
- ExpandedText
- Expanded
- ExpandButtonCaption
- DefaultButton
- CustomMainIcon
- CustomFooterIcon
- CommonButtons
- Caption
- Buttons
- Button
- Vcl.Dialogs
- TCustomTaskDialog
- ParentWnd
- Self
- Execute
- Self
- Execute
- Self
- Destroy
- AOwner
- Self
- Create
- TCustomTaskDialog6
- FOnVerificationClicked
- FOnTimer
- FOnRadioButtonClicked
- FOnNavigated

- FOnHyperlinkClicked
- FOnExpanded
- FOnDialogDestroyed
- FOnDialogCreated
- FOnDialogConstructed
- FOnButtonClicked
- FVerificationText
- FURL
- FTitle
- FText
- FRadioButtons
- FRadioButton
- FProgressBar
- FModalResult
- FMainIcon
- FHelpContext
- FHandle
- FFooterText
- FFooterIcon
- FExpandedText
- FExpanded
- FExpandButtonCaption
- FDefaultButton
- FCustomMainIcon
- FCustomFooterIcon
- FCommonButtons
- FCaption
- FButtons
- FButton
- Reset
- TickCount
- Sender
- Boolean
- Reset
- Cardinal
- TickCount
- TObject
- Sender
- TTaskDlgTimerEvent
- CanClose
- ModalResult
- Sender
- Boolean
- CanClose
- TModalResult
- ModalResult
- TObject
- Sender
- TTaskDlgClickEvent
- DefaultButton
- Items
- Vcl.Dialogs
- TTaskDialogButtons
- Value
- Index
- Self
- SetItem

- Index
- Self
- GetItem
- Self
- SetInitialState
- Self
- GetEnumerator
- AModalResult
- Self
- FindButton
- Self
- Buttons
- Self
- Self
- Destroy
- TTaskDialogButtons'
- FDefaultButton
- FButtonListPtr
- FButtonList
- Current
- Vcl.Dialogs
- TTaskDialogButtonsEnumerator
- Self
- MoveNext
- Self
- GetCurrent
- ACollection
- Self
- Create
- TTaskDialogButtonsEnumerator;
- FCollection
- FIndex
- Vcl.Dialogs<
- TTaskDialogButtonList
- Vcl.Dialogs
- TTaskDialogRadioButtonItemx
- Collection
- Self
- Create
- TTaskDialogRadioButtonItem:
- ModalResult
- ElevationRequired
- CommandLinkHint
- Vcl.Dialogs
- TTaskDialogButtonItem8
- Self
- SetInitialState
- Collection
- Self
- Create
- TTaskDialogButtonItem:
- FElevationRequired
- FCommandLinkHint
- ModalResult
- Enabled
- Default
- Caption

- Vcl.Dialogs
- TTaskDialogBaseButtonItem(
- Self
- SetInitialState
- Self
- Click
- Self
- Destroy
- Collection
- Self
- Create
- TTaskDialogBaseButtonItem:
- FModalResult
- FEnabled
- FClient
- FCaption
- State
- Position
- MarqueeSpeed
- Vcl.Dialogs
- TTaskDialogProgressBar
- Self
- Initialize
- AClient
- Self
- Create
- TTaskDialogProgressBar7
- FState
- FPosition
- FMin
- FMax
- FMarqueeSpeed
- FClient
- TTaskDialogIcon
- TTaskDialogCommonButtons
- Vcl.Dialogs
- tcbClose
- tcbNo\ttcbCancel
- tcbOk
- TTaskDialogCommonButton
- TTaskDialogFlags
- Vcl.Dialogs
- tfCanBeMinimized
- tfNoDefaultRadioButton
- tfRtlLayout
- tfPositionRelativeToWindow
- tfCallbackTimer
- tfShowMarqueeProgressBar
- tfShowProgressBar
- tfVerificationFlagChecked
- tfExpandedByDefault
- tfExpandFooterArea
- tfUseCommandLinksNoIcon
- tfUseCommandLinks
- tfAllowDialogCancellation
- tfUseHiconFooter
- tfUseHiconMain

- tfEnableHyperlinks
- TTaskDialogFlag
- OnTypeChange
- OnShareViolation
- OnSelectionChange
- OnOverwrite
- OnFolderChanging
- OnFolderChangex
- OnFileOkClick
- OnExecute
- Title
- ShellItems
- ShellItem\\
- Options
- OkButtonLabel$
- Handle
- FileTypeIndex
- FileTypes
- Files
- FileNameLabel
- FileName
- FavoriteLinksl
- Dialog
- DefaultFolderX
- DefaultExtension
- ClientGuid
- Vcl.Dialogs
- TCustomFileDialogX
- ParentWnd
- Self
- Execute
- Self
- Execute
- Self
- Destroy
- AOwner
- Self
- Create
- TCustomFileDialog6
- FOnTypeChange
- FOnShareViolation
- FOnSelectionChange
- FOnOverwrite
- FOnFolderChanging
- FOnFolderChange
- FOnFileOkClick
- FOnExecute
- FTitle
- FShellItems
- FShellItem
- FOptions
- FOkButtonLabel
- FHandle
- FFileTypes
- FFileTypeIndex
- FFiles
- FFileNameLabel

- FFileName
- FFavoriteLinks
- FDialog
- FDefaultFolder
- FDefaultExtension
- FClientGuid
- Items
- Vcl.Dialogs
- TFavoriteLinkItems
- Value
- Index
- Self
- SetItem
- Index
- Self
- GetItem
- Self
- GetEnumerator
- Self
- TFavoriteLinkItems#
- Current
- Vcl.Dialogs
- TFavoriteLinkItemsEnumerator
- Self
- MoveNext
- Self
- GetCurrent
- ACollection
- Self
- Create
- TFavoriteLinkItemsEnumerator;
- FCollection
- FIndex
- Location
- Vcl.Dialogs
- TFavoriteLinkItem
- TFavoriteLinkItem
- FLocation
- Items
- Vcl.Dialogs
- TFileTypeItems
- Value
- Index
- Self
- SetItem
- Index
- Self
- GetItem
- Self
- FilterSpecArray
- Self
- TFileTypeItems#
- FileMaskWStr
- DisplayNameWStr
- FileMask
- DisplayName
- Vcl.Dialogs

- TFileTypeItemt
- Self
- Destroy
- Collection
- Self
- Create
- TFileTypeItem:
- FFileMaskWStr
- FFileMask
- FDisplayNameWStr
- FDisplayName
- Response
- Sender
- Response!TFileDialogShareViolationResponse
- TObject
- Sender
- TFileDialogShareViolationEvent
- Response
- Sender
- TFileDialogOverwriteResponse
- Response
- TObject
- Sender
- TFileDialogOverwriteEvent
- CanChange
- Sender
- Boolean
- CanChange
- TObject
- Sender
- TFileDialogFolderChangingEvent
- CanClose
- Sender
- Boolean
- CanClose
- TObject
- Sender
- TFileDialogCloseEvent
- Vcl.Dialogs
- fsrDefault\tfsrAccept\tfsrRefuse
- !TFileDialogShareViolationResponse
- Vcl.Dialogs
- forDefault\tforAccept\tforRefuse
- TFileDialogOverwriteResponse
- TFileDialogOptions
- Vcl.Dialogs
- fdoForcePreviewPaneOn
- fdoDefaultNoMiniMode
- fdoForceShowHidden
- fdoDontAddToRecent
- fdoNoDereferenceLinks
- fdoHidePinnedPlaces
- fdoHideMRUPlaces
- fdoNoTestFileCreate
- fdoNoReadOnlyReturn
- fdoShareAware
- fdoCreatePrompt

- fdoFileMustExist
- fdoPathMustExist
- fdoAllowMultiSelect
- fdoNoValidate
- fdoAllNonStorageItems
- fdoForceFileSystem
- fdoPickFolders
- fdoNoChangeDir
- fdoStrictFileTypes
- fdoOverWritePrompt
- TFileDialogOption
- Vcl.Dialogs
- EPlatformVersionException
- EPlatformVersionException0
- Handle
- OnShow
- OnClose
- HelpContext
- Ctl3D
- Vcl.Dialogs
- TCommonDialog
- Message
- Self
- DefaultHandler
- ParentWnd
- Self
- Execute
- Self
- Execute
- Self
- Destroy
- AOwner
- Self
- Create
- TCommonDialog6
- FTemplate
- FObjectInstance
- FOnShow
- FOnClose
- FTemplateModule
- FRedirector
- FHandle
- FHelpContext
- SVWU
- |[C3
- |[@3
- d0KU
- |m@3
- d0KU
- d0KU
- IufU
- Ail^
- |HC3
- W<FKu
- |cC3
- |GC3
- SVW3

- SVW3
- |JC3
- SVW3
- R(FKu
- 8^SVW
- SVW3
- SVWU
- =<2j
- ViewerID
- Viewer
- THelpViewerNode
- Viewer
- Self
- Create
- THelpViewerNode6
- FViewerID
- FViewer
- HelpFile
- Handle
- THelpManager
- ViewerID
- Self
- Release
- Self
- GetHelpFile
- Self
- GetHandle
- Filter
- Self
- SetFilter
- Self
- GetFilter
- HelpFileName
- Anchor
- Topic
- Self
- ShowTopicHelp
- HelpFileName
- Topic
- Self
- ShowSearch
- HelpFileName
- Topic
- Self
- ShowIndex
- HelpFileName
- HelpKeyword
- Self
- UnderstandsKeyword
- Data
- Command
- HelpFile
- Handle
- Self
- Hook
- Selector
- Self

- AssignHelpSelector
- HelpFileName
- Topic
- Self
- ShowTopicHelp
- Self
- ShowTableOfContents
- HelpFileName
- ContextID
- Self
- ShowContextHelp
- HelpFileName
- HelpKeyword
- Self
- ShowHelp
- newViewer
- Self
- RegisterViewer
- Self
- Destroy
- Self
- Create
- THelpManager&
- FHelpFile
- FHandle
- FMinCookie
- FExtendedViewerList
- FViewerList
- FHelpSelector
- IInternalHelpManager
- EHelpSystemException
- EHelpSystemException
- IHelpManager
- ICustomHelpViewer
- IHelpSystem3x
- IHelpSystem28
- IHelpSystem
- IHelpSelector
- f;8u<
- f;8u
- SVWUQ
- =42j
- =02j
- 0_^[
- SVW3
- TProgressBarStyleHook`
- AControl
- Self
- Create
- TProgressBarStyleHook8
- Extension
- ConversionClass
- TConversionFormat
- TConversionClass\\
- TConversion
- ConvertWriteStream
- ConvertReadStream

- Self
- Create
- TConversion&
- OnStartDrag.
- OnStartDock
- OnMouseUpD
- OnMouseMove
- OnMouseLeave
- OnMouseEnter
- OnMouseDown
- OnMouseActivate
- OnGesture|
- OnExit
- OnEnter
- OnEndDrag
- OnEndDockp
- OnDragOverp
- OnDragDrop
- OnContextPopup`
- Visible
- Touch
- TabStop
- TabOrder
- ShowHint
- State
- Step
- SmoothReverse
- BackgroundColor
- BarColor
- MarqueeInterval
- Style
- Smooth
- Position
- PopupMenu
- ParentShowHint
- ParentDoubleBuffered
- Orientation
- MaxD
- Constraints
- Hint
- Enabled
- DragMode
- DragKind,
- DragCursor
- DoubleBuffered
- BorderWidth
- Anchors$
- AlignP
- TProgressBar
- Delta
- Self
- Self
- StepIt
- AOwner
- Self
- Create
- TProgressBar6

- FState
- FBackgroundColor
- FBarColor
- FMarqueeInterval
- FSmoothReverse
- FSmooth
- FOrientation
- FStep
- FSavedPosition
- FPosition
- FMax
- FMin
- F32BitMode
- pbsError\tpbsPaused
- pbsNormal
- TProgressBarState
- pbstMarquee
- pbstNormal
- TProgressBarStyle
- pbVertical
- pbHorizontal
- TProgressBarOrientation
- Hint
- THintAction
- AOwner
- Self
- Create
- THintAction6
- Winapi.ShlObj
- IFileDialog
- Winapi.ShlObj
- TComdlgFilterSpecArray
- Winapi.ShlObj
- IFileDialogEvents
- Winapi.ShlObj
- IModalWindow
- Winapi.ShlObj
- IShellItemArray
- Winapi.ShlObj
- IShellItem
- pszName
- _COMDLG_FILTERSPEC
- |lG3
- SVW3
- System.Win.ComObj
- SVW3
- h4wK
- SVW3
- UhotK
- SVW3
- hAsK
- Uh:sK
- SVW3
- Source
- HelpFile
- System.Win.ComObj
- EOleException

- HelpContext
- HelpFile
- Source
- ErrorCode
- Message
- Self
- Create
- EOleException
- FHelpFile
- FSource
- ErrorCode
- System.Win.ComObj
- EOleSysError4nK
- HelpContext
- ErrorCode
- Message
- Self
- Create
- EOleSysError_
- FErrorCode
- System.Win.ComObj
- EOleError
- EOleError
- u\t3
- u\t3
- @T;E
- GP+E
- OP+M
- OP+M
- SVW3
- h0aK
- Uh)aK
- SVW3
- R0Pj
- R0Pj
- 0_^[
- D$(3
- 0_^[
- D$(3
- D$d3
- SVWU
- FTP3
- 0_^[
- D$(3
- ~3j
- 0_^[
- D$(3
- ~1j
- SVWU
- SVW3
- hh4K
- Uha4K
- h\\1K
- UhU1K
- SVW3
- SVW3
-)TCustomCheckBox.ObserverAdded3495ActRecx+K

-)TCustomCheckBox.ObserverAdded3495ActRec
- Self
-)TCustomCheckBox.ObserverAdded$3495$0$Intf
- UhV*K
- SVW3
- 0_^[
- SVW3
- SVW3
- %TCustomEdit.ObserverAdded3288ActRec
- %TCustomEdit.ObserverAdded3288ActRec
- Self
- %TCustomEdit.ObserverAdded$3288$0$Intf
- > r6
- >-u@
- @P+E
- SVW3
- TMemoStrings
- Index
- Self
- Insert
- Index
- Self
- Delete
- Self
- Clear
- TMemoStrings%
- Memo
- TRadioButtonStyleHook
- AControl
- Self
- Create
- TRadioButtonStyleHook8
- TCheckBoxStyleHookp
- AControl
- Self
- Create
- TCheckBoxStyleHook8
- FPressed
- TButtonStyleHook
- AControl
- Self
- Create
- TButtonStyleHook8
- FDropDown
- FMouseDown
- FPressed
- TMemoStyleHook
- AControl
- Self
- Create
- TMemoStyleHook8
- TEditStyleHook
- AControl
- Self
- Create
- TEditStyleHook8
- TScrollBarStyleHook$

- Self
- Destroy
- AControl
- Self
- Create
- TScrollBarStyleHook8
- FHDownState
- FHUpState
- FHSliderState
- FVDownState
- FVUpState
- FVSliderState
- Vertical$
- StyleHook
- SizeBox
- !TScrollBarStyleHook.TScrollWindowL
- AOwner
- Self
- Create
- !TScrollBarStyleHook.TScrollWindow6
- FVertical
- FStyleHook
- FSizeBox
- OnStartDrag*
- OnStartDock
- OnScrollD
- OnMouseLeave
- OnMouseEnter
- OnKeyUp
- OnKeyPress
- OnKeyDown
- OnExit
- OnEnter
- OnEndDrag
- OnEndDockp
- OnDragOverp
- OnDragDrop
- OnChange`
- OnContextPopup
- Visible
- TabStop
- TabOrder
- SmallChange
- Position
- PopupMenu
- ParentShowHint
- ParentDoubleBuffered
- ParentCtl3D
- ParentBiDiMode
- PageSize
- LargeChange
- Enabled
- DragMode
- DragKind,
- DragCursor
- DoubleBuffered
- Ctl3D

- Constraints
- BiDiMode
- Anchors
- AlignP
- TScrollBar
- AMax
- AMin
- APosition
- Self
- SetParams
- AOwner
- Self
- Create
- TScrollBar6
- FOnScroll
- FOnChange
- FLargeChange
- FSmallChange
- FPageSize
- FMax
- FMin
- FPosition
- FKind
- ScrollPos
- ScrollCode
- Sender
- Integer
- ScrollPos
- TScrollCode
- ScrollCode
- TObject
- Sender
- TScrollEvent
- OnStartDrag0
- OnStartDock
- OnMouseUpD
- OnMouseMove
- OnMouseLeave
- OnMouseEnter
- OnMouseDown
- OnMouseActivate
- OnKeyUp|
- OnKeyPress
- OnKeyDown
- OnExit
- OnEnter
- OnEndDrag
- OnEndDockp
- OnDragOverp
- OnDragDrop
- OnContextPopup
- OnClick
- WordWrap
- Visible
- TabStop
- TabOrder
- ShowHint

- PopupMenu
- ParentShowHint
- ParentFont
- ParentDoubleBuffered
- ParentCtl3D
- ParentColor
- ParentBiDiMode
- Font
- EnabledX
- DragMode
- DragKind,
- DragCursor
- DoubleBuffered
- Ctl3D
- Constraints
- Color
- Checked
- Caption
- BiDiMode
- Anchors
- AlignmentP
- AlignxnC
- Action
- TRadioButton
- Self
- GetControlsAlignment
- AOwner
- Self
- Create
- TRadioButton6
- FChecked
- FAlignment
- OnStartDrag1
- OnStartDock
- OnMouseUpD
- OnMouseMove
- OnMouseLeave
- OnMouseEnter
- OnMouseDown
- OnMouseActivate
- OnKeyUp|
- OnKeyPress
- OnKeyDown
- OnExit
- OnEnter
- OnEndDrag
- OnEndDockp
- OnDragOverp
- OnDragDrop
- OnContextPopup`
- OnClick
- WordWrap
- Visible
- TabStop
- TabOrder
- State
- ShowHint

- PopupMenu
- ParentShowHint
- ParentFont
- ParentDoubleBuffered
- ParentCtl3D
- ParentColor
- ParentBiDiMode
- Font
- EnabledX
- DragMode
- DragKind,
- DragCursor
- DoubleBuffered
- Ctl3D
- Constraints
- Color
- Checked
- Caption
- BiDiMode
- Anchors
- AllowGrayedP
- Alignment
- AlignxnC
- Action
- TCheckBox
- TCheckBox
- TabStop
- TCustomCheckBox8
- Self
- GetControlsAlignment
- AOwner
- Self
- Create
- TCustomCheckBox6
- FState
- FAllowGrayed
- FAlignment
- cbGrayed
- cbUnchecked\tcbChecked
- TCheckBoxState
- OnStartDrag:
- OnStartDock
- OnMouseUpD
- OnMouseMove
- OnMouseLeave
- OnMouseEnter
- OnMouseDown
- OnMouseActivate
- OnKeyUp|
- OnKeyPress
- OnKeyDown
- OnExit
- OnEnter
- OnEndDrag
- OnEndDockp
- OnDropDownClickp
- OnDragOver

- OnDragDrop
- OnContextPopup`
- OnClick
- WordWrap
- Visible
- TabStop
- TabOrder
- StylusHotImageIndex
- Style$aO
- ShowHintP
- SelectedImageIndex
- PressedImageIndex$aO
- PopupMenu$aO
- ParentShowHint
- ParentFont
- ParentDoubleBuffered
- ParentBiDiMode
- ModalResult
- Images
- ImageMargins
- ImageIndex
- ImageAlignment$aO
- HotImageIndex
- Font$aO
- EnabledX
- ElevationRequired
- DropDownMenu
- DragMode
- DragKind,
- DragCursor
- DoubleBuffered
- DisabledImageIndex
- Default$aO
- Constraints
- CommandLinkHint
- Caption
- Cancel
- BiDiMode
- Anchors
- AlignP
- Action
- TButton4
- TButton
- OnDropDownClick4
- TabStop
- StylusHotImageIndex
- Style$aO
- SelectedImageIndexP
- PressedImageIndex$aO
- ModalResult$aO
- ImageMargins
- ImageIndex
- ImageAlignment$aO
- Images
- HotImageIndex
- ElevationRequired$aO
- DropDownMenu

- DisabledImageIndex
- Default$aO
- CommandLinkHint
- Cancel
- TCustomButton
- Self
- UseRightToLeftAlignment
- Self
- Click
- Self
- Destroy
- AOwner
- Self
- Create
- TCustomButton6
- FOnDropDownClick
- FStylusHotImageIndex
- FSelectedImageIndex
- FPressedImageIndex
- FModalResult
- FInternalImageList
- FImages
- FImageMargins
- FImageIndex
- FImageChangeLink
- FImageAlignment
- FHotImageIndex
- FElevationRequired
- FDropDownMenu
- FDisabledImageIndex
- FDefault
- FCommandLinkHint
- FCancel
- FActive
- bsSplitButton
- bsCommandLink
- bsPushButton
- TCustomButton.TButtonStyle
- TPushButtonActionLinkd
- TPushButtonActionLink
- OnChange
- Bottom
- Right
- Left
- TImageMarginsL
- Source
- Self
- Assign
- TImageMargins6
- FOnChange
- FLeft
- FTop
- FBottom
- iaCenter
- iaBottom
- iaTop
- iaRight

- iaLeft
- TImageAlignment
- TButtonControl
- AOwner
- Self
- Create
- TButtonControl6
- FWordWrap
- FClicksDisabled
- TButtonActionLinkh
- TButtonActionLink
- FClient
- OnStartDrag@
- OnStartDock
- OnMouseUpD
- OnMouseMove
- OnMouseLeave
- OnMouseEnter
- OnMouseDown
- OnMouseActivate
- OnKeyUp|
- OnKeyPress
- OnKeyDown
- OnGesture
- OnExit
- OnEnter
- OnEndDrag
- OnEndDockp
- OnDragOverp
- OnDragDrop
- OnContextPopup
- OnClick
- OnChange
- WordWrap
- WantTabs
- WantReturns
- Visible
- Touch
- TabStop
- TabOrder
- ShowHint
- ScrollBars
- ReadOnly(
- PopupMenu
- ParentShowHint
- ParentFont
- ParentDoubleBuffered
- ParentCtl3D
- ParentColor
- ParentBiDiMode
- OEMConvert
- MaxLength
- Lines
- ImeName
- ImeMode
- HideSelection
- Font

- EnabledX
- DragMode
- DragKind,
- DragCursor
- DoubleBuffered
- Ctl3D
- Constraints
- Color
- CharCase
- BorderStyle
- BiDiMode
- BevelOuter
- BevelKindD
- BevelInner
- BevelEdgesD
- Anchors
- AlignmentP
- Align$nC
- TMemo
- TMemo
- Lines
- CaretPos
- TCustomMemo
- Self
- Destroy
- AOwner
- Self
- Create
- TCustomMemo6
- FWantTabs
- FWantReturns
- FWordWrap
- FLines
- ssVertical
- ssHorizontal
- ssNone
- OnStartDragB
- OnStartDock
- OnMouseUpD
- OnMouseMove
- OnMouseLeave
- OnMouseEnter
- OnMouseDown
- OnMouseActivate
- OnKeyUp|
- OnKeyPress
- OnKeyDown
- OnGesture
- OnExit
- OnEnter
- OnEndDrag
- OnEndDockp
- OnDragOverp
- OnDragDrop
- OnContextPopup
- OnClick
- OnChange

- Visible
- Touch
- TextHint
- Text
- TabStop
- TabOrder
- ShowHint
- ReadOnly
- PopupMenu
- PasswordChar
- ParentShowHintL
- ParentFont
- ParentDoubleBuffered
- ParentCtl3D
- ParentColor
- ParentBiDiMode
- OEMConvert
- NumbersOnly
- MaxLength
- ImeName
- ImeMode
- HideSelection
- Font
- EnabledX
- DragMode
- DragKind,
- DragCursor
- DoubleBuffered
- Ctl3D
- Constraints
- Color
- CharCase
- BorderStyle
- BiDiMode
- BevelWidth
- BevelOuter@
- BevelKindD
- BevelInner
- BevelEdgesD
- AutoSize
- AutoSelect
- Anchors
- AlignmentP
- Align$nC
- TEdit
- TEdit
- TextHint
- Text
- SelText
- SelStart
- SelLength
- ReadOnly
- Modified
- CanUndo
- Alignment
- TabStop
- TCustomEdit

- Buffer
- Self
- SetSelTextBuf
- BufSize
- Buffer
- Self
- GetSelTextBuf
- Self
- SelectAll
- Value
- Self
- SetSelText
- Self
- ClearUndo
- Self
- Undo
- Self
- PasteFromClipboard
- Self
- GetControlsAlignment
- Message
- Self
- DefaultHandler
- Self
- CutToClipboard
- Self
- CopyToClipboard
- Self
- ClearSelection
- Self
- Clear
- AOwner
- Self
- Create
- TCustomEdit6
- FTextHint
- FNumbersOnly
- FOldSelStart
- FOldSelLength
- FOnChange
- FInBufferedPrintClient
- FModified
- FCreating
- FCharCase
- FOEMConvert
- FHideSelection
- FAutoSelect
- FAutoSize
- FReadOnly
- FPasswordChar
- FBorderStyle
- FMaxLength
- FAlignment
- OnStartDrag,
- OnStartDock
- OnMouseLeaveD
- OnMouseEnter

- OnMouseUp
- OnMouseMove
- OnMouseDown
- OnMouseActivate
- OnGesture|
- OnEndDrag
- OnEndDockp
- OnDragOverp
- OnDragDrop
- OnContextPopup
- OnClick
- WordWrap
- Visible
- Layout
- Transparent,pJ
- Touch
- ShowHint
- ShowAccelChar
- PopupMenu
- ParentShowHint
- ParentFont
- ParentColor
- ParentBiDiMode
- GlowSize
- Font
- FocusControlX
- Enabled
- EllipsisPosition
- DragModetpJ
- DragKind,
- DragCursor
- Constraints
- Color
- Caption
- BiDiMode
- AutoSize
- Anchors
- AlignmentP
- Align$nC
- TLabel
- TLabel
- GlowSize
- Canvas
- Caption
- TCustomLabel
- AOwner
- Self
- Create
- TCustomLabel6
- FEllipsisPosition
- FTransparentSet
- FShowAccelChar
- FWordWrap
- FLayout
- FGlowSize
- FDrawTextProc
- FAutoSize

- FAlignment
- FFocusControl
- TextFlags
- TextRect
- Text
- Cardinal
- TextFlags
- TRect
- TextRect
- Text
- epWordEllipsis
- epEndEllipsis
- epPathEllipsis
- epNone
- TEllipsisPosition
- tlBottom
- tlCenter
- tlTop
- TTextLayout
- Uh"pJ
- Uh;lJ
- hEkJ
- Uh>kJ
- hOjJ
- UhHjJ
- Uh}iJ
- UhClJ
- |"C3
- |9C3
- SVW3
- SVW3
- ;~@u\t3
- ;P\\u
- SVWU
- UhgXJ
- SVW3
- SVWU
- +G$;E
- +W$;U
- :FHu
- C8^[
- ;Xdt8
- hADJ
- Uh:DJ
- UhKBJ
- h?AJ
- Uh8AJ
- :TDockTree.:1
- :FHu
- ha?J
- ;Fdu;
- UhZ?J
- t';F8u
- ;^du
- h9:J
- Uh2:J
- UhO:J

- Uhl:J
- @eH,
- hm6J
- hH6J
- @p;E
- UhA6J
- Uhf6J
- SVW3
- h23J
- Uh+3J
- SVWU
- @eH,
- ;Bh|4
- Uh\t%J
- ;pdu
- SVWU
- ;Xdu
- SVWU
- ;Bdu
- ;Bdu
- ;Bdu
- t9;w|t4
- SVW3
- SVW3
- SVWU
- SVW3
- :TWinControl.:2
- T$(3
- SVWU
- |!C3
- G8;E
- SVWU
- SVWU
- SVWU
- SVWU
- |'G3
- |9F3
- SVWU
- SVWU
- ||F3
- SVWU
- t4VS
- SVWU
- | C3
- SVWU
- ;CPu
- ;{Lu
- ;sHu
- SVWU
- SVWU
- t)j7j
- SVWUQ
- SVWU
- |tF3
- SVWUQ
- SVWU
- SVWU

- SVWUQ
- @Z@u
- |,C3
- |fC3
- SVWU
- @8;E
- ;X8u
- :Gku
- |.C3
- :GkuNFKu
- |.C3
- SVW3
- |!C3
- SVWUQ
- SVWU
- SVWU
- C8^[
- s8^[
- |5G3
- |/G3
- |BC3
- @T;E
- :Pku
- :Xeu
- :TWinControl.:1
- |0C3
- @]@u*
- 8]_^[
- D$ 3
- SVWU
- SVWU
- 8]_^[
- SVWU
- @X@u
- SVWU
- ;BTu
- ;BPu
- ;BLu
- ;BHu
- r9=
- @eH,
- UhzvI
- SVWU
- hbsI
- Uh[sI
- SVWU
- SVWU
- @iH,
- @X@u
- :Pit
- h fI
- :_at&
- SVW3
- SVWU
- SVWU
- SVWU
- hX_I

- UhQ_I
- ;s8t
- h0]I
- Uh)]I
- SVWU
- ;FPu
- ;~Lu
- ;FPu
- ;FLu
- ;FHu!
- :FkuR
- SVWU
- ;s8t
- ;B|u+
- Uh|NI
- SVW3
- hBJI
- Uh;JI
- SVWU
- SVWU
- h@HI
- hrGI
- UhkGI
- ;S@u
- Uh9HI
- FY u
- QSVW3
- tOTV
- Uh.5I
- tMHu
- SVWU
- TSiteListd0I
- Self
- Clear
- Self
- GetTopSite
- Index
- ParentWnd
- Self
- Find
- ASite
- Self
- AddSite
- TSiteList6
- ;B8u
- hx/I
- Uhq/I
- tITS
- ImageIndex
- Description$aO
- Title
- ShowingHint
- HideAfter
- Delay
- Style
- Images
- TCustomHint

- HintWindow
- Self
- SetHintSize
- HintWindow
- Self
- NCPaintHint
- HintWindow
- Self
- PaintHint
- HidingControl
- Self
- HideHint
- Self
- HideHint
- Control
- Self
- ShowHint
- Rect
- Self
- ShowHint
- Point
- Self
- ShowHint
- Self
- ShowHint
- Self
- Destroy
- AOwner
- Self
- Create
- TCustomHint6
- FWorkComplete
- FLatestHintControl
- FHideAfter
- FShow
- FShowDelay
- FAnimateThread
- FImageIndex
- FImages
- FDescription
- FTitle
- TCustomHintShowHideThread
- Self
- HideHint
- Self
- Execute
- Self
- ResumeWork
- Self
- Destroy
- HintObject
- Hint
- Self
- Create
- TCustomHintShowHideThreadH
- FWaitEvent
- FDisplayTime

- FActive
- FHideHint
- FHintObject
- FHintWindowQueue
- ImageIndex
- Description$aO
- Title
- PopAbove
- HintParent
- TCustomHintWindow8
- Self
- PositionAtCursor
- Rect
- Self
- PositionAt
- Point
- Self
- PositionAt
- Self
- AutoSize
- AOwner
- Self
- Create
- TCustomHintWindow6
- FImageIndex
- FDescription
- FTitle
- FPopAbove
- FHintParent
- bhsBalloon
- TBalloonHintStyle
- WheelScrollLines
- WheelPresent
- RegWheelMessage
- PanningWindowClass
- PanningWindow
- IsPanningX
- IsDragging
- MousePresent
- DragThreshold
- DragImmediate
- CursorPos
- Capturep
- TMouse
- Self
- CreatePanningWindow
- Setting
- Self
- SettingChanged
- Self
- Destroy
- Self
- Create
- TMouse&
- FPanningWindowClass
- FPanningWindow
- FWheelSupportMessage

- FWheelPresent
- FWheelMessage
- FWheelHwnd
- FScrollLinesMessage
- FScrollLines
- FNativeWheelSupport
- FMousePresent
- FDragThreshold
- FDragImmediate
- TCustomPanningWindow<
- Self
- StopPanning
- AControl
- AHandle
- Self
- StartPanning
- Self
- GetIsPanning
- TCustomPanningWindow,
- StopPanning
- StartPanning
- GetIsPanning
- TPanningWindowClassX
- TDockTree
- Self
- PaintSite
- Self
- Destroy
- DockSite
- Self
- Create
- TDockTree8
- FRelativeSizes
- FVersion
- FUpdateCount
- FTopXYLimit
- FTopZone
- FSizingZone
- FSizingWnd
- FSizingDC
- FSizePos
- FShiftScaleOrient
- FScaleBy
- FReplacementZone
- FOldRect
- FGrabbersOnTop
- FGrabberSize
- FDockSite
- FBorderWidth
- ZoneLimit
- Width
- VisibleChildCount
- Visible
- LimitSize
- LimitBegin
- Left
- Height

- ChildControl
- ChildCount
- TDockZone
- Self
- Update
- Self
- ResetZoneLimits
- Self
- ResetChildren
- Self
- PrevVisible
- Self
- NextVisible
- Self
- FirstVisibleChild
- NewLimit
- Self
- ExpandZoneLimit
- Tree
- Self
- Create
- TDockZone4
- FOldSize
- FZoneLimit
- FTree
- FPrevSibling
- FParentZone
- FOrientation
- FNextSibling
- FChildZones
- FChildControl
- Width
- ShareImages
- OnChange
- Masked
- ImageType
- Height
- DrawingStyle
- ColorDepth
- AllocBy@aO
- BkColor
- BlendColor
- TImageList
- TImageList
- Dragging
- DragHotspot
- DragCursorp
- TDragImageList
- Self
- ShowDragImage
- HotSpotY
- HotSpotX
- Index
- Self
- SetDragImage
- Self
- HideDragImage

- Self
- GetHotSpot
- Self
- EndDrag
- Self
- DragUnlock
- Self
- DragMove
- YPos
- XPos
- Window
- Self
- DragLock
- Window
- Self
- BeginDrag
- TDragImageListO
- FOldCursor
- FDragIndex
- FDragHotspot
- FDragHandle
- FDragging
- FDragCursor
- Font
- CanvasX
- Color
- Caption
- BiDiMode
- THintWindow
- AData
- AHint
- MaxWidth
- Self
- CalcHintRect
- AData
- AHint
- Rect
- Self
- ActivateHintData
- Self
- ReleaseHandle
- Self
- ShouldHideHint
- Self
- IsHintMsg
- AHint
- Rect
- Self
- ActivateHint
- AOwner
- Self
- Create
- THintWindow6
- FLastActive
- FActivating
- TCustomControl
- Self

- Destroy
- AOwner
- Self
- Create
- TCustomControl6
- FCanvas
- TGraphicControl
- Self
- Destroy
- AOwner
- Self
- Create
- TGraphicControl6
- FCanvas
- UseDockManager
- TabStop
- TabOrder
- Showing
- ParentWindow
- ParentDoubleBuffered
- Padding
- Handle(
- ControlCount
- Brush
- VisibleDockClientCount
- MouseInClient
- AlignDisabled
- DoubleBuffered
- DockManager
- DockSite\\
- DockClientCount
- Controls
- DockClients
- TWinControl
- Index
- Self
- GetControl
- Index
- Self
- GetDockClients
- Self
- UpdateControlState
- Self
- Update
- Self
- Value
- Self
- SetDesignVisible
- AHeight
- AWidth
- ATop
- ALeft
- Self
- SetBounds
- DeltaY
- DeltaX
- Self

- Self
- ScaleBy
- Self
- Repaint
- Self
- Realign
- AControl
- Self
- RemoveControl
- Self
- PreProcessMessage
- Canvas
- Self
- PaintTo
- Self
- PaintTo
- Self
- Invalidate
- AControl
- Self
- InsertControl
- Self
- HandleNeeded
- Self
- HandleAllocated
- List
- Self
- GetTabOrderList
- List
- Self
- GetTabControlList
- Root
- Proc
- Self
- GetChildren
- Self
- Focused
- AllLevels
- Self
- FlipChildren
- ControlName
- Self
- FindChildControl
- Self
- EnableAlign
- Source
- Self
- DockDrop
- Self
- DisableAlign
- Message
- Self
- DefaultHandler
- AllLevels
- AllowWinControls
- AllowDisabled
- Self

- ControlAtPos
- Control
- Self
- ContainsControl
- Self
- CanFocus
- Message
- Self
- Broadcast
- Self
- Destroy
- ParentWindow
- Self
- CreateParentedControl
- ParentWindow
- Self
- CreateParented
- AOwner
- Self
- Create
- TWinControl6
- FDesignSize
- FInImeComposition
- FDoubleBuffered
- FObjectInstance
- FHandle
- FTouchControl
- FMouseControl
- FMouseInClient
- FOnAlignPosition
- FOnAlignInsertBefore
- FOnUnDock
- FOnKeyUp
- FOnKeyPress
- FOnKeyDown
- FOnGetSiteInfo
- FOnExit
- FOnEnter
- FOnDockOver
- FOnDockDrop
- FPerformingShowingChanged
- FParentDoubleBuffered
- FParentCtl3D
- FDockSite
- FUseDockManager
- FShowing
- FTabStop
- FTabOrder
- FWinControls
- FControls
- FTabList
- FParentWindow
- FImeName
- FImeMode
- FDockManager
- FDockClients
- FPadding

- FBorderWidth
- FBevelWidth
- FBevelKind
- FBevelOuter
- FBevelInner
- FBevelEdges
- FAlignLevel
- FAlignControlList
- AlignInfo
- AlignRect
- NewHeight
- NewWidth
- NewTop
- NewLeft
- Control
- Sender
- TAlignInfo
- AlignInfo
- TRect
- AlignRect
- Integer
- NewHeight
- Integer
- NewWidth
- Integer
- NewTop
- Integer
- NewLeft
- TControl
- Control
- TWinControl
- Sender
- TAlignPositionEvent
- Sender
- Boolean
- TControl
- TControl
- TWinControl
- Sender
- TAlignInsertBeforeEvent
- IDockManager
- TBevelWidth
- bkTile
- bkNone
- TBevelKind
- TBevelEdges
- beBottom
- beRight
- beTop
- beLeft
- TBevelEdge
- bvSpace
- bvRaised
- bvNone\tbvLowered
- TBevelCut
- TBorderWidth
- Align

- ControlIndex
- AlignList
- TAlignInfo
- TImeName
- imSHanguel\timHanguel
- imKata\timChinese
- imSKata
- imHira
- imAlpha
- imSAlpha
- imDontCare
- imOpen
- imClose
- imDisable
- TImeMode
- TWinControlActionLink
- TWinControlActionLink
- FClient
- OnGesture
- Parent
- WindowProc
- VisibleT6D
- UndockWidth
- UndockHeight
- Touch
- TBDockHeight
- ShowHint
- HostDockSite
- FloatingDockSiteClass
- Floating
- ExplicitHeight
- ExplicitWidth
- ExplicitTop
- ExplicitLeft
- DockOrientation
- ControlStyle
- ControlState
- Constraints
- ClientWidth
- ClientRect
- ClientOrigin|
- ClientHeightp
- BoundsRect
- BiDiMode|
- Anchors
- AlignP
- Action
- Enabled
- ParentCustomHint,
- CustomHint
- Margins
- HelpContext@
- HelpKeyword
- HelpType
- Cursor
- Height
- Width

- Left
- AlignWithMargins
- TControl0
- Buffer
- Self
- SetTextBuf
- LParam
- WParam
- Self
- Perform
- LParam
- WParam
- Self
- Perform
- Self
- GetTextLen
- BufSize
- Buffer
- Self
- GetTextBuf
- Message
- Self
- DefaultHandler
- Self
- UseRightToLeftScrollBar
- Self
- UseRightToLeftReading
- Self
- UseRightToLeftAlignment
- Self
- Update
- Self
- Show
- Value
- Self
- SetParentComponent
- Value
- Self
- SetDesignVisible
- AHeight
- AWidth
- ATop
- ALeft
- Self
- SetBounds
- Self
- SendToBack
- AParent
- Point
- Self
- ParentToClient
- Point
- Self
- ControlSide
- DropControl
- NewDockSite
- Control

- Self
- ReplaceDockedControl
- Self
- Repaint
- Self
- Refresh
- LParam
- WParam
- Self
- Perform
- ScreenPos
- Self
- ManualFloat
- ControlSide
- DropControl
- NewDockSite
- Self
- ManualDock
- Self
- IsRightToLeft
- Message
- Self
- MouseWheelHandler
- Self
- Invalidate
- Self
- InitiateAction
- Self
- Hide
- Self
- HasParent
- Self
- GetParentComponent
- Self
- GetControlsAlignment
- Drop
- Self
- EndDrag
- Self
- DrawTextBiDiModeFlagsReadingOnly
- Flags
- Self
- DrawTextBiDiModeFlags
- Source
- Self
- DragDrop
- Self
- Dragging
- ARect
- NewDockSite
- Self
- Dock
- AParent
- Point
- Self
- ClientToParent
- Point

- Self
- Self
- BringToFront
- Threshold
- Immediate
- Self
- BeginDrag
- Self
- Destroy
- AOwner
- Self
- Create
- TControl6
- FReserved
- FExplicitHeight
- FExplicitWidth
- FExplicitTop
- FExplicitLeft
- FOriginalParentSize
- FAnchorOrigin
- FAnchorRules
- FAnchorMove
- FText
- FParentCustomHint
- FCustomHint
- FHelpContext
- FHelpKeyword
- FHelpType
- FOnGesture
- FOnMouseWheelUp
- FOnMouseWheelDown
- FOnMouseWheel
- FOnMouseEnter
- FOnMouseLeave
- FOnMouseActivate
- FOnContextPopup
- FOnClick
- FOnEndDrag
- FOnStartDrag
- FOnEndDock
- FOnStartDock
- FOnResize
- FOnDragOver
- FOnDragDrop
- FOnMouseUp
- FOnMouseMove
- FOnMouseDown
- FOnConstrainedResize
- FOnCanResize
- FTouchManager
- FFloatingDockSiteClass
- FTBDockHeight
- FUndockHeight
- FUndockWidth
- FWheelAccumulator
- FHostDockSite
- FDockOrientation

- FDragKind
- FParentShowHint
- FShowHint
- FScalingFlags
- FFontHeight
- FHint
- FPopupMenu
- FDragCursor
- FCursor
- FMargins
- FConstraints
- FColor
- FActionLink
- FFont
- FAnchors
- FParentBiDiMode
- FBiDiMode
- FIsControl
- FDragMode
- FAutoSize
- FAlign
- FParentColor
- FParentFont
- FEnabled
- FVisible
- FDesktopFont
- FControlState
- FControlStyle
- FHeight
- FTop
- FLeft
- FWindowProc
- FParent
- doVertical
- doHorizontal
- doNoOrient
- TDockOrientation
- Handled
- MousePos
- Sender
- Boolean
- Handled
- TPoint
- MousePos
- TObject
- Sender
- TContextPopupEvent
- Handled
- MousePos
- Shift
- Sender
- Boolean
- Handled
- TPoint
- MousePos
- TShiftState
- Shift

- TObject
- Sender
- TMouseWheelUpDownEvent
- Handled
- MousePos
- WheelDelta
- Shift
- Sender
- Boolean
- Handled
- TPoint
- MousePos
- Integer
- WheelDelta
- TShiftState
- Shift
- TObject
- Sender
- TMouseWheelEvent
- MaxHeight
- MaxWidth
- MinHeight
- MinWidth
- Sender
- Integer
- MaxHeight
- Integer
- MaxWidth
- Integer
- MinHeight
- Integer
- MinWidth
- TObject
- Sender
- TConstrainedResizeEvent
- Resize
- NewHeight
- NewWidth
- Sender
- Boolean
- Resize
- Integer
- NewHeight
- Integer
- NewWidth
- TObject
- Sender
- TCanResizeEvent
- CanDock
- MousePos
- InfluenceRect
- DockClient
- Sender
- Boolean
- CanDock
- TPoint
- MousePos

- TRect
- InfluenceRect
- TControl
- DockClient
- TObject
- Sender
- TGetSiteInfoEvent
- Sender
- TDragDockObject
- TObject
- Sender
- TStartDockEvent
- Allow
- NewTarget
- Client
- Sender
- Boolean
- Allow
- TWinControl
- NewTarget
- TControl
- Client
- TObject
- Sender
- TUnDockEvent
- State
- Source
- Sender
- Boolean
- TDragState
- State
- Integer
- Integer
- TDragDockObject
- Source
- TObject
- Sender
- TDockOverEvent
- Source
- Sender
- Integer
- Integer
- TDragDockObject
- Source
- TObject
- Sender
- TDockDropEvent
- Target
- Sender
- Integer
- Integer
- TObject
- Target
- TObject
- Sender
- TEndDragEvent
- Sender

- TDragObject
- TObject
- Sender
- TStartDragEvent
- Source
- Sender
- Integer
- Integer
- TObject
- Source
- TObject
- Sender
- TDragDropEvent
- State
- Source
- Sender
- Boolean
- TDragState
- State
- Integer
- Integer
- TObject
- Source
- TObject
- Sender
- TDragOverEvent
- Sender
- Char
- TObject
- Sender
- TKeyPressEvent
- Shift
- Sender
- TShiftState
- Shift
- Word
- TObject
- Sender
- TKeyEvent
- MouseActivate
- HitTest
- Shift
- Button
- Sender
- TMouseActivate
- MouseActivate
- Integer
- HitTest
- Integer
- Integer
- TShiftState
- Shift
- TMouseButton
- Button
- TObject
- Sender
- TMouseActivateEvent

- Shift
- Sender
- Integer
- Integer
- TShiftState
- Shift
- TObject
- Sender
- TMouseMoveEvent
- Shift
- Button
- Sender
- Integer
- Integer
- TShiftState
- Shift
- TMouseButton
- Button
- TObject
- Sender
- TMouseEvent
- TabletOptions
- ParentTabletOptionsD
- InteractiveGestureOptions
- InteractiveGestures
- GestureManager
- TTouchManager
- TTouchManager
- TabletOptions
- StandardGesturesD
- ParentTabletOptions`
- InteractiveGestureOptions
- InteractiveGestures
- GestureManager
- GestureList
- GestureEngine0
- TCustomTouchManager
- AGestureID
- Self
- UnselectGesture
- AName
- Self
- SelectGesture
- AGestureID
- Self
- SelectGesture
- AControl
- Self
- RemoveChangeNotification
- AName
- Self
- FindGesture
- AGestureID
- Self
- FindGesture
- AControl
- Self

- ChangeNotification
- Self
- Destroy
- AControl
- Self
- Create
- TCustomTouchManager8
- FTabletOptions
- FStandardGestures
- FParentTabletOptions
- FNotifyList
- FInteractiveGestureOptions
- FInteractiveGestures
- FGestureManager
- FGestureEngine
- FControl
- Flags
- Active
- TCustomGestureEngine<
- Self
- Supported
- Message
- Self
- Notification
- AControl
- Self
- Create
- TCustomGestureEngine8
- (TCustomGestureEngine.TGestureEngineFlags
- efTouchEvents
- efMouseEvents
- 'TCustomGestureEngine.TGestureEngineFlag
- StandardGestures
- GestureList
- TCustomGestureManagerd
- AStandardGestures
- AControl
- Self
- SetStandardGestures
- AControl
- Self
- GetStandardGestures
- AControl
- Self
- GetGestureList
- AGestureID
- AControl
- Self
- UnselectGesture
- AControl
- Self
- UnregisterControl
- AName
- AControl
- Self
- SelectGesture
- AGestureID

- AControl
- Self
- SelectGesture
- AGesture
- Self
- RemoveRecordedGesture
- AGestureID
- Self
- RemoveRecordedGesture
- AControl
- Self
- RegisterControl
- AName
- AControl
- Self
- FindGesture
- AGestureID
- AControl
- Self
- FindGesture
- AName
- Self
- FindCustomGesture
- AGestureID
- Self
- FindCustomGesture
- Item
- Self
- AddRecordedGesture
- TCustomGestureManager@
- Actiond
- Points
- Nameh
- Options
- GestureType
- GestureID`
- ErrorMargin
- Deviation
- TCustomGestureCollectionItem
- TCustomGestureCollectionItem
- TGesturePointArray
- TGestureArray
- TGestureOptions
- goRotate
- goEndpoint
- goSkew
- goUniDirectional
- TGestureOption
- gtNone
- gtRegistered
- gtRecorded
- gtStandard
- TGestureType
- TTabletOptions
- toFlickFallbackKeys
- toSmoothScrolling
- toFlicks

- toTouchSwitch
- toTouchUIForceOff
- toTouchUIForceOn
- toPenBarrelFeedback
- toPenTapFeedback
- toPressAndHold
- TTabletOption
- TStandardGestures
- Handled
- EventInfo
- Sender
- Boolean
- Handled
- TGestureEventInfo
- EventInfo
- TObject
- Sender
- TGestureEvent
- TapLocation
- Distance
- InertiaVector
- Angle
- Flags
- Location
- GestureID
- TGestureEventInfo
- TGestureID
- Bottom
- Right
- Left
- TPadding
- TPadding
- OnChange
- ExplicitHeight
- ExplicitWidth
- ExplicitTop
- ExplicitLeft
- ControlHeight
- ControlWidth
- ControlTop
- ControlLeft
- Bottom
- Right
- Left
- TMargins
- ABottom
- ARight
- ATop
- ALeft
- Self
- SetBounds
- Aligning
- ARect
- Self
- SetControlBounds
- Aligning
- AHeight

- AWidth
- ATop
- ALeft
- Self
- SetControlBounds
- Control
- Self
- Create
- TMargins7
- FOnChange
- FBottom
- FTop
- FLeft
- FControl
- TMarginSize
- OnChange
- MinWidth
- MinHeight
- MaxWidth
- MaxHeight
- TSizeConstraints
- Control
- Self
- Create
- TSizeConstraints7
- FOnChange
- FMinWidth
- FMinHeight
- FMaxWidth
- FMaxHeight
- FControl
- TConstraintSize
- TScalingFlags
- sfDesignSize
- sfHeight
- sfTop
- TCaption
- TControlStyle
- csOverrideStylePaint
- csPaintBlackOpaqueOnGlass
- csGestures
- csAlignWithMargins
- csPannable
- csParentBackground
- csNeedsBorderPaint
- csMenuEvents
- csActionClient
- csReflector
- csDisplayDragImage
- csNoStdEvents
- csReplicatable
- csNoDesignVisible
- csFixedHeight
- csFixedWidth
- csDoubleClicks
- csOpaque
- csSetCaption

- csFramed
- csClickEvents
- csDesignInteractive
- csCaptureMouse
- csAcceptsControls
- TControlState
- csPrintClient
- csGlassPaint
- csAligning
- csRecreating
- csDesignerHide\tcsPanning
- csDestroyingHandle\tcsDocking
- csCustomPaint
- csPaintCopy
- csCreating
- csFocusing
- csAlignmentNeeded
- csReadingState
- csLButtonDown\tcsClicked\tcsPalette
- TControlActionLink
- TControlActionLink
- FClient
- Control
- TControlCanvast
- Self
- UpdateTextFlags
- Self
- FreeHandle
- Self
- Destroy
- TControlCanvas'
- FWindowHandle
- FDeviceContext
- FControl
- TDragDockObjectExP
- Self
- BeforeDestruction
- TDragDockObjectEx1
- FrameWidth
- Floating
- EraseWhenMoving
- EraseDockRect
- DropOnControl|
- DropAlign
- DockRect
- TDragDockObject
- Source
- Self
- Assign
- Self
- Destroy
- AControl
- Self
- Create
- TDragDockObject8
- FFloating
- FEraseDockRect

- FDropOnControl
- FDropAlign
- FDockRect
- TDragControlObjectEx
- Self
- BeforeDestruction
- TDragControlObjectEx1
- TDragControlObjectx
- Self
- ShowDragImage
- Self
- HideDragImage
- TDragControlObject-
- Controlx
- TBaseDragControlObject
- Source
- Self
- Assign
- AControl
- Self
- Create
- TBaseDragControlObject8
- FControl
- RightClickCancels
- MouseDeltaY
- MouseDeltaX
- Dropped
- DragTargetPos
- DragTargetp
- DragPos
- DragHandlep
- Cancelling
- AlwaysShowDragImages
- TDragObject
- Self
- BeforeDestruction
- Self
- AfterConstruction
- Self
- ShowDragImage
- Self
- Instance
- Self
- HideDragImage
- Self
- GetName
- Source
- Self
- Assign
- TDragObject6
- FRightClickCancels
- FMouseDeltaY
- FMouseDeltaX
- FDropped
- FDragTargetPos
- FDragTarget
- FDragPos

- FDragHandle
- FCancelling
- FAlwaysShowDragImages
- alCustom
- alClient
- alRight
- alLeft
- alBottom
- alTop
- alNone
- TAlign
- HintData
- HideTimeout
- ReshowTimeout
- CursorPos
- CursorRect
- HintColor
- HintMaxWidth
- HintPos
- HintWindowClass
- HintControl
- THintInfo@
- THintWindowClassP
- TWinControlClass
- TInteractiveGestureOptions
- igoParentPassthrough
- igoPanGutter
- igoPanInertia
- igoPanSingleFingerVertical
- igoPanSingleFingerHorizontal
- TInteractiveGestureOption
- TInteractiveGestures
- igPressAndTap
- igTwoFingerTap
- igRotate
- igPan
- igZoom
- TInteractiveGesture
- TInteractiveGestureFlags
- gfEnd
- gfBegin\tgfInertia
- TInteractiveGestureFlag
- 4_^[
- 5lxH
- 5lxH
- 5xwH
- 5xwH
- 5xwH
- 5xwH
- 5xwH
- 5pwH
- SVW3
- SVW3
- hT\\i
- F@;u
- SVW3
- SVW3

- s\t;E
- sI)]
- t2;]
-)S<3
- S@;U
- C(+E
- C0;E
- CD+E
- C0;C(u
- @P\\Ri
- @L\\Ji
- uo@3
- ux@3
- ClH3
- Kl#K4
- w7VS
- Kl#K4
- Kl#K4
- Kl#K4
- u%BA
- u-BA
- u5BA
- u=BA
- j8PV
- ;K u
- t\tIt
- }$8t
- $+C0
- $+C0
- SVWU
- incompatible version
- buffer error
- insufficient memory
- data error
- stream error
- file error
- stream end
- need dictionary
- EZDecompressionError
- EZDecompressionError
- EZCompressionError
- EZCompressionError
- EZLibError<
- EZLibError
- OnProgress
- TZDecompressionStream
- origin
- offset
- Self
- Seek
- count
- buffer
- Self
- Write
- count
- buffer
- Self

- Read
- Self
- Destroy
- WindowBits
- source
- Self
- Create
- source
- Self
- Create
- TZDecompressionStream6
- OnProgress
- CompressionRate
- TZCompressionStreamp
- origin
- offset
- Self
- Seek
- count
- buffer
- Self
- Write
- count
- buffer
- Self
- Read
- Self
- Destroy
- dest
- compressionLevel
- Self
- Create
- windowBits
- compressionLevel
- dest
- Self
- Create
- dest
- Self
- Create
- TZCompressionStream4
- TCustomZStream
- TCustomZStream
- FBuffer
- FZStream
- FOnProgress
- FStreamPos
- FStreamStartPos
- FStream
- clMax
- clNone\tclFastest\tclDefault
- TCompressionLevel
- zcMax
- zcNone\tzcFastest\tzcDefault
- TZCompressionLevel
- reserved
- adler

- data_type
- opaque
- zfree
- zalloc
- state
- total_out
- avail_out
- next_out
- total_in
- avail_in
- next_in
- z_stream8
- address
- opaque
- free_func
- Size
- Items
- opaque
- alloc_func
- 1.2.5
- Pinternal_state,
- internal_state
- SVWUQ
- QtGNu
- |(F3
- QpGNu
- |(F3
- QlGNu
- |'F3
- QhGNu
- |'F3
- Q\\GNu
- |'F3
- Q`FOu
- |1G3
- SVWU
- QdFOu
- |1G3
- SVWU
- QXGNu
- |'F3
- QTGNu
- |(F3
- ;Btu\t3
- |@G3
- QPFOu
- |)G3
- QLGNu
- |'F3
- QHFOu
- |1G3
- SVWU
- |]F3
- SVWUQ
- t0f;
- |TF3
- SVWU

- R@GNu
- u0;~@u
- ;P@u
- |#C3
- TActionLink
- TActionLink
- OnHint
- Visible
- SecondaryShortCuts
- ShortCutL
- ImageIndexppC
- Hint$aO
- HelpType
- HelpKeyword,pC
- HelpContext
- GroupIndex
- Enabled
- DisableIfNoHandler
- Checked
- Caption
- AutoCheck
- TCustomActionP
- Self
- Execute
- Self
- DoHint
- Self
- Destroy
- AOwner
- Self
- Create
- TCustomAction6
- FMask
- FImage
- FAutoCheck
- FSavedEnabledState
- FSecondaryShortCuts
- FOnHint
- FVisible
- FShortCut
- FImageIndex
- FHint
- FHelpKeyword
- FHelpContext
- FHelpType
- FGroupIndex
- FEnabled
- FChecked
- FChecking
- FCaption
- FDisableIfNoHandler
- CanShow
- Boolean
- CanShow
- THintEvent
- ShortCuts
- TShortCutList

- Index
- Self
- GetShortCuts
- Shortcut
- Self
- IndexOfShortCut
- Self
- TShortCutList.
- OnStateChange
- State
- ImagesT
- ActionCount
- Actions
- TCustomActionList
- Value
- Index
- Self
- SetAction
- Index
- Self
- GetAction
- Action
- Self
- UpdateAction
- Message
- Self
- IsShortCut
- Self
- GetEnumerator
- Root
- Proc
- Self
- GetChildren
- Action
- Self
- ExecuteAction
- Self
- Destroy
- AOwner
- Self
- Create
- TCustomActionList6
- FOnStateChange
- FState
- FOnUpdate
- FOnExecute
- FOnChange
- FImages
- FImageChangeLink
- FActions
- asSuspendedEnabled
- asSuspended
- asNormal
- TActionListState
- Handled
- Action
- Boolean

- Handled
- TBasicAction
- Action
- TActionEvent
- Current
- TActionListEnumerator
- Self
- MoveNext
- Self
- GetCurrent
- AActionList
- Self
- Create
- TActionListEnumerator;
- FActionList
- FIndex
- Index
- ActionList
- Category
- TContainedActionl
- Self
- Update
- AParent
- Self
- SetParentComponent
- Self
- HasParent
- Self
- GetParentComponent
- Self
- Execute
- Self
- Destroy
- TContainedAction'
- FActionList
- FCategory
- HMONITOR
- =l1j
- =l1j
- =dli
- =h1j
- =dli
- =l1j
- =h1j
- =l1j
- cyBottomHeight
- cyTopHeight
- _MARGINS
- PTaskDialogButton<
- pszButtonText
- nButtonID
- TASKDIALOG_BUTTON
- TOrderedList
- Self
- Peek
- Self
- AItem

- Self
- Push
- ACount
- Self
- AtLeast
- Self
- Count
- Self
- Destroy
- Self
- Create
- TOrderedList&
- FList
- OwnsObjects
- Items
- TObjectList
- AObject
- Index
- Self
- SetItem
- Index
- Self
- GetItem
- Self
- Last
- Self
- First
- AObject
- Index
- Self
- Insert
- AStartAt
- AExact
- AClass
- Self
- FindInstanceOf
- ADirection
- AObject
- Self
- IndexOfItem
- AObject
- Self
- IndexOf
- ADirection
- AObject
- Self
- RemoveItem
- AObject
- Self
- Remove
- Direction
- Item
- Self
- ExtractItem
- Item
- Self
- AObject

- Self
- AOwnsObjects
- Self
- Create
- Self
- Create
- TObjectList&
- FOwnsObjects
- hp0j
- hX0j
- TPatternManager0
- Self
- Unlock
- Self
- Lock
- Self
- FreePatterns
- Self
- Destroy
- Self
- Create
- FgColor
- BkColor
- Self
- AllocPattern
- TPatternManagerN
- FLock
- List
- FgColorRef
- BkColorRef
- Bitmap
- Next
- TPattern
- PPatternh
- \\$8Vj
- SVW3
- :TWICImage.:2
- SVWU
- SVW3
- :TWICImage.:1
- =80j
- Uh4vG
- x> u
- SVWU
- :S8t"
- ;V4tA
- Uh@nG
- SVWU
- x> u
- h4gG
- Uh-gG
- UhYgG
- UhvhG
- hX0j
- hEcG
- Uh>cG
- hX0j

- SVWU
- Uh_`G
- :^9tI
- SVWU
- SVWU
- @9H,
- z> u
- SVWU
- t'It
- ~> uQ
- @8Pj
- Uh'YG
- @8Pj
- Uh{VG
- Uh?WG
- @qPV3
- ;5<0j
- hX0j
- hX0j
- Uh_QG
- hoNG
- hENG
- Uh>NG
- UhhNG
- @ ;E
- UhCHG
- TBitmapCanvas
- Self
- Destroy
- ABitmap
- Self
- Create
- TBitmapCanvas7
- FOldPalette
- FOldBitmap
- FBitmap
- UhO:G
- Uhq:G
- h?8G
- Uh88G
- EMFt
- 3TjlP
- 3TjlP
- SVWU
- Ph4/G
- h)1G
- Uh"1G
- hv0G
- Uho0G
- SVW3
- SVWU
- TClipboardFormats4(G
- AClass
- Self
- Remove
- Self
- FindFormat

- AClass
- Self
- Self
- Destroy
- Self
- Create
- TClipboardFormats&
- FFormats
- FClasses
- SVWU
- Uh~'G
- SVW3
- SVW3
- SVWU
- TFileFormatsList
- Filters
- Descriptions
- AGraphicClass
- Self
- BuildFilterStrings
- AClass
- Self
- Remove
- Classname
- Self
- FindClassName
- Self
- FindExt
- AClass
- DescID
- Desc
- Self
- Self
- Destroy
- Self
- Create
- TFileFormatsList&
- DescResID
- Description
- Extension
- GraphicClass
- TFileFormat
- Q8^[
- Uh@ G
- $ZXu
- @HPU
- t6Tj
- =<0j
- SVW3
- SVW3
- SVW3
- SVW3
- K4hp0j
- hp0j
- hp0j
- hp0j
- C4hp0j

- hp0j
- EfHi
- =6Gi
- SVW3
- TBrushResourceManager
- TBrushResourceManager
- TResourceManager
- Self
- Unlock
- Self
- Lock
- AResource
- GraphicsObject
- Self
- AssignResource
- ResData
- GraphicsObject
- Self
- ChangeResource
- Resource
- Self
- ResData
- Self
- AllocResource
- Self
- Destroy
- AResDataSize
- Self
- Create
- TResourceManager<
- ResDataSize
- FLock
- ResList
- Canvas
- TGDIHandleRecall
- Self
- Destroy
- GDIObject
- Self
- Create
- TGDIHandleRecallE
- FGDIObj
- FCanvas
- EncoderContainerFormat
- ImageFormat
- Handle
- TWICImage
- APalette
- AData
- AFormat
- Self
- SaveToClipboardFormat
- APalette
- AData
- AFormat
- Self
- LoadFromClipboardFormat

- Stream
- Self
- SaveToStream
- Stream
- Self
- LoadFromStream
- Source
- Self
- Assign
- Self
- Destroy
- Self
- Create
- TWICImage&
- FFormatChanged
- FEncoderContainerFormat
- FImageFormat
- FWicBitmap
- FData
- FBitmap
- FHeight
- wifOther
- wifWMPhoto
- wifTiff
- wifGif
- wifJpeg
- TWICImageFormat
- Handle
- TIcon
- ResID
- Instance
- Self
- LoadFromResourceID
- ResName
- Instance
- Self
- LoadFromResourceName
- AHeight
- AWidth
- Self
- SetSize
- Stream
- Self
- SaveToStream
- APalette
- Data
- Format
- Self
- SaveToClipboardFormat
- Self
- ReleaseHandle
- Stream
- Self
- LoadFromStream
- APalette
- AData
- AFormat

- Self
- LoadFromClipboardFormat
- Self
- HandleAllocated
- Dest
- Self
- AssignTo
- Source
- Self
- Assign
- Self
- Destroy
- Self
- Create
- TIcon&
- FRequestedSize
- FImage
- TIconImage
- Self
- Destroy
- TIconImage'
- FHandle
- FSize
- FMemoryImage
- AlphaFormat
- TransparentMode
- TransparentColor
- PixelFormat
- Monochrome4
- MaskHandle
- IgnorePalette0
- HandleType
- Handle
- Canvas0
- ScanLine
- TBitmap
- Self
- GetScanline
- ResID
- Instance
- Self
- LoadFromResourceID
- ResName
- Instance
- Self
- LoadFromResourceName
- AHeight
- AWidth
- Self
- SetSize
- Stream
- Self
- SaveToStream
- APalette
- Data
- Format
- Self

- SaveToClipboardFormat
- Self
- ReleasePalette
- Self
- ReleaseMaskHandle
- Self
- ReleaseHandle
- TransparentColor
- Self
- Mask
- Stream
- Self
- LoadFromStream
- APalette
- AData
- AFormat
- Self
- LoadFromClipboardFormat
- Self
- HandleAllocated
- Self
- FreeImage
- Self
- Dormant
- Source
- Self
- Assign
- Self
- Destroy
- Self
- Create
- TBitmap&
- FAlphaFormat
- FTransparentMode
- FTransparentColor
- FMaskValid
- FMaskBitsValid
- FIgnorePalette
- FCanvas
- FImage
- tmFixed
- tmAuto
- TTransparentMode
- afPremultiplied
- afIgnored\tafDefined
- TAlphaFormat
- pfCustom
- pf32bit
- pf24bit
- pf16bit
- pf15bit
- pf8bit
- pf4bit
- pf1bit
- pfDevice
- TPixelFormat
- bmDIB

- TBitmapHandleType
- TBitmapImage
- Self
- Destroy
- TBitmapImage'
- FOS2Format
- FHalftone
- FSaveStream
- FDIB
- FDIBHandle
- FPalette
- FMaskHandle
- FHandle
- Inch
- MMHeight
- Handle
- Enhancedp
- Description
- CreatedBy
- TMetafile<
- AHeight
- AWidth
- Self
- SetSize
- Self
- ReleaseHandle
- Source
- Self
- Assign
- APalette
- AData
- AFormat
- Self
- SaveToClipboardFormat
- APalette
- AData
- AFormat
- Self
- LoadFromClipboardFormat
- Stream
- Self
- SaveToStream
- Filename
- Self
- SaveToFile
- Stream
- Self
- LoadFromStream
- Self
- HandleAllocated
- Self
- Clear
- Self
- Destroy
- Self
- Create
- TMetafile&

- FEnhanced
- FImage
- TMetafileImage
- Self
- Destroy
- TMetafileImage'
- FTempHeight
- FTempWidth
- FInch
- FPalette
- FHeight
- FHandle
- TSharedImage
- Self
- Destroy
- TSharedImage'
- FRefCount
- OnProgress
- OnChange
- Width
- Metafile
- Icon
- Height
- PictureAdapter
- Graphic
- Bitmap|
- TPictureD
- AGraphicClass
- ADescriptionResID
- AExtension
- Self
- RegisterFileFormatRes
- AClass
- Self
- UnregisterGraphicClass
- AGraphicClass
- AFormat
- Self
- RegisterClipboardFormat
- AGraphicClass
- ADescription
- AExtension
- Self
- RegisterFileFormat
- Source
- Self
- Assign
- AFormat
- Self
- SupportsClipboardFormat
- APalette
- AData
- AFormat
- Self
- SaveToClipboardFormat
- APalette
- AData

- AFormat
- Self
- LoadFromClipboardFormat
- Filename
- Self
- SaveToFile
- Filename
- Self
- LoadFromFile
- Self
- Destroy
- Self
- Create
- TPicture&
- FOnProgress
- FNotify
- FOnChange
- FGraphic
- TGraphicClass|
- SupportsPartialTransparency
- OnProgress
- OnChange
- Width
- Transparent
- PaletteModified
- Palette
- Modified
- Height
- Empty
- TGraphic
- AHeight
- AWidth
- Self
- SetSize
- APalette
- AData
- AFormat
- Self
- SaveToClipboardFormat
- APalette
- AData
- AFormat
- Self
- LoadFromClipboardFormat
- Stream
- Self
- SaveToStream
- Stream
- Self
- LoadFromStream
- Filename
- Self
- SaveToFile
- Filename
- Self
- LoadFromFile
- Self

- Equals
- Self
- Create
- TGraphic&
- FPaletteModified
- FTransparent
- FModified
- FOnProgress
- FOnChange
- RedrawNow
- PercentDone
- Stage
- Sender
- TRect
- Boolean
- RedrawNow
- Byte
- PercentDone
- TProgressStage
- Stage
- TObject
- Sender
- TProgressEvent
- psEnding
- psStarting\tpsRunning
- TProgressStage
- Handle
- Font
- CopyModeX
- Brush
- TCanvas
- Text
- Rect
- Self
- TextRect
- TextFormat
- Text
- Rect
- Self
- TextRect
- Text
- Self
- TextOut
- Text
- Self
- TextExtent
- Graphic
- Rect
- Self
- Self
- RoundRect
- Self
- Refresh
- Self
- Rectangle
- PolyBezierToY
- PolyBezier

- Polyline
- Polygon
- Self
- Self
- MoveTo
- Self
- LineTo
- Self
- HandleAllocated
- Rect
- Self
- FillStyle
- Color
- Self
- FloodFill
- Rect
- Self
- Self
- Ellipse
- Rect
- Self
- Opacity
- Graphic
- Self
- Draw
- Graphic
- Self
- Draw
- Source
- Canvas
- Dest
- Self
- Self
- Chord
- Color
- Source
- Bitmap
- Dest
- Self
- BrushCopy
- SweepAngle
- StartAngle
- Radius
- Self
- AngleArc
- Self
- ArcTo
- Self
- Self
- Destroy
- Self
- Create
- TCanvas&
- FCopyMode
- FPenPos
- FPen
- FFont

- State
- FHandle
- OnChanging
- OnChange
- TextFlags
- PenPos
- CanvasOrientationp
- LockCount
- ClipRect
- Pixels
- TCustomCanvas<
- Value
- Self
- SetPixel
- Self
- GetPixel
- Self
- Unlock
- Self
- Text
- Self
- TextWidth
- Text
- Rect
- Self
- TextRect
- TextFormat
- Text
- Rect
- Self
- TextRect
- Text
- Self
- TextOut
- Text
- Self
- TextHeight
- Text
- Self
- TextExtent
- Graphic
- Rect
- Self
- Rect
- Self
- RoundRect
- Self
- RoundRect
- Self
- Refresh
- Rect
- Self
- Rectangle
- Self
- Rectangle
- PolyBezierToY
- PolyBezier

- Polyline
- Polygon
- Self
- Self
- MoveTo
- Self
- Lock
- Self
- LineTo
- Rect
- Self
- FillStyle
- Color
- Self
- FloodFill
- Rect
- Self
- Rect
- Self
- Ellipse
- Self
- Ellipse
- Rect
- Self
- Opacity
- Graphic
- Self
- Draw
- Graphic
- Self
- Draw
- Self
- Chord
- Color
- Source
- Bitmap
- Dest
- Self
- BrushCopy
- SweepAngle
- StartAngle
- Radius
- Self
- AngleArc
- Self
- ArcTo
- Self
- TCustomCanvas
- FLockCount
- FLock
- FTextFlags
- FOnChanging
- FOnChange
- TTextFormat
- tfComposited
- tfWordEllipsis
- tfPrefixOnly\ttfTabStop

- tfNoFullWidthCharBreak
- tfHidePrefix
- tfWordBreak
- tfVerticalCenter
- tfTop
- tfSingleLine
- tfRtlReading
- tfNoPrefix
- tfNoClip
- tfModifyString
- tfExternalLeading
- tfExpandTabs
- tfPathEllipsis
- tfEndEllipsis
- tfEditControl
- tfCenter
- tfCalcRect
- tfBottom
- TTextFormats
- coRightToLeft
- coLeftToRight
- TCanvasOrientation
- TCanvasState
- csBrushValid
- csPenValid
- csFontValid
- csHandleValid
- TCanvasStates
- fsBorder
- fsSurface
- TFillStyle
- Handle
- BitmapH
- Style
- ColorD
- Source
- Self
- Assign
- Self
- Destroy
- Self
- Create
- Handle
- Width
- Style
- Mode
- Color
- TPen
- Source
- Self
- Assign
- Self
- Destroy
- Self
- Create
- TPen&
- FMode

- PixelsPerInch
- Handle
- FontAdaptert
- Quality
- Style
- Size
- Pitch
- OrientationT
- Name
- Height
- Color
- Charset
- Source
- Self
- Assign
- Self
- Destroy
- Self
- Create
- FNotify
- FPixelsPerInch
- FColor
- IChangeNotifier
- OnChange
- OwnerCriticalSection
- TGraphicsObjectt
- Self
- HandleAllocated
- TGraphicsObject/
- FOwnerLock
- FResource
- FOnChange
- Brush
- Font
- Data
- Owner
- HashCode
- Handle
- RefCount
- Next
- TResource
- PResource`
- OwnsBitmap
- Style
- Bitmap
- Color
- Handle
- TBrushData
- bsDiagCross
- bsBDiagonal
- bsFDiagonal
- bsVertical
- bsHorizontal
- bsClear
- bsSolid
- Style
- Width

- Color
- Handle
- TPenData
- pmNotXor
- pmXor
- pmNotMerge
- pmMerge
- pmMaskNotPen
- pmMergeNotPen
- pmMaskPenNot
- pmMergePenNot
- pmNot
- pmNop
- pmWhite
- TPenMode
- psAlternate
- psUserStyle
- psInsideFrame
- psClear
- psDashDotDot
- psDot\tpsDashDot
- psSolid
- TPenStyle
- Quality
- Name
- Charset
- Style
- Pitch
- Orientation
- Height
- Handle
- TFontData
- Handle
- TResData
- EInvalidGraphicOperationH
- EInvalidGraphicOperation
- EInvalidGraphic
- EInvalidGraphic
- UhP{F
- UhuzF
- SVWUQ
- SVWU
- Q8FKu
- |JC3
- UhDSF
- SVW3
- SVW3
- h4PF
- AccessS
- RootKeyName
- RootKey
- LastErrorMsg
- LastError
- LazyWrite
- CurrentPath
- CurrentKey
- System.Win.Registry

- TRegistry
- Value
- Name
- Self
- WriteTime
- Value
- Name
- Self
- WriteExpandString
- Value
- Name
- Self
- WriteString
- Value
- Name
- Self
- WriteInteger
- Value
- Name
- Self
- WriteFloat
- Value
- Name
- Self
- WriteDateTime
- Value
- Name
- Self
- WriteDate
- Value
- Name
- Self
- WriteBool
- BufSize
- Buffer
- Name
- Self
- WriteBinaryData
- Value
- Name
- Self
- WriteCurrency
- Name
- Self
- ValueExists
- Self
- UnLoadKey
- FileName
- Self
- SaveKey
- FileName
- Self
- RestoreKey
- BackUpFileName
- FileName
- Self
- ReplaceKey

- NewName
- OldName
- Self
- RenameValue
- UNCName
- Self
- RegistryConnect
- Name
- Self
- ReadTime
- Name
- Self
- ReadString
- Name
- Self
- ReadInteger
- Name
- Self
- ReadFloat
- Name
- Self
- ReadDateTime
- Name
- Self
- ReadDate
- Name
- Self
- ReadBool
- BufSize
- Buffer
- Name
- Self
- ReadBinaryData
- Name
- Self
- ReadCurrency
- Self
- OpenKeyReadOnly
- CanCreate
- Self
- OpenKey
- Delete
- NewName
- OldName
- Self
- MoveKey
- FileName
- Self
- LoadKey
- Self
- KeyExists
- Self
- HasSubKeys
- Self
- GetValueNames
- Self
- GetKeyNames

- Value
- Self
- GetKeyInfo
- ValueName
- Self
- GetDataType
- ValueName
- Self
- GetDataSize
- Value
- ValueName
- Self
- GetDataInfo
- PrefixType
- ValueName
- Self
- GetDataAsString
- Name
- Self
- DeleteValue
- Self
- DeleteKey
- Self
- CreateKey
- Self
- CloseKey
- Self
- Destroy
- AAccess
- Self
- Create
- Self
- Create
- TRegistry&
- FLastError
- FAccess
- FCloseRootKey
- FCurrentPath
- FLazyWrite
- FRootKey
- FCurrentKey
- DataSize
- RegData
- TRegDataInfo
- System.Win.Registry
- rdBinary
- rdExpandString\trdInteger
- rdUnknown
- TRegDataType
- FileTime
- MaxDataLen
- MaxValueLen
- NumValues
- MaxSubKeyLen
- NumSubKeys
- TRegKeyInfo
- System.Win.Registry

- ERegistryException
- ERegistryException
- Uh";F
- u)f;P
- h_9F
- UhX9F
- SVW3
- |?f;4_r9f;4Gw3
- SVWUQ
- SVWU
- SVWUQ
- hH3F
- UhA3F
- SVW3
- SVW3
- Uh\\,F
- Uh<)F
- UhY(F
- System.DateUtilsh
- V:{System.Generics.Collections}TList<System.DateUtils.TLocalTimeZone.TYearlyChanges>.:3
- System.Generics.Defaults
- 9TComparer<System.DateUtils.TLocalTimeZone.TYearlyChanges>
- Right
- Left
- Self
- Compare
- Comparison
- Self
- Construct
- Self
- Default
- 9TComparer<System.DateUtils.TLocalTimeZone.TYearlyChanges>2
- System.Generics.Defaults
- ;TComparison<System.DateUtils.TLocalTimeZone.TYearlyChanges>
- System.DateUtils
- 3:{System.Generics.Collections}TList<System.Word>.:3
- System.Generics.Defaults
- TComparer<System.Word>D"F
- Right
- Left
- Self
- Compare
- Comparison
- Self
- Construct
- Self
- Default
- TComparer<System.Word>2
- System.Generics.Defaults
- TComparison<System.Word>
- System.DateUtils
- z:{System.Generics.Collections}TList<System.DateUtils.TPair<System.Word,System.DateUtils.TLocalTimeZone.TYearlyChanges>>.:3
- System.Generics.Defaults
-]TComparer<System.DateUtils.TPair<System.Word,System.DateUtils.TLocalTimeZone.TYearlyChanges>>
- Right
- Left
- Self

- Compare
- Comparison
- Self
- Construct
- Self
- Default
-]TComparer<System.DateUtils.TPair<System.Word,System.DateUtils.TLocalTimeZone.TYearlyChanges>>2
- System.Generics.Defaults
- _TComparison<System.DateUtils.TPair<System.Word,System.DateUtils.TLocalTimeZone.TYearlyChanges>>
- OnNotify
- Count
- Capacity
- Items
- System.Generics.Collections
- 5TList<System.DateUtils.TLocalTimeZone.TYearlyChanges>
- Value
- Index
- Self
- SetItem
- Index
- Self
- GetItem
- Self
- GetEnumerator
- Self
- ToArray
- Self
- TrimExcess
- AComparer
- Index
- Item
- Self
- BinarySearch
- Index
- Item
- Self
- BinarySearch
- AComparer
- Self
- Sort
- Self
- Sort
- Self
- Reverse
- Value
- Self
- LastIndexOf
- Value
- Self
- IndexOf
- Value
- Self
- Contains
- Self
- Clear
- Self
- Last

- Self
- First
- NewIndex
- CurIndex
- Self
- Move
- Index2
- Index1
- Self
- Exchange
- Value
- Self
- ACount
- AIndex
- Self
- DeleteRange
- Index
- Self
- Delete
- Value
- Self
- Remove
- Collection
- Index
- Self
- InsertRange
- Collection
- Index
- Self
- InsertRange
- InsertRangeN
- Value
- Index
- Self
- Insert
- Collection
- Self
- AddRange
- Collection
- Self
- AddRange
- AddRange<
- Value
- Self
- Self
- Destroy
- Collection
- Self
- Create
- AComparer
- Self
- Create
- Self
- Create
- 5TList<System.DateUtils.TLocalTimeZone.TYearlyChanges>&
- FOnNotify
- FComparer

- FCount
- FItems
- Current
- System.Generics.Collections
- ATList<System.DateUtils.TLocalTimeZone.TYearlyChanges>.TEnumerator
- Self
- MoveNext
- AList
- Self
- Create
- ATList<System.DateUtils.TLocalTimeZone.TYearlyChanges>.TEnumerator5
- FIndex
- FList
- ;IEnumerable<System.DateUtils.TLocalTimeZone.TYearlyChanges>
- System.Generics.Defaults
- 9IComparer<System.DateUtils.TLocalTimeZone.TYearlyChanges>
- System.DateUtilsh
- V:{System.Generics.Collections}TList<System.DateUtils.TLocalTimeZone.TYearlyChanges>.:1
- OnNotify
- Count0
- Capacity
- Items
- System.Generics.Collections
- Value
- Index
- Self
- SetItem
- Index
- Self
- GetItem
- Self
- GetEnumerator
- Self
- ToArray
- Self
- TrimExcess
- AComparer
- Index
- Item
- Self
- BinarySearch
- Index
- Item
- Self
- BinarySearch
- AComparer
- Self
- Sort
- Self
- Sort
- Self
- Reverse
- Value
- Self
- LastIndexOf
- Value
- Self

- IndexOf
- Value
- Self
- Contains
- Self
- Clear
- Self
- Last
- Self
- First
- NewIndex
- CurIndex
- Self
- Move
- Index2
- Index1
- Self
- Exchange
- Value
- Self
- ACount
- AIndex
- Self
- DeleteRange
- Index
- Self
- Delete
- Value
- Self
- Remove
- Collection
- Index
- Self
- InsertRange
- Collection
- Index
- Self
- InsertRange
- InsertRangeN
- Value
- Index
- Self
- Insert
- Collection
- Self
- AddRange
- Collection
- Self
- AddRange
- AddRange<
- Value
- Self
- Self
- Destroy
- Collection
- Self
- Create

- AComparer
- Self
- Create
- Self
- Create
- FOnNotify
- FComparer
- FCount
- FItems
- Current
- System.Generics.Collections
- TList<System.Word>.TEnumerator
- Self
- MoveNext
- AList
- Self
- Create
- TList<System.Word>.TEnumerator5
- FIndex
- FList
- IEnumerable<System.Word>
- System.Generics.Defaults
- IComparer<System.Word>
- System.DateUtils
- 3:{System.Generics.Collections}TList<System.Word>.:1
- OnNotify
- Count
- Capacity
- Items
- System.Generics.Collections
- YTList<System.DateUtils.TPair<System.Word,System.DateUtils.TLocalTimeZone.TYearlyChanges>>
- Value
- Index
- Self
- SetItem
- Index
- Self
- GetItem
- Self
- GetEnumerator
- Self
- ToArray
- Self
- TrimExcess
- AComparer
- Index
- Item
- Self
- BinarySearch
- Index
- Item
- Self
- BinarySearch
- AComparer
- Self
- Sort
- Self

- Sort
- Self
- Reverse
- Value
- Self
- LastIndexOf
- Value
- Self
- IndexOf
- Value
- Self
- Contains
- Self
- Clear
- Self
- Last
- Self
- First
- NewIndex
- CurIndex
- Self
- Move
- Index2
- Index1
- Self
- Exchange
- Value
- Self
- ACount
- AIndex
- Self
- DeleteRange
- Index
- Self
- Delete
- Value
- Self
- Remove
- Collection
- Index
- Self
- InsertRange
- Collection
- Index
- Self
- InsertRange
- InsertRangeN
- Value
- Index
- Self
- Insert
- Collection
- Self
- AddRange
- Collection
- Self
- AddRange

- AddRange<
- Value
- Self
- Self
- Destroy
- Collection
- Self
- Create
- AComparer
- Self
- Create
- Self
- Create
- YTList<System.DateUtils.TPair<System.Word,System.DateUtils.TLocalTimeZone.TYearlyChanges>>&
- FOnNotify
- FComparer
- FCount
- FItems
- Current
- System.Generics.Collections
- eTList<System.DateUtils.TPair<System.Word,System.DateUtils.TLocalTimeZone.TYearlyChanges>>.TEnumerator
- Self
- MoveNext
- AList
- Self
- Create
- eTList<System.DateUtils.TPair<System.Word,System.DateUtils.TLocalTimeZone.TYearlyChanges>>.TEnumerator5
- FIndex
- FList
- _IEnumerable<System.DateUtils.TPair<System.Word,System.DateUtils.TLocalTimeZone.TYearlyChanges>>
- Action
- Item
- Sender
- TCollectionNotification
- Action
- ItemATPair<System.Word,System.DateUtils.TLocalTimeZone.TYearlyChanges>
- TObject
- Sender
- jTCollectionNotifyEvent<System.DateUtils.TPair<System.Word,System.DateUtils.TLocalTimeZone.TYearlyChanges>>
- System.Generics.Defaults
-]IComparer<System.DateUtils.TPair<System.Word,System.DateUtils.TLocalTimeZone.TYearlyChanges>>
- System.DateUtils
- z:{System.Generics.Collections}TList<System.DateUtils.TPair<System.Word,System.DateUtils.TLocalTimeZone.TYearlyChanges>>.:1
- SVW3
- ZCOu
- SVW3
- |(G3
- SVW3
- SVW3
- 2;|$
- |5F3
- SVW3
- System.Generics.Collections
- MTObjectDictionary<System.Word,System.DateUtils.TLocalTimeZone.TYearlyChanges>
- AComparer
- ACapacity
- Ownerships

- Self
- Create
- AComparer
- Ownerships
- Self
- Create
- ACapacity
- Ownerships
- Self
- Create
- MTObjectDictionary<System.Word,System.DateUtils.TLocalTimeZone.TYearlyChanges>M
- FOwnerships
- OnValueNotify
- OnKeyNotify
- Values0
- Keys
- Count
- Items
- System.Generics.Collections
- GTDictionary<System.Word,System.DateUtils.TLocalTimeZone.TYearlyChanges>
- Value
- Self
- SetItem
- Self
- GetItem
- Self
- GetEnumerator
- Self
- ToArray
- Value
- Self
- ContainsValue
- Self
- ContainsKey
- Value
- Self
- AddOrSetValue
- Value
- Self
- TryGetValue
- Self
- TrimExcess
- Self
- Clear
- Self
- ExtractPair
- Self
- Remove
- Value
- Self
- Self
- Destroy
- AComparer
- Collection
- Self
- Create
- Collection

- Self
- Create
- AComparer
- ACapacity
- Self
- Create
- AComparer
- Self
- Create
- ACapacity
- Self
- Create
- GTDictionary<System.Word,System.DateUtils.TLocalTimeZone.TYearlyChanges>9
- FValueCollection
- FKeyCollection
- FOnValueNotify
- FOnKeyNotify
- FGrowThreshold
- FComparer
- FCount
- FItems
- Current
- System.Generics.Collections
- WTDictionary<System.Word,System.DateUtils.TLocalTimeZone.TYearlyChanges>.TPairEnumerator
- Self
- MoveNext
- ADictionary
- Self
- Create
- WTDictionary<System.Word,System.DateUtils.TLocalTimeZone.TYearlyChanges>.TPairEnumerator;
- FIndex
- FDictionary
- Count
- System.Generics.Collections
- XTDictionary<System.Word,System.DateUtils.TLocalTimeZone.TYearlyChanges>.TValueCollectiont
- Self
- ToArray
- Self
- GetEnumerator
- ADictionary
- Self
- Create
- XTDictionary<System.Word,System.DateUtils.TLocalTimeZone.TYearlyChanges>.TValueCollection;
- FDictionary
- Current
- System.Generics.Collections
- XTDictionary<System.Word,System.DateUtils.TLocalTimeZone.TYearlyChanges>.TValueEnumeratorX
- Self
- MoveNext
- ADictionary
- Self
- Create
- XTDictionary<System.Word,System.DateUtils.TLocalTimeZone.TYearlyChanges>.TValueEnumerator;
- FIndex
- FDictionary
- System.Generics.Collections
- ;TEnumerable<System.DateUtils.TLocalTimeZone.TYearlyChanges>

- Self
- ToArray
- Self
- GetEnumerator
- ;TEnumerable<System.DateUtils.TLocalTimeZone.TYearlyChanges>-
- Current
- System.Generics.Collections
- ;TEnumerator<System.DateUtils.TLocalTimeZone.TYearlyChanges>h
- Self
- MoveNext
- ;TEnumerator<System.DateUtils.TLocalTimeZone.TYearlyChanges>(
- 6TArray<System.DateUtils.TLocalTimeZone.TYearlyChanges>
- Count
- System.Generics.Collections
- VTDictionary<System.Word,System.DateUtils.TLocalTimeZone.TYearlyChanges>.TKeyCollection
- Self
- ToArray
- Self
- GetEnumerator
- ADictionary
- Self
- Create
- VTDictionary<System.Word,System.DateUtils.TLocalTimeZone.TYearlyChanges>.TKeyCollection;
- FDictionary
- Current
- System.Generics.Collections
- VTDictionary<System.Word,System.DateUtils.TLocalTimeZone.TYearlyChanges>.TKeyEnumerator
- Self
- MoveNext
- ADictionary
- Self
- Create
- VTDictionary<System.Word,System.DateUtils.TLocalTimeZone.TYearlyChanges>.TKeyEnumerator;
- FIndex
- FDictionary
- System.Generics.Collections
- TEnumerable<System.Word>t
- Self
- ToArray
- Self
- GetEnumerator
- TEnumerable<System.Word>-
- Current
- System.Generics.Collections
- TEnumerator<System.Word>L
- Self
- MoveNext
- TEnumerator<System.Word>(
- TArray<System.Word>
- Action
- Item
- Sender
- TCollectionNotification
- Action
- TLocalTimeZone.TYearlyChanges
- Item
- TObject

- Sender
- FTCollectionNotifyEvent<System.DateUtils.TLocalTimeZone.TYearlyChanges>
- Action
- Item
- Sender
- TCollectionNotification
- Action
- Word
- Item
- TObject
- Sender
- #TCollectionNotifyEvent<System.Word>
- System.Generics.Defaults
- IEqualityComparer<System.Word>
- System.Generics.Collections
- RTDictionary<System.Word,System.DateUtils.TLocalTimeZone.TYearlyChanges>.TItemArray
- Value
- HashCode
- MTDictionary<System.Word,System.DateUtils.TLocalTimeZone.TYearlyChanges>.TItem
- System.Generics.Collections
- _TEnumerable<System.DateUtils.TPair<System.Word,System.DateUtils.TLocalTimeZone.TYearlyChanges>>@
- Self
- ToArray
- Self
- GetEnumerator
- _TEnumerable<System.DateUtils.TPair<System.Word,System.DateUtils.TLocalTimeZone.TYearlyChanges>>-
- Current@
- System.Generics.Collections
- _TEnumerator<System.DateUtils.TPair<System.Word,System.DateUtils.TLocalTimeZone.TYearlyChanges>>
- Self
- MoveNext
- _TEnumerator<System.DateUtils.TPair<System.Word,System.DateUtils.TLocalTimeZone.TYearlyChanges>>(
- ZTArray<System.DateUtils.TPair<System.Word,System.DateUtils.TLocalTimeZone.TYearlyChanges>>
- AValue
- AKey
- Create
- Value
- ATPair<System.Word,System.DateUtils.TLocalTimeZone.TYearlyChanges>
- System.DateUtils
- TLocalTimeZone
- Self
- Destroy
- Self
- Create
- TLocalTimeZone&
- FYearlyCache
- FFastYearlyArray
- System.DateUtils
- TLocalTimeZone.TYearlyChanges
- TLocalTimeZone.TYearlyChangesl
- FName
- FBiasWithDST
- FBias
- FEndOfDST
- UtcOffsetSV
- Abbreviation
- DisplayName

- System.DateUtils
- TTimeZone
- ForceDaylight
- ADateTime
- Self
- IsDaylightTime
- ADateTime
- Self
- IsAmbiguousTime
- ADateTime
- Self
- IsInvalidTime
- ForceDaylight
- ADateTime
- Self
- IsStandardTime
- ADateTime
- Self
- GetLocalTimeType
- ForceDaylight
- ADateTime
- Self
- GetAbbreviation
- ForceDaylight
- ADateTime
- Self
- GetDisplayName
- ADateTime
- Self
- ToLocalTime
- ForceDaylight
- ADateTime
- Self
- ToUniversalTime
- ForceDaylight
- ADateTime
- Self
- GetUtcOffset
- TTimeZonea
- System.DateUtils
- lttInvalid
- lttAmbiguous
- TLocalTimeType
- System.DateUtils
- ELocalTimeInvalid
- ELocalTimeInvalid
- TDictionaryOwnerships
- System.Generics.Collections
- doOwnsValues
- doOwnsKeys
- System.Generics.Collections
- cnExtracted
- cnAdded\tcnRemoved
- TCollectionNotification
- SVW3
- u\tICB
- SVWU

- hL{E
- Sh8{E
- System.SysUtils
- TFunc<System.Boolean>
- TCriticalSectionDwE
- Self
- Leave
- Self
- Enter
- Self
- TryEnter
- Self
- Release
- Self
- Acquire
- Self
- Destroy
- Self
- Create
- TCriticalSection&
- FSection
- TEventhuE
- Self
- Self
- UseCOMWait
- Self
- Create
- UseCOMWait
- Name
- InitialState
- ManualReset
- EventAttributes
- Self
- Create
- TEvent
- HandlehuE
- LastErrorp
- THandleObject
- UseCOMWait
- SignaledObj
- AAll
- Timeout
- HandleObjs
- Self
- WaitForMultiple
- Timeout
- Self
- WaitFor
- Self
- Destroy
- UseCOMWait
- Self
- Create
- THandleObject:
- FUseCOMWait
- FLastError
- FHandle

- THandleObjectArray
- TSynchroObject
- Timeout
- Self
- WaitFor
- Timeout
- Self
- WaitFor
- Self
- Release
- Self
- Acquire
- TSynchroObject'
- wrIOCompletion
- wrError
- wrAbandoned
- wrSignaled\twrTimeout
- TWaitResult
- -0pE
- -$pE
- % pE
- Value
- &op;_Explicit
- Value
- &op;_Implicit
- Value
- &op;_UnaryPlus
- Value
- &op;_UnaryNegation
- Right
- Left
- &op;_LessThanOrEqual
- Right
- Left
- &op;_LessThan
- Right
- Left
- &op;_GreaterThanOrEqual
- Right
- Left
- &op;_GreaterThan
- Right
- Left
- &op;_Inequality
- Right
- Left
- &op;_Equality
- Right
- Left
- &op;_Subtraction
- Right
- Left
- &op;_Subtraction
- Right
- Left
- &op;_Addition
- Right

- Left
- &op;_Addition
- Right
- Left
- &op;_Addition
- Value
- TryParse
- 8,i
- Parse
- 8,i
- Subtract
- 8,i
- Value
- FromTicks
- 8,i
- Value
- FromMilliseconds
- 8,i
- Value
- FromSeconds
- Value
- FromMinutes
- 8,i
- Value
- FromHours
- 8,i
- Value
- FromDays
- 8,i
- Subtract
- Negate
- Duration
- Milliseconds
- Seconds
- Minutes
- Hours
- Days
- Create
- Seconds
- Minutes
- Hours
- Days
- Create
- Seconds
- Minutes
- Hours
- Create
- ATicks
- Create
- TTimeSpan
- 0;\\2
- SVWU
- hQeE
- UhJeE
- Winapi.Wincodec
- IWICBitmapDdE
- Winapi.Wincodec

- IWICBitmapSource
- SizeOf
- ,dE
- hBalloonIcon
- guidItem
- dwInfoFlags
- szInfoTitle
- uVersion
- uTimeout
- szInfo
- dwStateMask
- dwState
- szTip
- hIcon
- uCallbackMessage
- uFlags
- cbSize
- _NOTIFYICONDATAW
- PNotifyIconDataWdbE
- h=bE
- Uh6bE
- hXaE
- |9C3
- UhQaE
- SVW3
- |NC3
- |CC3
- Uhy]E
- hm\\E
- Uhf\\E
- Q8FKu
- |WC3
- Uh\t[E
- h*YE
- Uh#YE
- UhkUE
- SVW3
- SVWU
- VWU3
- ulj@h
- C8^[
- Ph QE
- Ph,QE
- h:ME
- Uh3ME
- Uh?JE
- hfIE
- Uh_IE
- UhpIE
- Uh&GE;
- Uh;FE
- |&F3;
- SVWU
- ;CHu
- G8_^[
- ;w8u
- SVWUQ

- h>@E
- Uh7@E
- System.Classes
- "TComponent.GetObservers902ActRec
- "TComponent.GetObservers902ActRec
- Self
- System.Classes
- "TComponent.GetObservers$902$1$Intf
- System.Classes
- "TComponent.GetObservers$902$0$Intf
- SVWU
- Uh\t;E
- SVW3
- System.Classes
- #TComponent.FindComponent891ActRec
- #TComponent.FindComponent891ActRec
- System.Classes
- #TComponent.FindComponent$891$0$Intf
- Uh{8E
- SVW3
- Sht3E
- SVWUQ
- SVWU
- SVWU
- h$2E
- UhV0E
- ;8u%
- =|9i
- =|9i
- $PUW
- SVWUQ
- hu+E
- Uhn+E
- h'*E
- uTWj
- Uh *E
- SVW3
- hD)E
- Uh=)E
- hn(E
- Uhg(E
- h'&E;
- Uh &E;
- System.Classes
- TExternalThread
- Self
- Create
- TExternalThread&
- h9$E
- Uh2$E
- hH E
- x.)u
- 5P E
- Ct6Hta
- tIHtc
- UhA E
- x.[uL

- SVW3
- SVW3
- SVW3
- ;C@uW
- It2It`
- SVW3
- QQQQ3
- |,F3
- R4;P
- @4;C
- |&F3;
- |&F3;
- |*C3
- SVW3
- SVW3
- SVW3
- QQQQ3
- SVW3
- SVW3
- SVW3
- SVW3
- SVW3
- |;F3
- |\\F3
- System.Classes
- :TReader.:1
- SVWU
- C0_^[
- SVW3
- SVW3
- |*C3
- SVW3
- SVWU
- System.Classes
- TPropIntfFixup
- Reference
- Self
- ResolveReference
- TPropIntfFixupC
- System.Classes
- TPropFixup
- Reference
- Self
- ResolveReference
- Self
- MakeGlobalReference
- Name
- RootName
- PropInfo
- InstanceRoot
- Instance
- Self
- Create
- TPropFixup
- FName
- FRootName
- FPropInfo

- FInstanceRoot
- FInstance
- SVW3
- SVWU
- SVW3
- K0l3
- S4_^[
- ^8^[
- :^8t
- s4^[
- ;s4t
- ;s0}
- ;s0r
- ;s0r
- C0;C4u
- ;s0~
- ;s0r
- ;s0r
- SVWU
- ;{0|
- ;s0|
- ;s0|
- C8^[
- SVWUQ
- SVW3
- SVW3
- SVW3
- SVW3
- SVW3
- SVWU
- SVW3
- SVWU
- SVW3
- SVW3
- SVW3
- |0F3
- SVW3
- W<CNu
- |-F3
- SVW3
- |JF3
- SVW3
- UhkyD
- UhlxD
- | C3
- SVW3
- Uh@rD
- @< u
- SVWUQ
- hUoD
- UhNoD
- UhEmD
- holD
- UhhlD
- UhJkD
- hajD
- UhZjD

- Uh@hD
- System.Classes
- TList.Sort267ActRec
- TList.Sort267ActRec
- Compare
- System.Classes
- TList.Sort$267$0$Intf
- SVWU
- SVWU
- Uh(]D
- $ZXu
- UhP[D
- Uhm[D
- UhYZD
- ;5L!D
- Uh(YD
- h7VD
- Uh0VD
- SVW3
- hyUD
- UhrUD
- System.Classes
- AIntToIdent
- AIdentToInt
- AIntegerType
- Self
- Create
- TIntConstf
- IntToIdent
- IdentToInt
- IntegerType
- UhfRD
- UhpQD
- #FKu
- |)C3
- h:OD
- |+F3
- |3F3
- Uh3OD
- SVWU
- SVWU
- SVWUQ
- UhJLD
- |%C3
- SVWUQ
- |%C3
- SVWUQ
- SVWU
- | F3
- SVWUQ
- SVWU
- SVW3
- SVWUQ
- |8F3
- SVWU
- ActiveClass
- System.Classes

- TRegGroups8AD
- Module
- Self
- UnregisterModuleClasses
- AClass
- Self
- UnregisterClass
- Self
- Unlock
- AClass
- Self
- StartGroup
- AClass
- Self
- Registered
- Alias
- AClass
- Self
- RegisterClassAlias
- AClass
- Self
- RegisterClass
- Self
- Lock
- AGroupClass
- AClass
- Self
- GroupWith
- AClass
- Self
- GroupedWith
- AClassName
- Self
- GetClass
- AClass
- Self
- AddClass
- AClass
- Self
- Activate
- Self
- Destroy
- Self
- Create
- TRegGroups&
- FActiveClass
- FGroups
- Active8AD
- System.Classes
- TRegGroup
- Module
- Self
- UnregisterModuleClasses
- AClass
- Self
- UnregisterClass
- AClass

- Self
- Registered
- Alias
- AClass
- Self
- RegisterClassAlias
- AClass
- Self
- RegisterClass
- AClass
- Self
- InGroup
- Proc
- Self
- GetClasses
- AClassName
- Self
- GetClass
- AClass
- Self
- AddClass
- AClass
- Group2
- Group1
- Self
- BestGroup
- Self
- Destroy
- AClass
- Self
- Create
- TRegGroup6
- FActive
- FGroupClasses
- FAliasList
- FClassList
- System.Classes
- TLoginCredentialService
- Domain
- Password
- Username
- Context
- GetLoginCredentials
- Password
- Username
- Context
- GetLoginCredentials
- Callback
- Context
- GetLoginCredentials
- Callback
- Sender
- Context
- GetLoginCredentials
- Context
- GetLoginCredentialEvent
- HandlerEvent

- Context
- UnregisterLoginHandler
- HandlerEvent
- Context
- RegisterLoginHandler
- TLoginCredentialServiceM
- Success
- Callback
- Sender
- Boolean
- Success
- Callback#TLoginCredentialService.TLoginEvent
- TObject
- Sender
- -TLoginCredentialService.TLoginCredentialEvent
- Handled
- Domain
- Password
- Username
- Sender
- Boolean
- Handled
- Domain
- Password
- Username
- TObject
- Sender
- #TLoginCredentialService.TLoginEvent
- System.Classes
- "TLoginCredentialService.TLoginFunc
- Message
- TMessage
- Message
- TWndMethod
- Ident
- TIntToIdent36D
- Ident
- TIdentToInt
- Name
- Value
- TIdentMapEntry
- TArray<System.TObject>
- DesignSize
- DesignOffsetp
- OnDestroy
- OnCreate
- OldCreateOrder
- System.Classes
- TDataModule
- Self
- BeforeDestruction
- Self
- AfterConstruction
- Self
- Destroy
- Dummy
- AOwner

- Self
- CreateNew
- AOwner
- Self
- Create
- TDataModule6
- FOldCreateOrder
- FOnDestroy
- FOnCreate
- FDesignOffset
- FDesignSize
- OnUpdate
- OnExecute
- ActionComponent
- System.Classes
- TBasicAction
- Self
- Update
- Value
- Self
- UnRegisterChanges
- Value
- Self
- RegisterChanges
- Self
- Execute
- Target
- Self
- ExecuteTarget
- Target
- Self
- UpdateTarget
- Target
- Self
- HandlesTarget
- Self
- Destroy
- AOwner
- Self
- Create
- TBasicAction6
- FClients
- FOnUpdate
- FOnExecute
- FOnChange
- FActionComponent
- OnChange
- Action
- System.Classes
- TBasicActionLink
- Self
- Update
- AComponent
- Self
- Execute
- Self
- Destroy

- AClient
- Self
- Create
- TBasicActionLink7
- FAction
- FOnChange
- Observers
- VCLComObjectT
- Owner
- DesignInfo
- ComponentStyle
- ComponentState4
- ComponentIndex
- ComponentCount
- ComObject
- Components
- NameT
- System.Classes
- TComponent
- AIndex
- Self
- GetComponent
- Operation
- Self
- ReferenceInterface
- Self
- IsImplementorOf
- Action
- Self
- UpdateAction
- ExceptAddr
- ExceptObject
- Self
- SafeCallException
- IsSubComponent
- Self
- SetSubComponent
- AComponent
- Self
- RemoveComponent
- AComponent
- Self
- InsertComponent
- Self
- HasParent
- Self
- GetNamePath
- Self
- GetParentComponent
- Self
- GetEnumerator
- Self
- FreeOnRelease
- AComponent
- Self
- RemoveFreeNotification
- AComponent

- Self
- FreeNotification
- AName
- Self
- FindComponent
- Action
- Self
- ExecuteAction
- Self
- Destroying
- Self
- DestroyComponents
- Self
- BeforeDestruction
- Self
- Destroy
- AOwner
- Self
- Create
- TComponent6
- FSortedComponents
- FComponentStyle
- FObservers
- FComponentState
- FDesignInfo
- FFreeNotifies
- FComponents
- FTag
- FName
- FOwner
- System.Classes
- EObserverException< D
- EObserverException
- OnObserverAdded< D
- OnCanObserveL
- System.Classes
- TObservers
- Self
- GetMultiCastObserver
- Self
- GetSingleCastObserver
- AIntf
- Self
- TryIsObserving
- Self
- IsObserving
- RemoveObserver7
- AIntf
- Self
- RemoveObserver
- AddObserverI
- AIntf
- Self
- AddObserver
- Self
- CanObserve
- Self

- Destroy
- Self
- Create
- TObservers&
- FObserverAdded
- FCanObserve
- FInterfaces
- FObservers
- System.Classes
- TObservers.TObserverAddedEvent
- System.Classes
- TObservers.TCanObserveEvent
- System.Classes
- IEditLinkObserverx
- System.Classes
- ISingleCastObserver<
- System.Classes
- IObserver
- Platforms
- System.Classes
- ComponentPlatformsAttributeH
- Platforms
- Self
- Create
- ComponentPlatformsAttribute9
- FPlatforms
- System.Classes
- IDesignerNotify
- TComponentName
- Child
- TComponent
- Child
- TGetChildProc
- TComponentStyle
- System.Classes
- csTransient
- csSubComponent
- csCheckPropAvail
- csInheritable
- TComponentState
- System.Classes
- csDesignInstance
- csInline
- csFreeNotification
- csFixups
- csUpdating
- csAncestor
- csDesigning
- csDestroying
- csLoading\tcsReading\tcsWriting
- System.Classes
- opRemove
- opInsert
- TOperation
- Current
- System.Classes
- TComponentEnumeratort

- Self
- MoveNext
- Self
- GetCurrent
- AComponent
- Self
- Create
- TComponentEnumerator:
- FComponent
- FIndex
- OnTerminate
- ThreadID
- Suspended
- Priority
- Handle
- Finishedp
- FreeOnTerminate
- FatalException
- ExternalThread`
- System.Classes
- TThreadL
- Yield
- Timeout
- Iterations
- SpinWait
- AThreadID
- AThreadName
- NameThreadForDebugging
- AMethod
- RemoveQueuedEvents
- AThread
- RemoveQueuedEvents
- AThreadProc
- AThread
- Synchronize
- AThreadProc
- AThread
- Queue
- AMethod
- AThread
- StaticSynchronize
- AMethod
- AThread
- Synchronize
- AMethod
- AThread
- StaticQueue
- AMethod
- AThread
- RemoveQueuedEvents
- AMethod
- AThread
- Queue
- Value
- SetReturnValue
- CheckTerminated
- Self

- WaitFor
- Self
- Terminate
- Self
- Suspend
- Self
- Start
- Self
- Resume
- Self
- AfterConstruction
- ThreadProc
- CreateAnonymousThread
- Self
- Destroy
- CreateSuspended
- Self
- Create
- Self
- Create
- TThread&
- FExternalThread
- FFatalException
- FSynchronize
- FOnTerminate
- FReturnValue
- FFinished
- FFreeOnTerminate
- FSuspended
- FTerminated
- FCreateSuspended
- FThreadID
- FHandle
- FSynchronizeException
- FProcedure
- FMethod
- FThread
- TThread.TSynchronizeRecord
- System.Classes
- tpTimeCritical
- tpHigher\ttpHighest
- tpNormal
- tpLower
- tpLowest
- tpIdle
- TThreadPriority
- System.Classes
- TThreadProcedure
- TThreadMethod
- System.Classes
- EThread8
- EThread
- OnError
- TokenT
- LinePosL
- SourceLine
- FloatType

- System.Classes
- TParser<
- Self
- TokenSymbolIs
- Self
- TokenWideString
- Self
- TokenString
- Self
- TokenInt
- Self
- TokenFloat
- Self
- TokenComponentIdent
- Self
- SourcePos
- Self
- NextToken
- Stream
- Self
- HexToBinary
- Message
- Self
- ErrorStr
- ErrorFmt9
- Ident
- Self
- Error
- Self
- CheckTokenSymbol
- Self
- CheckToken
- Self
- Destroy
- AOnError
- FormatSettings
- Stream
- Self
- Create
- AOnError
- Stream
- Self
- Create
- TParserH
- FFormatSettings
- FEncoding
- FOnError
- FWideStr
- FFloatType
- FToken
- FSaveChar
- FSourceLine
- FTokenPtr
- FSourceEnd
- FSourcePtr
- FBufEnd
- FBuffer

- FOrigin
- FStream
- Handled
- Message
- Sender
- Boolean
- Handled
- Message
- TObject
- Sender
- TParserErrorEvent
- UseQualifiedNames
- OnFindMethodName
- OnFindAncestorX
- RootAncestorl
- Position
- System.Classes
- TWriterL
- Value
- Self
- WriteVariant
- Value
- Self
- WriteWideString
- Value
- Self
- WriteString
- Value
- Self
- WriteUTF8Str
- Value
- Self
- WriteStr
- Self
- WriteSignature
- Root
- Self
- WriteRootComponent
- Instance
- Self
- WriteProperties
- Self
- WriteListEnd
- Self
- WriteListBegin
- Value
- Self
- WriteInteger
- Value
- Self
- WriteInteger
- Ident
- Self
- WriteIdent
- Value
- Self
- WriteDate

- Value
- Self
- WriteCurrency
- Value
- Self
- WriteDouble
- Value
- Self
- WriteSingle
- Value
- Self
- WriteFloat
- AAncestor
- Root
- Self
- WriteDescendent
- Value
- Self
- WriteWideChar
- Value
- Self
- WriteChar
- Component
- Self
- WriteComponent
- Value
- Self
- WriteCollection
- Value
- Self
- WriteBoolean
- Count
- Self
- Write
- Self
- FlushBuffer
- HasData
- WriteData
- ReadData
- Name
- Self
- DefineBinaryProperty
- HasData
- WriteData
- ReadData
- Name
- Self
- DefineProperty
- Self
- Destroy
- TWriter'
- FUseQualifiedNames
- FOnFindMethodName
- FOnFindAncestor
- FChildPos
- FAncestorPos
- FAncestorList

- FPropPath
- FRootAncestor
- MethodName
- AMethod
- Writer
- MethodName
- TMethod
- AMethod
- TWriter
- Writer
- TFindMethodNameEvent
- RootAncestor
- Ancestor
- Name
- Component
- Writer
- TComponent
- RootAncestor
- TComponent
- Ancestor
- Name
- TComponent
- Component
- TWriter
- Writer
- TFindAncestorEvent
- OnFindComponentInstance
- OnFindComponentClassL
- OnCreateComponent$
- OnAncestorNotFound
- OnReferenceName`
- OnSetName
- OnFindMethodInstanceh
- OnFindMethod
- OnError
- Position
- Parent
- Owner
- System.Classes
- TReader<
- Self
- SkipValue
- Writer
- Self
- CopyValue
- Self
- ReadVariant
- Self
- ReadValue
- Self
- ReadWideString
- Self
- ReadString
- Self
- ReadStr
- Self
- ReadSignature

- Root
- Self
- ReadRootComponent
- AChildPos
- Flags
- Self
- ReadPrefix
- Self
- ReadListEnd
- Self
- ReadListBegin
- Self
- ReadInt64
- Self
- ReadInteger
- Self
- ReadIdent
- Self
- ReadDate
- Self
- ReadCurrency
- Self
- ReadDouble
- Self
- ReadSingle
- Self
- ReadFloat
- Proc
- AParent
- AOwner
- Self
- ReadComponents
- Component
- Self
- ReadComponent
- Collection
- Self
- ReadCollection
- Self
- ReadWideChar
- Self
- ReadChar
- Self
- ReadBoolean
- Count
- Self
- Read
- Self
- NextValue
- Self
- FlushBuffer
- Self
- FixupReferences
- Self
- EndReferences
- Self
- EndOfList

- HasData
- WriteData
- ReadData
- Name
- Self
- DefineBinaryProperty
- HasData
- WriteData
- ReadData
- Name
- Self
- DefineProperty
- Value
- Self
- CheckValue
- Self
- BeginReferences
- Self
- Destroy
- TReader'
- FCanHandleExcepts
- FFinder
- FPropName
- FOnFindComponentInstance
- FOnCreateComponent
- FOnFindComponentClass
- FOnError
- FOnAncestorNotFound
- FOnReferenceName
- FOnSetName
- FOnFindMethodInstance
- FOnFindMethod
- FLoaded
- FFixups
- FParent
- FOwner
- Instance
- Name
- Reader
- Pointer
- Instance
- Name
- TReader
- Reader
- TFindComponentInstanceEvent
- Error
- AMethod
- MethodName
- Reader
- Boolean
- Error
- TMethod
- AMethod
- MethodName
- TReader
- Reader
- TFindMethodInstanceEvent

- Component
- ComponentClass
- Reader
- TComponent
- TComponentClass\t\tComponent
- ComponentClass
- TReader
- Reader
- TCreateComponentEvent
- ComponentClass
- ClassName
- Reader
- TComponentClass
- ComponentClass
- ClassName
- TReader
- Reader
- TFindComponentClassEvent
- Handled
- Message
- Reader
- Boolean
- Handled
- Message
- TReader
- Reader
- TReaderError
- Component
- TComponent
- Component
- TReadComponentsProc
- Component
- ComponentClass
- ComponentName
- Reader
- TComponent
- TPersistentClass\t\tComponent
- ComponentClass
- ComponentName
- TReader
- Reader
- TAncestorNotFoundEvent
- Name
- Reader
- Name
- TReader
- Reader
- TReferenceNameEvent
- Name
- Component
- Reader
- Name
- TComponent
- Component
- TReader
- Reader
- TSetNameEvent

- Error
- Address
- MethodName
- Reader
- Boolean
- Error
- Pointer
- Address
- MethodName
- TReader
- Reader
- TFindMethodEvent
- TComponentClass
- IgnoreChildren
- Ancestor
- LookupRoot
- Root
- System.Classes
- TFiler0
- Self
- FlushBuffer
- HasData
- WriteData
- ReadData
- Name
- Self
- DefineBinaryProperty
- HasData
- WriteData
- ReadData
- Name
- Self
- DefineProperty
- Self
- Destroy
- BufSize
- Stream
- Self
- Create
- TFilerG
- FIgnoreChildren
- FAncestor
- FLookupRoot
- FRoot
- FBufEnd
- FBufPos
- FBufSize
- FBuffer
- FStream
- System.Classes
- IInterfaceComponentReference
- Stream
- TStream
- Stream
- TStreamProc
- Writer
- TWriter

- Writer
- TWriterProc
- Reader
- TReader
- Reader
- TReaderProc
- TFilerFlags
- System.Classes
- ffInline
- ffChildPos
- ffInherited
- TFilerFlag
- System.Classes
- vaDouble
- vaUTF8String
- vaInt64
- vaDate\tvaWString
- vaCurrency
- vaSingle
- vaCollection
- vaNil
- vaSet\tvaLString
- vaBinary
- vaTrue
- vaFalse
- vaIdent
- vaString
- vaExtended
- vaInt32
- vaInt16
- vaInt8
- vaList
- vaNull
- TValueType
- FinderClassl
- System.Classes
- TClassFinder
- Proc
- Self
- GetClasses
- AClassName
- Self
- GetClass
- Self
- Destroy
- AIncludeActiveGroups
- AClass
- Self
- Create
- TClassFinderT
- FGroups
- AClass
- TPersistentClass
- AClass
- TGetClass
- StreamOwnership
- StreamL

- System.Classes
- TStreamAdapter
- Self
- Clone
- Self
- Stat
- dwLockType
- libOffset
- Self
- UnlockRegion
- dwLockType
- libOffset
- Self
- LockRegion
- Self
- Revert
- grfCommitFlags
- Self
- Commit
- cbWritten
- cbRead
- Self
- CopyTo
- libNewSize
- Self
- SetSize
- libNewPosition
- dwOrigin
- dlibMove
- Self
- Seek
- pcbWritten
- Self
- Write
- pcbRead
- Self
- Read
- Self
- Destroy
- Ownership
- Stream
- Self
- Create
- TStreamAdapterI
- FOwnership
- FStream
- System.Classes
- soOwned
- soReference
- TStreamOwnership
- System.Classes
- TResourceStreamI
- Count
- Buffer
- Self
- Write
- Self

- Destroy
- ResType
- ResID
- Instance
- Self
- CreateFromID
- ResType
- ResName
- Instance
- Self
- Create
- TResourceStreamZ
- HGlobal
- HResInfo
- Encoding
- DataString
- System.Classes
- TStringStream
- AString
- Self
- WriteString
- Count
- Self
- ReadString
- Self
- Destroy
- Create'
- ACodePage
- AString
- Self
- Create
- AOwnsEncoding
- AEncoding
- AString
- Self
- Create
- AString
- Self
- Create
- AString
- Self
- Create
- Self
- Create
- TStringStream&
- FOwnsEncoding
- FEncoding
- Bytes
- System.Classes
- TBytesStream
- Create,
- TBytesStream
- System.Classes
- TMemoryStreamX
- Count
- Buffer
- Self

- Write
- NewSize
- Self
- SetSize
- FileName
- Self
- LoadFromFile
- Stream
- Self
- LoadFromStream
- Self
- Clear
- Self
- Destroy
- TMemoryStream'
- FCapacity
- Memory
- System.Classes
- TCustomMemoryStream
- FileName
- Self
- SaveToFile
- Stream
- Self
- SaveToStream
- Origin
- Offset
- Self
- Seek
- Count
- Buffer
- Self
- Read
- TCustomMemoryStreamC
- FPosition
- FSize
- FMemory
- FileName
- System.Classes
- TFileStream
- Self
- Destroy
- Mode
- AFileName
- Self
- Create
- Mode
- AFileName
- Self
- Create
- TFileStreamG
- FFileName
- Handle
- System.Classes
- THandleStream
- Origin
- Offset

- Self
- Seek
- Count
- Buffer
- Self
- Write
- Count
- Buffer
- Self
- Read
- AHandle
- Self
- Create
- THandleStream7
- FHandle
- System.Classes
- IStreamPersist
- Size
- Position
- System.Classes
- TStream
- Self
- ReadResHeader
- FixupInfo
- Self
- FixupResourceHeader
- FixupInfo
- ResName
- Self
- WriteResourceHeader
- Ancestor
- Instance
- ResName
- Self
- WriteDescendentRes
- Ancestor
- Instance
- Self
- WriteDescendent
- Instance
- ResName
- Self
- WriteComponentRes
- Instance
- Self
- WriteComponent
- Instance
- Self
- ReadComponentRes
- Instance
- Self
- ReadComponent
- Count
- Source
- Self
- CopyFrom
- Count

- Buffer
- Self
- WriteBuffer
- Count
- Buffer
- Self
- ReadBuffer
- Origin
- Offset
- Self
- Seek
- Origin
- Offset
- Self
- Seek
- Count
- Buffer
- Self
- Write
- Count
- Buffer
- Self
- Read
- TStreamC
- OwnsObjects
- OnChanging
- OnChange
- CaseSensitive
- Sorted
- Duplicates
- System.Classes
- Compare
- Self
- CustomSort
- Self
- Sort
- AObject
- Index
- Self
- InsertObject
- Index
- Self
- Insert
- Self
- IndexOf
- Index
- Self
- Find
- Index2
- Index1
- Self
- Exchange
- Index
- Self
- Delete
- Self
- Clear

- Source
- Self
- Assign
- AObject
- Self
- AddObject
- Self
- Self
- Destroy
- OwnsObjects
- Self
- Create
- Self
- Create
- FOwnsObject
- FOnChanging
- FOnChange
- FCaseSensitive
- FDuplicates
- FSorted
- FCapacity
- FCount
- FList
- Index2
- Index1
- List
- TStringListSortCompareJ
- System.Classes
- TStringItemList
- FObject
- TStringItem
- WriteBOM
- StringsAdapter
- Text
- StrictDelimiter
- NameValueSeparator
- QuoteCharL
- LineBreakL
- Encoding
- DelimitedText
- Delimiter
- DefaultEncodingL
- Count
- CommaText
- Capacity
- ValueFromIndex
- Values
- Objects
- Names
- System.Classes
- Index
- Self
- Index
- Self
- Value
- Index
- Self

- SetValueFromIndex
- Index
- Self
- GetValueFromIndex
- Value
- Name
- Self
- SetValue
- Name
- Self
- GetValue
- AObject
- Index
- Self
- PutObject
- Index
- Self
- GetObject
- Index
- Self
- GetName
- @X5D
- Self
- ToObjectArray
- @ 5D
- Self
- ToStringArray
- Text
- Self
- SetText
- Encoding
- Stream
- Self
- SaveToStream
- Stream
- Self
- SaveToStream
- Encoding
- FileName
- Self
- SaveToFile
- FileName
- Self
- SaveToFile
- NewIndex
- CurIndex
- Self
- Move
- Encoding
- Stream
- Self
- LoadFromStream
- Stream
- Self
- LoadFromStream
- Encoding
- FileName

- Self
- LoadFromFile
- FileName
- Self
- LoadFromFile
- AObject
- Index
- Self
- InsertObject
- Index
- Self
- Insert
- AObject
- Self
- IndexOfObject
- Name
- Self
- IndexOfName
- Self
- IndexOf
- Self
- GetText
- Self
- GetEnumerator
- Index2
- Index1
- Self
- Exchange
- Self
- Equals
- Self
- EndUpdate
- Index
- Self
- Delete
- Self
- Clear
- Self
- BeginUpdate
- Source
- Self
- Assign
- Objects
- Self
- AddStrings
- Self
- AddStrings
- Self
- AddStrings
- Self
- Append
- AObject
- Self
- AddObject
- Self
- Self
- Destroy

- Self
- Create
- FWriteBOM
- FAdapter
- FUpdateCount
- FStrictDelimiter
- FNameValueSeparator
- FQuoteChar
- FLineBreak
- FDelimiter
- FDefaultEncoding
- FDefined
- FEncoding
- Current
- System.Classes
- TStringsEnumerator
- Self
- MoveNext
- Self
- GetCurrent
- AStrings
- Self
- Create
- TStringsEnumerator8
- FIndex
- TStringsDefined
- System.Classes
- sdStrictDelimiter
- sdLineBreak
- sdNameValueSeparator
- sdQuoteChar
- sdDelimiter
- System.Classes
- IStringsAdapter
- System.Classes
- TOwnedCollection
- ItemClass
- AOwner
- Self
- Create
- TOwnedCollectionI
- FOwner
- ItemClass
- CountH
- Capacity
- Items
- System.Classes
- TCollectiont
- Value
- Index
- Self
- SetItem
- Index
- Self
- GetItem
- Index
- Self

- Insert
- Self
- GetNamePath
- Self
- GetEnumerator
- Self
- FindItemID
- Self
- EndUpdate
- Index
- Self
- Delete
- Self
- Clear
- Self
- BeginUpdate
- Source
- Self
- Assign
- Self
- Self
- Owner
- Self
- Destroy
- ItemClass
- Self
- Create
- TCollection9
- FPropName
- FNextID
- FUpdateCount
- FItems
- FItemClass
- Current
- System.Classes
- TCollectionEnumerator
- Self
- MoveNext
- Self
- GetCurrent
- ACollection
- Self
- Create
- TCollectionEnumerator;
- FCollection
- FIndex
- TCollectionItemClassl
- DisplayName
- Index
- Collection
- System.Classes
- TCollectionItemH
- Self
- GetNamePath
- Self
- Destroy
- Collection

- Self
- Create
- TCollectionItem:
- FCollection
- System.Classes
- TInterfacedPersistent
- Self
- AfterConstruction
- Self
- QueryInterface
- TInterfacedPersistentH
- FOwnerInterface
- TPersistentClass
- System.Classes
- TPersistent
- Self
- GetNamePath
- Source
- Self
- Assign
- Self
- Destroy
- TPersistent'
- Size
- Bits
- System.Classes
- TBits
- Value
- Index
- Self
- SetBit
- Index
- Self
- GetBit
- Self
- OpenBit
- Self
- Destroy
- FBits
- FSize
- Count
- Capacity
- Items
- System.Classes
- TInterfaceList
- Item
- Index
- Self
- Index
- Self
- Self
- GetEnumerator
- Self
- Unlock
- Self
- Lock
- Direction

- Item
- Self
- RemoveItem
- Item
- Self
- Remove
- Self
- Last
- Item
- Index
- Self
- Insert
- Item
- Self
- Direction
- Item
- Self
- IndexOfItem
- Item
- Self
- IndexOf
- Self
- First
- Self
- Expand
- Index2
- Index1
- Self
- Exchange
- Index
- Self
- Delete
- Self
- Clear
- Self
- Destroy
- Self
- Create
- TInterfaceList&
- FList
- Current
- System.Classes
- TInterfaceListEnumerator|
- Self
- MoveNext
- Self
- GetCurrent
- AInterfaceList
- Self
- Create
- TInterfaceListEnumerator>
- FInterfaceList
- FIndex
- System.Classes
- IInterfaceListEx
- System.Classes
- IInterfaceList

- Duplicates
- System.Classes
- TThreadList<
- Self
- UnlockList
- Direction
- Item
- Self
- RemoveItem
- Item
- Self
- Remove
- Self
- LockList
- Self
- Clear
- Item
- Self
- Self
- Destroy
- Self
- Create
- TThreadList&
- FDuplicates
- FLock
- FList
- List<
- Count$|C
- Capacity
- Items
- System.Classes
- TList
- Item
- Index
- Self
- Index
- Self
- ListB
- AOperator
- ListA
- Self
- Assign
- Compare
- Self
- SortList
- Compare
- Self
- Sort
- Self
- Pack
- Direction
- Item
- Self
- RemoveItem
- Item
- Self
- Remove

- NewIndex
- CurIndex
- Self
- Move
- Self
- Last
- Item
- Index
- Self
- Insert
- Direction
- Item
- Self
- IndexOfItem
- Item
- Self
- IndexOf
- Self
- GetEnumerator
- Self
- First
- Direction
- Item
- Self
- ExtractItem
- Item
- Self
- Self
- Expand
- Index2
- Index1
- Self
- Exchange
- Data
- Self
- Error
- Data
- Self
- Error
- Index
- Self
- Delete
- Self
- Clear
- Item
- Self
- Self
- Destroy
- FCapacity
- FCount
- FList
- System.Classes
- FromEnd
- FromBeginning
- TList.TDirection
- Current
- System.Classes

- TListEnumerator
- Self
- MoveNext
- Self
- GetCurrent
- AList
- Self
- Create
- TListEnumerator5
- FList
- FIndex
- System.Classes
- laDestUnique
- laSrcUnique
- laXor
- laOr
- laAnd
- laCopy
- TListAssignOp
- System.Classes
- TListSortCompareFunc
- Item2
- Item1
- TListSortComparex|C
- System.Classes
- TPointerList
- System.Classes
- dupError
- dupIgnore\tdupAccept
- TDuplicates
- System.Classes
- EInvalidOperation
- EInvalidOperation
- System.Classes
- EOutOfResources
- EOutOfResources
- System.Classes
- EParserError(zC
- EParserError
- System.Classes
- EComponentErrorxyC
- EComponentError
- System.Classes
- EStringListError
- EStringListError
- System.Classes
- EBitsError xC
- EBitsError
- System.Classes
- EListErrorxwC
- EListError
- System.Classes
- EResNotFound
- EResNotFound
- System.Classes
- EClassNotFound vC
- EClassNotFound

- System.Classes
- EWriteErrorxuC
- EWriteError
- System.Classes
- EReadError
- EReadError
- System.Classes
- EFilerError(tC
- EFilerError
- System.Classes
- EFOpenError
- EFOpenError
- System.Classes
- EFCreateError
- EFCreateError
- System.Classes
- EFileStreamError
- FileName
- ResStringRec
- Self
- Create
- EFileStreamErrorN
- System.Classes
- EStreamError(qC
- EStreamError
- Sender
- TObject
- Sender
- TNotifyEvent
- TShortCut
- System.Classes
- htKeyword\thtContext
- THelpType
- THelpContext
- TShiftState
- System.Classes
- ssPen\tssCommand
- ssTouch
- ssDouble
- ssMiddle
- ssAlt
- System.Classes
- taVerticalCenter
- taAlignBottom
- taAlignTop
- TVerticalAlignment
- System.Classes
- bdRightToLeftReadingOnly
- bdRightToLeftNoAlign
- bdRightToLeft
- bdLeftToRight
- TBiDiMode
- System.Classes
- TLeftRight
- System.Classes
- taCenter
- taRightJustify

- taLeftJustify
- TAlignment
- System.Classes
- soEnd
- soBeginning\tsoCurrent
- TSeekOrigin
- System.TypInfo
- &TPropSet;<System.TypInfo.TDynamicArray>xcC
- Value
- PropInfo
- Instance
- Self
- SetProc
- PropInfo
- Instance
- Self
- GetProc
- &TPropSet;<System.TypInfo.TDynamicArray>V
- System.TypInfo
- TDynamicArray
- System.TypInfo
- TPropSet<System.IInterface>
- Value
- PropInfo
- Instance
- Self
- SetProc
- PropInfo
- Instance
- Self
- GetProc
- TPropSet<System.IInterface>V
- heaC
- Uh^aC
- System.TypInfo
- Value
- PropInfo
- Instance
- Self
- SetProc
- PropInfo
- Instance
- Self
- GetProc
- System.TypInfo
- Value
- PropInfo
- Instance
- Self
- SetProc
- PropInfo
- Instance
- Self
- GetProc
- System.TypInfo
- TPropSet<System.Extended>H[C
- Value

- PropInfo
- Instance
- Self
- SetProc
- PropInfo
- Instance
- Self
- GetProc
- TPropSet<System.Extended>K
- System.TypInfo
- TPropSet<System.Double>
- Value
- PropInfo
- Instance
- Self
- SetProc
- PropInfo
- Instance
- Self
- GetProc
- TPropSet<System.Double>K
- System.TypInfo
- Value
- PropInfo
- Instance
- Self
- SetProc
- PropInfo
- Instance
- Self
- GetProc
- TPropSet<System.Single>K
- System.TypInfo
- Value
- PropInfo
- Instance
- Self
- SetProc
- PropInfo
- Instance
- Self
- GetProc
- System.TypInfo
- TPropSet<System.WideString>xUC
- Value
- PropInfo
- Instance
- Self
- SetProc
- PropInfo
- Instance
- Self
- GetProc
- TPropSet<System.WideString>V
- SVW3
- h1RC
- Uh*RC

- SVW3
- UhqPC
- h0NC
- Uh)NC
- UhuMC
- UhwKC
- SVW3
- 6hDJC
- h4JC
- SVW3
- SVW1
- h6AC
- Uh/AC
- System.TypInfo
- EPropertyConvertErrort7C
- EPropertyConvertError
- System.TypInfo
- EPropertyError
- EPropertyError
- Name
- NameIndex
- Default
- Index
- StoredProc
- SetProc
- GetProc
- PropType
- TPropInfo
- PPropInfo
- Name
- Kind
- TTypeInfo
- PTypeInfoX5C
- PPTypeInfo@5C
- System.TypInfo
- TPublishableVariantType
- Value
- Name
- Self
- SetProperty
- Name
- Dest
- Self
- GetProperty
- TPublishableVariantTypeR
- System.TypInfo
- tkProcedure
- tkClassRef\ttkPointer
- tkDynArray\ttkUString
- tkInt64
- tkInterface
- tkRecord
- tkArray
- tkMethod
- tkSet
- tkFloat
- tkEnumeration

- tkUnknown\ttkInteger
- TTypeKind
- h`1C
- h>1C
- Uh71C
- UhY1C
- SVW3
- hN0C
- UhG0C
- UhW/C
- SVW3
- Uh$*C
- UhS*C
- SVW3
- SVWUQ
- System.VariantsH
- |(F3
- System.VariantsT
- h9"C
- Uh2"C
- SVWU
- System.Variants
- TVariantBoundArray
- SVWUQ
- =~7i
- SVW3
- =|7i
- =v7i
- t0f-
- =v7i
- =v7i
- =v7i
- =v7i
- =v7i
- =v7i
- =v7i
- =v7i
- =v7i
- =v7i
- r3tD
- =v7i
- =v7i
- =v7i
- =v7i
- =v7i
- =v7i
- =v7i
- =v7i
- SVWUQ
- |kC3
- o<Ju#f
- <Hu#f
- $FKu
- SVWUQ
- FromUnicode
- FromAnsi
- Unicode

- Ansi
- Wide
- TStringRef
- System.Variants
- EVariantInvalidNullOpError
- EVariantInvalidNullOpError
- System.Variants
- EVariantDispatchError
- EVariantDispatchError<
- System.Variants
- EVariantUnexpectedErrorT
- EVariantUnexpectedError
- System.Variants
- EVariantOutOfMemoryError
- EVariantOutOfMemoryError
- System.Variants
- EVariantNotImplError
- EVariantNotImplError
- System.Variants
- EVariantArrayCreateError
- EVariantArrayCreateError
- System.Variants
- EVariantArrayLockedError\\
- EVariantArrayLockedError
- System.Variants
- EVariantBadIndexError
- EVariantBadIndexError
- System.Variants
- EVariantBadVarTypeError
- EVariantBadVarTypeError
- System.Variants
- EVariantInvalidArgError
- EVariantInvalidArgError
- System.Variants
- EVariantOverflowErrord
- EVariantOverflowError
- System.Variants
- EVariantTypeCastError
- EVariantTypeCastError
- System.Variants
- EVariantInvalidOpError
- EVariantInvalidOpError
- System.Variants
- IVarInstanceReference
- System.Variants
- TInvokeableVariantType
- Value
- Name
- Self
- SetProperty
- Name
- Dest
- Self
- GetProperty
- Arguments
- Name
- Self

- DoProcedure
- Arguments
- Name
- Dest
- Self
- DoFunction
- TInvokeableVariantTyped
- System.Variants
- IVarInvokeable
- System.Variants
- TVarDataArray
- VarType
- System.Variants
- TCustomVariantType
- Relationship
- Right
- Left
- Self
- Compare
- Operator
- Right
- Left
- Self
- CompareOp
- Operator
- Right
- Self
- UnaryOp
- Operator
- Right
- Left
- Self
- BinaryOp
- Indirect
- Source
- Dest
- Self
- Copy
- Self
- Clear
- Source
- Dest
- Self
- CastToOle
- AVarType
- Source
- Dest
- Self
- CastTo
- Source
- Dest
- Self
- Cast
- Self
- IsClear
- Self
- Destroy

- RequestedVarType
- Self
- Create
- Self
- Create
- TCustomVariantType&
- FVarType
- System.Variants
- crGreaterThan
- crEqual
- crLessThan
- TVarCompareResult
- VarBstrFromBool
- VarBstrFromDate
- VarBoolFromStr
- VarDateFromStr
- VarR8FromStr
- VarR4FromStr
- VarI4FromStr
- VarXor
- VarOr
- VarAnd
- VarMod
- VarIdiv
- VarDiv
- VarMul
- VarSub
- VarAdd
- VarNot
- VarNeg
- VariantChangeTypeEx
- SVW3
- System.VarUtils
- ESafeArrayLockedError
- ESafeArrayLockedError
- System.VarUtils
- ESafeArrayBoundsError
- ESafeArrayBoundsError
- ErrorCode
- System.VarUtils
- ESafeArrayError
- AMessage
- AResult
- Self
- CreateHResult
- ESafeArrayErrorP
- FErrorCode
- scode
- pfnDeferredFillIn
- pvReserved
- dwHelpContext
- bstrHelpFile
- bstrDescription
- bstrSource
- wReserved
- wCode
- tagEXCEPINFO

- ExInfo
- TFNDeferredFillIn
- PExcepInfo
- Winapi.ActiveX
- IStream
- Winapi.ActiveX
- ISequentialStream
- reserved
- grfStateBits
- clsid
- grfLocksSupported
- grfMode
- atime
- ctime
- mtime
- cbSize
- pwcsName
- Result
- Menu
- UserMenuFlagFiller
- MenuFlag
- User
- MsgFiller
- TWMMenuChar
- Result
- KeyDataFiller
- KeyData
- CharCodeUnusedFiller
- Unused
- CharCode
- MsgFiller
- ResultFiller
- ResultHi
- ResultLo
- LParamFiller
- LParamHi
- LParamLo
- WParamFiller
- WParamHi
- WParamLo
- Result
- LParam
- WParam
- TMessage
- TDWordFiller
- Uh9sB
- HtX-8
- UhLIB
- SVWU
- SVWU
- uXTh
- SVWU
- SVWU
- hO[B
- UhH[B
- ;C$t4
- SVWU

- SVWUQ
- SVWUQ
- =H/i
- 586i
- hBUB
- Uh;UB
- SVWU
- SVWU
- &TArray;<System.SysUtils.TUnitHashEntry>
- UnitHashArray
- Validated
- TModuleInfo
- FullHash
- DupsAllowed
- UnitName
- LibModule
- Prev
- Next
- TUnitHashEntry
- PUnitHashEntrypQB
- UhAQB
- SVWUQ
- SVWU
- SVWUQ
- SVW3
- Ident
- Code
- TErrorRec
- r3t7
- UhK?B
- SVW3
- h5;B
- Uh.;B
- UhM:B
- System.SysUtils0
- SVW3
- hd6B
- Uh]6B
- h55B
- Uh.5B
- h|2B
- $hT5i
- Uhu2B
- SVW3
- h80B
- h$0B
- Uh7/B
- SVWU
- 8gu4
- SVW3
- SVWUQ
- SVWU
- SVWU
- SVW3
- |)C3
- SVW3
- SVW3

- 80u'
- -@5i
- AFFf
- t0f=;
- t6f=e
- t"f=E
- t3f=.
- t9f=0
- tHf=e
- t8f=E
- t9f=,
- t4f=.
- t7f=0
- t1f="
- u'f=
- Su.U
- Su.U
- Su.U
- u!;}
- uM;}
- u3;}
- u_;}
- ;-u
- ;%u,
- SVW3
- |.G3
- SVWUQ
- SVWU
- SVW3
- SVWU
- SVWU
- SVWU
- SVWUQ
- @w8j
- @w2j
- SVW3
- 9]_^[
- SVWU
- tFFKu
- SVWUQ
- SVWU
- f;8u<
- f;8u
- SVWU
- SVW3
- SVWU
- SVWU
- SVWU
- SVWU
- SVWU
- tgf9
- System.SysUtils
- TProc
- System.SysUtils
- TBigEndianUnicodeEncoding
- GetPreamble
- Self

- Clone
- TBigEndianUnicodeEncoding%
- System.SysUtils
- TUnicodeEncoding
- GetPreamble
- ByteCount
- Self
- GetMaxCharCount
- CharCount
- Self
- GetMaxByteCount
- Self
- Clone
- Self
- Create
- TUnicodeEncoding&
- System.SysUtils
- TUTF8Encoding
- GetPreamble
- ByteCount
- Self
- GetMaxCharCount
- CharCount
- Self
- GetMaxByteCount
- Self
- Clone
- Self
- Create
- TUTF8Encoding&
- System.SysUtils
- TUTF7Encoding
- ByteCount
- Self
- GetMaxCharCount
- CharCount
- Self
- GetMaxByteCount
- Self
- Clone
- Self
- Create
- TUTF7Encoding&
- System.SysUtils
- GetPreamble
- ByteCount
- Self
- GetMaxCharCount
- CharCount
- Self
- GetMaxByteCount
- Self
- Clone
- WCharToMBFlags
- MBToWCharFlags
- CodePage
- Self

- Create
- CodePage
- Self
- Create
- Self
- Create
- FWCharToMBFlags
- FMBToWCharFlags
- FCodePage
- IsSingleByte
- EncodingName
- CodePage
- System.SysUtils
- TEncoding
- GetString
- GetString
- GetPreamble
- ByteCount
- Self
- GetMaxCharCount
- CharCount
- Self
- GetMaxByteCount
- EncodingName
- GetEncoding
- CodePage
- GetEncoding
- GetChars/
- GetChars
- GetChars
- GetCharCount
- GetCharCount
- GetBytes
- GetBytes
- GetBytes
- GetBytes
- GetBytes
- CharCount
- CharIndex
- Self
- GetByteCount
- Self
- GetByteCount
- GetByteCount7
- GetByteCount
- GetBufferEncoding
- GetBufferEncoding
- AEncoding
- IsStandardEncoding
- Self
- FreeEncodings
- Convert-
- Convert
- Self
- Clone
- TEncoding%
- FMaxCharSize

- FIsSingleByte
- System.SysUtils
- EEncodingError
- EEncodingError
- TArray<System.Char>
- RevisionLevel
- System.SysUtils
- $TMultiReadExclusiveWriteSynchronizer
- Self
- EndWrite
- Self
- BeginWrite
- Self
- EndRead
- Self
- BeginRead
- Self
- Destroy
- Self
- Create
- $TMultiReadExclusiveWriteSynchronizer&
- FRevisionLevel
- FWriterID
- FWriteRecursionCount
- FWaitRecycle
- FWriteSignal
- FReadSignal
- FSentinel
- System.SysUtils
- TThreadLocalCounter
- Thread
- Self
- Close
- Thread
- Self
- Delete
- Thread
- Self
- Open
- Self
- Destroy
- TThreadLocalCounter'
- FHashTable
- RecursionCount
- Active
- ThreadID
- Next
- TThreadInfo
- PThreadInfo
- System.SysUtils
- IReadWriteSync
- System.SysUtils
- System.SysUtils
- LocaleName
- Create
- H0B
- Locale

- Create
- Create
- 8,i
- NegCurrFormat
- TwoDigitYearCenturyWindow
- DecimalSeparator
- ThousandSeparator
- LongDayNames
- ShortDayNames
- LongMonthNames
- ShortMonthNames
- LongTimeFormat
- ShortTimeFormat
- TimePMString
- TimeAMString
- LongDateFormat
- ShortDateFormat
- ListSeparator
- TimeSeparator
- DateSeparator
- CurrencyDecimals
- CurrencyFormat
- CurrencyString
- TFormatSettings
- :TFormatSettings.:4
- :TFormatSettings.:3
- :TFormatSettings.:20
- :TFormatSettings.:10
- TArray<System.SysUtils.TLangRec>
- System.SysUtils
- ENotImplemented
- ENotImplemented
- System.SysUtils
- ENoMonitorSupportException
- ENoMonitorSupportException
- System.SysUtils
- EMonitorLockException4
- EMonitorLockException\\
- System.SysUtils
- EMonitor
- EMonitor
- System.SysUtils
- ESafecallException
- ESafecallException
- System.SysUtils
- EOSError
- EOSErrorX
- ErrorCode
- System.SysUtils
- EIntfCastErrorp
- EIntfCastError
- System.SysUtils
- EAbstractError
- EAbstractError
- System.SysUtils
- EAssertionFailed
- EAssertionFailed

- System.SysUtils
- EVariantErrord
- EVariantError
- System.SysUtils
- EControlC
- EControlC
- System.SysUtils
- EStackOverflow
- EStackOverflow
- System.SysUtils
- EPrivilegeh
- EPrivilege
- System.SysUtils
- EAccessViolation
- EAccessViolation
- System.SysUtils
- EConvertError
- EConvertError,
- System.SysUtils
- EInvalidCastd
- EInvalidCast
- System.SysUtils
- EInvalidPointer
- EInvalidPointer
- System.SysUtils
- EUnderflow
- EUnderflow
- System.SysUtils
- EOverflowh
- EOverflow
- System.SysUtils
- EZeroDivide
- EZeroDivide
- System.SysUtils
- EInvalidOp
- EInvalidOp
- System.SysUtils
- EMathErrorp
- EMathError
- System.SysUtils
- EIntOverflow
- EIntOverflow
- System.SysUtils
- ERangeError
- ERangeError
- System.SysUtils
- EDivByZerox
- EDivByZero
- System.SysUtils
- EIntError
- EIntError
- System.SysUtils
- EExternalException
- EExternalException
- System.SysUtils
- EExternalT
- EExternal

- ExceptionRecord
- System.SysUtils
- EInOutError
- EInOutError
- ErrorCode
- System.SysUtils
- EOutOfMemory
- EOutOfMemory
- System.SysUtils
- EHeapException
- Self
- FreeInstance
- EHeapException,
- AllowFree
- System.SysUtils
- EAbortH
- EAbort
- ExceptClass
- System.SysUtils
- EFileNotFoundExceptionp
- EFileNotFoundException
- System.SysUtils
- EDirectoryNotFoundException
- EDirectoryNotFoundException
- System.SysUtils
- ENotSupportedException
- ENotSupportedException
- System.SysUtils
- EPathTooLongException,
- EPathTooLongExceptionT
- System.SysUtils
- EArgumentOutOfRangeExceptiond
- EArgumentOutOfRangeException
- System.SysUtils
- EArgumentException
- EArgumentException
- StackInfo
- StackTrace
- Message
- InnerException
- HelpContext
- BaseException
- System.SysUtils
- Exception
- ThrowOuterException
- RaiseOuterException
- Self
- ToString
- Self
- GetBaseException
- Self
- Destroy
- CreateResFmtHelp'
- CreateResFmtHelp
- AHelpContext
- ResStringRec
- Self

- CreateResHelp
- AHelpContext
- Ident
- Self
- CreateResHelp
- CreateFmtHelpR
- AHelpContext
- Self
- CreateHelp
- CreateResFmtM
- CreateResFmt
- ResStringRec
- Self
- CreateRes
- Ident
- Self
- CreateRes
- CreateFmt8
- Self
- Create
- Exception3
- FAcquireInnerException
- FStackInfo
- FInnerException
- FHelpContext
- FMessage
- Count
- LocaleID
- LocaleName
- NameFromLCID
- NameFromLocaleID
- Name
- System.SysUtils
- TLanguages
- Index
- Self
- GetExt
- Index
- Self
- GetLocaleID
- Index
- Self
- GetLocaleName
- Index
- Self
- GetID
- Self
- GetNameFromLCID
- Self
- GetNameFromLocaleID
- Index
- Self
- GetName
- LocaleName
- Self
- IndexOf
- Self

- IndexOf
- Self
- Destroy
- Self
- Create
- TLanguages&
- FLocaleName
- FExt
- FLCID
- FName
- TLangRec
- TArray<System.Byte>
- TFileName
- EIdent
- EClass
- TExceptRec
- System.Internal.ExcUtils
- etNotImplemented
- etNoMonitorSupportException
- etMonitorLockException
- etSafeCallException
- etIntfCastError
- etExternalException
- etAssertionFailed
- etVariantError
- etStackOverflow
- etControlC
- etPrivilege
- etAccessViolation
- etInvalidCast
- etUnderflow
- etOverflow
- etZeroDivide
- etInvalidOp
- etIntOverflow
- etRangeError
- etDivByZero
- TExceptType
- ?tE)!XU
- ?tE)!XU
- ?333333
- 0\t@\tP\t`\t1
- SVWU
- dwID
- GESTURECONFIG
- HKEY
- TOwnerDrawState
- Winapi.Windows
- odComboBoxEdit
- odReserved2
- odReserved1
- odNoFocusRect
- odInactive\todNoAccel
- odHotLight
- odDisabled\todChecked\todFocused\todDefault
- odGrayed
- odSelected

- time
- lParam
- wParam
- message
- dsOffset
- dshSection
- dsBitfields
- tagDIBSECTIONT
- peFlags
- peBlue
- peGreen
- peRed
- tagPALETTEENTRY
- bmiColors
- bmiHeader
- tagBITMAPINFO,
- PBitmapInfo
- biClrImportant
- biClrUsed
- biYPelsPerMeter
- biXPelsPerMeter
- biSizeImage
- biCompression
- biBitCount
- biPlanes
- biHeight
- biWidth
- biSize
- tagBITMAPINFOHEADER(
- rgbReserved
- rgbGreen
- rgbBlue
- tagRGBQUAD
- bmBitsPixel
- bmPlanes
- bmHeight
- tagBITMAP
- DaylightBias
- DaylightDate
- DaylightName
- StandardBias
- StandardDate
- StandardName
- Bias
- _TIME_ZONE_INFORMATION
- wMilliseconds
- wSecond
- wMinute
- wHour
- wDay
- wDayOfWeek
- wYear
- _SYSTEMTIME
- dwHighDateTime
- dwLowDateTime
- _FILETIME
- bInheritHandle

- lpSecurityDescriptor
- _SECURITY_ATTRIBUTES
- PSecurityAttributes<
- HPEN
- HPALETTE
- HMENU
- HICON
- HFONT
- HBITMAP
- HGDIOBJ
- HHOOK
- Reserved
- LockSemaphore
- OwningThread
- RecursionCount
- LockCount
- DebugInfo
- _RTL_CRITICAL_SECTION
- Spare
- ContentionCount
- EntryCount
- ProcessLocksList
- CriticalSection
- CreatorBackTraceIndex
- Type_18
- _RTL_CRITICAL_SECTION_DEBUG
- Blink
- Flink
- PListEntry
- QuadPart
- HighPart
- LowPart
- _LARGE_INTEGER
- PULONG
- TAlphaColor
- TColor
- TCursor
- System.UITypes
- scBottom
- scTop
- scPosition
- scPageDown
- scPageUp
- scLineDown
- scLineUp
- TScrollCode
- TAnchors
- System.UITypes
- akBottom
- akRight
- akTop
- akLeft
- TAnchorKind
- System.UITypes
- TDragKind
- System.UITypes
- dsDragMove

- dsDragLeave
- dsDragEnter
- TDragState
- System.UITypes
- dmAutomatic
- dmManual
- TDragMode
- TModalResult
- TTabOrder
- System.UITypes
- maNoActivateAndEat
- maNoActivate
- maActivateAndEat
- maActivate
- maDefault
- TMouseActivate
- System.UITypes
- mbMiddle
- TMouseButton
- System.UITypes
- caMinimize
- caFree
- caHide
- caNone
- TCloseAction
- TFontStylesBase
- TFontDataName|
- TFontName
- System.UITypes
- fsStrikeOut
- fsUnderline
- fsItalic
- TFontStyle
- System.UITypes
- fqClearTypeNatural
- fqClearType
- fqAntialiased
- fqNonAntialiased
- fqProof
- fqDefault
- TFontQuality
- System.UITypes
- fpFixed
- fpVariable
- fpDefault
- TFontPitch
- TFontCharset
- System.UITypes
- ecLowerCase
- ecUpperCase
- ecNormal
- TEditCharCase
- System.UITypes
- wsMaximized
- wsMinimized
- wsNormal
- TWindowState

- TBorderIcons
- System.UITypes
- biHelp
- biMaximize
- biMinimize
- biSystemMenu
- TBorderIcon
- SVWUQ
- Percent
- SplitType
- SplitRect
- Size
- SplitType
- SplitRect
- CenterPoint
- Inflate
- Inflate
- Point
- SetLocation
- SetLocation
- Point
- Offset
- Offset
- Union
- 8,i
- Union
- Union
- 8,i
- Intersect
- Intersect
- 8,i
- IntersectsWith
- Contains
- Contains
- IsEmpty
- NormalizeRect
- Empty
- 8,i
- &op;_Multiply
- &op;_Addition
- &op;_Inequality
- &op;_Equality
- Normalize
- Create
- Normalize
- Create
- Bottom
- Right
- Left
- Create
- Height
- Width
- Origin
- Create
- Origin
- Create
- BottomRight

- TopLeft
- Bottom
- Right
- Left
- TRect
- srBottom
- srTop
- TSplitRectType
- IsZero
- Point
- Subtract
- Point
- Point
- Offset
- Offset
- SetLocation
- SetLocation
- Distance
- Value
- &op;_Explicit
- Value
- &op;_Implicit
- &op;_Subtraction
- &op;_Addition
- &op;_Inequality
- &op;_Equality
- Create
- Create
- TPoint
- Point
- Subtract
- IsZero
- Distance
- Point
- &op;_Subtraction
- &op;_Addition
- &op;_Inequality
- &op;_Equality
- Create
- Create
- Create
- TSmallPoint
- Point
- Subtract
- IsZero
- Distance
- Point
- &op;_Subtraction
- &op;_Addition
- &op;_Inequality
- &op;_Equality
- Create
- Create
- TSize
- @BIt
- =4,i
- %<,i

- =0,i
- tL;E
- v^;E
- =D i
- SVWU
- SVW3
- =0,i
- =0,i
- 8\\u;
- !f;4
- rTf;5(,i
- f;5(*i
- SVW3
- sr-Latn-ME
- sma-SE,sma,se
- sma-NO,sma,se
- sr-Latn-BA
- bs-Latn-BA
- iu-Latn-CA
- uz-Cyrl-UZ
- az-Cyrl-AZ
- qps-ploca,ja
- ha-Latn-NG
- iu-Cans-CA
- uz-Latn-UZ
- az-Latn-AZ
- es-ES_tradnl
- SVWUQ
- SVWU
- SVWU
- 0_^[
- SVWU
- USVW1
- USVW
- SVWU
- SVWU
- SVW3
- t6SVW
- SVWU
- SVWU
- uAJt
- SVWU
- SVWUj
- u%Nt
- u0Nt
- uENt
- u$Jt
- u/Jt
- uDJt
- It4S
- It2S
- =< i
- =8 i
- SVWU
- =4 i
- =2 i
- r6t0

- d$,1
- SVWU
- VWUUhdi@
- =2 i
- =3 i
- =2 i
- =3 i
- u\t@B
- SVWU
- VWUd
- =2 i
- =3 i
- =2 i
- =3 i
- =2 i
- =2 i
- =2 i
- =2 i
- =2 i
- =2 i
- =2 i
- h9c@
- Uh2c@
- SVWU
- SVWU
- Uhk\\@
- SVW1
- 56[@
- SVW1
- ThH i
- 2;0u
- SVW3
- -(i
- SVW1
- 2_^[
- w+9
- LG@Ju
- r@B3
- -(i
- SVWU
- YZXu
- SVWU
- rAF3
- |&B3;
- SVWU
- wt=0
- SVWU
- SVWU
- SVWU
- Unexpected Memory Leak
- UnicodeString
- AnsiString
- Unknown
- The sizes of unexpected leaked medium and large blocks are:
- The unexpected small block leaks are:
- An unexpected memory leak has occurred.
- FastMM Embarcadero Edition (c) 2004 - 2011 Pierre le Riche

- ExceptObject
- ExceptAddr
- ExceptionInformation
- NumberParameters
- ExceptionAddress
- ExceptionRecord
- ExceptionFlags
- ExceptionCode
- TExceptionRecordP
- PExceptionRecordt'@
- Identifier
- Module
- TResStringRec
- PResStringRec
- Reserved
- TypeInfo
- ResInstance
- DataInstance
- CodeInstance
- Instance
- Next
- TLibModule
- PLibModule<&@
- UnitNames
- UnitCount
- TypeTable
- TypeCount
- TPackageTypeInfo
- PPackageTypeInfo
- PTypeTableP%@
- TTypeTable
- RawData
- VRecord
- VUString
- VPointer
- VArray
- VAny
- VUInt64
- VInt64
- VLongWord
- VWord
- VByte
- VShortInt
- VUnknown
- VBoolean
- VError
- VDispatch
- VOleStr
- VDate
- VCurrency
- VDouble
- VSingle
- VInteger
- VSmallInt
- Reserved3
- Reserved2
- Reserved1

- VType
- TVarData
- RecInfo
- PRecord
- TVarRecord
- Bounds
- Data
- LockCount
- ElementSize
- Flags
- DimCount
- TVarArray
- PVarArray
- TVarArrayBoundArray
- LowBound
- ElementCount
- TVarArrayBound
- TDateTime
- PByte
- PLongInt
- TBoundArray
- RawByteString
- UTF8String
- PUnicodeString
- PWideString
- PAnsiString
- TCustomAttribute(@
- TCustomAttribute
- RefCount
- TInterfacedObject
- Self
- NewInstance
- Self
- BeforeDestruction
- Self
- AfterConstruction
- TInterfacedObject1
- FRefCount
- IEnumerable
- IInterface
- TObjectt
- Self
- Destroy
- Self
- FreeInstance
- Self
- NewInstance
- Message
- Self
- DefaultHandler
- Message
- Self
- Dispatch
- Self
- BeforeDestruction
- Self
- AfterConstruction

- ExceptAddr
- ExceptObject
- Self
- SafeCallException
- Self
- ToString
- Self
- GetHashCode
- Self
- Equals
- Self
- UnitScope
- Self
- UnitName
- Self
- GetInterfaceTable
- Self
- GetInterfaceEntry
- Self
- GetInterface
- Name
- Self
- FieldAddress
- Name
- Self
- FieldAddress
- Self
- QualifiedClassName
- Address
- Self
- MethodName
- Name
- Self
- MethodAddress
- Name
- Self
- MethodAddress
- AClass
- Self
- InheritsFrom
- Self
- InstanceSize
- Self
- ClassInfo
- Self
- ClassParent
- Name
- Self
- ClassNameIs
- Self
- ClassName
- Self
- ClassType
- Self
- CleanupInstance
- Instance
- Self

- InitInstance
- Self
- Free
- Self
- Create
- TObject&
- Data
- Code
- TMethod
- Entries
- EntryCount
- TInterfaceTable
- PInterfaceTable
- ImplGetter
- IOffset
- VTable
- TInterfaceEntry
- PInterfaceEntry
- Empty
- 8,i
- Right
- Left
- &op;_Inequality
- Right
- Left
- &op;_Equality
- TGUID
- HRESULT
- OleVariant
- Variant
- AnsiString
- WideString
- True
- False
- LongBool
- True
- False
- WordBool
- PWideCharL
- PAnsiChar0
- Currency
- Comp
- Double
- Extended
- Single
- NativeUInt
- NativeInt
- UInt64
- Int64
- Cardinal
- Pointer
- Word
- Byte
- Integer
- SmallInt
- ShortInt
- Char

- AnsiChar
- True
- False
- Boolean
- 0 bl
- occ
- Rich2AFunM]
- 11 P
- (c) 2004 -
- FazMM E
- <840
- 1\tX'
- NexI
- (&_LibModu
- Sp 1
- t%}3
- PPaX
- Paz7
- 1vX"
- Apes
- dku&
- {L(#2
- s4v0
- ags?
- O\tPW8
- eTimU
- zdAr
- RawI
- UTF8/
- xomAtfbuF
- TCu2}
- K8r8
- 5\tFR
- umha
- oyM\\X
- nd4r}
- agE?
- DispatchO
- `ExPptionv
- SafeC*
- ToAb#8
- 4MeScopg
- s\\oms
- QNam
- Self
- ME@Object&
- dwgw+ies
- #TOff
- rfaceE
- Hek
- Righ
- LefLN
- (&op;_Equ
- ymD1J
- TG6D
- HRESULTX
- TClas

- Ria}
- _Lo
- GDoub
- Exjnded
- NativeHs
- ,eger
- |a97
- ShortInt
- harW
- AnsiC
- True
- Boolean
- UPX!
- 3.08
- `UPX1
- UPX0
- This program must be run under Win32
- 1234567890ABCDEFGHIJKLMNOPQRSTUVWXYZ
- jjjj
- SysLink
- WndProcPtr%.8X%.8X
- commdlg_help
- jjjjjjjj
- LJFJ
- %s%s%s%s%s%s%s%s%s%s
- jjjjjj
- %s, ProgID: "%s"
- %s, ClassID: %s
- jjjj
- jjjj
- jjjjj
- jjjjj
- jjjjj
- jjjj
- %s (%s)
- G<GtG
- MS Shell Dlg 2
- jjjj
- G<GtG
- .wmf
- FJ&(
- G<GtG
- clScrollBar
- clHighlight
- clBtnText
- clBtnShadow
- clBtnHighlight
- clGray
- clNavy
- clBlack
- crHelp
- crVSplit
- crHSplit
- crDrag
- crCross
- jjjj
- \\\\?\\UNC\\

- \\\\?\\
- %s%s%.2d
- %s%s%.2d:%.2d
- jjjjjjjj
- jjjj
- jjjjjj
- jjjjjjj
- jjjjjj
- jjjj
- %s_%d
- Strings
- %s[%d]
- CJ)*
- jjjj
- jjjj
- jjjj
- String
- jjjj
- jjjjjj
- %s-%s
- jjjj
- jjjjjjj
- jjjj
- jjjj
- jjjj
- jjjj
- yyyy
- jjjjjjjj
- :mm:ss
- mmmm d, yyyy
- m/d/yy
- yyyy
- @P`p
- QQQQ
- MSH_SCROLL_LINES_MSG
- jjjj
- jjjjjj
- QSVW
- ZYYd
- _^[]
- QL^[
- QL_^[
- QL]_^[
- @C:FCv
- C`;h
- QL]_^[
- :]>tJ
- ^[Y]
- ;PDt
- :PBt
- f;Pdt
- QL_^[
- :^=tf
- PC:SCu
- QL^[
- :PLt
- ZYYd

- ZYYd
- Y_^[
- _^[Y]
- ZYYd
- ZYYd
- _^[Y]
- ZYYd
- ZYYd
- ZYYd
- ZYYd
- ZYYd
- Z]_^[
- :XCv
- :XCs&
- ;,$}
- QL]_^[
- ^[Y]
- ZYYd
- [YY]
- ZYYd
- GTPSj
- ^[Y]
- pX^[
- ;BHt
- ;Btt
- ;B|t
- :Brt
- :Bqt
- _^[YY]
- ZYYd
- _^[YY]
- ZYYd
- _^[Y]
- ZYYd
- QSVW
- $;D$
- ZYYd
- ZYYd
- ZYYd
- ZYYd
- ZYYd
- ZYYd
- [YY]
- ZYYd
- ZYYd
-]_^[
- Sh]_^[
- :VHt
- ^[Y]
- ZYYd
- R0;C<}!
- R$;C8|
- ^[Y]
- ZYYd
- ^[Y]
- ZYYd
-]_^[

- ZYYd
- ZYYd
- ZYYd
- S@_^[]
- ZYYd
- ^[Y]
- ZYYd
- _^[]
- ZYYd
- ZYYd
- _^[Y]
- ZYYd
- s@VV
- Rp]_^[
- V<RP
- :PJt
- ZYYd
- ZYYd
- Vcl.ImgList
- FWidth
- Vcl.ImgList
- Vcl.ImgList
- Vcl.ImgList
- Vcl.ImgList
- Vcl.ImgList
- Vcl.ImgList
- Vcl.Themesp
- Vcl.ThemesP
- Vcl.Themesp
- System
- TList<System.string>
- TList<System.string>&
- System
- System
- System
- Vcl.Themesp
- TList<System.TClass>
- TList<System.TClass>&
- System
- System
- Vcl.ThemesP
- _^[YY]
- ZYYd
- $Z^[
- _^[Y]
- ZYYd
- ^[Y]
- ZYYd
- _^[YY]
- ZYYd
- _^[YY]
- ZYYd
- $Z_^[
- SVWQ
- _^[Y]
- ZYYd
- ^[Y]

- ZYYd
- ZYYd
- QQQQSVW
- _^[YY]
- ZYYd
- $Z_^[
- SVWQ
- _^[Y]
- ZYYd
- ^[Y]
- ZYYd
- Z_^[
- SVWQ
- _^[YY]
- ZYYd
- $Z^[
- _^[Y]
- ZYYd
- ^[Y]
- ZYYd
- Z_^[
- SVWQ
- _^[YY]
- ZYYd
- $Z^[
- _^[Y]
- ZYYd
- ^[Y]
- ZYYd
- _^[YY]
- ZYYd
- $Z^[
- _^[Y]
- ZYYd
- ^[Y]
- ZYYd
- _^[YY]
- ZYYd
- $Z^[
- _^[Y]
- ZYYd
- ^[Y]
- ZYYd
- ZYYd
- ZYYd
- Z_^[
- SVWQ
- Z]_^[
- _^[YY]
- ZYYd
- $Z^[
- _^[Y]
- ZYYd
- ^[Y]
- ZYYd
- ZYYd
- ZYYd

- Z_^[
- SVWQ
- Z]_^[
- _^[YY]
- ZYYd
- $Z^[
- _^[Y]
- ZYYd
- ^[Y]
- ZYYd
-]_^[
- ZYYd
- ZYYd
- ZYYd
- QQQQQSVW
- _^[YY]
- ZYYd
- $Z_^[
- SVWQ
- _^[Y]
- ZYYd
- ^[Y]
- ZYYd
- ZYYd
- ZYYd
- ZYYd
- ZYYd
- ZYYd
- ZYYd
- ZYYd
- ZYYd
- ZYYd
- ZYYd
- ZYYd
- ZYYd
- _^[YY]
- ZYYd
- _^[Y]
- ZYYd
- _^[YY]
- YZ_^[
- H#D$
- ZYYd
- ZYYd
- ZYYd
- ZYYd
- ZYYd
- ZYYd
- ZYYd
- ZYYd
- ^[YY]
- ZYYd
- ZYYd
- ZYYd
- ^[YY]
- ZYYd
- _^[YY]

- ZYYd
- Z_^[
- SVWQ
- _^[Y]
- ZYYd
- _^[Y]
- QSVW
- ^[YY]
- YZ_^[
- H#D$
- ZYYd
- ZYYd
- ZYYd
- ZYYd
- Z_^[
- SVWQ
- Z]_^[
- _^[YY]
- ZYYd
- $Z^[
- _^[Y]
- ZYYd
- ^[Y]
- ZYYd
-]_^[
- ZYYd
- ZYYd
- ZYYd
- ZYYd
- ZYYd
- R0YZ^[
- C$YZ^[
-]_^[
- ZYYd
- ZYYd
- ZYYd
- ZYYd
- _^[Y]
- ZYYd
- S@^[
- ZYYd
- hvrN
- ZYYd
- ZYYd
- QQQQQQQQSVW
- ZYYd
- ZYYd
- ZYYd
- ZYYd
- ZYYd
- ZYYd
- _^[]
- TList<System.Types.TPoint>
- @hPN
- TList<System.Types.TPoint>&
- System
- Vcl.Themesp

- @hPN
- Systemp
-]_^[
- ZYYd
- ZYYd
- <_^[
- , s,
- t#H,
- !"#$%&
- _@N
-
- ZYYd
- _^Y]
- ^[Y]
- ZYYd
- ZYYd
- [YY]
- ZYYd
- S(_^[
- S(_^[
- S$_^[
- S _^[
- S _^[
- ZYYd
- ZYYd
- ^[YY]
- ZYYd
- System
- System
- System
- System
- System
- System
- string
- System
- Systemp
- System
- TArray<System.TClass>
- TClass
- SystemP
- System
- System
- FBrush
- TrySetStyle
- FNewComCtrls
- scGrid
- ttHotGlyphClosed
- ttBranch
- ttGlyphClosed
- ttbThumbTicsVert
- ttbThumbTics
- ttbThumbRightHot
- ttbThumbHot
- ttbTrackVert
- ttbTrack
- tttWrenchPressed
- tttWrenchHot

- ttsBodyText
- ttBody
- tspTopMatch
- tspNSCHost
- tspProgList
- tsThumbBtnVertPressed
- tsThumbBtnVertHot
- tsThumbBtnHorzPressed
- tsThumbBtnHorzHot
- trBand
- tpFill
- tpChunkVert
- tpChunk
- tdnbPostHot
- tdnbLastHot
- tdnbNextHot
- tdnbFirstPressed
- tdnbFirstHot
- tlEmptyText
- tbCommandLinkGlyphHot
- ZYYd
- ZYYd
- ZYYd
- ZYYd
- ZYYd
- GT_^[
- GX;wTu
- H;Cd~
- ;Sdt#
- CLPV
- YZ^[
- ;STt,
- ^[Y]
- ZYYd
- :^h
- ZYYd
- ZYYd
- RPRP
- ZYYd
- ZYYd
- :PHt
- ^[Y]
- ZYYd
- _^[Y]
- ZYYd
- QSVW
-]_^[
- ZYYd
- ;CT|
- ;CP|
- ZYYd
- ZYYd
- _^[Y]
- QSVW
-]_^[
- ZYYd
- ZYYd

-]_^[
- ^[Y]
- Sp^[
- Vcl.ExtCtrls
- OnDblClick`
- Vcl.ExtCtrls*
- Vcl.ExtCtrls
- Vcl.ExtCtrls
- TSysLinkType
- string
- Vcl.ExtCtrls
- sltURL
- TSysLinkType
- Vcl.ExtCtrls
- FOnDblClick
- Vcl.ExtCtrls
- OnDblClick`
- Vcl.ExtCtrlsE
- Vcl.ExtCtrls
- Vcl.ExtCtrls
- OnDblClick`
- Stretch
- Vcl.ExtCtrls$
- FStretch
- hn[L
- ZYYd
- h*YL
- ZYYd
- ZYYd
- h[QL
- ZYYd
- h!QL
- ZYYd
- +CHPj
- ZYYd
- J~\tf
- ZYYd
- ZYYd
- H~\tf
- D$P+CL
- _^Y]
- ZYYd
- ZYYd
- ZYYd
- ZYYd
- |$(j
- |$0+|$(
- t$,+t$$
- hg?L
- ZYYd
- QVWj
- ^[Y]
- QSVf
- ^[YY]
- ZYYd
- hY=L
- ZYYd

- j j
- ZYYd
- _^[YY]
- ZYYd
- ZYYd
- ZYYd
- ZYYd
- ^[Y]
- ZYYd
- h\/L
- ZYYd
- ;Ptt!
- ;Pdt!
- F`Z^
- F`f;
- _^[Y]
- ZYYd
- QSVW
- ZYYd
- ZYYd
- h$&L;
- ZYYd
- h{#L
- ZYYd
- ;P$t
- ^[YY]
- ZYYd
- C _^[
- ZYYd
- :P$t
- hT L
- @` t
- ZYYd
- ^[Y]
- ZYYd
- ZYYd
- tn;S
- ZYYd
- tn;S
- ZYYd
- ZYYd
- ZYYd
- ZYYd
- ZYYd
- ZYYd
- ZYYd
- ZYYd
- QQQQQQQQV
- ^[Y]
- ZYYd
- ZYYd
- ZYYd
- ZYYd
- ZYYd
- ZYYd
- QSVW
- QL_^

-]_^[
- _^[Y]
- ZYYd
- ZYYd
- ZYYd
- _^[Y]
- ZYYd
- QSVW
- Flags<
- FFlags
- TextWStr
- FTextWStr
- tcbRetry
- tcbYes
- FDefWndProc
- FCtl3D
- ZYYd
-]_^[
- ZYYd
- ZYYd
- ZYYd
- ZYYd
- ZYYd
- ZYYd
- ZYYd
- ZYYd
- ZYYd
- _^[Y]
- QSVW
- ZYYd
- ZYYd
- ZYYd
- ZYYd
- ZYYd
- ^[YY]
- ZYYd
- ZYYd
- ZYYd
- ZYYd
- ZYYd
- ZYYd
- _^[YY]
- ZYYd
-]_^[
- :SVW
- System.HelpIntfs
- System.HelpIntfs
- System.HelpIntfs
- System.HelpIntfs
- System.HelpIntfs
- System.HelpIntfs
- System.HelpIntfs
- System.HelpIntfs
- System.HelpIntfs
- System.HelpIntfs
- Z]_^[
- ZYYd

- ZYYd
- t!Tj
- L$,Z
- ZYYd
- ZYYd
- ZYYd
- Vcl.ComCtrls
- Vcl.ComCtrls
- Vcl.ComCtrls.
- StepBy
- FStyle
- Vcl.ComCtrls
- Vcl.ComCtrls
- Vcl.ComCtrls
- Vcl.StdActns
- ZYYd
- PRQh
- pszSpec
- ZYYd
- ZYYd
- ZYYd
- ZYYd
- ZYYd
- h`wK
- ZYYd
- ZYYd
- Ph$vK
- ZYYd
- ZYYd
- ^[Y]
- ZYYd
- _^[Y]
- ZYYd
- ZYYd
- t!Tj
- ZYYd
- HP+M
- :C(t
- R ^[
- R YZ^[
- ZYYd
- ZYYd
- @PPj
- t!Tj
- ,_^[
- D$ P
- D$xP
- D$xP
- D$xP
- D$xP
- D$xP
- D$xP
- D$xP
- D$xP
- D$xP
- D$xP
- D$xP

- D$xP
- ZYYd
- ZYYd
-]_^[
- D$l;F
-]_^[
- D$p;F
- ZYYd
- ZYYd
- ZYYd
- _^[
- _^[YY]
- ZYYd
- _^[Y]
- ZYYd
- ^[Y]
- _^[YY]
- _^[YY]
- ZYYd
- ZYYd
- _^[Y]
- ZYYd
- ZYYd
- ZYYd
- QQQQQQSVW
- Z|fN
- ^[Y]
- h\t-K
- ZYYd
- _^[YY]
- ZYYd
- Vcl.StdCtrls
- Vcl.StdCtrls
- h]*K
- ZYYd
- ZYYd
- QQQQQSVW
- _^[
- _^YY]
- ZYYd
- ^[Y]
- ZYYd
- ^[YY]
- ZYYd
- ;BT~
- (_^[
- t@@t#
- ^[Y]
- Jt!Jt,
- ZYYd
- :Bqt
- C(^[
- _^[Y]
- ZYYd
- ^[Y]
- ZYYd
- _^[YY]

- ZYYd
- SVWP
- D$ P
- D$ P
- D$ P
- _^[YY]
- ZYYd
- ZYYd
- ZYYd
- *t j
- ZYYd
- Z|fN
- ^[Y]
- ZYYd
- _^[YY]
- ZYYd
- Vcl.StdCtrls
- Vcl.StdCtrls
- ZYYd
- QQQQQQSVW
- ZYYd
- _^[YY]
- ZYYd
- ZYYd
- ZYYd
- YZ^[
- $YZ[
- ZYYd
- ZYYd
- _^[Y]
- ZYYd
- ZYYd
- _^[
- CT+D$
- CT+D$
- ZYYd
- ZYYd
- _^[Y]
- ZYYd
- Vcl.StdCtrls
- Vcl.StdCtrls
- Vcl.StdCtrls
- Vcl.StdCtrls
- Vcl.StdCtrls
- Vcl.StdCtrls
- Vcl.StdCtrls
- FScrollWnd
- Vcl.StdCtrls
- ShowHint$(P
- Kind$(P
- Vcl.StdCtrls*
- FRTLFactor
- OnDblClick`
- Vcl.StdCtrls0
- Vcl.StdCtrls1
- Vcl.StdCtrls
- Vcl.StdCtrls

- Vcl.StdCtrls:
- Vcl.StdCtrls
- FStyle
- Vcl.StdCtrls
- Vcl.StdCtrls
- Vcl.StdCtrls
- FRight
- Vcl.StdCtrls
- Vcl.StdCtrls
- Vcl.StdCtrls
- OnDblClick`
- Vcl.StdCtrls@
- Vcl.StdCtrls
- FScrollBars
- Vcl.StdCtrls
- ssBoth
- TScrollStyle
- OnDblClick`
- Vcl.StdCtrlsB
- Vcl.StdCtrls
- OnDblClick`
- Vcl.StdCtrls,
- Vcl.StdCtrls
- string
- TFNDrawText
- Vcl.StdCtrls
- Vcl.StdCtrls
- h)pJ
- ZYYd
- SH^[
- @Z t
- YZ_^[
- S@_^[
- _^[Y]
- QSVW
- hBlJ
- ZYYd
- Ph,V@
- hJlJ
- ZYYd
- ZYYd
- ZYYd
- ;BXv
- ZYYd
- ZYYd
- h hJ
- ZYYd
- Ph,V@
- ZYYd
- _^[YY]
- ZYYd
- _^[Y]
- QSVW
- ZYYd
- ZYYd
- ;P@t
-]_^[

- ZYYd
- VL+VT
- SD^[
- NL+H
- NH+H
- _^[YY]
- ZYYd
- Jt'Jt5
- hnXJ
- ZYYd
- YZ_^[
- PRQh
- ZYYd
- s(^[
- C Z[
- ZYYd
- BP_^[]
- ;BP|
- ;BT|
- YZ^[
- YZ^[
-]_^[
- Ph@FJ
- ;pdt
- Ph@FJ
- ^[YY]
- Y_^[]
- Q<_^
- Sh@FJ
- Sh@FJ
- YZ_^[
- G _^[
- t ;^dt
- Y^[]
- ZYYd
- ZYYd
- hRBJ
- ZYYd
- ;Xdt
- [YY]
- ZYYd
- Vcl.Controls
- G Z_^[
- SVWQ
- Wh@FJ
- ZYYd
- Vh@FJ
- Vh@FJ
- Vh@FJ
- QQQQQSVW
- hs:J
- ZYYd
- hV:J
- ZYYd
- ZYYd
- Y[YY]
- S`_^[Y]

- QSVW
- ZYYd
- ZYYd
- ZYYd
- Y^[]
-]_^[
- tf;{
- _^[YY]
- Vh@FJ
- G Vh@FJ
- FLVh
- ^dVhH@J
- ^dVhH@J
- Y^[]
- @@PFJ
- ZYYd
- Wh@FJ
- Rd:B
- Rd:B
- ;Bdt+
- ZYYd
-]_^[
- Pd:J
- pd;s
- ;Xdt
-]_^[
- ZYYd
- ZYYd
- ^[Y]
- YZ_^[
- _^[Y]
- QSVW
- f;Pxt
- _^[]
- ZYYd
- ZYYd
- ;BT}
- ;BP}
- [YY]
- ZYYd
- ZYYd
- ZYYd
- ZYYd
- ZYYd
- ^[Y]
- [YY]
- ZYYd
- @] t
-]_^[
- ZYYd
- Vcl.Controls
- ZYYd
- ZYYd
- ZYYd
- (]_^[
- ZYYd
- ZYYd

- QX^[
- _^[]
- ZYYd
- SH_^[]
- ^[YY]
- ZYYd
- YZ]_^[
-]_^[
- D_^[
- ^[Y]
- ZYYd
-]_^[
- FPPj
- YZ]_^[
- $Z^[
-]_^[
-]_^[
-]_^[
- ^[Y]
- ZYYd
-]_^[
- YZ]_^[
- Rt_^[
- PWVj
- YZ]_^[
- YZ]_^[
- ^[YY]
- ZYYd
- Z]_^[
-]_^[
- ^[Y]
- ;XHt%
- _^[YY]
- Z]_^[
- YZ]_^[
- ;,$t
- YZ]_^[
- ;,$t
- ^YY]
- ZYYd
- ZYYd
- _^[Y]
- ZYYd
- _^[YY]
- $Z_^[
- SVWQ
- _^[Y]
- QSVW
- _^[]
- ZYYd
- _^[Y]
- ZYYd
- ZYYd
- Z]_^[
- ZYYd
- ZYYd
- QRPV

- ZYYd
- ZYYd
- ZYYd
- @PPj
- @PPj
- @PPj
- ZYYd
- CT@P
- ZYYd
- @PPj
- ZYYd
- ZYYd
- HLQR
- @X@t%
-]_^[
- ZYYd
- $+CH
- _^[Y]
- ZYYd
- ZYYd
- QSVW
- ZYYd
- ^[Y]
- ZYYd
- _^[YY]
- ZYYd
- ZYYd
- ^YY]
- ZYYd
- YZ_^[
- ZYYd
- [YY]
- _^[Y]
- QSVW
- ZYYd
- GZ t
- _^[Y]
- ZYYd
- C$_^[
- C$PV
- C$PVj
- C$PV
- C$PV
- Z]_^[
-]_^[
- YZ]_^[
- YZ_^[
- ZYYd
- ZYYd
- +WP+WH
- ZYYd
- ZYYd
- ZYYd
- @PPj
- ZYYd
- ZYYd
- ZYYd

- ZYYd
- ZYYd
- _^[]
- ^[YY]
- Vcl.Controls
- ZYYd
- ZYYd
- Z_^[
- SVWQ
- ^[Y]
- ^[YY]
- ZYYd
- C ^[
- ZYYd
- YZ_^[
-]_^[
- ^[Y]
- _^[Y]
- ZYYd
- _^[YY]
- ZYYd
- [YY]
- Z_^[
- SVWQ
- ;Btt'
- ;ST~
- ;ST}
- ;SP~
- ;SP}
- YZ_^
-]_^[
- ^[YY]
- Ch^[
- tNHt
- YZ^[
- Z_^[
- SVWQ
- $_^[
- ZYYd
-]_^[
- ZYYd
- PSWV
-]_^[
-]_^[
- [YY]
- ZYYd
- KPQRP
- CX@t-
- ZYYd
- FPPj
- FHPS
- :Pjt
- :Pdt
- ;Stt@
- :Pct
- ^[Y]
- ZYYd

- Z_^[
- SVWQ
- :Pbt
- Rt_^[
- ;s8t=;
- CT+D$
- CP+D$
- _^[YY]
- ZYYd
- GX t;
- V:Pft
-]_^[
- YZ_^[
-]_^[
-]_^[
- YZ_^[
- ZYYd
- YZ^[
- YZ^[
- ZYYd
- FPPR
- YZ]_^[
- _^[]
- ;FTt_3
- ty;^Hu
- RtZ_^[
- SVWQ
- ;FTt&
- $:Fk
- YZ]_^[
- ^[Y]
- :Bxt
- :Brt
- ZYYd
- ZYYd
- t%Jt?Jt[
- sX^[
- ;sXt
- ZYYd
- ZYYd
- ZYYd
- ZYYd
- ZYYd
- YZ_^[
-]_^[
- YZ]_^[
- ZYYd
- ZYYd
- ZYYd
- ZYYd
- ZYYd
- ZYYd
- YZ_^[
- _^[Y]
- ;B@t@
- ^[Y]
- S$_^[]

- _^Y]
- C@^[
- _^[Y]
- ZYYd
- QSVW
- ZYYd
- Z_^[
- SVWQ
- _^[YY]
-]_^[
- Vcl.Controls
- ZYYd
- ZYYd
- YZ^[
- FHPS
- QRPV
- Vcl.Controls
- FStyle
- Vcl.Controls
- Vcl.Controls
- Vcl.Controls
- bhsStandard
- Vcl.Controls
- Vcl.Controls
- Vcl.Controls
- FShiftBy
- FOldWndProc
- FBrush
- Vcl.Controls
- Vcl.Controls
- Vcl.Controls
- Vcl.Controls
- Vcl.Controls
- Vcl.Controls
- Vcl.Controls
- ScrollBy
- FDefWndProc
- FCtl3D
- FBrush
- Vcl.Controls
- Vcl.Controls
- bkFlat
- bkSoft
- Vcl.Controls
- Vcl.Controls
- Scratch
- Vcl.Controls
- Vcl.Controls
- LRDockWidth
- Hint,pC
- Vcl.Controls
- FOnDblClick
- FLRDockWidth
- FWidth
- Vcl.Controls
- Vcl.Controls
- Vcl.Controls

- Vcl.Controls
- Vcl.Controls
- Vcl.Controls
- Vcl.Controls
- Vcl.Controlsp
- Vcl.Controls|
- Vcl.Controls
- Vcl.Controls
- Vcl.Controls
- Vcl.Controls
- Vcl.Controls
- FRight
- Vcl.Controls
- Vcl.Controls
- sfFont
- sfWidth
- sfLeft
- Vcl.Controls
- Vcl.Controls
- Vcl.Controls
- Vcl.Controls
- Vcl.Controls
- Brush|
- Vcl.Controls
- FBrush
- Vcl.Controls
- Vcl.Controls
- Vcl.Controls
- Vcl.Controls
- Vcl.Controls
- HintStr
- Vcl.Controls
- Vcl.Controls
- Vcl.Controls
- ZYYd
- YZ_^[
- YZ_^[
- YZ_^[
- BSVW
- CSVW
- %hxH
- %hwH
- _^[]
- _^[]
- _^[]
- ^[Y]
- _^[]
- _^[]
- _^[]
- Y_^[Y]
- QSVW
- _^[]
- _^[]
- _^[Y]
- HPRS
- QSVW
- P<_^[

- sr)]
- _^[Y]
- QSVW
- _^[YY]
- _^[]
- _^[]
- +S(R
- S@+CD
- ;S,v
- KD;M
- ;sHr
- ;sHr
- S`RQj
- Cd;Ch
- Kh;K\\r
- tT;}
- Ht.Ht3
- P(;S@v
- P ;S@v
- ;C$v
- _^[]
- K,;K(s
- {(+{0;
- +K(Q
- _^[]
- Y_^[Y]
- QSVW
- _^[]
- Kl+K\\Q
- Sl+S\\R
- Kl+K\\Q
- Sl+S\\R
- S`)St
- ^[Y]
- Cl+C\\P
- Sl+S\\R
- Cl+C\\P
- Kl;M
- SxJ)St
- f+Cd
- Sl+Sp
- Kl+K\\Q
- Sl+S\\R
- S`)St
- f+Cp
- Kl+K\\Q
- Sl+S\\R
- C,+S\\-
- Kl+K\\Q
- _^[YY]
- StRW
-)sp)sl){\\
- ;SlwqV
- C<+Ct+Cl
- ;Htv
- ;xls
- KH[]

- _^[Y]
- QSVW
- ;K w
- _^[]
- _^[Y]
- QSVW
- _^[Y]
- QSVW
- Y_^[Y]
- QSVW
- +C4tTf
- SVWP
- YZ]_^[
- XZRP
- ZYYd
- ^[Y]
- ZYYd
- ^[Y]
- ZYYd
- SQRP
- System.ZLib
- System.ZLib
- System.ZLib
- System.ZLib
- System.ZLib
- System.ZLib
- System.ZLib
- System.ZLib
- PRQh
- PRQh
- $Z]_^[
- R@Z_^[
- SVWQ
- R@Z_^[
- SVWQf
- R@Z_^[
- SVWQ
- R@Z_^[
- SVWQ
- R@Z_^[
- $;C|t?
- SVWQ
- R@]_^[
- R@]_^[
- :]xtF
- R@Z_^[
- $;Ctt?
- SVWQ
- R@Z_^[
- $:Crtc
- SVWQ
- _^[Y]
- ZYYd
- QSVW
- R@Z_^[
- SVWQ
- R@]_^[

- ShZ]_^[
- YZ]_^[
- Fd^[
- ^[YY]
- ^[Y]
- R@^[
- Vcl.ActnList
- Vcl.ActnList
- HintStr
- HintStr
- string
- HintStr
- Vcl.ActnList
- Vcl.ActnList
- Vcl.ActnList
- Vcl.ActnList
- Vcl.ActnList
- PRQh
- PRQh
- PRQh
- PRQh
- PRQh
- PRQh
- PRQh
- ZYYd
- ZYYd
- PRQh
- PRQh
- PRQh
- PRQh
- PRQh
- PRQh
- cxRightWidth
- cxLeftWidth
- _^[Y]
- QSVW
- System.Contnrs
- TStack
- TStack
- System.Contnrs
- System.Contnrs
- ZYYd
- _^[]
- Z_^[
- SVWQ
- ZYYd
- ZYYd
- _^[YY]
- ZYYd
- Vcl.Graphics
- ZYYd
- ZYYd
- ZYYd
- ZYYd
- ZYYd
- RpPj
- @,Pj

- Vcl.Graphics
- VW:P<
- C=PV
- Sh_^[]
- _^[Y]
- ZYYd
- QSVW
- ZYYd
- QSVW
- ZYYd
- XZRP
- ZYYd
-]_^[
- ZYYd
- C,PV
- C,Pj
- Vcl.Graphics
- _^[Y]
- ZYYd
- QSVW
- ZYYd
- C(_^[Y]
- ZYYd
- QSVW
- ZYYd
- ZYYd
- hDvG
- ZYYd
- ZYYd
- ZYYd
- RpPj
- R$Pj
- R$Pj
- R$Pj
- T_^[
- |$ T
- ;x t9VW
- C(;p
- ZYYd
-]_^[
- T$&f;
- D$,Ph
- hGnG
- ZYYd
- ZYYd
- FqPj
- C(;x
- T_^[
- D$&f;
- D$$f
- H(;Q
- T]_^[
- WqRj
- WqRj
- t\t;G
- ZYYd
- PjTW

- s(;~
- d_^[
- <$BMt
- ZYYd
- ZYYd
- ZYYd
- ZYYd
- ZYYd
- ZYYd
- Z_^[
- SVWQ
- _^[YY]
- ZYYd
- ZYYd
- PjTS
-]_^[
- ZYYd
- @qPj
- ZYYd
- R$HP
-]_^[
-]_^[
-]_^[
- C,^[
- C,^[
- t%;C
- ZYYd
- ZYYd
- hFWG
- ZYYd
- ZYYd
- T_^[
- ZYYd
- @qPj
- ZYYd
- ^[Y]
- hfQG
- ZYYd
- ZYYd
- PjTS
- ZYYd
- ZYYd
- ZYYd
- ZYYd
- ZYYd
- ZYYd
- hJHG
- ZYYd
- ^[Y]
- ZYYd
- ZYYd
- ^[Y]
- ZYYd
- h DG
- ZYYd
- ZYYd
- Vcl.Graphics

- l_^[
- D$LPkD$XdPW
- D$HPkD$TdPV
- sTjlR
- _^[]
- ZYYd
- ZYYd
- ^[YY]
- ZYYd
- Z_^[
- SVWQ
- l_^[
- |$(EMFt
- D$HPkD$TdPV
- ?TjlR
- P ;p
- C(f;p
- D$LPkD$XdPV
- ?TjlR
- T$$+T$
- T$ +T$
- TjlV
- hx:G
- ZYYd
- hV:G
- ZYYd
- ZYYd
- ZYYd
- Z_^[
- SVWQ
- D$LP
- kD$PdP
- D$PP
- kD$TdP
-]_^[
- [YY]
- ZYYd
- ZYYd
- ZYYd
- S []
- Q`^[
- Q_^
- _^[Y]
- ZYYd
- QSVW
-]_^[
- _^[YY]
- ZYYd
- Vcl.Graphics
-]_^[
- _^[YY]
- ZYYd
- ZYYd
-]_^[
- ZYYd
- QQQQQQSV
- Vcl.Graphics

- :P!t
- ZYYd
- hG G
- ZYYd
- ZYYd
- ZYYd
- [YY]
- ZYYd
- ZYYd
- ZYYd
- T_^[
- C ;C$s
- TjTP
- ZYYd
- ZYYd
- ZYYd
- ZYYd
- _^[Y]
- QSVW
- ZYYd
- ZYYd
- ZYYd
- $Z_^[
- SVWQ
- [YY]
- ZYYd
- ZYYd
- YZ_^[
- ZYYd
- E$PVSj
- PVSj
- ZYYd
- ZYYd
- ZYYd
- ZYYd
- ZYYd
- ^<Z^[
- YZ^[
- C<^[
- R$_^[]
- Q,WV
- SdYZ_^[
- _^[YY]
- ZYYd
- ZYYd
- ZYYd
- ZYYd
- YZ^[
- R$_^[
- R$_^[]
- R$_^[]
- R$_^[
- Q,GWV
- R$_^[
- Q,GWV
- R$_^[
- Q,GWV

- R$_^[
- Q,GWV
- R$_^[]
- R$_^[
- Q,WV
- R$^[
- R$_^[]
- R$^[
- R$_^[]
- R$^[
- R$_^[
- R$_^[
- R$_^[Y]
- QSVW
- R$_^[]
- ZYYd
- ZYYd
- ZYYd
- R$_^[]
- R$_^[]
- R$_^[]
- ZYYd
- $YZ^[
- YZ^[
- ZYYd
- ZYYd
- [YY]
- ZYYd
- ZYYd
- tdTj
- ZYYd
- ZYYd
- [YY]
- ZYYd
- ZYYd
- ZYYd
- ^[Y]
- ZYYd
- ZYYd
- ZYYd
- ZYYd
- [YY]
- ZYYd
- ZYYd
- ZYYd
- Pj\\V
- ^[YY]
- ZYYd
- ZYYd
- ZYYd
- ZYYd
- ZYYd
- ZYYd
- Vcl.Graphics
- Vcl.Graphics
- Vcl.Graphics
- Vcl.Graphics

- FWidth
- Vcl.Graphics
- wifPng
- wifBmp
- Vcl.Graphics
- Vcl.Graphics
- Vcl.Graphics
- Vcl.Graphics
- Vcl.Graphics
- Vcl.Graphics
- Vcl.Graphics
- bmDDB
- Vcl.Graphics
- MMWidth
- Vcl.Graphics
- Vcl.Graphics
- FWidth
- Vcl.Graphics
- Vcl.Graphics
- Vcl.Graphics
- string
- Vcl.Graphics
- Vcl.Graphics
- StretchDraw
- FBrush
- Vcl.Graphics
- TryLock
- StretchDraw
- Vcl.Graphics
- tfRight
- tfLeft
- Vcl.Graphics
- Vcl.Graphics
- Vcl.Graphics
- Vcl.Graphics
- TBrush
- TBrush&
- Vcl.Graphics
- Vcl.Graphics
- TFontH
- TFont&
- Vcl.Graphics
- Vcl.Graphics
- Vcl.Graphics
- bsCross
- TBrushStyle
- Vcl.Graphics
- pmMask\tpmNotMask
- pmCopy\tpmNotCopy
- pmBlack
- Vcl.Graphics
- psDash
- Vcl.Graphics
- Vcl.Graphics
- ZYYd
- ^[Y]
- hW{F

- ZYYd
- _^[Y]
- h|zF
- ZYYd
- ZYYd
- ZYYd
- Z]_^[
-]_^[
- YZ^[
- Z_^[
- SVWQ
- hKSF
- ZYYd
- ZYYd
- ZYYd
- Strings
- Strings
- rdString
- h);F
- ZYYd
- ZYYd
- _^[YY]
- ZYYd
- $Z]_^[
- ,Wf;
- ^[YY]
- ZYYd
- YZ]_^[
- Z]_^[
- ZYYd
- QQQQQQSVW
- ^[Y]
- ZYYd
- ZYYd
- QSVW
- _^[YY]
- ZYYd
- _^[]
- ZYYd
- _^[YY]
- ZYYd
- ZYYd
- ^[YY]
- ZYYd
- hc,F
- ZYYd
- @_^[
- ZYYd
- _^[]
- _^[Y]
- ZYYd
- ^[Y]
- hC)F
- ZYYd
- h`(F
- ZYYd
- ZYYd

- System
- TList<System.Word>X
- TList<System.Word>&
- System
- System
- Z_^[
- SVWQ
- _^[YY]
- ZYYd
- $Z^[
- _^[Y]
- ZYYd
- ^[Y]
- ZYYd
- Z_^[
- SVWQ
- _^[YY]
- ZYYd
- $Z^[
- _^[Y]
- ZYYd
- ^[Y]
- ZYYd
- _^[YY]
- ZYYd
- $Z^[
- _^[Y]
- ZYYd
- ^[Y]
- ZYYd
- ^[Y]
- ^[Y]
- ZYYd
- ZYYd
- ^[YY]
- ZYYd
- ZYYd
- ZYYd
- ^[YY]
- ZYYd
- _^[YY]
- ZYYd
- Z_^[
- SVWQ
- _^[Y]
- ZYYd
- _^[Y]
- QSVW
- ^[YY]
- YZ_^[
- H#D$
- ZYYd
- ZYYd
- ZYYd
- ZYYd
- ZYYd
- ZYYd

- ^[YY]
- V$+F
- GJPj
- ^[YY]
- ZYYd
- _^[Y]
- S$+C
- QSVW
- _^[Y]
- QSVW
- Systemh
- System
- System
- FDSTName
- FStartOfDST
- @YY]
- lttDaylight
- lttStandard
- _^[YY]
- ZYYd
- ZYYd
- ZYYd
- ZYYd
- ZYYd
- ZYYd
- ZYYd
- ZYYd
- ZYYd
- ZYYd
- ZYYd
- YZ_^
- YZ_^
- YZ_^
- YZ_^
- $ZXs
- [YY]
- ZYYd
- ZYYd
- ^[YY]
- ZYYd
- [YY]
- ZYYd
-]_^[
- ZYYd
- _^[]
- ^[Y]
- _^[]
- PWVS
- tGWh
- System.SyncObjs
- System.SyncObjs
- System.SyncObjs
- System.SyncObjs
- System.SyncObjs
- System.SyncObjs
- ZYYd
- FTicks

- t\tf;J
- tJf;J
- _^[]
-]_^[
- _^[]
- ^[YY]
- ZYYd
- PRQh
- ZYYd
- ZYYd
- Z|fN
- _^[YY]
- ZYYd
- ZYYd
- whK
- ZYYd
- whK
- ZYYd
- QQQQQSVW
- ZYYd
- ZYYd
- zrSVQ
- whK
- ZYYd
- ZYYd
- ZYYd
- ZYYd
- ^[YY]
-]_^[
- S\t_^[]
- C<^[
- CD^[
- C@^[
- _^[YY]
- ^[YY]
- _^[Y]
- ZYYd
- QSVW
- _^[Y]
- ZYYd
- QSVW
- ZYYd
- ZYYd
- ZYYd
- _^[]
- ZYYd
- _^[]
- ZYYd
- ZYYd
- ZYYd
- ZYYd
- ZYYd
- ZYYd
- _^[]
- ZYYd
- _^[YY]
- ZYYd

- ZYYd
- _^[]
- ZYYd
- ZYYd
- _^[]
- ZYYd
- ZYYd
- _^[]
-]_^[
- R@_^[]
- ;CLt:
- _^[]
- ZYYd
- Z]_^[
- ^[Y]
- ZYYd
- YZ_^[
-]_^[
- ZYYd
- ZYYd
- _^[Y]
- QSVW
- Z]_^[
-]_^[
-]_^[
- ZYYd
- ZYYd
- _^[YY]
- ZYYd
- _^[]
- ZYYd
- ZYYd
- ZYYd
- [YY]
- ZYYd
- Z]_^[
- ZYYd
- ZYYd
- _^[Y]
- ZYYd
- ZYYd
- QSVW
- ZYYd
- ZYYd
- ZYYd
- ZYYd
- _^[Y]
- ZYYd
- QSVW
- ZYYd
- ZYYd
- ZYYd
- ^[Y]
- ZYYd
- x..t
- QQQQSV
- ZYYd

- QQQQQQQSVW3
- ZYYd
- ZYYd
- QQQQQQQSV
- ZYYd
- ^[YY]
- ZYYd
- +s VW
- s$+s
- ZYYd
- ZYYd
- _^[Y]
- ZYYd
- ZYYd
- ZYYd
- _^[Y]
- ZYYd
- ZYYd
- ZYYd
- t$Hf
- f;s.
- QQQQQQSV
- #t6Ht=
- ^[Y]
- ZYYd
- XZRP
- _^[Y]
- ZYYd
- ;G@t
- ;G@t!
- ;G@t+
- ^[YY]
- ZYYd
- ZYYd
- YZ^[
- YZ^[
- ^[Y]
- ZYYd
- B^*L
- ZYYd
- ZYYd
- ZYYd
- ZYYd
- ZYYd
- ZYYd
- ZYYd
- ZYYd
- ZYYd
- QQQQQS3
- _^[Y]
- ZYYd
- ZYYd
- ZYYd
- ZYYd
- ZYYd
- ^[Y]
- ZYYd

- _^[Y]
- ZYYd
- ZYYd
- ZYYd
- QQQQQQQQS3
- ZYYd
- _^[YY]
- ZYYd
- QQQQS3
- [YY]
- ZYYd
- ^[YY]
- ZYYd
- [YY]
- ZYYd
- ZYYd
- ZYYd
- QQQQQQQQSV
- ZYYd
- ZYYd
- ZYYd
- ;B t
- ZYYd
- ZYYd
- _^[YY]
- ZYYd
- ^[Y]
- ZYYd
- ^[Y]
- ZYYd
- [YY]
- ZYYd
- YZ_^[
- ZYYd
- QQQQQQQS
- B^*L
- ZYYd
- ZYYd
- ZYYd
- $Z^[
- Q$_^[
- ZYYd
- ZYYd
- ZYYd
- ZYYd
- ZYYd
- ZYYd
- QQQQQSV
- ZYYd
- ^[YY]
- ZYYd
- _^[YY]
- ZYYd
- ZYYd
- ZYYd
- ZYYd
- ZYYd

- ZYYd
- ZYYd
- ZYYd
- ZYYd
- ZYYd
- ZYYd
- ZYYd
- _^[]
- _^[YY]
- ZYYd
- ZYYd
- ZYYd
- ZYYd
- ZYYd
- ZYYd
- $YZ[
- ZYYd
- QQQQSV
- ZYYd
- ZYYd
- ZYYd
- ZYYd
- ZYYd
- ZYYd
- _^[]
- ZYYd
- _^[]
- ZYYd
- _^[]
- ZYYd
- ZYYd
- _^[Y]
- QSVW
- _^[]
- ^[Y]
- ZYYd
- ZYYd
- ZYYd
-]_^[
- ZYYd
- ZYYd
- _^[]
- ZYYd
- $YZ_^[
- ZYYd
- ZYYd
- ^[YY]
- ZYYd
- _^[Y]
- ZYYd
- QSVW
- ZYYd
- ZYYd
- ZYYd
- ZYYd
- ZYYd
- ZYYd

- YF;w
- ZYYd
- ^[Y]
- ZYYd
-]_^[
- _^[]
- _^[Y]
- QSVW
- ZYYd
- _^[]
- _^[YY]
- ZYYd
-]_^[
- ~,;{
- ZYYd
- ZYYd
- ^[Y]
- ZYYd
- [YY]
- ZYYd
- ZYYd
- YZ_^[
- YZ_^[
- ^[YY]
- ZYYd
- :S:t
- _^[]
- _^[]
- Sd^[
- $Z^[
-]_^[
- _^[Y]
- ZYYd
- $Z]_^[
- S<^[
- _^[YY]
- ZYYd
- _^[YY]
- ZYYd
- ZYYd
- ZYYd
- ZYYd
- ZYYd
- ZYYd
- ZYYd
- QQQQQQQSVW
- ^[Y]
- ZYYd
- ZYYd
- ZYYd
- ^[Y]
- ZYYd
- ZYYd
- ZYYd
- Sd]_^[
- ZYYd
- ZYYd

- ZYYd
- ZYYd
- ^[Y]
- ZYYd
- ZYYd
- S$_^[Y]
- QSVW
-]_^[
- ZYYd
- ZYYd
- ZYYd
- ZYYd
- ZYYd
- ^[YY]
- ZYYd
- ZYYd
- ZYYd
- _^[Y]
- ZYYd
- ZYYd
- ZYYd
- ZYYd
- ZYYd
- [YY]
- _^Y]
- ZYYd
- ZYYd
- ZYYd
- ZYYd
- ZYYd
- _^[YY]
- hryD
- ZYYd
- ^[Y]
- hsxD
- ZYYd
- _^[Y]
- ZYYd
- QSVW
- ZYYd
- _^[Y]
- ZYYd
- _^[Y]
- PhTtD
- QSVW
- _^[Y]
- ZYYd
- hGrD
- ZYYd
- Z_^[
- SVWQ
- PRQB
- Z]_^[
- ^[Y]
- ZYYd
- ZYYd
- ZYYd

- _^[YY]
- ZYYd
- _^[Y]
- h!nD
- ZYYd
- QSVW
- ^[Y]
- ZYYd
- _^[Y]
- hLmD
- ZYYd
- QSVW
- ^[YY]
- ZYYd
- ^[YY]
- ZYYd
- ZYYd
- ZYYd
- _^[Y]
- hQkD
- ZYYd
- QSVW
- ^[Y]
- ZYYd
- _^[Y]
- ZYYd
- QSVW
- ^[Y]
- ZYYd
- ZYYd
- hGhD
- ZYYd
- ZYYd
- ZYYd
- ZYYd
- _^[Y]
- ZYYd
- ZYYd
- YZ_^[
- tq;s
-]_^[
-]_^[
- h/]D
- ZYYd
- ht[D
- ZYYd
- hW[D
- ZYYd
- ^[Y]
- h`ZD
- ZYYd
- ZYYd
- ZYYd
- ^[Y]
- h/YD
- ZYYd
- _^[Y]

- ZYYd
- tMWj
- QSVW
- _^[YY]
- ZYYd
- _^[Y]
- ZYYd
- QSVW
- _^[Y]
- ZYYd
- QSVW
- TIntConst,SD
- ZYYd
- hmRD
- ZYYd
- ZYYd
- ZYYd
- hwQD
- ZYYd
- ZYYd
- ZYYd
- _^[YY]
- ZYYd
- ZYYd
-]_^[
-]_^[
- $Z]_^[
- hQLD
- ZYYd
- Z]_^[
- Z]_^[
-]_^[
- Z]_^[
-]_^[
- ZYYd
- $Z]_^[
- _^[Y]
- ZYYd
- _^[Y]
- QSVW
- _^[Y]
- QSVW
- YZ]_^[
- _^[]
- string
- string
- string
- System`
- System
- TArray<System.string>
- FVCLComObject
- Z|fN
- whK
- FStringPtr
- FBufPtr
- string
- string

- string
- string
- string
- string
- string
- string
- string
- string
- string
- FClass
- (X}B
- grfStatFlag
- statstg
- FBytes
- Rights
- TStringList
- TStringList&
- FString
- Strings
- TStringsp
- Strings
- Strings
- Strings
- Strings
- TStrings&
- FStrings
- TBits'
- TList'
- ssRight
- ssLeft
- ssCtrl
- ssShift
- ^[YY]
- _^[YY]
- ^[YY]
- ^[YY]
- ^[YY]
- ^[YY]
- ^[YY]
- ^[YY]
- _^[YY]
- ^[YY]
- _^[YY]
- ^[YY]
- ZYYd
- ZYYd
- TPropSet<System.Currency> ^C
- TPropSet<System.Currency>K
- TPropSet<System.Comp>
- TPropSet<System.Comp>K
- TPropSet<System.Single>pXC
- TPropSet<System.string>
- TPropSet<System.string>V
- ZYYd
- ZYYd
- _^[YY]
- h$QC

- ZYYd
- _^[YY]
- hxPC
- ZYYd
- _^[YY]
- ZYYd
- _^[Y]
- ZYYd
- _^[Y]
- ZYYd
- _^[Y]
- ZYYd
- _^[Y]
- h|MC
- ZYYd
- h~KC
- ZYYd
- ZYYd
- _^[]
- _^[]
- YZ_^[
- _^[Y]
- ZYYd
- _^[Y]
- ZYYd
- ^[Y]
- ZYYd
- __^[
- SVWj
- ZYYd
- QQQQQSV
- __^[
- SVWj
- ZYYd
- ^[Y]
- ZYYd
- _^[]
- ZYYd
- ZYYd
- ZYYd
- ZYYd
- _^[]
- ^[Y]
- ZYYd
- ^[Y]
- ZYYd
- tkWChar\ttkLString\ttkWString\ttkVariant
- tkClass
- tkString
- tkChar
- ZYYd
- ZYYd
- ZYYd
- _^[Y]
- ZYYd
- =x/j
- QSVW

- h^/C
- ZYYd
- ZYYd
- ZYYd
- hZ*C
- ZYYd
- h+*C
- ZYYd
- Z]_^[
- _^[Y]
- QSVW
- _^[YY]
- Z_^[
- SVWQ
- ZYYd
- ZYYd
- ZYYd
- ZYYd
- ZYYd
-]_^[
- CSRP
- ZYYd
- ZYYd
- $Z^[
- $Z^[
- $YZ[
- SVWf
- _^[
- _^[
- ^[Y]
- ZYYd
- t\tf=
- ZYYd
- ZYYd
- ZYYd
- ZYYd
- ZYYd
- ZYYd
- Z]_^[
- [YY]
- ZYYd
- Jt[J
- ZYYd
- ZYYd
- _^[YY]
- ZYYd
- r!t2Ht[
- ZYYd
- ^[Y]
- ZYYd
- FSVW
- FSVQ
- ZYYd
- ZYYd
- ZYYd
- ZYYd
- ZYYd

- ZYYd
- ZYYd
- ZYYd
- ZYYd
- ZYYd
- ZYYd
- ZYYd
- ZYYd
- ZYYd
- ZYYd
- ZYYd
- ZYYd
- QQQQSV
- ZYYd
- ZYYd
- ZYYd
- ZYYd
- ZYYd
- ZYYd
- ZYYd
- ZYYd
- ZYYd
- ZYYd
- ZYYd
- ZYYd
- ZYYd
- _^[Y]
- ZYYd
- QSVW
- _^[Y]
- ZYYd
- QSVW
- _^[Y]
- ZYYd
- QSVW
- _^[Y]
- ZYYd
- QSVW
- _^[Y]
- ZYYd
- QSVW
- _^[YY]
- ZYYd
- ZYYd
- ZYYd
- Z]_^[
- ZYYd
- ZYYd
- ZYYd
- ZYYd
- ZYYd
- ZYYd
- ^[Y]
- ZYYd
- Z_^[
- SVWQ
- =p/j

- =p/j
- =p/j
- ZYYd
- =`/j
- --\t@
- Z]_^[
- @^[YY]
- ZYYd
- ZYYd
- t?Htb
- ZYYd
- ZYYd
- ZYYd
- ZYYd
- ZYYd
- ZYYd
- VarBstrFromCy
- VarCyFromStr
- VarCmp
- ZYYd
- [YY]
- ZYYd
- ZYYd
- ZYYd
- ZYYd
- [YY]
- ZYYd
- ZYYd
- ZYYd
- ZYYd
- ZYYd
- ZYYd
- dwType
- tagSTATSTGH
- SQRP
- SQRP
- _^[]
- ZYYd
- PWVS
- TWMKey
- ZYYd
- ZYYd
- _^[]
- h@sB
- ZYYd
- ZYYd
- ZYYd
- ^[Y]
- _^[Y]
- hSlB
- ZYYd
- _^[Y]
- ZYYd
-]_^[
-]_^[
- ZYYd
- _^[Y]

- QSVW
- ^[YY]
- ZYYd
-]_^[
- ZYYd
- ZYYd
-]_^[
- hX[B
- ZYYd
- ^[Y]
- ZYYd
- _^[Y]
- ZYYd
- Z_^[
- ;G$t@
- SVWQ
-]_^[
- (Z]_^[
- Z]_^[
- ZYYd
-]_^[
-]_^[
- SystempQB
- hHQB
- ZYYd
- ZYYd
- Y_^[
- _^[Y]
- QSVW
- $Z]_^[
-]_^[
- r&f;=
- $YZ^[
- $YZ_^[
- _^[YY]
- $Z]_^[
- ZYYd
- ZYYd
- ZYYd
- ZYYd
- t(Ht
- t<HtH
- ,tY=
- hR?B
- ZYYd
- YZ^[
- _^[]
- _^[YY]
- ZYYd
- _^[Y]
- ZYYd
- hT:B
- ZYYd
- hh:B
- ZYYd
- ZYYd
- ^[Y]

- ZYYd
- ZYYd
- _^[Y]
- QSVW
- ZYYd
- ZYYd
- ^[YY]
- ZYYd
- h>/B
- ZYYd
- Z_^[
- SVWQ
- ^[Y]
- ZYYd
- ()_^[
- Z_^[
- SVWQ
- Z_^[
- SVWQ
- ZYYd
- $Z]_^[
-]_^[
-]_^[
- f;lF
- ZYYd
- ZYYd
- ZYYd
- t,HtYH
- ZYYd
- ZYYd
- _^[]
- System.SysUtilsL
- @YY]
- $YZ_^[
- _^[YY]
- f;\\F
- 'w~f
- _^[YY]
- <sJf
- <sPf
- ZYYd
- tlf
- t(f=''
- t[f
- tBf=;
- t>f=''
- t>f='
- t+f
- $*@@@*$@@@$ *@@* $@@($*)@-$*@@$-*@@$*-@@(*$)@-*$@@*-$@@*$-@@-* $@-$ *@* $-@$ *-@$ -*@*- $@($ *)(* $)
- <@t!QS<$t
- ZYYd
- _^[]
- _^[Y]
- QSVW
- _^[Y]
- QSVW
- H_^[

- _^[YY]
- WVS
- YZ]_^
- YZ_^
- G;<$r
- ;<$s*
- $Z]_^[
-]_^[
- _^[YY]
- ZYYd
- YZ]_^[
-]_^[
- J~!f
-]_^[
- ZYYd
- QQQQS
- Z]_^[
- ^[YY]
- $Z_^[
- PWVS
- SVWQ
- $Z_^[
- PWVS
- SVWQ
- ZYYd
- $Z]_^[
- YZ]_^[
- YZ]_^[
- ZYYd
-]_^[
-]_^[
-]_^[
- SWSVj
-]_^[
-]_^[
- ^[YY]
- ZYYd
- _^[Y]
- QSVW
- TMBCSEncoding,
- TMBCSEncoding&
- SystemL
- I,B
- System
- FSysLangs
- System
- ZYYd
- ?]QJ
- ?F]k
- ?]QJ
- @F]k
- ?]QJ
- ?F]k
- ?]QJ
- ?]QJ
- ?F]k
-

-
-
-

- dsBmih
- dsBm
- rgbRed
- bmBits
- bmWidthBytes
- bmWidth
- bmType
- wMonth
- nLength
- HRGN
- HBRUSH
- HWND
- PRTLCriticalSectionDebugP
- PRTLCriticalSection0
- _LIST_ENTRY
- scEndScroll
- scTrack
- dkDock
- dkDrag
- mbRight
- mbLeft
- TFontStyles
- fsBold
- fqDraft
- Z]_^[
- _^[Y]
- QSVW
- _^[Y]
- QSVW
- PRect|
- System.Types
- srRight
- srLeft
- _^[Y]
- ZYYd
- SQRP
- SQRP
- _^[Y]
- ZYYd
- ZYYd
- ZYYd
- ZYYd
- ^[Y]
- ^[Y]
- ZYYd
- _^[YY]
- ZYYd
-]_^[
- ZYYd
- ZYYd
- ZYYd
- ZYYd
- ZYYd
- ^[Y]
- ZYYd
- ZYYd
- ZYYd

- t@hP
- ^[Y]
- ZYYd
- ^[Y]
- ZYYd
- PjZS
- ZYYd
- ,tdBHu
- QQQQSV
- ZYYd
- tNh<
- sr-Cyrl-ME
- sr-Cyrl-RS
- smn-FI,smn,se
- sr-Latn-RS
- sms-FI,sms,se
- bs-Cyrl-BA
- sr-Cyrl-BA
- smj-SE,smj,se
- zh-MO,zh-Hant,zh
- smj-NO,smj,se
- zh-SG,zh-Hans,zh
- sr-Cyrl-CS
- zh-HK,zh-Hant,zh
- qps-plocm,ar
- tzm-Latn-DZ
- mn-Mong-CN
- dsb-DE,dsb,hsb
- sr-Latn-CS
- nn-NO,nn,no
- zh-CN,zh-Hans,zh
- qps-ploc,en
- mn-MN,mn-Cyrl,mn
- tg-Cyrl-TJ
- nb-NO,nb,no
- zh-TW,zh-Hant,zh
- t ;s
- Z]_^[
- $YZ]_^[
-]_^[]
-]_^[
- _^[]
- _^[]
-]_^[
-]_^[
-]_^[
- Y]_^[
- _^[X
- _^[X
- PSVW
-]_^[
- ZYYd
- ~\tKf
- Jx f
- t:SVW
- Jx f
- _^t

-]_^[
- Z_^[
- SVWQ
- Z_^[XX
- SVWRPj
- ;_^[
- t f;J
- t-Rf;
- t!R:
- Z_^[
- SVWQ
- YZ]_^[
- YZ]_^[
- t f;J
- t-Rf;
- t!R:
- ;Z]_^[
- ^[Y]
- t f;J
- t-Rf;
- t!R:
- _^[YY]
- ;_^[]
- ;_^[
- SPRj
- _^[YY]
- hpk@
-]_^[
- ^[Y]
- ZYYd
- ^[Y]
- ZYYd
- _^[Y]
- ZYYd
- QSVW
- _^[]
- ZYYd
- t=HtN
- ,t\\=
-]_^[
- ZTUWVSPR
-]_^[
-]_^[
- ZYYd
- SPRQ
- SPRQ
- YZXtm1
-]_^[
- T$(j
- SPRQ
- YZXtp
- YYZX
- PPRTj
- ZYYd
- ^[Y]
- ZYYd
- ZYYd

-]_^[
-]_^[
- ZYYd
- [YY]
- ZYYd
- h<^@
- _^[Y]
- QSVW
- R@Pj
- $Z^[
- ^[Y]
- _^[YY]
- ZYYd
- ^[Y]
- ZYYd
- '_^[
- ~]x[]
- XtPf
- xtVf
- Xthf
- xtnf
- $ttf
- +trf
- -tvf
- w)f%
- r/f=
- _^[Y]
- QSVW
- Z_^[
- SVWQ
- ,$YXZ
-]_^[
-]_^[
- t!Ht:
- _^[]
-]_^[
-]_^[
-]_^[
-]_^[
-]_^[
-]_^[
- L\t W
-]_^[
- $]_^[
-]_^[
- bytes:
- PRQh
- VBytes
- VWords
- VLongs
- VString
- SystemT
- PShortString
- System
- System
- System
- System

- System
- TClass`
- string
- System
- System
- ShortString
- System
- M"y<ak h
- ,($
- LHD@
- |NNNNxtplONNNhd`
- NNNN
- NNNN
- NNNN
- NNNN
- }Xt~
- Numb|Z
- +Hpl
- (X!Pc
- lcky
- m{;pCv
- H[hFnlyBA
- mAddz.
- `;X-~
- #Siz]>
- b#/q
- %@+>
- TypP
- ~\t>rde
- t/L,
- gCurrhcy
- CTdm?
- System
- `.rsrc