# Analysis report for sample: c99e4a54212a76a06b5320e4cf97663a

This report has been generated by a set of tools for semi-supervised behavioral analysis of executables.

More information about these reports at **http://www.vallejo.cc**.

This work is licensed under a Creative Commons Attribution 4.0 International License. To view a copy of this license visit http://creativecommons.org/licenses/by/4.0/.

Report classification: 9427 (indicates the level of interest of the report, based on the amount of information collected about the sample).

## Index


- Sample
- AV detections
- Original source url
- Virustotal url
- Yara matches
- Snapshot
- Threads tree
- Running processes
- Most interesting actions
- Most interesting strings
- Involved hosts
- Dns queries
- Connections and readable network traffic
- Threads behavioural information
- Malware processes' network events
- Sample's unpacked / injected modules

## Sample

•md5: c99e4a54212a76a06b5320e4cf97663a

## AV detections

- Microsoft:
- Kaspersky: Trojan-Ransom.NSIS.MyxaH.okn
- Symantec: Trojan.Gen.2
- Malwarebytes: Ransom.Crypt0L0cker

## Original source url

- hxxp://flinsut.pl/file/fut.nbv

## Virustotal url

- https://virustotal.com/es/file/ef7c7005ae0ad41ccabdc89c4fc51291c54a2fc648273e5b9d3011da1a510db1/analysis

## Yara matches

The following yara rules have matched injected or unpacked modules's code or data areas.

- IsPE32 ()
- IsWindowsGUI ()
- IsPacked (Entropy Check)
- HasOverlay (Overlay Check)
- HasRichSignature (Rich Signature Check)
- anti_dbg (Checks if being debugged)
- win_registry (Affect system registries)
- win_files_operation (Affect private profile)
- without_attachments (Rule to detect the no presence of any attachment)
- without_images (Rule to detect the no presence of any image)
- without_urls (Rule to detect the no presence of any url)
- maldoc_find_kernel32_base_method_1 ()
- maldoc_getEIP_method_1 ()
- contentis_base64 (This rule finds for base64 strings)
- RijnDael_AES (RijnDael AES)
- ASProtect_v132 ()
- escalate_priv (Escalade priviledges)
- screenshot (Take screenshot)
- win_token (Affect system token)
- CRC32_table (Look for CRC32 table)
- CRC32_poly_Constant (Look for CRC32 [poly])
- suspicious_packer_section (The packer/protector section names/keywords)
- Str_Win32_Winsock2_Library (Match Winsock 2 API library declaration)
- IsDLL ()
- HasModified_DOS_Message (DOS Message Check)
- Big_Numbers5 (Looks for big numbers 256:sized)
- MD5_API (Looks for MD5 API)
- Nullsoft_PiMP_Stub_SFX ()

## Snapshot

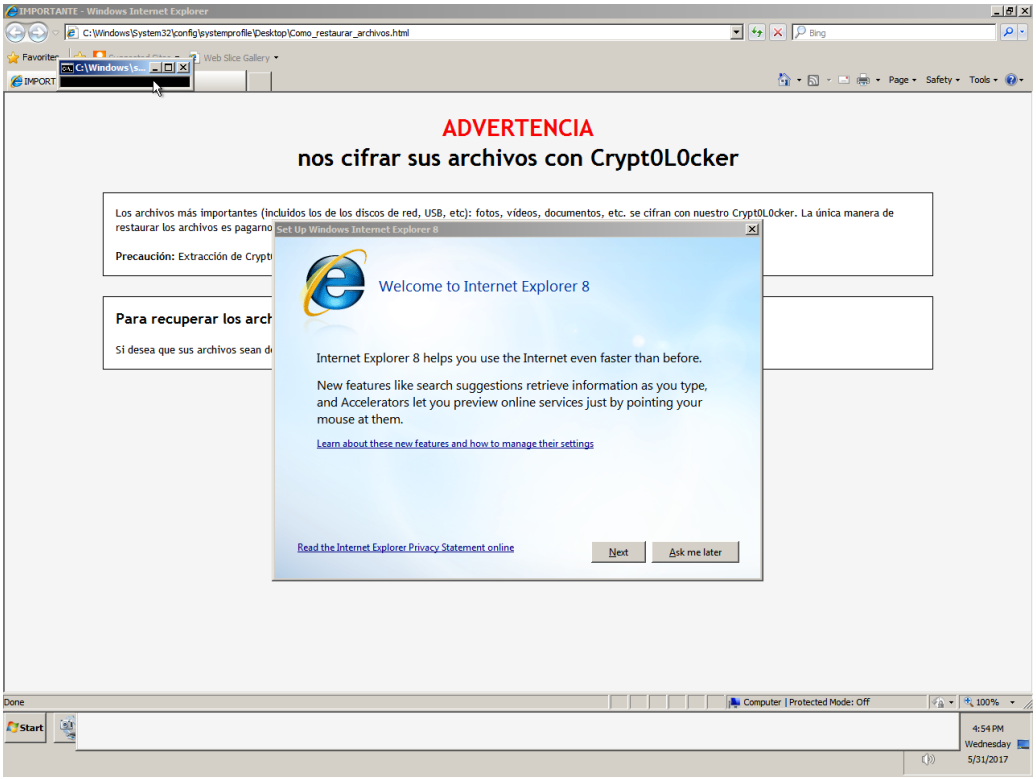
IMPORTANTE - Windows Internet Explorer
C:\Windows\System32\config\systemprofile\Desktop\Como_restaurar_archivos.html
ADVERTENCIA
nos cifrar sus archivos con Crypt0L0cker
Los archivos más importantes (incluidos los de los discos de red, USB, etc): fotos, vídeos, documentos, etc. se cifran con nuestro Crypt0L0cker. La única manera de restaurar los archivos es pagarno
Precaución: Extracción de Crypt
Para recuperar los arch
Si desea que sus archivos sean d
Set Up Windows Internet Explorer 8
Welcome to Internet Explorer 8
Internet Explorer 8 helps you use the Internet even faster than before.
New features like search suggestions retrieve information as you type, and Accelerators let you preview online services just by pointing your mouse at them.
Learn about these new features and how to manage their settings
Read the Internet Explorer Privacy Statement online
Next
Ask me later
Done
Computer | Protected Mode: Off
100%
Start
4:54 PM
Wednesday
5/31/2017

## Threads tree

The following tree represents sample's threads. T<index> is an alias for sample's threads (numeration is done in the order of threads creation). P<index> is an alias for processes owning sample's threads.

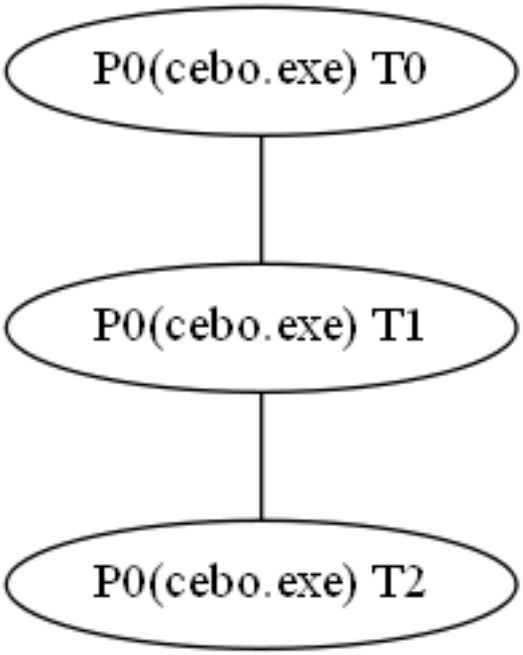

# Running processes

Here it is the list of running processes after sample execution.

## Processes with sample' threads

- Name cebo.exe Alias P0

## Other processes

- Name System
- Name smss.exe
- Name csrss.exe
- Name wininit.exe
- Name csrss.exe
- Name winlogon.exe
- Name services.exe
- Name lsass.exe
- Name lsm.exe
- Name svchost.exe
- Name svchost.exe
- Name svchost.exe
- Name svchost.exe
- Name svchost.exe
- Name audiodg.exe
- Name TrustedInstaller.exe
- Name svchost.exe
- Name svchost.exe
- Name spoolsv.exe
- Name svchost.exe
- Name svchost.exe
- Name vmtoolse.exe
- Name svchost.exe
- Name dllhost.exe
- Name msdtc.exe
- Name sppsvc.exe
- Name taskhost.exe
- Name dwm.exe
- Name explorer.exe
- Name vmtoolse.exe
- Name SearchIndexer.exe
- Name svchost.exe
- Name wmpnetwk.exe
- Name WmiPrvSE.exe
- Name chrome.exe
- Name WmiPrvSE.exe
- Name SearchFilterHost.exe
- Name taskhost.exe
- Name SearchProtocolHost.exe
- Name cmd.exe
- Name conhost.exe
- Name UI0Detect.exe
- Name UI0Detect.exe
- Name pxxx.exe
- Name dllhost.exe
- Name cmd.exe

- Name conhost.exe
- Name cmd.exe
- Name conhost.exe
- Name int3.exe
- Name explorer.exe
- Name explorer.exe
- Name cebo.exe
- Name explorer.exe
- Name iexplore.exe
- Name ie4uinit.exe
- Name iexplore.exe
- Name notepad.exe
- Name cmd.exe
- Name conhost.exe
- Name UI0Detect.exe
- Name cmd.exe
- Name conhost.exe
- Name cmd.exe
- Name conhost.exe
- Name explorer.exe
- Name explorer.exe
- Name cmd.exe
- Name conhost.exe
- Name taskkill.exe
- Name mode.com
- Name conhost.exe
- Name WmiPrvSE.exe
- Name wmpnscfg.exe
- Name wmpnscfg.exe
- Name wmpnscfg.exe
- Name wmpnscfg.exe
- Name wmpnscfg.exe
- Name wmpnscfg.exe
- Name wmpnscfg.exe
- Name cmd.exe
- Name conhost.exe
- Name cmd.exe
- Name conhost.exe
- Name UI0Detect.exe
- Name int3.exe

## Most interesting actions

The following list it's a collection of the most interesting events captured. This list is ordered by the score assigned to the event. In the section "Threads behavioural information" it's possible to find all the actions performed by each sample's thread ordered chronologically.

## Most interesting strings

The following list it's a collection of the most interesting strings found in the sample's modules code or data. A complete list of strings for each sample's module can be found in the section "Sample's unpacked / injected modules."

- url | http tag | valid domain | tlds: http://nsis.sf.net/NSIS_Error
- url | valid domains | tlds: p.Mm
- url | valid domains | tlds: /.Kn
- url | valid domains | tlds: mx.BS`
- url | valid domains | tlds: .Gp!2s
- url | valid domains | tlds: .tp$
- url | valid domains | tlds: 3.v\\9.vA
- url | valid domains | tlds: @.vN
- url | valid domains | tlds: .com
- path | frequently modified by malware: C:\\Users\\javi\\AppData\\Local\\Temp\\nsfBCE6.tmp
- path | frequently modified by malware: C:\\Users\\javi\\AppData\\Local\\Temp\\
- path | frequently modified by malware: ers\\javi\\AppData\\Local\\Temp\\nso949C.tmp
- path | frequently modified by malware: C:\\Users\\javi\\AppData\\Local\\Temp
- path | frequently modified by malware: :\\Users\\javi\\AppData\\Local\\Temp\\nsfBCE6.tmp
- path | frequently modified by malware: ers\\javi\\AppData\\Local\\Temp\\nsfBCE6.tmp\\System.dll
- path | frequently modified by malware: C:\\Users\\javi\\AppData\\Local\\Temp\\nsfBCE6.tmp\\System.dll
- path | path unit | wellknown extension: C:\\Users\\javi\\Downloads\\cebo.exe
- path | path unit | wellknown extension: "C:\\Users\\javi\\Downloads\\cebo.exe"
- path | path unit | wellknown extension: C:\\Windows\\explorer.exe
- api | frequently used by malware: QueryPerformanceCounter
- api | frequently used by malware: WriteFile
- api | frequently used by malware: Sleep
- api | frequently used by malware: ExitProcess
- api | frequently used by malware: IsDebuggerPresent
- api | frequently used by malware: RegCloseKey
- api | frequently used by malware: GetProcAddress
- api | frequently used by malware: WideCharToMultiByte
- api | frequently used by malware: GetTickCount
- api | frequently used by malware: ResumeThread
- api | frequently used by malware: CreateThread
- api | frequently used by malware: NtQuerySystemInformation
- api | frequently used by malware: OpenProcess
- api | frequently used by malware: OpenProcessToken
- api | frequently used by malware: AdjustTokenPrivileges
- api | frequently used by malware: OleInitialize
- api | frequently used by malware: CoCreateInstance
- api | frequently used by malware: GetMessagePos
- api | frequently used by malware: SetTimer
- api | frequently used by malware: GetDC
- api | frequently used by malware: GetVersion
- api | frequently used by malware: SetFileTime
- api | frequently used by malware: CryptEncrypt
- api | frequently used by malware: TranslateMessage
- path | path unit: C:\\Users\\javi\\Downloads
- path | path unit: C:\\Program Files\\Microsoft Visual Studio 11.0\\Common7\\IDE\\PrivateAssemblies
- registry: Software\\Microsoft\\Windows\\CurrentVersion
- api | crypt32: CryptStringToBinaryA
- api | crypt32: CryptUnprotectData
- api | kernel32: CreateFileW
- api | kernel32: WriteConsoleW
- api | kernel32: SetFilePointerEx

- api | kernel32: SetStdHandle
- api | kernel32: CloseHandle
- api | kernel32: LCMapStringW
- api | kernel32: GetStringTypeW
- api | kernel32: GetConsoleMode
- api | kernel32: GetConsoleCP
- api | kernel32: FlushFileBuffers
- api | kernel32: LoadLibraryExW
- api | kernel32: FreeEnvironmentStringsW
- api | kernel32: GetEnvironmentStringsW
- api | kernel32: GetSystemTimeAsFileTime
- api | kernel32: GetCurrentProcessId
- api | kernel32: GetModuleFileNameW
- api | kernel32: GetModuleFileNameA
- api | kernel32: GetModuleHandleW
- api | kernel32: TlsFree
- api | kernel32: TlsSetValue
- api | kernel32: TlsGetValue
- api | kernel32: TlsAlloc
- api | kernel32: TerminateProcess
- api | kernel32: InitializeCriticalSectionAndSpinCount
- api | kernel32: SetUnhandledExceptionFilter
- api | kernel32: UnhandledExceptionFilter
- api | kernel32: GetCPInfo
- api | kernel32: GetOEMCP
- api | kernel32: GetACP
- api | kernel32: IsValidCodePage
- api | kernel32: GetCurrentThreadId
- api | kernel32: SetLastError
- api | kernel32: GetStartupInfoW
- api | kernel32: GetFileType
- api | kernel32: GetStdHandle
- api | kernel32: GetModuleHandleExW
- api | kernel32: DecodePointer
- api | kernel32: EncodePointer
- api | kernel32: GetCommandLineA
- api | kernel32: IsProcessorFeaturePresent
- api | kernel32: RtlUnwind
- api | advapi32: SetSecurityDescriptorSacl
- api | advapi32: GetSecurityDescriptorSacl
- api | advapi32: ConvertStringSecurityDescriptorToSecurityDescriptorW
- api | advapi32: SetSecurityDescriptorDacl
- api | advapi32: InitializeSecurityDescriptor
- api | kernel32: RegQueryValueExW
- api | kernel32: RegOpenKeyExW
- api | kernel32: DeleteCriticalSection
- api | kernel32: EnterCriticalSection
- api | kernel32: LeaveCriticalSection
- api | kernel32: GetCurrentProcess
- api | kernel32: LocalFree
- api | kernel32: MultiByteToWideChar
- api | kernel32: HeapSize
- api | kernel32: HeapCreate
- api | kernel32: HeapDestroy
- api | kernel32: GetProcessHeap
- api | kernel32: InterlockedCompareExchange
- api | kernel32: HeapFree

- api | kernel32: HeapAlloc
- api | kernel32: HeapReAlloc
- api | kernel32: LoadLibraryA
- api | kernel32: GetLastError
- api | kernel32: OutputDebugStringW
- api | ntdll: memset
- api | ntdll: memcpy
- api | user32: CreateDesktopA
- api | user32: ShowScrollBar
- api | user32: DestroyWindow
- api | user32: SetThreadDesktop
- api | user32: ShowWindow
- api | user32: CloseDesktop
- api | user32: GetWindowLongA
- api | user32: OpenDesktopA
- api | user32: RegisterClassA
- api | user32: DefWindowProcA
- api | user32: DestroyMenu
- api | user32: CreateWindowExA
- api | user32: UnregisterClassA
- api | user32: CreateMenu
- api | user32: UpdateWindow
- api | user32: SendInput
- api | kernel32: IsWow64Process
- api | kernel32: GetSystemInfo
- api | kernel32: GetVersionExA
- api | kernel32: GetModuleHandleA
- api | kernel32: SetPriorityClass
- api | kernel32: SetThreadPriority
- api | kernel32: SetThreadAffinityMask
- api | kernel32: TerminateThread
- api | kernel32: GetExitCodeThread
- api | kernel32: WaitForSingleObject
- api | kernel32: VirtualAlloc
- api | kernel32: VirtualFree
- api | rpcrt4: UuidToStringA
- api | rpcrt4: RpcStringFreeA
- api | ntdll: NtCallbackReturn
- api | ntdll: NtSetTimer
- api | ntdll: NtCreateTimer
- api | ntdll: NtClose
- api | ntdll: NtReadVirtualMemory
- api | ntdll: RtlAllocateActivationContextStack
- api | ntdll: RtlImageNtHeader
- api | ntdll: RtlQueryEnvironmentVariable_U
- api | ntdll: RtlInitUnicodeString
- api | ntdll: RtlImageRvaToSection
- api | kernel32: GetFileSize
- api | kernel32: GetSystemDirectoryA
- api | kernel32: CreateFileA
- api | kernel32: VirtualProtect
- api | kernel32: ReadFile
- api | kernel32: SleepEx
- api | kernel32: CreateEventA
- api | kernel32: CopyFileW
- api | kernel32: GlobalFree
- api | kernel32: GlobalAlloc

- api | kernel32: GetSystemDirectoryW
- api | ntdll: _snwprintf
- api | user32: GetProcessWindowStation
- api | user32: GetUserObjectInformationW
- api | user32: GetLastActivePopup
- api | user32: GetActiveWindow
- api | user32: MessageBoxW
- api | kernel32: GetTickCount64
- api | kernel32: GetCurrentPackageId
- api | kernel32: LCMapStringEx
- api | kernel32: IsValidLocaleName
- api | kernel32: GetUserDefaultLocaleName
- api | kernel32: GetTimeFormatEx
- api | kernel32: GetLocaleInfoEx
- api | kernel32: GetDateFormatEx
- api | kernel32: CompareStringEx
- api | kernel32: EnumSystemLocalesEx
- api | kernel32: SetDefaultDllDirectories
- api | kernel32: CreateSymbolicLinkW
- api | kernel32: GetLogicalProcessorInformation
- api | kernel32: GetCurrentProcessorNumber
- api | kernel32: FreeLibraryWhenCallbackReturns
- api | kernel32: FlushProcessWriteBuffers
- api | kernel32: CloseThreadpoolWait
- api | kernel32: SetThreadpoolWait
- api | kernel32: CreateThreadpoolWait
- api | kernel32: CloseThreadpoolTimer
- api | kernel32: WaitForThreadpoolTimerCallbacks
- api | kernel32: SetThreadpoolTimer
- api | kernel32: CreateThreadpoolTimer
- api | kernel32: SetThreadStackGuarantee
- api | kernel32: CreateSemaphoreExW
- api | kernel32: CreateEventExW
- api | kernel32: InitializeCriticalSectionEx
- api | kernel32: FlsSetValue
- api | kernel32: FlsGetValue
- api | kernel32: FlsFree
- api | kernel32: FlsAlloc
- api | kernel32: OpenFile
- api | kernel32: RegRestoreKeyA
- api | kernel32: RtlCaptureContext function not found in ntdll.dll
- api | user32: wsprintfW
- api | kernel32: LoadLibraryW
- api | kernel32: lstrlenW
- api | kernel32: FreeLibrary
- api | kernel32: lstrcpyW
- api | kernel32: lstrcpynW
- api | kernel32: GlobalSize
- api | kernel32: GetDiskFreeSpaceExW
- api | kernel32: MoveFileExW
- api | kernel32: GetUserDefaultUILanguage
- api | kernel32: RegDeleteKeyExW
- api | advapi32: LookupPrivilegeValueW
- api | advapi32: InitiateShutdownW
- api | advapi32: RegDeleteKeyW
- api | kernel32: RegDeleteValueW
- api | kernel32: RegCreateKeyExW

- api | kernel32: RegSetValueExW
- api | advapi32: RegEnumKeyW
- api | kernel32: RegEnumValueW
- api | user32: PeekMessageW
- api | user32: DispatchMessageW
- api | user32: wsprintfA
- api | user32: CharNextA
- api | user32: CharPrevW
- api | user32: MessageBoxIndirectW
- api | user32: GetDlgItemTextW
- api | user32: SetDlgItemTextW
- api | user32: GetSystemMetrics
- api | user32: CreatePopupMenu
- api | user32: AppendMenuW
- api | user32: TrackPopupMenu
- api | user32: OpenClipboard
- api | user32: EmptyClipboard
- api | user32: SetClipboardData
- api | user32: CloseClipboard
- api | user32: IsWindowVisible
- api | user32: CallWindowProcW
- api | user32: LoadBitmapW
- api | user32: CheckDlgButton
- api | user32: LoadCursorW
- api | user32: SetCursor
- api | user32: GetWindowLongW
- api | user32: GetSysColor
- api | user32: SetWindowPos
- api | user32: IsWindowEnabled
- api | user32: SetClassLongW
- api | user32: GetSystemMenu
- api | user32: EnableMenuItem
- api | user32: GetWindowRect
- api | user32: ScreenToClient
- api | user32: EndDialog
- api | user32: RegisterClassW
- api | user32: SystemParametersInfoW
- api | user32: CreateWindowExW
- api | user32: GetClassInfoW
- api | user32: DialogBoxParamW
- api | user32: CharNextW
- api | user32: ExitWindowsEx
- api | user32: CreateDialogParamW
- api | user32: SetWindowTextW
- api | user32: PostQuitMessage
- api | user32: SetForegroundWindow
- api | user32: SendMessageTimeoutW
- api | user32: FindWindowExW
- api | user32: IsWindow
- api | user32: GetDlgItem
- api | user32: SetWindowLongW
- api | user32: LoadImageW
- api | user32: ReleaseDC
- api | user32: EnableWindow
- api | user32: InvalidateRect
- api | user32: SendMessageW
- api | user32: DefWindowProcW

- api | user32: BeginPaint
- api | user32: GetClientRect
- api | user32: FillRect
- api | user32: DrawTextW
- api | user32: EndPaint
- api | kernel32: lstrcatW
- api | kernel32: lstrcpyA
- api | kernel32: GetTempFileNameW
- api | kernel32: lstrcmpiA
- api | kernel32: RemoveDirectoryW
- api | kernel32: CreateProcessW
- api | kernel32: GlobalLock
- api | kernel32: GlobalUnlock
- api | kernel32: GetDiskFreeSpaceW
- api | kernel32: SetErrorMode
- api | kernel32: GetCommandLineW
- api | kernel32: GetTempPathW
- api | kernel32: GetWindowsDirectoryW
- api | kernel32: SetEnvironmentVariableW
- api | kernel32: SetFileAttributesW
- api | kernel32: CreateDirectoryW
- api | kernel32: GetFileAttributesW
- api | kernel32: SetCurrentDirectoryW
- api | kernel32: MoveFileW
- api | kernel32: GetFullPathNameW
- api | kernel32: GetShortPathNameW
- api | kernel32: SearchPathW
- api | kernel32: CompareFileTime
- api | kernel32: lstrcmpiW
- api | kernel32: lstrcmpW
- api | kernel32: ExpandEnvironmentStringsW
- api | kernel32: GetExitCodeProcess
- api | kernel32: WritePrivateProfileStringW
- api | kernel32: GetPrivateProfileStringW
- api | kernel32: lstrlenA
- api | kernel32: SetFilePointer
- api | kernel32: FindClose
- api | kernel32: FindNextFileW
- api | kernel32: FindFirstFileW
- api | kernel32: DeleteFileW
- api | kernel32: MulDiv
- api | advapi32: RegOpenKeyW
- api | kernel32: RegFlushKey
- api | kernel32: RegEnumKeyExW
- api | advapi32: CryptAcquireContextA
- api | advapi32: CryptImportKey
- api | advapi32: CryptDestroyKey
- api | advapi32: CryptSetKeyParam
- api | advapi32: CryptDecrypt
- api | advapi32: CryptReleaseContext
- api | user32: RegisterClassExW
- api | user32: GetMessageW
- api | user32: CharUpperW
- api | user32: IsCharAlphaNumericA
- api | kernel32: ReadConsoleW
- api | kernel32: VirtualQuery
- api | kernel32: GetCurrentDirectoryW

- api | kernel32: GetSystemTime
- api | kernel32: SystemTimeToFileTime
- api | kernel32: InitializeCriticalSection
- api | kernel32: GetLongPathNameW
- api | kernel32: InterlockedIncrement
- api | advapi32: A_SHAFinal
- api | advapi32: A_SHAUpdate
- api | advapi32: A_SHAInit
- api | advapi32: MD5Final
- api | advapi32: MD5Update
- api | advapi32: MD5Init

## Involved hosts

- 167.114.174.158:80 (wtfismyip.com)
- 185.16.173.84:9001
- 192.168.133.228:49194
- 192.168.133.228:49196
- 192.168.133.228:49197
- 192.168.133.228:49198
- 192.168.133.228:49199
- 192.168.133.228:49200
- 192.168.133.228:68
- 192.168.133.254:67
- 198.50.159.155:443
- 5.228.12.221:12630
- 85.90.247.41:443
- 89.163.224.187:443

## Dns queries

- 2.133.168.192.in-addr.arpa ---> no answers
- 221.12.228.5.in-addr.arpa ---> no answers
- 254.133.168.192.in-addr.arpa ---> no answers
- wtfismyip.com ---> 167.114.174.158
- 41.247.90.85.in-addr.arpa ---> no answers
- 155.159.50.198.in-addr.arpa ---> no answers
- 158.174.114.167.in-addr.arpa ---> no answers
- 187.224.163.89.in-addr.arpa ---> no answers
- 84.173.16.185.in-addr.arpa ---> no answers

## Connections and readable network traffic

The analysis environment captures network traffic happened while sample execution. It classifies the traffic and tries to extract the most significant parts from the communications data.

In this section it's possible to find parts of the communication data that are easier to be read.

### • tcp 192.168.133.228:49194 ---> 5.228.12.221:12630

Y(.^[...]www.7638lpo881.com[...]A_d=c2[...]S@fO1[...]EQe&[...]+H!s{[...]pimP[...]Rc].u\'k[...]OnNq[...]bM&b;[...]U?1l[...]GA)Q[...]d_;H[...]^x\'O[...]s?5wU[...]_B&
65%[...]c]YuR[...]tM1![...],4ec[...]-tE^[...]L~\'%>[...]?=.o[...]#;V1D+V=[...]\\Nb~[...][rIx[...]SPQe[...]1_f\'[...]`|S`[...]zc#%d[...]|E\'5[...]Ga-l[...]nCB\\[...]rP?g[...]f&QQ;
,r[...]W"-QS[...]dq#G

### • tcp 5.228.12.221:12630 ---> 192.168.133.228:49194

g/GS[...]www.utapmig4jyn6fn.com0[...]170322000000Z[...]180126235959Z0[...]www.jc45kv3blfj.net0[...]/Z^:[...]@Wev[...]KX81[...]3V_?[...][7:p[...]n(\\e!9J&[...]
9S3][...]XhLw[...]2JFzc^[...]\\t4uk[...]agOk[...]nq#d9[...]i;\tK-[...]#E5%n[...]@h[w[...]]cw1[...]g/GS[...]www.utapmig4jyn6fn.com0[...]170322000000Z[...]1801262
35959Z0[...]www.jc45kv3blfj.net0[...]/Z^:[...]@Wev[...]KX81[...]3V_?[...][7:p[...]n(\\e!9J&[...]9S3][...]XhLw[...]2JFzc^[...]\\t4uk[...]agOk[...]nq#d9[...]i;\tK-[...]#E5
%n[...]@h[w[...]]cw1[...]c(?2[...]GT^r[...]Pg[HXU[...].n;2[...]fpEz[...]PQp9[...]ifkb[...](V=X[...]=!vMt[...]$w|/[...]gRPu[...]$8mgb[...]wu6~[...]NIq([...]uJHcd[...]]Y+G[..
.]]=nT_[...]QA!/[...]xHm,m[...]J*QR[...]zREn[...]I#Z*f[...]p0&s;[...]-/nP[...];#<SV[...]y\tsz[...]YsTD[...]M0!*[...]QG<\\[...]"miAt&r;^G[...]A)\\][...]H2^D[...]chJBj[...]OBg
I*K[...]-Ygf[...]a61M[...]*w)&[...]8;Y(_[...]IQsF[...]wE@1[...]/0)W][...]v4rm[...]kw]9l(][...]9=v9[...]!Fe8[...]|/a3t%%[...]s|.<![...];v!][...]n5+>4=[...]Q2h][...]y0[[...],W{BU[
...]ivZn[...]r1\t19`[...];SP}[...]S?KO[...]qh_/W[...]**soQ,\'%#[...]Q}ON[...]hNyxnG[...]glD[[...]zr:n[...]EVbo[...]\'(;W[...]+~uS[...]^qWh[...]Nm+M[...]Wg!e3[...][{]I[...]T6
[n[...]M}[@`2t[...]D;ko[...]f6)B[...]xwzHb[...]N56_[...]tqNL,g[...];fZ5(_[...].91U[...]+9P/n<\\Q[...]Jf|f|[...]MII3H^[...]*u L[...]@uf^;7[...]K%Fq[...]C,
3[...]GZ.m6[...]+LQ<[...]L0PzEr+[...]UJU<tf[...]P0>s[...]P+5q[...]vYNH}[...]1`S[[...]U-EF[...]G1]:L[...]{ kG[...]"IbE[...]cW@]>[...]xC_=[...]\'+tb[...]k4_!b[...]-cBw[...]Q
ngg[...]gA/M[...]/*a2[...]MIKBF!``[...]?bI4[...];ZH[...]X13q+S$[[...]li2q[...]t3Gs{6[...]j2nPK[...]P|;8;[...]:+{r\'[...]V\tZ>[[...]&i56;([...]:Wg_[...]GNbM>[...]i6mt>o[...]G%e
+[...]HqCu[...]eF^s[...]daR/[...]CX6:,5[...]B*=I=[...]t]rG[...]dQqc=[...])j<j[...]&XDCx;[SC[...]Pf8x[...]w([-l[...]\'7Opj[...][=i[...]kaZk[...]WijE[...]qt5G[...]4m@B[...]$=Sey
[...]H$S&ln;[...]qDG*N}[...]<bylR[...]ZLij8%r[...]Bo6*[...]Cb.7\'[...]sstX[...]^$Sb[...]&*:;[...]oi:~[...]jsv!M[...]b4lq[...]t5p@[...]`DYW[...]EM_KC[...]c/C^S5[...]%m( n[...]
JB3r[...]ed~N[...]zqJ.[...]25ujPg[...]jjo*&V;[...]m640[...].M,<[...]ue1Y[...]Kx$B>[...]}4!![...]1&Vc;[...]$5V9#[...]tGHTL[...]<<\\{i[...]0k{L[...]8<Zt[...]z~zs?5[...]@w.9[...]
WKq"[...]<.^;[...]sgW_[...]`A_[[...]!/\\m[...]p1Zo[...]G\\bj[...])"o[IuVW]![...]]wrg[...]?H*c[...]{YyM[...]>H2+[...]k0Q,[...]@pR/[...]1~gQO-[...]xW|Q[...]L &e;[...]x7^s[...]v.
$OR[...]]{1y[...]J0By@@q2[...]_u/|e<[...]}TPL9[...]ifX}[...]/PB|"[...]BIqm[...]"n}O[...]gzn+Jv[...]q_.tw[...])3Oj[...]JQB5)[...]v}XCj[...]v9,mM[...]k7zPZ[...]<`!{o[...]s|Y:
6O[...]5p=Z[...]?37[[...]CP3A[...]<3@(G[...]ML#\\[...]tF2\\[...]Fu0W[...]2?"-[...]VxVu[...]BwH\\[...]XrEk[...]!LnFk[...]G03O<w/g|[...]t"|=[...]6),`[...]!zE8C[...]u\\@JG0[.
..](U<Q{Q[...]A:x[...]akh}$[...]<b>n[...]$Bi46[...]5bX\\u-C[...]tKI@f[...]U8go[...]+m$fc[...]P|N|iiO[...]Sf:![...]K%!p[...]YPCAeq[...]+}~*[...]|)%`PR[...]06:m[...]vjZWg[...
]4,6BzN[...]9R)pJW[...]_"Lx[...]zCOT[...]y5$nW[...]K&!V[...]FiX\tj[...]u:R([...]Z1Eg[...]<OkW[...]L23][...]]&2bT[...]zgGV[...]JhS.[...]b$%G[...]FbV\'[...]MciJz[...]ioP^"
[...]d&/6[...]H)~v[...]TOc?Q[...]-pKr[...]R[FeE[...]Ll!P[...]!<$,[...]\',m;A[...]}x]S[...]0@\tLl@L)[...]Qz#h[...]}jq1[...]1{bCR[...]rrct[...]yR`uy[...])Eb[...]-xD[...]=94~[...]5[R
L[...]7UDH[...]N,=a[...]]_Q-[...]5l4"[...]T@%x[...]{Dm}[...]E8xM[...]em7n=9[...]wr@lE[...]0_B8w[...]0qaYd[...]xQA#[...]BSeB}[...]O!e:[...]1GkJu2[...]|?dh[...]zr)5[...]
$&b;%[...]*&i;%R[...]EzXE)T[...]cq1~[...]Zpem[...]RCOK[...]W[o_[...]E|$@[...]%RT[[...]s_RZ[...]NyB7[...]>jEopw[...])2[5[...][Y@`f[...]<Fn+*H[...]jXN[...]Te\'aK:[...]
%B"A[...]_^lj[...]JyirG[...]\\X:$[...]c?bds\\[...]rHG8[...]sK\'mQ[...]GPH\t][...].#<^[...]A)LUh[...]Ay\t?[...]v .6[...]Bd<D[...]A3u`[...]ySUR[...]Gbx=[...]p,(]X8[...]u~.#[...]p`
Y>[...]D(@c[...]KjBTcN[...]c5-c[...]Z4MY[...]*D~uW[...]2DJzT[...]gw~`[...]S=O%([...]e"Nf[...]1*a"[...]\'D<Ny[...]oQy\'[...]kO:#[...](E.46[...]Y/P_O[...]N`^E[...](~l=[...]
Q!J3[...]jjZL}[...]&gpR;[...]>`~kA[...]\'DbI[...]_\'gc[...]L_?J%[...]Z"$o[...]z4zw[...]WR#sqG[...]TKyK[...])H.K[...]:+d.[...]qteSel[...]&"Fh[...]2DQi"[...]@rxE[...]P[0Rp[...]
%8x5[...]9i3R[...]QFAWf[...]m3+{l[...][W*S[...]D,n"[...]5nF,O[...]f,kzX[...]7ji2[...]*!-+[...])1([...]}m+2[...]fiR&[[...]Jx*n[...]yZM&[...]ccs_[...]a,M>[...]207\'#[...]+]@A[...]
>}b?\\3Vx[...]~mc=[...]JijLp[...]_5$E[...],$H[...])yV!]...]zlK0[...]30aS[...]w;~u[...]r_FL[...]uZ6/#[...]!(.y[...]*G8K|aNo[...]m;T$[...]Noo{[...]qz$rF[...]jc:M[...]"?^/[...]I+C1
[...]pw+@Fw,c[...]1F|O[...]R/.#y;[...]V"@+[...]A]7M[...]rAOF[...]a#^8.>[...]pz]d[...]Yi&:f[...]7_.w[...]3)qnq![...]h64"[...]g_%El[...]7rx[?[...]nOz*,[...]Gq"Z[...]i:\tK[...]xp
4`[...]w_9<wsx[...]IQVOn[...]KSj![...]\'jOs[...]]\tVhy[...]fFU^[...]REf^[...]E<)4[...]fGpN6`[...]C&Givh;^[...]gP++[...]YHlGk[...]]75j[...];6!5[...]#~*Q[...]}SxC[...]]j ?[...]_lL
-[...]4+8BN[...]<j!/p[...]:t1c[...]_PM~[...]F^fX[...]SBT:ww[...]`&TL;[...]Mr3E[...])RxV[...]xjG+[...]{($}N8[...]Rg@d0P[...]bG_][...]v0\t=[...]kYlw[...]x-,U+[...]TV)z:|A[...]i
8|E[...]HK=f[...]T%pP[...]Dd:q[...]zN[3TA\\[...]/m=8[[...]^>N>[...]mV`$[...]rSz/o<f[...]C}~6<_[...]FF>q[...]|l.}E[...]/tz&^E[...]fdjt[...]D?vO][...]\'!:b[...]VIE7[...]Lx.,[...][A
MH[...]\\l}<:[...]=s*E#[...]1;[[...]psH2Q[...]&uUrH;[...]\'gH:4L.3|wR[...]HXB9[...]u7>~p
mj[...]ZOaz[...]p\\N!kK[...]C<?T[...]2daE[...]4G-E[...]@Frs][...]p1`u=[...]7yPo[...]BoFp[...]brg.;[...]N-P~[...]q
?l[...]fL*<[...]c>tI[...]zJdH[...]-O>e[...]U4Z\\[...]ylhE>[...]<9<G[...]0\'mH[...]/tr?[...]+4 +[...]@xz}[...]*F<"[...]lS,YR(H[...]=#d%[...]=Cl"9[...]72=H[...]pg_t;[...]/VnL[...]j2
rnso[...]~S^L[...]_\\Ec[...]SSdb[...]LYgP<%[...]DgyTS[...]xE>]r[...]h7.g[...]lie+b[...]%A+I[...]y|Vz[...]it9][...]u9uV[...]%2AqU[...]).._x$[...]dIWv[...]1(j)H[...]~G7l[...]4lq
[...]rQ_([[...]TpB77[...]l|}p_[...]r_Yq[...]6|bh[...]357t[...].NM^[...]3Mki[...]X6D5)[...]fTG{4[...]iKhE:[...]oM7k>[...]GY`F\t?![...]JZL3[...]4<](3[...]fd^"[...].fwP[...]|7n/[...]R
>Ld;.F[...]zS`f[...]cdRr[...]bU+#[...]lY\\b9%`[...]c+*s[...](UN3[...]>w`/[...]A\t&QsM;[...]lRWyb{[...]!$/
D[...]>8^>[...]P>?Vz[...],>fQGwe[...]*T"T[...]:Uay[...]8`<.Y[...]Sq*crb[...]R2<:[...]BNVoy[...]7amV[...]WE;+_[...]/1h?[...]Cd#k9>[...]FF$G Y[...]rr\ty[...]S+/[...];>1*[..
.]8d\t0n[...]m~$OY[...];?L}[...]8_]q[...]jUV;[...]K^/t[...]Z5Va5bF[...]k9\'Pc"[...]>EHi[...]yV5:[...]RS\'O[...]J^Ql[...]DZ77[...]Xb+#t[...]R\tDm[...]8[~5y[...]A4n/<[...]H)\'|}
#[...];ba;[...]wvhB[...]+@Tebj[...]@AU-@F[...]_dk_[...]dEIw[...]Ty\t:[...]X+Zf[...]:Cz3B_<[...]b#og$Za[...]@Rd;[...]*IWrl[...]Bm_k"[...]=`gt{[...]~O9/[...]SCF@\'[...]f:9

&[...]i=kWM4.[...]+!J=[...]U?*([...]HF)j[...]gl.S[...]KA$G[...]45[B[yg[...]\'rxK[...]~/g"vh[...]Eywhp?4F[...]6oHU[...]Gp3*[...]!{vg[...]\\@Xo[...]QmH9*[...]\\@7][...]"1EF[...]z:7[...]uVuf[...]@hS?2[...]jqJy[...]S!{0[...]Nq@K0[...]ETn^[...]VYeY[...]i(E:[...];Q:l^[...]FE{h[...]J?#Y[...]-J}1[...]1!]f*[...].C_)[...]#CTg[...]<M^x[...]?VUS\ttO[...]|sQ<[...]v92P[...]G~5i[...]}M 1[...]-7KT[...]+?`Sa;[...]yj[X[...]n]Drb[...]5GeZ[...]NJgS6[...]O@16[...]A|h*h[...]Kis>[...]F5FV#[...]&r;:~[...]qXL[...]tm<H[...]u`&?k[...]uy|8[...]V{o~[...]|2k{o[...]k4/O[...]:3b/[...]N-#~x[...]bn]zS[...]|}F@[...]kxwg:[...]EJ^3[...]$RME[...]R6-c[...]Pm7F[...]2Ca=[...]F1`_P[...]xxsf[...],iE![...],\\#O[...]L>K%[...])VN&F;[...]MP+")s[...]~Cq*[...]B^doV[...]xAA0VMFx[...]cy@"[...]wZ/YS[...]a#O?[...]g-y%[...]05/H[...]*L]L}C[...]&eW;_O[...]ORn![...]eaVs4[[...]S5M{[...]W:W A?[...](\'q\'#[...]cN6O[...]+pix[...]f9#T$[...]?\'Qe[...]mbhq[...]JDam}[...].B%d[...]"8-9[...]/DQ@[...]G62@[...]-[n?:,[...]RM6\'[...]t&GQ;[...]BvBjz[...]`gVn[...][Vqj[...]lV^j[...]b"LC[...]k(&2[...]P`}r[...]{eZYC[...]]Hhdg[...]P,jhU[...]q7C/[...]f 4%/[...]NN^i[...]Ef7i@S[...])GQ~~&[...]jj*Z[...]uC@LB[...]wvU*[...]UT8N%iRb[...]g}fU[...]OPUz[...]Ew_?[...]CIOc{3[...]XWmKq[...]A9sp[...]"khz[...]_]J![...]hxc/[...]*uRh[...]QQLP[...]6+3%[...]K#N`n[...]4+o[...]vBht[...]b%}~Qy[...]n^/[...]-]\\O[...]O=i"XP[...]x_B>\'XP[...]C\t-)[...]YY",P[...]1),3[...]#D\\U[...]:YM9[...]Q_:Y[...]Bn81[...]CVL)[...]7#p][...]D8e3%[...]wV B[...]<~\'A[...];W$][...]n"/w)j[...]/^1U[...]+sSB[...]dJ4o[...]*:Up[...]`w[;/&[...]Z@t[...]O9-P[...]Lq?q[...]?=^+[...]qK/\'[...]~SQ w[...]^\t(:[...]!W:([...]S0trY[...]bC ;[...]O2MK[l[...]e8C<+[...]5Y)[[...]D"U&[...]Q-m[9[...]b|lJ[...]LEl[...]$sac~2,[...]YHlj[...](:8k)[...];g?r[...]dbJM[...]MBCt[...]-?Fl[...]n1K\'[...]8P:T[...]\'lib[...]:\\@0[...]:&i;>[...]$~S%[...]\\CqO[...]ZLj]|<[...]_NjN\\[...]@Sy2[...]jhnNA[...]fAxF$[...]WBu$[...]ou,[...]xK*>-[...]}F]n[...]B(<\\[...]S(.=B[...]2;1B[...]|s$5[...]RrD4AlP[...]+Rp;[...]Z_{}[...]S#c4[...]e 2X[...]`A}v[...]2o\tp[...]u4xe$D[...]1I7l[...]Iskj~&[...]mSsr;P[...]O>.l[...],2~5[...]jf%J[...]j_NQ[...]|DO(#j[...]Lhyv[...]Pf<^[...]X<I=[...]abv)[...]FG`4[...]r,NZ[...]&e;%U[...]8SqV[...]#T{4[...]5DX+[...]7)O![...]vd8[...]Mc^nb[...].Nn[=#[...]Itdm[...]l(B:[...]AHdS[...]`qdh[...]T($Hl;u[...]u1?y[...]R9;P/wSs+m[...]+HM1[...]9QT;[...]>TO5[...]5<MHe[...]+]<([...]J4AB[...]v:I)[...]YMg\'W[...]f\'>R[...]InMY[...]^hH![...]{1`h[...]#G+X[...]|M`[...])FTV[...]D C\\[...]1y,q[...]"MF}[...]!~q1y[...]H**^[...]XB,)z[...]pX9x[...]=g@N[...]P(jC[...]Q=2%[...]EeV{[...]"@{g7[...]nUBj[...]I h[...]$1V/[...]N@ N&l;,[...]aDQ.[...]~&:Y[`o([...]b>5L[...]V<6@[...]Cs[4[...]x$Xc[...]6S[u&[...]eTsoH[...][nxL[...](#9o[...]7Sd$[...]UAB#[...]6}eA[...]L-TE[...]+fwo[...]G.0A[...])lU\'[...][Jlc[...].G,G[...]/q\\w8nP[...]nSd+[...]JBEH[...]ZVwO[...]NDC[...]X-;X[...]-J y6 PlH[...]TH\'NF[...]>SRe[...]0`aOy[...]<JJ@[...]G\t0d[...]O`Z9[...]V3 \\[...]84MK[...]@36@[...]%2TY[...]l"fyd[...]G;mj^@[...],m\'r[...]N84Z[...]OIVah[...]Lvtx[...]WyX?[...]oJ-T[...]T7&$[...]"o")h[...]|C\tHS0[...]QvVLUc[...]mYp8[...]GS@d[...])uVu+[...]4w*m[...]}@dj[...]*}h+o[...],_mc[...]fp\\k[...]ah |[...]mDa4[...]1J-W[...]r^aV[...]Yl?o7_&[...]AKAI[...]!Ntd][...]Y*bk[...]Q<.3[...]>tgwm[...](<,~[...]^vYN-[...]Jl[i.^[...]<@+I[...]?OkD[...]3\t3IP[...]rsh6[...]#ja%cm[...]?{}7[...]O%+[...]%~s~[...%}V7[...](H]"[...]#X G|[...]QF|JL[...]\'*~~[...]omp&@[...]z~1[...][pq\'[...]|%rqo[3[...]MC0Q[...]7r*bA[...]be=ig[...]u:\\Y[...]J\'b<C,6=[...]k@fU[...]|`.Rw[...]r12:[...]}{d%F*O[...]jjNw0[...]}_=>[...]eC\ta"n([...]G-}Nc[...]_Xa[...]d)eD[...],2I2x[...][>yR[...]n:%Mk[...]6i!{[...]STO@[...]W\'y.P[...]zf$\tR[...]}f<Q[...]=&\'Z*[...][q7\\`[...]!Oj?_;)J[...]@QrAK[...]1#pw[...]toJ86[...]^nPh[...]vu#8[...]l+/5.[...]hSM[...]#lpR`S[...]9xr[...]9l+.[...]v$SW[...]rm}AeB[...]F5m[...]R&qd;[...]8"0I[...]L%G=[...]25wf[...]x*@^[...]ZQvk[...]=,+_[...]B\\2w[...]^227[...]N(,F[...]WYU+;[...]`ed*A[...]\\(-z[...]XO5fD W[...]\'b\'V[...]xqY7??[...]{e,*=[...]]>B|B[...]xyuU[...]]fBr[...]ePTC[...]R5&M;[...]D:2fDpzx[...])6A%[...]AC*q[...]>f4Q[...]qM@}.[...]!zm|+[...]J^&zH;[...]-!z(3U[...];G:I}[...]V`"lW"[...]k.9u[...]UgZ^[...]O_8)[...]"4)AX*q<[...]4F^V[...]-(TN[...]Wiu*[...]B #w[...]?i4z[...]*7QM?[...]EQ..([...]\'|Uz[...]uMi.[...]u=~q[...]cI<[[...]Apjt[...]zW\'{[...]}b{a[...]3%T/[...]-)I{[...]<ClP"[...]`/K0[...]9>/][...]Ax5`[...]5\\W[...]buyY[...]st=][...]r(u5[...]/2L8[...]a=|)[...]tV|Ia`[...]!#:3u3[...]RcI\'[...]Z<-%[...]4"UV[...]{sdai[...]H>8:[...]ka2r[...]&vt;?[...]\\~XL[...]91_m[...]zFIG[...]iB(Z[...];\'6[...]KmHO[...]z03O[...]8bh=T[...]M98xu[...]>%E0[...])\\+Mn[...]+PAL[...]?:#p[...]\\TPQ?{]~[...]Dip6[...]d?20[...]G_1Zo[...]0=^Z[...]75c+F[...]JUtD[...]\'18b[...]gy}J[...]0.A>[...]TA)_@[...]umLb[...]mi|S[...]63kL[...]N^\'7[...]zi&5[...]\\ }W[...]V9TB[...]7a:$[...]f\tI*~[...]fD:x[...]9)uB[...]\'yW8jD[...]$Mec`r[...]s]LTz[...]%|^Y[...]eVm7[...]wl60[...],&<0S=[...]%QZk<[...]p;{}A{[...]?#!:[[...]`)V4[...]mtSN<EVY[...]aB\tk[...]}`qQ)[...]\'7.=[...]v{%N-[...]62t-y.,[...];X65[...]z uI[...]P-;qq[...]i".r[...]jE[@[...]83$3[...]J.Nc[...],/-U![...]@b>Y[...]Xk(S[...]N>Md[...]yse\tn[...]l}xj[...]V?V-[...]Nw+JzkrY[...]"]j(![...]_p1H\ts[...]l%!/EKW[...]0.Q4[...]:P$W/D[[...]?sk[...]uDj/[...]zWE2[...]05>A[...].qVY[...]@uk5[...]>Mh+e[...]8$${4[...]Trqn"[...])uteT[...]gA;[...]FtEp[...]G!AM[...]9w6x[...]}a"O[...]d|t_AU[...]2X 9[...]y? &+[...]*Y$\\[...]8}qqZ;[...]lFEN[...]<8tR[...]\\[q=[...]^ynP[...]^fY:[...]R-sB[...]U!P1W[...]7tPe[...]z2be[...]V<Xn[...]B+iH{[...]-ze:f[...]*BJO[...]<A!,JV[...]\\jL~[...]aKl|[...],evl[...]TuxT[...]oI}X[...]T% ,[...]oCpj[...]x?\'i[...]vH~6[...]l*.![...])Ka;[...]9Q*F[...]Ij[[...]#a#:[...]yv[9[...]L&d;,T/[...]}):9[...]*q!,[...];mpCq[...]%J:&\'3d[...]B>^e[...]lINT[...]qDv:7[...]iL%CQ#[...]8zS&[...]wrx)[...]<ph[...]2&1j[...]K}CRRGQ[...]SMrX[...]3[K^[...]"UBNb[...]3j&)S[...](%|h[...]`bk@[...]jyI&[...]69U[[...]CH$M[...]4 c3[...][4rs#\'[...]4LPY\'[...]>qHn[...]H1T*[...]"d\tf"[...]xSYy[...](FI)[...]p4sy[...]G,z+H[...]q~9Fu[...]23"n[...]j-r5[...]Y2;Jo[...]Hl{^UV[...]Y(eyr[...]ADCL[...]e|jV[...]JvC<[...]jp1*[...]8qEia[...]]2^T~Y[...]aLJ(2[...]V6\`[...]8u.][...]Qye][...]dR@[...]SDN;aT[...]N-%;[...]sj V[...]i,s]q[...](LV[[...]`0W<[...]d? nD[...]-O4s2[...]GU@d[...]wHxr[...]oe:uX[...]VBE%j[...]A(B-[...]QWh[[...]Rzt)Z[...]voft[...]/Qx4[...]pYDa[...]jstha_{z[...][bI}r[...]V>PM[...]R*L?1BJS[...]ZOX:[...]`/G$[...]{^J][...]b)=l[...]4m ~[...]^\' 8[...]%SuE![...]z$jrT[...]v/m,:[...]`C4s[...].:K9[...]NmC+[...]M~C4[...]tc!0[...]l_;&v;#R[...]E9+gxn[...]`BtW[...]-}Rl[...]LM_G[...]OVaP[...]vQyh[...]*\'d1\\[...]}uu?[...]kKR/[...]i :TL[...]3MI7C[...]JN5*V0[...]IzLi[...]z]Yf[...]89Zw5[...]F."qp[...]`+st[...]FV_+[...]f{O+[...]$>F}R[...]-!En[...]"O6^[...]{G&hY;[...]X1v^[...].u[...]oti[...]kj[.M[...]e]S08[...]MLxG[...]NA/P67[...]9l<h[...]VVzs`[...]2ti~3[...]CmI_[...]U|\tn[...]34x_:[...]bp|V*[...]N]

\t)[...]/`D9[...]f&h;[[...]Ws7h[...]XfsPl[...]8XJV]|\\[...]f:O>>[...]583S[...]cT;*[...]Dz-3[...]=a1c$[...]j"XW4G[...]7U_W[...]9e50[...]X4E_V[...]tL+s[...]""\\][...];QL[...]("&-[...]+ArfV[...]k@Lq[...]N7Z\\DZ[...]h6ba.[...])_v:RV%[...]k_Q,[...]l.jA([...]41PxLS[...]1j>Ms[...]zd\'Y[...]KUu"[...]ddO[...]Mym![...]588Z[...]v$|\\[...]30oIP[...]6xm@d9R[...]oN9A[...]rZ43[...]UzB[...]~2>5[...]POLs[...];1TS[...]c1Gj[...]ci ?[...]WlPy[...]jYM\'J[...]v*H#z[...]\'i)v"[...]7|\'3m[...]Q\'JI[...]7oZr,[[...]~.d.[...]NhC#[...]y\\`Q[...]O~u`\'[...](/Ms[...]#>z8[...]p8vaVj[...]CoJHb[...][oBP[...]uEY![...]I@T7[...]Rbm(1[...]Ta4#[...]_,1XJ+[...]b82f[...]Zfw%[...]K]dq[...]DpfAR[...],y,q[...](Lhb[...]`og=[...]qG]5[...]+.!{!V[...]s(r&R;[...]72I@E![...]YLkvc[...]{Udd[...][#eo[...]qdx!{[...]$S\tT[...]!C1z[...]t4[[[...]U"cy,[...]`J;_[...]Y:Qa[...]x=C)([...]MJbce[...]b\t({\'[...]=d7g[...]rFYK[...]&Y;"][...]~U|V[...]MQ4%[...][wZ^[...]zTz([...]lKB3[...]e/ZE[...]8ev.b[...]=.[5x[...].#8_56[...]"n=a[...]RcSSc]Q[...]/\\}c_[...]\\EpzP^[...]U,eZ)[...])\\ZW&[...]F;oDl[...]rpp\'[...]!z5g[...]?Tor[...]:cxGu[...]\':?!I[...]ff*p[...]Z1}[...]X9M|[...][((A[...]#V\tb[...]l%?L[...]q(ix[...]~Y@J[...]oOlV[...]O?Q@[...]_ueA~C[...]xXrF[...]EcT|xP[...]<ezQ[...]xMJU<[...]v5^,[...]tjge[...]=)/L[...]m3qD[...]vL-r[...]9C*BK[...]v[ZVL[...]>6{q[...]gY |V[...]lq[!}[...]!7/[...]]76<[...]eb}&[...]xmr[...]=s!b[...]|{3G[...]?Bts[...])V=C9H`[...]ZT~U[...],9/\'[...]TUE/[...]4P{/+[...]!/\tf{Y.[...]nbk^[...],qFISv?>[...][b.0v[...]+/kVJ4[...]Ak7\\[...]kTav[...];dH1[...]uc\':[...]P%5g[...]7Se:[...]]=\t2[...][f~LP[...]02QA+6[...]JNp^m[...]oY5%[...$#]x[...]=e!s[...].O-C[...]?Qex[...]/dxl[...]KLYM[...]4lzj[...]cy!iR[...]tYa%[...]c.{4[...]CU/2[...]\'V3K_y[...][ij_Kil}[...]D2r$[...]o^yt`^[...]TJ}s[[...]{`7@C[...]@0s([...].`^o[...]w}@{[...]YTg#g[...]T+PJ[...]2

\\~D[...]I/wJ[...]:%~U[...]5.Foo[...]g>dV[...]+D1y[...]95&3[...]drV|[[...]}1N0[...]7\tV5=@9-2[...]1:7&[...]g%!z?[...]fH>nh[...]6I, A[...],Sz/[...][hiD[...]q-c"o[...]0(\t)[...]i]2<[...]<?wy[...]-,t[...]1B%>[...]ZnSi[...]dm|v[...]VZgR[...]Ikm*m[...]k7W}B[...]{?W+[...].gYNE[...]tkZ1[...]T~8+\'[...]&j;[(6[...]&3]tG[...]9x!2[...]5gBu[...]6]j-n/[...]"vtP),[...]:Y!<e[...]wfE$[...]T|t--[...]7ac(L[...]eq{I[...]C_Zu[...]d#_e[...]wb+N[...]A`Lf%}[...]PaY$D[...]nP[b[...]#B%K[...]|drdC^[...]b[F$[...]660#_FtJ0[...]P`1U0[...]}!u![...]_\'hU[...]MoFy[...]ic62|[...]m)`T[...]n!_d[...]8Tz\\Nq[...])P+$"[...].;6x[...]># f[...]W~-][...]8MRS[...]y8K>[...]2/%9dC[...]&>ddQ[...]7dY3,!m[...]]6<S[...]B\tqe[...]"2(j[...]:W<2,[...]@QF1[...]hx||[...]Y=yN25[...]\\\tRe[...]>HGJ[...][!/sg>[...]$_)g[...]oG-4C[...]OYgF~[...]@`26[...]KAaU[...]r{}\'[...]!bsCr[...]z)D=LH[...]"dWw[...],e"ti[...]{%ALC[...]_Dlh[...]+*AN0H[...]oLsRI][...]fKGH[...]maoe4[...].swV[...](Sk68[...]bI{kS[...]0y5LaJ&[...]a\'$q[...]PO#G[...]5fcJr[...]Rc\t`>9[...]!Y@Z[...]SFE[^[...]%v+F[...]Vm5B[...]

2Fes-[...]g9I8[...];OIh[...]l?J{[...]joPX[...]8{d[...]AWCq[...]f*b!i/[...]Zw2g[...]1&55[...]E{`c[...]jsQ[...]V/ML[...]x|yF\\[...]@h%(b5@[...]1pYU[...]H!J}[...]"=TA[...]4v9xs[...]:?bR[...]NPNc![...]TWUW[...]DFy-[...]W3F0[...]c@<x\\[...]i~\t3[...]rR R[...]\\,1[[...]kp~9[...]mFMc[...]V!18:[...]?!HK[...]/$TA^(y[...]s#jz~"[...]*HO6<=[...]ig];[...]Auwc[...]~uU3\'o[...]"~Y1[...]X.PZ[...]N\tZK[...]N+*uHH[...]w53|[...]qXN*[...]A\'E[[...]"aLR[...]R:L*=[...]<fM:[...]1`i-[...]R9&hA;[...],ysf.[...]TJ-^[...]2KMn[...]f`\\7[...]#be+[...]Q;-~R+[...]8=J(x[...]h%vtn4[...]3(rj[...]^t\':[...]twF|[...]E{;Rt[...]Pkd@[...]w[t/-&[...]_hA*[...]&|v![...]},?Ycl[...]a t%[...]iUq0[...]UJVv[...]]lYo[...]W>c([...]jI5*[...]rD33[...].;>m[...]8m\tn[...]GtU5V[...]KC^C[...]2=uF[...]bwxd[...]mzIM[...]FH(c6[...]KcrKv[...]:\'t4`l[...]<$ump[...]|3F.[...]s\\kI*[...]Hc+F[...]=FQ/[...])&F;G[...]MllZ\'[...]A)$D[...]~G*2[...]KF$n[...]ur(V]T[...]-gBX[...]$t^z(1H[...]9]iNd[...]!]D^}[...]@iF++<[...]9S5&D;[...],3ab[...]S<;N[...]6&uw;|k[...]ho|;u[...]4-f][...]M^HZ[...]>qQ[\\[...]X~3TaH[...]a)$t[...]>k]v[...](d_\tu[...]nx2,[...]T<Z3[...]JWyI00[...]nZF)[...]lCK*[...]$yU3.[...]e?C[[[...].awkG[...]hQ-Q[...]oqdhV[...]HjwQ&[...]gJZ~[...]|[?C,{[...]n9B63[...]\'Lkl[...]Pq]1[...]Y5Na[...]x%an[...])&.O[...]$m:N[...]:Mi![...]h^ge[...]EH`Xd[...]YWb.@+U[...]RkMl[...]HS"\\6[...]LmE?K[...]z:i3[...]T`8:[...]\\07\\[...]/Nj^zg^[...]= E&[...]uG$<[...]Uif[...]YJ*:2[...]C)=J[...]<}aC[...]^.;Y[...]wYM0[...]pUEM[...]y2%+8I[...]Fg\\W9[...]dP>!I"0[...]m%g%[...]j<$N[...]9S"R[...]zd\\1[...]:["g{[...]_p_z[...]w\tT|[...]"]0&[...]Jikj[...]Xc*vmV[...]sPun[...]~!2}B[...]>p"[...]i+!9[[...]*p1Dx[...]zjr?[...]z[<?[...]sWm=[...]o\trjW[...]QQnae[...]5#]H\'[...]yh"F[...]:cwY[...]\']sGWH[...])s3N[...]XT4t[...]D@wV[...]-B;#[...]+c,@[...]4=;m[...]^Jb[...]Neu*/[...]3Z^"][...]`1g2l[...]g=[`[...]@%j/5#N[...]#ROp[...]D?.B[...]cQGzR:{6W=u[...]+`(w[...];T4"[...]"aXD[...]O{[c[...]q-a4bT[...])0k6[...]PwHX0[...]NJo<i@lw[...]p\t9%[...]+B{[[...]BY_O#R[...][Rp"[...]{#,v[...]\\Ua*[...]b)c5[...]Noq"[...]s"=EZ{-[...]?e_X0[...])4tJP_[...]g`}:[...]756[...]4x8G[...]Z9Jt[...]9jjO[...]Rw ,[...]&GP;"[...]mwdw[...]\'6z[[...];7^7[...]#\tf7[...]FdVU[...]Bk0^[...]/}{B[...]+9h.[...]CA2{[...]1T|J9\'[...]8Zc8[...]!9x=l[...]cy\'Za[...]aTW7[...]Glu"g[...]*VLM[...][gHwZu[...]$~^[...]4wm\'[...]0!uRc,8[...]lP2V[...]64GW%[...]fl\t@[...]4$k=#[...]E*]R[...]>8@m[...];_0t[...]|)9[...]<:hx|0[...]q JHm[...]&\'UJ>[...]!`aE[...]*Zz?2[...][JZ6vd[...]W\'|Y9[...]?ti\'[...]?ph|[...]3X>vFE|[...]ok\t*[...]NV0x[...]Wu6[...]l}i%[...]5iufP[...]-Y8xj[...]OYNChx[...]>V):w[...],@U;[...]Pm3k[...]b*dP[...]I/z?9[...]I"-D?[...]-b/O[...]z\t_yG[...]O4\\y[...]:r0X[...]fK%X[...]ZdMY[...]Yt;P[...]Vl3#[...]@K+U[...]#ag<0s[...]MERaU=\\[...]Ct%Y3[...]0@?KJ[...]?mg8[...](x.7[...]_v3dL[...]:V,zi[...]4}([7[...]z[<|[...]$N.8[...]ToT`+[...]^9`![...]4-,FFX6[...])K*C[...]R@&U;[...]mEeP[...]5ib[...]z>jMj7\\%Q[...]^+Uo6[...]P-^u}[...]V+ p[...],^h[...]m,^C@[...]8\'ob[...]N[E;[...]hbqsMM[...]z5i7R}[...]L\tk9[...]bR2D=[...]4cl/[...]]~M6[...](9@G[...]tu,IL7[...]=[VF[...]>?Ji[...]V&`F[...],?J2[...]Yh(:T[...]d=A&[...]%_:mi[...]G,\'D[...]`\t@X[...]T#d0n[...]Ofi3[...]zn<-uPl![...]&ikP;[...]6V_Yy[...]2v>U[...]P&CM;`[...]1d#z[...]U#;u[...]ZI[I[...]be[L[...]QjLs[...]TdM-[...]9QL2[...]KYUf[...]k9fo[...]V.fO,[...]K Ml[...]~iHM[...]\'r=C[...]k^SL[...]9[[\"[...]x,F[[...]^E,$3[...]",\tC[...]4%.n[...]A@y\'[...]VC2f[...]Tz63[...]%p=K[...]sxgu[...]koJV[...]@cP=[...]KAF{[...]3N?tM![...]goH>W[...]1$0c[...]$KuE[...]WEgp@[...]+}gG[...]n"TaL([...]*Y#6ZUjSno[...]V]D}Nl%[...]6YTv[...]$GjaFp[...]4N v[...]cw(2[...]h)9X[...]gIk[[...]$;IFJ[...]/D!,[...]4 cj{1e[...]_NPbpK[...]f;^h[...]{PH tk[...]b\' y[...],b-R0[...]-iQK[...]0Cw49\\[...];bBKx}[...]IEPA[...]hPH`V[...]MiEY[...]0xT$[...]^OyU[...]yzY][...]4wSpB[...]OrC?[...]fa2w[...]gOhW[...]0=%\\[...]tIcWy&[...]Da/E[...],gN2V[...]06-Q[...]5wgk[...])pK~[...]5+&d;[...]m477E[...]MKVx[...]^.6G0L[...]J~=H[...]s$R6[...]"(t\\W[...]WKlx[...]dzl[...]aa:; H[...]2C+i[...]b|@Q[...]l35Jb[...]MDx_[...]4?{+[...]W8$J[...]DiD8[...]dDHI[...]1Apl[...]9#44&[...]!&R;>##[...]s.U6N[...]Q%M/[...]@tQ6([...]OS@f[...]y^Urw[...]>5"8\'([...]PO57[...]zXq%[...]W+4C[...]8S)6P[...]Du-3[...]p)y1[...]N*v^[...]cjjC[...]:&iA;[...]92Yu[...]GRw2[...]*eMc[...]9}WO}J[...]U~EU[...](MV[>[...]"Y3W>sH[...]n!Kes[...]8T)\tb[...]R>m|v[...]5o2F[...]6~81[...]$J]h[...]-$Q;7)[...]a0-x[...]@dtX[...]9#ZqGZY[...]~()O[...]glG^[...]!aBHH1[...]FGjsL][...]_{}+[...]vp* :[...]UT51[...]J|y<Mz[...]:XJ`/[...]eUV+[...]M>Wi[...]Y]v[...]qUy[...]?B,4X[...]:3e<[...]0xyS[...]=cx0jsr[...]akg([...]NH\\O[...]{>jX[...]?k>^[...]y+fA[...]ct8Z[...][i[r1[...]G<.m[...]D86.[...]VQ._[...]V1%8z[...]sU5Ie[...]GS=J[...]m(/o`q"[...]Q<nh+[...]4\t(O[...]|]Q2[...].T\ts[...]J"k~_"PC[...])u=C+[...]&r;+U[...]v:gD[...]9/-i[...]t{fM[...]=y3":[...]*@F4[...]Y++4[...]me+0[...]9ly"R[...]tX)5[...]>#XN][...]UQsy[...],U3r[...]gY)u[...]Zc 8[...]p9e[[...],H$e[...];tJ16z[...]/%p~[...]<;Q2([...]$}R\ti3[...]au2:c[...]~\'4,z[...](vHW[...]*Dl\\m[...][P(R<%[...]Uugb[...]1`A1[...]Wt(H[...].x42[...]fJWb[...]/.*x[...]Trn?[...]7(5Pb.F[...]XM6#[...]I[\'9]q[...]AR&#

## • tcp 192.168.133.228:49196 ---> 167.114.174.158 (wtfismyip.com) :80

GET /text HTTP/1.1[...]Accept: */*[...]Host: wtfismyip.com[...]Cache-Control: no-cache

## • tcp 167.114.174.158 (wtfismyip.com) :80 ---> 192.168.133.228:49196

HTTP/1.1 200 OK[...]X-Hire-Me: clint@wtfismyip.com[...]Content-Type: text/plain; charset=utf-8[...]Cache-Control: no-cache, no-store, max-age=0, must-revalidate[...]Pragma: no-cache[...]Expires: 0[...]Content-Length: 13[...]Date: Wed, 31 May 2017 23:51:45 GMT[...]Connection: keep-alive[...]46.25.108.65[...]HTTP/1.1 200 OK[...]X-Hire-Me: clint@wtfismyip.com[...]Content-Type: text/plain; charset=utf-8[...]Cache-Control: no-cache, no-store, max-age=0, must-revalidate[...]Pragma: no-cache[...]Expires: 0[...]Content-Length: 13[...]Date: Wed, 31 May 2017 23:51:45 GMT[...]Connection: keep-alive[...]46.25.108.65

## • tcp 192.168.133.228:49197 ---> 85.90.247.41:443

P!%l[...]www.948nd3ppbfjddplen3h.com[...]ra}o[...]@Kym$[...]VOX![...]9J0HH[...]=&tI;[...]OW%V[...]J("{[...]/9<j[...]:7a7[...]-K!/[...]w%=/[...]1Bn[...][4Dn[...]f:SB[...]AS _[...]GN$S[...]")Tr[...]~:kam;x[...]MX"4[...]:j7%[...]Fj7$QTj[...]7Ut![...]8.{.[...]Z{/$[...]]f4_y[...]bff_[...]"XXn}[...]@ -ro[...]Z<\tp[...]~rUOq[...]j\'xY

## • tcp 85.90.247.41:443 ---> 192.168.133.228:49197

0"1 0[...]www.fchqcmzbalhsnor.com0[...]170303000000Z[...]170815235959Z0&1$0"[...]www.jpm4d7uqhusr5sgkyel.net0[...]@2hV[...]!9G [[...]8I5k[...]2JFzc^[...](nZJF_[...]&?yA[...]H?JZ[...])`lM[...]*mOq[...]8jW6[...]wEWB[...]>ree[...]+<~![...]nx!lS[...]bvwF[...]5$Krk[...]o:NBE[...]_PV_[...]_~{{|[...]"5w>{L/(3eY[...]qOHw[...]4tto[...]G&uq;[...]?_u<[...]y$)6[...]~v[F[...]g_P%;a[...]61?T#[...]!!x2[...]~M#9[...]i93M[...]ev#`[...]f{"7[...]f!r3[...]}u`@[...]*g`M[...]];{{[...]h.SGYmY[...]r1r[...]}bTy7V2[...]

,0d[...]DW U[...]UC3L[...]LQD:[...]c*Ue\tN$/[...]{Tef\'o=[...]bWvi[...]b_:x[...]a045[...]x2JPI[...]9yFv[...]Va\\>[...]9OT][...]JxM[...]zx/h[...]I:k1`w[...];2=/[...]h0k3[...]0b
MsI[...]R($\'96pt[...]ZXQv[...]*MFS[...]U\tzp[...]2\'<uQ[...]&PZA;[...]q*hI[...]RIp5[...]9[=6[...]naMA[...]7]ra&[...]NNwI[...]tmj\'[...]K$F}[...]"PkBq[...]-AnkD[...]\\"jD[...]B
2c+oj[...]4Im=[...]1*v7[...]hO*WKv[...]!k=Hc[...]Ng$YX[...]"fM[[...]fE\'$[...]xoII[...]x/mMu[...]rP"U[...]TP29[...]BuD0[...]S*AP[...]k(mk7[...]#9fMX[...]gV&p;[...]BuD.au
f[...]f3I;[...]CmN<[...])7,/T@

## • tcp 192.168.133.228:49198 ---> 198.50.159.155:443

www.mk2o7naoflo.com[...]um3YG[...],y:.[...]]:P=[...]Ns>K[...]!.'*[...]L2]c[...]b)EHB[...]Vbxh[...](j,M[...]4!5z[...]YBF8[...]2mD.[...]iqtc&[...],/)7j[...]vpX)\\n[...]Hd4eu[...]_0#Q[...]<wV^[...]K0i`w[...]|N-O'[...]p!VhrB$

## • tcp 198.50.159.155:443 ---> 192.168.133.228:49198

www.pazom4kvi.com0[...]161207000000Z[...]170610235959Z0[...]www.xr2mkhrhehm.net0[...]+b)az@[...]M;v][...]7hnG^[...]i$t#[...]!$Db[...]2JFzc^[...]:-\t1[...]D
?D5[...]f69?N[...]DUDJ[...]x3g@j[...]/AZM[...]{}yGAP[...].45#w[...]]Kiwh;[...]9tp<&^[...]{%#|w[...]-Rl[...]]`:u[...]{O\\45[...]3?f?[...]vU{`[...]?!>Q[...]q[;VRr$I/[...]eXl7r[...]Sy"5[...]pTeH2n[...]5xNu[...]nPDh[...]GGz<b[[...]Dhe.[...]\'Qr/[...]z/CCfQ[...]I#Vm[...]nsRV[...]p%iqz[...]L{Xd[...]AO27[...]EtC|~[...]wB\'M![...]YU(Q[...]GYG,[...]E
\\U-[...]4gYC[...]]C++Q`[...]B:MR(L[...]O~Ng[...]!jYu[...]db[U[...]MtN5[...]V/-tZ[...]^y)9[...]o\'+7[...]1o0n[...]}NA=[...]q0w:[...]ep,5[...]z{D~[...]j.,m|[...]mtg\'\\~p[...]Sp/[
...]O3Bq[...]b^,|K[...]%amK[...]O\'H![...]VEB<%5l&

## • tcp 192.168.133.228:49199 ---> 185.16.173.84:9001

vWl-[...]www.57diakig.com[...])R-s[...]8p8?[...]*l~K[...]G|G@L[...]ydF-[...]Uk3#[...]%`%Q[...]\\#h!^P[...]Mc\t.[...]<]KK*:#a[...](}DIt[...]9&Jbls;[...]|yCz[...][s@~[...]8
OWlv[...]Tg_nkn[...]fGJg[...]Qj`G[...]Vkr`p[...]8Fg}-<[...]&_qp[...]x79JfO[...]03$`^[...]C$'k[...]3?*M[...]&2k~[...]N\\&g;_h

## • tcp 185.16.173.84:9001 ---> 192.168.133.228:49199

www.p445lr6rzg.com0[...]170526000000Z[...]170812235959Z0"1
0[...]www.rz7hwcvsq2h4m63.net0[...][1$L[...]]-NZpz4[...]rE|1[...]@$*#[...]HFP[[...]2JFzc^[...]e3\\I[...]6e/h7Y4[...]BQv{N t[...]UkQu[...]LM:i[...]+NRr[...]&\'x\\[...]6\\
sg9[...]!]3,[...]#teb[...][jXn[...]+TfB[...]GQT][...]FR3Fp[...]0_iJ[...]jlTRA[...]3-GT.[...]g/`t[...]fG*Y[...]=E46v/=[...]EhK=C[...]nhri[...]`$MIW[...]h^fm[...]$BRs[...]?`C9a
O{[...]_PbE#[...]Df([...]<V@x[...]txT#c5[...]iMw|[...]sXT6m[...]<V@x[...]txT#c5[...]iMw|[...]sXT6m[...]E@]WY[...]UMM5[...]%8bP[...]>xFnI[...]zgSj[...]VYPd[...]A68
@Z[...]s"-Jk[...]h[c7([...]cL"3[...]+Be][...]yfg`[...]l7X}m[...]pq|>[...]W@uz[...]|]*p[...]`cGP[...]Sr<O[...]:DQ`[...];dI1[...]G-U,\'[...]_s`([...]IiLN&;[...]7~\t{\'[...]r o[9x[...]Wi
S]u[...]*tK/[...]{(6kA}[...]^Jh[...]gu=5U[...]l3Izb[...]q{+=[...]<&29[...]MJ&)6[...]+bg-[...]#67XdF@[...]3D#/X[...]q{,TL+[...]>CXBk?[...]<uGN[...]CTGM~.[...]s)"k[...]$Oj
V[...]N1N<[...]>2GjA#QE[...]j_-`4[...]o}io[...]~X cB!{[...]uYA*[...]\'[i@[...]/IT)@[...]h$h;[...]%9QOf[...]]yFQ[...]25T9[...]!\'7z[...]*tyO[...]a}gV[...]Q
Gm[...]^hrI[...]It,6[...]}v=[...]$gTJ\\[...]bT\'_5[...]rX<d;[...]J;#X[...]X}y&+[...]Q+x$@*;[...]TIbbo[...]0I@Ih[...]*P0n[...]D+ o[...]#d\'Q[...]Sr/H[...]q$"<[...]>NBj[...]Hjnh[...
]0{7=[...]x<&SWs;[...]A,:z[...]F<82[...]Uw!cW~`J[...]9K%P.[...]?13/[...]!i7V[...]M)\']6[...]Os]|#[...]dp@yV[...]1dRVP[...]`o\\K[...])U57[...]|\t;x[...]./u0[...]}AO[=[...]pYzb
?[...]]B:h[...]tmj"[...]Dgmb[...]A"OP[...]xfiec>N0[...]\'<,,b[...]dR*b[...]fwcV[...]<oFULpc[...]u!.\'[...]|tw\'[...]_ i?[...]W]Ntq[...]\\MM[H[...]e 17\'[...]I [e[...]23,o5}[...]+U I[...]<`+S[...]R5I#4[...]Ro\'G[...]a/s=6[...]6:F@[...]ezpC[...]h#OfnW[...]Mt&Q;[...]JQqpq[...]WeWe[...]\\>pT[...]Sp}.B*[...]oc@6[...]$D9au[...]9xK>[...]rCsp[...]xwT,[...]Z
lK@[...]@i58[...]Us\\L[...]\'#o+[...]qiS*a[...]HL.Q[...]n,Zuz[...];Q$t[...]ZC(h([...]n//~[...]8LA!b[...]A(XY[...]"|:t[...]KRDv\'[...]Q=j(<a^[...]4#D][...]Yr%7[...]e=VA[...]ZL5n
M&[...]\'r7N[...]g%!NO[...]S]ZU[...]<h%m[...]-;w)kb[...]/KnB[...]kz\'8[...]".w/[...]zr]0z?[...]dfPpe[...](HyE/[...]~[ohN[...]hw55

## • tcp 192.168.133.228:49200 ---> 89.163.224.187:443

www.n7oapf0gejp8lh2o0k3.com[...],tJk[...]Je#u[...]_HU.[...]OcT<[...]kh6>[...]y/&J;=x[...]{s\\j[...]Fp+*[...]WJr^H[...]e7tO[...]^Rdoo[...]g?}I[...]?D}*$[...]i]<Z[...]*;nJ[...]Jvn([...]FX'iu?|[...]yRfwn:I[...]n4^=V[...]a5Yz[...]{K>'[...]r?]r[...]VX#3[...]Izx\\[...]cZ>[8xt[...]w~t3Y[...]r,a'*T*[...]GYs-i+c

## • tcp 89.163.224.187:443 ---> 192.168.133.228:49200

#@+2P[...]www.sxmvt2a6sheeeu.com0[...]170321000000Z[...]170606235959Z0&1$0"[...]www.xa7y7tvotoceqx345ec.net0[...]4PUPJ[...]0%Uy:[...]0"h#[...]SW
+c,*[...]\\6?[...]2JFzc^[...]1UH][...]NJN>[...]4{`s8[...]J*6<[...]<tP6[...]:D1eI[...]#=Ft[...]f~q*w O[...]3.
1P:[...]*^Cr[...]}F^Z[...]H@~:[...][zx;/[...]#.o*[...]lMOzkz[...]+b+_[...])%s[...](CI0[...]%&=J[...]q+~&%Z[...]G\\GS[...]Yp(~XT[...]ZBW5[...]^8a&[...]ZBW5[...]^8a&

## • udp 192.168.133.254:67 ---> 192.168.133.228:68

localdomain

## Threads behavioural information

In this section it's possible to find information about sample's threads, such as the actions performed by each sample's thread ordered chronologically.

- **Thread T0 (in process P0, cebo.exe) description**
  - **Thread's childs**
    - Thread T1 (in process P0, cebo.exe)
  - **Thread' events**
    - Thread Create ( Thread ID: T1)
- **Thread T1 (in process P0, cebo.exe) description**
  - **Thread's childs**
    - Thread T2 (in process P0, cebo.exe)
  - **Thread' events**
    - Thread Create ( Thread ID: T2)
- **Thread T2 (in process P0, cebo.exe) description**
  - **Thread's childs**
  - **Thread' events**
    - Thread Create ( Thread ID: TUNKALIAS)

## Malware processes' network events

The analysis environment tries to capture and collect network actions performed by sample's threads.

## Sample's unpacked / injected modules

In this section it's possible to find information about sample's modules, such as the rich signatures, strings, yara rules matching the module,...

The analysis environment performs an heuristic search trying to find sample's injected or unpacked modules in memory, dumping and analyzing them.

### • Module 1 (probably unpacked / injected by the sample)

#### • Module 1 rich signatures

• 44616e5300000000000000000000000000d52e1001f0000000d52df000f0000000d52e000700000000097893000a00000027c67b00030000000000001007600000b59ee4002b0000000d52db0001000000b59ede00

#### • Module 1 yara matches

• IsPE32 ()
• IsWindowsGUI ()
• IsPacked (Entropy Check)
• HasOverlay (Overlay Check)
• HasRichSignature (Rich Signature Check)
• anti_dbg (Checks if being debugged)
• win_registry (Affect system registries)
• win_files_operation (Affect private profile)
• without_attachments (Rule to detect the no presence of any attachment)
• without_images (Rule to detect the no presence of any image)
• without_urls (Rule to detect the no presence of any url)
• maldoc_find_kernel32_base_method_1 ()
• maldoc_getEIP_method_1 ()
• contentis_base64 (This rule finds for base64 strings)
• RijnDael_AES (RijnDael AES)

#### • Module 1 strings

##### • Module 1 most interesting strings

• url | valid domains | tlds: p.Mm
• url | valid domains | tlds: /.Kn
• url | valid domains | tlds: mx.BS`
• url | valid domains | tlds: .Gp!2s
• url | valid domains | tlds: .tp$
• path | path unit | wellknown extension: C:\\Users\\javi\\Downloads\\cebo.exe
• api | frequently used by malware: QueryPerformanceCounter
• api | frequently used by malware: WriteFile
• api | frequently used by malware: Sleep
• api | frequently used by malware: ExitProcess
• api | frequently used by malware: IsDebuggerPresent
• api | frequently used by malware: RegCloseKey
• api | frequently used by malware: GetProcAddress
• api | frequently used by malware: WideCharToMultiByte
• api | frequently used by malware: GetTickCount
• api | frequently used by malware: Sleep
• api | frequently used by malware: ResumeThread
• api | frequently used by malware: CreateThread
• api | frequently used by malware: NtQuerySystemInformation
• api | frequently used by malware: CreateThread

- api | frequently used by malware: ResumeThread
- api | kernel32: CreateFileW
- api | kernel32: WriteConsoleW
- api | kernel32: SetFilePointerEx
- api | kernel32: SetStdHandle
- api | kernel32: CloseHandle
- api | kernel32: LCMapStringW
- api | kernel32: GetStringTypeW
- api | kernel32: GetConsoleMode
- api | kernel32: GetConsoleCP
- api | kernel32: FlushFileBuffers
- api | kernel32: LoadLibraryExW
- api | kernel32: FreeEnvironmentStringsW
- api | kernel32: GetEnvironmentStringsW
- api | kernel32: GetSystemTimeAsFileTime
- api | kernel32: GetCurrentProcessId
- api | kernel32: GetModuleFileNameW
- api | kernel32: GetModuleFileNameA
- api | kernel32: GetModuleHandleW
- api | kernel32: TlsFree
- api | kernel32: TlsSetValue
- api | kernel32: TlsGetValue
- api | kernel32: TlsAlloc
- api | kernel32: TerminateProcess
- api | kernel32: InitializeCriticalSectionAndSpinCount
- api | kernel32: SetUnhandledExceptionFilter
- api | kernel32: UnhandledExceptionFilter
- api | kernel32: GetCPInfo
- api | kernel32: GetOEMCP
- api | kernel32: GetACP
- api | kernel32: IsValidCodePage
- api | kernel32: GetCurrentThreadId
- api | kernel32: SetLastError
- api | kernel32: GetStartupInfoW
- api | kernel32: GetFileType
- api | kernel32: GetStdHandle
- api | kernel32: GetModuleHandleExW
- api | kernel32: DecodePointer
- api | kernel32: EncodePointer
- api | kernel32: GetCommandLineA
- api | kernel32: IsProcessorFeaturePresent
- api | kernel32: RtlUnwind
- api | advapi32: SetSecurityDescriptorSacl
- api | advapi32: GetSecurityDescriptorSacl
- api | advapi32: ConvertStringSecurityDescriptorToSecurityDescriptorW
- api | advapi32: SetSecurityDescriptorDacl
- api | advapi32: InitializeSecurityDescriptor
- api | kernel32: RegQueryValueExW
- api | kernel32: RegOpenKeyExW
- api | kernel32: DeleteCriticalSection
- api | kernel32: EnterCriticalSection
- api | kernel32: LeaveCriticalSection
- api | kernel32: GetCurrentProcess
- api | kernel32: LocalFree
- api | kernel32: MultiByteToWideChar
- api | kernel32: HeapSize
- api | kernel32: HeapCreate

- api | kernel32: HeapDestroy
- api | kernel32: GetProcessHeap
- api | kernel32: InterlockedCompareExchange
- api | kernel32: HeapFree
- api | kernel32: HeapAlloc
- api | kernel32: HeapReAlloc
- api | kernel32: LoadLibraryA
- api | kernel32: GetLastError
- api | kernel32: OutputDebugStringW
- api | ntdll: memset
- api | ntdll: memcpy
- api | user32: CreateDesktopA
- api | user32: ShowScrollBar
- api | user32: DestroyWindow
- api | user32: SetThreadDesktop
- api | user32: ShowWindow
- api | user32: CloseDesktop
- api | user32: GetWindowLongA
- api | user32: OpenDesktopA
- api | user32: RegisterClassA
- api | user32: DefWindowProcA
- api | user32: DestroyMenu
- api | user32: CreateWindowExA
- api | user32: UnregisterClassA
- api | user32: CreateMenu
- api | user32: UpdateWindow
- api | user32: SendInput
- api | kernel32: GetProcessHeap
- api | kernel32: IsWow64Process
- api | kernel32: GetSystemInfo
- api | kernel32: GetVersionExA
- api | kernel32: GetModuleHandleA
- api | kernel32: SetPriorityClass
- api | kernel32: HeapCreate
- api | kernel32: HeapAlloc
- api | kernel32: SetThreadPriority
- api | kernel32: GetCurrentProcess
- api | kernel32: HeapFree
- api | kernel32: SetThreadAffinityMask
- api | kernel32: TerminateThread
- api | kernel32: GetExitCodeThread
- api | kernel32: WaitForSingleObject
- api | kernel32: VirtualAlloc
- api | kernel32: VirtualFree
- api | ntdll: memset
- api | rpcrt4: UuidToStringA
- api | rpcrt4: RpcStringFreeA
- api | ntdll: NtCallbackReturn
- api | ntdll: NtSetTimer
- api | ntdll: NtCreateTimer
- api | ntdll: NtClose
- api | ntdll: NtReadVirtualMemory
- api | ntdll: RtlAllocateActivationContextStack
- api | ntdll: RtlImageNtHeader
- api | ntdll: RtlQueryEnvironmentVariable_U
- api | ntdll: RtlInitUnicodeString
- api | ntdll: RtlImageRvaToSection

- api | user32: CreateDesktopA
- api | user32: ShowScrollBar
- api | user32: DestroyWindow
- api | user32: SetThreadDesktop
- api | user32: ShowWindow
- api | user32: CloseDesktop
- api | user32: GetWindowLongA
- api | user32: OpenDesktopA
- api | user32: RegisterClassA
- api | user32: DefWindowProcA
- api | user32: DestroyMenu
- api | user32: CreateWindowExA
- api | user32: UnregisterClassA
- api | user32: CreateMenu
- api | user32: UpdateWindow
- api | user32: SendInput
- api | kernel32: GetProcessHeap
- api | kernel32: GetFileSize
- api | kernel32: CloseHandle
- api | kernel32: GetSystemDirectoryA
- api | kernel32: CreateFileA
- api | kernel32: CreateFileW
- api | kernel32: SetPriorityClass
- api | kernel32: VirtualProtect
- api | kernel32: HeapCreate
- api | kernel32: ReadFile
- api | kernel32: SleepEx
- api | kernel32: CreateEventA
- api | kernel32: HeapAlloc
- api | kernel32: TerminateThread
- api | kernel32: GetCurrentThreadId
- api | kernel32: WaitForSingleObject
- api | kernel32: SetThreadPriority
- api | kernel32: HeapFree
- api | kernel32: SetThreadAffinityMask
- api | kernel32: IsWow64Process
- api | kernel32: CopyFileW
- api | kernel32: GetCurrentProcessId
- api | kernel32: GetSystemInfo
- api | kernel32: GlobalFree
- api | kernel32: GlobalAlloc
- api | kernel32: GetVersionExA
- api | kernel32: LoadLibraryA
- api | kernel32: GetModuleHandleA
- api | kernel32: GetSystemDirectoryW
- api | kernel32: GetCurrentProcess
- api | ntdll: _snwprintf
- api | user32: GetProcessWindowStation
- api | user32: GetUserObjectInformationW
- api | user32: GetLastActivePopup
- api | user32: GetActiveWindow
- api | user32: MessageBoxW
- api | kernel32: GetTickCount64
- api | kernel32: GetCurrentPackageId
- api | kernel32: LCMapStringEx
- api | kernel32: IsValidLocaleName
- api | kernel32: GetUserDefaultLocaleName

- api | kernel32: GetTimeFormatEx
- api | kernel32: GetLocaleInfoEx
- api | kernel32: GetDateFormatEx
- api | kernel32: CompareStringEx
- api | kernel32: EnumSystemLocalesEx
- api | kernel32: SetDefaultDllDirectories
- api | kernel32: CreateSymbolicLinkW
- api | kernel32: GetLogicalProcessorInformation
- api | kernel32: GetCurrentProcessorNumber
- api | kernel32: FreeLibraryWhenCallbackReturns
- api | kernel32: FlushProcessWriteBuffers
- api | kernel32: CloseThreadpoolWait
- api | kernel32: SetThreadpoolWait
- api | kernel32: CreateThreadpoolWait
- api | kernel32: CloseThreadpoolTimer
- api | kernel32: WaitForThreadpoolTimerCallbacks
- api | kernel32: SetThreadpoolTimer
- api | kernel32: CreateThreadpoolTimer
- api | kernel32: SetThreadStackGuarantee
- api | kernel32: CreateSemaphoreExW
- api | kernel32: CreateEventExW
- api | kernel32: InitializeCriticalSectionEx
- api | kernel32: FlsSetValue
- api | kernel32: FlsGetValue
- api | kernel32: FlsFree
- api | kernel32: FlsAlloc

**• Module 1 other strings**

- SeShutdownPrivilege
- InstallLocation
- user32.dll
- kernelbase.dll
- kernel32.dll
- advapi32.dll
- gdi32.dll
- t\\BaseNamedObjects\\%S
- nCONOUT$
- USER32.DLL
- zu-za
- zh-mo
- xh-za
- vi-vn
- uz-uz-latn
- uz-uz-cyrl
- ur-pk
- uk-ua
- tt-ru
- tn-za
- te-in
- ta-in
- sw-ke
- sv-se
- sv-fi
- sr-ba-latn
- sq-al

- sma-se
- sma-no
- sl-si
- se-se
- se-no
- se-fi
- sa-in
- ru-ru
- ro-ro
- quz-pe
- quz-ec
- quz-bo
- pa-in
- ns-za
- nn-no
- nl-be
- nb-no
- mr-in
- ml-in
- mi-nz
- ko-kr
- kok-in
- kn-in
- ka-ge
- ja-jp
- it-it
- it-ch
- is-is
- id-id
- hy-am
- hu-hu
- hr-ba
- hi-in
- he-il
- gu-in
- gl-es
- fr-lu
- fr-ca
- fr-be
- fo-fo
- fi-fi
- fa-ir
- eu-es
- et-ee
- es-ve
- es-uy
- es-sv
- es-py
- es-pr
- es-pe
- es-pa
- es-ni
- es-mx
- es-hn
- es-gt
- es-es
- es-ec

- es-do
- es-cr
- es-co
- es-cl
- es-bo
- es-ar
- en-zw
- en-za
- en-us
- en-tt
- en-ph
- en-nz
- en-jm
- en-ie
- en-gb
- en-cb
- en-ca
- en-bz
- en-au
- el-gr
- de-lu
- de-li
- de-de
- de-ch
- de-at
- da-dk
- ca-es
- bs-ba-latn
- bn-in
- be-by
- az-az-latn
- az-az-cyrl
- ar-ye
- ar-tn
- ar-sy
- ar-sa
- ar-qa
- ar-om
- ar-ma
- ar-ly
- ar-lb
- ar-kw
- ar-jo
- ar-iq
- ar-eg
- ar-dz
- ar-bh
- ar-ae
- af-za
- es-PR
- es-NI
- es-HN
- es-SV
- es-BO
- ar-QA
- es-PY
- ar-BH

- es-UY
- ar-AE
- es-CL
- en-PH
- ar-KW
- es-EC
- en-ZW
- ar-LB
- es-AR
- en-TT
- ar-JO
- es-PE
- en-BZ
- ar-SY
- es-CO
- en-CB
- ar-YE
- es-VE
- en-JM
- ar-OM
- sma-SE
- es-DO
- en-ZA
- ar-TN
- sma-NO
- sr-BA-Latn
- es-PA
- en-IE
- ar-MA
- bs-BA-Latn
- fr-LU
- es-CR
- en-NZ
- de-LI
- zh-MO
- ar-DZ
- hr-BA
- es-GT
- en-CA
- de-LU
- ar-LY
- quz-PE
- se-FI
- fr-CA
- es-ES
- en-AU
- de-AT
- ar-EG
- quz-EC
- uz-UZ-Cyrl
- se-SE
- az-AZ-Cyrl
- sv-FI
- nn-NO
- nl-BE
- it-CH
- fr-BE

- es-MX
- en-GB
- de-CH
- ar-IQ
- mi-NZ
- ns-ZA
- quz-BO
- kok-IN
- gl-ES
- sa-IN
- mr-IN
- ml-IN
- kn-IN
- te-IN
- ta-IN
- gu-IN
- pa-IN
- bn-IN
- tt-RU
- uz-UZ-Latn
- sw-KE
- se-NO
- hi-IN
- fo-FO
- ka-GE
- af-ZA
- zu-ZA
- xh-ZA
- tn-ZA
- eu-ES
- az-AZ-Latn
- hy-AM
- vi-VN
- fa-IR
- et-EE
- sl-SI
- be-BY
- uk-UA
- id-ID
- ur-PK
- sv-SE
- sq-AL
- ru-RU
- ro-RO
- nb-NO
- it-IT
- is-IS
- hu-HU
- he-IL
- fi-FI
- el-GR
- de-DE
- da-DK
- ca-ES
- ar-SA
- Microsoft Visual C++ Runtime Library
- <program name unknown>

- Program:
- Runtime Error!
- runtime error
- TLOSS error
- SING error
- DOMAIN error
- - inconsistent onexit begin-end variables
- R6034
- This indicates a bug in your application. It is most likely the result of calling an MSIL-compiled (/clr) function from a native constructor or from DllMain.
- - Attempt to use MSIL code from this assembly during native code initialization
- R6033
- - not enough space for locale information
- R6032
- This indicates a bug in your application.
- - Attempt to initialize the CRT more than once.
- R6031
- - CRT not initialized
- R6030
- - unable to initialize heap
- R6028
- - not enough space for lowio initialization
- R6027
- - not enough space for stdio initialization
- R6026
- - pure virtual function call
- R6025
- - not enough space for _onexit/atexit table
- R6024
- - unable to open console device
- R6019
- - unexpected heap error
- R6018
- - unexpected multithread lock error
- R6017
- - not enough space for thread data
- R6016
- - abort() has been called
- R6010
- - not enough space for environment
- R6009
- - not enough space for arguments
- R6008
- - floating point support not loaded
- AR6002
- kernel32.dll
- en-US
- December
- November
- October
- September
- August
- July
- June
- April
- March
- February
- January

- Saturday
- Friday
- Thursday
- Wednesday
- Tuesday
- Monday
- Sunday
- ko-KR
- Aja-JP
- Dmscoree.dll
- 7 7(70787@7H7P7X7`7h7p7x7
- 6 6(60686@6H6P6X6`6h6p6x6
- 5 5(50585@5H5P5X5`5h5p5x5
- 4 4(40484@4H4P4X4`4h4p4x4
- 3 3(30383@3H3P3X3`3h3p3x3
- @2H2P2X2`2h2p2x2
- 9 9(90989@9H9P9X9`9h9p9x9
- 8 8(80888@8H8P8X8`8h8p8x8
- 7 7(70787@7H7P7X7`7h7p7x7
- 6 6(60686@6H6P6X6`6h6p6x6
- 5 5(50585@5H5P5X5`5h5p5x5
- 4 4(40484@4H4P4X4`4h4p4x4
- 3$3,343<3D3L3T3\\3d3l3t3|3
- 2$2,242<2D2L2T2\\2d2l2t2|2
- 1$1,141<1D1L1T1\\1d1l1t1|1
- 0$0,040<0D0L0T0\\0d0l0t0|0
- 1$2(2,202
- H1L1P1T1X1d1h1l1
- 2"3^=
- 1D2]2l2
- 979U9\\9`9d9h9l9p9t9x9
- <2=u=/?
- 0F4X4
- 0$0^0
- 8R9^9
- 5!5%5+5/55595>5D5H5N5R5X5\\5b5f5w5
- 1E2_2h2
- A0w0
- =/>8>A>}>
- =9=O=b=
- 9/959>9D9N9Y9
- 8&8I8Z8`8l8|8
- 6/6X6f6l6
- 324D4
- 637G7<9C9
- 5)6/6;6r6
- 10`0i0
- 8Q8X8\\8`8d8h8l8p8t8
- 6"7(7,70747
- 6,636;6@6D6H6q6
- 4;4l4
- 363<3B3S3
- 2#2l2s2{2
- 1;1O1U1
- 0,070J0W0`0
- 7Q9X9k9
- 7$7,71767?7D7J7R7X7f7t7

- 6"6\'6-656:6@6H6M6S6[6`6f6n6s6y6
- 5#5+50565>5C5I5Q5V5\\5d5i5o5w5|5
- 4$4*4<4N4i4o4
- 2\t3(3?3N3
- 2O2Y2_2s2
- 0=0h0
- 6P7Y7a7{7
- 676R6k6|6
- 5 585D5S5x5
- 454m4u4
- 2W2j2
- 0\t1(1]1x1
- 70j0
- 1"2)2
- 9#9>9H9
- 7J8O8
- 7!7'727U7Z7f7k7
- 5S5[5n5y5~5
- 3#333<3V3w3
- 202h2n2t2z2
- "0+0
- 8?9L9[9
- 8#8)8G8
- 7_7e7
- 5$53595[5p5
- 4%4.484<4@4D4g4v4|4
- 3*3N3m3
- 1"2U2
- 0"0<0
- ?"?2?8?@?I?u?
- >T>e>p>u>
- 878=8t8
- 6`7f7
- 6)6\\6b6
- 494?4n4t4
- 2X3{3
- 2&2{2
- 0*050D0d0
- 879m9{9
- 6b7h7
- 3 3$3(3,3034383<3@3D3H3L3p3v3
- 949A9F9L9Q9_9
- 8/8c8h8t8y8
- 5\\5"6\'63686D6I6
- 4'404>4V4^4t4
- 1&1V1]1{1
- 0"070M0}0
- 9\\9n9
- 8:8P8g8x8
- 6%686?6L6S6i6p6
- 4;5B5U5\\5o5v5
- 2G3V3l3}3
- 0!040C0[1h1
- </trustInfo>
- </security>
- </requestedPrivileges>
- <requestedExecutionLevel level='asInvoker' uiAccess='false' />

- <requestedPrivileges>
- <security>
- <trustInfo xmlns="urn:schemas-microsoft-com:asm.v3">
- <assembly xmlns='urn:schemas-microsoft-com:asm.v1' manifestVersion='1.0'>
- <?xml version='1.0' encoding='UTF-8' standalone='yes'?>
- gii<
- $~1X
- e0#l
- 6oqs
- 1:$w
- )+a*
- 0=/|
- 5?*p
- 5}(v
- c,2"
- U:57
- c,2"
- gii<
- k :u
- ,0*m
- IV != NULL
- IV != NULL
- IV != NULL
- ..\\..\\sources\\ext-libs\\libtomcrypt\\modes\\cbc\\cbc_done.c
- cipher != NULL
- keysize != NULL
- ..\\..\\sources\\ext-libs\\libtomcrypt\\ciphers\\aes\\aes.c
- ..\\..\\sources\\ext-libs\\libtomcrypt\\ciphers\\aes\\aes.c
- ..\\..\\sources\\ext-libs\\libtomcrypt\\ciphers\\aes\\aes.c
- ..\\..\\sources\\ext-libs\\libtomcrypt\\ciphers\\aes\\aes.c
- ..\\..\\sources\\ext-libs\\libtomcrypt\\ciphers\\aes\\aes.c
- ..\\..\\sources\\ext-libs\\libtomcrypt\\ciphers\\aes\\aes.c
- ..\\..\\sources\\ext-libs\\libtomcrypt\\ciphers\\aes\\aes.c
- ..\\..\\sources\\ext-libs\\libtomcrypt\\ciphers\\aes\\aes.c
- ..\\..\\sources\\ext-libs\\libtomcrypt\\ciphers\\aes\\aes.c
- rijndael
- NKeb
- -64OS
- .:3q
- zc%C1
- U>c{
- z?aUY
- S;uD
- kU'9
- SHELL32.dll
- SHGetFolderPathW
- ADVAPI32.dll
- KERNEL32.dll
- ShOf
- i92[M
- |vsA@
- |9kPI%
- h/\|y3
- 6-!<
- P!3&
- ~W2(7}
- -EL"

- #51F
- pD(u
- 1Kgc
- 3v5RB*
- dzEh
- n+a
- oruK
- W\t?{7
- *OLq
- *t2>
- L7Pw01
- U0Z-+$d
- 1&pS;
- }GZ`U
- e+)B
- lX8M
- 6S3z
- W0F|
- k5|6
- (eSo,:R
- AHEq
- 3ePM
- zO\t(74
- mbPy4
- y0v}
- 5GcC
- IK1I
- ;p#1
- p#7x
- HiF7
- I[lM
- BOGh
- x('U=
- 16Cs~g
- rk4}
- }#InM
- RuzVs
- lsY9
- Ut4^O
- (|5-5
- %l_=}
- tQOhJq4=U[
- 'uJ+
- \\E%u
- N"9`
- HV4-9
- 5$x'
- Dbe2+c
- L2@.
- bMi\\
- w1kH
- gU(h
- }lEe
- #$ut
- "rE
- Ubh$
- gssa

- )Kxa@
- wbI2
- VE}w
- 1C2
- i)VP
- @Kho
- 9G.
- Zt(E
- ip5X
- w_=a+
- +dkIs
- En>3W
- ?/5\\
- 16T&
- !7\\W
- 0MF)
- 5$tw
- &AEh;$X#ezN
- "$RJ5
- %E/XK
- FI36L3
- [C$Oh
- &7x_
- 5U5
- ?pUI
- H2 K
- 6>-|(
- b.Aj|
- M880
- }X6K
- a(5p
- dHi"
- oU,a
- uR(Zq
- LmC1
- w9MU
- `6@<
- e=x-
- ZKiZ
- {kCe
- h[4R&
- qu.u5UoC+
- O(!$
- ,A:^
- 1y-A
- <4z1
- Ua,m
- ~V~o.
- ,v3O
- u}i@
- DY|6
- q9&n;
- Uq.1
- IQVX
- a>|!V
- H%AD
- 9NS.H

- b7pH
- 1pY\\
- _x|I
- ^u.N
- 6[r\\
- O"Bf
- H1eF=
- `cEP
- CDD9
- 3oVO
- J\t2o
- .i:1m
- izHT
- xI|(0i
- G4Gd
- 2lQF2="%+j
- XG1X
- Ye9!
- <;eQ7>I5bMH
- T[aRO
- J4+D
- @xB4
- TuJa
- 0RSHC
- 6VH:*
- _ZAD
- ZW2?
- =N6Ce
- a(\tt
- v".79
- UnN
- 2Xp,
- X44OH
- vyiO
- a[{E
- R4=^
- [,Y0pe
- ,ZqI
- yIWh
- 5YzL#
- I.^w
- qWiX
- 4!$}
- X2F</
- n!iW
- ]<jo
- gWvN7
- L7 P
- {AMh
- ?*^8
- nB\\0
- X)==E
- 1n^:
- ,i5v
- 8$X00kkR9
- eZFN
- 6DX(

- R6\\6
- 0 y9
- K 2m
- UGP.
- u;x[
- 0Oo,
- +cC8
- 0k&d;,
- O,Q
- ;ebv
- x!*QE
- B<9
- "Ur\\
- Se\\la$
- .N6Pr
- _1v5
- A%t,Ici
- tYOC<
- o?`j
- ]8Z1
- b!3X1_a
- 9=yY
- fHo-
- UnN?
- AQ#@
- +3+R
- zp@A
- [jj8
- 5h8B|\\
- +]3"?
- f)i4a)e
- o\\cG
- ed+^
- K?2(
- ~>WeE
- Y$u?
- eqK^
- KFWV3
- rdUI=
- ,u* 7
- ;86R;
- ^qr4
- $W7K<
- !P\\i
- vLGI
- zs59
- g7lQ
- $R.S38
- aO9k
- ,*IjA
- ' e*
- }3CJ+
- nuAu
- <oAj
- 3G,!q
- eHc$EK
- 7iGu

- `1h%
- vUl6B
- }'T3
- <Xb0
- $If5
- 7\t+g
- TihM
- lUnX
- q4G7X;
- {4#L
- Ni]$
- 8fm-2*5
- JA5ec
- c^3t.
- 3%psB
- 2g$X
- U:'J
- lkuc!
- d^<EO0
- q7Y
- }3MwG
- sA*1
- @-M0Vi-8
- 8q0x
- 4ot6
- Gw0#
- *`n8
- <0 "
- z9{}
- 0D.bYYE3|
- cOQa
- SE5j
- TtWUI
- 7FaR
- &|7^
- 8A44
- E"\\hn
- +A3_1Px
- 3sh#8
- Di3K
- PY3NQ
- .F 3
- Be[j
- 8_79q
- Fa9Q%'
- ]Q}2
- &S;<6
- \\hiP
- 4=)68
- 3!Yo
- 100m]N
- cY0{
- 3%tO
- _3k=
- a$O;
- Im^m
- f3&ha;

- 9}"zQ
- t.ya
- e'n1
- pd8H
- X'[A
- 5IN(#
- ?b3er
- PUv'R
- LxEg
- SE3|
- OAT\\P
- a|E+
- b.y`i
- 87"p
- yad'w
- FBEZ<
- z+a>0
- 8@@{
- lv,E
- 50dC
- YS4@o
- uv6F
- |@[3
- %Zu8
- 2$EA
- X"mb2
- 3X;B+7
- 0km`
- 0:.^
- 5E=H
- 4@E5
- ^x%1yU:
- |\to]
- 4`rR_
- wIW4
- >uB&p;
- w2dc
- <M3*p
- 0pIg4
- ww>2`U
- 66\\@
- &4@wb
- /K7\\
- z1ut@
- qhi;"
- ^5#S
- BuS.Q
- ;9vG
- znoU
- lX'e}
- vq1("
- e(j#B
- |7e3
- yU!Qv
- F+Ath
- 1l\t@
- mu+@

- CY51
- pMAZ3
- 9&My;
- 4M)Y
- og,:+
- .[\\^6?8?
- 2@gk3
- 4|`e
- X[T55b
- Vovp
- qpR8v
- F9bk
- hIIg
- oO%~
- N9tX
- KI+z$e
- U[32x
- wW1o
- 8!]_
- `\\wk2O
- `i?
- P[uJ
- ].|o
- P3,`
- J iK9\\
- U=:6
- oFF&:
- Sp]o
- t{)O
- (3m6[|
- @up&
- _P?A
- }8o2
- Nh8Z@
- rl8|
- @CdU^
- ~6WP
- Onl+
- :x$o
- d\\U-
- _l7[
- tKif
- o1bY[
- Os_8
- ~1?1H
- qu)U
- ?.399x~
- 0zeO
- m9-v
- .a\\J
- cl8k
- s5CA
- ]|4i
- 7gi}
- Swz0j
- r$a*Iz
- @.ue

- i7(P
- =3DU
- >I1d
- Zi;6
- Yi[t
- })5v
- 7L[B
- y<2)
- ij{y
- Of_&
- <o7S
- $N9hx
- |!x1
- ;Ou*
- fEQ~
- 95_D
- U(VA
- ])egE
- 3artzV
- Pdk^u
- 1<f=
- SUhd
- oiUOzLf7
- qCT88
- %Y3!#
- `,8>f
- UoAK
- X0[/
- 9A!Y
- -[ 5
- SxsU
- 62 (W
- /!ew
- Z{8X
- BFEi!
- 236
- V_3~
- g4JA
- q11F
- ^E 7
- U+:^
- =9`uD
- +@:e
- 8v=w
- V0K>
- 9WH3f
- BKEy
- Ltd5
- ,P8*
- $(h4
- 0G\tj\\
- u8X#pz
- j;4&
- (4.05
- -8so .
- 4Lcf
- 7A~2

- DTI
- -~U,X
- >o9<
- 2Ehy
- }o"wH
- unGR
- [\t2]FE
- 6[rm
- SPOVoBJb0
- $,2XA
- Brq3oZ
- @,5"
- D0:'
- u9$|
- "6?T
- zZ.63
- |%5^
- .0:O
- ;x'p3=u
- 8pm@
- g?2r
- n01{
- l,^3
- (NP^6
- PS2{}
- 2)ji?
- 6t#A
- !8}yf
- .{:2
- nM18
- T5}3
- a\\6-
- y6,'
- |2)I
- U]l]At&6
- 7NIs
- BfGa
- iT1^
- UObL
- 6HHMr
- KEiV|l
- Qh0a$
- ,.n0
- CgE
- A"O%
- "hJU#
- 'MI(
- XIE\\
- ,7-O
- E#?T
- 2Z9 <
- (sEo
- o2%-j
- 3KIV
- ,eye[
- (<4b
- HG3\\r

- pi0e
- Qo)yEvX
- l?c06
- i{9@
- C0Hq
- u,9G1R
- Ig04
- `?e;2
- Tc9g
- Z4Z<
- q4U`
- JIxy
- 6W3]
- z!4V
- OCU3
- $5Ji
- s3?g9
- #aA1X`V
- O.KJk
- O4$#
- >FXeU
- axHv
- Q@`e=a
- 8eRAX.
- 8E^zT
- )UvJ
- e^zm
- 2!/o
- <&.O
- TqFAz
- H8D(
- =aAl
- E<hc
- #[5z
- O?h$X
- I_mG
- V1I?G
- oiXH
- S6 :
- i,@%1
- W!0i
- Y[)u
- 4Pthh
- X=Y8i
- 4O=I
- tOcZ
- lpjIKE_
- {t$?2
- -Odw
- ."0%
- +Y13
- XeI>N
- 1}jY
- >yFU
- UR\\&:
- hIWJ6
- f9\\jOUF

- }a6&?
- 4COeJ3G
- QYzI
- cj[1
- i rp
- 2d?S
- 'EQE
- 8ymT
- P"+i\\
- 95j^
- 4$;z
- VA;*D
- ULiF<?
- Ji <4(
- MIzx
- +_23!NF
- tAjI
- YO9q
- n`\t(i
- GhASa
- B:qu
- OPe1
- {"=7s
- |bMA
- ~AGm
- u8BF!eAI
- OW#E
- 6ecx|
- &t3f;
- }JF1
- ];u3ZE
- bc7n
- -joj
- e7<K
- 43J6
- I9`:=OI
- _44H
- \'("43
- `GV3O
- `o_u
- )4kD
- BF13
- `P:o
- 34}P?
- QE%t
- Ah/-
- Sb8"
- iXZG
- Udyb
- 8=A!
- ZO?^
- EUP>
- ?REVI
- ?IYn9
- /'85
- 9u@JjB
- 1Wa7

- iGSQ
- Fo#u
- `U@X
- ZaUS
- /(z:eCO
- LobS
- #d)9
- =%1<;
- +8j"E0
- $L58
- p\\9Y
- iG]LI
- 33\tv
- 4CDl
- (o(l
- )`)E
- z@oeB
- nL8w
- \\ 3*D
- B2,,
- oS:A
- 1qk$
- Y63c*
- uq%9?
- PF1J
- \\We/
- 51uc
- ]wic5U
- wQA|
- |F0R
- NO\t(Mee
- i*H\\
- 5{\t(:
- Eu[g
- 5j]y
- uw!]
- *7l4
- 6qXcs
- egtQ;
- MHs>4
- 2*c
- %7gM
- *7?s2
- Ezvz
- 98/"
- S8a7`3
- skVa
- >%gA
- =!`E
- rK5\\9
- zK;oA
- !pEC)
- yi{t
- u*9j@&D;
- KY0H
- N\\Oh
- b3GP}

- sUEB,O
- L>9@
- }e+B|
- oLtY
- a}v$
- =6~t
- Q9n&
- F{ej
- uTRc
- l{79
- c7Q`
- ;@_i
- at,)
- rtAeh
- +-I?
- E}(G
- 2#-b8
- 7nuX
- %6{r
- nOt2
- I<A.AzT
- i:U<]
- A7)u!
- MZ7c
- lC@a
- {T(qo
- 0o9|r
- o?(>
- E]E}
- ,VA[
- S_1-X
- =UNuy
- Zge$
- D{}iu
- U~kd+
- Q[g:6
- n(5l
- o$.q[
- sUlR
- N0o{
- ,^?I
- !2IS
- I6tq`
- 6 8';p
- 3REfA
- (-oPN
- 3~6>A
- UGX8
- >6nTKAG
- aUtK
- 2hIZ
- @uN|1
- jSi4
- M`o,CX2]z
- 9HOn
- Y/O&q;
- "1{J

- LjD0
- )UJ{
- C6Hx
- JY\\6.
- bD45W
- tEN[
- Uc2-Np!
- q%i~
- nJou7
- ~}05D
- d{p9
- Xw>U
- QN8<
- PiT&
- Rube*
- Jji
- ]8?"
- #k2V{
- 'Poo
- |3{@
- d>&4.
- 2=K0
- 6[tK
- v9\\@*
- [BNO
- \\[xI
- epys3
- 8/g
- ]\\H1
- -V5#
- y ]o
- ieeiaWVu3;K$o
- O.Xo
- [o4k
- e+O0
- b0&(
- ,0WHu
- Us4g
- 4o}<
- W~0s
- ;IsL
- Z 1/
- fQ94i
- }II}t
- )e_F
- ]&sA;
- xB7a
- 1A,t
- G3\t}
- /jJ4
- >;Lo
- u$*)
- 9:5p
- qqE(
- |s8q
- +"Wo
- N@=7

- ~c o
- }Y8O
- cHrU
- UgCP
- wunD
- af>II
- }C3k
- 98]zu1
- =T9E
- 2TJdB
- 0a{mJ
- ^74{
- Di88
- CT'AL
- )II|
- k!{iw
- <b\\KU
- aa-j3J
- :aS/
- @%un6
- ~etD[
- &18tW
- a``6
- nliU
- 32b
- 4-w=
- /^X3B
- -oRe
- F,FPe
- QIaF
- G,I|]
- 4\t8[
- {o=zc
- uf7e
- U/g[
- ^71(P
- E!G^
- 22^V
- |%uSu
- D2G8
- 3uya
- ]u4/
- eUA !
- K|5p
- 3=?|
- ,aQo*'G
- x{nME
- ^]av
- >2T~$
- FE7&N;
- V/5p5
- O\\55`
- V%sU
- '3I`
- 2}<FE
- Q(u=
- aQ{2^G<6

- n~Ku
- S?\t6
- ?UsA
- (9T|
- t2$Q
- 9H}@
- 2CHB
- |\tE|
- e9\\0
- q[6>
- MS 510C
- d5m=e]5
- e8L.
- .I#9
- _Re9R
- 3!bk
- (AeO
- cF)SO
- 4GNAL>+
- 7_Fd
- [P-2B
- eIu|/
- PIIf
- Uc9e
- FayR6be
- Ml|7
- ?-]a
- e%f'
- fK]7
- q<3(
- V>V82
- W2b`{
- \\qBma
- 2W>_
- 8\\e"
- f$$}e
- %Si
- hl0$
- TGoZ
- xyf3"A|
- M)\t1
- CR0`
- ?6CvO{G
- 2RH@x
- 95_[
- Y,ijV
- E>-3s
- BArD
- eAq~
- T$ov'
- {u`h
- \\O+`
- =XkU
- XS%Al
- 4=bu
- _5.i
- ?OQ&H;

- aDa,
- 3:/$
- ^`L4
- 8gN9{B
- I,qBl
- KE^W
- *[UI
- 6|G]
- ~5,`(
- oLeA
- TW>ac
- p4c_2
- $/\\|O7
- =ZYo
- R;b4
- /EP|F
- &IT;}
- nP9p
- XU#N
- c(/7
- XZAK
- &7z11f
- "IXN
- ~{8)U"
- bWOL
- L,G0F
- 2Oaw%
- 7{b7
- %eP9
- `}XO7^
- \\1Wy
- <se#
- s4@&
- mo[L%
- ib2N
- 42Zp
- J?<7
- z{6u
- ?IGZ4
- T'z1
- w~4i
- Ey|[{
- 6t;{
- 0Y&$
- vI,e
- ['g0
- |yo}_
- _/\'1ut"I
- h/0y
- /4w,
- pObL
- 5VaW
- 6r]y
- Ohe1n
- z2\tn
- a?Oo2s<
- g4C+

- E#o>
- 5~Wb*
- (~!i
- auSV
- 5mt{
- 5VQ0
- /.19
- D{loEJ
- im<i
- o5dj
- nwV7
- JBUyN
- -JhA
- gUj@
- O1?X}i
- T}A$
- Mq2H
- 0]1g
- i{9_
- 4(J")
- 7~h(n
- -5&(
- itP]U
- CWZn7
- UlWo
- .Acf
- `fD0
- }x.o
- pp9
- UeE4B
- \\D1y
- POMq$
- u(+uZ
- ak'WO
- RNzi
- ;t}5
- u8HE
- u/85
- pR,5
- eqdR3
- jG@3
- u6<@
- AJO~>
- aJR/
- 7EKGz
- F[19
- ?l k4
- Y'X6
- v@&7
- #g0e
- BZanQ
- fo;)
- `aOw
- 6Fey&$
- ABtY
- 8%k)O
- A?!n

- {6!u
- ]EOW
- sM\tre
- iY];
- 1E>+
- N!8AY
- U3@)|
- Rn89
- _9 (7KQ
- lU[#
- ]-E]
- ora|
- Ge^/
- GhL0p
- +dOl
- UP#Fd
- nd3Z
- }"r1
- wu=n
- T6WZ
- u-_I
- $U\\<
- F3-Q
- anqF
- v9d@
- GOpi
- |ebB
- %om^
- 5>x
- i:T]
- `)4K~
- J9dY
- iR7[
- A\\-Y-
- 1l50
- $An:&
- uIYN
- JA$P
- BO\\K
- o=t!
- LJ2WS
- 7FcF
- o5\\5v
- H7N~
- B)86
- E)E!
- 0k%S
- )-Y8
- RiKE9s
- +X2_
- izz.
- 1Y~R
- TWJ:o1
- u&s;`
- xLa7
- @Ur%
- 4 ^t

- [[c'6
- lA.],
- y>R1h
- 2R$E4T
- ?q/ej
- *[(6
- iL`l
- d\\lnS
- Pj7#e
- Cl)L
- y:6#
- .Y uo
- EOm|
- wOu|
- WOq"
- "J)}a
- <9&A;
- (+1~
- %l@O
- [a/3
- kiSZ
- _}u&
- %:O$
- Ge{c
- %%;i
- 7j.$>W9
- S3:?
- "B4{
- XUJ7
- 6@+EO;
- -6u-
- r&S9;
- 2ULf
- 3l2LT
- TsT3?
- hvaq#
- y>k?8
- :+l^
- v+$U
- JlB.
- yu:E}
- ali9
- O|LE
- !8C)N
- %ATU
- *uce;
- w/A"
- !>7p
- BpHx1
- bFC4:
- 9DGZ-
- 0Q;C
- D%8z!aYd7m
- n-bP9
- 0}&q;
- 'h7JX
- '!EWr

- nr-5h
- eM#Oj
- {lXO
- dp]uE
- +x23
- :05V
- [Je7
- <ORoz
- R%|w3
- ~1/]
- f'DV0
- fPy4
- <X5?y
- XIlKwE@
- 5 y0
- %UhR
- ma|R
- 8V-Hr
- Uf0m
- l6cB
- _1}>
- r:O?
- 6pYm
- T|%2
- XaZ3
- rhI4\t/h
- jpGv5
- k;ebR
- KLE\tc
- uu)4
- =VeW
- 92]^
- p7C s
- .A4k
- znU['
- `Nf5
- *0DW
- rOQR'
- ZVu3h^
- C:29-
- Z[UG
- _Me\\
- l@an
- ,O2=
- UoYa
- 2JL"
- vH=a
- l0edd
- 16S2
- 6Kj=
- 7qny/
- f/QuO{
- *3-0
- `su<
- B5/M
- v-O`k
- :g0x

- sa$s
- }|-#3
- UYP5
- wyu(
- otYKHBE2>
- C3_?
- 6ysX
- 8J p
- ?/\t0
- YD/7'l
- oKXz
- [bqU{
- G3$\\x
- &5yI>
- 0;~}
- `4{/<
- 6%_Q
- 4uR/
- n}l6
- 9r9"
- K~Z5C
- ?$5K
- b6Lo
- cUO$
- ,UPe
- TqYA
- .9g_^
- (8$22
- SaYteE
- eKbg
- _j5r
- qvEJ
- EymN
- W%x?90B
- ic\\X?
- ;X3>
- RuNU+
- 0 bC4_
- H1M2
- xu^P
- Sxyu
- \\C8H
- 5aX5
- g9zZ
- l{Su
- B82pKb}Md
- X]"o
- 4X"s
- WI8 }
- 0eZ"
- 5Nu`!
- ]~J{4
- fAC=
- HC2@
- CMUM
- v7>C
- :}xo

- M?7cY
- *7c,
- |Oz8
- `\\Ber
- ak|<
- oy.g
- nbj`7
- 9 9*9?9g:u:{:
- 8*838
- 7!7&7-72797>7^7e7r7x7
- 586o6
- 2$2I2
- 0 1(1:1N1Y1b1i1u1
- =0V0i0p0|0
- 758v8
- 7-7A7U7i7}7
- 676?6R6X6i6
- 3\'3/3I3"4?4
- 1S2q2
- 0$010>0K0d0
- USER32.dll
- KERNEL32.dll
- >MZuk
- jzja
- ;Apt3j
- D$Le
- D$4d
- D$Le
- D$8d
- D$8d
- 5t{@
- 5t{@
- 5t{@
- 5t{@
- BT1A
- 54{@
- =4{@
- A$t
- 5D{@
- SVW3
- Psr3
- 5j{@
- j8Yj4X
- jZjA
- tB8]
- u"8]
- .idata$6
- .idata$4
- .idata$3
- .idata$2
- .idata$5
- .rdata
- .data
- Default
- STATIC
- USER32.dll
- KERNEL32.dll

- A_A^A]A_^]
- \\$ A
- |$(E3
- |$0H
- \\$ E
- L$`A
- |$0H
- D$@3
- @89u
- L$`I+
- @89u
- L$`I+
- @89u
- UVWATAUAVAWH
- |$ UH
- L$8E3
- L$8E3
- L$8E3
- L$8E3
- \\$`I
- x AVH
- D$0H
- T$0H
- D$8H
- A_A^_
- p WAVAWH
- 0A_A^_
- \\$(E3
- t$ WAVAWH
- T$XE3
- \\$0H
- L$8H
- A_A^_
- WAVAWH
- I$8H
- \\$0H
- 2A\t2A
- A_A^A_^
- D$ 3
- D$0E3
- D$4
- |$0A
- L$0D
- VWATAVAWH
- D$0H
- 0A_A^A]A_
- E\\$ I
- T$ A
- |$hA
- t$ WATAUAVAWH
- A_A^_
- \\$@I
- B(!0H
- WAVAWH
- t$HIc
- A_A^A]A_
- PswI

- WATAUAVAWH
- l$8H
- Ps5H
- Hc5
- x AVH
- 0A_A^A]A\\]
- U8E3
- }8fD
- UATAUAVAWH
- A_A^A]A_
- \\$`I
- d$0A
- l$8D
- l$PA
- d$0A
- l$8D
- l$PA
- WATAUAVAWH
- A_A^A]A_
- |$0D
- l$H3
- L$PE3
- l$XA
- |$0D
- l$@3
- l$HE3
- L$PA
- t$ WATAUAVAWH
- A_A^A]A_^[]
- t\tl+
- tJE3
- D$pe
- D$`3
- D$pe
- l$hA
- D$`A
- D$`E3
- L$P3
- d$XE3
- @USVWATAUAVAWH
- tY@8}Qu
- @8}Q
- @8}Q
- u.@8}Qu
- MK@8}Qu(
- @8}Q
- f95w(
- l$8H
- \\$0H
- x AVH
- T$03
- L$ 3
- l$8H
- \\$0H
- \\$0H
- ~29Z
- \\$0H

- t$8H
- t$8H
- \\$0H
- v H9q
- r<H3
- r<H3
- YZAXAYAZA[
- ASARAQAPRQ
- .idata$6
- .idata$4
- .idata$3
- .idata$2
- .idata$5
- .pdata
- .xdata
- .rdata
- .data
- Default
- STATIC
- Global\\
- r<H3
- t$0H+T$8H;
- r<H3
- @A_A^_^]
- UVWAVAWH
- l$8H
- \\$0H
- `A_A^A_^[]
- t$ A
- D$0H
- D$8I
- t$@E3
- D$HI
- E@E3
- @USVWATAVAWH
- t$8+T$4;
- 6f9O
- LUSVW
- I<(A
- ,4$8_@
- 11#?*0
- ;fD4~
- aiKwZ
- :.6$
- ='9-6d
- !tX)i
- QSeA~
- ccccUUUU!!!!
- iiii
- aaaa
- 1111
- 3333
- oooo
- uuuu
- 7777
- 5555
- AAAAOOOOgggg

- EEEE
- ]]]]eeee
- IIIImmmm
- 2222
- 4444
- 9999
- 8888
- 00006666
- _55j
- Y77n
- V22dN::t
- c!!B0
- !H88p
- U33f
- gK99r
- M;;va
- i"N
- e##F^
- S11b?
- \\44h
- =j&&LZ66lA;??~
- P00`
- BBBBhhhhAAAA
- UUUU((((
- iiii
- aaaa5555WWWW
- eeeezzzz
- 7777mmmm
- IIII
- 2222::::
- OOOO
- 8888
- EEEE
- 9999JJJJLLLLXXXX
- uuuu
- 1111
- 4444
- &&&&6666????
- 0000
- kkkkoooo
- "3DUfw
- "3DUfw
- "3DUfw
- 1#QNAN
- 1#INF
- 1#IND
- 1#SNAN
- e+000
- !"#$%&\'()*+,-./0123456789:;<=>?@abcdefghijklmnopqrstuvwxyz[\\]^_`abcdefghijklmnopqrstuvwxyz{|}~
- 700PP
- ('8PW
- SetFileInformationByHandleW
- GetFileInformationByHandleExW
- December
- November
- October
- September

- August
- July
- June
- April
- March
- February
- January
- Saturday
- Friday
- Thursday
- Wednesday
- Tuesday
- Monday
- Sunday
- 700WP
- ( 8PX
- CorExitProcess
- 5.vp
- =.v99.vF
- wO!.v9>-vF
- w\\9.v
- 3.vd
- E.v+E.v
- %4!A
- <5|E
- u\t9Y
- WVU3
- FGIu
- FGIu
- o~pf
- ov`f
- onPf
- of@f
- o^0f
- oV f
- oF f
- oF f
- oF f
- <et
- |+;E
- Wj0V
- y&8]
- 80t-
- v6j0
- j0Yf
- u'j0X
- u\t9Y
- HAO8
- 9] t''
- 9E$u
- SVWUj
- tO9=
- ht]A
- hX]A
- hD]A
- h4]A
- h(]A

- SVW3
- t%Ou
- 9E W
- SVW3
- PP9E u
- 9E(j
- UVWS
- L$,3
- VVhU
- FGIu
- FGIu
- o~pf
- ov`f
- onPf
- of@f
- o^0f
- oV f
- oF f
- oF f
- oF f
- "u\t3
- Ot\tA
- <v5h
- h`3A
- < t8<\tt4
- tA9M
- >"u3
- 8csm
- hp(A
- h`(A
- hP(A
- h@(A
- h,(A
- hp'A
- h\\'A
- hD'A
- h,'A
- h|&A;
- hp&A;
- hh&A;
- h\\&A;
- 5H A
- woSW
- 9wlt
- 1N_^[
- A_^[]
- SVAW
- 5Genu
- 5ntel
- inel
- F\\ )A
- ~\\ )A
- jdh0
- 8csm
- >0t-N
- @ucP
- Y;5P

- u*9E
- Y;5P
- s\t9r
- ht!A
- h`!A
- hp!A
- h<!A
- $@!A
- hD!A
- h\\!A
- @uqW
- 5( A
- _^[3
- L$D3
- L$83
- L$$3
- =( A
- SUVW
- toUPj
- T$h3
- L$X3
- L$|3
- D$0P
- L$43
- L$43
- D$4Vj
- t =4
- L$$^3
- L$ 3
- L$ 3
- wF;4
- >F;4
- _][3
- L$L3
- L$@3
- ^_]3
- L$@3
- \\$LU
- =( A
- =( A
- =( A
- VWUUj
- -( A
- -( A
- -( A
- -d A
- 8]Sj
- t5UWV
- tiQj
- L$(3
- L$$3
- tlh`
- _^[3
- L$T3
- L$H3
- ]u+Vj
- 9L(|t

- 9L(|t
- ;t$,u
- 1^][
- wTUS
- hhoA
- QVW3
- L$03
- L$(3
- [uSh
- 5,!A
- u+Vj
- th=4
- -d A
- _^]3
- SUVW
- L$$3
- _^[3
- 1PRV
- _^[3
- tuhl
- 5$ A
- =h A
- ^_]3
- t UW
- u<VWR
- ^_]3
- t UW
- u<VWR
- ]^_3
- [_^3
- hRUW
- t$ UQ
- D$ 3
- _][3
- L$ 3
- L$ 3
- ^_]3
- L$ 3
- L$ 3
- t$83
- D$ SU
- D$43
- D$03
- l$(3
- @.reloc
- @.data
- `.rdata
- .text
- !This program cannot be run in DOS mode.
- rpcrt4.dll
- msvcrt.dll
- zh-tw
- zh-sg
- zh-hk
- zh-cn
- zh-cht
- zh-chs

- tr-tr
- th-th
- syr-sy
- sr-sp-latn
- sr-sp-cyrl
- sr-ba-cyrl
- sms-fi
- smn-fi
- smj-se
- smj-no
- sk-sk
- pt-pt
- pt-br
- pl-pl
- nl-nl
- mt-mt
- ms-my
- ms-bn
- mn-mn
- mk-mk
- lv-lv
- lt-lt
- ky-kg
- kk-kz
- hr-hr
- fr-mc
- fr-fr
- fr-ch
- div-mv
- cy-gb
- cs-cz
- bg-bg
- zh-CHT
- smn-FI
- sms-FI
- sr-BA-Cyrl
- fr-MC
- smj-SE
- smj-NO
- fr-CH
- zh-SG
- sr-SP-Cyrl
- zh-HK
- ms-BN
- sr-SP-Latn
- pt-PT
- div-MV
- syr-SY
- cy-GB
- mn-MN
- ky-KG
- kk-KZ
- ms-MY
- mt-MT
- mk-MK
- lt-LT
- lv-LV

- tr-TR
- th-TH
- sk-SK
- hr-HR
- pt-BR
- pl-PL
- nl-NL
- fr-FR
- cs-CZ
- bg-BG
- zh-CHS
-
- ((((( H
- ((((( H
- HH:mm:ss
- dddd, MMMM dd, yyyy
- MM/dd/yy
- zh-TW
- zh-CN
- (null)
- jjjj
- = =$=(=,=8=<=@=D=H=L=P=T=\\=`=
- <,<<<L<\\<l<
- ; ;$;(;,;0;4;8;<;@;D;H;T;X;\\;`;d;h;l;p;t;x;|;
- ?8?T?X?
- >4>8>X>t>x>
- =(=H=h=t=
- ,<`<|<
- : :(:0:8:@:H:P:X:`:h:p:x:
- ?$?,?4?<?D?L?T?\\?d?l?t?|?
- >$>,>4><>D>L>T>\\>d>l>t>|>
- =$=,=4=<=D=L=T=\\=d=l=t=|=
- :$:,:4:<:D:L:T:\\:d:l:t:
- ;^;d;h;l;p;
- 9::E:`:g:l:p:t:
- >^?f?r?
- >s?}?
- ;%</<N<
- :2;H;n;
- =.=M=_=q=
- <V<h<z<
- <!<6<@<
- 8T:w:?;
- ? ?)?6?e?m?z?
- =2=<=X=_=e=s=y=
- ;+<7<C<R<]<
- >C?l?
- >+>c>x>
- :C;\\;m;
- >K?S?j?
- =.>A>^>
- ?(?.?D?J?\\?
- >+>4>@>K>r>
- ='=z=
- ; ;&;
- ?,?:?E?M?Z?d?
- =*=A=H=U=]=h=r=

- ;'<-<
- ;w;};
- ;8;<;@;D;H;L;P;
- :.:4:G:a:n:t:y:
- ?!?6?<?]?c?
- >V>i>w>}>
- <]<j<p<
- ?+?<?M?f?x?
- >$>6>J>a>n>
- <\\=v=
- <"<V<[<j<o<~<
- ;2;H;w;
- :/:@:M:`:s:
- </assembly>
- +:$w
- n}$-
- ?s=$
- +:$w
- q!.z
- *>dm
- +:$w
- +:$w
- G<",
- +:$w
- cbc != NULL
- ..\\..\\sources\\ext-libs\\libtomcrypt\\modes\\cbc\\cbc_start.c
- key != NULL
- ..\\..\\sources\\ext-libs\\libtomcrypt\\modes\\cbc\\cbc_start.c
- ..\\..\\sources\\ext-libs\\libtomcrypt\\modes\\cbc\\cbc_start.c
- cbc != NULL
- ..\\..\\sources\\ext-libs\\libtomcrypt\\modes\\cbc\\cbc_setiv.c
- ..\\..\\sources\\ext-libs\\libtomcrypt\\modes\\cbc\\cbc_setiv.c
- cbc != NULL
- ..\\..\\sources\\ext-libs\\libtomcrypt\\modes\\cbc\\cbc_getiv.c
- len != NULL
- ..\\..\\sources\\ext-libs\\libtomcrypt\\modes\\cbc\\cbc_getiv.c
- ..\\..\\sources\\ext-libs\\libtomcrypt\\modes\\cbc\\cbc_getiv.c
- cbc != NULL
- ..\\..\\sources\\ext-libs\\libtomcrypt\\modes\\cbc\\cbc_encrypt.c
- ct != NULL
- ..\\..\\sources\\ext-libs\\libtomcrypt\\modes\\cbc\\cbc_encrypt.c
- pt != NULL
- ..\\..\\sources\\ext-libs\\libtomcrypt\\modes\\cbc\\cbc_encrypt.c
- cbc != NULL
- cbc != NULL
- ..\\..\\sources\\ext-libs\\libtomcrypt\\modes\\cbc\\cbc_decrypt.c
- ct != NULL
- ..\\..\\sources\\ext-libs\\libtomcrypt\\modes\\cbc\\cbc_decrypt.c
- pt != NULL
- ..\\..\\sources\\ext-libs\\libtomcrypt\\misc\\crypt\\crypt_register_cipher.c
- ..\\..\\sources\\ext-libs\\libtomcrypt\\modes\\cbc\\cbc_decrypt.c
- LTC_ARGCHK '%s' failure on line %d of file %s
- skey != NULL
- ct != NULL
- pt != NULL
- skey != NULL
- ct != NULL

- pt != NULL
- skey != NULL
- key != NULL
- D?$?
- ?/L[
- ?Zd;
- HMXB
- ABCDEFGHIJKLMNOPQRSTUVWXYZ
- abcdefghijklmnopqrstuvwxyz
-
- ABCDEFGHIJKLMNOPQRSTUVWXYZ
- abcdefghijklmnopqrstuvwxyz
-
-
-
- ntdll.dll
- ><)R
- S\t,_
- Vy ^[
- ly-@h
- <q<
- _Sls
- [=l;
- vhGS
- =[VW
- h*l%
- FG`sV
- JR@n
- 'xHk
- #;WK
- $@`m)X
- M>J]s
- BFq)
- tnh;
- :^#p
- SWcCF
- !<SlUv
- \\XLc
- y=p$
- )#VmHt
- tn?_
- bp=[
- R%Q>
- DSM'k
- ^tl+
- Ysgg
- V&fX;
- ~d:*
- fmIgr"
- .rkV
- tszw
- ="&TwM;
- /:gaxz
- ^=
- [zZV
- )c:&
- B%,[

- -Xk
- @Wu.&c;
- %[xg
- MXpoc(
- .l]>
- pw+v8~=
- TXXw
- !YR0l"
- dh.P
- !\t`+w
- "=H?
- yfF
- Lx[Y
- `C\tt
- 1z\\$/:R`
- /}L^
- (dSm+
- 1_&M;{J>J
- a~_{jw
- md'(
- $v~4!,
- ,^N}rF
- `hy*
- MxJ=
- 0X#'Fp
- 'jK
- vc&X;
- m<R^
- DF:"
- FGVN
- (^T%s
- Gn p
- ^Pr$+
- m/y:
- *bNj
- _x["
- c"Q+"?
- &s;*t
- yWRs.
- jCxn
- xZ$}
- _<{($d
- wB+r
- ?!/sY
- }G@G
- %%"]n
- #spb
- MntG
- p-Jup"
- y%f?`
- :nBKNM
- R@rx
- !R.&
- XSf-
- NgT`<
- \\Vb<
- *|KN

- zr&"h
- yT y
- M)jj
- b|!t
- @#+T
- gwLJ
- &T;?.|>3S
- #R"`
- +]q%
- vk}v
- ^Ls]
- wJy.F+
- Zhf}q
- Xwm/
- $~|=
- YHH.
- @*f&
- "zh@
- 8.G)y,
- T?${
- qWrZ
- r%@x
- xf.,z
- m&.n
- :'X
- ^'~!
- jgHd|
- \\BhW$
- hFjf
- P#xg
- {ronZD
- D.xtm;
- Qq;x
- ^(r{
- {-dwW
- q"Z-
- +n\tn%
- nkXp
- cQQ$_z
- axVS_;
- ,FVm
- $NV `
- lT%&
- &b;~#
- :tPd
- VBc\\(c
- y;FG
- <%'/F
- }^)h
- ~*P6HYv;
- >g$y
- &jl;\\
- T&/Q\tl
- #)sY(
- ;<?bcN
- ~JzQ
- bpk{

- mw_G
- ^V{H0C
- ;,h;
- -[hh+:
- =ckS
- ;CQg>Y<!
- JQ:#
- WH^q
- Jclf
- =yXdy
- :#-/
- PmYJ
- )pPw
- &dM; Ve
- ?p+
- Pq>p
- +#fPH
- %#r<&
- K2FXX%
- =k_<
- z@'-
- z(*:
- y>Jj
- /FRwTa
- /VBc$S]
- L.R=
- S=L]
- xt@T
- %?#
- >%rm
- ks,
- NsmZ
- D$JJ
- %S+X
- xq\\:F"D:
- rCrk
- Rgwt
- qw{*
- r=]L
- Nndc
- jxVsHaT{
- H ^=g
- jAs cb!z
- gkHp%D|
- -}]s
- J~HN
- Jcd5L}
- ![V&Jp;
- Y!DG
- *?k h
- FCtz@J[9VQ
- z%!N
- ;3&.}~R
- BDS`
- |B?H
- RCX;
- R}gDt

- h/Dk
- ((-L
- t}RC
- r:C
- s?f
- \\h"K(.
- P;s%"
- [q/j
- lR,t
- C>*@
- &$%N
- </QW
- xlyj
- d&F;?
- ^*X`t?
- -",\\y5
- Bx3r}w
- K?hH
- ?y[%
- yl\\r
- M}&@
- P&L;*
- p])[!
- ,.L*k
- [TSv
- #^\\~
- na{{%Q
- ]$Ym
- Vz:G
- D`?}
- &rW;V
- Y*r_
- J[p>[|/
- f{vs
- ztc^
- P\\,R|
- yY^Y.
- CL**
- <h/R+
- JJb
- -gy
- zc^M
- ifBjMF
- "n<X
- B-nr
- nV*?
- ,gf|
- TM:T
- N>#k
- j(Xb
- n!C
- sML,8m{
- yZKq
- s<nW
- :FT.y
- ZSbn
- <xvl

- Sm>x
- "w@
- Y J
- y)D$
- bZG+
- {K%@/
- ,DQC!
- VfJZ
- stc;
- .p{^=
- [#?(M
- X:^w
- +HWm
- k8sX_`"n
- =;KW
- HC;&X;
- qCpN
- (?d/
- bhMkD
- |C=c
- KhB[
- Js:
- &B;+q
- zK~.
- K]]]+
- [Y'K
- Zy#_
- N "@
- =:5yDQjj(
- "ysg
- l]v'D
- Kpl;
- m,]r
- `Kzl[
- S?>i@:s,>;
- H Wx
- /yYs@-4yCo$d
- JmtF
- cM *
- [3k!fS
- >!RS.Z/lX
- K[gB
- _lqYV
- S7BwN<
- R%d{
- `gSs
- MR"QT@
- H]my
- mdtZrr
- XyVvl#Z
- u"/.<)
- ^SS4}~/
- md":
- +TZL
- lFP?
- Xp#o"@
- h$#VLSe

- fDLNQ
- qlLG
- LC{;
- #!w.
- HW\t}
- D@$c
- x,=;
- >!;)G(
- NM6Nn$
- YLCZ
- &%/:[w>x
- X\\f(sf*BK
- XnVd
- ZPGz}
- RW>h~
- |>W<@
- *Psv
- qBjz
- >tV N4
- hD(r
- Bt_;
- J( `
- Y",Z
- {V`M
- $ZLf
- f?xN
- Qy\\R
- glW
- qRxg`
- "WQy
- x!rL/.f
- pF(r
- sW%-=
- v},>
- z_e]t:
- sSw|
- ^L;(2\\
- #|`C
- nDK>
- ^Lj-
- z%j<
- Jyg+1Z
- Mz.=
- %C-@Y
- BT|v[
- D#!R
- <SbqK
- /Hj@
- !/LpQ
- +Qj)
- M~jV
- w;zN
- [kn`=
- qx-|
- _qsM
- i-Tw$Z
- tMt?

- {{xj
- :S${n|5F@b
- Sxjx%bU\tyM
- -v_s
- y;<j
- WxL[
- gXK<
- Qp&[
- CQkh
- ['m$
- $pq,
- /^sgyWX
- $N"Xs
- @Ngff
- F\tt%
- F!z~
- XPABX}
- By]q
- jv}'
- "":s:
- FTBY
- m$g"[z,`
- JxRh
- '<G
- n)+|z{O
- KFY"
- >*)|
- ?!!;
- [)Y"
- C<t}
- >FxM
- m )KG[6
- ^@?L
- K^*y
- |m&x;
- Xxx]
- x@`$]
- }(Y -
- hCrF`
- \\\\w=
- W-D`
- :vwY<
- rR^^
- $-Cp
- [KRj
- n],/
- }]m-M
- }@+
- jz}p
- Y`?q
- =Hx(n
- sX.]
- &n;_M
- F]B[
- b~pV
- ;GwL
- Q!!s

- {:xYM!LY'z
- Vc(GJ
- _~=|
- "><d
- J.?=[
- x&vg;
- ~w(k
- c+[b
- $J^s
- Y=!h
- =%'8(%+
- \\w}+
- HKLj
- *NJ&
- RWqC
- Q:l~
- %VvV
- @b_,f1
- (|N=
- dNw@
- hrRK
- gx+-
- Hp<Y<$
- )WZ\tQ
- ?&m;'H[
- K)LQr;
- -'Ym@
- BpcJ
- \\!L
- J':*
- @;^^
- J/<p
- [+)=n
- !].
- H=mx
- `2\\h<+
- N%_Z
- ]?vB
- }\\`#
- >HJ]^z
- f;DW
- ;vLT
- #Syx^n
- &d; d=
- CpeKK?
- mP-l
- k%W!#]
- k-mv
- X."l2dh~
- !;'(
- :;T?FW
- zV[{
- {"%
- 'DSW
- RJ]X
- fDDB
- ,.,{

- vXkX
- P&W;
- b[m'@
- S<!g
- KVl+
- ${,Brz
- pwV*
- F:MRm(
- 3?rWWfG
- :qpJhi
- |m\tH
- H],I
- nM&?=/
- bxvT
- lF^C
- *_CL:
- Q#j*
- lFG:
- #(/Q
- X=KZj
- @$.m
- qV#>
- ?gcV/mB
- >(zg
- vs>S
- z<k7)-
- K*&H.5;'>
- bH|z",
- Fm,
- mcX)
- NL@9CP
- P\\#>
- G\'"%u)
- `nL<
- 'yC-W
- t;*J
- wHrT
- `TL
- @r/g
- G~-R
- X-,=
- &{\t}
- +*%`+
- hHshn
- )g``n
- B;Fn:
- ?)j
- &,xH
- *kTh
- rHzZ
- chJQt
- *>=V
- PbWBT
- j*>'
- n|C*F
- / <h
- bT#

- $Vfp=<Q
- FWtL
- H&(N
- <NK)&
- yl&Q;
- X<l^D
- ?J'c
- qcV_
- :mXB
- b\tW>
- ^s 6[^`
- HL{M
- }w<S
- $|=H$
- LQqb
- (t {
- LP';
- gzZ@
- pqN,
- CJt?
- :}R;
- )sl>
- Rpr
- c!~-
- (c
- R n;
- pTz!
- S#,#
- ^!`_
- '`zK^5
- *pMhY
- lGwnd(
- Y Mc
- ;gp-
- K+'
- ,)LD
- >&_G
- GLfm
- #y=`
- f(C(?
- Pxk=}
- N$^0X:
- W^G>$
- YfNv
- ?wS"
- G.&_
- v&vG;
- T?cn
- bSqS!
- \\{(Q
- y`l*g
- ]mJG
- MQFP
- m;}*(
- ,?Z<P
- PpKryK
- ?%'lJ

- ]l+Y
- :G/!
- p-'q
- >h&"
- q{>(
- _ 'K:
- ~("&/
- `Vm-
- \\K+}
- |lT
- {`QpT
- Ftm`
- sDh#
- X:g#rr
- /T-=?
- t___;
- %mt+
- gncv=
- :^Kt@_s
- ~C@_?
- _?L}
- (!YK
- TbJ{
- L0`sx,
- ,Pk_D
- /^j<N
- @Hq?
- OJ!H{YJ
- MlgQ$[(
- nn^Y$
- @$/!
- "W*>:
- %;xxEfK
- |f<x&8
- d:w{
- ~|G?j
- $<FX]w
- k-T)
- ?[H.
- y_\\=
- [j/:
- =J\tm
- Y~:<
- @>%P
- YSR|
- y}u)cgT
- [,ST
- P!$|pq
- HzF:
- s<TM
- /(K_(
- :'{,>
- Zd \\
- RFx[
- < uy}QD
- SP).zS
- \\j/]

- v}bz
- r%;&J;
- J]D,
- SD/tX
- dXy$
- ?s)v
- y(y"
- Hlvz
- a@[VsD
- p&={"(
- ?w]mAF
- VWmy
- Yz0TJ*
- VoybYk
- '#=+
- >S?
- V.z)
- M$QM
- rR*G*
- &?|Bb
- d!rB{
- K@(R
- R{:x
- =jD>
- z.#]
- TCp@3K
- `]$Q
- \\]Dt
- Q%C.
- :Xh(
- ~s+_
- +p_<
- +^L)
- *m>
- qVru+s
- dC\tD
- $]\tbD*
- j%?J
- sqww
- f_+z
- MjXD
- WmFY
- ~VXQ
- BW:r
- vtD'w@
- g)Gk(
- %>Jq
- <wo=yp|
- w&%R)
- SM.%&(>
- ;Y#{
- |*\t'
- C}d<
- T|Ty
- ;dh|
- S!d-\\b
- wh)/#M

- /j~G
- ?Rpy
- Gp)H
- zj V
- _R_*<
- JnXg
- m{"tkC
- Rwfy
- /)|h
- -gKq:L4
- @tx"^
- X'F+wl
- X]p$LY
- qZMR}\t*
- q$dYW
- 'z*vW
- /\t}%
- VL+W
- L &[[7-
- P>Kf
- OHQzFj<
- qg:VCCVqX
- {,gB
- W|.'
- XF w
- <%_d
- kHMMX
- n\t#]
- lLzM
- @/fN
- SzLK
- >'_X
- v'l&w;'
- g|?^
- r\tQm
- JSZk
- H|{r
- Z%%F
- |\t"X
- =_fv[gP'q
- wYK=
- Fj@>
- P>v^
- /Q{1zx
- |:DXgF
- %jR,
- wMl`
- !!H<
- ^G_"
- +y).
- `:^xh
- !~NkN
- _{&d;
- vV\\%
- N)C[j
- -C!j
- ,t$^

- _bn(B
- ?`"h
- ~t:G$
- XJ{V<m
- "Z<g
- L=.
- X;lK_
- )F=<
- {o;/FP
- v&J;
- GgXR
- h[ ']
- R{QX
- Kz?^
- #;j[p
- $bt!-
- hhlXh
- ftS%:9
- n;&h;
- CN[<
- Zv{:
- _~nL
- ^]DV
- p;?{
- PQAsWN
- r-"]
- SkTATBgh
- $`[:
- RjtQ%
- cVn[
- /r_M
- {sk`
- l=^*
- DNp#
- /%gJ
- |p_]
- |[qbu`_
- H2Js\t*p
- D&[^
- b\t]>
- JK\\
- Yb`Z
- C/\\
- k:LT
- -Y^K
- /GKM
- pb`>
- z& |S3
- gvz#e'
- xN{Y
- J?Nz
- k~\tG
- !TR;
- C$?:B0
- KQ;xK
- ^t+}w
- %hZ@

- qJ'#
- <Q,8fd
- #KB\\
- ^vT!C
- *hRpmx
- 'fXG
- 5|[Y D
- _cXDK
- N!(-
- \\|<Xs
- ~[=x
- ' :@
- &b;>|Hz
- bY=}
- )D'r$
- *G,?
- KQ}M%a
- (MCFq
- `gy$D
- =MtG
- SHG-
- >==l
- $H<h
- JDd
- /H&_
- v
- Fstd
- MEBqP~
- yXTdD
- -z">
- kg@%
- Xj~P)
- ;."
- H=G]V
- ,j@\t#
- hVqx
- p<r`
- jd%'$-s
- (!B@
- J`<r
- P;w=
- kSk:
- )tG!
- oB@,c<
- PP?Y
- zD-w
- Mjtv_
- >)"d
- B_?.w/
- pvWH
- ;Vf`zk
- Fkq*
- ^?D/
- ]=tP
- zJ&
- -c%/
- fZg

- <`B%s
- W|`$W
- t"g:
- /~fc
- v}{Qc"
- Ypn!m
- c[ts
- DjGw
- zvRC
- l-n{
- t~XQg
- b|XZ
- ,SnZ5y
- ~=#M
- }N+DW
- rw_(
- " Nh
- zmX{
- {!{d=
- Nbrg
- n@l=
- $btH
- "z{$y
- _[ h
- F"M`
- JmTn-
- tn*$
- ,)Tr
- fP{j
- c+z)
- #WV4&:
- ;$;*;
- =:>B>
- < <,<1<:<?<N<X<p<
- ;';C;H;e;j;v;
- :2:I:N:`:w:
- ?(?4?<?Z?f?n?v?
- >N>Y>h>
- =%=,=7=F=O=^=c=n=
- msvcrt.dll
- _^ZY[
- SQRVW
- hx{@
- WSSS
- @VWS
- D$XPj
- @WWV
- D$XPj
- D$,j
- L$@PQV
- D$XPj
- ;D$Hu~j
- D$,j
- D$tPQ
- QQWSPVh
- D$pP
- D$PP

- VVh@Z@
- QSVWh
- QQSWP
- Xj ^
- %L{@
- %H{@
- %P{@
- %T{@
- SSSh
- VWj@h
- RPh/D
- RPh\\
- RPhf
- RPhzC,(
- QPQj
- tYj0[S
- HSVW
- t!WjAV
- R(+p
- Cj\t^9=
- SVWh
- .bss
- .text$mn
- .rdata$zzzdbg
- GCTL
- RPCRT4.dll
- ntdll.dll
- msvcrt.dll
- L!|$ L
- L$`D
- L$@L
- D$@H
- \\$PH
- |$XH
- t$PH
- l$HH
- \\$@H
- \\$ L
- l$PH
- t$XH
- D$@L
- L$@@
- L$@H
- D$@L
- L$@D
- t$hH
- l$`H
- \\$XH
- D$(L
- \\$WH
- D$PH
- \\$`H
- l$HH
- t$PH
- \\$@H
- t\tH+
- HH+y

- _@H+Y
- D$ D
- T$(H
- t$@H
- \\$@H
- D$XH
- D$XH
- D$XH
- L$ WH
- t$xH
- l$pH
- \\$`H
- l$hL
- T$ L
- t$PH
- l$HH
- |>Lk
- @ Hc
- \\$@H
- L$ H
- t=L+
- t$`H
- l$XH
- t$@H
- |$HH
- |$xH
- t$pH
- \\$`H
- |$(D
- t$@D
- |$(D
- t$@D
- d$(D
- l$@D
- d$(D
- l$XL
- D$hH
- L$`H
- L$`D
- t$PH
- \\$@H
- D$hH
- D$pL
- D$hd
- D$hd
- d$t|\tE
- D$ld
- d$HL
- |$HH
- t$@H
- D$"H
- D$ f
- \\$(L
- D$ H+
- T$ H
- L$ L
- D$ H

- t$@H
- T$@H+
- T$@H
- D$ H
- L$ H
- RWVH
- A\\[^_Z
- RWVSAT
- D$(H
- .bss
- .text$mn
- .rdata$zzzdbg
- GCTL
- ntdll.dll
- RWVH
- |$@H
- H;T$(w(
- t$(H
- t$@H
- Y_^[]
- L$`H
- USVWQH
- RWVH
- \\$xH
- t$@H
- t$(L
- Y[_^
- t$<R
- VWSQ
- ;T$<w!
- _^[]
- PPPY
- t\\lHBW
- _jbF~T
- cB@"
- [v)C
- NrZl
- XhHp
- }}}}}P
- &&&&
- wwww
- ~~~~
- ++++
- SSSS
- <<<<
- ****
- ;;;;MMMM
- zzzz
- ----
- JJJJ
- ____ ```QQQQ
- YYYY""
- ZZZZ
- xxxx
- yyyy
- VVVV>>>>KKKK
- bbbb

- ))))
- qqqq
- nnnnGGGG
- tttt""""
- ssss
- kkkk::::
- ????
- ,,,,
- XXXX
- FFFFWWWW
- ^^^^
- llllppppHHHHPPPP
- \\\\\\\\
- hhhh
- dddd
- %%%%rrrr
- vvvv[[[[
- $$$$
- ffff((((
- ....
- NNNN
- BBBB
- LLLL
- ####====
- TTTT{{{{
- CCCCDDDD
- ////
- ||||
- @@@@
- ,RRRR\t\t\t\t\tjjjj
- )w--Z
- x((Pz
- B>>|
- o%%Jr..\\$
- l$$H
- f""D~**T
- G==z
- D<<x
- ` @
- q//^
- }{))R>
- t,,X.
- }++V
- TTTT
- ----
- ffffHHHH
- pppp>>>>
- KKKK
- tttt
- xxxx%%%%....
- llllVVVV
- NNNN
- yyyy
- bbbb
- $$$$\\\\\\\\
- ^^^^
- FFFF

- """"****
- ssss``
- ~~~~====dddd]]]]
- DDDD
- ____
- !!!!
- @@@@
- QQQQ
- PPPP<<<<
- CCCCMMMM3333
- [[[[jjjj
-
- SSSS
- ////
- ))))
- RRRR;;;;
- nnnnZZZZ
- ,,,,
- ""
- ####
- qqqq
- rrrr
- YYYYGGGG
- }}}}
- vvvv
- gggg++++
- 6cccc||||wwww{{{{
- !"#$%&\'()*+,-./0123456789:;<=>?@ABCDEFGHIJKLMNOPQRSTUVWXYZ[\\]^_`ABCDEFGHIJKLMNOPQRSTUVWXYZ{|}~
- xppwpp
- `h`hhh
- !"#$%&\'()*+,-./0123456789:;<=>?@ABCDEFGHIJKLMNOPQRSTUVWXYZ[\\]^_`abcdefghijklmnopqrstuvwxyz{|}~
- HH:mm:ss
- dddd, MMMM dd, yyyy
- MM/dd/yy
- xpxxxx
- `h``
- (null)
- .vuG-v
- .v&<.v
- .vM7.v
- -v1#-v
- =-v.
- j@%@
- SSSSS
- v\tN+D$
- PPPPP
- [_^]
- @PSV
- VVVVV
- PSVW
- WWWWW
- -jd[;
- PjdSQ
- PRSQ
- Wj0XPV
- ,SVWj0X
- +t"HHt

- PSSSSV
- PWWWWV
- UQPXY]Y[
- ;t$,v-
- ]_^[
- GWVj
- ;_tr.
- wtVj
- ~';_t|%3
- jA[jZZ+
- _^[]
- WVPS
- _^[]
- SVWj
- [_^]
- URPQQh
- QVWSj
- [_^]
- r>PS
- Y_^[
- Y_^[
- _^[]
- SVWPP
- FVWPP
- SPPP+
- SSSSS
- PPPPP
- Y[_^
- t@VSP
- PSSV
- SVWh
- VWh@&A;
- _^[]
- Npt"
- Y_^[]
- t#=`
- ~pjCXf
- v\tN+D$
- } j@W
- j@j _W
- Y__^[
- [_^]
- PWj?
- _^[t
- RPWQ
- HHtp
- HHtVHHt
- t/HHt
- tWPV
- PPPPP
- t#Ht
- YYhx!A
- _^[]
- ?t=j
- D$8SVWj
- tNWVj
- _]^[

- D$$Pj
- D$ D
- D$,P
- D$ P
- D$Xj
- D$|j
- t^Pj
- t$ j
- t&Pj;
- tZPj
- Qj\thS
- t\\Vj
- Qj\thd
- D$ Vj
- w_^[
- DT$f
- D$@S
- tcPj
- t!Qj
- _^][
- tkSW
- PVVj
- PVVj
- tmVj
- D$$Vh,
- D$8VWj
- D$HSVWj
- _^][
- l$$V
- D$(VWj
- D$8WPj
- t$ Sj
- hQ+njj
- D$$PVj
- D$(WP
- PWWj
- T$H_^[]
- l$,PQRVWSU
- T$D_^[]
- l$$PQRVWSU
- T$@_^[]
- E$PQRVWS
- T$<_^[]
- C PQRVWU
- T$8_^[]
- PQRVWU
- T$4_^[]
- PQRVSU
- T$0_^[]
- .PQRWSU
- _^[]
- PQRWS
- _^[]
- :PQVW
- _^[]
- _^[]
- _^[]

- _^[]
- _^[]
- _^[]
- _^][
- _^[Y
- QSVW
- ^_][
- ^_][
- ^[_Y
- ]^_[Y
- )\\$
- [_^]
- I$ +
- L$$QS
- ^_][
- ^_][
- D$$P
- D$$Pj
- ^]_[
- t\t]_
- t\t]_
- .rsrc
- }Rich{=
- %}z=
- }vo }z=
- }rEh}q=
- }vo$}t=

## • Module 2 (probably unpacked / injected by the sample)

### • Module 2 rich signatures

- 44616e530000000000000000000000000d52e1001f0000000d52df000f0000000d52e000700000000097893000a00000027c67b00030000000000001007600000b59ee4002b0000000d52db0001000000b59ede00

### • Module 2 yara matches

- IsPE32 ()
- IsWindowsGUI ()
- IsPacked (Entropy Check)
- HasOverlay (Overlay Check)
- HasRichSignature (Rich Signature Check)
- anti_dbg (Checks if being debugged)
- win_registry (Affect system registries)
- win_files_operation (Affect private profile)
- without_attachments (Rule to detect the no presence of any attachment)
- without_images (Rule to detect the no presence of any image)
- without_urls (Rule to detect the no presence of any url)
- maldoc_find_kernel32_base_method_1 ()
- maldoc_getEIP_method_1 ()
- contentis_base64 (This rule finds for base64 strings)
- RijnDael_AES (RijnDael AES)

### • Module 2 strings

**• Module 2 most interesting strings**

• url | valid domains | tlds: p.Mm
• url | valid domains | tlds: /.Kn
• url | valid domains | tlds: mx.BS`
• url | valid domains | tlds: .Gp!2s
• url | valid domains | tlds: .tp$
• path | path unit | wellknown extension: C:\\Users\\javi\\Downloads\\cebo.exe
• api | frequently used by malware: QueryPerformanceCounter
• api | frequently used by malware: WriteFile
• api | frequently used by malware: Sleep
• api | frequently used by malware: ExitProcess
• api | frequently used by malware: IsDebuggerPresent
• api | frequently used by malware: RegCloseKey
• api | frequently used by malware: GetProcAddress
• api | frequently used by malware: WideCharToMultiByte
• api | frequently used by malware: GetTickCount
• api | frequently used by malware: Sleep
• api | frequently used by malware: ResumeThread
• api | frequently used by malware: CreateThread
• api | frequently used by malware: NtQuerySystemInformation
• api | frequently used by malware: CreateThread
• api | frequently used by malware: ResumeThread
• api | kernel32: CreateFileW
• api | kernel32: WriteConsoleW
• api | kernel32: SetFilePointerEx
• api | kernel32: SetStdHandle
• api | kernel32: CloseHandle
• api | kernel32: LCMapStringW
• api | kernel32: GetStringTypeW
• api | kernel32: GetConsoleMode
• api | kernel32: GetConsoleCP
• api | kernel32: FlushFileBuffers
• api | kernel32: LoadLibraryExW
• api | kernel32: FreeEnvironmentStringsW
• api | kernel32: GetEnvironmentStringsW
• api | kernel32: GetSystemTimeAsFileTime
• api | kernel32: GetCurrentProcessId
• api | kernel32: GetModuleFileNameW
• api | kernel32: GetModuleFileNameA
• api | kernel32: GetModuleHandleW
• api | kernel32: TlsFree
• api | kernel32: TlsSetValue
• api | kernel32: TlsGetValue
• api | kernel32: TlsAlloc
• api | kernel32: TerminateProcess
• api | kernel32: InitializeCriticalSectionAndSpinCount
• api | kernel32: SetUnhandledExceptionFilter
• api | kernel32: UnhandledExceptionFilter
• api | kernel32: GetCPInfo
• api | kernel32: GetOEMCP
• api | kernel32: GetACP
• api | kernel32: IsValidCodePage
• api | kernel32: GetCurrentThreadId
• api | kernel32: SetLastError
• api | kernel32: GetStartupInfoW

- api | kernel32: GetFileType
- api | kernel32: GetStdHandle
- api | kernel32: GetModuleHandleExW
- api | kernel32: DecodePointer
- api | kernel32: EncodePointer
- api | kernel32: GetCommandLineA
- api | kernel32: IsProcessorFeaturePresent
- api | kernel32: RtlUnwind
- api | advapi32: SetSecurityDescriptorSacl
- api | advapi32: GetSecurityDescriptorSacl
- api | advapi32: ConvertStringSecurityDescriptorToSecurityDescriptorW
- api | advapi32: SetSecurityDescriptorDacl
- api | advapi32: InitializeSecurityDescriptor
- api | kernel32: RegQueryValueExW
- api | kernel32: RegOpenKeyExW
- api | kernel32: DeleteCriticalSection
- api | kernel32: EnterCriticalSection
- api | kernel32: LeaveCriticalSection
- api | kernel32: GetCurrentProcess
- api | kernel32: LocalFree
- api | kernel32: MultiByteToWideChar
- api | kernel32: HeapSize
- api | kernel32: HeapCreate
- api | kernel32: HeapDestroy
- api | kernel32: GetProcessHeap
- api | kernel32: InterlockedCompareExchange
- api | kernel32: HeapFree
- api | kernel32: HeapAlloc
- api | kernel32: HeapReAlloc
- api | kernel32: LoadLibraryA
- api | kernel32: GetLastError
- api | kernel32: OutputDebugStringW
- api | ntdll: memset
- api | ntdll: memcpy
- api | user32: CreateDesktopA
- api | user32: ShowScrollBar
- api | user32: DestroyWindow
- api | user32: SetThreadDesktop
- api | user32: ShowWindow
- api | user32: CloseDesktop
- api | user32: GetWindowLongA
- api | user32: OpenDesktopA
- api | user32: RegisterClassA
- api | user32: DefWindowProcA
- api | user32: DestroyMenu
- api | user32: CreateWindowExA
- api | user32: UnregisterClassA
- api | user32: CreateMenu
- api | user32: UpdateWindow
- api | user32: SendInput
- api | kernel32: GetProcessHeap
- api | kernel32: IsWow64Process
- api | kernel32: GetSystemInfo
- api | kernel32: GetVersionExA
- api | kernel32: GetModuleHandleA
- api | kernel32: SetPriorityClass
- api | kernel32: HeapCreate

- api | kernel32: HeapAlloc
- api | kernel32: SetThreadPriority
- api | kernel32: GetCurrentProcess
- api | kernel32: HeapFree
- api | kernel32: SetThreadAffinityMask
- api | kernel32: TerminateThread
- api | kernel32: GetExitCodeThread
- api | kernel32: WaitForSingleObject
- api | kernel32: VirtualAlloc
- api | kernel32: VirtualFree
- api | ntdll: memset
- api | rpcrt4: UuidToStringA
- api | rpcrt4: RpcStringFreeA
- api | ntdll: NtCallbackReturn
- api | ntdll: NtSetTimer
- api | ntdll: NtCreateTimer
- api | ntdll: NtClose
- api | ntdll: NtReadVirtualMemory
- api | ntdll: RtlAllocateActivationContextStack
- api | ntdll: RtlImageNtHeader
- api | ntdll: RtlQueryEnvironmentVariable_U
- api | ntdll: RtlInitUnicodeString
- api | ntdll: RtlImageRvaToSection
- api | user32: CreateDesktopA
- api | user32: ShowScrollBar
- api | user32: DestroyWindow
- api | user32: SetThreadDesktop
- api | user32: ShowWindow
- api | user32: CloseDesktop
- api | user32: GetWindowLongA
- api | user32: OpenDesktopA
- api | user32: RegisterClassA
- api | user32: DefWindowProcA
- api | user32: DestroyMenu
- api | user32: CreateWindowExA
- api | user32: UnregisterClassA
- api | user32: CreateMenu
- api | user32: UpdateWindow
- api | user32: SendInput
- api | kernel32: GetProcessHeap
- api | kernel32: GetFileSize
- api | kernel32: CloseHandle
- api | kernel32: GetSystemDirectoryA
- api | kernel32: CreateFileA
- api | kernel32: CreateFileW
- api | kernel32: SetPriorityClass
- api | kernel32: VirtualProtect
- api | kernel32: HeapCreate
- api | kernel32: ReadFile
- api | kernel32: SleepEx
- api | kernel32: CreateEventA
- api | kernel32: HeapAlloc
- api | kernel32: TerminateThread
- api | kernel32: GetCurrentThreadId
- api | kernel32: WaitForSingleObject
- api | kernel32: SetThreadPriority
- api | kernel32: HeapFree

- api | kernel32: SetThreadAffinityMask
- api | kernel32: IsWow64Process
- api | kernel32: CopyFileW
- api | kernel32: GetCurrentProcessId
- api | kernel32: GetSystemInfo
- api | kernel32: GlobalFree
- api | kernel32: GlobalAlloc
- api | kernel32: GetVersionExA
- api | kernel32: LoadLibraryA
- api | kernel32: GetModuleHandleA
- api | kernel32: GetSystemDirectoryW
- api | kernel32: GetCurrentProcess
- api | ntdll: _snwprintf
- api | user32: GetProcessWindowStation
- api | user32: GetUserObjectInformationW
- api | user32: GetLastActivePopup
- api | user32: GetActiveWindow
- api | user32: MessageBoxW
- api | kernel32: GetTickCount64
- api | kernel32: GetCurrentPackageId
- api | kernel32: LCMapStringEx
- api | kernel32: IsValidLocaleName
- api | kernel32: GetUserDefaultLocaleName
- api | kernel32: GetTimeFormatEx
- api | kernel32: GetLocaleInfoEx
- api | kernel32: GetDateFormatEx
- api | kernel32: CompareStringEx
- api | kernel32: EnumSystemLocalesEx
- api | kernel32: SetDefaultDllDirectories
- api | kernel32: CreateSymbolicLinkW
- api | kernel32: GetLogicalProcessorInformation
- api | kernel32: GetCurrentProcessorNumber
- api | kernel32: FreeLibraryWhenCallbackReturns
- api | kernel32: FlushProcessWriteBuffers
- api | kernel32: CloseThreadpoolWait
- api | kernel32: SetThreadpoolWait
- api | kernel32: CreateThreadpoolWait
- api | kernel32: CloseThreadpoolTimer
- api | kernel32: WaitForThreadpoolTimerCallbacks
- api | kernel32: SetThreadpoolTimer
- api | kernel32: CreateThreadpoolTimer
- api | kernel32: SetThreadStackGuarantee
- api | kernel32: CreateSemaphoreExW
- api | kernel32: CreateEventExW
- api | kernel32: InitializeCriticalSectionEx
- api | kernel32: FlsSetValue
- api | kernel32: FlsGetValue
- api | kernel32: FlsFree
- api | kernel32: FlsAlloc

**• Module 2 other strings**

- SeShutdownPrivilege
- InstallLocation
- user32.dll
- kernelbase.dll

- kernel32.dll
- advapi32.dll
- gdi32.dll
- t\\BaseNamedObjects\\%S
- nCONOUT$
- USER32.DLL
- zu-za
- zh-mo
- xh-za
- vi-vn
- uz-uz-latn
- uz-uz-cyrl
- ur-pk
- uk-ua
- tt-ru
- tn-za
- te-in
- ta-in
- sw-ke
- sv-se
- sv-fi
- sr-ba-latn
- sq-al
- sma-se
- sma-no
- sl-si
- se-se
- se-no
- se-fi
- sa-in
- ru-ru
- ro-ro
- quz-pe
- quz-ec
- quz-bo
- pa-in
- ns-za
- nn-no
- nl-be
- nb-no
- mr-in
- ml-in
- mi-nz
- ko-kr
- kok-in
- kn-in
- ka-ge
- ja-jp
- it-it
- it-ch
- is-is
- id-id
- hy-am
- hu-hu
- hr-ba
- hi-in
- he-il

- gu-in
- gl-es
- fr-lu
- fr-ca
- fr-be
- fo-fo
- fi-fi
- fa-ir
- eu-es
- et-ee
- es-ve
- es-uy
- es-sv
- es-py
- es-pr
- es-pe
- es-pa
- es-ni
- es-mx
- es-hn
- es-gt
- es-es
- es-ec
- es-do
- es-cr
- es-co
- es-cl
- es-bo
- es-ar
- en-zw
- en-za
- en-us
- en-tt
- en-ph
- en-nz
- en-jm
- en-ie
- en-gb
- en-cb
- en-ca
- en-bz
- en-au
- el-gr
- de-lu
- de-li
- de-de
- de-ch
- de-at
- da-dk
- ca-es
- bs-ba-latn
- bn-in
- be-by
- az-az-latn
- az-az-cyrl
- ar-ye
- ar-tn

- ar-sy
- ar-sa
- ar-qa
- ar-om
- ar-ma
- ar-ly
- ar-lb
- ar-kw
- ar-jo
- ar-iq
- ar-eg
- ar-dz
- ar-bh
- ar-ae
- af-za
- es-PR
- es-NI
- es-HN
- es-SV
- es-BO
- ar-QA
- es-PY
- ar-BH
- es-UY
- ar-AE
- es-CL
- en-PH
- ar-KW
- es-EC
- en-ZW
- ar-LB
- es-AR
- en-TT
- ar-JO
- es-PE
- en-BZ
- ar-SY
- es-CO
- en-CB
- ar-YE
- es-VE
- en-JM
- ar-OM
- sma-SE
- es-DO
- en-ZA
- ar-TN
- sma-NO
- sr-BA-Latn
- es-PA
- en-IE
- ar-MA
- bs-BA-Latn
- fr-LU
- es-CR
- en-NZ
- de-LI

- zh-MO
- ar-DZ
- hr-BA
- es-GT
- en-CA
- de-LU
- ar-LY
- quz-PE
- se-FI
- fr-CA
- es-ES
- en-AU
- de-AT
- ar-EG
- quz-EC
- uz-UZ-Cyrl
- se-SE
- az-AZ-Cyrl
- sv-FI
- nn-NO
- nl-BE
- it-CH
- fr-BE
- es-MX
- en-GB
- de-CH
- ar-IQ
- mi-NZ
- ns-ZA
- quz-BO
- kok-IN
- gl-ES
- sa-IN
- mr-IN
- ml-IN
- kn-IN
- te-IN
- ta-IN
- gu-IN
- pa-IN
- bn-IN
- tt-RU
- uz-UZ-Latn
- sw-KE
- se-NO
- hi-IN
- fo-FO
- ka-GE
- af-ZA
- zu-ZA
- xh-ZA
- tn-ZA
- eu-ES
- az-AZ-Latn
- hy-AM
- vi-VN
- fa-IR

- et-EE
- sl-SI
- be-BY
- uk-UA
- id-ID
- ur-PK
- sv-SE
- sq-AL
- ru-RU
- ro-RO
- nb-NO
- it-IT
- is-IS
- hu-HU
- he-IL
- fi-FI
- el-GR
- de-DE
- da-DK
- ca-ES
- ar-SA
- Microsoft Visual C++ Runtime Library
- <program name unknown>
- Program:
- Runtime Error!
- runtime error
- TLOSS error
- SING error
- DOMAIN error
- - inconsistent onexit begin-end variables
- R6034
- This indicates a bug in your application. It is most likely the result of calling an MSIL-compiled (/clr) function from a native constructor or from DllMain.
- - Attempt to use MSIL code from this assembly during native code initialization
- R6033
- - not enough space for locale information
- R6032
- This indicates a bug in your application.
- - Attempt to initialize the CRT more than once.
- R6031
- - CRT not initialized
- R6030
- - unable to initialize heap
- R6028
- - not enough space for lowio initialization
- R6027
- - not enough space for stdio initialization
- R6026
- - pure virtual function call
- R6025
- - not enough space for _onexit/atexit table
- R6024
- - unable to open console device
- R6019
- - unexpected heap error
- R6018
- - unexpected multithread lock error
- R6017

- - not enough space for thread data
- R6016
- - abort() has been called
- R6010
- - not enough space for environment
- R6009
- - not enough space for arguments
- R6008
- - floating point support not loaded
- AR6002
- kernel32.dll
- en-US
- December
- November
- October
- September
- August
- July
- June
- April
- March
- February
- January
- Saturday
- Friday
- Thursday
- Wednesday
- Tuesday
- Monday
- Sunday
- ko-KR
- Aja-JP
- Dmscoree.dll
- gii<
- $~1X
- e0#l
- 6oqs
- 1:$w
- )+a*
- 0=/|
- 5?*p
- 5}(v
- c,2"
- U:57
- c,2"
- gii<
- k :u
- ,0*m
- IV != NULL
- IV != NULL
- IV != NULL
- ..\\..\\sources\\ext-libs\\libtomcrypt\\modes\\cbc\\cbc_done.c
- cipher != NULL
- keysize != NULL
- ..\\..\\sources\\ext-libs\\libtomcrypt\\ciphers\\aes\\aes.c
- ..\\..\\sources\\ext-libs\\libtomcrypt\\ciphers\\aes\\aes.c
- ..\\..\\sources\\ext-libs\\libtomcrypt\\ciphers\\aes\\aes.c

- ..\\..\\sources\\ext-libs\\libtomcrypt\\ciphers\\aes\\aes.c
- ..\\..\\sources\\ext-libs\\libtomcrypt\\ciphers\\aes\\aes.c
- ..\\..\\sources\\ext-libs\\libtomcrypt\\ciphers\\aes\\aes.c
- ..\\..\\sources\\ext-libs\\libtomcrypt\\ciphers\\aes\\aes.c
- ..\\..\\sources\\ext-libs\\libtomcrypt\\ciphers\\aes\\aes.c
- ..\\..\\sources\\ext-libs\\libtomcrypt\\ciphers\\aes\\aes.c
- rijndael
- NKeb
- -64OS
- .:3q
- zc%C1
- U>c{
- z?aUY
- S;uD
- kU'9
- SHELL32.dll
- SHGetFolderPathW
- ADVAPI32.dll
- KERNEL32.dll
- ShOf
- i92[M
- |vsA@
- |9kPI%
- h/\\y3
- 6-!<
- P!3&
- ~W2(7}
- -EL"
- #51F
- pD(u
- 1Kgc
- 3v5RB*
- dzEh
- n+a
- oruK
- W\t?{7
- *OLq
- *t2>
- L7Pw01
- U0Z-+$d
- 1&pS;
- }GZ`U
- e+)B
- lX8M
- 6S3z
- W0F|
- k5|6
- (eSo,:R
- AHEq
- 3ePM
- zO\t(74
- mbPy4
- y0v}
- 5GcC
- IK1I
- ;p#1
- p#7x

- HiF7
- I[lM
- BOGh
- x('U=
- 16Cs~g
- rk4}
- }#InM
- RuzVs
- lsY9
- Ut4^O
- (|5-5
- %l_=}
- tQOhJq4=U[
- 'uJ+
- \\E%u
- N"9`
- HV4-9
- 5$x'
- Dbe2+c
- L2@.
- bMi\\
- w1kH
- gU(h
- }lEe
- #$ut
- "rE
- Ubh$
- gssa
- )Kxa@
- wbI2
- VE}w
- 1C2
- i)VP
- @Kho
- 9G.
- Zt(E
- ip5X
- w_=a+
- +dkIs
- En>3W
- ?/5\\
- 16T&
- !7\\W
- 0MF)
- 5$tw
- &AEh;$X#ezN
- "$RJ5
- %E/XK
- FI36L3
- [C$Oh
- &7x_
- 5U5
- ?pUl
- H2 K
- 6>-|(
- b.Aj|
- M880

- }X6K
- a(5p
- dHi"
- oU,a
- uR(Zq
- LmC1
- w9MU
- `6@<
- e=x-
- ZKiZ
- {kCe
- h[4R&
- qu.u5UoC+
- O(!$
- ,A:^
- 1y-A
- <4z1
- Ua,m
- ~V~o.
- ,v3O
- u}i@
- DY|6
- q9&n;
- Uq.1
- lQVX
- a>|!V
- H%AD
- 9NS.H
- b7pH
- 1pY\\
- _x|l
- ^u.N
- 6[r\\
- O"Bf
- H1eF=
- `cEP
- CDD9
- 3oVO
- J\t2o
- .i:1m
- izHT
- xl|(0i
- G4Gd
- 2lQF2="%+j
- XG1X
- Ye9!
- <;eQ7>I5bMH
- T[aRO
- J4+D
- @xB4
- TuJa
- 0RSHC
- 6VH:*
- _ZAD
- ZW2?
- =N6Ce
- a(\tt

- v".79
- UnN
- 2Xp,
- X44OH
- vyiO
- a[{E
- R4=^
- [,Y0pe
- ,ZqI
- yIWh
- 5YzL#
- I.^w
- qWiX
- 4!$}
- X2F</
- n!iW
- ]<jo
- gWvN7
- L7 P
- {AMh
- ?*^8
- nB\\0
- X)==E
- 1n^:
- ,i5v
- 8$X00kkR9
- eZFN
- 6DX(
- R6\\6
- 0 y9
- K 2m
- UGP.
- u;x[
- 0Oo,
- +cC8
- 0k&d;,
- O,Q
- ;ebv
- x!*QE
- B<9
- "Ur\\
- Se\\la$
- .N6Pr
- _1v5
- A%t,Ici
- tYOC<
- o?`j
- ]8Z1
- b!3X1_a
- 9=yY
- fHo-
- UnN?
- AQ#@
- +3+R
- zp@A
- [jj8
- 5h8B|\\

- +]3"?
- f)i4a)e
- o\\cG
- ed+^
- K?2(
- ~>WeE
- Y$u?
- eqK^
- KFWV3
- rdUI=
- ,u* 7
- ;86R;
- ^qr4
- $W7K<
- !P\\i
- vLGI
- zs59
- g7lQ
- $R.S38
- aO9k
- ,*ljA
- ' e*
- }3CJ+
- nuAu
- <oAj
- 3G,!q
- eHc$EK
- 7iGu
- `1h%
- vUl6B
- }'T3
- <Xb0
- $lf5
- 7\t+g
- TihM
- lUnX
- q4G7X;
- {4#L
- Ni]$
- 8fm-2*5
- JA5ec
- c^3t.
- 3%psB
- 2g$X
- U:'J
- lkuc!
- d^<EO0
- q7Y
- }3MwG
- sA*1
- @-M0Vi-8
- 8q0x
- 4ot6
- Gw0#
- *`n8
- <0 "
- z9{}

- 0D.bYYE3|
- cOQa
- SE5j
- TtWUI
- 7FaR
- &|7^
- 8A44
- E"\\hn
- +A3_1Px
- 3sh#8
- Di3K
- PY3NQ
- .F 3
- Be[j
- 8_79q
- Fa9Q%'
- ]Q}2
- &S;<6
- \\hiP
- 4=)68
- 3!Yo
- 100m]N
- cY0{
- 3%tO
- _3k=
- a$O;
- Im^m
- f3&ha;
- 9}"zQ
- t.ya
- e'n1
- pd8H
- X'[A
- 5IN(#
- ?b3er
- PUv'R
- LxEg
- SE3|
- OAT\\P
- a|E+
- b.y`i
- 87"p
- yad'w
- FBEZ<
- z+a>0
- 8@@{
- lv,E
- 50dC
- YS4@o
- uv6F
- |@[3
- %Zu8
- 2$EA
- X"mb2
- 3X;B+7
- 0km`
- 0:.^

- 5E=H
- 4@E5
- ^x%1yU:
- |\to]
- 4`rR_
- wlW4
- >uB&p;
- w2dc
- <M3*p
- 0pIg4
- ww>2`U
- 66\\@
- &4@wb
- /K7\\
- z1ut@
- qhi;"
- ^5#S
- BuS.Q
- ;9vG
- znoU
- lX'e}
- vq1("
- e(j#B
- |7e3
- yU!Qv
- F+Ath
- 1l\t@
- mu+@
- CY51
- pMAZ3
- 9&My;
- 4M)Y
- og,:+
- .[\\^6?8?
- 2@gk3
- 4|`e
- X[T55b
- Vovp
- qpR8v
- F9bk
- hIIg
- oO%~
- N9tX
- KI+z$e
- U[32x
- wW1o
- 8!]_
- `\\wk2O
- `i?
- P[uJ
- ].|o
- P3,`
- J iK9\\
- U=:6
- oFF&:
- Sp]o
- t{)O

- (3m6[|
- @up&
- _P?A
- }8o2
- Nh8Z@
- rl8|
- @CdU^
- ~6WP
- Onl+
- :x$o
- d\\U-
- _l7[
- tKif
- o1bY[
- Os_8
- ~1?1H
- qu)U
- ?.399x~
- 0zeO
- m9-v
- .a\\J
- cl8k
- s5CA
- ]|4i
- 7gi}
- Swz0j
- r$a*Iz
- @.ue
- i7(P
- =3DU
- >I1d
- Zi;6
- Yi[t
- })5v
- 7L[B
- y<2)
- ij{y
- Of_&
- <o7S
- $N9hx
- |!x1
- ;Ou*
- fEQ~
- 95_D
- U(VA
- ])egE
- 3artzV
- Pdk^u
- 1<f=
- SUhd
- oiUOzLf7
- qCT88
- %Y3!#
- `,8>f
- UoAK
- X0[/
- 9A!Y

- -[ 5
- SxsU
- 62 (W
- /!ew
- Z{8X
- BFEi!
- 236
- V_3~
- g4JA
- q11F
- ^E 7
- U+:^
- =9`uD
- +@:e
- 8v=w
- V0K>
- 9WH3f
- BKEy
- Ltd5
- ,P8*
- $(h4
- 0G\tj\\
- u8X#pz
- j;4&
- (4.05
- -8so .
- 4Lcf
- 7A~2
- DTI
- -~U,X
- >o9<
- 2Ehy
- }o"wH
- unGR
- [\t2]FE
- 6[rm
- SPOVoBJb0
- $,2XA
- Brq3oZ
- @,5"
- D0:'
- u9$|
- "6?T
- zZ.63
- |%5^
- .0:O
- ;x'p3=u
- 8pm@
- g?2r
- n01{
- l,^3
- (NP^6
- PS2{}
- 2)ji?
- 6t#A
- !8}yf
- .{:2

- nM18
- T5}3
- a\\6-
- y6,'
- |2)I
- U]l]At&6
- 7NIs
- BfGa
- iT1^
- UObL
- 6HHMr
- KEiV|l
- Qh0a$
- ,.n0
- CgE
- A"O%
- "hJU#
- 'MI(
- XIE\\
- ,7-O
- E#?T
- 2Z9 <
- (sEo
- o2%-j
- 3KIV
- ,eye[
- (<4b
- HG3\\r
- pi0e
- Qo)yEvX
- l?c06
- i{9@
- C0Hq
- u,9G1R
- Ig04
- `?e;2
- Tc9g
- Z4Z<
- q4U`
- JIxy
- 6W3]
- z!4V
- OCU3
- $5Ji
- s3?g9
- #aA1X`V
- O.KJk
- O4$#
- >FXeU
- axHv
- Q@`e=a
- 8eRAX.
- 8E^zT
- )UvJ
- e^zm
- 2!/o
- <&.O

- TqFAz
- H8D(
- =aAl
- E<hc
- #[5z
- O?h$X
- l_mG
- V1I?G
- oiXH
- S6 :
- i,@%1
- W!0i
- Y[)u
- 4Pthh
- X=Y8i
- 4O=I
- tOcZ
- lpjIKE_
- {t$?2
- -Odw
- ."0%
- +Y13
- XeI>N
- 1}jY
- >yFU
- UR\\&:
- hIW]6
- f9\\jOUF
- }a6&?
- 4COeJ3G
- QYzI
- cj[1
- i rp
- 2d?S
- 'EQE
- 8ymT
- P"+i\\
- 95j^
- 4$;z
- VA;*D
- ULiF<?
- Ji <4(
- MIzx
- +_23!NF
- tAjI
- YO9q
- n`\t(i
- GhASa
- B:qu
- OPe1
- {"=7s
- |bMA
- ~AGm
- u8BF!eAI
- OW#E
- 6ecx|
- &t3f;

- }JF1
- ];u3ZE
- bc7n
- -j0j
- e7<K
- 43J6
- l9`:=OI
- _44H
- \("43
- `GV3O
- `o_u
- )4kD
- BF13
- `P:o
- 34}P?
- QE%t
- Ah/-
- Sb8"
- iXZG
- Udyb
- 8=A!
- ZO?^
- EUP>
- ?REVI
- ?IYn9
- /'85
- 9u@JjB
- 1Wa7
- iGSQ
- Fo#u
- `U@X
- ZaUS
- /(z:eCO
- LobS
- #d)9
- =%1<;
- +8j"E0
- $L58
- p\\9Y
- iG]LI
- 33\tv
- 4CDl
- (o(l
- )`)E
- z@oeB
- nL8w
- \\ 3*D
- B2,,
- oS:A
- 1qk$
- Y63c*
- uq%9?
- PF1J
- \\We/
- 51uc
- ]wic5U
- wQA|

- |F0R
- NO\t(Mee
- i*H\\
- 5{\t(:
- Eu[g
- 5j]y
- uw!]
- *7l4
- 6qXcs
- egtQ;
- MHs>4
- 2*c
- %7gM
- *7?s2
- Ezvz
- 98/"
- S8a7`3
- skVa
- >%gA
- =!`E
- rK5\\9
- zK;oA
- !pEC)
- yi{t
- u*9j@&D;
- KY0H
- N\\Oh
- b3GP}
- sUEB,O
- L>9@
- }e+B|
- oLtY
- a}v$
- =6~t
- Q9n&
- F{ej
- uTRc
- l{79
- c7Q`
- ;@_i
- at,)
- rtAeh
- +-I?
- E}(G
- 2#-b8
- 7nuX
- %6{r
- nOt2
- I<A.AzT
- i:U<]
- A7)u!
- MZ7c
- lC@a
- {T(qo
- 0o9|r
- o?(>
- E]E}

- ,VA[
- S_1-X
- =UNuy
- Zge$
- D{)iu
- U~kd+
- Q[g:6
- n(5l
- o$.q[
- sUlR
- N0o{
- ,^?I
- !2IS
- I6tq`
- 6 8';p
- 3REfA
- (-oPN
- 3~6>A
- UGX8
- >6nTKAG
- aUtK
- 2hIZ
- @uN|1
- jSi4
- M`o,CX2]z
- 9HOn
- Y/O&q;
- "1{J
- LjD0
- )UJ{
- C6Hx
- JY\\6.
- bD45W
- tEN[
- Uc2-Np!
- q%i~
- nJou7
- ~}05D
- d{p9
- Xw>U
- QN8<
- PiT&
- Rube*
- Jji
- ]8?"
- #k2V{
- 'Poo
- |3{@
- d>&4.
- 2=K0
- 6[tK
- v9\\@*
- [BNO
- \\[xI
- epys3
- 8/g
- ]\\H1

- -V5#
- y ]o
- ieeiaWVu3;K$o
- O.Xo
- [o4k
- e+O0
- b0&(
- ,0WHu
- Us4g
- 4o}<
- W~0s
- ;IsL
- Z 1/
- fQ94i
- }II}t
- )e_F
- ]&sA;
- xB7a
- 1A,t
- G3\t}
- /jJ4
- >;Lo
- u$*)
- 9:5p
- qqE(
- |s8q
- +"Wo
- N@=7
- ~c o
- }Y8O
- cHrU
- UgCP
- wunD
- af>II
- }C3k
- 98]zu1
- =T9E
- 2TJdB
- 0a{mJ
- ^74{
- Di88
- CT'AL
- )II|
- k!{iw
- <b\\KU
- aa-j3J
- :aS/
- @%un6
- ~etD[
- &18tW
- a`'6
- nliU
- 32b
- 4-w=
- /^X3B
- -oRe
- F,FPe

- QIaF
- G,I|]
- 4\t8[
- {o=zc
- uf7e
- U/g[
- ^71(P
- E!G^
- 22^V
- |%uSu
- D2G8
- 3uya
- ]u4/
- eUA !
- K|5p
- 3=?|
- ,aQo*'G
- x{nME
- ^]av
- >2T~$
- FE7&N;
- V/5p5
- O\\55`
- V%sU
- '3I`
- 2}<FE
- Q(u=
- aQ{2^G<6
- n~Ku
- S?\t6
- ?UsA
- (9T|
- t2$Q
- 9H}@
- 2CHB
- |\tE|
- e9\\0
- q[6>
- MS 510C
- d5m=e]5
- e8L.
- .I#9
- _Re9R
- 3!bk
- (AeO
- cF)SO
- 4GNAL>+
- 7_Fd
- [P-2B
- eIu|/
- PIIf
- Uc9e
- FayR6be
- MI|7
- ?-]a
- e%f'
- fK]7

- q<3(
- V>V82
- W2b`{
- \\qBma
- 2W>_
- 8\\e"
- f$$}e
- %Si
- hl0$
- TGoZ
- xyf3"A|
- M)\t1
- CR0`
- ?6CvO{G
- 2RH@x
- 95_[
- Y,ijV
- E>-3s
- BArD
- eAq~
- T$ov'
- {u`h
- \\O+`
- =XkU
- XS%Al
- 4=bu
- _5.i
- ?OQ&H;
- aDa,
- 3:/$
- ^`L4
- 8gN9{B
- I,qBl
- KE^W
- *[UI
- 6|G]
- ~5,`(
- oLeA
- TW>ac
- p4c_2
- $/\\|O7
- =ZYo
- R;b4
- /EP|F
- &IT;}
- nP9p
- XU#N
- c(/7
- XZAK
- &7z11f
- "IXN
- ~{8)U"
- bWOL
- L,G0F
- 2Oaw%
- 7{b7
- %eP9

- `}XO7^
- \\1Wy
- <se#
- s4@&
- mo[L%
- ib2N
- 42Zp
- J?<7
- z{6u
- ?IGZ4
- T'z1
- w~4i
- Ey|[{
- 6t;{
- 0Y&$
- vI,e
- ['g0
- |yo}_
- _/\'1ut"l
- h/0y
- /4w,
- pObL
- 5VaW
- 6r]y
- Ohe1n
- z2\tn
- a?Oo2s<
- g4C+
- E#o>
- 5~Wb*
- (~!i
- auSV
- 5mt{
- 5VQ0
- /.19
- D{loEJ
- im<i
- o5dj
- nwV7
- JBUyN
- -JhA
- gUj@
- O1?X}i
- T}A$
- Mq2H
- 0]1g
- i{9_
- 4(J")
- 7~h(n
- -5&(
- itP]U
- CWZn7
- UlWo
- .Acf
- `fD0
- }x.o
- pp9

- UeE4B
- \\D1y
- POMq$
- u(+uZ
- ak'WO
- RNzi
- ;t}5
- u8HE
- u/85
- pR,5
- eqdR3
- jG@3
- u6<@
- AJO~>
- aJR/
- 7EKGz
- F[19
- ?l k4
- Y'X6
- v@&7
- #g0e
- BZanQ
- fo;)
- `aOw
- 6Fey&$
- ABtY
- 8%k)O
- A?!n
- {6!u
- ]EOW
- sM\tre
- iY];
- 1E>+
- N!8AY
- U3@)|
- Rn89
- _9 (7KQ
- lU[#
- ]-E]
- ora|
- Ge^/
- GhL0p
- +dOl
- UP#Fd
- nd3Z
- }"r1
- wu=n
- T6WZ
- u-_I
- $U\\<
- F3-Q
- anqF
- v9d@
- GOpi
- |ebB
- %om^
- 5>x

- i:T]
- `)4K~
- J9dY
- iR7[
- A\\-Y-
- 1l50
- $An:&
- uIYN
- JA$P
- BO\\K
- o=t!
- LJ2WS
- 7FcF
- o5\\5v
- H7N~
- B)86
- E)E!
- 0k%S
- )-Y8
- RiKE9s
- +X2_
- izz.
- 1Y~R
- TWJ:o1
- u&s;`
- xLa7
- @Ur%
- 4 ^t
- [[c'6
- lA.],
- y>R1h
- 2R$E4T
- ?q/ej
- *[(6
- iL`l
- d\\lnS
- Pj7#e
- Cl)L
- y:6#
- .Y uo
- EOm|
- wOu|
- WOq"
- "J)}a
- <9&A;
- (+1~
- %l@O
- [a/3
- kiSZ
- _}u&
- %:O$
- Ge{c
- %%;i
- 7j.$>W9
- S3:?
- "B4{
- XUJ7

- 6@+EO;
- -6u-
- r&S9;
- 2ULf
- 3l2LT
- TsT3?
- hvaq#
- y>k?8
- :+I^
- v+$U
- JIB.
- yu:E}
- ali9
- O|LE
- !8C)N
- %ATU
- *uce;
- w/A"
- !>7p
- BpHx1
- bFC4:
- 9DGZ-
- 0Q;C
- D%8z!aYd7m
- n-bP9
- 0}&q;
- 'h7JX
- '!EWr
- nr-5h
- eM#Oj
- {lXO
- dp]uE
- +x23
- :05V
- [Je7
- <ORoz
- R%|w3
- ~1/]
- f'DV0
- fPy4
- <X5?y
- XIlKwE@
- 5 y0
- %UhR
- ma|R
- 8V-Hr
- Uf0m
- l6cB
- _1}>
- r:O?
- 6pYm
- T|%2
- XaZ3
- rhI4\t/h
- jpGv5
- k;ebR
- KLE\tc

- uu)4
- =VeW
- 92]^
- p7C s
- .A4k
- znU['
- `Nf5
- *0DW
- rOQR'
- ZVu3h^
- C:29-
- Z[UG
- _Me\\
- l@an
- ,O2=
- UoYa
- 2JL"
- vH=a
- l0edd
- 16S2
- 6Kj=
- 7qny/
- f/QuO{
- *3-0
- `su<
- B5/M
- v-O`k
- :g0x
- sa$s
- }|-#3
- UYP5
- wyu(
- otYKHBE2>
- C3_?
- 6ysX
- 8J p
- ?/\t0
- YD/7'l
- oKXz
- [bqU{
- G3$\\x
- &5yI>
- 0;~}
- `4{/<
- 6%_Q
- 4uR/
- n}l6
- 9r9"
- K~Z5C
- ?$5K
- b6Lo
- cUO$
- ,UPe
- TqYA
- .9g_^
- (8$22
- SaYteE

- eKbg
- _j5r
- qvEJ
- EymN
- W%x?90B
- ic\\X?
- ;X3>
- RuNU+
- 0 bC4_
- H1M2
- xu^P
- Sxyu
- \\C8H
- 5aX5
- g9zZ
- l{Su
- B82pKb}Md
- X]"o
- 4X"s
- WI8 }
- 0eZ"
- 5Nu`!
- ]~J{4
- fAC=
- HC2@
- CMUM
- v7>C
- :}xo
- M?7cY
- *7c,
- |Oz8
- `\\Ber
- ak|<
- oy.g
- nbj`7
- 9 9*9?9g:u:{:
- 8*838
- 7!7&7-72797>7^7e7r7x7
- 586o6
- 2$2I2
- 0 1(1:1N1Y1b1i1u1
- =0V0i0p0|0
- 758v8
- 7-7A7U7i7}7
- 676?6R6X6i6
- 3\'3/3I3"4?4
- 1S2q2
- 0$010>0K0d0
- USER32.dll
- KERNEL32.dll
- >MZuk
- jzja
- ;Apt3j
- D$Le
- D$4d
- D$Le
- D$8d

- D$8d
- 5t{@
- 5t{@
- 5t{@
- 5t{@
- BT1A
- 54{@
- =4{@
- A$t
- 5D{@
- SVW3
- Psr3
- 5j{@
- j8Yj4X
- jZjA
- tB8]
- u"8]
- .idata$6
- .idata$4
- .idata$3
- .idata$2
- .idata$5
- .rdata
- .data
- Default
- STATIC
- USER32.dll
- KERNEL32.dll
- A_A^A]A_^]
- \\$ A
- |$(E3
- |$0H
- \\$ E
- L$`A
- |$0H
- D$@3
- @89u
- L$`I+
- @89u
- L$`I+
- @89u
- UVWATAUAVAWH
- |$ UH
- L$8E3
- L$8E3
- L$8E3
- L$8E3
- \\$`I
- x AVH
- D$0H
- T$0H
- D$8H
- A_A^_
- p WAVAWH
- 0A_A^_
- \\$(E3
- t$ WAVAWH

- T$XE3
- \\$0H
- L$8H
- A_A^_
- WAVAWH
- l$8H
- \\$0H
- 2A\t2A
- A_A^A_^
- D$ 3
- D$0E3
- D$4
- |$0A
- L$0D
- VWATAVAWH
- D$0H
- 0A_A^A]A_
- E\\$ I
- T$ A
- |$hA
- t$ WATAUAVAWH
- A_A^_
- \\$@I
- B(!0H
- WAVAWH
- t$HIc
- A_A^A]A_
- PswI
- WATAUAVAWH
- l$8H
- Ps5H
- Hc5
- x AVH
- 0A_A^A]A\\]
- U8E3
- }8fD
- UATAUAVAWH
- A_A^A]A_
- \\$`I
- d$0A
- l$8D
- l$PA
- d$0A
- l$8D
- l$PA
- WATAUAVAWH
- A_A^A]A_
- |$0D
- l$H3
- L$PE3
- l$XA
- |$0D
- l$@3
- l$HE3
- L$PA
- t$ WATAUAVAWH
- A_A^A]A_^[]

- t\tI+
- tJE3
- D$pe
- D$`3
- D$pe
- I$hA
- D$`A
- D$`E3
- L$P3
- d$XE3
- @USVWATAUAVAWH
- tY@8}Qu
- @8}Q
- @8}Q
- u.@8}Qu
- MK@8}Qu(
- @8}Q
- f95w(
- I$8H
- \\$0H
- x AVH
- T$03
- L$ 3
- I$8H
- \\$0H
- \\$0H
- ~29Z
- \\$0H
- t$8H
- t$8H
- \\$0H
- v H9q
- r<H3
- r<H3
- YZAXAYAZA[
- ASARAQAPRQ
- .idata$6
- .idata$4
- .idata$3
- .idata$2
- .idata$5
- .pdata
- .xdata
- .rdata
- .data
- Default
- STATIC
- Global\\
- r<H3
- t$0H+T$8H;
- r<H3
- @A_A^_^]
- UVWAVAWH
- I$8H
- \\$0H
- `A_A^A_^[]
- t$ A

- D$0H
- D$8I
- t$@E3
- D$HI
- E@E3
- @USVWATAVAWH
- t$8+T$4;
- 6f9O
- LUSVW
- I<(A
- ,4$8_@
- 11#?*0
- ;fD4~
- aiKwZ
- :.6$
- ='9-6d
- !tX)i
- QSeA~
- ccccUUUU!!!!
- iiii
- aaaa
- 1111
- 3333
- oooo
- uuuu
- 7777
- 5555
- AAAAOOOOgggg
- EEEE
- ]]]]eeee
- IIIImmmm
- 2222
- 4444
- 9999
- 8888
- 00006666
- _55j
- Y77n
- V22dN::t
- c!!B0
- !H88p
- U33f
- gK99r
- M;;va
- i"N
- e##F^
- S11b?
- \\44h
- =j&&LZ66lA;??~
- P00`
- BBBBhhhhAAAA
- UUUU((((
- iiii
- aaaa5555WWWW
- eeeezzzz
- 7777mmmm
- IIII

- 2222::::
- OOOO
- 8888
- EEEE
- 9999JJJJLLLLXXXX
- uuuu
- 1111
- 4444
- &&&&6666????
- 0000
- kkkkoooo
- "3DUfw
- "3DUfw
- "3DUfw
- 1#QNAN
- 1#INF
- 1#IND
- 1#SNAN
- e+000
- !"#$%&\'()*+,-./0123456789:;<=>?@abcdefghijklmnopqrstuvwxyz[\\]^_`abcdefghijklmnopqrstuvwxyz{|}~
- 700PP
- ('8PW
- SetFileInformationByHandleW
- GetFileInformationByHandleExW
- December
- November
- October
- September
- August
- July
- June
- April
- March
- February
- January
- Saturday
- Friday
- Thursday
- Wednesday
- Tuesday
- Monday
- Sunday
- 700WP
- ( 8PX
- CorExitProcess
- 5.vp
- =.v99.vF
- wO!.v9>-vF
- w\\9.v
- 3.vd
- E.v+E.v
- %4!A
- <5|E
- u\t9Y
- WVU3
- FGIu
- FGIu

- o~pf
- ov`f
- onPf
- of@f
- o^0f
- oV f
- oF f
- oF f
- oF f
- <et
- |+;E
- Wj0V
- y&8]
- 80t-
- v6j0
- j0Yf
- u'j0X
- u\t9Y
- HAO8
- 9] t"
- 9E$u
- SVWUj
- tO9=
- ht]A
- hX]A
- hD]A
- h4]A
- h(]A
- SVW3
- t%Ou
- 9E W
- SVW3
- PP9E u
- 9E(j
- UVWS
- L$,3
- VVhU
- FGIu
- FGIu
- o~pf
- ov`f
- onPf
- of@f
- o^0f
- oV f
- oF f
- oF f
- oF f
- "u\t3
- Ot\tA
- <v5h
- h`3A
- < t8<\tt4
- tA9M
- >"u3
- 8csm
- hp(A

- h`(A
- hP(A
- h@(A
- h,(A
- hp'A
- h\\'A
- hD'A
- h,'A
- h|&A;
- hp&A;
- hh&A;
- h\\&A;
- 5H A
- woSW
- 9wlt
- 1N_^[
- A_^[]
- SVAW
- 5Genu
- 5ntel
- inel
- F\\ )A
- ~\\ )A
- jdh0
- 8csm
- >0t-N
- @ucP
- Y;5P
- u*9E
- Y;5P
- s\t9r
- ht!A
- h`!A
- hp!A
- h<!A
- $@!A
- hD!A
- h\\!A
- @uqW
- 5( A
- _^[3
- L$D3
- L$83
- L$$3
- =( A
- SUVW
- toUPj
- T$h3
- L$X3
- L$|3
- D$0P
- L$43
- L$43
- D$4Vj
- t =4
- L$$^3
- L$ 3

- L$ 3
- wF;4
- >F;4
- _][3
- L$L3
- L$@3
- ^_]3
- L$@3
- \\$LU
- =( A
- =( A
- =( A
- VWUUj
- -( A
- -( A
- -( A
- -d A
- 8]Sj
- t5UWV
- tiQj
- L$(3
- L$$3
- tlh`
- _^[3
- L$T3
- L$H3
- ]u+Vj
- 9L(|t
- 9L(|t
- ;t$,u
- 1^][
- wTUS
- hhoA
- QVW3
- L$03
- L$(3
- [uSh
- 5,!A
- u+Vj
- th=4
- -d A
- _^]3
- SUVW
- L$$3
- _^[3
- 1PRV
- _^[3
- tuhl
- 5$ A
- =h A
- ^_]3
- t UW
- u<VWR
- ^_]3
- t UW
- u<VWR
- ]^_3

- [_^3
- hRUW
- t$ UQ
- D$ 3
- _][3
- L$ 3
- L$ 3
- ^_]3
- L$ 3
- L$ 3
- t$83
- D$ SU
- D$43
- D$03
- l$(3
- @.reloc
- @.data
- `.rdata
- .text
- !This program cannot be run in DOS mode.
- rpcrt4.dll
- msvcrt.dll
- zh-tw
- zh-sg
- zh-hk
- zh-cn
- zh-cht
- zh-chs
- tr-tr
- th-th
- syr-sy
- sr-sp-latn
- sr-sp-cyrl
- sr-ba-cyrl
- sms-fi
- smn-fi
- smj-se
- smj-no
- sk-sk
- pt-pt
- pt-br
- pl-pl
- nl-nl
- mt-mt
- ms-my
- ms-bn
- mn-mn
- mk-mk
- lv-lv
- lt-lt
- ky-kg
- kk-kz
- hr-hr
- fr-mc
- fr-fr
- fr-ch
- div-mv

- cy-gb
- cs-cz
- bg-bg
- zh-CHT
- smn-FI
- sms-FI
- sr-BA-Cyrl
- fr-MC
- smj-SE
- smj-NO
- fr-CH
- zh-SG
- sr-SP-Cyrl
- zh-HK
- ms-BN
- sr-SP-Latn
- pt-PT
- div-MV
- syr-SY
- cy-GB
- mn-MN
- ky-KG
- kk-KZ
- ms-MY
- mt-MT
- mk-MK
- lt-LT
- lv-LV
- tr-TR
- th-TH
- sk-SK
- hr-HR
- pt-BR
- pl-PL
- nl-NL
- fr-FR
- cs-CZ
- bg-BG
- zh-CHS
-
- ((((( H
- ((((( H
- HH:mm:ss
- dddd, MMMM dd, yyyy
- MM/dd/yy
- zh-TW
- zh-CN
- (null)
- jjjj
- +:$w
- n}$-
- ?s=$
- +:$w
- q!.z
- *>dm
- +:$w
- +:$w

- G<",
- +:$w
- cbc != NULL
- ..\\..\\sources\\ext-libs\\libtomcrypt\\modes\\cbc\\cbc_start.c
- key != NULL
- ..\\..\\sources\\ext-libs\\libtomcrypt\\modes\\cbc\\cbc_start.c
- ..\\..\\sources\\ext-libs\\libtomcrypt\\modes\\cbc\\cbc_start.c
- cbc != NULL
- ..\\..\\sources\\ext-libs\\libtomcrypt\\modes\\cbc\\cbc_setiv.c
- ..\\..\\sources\\ext-libs\\libtomcrypt\\modes\\cbc\\cbc_setiv.c
- cbc != NULL
- ..\\..\\sources\\ext-libs\\libtomcrypt\\modes\\cbc\\cbc_getiv.c
- len != NULL
- ..\\..\\sources\\ext-libs\\libtomcrypt\\modes\\cbc\\cbc_getiv.c
- ..\\..\\sources\\ext-libs\\libtomcrypt\\modes\\cbc\\cbc_getiv.c
- cbc != NULL
- ..\\..\\sources\\ext-libs\\libtomcrypt\\modes\\cbc\\cbc_encrypt.c
- ct != NULL
- ..\\..\\sources\\ext-libs\\libtomcrypt\\modes\\cbc\\cbc_encrypt.c
- pt != NULL
- ..\\..\\sources\\ext-libs\\libtomcrypt\\modes\\cbc\\cbc_encrypt.c
- cbc != NULL
- cbc != NULL
- ..\\..\\sources\\ext-libs\\libtomcrypt\\modes\\cbc\\cbc_decrypt.c
- ct != NULL
- ..\\..\\sources\\ext-libs\\libtomcrypt\\modes\\cbc\\cbc_decrypt.c
- pt != NULL
- ..\\..\\sources\\ext-libs\\libtomcrypt\\misc\\crypt\\crypt_register_cipher.c
- ..\\..\\sources\\ext-libs\\libtomcrypt\\modes\\cbc\\cbc_decrypt.c
- LTC_ARGCHK '%s' failure on line %d of file %s
- skey != NULL
- ct != NULL
- pt != NULL
- skey != NULL
- ct != NULL
- pt != NULL
- skey != NULL
- key != NULL
- D?$?
- ?/L[
- ?Zd;
- HMXB
- ABCDEFGHIJKLMNOPQRSTUVWXYZ
- abcdefghijklmnopqrstuvwxyz
-
- ABCDEFGHIJKLMNOPQRSTUVWXYZ
- abcdefghijklmnopqrstuvwxyz
-
-
-
- ntdll.dll
- ><)R
- S\t,_
- Vy ^[
- ly-@h
- <q<
- _Sls

- [=l;
- vhGS
- =[VW
- h*l%
- FG`sV
- JR@n
- 'xHk
- #;WK
- $@`m)X
- M>J]s
- BFq)
- tnh;
- :^#p
- SWcCF
- !<SlUv
- \\XLc
- y=p$
- )#VmHt
- tn?_
- bp=[
- R%Q>
- DSM'k
- ^tl+
- Ysgg
- V&fX;
- ~d:*
- fmIgr"
- .rkV
- tszw
- ="&TwM;
- /:gaxz
- ^=
- [zZV
- )c:&
- B%,[
- -Xk
- @Wu.&c;
- %[xg
- MXpoc(
- ,l]>
- pw+v8~=
- TXXw
- !YR0l"
- dh.P
- !\t`+w
- "=H?
- yfF
- Lx[Y
- `C\tt
- 1z\\$/:R`
- /}L^
- (dSm+
- 1_&M;{J>J
- a~_{jw
- md'(
- $v~4!,
- ,^N}rF

- `hy*
- MxJ=
- 0X#'Fp
- 'jK
- vc&X;
- m<R^
- DF:"
- FGVN
- (^T%s
- Gn p
- ^Pr$+
- m/y:
- *bNj
- _x["
- c"Q+"?
- &s;*t
- yWRs.
- jCxn
- xZ$}
- _<{($d
- wB+r
- ?!/sY
- }G@G
- %%"]n
- #spb
- MntG
- p-Jup"
- y%f?`
- :nBKNM
- R@rx
- !R.&
- XSf-
- NgT`<
- \\Vb<
- *|KN
- zr&"h
- yT y
- M)jj
- b|!t
- @#+T
- gwLJ
- &T;?.|>3S
- #R"`
- +]q%
- vk}v
- ^Ls]
- wJy.F+
- Zhf}q
- Xwm/
- $~|=
- YHH.
- @*f&
- "zh@
- 8.G)y,
- T?${
- qWrZ
- r%@x

- xf.,z
- m&.n
- :'X
- ^'~!
- jgHd|
- \\BhW$
- hFjf
- P#xg
- {ronZD
- D.xtm;
- Qq;x
- ^(r{
- {-dwW
- q"Z-
- +n\tn%
- nkXp
- cQQ$_z
- axVS_;
- ,FVm
- $NV `
- lT%&
- &b;~#
- :tPd
- VBc\\(c
- y;FG
- <%'/F
- }^)h
- ~*P6HYv;
- >g$y
- &jl;\\
- T&/Q\tl
- #)sY(
- ;<?bcN
- ~JzQ
- bpk{
- mw_G
- ^V{H0C
- ;,h;
- -[hh+:
- =ckS
- ;CQg>Y<!
- JQ:#
- WH^q
- Jclf
- =yXdy
- :#-/
- PmYJ
- )pPw
- &dM; Ve
- ?p+
- Pq>p
- +#fPH
- %#r<&
- K2FXX%
- =k_<
- z@'-
- z(*:

- y>Jj
- /FRwTa
- /VBc$S]
- L.R=
- S=L]
- xt@T
- %?#
- >%rm
- ks,
- NsmZ
- D$JJ
- %S+X
- xq\\:F"D:
- rCrk
- Rgwt
- qw{*
- r=]L
- Nndc
- jxVsHaT{
- H ^=g
- jAs cb!z
- gkHp%D|
- -}]s
- J~HN
- Jcd5L}
- ![V&Jp;
- Y!DG
- *?k h
- FCtz@J[9VQ
- z%!N
- ;3&.}~R
- BDS`
- |B?H
- RCX;
- R}gDt
- h/Dk
- ((-L
- t}RC
- r:C
- s?f
- \\h"K(.
- P;s%"
- [q/j
- lR,t
- C>*@
- &$%N
- </QW
- xlyj
- d&F;?
- ^*X`t?
- -",\\y5
- Bx3r}w
- K?hH
- ?y[%
- yl\\r
- M}&@
- P&L;*

- p])[!
- ,.L*k
- [TSv
- #^\\~
- na{{%Q
- ]$Ym
- Vz:G
- D`?}
- &rW;V
- Y*r_
- J[p>[|/
- f{vs
- ztc^
- P\\,R|
- yY^Y.
- CL**
- <h/R+
- JJb
- -gy
- zc^M
- ifBjMF
- "n<X
- B-nr
- nV*?
- ,gf|
- TM:T
- N>#k
- j(Xb
- n!C
- sML,8m{
- yZKq
- s<nW
- :FT.y
- ZSbn
- <xvl
- Sm>x
- "w@
- Y J
- y)D$
- bZG+
- {K%@/
- ,DQC!
- VfJZ
- stc;
- .p{^=
- [#?(M
- X:^w
- +HWm
- k8sX_`"n
- =;KW
- HC;&X;
- qCpN
- (?d/
- bhMkD
- |C=c
- KhB[
- Js:

- &B;+q
- zK~.
- K]]]+
- [Y'K
- Zy#_
- N "@
- =:5yDQjj(
- "ysg
- I]v'D
- Kpl;
- m,]r
- `Kzl[
- S?>i@:s,>;
- H Wx
- /yYs@-4yCo$d
- JmtF
- cM *
- [3k!fS
- >!RS.Z/IX
- K[gB
- _lqYV
- S7BwN<
- R%d{
- `gSs
- MR"QT@
- H]my
- mdtZrr
- XyVvl#Z
- u"/.<)
- ^SS4}~/
- md":
- +TZL
- IFP?
- Xp#o"@
- h$#VLSe
- fDLNQ
- qlLG
- LC{;
- #!w.
- HW\t}
- D@$c
- x,=;
- >!;)G(
- NM6Nn$
- YLCZ
- &%/:[w>x
- X\\f(sf*BK
- XnVd
- ZPGz}
- RW>h~
- |>W<@
- *Psv
- qBjz
- >tV N4
- hD(r
- Bt_;
- J( `

- Y",Z
- {V`M
- $ZLf
- f?xN
- Qy\\R
- glW
- qRxg`
- "WQy
- x!rL/.f
- pF(r
- sW%-=
- v},>
- z_e]t:
- sSw|
- ^L;(2\\
- #|`C
- nDK>
- ^Lj-
- z%j<
- Jyg+1Z
- Mz.=
- %C-@Y
- BT|v[
- D#!R
- <SbqK
- /Hj@
- !/LpQ
- +Qj)
- M~jV
- w;zN
- [kn`=
- qx-|
- _qsM
- i-Tw$Z
- tMt?
- {{xj
- :S${n|5F@b
- Sxjx%bU\tyM
- -v_s
- y;<j
- WxL[
- gXK<
- Qp&[
- CQkh
- ['m$
- $pq,
- /^sgyWX
- $N"Xs
- @Ngff
- F\tt%
- F!z~
- XPABX}
- By]q
- jv}'
- ""s:
- FTBY
- m$g"[z,`

- JxRh
- '<G
- n)+|z{O
- KFY"
- >*)|
- ?!!;
- [)Y"
- C<t}
- >FxM
- m )KG[6
- ^@?L
- K^*y
- |m&x;
- Xxx]
- x@`$]
- }(Y -
- hCrF`
- \\\\w=
- W-D`
- :vwY<
- rR^^
- $-Cp
- [KRj
- n],/
- }]m-M
- }@+
- jz}p
- Y`?q
- =Hx(n
- sX.]
- &n;_M
- F]B[
- b~pV
- ;GwL
- Q!!s
- {:xYM!LY'z
- Vc(GJ
- _~=|
- "><d
- J.?=[
- x&vg;
- ~w(k
- c+[b
- $J^s
- Y=!h
- =%'8(%+
- \\w}+
- HKLj
- *NJ&
- RWqC
- Q:l~
- %VvV
- @b_,f1
- (|N=
- dNw@
- hrRK
- gx+-

- Hp<Y<$
- )WZ\tQ
- ?&m;'H[
- K)LQr;
- -'Ym@
- BpcJ
- \\!L
- J':*
- @;^^
- J/<p
- [+)=n
- !].
- H=mx
- `2\\h<+
- N%_Z
- ]?vB
- }\\`#
- >HJ]^z
- f;DW
- ;vLT
- #Syx^n
- &d; d=
- CpeKK?
- mP-l
- k%W!#]
- k-mv
- X."l2dh~
- !;'(
- :;T?FW
- zV[{
- {"%
- 'DSW
- RJ]X
- fDDB
- ,.,{
- vXkX
- P&W;
- b[m'@
- S<!g
- KVl+
- ${,Brz
- pwV*
- F:MRm(
- 3?rWWfG
- :qpJhi
- |m\tH
- H],l
- nM&?=/
- bxvT
- lF^C
- *_CL:
- Q#j*
- lFG:
- #(/Q
- X=KZj
- @$.m
- qV#>

- ?gcV/mB
- >(zg
- vs>S
- z<k7)-
- K*&H.5;'>
- bH|z",
- Fm,
- mcX)
- NL@9CP
- P\\#>
- G\'"%u)
- `nL<
- 'yC-W
- t;*J
- wHrT
- `TL
- @r/g
- G~-R
- X-,=
- &[\t}
- +*%`+
- hHshn
- )g``n
- B;Fn:
- ?)j
- &,xH
- *kTh
- rHzZ
- chJQt
- *>=V
- PbWBT
- j*>'
- n|C*F
- / <h
- bT#
- $Vfp=<Q
- FWtL
- H&(N
- <NK)&
- yl&Q;
- X<l^D
- ?J'c
- qcV_
- :mXB
- b\tW>
- ^s 6[^`
- HL{M
- }w<S
- $|=H$
- LQqb
- (t {
- LP';
- gzZ@
- pq|N,
- CJt?
- :}R;
- )sl>

- Rpr
- c!~-
- (c
- R n;
- pTz!
- S#,#
- ^!`_
- `zK^5
- *pMhY
- IGwnd(
- Y Mc
- ;gp-
- K+'
- ,)LD
- >&_G
- GLfm
- #y=`
- f(C(?
- Pxk=}
- N$^0X:
- W^G>$
- YfNv
- ?wS"
- G.&_
- v&vG;
- T?cn
- bSqS!
- \\{(Q
- y`l*g
- ]mJG
- MQFP
- m;}*(
- ,?Z<P
- PpKryK
- ?%'lJ
- ]l+Y
- :G/!
- p-'q
- >h&"
- q{>(
- _ 'K:
- ~("&/
- `Vm-
- \\K+}
- |lT
- {`QpT
- Ftm`
- sDh#
- X:g#rr
- /T-=?
- t___;
- %mt+
- gncv=
- :^Kt@_s
- ~C@_?
- _?L}
- (!YK

- TbJ{
- L0`sx,
- ,Pk_D
- /^j<N
- @Hq?
- OJ!H{YJ
- MlgQ$[(
- nn^Y$
- @$/!
- "W*>:
- %;xxEfK
- |f<x&8
- d:w{
- ~|G?j
- $<FX]w
- k-T)
- ?[H.
- y_\\=
- [j/:
- =J\tm
- Y~:<
- @>%P
- YSR|
- y}u)cgT
- [,ST
- P!$|pq
- HzF:
- s<TM
- /(K_(
- :'{,>
- Zd \\
- RFx[
- < uy}QD
- SP).zS
- \\j/]
- v}bz
- r%;&J;
- J]D,
- SD/tX
- dXy$
- ?s)v
- y(y"
- Hlvz
- a@[VsD
- p&={"(
- ?w]mAF
- VWmy
- Yz0TJ*
- VoybYk
- '#=+
- >S?
- V.z)
- M$QM
- rR*G*
- &?|Bb
- d!rB{
- K@(R

- R{:x
- =jD>
- z.#]
- TCp@3K
- `]$Q
- \\]Dt
- Q%C.
- :Xh(
- ~s+_
- +p_<
- +^L)
- *m>
- qVru+s
- dC\tD
- $]\tbD*
- j%?J
- sqww
- f_+z
- MjXD
- WmFY
- ~VXQ
- BW:r
- vtD'w@
- g)Gk(
- %>Jq
- <wo=yp|
- w&%R)
- SM.%&(>
- ;Y#{
- |*\t'
- C}d<
- T|Ty
- ;dh|
- S!d-\\b
- wh)/#M
- /j~G
- ?Rpy
- Gp)H
- zj V
- _R_*<
- JnXg
- m{"tkC
- Rwfy
- /)|h
- -gKq:L4
- @tx"^
- X'F+wl
- X]p$LY
- qZMR}\t*
- q$dYW
- 'z*vW
- /\t}%
- VL+W
- L &[[7-
- P>Kf
- OHQzFj<
- qg:VCCVqX

- {,gB
- W|.'
- XF w
- <%_d
- kHMMX
- n\t#]
- lLzM
- @/fN
- SzLK
- >'_X
- v'l&w;'
- g|?^
- r\tQm
- JSZk
- Hl{r
- Z%%F
- |\t"X
- =_fv[gP'q
- wYK=
- Fj@>
- P>v^
- /Q{1zx
- |:DXgF
- %jR,
- wMl`
- !!H<
- ^G_"
- +y).
- `:^xh
- !~NkN
- _{&d;
- vV\\%
- N)C[j
- -C!j
- ,t$^
- _bn(B
- ?`"h
- ~t:G$
- XJ{V<m
- "Z<g
- L=.
- X;lK_
- )F=<
- {o;/FP
- v&J;
- GgXR
- h[ ']
- R{QX
- Kz?^
- #;j[p
- $bt!-
- hhlXh
- ftS%:9
- n;&h;
- CN[<
- Zv{:
- _~nL

- ^]DV
- p;?{
- PQAsWN
- r-"]
- SkTATBgh
- $`[:
- RjtQ%
- cVn[
- /r_M
- {sk`
- l=^*
- DNp#
- /%gJ
- |p_]
- l[qbu`_
- H2Js\t*p
- D&[^
- b\t]>
- JK\\
- Yb`Z
- C/\\
- k:LT
- -Y^K
- /GKM
- pb`>
- z& |S3
- gvz#e'
- xN{Y
- J?Nz
- k~\tG
- !TR;
- C$?:B0
- KQ;xK
- ^t+}w
- %hZ@
- qJ'#
- <Q,8fd
- #KB\\
- ^vT!C
- *hRpmx
- 'fXG
- 5|[Y D
- _cXDK
- N!(-
- \\|<Xs
- ~[=x
- ' :@
- &b;>|Hz
- bY=}
- )D'r$
- *G,?
- KQ}M%a
- (MCFq
- `gy$D
- =MtG
- SHG-
- >==l

- $H<h
- JDd
- /H&_
- v
- Fstd
- MEBqP~
- yXTdD
- -z">
- kg@%
- Xj~P)
- ;."
- H=G]V
- ,j@\t#
- hVqx
- p<r`
- jd%'$-s
- (!B@
- J`<r
- P;w=
- kSk:
- )tG!
- oB@,c<
- PP?Y
- zD-w
- Mjtv_
- >)"d
- B_?.w/
- pvWH
- ;Vf`zk
- Fkq*
- ^?D/
- ]=tP
- zJ&
- -c%/
- fZg
- <`B%s
- Wl`$W
- t"g:
- /~fc
- v}{Qc"
- Ypn!m
- c[ts
- DjGw
- zvRC
- l-n{
- t~XQg
- b|XZ
- ,SnZ5y
- ~=#M
- }N+DW
- rw_(
- " Nh
- zmX{
- {!{d=
- Nbrg
- n@l=
- $btH

- "z{$y
- _[ h
- F"M`
- JmTn-
- tn*$
- ,)Tr
- fP{j
- c+z)
- #WV4&:
- ;$;*;
- =:>B>
- < <,<1<:<?<N<X<p<
- ;';C;H;e;j;v;
- :2:I:N:`:w:
- ?(?4?<?Z?f?n?v?
- >N>Y>h>
- =%=,=7=F=O=^=c=n=
- msvcrt.dll
- _^ZY[
- SQRVW
- hx{@
- WSSS
- @VWS
- D$XPj
- @WWV
- D$XPj
- D$,j
- L$@PQV
- D$XPj
- ;D$Hu~j
- D$,j
- D$tPQ
- QQWSPVh
- D$pP
- D$PP
- VVh@Z@
- QSVWh
- QQSWP
- Xj ^
- %L{@
- %H{@
- %P{@
- %T{@
- SSSh
- VWj@h
- RPh/D
- RPh\\
- RPhf
- RPhzC,(
- QPQj
- tYj0[S
- HSVW
- t!WjAV
- R(+p
- Cj\t^9=
- SVWh
- .bss

- .text$mn
- .rdata$zzzdbg
- GCTL
- RPCRT4.dll
- ntdll.dll
- msvcrt.dll
- L!|$ L
- L$`D
- L$@L
- D$@H
- \\$PH
- |$XH
- t$PH
- l$HH
- \\$@H
- \\$ L
- l$PH
- t$XH
- D$@L
- L$@@
- L$@H
- D$@L
- L$@D
- t$hH
- l$`H
- \\$XH
- D$(L
- \\$WH
- D$PH
- \\$`H
- l$HH
- t$PH
- \\$@H
- t\tH+
- HH+y
- _@H+Y
- D$ D
- T$(H
- t$@H
- \\$@H
- D$XH
- D$XH
- D$XH
- L$ WH
- t$xH
- l$pH
- \\$`H
- l$hL
- T$ L
- t$PH
- l$HH
- |>Lk
- @ Hc
- \\$@H
- L$ H
- t=L+
- t$`H

- l$XH
- t$@H
- |$HH
- |$xH
- t$pH
- \\$`H
- |$(D
- t$@D
- |$(D
- t$@D
- d$(D
- l$@D
- d$(D
- l$XL
- D$hH
- L$`H
- L$`D
- t$PH
- \\$@H
- D$hH
- D$pL
- D$hd
- D$hd
- d$t|\tE
- D$ld
- d$HL
- |$HH
- t$@H
- D$"H
- D$ f
- \\$(L
- D$ H+
- T$ H
- L$ L
- D$ H
- t$@H
- T$@H+
- T$@H
- D$ H
- L$ H
- RWVH
- A\\[^_Z
- RWVSAT
- D$(H
- .bss
- .text$mn
- .rdata$zzzdbg
- GCTL
- ntdll.dll
- RWVH
- |$@H
- H;T$(w(
- t$(H
- t$@H
- Y_^[]
- L$`H
- USVWQH

- RWVH
- \\$xH
- t$@H
- t$(L
- Y[_^
- t$<R
- VWSQ
- ;T$<w!
- _^[]
- PPPY
- t\\lHBW
- _jbF~T
- cB@"
- [v)C
- NrZl
- XhHp
- }}}}P
- &&&&
- wwww
- ~~~~
- ++++
- SSSS
- <<<<
- ****
- ;;;;MMMM
- zzzz
- ----
- JJJJ
- ____ ``` ``QQQQ
- YYYY""
- ZZZZ
- xxxx
- yyyy
- VVVV>>>>KKKK
- bbbb
- ))))
- qqqq
- nnnnGGGG
- tttt""""
- ssss
- kkkk::::
- ????
- ,,,,
- XXXX
- FFFFWWWW
- ^^^^
- llllppppHHHHPPPP
- \\\\\\\\
- hhhh
- dddd
- %%%%rrrr
- vvvv[[[[
- $$$$
- ffff((((
- ....
- NNNN
- BBBB

- LLLL
- ####====
- TTTT{{{{
- CCCCDDDD
- ////
- ||||
- @@@@
- ,RRRR\t\t\t\t\tjjjj
- )w--Z
- x((Pz
- B>>|
- o%%Jr..\\$
- l$$H
- f""D~**T
- G==z
- D<<x
- ` @
- q//^
- }{))R>
- t,,X.
- }++V
- TTTT
- ----
- ffffHHHH
- pppp>>>>
- KKKK
- tttt
- xxxx%%%%....
- llllVVVV
- NNNN
- yyyy
- bbbb
- $$$$\\\\\\\\
- ^^^^
- FFFF
- """"****
- ssss``
- ~~~~====dddd]]]]
- DDDD
- ____
- !!!!
- @@@@
- QQQQ
- PPPP<<<<
- CCCCMMMM3333
- [[[[jjjj
-
- SSSS
- ////
- ))))
- RRRR;;;;
- nnnnZZZZ
- ,,,,
- ""
- ####
- qqqq
- rrrr

- YYYYGGGG
- }}}}
- vvvv
- gggg++++
- 6cccc||||wwww{{{{
- !"#$%&\'()*+,-./0123456789:;<=>?@ABCDEFGHIJKLMNOPQRSTUVWXYZ[\\]^_`ABCDEFGHIJKLMNOPQRSTUVWXYZ{|}~
- xppwpp
- `h`hhh
- !"#$%&\'()*+,-./0123456789:;<=>?@ABCDEFGHIJKLMNOPQRSTUVWXYZ[\\]^_`abcdefghijklmnopqrstuvwxyz{|}~
- HH:mm:ss
- dddd, MMMM dd, yyyy
- MM/dd/yy
- xpxxxx
- `h``
- (null)
- .vuG-v
- .v&<.v
- .vM7.v
- -v1#-v
- =-v.
- j@%@
- SSSSS
- v\tN+D$
- PPPPP
- [_^]
- @PSV
- VVVVV
- PSVW
- WWWWW
- -jd[;
- PjdSQ
- PRSQ
- Wj0XPV
- ,SVWj0X
- +t"HHt
- PSSSSV
- PWWWWV
- UQPXY]Y[
- ;t$,v-
- ]_^[
- GWVj
- ;_tr.
- wtVj
- ~';_t|%3
- jA[jZZ+
- _^[]
- WVPS
- _^[]
- SVWj
- [_^]
- URPQQh
- QVWSj
- [_^]
- r>PS
- Y_^[
- Y_^[
- _^[]

- SVWPP
- FVWPP
- SPPP+
- SSSSS
- PPPPP
- Y[_^
- t@VSP
- PSSV
- SVWh
- VWh@&A;
- _^[]
- Npt"
- Y_^[]
- t#=`
- ~pjCXf
- v\tN+D$
- } j@W
- j@j _W
- Y__^[
- [_^]
- PWj?
- _^[t
- RPWQ
- HHtp
- HHtVHHt
- t/HHt
- tWPV
- PPPPP
- t#Ht
- YYhx!A
- _^[]
- ?t=j
- D$8SVWj
- tNWVj
- _]^[
- D$$Pj
- D$ D
- D$,P
- D$ P
- D$Xj
- D$|j
- t^Pj
- t$ j
- t&Pj;
- tZPj
- Qj\thS
- t\\Vj
- Qj\thd
- D$ Vj
- w_^[
- DT$f
- D$@S
- tcPj
- t!Qj
- _^][
- tkSW
- PVVj

- PVVj
- tmVj
- D$$Vh,
- D$8VWj
- D$HSVWj
- _^][
- l$$V
- D$(VWj
- D$8WPj
- t$ Sj
- hQ+njj
- D$$PVj
- D$(WP
- PWWj
- T$H_^[]
- l$,PQRVWSU
- T$D_^[]
- l$$PQRVWSU
- T$@_^[]
- E$PQRVWS
- T$<_^[]
- C PQRVWU
- T$8_^[]
- PQRVWU
- T$4_^[]
- PQRVSU
- T$0_^[]
- .PQRWSU
- _^[]
- PQRWS
- _^[]
- :PQVW
- _^[]
- _^[]
- _^[]
- _^[]
- _^[]
- _^[]
- _^][
- _^[Y
- QSVW
- ^_][
- ^_][
- ^[_Y
- ]^_[Y
- )\\$
- [_^]
- l$ +
- L$$QS
- ^_][
- ^_][
- D$$P
- D$$Pj
- ^]_[
- t\t]_
- t\t]_
- .rsrc

- }Rich{=
- %}z=
- }vo }z=
- }rEh}q=
- }vo$}t=

## • Module 3 (probably unpacked / injected by the sample)

### • Module 3 rich signatures

- 44616e530000000000000000000000000c30f5f000200000000000100a6000000c30f5d001100000054233000a000000c7060600

### • Module 3 yara matches

- ASProtect_v132 ()
- IsPE32 ()
- IsWindowsGUI ()
- HasOverlay (Overlay Check)
- HasRichSignature (Rich Signature Check)
- escalate_priv (Escalade priviledges)
- screenshot (Take screenshot)
- win_registry (Affect system registries)
- win_token (Affect system token)
- win_files_operation (Affect private profile)
- without_attachments (Rule to detect the no presence of any attachment)
- without_images (Rule to detect the no presence of any image)
- without_urls (Rule to detect the no presence of any url)
- contentis_base64 (This rule finds for base64 strings)
- CRC32_table (Look for CRC32 table)
- CRC32_poly_Constant (Look for CRC32 [poly])

### • Module 3 strings

#### • Module 3 most interesting strings

- url | http tag | valid domain | tlds: http://nsis.sf.net/NSIS_Error
- url | valid domains | tlds: 3.v\\9.vA
- url | valid domains | tlds: @.vN
- path | frequently modified by malware: C:\\Users\\javi\\AppData\\Local\\Temp\\nsfBCE6.tmp
- path | frequently modified by malware: C:\\Users\\javi\\AppData\\Local\\Temp\\
- path | frequently modified by malware: ers\\javi\\AppData\\Local\\Temp\\nso949C.tmp
- path | frequently modified by malware: C:\\Users\\javi\\AppData\\Local\\Temp
- path | frequently modified by malware: :\\Users\\javi\\AppData\\Local\\Temp\\nsfBCE6.tmp
- path | frequently modified by malware: ers\\javi\\AppData\\Local\\Temp\\nsfBCE6.tmp\\System.dll
- path | frequently modified by malware: C:\\Users\\javi\\AppData\\Local\\Temp\\nsfBCE6.tmp
- path | frequently modified by malware: C:\\Users\\javi\\AppData\\Local\\Temp\\nsfBCE6.tmp\\System.dll
- path | frequently modified by malware: C:\\Users\\javi\\AppData\\Local\\Temp\\nsfBCE6.tmp\\System.dll
- path | frequently modified by malware: ers\\javi\\AppData\\Local\\Temp\\nsfBCE6.tmp\\System.dll
- path | path unit | wellknown extension: C:\\Users\\javi\\Downloads\\cebo.exe
- path | path unit | wellknown extension: "C:\\Users\\javi\\Downloads\\cebo.exe"
- api | frequently used by malware: OpenProcess
- api | frequently used by malware: WideCharToMultiByte
- api | frequently used by malware: GetProcAddress
- api | frequently used by malware: OpenProcess
- api | frequently used by malware: WideCharToMultiByte

- api | frequently used by malware: GetProcAddress
- api | frequently used by malware: OpenProcessToken
- api | frequently used by malware: AdjustTokenPrivileges
- api | frequently used by malware: OleInitialize
- api | frequently used by malware: CoCreateInstance
- api | frequently used by malware: RegCloseKey
- api | frequently used by malware: GetMessagePos
- api | frequently used by malware: SetTimer
- api | frequently used by malware: GetDC
- api | frequently used by malware: GetProcAddress
- api | frequently used by malware: GetVersion
- api | frequently used by malware: CreateThread
- api | frequently used by malware: ExitProcess
- api | frequently used by malware: GetTickCount
- api | frequently used by malware: Sleep
- api | frequently used by malware: SetFileTime
- api | frequently used by malware: WideCharToMultiByte
- api | frequently used by malware: WriteFile
- path | path unit: C:\\Users\\javi\\Downloads
- path | path unit: C:\\Program Files\\Microsoft Visual Studio 11.0\\Common7\\IDE\\PrivateAssemblies
- registry: Software\\Microsoft\\Windows\\CurrentVersion
- api | kernel32: CreateFileA
- api | kernel32: TerminateProcess
- api | kernel32: GetCurrentProcess
- api | kernel32: SetUnhandledExceptionFilter
- api | kernel32: UnhandledExceptionFilter
- api | kernel32: OpenFile
- api | kernel32: RegRestoreKeyA
- api | kernel32: RtlCaptureContext function not found in ntdll.dll
- api | user32: wsprintfW
- api | kernel32: GetLastError
- api | kernel32: VirtualProtect
- api | kernel32: VirtualAlloc
- api | kernel32: MultiByteToWideChar
- api | kernel32: GetModuleHandleW
- api | kernel32: LoadLibraryW
- api | kernel32: lstrlenW
- api | kernel32: FreeLibrary
- api | kernel32: VirtualFree
- api | kernel32: lstrcpyW
- api | kernel32: lstrcpynW
- api | kernel32: GlobalSize
- api | kernel32: GlobalFree
- api | kernel32: GlobalAlloc
- api | kernel32: CreateFileA
- api | kernel32: TerminateProcess
- api | kernel32: GetCurrentProcess
- api | kernel32: SetUnhandledExceptionFilter
- api | kernel32: UnhandledExceptionFilter
- api | kernel32: OpenFile
- api | kernel32: RegRestoreKeyA
- api | kernel32: RtlCaptureContext function not found in ntdll.dll
- api | user32: wsprintfW
- api | kernel32: GetLastError
- api | kernel32: VirtualProtect
- api | kernel32: VirtualAlloc
- api | kernel32: MultiByteToWideChar

- api | kernel32: GetModuleHandleW
- api | kernel32: LoadLibraryW
- api | kernel32: lstrlenW
- api | kernel32: FreeLibrary
- api | kernel32: VirtualFree
- api | kernel32: lstrcpyW
- api | kernel32: lstrcpynW
- api | kernel32: GlobalSize
- api | kernel32: GlobalFree
- api | kernel32: GlobalAlloc
- api | kernel32: GetDiskFreeSpaceExW
- api | kernel32: MoveFileExW
- api | kernel32: GetUserDefaultUILanguage
- api | kernel32: RegDeleteKeyExW
- api | advapi32: LookupPrivilegeValueW
- api | advapi32: InitiateShutdownW
- api | kernel32: RegOpenKeyExW
- api | advapi32: RegDeleteKeyW
- api | kernel32: RegDeleteValueW
- api | kernel32: RegCreateKeyExW
- api | kernel32: RegSetValueExW
- api | kernel32: RegQueryValueExW
- api | advapi32: RegEnumKeyW
- api | kernel32: RegEnumValueW
- api | user32: PeekMessageW
- api | user32: DispatchMessageW
- api | user32: wsprintfA
- api | user32: CharNextA
- api | user32: CharPrevW
- api | user32: MessageBoxIndirectW
- api | user32: GetDlgItemTextW
- api | user32: SetDlgItemTextW
- api | user32: GetSystemMetrics
- api | user32: CreatePopupMenu
- api | user32: AppendMenuW
- api | user32: TrackPopupMenu
- api | user32: OpenClipboard
- api | user32: EmptyClipboard
- api | user32: SetClipboardData
- api | user32: CloseClipboard
- api | user32: IsWindowVisible
- api | user32: CallWindowProcW
- api | user32: LoadBitmapW
- api | user32: CheckDlgButton
- api | user32: LoadCursorW
- api | user32: SetCursor
- api | user32: GetWindowLongW
- api | user32: GetSysColor
- api | user32: SetWindowPos
- api | user32: IsWindowEnabled
- api | user32: SetClassLongW
- api | user32: GetSystemMenu
- api | user32: EnableMenuItem
- api | user32: GetWindowRect
- api | user32: ScreenToClient
- api | user32: EndDialog
- api | user32: RegisterClassW

- api | user32: SystemParametersInfoW
- api | user32: CreateWindowExW
- api | user32: GetClassInfoW
- api | user32: DialogBoxParamW
- api | user32: CharNextW
- api | user32: ExitWindowsEx
- api | user32: DestroyWindow
- api | user32: CreateDialogParamW
- api | user32: SetWindowTextW
- api | user32: PostQuitMessage
- api | user32: SetForegroundWindow
- api | user32: ShowWindow
- api | user32: wsprintfW
- api | user32: SendMessageTimeoutW
- api | user32: FindWindowExW
- api | user32: IsWindow
- api | user32: GetDlgItem
- api | user32: SetWindowLongW
- api | user32: LoadImageW
- api | user32: ReleaseDC
- api | user32: EnableWindow
- api | user32: InvalidateRect
- api | user32: SendMessageW
- api | user32: DefWindowProcW
- api | user32: BeginPaint
- api | user32: GetClientRect
- api | user32: FillRect
- api | user32: DrawTextW
- api | user32: EndPaint
- api | kernel32: GetModuleHandleA
- api | kernel32: LoadLibraryA
- api | kernel32: GetSystemDirectoryW
- api | kernel32: lstrcatW
- api | kernel32: lstrcpyW
- api | kernel32: lstrcpyA
- api | kernel32: GetTempFileNameW
- api | kernel32: CreateFileW
- api | kernel32: lstrcmpiA
- api | kernel32: RemoveDirectoryW
- api | kernel32: CreateProcessW
- api | kernel32: GlobalLock
- api | kernel32: GlobalUnlock
- api | kernel32: GetDiskFreeSpaceW
- api | kernel32: lstrcpynW
- api | kernel32: lstrlenW
- api | kernel32: LoadLibraryW
- api | kernel32: SetErrorMode
- api | kernel32: GetCommandLineW
- api | kernel32: GetTempPathW
- api | kernel32: GetWindowsDirectoryW
- api | kernel32: SetEnvironmentVariableW
- api | kernel32: CopyFileW
- api | kernel32: GetCurrentProcess
- api | kernel32: GetModuleFileNameW
- api | kernel32: GetFileSize
- api | kernel32: SetFileAttributesW
- api | kernel32: CreateDirectoryW

- api | kernel32: GetLastError
- api | kernel32: GetFileAttributesW
- api | kernel32: SetCurrentDirectoryW
- api | kernel32: MoveFileW
- api | kernel32: GetFullPathNameW
- api | kernel32: GetShortPathNameW
- api | kernel32: SearchPathW
- api | kernel32: CompareFileTime
- api | kernel32: CloseHandle
- api | kernel32: lstrcmpiW
- api | kernel32: lstrcmpW
- api | kernel32: ExpandEnvironmentStringsW
- api | kernel32: GlobalFree
- api | kernel32: GlobalAlloc
- api | kernel32: WaitForSingleObject
- api | kernel32: GetExitCodeProcess
- api | kernel32: GetModuleHandleW
- api | kernel32: LoadLibraryExW
- api | kernel32: FreeLibrary
- api | kernel32: WritePrivateProfileStringW
- api | kernel32: GetPrivateProfileStringW
- api | kernel32: lstrlenA
- api | kernel32: MultiByteToWideChar
- api | kernel32: ReadFile
- api | kernel32: SetFilePointer
- api | kernel32: FindClose
- api | kernel32: FindNextFileW
- api | kernel32: FindFirstFileW
- api | kernel32: DeleteFileW
- api | kernel32: MulDiv

**• Module 3 other strings**

- Please wait while Setup is loading...
- SysListView32
- msctls_progress32
- cebo.exe
- 1033
- cebo.exe
- 1061351
- EnterpriseTools Setup
- ols\\QualityTools\\TestTypes
- Call
- Translation
- VarFileInfo
- 6.0.380.5
- ProductVersion
- Java(TM) Platform SE 6 U38
- ProductName
- jp2launcher.exe
- OriginalFilename
- Copyright (c) 2012
- LegalCopyright
- Java(TM) Plug-In Launcher
- InternalName
- 1.6.0_38-b05

- Full Version
- 6.0.380.5
- FileVersion
- Java(TM) Platform SE binary
- FileDescription
- Sun Microsystems, Inc.
- CompanyName
- 000004B0
- StringFileInfo
- VS_VERSION_INFO
- ;SGO,
- error
- callback%d
- Translation
- VarFileInfo
- 6.0.380.5
- ProductVersion
- Java(TM) Platform SE 6 U38
- ProductName
- jp2launcher.exe
- OriginalFilename
- Copyright (c) 2012
- LegalCopyright
- Java(TM) Plug-In Launcher
- InternalName
- 1.6.0_38-b05
- Full Version
- 6.0.380.5
- FileVersion
- Java(TM) Platform SE binary
- FileDescription
- Sun Microsystems, Inc.
- CompanyName
- 000004B0
- StringFileInfo
- VS_VERSION_INFO
- ;SGO,
- error
- callback%d
- oftware\\Microsoft\\VisualStudio\\11.0_Config\\EnterpriseTools\\QualityTools\\TestTypes
- Call
- %u.%u%s%s
- open
- .exe
- Error writing temporary file. Make sure your temp folder is valid.
- NSIS Error
- \\Temp
- TEMP
- SeShutdownPrivilege
- Error launching installer
- More information at:
- installer's author to obtain a new copy.
- incomplete download and damaged media. Contact the
- Installer integrity check has failed. Common causes include
- verifying installer: %d%%
- !1Aa
- \\Microsoft\\Internet Explorer\\Quick Launch

• Control Panel\\Desktop\\ResourceLocale
• .DEFAULT\\Control Panel\\International
• RichEd20
• RichEd32
• RichEdit20W
• RichEdit
• <?xml version="1.0" encoding="UTF-8" standalone="yes"?><assembly xmlns="urn:schemas-microsoft-com:asm.v1" manifestVersion="1.0"><assemblyIdentity version="1.0.0.0" processorArchitecture="*" name="Nullsoft.NSIS.exehead" type="win32"/><description>Nullsoft Install System v3.0b1</description><dependency><dependentAssembly><assemblyIdentity type="win32" name="Microsoft.Windows.Common-Controls" version="6.0.0.0" processorArchitecture="*" publicKeyToken="6595b64144ccf1df" language="*" /></dependentAssembly></dependency><trustInfo xmlns="urn:schemas-microsoft-com:asm.v3"><security><requestedPrivileges><requestedExecutionLevel level="asInvoker" uiAccess="false"/></requestedPrivileges></security></trustInfo><compatibility xmlns="urn:schemas-microsoft-com:compatibility.v1"><application><supportedOS Id="{1f676c76-80e1-4239-95bb-83d0f6d0da78}"/><supportedOS Id="{4a2f28e3-53b9-4441-ba9c-d69d4a4a6e38}"/><supportedOS Id="{35138b9a-5d96-4fbd-8e2d-a2440225f93a}"/></application></compatibility></assembly>
• fffox
• fffox
• fffox
• fffox
• fffox
• fffox
• fffox
• ek{[
• 7" 5!
• rlbA?4)
• O_mcs]0
• Ietau
• on83
• punqq974.
• puqqqqq<770
• ssB7+
• {s<.8
• s9.z
• !/45km
• _TPKI
• 075kmn
• 679m
• ZaZaZXKJ
• aZXJ
• ZPI
• 07km
• ZPI
• )25[n
• VPIU
• (3W\\a
• jEA>
• DdEBA@@@@=
• "IK`h
• QOK`
• QOTh
• hudx
• Iyls
• <~ru
• >}ru
• :}ux
• tubc
• Fwuv

- +o*7
- MGiI
- 9a&g;
- i]Wb
- u]8g.
- rMxA
- (e-c
- 0dpG
- OSGY
- w9'<
- &GTI;
- \\.4>
- U8`]
- EGwd
- s3C8
- I' <
- G)Cud
- )8#=-
- 82,,
- IJt]
- 8'y'
- XIFB
- OK>b
- In~)
- MeR
- A_Jn
- ^EZ#]
- R3Wy
- C216-
- {u Z
- }2--/
- !H<6
- Eii-
- cN7N
- M3Nd
- 3$]5]
- m[09k
- &?iE
- I:<s
- Ct8r
- iH@&z74;#
- PMO'
- Iu'|
- =o]me8
- t_1x
- &o;,#
- rHk0%
- F1z;
- k|V7dO
- m/[e,
- zG*&9
- r"e
- ^5~k
- eJ}E
- >4qd
- @1E@7
- g8Zo[

- oBXxG
- 8{ym
- Hars
- j"OAS[c
- 4,!E
- GfOD
- xDUT
- $5M{{
- >t>6
- O]afk@
- }q$6w
- _2G3
- Le"I
- Barw
- KNj;]aU
- 0zSYY
- 4T|1G
- >wQ46
- C70wg
- jEaZ
- :'E*
- eK,?
- ub_<
- 9?7>?
- %?oW
- oor)A
- agrX
- <tiM
- Xze&
- 9~T[
- iNbzGrG#;u
- ra9I
- wOk_
- r%o\t}
- 2*nz
- iJ^=
- c c3;kN)0
- ey;8
- '1I2R
- !$aF
- [PAyA
- 0},^
- tluA
- [\tE#
- LbJa
- OQ fN
- O\\wT
- ylP*I
- 69c3
- 5_)Y
- %@?9
- kEA
- \\4;r
- TgO(.
- Y0kU
- n4JM
- >.L_3

- .0e^
- -ogpK
- \\lrrYw7L
- ogJ|
- `FO7
- KOkN
- x<A@
- o=2M
- {3e4
- e=lgmu
- Obb~
- nUfcU
- 3n|k
- vm*e>
- n\\eN
- P(A1
- A=.F
- !.Ef
- )~O
- d!_e
- A{h~
- x?2,
- r=9+9
- Fvmo*
- boogC
- Pm1T
- DiIG
- @3\t&
- AY`)
- 0[kn
- 6z$.o<EA
- (I> B
- ?0d-
- -U{L
- Y2"0
- i|Ic
- B{d6b
- B@!UI+
- p6^a
- .Rf7b
- hI01
- E\\1guL
- 9zGp
- 0<2m
- $!>Bi
- aP2|1EJ
- 3Vv_
- W5,m
- J,Uy
- OQ0L
- XQ9/
- MuEe
- w4:^
- Mn>0
- z|:5
- uMs#
- !HeOR

- Z\\tI
- Z8^hc
- r3'J
- e> s
- 9:NJ
- 3Mdl"3Dya
- XizB
- H8^8Uz>
- 6PaM
- f$<8
- OK!/
- eS"M+U
- 9XE
- 0&-a
- mK^1
- A45s
- <Z92~
- 0uTA?
- ;qU$
- AR5s
- ^ iQn
- GG2q
- \\u?%
- aB~U
- 3CuK
- 1[27
- &}8Y
- "L0
- xaS;/111
- hPE>
- ve}v
- dE4D
- n=?A
- W^oHb
- e.HS_
- ,tO9
- ]Ej
- &w;(8K
- :l6B
- m2#Z
- %`M0
- o}|;
- V5m\t~
- AcS,
- 2(=6O
- &[]9-
- Hz#4I
- i6@L)
- $&aZ;
- _a\tJz
- a=-W
- "Oyk
- D{9
- =GMO
- L1)X;
- WWP0
- O5y]

- [y@FA
- ^0-^0>
- KqQu
- ;[2J
- g0\\q
- A&|2]
- IN,^
- v4b'
- lvu2^
- 7'sh
- K3{=
- |4<g
- o,$O#
- #o#Qn
- *ROR2
- wE5A
- zPA=
- *gJ4
- F/eq
- QDr5
- }>>8Q
- Q^:7Y
- mE9&
- iCew
- Qr9>:
- YUY=a
- LOg,
- TI\tII
- FI_
- h[nU
- </trustInfo>
- </security>
- </requestedPrivileges>
- uiAccess="false"/>
- level="asInvoker"
- <requestedExecutionLevel
- <requestedPrivileges>
- <security>
- <trustInfo xmlns="urn:schemas-microsoft-com:asm.v3">
- <!-- Identify the application security requirements. -->
- <description>Java(tm) SE Launcher for Java Plug-In.</description>
- type="win32"/>
- name="jp2launcher.exe"
- processorArchitecture="X86"
- <assemblyIdentity version="6.0.380.5"
- <assembly xmlns="urn:schemas-microsoft-com:asm.v1" manifestVersion="1.0">
- <?xml version="1.0" encoding="UTF-8" standalone="yes"?>
- Armamentarium.dat
- _except_handler3
- KERNEL32.dll
- ADVAPI32.dll
- Intel(R) processors with Intel(R) AVX instructions support
- Intel(R) processors with MOVBE instructions support
- Intel(R) processors with SSE4.2 and POPCNT instructions support
- Intel(R) processors with Swing New Instructions support
- Intel(R) Pentium(R) 4 and compatible Intel processors. Enables new optimizations in addition to Intel processor-specific optimizations
- Intel(R) Pentium(R) M and compatible Intel processors

- Intel(R) Pentium(R) 4 and compatible Intel processors with Streaming SIMD Extensions 3 (SSE3) instruction support
- Intel(R) Core(TM) Duo processors and compatible Intel processors with supplemental Streaming SIMD Extensions 3 (SSSE3) instruction support
- You must link with libunwind to use traceback functionality
- No error
- unknown
- SIGFPE
- SIGBUS
- SIGILL
- SIGSEGV
- Signal %s is raised at 0x%p
- Signal %s is raised
- Exception is raised during stack walking
- StackWalk is terminated abnormally. Error code %d
- Windows XP 64-bit Edition Version 2003 or newer should be used.
- Initialization of symbol handler failed. Error code %d
- Error: Buffer overrun occurred, forced exit
- Run-Time Check Failure: The variable '%s' is being used without being initialized
- The allowed processors are: %s.
- Fatal Error: This program was not built to run on the processor in your system.
- Dynamic profile created from file %s completed
- file_name = '%s'
- routine_name = '%s'
- Input file: %s corrupted
- Cannot allocate memory to hold segment (size = 0x%x)
- segment_size = 0x%x = %d
- Conversion from text file %s to binary %s completed
- Usage: %s segment_size input_file [-trace]
- Usage: %s input_file output_file
- Fatal Error: Can not initiate the Heap
- Bad second argument
- SI32 %ld != %ld
- I32 %lx != %lx
- GLOBAL
- RETURN
- FORMAL
- Constant propagation error (%s substitution):
- SupportFlotage
- SignalPeep
- 8J9R9f9l9r9z9
- 6 6)6
- 5$525;5C5L5t5
- 4L4P4T4X4\\4`4d4h4
- 2,3Y3
- 2 2$2(2,2
- 1$1~1
- =:>A>
- 6 797d7l7t7y7
- 6 6;6D6U6^6j6
- 345J5Q5
- 2'2.2>2E2t2|2
- 1'1l1r1{1
- 010D0M0`0i0
- StrAlloc
- Store
- Int64Op
- Free
- Copy

- Call
- Alloc
- ole32.dll
- StringFromGUID2
- CLSIDFromString
- USER32.dll
- KERNEL32.dll
- WVS3
- Xu(U
- u@hL@
- QSUVW
- ?#u.
- 8:uFf
- 8>u
- :ugf
- j X3
- HHu2j@
- tXV3
- :u\t9]
- 4SV3
- fv0f
- u);}
- IIu{
- <tiItXIt4
- tmIt4
- VUSj
- SUV3
- >|_u
- 7wCf
- t1Hue
- >/Su
- .reloc
- @.data
- `.rdata
- .text
- Richu
- !This program cannot be run in DOS mode.
- OSGY
- w9'<
- &GTI;
- \\.4>
- U8`]
- EGwd
- s3C8
- I' <
- G)Cud
- )8#=-
- 82,,
- IJt]
- 8'y'
- XIFB
- OK>b
- In~)
- MeR
- A_Jn
- ^EZ#]
- R3Wy

- C216-
- {u Z
- }2--/
- !H<6
- Eii-
- cN7N
- M3Nd
- 3$]5]
- m[09k
- &?iE
- I:<s
- Ct8r
- iH@&z74;#
- PMO'
- Iu'|
- =o]me8
- t_1x
- &o;,#
- rHk0%
- F1z;
- k|V7dO
- m/[e,
- zG*&9
- r"e
- ^5~k
- eJ}E
- >4qd
- @1E@7
- g8Zo[
- oBXxG
- 8{ym
- Hars
- j"OAS[c
- 4,!E
- GfOD
- xDUT
- $5M{{
- >t>6
- O]afk@
- }q$6w
- _2G3
- Le"l
- Barw
- KNj;]aU
- 0zSYY
- 4T|1G
- >wQ46
- C70wg
- jEaZ
- :'E*
- eK,?
- ub_<
- 9?7>?
- %?oW
- oor)A
- agrX
- <tiM

- Xze&
- VzOi
- sT;8
- b]Ig
- k9w8
- 3~o?<t
- 4sV7
- %lc5a
- &i;&k;
- Tu&a;
- %0Yus#rG
- 34,*
- at~0d
- uE.X4
- ^a_&|
- zY>1Y
- a_OL
- 5#ao
- */O`8
- 2FWa
- Vub|
- sA8#
- yB6F>
- 4nZ%7^
- SQ1w
- z41)%
- 8{e>W
- &@A~
- I<+0+9`
- 0LFb#
- Hu_3g{
- `9]I
- AzK>
- bi?-
- 7rv]
- (wuD
- 7b3
- v|8-
- 1{wL
- TTHO
- dP6$
- 7>~K
- IKZV
- (:2S
- :}|SU
- </trustInfo>
- </security>
- </requestedPrivileges>
- uiAccess="false"/>
- level="asInvoker"
- <requestedExecutionLevel
- <requestedPrivileges>
- <security>
- <trustInfo xmlns="urn:schemas-microsoft-com:asm.v3">
- <!-- Identify the application security requirements. -->
- <description>Java(tm) SE Launcher for Java Plug-In.</description>
- type="win32"/>

- name="jp2launcher.exe"
- processorArchitecture="X86"
- <assemblyIdentity version="6.0.380.5"
- <assembly xmlns="urn:schemas-microsoft-com:asm.v1" manifestVersion="1.0">
- <?xml version="1.0" encoding="UTF-8" standalone="yes"?>
- Armamentarium.dat
- _except_handler3
- KERNEL32.dll
- ADVAPI32.dll
- Intel(R) processors with Intel(R) AVX instructions support
- Intel(R) processors with MOVBE instructions support
- Intel(R) processors with SSE4.2 and POPCNT instructions support
- Intel(R) processors with Swing New Instructions support
- Intel(R) Pentium(R) 4 and compatible Intel processors. Enables new optimizations in addition to Intel processor-specific optimizations
- Intel(R) Pentium(R) M and compatible Intel processors
- Intel(R) Pentium(R) 4 and compatible Intel processors with Streaming SIMD Extensions 3 (SSE3) instruction support
- Intel(R) Core(TM) Duo processors and compatible Intel processors with supplemental Streaming SIMD Extensions 3 (SSSE3) instruction support
- You must link with libunwind to use traceback functionality
- No error
- unknown
- SIGFPE
- SIGBUS
- SIGILL
- SIGSEGV
- Signal %s is raised at 0x%p
- Signal %s is raised
- Exception is raised during stack walking
- StackWalk is terminated abnormally. Error code %d
- Windows XP 64-bit Edition Version 2003 or newer should be used.
- Initialization of symbol handler failed. Error code %d
- Error: Buffer overrun occurred, forced exit
- Run-Time Check Failure: The variable '%s' is being used without being initialized
- The allowed processors are: %s.
- Fatal Error: This program was not built to run on the processor in your system.
- Dynamic profile created from file %s completed
- file_name = '%s'
- routine_name = '%s'
- Input file: %s corrupted
- Cannot allocate memory to hold segment (size = 0x%x)
- segment_size = 0x%x = %d
- Conversion from text file %s to binary %s completed
- Usage: %s segment_size input_file [-trace]
- Usage: %s input_file output_file
- Fatal Error: Can not initiate the Heap
- Bad second argument
- SI32 %ld != %ld
- I32 %lx != %lx
- GLOBAL
- RETURN
- FORMAL
- Constant propagation error (%s substitution):
- SupportFlotage
- SignalPeep
- 8J9R9f9l9r9z9
- 6 6)6
- 5$525;5C5L5t5
- 4L4P4T4X4\\4`4d4h4

- 2,3Y3
- 2 2$2(2,2
- 1$1~1
- =:>A>
- 6 797d7l7t7y7
- 6 6;6D6U6^6j6
- 345J5Q5
- 2'2.2>2E2t2|2
- 1'1l1r1{1
- 010D0M0`0i0
- StrAlloc
- Store
- Int64Op
- Free
- Copy
- Call
- Alloc
- ole32.dll
- StringFromGUID2
- CLSIDFromString
- USER32.dll
- KERNEL32.dll
- WVS3
- Xu(U
- u@hL@
- QSUVW
- ?#u.
- 8:uFf
- 8>u
- :ugf
- j X3
- HHu2j@
- tXV3
- :u\t9]
- 4SV3
- fv0f
- u);}
- Iu{
- <tiItXIt4
- tmIt4
- VUSj
- SUV3
- >|_u
- 7wCf
- t1Hue
- >/Su
- .reloc
- @.data
- `.rdata
- .text
- Richu
- !This program cannot be run in DOS mode.
- [Rename]
- KERNEL32
- ADVAPI32
- SHLWAPI
- SHAutoComplete

- SHFOLDER
- SHGetFolderPathW
- VERSION.dll
- GetFileVersionInfoSizeW
- GetFileVersionInfoW
- VerQueryValueW
- ole32.dll
- CoTaskMemFree
- OleUninitialize
- COMCTL32.dll
- ImageList_Create
- ImageList_AddMasked
- ImageList_Destroy
- ADVAPI32.dll
- SHELL32.dll
- SHGetSpecialFolderLocation
- SHGetPathFromIDListW
- SHBrowseForFolderW
- SHGetFileInfoW
- ShellExecuteW
- SHFileOperationW
- GDI32.dll
- SetBkColor
- GetDeviceCaps
- DeleteObject
- CreateBrushIndirect
- CreateFontIndirectW
- SetBkMode
- SetTextColor
- SelectObject
- USER32.dll
- KERNEL32.dll
- a/v05,vP
- o$v<
- M 9M
- ;u v
- M 9D
- } Z3
- @AO;
- Vu-3
- $uih
- =DOC
- Xj7[
- 90u'AAf
- j9[u
- PWVU
- PPPU
- QSUVW
- \\u f9O
- tK9u
- =hOC
- =`OC
- 6PjB
- PPh6
- PSha
- uDWWh
- SVW3

- uYh
- us9E
- t\t9E
- = OC
- u Pj
- =LOC
- PSh5
- w8j#
- t$ U
- 9-@OC
- 9-LOC
- 9-LOC
- 9-LOC
- t$0S
- t$0h
- u49-LOC
- UUUUW
- |$$3
- SUVW
- ih~;@
- 9=`OC
- WPWj0
- Vj%UUU
- D$,UPU
- 9-TOC
- t-UV
- u6Wh
- f99u
- |$ Af
- T$ u
- AAf9
- D$8h
- SUVWj 3
- tS9u
- t39u
- t?9E
- tI+E
- YtS9]
- NulluN\tE
- softuW
- Instu`
- (SV3
- 5pOC
- t%9]
- 8u,j!
- t99]
- t\t9]
- uOWh
- ur9]
- v'f9
- tEj\\V
- s495
- .ndata
- @.data
- `.rdata
- .text
- *jRichu

- !This program cannot be run in DOS mode.
- MS Shell Dlg
- MS Shell Dlg
- MS Shell Dlg
- nsfBCE6.tmp
- *?|<>/":
- *.*
- @_Nb
- NCRC
- /D=
- _?=
- ~nsu.tmp
- ... %d%%
- #+3;CScs
- wwwwwx
- wwwwww
- fffffox
- fffffox
- fffffox
- fffffox
- fffffox
- fffffox
- fffffox
- fffffox
- fffffox
- fffffox
- wwwwwwwx
- wwwwp
- wxwwwwww
- wwwwww
- wwwwwwp
- wwwwwwp
- wwwwww
- wwwwww
- wwwwp
- @qm\\
- z}z}z{v
- RYjgfW2+*
- NX\\kqphZUQ3,
- @.`n
- ||]~~
- }Z]^
- Z}R}
- {ssuBBs@@@<4
- {{{s<.
- /:Bt
- CDE*&&'
- %'(((
- zzz||||
- z|}}
- &+,Nlo
- V_VPTPIG
- )-.YIn
- _VTTPPI
- Z_ZT_PI
- hpppiffT
- (*MXob

- 'M]b
- FJ]b
- FJ^h
- HK^h
- P;?@@@@?
- #J^`
- P;?@@?
- P;??
- Jvhs
- }tgs
- kxdj
- @~ps
- Wrkl
- \\pjl
- w}nk
- Zwts
- \\vtt
- |tqn
- d}|{
- y|{y
- #.zf
- wn>Jj
- Qkkbal
- n;^
- [t.s
- S><J
- zj)]x
- NkCp
- wsLq
- *l[F
- \\/K~@
- t(yB
- *;`R
- sBp|
- q\tNHaw=
- T}xs
- &z;|[X
- L, |
- _HWz
- /fg|
- bv}&1f
- K(lzWy+
- Jbw]<
- $d#r
- <Z\\f
- ^ H>
- y^N:?
- `^-.g
- qSYYvqFhW
- ^@R;/&
- [@TZ
- *,WL
- Xl|K
- nRW]x
- Wn>b>
- vLM
- XnHg

- sz}Q
- C (`
- ~t:W
- f W"KE
- ,Fl|,
- D(*!vQ
- !(V(?
- jQTh
- GXc&\\
- tQ^[
- {_Fw
- >LWL
- Vx_/
- [%|+Ri
- \\k@'+N
- Pk*!
- R!y.
- sg%s
- n(\\W
- NHp]`
- )F}}(i
- cs?l
- .^=b
- nQn[
- xk+`m
- .spB
- ?F[}
- -]#j
- Px.-
- J]zC
- >*lQ
- qHQTYS
- tMl~
- <`#S
- ms"yY
- zHz\\
- \\t>r
- |Tk1QK
- LQ]&f;
- #=$y}
- ~'Gln
- T%NJ
- ~H\t[
- 9sq>|w
- ._p,-rKd
- /T^j
- bwK&(
- #s")z
- zDP%
- p hy_
- |Q('wq
- SD{P
- @*G[P(
- CVm
- [R[Q
- rb:.W
- -/vD@\\|(s

- H />]g
- *Xk#
- C<;C
- Cq#?
- TRN`
- Yh]l
- @[Jj
- K C"
- <}!~
- '%$G>
- VWWq
- S.^dN
- *]mz
- `@]v,
- b\\|W
- !`v@
- b&|%#q
- Z-NJ
- jT!%
- l;m{l{m
- QYVYYy_e
- G\\;]
- _:?v
- ./m.
- K<%]%
- UR^YT$
- hV,,*b4
- X=YC
- d#\\=
- d%YC
- SK}k|
- wBk
- )-)j
- H=*G'.
- eZx! vc#
- Lm@`
- K,Cn_"/
- [Z@_
- nf.dxB
- zQ=n
- yth^
- ?=w`
- HBfM
- ,:y>k
- vNLk
- b\t=NOc
- ]hnV;M
- c:]l::.
- kddw
- "vNN
- `*\\"
- #y}x
- '@V<
- ?KVP
- )X~\\
- H-r]
- g?l~g\\

- <R=g
- )l]Z&
- .k_p
- Q({T
- **r]
- (;m<
- BqHb
- }lTQ
- 'wTF
- g&X;,
- =kj
- g&V;#)u
- &0{<&T;
- M^y{
- \\#v\t%$
- +G-x
- lFBs
- </assembly>
- k?HL
- MSVCRT.dll
- NTDLL module not found
- prof_dir = '%s'
- F64 %f != %f
- SI64 %ld:%ld != %ld:%ld
- I64 %lx:%lx != %lx:%lx
- F32 %f != %f
- : :):B:P:l:q:M;S;
- :&<n<x<
- System.dll
- ]^_[
- ]^_[
- P[Z^XYQ
- ZtdR
- P[Z^YX
- _^][Y
- _^][Y
- RRQPQURR
- Bt?HHt!
- t+Ht
- FFBB
- Fv$f
- ~t&f;
- t<VWj
- _^][
- t$,VV
- t$,VV
- WVVV
- _^[f
- FSWF
- [_^]
- wsLq
- *l[F
- \\/K~@
- t(yB
- *;`R
- sBp|
- q\tNHaw=

- T}xs
- &z;|[X
- L, |
- _HWz
- /fg|
- bv}&1f
- K(lzWy+
- Jbw]<
- $d#r
- <Z\\f
- ^ H>
- y^N:?
- `^-.g
- qSYYvqFhW
- ^@R;/&
- [@TZ
- *,WL
- Xl|K
- nRW]x
- Wn>b>
- vLM
- XnHg
- sz}Q
- C (`
- ~t:W
- f W"KE
- ,Fl|,
- D(*!vQ
- !(V(?
- jQTh
- GXc&\\
- tQ^[
- {_Fw
- >LWL
- Vx_/
- [%|+Ri
- \\k@'+N
- Pk*!
- R!y.
- sg%s
- n(\\W
- NHp]`
- )F}}(i
- cs?l
- .^=b
- nQn[
- xk+`m
- .spB
- ?F[}
- -]#j
- Px.-
- ./l*l)|
- mfS[
- KlD:
- hDFW
- >\t\\gr=
- ZaVn?*

- RWBM
- bw_Z
- <X:{
- j?&$}
- W%Hs
- /]_s:
- DMM!
- {wYb
- xvYC
- &~W+
- &BZ;
- }rC,
- T8BB=d
- mD^;
- jcBG
- R<m#
- Y&d;'Q
- </assembly>
- k?HL
- MSVCRT.dll
- NTDLL module not found
- prof_dir = '%s'
- F64 %f != %f
- SI64 %ld:%ld != %ld:%ld
- I64 %lx:%lx != %lx:%lx
- F32 %f != %f
- : :):B:P:l:q:M;S;
- :&<n<x<
- System.dll
- ]^_[
- ]^_[
- P[Z^XYQ
- ZtdR
- P[Z^YX
- _^][Y
- _^][Y
- RRQPQURR
- Bt?HHt!
- t+Ht
- FFBB
- Fv$f
- ~t&f;
- t<VWj
- _^][
- t$,VV
- t$,VV
- WVVV
- _^[f
- FSWF
- [_^]
- %ls=%ls
- -v+E.v
- S.v:
- g.v2},v
- ,vQJ.v
- -vuG-vb
- -vM7.v

- -v]7.vM )vjX,vl"-vV
- g,vO!.v
- -v&<.v
- -vCE.v%9-vF
- T/vcv.v
- $v<j$v
- @f$v
- =@!C
- = !C
- =@.C
- HtVHtHH
- v%PhT
- _^[t\tP
- _^][Y
- VSh@
- f!>_^
- Wjd_
- QSVW
- ^j\\PN
- f;L$
- PPPPPP
- FFC;]
- SQPh
- PVSW
- t&jx;
- PSh?
- SQhN
- WSh
- j _W
- SPhP
- SShG
- p\\Sh
- WPhQ
- PShC
- h"P@
- t+Pj
- QShK
- PShC
- FPQQ
- _^][
- D$,t
- |$$;
- t$,VW
- D$,H
- _^][
- _^][
- t$,h
- D$,+D$$P
- D$$+D$
- tWf="
- WSWh`
- D$(Ph0
- t*Vh
- t$ Q
- t$j"_
- j Zf;
- j@Vh

- v#Vh
- PjdQ
- @_^[
- SQPh
- SQVPW
- QVPW
- VQSPW
- SQSSSPW
- PSWV
- t\tj"
- jHjZW
- PShr
- tDH;
- >FFf;
- .rsrc

## • Module 4 (probably unpacked / injected by the sample)

### • Module 4 rich signatures

### • Module 4 yara matches

- suspicious_packer_section (The packer/protector section names/keywords)
- Str_Win32_Winsock2_Library (Match Winsock 2 API library declaration)
- IsPE32 ()
- IsDLL ()
- IsWindowsGUI ()
- HasOverlay (Overlay Check)
- HasModified_DOS_Message (DOS Message Check)
- anti_dbg (Checks if being debugged)
- win_registry (Affect system registries)
- win_files_operation (Affect private profile)
- without_attachments (Rule to detect the no presence of any attachment)
- without_images (Rule to detect the no presence of any image)
- without_urls (Rule to detect the no presence of any url)
- contentis_base64 (This rule finds for base64 strings)
- Big_Numbers5 (Looks for big numbers 256:sized)
- MD5_API (Looks for MD5 API)
- RijnDael_AES (RijnDael AES)

### • Module 4 strings

#### • Module 4 most interesting strings

- url | valid domains | tlds: .com
- path | path unit | wellknown extension: C:\\Windows\\explorer.exe
- api | frequently used by malware: OleInitialize
- api | frequently used by malware: RegCloseKey
- api | frequently used by malware: CryptEncrypt
- api | frequently used by malware: TranslateMessage
- api | frequently used by malware: ExitProcess
- api | frequently used by malware: IsDebuggerPresent
- api | frequently used by malware: QueryPerformanceCounter
- api | frequently used by malware: GetTickCount

- api | frequently used by malware: Sleep
- api | frequently used by malware: WriteFile
- api | frequently used by malware: GetProcAddress
- api | frequently used by malware: WideCharToMultiByte
- api | crypt32: CryptStringToBinaryA
- api | crypt32: CryptUnprotectData
- api | kernel32: RegOpenKeyExW
- api | advapi32: RegOpenKeyW
- api | kernel32: RegDeleteValueW
- api | kernel32: RegEnumValueW
- api | kernel32: RegFlushKey
- api | kernel32: RegCreateKeyExW
- api | kernel32: RegQueryValueExW
- api | advapi32: InitializeSecurityDescriptor
- api | advapi32: SetSecurityDescriptorDacl
- api | advapi32: ConvertStringSecurityDescriptorToSecurityDescriptorW
- api | advapi32: GetSecurityDescriptorSacl
- api | advapi32: SetSecurityDescriptorSacl
- api | kernel32: RegSetValueExW
- api | kernel32: RegEnumKeyExW
- api | advapi32: CryptAcquireContextA
- api | advapi32: CryptImportKey
- api | advapi32: CryptDestroyKey
- api | advapi32: CryptSetKeyParam
- api | advapi32: CryptDecrypt
- api | advapi32: CryptReleaseContext
- api | user32: SetForegroundWindow
- api | user32: ShowWindow
- api | user32: SystemParametersInfoW
- api | user32: RegisterClassExW
- api | user32: CreateWindowExW
- api | user32: PostQuitMessage
- api | user32: GetMessageW
- api | user32: GetSystemMetrics
- api | user32: UpdateWindow
- api | user32: DefWindowProcW
- api | user32: DispatchMessageW
- api | user32: CharUpperW
- api | user32: IsCharAlphaNumericA
- api | user32: SetWindowLongW
- api | user32: GetWindowLongW
- api | user32: GetClientRect
- api | kernel32: GetModuleFileNameW
- api | kernel32: IsProcessorFeaturePresent
- api | kernel32: GetCommandLineA
- api | kernel32: GetCurrentThreadId
- api | kernel32: EncodePointer
- api | kernel32: DecodePointer
- api | kernel32: GetModuleHandleExW
- api | kernel32: GetStdHandle
- api | kernel32: GetFileType
- api | kernel32: GetStartupInfoW
- api | kernel32: SetLastError
- api | kernel32: IsValidCodePage
- api | kernel32: GetACP
- api | kernel32: GetOEMCP
- api | kernel32: GetCPInfo

- api | kernel32: GetModuleFileNameA
- api | kernel32: GetCurrentProcessId
- api | kernel32: GetSystemTimeAsFileTime
- api | kernel32: CreateFileW
- api | kernel32: ReadConsoleW
- api | kernel32: ReadFile
- api | kernel32: WriteConsoleW
- api | kernel32: SetStdHandle
- api | kernel32: CloseHandle
- api | kernel32: SetFilePointerEx
- api | kernel32: VirtualQuery
- api | kernel32: LCMapStringW
- api | kernel32: GetStringTypeW
- api | kernel32: OutputDebugStringW
- api | kernel32: GetLastError
- api | kernel32: LoadLibraryA
- api | kernel32: LocalFree
- api | kernel32: LoadLibraryW
- api | kernel32: GetCurrentDirectoryW
- api | kernel32: GetEnvironmentStringsW
- api | kernel32: FreeEnvironmentStringsW
- api | kernel32: UnhandledExceptionFilter
- api | kernel32: SetUnhandledExceptionFilter
- api | kernel32: InitializeCriticalSectionAndSpinCount
- api | kernel32: TerminateProcess
- api | kernel32: TlsAlloc
- api | kernel32: TlsGetValue
- api | kernel32: TlsSetValue
- api | kernel32: TlsFree
- api | kernel32: SetCurrentDirectoryW
- api | kernel32: LoadLibraryExW
- api | kernel32: FlushFileBuffers
- api | kernel32: GetConsoleCP
- api | kernel32: GetConsoleMode
- api | kernel32: GetSystemTime
- api | kernel32: SystemTimeToFileTime
- api | kernel32: DeleteCriticalSection
- api | kernel32: EnterCriticalSection
- api | kernel32: LeaveCriticalSection
- api | kernel32: InitializeCriticalSection
- api | kernel32: GetCurrentProcess
- api | kernel32: FindNextFileW
- api | kernel32: GetModuleHandleW
- api | kernel32: ExpandEnvironmentStringsW
- api | kernel32: GetLongPathNameW
- api | kernel32: MultiByteToWideChar
- api | kernel32: HeapSize
- api | kernel32: HeapCreate
- api | kernel32: GetProcessHeap
- api | kernel32: InterlockedCompareExchange
- api | kernel32: HeapFree
- api | kernel32: InterlockedIncrement
- api | kernel32: HeapAlloc
- api | kernel32: HeapReAlloc
- api | kernel32: RtlUnwind
- api | advapi32: A_SHAFinal
- api | advapi32: A_SHAUpdate

- api | advapi32: A_SHAInit
- api | advapi32: MD5Final
- api | advapi32: MD5Update
- api | advapi32: MD5Init
- api | user32: GetProcessWindowStation
- api | user32: GetUserObjectInformationW
- api | user32: GetLastActivePopup
- api | user32: GetActiveWindow
- api | user32: MessageBoxW
- api | kernel32: GetTickCount64
- api | kernel32: GetCurrentPackageId
- api | kernel32: LCMapStringEx
- api | kernel32: IsValidLocaleName
- api | kernel32: GetUserDefaultLocaleName
- api | kernel32: GetTimeFormatEx
- api | kernel32: GetLocaleInfoEx
- api | kernel32: GetDateFormatEx
- api | kernel32: CompareStringEx
- api | kernel32: EnumSystemLocalesEx
- api | kernel32: SetDefaultDllDirectories
- api | kernel32: CreateSymbolicLinkW
- api | kernel32: GetLogicalProcessorInformation
- api | kernel32: GetCurrentProcessorNumber
- api | kernel32: FreeLibraryWhenCallbackReturns
- api | kernel32: FlushProcessWriteBuffers
- api | kernel32: CloseThreadpoolWait
- api | kernel32: SetThreadpoolWait
- api | kernel32: CreateThreadpoolWait
- api | kernel32: CloseThreadpoolTimer
- api | kernel32: WaitForThreadpoolTimerCallbacks
- api | kernel32: SetThreadpoolTimer
- api | kernel32: CreateThreadpoolTimer
- api | kernel32: SetThreadStackGuarantee
- api | kernel32: CreateSemaphoreExW
- api | kernel32: CreateEventExW
- api | kernel32: InitializeCriticalSectionEx
- api | kernel32: FlsSetValue
- api | kernel32: FlsGetValue
- api | kernel32: FlsFree
- api | kernel32: FlsAlloc

**• Module 4 other strings**

- JAVI-PC-DA4AAB2E0EAC7D5DD1D401B4
- InstallLocation
- .exe
- open
- main-1
- CONOUT$
- ;USER32.DLL
- zu-za
- zh-mo
- xh-za
- vi-vn
- uz-uz-latn
- uz-uz-cyrl

- ur-pk
- uk-ua
- tt-ru
- tn-za
- te-in
- ta-in
- sw-ke
- sv-se
- sv-fi
- sr-ba-latn
- sq-al
- sma-se
- sma-no
- sl-si
- se-se
- se-no
- se-fi
- sa-in
- ru-ru
- ro-ro
- quz-pe
- quz-ec
- quz-bo
- pa-in
- ns-za
- nn-no
- nl-be
- nb-no
- mr-in
- ml-in
- mi-nz
- ko-kr
- kok-in
- kn-in
- ka-ge
- ja-jp
- it-it
- it-ch
- is-is
- id-id
- hy-am
- hu-hu
- hr-ba
- hi-in
- he-il
- gu-in
- gl-es
- fr-lu
- fr-ca
- fr-be
- fo-fo
- fi-fi
- fa-ir
- eu-es
- et-ee
- es-ve
- es-uy

- es-sv
- es-py
- es-pr
- es-pe
- es-pa
- es-ni
- es-mx
- es-hn
- es-gt
- es-es
- es-ec
- es-do
- es-cr
- es-co
- es-cl
- es-bo
- es-ar
- en-zw
- en-za
- en-us
- en-tt
- en-ph
- en-nz
- en-jm
- en-ie
- en-gb
- en-cb
- en-ca
- en-bz
- en-au
- el-gr
- de-lu
- de-li
- de-de
- de-ch
- de-at
- da-dk
- ca-es
- bs-ba-latn
- bn-in
- be-by
- az-az-latn
- az-az-cyrl
- ar-ye
- ar-tn
- ar-sy
- ar-sa
- ar-qa
- ar-om
- ar-ma
- ar-ly
- ar-lb
- ar-kw
- ar-jo
- ar-iq
- ar-eg
- ar-dz

- ar-bh
- ar-ae
- af-za
- es-PR
- es-NI
- es-HN
- es-SV
- es-BO
- ar-QA
- es-PY
- ar-BH
- es-UY
- ar-AE
- es-CL
- en-PH
- ar-KW
- es-EC
- en-ZW
- ar-LB
- es-AR
- en-TT
- ar-JO
- es-PE
- en-BZ
- ar-SY
- es-CO
- en-CB
- ar-YE
- es-VE
- en-JM
- ar-OM
- sma-SE
- es-DO
- en-ZA
- ar-TN
- sma-NO
- sr-BA-Latn
- es-PA
- en-IE
- ar-MA
- bs-BA-Latn
- fr-LU
- es-CR
- en-NZ
- de-LI
- zh-MO
- ar-DZ
- hr-BA
- es-GT
- en-CA
- de-LU
- ar-LY
- quz-PE
- se-FI
- fr-CA
- es-ES
- en-AU

- de-AT
- ar-EG
- quz-EC
- uz-UZ-Cyrl
- se-SE
- az-AZ-Cyrl
- sv-FI
- nn-NO
- nl-BE
- it-CH
- fr-BE
- es-MX
- en-GB
- de-CH
- ar-IQ
- mi-NZ
- ns-ZA
- quz-BO
- kok-IN
- gl-ES
- sa-IN
- mr-IN
- ml-IN
- kn-IN
- te-IN
- ta-IN
- gu-IN
- pa-IN
- bn-IN
- tt-RU
- uz-UZ-Latn
- sw-KE
- se-NO
- hi-IN
- fo-FO
- ka-GE
- af-ZA
- zu-ZA
- xh-ZA
- tn-ZA
- eu-ES
- az-AZ-Latn
- hy-AM
- vi-VN
- fa-IR
- et-EE
- sl-SI
- be-BY
- uk-UA
- id-ID
- ur-PK
- sv-SE
- sq-AL
- ru-RU
- ro-RO
- nb-NO
- it-IT

- is-IS
- hu-HU
- he-IL
- fi-FI
- el-GR
- de-DE
- da-DK
- ca-ES
- ar-SA
- Microsoft Visual C++ Runtime Library
- <program name unknown>
- Program:
- Runtime Error!
- runtime error
- TLOSS error
- SING error
- DOMAIN error
- - inconsistent onexit begin-end variables
- R6034
- This indicates a bug in your application. It is most likely the result of calling an MSIL-compiled (/clr) function from a native constructor or from DllMain.
- - Attempt to use MSIL code from this assembly during native code initialization
- R6033
- - not enough space for locale information
- R6032
- This indicates a bug in your application.
- - Attempt to initialize the CRT more than once.
- R6031
- - CRT not initialized
- R6030
- - unable to initialize heap
- R6028
- - not enough space for lowio initialization
- R6027
- - not enough space for stdio initialization
- R6026
- - pure virtual function call
- R6025
- - not enough space for _onexit/atexit table
- R6024
- - unable to open console device
- R6019
- - unexpected heap error
- R6018
- - unexpected multithread lock error
- R6017
- - not enough space for thread data
- R6016
- - abort() has been called
- R6010
- - not enough space for environment
- R6009
- - not enough space for arguments
- R6008
- - floating point support not loaded
- <R6002
- kernel32.dll
- en-US

- December
- November
- October
- September
- August
- July
- June
- April
- March
- February
- January
- Saturday
- Friday
- Thursday
- Wednesday
- Tuesday
- Monday
- Sunday
- ko-KR
- mscoree.dll
- (ZUQ[
- b i !
- l;iw
- U,Ux
- ]P}8Vh3
- X44c
- pPp5
- G^A?O
- r|e3O
- O_16
- oh/%
- N>W#1
- p0$Z
- :yqe]
- 8LEZ
- UHEzN)
- iVoN
- -![E
- ^oml
- v_bo
- TLa{}
- 0%~-
- i]uav
- 8FfU
- .?,-OnKE
- pQX1
- kvFu
- " Je
- [8}g
- _5][$
- Xwab
- $[7M
- vP|i
- X5Nvl
- *rET
- 7evaS
- [%AMv

- [EKH
- 4S0W
- ?2Fj
- 3Y@/
- p8)oe
- SIXc
- []OU
- 3bEza
- [W5(
- j?-4
- f~i<6
- %"!5
- TJ8D
- =E~B
- Nu!\t`
- |S"Ix
- +Y`*6
- I"0h&k;
- r0\\e
- ^K6"
- 1+/*
- G+oP
- eyyxy
- &/"I
- 9GBa
- F|#0
- ??i=
- CCIQ
- {#9sge
- N.6BP
- AWoJ
- A1mC
- Utv6
- HYE"^
- 6&=A@
- 0X>*3
- vu+v
- r9/>
- x+JHi
- :ul~
- `ho^:r 0
- $Mei
- ,6JFY
- TFx4
- UO]<
- nfDi
- (~1?z
- \\:Ngi
- uBZ4
- ^6S6
- }rxB7
- EWe5
- a!\\'!A
- rOgpv
- G1N^
- y@1H
- a,BiG

- 9*NJ
- iHSU
- V`Q(Ua}n
- Su<H
- "/UA
- u!d'
- C AB
- .U]+I
- otwU
- IsB|
- N+I8
- C"\'U
- 5^KE+
- =2ojR
- 7A%_L
- oRr2.}
- mj\te
- g46|(=
- mHoY{
- ?QEP
- <C>6
- Mekd
- bjep$
- Yw*2
- *=FE
- 0ca5
- BuJ)
- gd2!
- 6Dlr)
- ah.?=
- nF3A47H
- bu)s
- w@W!a
- r&8hP
- ]I9j
- ^8%$x
- 8(;
- <euK
- '>p`a
- 7!p>
- 2Xu<
- >nQI
- AQ7e'
- |^R0
- s3K"
- 8~\t7$
- 6#Di
- mx5C
- U4nm
- uAO6&
- n9+g
- ]rAV
- H1X!Z
- (7?.]
- /+}7
- {]U\t?
- &@~A

- B0N|
- D}eG%I
- ^L8{
- ^HQ5.
- a?S=
- tq1I
- -qE]0
- !i5:
- %Wo\\
- nx5
- 0Zp5}
- ;tx5
- ]Y|7
- 5{:?I.4
- '2,O`OL
- P>e%
- bouX
- )![Mo
- ^^DH2
- %eZA
- U*]A4V
- IYy\\
- (qD6
- a\\-O@
- 6_^R
- NB u
- 4?(R
- <dDOy
- zA]9V
- Na"h
- .aOf
- OP(v
- ?SOd
- 8WuF!
- mFo|
- riQ32
- .j3\\q
- e,I<b
- 6!4=
- Mo)p>
- !A8f=
- R3;MT4
- -\tAh
- VE<D
- wxD.o
- A?V?9
- 5</$
- +5Oic
- {<%3
- 5QxE
- >bu=
- [%"O
- 2FM~+
- J7d$
- +q+i
- &F0x;
- K4{3

- LoH=
- :^Qoj
- $vEi
- 2s%@_|I
- ];3\\(
- "\'9-
- *V^6
- 6S|t
- u"@C
- z7jWu
- .1:
- D.G6
- PwI-
- 78DV
- /5h1X
- B|I_
- %A8;
- cIae
- `@{'E
- T/U
- E_>A;r
- 4k6G
- P9YQ
- 7bQC
- _3A)Clt
- ~I^w
- ETy6
- TU'c
- 9wgt
- AY;4
- I-\\ >
- S\\&4
- kD7{
- 0oAzq
- 3#3<
- 8nvv
- (26z
- Yubb
- (868
- O@fB
- gVI|
- |-D3
- (P,I
- 6r+Pp
- @<`0
- !$r7I
- 6%(#
- ]9Dn
- i#>y
- k:I.y
- e#W$
- Sm0Ra
- oF7o
- uV|-
- &4"R
- <A$IX~"Q
- iYL8

- 12`F
- 3i/)
- J$#2
- z0.z
- T85T
- cgni
- E:j9o
- Ao^q6
- <0uH
- oVc)
- $n4@
- }$o[w
- 39m\\sZ
- a,V.
- Ips[
- l5w9
- K/\\5
- SIa=
- $d7@
- r$nE
- s:=9
- {|oU
- uqPV
- '4=Z
- BrR2
- 8eu5
- 2iG%d
- Yiq@
- 3w4k
- 0k~O&8
- Qa-
- LO"jS
- zGR6
- 0'-
- iNQ8x
- |A?U
- *^b\\2
- 'eHs
- rG~}1
- _3&x;
- &j;?7
- KqUp
- 0XJi&M;
- Rlxa(
- 6zk3
- ]xMoiV
- MLu?P
- (,f8
- w3%,
- xH\ta
- JFl1\\
- 2,7P{
- m%6>0
- O?Dm
- V9:|*4
- Z<Jo7
- 6M7;

- R1"?
- YZ|1
- |8iR
- :OY~j
- nGe7a
- \\;CGo
- M~{3
- buJ!
- 5mNW(
- UjCQ
- QXj8
- *W8pX
- j~6A
- )@iD
- K3Jc
- 7.IGT,h
- k17}
- _PV,E
- E0aA;
- WS2)u02uJ>
- 7SI\\6
- {;dE
- ^ag,
- )GOv
- "7Hb
- 5AYq
- {\t1q
- #P_8
- p0an
- lA/IEe
- {w)3
- ,"6DEZ
- &8&E9;
- "\\<0
- 2`5K
- 9+\\[
- IE;
- O\\iE
- 1z1q
- 7MFRR
- e7b&
- S5C9
- v>W9R
- 7#dn
- od)F
- $rUI
- b4j\tq
- z4gs
- E,/&
- N$-3
- (v5eh
- j;:9@
- Kj>O
- 9}!dG
- ,IY*
- 63VT"
- S8E

- r<Q2
- ~ Ut
- ;&ec;
- i<]\tG
- Y.E
- Wp:E
- {|1;
- h1=T
- +4"A
- MxwN5
- M17o
- zFb8
- !QK2
- [o[`
- ,Cl0
- :3&M;)
- 37Hw
- Z9lz
- W!I:#
- 6H:
- TOik
- o} U
- ,YiT
- A/,p;
- 8((FH
- Ea`H
- +0O:
- U44wn-$
- \\MeQ
- yt{Si
- %aox
- FEum;
- }l\\$/o6@
- b*o)
- <@8V
- Jeus
- !GO`+
- `z)3
- 'aP^
- Sv3t
- @U97
- zuH_q
- m@ '7
- Ms1r
- {9"A
- ~eo7.
- IV!a
- </trustInfo>
- </security>
- </requestedPrivileges>
- <requestedExecutionLevel level='asInvoker' uiAccess='false' />
- <requestedPrivileges>
- <security>
- <trustInfo xmlns="urn:schemas-microsoft-com:asm.v3">
- <assembly xmlns='urn:schemas-microsoft-com:asm.v1' manifestVersion='1.0'>
- <?xml version='1.0' encoding='UTF-8' standalone='yes'?>
- f+ew

- J\t(Z7
- .+76
- Q0 &
- !j5o
- Su
- 0}@+
- W_K9
- 2?..1
- OLEAUT32.DLL
- OleSetContainedObject
- CoGetClassObject
- CoInitialize
- CoTaskMemFree
- OLE32.DLL
- ShellExecuteW
- SHGetFolderPathW
- SHELL32.DLL
- ADVAPI32.DLL
- USER32.DLL
- KERNEL32.DLL
- GetProfilesDirectoryW
- USERENV.DLL
- MAPI32.DLL
- WS2_32.DLL
- PathCombineW
- $7Mk
- .X4N
- `jOn]
- s(5g1b
- gii<
- $~1X
- e0#l
- 6oqs
- 1:$w
- )+a*
- 0=/|
- 5?*p
- 5}(v
- c,2"
- U:57
- c,2"
- gii<
- k :u
- ,0*m
- u-~A
- NKeb
- -64OS
- .:3q
- zc%C1
- U>c{
- z?aUY
- S;uD
- kU'9
- client finished
- key expansion
- master secret
- 0123456789abcdefghijklmnopqrstuvwxyz

- %15[^:]:%d
- Advapi32.dll
- GET /tor/rendezvous2/%s HTTP/1.0
- GET /tor/micro/d/%s.z HTTP/1.0
- ip-address %15s
- onion-port %5s
- -----BEGIN RSA PUBLIC KEY-----
- -----BEGIN MESSAGE-----
- protocol-versions 2,3
- GET /tor/status-vote/current/consensus-microdesc/14C131+27B6B5+49015F+585769+805509+D586D1+E8A9C4+ED03BB+EFCBE7.z HTTP/1.0
- Stable
- Fast
- Running
- Valid
- HSDir
- Content-Length:
- Content-Encoding: deflate
- 200 OK
- 83.162.205.68:9001
- 131.255.7.73:9161
- 89.3.97.118:4445
- 5.228.12.221:12630
- 85.255.8.99:443
- 198.252.153.69:9001
- 167.114.35.107:443
- 88.198.11.171:9001
- 199.249.223.62:443
- 198.50.159.155:443
- 217.12.223.215:22
- 159.203.42.254:9001
- 46.4.253.194:443
- 35.185.111.102:9001
- 185.13.39.197:443
- 176.31.126.144:10927
- abcdefghijklmnopqrstuvwxyz234567
- IV != NULL
- oy.g
- nbj`7
- ;?%pa
- 2:nw
- Eapx%
- I<(A
- ,4$8_@
- 11#?*0
- ;fD4~
- aiKwZ
- :.6$
- ='9-6d
- !tX)i
- QSeA~
- ccccUUUU!!!!
- iiii
- aaaa
- 1111
- 3333
- oooo
- uuuu

- 7777
- 5555
- AAAAOOOOgggg
- EEEE
- ]]]]eeee
- IIIImmmm
- 2222
- 4444
- 9999
- 8888
- 00006666
- _55j
- Y77n
- V22dN::t
- c!!B0
- !H88p
- U33f
- gK99r
- M;;va
- i"N
- e##F^
- S11b?
- \\44h
- =j&&LZ66lA;??~
- P00`
- BBBBhhhhAAAA
- UUUU((((
- iiii
- aaaa5555WWWW
- eeeezzzz
- 7777mmmm
- IIII
- 2222::::
- OOOO
- 8888
- EEEE
- 9999JJJJLLLLXXXX
- uuuu
- 1111
- 4444
- &&&&6666????
- 0000
- kkkkoooo
- "3DUfw
- "3DUfw
- "3DUfw
- keysize != NULL
- ..\\..\\sources\\ext-libs\\libtomcrypt\\ciphers\\aes\\aes.c
- 1#QNAN
- 1#INF
- 1#IND
- 1#SNAN
- e+000
- !"#$%&\'()*+,-./0123456789:;<=>?@abcdefghijklmnopqrstuvwxyz[\\]^_`abcdefghijklmnopqrstuvwxyz{|}~
- 700PP
- ('8PW
- SetFileInformationByHandleW

- GetFileInformationByHandleExW
- December
- November
- October
- September
- August
- July
- June
- April
- March
- February
- January
- Saturday
- Friday
- Thursday
- Wednesday
- Tuesday
- Monday
- Sunday
- 700WP
- ( 8PX
- CorExitProcess
- F%D,3
- ESq3FSq
- u.vF
- 3.v.
- =.v8
- 5.v1#-v99.v
- E.v+E.v
- 8SVW
- tfVU
- SVWU
- VC20XC00U
- <5|E
- u\t9Y
- WVU3
- FGIu
- FGIu
- o~pf
- ov`f
- onPf
- of@f
- o^0f
- oV f
- oF f
- oF f
- oF f
- <et
- |+;E
- Wj0V
- y&8]
- 80t-
- v6j0
- j0Yf
- u'j0X
- u\t9Y
- HAO8

- 9] t"
- 9E$u
- Xf9E
- Xf9E
- Zf9W
- t3f;
- SVWUj
- tO9=
- SVW3
- t%Ou
- 9E W
- SVW3
- PP9E u
- 9E(j
- @uoV
- f90u
- f90t
- UVWS
- L$,3
- VVhU
- FGIu
- FGIu
- o~pf
- ov`f
- onPf
- of@f
- o^0f
- oV f
- oF f
- oF f
- oF f
- Ot\tA
- <v5hZ
- < t8<\tt4
- tA9M
- >"u3
- ^_[3
- 5Genu
- 5ntel
- ineI
- 9wlt
- 1N_^[
- A_^[]
- SVAW
- +u8O
- >]u
- <Xu'
- <itx<o
- <6u#
- @upQ
- ?%uA
- +u8J
- G<-u_
- <Xu'
- <itx<o
- <6u#
- @VurP

- j%Yf9
- j8Xf;
- joX;
- j0Y+
- j8Xf;
- joX;
- YYj0X
- j0Xf;
- 2j]Z
- 2GKu
- jEXf;
- jeZf;
- jl[f9
- joYf;
- 6u3f
- 5pu<
- 5pu<
- 5pu<
- 8csm
- >0t-N
- @ucP
- u*9E
- u*9E
- s\t9r
- 0N[u
- woSW
- SW3
- u*SV
- u$SP
- hhO<
- 5pu<
- 5pu<
- =pu<
- hHO<
- uBjAYjZ+
- <Xu
- ^[_3
- @uqW
- h(O<
- X Yj0
- SVW3
- tL9^
- t1W3
- A$1F
- u09}
- tN9{
- u09^
- u\t9Z
- u"QPP
- uThH
- t7SW
- 9F(u
- t19~
- Ht\tHu
- Ht\tHu
- YNu
- YNu

- 6j Y
- v YKu
- v YKu
- h0H<
- h0H<
- h0H<
- hhI<
- ,Vh4I<
- SVW3
- h0H<
- ubSh
- ah<H<
- h4H<
- 3WP3
- j2Y;
- u@Hy
- rP;U
- 9~$u
- ~49~ u
- tAVW
- t\\URj
- NtuU
- tePj
- 0f;1u
- t =4
- t =4
- wF;4
- >F;4
- $Vh0u
- QSUVW
- _^]3
- SUV
- _^]3
- $SUVW
- _^]3
- _^]3
- _^]3
- uJVUUj
- tvUj
- ^_]3
- <SUW
- D$$PU
- t1Vj
- SUVW
- t3VS
- D$8PW
- D$0P
- D$8P
- L$4h
- D$4P
- D$4P
- D$(0
- HSUV3
- D$0Qh
- SUV
- t\t_^3
- $UWPj

- _^]3
- _^]3
- D$0_
- SUVWj8j
- u!9o
- QSUV3
- SVW3
- \\4 F
- SUV
- u1Vj
- D$\\3
- oD$8
- 9\\$Xt
- L$H3
- 8SUV3
- t5Pj
- tESPj
- SUV3
- 7_^[Y
- _^]3
- QSUV
- UVWP
- UVWP
- UVWP
- D$0P
- T$ 3
- $SUVW
- _^]3
- \\$ U
- _^]3
- SUVj
- _^]3
- QSUV
- s1Vj
- tsV3
- QSUWh
- ^_]3
- 9L(|t
- _^]3
- SWVUj
- _^]3
- SWVUj
- _^]3
- Ph z9
- SUV3
- h`x9
- ttVUW
- tpVUW
- SVW3
- D$0PV
- |$,A
- t2PS
- t2PS
- t2PW
- _^]3
- tE<@
- t$,E

- UPPPP
- L$$3
- L$ 9L$4
- t$$A
- (SUV3
- [_^3
- SUVW
- L$<;8
- 90v?3
- t$8P
- t$8P
- |$898
- D$<W3
- T$<RU
- t$0QU
- XSUV
- 93v_W3
- 90v-S3
- Ph0Z9
- D$,3
- Sh0Y9
- Uh@V9
- Uh@V9
- h@V9
- _^]3
- D$4P
- D$4P
- s0Qj
- @SUVW
- s0Qj
- @SUVW
- s0Qj
- @SUVW
- D$0P
- HtIHuX
- t$83
- SUVW
- _^]3
- D$0f
- @UVWj
- t$0h
- h1IX
- 7PSj
- ]_^3
- h1IX
- SVW3
- L$ 3
- SUVW
- _^]3
- t2SWV
- SUVW
- 1PRV
- ^_]3
- t UW
- u<VWR
- ^_]3
- t UW

- u<VWR
- ]^_3
- [_^3
- hRUW
- t$ UQ
- D$ 3
- ^_]3
- t$ US
- t$43
- D$8P
- D$8P
- D$0P
- D$8P
- D$43
- D$03
- l$(3
- .Upack
- UpackByDwing@
- MZKERNEL32.DLL
- .txt
- .html
- zh-tw
- zh-sg
- zh-hk
- zh-cn
- zh-cht
- zh-chs
- tr-tr
- th-th
- syr-sy
- sr-sp-latn
- sr-sp-cyrl
- sr-ba-cyrl
- sms-fi
- smn-fi
- smj-se
- smj-no
- sk-sk
- pt-pt
- pt-br
- pl-pl
- nl-nl
- mt-mt
- ms-my
- ms-bn
- mn-mn
- mk-mk
- lv-lv
- lt-lt
- ky-kg
- kk-kz
- hr-hr
- fr-mc
- fr-fr
- fr-ch
- div-mv
- cy-gb

- cs-cz
- bg-bg
- zh-CHT
- smn-FI
- sms-FI
- sr-BA-Cyrl
- fr-MC
- smj-SE
- smj-NO
- fr-CH
- zh-SG
- sr-SP-Cyrl
- zh-HK
- ms-BN
- sr-SP-Latn
- pt-PT
- div-MV
- syr-SY
- cy-GB
- mn-MN
- ky-KG
- kk-KZ
- ms-MY
- mt-MT
- mk-MK
- lt-LT
- lv-LV
- tr-TR
- th-TH
- sk-SK
- hr-HR
- pt-BR
- pl-PL
- nl-NL
- fr-FR
- cs-CZ
- bg-BG
- zh-CHS
-
- ((((( H
- ((((( H
- HH:mm:ss
- dddd, MMMM dd, yyyy
- MM/dd/yy
- zh-TW
- zh-CN
- ;ja-JP
- (null)
- jjjj
- ;jjj
- jjjj
- jjjj
- PP)D
- q<[M;El
- yQjb
- xcfN
- cPjG!R9

- LfXJ
- Y\t$=
- dnmnd
- TG"!
- j]g$
- Q;@t"
- S?]c
- )\\[b]
- l!'l
- Bfbq
- \\[;kh
- K`v\\Q
- "kV+
- z_l)
- Y)zj
- PJ?^
- RTXC
- [Vzr
- |k`q
- 'LTH
- w-+WS
- b.SHC/
- GN-+
- {b[>
- S(?(
- tH`t
- cmkF
- `jJ%
- pq;t
- &gv-z;
- h;kd
- bds|
- JWqq
- p^gfv
- _bj<
- `D'~
- @vc)
- %><:b
- my*c
- +D;F
- b>J=
- B=|$
- 'q%/
- ').m
- ;=]{
- %?[
- >l/lvy
- hppM
- ]=&C;
- Y-W~
- <L@CP
- MFRs
- %J#$
- m\\BS
- z}NCW
- )WfL
- h{]Z

- }k*-
- gq)!_
- x?Ny
- "d)]~
- kjY~M
- x.GZ
- l5Nf=W
- |LX<
- b@-~
- +F]ZjP=
- |T>Mf6[
- WZ(#
- R/#|
- ~PK`
- (_vf
- 'pz<
- Yg=G
- {#+N
- D**Q
- !K[S
- TdGC
- rv'Y]
- L/VW0J
- .xhwrx9
- fPn}M
- -d_Y
- ,c\td
- L!PQUr
- Y~ v
- wVJ/
- ?^_d
- GNsq
- ,sJJ3{P
- xD'g{h
- cM["
- @qCd
- mB<j
- +~n!A-
- V@=K
- SiD~=T
- Fr{"Dq
- -=%b
- &d;/y
- }jq d
- p?fv
- X.RJxUv-
- ;kq!N
- t\tk'
- `)B:Zt
- yBU.\\.r\tpB1evS#?,
- 1M"&(?
- wD" G:
- ;RLBn
- zrw<~
- lCxt)E
- ;Hr)
- 'l~j

- ,@kz)T
- C!Kw?
- Kw]~
- p"qyz
- !xC"
- ,c"p[Ns
- wPwc
- >JLK
- XFZx
- [j%:
- (`+_"
- +{t>
- =qy.
- ;T<P
- V`/,
- ?'_
- BKf/
- f&Vz;
- d!Cq
- gfwC
- fh m1p
- D\tbk
- 8Yj^=q
- Pf _
- whv[K
- FK$~
- E(~],[
- qsgEqF
- >bhD
- Z`?k
- qKYJ
- lp\tK
- mJD:
- *w"b
- |SJv
- S-}}C
- }-hWD
- hQY\\
- g[:%
- j!v!
- H{{;
- qm^?
- }<>(
- D%yz
- T"b
- ?HM&
- ZC,;#.ry
- S\\XWn
- \\T<>
- k$,<
- wmHX
- Xx.d}Y[
- "J|B
- Lj;$
- VXqsI;S
- JP\tD
- h,_>

- Zp\\~N
- jW#wvc
- <"XW
- GB:mQb
- L@jp#
- R[vR
- J*}~l
- q{L8:V
- )Zk^B
- v.\tN
- "m\'
- /pj}
- @v:zY
- P>;l
- C;@;-Z
- Qn([
- @g-;
- JYH~
- BQ}?
- YD}=
- Vm\\Z
- MCYs
- w?}JqJ
- fv}#q^
- fQ)f
- Q(+/t
- x(C'
- Nq}k7W
- nWS.
- ;Mj<
- TKsJX
- yPn@{
- /|ST
- Yx@!
- .LcL@
- ?PbVb
- ;YJ*&
- (tnx
- cw'b
- .,]-,
- GH~->@(
- )Pn%
- c{'Z
- VHDW
- qd.!"
- <,FB
- GyWT|
- Kl@^H
- "z[nbQv
- +Y-!
- $(/$
- VhTW
- KF'S
- YZ%P
- }L`t:
- \\BL}dt
- rGKz

- 3X)$!'
- s/!>
- ~q"?_
- *\\&[
- _d?^
- nDRl
- F*#|
- Gsx<
- ._hDz
- @g&((
- X%lN_
- &p;'q
- #{>j>
- D}{]
- FTMk?
- `<jk6|q
- ;@t_x
- pw~/
- (?&(k
- l'>!
- ./<x|zg
- TXS&
- }[TjS
- _kkj
- njm!
- ,z)#
- S=+F}w
- zg\\sz
- HX[;n
- </assembly>
-
-
- /\tV
- "
- $-\tt
- ")\t/,
- %JX%
- <j?G
- 3<DC/Q^
- f\'\t"
- +OPPPPV+OPPPPV+OPPPPU(
- +< B
- S=`c
- CRYPT32.DLL
- SHLWAPI.DLL
- NTDLL.DLL
- })_"
- Lvh_
- FFFFFFFFFFFFFFFFC90FDAA22168C234C4C6628B80DC1CD129024E088A67CC74020BBEA63B139B22514A08798E3404DDEF9519B3CD3A431B302B0A6DF25F14374FE1356D6D51C245E485B576625E7EC6F44C42E9A637ED6B0BFF5CB6F406B7EDEE386BFB5A899FA5AE9F24117C4B1FE649286651ECE65381FFFFFFFFFFFFFFFF
- +:$w
- n}$-
- ?s=$
- +:$w
- q!.z
- *>dm

- +:$w
- +:$w
- G<",
- +:$w
- D?$?
- ?/L[
- ?Zd;
- HMXB
- ABCDEFGHIJKLMNOPQRSTUVWXYZ
- abcdefghijklmnopqrstuvwxyz
-
- ABCDEFGHIJKLMNOPQRSTUVWXYZ
- abcdefghijklmnopqrstuvwxyz
-
-
-
- Host: %s
- Host: %s
- -----END RSA PUBLIC KEY-----
- -----END MESSAGE-----
- Host: %s
- %*[^ ] %43[^ ]
- %s:%s
- %*[^ ] %*[^ ] %27[^ ] %*[^ ] %*[^ ] %15[^ ] %5s
- ..\\..\\sources\\ext-libs\\libtomcrypt\\modes\\cbc\\cbc_start.c
- ..\\..\\sources\\ext-libs\\libtomcrypt\\modes\\cbc\\cbc_encrypt.c
- cbc != NULL
- ..\\..\\sources\\ext-libs\\libtomcrypt\\modes\\cbc\\cbc_decrypt.c
- LTC_ARGCHK '%s' failure on line %d of file %s
- pcz
- t\\lHBW
- _jbF~T
- cB@"
- [v)C
- NrZl
- XhHp
- }}}}P
- &&&&
- wwww
- ~~~~
- ++++
- SSSS
- <<<<
- ****
- ;;;;MMMM
- zzzz
- ----
- JJJJ
- ____``QQQQ
- YYYY""
- ZZZZ
- xxxx
- yyyy
- VVVV>>>>KKKK
- bbbb
- ))))
- qqqq

- nnnnGGGG
- tttt""""
- ssss
- kkkk::::
- ????
- ,,,,
- XXXX
- FFFFWWWW
- ^^^^
- llllppppHHHHPPPP
- \\\\\\\\
- hhhh
- dddd
- %%%%rrrr
- vvvv[[[[
- $$$$
- ffff((((
- ....
- NNNN
- BBBB
- LLLL
- ####====
- TTTT{{{{
- CCCCDDDD
- ////
- ||||
- @@@@
- ,RRRR\t\t\t\t\tjjjj
- )w--Z
- x((Pz
- B>>|
- o%%Jr..\\$
- l$$H
- f""D~**T
- G==z
- D<<x
- ` @
- q//^
- }{))R>
- t,,X.
- }++V
- TTTT
- ----
- ffffHHHH
- pppp>>>>
- KKKK
- tttt
- xxxx%%%%....
- llllVVVV
- NNNN
- yyyy
- bbbb
- $$$$\\\\\\\\
- ^^^^
- FFFF
- """"****
- ssss``

- ~~~~====dddd]]]]
- DDDD
- ____
- !!!!
- @@@@
- QQQQ
- PPPP<<<<
- CCCCMMMM3333
- [[[[jjjj
-
- SSSS
- ////
- ))))
- RRRR;;;;
- nnnnZZZZ
- ,,,,
- ""
- ####
- qqqq
- rrrr
- YYYYGGGG
- }}}}
- vvvv
- gggg++++
- 6cccc||||wwww{{{{
- ct != NULL
- pt != NULL
- skey != NULL
- key != NULL
- !"#$%&\'()*+,-./0123456789:;<=>?@ABCDEFGHIJKLMNOPQRSTUVWXYZ[\\]^_`ABCDEFGHIJKLMNOPQRSTUVWXYZ{|}~
- xppwpp
- `h`hhh
- !"#$%&\'()*+,-./0123456789:;<=>?@ABCDEFGHIJKLMNOPQRSTUVWXYZ[\\]^_`abcdefghijklmnopqrstuvwxyz{|}~
- HH:mm:ss
- dddd, MMMM dd, yyyy
- MM/dd/yy
- xpxxxx
- `h```
- (null)
- v.v&<.v
- >-v9>-vO!.v
- -v\\9.v
- <.vd
- ,vuG-vcv.v
- F-vM7.v:
- Y_^[
- Y_^[
- Y_^[
- YY^]
- >csm
- ]_^[
- tLxXj
- j@%@
- SSSSS
- v\tN+D$
- PPPPP
- [_^]

- @PSV
- @hx/<
- VVVVV
- PSVW
- WWWWW
- -jd[;
- hp/<
- PjdSQ
- PRSQ
- Wj0XPV
- ,SVWj0X
- +t"HHt
- HtRj
- XP_f
- Ht#j
- h`R<
- QSVW
- UQPXY]Y[
- ;t$,v-
- ]_^[
- h@R<
- h R<
- hX/<
- h</<
- h(/<
- PSSSSV
- PWWWWV
- jA[jZZ+
- _^[]
- j Y+
- WVPS
- GWVj
- ;_tr.
- wtVj
- ~';_t|%3
- _^[]
- t$VW
- QVVVj
- qtRj
- RVSQj
- RVSQSWV
- Y_^[
- QSVW
- _^[]
- SVWj
- [_^]
- URPQQh`_;
- QVWSj
- [_^]
- h`Q<
- r>PS
- h@Q<
- Y_^[
- Y_^[
- h Q<
- _^[]
- SSSSS

- [_^]
- SVWPP
- FVWPP
- SPPP+
- PPPPP
- Y[_^
- t@VSP
- PSSV
- SVWh
- t#=`
- _^[]
- Npt"
- Y_^[]
- tf={}<
- t\tWP
- <]tTF
- j%Y:
- t\tVP
- @_^]
- t\tVP
- ]tTG
- j%Y:
- t\tVP
- PPPPP
- jnXf9C
- j+Xf;
- j-Xf;
- jXZf;
- j+Xf;
- j-Xf;
- j-Xf;
- j]Zf;
- j^Xf;
- j Xf;
- j+Xf;
- j+Yf;
- j-Zf;
- tSjnX;
- g~jjiX;
- htUjlX;
- jXYf;
- jxYf;
- t(jiYf;
- <jdYf;
- j%Yf;
- @_^]
- ~pjCXf
- hxP<
- hPP<
- v\tN+D$
- } j@W
- j@j _W
- jdh0P<
- Y__^[
- [_^]
- PWj?
- _^[t

- RPWQ
- HHtp
- HHtVHHt
- t/HHt
- tWPV
- PPPPP
- t#Ht
- _^[]
- t:f;
- SVWjA_jZ+
- q?xD
- H^[_
- _^[]
- j-Xf
- =hr<
- Y_^[
- YY_^[
- Y_^[
- Pj$Rj
- YjhSj@Pj
- SVWP
- _^[]
- Wj(Z
- Y_^[
- Wj(Z
- Y_^[
- Y_^[
- SVWj@3
- SVWj@3
- www.
- ,SVW
- h|L<
- htL<
- hdL<
- $SVW
- @_^[
- ,SVW
- QQSV
- _@^]
- @_^[
- _^[]
- %B;V
- j Y+
- @_^[
- @j Z+
- @_^[
- j X+
- @_^[
- t ;W
- tkh@
- @_^[
- j _Q
- @_^[]
- @_^[
- @_^[
- QQSVW
- _^[]

- QQSVW
- j Y+
- j Z+
- _^[]
- Y_^[]
- QSVW
- QQSV
- YY_^[
- h@J<
- Y_^[
- YWVP
- YY_^[
- YY_^[
- @_^[
- WWPRWVQ
- YY_^[
- SWhLI<
- Y@_^[
- Sh\\H<
- hTH<
- hLH<
- hDH<
- Ph(H<
- DSVW
- @YY_^[
- @YY_^[
- YY_^[
- QSVW
- YY_^[
- Y_^[
- YY_^[
- YY_[^
- j QP
- SWj
- YY_^[
- QSVWjt
- QQSVW3
- X_^[
- t\t;K
- s/;}
- s.;}
- rgh
- s@Wj
- t?H
- tWHt>Ht"
- tdHHtJH
- X_^[
- tjSVWj
- tNWVj
- ?t=j
- _^][
- D$,P
- D$ P
- D$$P
- DT(f
- DSVW
- thPj

- t$ j
- $QPj
- hLF<
- tsPj
- D$ PWV
- '[Xj
- G,PSUh
- SWhP
- _^[Y
- tRPj
- Qj\thS
- Qj\thd
- D$(j
- SWVj
- t/Pj
- VPWj
- w_^[
- ?t=j
- ?t=j
- _^][
- ?t=j
- ;\\$
- gfffC
- t"WV
- _^][
- D$,P
- D$ P
- _^][
- t#Sj
- PSSj
- _^][
- $SUVWP
- _^][
- $SUVWj
- _^][
- DT f
- |$Pf
- _^][
- tLSP
- t!Qj
- PVVj
- tcRj
- PVVj
- tbVj
- $Vh,
- D$$P
- D$
- D$$P
- PVVj
- thVj
- VWh$
- tDPj
- D$(P
- D$(P
- D$,j
- Ht(Ht
- Ph F<

- Ph F<
- t$(S
- SVWh,
- t$ j
- t$$Vj
- ;|$
- t$LR
- t$,j
- >AtfVj
- $VPj
- t$(W
- t(PW
- t%PW
- tcF;5P
- T$$W
- T$ PV
- ;D$\\w
- D$Lw
- ~D$<f
- D$P+
- D$\\;
- |$X9\\$P
- $VWh
- <J.t\tI
- QSVW
- _^][Y
- D$,P
- t/Vj
- t/Vj
- t/Vj
- t#PW
- _^][
- _^][
- tpWV
- ^_][Y
- ][_^
- ][_^
- _^][
- tPWj
- SVWj
- D$$_^]
- VVVh
- t>Vj
- h>f+
- ?t=j
- D$ P
- D$$P
- $SVWP3
- t.Wj
- $SVWP
- _^][Y
- _^][
- t_Pj
- t'PW
- _^][
- tTVW
- t-VPj

- t+WPj
- _^][Y
- t'VWj
- t+Sh`x9
- t Sh`x9
- t$ j
- D$lP
- T$0WSP
- D$DP
- D$HP
- \\$<+
- D$,P
- L$DQP
- D$@+
- D$@+
- L$HQP
- D$@+
- D$@+
- L$HQP
- D$@+
- D$@+
- L$HQP
- D$@+
- D$@+
- D$@+
- T$,V
- l$(P
- _^][
- t#PW
- <@t"<.t
- PWWj
- tWQj
- D$ Pj
- L$ ;t$4r
- G;|$
- PQSj
- D$ +
- tMWV
- t~SWV
- t#PW
- tnGF
- tL<@t&<.u
- <@tK<.t
- D$ P
- D$XP
- D$\\PP
- D$XPj
- D$@G
- T$,R
- T$ j
- T$@RUP
- @tRh
- l$$[
- Pj j
- Pj j
- PRQj
- PPPh

- PWWj
- tcQj
- tSVW
- t^WQj
- PWWj
- [^_]
- [^_]
- [^_]
- D$,P
- ,SVW
- D$,P
- ,SVW
- _^][
- D$(Pj
- D$$Pj
- D$,P
- $SVW
- D$,P
- $SVW
- D$,P
- $SVW
- _^][
- _^][
- _^][
- D$ PSSSSS
- PVVV
- D$ Qj
- ^][Y
- t%PW
- t%PW
- t%PW
- QSUVWj
- _[^]
- t[SW
- _[^]
- D$ P
- |$ P
- D$ P
- t$(P
- t$$P
- T$,j
- @SVWj
- VVVVWj
- PSWj
- SVWh
- D$$f
- D$@@Q
- <SVW
- D$HPj
- D$(Pj
- _^][
- _^][
- tGPj
- t$,V
- T$ P
- T$H_^[]
- l$,PQRVWSU

- T$D_^[]
- l$$PQRVWSU
- T$@_^[]
- E$PQRVWS
- T$<_^[]
- C PQRVWU
- T$8_^[]
- PQRVWU
- T$4_^[]
- PQRVSU
- T$0_^[]
- .PQRWSU
- _^[]
- PQRWS
- _^[]
- :PQVW
- _^[]
- _^[]
- _^[]
- _^[]
- _^[]
- _^[]
- tjhl
- _^][
- [_^]
- _^[Y
- QSVW
- ^_][
- ^_][
- ^[_Y
- ]^_[Y
- )\\$
- [_^]
- l$ +
- L$$QS
- ^_][
- ^_][
- D$$P
- D$DP
- D$DPj
- D$<j
- ^][_
- t\t][
- t\t][
- .rsrc