Analysis report for sample: 06cae5db8b80c183d489de18a44ad29b

This report has been generated by a set of tools for semi-supervised behavioral analysis of executables.

More information about these reports at **http://www.vallejo.cc**.

This work is licensed under a Creative Commons Attribution 4.0 International License. To view a copy of this license visit http://creativecommons.org/licenses/by/4.0/.

Report classification: 48723 (indicates the level of interest of the report, based on the amount of information collected about the sample).

Index

- Sample
- AV detections
- Original source url
- Virustotal url
- Yara matches
- Snapshot
- Threads tree
- Running processes
- Most interesting actions
- Most interesting strings
- Involved hosts
- Dns queries
- Connections and readable network traffic
- Threads behavioural information
- Malware processes' network events
- Sample's unpacked / injected modules

Sample

- md5: 06cae5db8b80c183d489de18a44ad29b

AV detections

- Microsoft: Trojan:Win32/Dynamer!rfn
- Kaspersky: Trojan-Ransom.Win32.Shade.nhb
- Symantec: Packed.Generic.459
- Malwarebytes: Ransom.Cerber

Original source url

-

Virustotal url

- https://virustotal.com/es/file/bf9a0997b2b3e457628adede2a757e432de347fc097df81401e42ab907be5c27/analysis

Yara matches

The following yara rules have matched injected or unpacked modules's code or data areas.

- suspicious_packer_section (The packer/protector section names/keywords)
- UPX ()
- IsPE32 ()
- IsWindowsGUI ()
- IsBeyondImageSize (Data Beyond ImageSize Check)
- HasRichSignature (Rich Signature Check)
- without_attachments (Rule to detect the no presence of any attachment)
- without_images (Rule to detect the no presence of any image)
- without_urls (Rule to detect the no presence of any url)
- contentis_base64 (This rule finds for base64 strings)
- RIPEMD160_Constants (Look for RIPEMD-160 constants)
- SHA1_Constants (Look for SHA1 constants)
- IsPacked (Entropy Check)

Snapshot

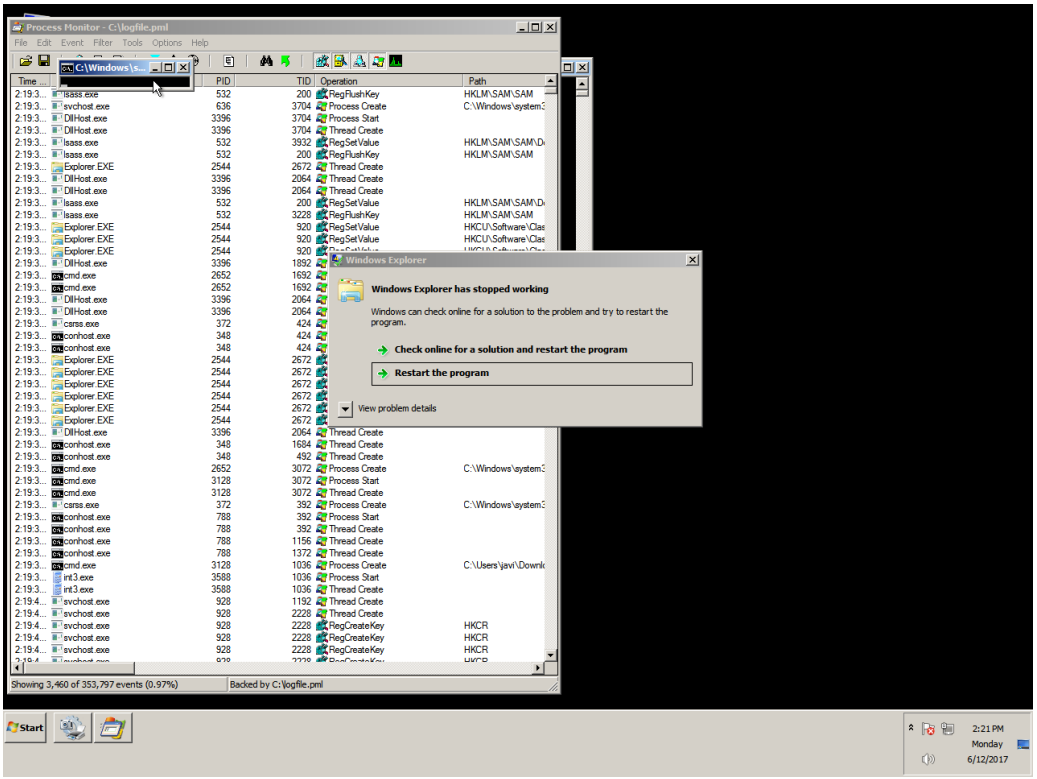
Process Monitor - C:\logfile.pml
File Edit Event Filter Tools Options Help
Time ... Process Name PID TID Operation Path
Windows Explorer
Windows Explorer has stopped working
Windows can check online for a solution to the problem and try to restart the program.
Check online for a solution and restart the program
Restart the program
View problem details
Showing 3,460 of 353,797 events (0.97%)
Backed by C:\logfile.pml
Start
2:21 PM
Monday
6/12/2017

Threads tree

The following tree represents sample's threads. T<index> is an alias for sample's threads (numeration is done in the order of threads creation). P<index> is an alias for processes owning sample's threads.

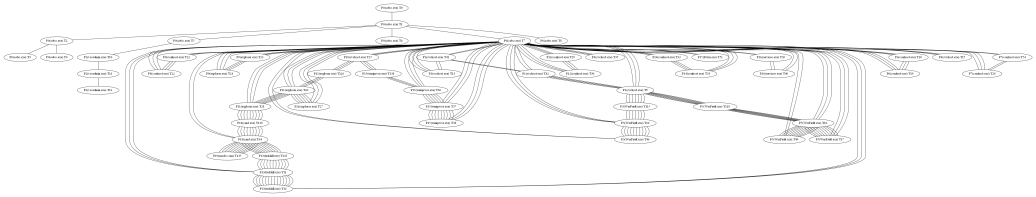

Running processes

Here it is the list of running processes after sample execution.

Processes with sample' threads

- Name services.exe Alias P16
- Name svchost.exe Alias P10
- Name svchost.exe Alias P4
- Name dwm.exe Alias P17
- Name cebo.exe Alias P0
- Name vssadmin.exe Alias P2
- Name svchost.exe Alias P1
- Name WerFault.exe Alias P3
- Name WerFault.exe Alias P5
- Name conhost.exe Alias P6
- Name conhost.exe Alias P7
- Name conhost.exe Alias P8
- Name explorer.exe Alias P9
- Name explorer.exe Alias P11
- Name cmd.exe Alias P18
- Name conhost.exe Alias P12
- Name taskkill.exe Alias P13
- Name mode.com Alias P19
- Name conhost.exe Alias P14
- Name WmiPrvSE.exe Alias P15

Other processes

- Name System
- Name smss.exe
- Name csrss.exe
- Name wininit.exe
- Name csrss.exe
- Name winlogon.exe
- Name lsass.exe
- Name lsm.exe
- Name svchost.exe
- Name svchost.exe
- Name svchost.exe
- Name audiodg.exe
- Name TrustedInstaller.exe
- Name svchost.exe
- Name svchost.exe
- Name spoolsv.exe
- Name svchost.exe
- Name svchost.exe
- Name vmtoolse.exe
- Name svchost.exe
- Name dllhost.exe
- Name msdtc.exe
- Name sppsvc.exe
- Name taskhost.exe
- Name explorer.exe
- Name vmtoolse.exe
- Name SearchIndexer.exe

- Name svchost.exe
- Name wmpnetwk.exe
- Name WmiPrvSE.exe
- Name chrome.exe
- Name WmiPrvSE.exe
- Name SearchFilterHost.exe
- Name taskhost.exe
- Name SearchProtocolHost.exe
- Name cmd.exe
- Name conhost.exe
- Name UI0Detect.exe
- Name UI0Detect.exe
- Name pxxx.exe
- Name dllhost.exe
- Name cmd.exe
- Name conhost.exe
- Name cmd.exe
- Name conhost.exe
- Name int3.exe
- Name explorer.exe
- Name explorer.exe
- Name conhost.exe
- Name VSSVC.exe
- Name svchost.exe
- Name cmd.exe
- Name UI0Detect.exe
- Name cmd.exe
- Name cmd.exe
- Name cmd.exe
- Name conhost.exe
- Name cmd.exe
- Name conhost.exe
- Name UI0Detect.exe
- Name int3.exe

Most interesting actions

The following list it's a collection of the most interesting events captured. This list is ordered by the score assigned to the event. In the section "Threads behavioural information" it's possible to find all the actions performed by each sample's thread ordered chronologically.

- Process Create (C:\\Windows\\system32\\vssadmin.exe PID: P2, Command line: C:\\Windows\\system32\\vssadmin.exe List Shadows)
- Process Create (C:\\Windows\\system32\\mode.com PID: P19, Command line: mode con: cols=20 lines=1)
- RegSetValue (HKCU\\Software\\Microsoft\\Windows\\CurrentVersion\\Run\\Client Server Runtime Subsystem Type: REG_SZ, Length: 70, Data: "C:\\ProgramData\\Windows\\csrss.exe")
- RegSetValue (HKLM\\SOFTWARE\\Microsoft\\Windows\\CurrentVersion\\Run\\Client Server Runtime Subsystem Type: REG_SZ, Length: 70, Data: "C:\\ProgramData\\Windows\\csrss.exe")
- RegDeleteValue (HKCU\\Software\\Microsoft\\Windows\\CurrentVersion\\Run\\Client Server Runtime Subsystem)
- RegSetValue (HKCU\\Control Panel\\Desktop\\Wallpaper Type: REG_SZ, Length: 102, Data: C:\\Users\\javi\\AppData\\Roaming\\FB8819E0FB8819E0.bmp)
- Process Create (C:\\Windows\\system32\\WerFault.exe PID: P3, Command line: C:\\Windows\\system32\\WerFault.exe -u -p <pid> -s 1900)
- Process Create (C:\\Windows\\system32\\WerFault.exe PID: P5, Command line: C:\\Windows\\system32\\WerFault.exe -u -p <pid> -s 2012)
- Process Create (C:\\Windows\\system32\\wbem\\wmiprvse.exe PID: P15, Command line: C:\\Windows\\system32\\wbem\\wmiprvse.exe -secured -Embedding)
- Process Create (C:\\Windows\\system32\\cmd.exe PID: P18, Command line: cmd /c ""C:\\Users\\javi\\Downloads\\temp2.bat" ")
- Process Create (C:\\Windows\\system32\\taskkill.exe PID: P13, Command line: taskkill /IM pxxx.exe)
- Process Create (C:\\Windows\\explorer.exe PID: P11, Command line: C:\\Windows\\explorer.exe /factory,{75dff2b7-6936-4c06-a8bb-676a7b00b24b} -Embedding)
- RegCreateKey (HKLM\\SOFTWARE Desired Access: Maximum Allowed, Granted Access: All Access, Disposition: REG_OPENED_EXISTING_KEY)
- RegCreateKey (HKLM\\SOFTWARE\\System32 Desired Access: Maximum Allowed, Granted Access: None 0x0, Disposition: REG_CREATED_NEW_KEY)
- RegCreateKey (HKLM\\SOFTWARE\\System32\\Configuration Desired Access: Maximum Allowed, Granted Access: None 0x0, Disposition: REG_CREATED_NEW_KEY)
- RegSetValue (HKLM\\SOFTWARE\\System32\\Configuration\\xi Type: REG_SZ, Length: 42, Data: 52BBDD5377142F2AAA66)
- RegSetValue (HKLM\\SOFTWARE\\System32\\Configuration\\xVersion Type: REG_SZ, Length: 16, Data: 4.0.0.1)
- RegSetValue (HKLM\\SOFTWARE\\System32\\Configuration\\xmode Type: REG_SZ, Length: 4, Data: 0)
- RegSetValue (HKLM\\SOFTWARE\\System32\\Configuration\\xpk Type: REG_SZ, Length: 1.252, Data: -----BEGIN PUBLIC KEY-----\nMIIBojANBgkqhkiG9w0BAQEFAAOCAY8AMIIBigKCAYEAsTiMwucSCwnrJAxwCXSe\nGCFN741mKTEioDS7w6eQ9ge7NCkh42IvpL8ZXxK14KQCcQxJ9O7Bw4C66ImbSM2R\nNpdarI4CoT1eZcq6rRMLC/TKZlA5IFyh4PzqpPmslLLzeHK5GojHudPo87VuZ8qv\n1qSPGz4YRSAYzwXVLSac1pthPGKFsAooraYRA062d1bimSbZRhz0rXG/E7JOIqG4\nLzMhTrsx75kNZASZXqhlCV7+QBX0+0l7aiF1j5I3LY+Mkftc0p2O7JA70bbLjnSo\nlO1ep2aO+WrXIssuDbGw1kDYHX0CmGnlgcO1TlmCcXmmjkoBLLcRMtuPadtJtAjD\n19qlIfgfLzq/QPKBGwK3RQdeYtZmnSApMS6AJgUnA4CeTBuZO4HkvvHPrwzKFaDj\njFd1kMhJcCvZ/o+dciYLAIEFAWyNRuLYbdT3IKmjqEONCfgIfQpo8PnxxlbCx1ZK\nQCZVO1++S30duPO13I3lqXnLzdlTsvhNU5M8y8Co80LfAgMBAAE=\n-----END PUBLIC KEY-----\n)
- RegSetValue (HKLM\\SOFTWARE\\System32\\Configuration\\xstate Type: REG_SZ, Length: 4, Data: 3)
- RegSetValue (HKLM\\SOFTWARE\\System32\\Configuration\\xcnt Type: REG_SZ, Length: 4, Data: 0)
- RegSetValue (HKLM\\SOFTWARE\\System32\\Configuration\\xstate Type: REG_SZ, Length: 4, Data: 4)
- RegSetValue (HKLM\\SOFTWARE\\System32\\Configuration\\xcnt Type: REG_SZ, Length: 8, Data: 789)
- RegSetValue (HKLM\\SOFTWARE\\System32\\Configuration\\xstate Type: REG_SZ, Length: 4, Data: 5)
- RegCreateKey (HKCU\\SOFTWARE Desired Access: Maximum Allowed, Granted Access: All Access, Disposition: REG_OPENED_EXISTING_KEY)
- RegCreateKey (HKCU\\Software\\System32 Desired Access: Maximum Allowed, Granted Access: None 0x0, Disposition: REG_CREATED_NEW_KEY)
- RegCreateKey (HKCU\\Software\\System32\\Configuration Desired Access: Maximum Allowed, Granted Access: None 0x0, Disposition: REG_CREATED_NEW_KEY)
- RegSetValue (HKCU\\Software\\System32\\Configuration\\xwp Type: REG_SZ, Length: 2, Data:)
- RegSetValue (HKLM\\SOFTWARE\\System32\\Configuration\\xsys Type: REG_SZ, Length: 4, Data: 1)
- RegCreateKey (HKLM\\Software\\Microsoft\\Windows\\Windows Error Reporting\\Debug Desired Access: Write)
- RegCreateKey (HKLM\\Software Desired Access: Maximum Allowed, Granted Access: Read, Disposition: REG_OPENED_EXISTING_KEY)
- RegCreateKey (HKLM\\SOFTWARE\\Microsoft Desired Access: Maximum Allowed, Granted Access: Read, Disposition: REG_OPENED_EXISTING_KEY)
- RegCreateKey (HKLM\\SOFTWARE\\Microsoft\\Windows Desired Access: Maximum Allowed, Granted Access: Read, Disposition: REG_OPENED_EXISTING_KEY)
- RegCreateKey (HKLM\\SOFTWARE\\Microsoft\\Windows\\Windows Error Reporting Desired Access: Maximum Allowed, Granted Access: Read, Disposition: REG_OPENED_EXISTING_KEY)
- RegCreateKey (HKLM\\SOFTWARE\\Microsoft\\Windows\\Windows Error Reporting\\Debug Desired Access: Write)

• RegCreateKey (HKU\\S-1-5-20\\Software\\Microsoft\\Windows\\Windows Error Reporting\\Consent Desired Access: Write, Disposition: REG_CREATED_NEW_KEY)
• RegSetValue (HKU\\S-1-5-20\\Software\\Microsoft\\Windows\\Windows Error Reporting\\Consent\\DefaultConsent Type: REG_DWORD, Length: 4, Data: 1)
• RegSetValue (\\REGISTRY\\A\\{335519DD-1171-11E7-AE4D-000C2989A72A}\\DefaultObjectStore_CurrentObjectId_ Type: REG_QWORD, Length: 8)
• RegSetValue (\\REGISTRY\\A\\{335519DD-1171-11E7-AE4D-000C2989A72A}\\DefaultObjectStore\\ObjectTable\\453_ObjectId_ Type: REG_QWORD, Length: 8)
• RegSetValue (\\REGISTRY\\A\\{335519DD-1171-11E7-AE4D-000C2989A72A}\\DefaultObjectStore\\LruList\\CurrentLru Type: REG_QWORD, Length: 8)
• RegSetValue (\\REGISTRY\\A\\{335519DD-1171-11E7-AE4D-000C2989A72A}\\DefaultObjectStore\\LruList\\000000000000274F\\ObjectId Type: REG_QWORD, Length: 8)
• RegSetValue (\\REGISTRY\\A\\{335519DD-1171-11E7-AE4D-000C2989A72A}\\DefaultObjectStore\\LruList\\000000000000274F\\ObjectLru Type: REG_QWORD, Length: 8)
• RegSetValue (\\REGISTRY\\A\\{335519DD-1171-11E7-AE4D-000C2989A72A}\\DefaultObjectStore\\ObjectTable\\453_ObjectLru_ Type: REG_QWORD, Length: 8)
• RegSetValue (\\REGISTRY\\A\\{335519DD-1171-11E7-AE4D-000C2989A72A}\\DefaultObjectStore\\ObjectTable\\453_FileId_ Type: REG_QWORD, Length: 8)
• RegSetValue (\\REGISTRY\\A\\{335519DD-1171-11E7-AE4D-000C2989A72A}\\DefaultObjectStore\\ObjectTable\\453_Usn_ Type: REG_QWORD, Length: 8)
• RegSetValue (\\REGISTRY\\A\\{335519DD-1171-11E7-AE4D-000C2989A72A}\\DefaultObjectStore\\ObjectTable\\453_UsnJournalId_ Type: REG_QWORD, Length: 8)
• RegSetValue (\\REGISTRY\\A\\{335519DD-1171-11E7-AE4D-000C2989A72A}\\DefaultObjectStore\\ObjectTable\\453\\Indexes\\FileIdIndex-{3e808d44-1874-11e0-9ae4-806e6f6e6963}\\10000000028A7 Type: REG_QWORD, Length: 8)
• RegSetValue (\\REGISTRY\\A\\{335519DD-1171-11E7-AE4D-000C2989A72A}\\DefaultObjectStore\\IndexTable\\FileIdIndex-{3e808d44-1874-11e0-9ae4-806e6f6e6963}\\10000000028A7\\453 Type: REG_QWORD, Length: 8)
• RegSetValue (\\REGISTRY\\A\\{335519DD-1171-11E7-AE4D-000C2989A72A}\\DefaultObjectStore\\ObjectTable\\454_ObjectId_ Type: REG_QWORD, Length: 8)
• RegSetValue (\\REGISTRY\\A\\{335519DD-1171-11E7-AE4D-000C2989A72A}\\DefaultObjectStore\\LruList\\0000000000002750\\ObjectId Type: REG_QWORD, Length: 8)
• RegSetValue (\\REGISTRY\\A\\{335519DD-1171-11E7-AE4D-000C2989A72A}\\DefaultObjectStore\\LruList\\0000000000002750\\ObjectLru Type: REG_QWORD, Length: 8)
• RegSetValue (\\REGISTRY\\A\\{335519DD-1171-11E7-AE4D-000C2989A72A}\\DefaultObjectStore\\ObjectTable\\454_ObjectLru_ Type: REG_QWORD, Length: 8)
• RegSetValue (\\REGISTRY\\A\\{335519DD-1171-11E7-AE4D-000C2989A72A}\\DefaultObjectStore\\ObjectTable\\454_FileId_ Type: REG_QWORD, Length: 8)
• RegSetValue (\\REGISTRY\\A\\{335519DD-1171-11E7-AE4D-000C2989A72A}\\DefaultObjectStore\\ObjectTable\\454_Usn_ Type: REG_QWORD, Length: 8)
• RegSetValue (\\REGISTRY\\A\\{335519DD-1171-11E7-AE4D-000C2989A72A}\\DefaultObjectStore\\ObjectTable\\454_UsnJournalId_ Type: REG_QWORD, Length: 8)
• RegSetValue (\\REGISTRY\\A\\{335519DD-1171-11E7-AE4D-000C2989A72A}\\DefaultObjectStore\\ObjectTable\\454\\Indexes\\FileIdIndex-{3e808d44-1874-11e0-9ae4-806e6f6e6963}\\100000001C127 Type: REG_QWORD, Length: 8)
• RegSetValue (\\REGISTRY\\A\\{335519DD-1171-11E7-AE4D-000C2989A72A}\\DefaultObjectStore\\IndexTable\\FileIdIndex-{3e808d44-1874-11e0-9ae4-806e6f6e6963}\\100000001C127\\454 Type: REG_QWORD, Length: 8)
• RegSetValue (\\REGISTRY\\A\\{335519DD-1171-11E7-AE4D-000C2989A72A}\\DefaultObjectStore\\ObjectTable\\455_ObjectId_ Type: REG_QWORD, Length: 8)
• RegSetValue (\\REGISTRY\\A\\{335519DD-1171-11E7-AE4D-000C2989A72A}\\DefaultObjectStore\\LruList\\0000000000002751\\ObjectId Type: REG_QWORD, Length: 8)
• RegSetValue (\\REGISTRY\\A\\{335519DD-1171-11E7-AE4D-000C2989A72A}\\DefaultObjectStore\\LruList\\0000000000002751\\ObjectLru Type: REG_QWORD, Length: 8)
• RegSetValue (\\REGISTRY\\A\\{335519DD-1171-11E7-AE4D-000C2989A72A}\\DefaultObjectStore\\ObjectTable\\455_ObjectLru_ Type: REG_QWORD, Length: 8)
• RegSetValue (\\REGISTRY\\A\\{335519DD-1171-11E7-AE4D-000C2989A72A}\\DefaultObjectStore\\ObjectTable\\455_FileId_ Type: REG_QWORD, Length: 8)
• RegSetValue (\\REGISTRY\\A\\{335519DD-1171-11E7-AE4D-000C2989A72A}\\DefaultObjectStore\\ObjectTable\\455_Usn_ Type: REG_QWORD, Length: 8)
• RegSetValue (\\REGISTRY\\A\\{335519DD-1171-11E7-AE4D-000C2989A72A}\\DefaultObjectStore\\ObjectTable\\455_UsnJournalId_ Type: REG_QWORD, Length: 8)

• RegSetValue (\\REGISTRY\\A\\{335519DD-1171-11E7-AE4D-000C2989A72A}\\DefaultObjectStore\\ObjectTable\\455\\Indexes\\FileIdIndex-{3e808d44-1874-11e0-9ae4-806e6f6e6963}\\100000001BE8C Type: REG_QWORD, Length: 8)
• RegSetValue (\\REGISTRY\\A\\{335519DD-1171-11E7-AE4D-000C2989A72A}\\DefaultObjectStore\\IndexTable\\FileIdIndex-{3e808d44-1874-11e0-9ae4-806e6f6e6963}\\100000001BE8C\\455 Type: REG_QWORD, Length: 8)
• RegSetValue (\\REGISTRY\\A\\{335519DD-1171-11E7-AE4D-000C2989A72A}\\DefaultObjectStore\\ObjectTable\\456_ObjectId_ Type: REG_QWORD, Length: 8)
• RegSetValue (\\REGISTRY\\A\\{335519DD-1171-11E7-AE4D-000C2989A72A}\\DefaultObjectStore\\LruList\\0000000000002752\\ObjectId Type: REG_QWORD, Length: 8)
• RegSetValue (\\REGISTRY\\A\\{335519DD-1171-11E7-AE4D-000C2989A72A}\\DefaultObjectStore\\LruList\\0000000000002752\\ObjectLru Type: REG_QWORD, Length: 8)
• RegSetValue (\\REGISTRY\\A\\{335519DD-1171-11E7-AE4D-000C2989A72A}\\DefaultObjectStore\\ObjectTable\\456_ObjectLru_ Type: REG_QWORD, Length: 8)
• RegSetValue (\\REGISTRY\\A\\{335519DD-1171-11E7-AE4D-000C2989A72A}\\DefaultObjectStore\\ObjectTable\\456_FileId_ Type: REG_QWORD, Length: 8)
• RegSetValue (\\REGISTRY\\A\\{335519DD-1171-11E7-AE4D-000C2989A72A}\\DefaultObjectStore\\ObjectTable\\456_Usn_ Type: REG_QWORD, Length: 8)
• RegSetValue (\\REGISTRY\\A\\{335519DD-1171-11E7-AE4D-000C2989A72A}\\DefaultObjectStore\\ObjectTable\\456_UsnJournalId_ Type: REG_QWORD, Length: 8)
• RegSetValue (\\REGISTRY\\A\\{335519DD-1171-11E7-AE4D-000C2989A72A}\\DefaultObjectStore\\ObjectTable\\456\\Indexes\\FileIdIndex-{3e808d44-1874-11e0-9ae4-806e6f6e6963}\\100000001BBFB Type: REG_QWORD, Length: 8)
• RegSetValue (\\REGISTRY\\A\\{335519DD-1171-11E7-AE4D-000C2989A72A}\\DefaultObjectStore\\IndexTable\\FileIdIndex-{3e808d44-1874-11e0-9ae4-806e6f6e6963}\\100000001BBFB\\456 Type: REG_QWORD, Length: 8)
• RegSetValue (\\REGISTRY\\A\\{335519DD-1171-11E7-AE4D-000C2989A72A}\\DefaultObjectStore\\ObjectTable\\457_ObjectId_ Type: REG_QWORD, Length: 8)
• RegSetValue (\\REGISTRY\\A\\{335519DD-1171-11E7-AE4D-000C2989A72A}\\DefaultObjectStore\\LruList\\0000000000002753\\ObjectId Type: REG_QWORD, Length: 8)
• RegSetValue (\\REGISTRY\\A\\{335519DD-1171-11E7-AE4D-000C2989A72A}\\DefaultObjectStore\\LruList\\0000000000002753\\ObjectLru Type: REG_QWORD, Length: 8)
• RegSetValue (\\REGISTRY\\A\\{335519DD-1171-11E7-AE4D-000C2989A72A}\\DefaultObjectStore\\ObjectTable\\457_ObjectLru_ Type: REG_QWORD, Length: 8)
• RegSetValue (\\REGISTRY\\A\\{335519DD-1171-11E7-AE4D-000C2989A72A}\\DefaultObjectStore\\ObjectTable\\457_FileId_ Type: REG_QWORD, Length: 8)
• RegSetValue (\\REGISTRY\\A\\{335519DD-1171-11E7-AE4D-000C2989A72A}\\DefaultObjectStore\\ObjectTable\\457_Usn_ Type: REG_QWORD, Length: 8)
• RegSetValue (\\REGISTRY\\A\\{335519DD-1171-11E7-AE4D-000C2989A72A}\\DefaultObjectStore\\ObjectTable\\457_UsnJournalId_ Type: REG_QWORD, Length: 8)
• RegSetValue (\\REGISTRY\\A\\{335519DD-1171-11E7-AE4D-000C2989A72A}\\DefaultObjectStore\\ObjectTable\\457\\Indexes\\FileIdIndex-{3e808d44-1874-11e0-9ae4-806e6f6e6963}\\100000001C190 Type: REG_QWORD, Length: 8)
• RegSetValue (\\REGISTRY\\A\\{335519DD-1171-11E7-AE4D-000C2989A72A}\\DefaultObjectStore\\IndexTable\\FileIdIndex-{3e808d44-1874-11e0-9ae4-806e6f6e6963}\\100000001C190\\457 Type: REG_QWORD, Length: 8)
• RegSetValue (\\REGISTRY\\A\\{335519DD-1171-11E7-AE4D-000C2989A72A}\\DefaultObjectStore\\ObjectTable\\458_ObjectId_ Type: REG_QWORD, Length: 8)
• RegSetValue (\\REGISTRY\\A\\{335519DD-1171-11E7-AE4D-000C2989A72A}\\DefaultObjectStore\\LruList\\0000000000002754\\ObjectId Type: REG_QWORD, Length: 8)
• RegSetValue (\\REGISTRY\\A\\{335519DD-1171-11E7-AE4D-000C2989A72A}\\DefaultObjectStore\\LruList\\0000000000002754\\ObjectLru Type: REG_QWORD, Length: 8)
• RegSetValue (\\REGISTRY\\A\\{335519DD-1171-11E7-AE4D-000C2989A72A}\\DefaultObjectStore\\ObjectTable\\458_ObjectLru_ Type: REG_QWORD, Length: 8)
• RegSetValue (\\REGISTRY\\A\\{335519DD-1171-11E7-AE4D-000C2989A72A}\\DefaultObjectStore\\ObjectTable\\458_FileId_ Type: REG_QWORD, Length: 8)
• RegSetValue (\\REGISTRY\\A\\{335519DD-1171-11E7-AE4D-000C2989A72A}\\DefaultObjectStore\\ObjectTable\\458_Usn_ Type: REG_QWORD, Length: 8)
• RegSetValue (\\REGISTRY\\A\\{335519DD-1171-11E7-AE4D-000C2989A72A}\\DefaultObjectStore\\ObjectTable\\458_UsnJournalId_ Type: REG_QWORD, Length: 8)
• RegSetValue (\\REGISTRY\\A\\{335519DD-1171-11E7-AE4D-000C2989A72A}\\DefaultObjectStore\\ObjectTable\\458\\Indexes\\FileIdIndex-{3e808d44-1874-11e0-9ae4-806e6f6e6963}\\10000000028AC Type: REG_QWORD, Length: 8)

• RegSetValue (\\REGISTRY\\A\\{335519DD-1171-11E7-AE4D-000C2989A72A}\\DefaultObjectStore\\IndexTable\\FileIdIndex-{3e808d44-1874-11e0-9ae4-806e6f6e6963}\\10000000028AC\\458 Type: REG_QWORD, Length: 8)
• RegSetValue (\\REGISTRY\\A\\{335519DD-1171-11E7-AE4D-000C2989A72A}\\DefaultObjectStore\\ObjectTable\\459_ObjectId_ Type: REG_QWORD, Length: 8)
• RegSetValue (\\REGISTRY\\A\\{335519DD-1171-11E7-AE4D-000C2989A72A}\\DefaultObjectStore\\LruList\\0000000000002755\\ObjectId Type: REG_QWORD, Length: 8)
• RegSetValue (\\REGISTRY\\A\\{335519DD-1171-11E7-AE4D-000C2989A72A}\\DefaultObjectStore\\LruList\\0000000000002755\\ObjectLru Type: REG_QWORD, Length: 8)
• RegSetValue (\\REGISTRY\\A\\{335519DD-1171-11E7-AE4D-000C2989A72A}\\DefaultObjectStore\\ObjectTable\\459_ObjectLru_ Type: REG_QWORD, Length: 8)
• RegSetValue (\\REGISTRY\\A\\{335519DD-1171-11E7-AE4D-000C2989A72A}\\DefaultObjectStore\\ObjectTable\\459_FileId_ Type: REG_QWORD, Length: 8)
• RegSetValue (\\REGISTRY\\A\\{335519DD-1171-11E7-AE4D-000C2989A72A}\\DefaultObjectStore\\ObjectTable\\459_Usn_ Type: REG_QWORD, Length: 8)
• RegSetValue (\\REGISTRY\\A\\{335519DD-1171-11E7-AE4D-000C2989A72A}\\DefaultObjectStore\\ObjectTable\\459_UsnJournalId_ Type: REG_QWORD, Length: 8)
• RegSetValue (\\REGISTRY\\A\\{335519DD-1171-11E7-AE4D-000C2989A72A}\\DefaultObjectStore\\ObjectTable\\459\\Indexes\\FileIdIndex-{3e808d44-1874-11e0-9ae4-806e6f6e6963}\\10000000028AD Type: REG_QWORD, Length: 8)
• RegSetValue (\\REGISTRY\\A\\{335519DD-1171-11E7-AE4D-000C2989A72A}\\DefaultObjectStore\\IndexTable\\FileIdIndex-{3e808d44-1874-11e0-9ae4-806e6f6e6963}\\10000000028AD\\459 Type: REG_QWORD, Length: 8)
• RegSetValue (\\REGISTRY\\A\\{335519DD-1171-11E7-AE4D-000C2989A72A}\\DefaultObjectStore\\ObjectTable\\45A_ObjectId_ Type: REG_QWORD, Length: 8)
• RegSetValue (\\REGISTRY\\A\\{335519DD-1171-11E7-AE4D-000C2989A72A}\\DefaultObjectStore\\LruList\\0000000000002756\\ObjectId Type: REG_QWORD, Length: 8)
• RegSetValue (\\REGISTRY\\A\\{335519DD-1171-11E7-AE4D-000C2989A72A}\\DefaultObjectStore\\LruList\\0000000000002756\\ObjectLru Type: REG_QWORD, Length: 8)
• RegSetValue (\\REGISTRY\\A\\{335519DD-1171-11E7-AE4D-000C2989A72A}\\DefaultObjectStore\\ObjectTable\\45A_ObjectLru_ Type: REG_QWORD, Length: 8)
• RegSetValue (\\REGISTRY\\A\\{335519DD-1171-11E7-AE4D-000C2989A72A}\\DefaultObjectStore\\ObjectTable\\45A_FileId_ Type: REG_QWORD, Length: 8)
• RegSetValue (\\REGISTRY\\A\\{335519DD-1171-11E7-AE4D-000C2989A72A}\\DefaultObjectStore\\ObjectTable\\45A_Usn_ Type: REG_QWORD, Length: 8)
• RegSetValue (\\REGISTRY\\A\\{335519DD-1171-11E7-AE4D-000C2989A72A}\\DefaultObjectStore\\ObjectTable\\45A_UsnJournalId_ Type: REG_QWORD, Length: 8)
• RegSetValue (\\REGISTRY\\A\\{335519DD-1171-11E7-AE4D-000C2989A72A}\\DefaultObjectStore\\ObjectTable\\45A\\Indexes\\FileIdIndex-{3e808d44-1874-11e0-9ae4-806e6f6e6963}\\100000001BC6B Type: REG_QWORD, Length: 8)
• RegSetValue (\\REGISTRY\\A\\{335519DD-1171-11E7-AE4D-000C2989A72A}\\DefaultObjectStore\\IndexTable\\FileIdIndex-{3e808d44-1874-11e0-9ae4-806e6f6e6963}\\100000001BC6B\\45A Type: REG_QWORD, Length: 8)
• RegSetValue (\\REGISTRY\\A\\{335519DD-1171-11E7-AE4D-000C2989A72A}\\DefaultObjectStore\\ObjectTable\\45B_ObjectId_ Type: REG_QWORD, Length: 8)
• RegSetValue (\\REGISTRY\\A\\{335519DD-1171-11E7-AE4D-000C2989A72A}\\DefaultObjectStore\\LruList\\0000000000002757\\ObjectId Type: REG_QWORD, Length: 8)
• RegSetValue (\\REGISTRY\\A\\{335519DD-1171-11E7-AE4D-000C2989A72A}\\DefaultObjectStore\\LruList\\0000000000002757\\ObjectLru Type: REG_QWORD, Length: 8)
• RegSetValue (\\REGISTRY\\A\\{335519DD-1171-11E7-AE4D-000C2989A72A}\\DefaultObjectStore\\ObjectTable\\45B_ObjectLru_ Type: REG_QWORD, Length: 8)
• RegSetValue (\\REGISTRY\\A\\{335519DD-1171-11E7-AE4D-000C2989A72A}\\DefaultObjectStore\\ObjectTable\\45B_FileId_ Type: REG_QWORD, Length: 8)
• RegSetValue (\\REGISTRY\\A\\{335519DD-1171-11E7-AE4D-000C2989A72A}\\DefaultObjectStore\\ObjectTable\\45B_Usn_ Type: REG_QWORD, Length: 8)
• RegSetValue (\\REGISTRY\\A\\{335519DD-1171-11E7-AE4D-000C2989A72A}\\DefaultObjectStore\\ObjectTable\\45B_UsnJournalId_ Type: REG_QWORD, Length: 8)
• RegSetValue (\\REGISTRY\\A\\{335519DD-1171-11E7-AE4D-000C2989A72A}\\DefaultObjectStore\\ObjectTable\\45B\\Indexes\\FileIdIndex-{3e808d44-1874-11e0-9ae4-806e6f6e6963}\\10000000028AF Type: REG_QWORD, Length: 8)
• RegSetValue (\\REGISTRY\\A\\{335519DD-1171-11E7-AE4D-000C2989A72A}\\DefaultObjectStore\\IndexTable\\FileIdIndex-{3e808d44-1874-11e0-9ae4-806e6f6e6963}\\10000000028AF\\45B Type: REG_QWORD, Length: 8)

• RegSetValue (\\REGISTRY\\A\\{335519DD-1171-11E7-AE4D-000C2989A72A}\\DefaultObjectStore\\ObjectTable\\45C_ObjectId_ Type: REG_QWORD, Length: 8)
• RegSetValue (\\REGISTRY\\A\\{335519DD-1171-11E7-AE4D-000C2989A72A}\\DefaultObjectStore\\LruList\\000000000000275C\\ObjectId Type: REG_QWORD, Length: 8)
• RegSetValue (\\REGISTRY\\A\\{335519DD-1171-11E7-AE4D-000C2989A72A}\\DefaultObjectStore\\LruList\\000000000000275C\\ObjectLru Type: REG_QWORD, Length: 8)
• RegSetValue (\\REGISTRY\\A\\{335519DD-1171-11E7-AE4D-000C2989A72A}\\DefaultObjectStore\\ObjectTable\\45C_ObjectLru_ Type: REG_QWORD, Length: 8)
• RegSetValue (\\REGISTRY\\A\\{335519DD-1171-11E7-AE4D-000C2989A72A}\\DefaultObjectStore\\ObjectTable\\45C_FileId_ Type: REG_QWORD, Length: 8)
• RegSetValue (\\REGISTRY\\A\\{335519DD-1171-11E7-AE4D-000C2989A72A}\\DefaultObjectStore\\ObjectTable\\45C_Usn_ Type: REG_QWORD, Length: 8)
• RegSetValue (\\REGISTRY\\A\\{335519DD-1171-11E7-AE4D-000C2989A72A}\\DefaultObjectStore\\ObjectTable\\45C_UsnJournalId_ Type: REG_QWORD, Length: 8)
• RegSetValue (\\REGISTRY\\A\\{335519DD-1171-11E7-AE4D-000C2989A72A}\\DefaultObjectStore\\ObjectTable\\45C\\Indexes\\FileIdIndex-{3e808d44-1874-11e0-9ae4-806e6f6e6963}\\10000000028B2 Type: REG_QWORD, Length: 8)
• RegSetValue (\\REGISTRY\\A\\{335519DD-1171-11E7-AE4D-000C2989A72A}\\DefaultObjectStore\\IndexTable\\FileIdIndex-{3e808d44-1874-11e0-9ae4-806e6f6e6963}\\10000000028B2\\45C Type: REG_QWORD, Length: 8)
• RegSetValue (\\REGISTRY\\A\\{335519DD-1171-11E7-AE4D-000C2989A72A}\\DefaultObjectStore\\ObjectTable\\45D_ObjectId_ Type: REG_QWORD, Length: 8)
• RegSetValue (\\REGISTRY\\A\\{335519DD-1171-11E7-AE4D-000C2989A72A}\\DefaultObjectStore\\LruList\\000000000000275D\\ObjectId Type: REG_QWORD, Length: 8)
• RegSetValue (\\REGISTRY\\A\\{335519DD-1171-11E7-AE4D-000C2989A72A}\\DefaultObjectStore\\LruList\\000000000000275D\\ObjectLru Type: REG_QWORD, Length: 8)
• RegSetValue (\\REGISTRY\\A\\{335519DD-1171-11E7-AE4D-000C2989A72A}\\DefaultObjectStore\\ObjectTable\\45D_ObjectLru_ Type: REG_QWORD, Length: 8)
• RegSetValue (\\REGISTRY\\A\\{335519DD-1171-11E7-AE4D-000C2989A72A}\\DefaultObjectStore\\ObjectTable\\45D_FileId_ Type: REG_QWORD, Length: 8)
• RegSetValue (\\REGISTRY\\A\\{335519DD-1171-11E7-AE4D-000C2989A72A}\\DefaultObjectStore\\ObjectTable\\45D_Usn_ Type: REG_QWORD, Length: 8)
• RegSetValue (\\REGISTRY\\A\\{335519DD-1171-11E7-AE4D-000C2989A72A}\\DefaultObjectStore\\ObjectTable\\45D_UsnJournalId_ Type: REG_QWORD, Length: 8)
• RegSetValue (\\REGISTRY\\A\\{335519DD-1171-11E7-AE4D-000C2989A72A}\\DefaultObjectStore\\ObjectTable\\45D\\Indexes\\FileIdIndex-{3e808d44-1874-11e0-9ae4-806e6f6e6963}\\10000000028B3 Type: REG_QWORD, Length: 8)
• RegSetValue (\\REGISTRY\\A\\{335519DD-1171-11E7-AE4D-000C2989A72A}\\DefaultObjectStore\\IndexTable\\FileIdIndex-{3e808d44-1874-11e0-9ae4-806e6f6e6963}\\10000000028B3\\45D Type: REG_QWORD, Length: 8)
• RegSetValue (\\REGISTRY\\A\\{335519DD-1171-11E7-AE4D-000C2989A72A}\\DefaultObjectStore\\ObjectTable\\45E_ObjectId_ Type: REG_QWORD, Length: 8)
• RegSetValue (\\REGISTRY\\A\\{335519DD-1171-11E7-AE4D-000C2989A72A}\\DefaultObjectStore\\LruList\\000000000000275E\\ObjectId Type: REG_QWORD, Length: 8)
• RegSetValue (\\REGISTRY\\A\\{335519DD-1171-11E7-AE4D-000C2989A72A}\\DefaultObjectStore\\LruList\\000000000000275E\\ObjectLru Type: REG_QWORD, Length: 8)
• RegSetValue (\\REGISTRY\\A\\{335519DD-1171-11E7-AE4D-000C2989A72A}\\DefaultObjectStore\\ObjectTable\\45E_ObjectLru_ Type: REG_QWORD, Length: 8)
• RegSetValue (\\REGISTRY\\A\\{335519DD-1171-11E7-AE4D-000C2989A72A}\\DefaultObjectStore\\ObjectTable\\45E_FileId_ Type: REG_QWORD, Length: 8)
• RegSetValue (\\REGISTRY\\A\\{335519DD-1171-11E7-AE4D-000C2989A72A}\\DefaultObjectStore\\ObjectTable\\45E_Usn_ Type: REG_QWORD, Length: 8)
• RegSetValue (\\REGISTRY\\A\\{335519DD-1171-11E7-AE4D-000C2989A72A}\\DefaultObjectStore\\ObjectTable\\45E_UsnJournalId_ Type: REG_QWORD, Length: 8)
• RegSetValue (\\REGISTRY\\A\\{335519DD-1171-11E7-AE4D-000C2989A72A}\\DefaultObjectStore\\ObjectTable\\45E\\Indexes\\FileIdIndex-{3e808d44-1874-11e0-9ae4-806e6f6e6963}\\10000000028B4 Type: REG_QWORD, Length: 8)
• RegSetValue (\\REGISTRY\\A\\{335519DD-1171-11E7-AE4D-000C2989A72A}\\DefaultObjectStore\\IndexTable\\FileIdIndex-{3e808d44-1874-11e0-9ae4-806e6f6e6963}\\10000000028B4\\45E Type: REG_QWORD, Length: 8)
• RegSetValue (\\REGISTRY\\A\\{335519DD-1171-11E7-AE4D-000C2989A72A}\\DefaultObjectStore\\ObjectTable\\45F_ObjectId_ Type: REG_QWORD, Length: 8)

• RegSetValue (\\REGISTRY\\A\\{335519DD-1171-11E7-AE4D-000C2989A72A}\\DefaultObjectStore\\LruList\\000000000000275F\\ObjectId Type: REG_QWORD, Length: 8)
• RegSetValue (\\REGISTRY\\A\\{335519DD-1171-11E7-AE4D-000C2989A72A}\\DefaultObjectStore\\LruList\\000000000000275F\\ObjectLru Type: REG_QWORD, Length: 8)
• RegSetValue (\\REGISTRY\\A\\{335519DD-1171-11E7-AE4D-000C2989A72A}\\DefaultObjectStore\\ObjectTable\\45F_ObjectLru_ Type: REG_QWORD, Length: 8)
• RegSetValue (\\REGISTRY\\A\\{335519DD-1171-11E7-AE4D-000C2989A72A}\\DefaultObjectStore\\ObjectTable\\45F_FileId_ Type: REG_QWORD, Length: 8)
• RegSetValue (\\REGISTRY\\A\\{335519DD-1171-11E7-AE4D-000C2989A72A}\\DefaultObjectStore\\ObjectTable\\45F_Usn_ Type: REG_QWORD, Length: 8)
• RegSetValue (\\REGISTRY\\A\\{335519DD-1171-11E7-AE4D-000C2989A72A}\\DefaultObjectStore\\ObjectTable\\45F_UsnJournalId_ Type: REG_QWORD, Length: 8)
• RegSetValue (\\REGISTRY\\A\\{335519DD-1171-11E7-AE4D-000C2989A72A}\\DefaultObjectStore\\ObjectTable\\45F\\Indexes\\FileIdIndex-{3e808d44-1874-11e0-9ae4-806e6f6e6963}\\100000001BBD4 Type: REG_QWORD, Length: 8)
• RegSetValue (\\REGISTRY\\A\\{335519DD-1171-11E7-AE4D-000C2989A72A}\\DefaultObjectStore\\IndexTable\\FileIdIndex-{3e808d44-1874-11e0-9ae4-806e6f6e6963}\\100000001BBD4\\45F Type: REG_QWORD, Length: 8)
• RegSetValue (\\REGISTRY\\A\\{335519DD-1171-11E7-AE4D-000C2989A72A}\\DefaultObjectStore\\ObjectTable\\460_ObjectId_ Type: REG_QWORD, Length: 8)
• RegSetValue (\\REGISTRY\\A\\{335519DD-1171-11E7-AE4D-000C2989A72A}\\DefaultObjectStore\\LruList\\0000000000002760\\ObjectId Type: REG_QWORD, Length: 8)
• RegSetValue (\\REGISTRY\\A\\{335519DD-1171-11E7-AE4D-000C2989A72A}\\DefaultObjectStore\\LruList\\0000000000002760\\ObjectLru Type: REG_QWORD, Length: 8)
• RegSetValue (\\REGISTRY\\A\\{335519DD-1171-11E7-AE4D-000C2989A72A}\\DefaultObjectStore\\ObjectTable\\460_ObjectLru_ Type: REG_QWORD, Length: 8)
• RegSetValue (\\REGISTRY\\A\\{335519DD-1171-11E7-AE4D-000C2989A72A}\\DefaultObjectStore\\ObjectTable\\460_FileId_ Type: REG_QWORD, Length: 8)
• RegSetValue (\\REGISTRY\\A\\{335519DD-1171-11E7-AE4D-000C2989A72A}\\DefaultObjectStore\\ObjectTable\\460_Usn_ Type: REG_QWORD, Length: 8)
• RegSetValue (\\REGISTRY\\A\\{335519DD-1171-11E7-AE4D-000C2989A72A}\\DefaultObjectStore\\ObjectTable\\460_UsnJournalId_ Type: REG_QWORD, Length: 8)
• RegSetValue (\\REGISTRY\\A\\{335519DD-1171-11E7-AE4D-000C2989A72A}\\DefaultObjectStore\\ObjectTable\\460\\Indexes\\FileIdIndex-{3e808d44-1874-11e0-9ae4-806e6f6e6963}\\10000000028B6 Type: REG_QWORD, Length: 8)
• RegSetValue (\\REGISTRY\\A\\{335519DD-1171-11E7-AE4D-000C2989A72A}\\DefaultObjectStore\\IndexTable\\FileIdIndex-{3e808d44-1874-11e0-9ae4-806e6f6e6963}\\10000000028B6\\460 Type: REG_QWORD, Length: 8)
• RegSetValue (\\REGISTRY\\A\\{335519DD-1171-11E7-AE4D-000C2989A72A}\\DefaultObjectStore\\ObjectTable\\461_ObjectId_ Type: REG_QWORD, Length: 8)
• RegSetValue (\\REGISTRY\\A\\{335519DD-1171-11E7-AE4D-000C2989A72A}\\DefaultObjectStore\\LruList\\0000000000002761\\ObjectId Type: REG_QWORD, Length: 8)
• RegSetValue (\\REGISTRY\\A\\{335519DD-1171-11E7-AE4D-000C2989A72A}\\DefaultObjectStore\\LruList\\0000000000002761\\ObjectLru Type: REG_QWORD, Length: 8)
• RegSetValue (\\REGISTRY\\A\\{335519DD-1171-11E7-AE4D-000C2989A72A}\\DefaultObjectStore\\ObjectTable\\461_ObjectLru_ Type: REG_QWORD, Length: 8)
• RegSetValue (\\REGISTRY\\A\\{335519DD-1171-11E7-AE4D-000C2989A72A}\\DefaultObjectStore\\ObjectTable\\461_FileId_ Type: REG_QWORD, Length: 8)
• RegSetValue (\\REGISTRY\\A\\{335519DD-1171-11E7-AE4D-000C2989A72A}\\DefaultObjectStore\\ObjectTable\\461_Usn_ Type: REG_QWORD, Length: 8)
• RegSetValue (\\REGISTRY\\A\\{335519DD-1171-11E7-AE4D-000C2989A72A}\\DefaultObjectStore\\ObjectTable\\461_UsnJournalId_ Type: REG_QWORD, Length: 8)
• RegSetValue (\\REGISTRY\\A\\{335519DD-1171-11E7-AE4D-000C2989A72A}\\DefaultObjectStore\\ObjectTable\\461\\Indexes\\FileIdIndex-{3e808d44-1874-11e0-9ae4-806e6f6e6963}\\10000000028B8 Type: REG_QWORD, Length: 8)
• RegSetValue (\\REGISTRY\\A\\{335519DD-1171-11E7-AE4D-000C2989A72A}\\DefaultObjectStore\\IndexTable\\FileIdIndex-{3e808d44-1874-11e0-9ae4-806e6f6e6963}\\10000000028B8\\461 Type: REG_QWORD, Length: 8)
• RegSetValue (\\REGISTRY\\A\\{335519DD-1171-11E7-AE4D-000C2989A72A}\\DefaultObjectStore\\ObjectTable\\462_ObjectId_ Type: REG_QWORD, Length: 8)
• RegSetValue (\\REGISTRY\\A\\{335519DD-1171-11E7-AE4D-000C2989A72A}\\DefaultObjectStore\\LruList\\0000000000002762\\ObjectId Type: REG_QWORD, Length: 8)

• RegSetValue (\\REGISTRY\\A\\{335519DD-1171-11E7-AE4D-000C2989A72A}\\DefaultObjectStore\\LruList\\0000000000002762\\ObjectLru Type: REG_QWORD, Length: 8)
• RegSetValue (\\REGISTRY\\A\\{335519DD-1171-11E7-AE4D-000C2989A72A}\\DefaultObjectStore\\ObjectTable\\462_ObjectLru_ Type: REG_QWORD, Length: 8)
• RegSetValue (\\REGISTRY\\A\\{335519DD-1171-11E7-AE4D-000C2989A72A}\\DefaultObjectStore\\ObjectTable\\462_FileId_ Type: REG_QWORD, Length: 8)
• RegSetValue (\\REGISTRY\\A\\{335519DD-1171-11E7-AE4D-000C2989A72A}\\DefaultObjectStore\\ObjectTable\\462_Usn_ Type: REG_QWORD, Length: 8)
• RegSetValue (\\REGISTRY\\A\\{335519DD-1171-11E7-AE4D-000C2989A72A}\\DefaultObjectStore\\ObjectTable\\462_UsnJournalId_ Type: REG_QWORD, Length: 8)
• RegSetValue (\\REGISTRY\\A\\{335519DD-1171-11E7-AE4D-000C2989A72A}\\DefaultObjectStore\\ObjectTable\\462\\Indexes\\FileIdIndex-{3e808d44-1874-11e0-9ae4-806e6f6e6963}\\100000001C3E7 Type: REG_QWORD, Length: 8)
• RegSetValue (\\REGISTRY\\A\\{335519DD-1171-11E7-AE4D-000C2989A72A}\\DefaultObjectStore\\IndexTable\\FileIdIndex-{3e808d44-1874-11e0-9ae4-806e6f6e6963}\\100000001C3E7\\462 Type: REG_QWORD, Length: 8)
• RegSetValue (\\REGISTRY\\A\\{335519DD-1171-11E7-AE4D-000C2989A72A}\\DefaultObjectStore\\ObjectTable\\463_ObjectId_ Type: REG_QWORD, Length: 8)
• RegSetValue (\\REGISTRY\\A\\{335519DD-1171-11E7-AE4D-000C2989A72A}\\DefaultObjectStore\\LruList\\0000000000002763\\ObjectId Type: REG_QWORD, Length: 8)
• RegSetValue (\\REGISTRY\\A\\{335519DD-1171-11E7-AE4D-000C2989A72A}\\DefaultObjectStore\\LruList\\0000000000002763\\ObjectLru Type: REG_QWORD, Length: 8)
• RegSetValue (\\REGISTRY\\A\\{335519DD-1171-11E7-AE4D-000C2989A72A}\\DefaultObjectStore\\ObjectTable\\463_ObjectLru_ Type: REG_QWORD, Length: 8)
• RegSetValue (\\REGISTRY\\A\\{335519DD-1171-11E7-AE4D-000C2989A72A}\\DefaultObjectStore\\ObjectTable\\463_FileId_ Type: REG_QWORD, Length: 8)
• RegSetValue (\\REGISTRY\\A\\{335519DD-1171-11E7-AE4D-000C2989A72A}\\DefaultObjectStore\\ObjectTable\\463_Usn_ Type: REG_QWORD, Length: 8)
• RegSetValue (\\REGISTRY\\A\\{335519DD-1171-11E7-AE4D-000C2989A72A}\\DefaultObjectStore\\ObjectTable\\463_UsnJournalId_ Type: REG_QWORD, Length: 8)
• RegSetValue (\\REGISTRY\\A\\{335519DD-1171-11E7-AE4D-000C2989A72A}\\DefaultObjectStore\\ObjectTable\\463\\Indexes\\FileIdIndex-{3e808d44-1874-11e0-9ae4-806e6f6e6963}\\100000001C4F3 Type: REG_QWORD, Length: 8)
• RegSetValue (\\REGISTRY\\A\\{335519DD-1171-11E7-AE4D-000C2989A72A}\\DefaultObjectStore\\IndexTable\\FileIdIndex-{3e808d44-1874-11e0-9ae4-806e6f6e6963}\\100000001C4F3\\463 Type: REG_QWORD, Length: 8)
• RegCreateKey (HKLM\\Software\\Microsoft\\Windows\\Windows Error Reporting\\Debug Desired Access: Write, Disposition: REG_CREATED_NEW_KEY)
• RegSetValue (HKLM\\SOFTWARE\\Microsoft\\Windows\\Windows Error Reporting\\Debug\\ExceptionRecord Type: REG_BINARY, Length: 80, Data: 05 00 00 C0 00 00 00 00 00 00 00 00 3D BB C3 74)
• RegCreateKey (HKCU\\Software\\Microsoft\\Windows\\Windows Error Reporting\\Debug\\UIHandles Desired Access: Write)
• RegCreateKey (HKCU\\Software Desired Access: Maximum Allowed, Granted Access: All Access, Disposition: REG_OPENED_EXISTING_KEY)
• RegCreateKey (HKCU\\Software\\Microsoft Desired Access: Maximum Allowed, Granted Access: All Access, Disposition: REG_OPENED_EXISTING_KEY)
• RegCreateKey (HKCU\\Software\\Microsoft\\Windows Desired Access: Maximum Allowed, Granted Access: All Access, Disposition: REG_OPENED_EXISTING_KEY)
• RegCreateKey (HKCU\\Software\\Microsoft\\Windows\\Windows Error Reporting Desired Access: Maximum Allowed, Granted Access: All Access, Disposition: REG_OPENED_EXISTING_KEY)
• RegCreateKey (HKCU\\Software\\Microsoft\\Windows\\Windows Error Reporting\\Debug Desired Access: Maximum Allowed, Granted Access: None 0x0, Disposition: REG_CREATED_NEW_KEY)
• RegCreateKey (HKCU\\Software\\Microsoft\\Windows\\Windows Error Reporting\\Debug\\UIHandles Desired Access: Write, Disposition: REG_CREATED_NEW_KEY)
• RegSetValue (HKCU\\Software\\Microsoft\\Windows\\Windows Error Reporting\\Debug\\UIHandles\\FirstLevelConsentDialog Type: REG_QWORD, Length: 8)
• RegCreateKey (HKLM\\Software\\Microsoft\\Windows\\Windows Error Reporting\\Debug\\UIHandles Desired Access: Write, Disposition: REG_CREATED_NEW_KEY)
• RegSetValue (HKLM\\SOFTWARE\\Microsoft\\Windows\\Windows Error Reporting\\Debug\\UIHandles\\FirstLevelConsentDialog Type: REG_QWORD, Length: 8)
• RegCreateKey (HKCU\\Software\\Microsoft\\Windows\\CurrentVersion\\Explorer Desired Access: Maximum Allowed, Granted Access: All Access, Disposition: REG_OPENED_EXISTING_KEY)
• RegDeleteValue (HKCU\\Software\\Microsoft\\Windows\\CurrentVersion\\Internet Settings\\ZoneMap\\ProxyBypass)
• RegDeleteValue (HKLM\\SOFTWARE\\Microsoft\\Windows\\CurrentVersion\\Internet Settings\\ZoneMap\\ProxyBypass)

• RegDeleteValue (HKCU\\Software\\Microsoft\\Windows\\CurrentVersion\\Internet Settings\\ZoneMap\\IntranetName)
• RegDeleteValue (HKLM\\SOFTWARE\\Microsoft\\Windows\\CurrentVersion\\Internet Settings\\ZoneMap\\IntranetName)
• RegSetValue (HKCU\\Software\\Microsoft\\Windows\\CurrentVersion\\Internet Settings\\ZoneMap\\UNCAsIntranet Type: REG_DWORD, Length: 4, Data: 0)
• RegSetValue (HKCU\\Software\\Microsoft\\Windows\\CurrentVersion\\Internet Settings\\ZoneMap\\AutoDetect Type: REG_DWORD, Length: 4, Data: 1)
• RegCreateKey (HKLM\\Software\\Microsoft\\WBEM\\CIMOM Desired Access: Query Value, Set Value, Disposition: REG_OPENED_EXISTING_KEY)
• RegCreateKey (HKLM\\Software\\Microsoft\\WBEM\\CIMOM Desired Access: Read/Write, Disposition: REG_OPENED_EXISTING_KEY)
• RegCreateKey (HKCR Desired Access: Maximum Allowed, Granted Access: All Access, Disposition: REG_OPENED_EXISTING_KEY)
• RegCreateKey (HKLM\\Software\\Microsoft\\WBEM\\CIMOM Desired Access: Query Value, Set Value)
• RegCreateKey (HKLM\\SOFTWARE\\Microsoft\\WBEM Desired Access: Maximum Allowed, Granted Access: Read, Create Link, Disposition: REG_OPENED_EXISTING_KEY)
• RegCreateKey (HKLM\\SOFTWARE\\Microsoft\\WBEM\\CIMOM Desired Access: Query Value, Set Value)
• RegCreateKey (HKLM\\Software\\Microsoft\\WBEM\\CIMOM Desired Access: Read/Write)
• RegCreateKey (HKLM\\SOFTWARE\\Microsoft\\WBEM\\CIMOM Desired Access: Read/Write)
• RegCreateKey (HKCR Desired Access: Maximum Allowed, Granted Access: Read, Disposition: REG_OPENED_EXISTING_KEY)

Most interesting strings

The following list it's a collection of the most interesting strings found in the sample's modules code or data. A complete list of strings for each sample's module can be found in the section "Sample's unpacked / injected modules."

- url | valid domains | tlds: u.jP
- url | valid domains | tlds: $t@Ht7Ht.Ht%Ht
- url | valid domains | tlds: `c.kZ
- url | valid domains | tlds: ^.ae*
- url | valid domains | tlds: h.Ng|1QwC
- url | valid domains | tlds: p.kh
- url | valid domains | tlds: h).GA
- url | valid domains | tlds: 6.Fo
- url | valid domains | tlds: vt.pw(f
- url | valid domains | tlds: O.TH
- url | valid domains | tlds: z.TP
- path | path unit: X:\\Mr
- path | path unit: E:\\Q9

Involved hosts

- 195-154-252-88.rev.poneytelecom.eu:https
- 92.222.115.28:9001
- a23-41-29-30.deploy.static.akamaitechnologies.com:http
- dannenberg.torauth.de:https
- despari.informatik.uni-erlangen.de:https
- javi-PC:26434
- javi-PC:49194
- javi-PC:49203
- javi-PC:49215
- javi-PC:49216
- javi-PC:49217
- javi-PC:dynport
- rgnx.net:http
- static.207.121.9.5.clients.your-server.de:https
- tor.dizum.com:https
- vps36606.mardux.com:http
- 131.188.40.189:443
- 141.138.200.249:80 (whatsmyip.net)
- 192.168.133.150:49197
- 192.168.133.150:49199
- 192.168.133.150:49200
- 192.168.133.150:49201
- 192.168.133.150:49202
- 192.168.133.150:49204
- 192.168.133.150:49205
- 192.168.133.150:49206
- 192.168.133.150:49207
- 192.168.133.150:49208
- 192.168.133.150:49209
- 192.168.133.150:49210
- 192.168.133.150:49211
- 192.168.133.150:49212
- 192.168.133.150:49213
- 192.168.133.150:49214
- 192.168.133.150:52938
- 192.168.133.150:65399
- 192.168.133.1:5355
- 195.154.252.88:443
- 208.83.223.34:80
- 23.41.29.30:80 (whatismyipaddress.com)
- 5.9.121.207:443
- 92.222.115.28:9001

Dns queries

- 212.206.109.194.in-addr.arpa ---> no answers
- 189.40.188.131.in-addr.arpa ---> no answers
- 244.244.23.193.in-addr.arpa ---> no answers
- 34.223.83.208.in-addr.arpa ---> no answers
- 88.252.154.195.in-addr.arpa ---> no answers
- 28.115.222.92.in-addr.arpa ---> no answers
- 207.121.9.5.in-addr.arpa ---> no answers
- whatismyipaddress.com ---> 23.41.29.30
- whatsmyip.net ---> 141.138.200.249
- 30.29.41.23.in-addr.arpa ---> no answers
- 249.200.138.141.in-addr.arpa ---> no answers

Connections and readable network traffic

The analysis environment captures network traffic happened while sample execution. It classifies the traffic and tries to extract the most significant parts from the communications data.

In this section it's possible to find parts of the communication data that are easier to be read.

• tcp 192.168.133.150:49197 ---> 131.188.40.189:443

www.6hhd7xrodaw53.com[...]0@m8[...])h3S[...](:|^[...]!:|^[...]3,Hmc=~[...]:8E@[...]</v\'d}[...]iE%;[...]K"33x[...](.0w[...]r>-0N[...]:y=w[...].e7/u-[...]p,8V
y.[...]2X){[...][Q1M[...]SdX1[...]u^M)[...]H@@l[...]hP?\t<[...]u\tuj[...]6L
\\[...]&7k<l}T[...]}|c2[...]PS*5[...]4\tWb`L\'[...]"Uc6[...]Io,)%[...]ro9C[...]=+#:2[...]l]M[...]CJqre[...],Khb[...]KcS,[...]Z-Aw[...]\\8 H[...]9J"wW[...]\\qKD,V[...]nWL>[...]6a
wz&[...]Kg#M8[...]gHP^[...]^j/"[...]iJt=\\[...]P_Z"b7[...]]+$3[...]mx&|[...]ESOh[...]?l0nv\\@[...]GD&[[...]0pz1[...]mg!*XdX3*[...]`|5E[...]r1[sK[...]-g"7D[...]PL*][...]v\t+p
R[...]8afc![...]]UxL[...]L<>^[...]N@ZA[...]"u@o[...]a*FB[...]9\'P?<[...]"l/o[...]vs|l[...]M}u([...]+."2[...]mO:g[...]\'%/=[...]bO&F;[...]jF3:[...]d*n~:[...]Pp"ia[...]+><LL[...]$0
p^[...]LUkg[...]2Qy" d[...]&hsw3U;[...]/Q.D?Q[...]!V]/[...]lKN$1[...]@oyKZ[...]]Wg[...]On6b[...]r.K+[...]H3FW[...]!G05[...]Jx7ZB[...]}m]"[...]Hv><6[...]\'<J?{>G[...]!@
5p[...](_qb[...]`Q,-[...]:)^p[...]oM^9[...]#Cyt[...]EH>p[...]Y86?[...]O0:k[...](f\\q[...]\'1`[...]WUoQ{[...]:1?Q6[...]@,JS[...]pACHF[...]RZ;/[...])JyB[...]:J3}y[...]B&|<l[...]oB[
[...]obaL[...]!R+0[...]6W/dP[...]dd;j[...]}/Sf[...]9.6H[...]Qa/XT6[...]EGo@*D^[...]tr;njF[...]We\'z[...]B*&-G[...]o*iV[...]+.<\'+[...]#wE9t[...]!>n%:[...]Pf7kX[...]awXc[...]^0
Y@[...])G.[D[...]v-8>[...]s,4i[...]hEND[...]H0B^[...]}R,j[...]ABYW[...]r/dN[...]T_}}|[...]L~L?b[...]N+AY[...]Od:F5[...]K`Du[...]r@*4[...]&250[...]#GfKuz[...]Q^-
u[...]!Mx4[...]30tEyY[...][i0Fd[...]T6&m;[...]-6e4[...]`DQ?[...]}[d4"&[...]Mq-f[...]\' $~[...]*-HY"\'WpK[...]m|"f[...]]E)>[...]vM?H[...]cW-O[...]4^RJH[...]uj3T[...]dMci[...][b
MF\t7[...]O3L#m[...]0k+l[...]n\'{*[...]n[u5[...]wb`js[...]0}k\'[...]Kt84[...];Amh_[...][x?)h[...]"9u+[...]U1}R[...]O?-0[...]S:\t+[...].Gy^[...]?lFB[...]8ihyh@[...]JY\'tO[...]y:hl[..
.]e7rO++[...]@+Hy[...]CM3s[...]4{z][...]Li T4[...]+YwuB[...].-_l[...]?5o[...]<TCl[...]@lbN[...],==6[...]Q?kP.5[...]]4L@[...]|7oF[...]$^Wzs[...]qtK<[...]NY#/[...]9\'Hf?[...]t
[Ql[...]lf{i[...]#VUz[...]Z;`<o\\[...]O#,6,R[...]m)\t{)[...],7:\\[...];n+{[...]&KwwVV;[...]8\\B=][...]uH\t?[...]^.Ms[...]&Vx6;[...]$p1K[...]C:7n`[...]`58D[...]!b\'*[...]dX{7D[...]nD
B6[...]rwB][...]<C#7&[...]+>-,[...]d{hx[...]1#@\\[...]hW]$[...]|p)m1[...]|sc`[...]m.#@mgz`^+[...]t;]/[...]91U)s[...]s4xR_[...]]9[,[...]$$l:[...]Xe_"[...]wUzZ[...]?mrW[...]}AC
m[...]OkF[...]g_|_[...]QM,#R[...]QOK*([...]1n([...]~a/f[...]VfcGeyT[...]#L m[...]fkMYP4[...]Z>t[...][^o|[...]*0Ts9[...]"N\'nmV[...]AwZ\\7b[...]&NtM;[...]guF>[...]]/Qb9[...]
^#+$#[...]>4]s[...]f[;As[...]w5X[j[...]@?$m[...]vt,=[...]UCw(h[...]K1Sr[...]aQAS[...]W7W,[...]a;CL3[...]=)Bx[...]"aG3[...];G;^[...]1jNY[...]!2
g[...]aOcL[...]^=cZ[...]*+o}[...]W%[^[...]6t9>[...]J4 .)[...]a2Dt[...]yb:#8Q[...]}laB[...]3pN![...]5m:@[...]"kTK[...]M^p.j&[...]C%N\\<[...]h#9M;[...]39/5

• tcp 131.188.40.189:443 ---> 192.168.133.150:49197

www.ylzrxqhcjr.com0[...]161207000000Z[...]171025000000Z0[...]www.36lr5pn5y.net0[...]|fD6[...][9OJO{^[...]yN2 f[...]64/s[...](RO:|[...]RO:|[...]gYDfw[...]*6X@[.
..]Y95#[...]8$8`[...]lO@B1[...]hcUl[...]AZ0aH[...]S!LQ>[...]d"lDt8[...]$lcS[...]"XV?[...]XhMb[...]FB2x[...]9X,!T[...]XB^"[...]Km$([...]0VXY[...]],u3[...]+O?U[...]2 Q:A[..
.]RO:|[...]S;{gR[...]jW3N[...]>t:[...][aWf[...]DJ8\\[...]8<KIv[...]9Ao3[...]ggoj4[...]77Yn7$[...]RO:|[...]zYi?[...]7r\'|[...]]3u}[...]_9\'9@[...]z%C_[...]>=q06[...]{}9`|[...]c7%
7[...]uKJ$[...]RO:|[...]UGJ?[...]5f{}[...]^Zk$&[...]3D]l[...]/~O`[...]_ "U[...]B|Uo[...]Rv^T[...]J:ML[...]Iei9[...]jLG/[...]/cH\\,tb[...]q5k2[...]NA%p[...]m4}q[...]\'(V+%3[...]>y
<3^[...]LdY-Ql[...]lF\tE[...]7y,Mn}"[...]8z*r[...]m=323[...]CI5}[...]*j>N[...]d*3T[...]ySk![...]h\t2%[...]60`a[...]SCy=[...]/{x_[...]qE&J;[...]d]E;[...])g?Bg[...]9^.[...]MVXp[...]
p``m`Xxw[...]=|RS[...]a.ZKN[...]alD2D[...]WCOc[...]a~G^[...]6Z)M[...]yjdC[...]g5%R[...]dHV+[...]J(\t8[...]pB{C[...]V$cyz[...]43dAR&_[...]hf~\\n[...]v":}OL[...]Z%a;[..
.]Ap[^J[...](X5`@[...]l;lC[...]$n8M5[...]RO:|[...]m#om7Jw[...]vn/9[...]Y/P6[...]>TT0[...]a1\'.l[...]on#5[...]J};0[...]Wl%GQt[...]JM-\'l[...]!)+/c[...]rVJ7Y3[...]lSjn[...]\'o/3[..
.]4dGW[...]Erx1([...]VOTm[...]v\'G5[...]%*jU[...]\'DOr[...]b^pd{[...]!13^[{6[...]G(P4[...]jh,e[...]E\\Co[...]i*i+[...]<ISr[...]B$oB[...]Ve@w[...]$ZqeuJ[...]{rHG[...]8"qq224
[...]<3si[...]@FZp[...]\']L([...]\':JP[...]iKhv&*#[...]N4%"[...]e?(t[...]UD-f[...]TlS2/N[...]RO:|[...]3F\\+[...],sT;@[...]OFn`[...]cB$A_[...]GprQ][...])x(ba[...]X=6~[...]1\t}6[...]
af1PE[...]\'>)(w[...]bv~D[...]lsfnF[...]_K)j)[...]b ::[...]&e;\tiJP[...])k:-[...]Nb|rA[...]?^pU[...]!-1-[...]L8xm>[...]m\tef[...]`4z6[...]9qUw"@[...]x:4f[...]S5>L[...]w~ug[...]D<F
A[...]uB{{[...].]$Ck[...]^\tqR[...]c6-*[...]2yGD[...]NkP1h[...]4m^R^[...]^1{s[...]Q!G[[...]*$H*?n[...]Z1e4t,_$[...]~!N_[...]1@}c[...]f7-e7[...]%S2H6Y%ode3X[...]&\\8`[...]
Te%(3O",[...]#r$x[...]U2oCU[...]/rd1[...]2@j<m[...]C9hf[...]Q.\'\\[...]bIWCqP#?h[...]$
]R[...]o3a[[...]y$`p[...]l5"^[...]=Uku[...]_\"4[...]?-Ml[...].T6(&g.;[...]A)"&[...]sYVT[...]RO:|[...]m9]t[...]Jfm\\[...]C"ne[...]Ay"C3[...]xn*][...]~L1Ar[...]+F6~z[...]& n-[...]KD}
x"[...]*{~A[...]V:N:[...]smr4[...]q]2}[...]aG+h[...]@:tUD[...]1%|,[...]Y(w.x[...]zAVz[...].=7N[...]_Fjc[...]u6n5[...]DU}odW[...]7:03[...]C\tP$[...]oLIUj_[...]8L<1[...]+5^ ![...
]kP[(-[...](+kA[...]$NbT.[...]aKyP[...]RL^r[...]]K6x[...]#E#B[...]*6nSQ[...]^:e|J[...]{N.C[...]~<u$[...]s4?([...]l\'Ke[...]d@6-[...]>FVw\'*[...]"H^Z[...]RO:|[...]V_%"{[...]TTP
RW[...]XG%V[...]7\'5T[...]RO:|[...]feK3"[...]?`QU[...]w~q4[...]_kKy[...]&kAh;[...]d:6R[...]8^5=[...]\';5C[...]yobs[...][OGP[...]HQyG[...]lT@)[...]U59E[...]^oY[...]uxSu[..
.]n@k4-[...]y*ui[...]:a3J[...]Rkb1[...]&AMd;[...]$8v-[...]tmB*[...]uL+p[...]T2=D[...]r6:([...]XH|\tM h[...]CEC7[...]_32<[...]cuVe[...]^DUo[...]RM(s[...]C?\'[k?[...]Sc;0[...]
XvfB[...]hiZK?N[...]#q\'Z[...]Cvf\tX"[...]T+/|R[...];xkq[...]3>PO[...]=vDZ[...]C"477[...]m,c>H[...]s&b;][...]3y\'j[...]:d;F;[...]:~HZ[...]RO:|[...]wFHm[...]W |;[...]p4c9pg[...]
Ukkob[...]pYpE$[...]~^w32[...]_y+:[...](/y([...]YsMcA[...]Lv%Ni[...]_V+f[...]TfUC[...]Ub][...]nh#!E[...]v_M[...]g80P[...]D~zc[...]e}9*[...]\\ynxC[(m[...]|{/[...]R!xO[...]o"q
e[...]s"E/[...]A<r6=[...]k{J][...]`]xR_[...]y!KEut[...]`yP#[...]|X)\'[...]o61w3[...]4.TxU[...]\\l\\/[...]MXz5[...]yT[[...]R>{x[...]ZI*u*we[...]@Tzy[...]g=V&[...]NJN][...]Fg.*s[...]x
mw%[...]vc9x[...]RO:|[...]NmF=l[...]2O:"[...]PlD:[...]qR\':4[...]@x)tCW[...]\'0.a[...]Tn$*\\[...]4u8"E)[...]|{)iW+9|[...]b18([...]n=zo[...]Ax\\2[...]zC-z[...]z*jc[...]sjr^[...]rBT
s[...]x0jl[...]-R1;_[...]G!:m[...]>:.B[...]T~>u[...]}<?v[...]1zcM[...]Cy->N@[...]._Y|[...]DotWl-l[...]V9\t}[...].Cib[...]ij\\=[...]x!&;[...]YyV3A[...]:BZ.[...]j3_T[...]LARM[...]fM8
=[...]|F]R[...]LB.][...]gZj~M[...]9a`2>[...]{\t|cn[...]0\\`NB[...]W\'sh[...]djf2[...]e1[~p[...]mRx:}[...]J?\tUluq[...]_R>Xa[...]R\tXw[...]x~Q/[...]>YR{[...]RO:|[...]=z-H0[...]tW
6G[...]2^/t[...]o\\TQ[...]WFQh3[...]PPF.v[...]trc+w[...]JlbIP[...]r :k]E[...]Gd":[...]mq,v"a[...]k=|q[...]]L}uy[...]`}R[...]"F15[...]vth~Te;[...]Q<`0[...]*Fz>[...]-5G]m[...]#gUe
a_[...]Tr}C[...]hZzkC/m,YUy3[...]D.&X;[...]W)im[...]eH`}[...]00z3g[...]e:VA[...]]7Q_[...]CwFW[...]xxJv[...]9oPW[...]@c5j[...]Suf]e[...]O]22[...]K#y*Ui`[...]JMxla[...]Q

gSm#[...][#1d[...]`"L9y[...]>hZ{[...]t*:Kwl[...]~172d[...]r*8&[...]d]&)[...]vNhY[...]RO:|[...]}Kfu;[...]z97mc[...]^2V{[...]jW7*[...]>6]b)d[...]RO:|[...]=6q][...]\\il{[...]<y){[...]]C
/y[...]mJ<ok<[...]-Gy,3[...]v5v{[...]TkUl[...]"TYRf*K[...](n8v[...]U_av[...]?s#-e[...]]W{p[...]Ydt!S[...]2l/d[...]\'5u.[...]F;B>,[...]Hr37Y[...]5nh`-[...]>^hXN[...]x:x+[...]U?H
KR[...]>rn@[...]Nt~HQV[...]?=G!bNMa{[...]UQ8t:`gKv[...]4rwG[...]R,8s[...]oyLj[...]&t5pK;[...]NT5j[...]`/ut[...]D\\#X^6F[...]X\\e:i[...]RO:|[...]6*^d`[...]@#7[...]Xq4>[...]
.<Lr[...]|6H.[...]\'!\'([...]d/a~)[...]26:I[...]om/D[...]79Auf[...]K9\tf[...]?zB*[...]*I[3[...]RPE[...]B"M1[...]7In,[...]UFB([...]&^.X[...]>CUw9[...]D*o;zx{[...]@:[A[...]m4d[...]L$,
qT[...]OX8L[...]#5`T[...]KU.-[...]~S}]3=r[...]mO,[...]O9<`[...]a"+,[...]se8u[...]c1}8\t4*[...]y&%n[...]miz][...]W;^j4;[...]/;-DZ[...]O9X*[...]nI#N[...]<I\tB|[...]Pi#\\[...]XVx^[..
.]u(a^[...]2b}$[...]!8"Pt[...],GBh[...]p"%CL[...]D3Br5[...]CMuY[...]:\'*#[...]RO:|[...]%nbIyRv[...]jO99|[...]#oHKk[...]Tlp33w[...]fzR7[...]s|-FJU[...]=K4Y[...]aCy6[...]Lh\t
c[...]v1)_[...]<[(kt[...]j{v-[...]/Zrr[...]9C-7[...]xz<7[...]x`1*[...]gB<Q[...]4Ic][...]A+(:<[...]*pG\\[...]#$]9[...]@>bF1[...]e:1f[...];jF\\[...])GgjJ[...]_?0D[...]Zviq[...]R9nH[...]5f
n/y[...]rr#X[...],j+8[...]>F;L[...]r\\B~[...]5l1*[...]g~`B[...]ld"][...]e:BU6[...]\'DQ\'h[...]~5;4[...]tNo{#[...]|`R2[...]3N#=GI[...]c)pnP[...]RGw\'[...]:9kd3[...]RO:|[...]$Iu6[...]p*
h_[...]L0t"[...]Y]jID[...]ga;GIF[...]%2=9[...]e> [%B[...]^Ugo[...]YP5E~[...]!
$*E[...]EDa[5[...]K".oxh[...]FFCh[...]M`kK[...]qYt$[...]LQSR{n[...]#n7L[...]K08z[...],o8E[...]n@w<[...]%0AN[...]RqYp[...]+K>\\[...]LC71[...]Y4Bo[...]nX4m!0[...]I
u[...]R>o{S[...]P6=I[...].?h~![...]!\'B&#

• tcp 192.168.133.150:49199 ---> 208.83.223.34:80

www.bjyfujps2jteqboi6kjean.com[...][Q? pe[...]kAZ\'ro[...]C43"e[...]<NTw[...]c9`9[...]L!_$[...]107L[...]q)[...]<d}2[...]=8G%[...]OiT}+[...]":th\t([...]5iE.ld[...]i%"4[...]]Z
{|[...];v*N[...].~+i[...]QhOY-$2"^[...]s?839MIi[...]tjhq[...]{={w[...]39/5

• tcp 208.83.223.34:80 ---> 192.168.133.150:49199

Jop{9[...]Q;60[...]www.rt4n3ljuopjha.com0[...]161118000000Z[...]171101000000Z0$1"0[...]www.ytxfqycq5fh42dpmq.net0[...]DsTu[...]AO:m[...]o&gp;[...]aQ5xK
[...]qGx+F\\[...]b>=z[...]"mp9?[...]aU`3[...]3%%l$[...]VX%P)[...]zei3[...]j=:5[...]|XjLK[...]&t2C;\\([...]2NlF[...]{mZ*%[...]%!?2([...]c[@H[...]wbrr[...]N6\tO[...]H]@5[...]
4j->r[...]5Oi-[...])ElKZ=[...]2%%<Rx[...]g]dTu[...]#h*R[...]1sY%[...]n~\'CX[...]?Y_z[...]r^QwR\\[...]uvc5[...]fM+%d[...]2M2<[...]3F-<[...]`QN{[...]g;xW[...]6^kz[...]<\t*
X%[...]{Vrr[...]^QgE[...]k~18!53[...]L5o+&[...]gds$a[...]XE*{1[...]#`*On[...]X6<!![...]=Gx5[...]dt\\][...]yr]W[...](lca[...]P$+C*[...]q&RE;[...]rIpa[...]!jL{[...]!\t9\'[...]_`W:[...
]F}ah[...]<kyA[...]8r%][...]|a:k[...]V<=3>{[...]"dL^bb~[...]?;(M][...]q:I;[...]{_Re[...]bB$\\[...]Ec15[...]LUqf[...]X!"\'[...]3Q+`[...]g^/rq[...]\';G4[...]73v/x[...]E\'JA[...]u>yG[..
.]-lXO[...]*kf.[...]*W0p[...]IV"=[...]:g#"[...]Q!KE[...]Fcd&t;[...]m(%;,[...]s61Z[...]neM\'v:PdB[...]yW\tI[...])>R1[...]?++3&Y;[...]z[K![...]R3E|[...]!!7`[...]`D+{[...]z!}Q[...].lu
#d[...]b4hq`[...]S1<O[...]A Zx[...]qtOdf[...]:\';,[...]O)"G[...]E?lqqz[...]_>\tw[...]I5!p[...]8[bU[...]GtX0t[...],Xsi[...]Ld5![...]^1\'K[...]Pa@&[...]H#dFUs)[...]L%\t![...]?x\t7[..
.]v6w-[...]u@\t:[...],8x6![...]!cAY[...]v\t?@[...]E\'I![...]\'T]3[...].NH@[...]7l+@_a<[...]sVd[...]RmMY[...]F/VJ[...]v!Y+[...]PZJJ[...]5_yg[...]wtKo[...]3U"Z}[...]*C8D~[...]`
v>`[...]=J1B[...]rt_(cL`[...]_\tM[[...]-Q$[...]zSw#[...]o2ZU[...]#l<Z[...]DL|k[...](u\'i[...]0j0\'%:A[...]bQ\'G[...]4L<0+c[...]Z8e_[...]m$8"[...]3>c}[...]P[xr[...]6*zg[...]/>3J[...]
KG_M[...]06m6[...]P!^`[...]S<Rx[...]]@aNB~u[...]UU/f[...]!U~]q5=zT[...]=Q#M[...]%XZc[...]@yCP[...]u8\\8PNBJ[...]M{cn[...][j $j[...]+*Vr[...]h)\tV"[...]&JrO;/\'[...]K+
kN[...]?`v\\[...]$/uM[...]Z^N$[...]#+cS[...]r_0^[...]#@-a/V:[...]8Fw&[...]4z3W[...]-1vK1[...]9/c\\~+[...],~xd[...]3goA[...]Tg"/[...]`9+,[...]B9NC;g[...]\\k\':[...][k^{[...]7EZ`[..
.]W8`![...]5;Vnf[...]R\tFl[...]1ln,[...]SO?e[...]#=z;p[...]KY00k[...]16l}[...]){IW[...]cjiw[...]]u|!#[...]Z.N3[...],(#9>[...]XJRPf[...];V@/[...]OV#.[...]^{ M[...]GfeY[...]@?Lwh[..
.]|&+p[...]W{xm[...]Kz/:[...]:/1c][...]%#r-\'\t1E[...]ks[cN[...]GV@xg[...]p&_yC[...]nn{d[...]qwB"[...]jU?y[...]$D7~3[...]k%ti[...]7b`k[...].MKB[...]3aJ1[...]U4xF\t{t[...]D)k
>[...]js}D[...]Q3$.[...]fF>{[...]u(K*[...]r$cx[...]*\tYN[...])5Iw[...]{GI:w6[...]eI?(x[...])u2)Xu[...]/aHA[...]~~F@vm.[...]B4=cq[...]7L"L|[...]_(?B80{[...]jTe)P[...]HYgR>[...]y
chS[...]qNNy[...]3C/A$[[...]]\t`(DXT[...]6:kv3[...]W
!\\[...]P%]k[...]/4/$IC[...]c!-f[...]N$Mb[...]5+wL`[...].E,Tg[...]i`Ma[...]ePT;[...]9]$^[...]jTe)P[...]HYgR>[...]ychS[...]qNNy[...]3C/A$[[...]]\t`(DXT[...]6:kv3[...]W !\\[...]P%]
k[...]/4/$IC[...]c!-f[...]N$Mb[...]5+wL`[...].E,Tg[...]i`Ma[...]ePT;[...]9]$^[...]3!]u[...]DwyN[...]+lPW[...]+?9j[...]jYTf[...]FR&6Q[...]}p\t:[...]3!]u[...]DwyN[...]+lPW[...]+?9j[
...]jYTf[...]FR&6Q[...]}p\t:

• tcp 192.168.133.150:49200 ---> 92.222.115.28:9001

.5MoG[...]www.53zzw.com[...]FKzu0G[...]%^\\@i%/6[...]UN|=[...]d_jr[...]aiB_[...]=BoVlB[...]ofSH_[...]Q\tD([...]%is5[...]zBPS[...]>13+[...]!pZL[...]m?{GCu[...]cYG
u[...]2lpvGU[...]5Dfu[...]t>nx[...].!Vbz[...]%8\\y[...]poRJ[...]lOYZN#[...]OD-I[...])y1Wu[...]!xN@[...]bLFaz[...]dH\t@[...]$}h=[...]~rV~[...]5(*~F![...]C<YP[...]`dD^[...]rl
-O[...][WfY[...]ROK?[...]TNa9@X[...]2:_([...]=C!>b[...]n.y`[...]rN:@[...]/PRTQ[...]@:+6%[...]{,8WB[...]eXz=O[...]w&#

• tcp 192.168.133.150:49201 ---> 195.154.252.88:443

www.2igsk.com[...]C%W:[...]^Lq{[...]M~vG[...]Q5+)[...]wE`o[...]KAsd[...]]!O"[...]fc?.W[...]KO@#dU\\[...]8A0{[...]!5`R[...]u
|li[...]%\twG@[...]Rz}\'[...]g\\`t[...]:F2O[...]M9P>-[...]G,[t[...]&_6 V"[...],2Hc[...][ya-?2[...]GG>`~[...]?>|z[...]q}8o[...]%vH=I_rg[...]b |Rb[...]h(\'A[...]j$9}MX[...]@d3@
h[...]l81x"[...]~?`{,_[...]Y!]T[...]iz}B{[...](UkN[...]M.x`[...]wPWhp[...]S;A{[...]1kQCm[...]tvYM=I[6R[...]U+Y&D3;][...]pn~L[...]#H1L_[...]flO6P[...]JV{ei[...]]C@=[...]1=
Gv[...])Lc)B[...]\'6Wn#[...]E#~AU[...]IpsnA[...]|s}&[...]&\'$X[...]5B~H[...]8\'Vb[...]|1<s[...]PYz0[...]n!]p[...]$+8$qN[...]eYZg[...];cuQ[...]@Sm7[...]XF*N[...]fA|n[...]3s
V=[...]9a6u[...]x\'@`$[...]+BEW[...]Yx"&L;[...]@/|e[...]_*}i&[...]X6+<g[...]3X]O[...]%Z>e[...]rk3[...]VZ1)[...]^:mN[...]1_P U{CTl[...]09xI.%[...]"N[[...]9`+\\[...]9cm|z.[...
]vWOd[...]TCo?:[...]{#@%/}[...]giO/x[...]sH.8[...]ba*Hui[...]VQ+zi[...]S%R6[...]P=<_[...]S6_,[...]-q\tL[...]fo^r[...]SZPLZm[...]pH(X[...]2dG\'[...]CG-?E[...]6.@\'[...]x|5
<[...]7;Gu[...]tFoL[...]=Xn[...]N#Y>[...]erL)[...]sFdA[...]5("1#[...]Wy&[...])X\'@[...]~K.B.[...]J(:8[...]w0<@[...]52*[...]9b0`[...]z|L}[...]9K*"P[...]j5oY[...]k[PYa[...]jWgt[...
]AD\\R[...]*u%b\'&[...].FbW[...]OeK}[...]gv3d[...],<RD[...]%r>D[...]f\t{r[...]QIak[...]TBb?[...]^Z]?BRq[...]}s=9[...]QVBQ[...]MSK#[...]Th-3quc[...]a+Mk[...]2zIsh)[...](z
Y[...]8Y!.gV[...]d^Len[...]MoX7[...]ln\'9[...]\'jLU[...]qn|X[/[...]czbY[...]<,%<J[...]l*>q[...]B?xo+[...]E@U}[...]#W%$[...]JI3S[...]r`XD[[...]*F:Y[...]UJaw[...]Y\'hR![...]59\t

{F[...][,`/l[...]A]DQT[...]cc0T[...]LUV|[...]T,#5[...]<3ug[[...]PW5:[...]oLyT[...]&Ek;)BR[...]Ton_[...])4!jE[...]x\tX{[...];5cZ[...]4Dmx[...]7u,k,[...]?X4o[...]mUV=x\'[...]"O5
K[...].O*s[...]DNTjz[...]\':X91[...]Qb5T[...]8}vE[...]/x6hm)Y[...]8NNO>[...]A]b[...]$CyfK[...]VF`@[...]n6<Y%[...]oHl$;[...]u6,>;[...]~I MB[...]*\\xF)qF[...]Y=~f[...]q5~q[.
..])sDk[...]reE[...]_]H`[...]Q:(C[...]9aL![...]+p6!P[...](7yi[...]9_w,\\[...]FffO[...]FLz0D[...]4-@}[...]n#e"[...]r<Ll2[...]6)v9[...]rB)6h[...]a6-*qR[...]@Rd([...].\\xJ[...];"=r5[...]
"vk2[...]D={^?[...]!29[\\\[...]^D$N[...]4;r20n[...]J:H]W[...]<.b[#n[...]\'JmPT+[...]8/>[...]aCGVjsLLv[...]NPo*[...]Uz\\Qq<N[...]:d&[[...]l|9UG[...]tTTf2R[...]&\\/L[...]*w.4[
...]CEp[...];ITc[...]\\ECy[...]o<@^[...]~s4.[...]Wl"rW[...]e?7n[...]&)qb[...]yEq[...]of^+b[...]5]j6[...]g~GPj[...]?7P7w[...]{d:O[...]\'+%ca[...][n3#&[...]l%~H[...]:9mA[...]+z
T9h[...]%T3([...]>D ZRgIN0[...]Izn}[...]M]C9[...]]2p_[...]EvP<h[...]d&AB;[...]D_3E[...]O4u[...]WcZN[...]?!&5[...]Ko>P[...]f
YO[...]4rns[...])dueG5>[...]%8e!4[...]vkA>[...]M?Z`M[...]{SKx<[...]m!>?[...]/\t T[...]nLI3}7[...]w7tq[...]L5xB[...]>zCf[...]/K-9@[...]@\\r1[...]m0[...]fMY([...]vixs[...]"E\'
H[...]2JR8[...]7vHl[...]{V$.[...]H/"-t[...]F=![...]O)KO[...]r;Lrw[...]|qs[[[...]"FP;fVj[...]+h]}[...]y[ixh~[...]_Qp-[...]i/:)D1ESLb1[...]R=fo[...]v1HP[...]0J,:[...]~z\t.3[...]Pg}O[...
]h[6k[...]Kv+f[...]POQi[...]-mOim[...]lD5c[...]bP6O0[...]LNb3[...]HFPdnw[...]X`O2[...]h\tiZ u[...]l|5G[...]u;ed[...]Wp<t[...]? 5X[...]c[^w9t\\[...]V@sTgD[...]8"t.lf[...]jW
@[...];<=4_[...]*9?6[...]f!4J:[...]h:X>MQ[...]qMWg[...]m;Fz[...]rI&b;[...]3"If[...]f}:Q[...]+/1i[...]zrRP1[...]=e&-U[...]4{[W[...]E]Zg[...]2{VJ[...])iZ#[...]N]<dH[...]Wt}@[...],
\'cE[...].K=<[...]oeO#&{[...]sA_\\[...]7Yt*[...]xh5r[...]3\\}%[...]n\t0zV[...]U\t(E[...]g3W3[...]?:(_[...]|#4fI[...]pyxO[...]2)Km[...]n\\>h[...]TXk4v[...]`.y[...]pOZs[...]gGpD[...
]EDJ5[...],u<U*[...]D%&8[...]2uDs[...])V-\'[...]eND,V[...]iz%:[...]=[~*[...]^Q;I4[...]}1Nv[...]oLSm[...]QU2R[...]\\$Xy[...]pqm=j[...]"g?3[...]q$a[E[...][A!:$c5[...]-]|-[...]>p
+H[...]l/g[...]-DnP[...]\'=$U{[...]<M/=[...]hN8#[...]E(D?[...]Ybwp[...]y\'V[[...]cOU$L[...]W:2[...]p\\K#4[...]P4j9;IV[...]8qCEde[...]4&8$[...]h.1KM([...]@L1fX[...]5<`y[...]
`b*J[...]_9f+v[...]VcR}[...]r%c=[...]h2>2[...]QF5DPE[...].\'gk[...]qn{S[...]5G.X-[...]:\'<P[...]V(IG%[...]DA|X[...](X;^[...]th]AKn[...]eePw[...]F8O(|W[...]l\'{X6s[...]4G=x[.
..]SV*TH[...]v){Gm[...]`SnK[...]xX!|)k[...]6-LR1[...]vf~y[...]VX\\?[...]opeAw?[...]-#sd[...]!Eg`[...][\t&<[...]KGxy[...])e(F[...]rA[u[...]-4$$J[...]YCkr,[...]1H%C[...]x\tKY[...
]Ln+o[...]\'yX&{[[...]b+R]eN[...]T~%8[...]+VuP[...]v>W`[...])Q{HK[...]A@8me(8H[...]\'Ov*[...]ON4}O;[...]6;C`2[...]3,1&[...]3"7bb?[...]qz<D[...]z~:4[...][2FH[...]w:\'jG[
...]Lbwp[...]YW7}D`[...]|5vop[...]t8e#[...]%?r5n`[...]~m/:[...]uC,5[...]L~BB\tg[...]r;)`[...]@<8s[...]j$<%Hp[...]hC|\t;[...]v\'\\2k[...]ju]D}[...]XB#bWJ[...]9(<K[...]e"<T3[...]
pqJy[...]p%\\5[...]GRDl[...]}P{;IPRa[...]ruT<[...]o./v[...]{|\'[...]FHmerPB[...]f{`uA[...]^%0h[...]rX6T`[...]emG.[...]?GZ=[...]qbhHD[...]TbEp[...]xu\':[...]o\\Yug[...]q&nX;[
...]>5|pF[...]LoBz[...]rX.JD[...]5H `07@[...]Rr(lo[...]spl*[...]fvJ[[...]-L&b;[...]xJr\'[...]vY2E[...]@A$f[...]?<f!\\[...]Rh@\t^[...]+=G}B[...];1hI[...]ef42P[...]@`z,>[...]krAa[..
.]4%g[][...]p,JJ[...]?.zL5[...]WDAAM[...]T]Dv[...]i]U@[...]%sfZ[...]]]*8[...]QHZ.[...]Z\\OY[...]gh&|[...]@T~&[...]M,5"_E[...].b7ov[[...]%"(Qu[...]Te1G[...]_eLE[...]|h?xY
[...]q]#Ob[...]gf[sd[...]~dO@[...]p%VU[...]NbHg[...]`ouP[...]OJ:g[...]X`:[...]{Lft9+[...]uPQ4ma[...][2`D[...]:Ds>[...]IsNk[...]u\t.uV[...]Wf0c[...]dGs$[...]smx9[...]g+|.[...]
ouI][...]}>[h[...]IrLI[...][e\\z[...]C%S([...]QQG6?:[...]_OjV[...]oL_Y8[...]AA)n[...]1RCB*]#d[...]W- 0[...]{~R$[...]!"$42G=[...]s=7l[...]Yu 0[...]43Na[...]$w>~[...]j{%=[...]
wg_4[...]DCP~[...]]]nl[...]3@%t^[...]{oU-[}#x[...]vV6/[...]t~.qD@[...]%(7y[...]Einh[...]>ZAj[...]8rN-[...]Epr^9E[...]fd/q[...]!;2+[...]X0mV[...]Xgx/BF[...]@P*[...]cZaB[..
.]~%\\g[...];&!:[...]tV=[...]WjV#[...],znb[...]Gbz^[...](!nv[...]J\t>$[...]R\'-1[...]~|%[[...]@Wy6[...]Py23[...]*[<#z[...]#4ZI[...]|1\'}k[...]W)ZZu1[...]F6GT[...]m}?A[...]Oq\\v[.
..]\\h)7%[...]8%2^[...]wfaB[...]Am8M[...]O%}Z[...]26ER[...][l3(B[...]4_sf[...]DRcn[...]?2\tf[...]M41;dm[...]#R{>[...]*la[...]g;Xv[...]?KQX[...]9ID0$[...]`z>w6[...]`iS=M[...
]=YP5[...],o+x[...]t0js[...]q?d:;[...]\'rI([...]P1UY[...]C\'6n[...]JhsH*DB{7,7[...]gp{2[...]w<q,[...].i+eu[...]xMR~+I[...]:
:R[...]LwBe[...],(H/[...]8[`1[...]SUuVD[...]xmR[$[...]ki85[...](d,[...]Qiyy[...]u$@O<[...]EZqT?[...](KyH[...]r@R1[...];6A{[...]3IESVU[...]~>Dk[...]4kIN[...]&-!U[...]+|{\'0[
...]mBc\\[...]prjF[...].0LT[...]&HzE;[...]N}?g[...]Nqv=xY[...]E<aD[...]a(.q`l%[...]V
eAHS5[...](nb.&[...]6IPY[...].ny+[...]pgt#n4[...]*.3um[...]%16[[...]O>Ae`*[...];TLJ[...]tD:"[...]aD4/[...]\\L%d[...]Liz?[...]}Q!7[...]J5lZ{G[...]]s];t[...]oR%4[...]@\\Et w\\d[.
..]01W0[...]:BWg,[...]ohmi[...]zur:[...]FR)2[...]l"r.[...]oW$l[...](:Tn[...]CtH5L5[...]7\'Ij[...]O7kT[...]ZPz$m[...]9^nZF1[...]X9c7[...]:w6i[...])>JP[...]r?M~[...]HlZwV[...]Gq
H}L[...]EZWE=L[...]@;vzRo[...]\\),t[...]7_i#[...]C!3B?[...]f$h\\[...]BP"d=[...]=oU8[...]OGG`[...]D#{4[...]v_h\\m[...]"jXL[...]NCum[...]P}N,[...]{~#1[...]}/$0[...]FL8N[...]m
M."K}s}B[...]&Toy;[...]14q[...]=Ke[...]5p*K[...]Vg\'ee[...]nuPA[...]H|6q[...]IJ<=[...]piPb^E[...]r9oP[...]*2F`[...]QJG][...]TYso[...]x1:L[...]N5*D[...]`4P>[...]k+q,E[...]eW\
'XVF[...]&I;\'1"[...]<\'<^[...]"Jd[il.[...]SZ:t[...]XP\'X[...]_cQv7[...]:dIw[...]o_Wc![...]ae?@[...])61!c>/q[...]QJxM[...]K3r,[...]FtAT[...]DqMJ+[...]h[!H[...]v#w$[...]kjGG[...]r
%Um[...]d8Ik[...]s<\\1[...]N>EZ[...]l-Y>[...]V*Yr[...]`Y\'3&[...]3CK\tH[...]IB^Z[...]-}yp_[...]$2hiX3~[...]]U\',i[...]G>Da[...]J#XDZ[...]e5Kd[...]B}8o!P[...]n=zXh[...]LO?0[
...]bI$$.[...]=B M V[...]~IbNl[...]3@;Oh~Ul[...]>0m]^[...]RM~[...]#,J^g[...]53YNV[...]]W)+[...]]4 /[...]kCZc#?IA[...]e]!=`"[...]j\'}/[...]VPo8[...]*\\jm[...].
@}[...]1RZf[...]U$5"=x[...]|KFi[...]#Y]E[...]OvMYN[...]LG6y[...]?e#{[...]rDY_G%[...]^ZYZ[...])/c:[...]Wl\\^T&V;}[...]:\\ F[...]1Ly3[...]dNt~[...]B FZhzZ}[...]~HvK[...]j?m
![...]Pr+I?}J[...]Re_v[...]GgX=Ni[...]R%N)<[...]6~i/%<.[...]sHAG8[...]Amohm[...]<d%*[...]B\\o`[...]tXVJ|]|[...]CY3f[...]uF\'z[...]aLwT[...]0w3\'?[...]O7mp[...]~5$M[...]5
"w2q[...]]wxbQ=[...]H7jxz[...]\\o_][...]o&pf46KU;[...]v*U.?[...]n})T[...]XgQDYc[[...]Y>cV[...]lC|/[...]Tc(F9[...]<1%*V[...]=ztr[...]&-KCd2[...]U~R*T![...]+Y|_h[...]+=BU[
...]{dfV[...]B._78[...]a\tBl[...]X]4-[...]r78V[...]fsm5L[...]][$*[...]m!|~t[...]Y*UQ[...]uF"Z=[...]mDkk[...]y+$7[...]V/]c[...]UQ!9Z][...]a@W}1R[...]f&I;@?bc[...]I}iH*1[...]tPO
MF8$[...]<myT[...]fxE2A[...]QN>h[...]%efk[...]"y^f|[...]a_he"[...]+c<<[...]BI.}Q[...]bK:X[...]2W%8{[...]UTXH&[...]}V5G\'u[...]$cHj[...]2*Txg[...]b9yZ[...]\\3H/p[...]*"tg[[
...]&t;:#a[...]Y<P)[...]w5!=f@[...]i<S+6[...]WJ2Ipw[...];Iu9[...]__&a;\'|[...]~zy;C[...]8:mAT\t#[...]dfA}M[...]Sx)#[...]:ec:[...]\\qySV[...]b-Dh^[...]%AYI[...]&+.R[...]:)GcW
([...]^ERhd[...]mBp*[...]P$,>[...]JY<UB[...]:I"-W[...]hC9CL[...]HI:l[...][aqj[...]nvV/[...]Wk3W[...]/Lk/[...]KP#\\[...]9:/]`[...]5L_*`[...]FE_11[...]se|j[...]aoN|[...]Q)Vm[...]2ld
[...]NTT"J[...].~Ze[...]muIo[...])K5Z5[...]\'*Xg[...]m-*"[...]9Vg&[...]U^5MsP[...]5!IGW8[...]<!6C[...]%R>dg[...]zHe][...]qvgy[...],}9.$FLp-[...]}\t}Y[...]^3GT[...]yEmQ\\[..
.]3|i([...]&RU7w;[...]Jw |[...][BCo[...]/,#O[...]2=/7[...]jw8a9[...]]qybO[...]RLpc[...]^%:D[...],ucEqg[...]K3^-[...]C`U)[...](h"Jht[...]ALrQ[...]r)%8G[...]Q0(_[...]>t:[...]oscP
9\\[...]RY/c[...]^>\\1[...]ZDH4f[...]R,z)i1u_[...]DLmi+$c[...]}qCu[...]JJVt[...]d?-!-n[...]=8AD[...]x3vY[...]B?9f[...]TT`-cR[...]mlpn[...]GSDTaMT[...]ydGZ[...]e!zH\\[...]]
Ap`([...]P^dGTN[...]P<Uj[...]ft+QN[...]K#b"=[...]D%a6x2[...]5Ix0Z[...]~(?Fe|[...]mqNC[...]ql*e[...])zZ+;[...]Sg0E[...];]=z[...]`Xqy[...]:bq8Tz([...]lc J[...]k#vam?R%[...]
\\/&5[...]~Zs8[...]%Im!$Z[...]ZwH7[...]`y@5[...].MU_e[...]WKIltR4[...]JF8I[...]qsM[...]]z3U`[...]}e9K[...]M;{<[...]r2U[...]mkP8[U[...]Mmne[...]"(<I[...]OYos[...]B0gN[...
]3j%R00[...]5V},4^[...]_,rs[...]Ow7{{[...]r39U[...]kacpe[...]5[%s[...]VuI!$[...]sig[...]VBcf[...]?u^pE[...]0n7Rb[...]t\\\\5J.[...]+\\6>[...]E1`m%:[...]GSDbC\tX[...]W?$\'[...]
m` j[...]?DBw[...]V^VL[...]a6R$[...]3|Rs[...]UUuR[...]4Rku[...]q"+>[...]0a!,[...]u;A[...]XLv)[...]. ZSTQ[...]VO\\A[...]K{04[...]5>9"[...]bTb"[...]u|)r+[...]0itJK[...]_]b[[...]M
DHsi&[...]ZNyD[...])f)*[...]M0:q[...]VplH[...]Kyp-h[...]g7Zagk[...]O4JM[...]B;e*g[...]&\\`?^[...]]55{[...]2\tq`[...][Ltj;%][...]WyHFC[...]/Fgcp[...]<ZJ0[...]N;4X[...]FRz&Lx;
![...]I_{[...]Q3\t.[...]SKr51[...]eBg"1:[...]tOX7T[...]ZQ^h{[...]9h4)[...]+@a"61[...]kYfQ[...]8u!;[...]=N~Rj=7I}[...]9Up%+\'[...]Jc?k[...]}IMk[...]v% J[...]Pn75^[...]t%Xn[...
]m4Uq[...]jq\t4[...]x(2Y[...]%{&U;[...]&H;@J[...]GtAw[...]z|Gi[...]_6z*[...]-j22jt[...]T_"\\v[...]G!gzn[...]YyiVU[...]J,X![...]6]T})[...]~jGNK[...]d4\tPS[...]W*G<[...]4ER.[...]
u8B\'[...]\\=[U[...]eX)3[...]_q2faN[...]==YR[...]fD${[...]#G^?[...]G3mym[...]RC.U[...]4vug[...]xvz][...]0I@m[...],xrm[...]Ylul4[...];+#[...]s!E?u[...]ZrG[0[...]CB_ZG[...]
#.2_$[...]#S`\\[...]a,4"[...]><B\t4[...]RW233[...]^L(du[...]T; m[...]Hveb[...]7tL[\'[...]bk7[[...]HBnc1vHJ[...]l~<{}[...]bnI8#Z[...]<!at[...]K5[R[...]/83xX$[...]Ad%uU[...]5n8
![...],A5[...]cUh[...]2Ny,[...]0O[~[...]/Z$]R[...]f6&.[...]tdD{[...]~f>N[...]wtjXv[...]v63y4/[...]jB~E\\[...]kx?,[...]>B1q|[...]B)+5[...]{=%~[...]qP>Fb?Tc[...].$`:l[...]B\tUh[...]X
^C}[...]"t:]!#7[...]pM1Kf[...]eed=[...]|;Q&[...]b6\\"[...]LJ^b[...]*?[8[...]=Ur8[...]z@pq)5L[...]V5]{[...]GV>?/[...]x\'k[...]b6w$W[...]c4`M[...]56shA[...]b\\O2[...]%U-%i[...]
W:m|N[...]ga\'Qi[...]WWo[f[...])&_/[...]ST<q~][...]S6]W[...]VO*k[...]vI#R[...]=GSQ[...]Y^B[...]/C9E[...]^H#c[...]Jn[oO[...]I2,fW6[...]cOX^e[...]oiO$[...]9\\+a&[...]7O2

B\'N[...]$^sg[...]bV=t[...]f-ZU[...]b#J(#[...]"dM"[...]\\(#|$h[...]\\@p4#[...]@Jw"N[...]S<m`[...]ryYf[...]p5%S[...]ZZE9S[...]+kyV[...]e"k7[...]6b}j[...]mn\';[...]n,[Ch[...]}Xh
?[...]:!(?&[...]zjWKk[...]\'kR_[...]Q:i#[...]=.<Iu[...]3by~[...]\\G=\tKu[...]QSi\t3.[...]j;zz9G[...]%6]b[...]uh/PW[pZ[...]`|T|M[...]icI3[...]NW{7[...]^k09[...]_3":[...]].fB[...]\'R9
#[...]FnS9[...]RE*.0[...]OZI[...]d"lLt[...]:*`f[...]E47T[...]w/vB`[...]jES+[...],=K\'+4}[...]g}_oP[...]y2nv[...]TUN#[...]h=)?[...]461&[...]9#\'C[...]V=|\\+^[...]TRAE3133[...]\l
<2[...]yiD{[...]Q4yQ[...]nbN][...];b"X[...]OIjx[...](S4<$[...]N{n|Si[...]uPp@[...]vR@b[...]k4CQq[...]\'\'H~W9rD[...]$c1#[...]OB{n[...]Ii|D[...]U~f5<[...]Z*9=[...]8{6x[...]z^
$V[...]FYUM[...]\\;X \'R[...]$7W"hy[...]=.z-{[...]L:0)[...]9Xe`ty[...]{: `P<`o[...]40DsU[...]>vvn[...]3m;W[...]PwS%[...]*=\t\\[...]YWQ/[...]2-Q%uv[...]f}=Yt[...]|+Nm;6c[...]
[r_;[...]diYQ)[...]6"0O[...]4p?[[...]@Ime[...]\\w+)[...]N{`N[...]UMR5[...]B2N^i[...]j(Xa[...]F>3H[...]/]>Qv[...]2qV`Q[...]{t<{[...](Fhq[...])n+u[...]SL\td[...]nD5_[...]75mR[..
.]e0&!6[...]?%:[...]m?]a[...]uOY>j[...]}QCR[...]y#72[...]#v7jZm[...]y.b?[...]f,K(?9[...],1sB[...]&_AFE[...]I.)V[...]>i>s[...]GkSa[...]&Of;![...]\'G%q3H[...]9950[...]YQU/[..
.]i:e`[...]c<)9[...].T%?[...]|b3\\[...],L7Q[...]!NHNe[...]Vo5Kd[...](G,S[...]$2yV\'v[...]IVDn[...]dZ3i[...]<^^N[[...]_D?-[...]&{>=[...]oP:N[...]Ize{[...]d;d*[...]Pc++[...]NN>U([
...]Ze7q[...]7\t:]"[...]GHZ6-v[...]oI|C[...]Ba)a[...]y:gU[...]{J]n^[...]sUD[...]AG`S[...]"G,8[...]Y`bj[...]DgV*-[...]x@/4[...]ns<j[...].-<S[...]&+)v[...]74[N[...]UOjY[...])XZK[...]
Mlmi([...]l\'a|B[...]M,:7[...]M/fJ[...](qyRr[...]](80[...]iOxJ[...]lg0P[...]rA1eI[...]n4c7B1[...]#Tj"[...]RdoF[...]Zb|-[...]:f=:[...]!h]<[...]9@/b[...]70z`[...]L}m+[...]7W.Q_[...]gp
aN[...]ND*/m[...]r6@k[...]#-iP@[...],\\\'V[...]CU781[...]sYu\\[...]x0qj[[...],b]%[...]rV:o[...]:RS5[...]|\t7H[...]s+\\f[...]FUee1[...]y?&f;[...]LG%}[...]`Qq~[...]xn3r:[...]0gC%
[...]wLHD&[...]/dB(%w!;X[...]JBN[...]mv~r[...]RygQ&[...]cV}CO[...]Qn4ac[...],UI3[...]3E>:[...]dCxE[[...]5$[rv[...]gj1X[...]RKP!![...]L]4<[...]Eo|?[...][@)^[...]zUv[...]@F
~/K[...]iVz<t[...]GlZ1t[...]E]*k[...]<IdbE>[...]hb2RTe[...]oa1.Y[...]E~{t[...]fzBs[...]+Xd*[...]v9J<[...]Bd=7[...]_H\\rf[...]nz}I[...]H8%G[...]Lamp[...]&#

• tcp 192.168.133.150:49202 ---> 5.9.121.207:443

!www.pfweeutxgdoktq4udqwggaml6.com[...]zFGLn[...]fpu*[...]-KL3>[...]gL5Z-4[...]?\\p5[...]y47j[...]OCsY[...]Qt8[YA[...]3gdI[...]{h$\\[...]{AN%[...][ecc[...]V$O\'[...]
Gm)R[...]XL\\o[...]?F<6[...]60!\')[...]_lr\tgi[...]pmS^[...]^on&[...]&]\\:[...]UBx6[...]F\'_`[...]! vrC[...]8@,W[...]:uqI[...]l8OBy[...]O`^k[...]2B+P[...]E5+eN[...]_fz1X[...]`{J2
[...]9[1)[...]k{}3[...]yUp5[...]>w@9N[...]0=17[...]-pIdK[...]i62Y[...]1fXt![...]fuVUb,3[...]exqT6u[...]Oc,:\'[...]<t.R[...]1_EA[...]UKa$-[...]8!B3[...]5^-t$)[...]J{Y[...]I+Yq[...]
pf:)[...]-}}`[...]r~vSh&![...]QvPD[u[...]5 Zy[...]SKpue[...][2sS[...]6z$K[...]Yujs[...]Foncm34I[...]puD([...]N^Z@[...]N<gG[...]qGe.[...]gh
{[...]g-;=[...].s<C@[...]I*>h[...]$uc{#*[...]F?-l{}an+[...])n]o[...]_[yO[...]`w\t}[...]p`WX:[...]emLN[...]rUz![...]^M8 K[...]NP*c[...]!.7u[...]oJKF[...]s55J[...]FIK\\Y[...]ss4[[...]
|D\'_3p[...]V)B#[...]ykiV[...]R2Dt[...]R!t6@&+[...]{fJ#[...]9[-!.[...]XIRjeY[...]Yjtg[...]Qi?.#,s[...]Vf]#[...][Q$6[[...]Vn_z[...]{jR[...]onF8[...]nryTS[...]@U}s![...]1)SKG[...]{
G#p>[...]p^d(M[...]6oCA[...]\'93m6v[...]A=\'([...]!PrU6[...]+]#J[...]k2_i.e@t[...]$&q;@1[...]\'p4>[...]s;_W[...]S{ny[...]NOfE[...]"RBg[...]DH,b[...]z[35wUE[...]d0\\r[...]+
IU6[...]qtUH[...]w-7q3[...]_E>mkd[...]#qv,[...];TP8[...]8Jn([...]QTRe[...]E|+y[...]UKEI[...])Ron[...]W{EY[...]Vs>R([...]P-\'TH[...]-` v[...]TmgX[...]dz;W[...]2_9~[...]a\'\t
5[...].u-O[...]\'wIVI[...]1N3_r[...]a-c9[...]qr#a[...]Yay%[...]z3Q8[...]6c`5P(qt4[...]s72\\K[...]]hrM\'xG|[...]H//]w[...]CN[...]Z^o+[...]a$9L[...]wvVi[...]as]/![...].].`[...]^+Dhg
Zt[...]*o*Ov[...]4&pv;[...]SAG*Y6[...]]5[G[...]<Dl>[...][:L2[...]%{4<[...]Z\t?r\'$[...]A\t/j[...]$kG\\[...]FOx]![...]`A\tx[...]o#@=[...]/oP;BC[...]iM2u[...]{"oUcbzF[...]v9nu[...]
~(1;[...]XGoW[...]e\t[?I[...]A~R}MS[...]OCfSN[...]Uoqt}Yaj[...]j6AeM[...]]QpL\'[...]#h\tD[...][pyf[...]6cZM[...]emEJ@}8[...]W9Vi[...]$!\t@[...]FL,,[...]duCNR>[[...][-Bs[
...]p):D[...]g2CC[...]"ta6[...]h2Ko[...]#2E.[...]4_ Um,LfDt[...]raqT[...]e0T6*[...]tV+![...])#gOQ[...]Qiw4`x[...]Lf"][...]Fy@T[...]aH01J[...]+&(r[...]."*Bs[...]^:fN[...](
$jO[...]Yy3o`[...]h jz^U:[...]6(oO2\\[...]g_Wi[...],Yi7[...]LU[([...]pv/y[...]cGSKj[...]Rj9eBM[...]xvA3Ae4[...]HHa;F[...]:r3a[...]Yz.r)[...]id\'_[...]}Q
v[...]K6E\t>[...]+)6;[...]X_ u[...]a*Fa;[...]H<K]([...]7i!%[...]B$Nf[...]ayHZ[...]LNCQ[...](\t#1sr#[...]~#Ow[...].>gG[...]v_2H6\t(zK[...]i20H<[...](!\tt[[...]C?}`H[...]y0DN[...]
~oFf[...]@R#[...]w[og[...]b_9P[...]8y6q[...]7$\\A.[...]!m-P[...]RUzAY}[...]G8m^]F[...]8j=-[...][ESqV[...]/]X#[...]"w?Po[...]lW;Q!![...]$M}#[...]<X
Hs[...]xC%1[[...]B(=w[...]_}/V[...]W:3RIQ[...]}nWw[...](Kv}[...]Dx0-[...].Q4M[...]pdii[...]C<+p[...]HKKa[...]u
Y4+[...]>7\\m[...]A8Nhq[...]<|E)[...]%&\\,[...]h-tY[...]wWQj[...]\'Q9-3[...])=j-[...]yf?h[...]*8cn[...]oT,;[...])LcZ[...]IB9>[...]Y6AV[...]]~ q[...]QIDU[...]5a3In#[...]*=qxR[...]
2ZiC[...]h@{d[...]v.XI[...]8Df[[...]PN*uj>[...]3&\t/[...]Q/}_y[...]|KiS,[...]2g7R%[...])p^&[...]os8VA[...]R3\\([...]:w&2[...]RKVh[...]??i/[...]&Fz6;[...]Ynu!S[...]a%{w[...]<9^
S[...]Nw~`[...]KD~\\[...]P3k9$[...]WLN^[...]{9wtf>:[...]#XSbU[...]8v#<[...]e<*#6[...]}ig}SS[...]$BC7[...]/6V[...]_3|G%7[...]P-=x[...]Msq[[...]\\"-6[...]0Q_E[...]TDT:[...]u
pfk[...]G\t![...]:?OM[...],,x![...]`3FT[...]gj"[[...]NiOp[...]%,)Zp(E[...]r`%*[...]7!a&[...](v^Z^[...]iBEQ[...];1$oZ[...]NNL%[...]p#.M[...]_JcR[...]Lq$e[...]F\`k[c[...]u{e|[...]kh
\\^[...]uL1H[...]7^6}[...]_g&z;[...]_EsC[...]!aXR+D[...]I(II[...]HP:8[...]Cx!:$[...]ALew[...]o3GZ~d$-rE[...]X)t^n[...]-@f6[...]K$)&?[...]$i?_[...]pM7`;[...]\'+dS[...]6 gY[...]
GBw.[...]#r0M[...]R.-f[...]K~>q[...]M\'(9[...]NGm&W;[...]O/r%[...];UL;+[...]%t%t[...]c-;T,/[...]s9A0[...]z&r;+G[...]*1@s[...]T\'J>lQ[...]>mZ=[...]&AKKqv;[...]~zvC&[...]
&iKuS;[...]zx3W\td[...]v`o4[...]!XVQ[...]6#y8pujj[...]:>L!"[...]\\y)JY[...]n@yG[...]J ;Q[...]]b+*[...]%WKO[...]%*h_`[...]sua1[...]9!r[...]#.sO>[...]$k\t*[...]^N8XxB\'[...]>N
Wb[...]<e[T[...]1ZYgO[...]pU/)[...])m14[...]c@cus[...]M9IcT[...][Yzy[...]QB#H[...]{%WY[...]_ e~[...]vglH[...]>gm&Q;[...]]<p\\[...]qd!D[...]E*M_ K[...]BwHkM[...]DJ8ie
[...]}eXt[...]!^?c[...]ZPb^[...]S>8T[...]ieU:[...]Hcr[...]?Hj3[...]9REL[...]M]rHR[...]jHWV[...]!;mFz[...]!8Kn[...]c#P[...]GR=$[...]=jNJ[...]oSt>[...]y-M4"[...]Lk_\'[...]:t3)[...]!
+uh[...].@B7.[...]arqWAl[...]j#X![...]]\'g[...]Hc^/[...]<;zB[...]%|@;;[...]{7&\'[...]V|x_OR[...]#(M%6Fm[...]02Rb{E[...]C&/U[...]`HB2(][...]B&cgn;[...]C?Ip[...])I_7[...]l[aJ[.
..]QW6Mr[...]?-*^[...])\t8~[...]01D`[...]W{85[...];Kud[...]]J1\\[...]2kCR\'[...]i_.x[...]qZ{k[...]K$e4[...]9#nQ[...]{n\tS[...]mJ?sz+V[...]:NJYA[...]7W}m[...]DVL\\[...]yry$[...]
ae>P[...]%FF+0+[...]w8f3[...]"d!%[...]48m}j}[...]4mU]L[...]O2c+[...].3-4[...]vGUJ[...]\'{g+[...]\'~;M[...]VqVec[...]COVl[...]-KT|[...]+\t-B[...]Gb/Jy[...]?LiO:fi[...],&*c[...]
%k~}[...]O/iXyU[...];a81[...]W1+TQW{[...]nvJ"![...]cVf_[...]#F?!l[...]W!u6[...]xhIp[...]]^t5_[...]7Ol,bK[...]r\\{w4[...]<eg9[...]FIl#@PAr[...]Ddj>[...]p(Q|b[...]1!Gbs3*c*[...
]tvMaV47[...]Pz
:j+[...]0C<$[...]}cS2[...]]-4C[...]HT}5S?"+[...]7;o4[...]>"2<b2[...]./&g;_[...]hdT[...]8#:[...]g>&**[...]f]\\:_[...]_Nd\'[...]q889[...]t/_q[...]}<%R[...]7Um=[...]2xL][...]i^ Zm44
[...]r}:?.+[...]p88U[...]C8.`xj[...]7.|.[...]S/#w1[...]\'(J*\t=d[...]U.9h[...]liV+[...]>yE([...]2eVx3[...]^t\tT[...]BR.:[...]%UBZ[...]n\'.P[...]A&\tj[...]EVnK:[...]~N0y[...]smUa\'[...]
hLGea[...]w7#<Z[...]L\']w[...]I&XY;[...]AMi)|[...]H%/|s[...]$(XAPR[...]_@p&a;[...]nBc+[...]tWoI[...]:Y{#[...]+:x@[...]69A[...]t6g2[...]Qn=](W[...]?dPv[...]I}\\%[...]qQT6
[...]|DwE-[...]f.2"[...]xj!3[...]W\'3)[...]VNtI[...]JL0{[...]$,AXt2-eV\\[...]PYt @[...](>lD\'[...]d[S[...]LzN+}[...]Hw|Wv[...]#Q_H[...]]9f6[...]h2Jr[...]kYMd;\'[...]_N:,[...]Z!I/[...]
Nt7/[...]zVqlH[...]94t([...]t&*<b`[...]@2!p[...]cp@!J[...]ZbuE;Hi+[...]~]n7[...]n<x\ty[...]4~.P[...]w#[...]^KQE[...]gz#?[...]ZXP8[...]l|,#[...]Mhaf[...]7J\\nC-[...]:\\.w[...]?F=
S[...]uXOZ:D[...]J{[<[...]MPV5[...]"6]~C0[...]q.csj4$[...]1]K([...]xXo[...]JV5)[...]_e\t[7[...]Q9e+[...]!M2>[...]E1,H-[...]\']NI}<[...]}$,g[...]wXa6Sc[...]9}E}[...]s?yt3[...]*S
$`g[...]xLxk[...]FpJd[...]xZzb[...]f&Yq4;[...]p9T[...]9^F_[...]"V&=[...]u|04[...],U\\le[...]N0@G[...]2\tow[...]0c-Ls[...]8S}z[...]3Lw]-[...]GC=v`[...]&O;=m[...]LvY$[...]EJ+
;[...]@Qk;[...]yFoL[...]HBW5c[...]yv`}9P}[...]rv4\\[...]iE4|[...]A,52[...]I;!/[...]Ew+41;O[...]=,rj[...]FTek[...]kLd6[...]}*FSUB)[...]FNx4R&[...]IC?g[...]OTeS[...]Y~ZD[...]i5
iA[...]d|L1[...]WVx3[...]f0B3U|g[...]U3tBD[...]Z4.)r\'[...]<wBc[...]bA_&[...]\\Ax5[...]2Y1j[...]<7WN[...]euNvZ[...]f3KK[...]#=,I[...]L:{+[...]p@SGZm[...]:9.I[...]]lsQ[...]]m[
I][...]m73O[...],~aC[...])X[X[...]wJ3B[...]wXZS[...]rK{+[...]mP\\R[...]<CvK[...]BND`[...]jD"6[...]@dx{[...]*&TW;[...]&&>xL*[...]?0_`[...]#7T.r[...]?0]"[...]X&QB;[...]lF_&[

...]0sCg[...]ET`\\[...]k9tV[...]w18%?[...],}+L[...]$d(H[...]cgt,[...]<6\\Ccr[...]r=O+[...]p]I2581R[...]mDaK[...]"E}?p[...]l[EJJ[...]nG+p*g[...]tE.Q@[...]cD(C[...]>fDR[...]g8
c5[...]x:!:[...]b_P2[..."Bart[...]1jM(3[...]8vMca`[...]=hDLH\'M[...]86U.x>6Jh\\)[...]/:&^[...]D9,9[...]:o)L&[...]gG3NV[...]rao[...][F(v[...]CC>+[...]hg"l[...](O4X9[...]dEVJ
mv[...]$RHA[...]6H:B[...]Zez\'[...]m24%[...]?}Eo[...]JXWH[...]Si%B[...]&=cZ[...],J`+$[...]#A<-J[...]-b#/v[...]HJRq[...]jUGr*[...]n+G[...]jTwnG[...]`{SCvS[...]r7L=![...]
@rvk[...]Pmvp[...]pk=D[...]Y;mD[...]Ogtp[...]~k|_[...]b2Ce[...]!(h|ZN[...]NYg`[...]@.kr[...]:yd+[...]bfm"nk[...]t|op>[...]"^\'&[...]=pFgT[...]&$:#D[...]8FeF[...]4dhr;[...];tk
`"[...]5*n<*.5i[...]<h=[ef[...]e2j(G0[...]70{:J~[...]D]Pu[...]l\\trY[...]zZ_%[...]hV"si[...]@;+\'e[...]dqCD[...]t[eE[...]4$i}K[...]gz?=C[...]qx>7V[...]Ubn6[...]mOC\\[...]m$`:[...
]LJVg[...]B@wI[...]F$Zk[...]Nu_Ji[...]}/nM[...]7h\t{[...]N2H5[...]9M<SEFY[...]+|g=[...]M\\J4[...]n]-W[...]fHp+[...]MI?.X[...]aD0kuAL[...]Den;wq[...]88QX[...]\\2(^0[...]J
;%fw[...]{8=Z[...]GjaR[...]j\t?D[...]ms>[...]$58j[...]XssX_[...]>X0#[...]\'HN+[...]#LX#V@$}[...]i?NZ[...]:zm3[...]bCCt5h[...]%*awU[...])jh6[...]4%]?1[...]+RFf[...]\\O~~[
...].@Uql[...]3~_&[...]GP1Y[...]V*y&[...]kDpr:[...]sjFq}^1[...]!`}T[...]hEAU[...];2VA[...]*\'(1[...]_o]&[...]}>sg[...]^K$V_][...]L*GCU[...]+2P8[...]HPrs[...]]]Ig[...]> 5q+[...]
UkFp[...]z[7\'[...]\\]*F0}&[...]8g=YE@[...]??WgV[...]o/+n[...]3;M8,[...]v@5\'[...]R8T[[...]\\vp~B<[...]\\|0b[...]hv]JHE[...]]`yA[...]W_c[P[...]G2(T$[...]gQ$NT[...]h{luSyV
o[...]v*\tR[...]%qQX[...]e%)^[...]Kv739*[...]FWY#[...]iuoYi6[...]qFAer[...]`+;m[...].M*v[...]<5E[[...]RV_:[...]VlmR[...]fn_F[...]e98
jIeT[...]dx_xEIY;[...]J:w[...]*;Pu[...]!TTK([...]7NB{[...]@TF!:[...]YQ}{[...]\'6W"[...]Nu{Y[...]Jt?6[...]~ 1v:[...])CF<Js[...]q\\q~7[...],q[N[...]F/3A[...]FyUx[...]MZcB[...]v}a
9[...]9/t5[...]sM!a[...]BWdm[...]MyPs[...]A1+WG[...]M2)rL[...]r)40L[...])X<C[...](SZS[...]9QGI[...]MN;u[...]=*zK5[...]R^h:WIf-[...]o)7:;[...]Hbi<<[...]^G4/[...]D5}D[...]X
kHY[...]p0FX[...]MksfX[...]ObgU5[...]W*q:[...]~f>:[...].8~"x8?[...]kFaV7[...]f2zM[...]\'%Zx~)[...]4o-)[...]~ycE[...]?JM#g6[...]G{+C[...]~$\'F>Eu[...]9Wi>#+D\\[...]G }~[
...]X;sZ[...]swNte[...]:L+7[...]LvQG[...]Us+Iu_[...]J/Te[...].T(X[...]w-ow4A[...]VhIi&[...]yXkT[...];j3E[...]i#o(,G[...]W[cH?in[...]#S1z[...]~<JA[...]:?[b[...]6gCp[...]5kIj[...
](Qc[...]A~TR[...]d vWB{[...]!K6X[...]H)z;,t1[...]Y;[94x[...]N9~_~[...]zSCl[...]OXDN[...]|e_M[...]cL@ziC[...]gX/&[...]l0VaO[...]f<?*~X[...]Rjap[...]kUP&:_[...]~yf&${[...
]=ZaH"[...]H9{_[...]&kL;][...])C[1[...]VSCh[...]a\tZ;T[...]Mw>=[...]-qV\'[...]>gSH[...]n<#W[...]EeCP[...]oU7~[...]XQD:[...]H2_UZ[...]b<S9[...],\\&l;[...]sv{W[...]:}pe[...]9
_e\'![...]tm~Ck[...]nf\'\ta[...]g\tQY[...]66Yv[...]Qa".[...]~d9v[...]Yo[K[...]..Jd[...]>4on[...]xWPo%[...]xj*gR[...]k\\MS#I)[...]"{6@I[...]AWQ[...]Bf@6[...]c~D0[...]D3_U[...
]EFB 6[...]>$<m[...]EtrK[...]c%b[[...]&?((E[...]c]Uo%*[...]Dpe4[...]UJu,[...]f-O7[...]ED>d[...]FQ/@[...]an~K[...]R>6O[...]J0vT[...]n-47[...]bv\'M[...]\\{;_[...]Jw>tc[...]lO
>Yy[...]/:jZX%[...]*T\'{[...]C2Tb[...]S]sO[...]6E2D[...]3[0SI7[...]+v@Dg[...]kJAQ8[...]E:iT.[...]j`5ZR[...]9S3R[...]G9Ao[...]-_qf[...]B(e`[...]7%M:[...]t~
VSs[...]h-o4[...]& |J[...]`@RY[...]%%Uo[...]TZ~-[...]/8\tr[...]-{W+/[...]DQ{z[...]C.d<[...]$IT5o[...]36+u[...]GSg?[...]<#fY![...]wZcL[...]\'T~@[...]i6wu[...];KT![...]m-)f[...]
a3}]][...]<5*B>[...]8\\^L[...]YBy5[...]P7]St[...]J=Z1[...]tKOG|[...]^@MN[...]Z<?[...]sc+:<mi{$[...]r$tx[...]*F\'n%[...]6Y5:[...]=.\t@[...]eU,[[...]sU?h[...]`{j|[n<fCmV[...]\\0
B^[...]g]8P[...]"SY[\\[...]zZj\'[...]8kK[[...]q.g eN[...]`}BB[...]K[hZ[...]Nz\\u[...]+@FE=[...]WuXE\'[...]&m;\\S|c[...]=6?.[...]y;xh.[...]<z$#[...]SuVh<[...]s.)lpR[...]>p!&[...]
=>m1[...]o]-Z[[...]HA;I[...]%RO+a[...]-E.CA[...]C_Mu[...]AxF`[...]uB1t3[...];Av5[...]`3zf[...].Dt[...]d(~n[...]c6!^[...]W@LF[...].gd\\[...]|8&sI;[...]GU`Q"[...]6N:dR[...]kx;l[
...])]c^[...]\'OP[...]l!SY[...]#i 09[...]f9\'q[...]rP=e[...]A45[[...]4b5k<4[...]A>uL[...]czTf[...]=;$_"[...]]C\\z[...]~1Ed<[...]=74t)I[...]T|J"-[...]88;t[...]\'Qnd[...]LR~C[...]%2Vo[.
..]Wd~u[...]<M9e?[...]e-X6E[...]b)OX[...]0z*-[...]JC1jt~[...]iWT}[...]vnFE[...]6(m[...]\'o=23NpE![...]!iT1[...]+Q:TG[...]]-<u[...]]8T|[...]Vf#Z{"[...]OGJ|7a[...]_CdtL[...]^
&K3;[...]4>6`+\\[...]:1Ri[...]6*0Xf[...]s=S}[...]\\sS)[...]bXqq[...]{;Je[...]yU=G[...];y;SPn[...][5h[...]#<k|[...]!d^u+%8[...]d;!![...]kB@0[...]x\tjmQ[...]AV:{[...]|NSMk[...]N
6Nh[...]P:D)H[...]w.{i[...]m=:3[...]=>?D[...]O]6MiB[...]D?,}[...]*;a:Y[...]4p6\\~[...]lA(Hi[...]DXM/[...]vO$?c[...]7G4S[...]T_E[...]r<OK[...]{3nA[...]Y()r[...]jI%N[...]l*I1k%
d[...]q7@IT9[...]^8C4[...]-$,N[...]Prs%[...]$X*j[...]N*=v[...]:_,Z[...]w(Yj[...]1-%i)[...];AX`[...]_ru+[...]N5
F[...]mu\'o[...]qbGa[...]EpWQ[...]{},:[...]40X[`Q[...])snN.[...]*N(S2[...]odQ*[...]eFTm[...]wz|L[...]xQixK[...]<IVP[...]by ;[...]`WGi[...]_*jtX{[...]b1R&2[...]FAZ:[...];i3:po[
...]Ofq+[...]c1bR[...]HdT8[...]75*4[...]exvV>C[...]O!G^[...]>6"U6[...]$%&55[...]Y1a&[...]n8;#[...][Yy3[...]-,l\ts[...].<v@@[...]6,zX=e[...]~x%-8[...])I/_[...]%tFkb_[...]4:
K,[...]{&U;*[...].CI0FH[...]NN:I[...]3gd *[...]ic6k[...]kZ$@)[...]LTTh[...]|R/l[...]{}2U[...]`ByT[...]Q_q|~[...]UAaa}[...]I:M[[...]~_<et8[...]&LSE;[...]<{\'%,Xx[...]+!.l[...]\'aLu
a[...].bX)0[...]e(0il][...]vp-S[...]PtJ?[...]<P5hxW[...],Ca1GgPP[...]*jGrX[...]zyT1E[...]L=i-[...]q\t3U0an[...]>&pY;[...]#=Y7[...]Zh\'i[...]M&J;=z[...]zuDM[...]3h@Y"[...]6
\\`\\b[...]i`6}A[...]=uM![...]0KLn[...]PHh)}[...]x()T[...]jtQ=/[..."K0H[...]E|lJ[...]Gy-3\t2iN*[...]=5U?[...]Z&X;?%x[...]Qv`J[...]vn_U\'[...]#%[z7[...]a)\\?[...])dq2[...]~-x4_.&
[...]Sas][...]P(=/[...]D_8tD[...]RCnO){2[...];"@&[...]};O\\[...]@wMA[...]&*)B[...]R$\'E[...][SNh[...]ZJ4Y[...]Y6$z[...]a67l[...]2{{Vy[...]LfQO[...]-jmc<[...]aRjt[...]4rkp>R[
...]CeZ:[...]lC7^`[...]!.$<0E[...]7{XR[...]y0S^[...]YvaY[...]4<T:3[...])X==P2J[...]N!V&[...]z>4ize[...]XW1l|@:T[...]WAO/y[...]X@BI[...]yT9=J[...]V8_8[...]F)C[...]pj5T\'[
...]JU-[...]Ft)O][...]8]LM[...]2.d,7[...]x@Uw[...][M(m[...]b=?FU[...]CLE([...](OcR[...]s3it[...]h`[e[...]:Eq~[...]7aia[...]b-;&[...]w{Qw[...]u"!)[...];"5[...];b@9[...]bYPWj[...]
8<$1[...]T\'c6[...]vb1|Hbtg[...]NXFjH[...]w?1[...],Q;Aq~[...]Hk#N-[...]ukV4[...]ADxK[...]XvoAR[...]n#Si[...]\'0~K[...]aNw-:[...]*_[U[...]un/r[...]96{q[...]P=cYo[...]u`tA[...
]`fIR*[...][YZB[...]DY#|[...]{,W7B[...]l"p0[...]ei~UU:[...]U2zC[...]p&#

• tcp 92.222.115.28:9001 ---> 192.168.133.150:49200

!z`r0[...]www.qkls7x7dm.com0[...]161120000000Z[...]170728000000Z0\'1%0#[...]www.woazme6myjtnebvoaw3d.net0[...]lo@H[...]UZR-[...]#$1P[...]plLAa[...]t
K6e[...]!Vf?x*E_[...]lz:y[...]xq4V[...]1>([...]{ Jv=}[...]_RhZ"p[...]5lgX[...].H$;[...]%bU[[...]?CgQe[...]Q~+|[...]aTwx\'[...]E)3q[...]Ui;[[...]n\\GB[...]JiQK[...]?\t@}[...]s|C
m[...]zMMK*[...]wxi%[...]=7D1[...]^Q;y*t[...]YF?!5[...]6fXEK[...]N97/[...]mAkX[...]j^8f[...]o2SL[...]4lG=,[...]OC]+Mo[...]=Z\'Vh[...]u({Y[...]bma:[...]UVI([...]`\tOd[...]\\\\k\\[...]:xT?[...]}!H[...]zJ3.[...]a;37F[...]4lG=,[...]OC]+Mo[...]=Z\'Vh[...]u({Y[...]bma:[...]UVI([...]`\tOd[...]\\\\k\\[...]:xT?[...]}!H[...]zJ3.[...]a;37F[...]D=5o[...]_Fe&[...]BY#
|[...]9OBZ[...]&vm;#[...];~wFvg[...]j33MS[...]}>oA[...]o8gLHy[...]6&oi;[...]:U&h;\'P[...]&W8c;[...]"Ih5[...]14pj*1[...]t)}]([...]k>be[...]th=w@[...]sB0reP[...]@P|{5|[...]P.1
m|[...]E%f3[...]{O g[...]5Z@|N<[...]O-;qN/w[...]&KK;([...]Zf#\'[...]j:s~[...]q1cK[...]6i2;[...]pM"*[...]XUYy[...].jiqm[...].s^n[...]-lC0[...]_P{].[...]O?M!:[...]VWui[...]_+nTc
[...]ED*g[...]*:U?[...]$<azv[...]>v.ap[...]TbCK[...][&$$[...]t1Wjj[...]zQqE#[...]pB|M[...]{z&^[...]fL]G[...]#M![[...]nm!ZMIp[...]Kq-N[...]TQWek[...]a.gz/[...]19:=[...]BA*Q[
...]\'!,X[...][0uX[...]J\tRIiXQ[...]<:\\kW[...]Sish[...]T4r$[...]|UA[[...]\\!sxI[...]`sD}a[...]e-C%[...]c;0k(%[...]≪`y[...]MAy[...][1IYU[...]9$\\)b[...]"y-{[...]w_5\\[...]iX=&[...]sg
Zj[...]9U#`\'[...](f37[...]IpU A5[...]\\icB[...]@qR1![...]Z\\=-[...]ki)~[...]Aa7F[...]&gr;:[...]u_g-[...]sFp1[...]\\6DlLA**[...]fT<g[...]g_Jh[...]0\\]h[...]}a[^[...].h=F[...]LtX}1[...]E
Z4[...]>@nk[...]\\NW%0[...]I=>g[...]NypG[...]0Bmj[...]]E{R[...]7Hh{G[...]pMJS[...]|l8NA[...]tF*5[...]}D7U[...]=KL2F[...]SFc+[...]6\\Ly[...]nCh/[...]&"~I[...]iT"&[...]VV(B
r[...]>1Xp[...]\'3I[%[...]m)1Z[...]TKD(!![...]bLC![...](0K ;B[...]tU6S[...]>Z!![...]D=\tXh[...]2sUQkY>[...]r/_!$[...]ESddj[...]Ttpe[...]dI8S[...]{4 V[...]]R/C[...]0c,d[...]K(-_[...]
B2Qf[...]).j_[...]Q<R*[...]n="+[...]>BCQ[...]m^|N+[...]Yeq?[...];,k?[...]%QxoF[...]sT||/[...]|{ci[...]#sK5[...]D;KM[...]-6+|5O[...]+H#.[...][yy7[...]~},W_6XWF[...]j\'Lw[...]d
4vK[...]%?!]B[...]`mJa[...]1}Xv[...]-\\<{[...]S1(*[...]am3Su[...])!q.[...]u$J!![...]V+k_[...]2^\th[...]HoF~[...]COHjZ\'[...]%qcW?[...]N\\wJ[...]@[^-1[...]/=aV[...]{-IW[...]*nH/[
...]d2}==U[...]]F;8[...]z8-,[...]K*p|[...]Ig]Mn[...]i#Eqg[...]&5<B"[...]i8IP[...]qAM|[...]T[8\t\\[...]<5Y][...]Xrbx[...]).ErS[...]2+|_[...]ob}b9:[...]v_$F[...]~Aj+D[...]1f;[...].9+<[.
..]yy,Q[...]&<qF[...]m=2e[...].67o[...]l`6#[...]/;NcZ[...].Ysv[...]J*DjGy5[...]7$w][...]/<=Z[...]GVN$[...]8\\|$[...]K~i[...]-C)*V[...]`GA_t[...]iQw][...]Gh2:[...]U^>EZ[...]sC"

M[...]?|FQ[...]n$8[[...]M*6G[...]/Lj^[...]O|`h[...]DC&=?[...]E\\iZ[...];tpC[...]qS%z[...]m\\v17bp`[...]l#{2l[...]>e}/[...]!O8r|[...]Nz\'J[...]ez{P[...]VJwu[...]+GV!9C[...]{="8[...]O[<Xb\'l[...]sqV-Svp[...]bc{x[...]wTX+[...]\\9or[...]quR!6[...]&\\Et_[...]DPDc[...]F5)`[...]Nvki[...],8?[...]qT]...]:C"\\[...]ZvhF[...]wPg$[...]B``e[...]Zn}e[...]=\'$$[...]W}Mx[...]GxP7G[...]o)LV[...]!rmO[...]*S|D[...]snY}]mS>>[...]FH+;<9[...]`+:V[...]3eML[...]wj~1+[...]Re}G[...]>5:z[...]jQ=2[...].xU\tM[...]Q%MZ[...]TT7\ts[...]D}>cJ[...]t;d%[...]Z~Sh[...]J7%/[...]1L=.[...]o/Uo[...]4]E&w;[...]89!*<[...].wcim[...]g\\dw[...]{yg\\[...]^3=w[...]R?WN[...]:,]QR[...]0f=|[...]==}&[...]i(<k[...]V7|$[...]Jxhqa[...]1vA,Ujz[...]"c:G[...]ukq5x[...]Rj"![...]dta[...]/[E&[...]@NBa[...]Ij\ta[...]8HGd[...];0%<4[...]S&H7;?[...]Kp8!Q[...]IvOp[...]2:a&[...]@R,h[...]",gC[...]Ij;?[...]j(4.}[...](u;P[...]d+YN[...]XR`\'+{[...])t9Wb[...]Q2,S`[...]P}+O[...]JQ<-[...]Qj3Tw[...]oYS[...]Rd[RF[...]#m/;[...]/,}u[...]M)1x%^E[...]i7`\'[...]d90/[...]OS9RKw[...]**L<[...]-s&]H[...]NaPU[...]9~|P[...]IknK[...](,5N[...]Dj@@[...]xL@J{[...][\'l@gM5[...]p@O8[...]j`#}[...]WS=-[...]N[,"[...]SrDf[...]Wa.&[...]3wOP[...]ErSh[...]L-T\'W[...]LRG|[...]6jt|[...]Qi|D[...]Y.j?[...]!0OL[...]#Pw<T[...]?W43&i;[...]EW]U[...]4Ox/[...]h)s`[...]3y`J[...]r6mI#[...]d<s+[...]"3a\'D[...]d\tNL}u[...]yTSa[...]ve<0[...]Kh8kh[...]J&)F[...]U8pZ[...]Zk4S[...]F"z2[...]P-!A][...][VEv|[...][AU%[...]3)0n:X[...]^AbX[...]vf=@[...]S6$)h|[...]tMsP[...]-p#S[...]oYhE[...]LH{[...]hSJ4dcA[...]CpcJ[...]Z1iJ[...]7X$j[...]W^{_[...]rY(X[...]9-Im[...]FY t[...]hp_2k8Y[...])z5e[...]94dY[...]uY%WB[...]LONV[...])^|*0[...]Td2Rq[...]x|mlA[...]_[7yjA[...]Ld1js[...]<?R06[...]WZ\'u6w[...]~]L=[...]\\7bc[...]pak^[...]OPq][...]qQzz1[...]+*&f;[...]b!"=^2[...](by.[...]C!g[...].&n.l;[...]g;8e2[...]ze-~[...]Z&)6o[...]3ZkI"[...]hv"B[...]]X#<?[...]uYeI[...]7T\tB@[...]m7=vI[...]}.6]P[...]$1C%u[...],&q;\'S[...]R8Em$l`[...]!:z2[...]4/$`[...]hHj9[...]ax]r[...]% aY[...]UA\\m[...]d[Q/[...]0i1b5[...]%\tGd~[...]_\\L=[...]Cu\tK[...]T<[C[...]G-8[...]c%f&[...]w~*XFZ[...](ICHv[...]4b2I[...]dEAk[...]cCBd[...]Iq?v[...]T[`Pg[...]#2;2d[...]s8<Q!j\'[...]{qXNe[...]thsW[...]76D+[...]@Z?^[...]E\\VC[...]6~LbR[...]x-jO[...]m;cN7t%[...]Jg)*[...]C#M~[...]?+sS[...].Axa Y[...],4sl@K[...]QKgn[...])S0-[...]DYJfH[...]P7Y1[...]9d$}[...]^[kx[...]c<nj[...]_`b#6[...]o|vx[...]IEpFo#[...>PB&&!$0[...]lrSg[...]BseH[...]v3iOq2d[[...]M;?"[...])M"I[...]So$n[...]vrpQ$&/4j[...]\\:Qt[...]6x~5[...]*Ei![...]b;]7[...]t<#g[...]4}n;[...]D"/`[...]Kz\tYO3[...]p\t5|[...]mf2z[...]#w\t@h[...]d:CA[...]w>MG[...]|b;J[...]}~uX[...]8D.+U[...]UI1\\|[...];nR^iD[...]\'k$X>I[...]rfK&]...]+y}~[...]1jx[...]E(~j[...]?3T3[...]@"n}dp[...]Wz!Q.[...]Cx&$[...]0oFm0[...]KLA9K[...]L&`[...]uTj+[...]M.#Z[...]z2zs[...]gMGN[...]v[q[...]F%_Y[...]~1L[[...]{1+.i[...]884&[...]li7L`[...]vOUN[...]j\'$6[...]ma4xx[...]Q5B{[...]"nrNef[...]jP-<[...](*Z|[...]⪚[...]DT+tl,[...]cT#a[...]a$5w[...](n$2[...]{S)V[...]3wc9=[...]"fc\'[...]dQv[...]||]TV[...]LQ+=[...]n3-[...]Kylw[...]w\\d[[...].A_{[...]YX7z5[...]8K\tc[...]:X29B[...]<Z^#[...]Y)UB[...]e3WU<:_I0[...]}rt Y[...]K+_e[...]e<FZ[...]ZhN1[...]%\'*7[...]\\wJBB"Z[...]\'AK{O}8{[...]"\\b_.2[...]ma-i[...]v!VsV[...]<]@"[...]xh)8[...]\\=Rz:=[...]LDd*[...]nikHmLs[...]D]OH[...]+bam5[...]*f-d[...]e4>i[...]>3=7[...]gr,i[...]G"nI[...]XJ%Q[...]9@M1p&[...]4Pyy1ID[...]#hPh[...]kTG{[...]O#f~vg[...]?{,9[...]^S}E[...]7?1of0c[...]q+Yz,V[...]R0p6g[...]|gl,[...]dw"([[...]=,eR[...]6EM<E[...]|bWt[...]X/j+[...]s",Hs[...]Qo<>f[...]wZK"[...]lI5D[...]vRKf[...]0D)}[...]ezs&[...]*M6;[...]C=NT[...]\\~X^~[...]s`aCsW[...]HYkC[...]c]!9[9[...]_=[7RPW[...]5,#fp[...]ED0^[...],bO/q[...]7XfB~[...]AdR!b[...]]2<0[...]mGjE-[...]/cx2X[...]zOya[...]GXo/[...]UD[...]L,8O[...]h(A0[...]n%Fb[...]73qk[...]BigA[...]"dCy[...])[D9V[...]C`Dz[...])"TI[...]y+W0[...]rIMv;M[...]GG_LG6[...]1gI&"Q[...]>9Ob[...](W<F[...]mk.$[...]fOF.[...]RbOHnv[...]hR~I[...]AXu.[[...]PM,A[...]N27[...])!m-[...]B**~[...]FY\\=[...]S\taO.[...]J3H6[...]T8j2[...]YQ@!![...]?*>d[...](Nlw[...]K7O4?[...]h~3^u[...]tgkq[...]?F^mm[...])YOv.[...]YJ2Dpi[...]H7j&[...]~+Qd[...]Xrh=[...]kdIx1[...]N03s[...]:j9#[...]TL_/[...]aSBe\t2[...]4Ta2[...]7U!Y[...]bMeq[...]R3@oi[...],JP^P4[...]S05`[...]8J]b[...]SjsL[...]Ga6^E[...]tN#y[...][VzR[...]1Kg\t,[...]IW[nh[...]\'T<}Q\t=[...]B)V~[...];ygm[...]SR"U[...].33Cg[...]+&Z;[...]c~3x[...]TbV,q[...]|y0[[...].&Zm;[...]_.&B;[...]4[As[...]jDpsh[...]Ho3V[...]z.%O[...]9*\'G[[...]*Ae=*[...]1yTR42Fn[...]CK`}[...]xjy:xL[...]!"I[...]V4%m[...]!BnZ[...]bML([...]ELY[...]!}fM[...]uJ:H[...]qA=vK[...]!96V?[...]w!ci[...]t\tiE2[...]}P?{[...]g-dv|[...]fXA5t[...]=m(9[...]Id>|[...]&FK;<[...]g4?([...]!^Z-|3D[...]#!A[[...].]{j[...]PJ-2[...]8,qa[...]RpcQ/[...]iAm4z[...]Q;\\f[...]OwYC[...]|Tdf[...]6<\tB[...]YO@[...]R]@pL[...]=}7|[...]P8P,[...]1?A`[...]_Pbfi[...][g5v[...]u"&xa;[...]E=CZ[...]-;Mqc[...]kaRYUb[...].*Dr[...]v2ObB[...]k7Af[...]t}4^[...]%>?[...]Q^_bF([...]~[I][...]#6`K[...]B?1\\)_n[...]{9Y"M[...]j9A*x)[...]8GP%[...]`= CgL[...]$T@W2[...]8Gg$[...]W)G=*[...]B,w,[d[...]<.bM[...]Fo-~b[...]w}G0[...]@5,i[...]lu[od[...]rux<[...]&!CY[...]gq%S[...]2sr#[...]^mcPj7[...]f_|b[...]!rKg[...]:r}UD[...]az&V;<[...]Q(1F[...]?Vi1[...]H4iF~-[...]jVG][...]e<D7[...]*FyRN[...]4nk?[...]R!g6CBG[[...]r$j?MRf[...]-^3!![...]A-e[Yj[...]jPH<[...];?4:[...]ZXq%3[...]|otu^[...](B71N[...]pzP?|[...]@Fn%[...](vqj[...]^"o7[...]8fe\'[...]wYjgs[...]"LrFi[...]5m,R[...]&Joz0;[...]c`8?j[...]6xk~[...]l+u#[...]}?Ep[...]u|(w4d[...]gCV8[...]1Zwv[...]EAi$[...]gDJ%[...]Z7!c[...]{hnt[...]gIp2w[...]\'Cp_t[...]RR>^%l[...]^0~=[...]:]?4[...]g3zin[...],.%;[...]}QSw[...]`G4V[...]\\^HA[...]g\t=[...]TU8vI[...]lv\'7[...]a[Y;f[...]~oz\\[...]b?u8[...]*}gK[...]]LZD[...]s@H~[...]ffK^![...]PPt)^[...]q6Gw[...]4E$)[...]1h0N[...]Tr=T[...]@Lq3[...]JP*4qk/[...]k7s0[...]9vQnN[...]-c2[...])Hz;\'[...]seDX3\\[...]^Xg_[...]%LDC[...]</-[...]5J>B~E[...]=lRMJ8[...]7qyVM[...]E&K;|[...]1I<!E[...]wko:ePBRL[...]6dPa.|[...]?+""[...]C-0Y[...]0\\]~[...]U-rO[...]2Yxp(,oc[...]]{%V[...]h29{[...]Jl[k[...]%fCo[...]5}R,[...]C>Iv[...]F9Jz[...]X.P7[...],&?~[...]]G%0[...]e&4J[...]{CJE[...]z@[3[...]]}}>y[...]^aWk[...]Q{9D[...]:H!d[...]V$(6y[...]Lwg#jjG[...]b1CP]]...]9g]+[...]CV5Ex[...]bIe6([...]f$:`:[...]EH;F[...](Cm}[...]9U"V[...]}No`[...]OE5B[...]ir|x[...]0I9XF[...]}5t|[...]#x14$[...]goGt4[...]5{8m[...]n=:X[...]\\i1\\|#C[...]R;:Z[...]PCGY[...](;~I[...]CY2Rzu&[...]GuU/g[...]26W@S[...]lG+/[...]~q(`B&[...]_H0E[...])6Xq[...]B~]$[[...])QW!![...]{t-S[...]txRycl[...]e^,vE[...]F|+:[...]QW_oB[...]_woAY[...]uzsH&[...]wP,U)[...]9;;>[...]Tb+a[...]2C?.On[...]!T1Y-^vExNlI[...]AtJ([...]dFv=[...]E1R&[...]sCMk[...]l!GD`[...]AVIO%[...]\'?d[...]?J)O[...]z&KI;[...]~h28[...]8wtS([...]8K~x[...]%~%9[...]mro<k[...]-h2p~d[...]z!Qv=8[...]2403[...]h,R>Q[...]Ey #M[...]UR^X9[...]vP:3[...]I/@0[...]t1ER[...]*{UvH[...]Ur6W[...]@tR%[...]\\+/z[...]<G%@8Q[...]\'X,Vu1[...]N/4`[...]vsM+[...]kkmQd[...]n<um[...]R^O-[...]f[mR[...]*L)@d[...]:W+{[...]hS;$[...]9Hz)w[...]I_NX[...]R&WcIC;[...]pilz[...]npk_[...]ie^[...]|lz[...]Q|.v[...]tYav[...]50/,\'[...]1/0![...]Do~([...]Sv*$[...]wE*K7[...]C6[\\$n[...]\\}1C[...]zG>x0[...]3#G"[...]hmm@[...]JcXZ[...]?%wa[...]{l\\o[...]u;FLG_U[...]QFa:[...]cl.05[...]-\'l+[...]?)DkRq[...]3UIT[...]{v/H[...](/w[P[...]QG3n}[...]n}.n[...]hK@z[...]eR 8[...]m30b[...]ov5J}[...]O,dCM&u;#[...]aw{zKW>^/Wj[...]LI7EO[...][lL@[...]493c[...]tQ|S[...]vsUS:[...]Ex}"[...]C@4V[...]>?j}[...]@\tH?q9"[...],MNb[...]"C-][...]bukQ%[...]61Ip[...]BT;7[...]l0|liu[...]^7njz[...]t8a?[...]H5c,[...]c}W[...]cyUr[...]oOsZ&[...]E7L-[...]f{pe[...]k-D$B[...]Ydh1[...]f?;L[...]Pff]b[...]s4WO[...]Q|PW{,[...]ji?}[...]Y8zH[...]&0PzLq[...]pD!e)%[...]s?nS%b[...]b;z^a>[...]=L CG[...]Z]oc6[...];bg*[...]Y>9^[...]Fki0[...]Da9F[...]gDua>[...],2dlE&[...]rX$CaF[...]i`p&6,[...]Cp[V[...]o#Wr[...]!@mQ03[...]%zYkq<1[...]9E+xCp[...]\'h]%[...]+[!|[...]{p)N[...]gjN9[...]|hto[...]!Na&[...]FR\t{3z[...]FHT*dV[...]u a*[...]L`wS[...]nu2fS[...]WU9~[...]rV(T[...]<:DR[...]I{+I[...]S1uV,[...]Hnd$[...]"OOe]s[...]`OY\\K[...]wPif[...]\'Od;[...]($r[...]WwYU[...]?RR<[...]x\\Bq[...]_QX[...]l.Hb[...]jS:f[...]|@;"[...].#4wa[...](@g\'@\'[...]Q0O4[...]~x83[...]Y~e1[...]Jz|4[...]|UQMs-[...]#rODH[...]BNlQT[...]e\'2rO[...]DpNv%[...]B:pTc`[...]{w7}[...]joqN[...],V,zB[...]0Qs"W[...]s*rN[...]K6PY[...]!?).[...]JtXV[...]g-YtP[...]HN?6[...].mAVM[...]mO\'Yz[...]-Kc!%[...]VYsV[...]<akr[...]5g+L[...])\\lr[...]3R[/[...]Q+AB[...]Y0Wz[...]C%G>[...]k&dVKakT;[...]mRMM[...]0PUW[...]_X![...]afMG[...]`ndt[...]QJug[...])8/dh[...]g(dwZ8+[...]{\\a h[...]&8L%G6[...]#9[\\[...]z0![[...]qNt([...]!jq*[...]i&Zi;[...]ChuQ$[...].DpM[...]"B\\RD_[...]78z|[...]ah%0@[...]\\=Ym[...]Ig\ti[...]1[`.[...]_V|X[...]Wi%/hcZmYq[...]nyjs_[...]m5f[...]}-H ;/h%[...]|:vU[...];H(o[...]zW_q\tx[...]$\tEj[[...]5y,L[...]e!Mk[...]^U<[...]$yAnYg[...]kczl[...]0t>q[...]OjUK[...]N}ka[...]?-$o[...];fsy[...]pvY][...]\\d<kdH[...]AT{\'[...]E\t3f[...]>{T\\#[...]d@`}[...]C3}B[...]:jhGN[...]w\'[Uar[...]3$Q#22[...]W?`vR[...]NV(S[...]]\'0$[...]|"B[...]FY\'<[...]xgLv-[...]^X/a[...]UwuK[...]z_eV[...]}[<s\'[...]])A_7[[...]Ez&-[...]RhS2[...]NVW:[...]+$1&(.[...]--Eo_[...][\'^1[...]!MRu[...]UqZe[...]PlY,)[...][dS}k[...]OPVg;J[...]q2VPEW[...]["9R%.[...]<)&yo;[...].({R=2P[...]#rN\\6[...]|nT5c[...]6@W:[...]d Ax[...]1S/?[...]rg5C[...]c,z_[...]6mZ4OK[...]?}y2[...]B^|e[...]|.W\'[...]i^:4[...]M7+A[...]R2J1W[...]D>Y5[...]C_XW[...][zN#[...]7X$J&[...]@KT2|[...]WdJaM[...]6g\'h[...]~kD]x[...]or^H[...]\'\'|M[...]#5hi+[...]UM;F[...]-@fo{[...]sJIfg[...]<n,0[...]}%La[...]V#J\\[...]hmx1[...]D,5$`\'o"[...])/u![...]?B(p![...]r !Vk[...]7*Oh[...]/< 5L[...]\'>WK[...]3AB|[...]X(\tu[...]0R&A;[...];^=WK[...]l`U6[...]!LXj^X[...]%>$R[...]`;LW[...]+Q!V[...]oHFr[...]=c I[...]xvQUxz[...]]r9s[...](h9GS*w[...]IE8e[...]L6bP~[...]\'a~H[...]c,Fv[...]u\\1e[...]NxB?C[...]F[wX=e[...]#fGB[...]%E{f[...]|(H)[...]`8[K[...])>bu[...]G(O|7][...]x]9o[...]Xa"[..

.]mr_>[...]P~w[zg[...],kO>D[...]s\tY|[...]x]wj[...]nVdUO[...]ZnG{Z[...]m\'9ND[...]Co_4[...]Dj=N[...]bfl\\z#.([...]p4$.[...]!N?P[...]X]Hn[...]\'RXe[...]f.X&[...],D7X,Rh[...]+
K+A[...]:&W;>q[...]D#PS[...]}vV?^[...]a{Zu[...]s#MQ[...]!BC~\\[...]v~C`[...]!8/t&[...]H<C)V[...]#^`\\[...]A\\ly[...]mZTD[...]Ee[E~[...]^NwYK[...]4rA.[...]&%a1[...]$g?/[...
]@|,d[...]/e^_+O[...]nQ2c[...]5[[/[...]A-KF[...]YJ^1[...]bFpy[...]1_&b;[...]XS,K[...]c1tOx[...]lb(,[...]p"zB[...]`=2=[...]3I6[...]}]Y}][...]s3c3[...]mr:b[...]+\\D^[...]-bsF6[...]U`
cT[...]0|PU[...]+Q|E[...]!DS,`[...]}ly&[...]"}{~[...]sWr9[...]|]*0v[...]~D~-[...]fKw-[...]+A`u9!y[...]sKU2:[...]\\IaAD[...]Sdi![...]%=/+;[...]baqq[...]rMQH[...]kIwMx[...]2s^<[...
]`i6XL.[...]CJN+[...]J)6~[...]L4=zS[...]ac~{<p>rBM[...]<IH_J\\[...]Wgu<[...]2%-G3[...]:CRe[...]e,pP/PS[...]$ABj[...]e"!g[...]M\tB[[...]O:@SY[...]DE|IX[...]:d-`o[...]+bP
o[...]i],E[...]ss}ms[...]@bRO[...]gA|^[...]=e#w6[...]z9O,)[...];1Dd[...]ka|n.[...]x/^\'[...]c-Vl[...]|tBL~[...]\'#aw[...]nO*`[...]+A-^[...]-h`Z[...]|+}m[...]$+3R[...]"pTW[...]yEnY
[...]l)#l[...]l%)_l[...]!C}[...]Cjl{[...]xX4\'[...](#tP\'q7O[...]Gm6&[...]RD\'%[...]s93c[...]Q"b`E[...]^ #*X^[...]gug?5[...]>D|/[...]zJ]3[...]J{s^[...]E!Alm[...]e2#jx[...]tWy[...]ex
M([...]w)R+M[...]r3Fo[...]~tlO[...]L7{lF[...]_0X?~q[...]ib4}[...]T=GAH}[...]CvtD[...]%SsHV[...]QVe]*[...]Ow23[...]D.1]4[...]iGp|8[...]6m/U[...]D;^A[...]Ni?R[...]31HOU[
...]Vvmtk[...]r6N?[...]2.Ik[...].6P%[...]!\tSR[...]ALJH[...]6vSy+W[...]`2D@[...]1x~&g3;[...]e0nb)[...]K%\\oZ[...]3nVs7[...]#q)]H_[...]qQ-y*[...]>,dVrV[...]@wpt;s[...]5#
=0[...],d\t.[...]<hjg?|[...]&Bz;^F[...]d}"gZ[...]caq3[...]b.MUf[...]|p,J[...]p CI[...]b^j^[...]83(3t F[...]D} =%[...]DWW_[...],?J|RH[...]Ml*}[...]\\QmH+[...]lPJI1<X[...]!7Pj[[...]
Y4RowL[...]`2Q,-H+[...]ezuS[...]-SJ$[...]_aP-[...]ww]n[...]lg2[[...]H5-8[...]e[`H[...],;[l[...]tTiB[...]rVz*`0[...]XM^s[...]OMBQd[...](Tv&^[...]`J,:[...]d<j@`&[...]V^8[...]NSI
:[...]nlS<L[...]y%npN[...]Jm*J[...]7y$k[...]>^GD[...]Fq\\&wu7;[...]W?k\'C[...]D0Up[...]Vn<H[...]u~ZI[...]zU6_+[...]pM"]
#[...]M>$Hx[...]]_vIl3\tP>[...]5A\\y_[...]n.4S[...]R$eO0[...],6iG[...][
\\=[...]YA$K[...]smom[...]^|OW[...]8@<JB[...]+iDo[...]hL.xYB[...]!LBU[...]OuVX[...]Hgxh[...]Tn+[...]d~E:[...]<W9cM-`[...]^7z>V~[...]rv1&[...]=; k[...]XrD8~[...]+}^_[..
.]<%n.[...]0yTB[...]c(&I;[...]"WE[...]\'(OGR[...]FyD&[...]>2#T[...]3-Fr@[...]>nE7[...]ifL6|p1[...]K&aX;[...]1iH{_X][...]65GWg[...]32"%[...]\\|E4K[...].pjM[...]QwGz[...])
W2b[...]R&.6[...][km~L[...]=X\\#[...]s_p(A[...]=TfM1\tu[...]Mu:H[...]3)Z0[...]\\wjCq[...]Y1ki=[...]^+/s[...]t@gVE[...]&h;<0[...]qAp_[...]Qob4[...]TL*?[...]1i\\"[...]yW<F[..
.]0)yE[...]B {e[...]K;~m[...]Q/<VI[...]lFI!|g[...]vGnZ[...]IX0).5k[...]-:*}[...]E\'-4[...]j^i"[...]SVcS[...]{z32[...])KY8rc[...]3:X}[...]jlis[...]Bz~![...]LVI-[...]vuu)[...]#0qN~[...][/+j
b\\Y+[...]D<~D[...]=HrN([...]:W_n[...]GG:[0U[...]5Bklt[...]GYUF[...]+6S9[...]d\\$:[...]sM)6[...]<hYTL[...]/?,![...]5j/\'[...]:8$(?[...])n&[...]yI8Te*[...]w(Ho[...]}me"[...]+z9+
[...]Mqp\\x[...]lmm}[...]Zurw8[...]a)y^e[...]!TV4[...]Kv&v;,[...]dZ\'f}[...];rrp[...]8i8y\\q[...]lGN,[...]f2:T[...]Z(Sci[...]Tyvq|[...])@VH[...]>!Q3[...]?(?lCf+[...]SitN[...]C#Y][...
]a7El[...]}t2U[...]}*&m;%[...]71\'_d,[...]Sl|N[...]vUOX[...]Q\'tb=[...].\\u![...]!0`t[...]62Ip[...]F-8HTj[...]<TEaNU/5T[...]?"$x[...]!zaC\\[...]r+uH[...]9
`V[...]1PcK[...]-Nd%[...]Wc@3[...]H%g>[...]?\t,E[...]1}!9[...]\\UBx[...]7P:o[...]-5UD[...]R]* Q?*[...]&Qat2;[...]6
IWBn5{[...]j#|U[...]}_jJ[...]n`-<d[...]m\'t[...]g/4/x[...]H;+n[...]+&#

• tcp 195.154.252.88:443 ---> 192.168.133.150:49201

0%1#0!![...]www.apfgmsd7dd4legqdvm.com0[...]170330000000Z[...]170623235959Z0!1[...]www.4cyo6ehcomplzd.net0[...]^3+HRg,[...]7nN}[...]#H#2[...]sVt0\'
Q[...]mRVGl[...];x.S[...]+\tF\'1[...]bdx6[...]Mtl$3[...]Al3w\'[...]aBZlo.[...]9mtR[...]XK?!Y&[...]/pw+t[...]r&>i[...]u9L`@[...]|\\&s;[...]z2Jv[...]9ia][...]R_gM[...]1{Po[...]EU
Jc[...]+Hw*^\':o~q[...]>}$i.[...]""=R[...]F$dAE8\'[...]+X!a[...]XdJH[...]0]y%[...]r{jS[...]1^(7[...]-?c][...]>}&eF;?[...]|m|z|0(+[...][n6\t\\W\\[...]i.J8B[...]~!Wm[...], 34[...]l{P
X[...](2@_wxiIry[...]lt-$)%\\[...]C{8a[...]ygffb[...]SW\'O[...]ZDyTX[...]T>2m[...]^/3P[...]O1-7[...]4X(S,g[...]*rKj[...]{5@q[...]0%qQ[...]V?f6[...]~IZ[[...]dx9ycd=[...]2n`X
[...]*p0?=[...]V(P=?[...]`{~"[...]Ps3u[...]h)5e[...]1%35[...]`sCX[...]iX77[...])}{Y<[...]65Fz[...]^)ad[...]Z^s=[...]z<!F[...]"}Iz[...]-rr5[...]@n{ob[...]%yv0[...].!!)[...]0s`!*[...]:z+
`[...]1Ib;[...]M3gO[...]UeUTJ[...]<>Nj[...]d;(c5[...]y[q[...](~u[...]0Jv5[...]YV$G[...]Q`42F(A-[...]T|;![...]&81x[...]I>Q&[...]/=HE[...]^z\'3b[...]*5*ca[...]8698[...]q<.:L1[...]
RsGV[...]}}*0[...]Tap;[...]5U{T%[...]C$S8$[...].twK/[...]%R`]B[...][v^<[...]/$ZK?[...]nA1-ZJ[...]$<]DMw\\[...]xyS|[...]S.o{[...]-*f[[...][@WV[...]H"LAvIP[...][:Ck[...]/>cV[
...]b]kC[...]7(jv[...]jI^\\[...]sM\\.[...]8pHxAK/[...]*}2o[...]5Yc}I6[...]%:Z[...]C%hQ,[...]bCN[...]\\i~d9Q[...]D{C#^[...]6f~[D[...]`pRf[...]WO8M[...]NPun[...][b2?e"[...]ej[...]
DA&j;^\\[...]rF&gD;,[...]Y8d|[...]VCj1[...]JF;#[...]?n2;[...]\'%zfb[...]Af.`[...]Pl25_[...]wrra9LF[...]T-cep[...]}+Gm[...]nVa@[...]u=r7[...]qP[o[...]7[fGSY\\\\RndX[...]Kn#i[.
.]JPXI[...]A#%Q3[...]/T_7(([...]EIAA[...]pA~4[...]}*(3t[...]@el:[...]*U@r[...]i<pe[...]0?9]{[...]o`_r[...]o@jGh[...]K@V[...]\'\\`[[...]9\\KE[...][wVW[...]9ctS[...]",t\\[...]2vn.[..
.]<tNL[...]h&;H[...]M-*]Qc[...]$|
_[...]w&qT;[...]8CZG[...]e0/"t[...]6*Igy[...]-LIbF[...]hJG,[...]6!B@#[...]?G?FB[...]HRSu[...]b#.<[...]v\t3~[...]Lcev[...]=PNn[...]DgDa[...]t"?][...]EG-l[...]?TW"A[...]C\'
wqC[...]$g\\G!{...]MS%D[...]ZoEW[...]rbx~[...]|eXA[...]yp_`[...]u5#a[...]U.ho[...]fo 6![...]05](+m=_u[...]k(mS[...]W(Gd[...]Q\\EF9$O[...]9)=[...]DwvYF[...].VQ{[...]>gr
;[...]T9hl[...]~gGz[...]?Crn[...]YL4;[...]!&>&[...]MS%D[...]ZoEW[...]rbx~[...]|eXA[...]yp_`[...]u5#a[...]U.ho[...]fo 6![...]05](+m=_u[...]k(mS[...]W(Gd[...]Q\\EF9$O[...]9
)=[...]DwvYF[...].VQ{[...]>gr;[...]T9hl[...]~gGz[...]?Crn[...]YL4;[...]bP^CZ[...]SH*s[...]\'ex-[...]F[7![...]VMsn[...]nBNg[...]i%8[...]J=o-R[...]g}{^[...]VKP"[...]kMdadn0[...
];5Hy[...]qk9SU^U[...],dq7[...]"\|pJ[...]EUwY[...]V3fq[...]|N)P[...][odU[...].Q!r[...]"7p/TW[...]R&Hh;}[...]r?Bf[...]E8<?-[...]tMd+_[...]XW8#[...];ZP}[...]y\\AK[...]Y
H5l[...]}q`Il[...]:j**/[...]8!mU=#[...]sfrD[...]a_,t[...]E9(w[...]wqo9J*$[...]nBro i[...]?dU*[...].3&t;[...]&S-;&s;[...]Ta,v[...][$:F,|*[...]SMm^X[...]!Q#j[...]Kf~R[...]fq>^n[...]Kn
s,S[...]r%9=[...]5NE4[...]lkM\t<e-f[...]1nYP[...])6<x[...]-29;[...]!<a!#Q([...]@!->[...]J$/?9[...]%iz<[...]>Ak[...](Yeg[...]VQ}D4\'[...]aHELN+[...]X\'fK[...]a8I4[...]%|WD[..
.]=\\/][...]\'\tNwp[...]w>`sY[...]%ce&[...]3O5-[...]d_\\[...]H~Fd[...]#.N!![...]y=B$<@[...]K+8W[...]-Psi[...]]\\&v;[...]3N5[...]Zd<[...]TXL#[...]BqPR[...])\'c]~[...]EJVrL[...]s5
3%[...]]=t;[...]:[w[...]Rqq1L[...]k;b{a=[...]wcoP[...]|1=:[...]f:bc[...]ypL.[...]u8G#9[...]RfVC[...]=\\h0;\'U[...]rNB9[...]L.i6[...]{`0=[...]3zexn[...]*orR[...]UOH[...]q\'_A[...]W
6J\\-[...]TRx-[...]VxfD[...]Zcfx([...]F7T?[...]blT7[...]4: w[...]as&]z[...]&3ya[...]~+As[...]r3J$-[...]|ft%[...]MpoR[...]M+O~[...]@Dr"[...]v\'5X[...]R,7_~[...]j$W^5[...];\'h\'[...
]{PE!{...]Sd>_~[...].Cje[...](u)h2[...]l,5N[...](o2)g[...];X\tP[...]0gN(?{[...]2fd/[...]~a3m[...].-f+[...]OHn#[...]HY\'2[...]x|V)[...]EAAq[...]*j3?~[...]|qTo[...]@,m4Uf[...]?8EG
[...]aj<]6$Qzp[...]s=Ysq[...]:D.:[...]_@K_[...]4A?&V;[...]obs\'[...]d&g;^.&[...]_F>Z[...]*=Ar;n[...]S^t0[...]_.^he[...]v*Q{>[...]lw5T[...]L"OV@[...]OD<\\n[...]|K>|7[...]:};"[
...]?7.[[...]?)j([...]AJ&![...]c~]*Y[...]2`0;[...]Ht#W@[...]~p7{4[...]uk;#g[...]F.yB[...]bATg`e[...]1zoR[...]=T|s[...]>}&Q;[...]v/A7>[...]+Du\'[...]Ct75[...],A\\f[...]gQL][...])"6[
P0+[...]aj(eP[...]>}0<[...]2^Fe[...]-0?a[...]Jq\'J[...]`9WqK[...]T_ph7][...]"*AO[...]!y%:[...]dFvHVX"[...]/}4W[...]=4uo?[...]M#;n[...]>/g][...]t6NT[...]5V~{7"ua[...]<n6![...]
D[7K[...]^$-8[...]&26=9g[...]XKP:[...]%WsnR;[...]se1$[...]nH%p[...],0pDa[...]t%\t0[...]5iO}[...]H/g*[...]\'qoh[...]15<=[...]@2lXw[...]bvYW[...]#Z\\"[...]S[D:u[...]n?-V[...
](;k.[...]Y3u![...]=,[H%[...]zf`)*[...]]k<o9[...]GECP[...]w?Z,[...]J($f[...]gBg4[...]onm6[...]!S45}[...]jGF1][[...]:FMmg\'V[...]-]P71[...]EAC8\'[...]?o,L[...]ewSF[...]1y)R[...]
Bdf?[...]St:$[...]c"&G;[...]5D\\i[...]}:T8[...]^#0[...]m3nyO[...].h%8[...]%Yv2[...]whko2[...])<Zf[...]VV/ZD[...]7j>)[...]x>t/8[...]QYkc[...]l2tF[...]=hL!P)dd[...]ninD{@D[...]
Z1/1[...]te:_[...]JUF#~r[...]AuXh[...]?[i[[...]p} %M[...]iL/w[...]$HXq[...]|TWr[...]a+Af[...]CVo{[...]7Wc@[...]ppV:[...]Rh\'~[...]8ZEO[...]J#*fn[...])::X.].o[...]e9D[...]p-:}[...]
k+iS^,[...]sKa{m[...]Wa\t.X[...]K]Kl[...]KvP\'[...]\'.uNn[...]<6GZ[...]79oH&[...]eIm.yLY[[...]ZzK;[...]c%;bx9[...]=,`]=4*[...]djqr[...]}>\'|[...]I|W6XLJ[...]_Obc_[...]mQ-^fz[.
..]JhWg[...]M89z[...]vSh<3\'/[...]5}\\q[...]haE2[...]eaVC>[...]IW_[...]0Jvbc[...]Bmd:[...]!%\\{~y[...]CqF;,[...]t\tPV\\X[...]b~Tg[...]O5j;[...]KM/O=[...]&0fs"[...]LU*#[...]7.

TQ7[...]Uwh,[...]NT\\FD?i[...]4G[z[...]&n;;#[...]`3%N[...]%3-W[...]d^>D[[...]7>O)[...]gl%U[...]o;t2[...]ti<`[...]]6j+w[...]ZxpU[...]MvZ%[...]Tgd>t,Q[...]tLUq[...]3~-;[...]r{
9}[...]=7eWO[...]SO!X[...]578en_[...]c#=W[...]#$dH[...]bNtW_B[...]Nu/,cME[...]H~6rS[...]{gX7^[...][vk_[...]6>F{\\3[...](?g6[...]nL*c[...]+"L?-[...]Lyb#[...]\\3sJ[...]Fh*[
...]V4n|[...]G=FT[...]03D&[...]KDk0[...]b&6:[...]fr9Y[...]-HoeI[...]\\4dLQ[...]Pn2PVi[...];S\\J[...]&^8~[...]p+5~[...]<[hr[...]K#xQ[...]>}4&"[...]zk7b[...]IPk4[...]J0k8[...]E\\
K|[...]MSR}h[...]TSl"k[...]bjsLX[...]tz:|[...],P5W[...]7{L\'\tn[...]=RLk[...]ud&4[...]I8b<Pu[...]$/Ix_[...]+-LdIx[...]8v!C[...]go]&5S%E[...]:<~E[[...]4WT,f[...]exvY[...]LB#[..
.]nLA6[...]Wjv\'[...]+8_m[...]"Af\\m[...]%Fd?[...]-^L._[...]/ok5[...]qhcc[...]-|RPE[...]<HI1%Sg[...]~+U%[...]OH1]E\'[...]5%B{[...]A[6.[...]"cxnNb[...]<d@u[...]9O)?[...]S
m93*O>[...]vIxSE[...]X\t3m[...]<BV\tz[...]u54HZ&[...]wGz[...]qw0N[...]NiKF:[...]aHX_[...]w,q=m[...]zvf2[...]))NZ[...]*~(EP{U[...]\\~\\k[...]=e_+[...]9d3Sk[...]w?=[[...]
aIg2[...]X*,{[...])jc`[...]l+Iy6[...]s57s#[...]a6IJJ[...]a3Nc[...]!!P"[...]!!k@l[...]2L[s[...]<0nD[...]wg~\'[...]0h(a[...]}uO[...]k0[...]PTMk[...]7]\tT[...]SKQM[...]~c,i[...]1_1y[...](
y-[...]]8oG[...];d+W[...]zGK][...]n*:6[...]mD^A.[...]}wgz[...]6Q1NP[...]}ix|[...]aq\tK[...]tnpSX[...]l-5*[...]unt2bX[...]Fq)b[...]@7\\;[...]RRf[[...]~+6~[...],C^%[...])-?Gg?\ta
W[...]N;.e[...]/ui^[...]Y&qm;}[...]%/o6[...]EwHX[...]j<:N9_[...]?SeB7[...]g0ps[...]3[rF[...]p<nL[...]z%_X[...]*0F>k[...];A^j[...]TEaL[...]Bs_8W[...]!Ea\\j[...]syp/[...]):EQ[.
..]jvR\\[...]IdPi[...]Jl\\ #[...]>&uM9;[...]<>-WJG[...]xs3\\U[...]!tFy[...]snE!7[...]!3/~N[...]h!;![...]i3vP[...]nLgo[...]]Rio|[...]f?0%[...]bi$E[...]ueO`[...]X>),[...]e(%Z[...]QfPp
t[...]7^y7[...]I%v@9[...]1Br?[...]{zb"[...]bt#R[...]9/}~[...]E5GZ -[...]sJs=[...]d1hO[...]D&j;+[...]#Ufn[...]7lii[...]f2~f[...])>|[...]yt$\'1[...]\\A`r{[...]%,)Z[...]tS*g[...]q$/M[[...]*
q/V[...]#zDQ[...]=yRK\'[...]u),3[...]ws`-[...]!7S[...]OQqb[...]jBcpGC&[...]Y2.I[...]yTe;Zr`[...]@4;h[...]e,uS[...]*2pV[...]Rn^s[...]F{(j[...]@36<I\'[...]>.H42[...]J["%[...]ZW
G%P[...]:fg~[...]MeVN[...](??O[...]&$};[...]xFoe_[...]0oe{[...]P]MnQcfA[...]V1Vl[...]y]Lt [U[...]>I`^[...]^\t>L[...]VK4@[...]4If]...]zG|[...]Y1kbbM[...]yN1K[...]j:al[...]nsrI
<[...]H|kj[...]cEFr[...]=]4![...]R!v*[...]Yd3[...]Lt*^[...]L6F$[...]XwZQ|[...]=_SY[...]DXuR[...]8O(:[...]fkx=[...]-San[...]my@0[...]}#n{[...]@c.{5F8~[...]\\)hMZ[...]e}%0[...]
}Q$+[...]KrfLa[...]{NA}[...]{mFMM7[...]"7slPY[...]\\keh[...]0=?8[...]E3Rv[...]p#z&4[...]_3fA\\[...]gU/{[...]Dqt"[...]T[;R[...]I&2ze[...]]8XW[...]ba>{i5[...](:MnjG[...]J_N7[.
..]|(Ey[...];CO8TK[...]f<)L[...]4md?Iy[...]-[eln[...]mg#*[...]7@ne~>W[...]ottb,[...]-P\\C[...]m[&A;[...]#}0d[...]/-yT[...]@/<H[...]zzUL[...]zN5)[...]G_61|[...]InFGD[...]LuI
Gw[...]yYHE[...]E3,1[...]%B62y[...]j1Qy[...]=U,?[...]^=NK[...]1bj\'[...]c,"q[...]%A0d[...]*~zx+[...]1}3OTY>[...]dV5["]1[...]Ef6z[...]Ch7M[...]YA1Z[...]W\t(/s[...]|p<E[...]
KnRn[...]\`dU[...]v,oK\\[...]pb[EF[...]fF^u[...]oVo)[...](l@Z[...]3FSp[...]s< f[...]XGMJ[...]sZ/\\rn[...]+o.k[...]>}:d9;wZA[...]KM+0[...]b+0,-[...]yM"t[...]Ud#;1[...]kFu2[...]
55U|W[...]}&Um;[...]IY1J[...]}SH3W[...]{wpj[...]g%<8[...]l+~\'[...]?S\\D[...]T*^IFpO[...]wr< 5[...]ezM+[...]v|!A[...]M{Av[...]aL%DsZ[...]:>:72[...]E\\<l([...]3#3&[...](Nu"[
...]*g(9[...]4_{j[...]Fc).[...]N&B;:[...]z]/D[...],g`4[...]*92e[...]T7~3#~h[...]1KXF[...]vMH,S[...]U-z3[...]>F~f[...]`ehoi}T[...]pk3@[...]dl~C[...]A3yJ[...]?iN"[...]Khn;[...]hX|jj
[...]:tAI[[...];2,gUi[...][}]~[...]_n=a[...]MGrVO[...]~S50[...]FhU>/[...]OYSs[...]hkcaL[...]E}.vf[...]Z>^H\\[...]>KA:y[...]R:^E9D[...]]y+,[...]V:>E[...]OO(Q[...]t3-9.;[...]F&^
A[...]*a>s[...]x/[l\|[...]qc-*[...]uz\\D[...]C=7k[...]7{/Y[...]Ky4V[...]cS@ex:8[...]A:nw[...]Xr{2[...]k;En?<[...]j"\t1[...]6xii[...]V6X+[...];t2,[...]kC-4[...]rKYn[...]g/@([...]LL\'[...]
2r5J\\[...]Hx;V[...]||4to[...]Sihj[...]zU U[...]&p;_&[...]?`iG[...]sf4g[...]]5g([...]vpK)[...]P)/;[...]u\'my[...]|>9|[...]40s
>[...]hjBL[...]HP?B!.=-S[...]|e/T[...]&\'s,[...]4\\:f[...]>dD^[...];4Z/[...]\\El0rRZ j[...]s*00[[...]EK&`[...]<Xaw[...]N>!$9c[...]<Z-w[...]T`/M[...]Z|+Sbc[...]E\\4N[...]LxP@[...]
g$:j[...]A]`T[...]:t#}[...]t6]$[...]{RHk[...];4L[...]]gEO[...]p)"}[...],u$w2[...]04$*M[...]gOT"[...]NRD,G[...]r_?E-Z[...]o;H&[...]BsS&[...]7`QTN[...]zB[q[...]s\'9c[...]YE0:[...]i
o):$[...]^$L$DP7[...]}A5b[...]VXED[...]G5C[...]~$$~[...]BAgH!Y[...]yElk[...]cdj7[...]CcP{g[...]+o>U[...])=\t_G[...]h,O9[...]0n=T\'[...]\\~8&[...]gHC;J[...]k|>-)[...]&I;^<[..
.]*p3[[...]g,!h[...]F!v-N[...]f;iH[...]uP{|[...]Sf)DX5[...]5Eo{j[...]N5rH()[...]yk,6Z[...]EQ<2[...]g|W4[...]JL7g[...]-Ex_[...]-OdA&[...]&hrNd;[...]pnhx_[...]%zw%[...]e\\r4[...]}
W"o3s[...]jzRx[...]vE;{[...]Abt-[...]lE`eu[...]=fol[...])sPv[...]}. =-[...],Dxn[...]{+k`A[...];6DN[...]e@@|[...]#k/H[...]|FPf$[...]+Yd"[...]av/J[...]8B.=[...]x^X{[...]L-\t}CA[...]~B
?z[...]rid([...]Q9`I[...]~0:+[...]@DP[[...]N<vS[...]AROm7b[...]z=hs[...]hw*![...][gd\\[...]Mr>\`e[...]149ez[...]/:E=[...]38,,2j5t0[...]fHiR[...]ObQ[[...]S]Ac[...]~0_K[...]~)?r
NI[...].#"Z[...],7$s![...]l<MG[...]S1it*Y[...]6|NBW[...]nuy7[...]*~lM[...]xMF[...]L=#u[...]GG&@k,[...]+]BM[...]P6+\\yYX[...]5\'6=!>[...]-&;<[...]r>.n[...]R21K45d1[...]zc!_
sB.[...]0D#Pa[...]C\\>jWQG[...]kkxy[...]7Y{BpW$KC[...]DdQb[...]sJo)[...]ikj/g[...];;?j[...]1|8_[...]1n5N[...]97
J@[...]u3%J[...]B|~U[...]vd-I6[...]mMON[...]GPW%I[...]MnSj[...].KPc6[...]Tk.[...]##$I[...]rJlv">[...]tU&{7[...]"%q![...]}nCiu[...]Y; y[B[...]eq\'7[...]<~w$#[...]?ID/[...]AD
m3[...]36y.[...]v3@t[...]4x!O(-t*[...]l!X][...]G~F89AD[...])=#;fyos[...]FMKbSc<[...]1myM[...]I*@[...]-&96[...]g|>K%[...]5-eB}[...]lU^?pw[...]^qD-mO[...]VaZ=f[...]\'~cx[
...]mD!C[...]$h|5[...]A>(C[...]>}A0[...]L\'=\\<M[...]=ZtM[...]60rFs[...]6@R7[...]cRrg[...]_wv^[...]l:rAz[...]a#c])%[...]lO4_C[...]Xw"j[...]6NZu[...]<8};[...]gEuM[...]pgY\tD
*K[...]lF#f[...]K-DPBt[...]B\t]1[...]!XIKY[...]f4H&[...]nk{I[...]SuR-[...]D6[,[...]%
]XOq[...]Q\\$M[...]>,\\<[...]qJ1=[...]rm*\t61[...].4x9[...]jjElo[...]gy6r[...],L]u][...]D>df[...]qr>>^z>[...]SH
!y@[...]&D;}>[...]UV5#[...]A[a;[...]\\vipM[...]kYZb[...]u\t9q"[...]w(C5^-[...]_vCbz{[...]l9p{V Z[...]Am+;[...]"Bhc[...]a9Z,[...]p{fK[...]]cw];:[...]y\t-?\'[...]HuKS[...]&Lo2;(=[.
.]8)o"[...]lo$;[...]3\\\\5[...]/4+3^10[...]qBgE.[...]F)9|][...];4L\\[...]DCJA[...]fD&4[...]?"|][...]".-v[...]7#}5or[...]h.)\\[...]&s; B[...]&Fsh;[...]">I4[...]|AxD1@[...]KZV<[...]=7:-
7[...]Kp,HH`[...]8~jd2[...]4brnb[...]mC.7[...].0uZ|F[...]t{kyK[...]of,\'[...]DA$Y~[...]uu@$!Xo{[...]O(5?$z[...]#RV/[...]!Omu[...]K_1&[...]5$w,\\`[...]9uG|[...]"c6F[...]O{\t
D[...]HPxd+A[...]{]0+A/|[...]]@w>[...]?o-SHk[...];mfd[...]ztUh[...]OV\ty[...]$/6Q[...]M#!|F[...]P(d1[...]>}Ch[...]\\l/6[...]]Ac=RY[...];I&wc;[...]G}a~QT[...]23\\+[...]!Ux^[..
.]&-^p[...]8Z6C^[...]H?B_G4T-[...]uQGNy[...]>OeE[...],qY[...]zt:~[...]j tv@|k1bE[...]0W+y[...]#?;L[...]Un}F[...]\\("1[...]5JayN\\|K[...]cYjH[...]LOA[...]Ai*em[...]g%s&
o;[...]]v_C[...]`t7p[...]w]uo[...]pl#L[...]V\\x6[...]#c`2[...][GXK[...]1/\\<(W0[...]?kr([...]]13&|[...]$zDMt[...]fPu_[...]E"j~[...]*kJ!+[...]pr\tP[...]g-G#D[...][wXT[...]5ZL?a[...]^
C]n7[...]f"q&q;[...]x$>aS[...]nWmM[...]54u1cW[...]=h:c[...]l\\k]`[...]lX}A[...]`F<Hcr[...]4{\\[&c;()d[...]SMd[...]MWb`H[...]op]!{...]`wW&\\[...]K)p2[...]c=`q[...]J_Ld[...]z?
Bw[...]*<yX[...]",VPeB[...]F1^gGK`[...]>y"p_[...]X`\t$[...]l`F2[...]cxQh[...]7 fpRtW[...]^bOI[...])@MM&[...]n3@}[...]6%P<H0[...]9:N%=n[...]"%%\t\\[...]5{#,[...]]@IEH
[...]s]E.[...]G>lZ[...]?e1O[...]>#H|[...]Jl-+s[...];3d![...]dySq[...]8/Cd[...]qz|=[...]&@aC[...]xI9w[...]`z.@B_[...]g%1A[...]>}F?[...]k8~iE[...]2:##[...]gJvv[...]@ejI[...]W0U
_[...]>d=6[...]x;fP[...];B}c2[...]JCUv,[...]8)r/bW[...]F:$r[...]-4y$[...]xF4a[...]uCLA[...](\'Ok*[...]_QhSd[...]M~0#[...];*aG[...]q~3fVZ[...]+V:21#[[...]$^xg[...]*hjq;[...]mVi
e[...]pDcq[...]v:[S$[...]bIBM[...]SLI$[...][8`X[...]u`;S3[...]PWCzfUu[...]`_
4[...]4e:J[...]+(<Cm[...]3*"[[...]nZg%[...]AcJw[...]%:c;4[...]L\t_\'?[...][)$<[...]\'qVJ[...]5@/z}W[...];P\'k[...]~FBa[...]Kn,C[...]R[t/`[...]"eYp[...]Nw"%[...]\\ Ns[...]+Cvg[...]
f=k![...]dt~[[...]K%q-[...]:WoU[...]%)@9[...]=GA=t[...]kCSF[...]zBMS[...]YJ7L[...],f^I[...]B)%V[...]!\tSg[...]>}GA[...]+[=b[...]JyHbk[...]C>L>[...]vL!V[...]g,T<[...]GVw0[
...]m@Tn,[...])Kc[...]Qm,UQ[...]UJ#\\[...]1}w y[...]C><e<B[...]^7B+[...]68Ne]YH[...]Z4$=[...]8cmgZ[...]/YF,[...]b~&v;[...]"B|([...]-Ntm![...]#n0j[...]K^)o[...](fli[...]^o1J[.
.]1\\T$v)[...]l\tiv[...]k\\x><^[...]a#bd[...]K8=3{[...]AfS[...]7.iE[...]<1T[...]6wW9[...]EX%n*[...]wgU=[...]$C,4[...]=72Y[...]OGR\\H[...]Rp8t[...]QaSC[...]]"bU60A[...]&rC
K;"R[...]{x"9[...]W<Tz[...]$nXD[...]X6AGTH[...]NI/D[[...]F_D9+/[...]|y}7[...]`(Pe[...])_ :[...]*n*b~[...]nWDJM[...]S%Lq[...]>P`7[...]#a5<[...]:OSj[...]p<GWiT[<[...]|B^"[.
.]"Fv#[...]u1=|[...]jFyQ[...]7#UZK[...]\\2][...]BB>^[...]L9k~[...]Mef?[...]\\k^*[...]G*v>[...]@0`pN[...]i\\(@[...]*aJP[...]C0A*[...]n?<G[...]b}<+[...]3OO=[...]3qvni[...]HY=
yb[...]M+ILK[...]f8~W[...]\\y`#[...]h``Q[...]{\\tq[...]N/<g1[...]eL3m[...]J9rN[...]no*1>[...]U//.[...]OMXv[...])swx5MsV?[...],|!/\\H[...]u_Y6%[...]ac"$[...]P=nF[...]n+=!e[...]
L~W|[...]iQ:5[...]MZ$:[...]MvPS[...](y\ti[...]3je<[...]<?g[...]Q:<gI5[...]r1#F[...]^|yNYn[...]!^u!0[...]<7s!][...]HaUR[...]H V[[...]\\YJg[...]C!qi7[...]4oPaQF[...]8o;6[...]0*,.A
[...]qZV][...];2hCp[...]{U$[...];q5H9H[...]]+}z[...]vFY^[...]i{_~[...]m[8T[...]w^R+[...]hIW|[...]yis7[...]E^;p[...]0$![...]abS)[...]n:K)5[...]OE>0VZ,`[...]\\;\\l[...]=NIB*[...]M+c
{iR[...]s8a~[...]U>8U[...]uz +[...]#xlj[...]M[{[...]k]N\\5[...]LE+>[...]mM,.[...]pioy[...]/zXH[...];><Le[...]v/G2[...]G\t5L[...]muGo>C[...]tk"P[...]Nj\tR[...]dhID|9H6Y[...]r*0

F[...]9xj;[...]DdS0<[...]mdH<"[...]%Aaj2[...]K.^)sZ[...]MWK`[...]gXef[...]a:i|0\t^+h[...]PB/r3v[...]CqAtt:[...]|M`&2a[...]V3+OY[...]u9Cn[...]z|hfY[...]3
h-M[...]|8r=[...]ptfi[...]$&=c#7[...]/_@[[...]@WL)[...]},uXt:@p[...]3}wkeP[...]jf@Q[...]* t*,[...]{[~9[...]ijn5[...]SQNE[...]TLSOl[...]v(|s[...]!XBL[...][|*P[...]&ZE;*5)[...]niea
E[...]MPx6[...];Lo3T\\[...]h\']B11[...]1Eh][...]:bT_[...]i<KA[...]*T=i3mW[...]-%BT[...]uSkq[...]X`EX[...]vK-f[...]2/s`[...]LPrO[...]{+x!{...]Qk]Oo?[...]hXE[...]gB}&[...]H)/
LY[...]8ySU[...]\'Kk,[...]P*L>%[...]NL4>[...]QuJO[...]XUS*%I[...]I$y3JJ[...]Bz,+C[...]OY7Js5_UQf[...]790.`[...]F-{t[...]boR%G[...]hL0>c[...]"wMN[...]j4;Sf[...]+eyN[..
.]}-d|[...]XaQo[...]^Pg-[...]/=[cD[...]G2RQ[...]P&,$[...]%z.4[...]|Q* ~([...]t#t,[...]c2H,[...]tfhu[...]lLL^[...]Xx{)[...]<}{\\[...]E:m,[...]}v*$[...]$!EC[...]ZN|{\' B[...]p|CH%P[...]
QSi$[...]n\'%W2[...]A<t/Y[...]Jx.*[...]]=gZ[...]RY|;T[...]$TOs[...]s9zv+[...]_/]^[...]z=eG[...]2OGzO[...]36}!_[...]HGJL[...]:=>1[...]:$a\'R[...]>([nZ[...]^`_ov[...]jSIn[...]YH
d%[...]1>1~[...]yW02[...]Og>S[...]Cl%v[...]SH i[...]6PXp}@[...]cRuS[...]}Sf46[...]1!&|S[...]H*=a[...]B\\x)F[...]9EN!{...]o;kG[...]l:cTr[...]$,Jh{[...]w-gB[...]F7&Zs;[...]_
XeiG[...]u3se[...]<i9|)[...]9l9[...]*)6i2w[...]H\\\\s[...]+wO0Lk-[...]wBg5[...]@eev[...]Aivp[...]VzP#[...]L){\\[...]cw?][...]W!^/=[...]As#Iix[...]^Gd6[...]xHMv\\[...].*^b?[...]g
0}5[...]doyK[...]r>4D[...]%o":[...]Z@M8,`[...]!qhmj[...]\'1DE[...]kfah[...]Fg1B[...]{9F][...]=\\~-[...]}7cA[...]((]@@[...]7g/9q[...]yo6&[...]$)RZ_
Jd[...]Hd|V?[...]-2C3[...]qQ2\'}}[...]qf"*[...]>}OQp[...]q--^[...]L!NU[...]|A4b[...]oe2,[...]a?fB[...]l/1` &[...]!6E@[...]4%nVU[...]69([...]1Zi~0[...]="%E[...]-)qz[...]W@3y9
>[...]+ug.f[...]@Ut[...]mkM#[...]FROJ[...]A>J6[...]G\t9;[...]zma"[...]wMX_g"[...]L&}STWb[...]gI^G[...]6E<&[...]6T=VE3[...]fl2L[...]0.jK[...]=I&u;[...]%w&J;[...]hcO>[...
]F/1z[...]k#8y[...]`*zp$H[...]Emm"[...]&#

• tcp 5.9.121.207:443 ---> 192.168.133.150:49202

c/Xt[...]www.tx6gtxs3glz.com0[...]170529000000Z[...]170617000000Z0#1!0[...]www.c3mzgln4oxohlwum.net0[...]Pon8[...]AhSX[...]m724[...]6kcA[...]Zch,z6[...].
b\'Ww[...]GN@[[...]yS(j[...]<&qT;[...]B^"\iY7>=[...]nW`}[...]v/1NY5[...][Aogf[...](:~r[...]FZw\'h&\'[...]b:=2-[...]]`k][...]SNCm-[...]%&|-[...]/rY9k[...]ah=c[...]y=\\3w#[...]h
PyG[...]zRJ[...]gMPV[...]b]pTv[...]eI@9[...]a*Aw[...]ephGF\'[...]Ep+j[...]0ljx![[...]PyH[[[...]`o\t4[...]j/}0b[...]@_QG[...]^mLP[...]Ws(V[...]FGR_[...]/fLf[...]\\?,[...]/0~([...
]H/yY[...]nf\\&[...]jSh:[...]RY\tRQ;[...]0lke[...]"!yQ[...]sg<n[...]D,pKX$[...]}_mX[...]"T>)[...]0Gbqy[...]{o1[...]GM"/[...]Y9Fx[...]ReOS[...]9kp,2>[...]#F:[...]aLQ!{...](I1c(
[[...]B:=[...]K1-|[...]iurob[...]1E;s\'[...]bTmc[...]s\\ B[...]#xHf[...]h0>sJ\'[...]`sH{M[...]315jdm[...]7H,H,[...]ZA\tx[...]Pp F[...]Ubc*[...]2]F(ZsaA[...]WDJ]`Z[...]vZi|)[...]gC
ke[...]VoIp[...]Q3iJGu[...]v}p?CBRX9[...]GXBi0[...]fwsIho[...]W5[d"[...](Pu~[...]G,/N[...]I"|^[...]7L)H[...],-<7?~Wn,[...]rSM,[...]@ \tn-[...]]84,[...]80a\'[...]e3XU[...]n\'K
1[...]~7:^s[...]77JF[...]t*lE[...]]8EN[...]bW]R[...]i(RJ[...]Q|:<V[...]B]scO[...]S<uU[...]n2>V[...]}?U0iu[...]h*iT[...]SFvF[...]qdo/*[...]D3o`O[...]WW@3Rvd[...]@[3>O}{..
.]:Y9>O~[...]hM}Z[...]|ZwW[...]WcJGX[...]DB1b[...]_zuWh;[...]GJWSu[...]UI,`G[...]bwk"y[...]Gu/;[...]TC3J[...]+\t-X[...]X&S3;[...]&gWZf;[...]U6,c[...]Vp5$[...]QOeZ[.
.]2I?r[...]:d3W[...]5!DN[...]|Ksk[...]bT"z[...]ooxv[...]AA\tv[...]PH]"s[...]!=\t1\tSf[...]6a&7[...]wQ:][...]kP1i[...].7z\'[...]T\'u\t>[...],nn[...]P~g{Y[...]1\',\\[...]Rl1![...]+IKC[...]
y]y0u[...]8.|f[...]W_Da[...]tHOP[...]{>:d2[...]&UC8;[...]F2`\\2%[...]s\'AM[...](Yu#v[...]*. h[...]Y&C;[...]\'Uquc[...]ay^5[...],zat[...]*w5<q[...]GusG[...]$$"V[...];v0~][...]x{
P\'^#[...]mdw_FD[...]!!cZD{;[...]G+&/`[...]}wh$\'%[...]H~poq[...]9a&hs6;][...]"G>!{...]a^`][...]nvAtv[...]`@pEl[[...]P|BP[...](2nhN[...]psxW[...]ScGa[...]-434_4[...])LX6[
...].\tYGdJ[...]T4rN[...]\\wW1-[...]GC_[...][m50mW+[...]P|BP[...](2nhN[...]psxW[...]ScGa[...]-434_4[...])LX6[...].\tYGdJ[...]T4rN[...]\\wW1-[...]GC_[...][m50mW+[...]
,irj[...]OL<@2[...]_;G;[...]o2~0[...];@B3[...]sIFg[...]O=4[...]f0Q?[...]fTaj[...]b4v.[...]m}lO[...](u9Q![...]!\tk|[...]6HwZ[...]A#TE([...],py$[...]s 7[_[...]6\t$d[...]_sw*[...]=go
*[...]IL0#[...]l>i\\[...]tN5`[...]<l\\J[...]gRoX,[...]NuDD[...]\\{Zd[...]}&p;<U[...]3bv">[...]:beI[...]Q@84[...]A(#l[...]*iD2[...]qyff[...]Y+ja`H[...]<t_3[...]]Mgl[...]9sh7[...]|c
7kt]z[...]a=?9[...]T%Y&[...]_ES|d[...]D>h}[...]-!=m[...]yn;`[...]LV\'1&[...]#EQ5[...].w;H#2[...]+P![Zn\\n[...]lB$Fc[...]4W-G[...]RHb[...]FxB([...]nnKz3}[...]}d`\tt[...]M2?b
G[...]8K.[D[...]C|6[...])lZ][...]]g7n+@[...]TZ"R[...]XWIXn%[...]"x*K[...]XGkR[...]U(]Bz[...]1\\>{[...]|?,_1[...]bLAr[...]loUW[...]g@TIF[...]~5n[...]l@|][...]2d1][...]=q{o[F[.
.]{;)\'s[...]sN:f[...]a=@=S[...]2>QK[...]B%ke[...]#z80[...]bHwA%[...].X^\'[...]I#<c#k[...]x>F=[...]Uk4#[...]b~g0<[...]vI?R[...]8S^5[...]ywCT[...]\'gAA[...]l.{p[...]\'e{\tm?[
...]nGg?<h%`A[...]]V%X[...]W(o-0[...]Kr\tk[...];*[d<j[...]Sn\tC-[...])7Lb[...]y\\!G[...]\'/R4[...]4*eI[...]V)h~[...],.`zre[...],&s;\'l[...]$dQ%[...]yd<t[...]lD!\\[...]fU,E[...]S\tSM
2O[...]cI#M#[...]\\`aI[...]DJF*[...]E6wb[...]6~0~[...]oILe[...]hgqni[...]`_9L[...]X:Y}+[...]xB&F;[...]wxo6[...]#t:+n[...]ZBwW#[...]wIF+H[...]Y~vVB[...]&F;"o[...]7vc>[...]5
6_S[...][8Puoo[...]!j=q[...]E4m[...]`h$J[...]J@UM$Lt[...]2U[cV[...]Wfp*[...]~CG4[...]:``>s%8[...]=v
qm[...]^7aci[...]tc,4[...]}e};Dg2w[...]lQD:iWK[...]~vy*[...]rK/M[...]q~IU[...]Fz~CN >[...]sN6/[...]d5Xw>\'$\\[...]Odd2[...]d)5J[...]K-4{+[...]}G-@[...]1Qv _[...]&8s][...]&X
;{o[...]pTO-[...]U2Q.[...]:E}}`[...]ju=H[...]\\`C9>!y[...]`)Q[...],K\\#[...]z&P;:[...]"O"mz[...]&i-;![...]pWZ.S[...]K=x-[...]~PK3[...]B~[0[...]abvX[...]O"i[...]8eE9KN[...]U\'!]9[..
.]{4)iN[...]5At|T[...]#\tA^i[...]3+(G[...]:mF2[...]u4`O^T[...][-m`[...]5oHZ[...]^r:[C[...]0VPy[...]M9:C0@[...]i:/F*S[...]8Tgux[...]E>c[...]q{-\\[[...]%vy_[...]L$BWJO[...]!q$F
[...]m"dS[...]~S-/[...].CT|[...]M9R\'[...]a#b|[...]\\s4x[...];Q&w;:L&[...]!:fY[...]qC8`&~_[...]"<,r[...]BJf8f[...]2c77[...]zQ\'s[...]1WjO[...]G8>[...]idc([...];jK]8[...]X/#@[...]3.c
8[...]3G:kI[...]}m){[...]Z 6J))[...]F.=_[...]VdK[...]:<t"Kt[...]J$;T[...]Qc+K[...]/@wO[...];`9`[...]n.Cm[...]=/ge[...]wbBU[...])Wk>[...]h@:V@}[...]lTktG}[...]gL5k#[...]QXWh
[...]~`7|[...]hcm`83m[...]/%h?b[...]W7v"H[...]KFWY[...]+?l[...]489us[...]#I<}[...]*~sv[...]q 6([...]JSfD[...]C!iJw[...]KulG+SA)$[...])"/:[...]`rRi[...]py6`[...]j%?Bn[...]JuvS
<[...]Z%-N[...]}HyT[...];*or3[...]#W&z;[...];a1X8[...]>|c=[...]<2CS[...]w~PUR[...]y<?6d*[...]+gUjf[...]joG[...]GJuS[...]Shd[...]cb`R[...]j?@W[...]@n;j\\[...]"6f~[...]KhhW
[...]K13}[...]9[SBg[...]f}VE[...]Qnw]M[...]/n+]?;[...]V,zt[...]e56![...]!)B]Z[...](k75[...]Cx,S[...]:]HN[...]]w`4[...]VKz[M[...]khY5a[...]FBT-e[...]418@[...]3xLW[...];({V[...]x0
][...]&DA;^E[...]!Q([...]IMrG[...]D;bd[...]>L}D<[...]5^Y&BQ;[...]#}A"[...]Weq@[...]&<xH+9[...]v[R$[...]qx2D[...]{a~*^[...]"tZH[...],bzpK[...]f1[^@,[...]Fx$9[...]`N1>[...]9
-\\[...]!o_7L[...]FcCJ^[...]n~tYPB[...]#@G*q[...]z_c?[...];+%:[...]4T$*[...]:D@`[...]/yt4[...]|cL=[...]++/9$[...]5%1"[...]H|}l\`[...]3[J[...]t0({""[...]UZw[[...]0DnJK[...]_U{9[.
.]!\\=I>6[...]99;A[...]^BAjf[...]**G~[[...]u3%;[...]K{y+[...]JImsc[...]zfn`5[...]j3yF,[...](iB$>[...]cOx)[...]=3"7[...]yKq4$.2[...]8^9Y[...]FyA8s[...]w1M^[...]Kp{n[...]\'5mn|[..
.]F$Pw[...]?x+q[...]nXME([...]QX/&[...]IC(+y([...]~e9o[...];0hL[...]A89k7[...]bR5z[...]=]S1[...]^_dl[...]9J/S[...]c8YXpF[...]-
`Q[...]jDMGH3[...]fT8U[...]V`Nym[...]dHtwRZ:[...]<?LZD[...]& HE[...]@8h#[...]mm%[...]LiZbm[...]Qnwp[...]}C,hr|[...]+9qx[...]O5+&{[...]\'P*x7[...]v1L7[...]K;2~X[...]
2V%7_~[...]]4$IW[...]L?koj[...]1#|p[...]YgbB[...]~J!b;![...]\'leB[...]9lT(*y[...]I7>E][...]p-;4[...]"lHk[...]l3vuR[...]*Zst[...]iZjy([...];+j)[...]PmbPg[...]*-Z,[...]w[cK\'*[...]n6Ens[...]?H9QL[...]p^g;U[...]D2,t[...]ldsy[...]6#9{.r#[...])e)|[...]8^-N[...]g$z!=[...]@,qR[...]QqI.4[...]_[
G[...]~YEIB[...]|R>8[...]%/)}[...]BdOnh@[...]1:$EN[...]M(I-[...]Naza[...]u`qZ[...]dgO6[...]BW.+[...]Di<
8[...]sKg#[...][EMpR5@[...]xv;U5[...]!hpb[...]d%7KXd/[...]<mI?aV[...]h.F\'[...]pwi%[...]. fj[...]A}CdK[...]C;#`[...]+rOY[...]R./iG[...]ev;L[...]/>=x[...]WUONSk}6P[...]pj
C|3u[...]a/{`[...]]r`;[...]d8A`[...](#.n[...]$&xA;[...]CE\t+&[...]5Y|)[...]xn{:[...]"MV-[...]JnN&[...]U!LT[...]Z5H5[...]}3U7[...]\'].qQI$o}[...]R,`zM|[...]$\tlK[...]C.q@Z@[...]R2\
\R[...]m[Mj[...]O]ic[...],Y6z([[...]zYD+ X[...]tB\'[...]]G-3e3<[...]rth5[...]AZHk[...]mq]n[...]V(cc[...]J/["[...]MOu4[...](J\\F[...]sZ~d[...]B\t]|[...]Vyf\'[...]mi!I[...]1fSI[...]XJT;[.
..]sh%>[...]dlh0|[...]=v8&[...]@$^a[...]x2jp[...][P!g[...]5V*N\tD[...]"Cpe[...]/\\&&YE;<[...]e=im[...]DDhB[...]wMJ/[...]YVN\tKq9[...]UEM6B[...]=]+[...]\\KXk^#[...]5Dj6[.
..]),9N[...]4\'MT[...]$rX>[...]ZMY![...]Ut"aq[...]W"_*([...]jh>1L=[...]?g[g[...]ez\tT[...]?#jrk[...]|GPvL[...]49d.G[...]xj\t41[...])kg/[...]o#_[(z[...]*+5UDeg[...]8y#Q][...]REqf

n[...]HrK|[...]l8/nC[...]J;qs[...]Xg;d[...]qx89[...]e"{:[...]ECs\'[...]A"\\X[...]N{TrYV[...]5(7cv[...]G~!M[...]%}[K[...]#UwkN[...]KS|,[...]9>j\\[...]U0]Xi[...]VuF&[...]+U2jQ[...]"
Uqk[...]=>Q)H[...]<k9i[...]fj?9[...]z\tH:[...]5A2C[t[...]e,";W[...]HoT&[...]^*rqy[...](>Q:[...]<Au:[...]fhmq[...]7`l/[...]8B"[[...]:FHP[...]W(EM[...]1DRia[...]o}~\'[...]8_/&^[...]\
'#2MR[...]eJb(\\i[...]Aah\\=[...]a>BUm[...]<>P0[...]>e:v[...]Ghha[...]>*0S[...]7[#/"[...]!3CI[...]K57~/[...]u^|7N[...]j%yb[...]g\\U4R[...]"(lc[...]u[t5+8[...]eo7hC[...]~Zl[...].
m_D[...]n\\kuajJ[...]_)`C[...]=9gR[...]NiH![...]CX*3[...].>c)[...]g(TY[...]h9jF[...]l1jf[...]/\tQl[...]L9j)QD[...]N&0:[...]P[;A:[...]`nWY[...]Vj(L[...]Pg}~_[...]~TmY%/[...]2J"r{[.
..]tx:_[...]loq98[...]^3io[...]H$<w.Z%[...]TCAaF[...]XO$1[...]lZ
K[...]cl{C[...]k#n]R[...]gQ<Q>[...]f@Bj[...]}4{r[...]2LD0z[...]jk-w[...]0njFg[...]bgNpU\\[...]8(J^[...]I4:@PQ[...]>k^[...]lA>}v[...]/Rv*[...]%A#-[...]|
e"\tX[...]_{BT[...]]7{n[...]G.2a[...]F\\FY[...]_f 5J[...]g+Cn[...]W|=d[...]rq"<X[...]M$h-[...]NB04?[...]IyjW[...]3()B$[...]N[IA[...]cM8"%[...]\'4\t`[...]wQ{;[...]Aa>J[...]e{q-[...
]4=;&[...]J+8o8[...]q^|N[...].5p{L[...]n%S3[...]`%q1[...]aM\\h[...]9pEW[...]`pKJ[...]YZ&-[...]8%Te[...]M$Z?![...]$@uF[...]W:nSe[...][pT9[...]7=f}/[...]"4a[...]>N\'V[...]E{
d#l"b<[...]Ys[$[...]XVyk[...]AkS2[...]\\rup[...]ecWi%m[...]<JS5[...]Sh[1<[...]("0k[...]A)y6[...]"fY.[...]Q}Kr-[...]o>\\{[...]%lLq[...]k,,e+[...]/z1>[...]mn<4Z[...]{*c""[...]lA5R
P[...]P\\q8[...]@6g%x[...]G]cr(eV[...](i4z[...]Zy_j[...]arN6[...]*>av7[...]{YuT[...];5#U[...],Z\t>M[...]\\lk&;a[...]8\tuq%nt[...]y1[,[...]&pC;\\\\3i[...]`"`y[...].CL{u[...];P2L[...]
e=vR[...]C0|hW[...]y-c6[...]crk>e[...]::7b[...]\\b0d[...]PJ[,[...]h[wu[...]>h>0s[...]Zmx|[...]27h\\[...]UanW[...]tuK[...]3;8Z[...][_R`V[...]gw)5`[...]lep>D[...]4#@NX[...]e>K
W[...]ru*~[...]Sr=6[...]{l#LF[...]/-}W[...]RG!?_[...]+6LA,[...]U%FH[...]c!4Y[...]@+F#[...]Tlt/[...]icJ>[...]{$d@[...]QA
2v[...].9>pH#H[...]-(aA[...]~c1\t8/[...]>inY[...]n"cn[...]J5<f[...]SU1U-[...]0;/\\[...]w\\;d[...]3/^.[...]j`n d[...]gRYB[...]:Q<)[...]Q>0*b23[...]=yitXD[...]|p[r[...]r/6?[...])a"vV[..
.](f/6[...]0\tl_[...](%ev6Y1[...]{4\tl4[...]Vu_"[...]b_A^|[...]%Uh.[...]1<Ag[...]ER"9[...]^8za[...]rng,9[...]_[J)[...]~{$+[...]T<.3H2[...]4o!NKI[...]j%fT%[...]XbT`[...]/A*Iq[...]"
M_lY[...]Z^*k6G(,[...]wni?[...])fYI[...]_Y5,v[...],v-?[...](HZBT[...]T=]u[...]5OKX}~[...]6{]$[...]X@_]|[...]#gyzf[...]_l>C[...]I3nZ[...]Ee e[...]BQ?D[...]@*17[...]<4.~[...]Eh
@{[...]`@9F[...]WvUQ[...]\\v]l[...]&0^T[...]K)6j[...]^Nuv[...]\\2dhX[...]2eEP[...]v=P4[...]Mkj6\t)[...]R.Xi[...](?}X[...]#p,@Y[...]%5\'>[...]alM${[...]=y+2[...]R,"{[...]z&])[...
]-55dQCy[...]fSOYz[...]xiIi[...]P >XI[...]>7l0[...]E=|1[...]pmB`[...]A MDU[...]u&P;%[...]0%[Vz[...]"mq-[...]/k?|[...]R{Qmq[...]WD}QL[...]]\\.R[...]k`2=[...]Jyp/[...]jVS4$[.
..]8SqN[...]P`@xBV[...].h.r[...]/KFH[...]p~e[[...]$$Qt[...]H3-[...]y%Qe>J[...]NXwN[...]OaXK[...]FBPAw[...]b(}tn[...]Axir[...]fifr[...]rX`#g<%[...]Hv-0,[...]*\\6L[...])>^u[..
.]&4]W[...]&?J %[...].*Dw[...]65?"[...]tDWG[...]?XDS[...]O)y[...]!6TW[...]{(qm[...]UVt0[...]TsCz][...]G(Z][...]o9Qmd9[...]bO*([...]|dx+[...]Hf2K[...]}OqW[...]<7v?[...]xZ
<v[...]R\'b/[...]~$6![...]r)8A=[...]:A~$[...]rQv\\[...]cF&S;[...])}_K[...]jb=y[...]-\'4U[...])d\tQz[...]I (V[...]TJw.V[...]2t3w;-[...]q.F>V(p[...]mnZ!%[...]ioR{([...]6M|S[...]$Du8[
...]2yI[[...]],B>[...]mdXG[...]u5,!_[...]JDUz[...]zU\\F[...]kG;R.[...]wcZR][...]Gb!%[...][vvT[...].KL o[...]Nl|uzx[...]a(W0[...]`,j`[...]QS2e[...]X(DFz[...]VH-([...],DxG[...]Z4r
.[[...]xtj]i@[...]gO/U[...]fQc({[...],@~zx$N[...]:#Hi7_N[...]lwd7![...]:|{?[...]W-/][...]s+ni[...]/C+i[...]XKPixt[...]oFBhxD[...]FqV}[...]6P,#[...]o.L0&W;[...]_?vB[...]c\t7&[...]l?
+5[...]O0]O[...]arXt[...]nAk<[...]b+v"{[...]UwNYdM[...]qCZ0[...]oANMR[...]@&TG;[...]:c:c[...]OuC\tRF[...]4(fo[...]$Zc@[...]DQ*:[...]Wh_X[...]9*hX[...]?Z6$[...]Iu<9[..
.]pD/l[...](*my[...]ApKR[...]Q\t*j[...][~ER[...]tOfV~GH^fd[...]{H&>t?[...]pzX#[...].$%gj[...]ahWa6[...]#ZG\'Wk[...]zjaQ[...]0\\eI[...]0gbE[...]QAS:[...]6Km8A[...]#2tr[...]
M+E+[...]!{IP[...]c-NL[...]jq\\Z[...][LO"[...]y^,\\A[...]"~KI[...]E&5n[...]nmdO-[...]SUtb[...]kgb"[...]s${"?[...]]\t"#^{[...]0ucB[...]NA:i[...]vL)p[...]rzX+[...],X^a[...]_Acvc[...]w
sY![...]&83VG[...]|&F;!T}[...]EZIt[...]BAQ+[...]WDWW`[...](pJh[...]`y\\5[...]+IA5[...][H-Qh[...]wr#4[...]/IZC[...]Qui1[...]#PCa[...]>6EQ[...]tH3$[...]cad(C.e[...]xgFr3[...]
OWg5[...]Wl>[...]\'F@]1t[...]&GMU;[...]4h3M[...],H;\ttP[...]8i@<P[...]XQuV[...])1*0y[...]`dV1[...]8{\\M\t =[...]cYWP[...]yN%i[...]yi]po[...]?Z+e[...]V\'hgGG[...]2r\tT[...
]Fvfn[...]B1:■[...]-cDL[...]Paxw[...]&(Nqgh([...]{FQ5[...]Y)/A[...]@m}[...]`o]G5@[...]9#jj[...]sE=2[...]~XX~[...]oZ4)b[...]f,:_[...]A+x9@aU[...]2Z8!h[...]i_y$[...]5+n\'kD
|@[...]mJc3[...]`7Zm[...]^#AK[...]~[\\;[...]e,6_[...]y+]q[...]f:VT[...]mu5M[...]U5=$[...]5k@)[...]`R_:[...]$-.<Z`#[...]mO6#[...]f>=q$[...];aUs[...]SbaJI[...]xkVy?[...].xCF[..
.]*hg+[...]Q=B9[...]3YKH[...]C&#

• tcp 192.168.133.150:49204 ---> 23.41.29.30 (whatismyipaddress.com) :80

GET / HTTP/1.1[...]Host: whatismyipaddress.com[...]Accept: */*[...]User-Agent: Mozilla/5.0 (Windows NT 6.0; rv:34.0) Gecko/20100101 Firefox/34.0

• tcp 23.41.29.30 (whatismyipaddress.com) :80 ---> 192.168.133.150:49204

HTTP/1.1 200 OK[...]Content-Type: text/html[...]Content-Length: 59[...]Date: Mon, 12 Jun 2017 21:22:35 GMT[...]Connection: keep-alive[...]Access Denied (AK1). Contact support@whatismyipaddress.com

• tcp 192.168.133.150:49205 ---> 23.41.29.30 (whatismyipaddress.com) :80

GET / HTTP/1.1[...]Host: whatismyipaddress.com[...]Accept: */*[...]User-Agent: Mozilla/5.0 (Windows NT 6.0; rv:34.0) Gecko/20100101 Firefox/34.0

• tcp 23.41.29.30 (whatismyipaddress.com) :80 ---> 192.168.133.150:49205

HTTP/1.1 200 OK[...]Content-Type: text/html[...]Content-Length: 59[...]Date: Mon, 12 Jun 2017 21:22:35 GMT[...]Connection: keep-alive[...]Access Denied (AK1). Contact support@whatismyipaddress.com

• tcp 192.168.133.150:49206 ---> 23.41.29.30 (whatismyipaddress.com) :80

GET / HTTP/1.1[...]Host: whatismyipaddress.com[...]Accept: */*[...]User-Agent: Mozilla/5.0 (Windows NT 6.0; rv:34.0) Gecko/20100101 Firefox/34.0

• tcp 23.41.29.30 (whatismyipaddress.com) :80 ---> 192.168.133.150:49206

HTTP/1.1 200 OK[...]Content-Type: text/html[...]Content-Length: 59[...]Date: Mon, 12 Jun 2017 21:22:35 GMT[...]Connection: keep-alive[...]Access Denied (AK1). Contact support@whatismyipaddress.com

• tcp 192.168.133.150:49207 ---> 23.41.29.30 (whatismyipaddress.com) :80

GET / HTTP/1.1[...]Host: whatismyipaddress.com[...]Accept: */*[...]User-Agent: Mozilla/5.0 (Windows NT 6.0; rv:34.0) Gecko/20100101 Firefox/34.0

• tcp 23.41.29.30 (whatismyipaddress.com) :80 ---> 192.168.133.150:49207

HTTP/1.1 200 OK[...]Content-Type: text/html[...]Content-Length: 59[...]Date: Mon, 12 Jun 2017 21:22:35 GMT[...]Connection: keep-alive[...]Access Denied (AK1). Contact support@whatismyipaddress.com

• tcp 192.168.133.150:49208 ---> 23.41.29.30 (whatismyipaddress.com) :80

GET / HTTP/1.1[...]Host: whatismyipaddress.com[...]Accept: */*[...]User-Agent: Mozilla/5.0 (Windows NT 6.0; rv:34.0) Gecko/20100101 Firefox/34.0

• tcp 23.41.29.30 (whatismyipaddress.com) :80 ---> 192.168.133.150:49208

HTTP/1.1 200 OK[...]Content-Type: text/html[...]Content-Length: 59[...]Date: Mon, 12 Jun 2017 21:22:36 GMT[...]Connection: keep-alive[...]Access Denied (AK1). Contact support@whatismyipaddress.com

• tcp 192.168.133.150:49209 ---> 23.41.29.30 (whatismyipaddress.com) :80

GET / HTTP/1.1[...]Host: whatismyipaddress.com[...]Accept: */*[...]User-Agent: Mozilla/5.0 (Windows NT 6.0; rv:34.0) Gecko/20100101 Firefox/34.0

• tcp 23.41.29.30 (whatismyipaddress.com) :80 ---> 192.168.133.150:49209

HTTP/1.1 200 OK[...]Content-Type: text/html[...]Content-Length: 59[...]Date: Mon, 12 Jun 2017 21:22:36 GMT[...]Connection: keep-alive[...]Access Denied (AK1). Contact support@whatismyipaddress.com

• tcp 192.168.133.150:49210 ---> 23.41.29.30 (whatismyipaddress.com) :80

GET / HTTP/1.1[...]Host: whatismyipaddress.com[...]Accept: */*[...]User-Agent: Mozilla/5.0 (Windows NT 6.0; rv:34.0) Gecko/20100101 Firefox/34.0

• tcp 23.41.29.30 (whatismyipaddress.com) :80 ---> 192.168.133.150:49210

HTTP/1.1 200 OK[...]Content-Type: text/html[...]Content-Length: 59[...]Date: Mon, 12 Jun 2017 21:22:36 GMT[...]Connection: keep-alive[...]Access Denied (AK1). Contact support@whatismyipaddress.com

• tcp 192.168.133.150:49211 ---> 23.41.29.30 (whatismyipaddress.com) :80

GET / HTTP/1.1[...]Host: whatismyipaddress.com[...]Accept: */*[...]User-Agent: Mozilla/5.0 (Windows NT 6.0; rv:34.0) Gecko/20100101 Firefox/34.0

• tcp 23.41.29.30 (whatismyipaddress.com) :80 ---> 192.168.133.150:49211

HTTP/1.1 200 OK[...]Content-Type: text/html[...]Content-Length: 59[...]Date: Mon, 12 Jun 2017 21:22:36 GMT[...]Connection: keep-alive[...]Access Denied (AK1). Contact support@whatismyipaddress.com

• tcp 192.168.133.150:49212 ---> 23.41.29.30 (whatismyipaddress.com) :80

GET / HTTP/1.1[...]Host: whatismyipaddress.com[...]Accept: */*[...]User-Agent: Mozilla/5.0 (Windows NT 6.0; rv:34.0) Gecko/20100101 Firefox/34.0

• tcp 23.41.29.30 (whatismyipaddress.com) :80 ---> 192.168.133.150:49212

HTTP/1.1 200 OK[...]Content-Type: text/html[...]Content-Length: 59[...]Date: Mon, 12 Jun 2017 21:22:36 GMT[...]Connection: keep-alive[...]Access Denied (AK1). Contact support@whatismyipaddress.com

• tcp 192.168.133.150:49213 ---> 23.41.29.30 (whatismyipaddress.com) :80

GET / HTTP/1.1[...]Host: whatismyipaddress.com[...]Accept: */*[...]User-Agent: Mozilla/5.0 (Windows NT 6.0; rv:34.0) Gecko/20100101 Firefox/34.0

• tcp 23.41.29.30 (whatismyipaddress.com) :80 ---> 192.168.133.150:49213

HTTP/1.1 200 OK[...]Content-Type: text/html[...]Content-Length: 59[...]Date: Mon, 12 Jun 2017 21:22:36 GMT[...]Connection: keep-alive[...]Access Denied (AK1). Contact support@whatismyipaddress.com

• tcp 192.168.133.150:49214 ---> 141.138.200.249 (whatsmyip.net) :80

GET / HTTP/1.1[...]Host: whatsmyip.net[...]Accept: */*[...]User-Agent: Mozilla/5.0 (Windows NT 6.0; rv:34.0) Gecko/20100101 Firefox/34.0

• tcp 141.138.200.249 (whatsmyip.net) :80 ---> 192.168.133.150:49214

HTTP/1.1 200 OK[...]Date: Mon, 12 Jun 2017 21:22:36 GMT[...]Server: Apache/2.2.22 (Debian)[...]X-Powered-By: PHP/5.4.45-0+deb7u8[...]X-Pingback: http://whatsmyip.net/xmlrpc[...]Content-Length: 8395[...]Vary: Accept-Encoding[...]Content-Type: text/html[...]<!DOCTYPE html PUBLIC "-//W3C//DTD XHTML 1.1//EN"[...]"http://www.w3.org/TR/xhtml11/DTD/xhtml11.dtd">[...]<html xmlns="http://www.w3.org/1999/xhtml" xml:lang="nl" lang="nl"[...]xmlns:og="http://opengraphprotocol.org/schema/"[...]xmlns:fb="http://www.facebook.com/2008/fbml">[...]<head>[...]<meta http-equiv="Content-Type" content="text/html;charset=utf-8" />[...]<meta name="description" content="" />[...]<meta name="keywords" content="" />[...]<meta name="copyright" content="WSRS.net" />[...]<meta name="robots" content="index,follow" />[...]<meta name="author" content="cmsGear" />[...]<meta name="generator" content="cmsGear v.0.1.1 Beta" />[...]<meta name="language" content="nl" />[...]<meta name="MSSmartTagsPreventParsing" content="true" />[...]<meta name="X-UA-Compatible" content="IE=100" />[...]<meta name="viewport" content="width=device-width, initial-scale=1.0, maximum-scale=1.0" />[...]<meta http-equiv="pragma" content="no-cache" />[...]<meta http-equiv="cache-control" content="no-cache" />[...]<meta http-equiv="imagetoolbar" content="no" />[...]<meta name="google-site-verification" content="cX-393DxQEB_NSnYcyRGa-ZeNDymMo18BzVdlBVspDs" />[...]<title>What\'s My IP</title>[...]<link href="/pix/iphone_favicon.png" rel="apple-touch-icon" />[...]<link href="http://whatsmyip.net/search.xml" rel="search" title="What\'s My IP - What is Your IP Address - What is My IP Address" />[...]<link rel="stylesheet" type="text/css" href="/css/style.css?v=1.1.0" />[...]<!--[if IE 6]>[...]<link href="/css/ie6.css" rel="stylesheet" media="all" type="text/css" />[...]<![endif]-->[...]<!--[if IE 7]>[...]<link href="/css/ie7.css" rel="stylesheet" media="all" type="text/css" />[...]<![endif]-->[...]<!--[if IE 8]>[...]<link href="/css/ie8.css" rel="stylesheet" media="all" type="text/css" />[...]<![endif]-->[...]<!--[if lt IE 9]>[...]<script src="//html5shim.googlecode.com/svn/trunk/html5.js"></script>[...]<![endif]-->[...]<!--[if !IE]>[...]<link href="/css/iphone.css" rel="stylesheet" type="text/css" media="only screen and (max-device-width: 480px)" />[...]<![endif]-->[...]<script type="text/javascript" src="/js/jquery/jquery.js?v=1.1.0"></script>[...]<script type="text/javascript" src="/js/jquery/jquery.form.js?v=1.1.0"></script>[...]<script type="text/javascript" src="/js/i18n.js?v=1.1.0"></script>[...]<script type="text/javascript" src="/js/cmsGear.js?v=1.1.0"></script>[...]<script type="text/javascript" src="/js/IBEvalidation.js?v=1.1.0"></script>[...]<script type="text/javascript" src="/js/site.js?v=1.1.0"></script>[...]<script type="text/javascript" src="http://ads.wsrs.net/www/delivery/spcjs.php?id=2"></script>[...]<script type="text/javascript">[...]var _gaq = _gaq || [];[...]_gaq.push([\'_setAccount\', \'UA-141304-1\']);[...]_gaq.push([\'_trackPageview\']);[...]//_gaq.push([\'_setDomainName\', \'none\']);[...]//_gaq.push([\'_setAllowLinker\', true]);[...](function() {[...]var ga = document.createElement(\'script\'); ga.type = \'text/javascript\'; ga.async = true;[...]ga.src = (\'https:\' == document.location.protocol ? \'https://ssl\' : \'http://www\') + \'.google-analytics.com/ga.js\';[...]var s = document.getElementsByTagName(\'script\')[0]; s.parentNode.insertBefore(ga, s);[...]})();[...]</script>[...]</head>[...]<body>[...] [...]<img src="http://aff.ironsocket.com/aff_i?offer_id=9&aff;_id=1089" width="1" height="1" />[...] [...]<header>[...]<h1 class="ip">Your <acronym title="Internet Protocol">IP</acronym> Address is <input type="text" value="46.25.104.49" /></h1>[...]
[...]<h1 class="ip">Your <acronym title="Internet Protocol">IP</acronym>V6 Address is <input type="text" value="::ffff:2e19:6831" /></h1>[...] [...]<!-- AddThis Button BEGIN -->[...] [...]<a class="addthis_button_preferred_1"></a>[...]<a class="addthis_button_preferred_3"></a>[...]<a class="addthis_button_preferred_4"></a>[...]<a class="addthis_button_preferred_6"></a>[...]<a class="addthis_button_preferred_7"></a>[...]<a class="addthis_button_compact"></a>[...]<a class="addthis_counter addthis_bubble_style"></a>[...] [...]<script type="text/javascript">var addthis_config = ;</script>[...]<script type="text/javascript" src="//s7.addthis.com/js/300/addthis_widget.js#pubid=magikmaker"></script>[...]<!-- AddThis Button END -->[...] [...]
[...]
[...]<!-- start coin widget -->[...]<script src="//coinwidget.com/widget/coin.js"></script>[...]<script>[...]CoinWidgetCom.go({[...]wallet_address: "1BUFtNEd97VCweZzA8FZkgpbbwoZjJDqGu"[...],

currency: "bitcoin"[...], counter: "count"[...], alignment: "bl"[...], qrcode: true[...], auto_show: false[...], lbl_button: "Find this site useful?"[...], lbl_address: "Please donate in Bitcoin:"[...], lbl_count: "donations"[...], lbl_amount: "BTC"[...]</script>[...]<!-- // coin widget -->[...]
[...]</header>[...]<hr />[...] [...]<script type=\'text/javascript\'>[...]<!--// <![CDATA[[...]OA_show(8);[...]//]]> -->[...]</script>[...]<noscript>[...]<a target=\'_blank\' href=\'http://ads.wsrs.net/www/delivery/ck.php?n=MyIP856a6b4\'>[...]<img border=\'0\' alt=\'\' src=\'http://ads.wsrs.net/www/delivery/avw.php?zoneid=8&n=MyIP856a6b4\' />[...]</a>[...]</noscript>[...] [...] [...] [...]<script type=\'text/javascript\'>[...]<!--// <![CDATA[[...]OA_show(56);[...]//]]> --></script>[...]<noscript>[...]<a target=\'_blank\' href=\'http://ads.wsrs.net/www/delivery/ck.php?n=MyIPbf5d683\'>[...]<img border=\'0\' alt=\'\' src=\'http://ads.wsrs.net/www/delivery/avw.php?zoneid=56&n=MyIPbf5d683\' />[...]</a>[...]</noscript>[...] [...] [...]<h2>[...]What is an IP address?</h2>[...]Every computer connected to the internet has a unique public address known as an IP address. The current IP address space (IPv4) consists of 4,294,967,298 addresses. Of these addresses some are reserved for private networks (about 18 million) and others for multicast (about 270 million), so in theory there can never be more than 4 billion computers and servers connected to the internet at any given moment. This is a limiting factor since there are about 7 billion people on earth. There is a new addressing schema being implemented (IPv6) that has 340,282,366,920,938,463,463,374,607,431,768,211,456 possible addresses. [...]<h2>[...]Why does my IP address change?</h2>[...]Some providers want to discourage their clients from running a server (mail, ftp, game or other) on their computer and therefore change the public IP address the user gets regularly. Other providers have fewer addresses than they have subscribers and therefore assign a random address to each user when he connects to the internet and assign that same address to another user after he disconnects. Both these processes are usually done by the Dynamic Host Configuration Protocol server (DHCP server). [...]<h2>[...]What would I need my IP address for?</h2>[...]Some people want to run a mail, ftp or game server on their computer and for that software to run it is usually necessary to enter the public IP address currently assigned to the user into the configuration. Other people would like to use a remote desktop application and want to know what IP address to connect to from a remote location. [...]<h2>[...]How does an IP address look?</h2>[...]The currently used IP addresses (IPv4) look like four blocks of digits ranging from 0 to 255 separated by a period like "192.168.0.255".In the new schema (IPv6) addresses can be written in different ways: [...]<ul>[...]<li>[...]2001:2353:0000:0000:0000:0000:1428:57ab</li>[...]<li>[...]2001:2353:0000:0000:0000::1428:57ab</li>[...]<li>[...]2001:2353:0:0:0:0:1428:57ab</li>[...]<li>[...]2001:2353:0::0:1428:57ab</li>[...]<li>[...]2001:2353::1428:57ab</li>[...]</ul>[...]<h2>Hide your IP address</h2>[...]Find out how to easily <a href="http://aff.ironsocket.com/SH7L" target="_blank">hide your IP address</a> via this <a href="http://aff.ironsocket.com/SH7L" target="_blank">link</a>[...] [...] [...] [...] [...] [...]<script type=\'text/javascript\'><!--// <![CDATA[[...]/* [id3] WhatsMyIp.net - Default */[...]OA_show(3);[...]//]]> --></script><noscript><a target=\'_blank\' href=\'http://ads.wsrs.net/www/delivery/ck.php?n=MyIPdb5f512\'><img border=\'0\' alt=\'\' src=\'http://ads.wsrs.net/www/delivery/avw.php?zoneid=3&n=MyIPdb5f512\' /></a></noscript>[...] [...] [...] [...] [...]<a href="mailto:advertise@provaz.eu">Advertise on this site?</a>[...] [...]© 2002 - 2017 <a href="/">WhatsMyIp.net</a>[...]is provided by <a href="http://wsrs.net/" title="WhatsMyIp.net is provided by wsrs.net">wsrs.net</a> | powered by <a href="http://cmsgear.com/" title="powered by cmsGear">cmsGear</a>[...] [...] [...] [...]</body>[...]</html>

• udp 192.168.133.1:5355 ---> 192.168.133.150:52938

in-addr[...]arpa[...]in-addr

• udp 192.168.133.1:5355 ---> 192.168.133.150:65399

arpa

Threads behavioural information

In this section it's possible to find information about sample's threads, such as the actions performed by each sample's thread ordered chronologically.

• Thread T0 (in process P0, cebo.exe) description

• Thread's childs

• Thread T1 (in process P0, cebo.exe)

• Thread' events

• Thread Create (Thread ID: T1)

• Thread T1 (in process P0, cebo.exe) description

• Thread's childs

• Thread T2 (in process P0, cebo.exe)
• Thread T5 (in process P0, cebo.exe)
• Thread T6 (in process P0, cebo.exe)
• Thread T7 (in process P0, cebo.exe)
• Thread T8 (in process P0, cebo.exe)

• Thread' events

• RegCreateKey (HKLM\\SOFTWARE Desired Access: Maximum Allowed, Granted Access: All Access, Disposition: REG_OPENED_EXISTING_KEY)
• RegCreateKey (HKLM\\SOFTWARE\\System32 Desired Access: Maximum Allowed, Granted Access: None 0x0, Disposition: REG_CREATED_NEW_KEY)
• RegCreateKey (HKLM\\SOFTWARE\\System32\\Configuration Desired Access: Maximum Allowed, Granted Access: None 0x0, Disposition: REG_CREATED_NEW_KEY)
• RegSetValue (HKLM\\SOFTWARE\\System32\\Configuration\\xi Type: REG_SZ, Length: 42, Data: 52BBDD5377142F2AAA66)
• Thread Create (Thread ID: T2)
• RegSetValue (HKCU\\Software\\Microsoft\\Windows\\CurrentVersion\\Run\\Client Server Runtime Subsystem Type: REG_SZ, Length: 70, Data: "C:\\ProgramData\\Windows\\csrss.exe")
• RegSetValue (HKLM\\SOFTWARE\\System32\\Configuration\\xVersion Type: REG_SZ, Length: 16, Data: 4.0.0.1)
• RegSetValue (HKLM\\SOFTWARE\\System32\\Configuration\\xmode Type: REG_SZ, Length: 4, Data: 0)
• RegSetValue (HKLM\\SOFTWARE\\System32\\Configuration\\xpk Type: REG_SZ, Length: 1.252, Data: -----BEGIN PUBLIC KEY-----\nMIIBojANBgkqhkiG9w0BAQEFAAOCAY8AMIIBigKCAYEAsTiMwucSCwnrJAxwCXSe\nGCFN741mKTEioDS7w6eQ9ge7NCkh42IvpL8ZXxK14KQCcQxJ9O7Bw4C66ImbSM2R\nNpdarI4CoT1eZcq6rRMLC/TKZlA5IFyh4PzqpPmslLLzeHK5GojHudPo87VuZ8qv\n1qSPGz4YRSAYzwXVLSac1pthPGKFsAooraYRA062d1bimSbZRhz0rXG/E7JOIqG4\nLzMhTrsx75kNZASZXqhlCV7+QBX0+0l7aiF1j5I3LY+Mkftc0p2O7JA70bbLjnSo\nlO1ep2aO+WrXIssuDbGw1kDYHX0CmGnlgcO1TlmCcXmmjkoBLLcRMtuPadtJtAjD\n19qIIfgfLzq/QPKBGwK3RQdeYtZmnSApMS6AJgUnA4CeTBuZO4HkvvHPrwzKFaDj\njFd1kMhJcCvZ/o+dciYLAIEFAWyNRuLYbdT3IKmjqEONCfgIfQpo8PnxxlbCx1ZK\nQCZVO1++S30duPO13I3lqXnLzdlTsvhNU5M8y8Co80LfAgMBAAE=\n-----END PUBLIC KEY-----\n)
• Thread Create (Thread ID: T5)
• RegSetValue (HKLM\\SOFTWARE\\System32\\Configuration\\xstate Type: REG_SZ, Length: 4, Data: 3)
• RegSetValue (HKLM\\SOFTWARE\\System32\\Configuration\\xcnt Type: REG_SZ, Length: 4, Data: 0)
• Thread Create (Thread ID: T6)
• RegSetValue (HKLM\\SOFTWARE\\System32\\Configuration\\xstate Type: REG_SZ, Length: 4, Data: 4)
• Thread Create (Thread ID: T7)
• Thread Create (Thread ID: T8)
• RegSetValue (HKLM\\SOFTWARE\\System32\\Configuration\\xcnt Type: REG_SZ, Length: 8, Data: 789)
• RegSetValue (HKLM\\SOFTWARE\\Microsoft\\Windows\\CurrentVersion\\Run\\Client Server Runtime Subsystem Type: REG_SZ, Length: 70, Data: "C:\\ProgramData\\Windows\\csrss.exe")
• RegDeleteValue (HKCU\\Software\\Microsoft\\Windows\\CurrentVersion\\Run\\Client Server Runtime Subsystem)

- RegSetValue (HKLM\\SOFTWARE\\System32\\Configuration\\xstate Type: REG_SZ, Length: 4, Data: 5)
- RegCreateKey (HKCU\\SOFTWARE Desired Access: Maximum Allowed, Granted Access: All Access, Disposition: REG_OPENED_EXISTING_KEY)
- RegCreateKey (HKCU\\Software\\System32 Desired Access: Maximum Allowed, Granted Access: None 0x0, Disposition: REG_CREATED_NEW_KEY)
- RegCreateKey (HKCU\\Software\\System32\\Configuration Desired Access: Maximum Allowed, Granted Access: None 0x0, Disposition: REG_CREATED_NEW_KEY)
- RegSetValue (HKCU\\Software\\System32\\Configuration\\xwp Type: REG_SZ, Length: 2, Data:)
- RegSetValue (HKCU\\Control Panel\\Desktop\\Wallpaper Type: REG_SZ, Length: 102, Data: C:\\Users\\javi\\AppData\\Roaming\\FB8819E0FB8819E0.bmp)
- RegSetValue (HKLM\\SOFTWARE\\System32\\Configuration\\xsys Type: REG_SZ, Length: 4, Data: 1)

• Thread T2 (in process P0, cebo.exe) description

• Thread's childs

- Thread T3 (in process P0, cebo.exe)
- Thread T4 (in process P0, cebo.exe)

• Thread' events

- Thread Create (Thread ID: T3)
- Thread Create (Thread ID: TUNKALIAS)
- Thread Create (Thread ID: T4)
- Thread Create (Thread ID: TUNKALIAS)

• Thread T3 (in process P0, cebo.exe) description

• Thread's childs

• Thread' events

- Thread Create (Thread ID: TUNKALIAS)

• Thread T4 (in process P0, cebo.exe) description

• Thread's childs

• Thread' events

- Thread Create (Thread ID: TUNKALIAS)
- Thread Create (Thread ID: TUNKALIAS)

• Thread T5 (in process P0, cebo.exe) description

• Thread's childs

- Thread T10 (in process P2, vssadmin.exe)

• Thread' events

- Process Create (C:\\Windows\\system32\\vssadmin.exe PID: P2, Command line: C:\\Windows\\system32\\vssadmin.exe List Shadows)

- **Thread T6 (in process P0, cebo.exe) description**
  - **Thread's childs**
  - **Thread' events**
- **Thread T7 (in process P0, cebo.exe) description**
  - **Thread's childs**
    - Thread T9 (in process P1, svchost.exe)
    - Thread T13 (in process P1, svchost.exe)
    - Thread T14 (in process P3, WerFault.exe)
    - Thread T15 (in process P4, svchost.exe)
    - Thread T16 (in process P5, WerFault.exe)
    - Thread T17 (in process P5, WerFault.exe)
    - Thread T18 (in process P6, conhost.exe)
    - Thread T19 (in process P6, conhost.exe)
    - Thread T20 (in process P7, conhost.exe)
    - Thread T21 (in process P8, conhost.exe)
    - Thread T22 (in process P8, conhost.exe)
    - Thread T23 (in process P9, explorer.exe)
    - Thread T24 (in process P9, explorer.exe)
    - Thread T25 (in process P10, svchost.exe)
    - Thread T26 (in process P11, explorer.exe)
    - Thread T27 (in process P11, explorer.exe)
    - Thread T28 (in process P11, explorer.exe)
    - Thread T29 (in process P12, conhost.exe)
    - Thread T30 (in process P12, conhost.exe)
    - Thread T31 (in process P13, taskkill.exe)
    - Thread T32 (in process P14, conhost.exe)
    - Thread T33 (in process P14, conhost.exe)
    - Thread T34 (in process P13, taskkill.exe)
    - Thread T35 (in process P4, svchost.exe)
    - Thread T36 (in process P15, wmiprvse.exe)
    - Thread T37 (in process P15, wmiprvse.exe)
    - Thread T38 (in process P15, wmiprvse.exe)
    - Thread T39 (in process P16, services.exe)
    - Thread T40 (in process P16, services.exe)
    - Thread T41 (in process P1, svchost.exe)
    - Thread T42 (in process P1, svchost.exe)
    - Thread T9 (in process P1, svchost.exe)
    - Thread T13 (in process P1, svchost.exe)
    - Thread T14 (in process P3, WerFault.exe)
    - Thread T46 (in process P3, WerFault.exe)
    - Thread T15 (in process P4, svchost.exe)
    - Thread T16 (in process P5, WerFault.exe)
    - Thread T49 (in process P5, WerFault.exe)
    - Thread T17 (in process P5, WerFault.exe)
    - Thread T51 (in process P17, Dwm.exe)
    - Thread T18 (in process P6, conhost.exe)
    - Thread T19 (in process P6, conhost.exe)

- Thread T54 (in process P7, conhost.exe)
- Thread T20 (in process P7, conhost.exe)
- Thread T21 (in process P8, conhost.exe)
- Thread T22 (in process P8, conhost.exe)
- Thread T23 (in process P9, explorer.exe)
- Thread T24 (in process P9, explorer.exe)
- Thread T25 (in process P10, svchost.exe)
- Thread T26 (in process P11, explorer.exe)
- Thread T27 (in process P11, explorer.exe)
- Thread T28 (in process P11, explorer.exe)
- Thread T64 (in process P18, cmd.exe)
- Thread T29 (in process P12, conhost.exe)
- Thread T30 (in process P12, conhost.exe)
- Thread T31 (in process P13, taskkill.exe)
- Thread T32 (in process P14, conhost.exe)
- Thread T33 (in process P14, conhost.exe)
- Thread T34 (in process P13, taskkill.exe)
- Thread T35 (in process P4, svchost.exe)
- Thread T36 (in process P15, wmiprvse.exe)
- Thread T37 (in process P15, wmiprvse.exe)
- Thread T38 (in process P15, wmiprvse.exe)
- Thread T39 (in process P16, services.exe)
- Thread T40 (in process P16, services.exe)
- Thread T41 (in process P1, svchost.exe)
- Thread T42 (in process P1, svchost.exe)
- Thread T9 (in process P1, svchost.exe)
- Thread T13 (in process P1, svchost.exe)
- Thread T14 (in process P3, WerFault.exe)
- Thread T46 (in process P3, WerFault.exe)
- Thread T15 (in process P4, svchost.exe)
- Thread T16 (in process P5, WerFault.exe)
- Thread T49 (in process P5, WerFault.exe)
- Thread T17 (in process P5, WerFault.exe)
- Thread T51 (in process P17, Dwm.exe)
- Thread T18 (in process P6, conhost.exe)
- Thread T19 (in process P6, conhost.exe)
- Thread T54 (in process P7, conhost.exe)
- Thread T20 (in process P7, conhost.exe)
- Thread T21 (in process P8, conhost.exe)
- Thread T22 (in process P8, conhost.exe)
- Thread T23 (in process P9, explorer.exe)
- Thread T24 (in process P9, explorer.exe)
- Thread T25 (in process P10, svchost.exe)
- Thread T26 (in process P11, explorer.exe)
- Thread T27 (in process P11, explorer.exe)
- Thread T28 (in process P11, explorer.exe)
- Thread T64 (in process P18, cmd.exe)
- Thread T29 (in process P12, conhost.exe)
- Thread T30 (in process P12, conhost.exe)
- Thread T31 (in process P13, taskkill.exe)
- Thread T32 (in process P14, conhost.exe)
- Thread T33 (in process P14, conhost.exe)
- Thread T34 (in process P13, taskkill.exe)
- Thread T35 (in process P4, svchost.exe)
- Thread T36 (in process P15, wmiprvse.exe)
- Thread T37 (in process P15, wmiprvse.exe)
- Thread T38 (in process P15, wmiprvse.exe)

- **Thread' events**

  - Thread Create (Thread ID: T9)
  - Thread Create (Thread ID: T13)
  - Thread Create (Thread ID: TUNKALIAS)
  - Thread Create (Thread ID: TUNKALIAS)
  - Thread Create (Thread ID: TUNKALIAS)
  - Thread Create (Thread ID: T14)
  - Thread Create (Thread ID: TUNKALIAS)
  - Thread Create (Thread ID: T15)
  - Thread Create (Thread ID: TUNKALIAS)
  - Thread Create (Thread ID: TUNKALIAS)
  - Thread Create (Thread ID: TUNKALIAS)
  - Thread Create (Thread ID: TUNKALIAS)
  - Thread Create (Thread ID: TUNKALIAS)
  - Thread Create (Thread ID: TUNKALIAS)
  - Thread Create (Thread ID: T16)
  - Thread Create (Thread ID: TUNKALIAS)
  - Thread Create (Thread ID: T17)
  - Thread Create (Thread ID: TUNKALIAS)
  - Thread Create (Thread ID: TUNKALIAS)
  - Thread Create (Thread ID: TUNKALIAS)
  - Thread Create (Thread ID: TUNKALIAS)
  - Thread Create (Thread ID: TUNKALIAS)
  - Thread Create (Thread ID: TUNKALIAS)
  - Thread Create (Thread ID: TUNKALIAS)
  - Thread Create (Thread ID: TUNKALIAS)
  - Thread Create (Thread ID: TUNKALIAS)
  - Thread Create (Thread ID: TUNKALIAS)
  - Thread Create (Thread ID: T18)
  - Thread Create (Thread ID: T19)
  - Thread Create (Thread ID: TUNKALIAS)
  - Thread Create (Thread ID: TUNKALIAS)
  - Thread Create (Thread ID: TUNKALIAS)
  - Thread Create (Thread ID: TUNKALIAS)
  - Thread Create (Thread ID: TUNKALIAS)
  - Thread Create (Thread ID: T20)
  - Thread Create (Thread ID: TUNKALIAS)
  - Thread Create (Thread ID: TUNKALIAS)
  - Thread Create (Thread ID: TUNKALIAS)
  - Thread Create (Thread ID: T21)
  - Thread Create (Thread ID: T22)
  - Thread Create (Thread ID: TUNKALIAS)
  - Thread Create (Thread ID: TUNKALIAS)
  - Thread Create (Thread ID: T23)
  - Thread Create (Thread ID: TUNKALIAS)
  - Thread Create (Thread ID: T24)
  - Thread Create (Thread ID: T25)
  - Thread Create (Thread ID: TUNKALIAS)
  - Thread Create (Thread ID: TUNKALIAS)
  - Thread Create (Thread ID: TUNKALIAS)
  - Thread Create (Thread ID: TUNKALIAS)
  - Thread Create (Thread ID: T26)
  - Thread Create (Thread ID: TUNKALIAS)
  - Thread Create (Thread ID: T27)

- Thread Create (Thread ID: TUNKALIAS)
- Thread Create (Thread ID: TUNKALIAS)
- Thread Create (Thread ID: T28)
- Thread Create (Thread ID: TUNKALIAS)
- Thread Create (Thread ID: TUNKALIAS)
- Thread Create (Thread ID: TUNKALIAS)
- Thread Create (Thread ID: TUNKALIAS)
- Thread Create (Thread ID: TUNKALIAS)
- Thread Create (Thread ID: TUNKALIAS)
- Thread Create (Thread ID: TUNKALIAS)
- Thread Create (Thread ID: TUNKALIAS)
- Thread Create (Thread ID: TUNKALIAS)
- Thread Create (Thread ID: TUNKALIAS)
- Thread Create (Thread ID: TUNKALIAS)
- Thread Create (Thread ID: T29)
- Thread Create (Thread ID: T30)
- Thread Create (Thread ID: TUNKALIAS)
- Thread Create (Thread ID: TUNKALIAS)
- Thread Create (Thread ID: T31)
- Thread Create (Thread ID: TUNKALIAS)
- Thread Create (Thread ID: TUNKALIAS)
- Thread Create (Thread ID: TUNKALIAS)
- Thread Create (Thread ID: T32)
- Thread Create (Thread ID: T33)
- Thread Create (Thread ID: TUNKALIAS)
- Thread Create (Thread ID: TUNKALIAS)
- Thread Create (Thread ID: T34)
- Thread Create (Thread ID: TUNKALIAS)
- Thread Create (Thread ID: TUNKALIAS)
- Thread Create (Thread ID: T35)
- Thread Create (Thread ID: TUNKALIAS)
- Thread Create (Thread ID: TUNKALIAS)
- Thread Create (Thread ID: TUNKALIAS)
- Thread Create (Thread ID: T36)
- Thread Create (Thread ID: TUNKALIAS)
- Thread Create (Thread ID: TUNKALIAS)
- Thread Create (Thread ID: T37)
- Thread Create (Thread ID: T38)
- Thread Create (Thread ID: TUNKALIAS)
- Thread Create (Thread ID: TUNKALIAS)
- Thread Create (Thread ID: TUNKALIAS)
- Thread Create (Thread ID: TUNKALIAS)
- Thread Create (Thread ID: TUNKALIAS)
- Thread Create (Thread ID: TUNKALIAS)
- Thread Create (Thread ID: TUNKALIAS)
- Thread Create (Thread ID: TUNKALIAS)
- Thread Create (Thread ID: TUNKALIAS)
- Thread Create (Thread ID: TUNKALIAS)
- Thread Create (Thread ID: TUNKALIAS)
- Thread Create (Thread ID: TUNKALIAS)
- Thread Create (Thread ID: TUNKALIAS)
- Thread Create (Thread ID: TUNKALIAS)
- Thread Create (Thread ID: TUNKALIAS)
- Thread Create (Thread ID: TUNKALIAS)
- Thread Create (Thread ID: TUNKALIAS)
- Thread Create (Thread ID: TUNKALIAS)
- Thread Create (Thread ID: TUNKALIAS)
- Thread Create (Thread ID: TUNKALIAS)
- Thread Create (Thread ID: TUNKALIAS)
- Thread Create (Thread ID: TUNKALIAS)

• Thread Create (Thread ID: TUNKALIAS)
• Thread Create (Thread ID: TUNKALIAS)
• Thread Create (Thread ID: TUNKALIAS)

• Thread Create (Thread ID: TUNKALIAS)
• Thread Create (Thread ID: TUNKALIAS)
• Thread Create (Thread ID: TUNKALIAS)

- Thread Create (Thread ID: TUNKALIAS)
- Thread Create (Thread ID: TUNKALIAS)
- Thread Create (Thread ID: TUNKALIAS)
- Thread Create (Thread ID: TUNKALIAS)
- Thread Create (Thread ID: TUNKALIAS)
- Thread Create (Thread ID: TUNKALIAS)
- Thread Create (Thread ID: TUNKALIAS)
- Thread Create (Thread ID: TUNKALIAS)
- Thread Create (Thread ID: TUNKALIAS)
- Thread Create (Thread ID: TUNKALIAS)
- Thread Create (Thread ID: TUNKALIAS)
- Thread Create (Thread ID: TUNKALIAS)
- Thread Create (Thread ID: TUNKALIAS)
- Thread Create (Thread ID: TUNKALIAS)
- Thread Create (Thread ID: TUNKALIAS)
- Thread Create (Thread ID: TUNKALIAS)
- Thread Create (Thread ID: TUNKALIAS)
- Thread Create (Thread ID: TUNKALIAS)
- Thread Create (Thread ID: TUNKALIAS)
- Thread Create (Thread ID: TUNKALIAS)
- Thread Create (Thread ID: TUNKALIAS)
- Thread Create (Thread ID: TUNKALIAS)
- Thread Create (Thread ID: TUNKALIAS)
- Thread Create (Thread ID: TUNKALIAS)
- Thread Create (Thread ID: TUNKALIAS)
- Thread Create (Thread ID: TUNKALIAS)
- Thread Create (Thread ID: TUNKALIAS)
- Thread Create (Thread ID: TUNKALIAS)
- Thread Create (Thread ID: TUNKALIAS)
- Thread Create (Thread ID: TUNKALIAS)
- Thread Create (Thread ID: TUNKALIAS)
- Thread Create (Thread ID: TUNKALIAS)
- Thread Create (Thread ID: TUNKALIAS)
- Thread Create (Thread ID: TUNKALIAS)
- Thread Create (Thread ID: TUNKALIAS)
- Thread Create (Thread ID: TUNKALIAS)
- Thread Create (Thread ID: TUNKALIAS)
- Thread Create (Thread ID: TUNKALIAS)
- Thread Create (Thread ID: TUNKALIAS)
- Thread Create (Thread ID: TUNKALIAS)
- Thread Create (Thread ID: TUNKALIAS)
- Thread Create (Thread ID: TUNKALIAS)
- Thread Create (Thread ID: TUNKALIAS)
- Thread Create (Thread ID: TUNKALIAS)
- Thread Create (Thread ID: TUNKALIAS)
- Thread Create (Thread ID: TUNKALIAS)
- Thread Create (Thread ID: TUNKALIAS)
- Thread Create (Thread ID: TUNKALIAS)
- Thread Create (Thread ID: TUNKALIAS)
- Thread Create (Thread ID: TUNKALIAS)
- Thread Create (Thread ID: TUNKALIAS)
- Thread Create (Thread ID: TUNKALIAS)
- Thread Create (Thread ID: TUNKALIAS)
- Thread Create (Thread ID: TUNKALIAS)
- Thread Create (Thread ID: TUNKALIAS)
- Thread Create (Thread ID: TUNKALIAS)
- Thread Create (Thread ID: TUNKALIAS)
- Thread Create (Thread ID: TUNKALIAS)
- Thread Create (Thread ID: TUNKALIAS)
- Thread Create (Thread ID: TUNKALIAS)
- Thread Create (Thread ID: TUNKALIAS)
- Thread Create (Thread ID: TUNKALIAS)
- Thread Create (Thread ID: TUNKALIAS)
- Thread Create (Thread ID: TUNKALIAS)
- Thread Create (Thread ID: TUNKALIAS)
- Thread Create (Thread ID: TUNKALIAS)
- Thread Create (Thread ID: TUNKALIAS)
- Thread Create (Thread ID: TUNKALIAS)
- Thread Create (Thread ID: TUNKALIAS)
- Thread Create (Thread ID: TUNKALIAS)
- Thread Create (Thread ID: TUNKALIAS)
- Thread Create (Thread ID: TUNKALIAS)
- Thread Create (Thread ID: TUNKALIAS)
- Thread Create (Thread ID: TUNKALIAS)
- Thread Create (Thread ID: TUNKALIAS)
- Thread Create (Thread ID: TUNKALIAS)
- Thread Create (Thread ID: TUNKALIAS)
- Thread Create (Thread ID: TUNKALIAS)
- Thread Create (Thread ID: TUNKALIAS)
- Thread Create (Thread ID: TUNKALIAS)
- Thread Create (Thread ID: TUNKALIAS)
- Thread Create (Thread ID: TUNKALIAS)
- Thread Create (Thread ID: TUNKALIAS)
- Thread Create (Thread ID: TUNKALIAS)
- Thread Create (Thread ID: TUNKALIAS)
- Thread Create (Thread ID: TUNKALIAS)
- Thread Create (Thread ID: TUNKALIAS)
- Thread Create (Thread ID: T39)
- Thread Create (Thread ID: T40)
- Thread Create (Thread ID: TUNKALIAS)

- Thread Create (Thread ID: TUNKALIAS)
- Thread Create (Thread ID: T41)
- Thread Create (Thread ID: T42)
- Thread Create (Thread ID: T9)
- Thread Create (Thread ID: T13)
- Thread Create (Thread ID: TUNKALIAS)
- Thread Create (Thread ID: TUNKALIAS)
- Thread Create (Thread ID: TUNKALIAS)
- Thread Create (Thread ID: T14)
- Thread Create (Thread ID: T46)
- Thread Create (Thread ID: TUNKALIAS)
- Thread Create (Thread ID: T15)
- Thread Create (Thread ID: TUNKALIAS)
- Thread Create (Thread ID: TUNKALIAS)
- Thread Create (Thread ID: TUNKALIAS)
- Thread Create (Thread ID: TUNKALIAS)
- Thread Create (Thread ID: TUNKALIAS)
- Thread Create (Thread ID: TUNKALIAS)
- Thread Create (Thread ID: TUNKALIAS)
- Thread Create (Thread ID: TUNKALIAS)
- Thread Create (Thread ID: TUNKALIAS)
- Thread Create (Thread ID: TUNKALIAS)
- Thread Create (Thread ID: TUNKALIAS)
- Thread Create (Thread ID: TUNKALIAS)
- Thread Create (Thread ID: T16)
- Thread Create (Thread ID: TUNKALIAS)
- Thread Create (Thread ID: T49)
- Thread Create (Thread ID: TUNKALIAS)
- Thread Create (Thread ID: T17)
- Thread Create (Thread ID: TUNKALIAS)
- Thread Create (Thread ID: T51)
- Thread Create (Thread ID: TUNKALIAS)
- Thread Create (Thread ID: TUNKALIAS)
- Thread Create (Thread ID: TUNKALIAS)
- Thread Create (Thread ID: TUNKALIAS)
- Thread Create (Thread ID: TUNKALIAS)
- Thread Create (Thread ID: TUNKALIAS)
- Thread Create (Thread ID: TUNKALIAS)
- Thread Create (Thread ID: TUNKALIAS)
- Thread Create (Thread ID: T18)
- Thread Create (Thread ID: T19)
- Thread Create (Thread ID: TUNKALIAS)
- Thread Create (Thread ID: TUNKALIAS)
- Thread Create (Thread ID: TUNKALIAS)
- Thread Create (Thread ID: TUNKALIAS)
- Thread Create (Thread ID: TUNKALIAS)
- Thread Create (Thread ID: TUNKALIAS)
- Thread Create (Thread ID: T54)
- Thread Create (Thread ID: T20)
- Thread Create (Thread ID: TUNKALIAS)
- Thread Create (Thread ID: TUNKALIAS)
- Thread Create (Thread ID: TUNKALIAS)
- Thread Create (Thread ID: TUNKALIAS)
- Thread Create (Thread ID: T21)
- Thread Create (Thread ID: T22)
- Thread Create (Thread ID: TUNKALIAS)
- Thread Create (Thread ID: TUNKALIAS)

- Thread Create (Thread ID: T23)
- Thread Create (Thread ID: TUNKALIAS)
- Thread Create (Thread ID: T24)
- Thread Create (Thread ID: T25)
- Thread Create (Thread ID: TUNKALIAS)
- Thread Create (Thread ID: TUNKALIAS)
- Thread Create (Thread ID: TUNKALIAS)
- Thread Create (Thread ID: TUNKALIAS)
- Thread Create (Thread ID: T26)
- Thread Create (Thread ID: TUNKALIAS)
- Thread Create (Thread ID: T27)
- Thread Create (Thread ID: TUNKALIAS)
- Thread Create (Thread ID: TUNKALIAS)
- Thread Create (Thread ID: T28)
- Thread Create (Thread ID: TUNKALIAS)
- Thread Create (Thread ID: TUNKALIAS)
- Thread Create (Thread ID: TUNKALIAS)
- Thread Create (Thread ID: TUNKALIAS)
- Thread Create (Thread ID: TUNKALIAS)
- Thread Create (Thread ID: TUNKALIAS)
- Thread Create (Thread ID: TUNKALIAS)
- Thread Create (Thread ID: TUNKALIAS)
- Thread Create (Thread ID: T64)
- Thread Create (Thread ID: TUNKALIAS)
- Thread Create (Thread ID: TUNKALIAS)
- Thread Create (Thread ID: TUNKALIAS)
- Thread Create (Thread ID: T29)
- Thread Create (Thread ID: T30)
- Thread Create (Thread ID: TUNKALIAS)
- Thread Create (Thread ID: TUNKALIAS)
- Thread Create (Thread ID: T31)
- Thread Create (Thread ID: TUNKALIAS)
- Thread Create (Thread ID: TUNKALIAS)
- Thread Create (Thread ID: TUNKALIAS)
- Thread Create (Thread ID: T32)
- Thread Create (Thread ID: T33)
- Thread Create (Thread ID: TUNKALIAS)
- Thread Create (Thread ID: TUNKALIAS)
- Thread Create (Thread ID: T34)
- Thread Create (Thread ID: TUNKALIAS)
- Thread Create (Thread ID: TUNKALIAS)
- Thread Create (Thread ID: T35)
- Thread Create (Thread ID: TUNKALIAS)
- Thread Create (Thread ID: TUNKALIAS)
- Thread Create (Thread ID: TUNKALIAS)
- Thread Create (Thread ID: TUNKALIAS)
- Thread Create (Thread ID: T36)
- Thread Create (Thread ID: TUNKALIAS)
- Thread Create (Thread ID: TUNKALIAS)
- Thread Create (Thread ID: T37)
- Thread Create (Thread ID: T38)
- Thread Create (Thread ID: TUNKALIAS)
- Thread Create (Thread ID: TUNKALIAS)
- Thread Create (Thread ID: TUNKALIAS)
- Thread Create (Thread ID: TUNKALIAS)
- Thread Create (Thread ID: TUNKALIAS)
- Thread Create (Thread ID: TUNKALIAS)

• Thread Create (Thread ID: TUNKALIAS)
• Thread Create (Thread ID: TUNKALIAS)
• Thread Create (Thread ID: TUNKALIAS)

• Thread Create (Thread ID: TUNKALIAS)
• Thread Create (Thread ID: TUNKALIAS)
• Thread Create (Thread ID: TUNKALIAS)

• Thread Create (Thread ID: TUNKALIAS)
• Thread Create (Thread ID: TUNKALIAS)
• Thread Create (Thread ID: TUNKALIAS)

- Thread Create (Thread ID: TUNKALIAS)
- Thread Create (Thread ID: TUNKALIAS)
- Thread Create (Thread ID: TUNKALIAS)
- Thread Create (Thread ID: TUNKALIAS)
- Thread Create (Thread ID: TUNKALIAS)
- Thread Create (Thread ID: TUNKALIAS)
- Thread Create (Thread ID: TUNKALIAS)
- Thread Create (Thread ID: TUNKALIAS)
- Thread Create (Thread ID: TUNKALIAS)
- Thread Create (Thread ID: TUNKALIAS)
- Thread Create (Thread ID: TUNKALIAS)
- Thread Create (Thread ID: TUNKALIAS)
- Thread Create (Thread ID: TUNKALIAS)
- Thread Create (Thread ID: TUNKALIAS)
- Thread Create (Thread ID: TUNKALIAS)
- Thread Create (Thread ID: TUNKALIAS)
- Thread Create (Thread ID: TUNKALIAS)
- Thread Create (Thread ID: TUNKALIAS)
- Thread Create (Thread ID: TUNKALIAS)
- Thread Create (Thread ID: TUNKALIAS)
- Thread Create (Thread ID: TUNKALIAS)
- Thread Create (Thread ID: TUNKALIAS)
- Thread Create (Thread ID: TUNKALIAS)
- Thread Create (Thread ID: TUNKALIAS)
- Thread Create (Thread ID: TUNKALIAS)
- Thread Create (Thread ID: TUNKALIAS)
- Thread Create (Thread ID: TUNKALIAS)
- Thread Create (Thread ID: TUNKALIAS)
- Thread Create (Thread ID: TUNKALIAS)
- Thread Create (Thread ID: T39)
- Thread Create (Thread ID: T40)
- Thread Create (Thread ID: TUNKALIAS)
- Thread Create (Thread ID: TUNKALIAS)
- Thread Create (Thread ID: T41)
- Thread Create (Thread ID: T42)
- Thread Create (Thread ID: T9)
- Thread Create (Thread ID: T13)
- Thread Create (Thread ID: TUNKALIAS)
- Thread Create (Thread ID: TUNKALIAS)
- Thread Create (Thread ID: TUNKALIAS)
- Thread Create (Thread ID: T14)
- Thread Create (Thread ID: T46)
- Thread Create (Thread ID: TUNKALIAS)
- Thread Create (Thread ID: T15)
- Thread Create (Thread ID: TUNKALIAS)
- Thread Create (Thread ID: TUNKALIAS)
- Thread Create (Thread ID: TUNKALIAS)
- Thread Create (Thread ID: TUNKALIAS)
- Thread Create (Thread ID: TUNKALIAS)
- Thread Create (Thread ID: TUNKALIAS)
- Thread Create (Thread ID: TUNKALIAS)
- Thread Create (Thread ID: TUNKALIAS)
- Thread Create (Thread ID: TUNKALIAS)
- Thread Create (Thread ID: TUNKALIAS)
- Thread Create (Thread ID: TUNKALIAS)
- Thread Create (Thread ID: TUNKALIAS)
- Thread Create (Thread ID: T16)
- Thread Create (Thread ID: TUNKALIAS)
- Thread Create (Thread ID: T49)

- Thread Create (Thread ID: TUNKALIAS)
- Thread Create (Thread ID: T17)
- Thread Create (Thread ID: TUNKALIAS)
- Thread Create (Thread ID: T51)
- Thread Create (Thread ID: TUNKALIAS)
- Thread Create (Thread ID: TUNKALIAS)
- Thread Create (Thread ID: TUNKALIAS)
- Thread Create (Thread ID: TUNKALIAS)
- Thread Create (Thread ID: TUNKALIAS)
- Thread Create (Thread ID: TUNKALIAS)
- Thread Create (Thread ID: TUNKALIAS)
- Thread Create (Thread ID: TUNKALIAS)
- Thread Create (Thread ID: T18)
- Thread Create (Thread ID: T19)
- Thread Create (Thread ID: TUNKALIAS)
- Thread Create (Thread ID: TUNKALIAS)
- Thread Create (Thread ID: TUNKALIAS)
- Thread Create (Thread ID: TUNKALIAS)
- Thread Create (Thread ID: TUNKALIAS)
- Thread Create (Thread ID: TUNKALIAS)
- Thread Create (Thread ID: T54)
- Thread Create (Thread ID: T20)
- Thread Create (Thread ID: TUNKALIAS)
- Thread Create (Thread ID: TUNKALIAS)
- Thread Create (Thread ID: TUNKALIAS)
- Thread Create (Thread ID: TUNKALIAS)
- Thread Create (Thread ID: T21)
- Thread Create (Thread ID: T22)
- Thread Create (Thread ID: TUNKALIAS)
- Thread Create (Thread ID: TUNKALIAS)
- Thread Create (Thread ID: T23)
- Thread Create (Thread ID: TUNKALIAS)
- Thread Create (Thread ID: T24)
- Thread Create (Thread ID: T25)
- Thread Create (Thread ID: TUNKALIAS)
- Thread Create (Thread ID: TUNKALIAS)
- Thread Create (Thread ID: TUNKALIAS)
- Thread Create (Thread ID: TUNKALIAS)
- Thread Create (Thread ID: T26)
- Thread Create (Thread ID: TUNKALIAS)
- Thread Create (Thread ID: T27)
- Thread Create (Thread ID: TUNKALIAS)
- Thread Create (Thread ID: TUNKALIAS)
- Thread Create (Thread ID: T28)
- Thread Create (Thread ID: TUNKALIAS)
- Thread Create (Thread ID: TUNKALIAS)
- Thread Create (Thread ID: TUNKALIAS)
- Thread Create (Thread ID: TUNKALIAS)
- Thread Create (Thread ID: TUNKALIAS)
- Thread Create (Thread ID: TUNKALIAS)
- Thread Create (Thread ID: TUNKALIAS)
- Thread Create (Thread ID: TUNKALIAS)
- Thread Create (Thread ID: T64)
- Thread Create (Thread ID: TUNKALIAS)
- Thread Create (Thread ID: TUNKALIAS)
- Thread Create (Thread ID: TUNKALIAS)
- Thread Create (Thread ID: T29)

- Thread Create (Thread ID: T30)
- Thread Create (Thread ID: TUNKALIAS)
- Thread Create (Thread ID: TUNKALIAS)
- Thread Create (Thread ID: T31)
- Thread Create (Thread ID: TUNKALIAS)
- Thread Create (Thread ID: TUNKALIAS)
- Thread Create (Thread ID: TUNKALIAS)
- Thread Create (Thread ID: T32)
- Thread Create (Thread ID: T33)
- Thread Create (Thread ID: TUNKALIAS)
- Thread Create (Thread ID: TUNKALIAS)
- Thread Create (Thread ID: T34)
- Thread Create (Thread ID: TUNKALIAS)
- Thread Create (Thread ID: TUNKALIAS)
- Thread Create (Thread ID: T35)
- Thread Create (Thread ID: TUNKALIAS)
- Thread Create (Thread ID: TUNKALIAS)
- Thread Create (Thread ID: TUNKALIAS)
- Thread Create (Thread ID: TUNKALIAS)
- Thread Create (Thread ID: T36)
- Thread Create (Thread ID: TUNKALIAS)
- Thread Create (Thread ID: TUNKALIAS)
- Thread Create (Thread ID: T37)
- Thread Create (Thread ID: T38)
- Thread Create (Thread ID: TUNKALIAS)
- Thread Create (Thread ID: TUNKALIAS)
- Thread Create (Thread ID: TUNKALIAS)
- Thread Create (Thread ID: TUNKALIAS

• Thread Create (Thread ID: TUNKALIAS)
• Thread Create (Thread ID: TUNKALIAS)
• Thread Create (Thread ID: TUNKALIAS)

• Thread Create (Thread ID: TUNKALIAS)
• Thread Create (Thread ID: TUNKALIAS)
• Thread Create (Thread ID: TUNKALIAS)

• Thread Create (Thread ID: TUNKALIAS)
• Thread Create (Thread ID: TUNKALIAS)
• Thread Create (Thread ID: TUNKALIAS)

- **Thread T8 (in process P0, cebo.exe) description**
  - **Thread's childs**
  - **Thread' events**
    - RegSetValue (HKLM\\SOFTWARE\\System32\\Configuration\\xcnt Type: REG_SZ, Length: 8, Data: 789)
- **Thread T9 (in process P1, svchost.exe) description**
  - **Thread's childs**
    - Thread T115 (in process P3, WerFault.exe)
    - Thread T118 (in process P5, WerFault.exe)
  - **Thread' events**
    - Process Create (C:\\Windows\\system32\\WerFault.exe PID: P3, Command line: C:\\Windows\\system32\\WerFault.exe -u -p <pid> -s 1900)
    - Process Create (C:\\Windows\\system32\\WerFault.exe PID: P5, Command line: C:\\Windows\\system32\\WerFault.exe -u -p <pid> -s 2012)
- **Thread T10 (in process P2, vssadmin.exe) description**
  - **Thread's childs**
    - Thread T11 (in process P2, vssadmin.exe)
  - **Thread' events**
    - Thread Create (Thread ID: T11)
- **Thread T11 (in process P2, vssadmin.exe) description**
  - **Thread's childs**
    - Thread T12 (in process P2, vssadmin.exe)
  - **Thread' events**
    - Thread Create (Thread ID: TUNKALIAS)
    - Thread Create (Thread ID: T12)
    - Thread Create (Thread ID: TUNKALIAS)
- **Thread T12 (in process P2, vssadmin.exe) description**
  - **Thread's childs**
  - **Thread' events**
    - Thread Create (Thread ID: TUNKALIAS)

- Thread Create (Thread ID: TUNKALIAS)

• Thread T13 (in process P1, svchost.exe) description

• Thread's childs

• Thread' events

- Thread Create (Thread ID: TUNKALIAS)
- Thread Create (Thread ID: TUNKALIAS)

• Thread T14 (in process P3, WerFault.exe) description

• Thread's childs

- Thread T46 (in process P3, WerFault.exe)

• Thread' events

- Thread Create (Thread ID: T46)
- RegCreateKey (HKLM\\Software\\Microsoft\\Windows\\Windows Error Reporting\\Debug Desired Access: Write)
- RegCreateKey (HKLM\\Software Desired Access: Maximum Allowed, Granted Access: Read, Disposition: REG_OPENED_EXISTING_KEY)
- RegCreateKey (HKLM\\SOFTWARE\\Microsoft Desired Access: Maximum Allowed, Granted Access: Read, Disposition: REG_OPENED_EXISTING_KEY)
- RegCreateKey (HKLM\\SOFTWARE\\Microsoft\\Windows Desired Access: Maximum Allowed, Granted Access: Read, Disposition: REG_OPENED_EXISTING_KEY)
- RegCreateKey (HKLM\\SOFTWARE\\Microsoft\\Windows\\Windows Error Reporting Desired Access: Maximum Allowed, Granted Access: Read, Disposition: REG_OPENED_EXISTING_KEY)
- RegCreateKey (HKLM\\SOFTWARE\\Microsoft\\Windows\\Windows Error Reporting\\Debug Desired Access: Write)
- RegCreateKey (HKU\\S-1-5-20\\Software\\Microsoft\\Windows\\Windows Error Reporting\\Consent Desired Access: Write, Disposition: REG_CREATED_NEW_KEY)
- RegSetValue (HKU\\S-1-5-20\\Software\\Microsoft\\Windows\\Windows Error Reporting\\Consent\\DefaultConsent Type: REG_DWORD, Length: 4, Data: 1)
- RegSetValue (\\REGISTRY\\A\\{335519DD-1171-11E7-AE4D-000C2989A72A}\\DefaultObjectStore_CurrentObjectId_ Type: REG_QWORD, Length: 8)
- RegSetValue (\\REGISTRY\\A\\{335519DD-1171-11E7-AE4D-000C2989A72A}\\DefaultObjectStore\\ObjectTable\\453_ObjectId_ Type: REG_QWORD, Length: 8)
- RegSetValue (\\REGISTRY\\A\\{335519DD-1171-11E7-AE4D-000C2989A72A}\\DefaultObjectStore\\LruList\\CurrentLru Type: REG_QWORD, Length: 8)
- RegSetValue (\\REGISTRY\\A\\{335519DD-1171-11E7-AE4D-000C2989A72A}\\DefaultObjectStore\\LruList\\000000000000274F\\ObjectId Type: REG_QWORD, Length: 8)
- RegSetValue (\\REGISTRY\\A\\{335519DD-1171-11E7-AE4D-000C2989A72A}\\DefaultObjectStore\\LruList\\000000000000274F\\ObjectLru Type: REG_QWORD, Length: 8)
- RegSetValue (\\REGISTRY\\A\\{335519DD-1171-11E7-AE4D-000C2989A72A}\\DefaultObjectStore\\ObjectTable\\453_ObjectLru_ Type: REG_QWORD, Length: 8)
- RegSetValue (\\REGISTRY\\A\\{335519DD-1171-11E7-AE4D-000C2989A72A}\\DefaultObjectStore\\ObjectTable\\453_FileId_ Type: REG_QWORD, Length: 8)
- RegSetValue (\\REGISTRY\\A\\{335519DD-1171-11E7-AE4D-000C2989A72A}\\DefaultObjectStore\\ObjectTable\\453_Usn_ Type: REG_QWORD, Length: 8)
- RegSetValue (\\REGISTRY\\A\\{335519DD-1171-11E7-AE4D-000C2989A72A}\\DefaultObjectStore\\ObjectTable\\453_UsnJournalId_ Type: REG_QWORD, Length: 8)
- RegSetValue (\\REGISTRY\\A\\{335519DD-1171-11E7-AE4D-000C2989A72A}\\DefaultObjectStore\\ObjectTable\\453\\Indexes\\FileIdIndex-{3e808d44-1874-11e0-9ae4-806e6f6e6963}\\10000000028A7 Type: REG_QWORD, Length: 8)
- RegSetValue (\\REGISTRY\\A\\{335519DD-1171-11E7-AE4D-000C2989A72A}\\DefaultObjectStore\\IndexTable\\FileIdIndex-{3e808d44-1874-11e0-9ae4-806e6f6e6963}\\10000000028A7\\453 Type: REG_QWORD, Length: 8)
- RegSetValue (\\REGISTRY\\A\\{335519DD-1171-11E7-AE4D-000C2989A72A}\\DefaultObjectStore_CurrentObjectId_ Type: REG_QWORD, Length: 8)

• RegSetValue (\\REGISTRY\\A\\{335519DD-1171-11E7-AE4D-000C2989A72A}\\DefaultObjectStore\\ObjectTable\\454_ObjectId_ Type: REG_QWORD, Length: 8)
• RegSetValue (\\REGISTRY\\A\\{335519DD-1171-11E7-AE4D-000C2989A72A}\\DefaultObjectStore\\LruList\\CurrentLru Type: REG_QWORD, Length: 8)
• RegSetValue (\\REGISTRY\\A\\{335519DD-1171-11E7-AE4D-000C2989A72A}\\DefaultObjectStore\\LruList\\0000000000002750\\ObjectId Type: REG_QWORD, Length: 8)
• RegSetValue (\\REGISTRY\\A\\{335519DD-1171-11E7-AE4D-000C2989A72A}\\DefaultObjectStore\\LruList\\0000000000002750\\ObjectLru Type: REG_QWORD, Length: 8)
• RegSetValue (\\REGISTRY\\A\\{335519DD-1171-11E7-AE4D-000C2989A72A}\\DefaultObjectStore\\ObjectTable\\454_ObjectLru_ Type: REG_QWORD, Length: 8)
• RegSetValue (\\REGISTRY\\A\\{335519DD-1171-11E7-AE4D-000C2989A72A}\\DefaultObjectStore\\ObjectTable\\454_FileId_ Type: REG_QWORD, Length: 8)
• RegSetValue (\\REGISTRY\\A\\{335519DD-1171-11E7-AE4D-000C2989A72A}\\DefaultObjectStore\\ObjectTable\\454_Usn_ Type: REG_QWORD, Length: 8)
• RegSetValue (\\REGISTRY\\A\\{335519DD-1171-11E7-AE4D-000C2989A72A}\\DefaultObjectStore\\ObjectTable\\454_UsnJournalId_ Type: REG_QWORD, Length: 8)
• RegSetValue (\\REGISTRY\\A\\{335519DD-1171-11E7-AE4D-000C2989A72A}\\DefaultObjectStore\\ObjectTable\\454\\Indexes\\FileIdIndex-{3e808d44-1874-11e0-9ae4-806e6f6e6963}\\100000001C127 Type: REG_QWORD, Length: 8)
• RegSetValue (\\REGISTRY\\A\\{335519DD-1171-11E7-AE4D-000C2989A72A}\\DefaultObjectStore\\IndexTable\\FileIdIndex-{3e808d44-1874-11e0-9ae4-806e6f6e6963}\\100000001C127\\454 Type: REG_QWORD, Length: 8)
• RegSetValue (\\REGISTRY\\A\\{335519DD-1171-11E7-AE4D-000C2989A72A}\\DefaultObjectStore_CurrentObjectId_ Type: REG_QWORD, Length: 8)
• RegSetValue (\\REGISTRY\\A\\{335519DD-1171-11E7-AE4D-000C2989A72A}\\DefaultObjectStore\\ObjectTable\\455_ObjectId_ Type: REG_QWORD, Length: 8)
• RegSetValue (\\REGISTRY\\A\\{335519DD-1171-11E7-AE4D-000C2989A72A}\\DefaultObjectStore\\LruList\\CurrentLru Type: REG_QWORD, Length: 8)
• RegSetValue (\\REGISTRY\\A\\{335519DD-1171-11E7-AE4D-000C2989A72A}\\DefaultObjectStore\\LruList\\0000000000002751\\ObjectId Type: REG_QWORD, Length: 8)
• RegSetValue (\\REGISTRY\\A\\{335519DD-1171-11E7-AE4D-000C2989A72A}\\DefaultObjectStore\\LruList\\0000000000002751\\ObjectLru Type: REG_QWORD, Length: 8)
• RegSetValue (\\REGISTRY\\A\\{335519DD-1171-11E7-AE4D-000C2989A72A}\\DefaultObjectStore\\ObjectTable\\455_ObjectLru_ Type: REG_QWORD, Length: 8)
• RegSetValue (\\REGISTRY\\A\\{335519DD-1171-11E7-AE4D-000C2989A72A}\\DefaultObjectStore\\ObjectTable\\455_FileId_ Type: REG_QWORD, Length: 8)
• RegSetValue (\\REGISTRY\\A\\{335519DD-1171-11E7-AE4D-000C2989A72A}\\DefaultObjectStore\\ObjectTable\\455_Usn_ Type: REG_QWORD, Length: 8)
• RegSetValue (\\REGISTRY\\A\\{335519DD-1171-11E7-AE4D-000C2989A72A}\\DefaultObjectStore\\ObjectTable\\455_UsnJournalId_ Type: REG_QWORD, Length: 8)
• RegSetValue (\\REGISTRY\\A\\{335519DD-1171-11E7-AE4D-000C2989A72A}\\DefaultObjectStore\\ObjectTable\\455\\Indexes\\FileIdIndex-{3e808d44-1874-11e0-9ae4-806e6f6e6963}\\100000001BE8C Type: REG_QWORD, Length: 8)
• RegSetValue (\\REGISTRY\\A\\{335519DD-1171-11E7-AE4D-000C2989A72A}\\DefaultObjectStore\\IndexTable\\FileIdIndex-{3e808d44-1874-11e0-9ae4-806e6f6e6963}\\100000001BE8C\\455 Type: REG_QWORD, Length: 8)
• RegSetValue (\\REGISTRY\\A\\{335519DD-1171-11E7-AE4D-000C2989A72A}\\DefaultObjectStore_CurrentObjectId_ Type: REG_QWORD, Length: 8)
• RegSetValue (\\REGISTRY\\A\\{335519DD-1171-11E7-AE4D-000C2989A72A}\\DefaultObjectStore\\ObjectTable\\456_ObjectId_ Type: REG_QWORD, Length: 8)
• RegSetValue (\\REGISTRY\\A\\{335519DD-1171-11E7-AE4D-000C2989A72A}\\DefaultObjectStore\\LruList\\CurrentLru Type: REG_QWORD, Length: 8)
• RegSetValue (\\REGISTRY\\A\\{335519DD-1171-11E7-AE4D-000C2989A72A}\\DefaultObjectStore\\LruList\\0000000000002752\\ObjectId Type: REG_QWORD, Length: 8)
• RegSetValue (\\REGISTRY\\A\\{335519DD-1171-11E7-AE4D-000C2989A72A}\\DefaultObjectStore\\LruList\\0000000000002752\\ObjectLru Type: REG_QWORD, Length: 8)
• RegSetValue (\\REGISTRY\\A\\{335519DD-1171-11E7-AE4D-000C2989A72A}\\DefaultObjectStore\\ObjectTable\\456_ObjectLru_ Type: REG_QWORD, Length: 8)
• RegSetValue (\\REGISTRY\\A\\{335519DD-1171-11E7-AE4D-000C2989A72A}\\DefaultObjectStore\\ObjectTable\\456_FileId_ Type: REG_QWORD, Length: 8)
• RegSetValue (\\REGISTRY\\A\\{335519DD-1171-11E7-AE4D-000C2989A72A}\\DefaultObjectStore\\ObjectTable\\456_Usn_ Type: REG_QWORD, Length: 8)
• RegSetValue (\\REGISTRY\\A\\{335519DD-1171-11E7-AE4D-000C2989A72A}\\DefaultObjectStore\\ObjectTable\\456_UsnJournalId_ Type: REG_QWORD, Length: 8)
• RegSetValue (\\REGISTRY\\A\\{335519DD-1171-11E7-AE4D-000C2989A72A}\\DefaultObjectStore\\ObjectTable\\456\\Indexes\\FileIdIndex-{3e808d44-1874-11e0-9ae4-806e6f6e6963}\\100000001BBFB Type: REG_QWORD, Length: 8)

• RegSetValue (\\REGISTRY\\A\\{335519DD-1171-11E7-AE4D-000C2989A72A}\\DefaultObjectStore\\IndexTable\\FileIdIndex-{3e808d44-1874-11e0-9ae4-806e6f6e6963}\\100000001BBFB\\456 Type: REG_QWORD, Length: 8)
• RegSetValue (\\REGISTRY\\A\\{335519DD-1171-11E7-AE4D-000C2989A72A}\\DefaultObjectStore_CurrentObjectId_ Type: REG_QWORD, Length: 8)
• RegSetValue (\\REGISTRY\\A\\{335519DD-1171-11E7-AE4D-000C2989A72A}\\DefaultObjectStore\\ObjectTable\\457_ObjectId_ Type: REG_QWORD, Length: 8)
• RegSetValue (\\REGISTRY\\A\\{335519DD-1171-11E7-AE4D-000C2989A72A}\\DefaultObjectStore\\LruList\\CurrentLru Type: REG_QWORD, Length: 8)
• RegSetValue (\\REGISTRY\\A\\{335519DD-1171-11E7-AE4D-000C2989A72A}\\DefaultObjectStore\\LruList\\0000000000002753\\ObjectId Type: REG_QWORD, Length: 8)
• RegSetValue (\\REGISTRY\\A\\{335519DD-1171-11E7-AE4D-000C2989A72A}\\DefaultObjectStore\\LruList\\0000000000002753\\ObjectLru Type: REG_QWORD, Length: 8)
• RegSetValue (\\REGISTRY\\A\\{335519DD-1171-11E7-AE4D-000C2989A72A}\\DefaultObjectStore\\ObjectTable\\457_ObjectLru_ Type: REG_QWORD, Length: 8)
• RegSetValue (\\REGISTRY\\A\\{335519DD-1171-11E7-AE4D-000C2989A72A}\\DefaultObjectStore\\ObjectTable\\457_FileId_ Type: REG_QWORD, Length: 8)
• RegSetValue (\\REGISTRY\\A\\{335519DD-1171-11E7-AE4D-000C2989A72A}\\DefaultObjectStore\\ObjectTable\\457_Usn_ Type: REG_QWORD, Length: 8)
• RegSetValue (\\REGISTRY\\A\\{335519DD-1171-11E7-AE4D-000C2989A72A}\\DefaultObjectStore\\ObjectTable\\457_UsnJournalId_ Type: REG_QWORD, Length: 8)
• RegSetValue (\\REGISTRY\\A\\{335519DD-1171-11E7-AE4D-000C2989A72A}\\DefaultObjectStore\\ObjectTable\\457\\Indexes\\FileIdIndex-{3e808d44-1874-11e0-9ae4-806e6f6e6963}\\100000001C190 Type: REG_QWORD, Length: 8)
• RegSetValue (\\REGISTRY\\A\\{335519DD-1171-11E7-AE4D-000C2989A72A}\\DefaultObjectStore\\IndexTable\\FileIdIndex-{3e808d44-1874-11e0-9ae4-806e6f6e6963}\\100000001C190\\457 Type: REG_QWORD, Length: 8)
• RegSetValue (\\REGISTRY\\A\\{335519DD-1171-11E7-AE4D-000C2989A72A}\\DefaultObjectStore_CurrentObjectId_ Type: REG_QWORD, Length: 8)
• RegSetValue (\\REGISTRY\\A\\{335519DD-1171-11E7-AE4D-000C2989A72A}\\DefaultObjectStore\\ObjectTable\\458_ObjectId_ Type: REG_QWORD, Length: 8)
• RegSetValue (\\REGISTRY\\A\\{335519DD-1171-11E7-AE4D-000C2989A72A}\\DefaultObjectStore\\LruList\\CurrentLru Type: REG_QWORD, Length: 8)
• RegSetValue (\\REGISTRY\\A\\{335519DD-1171-11E7-AE4D-000C2989A72A}\\DefaultObjectStore\\LruList\\0000000000002754\\ObjectId Type: REG_QWORD, Length: 8)
• RegSetValue (\\REGISTRY\\A\\{335519DD-1171-11E7-AE4D-000C2989A72A}\\DefaultObjectStore\\LruList\\0000000000002754\\ObjectLru Type: REG_QWORD, Length: 8)
• RegSetValue (\\REGISTRY\\A\\{335519DD-1171-11E7-AE4D-000C2989A72A}\\DefaultObjectStore\\ObjectTable\\458_ObjectLru_ Type: REG_QWORD, Length: 8)
• RegSetValue (\\REGISTRY\\A\\{335519DD-1171-11E7-AE4D-000C2989A72A}\\DefaultObjectStore\\ObjectTable\\458_FileId_ Type: REG_QWORD, Length: 8)
• RegSetValue (\\REGISTRY\\A\\{335519DD-1171-11E7-AE4D-000C2989A72A}\\DefaultObjectStore\\ObjectTable\\458_Usn_ Type: REG_QWORD, Length: 8)
• RegSetValue (\\REGISTRY\\A\\{335519DD-1171-11E7-AE4D-000C2989A72A}\\DefaultObjectStore\\ObjectTable\\458_UsnJournalId_ Type: REG_QWORD, Length: 8)
• RegSetValue (\\REGISTRY\\A\\{335519DD-1171-11E7-AE4D-000C2989A72A}\\DefaultObjectStore\\ObjectTable\\458\\Indexes\\FileIdIndex-{3e808d44-1874-11e0-9ae4-806e6f6e6963}\\10000000028AC Type: REG_QWORD, Length: 8)
• RegSetValue (\\REGISTRY\\A\\{335519DD-1171-11E7-AE4D-000C2989A72A}\\DefaultObjectStore\\IndexTable\\FileIdIndex-{3e808d44-1874-11e0-9ae4-806e6f6e6963}\\10000000028AC\\458 Type: REG_QWORD, Length: 8)
• RegSetValue (\\REGISTRY\\A\\{335519DD-1171-11E7-AE4D-000C2989A72A}\\DefaultObjectStore_CurrentObjectId_ Type: REG_QWORD, Length: 8)
• RegSetValue (\\REGISTRY\\A\\{335519DD-1171-11E7-AE4D-000C2989A72A}\\DefaultObjectStore\\ObjectTable\\459_ObjectId_ Type: REG_QWORD, Length: 8)
• RegSetValue (\\REGISTRY\\A\\{335519DD-1171-11E7-AE4D-000C2989A72A}\\DefaultObjectStore\\LruList\\CurrentLru Type: REG_QWORD, Length: 8)
• RegSetValue (\\REGISTRY\\A\\{335519DD-1171-11E7-AE4D-000C2989A72A}\\DefaultObjectStore\\LruList\\0000000000002755\\ObjectId Type: REG_QWORD, Length: 8)
• RegSetValue (\\REGISTRY\\A\\{335519DD-1171-11E7-AE4D-000C2989A72A}\\DefaultObjectStore\\LruList\\0000000000002755\\ObjectLru Type: REG_QWORD, Length: 8)
• RegSetValue (\\REGISTRY\\A\\{335519DD-1171-11E7-AE4D-000C2989A72A}\\DefaultObjectStore\\ObjectTable\\459_ObjectLru_ Type: REG_QWORD, Length: 8)
• RegSetValue (\\REGISTRY\\A\\{335519DD-1171-11E7-AE4D-000C2989A72A}\\DefaultObjectStore\\ObjectTable\\459_FileId_ Type: REG_QWORD, Length: 8)
• RegSetValue (\\REGISTRY\\A\\{335519DD-1171-11E7-AE4D-000C2989A72A}\\DefaultObjectStore\\ObjectTable\\459_Usn_ Type: REG_QWORD, Length: 8)

• RegSetValue (\\REGISTRY\\A\\{335519DD-1171-11E7-AE4D-000C2989A72A}\\DefaultObjectStore\\ObjectTable\\459_UsnJournalId_ Type: REG_QWORD, Length: 8)
• RegSetValue (\\REGISTRY\\A\\{335519DD-1171-11E7-AE4D-000C2989A72A}\\DefaultObjectStore\\ObjectTable\\459\\Indexes\\FileIdIndex-{3e808d44-1874-11e0-9ae4-806e6f6e6963}\\10000000028AD Type: REG_QWORD, Length: 8)
• RegSetValue (\\REGISTRY\\A\\{335519DD-1171-11E7-AE4D-000C2989A72A}\\DefaultObjectStore\\IndexTable\\FileIdIndex-{3e808d44-1874-11e0-9ae4-806e6f6e6963}\\10000000028AD\\459 Type: REG_QWORD, Length: 8)
• RegSetValue (\\REGISTRY\\A\\{335519DD-1171-11E7-AE4D-000C2989A72A}\\DefaultObjectStore_CurrentObjectId_ Type: REG_QWORD, Length: 8)
• RegSetValue (\\REGISTRY\\A\\{335519DD-1171-11E7-AE4D-000C2989A72A}\\DefaultObjectStore\\ObjectTable\\45A_ObjectId_ Type: REG_QWORD, Length: 8)
• RegSetValue (\\REGISTRY\\A\\{335519DD-1171-11E7-AE4D-000C2989A72A}\\DefaultObjectStore\\LruList\\CurrentLru Type: REG_QWORD, Length: 8)
• RegSetValue (\\REGISTRY\\A\\{335519DD-1171-11E7-AE4D-000C2989A72A}\\DefaultObjectStore\\LruList\\0000000000002756\\ObjectId Type: REG_QWORD, Length: 8)
• RegSetValue (\\REGISTRY\\A\\{335519DD-1171-11E7-AE4D-000C2989A72A}\\DefaultObjectStore\\LruList\\0000000000002756\\ObjectLru Type: REG_QWORD, Length: 8)
• RegSetValue (\\REGISTRY\\A\\{335519DD-1171-11E7-AE4D-000C2989A72A}\\DefaultObjectStore\\ObjectTable\\45A_ObjectLru_ Type: REG_QWORD, Length: 8)
• RegSetValue (\\REGISTRY\\A\\{335519DD-1171-11E7-AE4D-000C2989A72A}\\DefaultObjectStore\\ObjectTable\\45A_FileId_ Type: REG_QWORD, Length: 8)
• RegSetValue (\\REGISTRY\\A\\{335519DD-1171-11E7-AE4D-000C2989A72A}\\DefaultObjectStore\\ObjectTable\\45A_Usn_ Type: REG_QWORD, Length: 8)
• RegSetValue (\\REGISTRY\\A\\{335519DD-1171-11E7-AE4D-000C2989A72A}\\DefaultObjectStore\\ObjectTable\\45A_UsnJournalId_ Type: REG_QWORD, Length: 8)
• RegSetValue (\\REGISTRY\\A\\{335519DD-1171-11E7-AE4D-000C2989A72A}\\DefaultObjectStore\\ObjectTable\\45A\\Indexes\\FileIdIndex-{3e808d44-1874-11e0-9ae4-806e6f6e6963}\\100000001BC6B Type: REG_QWORD, Length: 8)
• RegSetValue (\\REGISTRY\\A\\{335519DD-1171-11E7-AE4D-000C2989A72A}\\DefaultObjectStore\\IndexTable\\FileIdIndex-{3e808d44-1874-11e0-9ae4-806e6f6e6963}\\100000001BC6B\\45A Type: REG_QWORD, Length: 8)
• RegSetValue (\\REGISTRY\\A\\{335519DD-1171-11E7-AE4D-000C2989A72A}\\DefaultObjectStore_CurrentObjectId_ Type: REG_QWORD, Length: 8)
• RegSetValue (\\REGISTRY\\A\\{335519DD-1171-11E7-AE4D-000C2989A72A}\\DefaultObjectStore\\ObjectTable\\45B_ObjectId_ Type: REG_QWORD, Length: 8)
• RegSetValue (\\REGISTRY\\A\\{335519DD-1171-11E7-AE4D-000C2989A72A}\\DefaultObjectStore\\LruList\\CurrentLru Type: REG_QWORD, Length: 8)
• RegSetValue (\\REGISTRY\\A\\{335519DD-1171-11E7-AE4D-000C2989A72A}\\DefaultObjectStore\\LruList\\0000000000002757\\ObjectId Type: REG_QWORD, Length: 8)
• RegSetValue (\\REGISTRY\\A\\{335519DD-1171-11E7-AE4D-000C2989A72A}\\DefaultObjectStore\\LruList\\0000000000002757\\ObjectLru Type: REG_QWORD, Length: 8)
• RegSetValue (\\REGISTRY\\A\\{335519DD-1171-11E7-AE4D-000C2989A72A}\\DefaultObjectStore\\ObjectTable\\45B_ObjectLru_ Type: REG_QWORD, Length: 8)
• RegSetValue (\\REGISTRY\\A\\{335519DD-1171-11E7-AE4D-000C2989A72A}\\DefaultObjectStore\\ObjectTable\\45B_FileId_ Type: REG_QWORD, Length: 8)
• RegSetValue (\\REGISTRY\\A\\{335519DD-1171-11E7-AE4D-000C2989A72A}\\DefaultObjectStore\\ObjectTable\\45B_Usn_ Type: REG_QWORD, Length: 8)
• RegSetValue (\\REGISTRY\\A\\{335519DD-1171-11E7-AE4D-000C2989A72A}\\DefaultObjectStore\\ObjectTable\\45B_UsnJournalId_ Type: REG_QWORD, Length: 8)
• RegSetValue (\\REGISTRY\\A\\{335519DD-1171-11E7-AE4D-000C2989A72A}\\DefaultObjectStore\\ObjectTable\\45B\\Indexes\\FileIdIndex-{3e808d44-1874-11e0-9ae4-806e6f6e6963}\\10000000028AF Type: REG_QWORD, Length: 8)
• RegSetValue (\\REGISTRY\\A\\{335519DD-1171-11E7-AE4D-000C2989A72A}\\DefaultObjectStore\\IndexTable\\FileIdIndex-{3e808d44-1874-11e0-9ae4-806e6f6e6963}\\10000000028AF\\45B Type: REG_QWORD, Length: 8)
• RegSetValue (\\REGISTRY\\A\\{335519DD-1171-11E7-AE4D-000C2989A72A}\\DefaultObjectStore_CurrentObjectId_ Type: REG_QWORD, Length: 8)
• RegSetValue (\\REGISTRY\\A\\{335519DD-1171-11E7-AE4D-000C2989A72A}\\DefaultObjectStore\\ObjectTable\\45C_ObjectId_ Type: REG_QWORD, Length: 8)
• RegSetValue (\\REGISTRY\\A\\{335519DD-1171-11E7-AE4D-000C2989A72A}\\DefaultObjectStore\\LruList\\CurrentLru Type: REG_QWORD, Length: 8)
• RegSetValue (\\REGISTRY\\A\\{335519DD-1171-11E7-AE4D-000C2989A72A}\\DefaultObjectStore\\LruList\\000000000000275C\\ObjectId Type: REG_QWORD, Length: 8)
• RegSetValue (\\REGISTRY\\A\\{335519DD-1171-11E7-AE4D-000C2989A72A}\\DefaultObjectStore\\LruList\\000000000000275C\\ObjectLru Type: REG_QWORD, Length: 8)
• RegSetValue (\\REGISTRY\\A\\{335519DD-1171-11E7-AE4D-000C2989A72A}\\DefaultObjectStore\\ObjectTable\\45C_ObjectLru_ Type: REG_QWORD, Length: 8)

• RegSetValue (\\REGISTRY\\A\\{335519DD-1171-11E7-AE4D-000C2989A72A}\\DefaultObjectStore\\ObjectTable\\45C_FileId_ Type: REG_QWORD, Length: 8)
• RegSetValue (\\REGISTRY\\A\\{335519DD-1171-11E7-AE4D-000C2989A72A}\\DefaultObjectStore\\ObjectTable\\45C_Usn_ Type: REG_QWORD, Length: 8)
• RegSetValue (\\REGISTRY\\A\\{335519DD-1171-11E7-AE4D-000C2989A72A}\\DefaultObjectStore\\ObjectTable\\45C_UsnJournalId_ Type: REG_QWORD, Length: 8)
• RegSetValue (\\REGISTRY\\A\\{335519DD-1171-11E7-AE4D-000C2989A72A}\\DefaultObjectStore\\ObjectTable\\45C\\Indexes\\FileIdIndex-{3e808d44-1874-11e0-9ae4-806e6f6e6963}\\10000000028B2 Type: REG_QWORD, Length: 8)
• RegSetValue (\\REGISTRY\\A\\{335519DD-1171-11E7-AE4D-000C2989A72A}\\DefaultObjectStore\\IndexTable\\FileIdIndex-{3e808d44-1874-11e0-9ae4-806e6f6e6963}\\10000000028B2\\45C Type: REG_QWORD, Length: 8)
• RegSetValue (\\REGISTRY\\A\\{335519DD-1171-11E7-AE4D-000C2989A72A}\\DefaultObjectStore_CurrentObjectId_ Type: REG_QWORD, Length: 8)
• RegSetValue (\\REGISTRY\\A\\{335519DD-1171-11E7-AE4D-000C2989A72A}\\DefaultObjectStore\\ObjectTable\\45D_ObjectId_ Type: REG_QWORD, Length: 8)
• RegSetValue (\\REGISTRY\\A\\{335519DD-1171-11E7-AE4D-000C2989A72A}\\DefaultObjectStore\\LruList\\CurrentLru Type: REG_QWORD, Length: 8)
• RegSetValue (\\REGISTRY\\A\\{335519DD-1171-11E7-AE4D-000C2989A72A}\\DefaultObjectStore\\LruList\\000000000000275D\\ObjectId Type: REG_QWORD, Length: 8)
• RegSetValue (\\REGISTRY\\A\\{335519DD-1171-11E7-AE4D-000C2989A72A}\\DefaultObjectStore\\LruList\\000000000000275D\\ObjectLru Type: REG_QWORD, Length: 8)
• RegSetValue (\\REGISTRY\\A\\{335519DD-1171-11E7-AE4D-000C2989A72A}\\DefaultObjectStore\\ObjectTable\\45D_ObjectLru_ Type: REG_QWORD, Length: 8)
• RegSetValue (\\REGISTRY\\A\\{335519DD-1171-11E7-AE4D-000C2989A72A}\\DefaultObjectStore\\ObjectTable\\45D_FileId_ Type: REG_QWORD, Length: 8)
• RegSetValue (\\REGISTRY\\A\\{335519DD-1171-11E7-AE4D-000C2989A72A}\\DefaultObjectStore\\ObjectTable\\45D_Usn_ Type: REG_QWORD, Length: 8)
• RegSetValue (\\REGISTRY\\A\\{335519DD-1171-11E7-AE4D-000C2989A72A}\\DefaultObjectStore\\ObjectTable\\45D_UsnJournalId_ Type: REG_QWORD, Length: 8)
• RegSetValue (\\REGISTRY\\A\\{335519DD-1171-11E7-AE4D-000C2989A72A}\\DefaultObjectStore\\ObjectTable\\45D\\Indexes\\FileIdIndex-{3e808d44-1874-11e0-9ae4-806e6f6e6963}\\10000000028B3 Type: REG_QWORD, Length: 8)
• RegSetValue (\\REGISTRY\\A\\{335519DD-1171-11E7-AE4D-000C2989A72A}\\DefaultObjectStore\\IndexTable\\FileIdIndex-{3e808d44-1874-11e0-9ae4-806e6f6e6963}\\10000000028B3\\45D Type: REG_QWORD, Length: 8)
• RegSetValue (\\REGISTRY\\A\\{335519DD-1171-11E7-AE4D-000C2989A72A}\\DefaultObjectStore_CurrentObjectId_ Type: REG_QWORD, Length: 8)
• RegSetValue (\\REGISTRY\\A\\{335519DD-1171-11E7-AE4D-000C2989A72A}\\DefaultObjectStore\\ObjectTable\\45E_ObjectId_ Type: REG_QWORD, Length: 8)
• RegSetValue (\\REGISTRY\\A\\{335519DD-1171-11E7-AE4D-000C2989A72A}\\DefaultObjectStore\\LruList\\CurrentLru Type: REG_QWORD, Length: 8)
• RegSetValue (\\REGISTRY\\A\\{335519DD-1171-11E7-AE4D-000C2989A72A}\\DefaultObjectStore\\LruList\\000000000000275E\\ObjectId Type: REG_QWORD, Length: 8)
• RegSetValue (\\REGISTRY\\A\\{335519DD-1171-11E7-AE4D-000C2989A72A}\\DefaultObjectStore\\LruList\\000000000000275E\\ObjectLru Type: REG_QWORD, Length: 8)
• RegSetValue (\\REGISTRY\\A\\{335519DD-1171-11E7-AE4D-000C2989A72A}\\DefaultObjectStore\\ObjectTable\\45E_ObjectLru_ Type: REG_QWORD, Length: 8)
• RegSetValue (\\REGISTRY\\A\\{335519DD-1171-11E7-AE4D-000C2989A72A}\\DefaultObjectStore\\ObjectTable\\45E_FileId_ Type: REG_QWORD, Length: 8)
• RegSetValue (\\REGISTRY\\A\\{335519DD-1171-11E7-AE4D-000C2989A72A}\\DefaultObjectStore\\ObjectTable\\45E_Usn_ Type: REG_QWORD, Length: 8)
• RegSetValue (\\REGISTRY\\A\\{335519DD-1171-11E7-AE4D-000C2989A72A}\\DefaultObjectStore\\ObjectTable\\45E_UsnJournalId_ Type: REG_QWORD, Length: 8)
• RegSetValue (\\REGISTRY\\A\\{335519DD-1171-11E7-AE4D-000C2989A72A}\\DefaultObjectStore\\ObjectTable\\45E\\Indexes\\FileIdIndex-{3e808d44-1874-11e0-9ae4-806e6f6e6963}\\10000000028B4 Type: REG_QWORD, Length: 8)
• RegSetValue (\\REGISTRY\\A\\{335519DD-1171-11E7-AE4D-000C2989A72A}\\DefaultObjectStore\\IndexTable\\FileIdIndex-{3e808d44-1874-11e0-9ae4-806e6f6e6963}\\10000000028B4\\45E Type: REG_QWORD, Length: 8)
• RegSetValue (\\REGISTRY\\A\\{335519DD-1171-11E7-AE4D-000C2989A72A}\\DefaultObjectStore_CurrentObjectId_ Type: REG_QWORD, Length: 8)
• RegSetValue (\\REGISTRY\\A\\{335519DD-1171-11E7-AE4D-000C2989A72A}\\DefaultObjectStore\\ObjectTable\\45F_ObjectId_ Type: REG_QWORD, Length: 8)
• RegSetValue (\\REGISTRY\\A\\{335519DD-1171-11E7-AE4D-000C2989A72A}\\DefaultObjectStore\\LruList\\CurrentLru Type: REG_QWORD, Length: 8)
• RegSetValue (\\REGISTRY\\A\\{335519DD-1171-11E7-AE4D-000C2989A72A}\\DefaultObjectStore\\LruList\\000000000000275F\\ObjectId Type: REG_QWORD, Length: 8)

• RegSetValue (\\REGISTRY\\A\\{335519DD-1171-11E7-AE4D-000C2989A72A}\\DefaultObjectStore\\LruList\\000000000000275F\\ObjectLru Type: REG_QWORD, Length: 8)
• RegSetValue (\\REGISTRY\\A\\{335519DD-1171-11E7-AE4D-000C2989A72A}\\DefaultObjectStore\\ObjectTable\\45F_ObjectLru_ Type: REG_QWORD, Length: 8)
• RegSetValue (\\REGISTRY\\A\\{335519DD-1171-11E7-AE4D-000C2989A72A}\\DefaultObjectStore\\ObjectTable\\45F_FileId_ Type: REG_QWORD, Length: 8)
• RegSetValue (\\REGISTRY\\A\\{335519DD-1171-11E7-AE4D-000C2989A72A}\\DefaultObjectStore\\ObjectTable\\45F_Usn_ Type: REG_QWORD, Length: 8)
• RegSetValue (\\REGISTRY\\A\\{335519DD-1171-11E7-AE4D-000C2989A72A}\\DefaultObjectStore\\ObjectTable\\45F_UsnJournalId_ Type: REG_QWORD, Length: 8)
• RegSetValue (\\REGISTRY\\A\\{335519DD-1171-11E7-AE4D-000C2989A72A}\\DefaultObjectStore\\ObjectTable\\45F\\Indexes\\FileIdIndex-{3e808d44-1874-11e0-9ae4-806e6f6e6963}\\100000001BBD4 Type: REG_QWORD, Length: 8)
• RegSetValue (\\REGISTRY\\A\\{335519DD-1171-11E7-AE4D-000C2989A72A}\\DefaultObjectStore\\IndexTable\\FileIdIndex-{3e808d44-1874-11e0-9ae4-806e6f6e6963}\\100000001BBD4\\45F Type: REG_QWORD, Length: 8)
• RegSetValue (\\REGISTRY\\A\\{335519DD-1171-11E7-AE4D-000C2989A72A}\\DefaultObjectStore_CurrentObjectId_ Type: REG_QWORD, Length: 8)
• RegSetValue (\\REGISTRY\\A\\{335519DD-1171-11E7-AE4D-000C2989A72A}\\DefaultObjectStore\\ObjectTable\\460_ObjectId_ Type: REG_QWORD, Length: 8)
• RegSetValue (\\REGISTRY\\A\\{335519DD-1171-11E7-AE4D-000C2989A72A}\\DefaultObjectStore\\LruList\\CurrentLru Type: REG_QWORD, Length: 8)
• RegSetValue (\\REGISTRY\\A\\{335519DD-1171-11E7-AE4D-000C2989A72A}\\DefaultObjectStore\\LruList\\0000000000002760\\ObjectId Type: REG_QWORD, Length: 8)
• RegSetValue (\\REGISTRY\\A\\{335519DD-1171-11E7-AE4D-000C2989A72A}\\DefaultObjectStore\\LruList\\0000000000002760\\ObjectLru Type: REG_QWORD, Length: 8)
• RegSetValue (\\REGISTRY\\A\\{335519DD-1171-11E7-AE4D-000C2989A72A}\\DefaultObjectStore\\ObjectTable\\460_ObjectLru_ Type: REG_QWORD, Length: 8)
• RegSetValue (\\REGISTRY\\A\\{335519DD-1171-11E7-AE4D-000C2989A72A}\\DefaultObjectStore\\ObjectTable\\460_FileId_ Type: REG_QWORD, Length: 8)
• RegSetValue (\\REGISTRY\\A\\{335519DD-1171-11E7-AE4D-000C2989A72A}\\DefaultObjectStore\\ObjectTable\\460_Usn_ Type: REG_QWORD, Length: 8)
• RegSetValue (\\REGISTRY\\A\\{335519DD-1171-11E7-AE4D-000C2989A72A}\\DefaultObjectStore\\ObjectTable\\460_UsnJournalId_ Type: REG_QWORD, Length: 8)
• RegSetValue (\\REGISTRY\\A\\{335519DD-1171-11E7-AE4D-000C2989A72A}\\DefaultObjectStore\\ObjectTable\\460\\Indexes\\FileIdIndex-{3e808d44-1874-11e0-9ae4-806e6f6e6963}\\10000000028B6 Type: REG_QWORD, Length: 8)
• RegSetValue (\\REGISTRY\\A\\{335519DD-1171-11E7-AE4D-000C2989A72A}\\DefaultObjectStore\\IndexTable\\FileIdIndex-{3e808d44-1874-11e0-9ae4-806e6f6e6963}\\10000000028B6\\460 Type: REG_QWORD, Length: 8)
• RegSetValue (\\REGISTRY\\A\\{335519DD-1171-11E7-AE4D-000C2989A72A}\\DefaultObjectStore_CurrentObjectId_ Type: REG_QWORD, Length: 8)
• RegSetValue (\\REGISTRY\\A\\{335519DD-1171-11E7-AE4D-000C2989A72A}\\DefaultObjectStore\\ObjectTable\\461_ObjectId_ Type: REG_QWORD, Length: 8)
• RegSetValue (\\REGISTRY\\A\\{335519DD-1171-11E7-AE4D-000C2989A72A}\\DefaultObjectStore\\LruList\\CurrentLru Type: REG_QWORD, Length: 8)
• RegSetValue (\\REGISTRY\\A\\{335519DD-1171-11E7-AE4D-000C2989A72A}\\DefaultObjectStore\\LruList\\0000000000002761\\ObjectId Type: REG_QWORD, Length: 8)
• RegSetValue (\\REGISTRY\\A\\{335519DD-1171-11E7-AE4D-000C2989A72A}\\DefaultObjectStore\\LruList\\0000000000002761\\ObjectLru Type: REG_QWORD, Length: 8)
• RegSetValue (\\REGISTRY\\A\\{335519DD-1171-11E7-AE4D-000C2989A72A}\\DefaultObjectStore\\ObjectTable\\461_ObjectLru_ Type: REG_QWORD, Length: 8)
• RegSetValue (\\REGISTRY\\A\\{335519DD-1171-11E7-AE4D-000C2989A72A}\\DefaultObjectStore\\ObjectTable\\461_FileId_ Type: REG_QWORD, Length: 8)
• RegSetValue (\\REGISTRY\\A\\{335519DD-1171-11E7-AE4D-000C2989A72A}\\DefaultObjectStore\\ObjectTable\\461_Usn_ Type: REG_QWORD, Length: 8)
• RegSetValue (\\REGISTRY\\A\\{335519DD-1171-11E7-AE4D-000C2989A72A}\\DefaultObjectStore\\ObjectTable\\461_UsnJournalId_ Type: REG_QWORD, Length: 8)
• RegSetValue (\\REGISTRY\\A\\{335519DD-1171-11E7-AE4D-000C2989A72A}\\DefaultObjectStore\\ObjectTable\\461\\Indexes\\FileIdIndex-{3e808d44-1874-11e0-9ae4-806e6f6e6963}\\10000000028B8 Type: REG_QWORD, Length: 8)
• RegSetValue (\\REGISTRY\\A\\{335519DD-1171-11E7-AE4D-000C2989A72A}\\DefaultObjectStore\\IndexTable\\FileIdIndex-{3e808d44-1874-11e0-9ae4-806e6f6e6963}\\10000000028B8\\461 Type: REG_QWORD, Length: 8)
• RegSetValue (\\REGISTRY\\A\\{335519DD-1171-11E7-AE4D-000C2989A72A}\\DefaultObjectStore_CurrentObjectId_ Type: REG_QWORD, Length: 8)
• RegSetValue (\\REGISTRY\\A\\{335519DD-1171-11E7-AE4D-000C2989A72A}\\DefaultObjectStore\\ObjectTable\\462_ObjectId_ Type: REG_QWORD, Length: 8)

- RegSetValue (\\REGISTRY\\A\\{335519DD-1171-11E7-AE4D-000C2989A72A}\\DefaultObjectStore\\LruList\\CurrentLru Type: REG_QWORD, Length: 8)
- RegSetValue (\\REGISTRY\\A\\{335519DD-1171-11E7-AE4D-000C2989A72A}\\DefaultObjectStore\\LruList\\0000000000002762\\ObjectId Type: REG_QWORD, Length: 8)
- RegSetValue (\\REGISTRY\\A\\{335519DD-1171-11E7-AE4D-000C2989A72A}\\DefaultObjectStore\\LruList\\0000000000002762\\ObjectLru Type: REG_QWORD, Length: 8)
- RegSetValue (\\REGISTRY\\A\\{335519DD-1171-11E7-AE4D-000C2989A72A}\\DefaultObjectStore\\ObjectTable\\462_ObjectLru_ Type: REG_QWORD, Length: 8)
- RegSetValue (\\REGISTRY\\A\\{335519DD-1171-11E7-AE4D-000C2989A72A}\\DefaultObjectStore\\ObjectTable\\462_FileId_ Type: REG_QWORD, Length: 8)
- RegSetValue (\\REGISTRY\\A\\{335519DD-1171-11E7-AE4D-000C2989A72A}\\DefaultObjectStore\\ObjectTable\\462_Usn_ Type: REG_QWORD, Length: 8)
- RegSetValue (\\REGISTRY\\A\\{335519DD-1171-11E7-AE4D-000C2989A72A}\\DefaultObjectStore\\ObjectTable\\462_UsnJournalId_ Type: REG_QWORD, Length: 8)
- RegSetValue (\\REGISTRY\\A\\{335519DD-1171-11E7-AE4D-000C2989A72A}\\DefaultObjectStore\\ObjectTable\\462\\Indexes\\FileIdIndex-{3e808d44-1874-11e0-9ae4-806e6f6e6963}\\100000001C3E7 Type: REG_QWORD, Length: 8)
- RegSetValue (\\REGISTRY\\A\\{335519DD-1171-11E7-AE4D-000C2989A72A}\\DefaultObjectStore\\IndexTable\\FileIdIndex-{3e808d44-1874-11e0-9ae4-806e6f6e6963}\\100000001C3E7\\462 Type: REG_QWORD, Length: 8)
- RegSetValue (\\REGISTRY\\A\\{335519DD-1171-11E7-AE4D-000C2989A72A}\\DefaultObjectStore_CurrentObjectId_ Type: REG_QWORD, Length: 8)
- RegSetValue (\\REGISTRY\\A\\{335519DD-1171-11E7-AE4D-000C2989A72A}\\DefaultObjectStore\\ObjectTable\\463_ObjectId_ Type: REG_QWORD, Length: 8)
- RegSetValue (\\REGISTRY\\A\\{335519DD-1171-11E7-AE4D-000C2989A72A}\\DefaultObjectStore\\LruList\\CurrentLru Type: REG_QWORD, Length: 8)
- RegSetValue (\\REGISTRY\\A\\{335519DD-1171-11E7-AE4D-000C2989A72A}\\DefaultObjectStore\\LruList\\0000000000002763\\ObjectId Type: REG_QWORD, Length: 8)
- RegSetValue (\\REGISTRY\\A\\{335519DD-1171-11E7-AE4D-000C2989A72A}\\DefaultObjectStore\\LruList\\0000000000002763\\ObjectLru Type: REG_QWORD, Length: 8)
- RegSetValue (\\REGISTRY\\A\\{335519DD-1171-11E7-AE4D-000C2989A72A}\\DefaultObjectStore\\ObjectTable\\463_ObjectLru_ Type: REG_QWORD, Length: 8)
- RegSetValue (\\REGISTRY\\A\\{335519DD-1171-11E7-AE4D-000C2989A72A}\\DefaultObjectStore\\ObjectTable\\463_FileId_ Type: REG_QWORD, Length: 8)
- RegSetValue (\\REGISTRY\\A\\{335519DD-1171-11E7-AE4D-000C2989A72A}\\DefaultObjectStore\\ObjectTable\\463_Usn_ Type: REG_QWORD, Length: 8)
- RegSetValue (\\REGISTRY\\A\\{335519DD-1171-11E7-AE4D-000C2989A72A}\\DefaultObjectStore\\ObjectTable\\463_UsnJournalId_ Type: REG_QWORD, Length: 8)
- RegSetValue (\\REGISTRY\\A\\{335519DD-1171-11E7-AE4D-000C2989A72A}\\DefaultObjectStore\\ObjectTable\\463\\Indexes\\FileIdIndex-{3e808d44-1874-11e0-9ae4-806e6f6e6963}\\100000001C4F3 Type: REG_QWORD, Length: 8)
- RegSetValue (\\REGISTRY\\A\\{335519DD-1171-11E7-AE4D-000C2989A72A}\\DefaultObjectStore\\IndexTable\\FileIdIndex-{3e808d44-1874-11e0-9ae4-806e6f6e6963}\\100000001C4F3\\463 Type: REG_QWORD, Length: 8)
- Thread Create (Thread ID: TUNKALIAS)

• Thread T15 (in process P4, svchost.exe) description

• Thread's childs

• Thread' events

- Thread Create (Thread ID: TUNKALIAS)

• Thread T16 (in process P5, WerFault.exe) description

• Thread's childs

- Thread T49 (in process P5, WerFault.exe)
- Thread T17 (in process P5, WerFault.exe)

- **Thread' events**

  - Thread Create (Thread ID: T49)
  - RegCreateKey (HKLM\\Software\\Microsoft\\Windows\\Windows Error Reporting\\Debug Desired Access: Write, Disposition: REG_CREATED_NEW_KEY)
  - RegSetValue (HKLM\\SOFTWARE\\Microsoft\\Windows\\Windows Error Reporting\\Debug\\ExceptionRecord Type: REG_BINARY, Length: 80, Data: 05 00 00 C0 00 00 00 00 00 00 00 00 3D BB C3 74)
  - Thread Create (Thread ID: T17)

• Thread T17 (in process P5, WerFault.exe) description

- **Thread's childs**

- **Thread' events**

  - Thread Create (Thread ID: TUNKALIAS)
  - RegCreateKey (HKCU\\Software\\Microsoft\\Windows\\Windows Error Reporting\\Debug\\UIHandles Desired Access: Write)
  - RegCreateKey (HKCU\\Software Desired Access: Maximum Allowed, Granted Access: All Access, Disposition: REG_OPENED_EXISTING_KEY)
  - RegCreateKey (HKCU\\Software\\Microsoft Desired Access: Maximum Allowed, Granted Access: All Access, Disposition: REG_OPENED_EXISTING_KEY)
  - RegCreateKey (HKCU\\Software\\Microsoft\\Windows Desired Access: Maximum Allowed, Granted Access: All Access, Disposition: REG_OPENED_EXISTING_KEY)
  - RegCreateKey (HKCU\\Software\\Microsoft\\Windows\\Windows Error Reporting Desired Access: Maximum Allowed, Granted Access: All Access, Disposition: REG_OPENED_EXISTING_KEY)
  - RegCreateKey (HKCU\\Software\\Microsoft\\Windows\\Windows Error Reporting\\Debug Desired Access: Maximum Allowed, Granted Access: None 0x0, Disposition: REG_CREATED_NEW_KEY)
  - RegCreateKey (HKCU\\Software\\Microsoft\\Windows\\Windows Error Reporting\\Debug\\UIHandles Desired Access: Write, Disposition: REG_CREATED_NEW_KEY)
  - RegSetValue (HKCU\\Software\\Microsoft\\Windows\\Windows Error Reporting\\Debug\\UIHandles\\FirstLevelConsentDialog Type: REG_QWORD, Length: 8)
  - RegCreateKey (HKLM\\Software\\Microsoft\\Windows\\Windows Error Reporting\\Debug\\UIHandles Desired Access: Write, Disposition: REG_CREATED_NEW_KEY)
  - RegSetValue (HKLM\\SOFTWARE\\Microsoft\\Windows\\Windows Error Reporting\\Debug\\UIHandles\\FirstLevelConsentDialog Type: REG_QWORD, Length: 8)

• Thread T18 (in process P6, conhost.exe) description

- **Thread's childs**

  - Thread T19 (in process P6, conhost.exe)

- **Thread' events**

  - Thread Create (Thread ID: T19)

• Thread T19 (in process P6, conhost.exe) description

- **Thread's childs**

- **Thread' events**

  - Thread Create (Thread ID: TUNKALIAS)

- **Thread T20 (in process P7, conhost.exe) description**
  - **Thread's childs**
  - **Thread' events**
    - Thread Create (Thread ID: TUNKALIAS)
- **Thread T21 (in process P8, conhost.exe) description**
  - **Thread's childs**
    - Thread T22 (in process P8, conhost.exe)
  - **Thread' events**
    - Thread Create (Thread ID: T22)
- **Thread T22 (in process P8, conhost.exe) description**
  - **Thread's childs**
  - **Thread' events**
    - Thread Create (Thread ID: TUNKALIAS)
- **Thread T23 (in process P9, explorer.exe) description**
  - **Thread's childs**
    - Thread T24 (in process P9, explorer.exe)
  - **Thread' events**
    - Thread Create (Thread ID: TUNKALIAS)
    - RegCreateKey (HKCU\\Software\\Microsoft\\Windows\\CurrentVersion\\Explorer Desired Access: Maximum Allowed, Granted Access: All Access, Disposition: REG_OPENED_EXISTING_KEY)
    - Thread Create (Thread ID: T24)
    - Thread Create (Thread ID: TUNKALIAS)
- **Thread T24 (in process P9, explorer.exe) description**
  - **Thread's childs**
  - **Thread' events**
    - Thread Create (Thread ID: TUNKALIAS)
    - Thread Create (Thread ID: TUNKALIAS)

- **Thread T25 (in process P10, svchost.exe) description**

  - **Thread's childs**

    - Thread T126 (in process P11, explorer.exe)
    - Thread T138 (in process P15, wmiprvse.exe)

  - **Thread' events**

    - Process Create (C:\\Windows\\explorer.exe PID: P11, Command line: C:\\Windows\\explorer.exe /factory,{75dff2b7-6936-4c06-a8bb-676a7b00b24b} -Embedding)
    - Process Create (C:\\Windows\\system32\\wbem\\wmiprvse.exe PID: P15, Command line: C:\\Windows\\system32\\wbem\\wmiprvse.exe -secured -Embedding)

- **Thread T26 (in process P11, explorer.exe) description**

  - **Thread's childs**

    - Thread T27 (in process P11, explorer.exe)
    - Thread T28 (in process P11, explorer.exe)

  - **Thread' events**

    - Thread Create (Thread ID: TUNKALIAS)
    - RegCreateKey (HKCU\\Software\\Microsoft\\Windows\\CurrentVersion\\Explorer Desired Access: Maximum Allowed, Granted Access: All Access, Disposition: REG_OPENED_EXISTING_KEY)
    - Thread Create (Thread ID: T27)
    - Thread Create (Thread ID: TUNKALIAS)
    - Thread Create (Thread ID: T28)

- **Thread T27 (in process P11, explorer.exe) description**

  - **Thread's childs**

  - **Thread' events**

    - Thread Create (Thread ID: TUNKALIAS)
    - Thread Create (Thread ID: TUNKALIAS)

- **Thread T28 (in process P11, explorer.exe) description**

  - **Thread's childs**

    - Thread T130 (in process P18, cmd.exe)

  - **Thread' events**

    - RegDeleteValue (HKCU\\Software\\Microsoft\\Windows\\CurrentVersion\\Internet Settings\\ZoneMap\\ProxyBypass)
    - RegDeleteValue (HKLM\\SOFTWARE\\Microsoft\\Windows\\CurrentVersion\\Internet Settings\\ZoneMap\\ProxyBypass)
    - RegDeleteValue (HKCU\\Software\\Microsoft\\Windows\\CurrentVersion\\Internet Settings\\ZoneMap\\IntranetName)
    - RegDeleteValue (HKLM\\SOFTWARE\\Microsoft\\Windows\\CurrentVersion\\Internet Settings\\ZoneMap\\IntranetName)

- RegSetValue (HKCU\\Software\\Microsoft\\Windows\\CurrentVersion\\Internet Settings\\ZoneMap\\UNCAsIntranet Type: REG_DWORD, Length: 4, Data: 0)
- RegSetValue (HKCU\\Software\\Microsoft\\Windows\\CurrentVersion\\Internet Settings\\ZoneMap\\AutoDetect Type: REG_DWORD, Length: 4, Data: 1)
- RegDeleteValue (HKCU\\Software\\Microsoft\\Windows\\CurrentVersion\\Internet Settings\\ZoneMap\\ProxyBypass)
- RegDeleteValue (HKLM\\SOFTWARE\\Microsoft\\Windows\\CurrentVersion\\Internet Settings\\ZoneMap\\ProxyBypass)
- RegDeleteValue (HKCU\\Software\\Microsoft\\Windows\\CurrentVersion\\Internet Settings\\ZoneMap\\IntranetName)
- RegDeleteValue (HKLM\\SOFTWARE\\Microsoft\\Windows\\CurrentVersion\\Internet Settings\\ZoneMap\\IntranetName)
- RegSetValue (HKCU\\Software\\Microsoft\\Windows\\CurrentVersion\\Internet Settings\\ZoneMap\\UNCAsIntranet Type: REG_DWORD, Length: 4, Data: 0)
- RegSetValue (HKCU\\Software\\Microsoft\\Windows\\CurrentVersion\\Internet Settings\\ZoneMap\\AutoDetect Type: REG_DWORD, Length: 4, Data: 1)
- RegDeleteValue (HKCU\\Software\\Microsoft\\Windows\\CurrentVersion\\Internet Settings\\ZoneMap\\ProxyBypass)
- RegDeleteValue (HKLM\\SOFTWARE\\Microsoft\\Windows\\CurrentVersion\\Internet Settings\\ZoneMap\\ProxyBypass)
- RegDeleteValue (HKCU\\Software\\Microsoft\\Windows\\CurrentVersion\\Internet Settings\\ZoneMap\\IntranetName)
- RegDeleteValue (HKLM\\SOFTWARE\\Microsoft\\Windows\\CurrentVersion\\Internet Settings\\ZoneMap\\IntranetName)
- RegSetValue (HKCU\\Software\\Microsoft\\Windows\\CurrentVersion\\Internet Settings\\ZoneMap\\UNCAsIntranet Type: REG_DWORD, Length: 4, Data: 0)
- RegSetValue (HKCU\\Software\\Microsoft\\Windows\\CurrentVersion\\Internet Settings\\ZoneMap\\AutoDetect Type: REG_DWORD, Length: 4, Data: 1)
- Process Create (C:\\Windows\\system32\\cmd.exe PID: P18, Command line: cmd /c ""C:\\Users\\javi\\Downloads\\temp2.bat" ")

• Thread T29 (in process P12, conhost.exe) description

• Thread's childs

- Thread T30 (in process P12, conhost.exe)

• Thread' events

- Thread Create (Thread ID: T30)

• Thread T30 (in process P12, conhost.exe) description

• Thread's childs

• Thread' events

- Thread Create (Thread ID: TUNKALIAS)

• Thread T31 (in process P13, taskkill.exe) description

• Thread's childs

- Thread T34 (in process P13, taskkill.exe)

• Thread' events

- Thread Create (Thread ID: TUNKALIAS)
- RegCreateKey (HKLM\\Software\\Microsoft\\WBEM\\CIMOM Desired Access: Query Value, Set Value, Disposition: REG_OPENED_EXISTING_KEY)
- RegCreateKey (HKLM\\Software\\Microsoft\\WBEM\\CIMOM Desired Access: Read/Write, Disposition: REG_OPENED_EXISTING_KEY)
- Thread Create (Thread ID: T34)
- Thread Create (Thread ID: TUNKALIAS)

• Thread T32 (in process P14, conhost.exe) description

- **Thread's childs**
  - Thread T33 (in process P14, conhost.exe)
- **Thread' events**
  - Thread Create (Thread ID: T33)

• Thread T33 (in process P14, conhost.exe) description

- **Thread's childs**
- **Thread' events**
  - Thread Create (Thread ID: TUNKALIAS)

• Thread T34 (in process P13, taskkill.exe) description

- **Thread's childs**
- **Thread' events**
  - Thread Create (Thread ID: TUNKALIAS)

• Thread T35 (in process P4, svchost.exe) description

- **Thread's childs**
- **Thread' events**
  - Thread Create (Thread ID: TUNKALIAS)
  - Thread Create (Thread ID: TUNKALIAS)
  - RegCreateKey (HKCR Desired Access: Maximum Allowed, Granted Access: All Access, Disposition: REG_OPENED_EXISTING_KEY)
  - Thread Create (Thread ID: TUNKALIAS)
  - RegCreateKey (HKCR Desired Access: Maximum Allowed, Granted Access: All Access, Disposition: REG_OPENED_EXISTING_KEY)

• Thread T36 (in process P15, wmiprvse.exe) description

- **Thread's childs**
  - Thread T37 (in process P15, wmiprvse.exe)
- **Thread' events**
  - RegCreateKey (HKLM\\Software\\Microsoft\\WBEM\\CIMOM Desired Access: Query Value, Set Value)
  - RegCreateKey (HKLM\\Software Desired Access: Maximum Allowed, Granted Access: Read, Disposition: REG_OPENED_EXISTING_KEY)
  - RegCreateKey (HKLM\\SOFTWARE\\Microsoft Desired Access: Maximum Allowed, Granted Access: Read, Disposition: REG_OPENED_EXISTING_KEY)

- RegCreateKey (HKLM\\SOFTWARE\\Microsoft\\WBEM Desired Access: Maximum Allowed, Granted Access: Read, Create Link, Disposition: REG_OPENED_EXISTING_KEY)
- RegCreateKey (HKLM\\SOFTWARE\\Microsoft\\WBEM\\CIMOM Desired Access: Query Value, Set Value)
- RegCreateKey (HKLM\\Software\\Microsoft\\WBEM\\CIMOM Desired Access: Read/Write)
- RegCreateKey (HKLM\\Software Desired Access: Maximum Allowed, Granted Access: Read, Disposition: REG_OPENED_EXISTING_KEY)
- RegCreateKey (HKLM\\SOFTWARE\\Microsoft Desired Access: Maximum Allowed, Granted Access: Read, Disposition: REG_OPENED_EXISTING_KEY)
- RegCreateKey (HKLM\\SOFTWARE\\Microsoft\\WBEM Desired Access: Maximum Allowed, Granted Access: Read, Create Link, Disposition: REG_OPENED_EXISTING_KEY)
- RegCreateKey (HKLM\\SOFTWARE\\Microsoft\\WBEM\\CIMOM Desired Access: Read/Write)
- Thread Create (Thread ID: TUNKALIAS)
- Thread Create (Thread ID: TUNKALIAS)
- Thread Create (Thread ID: T37)
- Thread Create (Thread ID: TUNKALIAS)
- Thread Create (Thread ID: TUNKALIAS)

• Thread T37 (in process P15, wmiprvse.exe) description

• Thread's childs

- Thread T38 (in process P15, wmiprvse.exe)

• Thread' events

- Thread Create (Thread ID: T38)

• Thread T38 (in process P15, wmiprvse.exe) description

• Thread's childs

• Thread' events

- RegCreateKey (HKCR Desired Access: Maximum Allowed, Granted Access: Read, Disposition: REG_OPENED_EXISTING_KEY)

• Thread T39 (in process P16, services.exe) description

• Thread's childs

- Thread T40 (in process P16, services.exe)

• Thread' events

- Thread Create (Thread ID: T40)

• Thread T40 (in process P16, services.exe) description

• Thread's childs

• Thread' events

- Thread Create (Thread ID: TUNKALIAS)

- **Thread T41 (in process P1, svchost.exe) description**
  - **Thread's childs**
    - Thread T42 (in process P1, svchost.exe)
    - Thread T13 (in process P1, svchost.exe)
  - **Thread' events**
    - Thread Create (Thread ID: T42)
    - Thread Create (Thread ID: T13)
- **Thread T42 (in process P1, svchost.exe) description**
  - **Thread's childs**
    - Thread T9 (in process P1, svchost.exe)
  - **Thread' events**
    - Thread Create (Thread ID: T9)
- **Thread T9 (in process P1, svchost.exe) description**
  - **Thread's childs**
    - Thread T115 (in process P3, WerFault.exe)
    - Thread T118 (in process P5, WerFault.exe)
  - **Thread' events**
    - Process Create (C:\\Windows\\system32\\WerFault.exe PID: P3, Command line: C:\\Windows\\system32\\WerFault.exe -u -p <pid> -s 1900)
    - Process Create (C:\\Windows\\system32\\WerFault.exe PID: P5, Command line: C:\\Windows\\system32\\WerFault.exe -u -p <pid> -s 2012)
- **Thread T13 (in process P1, svchost.exe) description**
  - **Thread's childs**
  - **Thread' events**
    - Thread Create (Thread ID: TUNKALIAS)
    - Thread Create (Thread ID: TUNKALIAS)
- **Thread T14 (in process P3, WerFault.exe) description**
  - **Thread's childs**
    - Thread T46 (in process P3, WerFault.exe)
  - **Thread' events**

• Thread Create (Thread ID: T46)
• RegCreateKey (HKLM\\Software\\Microsoft\\Windows\\Windows Error Reporting\\Debug Desired Access: Write)
• RegCreateKey (HKLM\\Software Desired Access: Maximum Allowed, Granted Access: Read, Disposition: REG_OPENED_EXISTING_KEY)
• RegCreateKey (HKLM\\SOFTWARE\\Microsoft Desired Access: Maximum Allowed, Granted Access: Read, Disposition: REG_OPENED_EXISTING_KEY)
• RegCreateKey (HKLM\\SOFTWARE\\Microsoft\\Windows Desired Access: Maximum Allowed, Granted Access: Read, Disposition: REG_OPENED_EXISTING_KEY)
• RegCreateKey (HKLM\\SOFTWARE\\Microsoft\\Windows\\Windows Error Reporting Desired Access: Maximum Allowed, Granted Access: Read, Disposition: REG_OPENED_EXISTING_KEY)
• RegCreateKey (HKLM\\SOFTWARE\\Microsoft\\Windows\\Windows Error Reporting\\Debug Desired Access: Write)
• RegCreateKey (HKU\\S-1-5-20\\Software\\Microsoft\\Windows\\Windows Error Reporting\\Consent Desired Access: Write, Disposition: REG_CREATED_NEW_KEY)
• RegSetValue (HKU\\S-1-5-20\\Software\\Microsoft\\Windows\\Windows Error Reporting\\Consent\\DefaultConsent Type: REG_DWORD, Length: 4, Data: 1)
• RegSetValue (\\REGISTRY\\A\\{335519DD-1171-11E7-AE4D-000C2989A72A}\\DefaultObjectStore_CurrentObjectId_ Type: REG_QWORD, Length: 8)
• RegSetValue (\\REGISTRY\\A\\{335519DD-1171-11E7-AE4D-000C2989A72A}\\DefaultObjectStore\\ObjectTable\\453_ObjectId_ Type: REG_QWORD, Length: 8)
• RegSetValue (\\REGISTRY\\A\\{335519DD-1171-11E7-AE4D-000C2989A72A}\\DefaultObjectStore\\LruList\\CurrentLru Type: REG_QWORD, Length: 8)
• RegSetValue (\\REGISTRY\\A\\{335519DD-1171-11E7-AE4D-000C2989A72A}\\DefaultObjectStore\\LruList\\000000000000274F\\ObjectId Type: REG_QWORD, Length: 8)
• RegSetValue (\\REGISTRY\\A\\{335519DD-1171-11E7-AE4D-000C2989A72A}\\DefaultObjectStore\\LruList\\000000000000274F\\ObjectLru Type: REG_QWORD, Length: 8)
• RegSetValue (\\REGISTRY\\A\\{335519DD-1171-11E7-AE4D-000C2989A72A}\\DefaultObjectStore\\ObjectTable\\453_ObjectLru_ Type: REG_QWORD, Length: 8)
• RegSetValue (\\REGISTRY\\A\\{335519DD-1171-11E7-AE4D-000C2989A72A}\\DefaultObjectStore\\ObjectTable\\453_FileId_ Type: REG_QWORD, Length: 8)
• RegSetValue (\\REGISTRY\\A\\{335519DD-1171-11E7-AE4D-000C2989A72A}\\DefaultObjectStore\\ObjectTable\\453_Usn_ Type: REG_QWORD, Length: 8)
• RegSetValue (\\REGISTRY\\A\\{335519DD-1171-11E7-AE4D-000C2989A72A}\\DefaultObjectStore\\ObjectTable\\453_UsnJournalId_ Type: REG_QWORD, Length: 8)
• RegSetValue (\\REGISTRY\\A\\{335519DD-1171-11E7-AE4D-000C2989A72A}\\DefaultObjectStore\\ObjectTable\\453\\Indexes\\FileIdIndex-{3e808d44-1874-11e0-9ae4-806e6f6e6963}\\10000000028A7 Type: REG_QWORD, Length: 8)
• RegSetValue (\\REGISTRY\\A\\{335519DD-1171-11E7-AE4D-000C2989A72A}\\DefaultObjectStore\\IndexTable\\FileIdIndex-{3e808d44-1874-11e0-9ae4-806e6f6e6963}\\10000000028A7\\453 Type: REG_QWORD, Length: 8)
• RegSetValue (\\REGISTRY\\A\\{335519DD-1171-11E7-AE4D-000C2989A72A}\\DefaultObjectStore_CurrentObjectId_ Type: REG_QWORD, Length: 8)
• RegSetValue (\\REGISTRY\\A\\{335519DD-1171-11E7-AE4D-000C2989A72A}\\DefaultObjectStore\\ObjectTable\\454_ObjectId_ Type: REG_QWORD, Length: 8)
• RegSetValue (\\REGISTRY\\A\\{335519DD-1171-11E7-AE4D-000C2989A72A}\\DefaultObjectStore\\LruList\\CurrentLru Type: REG_QWORD, Length: 8)
• RegSetValue (\\REGISTRY\\A\\{335519DD-1171-11E7-AE4D-000C2989A72A}\\DefaultObjectStore\\LruList\\0000000000002750\\ObjectId Type: REG_QWORD, Length: 8)
• RegSetValue (\\REGISTRY\\A\\{335519DD-1171-11E7-AE4D-000C2989A72A}\\DefaultObjectStore\\LruList\\0000000000002750\\ObjectLru Type: REG_QWORD, Length: 8)
• RegSetValue (\\REGISTRY\\A\\{335519DD-1171-11E7-AE4D-000C2989A72A}\\DefaultObjectStore\\ObjectTable\\454_ObjectLru_ Type: REG_QWORD, Length: 8)
• RegSetValue (\\REGISTRY\\A\\{335519DD-1171-11E7-AE4D-000C2989A72A}\\DefaultObjectStore\\ObjectTable\\454_FileId_ Type: REG_QWORD, Length: 8)
• RegSetValue (\\REGISTRY\\A\\{335519DD-1171-11E7-AE4D-000C2989A72A}\\DefaultObjectStore\\ObjectTable\\454_Usn_ Type: REG_QWORD, Length: 8)
• RegSetValue (\\REGISTRY\\A\\{335519DD-1171-11E7-AE4D-000C2989A72A}\\DefaultObjectStore\\ObjectTable\\454_UsnJournalId_ Type: REG_QWORD, Length: 8)
• RegSetValue (\\REGISTRY\\A\\{335519DD-1171-11E7-AE4D-000C2989A72A}\\DefaultObjectStore\\ObjectTable\\454\\Indexes\\FileIdIndex-{3e808d44-1874-11e0-9ae4-806e6f6e6963}\\100000001C127 Type: REG_QWORD, Length: 8)
• RegSetValue (\\REGISTRY\\A\\{335519DD-1171-11E7-AE4D-000C2989A72A}\\DefaultObjectStore\\IndexTable\\FileIdIndex-{3e808d44-1874-11e0-9ae4-806e6f6e6963}\\100000001C127\\454 Type: REG_QWORD, Length: 8)
• RegSetValue (\\REGISTRY\\A\\{335519DD-1171-11E7-AE4D-000C2989A72A}\\DefaultObjectStore_CurrentObjectId_ Type: REG_QWORD, Length: 8)

• RegSetValue (\\REGISTRY\\A\\{335519DD-1171-11E7-AE4D-000C2989A72A}\\DefaultObjectStore\\ObjectTable\\455_ObjectId_ Type: REG_QWORD, Length: 8)
• RegSetValue (\\REGISTRY\\A\\{335519DD-1171-11E7-AE4D-000C2989A72A}\\DefaultObjectStore\\LruList\\CurrentLru Type: REG_QWORD, Length: 8)
• RegSetValue (\\REGISTRY\\A\\{335519DD-1171-11E7-AE4D-000C2989A72A}\\DefaultObjectStore\\LruList\\0000000000002751\\ObjectId Type: REG_QWORD, Length: 8)
• RegSetValue (\\REGISTRY\\A\\{335519DD-1171-11E7-AE4D-000C2989A72A}\\DefaultObjectStore\\LruList\\0000000000002751\\ObjectLru Type: REG_QWORD, Length: 8)
• RegSetValue (\\REGISTRY\\A\\{335519DD-1171-11E7-AE4D-000C2989A72A}\\DefaultObjectStore\\ObjectTable\\455_ObjectLru_ Type: REG_QWORD, Length: 8)
• RegSetValue (\\REGISTRY\\A\\{335519DD-1171-11E7-AE4D-000C2989A72A}\\DefaultObjectStore\\ObjectTable\\455_FileId_ Type: REG_QWORD, Length: 8)
• RegSetValue (\\REGISTRY\\A\\{335519DD-1171-11E7-AE4D-000C2989A72A}\\DefaultObjectStore\\ObjectTable\\455_Usn_ Type: REG_QWORD, Length: 8)
• RegSetValue (\\REGISTRY\\A\\{335519DD-1171-11E7-AE4D-000C2989A72A}\\DefaultObjectStore\\ObjectTable\\455_UsnJournalId_ Type: REG_QWORD, Length: 8)
• RegSetValue (\\REGISTRY\\A\\{335519DD-1171-11E7-AE4D-000C2989A72A}\\DefaultObjectStore\\ObjectTable\\455\\Indexes\\FileIdIndex-{3e808d44-1874-11e0-9ae4-806e6f6e6963}\\100000001BE8C Type: REG_QWORD, Length: 8)
• RegSetValue (\\REGISTRY\\A\\{335519DD-1171-11E7-AE4D-000C2989A72A}\\DefaultObjectStore\\IndexTable\\FileIdIndex-{3e808d44-1874-11e0-9ae4-806e6f6e6963}\\100000001BE8C\\455 Type: REG_QWORD, Length: 8)
• RegSetValue (\\REGISTRY\\A\\{335519DD-1171-11E7-AE4D-000C2989A72A}\\DefaultObjectStore_CurrentObjectId_ Type: REG_QWORD, Length: 8)
• RegSetValue (\\REGISTRY\\A\\{335519DD-1171-11E7-AE4D-000C2989A72A}\\DefaultObjectStore\\ObjectTable\\456_ObjectId_ Type: REG_QWORD, Length: 8)
• RegSetValue (\\REGISTRY\\A\\{335519DD-1171-11E7-AE4D-000C2989A72A}\\DefaultObjectStore\\LruList\\CurrentLru Type: REG_QWORD, Length: 8)
• RegSetValue (\\REGISTRY\\A\\{335519DD-1171-11E7-AE4D-000C2989A72A}\\DefaultObjectStore\\LruList\\0000000000002752\\ObjectId Type: REG_QWORD, Length: 8)
• RegSetValue (\\REGISTRY\\A\\{335519DD-1171-11E7-AE4D-000C2989A72A}\\DefaultObjectStore\\LruList\\0000000000002752\\ObjectLru Type: REG_QWORD, Length: 8)
• RegSetValue (\\REGISTRY\\A\\{335519DD-1171-11E7-AE4D-000C2989A72A}\\DefaultObjectStore\\ObjectTable\\456_ObjectLru_ Type: REG_QWORD, Length: 8)
• RegSetValue (\\REGISTRY\\A\\{335519DD-1171-11E7-AE4D-000C2989A72A}\\DefaultObjectStore\\ObjectTable\\456_FileId_ Type: REG_QWORD, Length: 8)
• RegSetValue (\\REGISTRY\\A\\{335519DD-1171-11E7-AE4D-000C2989A72A}\\DefaultObjectStore\\ObjectTable\\456_Usn_ Type: REG_QWORD, Length: 8)
• RegSetValue (\\REGISTRY\\A\\{335519DD-1171-11E7-AE4D-000C2989A72A}\\DefaultObjectStore\\ObjectTable\\456_UsnJournalId_ Type: REG_QWORD, Length: 8)
• RegSetValue (\\REGISTRY\\A\\{335519DD-1171-11E7-AE4D-000C2989A72A}\\DefaultObjectStore\\ObjectTable\\456\\Indexes\\FileIdIndex-{3e808d44-1874-11e0-9ae4-806e6f6e6963}\\100000001BBFB Type: REG_QWORD, Length: 8)
• RegSetValue (\\REGISTRY\\A\\{335519DD-1171-11E7-AE4D-000C2989A72A}\\DefaultObjectStore\\IndexTable\\FileIdIndex-{3e808d44-1874-11e0-9ae4-806e6f6e6963}\\100000001BBFB\\456 Type: REG_QWORD, Length: 8)
• RegSetValue (\\REGISTRY\\A\\{335519DD-1171-11E7-AE4D-000C2989A72A}\\DefaultObjectStore_CurrentObjectId_ Type: REG_QWORD, Length: 8)
• RegSetValue (\\REGISTRY\\A\\{335519DD-1171-11E7-AE4D-000C2989A72A}\\DefaultObjectStore\\ObjectTable\\457_ObjectId_ Type: REG_QWORD, Length: 8)
• RegSetValue (\\REGISTRY\\A\\{335519DD-1171-11E7-AE4D-000C2989A72A}\\DefaultObjectStore\\LruList\\CurrentLru Type: REG_QWORD, Length: 8)
• RegSetValue (\\REGISTRY\\A\\{335519DD-1171-11E7-AE4D-000C2989A72A}\\DefaultObjectStore\\LruList\\0000000000002753\\ObjectId Type: REG_QWORD, Length: 8)
• RegSetValue (\\REGISTRY\\A\\{335519DD-1171-11E7-AE4D-000C2989A72A}\\DefaultObjectStore\\LruList\\0000000000002753\\ObjectLru Type: REG_QWORD, Length: 8)
• RegSetValue (\\REGISTRY\\A\\{335519DD-1171-11E7-AE4D-000C2989A72A}\\DefaultObjectStore\\ObjectTable\\457_ObjectLru_ Type: REG_QWORD, Length: 8)
• RegSetValue (\\REGISTRY\\A\\{335519DD-1171-11E7-AE4D-000C2989A72A}\\DefaultObjectStore\\ObjectTable\\457_FileId_ Type: REG_QWORD, Length: 8)
• RegSetValue (\\REGISTRY\\A\\{335519DD-1171-11E7-AE4D-000C2989A72A}\\DefaultObjectStore\\ObjectTable\\457_Usn_ Type: REG_QWORD, Length: 8)
• RegSetValue (\\REGISTRY\\A\\{335519DD-1171-11E7-AE4D-000C2989A72A}\\DefaultObjectStore\\ObjectTable\\457_UsnJournalId_ Type: REG_QWORD, Length: 8)
• RegSetValue (\\REGISTRY\\A\\{335519DD-1171-11E7-AE4D-000C2989A72A}\\DefaultObjectStore\\ObjectTable\\457\\Indexes\\FileIdIndex-{3e808d44-1874-11e0-9ae4-806e6f6e6963}\\100000001C190 Type: REG_QWORD, Length: 8)

• RegSetValue (\\REGISTRY\\A\\{335519DD-1171-11E7-AE4D-000C2989A72A}\\DefaultObjectStore\\IndexTable\\FileIdIndex-{3e808d44-1874-11e0-9ae4-806e6f6e6963}\\100000001C190\\457 Type: REG_QWORD, Length: 8)
• RegSetValue (\\REGISTRY\\A\\{335519DD-1171-11E7-AE4D-000C2989A72A}\\DefaultObjectStore_CurrentObjectId_ Type: REG_QWORD, Length: 8)
• RegSetValue (\\REGISTRY\\A\\{335519DD-1171-11E7-AE4D-000C2989A72A}\\DefaultObjectStore\\ObjectTable\\458_ObjectId_ Type: REG_QWORD, Length: 8)
• RegSetValue (\\REGISTRY\\A\\{335519DD-1171-11E7-AE4D-000C2989A72A}\\DefaultObjectStore\\LruList\\CurrentLru Type: REG_QWORD, Length: 8)
• RegSetValue (\\REGISTRY\\A\\{335519DD-1171-11E7-AE4D-000C2989A72A}\\DefaultObjectStore\\LruList\\0000000000002754\\ObjectId Type: REG_QWORD, Length: 8)
• RegSetValue (\\REGISTRY\\A\\{335519DD-1171-11E7-AE4D-000C2989A72A}\\DefaultObjectStore\\LruList\\0000000000002754\\ObjectLru Type: REG_QWORD, Length: 8)
• RegSetValue (\\REGISTRY\\A\\{335519DD-1171-11E7-AE4D-000C2989A72A}\\DefaultObjectStore\\ObjectTable\\458_ObjectLru_ Type: REG_QWORD, Length: 8)
• RegSetValue (\\REGISTRY\\A\\{335519DD-1171-11E7-AE4D-000C2989A72A}\\DefaultObjectStore\\ObjectTable\\458_FileId_ Type: REG_QWORD, Length: 8)
• RegSetValue (\\REGISTRY\\A\\{335519DD-1171-11E7-AE4D-000C2989A72A}\\DefaultObjectStore\\ObjectTable\\458_Usn_ Type: REG_QWORD, Length: 8)
• RegSetValue (\\REGISTRY\\A\\{335519DD-1171-11E7-AE4D-000C2989A72A}\\DefaultObjectStore\\ObjectTable\\458_UsnJournalId_ Type: REG_QWORD, Length: 8)
• RegSetValue (\\REGISTRY\\A\\{335519DD-1171-11E7-AE4D-000C2989A72A}\\DefaultObjectStore\\ObjectTable\\458\\Indexes\\FileIdIndex-{3e808d44-1874-11e0-9ae4-806e6f6e6963}\\10000000028AC Type: REG_QWORD, Length: 8)
• RegSetValue (\\REGISTRY\\A\\{335519DD-1171-11E7-AE4D-000C2989A72A}\\DefaultObjectStore\\IndexTable\\FileIdIndex-{3e808d44-1874-11e0-9ae4-806e6f6e6963}\\10000000028AC\\458 Type: REG_QWORD, Length: 8)
• RegSetValue (\\REGISTRY\\A\\{335519DD-1171-11E7-AE4D-000C2989A72A}\\DefaultObjectStore_CurrentObjectId_ Type: REG_QWORD, Length: 8)
• RegSetValue (\\REGISTRY\\A\\{335519DD-1171-11E7-AE4D-000C2989A72A}\\DefaultObjectStore\\ObjectTable\\459_ObjectId_ Type: REG_QWORD, Length: 8)
• RegSetValue (\\REGISTRY\\A\\{335519DD-1171-11E7-AE4D-000C2989A72A}\\DefaultObjectStore\\LruList\\CurrentLru Type: REG_QWORD, Length: 8)
• RegSetValue (\\REGISTRY\\A\\{335519DD-1171-11E7-AE4D-000C2989A72A}\\DefaultObjectStore\\LruList\\0000000000002755\\ObjectId Type: REG_QWORD, Length: 8)
• RegSetValue (\\REGISTRY\\A\\{335519DD-1171-11E7-AE4D-000C2989A72A}\\DefaultObjectStore\\LruList\\0000000000002755\\ObjectLru Type: REG_QWORD, Length: 8)
• RegSetValue (\\REGISTRY\\A\\{335519DD-1171-11E7-AE4D-000C2989A72A}\\DefaultObjectStore\\ObjectTable\\459_ObjectLru_ Type: REG_QWORD, Length: 8)
• RegSetValue (\\REGISTRY\\A\\{335519DD-1171-11E7-AE4D-000C2989A72A}\\DefaultObjectStore\\ObjectTable\\459_FileId_ Type: REG_QWORD, Length: 8)
• RegSetValue (\\REGISTRY\\A\\{335519DD-1171-11E7-AE4D-000C2989A72A}\\DefaultObjectStore\\ObjectTable\\459_Usn_ Type: REG_QWORD, Length: 8)
• RegSetValue (\\REGISTRY\\A\\{335519DD-1171-11E7-AE4D-000C2989A72A}\\DefaultObjectStore\\ObjectTable\\459_UsnJournalId_ Type: REG_QWORD, Length: 8)
• RegSetValue (\\REGISTRY\\A\\{335519DD-1171-11E7-AE4D-000C2989A72A}\\DefaultObjectStore\\ObjectTable\\459\\Indexes\\FileIdIndex-{3e808d44-1874-11e0-9ae4-806e6f6e6963}\\10000000028AD Type: REG_QWORD, Length: 8)
• RegSetValue (\\REGISTRY\\A\\{335519DD-1171-11E7-AE4D-000C2989A72A}\\DefaultObjectStore\\IndexTable\\FileIdIndex-{3e808d44-1874-11e0-9ae4-806e6f6e6963}\\10000000028AD\\459 Type: REG_QWORD, Length: 8)
• RegSetValue (\\REGISTRY\\A\\{335519DD-1171-11E7-AE4D-000C2989A72A}\\DefaultObjectStore_CurrentObjectId_ Type: REG_QWORD, Length: 8)
• RegSetValue (\\REGISTRY\\A\\{335519DD-1171-11E7-AE4D-000C2989A72A}\\DefaultObjectStore\\ObjectTable\\45A_ObjectId_ Type: REG_QWORD, Length: 8)
• RegSetValue (\\REGISTRY\\A\\{335519DD-1171-11E7-AE4D-000C2989A72A}\\DefaultObjectStore\\LruList\\CurrentLru Type: REG_QWORD, Length: 8)
• RegSetValue (\\REGISTRY\\A\\{335519DD-1171-11E7-AE4D-000C2989A72A}\\DefaultObjectStore\\LruList\\0000000000002756\\ObjectId Type: REG_QWORD, Length: 8)
• RegSetValue (\\REGISTRY\\A\\{335519DD-1171-11E7-AE4D-000C2989A72A}\\DefaultObjectStore\\LruList\\0000000000002756\\ObjectLru Type: REG_QWORD, Length: 8)
• RegSetValue (\\REGISTRY\\A\\{335519DD-1171-11E7-AE4D-000C2989A72A}\\DefaultObjectStore\\ObjectTable\\45A_ObjectLru_ Type: REG_QWORD, Length: 8)
• RegSetValue (\\REGISTRY\\A\\{335519DD-1171-11E7-AE4D-000C2989A72A}\\DefaultObjectStore\\ObjectTable\\45A_FileId_ Type: REG_QWORD, Length: 8)
• RegSetValue (\\REGISTRY\\A\\{335519DD-1171-11E7-AE4D-000C2989A72A}\\DefaultObjectStore\\ObjectTable\\45A_Usn_ Type: REG_QWORD, Length: 8)

• RegSetValue (\\REGISTRY\\A\\{335519DD-1171-11E7-AE4D-000C2989A72A}\\DefaultObjectStore\\ObjectTable\\45A_UsnJournalId_ Type: REG_QWORD, Length: 8)
• RegSetValue (\\REGISTRY\\A\\{335519DD-1171-11E7-AE4D-000C2989A72A}\\DefaultObjectStore\\ObjectTable\\45A\\Indexes\\FileIdIndex-{3e808d44-1874-11e0-9ae4-806e6f6e6963}\\100000001BC6B Type: REG_QWORD, Length: 8)
• RegSetValue (\\REGISTRY\\A\\{335519DD-1171-11E7-AE4D-000C2989A72A}\\DefaultObjectStore\\IndexTable\\FileIdIndex-{3e808d44-1874-11e0-9ae4-806e6f6e6963}\\100000001BC6B\\45A Type: REG_QWORD, Length: 8)
• RegSetValue (\\REGISTRY\\A\\{335519DD-1171-11E7-AE4D-000C2989A72A}\\DefaultObjectStore_CurrentObjectId_ Type: REG_QWORD, Length: 8)
• RegSetValue (\\REGISTRY\\A\\{335519DD-1171-11E7-AE4D-000C2989A72A}\\DefaultObjectStore\\ObjectTable\\45B_ObjectId_ Type: REG_QWORD, Length: 8)
• RegSetValue (\\REGISTRY\\A\\{335519DD-1171-11E7-AE4D-000C2989A72A}\\DefaultObjectStore\\LruList\\CurrentLru Type: REG_QWORD, Length: 8)
• RegSetValue (\\REGISTRY\\A\\{335519DD-1171-11E7-AE4D-000C2989A72A}\\DefaultObjectStore\\LruList\\0000000000002757\\ObjectId Type: REG_QWORD, Length: 8)
• RegSetValue (\\REGISTRY\\A\\{335519DD-1171-11E7-AE4D-000C2989A72A}\\DefaultObjectStore\\LruList\\0000000000002757\\ObjectLru Type: REG_QWORD, Length: 8)
• RegSetValue (\\REGISTRY\\A\\{335519DD-1171-11E7-AE4D-000C2989A72A}\\DefaultObjectStore\\ObjectTable\\45B_ObjectLru_ Type: REG_QWORD, Length: 8)
• RegSetValue (\\REGISTRY\\A\\{335519DD-1171-11E7-AE4D-000C2989A72A}\\DefaultObjectStore\\ObjectTable\\45B_FileId_ Type: REG_QWORD, Length: 8)
• RegSetValue (\\REGISTRY\\A\\{335519DD-1171-11E7-AE4D-000C2989A72A}\\DefaultObjectStore\\ObjectTable\\45B_Usn_ Type: REG_QWORD, Length: 8)
• RegSetValue (\\REGISTRY\\A\\{335519DD-1171-11E7-AE4D-000C2989A72A}\\DefaultObjectStore\\ObjectTable\\45B_UsnJournalId_ Type: REG_QWORD, Length: 8)
• RegSetValue (\\REGISTRY\\A\\{335519DD-1171-11E7-AE4D-000C2989A72A}\\DefaultObjectStore\\ObjectTable\\45B\\Indexes\\FileIdIndex-{3e808d44-1874-11e0-9ae4-806e6f6e6963}\\10000000028AF Type: REG_QWORD, Length: 8)
• RegSetValue (\\REGISTRY\\A\\{335519DD-1171-11E7-AE4D-000C2989A72A}\\DefaultObjectStore\\IndexTable\\FileIdIndex-{3e808d44-1874-11e0-9ae4-806e6f6e6963}\\10000000028AF\\45B Type: REG_QWORD, Length: 8)
• RegSetValue (\\REGISTRY\\A\\{335519DD-1171-11E7-AE4D-000C2989A72A}\\DefaultObjectStore_CurrentObjectId_ Type: REG_QWORD, Length: 8)
• RegSetValue (\\REGISTRY\\A\\{335519DD-1171-11E7-AE4D-000C2989A72A}\\DefaultObjectStore\\ObjectTable\\45C_ObjectId_ Type: REG_QWORD, Length: 8)
• RegSetValue (\\REGISTRY\\A\\{335519DD-1171-11E7-AE4D-000C2989A72A}\\DefaultObjectStore\\LruList\\CurrentLru Type: REG_QWORD, Length: 8)
• RegSetValue (\\REGISTRY\\A\\{335519DD-1171-11E7-AE4D-000C2989A72A}\\DefaultObjectStore\\LruList\\000000000000275C\\ObjectId Type: REG_QWORD, Length: 8)
• RegSetValue (\\REGISTRY\\A\\{335519DD-1171-11E7-AE4D-000C2989A72A}\\DefaultObjectStore\\LruList\\000000000000275C\\ObjectLru Type: REG_QWORD, Length: 8)
• RegSetValue (\\REGISTRY\\A\\{335519DD-1171-11E7-AE4D-000C2989A72A}\\DefaultObjectStore\\ObjectTable\\45C_ObjectLru_ Type: REG_QWORD, Length: 8)
• RegSetValue (\\REGISTRY\\A\\{335519DD-1171-11E7-AE4D-000C2989A72A}\\DefaultObjectStore\\ObjectTable\\45C_FileId_ Type: REG_QWORD, Length: 8)
• RegSetValue (\\REGISTRY\\A\\{335519DD-1171-11E7-AE4D-000C2989A72A}\\DefaultObjectStore\\ObjectTable\\45C_Usn_ Type: REG_QWORD, Length: 8)
• RegSetValue (\\REGISTRY\\A\\{335519DD-1171-11E7-AE4D-000C2989A72A}\\DefaultObjectStore\\ObjectTable\\45C_UsnJournalId_ Type: REG_QWORD, Length: 8)
• RegSetValue (\\REGISTRY\\A\\{335519DD-1171-11E7-AE4D-000C2989A72A}\\DefaultObjectStore\\ObjectTable\\45C\\Indexes\\FileIdIndex-{3e808d44-1874-11e0-9ae4-806e6f6e6963}\\10000000028B2 Type: REG_QWORD, Length: 8)
• RegSetValue (\\REGISTRY\\A\\{335519DD-1171-11E7-AE4D-000C2989A72A}\\DefaultObjectStore\\IndexTable\\FileIdIndex-{3e808d44-1874-11e0-9ae4-806e6f6e6963}\\10000000028B2\\45C Type: REG_QWORD, Length: 8)
• RegSetValue (\\REGISTRY\\A\\{335519DD-1171-11E7-AE4D-000C2989A72A}\\DefaultObjectStore_CurrentObjectId_ Type: REG_QWORD, Length: 8)
• RegSetValue (\\REGISTRY\\A\\{335519DD-1171-11E7-AE4D-000C2989A72A}\\DefaultObjectStore\\ObjectTable\\45D_ObjectId_ Type: REG_QWORD, Length: 8)
• RegSetValue (\\REGISTRY\\A\\{335519DD-1171-11E7-AE4D-000C2989A72A}\\DefaultObjectStore\\LruList\\CurrentLru Type: REG_QWORD, Length: 8)
• RegSetValue (\\REGISTRY\\A\\{335519DD-1171-11E7-AE4D-000C2989A72A}\\DefaultObjectStore\\LruList\\000000000000275D\\ObjectId Type: REG_QWORD, Length: 8)
• RegSetValue (\\REGISTRY\\A\\{335519DD-1171-11E7-AE4D-000C2989A72A}\\DefaultObjectStore\\LruList\\000000000000275D\\ObjectLru Type: REG_QWORD, Length: 8)
• RegSetValue (\\REGISTRY\\A\\{335519DD-1171-11E7-AE4D-000C2989A72A}\\DefaultObjectStore\\ObjectTable\\45D_ObjectLru_ Type: REG_QWORD, Length: 8)

• RegSetValue (\\REGISTRY\\A\\{335519DD-1171-11E7-AE4D-000C2989A72A}\\DefaultObjectStore\\ObjectTable\\45D_FileId_ Type: REG_QWORD, Length: 8)
• RegSetValue (\\REGISTRY\\A\\{335519DD-1171-11E7-AE4D-000C2989A72A}\\DefaultObjectStore\\ObjectTable\\45D_Usn_ Type: REG_QWORD, Length: 8)
• RegSetValue (\\REGISTRY\\A\\{335519DD-1171-11E7-AE4D-000C2989A72A}\\DefaultObjectStore\\ObjectTable\\45D_UsnJournalId_ Type: REG_QWORD, Length: 8)
• RegSetValue (\\REGISTRY\\A\\{335519DD-1171-11E7-AE4D-000C2989A72A}\\DefaultObjectStore\\ObjectTable\\45D\\Indexes\\FileIdIndex-{3e808d44-1874-11e0-9ae4-806e6f6e6963}\\10000000028B3 Type: REG_QWORD, Length: 8)
• RegSetValue (\\REGISTRY\\A\\{335519DD-1171-11E7-AE4D-000C2989A72A}\\DefaultObjectStore\\IndexTable\\FileIdIndex-{3e808d44-1874-11e0-9ae4-806e6f6e6963}\\10000000028B3\\45D Type: REG_QWORD, Length: 8)
• RegSetValue (\\REGISTRY\\A\\{335519DD-1171-11E7-AE4D-000C2989A72A}\\DefaultObjectStore_CurrentObjectId_ Type: REG_QWORD, Length: 8)
• RegSetValue (\\REGISTRY\\A\\{335519DD-1171-11E7-AE4D-000C2989A72A}\\DefaultObjectStore\\ObjectTable\\45E_ObjectId_ Type: REG_QWORD, Length: 8)
• RegSetValue (\\REGISTRY\\A\\{335519DD-1171-11E7-AE4D-000C2989A72A}\\DefaultObjectStore\\LruList\\CurrentLru Type: REG_QWORD, Length: 8)
• RegSetValue (\\REGISTRY\\A\\{335519DD-1171-11E7-AE4D-000C2989A72A}\\DefaultObjectStore\\LruList\\000000000000275E\\ObjectId Type: REG_QWORD, Length: 8)
• RegSetValue (\\REGISTRY\\A\\{335519DD-1171-11E7-AE4D-000C2989A72A}\\DefaultObjectStore\\LruList\\000000000000275E\\ObjectLru Type: REG_QWORD, Length: 8)
• RegSetValue (\\REGISTRY\\A\\{335519DD-1171-11E7-AE4D-000C2989A72A}\\DefaultObjectStore\\ObjectTable\\45E_ObjectLru_ Type: REG_QWORD, Length: 8)
• RegSetValue (\\REGISTRY\\A\\{335519DD-1171-11E7-AE4D-000C2989A72A}\\DefaultObjectStore\\ObjectTable\\45E_FileId_ Type: REG_QWORD, Length: 8)
• RegSetValue (\\REGISTRY\\A\\{335519DD-1171-11E7-AE4D-000C2989A72A}\\DefaultObjectStore\\ObjectTable\\45E_Usn_ Type: REG_QWORD, Length: 8)
• RegSetValue (\\REGISTRY\\A\\{335519DD-1171-11E7-AE4D-000C2989A72A}\\DefaultObjectStore\\ObjectTable\\45E_UsnJournalId_ Type: REG_QWORD, Length: 8)
• RegSetValue (\\REGISTRY\\A\\{335519DD-1171-11E7-AE4D-000C2989A72A}\\DefaultObjectStore\\ObjectTable\\45E\\Indexes\\FileIdIndex-{3e808d44-1874-11e0-9ae4-806e6f6e6963}\\10000000028B4 Type: REG_QWORD, Length: 8)
• RegSetValue (\\REGISTRY\\A\\{335519DD-1171-11E7-AE4D-000C2989A72A}\\DefaultObjectStore\\IndexTable\\FileIdIndex-{3e808d44-1874-11e0-9ae4-806e6f6e6963}\\10000000028B4\\45E Type: REG_QWORD, Length: 8)
• RegSetValue (\\REGISTRY\\A\\{335519DD-1171-11E7-AE4D-000C2989A72A}\\DefaultObjectStore_CurrentObjectId_ Type: REG_QWORD, Length: 8)
• RegSetValue (\\REGISTRY\\A\\{335519DD-1171-11E7-AE4D-000C2989A72A}\\DefaultObjectStore\\ObjectTable\\45F_ObjectId_ Type: REG_QWORD, Length: 8)
• RegSetValue (\\REGISTRY\\A\\{335519DD-1171-11E7-AE4D-000C2989A72A}\\DefaultObjectStore\\LruList\\CurrentLru Type: REG_QWORD, Length: 8)
• RegSetValue (\\REGISTRY\\A\\{335519DD-1171-11E7-AE4D-000C2989A72A}\\DefaultObjectStore\\LruList\\000000000000275F\\ObjectId Type: REG_QWORD, Length: 8)
• RegSetValue (\\REGISTRY\\A\\{335519DD-1171-11E7-AE4D-000C2989A72A}\\DefaultObjectStore\\LruList\\000000000000275F\\ObjectLru Type: REG_QWORD, Length: 8)
• RegSetValue (\\REGISTRY\\A\\{335519DD-1171-11E7-AE4D-000C2989A72A}\\DefaultObjectStore\\ObjectTable\\45F_ObjectLru_ Type: REG_QWORD, Length: 8)
• RegSetValue (\\REGISTRY\\A\\{335519DD-1171-11E7-AE4D-000C2989A72A}\\DefaultObjectStore\\ObjectTable\\45F_FileId_ Type: REG_QWORD, Length: 8)
• RegSetValue (\\REGISTRY\\A\\{335519DD-1171-11E7-AE4D-000C2989A72A}\\DefaultObjectStore\\ObjectTable\\45F_Usn_ Type: REG_QWORD, Length: 8)
• RegSetValue (\\REGISTRY\\A\\{335519DD-1171-11E7-AE4D-000C2989A72A}\\DefaultObjectStore\\ObjectTable\\45F_UsnJournalId_ Type: REG_QWORD, Length: 8)
• RegSetValue (\\REGISTRY\\A\\{335519DD-1171-11E7-AE4D-000C2989A72A}\\DefaultObjectStore\\ObjectTable\\45F\\Indexes\\FileIdIndex-{3e808d44-1874-11e0-9ae4-806e6f6e6963}\\100000001BBD4 Type: REG_QWORD, Length: 8)
• RegSetValue (\\REGISTRY\\A\\{335519DD-1171-11E7-AE4D-000C2989A72A}\\DefaultObjectStore\\IndexTable\\FileIdIndex-{3e808d44-1874-11e0-9ae4-806e6f6e6963}\\100000001BBD4\\45F Type: REG_QWORD, Length: 8)
• RegSetValue (\\REGISTRY\\A\\{335519DD-1171-11E7-AE4D-000C2989A72A}\\DefaultObjectStore_CurrentObjectId_ Type: REG_QWORD, Length: 8)
• RegSetValue (\\REGISTRY\\A\\{335519DD-1171-11E7-AE4D-000C2989A72A}\\DefaultObjectStore\\ObjectTable\\460_ObjectId_ Type: REG_QWORD, Length: 8)
• RegSetValue (\\REGISTRY\\A\\{335519DD-1171-11E7-AE4D-000C2989A72A}\\DefaultObjectStore\\LruList\\CurrentLru Type: REG_QWORD, Length: 8)
• RegSetValue (\\REGISTRY\\A\\{335519DD-1171-11E7-AE4D-000C2989A72A}\\DefaultObjectStore\\LruList\\0000000000002760\\ObjectId Type: REG_QWORD, Length: 8)

• RegSetValue (\\REGISTRY\\A\\{335519DD-1171-11E7-AE4D-000C2989A72A}\\DefaultObjectStore\\LruList\\0000000000002760\\ObjectLru Type: REG_QWORD, Length: 8)
• RegSetValue (\\REGISTRY\\A\\{335519DD-1171-11E7-AE4D-000C2989A72A}\\DefaultObjectStore\\ObjectTable\\460_ObjectLru_ Type: REG_QWORD, Length: 8)
• RegSetValue (\\REGISTRY\\A\\{335519DD-1171-11E7-AE4D-000C2989A72A}\\DefaultObjectStore\\ObjectTable\\460_FileId_ Type: REG_QWORD, Length: 8)
• RegSetValue (\\REGISTRY\\A\\{335519DD-1171-11E7-AE4D-000C2989A72A}\\DefaultObjectStore\\ObjectTable\\460_Usn_ Type: REG_QWORD, Length: 8)
• RegSetValue (\\REGISTRY\\A\\{335519DD-1171-11E7-AE4D-000C2989A72A}\\DefaultObjectStore\\ObjectTable\\460_UsnJournalId_ Type: REG_QWORD, Length: 8)
• RegSetValue (\\REGISTRY\\A\\{335519DD-1171-11E7-AE4D-000C2989A72A}\\DefaultObjectStore\\ObjectTable\\460\\Indexes\\FileIdIndex-{3e808d44-1874-11e0-9ae4-806e6f6e6963}\\10000000028B6 Type: REG_QWORD, Length: 8)
• RegSetValue (\\REGISTRY\\A\\{335519DD-1171-11E7-AE4D-000C2989A72A}\\DefaultObjectStore\\IndexTable\\FileIdIndex-{3e808d44-1874-11e0-9ae4-806e6f6e6963}\\10000000028B6\\460 Type: REG_QWORD, Length: 8)
• RegSetValue (\\REGISTRY\\A\\{335519DD-1171-11E7-AE4D-000C2989A72A}\\DefaultObjectStore_CurrentObjectId_ Type: REG_QWORD, Length: 8)
• RegSetValue (\\REGISTRY\\A\\{335519DD-1171-11E7-AE4D-000C2989A72A}\\DefaultObjectStore\\ObjectTable\\461_ObjectId_ Type: REG_QWORD, Length: 8)
• RegSetValue (\\REGISTRY\\A\\{335519DD-1171-11E7-AE4D-000C2989A72A}\\DefaultObjectStore\\LruList\\CurrentLru Type: REG_QWORD, Length: 8)
• RegSetValue (\\REGISTRY\\A\\{335519DD-1171-11E7-AE4D-000C2989A72A}\\DefaultObjectStore\\LruList\\0000000000002761\\ObjectId Type: REG_QWORD, Length: 8)
• RegSetValue (\\REGISTRY\\A\\{335519DD-1171-11E7-AE4D-000C2989A72A}\\DefaultObjectStore\\LruList\\0000000000002761\\ObjectLru Type: REG_QWORD, Length: 8)
• RegSetValue (\\REGISTRY\\A\\{335519DD-1171-11E7-AE4D-000C2989A72A}\\DefaultObjectStore\\ObjectTable\\461_ObjectLru_ Type: REG_QWORD, Length: 8)
• RegSetValue (\\REGISTRY\\A\\{335519DD-1171-11E7-AE4D-000C2989A72A}\\DefaultObjectStore\\ObjectTable\\461_FileId_ Type: REG_QWORD, Length: 8)
• RegSetValue (\\REGISTRY\\A\\{335519DD-1171-11E7-AE4D-000C2989A72A}\\DefaultObjectStore\\ObjectTable\\461_Usn_ Type: REG_QWORD, Length: 8)
• RegSetValue (\\REGISTRY\\A\\{335519DD-1171-11E7-AE4D-000C2989A72A}\\DefaultObjectStore\\ObjectTable\\461_UsnJournalId_ Type: REG_QWORD, Length: 8)
• RegSetValue (\\REGISTRY\\A\\{335519DD-1171-11E7-AE4D-000C2989A72A}\\DefaultObjectStore\\ObjectTable\\461\\Indexes\\FileIdIndex-{3e808d44-1874-11e0-9ae4-806e6f6e6963}\\10000000028B8 Type: REG_QWORD, Length: 8)
• RegSetValue (\\REGISTRY\\A\\{335519DD-1171-11E7-AE4D-000C2989A72A}\\DefaultObjectStore\\IndexTable\\FileIdIndex-{3e808d44-1874-11e0-9ae4-806e6f6e6963}\\10000000028B8\\461 Type: REG_QWORD, Length: 8)
• RegSetValue (\\REGISTRY\\A\\{335519DD-1171-11E7-AE4D-000C2989A72A}\\DefaultObjectStore_CurrentObjectId_ Type: REG_QWORD, Length: 8)
• RegSetValue (\\REGISTRY\\A\\{335519DD-1171-11E7-AE4D-000C2989A72A}\\DefaultObjectStore\\ObjectTable\\462_ObjectId_ Type: REG_QWORD, Length: 8)
• RegSetValue (\\REGISTRY\\A\\{335519DD-1171-11E7-AE4D-000C2989A72A}\\DefaultObjectStore\\LruList\\CurrentLru Type: REG_QWORD, Length: 8)
• RegSetValue (\\REGISTRY\\A\\{335519DD-1171-11E7-AE4D-000C2989A72A}\\DefaultObjectStore\\LruList\\0000000000002762\\ObjectId Type: REG_QWORD, Length: 8)
• RegSetValue (\\REGISTRY\\A\\{335519DD-1171-11E7-AE4D-000C2989A72A}\\DefaultObjectStore\\LruList\\0000000000002762\\ObjectLru Type: REG_QWORD, Length: 8)
• RegSetValue (\\REGISTRY\\A\\{335519DD-1171-11E7-AE4D-000C2989A72A}\\DefaultObjectStore\\ObjectTable\\462_ObjectLru_ Type: REG_QWORD, Length: 8)
• RegSetValue (\\REGISTRY\\A\\{335519DD-1171-11E7-AE4D-000C2989A72A}\\DefaultObjectStore\\ObjectTable\\462_FileId_ Type: REG_QWORD, Length: 8)
• RegSetValue (\\REGISTRY\\A\\{335519DD-1171-11E7-AE4D-000C2989A72A}\\DefaultObjectStore\\ObjectTable\\462_Usn_ Type: REG_QWORD, Length: 8)
• RegSetValue (\\REGISTRY\\A\\{335519DD-1171-11E7-AE4D-000C2989A72A}\\DefaultObjectStore\\ObjectTable\\462_UsnJournalId_ Type: REG_QWORD, Length: 8)
• RegSetValue (\\REGISTRY\\A\\{335519DD-1171-11E7-AE4D-000C2989A72A}\\DefaultObjectStore\\ObjectTable\\462\\Indexes\\FileIdIndex-{3e808d44-1874-11e0-9ae4-806e6f6e6963}\\100000001C3E7 Type: REG_QWORD, Length: 8)
• RegSetValue (\\REGISTRY\\A\\{335519DD-1171-11E7-AE4D-000C2989A72A}\\DefaultObjectStore\\IndexTable\\FileIdIndex-{3e808d44-1874-11e0-9ae4-806e6f6e6963}\\100000001C3E7\\462 Type: REG_QWORD, Length: 8)
• RegSetValue (\\REGISTRY\\A\\{335519DD-1171-11E7-AE4D-000C2989A72A}\\DefaultObjectStore_CurrentObjectId_ Type: REG_QWORD, Length: 8)
• RegSetValue (\\REGISTRY\\A\\{335519DD-1171-11E7-AE4D-000C2989A72A}\\DefaultObjectStore\\ObjectTable\\463_ObjectId_ Type: REG_QWORD, Length: 8)

- RegSetValue (\\REGISTRY\\A\\{335519DD-1171-11E7-AE4D-000C2989A72A}\\DefaultObjectStore\\LruList\\CurrentLru Type: REG_QWORD, Length: 8)
- RegSetValue (\\REGISTRY\\A\\{335519DD-1171-11E7-AE4D-000C2989A72A}\\DefaultObjectStore\\LruList\\0000000000002763\\ObjectId Type: REG_QWORD, Length: 8)
- RegSetValue (\\REGISTRY\\A\\{335519DD-1171-11E7-AE4D-000C2989A72A}\\DefaultObjectStore\\LruList\\0000000000002763\\ObjectLru Type: REG_QWORD, Length: 8)
- RegSetValue (\\REGISTRY\\A\\{335519DD-1171-11E7-AE4D-000C2989A72A}\\DefaultObjectStore\\ObjectTable\\463_ObjectLru_ Type: REG_QWORD, Length: 8)
- RegSetValue (\\REGISTRY\\A\\{335519DD-1171-11E7-AE4D-000C2989A72A}\\DefaultObjectStore\\ObjectTable\\463_FileId_ Type: REG_QWORD, Length: 8)
- RegSetValue (\\REGISTRY\\A\\{335519DD-1171-11E7-AE4D-000C2989A72A}\\DefaultObjectStore\\ObjectTable\\463_Usn_ Type: REG_QWORD, Length: 8)
- RegSetValue (\\REGISTRY\\A\\{335519DD-1171-11E7-AE4D-000C2989A72A}\\DefaultObjectStore\\ObjectTable\\463_UsnJournalId_ Type: REG_QWORD, Length: 8)
- RegSetValue (\\REGISTRY\\A\\{335519DD-1171-11E7-AE4D-000C2989A72A}\\DefaultObjectStore\\ObjectTable\\463\\Indexes\\FileIdIndex-{3e808d44-1874-11e0-9ae4-806e6f6e6963}\\100000001C4F3 Type: REG_QWORD, Length: 8)
- RegSetValue (\\REGISTRY\\A\\{335519DD-1171-11E7-AE4D-000C2989A72A}\\DefaultObjectStore\\IndexTable\\FileIdIndex-{3e808d44-1874-11e0-9ae4-806e6f6e6963}\\100000001C4F3\\463 Type: REG_QWORD, Length: 8)
- Thread Create (Thread ID: TUNKALIAS)

• Thread T46 (in process P3, WerFault.exe) description

• Thread's childs

• Thread' events

- Thread Create (Thread ID: TUNKALIAS)

• Thread T15 (in process P4, svchost.exe) description

• Thread's childs

• Thread' events

- Thread Create (Thread ID: TUNKALIAS)

• Thread T16 (in process P5, WerFault.exe) description

• Thread's childs

- Thread T49 (in process P5, WerFault.exe)
- Thread T17 (in process P5, WerFault.exe)

• Thread' events

- Thread Create (Thread ID: T49)
- RegCreateKey (HKLM\\Software\\Microsoft\\Windows\\Windows Error Reporting\\Debug Desired Access: Write, Disposition: REG_CREATED_NEW_KEY)
- RegSetValue (HKLM\\SOFTWARE\\Microsoft\\Windows\\Windows Error Reporting\\Debug\\ExceptionRecord Type: REG_BINARY, Length: 80, Data: 05 00 00 C0 00 00 00 00 00 00 00 00 00 3D BB C3 74)
- Thread Create (Thread ID: T17)

• Thread T49 (in process P5, WerFault.exe) description

- **Thread's childs**

- **Thread' events**

  - Thread Create (Thread ID: TUNKALIAS)

• Thread T17 (in process P5, WerFault.exe) description

- **Thread's childs**

- **Thread' events**

  - Thread Create (Thread ID: TUNKALIAS)
  - RegCreateKey (HKCU\\Software\\Microsoft\\Windows\\Windows Error Reporting\\Debug\\UIHandles Desired Access: Write)
  - RegCreateKey (HKCU\\Software Desired Access: Maximum Allowed, Granted Access: All Access, Disposition: REG_OPENED_EXISTING_KEY)
  - RegCreateKey (HKCU\\Software\\Microsoft Desired Access: Maximum Allowed, Granted Access: All Access, Disposition: REG_OPENED_EXISTING_KEY)
  - RegCreateKey (HKCU\\Software\\Microsoft\\Windows Desired Access: Maximum Allowed, Granted Access: All Access, Disposition: REG_OPENED_EXISTING_KEY)
  - RegCreateKey (HKCU\\Software\\Microsoft\\Windows\\Windows Error Reporting Desired Access: Maximum Allowed, Granted Access: All Access, Disposition: REG_OPENED_EXISTING_KEY)
  - RegCreateKey (HKCU\\Software\\Microsoft\\Windows\\Windows Error Reporting\\Debug Desired Access: Maximum Allowed, Granted Access: None 0x0, Disposition: REG_CREATED_NEW_KEY)
  - RegCreateKey (HKCU\\Software\\Microsoft\\Windows\\Windows Error Reporting\\Debug\\UIHandles Desired Access: Write, Disposition: REG_CREATED_NEW_KEY)
  - RegSetValue (HKCU\\Software\\Microsoft\\Windows\\Windows Error Reporting\\Debug\\UIHandles\\FirstLevelConsentDialog Type: REG_QWORD, Length: 8)
  - RegCreateKey (HKLM\\Software\\Microsoft\\Windows\\Windows Error Reporting\\Debug\\UIHandles Desired Access: Write, Disposition: REG_CREATED_NEW_KEY)
  - RegSetValue (HKLM\\SOFTWARE\\Microsoft\\Windows\\Windows Error Reporting\\Debug\\UIHandles\\FirstLevelConsentDialog Type: REG_QWORD, Length: 8)

• Thread T51 (in process P17, Dwm.exe) description

- **Thread's childs**

- **Thread' events**

  - Thread Create (Thread ID: TUNKALIAS)

• Thread T18 (in process P6, conhost.exe) description

- **Thread's childs**

  - Thread T19 (in process P6, conhost.exe)

- **Thread' events**

  - Thread Create (Thread ID: T19)

- **Thread T19 (in process P6, conhost.exe) description**
  - **Thread's childs**
  - **Thread' events**
    - Thread Create (Thread ID: TUNKALIAS)
- **Thread T54 (in process P7, conhost.exe) description**
  - **Thread's childs**
    - Thread T20 (in process P7, conhost.exe)
  - **Thread' events**
    - Thread Create (Thread ID: T20)
- **Thread T20 (in process P7, conhost.exe) description**
  - **Thread's childs**
  - **Thread' events**
    - Thread Create (Thread ID: TUNKALIAS)
- **Thread T21 (in process P8, conhost.exe) description**
  - **Thread's childs**
    - Thread T22 (in process P8, conhost.exe)
  - **Thread' events**
    - Thread Create (Thread ID: T22)
- **Thread T22 (in process P8, conhost.exe) description**
  - **Thread's childs**
  - **Thread' events**
    - Thread Create (Thread ID: TUNKALIAS)
- **Thread T23 (in process P9, explorer.exe) description**
  - **Thread's childs**

- Thread T24 (in process P9, explorer.exe)

• Thread' events

- Thread Create (Thread ID: TUNKALIAS)
- RegCreateKey (HKCU\\Software\\Microsoft\\Windows\\CurrentVersion\\Explorer Desired Access: Maximum Allowed, Granted Access: All Access, Disposition: REG_OPENED_EXISTING_KEY)
- Thread Create (Thread ID: T24)
- Thread Create (Thread ID: TUNKALIAS)

• Thread T24 (in process P9, explorer.exe) description

• Thread's childs

• Thread' events

- Thread Create (Thread ID: TUNKALIAS)
- Thread Create (Thread ID: TUNKALIAS)

• Thread T25 (in process P10, svchost.exe) description

• Thread's childs

- Thread T126 (in process P11, explorer.exe)
- Thread T138 (in process P15, wmiprvse.exe)

• Thread' events

- Process Create (C:\\Windows\\explorer.exe PID: P11, Command line: C:\\Windows\\explorer.exe /factory,{75dff2b7-6936-4c06-a8bb-676a7b00b24b} -Embedding)
- Process Create (C:\\Windows\\system32\\wbem\\wmiprvse.exe PID: P15, Command line: C:\\Windows\\system32\\wbem\\wmiprvse.exe -secured -Embedding)

• Thread T26 (in process P11, explorer.exe) description

• Thread's childs

- Thread T27 (in process P11, explorer.exe)
- Thread T28 (in process P11, explorer.exe)

• Thread' events

- Thread Create (Thread ID: TUNKALIAS)
- RegCreateKey (HKCU\\Software\\Microsoft\\Windows\\CurrentVersion\\Explorer Desired Access: Maximum Allowed, Granted Access: All Access, Disposition: REG_OPENED_EXISTING_KEY)
- Thread Create (Thread ID: T27)
- Thread Create (Thread ID: TUNKALIAS)
- Thread Create (Thread ID: T28)

• Thread T27 (in process P11, explorer.exe) description

- **Thread's childs**

- **Thread' events**

  - Thread Create (Thread ID: TUNKALIAS)
  - Thread Create (Thread ID: TUNKALIAS)

• Thread T28 (in process P11, explorer.exe) description

- **Thread's childs**

  - Thread T130 (in process P18, cmd.exe)

- **Thread' events**

  - RegDeleteValue (HKCU\\Software\\Microsoft\\Windows\\CurrentVersion\\Internet Settings\\ZoneMap\\ProxyBypass)
  - RegDeleteValue (HKLM\\SOFTWARE\\Microsoft\\Windows\\CurrentVersion\\Internet Settings\\ZoneMap\\ProxyBypass)
  - RegDeleteValue (HKCU\\Software\\Microsoft\\Windows\\CurrentVersion\\Internet Settings\\ZoneMap\\IntranetName)
  - RegDeleteValue (HKLM\\SOFTWARE\\Microsoft\\Windows\\CurrentVersion\\Internet Settings\\ZoneMap\\IntranetName)
  - RegSetValue (HKCU\\Software\\Microsoft\\Windows\\CurrentVersion\\Internet Settings\\ZoneMap\\UNCAsIntranet Type: REG_DWORD, Length: 4, Data: 0)
  - RegSetValue (HKCU\\Software\\Microsoft\\Windows\\CurrentVersion\\Internet Settings\\ZoneMap\\AutoDetect Type: REG_DWORD, Length: 4, Data: 1)
  - RegDeleteValue (HKCU\\Software\\Microsoft\\Windows\\CurrentVersion\\Internet Settings\\ZoneMap\\ProxyBypass)
  - RegDeleteValue (HKLM\\SOFTWARE\\Microsoft\\Windows\\CurrentVersion\\Internet Settings\\ZoneMap\\ProxyBypass)
  - RegDeleteValue (HKCU\\Software\\Microsoft\\Windows\\CurrentVersion\\Internet Settings\\ZoneMap\\IntranetName)
  - RegDeleteValue (HKLM\\SOFTWARE\\Microsoft\\Windows\\CurrentVersion\\Internet Settings\\ZoneMap\\IntranetName)
  - RegSetValue (HKCU\\Software\\Microsoft\\Windows\\CurrentVersion\\Internet Settings\\ZoneMap\\UNCAsIntranet Type: REG_DWORD, Length: 4, Data: 0)
  - RegSetValue (HKCU\\Software\\Microsoft\\Windows\\CurrentVersion\\Internet Settings\\ZoneMap\\AutoDetect Type: REG_DWORD, Length: 4, Data: 1)
  - RegDeleteValue (HKCU\\Software\\Microsoft\\Windows\\CurrentVersion\\Internet Settings\\ZoneMap\\ProxyBypass)
  - RegDeleteValue (HKLM\\SOFTWARE\\Microsoft\\Windows\\CurrentVersion\\Internet Settings\\ZoneMap\\ProxyBypass)
  - RegDeleteValue (HKCU\\Software\\Microsoft\\Windows\\CurrentVersion\\Internet Settings\\ZoneMap\\IntranetName)
  - RegDeleteValue (HKLM\\SOFTWARE\\Microsoft\\Windows\\CurrentVersion\\Internet Settings\\ZoneMap\\IntranetName)
  - RegSetValue (HKCU\\Software\\Microsoft\\Windows\\CurrentVersion\\Internet Settings\\ZoneMap\\UNCAsIntranet Type: REG_DWORD, Length: 4, Data: 0)
  - RegSetValue (HKCU\\Software\\Microsoft\\Windows\\CurrentVersion\\Internet Settings\\ZoneMap\\AutoDetect Type: REG_DWORD, Length: 4, Data: 1)
  - Process Create (C:\\Windows\\system32\\cmd.exe PID: P18, Command line: cmd /c ""C:\\Users\\javi\\Downloads\\temp2.bat" ")

• Thread T64 (in process P18, cmd.exe) description

- **Thread's childs**

  - Thread T133 (in process P13, taskkill.exe)
  - Thread T135 (in process P19, mode.com)

- **Thread' events**

  - Process Create (C:\\Windows\\system32\\taskkill.exe PID: P13, Command line: taskkill /IM pxxx.exe)
  - Process Create (C:\\Windows\\system32\\mode.com PID: P19, Command line: mode con: cols=20 lines=1)

• Thread T29 (in process P12, conhost.exe) description

- **Thread's childs**

- Thread T30 (in process P12, conhost.exe)

- **Thread' events**

  - Thread Create (Thread ID: T30)

• Thread T30 (in process P12, conhost.exe) description

- **Thread's childs**

- **Thread' events**

  - Thread Create (Thread ID: TUNKALIAS)

• Thread T31 (in process P13, taskkill.exe) description

- **Thread's childs**

  - Thread T34 (in process P13, taskkill.exe)

- **Thread' events**

  - Thread Create (Thread ID: TUNKALIAS)
  - RegCreateKey (HKLM\\Software\\Microsoft\\WBEM\\CIMOM Desired Access: Query Value, Set Value, Disposition: REG_OPENED_EXISTING_KEY)
  - RegCreateKey (HKLM\\Software\\Microsoft\\WBEM\\CIMOM Desired Access: Read/Write, Disposition: REG_OPENED_EXISTING_KEY)
  - Thread Create (Thread ID: T34)
  - Thread Create (Thread ID: TUNKALIAS)

• Thread T32 (in process P14, conhost.exe) description

- **Thread's childs**

  - Thread T33 (in process P14, conhost.exe)

- **Thread' events**

  - Thread Create (Thread ID: T33)

• Thread T33 (in process P14, conhost.exe) description

- **Thread's childs**

- **Thread' events**

  - Thread Create (Thread ID: TUNKALIAS)

• Thread T34 (in process P13, taskkill.exe) description

- **Thread's childs**

- **Thread' events**

  - Thread Create (Thread ID: TUNKALIAS)

• Thread T35 (in process P4, svchost.exe) description

- **Thread's childs**

- **Thread' events**

  - Thread Create (Thread ID: TUNKALIAS)
  - Thread Create (Thread ID: TUNKALIAS)
  - RegCreateKey (HKCR Desired Access: Maximum Allowed, Granted Access: All Access, Disposition: REG_OPENED_EXISTING_KEY)
  - Thread Create (Thread ID: TUNKALIAS)
  - RegCreateKey (HKCR Desired Access: Maximum Allowed, Granted Access: All Access, Disposition: REG_OPENED_EXISTING_KEY)

• Thread T36 (in process P15, wmiprvse.exe) description

- **Thread's childs**

  - Thread T37 (in process P15, wmiprvse.exe)

- **Thread' events**

  - RegCreateKey (HKLM\\Software\\Microsoft\\WBEM\\CIMOM Desired Access: Query Value, Set Value)
  - RegCreateKey (HKLM\\Software Desired Access: Maximum Allowed, Granted Access: Read, Disposition: REG_OPENED_EXISTING_KEY)
  - RegCreateKey (HKLM\\SOFTWARE\\Microsoft Desired Access: Maximum Allowed, Granted Access: Read, Disposition: REG_OPENED_EXISTING_KEY)
  - RegCreateKey (HKLM\\SOFTWARE\\Microsoft\\WBEM Desired Access: Maximum Allowed, Granted Access: Read, Create Link, Disposition: REG_OPENED_EXISTING_KEY)
  - RegCreateKey (HKLM\\SOFTWARE\\Microsoft\\WBEM\\CIMOM Desired Access: Query Value, Set Value)
  - RegCreateKey (HKLM\\Software\\Microsoft\\WBEM\\CIMOM Desired Access: Read/Write)
  - RegCreateKey (HKLM\\Software Desired Access: Maximum Allowed, Granted Access: Read, Disposition: REG_OPENED_EXISTING_KEY)
  - RegCreateKey (HKLM\\SOFTWARE\\Microsoft Desired Access: Maximum Allowed, Granted Access: Read, Disposition: REG_OPENED_EXISTING_KEY)
  - RegCreateKey (HKLM\\SOFTWARE\\Microsoft\\WBEM Desired Access: Maximum Allowed, Granted Access: Read, Create Link, Disposition: REG_OPENED_EXISTING_KEY)
  - RegCreateKey (HKLM\\SOFTWARE\\Microsoft\\WBEM\\CIMOM Desired Access: Read/Write)
  - Thread Create (Thread ID: TUNKALIAS)
  - Thread Create (Thread ID: TUNKALIAS)
  - Thread Create (Thread ID: T37)
  - Thread Create (Thread ID: TUNKALIAS)
  - Thread Create (Thread ID: TUNKALIAS)

• Thread T37 (in process P15, wmiprvse.exe) description

- **Thread's childs**

  - Thread T38 (in process P15, wmiprvse.exe)

- **Thread' events**

- Thread Create (Thread ID: T38)

• Thread T38 (in process P15, wmiprvse.exe) description

• Thread's childs

• Thread' events

- RegCreateKey (HKCR Desired Access: Maximum Allowed, Granted Access: Read, Disposition: REG_OPENED_EXISTING_KEY)

• Thread T39 (in process P16, services.exe) description

• Thread's childs

- Thread T40 (in process P16, services.exe)

• Thread' events

- Thread Create (Thread ID: T40)

• Thread T40 (in process P16, services.exe) description

• Thread's childs

• Thread' events

- Thread Create (Thread ID: TUNKALIAS)

• Thread T41 (in process P1, svchost.exe) description

• Thread's childs

- Thread T42 (in process P1, svchost.exe)
- Thread T13 (in process P1, svchost.exe)

• Thread' events

- Thread Create (Thread ID: T42)
- Thread Create (Thread ID: T13)

• Thread T42 (in process P1, svchost.exe) description

• Thread's childs

- Thread T9 (in process P1, svchost.exe)

• Thread' events

- Thread Create (Thread ID: T9)

• Thread T9 (in process P1, svchost.exe) description

• Thread's childs

- Thread T115 (in process P3, WerFault.exe)
- Thread T118 (in process P5, WerFault.exe)

• Thread' events

- Process Create (C:\\Windows\\system32\\WerFault.exe PID: P3, Command line: C:\\Windows\\system32\\WerFault.exe -u -p <pid> -s 1900)
- Process Create (C:\\Windows\\system32\\WerFault.exe PID: P5, Command line: C:\\Windows\\system32\\WerFault.exe -u -p <pid> -s 2012)

• Thread T13 (in process P1, svchost.exe) description

• Thread's childs

• Thread' events

- Thread Create (Thread ID: TUNKALIAS)
- Thread Create (Thread ID: TUNKALIAS)

• Thread T14 (in process P3, WerFault.exe) description

• Thread's childs

- Thread T46 (in process P3, WerFault.exe)

• Thread' events

- Thread Create (Thread ID: T46)
- RegCreateKey (HKLM\\Software\\Microsoft\\Windows\\Windows Error Reporting\\Debug Desired Access: Write)
- RegCreateKey (HKLM\\Software Desired Access: Maximum Allowed, Granted Access: Read, Disposition: REG_OPENED_EXISTING_KEY)
- RegCreateKey (HKLM\\SOFTWARE\\Microsoft Desired Access: Maximum Allowed, Granted Access: Read, Disposition: REG_OPENED_EXISTING_KEY)
- RegCreateKey (HKLM\\SOFTWARE\\Microsoft\\Windows Desired Access: Maximum Allowed, Granted Access: Read, Disposition: REG_OPENED_EXISTING_KEY)
- RegCreateKey (HKLM\\SOFTWARE\\Microsoft\\Windows\\Windows Error Reporting Desired Access: Maximum Allowed, Granted Access: Read, Disposition: REG_OPENED_EXISTING_KEY)
- RegCreateKey (HKLM\\SOFTWARE\\Microsoft\\Windows\\Windows Error Reporting\\Debug Desired Access: Write)
- RegCreateKey (HKU\\S-1-5-20\\Software\\Microsoft\\Windows\\Windows Error Reporting\\Consent Desired Access: Write, Disposition: REG_CREATED_NEW_KEY)
- RegSetValue (HKU\\S-1-5-20\\Software\\Microsoft\\Windows\\Windows Error Reporting\\Consent\\DefaultConsent Type: REG_DWORD, Length: 4, Data: 1)
- RegSetValue (\\REGISTRY\\A\\{335519DD-1171-11E7-AE4D-000C2989A72A}\\DefaultObjectStore_CurrentObjectId_ Type: REG_QWORD, Length: 8)
- RegSetValue (\\REGISTRY\\A\\{335519DD-1171-11E7-AE4D-000C2989A72A}\\DefaultObjectStore\\ObjectTable\\453_ObjectId_ Type: REG_QWORD, Length: 8)
- RegSetValue (\\REGISTRY\\A\\{335519DD-1171-11E7-AE4D-000C2989A72A}\\DefaultObjectStore\\LruList\\CurrentLru Type: REG_QWORD, Length: 8)
- RegSetValue (\\REGISTRY\\A\\{335519DD-1171-11E7-AE4D-000C2989A72A}\\DefaultObjectStore\\LruList\\000000000000274F\\ObjectId Type: REG_QWORD, Length: 8)
- RegSetValue (\\REGISTRY\\A\\{335519DD-1171-11E7-AE4D-000C2989A72A}\\DefaultObjectStore\\LruList\\000000000000274F\\ObjectLru Type: REG_QWORD, Length: 8)
- RegSetValue (\\REGISTRY\\A\\{335519DD-1171-11E7-AE4D-000C2989A72A}\\DefaultObjectStore\\ObjectTable\\453_ObjectLru_ Type: REG_QWORD, Length: 8)

• RegSetValue (\\REGISTRY\\A\\{335519DD-1171-11E7-AE4D-000C2989A72A}\\DefaultObjectStore\\ObjectTable\\453_FileId_ Type: REG_QWORD, Length: 8)
• RegSetValue (\\REGISTRY\\A\\{335519DD-1171-11E7-AE4D-000C2989A72A}\\DefaultObjectStore\\ObjectTable\\453_Usn_ Type: REG_QWORD, Length: 8)
• RegSetValue (\\REGISTRY\\A\\{335519DD-1171-11E7-AE4D-000C2989A72A}\\DefaultObjectStore\\ObjectTable\\453_UsnJournalId_ Type: REG_QWORD, Length: 8)
• RegSetValue (\\REGISTRY\\A\\{335519DD-1171-11E7-AE4D-000C2989A72A}\\DefaultObjectStore\\ObjectTable\\453\\Indexes\\FileIdIndex-{3e808d44-1874-11e0-9ae4-806e6f6e6963}\\10000000028A7 Type: REG_QWORD, Length: 8)
• RegSetValue (\\REGISTRY\\A\\{335519DD-1171-11E7-AE4D-000C2989A72A}\\DefaultObjectStore\\IndexTable\\FileIdIndex-{3e808d44-1874-11e0-9ae4-806e6f6e6963}\\10000000028A7\\453 Type: REG_QWORD, Length: 8)
• RegSetValue (\\REGISTRY\\A\\{335519DD-1171-11E7-AE4D-000C2989A72A}\\DefaultObjectStore_CurrentObjectId_ Type: REG_QWORD, Length: 8)
• RegSetValue (\\REGISTRY\\A\\{335519DD-1171-11E7-AE4D-000C2989A72A}\\DefaultObjectStore\\ObjectTable\\454_ObjectId_ Type: REG_QWORD, Length: 8)
• RegSetValue (\\REGISTRY\\A\\{335519DD-1171-11E7-AE4D-000C2989A72A}\\DefaultObjectStore\\LruList\\CurrentLru Type: REG_QWORD, Length: 8)
• RegSetValue (\\REGISTRY\\A\\{335519DD-1171-11E7-AE4D-000C2989A72A}\\DefaultObjectStore\\LruList\\0000000000002750\\ObjectId Type: REG_QWORD, Length: 8)
• RegSetValue (\\REGISTRY\\A\\{335519DD-1171-11E7-AE4D-000C2989A72A}\\DefaultObjectStore\\LruList\\0000000000002750\\ObjectLru Type: REG_QWORD, Length: 8)
• RegSetValue (\\REGISTRY\\A\\{335519DD-1171-11E7-AE4D-000C2989A72A}\\DefaultObjectStore\\ObjectTable\\454_ObjectLru_ Type: REG_QWORD, Length: 8)
• RegSetValue (\\REGISTRY\\A\\{335519DD-1171-11E7-AE4D-000C2989A72A}\\DefaultObjectStore\\ObjectTable\\454_FileId_ Type: REG_QWORD, Length: 8)
• RegSetValue (\\REGISTRY\\A\\{335519DD-1171-11E7-AE4D-000C2989A72A}\\DefaultObjectStore\\ObjectTable\\454_Usn_ Type: REG_QWORD, Length: 8)
• RegSetValue (\\REGISTRY\\A\\{335519DD-1171-11E7-AE4D-000C2989A72A}\\DefaultObjectStore\\ObjectTable\\454_UsnJournalId_ Type: REG_QWORD, Length: 8)
• RegSetValue (\\REGISTRY\\A\\{335519DD-1171-11E7-AE4D-000C2989A72A}\\DefaultObjectStore\\ObjectTable\\454\\Indexes\\FileIdIndex-{3e808d44-1874-11e0-9ae4-806e6f6e6963}\\100000001C127 Type: REG_QWORD, Length: 8)
• RegSetValue (\\REGISTRY\\A\\{335519DD-1171-11E7-AE4D-000C2989A72A}\\DefaultObjectStore\\IndexTable\\FileIdIndex-{3e808d44-1874-11e0-9ae4-806e6f6e6963}\\100000001C127\\454 Type: REG_QWORD, Length: 8)
• RegSetValue (\\REGISTRY\\A\\{335519DD-1171-11E7-AE4D-000C2989A72A}\\DefaultObjectStore_CurrentObjectId_ Type: REG_QWORD, Length: 8)
• RegSetValue (\\REGISTRY\\A\\{335519DD-1171-11E7-AE4D-000C2989A72A}\\DefaultObjectStore\\ObjectTable\\455_ObjectId_ Type: REG_QWORD, Length: 8)
• RegSetValue (\\REGISTRY\\A\\{335519DD-1171-11E7-AE4D-000C2989A72A}\\DefaultObjectStore\\LruList\\CurrentLru Type: REG_QWORD, Length: 8)
• RegSetValue (\\REGISTRY\\A\\{335519DD-1171-11E7-AE4D-000C2989A72A}\\DefaultObjectStore\\LruList\\0000000000002751\\ObjectId Type: REG_QWORD, Length: 8)
• RegSetValue (\\REGISTRY\\A\\{335519DD-1171-11E7-AE4D-000C2989A72A}\\DefaultObjectStore\\LruList\\0000000000002751\\ObjectLru Type: REG_QWORD, Length: 8)
• RegSetValue (\\REGISTRY\\A\\{335519DD-1171-11E7-AE4D-000C2989A72A}\\DefaultObjectStore\\ObjectTable\\455_ObjectLru_ Type: REG_QWORD, Length: 8)
• RegSetValue (\\REGISTRY\\A\\{335519DD-1171-11E7-AE4D-000C2989A72A}\\DefaultObjectStore\\ObjectTable\\455_FileId_ Type: REG_QWORD, Length: 8)
• RegSetValue (\\REGISTRY\\A\\{335519DD-1171-11E7-AE4D-000C2989A72A}\\DefaultObjectStore\\ObjectTable\\455_Usn_ Type: REG_QWORD, Length: 8)
• RegSetValue (\\REGISTRY\\A\\{335519DD-1171-11E7-AE4D-000C2989A72A}\\DefaultObjectStore\\ObjectTable\\455_UsnJournalId_ Type: REG_QWORD, Length: 8)
• RegSetValue (\\REGISTRY\\A\\{335519DD-1171-11E7-AE4D-000C2989A72A}\\DefaultObjectStore\\ObjectTable\\455\\Indexes\\FileIdIndex-{3e808d44-1874-11e0-9ae4-806e6f6e6963}\\100000001BE8C Type: REG_QWORD, Length: 8)
• RegSetValue (\\REGISTRY\\A\\{335519DD-1171-11E7-AE4D-000C2989A72A}\\DefaultObjectStore\\IndexTable\\FileIdIndex-{3e808d44-1874-11e0-9ae4-806e6f6e6963}\\100000001BE8C\\455 Type: REG_QWORD, Length: 8)
• RegSetValue (\\REGISTRY\\A\\{335519DD-1171-11E7-AE4D-000C2989A72A}\\DefaultObjectStore_CurrentObjectId_ Type: REG_QWORD, Length: 8)
• RegSetValue (\\REGISTRY\\A\\{335519DD-1171-11E7-AE4D-000C2989A72A}\\DefaultObjectStore\\ObjectTable\\456_ObjectId_ Type: REG_QWORD, Length: 8)
• RegSetValue (\\REGISTRY\\A\\{335519DD-1171-11E7-AE4D-000C2989A72A}\\DefaultObjectStore\\LruList\\CurrentLru Type: REG_QWORD, Length: 8)
• RegSetValue (\\REGISTRY\\A\\{335519DD-1171-11E7-AE4D-000C2989A72A}\\DefaultObjectStore\\LruList\\0000000000002752\\ObjectId Type: REG_QWORD, Length: 8)

• RegSetValue (\\REGISTRY\\A\\{335519DD-1171-11E7-AE4D-000C2989A72A}\\DefaultObjectStore\\LruList\\0000000000002752\\ObjectLru Type: REG_QWORD, Length: 8)
• RegSetValue (\\REGISTRY\\A\\{335519DD-1171-11E7-AE4D-000C2989A72A}\\DefaultObjectStore\\ObjectTable\\456_ObjectLru_ Type: REG_QWORD, Length: 8)
• RegSetValue (\\REGISTRY\\A\\{335519DD-1171-11E7-AE4D-000C2989A72A}\\DefaultObjectStore\\ObjectTable\\456_FileId_ Type: REG_QWORD, Length: 8)
• RegSetValue (\\REGISTRY\\A\\{335519DD-1171-11E7-AE4D-000C2989A72A}\\DefaultObjectStore\\ObjectTable\\456_Usn_ Type: REG_QWORD, Length: 8)
• RegSetValue (\\REGISTRY\\A\\{335519DD-1171-11E7-AE4D-000C2989A72A}\\DefaultObjectStore\\ObjectTable\\456_UsnJournalId_ Type: REG_QWORD, Length: 8)
• RegSetValue (\\REGISTRY\\A\\{335519DD-1171-11E7-AE4D-000C2989A72A}\\DefaultObjectStore\\ObjectTable\\456\\Indexes\\FileIdIndex-{3e808d44-1874-11e0-9ae4-806e6f6e6963}\\100000001BBFB Type: REG_QWORD, Length: 8)
• RegSetValue (\\REGISTRY\\A\\{335519DD-1171-11E7-AE4D-000C2989A72A}\\DefaultObjectStore\\IndexTable\\FileIdIndex-{3e808d44-1874-11e0-9ae4-806e6f6e6963}\\100000001BBFB\\456 Type: REG_QWORD, Length: 8)
• RegSetValue (\\REGISTRY\\A\\{335519DD-1171-11E7-AE4D-000C2989A72A}\\DefaultObjectStore_CurrentObjectId_ Type: REG_QWORD, Length: 8)
• RegSetValue (\\REGISTRY\\A\\{335519DD-1171-11E7-AE4D-000C2989A72A}\\DefaultObjectStore\\ObjectTable\\457_ObjectId_ Type: REG_QWORD, Length: 8)
• RegSetValue (\\REGISTRY\\A\\{335519DD-1171-11E7-AE4D-000C2989A72A}\\DefaultObjectStore\\LruList\\CurrentLru Type: REG_QWORD, Length: 8)
• RegSetValue (\\REGISTRY\\A\\{335519DD-1171-11E7-AE4D-000C2989A72A}\\DefaultObjectStore\\LruList\\0000000000002753\\ObjectId Type: REG_QWORD, Length: 8)
• RegSetValue (\\REGISTRY\\A\\{335519DD-1171-11E7-AE4D-000C2989A72A}\\DefaultObjectStore\\LruList\\0000000000002753\\ObjectLru Type: REG_QWORD, Length: 8)
• RegSetValue (\\REGISTRY\\A\\{335519DD-1171-11E7-AE4D-000C2989A72A}\\DefaultObjectStore\\ObjectTable\\457_ObjectLru_ Type: REG_QWORD, Length: 8)
• RegSetValue (\\REGISTRY\\A\\{335519DD-1171-11E7-AE4D-000C2989A72A}\\DefaultObjectStore\\ObjectTable\\457_FileId_ Type: REG_QWORD, Length: 8)
• RegSetValue (\\REGISTRY\\A\\{335519DD-1171-11E7-AE4D-000C2989A72A}\\DefaultObjectStore\\ObjectTable\\457_Usn_ Type: REG_QWORD, Length: 8)
• RegSetValue (\\REGISTRY\\A\\{335519DD-1171-11E7-AE4D-000C2989A72A}\\DefaultObjectStore\\ObjectTable\\457_UsnJournalId_ Type: REG_QWORD, Length: 8)
• RegSetValue (\\REGISTRY\\A\\{335519DD-1171-11E7-AE4D-000C2989A72A}\\DefaultObjectStore\\ObjectTable\\457\\Indexes\\FileIdIndex-{3e808d44-1874-11e0-9ae4-806e6f6e6963}\\100000001C190 Type: REG_QWORD, Length: 8)
• RegSetValue (\\REGISTRY\\A\\{335519DD-1171-11E7-AE4D-000C2989A72A}\\DefaultObjectStore\\IndexTable\\FileIdIndex-{3e808d44-1874-11e0-9ae4-806e6f6e6963}\\100000001C190\\457 Type: REG_QWORD, Length: 8)
• RegSetValue (\\REGISTRY\\A\\{335519DD-1171-11E7-AE4D-000C2989A72A}\\DefaultObjectStore_CurrentObjectId_ Type: REG_QWORD, Length: 8)
• RegSetValue (\\REGISTRY\\A\\{335519DD-1171-11E7-AE4D-000C2989A72A}\\DefaultObjectStore\\ObjectTable\\458_ObjectId_ Type: REG_QWORD, Length: 8)
• RegSetValue (\\REGISTRY\\A\\{335519DD-1171-11E7-AE4D-000C2989A72A}\\DefaultObjectStore\\LruList\\CurrentLru Type: REG_QWORD, Length: 8)
• RegSetValue (\\REGISTRY\\A\\{335519DD-1171-11E7-AE4D-000C2989A72A}\\DefaultObjectStore\\LruList\\0000000000002754\\ObjectId Type: REG_QWORD, Length: 8)
• RegSetValue (\\REGISTRY\\A\\{335519DD-1171-11E7-AE4D-000C2989A72A}\\DefaultObjectStore\\LruList\\0000000000002754\\ObjectLru Type: REG_QWORD, Length: 8)
• RegSetValue (\\REGISTRY\\A\\{335519DD-1171-11E7-AE4D-000C2989A72A}\\DefaultObjectStore\\ObjectTable\\458_ObjectLru_ Type: REG_QWORD, Length: 8)
• RegSetValue (\\REGISTRY\\A\\{335519DD-1171-11E7-AE4D-000C2989A72A}\\DefaultObjectStore\\ObjectTable\\458_FileId_ Type: REG_QWORD, Length: 8)
• RegSetValue (\\REGISTRY\\A\\{335519DD-1171-11E7-AE4D-000C2989A72A}\\DefaultObjectStore\\ObjectTable\\458_Usn_ Type: REG_QWORD, Length: 8)
• RegSetValue (\\REGISTRY\\A\\{335519DD-1171-11E7-AE4D-000C2989A72A}\\DefaultObjectStore\\ObjectTable\\458_UsnJournalId_ Type: REG_QWORD, Length: 8)
• RegSetValue (\\REGISTRY\\A\\{335519DD-1171-11E7-AE4D-000C2989A72A}\\DefaultObjectStore\\ObjectTable\\458\\Indexes\\FileIdIndex-{3e808d44-1874-11e0-9ae4-806e6f6e6963}\\10000000028AC Type: REG_QWORD, Length: 8)
• RegSetValue (\\REGISTRY\\A\\{335519DD-1171-11E7-AE4D-000C2989A72A}\\DefaultObjectStore\\IndexTable\\FileIdIndex-{3e808d44-1874-11e0-9ae4-806e6f6e6963}\\10000000028AC\\458 Type: REG_QWORD, Length: 8)
• RegSetValue (\\REGISTRY\\A\\{335519DD-1171-11E7-AE4D-000C2989A72A}\\DefaultObjectStore_CurrentObjectId_ Type: REG_QWORD, Length: 8)
• RegSetValue (\\REGISTRY\\A\\{335519DD-1171-11E7-AE4D-000C2989A72A}\\DefaultObjectStore\\ObjectTable\\459_ObjectId_ Type: REG_QWORD, Length: 8)

• RegSetValue (\\REGISTRY\\A\\{335519DD-1171-11E7-AE4D-000C2989A72A}\\DefaultObjectStore\\LruList\\CurrentLru Type: REG_QWORD, Length: 8)
• RegSetValue (\\REGISTRY\\A\\{335519DD-1171-11E7-AE4D-000C2989A72A}\\DefaultObjectStore\\LruList\\0000000000002755\\ObjectId Type: REG_QWORD, Length: 8)
• RegSetValue (\\REGISTRY\\A\\{335519DD-1171-11E7-AE4D-000C2989A72A}\\DefaultObjectStore\\LruList\\0000000000002755\\ObjectLru Type: REG_QWORD, Length: 8)
• RegSetValue (\\REGISTRY\\A\\{335519DD-1171-11E7-AE4D-000C2989A72A}\\DefaultObjectStore\\ObjectTable\\459_ObjectLru_ Type: REG_QWORD, Length: 8)
• RegSetValue (\\REGISTRY\\A\\{335519DD-1171-11E7-AE4D-000C2989A72A}\\DefaultObjectStore\\ObjectTable\\459_FileId_ Type: REG_QWORD, Length: 8)
• RegSetValue (\\REGISTRY\\A\\{335519DD-1171-11E7-AE4D-000C2989A72A}\\DefaultObjectStore\\ObjectTable\\459_Usn_ Type: REG_QWORD, Length: 8)
• RegSetValue (\\REGISTRY\\A\\{335519DD-1171-11E7-AE4D-000C2989A72A}\\DefaultObjectStore\\ObjectTable\\459_UsnJournalId_ Type: REG_QWORD, Length: 8)
• RegSetValue (\\REGISTRY\\A\\{335519DD-1171-11E7-AE4D-000C2989A72A}\\DefaultObjectStore\\ObjectTable\\459\\Indexes\\FileIdIndex-{3e808d44-1874-11e0-9ae4-806e6f6e6963}\\10000000028AD Type: REG_QWORD, Length: 8)
• RegSetValue (\\REGISTRY\\A\\{335519DD-1171-11E7-AE4D-000C2989A72A}\\DefaultObjectStore\\IndexTable\\FileIdIndex-{3e808d44-1874-11e0-9ae4-806e6f6e6963}\\10000000028AD\\459 Type: REG_QWORD, Length: 8)
• RegSetValue (\\REGISTRY\\A\\{335519DD-1171-11E7-AE4D-000C2989A72A}\\DefaultObjectStore_CurrentObjectId_ Type: REG_QWORD, Length: 8)
• RegSetValue (\\REGISTRY\\A\\{335519DD-1171-11E7-AE4D-000C2989A72A}\\DefaultObjectStore\\ObjectTable\\45A_ObjectId_ Type: REG_QWORD, Length: 8)
• RegSetValue (\\REGISTRY\\A\\{335519DD-1171-11E7-AE4D-000C2989A72A}\\DefaultObjectStore\\LruList\\CurrentLru Type: REG_QWORD, Length: 8)
• RegSetValue (\\REGISTRY\\A\\{335519DD-1171-11E7-AE4D-000C2989A72A}\\DefaultObjectStore\\LruList\\0000000000002756\\ObjectId Type: REG_QWORD, Length: 8)
• RegSetValue (\\REGISTRY\\A\\{335519DD-1171-11E7-AE4D-000C2989A72A}\\DefaultObjectStore\\LruList\\0000000000002756\\ObjectLru Type: REG_QWORD, Length: 8)
• RegSetValue (\\REGISTRY\\A\\{335519DD-1171-11E7-AE4D-000C2989A72A}\\DefaultObjectStore\\ObjectTable\\45A_ObjectLru_ Type: REG_QWORD, Length: 8)
• RegSetValue (\\REGISTRY\\A\\{335519DD-1171-11E7-AE4D-000C2989A72A}\\DefaultObjectStore\\ObjectTable\\45A_FileId_ Type: REG_QWORD, Length: 8)
• RegSetValue (\\REGISTRY\\A\\{335519DD-1171-11E7-AE4D-000C2989A72A}\\DefaultObjectStore\\ObjectTable\\45A_Usn_ Type: REG_QWORD, Length: 8)
• RegSetValue (\\REGISTRY\\A\\{335519DD-1171-11E7-AE4D-000C2989A72A}\\DefaultObjectStore\\ObjectTable\\45A_UsnJournalId_ Type: REG_QWORD, Length: 8)
• RegSetValue (\\REGISTRY\\A\\{335519DD-1171-11E7-AE4D-000C2989A72A}\\DefaultObjectStore\\ObjectTable\\45A\\Indexes\\FileIdIndex-{3e808d44-1874-11e0-9ae4-806e6f6e6963}\\100000001BC6B Type: REG_QWORD, Length: 8)
• RegSetValue (\\REGISTRY\\A\\{335519DD-1171-11E7-AE4D-000C2989A72A}\\DefaultObjectStore\\IndexTable\\FileIdIndex-{3e808d44-1874-11e0-9ae4-806e6f6e6963}\\100000001BC6B\\45A Type: REG_QWORD, Length: 8)
• RegSetValue (\\REGISTRY\\A\\{335519DD-1171-11E7-AE4D-000C2989A72A}\\DefaultObjectStore_CurrentObjectId_ Type: REG_QWORD, Length: 8)
• RegSetValue (\\REGISTRY\\A\\{335519DD-1171-11E7-AE4D-000C2989A72A}\\DefaultObjectStore\\ObjectTable\\45B_ObjectId_ Type: REG_QWORD, Length: 8)
• RegSetValue (\\REGISTRY\\A\\{335519DD-1171-11E7-AE4D-000C2989A72A}\\DefaultObjectStore\\LruList\\CurrentLru Type: REG_QWORD, Length: 8)
• RegSetValue (\\REGISTRY\\A\\{335519DD-1171-11E7-AE4D-000C2989A72A}\\DefaultObjectStore\\LruList\\0000000000002757\\ObjectId Type: REG_QWORD, Length: 8)
• RegSetValue (\\REGISTRY\\A\\{335519DD-1171-11E7-AE4D-000C2989A72A}\\DefaultObjectStore\\LruList\\0000000000002757\\ObjectLru Type: REG_QWORD, Length: 8)
• RegSetValue (\\REGISTRY\\A\\{335519DD-1171-11E7-AE4D-000C2989A72A}\\DefaultObjectStore\\ObjectTable\\45B_ObjectLru_ Type: REG_QWORD, Length: 8)
• RegSetValue (\\REGISTRY\\A\\{335519DD-1171-11E7-AE4D-000C2989A72A}\\DefaultObjectStore\\ObjectTable\\45B_FileId_ Type: REG_QWORD, Length: 8)
• RegSetValue (\\REGISTRY\\A\\{335519DD-1171-11E7-AE4D-000C2989A72A}\\DefaultObjectStore\\ObjectTable\\45B_Usn_ Type: REG_QWORD, Length: 8)
• RegSetValue (\\REGISTRY\\A\\{335519DD-1171-11E7-AE4D-000C2989A72A}\\DefaultObjectStore\\ObjectTable\\45B_UsnJournalId_ Type: REG_QWORD, Length: 8)
• RegSetValue (\\REGISTRY\\A\\{335519DD-1171-11E7-AE4D-000C2989A72A}\\DefaultObjectStore\\ObjectTable\\45B\\Indexes\\FileIdIndex-{3e808d44-1874-11e0-9ae4-806e6f6e6963}\\10000000028AF Type: REG_QWORD, Length: 8)
• RegSetValue (\\REGISTRY\\A\\{335519DD-1171-11E7-AE4D-000C2989A72A}\\DefaultObjectStore\\IndexTable\\FileIdIndex-{3e808d44-1874-11e0-9ae4-806e6f6e6963}\\10000000028AF\\45B Type: REG_QWORD, Length: 8)

• RegSetValue (\\REGISTRY\\A\\{335519DD-1171-11E7-AE4D-000C2989A72A}\\DefaultObjectStore_CurrentObjectId_ Type: REG_QWORD, Length: 8)
• RegSetValue (\\REGISTRY\\A\\{335519DD-1171-11E7-AE4D-000C2989A72A}\\DefaultObjectStore\\ObjectTable\\45C_ObjectId_ Type: REG_QWORD, Length: 8)
• RegSetValue (\\REGISTRY\\A\\{335519DD-1171-11E7-AE4D-000C2989A72A}\\DefaultObjectStore\\LruList\\CurrentLru Type: REG_QWORD, Length: 8)
• RegSetValue (\\REGISTRY\\A\\{335519DD-1171-11E7-AE4D-000C2989A72A}\\DefaultObjectStore\\LruList\\000000000000275C\\ObjectId Type: REG_QWORD, Length: 8)
• RegSetValue (\\REGISTRY\\A\\{335519DD-1171-11E7-AE4D-000C2989A72A}\\DefaultObjectStore\\LruList\\000000000000275C\\ObjectLru Type: REG_QWORD, Length: 8)
• RegSetValue (\\REGISTRY\\A\\{335519DD-1171-11E7-AE4D-000C2989A72A}\\DefaultObjectStore\\ObjectTable\\45C_ObjectLru_ Type: REG_QWORD, Length: 8)
• RegSetValue (\\REGISTRY\\A\\{335519DD-1171-11E7-AE4D-000C2989A72A}\\DefaultObjectStore\\ObjectTable\\45C_FileId_ Type: REG_QWORD, Length: 8)
• RegSetValue (\\REGISTRY\\A\\{335519DD-1171-11E7-AE4D-000C2989A72A}\\DefaultObjectStore\\ObjectTable\\45C_Usn_ Type: REG_QWORD, Length: 8)
• RegSetValue (\\REGISTRY\\A\\{335519DD-1171-11E7-AE4D-000C2989A72A}\\DefaultObjectStore\\ObjectTable\\45C_UsnJournalId_ Type: REG_QWORD, Length: 8)
• RegSetValue (\\REGISTRY\\A\\{335519DD-1171-11E7-AE4D-000C2989A72A}\\DefaultObjectStore\\ObjectTable\\45C\\Indexes\\FileIdIndex-{3e808d44-1874-11e0-9ae4-806e6f6e6963}\\10000000028B2 Type: REG_QWORD, Length: 8)
• RegSetValue (\\REGISTRY\\A\\{335519DD-1171-11E7-AE4D-000C2989A72A}\\DefaultObjectStore\\IndexTable\\FileIdIndex-{3e808d44-1874-11e0-9ae4-806e6f6e6963}\\10000000028B2\\45C Type: REG_QWORD, Length: 8)
• RegSetValue (\\REGISTRY\\A\\{335519DD-1171-11E7-AE4D-000C2989A72A}\\DefaultObjectStore_CurrentObjectId_ Type: REG_QWORD, Length: 8)
• RegSetValue (\\REGISTRY\\A\\{335519DD-1171-11E7-AE4D-000C2989A72A}\\DefaultObjectStore\\ObjectTable\\45D_ObjectId_ Type: REG_QWORD, Length: 8)
• RegSetValue (\\REGISTRY\\A\\{335519DD-1171-11E7-AE4D-000C2989A72A}\\DefaultObjectStore\\LruList\\CurrentLru Type: REG_QWORD, Length: 8)
• RegSetValue (\\REGISTRY\\A\\{335519DD-1171-11E7-AE4D-000C2989A72A}\\DefaultObjectStore\\LruList\\000000000000275D\\ObjectId Type: REG_QWORD, Length: 8)
• RegSetValue (\\REGISTRY\\A\\{335519DD-1171-11E7-AE4D-000C2989A72A}\\DefaultObjectStore\\LruList\\000000000000275D\\ObjectLru Type: REG_QWORD, Length: 8)
• RegSetValue (\\REGISTRY\\A\\{335519DD-1171-11E7-AE4D-000C2989A72A}\\DefaultObjectStore\\ObjectTable\\45D_ObjectLru_ Type: REG_QWORD, Length: 8)
• RegSetValue (\\REGISTRY\\A\\{335519DD-1171-11E7-AE4D-000C2989A72A}\\DefaultObjectStore\\ObjectTable\\45D_FileId_ Type: REG_QWORD, Length: 8)
• RegSetValue (\\REGISTRY\\A\\{335519DD-1171-11E7-AE4D-000C2989A72A}\\DefaultObjectStore\\ObjectTable\\45D_Usn_ Type: REG_QWORD, Length: 8)
• RegSetValue (\\REGISTRY\\A\\{335519DD-1171-11E7-AE4D-000C2989A72A}\\DefaultObjectStore\\ObjectTable\\45D_UsnJournalId_ Type: REG_QWORD, Length: 8)
• RegSetValue (\\REGISTRY\\A\\{335519DD-1171-11E7-AE4D-000C2989A72A}\\DefaultObjectStore\\ObjectTable\\45D\\Indexes\\FileIdIndex-{3e808d44-1874-11e0-9ae4-806e6f6e6963}\\10000000028B3 Type: REG_QWORD, Length: 8)
• RegSetValue (\\REGISTRY\\A\\{335519DD-1171-11E7-AE4D-000C2989A72A}\\DefaultObjectStore\\IndexTable\\FileIdIndex-{3e808d44-1874-11e0-9ae4-806e6f6e6963}\\10000000028B3\\45D Type: REG_QWORD, Length: 8)
• RegSetValue (\\REGISTRY\\A\\{335519DD-1171-11E7-AE4D-000C2989A72A}\\DefaultObjectStore_CurrentObjectId_ Type: REG_QWORD, Length: 8)
• RegSetValue (\\REGISTRY\\A\\{335519DD-1171-11E7-AE4D-000C2989A72A}\\DefaultObjectStore\\ObjectTable\\45E_ObjectId_ Type: REG_QWORD, Length: 8)
• RegSetValue (\\REGISTRY\\A\\{335519DD-1171-11E7-AE4D-000C2989A72A}\\DefaultObjectStore\\LruList\\CurrentLru Type: REG_QWORD, Length: 8)
• RegSetValue (\\REGISTRY\\A\\{335519DD-1171-11E7-AE4D-000C2989A72A}\\DefaultObjectStore\\LruList\\000000000000275E\\ObjectId Type: REG_QWORD, Length: 8)
• RegSetValue (\\REGISTRY\\A\\{335519DD-1171-11E7-AE4D-000C2989A72A}\\DefaultObjectStore\\LruList\\000000000000275E\\ObjectLru Type: REG_QWORD, Length: 8)
• RegSetValue (\\REGISTRY\\A\\{335519DD-1171-11E7-AE4D-000C2989A72A}\\DefaultObjectStore\\ObjectTable\\45E_ObjectLru_ Type: REG_QWORD, Length: 8)
• RegSetValue (\\REGISTRY\\A\\{335519DD-1171-11E7-AE4D-000C2989A72A}\\DefaultObjectStore\\ObjectTable\\45E_FileId_ Type: REG_QWORD, Length: 8)
• RegSetValue (\\REGISTRY\\A\\{335519DD-1171-11E7-AE4D-000C2989A72A}\\DefaultObjectStore\\ObjectTable\\45E_Usn_ Type: REG_QWORD, Length: 8)
• RegSetValue (\\REGISTRY\\A\\{335519DD-1171-11E7-AE4D-000C2989A72A}\\DefaultObjectStore\\ObjectTable\\45E_UsnJournalId_ Type: REG_QWORD, Length: 8)

• RegSetValue (\\REGISTRY\\A\\{335519DD-1171-11E7-AE4D-000C2989A72A}\\DefaultObjectStore\\ObjectTable\\45E\\Indexes\\FileIdIndex-{3e808d44-1874-11e0-9ae4-806e6f6e6963}\\10000000028B4 Type: REG_QWORD, Length: 8)
• RegSetValue (\\REGISTRY\\A\\{335519DD-1171-11E7-AE4D-000C2989A72A}\\DefaultObjectStore\\IndexTable\\FileIdIndex-{3e808d44-1874-11e0-9ae4-806e6f6e6963}\\10000000028B4\\45E Type: REG_QWORD, Length: 8)
• RegSetValue (\\REGISTRY\\A\\{335519DD-1171-11E7-AE4D-000C2989A72A}\\DefaultObjectStore_CurrentObjectId_ Type: REG_QWORD, Length: 8)
• RegSetValue (\\REGISTRY\\A\\{335519DD-1171-11E7-AE4D-000C2989A72A}\\DefaultObjectStore\\ObjectTable\\45F_ObjectId_ Type: REG_QWORD, Length: 8)
• RegSetValue (\\REGISTRY\\A\\{335519DD-1171-11E7-AE4D-000C2989A72A}\\DefaultObjectStore\\LruList\\CurrentLru Type: REG_QWORD, Length: 8)
• RegSetValue (\\REGISTRY\\A\\{335519DD-1171-11E7-AE4D-000C2989A72A}\\DefaultObjectStore\\LruList\\000000000000275F\\ObjectId Type: REG_QWORD, Length: 8)
• RegSetValue (\\REGISTRY\\A\\{335519DD-1171-11E7-AE4D-000C2989A72A}\\DefaultObjectStore\\LruList\\000000000000275F\\ObjectLru Type: REG_QWORD, Length: 8)
• RegSetValue (\\REGISTRY\\A\\{335519DD-1171-11E7-AE4D-000C2989A72A}\\DefaultObjectStore\\ObjectTable\\45F_ObjectLru_ Type: REG_QWORD, Length: 8)
• RegSetValue (\\REGISTRY\\A\\{335519DD-1171-11E7-AE4D-000C2989A72A}\\DefaultObjectStore\\ObjectTable\\45F_FileId_ Type: REG_QWORD, Length: 8)
• RegSetValue (\\REGISTRY\\A\\{335519DD-1171-11E7-AE4D-000C2989A72A}\\DefaultObjectStore\\ObjectTable\\45F_Usn_ Type: REG_QWORD, Length: 8)
• RegSetValue (\\REGISTRY\\A\\{335519DD-1171-11E7-AE4D-000C2989A72A}\\DefaultObjectStore\\ObjectTable\\45F_UsnJournalId_ Type: REG_QWORD, Length: 8)
• RegSetValue (\\REGISTRY\\A\\{335519DD-1171-11E7-AE4D-000C2989A72A}\\DefaultObjectStore\\ObjectTable\\45F\\Indexes\\FileIdIndex-{3e808d44-1874-11e0-9ae4-806e6f6e6963}\\100000001BBD4 Type: REG_QWORD, Length: 8)
• RegSetValue (\\REGISTRY\\A\\{335519DD-1171-11E7-AE4D-000C2989A72A}\\DefaultObjectStore\\IndexTable\\FileIdIndex-{3e808d44-1874-11e0-9ae4-806e6f6e6963}\\100000001BBD4\\45F Type: REG_QWORD, Length: 8)
• RegSetValue (\\REGISTRY\\A\\{335519DD-1171-11E7-AE4D-000C2989A72A}\\DefaultObjectStore_CurrentObjectId_ Type: REG_QWORD, Length: 8)
• RegSetValue (\\REGISTRY\\A\\{335519DD-1171-11E7-AE4D-000C2989A72A}\\DefaultObjectStore\\ObjectTable\\460_ObjectId_ Type: REG_QWORD, Length: 8)
• RegSetValue (\\REGISTRY\\A\\{335519DD-1171-11E7-AE4D-000C2989A72A}\\DefaultObjectStore\\LruList\\CurrentLru Type: REG_QWORD, Length: 8)
• RegSetValue (\\REGISTRY\\A\\{335519DD-1171-11E7-AE4D-000C2989A72A}\\DefaultObjectStore\\LruList\\0000000000002760\\ObjectId Type: REG_QWORD, Length: 8)
• RegSetValue (\\REGISTRY\\A\\{335519DD-1171-11E7-AE4D-000C2989A72A}\\DefaultObjectStore\\LruList\\0000000000002760\\ObjectLru Type: REG_QWORD, Length: 8)
• RegSetValue (\\REGISTRY\\A\\{335519DD-1171-11E7-AE4D-000C2989A72A}\\DefaultObjectStore\\ObjectTable\\460_ObjectLru_ Type: REG_QWORD, Length: 8)
• RegSetValue (\\REGISTRY\\A\\{335519DD-1171-11E7-AE4D-000C2989A72A}\\DefaultObjectStore\\ObjectTable\\460_FileId_ Type: REG_QWORD, Length: 8)
• RegSetValue (\\REGISTRY\\A\\{335519DD-1171-11E7-AE4D-000C2989A72A}\\DefaultObjectStore\\ObjectTable\\460_Usn_ Type: REG_QWORD, Length: 8)
• RegSetValue (\\REGISTRY\\A\\{335519DD-1171-11E7-AE4D-000C2989A72A}\\DefaultObjectStore\\ObjectTable\\460_UsnJournalId_ Type: REG_QWORD, Length: 8)
• RegSetValue (\\REGISTRY\\A\\{335519DD-1171-11E7-AE4D-000C2989A72A}\\DefaultObjectStore\\ObjectTable\\460\\Indexes\\FileIdIndex-{3e808d44-1874-11e0-9ae4-806e6f6e6963}\\10000000028B6 Type: REG_QWORD, Length: 8)
• RegSetValue (\\REGISTRY\\A\\{335519DD-1171-11E7-AE4D-000C2989A72A}\\DefaultObjectStore\\IndexTable\\FileIdIndex-{3e808d44-1874-11e0-9ae4-806e6f6e6963}\\10000000028B6\\460 Type: REG_QWORD, Length: 8)
• RegSetValue (\\REGISTRY\\A\\{335519DD-1171-11E7-AE4D-000C2989A72A}\\DefaultObjectStore_CurrentObjectId_ Type: REG_QWORD, Length: 8)
• RegSetValue (\\REGISTRY\\A\\{335519DD-1171-11E7-AE4D-000C2989A72A}\\DefaultObjectStore\\ObjectTable\\461_ObjectId_ Type: REG_QWORD, Length: 8)
• RegSetValue (\\REGISTRY\\A\\{335519DD-1171-11E7-AE4D-000C2989A72A}\\DefaultObjectStore\\LruList\\CurrentLru Type: REG_QWORD, Length: 8)
• RegSetValue (\\REGISTRY\\A\\{335519DD-1171-11E7-AE4D-000C2989A72A}\\DefaultObjectStore\\LruList\\0000000000002761\\ObjectId Type: REG_QWORD, Length: 8)
• RegSetValue (\\REGISTRY\\A\\{335519DD-1171-11E7-AE4D-000C2989A72A}\\DefaultObjectStore\\LruList\\0000000000002761\\ObjectLru Type: REG_QWORD, Length: 8)
• RegSetValue (\\REGISTRY\\A\\{335519DD-1171-11E7-AE4D-000C2989A72A}\\DefaultObjectStore\\ObjectTable\\461_ObjectLru_ Type: REG_QWORD, Length: 8)
• RegSetValue (\\REGISTRY\\A\\{335519DD-1171-11E7-AE4D-000C2989A72A}\\DefaultObjectStore\\ObjectTable\\461_FileId_ Type: REG_QWORD, Length: 8)

• RegSetValue (\\REGISTRY\\A\\{335519DD-1171-11E7-AE4D-000C2989A72A}\\DefaultObjectStore\\ObjectTable\\461_Usn_ Type: REG_QWORD, Length: 8)
• RegSetValue (\\REGISTRY\\A\\{335519DD-1171-11E7-AE4D-000C2989A72A}\\DefaultObjectStore\\ObjectTable\\461_UsnJournalId_ Type: REG_QWORD, Length: 8)
• RegSetValue (\\REGISTRY\\A\\{335519DD-1171-11E7-AE4D-000C2989A72A}\\DefaultObjectStore\\ObjectTable\\461\\Indexes\\FileIdIndex-{3e808d44-1874-11e0-9ae4-806e6f6e6963}\\10000000028B8 Type: REG_QWORD, Length: 8)
• RegSetValue (\\REGISTRY\\A\\{335519DD-1171-11E7-AE4D-000C2989A72A}\\DefaultObjectStore\\IndexTable\\FileIdIndex-{3e808d44-1874-11e0-9ae4-806e6f6e6963}\\10000000028B8\\461 Type: REG_QWORD, Length: 8)
• RegSetValue (\\REGISTRY\\A\\{335519DD-1171-11E7-AE4D-000C2989A72A}\\DefaultObjectStore_CurrentObjectId_ Type: REG_QWORD, Length: 8)
• RegSetValue (\\REGISTRY\\A\\{335519DD-1171-11E7-AE4D-000C2989A72A}\\DefaultObjectStore\\ObjectTable\\462_ObjectId_ Type: REG_QWORD, Length: 8)
• RegSetValue (\\REGISTRY\\A\\{335519DD-1171-11E7-AE4D-000C2989A72A}\\DefaultObjectStore\\LruList\\CurrentLru Type: REG_QWORD, Length: 8)
• RegSetValue (\\REGISTRY\\A\\{335519DD-1171-11E7-AE4D-000C2989A72A}\\DefaultObjectStore\\LruList\\0000000000002762\\ObjectId Type: REG_QWORD, Length: 8)
• RegSetValue (\\REGISTRY\\A\\{335519DD-1171-11E7-AE4D-000C2989A72A}\\DefaultObjectStore\\LruList\\0000000000002762\\ObjectLru Type: REG_QWORD, Length: 8)
• RegSetValue (\\REGISTRY\\A\\{335519DD-1171-11E7-AE4D-000C2989A72A}\\DefaultObjectStore\\ObjectTable\\462_ObjectLru_ Type: REG_QWORD, Length: 8)
• RegSetValue (\\REGISTRY\\A\\{335519DD-1171-11E7-AE4D-000C2989A72A}\\DefaultObjectStore\\ObjectTable\\462_FileId_ Type: REG_QWORD, Length: 8)
• RegSetValue (\\REGISTRY\\A\\{335519DD-1171-11E7-AE4D-000C2989A72A}\\DefaultObjectStore\\ObjectTable\\462_Usn_ Type: REG_QWORD, Length: 8)
• RegSetValue (\\REGISTRY\\A\\{335519DD-1171-11E7-AE4D-000C2989A72A}\\DefaultObjectStore\\ObjectTable\\462_UsnJournalId_ Type: REG_QWORD, Length: 8)
• RegSetValue (\\REGISTRY\\A\\{335519DD-1171-11E7-AE4D-000C2989A72A}\\DefaultObjectStore\\ObjectTable\\462\\Indexes\\FileIdIndex-{3e808d44-1874-11e0-9ae4-806e6f6e6963}\\100000001C3E7 Type: REG_QWORD, Length: 8)
• RegSetValue (\\REGISTRY\\A\\{335519DD-1171-11E7-AE4D-000C2989A72A}\\DefaultObjectStore\\IndexTable\\FileIdIndex-{3e808d44-1874-11e0-9ae4-806e6f6e6963}\\100000001C3E7\\462 Type: REG_QWORD, Length: 8)
• RegSetValue (\\REGISTRY\\A\\{335519DD-1171-11E7-AE4D-000C2989A72A}\\DefaultObjectStore_CurrentObjectId_ Type: REG_QWORD, Length: 8)
• RegSetValue (\\REGISTRY\\A\\{335519DD-1171-11E7-AE4D-000C2989A72A}\\DefaultObjectStore\\ObjectTable\\463_ObjectId_ Type: REG_QWORD, Length: 8)
• RegSetValue (\\REGISTRY\\A\\{335519DD-1171-11E7-AE4D-000C2989A72A}\\DefaultObjectStore\\LruList\\CurrentLru Type: REG_QWORD, Length: 8)
• RegSetValue (\\REGISTRY\\A\\{335519DD-1171-11E7-AE4D-000C2989A72A}\\DefaultObjectStore\\LruList\\0000000000002763\\ObjectId Type: REG_QWORD, Length: 8)
• RegSetValue (\\REGISTRY\\A\\{335519DD-1171-11E7-AE4D-000C2989A72A}\\DefaultObjectStore\\LruList\\0000000000002763\\ObjectLru Type: REG_QWORD, Length: 8)
• RegSetValue (\\REGISTRY\\A\\{335519DD-1171-11E7-AE4D-000C2989A72A}\\DefaultObjectStore\\ObjectTable\\463_ObjectLru_ Type: REG_QWORD, Length: 8)
• RegSetValue (\\REGISTRY\\A\\{335519DD-1171-11E7-AE4D-000C2989A72A}\\DefaultObjectStore\\ObjectTable\\463_FileId_ Type: REG_QWORD, Length: 8)
• RegSetValue (\\REGISTRY\\A\\{335519DD-1171-11E7-AE4D-000C2989A72A}\\DefaultObjectStore\\ObjectTable\\463_Usn_ Type: REG_QWORD, Length: 8)
• RegSetValue (\\REGISTRY\\A\\{335519DD-1171-11E7-AE4D-000C2989A72A}\\DefaultObjectStore\\ObjectTable\\463_UsnJournalId_ Type: REG_QWORD, Length: 8)
• RegSetValue (\\REGISTRY\\A\\{335519DD-1171-11E7-AE4D-000C2989A72A}\\DefaultObjectStore\\ObjectTable\\463\\Indexes\\FileIdIndex-{3e808d44-1874-11e0-9ae4-806e6f6e6963}\\100000001C4F3 Type: REG_QWORD, Length: 8)
• RegSetValue (\\REGISTRY\\A\\{335519DD-1171-11E7-AE4D-000C2989A72A}\\DefaultObjectStore\\IndexTable\\FileIdIndex-{3e808d44-1874-11e0-9ae4-806e6f6e6963}\\100000001C4F3\\463 Type: REG_QWORD, Length: 8)
• Thread Create (Thread ID: TUNKALIAS)

• Thread T46 (in process P3, WerFault.exe) description

• Thread's childs

• Thread' events

- Thread Create (Thread ID: TUNKALIAS)

• Thread T15 (in process P4, svchost.exe) description

• Thread's childs

• Thread' events

- Thread Create (Thread ID: TUNKALIAS)

• Thread T16 (in process P5, WerFault.exe) description

• Thread's childs

- Thread T49 (in process P5, WerFault.exe)
- Thread T17 (in process P5, WerFault.exe)

• Thread' events

- Thread Create (Thread ID: T49)
- RegCreateKey (HKLM\\Software\\Microsoft\\Windows\\Windows Error Reporting\\Debug Desired Access: Write, Disposition: REG_CREATED_NEW_KEY)
- RegSetValue (HKLM\\SOFTWARE\\Microsoft\\Windows\\Windows Error Reporting\\Debug\\ExceptionRecord Type: REG_BINARY, Length: 80, Data: 05 00 00 C0 00 00 00 00 00 00 00 00 3D BB C3 74)
- Thread Create (Thread ID: T17)

• Thread T49 (in process P5, WerFault.exe) description

• Thread's childs

• Thread' events

- Thread Create (Thread ID: TUNKALIAS)

• Thread T17 (in process P5, WerFault.exe) description

• Thread's childs

• Thread' events

- Thread Create (Thread ID: TUNKALIAS)
- RegCreateKey (HKCU\\Software\\Microsoft\\Windows\\Windows Error Reporting\\Debug\\UIHandles Desired Access: Write)
- RegCreateKey (HKCU\\Software Desired Access: Maximum Allowed, Granted Access: All Access, Disposition: REG_OPENED_EXISTING_KEY)
- RegCreateKey (HKCU\\Software\\Microsoft Desired Access: Maximum Allowed, Granted Access: All Access, Disposition: REG_OPENED_EXISTING_KEY)
- RegCreateKey (HKCU\\Software\\Microsoft\\Windows Desired Access: Maximum Allowed, Granted Access: All Access, Disposition: REG_OPENED_EXISTING_KEY)
- RegCreateKey (HKCU\\Software\\Microsoft\\Windows\\Windows Error Reporting Desired Access: Maximum Allowed, Granted Access: All Access, Disposition: REG_OPENED_EXISTING_KEY)

- RegCreateKey (HKCU\\Software\\Microsoft\\Windows\\Windows Error Reporting\\Debug Desired Access: Maximum Allowed, Granted Access: None 0x0, Disposition: REG_CREATED_NEW_KEY)
- RegCreateKey (HKCU\\Software\\Microsoft\\Windows\\Windows Error Reporting\\Debug\\UIHandles Desired Access: Write, Disposition: REG_CREATED_NEW_KEY)
- RegSetValue (HKCU\\Software\\Microsoft\\Windows\\Windows Error Reporting\\Debug\\UIHandles\\FirstLevelConsentDialog Type: REG_QWORD, Length: 8)
- RegCreateKey (HKLM\\Software\\Microsoft\\Windows\\Windows Error Reporting\\Debug\\UIHandles Desired Access: Write, Disposition: REG_CREATED_NEW_KEY)
- RegSetValue (HKLM\\SOFTWARE\\Microsoft\\Windows\\Windows Error Reporting\\Debug\\UIHandles\\FirstLevelConsentDialog Type: REG_QWORD, Length: 8)

• Thread T51 (in process P17, Dwm.exe) description

• Thread's childs

• Thread' events

- Thread Create (Thread ID: TUNKALIAS)

• Thread T18 (in process P6, conhost.exe) description

• Thread's childs

- Thread T19 (in process P6, conhost.exe)

• Thread' events

- Thread Create (Thread ID: T19)

• Thread T19 (in process P6, conhost.exe) description

• Thread's childs

• Thread' events

- Thread Create (Thread ID: TUNKALIAS)

• Thread T54 (in process P7, conhost.exe) description

• Thread's childs

- Thread T20 (in process P7, conhost.exe)

• Thread' events

- Thread Create (Thread ID: T20)

• Thread T20 (in process P7, conhost.exe) description

• Thread's childs

- **Thread' events**

  - Thread Create (Thread ID: TUNKALIAS)

• Thread T21 (in process P8, conhost.exe) description

- **Thread's childs**

  - Thread T22 (in process P8, conhost.exe)

- **Thread' events**

  - Thread Create (Thread ID: T22)

• Thread T22 (in process P8, conhost.exe) description

- **Thread's childs**

- **Thread' events**

  - Thread Create (Thread ID: TUNKALIAS)

• Thread T23 (in process P9, explorer.exe) description

- **Thread's childs**

  - Thread T24 (in process P9, explorer.exe)

- **Thread' events**

  - Thread Create (Thread ID: TUNKALIAS)
  - RegCreateKey (HKCU\\Software\\Microsoft\\Windows\\CurrentVersion\\Explorer Desired Access: Maximum Allowed, Granted Access: All Access, Disposition: REG_OPENED_EXISTING_KEY)
  - Thread Create (Thread ID: T24)
  - Thread Create (Thread ID: TUNKALIAS)

• Thread T24 (in process P9, explorer.exe) description

- **Thread's childs**

- **Thread' events**

  - Thread Create (Thread ID: TUNKALIAS)
  - Thread Create (Thread ID: TUNKALIAS)

• Thread T25 (in process P10, svchost.exe) description

- **Thread's childs**

- Thread T126 (in process P11, explorer.exe)
- Thread T138 (in process P15, wmiprvse.exe)

• Thread' events

- Process Create (C:\\Windows\\explorer.exe PID: P11, Command line: C:\\Windows\\explorer.exe /factory,{75dff2b7-6936-4c06-a8bb-676a7b00b24b} -Embedding)
- Process Create (C:\\Windows\\system32\\wbem\\wmiprvse.exe PID: P15, Command line: C:\\Windows\\system32\\wbem\\wmiprvse.exe -secured -Embedding)

• Thread T26 (in process P11, explorer.exe) description

• Thread's childs

- Thread T27 (in process P11, explorer.exe)
- Thread T28 (in process P11, explorer.exe)

• Thread' events

- Thread Create (Thread ID: TUNKALIAS)
- RegCreateKey (HKCU\\Software\\Microsoft\\Windows\\CurrentVersion\\Explorer Desired Access: Maximum Allowed, Granted Access: All Access, Disposition: REG_OPENED_EXISTING_KEY)
- Thread Create (Thread ID: T27)
- Thread Create (Thread ID: TUNKALIAS)
- Thread Create (Thread ID: T28)

• Thread T27 (in process P11, explorer.exe) description

• Thread's childs

• Thread' events

- Thread Create (Thread ID: TUNKALIAS)
- Thread Create (Thread ID: TUNKALIAS)

• Thread T28 (in process P11, explorer.exe) description

• Thread's childs

- Thread T130 (in process P18, cmd.exe)

• Thread' events

- RegDeleteValue (HKCU\\Software\\Microsoft\\Windows\\CurrentVersion\\Internet Settings\\ZoneMap\\ProxyBypass)
- RegDeleteValue (HKLM\\SOFTWARE\\Microsoft\\Windows\\CurrentVersion\\Internet Settings\\ZoneMap\\ProxyBypass)
- RegDeleteValue (HKCU\\Software\\Microsoft\\Windows\\CurrentVersion\\Internet Settings\\ZoneMap\\IntranetName)
- RegDeleteValue (HKLM\\SOFTWARE\\Microsoft\\Windows\\CurrentVersion\\Internet Settings\\ZoneMap\\IntranetName)
- RegSetValue (HKCU\\Software\\Microsoft\\Windows\\CurrentVersion\\Internet Settings\\ZoneMap\\UNCAsIntranet Type: REG_DWORD, Length: 4, Data: 0)
- RegSetValue (HKCU\\Software\\Microsoft\\Windows\\CurrentVersion\\Internet Settings\\ZoneMap\\AutoDetect Type: REG_DWORD, Length: 4, Data: 1)
- RegDeleteValue (HKCU\\Software\\Microsoft\\Windows\\CurrentVersion\\Internet Settings\\ZoneMap\\ProxyBypass)

- RegDeleteValue (HKLM\\SOFTWARE\\Microsoft\\Windows\\CurrentVersion\\Internet Settings\\ZoneMap\\ProxyBypass)
- RegDeleteValue (HKCU\\Software\\Microsoft\\Windows\\CurrentVersion\\Internet Settings\\ZoneMap\\IntranetName)
- RegDeleteValue (HKLM\\SOFTWARE\\Microsoft\\Windows\\CurrentVersion\\Internet Settings\\ZoneMap\\IntranetName)
- RegSetValue (HKCU\\Software\\Microsoft\\Windows\\CurrentVersion\\Internet Settings\\ZoneMap\\UNCAsIntranet Type: REG_DWORD, Length: 4, Data: 0)
- RegSetValue (HKCU\\Software\\Microsoft\\Windows\\CurrentVersion\\Internet Settings\\ZoneMap\\AutoDetect Type: REG_DWORD, Length: 4, Data: 1)
- RegDeleteValue (HKCU\\Software\\Microsoft\\Windows\\CurrentVersion\\Internet Settings\\ZoneMap\\ProxyBypass)
- RegDeleteValue (HKLM\\SOFTWARE\\Microsoft\\Windows\\CurrentVersion\\Internet Settings\\ZoneMap\\ProxyBypass)
- RegDeleteValue (HKCU\\Software\\Microsoft\\Windows\\CurrentVersion\\Internet Settings\\ZoneMap\\IntranetName)
- RegDeleteValue (HKLM\\SOFTWARE\\Microsoft\\Windows\\CurrentVersion\\Internet Settings\\ZoneMap\\IntranetName)
- RegSetValue (HKCU\\Software\\Microsoft\\Windows\\CurrentVersion\\Internet Settings\\ZoneMap\\UNCAsIntranet Type: REG_DWORD, Length: 4, Data: 0)
- RegSetValue (HKCU\\Software\\Microsoft\\Windows\\CurrentVersion\\Internet Settings\\ZoneMap\\AutoDetect Type: REG_DWORD, Length: 4, Data: 1)
- Process Create (C:\\Windows\\system32\\cmd.exe PID: P18, Command line: cmd /c ""C:\\Users\\javi\\Downloads\\temp2.bat" ")

• Thread T64 (in process P18, cmd.exe) description

• Thread's childs

- Thread T133 (in process P13, taskkill.exe)
- Thread T135 (in process P19, mode.com)

• Thread' events

- Process Create (C:\\Windows\\system32\\taskkill.exe PID: P13, Command line: taskkill /IM pxxx.exe)
- Process Create (C:\\Windows\\system32\\mode.com PID: P19, Command line: mode con: cols=20 lines=1)

• Thread T29 (in process P12, conhost.exe) description

• Thread's childs

- Thread T30 (in process P12, conhost.exe)

• Thread' events

- Thread Create (Thread ID: T30)

• Thread T30 (in process P12, conhost.exe) description

• Thread's childs

• Thread' events

- Thread Create (Thread ID: TUNKALIAS)

• Thread T31 (in process P13, taskkill.exe) description

• Thread's childs

- Thread T34 (in process P13, taskkill.exe)

• Thread' events

- Thread Create (Thread ID: TUNKALIAS)
- RegCreateKey (HKLM\\Software\\Microsoft\\WBEM\\CIMOM Desired Access: Query Value, Set Value, Disposition: REG_OPENED_EXISTING_KEY)
- RegCreateKey (HKLM\\Software\\Microsoft\\WBEM\\CIMOM Desired Access: Read/Write, Disposition: REG_OPENED_EXISTING_KEY)
- Thread Create (Thread ID: T34)
- Thread Create (Thread ID: TUNKALIAS)

• Thread T32 (in process P14, conhost.exe) description

• Thread's childs

- Thread T33 (in process P14, conhost.exe)

• Thread' events

- Thread Create (Thread ID: T33)

• Thread T33 (in process P14, conhost.exe) description

• Thread's childs

• Thread' events

- Thread Create (Thread ID: TUNKALIAS)

• Thread T34 (in process P13, taskkill.exe) description

• Thread's childs

• Thread' events

- Thread Create (Thread ID: TUNKALIAS)

• Thread T35 (in process P4, svchost.exe) description

• Thread's childs

• Thread' events

- Thread Create (Thread ID: TUNKALIAS)
- Thread Create (Thread ID: TUNKALIAS)
- RegCreateKey (HKCR Desired Access: Maximum Allowed, Granted Access: All Access, Disposition: REG_OPENED_EXISTING_KEY)
- Thread Create (Thread ID: TUNKALIAS)
- RegCreateKey (HKCR Desired Access: Maximum Allowed, Granted Access: All Access, Disposition: REG_OPENED_EXISTING_KEY)

• Thread T36 (in process P15, wmiprvse.exe) description

• Thread's childs

- Thread T37 (in process P15, wmiprvse.exe)

• Thread' events

- RegCreateKey (HKLM\\Software\\Microsoft\\WBEM\\CIMOM Desired Access: Query Value, Set Value)
- RegCreateKey (HKLM\\Software Desired Access: Maximum Allowed, Granted Access: Read, Disposition: REG_OPENED_EXISTING_KEY)
- RegCreateKey (HKLM\\SOFTWARE\\Microsoft Desired Access: Maximum Allowed, Granted Access: Read, Disposition: REG_OPENED_EXISTING_KEY)
- RegCreateKey (HKLM\\SOFTWARE\\Microsoft\\WBEM Desired Access: Maximum Allowed, Granted Access: Read, Create Link, Disposition: REG_OPENED_EXISTING_KEY)
- RegCreateKey (HKLM\\SOFTWARE\\Microsoft\\WBEM\\CIMOM Desired Access: Query Value, Set Value)
- RegCreateKey (HKLM\\Software\\Microsoft\\WBEM\\CIMOM Desired Access: Read/Write)
- RegCreateKey (HKLM\\Software Desired Access: Maximum Allowed, Granted Access: Read, Disposition: REG_OPENED_EXISTING_KEY)
- RegCreateKey (HKLM\\SOFTWARE\\Microsoft Desired Access: Maximum Allowed, Granted Access: Read, Disposition: REG_OPENED_EXISTING_KEY)
- RegCreateKey (HKLM\\SOFTWARE\\Microsoft\\WBEM Desired Access: Maximum Allowed, Granted Access: Read, Create Link, Disposition: REG_OPENED_EXISTING_KEY)
- RegCreateKey (HKLM\\SOFTWARE\\Microsoft\\WBEM\\CIMOM Desired Access: Read/Write)
- Thread Create (Thread ID: TUNKALIAS)
- Thread Create (Thread ID: TUNKALIAS)
- Thread Create (Thread ID: T37)
- Thread Create (Thread ID: TUNKALIAS)
- Thread Create (Thread ID: TUNKALIAS)

• Thread T37 (in process P15, wmiprvse.exe) description

• Thread's childs

- Thread T38 (in process P15, wmiprvse.exe)

• Thread' events

- Thread Create (Thread ID: T38)

• Thread T38 (in process P15, wmiprvse.exe) description

• Thread's childs

• Thread' events

- RegCreateKey (HKCR Desired Access: Maximum Allowed, Granted Access: Read, Disposition: REG_OPENED_EXISTING_KEY)

• Thread T40 (in process P16, services.exe) description

• Thread's childs

• Thread' events

- Thread Create (Thread ID: TUNKALIAS)

• Thread T42 (in process P1, svchost.exe) description

• Thread's childs

- Thread T9 (in process P1, svchost.exe)

- **Thread' events**

  - Thread Create (Thread ID: T9)

• Thread T9 (in process P1, svchost.exe) description

- **Thread's childs**

  - Thread T115 (in process P3, WerFault.exe)
  - Thread T118 (in process P5, WerFault.exe)

- **Thread' events**

  - Process Create (C:\\Windows\\system32\\WerFault.exe PID: P3, Command line: C:\\Windows\\system32\\WerFault.exe -u -p <pid> -s 1900)
  - Process Create (C:\\Windows\\system32\\WerFault.exe PID: P5, Command line: C:\\Windows\\system32\\WerFault.exe -u -p <pid> -s 2012)

• Thread T13 (in process P1, svchost.exe) description

- **Thread's childs**

- **Thread' events**

  - Thread Create (Thread ID: TUNKALIAS)
  - Thread Create (Thread ID: TUNKALIAS)

• Thread T115 (in process P3, WerFault.exe) description

- **Thread's childs**

  - Thread T14 (in process P3, WerFault.exe)

- **Thread' events**

  - Thread Create (Thread ID: T14)

• Thread T14 (in process P3, WerFault.exe) description

- **Thread's childs**

  - Thread T46 (in process P3, WerFault.exe)

- **Thread' events**

  - Thread Create (Thread ID: T46)
  - RegCreateKey (HKLM\\Software\\Microsoft\\Windows\\Windows Error Reporting\\Debug Desired Access: Write)
  - RegCreateKey (HKLM\\Software Desired Access: Maximum Allowed, Granted Access: Read, Disposition: REG_OPENED_EXISTING_KEY)
  - RegCreateKey (HKLM\\SOFTWARE\\Microsoft Desired Access: Maximum Allowed, Granted Access: Read, Disposition: REG_OPENED_EXISTING_KEY)

• RegCreateKey (HKLM\\SOFTWARE\\Microsoft\\Windows Desired Access: Maximum Allowed, Granted Access: Read, Disposition: REG_OPENED_EXISTING_KEY)
• RegCreateKey (HKLM\\SOFTWARE\\Microsoft\\Windows\\Windows Error Reporting Desired Access: Maximum Allowed, Granted Access: Read, Disposition: REG_OPENED_EXISTING_KEY)
• RegCreateKey (HKLM\\SOFTWARE\\Microsoft\\Windows\\Windows Error Reporting\\Debug Desired Access: Write)
• RegCreateKey (HKU\\S-1-5-20\\Software\\Microsoft\\Windows\\Windows Error Reporting\\Consent Desired Access: Write, Disposition: REG_CREATED_NEW_KEY)
• RegSetValue (HKU\\S-1-5-20\\Software\\Microsoft\\Windows\\Windows Error Reporting\\Consent\\DefaultConsent Type: REG_DWORD, Length: 4, Data: 1)
• RegSetValue (\\REGISTRY\\A\\{335519DD-1171-11E7-AE4D-000C2989A72A}\\DefaultObjectStore_CurrentObjectId_ Type: REG_QWORD, Length: 8)
• RegSetValue (\\REGISTRY\\A\\{335519DD-1171-11E7-AE4D-000C2989A72A}\\DefaultObjectStore\\ObjectTable\\453_ObjectId_ Type: REG_QWORD, Length: 8)
• RegSetValue (\\REGISTRY\\A\\{335519DD-1171-11E7-AE4D-000C2989A72A}\\DefaultObjectStore\\LruList\\CurrentLru Type: REG_QWORD, Length: 8)
• RegSetValue (\\REGISTRY\\A\\{335519DD-1171-11E7-AE4D-000C2989A72A}\\DefaultObjectStore\\LruList\\000000000000274F\\ObjectId Type: REG_QWORD, Length: 8)
• RegSetValue (\\REGISTRY\\A\\{335519DD-1171-11E7-AE4D-000C2989A72A}\\DefaultObjectStore\\LruList\\000000000000274F\\ObjectLru Type: REG_QWORD, Length: 8)
• RegSetValue (\\REGISTRY\\A\\{335519DD-1171-11E7-AE4D-000C2989A72A}\\DefaultObjectStore\\ObjectTable\\453_ObjectLru_ Type: REG_QWORD, Length: 8)
• RegSetValue (\\REGISTRY\\A\\{335519DD-1171-11E7-AE4D-000C2989A72A}\\DefaultObjectStore\\ObjectTable\\453_FileId_ Type: REG_QWORD, Length: 8)
• RegSetValue (\\REGISTRY\\A\\{335519DD-1171-11E7-AE4D-000C2989A72A}\\DefaultObjectStore\\ObjectTable\\453_Usn_ Type: REG_QWORD, Length: 8)
• RegSetValue (\\REGISTRY\\A\\{335519DD-1171-11E7-AE4D-000C2989A72A}\\DefaultObjectStore\\ObjectTable\\453_UsnJournalId_ Type: REG_QWORD, Length: 8)
• RegSetValue (\\REGISTRY\\A\\{335519DD-1171-11E7-AE4D-000C2989A72A}\\DefaultObjectStore\\ObjectTable\\453\\Indexes\\FileIdIndex-{3e808d44-1874-11e0-9ae4-806e6f6e6963}\\10000000028A7 Type: REG_QWORD, Length: 8)
• RegSetValue (\\REGISTRY\\A\\{335519DD-1171-11E7-AE4D-000C2989A72A}\\DefaultObjectStore\\IndexTable\\FileIdIndex-{3e808d44-1874-11e0-9ae4-806e6f6e6963}\\10000000028A7\\453 Type: REG_QWORD, Length: 8)
• RegSetValue (\\REGISTRY\\A\\{335519DD-1171-11E7-AE4D-000C2989A72A}\\DefaultObjectStore_CurrentObjectId_ Type: REG_QWORD, Length: 8)
• RegSetValue (\\REGISTRY\\A\\{335519DD-1171-11E7-AE4D-000C2989A72A}\\DefaultObjectStore\\ObjectTable\\454_ObjectId_ Type: REG_QWORD, Length: 8)
• RegSetValue (\\REGISTRY\\A\\{335519DD-1171-11E7-AE4D-000C2989A72A}\\DefaultObjectStore\\LruList\\CurrentLru Type: REG_QWORD, Length: 8)
• RegSetValue (\\REGISTRY\\A\\{335519DD-1171-11E7-AE4D-000C2989A72A}\\DefaultObjectStore\\LruList\\0000000000002750\\ObjectId Type: REG_QWORD, Length: 8)
• RegSetValue (\\REGISTRY\\A\\{335519DD-1171-11E7-AE4D-000C2989A72A}\\DefaultObjectStore\\LruList\\0000000000002750\\ObjectLru Type: REG_QWORD, Length: 8)
• RegSetValue (\\REGISTRY\\A\\{335519DD-1171-11E7-AE4D-000C2989A72A}\\DefaultObjectStore\\ObjectTable\\454_ObjectLru_ Type: REG_QWORD, Length: 8)
• RegSetValue (\\REGISTRY\\A\\{335519DD-1171-11E7-AE4D-000C2989A72A}\\DefaultObjectStore\\ObjectTable\\454_FileId_ Type: REG_QWORD, Length: 8)
• RegSetValue (\\REGISTRY\\A\\{335519DD-1171-11E7-AE4D-000C2989A72A}\\DefaultObjectStore\\ObjectTable\\454_Usn_ Type: REG_QWORD, Length: 8)
• RegSetValue (\\REGISTRY\\A\\{335519DD-1171-11E7-AE4D-000C2989A72A}\\DefaultObjectStore\\ObjectTable\\454_UsnJournalId_ Type: REG_QWORD, Length: 8)
• RegSetValue (\\REGISTRY\\A\\{335519DD-1171-11E7-AE4D-000C2989A72A}\\DefaultObjectStore\\ObjectTable\\454\\Indexes\\FileIdIndex-{3e808d44-1874-11e0-9ae4-806e6f6e6963}\\100000001C127 Type: REG_QWORD, Length: 8)
• RegSetValue (\\REGISTRY\\A\\{335519DD-1171-11E7-AE4D-000C2989A72A}\\DefaultObjectStore\\IndexTable\\FileIdIndex-{3e808d44-1874-11e0-9ae4-806e6f6e6963}\\100000001C127\\454 Type: REG_QWORD, Length: 8)
• RegSetValue (\\REGISTRY\\A\\{335519DD-1171-11E7-AE4D-000C2989A72A}\\DefaultObjectStore_CurrentObjectId_ Type: REG_QWORD, Length: 8)
• RegSetValue (\\REGISTRY\\A\\{335519DD-1171-11E7-AE4D-000C2989A72A}\\DefaultObjectStore\\ObjectTable\\455_ObjectId_ Type: REG_QWORD, Length: 8)
• RegSetValue (\\REGISTRY\\A\\{335519DD-1171-11E7-AE4D-000C2989A72A}\\DefaultObjectStore\\LruList\\CurrentLru Type: REG_QWORD, Length: 8)
• RegSetValue (\\REGISTRY\\A\\{335519DD-1171-11E7-AE4D-000C2989A72A}\\DefaultObjectStore\\LruList\\0000000000002751\\ObjectId Type: REG_QWORD, Length: 8)
• RegSetValue (\\REGISTRY\\A\\{335519DD-1171-11E7-AE4D-000C2989A72A}\\DefaultObjectStore\\LruList\\0000000000002751\\ObjectLru Type: REG_QWORD, Length: 8)

• RegSetValue (\\REGISTRY\\A\\{335519DD-1171-11E7-AE4D-000C2989A72A}\\DefaultObjectStore\\ObjectTable\\455_ObjectLru_ Type: REG_QWORD, Length: 8)
• RegSetValue (\\REGISTRY\\A\\{335519DD-1171-11E7-AE4D-000C2989A72A}\\DefaultObjectStore\\ObjectTable\\455_FileId_ Type: REG_QWORD, Length: 8)
• RegSetValue (\\REGISTRY\\A\\{335519DD-1171-11E7-AE4D-000C2989A72A}\\DefaultObjectStore\\ObjectTable\\455_Usn_ Type: REG_QWORD, Length: 8)
• RegSetValue (\\REGISTRY\\A\\{335519DD-1171-11E7-AE4D-000C2989A72A}\\DefaultObjectStore\\ObjectTable\\455_UsnJournalId_ Type: REG_QWORD, Length: 8)
• RegSetValue (\\REGISTRY\\A\\{335519DD-1171-11E7-AE4D-000C2989A72A}\\DefaultObjectStore\\ObjectTable\\455\\Indexes\\FileIdIndex-{3e808d44-1874-11e0-9ae4-806e6f6e6963}\\100000001BE8C Type: REG_QWORD, Length: 8)
• RegSetValue (\\REGISTRY\\A\\{335519DD-1171-11E7-AE4D-000C2989A72A}\\DefaultObjectStore\\IndexTable\\FileIdIndex-{3e808d44-1874-11e0-9ae4-806e6f6e6963}\\100000001BE8C\\455 Type: REG_QWORD, Length: 8)
• RegSetValue (\\REGISTRY\\A\\{335519DD-1171-11E7-AE4D-000C2989A72A}\\DefaultObjectStore_CurrentObjectId_ Type: REG_QWORD, Length: 8)
• RegSetValue (\\REGISTRY\\A\\{335519DD-1171-11E7-AE4D-000C2989A72A}\\DefaultObjectStore\\ObjectTable\\456_ObjectId_ Type: REG_QWORD, Length: 8)
• RegSetValue (\\REGISTRY\\A\\{335519DD-1171-11E7-AE4D-000C2989A72A}\\DefaultObjectStore\\LruList\\CurrentLru Type: REG_QWORD, Length: 8)
• RegSetValue (\\REGISTRY\\A\\{335519DD-1171-11E7-AE4D-000C2989A72A}\\DefaultObjectStore\\LruList\\0000000000002752\\ObjectId Type: REG_QWORD, Length: 8)
• RegSetValue (\\REGISTRY\\A\\{335519DD-1171-11E7-AE4D-000C2989A72A}\\DefaultObjectStore\\LruList\\0000000000002752\\ObjectLru Type: REG_QWORD, Length: 8)
• RegSetValue (\\REGISTRY\\A\\{335519DD-1171-11E7-AE4D-000C2989A72A}\\DefaultObjectStore\\ObjectTable\\456_ObjectLru_ Type: REG_QWORD, Length: 8)
• RegSetValue (\\REGISTRY\\A\\{335519DD-1171-11E7-AE4D-000C2989A72A}\\DefaultObjectStore\\ObjectTable\\456_FileId_ Type: REG_QWORD, Length: 8)
• RegSetValue (\\REGISTRY\\A\\{335519DD-1171-11E7-AE4D-000C2989A72A}\\DefaultObjectStore\\ObjectTable\\456_Usn_ Type: REG_QWORD, Length: 8)
• RegSetValue (\\REGISTRY\\A\\{335519DD-1171-11E7-AE4D-000C2989A72A}\\DefaultObjectStore\\ObjectTable\\456_UsnJournalId_ Type: REG_QWORD, Length: 8)
• RegSetValue (\\REGISTRY\\A\\{335519DD-1171-11E7-AE4D-000C2989A72A}\\DefaultObjectStore\\ObjectTable\\456\\Indexes\\FileIdIndex-{3e808d44-1874-11e0-9ae4-806e6f6e6963}\\100000001BBFB Type: REG_QWORD, Length: 8)
• RegSetValue (\\REGISTRY\\A\\{335519DD-1171-11E7-AE4D-000C2989A72A}\\DefaultObjectStore\\IndexTable\\FileIdIndex-{3e808d44-1874-11e0-9ae4-806e6f6e6963}\\100000001BBFB\\456 Type: REG_QWORD, Length: 8)
• RegSetValue (\\REGISTRY\\A\\{335519DD-1171-11E7-AE4D-000C2989A72A}\\DefaultObjectStore_CurrentObjectId_ Type: REG_QWORD, Length: 8)
• RegSetValue (\\REGISTRY\\A\\{335519DD-1171-11E7-AE4D-000C2989A72A}\\DefaultObjectStore\\ObjectTable\\457_ObjectId_ Type: REG_QWORD, Length: 8)
• RegSetValue (\\REGISTRY\\A\\{335519DD-1171-11E7-AE4D-000C2989A72A}\\DefaultObjectStore\\LruList\\CurrentLru Type: REG_QWORD, Length: 8)
• RegSetValue (\\REGISTRY\\A\\{335519DD-1171-11E7-AE4D-000C2989A72A}\\DefaultObjectStore\\LruList\\0000000000002753\\ObjectId Type: REG_QWORD, Length: 8)
• RegSetValue (\\REGISTRY\\A\\{335519DD-1171-11E7-AE4D-000C2989A72A}\\DefaultObjectStore\\LruList\\0000000000002753\\ObjectLru Type: REG_QWORD, Length: 8)
• RegSetValue (\\REGISTRY\\A\\{335519DD-1171-11E7-AE4D-000C2989A72A}\\DefaultObjectStore\\ObjectTable\\457_ObjectLru_ Type: REG_QWORD, Length: 8)
• RegSetValue (\\REGISTRY\\A\\{335519DD-1171-11E7-AE4D-000C2989A72A}\\DefaultObjectStore\\ObjectTable\\457_FileId_ Type: REG_QWORD, Length: 8)
• RegSetValue (\\REGISTRY\\A\\{335519DD-1171-11E7-AE4D-000C2989A72A}\\DefaultObjectStore\\ObjectTable\\457_Usn_ Type: REG_QWORD, Length: 8)
• RegSetValue (\\REGISTRY\\A\\{335519DD-1171-11E7-AE4D-000C2989A72A}\\DefaultObjectStore\\ObjectTable\\457_UsnJournalId_ Type: REG_QWORD, Length: 8)
• RegSetValue (\\REGISTRY\\A\\{335519DD-1171-11E7-AE4D-000C2989A72A}\\DefaultObjectStore\\ObjectTable\\457\\Indexes\\FileIdIndex-{3e808d44-1874-11e0-9ae4-806e6f6e6963}\\100000001C190 Type: REG_QWORD, Length: 8)
• RegSetValue (\\REGISTRY\\A\\{335519DD-1171-11E7-AE4D-000C2989A72A}\\DefaultObjectStore\\IndexTable\\FileIdIndex-{3e808d44-1874-11e0-9ae4-806e6f6e6963}\\100000001C190\\457 Type: REG_QWORD, Length: 8)
• RegSetValue (\\REGISTRY\\A\\{335519DD-1171-11E7-AE4D-000C2989A72A}\\DefaultObjectStore_CurrentObjectId_ Type: REG_QWORD, Length: 8)
• RegSetValue (\\REGISTRY\\A\\{335519DD-1171-11E7-AE4D-000C2989A72A}\\DefaultObjectStore\\ObjectTable\\458_ObjectId_ Type: REG_QWORD, Length: 8)
• RegSetValue (\\REGISTRY\\A\\{335519DD-1171-11E7-AE4D-000C2989A72A}\\DefaultObjectStore\\LruList\\CurrentLru Type: REG_QWORD, Length: 8)

• RegSetValue (\\REGISTRY\\A\\{335519DD-1171-11E7-AE4D-000C2989A72A}\\DefaultObjectStore\\LruList\\0000000000002754\\ObjectId Type: REG_QWORD, Length: 8)
• RegSetValue (\\REGISTRY\\A\\{335519DD-1171-11E7-AE4D-000C2989A72A}\\DefaultObjectStore\\LruList\\0000000000002754\\ObjectLru Type: REG_QWORD, Length: 8)
• RegSetValue (\\REGISTRY\\A\\{335519DD-1171-11E7-AE4D-000C2989A72A}\\DefaultObjectStore\\ObjectTable\\458_ObjectLru_ Type: REG_QWORD, Length: 8)
• RegSetValue (\\REGISTRY\\A\\{335519DD-1171-11E7-AE4D-000C2989A72A}\\DefaultObjectStore\\ObjectTable\\458_FileId_ Type: REG_QWORD, Length: 8)
• RegSetValue (\\REGISTRY\\A\\{335519DD-1171-11E7-AE4D-000C2989A72A}\\DefaultObjectStore\\ObjectTable\\458_Usn_ Type: REG_QWORD, Length: 8)
• RegSetValue (\\REGISTRY\\A\\{335519DD-1171-11E7-AE4D-000C2989A72A}\\DefaultObjectStore\\ObjectTable\\458_UsnJournalId_ Type: REG_QWORD, Length: 8)
• RegSetValue (\\REGISTRY\\A\\{335519DD-1171-11E7-AE4D-000C2989A72A}\\DefaultObjectStore\\ObjectTable\\458\\Indexes\\FileIdIndex-{3e808d44-1874-11e0-9ae4-806e6f6e6963}\\10000000028AC Type: REG_QWORD, Length: 8)
• RegSetValue (\\REGISTRY\\A\\{335519DD-1171-11E7-AE4D-000C2989A72A}\\DefaultObjectStore\\IndexTable\\FileIdIndex-{3e808d44-1874-11e0-9ae4-806e6f6e6963}\\10000000028AC\\458 Type: REG_QWORD, Length: 8)
• RegSetValue (\\REGISTRY\\A\\{335519DD-1171-11E7-AE4D-000C2989A72A}\\DefaultObjectStore_CurrentObjectId_ Type: REG_QWORD, Length: 8)
• RegSetValue (\\REGISTRY\\A\\{335519DD-1171-11E7-AE4D-000C2989A72A}\\DefaultObjectStore\\ObjectTable\\459_ObjectId_ Type: REG_QWORD, Length: 8)
• RegSetValue (\\REGISTRY\\A\\{335519DD-1171-11E7-AE4D-000C2989A72A}\\DefaultObjectStore\\LruList\\CurrentLru Type: REG_QWORD, Length: 8)
• RegSetValue (\\REGISTRY\\A\\{335519DD-1171-11E7-AE4D-000C2989A72A}\\DefaultObjectStore\\LruList\\0000000000002755\\ObjectId Type: REG_QWORD, Length: 8)
• RegSetValue (\\REGISTRY\\A\\{335519DD-1171-11E7-AE4D-000C2989A72A}\\DefaultObjectStore\\LruList\\0000000000002755\\ObjectLru Type: REG_QWORD, Length: 8)
• RegSetValue (\\REGISTRY\\A\\{335519DD-1171-11E7-AE4D-000C2989A72A}\\DefaultObjectStore\\ObjectTable\\459_ObjectLru_ Type: REG_QWORD, Length: 8)
• RegSetValue (\\REGISTRY\\A\\{335519DD-1171-11E7-AE4D-000C2989A72A}\\DefaultObjectStore\\ObjectTable\\459_FileId_ Type: REG_QWORD, Length: 8)
• RegSetValue (\\REGISTRY\\A\\{335519DD-1171-11E7-AE4D-000C2989A72A}\\DefaultObjectStore\\ObjectTable\\459_Usn_ Type: REG_QWORD, Length: 8)
• RegSetValue (\\REGISTRY\\A\\{335519DD-1171-11E7-AE4D-000C2989A72A}\\DefaultObjectStore\\ObjectTable\\459_UsnJournalId_ Type: REG_QWORD, Length: 8)
• RegSetValue (\\REGISTRY\\A\\{335519DD-1171-11E7-AE4D-000C2989A72A}\\DefaultObjectStore\\ObjectTable\\459\\Indexes\\FileIdIndex-{3e808d44-1874-11e0-9ae4-806e6f6e6963}\\10000000028AD Type: REG_QWORD, Length: 8)
• RegSetValue (\\REGISTRY\\A\\{335519DD-1171-11E7-AE4D-000C2989A72A}\\DefaultObjectStore\\IndexTable\\FileIdIndex-{3e808d44-1874-11e0-9ae4-806e6f6e6963}\\10000000028AD\\459 Type: REG_QWORD, Length: 8)
• RegSetValue (\\REGISTRY\\A\\{335519DD-1171-11E7-AE4D-000C2989A72A}\\DefaultObjectStore_CurrentObjectId_ Type: REG_QWORD, Length: 8)
• RegSetValue (\\REGISTRY\\A\\{335519DD-1171-11E7-AE4D-000C2989A72A}\\DefaultObjectStore\\ObjectTable\\45A_ObjectId_ Type: REG_QWORD, Length: 8)
• RegSetValue (\\REGISTRY\\A\\{335519DD-1171-11E7-AE4D-000C2989A72A}\\DefaultObjectStore\\LruList\\CurrentLru Type: REG_QWORD, Length: 8)
• RegSetValue (\\REGISTRY\\A\\{335519DD-1171-11E7-AE4D-000C2989A72A}\\DefaultObjectStore\\LruList\\0000000000002756\\ObjectId Type: REG_QWORD, Length: 8)
• RegSetValue (\\REGISTRY\\A\\{335519DD-1171-11E7-AE4D-000C2989A72A}\\DefaultObjectStore\\LruList\\0000000000002756\\ObjectLru Type: REG_QWORD, Length: 8)
• RegSetValue (\\REGISTRY\\A\\{335519DD-1171-11E7-AE4D-000C2989A72A}\\DefaultObjectStore\\ObjectTable\\45A_ObjectLru_ Type: REG_QWORD, Length: 8)
• RegSetValue (\\REGISTRY\\A\\{335519DD-1171-11E7-AE4D-000C2989A72A}\\DefaultObjectStore\\ObjectTable\\45A_FileId_ Type: REG_QWORD, Length: 8)
• RegSetValue (\\REGISTRY\\A\\{335519DD-1171-11E7-AE4D-000C2989A72A}\\DefaultObjectStore\\ObjectTable\\45A_Usn_ Type: REG_QWORD, Length: 8)
• RegSetValue (\\REGISTRY\\A\\{335519DD-1171-11E7-AE4D-000C2989A72A}\\DefaultObjectStore\\ObjectTable\\45A_UsnJournalId_ Type: REG_QWORD, Length: 8)
• RegSetValue (\\REGISTRY\\A\\{335519DD-1171-11E7-AE4D-000C2989A72A}\\DefaultObjectStore\\ObjectTable\\45A\\Indexes\\FileIdIndex-{3e808d44-1874-11e0-9ae4-806e6f6e6963}\\100000001BC6B Type: REG_QWORD, Length: 8)
• RegSetValue (\\REGISTRY\\A\\{335519DD-1171-11E7-AE4D-000C2989A72A}\\DefaultObjectStore\\IndexTable\\FileIdIndex-{3e808d44-1874-11e0-9ae4-806e6f6e6963}\\100000001BC6B\\45A Type: REG_QWORD, Length: 8)
• RegSetValue (\\REGISTRY\\A\\{335519DD-1171-11E7-AE4D-000C2989A72A}\\DefaultObjectStore_CurrentObjectId_ Type: REG_QWORD, Length: 8)

• RegSetValue (\\REGISTRY\\A\\{335519DD-1171-11E7-AE4D-000C2989A72A}\\DefaultObjectStore\\ObjectTable\\45B_ObjectId_ Type: REG_QWORD, Length: 8)
• RegSetValue (\\REGISTRY\\A\\{335519DD-1171-11E7-AE4D-000C2989A72A}\\DefaultObjectStore\\LruList\\CurrentLru Type: REG_QWORD, Length: 8)
• RegSetValue (\\REGISTRY\\A\\{335519DD-1171-11E7-AE4D-000C2989A72A}\\DefaultObjectStore\\LruList\\0000000000002757\\ObjectId Type: REG_QWORD, Length: 8)
• RegSetValue (\\REGISTRY\\A\\{335519DD-1171-11E7-AE4D-000C2989A72A}\\DefaultObjectStore\\LruList\\0000000000002757\\ObjectLru Type: REG_QWORD, Length: 8)
• RegSetValue (\\REGISTRY\\A\\{335519DD-1171-11E7-AE4D-000C2989A72A}\\DefaultObjectStore\\ObjectTable\\45B_ObjectLru_ Type: REG_QWORD, Length: 8)
• RegSetValue (\\REGISTRY\\A\\{335519DD-1171-11E7-AE4D-000C2989A72A}\\DefaultObjectStore\\ObjectTable\\45B_FileId_ Type: REG_QWORD, Length: 8)
• RegSetValue (\\REGISTRY\\A\\{335519DD-1171-11E7-AE4D-000C2989A72A}\\DefaultObjectStore\\ObjectTable\\45B_Usn_ Type: REG_QWORD, Length: 8)
• RegSetValue (\\REGISTRY\\A\\{335519DD-1171-11E7-AE4D-000C2989A72A}\\DefaultObjectStore\\ObjectTable\\45B_UsnJournalId_ Type: REG_QWORD, Length: 8)
• RegSetValue (\\REGISTRY\\A\\{335519DD-1171-11E7-AE4D-000C2989A72A}\\DefaultObjectStore\\ObjectTable\\45B\\Indexes\\FileIdIndex-{3e808d44-1874-11e0-9ae4-806e6f6e6963}\\10000000028AF Type: REG_QWORD, Length: 8)
• RegSetValue (\\REGISTRY\\A\\{335519DD-1171-11E7-AE4D-000C2989A72A}\\DefaultObjectStore\\IndexTable\\FileIdIndex-{3e808d44-1874-11e0-9ae4-806e6f6e6963}\\10000000028AF\\45B Type: REG_QWORD, Length: 8)
• RegSetValue (\\REGISTRY\\A\\{335519DD-1171-11E7-AE4D-000C2989A72A}\\DefaultObjectStore_CurrentObjectId_ Type: REG_QWORD, Length: 8)
• RegSetValue (\\REGISTRY\\A\\{335519DD-1171-11E7-AE4D-000C2989A72A}\\DefaultObjectStore\\ObjectTable\\45C_ObjectId_ Type: REG_QWORD, Length: 8)
• RegSetValue (\\REGISTRY\\A\\{335519DD-1171-11E7-AE4D-000C2989A72A}\\DefaultObjectStore\\LruList\\CurrentLru Type: REG_QWORD, Length: 8)
• RegSetValue (\\REGISTRY\\A\\{335519DD-1171-11E7-AE4D-000C2989A72A}\\DefaultObjectStore\\LruList\\000000000000275C\\ObjectId Type: REG_QWORD, Length: 8)
• RegSetValue (\\REGISTRY\\A\\{335519DD-1171-11E7-AE4D-000C2989A72A}\\DefaultObjectStore\\LruList\\000000000000275C\\ObjectLru Type: REG_QWORD, Length: 8)
• RegSetValue (\\REGISTRY\\A\\{335519DD-1171-11E7-AE4D-000C2989A72A}\\DefaultObjectStore\\ObjectTable\\45C_ObjectLru_ Type: REG_QWORD, Length: 8)
• RegSetValue (\\REGISTRY\\A\\{335519DD-1171-11E7-AE4D-000C2989A72A}\\DefaultObjectStore\\ObjectTable\\45C_FileId_ Type: REG_QWORD, Length: 8)
• RegSetValue (\\REGISTRY\\A\\{335519DD-1171-11E7-AE4D-000C2989A72A}\\DefaultObjectStore\\ObjectTable\\45C_Usn_ Type: REG_QWORD, Length: 8)
• RegSetValue (\\REGISTRY\\A\\{335519DD-1171-11E7-AE4D-000C2989A72A}\\DefaultObjectStore\\ObjectTable\\45C_UsnJournalId_ Type: REG_QWORD, Length: 8)
• RegSetValue (\\REGISTRY\\A\\{335519DD-1171-11E7-AE4D-000C2989A72A}\\DefaultObjectStore\\ObjectTable\\45C\\Indexes\\FileIdIndex-{3e808d44-1874-11e0-9ae4-806e6f6e6963}\\10000000028B2 Type: REG_QWORD, Length: 8)
• RegSetValue (\\REGISTRY\\A\\{335519DD-1171-11E7-AE4D-000C2989A72A}\\DefaultObjectStore\\IndexTable\\FileIdIndex-{3e808d44-1874-11e0-9ae4-806e6f6e6963}\\10000000028B2\\45C Type: REG_QWORD, Length: 8)
• RegSetValue (\\REGISTRY\\A\\{335519DD-1171-11E7-AE4D-000C2989A72A}\\DefaultObjectStore_CurrentObjectId_ Type: REG_QWORD, Length: 8)
• RegSetValue (\\REGISTRY\\A\\{335519DD-1171-11E7-AE4D-000C2989A72A}\\DefaultObjectStore\\ObjectTable\\45D_ObjectId_ Type: REG_QWORD, Length: 8)
• RegSetValue (\\REGISTRY\\A\\{335519DD-1171-11E7-AE4D-000C2989A72A}\\DefaultObjectStore\\LruList\\CurrentLru Type: REG_QWORD, Length: 8)
• RegSetValue (\\REGISTRY\\A\\{335519DD-1171-11E7-AE4D-000C2989A72A}\\DefaultObjectStore\\LruList\\000000000000275D\\ObjectId Type: REG_QWORD, Length: 8)
• RegSetValue (\\REGISTRY\\A\\{335519DD-1171-11E7-AE4D-000C2989A72A}\\DefaultObjectStore\\LruList\\000000000000275D\\ObjectLru Type: REG_QWORD, Length: 8)
• RegSetValue (\\REGISTRY\\A\\{335519DD-1171-11E7-AE4D-000C2989A72A}\\DefaultObjectStore\\ObjectTable\\45D_ObjectLru_ Type: REG_QWORD, Length: 8)
• RegSetValue (\\REGISTRY\\A\\{335519DD-1171-11E7-AE4D-000C2989A72A}\\DefaultObjectStore\\ObjectTable\\45D_FileId_ Type: REG_QWORD, Length: 8)
• RegSetValue (\\REGISTRY\\A\\{335519DD-1171-11E7-AE4D-000C2989A72A}\\DefaultObjectStore\\ObjectTable\\45D_Usn_ Type: REG_QWORD, Length: 8)
• RegSetValue (\\REGISTRY\\A\\{335519DD-1171-11E7-AE4D-000C2989A72A}\\DefaultObjectStore\\ObjectTable\\45D_UsnJournalId_ Type: REG_QWORD, Length: 8)
• RegSetValue (\\REGISTRY\\A\\{335519DD-1171-11E7-AE4D-000C2989A72A}\\DefaultObjectStore\\ObjectTable\\45D\\Indexes\\FileIdIndex-{3e808d44-1874-11e0-9ae4-806e6f6e6963}\\10000000028B3 Type: REG_QWORD, Length: 8)

• RegSetValue (\\REGISTRY\\A\\{335519DD-1171-11E7-AE4D-000C2989A72A}\\DefaultObjectStore\\IndexTable\\FileIdIndex-{3e808d44-1874-11e0-9ae4-806e6f6e6963}\\10000000028B3\\45D Type: REG_QWORD, Length: 8)
• RegSetValue (\\REGISTRY\\A\\{335519DD-1171-11E7-AE4D-000C2989A72A}\\DefaultObjectStore_CurrentObjectId_ Type: REG_QWORD, Length: 8)
• RegSetValue (\\REGISTRY\\A\\{335519DD-1171-11E7-AE4D-000C2989A72A}\\DefaultObjectStore\\ObjectTable\\45E_ObjectId_ Type: REG_QWORD, Length: 8)
• RegSetValue (\\REGISTRY\\A\\{335519DD-1171-11E7-AE4D-000C2989A72A}\\DefaultObjectStore\\LruList\\CurrentLru Type: REG_QWORD, Length: 8)
• RegSetValue (\\REGISTRY\\A\\{335519DD-1171-11E7-AE4D-000C2989A72A}\\DefaultObjectStore\\LruList\\000000000000275E\\ObjectId Type: REG_QWORD, Length: 8)
• RegSetValue (\\REGISTRY\\A\\{335519DD-1171-11E7-AE4D-000C2989A72A}\\DefaultObjectStore\\LruList\\000000000000275E\\ObjectLru Type: REG_QWORD, Length: 8)
• RegSetValue (\\REGISTRY\\A\\{335519DD-1171-11E7-AE4D-000C2989A72A}\\DefaultObjectStore\\ObjectTable\\45E_ObjectLru_ Type: REG_QWORD, Length: 8)
• RegSetValue (\\REGISTRY\\A\\{335519DD-1171-11E7-AE4D-000C2989A72A}\\DefaultObjectStore\\ObjectTable\\45E_FileId_ Type: REG_QWORD, Length: 8)
• RegSetValue (\\REGISTRY\\A\\{335519DD-1171-11E7-AE4D-000C2989A72A}\\DefaultObjectStore\\ObjectTable\\45E_Usn_ Type: REG_QWORD, Length: 8)
• RegSetValue (\\REGISTRY\\A\\{335519DD-1171-11E7-AE4D-000C2989A72A}\\DefaultObjectStore\\ObjectTable\\45E_UsnJournalId_ Type: REG_QWORD, Length: 8)
• RegSetValue (\\REGISTRY\\A\\{335519DD-1171-11E7-AE4D-000C2989A72A}\\DefaultObjectStore\\ObjectTable\\45E\\Indexes\\FileIdIndex-{3e808d44-1874-11e0-9ae4-806e6f6e6963}\\10000000028B4 Type: REG_QWORD, Length: 8)
• RegSetValue (\\REGISTRY\\A\\{335519DD-1171-11E7-AE4D-000C2989A72A}\\DefaultObjectStore\\IndexTable\\FileIdIndex-{3e808d44-1874-11e0-9ae4-806e6f6e6963}\\10000000028B4\\45E Type: REG_QWORD, Length: 8)
• RegSetValue (\\REGISTRY\\A\\{335519DD-1171-11E7-AE4D-000C2989A72A}\\DefaultObjectStore_CurrentObjectId_ Type: REG_QWORD, Length: 8)
• RegSetValue (\\REGISTRY\\A\\{335519DD-1171-11E7-AE4D-000C2989A72A}\\DefaultObjectStore\\ObjectTable\\45F_ObjectId_ Type: REG_QWORD, Length: 8)
• RegSetValue (\\REGISTRY\\A\\{335519DD-1171-11E7-AE4D-000C2989A72A}\\DefaultObjectStore\\LruList\\CurrentLru Type: REG_QWORD, Length: 8)
• RegSetValue (\\REGISTRY\\A\\{335519DD-1171-11E7-AE4D-000C2989A72A}\\DefaultObjectStore\\LruList\\000000000000275F\\ObjectId Type: REG_QWORD, Length: 8)
• RegSetValue (\\REGISTRY\\A\\{335519DD-1171-11E7-AE4D-000C2989A72A}\\DefaultObjectStore\\LruList\\000000000000275F\\ObjectLru Type: REG_QWORD, Length: 8)
• RegSetValue (\\REGISTRY\\A\\{335519DD-1171-11E7-AE4D-000C2989A72A}\\DefaultObjectStore\\ObjectTable\\45F_ObjectLru_ Type: REG_QWORD, Length: 8)
• RegSetValue (\\REGISTRY\\A\\{335519DD-1171-11E7-AE4D-000C2989A72A}\\DefaultObjectStore\\ObjectTable\\45F_FileId_ Type: REG_QWORD, Length: 8)
• RegSetValue (\\REGISTRY\\A\\{335519DD-1171-11E7-AE4D-000C2989A72A}\\DefaultObjectStore\\ObjectTable\\45F_Usn_ Type: REG_QWORD, Length: 8)
• RegSetValue (\\REGISTRY\\A\\{335519DD-1171-11E7-AE4D-000C2989A72A}\\DefaultObjectStore\\ObjectTable\\45F_UsnJournalId_ Type: REG_QWORD, Length: 8)
• RegSetValue (\\REGISTRY\\A\\{335519DD-1171-11E7-AE4D-000C2989A72A}\\DefaultObjectStore\\ObjectTable\\45F\\Indexes\\FileIdIndex-{3e808d44-1874-11e0-9ae4-806e6f6e6963}\\100000001BBD4 Type: REG_QWORD, Length: 8)
• RegSetValue (\\REGISTRY\\A\\{335519DD-1171-11E7-AE4D-000C2989A72A}\\DefaultObjectStore\\IndexTable\\FileIdIndex-{3e808d44-1874-11e0-9ae4-806e6f6e6963}\\100000001BBD4\\45F Type: REG_QWORD, Length: 8)
• RegSetValue (\\REGISTRY\\A\\{335519DD-1171-11E7-AE4D-000C2989A72A}\\DefaultObjectStore_CurrentObjectId_ Type: REG_QWORD, Length: 8)
• RegSetValue (\\REGISTRY\\A\\{335519DD-1171-11E7-AE4D-000C2989A72A}\\DefaultObjectStore\\ObjectTable\\460_ObjectId_ Type: REG_QWORD, Length: 8)
• RegSetValue (\\REGISTRY\\A\\{335519DD-1171-11E7-AE4D-000C2989A72A}\\DefaultObjectStore\\LruList\\CurrentLru Type: REG_QWORD, Length: 8)
• RegSetValue (\\REGISTRY\\A\\{335519DD-1171-11E7-AE4D-000C2989A72A}\\DefaultObjectStore\\LruList\\0000000000002760\\ObjectId Type: REG_QWORD, Length: 8)
• RegSetValue (\\REGISTRY\\A\\{335519DD-1171-11E7-AE4D-000C2989A72A}\\DefaultObjectStore\\LruList\\0000000000002760\\ObjectLru Type: REG_QWORD, Length: 8)
• RegSetValue (\\REGISTRY\\A\\{335519DD-1171-11E7-AE4D-000C2989A72A}\\DefaultObjectStore\\ObjectTable\\460_ObjectLru_ Type: REG_QWORD, Length: 8)
• RegSetValue (\\REGISTRY\\A\\{335519DD-1171-11E7-AE4D-000C2989A72A}\\DefaultObjectStore\\ObjectTable\\460_FileId_ Type: REG_QWORD, Length: 8)
• RegSetValue (\\REGISTRY\\A\\{335519DD-1171-11E7-AE4D-000C2989A72A}\\DefaultObjectStore\\ObjectTable\\460_Usn_ Type: REG_QWORD, Length: 8)

• RegSetValue (\\REGISTRY\\A\\{335519DD-1171-11E7-AE4D-000C2989A72A}\\DefaultObjectStore\\ObjectTable\\460_UsnJournalId_ Type: REG_QWORD, Length: 8)
• RegSetValue (\\REGISTRY\\A\\{335519DD-1171-11E7-AE4D-000C2989A72A}\\DefaultObjectStore\\ObjectTable\\460\\Indexes\\FileIdIndex-{3e808d44-1874-11e0-9ae4-806e6f6e6963}\\10000000028B6 Type: REG_QWORD, Length: 8)
• RegSetValue (\\REGISTRY\\A\\{335519DD-1171-11E7-AE4D-000C2989A72A}\\DefaultObjectStore\\IndexTable\\FileIdIndex-{3e808d44-1874-11e0-9ae4-806e6f6e6963}\\10000000028B6\\460 Type: REG_QWORD, Length: 8)
• RegSetValue (\\REGISTRY\\A\\{335519DD-1171-11E7-AE4D-000C2989A72A}\\DefaultObjectStore_CurrentObjectId_ Type: REG_QWORD, Length: 8)
• RegSetValue (\\REGISTRY\\A\\{335519DD-1171-11E7-AE4D-000C2989A72A}\\DefaultObjectStore\\ObjectTable\\461_ObjectId_ Type: REG_QWORD, Length: 8)
• RegSetValue (\\REGISTRY\\A\\{335519DD-1171-11E7-AE4D-000C2989A72A}\\DefaultObjectStore\\LruList\\CurrentLru Type: REG_QWORD, Length: 8)
• RegSetValue (\\REGISTRY\\A\\{335519DD-1171-11E7-AE4D-000C2989A72A}\\DefaultObjectStore\\LruList\\0000000000002761\\ObjectId Type: REG_QWORD, Length: 8)
• RegSetValue (\\REGISTRY\\A\\{335519DD-1171-11E7-AE4D-000C2989A72A}\\DefaultObjectStore\\LruList\\0000000000002761\\ObjectLru Type: REG_QWORD, Length: 8)
• RegSetValue (\\REGISTRY\\A\\{335519DD-1171-11E7-AE4D-000C2989A72A}\\DefaultObjectStore\\ObjectTable\\461_ObjectLru_ Type: REG_QWORD, Length: 8)
• RegSetValue (\\REGISTRY\\A\\{335519DD-1171-11E7-AE4D-000C2989A72A}\\DefaultObjectStore\\ObjectTable\\461_FileId_ Type: REG_QWORD, Length: 8)
• RegSetValue (\\REGISTRY\\A\\{335519DD-1171-11E7-AE4D-000C2989A72A}\\DefaultObjectStore\\ObjectTable\\461_Usn_ Type: REG_QWORD, Length: 8)
• RegSetValue (\\REGISTRY\\A\\{335519DD-1171-11E7-AE4D-000C2989A72A}\\DefaultObjectStore\\ObjectTable\\461_UsnJournalId_ Type: REG_QWORD, Length: 8)
• RegSetValue (\\REGISTRY\\A\\{335519DD-1171-11E7-AE4D-000C2989A72A}\\DefaultObjectStore\\ObjectTable\\461\\Indexes\\FileIdIndex-{3e808d44-1874-11e0-9ae4-806e6f6e6963}\\10000000028B8 Type: REG_QWORD, Length: 8)
• RegSetValue (\\REGISTRY\\A\\{335519DD-1171-11E7-AE4D-000C2989A72A}\\DefaultObjectStore\\IndexTable\\FileIdIndex-{3e808d44-1874-11e0-9ae4-806e6f6e6963}\\10000000028B8\\461 Type: REG_QWORD, Length: 8)
• RegSetValue (\\REGISTRY\\A\\{335519DD-1171-11E7-AE4D-000C2989A72A}\\DefaultObjectStore_CurrentObjectId_ Type: REG_QWORD, Length: 8)
• RegSetValue (\\REGISTRY\\A\\{335519DD-1171-11E7-AE4D-000C2989A72A}\\DefaultObjectStore\\ObjectTable\\462_ObjectId_ Type: REG_QWORD, Length: 8)
• RegSetValue (\\REGISTRY\\A\\{335519DD-1171-11E7-AE4D-000C2989A72A}\\DefaultObjectStore\\LruList\\CurrentLru Type: REG_QWORD, Length: 8)
• RegSetValue (\\REGISTRY\\A\\{335519DD-1171-11E7-AE4D-000C2989A72A}\\DefaultObjectStore\\LruList\\0000000000002762\\ObjectId Type: REG_QWORD, Length: 8)
• RegSetValue (\\REGISTRY\\A\\{335519DD-1171-11E7-AE4D-000C2989A72A}\\DefaultObjectStore\\LruList\\0000000000002762\\ObjectLru Type: REG_QWORD, Length: 8)
• RegSetValue (\\REGISTRY\\A\\{335519DD-1171-11E7-AE4D-000C2989A72A}\\DefaultObjectStore\\ObjectTable\\462_ObjectLru_ Type: REG_QWORD, Length: 8)
• RegSetValue (\\REGISTRY\\A\\{335519DD-1171-11E7-AE4D-000C2989A72A}\\DefaultObjectStore\\ObjectTable\\462_FileId_ Type: REG_QWORD, Length: 8)
• RegSetValue (\\REGISTRY\\A\\{335519DD-1171-11E7-AE4D-000C2989A72A}\\DefaultObjectStore\\ObjectTable\\462_Usn_ Type: REG_QWORD, Length: 8)
• RegSetValue (\\REGISTRY\\A\\{335519DD-1171-11E7-AE4D-000C2989A72A}\\DefaultObjectStore\\ObjectTable\\462_UsnJournalId_ Type: REG_QWORD, Length: 8)
• RegSetValue (\\REGISTRY\\A\\{335519DD-1171-11E7-AE4D-000C2989A72A}\\DefaultObjectStore\\ObjectTable\\462\\Indexes\\FileIdIndex-{3e808d44-1874-11e0-9ae4-806e6f6e6963}\\100000001C3E7 Type: REG_QWORD, Length: 8)
• RegSetValue (\\REGISTRY\\A\\{335519DD-1171-11E7-AE4D-000C2989A72A}\\DefaultObjectStore\\IndexTable\\FileIdIndex-{3e808d44-1874-11e0-9ae4-806e6f6e6963}\\100000001C3E7\\462 Type: REG_QWORD, Length: 8)
• RegSetValue (\\REGISTRY\\A\\{335519DD-1171-11E7-AE4D-000C2989A72A}\\DefaultObjectStore_CurrentObjectId_ Type: REG_QWORD, Length: 8)
• RegSetValue (\\REGISTRY\\A\\{335519DD-1171-11E7-AE4D-000C2989A72A}\\DefaultObjectStore\\ObjectTable\\463_ObjectId_ Type: REG_QWORD, Length: 8)
• RegSetValue (\\REGISTRY\\A\\{335519DD-1171-11E7-AE4D-000C2989A72A}\\DefaultObjectStore\\LruList\\CurrentLru Type: REG_QWORD, Length: 8)
• RegSetValue (\\REGISTRY\\A\\{335519DD-1171-11E7-AE4D-000C2989A72A}\\DefaultObjectStore\\LruList\\0000000000002763\\ObjectId Type: REG_QWORD, Length: 8)
• RegSetValue (\\REGISTRY\\A\\{335519DD-1171-11E7-AE4D-000C2989A72A}\\DefaultObjectStore\\LruList\\0000000000002763\\ObjectLru Type: REG_QWORD, Length: 8)
• RegSetValue (\\REGISTRY\\A\\{335519DD-1171-11E7-AE4D-000C2989A72A}\\DefaultObjectStore\\ObjectTable\\463_ObjectLru_ Type: REG_QWORD, Length: 8)

- RegSetValue (\\REGISTRY\\A\\{335519DD-1171-11E7-AE4D-000C2989A72A}\\DefaultObjectStore\\ObjectTable\\463_FileId_ Type: REG_QWORD, Length: 8)
- RegSetValue (\\REGISTRY\\A\\{335519DD-1171-11E7-AE4D-000C2989A72A}\\DefaultObjectStore\\ObjectTable\\463_Usn_ Type: REG_QWORD, Length: 8)
- RegSetValue (\\REGISTRY\\A\\{335519DD-1171-11E7-AE4D-000C2989A72A}\\DefaultObjectStore\\ObjectTable\\463_UsnJournalId_ Type: REG_QWORD, Length: 8)
- RegSetValue (\\REGISTRY\\A\\{335519DD-1171-11E7-AE4D-000C2989A72A}\\DefaultObjectStore\\ObjectTable\\463\\Indexes\\FileIdIndex-{3e808d44-1874-11e0-9ae4-806e6f6e6963}\\100000001C4F3 Type: REG_QWORD, Length: 8)
- RegSetValue (\\REGISTRY\\A\\{335519DD-1171-11E7-AE4D-000C2989A72A}\\DefaultObjectStore\\IndexTable\\FileIdIndex-{3e808d44-1874-11e0-9ae4-806e6f6e6963}\\100000001C4F3\\463 Type: REG_QWORD, Length: 8)
- Thread Create (Thread ID: TUNKALIAS)

• Thread T46 (in process P3, WerFault.exe) description

• Thread's childs

• Thread' events

- Thread Create (Thread ID: TUNKALIAS)

• Thread T118 (in process P5, WerFault.exe) description

• Thread's childs

- Thread T16 (in process P5, WerFault.exe)

• Thread' events

- Thread Create (Thread ID: T16)

• Thread T16 (in process P5, WerFault.exe) description

• Thread's childs

- Thread T49 (in process P5, WerFault.exe)
- Thread T17 (in process P5, WerFault.exe)

• Thread' events

- Thread Create (Thread ID: T49)
- RegCreateKey (HKLM\\Software\\Microsoft\\Windows\\Windows Error Reporting\\Debug Desired Access: Write, Disposition: REG_CREATED_NEW_KEY)
- RegSetValue (HKLM\\SOFTWARE\\Microsoft\\Windows\\Windows Error Reporting\\Debug\\ExceptionRecord Type: REG_BINARY, Length: 80, Data: 05 00 00 C0 00 00 00 00 00 00 00 00 3D BB C3 74)
- Thread Create (Thread ID: T17)

• Thread T49 (in process P5, WerFault.exe) description

• Thread's childs

• Thread' events

- Thread Create (Thread ID: TUNKALIAS)

• Thread T17 (in process P5, WerFault.exe) description

• Thread's childs

• Thread' events

- Thread Create (Thread ID: TUNKALIAS)
- RegCreateKey (HKCU\\Software\\Microsoft\\Windows\\Windows Error Reporting\\Debug\\UIHandles Desired Access: Write)
- RegCreateKey (HKCU\\Software Desired Access: Maximum Allowed, Granted Access: All Access, Disposition: REG_OPENED_EXISTING_KEY)
- RegCreateKey (HKCU\\Software\\Microsoft Desired Access: Maximum Allowed, Granted Access: All Access, Disposition: REG_OPENED_EXISTING_KEY)
- RegCreateKey (HKCU\\Software\\Microsoft\\Windows Desired Access: Maximum Allowed, Granted Access: All Access, Disposition: REG_OPENED_EXISTING_KEY)
- RegCreateKey (HKCU\\Software\\Microsoft\\Windows\\Windows Error Reporting Desired Access: Maximum Allowed, Granted Access: All Access, Disposition: REG_OPENED_EXISTING_KEY)
- RegCreateKey (HKCU\\Software\\Microsoft\\Windows\\Windows Error Reporting\\Debug Desired Access: Maximum Allowed, Granted Access: None 0x0, Disposition: REG_CREATED_NEW_KEY)
- RegCreateKey (HKCU\\Software\\Microsoft\\Windows\\Windows Error Reporting\\Debug\\UIHandles Desired Access: Write, Disposition: REG_CREATED_NEW_KEY)
- RegSetValue (HKCU\\Software\\Microsoft\\Windows\\Windows Error Reporting\\Debug\\UIHandles\\FirstLevelConsentDialog Type: REG_QWORD, Length: 8)
- RegCreateKey (HKLM\\Software\\Microsoft\\Windows\\Windows Error Reporting\\Debug\\UIHandles Desired Access: Write, Disposition: REG_CREATED_NEW_KEY)
- RegSetValue (HKLM\\SOFTWARE\\Microsoft\\Windows\\Windows Error Reporting\\Debug\\UIHandles\\FirstLevelConsentDialog Type: REG_QWORD, Length: 8)

• Thread T19 (in process P6, conhost.exe) description

• Thread's childs

• Thread' events

- Thread Create (Thread ID: TUNKALIAS)

• Thread T20 (in process P7, conhost.exe) description

• Thread's childs

• Thread' events

- Thread Create (Thread ID: TUNKALIAS)

• Thread T22 (in process P8, conhost.exe) description

• Thread's childs

• Thread' events

- Thread Create (Thread ID: TUNKALIAS)

• Thread T24 (in process P9, explorer.exe) description

• Thread's childs

• Thread' events

- Thread Create (Thread ID: TUNKALIAS)
- Thread Create (Thread ID: TUNKALIAS)

• Thread T126 (in process P11, explorer.exe) description

• Thread's childs

- Thread T26 (in process P11, explorer.exe)

• Thread' events

- Thread Create (Thread ID: T26)

• Thread T26 (in process P11, explorer.exe) description

• Thread's childs

- Thread T27 (in process P11, explorer.exe)
- Thread T28 (in process P11, explorer.exe)

• Thread' events

- Thread Create (Thread ID: TUNKALIAS)
- RegCreateKey (HKCU\\Software\\Microsoft\\Windows\\CurrentVersion\\Explorer Desired Access: Maximum Allowed, Granted Access: All Access, Disposition: REG_OPENED_EXISTING_KEY)
- Thread Create (Thread ID: T27)
- Thread Create (Thread ID: TUNKALIAS)
- Thread Create (Thread ID: T28)

• Thread T27 (in process P11, explorer.exe) description

• Thread's childs

• Thread' events

- Thread Create (Thread ID: TUNKALIAS)
- Thread Create (Thread ID: TUNKALIAS)

• Thread T28 (in process P11, explorer.exe) description

• Thread's childs

- Thread T130 (in process P18, cmd.exe)

• Thread' events

- RegDeleteValue (HKCU\\Software\\Microsoft\\Windows\\CurrentVersion\\Internet Settings\\ZoneMap\\ProxyBypass)
- RegDeleteValue (HKLM\\SOFTWARE\\Microsoft\\Windows\\CurrentVersion\\Internet Settings\\ZoneMap\\ProxyBypass)
- RegDeleteValue (HKCU\\Software\\Microsoft\\Windows\\CurrentVersion\\Internet Settings\\ZoneMap\\IntranetName)
- RegDeleteValue (HKLM\\SOFTWARE\\Microsoft\\Windows\\CurrentVersion\\Internet Settings\\ZoneMap\\IntranetName)
- RegSetValue (HKCU\\Software\\Microsoft\\Windows\\CurrentVersion\\Internet Settings\\ZoneMap\\UNCAsIntranet Type: REG_DWORD, Length: 4, Data: 0)
- RegSetValue (HKCU\\Software\\Microsoft\\Windows\\CurrentVersion\\Internet Settings\\ZoneMap\\AutoDetect Type: REG_DWORD, Length: 4, Data: 1)
- RegDeleteValue (HKCU\\Software\\Microsoft\\Windows\\CurrentVersion\\Internet Settings\\ZoneMap\\ProxyBypass)
- RegDeleteValue (HKLM\\SOFTWARE\\Microsoft\\Windows\\CurrentVersion\\Internet Settings\\ZoneMap\\ProxyBypass)
- RegDeleteValue (HKCU\\Software\\Microsoft\\Windows\\CurrentVersion\\Internet Settings\\ZoneMap\\IntranetName)
- RegDeleteValue (HKLM\\SOFTWARE\\Microsoft\\Windows\\CurrentVersion\\Internet Settings\\ZoneMap\\IntranetName)
- RegSetValue (HKCU\\Software\\Microsoft\\Windows\\CurrentVersion\\Internet Settings\\ZoneMap\\UNCAsIntranet Type: REG_DWORD, Length: 4, Data: 0)
- RegSetValue (HKCU\\Software\\Microsoft\\Windows\\CurrentVersion\\Internet Settings\\ZoneMap\\AutoDetect Type: REG_DWORD, Length: 4, Data: 1)
- RegDeleteValue (HKCU\\Software\\Microsoft\\Windows\\CurrentVersion\\Internet Settings\\ZoneMap\\ProxyBypass)
- RegDeleteValue (HKLM\\SOFTWARE\\Microsoft\\Windows\\CurrentVersion\\Internet Settings\\ZoneMap\\ProxyBypass)
- RegDeleteValue (HKCU\\Software\\Microsoft\\Windows\\CurrentVersion\\Internet Settings\\ZoneMap\\IntranetName)
- RegDeleteValue (HKLM\\SOFTWARE\\Microsoft\\Windows\\CurrentVersion\\Internet Settings\\ZoneMap\\IntranetName)
- RegSetValue (HKCU\\Software\\Microsoft\\Windows\\CurrentVersion\\Internet Settings\\ZoneMap\\UNCAsIntranet Type: REG_DWORD, Length: 4, Data: 0)
- RegSetValue (HKCU\\Software\\Microsoft\\Windows\\CurrentVersion\\Internet Settings\\ZoneMap\\AutoDetect Type: REG_DWORD, Length: 4, Data: 1)
- Process Create (C:\\Windows\\system32\\cmd.exe PID: P18, Command line: cmd /c ""C:\\Users\\javi\\Downloads\\temp2.bat" ")

• Thread T130 (in process P18, cmd.exe) description

• Thread's childs

- Thread T64 (in process P18, cmd.exe)

• Thread' events

- Thread Create (Thread ID: T64)

• Thread T64 (in process P18, cmd.exe) description

• Thread's childs

- Thread T133 (in process P13, taskkill.exe)
- Thread T135 (in process P19, mode.com)

• Thread' events

- Process Create (C:\\Windows\\system32\\taskkill.exe PID: P13, Command line: taskkill /IM pxxx.exe)
- Process Create (C:\\Windows\\system32\\mode.com PID: P19, Command line: mode con: cols=20 lines=1)

• Thread T30 (in process P12, conhost.exe) description

• Thread's childs

- **Thread' events**

  - Thread Create (Thread ID: TUNKALIAS)

• Thread T133 (in process P13, taskkill.exe) description

- **Thread's childs**

  - Thread T31 (in process P13, taskkill.exe)

- **Thread' events**

  - Thread Create (Thread ID: T31)

• Thread T31 (in process P13, taskkill.exe) description

- **Thread's childs**

  - Thread T34 (in process P13, taskkill.exe)

- **Thread' events**

  - Thread Create (Thread ID: TUNKALIAS)
  - RegCreateKey (HKLM\\Software\\Microsoft\\WBEM\\CIMOM Desired Access: Query Value, Set Value, Disposition: REG_OPENED_EXISTING_KEY)
  - RegCreateKey (HKLM\\Software\\Microsoft\\WBEM\\CIMOM Desired Access: Read/Write, Disposition: REG_OPENED_EXISTING_KEY)
  - Thread Create (Thread ID: T34)
  - Thread Create (Thread ID: TUNKALIAS)

• Thread T135 (in process P19, mode.com) description

- **Thread's childs**

- **Thread' events**

  - Thread Create (Thread ID: TUNKALIAS)

• Thread T33 (in process P14, conhost.exe) description

- **Thread's childs**

- **Thread' events**

  - Thread Create (Thread ID: TUNKALIAS)

• Thread T34 (in process P13, taskkill.exe) description

- **Thread's childs**

- **Thread' events**

  - Thread Create (Thread ID: TUNKALIAS)

• Thread T138 (in process P15, wmiprvse.exe) description

- **Thread's childs**

  - Thread T36 (in process P15, wmiprvse.exe)

- **Thread' events**

  - Thread Create (Thread ID: T36)

• Thread T36 (in process P15, wmiprvse.exe) description

- **Thread's childs**

  - Thread T37 (in process P15, wmiprvse.exe)

- **Thread' events**

  - RegCreateKey (HKLM\\Software\\Microsoft\\WBEM\\CIMOM Desired Access: Query Value, Set Value)
  - RegCreateKey (HKLM\\Software Desired Access: Maximum Allowed, Granted Access: Read, Disposition: REG_OPENED_EXISTING_KEY)
  - RegCreateKey (HKLM\\SOFTWARE\\Microsoft Desired Access: Maximum Allowed, Granted Access: Read, Disposition: REG_OPENED_EXISTING_KEY)
  - RegCreateKey (HKLM\\SOFTWARE\\Microsoft\\WBEM Desired Access: Maximum Allowed, Granted Access: Read, Create Link, Disposition: REG_OPENED_EXISTING_KEY)
  - RegCreateKey (HKLM\\SOFTWARE\\Microsoft\\WBEM\\CIMOM Desired Access: Query Value, Set Value)
  - RegCreateKey (HKLM\\Software\\Microsoft\\WBEM\\CIMOM Desired Access: Read/Write)
  - RegCreateKey (HKLM\\Software Desired Access: Maximum Allowed, Granted Access: Read, Disposition: REG_OPENED_EXISTING_KEY)
  - RegCreateKey (HKLM\\SOFTWARE\\Microsoft Desired Access: Maximum Allowed, Granted Access: Read, Disposition: REG_OPENED_EXISTING_KEY)
  - RegCreateKey (HKLM\\SOFTWARE\\Microsoft\\WBEM Desired Access: Maximum Allowed, Granted Access: Read, Create Link, Disposition: REG_OPENED_EXISTING_KEY)
  - RegCreateKey (HKLM\\SOFTWARE\\Microsoft\\WBEM\\CIMOM Desired Access: Read/Write)
  - Thread Create (Thread ID: TUNKALIAS)
  - Thread Create (Thread ID: TUNKALIAS)
  - Thread Create (Thread ID: T37)
  - Thread Create (Thread ID: TUNKALIAS)
  - Thread Create (Thread ID: TUNKALIAS)

• Thread T37 (in process P15, wmiprvse.exe) description

- **Thread's childs**

  - Thread T38 (in process P15, wmiprvse.exe)

- **Thread' events**

  - Thread Create (Thread ID: T38)

• Thread T38 (in process P15, wmiprvse.exe) description

- **Thread's childs**

- **Thread' events**

  - RegCreateKey (HKCR Desired Access: Maximum Allowed, Granted Access: Read, Disposition: REG_OPENED_EXISTING_KEY)

Malware processes' network events

The analysis environment tries to capture and collect network actions performed by sample's threads.

Process P0 (cebo.exe)'s network events

- TCP Connect (javi-PC:dynport-> javi-PC:49194 (0))
- TCP Accept (javi-PC:49194 -> javi-PC:dynport (0))
- TCP Reconnect (javi-PC.localdomain:dynport-> tor.dizum.com:https (0))
- TCP Reconnect (javi-PC.localdomain:dynport-> tor.dizum.com:https (0))
- TCP Connect (javi-PC.localdomain:dynport-> despari.informatik.uni-erlangen.de:https (0))
- TCP Send (javi-PC.localdomain:dynport-> despari.informatik.uni-erlangen.de:https (201))
- TCP Receive (javi-PC.localdomain:dynport-> despari.informatik.uni-erlangen.de:https (742))
- TCP Send (javi-PC.localdomain:dynport-> despari.informatik.uni-erlangen.de:https (126))
- TCP Receive (javi-PC.localdomain:dynport-> despari.informatik.uni-erlangen.de:https (51))
- TCP Send (javi-PC.localdomain:dynport-> despari.informatik.uni-erlangen.de:https (38))
- TCP Receive (javi-PC.localdomain:dynport-> despari.informatik.uni-erlangen.de:https (1460))
- TCP Receive (javi-PC.localdomain:dynport-> despari.informatik.uni-erlangen.de:https (32))
- TCP Send (javi-PC.localdomain:dynport-> despari.informatik.uni-erlangen.de:https (543))
- TCP Send (javi-PC.localdomain:dynport-> despari.informatik.uni-erlangen.de:https (543))
- TCP Receive (javi-PC.localdomain:dynport-> despari.informatik.uni-erlangen.de:https (543))
- TCP Send (javi-PC.localdomain:dynport-> despari.informatik.uni-erlangen.de:https (543))
- TCP Receive (javi-PC.localdomain:dynport-> despari.informatik.uni-erlangen.de:https (543))
- TCP Send (javi-PC.localdomain:dynport-> despari.informatik.uni-erlangen.de:https (543))
- TCP Receive (javi-PC.localdomain:dynport-> despari.informatik.uni-erlangen.de:https (1400))
- TCP Receive (javi-PC.localdomain:dynport-> despari.informatik.uni-erlangen.de:https (1400))
- TCP Receive (javi-PC.localdomain:dynport-> despari.informatik.uni-erlangen.de:https (1277))
- TCP Receive (javi-PC.localdomain:dynport-> despari.informatik.uni-erlangen.de:https (1400))
- TCP Receive (javi-PC.localdomain:dynport-> despari.informatik.uni-erlangen.de:https (1400))
- TCP Receive (javi-PC.localdomain:dynport-> despari.informatik.uni-erlangen.de:https (1400))
- TCP Receive (javi-PC.localdomain:dynport-> despari.informatik.uni-erlangen.de:https (1400))
- TCP Receive (javi-PC.localdomain:dynport-> despari.informatik.uni-erlangen.de:https (1400))
- TCP Receive (javi-PC.localdomain:dynport-> despari.informatik.uni-erlangen.de:https (1400))
- TCP Receive (javi-PC.localdomain:dynport-> despari.informatik.uni-erlangen.de:https (1400))
- TCP Receive (javi-PC.localdomain:dynport-> despari.informatik.uni-erlangen.de:https (1400))
- TCP Receive (javi-PC.localdomain:dynport-> despari.informatik.uni-erlangen.de:https (1400))
- TCP Receive (javi-PC.localdomain:dynport-> despari.informatik.uni-erlangen.de:https (1400))
- TCP Receive (javi-PC.localdomain:dynport-> despari.informatik.uni-erlangen.de:https (1400))
- TCP Receive (javi-PC.localdomain:dynport-> despari.informatik.uni-erlangen.de:https (1400))
- TCP Receive (javi-PC.localdomain:dynport-> despari.informatik.uni-erlangen.de:https (1400))
- TCP Receive (javi-PC.localdomain:dynport-> despari.informatik.uni-erlangen.de:https (1400))
- TCP Receive (javi-PC.localdomain:dynport-> despari.informatik.uni-erlangen.de:https (1400))
- TCP Receive (javi-PC.localdomain:dynport-> despari.informatik.uni-erlangen.de:https (1400))
- TCP Receive (javi-PC.localdomain:dynport-> despari.informatik.uni-erlangen.de:https (1400))
- TCP Receive (javi-PC.localdomain:dynport-> despari.informatik.uni-erlangen.de:https (1400))
- TCP Receive (javi-PC.localdomain:dynport-> despari.informatik.uni-erlangen.de:https (1400))
- TCP Receive (javi-PC.localdomain:dynport-> despari.informatik.uni-erlangen.de:https (1400))
- TCP Receive (javi-PC.localdomain:dynport-> despari.informatik.uni-erlangen.de:https (1400))
- TCP Receive (javi-PC.localdomain:dynport-> despari.informatik.uni-erlangen.de:https (1400))
- TCP Receive (javi-PC.localdomain:dynport-> despari.informatik.uni-erlangen.de:https (1400))
- TCP Receive (javi-PC.localdomain:dynport-> despari.informatik.uni-erlangen.de:https (1400))
- TCP Receive (javi-PC.localdomain:dynport-> despari.informatik.uni-erlangen.de:https (1400))
- TCP Receive (javi-PC.localdomain:dynport-> despari.informatik.uni-erlangen.de:https (1400))
- TCP Receive (javi-PC.localdomain:dynport-> despari.informatik.uni-erlangen.de:https (1400))
- TCP Receive (javi-PC.localdomain:dynport-> despari.informatik.uni-erlangen.de:https (1400))
- TCP Receive (javi-PC.localdomain:dynport-> despari.informatik.uni-erlangen.de:https (1400))
- TCP Receive (javi-PC.localdomain:dynport-> despari.informatik.uni-erlangen.de:https (1400))
- TCP Receive (javi-PC.localdomain:dynport-> despari.informatik.uni-erlangen.de:https (1400))

- TCP Receive (javi-PC.localdomain:dynport-> despari.informatik.uni-erlangen.de:https (1400))
- TCP Receive (javi-PC.localdomain:dynport-> despari.informatik.uni-erlangen.de:https (1400))
- TCP Receive (javi-PC.localdomain:dynport-> despari.informatik.uni-erlangen.de:https (1400))
- TCP Receive (javi-PC.localdomain:dynport-> despari.informatik.uni-erlangen.de:https (1400))
- TCP Receive (javi-PC.localdomain:dynport-> despari.informatik.uni-erlangen.de:https (1400))
- TCP Receive (javi-PC.localdomain:dynport-> despari.informatik.uni-erlangen.de:https (1400))
- TCP Receive (javi-PC.localdomain:dynport-> despari.informatik.uni-erlangen.de:https (1400))
- TCP Receive (javi-PC.localdomain:dynport-> despari.informatik.uni-erlangen.de:https (1400))
- TCP Send (javi-PC.localdomain:dynport-> despari.informatik.uni-erlangen.de:https (543))
- TCP Send (javi-PC.localdomain:dynport-> despari.informatik.uni-erlangen.de:https (543))
- TCP Receive (javi-PC.localdomain:dynport-> despari.informatik.uni-erlangen.de:https (1400))
- TCP Receive (javi-PC.localdomain:dynport-> despari.informatik.uni-erlangen.de:https (1400))
- TCP Receive (javi-PC.localdomain:dynport-> despari.informatik.uni-erlangen.de:https (1400))
- TCP Receive (javi-PC.localdomain:dynport-> despari.informatik.uni-erlangen.de:https (1400))
- TCP Receive (javi-PC.localdomain:dynport-> despari.informatik.uni-erlangen.de:https (1400))
- TCP Receive (javi-PC.localdomain:dynport-> despari.informatik.uni-erlangen.de:https (1400))
- TCP Receive (javi-PC.localdomain:dynport-> despari.informatik.uni-erlangen.de:https (1400))
- TCP Receive (javi-PC.localdomain:dynport-> despari.informatik.uni-erlangen.de:https (1400))
- TCP Receive (javi-PC.localdomain:dynport-> despari.informatik.uni-erlangen.de:https (1400))
- TCP Receive (javi-PC.localdomain:dynport-> despari.informatik.uni-erlangen.de:https (1400))
- TCP Receive (javi-PC.localdomain:dynport-> despari.informatik.uni-erlangen.de:https (1400))
- TCP Receive (javi-PC.localdomain:dynport-> despari.informatik.uni-erlangen.de:https (1400))
- TCP Receive (javi-PC.localdomain:dynport-> despari.informatik.uni-erlangen.de:https (1400))
- TCP Receive (javi-PC.localdomain:dynport-> despari.informatik.uni-erlangen.de:https (1400))
- TCP Receive (javi-PC.localdomain:dynport-> despari.informatik.uni-erlangen.de:https (1400))
- TCP Receive (javi-PC.localdomain:dynport-> despari.informatik.uni-erlangen.de:https (1400))
- TCP Receive (javi-PC.localdomain:dynport-> despari.informatik.uni-erlangen.de:https (1400))
- TCP Receive (javi-PC.localdomain:dynport-> despari.informatik.uni-erlangen.de:https (1400))
- TCP Receive (javi-PC.localdomain:dynport-> despari.informatik.uni-erlangen.de:https (1400))
- TCP Send (javi-PC.localdomain:dynport-> despari.informatik.uni-erlangen.de:https (543))
- TCP Receive (javi-PC.localdomain:dynport-> despari.informatik.uni-erlangen.de:https (1400))
- TCP Receive (javi-PC.localdomain:dynport-> despari.informatik.uni-erlangen.de:https (1400))
- TCP Receive (javi-PC.localdomain:dynport-> despari.informatik.uni-erlangen.de:https (1400))
- TCP Receive (javi-PC.localdomain:dynport-> despari.informatik.uni-erlangen.de:https (1400))
- TCP Receive (javi-PC.localdomain:dynport-> despari.informatik.uni-erlangen.de:https (1400))
- TCP Receive (javi-PC.localdomain:dynport-> despari.informatik.uni-erlangen.de:https (1400))
- TCP Receive (javi-PC.localdomain:dynport-> despari.informatik.uni-erlangen.de:https (1400))
- TCP Receive (javi-PC.localdomain:dynport-> despari.informatik.uni-erlangen.de:https (1400))
- TCP Receive (javi-PC.localdomain:dynport-> despari.informatik.uni-erlangen.de:https (1400))
- TCP Receive (javi-PC.localdomain:dynport-> despari.informatik.uni-erlangen.de:https (1400))
- TCP Receive (javi-PC.localdomain:dynport-> despari.informatik.uni-erlangen.de:https (1400))
- TCP Receive (javi-PC.localdomain:dynport-> despari.informatik.uni-erlangen.de:https (1400))
- TCP Receive (javi-PC.localdomain:dynport-> despari.informatik.uni-erlangen.de:https (1400))
- TCP Receive (javi-PC.localdomain:dynport-> despari.informatik.uni-erlangen.de:https (1400))
- TCP Receive (javi-PC.localdomain:dynport-> despari.informatik.uni-erlangen.de:https (1400))
- TCP Receive (javi-PC.localdomain:dynport-> despari.informatik.uni-erlangen.de:https (1400))
- TCP Receive (javi-PC.localdomain:dynport-> despari.informatik.uni-erlangen.de:https (1400))
- TCP Receive (javi-PC.localdomain:dynport-> despari.informatik.uni-erlangen.de:https (1400))
- TCP Receive (javi-PC.localdomain:dynport-> despari.informatik.uni-erlangen.de:https (1400))
- TCP Receive (javi-PC.localdomain:dynport-> despari.informatik.uni-erlangen.de:https (1400))
- TCP Receive (javi-PC.localdomain:dynport-> despari.informatik.uni-erlangen.de:https (1400))
- TCP Receive (javi-PC.localdomain:dynport-> despari.informatik.uni-erlangen.de:https (1400))
- TCP Receive (javi-PC.localdomain:dynport-> despari.informatik.uni-erlangen.de:https (1400))
- TCP Receive (javi-PC.localdomain:dynport-> despari.informatik.uni-erlangen.de:https (1400))
- TCP Send (javi-PC.localdomain:dynport-> despari.informatik.uni-erlangen.de:https (543))
- TCP Receive (javi-PC.localdomain:dynport-> despari.informatik.uni-erlangen.de:https (1400))
- TCP Send (javi-PC.localdomain:dynport-> despari.informatik.uni-erlangen.de:https (543))
- TCP Receive (javi-PC.localdomain:dynport-> despari.informatik.uni-erlangen.de:https (1400))
- TCP Receive (javi-PC.localdomain:dynport-> despari.informatik.uni-erlangen.de:https (1400))
- TCP Receive (javi-PC.localdomain:dynport-> despari.informatik.uni-erlangen.de:https (1400))
- TCP Receive (javi-PC.localdomain:dynport-> despari.informatik.uni-erlangen.de:https (1400))
- TCP Receive (javi-PC.localdomain:dynport-> despari.informatik.uni-erlangen.de:https (1400))

- TCP Receive (javi-PC.localdomain:dynport-> despari.informatik.uni-erlangen.de:https (1400))
- TCP Receive (javi-PC.localdomain:dynport-> despari.informatik.uni-erlangen.de:https (1400))
- TCP Receive (javi-PC.localdomain:dynport-> despari.informatik.uni-erlangen.de:https (1400))
- TCP Receive (javi-PC.localdomain:dynport-> despari.informatik.uni-erlangen.de:https (1400))
- TCP Receive (javi-PC.localdomain:dynport-> despari.informatik.uni-erlangen.de:https (1400))
- TCP Receive (javi-PC.localdomain:dynport-> despari.informatik.uni-erlangen.de:https (1400))
- TCP Receive (javi-PC.localdomain:dynport-> despari.informatik.uni-erlangen.de:https (1400))
- TCP Receive (javi-PC.localdomain:dynport-> despari.informatik.uni-erlangen.de:https (1400))
- TCP Receive (javi-PC.localdomain:dynport-> despari.informatik.uni-erlangen.de:https (1400))
- TCP Receive (javi-PC.localdomain:dynport-> despari.informatik.uni-erlangen.de:https (1400))
- TCP Receive (javi-PC.localdomain:dynport-> despari.informatik.uni-erlangen.de:https (1400))
- TCP Receive (javi-PC.localdomain:dynport-> despari.informatik.uni-erlangen.de:https (1400))
- TCP Send (javi-PC.localdomain:dynport-> despari.informatik.uni-erlangen.de:https (543))
- TCP Receive (javi-PC.localdomain:dynport-> despari.informatik.uni-erlangen.de:https (1400))
- TCP Receive (javi-PC.localdomain:dynport-> despari.informatik.uni-erlangen.de:https (1400))
- TCP Receive (javi-PC.localdomain:dynport-> despari.informatik.uni-erlangen.de:https (1400))
- TCP Receive (javi-PC.localdomain:dynport-> despari.informatik.uni-erlangen.de:https (1400))
- TCP Receive (javi-PC.localdomain:dynport-> despari.informatik.uni-erlangen.de:https (1400))
- TCP Receive (javi-PC.localdomain:dynport-> despari.informatik.uni-erlangen.de:https (1400))
- TCP Receive (javi-PC.localdomain:dynport-> despari.informatik.uni-erlangen.de:https (1400))
- TCP Receive (javi-PC.localdomain:dynport-> despari.informatik.uni-erlangen.de:https (1400))
- TCP Receive (javi-PC.localdomain:dynport-> despari.informatik.uni-erlangen.de:https (1400))
- TCP Receive (javi-PC.localdomain:dynport-> despari.informatik.uni-erlangen.de:https (1400))
- TCP Receive (javi-PC.localdomain:dynport-> despari.informatik.uni-erlangen.de:https (1400))
- TCP Receive (javi-PC.localdomain:dynport-> despari.informatik.uni-erlangen.de:https (1400))
- TCP Receive (javi-PC.localdomain:dynport-> despari.informatik.uni-erlangen.de:https (1400))
- TCP Receive (javi-PC.localdomain:dynport-> despari.informatik.uni-erlangen.de:https (1400))
- TCP Receive (javi-PC.localdomain:dynport-> despari.informatik.uni-erlangen.de:https (1400))
- TCP Receive (javi-PC.localdomain:dynport-> despari.informatik.uni-erlangen.de:https (1400))
- TCP Receive (javi-PC.localdomain:dynport-> despari.informatik.uni-erlangen.de:https (1400))
- TCP Receive (javi-PC.localdomain:dynport-> despari.informatik.uni-erlangen.de:https (1400))
- TCP Send (javi-PC.localdomain:dynport-> despari.informatik.uni-erlangen.de:https (543))
- TCP Receive (javi-PC.localdomain:dynport-> despari.informatik.uni-erlangen.de:https (1400))
- TCP Send (javi-PC.localdomain:dynport-> despari.informatik.uni-erlangen.de:https (543))
- TCP Receive (javi-PC.localdomain:dynport-> despari.informatik.uni-erlangen.de:https (1400))
- TCP Receive (javi-PC.localdomain:dynport-> despari.informatik.uni-erlangen.de:https (1400))
- TCP Receive (javi-PC.localdomain:dynport-> despari.informatik.uni-erlangen.de:https (1400))
- TCP Receive (javi-PC.localdomain:dynport-> despari.informatik.uni-erlangen.de:https (1400))
- TCP Receive (javi-PC.localdomain:dynport-> despari.informatik.uni-erlangen.de:https (1400))
- TCP Receive (javi-PC.localdomain:dynport-> despari.informatik.uni-erlangen.de:https (1400))
- TCP Receive (javi-PC.localdomain:dynport-> despari.informatik.uni-erlangen.de:https (1400))
- TCP Receive (javi-PC.localdomain:dynport-> despari.informatik.uni-erlangen.de:https (1400))
- TCP Receive (javi-PC.localdomain:dynport-> despari.informatik.uni-erlangen.de:https (1400))
- TCP Receive (javi-PC.localdomain:dynport-> despari.informatik.uni-erlangen.de:https (1400))
- TCP Receive (javi-PC.localdomain:dynport-> despari.informatik.uni-erlangen.de:https (1400))
- TCP Receive (javi-PC.localdomain:dynport-> despari.informatik.uni-erlangen.de:https (1400))
- TCP Receive (javi-PC.localdomain:dynport-> despari.informatik.uni-erlangen.de:https (1400))
- TCP Receive (javi-PC.localdomain:dynport-> despari.informatik.uni-erlangen.de:https (1400))
- TCP Receive (javi-PC.localdomain:dynport-> despari.informatik.uni-erlangen.de:https (1400))
- TCP Receive (javi-PC.localdomain:dynport-> despari.informatik.uni-erlangen.de:https (1400))
- TCP Receive (javi-PC.localdomain:dynport-> despari.informatik.uni-erlangen.de:https (1400))
- TCP Send (javi-PC.localdomain:dynport-> despari.informatik.uni-erlangen.de:https (543))
- TCP Receive (javi-PC.localdomain:dynport-> despari.informatik.uni-erlangen.de:https (1400))
- TCP Receive (javi-PC.localdomain:dynport-> despari.informatik.uni-erlangen.de:https (1400))
- TCP Receive (javi-PC.localdomain:dynport-> despari.informatik.uni-erlangen.de:https (1400))
- TCP Receive (javi-PC.localdomain:dynport-> despari.informatik.uni-erlangen.de:https (1400))
- TCP Receive (javi-PC.localdomain:dynport-> despari.informatik.uni-erlangen.de:https (1400))

- TCP Receive (javi-PC.localdomain:dynport-> despari.informatik.uni-erlangen.de:https (1400))
- TCP Receive (javi-PC.localdomain:dynport-> despari.informatik.uni-erlangen.de:https (1400))
- TCP Receive (javi-PC.localdomain:dynport-> despari.informatik.uni-erlangen.de:https (1400))
- TCP Receive (javi-PC.localdomain:dynport-> despari.informatik.uni-erlangen.de:https (1400))
- TCP Receive (javi-PC.localdomain:dynport-> despari.informatik.uni-erlangen.de:https (1400))
- TCP Receive (javi-PC.localdomain:dynport-> despari.informatik.uni-erlangen.de:https (1400))
- TCP Receive (javi-PC.localdomain:dynport-> despari.informatik.uni-erlangen.de:https (1400))
- TCP Receive (javi-PC.localdomain:dynport-> despari.informatik.uni-erlangen.de:https (1400))
- TCP Receive (javi-PC.localdomain:dynport-> despari.informatik.uni-erlangen.de:https (1400))
- TCP Receive (javi-PC.localdomain:dynport-> despari.informatik.uni-erlangen.de:https (1400))
- TCP Receive (javi-PC.localdomain:dynport-> despari.informatik.uni-erlangen.de:https (1400))
- TCP Receive (javi-PC.localdomain:dynport-> despari.informatik.uni-erlangen.de:https (1400))
- TCP Receive (javi-PC.localdomain:dynport-> despari.informatik.uni-erlangen.de:https (1400))
- TCP Receive (javi-PC.localdomain:dynport-> despari.informatik.uni-erlangen.de:https (1400))
- TCP Receive (javi-PC.localdomain:dynport-> despari.informatik.uni-erlangen.de:https (1400))
- TCP Receive (javi-PC.localdomain:dynport-> despari.informatik.uni-erlangen.de:https (1400))
- TCP Send (javi-PC.localdomain:dynport-> despari.informatik.uni-erlangen.de:https (543))
- TCP Receive (javi-PC.localdomain:dynport-> despari.informatik.uni-erlangen.de:https (1400))
- TCP Send (javi-PC.localdomain:dynport-> despari.informatik.uni-erlangen.de:https (543))
- TCP Receive (javi-PC.localdomain:dynport-> despari.informatik.uni-erlangen.de:https (1400))
- TCP Receive (javi-PC.localdomain:dynport-> despari.informatik.uni-erlangen.de:https (1400))
- TCP Receive (javi-PC.localdomain:dynport-> despari.informatik.uni-erlangen.de:https (1400))
- TCP Receive (javi-PC.localdomain:dynport-> despari.informatik.uni-erlangen.de:https (1400))
- TCP Receive (javi-PC.localdomain:dynport-> despari.informatik.uni-erlangen.de:https (1400))
- TCP Receive (javi-PC.localdomain:dynport-> despari.informatik.uni-erlangen.de:https (1400))
- TCP Receive (javi-PC.localdomain:dynport-> despari.informatik.uni-erlangen.de:https (1400))
- TCP Receive (javi-PC.localdomain:dynport-> despari.informatik.uni-erlangen.de:https (1400))
- TCP Receive (javi-PC.localdomain:dynport-> despari.informatik.uni-erlangen.de:https (1400))
- TCP Receive (javi-PC.localdomain:dynport-> despari.informatik.uni-erlangen.de:https (1400))
- TCP Receive (javi-PC.localdomain:dynport-> despari.informatik.uni-erlangen.de:https (1400))
- TCP Receive (javi-PC.localdomain:dynport-> despari.informatik.uni-erlangen.de:https (1400))
- TCP Receive (javi-PC.localdomain:dynport-> despari.informatik.uni-erlangen.de:https (1400))
- TCP Receive (javi-PC.localdomain:dynport-> despari.informatik.uni-erlangen.de:https (1400))
- TCP Receive (javi-PC.localdomain:dynport-> despari.informatik.uni-erlangen.de:https (1400))
- TCP Receive (javi-PC.localdomain:dynport-> despari.informatik.uni-erlangen.de:https (1400))
- TCP Receive (javi-PC.localdomain:dynport-> despari.informatik.uni-erlangen.de:https (1400))
- TCP Send (javi-PC.localdomain:dynport-> despari.informatik.uni-erlangen.de:https (543))
- TCP Receive (javi-PC.localdomain:dynport-> despari.informatik.uni-erlangen.de:https (1400))
- TCP Receive (javi-PC.localdomain:dynport-> despari.informatik.uni-erlangen.de:https (1400))
- TCP Receive (javi-PC.localdomain:dynport-> despari.informatik.uni-erlangen.de:https (1400))
- TCP Receive (javi-PC.localdomain:dynport-> despari.informatik.uni-erlangen.de:https (1400))
- TCP Receive (javi-PC.localdomain:dynport-> despari.informatik.uni-erlangen.de:https (1400))
- TCP Receive (javi-PC.localdomain:dynport-> despari.informatik.uni-erlangen.de:https (1400))
- TCP Receive (javi-PC.localdomain:dynport-> despari.informatik.uni-erlangen.de:https (1400))
- TCP Receive (javi-PC.localdomain:dynport-> despari.informatik.uni-erlangen.de:https (1400))
- TCP Receive (javi-PC.localdomain:dynport-> despari.informatik.uni-erlangen.de:https (1400))
- TCP Receive (javi-PC.localdomain:dynport-> despari.informatik.uni-erlangen.de:https (1400))
- TCP Receive (javi-PC.localdomain:dynport-> despari.informatik.uni-erlangen.de:https (1400))
- TCP Receive (javi-PC.localdomain:dynport-> despari.informatik.uni-erlangen.de:https (1400))
- TCP Receive (javi-PC.localdomain:dynport-> despari.informatik.uni-erlangen.de:https (1400))
- TCP Receive (javi-PC.localdomain:dynport-> despari.informatik.uni-erlangen.de:https (1400))
- TCP Receive (javi-PC.localdomain:dynport-> despari.informatik.uni-erlangen.de:https (1400))
- TCP Receive (javi-PC.localdomain:dynport-> despari.informatik.uni-erlangen.de:https (1400))
- TCP Receive (javi-PC.localdomain:dynport-> despari.informatik.uni-erlangen.de:https (1400))
- TCP Receive (javi-PC.localdomain:dynport-> despari.informatik.uni-erlangen.de:https (1400))
- TCP Receive (javi-PC.localdomain:dynport-> despari.informatik.uni-erlangen.de:https (1400))
- TCP Send (javi-PC.localdomain:dynport-> despari.informatik.uni-erlangen.de:https (543))
- TCP Receive (javi-PC.localdomain:dynport-> despari.informatik.uni-erlangen.de:https (1400))
- TCP Receive (javi-PC.localdomain:dynport-> despari.informatik.uni-erlangen.de:https (1400))

- TCP Send (javi-PC.localdomain:dynport-> despari.informatik.uni-erlangen.de:https (543))
- TCP Receive (javi-PC.localdomain:dynport-> despari.informatik.uni-erlangen.de:https (1400))
- TCP Receive (javi-PC.localdomain:dynport-> despari.informatik.uni-erlangen.de:https (1400))
- TCP Receive (javi-PC.localdomain:dynport-> despari.informatik.uni-erlangen.de:https (1400))
- TCP Receive (javi-PC.localdomain:dynport-> despari.informatik.uni-erlangen.de:https (1400))
- TCP Receive (javi-PC.localdomain:dynport-> despari.informatik.uni-erlangen.de:https (1400))
- TCP Receive (javi-PC.localdomain:dynport-> despari.informatik.uni-erlangen.de:https (1400))
- TCP Receive (javi-PC.localdomain:dynport-> despari.informatik.uni-erlangen.de:https (1400))
- TCP Receive (javi-PC.localdomain:dynport-> despari.informatik.uni-erlangen.de:https (1400))
- TCP Receive (javi-PC.localdomain:dynport-> despari.informatik.uni-erlangen.de:https (1400))
- TCP Receive (javi-PC.localdomain:dynport-> despari.informatik.uni-erlangen.de:https (1400))
- TCP Receive (javi-PC.localdomain:dynport-> despari.informatik.uni-erlangen.de:https (1400))
- TCP Receive (javi-PC.localdomain:dynport-> despari.informatik.uni-erlangen.de:https (1400))
- TCP Receive (javi-PC.localdomain:dynport-> despari.informatik.uni-erlangen.de:https (1400))
- TCP Receive (javi-PC.localdomain:dynport-> despari.informatik.uni-erlangen.de:https (1400))
- TCP Receive (javi-PC.localdomain:dynport-> despari.informatik.uni-erlangen.de:https (1400))
- TCP Receive (javi-PC.localdomain:dynport-> despari.informatik.uni-erlangen.de:https (1400))
- TCP Receive (javi-PC.localdomain:dynport-> despari.informatik.uni-erlangen.de:https (1400))
- TCP Send (javi-PC.localdomain:dynport-> despari.informatik.uni-erlangen.de:https (543))
- TCP Receive (javi-PC.localdomain:dynport-> despari.informatik.uni-erlangen.de:https (1400))
- TCP Receive (javi-PC.localdomain:dynport-> despari.informatik.uni-erlangen.de:https (1400))
- TCP Receive (javi-PC.localdomain:dynport-> despari.informatik.uni-erlangen.de:https (1400))
- TCP Receive (javi-PC.localdomain:dynport-> despari.informatik.uni-erlangen.de:https (1400))
- TCP Receive (javi-PC.localdomain:dynport-> despari.informatik.uni-erlangen.de:https (1400))
- TCP Receive (javi-PC.localdomain:dynport-> despari.informatik.uni-erlangen.de:https (1400))
- TCP Receive (javi-PC.localdomain:dynport-> despari.informatik.uni-erlangen.de:https (1400))
- TCP Receive (javi-PC.localdomain:dynport-> despari.informatik.uni-erlangen.de:https (1400))
- TCP Receive (javi-PC.localdomain:dynport-> despari.informatik.uni-erlangen.de:https (1400))
- TCP Receive (javi-PC.localdomain:dynport-> despari.informatik.uni-erlangen.de:https (1400))
- TCP Receive (javi-PC.localdomain:dynport-> despari.informatik.uni-erlangen.de:https (1400))
- TCP Receive (javi-PC.localdomain:dynport-> despari.informatik.uni-erlangen.de:https (1400))
- TCP Receive (javi-PC.localdomain:dynport-> despari.informatik.uni-erlangen.de:https (1400))
- TCP Receive (javi-PC.localdomain:dynport-> despari.informatik.uni-erlangen.de:https (1400))
- TCP Receive (javi-PC.localdomain:dynport-> despari.informatik.uni-erlangen.de:https (1400))
- TCP Receive (javi-PC.localdomain:dynport-> despari.informatik.uni-erlangen.de:https (1400))
- TCP Receive (javi-PC.localdomain:dynport-> despari.informatik.uni-erlangen.de:https (1400))
- TCP Receive (javi-PC.localdomain:dynport-> despari.informatik.uni-erlangen.de:https (1400))
- TCP Send (javi-PC.localdomain:dynport-> despari.informatik.uni-erlangen.de:https (543))
- TCP Send (javi-PC.localdomain:dynport-> despari.informatik.uni-erlangen.de:https (543))
- TCP Receive (javi-PC.localdomain:dynport-> despari.informatik.uni-erlangen.de:https (1400))
- TCP Receive (javi-PC.localdomain:dynport-> despari.informatik.uni-erlangen.de:https (1400))
- TCP Receive (javi-PC.localdomain:dynport-> despari.informatik.uni-erlangen.de:https (1400))
- TCP Receive (javi-PC.localdomain:dynport-> despari.informatik.uni-erlangen.de:https (1400))
- TCP Receive (javi-PC.localdomain:dynport-> despari.informatik.uni-erlangen.de:https (1400))
- TCP Receive (javi-PC.localdomain:dynport-> despari.informatik.uni-erlangen.de:https (1400))
- TCP Receive (javi-PC.localdomain:dynport-> despari.informatik.uni-erlangen.de:https (1400))
- TCP Receive (javi-PC.localdomain:dynport-> despari.informatik.uni-erlangen.de:https (1400))
- TCP Receive (javi-PC.localdomain:dynport-> despari.informatik.uni-erlangen.de:https (1400))
- TCP Receive (javi-PC.localdomain:dynport-> despari.informatik.uni-erlangen.de:https (1400))
- TCP Receive (javi-PC.localdomain:dynport-> despari.informatik.uni-erlangen.de:https (1400))
- TCP Receive (javi-PC.localdomain:dynport-> despari.informatik.uni-erlangen.de:https (1400))
- TCP Receive (javi-PC.localdomain:dynport-> despari.informatik.uni-erlangen.de:https (1400))
- TCP Receive (javi-PC.localdomain:dynport-> despari.informatik.uni-erlangen.de:https (1400))
- TCP Receive (javi-PC.localdomain:dynport-> despari.informatik.uni-erlangen.de:https (1400))
- TCP Receive (javi-PC.localdomain:dynport-> despari.informatik.uni-erlangen.de:https (1400))
- TCP Receive (javi-PC.localdomain:dynport-> despari.informatik.uni-erlangen.de:https (1400))
- TCP Receive (javi-PC.localdomain:dynport-> despari.informatik.uni-erlangen.de:https (1400))

- TCP Receive (javi-PC.localdomain:dynport-> despari.informatik.uni-erlangen.de:https (1400))
- TCP Send (javi-PC.localdomain:dynport-> despari.informatik.uni-erlangen.de:https (543))
- TCP Receive (javi-PC.localdomain:dynport-> despari.informatik.uni-erlangen.de:https (1400))
- TCP Receive (javi-PC.localdomain:dynport-> despari.informatik.uni-erlangen.de:https (1400))
- TCP Receive (javi-PC.localdomain:dynport-> despari.informatik.uni-erlangen.de:https (1400))
- TCP Receive (javi-PC.localdomain:dynport-> despari.informatik.uni-erlangen.de:https (1400))
- TCP Receive (javi-PC.localdomain:dynport-> despari.informatik.uni-erlangen.de:https (1400))
- TCP Receive (javi-PC.localdomain:dynport-> despari.informatik.uni-erlangen.de:https (1400))
- TCP Receive (javi-PC.localdomain:dynport-> despari.informatik.uni-erlangen.de:https (1400))
- TCP Receive (javi-PC.localdomain:dynport-> despari.informatik.uni-erlangen.de:https (1400))
- TCP Receive (javi-PC.localdomain:dynport-> despari.informatik.uni-erlangen.de:https (1400))
- TCP Receive (javi-PC.localdomain:dynport-> despari.informatik.uni-erlangen.de:https (1400))
- TCP Receive (javi-PC.localdomain:dynport-> despari.informatik.uni-erlangen.de:https (1400))
- TCP Receive (javi-PC.localdomain:dynport-> despari.informatik.uni-erlangen.de:https (1400))
- TCP Receive (javi-PC.localdomain:dynport-> despari.informatik.uni-erlangen.de:https (1400))
- TCP Receive (javi-PC.localdomain:dynport-> despari.informatik.uni-erlangen.de:https (1400))
- TCP Receive (javi-PC.localdomain:dynport-> despari.informatik.uni-erlangen.de:https (1400))
- TCP Receive (javi-PC.localdomain:dynport-> despari.informatik.uni-erlangen.de:https (1400))
- TCP Receive (javi-PC.localdomain:dynport-> despari.informatik.uni-erlangen.de:https (1400))
- TCP Receive (javi-PC.localdomain:dynport-> despari.informatik.uni-erlangen.de:https (1400))
- TCP Send (javi-PC.localdomain:dynport-> despari.informatik.uni-erlangen.de:https (543))
- TCP Send (javi-PC.localdomain:dynport-> despari.informatik.uni-erlangen.de:https (543))
- TCP Receive (javi-PC.localdomain:dynport-> despari.informatik.uni-erlangen.de:https (1400))
- TCP Receive (javi-PC.localdomain:dynport-> despari.informatik.uni-erlangen.de:https (1400))
- TCP Receive (javi-PC.localdomain:dynport-> despari.informatik.uni-erlangen.de:https (1400))
- TCP Receive (javi-PC.localdomain:dynport-> despari.informatik.uni-erlangen.de:https (1400))
- TCP Receive (javi-PC.localdomain:dynport-> despari.informatik.uni-erlangen.de:https (1400))
- TCP Receive (javi-PC.localdomain:dynport-> despari.informatik.uni-erlangen.de:https (1400))
- TCP Receive (javi-PC.localdomain:dynport-> despari.informatik.uni-erlangen.de:https (1400))
- TCP Receive (javi-PC.localdomain:dynport-> despari.informatik.uni-erlangen.de:https (1400))
- TCP Receive (javi-PC.localdomain:dynport-> despari.informatik.uni-erlangen.de:https (1400))
- TCP Receive (javi-PC.localdomain:dynport-> despari.informatik.uni-erlangen.de:https (1400))
- TCP Receive (javi-PC.localdomain:dynport-> despari.informatik.uni-erlangen.de:https (1400))
- TCP Receive (javi-PC.localdomain:dynport-> despari.informatik.uni-erlangen.de:https (1400))
- TCP Receive (javi-PC.localdomain:dynport-> despari.informatik.uni-erlangen.de:https (1400))
- TCP Receive (javi-PC.localdomain:dynport-> despari.informatik.uni-erlangen.de:https (1400))
- TCP Receive (javi-PC.localdomain:dynport-> despari.informatik.uni-erlangen.de:https (1400))
- TCP Receive (javi-PC.localdomain:dynport-> despari.informatik.uni-erlangen.de:https (1400))
- TCP Receive (javi-PC.localdomain:dynport-> despari.informatik.uni-erlangen.de:https (1400))
- TCP Receive (javi-PC.localdomain:dynport-> despari.informatik.uni-erlangen.de:https (1400))
- TCP Send (javi-PC.localdomain:dynport-> despari.informatik.uni-erlangen.de:https (543))
- TCP Receive (javi-PC.localdomain:dynport-> despari.informatik.uni-erlangen.de:https (1400))
- TCP Receive (javi-PC.localdomain:dynport-> despari.informatik.uni-erlangen.de:https (1400))
- TCP Receive (javi-PC.localdomain:dynport-> despari.informatik.uni-erlangen.de:https (1400))
- TCP Receive (javi-PC.localdomain:dynport-> despari.informatik.uni-erlangen.de:https (1400))
- TCP Receive (javi-PC.localdomain:dynport-> despari.informatik.uni-erlangen.de:https (1400))
- TCP Receive (javi-PC.localdomain:dynport-> despari.informatik.uni-erlangen.de:https (1400))
- TCP Receive (javi-PC.localdomain:dynport-> despari.informatik.uni-erlangen.de:https (1400))
- TCP Receive (javi-PC.localdomain:dynport-> despari.informatik.uni-erlangen.de:https (1400))
- TCP Receive (javi-PC.localdomain:dynport-> despari.informatik.uni-erlangen.de:https (1400))
- TCP Receive (javi-PC.localdomain:dynport-> despari.informatik.uni-erlangen.de:https (1400))
- TCP Receive (javi-PC.localdomain:dynport-> despari.informatik.uni-erlangen.de:https (1400))
- TCP Receive (javi-PC.localdomain:dynport-> despari.informatik.uni-erlangen.de:https (1400))
- TCP Receive (javi-PC.localdomain:dynport-> despari.informatik.uni-erlangen.de:https (1400))
- TCP Receive (javi-PC.localdomain:dynport-> despari.informatik.uni-erlangen.de:https (1400))
- TCP Receive (javi-PC.localdomain:dynport-> despari.informatik.uni-erlangen.de:https (1400))
- TCP Receive (javi-PC.localdomain:dynport-> despari.informatik.uni-erlangen.de:https (1400))
- TCP Receive (javi-PC.localdomain:dynport-> despari.informatik.uni-erlangen.de:https (1400))
- TCP Receive (javi-PC.localdomain:dynport-> despari.informatik.uni-erlangen.de:https (1400))

- TCP Receive (javi-PC.localdomain:dynport-> despari.informatik.uni-erlangen.de:https (1400))
- TCP Receive (javi-PC.localdomain:dynport-> despari.informatik.uni-erlangen.de:https (1400))
- TCP Send (javi-PC.localdomain:dynport-> despari.informatik.uni-erlangen.de:https (543))
- TCP Send (javi-PC.localdomain:dynport-> despari.informatik.uni-erlangen.de:https (543))
- TCP Receive (javi-PC.localdomain:dynport-> despari.informatik.uni-erlangen.de:https (1400))
- TCP Receive (javi-PC.localdomain:dynport-> despari.informatik.uni-erlangen.de:https (1400))
- TCP Receive (javi-PC.localdomain:dynport-> despari.informatik.uni-erlangen.de:https (1400))
- TCP Receive (javi-PC.localdomain:dynport-> despari.informatik.uni-erlangen.de:https (1400))
- TCP Receive (javi-PC.localdomain:dynport-> despari.informatik.uni-erlangen.de:https (1400))
- TCP Receive (javi-PC.localdomain:dynport-> despari.informatik.uni-erlangen.de:https (1400))
- TCP Receive (javi-PC.localdomain:dynport-> despari.informatik.uni-erlangen.de:https (1400))
- TCP Receive (javi-PC.localdomain:dynport-> despari.informatik.uni-erlangen.de:https (1400))
- TCP Receive (javi-PC.localdomain:dynport-> despari.informatik.uni-erlangen.de:https (1400))
- TCP Receive (javi-PC.localdomain:dynport-> despari.informatik.uni-erlangen.de:https (1400))
- TCP Receive (javi-PC.localdomain:dynport-> despari.informatik.uni-erlangen.de:https (1400))
- TCP Receive (javi-PC.localdomain:dynport-> despari.informatik.uni-erlangen.de:https (1400))
- TCP Receive (javi-PC.localdomain:dynport-> despari.informatik.uni-erlangen.de:https (1400))
- TCP Receive (javi-PC.localdomain:dynport-> despari.informatik.uni-erlangen.de:https (1400))
- TCP Receive (javi-PC.localdomain:dynport-> despari.informatik.uni-erlangen.de:https (1400))
- TCP Receive (javi-PC.localdomain:dynport-> despari.informatik.uni-erlangen.de:https (1400))
- TCP Receive (javi-PC.localdomain:dynport-> despari.informatik.uni-erlangen.de:https (1400))
- TCP Receive (javi-PC.localdomain:dynport-> despari.informatik.uni-erlangen.de:https (1400))
- TCP Receive (javi-PC.localdomain:dynport-> despari.informatik.uni-erlangen.de:https (1400))
- TCP Send (javi-PC.localdomain:dynport-> despari.informatik.uni-erlangen.de:https (543))
- TCP Receive (javi-PC.localdomain:dynport-> despari.informatik.uni-erlangen.de:https (1400))
- TCP Receive (javi-PC.localdomain:dynport-> despari.informatik.uni-erlangen.de:https (1400))
- TCP Receive (javi-PC.localdomain:dynport-> despari.informatik.uni-erlangen.de:https (1400))
- TCP Receive (javi-PC.localdomain:dynport-> despari.informatik.uni-erlangen.de:https (1400))
- TCP Receive (javi-PC.localdomain:dynport-> despari.informatik.uni-erlangen.de:https (1400))
- TCP Receive (javi-PC.localdomain:dynport-> despari.informatik.uni-erlangen.de:https (1400))
- TCP Receive (javi-PC.localdomain:dynport-> despari.informatik.uni-erlangen.de:https (1400))
- TCP Receive (javi-PC.localdomain:dynport-> despari.informatik.uni-erlangen.de:https (1400))
- TCP Receive (javi-PC.localdomain:dynport-> despari.informatik.uni-erlangen.de:https (1400))
- TCP Receive (javi-PC.localdomain:dynport-> despari.informatik.uni-erlangen.de:https (1400))
- TCP Receive (javi-PC.localdomain:dynport-> despari.informatik.uni-erlangen.de:https (1400))
- TCP Receive (javi-PC.localdomain:dynport-> despari.informatik.uni-erlangen.de:https (1400))
- TCP Receive (javi-PC.localdomain:dynport-> despari.informatik.uni-erlangen.de:https (1400))
- TCP Receive (javi-PC.localdomain:dynport-> despari.informatik.uni-erlangen.de:https (1400))
- TCP Receive (javi-PC.localdomain:dynport-> despari.informatik.uni-erlangen.de:https (1400))
- TCP Receive (javi-PC.localdomain:dynport-> despari.informatik.uni-erlangen.de:https (1400))
- TCP Receive (javi-PC.localdomain:dynport-> despari.informatik.uni-erlangen.de:https (1400))
- TCP Receive (javi-PC.localdomain:dynport-> despari.informatik.uni-erlangen.de:https (1400))
- TCP Receive (javi-PC.localdomain:dynport-> despari.informatik.uni-erlangen.de:https (1400))
- TCP Send (javi-PC.localdomain:dynport-> despari.informatik.uni-erlangen.de:https (543))
- TCP Receive (javi-PC.localdomain:dynport-> despari.informatik.uni-erlangen.de:https (1400))
- TCP Receive (javi-PC.localdomain:dynport-> despari.informatik.uni-erlangen.de:https (1400))
- TCP Send (javi-PC.localdomain:dynport-> despari.informatik.uni-erlangen.de:https (543))
- TCP Receive (javi-PC.localdomain:dynport-> despari.informatik.uni-erlangen.de:https (1400))
- TCP Receive (javi-PC.localdomain:dynport-> despari.informatik.uni-erlangen.de:https (1400))
- TCP Receive (javi-PC.localdomain:dynport-> despari.informatik.uni-erlangen.de:https (1400))
- TCP Receive (javi-PC.localdomain:dynport-> despari.informatik.uni-erlangen.de:https (1400))
- TCP Receive (javi-PC.localdomain:dynport-> despari.informatik.uni-erlangen.de:https (1400))
- TCP Receive (javi-PC.localdomain:dynport-> despari.informatik.uni-erlangen.de:https (1400))
- TCP Receive (javi-PC.localdomain:dynport-> despari.informatik.uni-erlangen.de:https (1400))
- TCP Receive (javi-PC.localdomain:dynport-> despari.informatik.uni-erlangen.de:https (1400))
- TCP Receive (javi-PC.localdomain:dynport-> despari.informatik.uni-erlangen.de:https (1400))
- TCP Receive (javi-PC.localdomain:dynport-> despari.informatik.uni-erlangen.de:https (1400))

- TCP Receive (javi-PC.localdomain:dynport-> despari.informatik.uni-erlangen.de:https (1400))
- TCP Receive (javi-PC.localdomain:dynport-> despari.informatik.uni-erlangen.de:https (1400))
- TCP Receive (javi-PC.localdomain:dynport-> despari.informatik.uni-erlangen.de:https (1400))
- TCP Receive (javi-PC.localdomain:dynport-> despari.informatik.uni-erlangen.de:https (1400))
- TCP Receive (javi-PC.localdomain:dynport-> despari.informatik.uni-erlangen.de:https (1400))
- TCP Receive (javi-PC.localdomain:dynport-> despari.informatik.uni-erlangen.de:https (1400))
- TCP Send (javi-PC.localdomain:dynport-> despari.informatik.uni-erlangen.de:https (543))
- TCP Receive (javi-PC.localdomain:dynport-> despari.informatik.uni-erlangen.de:https (1400))
- TCP Receive (javi-PC.localdomain:dynport-> despari.informatik.uni-erlangen.de:https (1400))
- TCP Receive (javi-PC.localdomain:dynport-> despari.informatik.uni-erlangen.de:https (1400))
- TCP Receive (javi-PC.localdomain:dynport-> despari.informatik.uni-erlangen.de:https (1400))
- TCP Receive (javi-PC.localdomain:dynport-> despari.informatik.uni-erlangen.de:https (1400))
- TCP Receive (javi-PC.localdomain:dynport-> despari.informatik.uni-erlangen.de:https (1400))
- TCP Receive (javi-PC.localdomain:dynport-> despari.informatik.uni-erlangen.de:https (1400))
- TCP Receive (javi-PC.localdomain:dynport-> despari.informatik.uni-erlangen.de:https (1400))
- TCP Receive (javi-PC.localdomain:dynport-> despari.informatik.uni-erlangen.de:https (1400))
- TCP Receive (javi-PC.localdomain:dynport-> despari.informatik.uni-erlangen.de:https (1400))
- TCP Receive (javi-PC.localdomain:dynport-> despari.informatik.uni-erlangen.de:https (1400))
- TCP Receive (javi-PC.localdomain:dynport-> despari.informatik.uni-erlangen.de:https (1400))
- TCP Receive (javi-PC.localdomain:dynport-> despari.informatik.uni-erlangen.de:https (1400))
- TCP Receive (javi-PC.localdomain:dynport-> despari.informatik.uni-erlangen.de:https (1400))
- TCP Receive (javi-PC.localdomain:dynport-> despari.informatik.uni-erlangen.de:https (1400))
- TCP Receive (javi-PC.localdomain:dynport-> despari.informatik.uni-erlangen.de:https (1400))
- TCP Receive (javi-PC.localdomain:dynport-> despari.informatik.uni-erlangen.de:https (1400))
- TCP Receive (javi-PC.localdomain:dynport-> despari.informatik.uni-erlangen.de:https (1400))
- TCP Send (javi-PC.localdomain:dynport-> despari.informatik.uni-erlangen.de:https (543))
- TCP Receive (javi-PC.localdomain:dynport-> despari.informatik.uni-erlangen.de:https (1400))
- TCP Send (javi-PC.localdomain:dynport-> despari.informatik.uni-erlangen.de:https (543))
- TCP Receive (javi-PC.localdomain:dynport-> despari.informatik.uni-erlangen.de:https (1400))
- TCP Receive (javi-PC.localdomain:dynport-> despari.informatik.uni-erlangen.de:https (1400))
- TCP Receive (javi-PC.localdomain:dynport-> despari.informatik.uni-erlangen.de:https (1400))
- TCP Receive (javi-PC.localdomain:dynport-> despari.informatik.uni-erlangen.de:https (1400))
- TCP Receive (javi-PC.localdomain:dynport-> despari.informatik.uni-erlangen.de:https (1400))
- TCP Receive (javi-PC.localdomain:dynport-> despari.informatik.uni-erlangen.de:https (1400))
- TCP Receive (javi-PC.localdomain:dynport-> despari.informatik.uni-erlangen.de:https (1400))
- TCP Receive (javi-PC.localdomain:dynport-> despari.informatik.uni-erlangen.de:https (1400))
- TCP Receive (javi-PC.localdomain:dynport-> despari.informatik.uni-erlangen.de:https (1400))
- TCP Receive (javi-PC.localdomain:dynport-> despari.informatik.uni-erlangen.de:https (1400))
- TCP Receive (javi-PC.localdomain:dynport-> despari.informatik.uni-erlangen.de:https (1400))
- TCP Receive (javi-PC.localdomain:dynport-> despari.informatik.uni-erlangen.de:https (1400))
- TCP Receive (javi-PC.localdomain:dynport-> despari.informatik.uni-erlangen.de:https (1400))
- TCP Receive (javi-PC.localdomain:dynport-> despari.informatik.uni-erlangen.de:https (1400))
- TCP Receive (javi-PC.localdomain:dynport-> despari.informatik.uni-erlangen.de:https (1400))
- TCP Receive (javi-PC.localdomain:dynport-> despari.informatik.uni-erlangen.de:https (1400))
- TCP Receive (javi-PC.localdomain:dynport-> despari.informatik.uni-erlangen.de:https (1400))
- TCP Receive (javi-PC.localdomain:dynport-> despari.informatik.uni-erlangen.de:https (1400))
- TCP Send (javi-PC.localdomain:dynport-> despari.informatik.uni-erlangen.de:https (543))
- TCP Receive (javi-PC.localdomain:dynport-> despari.informatik.uni-erlangen.de:https (1400))
- TCP Receive (javi-PC.localdomain:dynport-> despari.informatik.uni-erlangen.de:https (1400))
- TCP Receive (javi-PC.localdomain:dynport-> despari.informatik.uni-erlangen.de:https (1400))
- TCP Receive (javi-PC.localdomain:dynport-> despari.informatik.uni-erlangen.de:https (1400))
- TCP Receive (javi-PC.localdomain:dynport-> despari.informatik.uni-erlangen.de:https (1400))
- TCP Receive (javi-PC.localdomain:dynport-> despari.informatik.uni-erlangen.de:https (1400))
- TCP Receive (javi-PC.localdomain:dynport-> despari.informatik.uni-erlangen.de:https (1400))
- TCP Receive (javi-PC.localdomain:dynport-> despari.informatik.uni-erlangen.de:https (1400))
- TCP Receive (javi-PC.localdomain:dynport-> despari.informatik.uni-erlangen.de:https (1400))
- TCP Receive (javi-PC.localdomain:dynport-> despari.informatik.uni-erlangen.de:https (1400))
- TCP Receive (javi-PC.localdomain:dynport-> despari.informatik.uni-erlangen.de:https (1400))

- TCP Receive (javi-PC.localdomain:dynport-> despari.informatik.uni-erlangen.de:https (1400))
- TCP Receive (javi-PC.localdomain:dynport-> despari.informatik.uni-erlangen.de:https (1400))
- TCP Receive (javi-PC.localdomain:dynport-> despari.informatik.uni-erlangen.de:https (1400))
- TCP Receive (javi-PC.localdomain:dynport-> despari.informatik.uni-erlangen.de:https (1400))
- TCP Receive (javi-PC.localdomain:dynport-> despari.informatik.uni-erlangen.de:https (1400))
- TCP Receive (javi-PC.localdomain:dynport-> despari.informatik.uni-erlangen.de:https (1400))
- TCP Receive (javi-PC.localdomain:dynport-> despari.informatik.uni-erlangen.de:https (1400))
- TCP Receive (javi-PC.localdomain:dynport-> despari.informatik.uni-erlangen.de:https (1400))
- TCP Receive (javi-PC.localdomain:dynport-> despari.informatik.uni-erlangen.de:https (1400))
- TCP Send (javi-PC.localdomain:dynport-> despari.informatik.uni-erlangen.de:https (543))
- TCP Receive (javi-PC.localdomain:dynport-> despari.informatik.uni-erlangen.de:https (1400))
- TCP Receive (javi-PC.localdomain:dynport-> despari.informatik.uni-erlangen.de:https (1400))
- TCP Send (javi-PC.localdomain:dynport-> despari.informatik.uni-erlangen.de:https (543))
- TCP Receive (javi-PC.localdomain:dynport-> despari.informatik.uni-erlangen.de:https (1400))
- TCP Receive (javi-PC.localdomain:dynport-> despari.informatik.uni-erlangen.de:https (1400))
- TCP Receive (javi-PC.localdomain:dynport-> despari.informatik.uni-erlangen.de:https (1400))
- TCP Receive (javi-PC.localdomain:dynport-> despari.informatik.uni-erlangen.de:https (1400))
- TCP Receive (javi-PC.localdomain:dynport-> despari.informatik.uni-erlangen.de:https (1400))
- TCP Receive (javi-PC.localdomain:dynport-> despari.informatik.uni-erlangen.de:https (1400))
- TCP Receive (javi-PC.localdomain:dynport-> despari.informatik.uni-erlangen.de:https (1460))
- TCP Receive (javi-PC.localdomain:dynport-> despari.informatik.uni-erlangen.de:https (1340))
- TCP Receive (javi-PC.localdomain:dynport-> despari.informatik.uni-erlangen.de:https (1400))
- TCP Receive (javi-PC.localdomain:dynport-> despari.informatik.uni-erlangen.de:https (1400))
- TCP Receive (javi-PC.localdomain:dynport-> despari.informatik.uni-erlangen.de:https (1400))
- TCP Receive (javi-PC.localdomain:dynport-> despari.informatik.uni-erlangen.de:https (1400))
- TCP Receive (javi-PC.localdomain:dynport-> despari.informatik.uni-erlangen.de:https (1400))
- TCP Receive (javi-PC.localdomain:dynport-> despari.informatik.uni-erlangen.de:https (1400))
- TCP Receive (javi-PC.localdomain:dynport-> despari.informatik.uni-erlangen.de:https (1400))
- TCP Receive (javi-PC.localdomain:dynport-> despari.informatik.uni-erlangen.de:https (1400))
- TCP Send (javi-PC.localdomain:dynport-> despari.informatik.uni-erlangen.de:https (543))
- TCP Receive (javi-PC.localdomain:dynport-> despari.informatik.uni-erlangen.de:https (1400))
- TCP Receive (javi-PC.localdomain:dynport-> despari.informatik.uni-erlangen.de:https (1400))
- TCP Receive (javi-PC.localdomain:dynport-> despari.informatik.uni-erlangen.de:https (1400))
- TCP Receive (javi-PC.localdomain:dynport-> despari.informatik.uni-erlangen.de:https (1400))
- TCP Receive (javi-PC.localdomain:dynport-> despari.informatik.uni-erlangen.de:https (1400))
- TCP Receive (javi-PC.localdomain:dynport-> despari.informatik.uni-erlangen.de:https (1400))
- TCP Receive (javi-PC.localdomain:dynport-> despari.informatik.uni-erlangen.de:https (1400))
- TCP Receive (javi-PC.localdomain:dynport-> despari.informatik.uni-erlangen.de:https (1400))
- TCP Receive (javi-PC.localdomain:dynport-> despari.informatik.uni-erlangen.de:https (1400))
- TCP Receive (javi-PC.localdomain:dynport-> despari.informatik.uni-erlangen.de:https (1400))
- TCP Receive (javi-PC.localdomain:dynport-> despari.informatik.uni-erlangen.de:https (1400))
- TCP Receive (javi-PC.localdomain:dynport-> despari.informatik.uni-erlangen.de:https (1400))
- TCP Receive (javi-PC.localdomain:dynport-> despari.informatik.uni-erlangen.de:https (1400))
- TCP Receive (javi-PC.localdomain:dynport-> despari.informatik.uni-erlangen.de:https (1400))
- TCP Receive (javi-PC.localdomain:dynport-> despari.informatik.uni-erlangen.de:https (1400))
- TCP Receive (javi-PC.localdomain:dynport-> despari.informatik.uni-erlangen.de:https (1400))
- TCP Receive (javi-PC.localdomain:dynport-> despari.informatik.uni-erlangen.de:https (1400))
- TCP Receive (javi-PC.localdomain:dynport-> despari.informatik.uni-erlangen.de:https (1400))
- TCP Receive (javi-PC.localdomain:dynport-> despari.informatik.uni-erlangen.de:https (1400))
- TCP Receive (javi-PC.localdomain:dynport-> despari.informatik.uni-erlangen.de:https (1400))
- TCP Send (javi-PC.localdomain:dynport-> despari.informatik.uni-erlangen.de:https (543))
- TCP Receive (javi-PC.localdomain:dynport-> despari.informatik.uni-erlangen.de:https (1400))
- TCP Receive (javi-PC.localdomain:dynport-> despari.informatik.uni-erlangen.de:https (1400))
- TCP Send (javi-PC.localdomain:dynport-> despari.informatik.uni-erlangen.de:https (543))
- TCP Receive (javi-PC.localdomain:dynport-> despari.informatik.uni-erlangen.de:https (1400))
- TCP Receive (javi-PC.localdomain:dynport-> despari.informatik.uni-erlangen.de:https (1400))
- TCP Receive (javi-PC.localdomain:dynport-> despari.informatik.uni-erlangen.de:https (1400))
- TCP Receive (javi-PC.localdomain:dynport-> despari.informatik.uni-erlangen.de:https (1400))

- TCP Receive (javi-PC.localdomain:dynport-> despari.informatik.uni-erlangen.de:https (1400))
- TCP Receive (javi-PC.localdomain:dynport-> despari.informatik.uni-erlangen.de:https (1400))
- TCP Receive (javi-PC.localdomain:dynport-> despari.informatik.uni-erlangen.de:https (1400))
- TCP Receive (javi-PC.localdomain:dynport-> despari.informatik.uni-erlangen.de:https (1400))
- TCP Receive (javi-PC.localdomain:dynport-> despari.informatik.uni-erlangen.de:https (1400))
- TCP Receive (javi-PC.localdomain:dynport-> despari.informatik.uni-erlangen.de:https (1400))
- TCP Receive (javi-PC.localdomain:dynport-> despari.informatik.uni-erlangen.de:https (1400))
- TCP Receive (javi-PC.localdomain:dynport-> despari.informatik.uni-erlangen.de:https (1400))
- TCP Receive (javi-PC.localdomain:dynport-> despari.informatik.uni-erlangen.de:https (1400))
- TCP Receive (javi-PC.localdomain:dynport-> despari.informatik.uni-erlangen.de:https (1400))
- TCP Receive (javi-PC.localdomain:dynport-> despari.informatik.uni-erlangen.de:https (1400))
- TCP Receive (javi-PC.localdomain:dynport-> despari.informatik.uni-erlangen.de:https (1400))
- TCP Send (javi-PC.localdomain:dynport-> despari.informatik.uni-erlangen.de:https (543))
- TCP Receive (javi-PC.localdomain:dynport-> despari.informatik.uni-erlangen.de:https (1400))
- TCP Receive (javi-PC.localdomain:dynport-> despari.informatik.uni-erlangen.de:https (1400))
- TCP Receive (javi-PC.localdomain:dynport-> despari.informatik.uni-erlangen.de:https (1400))
- TCP Receive (javi-PC.localdomain:dynport-> despari.informatik.uni-erlangen.de:https (1400))
- TCP Receive (javi-PC.localdomain:dynport-> despari.informatik.uni-erlangen.de:https (1400))
- TCP Receive (javi-PC.localdomain:dynport-> despari.informatik.uni-erlangen.de:https (1400))
- TCP Receive (javi-PC.localdomain:dynport-> despari.informatik.uni-erlangen.de:https (1400))
- TCP Receive (javi-PC.localdomain:dynport-> despari.informatik.uni-erlangen.de:https (1400))
- TCP Receive (javi-PC.localdomain:dynport-> despari.informatik.uni-erlangen.de:https (1460))
- TCP Receive (javi-PC.localdomain:dynport-> despari.informatik.uni-erlangen.de:https (555))
- TCP Reconnect (javi-PC.localdomain:dynport-> dannenberg.torauth.de:https (0))
- TCP Reconnect (javi-PC.localdomain:dynport-> dannenberg.torauth.de:https (0))
- TCP Connect (javi-PC.localdomain:dynport-> rgnx.net:http (0))
- TCP Send (javi-PC.localdomain:dynport-> rgnx.net:http (210))
- TCP Receive (javi-PC.localdomain:dynport-> rgnx.net:http (753))
- TCP Send (javi-PC.localdomain:dynport-> rgnx.net:http (126))
- TCP Receive (javi-PC.localdomain:dynport-> rgnx.net:http (51))
- TCP Send (javi-PC.localdomain:dynport-> rgnx.net:http (38))
- TCP Receive (javi-PC.localdomain:dynport-> rgnx.net:http (1460))
- TCP Receive (javi-PC.localdomain:dynport-> rgnx.net:http (48))
- TCP Send (javi-PC.localdomain:dynport-> rgnx.net:http (543))
- TCP Send (javi-PC.localdomain:dynport-> rgnx.net:http (543))
- TCP Receive (javi-PC.localdomain:dynport-> rgnx.net:http (543))
- TCP Send (javi-PC.localdomain:dynport-> rgnx.net:http (543))
- TCP Receive (javi-PC.localdomain:dynport-> rgnx.net:http (543))
- TCP Send (javi-PC.localdomain:dynport-> rgnx.net:http (543))
- TCP Receive (javi-PC.localdomain:dynport-> rgnx.net:http (1400))
- TCP Receive (javi-PC.localdomain:dynport-> rgnx.net:http (1460))
- TCP Receive (javi-PC.localdomain:dynport-> rgnx.net:http (767))
- TCP Receive (javi-PC.localdomain:dynport-> rgnx.net:http (1400))
- TCP Receive (javi-PC.localdomain:dynport-> rgnx.net:http (1460))
- TCP Receive (javi-PC.localdomain:dynport-> rgnx.net:http (282))
- TCP Receive (javi-PC.localdomain:dynport-> rgnx.net:http (1451))
- TCP Receive (javi-PC.localdomain:dynport-> rgnx.net:http (1400))
- TCP Receive (javi-PC.localdomain:dynport-> rgnx.net:http (1460))
- TCP Receive (javi-PC.localdomain:dynport-> rgnx.net:http (373))
- TCP Receive (javi-PC.localdomain:dynport-> rgnx.net:http (1400))
- TCP Receive (javi-PC.localdomain:dynport-> rgnx.net:http (1400))
- TCP Receive (javi-PC.localdomain:dynport-> rgnx.net:http (1460))
- TCP Receive (javi-PC.localdomain:dynport-> rgnx.net:http (424))
- TCP Receive (javi-PC.localdomain:dynport-> rgnx.net:http (1400))
- TCP Receive (javi-PC.localdomain:dynport-> rgnx.net:http (1400))
- TCP Receive (javi-PC.localdomain:dynport-> rgnx.net:http (1370))
- TCP Connect (javi-PC.localdomain:dynport-> 92.222.115.28:9001 (0))

- TCP Send (javi-PC.localdomain:dynport-> 92.222.115.28:9001 (193))
- TCP Connect (javi-PC.localdomain:dynport-> 195-154-252-88.rev.poneytelecom.eu:https (0))
- TCP Send (javi-PC.localdomain:dynport-> 195-154-252-88.rev.poneytelecom.eu:https (193))
- TCP Connect (javi-PC.localdomain:dynport-> static.207.121.9.5.clients.your-server.de:https (0))
- TCP Send (javi-PC.localdomain:dynport-> static.207.121.9.5.clients.your-server.de:https (213))
- TCP Receive (javi-PC.localdomain:dynport-> 92.222.115.28:9001 (751))
- TCP Send (javi-PC.localdomain:dynport-> 92.222.115.28:9001 (126))
- TCP Receive (javi-PC.localdomain:dynport-> 195-154-252-88.rev.poneytelecom.eu:https (755))
- TCP Send (javi-PC.localdomain:dynport-> 195-154-252-88.rev.poneytelecom.eu:https (126))
- TCP Receive (javi-PC.localdomain:dynport-> static.207.121.9.5.clients.your-server.de:https (750))
- TCP Send (javi-PC.localdomain:dynport-> static.207.121.9.5.clients.your-server.de:https (126))
- TCP Receive (javi-PC.localdomain:dynport-> 92.222.115.28:9001 (51))
- TCP Send (javi-PC.localdomain:dynport-> 92.222.115.28:9001 (38))
- TCP Receive (javi-PC.localdomain:dynport-> 195-154-252-88.rev.poneytelecom.eu:https (51))
- TCP Send (javi-PC.localdomain:dynport-> 195-154-252-88.rev.poneytelecom.eu:https (38))
- TCP Receive (javi-PC.localdomain:dynport-> 92.222.115.28:9001 (1460))
- TCP Receive (javi-PC.localdomain:dynport-> 92.222.115.28:9001 (38))
- TCP Send (javi-PC.localdomain:dynport-> 92.222.115.28:9001 (543))
- TCP Send (javi-PC.localdomain:dynport-> 92.222.115.28:9001 (543))
- TCP Receive (javi-PC.localdomain:dynport-> 195-154-252-88.rev.poneytelecom.eu:https (1460))
- TCP Receive (javi-PC.localdomain:dynport-> 195-154-252-88.rev.poneytelecom.eu:https (60))
- TCP Send (javi-PC.localdomain:dynport-> 195-154-252-88.rev.poneytelecom.eu:https (543))
- TCP Send (javi-PC.localdomain:dynport-> 195-154-252-88.rev.poneytelecom.eu:https (543))
- TCP Receive (javi-PC.localdomain:dynport-> static.207.121.9.5.clients.your-server.de:https (51))
- TCP Send (javi-PC.localdomain:dynport-> static.207.121.9.5.clients.your-server.de:https (38))
- TCP Receive (javi-PC.localdomain:dynport-> static.207.121.9.5.clients.your-server.de:https (1460))
- TCP Receive (javi-PC.localdomain:dynport-> static.207.121.9.5.clients.your-server.de:https (41))
- TCP Send (javi-PC.localdomain:dynport-> static.207.121.9.5.clients.your-server.de:https (543))
- TCP Send (javi-PC.localdomain:dynport-> static.207.121.9.5.clients.your-server.de:https (543))
- TCP Receive (javi-PC.localdomain:dynport-> 92.222.115.28:9001 (543))
- TCP Send (javi-PC.localdomain:dynport-> 92.222.115.28:9001 (543))
- TCP Send (javi-PC.localdomain:dynport-> 92.222.115.28:9001 (4101))
- TCP Send (javi-PC.localdomain:dynport-> 92.222.115.28:9001 (4101))
- TCP Send (javi-PC.localdomain:dynport-> 92.222.115.28:9001 (4101))
- TCP Send (javi-PC.localdomain:dynport-> 92.222.115.28:9001 (4101))
- TCP Send (javi-PC.localdomain:dynport-> 92.222.115.28:9001 (189))
- TCP Send (javi-PC.localdomain:dynport-> 92.222.115.28:9001 (3941))
- TCP Send (javi-PC.localdomain:dynport-> 92.222.115.28:9001 (4101))
- TCP Send (javi-PC.localdomain:dynport-> 92.222.115.28:9001 (4101))
- TCP Send (javi-PC.localdomain:dynport-> 92.222.115.28:9001 (4101))
- TCP Send (javi-PC.localdomain:dynport-> 92.222.115.28:9001 (349))
- TCP Send (javi-PC.localdomain:dynport-> 92.222.115.28:9001 (4101))
- TCP Send (javi-PC.localdomain:dynport-> 92.222.115.28:9001 (4101))
- TCP Send (javi-PC.localdomain:dynport-> 92.222.115.28:9001 (4101))
- TCP Send (javi-PC.localdomain:dynport-> 92.222.115.28:9001 (4101))
- TCP Send (javi-PC.localdomain:dynport-> 92.222.115.28:9001 (189))
- TCP Send (javi-PC.localdomain:dynport-> 92.222.115.28:9001 (3941))
- TCP Send (javi-PC.localdomain:dynport-> 92.222.115.28:9001 (4101))
- TCP Send (javi-PC.localdomain:dynport-> 92.222.115.28:9001 (4101))
- TCP Send (javi-PC.localdomain:dynport-> 92.222.115.28:9001 (4101))
- TCP Send (javi-PC.localdomain:dynport-> 92.222.115.28:9001 (349))
- TCP Send (javi-PC.localdomain:dynport-> 92.222.115.28:9001 (4101))
- TCP Send (javi-PC.localdomain:dynport-> 92.222.115.28:9001 (4101))
- TCP Send (javi-PC.localdomain:dynport-> 92.222.115.28:9001 (4101))
- TCP Send (javi-PC.localdomain:dynport-> 92.222.115.28:9001 (4101))
- TCP Send (javi-PC.localdomain:dynport-> 92.222.115.28:9001 (189))
- TCP Send (javi-PC.localdomain:dynport-> 92.222.115.28:9001 (3941))

- TCP Send (javi-PC.localdomain:dynport-> 92.222.115.28:9001 (4101))
- TCP Send (javi-PC.localdomain:dynport-> 92.222.115.28:9001 (4101))
- TCP Send (javi-PC.localdomain:dynport-> 92.222.115.28:9001 (4101))
- TCP Send (javi-PC.localdomain:dynport-> 92.222.115.28:9001 (349))
- TCP Send (javi-PC.localdomain:dynport-> 92.222.115.28:9001 (4101))
- TCP Send (javi-PC.localdomain:dynport-> 92.222.115.28:9001 (4101))
- TCP Send (javi-PC.localdomain:dynport-> 92.222.115.28:9001 (3193))
- TCP Receive (javi-PC.localdomain:dynport-> 195-154-252-88.rev.poneytelecom.eu:https (543))
- TCP Send (javi-PC.localdomain:dynport-> 195-154-252-88.rev.poneytelecom.eu:https (543))
- TCP Send (javi-PC.localdomain:dynport-> 195-154-252-88.rev.poneytelecom.eu:https (4101))
- TCP Send (javi-PC.localdomain:dynport-> 195-154-252-88.rev.poneytelecom.eu:https (4101))
- TCP Send (javi-PC.localdomain:dynport-> 195-154-252-88.rev.poneytelecom.eu:https (4101))
- TCP Send (javi-PC.localdomain:dynport-> 195-154-252-88.rev.poneytelecom.eu:https (4101))
- TCP Send (javi-PC.localdomain:dynport-> 195-154-252-88.rev.poneytelecom.eu:https (189))
- TCP Send (javi-PC.localdomain:dynport-> 195-154-252-88.rev.poneytelecom.eu:https (3941))
- TCP Send (javi-PC.localdomain:dynport-> 195-154-252-88.rev.poneytelecom.eu:https (4101))
- TCP Send (javi-PC.localdomain:dynport-> 195-154-252-88.rev.poneytelecom.eu:https (4101))
- TCP Send (javi-PC.localdomain:dynport-> 195-154-252-88.rev.poneytelecom.eu:https (4101))
- TCP Send (javi-PC.localdomain:dynport-> 195-154-252-88.rev.poneytelecom.eu:https (349))
- TCP Send (javi-PC.localdomain:dynport-> 195-154-252-88.rev.poneytelecom.eu:https (4101))
- TCP Send (javi-PC.localdomain:dynport-> 195-154-252-88.rev.poneytelecom.eu:https (4101))
- TCP Send (javi-PC.localdomain:dynport-> 195-154-252-88.rev.poneytelecom.eu:https (4101))
- TCP Send (javi-PC.localdomain:dynport-> 195-154-252-88.rev.poneytelecom.eu:https (4101))
- TCP Send (javi-PC.localdomain:dynport-> 195-154-252-88.rev.poneytelecom.eu:https (189))
- TCP Send (javi-PC.localdomain:dynport-> 195-154-252-88.rev.poneytelecom.eu:https (3941))
- TCP Send (javi-PC.localdomain:dynport-> 195-154-252-88.rev.poneytelecom.eu:https (4101))
- TCP Send (javi-PC.localdomain:dynport-> 195-154-252-88.rev.poneytelecom.eu:https (4101))
- TCP Send (javi-PC.localdomain:dynport-> 195-154-252-88.rev.poneytelecom.eu:https (4101))
- TCP Send (javi-PC.localdomain:dynport-> 195-154-252-88.rev.poneytelecom.eu:https (349))
- TCP Send (javi-PC.localdomain:dynport-> 195-154-252-88.rev.poneytelecom.eu:https (4101))
- TCP Send (javi-PC.localdomain:dynport-> 195-154-252-88.rev.poneytelecom.eu:https (4101))
- TCP Send (javi-PC.localdomain:dynport-> 195-154-252-88.rev.poneytelecom.eu:https (4101))
- TCP Send (javi-PC.localdomain:dynport-> 195-154-252-88.rev.poneytelecom.eu:https (4101))
- TCP Send (javi-PC.localdomain:dynport-> 195-154-252-88.rev.poneytelecom.eu:https (189))
- TCP Send (javi-PC.localdomain:dynport-> 195-154-252-88.rev.poneytelecom.eu:https (3941))
- TCP Send (javi-PC.localdomain:dynport-> 195-154-252-88.rev.poneytelecom.eu:https (4101))
- TCP Send (javi-PC.localdomain:dynport-> 195-154-252-88.rev.poneytelecom.eu:https (4101))
- TCP Send (javi-PC.localdomain:dynport-> 195-154-252-88.rev.poneytelecom.eu:https (4101))
- TCP Send (javi-PC.localdomain:dynport-> 195-154-252-88.rev.poneytelecom.eu:https (4101))
- TCP Send (javi-PC.localdomain:dynport-> 195-154-252-88.rev.poneytelecom.eu:https (349))
- TCP Send (javi-PC.localdomain:dynport-> 195-154-252-88.rev.poneytelecom.eu:https (4101))
- TCP Send (javi-PC.localdomain:dynport-> 195-154-252-88.rev.poneytelecom.eu:https (4101))
- TCP Send (javi-PC.localdomain:dynport-> 195-154-252-88.rev.poneytelecom.eu:https (4101))
- TCP Send (javi-PC.localdomain:dynport-> 195-154-252-88.rev.poneytelecom.eu:https (4101))
- TCP Send (javi-PC.localdomain:dynport-> 195-154-252-88.rev.poneytelecom.eu:https (189))
- TCP Send (javi-PC.localdomain:dynport-> 195-154-252-88.rev.poneytelecom.eu:https (3941))
- TCP Send (javi-PC.localdomain:dynport-> 195-154-252-88.rev.poneytelecom.eu:https (4101))
- TCP Send (javi-PC.localdomain:dynport-> 195-154-252-88.rev.poneytelecom.eu:https (4101))
- TCP Receive (javi-PC.localdomain:dynport-> 92.222.115.28:9001 (543))
- TCP Receive (javi-PC.localdomain:dynport-> 195-154-252-88.rev.poneytelecom.eu:https (543))
- TCP Send (javi-PC.localdomain:dynport-> 195-154-252-88.rev.poneytelecom.eu:https (4101))
- TCP Send (javi-PC.localdomain:dynport-> 195-154-252-88.rev.poneytelecom.eu:https (349))
- TCP Receive (javi-PC.localdomain:dynport-> static.207.121.9.5.clients.your-server.de:https (543))
- TCP Send (javi-PC.localdomain:dynport-> static.207.121.9.5.clients.your-server.de:https (543))
- TCP Send (javi-PC.localdomain:dynport-> static.207.121.9.5.clients.your-server.de:https (4101))
- TCP Send (javi-PC.localdomain:dynport-> static.207.121.9.5.clients.your-server.de:https (4101))
- TCP Send (javi-PC.localdomain:dynport-> static.207.121.9.5.clients.your-server.de:https (4101))
- TCP Send (javi-PC.localdomain:dynport-> static.207.121.9.5.clients.your-server.de:https (4101))

- TCP Send (javi-PC.localdomain:dynport-> static.207.121.9.5.clients.your-server.de:https (189))
- TCP Send (javi-PC.localdomain:dynport-> static.207.121.9.5.clients.your-server.de:https (3941))
- TCP Send (javi-PC.localdomain:dynport-> static.207.121.9.5.clients.your-server.de:https (4101))
- TCP Send (javi-PC.localdomain:dynport-> static.207.121.9.5.clients.your-server.de:https (4101))
- TCP Send (javi-PC.localdomain:dynport-> static.207.121.9.5.clients.your-server.de:https (4101))
- TCP Send (javi-PC.localdomain:dynport-> static.207.121.9.5.clients.your-server.de:https (349))
- TCP Send (javi-PC.localdomain:dynport-> static.207.121.9.5.clients.your-server.de:https (4101))
- TCP Send (javi-PC.localdomain:dynport-> static.207.121.9.5.clients.your-server.de:https (4101))
- TCP Send (javi-PC.localdomain:dynport-> static.207.121.9.5.clients.your-server.de:https (4101))
- TCP Send (javi-PC.localdomain:dynport-> static.207.121.9.5.clients.your-server.de:https (4101))
- TCP Send (javi-PC.localdomain:dynport-> static.207.121.9.5.clients.your-server.de:https (189))
- TCP Send (javi-PC.localdomain:dynport-> static.207.121.9.5.clients.your-server.de:https (3941))
- TCP Send (javi-PC.localdomain:dynport-> static.207.121.9.5.clients.your-server.de:https (4101))
- TCP Send (javi-PC.localdomain:dynport-> static.207.121.9.5.clients.your-server.de:https (4101))
- TCP Send (javi-PC.localdomain:dynport-> static.207.121.9.5.clients.your-server.de:https (4101))
- TCP Send (javi-PC.localdomain:dynport-> static.207.121.9.5.clients.your-server.de:https (349))
- TCP Send (javi-PC.localdomain:dynport-> static.207.121.9.5.clients.your-server.de:https (4101))
- TCP Send (javi-PC.localdomain:dynport-> static.207.121.9.5.clients.your-server.de:https (4101))
- TCP Send (javi-PC.localdomain:dynport-> static.207.121.9.5.clients.your-server.de:https (4101))
- TCP Send (javi-PC.localdomain:dynport-> static.207.121.9.5.clients.your-server.de:https (4101))
- TCP Send (javi-PC.localdomain:dynport-> static.207.121.9.5.clients.your-server.de:https (189))
- TCP Send (javi-PC.localdomain:dynport-> static.207.121.9.5.clients.your-server.de:https (3941))
- TCP Send (javi-PC.localdomain:dynport-> static.207.121.9.5.clients.your-server.de:https (4101))
- TCP Send (javi-PC.localdomain:dynport-> static.207.121.9.5.clients.your-server.de:https (4101))
- TCP Send (javi-PC.localdomain:dynport-> static.207.121.9.5.clients.your-server.de:https (4101))
- TCP Send (javi-PC.localdomain:dynport-> static.207.121.9.5.clients.your-server.de:https (349))
- TCP Send (javi-PC.localdomain:dynport-> static.207.121.9.5.clients.your-server.de:https (4101))
- TCP Send (javi-PC.localdomain:dynport-> static.207.121.9.5.clients.your-server.de:https (4101))
- TCP Send (javi-PC.localdomain:dynport-> static.207.121.9.5.clients.your-server.de:https (4101))
- TCP Send (javi-PC.localdomain:dynport-> static.207.121.9.5.clients.your-server.de:https (4101))
- TCP Send (javi-PC.localdomain:dynport-> static.207.121.9.5.clients.your-server.de:https (189))
- TCP Send (javi-PC.localdomain:dynport-> static.207.121.9.5.clients.your-server.de:https (3941))
- TCP Send (javi-PC.localdomain:dynport-> static.207.121.9.5.clients.your-server.de:https (4101))
- TCP Send (javi-PC.localdomain:dynport-> static.207.121.9.5.clients.your-server.de:https (4101))
- TCP Receive (javi-PC.localdomain:dynport-> 92.222.115.28:9001 (543))
- TCP Receive (javi-PC.localdomain:dynport-> 92.222.115.28:9001 (1400))
- TCP Receive (javi-PC.localdomain:dynport-> 92.222.115.28:9001 (1400))
- TCP Receive (javi-PC.localdomain:dynport-> 92.222.115.28:9001 (1400))
- TCP Receive (javi-PC.localdomain:dynport-> 92.222.115.28:9001 (1400))
- TCP Receive (javi-PC.localdomain:dynport-> 92.222.115.28:9001 (1400))
- TCP Receive (javi-PC.localdomain:dynport-> 92.222.115.28:9001 (1400))
- TCP Receive (javi-PC.localdomain:dynport-> 92.222.115.28:9001 (1400))
- TCP Receive (javi-PC.localdomain:dynport-> 92.222.115.28:9001 (3752))
- TCP Receive (javi-PC.localdomain:dynport-> 92.222.115.28:9001 (448))
- TCP Send (javi-PC.localdomain:dynport-> 195-154-252-88.rev.poneytelecom.eu:https (4101))
- TCP Receive (javi-PC.localdomain:dynport-> 195-154-252-88.rev.poneytelecom.eu:https (543))
- TCP Receive (javi-PC.localdomain:dynport-> 195-154-252-88.rev.poneytelecom.eu:https (1400))
- TCP Receive (javi-PC.localdomain:dynport-> 195-154-252-88.rev.poneytelecom.eu:https (1400))
- TCP Receive (javi-PC.localdomain:dynport-> 195-154-252-88.rev.poneytelecom.eu:https (1400))
- TCP Receive (javi-PC.localdomain:dynport-> 195-154-252-88.rev.poneytelecom.eu:https (1400))
- TCP Receive (javi-PC.localdomain:dynport-> 195-154-252-88.rev.poneytelecom.eu:https (1400))
- TCP Receive (javi-PC.localdomain:dynport-> 195-154-252-88.rev.poneytelecom.eu:https (1400))
- TCP Receive (javi-PC.localdomain:dynport-> 195-154-252-88.rev.poneytelecom.eu:https (1400))
- TCP Receive (javi-PC.localdomain:dynport-> 195-154-252-88.rev.poneytelecom.eu:https (3752))
- TCP Receive (javi-PC.localdomain:dynport-> 195-154-252-88.rev.poneytelecom.eu:https (448))
- TCP Receive (javi-PC.localdomain:dynport-> 195-154-252-88.rev.poneytelecom.eu:https (448))
- TCP Send (javi-PC.localdomain:dynport-> 195-154-252-88.rev.poneytelecom.eu:https (4101))

- TCP Send (javi-PC.localdomain:dynport-> 195-154-252-88.rev.poneytelecom.eu:https (4101))
- TCP Receive (javi-PC.localdomain:dynport-> static.207.121.9.5.clients.your-server.de:https (543))
- TCP Send (javi-PC.localdomain:dynport-> static.207.121.9.5.clients.your-server.de:https (4101))
- TCP Send (javi-PC.localdomain:dynport-> static.207.121.9.5.clients.your-server.de:https (349))
- TCP Receive (javi-PC.localdomain:dynport-> 195-154-252-88.rev.poneytelecom.eu:https (1400))
- TCP Receive (javi-PC.localdomain:dynport-> 92.222.115.28:9001 (1400))
- TCP Receive (javi-PC.localdomain:dynport-> 92.222.115.28:9001 (1400))
- TCP Receive (javi-PC.localdomain:dynport-> 92.222.115.28:9001 (1400))
- TCP Receive (javi-PC.localdomain:dynport-> 92.222.115.28:9001 (1400))
- TCP Receive (javi-PC.localdomain:dynport-> 92.222.115.28:9001 (1400))
- TCP Receive (javi-PC.localdomain:dynport-> 92.222.115.28:9001 (1400))
- TCP Receive (javi-PC.localdomain:dynport-> 92.222.115.28:9001 (1400))
- TCP Receive (javi-PC.localdomain:dynport-> 92.222.115.28:9001 (1400))
- TCP Send (javi-PC.localdomain:dynport-> 195-154-252-88.rev.poneytelecom.eu:https (4101))
- TCP Receive (javi-PC.localdomain:dynport-> 195-154-252-88.rev.poneytelecom.eu:https (1400))
- TCP Receive (javi-PC.localdomain:dynport-> 195-154-252-88.rev.poneytelecom.eu:https (1400))
- TCP Send (javi-PC.localdomain:dynport-> 195-154-252-88.rev.poneytelecom.eu:https (4101))
- TCP Send (javi-PC.localdomain:dynport-> 195-154-252-88.rev.poneytelecom.eu:https (1771))
- TCP Receive (javi-PC.localdomain:dynport-> 195-154-252-88.rev.poneytelecom.eu:https (1400))
- TCP Receive (javi-PC.localdomain:dynport-> 195-154-252-88.rev.poneytelecom.eu:https (1400))
- TCP Receive (javi-PC.localdomain:dynport-> 195-154-252-88.rev.poneytelecom.eu:https (1400))
- TCP Receive (javi-PC.localdomain:dynport-> 195-154-252-88.rev.poneytelecom.eu:https (1400))
- TCP Receive (javi-PC.localdomain:dynport-> 195-154-252-88.rev.poneytelecom.eu:https (1400))
- TCP Receive (javi-PC.localdomain:dynport-> 195-154-252-88.rev.poneytelecom.eu:https (1400))
- TCP Receive (javi-PC.localdomain:dynport-> 195-154-252-88.rev.poneytelecom.eu:https (1400))
- TCP Receive (javi-PC.localdomain:dynport-> 195-154-252-88.rev.poneytelecom.eu:https (1417))
- TCP Receive (javi-PC.localdomain:dynport-> 195-154-252-88.rev.poneytelecom.eu:https (1400))
- TCP Receive (javi-PC.localdomain:dynport-> 195-154-252-88.rev.poneytelecom.eu:https (1400))
- TCP Receive (javi-PC.localdomain:dynport-> 195-154-252-88.rev.poneytelecom.eu:https (1400))
- TCP Receive (javi-PC.localdomain:dynport-> 195-154-252-88.rev.poneytelecom.eu:https (1400))
- TCP Receive (javi-PC.localdomain:dynport-> 195-154-252-88.rev.poneytelecom.eu:https (1400))
- TCP Receive (javi-PC.localdomain:dynport-> 195-154-252-88.rev.poneytelecom.eu:https (1400))
- TCP Send (javi-PC.localdomain:dynport-> 195-154-252-88.rev.poneytelecom.eu:https (543))
- TCP Send (javi-PC.localdomain:dynport-> static.207.121.9.5.clients.your-server.de:https (4101))
- TCP Receive (javi-PC.localdomain:dynport-> static.207.121.9.5.clients.your-server.de:https (543))
- TCP Receive (javi-PC.localdomain:dynport-> static.207.121.9.5.clients.your-server.de:https (1400))
- TCP Receive (javi-PC.localdomain:dynport-> static.207.121.9.5.clients.your-server.de:https (1400))
- TCP Receive (javi-PC.localdomain:dynport-> static.207.121.9.5.clients.your-server.de:https (1400))
- TCP Receive (javi-PC.localdomain:dynport-> static.207.121.9.5.clients.your-server.de:https (1400))
- TCP Receive (javi-PC.localdomain:dynport-> static.207.121.9.5.clients.your-server.de:https (1400))
- TCP Receive (javi-PC.localdomain:dynport-> static.207.121.9.5.clients.your-server.de:https (1400))
- TCP Receive (javi-PC.localdomain:dynport-> static.207.121.9.5.clients.your-server.de:https (1400))
- TCP Receive (javi-PC.localdomain:dynport-> static.207.121.9.5.clients.your-server.de:https (3752))
- TCP Receive (javi-PC.localdomain:dynport-> static.207.121.9.5.clients.your-server.de:https (448))
- TCP Send (javi-PC.localdomain:dynport-> static.207.121.9.5.clients.your-server.de:https (2639))
- TCP Receive (javi-PC.localdomain:dynport-> 195-154-252-88.rev.poneytelecom.eu:https (1400))
- TCP Receive (javi-PC.localdomain:dynport-> 195-154-252-88.rev.poneytelecom.eu:https (1400))
- TCP Receive (javi-PC.localdomain:dynport-> static.207.121.9.5.clients.your-server.de:https (1400))
- TCP Receive (javi-PC.localdomain:dynport-> 92.222.115.28:9001 (1400))
- TCP Receive (javi-PC.localdomain:dynport-> 92.222.115.28:9001 (1400))
- TCP Receive (javi-PC.localdomain:dynport-> 92.222.115.28:9001 (1400))
- TCP Receive (javi-PC.localdomain:dynport-> 92.222.115.28:9001 (1400))
- TCP Send (javi-PC.localdomain:dynport-> 92.222.115.28:9001 (543))
- TCP Receive (javi-PC.localdomain:dynport-> 92.222.115.28:9001 (1400))
- TCP Receive (javi-PC.localdomain:dynport-> 92.222.115.28:9001 (1400))
- TCP Receive (javi-PC.localdomain:dynport-> 195-154-252-88.rev.poneytelecom.eu:https (1400))
- TCP Receive (javi-PC.localdomain:dynport-> 195-154-252-88.rev.poneytelecom.eu:https (1400))

- TCP Receive (javi-PC.localdomain:dynport-> 195-154-252-88.rev.poneytelecom.eu:https (1400))
- TCP Receive (javi-PC.localdomain:dynport-> 195-154-252-88.rev.poneytelecom.eu:https (1400))
- TCP Receive (javi-PC.localdomain:dynport-> 195-154-252-88.rev.poneytelecom.eu:https (1400))
- TCP Receive (javi-PC.localdomain:dynport-> 195-154-252-88.rev.poneytelecom.eu:https (1400))
- TCP Receive (javi-PC.localdomain:dynport-> 195-154-252-88.rev.poneytelecom.eu:https (1400))
- TCP Receive (javi-PC.localdomain:dynport-> 195-154-252-88.rev.poneytelecom.eu:https (1400))
- TCP Receive (javi-PC.localdomain:dynport-> 195-154-252-88.rev.poneytelecom.eu:https (1400))
- TCP Receive (javi-PC.localdomain:dynport-> 195-154-252-88.rev.poneytelecom.eu:https (1400))
- TCP Send (javi-PC.localdomain:dynport-> 195-154-252-88.rev.poneytelecom.eu:https (543))
- TCP Receive (javi-PC.localdomain:dynport-> 195-154-252-88.rev.poneytelecom.eu:https (1400))
- TCP Receive (javi-PC.localdomain:dynport-> 195-154-252-88.rev.poneytelecom.eu:https (1400))
- TCP Receive (javi-PC.localdomain:dynport-> 195-154-252-88.rev.poneytelecom.eu:https (1400))
- TCP Send (javi-PC.localdomain:dynport-> 195-154-252-88.rev.poneytelecom.eu:https (543))
- TCP Receive (javi-PC.localdomain:dynport-> 195-154-252-88.rev.poneytelecom.eu:https (1400))
- TCP Receive (javi-PC.localdomain:dynport-> 195-154-252-88.rev.poneytelecom.eu:https (1400))
- TCP Receive (javi-PC.localdomain:dynport-> 195-154-252-88.rev.poneytelecom.eu:https (1400))
- TCP Receive (javi-PC.localdomain:dynport-> 195-154-252-88.rev.poneytelecom.eu:https (1400))
- TCP Receive (javi-PC.localdomain:dynport-> 195-154-252-88.rev.poneytelecom.eu:https (1400))
- TCP Receive (javi-PC.localdomain:dynport-> 195-154-252-88.rev.poneytelecom.eu:https (1400))
- TCP Receive (javi-PC.localdomain:dynport-> 195-154-252-88.rev.poneytelecom.eu:https (1400))
- TCP Receive (javi-PC.localdomain:dynport-> 195-154-252-88.rev.poneytelecom.eu:https (1400))
- TCP Receive (javi-PC.localdomain:dynport-> 195-154-252-88.rev.poneytelecom.eu:https (1400))
- TCP Receive (javi-PC.localdomain:dynport-> 195-154-252-88.rev.poneytelecom.eu:https (1400))
- TCP Receive (javi-PC.localdomain:dynport-> 195-154-252-88.rev.poneytelecom.eu:https (3752))
- TCP Receive (javi-PC.localdomain:dynport-> 195-154-252-88.rev.poneytelecom.eu:https (1848))
- TCP Receive (javi-PC.localdomain:dynport-> static.207.121.9.5.clients.your-server.de:https (1400))
- TCP Receive (javi-PC.localdomain:dynport-> static.207.121.9.5.clients.your-server.de:https (1400))
- TCP Receive (javi-PC.localdomain:dynport-> static.207.121.9.5.clients.your-server.de:https (1400))
- TCP Receive (javi-PC.localdomain:dynport-> static.207.121.9.5.clients.your-server.de:https (1400))
- TCP Receive (javi-PC.localdomain:dynport-> static.207.121.9.5.clients.your-server.de:https (1400))
- TCP Receive (javi-PC.localdomain:dynport-> static.207.121.9.5.clients.your-server.de:https (1400))
- TCP Receive (javi-PC.localdomain:dynport-> static.207.121.9.5.clients.your-server.de:https (1400))
- TCP Receive (javi-PC.localdomain:dynport-> static.207.121.9.5.clients.your-server.de:https (561))
- TCP Receive (javi-PC.localdomain:dynport-> static.207.121.9.5.clients.your-server.de:https (1400))
- TCP Receive (javi-PC.localdomain:dynport-> static.207.121.9.5.clients.your-server.de:https (1400))
- TCP Receive (javi-PC.localdomain:dynport-> static.207.121.9.5.clients.your-server.de:https (1400))
- TCP Receive (javi-PC.localdomain:dynport-> static.207.121.9.5.clients.your-server.de:https (1400))
- TCP Receive (javi-PC.localdomain:dynport-> static.207.121.9.5.clients.your-server.de:https (1400))
- TCP Receive (javi-PC.localdomain:dynport-> static.207.121.9.5.clients.your-server.de:https (1400))
- TCP Receive (javi-PC.localdomain:dynport-> static.207.121.9.5.clients.your-server.de:https (1400))
- TCP Receive (javi-PC.localdomain:dynport-> static.207.121.9.5.clients.your-server.de:https (3752))
- TCP Receive (javi-PC.localdomain:dynport-> static.207.121.9.5.clients.your-server.de:https (1848))
- TCP Receive (javi-PC.localdomain:dynport-> 195-154-252-88.rev.poneytelecom.eu:https (1400))
- TCP Receive (javi-PC.localdomain:dynport-> 195-154-252-88.rev.poneytelecom.eu:https (1400))
- TCP Receive (javi-PC.localdomain:dynport-> 92.222.115.28:9001 (1400))
- TCP Receive (javi-PC.localdomain:dynport-> 92.222.115.28:9001 (1400))
- TCP Receive (javi-PC.localdomain:dynport-> 92.222.115.28:9001 (1400))
- TCP Receive (javi-PC.localdomain:dynport-> 92.222.115.28:9001 (1400))
- TCP Receive (javi-PC.localdomain:dynport-> 92.222.115.28:9001 (1400))
- TCP Receive (javi-PC.localdomain:dynport-> 92.222.115.28:9001 (1400))
- TCP Receive (javi-PC.localdomain:dynport-> static.207.121.9.5.clients.your-server.de:https (1400))
- TCP Receive (javi-PC.localdomain:dynport-> static.207.121.9.5.clients.your-server.de:https (1400))
- TCP Receive (javi-PC.localdomain:dynport-> 195-154-252-88.rev.poneytelecom.eu:https (1400))
- TCP Receive (javi-PC.localdomain:dynport-> 195-154-252-88.rev.poneytelecom.eu:https (1400))
- TCP Receive (javi-PC.localdomain:dynport-> 195-154-252-88.rev.poneytelecom.eu:https (1400))
- TCP Receive (javi-PC.localdomain:dynport-> 195-154-252-88.rev.poneytelecom.eu:https (1400))
- TCP Receive (javi-PC.localdomain:dynport-> 195-154-252-88.rev.poneytelecom.eu:https (1400))

- TCP Receive (javi-PC.localdomain:dynport-> 195-154-252-88.rev.poneytelecom.eu:https (1400))
- TCP Send (javi-PC.localdomain:dynport-> 195-154-252-88.rev.poneytelecom.eu:https (543))
- TCP Receive (javi-PC.localdomain:dynport-> 195-154-252-88.rev.poneytelecom.eu:https (1400))
- TCP Receive (javi-PC.localdomain:dynport-> 195-154-252-88.rev.poneytelecom.eu:https (1400))
- TCP Receive (javi-PC.localdomain:dynport-> 195-154-252-88.rev.poneytelecom.eu:https (1400))
- TCP Receive (javi-PC.localdomain:dynport-> 195-154-252-88.rev.poneytelecom.eu:https (1400))
- TCP Receive (javi-PC.localdomain:dynport-> 195-154-252-88.rev.poneytelecom.eu:https (1400))
- TCP Receive (javi-PC.localdomain:dynport-> 195-154-252-88.rev.poneytelecom.eu:https (1400))
- TCP Receive (javi-PC.localdomain:dynport-> 195-154-252-88.rev.poneytelecom.eu:https (1400))
- TCP Receive (javi-PC.localdomain:dynport-> 195-154-252-88.rev.poneytelecom.eu:https (1400))
- TCP Receive (javi-PC.localdomain:dynport-> 195-154-252-88.rev.poneytelecom.eu:https (1400))
- TCP Receive (javi-PC.localdomain:dynport-> 195-154-252-88.rev.poneytelecom.eu:https (1400))
- TCP Receive (javi-PC.localdomain:dynport-> 195-154-252-88.rev.poneytelecom.eu:https (3752))
- TCP Receive (javi-PC.localdomain:dynport-> 195-154-252-88.rev.poneytelecom.eu:https (17248))
- TCP Receive (javi-PC.localdomain:dynport-> 195-154-252-88.rev.poneytelecom.eu:https (17248))
- TCP Send (javi-PC.localdomain:dynport-> 195-154-252-88.rev.poneytelecom.eu:https (543))
- TCP Send (javi-PC.localdomain:dynport-> 195-154-252-88.rev.poneytelecom.eu:https (543))
- TCP Receive (javi-PC.localdomain:dynport-> static.207.121.9.5.clients.your-server.de:https (1400))
- TCP Receive (javi-PC.localdomain:dynport-> static.207.121.9.5.clients.your-server.de:https (1400))
- TCP Receive (javi-PC.localdomain:dynport-> static.207.121.9.5.clients.your-server.de:https (1400))
- TCP Receive (javi-PC.localdomain:dynport-> static.207.121.9.5.clients.your-server.de:https (1400))
- TCP Receive (javi-PC.localdomain:dynport-> static.207.121.9.5.clients.your-server.de:https (1400))
- TCP Receive (javi-PC.localdomain:dynport-> static.207.121.9.5.clients.your-server.de:https (1400))
- TCP Receive (javi-PC.localdomain:dynport-> static.207.121.9.5.clients.your-server.de:https (1400))
- TCP Receive (javi-PC.localdomain:dynport-> 195-154-252-88.rev.poneytelecom.eu:https (1400))
- TCP Receive (javi-PC.localdomain:dynport-> 195-154-252-88.rev.poneytelecom.eu:https (1400))
- TCP Receive (javi-PC.localdomain:dynport-> static.207.121.9.5.clients.your-server.de:https (3752))
- TCP Receive (javi-PC.localdomain:dynport-> static.207.121.9.5.clients.your-server.de:https (21448))
- TCP Receive (javi-PC.localdomain:dynport-> static.207.121.9.5.clients.your-server.de:https (21448))
- TCP Receive (javi-PC.localdomain:dynport-> static.207.121.9.5.clients.your-server.de:https (1400))
- TCP Send (javi-PC.localdomain:dynport-> static.207.121.9.5.clients.your-server.de:https (543))
- TCP Receive (javi-PC.localdomain:dynport-> static.207.121.9.5.clients.your-server.de:https (3752))
- TCP Receive (javi-PC.localdomain:dynport-> static.207.121.9.5.clients.your-server.de:https (12220))
- TCP Receive (javi-PC.localdomain:dynport-> static.207.121.9.5.clients.your-server.de:https (12220))
- TCP Receive (javi-PC.localdomain:dynport-> 92.222.115.28:9001 (1400))
- TCP Receive (javi-PC.localdomain:dynport-> 92.222.115.28:9001 (1400))
- TCP Receive (javi-PC.localdomain:dynport-> 92.222.115.28:9001 (1400))
- TCP Receive (javi-PC.localdomain:dynport-> 92.222.115.28:9001 (1400))
- TCP Receive (javi-PC.localdomain:dynport-> 92.222.115.28:9001 (1400))
- TCP Receive (javi-PC.localdomain:dynport-> 92.222.115.28:9001 (1400))
- TCP Receive (javi-PC.localdomain:dynport-> 92.222.115.28:9001 (1400))
- TCP Receive (javi-PC.localdomain:dynport-> 92.222.115.28:9001 (1400))
- TCP Receive (javi-PC.localdomain:dynport-> 195-154-252-88.rev.poneytelecom.eu:https (1400))
- TCP Receive (javi-PC.localdomain:dynport-> 195-154-252-88.rev.poneytelecom.eu:https (1400))
- TCP Receive (javi-PC.localdomain:dynport-> 195-154-252-88.rev.poneytelecom.eu:https (1400))
- TCP Receive (javi-PC.localdomain:dynport-> 195-154-252-88.rev.poneytelecom.eu:https (1400))
- TCP Receive (javi-PC.localdomain:dynport-> 195-154-252-88.rev.poneytelecom.eu:https (1400))
- TCP Receive (javi-PC.localdomain:dynport-> 195-154-252-88.rev.poneytelecom.eu:https (1400))
- TCP Receive (javi-PC.localdomain:dynport-> 195-154-252-88.rev.poneytelecom.eu:https (1400))
- TCP Receive (javi-PC.localdomain:dynport-> 195-154-252-88.rev.poneytelecom.eu:https (1400))
- TCP Receive (javi-PC.localdomain:dynport-> static.207.121.9.5.clients.your-server.de:https (1400))
- TCP Receive (javi-PC.localdomain:dynport-> 195-154-252-88.rev.poneytelecom.eu:https (1400))
- TCP Receive (javi-PC.localdomain:dynport-> 195-154-252-88.rev.poneytelecom.eu:https (1400))
- TCP Receive (javi-PC.localdomain:dynport-> static.207.121.9.5.clients.your-server.de:https (1400))
- TCP Receive (javi-PC.localdomain:dynport-> 195-154-252-88.rev.poneytelecom.eu:https (1400))
- TCP Receive (javi-PC.localdomain:dynport-> 195-154-252-88.rev.poneytelecom.eu:https (1400))
- TCP Receive (javi-PC.localdomain:dynport-> 195-154-252-88.rev.poneytelecom.eu:https (1400))

- TCP Receive (javi-PC.localdomain:dynport-> 195-154-252-88.rev.poneytelecom.eu:https (1400))
- TCP Receive (javi-PC.localdomain:dynport-> 195-154-252-88.rev.poneytelecom.eu:https (1400))
- TCP Receive (javi-PC.localdomain:dynport-> 195-154-252-88.rev.poneytelecom.eu:https (1400))
- TCP Receive (javi-PC.localdomain:dynport-> 195-154-252-88.rev.poneytelecom.eu:https (1400))
- TCP Send (javi-PC.localdomain:dynport-> 195-154-252-88.rev.poneytelecom.eu:https (543))
- TCP Receive (javi-PC.localdomain:dynport-> 195-154-252-88.rev.poneytelecom.eu:https (1400))
- TCP Receive (javi-PC.localdomain:dynport-> 195-154-252-88.rev.poneytelecom.eu:https (1400))
- TCP Receive (javi-PC.localdomain:dynport-> 195-154-252-88.rev.poneytelecom.eu:https (1400))
- TCP Receive (javi-PC.localdomain:dynport-> 195-154-252-88.rev.poneytelecom.eu:https (1400))
- TCP Receive (javi-PC.localdomain:dynport-> 195-154-252-88.rev.poneytelecom.eu:https (1400))
- TCP Receive (javi-PC.localdomain:dynport-> 195-154-252-88.rev.poneytelecom.eu:https (1400))
- TCP Receive (javi-PC.localdomain:dynport-> 195-154-252-88.rev.poneytelecom.eu:https (3752))
- TCP Receive (javi-PC.localdomain:dynport-> 195-154-252-88.rev.poneytelecom.eu:https (10248))
- TCP Receive (javi-PC.localdomain:dynport-> 195-154-252-88.rev.poneytelecom.eu:https (10248))
- TCP Send (javi-PC.localdomain:dynport-> 195-154-252-88.rev.poneytelecom.eu:https (543))
- TCP Receive (javi-PC.localdomain:dynport-> 195-154-252-88.rev.poneytelecom.eu:https (1400))
- TCP Receive (javi-PC.localdomain:dynport-> 195-154-252-88.rev.poneytelecom.eu:https (1400))
- TCP Receive (javi-PC.localdomain:dynport-> static.207.121.9.5.clients.your-server.de:https (1400))
- TCP Receive (javi-PC.localdomain:dynport-> static.207.121.9.5.clients.your-server.de:https (1400))
- TCP Receive (javi-PC.localdomain:dynport-> static.207.121.9.5.clients.your-server.de:https (1400))
- TCP Receive (javi-PC.localdomain:dynport-> static.207.121.9.5.clients.your-server.de:https (1400))
- TCP Receive (javi-PC.localdomain:dynport-> static.207.121.9.5.clients.your-server.de:https (1400))
- TCP Receive (javi-PC.localdomain:dynport-> static.207.121.9.5.clients.your-server.de:https (1400))
- TCP Receive (javi-PC.localdomain:dynport-> static.207.121.9.5.clients.your-server.de:https (1400))
- TCP Receive (javi-PC.localdomain:dynport-> static.207.121.9.5.clients.your-server.de:https (1400))
- TCP Receive (javi-PC.localdomain:dynport-> static.207.121.9.5.clients.your-server.de:https (1400))
- TCP Receive (javi-PC.localdomain:dynport-> static.207.121.9.5.clients.your-server.de:https (1400))
- TCP Receive (javi-PC.localdomain:dynport-> static.207.121.9.5.clients.your-server.de:https (1400))
- TCP Receive (javi-PC.localdomain:dynport-> static.207.121.9.5.clients.your-server.de:https (1400))
- TCP Receive (javi-PC.localdomain:dynport-> static.207.121.9.5.clients.your-server.de:https (1400))
- TCP Receive (javi-PC.localdomain:dynport-> static.207.121.9.5.clients.your-server.de:https (1400))
- TCP Receive (javi-PC.localdomain:dynport-> static.207.121.9.5.clients.your-server.de:https (1400))
- TCP Receive (javi-PC.localdomain:dynport-> static.207.121.9.5.clients.your-server.de:https (3752))
- TCP Receive (javi-PC.localdomain:dynport-> static.207.121.9.5.clients.your-server.de:https (29848))
- TCP Receive (javi-PC.localdomain:dynport-> static.207.121.9.5.clients.your-server.de:https (29848))
- TCP Send (javi-PC.localdomain:dynport-> static.207.121.9.5.clients.your-server.de:https (543))
- TCP Receive (javi-PC.localdomain:dynport-> 92.222.115.28:9001 (1400))
- TCP Send (javi-PC.localdomain:dynport-> 92.222.115.28:9001 (543))
- TCP Receive (javi-PC.localdomain:dynport-> 92.222.115.28:9001 (1400))
- TCP Receive (javi-PC.localdomain:dynport-> 92.222.115.28:9001 (1400))
- TCP Receive (javi-PC.localdomain:dynport-> 92.222.115.28:9001 (1400))
- TCP Send (javi-PC.localdomain:dynport-> 92.222.115.28:9001 (543))
- TCP Receive (javi-PC.localdomain:dynport-> 92.222.115.28:9001 (1400))
- TCP Receive (javi-PC.localdomain:dynport-> 92.222.115.28:9001 (1400))
- TCP Receive (javi-PC.localdomain:dynport-> 92.222.115.28:9001 (1400))
- TCP Receive (javi-PC.localdomain:dynport-> 92.222.115.28:9001 (1400))
- TCP Receive (javi-PC.localdomain:dynport-> 195-154-252-88.rev.poneytelecom.eu:https (1400))
- TCP Receive (javi-PC.localdomain:dynport-> 195-154-252-88.rev.poneytelecom.eu:https (1400))
- TCP Send (javi-PC.localdomain:dynport-> 195-154-252-88.rev.poneytelecom.eu:https (543))
- TCP Receive (javi-PC.localdomain:dynport-> 195-154-252-88.rev.poneytelecom.eu:https (1400))
- TCP Receive (javi-PC.localdomain:dynport-> 195-154-252-88.rev.poneytelecom.eu:https (1400))
- TCP Receive (javi-PC.localdomain:dynport-> 195-154-252-88.rev.poneytelecom.eu:https (1400))
- TCP Receive (javi-PC.localdomain:dynport-> 195-154-252-88.rev.poneytelecom.eu:https (1400))
- TCP Receive (javi-PC.localdomain:dynport-> 195-154-252-88.rev.poneytelecom.eu:https (1400))
- TCP Receive (javi-PC.localdomain:dynport-> 195-154-252-88.rev.poneytelecom.eu:https (1400))
- TCP Receive (javi-PC.localdomain:dynport-> static.207.121.9.5.clients.your-server.de:https (1400))
- TCP Receive (javi-PC.localdomain:dynport-> 195-154-252-88.rev.poneytelecom.eu:https (1400))
- TCP Receive (javi-PC.localdomain:dynport-> 195-154-252-88.rev.poneytelecom.eu:https (1400))

- TCP Receive (javi-PC.localdomain:dynport-> 195-154-252-88.rev.poneytelecom.eu:https (1400))
- TCP Receive (javi-PC.localdomain:dynport-> 195-154-252-88.rev.poneytelecom.eu:https (1400))
- TCP Receive (javi-PC.localdomain:dynport-> 195-154-252-88.rev.poneytelecom.eu:https (1400))
- TCP Receive (javi-PC.localdomain:dynport-> 195-154-252-88.rev.poneytelecom.eu:https (1400))
- TCP Receive (javi-PC.localdomain:dynport-> 195-154-252-88.rev.poneytelecom.eu:https (1400))
- TCP Receive (javi-PC.localdomain:dynport-> 195-154-252-88.rev.poneytelecom.eu:https (1400))
- TCP Receive (javi-PC.localdomain:dynport-> 195-154-252-88.rev.poneytelecom.eu:https (1400))
- TCP Receive (javi-PC.localdomain:dynport-> 195-154-252-88.rev.poneytelecom.eu:https (1400))
- TCP Receive (javi-PC.localdomain:dynport-> 195-154-252-88.rev.poneytelecom.eu:https (1400))
- TCP Receive (javi-PC.localdomain:dynport-> 195-154-252-88.rev.poneytelecom.eu:https (1400))
- TCP Receive (javi-PC.localdomain:dynport-> 195-154-252-88.rev.poneytelecom.eu:https (1400))
- TCP Receive (javi-PC.localdomain:dynport-> 195-154-252-88.rev.poneytelecom.eu:https (1400))
- TCP Receive (javi-PC.localdomain:dynport-> static.207.121.9.5.clients.your-server.de:https (1400))
- TCP Receive (javi-PC.localdomain:dynport-> static.207.121.9.5.clients.your-server.de:https (1400))
- TCP Receive (javi-PC.localdomain:dynport-> 195-154-252-88.rev.poneytelecom.eu:https (1400))
- TCP Send (javi-PC.localdomain:dynport-> 195-154-252-88.rev.poneytelecom.eu:https (543))
- TCP Receive (javi-PC.localdomain:dynport-> 195-154-252-88.rev.poneytelecom.eu:https (1400))
- TCP Receive (javi-PC.localdomain:dynport-> 195-154-252-88.rev.poneytelecom.eu:https (1400))
- TCP Receive (javi-PC.localdomain:dynport-> 195-154-252-88.rev.poneytelecom.eu:https (1400))
- TCP Receive (javi-PC.localdomain:dynport-> 195-154-252-88.rev.poneytelecom.eu:https (1400))
- TCP Receive (javi-PC.localdomain:dynport-> 195-154-252-88.rev.poneytelecom.eu:https (1400))
- TCP Receive (javi-PC.localdomain:dynport-> 195-154-252-88.rev.poneytelecom.eu:https (1400))
- TCP Receive (javi-PC.localdomain:dynport-> 195-154-252-88.rev.poneytelecom.eu:https (1400))
- TCP Receive (javi-PC.localdomain:dynport-> 195-154-252-88.rev.poneytelecom.eu:https (1400))
- TCP Receive (javi-PC.localdomain:dynport-> 195-154-252-88.rev.poneytelecom.eu:https (1400))
- TCP Receive (javi-PC.localdomain:dynport-> 195-154-252-88.rev.poneytelecom.eu:https (1400))
- TCP Receive (javi-PC.localdomain:dynport-> 195-154-252-88.rev.poneytelecom.eu:https (3752))
- TCP Receive (javi-PC.localdomain:dynport-> 195-154-252-88.rev.poneytelecom.eu:https (1848))
- TCP Receive (javi-PC.localdomain:dynport-> 195-154-252-88.rev.poneytelecom.eu:https (1848))
- TCP Send (javi-PC.localdomain:dynport-> 195-154-252-88.rev.poneytelecom.eu:https (543))
- TCP Receive (javi-PC.localdomain:dynport-> 195-154-252-88.rev.poneytelecom.eu:https (1400))
- TCP Receive (javi-PC.localdomain:dynport-> 195-154-252-88.rev.poneytelecom.eu:https (1400))
- TCP Receive (javi-PC.localdomain:dynport-> static.207.121.9.5.clients.your-server.de:https (1400))
- TCP Receive (javi-PC.localdomain:dynport-> static.207.121.9.5.clients.your-server.de:https (1400))
- TCP Receive (javi-PC.localdomain:dynport-> static.207.121.9.5.clients.your-server.de:https (1400))
- TCP Receive (javi-PC.localdomain:dynport-> static.207.121.9.5.clients.your-server.de:https (1400))
- TCP Receive (javi-PC.localdomain:dynport-> static.207.121.9.5.clients.your-server.de:https (1400))
- TCP Receive (javi-PC.localdomain:dynport-> static.207.121.9.5.clients.your-server.de:https (1400))
- TCP Receive (javi-PC.localdomain:dynport-> static.207.121.9.5.clients.your-server.de:https (1400))
- TCP Receive (javi-PC.localdomain:dynport-> static.207.121.9.5.clients.your-server.de:https (1400))
- TCP Receive (javi-PC.localdomain:dynport-> static.207.121.9.5.clients.your-server.de:https (1400))
- TCP Receive (javi-PC.localdomain:dynport-> 92.222.115.28:9001 (1400))
- TCP Receive (javi-PC.localdomain:dynport-> 92.222.115.28:9001 (1400))
- TCP Receive (javi-PC.localdomain:dynport-> 92.222.115.28:9001 (1400))
- TCP Receive (javi-PC.localdomain:dynport-> 92.222.115.28:9001 (1400))
- TCP Receive (javi-PC.localdomain:dynport-> 92.222.115.28:9001 (1400))
- TCP Receive (javi-PC.localdomain:dynport-> 92.222.115.28:9001 (1400))
- TCP Receive (javi-PC.localdomain:dynport-> 92.222.115.28:9001 (1400))
- TCP Receive (javi-PC.localdomain:dynport-> 195-154-252-88.rev.poneytelecom.eu:https (1400))
- TCP Receive (javi-PC.localdomain:dynport-> 195-154-252-88.rev.poneytelecom.eu:https (1400))
- TCP Receive (javi-PC.localdomain:dynport-> static.207.121.9.5.clients.your-server.de:https (3752))
- TCP Receive (javi-PC.localdomain:dynport-> static.207.121.9.5.clients.your-server.de:https (38248))
- TCP Receive (javi-PC.localdomain:dynport-> 92.222.115.28:9001 (2800))
- TCP Receive (javi-PC.localdomain:dynport-> 195-154-252-88.rev.poneytelecom.eu:https (1400))
- TCP Receive (javi-PC.localdomain:dynport-> 195-154-252-88.rev.poneytelecom.eu:https (1400))
- TCP Receive (javi-PC.localdomain:dynport-> 195-154-252-88.rev.poneytelecom.eu:https (1400))
- TCP Receive (javi-PC.localdomain:dynport-> 195-154-252-88.rev.poneytelecom.eu:https (1400))

- TCP Receive (javi-PC.localdomain:dynport-> 195-154-252-88.rev.poneytelecom.eu:https (1400))
- TCP Receive (javi-PC.localdomain:dynport-> 195-154-252-88.rev.poneytelecom.eu:https (1400))
- TCP Receive (javi-PC.localdomain:dynport-> 195-154-252-88.rev.poneytelecom.eu:https (1400))
- TCP Receive (javi-PC.localdomain:dynport-> static.207.121.9.5.clients.your-server.de:https (1400))
- TCP Receive (javi-PC.localdomain:dynport-> 195-154-252-88.rev.poneytelecom.eu:https (3752))
- TCP Receive (javi-PC.localdomain:dynport-> 195-154-252-88.rev.poneytelecom.eu:https (18648))
- TCP Receive (javi-PC.localdomain:dynport-> 195-154-252-88.rev.poneytelecom.eu:https (18648))
- TCP Send (javi-PC.localdomain:dynport-> static.207.121.9.5.clients.your-server.de:https (543))
- TCP Receive (javi-PC.localdomain:dynport-> 195-154-252-88.rev.poneytelecom.eu:https (1400))
- TCP Receive (javi-PC.localdomain:dynport-> 92.222.115.28:9001 (1400))
- TCP Receive (javi-PC.localdomain:dynport-> 92.222.115.28:9001 (1400))
- TCP Receive (javi-PC.localdomain:dynport-> 92.222.115.28:9001 (1400))
- TCP Receive (javi-PC.localdomain:dynport-> 92.222.115.28:9001 (1400))
- TCP Receive (javi-PC.localdomain:dynport-> 92.222.115.28:9001 (1400))
- TCP Receive (javi-PC.localdomain:dynport-> 92.222.115.28:9001 (1400))
- TCP Receive (javi-PC.localdomain:dynport-> 92.222.115.28:9001 (1400))
- TCP Receive (javi-PC.localdomain:dynport-> 92.222.115.28:9001 (3752))
- TCP Receive (javi-PC.localdomain:dynport-> 92.222.115.28:9001 (10248))
- TCP Send (javi-PC.localdomain:dynport-> 195-154-252-88.rev.poneytelecom.eu:https (543))
- TCP Receive (javi-PC.localdomain:dynport-> 92.222.115.28:9001 (10248))
- TCP Receive (javi-PC.localdomain:dynport-> 92.222.115.28:9001 (4200))
- TCP Receive (javi-PC.localdomain:dynport-> 195-154-252-88.rev.poneytelecom.eu:https (3752))
- TCP Receive (javi-PC.localdomain:dynport-> 195-154-252-88.rev.poneytelecom.eu:https (60488))
- TCP Receive (javi-PC.localdomain:dynport-> 92.222.115.28:9001 (4200))
- TCP Receive (javi-PC.localdomain:dynport-> 92.222.115.28:9001 (7000))
- TCP Receive (javi-PC.localdomain:dynport-> 195-154-252-88.rev.poneytelecom.eu:https (60488))
- TCP Receive (javi-PC.localdomain:dynport-> 195-154-252-88.rev.poneytelecom.eu:https (3752))
- TCP Receive (javi-PC.localdomain:dynport-> 92.222.115.28:9001 (7000))
- TCP Receive (javi-PC.localdomain:dynport-> static.207.121.9.5.clients.your-server.de:https (3752))
- TCP Receive (javi-PC.localdomain:dynport-> static.207.121.9.5.clients.your-server.de:https (60488))
- TCP Receive (javi-PC.localdomain:dynport-> static.207.121.9.5.clients.your-server.de:https (1))
- TCP Receive (javi-PC.localdomain:dynport-> 92.222.115.28:9001 (1460))
- TCP Receive (javi-PC.localdomain:dynport-> 92.222.115.28:9001 (1340))
- TCP Receive (javi-PC.localdomain:dynport-> 92.222.115.28:9001 (1460))
- TCP Receive (javi-PC.localdomain:dynport-> 92.222.115.28:9001 (1460))
- TCP Receive (javi-PC.localdomain:dynport-> 92.222.115.28:9001 (1460))
- TCP Receive (javi-PC.localdomain:dynport-> 92.222.115.28:9001 (1460))
- TCP Receive (javi-PC.localdomain:dynport-> 92.222.115.28:9001 (1460))
- TCP Receive (javi-PC.localdomain:dynport-> 92.222.115.28:9001 (1460))
- TCP Receive (javi-PC.localdomain:dynport-> 92.222.115.28:9001 (1460))
- TCP Receive (javi-PC.localdomain:dynport-> 92.222.115.28:9001 (3752))
- TCP Receive (javi-PC.localdomain:dynport-> 92.222.115.28:9001 (1488))
- TCP Receive (javi-PC.localdomain:dynport-> 92.222.115.28:9001 (1488))
- TCP Send (javi-PC.localdomain:dynport-> 92.222.115.28:9001 (543))
- TCP Receive (javi-PC.localdomain:dynport-> 92.222.115.28:9001 (1400))
- TCP Receive (javi-PC.localdomain:dynport-> 92.222.115.28:9001 (1400))
- TCP Receive (javi-PC.localdomain:dynport-> 92.222.115.28:9001 (1400))
- TCP Receive (javi-PC.localdomain:dynport-> 92.222.115.28:9001 (1400))
- TCP Receive (javi-PC.localdomain:dynport-> 195-154-252-88.rev.poneytelecom.eu:https (3752))
- TCP Receive (javi-PC.localdomain:dynport-> 195-154-252-88.rev.poneytelecom.eu:https (60488))
- TCP Send (javi-PC.localdomain:dynport-> 195-154-252-88.rev.poneytelecom.eu:https (543))
- TCP Receive (javi-PC.localdomain:dynport-> 195-154-252-88.rev.poneytelecom.eu:https (60488))
- TCP Receive (javi-PC.localdomain:dynport-> 195-154-252-88.rev.poneytelecom.eu:https (3752))
- TCP Receive (javi-PC.localdomain:dynport-> static.207.121.9.5.clients.your-server.de:https (3752))
- TCP Receive (javi-PC.localdomain:dynport-> static.207.121.9.5.clients.your-server.de:https (60488))
- TCP Send (javi-PC.localdomain:dynport-> static.207.121.9.5.clients.your-server.de:https (543))
- TCP Send (javi-PC.localdomain:dynport-> static.207.121.9.5.clients.your-server.de:https (543))

- TCP Receive (javi-PC.localdomain:dynport-> 92.222.115.28:9001 (1400))
- TCP Receive (javi-PC.localdomain:dynport-> 92.222.115.28:9001 (1400))
- TCP Receive (javi-PC.localdomain:dynport-> 92.222.115.28:9001 (1400))
- TCP Receive (javi-PC.localdomain:dynport-> 92.222.115.28:9001 (1400))
- TCP Receive (javi-PC.localdomain:dynport-> static.207.121.9.5.clients.your-server.de:https (60488))
- TCP Receive (javi-PC.localdomain:dynport-> static.207.121.9.5.clients.your-server.de:https (3752))
- TCP Receive (javi-PC.localdomain:dynport-> 92.222.115.28:9001 (1400))
- TCP Receive (javi-PC.localdomain:dynport-> 92.222.115.28:9001 (1400))
- TCP Receive (javi-PC.localdomain:dynport-> 92.222.115.28:9001 (1400))
- TCP Receive (javi-PC.localdomain:dynport-> 92.222.115.28:9001 (3752))
- TCP Receive (javi-PC.localdomain:dynport-> 92.222.115.28:9001 (11648))
- TCP Receive (javi-PC.localdomain:dynport-> 92.222.115.28:9001 (11648))
- TCP Receive (javi-PC.localdomain:dynport-> 92.222.115.28:9001 (1400))
- TCP Send (javi-PC.localdomain:dynport-> 92.222.115.28:9001 (543))
- TCP Receive (javi-PC.localdomain:dynport-> 92.222.115.28:9001 (3752))
- TCP Receive (javi-PC.localdomain:dynport-> 92.222.115.28:9001 (7448))
- TCP Receive (javi-PC.localdomain:dynport-> 92.222.115.28:9001 (7448))
- TCP Receive (javi-PC.localdomain:dynport-> 92.222.115.28:9001 (1400))
- TCP Receive (javi-PC.localdomain:dynport-> 92.222.115.28:9001 (1400))
- TCP Send (javi-PC.localdomain:dynport-> 92.222.115.28:9001 (543))
- TCP Receive (javi-PC.localdomain:dynport-> 195-154-252-88.rev.poneytelecom.eu:https (3752))
- TCP Receive (javi-PC.localdomain:dynport-> 195-154-252-88.rev.poneytelecom.eu:https (60488))
- TCP Send (javi-PC.localdomain:dynport-> 195-154-252-88.rev.poneytelecom.eu:https (543))
- TCP Receive (javi-PC.localdomain:dynport-> 195-154-252-88.rev.poneytelecom.eu:https (60488))
- TCP Receive (javi-PC.localdomain:dynport-> 195-154-252-88.rev.poneytelecom.eu:https (3752))
- TCP Receive (javi-PC.localdomain:dynport-> static.207.121.9.5.clients.your-server.de:https (3752))
- TCP Receive (javi-PC.localdomain:dynport-> static.207.121.9.5.clients.your-server.de:https (60488))
- TCP Send (javi-PC.localdomain:dynport-> static.207.121.9.5.clients.your-server.de:https (543))
- TCP Receive (javi-PC.localdomain:dynport-> static.207.121.9.5.clients.your-server.de:https (60488))
- TCP Receive (javi-PC.localdomain:dynport-> static.207.121.9.5.clients.your-server.de:https (3752))
- TCP Receive (javi-PC.localdomain:dynport-> 195-154-252-88.rev.poneytelecom.eu:https (3752))
- TCP Receive (javi-PC.localdomain:dynport-> 195-154-252-88.rev.poneytelecom.eu:https (60488))
- TCP Send (javi-PC.localdomain:dynport-> 195-154-252-88.rev.poneytelecom.eu:https (543))
- TCP Send (javi-PC.localdomain:dynport-> 195-154-252-88.rev.poneytelecom.eu:https (543))
- TCP Receive (javi-PC.localdomain:dynport-> 195-154-252-88.rev.poneytelecom.eu:https (60488))
- TCP Receive (javi-PC.localdomain:dynport-> 195-154-252-88.rev.poneytelecom.eu:https (3752))
- TCP Receive (javi-PC.localdomain:dynport-> static.207.121.9.5.clients.your-server.de:https (3752))
- TCP Receive (javi-PC.localdomain:dynport-> static.207.121.9.5.clients.your-server.de:https (60488))
- TCP Send (javi-PC.localdomain:dynport-> static.207.121.9.5.clients.your-server.de:https (543))
- TCP Send (javi-PC.localdomain:dynport-> static.207.121.9.5.clients.your-server.de:https (543))
- TCP Send (javi-PC.localdomain:dynport-> static.207.121.9.5.clients.your-server.de:https (543))
- TCP Receive (javi-PC.localdomain:dynport-> static.207.121.9.5.clients.your-server.de:https (60488))
- TCP Receive (javi-PC.localdomain:dynport-> static.207.121.9.5.clients.your-server.de:https (3752))
- TCP Send (javi-PC.localdomain:dynport-> static.207.121.9.5.clients.your-server.de:https (543))
- TCP Receive (javi-PC.localdomain:dynport-> 195-154-252-88.rev.poneytelecom.eu:https (3752))
- TCP Receive (javi-PC.localdomain:dynport-> 195-154-252-88.rev.poneytelecom.eu:https (60488))
- TCP Send (javi-PC.localdomain:dynport-> 195-154-252-88.rev.poneytelecom.eu:https (543))
- TCP Receive (javi-PC.localdomain:dynport-> 195-154-252-88.rev.poneytelecom.eu:https (60488))
- TCP Receive (javi-PC.localdomain:dynport-> 195-154-252-88.rev.poneytelecom.eu:https (1))
- TCP Receive (javi-PC.localdomain:dynport-> static.207.121.9.5.clients.your-server.de:https (3752))
- TCP Receive (javi-PC.localdomain:dynport-> static.207.121.9.5.clients.your-server.de:https (60488))
- TCP Send (javi-PC.localdomain:dynport-> static.207.121.9.5.clients.your-server.de:https (543))
- TCP Receive (javi-PC.localdomain:dynport-> static.207.121.9.5.clients.your-server.de:https (60488))
- TCP Receive (javi-PC.localdomain:dynport-> static.207.121.9.5.clients.your-server.de:https (3752))
- TCP Send (javi-PC.localdomain:dynport-> static.207.121.9.5.clients.your-server.de:https (543))
- TCP Receive (javi-PC.localdomain:dynport-> 92.222.115.28:9001 (1400))
- TCP Receive (javi-PC.localdomain:dynport-> 195-154-252-88.rev.poneytelecom.eu:https (3752))

- TCP Receive (javi-PC.localdomain:dynport-> 195-154-252-88.rev.poneytelecom.eu:https (60488))
- TCP Send (javi-PC.localdomain:dynport-> 195-154-252-88.rev.poneytelecom.eu:https (543))
- TCP Receive (javi-PC.localdomain:dynport-> 195-154-252-88.rev.poneytelecom.eu:https (60488))
- TCP Receive (javi-PC.localdomain:dynport-> 195-154-252-88.rev.poneytelecom.eu:https (3752))
- TCP Receive (javi-PC.localdomain:dynport-> static.207.121.9.5.clients.your-server.de:https (3752))
- TCP Receive (javi-PC.localdomain:dynport-> static.207.121.9.5.clients.your-server.de:https (60488))
- TCP Receive (javi-PC.localdomain:dynport-> 92.222.115.28:9001 (1460))
- TCP Receive (javi-PC.localdomain:dynport-> 92.222.115.28:9001 (1340))
- TCP Send (javi-PC.localdomain:dynport-> static.207.121.9.5.clients.your-server.de:https (543))
- TCP Send (javi-PC.localdomain:dynport-> static.207.121.9.5.clients.your-server.de:https (543))
- TCP Receive (javi-PC.localdomain:dynport-> static.207.121.9.5.clients.your-server.de:https (60488))
- TCP Receive (javi-PC.localdomain:dynport-> static.207.121.9.5.clients.your-server.de:https (3752))
- TCP Receive (javi-PC.localdomain:dynport-> 92.222.115.28:9001 (1400))
- TCP Receive (javi-PC.localdomain:dynport-> 92.222.115.28:9001 (1400))
- TCP Receive (javi-PC.localdomain:dynport-> 195-154-252-88.rev.poneytelecom.eu:https (3752))
- TCP Receive (javi-PC.localdomain:dynport-> 195-154-252-88.rev.poneytelecom.eu:https (60488))
- TCP Receive (javi-PC.localdomain:dynport-> 195-154-252-88.rev.poneytelecom.eu:https (60488))
- TCP Send (javi-PC.localdomain:dynport-> 195-154-252-88.rev.poneytelecom.eu:https (543))
- TCP Send (javi-PC.localdomain:dynport-> 195-154-252-88.rev.poneytelecom.eu:https (543))
- TCP Send (javi-PC.localdomain:dynport-> 195-154-252-88.rev.poneytelecom.eu:https (543))
- TCP Send (javi-PC.localdomain:dynport-> 195-154-252-88.rev.poneytelecom.eu:https (543))
- TCP Receive (javi-PC.localdomain:dynport-> 195-154-252-88.rev.poneytelecom.eu:https (1))
- TCP Send (javi-PC.localdomain:dynport-> 195-154-252-88.rev.poneytelecom.eu:https (543))
- TCP Receive (javi-PC.localdomain:dynport-> static.207.121.9.5.clients.your-server.de:https (3752))
- TCP Receive (javi-PC.localdomain:dynport-> static.207.121.9.5.clients.your-server.de:https (60488))
- TCP Send (javi-PC.localdomain:dynport-> static.207.121.9.5.clients.your-server.de:https (543))
- TCP Receive (javi-PC.localdomain:dynport-> static.207.121.9.5.clients.your-server.de:https (1))
- TCP Send (javi-PC.localdomain:dynport-> static.207.121.9.5.clients.your-server.de:https (543))
- TCP Send (javi-PC.localdomain:dynport-> static.207.121.9.5.clients.your-server.de:https (543))
- TCP Receive (javi-PC.localdomain:dynport-> 92.222.115.28:9001 (1400))
- TCP Receive (javi-PC.localdomain:dynport-> 92.222.115.28:9001 (1400))
- TCP Receive (javi-PC.localdomain:dynport-> 92.222.115.28:9001 (1400))
- TCP Receive (javi-PC.localdomain:dynport-> 92.222.115.28:9001 (1400))
- TCP Receive (javi-PC.localdomain:dynport-> 92.222.115.28:9001 (1400))
- TCP Receive (javi-PC.localdomain:dynport-> 92.222.115.28:9001 (1400))
- TCP Receive (javi-PC.localdomain:dynport-> 92.222.115.28:9001 (1400))
- TCP Send (javi-PC.localdomain:dynport-> static.207.121.9.5.clients.your-server.de:https (543))
- TCP Receive (javi-PC.localdomain:dynport-> 92.222.115.28:9001 (3752))
- TCP Receive (javi-PC.localdomain:dynport-> 92.222.115.28:9001 (49448))
- TCP Retransmit (javi-PC.localdomain:dynport-> 195-154-252-88.rev.poneytelecom.eu:https (0))
- TCP Receive (javi-PC.localdomain:dynport-> 92.222.115.28:9001 (49448))
- TCP Receive (javi-PC.localdomain:dynport-> 92.222.115.28:9001 (7000))
- TCP Send (javi-PC.localdomain:dynport-> 195-154-252-88.rev.poneytelecom.eu:https (543))
- TCP Send (javi-PC.localdomain:dynport-> 195-154-252-88.rev.poneytelecom.eu:https (543))
- TCP Receive (javi-PC.localdomain:dynport-> 195-154-252-88.rev.poneytelecom.eu:https (3752))
- TCP Receive (javi-PC.localdomain:dynport-> 195-154-252-88.rev.poneytelecom.eu:https (60488))
- TCP Send (javi-PC.localdomain:dynport-> static.207.121.9.5.clients.your-server.de:https (543))
- TCP Send (javi-PC.localdomain:dynport-> 195-154-252-88.rev.poneytelecom.eu:https (543))
- TCP Send (javi-PC.localdomain:dynport-> 195-154-252-88.rev.poneytelecom.eu:https (543))
- TCP Send (javi-PC.localdomain:dynport-> 195-154-252-88.rev.poneytelecom.eu:https (543))
- TCP Send (javi-PC.localdomain:dynport-> 195-154-252-88.rev.poneytelecom.eu:https (543))
- TCP Send (javi-PC.localdomain:dynport-> 195-154-252-88.rev.poneytelecom.eu:https (543))
- TCP Receive (javi-PC.localdomain:dynport-> 195-154-252-88.rev.poneytelecom.eu:https (60488))
- TCP Receive (javi-PC.localdomain:dynport-> 195-154-252-88.rev.poneytelecom.eu:https (3752))
- TCP Send (javi-PC.localdomain:dynport-> 92.222.115.28:9001 (543))
- TCP Receive (javi-PC.localdomain:dynport-> static.207.121.9.5.clients.your-server.de:https (3752))
- TCP Receive (javi-PC.localdomain:dynport-> static.207.121.9.5.clients.your-server.de:https (45910))

- TCP Receive (javi-PC.localdomain:dynport-> 92.222.115.28:9001 (7000))
- TCP Receive (javi-PC.localdomain:dynport-> 92.222.115.28:9001 (57240))
- TCP Receive (javi-PC.localdomain:dynport-> 92.222.115.28:9001 (57240))
- TCP Receive (javi-PC.localdomain:dynport-> 92.222.115.28:9001 (1))
- TCP Receive (javi-PC.localdomain:dynport-> static.207.121.9.5.clients.your-server.de:https (45910))
- TCP Send (javi-PC.localdomain:dynport-> static.207.121.9.5.clients.your-server.de:https (543))
- TCP Send (javi-PC.localdomain:dynport-> 92.222.115.28:9001 (543))
- TCP Send (javi-PC.localdomain:dynport-> static.207.121.9.5.clients.your-server.de:https (543))
- TCP Send (javi-PC.localdomain:dynport-> 92.222.115.28:9001 (543))
- TCP Retransmit (javi-PC.localdomain:dynport-> 195-154-252-88.rev.poneytelecom.eu:https (0))
- TCP Receive (javi-PC.localdomain:dynport-> 92.222.115.28:9001 (3752))
- TCP Receive (javi-PC.localdomain:dynport-> 92.222.115.28:9001 (60488))
- TCP Receive (javi-PC.localdomain:dynport-> 92.222.115.28:9001 (60488))
- TCP Receive (javi-PC.localdomain:dynport-> 92.222.115.28:9001 (3752))
- TCP Receive (javi-PC.localdomain:dynport-> 195-154-252-88.rev.poneytelecom.eu:https (3752))
- TCP Receive (javi-PC.localdomain:dynport-> 195-154-252-88.rev.poneytelecom.eu:https (60488))
- TCP Send (javi-PC.localdomain:dynport-> 195-154-252-88.rev.poneytelecom.eu:https (543))
- TCP Send (javi-PC.localdomain:dynport-> 195-154-252-88.rev.poneytelecom.eu:https (543))
- TCP Send (javi-PC.localdomain:dynport-> 195-154-252-88.rev.poneytelecom.eu:https (543))
- TCP Send (javi-PC.localdomain:dynport-> 195-154-252-88.rev.poneytelecom.eu:https (543))
- TCP Send (javi-PC.localdomain:dynport-> 195-154-252-88.rev.poneytelecom.eu:https (543))
- TCP Send (javi-PC.localdomain:dynport-> 195-154-252-88.rev.poneytelecom.eu:https (543))
- TCP Receive (javi-PC.localdomain:dynport-> 195-154-252-88.rev.poneytelecom.eu:https (60488))
- TCP Receive (javi-PC.localdomain:dynport-> 195-154-252-88.rev.poneytelecom.eu:https (3752))
- TCP Send (javi-PC.localdomain:dynport-> static.207.121.9.5.clients.your-server.de:https (543))
- TCP Receive (javi-PC.localdomain:dynport-> 92.222.115.28:9001 (3752))
- TCP Receive (javi-PC.localdomain:dynport-> 92.222.115.28:9001 (60488))
- TCP Send (javi-PC.localdomain:dynport-> 92.222.115.28:9001 (543))
- TCP Send (javi-PC.localdomain:dynport-> 92.222.115.28:9001 (543))
- TCP Receive (javi-PC.localdomain:dynport-> 92.222.115.28:9001 (60488))
- TCP Receive (javi-PC.localdomain:dynport-> 92.222.115.28:9001 (3752))
- TCP Receive (javi-PC.localdomain:dynport-> 195-154-252-88.rev.poneytelecom.eu:https (3752))
- TCP Receive (javi-PC.localdomain:dynport-> 195-154-252-88.rev.poneytelecom.eu:https (60488))
- TCP Receive (javi-PC.localdomain:dynport-> 195-154-252-88.rev.poneytelecom.eu:https (60488))
- TCP Send (javi-PC.localdomain:dynport-> 195-154-252-88.rev.poneytelecom.eu:https (543))
- TCP Send (javi-PC.localdomain:dynport-> 195-154-252-88.rev.poneytelecom.eu:https (543))
- TCP Send (javi-PC.localdomain:dynport-> 195-154-252-88.rev.poneytelecom.eu:https (543))
- TCP Send (javi-PC.localdomain:dynport-> 195-154-252-88.rev.poneytelecom.eu:https (543))
- TCP Receive (javi-PC.localdomain:dynport-> 195-154-252-88.rev.poneytelecom.eu:https (1))
- TCP Send (javi-PC.localdomain:dynport-> 195-154-252-88.rev.poneytelecom.eu:https (543))
- TCP Send (javi-PC.localdomain:dynport-> 195-154-252-88.rev.poneytelecom.eu:https (543))
- TCP Receive (javi-PC.localdomain:dynport-> 92.222.115.28:9001 (3752))
- TCP Receive (javi-PC.localdomain:dynport-> 92.222.115.28:9001 (60488))
- TCP Send (javi-PC.localdomain:dynport-> 195-154-252-88.rev.poneytelecom.eu:https (543))
- TCP Receive (javi-PC.localdomain:dynport-> 92.222.115.28:9001 (60488))
- TCP Send (javi-PC.localdomain:dynport-> 92.222.115.28:9001 (543))
- TCP Receive (javi-PC.localdomain:dynport-> 92.222.115.28:9001 (1))
- TCP Send (javi-PC.localdomain:dynport-> 195-154-252-88.rev.poneytelecom.eu:https (543))
- TCP Send (javi-PC.localdomain:dynport-> 92.222.115.28:9001 (543))
- TCP Send (javi-PC.localdomain:dynport-> 195-154-252-88.rev.poneytelecom.eu:https (543))
- TCP Send (javi-PC.localdomain:dynport-> 92.222.115.28:9001 (543))
- TCP Receive (javi-PC.localdomain:dynport-> 195-154-252-88.rev.poneytelecom.eu:https (776))
- TCP Send (javi-PC.localdomain:dynport-> 195-154-252-88.rev.poneytelecom.eu:https (543))
- TCP Receive (javi-PC.localdomain:dynport-> 92.222.115.28:9001 (3752))
- TCP Receive (javi-PC.localdomain:dynport-> 92.222.115.28:9001 (60488))
- TCP Send (javi-PC.localdomain:dynport-> 92.222.115.28:9001 (543))
- TCP Receive (javi-PC.localdomain:dynport-> 92.222.115.28:9001 (1))

- TCP Receive (javi-PC.localdomain:dynport-> 92.222.115.28:9001 (3752))
- TCP Receive (javi-PC.localdomain:dynport-> 92.222.115.28:9001 (5997))
- TCP Send (javi-PC.localdomain:dynport-> 92.222.115.28:9001 (543))
- TCP Receive (javi-PC.localdomain:dynport-> 92.222.115.28:9001 (5997))
- TCP Send (javi-PC.localdomain:dynport-> 92.222.115.28:9001 (543))
- TCP Send (javi-PC.localdomain:dynport-> 92.222.115.28:9001 (543))
- TCP Send (javi-PC.localdomain:dynport-> 92.222.115.28:9001 (543))
- TCP Receive (javi-PC.localdomain:dynport-> 92.222.115.28:9001 (543))
- TCP Send (javi-PC.localdomain:dynport-> 92.222.115.28:9001 (543))
- TCP Receive (javi-PC.localdomain:dynport-> 92.222.115.28:9001 (543))
- TCP Send (javi-PC.localdomain:dynport-> 92.222.115.28:9001 (543))
- TCP Receive (javi-PC.localdomain:dynport-> 92.222.115.28:9001 (543))
- TCP Connect (javi-PC:dynport-> javi-PC:26434 (0))
- TCP Accept (javi-PC:26434 -> javi-PC:dynport (0))
- TCP Receive (javi-PC:dynport-> javi-PC:49203 (3))
- TCP Send (javi-PC:dynport-> javi-PC:26434 (3))
- TCP Receive (javi-PC:dynport-> javi-PC:26434 (2))
- TCP Send (javi-PC:dynport-> javi-PC:49203 (2))
- TCP Receive (javi-PC:dynport-> javi-PC:49203 (29))
- TCP Send (javi-PC:dynport-> javi-PC:26434 (29))
- TCP Send (javi-PC.localdomain:dynport-> 92.222.115.28:9001 (543))
- TCP Receive (javi-PC.localdomain:dynport-> 92.222.115.28:9001 (543))
- TCP Send (javi-PC.localdomain:dynport-> 92.222.115.28:9001 (543))
- TCP Receive (javi-PC.localdomain:dynport-> 92.222.115.28:9001 (543))
- TCP Send (javi-PC.localdomain:dynport-> 92.222.115.28:9001 (543))
- TCP Receive (javi-PC.localdomain:dynport-> 92.222.115.28:9001 (543))
- TCP Send (javi-PC.localdomain:dynport-> 92.222.115.28:9001 (543))
- TCP Receive (javi-PC.localdomain:dynport-> 92.222.115.28:9001 (543))
- TCP Send (javi-PC.localdomain:dynport-> 92.222.115.28:9001 (543))
- TCP Send (javi-PC.localdomain:dynport-> 92.222.115.28:9001 (543))
- TCP Receive (javi-PC.localdomain:dynport-> 92.222.115.28:9001 (543))
- TCP Send (javi-PC.localdomain:dynport-> 92.222.115.28:9001 (543))
- TCP Receive (javi-PC.localdomain:dynport-> 92.222.115.28:9001 (543))
- TCP Send (javi-PC.localdomain:dynport-> 92.222.115.28:9001 (543))
- TCP Receive (javi-PC.localdomain:dynport-> 92.222.115.28:9001 (543))
- TCP Send (javi-PC.localdomain:dynport-> 92.222.115.28:9001 (543))
- TCP Receive (javi-PC.localdomain:dynport-> 92.222.115.28:9001 (543))
- TCP Receive (javi-PC.localdomain:dynport-> 92.222.115.28:9001 (1400))
- TCP Receive (javi-PC.localdomain:dynport-> 92.222.115.28:9001 (1400))
- TCP Receive (javi-PC.localdomain:dynport-> 92.222.115.28:9001 (827))
- TCP Send (javi-PC.localdomain:dynport-> 92.222.115.28:9001 (543))
- TCP Send (javi-PC.localdomain:dynport-> 92.222.115.28:9001 (543))
- TCP Receive (javi-PC.localdomain:dynport-> 92.222.115.28:9001 (543))
- TCP Send (javi-PC.localdomain:dynport-> 92.222.115.28:9001 (543))
- TCP Receive (javi-PC.localdomain:dynport-> 92.222.115.28:9001 (543))
- TCP Send (javi-PC.localdomain:dynport-> 92.222.115.28:9001 (543))
- TCP Receive (javi-PC.localdomain:dynport-> 92.222.115.28:9001 (543))
- TCP Receive (javi-PC.localdomain:dynport-> 92.222.115.28:9001 (543))
- TCP Send (javi-PC.localdomain:dynport-> 92.222.115.28:9001 (543))
- TCP Receive (javi-PC.localdomain:dynport-> 92.222.115.28:9001 (543))
- TCP Send (javi-PC.localdomain:dynport-> 92.222.115.28:9001 (543))
- TCP Receive (javi-PC.localdomain:dynport-> 92.222.115.28:9001 (543))
- TCP Send (javi-PC.localdomain:dynport-> 92.222.115.28:9001 (543))
- TCP Receive (javi-PC.localdomain:dynport-> 92.222.115.28:9001 (543))
- TCP Send (javi-PC.localdomain:dynport-> 92.222.115.28:9001 (543))
- TCP Receive (javi-PC.localdomain:dynport-> 92.222.115.28:9001 (543))
- TCP Receive (javi-PC.localdomain:dynport-> 92.222.115.28:9001 (543))

- TCP Send (javi-PC.localdomain:dynport-> 92.222.115.28:9001 (543))
- TCP Receive (javi-PC.localdomain:dynport-> 92.222.115.28:9001 (543))
- TCP Send (javi-PC.localdomain:dynport-> 92.222.115.28:9001 (543))
- TCP Send (javi-PC.localdomain:dynport-> static.207.121.9.5.clients.your-server.de:https (543))
- TCP Send (javi-PC.localdomain:dynport-> 195-154-252-88.rev.poneytelecom.eu:https (543))
- TCP Send (javi-PC.localdomain:dynport-> 92.222.115.28:9001 (543))
- TCP Send (javi-PC.localdomain:dynport-> static.207.121.9.5.clients.your-server.de:https (543))
- TCP Send (javi-PC.localdomain:dynport-> 195-154-252-88.rev.poneytelecom.eu:https (543))
- TCP Send (javi-PC.localdomain:dynport-> static.207.121.9.5.clients.your-server.de:https (1057))
- TCP Receive (javi-PC.localdomain:dynport-> 195-154-252-88.rev.poneytelecom.eu:https (543))
- TCP Receive (javi-PC.localdomain:dynport-> static.207.121.9.5.clients.your-server.de:https (543))
- TCP Receive (javi-PC.localdomain:dynport-> 92.222.115.28:9001 (543))
- TCP Receive (javi-PC.localdomain:dynport-> static.207.121.9.5.clients.your-server.de:https (1400))
- TCP Receive (javi-PC.localdomain:dynport-> static.207.121.9.5.clients.your-server.de:https (1400))
- TCP Receive (javi-PC.localdomain:dynport-> static.207.121.9.5.clients.your-server.de:https (1400))
- TCP Receive (javi-PC.localdomain:dynport-> static.207.121.9.5.clients.your-server.de:https (1400))
- TCP Send (javi-PC.localdomain:dynport-> 92.222.115.28:9001 (543))
- TCP Receive (javi-PC.localdomain:dynport-> static.207.121.9.5.clients.your-server.de:https (684))
- TCP Receive (javi-PC.localdomain:dynport-> 195-154-252-88.rev.poneytelecom.eu:https (1086))
- TCP Receive (javi-PC.localdomain:dynport-> 92.222.115.28:9001 (543))
- TCP Send (javi-PC.localdomain:dynport-> 92.222.115.28:9001 (543))
- TCP Receive (javi-PC.localdomain:dynport-> 92.222.115.28:9001 (543))
- TCP Receive (javi-PC.localdomain:dynport-> 92.222.115.28:9001 (543))
- TCP Send (javi-PC.localdomain:dynport-> 92.222.115.28:9001 (543))
- TCP Send (javi-PC.localdomain:dynport-> 92.222.115.28:9001 (543))
- TCP Receive (javi-PC.localdomain:dynport-> 92.222.115.28:9001 (543))
- TCP Send (javi-PC.localdomain:dynport-> 92.222.115.28:9001 (543))
- TCP Receive (javi-PC.localdomain:dynport-> 92.222.115.28:9001 (543))
- TCP Receive (javi-PC:dynport-> javi-PC:26434 (10))
- TCP Send (javi-PC:dynport-> javi-PC:49203 (10))
- TCP Receive (javi-PC:dynport-> javi-PC:49203 (184))
- TCP Send (javi-PC:dynport-> javi-PC:26434 (184))
- TCP Send (javi-PC.localdomain:dynport-> 92.222.115.28:9001 (543))
- TCP Receive (javi-PC.localdomain:dynport-> 92.222.115.28:9001 (543))
- TCP Send (javi-PC.localdomain:dynport-> 92.222.115.28:9001 (543))
- TCP Receive (javi-PC.localdomain:dynport-> 92.222.115.28:9001 (543))
- TCP Receive (javi-PC.localdomain:dynport-> 92.222.115.28:9001 (543))
- TCP Receive (javi-PC:dynport-> javi-PC:26434 (498))
- TCP Send (javi-PC:dynport-> javi-PC:49203 (498))
- TCP Receive (javi-PC.localdomain:dynport-> 92.222.115.28:9001 (543))
- TCP Receive (javi-PC:dynport-> javi-PC:26434 (341))
- TCP Send (javi-PC:dynport-> javi-PC:49203 (341))
- TCP Disconnect (javi-PC:dynport-> javi-PC:26434 (0))
- TCP Disconnect (javi-PC:dynport-> javi-PC:49203 (0))
- TCP Send (javi-PC.localdomain:dynport-> 92.222.115.28:9001 (543))
- TCP Receive (javi-PC.localdomain:dynport-> 92.222.115.28:9001 (543))
- TCP Connect (javi-PC.localdomain:dynport-> a23-41-29-30.deploy.static.akamaitechnologies.com:http (0))
- TCP Send (javi-PC.localdomain:dynport-> a23-41-29-30.deploy.static.akamaitechnologies.com:http (139))
- TCP Receive (javi-PC.localdomain:dynport-> a23-41-29-30.deploy.static.akamaitechnologies.com:http (184))
- TCP Disconnect (javi-PC.localdomain:dynport-> a23-41-29-30.deploy.static.akamaitechnologies.com:http (0))
- TCP Connect (javi-PC.localdomain:dynport-> a23-41-29-30.deploy.static.akamaitechnologies.com:http (0))
- TCP Send (javi-PC.localdomain:dynport-> a23-41-29-30.deploy.static.akamaitechnologies.com:http (139))
- TCP Receive (javi-PC.localdomain:dynport-> a23-41-29-30.deploy.static.akamaitechnologies.com:http (184))
- TCP Disconnect (javi-PC.localdomain:dynport-> a23-41-29-30.deploy.static.akamaitechnologies.com:http (0))
- TCP Connect (javi-PC.localdomain:dynport-> a23-41-29-30.deploy.static.akamaitechnologies.com:http (0))
- TCP Send (javi-PC.localdomain:dynport-> a23-41-29-30.deploy.static.akamaitechnologies.com:http (139))
- TCP Receive (javi-PC.localdomain:dynport-> a23-41-29-30.deploy.static.akamaitechnologies.com:http (184))

- TCP Disconnect (javi-PC.localdomain:dynport-> a23-41-29-30.deploy.static.akamaitechnologies.com:http (0))
- TCP Connect (javi-PC.localdomain:dynport-> a23-41-29-30.deploy.static.akamaitechnologies.com:http (0))
- TCP Send (javi-PC.localdomain:dynport-> a23-41-29-30.deploy.static.akamaitechnologies.com:http (139))
- TCP Receive (javi-PC.localdomain:dynport-> a23-41-29-30.deploy.static.akamaitechnologies.com:http (184))
- TCP Disconnect (javi-PC.localdomain:dynport-> a23-41-29-30.deploy.static.akamaitechnologies.com:http (0))
- TCP Connect (javi-PC.localdomain:dynport-> a23-41-29-30.deploy.static.akamaitechnologies.com:http (0))
- TCP Send (javi-PC.localdomain:dynport-> a23-41-29-30.deploy.static.akamaitechnologies.com:http (139))
- TCP Receive (javi-PC.localdomain:dynport-> a23-41-29-30.deploy.static.akamaitechnologies.com:http (184))
- TCP Disconnect (javi-PC.localdomain:dynport-> a23-41-29-30.deploy.static.akamaitechnologies.com:http (0))
- TCP Connect (javi-PC.localdomain:dynport-> a23-41-29-30.deploy.static.akamaitechnologies.com:http (0))
- TCP Send (javi-PC.localdomain:dynport-> a23-41-29-30.deploy.static.akamaitechnologies.com:http (139))
- TCP Receive (javi-PC.localdomain:dynport-> a23-41-29-30.deploy.static.akamaitechnologies.com:http (184))
- TCP Disconnect (javi-PC.localdomain:dynport-> a23-41-29-30.deploy.static.akamaitechnologies.com:http (0))
- TCP Connect (javi-PC.localdomain:dynport-> a23-41-29-30.deploy.static.akamaitechnologies.com:http (0))
- TCP Send (javi-PC.localdomain:dynport-> a23-41-29-30.deploy.static.akamaitechnologies.com:http (139))
- TCP Receive (javi-PC.localdomain:dynport-> a23-41-29-30.deploy.static.akamaitechnologies.com:http (184))
- TCP Disconnect (javi-PC.localdomain:dynport-> a23-41-29-30.deploy.static.akamaitechnologies.com:http (0))
- TCP Connect (javi-PC.localdomain:dynport-> a23-41-29-30.deploy.static.akamaitechnologies.com:http (0))
- TCP Send (javi-PC.localdomain:dynport-> a23-41-29-30.deploy.static.akamaitechnologies.com:http (139))
- TCP Receive (javi-PC.localdomain:dynport-> a23-41-29-30.deploy.static.akamaitechnologies.com:http (184))
- TCP Disconnect (javi-PC.localdomain:dynport-> a23-41-29-30.deploy.static.akamaitechnologies.com:http (0))
- TCP Connect (javi-PC.localdomain:dynport-> a23-41-29-30.deploy.static.akamaitechnologies.com:http (0))
- TCP Send (javi-PC.localdomain:dynport-> a23-41-29-30.deploy.static.akamaitechnologies.com:http (139))
- TCP Receive (javi-PC.localdomain:dynport-> a23-41-29-30.deploy.static.akamaitechnologies.com:http (184))
- TCP Disconnect (javi-PC.localdomain:dynport-> a23-41-29-30.deploy.static.akamaitechnologies.com:http (0))
- TCP Connect (javi-PC.localdomain:dynport-> a23-41-29-30.deploy.static.akamaitechnologies.com:http (0))
- TCP Send (javi-PC.localdomain:dynport-> a23-41-29-30.deploy.static.akamaitechnologies.com:http (139))
- TCP Receive (javi-PC.localdomain:dynport-> a23-41-29-30.deploy.static.akamaitechnologies.com:http (184))
- TCP Disconnect (javi-PC.localdomain:dynport-> a23-41-29-30.deploy.static.akamaitechnologies.com:http (0))
- TCP Connect (javi-PC.localdomain:dynport-> vps36606.mardux.com:http (0))
- TCP Send (javi-PC.localdomain:dynport-> vps36606.mardux.com:http (131))
- TCP Receive (javi-PC.localdomain:dynport-> vps36606.mardux.com:http (1400))
- TCP Receive (javi-PC.localdomain:dynport-> vps36606.mardux.com:http (1400))
- TCP Receive (javi-PC.localdomain:dynport-> vps36606.mardux.com:http (1400))
- TCP Receive (javi-PC.localdomain:dynport-> vps36606.mardux.com:http (1400))
- TCP Receive (javi-PC.localdomain:dynport-> vps36606.mardux.com:http (1400))
- TCP Receive (javi-PC.localdomain:dynport-> vps36606.mardux.com:http (1460))
- TCP Receive (javi-PC.localdomain:dynport-> vps36606.mardux.com:http (169))
- TCP Receive (javi-PC.localdomain:dynport-> vps36606.mardux.com:http (169))
- TCP Connect (javi-PC:dynport-> javi-PC:26434 (0))
- TCP Accept (javi-PC:26434 -> javi-PC:dynport (0))
- TCP Receive (javi-PC:dynport-> javi-PC:49215 (3))
- TCP Send (javi-PC:dynport-> javi-PC:26434 (3))
- TCP Receive (javi-PC:dynport-> javi-PC:26434 (2))
- TCP Send (javi-PC:dynport-> javi-PC:49215 (2))
- TCP Receive (javi-PC:dynport-> javi-PC:49215 (29))
- TCP Send (javi-PC:dynport-> javi-PC:26434 (29))
- TCP Send (javi-PC.localdomain:dynport-> 92.222.115.28:9001 (543))
- TCP Disconnect (javi-PC.localdomain:dynport-> vps36606.mardux.com:http (0))
- TCP Receive (javi-PC.localdomain:dynport-> 92.222.115.28:9001 (543))
- TCP Receive (javi-PC:dynport-> javi-PC:26434 (10))
- TCP Send (javi-PC:dynport-> javi-PC:49215 (10))
- TCP Receive (javi-PC:dynport-> javi-PC:49215 (278))
- TCP Send (javi-PC:dynport-> javi-PC:26434 (278))
- TCP Send (javi-PC.localdomain:dynport-> 92.222.115.28:9001 (543))
- TCP Receive (javi-PC.localdomain:dynport-> 92.222.115.28:9001 (543))
- TCP Receive (javi-PC:dynport-> javi-PC:26434 (25))

- TCP Send (javi-PC:dynport-> javi-PC:49215 (25))
- TCP Receive (javi-PC:dynport-> javi-PC:49215 (1074))
- TCP Send (javi-PC:dynport-> javi-PC:26434 (1074))
- TCP Send (javi-PC.localdomain:dynport-> 92.222.115.28:9001 (543))
- TCP Send (javi-PC.localdomain:dynport-> 92.222.115.28:9001 (1057))
- TCP Receive (javi-PC.localdomain:dynport-> 92.222.115.28:9001 (543))
- TCP Receive (javi-PC:dynport-> javi-PC:26434 (181))
- TCP Send (javi-PC:dynport-> javi-PC:49215 (181))
- TCP Disconnect (javi-PC:dynport-> javi-PC:26434 (0))
- TCP Disconnect (javi-PC:dynport-> javi-PC:49215 (0))
- TCP Send (javi-PC.localdomain:dynport-> 92.222.115.28:9001 (543))
- TCP Receive (javi-PC.localdomain:dynport-> 92.222.115.28:9001 (543))
- TCP Send (javi-PC.localdomain:dynport-> 92.222.115.28:9001 (543))
- TCP Send (javi-PC.localdomain:dynport-> 92.222.115.28:9001 (543))
- TCP Receive (javi-PC.localdomain:dynport-> 92.222.115.28:9001 (543))
- TCP Receive (javi-PC.localdomain:dynport-> 92.222.115.28:9001 (1086))
- TCP Send (javi-PC.localdomain:dynport-> 92.222.115.28:9001 (543))
- TCP Receive (javi-PC.localdomain:dynport-> 92.222.115.28:9001 (543))
- TCP Send (javi-PC.localdomain:dynport-> 92.222.115.28:9001 (543))
- TCP Receive (javi-PC.localdomain:dynport-> 92.222.115.28:9001 (543))
- TCP Send (javi-PC.localdomain:dynport-> 92.222.115.28:9001 (543))
- TCP Receive (javi-PC.localdomain:dynport-> 92.222.115.28:9001 (543))
- TCP Send (javi-PC.localdomain:dynport-> 92.222.115.28:9001 (543))
- TCP Receive (javi-PC.localdomain:dynport-> 92.222.115.28:9001 (543))
- TCP Send (javi-PC.localdomain:dynport-> 92.222.115.28:9001 (543))
- TCP Receive (javi-PC.localdomain:dynport-> 92.222.115.28:9001 (543))
- TCP Send (javi-PC.localdomain:dynport-> 92.222.115.28:9001 (543))
- TCP Receive (javi-PC.localdomain:dynport-> 92.222.115.28:9001 (543))
- TCP Send (javi-PC.localdomain:dynport-> 92.222.115.28:9001 (543))
- TCP Receive (javi-PC.localdomain:dynport-> 92.222.115.28:9001 (543))
- TCP Send (javi-PC.localdomain:dynport-> 92.222.115.28:9001 (543))
- TCP Receive (javi-PC.localdomain:dynport-> 92.222.115.28:9001 (543))
- TCP Send (javi-PC.localdomain:dynport-> 92.222.115.28:9001 (543))
- TCP Receive (javi-PC.localdomain:dynport-> 92.222.115.28:9001 (543))
- TCP Receive (javi-PC.localdomain:dynport-> despari.informatik.uni-erlangen.de:https (543))
- TCP Connect (javi-PC:dynport-> javi-PC:26434 (0))
- TCP Accept (javi-PC:26434 -> javi-PC:dynport (0))
- TCP Receive (javi-PC:dynport-> javi-PC:49216 (3))
- TCP Send (javi-PC:dynport-> javi-PC:26434 (3))
- TCP Receive (javi-PC:dynport-> javi-PC:26434 (2))
- TCP Send (javi-PC:dynport-> javi-PC:49216 (2))
- TCP Receive (javi-PC:dynport-> javi-PC:49216 (29))
- TCP Send (javi-PC:dynport-> javi-PC:26434 (29))
- TCP Send (javi-PC.localdomain:dynport-> 92.222.115.28:9001 (543))
- TCP Receive (javi-PC.localdomain:dynport-> 92.222.115.28:9001 (543))
- TCP Receive (javi-PC:dynport-> javi-PC:26434 (10))
- TCP Send (javi-PC:dynport-> javi-PC:49216 (10))
- TCP Receive (javi-PC:dynport-> javi-PC:49216 (280))
- TCP Send (javi-PC:dynport-> javi-PC:26434 (280))
- TCP Send (javi-PC.localdomain:dynport-> 92.222.115.28:9001 (543))
- TCP Receive (javi-PC.localdomain:dynport-> 92.222.115.28:9001 (543))
- TCP Receive (javi-PC:dynport-> javi-PC:26434 (25))
- TCP Send (javi-PC:dynport-> javi-PC:49216 (25))
- TCP Receive (javi-PC:dynport-> javi-PC:49216 (1460))
- TCP Receive (javi-PC:dynport-> javi-PC:49216 (1460))
- TCP Receive (javi-PC:dynport-> javi-PC:49216 (1460))
- TCP Receive (javi-PC:dynport-> javi-PC:49216 (1460))

- TCP Receive (javi-PC:dynport-> javi-PC:49216 (1460))
- TCP Receive (javi-PC:dynport-> javi-PC:49216 (1460))
- TCP Receive (javi-PC:dynport-> javi-PC:49216 (1460))
- TCP Receive (javi-PC:dynport-> javi-PC:49216 (1460))
- TCP Receive (javi-PC:dynport-> javi-PC:49216 (1460))
- TCP Receive (javi-PC:dynport-> javi-PC:49216 (276))
- TCP Send (javi-PC:dynport-> javi-PC:26434 (13416))
- TCP Send (javi-PC.localdomain:dynport-> 92.222.115.28:9001 (543))
- TCP Send (javi-PC.localdomain:dynport-> 92.222.115.28:9001 (4101))
- TCP Send (javi-PC.localdomain:dynport-> 92.222.115.28:9001 (4101))
- TCP Send (javi-PC.localdomain:dynport-> 92.222.115.28:9001 (4101))
- TCP Send (javi-PC.localdomain:dynport-> 92.222.115.28:9001 (1177))
- TCP Receive (javi-PC.localdomain:dynport-> 92.222.115.28:9001 (543))
- TCP Receive (javi-PC:dynport-> javi-PC:26434 (181))
- TCP Send (javi-PC:dynport-> javi-PC:49216 (181))
- TCP Disconnect (javi-PC:dynport-> javi-PC:26434 (0))
- TCP Disconnect (javi-PC:dynport-> javi-PC:49216 (0))
- TCP Send (javi-PC.localdomain:dynport-> 92.222.115.28:9001 (543))
- TCP Connect (javi-PC:dynport-> javi-PC:26434 (0))
- TCP Accept (javi-PC:26434 -> javi-PC:dynport (0))
- TCP Receive (javi-PC:dynport-> javi-PC:49217 (3))
- TCP Send (javi-PC:dynport-> javi-PC:26434 (3))
- TCP Receive (javi-PC:dynport-> javi-PC:26434 (2))
- TCP Send (javi-PC:dynport-> javi-PC:49217 (2))
- TCP Receive (javi-PC:dynport-> javi-PC:49217 (29))
- TCP Send (javi-PC:dynport-> javi-PC:26434 (29))
- TCP Send (javi-PC.localdomain:dynport-> 92.222.115.28:9001 (543))
- TCP Receive (javi-PC.localdomain:dynport-> 92.222.115.28:9001 (543))
- TCP Receive (javi-PC.localdomain:dynport-> 92.222.115.28:9001 (543))
- TCP Receive (javi-PC:dynport-> javi-PC:26434 (10))
- TCP Send (javi-PC:dynport-> javi-PC:49217 (10))
- TCP Receive (javi-PC:dynport-> javi-PC:49217 (278))
- TCP Send (javi-PC:dynport-> javi-PC:26434 (278))
- TCP Send (javi-PC.localdomain:dynport-> 92.222.115.28:9001 (543))
- TCP Receive (javi-PC.localdomain:dynport-> 92.222.115.28:9001 (543))
- TCP Receive (javi-PC:dynport-> javi-PC:26434 (25))
- TCP Send (javi-PC:dynport-> javi-PC:49217 (25))
- TCP Receive (javi-PC:dynport-> javi-PC:49217 (615))
- TCP Send (javi-PC:dynport-> javi-PC:26434 (615))
- TCP Send (javi-PC.localdomain:dynport-> 92.222.115.28:9001 (543))
- TCP Send (javi-PC.localdomain:dynport-> 92.222.115.28:9001 (543))
- TCP Receive (javi-PC.localdomain:dynport-> 92.222.115.28:9001 (543))
- TCP Receive (javi-PC:dynport-> javi-PC:26434 (181))
- TCP Send (javi-PC:dynport-> javi-PC:49217 (181))
- TCP Disconnect (javi-PC:dynport-> javi-PC:26434 (0))
- TCP Disconnect (javi-PC:dynport-> javi-PC:49217 (0))
- TCP Send (javi-PC.localdomain:dynport-> 92.222.115.28:9001 (543))
- TCP Receive (javi-PC.localdomain:dynport-> 92.222.115.28:9001 (543))
- TCP Send (javi-PC.localdomain:dynport-> 92.222.115.28:9001 (543))
- TCP Receive (javi-PC.localdomain:dynport-> 92.222.115.28:9001 (543))
- TCP Send (javi-PC.localdomain:dynport-> 92.222.115.28:9001 (543))
- TCP Receive (javi-PC.localdomain:dynport-> 92.222.115.28:9001 (543))
- TCP Send (javi-PC.localdomain:dynport-> 92.222.115.28:9001 (543))
- TCP Receive (javi-PC.localdomain:dynport-> 92.222.115.28:9001 (543))

Sample's unpacked / injected modules

In this section it's possible to find information about sample's modules, such as the rich signatures, strings, yara rules matching the module,...

The analysis environment performs an heuristic search trying to find sample's injected or unpacked modules in memory, dumping and analyzing them.

• Module 1 (probably unpacked / injected by the sample)

• Module 1 rich signatures

• 44616e5300000000000000000000000000bd4f96000b0000001e5295003f0000001e528300cf0000001e5284004800000027c66d000400000027c67b000f000
00000000100df0000001e528a001a0200001e529400010000001e529100

• Module 1 yara matches

• Module 1 strings

• Module 1 most interesting strings

• url | valid domains | tlds: u.jP
• url | valid domains | tlds: $t@Ht7Ht.Ht%Ht

• Module 1 other strings

• 5``]
• u'h<
• u'hD
• 5``]
• 95``]
• u'hD
• u h<
• YYu h
• SUVW
• h8(X
• h8(X
• h8~X
• u'hl
• YY_3
• h8(X
• h8(X
• t3;u
• C:9E
• QSUV
• u"hd
• u"h<
• u,Wh
• u'h@
• u'h|
• u'h@
• u'h
• Wu'h
• u)Wh
• 5L`]

- SVW3
- u'hp
- u)Whp
- j Y3
- Pj0^
- 8-u Sj
- u'hT
- _f9}
- u"h0wZ
- ou ;
- >[u0h`fV
- hhoY
- j Y8M
- Ilt}
- tOHHt3
- u)Wh0wZ
- u)Wh0wZ
- u)Wh0wZ
- t09E
- h0`]
- u"hhoY
- u"h<
- h0wZ
- u'hl
- u'h0wZ
- h0wZ
- h8$X
- u)Wh,
- u)Wh,
- u"h,
- Wu'h
- Ot\\S
- u"ht
- uMPV
- ~\tH9E
- u'ht
- u"ht
- 0;t$
- 8KC;^
- u&Wht;
- t"9p
- jlPh
- u"ht
- 5(`]
- tV9L$
- 3h8PY
- >.F;u
- tl9]
- FYu'h
- SUVW
- $<\\u
- <"u0
- u)Wh(8Y
- <cu7
- <su8
- <du?
- <fu<

- t8SW
- }2BS
- 8.uo
- u)Wh
- s'h4
- t.<\\u
- t=<#u
- uU9F
- VWu'h
- h1eV
- SVW3
- ? uW
- u)Pjd
- h1eV
- u'h@
- t3;E
- 8"t%
- u)Wh@
- uKWh<
- Y9D$
- uOVW
- rOVW
- rOVW
- SUVW
- VWu'h
- uH9^
- uM9^
- uR9^
- tf9^
- SUVW
- uOVW
- u)Whp
- VuMW
- @@Nu
- u&ht;
- f9t]
- u#9]
- f9tE
- f9tE
- @@Ou
- SVWu
- u)Wh<
- t@9}
- tZ9}
- u)Wh
- Wu'h
- SVW3
- AO@8
- G;8r
- G;8r
- G;8r
- YY_3
- jjUS
- jjUS
- jiUS
- jiUS
- ;0sCh

- 5tN]
- 5xN]
- uTVhl
- }lhD
- L$@u
- }lhD
- V0tXH
- L$4SUVW
- D$0;
- =8_]
- t*W3
- uXj]V
- @@Nu
- u#9u
- f9tE
- [f9tE
- AANu
- t39}
- 9=l_]
- 9=t_]
- u?j
- SVW3
- 9=XN]
- 9=XN]
- 9=TN]
- u59=PN]
- Wt<3
- ukj
- uRh$
- _^]3
- DE
- D$4Pj
- D$0PW
- D$0j
- Xj5f
- Xj5f
- SUVW
- t:9}
- |X9}
- t$43
- D$0r
- 9|$4
- L$X3
- u8Sh
- u8Shl
- SUVW
- Cp9,
- V9kht
- 9oPuBU
- 1PShH
- 9-`_]
- Y=3'
- 5_]
- 9^8u
- 9^0u
- D$0VP
- D$$3

- D$D9u
- w(Vho
- 92t
- w$9t$
- tW9t$
- Y9t$
- SUVW
- 5P_]
- uRh<
- uOh
- 95x_]
- 95tN]
- Y95tN]
- 5P_]
- uOhD
- uQh$
- t;USV
- uRhX
- @9D$
- uEh$
- uQUh
- uVhh
- tAUhH
- t$0P
- tAUh,
- t=Uh
- u=UhT
- t$$U
- SUVW
- uPSUh
- uTSUh
- uBhL
- SUVW
- uTSh
- 58]]
- 90tIh
- 98tEh
- G|SUV
- 98tEh
- G|SUV
- Y_^3
- uQUh
- EtWW
- utPV
- f9FpuHh
- 90tHh
- Y=3'
- 90tAUh
- u=Uh$
- QSUV
- K|;A0|7PSht
- ;Q4~
- tAUh0
- tAUh
- Uhd}Z
- uAUhd}Z
- 9p\\u

- 9C\\t
- Y=3'
- u\tPS
- uRhl
- Y=3'
- Y=3'
- uRhd
- Y=3'
- 9=pN]
- 9=|N]
- 9=pN]
- uPSUh
- u.f9u
- udf9u
- uRhh
- t9;u
- ;H,}UU
- t%jA]
- t4Pj
- uJhT
- 90tMh
- 90tQh
- uOh\\
- SUVW
- t?9G
- SUVW
- uSSUh8
- ItlItP
- G|f\tE4
- RPUS3
- uMSh
- tUhX
- G<3C<
- ItkItH
- f!O4
- RPWU3
- uMUh
- C8;E
- 8)8)P
- u\t\tD$
- uTUh
- f\tC2
- C0PSh
- =8_]
- G0PWh
- =8_]
- @9D$
- SUVW
- =8_]
- @9D$
- =8_]
- uMhx
- uTSUh`
- G0PWh
- G4VP
- G0PWh
- =8_]

- f!G4
- =8_]
- G0PWh
- =8_]
- =8_]
- G0PWh
- =8_]
- G6958_]
- G0PWh
- 958_]
- u\tWV
- 9^lt
- 9^ht
- uXSUVWhT
- G7Ht0Ht$
- G<3G,
- f9E
- %4_]
- u"9}
- SVW3
- uRSUWh
- =0_]
- Wu'hd
- =0_]
- 3D$ _3
- L$03
- D$ 3
- 3D$0
- L$t3t$0
- 3D$<
- 3T$8
- T$<3
- T$$3
- t$$3
- 3L$8
- 3D$0
- D$83
- \\$$3
- 3T$0
- t$,3
- 3L$8
- L$$3
- |$$3
- L$t3D$8
- 3t$0
- t$$3
- T$$3
- 3L$0
- T$43
- T$,3
- 3D$8
- D$03
- \\$$3
- D$t3|$8
- |$,3
- 3t$0
- L$<3

- 3D$0
- 3|$8
- 3L$<
- \\$<3
- T$83
- 3\\$D
- 3T$@3
- T$83
- 3D$0
- D$$3
- L$$3
- 3T$0
- T$t3t$8
- |$$3
- L$t3D$8
- 3T$0
- T$$3
- t$$3
- 3L$0
- |$,3
- 3D$8
- t$03
- t$,3
- 3\\$L
- 3L$H3
- L$83
- L$,3|$0
- 3D$4
- D$83
- D$43
- 3T$0
- 3t$4
- T$t3L$8
- 3D$8
- |$,3
- D$\\3T$0
- t$$3
- 3L$0
- |$,3
- 3D$8
- D$43D$T
- L$83L$X
- egyl
- modn
- emos
- sety
- arod
- 5bdetW
- 5DJ]
- uespV
- 5arenS
- u*j\\[
- 8^%u
- WWh1eV
- u|9~
- PPh1eV
- 5X1[

- t'h0
- VWu'h
- u)Wh
- t&9]
- 5X1[
- 5X1[
- 5X1[
- 5X1[
- 5X1[
- 50]]
- 2C;]
- 9>t9j
- 50]]
- 954]]
- u"h8
- vr9N
- 9N t
- u"h8
- u'h8
- tJ9H
- t\t9s
- u'h8
- u'ht
- u"h$
- u)Wh
- u)Wh
- u)Wh
- u"h
- t$ U
- t$$U
- t$$U
- t$$U
- L$03
- u"h0
- l$(3
- #9k4t
- u"h\\
- u"hT
- u29^
- 5X1[
- 5X1[
- 5X1[
- 5X1[
- r5;D$
- u h\\
- u'h\\
- Au^j
- F4 t
- >CR15t)Wh
- itaH
- h1eV
- YF;u
- SUV3
- t?f9u
- u'h|
- >{u
- E;l$

- 5(:]
- EXPj
- u`Sj
- upSSS
- uph0
- 9]pu$9]ht
- EpCh
- E\\1eV
- 9=,:]
- =4:]
- =4:]
- =4:]
- 5<:]
- =4:]
- =4:]
- =4:]
- 5,:]
- 5(:]
- VWh0
- 5,:]
- 5(:]
- h0:]
- YYu$j
- Af9~
- G4SP
- G4SP
- tkIt0I
- HWt0
- HtiHu
- tJHt1HuK
- SWj$3
- t99-
- VW9-
- 9s t
- 9s(tx9s ts9u
- 9s$u
- u0hhYX
- uihhYX
- YY95(^]
- SUVW
- jAY9u
- j@Y9u
- t]9]
- ug9]
- 0u]9
- f9^Zuf
- h0}Z
- h0}Z
- [9|$
- h0|Z
- 9PTu
- t4VW
- 8X8u
- u'h0
- 1WRh
- u$h0
- t<9n

- SUVW
- Uh1eV
- Sh1eV
- tM9]
- h1eV
- Iu*3
- It(It
- H8;M
- YE;I$
- u09D$
- SUVW
- h0wZ
- Wh$6Z
- KOC;
- h8vZ
- h8vZ
- h8vZ
- F8;E
- F<;E
- hD1Y
- h8vZ
- h8vZ
- t7SW
- h6(M
- t(9E
- uZj*
- uE9E
- up!E
- 3Gph
- 3Gp%
- 3Gp%
- 3Gp%
- 1Op
- Opt:
- F8;E
- F<;E
- hluZ
- u'hx
- 1G,
- SVW3
- ;Q8s
- u;V
- L$(u
- u'hH
- SVW3
- 1F,^[
- F,3E
- ;N8v
- u'hH
- u'hP
- H8;N8s;P
- u'hP
- SVW3
- 9F8s
- 9~8v
- u'hP
- u'h8(X

- @YYu
- @YYu
- 5$^]
- 5 ^]
- (uAPj
- u3h|mZ
- WWh4
- SVW3
- 8!tUP
- h(9Y
- t~9u
- h8lZ
- _^[I
- h8kZ
- h4$X
- h8$X
- +C8u
- F4+C4u#
- h4$X
- h8$X
- h,aZ
- $0%Y
- u)Wh
- 8;|$
- t,;u
- Yjs3
- $<iZ
- $8jZ
- h4iZ
- $`iZ
- h4iZ
- >quQ
- Qh4`Z
- 8:uf
- u_j8
- 9C(u*j
- uEj@
- A69u
- A49u
- A<9u
- A89u
- h8eV
- A09u
- u'h<
- |\t;E
- |\t;E
- |\t;E
- h,eZ
- ?u'h
- uuj(
- E @;E
- h,eZ
- uI9E
- Yu5j
- 3CpY%
- 3CpY%
- h,eZ

- h,eZ
- hleZ
- E 9E t$
- u h$eZ
- hhaZ
- ?u&h;
- YYu'h
- ?u'h
- t.9}
- t-9]
- u#h<
- +<ru
- h8(X
- h<aZ
- SVW3
- t\t9}
- u"hH
- u"hx
- u'hH
- SUWP
- t5C;]
- WWh1eV
- D$0VP
- D$$t0
- D$EPj
- t$$u
- G<t7j
- 50]]
- SVW3
- ug9]
- F4 t
- D$8Yu
- t$0|
- D$0P
- x(u
- h0XZ
- 9T$ t
- ;|$8
- }aG3
- D$49C
- \\$ 3
- u'hH
- ^4u;P
- YY9E
- u0hP
- F<t0
- G9p4t
- F4 uk
- u*hP
- |\t;E
- SVW3
- Wt\t3
- _4j
- ^43
- to9E
- E;l$
- SUVW

- h@UZ
- u)hP
- h8UZ
- F<h4UZ
- F4 t
- vBjO
- h8TZ
- +F8Y
- u\tSV
- YYu$h
- QSUW
- P<9E
- u'h0
- HHu6S
- VL;U
- NLu=<
- vKf9~PuE
- SVW3
- WL;U
- SUV3
- t3QP
- >CR15t*h
- SVW3
- C<;E
- C8;E
- tY;E
- u\t9{<
- C8;E
- M<\tu
- v7f9~Pu1
- O<;K<
- OLu|
- YY}13
- ;E v
- SL;U$
- f9CPu
- 0j P
- h8NZ
- u"h8NZ
- u"h0
- u)h8NZ
- u)h0
- h(OZ
- uuj
- h(OZ
- h(OZ
- u"hPOZ
- h(OZ
- u"h8NZ
- h(OZ
- u"h0
- h(OZ
- SVW3
- u'h8NZ
- u'h0
- h8NZ
- 58^]

- 5H^]
- 5P^]
- 5X^]
- 5`^]
- 5h^]
- t3v?<
- uOSW
- _][u
- u)Whh
- u'hh
- QSUV
- I>f;HXu
- u)Wh
- u)Wh
- tjHt8Ht0H
- hhoY
- u)Wh
- u'h0
- 5p^]
- 5p^]
- u)h0
- 9-$_]
- h IZ
- u<@;
- t3;s
- u)Wh
- f91w
- h1eV
- Ff9J
- f9P"u&jH;
- f9Q"u
- C";E
- C ;E
- YY9u
- YY9u
- h|EZ
- 'htEZ
- f9p"r
- u%@f9F w
- hTEZ
- u\t;]
- u C;]
- f9F"t7j$
- h4DZ
- SVWu
- 8.u^
- u'hp
- WWh1eV
- 6h1eV
- tc9}
- }:9}
- SVW3
- 98t*3
- }59]
- t$0V
- 98t)3
- u'h\\AZ

- tQ9^
- <"uR
- h1eV
- 7hh3Y
- u.9}
- h|AZ
- h|AZ
- h\\AZ
- h0?Z
- h(AZ
- 3h|@Z
- h8eV
- 3h\\@Z
- 0h,@Z
- h0?Z
- 98t&3
- 98t"3
- h1eV
- 5</u1
- <+u
- t>V3
- u)Wh
- ;A@t;
- ;CR15t'h
- VWu'h
- h4$X
- h8$X
- Wu'h
- tS9E
- u_9E
- hP9Z
- s`!E
- tlh0/Z
- u'hP
- h,8Z
- u'hP
- h 7Z
- hT7Z
- h|7Z
- Y_^3
- h1eV
- hl5Z
- hl5Z
- u"hh5Z
- $\\5Z
- hH5Z
- u`S
- h1eV
- KOC;
- @8;E
- 'hP6Z
- h@6Z
- h46Z
- h05Z
- u=hp4Z
- h|3Z
- hd3Z

- hP3Z
- Ph43Z
- hX2Z
- $@2Z
- Pj2Y
- u"9]
- uz9]
- hX1Z
- ~x9]
- u.9u
- u\t9E
- ~0+}
- }#9]
- Pj2Y
- h0%Y
- h$0Z
- h$0Z
- u"hP0Z
- Ph@0Z
- h$0Z
- u%h80Z
- h$0Z
- WWh1eV
- h0/Z
- YYt0
- E$t"
- t7P9D$
- D$ Yu
- u,9D$
- h8(X
- u(PP
- uDVW
- f;FXu
- 4_^[
- u\\9]
- u7jD^
- tah(
- 9{ u*h
- SVW3
- E;l$
- 9~ u'h
- up9|$
- SVW3
- SVW3
- Ph8eV
- h8'Z
- u)Wh
- Wu'h8&Z;
- VWu'h8&Z;
- SUVW
- u)Wh
- h8$Z
- h8$Z
- u195
- u)Wh
- SUVW
- E 3F

- u)Wh
- E(PW
- h1eV
- h4#Z
- _^]3
- QSUVW3
- SVW3
- t4QP
- u'h(
- QVW3
- YUUh`
- tYUUh
- u$j)Y
- SUVW
- tOVS
- G8+_
- _SVU
- h8 Z
- u)Wh
- h1eV
- h1eV
- u"h|
- WWh1eV
- P9} u
- P9} u
- $1eV
- uwj)
- uU9Fxu
- t!9]
- ho^M
- |T9}
- t$9]
- v8hp
- }*h0
- h0tK
- YF;u
- t4h(
- 9u t-
- E SV3
- v>9E
- v>9E
- v>9E
- v>9E
- v>9E
- v>9E
- +E$V
-]8+E
- +E$W
- E(PQ
- E 9E
- E 9E
- |\t;E,
- u8WSVRP
- u$+u
- +E$W
- E(PQ
- U ;U

- |\t;E,
- |\t;E,
- ;E,rU
- 9u$
- E(PQ
- u8Wj
- E(PQ
- u8Wj
- E 9E
- E ;E
- E 9E
- |\t;E,
- u +E
- u,+E
- E(PQ
- E(PQ
- U(SRP
- U RP
- |\t;E,
- E,9E
- U RP
- u8VS
-]4WV
- ;E,
- ;E,
- 9}$
- SVW3
- U<+E
- E8+E
- |\t9u0
- 9]0
- |\t9u8
- 9]8
- |\t9u(
- 9](
- |\t9u
- 9]
- |\t9u
- |\t9u
- |\t9u
- M,+E8
- u'hp
- u*hH
- ho^M
- u'h$
- h4$X
- h8$X
- YVVh1eV
- h1eV
- h1eV
- h1eV
- u$h`
- h1eV
- h1eV
- h1eV
- uI9u
- G<;E

- 5$_]
- VVh4
- SVW3
- u)Wh
- QVW3
- ;W,|1
- C9W$|1
- |\t;O(
- YY_^3
- SSh4
- *Ph4
- 5t]]
- 5t]]
- UVWhg
- h1eV
- QSV3
- YE;!$
- u'hD
- W9-8]]
- u'hD
- =8]]
- h1eV
- VW9]
- 5t]]
- 5t]]
- 5p]]
- u'hD
- u89]
- uX9]
- 5\\]]
- 9=@]]
- 5<]]
- h8eV
- 9=<]]
- 9=@]]
- 9=<]]
- 9=<]]
- 9=<]]
- 9=8]]
- $0YY< u
- SUVW
- SUVW
- $0< u
- u"h4
- $0< u
- uAh|
- f9_Zu"
- SUVW
- =x8]
- =|8]
- 5h]]
- umB;
- 5h]]
- t+SU
- 5h]]
- 5h]]
- 5h]]

- u"9M
- $0< u
- 5L]]
- 5H]]
- 5D]]
- 5<]]
- 958]]
- u\\hP
- 5x8]
- 9=|8]
- 5x8]
- =x8]
- 5|8]
- =x8]
- 5|8]
- ;Glu
- ;Ghu
- u)Wh
- _^]3
- CXf97u
- {D^f97u
- u*h<
- }(f9wZu
- $u*h8(X
- IY~"h
- u"hL
- t+f9
- u:9l$
- SUVW
- 9H8t
- SUVW
- I>f;
- E;l$
- SUVW
- SUVWj
- YY_^3
- 54]]
- 50]]
- 50]]
- Y9|$
- t19|$
- Y9|$
- SVW3
- 50]]
- 50]]
- u'h<
- SVW3
- u)Wh
- =0]]
- u)Wh0
- u)Wh0
- u)Wh0
- u)Wh0
- u)Wh0
- u'h0
- SUWj
- u)Wh0

- u'h0
- SUWj
- u'h0
- SUWj
- u'h0
- SUWj
- u)Wh0
- u)Wh0
- u)Wh0
- u)Wh0
- u)Wh0
- u)Wh0
- u)Wh0
- hhoY
- Az$j
- u"hh
- u"hP
- u"h0
- u)hT
- u"hH
- u"h(
- h4$X
- h8$X
- 5]]
- 5$]]
- ~uVW
- YY_3
- u'h0
- 9{Dt
- 9{@u
- u79{@u'hd
- 9k@u
- u#h0
- u"hd
- uV9MDtQ
- uE9M@t@
- u"h0
- Y9k8t
- >9k<u"hP
- S8YY
- u39k8u"h
- 9k8u
- u"h$
- u\tWV
- u'h0
- u"h0
- u'h0
- uk9u
- u'h0
- u"ht
- u"h4
- u"hh
- u"h4
- t5Ht
- u"h0
- UdYY
- N9Mdu

- 9Mlu
- 9Mhu
- u)Wh
- u)Wh
- u'h0
- u'h0
- u'h0
- u)Wh
- 9FDt
- 9N@t
- u'hh
- u'h0
- u)Whh
- u)Wh0
- ~,W3
- u$j Y
- u)Whh
- u)Whh
- u'h0
- Yt9S
- u'h0
- 5 \\
- 9=$ \\
- 5 \\
- 9=, \\
- 5$ \\
- 5$ \\
- u'hH
- YjA^
- t1h$
- j)h94]
- 4^_[
- h1eV
- ^[_3
- Y_^3
- h1eV
- Y_^[3
- t'9M
- 9NttJ
- _^]3
- vhh8
- VWti
- whh8
- (_^3
- SVW3
- ._^3
- Y_^3
- D$5VP
- u\tSU
- u\tSU
- u\tSU
- 8+u]
- u'h0
- v_Uh
- D7 P
- Y_^3
- Y_^3

- Y_^3
- ugVh
- Y_^3
- tU<\tt
- u;Vh
- 6hhfV
- 9>u'h
- hx4]
- whh4
- L$0QP
- D$0P
- D$(3
- (uiV
- h1eV
- h1eV
- h1eV
- u"9E
- h1eV
- h0RY
- hh3Y
- h<eV
- Y_^3
- u'h0
- h1eV
- SVW3
- Y_^3
- Y_^3
- YF;u
- h1eV
- Y_^3
- h1eV
- <"t7
- u"hD
- h1eV
- AB;U
- @@A;
-]9l$
- Wu'h
- 9|$Dt
- D4PP
- Y_^3
- JJt6
- Yu'h
- u'h0
- u'h0
- t\tf9
- u'h8
- Ww5V
- f9sZ
- VVh0
- ;H@u
- 1}t'h
- f9wZ
- f90u
- HHxa
- Pj2Y
- <\tul

- u)Qh
- t.9K
- E9L$
- Ht\tHu5
- atYH
- f9xZt
- f9~Zu
- f9xZu
- ;X@u
- t"h8
- YYu-
- SVWu'h8(X
- 5p\\]
- 5l\\]
- 5d\\]
- u Uh
- 5x\\]
- VWu_
- 5x\\]
- 5x\\]
- SUVW
- 5l3]
- 5p3]
- 5t3]
- 5x3]
- 5|3]
- hl3]
- s 9]
- u\tB;
- 5d!\\
- 9=h!\\
- 5d!\\
- 9=p!\\
- 5h!\\
- Qhl3]
- u8j$
- C 3F
- 5p\\]
- 5l\\]
- 5p\\]
- hX3]
- 5p\\]
- 5l\\]
- 9=d\\]
- 95p\\]
- 95l\\]
- 95d\\]
- uJj$
- 5h\\]
- 5h\\]
- 5h\\]
- SVW3
- j2Y+
- KOC;
- 1FHG;
- FH3E
- 1FHG;

- FH3E
- SVWu'h8(X
- u'hH
- u)Wh
- u)Whd
- A$SV
- 9H u
- 9H(t
- 9H$u
- f9HV
- u)WhH
- SVWu
- YYuZ
- SUVW
- 5X[]
- 5X[]
- 9^$t.
- ^ 9^(u
- 9^(u
- 5X[]
- F0Pj
- u'hx
- 5X[]
- 5X[]
- 95X[]
- uD9]
- PPh1eV
- VVh1eV
- u.Wh
- u'hD
- WuNV
- =4[]
- 54[]
- tA9]
- t\t9]
- tohP
- E 9u
- tm9]
- t.9}
- U 9}
- |B9u
- un9u
- uN9]
- |F9]
- SSh1eV
- 3t$j
- tS9_
- SSh1eV
- SVW3
- t!9]
- u=9E
- SVW3
- 5$[]
- 5$[]
- t$h1eV
- UhHFY
- h4FY

- 9=,[]
- SVW3
- Yh1eV
- u)hD
- SVW3
- 95T[]
- Su\\!E
- h8eV
- u!h IY
- u!hlIY
- h4~Y
- 6hpyY
- h8eV
- 9~4t
- 9~4t!h`uY
- Sh$OY
- ShleY
- u\tWP
- 9~<t
- 9~@u
- uK9}
- 99uS9
- u'hP
- E;l$
- t"h1eV
- 3h`pY
- h8eV
- h4pY
- htoY
- u"hhoY
- @SV3
- h1eV
- =0[]
- u\tWW
- u\tWW
- u\tWW
- ;A8t
- 5$_]
- t}9u
- 9p,u2
- u"9u
- 950]]
- 95H[]
- 5D[]
- 95D[]
- u)Wh
- 98u)h
- 9{Ht$9=
- 5@[]
- 9=@[]
- u)Wh
- u)Wh
- -8[]
- -0[]
- -8[]
- -4[]
- 54[]

- =8[]
- h(9\\
- u)Wh
- FXY3
- IXf;
- Wh`EY
- Wh<EY
- 6h EY
- G`;E
- Gd;E
- N<;A
- t HuE
- YF;u
- E%VW
- VWu'h
- h4;Y
- u"h4;Y
- u#h4;Y
- Vhu
- Ph8BY
- RPh8AY
- Ph4@Y
- u@9E
- tm9]
- sA9]
- F)HHt7Hu?
- Yj\\3
- Yu'h
- f9G.v
- 9x8t
- 9Ohu
- u'h4;Y
- h0:Y
- 6h0:Y
- 6h$:Y
- }hl9Y
- h(9Y
- |-f9u
- u-j.S
- F<9~
- 5pZ]
- w4RV
- 5pX]
- 5d9\\
- %l9\\
- %h9\\
- %`9\\
- %d9\\
- 5`9\\
- 9=d9\\
- 5`9\\
- =`9\\
- 9=l9\\
- 5d9\\
- =`9\\
- t$(U
- hP8Y

- h48Y
- u'h(8Y
- 5tX]
- 4_^[
- 5(/]
- 5pX]
- $hD7Y
- $h<7Y
- 5X1[
- w4RV
- 5pX]
- +50/]
- YF;u
- hd6Y
- hd6Y
- hH6Y
- 54/]
- 50/]
- u'ht4Y
- u,ht4Y
- hH4Y
- h$4Y
- 50]]
- t\t9u
- 50]]
- u'h4$X
- hp3Y
- hh3Y
- hH3Y
- |'h83Y
- Ph 3Y
- 5tZ]
- !3!s
- 5pZ]
- Phl2Y
- 5pZ]
- Vhd2Y
- PhP2Y
- Ph<2Y
- Ph,2Y
- Vh 2Y
- 5pZ]
- 5pZ]
- 5pZ]
- 5pZ]
- 5pZ]
- hd1Y
- 5pZ]
- 5pZ]
- Fd9U
- h 1Y
- Qf9E
- tZf9E
- u%f9E
- uRjx
- 5pZ]
- %h|0Y

- 5 Z]
- 5$Z]
- Lh`0Y
- hD0Y
- h 0Y
- zh,0Y
- SUVWj
- 5 Z]
- 5$Z]
- 5(Z]
- 5,Z]
- 5LZ]
- j<_3
- SUVW
- SVWu
- 8:uzj;j
- 6hh.Y
- 3h`.Y
- =0Z]
- u'9]
- h8.Y
- SVWu
- SVW3
- Y_^3
- Wu'h
- _^]3
- tc9E
- t_9E
- u+j0
- u)Wh
- f9^Zu\\
- u<9]
- f9^ZuM
- uA9]
- Xf9^ZuL
- u'h0
- Wu'h
- u)Wh
- u)Wh
- u'h8&Y;
- u'h8(X
- QUVW
- 9x u
- h1eV
- t$,9F
- l$$V3
- [9G$v
- YB;U
- 9q u
- u-9u
- uVj8
- t+UP
- uAhx#Y
- h8#Y
- =CR15t%=O
- t0USh
- 9nD}

- h0!Y
- f9FZu2
- f9FZu
- u'h(
- Yu'h
- I<@;
- u{9E
- u"h8 Y
- t3PW
- f9^P
- u)Wh
- >CR15
- f9pPt
- QSUV
- ;CR15
- CR15
- u'h0
- u'h0
- Wu'h
- t+9~
- t+9~
- QVW3
- u*h0
- 5D:\\
- 9=H:\\
- 5D:\\
- 9=P:\\
- 5H:\\
- 5H:\\
- >CR15t)Wh
- u'hx
- KOC;
- u j\\
- u"hX
- u"h0
- E;l$
- ue%
- N$IIW
- (9s$t
- 9s$t7j
- 9x8u
- >CR15t'h
- uKjL
- Pjoj
- PjEj
- u#;u
- uN9u
- It!+
- Pj1^
- IIt4I
- <Pu
- u*hI
- u"FOtC
- u"ht
- u"h@
- Y|'h4
- :)7V

- u*hH
- t69C
- u"hH
- u)Wh0
- u'h0
- u,9M
- u'9t$
- D$8P
- 5pY]
- E;l$
- SUVW
- N0<|t
- SVW3
- u#Uh
- QSUV
- 5pY]
- 9>u&j;
- 9=pY]
- SVW3
- 7GB;
- u)Wh
- u)Wh
- u>f
- SUVW
- u'h
- FXf;E
- <\tu/
- f9~Zt
- u\t9}
- SVW3
- @ 9X
- f9XZt
- t7HHu7j
- f9CZ
- u)Wh
- 5xY]
- 5|Y]
- 5tY]
- }6hX
- 5|Z]
- 5xZ]
- uF%
- PhA
- Ph5
- QSUVW
- Yf9E
- Yf9E
- Yf9E
- YF;u
- u'h\\
- SVW3
- Y9E
- E\t@@P
- ltslu}
- G`u,
- YYu
- SVW3

- uU9F$t
- Wu'h
- Cdf9pZu
- <\tu|
- t(9x
- N0<|
- N0<|
- SVW3
- QSUVW
- u"hP
- Cp;E
- u"h@
- Cp;E
- u"hx
- C8;F8v
- u'ht
- 5dY]
- SVumP
- u*h4
- 48VP
- |\t;E
- YY;E
- u<%
- u'hp
- 3GHj
- 5LY]
- u/9]
- 5LY]
- t<9;u)h
- u'hP
- u'ht
- 5LY]
- Fx;E
- F|;E
- F8;E
- F<;E
- 5LY]
- Fx;E
- F|;E
- F<;E
- 9=LY]
- SVW3
- YYN;u
- 5LY]
- F8;E
- F<;E
- @8+F8
- N8;H8v-hL
- Fx;E
- F|;E
- @;E
- F8+G8_^
- YY9]
- 5LY]
- u19]
- F8;G8wA
- u;9]

- u<9]
- uA9]
- tF9]
- uK9]
- u'hP
- 5PY]
- 5PY]
- h1YG
- 5DY]
- 5@Y]
- 5<Y]
- 5PY]
- QSUVW
- t*h4
- u*h|
- u'hP
- t\'9x$u"
- 5LY]
- QSUV
- u"h|
- QSUVW
- Wu'h8(X
- Wu'h8(X
- Wu'h8(X
- u&9E
- u$jHP
- A{'h`
- @u,3
- =(1[
- 9Z(t49Z t/
- 9Z$u
- tC9]
- E;l$
- 9A8u
- t(9u
- 9X8u
- tL9E
- Y9\\$
- h1eV
- L$$u
- D$0P
- @8+A8
- ~/SSh1eV
- u`j)
- ~/SSh1eV
- uJj)
- uLj)
- FP9X
- YY95@;\\
- SVW3
- 5DY]
- Wu'h
- 5DY]
- y8;~8v
- 5DY]
- Y8;^8v
- 5DY]

- 5DY]
- t19N
- u/j
- h8(X
- u"h8(X
- u"hL
- u'hx
- 9H$t
- 9H(t
- Qh8-]
- <~u*S
- u'h<
- u)Wh<
- t/95
- WWh1eV
- $1eV
- 5 Y]
- u\\j*Y
- u'9D$$u
- u<95@]]
- 9t$ t
- S<9=
- u>PPV
- 9x@t
- 4_^[
- u'hP
- rI!M
- ^L9|$
- 9^Lt
- D$4P
- Y9|$
- SVW3
- QSUVW3
- SVW3
- Ht3H
- th9=
- u)WhX
- |\t;U
- SVWu
- _u\tF
- +9\\$
- tSPU
- u'Pj0
- u'hL
- Wu'h
- kf9u
- u'hx
- 6j.S
- @YYu
- _^]3
- L$4Wh
- L$4Wh
- PWWh4
- PWWU
- L$(u
- L$8Wh
- L$4WWh8

- PWWh4
- PWWh8
- PWWh4
- SUVW
- SUVW
- -0]]
- hhIZ
- 9-p^]
- 5p^]
- t%9u
- u/9u
- 8_^[
- 50^]
- 54^]
- +F0P
- SVW3
- 5XZ]
- 5\\Z]
- 5<Z]
- h0:]
- t/9t$
- =8+]
- 9=@+]
- SVW3
- th9]
- 5\\9\\
- YY95\\9\\
- uZWS
- u\tWS
- 95@]]
- h1eV
- sV95
- 5pX]
- s8WS
- YY95
- uJ!E
- S,;U
- S4;U
- S49U
- u"9E
- uH9E
- t{93
- _$93
- u\t9wd
- f9wZu
- }Wf9^ZuQ
- _df9sZu
- t3Vh]
- u;9M
- u_9E
- u)9]
- u.9]
- u39]
- <-u'
- u99]
- uj9]
- YtEHHu

- ufj8j
- u7NA
- u7j8j
- t.9M
- F$;E
- 9F$u
- 9F u
- QPh4
- 7Vh@
- tj9]
- uAhD
- <%uP
- t*9]
- t69]
- um9]
- @@9E
- uB9}
- uo9E
- ut9]
- t()E
- 5X1[
- s2Sh
- D$49
- L$,3
- Hux9
- ~hh0
- du)3
- Fh9VPu
- u:j V
- 9D$T
- t$(3
- #D$(3
- L$@9
- D$0;
- D$4;
- L$89
- u hp
- 9D$8t%
- |$e3
- |$du
- T$8+
- D$0Y
- +|$8
- t$0h
- 9|$0t
- @9D$
- D$<1eV
- Hu89
- t5Ht
- SVW3
- ua9M
- u!@9
- u\tPV
- u=9D$
- u`9M
- uR9]
- u"SW

- u\tSV
- tv9Y
- tV;7u
- t[9_
- 9xXu'
- 98tA
- t4Ht
- GY9}
- 0j/S
- j/SO
- j?S3
- QSUV
- C$Vu
- u29E
- 9A4t
- 9GLtP9
- 9GLu
- 9GLt
- 9GLt
- 9Glu
- G,u$
- G$u,
- t?jAX
- t2Vj
- toj:W
- IP;M
- h1eV
- u!9]
- t&9]
- h1eV
- u!9]
- t&9]
- u(j
- hU7F
- t,9|$
- u6Sj0
- u19T$
- 9T$$u
- 9T$(t
- 9T$(t
- D$A-
- D$0k
- Ju\\k
- EtKJJt1
- 9*u#
- j7X]
- u49]
- ;D$(u
- 9D$(v
- t?A3
- Yu\t!F
- NP9y
- SVW3
- 9CPtB
- j7X;
- jYX9E
- 9;u;

- t(9H
- IPh`
- u+9E
- >%uGj
- u\tF;u
- 8[upj%P
- >?Vu
- h4eV
- >/u
- SVW3
- SUVW3
- t2It
- H<S3
- t3;E
- u\tf9
- u\t9s@
- u>9C@u9
- t$ U
- SUVW
- GH9X
- OHHj
- 09_HtBj
- taHtN
- tIHt6Ht
- Y_^3
- 79sHt!j
- h1eV
- SUWj*
- u\t9F
- tJNt9
- G(_^3
- !3!s
- ^4_^[
- uLVS
- 4j j
- u#9E
- t49E
- uT9E
- Y98t
- YYu
- u)9u
- 7u)j
- uW9E
- Yu*3
- @_[9
- 9^<u
- 9^8t
- 9^@t
- QSUVW3
- uW9w$t
- 9G$t>9E
- p,W3
- F(Xu
- 9w0t
- G ku+
- u5;}
- tB9w

- 9w$u
- u\t9u
- C97t
- 9_0t
- 9_,u2P
- 9_8uP
- O @9_4
- O 09_$
- O 9
- }0j4j
- QSUV
- uB9D$ u<
- f98u
- u&f9;
- u/f9
- f99u?F
- lOOf
- SV}5
- Md_3
- 9Epu
- E `3
- 9Upu
- tAlt
- 9]xv,
- E&Yf;
- f9|MDu
- Bf9|EDu
- A;Mxr
- DEDf
- 9}xv
- s7;}
- CII9
- 9{tu
- UVW3
- 9]ht;
- El+Ep=
- El#E4
- El#E4
- q4#u
- At9E
- 9stu
- YYu4
- un9E
- 9Ktu
- G09u
- 9p,t#
- 9C r
- t#;E
- 9Slt
- u\t9W
- 9_8tS9_@tN9_DtI;
- F(9F$u
- 9F u
- ;O,v
- OPH#
- OLH#
- _8YY

- G`9Gh
- OLH#
- u\t9P
- V+F0
- 9~(u
- 9~4u#
- {(9{$u
- 9{ u
- 9~$t
- j+je
- j+jAYjeZ
- hb<E
- SVQ3
- j%jA
- j%jo
- t)9E
- j%jA
- j%jo
- *9w u
- 9w t
- SVW3
- jgh0
- &<(u
- u98H
- j:Y8
- tAF
- >:Yu
- u\t9u
- h!-E
- Ox*W
- t69~
- F;7|
- t*9~
- 98u0
- t-9}
- u\tj*jA
- u\tj*jA
- j*jAYjeZ
- u\tj*j
- u\tj*jA
- 1j*jh
- tR9~
- WSV3
- u\tj*j
- j*jA
- j#jAYjoZ
- ;D$0
- AF;t$
- AF;t$
- L$ 3
- 9|$
- t$4h
- D$4WP
- t{V3
- D$8P3
- w<u:
- w<u:

- w<u7
- t'9_
- t89_
- SVW3
- t3Q3
- t4Q3
- hb<E
- Wt6S
- F(u
- F(u
- 09:u
- Y9\\$
- 9N$u
- 9x$t
- $A:B
- SUV3
- Wu-Nt
- 5dW]
- 5dW]
- QSUVW
- th9u
- D$0SP3
- t40~!
- D$8P
- D$(9|$0t]S
- D$ 3
- 9|$0u
- L$0Q
- j"jA
- u\t9H
- h1eV
- j"jAY
- @ua3
- j"jAY
- j"jA
- u\tj"j
- j"jAY
- j"jAY
- hl3W
- 2j"jAYjwZ
- Thl3W
- u39t$
- 9ht'X
- t$ 3
- l$(V3
- j"jAY
- t%jUh
- u/j"jAYj~Z
- j"jAY
- j"jAY
- j"jAY
- t)UC
- j"jAY
- 4j"joYjeZ
- j"jAYjeZ
- j"jAYjeZ
- _^[3

- $1eV
- j"jAY
- u[j"
- uwj"jAY
- j"jAY
- j"jAY
- ?@u6GW
- j"jAY
- hLEW
- h1eV
- h1eV
- h1eV
- tCh1eV
- t@h1eV
- VtPh1eV
- j"jAY
- j"jAY
- UVWQ3
- HHuW
- ~3;E ~.j
- ~=;E
- D$8h
- G8PSW
- 9w4ta
- \\$0;
- t$8;
- jIh0
- u_9u
- F;7|
- D$HP3
- C9\\$
- D$HP3
- D$$P3
- D$ 3
- 5l*]
- 5*]
- 58*]
- 5@*]
- 5P*]
- 5 *]
- t\t9]
- 5$*]
- 5$*]
- 5$*]
- 5$*]
- 5 *]
- 5 *]
- 5 *]
- 5 *]
- 5 *]
- 5 *]
- 5 *]
- 5 *]
- 5 *]
- 5 *]
- 5 *]
- uY;u

- uJVj
- 9pxu\tW
- 9u u
- _^[;E
- IxLSV
- |OVWS
- SVW3
- u,9G@t/9C@t*
- !^@3
- OHQP
- t>9M
- t*9}
- tA9}
- @9C0u
- OtQSW
- t-9}
- u\t9}
- OtVQW
- h4qX
- Ht6H
- 8_u
- t'It
- j5X^[
- >.uC
- IVWt7It'IIt
- u\tj/
- t'9U
- uL9P
- HHQ3
- YY_3
- h4eV
- uC3
- WVh4
- j"jAY
- u\t9H
- h,8D
- YjuZ
- 8.u-
- ~3VS
- tQHt6
- tF9]
- VW9]
- 9XPu\t9XX
- 9X`u
- j!jAY
- 9^|u
- FHS3
- ^H9\\$
- VWU3
- 2<+t
- W9n|
- Ft@u
- hA:B
- u=WV
- SVWu
- u89E
- uY9M

- C(u-
- 9~|t
- jAYj
- u`9E
- 9WWV
- F`u
- jAYj
- FPC9]
- u\\9F
- |iWWV
- 9~TuFW
- jiYj
- VhX6W
- j"juZ
- j"jAY
- j"jAY
- j"jA
- t7hl
- j"jAY
- j"jA
- tBV3
- tvjUP
- t3hd
- j"jAY
- CCOu
- j"jA
- SUVW
- :ABOu
- j"jAYjoZ
- %<,u!
- B<:u
- It0Iur<,un
- tDh0
- tUh,
- j"je
- u;j"jAYjiZ
- t,93u
- tEjXh
- YF;u
- -uP@
- <0.u+@;
- 2|==
- |><9
- 1<Zu
- 9_^[
- tHS3
- ~0@u*j~V
- F, u
- F, u
- A4@t
- jgS3
- jUS3
- jZS3
- YjGS3
- 0t(-
- t39(~
- tG9.t

- D$43
- D$0t
- @uW3
- t$$ug
- 9HHV
- t]9u
- 9p@W
- t$8P
- |$H3
- 9t$(t
- |$<3
- D$0<eV
- SVW3
- VWtA
- v4Qh
- v8Qh
- h4'W
- D$8P
- ~ijJ
- SVW3
- V9T$
- SVW3
- kuP@
- V9T$
- Yj#3
- Yj#3
- 0;t$
- tlVW
- jAYjoZ
- 7j}hh
- SVW3
- SjAY
- t9PW
- h\\7W
- 8@tb
- _9|$
- _[u"3
- uKSWV
- uUSVW3
- 5HW]
- { UUh
- u@VWj
- j(jiZ
- YjiZ
- }9j(je
- OtQVW
- Vu*W
- t4;}
- 9{@t(9~@t#
- 9~@u
- uJ9F
- tW9}
- t69}
- t,jih
- 9] u
- jAYjeZ
- jiFh

- YjeZ
- tU<-u
- tU<-u
- NxEj
- jAYjiZ
- juhP
- USVV
- t`9^
- A$1F
- ul;{
- G0S3
- j&jeY;
- j&jeY;
- h8W]
- h8W]
- u\tj&
- t&9]
- tO~6
- u\tj&
- bh1eV
- JJtuJtOJt2Jt
- h4W]
- h4W]
- t\t90t
- Uj(^
- u Y;
- rt9h
- H_juZ
- ru"j$X9E
- j8X+
- j8X+
- D0P;
- FOWV
- @8y!~
- h,2W
- hl3W
- t5S3
- UVWj4
- t$$9^
- u!9_
- j!jAY
- D$$W3
- j!jAY
- j!jAY
- _^[3
- t#h1eV
- u-9^
- YY9^
- u"h1eV
- h1eV
- j"jAY
- h4@W
- hX6W
- >@Wu
- 2;1un
- hL5W
- 98t\tWP

- h 6W
- hX6W
- hX6W
- hX6W
- jAYjiZ
- v uN
- D$4P
- It3IIt
- jAYjeZ
- ItZItDIt,It
- 9G(t\t9G,
- 9G$t
- 9G t
- 9O(t\t9O,
- 9O$t
- 9O t
- 9wTu
- 09wTuO9t$
- 9wPu
- 9wPuI
- h07W
- h\\7W
- Qh\\7W
- h\\7W
- h<8W
- 9x$t6
- QVW3
- h<8W
- h<8W
- jAYjoZ
- Uj jeYjtZ
- h4$X
- 7h8$X
- t!It
- ItjIt1It\\
- F W3
- tO9|$
- 'h8F\\
- 9AXu
- t!9_
- D00QP
- D10P
- D10P
- ~hu%W
- t$;E
- VW9]
- ~(BO
- |t9E
- @|O;
- u(jAYj
- HtOHt4Ht
- X0_^Y
- SVW3
- t19U
- 98tMW
- O~+h
- SVW3

- HHuj3
- u/W3
- D$$9]
- ItgItQIt6Iu
- It$I
- ~Ijqh
- tS9;uOWj
- t3h:
- tUjPY
- vR9E
- yg9E
- U09U(uY
- 9U$ua
- ;U ~
- 2_^[
- tq8]
- t}+u
- 8] u
- H9D$
- D$0W
- 8M tA
- u$SSV
- 8] u
- 8] t
- 8+|$
- D$,u
- @It[
- 9>tM
- 9>t[
- It#I
- ugFj
- jAYj
- u0@;
- u/9E
- u09E
- 9\\$Hw
- 9L$Lw
- 9L$Lr:v2
- T$L3
- t$$3
- \\$(u
- }(9]
- u&@;F
- SVW3
- t$;A
- AFGJ
- 0j[h4.X
- ~8j0
- E$X9E
- }$Y3
- u PW
- @u5;
- 9u(W
- D$0P
- FX9O
- Nx2W
- 9F r

- SV9G
- t9W3
- t$W3
- t+h8eV
- j&ji;
- 9Xlu
- h8,X
- 99~
- O@hQ
- hl3W
- t&9~
- SVW3
- t$ 3
- WUj
- C0PSj
- u\tj\tjA
- SVW3
- <a|8<f
- ,0<\tw
- j\tji
- u\tj\tje
- j\tjAYjiZ
- YjiZ
- SVW3
- Y9t$
- uBVW
- tT9s
- tY9s
- u\t9{
- h4@W
- h4@W
- 9~<tC9{
- hLEW
- t*9s
- 6RVW
- t4SV
- SV9G
- u(9F(u#
- t~9u
- tH9]
- tS9^
- tj9^
- t\t;E
- 10_^[
- 81w
- 81w$
- QVW3
- Jt\tJu
- Jt\tJu
- uN9^
- D$0Y
- jAYjiZ
- jAYjiZ
- jAYjeZ
- ~6Vh
- h8"X
- t)hO

- SVWh8
- u19U
- t39U
- SUVW
- t4SVj
- Y[9}
- 9~$u
- u:9|$
- t:he
- u:9|$
- Wu j
- 2VWVW
- t!9X
- t%9x
- jAYjiZ
- uAVh4
- j8X+
- jaWj
- N\\WuR
- SUVW
- D$8P
- D$0P
- SVW3
- 5|V]
- SVW3
- ~G9~
- tV9x
- F8PVj
- Wjuh
- F8PVW
- S@W3
- ;E$tr
- ;E t
- SVW3
- t);u
- SVW3
- SVW3
- jdY3
- @u\tV
- SVW3
- ;F4t
- ;F0u
- ;F8u
- D$0j
- SVW3
- uJj2_j
- t6;u
- tR8_xuM
- 8Fxu
- G8!_
- 8F(u
- u/SW
- 8F(u
- 5pV]
- tAhd
- (~e@
- uI;]

- u$;E
- ^(9u
- h@eV
- Qj4X
- 0r8;}
- h1eV
- YY9]
- YY9]
- SVW3
- (VVV3
- t 9q
- t 9q
- QjeV
- hV7A
- tUj
- SVW3
- SVW3
- wO+E
- SV9E
- SVW3
- h1eV
- Ex_^[
- E8Pj
- h<eV
- SVW3
- h1eV
- SVW3
- u7VS
- SVtU
- 9u t_9s
- SVWu
- h1eV
- h1eV
- SVW3
- u+j
- u$;E
- H_9F
- H_9F
- 0@@f
- ~IVS
- w!9~
- ubVh
- SVW3
- SVW3
- SVW3
- SVW3
- t98]
- h1eV
- h1eV
- h1eV
- tl9]
- SVW3
- 9t$8t
- 9t$8t
- D$(8_5t
- Qj4X
- SVW3

- <q/u
- VWt2h
- 8Y)t
- 8X)t
- 8X)t
- 8Y)u
- 8X)t>
- 8X)t
-);1u
- t4;q
- 8X)t
- 8X)t
- 8Y)u
- 8X)t
- u:8^
- tG9]
- OXPQ
- jD_W3
- t!SUV
- FFIu
- h1eV
- t69]
- D$0P
- D$0PV
- D$0P
- D$0P
- !\\$|3
- t_9}
- D$8P
- D$8P
- D$8P
- D$8P
- D$8P
- D$8P
- D$8P
- C9t$4w
- D$4P
- E 9]
- D$4P
- D$4P
- D$4P
- t*9u
- h)2B
- t8Vht
- uI9\\$
- 9\\$$uGW
- D$0P
- tHh1eV
- E8WP
- Qj8X
- UjpX
- @@AAJu
- 0f;1u
- h@eV
- h<eV
- Sh1eV
- h4eV

- SVW3
- UjTX
- h1eV
- h1eV
- h1eV
- 8]$t
- 8]$u
- E 9X
- 8]$u
- 8]$t
- 8]$t
- h4eV
- SVW3
- h4eV
- SVW3
- t~h8eV
- h4eV
- h1eV
- u&PP;
- t$9u
-]A\\f<0
- {9\tBoD
- 73'IQc
- I(wi
- ;`5J
- i96W
- rx.^U
- uH>1r
- 2poE
- 3\\)K
- lQ%lU
- m5vJ
- /8sO.$v
- oH 6J
- S;{u
- q4C[
- iQ#@\\s^R7
- "*m2
- ur]k
- 4e3>
- a6nd
- ^s7y
- q7[R
- Q"Tu
- .D8,eUh
- $3/'
- UPX!
- 3.91
- `UPX1
- UPX0
- Rich
- !This program cannot be run in DOS mode.
- N"N(N.N4N@N:N
- Y_^][
- _^[]
- tLHt
- _VjtY

- t)WhP
- VjtY
- h GX
- _^[Y]
- _^[Y]
- r'hd
- s'h@
- }*Vj
- _^[Y]
- _^[Y]
- _^][
- _^[Y]
- _^][Y
- YPSW
- _^][
- WWj
- PWjs
- hDbZ
- QSVj
- _^][Y
- _^][
- Y_^Y
- Yj$j
- SVWj$
- Y_[Y
- <t'h
- _^[Y
- =L`]
- =H`]
- =X`]
- ht-X
- h`-X
- hT-X
- t;hP-X
- hL-X
- Vh\\"X
- SSSSj
- Y_^]
- t-SVW
- YY_^
- PWSj
- PWSj
- SWhD
-)j:V
- YKKW
- YPhx
- VWPj
- @_^[
- YYv/j Y8M
- _^][
- hDbZ
- hDbZ
- t^VW
- t$ f
- hDbZ
- u)WhDbZ
- tCHHt)

- Y_^[
- j ^uL=
- @j]P
- j\thl
- .@Ny
- t_Wh`fV
- @_^[
- hhfV
- h,rX
- _^[]
- _^[]
- _^[]
- _^[]
- _^[]
- _^[]
- t'h
- t)h
- }"h$
- T$,YY
- |gh,
- T$,YY
- ~);t$
- T$,YY
- _^][YY
- KC;^
- CG;~
- }"hP
- NF;p
- }&Wh;
- ?~LVW
- F;t$
- VWr'h
- s"hT
- Y="f
- t)Wh
- Y="f
- Y="f
- _^[]
- Y_^[
- hx'Z
-)t%V
- v'ht
- PSSS
- t'h$
- @PVW
- ?r'hD
- SVWj
- CSWW
- QWPh
- D$$P
- }(BS
- t'hx
- })WhP
- t>HHt5
- <\\t
- t'hP
- |G;F

- SVWj
- VrMW
- WHPh
- YY_^[]
- <w@=
- YY_^Y
- jd_j
- tnHtb
- GBB;
- bt Ht
- t=;M
- t-;M
- @;D$
- @;D$
- <\t|+<
- t$Vj
- H_^[
- t";}
- h\\%X
- hhYX
- h("X
- SVWh
- VWj$
- _^[]
- _^][
- _^][Y
- t>Ht5Ht,Ht#Ht
- j$RV
- r-j;Y
- w&SVhD;
- CC;]
- ;:t$;]
- Vh)
- Vh(
- Vh
- PBh`
- QPh`
- Ph~f
- Vj/W
- ^_[]
- @PSW
- t"G;
- _[^]
- })WhhfV
- SSSj
- ^_[]
- SVWj ^Vj
- =pN]
- =|N]
- =pN]
- =tN]
- =|N]
- hxN]
- _][Y
-]_^[
- }'VShf.O
- tbSj

- tnWSSj
- F(f;
- [YY
- S|SVWh
- _^][
- D$@f
- t$Df
- L$DZ
- D$$P
- tFhD
- YG;~
- |rPj
- >[YY
- 9:t\t;M
- PChx
- :GF;
- QPhP
- RPQh`
- =p_]
- =t_]
- =p_]
- =t_]
- t=j VW
- C Pj
- D$HPj
- D$LP
- D$xP
- D$@PV
- D$\\PV
- D$ PW
- D$Lj
- D$`Pj
- D$\\j
- D$ Pj
- D$ j
- =PN]
- Ph~f
- X_^][
- w|@P
- t%Ht
- kp^]
- kt_;
- -`_]
- -_]
- ;st}
- =_]
- |RSUWht
- @pVW
- _^][
- ;^tW|O
- ~`Wj
- SVWj\\
- D$ P
- D$ P
- w(Vj
- t\tPV
- t$,S

- t$ ~[
- D$@VP
- _^][YY
- w(VP
- t;PV
- t;PV
- Y_^[
- F(SP
- G,Pj
- =|_]
- Y_^[
- PjDP
- PjDP
- Bt*Ht!Ht
- Ht\tHu;
- t-Ht$Ht
- _^[Y
- H_^[
- Pj\tWh
- tb9=|_]
- Y_^[
- tb9=|_]
- =|_]
- _^][
- =|_]
- _^[Y
- !j:V
- =|_]
- =|_]
- =|_]
- Y_^][
- =|_]
- =|_]
- @_^][Y
- =|_]
- Y_^][Y
- t$,VQ
- t$,V
- t$$j
- t$,V
- =|_]
- _^][Y
- hhfV
- hhfV
- |$ W
- =|_]
- =|_]
- ^][Y
- =|_]
- _^][
- h-=K
- @PVW
- rJhL
- L$];
- .GNy
- h-=K
- Y_^[

- Y_^][
- =|_]
- =|_]
- Fj.@P
- =|_]
- G ^][;
- =|_]
- =|_]
- v ;t$
- =|_]
- tYWh
- =|_]
- @_^[
- HYYtRHu
- =|_]
- _^][Y
- =|_]
- .VPSh
- {|ShH
- Y_^][
- _][YY
- kjhj
- SVWjh
- X[_^
- }lj.
- YY_^[
- =|_]
- Y_^]
- K`Sh
- ;{\\uJh
- =|_]
- =|_]
- YY_^
- =|_]
- ^][Y
- =|_]
- =|_]
- YY_^[
- =|_]
- j Z+
- j Z+
- 9F|tXhh
- =|_]
- _^][
- =|_]
- =|_]
- hhfV
- hhfV
- tXSVh
- =|_]
- =|_]
- Y_^[
- _^][
- =|_]
- _^][
- G<CP
- =|_]

- YY^[
- =|_]
- ;|$
- Gpf;D$
- =|_]
- YY_^
- tjVW
- =T_]
- t*VWS
- =D_]
- YY_^][
- =|_]
- C<;G<
- =|_]
- =L:]
- =|_]
- _^][
- D$ P
- C0PShx
- YYt#
- T$ %
- tQhx
- C0PShx
- =|_]
- SVWjPj
- t*hl
- _^][
- _^][YY
- Y_^][Y
- Yt@h(
- t@h(
- t@h(
- }RSUWh
- YY_t
- =|_]
- ^;t$
- V;D$
- ;H<^
- t)Wh
- 3T$ ^[
- L$,!\\$t
- L$$1D$,
- D$@3T$@
- t<Ht2Ht(Ht
- \\$,!|$\\
- D$PP
- Pj(Y
- Pj(Y
- FTWP
- SVWj _
- j _W
- SVWj
- _^[]
- t$h(
- CTVP
- SVWjt
- Wj%j

- Pj(W
- u*WWWj(W
- Pjdj\tV
- h`CY
- Y_^]
- %$_]
- F _^[
- Y_^[]
- _^[]
- vt)Wh$
- /t&Wh;
- t/Ht%Ht
- YY_[
- Y@^Y
- Y@_^[
- t(PQ
- SV~-
- j<h@
- w*h\\
- Y_^[
- j_h,
- jPh
- @_^[
- SVWj
- YY^[
- Y_^[
- _^[Y]
- _^][YY
- t'h\\
- _^][YY
- t'h\\
- t"h`
- t'hp
- YY_^][
- |$,Y
- L$(;H
- L$$;H
- Y_^]
- t.QS
- |_^]
- x_^]
- t"h<
- tJh<
- t"h(
- t)Wh
- jdhP
- CSSV
- YY_^[
- jdSjFh
- jdSj2h
- YY_^[
- jdSjPh,
- F$YP
- F$YP
- F$YP
- HHt@Ht
- F$YP

- G$YP
- Y^[Y
- G$YP
- Y_[Y
- F$YP
- F$YP
- F$YP
- F$YP
- tB%
- F$YP
- j<h<
- t'ht
- YY_^
- h`=Z
- tSHtDHt>
- Y^][
- h\\%X
- H>PQ
- @_^][
- Vj.V
- Fj(j
- h\\%X
- _^]YY
- |$hD
- |@;s
- YY9]dt
- E\\CGC;}||
- ;]|}
- ;]|}
- G9}|~Nj
- YY^;
- G;=,:]
- YG;=,:]
- YYh0:]
- %D:]
- %@:]
- %<:]
- %$:]
- % :]
- tfhl
- twh\\
- _^[]
- _^[Y
- L$$f+
- FNPW
- FLYY
- FLYYP
- v'h`
- HHtr
- v'h(
- GJXPf
- XjTf
- SVhH
- !j(X
- HHtL
- YY_^
- t$ f

- _^[Y]
- _^[]
- Yj@^
- djHW
- Ht|H
- |"jTX
- ^XSj Y
- t(jtSV
- Vt-Ht
- Sj Y
- _^][
- hp~Z
- hT~Z
- hD~Z
- @_^[
- YYVWRP
- YYVWRP
- YYVWRP
- h,~Z
- u'hhYX
- Y9s$t)
- VWjx
- @<;D$
- YYG;
- YC;]
- VVVS
- _^[Y
- QSVW
- YY_^]3
- K%WQ
- YY^Y]
- YG;}
- hl}Z
- u'hd}Z
- u"hT}Z
- u"h$}Z
- h`|Z
- hT|Z
- h |Z
- QPhh{Z
- t$ j
- D$nP
- D$\\P
- t$<f
- $P{Z
- D$$j
- h${Z
- XPj Y
- PPhDLY
- PUhdzZ
- PUhPzZ
- PUh(zZ
- h@yZ
- u'hTyZ
- h@yZ
- t"h,yZ
- XPj Y

- _^[Y
- $j)@Pj
- tgj>Y
- h@xZ
- h xZ
- Wt'h
- _^][Y
- C VW
- t&SP;
- _^[Y]
- H<;M
- QSVj
- @_^]
- Y_^[
- HD_^[
- hPwZ
- SVWj
- H<;L$
- Yj\tV
- "h|vZ
- "h`vZ
- H +H
- u'h,vZ
- hWRK
- SVWh
- Gl^[
- C,@t
- r%SV
- r'SV
- @_^[
- }#hxuZ
- }#h(uZ
- SG;}
- C YP
- u'hXtZ
- hPtZ
- WQPh0tZ
- YPhD#Z
- t~SVP
- YY_^Y
- h|rZ
- u'hprZ
- Y_^[
- VhXrZ
- h@rZ
- rDWR
- _^Y]
- Yj`j
- C;\\$ Y
- D$(P
- D$(!
- h(rZ
- h(rZ
- ;F<|
- YRPj
- Y@_^[Y
- htqZ

- hTqZ
- H<;N<
- h$pZ
- PSSSV
- PhHpZ
- h$pZ
- YY^[
- Yh|mZ
- t#PV
- hxmZ
- Y_^[
- $hLmZ
- $hDmZ
- QPh8mZ
- Qh mZ
- Wj<_
- YY;0t*hdkZ
- tyjl
- hplZ
- hPlZ
- h lZ
- YKSWP
- h\\%X
- YY;0t'hdkZ
- hDkZ
- YPSV
- SVWj
- YY_^[
- _^][
- Chj"
- CLPV
- >@t4SV
- [_^]
- YC;]
- htjZ
- ;rt?
- hdjZ
- h &X;
- s'hLbZ
- s*hLbZ
- hphZ
- h<hZ
- h hZ
- |Pj$
- t'h0gZ
- SPht
- }'h8dZ
- YPj
- Vj Y
- Yj([;
- hDfZ
- }'h8dZ
- hDfZ
- hDfZ
- hDfZ
- FDjS
- hDfZ

- YY}'h8dZ
- tNj[
- hDfZ
- ?YYu'h
- hlfZ
- hDfZ
- h$!Z
- Qj hhaZ
- hDfZ
- |\t;}
- ?t*j
- h fZ
- YY@P
- YY@P
- CXPV
- }xh0fZ
- |Mj#P
- t hTeZ
- ?YYu&h;
- hXbZ
- YhpdZ
- hLdZ
- }'h8dZ
- h$dZ
- Yj,S
- YY}'h
- t'hPcZ
- YY}'h8cZ
- h$dZ
- h,cZ
- h bZ
- u*htbZ
- h bZ
- s'hLbZ
- u#hDbZ
- u#h@bZ
- _^[]
- h\\%X
- t'hhfV
- PVVV
- u'hX[Z
- _VVVV
- ht[Z
- u)WhX[Z
- YY_^[
- t"h0[Z
- Y_^[
- f;GTt(f
- YtHj
- SVWj
- PPPPPh
- f;D$
- _^[Y
- YY_][
- SVWj
- YY^S
- trSWj

- D$DPh
- D$HPh
- D$,P
- \\$ YY
- DH
- SVWhH
- trj P
- G,ty
- Yj(Y
- GDt[j
- PWhlZZ
- t$,hg
- D$(Y
- t:j S
- hXYZ
- YYhL
- D$PP
- ;t$8wS
- D$4;D$<
- D$xY
- D$xPhdZZ
- D$\\P
- D$\\PhLZZ
- D$PP
- D$lPh
- D$`P
- L$,P
- hpXZ
- tP;\\$
- D$(;
- NDt,
- Y_^[
- sWj)
- YYt
- hlWZ
- Sg\tVh
- Sg\t;
- Y}.SWWW3
- h VZ
- hdbY
- WWh|RY
- j jD
- Y_^][
- WWh\\%X
- _^][
- ;J@s
- BL;BD
- F<t4j)
- F<u&j;)
- t'hHTZ
- u$h,TZ
- @_][Y
- h SZ
- h SZ
- h SZ
- h SZ
- h SZ

- t$hPSZ
- h SZ
- H*j)
- _^[]
- Y_^]
- ~%\tY
- h RZ
- hHRZ
- h@RZ
- YY_^[
- <\ttJ<
- Y_^][YY
- tV_^][
- tCHHt"HHuh
- YRPj
- YYtDHt:
- FLtH
- hP:]
- Hx_^]
- t'hT
- _^][
- YYt
- PhtQZ
- _;SHwZ3
- O%:K%v)
- @>f;
- C%<\tt
- hdPZ
- h|-Y
- h|-Y
- u"hp-Y
- hd-Y
- YY_[
- h<PZ
- h<PZ
- h<PZ
- Y_^[
- t%HHt
- YY_^[
- hHNZ
- _^]Y
- yt`HtEHt*Ht
- ^tjHHtfHt?Ht#Hu
- _][Y
- h@LZ
- %p^]
- _^][Y
- hDKZ
- FXPShx
- hdJZ
- YWVh(JZ
- %t^]
- YY_^
- t)Wh
- QSUVWh
- SVWh
- YY_^]

- =$^]
- = ^]
- =,^]
- =(^]
- hxHZ
- u"hlHZ
- h\\%X
- hXHZ
- >,t'h
- YG;}
- SVWj
- 'hhfV
- })hhfV
- t'h8GZ
- j Y+
- hhGZ
- t*h8GZ
- SVWj
- jH^+
- jH^+
- @"f;
- RQPh
- @_^[
- f;L$
- f;t$
- j Y+
- v"hxFZ
- SVWh
- hlFZ
- C"f;F sZ
- F"f;C r
- }};]
- Bf9P w
- SWj$
- G"f;F"r
- G f;F w
- f9y w#f;y"w
- f9N"s%
- f;F"v
- f;F r
- t'h(EZ
- Yj$W
- htDZ
- hTDZ
- h,^]
- %,^]
- =,^]
- h(^]
- =(^]
- h\\%X
- }$hhfV
- hhfV
- hH?Z
- h ?Z
- YhhfV
- QSSP
- h|BZ

- h<BZ
- h BZ
- Y_^[Y
- hH?Z
- u!h ?Z
- hH?Z
- h ?Z
- _^[]
- h\\%X
- h\\%X
- hH?Z
- h ?Z
- _^[]
- hH?Z
- h ?Z
- hH?Z
- u!h ?Z
- hhfV
- h\\%X
- YG;}
- h\\%X
- YG;}
- hhfV
- hH?Z
- h ?Z
- tq9s$tD
- hP<Z
- hd<Z
- Wu'hP<Z
- u'h$<Z
- h <Z
- @_^]
- hP;Z
- YCYC
- Ht=Ht
- Y_^Y
- YPSS
- hL:Z
- F>PS
- s^PV
- Y^][
- t\tVS
- t*hp9Z
- |.j(
- (-uBj(j
- t'h@9Z
- tYHt8Ht)WhhfV
- tnh /Z
- j\tVW
- j/WC
- CYYt
- YSSPV
- YSSPV
- YRPhH
- H<;M
- j\tVS
- j\tVS

- YRPVj
- YY_^[
- 'hhfV
- SVWj
- YY_^
- Yt&+
- v`h\\2Z
- t\tSW
- @@WP
- v`Wh(1Z
- ~"hp0Z
- $hhfV
- PSht
- t hH.Z
- v hP/Z
- u hT.Z
- h /Z
- u$hT.Z
- u$hT.Z
- u$hT.Z
- t$hH.Z
- hp.Z
- t$hH.Z
- u$hT.Z
- h`.Z
- t$hH.Z
- u$hT.Z
- t$hH.Z
- t!Vh(.Z
- <\tt$h
- ^XYRP
- D$,P
- D$ P
- L$$f
- D$$P
- uRhp-Z
- D$$P
- h\\-Z
- hH)Y
- YY_^[
- CxYP
- CxYP
- GxYP
- hX,Z
- t)Wh
- tCVj
- D$<P
- $C;]
- WWWW
- t'h +Z
- SVWt-
- tZSVj
- YY^Y]
- Y_^[
- hL^Y
- ~$SW
- _^[Y

- ht*Z
- Php*Z
- hL*Z
- PPhD*Z
- h(*Z
- YC;]
- SWj$
- Vhd)Z
- VhP)Z
- h\\%X
- h\\%X
- YPWh
- u'hp(Z
- YG;}
- u'hp(Z
- h\\(Z
- t'h,(Z
- hh'Z
- hp'Z
- hx'Z
- ^hp'Z
- hh'Z
- hX'Z
- h('Z
- Wt>HHt0Ht)hhfV
- YY_^[
- C VW
- hx&Z;
- _^][
- C;\\$
- h`&Z;
- u'h$&Z;
- Y_^][
- hh%Z
- UVWt'h@%Z
- h@%Z
- _^][
- hX$Z
- _^][
- Wu'h,rX
- YY;]hu
- $j P
- u'hd#Z
- SVWh\\%X
- PhT#Z
- ShL#Z
- t'hX
- t$hX
- YPhD#Z
- t)j P
- tTC;
- u'h,rX
- u\'h,"Z
- u\'h("Z
- h`!Z
- h$!Z
- tLC;]

- YY_^Y
- _^][
- G;|$
- r^VS
- YY_^[]
- h\\ Z
- w*hx Z
- h\\ Z
- 'hL Z
- _^[Y
- QSVW
- YC;]
- ~tj [
- SPRQ
- C,;F
- C(;F
- C$;F
- C ;F
- Pj Y
- Pj Y
- t>j)
- QPhd
- }'h@
- h\\%X
- h\\%X
- }'hx
- t'h(
- _^[
- VWWW
- v-ht
- M(WQP
- RPSW
- RPSW
- M(SQP
- M ;M
- M(SWQP
- ;E,rxj
- v'ht
- VSQPWW
- VSRP
- M(VQP
- M ;M
- WWWWQPVS
- WWRPVS
-]4VSQP
- M<QP
- YY|'hd
- h\\%X
- _^[}
- SVW
- CP+FPu
- _^[t
- x(;|$
- _DYY;
- Y_^[
- _^[|
- Y_^[

- YYVVVV
- ;Nxv
- C,;F|
- ;Nxv
- G,;F|
- Fp@t
- Fp t
- Bp@;
- =$_]
- ;G(w
- w";G,
- VVhd
- CVf;FV
- CTf;FT
- CP;FP
- ;x(w
- WhhfV
- ;G(r*h
- 9w r*h
- j<[~w
- _ +_
- YY_^[
- |'hx
- ;P(v
- ;H,|
- YY^Y
- hWRK
- YY_^[
- hWRK
- YC;]
- t'h`
- w,VP
- SShd
- -x]]
- -[]]
- -`]]
- -T]]
- -P]]
- -\\]]
- -X]]
- -l]]
- -p]]
- [_^]Y
- Y_^Y
- Y_^[
- =[]]
- =[]]
- Vh-=K
- Vh-=K
- Ht\\Ht-Hux
- Y_^[
- =X]]
- =@]]
- hhfV
- =L]]
- =H]]
- =D]]

- =<]]
- =D]]
- t'PV
- YY_^[
- Yj<Y9M
- _^][YY
- v+hL
- Yf9^Zt
- _^][
- h@\tZ
- t"h|\tZ
- h@\tZ
- Yt"h\\\tZ
- hhfV
- u"h \tZ
- hhfV
- 'hhfV
- |XtJ
- SFVW
- 'hhfV
- _^][Y
- t'hh
- t'hH
- t'h$
- =D]]
- =h]]
- t)Wh
- j<X;
- =d]]
- X9=d]]
- CCu\'h("X
- @PVS
- bj.S
- Wj.S
- Y@_[
- t)SP
- Y_^[
- YY_^[
- $P\tY
- j)@Pj
- tXj*Y
- @DYPj
- t'Vj
- VWu'hL
- _^][Y
- t$h<
- t)h<
- t$h<
- _^][YY
- @;D$
- _^][
- _^][
- B;T$
- C$YP
- +w(+G8
- Y_^[
- t#hp

- t#hH
- YY~'h
- SVWj
- NHWH#
- _^Y]
- Yf9~Zt
- Y_^[
- !hhfV
- t\tSW
- D$$_^[
- |$$9|$
- t$,Sh
- D$$P
- HYt!H
- QSVh
- hP:]
- V`YY_[
- V\\YY_[
- VXYY_[
- VXYY_[
- FH_[
- VPYY_[
- VPYY_[
- YY_[
- WQPR
- YY_^[
- VRQP
- VRQP
- VRQP
- VRQP
- SRQP
- SVWj
- =, \\
- =(\\
- = \\
- =$ \\
- =]]
- =$]]
- YYF;
- _^][
- QRhX
- ~mQh(
- ~nQh
- Y_^]
- t#h@
- ^[_]
- _^][
- YY_^[
- VLYY
- tHhP:]
- ShYY
- tFPS
- tYHtHHt
- t"hd
- Ht Ht
- YY_^
- Y_^][Y

- HtZH
- t-Ht
- t$Ht
- Y_^Y
- YY_[Y
- YY_^
- S,Y_^
- Y_][
- Y_^][
- F(_[
- Y_^[
- t!Ht
- t3Ht*Ht!Ht
- = \\
- = \\
- @YY_^
- j@[S
- YPVS
- SVWj
- t$h\\
- YY^Y
- _^][YY
- CC;_
- SVWj)
- VWPQh
- t%HHt
- YC;]
- SVWP
- Y_^[]
- PQhd
- t/Ht%Ht
- Wt Ht
- y)WhhfV
- ~PPPh\\%X
- xp_^
- vtQP
- VWtR
- t4Ht(Ht
- hP\tY
- HtAHt,Wh`
- YYtf
- t!PhX
- D$0PWS
- YPhX
- YPh|
- SVWh
- t,Ph
- toHtcHtWHtKH
- VWj?
- _^][
- w'h@
- D$ VP
- D$&P;
- D$ P
- Pj [
- YPVS
- ?"YYuF

- YPh|
- YSSh\\%X
- YRPSS
- SVWj
- SVWj
- SVWj
- MVh<
- p*[S
- hhfV
- SVWj
- SVWj
- t\tPP
- u'hhYX
- h\\%X
- YYt
- @YY;
- tRHtEHt8Ht+Ht
- D$4Pht
- |$(j
- D$ @;D$
- D$(Y
- v$<\ttM<
- t+PPh\\%X
- SShd
- t/WS
- YC;\\$
- SVWj
- VPhD
- YSSh
- xl;}
- xh;}
- @;D$
- #Fx#V|
- !v'h
- ^[_]
- YYt
- }'hhfV
- t'hp
- t'hH
- KSWV
- Y_^][Y
- j\tX9D$
- t Ht
- t)Wh,
- t)Wh
- SVWj
- Y_^Y
- _^][Y
- QSUVWj
- hhfV
- D$(WP
- |Dj
- D$LWP
- hhfV
- D$LWP
- |$ +D$
- t$rt

- D$TP
- D$TP
- D$LWP
- L$`;
- L$hf
- D$LWP
- SVWP
- hhfV
- ^YYt$h
- t$hP
- VWRP
- _^[Y
- Y_^[
- YY_^[Y]
- F v'hL
- YY_[
- YY_^][YY
- C,dVj
- YY_^[
- tdj
- Pj\tV
- t"h<
- _^][YY
- L$ S
- [_^]
- tKf
- _^[Y
- t$ P
- D$(P
- h\\%X
- D$$
- WQPj
- L$%f
- D$$f
- D$ f
- D$$j
- VWQh
- t&Ht;
- YY_[
- t)WhT
- SVWh
- -p\\]
- -l\\]
- -h\\]
- -d\\]
- _^][
- -pX]
- Y_^Y
- =x\\]
- RQPV
- tf=pC
- SVWu'h
- _^][
- =pX]
- YG;}
- WWh\\%X
- =d\\]

- YG;}
- WWh\\%X
- YYtj
- SSh\\%X
- |'h$
- =d!\\
- SSh\\%X
- RPSh
- _^Y]
- _^[Y]
- tDj(
- QSVW
- =d!\\
- =d!\\
- t/VW
- vfSVW
- BSMN
- Wt(HHt
- t)Wh
- =d\\]
- tdVj
- Y_^[Y]
- QSVW
- SjPY
- YSj-Y
- j<h`
- =D"\\
- %`\\]
- V,_^[]
- YYG;
- @lYf
- ^][Y
- YYt\tV
- =X[]
- Y_^][
- ;D$
- YY;k t
- 9k(t"h$
- ;D$(YY
- 9]$t"h
- =X[]
- -X[]
- t)Wh`
- _^][Y
- K,_^
- C,%=
- _^[Y
- QSVW
- Vt@j
- =X[]
- Yj Y
- YYt
- HHYt
- SVWh
- PPVW
- PPVW
- _^[]

- t;Ht
- PWhx
- VW~!
- YC;]
- YQPSj
- j&hZ;#
- L$$V
- tCSV
- N(T
- _^][
- YC;\\$
- ~BVW
- ~TVW
- H(@"
- j=CW
- thhH
- h\\%X
- h\\%X
- t/G;
- H_^[
- SSSSSS
- SVWu'hP
- hpnY
- hlFY
- h$FY
- h$[]
- u+h([]
- Y_^[
- h@SY
- 8$tNPh
- h\\%X
- GX;FX
- GH;CHt
- =P[]
- G;|$
- hhfV
- u!h$GY
- u!h@GY
- u!hdGY
- u!hpHY
- u!h,[Y
- u!hLKY
- u!hlKY
- G;|$
- RVh
- $hl~Y
- hx}Y
- hT}Y
- h$|Y
- h`|Y
- hP{Y
- jPXf
- hDzY
- hH_Y
- hh_Y
- hTxY
- hPwY

- hTvY
- YPh,vY
- tshhfV
- C;\\$
- hptY
- $htY
- $`tY
- h\\%X
- PhXtY
- ShdJY
- hTsY
- hPrY
- hTqY
- t WW
- h\\dY
- t8h|pY
- hhpY
- _][Y
- hhfV
- tgh\\pY
- <hXpY
- hTpY
- u'h,rX
- t$ h
- D$ Pj
- D$LP
- D$ P
- D$ Pj
- D$LP
- _^[]
- h`nY
- YY9=$_]
- VhLnY
- t"VS
- =H[]
- F,;C,t
- _^YY
- hPlY
- hxmY
- h@mY
- _^][Y
- -<[]
- -,/]
- - []
- -([]
- -$[]
- Y_^]
- F<G;x
- F<G;x
- G(#G,
- G(#G,Y
- F(#F,
- Wd}Y
- YSSSP
- _^][Y
- h DY
- Pj$j

- h,CY
- hlCY
- Pj j
- h`CY
- u#h<CY
- ;GLY
- Vhv
- u#h,CY
- Vhs
- Vhq
- CHYj
- Y_^][
- VWt'hXBY
- Php@Y
- _^[]
- F)Phh>Y
- QPhL?Y
- F)W<
- _^[]
- @)QPh
- G*SP
- Phh>Y
- H)SVW3
- _^[]
- QPhP=Y
- F)W<
- Y_[Y
- N.QSP
- ^$8^(tJ
- v$SP
- YPh8<Y
- p,SV
- Ph|<Y
- QQQQ
- ~L_^[
- SVWj
- @_^[
- _^][
- hh:Y
- h\\:Y
- F(#F,
- hP-X
- h\\%X
- Y_^][
- Y^[Y
- -(/]
- -\\Z]
- -|Z]
- -xZ]
- _^][Y
- s'hd8Y
- t VW
- _^][
- =pX]
- =(/]
- =$/]
- = /]

- %(/]
- _^][Y
- v`YYUS
- VPhP7Y
- RPhh3Y
- t>Vj
- _^][Y
- YG;}
- PQhp6Y
- v:SWPR
- v:SWPR
- s'h$6Y
- Y_^[Y
- C;\\$
- SVWh
- _^][
- =|Z]
- =xZ]
- |\t;M
- t3Ht"Ht
- SVWj`3
- %|Z]
- %xZ]
- =\\Z]
- =XZ]
- Vt_[Y
- ;~Xw
- ;^\\Y
- HX;Hxr
- H\\;H||
- ;Phv
- HdW;Hlr
- _^[]
- YY_^
- Y_^[
- vHhx2Y
- t(QP
- t(QP
- YYt"
- Pdt
- Hlt
- Hdt
- FD_^[
- t,QP
- P^9T
- F,_[
- F(t;
- YY_^
- wph{
- QVWj
- YY_^[
- w\tVS
- t\tVS
- _^][Y
- t'hh
- h|/Y
- t)Wh

- @_^[
- Y_^[
- j<RP
- }'hhfV
- YY_^Y
- YYVW
- r\tVW
- @_^][
- -@Z]
- j<RP
- PQWV
- j<PQ
- HtxHtDHt/hhfV
- ht.Y
- Ht9Ht2Ht)hhfV
- hp.Y
- Sh~
- Shs
- j _WP
- h|-Y
- h|-Y
- u'hp-Y
- hd-Y
- h<-Y
- Wt'h
- t'h$-Y
- YYGG
- |!;M
- h|,Y
- t'h8,Y
- hP:]
- hP:]
- [_^
- YY_^[
- hP:]
- hp+Y
- YY_^[
- hP:]
- hT+Y
- h(+Y
- j)@Pj
- Yj*Y
- t)Whh*Y
- _^][
- _^][
- hD*Y
- _^][Y
- YVj\tht)Y
- YRPj
- hh)Y
- hH)Y
- Y_^Y
- h,)Y
- u)Whl(Y
- u)Whl(Y
- j)@Pj
- %j*Y

- wDVf
- GxSP
- _^][
- ht(Y
- Wt'h
- hL(Y
- _^]YY
- YY_[]
- hd'Y
- h<'Y
- t'hx&Y;
- _^]Y
- u'hl&Y;
- ~xWP
- t'hp%Y
- Wj Y
- t'hp%Y
- Y_^[
- G$j P
- _^][
- t'hH%Y
- Yj\th0%Y
- y'h<%Y
- j\th0%Y
- t$$j
- L$,V
- \\$$j
- D$$Ph
- H$_^[
- _$_^[
- G$j P
- VVhT
- ;_^[
- tgQP
- G$j P
- F$j P
- _^][Y
- h|$Y
- _^][
- u?h\\$Y
- h,$Y
- h`#Y
- hL#Y
- h$#Y
- hX"Y
- _^][Y
- 9nH}!h
- hp!Y
- h`!Y
- hP!Y
- hhfV
- tYHtyHt
- CTwB
- t'hd Y
- hL Y
- F%:D$
- F%:D$

- t%PS
- _^Y]
- Y_^][
- t'h
- n`w!
- Y^[Y
- Y_^][YY
- K`VV
- QVWh
- QSWh
- VjdVh
- VWPh
- VWPh
- t:Ht1Ht(Ht
- t'hT
- ^$_][
- :^$tj
- t*h@
- =D:\\
- =D:\\
- t)Wh
- Y_[Y
- t'hh
- SVWj
- F%W<
- ~%\tWt
- t$HtWHu
- _^][Y
- @_^[
- SVVVV
- _][Y
- ~%\tWt'h
- VPj"j
- G>YYP
- Pj}j\tS
- <Pj!j
- {%\tW
- _^][
- _^][
- ;@_^
- Zt%Ht
- <ZtC
- It,hhfV
- |VWh
- <Fv(<Hv
- tn<Ct
- }\tPS
- @_^[
- YYr)Wh
- v"hX
- ^r'h
- v>hX
- |'h|
- t*hp
- t'ht
- w'hT
- Pj\tj

- YYv$
- Y_^[
- D$,j
- D$xP
- D$,P
- D$,P
- D$tj
- tmVQ
- t!Ht
- Gx_^[
- h|\tY
- YY_[
- YYj<Y9M
- hP\tY
- SVWj
- t+h4\tY
- YY_^[
- D$ P
- _^][Y
- -lY]
- -hY]
- -pY]
- tPHtGHt>Ht5Ht,WhhfV
- _^][
- hhfV
- vZhT
- _^][
- tG9hdt
- tJhx
- t`hT
- tvh,
- Y_^Y
- WtyHthHHtdHHtRHt
- Y_^[
- t*Ht
- _^][Y
- HtzHHtvHHtdHtZHHt%
- _^[Y
- t`HtJHHtFHHt4Ht)HHt
- Y_^[
- _^][
- C +x
- t'h
- w't!
- h|Y]
- hxY]
- GXt#
- _^][Y
- PhF
- _^][
- Ph#
- ~JVW
- v*hp
- v'h
- Ht-Ht
- FXSP
- YPhl

- PPh(
- CXPW
- D$ P
- tRHHt9
- hhfV
- t.=G'
- s$hl
- t'hH
- t/hhfV
- V4_^[Y]
- YY_^[
- Ht;HHt(HHt
- Y_^[
- Y_^][YY
- t"hx
- t"hT
- t"h,
- YRPj
- t'hT
- t'h$
- YRPj\tY
- Ht(Ht
- Ht%Ht
- VWQh
- t)Whd
- t)Whh
- t)Wh
- PhWRK
- _^][Y
- %TY]
- t"hl
- t"h`
- K QP
- K QP
- |Y;^8rT
- C<;F<|
- %\\Y]
- %XY]
- p`VPSj
- @t!j
- _PQQQP
- Y_^[
- VVVVVSVV
- pxSV
- SVWu'hp
- YC;\\$
- =@Y]
- =@Y]
- =<Y]
- G Pf
- N j)
- K j)
- YG;|$
- =LY]
- =LY]
- =LY]
- =LY]

- =LY]
- =LY]
- Y_^[
- N<;H<
- WF;C
- @_^[
- F<;G<
- _^][Y
- -DY]
- -<Y]
- -@Y]
- -PY]
- -LY]
- YY_^[
- F VP
- _^][Y
- t"h@
- ;^pt"h$
- t*hX
- _^][Y
- K QP
- C SP
- _^][Y
- =LY]
- VWt'h
- Y_^]
- ^][Y
- Vj@[
- v"ht
- =LY]
- w"hH
- YY_Y
- YY_Y
- YY_Y
- rMv+
- Yj(_;
- KNC;
- t*h|
- _^[]
- _^][
- Y[Y]
- =LY]
- t/SS9]
- D$$_^[
- \\$ h
- ;D$,|
- C;\\$,Y|
- C;\\$,Y|
- D$(P
- t]WV
- SVj)
- tQSV
- =DY]
- y<;~<|
- Y<;^<|
- SVWj
- %HY]

- =DY]
- =HY]
- G8;FPvS
- G<;FT|]
- Y_^][
- Y@_^]
- _^]Y
- SVWj
- SVWj
- _^][
- hx+]
- t>Ht5Ht,WhhfV
- B@Pj
- hH,]
- F(<=t
- YSSW
- YC;]
- t'jHY
- t'hX
- t)j P
- Y_^[
- h(Y]
- Y_^[
- =$Y]
- Y_^[
- hWRK
- t:VV
- C@VP
- h\\%X
- hlFZ
- |$ Y
- K QP
- F;t$
- j hx+]
- =(Y]
- Y_^[
- YY=^
- CL~"
- u/VVVVVh
- D$$PV
- D$(W
- D$DPQW
- D$<P
- tFWWj
- Vj Y
- L$ Q
- D$$VP
- YY_^][Y
- j@VW
- }(hP
- hhfV
- tthP
- hhfV
- HtJHt3H
- Y_^[
- _^]Y
- Y^[Y

- t+PR
- _^][Y
- SSSj
- Pj@Y
- WPhh
- Y_^[
- h,rX
- Y^[Y
- _^[Y]
- @_^Y
- PDSV
- Y_^[
- t9Ht/Ht%Ht
- =,`]
- SVWh
- PWWS
- PWWV
- WWWh
- L$DWUS
- L$4Wh`
- L$,WWh
- HWWh
- L$LWWh
- L$DWhH
- L$4Wh`
- L$,Whl
- L$LWh
- L$DWh
- L$,Wh
- L$LWh
- L$DWh
- L$4Wh`
- L$,Wh,
- L$LWhx
- L$DWh
- L$,Wh
- WWh(
- PWhx
- PWh`
- PWhD
- PWh,
- PWhl
- PWh`
- PWhH
- PWWh(
- PWWh
- PWWh
- PWWh
- YPWWh
- D$;D$
- L$$P
- PWWW
- PWWh
- PWWS
- WWWWV
- L$LWWh4
- WWh\\

- L$LWWhx
- L$4WWh
- L$LWWh
- L$ WWU
- L$TWhl
- L$@WWS
- L$8WWh
- L$(WWh
- L$ WWh
- L$PWWh
- L$@WWh4
- L$8WWhL
- L$(WWhd
- L$ WWhx
- PWWh
- PWWhx
- PWWhd
- PWWhL
- PWWh
- PWWh
- PWWh
- PWWh
- PWWh
- PWWhl
- PWWh$
- PWWh
- PWWh
- PWWh
- PWWh
- PWWhx
- PWWh\\
- PWWh@
- PWWh
- PWWh
- PWWh
- YPWWh
- _^][
- _^][Y
- -(`]
- t'hHIZ
- -T_]
- -P_]
- SWVVh
- PSVWh
- PSVWh
- PSWh
- PSWh
- +F(P
- YPWhx
- YRPj
- tvHHti
- =<:]
- CSRP
- t!VV
- YPWh|
- YPWhX
- Vh~DK

- t"hH%Y
- Yj\th0%Y
- y"h<%Y
- j\th0%Y
- t\tWS
- w\tWS
- Y_^[
- Y_^[]
- t\tWS
- YYWSV
- t\tWS
- h`[]
- YY_^Y
- t'hh
- @_^[
- Y_^[
- Y_^Y
- Y_^Y
- Y_^Y
- Y_^Y
- Y^[Y
- 1}t)Wh
- ?HtvHt?
- jd[j
- | j/
- @_^[
- j=X^
- Y_^[
- t:Ht
- t$$f
- Wj j
- @_^[
- ^][Y
- WVSSSh
- Ph~f
- Y[^_
- @PVW
- t#Vh
- ?/t+;}
- Sj?V
- BShp
- XSVP
- X_^[
- X_^[
- t$`h
- t$\\P
- t$@QP
- D$xP
- D$dP
- jdSW
- RPSW
- jdQP
- D$pWP
- D$hP
- D$8;D$@v
- \\$D9\\$<|
- SWRP

- jdSW
- QPSW
- WSRP
- jdWS
- QPWS
- RPWQ
- |$Lx
- t$TS
- ;D$Xv
- T$L+
- _^[]
- RPSh
- Shfff
- s?Sh
- RPSh
- RPhx
- VWhp
- RPhh
- j<RP
- Sj<PQ
- cwhj
- _^][
- d|F=
- Fx=,
- L$ Q
- L$$Qhp
- L$ QhT
- F\\+F`P
- +F\\@
- l$(V
- t$Sj
- ~TP+
- ;D$Pr
- ;D$T|"
- t$(S
- #L$(Q3
- t\thD
- L$TtN
- t$Th
- D$P#D$T;
- t$(S
- L$Tt
- D$Tt
- t$TV
- D$Tt
- t$Th
- D$P#
- t$\\WRP
- D$@;
- D$;
- D$,;
- D$HX
- D$HT
- D$H;
- D$L;
- +|$H
- L$Dx

- +D$H
- D$d/
- D$<+D$(
- t$4Ph|
- t$0Phl
- D$<L
- D$ H
- D$ @
- YY_^[
- (KKVt
- X_^[Y
- _^[]
- t&hx;
- JJtdJtYJu
-]_^[
- tHVW
- Y@PS
- hpBF
- t\t<?t
- YYj?S
- _^][Y
- v|RP
- t=Ht&Ht;
- PSh$
- _[Y]
- ~BVW
- !>!~
- h;?F
- @@VW
- jPXf
- t|hf;F
- @@SVW
- t$<VWS
- D$,\\
- D$,\\
- D$tP
- t$ h
- L$$k
- Yj ^+
- D$@P
- D$@j
- j%Xf
- D$$t
- D$(P
- <%t-
- t\tHHu{
- Htlj
- t[JtKJt;j
- HHt|Ht1HH
- QPRh
- _^[]
- _^[]
- _^[]
- D$(P
- D$(PS
- D$,P
- D$(;

- |$(@s
- @;D$(r
- hpBF
- _^[Y]
- s8Y@PW
- u(ShpBF
- FXSP
- HHu*j.S
- t!WVS
- Yj-X_^[
- YPWS
- YPWS
- Jt;Jt
- PWWj
- @@@t
- t j;S
- RHPQ
- Bj/S
- Fj:V
- SVWh
- YY_^[
- YQPh
- YYj?
- @PWV
- >/t2j/V
- @PWV
- _^][
- _^][
- Y^[]
- &&&&&&&&!"&
- &&&&&&&&&&&&&&
- &&&&&&&&&&&&
- &&&&&&&&&&&&
- &&&&&&&&
- &&&&
- &&&&&
- &&&&&
- &&&&
- t"Ht
- t+HHt
- t?Ht,Ht
- htV-
- tKHHt<-5&
- tyHt1HHt"H
- t(Ht
- ttHt\\H
- TtPHt8
- t(HH
- t[HtC
- ;t{HtKHt3
- tFHt,
- @j<Z
- KHHj
- C@Y;
- _^][
- C(_^[
- SVWj

- t?Jt1Jt#
- ~ ;D
- @_][YY
- X_^[
- QWRP
- @_^[
- GdSP
- _^][Y
- tWh.
- jlCS
- YY^[
- _^[]
- htfV
- _^[]
- !;_^
- @\tG
- tZSV
- _^][Y
- D$ P
- VWRP
- YY_[
- SVWj
- YY_[
- G;}xr
- LM$f
- ~\t9]ptt;
- SWj
- F<^[
- s>)M
- s^)M
- _^][
- Mlf+Md
- _^][
- Mlf+Mp
- ND)~p)~l
- ^<+^t
- BBFB
- V$YY
- V$YY
- V$YY
- V$YY
- @@;C
- K ;H
- t\\9y tW9y$tR
- X_^[
- j\t[h
- X_^[
- ;wHr
- ;wHr
- DGpP
- Gh;G\\r
- tUHt Ht
- O@;H(s
- O@;H s
- _^[]
- S$YY
- u"j+jf

- t\tj+j
- v\tj+jD
- j+jAYjdZ
- j+jdZ
- j+jAYjdZ
- YVjG
- _^[Y
- t&VWS;
- QSVW
- j+j&YjeZ;
- VjvhH
- Y;D$
- j%jCYj~Z
- j%jCY
- j%jCY
- w @^
- j%jn
- j%jCYjlZ
- j%jj
- u\tj%jlZ
- j%jgYjpZ
- j%jl
- u\tj%jpZ
- j%jn
- j%jAYjpZ
- @Y_^Y
- j%jf
- j%jk
- j%jCYjoZ
- j%jAYjqZ
- j%jAYjqZ
- =xW]
- jhYjeZ
- [_^]
- jAYjyZ
- YjyZ
- YjxZ
- SVWj
- YY_[^
- u FVhhfV
- tfVWW
- SVWj
- j*jgYjfZ
- j*jdYjfZ
- YjfZ
- Y_^[
- j*jCYjeZ
- j*YQ
- j*jj
- j*jCYjgZ
- j*jAYjgZ
- htW]
- D$4_^[
- t$ P
- t$$P
- D$@P
- D$(9|$$

- X@YP
- j#jAYjnZ
- h@jUhD
- jpYjvZ
- t$ P
- Y+L$
- D$ P
- t$ S
- tqh`
- PPPV
- PPPV
- t\tQW
- YjjZ
- jeYjjZ
- @_^[Y]
- @_^[
- Y_^[
- Y@VW
- _^[Y
- YY;D$
- YY;D$
- Y^[Y
- @^][YY
- @_^[
- @_^[
- @_^Y
- @_^[
- F(t
- @_^[Y
- Vj[h
- D$ P
- SVWj
- SVWj
- HVt"Ht
- ^][Y
- jeYj}Z
- jAYj}Z
- _^][
- jeYj|Z
- jAYj|Z
- @_^[
- G<PWj
- G<PWj
- wSh*
- @_^[Y]
- jsYjwZ
- QSVW
- %hW]
- _^][Y
- %dW]
- @_^Y]
- Y_^[
- hlfW
- AtPHHtW
- SSRRj
- SRRRj
- SRSRj

- SRSRj
- L$ V
- +L$(
- D$,P
- D$ P
- D$(P
- t$DP
- L$<P
- !jIYjmZ
- jjYjmZ
- jiYjlZ
- j"jrYjsZ
- t<hP
- j"jAYjsZ
- j"jAYjpZ
- Y_^[
- @_^[
- j"j Y
- j"jqY
- j"jnY
- ^@[]
- _^][
- j"jyYjwZ
- j"jz
- j"jxYjwZ
- u-j"j{
- tcjRW
- D$,;
- Yj"jAYjdZ
- j"jkYjdZ
- SVWQ
- j"jkYj~Z
- j"j}
- t(VP
- *j"jwY
- Y_^[
- ^][_
- 2j"jjY
- j"jnYjgZ
- ^[_]
- j"jAYjgZ
- j"jAYjyZ
- jiYjqZ
- YYtUHSt,
- @^Y]
- SVWh
- j"jnY
- YPSW
- SVWh
- %j"jnY
- Y_[^
- j"YQ
- @_^[
- Yj'jAYjfZ
- @^[]
- j"jnY
- ~SSV

- j"jjYjfZ
- _^][
- j"jAYjfZ
- YY^[]
- @_^[
- t<Ht*Ht
- jAYjzZ
- tMHtFHt
- j?Z#
- j?Z#
- j?Z#
- j?Z#
- QPh|
- D$@_^[
- t$@V
- L$(SWh
- L$$SWh
- L$$V
- t$ h
- L$ S
- L$ SWh
- t$$W
- D$D=
- _^[Y
- t&VWS;
- QSVW
- j*j&YjdZ;
- j*jAYjdZ
- VjyhH
- _^[Y]
- @[_]
- @_^]
- @^_[
- Vjdh
- [Sh<
- FVhX
- QPh|
- @_^[
- PVPV
- jrYjuZ
- D$Hj
- D$Hj@P
- D$<P
- D$@P
- L$\\+
- D$LP
- C;\\$
- D$LP
- YY_^
- jrYjvZ
- @_^[
- L$(+
- D$(j
- D$,P
- D$,P
- D$(j
- D$tP

- ;\\$ ~
- Y_^[
- j#jeYjxZ
- j#jj
- j#jkYjxZ
- Ht\\H
- jpYjyZ
- WVVV
- jpYjyZ
- VSSW
- wL#]
- {L;~
- VSSW
- VSSW
- Y_^[
- Y_^[
- Y_^[
- @_^[
- tJj Y+
- j Y+
- j Y+
- @_^[]
- SPPV
- G,PSSV
- SPPV
- G,PSV
- @_^[
- jDYjfZ
- K,QP
- GHPS
- GtPS
- GHPS
- GHPS
- CtPVVS
- G,PVS
- G,PVS
- tCSW
- ,PQW
- ,PWWS
- ,PWS
- ,PWWS
- ,PWS
- jeYj~Z
- jBYj~Z
- SWtS
- GtPS
- FtPS
- NtQSV
- GtVP
- GHSP
- X^[]
- X_^[]
- @_^[]
- t`Ht
- @_^]
- @_^[
- Vjch

- jlYjpZ
- Y_^[
- jkYjqZ
- HHt$-
- VjSh
- @t*=
- Ht[H
- j@YP
- @[_^]
- j@^W
- @_[^
- VjPh
- @^_]
- H$\tH<\tH
- t\tPQ
- @_[^
- VWjNh
- Vj:P
- /_^[
- t;j/
- j/X^
- HHQG
- L$ h\\
- ht W
- SVWht W
- C@^[Y
- G;>|
- @_^[]
- ~"C;
- QPh|
- _^[]
- VWjph(
- _^[]
- _^[]
- jnYjkZ
- X_[Y
- @_^[
- @_^][
- jlYjnZ
- t@Vj
- NTKS
- NTWQ
- V YY
- V YY
- @_^][
- V YY
- V YY
- V YY
- @_^]
- V YY
- V YY
- _^][Y
- @_^[
- L$\\Q
- KTFQ
- s`WQ
- _^[Y]

- SjZ[
- |%VSW
- |(WSV
- @hVW
- V YY
- V YY
- ^p^[
- ;Fxt
- @_^[Y
- YY_[
- NTSWQ
- V YY
- @(uJR
- G;~P
- Q YY_^
- Y_^[
- FdVKj
- [_^]
- +SWV
- ^[_]
- j"j|YjuZ
- j"jv
- u$j"jwY
- j"j|Y
- j"jAYjvZ
- j"j}YjzZ
- Yj{Z
- j"j~
- @_^]
- .t\tF
- @[_^
- t@GW
- Yj"jqZ
- j"jpYjqZ
- 1_^][YY
- j"jkYjqZ
- Y_^[
- u)j"jlYjmZ
- @j"jmZ
- t3j"jhYjnZ
- twh(
- j"jdYjlZ
- u\tj"jm
- j"jAYjxZ
- _^[Y
- jCYjsZ
- QSVWh
- @_^[
- jAYjqZ
- jmYjrZ
- jP[j
- j<Yj<_
- Y_^[
- 1<Zto<+tk<-tg
- Y_^[
- jAYjkZ
- Y_^[

- _^[Y
- _^[Y]
- _^]YY
- YYjRS3
- Ht\tHuF
- YYj~S3
- YYjSS3
- K(@jWS3
- CPPShP
- Y_^[Y
- }\tk
- jtVj
- jrVj
- jAYjtZ
- GF;t$$|
- G9t$$~D
- D$(~
- D$<jPP
- jiYjlZ
- jnYjlZ
- tWWV
- L$$;D$@
- t$,V
- D$LjPP
- tb;~
- F;t$
- SVWj
- t?Ht7Ht,HH
- HDSV
- jdYjfZ
- jgYjfZ
- YjgZ
- hLW]
- D$<P
- _^t
- jyYjzZ
- jmYjzZ
- @Y_^[
- jAYjyZ
- PWPP
- jnYjyZ
- jAYjqZ
- @_^[]
- jnYjmZ
- jjYjpZ
- _@^]
- jnYjlZ
- jkYjrZ
- @_^[]
- jnYj
- jmYjoZ
- jnYjkZ
- Y_^[
- j#jeYjjZ
- j#juYjjZ
- j#jAYjwZ
- jWh`

- j#jsYjwZ
- @Y_^
- @_^[]
- ^[t
- YQjkZ
- YYSVj
- Y@_^[
- jjYjnZ
- jAYjmZ
- Y@_^
- jmYjlZ
- jhYjlZ
- jiYjlZ
- Y@_^[
- Y_^[
- SVWj
- ~_jwh
- X_^[
- YYhX
- D$ Pj
- HVt$Ht
- L$ SV
- L$ SV
- _^Y]
- YY_[
- YY_[
- YY^[
- @_^[
- jyYjtZ
- x _^][
- -HW]
- =HW]
- =HW]
- =HW]
- =HW]
- YY_^
- hDW]
- hDW]
- j(jd
- j(jiYjmZ
- j(jC
- jfYjgZ
- jdYjgZ
- jDYjhZ
- jdYjhZ
- GtPVW
- C\\PV
- @_^]
- @_^[
- VWWS
- VWWS
- jBYjxZ
- t)WV
- t!!_
- F,h`
- @;C||
- stWV

- @^_[
- @;C||
- Gl_^
- WPh`
- @_^[
- Y_^[
- Y_^[
- h)cC
- hJcC
- h)cC
- hJcC
- h)cC
- hJcC
- t\\Wh
- tHWh
- j`Fh
- jAYjhZ
- jvWj\tY
- jJhl
- QSVW
- +K(W
- ;{,t
- t%V;]
- Y_^[
- D$(PVSV
- j@VV
- D$(P
- D$;
- D$ Y
- D$$P
- @_^[
- QSVP
- Y_^[
- Ph~QB
- ~fSV
- h<W]
- YG;}
- tJWj
- VhdJC
- VhdJC
- j&jCY;
- kSSW
- t\tj&
- j&jn;
- _^[]
- j&jxY;
- j&jCY;
- Y_^]
- Jt\tj&jn;
- j&jCY;
- SVWj
- @<@t!
- D$$P
- D$ VP
- @^][
- GlCF
- t=v

- j@X+
- j@X+
- FPWP
- FPPV
- jpY+
- @$g&3g
- _^[]
- YY_;
- $t W
- HHt,HH
- YtQHtCHt#HuO
- j!jhZ
- @_[Y]
- Y@_^[
- D$ _^[
- D$$PSj
- u\tj!jk
- D$DP
- D$@P
- mj!j
- D$ PS
- D$(PV
- j!jp
- HtQHt
- Y_^[
- j!jD
- j!j|Yj
- h|C\\
- j!j YjiZ
- h,C\\
- u(j!jt
- j!jpYjiZ
- ttHt]HtLHt$Ht
- j!j Yj}Z
- j!jm
- j!j Yj}Z
- VhTC\\
- t#WC
- ^@[]
- QPShL
- t$(G
- L$ W
- j"jjY
- SVWh
- Yj"jAY
- H|`h
- SVWh
- SVWj
- >@YY
- hT)W
- D$ P
- @[_^
- Y_^Y
- C<PSj
- j&YjiZ;
- SVWj|h
- Y_^[

- D$(PWj
- D$(P
- ^HWj
- D$ P
- jAYjgZ
- jeYjgZ
- jiYjgZ
- _@j
- jAYjfZ
- Ht8HHt"HHt\tj
- Sj\tj
- Sj\tj
- Sj\tj
- Sj\tj
- t'h*
- Sj\tj
- Sj\tj
- t'h
- Sj\tj
- jAYjhZ
- Ht\tj
- HtFHt3Ht
- jeYjhZ
- jiYjhZ
- h(W]
- _^Y]
- @_^[
- jvYjoZ
- j%X^
- =t[V
- Xt/;
- SVWj
- % W]
- = W]
- t;SQ
- YY_^
- YjtZ
- YjmZ
- wv9Vdt
- j(jAYjhZ
- Wj?_
- jAYjyZ
- VSWV
- jdYjyZ
- VSWj
- VSWV
- @_^[
- jBYjzZ
- jBYj{Z
- jBYj}Z
- jAYj{Z
- jtYj
- j\th
- jzYjdZ
- YY_^
- lt`Ht+H
- RVWQ

- Y@Y[^
- |RSh
- SWVj
- |-;G
- SWVj
- F;t$
- HtSV
- jeYjqZ
- jBYjwZ
- jBYjvZ
- jeYjsZ
- jeYjpZ
- VWSR
- jBYjtZ
- jBYjlZ
- jBYj
- jBYjrZ
- YjDV
- jCYjyZ
- jBYjmZ
- @_^[
- jCYjoZ
- YY_^[
- 9s<tc;
- jBYjjZ
- G<^[
- G<^[
- jBYjlZ
- jiYjwZ
- Y;t$
- jAYjvZ
- GKSWP
- [_^]
- VWhT
- Y_^[
- jeYjfZ
- jeYjhZ
- jeYjgZ
- tLVWWh
- = W]
- @_^[
- jfYjhZ
- @_^[
- jfYjhZ
- HtDHH
- Ht]H
- t\\SSj
- j}YjlZ
- @_^[
- D$,YY
- |$(jy
- +\\$
- D$,;
- SVRj
- D$$PSSSSS
- L$,Q
- D$PPS

- D$.P
- D$$PSS
- D$)PS
- D$'P
- D$$P
- QPPj
- @_^[
- @_[Y
- @_^[
- j{YjrZ
- >_^]
- YY_^[
- WVSj
- |$;F
- WVSj
- WVSj
- jsYjzZ
- |+SWW
- D$ j
- hh.X
- Y_^[
- jfYjuZ
- |$ Wj
- t$ j
- t$ j
- jBYjuZ
- SVWt
- YYt
- hP.X
- jfYj|Z
- @_^[Y
- QSVW
- Y_^[
- jfYjmZ
- SVWj
- jBYj}Z
- jnYjwZ
- @^_[]
- QSVW
- D$0)D$Hj
- ;t$ r*
- L$ +
- L$@;D$ u
- D$$@;A
- |$LV
- @j _+
- jgYjkZ
- @_^[Y
- @_^[
- j _+
- @_^[
- @j Y+
- @_^[
- j Y+
- @_^[
- t#;y
- jAYjgZ

- jAYjhZ
- jKFh4.X
- hylB
- h .X
- t<j.
- _^[]
- }=j
- D$$G
- D$$k
- t$,QRP
- HHt\tH
- t$,j
- Ht>H
- F(SW
- GD^[
- SVWjwh
- YG;>|
- >;|$
- SVWj}
- @Y_^
- F`PVj
- j&jCYjlZ;
- F`PVj
- j&jAYjzZ;
- VjDh
- _^][
- YUh|-X
- Yj&jtYjjZ;
- ht-X
- hh-X
- t<Sh`-X
- hT-X
- tQhP-X
- tbUhL-X
- h -X
- j&jCYjjZ;
- j&jnYj;{Z
- j&jCYj;{Z
- j&jnYjiZ;
- j&jlYjiZ;
- j&jCYjiZ;
- Y_^Y
- j&jCYjsZ;
- j&jCYjyZ;
- Y_[Y
- j&jnYjxZ;
- j&jg;
- Y@Y;
- u\tj&jC;
- j&jmY;
- hx,X
- hh,X
- h\\,X
- hP,X
- hh+X
- hX+X
- t'h@+X

- PPh$+X
- _^[Y
- joYjnZ
- hh*X
- hh*X
- Y^[Y
- t"Wj
- hh*X
- hh*X
- @_[]
- Ht/Hu>
- _^[Y]
- Vj!j
- Vj!j
- Vj!j
- Vj!j
- ^[_]
- t]Wjrh
- VjKh
- YY=Y
- YjZW
- G,PWhP
- hd?W
- YjgZ
- Y_^Y
- YjyZ
- @_^[
- jAYjjZ
- jeYjgZ
- _^[]
- _^[Y
- QSVWh
- j|YjwZ
- joYjxZ
- t$VS
- Y_^Y
- @$S%
- j&YjjZ;
- jAYjjZ
- SVWh
- Yj{Z
- t 9x\\t
- YY~/S
- j\tjhYj{Z
- lhp%X
- h`%X
- Y_^[
- j\tjAYjmZ
- MSjfYjmZ
- h &X;
- h &X;
- Yj\t[S
- h &X;
- YYj
- j\tjl
- j\tjrZ
- j\th &X;

- Y~.W
- j\tjgYjeZ
- @_^[]
- @_^[]
- j\tjr
- SFhP%X
- j\tjp
- j\tjjYjkZ
- j\tFhD%X
- j\tjkZ
- @_^[
- j\tjhYjjZ
- uShp%X
- h`%X
- j\tjmYjdZ
- Y}Lj
- _^[t
- C8QQQP
- tXWV
- PPPV
- @_^[]
- @_^[
- jdYjsZ
- _^[]
- hD#X
- hD#X
- j [hR
- jmYjtZ
- F$Y_
- jAYjjZ
- hD#X
- jkYjeZ
- jkYjdZ
- jkYjgZ
- SWSSV3
- jAYjfZ
- h,#X
- QVWh
- _^[]
- @_^[
- RQQS
- N QVP
- j QP
- Y_^[
- S~#WV
- jrYjxZ
- jAYjqZ
- Y_^[
- WQPS
- jlYjnZ
- t$,W
- t$$W
- |'WSVVj
- t(VV
- t"WW
- _^[Y]
- jAYjdZ

- jAYjdZ
- VjHh
- SSSj
- PVSj
- QVVj
- h|"X
- Pht"X
- hd"X
- hL"X
- h< X
- h< X
- h< X
- P$Y^
- RQPSh
- _^][
- h< X
- t$Wh
- Vhd X
- VhP X
- G;|$
- jAYjfZ
- jAYjkZ
- @[_^
- jAYjjZ
- @^_[
- jAYjlZ
- VWWh
- jAYjhZ
- t h^
- jAYjhZ
- VWhS
- t)!n
- j@X+
- j&jj;
- j&jCYjkZ;
- j&jCYjwZ;
- j&jjY;
- jdWj
- t'h;
- j$jdZ
- D$<VP
- D$(P
- D$ P
- C;\\$
- D$@P
- Vh@"]
- ~GX+
- +t$$
- D$ P
- D$(P
- D$(hT&]
- t.j4[j
- D$HP
- D$(P
- D$HP
- D$HP
- D$Dh@"]

- D$HP
- D$@P
- D$0hT&]
- D$ Ph8"]
- hT&]
- h@"]
- h|-B
- t(VS
- t~HtHHt9Ht
- j j~
- j jsYjuZ
- j jsYj~Z
- ~$Vj
- H(Qj
- j jyY
- t(Pj
- j jyYjgZ
- @_^Y
- X_Y]
- j jyYjhZ
- t'Pj
- j jx
- j jyYjnZ
- t%PWW
- j jx
- X_^Y]
- j jyYjqZ
- t'Pj
- j jx
- X_Y]
- j jyYjoZ
- t'Pj
- j jx
- j jAYjlZ
- QVjFh
- =xV]
- %tV]
- 8PQWQRS
- hXP[
- hXP[
- _^[d
- SVWj
- _^[d
- hXP[
- QPWV
- SVWhH
- ;F<t
- _^[d
- SVWh
- D$(_^d
- L$|QP
- L$|s
- D$DP
- D$xP
- D$lF{A
- D$xX
- Y_^[

- SVWh
- hpfV
- SVWj
- $;F$t
- t$$jB
- ^x^[
- D$dP
- D$DP
- D$,P
- D$DP
- <X\\t
- G\\!H
- G@!H
- G$hX
- VVVPS
- QVh?
- !^$_
- hdfV
- h`V]
- VWh$
- <p/t
- <p\\t*
- Y_^[
- (VW;]
- j(XN+
- Y_^[
- ~m+
- +D$$
- YY_^[
- t\tVW
- ~\tVW
- hXP[
- QPQ+
- Q(RP
- QSVW
- QVQR
- Qj X
- WSj0VQP
- WVVVVVVPQ
- VVVj
- VVVj
- VVVVS
- <p\\t
- PWWWWh
- QjdV
- j<Pf
- Wj#j
- @@f;
- @@f;
- QSSPS
- QSSPS
- tWj
- @hpfV
- hpfV
- <p\\t
- <p\\t
- ^[_]

- wDWV
- tQQV
- SVhl
- SVWhP
- hpfV
- SVWj
- t$ V
- SVWh
- _^[d
- (~X@
- _^[d
- tHSV
- YY_^[
- t\tVS
- ~\tVS
- YY~;
- _^[d
- /G;}
- QSSP
- QSSP
- @@f;
- QSSP
- QVVP
- QSVP
- PSSS
- SSSSSS
- Qj\tVP
- t HP
- SSSSSh
- SFFV
- tYh(
- YYVj
- D$$VP
- D$(P
- D$$P
- D$(P
- D$$P
- L$lQ
- L$(Q
- T$DR
- L$D_^d
- L$$Q
- D$$P
- D$$j
- _^[d
- L$d_^
- D$ +D$
- D$ +D$
- D$$+D$ Yj
- D$ +D$
- D$,P
- QjTX
- <q\\t"
- Qj X
- Qj<X
- PQRQ
- hXP[

- r2hpgV
- $\tSVW
- t>SVW
- QjhX
- QQSVW
- \\$DP
- Qj,X
- PSSS
- VVPV
- QVVVj
- hhgV
- G`SP
- t>SVW
- Qj,X
- Qj$X
- Qj X
- Qj X
- ^][_
- [_^]
- Qj<X
- (;t$
- H;D$
- _^[]
- t#WS
- $\tSVW
- SVWhF
- SVWhH
- _^[d
- h`fV
- _^[d
- /G;}
- D$LP
- D$TP
- D$LP
- SVWh
- D$tP
- D$tP
- D$pj
- D$tP
- D$pVP
- D$tP
- D$@P
- D$tP
- D$tP
- D$@P
- D$pP
- D$ P
- htfV
- D$pj
- htfV
- D$\\P
- D$pP
- SVWj
- D$$ShX
- D$$s
- L$\\s
- T$@s

- D$<P
- D$ P
- D$`P
- ChlfV
- \\$,f
- \\$,f
- SVWj
- L$$d
- hpfV
- D$DP
- $lfV
- t$$;
- t$$WP
- t$ WP
- D$DP
- D$DP
- t$$VP
- t$ P
- D$DP
- D$`VP
- t$ P
- D$DP
- D$dP
- VVVVV
- D$DP
- D$`j
- D$$W
- VhFh@
- D$ PV
- t$ P
- D$DP
- D$|P
- hhfV
- D$(P
- D$Dj
- Vh-q@
- hdfV
- h`fV
- QQSVW
- _^[d
- CT[#
- VWj(
- Vh"
- Sh"
- YYSj
- QSVW
- h<R[
- F @fV
- hLQ[
- hLQ[
- hXP[
- Qj|X
- Ed_^[d
- _^[d
- SVWj
- SVWhH
- YYSW

- Qj<P
- bhK[tx
- :"ns
- =gwT
- CH)+
- z'{:
- L(Wd
- bHBt
- >*~v
- ZNgb
- #b*zx
- l=,J
- hY SlGF
- ~C()
- AKAXL,Mlb&l;
- `.rsrc
- sg+X

• Module 2 (probably unpacked / injected by the sample)

• Module 2 rich signatures

- 44616e530000000000000000000000000bd4f96000b0000001e5295003f0000001e528300cf0000001e5284004800000027c66d000400000027c67b000f000
00000000100df0000001e528a001a0200001e529400010000001e529100

• Module 2 yara matches

- suspicious_packer_section (The packer/protector section names/keywords)
- UPX ()
- IsPE32 ()
- IsWindowsGUI ()
- IsBeyondImageSize (Data Beyond ImageSize Check)
- HasRichSignature (Rich Signature Check)
- without_attachments (Rule to detect the no presence of any attachment)
- without_images (Rule to detect the no presence of any image)
- without_urls (Rule to detect the no presence of any url)
- contentis_base64 (This rule finds for base64 strings)
- RIPEMD160_Constants (Look for RIPEMD-160 constants)
- SHA1_Constants (Look for SHA1 constants)

• Module 2 strings

• Module 2 most interesting strings

• Module 2 other strings

- hb<E
- Wt6S
- F(u
- F(u
- 09:u
- Y9\\$
- 9N$u
- 9x$t

- $A:B
- SUV3
- Wu-Nt
- 5dW]
- 5dW]
- QSUVW
- th9u
- D$0SP3
- t40~!
- D$8P
- D$(9|$0t]S
- D$ 3
- 9|$0u
- L$0Q
- j"jA
- u\t9H
- h1eV
- j"jAY
- @ua3
- j"jAY
- j"jA
- u\tj"j
- j"jAY
- j"jAY
- hl3W
- 2j"jAYjwZ
- Thl3W
- u39t$
- 9ht'X
- t$ 3
- l$(V3
- j"jAY
- t%jUh
- u/j"jAYj~Z
- j"jAY
- j"jAY
- j"jAY
- t)UC
- j"jAY
- 4j"joYjeZ
- j"jAYjeZ
- j"jAYjeZ
- _^[3
- $1eV
- j"jAY
- u[j"
- uwj"jAY
- j"jAY
- j"jAY
- ?@u6GW
- j"jAY
- hLEW
- h1eV
- h1eV
- h1eV
- tCh1eV
- t@h1eV

- VtPh1eV
- j"jAY
- j"jAY
- UVWQ3
- HHuW
- ~3;E ~.j
- ~=;E
- D$8h
- G8PSW
- 9w4ta
- \\$0;
- t$8;
- jIh0
- u_9u
- F;7|
- D$HP3
- C9\\$
- D$HP3
- D$$P3
- D$ 3
- 5l*]
- 5*]
- 58*]
- 5@*]
- 5P*]
- 5 *]
- t\t9]
- 5$*]
- 5$*]
- 5$*]
- 5$*]
- 5 *]
- 5 *]
- 5 *]
- 5 *]
- 5 *]
- 5 *]
- 5 *]
- 5 *]
- 5 *]
- 5 *]
- 5 *]
- uY;u
- uJVj
- 9pxu\tW
- 9u u
- _^[;E
- IxLSV
- |OVWS
- SVW3
- u,9G@t/9C@t*
- !^@3
- OHQP
- t>9M
- t*9}
- tA9}
- @9C0u

- OtQSW
- t-9}
- u\t9}
- OtVQW
- h4qX
- Ht6H
- 8_u
- t'It
- j5X^[
- >.uC
- IVWt7It'IIt
- u\tj/
- t'9U
- uL9P
- HHQ3
- YY_3
- h4eV
- uC3
- WVh4
- j"jAY
- u\t9H
- h,8D
- YjuZ
- 8.u-
- ~3VS
- tQHt6
- tF9]
- VW9]
- 9XPu\t9XX
- 9X`u
- j!jAY
- 9^|u
- FHS3
- ^H9\\$
- VWU3
- 2<+t
- W9n|
- Ft@u
- hA:B
- u=WV
- SVWu
- u89E
- uY9M
- C(u-
- 9~|t
- jAYj
- u`9E
- 9WWV
- F`u
- jAYj
- FPC9]
- u\\9F
- |iWWV
- 9~TuFW
- jiYj
- VhX6W
- j"juZ

- j"jAY
- j"jAY
- j"jA
- t7hl
- j"jAY
- j"jA
- tBV3
- tvjUP
- t3hd
- j"jAY
- CCOu
- j"jA
- SUVW
- :ABOu
- j"jAYjoZ
- %<,u!
- B<:u
- lt0lur<,un
- tDh0
- tUh,
- j"je
- u;j"jAYjiZ
- t,93u
- tEjXh
- YF;u
- -uP@
- <0.u+@;
- 2|==
- |><9
- 1<Zu
- 9_^[
- tHS3
- ~0@u*j~V
- F, u
- F, u
- A4@t
- jgS3
- jUS3
- jZS3
- YjGS3
- 0t(-
- t39(~
- tG9.t
- D$43
- D$0t
- @uW3
- t$$ug
- 9HHV
- t]9u
- 9p@W
- t$8P
- |$H3
- 9t$(t
- |$<3
- D$0<eV
- SVW3
- VWtA

- v4Qh
- v8Qh
- h4'W
- D$8P
- ~ijJ
- SVW3
- V9T$
- SVW3
- kuP@
- V9T$
- Yj#3
- Yj#3
- 0;t$
- tlVW
- jAYjoZ
- 7j}hh
- SVW3
- SjAY
- t9PW
- h\\7W
- 8@tb
- _9|$
- _[u"3
- uKSWV
- uUSVW3
- 5HW]
- { UUh
- u@VWj
- j(jiZ
- YjiZ
- }9j(je
- OtQVW
- Vu*W
- t4;}
- 9{@t(9~@t#
- 9~@u
- uJ9F
- tW9}
- t69}
- t,jih
- 9] u
- jAYjeZ
- jiFh
- YjeZ
- tU<-u
- tU<-u
- NxEj
- jAYjiZ
- juhP
- USVV
- t`9^
- A$1F
- ul;{
- G0S3
- j&jeY;
- j&jeY;
- h8W]

- h8W]
- u\tj&
- t&9]
- tO~6
- u\tj&
- bh1eV
- JJtuJtOJt2Jt
- h4W]
- h4W]
- t\t90t
- Uj(^
- u Y;
- rt9h
- H_juZ
- ru"j$X9E
- j8X+
- j8X+
- D0P;
- FOWV
- @8y!~
- h,2W
- hl3W
- t5S3
- UVWj4
- t$$9^
- u!9_
- j!jAY
- D$$W3
- j!jAY
- j!jAY
- _^[3
- t#h1eV
- u-9^
- YY9^
- u"h1eV
- h1eV
- j"jAY
- h4@W
- hX6W
- >@Wu
- 2;1un
- hL5W
- 98t\tWP
- h 6W
- hX6W
- hX6W
- hX6W
- jAYjiZ
- v uN
- D$4P
- It3IIt
- jAYjeZ
- ItZItDIt,It
- 9G(t\t9G,
- 9G$t
- 9G t
- 9O(t\t9O,

- 9O$t
- 9O t
- 9wTu
- 09wTuO9t$
- 9wPu
- 9wPuI
- h07W
- h\\7W
- Qh\\7W
- h\\7W
- h<8W
- 9x$t6
- QVW3
- h<8W
- h<8W
- jAYjoZ
- Uj jeYjtZ
- h4$X
- 7h8$X
- t!It
- ItjIt1It\\
- F W3
- tO9|$
- 'h8F\\
- 9AXu
- t!9_
- D00QP
- D10P
- D10P
- ~hu%W
- t$;E
- VW9]
- ~(BO
- |t9E
- @|O;
- u(jAYj
- HtOHt4Ht
- X0_^Y
- SVW3
- t19U
- 98tMW
- O~+h
- SVW3
- HHuj3
- u/W3
- D$$9]
- ItgItQIt6Iu
- It$I
- ~Ijqh
- tS9;uOWj
- t3h:
- tUjPY
- vR9E
- yg9E
- U09U(uY
- 9U$ua
- ;U ~

- 2_^[
- tq8]
- t}+u
- 8] u
- H9D$
- D$0W
- 8M tA
- u$SSV
- 8] u
- 8] t
- 8+|$
- D$,u
- @It[
- 9>tM
- 9>t[
- It#I
- ugFj
- jAYj
- u0@;
- u/9E
- u09E
- 9\\$Hw
- 9L$Lw
- 9L$Lr:v2
- T$L3
- t$$3
- \\$(u
- }(9]
- u&@;F
- SVW3
- t$;A
- AFGJ
- 0j[h4.X
- ~8j0
- E$X9E
- }$Y3
- u PW
- @u5;
- 9u(W
- D$0P
- FX9O
- Nx2W
- 9F r
- SV9G
- t9W3
- t$W3
- t+h8eV
- j&ji;
- 9Xlu
- h8,X
- 99~
- O@hQ
- hI3W
- t&9~
- SVW3
- t$ 3
- WUj

- C0PSj
- u\tj\tjA
- SVW3
- <a|8<f
- ,0<\tw
- j\tji
- u\tj\tje
- j\tjAYjiZ
- YjiZ
- SVW3
- Y9t$
- uBVW
- tT9s
- tY9s
- u\t9{
- h4@W
- h4@W
- 9~<tC9{
- hLEW
- t*9s
- 6RVW
- t4SV
- SV9G
- u(9F(u#
- t~9u
- tH9]
- tS9^
- tj9^
- t\t;E
- 10_^[
- 81w
- 81w$
- QVW3
- Jt\tJu
- Jt\tJu
- uN9^
- D$0Y
- jAYjiZ
- jAYjiZ
- jAYjeZ
- ~6Vh
- h8"X
- t)hO
- SVWh8
- u19U
- t39U
- SUVW
- t4SVj
- Y[9}
- 9~$u
- u:9|$
- t:he
- u:9|$
- Wu j
- 2VWVW
- t!9X
- t%9x

- jAYjiZ
- uAVh4
- j8X+
- jaWj
- N\\WuR
- SUVW
- D$8P
- D$0P
- SVW3
- 5|V]
- SVW3
- ~G9~
- tV9x
- F8PVj
- Wjuh
- F8PVW
- S@W3
- ;E$tr
- ;E t
- SVW3
- t);u
- SVW3
- SVW3
- jdY3
- @u\tV
- SVW3
- ;F4t
- ;F0u
- ;F8u
- D$0j
- SVW3
- uJj2_j
- t6;u
- tR8_xuM
- 8Fxu
- G8!_
- 8F(u
- u/SW
- 8F(u
- 5pV]
- tAhd
- (~e@
- uI;]
- u$;E
- ^(9u
- h@eV
- Qj4X
- 0r8;}
- h1eV
- YY9]
- YY9]
- SVW3
- (VVV3
- t 9q
- t 9q
- QjeV
- hV7A

- tUj
- SVW3
- SVW3
- wO+E
- SV9E
- SVW3
- h1eV
- Ex_^[
- E8Pj
- h<eV
- SVW3
- h1eV
- SVW3
- u7VS
- SVtU
- 9u t_9s
- SVWu
- h1eV
- h1eV
- SVW3
- u+j
- u$;E
- H_9F
- H_9F
- 0@@f
- ~IVS
- w!9~
- ubVh
- SVW3
- SVW3
- SVW3
- SVW3
- t98]
- h1eV
- h1eV
- h1eV
- tl9]
- SVW3
- 9t$8t
- 9t$8t
- D$(8_5t
- Qj4X
- SVW3
- <q/u
- VWt2h
- 8Y)t
- 8X)t
- 8X)t
- 8Y)u
- 8X)t>
- 8X)t
-);1u
- t4;q
- 8X)t
- 8X)t
- 8Y)u
- 8X)t

- u:8^
- tG9]
- OXPQ
- jD_W3
- t!SUV
- FFIu
- h1eV
- t69]
- D$0P
- D$0PV
- D$0P
- D$0P
- !\\$|3
- t_9}
- D$8P
- D$8P
- D$8P
- D$8P
- D$8P
- D$8P
- D$8P
- C9t$4w
- D$4P
- E 9]
- D$4P
- D$4P
- D$4P
- t*9u
- h)2B
- t8Vht
- uI9\\$
- 9\\$$uGW
- D$0P
- tHh1eV
- E8WP
- Qj8X
- UjpX
- @@AAJu
- 0f;1u
- h@eV
- h<eV
- Sh1eV
- h4eV
- SVW3
- UjTX
- h1eV
- h1eV
- h1eV
- 8]$t
- 8]$u
- E 9X
- 8]$u
- 8]$t
- 8]$t
- h4eV
- SVW3
- h4eV

- SVW3
- t~h8eV
- h4eV
- h1eV
- u&PP;
- t$9u
-]A\\f<0
- {9\tBoD
- 73'IQc
- I(wi
- ;`5J
- i96W
- rx.^U
- uH>1r
- 2poE
- 3\\)K
- lQ%lU
- m5vJ
- /8sO.$v
- oH 6J
- S;{u
- q4C[
- iQ#@\\s^R7
- "*m2
- ur]k
- 4e3>
- a6nd
- ^s7y
- q7[R
- Q"Tu
- .D8,eUh
- $3/'
- UPX!
- 3.91
- `UPX1
- UPX0
- Rich
- !This program cannot be run in DOS mode.
- @^][YY
- @_^[
- @_^[
- @_^Y
- @_^[
- F(t
- @_^[Y
- Vj[h
- D$ P
- SVWj
- SVWj
- HVt"Ht
- ^][Y
- jeYj}Z
- jAYj}Z
- _^][
- jeYj|Z
- jAYj|Z
- @_^[

- G<PWj
- G<PWj
- wSh*
- @_^[Y]
- jsYjwZ
- QSVW
- %hW]
- _^][Y
- %dW]
- @_^Y]
- Y_^[
- hlfW
- AtPHHtW
- SSRRj
- SRRRj
- SRSRj
- SRSRj
- L$ V
- +L$(
- D$,P
- D$ P
- D$(P
- t$DP
- L$<P
- !jlYjmZ
- jjYjmZ
- jiYjlZ
- j"jrYjsZ
- t<hP
- j"jAYjsZ
- j"jAYjpZ
- Y_^[
- @_^[
- j"j Y
- j"jqY
- j"jnY
- ^@[]
- _^][
- j"jyYjwZ
- j"jz
- j"jxYjwZ
- u-j"j{
- tcjRW
- D$,;
- Yj"jAYjdZ
- j"jkYjdZ
- SVWQ
- j"jkYj~Z
- j"j}
- t(VP
- *j"jwY
- Y_^[
- ^][_
- 2j"jjY
- j"jnYjgZ
- ^[_]
- j"jAYjgZ

- j"jAYjyZ
- jiYjqZ
- YYtUHSt,
- @^Y]
- SVWh
- j"jnY
- YPSW
- SVWh
- %j"jnY
- Y_[^
- j"YQ
- @_^[
- Yj'jAYjfZ
- @^[]
- j"jnY
- ~SSV
- j"jjYjfZ
- _^][
- j"jAYjfZ
- YY^[]
- @_^[
- t<Ht*Ht
- jAYjzZ
- tMHtFHt
- j?Z#
- j?Z#
- j?Z#
- j?Z#
- QPh|
- D$@_^[
- t$@V
- L$(SWh
- L$$SWh
- L$$V
- t$ h
- L$ S
- L$ SWh
- t$$W
- D$D=
- _^[Y
- t&VWS;
- QSVW
- j*j&YjdZ;
- j*jAYjdZ
- VjyhH
- _^[Y]
- @[_]
- @_^]
- @^_[
- Vjdh
- [Sh<
- FVhX
- QPh|
- @_^[
- PVPV
- jrYjuZ
- D$Hj

- D$Hj@P
- D$<P
- D$@P
- L$\\+
- D$LP
- C;\\$
- D$LP
- YY_^
- jrYjvZ
- @_^[
- L$(+
- D$(j
- D$,P
- D$,P
- D$(j
- D$tP
- ;\\$ ~
- Y_^[
- j#jeYjxZ
- j#jj
- j#jkYjxZ
- Ht\\H
- jpYjyZ
- WVVV
- jpYjyZ
- VSSW
- wL#]
- {L;~
- VSSW
- VSSW
- Y_^[
- Y_^[
- Y_^[
- @_^[
- tlj Y+
- j Y+
- j Y+
- @_^[]
- SPPV
- G,PSSV
- SPPV
- G,PSV
- @_^[
- jDYjfZ
- K,QP
- GHPS
- GtPS
- GHPS
- GHPS
- CtPVVS
- G,PVS
- G,PVS
- tCSW
- ,PQW
- ,PWWS
- ,PWS
- ,PWWS

- ,PWS
- jeYj~Z
- jBYj~Z
- SWtS
- GtPS
- FtPS
- NtQSV
- GtVP
- GHSP
- X^[]
- X_^[]
- @_^[]
- t`Ht
- @_^]
- @_^[
- Vjch
- jlYjpZ
- Y_^[
- jkYjqZ
- HHt$-
- VjSh
- @t*=
- Ht[H
- j@YP
- @[_^]
- j@^W
- @_[^
- VjPh
- @^_]
- H$\tH<\tH
- t\tPQ
- @_[^
- VWjNh
- Vj:P
- /_^[
- t;j/
- j/X^
- HHQG
- L$ h\\
- ht W
- SVWht W
- C@^[Y
- G;>|
- @_^[]
- ~"C;
- QPh|
- _^[]
- VWjph(
- _^[]
- _^[]
- jnYjkZ
- X_[Y
- @_^[
- @_^][
- jlYjnZ
- t@Vj
- NTKS

- NTWQ
- V YY
- V YY
- @_^][
- V YY
- V YY
- V YY
- @_^]
- V YY
- V YY
- _^][Y
- @_^[
- L$\\Q
- KTFQ
- s`WQ
- _^[Y]
- SjZ[
- |%VSW
- |(WSV
- @hVW
- V YY
- V YY
- ^p^[
- ;Fxt
- @_^[Y
- YY_[
- NTSWQ
- V YY
- @(uJR
- G;~P
- Q YY_^
- Y_^[
- FdVKj
- [_^]
- +SWV
- ^[_]
- j"j|YjuZ
- j"jv
- u$j"jwY
- j"j|Y
- j"jAYjvZ
- j"j}YjzZ
- Yj{Z
- j"j~
- @_^]
- .t\tF
- @[_^
- t@GW
- Yj"jqZ
- j"jpYjqZ
- 1_^][YY
- j"jkYjqZ
- Y_^[
- u)j"jlYjmZ
- @j"jmZ
- t3j"jhYjnZ
- twh(

- j"jdYjlZ
- u\tj"jm
- j"jAYjxZ
- _^[Y
- jCYjsZ
- QSVWh
- @_^[
- jAYjqZ
- jmYjrZ
- jP[j
- j<Yj<_
- Y_^[
- 1<Zto<+tk<-tg
- Y_^[
- jAYjkZ
- Y_^[
- _^[Y
- _^[Y]
- _^]YY
- YYjRS3
- Ht\tHuF
- YYj~S3
- YYjSS3
- K(@jWS3
- CPPShP
- Y_^[Y
- }\tk
- jtVj
- jrVj
- jAYjtZ
- GF;t$$|
- G9t$$~D
- D$(~
- D$<jPP
- jiYjlZ
- jnYjlZ
- tWWV
- L$$;D$@
- t$,V
- D$LjPP
- tb;~
- F;t$
- SVWj
- t?Ht7Ht,HH
- HDSV
- jdYjfZ
- jgYjfZ
- YjgZ
- hLW]
- D$<P
- _^t
- jyYjzZ
- jmYjzZ
- @Y_^[
- jAYjyZ
- PWPP
- jnYjyZ

- jAYjqZ
- @_^[]
- jnYjmZ
- jjYjpZ
- _@^]
- jnYjlZ
- jkYjrZ
- @_^[]
- jnYj
- jmYjoZ
- jnYjkZ
- Y_^[
- j#jeYjjZ
- j#juYjjZ
- j#jAYjwZ
- jWh`
- j#jsYjwZ
- @Y_^
- @_^[]
- ^[t
- YQjkZ
- YYSVj
- Y@_^[
- jjYjnZ
- jAYjmZ
- Y@_^
- jmYjlZ
- jhYjlZ
- jiYjlZ
- Y@_^[
- Y_^[
- SVWj
- ~_jwh
- X_^[
- YYhX
- D$ Pj
- HVt$Ht
- L$ SV
- L$ SV
- _^Y]
- YY_[
- YY_[
- YY^[
- @_^[
- jyYjtZ
- x _^][
- -HW]
- =HW]
- =HW]
- =HW]
- =HW]
- YY_^
- hDW]
- hDW]
- j(jd
- j(jiYjmZ
- j(jC

- jfYjgZ
- jdYjgZ
- jDYjhZ
- jdYjhZ
- GtPVW
- C\\PV
- @_^]
- @_^[
- VWWS
- VWWS
- jBYjxZ
- t)WV
- t!!_
- F,h`
- @;C||
- stWV
- @^_[
- @;C||
- Gl_^
- WPh`
- @_^[
- Y_^[
- Y_^[
- h)cC
- hJcC
- h)cC
- hJcC
- h)cC
- hJcC
- t\\Wh
- tHWh
- j`Fh
- jAYjhZ
- jvWj\tY
- jJhl
- QSVW
- +K(W
- ;{,t
- t%V;]
- Y_^[
- D$(PVSV
- j@VV
- D$(P
- D$;
- D$ Y
- D$$P
- @_^[
- QSVP
- Y_^[
- Ph~QB
- ~fSV
- h<W]
- YG;}
- tJWj
- VhdJC
- VhdJC
- j&jCY;

- kSSW
- t\tj&
- j&jn;
- _^[]
- j&jxY;
- j&jCY;
- Y_^]
- Jt\tj&jn;
- j&jCY;
- SVWj
- @<@t!
- D$$P
- D$ VP
- @^][
- GlCF
- t=v
- j@X+
- j@X+
- FPWP
- FPPV
- jpY+
- @$g&3g
- _^[]
- YY_;
- $t W
- HHt,HH
- YtQHtCHt#HuO
- j!jhZ
- @_[Y]
- Y@_^[
- D$ _^[
- D$$PSj
- u\tj!jk
- D$DP
- D$@P
- mj!j
- D$ PS
- D$(PV
- j!jp
- HtQHt
- Y_^[
- j!jD
- j!jlYj
- h|C\\
- j!j YjiZ
- h,C\\
- u(j!jt
- j!jpYjiZ
- ttHt]HtLHt$Ht
- j!j Yj}Z
- j!jm
- j!j Yj}Z
- VhTC\\
- t#WC
- ^@[]
- QPShL
- t$(G

- L$ W
- j"jjY
- SVWh
- Yj"jAY
- H|`h
- SVWh
- SVWj
- >@YY
- hT)W
- D$ P
- @[_^
- Y_^Y
- C<PSj
- j&YjiZ;
- SVWj|h
- Y_^[
- D$(PWj
- D$(P
- ^HWj
- D$ P
- jAYjgZ
- jeYjgZ
- jiYjgZ
- _@j
- jAYjfZ
- Ht8HHt"HHt\tj
- Sj\tj
- Sj\tj
- Sj\tj
- Sj\tj
- t'h*
- Sj\tj
- Sj\tj
- t'h
- Sj\tj
- jAYjhZ
- Ht\tj
- HtFHt3Ht
- jeYjhZ
- jiYjhZ
- h(W]
- _^Y]
- @_^[
- jvYjoZ
- j%X^
- =t[V
- Xt/;
- SVWj
- % W]
- = W]
- t;SQ
- YY_^
- YjtZ
- YjmZ
- wv9Vdt
- j(jAYjhZ
- Wj?_

- jAYjyZ
- VSWV
- jdYjyZ
- VSWj
- VSWV
- @_^[
- jBYjzZ
- jBYj{Z
- jBYj}Z
- jAYj{Z
- jtYj
- j\th
- jzYjdZ
- YY_^
- It`Ht+H
- RVWQ
- Y@Y[^
- |RSh
- SWVj
- |-;G
- SWVj
- F;t$
- HtSV
- jeYjqZ
- jBYjwZ
- jBYjvZ
- jeYjsZ
- jeYjpZ
- VWSR
- jBYjtZ
- jBYj|Z
- jBYj
- jBYjrZ
- YjDV
- jCYjyZ
- jBYjmZ
- @_^[
- jCYjoZ
- YY_^[
- 9s<tc;
- jBYjjZ
- G<^[
- G<^[
- jBYjlZ
- jiYjwZ
- Y;t$
- jAYjvZ
- GKSWP
- [_^]
- VWhT
- Y_^[
- jeYjfZ
- jeYjhZ
- jeYjgZ
- tLVWWh
- = W]
- @_^[

- jfYjhZ
- @_^[
- jfYjhZ
- HtDHH
- Ht]H
- t\\SSj
- j}YjlZ
- @_^[
- D$,YY
- |$(jy
- +\\$
- D$,;
- SVRj
- D$$PSSSSS
- L$,Q
- D$PPS
- D$.P
- D$$PSS
- D$)PS
- D$'P
- D$$P
- QPPj
- @_^[
- @_[Y
- @_^[
- j{YjrZ
- >_^]
- YY_^[
- WVSj
- |$;F
- WVSj
- WVSj
- jsYjzZ
- |+SWW
- D$ j
- hh.X
- Y_^[
- jfYjuZ
- |$ Wj
- t$ j
- t$ j
- jBYjuZ
- SVWt
- YYt
- hP.X
- jfYjlZ
- @_^[Y
- QSVW
- Y_^[
- jfYjmZ
- SVWj
- jBYj}Z
- jnYjwZ
- @^_[]
- QSVW
- D$0)D$Hj
- ;t$ r*

- L$ +
- L$@;D$ u
- D$$@;A
- |$LV
- @j _+
- jgYjkZ
- @_^[Y
- @_^[
- j _+
- @_^[
- @j Y+
- @_^[
- j Y+
- @_^[
- t#;y
- jAYjgZ
- jAYjhZ
- jKFh4.X
- hylB
- h .X
- t<j.
- _^[]
- }=j
- D$$G
- D$$k
- t$,QRP
- HHt\tH
- t$,j
- Ht>H
- F(SW
- GD^[
- SVWjwh
- YG;>|
- >;|$
- SVWj}
- @Y_^
- F`PVj
- j&jCYjlZ;
- F`PVj
- j&jAYjzZ;
- VjDh
- _^][
- YUh|-X
- Yj&jtYjjZ;
- ht-X
- hh-X
- t<Sh`-X
- hT-X
- tQhP-X
- tbUhL-X
- h -X
- j&jCYjjZ;
- j&jnYj;{Z
- j&jCYj;{Z
- j&jnYjiZ;
- j&jlYjiZ;
- j&jCYjiZ;

- Y_^Y
- j&jCYjsZ;
- j&jCYjyZ;
- Y_[Y
- j&jnYjxZ;
- j&jg;
- Y@Y;
- u\tj&jC;
- j&jmY;
- hx,X
- hh,X
- h\\,X
- hP,X
- hh+X
- hX+X
- t'h@+X
- PPh$+X
- _^[Y
- joYjnZ
- hh*X
- hh*X
- Y^[Y
- t"Wj
- hh*X
- hh*X
- @_[]
- Ht/Hu>
- _^[Y]
- Vj!j
- Vj!j
- Vj!j
- Vj!j
- ^[_]
- t]Wjrh
- VjKh
- YY=Y
- YjZW
- G,PWhP
- hd?W
- YjgZ
- Y_^Y
- YjyZ
- @_^[
- jAYjjZ
- jeYjgZ
- _^[]
- _^[Y
- QSVWh
- j|YjwZ
- joYjxZ
- t$VS
- Y_^Y
- @$S%
- j&YjjZ;
- jAYjjZ
- SVWh
- Yj{Z

- t 9x\\t
- YY~/S
- j\tjhYj{Z
- lhp%X
- h`%X
- Y_^[
- j\tjAYjmZ
- MSjfYjmZ
- h &X;
- h &X;
- Yj\t[S
- h &X;
- YYj
- j\tjl
- j\tjrZ
- j\th &X;
- Y~.W
- j\tjgYjeZ
- @_^[]
- @_^[]
- j\tjr
- SFhP%X
- j\tjp
- j\tjjYjkZ
- j\tFhD%X
- j\tjkZ
- @_^[
- j\tjhYjjZ
- uShp%X
- h`%X
- j\tjmYjdZ
- Y}Lj
- _^[t
- C8QQQP
- tXWV
- PPPV
- @_^[]
- @_^[
- jdYjsZ
- _^[]
- hD#X
- hD#X
- j [hR
- jmYjtZ
- F$Y_
- jAYjjZ
- hD#X
- jkYjeZ
- jkYjdZ
- jkYjgZ
- SWSSV3
- jAYjfZ
- h,#X
- QVWh
- _^[]
- @_^[
- RQQS

- N QVP
- j QP
- Y_^[
- S~#WV
- jrYjxZ
- jAYjqZ
- Y_^[
- WQPS
- jlYjnZ
- t$,W
- t$$W
- |'WSVVj
- t(VV
- t"WW
- _^[Y]
- jAYjdZ
- jAYjdZ
- VjHh
- SSSj
- PVSj
- QVVj
- h|"X
- Pht"X
- hd"X
- hL"X
- h< X
- h< X
- h< X
- P$Y^
- RQPSh
- _^][
- h< X
- t$Wh
- Vhd X
- VhP X
- G;|$
- jAYjfZ
- jAYjkZ
- @[_^
- jAYjjZ
- @^_[
- jAYjlZ
- VWWh
- jAYjhZ
- t h^
- jAYjhZ
- VWhS
- t)!n
- j@X+
- j&jj;
- j&jCYjkZ;
- j&jCYjwZ;
- j&jjY;
- jdWj
- t'h;
- j$jdZ
- D$<VP

- D$(P
- D$ P
- C;\l$
- D$@P
- Vh@"]
- ~GX+
- +t$$
- D$ P
- D$(P
- D$(hT&]
- t.j4[j
- D$HP
- D$(P
- D$HP
- D$HP
- D$Dh@"]
- D$HP
- D$@P
- D$0hT&]
- D$ Ph8"]
- hT&]
- h@"]
- h|-B
- t(VS
- t~HtHHt9Ht
- j j~
- j jsYjuZ
- j jsYj~Z
- ~$Vj
- H(Qj
- j jyY
- t(Pj
- j jyYjgZ
- @_^Y
- X_Y]
- j jyYjhZ
- t'Pj
- j jx
- j jyYjnZ
- t%PWW
- j jx
- X_^Y]
- j jyYjqZ
- t'Pj
- j jx
- X_Y]
- j jyYjoZ
- t'Pj
- j jx
- j jAYjlZ
- QVjFh
- =xV]
- %tV]
- 8PQWQRS
- hXP[
- hXP[
- _^[d

- SVWj
- _^[d
- hXP[
- QPWV
- SVWhH
- ;F<t
- _^[d
- SVWh
- D$(_^d
- L$|QP
- L$|s
- D$DP
- D$xP
- D$lF{A
- D$xX
- Y_^[
- SVWh
- hpfV
- SVWj
- $;F$t
- t$$jB
- ^x^[
- D$dP
- D$DP
- D$,P
- D$DP
- <X\\t
- G\\!H
- G@!H
- G$hX
- VVVPS
- QVh?
- !^$_
- hdfV
- h`V]
- VWh$
- <p/t
- <p\\t*
- Y_^[
- (VW;]
- j(XN+
- Y_^[
- ~m+
- +D$$
- YY_^[
- t\tVW
- ~\tVW
- hXP[
- QPQ+
- Q(RP
- QSVW
- QVQR
- Qj X
- WSj0VQP
- WVVVVVVPQ
- VVVj
- VVVj

- VVVVS
- <p\\t
- PWWWWh
- QjdV
- j<Pf
- Wj#j
- @@f;
- @@f;
- QSSPS
- QSSPS
- tWj
- @hpfV
- hpfV
- <p\\t
- <p\\t
- ^[_]
- wDWV
- tQQV
- SVhl
- SVWhP
- hpfV
- SVWj
- t$ V
- SVWh
- _^[d
- (~X@
- _^[d
- tHSV
- YY_^[
- t\tVS
- ~\tVS
- YY~;
- _^[d
- /G;}
- QSSP
- QSSP
- @@f;
- QSSP
- QVVP
- QSVP
- PSSS
- SSSSSS
- Qj\tVP
- t HP
- SSSSSh
- SFFV
- tYh(
- YYVj
- D$$VP
- D$(P
- D$$P
- D$(P
- D$$P
- L$lQ
- L$(Q
- T$DR
- L$D_^d

- L$$Q
- D$$P
- D$$j
- _^[d
- L$d_^
- D$ +D$
- D$ +D$
- D$$+D$ Yj
- D$ +D$
- D$,P
- QjTX
- <q\\t"
- Qj X
- Qj<X
- PQRQ
- hXP[
- r2hpgV
- $\tSVW
- t>SVW
- QjhX
- QQSVW
- \\$DP
- Qj,X
- PSSS
- VVPV
- QVVVj
- hhgV
- G`SP
- t>SVW
- Qj,X
- Qj$X
- Qj X
- Qj X
- ^][_
- [_^]
- Qj<X
- (;t$
- H;D$
- _^[]
- t#WS
- $\tSVW
- SVWhF
- SVWhH
- _^[d
- h`fV
- _^[d
- /G;}
- D$LP
- D$TP
- D$LP
- SVWh
- D$tP
- D$tP
- D$pj
- D$tP
- D$pVP
- D$tP

- D$@P
- D$tP
- D$tP
- D$@P
- D$pP
- D$ P
- htfV
- D$pj
- htfV
- D$\\P
- D$pP
- SVWj
- D$$ShX
- D$$s
- L$\\s
- T$@s
- D$<P
- D$ P
- D$`P
- ChlfV
- \\$,f
- \\$,f
- SVWj
- L$$d
- hpfV
- D$DP
- $lfV
- t$$;
- t$$WP
- t$ WP
- D$DP
- D$DP
- t$$VP
- t$ P
- D$DP
- D$`VP
- t$ P
- D$DP
- D$dP
- VVVVV
- D$DP
- D$`j
- D$$W
- VhFh@
- D$ PV
- t$ P
- D$DP
- D$|P
- hhfV
- D$(P
- D$Dj
- Vh-q@
- hdfV
- h`fV
- QQSVW
- _^[d
- CT[#

- VWj(
- Vh"
- Sh"
- YYSj
- QSVW
- h<R[
- F @fV
- hLQ[
- hLQ[
- hXP[
- Qj|X
- Ed_^[d
- _^[d
- SVWj
- SVWhH
- YYSW
- Qj<P
- bhK[tx
- :"ns
- =gwT
- CH)+
- z'{:
- L(Wd
- bHBt
- >*~v
- ZNgb
- #b*zx
- l=,J
- hY SlGF
- ~C()
- AKAXL,Mlb&l;
- `.rsrc
- sg+X

• Module 3 (probably unpacked / injected by the sample)

• Module 3 rich signatures

- 44616e530000000000000000000000000bd4f96000b0000001e5295003f0000001e528300cf0000001e5284004800000027c66d000400000027c67b000f000
00000000100df0000001e528a001a0200001e529400010000001e529100

• Module 3 yara matches

- suspicious_packer_section (The packer/protector section names/keywords)
- UPX ()
- IsPE32 ()
- IsWindowsGUI ()
- IsPacked (Entropy Check)
- IsBeyondImageSize (Data Beyond ImageSize Check)
- HasRichSignature (Rich Signature Check)
- without_attachments (Rule to detect the no presence of any attachment)
- without_images (Rule to detect the no presence of any image)
- without_urls (Rule to detect the no presence of any url)

• Module 3 strings

• Module 3 most interesting strings

• url | valid domains | tlds: `c.kZ
• url | valid domains | tlds: ^.ae*
• url | valid domains | tlds: h.Ng|1QwC
• url | valid domains | tlds: p.kh
• url | valid domains | tlds: h).GA
• url | valid domains | tlds: 6.Fo
• url | valid domains | tlds: vt.pw(f
• url | valid domains | tlds: O.TH
• url | valid domains | tlds: z.TP
• path | path unit: X:\\Mr
• path | path unit: E:\\Q9

• Module 3 other strings

• ?ZU.
• mY{e}
• M(puel
• }2~S
• foL
• GTUk1
• v%8D
• 5avE
• #h^0
• PJi3tSMr
• *iz[
• ~2Un
• Yjl0
• _[6M
• /1Un
• P,>A
• qD0M
• ,Sj5
• v8*T
• 9kkkT
• WJV5
• &9,e
• 5w-.
• iyCH_
• 2tg:
• 0ij[$
• 3AzA
• Ut^;
• 3gR:
• AHt]
• 3sz7
• e-ZN
• aI6q
• Z\\}Ti
• :5=)+
• @i0t
• []Oy
• [U=w-
• +wI7

- QfaQ~
- ^cOan
- Vd{a@
-]1c+
- W1Ej>
- OXwHW
- 6WMa
- 0*eqnj
- a.0M
- zOdS
- W8KC
- 6Y-?m
- @6|%
- !mA"
- Ah_7s
- #4."
- <6bkr
- }6"T
- Cdh5EB.|Dw
- ,OKN+
- oB7Qc,2Xx
- ugnm
- ".5/
- un~
- K|0d
- Qxm2
- _*$1l
-]5CD
- alk&O;#
- -7}n
- 2YD$
- ey~d
- e;:B
- hx3`
- 5"/r
- 9 L7oR@5
- BC_fO
- 8vW4o
- z1Ixg
- *4^S
- M=Ha0
- %t~s4
- ?OS
- @w5s
- 9b`-8
- 1WE=
- $3X>
- #iw
- 7E*!
- Ge[
- XPE6
- ez4E
- i&JI;
- TSti
- oiG[
- =]I]
- }cIy

- W4]O
- [kv9
- CAe7us
- 2hWGv7
- AUI
- 6uJFJ
- rJ4`g
- M{34
- ^wrA2
- [%u]
- ijb(
- {6ukJ
- ":$U
- 8@7.
- F)460rMT
- #%04
- gkuM
- Kifk
- ec5:
- .%7g2
- EU_^
- Zk+-6
- <ips
- 8})d
- uINq
- 9N~45
- AHay
- [u{p
- }AG.
- ?2O0
- S0Fi
- vsUt
- K+O2
- OdP=
- pc7m
- g5"u
- y#uD
- kZ1qJ
- Vo+i
- xA=i
- O~62o
- 1KD{
- m!J6
- 9]O![
- oOy*
- 5jo@h
- S\\iF
- GA\\s(
- 83T0
- Je`;
- +i3-&
- NUF(
- 07P<
- -kaxO
- N~c2
- ^uT4
- ?<4T

- T>8iB
- ~Hx,!,DI9
- "E(ul
- p)88u?y
- 3qH3R
- Dr03K
- OPH:
- mlU;
- IL6]
- J8/1
- (S4
- (X^6
- ~y8J
- 8ah,(
- Gi%P
- 2K@r
- -[a
- Uslp
- is7,
- AW^L
- [<j0
- v>ol#
- 79EZ
- H8()
- :37$
- }!)2i
- ^Cmj5
- G7ZY
- :3Ab
- H1FF-+1
- 3%WL
- UT\\P
- <_BE
- dPK!l8
- 8Kz5
- wC{O
- 1lQ-
- uwlC
- iEFp
- ,[7(
- LH4i
- l]\tBe
- :FiXi7d
- [UoO
- ;l{>0,l
- S8aEX
- !]44G
- Q[et
- Q0i{
- l5u'
- $2VB
- /5U`Jb)z
- _~:u
- >D;4&
- uJ+{
- \\7-_O
- iAm)

- -4I0
- 8((s*/a
- LyA>
-]8CAC
- Zz{P6
- oWmB
- 3o{i
- KUK-
- Loj{
- <{8J
- A(eca
- uOJ:a
- 0;6S
- ^WuE
- EhCz
- i `b
- @$iC
- 4.iX
- M'Xe
- 47u2Z
- 6K5&
- 2eA;
- 2=<g
- [7\tV
- <E"Ile
- =ef/
- W@6[\\
- e#x8
- Xm%IJ
- E6Wr
- KxQ-3
- fA#J|
- *raW
- u2e}
- 0S`r
- ^fJ0
- -+7\\9
- j:w1
- o jO
- `CG@A
- 8,h_
- }LYy6
- e9`V
- +2fz
- jwOB{
- Ev+*
- EkLO'3
- TD*0
- ,{V3
- _5AY2
- ;U8~@
- 4oC8
- =]+9E
- T!el
- b5XW
- m-q#O
- &O;*>W

- CZ|3
- <l9;8
- ks3s
- \\/2,
- pSS?5
- tX0[c
- w1B9=
- 4&>w
- 2P3fJI
- 1#Q"
- 2k:8n
- [Yq1D
- U!_j}9
-)?us
- _QQ#E
- i;/t
- fR3-5#
- q#O9z
- q-2x
- u<p'
- i*Ox.
- ,J~Up
- W`eO,^
- (\\ZI
- yR!1;
- 0?~%
- <Uh"V
- 2zO^^
- C/2w
- E34fR
- CB>3
- R5wz*
- |-a4
- r3>B
- Y2iZ(dr
- 5J[n
- COB<
- twiO
-);g9
- Y#0+C
- 8:i?*h
- 9#-E
- Q.i`
- UB`hyOd)
- I>*Z
- A?Ps
- luv|
- <&/oi+C
- *7,sF
- C7"S9
- ?+1{P
- (T^3
- 6r4*
- q95e
- :C3.D
- l"2n
- IlYG

- %tr0
- Y2?\t_
- frCHoi
- doMp
- |xpI[
- =8XP
- bI>8b
- O!X5
- @!u(0
- bG'9
- v'XVo
- L-$=A
- t*?2
- Y235m1
- m0nB
- 7w+FB2
- q_4Q
- 52-e*J
- |4uE'}
- 7#0Q
- 45EVy
- S=lAUW@
- 5/\to&
- CfAE
- hp^1
- A6@S
- f5(3`
- Wa#U
- =waf
- BpT3
- vRMo
- eP9!
- i'h+
- 8J+'.
- Q+"0
- 5Plh
- a=CX
- {v6I
- c@2x?
- f4=t
- R5$>
- La-;;
- aw6`[
- @NZi
- I!L)
- 0Hii"
- <D/o
- $`&7
- g.EI
- /9@lA
- x?.5
- 9bdh
- 3,zB
- iZaBY
- -V?5
- c3-+E
- p2!S

- P[!$U
- fLt2
- 1Ri l
- QEpS
- vu[
- l_Adwhj
- >2[>ESja
- [aS0
- ej@u
- 2f/^
- >3pW`
- 57w>
- 7|:t
- !5={3
- 1?u8
- 3JxU
- |r3V
- xC_i
- M8kB
- Biz4
- 6p%;
- UNS\\
- g4"
- 23m/)
- l=bE
- 61<2Km
- %3b))1vW
- .M*2)uw
- Kf1v
- X-i
- 3_}_
- E!9\t:
- r0V#=
- aK:B
- 9U?}4
- Es*Ok
- e{P[x
- :GB)i
- ,gMad
- iVxo_Z
- el);
- , |AX
- 7)_^
- 0u[l[
- 9%3)&
- ;u'^
- L1!g/
- ji7|
- GYAoi
- u2+/
- woL%
- lfOf
- '7Ez
- l0D#
- Z4mB
- 94|N#
- 8tFc

- 7D~>G
- ^oL
- 1E^2
- }|\t1
- ,1}~
- 3.hE
- eV9X
- RAo(7v
- ?@0\\-
- I{|)
- +UzJ
- Kt8K
- 'n$2
- FY4n$
- Yr6z 6u
- 4\\{HO
- U^'^
- ;bLCUEE
- wrrf2
- >6\tep
- \\6A+
- p[OD
- IDmo
- /7#t
- ?+la
- 2.cE
- ?IAn
- m9hW
- qcAy
- O8Evc
- i\\v,
- 1e R
- R~Qk4ir)
- 2#N$q
- an=OG~
- W(u+
- Zt"+I
- h3FG
- fOg[
- Q7v|=9
-]p2V
- -<E-
- adeWau
- i*{U
- S7` I
- 60!M
- -heJ
- -O]?%u
- 1BIPc
- ?RUW
- _-b9?
- J3[>
- uik?
- /maPd
- 77;p
- edv>
- UCiX

- >~fa
- a>Cl}
- Guj+dk6
- /AT/
- 3ET=
- 2t2~
- :6BZ
- 6\\<c
- awhi
- _$yE
- OY"{
- e7f~
- yaW<
- 0YC-
- "u(n
- 4[R&
- 3b<S
- %3;B
- .(%0Z
- <359
- 5;n_8q
- h[d i
- .!iI
- 5E f'
- ;Kf6
- IZYU
- -|h7
- F~e+
- ms2$
- tI (6
- iToJG
- Qa{
- UTIO
- Bi_\\
- Qa"1
- c_2
- <sej67
- M6r[
- E<CB=
- vs)o8
- yULUk
- fIu/
- nz5}J
- UZk_%
- -r5O
- X;i
- A6y;
- TU|E
- j;nO
- j[\tET
- 7zDW%
- \\Nu5~j
- v2Nk
- 89cn
- 8JBp
- UOA#
- gN*e

- _!oY
- dOe
- 5yt'S
- Y9c_H
- NT5\\$
- BOet
- "3v7
- Vy8
- CMg2
- @i>\\.
- :K\t5x
- HJ5p
- om06K
- =5Zr
- &_'E
- <A;%
- }gin
- KLcD9
- 52@K
- neKGN
- E1qs
- U7N8
- lBdi
- #\\D2F0Hd
-]7P
- Xs6[
- xK'J8
- %HpAf
- 7H!piH
- 3k?d
- 0T8p
- OuNY
- So2S
- $Xe>
- 8Aq4t
- D `e
- @5!"
- ;rIo
- j]-%20
- Hb_$o
- 6-]'
- 7pqB_
- 5NKE
- ro('
- v}O:
- 2,Vm
- ICRg
- ocX,M
- [!^Cu
- :j? 0
- "baa
- 6/"O
- e<g^
- lDsE
- 2ACz
- -OHE
- "sIF

- 8]q<5
- iE@8
- ecIk,
- k\l<2
- a9:E'u
- s9Hw
- rLi}
- n7f5
- o9rj
- V7~q
- o9iG
- n{u'
- anDXy
- RL6dp
- *oLh
- WR|4G
- lae7
- E ^@
- &3lC
- oP,w
- [Wnx6
- 'iv)
- eOl{wjs
- 2Ry$0
- ta-'
- `Ac;
- {6#f|
- OZ2#
- ozb|
- ;S(0
- RnY7
- Cn1{7
- ~Xn*9
- L\t{3
- p< W25
- o\tNt
- nEhn
- +Z4%
- Pc4b
- E4T/,oF
- JjuRm
- ijPf
- a1,p1
- 1eu
- %i~|
- 8[$5
- G35?
- R>ia
- b*5zb
- 6aT"
- 5[m'p
- S-pE
- I8x|
- 7*o];
- Rk2?y
- q'r4
- ict1

- k\tti=
- O=nG
- e\tai
- 1v2X
- `jpE
- 3~Su
-]V7!
- I@ct
- jnen
- M5mT
- 82p})
- +A_p
- 9y1"
- lGU}
- D#s0P
- *5X1o
- XP1
- 77J'
- r3V+
- 8(LY>i1
- $I+bH
- DuEs
- _~ps2
- K<U_z
- euX<c/
- =h2a
- !7No
- 7]r=-
- <KA3
- 6^r%4
- :S|A
- tni`
- 8rfsx
- oB}T
- 7w[F
- CJ'5
- cu:<
- "^[3=
- WU"#
- 2rr[
- 9{/r
- 8,**
- %kOR
- u423tV
- ,ou]
- d,5t
- -GJu|jJ4
- I.7X
- Z79{
- yiJ9
-]#,Uu
- 6bDu
- N0ND
- tUMN
- A&nQA;
- |`5xs
- C2Fst

- &D;,ir
- +3kS
- %e@T1Z
- ?3.`
- jlLie[
- opu`
- C0H(
- Xuhyp
- ajomw
- 7Oe7De>
- E$/T
- %xb6
- 5L@i
- ^%08
- foG\\/
- 3IvX
- Q0Vmn
- ZL3y
- 8}_*
- L/0]
- lCE1
- z1{g.
- dp4
-]i(S
- enD}y
- @B0t5
- Soax\\
- '/iO
- 6@oUc@
- LPo7
- Z4^O
- !Ogr>
- Rla2^
- ;Wo<
- *'ju
- H7M=\\
- $cbu
- 'BP;UR(PGE
- S_x2
- ~a4d0J
- 3OYV
- ;75'
- ON{J
- %esG
- 1(%n
- 7[w-
- ~U;g
- _s+4
- rohl.
- ae0e
- z0m/
- t4bp
- JKvj0
- [7,v
- <0v
- ^3Mn
- Kpo\\

- ||4
- 1!/TB
- 0Q9Z
- =aie
- x 5dB5
- i;~N
- FBt1
- 2X{}
- K}Se
- FliJ
- N:Ei
- 9e.5
- F"9|
- S7N,
- (}co<
- Ri::
- 9.Uw
- txO;7
- nzd40
- n^9.
- C6~0
- -uau
- 8J2$
- Bt?7
- pkOv?
- `7Eo
- D-+0
- >1bV
- m9 4
- {8Cj
- lW|l
- ;7}$s
- d-GXo
- -5{k-dK]u
- rah{
- Adpk7w
- @Hl5
- #(eq
- I((U
- 4iqL,
- W{/e
- ,4\t!
- 8y?[F
- z2|4
- 7ZYn
- g3W"
- e)tQ
- 6U}Xa
- $r'-caoR
- sD0#
- Oxf}a
- ?Ib%s
- /UX@
- |>^U
- <r3o.5
- Zw)sO
- usUC

- w1"P,
- a{9!
- &mXO;
- 8C?\\
- p`.o&
- -e3$
- z2sk
- S)Y08
- ;ME"Co
- $D-u
- [g|$7
- 4/WH}
- E{U53
- lO@]
- _1Fq$
- /9)0
- @{hiU
- EVK"
- wOZ)
- ,5\tb
- ULzQ'
- TOA
- @9WI#
- >KVe
- 5/&5
- U[x8b
- 95x
- S?H8
- SzF4}
- b{.I
- d[Ni
- F><A
- o?k8O&
- O|1
- U~ZO
- k"ai
- 3UUl/
- ms)E
- ^8O#
- wnaj
- LIpaa
- u"sN0)|
- 7THG
- yS_fO
- (}XA
- AnotvX
- n(u}
- c90
- "HeS<
- 3hPLY
- [K8A
- o.4h
- @n^^2
- 6`te
- 75g::+P
- oUlP
- 95@*fv

- AF(-
- i/"q
- e7&vbfC;
- i$Z]d
- Uv\\L_
- 9j&n;
- \\UABwGIew
- BQox
- "Sil,
- L(FR2A
- (ceG&
- @VU(
- upqT&
- u^ F
- Na$,
- 9@GwV
- 2dPi
- *\\a,z1
- MHF=o
- e_?xO{
- RmN7
- 6q="M
- c du1
- %E,6
- u5m"
- =OPH@
- Is79L
- g^YA0
- qE> f
- 3*@%IZ
- 0k7LL
- xP^9
- %t^a
- 1Zhd
- E6wlqK
- %FC7
- (!/2
- e'd9
- > HmU`R\t~+u`8
- s1{m
- J|ha
- yo]
- MjX2X
- NU_=
- khI&
- 2bp<$
- f8aG
- (UAp
-]&tFI;
- &*M8
- 6ouS
- SN;gu
- W<6H
- &RDE;&
- EUq-
- 1+&+
-)ul+

- aBCM:
- 6PkIH
- _[Ax!
- <Is.
- I}3[E
- YA1f
- 5im}
- e-x/
- \\>I]
- >ExA
- GDO)
- PHn1[
- }DEo>
- 2YV-
- +P9r
- x>e@V
- J0hL
- gyW4h
- U|*o
- uh>9
- d0wP
- +x3-
- f iViqt
- UzlPc
- A4{[
- P=E!
- MwhE
- 7O$s
- e%&lm;
- !Y8T
- eF~<%
- F$7z
- e.W.
- kZ3
- 5(8lU
- N6'F5
-]\1T
- Y0G;
- g&J;,aco
- *eTI]
- DK\ta"
- kqu~e
- P0I9
- eGLr
- ~m'2
- 8|=s
- "Cw3
- V$L0Y2
- TUf=
- 4L>yi
- qMA6=
- +?O|
- s28T/k
- ^50vi
- YuDV
- N?1B
- a`ug

- XEOp)-Or
- FIL
- '7zk6
- ogn.
- NErz
- g@5gv
- P8;A
- O?{?>
- k/o%
- e_goD.i4
- /OtEs
- WtBU
- 7G"Bk
- xr1n
- ~p/8l\tok
- sRR0
- co%rL
- 32#>
- l*yf
- te~W
- NH:0
- &5WF
- M!+9
- evEi
- ~[$A
- Z)1A
- uzi)
- i)3Xx
- 0_P'
- pt3W
- \\"!i
- OgUn
- _J\te
- |GU4WN
- U>Jp
- #9IQf_
- PA?eB
- srY9
- A=&K;
- i}~\\
- {8;2
- Aj-%
- o*F2
- AFKo
- \\tqU
- AuLL<
- dkA`
- p(.#4
- ~0A^
- {UF#
- 2G[yb
- =gx4
- Kp3}
- *H 2
- 9E/r
- l\\9
- fT1;

- (#35
- tGO9
- h"XI
- PyW97
- '86xe
- 22NI
- T=zo
- <fHi
- Y8X[!
-]*ah
- Y7kB
- ce1H
- Cd0L
- ?RaQ
- >n'LweU
- `a'
- @|!u
- Cz=\t7
- uAb`
- AVi)
- 7(a(C
- BmwEb
- 6kX}W
- +ZE9"
- O}0a
- abNAHu
- 1J`v
- BG}F3
- U\\U:?(Z)s
- -0vT
- E: G
- }]2=
- .y`9
- SPSE<
- Oh~c8
- {xI%6
- A/,Z
- C0W~
- 3S9Y-Y
- 3'X:
- dGUy
- ^8kNf
- vMom
- hg9x
- Hi]y
- o4-6
- @rjI
- #,E)
- gI<y
- A`=e
- A'wD
- iO^'c
- 7q%(
- ox&MC;
- Ry+A|A
- =`U,
- :p7/

- ip11
- ,7/~
- r-Ief<1
- u|w_
- }D=2
- w2Dh%
- x`Li\\
- pJ5-
- AMCw
- 77N
- \\X+7
- 58;M0Di2>
- I'K?
- "=WM7
- #B|i
- I\tfo
- tgu{F
- 8N=6z
- mV4`
- R_0a
- aOGc&XO;
- 5f4A
- ru#n
- ~9Z15
- X0zW-
- }qUW
- JlLk7
- ?*i7xp
- i(NRE
- uR;~
- t,oH
- I5kT
- 4_|a
- P!O)
-]7K}
- x16%
- 8U|T=
- 5#]G
- udMgy
- rnAA
- {Jj3
- xGiI
- 6Yl6
- 2&j6;
- 6z@(o"
- b+1-qSYi
- +,u+
- 4>)F6
- RW52
- DUdl
- L68&
- }EacP
- mRn=8
- @|^6
- li.H
- EI/[
- \\k I

- 2%YV
- 3o2:n
- V?8`
- hYI?
- Yxc5z
- nip
- Y{Iv
- <xu-
- *~?9s
- Es/%
- re/`
- ":[8
- 4V:Q
- aM7n+8S
- DEC*n)^i
- H}7|
- j!KR[U2
- +7{
- Q\t1+
- c*2K@
- /d;#8
- H[6G
- t0%6
- ,}~Te
- <zuDF
- 0&!Z
- Os[d
- $caOya;R
- pI #a
- e>24xK)
- n1Ryc
- b^ud
- B2O@
- 7a5ffn
- L'Ku
- PunO
- Jip!
- u$m@Od
- 3\t]^
- f)Ho$
- <e=0
- qH1{
- sW^6
- +i7[
- s6}rB
- t3}_p
- $X5^
- 2[e5
- ^89X
- }VVI
- /w4r
- eIV!
- g7-r,
- uH5o
- Fkki!
- pU;L
- UQPy

- -GL5eI&
- me_
- uQkR
- B;Lad
- ||0x
- ey;q
- bSe<
- Z1wW
- Z5 Z
- AS@A
- v<U
- 18>M&~
- c7n
- |$m6|
- 06fp
- ' IU
- *ndi
- CH/Pi
- szU&s;
- o?-~
- F9nv
- 2C 2
- 4[aP
- c't8
- D1-8
- 5(0Pn
- C\tEr
- (\\3Q(
- N3]AT~
- `9n7
- |'Pe
- NwzeX1
- ;>,e
- S}4u@8
- Bkk5
- 7E*`
- go}h
- 75TY
- [m7-0
- BQa$m
- 95>K
- HP#>U
- `Xo"v
- rEj&
- 1"X<
- +K3Z
- C~oU.
- T2-k~
- Wb%u
-)w76
- |ZC6V
- lU#T
- ;wAZ
- (a0p
- Fb/Lo
- FHOYW
- 5H.W6

- ,^Og/
- X6 c
- 4f*N
- ^C7U
- i/'
- HO\\G
- uh}+
- Uu@B>
- 0_p0
- ijh']
- b8Z8
- 6td0
- XKs8F
- CIV3N
- j>%I
- +e>G
- PUWm
- 8~gb
- YNU'3
- 3hZT6
- }30Ga7
- @7qE
- hn5o
- 5!kc\\
- ew/.
- qLou3
- /Ol?
- Y!`}p7O
- ai'c
- QfDU
- c11T
- LUA0
- OR>2
- O'NP_
- 2r(4Cb
- A4X}x
- 0;2U
- @n,0
- jfHwxiKeY
- sj/A
- ;n>6R
- ^8vR(
- Cg#S8
- `o"q
- n\\H8IuN(&}`
- /wtNiI
- Bq#2
- I(bA
- >*9S
- 6YpP
- [-@4j
- UbF|
- ema2]
- CoJ5h
- ROW&
- Tm`U]
- `ehp

- U(j,
- s\\H89
- hfr1
- {OYr
- 5{>
- U<Gg
- 8,jR
- 0/|BW
- &0Z>Q0B
- 9G~[
- 8DKk
- ;N>8
- e@7JP
- #nh6
- ($,6
- 4:jv
- pS5z<
- wJoa
- uj*F
- AloU
- K[uJB
- mBOV
- /XiU
- ifYd
- [miF
- IK5#
- hRuK
- /]o|
- 7:hxk
- Go~K
- A\tBg
- S"wU
- <0*m
- 3lN+
- V1g
- 0Uys
-)}d8
- =X6H
- -oZY
- bY1
- 6\tix1
- /U3bo
- 6!vI7[
- 63z@
- jCMi
- OF2>w
- '3+*
- Eu4;
- _*/i
- \\)a*mE
- ;Zu\\[
- yrFug
- ~"u#
- J^os
- 5YX0
- "ZEJ
- qRes

- 3+3>#
- WP`O
- 'cR<A
- 0gqA
- vUjq
- _=18
- !3\tv{
- ^2pv15~N9
- =if-'
- b_d@4
- kMB6
- "]iS
- ~&s3;
- hA`U
- r'^A
- rvea
- +NaH
- ?@IdD
- o:rv;
- M2|m
- ,9,0.
- uK_;|7
- Y[98
- T3k
- 1G@4HZG
- N)HuC
- 1pir
- 0 Y{
- >/E0)oL
- "9T\tG
- Ald#
- mU8'
- 1=(
- [cT&7
- HP7m9
- ^lia
- .4ORo
- @3/M
- *nL9
- i4FQ
- ATqY
- 3xa
- =S2h
- %LU`
- Pa%N
- 2\\ Y
- 3zP=
- &9RjI~
- QNoi
- I0=?
- rc0"
- W"RAR
- F&7^
- =w 6
- .uO!
- -Ral
- v63.t=

- "cQ9
- -MaO
- <Qo=
- RL`5
- i\\GK
- 3WC?
- }Hn8~
- #g^E
- !oHu
- AY+ig
- #6WX
- l)Ra
- %d7~
- dDek
- H0|h
- IO7K&
- !<)1U
- o;+3
- z8B[
- Ws4Z
- e]0Etmg
- K8YT
- u "xx
- dd4D
- e`}d
- ^'4#
- \\P-e#
- 2a{)
- F7N:Q
- }wXn&{2;{9
- Rl"Fa
- mo~L
- 2mt)
- Ih"v
- "_/,E
- M_]47c;
- C(.e
- QdA+
- 5w+T
- BjF}RuIQx=
- Y5ngs8
- 2j(:
- OE7/
- ihkR
- h2c}
- !1TA8
- t@if
- fR9MO
- "7O*\\
- 3d/!
- o.+RL
- -A*V
- =)vra
- <NBOE
- Uu;X
- oB-]
- ;i0lg

- VA+M
- CFsU
- }088;
- /E51#
- 3.M,
- \\K9bV
- s0kX
- 8[IfCW?
- 1C`i
- a?'fL
- Bi]y
- e&Z;)
- k [oU
- -[_8
- kOK!
- uG7)
- ^t^n7O
- bDsu"
- K4`5F
- tN#3
- eilS
- y,gAa
- On{3
- l&eq;
- |y1m
- tA.5
- <0EX
- gI3`
- C.iI
- d8AK
- H*SH7
- w;3?YeG
- ktzE;
- 95rY
- Dpo]
- @].A
- 2/']v
- L|$jIdCo
- 9J-}
- Ar<b
- Z$Q6
- '0l{
- Y~7z
- C'#8
- #ymMi
- ve9[P
- %hOW
- W&?o
- 9cM0
- 9!j&lLI;
- G5CU
- l2sV
- Y6q;/
- ;y[oI
- 6/cH
- ,56$[$7
- N!\\aN

- .}Zi
- `2T`1
- f5rBJ
- :{om1
- b})E
- eFB>
- %..2E~
- _=Co8H
- q8$q
- 0CD
- 9\\J=d
- FnUe
- ?#7?
- +J0j
- M4cVbaqG
- v1$!
- X*uf
- -<*}2
-):2F
- K#8}!
- 5#<c
- 1]D4Jz&rRO;]
- 1uB*Suf
- +HeAXy
- 0u `
- wQEW
- DoVCUrN:
- S"0WC
- tN3O
- $UVrz
- +=606`
- ujD[r
- 2XcG
- 6{\tM
- <+uF#
- fadZ
- _9Y\tu'
- O"=:`
- t26E
- 8:rd
- C3jC
- w957
- eEzA**
- 1Uh6
- |e]!
- &Lx6;
- tu&<}
- oSB?
- pW}O
- .@6$
- oOC?
- N/==4
- ju|?C
- "Iu(
- {434
- prka8C
- {iHJ

- u"7K
- nZ4(
- a+d6<*
- _n],1
- 8hu#tL
- 1=H9
- Fj\t5
- m+_3
- 2J-X,
- !^xUX
- 1I&/t
- 7X$}
- MO;e*@
- LGv5
- |U.I
- Ze8\\q
- I;S u}$
- E=7
- COi?
- vn4B
- 2S(M
- &eu;!lG
- 7PDV
- E2Q<
- /a@D
- CgMek
- FrcoP
- 2=di}
- A$N^
- BAPg
- EdNn
- $2H3
- mHiZ
- yG4:
- wKt;77
- 1hMUA
- mYSk&95N
- 7t8cXu3
- A:f_(
- bhOe(
- VQ,a
- zk4
- ~if4
- cM-3
- 80[M
- S\\h6
- @]am
- /aA4C
- iU_6f
- UPI|
- @;jT2
- U,|L
- i;2*m
- agt#f
- jaQ/
- &0rO\\R
- ,)6=

- U&r8;
- eIU]
- paC,0
- z6w7
- h7f
- q5}F.
- EI5e.
- D6):k
- as6
- C&Oa;
- jr9:
- I&md;
- 5HyP#
- K1Vk
- @o8#
- 3E 3
- 5<se
- ` #0
- B}6_
- v*ID
- R>ce1
- C 3]
- q8\\v
- dlY1
- hEcu
- ; #4A
- ;uz22
- R$*vu
- l8o<
- mj}RO
- 3RkB
- im`=
- 1!c^S
- .SOk
- :KI0
- H_G8
- T4oo>
- B@n2
- W7Tc
- uWEn
- ?oiCS
- 6cky
- b6P<A
-]+6,x
- 3-r>
- o@-Q3(
- 0p)\tOz
- [wan$
- e"I5
- I,Hx
- rA9K
- DCOw
- Y9N3
- 5sl>
- {70&i;
- ^PYE.
- M5DE

- <1#|
- k'0a
-]{&je;
- jh9(
- `,46
- ;S<8
- HoT]Pa&x9;
- j$eVc
- 8nG2
- Id8[,
- ACgO
- IjQJ
- w,]*u
-]VII
- ENEG_
- @6hS
- zoD6@
- !&6Q
- 2&O;>
- i]jr
- ^|0#
- 0w|o,.
- m7c[
-])k_a
- ei>m
- ?[Oq
- 1 ?a
- k$F[I8
- Wh`5
- (|mo
- h{O,K
- :!0:F
- 1cKMv
- 6-bYs
- ^"1q
- 8t6?c
- mRO
- OAGD*f
- 71`p
- &+3j
- `/qe
-)PNSEa
- ^2,-OR
- =A=@
- 8pe&\tY
- V%}0
- *2+J
- 9:[-
-]C6a
- AQkD
- b5$cC
- NYq)mio
- 3\\>*0
- 4Ui#
- m=EC
- v1>6
- d9JC*

- PSi\t'
-)4-KAu
- 5#L~
- 0G]"
- ^W,AI&
- \\?+8
- IRvj/
- ENzB
- jH1'&E;
- TDXrE
- E<sQ4
- 8'Dj
- ey#H
- Xh{An
- nLE
- X{V[8
- ~o-@
- on07
- e->D
- @|5`/
- ,6&.
- *d/36
- 9a[|
- coW9Q'
- UW@+r
- w9)iQ
- SPf9
- -R|5
- 3y|Ig
- ~R7sP
- 2~2p
- xOP~g
- eFz)
- pNv.e
- G6Uf
- A$W>
- nEw^
- 0F][
- HO7~c
- 0)<FX
- a{kU
- N5A
- 0N-d
- +I]I3{
- 'O)f
- JAB.
- Rau0J
-)f79m
- bN%o
- S3TJ
- T2Xn
- M}5>
- XN/uD
- /O+"H
- g-je_
- H7X$
- u9Yj

- F)NI
-)v4"
- E}TS
- O@@C26
- jz4k
- ahVo
- r*3s
- axrg
- T-T4
- lM8$>
- @zw9b
- 6o&hZ;@
- s$4=
- }wE*
- .u<|
- {F8U
- 0f5%
- SHI\\8
- y="d8
- x'2&
- 8i0P
- eY%[
- ?*D8
- xf9Z
- phUF?
- dB2f#
- 35ab
- ^1C7
- dC=3
- os^8"P
- (XJa{
- i5\t+j
- >8:?
- ?]4`
- Szf3e?
- IEI'-iCS
- [2~1
- JdU
- UOvq
- 8>3\\
- pi1Z
- W-Aw
- 0>9x,
- X'4x
- VYUJ
- UA^^
- xMO9
- \\@O.
- !w3
- 7}$n
- FGv=e
- giQ*
- 89e_
- 8VHM
- n.U0
- \\\tl\t;
- Stblg

- c3MW
- H_9~y
- z-WuO
- PE$|R
- 7_%AF
- q]j1
- 5ZW2
-)B=1
- qxER
- bjpU
-)iI#B
- Ye0+
- =f~de
- 9(rk
- wV2.
- .oJF
- L\tCi
- ai;o
- \\)~w0
- T4=oE
- 0"%eWW
- X.]Ia
- jWQ2<
- #1|1
- .LoAg
- |+j9
- OZF5;
- |}oi
- Aj87
- os:O
- mse&
- ?Eu)o
- `"I9
- ^qo
-)#oPE
- 8yn5
- =mUj*
- 75Lrqu
- 9jks
- teuZ14t
- 6_80
- 3}B{
- 35Z?b
- &EiY;
- Wl/0
- mN50
- b\\uM
- Q7H;
- \\5cz\to
- $7W|
- iKOx
- OF|l
- /E~"H
- i>kV
- <oKH
- 69|/
- 7QVj

- IBM#
- c7rM
- G+04
- 3sz&
- U||
- ZS 1
- nIy^
- {K]a
- 4bLi
- vCbi
- ce#h(
- +_A?
- ,k;4/
- 1b=rDA
- 5z[Z
- 0~^%
- *"8>j
- pBW0
- XpK930v
- I(d^
- ;CCI8
- CEgC
- vcB\t5
- [U>%I
- fyEWR
- 2bq.
- U1~Dp
- !mJug
- H,D8
- "^iQB
- *Xb9E
- xote
- rU`J
- E2g^
- hIzZ&
- ,24H
- m94u^
- "pO>
- 6W7w
- ri&83
-)<V15D^
- YG)i
- %JbA
- L}r6
- 5iLQ
- }utO
- ck4R
- 6d;EM
- &7E,N
- \\In3
- sy OE
- f}=xO3
- 2E&5
- dLDE
- UY\txw
- `8-n%
- B;ou

- MQDR3
- x_tO
- 2R >&2
- Aw!/
- 97%2
- VF/K3
- B8?l
- 3Nj.
- S/(1
- ala{
- 0RBDY
- }H%8
- =6at=
- UPtq
- |g*E
-)R7e
- 8vnh'
- lrPO
- k4J
- ee^4|V
- !PiON
- E-xD
- |g'az
- P]A3
- f#OE
- [EU
- Rm7<
- i3j-S<
- 5)fO
- ElPHO8:
- t2]_
- =9Jh
- o+U~YH
- xIo(
- &l5e;+{R
- n#08
- &0*W1
- eo10?;
- cub@
- [u`Z
- `Vc5
- Yi4A>
- k9}$4C
- \\9_x
- aBfR
- 4<Z@3
- W6Ws
- yf6`
- U5Z_
- AS2Y
- B7v?v
- 4,M
- `-ZJO
- GW,a
- 4aM'
- 8/bM
- l*\\5

- E_'<K
-]h"5
- r4:3w
- a-&Y;
- eL"Kf
- &iK3;
- 260L
- 26b-
- 1a(@zy
- ({2QOau
- #18{
- VQc1
- * .e
- 3`#z
- e~3)
- VzRO
- kTSA
-)Z3T
- h1oP3!
- O*KB
- g}0OE
- BrRiD
- pz4
- QmJU
- deqCT
- v[]Ao_
- io],%
- n$8Ut
- 372\\`
- 3.M-
- YFzi!
- (Xog"
- ziVl
- *E1[@
- &eDM;
- hkp4J
-]yGa|
- |#p9T
- rH27G
- ahVA
- !6@{h
- O57Fb
- zX|O
- l'E8
- O"yU!+
- 5e*g
- uO}V
-)Er`
- U]+TD
- P#U\\
- 3,j\\
- >7Yr U
- $oeZJ
- Rw8%
- AL^j
- r<q90
-)]9:8^

- n5o"n
- *f;0z7
- 9%?<
- _$6Np
- 7@I<=
- LNO/
- [sM5
-)[%iy
- j,95
- _k%dA
- deET]
- vEUR
- L2#f&
- IT"E
- M_0.
- .*ej
- x94)
- 9-@t
- @2-l
- X/V5k
- +EXC<
- T\\q1
-]}6
- HmISu
- ey(E3
- X'qv7E5
- 9:O.qR
- !O &
- @1Cv^
- Ow)v
- ?U'~
- 1-1N@
- G:IB
- n;9dg
- gu*9Fs
- \\63>;v
- \\R`9t4@
- Xip~
- O^}*
- s4f0
- m9Si0
- In8a
- y03=
- ;w0)
- >2D%
- {t-3
- 1D.
- p^65
- 1td}
- E\t|A
- ^2(HS
- DodR8.
- 3iKC
- YuB@
- V/ueC
- l7:'E
- u^9+

- SWa'
- {IL>s
-))De
- G)o;
- gfL4
- o&F;@
- eF}s
- 5\\`~^
- ?@yI
- 4s{h
- dH 7
- 88F+D6^~w'@
- _8+V
- =GAk
- G=YO0
- }u"t
- Y%)O
- 1Rq>
-)aT>
- -yFx3
- :Oi2<
- Utkv
- 5w"Na
- a{Ry
- ?Ark
- Di=xo
- DAi
- U`0_\\z:b
- s6?M%
- j@3n
- Q6=f
-] h1
- e>Nc
- 2or1
- 6{;b
- c $2
- -0Sg
- 8lVN
- =:ap
- asFy
- qqaO
- e`"S
- 2^@*
- =O=1H
- I:|
- e/K:q
- `cM/u
- =m7<
- 9mY=;
- _3^=
- \\=pu
- ~{oL
- Umst
- };j|0
- UR(2
- oyeu
- Y7aM

- |Xn1
- C1.*
- 6K0Ne
- gyNO
- !]3Cr
- s#*A
- &~qE
- {N(7L
-]YIr
- +oDy
- 7^7%
- 9"K!
- u\\OQ
- 46bW
- 2s9K
- bHqov
- $EdrD
- hES2
- o&K6;'
- hNnE
- i3bL
- K9Y2
- #`4
- |,1N&
- -Z%~52
- M&L8;
- vl&8
- I!__{U}LQ
- G]ET
- SUa|
- Im7Y
- zw[3e
- S)7o
- 9(K0
- OAse
- ZmKI
- BM5O
- T>53=
- etmpUw
- <Z<E5|
- S%ep
- n!;E
- f`A8
- s9<M
- HrAE
- 0Rsg
- Mo\tX
- 9<\\g
- 2\\p\tT
- 3X^*
- @48!
- me1g
- s\t2$0
- <Gi'
- OPtm
- OHId
- Ne?T

- OZ9G
- /"1VC
- B32&m;
- Id= 5
- Aj>5
- +u,>H
- K[)O
- Cz4X
- ?/-aN
- (0;Q
- %(n8
- 15IX
- 06EC95
- ^uBG
- #z!O
- ZuE
- Kb9-
- |>^E
- aNK=k
- 5QP/O
- 8L%PX
- ;M'E
- O<hI
- Yy6b
- Ewn3o
- Rm6S
- ayKDx
- J~:O
- 71|
- T3|LD"3`
- ;f3P!
- :8(I>D
- 9bbN:
- ;3Vls
- 3Sso
- *AJL
- S0/'
- }5Uo
- FOt__
- =eg;@
- (BT8
- IDAD
- atyV
- v5W'
- O[E'Y
- AzF;
- CT>E
- 7M0Y
- 45<8
- us1>Qv
- /\tAR
- Z'O0tI4
-)%A*
- #q=KE6
- iFtg#
- F-5;
- Aa"r

- ;yyU=
- 3`J"#
- 8q{-r
- 9T3D
- D'mI#
- RSIJ
- 7p[b
- Jh\\8
- 9u6k
- j;98r
- COT-\\Es
- X>%Ux
- N1J'%a
- R7{Gp
- Emu+
- g\t76]
- v-v23>h
- >5p$-
- %p9{
- O;yc
- 1bSa
- a5N4
- H-$3
- %8<DUBvd`
- iohH
- 1bXJ
- .+L3
- 3{%C;
- julwi
- aQ[;v
- lJE%
- xT9{}
- 8'AD
- v%Ke1m
- ?4i\\
- Mib?
- V\ti)k
- ;fav'
- 18Nr'
- hNtYI
- UN]]
- &,4ST
- io}+
- _uxA(H
- p-q2
- q#GiG
- 2{Wr
- R%cWA
- 5gaI
- +N3;NnU:-
- 9seH
- X2d\tm
- I7`2"mK
- Cxug
- i\tS0$
- #f6J
- c,+4

-]A\\f<0
- {9\tBoD
- 73'lQc
- l(wi
- ;`5J
- i96W
- rx.^U
- uH>1r
- 2poE
- 3\\)K
- lQ%lU
- m5vJ
- /8sO.$v
- oH 6J
- S;{u
- q4C[
- iQ#@\\s^R7
- "*m2
- ur]k
- 4e3>
- a6nd
- ^s7y
- q7[R
- Q"Tu
- .D8,eUh
- $3/'
- UPX!
- 3.91
- UPX1
- UPX0
- Rich
- !This program cannot be run in DOS mode.
- !?GH
- /ft$
- G@l^y
-]'-q/
- *(n?
- c\\#G
- zq?[
- -x`8LrP
- =OgVb'
- h$n/
- $:j:K.
- %<\\g>.(
- Vb";
- [h{[
- R!cC
- T|z'
- km=c
- vrD/+
- KtcJ
- Z!XP-
- By?@
- G<>
- fQq|
- Lm$,
- h^^#

- P@Xl
- C~/<
- "`}X!o
- ~&jx;
- :{dx,
- ?/Jb
- C{qLw
- W^zx
- VKX.x
- $DzM
- v'*#
- xp&`
- 2^PJF*
- {~xH4JyR%
- gDVHm
- -f'FW
- M`9*+<>
- \\d[<(j
- "@j;$F
- E@_w^^
- NXxW
- qZ;C
- zbS<
- zqLV(
- Xs|q
- ?BQ
- GTb
- b>?s
- ^"LxFK
- dWWF
- ^,/M/
- f Q$&"
- D;FW
- C#}y
- *g??
- @,;Ynr7
- GX<t
- "\'!YwP|
- .|Zz
- dLXy
- N?/#L
- (d?$
- W;kds>.
- 'f?w
- \\NP{
- f>K}
- |$
- ZF@t
- gS.j
- Wnkn
- B~~v
- GPPW
- Tlt&
- .(qk
- j$vh
- g%!D
- sLtm

- .%.)
- s:S%X
- t:~g'+
- \\{?i\\|
- ^@@k
- wR!L^
- mx*\\
-)RH"
- qNl#b
- \\v~!
- %x .
- 'g8{cGH
- Q9JW\\)
- _<[v
- cg F
- ?M<^ZQqc*
- &/].
- ?{Pj
- vv?z'=y
- ^`MS
- hrnFJl
- KDxQ
- `<jB
- m6~/]&
- z~f;
- Ts$yq
- PJ|6rs
- J;$<
- WB\t$
- P_bh}
- kM))
- %~Fn
- FcM*
- Mw^*
- }ZsVs
- !w;F
- 0`+Q{R
- Zf\t}$
- nm<
- &^];
- X<z<
-)sHM
- 6p<=+|
- D)Dw
- bF|q
- (CXN
- jY;]ES
- KBcD
- Q`[|
- "fC@
- qP@f$
- &^bg/
- $p\\rj
- Pg G
- vWC{
- SZ*C
- "`X{

- /.{<
- &>n**sz
- mcKR$8
- b;}Y
- SXQ#u=
- '@%!
- qXbx
- ??%T
- G|xJ`
- j<_?
- }PMnR
- '(;]H
- Yl.[
- iN+b>Lg%
- dg$b
- g'mb(
- l%$qfF5
- ~tnM
- \\:^y
- ZH/=(<
- C.dv
- w*\\$j=
- G `X
- b}]w
- @@W|
- s~cS
- fjVM
- *Y:w>
- +g>%
- \"': I
- '#!#
- y^(Y
- jG_:
- HCJ}
- }.*f
- Vt#Jh
- }M@{N
- ;N&:
- Ht.
- MB;^
- Fy$C
- *8RHnL
- *M=-
- cm:kF
- V`x_
- pVc!
- dbq<Qvj
- $l/@
- JMWM
- @l``
- .m?Q
- &`Bhb
- @RQq`
- /Pn:C
- >V,F
- Hbg
- gL%:

- n.j~
- }<t_j9
- }RGHw?
- 6q\\$/b
- ly'*`
- RJ[&%_
- Mc]:"
- ^ BS
- rTy"
- jd]#
- lJ~'
- %J\t|k}A
- "^\th
-].\tj
- F(N
- Q\\px
- `Q?w
- b<Ch
- lzlqk
- (N ~
- R$(g
- YhZ@
- }lx*~JK
- HSR_
- =[\\b^
- gq[^
- YHHQ
- #-*+>{
- -dV-
- "FlL
- kR4]\\R
- [,!_
- ~&+)D
- &?Y-
- VKSk
- lj[$
- C[VH?P;!
- &WzY;
- HM=H c
- VZP$
- !WZm
- K,G$V
- bsrF
- Vd]hP
- P`)/
- $qs
- P">S
- \\HvL
- ^):hB1
- j;h~
- rtD
- z;+Y
- $p2BM=
- drG]
- J:w'
- Kf&b;{
- $#pR:x

- sT-/
- W)Vj#
- T$#P
- ;a!_zJ
- ~eBVV-
- lv c
- |'qmv
-)F*N]
- :{*Ko]x
- \\F/q
- XtYC
- bV.^
- V,RX
- w_HC
- $?q!
- %`*$X
- &/(}
- &f;~J
- Gtgy
- +qxLGc
- s_|S
- zm},
- Dt/_
- {R|hy
- LX+h
- rxgHj
- ZrrH
- +'^m
- &S;=q
- VrY"
- (s%WR
- !f%R
- +jxhJ
- jr>"`
- <?=k
- L]"cgFTz
- TV,}
- ~hy|{
- i>&W;}%
- pD Wp
- J#Gd?
- r%Rvl7
- FtnWn;
- P ?M}o
- |X*N
- (LQ@
- G~\t(Ir
- S~P!
- #~+o_Z
- [-YX
- N $N
- >d!FcO
- rjk)S^cM
- {z/Z
- \\#\\;
-)`$+
- wy(s

- [smj
- kB_Z
- z\\+,
- BF~V
- MNi{}w
-]vbn@
- Z>hL
- &xNp;
- .Hhz
- >&\tM
- R#"p
- cJGSK
- +j^Q
- SRZN
- l%mPh3R
- PB@=
- r[`%
- Pfr^Mx/
- \\%|@
- (<_tL
- f.Xwr
- }/-b
- T"#:9@
- v)<W
- p[K!
- wQS,d
- r~?\\"
- ;rQB
- ~Mh
- C=T_
- }#tzD!VP
- cX"p
- $r-C
- G>[,.e
- %='
- 8y+!Jw
- w!<z
- Hx/~
- |NRv
- 'D\t@
- SQ~#
- FVXV
- ,"Fd
- $nTpB
- N(=S
- Bc)>
- X/,Y,
- $n/>
- Ck&@`
- jX."C
- zhVp
- tQg,5-'
- ^@---,
- n&\tf
- k sL/
- BLCl
-]JW&'

- D[m?
- ,Nd;BR
- b*dh
- z(;q{
- sqlZZ
- M?"K
- dXqY
- Xms;
- F$kt!
- k+}a"$
- Nkw\\
- QMHX
- [skc
- Pd*)-
- {:=L
- 7}x*wm
- ;'RD
- fSL_(Z2
- K>|r
- ,:(g
- tM}B
- =XkC|
- bWN'
- L<_N
- SWtP'
- m.X;
- >(KZ
- lk$S
-]~.v
- Kn&^
- .-R?
- v.L?
- ry.'ff%
- B`GL
- CJ:ql
- BZ~V
- _@m_
- (Tg?K
- Dd/-
- (>(%
- PPzg
- /bx\\\\
- [:nQ
- Akb^~%
- LYt`
- T'ZB
- [+%B
- <#q
- dpQ>
- #V+X
- Nx_*K%
- R/C+
- CBGqK
- '.qKITn
- &mYz;
- m}q,
- ,RZlC<

- NGVlx
- G&|T
- M=|s
- GL/{
- %XL,
- KJ\tm+_
- \\xQM
- V~>gL
- Zl-K
- ?d$g
- ?tG<
- V=MKV
- t+&P;
- >>hW$>
- m:F^
- <f:s
- RSRaH"
- zldt"
- [!!`
-]gSG
- Cxq;
- SdjR}
- ||jlkwP
- f)d[
- \\vHP
- \\]qq
- P:PJ[
-]T|t
- *stW
- /+-H
- Mt<g
- Grd~
- U]"\'CF
- q)?M
- VR*W
- n'[+
- &m;"D+U
- h'.?
- gKRc
- #R>;
- -_^r
- ; H`
- w^0G\tKX/
- C",j
- QC#k
- *ZTf/f
- nqg?
- :vJgLZZ
- :@Yb
- :r gp
- `m.)
- .SVf
- GZ\'Ch"
- +}kP
- bHD_
- QrRW/
- k~FY

- XT!sur
- m&CZ;
- Vq?&J;}u+X
- ^d()L
- ;vmH
- ,{%;
- %;Wy
- nlxW
- /b&Y;
- cdJFP
- fm$
- C,Fv
- *s$n,.
- %GlF
- V@%@
- SKQb
- yfz/
- T{Hcy
- yc'yq
- ptfm5V
- [dYZ%KH
- B>h)
- cT.m
- lfY,
- YXgnQ
- j@=q
- YK@S"
- ,^kK
- _)Cb
- XPh?
- X\t,INv
- Cb t
- YN[B
- <=_)
- p+)X
- S?'jz;
- Yl>[CoP
- X(}q
- J rN
- $.]<
-)JV"+F
- =x:D y
- > zZ
- w(QbDx
- o~PXZP
- VlB`~Y
- mG!q
- q<s\t?aF
- {:Zj
- -r@W
- t#;k
- 0_l],"
- |.r^v3
- H\t]d
- _ZhH
- ZHY@c
- [/:J

- (D:ht
- <M`\\\\
- /,0k\t.
- kh>/
- %frC$
- RH!l
- F<\tT<
- (&F;W
- G/ SfU
- _H.dmQ
- ~%[*
- |KBX
- r$GYg
- ?FL*z
- .-Vd
- [=^R
- n:m]
- }Jq'J
- %&Bd;
- y'v#
- \\D:n
- FDgJM<
- x@%K~k
- [B&%
- fjkh
- .!M&
- Y<./[
- B'Cr
- _$pC
- <wF_
- (!Q`
- O*Srmq
- -lP;S
- ":R:
- !zNw
-]%.!
- &Z;+Ikl
- ph&q;
- !"/C=
- KD-q!
- Cb:&
- jk:'#}j
- @`L;
- |>|B
- p^s<
- Y&Z;\t@
- /WRV
- hFZz
- %Z'5\\+
- M[JW
- 8b>NVX)B
- \\\\`+|:
- =. V
- $\tg*
- T!|P
- n'\t>,p
- {[JSS@

- }ffN
- ,y{mD
- X|"v
- KK}&Z;
- d"ys
- 0c/_|w
- +--wG
- ;vy[N
- M>>Q
- Yt.C
- !Mf:
- <f:~]
- T<_#
- c;$vJ
- +%Dj
- Pms:
- z"@c
- Z}]!
- `_.?
- ptJHy
- bxS[
- 6!//Mc
-)\\[^X
- "+7wCf\\
- %\tS:
- }p@,A<
- MpPJ
- !<~+
- ;hh"
- t[pbC
- C%)}
- Khtr
- LB-h
- fnlK
- ;zyj
- lc/R
- x\\J;
- +gp*
- \\[X/
- f"g:
- -+(vt9T-WbB%
- Yvc.
- }d`W
- zx:6C<
- f}:J
- +]f'
- Lscw
- `AqDlb}
- _y]-
- vc%vY
- =>pZ
- f#@|
- bK[D
- y:!Y
- lqs[-
- v~P*w
- mh*kt

- l.:hJ
- PLzS
- >#&Q;!
- &tRT;
- P{)k
- "b\\:
- w^:;rJ
- ..YB
- 'rZ'VdH[
- LNQ(
- HcH'
- TsPD
- Zhf;
- ,<fgKL
- P!Wm
-]]k<
- %S-R
- $QLP'*)
- -&Rk;
- ^M'=
- yr\tWB
- ,Bb$
- J}fLR3
- :$](
- N'_X
- }c.m
- n}y
- q}o};.
- (/uCD
- d_Nd
- \\dZg_[
- Ql'}.
- lY'n
- Y"mL>
- /(nw
- =ZDnn
- M$PX
- F+mn
- /V|D
- q]BB]
- h$VC
- =KII
- N<lq
- dH K
- u&!PJR:
- zKd{%
- s+Y:
- %xwJS
- Pw<jm
- }vnS
-)D ND
- f~%]
- D|x*
- %GWJ
- !NnM
- N-/h
- ~5^Lcc"zm

- GYMX
- "mz~
- z]|Y
- X}gx
- C,Z.F
- $t['
- d?\t&
- |$\tZ
- CzT,?
- smgv)
- %S>G
- b\\)^
- =\\s\t(
- =cy,
- :Fimb/\\
- ?lH;
- =v(B.&
- : .;~Yv
- TgGy
- '^>}
- *':s
- @FdmG
- PgL)k
- QQ]t
- LV'B
- NGrJ
- sJL,,o
- 'q-~
- xYjxK
- ||"P
- .v*x
- D,Cz
- qy?R
- pVG%
- ;)]y'$0
- %]|SQ
- TW[
- +/b#
- XsM
- }`<r
- tF?M
- MD]-
- 'DzJ!
- frh}
- Kj;.
- DK'K
- rJ{=
- rbjC
- 7x+D};
- mCj~
- (B,z
- Px\\{.
- &c.M;
- J=ZW
- h~`f
- "P#t
- k@G'w

- &l;]P]_
- XrrQ
- WLx>%
- jhI)Kbq
- .tlcV
- CCbN
- f\\jD
- t"_C"
- @$`s
- c?xr
- Q#-d
- (t):
- H'_
- qLJ!
- k=LSj=
- N+Ws
- w\\Qh
- H}-X
- qN]$
- m`#:
- 7CPHr^,#
- V.N
- :t|K
- RwX.
-)D{T
- x'_\\
- F^~
- p5b%+/
- MG%\\
- l.Xnm
- pFT}R
- pmMgb
- N/|(
- s}W
- BY;$ v
- FmTl +
- >f.c
- f`Mw
- ZC)V
- .c{-
- LRTp
- lXc|N
- g{-
- n;\t.
- qN\tF)
- .L|n}
- v>k7HQ
- YgL`
- r+`.
- xb+@
- 'm8~;Jd
- |Qld
- V&,\tT
- rp"$
- ZNSL
- j'.hh
- z[G\\D

- %@@k4Wy
- V`Fzv
- v,R!
- &mHP;
- %\t]J
- $\\6_}Np^.
- r&y;/b
- 0qzf[mJ
- tB}`
- d\\\\=v<
- J$':}\\
- DSdq
- `GHy
- ,).n;
- v?Mg
- T#k-%
- vgsXjy~/5
- bhs=L
- {YW&
- _wqdF
- p/+~<
- qGx`qP,
- x^((
- WR`|
- S\"'V&
- W_LYh|U@
- N=;m
- `/>h
- GvlY
- g d@b
- +r]=
- ?~>N
- XYe)r*
- (YBQV
- >tm\\
- &2)JRd
- &+%SP
- -%L
- [!mf'
- w><Ld/
- M>&+
- D*&Tct;
- cFV?
- y[f_
- \\,t+
- G*Q=?
- Bu}>v?
- <Z_-cn
- ^/(|K
- }do*)q
- &Y;\V7d
- |?PgV
- .z+:&2
- tZs[
- kbd`]+z ?
- t+mv~
- (,g{

- k}f/
- NBv|
- \\<'}
- l*B^
- sGk$1H
- [$zX
- >6vwl)V
- TdCNB
- %B&`c
- _f<&
- M|pL
- B\\rH
- $?lr=C
- Twkd
- Z+Wq
- %G,
- L;OMMp
- (m_^
- ,tvz
- &*[\t9_
- zh:J
- W>h\tbd
- +D>"
- vQ!$
- GL+;
- h"~$
- _!lhC
- d$|
- }bSL
- LpN
- ?bQj
- yGPT
- kQ>Dr
- YS@#
-]PbM
- S]]W
- W/)J
- mNd-
- &=:<
- xGb~
- WNM\\`
- 'Q*z)
- twze;N
- Jx^\\
- >5k$XP
- k|{3!+
- Wp/Y
- WQk{
- kz#bsRy
- "$!l
- /wHT
- Rkl:
- hp`C
- yjY}
- `wp3%t
- "3J=)HH
- &)AWZs

- Y<P(
- Gt\\.`
- e%k#bSH
- V/>+
- cS!*
- B{-~
- ktRG
- "HQs
- GQ +
- %?K*
- ^@'(
- Zlz.
- c^=q.
- 8(,j N
- -NyjGG
- FdBw
- Y?w/q'
- rG^r
- c(b"
- =pC!
- prPj*
- =J|&w;
- Rp+v
- *Hy
- $wsR%
- qj(#
- $w~=
- [X\t\t*uX|
- _Nd_
- kz'kx8
- zf='
- `T:z
- @YHz(,
- 'jy'
- &F;#+
- =$^ K
- C>>w
- >2/~d%
- yp\t+q
- &Yz;}
- &ly;&
- ;wWt
- Rx")P\t7
- ?;d/s
- v#*j
- `_}%
- .$y@
- _gN"=
- Mq/L
- qngw
- nsmr
- ZM\t{
- g)~y
- XRXh
- C+:Jr
- :FcT
- z_w

- >
- "/kT
- |lH`
- y>DV{
- ^YaRN}C
- [;^{
- @m4t-H
- nwv_
- T\\{G
- ?k{%XU
- D%xn
- sQzVxO
- qS@
- CL\\yHz
- Xkxc
- wDTrq
- X!DD
- !qr>.R
- zx#$
- mP(,
- <g-"
- ~*|7^\t_
- f>:@
- FP)#c^<
- KfQ(n
- -}|]
- l0[pd}
- =DgF
- C!vg
- trD_
- z+gr
- m\t[\\
- \\gK+
- 'BpBr
- <?j(z7
- `HVWf
- ^TZ
- ,Dht
- 'n~]
- PzH:b3<
- >\t[&
- p|<.6=
- =VB[-
- bg!w]
- J{<%
- }{*BD
- }<%RV
- .$>B
- ~Q.CIy
- nMnW
- p9zFk@
- -jQ=
- ~*dZ@
- "yKm
- (:CG
- Pdr_
- {|\t>

- LcZb
- dyH{
- ?j\t*
- 5 Slnl
- !H`@
- \\dKWC?H
- SC;z
- Dkn}ny
- nsHr
- F'sc
- " p
- *&$NG
- -/@m
- :\\ZpH
- J%Z(
- N/W>`#K
- >vqhV
- D)%`[@."
- <V;M
- %s[M
- 6j:/jDB
- B$@%p
- !FNK
-]-0;fm
- r)wbgX
- n/?/b
- ~W~&
- /=vP
- s'{!2|
- v=p`
- (.g&
- ~XRy
- [gkm
- \'\t"\\
- (xc
- Y}}@
- :M\tC
- $+,t
- <v;r
- P-L@
- Bg%D
- m~sP,
- F>?zS
- @9tG@~Y
- `-bSn0RJl
- g?df
- ozM*%Vc}
- *R\\Gg
- Y,qz
- >*SgV
- ,v\tt
- H"_x
- '-0<w$[Nf
- ^PNt
- 4jS+Bq
- ;zvwUK
- y-g*

- :><5G)
- wvz
- VZDJ
- L.t%
- v`sl
- |~k/
- d+#
- lB,z
- mOB^#^
- gI;>YC
- >@}l
- DG:fl
- ;}V+
- L]D<
- z/~W
- mWw(
- yTxS
- Ffh
- DV'S
- gBCn'
- ^ZV?
- =Pd?
- {RcTr
- Knb}J
- `j<T
- |{q]
- ?Gg&<
- ^@"l
-]\\~!
- `.S}.
- mYFB
- NDB[
- K)K[p
- q(Ng
- y<@r
- -Cst
- l`hJ
- `w}v
- l\t[
- h+Q%
- %=Mp
- KZc;
- Z~ZJ
- >-K,v
- YxJhY~
- tu{\tkSZ
-
- R7{))~l\
- <(..d
- W{$ye*t
- .XlxY
- fSy'
- |VNR
-].P+N
- `F^!
- L;%;
- lDZD

- +Fj^
- c+:_
- bk%={
- D\t%C
- gd,Yp
- `J`F
- CWD(
- "H/3~l
- MDHr/
- &P;?Vh'
- s[ZLaM
- >\t^t[
- VTPN
- (|g@!
- hbpH
- t:<N
- gmVD
- W(Jr
- W.n^>
- FzQgo/
- :XcJ
- [ssC'7qj
-)mTZ
- /D_c
- ^-&o;}"
- 'v'T
-])TDb
- jtgbOV
- w\\qg
- WKO$!_p
- VJ'K6r
- mkb,
- > $#
- #Y$:
- }`\t $
- nbt[
- [KN]
- xjT&
- MsfK
- lys]p
- `H/t
- snN.
- mPfTex
- #vy#V/
- kvXM^
- .r&k;
- yJ}-q
- <n#
- VMDrimT
- cZW[/
- qw(
- >=sbf|
- T+T/
- ("l$(
- kMqHj
- Q(,v^
- R[$X

- 5'`-,f
- #'d?
-)fbb
- m@p
- w>cj
- H+].
- $bL}~
- B%GQ
- v @[{M
- _J&C;
- pX\t)
- 3z+HGK!
- rD)/
- 3:_&_`
- \\B\t/m
-)'%
- KfjKz
- pd%h:n
- .Gzv
- /S:%l
- G$(=x
- d.(t^
- vyQ}
- .\\P"`
- /C[kq#
- TV=+
- F$YIv
- Z !L+=
- _=[0m~
- W:yZ
- f?qv
- "h%z
- qF!=
- ?())_
- <*\\BR
- -^\\F0[
- ?hDqm}X
- p`+k
- @l_H
- '<N%/$eemjv$)
- EDhLYd
- \"'DTlR
- Syfb
- [L@J
- <c[%
- #cDv}\tw
- l+Jw
- 9fx(Wq
- k\tyT
- 'Qyc)<
- }s`mV/
- s
- $_vX
- ~sJf
- pkLw
- zl</
- K\t=B

- K$X&
- BsJx
- ^;?v
- nqqx|X
- {lh?
- ^y\tq
- z"h(
- qw5W~wd
- >tb6?(
- FL@KP^
- *]T*!
- cz_?
- *YdZ
- ZZ+D
- ~$C~
- (Zr
- (;]l#V
- ~N`<
- VSx]
- nbNT#
- D=P"
- .,;F]
- ,M}=
- +TRX$
- LyCp
- ;*R
- H=!-l
- :\tf%
- $ZqM
- RFq|
- ;B'y
- '$ N
- zG^w
- ML0Kb#
- %?:h
- L!Jf
- N]lH
-)T=/
- ;^J\tV
- h,u"B`
- GF~x
- cyf\\
- &'s)'OX
- BGv(~Y*
- L.}v
- rzXR.
- ([_*hi
- >Kf,7Fv
- T|
- Xp!)
- pxR_
- R$ P
- JmQ\\Bg
- k<xJ
- /J@r
- +\\+v3P
- & nn

- xPC!&@
- XGlB
- 9w\t~Wp
- #-HY*
- QN'
- d#"s
- >:w(
- Hn+Y
- b|'-
- Z+ L"
- mszq
- H~}\\
- hxl
- D]'*>f
- nVlj<|K
- n;n<~
- &K;"P
- h[S
- G$Q
- P:?p
- (xcD
- NC/cZ
- y:Z[S
- *!>}
- Dy~*
- mwT}S
- ~-'n
- !%0Y#Q
- cTSW
- NB(_
- gvn)
- w'TD
-]N?zgG
- *g\t>
- 2<,}.G
- f>jn
- nSGY
- qV`Zx
- /|m]
- [Rsg
- s#@'v
- hY,WH
- ,'G
- RrT8j*
- ^AP`D^
- kkz[
- ~n}Gq
- [gtBr
- PT/g
- f+vS
- /@*[
- Y}$s`
- +]]/w
- `Qd
- 1z}N$_
- JP:V9,!L
- xsl;

- tCdgN
- `'Rk
- Fh\tN
- ^M:z~G
- D#vEj!M^|
- =FA{dvZv
- ^P'w
- tH`(
- ^k.Q
- P($+
- Ct\\f1S
- DlC&
- {-kq
- nFn.
- gF,W
- [qW+
- f*|<
- #@m[{`efMRi
- u=zgT.
- yGJ\\=
- Xfc$
- j>Tp?
- Sb?v8k
- `hs{:I
- p:p+
- .{+Y
- p!xn_ZNOB#
- KYym
- vg({
- BqZd<
- e:d:GnT
- wD|=7[d
- mH,!C
- LGCj
-)R^
- w*\t/
- O)CDhR@
- HBd*
- z,bb
- l~#mq$
- }(r_
- nY +
- M>@q
- X],HBf
- Hrf_
- LL_b
- Hb:N
- W'vB
- b}wR"
- S,p<;w
- T#TNM
- M>pG
- "u>q;]t
- HNHD
- $>j]
- ;G4wg.
- zdQe@\\

- ,Z)"
- tM{g
- ,pv'
- %;uJxbR
- ?S _
- +`CK
- Qpsy#
- F>WT
- -zH<^
- #\\{w
- cwY#
- R#F}Bm\\
- B@&x;!QV+
- FKLh
- S@n_oB
- g(wS
- l:sB
- +LN|
- B$@]
- /"G=
- TQ+)v
- X`yD
- t(`G
- ;,l+
- hdXz
- p~(Jk
- Sf-~
- DwPK
- gTYK
- @(rQ.
- @v&:
- G<Tl
- #ftG
- /+bjM=
- n"?;
- g=;DX
- qSvm
- ;tMv
- F`fG
- #M@c
- n^QM
- MkM:=
- %xF
- L]<*
- ^k! <S
- ,^bG
- @T+[
- qYf_
- `m#$
- "$GVdeV
- yz%C
- :fxqQR
- ;m%D
- sRU}w#
- Rv\\W
- :dc(
- Qy .c

- W g'
- Q^j)
- >dzT%2
- #zts=
-]m=k
- $`Dq
- $./>
- |:|Vu(
- "`_SlV@
- @~,W
- rZ[]
- X[^V
- F;!~
- -m`X
-)j'
- [|F^
- :)Y^
- :Sd-
- Y8)KK!
-](Js
- yn[N
- j{lp
- p!Mt*
- tk@_nN
- p=Rf
- &"f
- g%()
- tKQhKp
- ym-{
- PD#VdX
- s]*dM
- nJ")
- YNB;
- yiNx${
- @_L}[2>
- x~c.
- M\ty#
- &v;^x
- .">lk`
- @fg?b
- s%C-
- jz-PL
- ,C)R
- wDq Jn
- T^^}Y
- k2!Q~]
- +?b|6g
- J@vd
- jgsk
- x\\wY$
- bhK[tx
- :"ns
- =gwT
- CH)+
- z'{:
- L(Wd
- bHBt

- >*~v
- ZNgb
- #b*zx
- l=,J
- hY SlGF
- ~C()
- AKAXL,Mlb&l;
- .rsrc
- sg+X

• Module 4 (probably unpacked / injected by the sample)

• Module 4 rich signatures

- 44616e530000000000000000000000000bd4f96000b0000001e5295003f0000001e528300cf0000001e5284004800000027c66d000400000027c67b000f000
00000000100df0000001e528a001a0200001e529400010000001e529100

• Module 4 yara matches

- suspicious_packer_section (The packer/protector section names/keywords)
- UPX ()
- IsPE32 ()
- IsWindowsGUI ()
- IsBeyondImageSize (Data Beyond ImageSize Check)
- HasRichSignature (Rich Signature Check)
- without_attachments (Rule to detect the no presence of any attachment)
- without_images (Rule to detect the no presence of any image)
- without_urls (Rule to detect the no presence of any url)

• Module 4 strings

• Module 4 most interesting strings

• Module 4 other strings

-]A\\f<0
- {9\tBoD
- 73'lQc
- l(wi
- ;`5J
- i96W
- rx.^U
- uH>1r
- 2poE
- 3\\)K
- lQ%lU
- m5vJ
- /8sO.$v
- oH 6J
- S;{u
- q4C[
- iQ#@\\s^R7
- "*m2
- ur]k

- 4e3>
- a6nd
- ^s7y
- q7[R
- Q"Tu
- .D8,eUh
- $3/'
- UPX!
- 3.91
- UPX1
- UPX0
- Rich
- !This program cannot be run in DOS mode.
- bhK[tx
- :"ns
- =gwT
- CH)+
- z'{:
- L(Wd
- bHBt
- >*~v
- ZNgb
- #b*zx
- l=,J
- hY SlGF
- ~C()
- AKAXL,Mlb&l;
- .rsrc
- sg+X