Analysis report for sample: 7714fccf2d8f60a76f2f77ba55666437

This report has been generated by a set of tools for semi-supervised behavioral analysis of executables.

More information about these reports at **http://www.vallejo.cc**.

This work is licensed under a Creative Commons Attribution 4.0 International License. To view a copy of this license visit http://creativecommons.org/licenses/by/4.0/.

Report classification: 1974 (indicates the level of interest of the report, based on the amount of information collected about the sample).

Index

- Sample
- AV detections
- Original source url
- Virustotal url
- Yara matches
- Snapshot
- Threads tree
- Running processes
- Most interesting actions
- Most interesting strings
- Involved hosts
- Dns queries
- Connections and readable network traffic
- Threads behavioural information
- Malware processes' network events
- Sample's unpacked / injected modules

Sample

•md5: 7714fccf2d8f60a76f2f77ba55666437

AV detections

- Microsoft:
- Kaspersky: Trojan-Ransom.Win32.Blocker.gdri
- Symantec: Trojan.Gen
- Malwarebytes: Trojan.FakeMS

Original source url

- hxxp://limlim00000.rozup.ir/senario104.jpg

Virustotal url

- https://virustotal.com/es/file/2f3409bb36d5411d1a02ebd189c305e2b20f744c204f15eef9be459ec398448b/analysis

Yara matches

The following yara rules have matched injected or unpacked modules's code or data areas.

- IsPE32 ()
- IsNET_EXE ()
- IsWindowsGUI ()
- NETexecutableMicrosoft ()
- network_smtp_dotNet (Communications smtp)
- without_attachments (Rule to detect the no presence of any attachment)
- without_images (Rule to detect the no presence of any image)
- without_urls (Rule to detect the no presence of any url)
- contentis_base64 (This rule finds for base64 strings)
- HasOverlay (Overlay Check)

Snapshot

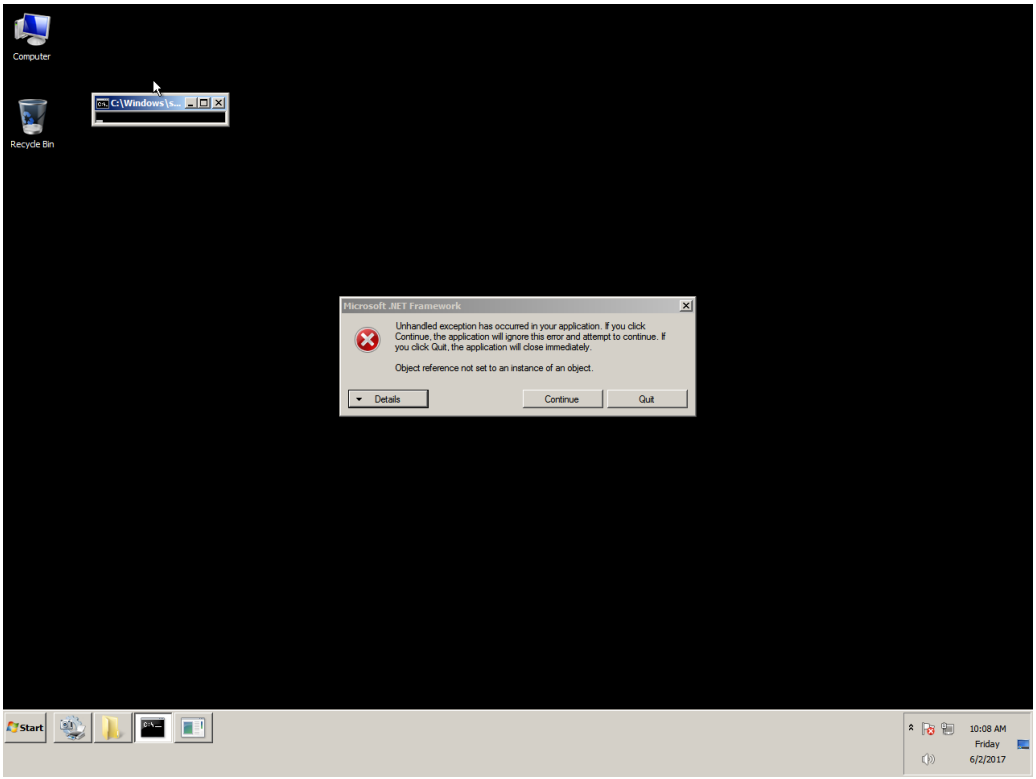
Computer
Recycle Bin
C:\Windows\s...
Microsoft .NET Framework
Unhandled exception has occurred in your application. If you click Continue, the application will ignore this error and attempt to continue. If you click Quit, the application will close immediately.
Object reference not set to an instance of an object.
Details
Continue
Quit
Start
10:08 AM
Friday
6/2/2017

Threads tree

The following tree represents sample's threads. T<index> is an alias for sample's threads (numeration is done in the order of threads creation). P<index> is an alias for processes owning sample's threads.

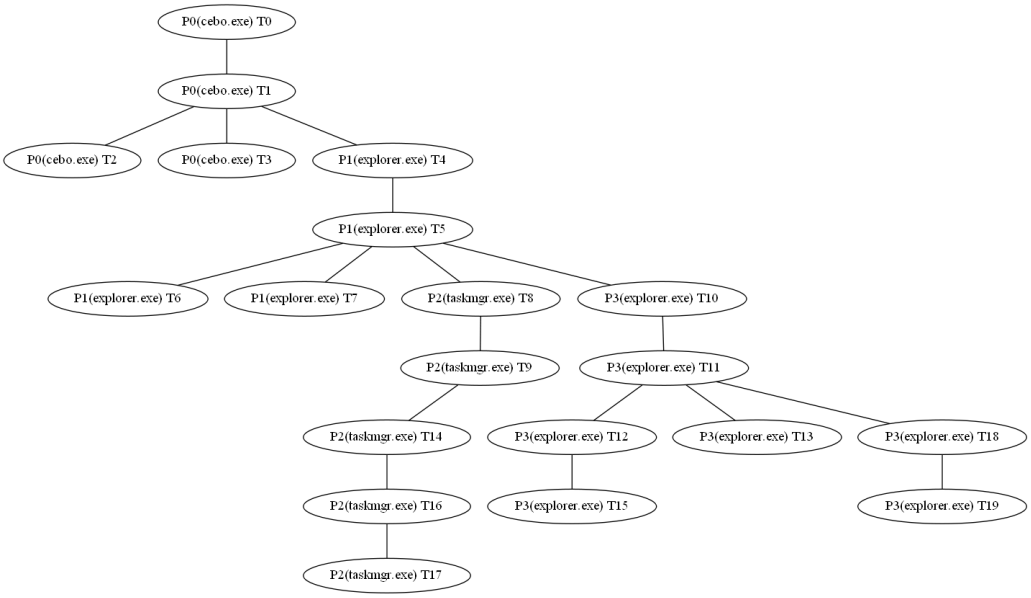

Running processes

Here it is the list of running processes after sample execution.

Processes with sample' threads

- Name cebo.exe Alias P0
- Name explorer.exe Alias P1
- Name taskmgr.exe Alias P2
- Name explorer.exe Alias P3

Other processes

- Name System
- Name smss.exe
- Name csrss.exe
- Name wininit.exe
- Name csrss.exe
- Name winlogon.exe
- Name services.exe
- Name lsass.exe
- Name lsm.exe
- Name svchost.exe
- Name svchost.exe
- Name svchost.exe
- Name svchost.exe
- Name svchost.exe
- Name audiodg.exe
- Name TrustedInstaller.exe
- Name svchost.exe
- Name svchost.exe
- Name spoolsv.exe
- Name svchost.exe
- Name svchost.exe
- Name vmtoolse.exe
- Name svchost.exe
- Name dllhost.exe
- Name msdtc.exe
- Name sppsvc.exe
- Name taskhost.exe
- Name dwm.exe
- Name explorer.exe
- Name vmtoolse.exe
- Name SearchIndexer.exe
- Name svchost.exe
- Name wmpnetwk.exe
- Name WmiPrvSE.exe
- Name chrome.exe
- Name WmiPrvSE.exe
- Name SearchFilterHost.exe
- Name taskhost.exe
- Name SearchProtocolHost.exe
- Name cmd.exe
- Name conhost.exe
- Name UI0Detect.exe
- Name UI0Detect.exe

- Name pxxx.exe
- Name dllhost.exe
- Name cmd.exe
- Name conhost.exe
- Name cmd.exe
- Name conhost.exe
- Name int3.exe
- Name explorer.exe
- Name explorer.exe
- Name cmd.exe
- Name conhost.exe
- Name UI0Detect.exe
- Name cmd.exe
- Name conhost.exe
- Name cmd.exe
- Name conhost.exe
- Name explorer.exe
- Name explorer.exe
- Name cmd.exe
- Name conhost.exe
- Name taskkill.exe
- Name mode.com
- Name conhost.exe
- Name WmiPrvSE.exe
- Name cmd.exe
- Name conhost.exe
- Name UI0Detect.exe
- Name cmd.exe
- Name conhost.exe
- Name int3.exe

Most interesting actions

The following list it's a collection of the most interesting events captured. This list is ordered by the score assigned to the event. In the section "Threads behavioural information" it's possible to find all the actions performed by each sample's thread ordered chronologically.

- Process Create (C:\\Users\\javi\\AppData\\Local\\Temp\\explorer.exe PID: P1, Command line: "C:\\Users\\javi\\AppData\\Local\\Temp\\explorer.exe")
- RegSetValue (HKLM\\SOFTWARE\\Microsoft\\Windows\\CurrentVersion\\Run\\explorer Type: REG_SZ, Length: 92, Data: C:\\Users\\javi\\AppData\\Local\\Temp\\explorer.exe)
- Process Create (C:\\Users\\javi\\AppData\\Local\\Temp\\taskmgr.exe PID: P2, Command line: "C:\\Users\\javi\\AppData\\Local\\Temp\\taskmgr.exe")
- Process Create (C:\\Users\\javi\\AppData\\Local\\Temp\\explorer.exe PID: P3, Command line: "C:\\Users\\javi\\AppData\\Local\\Temp\\explorer.exe")
- RegDeleteValue (HKCU\\Software\\Microsoft\\Windows\\CurrentVersion\\Internet Settings\\ZoneMap\\ProxyBypass)
- RegDeleteValue (HKLM\\SOFTWARE\\Microsoft\\Windows\\CurrentVersion\\Internet Settings\\ZoneMap\\ProxyBypass)
- RegDeleteValue (HKCU\\Software\\Microsoft\\Windows\\CurrentVersion\\Internet Settings\\ZoneMap\\IntranetName)
- RegDeleteValue (HKLM\\SOFTWARE\\Microsoft\\Windows\\CurrentVersion\\Internet Settings\\ZoneMap\\IntranetName)
- RegSetValue (HKCU\\Software\\Microsoft\\Windows\\CurrentVersion\\Internet Settings\\ZoneMap\\UNCAsIntranet Type: REG_DWORD, Length: 4, Data: 0)
- RegSetValue (HKCU\\Software\\Microsoft\\Windows\\CurrentVersion\\Internet Settings\\ZoneMap\\AutoDetect Type: REG_DWORD, Length: 4, Data: 1)
- RegCreateKey (HKCU\\Software\\Microsoft\\GDIPlus Desired Access: Read/Write, Disposition: REG_OPENED_EXISTING_KEY)
- RegCreateKey (HKLM\\Software\\Microsoft\\Tracing Desired Access: Query Value, Set Value, Disposition: REG_OPENED_EXISTING_KEY)
- RegCreateKey (HKCU\\SOFTWARE\\Microsoft\\Windows\\CurrentVersion\\Internet Settings Desired Access: Read/Write, Disposition: REG_OPENED_EXISTING_KEY)

Most interesting strings

The following list it's a collection of the most interesting strings found in the sample's modules code or data. A complete list of strings for each sample's module can be found in the section "Sample's unpacked / injected modules."

- url | http tag | valid domain | tlds: http://limlim00000.rozblog.com/page/main
- url | valid domains | tlds: www.google.com
- url | valid domains | tlds: smtp.gmail.com
- url | valid domains | tlds: binary111111@yahoo.com
- url | valid domains | tlds: smtp.mail.yahoo.com
- url | valid domains | tlds: @yahoo.com
- url | valid domains | tlds: @gmail.com
- url | valid domains | tlds: binary000000@yahoo.com
- url | valid domains | tlds: @Yahoo.Com
- url | valid domains | tlds: binarygeter@yahoo.com
- url | valid domains | tlds: limlim11111@yahoo.com
- url | valid domains | tlds: System.Net.Mail
- url | valid domains | tlds: System.Net.Sockets
- url | valid domains | tlds: System.IO
- url | valid domains | tlds: System.Net
- registry | frequently modified by malware: Software\\Microsoft\\Windows\\CurrentVersion\\Run
- path | path unit | wellknown extension: c:\\new\\new.htm
- path | path unit | wellknown extension: c:\\new\\img.jpg
- api | frequently used by malware: send
- api | frequently used by malware: Send
- api | frequently used by malware: GetHostName
- api | frequently used by malware: Sleep
- api | frequently used by malware: CreateDirectory
- api | frequently used by malware: GetWindowText
- api | frequently used by malware: GetForegroundWindow
- registry: System\\CurrentControlSet\\Enum\\{0}\\{1}\\{2}
- path | path unit: c:\\new
- path | path unit: h:\\Visual Studio\\Vatan\\Windows Task Manager\\taskmgr\\obj\\Release\\taskmgr.pdb
- path | path unit: h:\\Visual Studio\\Vatan\\2012\\vitan 1.3\\searcher for 1.3\\searcher\\obj\\x86\\Release\\searcher.pdb
- path | path unit: h:\\Visual Studio\\Vatan\\2012\\vitan 1.2\\Gmail for 1.3\\obj\\x86\\Release\\Gmail.pdb
- api | kernel32: ReleaseMutex
- api | user32: GetRawInputData
- api | user32: RegisterRawInputDevices
- api | user32: GetRawInputDeviceList

Involved hosts

- hosted-by.hostdl.com.asiatech.ir:http
- javi-PC:http
- mad01s24-in-f228.1e100.net:http
- mad06s10-in-f164.1e100.net:http
- mad06s25-in-f4.1e100.net:http
- vcs-s-m-yc.mail.vip.ir2.yahoo.com:587
- 192.168.133.131:49195
- 192.168.133.131:56889
- 192.168.133.131:57603
- 192.168.133.131:62075
- 192.168.133.131:68
- 192.168.133.1:5355
- 192.168.133.254:67
- 192.168.133.2:53
- 217.146.190.250:587 (smtp.mail.yahoo.com)

Dns queries

- 2.133.168.192.in-addr.arpa ---> no answers
- www.google.com ---> 216.58.201.132, 216.58.210.164, 216.58.211.228, 216.58.210.132
- smtp.mail.yahoo.com ---> 217.146.190.250
- 132.201.58.216.in-addr.arpa ---> no answers
- limlim00000.rozblog.com ---> 79.127.127.68
- 250.190.146.217.in-addr.arpa ---> no answers
- 254.133.168.192.in-addr.arpa ---> no answers
- 68.127.127.79.in-addr.arpa ---> no answers
- dns.msftncsi.com ---> 131.107.255.255
- 164.210.58.216.in-addr.arpa ---> no answers
- 228.211.58.216.in-addr.arpa ---> no answers

Connections and readable network traffic

The analysis environment captures network traffic happened while sample execution. It classifies the traffic and tries to extract the most significant parts from the communications data.

In this section it's possible to find parts of the communication data that are easier to be read.

- **tcp 192.168.133.131:49195 ---> 217.146.190.250 (smtp.mail.yahoo.com) :587**

  EHLO javi-PC[...]MAIL FROM:<binary000000@yahoo.com>

- **tcp 217.146.190.250 (smtp.mail.yahoo.com) :587 ---> 192.168.133.131:49195**

  220 smtp.mail.yahoo.com ESMTP ready[...]250-smtp.mail.yahoo.com[...]250-PIPELINING[...]250-SIZE 41697280[...]250-8 BITMIME[...]250 STARTTLS[...]530 5.7.1 Authentication required

- **udp 192.168.133.1:5355 ---> 192.168.133.131:57603**

  in-addr[...]arpa[...]in-addr

- **udp 192.168.133.1:5355 ---> 192.168.133.131:62075**

  arpa

- **udp 192.168.133.254:67 ---> 192.168.133.131:68**

  localdomain

- **udp 192.168.133.131:56889 ---> 192.168.133.2:53**

  liml

Threads behavioural information

In this section it's possible to find information about sample's threads, such as the actions performed by each sample's thread ordered chronologically.

• Thread T0 (in process P0, cebo.exe) description

• Thread's childs

• Thread T1 (in process P0, cebo.exe)

• Thread' events

• Thread Create (Thread ID: T1)

• Thread T1 (in process P0, cebo.exe) description

• Thread's childs

• Thread T2 (in process P0, cebo.exe)
• Thread T3 (in process P0, cebo.exe)
• Thread T4 (in process P1, explorer.exe)

• Thread' events

• Thread Create (Thread ID: TUNKALIAS)
• Thread Create (Thread ID: TUNKALIAS)
• Thread Create (Thread ID: TUNKALIAS)
• Thread Create (Thread ID: T2)
• Thread Create (Thread ID: TUNKALIAS)
• Thread Create (Thread ID: T3)
• RegDeleteValue (HKCU\\Software\\Microsoft\\Windows\\CurrentVersion\\Internet Settings\\ZoneMap\\ProxyBypass)
• RegDeleteValue (HKLM\\SOFTWARE\\Microsoft\\Windows\\CurrentVersion\\Internet Settings\\ZoneMap\\ProxyBypass)
• RegDeleteValue (HKCU\\Software\\Microsoft\\Windows\\CurrentVersion\\Internet Settings\\ZoneMap\\IntranetName)
• RegDeleteValue (HKLM\\SOFTWARE\\Microsoft\\Windows\\CurrentVersion\\Internet Settings\\ZoneMap\\IntranetName)
• RegSetValue (HKCU\\Software\\Microsoft\\Windows\\CurrentVersion\\Internet Settings\\ZoneMap\\UNCAsIntranet Type: REG_DWORD, Length: 4, Data: 0)
• RegSetValue (HKCU\\Software\\Microsoft\\Windows\\CurrentVersion\\Internet Settings\\ZoneMap\\AutoDetect Type: REG_DWORD, Length: 4, Data: 1)
• RegDeleteValue (HKCU\\Software\\Microsoft\\Windows\\CurrentVersion\\Internet Settings\\ZoneMap\\ProxyBypass)
• RegDeleteValue (HKLM\\SOFTWARE\\Microsoft\\Windows\\CurrentVersion\\Internet Settings\\ZoneMap\\ProxyBypass)
• RegDeleteValue (HKCU\\Software\\Microsoft\\Windows\\CurrentVersion\\Internet Settings\\ZoneMap\\IntranetName)
• RegDeleteValue (HKLM\\SOFTWARE\\Microsoft\\Windows\\CurrentVersion\\Internet Settings\\ZoneMap\\IntranetName)
• RegSetValue (HKCU\\Software\\Microsoft\\Windows\\CurrentVersion\\Internet Settings\\ZoneMap\\UNCAsIntranet Type: REG_DWORD, Length: 4, Data: 0)
• RegSetValue (HKCU\\Software\\Microsoft\\Windows\\CurrentVersion\\Internet Settings\\ZoneMap\\AutoDetect Type: REG_DWORD, Length: 4, Data: 1)
• Process Create (C:\\Users\\javi\\AppData\\Local\\Temp\\explorer.exe PID: P1, Command line: "C:\\Users\\javi\\AppData\\Local\\Temp\\explorer.exe")
• Thread Create (Thread ID: TUNKALIAS)

• Thread T2 (in process P0, cebo.exe) description

• Thread's childs

• Thread' events

- Thread Create (Thread ID: TUNKALIAS)
- Thread Create (Thread ID: TUNKALIAS)

• Thread T3 (in process P0, cebo.exe) description

• Thread's childs

• Thread' events

- Thread Create (Thread ID: TUNKALIAS)

• Thread T4 (in process P1, explorer.exe) description

• Thread's childs

- Thread T5 (in process P1, explorer.exe)

• Thread' events

- Thread Create (Thread ID: T5)

• Thread T5 (in process P1, explorer.exe) description

• Thread's childs

- Thread T6 (in process P1, explorer.exe)
- Thread T7 (in process P1, explorer.exe)
- Thread T8 (in process P2, taskmgr.exe)
- Thread T10 (in process P3, explorer.exe)

• Thread' events

- Thread Create (Thread ID: TUNKALIAS)
- Thread Create (Thread ID: TUNKALIAS)
- Thread Create (Thread ID: TUNKALIAS)
- Thread Create (Thread ID: T6)
- Thread Create (Thread ID: TUNKALIAS)
- Thread Create (Thread ID: TUNKALIAS)
- RegCreateKey (HKCU\\Software\\Microsoft\\GDIPlus Desired Access: Read/Write, Disposition: REG_OPENED_EXISTING_KEY)
- RegSetValue (HKLM\\SOFTWARE\\Microsoft\\Windows\\CurrentVersion\\Run\\explorer Type: REG_SZ, Length: 92, Data: C:\\Users\\javi\\AppData\\Local\\Temp\\explorer.exe)
- Thread Create (Thread ID: T7)
- RegDeleteValue (HKCU\\Software\\Microsoft\\Windows\\CurrentVersion\\Internet Settings\\ZoneMap\\ProxyBypass)
- RegDeleteValue (HKLM\\SOFTWARE\\Microsoft\\Windows\\CurrentVersion\\Internet Settings\\ZoneMap\\ProxyBypass)
- RegDeleteValue (HKCU\\Software\\Microsoft\\Windows\\CurrentVersion\\Internet Settings\\ZoneMap\\IntranetName)
- RegDeleteValue (HKLM\\SOFTWARE\\Microsoft\\Windows\\CurrentVersion\\Internet Settings\\ZoneMap\\IntranetName)
- RegSetValue (HKCU\\Software\\Microsoft\\Windows\\CurrentVersion\\Internet Settings\\ZoneMap\\UNCAsIntranet Type: REG_DWORD, Length: 4, Data: 0)
- RegSetValue (HKCU\\Software\\Microsoft\\Windows\\CurrentVersion\\Internet Settings\\ZoneMap\\AutoDetect Type: REG_DWORD, Length: 4, Data: 1)
- RegDeleteValue (HKCU\\Software\\Microsoft\\Windows\\CurrentVersion\\Internet Settings\\ZoneMap\\ProxyBypass)
- RegDeleteValue (HKLM\\SOFTWARE\\Microsoft\\Windows\\CurrentVersion\\Internet Settings\\ZoneMap\\ProxyBypass)

- RegDeleteValue (HKCU\\Software\\Microsoft\\Windows\\CurrentVersion\\Internet Settings\\ZoneMap\\IntranetName)
- RegDeleteValue (HKLM\\SOFTWARE\\Microsoft\\Windows\\CurrentVersion\\Internet Settings\\ZoneMap\\IntranetName)
- RegSetValue (HKCU\\Software\\Microsoft\\Windows\\CurrentVersion\\Internet Settings\\ZoneMap\\UNCAsIntranet Type: REG_DWORD, Length: 4, Data: 0)
- RegSetValue (HKCU\\Software\\Microsoft\\Windows\\CurrentVersion\\Internet Settings\\ZoneMap\\AutoDetect Type: REG_DWORD, Length: 4, Data: 1)
- RegDeleteValue (HKCU\\Software\\Microsoft\\Windows\\CurrentVersion\\Internet Settings\\ZoneMap\\ProxyBypass)
- RegDeleteValue (HKLM\\SOFTWARE\\Microsoft\\Windows\\CurrentVersion\\Internet Settings\\ZoneMap\\ProxyBypass)
- RegDeleteValue (HKCU\\Software\\Microsoft\\Windows\\CurrentVersion\\Internet Settings\\ZoneMap\\IntranetName)
- RegDeleteValue (HKLM\\SOFTWARE\\Microsoft\\Windows\\CurrentVersion\\Internet Settings\\ZoneMap\\IntranetName)
- RegSetValue (HKCU\\Software\\Microsoft\\Windows\\CurrentVersion\\Internet Settings\\ZoneMap\\UNCAsIntranet Type: REG_DWORD, Length: 4, Data: 0)
- RegSetValue (HKCU\\Software\\Microsoft\\Windows\\CurrentVersion\\Internet Settings\\ZoneMap\\AutoDetect Type: REG_DWORD, Length: 4, Data: 1)
- Process Create (C:\\Users\\javi\\AppData\\Local\\Temp\\taskmgr.exe PID: P2, Command line: "C:\\Users\\javi\\AppData\\Local\\Temp\\taskmgr.exe")
- Process Create (C:\\Users\\javi\\AppData\\Local\\Temp\\explorer.exe PID: P3, Command line: "C:\\Users\\javi\\AppData\\Local\\Temp\\explorer.exe")
- Thread Create (Thread ID: TUNKALIAS)

• Thread T6 (in process P1, explorer.exe) description

• Thread's childs

• Thread' events

- Thread Create (Thread ID: TUNKALIAS)
- Thread Create (Thread ID: TUNKALIAS)

• Thread T7 (in process P1, explorer.exe) description

• Thread's childs

• Thread' events

- Thread Create (Thread ID: TUNKALIAS)
- Thread Create (Thread ID: TUNKALIAS)

• Thread T8 (in process P2, taskmgr.exe) description

• Thread's childs

- Thread T9 (in process P2, taskmgr.exe)

• Thread' events

- Thread Create (Thread ID: T9)

• Thread T9 (in process P2, taskmgr.exe) description

• Thread's childs

- Thread T14 (in process P2, taskmgr.exe)

• Thread' events

- Thread Create (Thread ID: TUNKALIAS)
- Thread Create (Thread ID: TUNKALIAS)
- Thread Create (Thread ID: TUNKALIAS)
- RegCreateKey (HKCU\\Software\\Microsoft\\GDIPlus Desired Access: Read/Write, Disposition: REG_OPENED_EXISTING_KEY)
- Thread Create (Thread ID: T14)

• Thread T10 (in process P3, explorer.exe) description

• Thread's childs

- Thread T11 (in process P3, explorer.exe)

• Thread' events

- Thread Create (Thread ID: T11)

• Thread T11 (in process P3, explorer.exe) description

• Thread's childs

- Thread T12 (in process P3, explorer.exe)
- Thread T13 (in process P3, explorer.exe)
- Thread T18 (in process P3, explorer.exe)

• Thread' events

- Thread Create (Thread ID: TUNKALIAS)
- Thread Create (Thread ID: TUNKALIAS)
- Thread Create (Thread ID: T12)
- Thread Create (Thread ID: T13)
- Thread Create (Thread ID: TUNKALIAS)
- Thread Create (Thread ID: TUNKALIAS)
- RegCreateKey (HKCU\\Software\\Microsoft\\GDIPlus Desired Access: Read/Write, Disposition: REG_OPENED_EXISTING_KEY)
- RegSetValue (HKLM\\SOFTWARE\\Microsoft\\Windows\\CurrentVersion\\Run\\explorer Type: REG_SZ, Length: 92, Data: C:\\Users\\javi\\AppData\\Local\\Temp\\explorer.exe)
- Thread Create (Thread ID: TUNKALIAS)
- Thread Create (Thread ID: TUNKALIAS)
- RegCreateKey (HKLM\\Software\\Microsoft\\Tracing Desired Access: Query Value, Set Value, Disposition: REG_OPENED_EXISTING_KEY)
- Thread Create (Thread ID: TUNKALIAS)
- RegCreateKey (HKCU\\SOFTWARE\\Microsoft\\Windows\\CurrentVersion\\Internet Settings Desired Access: Read/Write, Disposition: REG_OPENED_EXISTING_KEY)
- Thread Create (Thread ID: T18)
- Thread Create (Thread ID: TUNKALIAS)
- RegSetValue (HKLM\\SOFTWARE\\Microsoft\\Windows\\CurrentVersion\\Run\\explorer Type: REG_SZ, Length: 92, Data: C:\\Users\\javi\\AppData\\Local\\Temp\\explorer.exe)

• Thread T12 (in process P3, explorer.exe) description

• Thread's childs

- Thread T15 (in process P3, explorer.exe)

• Thread' events

- Thread Create (Thread ID: T15)

- **Thread T13 (in process P3, explorer.exe) description**
  - **Thread's childs**
  - **Thread' events**
    - Thread Create (Thread ID: TUNKALIAS)
- **Thread T14 (in process P2, taskmgr.exe) description**
  - **Thread's childs**
    - Thread T16 (in process P2, taskmgr.exe)
  - **Thread' events**
    - Thread Create (Thread ID: T16)
- **Thread T15 (in process P3, explorer.exe) description**
  - **Thread's childs**
  - **Thread' events**
    - Thread Create (Thread ID: TUNKALIAS)
- **Thread T16 (in process P2, taskmgr.exe) description**
  - **Thread's childs**
    - Thread T17 (in process P2, taskmgr.exe)
  - **Thread' events**
    - Thread Create (Thread ID: T17)
- **Thread T17 (in process P2, taskmgr.exe) description**
  - **Thread's childs**
  - **Thread' events**
    - Thread Create (Thread ID: TUNKALIAS)
- **Thread T18 (in process P3, explorer.exe) description**

- **Thread's childs**
  - Thread T19 (in process P3, explorer.exe)
- **Thread' events**
  - Thread Create (Thread ID: TUNKALIAS)
  - Thread Create (Thread ID: T19)

• Thread T19 (in process P3, explorer.exe) description

- **Thread's childs**
- **Thread' events**
  - Thread Create (Thread ID: TUNKALIAS)

Malware processes' network events

The analysis environment tries to capture and collect network actions performed by sample's threads.

Process P3 (explorer.exe)'s network events

- TCP Connect (javi-PC.localdomain:dynport-> mad06s25-in-f4.1e100.net:http (0))
- TCP Disconnect (javi-PC.localdomain:dynport-> mad06s25-in-f4.1e100.net:http (0))
- TCP Connect (javi-PC.localdomain:dynport-> vcs-s-m-yc.mail.vip.ir2.yahoo.com:587 (0))
- TCP Receive (javi-PC.localdomain:dynport-> vcs-s-m-yc.mail.vip.ir2.yahoo.com:587 (37))
- TCP Send (javi-PC.localdomain:dynport-> vcs-s-m-yc.mail.vip.ir2.yahoo.com:587 (14))
- TCP Receive (javi-PC.localdomain:dynport-> vcs-s-m-yc.mail.vip.ir2.yahoo.com:587 (89))
- TCP Send (javi-PC.localdomain:dynport-> vcs-s-m-yc.mail.vip.ir2.yahoo.com:587 (36))
- TCP Receive (javi-PC.localdomain:dynport-> vcs-s-m-yc.mail.vip.ir2.yahoo.com:587 (35))
- TCP Disconnect (javi-PC.localdomain:dynport-> vcs-s-m-yc.mail.vip.ir2.yahoo.com:587 (0))
- TCP Reconnect (javi-PC:dynport-> javi-PC:http (0))
- TCP Reconnect (javi-PC:dynport-> javi-PC:http (0))
- TCP Reconnect (javi-PC.localdomain:dynport-> hosted-by.hostdl.com.asiatech.ir:http (0))
- TCP Reconnect (javi-PC.localdomain:dynport-> hosted-by.hostdl.com.asiatech.ir:http (0))
- TCP Connect (javi-PC.localdomain:dynport-> mad06s10-in-f164.1e100.net:http (0))
- TCP Disconnect (javi-PC.localdomain:dynport-> mad06s10-in-f164.1e100.net:http (0))
- TCP Connect (javi-PC.localdomain:dynport-> mad01s24-in-f228.1e100.net:http (0))
- TCP Disconnect (javi-PC.localdomain:dynport-> mad01s24-in-f228.1e100.net:http (0))
- TCP Connect (javi-PC.localdomain:dynport-> mad01s24-in-f228.1e100.net:http (0))
- TCP Disconnect (javi-PC.localdomain:dynport-> mad01s24-in-f228.1e100.net:http (0))
- TCP Connect (javi-PC.localdomain:dynport-> mad06s25-in-f4.1e100.net:http (0))
- TCP Disconnect (javi-PC.localdomain:dynport-> mad06s25-in-f4.1e100.net:http (0))
- TCP Connect (javi-PC.localdomain:dynport-> mad06s25-in-f4.1e100.net:http (0))
- TCP Disconnect (javi-PC.localdomain:dynport-> mad06s25-in-f4.1e100.net:http (0))

Sample's unpacked / injected modules

In this section it's possible to find information about sample's modules, such as the rich signatures, strings, yara rules matching the module,...

The analysis environment performs an heuristic search trying to find sample's injected or unpacked modules in memory, dumping and analyzing them.

• Module 1 (probably unpacked / injected by the sample)

• Module 1 rich signatures

• Module 1 yara matches

- IsPE32 ()
- IsWindowsGUI ()
- HasOverlay (Overlay Check)
- NETexecutableMicrosoft ()
- network_smtp_dotNet (Communications smtp)
- without_attachments (Rule to detect the no presence of any attachment)
- without_images (Rule to detect the no presence of any image)
- without_urls (Rule to detect the no presence of any url)
- contentis_base64 (This rule finds for base64 strings)

• Module 1 strings

• Module 1 most interesting strings

- url | http tag | valid domain | tlds: http://limlim00000.rozblog.com/page/main
- url | valid domains | tlds: www.google.com
- url | valid domains | tlds: smtp.gmail.com
- url | valid domains | tlds: binary111111@yahoo.com
- url | valid domains | tlds: smtp.mail.yahoo.com
- url | valid domains | tlds: @yahoo.com
- url | valid domains | tlds: @gmail.com
- url | valid domains | tlds: binary000000@yahoo.com
- url | valid domains | tlds: @Yahoo.Com
- url | valid domains | tlds: @Yahoo.Com
- url | valid domains | tlds: www.google.com
- url | valid domains | tlds: smtp.mail.yahoo.com
- url | valid domains | tlds: @yahoo.com
- url | valid domains | tlds: smtp.gmail.com
- url | valid domains | tlds: @gmail.com
- url | valid domains | tlds: binarygeter@yahoo.com
- url | valid domains | tlds: limlim11111@yahoo.com
- url | valid domains | tlds: @Yahoo.Com
- url | valid domains | tlds: @Yahoo.Com
- url | valid domains | tlds: System.Net.Mail
- url | valid domains | tlds: System.Net.Sockets
- url | valid domains | tlds: System.IO
- url | valid domains | tlds: System.Net
- url | valid domains | tlds: System.IO
- url | valid domains | tlds: System.IO
- url | valid domains | tlds: System.Net.Sockets
- url | valid domains | tlds: System.Net
- url | valid domains | tlds: System.Net.Mail

• url | valid domains | tlds: System.IO
• registry | frequently modified by malware: Software\\Microsoft\\Windows\\CurrentVersion\\Run
• registry | frequently modified by malware: Software\\Microsoft\\Windows\\CurrentVersion\\Run
• registry | frequently modified by malware: Software\\Microsoft\\Windows\\CurrentVersion\\Run
• path | path unit | wellknown extension: c:\\new\\new.htm
• path | path unit | wellknown extension: c:\\new\\img.jpg
• api | frequently used by malware: send
• api | frequently used by malware: Send
• api | frequently used by malware: GetHostName
• api | frequently used by malware: Sleep
• api | frequently used by malware: CreateDirectory
• api | frequently used by malware: GetWindowText
• api | frequently used by malware: GetForegroundWindow
• api | frequently used by malware: CreateDirectory
• api | frequently used by malware: Sleep
• api | frequently used by malware: Send
• registry: System\\CurrentControlSet\\Enum\\{0}\\{1}\\{2}
• path | path unit: c:\\new
• path | path unit: h:\\Visual Studio\\Vatan\\Windows Task Manager\\taskmgr\\obj\\Release\\taskmgr.pdb
• path | path unit: h:\\Visual Studio\\Vatan\\2012\\vitan 1.3\\searcher for 1.3\\searcher\\obj\\x86\\Release\\searcher.pdb
• path | path unit: h:\\Visual Studio\\Vatan\\2012\\vitan 1.2\\Gmail for 1.3\\obj\\x86\\Release\\Gmail.pdb
• api | kernel32: ReleaseMutex
• api | user32: GetRawInputData
• api | user32: RegisterRawInputDevices
• api | user32: GetRawInputDeviceList
• api | kernel32: ReleaseMutex
• api | kernel32: ReleaseMutex

• Module 1 other strings

• 0.0.0.0
• Assembly Version
• 7.30
• ProductVersion
• Windows Explorer
• ProductName
• explorer.exe
• OriginalFilename
• LegalTrademarks
• Microsoft Corporation. All rights reserved.
• LegalCopyright
• explorer.exe
• InternalName
• 7.30
• FileVersion
• explorer
• FileDescription
• Windows Explorer
• CompanyName
• Windows Explorer
• Comments
• 000004b0
• StringFileInfo
• Translation
• VarFileInfo
• VS_VERSION_INFO

- {12000066-2012-4e32-1215-d0e81f1b1681}
- open
- \\taskhost.exe
- searcher
- Explorer.Properties.Resources
- .exe
- CDRom
- accessimage
- runuser
- imageuser
- messageuser
- imageadd
- messageok
- MOUSE
- UNKNOWN
- Handle :{0} was not in hashtable. The device may support more than one handle or usage page, and is probably not a standard keyboard.
- Received Unknown Key: {0}. Possibly an unknown device
- An error occurred while retrieving the list of devices.
- ROOT
- KEYBOARD
- Class
- DeviceDesc
- Failed to register raw input device(s).
- $this
- Form1
- ecept
- entername2012
- ver :
- runuser :
- messageuser :
- messageok :
- imageuser :
- imageadd :
- accessimage :
- Copy over folder (
- firstcopy
- IP Address
- \\taskmgr.exe
- .big
- explorer
- \\input.txt
- \\searcher.exe
- Software\\gmail
- Software\\yahoo\\Profiles
- Software\\yahoo\\pager
- \\Temp
- Recent Users:
- Yahoo! User ID
- Yahoo! User ID:
- \\explorer.exe
- \\new\\run.exe
- <html><head><script type="text/javascript">function message() {alert("
- Control Panel\\Desktop
- TileWallpaper
- WallpaperStyle
- \\new
- \\new\\new.exe

- null
- 1.0.0.0
- Assembly Version
- 1.0.0.0
- ProductVersion
- ProductName
- taskmgr.exe
- OriginalFilename
- 2012
- Copyright
- LegalCopyright
- taskmgr.exe
- InternalName
- 1.0.0.0
- FileVersion
- FileDescription
- 000004b0
- StringFileInfo
- Translation
- VarFileInfo
- VS_VERSION_INFO
- taskmgr.Properties.Resources
- Form1
- $this
- .big
- \\explorer.exe
- explorer
- \\Temp
- 1.0.0.0
- Assembly Version
- 1.0.0.0
- ProductVersion
- searcher
- ProductName
- searcher.exe
- OriginalFilename
- 2012
- Copyright
- LegalCopyright
- searcher.exe
- InternalName
- 1.0.0.0
- FileVersion
- searcher
- FileDescription
- 000004b0
- StringFileInfo
- Translation
- VarFileInfo
- VS_VERSION_INFO
- searcher.Properties.Resources
- {searcher-2012-1201-a103-d0e81f1b1682}
- Form2
- \\Temp\\sim\\0.bib
- \\Temp\\sim\\
- Gmail
- \\Gmail.exe

- .mp4
- .mov
- \\Temp\\sim\\1.bib
- CDRom
- 1.0.0.0
- Assembly Version
- 1.0.0.0
- ProductVersion
- Gmail
- ProductName
- Gmail.exe
- OriginalFilename
- 2012
- Copyright
- LegalCopyright
- Gmail.exe
- InternalName
- 1.0.0.0
- FileVersion
- Gmail
- FileDescription
- 000004b0
- StringFileInfo
- Translation
- VarFileInfo
- VS_VERSION_INFO
- yahoosender.Properties.Resources
- {gmail103-2012-1201-1201-d0e81f1b1685}
- \\Temp\\pushmail.min
- \\Temp\\sim\\
- Form1
- \\Gmail1.exe
- \\Temp\\sim\\1.bib
- enterpassword2012
- Recent Users:
- Software\\yahoo\\Profiles
- Yahoo! User ID
- Yahoo! User ID:
- Software\\yahoo\\pager
- Gmail
- \\Gmail.exe
- Software\\gmail
- Gmail
- searcher
- $this.AutoScaleDimensions
- >>copytodrive.Name
- >>copytodrive.Type
- >>$this.Name
- >>explorerset.Type
- >>explorerset.Name
- $this.ClientSize
- >>timer5.Name
- >>timer5.Type
- >>timer4.Name
- >>timer4.Type
- >>timer1.Name
- >>timer1.Type

- >>timer3.Name
- >>timer3.Type}
- >>timer2.Nameu
- >>timer2.Type
- </trustInfo>
- </security>
- </requestedPrivileges>
- <requestedExecutionLevel level="asInvoker" uiAccess="false"/>
- <requestedPrivileges xmlns="urn:schemas-microsoft-com:asm.v3">
- <security>
- <trustInfo xmlns="urn:schemas-microsoft-com:asm.v2">
- <assemblyIdentity version="1.0.0.0" name="MyApplication.app"/>
- <assembly xmlns="urn:schemas-microsoft-com:asm.v1" manifestVersion="1.0">
- <?xml version="1.0" encoding="UTF-8" standalone="yes"?>
- *f~C6o
- 06L
- 06@
- ;VaH
- /6O@lx
- 8222P
- ~ 1~
- }#+8
- LIIC
- @MZUf
- _CorExeMain
- mscoree.dll
- 4.0.0.0
- 3System.Resources.Tools.StronglyTypedResourceBuilder
- null
- 10.0.0.0
- KMicrosoft.VisualStudio.Editors.SettingsDesigner.SettingsSingleFileGenerator
- 7.30
- $654cc863-1387-4392-9120-0cd191e8ddf2
- Microsoft Corporation. All rights reserved.
- Windows Explorer
- en-US
- explorer
- WrapNonExceptionThrows
- Explorer.Properties.Resources.resources
- Explorer.Form1.resources
- mscorlib
- explorer
- user32.dll
- User32.dll
- searcher
- Culture
- accessimage
- runuser
- imageuser
- messageuser
- imageadd
- messageok
- Default
- Device
- Keyboard
- KeyPressed
- SetCompatibleTextRenderingDefault

- EnableVisualStyles
- InitializeArray
- WaitOne
- set_Verb
- set_UseShellExecute
- set_FileName
- get_Length
- GetFullPath
- get_UserName
- get_MachineName
- get_Handle
- WriteAllBytes
- GetObject
- get_Assembly
- ReferenceEquals
- ResumeLayout
- add_Load
- set_WindowState
- set_TopMost
- set_ShowInTaskbar
- set_ShowIcon
- set_Opacity
- set_Name
- set_FormBorderStyle
- set_ForeColor
- get_ActiveCaption
- set_BackColor
- get_White
- set_AutoScaleMode
- ApplyResources
- get_Name
- get_DriveType
- get_IsReady
- GetDrives
- set_Attributes
- get_Attributes
- DoEvents
- GetDirectories
- Stop
- get_Attachments
- get_Count
- get_Items
- set_EnableSsl
- set_Credentials
- set_IsBodyHtml
- set_BodyEncoding
- set_Body
- set_SubjectEncoding
- set_Subject
- ReadAllText
- GetHostAddresses
- EndsWith
- MoveNext
- get_Current
- GetEnumerator
- GetFileDropList
- ContainsFileDropList

- AppendAllText
- GetText
- ContainsText
- add_Tick
- set_Interval
- set_Enabled
- SuspendLayout
- get_SubKeyCount
- GetSubKeyNames
- Restart
- Hide
- DownloadDataAsync
- add_DownloadDataCompleted
- WriteAllText
- Save
- Close
- Synchronized
- set_Item
- get_IsBusy
- Exit
- Kill
- get_FileName
- get_MainModule
- op_Equality
- ToLower
- get_ProcessName
- GetDirectoryName
- get_ExecutablePath
- GetFolderPath
- GetProcesses
- CurrentUser
- SetValue
- Copy
- DownloadFileAsync
- Delete
- Exists
- add_DownloadFileCompleted
- Start
- Move
- Concat
- get_Cancelled
- get_Error
- ReadLine
- GetString
- get_UTF8
- get_Result
- ToString
- Parse
- GetName
- get_Item
- op_Inequality
- get_LParam
- FreeHGlobal
- Contains
- PtrToStringAnsi
- PtrToStructure
- ToInt32

- AllocHGlobal
- Zero
- GetTypeFromHandle
- Equals
- ToUpper
- GetValue
- OpenSubKey
- Format
- LocalMachine
- Split
- Substring
- SizeOf
- Remove
- CompareExchange
- Combine
- x7b16a140d5fc737e
- xdcde4add35c2ac43
- dInfo
- result
- callback
- sender
- method
- object
- device
- param
- isKeyboard
- item
- value
- cbSizeHeader
- hRawInput
- pRawInputDevice
- pcbSize
- pData
- uiCommand
- hDevice
- cbSize
- uiNumDevices
- pRawInputDeviceList
- disposing
- message
- count
- text
- xb41faee6912a2313
- fuWinIni
- lpvParam
- uParam
- uAction
- xf50d6d3c10c0eac9
- xfbf34718e704c6bc
- xe0292b9ed559da7d
- xb9873c592aca65cf
- x23fee2cbe55a4ad2
- xc447809891322395
- get_searcher
- set_Culture
- get_Culture
- get_ResourceManager

- x9060f041842efb3c
- x717512516db884a2
- x9d3fd3db9aad518c
- set_accessimage
- get_accessimage
- set_runuser
- get_runuser
- set_imageuser
- get_imageuser
- set_messageuser
- get_messageuser
- set_imageadd
- get_imageadd
- set_messageok
- get_messageok
- get_Default
- SettingsSavingEventHandler
- SettingChangingEventHandler
- set_Device
- get_Device
- set_Keyboard
- get_Keyboard
- EndInvoke
- BeginInvoke
- Invoke
- GetDeviceType
- ProcessMessage
- GetDevice
- ProcessInputCommand
- EnumerateDevices
- ReadReg
- remove_KeyPressed
- add_KeyPressed
- GetRawInputDeviceInfo
- InitializeComponent
- Dispose
- xdb68647c3218b1a7
- xeacad8afe8e0f9ea
- x15f0235ac9b16599
- x9fba00c8506cc4d7
- xdb4f104e2a7195de
- x0bd4f953f4305c6e
- xf9774d23284dfc14
- x25c80ff911ed35d6
- x3cda32e67da36114
- x466c7e84ae3a2b91
- .ctor
- x80c5917e13d6bc71
- x6c8f60261bd48416
- xb0e5d73738e62f9e
- xa76862ef966e4c5a
- x0d5f43506034da13
- SystemParametersInfo
- x155f8d71b24057a8
- x6ad1f17219d5e465
- x6f36cf0239278fd2
- x216585d87e89af45

- xd623a2a126c22757
- $$method0x6000039-1
- x2058f3ef9d3fd4fe
- x45ecdd51b8c3fd1f
- resourceCulture
- resourceMan
- xd35995160e10be6f
- defaultInstance
- xba10aafe7837c31e
- xf14e29bf4293f4f4
- xc3238f1cc1f3faf9
- xd397bb1e465ce45e
- xe2a70875043fef58
- x81400204b161fb2e
- x586b7652ac7cefe0
- x3292e6267361e5f4
- x7a4228e8c2dec04c
- x749d6f5efab22539
- x116ca550c1da03fb
- xcbd2ecc7300dda1a
- x2090d9426cd061c6
- x8e9cf28f912ad7e7
- x86951e2ba8bf5707
- xc3d0615551ff180a
- x59824610dd830d9a
- x716e0bc3eafdded2
- x4eb1a199a91470ac
- xa8b73b68e3f48ad6
- xc8051b100df41d07
- x247ea449da32403f
- x6b0ad9f73c48ad53
- x550389e788419008
- x5af2f660c27de650
- xf01dd7db0510292e
- x9432081594ec509d
- x06de01b73ea4e3fd
- x8e29e4a1e5907c7f
- Mouse
- value__
- vKey
- source
- Name
- deviceHandle
- deviceType
- deviceName
- m_device
- m_deviceInfo
- xf73b6a1259d2c042
- deviceList
- VK_OEM_CLEAR
- WM_INPUT
- WM_KEYDOWN
- RIDI_DEVICENAME
- RIM_TYPEHID
- RIM_TYPEKEYBOARD
- RIM_TYPEMOUSE
- FAPPCOMMAND_OEM

- FAPPCOMMAND_MOUSE
- FAPPCOMMAND_MASK
- RID_INPUT
- RIDEV_INPUTSINK
- x2ed82acc9b6c7ae4
- xb7dfc13308b54974
- x32ea23052435daa0
- xc399c1a442b3af6e
- x9ebab98f01d34315
- xc69bb80b68ae0c30
- xe6f4191628efe962
- x5774d37e82b7e5f4
- xb492cfb9df3ec6f7
- x32af8782cc78a20a
- x19980b46408608fc
- xc8169d2c1dbfa3ed
- x3a34a1d6778a606f
- xd7ea3f153979d58f
- x0aedf8fb42eaa52b
- x16d6a222bd878e7b
- x5fbe0f0ad74a6f7c
- xc7fded41b8b739d4
- x3de0b6f140fa8717
- x3fc7faf7b5c9ca5e
- xeaf1b27180c0557b
- SuppressDisassembly
- Xenocode.Client.Attributes.AssemblyAttributes
- ProcessedByXenocode
- _x4f45f5cceadfcb4c
- <PrivateImplementationDetails>{51B0C36D-5AE1-4619-A662-0324D98EED8D}
- x867eb3246b182488
- Resources
- x8921b2836cc20647
- Explorer.Properties
- Settings
- x141e6dde5952fa01
- xc80209a1dd5dde6d
- xe6f7774d7d9b3c54
- x213d1c4ce176f499
- x4160397fda47932d
- xba18c5aab0d3c2e4
- x00aba8fccfc0fb8b
- x302e05711b5a0be6
- DeviceType
- DeviceInfo
- KeyControlEventArgs
- DeviceEventHandler
- RawInput
- InputDevice
- Explorer
- Form1
- <Module>
- Attribute
- RuntimeFieldHandle
- RuntimeHelpers
- WaitHandle
- TimeSpan

- ProcessStartInfo
- STAThreadAttribute
- Mutex
- EditorBrowsableState
- EditorBrowsableAttribute
- Assembly
- System.Globalization
- CultureInfo
- ResourceManager
- FormWindowState
- FormBorderStyle
- SystemColors
- System.Drawing
- Color
- AutoScaleMode
- ContainerControl
- RegistryValueKind
- DriveType
- DriveInfo
- FileAttributes
- FileSystemInfo
- FileInfo
- SmtpException
- System.Collections.ObjectModel
- Collection`1
- Attachment
- AttachmentCollection
- ObjectCollection
- ICredentialsByHost
- NetworkCredential
- MailAddress
- IEnumerator
- SmtpClient
- MailMessage
- IPAddress
- TcpClient
- StringCollection
- Clipboard
- IDisposable
- System.Collections.Specialized
- StringEnumerator
- EventHandler
- Container
- ComponentResourceManager
- Array
- Control
- StringBuilder
- DownloadDataCompletedEventHandler
- UserScopedSettingAttribute
- DebuggerNonUserCodeAttribute
- DefaultSettingValueAttribute
- SettingsBase
- CancelEventArgs
- SettingChangingEventArgs
- System.Configuration
- ApplicationSettingsBase
- CompilerGeneratedAttribute

- System.CodeDom.Compiler
- GeneratedCodeAttribute
- Thread
- Path
- Application
- SpecialFolder
- Environment
- ProcessModule
- DirectoryInfo
- Directory
- AsyncCompletedEventHandler
- Process
- File
- Exception
- AsyncCompletedEventArgs
- Single
- Int32
- TextReader
- Encoding
- StringReader
- DownloadDataCompletedEventArgs
- WebClient
- System.ComponentModel
- IContainer
- Timer
- ListBox
- UInt16
- Keys
- Message
- RuntimeTypeHandle
- Type
- Registry
- Char
- Microsoft.Win32
- RegistryKey
- ApplicationException
- Marshal
- ValueType
- System.Collections
- Hashtable
- System.Threading
- Interlocked
- Delegate
- IAsyncResult
- AsyncCallback
- Enum
- EventArgs
- MulticastDelegate
- Object
- System.Windows.Forms
- Form
- AssemblyFileVersionAttribute
- GuidAttribute
- System.Runtime.InteropServices
- ComVisibleAttribute
- AssemblyTrademarkAttribute
- AssemblyCopyrightAttribute

- AssemblyProductAttribute
- AssemblyCompanyAttribute
- AssemblyConfigurationAttribute
- AssemblyDescriptionAttribute
- CompilationRelaxationsAttribute
- System.Resources
- NeutralResourcesLanguageAttribute
- System.Reflection
- AssemblyTitleAttribute
- System.Runtime.CompilerServices
- RuntimeCompatibilityAttribute
- DebuggingModes
- System.Diagnostics
- DebuggableAttribute
- explorer.exe
- #GUID
- #Blob
- v2.0.50727
- ,?+5s
- +3rQ
- nZi("
- R+i8
- ,4+E
- ,U(~
- -F8t
- +8sL
- /&~I
- -O+Z
- ,9+7
- 1D+.
- -A(8
- </trustInfo>
- </security>
- </requestedPrivileges>
- <requestedExecutionLevel level="asInvoker" uiAccess="false"/>
- <requestedPrivileges xmlns="urn:schemas-microsoft-com:asm.v3">
- <security>
- <trustInfo xmlns="urn:schemas-microsoft-com:asm.v2">
- <assemblyIdentity version="1.0.0.0" name="MyApplication.app"/>
- <assembly xmlns="urn:schemas-microsoft-com:asm.v1" manifestVersion="1.0">
- <?xml version="1.0" encoding="UTF-8" standalone="yes"?>
- mscoree.dll
- _CorExeMain
- WrapNonExceptionThrows
- 1.0.0.0
- $dab7e060-0f5f-4fa2-8d49-cc2b8761afb0
- 2012
- Copyright
- 11.0.0.0
- KMicrosoft.VisualStudio.Editors.SettingsDesigner.SettingsSingleFileGenerator
- 4.0.0.0
- 3System.Resources.Tools.StronglyTypedResourceBuilder
- taskmgr.Properties.Resources.resources
- taskmgr.Form1.resources
- Synchronized
- SettingsBase
- EditorBrowsableState

- EditorBrowsableAttribute
- get_Assembly
- Assembly
- CompilerGeneratedAttribute
- DebuggerNonUserCodeAttribute
- GeneratedCodeAttribute
- System.CodeDom.Compiler
- SetCompatibleTextRenderingDefault
- EnableVisualStyles
- STAThreadAttribute
- ResumeLayout
- set_WindowState
- FormWindowState
- set_TopMost
- set_ShowInTaskbar
- set_ShowIcon
- set_Opacity
- set_Name
- set_FormBorderStyle
- FormBorderStyle
- set_ForeColor
- get_ActiveCaption
- SystemColors
- set_BackColor
- get_White
- Color
- System.Drawing
- set_AutoScaleMode
- AutoScaleMode
- ContainerControl
- ApplyResources
- add_Tick
- EventHandler
- SuspendLayout
- Control
- Container
- ComponentResourceManager
- GetTypeFromHandle
- RuntimeTypeHandle
- Type
- IDisposable
- Exit
- ToString
- Single
- get_FileName
- Exists
- File
- get_MainModule
- ProcessModule
- op_Equality
- ToLower
- get_ProcessName
- GetDirectoryName
- Path
- get_ExecutablePath
- Application
- Concat

- GetFolderPath
- SpecialFolder
- Environment
- GetProcesses
- Process
- Start
- RuntimeCompatibilityAttribute
- CompilationRelaxationsAttribute
- System.Runtime.CompilerServices
- DebuggingModes
- DebuggableAttribute
- System.Diagnostics
- AssemblyFileVersionAttribute
- AssemblyVersionAttribute
- GuidAttribute
- ComVisibleAttribute
- System.Runtime.InteropServices
- AssemblyCultureAttribute
- AssemblyTrademarkAttribute
- AssemblyCopyrightAttribute
- AssemblyProductAttribute
- AssemblyCompanyAttribute
- AssemblyConfigurationAttribute
- AssemblyDescriptionAttribute
- AssemblyTitleAttribute
- System.Reflection
- value
- disposing
- sender
- Default
- get_Default
- defaultInstance
- Culture
- set_Culture
- get_Culture
- get_ResourceManager
- resourceCulture
- CultureInfo
- System.Globalization
- resourceMan
- ResourceManager
- System.Resources
- Main
- timer1
- Timer
- InitializeComponent
- Dispose
- components
- IContainer
- System.ComponentModel
- timer1_Tick
- EventArgs
- taskkillopen
- .ctor
- ApplicationSettingsBase
- System.Configuration
- Object

• mscorlib
• Form
• System.Windows.Forms
• Settings
• taskmgr.Properties
• Resources
• Program
• Form1
• taskmgr.exe
• <Module>
• #Blob
• #GUID
• v2.0.50727
• PADPADP
• lSystem.Resources.ResourceReader, mscorlib, Version=2.0.0.0, Culture=neutral,
PublicKeyToken=b77a5c561934e089#System.Resources.RuntimeResourceSet
• PADPADP
• lSystem.Resources.ResourceReader, mscorlib, Version=2.0.0.0, Culture=neutral,
PublicKeyToken=b77a5c561934e089#System.Resources.RuntimeResourceSet
• *."33
• @.reloc
• .text
• !This program cannot be run in DOS mode.
• </trustInfo>
• </security>
• </requestedPrivileges>
• <requestedExecutionLevel level="asInvoker" uiAccess="false"/>
• <requestedPrivileges xmlns="urn:schemas-microsoft-com:asm.v3">
• <security>
• <trustInfo xmlns="urn:schemas-microsoft-com:asm.v2">
• <assemblyIdentity version="1.0.0.0" name="MyApplication.app"/>
• <assembly xmlns="urn:schemas-microsoft-com:asm.v1" manifestVersion="1.0">
• <?xml version="1.0" encoding="UTF-8" standalone="yes"?>
• mscoree.dll
• _CorExeMain
• WrapNonExceptionThrows
• 1.0.0.0
• $267c398a-9feb-418f-aa2f-c580343536b5
• 2012
• Copyright
• searcher
• 10.0.0.0
• KMicrosoft.VisualStudio.Editors.SettingsDesigner.SettingsSingleFileGenerator
• 4.0.0.0
• 3System.Resources.Tools.StronglyTypedResourceBuilder
• searcher.Properties.Resources.resources
• searcher.Form2.resources
• Synchronized
• SettingsBase
• EditorBrowsableState
• EditorBrowsableAttribute
• GetObject
• get_Assembly
• Assembly
• GetTypeFromHandle
• RuntimeTypeHandle
• Type

- ReferenceEquals
- CompilerGeneratedAttribute
- DebuggerNonUserCodeAttribute
- GeneratedCodeAttribute
- System.CodeDom.Compiler
- SetCompatibleTextRenderingDefault
- EnableVisualStyles
- WaitOne
- WaitHandle
- Zero
- TimeSpan
- STAThreadAttribute
- ResumeLayout
- add_Load
- EventHandler
- set_WindowState
- FormWindowState
- set_TopMost
- set_ShowInTaskbar
- set_ShowIcon
- set_Opacity
- set_Name
- set_FormBorderStyle
- FormBorderStyle
- set_ForeColor
- get_ActiveCaption
- SystemColors
- set_ClientSize
- Size
- set_BackColor
- get_White
- Color
- set_AutoScaleMode
- AutoScaleMode
- set_AutoScaleDimensions
- ContainerControl
- SizeF
- System.Drawing
- SuspendLayout
- Start
- Process
- WriteAllText
- Exists
- DirectoryInfo
- Delete
- CurrentUser
- Close
- SetValue
- OpenSubKey
- LocalMachine
- RegistryKey
- Registry
- Microsoft.Win32
- WriteAllBytes
- Hide
- Control
- IDisposable

- MoveNext
- Thread
- AppendAllText
- File
- get_UTF8
- Encoding
- Concat
- op_Equality
- get_Length
- FileInfo
- ToLower
- GetExtension
- get_Current
- GetEnumerator
- Enumerator
- get_Name
- op_Inequality
- ToString
- get_DriveType
- DriveType
- get_IsReady
- Clear
- GetDrives
- DriveInfo
- AddRange
- IEnumerable`1
- GetFiles
- SearchOption
- GetDirectories
- Directory
- GetPathRoot
- Path
- get_SystemDirectory
- get_ExecutablePath
- Application
- GetFolderPath
- SpecialFolder
- Environment
- RuntimeCompatibilityAttribute
- CompilationRelaxationsAttribute
- System.Runtime.CompilerServices
- DebuggingModes
- DebuggableAttribute
- System.Diagnostics
- AssemblyFileVersionAttribute
- AssemblyVersionAttribute
- GuidAttribute
- ComVisibleAttribute
- System.Runtime.InteropServices
- AssemblyCultureAttribute
- AssemblyTrademarkAttribute
- AssemblyCopyrightAttribute
- AssemblyProductAttribute
- AssemblyCompanyAttribute
- AssemblyConfigurationAttribute
- AssemblyDescriptionAttribute
- AssemblyTitleAttribute

- System.Reflection
- value
- disposing
- sender
- Default
- get_Default
- defaultInstance
- Gmail
- Culture
- get_Gmail
- set_Culture
- get_Culture
- get_ResourceManager
- resourceCulture
- CultureInfo
- System.Globalization
- resourceMan
- ResourceManager
- System.Resources
- Main
- mutex
- Mutex
- System.Threading
- InitializeComponent
- Dispose
- components
- IContainer
- System.ComponentModel
- Form1_Load
- EventArgs
- search
- start
- searchuser
- allfile
- List`1
- System.Collections.Generic
- .ctor
- windrive
- pathin
- pathbe
- ApplicationSettingsBase
- System.Configuration
- Object
- mscorlib
- Form
- System.Windows.Forms
- Settings
- searcher.Properties
- Resources
- Program
- searcher
- Form2
- searcher.exe
- <Module>
- #Blob
- #GUID
- v2.0.50727

- mscoree.dll
- _CorExeMain
- RSDSA
- WrapNonExceptionThrows
- 1.0.0.0
- $0ec006e0-ef2f-4173-b346-a1e65ee4ea34
- 2012
- Copyright
- Gmail
- 10.0.0.0
- KMicrosoft.VisualStudio.Editors.SettingsDesigner.SettingsSingleFileGenerator
- 4.0.0.0
- 3System.Resources.Tools.StronglyTypedResourceBuilder
- yahoosender.Properties.Resources.resources
- yahoosender.Form1.resources
- Synchronized
- SettingsBase
- EditorBrowsableState
- EditorBrowsableAttribute
- get_Assembly
- Assembly
- GetTypeFromHandle
- RuntimeTypeHandle
- Type
- CompilerGeneratedAttribute
- DebuggerNonUserCodeAttribute
- GeneratedCodeAttribute
- System.CodeDom.Compiler
- SetCompatibleTextRenderingDefault
- EnableVisualStyles
- Directory
- WaitOne
- WaitHandle
- Zero
- TimeSpan
- STAThreadAttribute
- ResumeLayout
- add_Load
- set_WindowState
- FormWindowState
- set_TopMost
- set_ShowInTaskbar
- set_ShowIcon
- set_Opacity
- set_Name
- set_FormBorderStyle
- FormBorderStyle
- set_ForeColor
- get_ActiveCaption
- SystemColors
- set_ClientSize
- Size
- set_BackColor
- get_White
- Color
- set_AutoScaleMode
- AutoScaleMode

- set_AutoScaleDimensions
- ContainerControl
- SizeF
- System.Drawing
- add_Tick
- EventHandler
- SuspendLayout
- Container
- IDisposable
- Close
- TcpClient
- SmtpException
- set_Enabled
- RegistryValueKind
- Exit
- SendAsync
- set_Interval
- get_Length
- FileInfo
- get_Body
- Collection`1
- System.Collections.ObjectModel
- Attachment
- get_Attachments
- AttachmentCollection
- ReadAllText
- Exists
- set_EnableSsl
- set_Credentials
- ICredentialsByHost
- NetworkCredential
- SmtpClient
- set_IsBodyHtml
- set_BodyEncoding
- set_Body
- set_SubjectEncoding
- get_UTF8
- Encoding
- set_Subject
- MailMessage
- MailAddress
- get_UserName
- get_MachineName
- Int32
- EndsWith
- get_SubKeyCount
- ToString
- Array
- GetSubKeyNames
- GetValue
- CreateSubKey
- RegistryKeyPermissionCheck
- SetValue
- LocalMachine
- Copy
- File
- Concat

- Hide
- Control
- OpenSubKey
- CurrentUser
- Registry
- get_ExecutablePath
- Application
- GetFolderPath
- SpecialFolder
- Environment
- Gmail
- RuntimeCompatibilityAttribute
- CompilationRelaxationsAttribute
- System.Runtime.CompilerServices
- DebuggingModes
- DebuggableAttribute
- System.Diagnostics
- AssemblyFileVersionAttribute
- AssemblyVersionAttribute
- GuidAttribute
- ComVisibleAttribute
- System.Runtime.InteropServices
- AssemblyCultureAttribute
- AssemblyTrademarkAttribute
- AssemblyCopyrightAttribute
- AssemblyProductAttribute
- AssemblyCompanyAttribute
- AssemblyConfigurationAttribute
- AssemblyDescriptionAttribute
- AssemblyTitleAttribute
- System.Reflection
- value
- disposing
- sender
- Default
- get_Default
- defaultInstance
- Culture
- set_Culture
- get_Culture
- get_ResourceManager
- resourceCulture
- CultureInfo
- System.Globalization
- resourceMan
- ResourceManager
- System.Resources
- Main
- mutex
- Mutex
- System.Threading
- components
- IContainer
- System.ComponentModel
- timer4
- timer3
- timer2

• timer1
• Timer
• InitializeComponent
• Dispose
• timer4_Tick
• timer3_Tick
• ConnectionExists
• timer2_Tick
• sendr
• SmtpServer
• lstBox1
• ListBox
• conect
• timer1_Tick
• Form1_Load
• EventArgs
• RegistryKey
• Microsoft.Win32
• .ctor
• pathin
• pathbe
• ApplicationSettingsBase
• System.Configuration
• Object
• mscorlib
• Form
• System.Windows.Forms
• Settings
• yahoosender.Properties
• Resources
• Program
• yahoosender
• Form1
• Gmail.exe
• <Module>
• #Blob
• #GUID
• v2.0.50727
• PADPADP
• lSystem.Resources.ResourceReader, mscorlib, Version=2.0.0.0, Culture=neutral, PublicKeyToken=b77a5c561934e089#System.Resources.RuntimeResourceSet
• PADPADP
• lSystem.Resources.ResourceReader, mscorlib, Version=2.0.0.0, Culture=neutral, PublicKeyToken=b77a5c561934e089#System.Resources.RuntimeResourceSet
• - r9
• PAsK
• @.reloc
• .text
• !This program cannot be run in DOS mode.
• PADPADP+
• lSystem.Resources.ResourceReader, mscorlib, Version=2.0.0.0, Culture=neutral, PublicKeyToken=b77a5c561934e089#System.Resources.RuntimeResourceSet
• PADPADP
• lSystem.Resources.ResourceReader, mscorlib, Version=2.0.0.0, Culture=neutral, PublicKeyToken=b77a5c561934e089#System.Resources.RuntimeResourceSet
• PAs>
• 5&~5

• HG73
• @.reloc
• .text
• !This program cannot be run in DOS mode.
• PADPADP\\
• lSystem.Resources.ResourceReader, mscorlib, Version=2.0.0.0, Culture=neutral, PublicKeyToken=b77a5c561934e089#System.Resources.RuntimeResourceSet
• height
• width
• System.Drawing.SizeF
• QSystem.Drawing, Version=2.0.0.0, Culture=neutral, PublicKeyToken=b03f5f7f11d50a3a
• copytodriveA
• sSystem.Windows.Forms.Timer, System.Windows.Forms, Version=2.0.0.0, Culture=neutral, PublicKeyToken=b77a5c561934e089
• rSystem.Windows.Forms.Form, System.Windows.Forms, Version=2.0.0.0, Culture=neutral, PublicKeyToken=b77a5c561934e089
• Form1
• sSystem.Windows.Forms.Timer, System.Windows.Forms, Version=2.0.0.0, Culture=neutral, PublicKeyToken=b77a5c561934e089
• explorerset
• height
• width
• System.Drawing.Size
• QSystem.Drawing, Version=2.0.0.0, Culture=neutral, PublicKeyToken=b03f5f7f11d50a3a
• timer5@
• sSystem.Windows.Forms.Timer, System.Windows.Forms, Version=2.0.0.0, Culture=neutral, PublicKeyToken=b77a5c561934e089
• timer4
• sSystem.Windows.Forms.Timer, System.Windows.Forms, Version=2.0.0.0, Culture=neutral, PublicKeyToken=b77a5c561934e089
• timer1
• sSystem.Windows.Forms.Timer, System.Windows.Forms, Version=2.0.0.0, Culture=neutral, PublicKeyToken=b77a5c561934e089
• timer3
• sSystem.Windows.Forms.Timer, System.Windows.Forms, Version=2.0.0.0, Culture=neutral, PublicKeyToken=b77a5c561934e089
• timer2
• sSystem.Windows.Forms.Timer, System.Windows.Forms, Version=2.0.0.0, Culture=neutral, PublicKeyToken=b77a5c561934e089
• fSystem.Drawing.Size, System.Drawing, Version=2.0.0.0, Culture=neutral, PublicKeyToken=b03f5f7f11d50a3agSystem.Drawing.SizeF, System.Drawing, Version=2.0.0.0, Culture=neutral, PublicKeyToken=b03f5f7f11d50a3a
• lSystem.Resources.ResourceReader, mscorlib, Version=2.0.0.0, Culture=neutral, PublicKeyToken=b77a5c561934e089#System.Resources.RuntimeResourceSet
• @.reloc
• .idata
• `.datax
• !This program cannot be run in DOS mode.
• \\~~~~~~~~~m1.1.big
• \\~~~~~~~~~m.big
• \\~~~~~~~~~m1.2.big
• \\~~~~~~~~~m1.4.big
• _____
• _____
• ----------
• taskmgr
• ----------
• \\new\\run.jpg
• </h1> </body></html>
• ");} newComment = function () {try {window.close();} catch (e) { } }</script></head><body><script> message(); newComment();</script> message ::
<h1>
• \\new\\new.jpg
• taskmgr
• taskmgr
• \\~~~~~~~~~m
• .vcf

- .jpg
- ==========
- ----------
- taskmgr
- >>$this.Type
- </assembly>
- '&&
- ^>cr/
- ,Wf}
- q&%%w
- Cn{{}
- =`k_\\
- FDDD
- @K_h
-
- taskmgr
- get_Msg
- hwnd
- hWnd
- get_taskmgr
- .cctor
- WndProc
- VK_LAST_KEY
- WM_SYSKEYDOWN
- System.Text
- IntPtr
- String
- System
- #Strings
- *BSJB
- dj;y
- ++rY
- -g+(
- ZXs$
- R+$r
- +#rg
- +,(F
- -=+&
- +!*rg
- +f+d
- +Q+B
- -T+++
- </assembly>
- RSDS
- taskmgr
- .cctor
- String
- System
- taskmgr
- #Strings
- BSJB
- - r}
- `.rsrc
- </assembly>
- RSDS
- .cctor
- System.Text

- String
- System
- #Strings
- BSJB
- TJSC
- .cctor
- System.Text
- String
- rtxt
- System
- #Strings
- BSJB
- `jGZ"
- +b\t-,
- `.rsrc
- , ry
- ,;\t"
- `.rsrc
- B.rsrc
- .textxc