Analysis report for sample: affccf19c50fa6b580b15091182c02e8

This report has been generated by a set of tools for semi-supervised behavioral analysis of executables.

More information about these reports at **http://www.vallejo.cc**.

This work is licensed under a Creative Commons Attribution 4.0 International License. To view a copy of this license visit http://creativecommons.org/licenses/by/4.0/.

Report classification: 4183 (indicates the level of interest of the report, based on the amount of information collected about the sample).

Index

- Sample
- AV detections
- Original source url
- Virustotal url
- Yara matches
- Snapshot
- Threads tree
- Running processes
- Most interesting actions
- Most interesting strings
- Involved hosts
- Dns queries
- Connections and readable network traffic
- Threads behavioural information
- Malware processes' network events
- Sample's unpacked / injected modules

Sample

- md5: affccf19c50fa6b580b15091182c02e8

AV detections

- Microsoft:
- Kaspersky:
- Symantec: ML.Attribute.HighConfidence
- Malwarebytes: Trojan.Nymaim

Original source url

- hxxp://farpolo.co/air.exe\n

Virustotal url

- https://virustotal.com/es/file/05cb592d6bdbca9379bce6dc6ef6bc7e96902b414785cbf63828295b9283d0ac/analysis

Yara matches

The following yara rules have matched injected or unpacked modules's code or data areas.

Snapshot

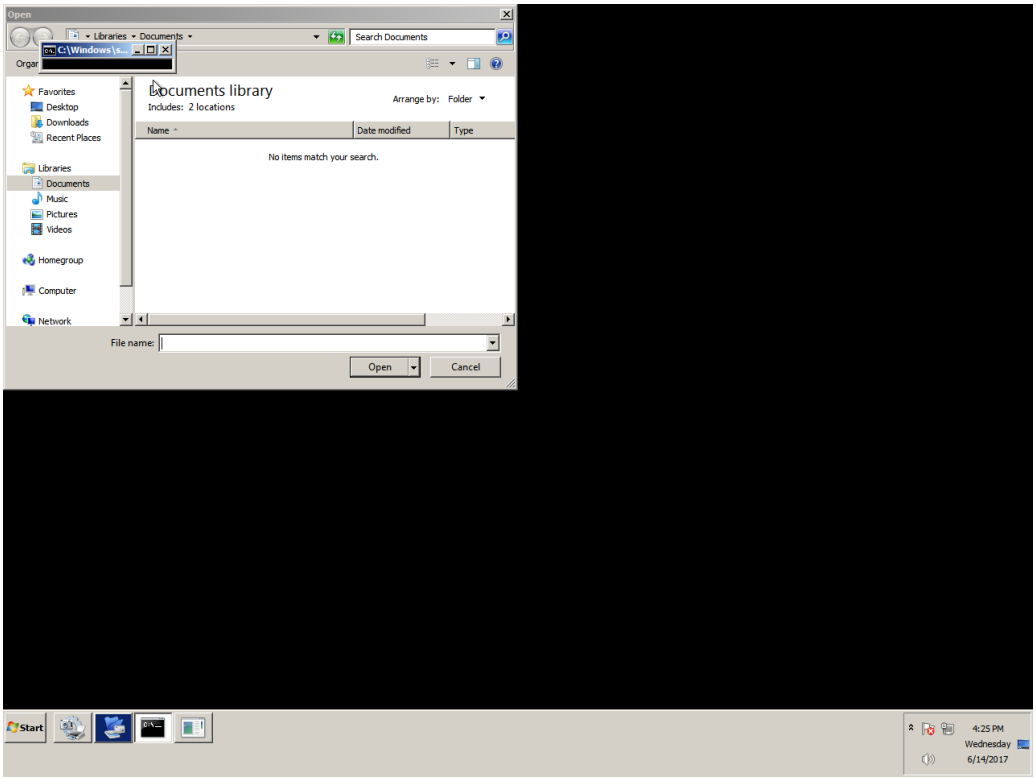
Open
Libraries
Documents
Search Documents
C:\Windows\s...
Organ
Favorites
Desktop
Downloads
Recent Places
Libraries
Documents
Music
Pictures
Videos
Homegroup
Computer
Network
Documents library
Includes: 2 locations
Arrange by: Folder
Name
Date modified
Type
No items match your search.
File name:
Open
Cancel
Start
4:25 PM
Wednesday
6/14/2017

Threads tree

The following tree represents sample's threads. T<index> is an alias for sample's threads (numeration is done in the order of threads creation). P<index> is an alias for processes owning sample's threads.

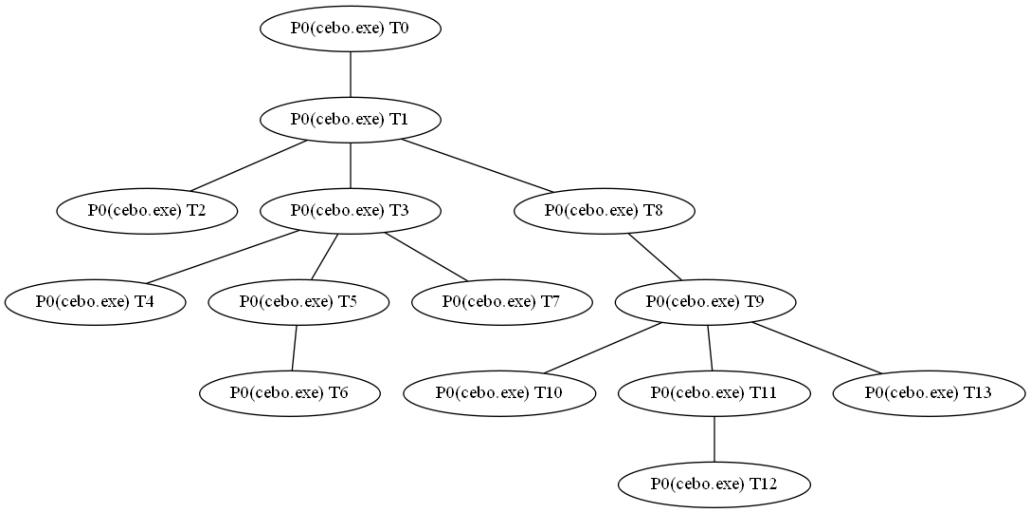

Running processes

Here it is the list of running processes after sample execution.

Processes with sample' threads

- Name cebo.exe Alias P0

Other processes

- Name System
- Name smss.exe
- Name csrss.exe
- Name wininit.exe
- Name csrss.exe
- Name winlogon.exe
- Name services.exe
- Name lsass.exe
- Name lsm.exe
- Name svchost.exe
- Name svchost.exe
- Name svchost.exe
- Name svchost.exe
- Name svchost.exe
- Name audiodg.exe
- Name TrustedInstaller.exe
- Name svchost.exe
- Name svchost.exe
- Name spoolsv.exe
- Name svchost.exe
- Name svchost.exe
- Name vmtoolse.exe
- Name svchost.exe
- Name dllhost.exe
- Name msdtc.exe
- Name sppsvc.exe
- Name taskhost.exe
- Name dwm.exe
- Name explorer.exe
- Name vmtoolse.exe
- Name SearchIndexer.exe
- Name svchost.exe
- Name wmpnetwk.exe
- Name WmiPrvSE.exe
- Name chrome.exe
- Name WmiPrvSE.exe
- Name SearchFilterHost.exe
- Name taskhost.exe
- Name SearchProtocolHost.exe
- Name cmd.exe
- Name conhost.exe
- Name UI0Detect.exe
- Name UI0Detect.exe
- Name pxxx.exe
- Name dllhost.exe
- Name cmd.exe

- Name conhost.exe
- Name cmd.exe
- Name conhost.exe
- Name int3.exe
- Name explorer.exe
- Name explorer.exe
- Name cmd.exe
- Name conhost.exe
- Name UI0Detect.exe
- Name cmd.exe
- Name conhost.exe
- Name cmd.exe
- Name conhost.exe
- Name explorer.exe
- Name explorer.exe
- Name cmd.exe
- Name conhost.exe
- Name taskkill.exe
- Name mode.com
- Name conhost.exe
- Name WmiPrvSE.exe
- Name cmd.exe
- Name conhost.exe
- Name cmd.exe
- Name conhost.exe
- Name UI0Detect.exe
- Name int3.exe

Most interesting actions

The following list it's a collection of the most interesting events captured. This list is ordered by the score assigned to the event. In the section "Threads behavioural information" it's possible to find all the actions performed by each sample's thread ordered chronologically.

- RegDeleteValue (HKCU\\Software\\Microsoft\\Windows\\CurrentVersion\\Internet Settings\\ZoneMap\\ProxyBypass)
- RegDeleteValue (HKLM\\SOFTWARE\\Microsoft\\Windows\\CurrentVersion\\Internet Settings\\ZoneMap\\ProxyBypass)
- RegDeleteValue (HKCU\\Software\\Microsoft\\Windows\\CurrentVersion\\Internet Settings\\ZoneMap\\IntranetName)
- RegDeleteValue (HKLM\\SOFTWARE\\Microsoft\\Windows\\CurrentVersion\\Internet Settings\\ZoneMap\\IntranetName)
- RegSetValue (HKCU\\Software\\Microsoft\\Windows\\CurrentVersion\\Internet Settings\\ZoneMap\\UNCAsIntranet Type: REG_DWORD, Length: 4, Data: 0)
- RegSetValue (HKCU\\Software\\Microsoft\\Windows\\CurrentVersion\\Internet Settings\\ZoneMap\\AutoDetect Type: REG_DWORD, Length: 4, Data: 1)
- RegCreateKey (HKCU\\Software\\Microsoft\\Windows\\CurrentVersion\\Explorer\\ComDlg32\\CIDSizeMRU\\ Desired Access: Read/Write, Disposition: REG_OPENED_EXISTING_KEY)
- RegCreateKey (HKCU\\Software\\Microsoft\\Windows\\CurrentVersion\\Explorer\\ComDlg32\\LastVisitedPidlMRU\\ Desired Access: Read/Write, Disposition: REG_OPENED_EXISTING_KEY)
- RegCreateKey (HKCU\\Software\\Classes\\Local Settings Desired Access: Maximum Allowed, Granted Access: All Access, Disposition: REG_OPENED_EXISTING_KEY)
- RegCreateKey (HKCU\\Software\\Classes\\Local Settings\\Software\\Microsoft\\Windows\\Shell Desired Access: Read/Write, Disposition: REG_OPENED_EXISTING_KEY)
- RegCreateKey (HKCU\\Software\\Classes\\Local Settings\\Software\\Microsoft\\Windows\\Shell\\BagMRU Desired Access: Read/Write, Disposition: REG_OPENED_EXISTING_KEY)
- RegSetValue (HKCU\\Software\\Classes\\Local Settings\\Software\\Microsoft\\Windows\\Shell\\BagMRU\\NodeSlots Type: REG_BINARY, Length: 64, Data: 02 02 02 02 02 02 02 02 02 02 02 02 02 02 02 02)
- RegCreateKey (HKCU\\Software\\Classes\\Local Settings\\Software\\Microsoft\\Windows\\Shell\\BagMRU\\2 Desired Access: Read/Write, Disposition: REG_OPENED_EXISTING_KEY)
- RegSetValue (HKCU\\Software\\Classes\\Local Settings\\Software\\Microsoft\\Windows\\Shell\\BagMRU\\MRUListEx Type: REG_BINARY, Length: 40, Data: 02 00 00 00 00 00 00 00 01 00 00 00 05 00 00 00)
- RegCreateKey (HKCU\\Software\\Classes\\Local Settings\\Software\\Microsoft\\Windows\\Shell\\BagMRU\\2\\0 Desired Access: Read/Write, Disposition: REG_OPENED_EXISTING_KEY)
- RegCreateKey (HKCU\\Software\\Classes\\Local Settings\\Software\\Microsoft\\Windows\\Shell\\Bags\\10\\ComDlg Desired Access: Write, Disposition: REG_OPENED_EXISTING_KEY)
- RegSetValue (HKCU\\Software\\Classes\\Local Settings\\Software\\Microsoft\\Windows\\Shell\\Bags\\10\\ComDlg\\TV_FolderType Type: REG_SZ, Length: 78, Data: {FBB3477E-C9E4-4B3B-A2BA-D3F5D3CD46F9})
- RegSetValue (HKCU\\Software\\Classes\\Local Settings\\Software\\Microsoft\\Windows\\Shell\\Bags\\10\\ComDlg\\TV_TopViewID Type: REG_SZ, Length: 78, Data: {82BA0782-5B7A-4569-B5D7-EC83085F08CC})
- RegSetValue (HKCU\\Software\\Classes\\Local Settings\\Software\\Microsoft\\Windows\\Shell\\Bags\\10\\ComDlg\\TV_TopViewVersion Type: REG_DWORD, Length: 4, Data: 0)
- RegSetValue (HKCU\\Software\\Classes\\Local Settings\\MuiCache\\32\\52C64B7E\\LanguageList Type: REG_MULTI_SZ, Length: 20, Data: en-US, en)
- RegCreateKey (HKLM\\Software\\Microsoft\\WBEM\\CIMOM Desired Access: Query Value, Set Value, Disposition: REG_OPENED_EXISTING_KEY)
- RegCreateKey (HKLM\\Software\\Microsoft\\WBEM\\CIMOM Desired Access: Read/Write, Disposition: REG_OPENED_EXISTING_KEY)

Most interesting strings

The following list it's a collection of the most interesting strings found in the sample's modules code or data. A complete list of strings for each sample's module can be found in the section "Sample's unpacked / injected modules."

- url | valid domains | tlds: .pA!5xw
- url | valid domains | tlds: @ D].Nu
- url | valid domains | tlds: `.Om$
- url | valid domains | tlds: .NF!
- url | valid domains | tlds: xR.Py
- url | valid domains | tlds: (.Gg
- url | valid domains | tlds: |.Ar`
- url | valid domains | tlds: .Eg?
- url | valid domains | tlds: E.Sl
- url | valid domains | tlds: .MM-
- url | valid domains | tlds: P.Mr
- url | valid domains | tlds: .gr}
- url | valid domains | tlds: }.Ee
- url | valid domains | tlds: v.Tw
- url | valid domains | tlds: @.BZ
- url | valid domains | tlds: _N.Gl
- url | valid domains | tlds: O.Es
- url | valid domains | tlds: a.TM{
- url | valid domains | tlds: M@.kE
- url | valid domains | tlds: t.SV
- path | path unit | wellknown extension: C:\\Users\\javi\\Downloads\\cebo.exe
- api | frequently used by malware: WriteFile
- api | frequently used by malware: ExitProcess
- api | frequently used by malware: QueryPerformanceCounter
- api | frequently used by malware: IsDebuggerPresent
- api | frequently used by malware: WideCharToMultiByte
- api | frequently used by malware: EnumProcesses
- api | frequently used by malware: CoCreateInstance
- api | frequently used by malware: BitBlt
- api | frequently used by malware: CallNextHookEx
- api | frequently used by malware: GetDC
- api | frequently used by malware: GetForegroundWindow
- api | frequently used by malware: GetAsyncKeyState
- api | frequently used by malware: TranslateMessage
- api | frequently used by malware: GetTickCount
- api | frequently used by malware: Sleep
- api | frequently used by malware: GetProcAddress
- api | frequently used by malware: not a socket
- url | http tag: ftp://
- url | http tag: https://
- url | http tag: http://
- path | path unit: C:\\states\\youre\\PmResumeSystem\\piz.pdb
- api | advapi32: SystemFunction036
- api | kernel32: SetEndOfFile
- api | kernel32: HeapSize
- api | kernel32: CreateFileW
- api | kernel32: ReadConsoleW
- api | kernel32: WriteConsoleW
- api | kernel32: SetStdHandle
- api | kernel32: FindNextFileA
- api | kernel32: FindFirstFileExA

- api | kernel32: FindClose
- api | kernel32: GetCommandLineW
- api | kernel32: GetCommandLineA
- api | kernel32: FreeEnvironmentStringsW
- api | kernel32: GetEnvironmentStringsW
- api | kernel32: GetOEMCP
- api | kernel32: IsValidCodePage
- api | kernel32: GetProcessHeap
- api | kernel32: SetFilePointerEx
- api | kernel32: GetConsoleMode
- api | kernel32: GetConsoleCP
- api | kernel32: FlushFileBuffers
- api | kernel32: GetFileType
- api | kernel32: EnumSystemLocalesW
- api | kernel32: GetUserDefaultLCID
- api | kernel32: IsValidLocale
- api | kernel32: GetACP
- api | kernel32: GetModuleFileNameA
- api | kernel32: GetStdHandle
- api | kernel32: GetModuleHandleExW
- api | kernel32: HeapReAlloc
- api | kernel32: HeapFree
- api | kernel32: GetModuleFileNameW
- api | kernel32: LoadLibraryExW
- api | kernel32: FreeLibrary
- api | kernel32: RtlUnwind
- api | kernel32: RaiseException
- api | kernel32: InitializeSListHead
- api | kernel32: GetCurrentThreadId
- api | kernel32: GetCurrentProcessId
- api | kernel32: GetStartupInfoW
- api | kernel32: WaitForSingleObjectEx
- api | kernel32: ResetEvent
- api | kernel32: SetEvent
- api | kernel32: IsProcessorFeaturePresent
- api | kernel32: TerminateProcess
- api | kernel32: GetCurrentProcess
- api | kernel32: SetUnhandledExceptionFilter
- api | kernel32: UnhandledExceptionFilter
- api | kernel32: GetCPInfo
- api | kernel32: GetStringTypeW
- api | kernel32: GetLocaleInfoW
- api | kernel32: LCMapStringW
- api | kernel32: GetSystemTimeAsFileTime
- api | kernel32: TlsFree
- api | kernel32: TlsSetValue
- api | kernel32: TlsGetValue
- api | kernel32: TlsAlloc
- api | kernel32: CreateEventW
- api | kernel32: InitializeCriticalSectionAndSpinCount
- api | kernel32: SetLastError
- api | kernel32: DecodePointer
- api | kernel32: EncodePointer
- api | kernel32: MultiByteToWideChar
- api | kernel32: DeleteCriticalSection
- api | kernel32: LeaveCriticalSection
- api | kernel32: EnterCriticalSection

- api | psapi: GetModuleFileNameExA
- api | advapi32: CloseTrace
- api | advapi32: AddAccessDeniedAce
- api | advapi32: AddAccessAllowedAce
- api | user32: PackDDElParam
- api | user32: MonitorFromPoint
- api | user32: GetWindow
- api | user32: FindWindowA
- api | user32: GetParent
- api | user32: GetDesktopWindow
- api | user32: SetWindowLongA
- api | user32: GetWindowLongA
- api | user32: IsRectEmpty
- api | user32: OffsetRect
- api | user32: InflateRect
- api | user32: FillRect
- api | user32: GetSysColor
- api | user32: MapWindowPoints
- api | user32: MessageBoxW
- api | user32: MessageBoxA
- api | user32: GetWindowRect
- api | user32: GetClientRect
- api | user32: GetWindowTextA
- api | user32: RemovePropW
- api | user32: GetPropW
- api | user32: SetPropW
- api | user32: SetScrollRange
- api | user32: SetScrollPos
- api | user32: InvalidateRect
- api | user32: EndPaint
- api | user32: BeginPaint
- api | user32: ReleaseDC
- api | user32: GetWindowDC
- api | user32: PaintDesktop
- api | user32: DrawTextA
- api | user32: TrackPopupMenu
- api | user32: AppendMenuA
- api | user32: GetMenuItemCount
- api | user32: GetSubMenu
- api | user32: CreatePopupMenu
- api | user32: GetMenuStringA
- api | user32: LoadMenuA
- api | user32: GetSystemMetrics
- api | user32: SendInput
- api | user32: VkKeyScanA
- api | user32: GetDlgItem
- api | user32: EndDialog
- api | user32: UpdateLayeredWindow
- api | user32: DestroyWindow
- api | user32: IsWindow
- api | user32: CreateWindowExA
- api | user32: CallWindowProcA
- api | user32: PostQuitMessage
- api | user32: DefWindowProcA
- api | user32: SendMessageA
- api | user32: PeekMessageA
- api | user32: DispatchMessageA

- api | user32: wsprintfA
- api | kernel32: MapUserPhysicalPages
- api | kernel32: CreateFileA
- api | kernel32: GetModuleHandleW
- api | kernel32: MulDiv
- api | kernel32: CloseHandle
- api | kernel32: ReadFile
- api | kernel32: GetFileSize
- api | kernel32: GetLastError
- api | kernel32: HeapAlloc
- api | kernel32: GlobalUnlock
- api | kernel32: GlobalLock
- api | kernel32: GlobalAlloc
- api | ntdll: fabs
- api | ntdll: floor
- api | ntdll: ceil
- api | ntdll: sqrt
- api | ntdll: atan
- api | kernel32: LocaleNameToLCID
- api | kernel32: LCIDToLocaleName
- api | kernel32: IsValidLocaleName
- api | kernel32: GetUserDefaultLocaleName
- api | kernel32: EnumSystemLocalesEx
- api | kernel32: AreFileApisANSI
- api | advapi32: EventWriteTransfer
- api | advapi32: EventUnregister
- api | advapi32: EventSetInformation
- api | advapi32: EventRegister
- api | kernel32: LCMapStringEx
- api | kernel32: GetLocaleInfoEx
- api | kernel32: CompareStringEx
- api | kernel32: CloseThreadpoolWork
- api | kernel32: SubmitThreadpoolWork
- api | kernel32: CreateThreadpoolWork
- api | kernel32: SleepConditionVariableSRW
- api | kernel32: ReleaseSRWLockExclusive
- api | kernel32: TryAcquireSRWLockExclusive
- api | kernel32: AcquireSRWLockExclusive
- api | kernel32: InitializeSRWLock
- api | kernel32: SleepConditionVariableCS
- api | kernel32: WakeAllConditionVariable
- api | kernel32: WakeConditionVariable
- api | kernel32: InitializeConditionVariable
- api | kernel32: GetSystemTimePreciseAsFileTime
- api | kernel32: SetFileInformationByHandle
- api | kernel32: GetFileInformationByHandleEx
- api | kernel32: GetTickCount64
- api | kernel32: GetCurrentPackageId
- api | kernel32: CreateSymbolicLinkW
- api | kernel32: GetCurrentProcessorNumber
- api | kernel32: FreeLibraryWhenCallbackReturns
- api | kernel32: FlushProcessWriteBuffers
- api | kernel32: CloseThreadpoolWait
- api | kernel32: SetThreadpoolWait
- api | kernel32: CreateThreadpoolWait
- api | kernel32: CloseThreadpoolTimer
- api | kernel32: WaitForThreadpoolTimerCallbacks

- api | kernel32: SetThreadpoolTimer
- api | kernel32: CreateThreadpoolTimer
- api | kernel32: CreateSemaphoreExW
- api | kernel32: CreateSemaphoreW
- api | kernel32: CreateEventExW
- api | kernel32: InitOnceExecuteOnce
- api | kernel32: InitializeCriticalSectionEx
- api | kernel32: FlsSetValue
- api | kernel32: FlsGetValue
- api | kernel32: FlsFree
- api | kernel32: FlsAlloc
- api | kernel32: HeapCreate

Involved hosts

- 192.168.133.143:62075
- 192.168.133.143:62157
- 192.168.133.1:5355

Dns queries

- 250.255.255.239.in-addr.arpa ---> no answers

Connections and readable network traffic

The analysis environment captures network traffic happened while sample execution. It classifies the traffic and tries to extract the most significant parts from the communications data.

In this section it's possible to find parts of the communication data that are easier to be read.

- **udp 192.168.133.1:5355 ---> 192.168.133.143:62075**

  in-addr[...]arpa[...]in-addr

- **udp 192.168.133.1:5355 ---> 192.168.133.143:62157**

  arpa

Threads behavioural information

In this section it's possible to find information about sample's threads, such as the actions performed by each sample's thread ordered chronologically.

• Thread T0 (in process P0, cebo.exe) description

• Thread's childs

• Thread T1 (in process P0, cebo.exe)

• Thread' events

• Thread Create (Thread ID: T1)

• Thread T1 (in process P0, cebo.exe) description

• Thread's childs

• Thread T2 (in process P0, cebo.exe)
• Thread T3 (in process P0, cebo.exe)
• Thread T8 (in process P0, cebo.exe)

• Thread' events

• Thread Create (Thread ID: TUNKALIAS)
• RegDeleteValue (HKCU\\Software\\Microsoft\\Windows\\CurrentVersion\\Internet Settings\\ZoneMap\\ProxyBypass)
• RegDeleteValue (HKLM\\SOFTWARE\\Microsoft\\Windows\\CurrentVersion\\Internet Settings\\ZoneMap\\ProxyBypass)
• RegDeleteValue (HKCU\\Software\\Microsoft\\Windows\\CurrentVersion\\Internet Settings\\ZoneMap\\IntranetName)
• RegDeleteValue (HKLM\\SOFTWARE\\Microsoft\\Windows\\CurrentVersion\\Internet Settings\\ZoneMap\\IntranetName)
• RegSetValue (HKCU\\Software\\Microsoft\\Windows\\CurrentVersion\\Internet Settings\\ZoneMap\\UNCAsIntranet Type: REG_DWORD, Length: 4, Data: 0)
• RegSetValue (HKCU\\Software\\Microsoft\\Windows\\CurrentVersion\\Internet Settings\\ZoneMap\\AutoDetect Type: REG_DWORD, Length: 4, Data: 1)
• RegDeleteValue (HKCU\\Software\\Microsoft\\Windows\\CurrentVersion\\Internet Settings\\ZoneMap\\ProxyBypass)
• RegDeleteValue (HKLM\\SOFTWARE\\Microsoft\\Windows\\CurrentVersion\\Internet Settings\\ZoneMap\\ProxyBypass)
• RegDeleteValue (HKCU\\Software\\Microsoft\\Windows\\CurrentVersion\\Internet Settings\\ZoneMap\\IntranetName)
• RegDeleteValue (HKLM\\SOFTWARE\\Microsoft\\Windows\\CurrentVersion\\Internet Settings\\ZoneMap\\IntranetName)
• RegSetValue (HKCU\\Software\\Microsoft\\Windows\\CurrentVersion\\Internet Settings\\ZoneMap\\UNCAsIntranet Type: REG_DWORD, Length: 4, Data: 0)
• RegSetValue (HKCU\\Software\\Microsoft\\Windows\\CurrentVersion\\Internet Settings\\ZoneMap\\AutoDetect Type: REG_DWORD, Length: 4, Data: 1)
• RegCreateKey (HKCU\\Software\\Microsoft\\Windows\\CurrentVersion\\Explorer\\ComDlg32\\CIDSizeMRU\\ Desired Access: Read/Write, Disposition: REG_OPENED_EXISTING_KEY)
• Thread Create (Thread ID: TUNKALIAS)
• Thread Create (Thread ID: T2)
• RegCreateKey (HKCU\\Software\\Microsoft\\Windows\\CurrentVersion\\Explorer\\ComDlg32\\LastVisitedPidlMRU\\ Desired Access: Read/Write, Disposition: REG_OPENED_EXISTING_KEY)
• Thread Create (Thread ID: T3)
• RegCreateKey (HKCU\\Software\\Classes\\Local Settings Desired Access: Maximum Allowed, Granted Access: All Access, Disposition: REG_OPENED_EXISTING_KEY)
• RegCreateKey (HKCU\\Software\\Classes\\Local Settings\\Software\\Microsoft\\Windows\\Shell Desired Access: Read/Write, Disposition: REG_OPENED_EXISTING_KEY)
• RegCreateKey (HKCU\\Software\\Classes\\Local Settings\\Software\\Microsoft\\Windows\\Shell\\BagMRU Desired Access: Read/Write, Disposition: REG_OPENED_EXISTING_KEY)
• RegSetValue (HKCU\\Software\\Classes\\Local Settings\\Software\\Microsoft\\Windows\\Shell\\BagMRU\\NodeSlots Type: REG_BINARY, Length: 64, Data: 02 02 02 02 02 02 02 02 02 02 02 02 02 02 02 02)

• RegCreateKey (HKCU\\Software\\Classes\\Local Settings\\Software\\Microsoft\\Windows\\Shell\\BagMRU\\2 Desired Access: Read/Write, Disposition: REG_OPENED_EXISTING_KEY)
• RegSetValue (HKCU\\Software\\Classes\\Local Settings\\Software\\Microsoft\\Windows\\Shell\\BagMRU\\MRUListEx Type: REG_BINARY, Length: 40, Data: 02 00 00 00 00 00 00 00 01 00 00 00 05 00 00 00)
• RegCreateKey (HKCU\\Software\\Classes\\Local Settings\\Software\\Microsoft\\Windows\\Shell\\BagMRU\\2\\0 Desired Access: Read/Write, Disposition: REG_OPENED_EXISTING_KEY)
• RegCreateKey (HKCU\\Software\\Classes\\Local Settings\\Software\\Microsoft\\Windows\\Shell\\BagMRU\\2 Desired Access: Read/Write, Disposition: REG_OPENED_EXISTING_KEY)
• RegCreateKey (HKCU\\Software\\Classes\\Local Settings\\Software\\Microsoft\\Windows\\Shell\\BagMRU\\2\\0 Desired Access: Read/Write, Disposition: REG_OPENED_EXISTING_KEY)
• Thread Create (Thread ID: T8)
• RegCreateKey (HKCU\\Software\\Classes\\Local Settings\\Software\\Microsoft\\Windows\\Shell\\BagMRU Desired Access: Read/Write, Disposition: REG_OPENED_EXISTING_KEY)
• RegSetValue (HKCU\\Software\\Classes\\Local Settings\\Software\\Microsoft\\Windows\\Shell\\BagMRU\\NodeSlots Type: REG_BINARY, Length: 64, Data: 02 02 02 02 02 02 02 02 02 02 02 02 02 02 02 02)
• RegCreateKey (HKCU\\Software\\Classes\\Local Settings\\Software\\Microsoft\\Windows\\Shell\\BagMRU\\2 Desired Access: Read/Write, Disposition: REG_OPENED_EXISTING_KEY)
• RegSetValue (HKCU\\Software\\Classes\\Local Settings\\Software\\Microsoft\\Windows\\Shell\\BagMRU\\MRUListEx Type: REG_BINARY, Length: 40, Data: 02 00 00 00 00 00 00 00 01 00 00 00 05 00 00 00)
• RegCreateKey (HKCU\\Software\\Classes\\Local Settings\\Software\\Microsoft\\Windows\\Shell\\BagMRU\\2\\0 Desired Access: Read/Write, Disposition: REG_OPENED_EXISTING_KEY)
• RegCreateKey (HKCU\\Software\\Classes\\Local Settings\\Software\\Microsoft\\Windows\\Shell\\BagMRU\\2 Desired Access: Read/Write, Disposition: REG_OPENED_EXISTING_KEY)
• RegCreateKey (HKCU\\Software\\Classes\\Local Settings\\Software\\Microsoft\\Windows\\Shell\\BagMRU\\2\\0 Desired Access: Read/Write, Disposition: REG_OPENED_EXISTING_KEY)
• RegCreateKey (HKCU\\Software\\Classes\\Local Settings\\Software\\Microsoft\\Windows\\Shell\\BagMRU Desired Access: Read/Write, Disposition: REG_OPENED_EXISTING_KEY)
• RegSetValue (HKCU\\Software\\Classes\\Local Settings\\Software\\Microsoft\\Windows\\Shell\\BagMRU\\NodeSlots Type: REG_BINARY, Length: 64, Data: 02 02 02 02 02 02 02 02 02 02 02 02 02 02 02 02)
• RegCreateKey (HKCU\\Software\\Classes\\Local Settings\\Software\\Microsoft\\Windows\\Shell\\BagMRU\\2 Desired Access: Read/Write, Disposition: REG_OPENED_EXISTING_KEY)
• RegSetValue (HKCU\\Software\\Classes\\Local Settings\\Software\\Microsoft\\Windows\\Shell\\BagMRU\\MRUListEx Type: REG_BINARY, Length: 40, Data: 02 00 00 00 00 00 00 00 01 00 00 00 05 00 00 00)
• RegCreateKey (HKCU\\Software\\Classes\\Local Settings\\Software\\Microsoft\\Windows\\Shell\\BagMRU\\2\\0 Desired Access: Read/Write, Disposition: REG_OPENED_EXISTING_KEY)
• RegCreateKey (HKCU\\Software\\Classes\\Local Settings\\Software\\Microsoft\\Windows\\Shell\\BagMRU\\2 Desired Access: Read/Write, Disposition: REG_OPENED_EXISTING_KEY)
• RegCreateKey (HKCU\\Software\\Classes\\Local Settings\\Software\\Microsoft\\Windows\\Shell\\BagMRU\\2\\0 Desired Access: Read/Write, Disposition: REG_OPENED_EXISTING_KEY)
• RegCreateKey (HKCU\\Software\\Classes\\Local Settings\\Software\\Microsoft\\Windows\\Shell\\Bags\\10\\ComDlg Desired Access: Write, Disposition: REG_OPENED_EXISTING_KEY)
• RegSetValue (HKCU\\Software\\Classes\\Local Settings\\Software\\Microsoft\\Windows\\Shell\\Bags\\10\\ComDlg\\TV_FolderType Type: REG_SZ, Length: 78, Data: {FBB3477E-C9E4-4B3B-A2BA-D3F5D3CD46F9})
• RegSetValue (HKCU\\Software\\Classes\\Local Settings\\Software\\Microsoft\\Windows\\Shell\\Bags\\10\\ComDlg\\TV_TopViewID Type: REG_SZ, Length: 78, Data: {82BA0782-5B7A-4569-B5D7-EC83085F08CC})
• RegSetValue (HKCU\\Software\\Classes\\Local Settings\\Software\\Microsoft\\Windows\\Shell\\Bags\\10\\ComDlg\\TV_TopViewVersion Type: REG_DWORD, Length: 4, Data: 0)
• RegSetValue (HKCU\\Software\\Classes\\Local Settings\\MuiCache\\32\\52C64B7E\\LanguageList Type: REG_MULTI_SZ, Length: 20, Data: en-US, en)

• Thread T2 (in process P0, cebo.exe) description

• Thread's childs

• Thread' events

- Thread Create (Thread ID: TUNKALIAS)
- Thread Create (Thread ID: TUNKALIAS)

• Thread T3 (in process P0, cebo.exe) description

• Thread's childs

- Thread T4 (in process P0, cebo.exe)
- Thread T5 (in process P0, cebo.exe)
- Thread T7 (in process P0, cebo.exe)

• Thread' events

- Thread Create (Thread ID: T4)
- Thread Create (Thread ID: T5)
- Thread Create (Thread ID: T7)

• Thread T4 (in process P0, cebo.exe) description

• Thread's childs

• Thread' events

- Thread Create (Thread ID: TUNKALIAS)
- Thread Create (Thread ID: TUNKALIAS)

• Thread T5 (in process P0, cebo.exe) description

• Thread's childs

- Thread T6 (in process P0, cebo.exe)

• Thread' events

- Thread Create (Thread ID: T6)

• Thread T6 (in process P0, cebo.exe) description

• Thread's childs

• Thread' events

- Thread Create (Thread ID: TUNKALIAS)
- Thread Create (Thread ID: TUNKALIAS)

• Thread T7 (in process P0, cebo.exe) description

• Thread's childs

- **Thread' events**

  - Thread Create (Thread ID: TUNKALIAS)

• Thread T8 (in process P0, cebo.exe) description

- **Thread's childs**

  - Thread T9 (in process P0, cebo.exe)

- **Thread' events**

  - Thread Create (Thread ID: T9)

• Thread T9 (in process P0, cebo.exe) description

- **Thread's childs**

  - Thread T10 (in process P0, cebo.exe)
  - Thread T11 (in process P0, cebo.exe)
  - Thread T13 (in process P0, cebo.exe)

- **Thread' events**

  - Thread Create (Thread ID: T10)
  - Thread Create (Thread ID: T11)
  - RegCreateKey (HKLM\\Software\\Microsoft\\WBEM\\CIMOM Desired Access: Query Value, Set Value, Disposition: REG_OPENED_EXISTING_KEY)
  - RegCreateKey (HKLM\\Software\\Microsoft\\WBEM\\CIMOM Desired Access: Read/Write, Disposition: REG_OPENED_EXISTING_KEY)
  - Thread Create (Thread ID: TUNKALIAS)
  - Thread Create (Thread ID: T13)
  - Thread Create (Thread ID: TUNKALIAS)

• Thread T10 (in process P0, cebo.exe) description

- **Thread's childs**

- **Thread' events**

  - Thread Create (Thread ID: TUNKALIAS)

• Thread T11 (in process P0, cebo.exe) description

- **Thread's childs**

  - Thread T12 (in process P0, cebo.exe)

- **Thread' events**

  - Thread Create (Thread ID: T12)

• Thread T12 (in process P0, cebo.exe) description

- **Thread's childs**

- **Thread' events**

• Thread T13 (in process P0, cebo.exe) description

- **Thread's childs**

- **Thread' events**

  - Thread Create (Thread ID: TUNKALIAS)
  - Thread Create (Thread ID: TUNKALIAS)

Malware processes' network events

The analysis environment tries to capture and collect network actions performed by sample's threads.

Sample's unpacked / injected modules

In this section it's possible to find information about sample's modules, such as the rich signatures, strings, yara rules matching the module,...

The analysis environment performs an heuristic search trying to find sample's injected or unpacked modules in memory, dumping and analyzing them.

• Module 1 (probably unpacked / injected by the sample)

• Module 1 rich signatures

• 44616e5300000000000000000000000000b49cf1000c000000b49cf30097000000b49cf2001b0000006e5b0301170000006e5b05013a0000006e5b04013e000000ddffce0003000000ddffcb001f00000000000100e5000000d25b050101000000d25bff00010000000000970001000000d25b0201

• Module 1 yara matches

• Module 1 strings

• Module 1 most interesting strings

• url | valid domains | tlds: .pA!5xw
• url | valid domains | tlds: @ D].Nu
• url | valid domains | tlds: `.Om$
• url | valid domains | tlds: .NF!
• url | valid domains | tlds: xR.Py
• url | valid domains | tlds: (.Gg
• url | valid domains | tlds: |.Ar`
• url | valid domains | tlds: .Eg?
• url | valid domains | tlds: E.Sl
• url | valid domains | tlds: .MM-
• url | valid domains | tlds: P.Mr
• url | valid domains | tlds: .gr}
• url | valid domains | tlds: }.Ee
• url | valid domains | tlds: v.Tw
• url | valid domains | tlds: @.BZ
• url | valid domains | tlds: _N.Gl
• url | valid domains | tlds: O.Es
• url | valid domains | tlds: a.TM{
• url | valid domains | tlds: M@.kE
• url | valid domains | tlds: t.SV
• path | path unit | wellknown extension: C:\\Users\\javi\\Downloads\\cebo.exe
• api | frequently used by malware: WriteFile
• api | frequently used by malware: ExitProcess
• api | frequently used by malware: QueryPerformanceCounter
• api | frequently used by malware: IsDebuggerPresent
• api | frequently used by malware: WideCharToMultiByte
• api | frequently used by malware: EnumProcesses
• api | frequently used by malware: CoCreateInstance
• api | frequently used by malware: BitBlt
• api | frequently used by malware: CallNextHookEx
• api | frequently used by malware: GetDC
• api | frequently used by malware: GetForegroundWindow
• api | frequently used by malware: GetAsyncKeyState
• api | frequently used by malware: TranslateMessage
• api | frequently used by malware: GetTickCount

- api | frequently used by malware: Sleep
- api | frequently used by malware: GetProcAddress
- api | frequently used by malware: not a socket
- url | http tag: ftp://
- url | http tag: https://
- url | http tag: http://
- path | path unit: C:\\states\\youre\\PmResumeSystem\\piz.pdb
- api | advapi32: SystemFunction036
- api | kernel32: SetEndOfFile
- api | kernel32: HeapSize
- api | kernel32: CreateFileW
- api | kernel32: ReadConsoleW
- api | kernel32: WriteConsoleW
- api | kernel32: SetStdHandle
- api | kernel32: FindNextFileA
- api | kernel32: FindFirstFileExA
- api | kernel32: FindClose
- api | kernel32: GetCommandLineW
- api | kernel32: GetCommandLineA
- api | kernel32: FreeEnvironmentStringsW
- api | kernel32: GetEnvironmentStringsW
- api | kernel32: GetOEMCP
- api | kernel32: IsValidCodePage
- api | kernel32: GetProcessHeap
- api | kernel32: SetFilePointerEx
- api | kernel32: GetConsoleMode
- api | kernel32: GetConsoleCP
- api | kernel32: FlushFileBuffers
- api | kernel32: GetFileType
- api | kernel32: EnumSystemLocalesW
- api | kernel32: GetUserDefaultLCID
- api | kernel32: IsValidLocale
- api | kernel32: GetACP
- api | kernel32: GetModuleFileNameA
- api | kernel32: GetStdHandle
- api | kernel32: GetModuleHandleExW
- api | kernel32: HeapReAlloc
- api | kernel32: HeapFree
- api | kernel32: GetModuleFileNameW
- api | kernel32: LoadLibraryExW
- api | kernel32: FreeLibrary
- api | kernel32: RtlUnwind
- api | kernel32: RaiseException
- api | kernel32: InitializeSListHead
- api | kernel32: GetCurrentThreadId
- api | kernel32: GetCurrentProcessId
- api | kernel32: GetStartupInfoW
- api | kernel32: WaitForSingleObjectEx
- api | kernel32: ResetEvent
- api | kernel32: SetEvent
- api | kernel32: IsProcessorFeaturePresent
- api | kernel32: TerminateProcess
- api | kernel32: GetCurrentProcess
- api | kernel32: SetUnhandledExceptionFilter
- api | kernel32: UnhandledExceptionFilter
- api | kernel32: GetCPInfo
- api | kernel32: GetStringTypeW

- api | kernel32: GetLocaleInfoW
- api | kernel32: LCMapStringW
- api | kernel32: GetSystemTimeAsFileTime
- api | kernel32: TlsFree
- api | kernel32: TlsSetValue
- api | kernel32: TlsGetValue
- api | kernel32: TlsAlloc
- api | kernel32: CreateEventW
- api | kernel32: InitializeCriticalSectionAndSpinCount
- api | kernel32: SetLastError
- api | kernel32: DecodePointer
- api | kernel32: EncodePointer
- api | kernel32: MultiByteToWideChar
- api | kernel32: DeleteCriticalSection
- api | kernel32: LeaveCriticalSection
- api | kernel32: EnterCriticalSection
- api | psapi: GetModuleFileNameExA
- api | advapi32: CloseTrace
- api | advapi32: AddAccessDeniedAce
- api | advapi32: AddAccessAllowedAce
- api | user32: PackDDElParam
- api | user32: MonitorFromPoint
- api | user32: GetWindow
- api | user32: FindWindowA
- api | user32: GetParent
- api | user32: GetDesktopWindow
- api | user32: SetWindowLongA
- api | user32: GetWindowLongA
- api | user32: IsRectEmpty
- api | user32: OffsetRect
- api | user32: InflateRect
- api | user32: FillRect
- api | user32: GetSysColor
- api | user32: MapWindowPoints
- api | user32: MessageBoxW
- api | user32: MessageBoxA
- api | user32: GetWindowRect
- api | user32: GetClientRect
- api | user32: GetWindowTextA
- api | user32: RemovePropW
- api | user32: GetPropW
- api | user32: SetPropW
- api | user32: SetScrollRange
- api | user32: SetScrollPos
- api | user32: InvalidateRect
- api | user32: EndPaint
- api | user32: BeginPaint
- api | user32: ReleaseDC
- api | user32: GetWindowDC
- api | user32: PaintDesktop
- api | user32: DrawTextA
- api | user32: TrackPopupMenu
- api | user32: AppendMenuA
- api | user32: GetMenuItemCount
- api | user32: GetSubMenu
- api | user32: CreatePopupMenu
- api | user32: GetMenuStringA

- api | user32: LoadMenuA
- api | user32: GetSystemMetrics
- api | user32: SendInput
- api | user32: VkKeyScanA
- api | user32: GetDlgItem
- api | user32: EndDialog
- api | user32: UpdateLayeredWindow
- api | user32: DestroyWindow
- api | user32: IsWindow
- api | user32: CreateWindowExA
- api | user32: CallWindowProcA
- api | user32: PostQuitMessage
- api | user32: DefWindowProcA
- api | user32: SendMessageA
- api | user32: PeekMessageA
- api | user32: DispatchMessageA
- api | user32: wsprintfA
- api | kernel32: MapUserPhysicalPages
- api | kernel32: CreateFileA
- api | kernel32: GetModuleHandleW
- api | kernel32: MulDiv
- api | kernel32: CloseHandle
- api | kernel32: ReadFile
- api | kernel32: GetFileSize
- api | kernel32: GetLastError
- api | kernel32: HeapAlloc
- api | kernel32: GlobalUnlock
- api | kernel32: GlobalLock
- api | kernel32: GlobalAlloc
- api | ntdll: fabs
- api | ntdll: floor
- api | ntdll: ceil
- api | ntdll: sqrt
- api | ntdll: atan
- api | kernel32: LocaleNameToLCID
- api | kernel32: LCIDToLocaleName
- api | kernel32: IsValidLocaleName
- api | kernel32: GetUserDefaultLocaleName
- api | kernel32: EnumSystemLocalesEx
- api | kernel32: AreFileApisANSI
- api | ntdll: sqrt
- api | advapi32: EventWriteTransfer
- api | advapi32: EventUnregister
- api | advapi32: EventSetInformation
- api | advapi32: EventRegister
- api | kernel32: LCMapStringEx
- api | kernel32: GetLocaleInfoEx
- api | kernel32: CompareStringEx
- api | kernel32: CloseThreadpoolWork
- api | kernel32: SubmitThreadpoolWork
- api | kernel32: CreateThreadpoolWork
- api | kernel32: SleepConditionVariableSRW
- api | kernel32: ReleaseSRWLockExclusive
- api | kernel32: TryAcquireSRWLockExclusive
- api | kernel32: AcquireSRWLockExclusive
- api | kernel32: InitializeSRWLock
- api | kernel32: SleepConditionVariableCS

- api | kernel32: WakeAllConditionVariable
- api | kernel32: WakeConditionVariable
- api | kernel32: InitializeConditionVariable
- api | kernel32: GetSystemTimePreciseAsFileTime
- api | kernel32: SetFileInformationByHandle
- api | kernel32: GetFileInformationByHandleEx
- api | kernel32: GetTickCount64
- api | kernel32: GetCurrentPackageId
- api | kernel32: CreateSymbolicLinkW
- api | kernel32: GetCurrentProcessorNumber
- api | kernel32: FreeLibraryWhenCallbackReturns
- api | kernel32: FlushProcessWriteBuffers
- api | kernel32: CloseThreadpoolWait
- api | kernel32: SetThreadpoolWait
- api | kernel32: CreateThreadpoolWait
- api | kernel32: CloseThreadpoolTimer
- api | kernel32: WaitForThreadpoolTimerCallbacks
- api | kernel32: SetThreadpoolTimer
- api | kernel32: CreateThreadpoolTimer
- api | kernel32: CreateSemaphoreExW
- api | kernel32: CreateSemaphoreW
- api | kernel32: CreateEventExW
- api | kernel32: InitOnceExecuteOnce
- api | kernel32: InitializeCriticalSectionEx
- api | kernel32: FlsSetValue
- api | kernel32: FlsGetValue
- api | kernel32: FlsFree
- api | kernel32: FlsAlloc
- api | kernel32: HeapCreate

• Module 1 other strings

- Translation
- VarFileInfo
- 4.6.3.6
- ProductVersion
- 2000 - 2014 KG and its Licensors MediaGet LLC
- Copyright
- LegalTrademarks
- English
- Languages
- Stiffness Weiner
- Comments
- JunctinPendbranch
- ProductName
- 4.6.3.6
- PrivateBuild
- 2000 - 2014 KG and its Licensors MediaGet LLC
- Copyright
- LegalCopyright
- Stiffness Weiner
- FileDescription
- MediaGet LLC
- CompanyName
- 4.6.3.6
- FileVersion

- JunctinPendbranch
- InternalName
- JunctinPendbranch.exe
- OriginalFilename
- 040904b0
- StringFileInfo
- VS_VERSION_INFO
- UNICODEDATA
- TEXTFILE
- CONOUT$
- united-states
- united-kingdom
- trinidad & tobago
- south-korea
- south-africa
- south korea
- south africa
- slovak
- puerto-rico
- pr-china
- pr china
- new-zealand
- hong-kong
- holland
- great britain
- england
- czech
- china
- britain
- america
- swiss
- swedish-finland
- spanish-venezuela
- spanish-uruguay
- spanish-puerto rico
- spanish-peru
- spanish-paraguay
- spanish-panama
- spanish-nicaragua
- spanish-modern
- spanish-mexican
- spanish-honduras
- spanish-guatemala
- spanish-el salvador
- spanish-ecuador
- spanish-dominican republic
- spanish-costa rica
- spanish-colombia
- spanish-chile
- spanish-bolivia
- spanish-argentina
- portuguese-brazilian
- norwegian-nynorsk
- norwegian-bokmal
- norwegian
- italian-swiss
- irish-english

- german-swiss
- german-luxembourg
- german-lichtenstein
- german-austrian
- french-luxembourg
- french-canadian
- french-belgian
- english-usa
- english-us
- english-uk
- english-trinidad y tobago
- english-south africa
- english-nz
- english-jamaica
- english-ire
- english-caribbean
- english-can
- english-belize
- english-aus
- english-american
- dutch-belgian
- chinese-traditional
- chinese-singapore
- chinese-simplified
- chinese-hongkong
- chinese
- canadian
- belgian
- australian
- american-english
- american english
- american
- user32
- ext-ms-win-ntuser-windowstation-l1-1-0
- ext-ms-win-ntuser-dialogbox-l1-1-0
- ext-ms-win-kernel32-package-current-l1-1-0
- api-ms-win-security-systemfunctions-l1-1-0
- api-ms-win-rtcore-ntuser-window-l1-1-0
- api-ms-win-core-xstate-l2-1-0
- api-ms-win-core-winrt-l1-1-0
- api-ms-win-core-sysinfo-l1-2-1
- api-ms-win-core-string-l1-1-0
- api-ms-win-core-processthreads-l1-1-2
- api-ms-win-core-localization-obsolete-l1-2-0
- api-ms-win-core-localization-l1-2-1
- api-ms-win-core-file-l2-1-1
- api-ms-win-core-datetime-l1-1-1
- api-ms-win-appmodel-runtime-l1-1-1
- December
- November
- October
- September
- August
- July
- June
- April
- March

- February
- January
- Saturday
- Friday
- Thursday
- Wednesday
- Tuesday
- Monday
- Sunday
- LC_TIME
- LC_NUMERIC
- LC_MONETARY
- LC_COLLATE
- mscoree.dll
- kernel32
- api-ms-win-core-synch-l1-2-0
- api-ms-win-core-fibers-l1-1-1
- advapi32
- zu-za
- zh-mo
- xh-za
- vi-vn
- uz-uz-latn
- uz-uz-cyrl
- ur-pk
- uk-ua
- tt-ru
- tn-za
- te-in
- ta-in
- sw-ke
- sv-se
- sv-fi
- sr-ba-latn
- sq-al
- sma-se
- sma-no
- sl-si
- se-se
- se-no
- se-fi
- sa-in
- ru-ru
- ro-ro
- quz-pe
- quz-ec
- quz-bo
- pa-in
- ns-za
- nn-no
- nl-be
- nb-no
- mr-in
- ml-in
- mi-nz
- kok-in
- ko-kr

- kn-in
- ka-ge
- ja-jp
- it-it
- it-ch
- is-is
- id-id
- hy-am
- hu-hu
- hr-ba
- hi-in
- he-il
- gu-in
- gl-es
- fr-lu
- fr-ca
- fr-be
- fo-fo
- fi-fi
- fa-ir
- eu-es
- et-ee
- es-ve
- es-uy
- es-sv
- es-py
- es-pr
- es-pe
- es-pa
- es-ni
- es-mx
- es-hn
- es-gt
- es-es
- es-ec
- es-do
- es-cr
- es-co
- es-cl
- es-bo
- es-ar
- en-zw
- en-za
- en-us
- en-tt
- en-ph
- en-nz
- en-jm
- en-ie
- en-gb
- en-cb
- en-ca
- en-bz
- en-au
- el-gr
- de-lu
- de-li

- de-de
- de-ch
- de-at
- da-dk
- ca-es
- bs-ba-latn
- bn-in
- be-by
- az-az-latn
- az-az-cyrl
- ar-ye
- ar-tn
- ar-sy
- ar-sa
- ar-qa
- ar-om
- ar-ma
- ar-ly
- ar-lb
- ar-kw
- ar-jo
- ar-iq
- ar-eg
- ar-dz
- ar-bh
- ar-ae
- af-za
- es-PR
- es-NI
- es-HN
- es-SV
- es-BO
- ar-QA
- es-PY
- ar-BH
- es-UY
- ar-AE
- es-CL
- en-PH
- ar-KW
- es-EC
- en-ZW
- ar-LB
- es-AR
- en-TT
- ar-JO
- es-PE
- en-BZ
- ar-SY
- es-CO
- en-CB
- ar-YE
- es-VE
- en-JM
- ar-OM
- sma-SE
- es-DO

- en-ZA
- ar-TN
- sma-NO
- sr-BA-Latn
- es-PA
- en-IE
- ar-MA
- bs-BA-Latn
- fr-LU
- es-CR
- en-NZ
- de-LI
- zh-MO
- ar-DZ
- hr-BA
- es-GT
- en-CA
- de-LU
- ar-LY
- quz-PE
- se-FI
- fr-CA
- es-ES
- en-AU
- de-AT
- ar-EG
- quz-EC
- uz-UZ-Cyrl
- se-SE
- az-AZ-Cyrl
- sv-FI
- nn-NO
- nl-BE
- it-CH
- fr-BE
- es-MX
- en-GB
- de-CH
- ar-IQ
- mi-NZ
- ns-ZA
- quz-BO
- kok-IN
- gl-ES
- sa-IN
- mr-IN
- ml-IN
- kn-IN
- te-IN
- ta-IN
- gu-IN
- pa-IN
- bn-IN
- tt-RU
- uz-UZ-Latn
- sw-KE
- se-NO

- hi-IN
- fo-FO
- ka-GE
- af-ZA
- zu-ZA
- xh-ZA
- tn-ZA
- eu-ES
- az-AZ-Latn
- hy-AM
- vi-VN
- fa-IR
- et-EE
- sl-SI
- be-BY
- uk-UA
- id-ID
- ur-PK
- sv-SE
- sq-AL
- ru-RU
- ro-RO
- nb-NO
- ko-KR
- ja-JP
- it-IT
- is-IS
- hu-HU
- he-IL
- fi-FI
- en-US
- el-GR
- de-DE
- da-DK
- ca-ES
- ar-SA
- _processor
- message
- processor
- EDIT
- kernel32.dll
- Tracking mouse
- Success
- window
- D: PLEXTOR SUPER BURNER [1:0]
- D: PLEXTOR SUPER BURNER [1:0]
- PADk
- </trustInfo>
- </security>
- </requestedPrivileges>
- <requestedExecutionLevel level='asInvoker' uiAccess='false' />
- <requestedPrivileges>
- <security>
- <trustInfo xmlns="urn:schemas-microsoft-com:asm.v3">
- <assembly xmlns='urn:schemas-microsoft-com:asm.v1' manifestVersion='1.0'>
- <?xml version='1.0' encoding='UTF-8' standalone='yes'?>
- P0|c,

- EEEG
- EEEG
- bVSI
- 4
- :::u
- oYQ0ecdDkjjJlll
- jjiQ
- *('5
- A@A3
- 666
- iiiI
- +++u
- @<8 876
- @eee
- srqA
- S==99844-
- ,400**#
- !"#1
- CaNoonh
- nnoiei
- >bojQ
- Obnnj`OLJLHO
- fTEGF
- gYXZ;62K
- 1ljUH
- 1114>D
- ##$$8
- Z?5[
- ,!$e
- $hehhhiiikikkkknnnn
- :::ddeeehX
- D'iiid
- 3888888K[]
- hed!
- 3344668C
- 11333333C
- 11111122A
- #00000111A
- #0#0%%0%0=
- IEND
- 7n|.
- 7n|.R
- 7n|.R
- 7n|.R
- 7n|.R
- 7n|.R
- 7n|.R
- 7n|.R
- 7n|.R
- 7n|.R
- 7n|.R
- 7n|.R
- 7n|.R
- 7n|.R
- 7n|.R
- 7n|.R
- 7n|.R

- 7n|.R
- 7n|.R
- z7n R
- d^!7
- 1Gjp
- 5#gF
- 6Q<W||7V
- AQ5(
- IDATw
- In#2
- a;/X
- OE+.
- zE`E\\E
-)hE)
- 4n~6
- \\E:\\
- I5H
- {E=^
- 3~!`
- zocAV(
- g{W9h
- ufs3D
- es3D
- 2p_+`
- Wc+6
- M&3]6w
- 5x5D
- _X]of7%E
- wI^G
- 9cNm
- ecYI
- kvyo
- +Ko{
- 8:Y@
- (T(4
- ?!1.|
- a\t6v
- v]76
- <'{8
- OKn{
- XO|D
- b|E9k
- Eha1
- Ho@`
- n4.|
- OCDb'
- gel6
- B19\\
- q-5_
- v$o/
- eT*DU
- U>;?
- ~P7k#
- 3p!G}
- *=Yg1
- 0A)6uAx
- IDAT

- BacaFR
- #5xw`1w
- "U<W
- 8J{3:iOi
- l*r,
- be[5
- #5xg
- O'p=
- m|b7
- +#5xW
- s\\O{
-)pvu
- #5x7<
- 8fE1#
- 2,\\;?
- |G6*
- oaUl
- #5xu
- l>Z|`
- 0g-.
- O 5xe
- xF8n
- }ds8
- >\\7#
- W>pOl
- H7\\P
- xRE1
- +t![a
- TEN1q
- l!&E;
- x8/]
- fDAb)
- Q!DE
- ,>U$
- w"5x
- \\0X8X
- o;o`<
- (i/
- "w{e
- -9T8
- uKis$
- 'lnz]
- s67Z
- v9d6
- BE]T
- vE'H
- `gAo
- A}Db
- !W7r
- &ND;|U
- *77r
- Gw6v^
- CEn&0
- ttEF
- 7n|.R
- 7n|.R
- 7n|.R

- 7n|.R
- 7n|.R
- 7n|.R
- 7n|.R
- 7n|.R
- 7n|.R
- 7n|.R
- 7n|.R
- 7n|.R
- 7~'R
- IDATx^
- IHDR
- ?...2
- ?+1+&5??
- ?.555
- ?1.1+
- ?.5.5
- ?.5.5
- ?.555.+?@
- ?.55..+?@
- ?.53.1+?@
- wwww8
- { 7s33w
- wy7v
- UURa
- 83#"X
- 3("X
- 33333333333333=
- ffn#33}
- s33333332
- 3333337
- 33}x2U
- 3337
- 33333?
- 3333333)
- 3333?
- 333333333
- 33339
- x%UUUUUUX
- 33333332
- 333&
- 3337
- 333?
- c333
- 3333}x%U
- 33337
- 33333}xZ
- 333337
- 333333}xU
- 33333337
- 33333333}
- ~n3r'333333333=
- 33333333336#3333333333
- 3333333333}0R
- 333333333&
- 33333333337
- 3333332i

- 333333333333
- b3333333333333=83(
- ns333333333333337
- 3337
- 333333333333333333333333333333
- 33/s33333333333333333w
- 33332
- 333333333323333333
- 33333338
- #3333333333
- 333333
- 3333338
- 33333338
- 33333338
- 33333333
- 33333333
- 3333333
- 3333333
- 332c?
- 3333333>
- 3333333336
- 3333333;
- 3333333336
- 333333333<l
- 3338
- 33333333,ki
- 33333333
- f&&nvb38;
- 33333333
- 333333333333333333
- 3333338
- 33333333333333333
- 3333333333
- 3333
- 3333333333
- uppu
- G5"""
- """"""""]66
- pvo!!
- V:)7
- W9VVV
-)9V"
- 6C9]
- :{C666
- G66666
- VVVV{'G6666q)
- V"iqG])=66
- "V=6
- """"W6q9C
- 9]7)
- G'7Hq
- '6GG
- GH7'6
- 9"""V
- G5""
- G6M)66W
- iVVV

- G5""
- 6MVVV$6qi]
- 6G9V"
- 7"VV
- G5""
- 7VVV]67H
- rrrrr""AA
- G5""
- rrr"r""AA
- G5""
- {Vi6q:{GG
- G6WVW
- G6$V)
- rrrr""&5A
- G5""
- G6W&9G6[y[
- $6qi"VV
- 6[yY
- AAAAAAAA
- 6WVVV
- 66PA'
- $&"VVV)66W
- SSll+Uo
- G67G
- V]66W
- y]66$
- AAAAA
- q6C66{"
- G5"""
- M66W
- VVn66
- AAAAAq
- 8pe&
- I++++U
- $W7q
- $$7q667
- H"&&A;,AAZ
- 6q:VVj]6
- VVMG6
- 66'{C6
- AAAyyf&
- \\333
- i$HCC
- """&fAAAAAAY;
- 333333333333333333
- 3333333333333338
- 3338
- 3333339
- 333838
- 33333
- 33333833
- 333338
- 3339
- 33833
- 33333
- 3331
- 33338

- 3833
- 33?33
- 3333
- 33333333?333333
- 333333333333333333
- J(33
- ,7F*1
- -\toV
- A!Z>
- !\\P6
- RQ0Q
- <Q5c
- TMO@
- p^;0
- X (PO
- SS4}
- JT}?Uu
- 6/lx7
- |A)vXL00
- ;O@y
- xg)a
- 0.[:
- #Te^
- <a@"
- 9u%aG
- CzSuvo
- 6i\t[@
- 1#4nh
- nu(Qu
- %! 2O
- :0l8
- H&11
- P0NFt
- 46Yl
- i!I1
- ^0%B
- 3zUu
- `tQE
- EIT
- <(u,K
- y!+&4_1Q
- Zz4g
- =DoO
- Uu-_>
- A5$C
- {\\4Uu
- A.AGQ
- +9g
- seb|
- >^V1
- ~R9}
- 8 <,&
- aNST
- 3Qp;
- Hh$AI
- OlM?
- %V6;%

- fDg*0
- kL.e
- {0$)
- O_]a
- ZLmoG
- #}2-
- FjIcH
- g8w*
- ub73F
- Z~Z9
- 6H',
- yPpSu
- p:8j
- pRv0
- ZvQo9%
- (.7Y
- mOpc
- oE]a''
- ka+8
- yop=
- O/io`.
- U4F{U
- EhOn
- uD<3
- Pox$|
- 9j-jHA
- `S)Ih
-]7VIQ
- yd7|
- I<]=
- x,|EJ
- V Tu
- `oR[
- 0`B=
- 8&w;]
- T4%/\\
- [=oH
- M{3
- %?14
-)oq\\
- 1N{F
- \\$jvU
- 0[]K
- g';8
- 6"/Q
- >)2U
- ;`89
- o,*d
- X.54jO
- Zc6*L
- vVUO
- "C/4
- <!8YI
- obZ<
- .o9jK
- u4WwhH(
- \\;oM

- C8,O
- +I]^(
- A~a@
- (H.4
- eynZ
- vXS3
- 3QoW
- nBR2
- e$z.6
- @7Wc
- l~qP0
- 4D/P
- ^:H2m
- m~1
- Q1yNoU
- 8d{U
-)>6W
- Y(Fu6
- zfC1
- ~u"C
- aj7x
- '&(5
- sl5.
- X D2
- 3T,&
-]f6A`
- 1Nwy
- R&_Aj
- iPoI
- V_8}
- V]$E
- -7T+
- zs4x
- (Ll-1
- O sn
- e*Km
- 8[0SK)
- rD&/4
- -0Sq
- LoJ`H
- AdToZ
- u263s;
- npin
- (f3|L
- 6\\~#
- wdQ]4i
- i_3=
- M|O<
- tR27
- Z>2o
- Gw9(\\
- iCkAr
- e'D/6
- T4/M
- NG4[
- ?i.Qd
- p{69tT

- \\a&
- MoI*
- #7+}aQp
- 1Qqq
- UPMW7
- 5!C5Ue
- vufW
- u+O_o
- 6I#>
- MpEP
- -1SuhF$
- /Q 8
- @LahH
- reJd
- FebOj
- /xax
- #9*2k
- (4&n;
- Pu1m
- r|Z8
- AFQ*
- #__I
- 3fFM
- u?N2P
- U\t*a
- Oz(B
- SXog
- SqQYa
- dU='|6
- Wx0:
- ~*o[
- X3A@\\
- <{4j
- E 1;K
- QmOT6
- o`F%
- a-*k
- 4&G;:0
- G@7V
- ASn|Z
- 5SiN
- 3{\tz
- ~5%w
- J*d.2
- I(`W
- z1ojP4
- 4TW+9
- cH1
- fIN"
- \\>uw9
- \\@!aC
- d{l6
- t }eF
- "mN0
- *pN5
- l9ErX}Z
- XX99

- Q'I_
- Wf$1p
- uaCX
- Uw,t
- A^.?
- tT)5~
- ZQBO
- D7Q7
- u+7D
- 1CHt(
- YP0)*
- ")7$
- cDI%)
- 8_V;/
- :*D'A
- p2"3
- RKEh
- Ig*2
- Wv3jU:W
- S3-(
- J[Y7*
- ,Aip.O
- 6P\\3
- Y8j*
- @J&70;w
- \\lZW8!u
- \\>>JA
- Eeue
-)@1N.
- iI`wF
- V1-F
- bpP1
- 3ip:<
- g]oN|
- /*b8
-)tlE
- <xX8
- p0Dc
- u#dn
- PsW5
- ,2SuK//4
- .V!O
- X6j2W=D
- 6^-q
- $5w[
- '-a
- Q.076
- 1jR}
- Qu@"
- a@Aa
-)3wl- 5
- IEH,
- I~Rn#
- $0hFE
- +Jac
- obK2
- |LPA

- eILU6
- _A.-
- ,WgoK9
- E{+Z
- 7Xanj
- 8iR^
- g*3U
- +[mU'wi`
- ;P0u
- 6]-a
- E&4q
- \\bCO
- A`9m
- M9ds
- Na+6L
- DVEPHe
- _}\tIh
- PQr8
- Ig@=
- Kl.1
- bEHP
- ^@ 9
- D8K\t\\
- uRX8
- TNU7
- 1!kJ
- AnZEE
-]NuV8
- '7H2qZ=
- /IWw_
- U-Y@uF
- $Cu0
- iw&.i
- NSsU
- ,-Ii
- -AD{0
- b(7'C
- 14ah
- Lo(sf
- (%3x
- @wn2
- ijSD4]>8}
- n2_]
- Vi+I
- -jaX
- Qo!9E
- $zX9
- %[A
- .N0C
- utykb
- S/1Y
- "Idx
- A+\t?
- c1P0N&
- ai,d
- aB(2~;
- ~=qtU

- ohH*x
- :ONB
- U`^t
- WX7A:/
- }_Gi\\
- 80fj
- k4>]
- Qd[9
- fsa@
- AJPr:
- @erje
- >85v
- wlk9V0
- XWvU
- EP1M
- Hc^A
- !JUs/
- &Ge2B;
- -Egx
- +&Gi;
- KR0h
- X|Z9
- h0H*
- 7Y+|
- x}oE
- ?]1i5
- u3*xY
- 06g:
- 9{|j
- ULu_@
- ,A[l
- ye6A
- U8Zq
- 2\txX9
- ZiNW
- mVfGe
- AM mj
- EZS9WP
- 8Cbr
- Wy5/
- Emt01
- SNlow
- 9'RE}M
- %`of.
- Wu<$
- 5N,52C
- !5fz
- XA%+
- |$fE
- vuS:8
- deE=d
- 8#puRzG
- [8~p
- $oNE
- pZV9
- CcrnO9H
- oLF(

- `eDM
- WT3a(l
- Oo"
- 2St>
- \\qT4
- W_5;
- s:P4
- U?Aa
- :I.a
- toa}
- n{~o
- U0RV
- :EGj
- URY2T
- jy24
- v`o/
- 3&S.;}
- >@uv
- N$U4
- CydO
- T4.@
- ~KiR
- eK'$
- wWle5
- ~%i2
- /a\\a
- dOV$
- Ju}q
- LJ$5V
-
- 0[R3
- E+XU2
- y6^+@
- t_:9&
- rV&3
- [<U^
- aztSs
- :Z9B-
- B^6;
- ENp[
- 7(^R
- uQ/
- 3x\\=
-]~K$6
- /uT^7
- {0|>
- +NjAP1
- 0{Hh
- U4+(
- PE:Ht
- `U0z
-)K2X
- Ey*P]
- F(1?a
- j6iP
- oQr"
- k97

- mp9C=
- 6O$
- {[a>
- 'HfW6
- iV]<
- Xo/P
- VL-2G
- _Acr
- Ab,3
- Kau\\l
- e6Uf
- :.Ed@
- :@8y
- OEmL
- .HPo
- \\aa{6
- o7Vf}
- (HX8
- uv 0
-]]0Y
- 7XavF
- ^b7W
- PUUJcBH#
- 0{/Q
- 9CX~)
- hp~2L
- 0ke*
- lu>q
- eNhLy
- cqhut
- W1@"
- PoD%
- a'4/
- y Ui'
- *4rx
- v7Wv2
- 4k?{
- Vu=$
- p&%1-
- 7aHf
- 1Zed
- _p7z
- (ae@
- AfE#
- oNP\\
- %islr
- P%7^
- iNX3
- #!6]
- 'I^7)
- pP3R^
- +1Q/
- _b6
- wE'`
- !}s9
- eYcf
- S)8

- U~{J
-]N8z
- %&og;
- #>UA
- a%F
- E|6d&`
- 'U4/@w
- #oj\'"
- 86Xgw
- #3bx
- T<YI)
- >6^y
- ZG6m%O
- V.P0
- "8[yg
- XL0N
- Fhze
- '0*h
- w+`>e
- goSs
- *5ET4
- (2]O8
- M3\\}
- hpU.N
- /eXzO
- 4r:_}
- -S+I
- @Q2Y
- `@"9c
- ^a(kt
- 2yX7
- <\\Bi5
- 0`y0w
- aW-E
- V-U/
- wogBh
- $*2L
- (U4*
- 6szF
- yz!A
- +0vR
- v{eg9H
- `@"UI
- CriaZ
- qa>'
- @a<<
- 7~U/
- 7/+q
- 5^2Q
- ,4_+
- Ig8+',Rz
- TkKOp
- D9sQ
- nE~M
- Eroh=
- =Ir%2
- X1G]Q

- <seY:
- 8/J/
- ?{Jo
- $am(`
- "jIcC
- r[z3*5
- 9"5*
- 9%po
- v^{eQe
- SaQGO
- AT5Ww
- _6C#
- ud\tN
- s:O0
- 3*ZBI
- iw03
- 5Um=
- 7Z;/
- y<It:
- BYBo
- O)Kk
- A"1 +
- {L-X9
- N2T7Uw
- OgFS
- jp8C4f
- oZ9b
- jc9`
- }Uk@
- 2}mLD
- wFOq
- 2@Co0{%
- jici
- >8)J'
- `U^j/
- 6C"?R
- WXagJ
- nu3U
- `8";[
- {l[s
- .HVU6
- s135
- L5qp
- uFT~\tU;
- SMOm8
- <[}4,
- 3UkhCZ9`
- $av_=
- J#i?
- gOLE
- iag
- :\t$2
- (Oo&8
- `$"O
- u!fEr
- /,Ab
- T-2_\\

-)#0G
- V2%/Y
- LG5U
- Aaa\tRir
- Xe|b
- .Ecu
- J,I)(
- 1Z9Q
- .uV6r
- OJ4\t+
- 7>]}
- 4la?d
- aEfTa
- eTfr
- /u|
- 20%T
- Ey*,eC
- R#uT
- k AB
- +3Rv
- 5\tMm'8
- MlzZ5
- N,ag
- uF&'dm4
- ,~e:k
- '4>L\t$53
- S0G`
- eIp.Oo
- W1An
- {'I&
- hm\\PO
- i/>.
- {6=wm
- yo^s
- (\tET9[
- T8Mq?
- U,T"
- @Ih\t(A
- Sa}\\
-]>7<:o
- r2?M
- t*0th
- rX5Bab
- i?;@
- 9a@!
- o-gI
- e=!u&
- GK.adSi
- 0lL.0
- .].Aa
- I_cX
- euU)
- Z}9H:
- $Uv9
- Su5)V
- +7m|
- Pe(x

- etw<
- 0xdK
- s4+pfv5
- N0-<
- Z1A
- #JOAa
- 4[}(
- IIiC
- Po#:
- snUW
- E{L~
- luRm
- "AmqR,A
- 93`f+/d
- I0I8
- JdP^A
- k&im;
- '.!nO
- ZCf86
- [oM\\
- \\~f1
-]V9p
- 7dEg
- ,rigF
- \\OtD
- 16V\\]
- 3jt))
- 8DKo
- nH*6
- xY89v
- @9I=
- kT{7
- uj2T@
- %j0y~
-)69c:
- :i?z
- .og#
- `t0P
- /K4I
- +rI+
- oNay
- .'2b
- GdEr>
-)Ja~r
- wUsSO&
- -1On1S[
- 3Su
- hI{`
- u6|U
- AL $
- +9!
- >E']o
- ix^Q
- ~72(
-)3"1
- ^`5]
- uTYr

- $Dd9
- gO.]\\
- wg]5
- b`A!O
- PYhuEq
- iH)@
- u_iGe
- nOls
- zX8K
- 1GYT
- \\7VM
- 5+
- r9r.
- QPqI)
- F*\tow
- 7`u[@
- o}R3
- M,uE
- b/Gi
- @@O*
- xZit
- 5Nr@
- :pz3
- 4MwV
- V8!!
- =A\\v
- `vhe
- 7 ?^
- ?aN^
- !,*$7
- _gl1
- ;7VR
- qo]=
- g4T!1
- ({1=
- }NUfF
- 2xW$
- a/gq
- 6E:y
- sRX1
- 4avW
- &AlsAY;
- W_Y5
- xk@1-
- @av8
- May}\\8
- 57Zj
- a?[7<
- ;ULQ
-]mZ7
- 0.g:
- qA"j
- u,b"
- ~:|0
- Z3$R0(
- l`B99o
- EjgT3

- M,II
- /rhI
- riD$
- yY9#
- 0moBM
- do$2d
- fO(Y
- CeZ69
- vV\\3
- CmOk+
- O$Wi%
- 6]~_
- \\=oH
- 7797o
- ^p\\Uj
- C"89
- 2[^t-
- {5&U;`
- }oM,
- &43|8
- Z..8
- oQS@'E
- Y9]0
- aN&)=
- kA$Sa/
- sUYT
- duW4
- %EsS
- kZ5c
- vTf~i
- yU4-,
- =p$3P
- GGuz]
- ~uKV7
- y;]S4
- X8Ms9
- ^9N,
- !oKD
-]cP7
- =kQAv
- 2T@-
- 4)R$7
- [#&7
- {pOz
- BzW6
- USxy
- eX7{[
- 0SP
- J:o5
- P.I(
- EDU"
- 3,&y;
- |Z|ae]
- Q3|^6
- W 0!Qo
- o*:;f
- C~!E

- AD}/K
- jBh5
- n*Xea
- 2~]X8r
- E.7yY
- V;<7g
- b0$)=
- \\9*'
- vE)>
- MNhIISi
- :-Ha
- uoJD
- a?Jv$
- BaS2
- _Gie
- 6j1f2
- i8=0
- T3Ss
- '2L
- ~ZfO
- #8-+
- qq Yi
- p$2d
- 5L-T
- UL]8~
- 8k*!
- -}S0
- WuFGK
- Ci-)
- T8/ikN
- pUxX
- HU:e
- jaxV
- 2/Kh
- *8tE
- 'p7VuM
- 4%ds
- IBIk
-]{3*
- No'G6~
- ibQp
- ~8Yy
- X5Yy
- X'Ef
- (0G\\o
- P2?K,
- AbC(
- q6pq
- 0ktT5
- o|K4
- ujkx
- oOh(
- OhKk
- TA!
- 5!@ BRE
- i}TfV
- 5,`Q

- e(`l
- *lkt
- 8&Rk;
- 1Opo@!
- (3*%
- *8(F
- P-lg
- 5*=
- 5>u)
- a=UV
- ${MI
- gHo~
- c6Ww
- Nuw-
- E3CQ
- ,rT^0
- 4u>=Nv~<?
- =3E#:
- ?Jz 7HU
- 9)~J
- {\\iv
- iG'x
- 9TtV:
- N/I'
- ibC
- epR1
- W7U5
- zXIio
- >RU@
- 8IIjhP
-)'@U}
- X7Oa%
- P[;Ha
- (MiFu
- I)Kk
- uSs8
- dD&a;
- k0 E5
- Ai\t&
- *8i+
- 297'
- -0N;
- 2!Icw
- 91QQr
- 1SeH',
- 'I6z
- i]z|
-]{eC$
- g0[9nbK
- G5Ei
- Ii`B
- &+-a
- 9V5H
- eFvk
- M@`4
- `@x'E
- ydV]o

- oa&De;
- BO-H
- 6xB@
- }0^^J47'
- i(DL
- 5b 6
-]0d+-
- YK_e
- ?_8`A
- T8/,
- gRlNo
- 2nqB
- xKE21KE
- WxA.
- \\+9/v
- /\\o*
- DcI!
- VuOh
- Of9T}[
- ^x\\o
- gNR@Aa
- Sbe9'nEli
- MU8o
- tvV6
- d]aT
- 5OM^}(
-)4EV
- [i5f
- YJi$=
- {U9%2R
- kFnE
- jY!E
- +mz2T
- (y!9
- vX9 ?
- /BnE
- pwA
- @1a8
- 7C[Az
- 'ELe
- 6v:,<
- ipQm@
- L7w/S
- 8$jnP
- U62g_
- Ib,L4e
- eJm812
- ^(a*M
- U|R~
- 25H
- {VO9W)
- 3S50Qo
- -B9^
- ks5Ekw
- #AO0
- %D.2h/9
- Uy;}

- 2/Lo`
- =R1`
- Xq7W
- azE)\td>&
- D=Ja
- >^.3
- +o~
- _c #A
- 3Q0>#
- UXpK
- O0U}
- Z]O}
- $4+-
- \\N-i
- CO.G
- .}b(Ai
- 9lt#
- h4Uu
- -@a_
- oGhB%
- 7bSP0
- G"C^Ai
- fBoF
- 1Z5.Z@
-]A`A
- iK19
- 0C2y
- $so/
- u]yg
- t7S&F;
- 7~szy
- aEhH'
- Bb2'
- O\\og
- Di&)
- Z7Pt
- a5Stm$
- %9\\A
- j6Ho
- \\{iS-
- ?{^<U
- |9^<
- wiE$
- KktT2
- ?GU}
- #X;z6
- P1N.
- /6~#
- H5Cyk
- BY36VQ
- v0=[G0
- <i_Q#
- j23AupZ@U
- $iQ-
- WUa.
- 2(XW
- a`(2

- s@TI
- 0`[0N
- u+o}
- iL
- 18?Npl
- >c98
- EU~Hr\\
- tc'a
- YvG4
- c]3*b
- F2'x
- d/%o%
- *`1nr
- go8v
- }Juv
- O,(#
- 92Ofk
- 3ofc
- @0X@g
- iQx[
- zwe!;!0.
- kzAiw
- u+d6
- <Ogr|
- -i)k
- @{aw^
- u\t$h
- QDMwU
- Ett^
- /?^E+
- ~y7aB
- $W}o
- a1=_
- ;0@o
- V`F9
- +[3Z"
- 6jKJ
-]BQ.3
- I>5(z
- |wU6
- iO+LOm
- bH%I
- >6#J
- G}36
- 3r)J
- `Q(Uw
- u,I8
- GkI;
- R076
- $DeH
- PAPAPFi
- 7"="3
- tQOu
- 5Ton
- {4~P
- %8>Hj
- <hIM

- 5uKe
- YS}Qa
- O=q
- [jd0
- &ol-O;
- AJ6W
- Tt"5y
- 1keMm
- GhA\\
- ~3KL
- N[7J
- q8<_
- i4nB
- `X8Hl
- =Ik'
- u\\dD"
- ~|ev
- t:xA_
- 0'[3
- eRr0St!
- &tSO;$
- nc9=
- LQ4}
- tV8p
- \\o}
- >iKH
- 1Q#:
- O4a6X
- %RA
- }:a]
- 7$5):
- ;H7y(
- .$)\tI
- 4EOL
-)5C'JIK
- qR4U
- ~!"4
- \\u+16
- vE!
- _2NtU
- 5yUw
- szSo
- t-On
- vX8_
-)7U}I
- E-Mo
- H(,O
- 5|Q0
- `It+U
- 1$53
- r{0d
- n-em
- A"5?
- "2bf
- Aebz
- eJ9/
- A^/aAI

- :w7sw
-]|6m
- DZu;
- +KQ2
- v2<
- b"u[
- r_{5
- !!ye
- Zy4'{
- H'Uq
- ;6m Z
- c2l$
- wJEe
- 6\tKN%
- \\S1/D
- KIGg$
- >nu1
- SlU4Us
- H(J E+2x
- 7!=:
- kT 1
- EWYz5n
- 9x>zt8l
- #!5."
-]+}a
- OHbpq
- B1Ql+
- q3PXv
- . @8
- NF758
- 8T6'
- [567
- #8/(x
- H2EK8PvPd"i
- u2m*
- &mEd;
- 0,?P+
- IvWr
- IihH
- Fy62
- u5Vv
- 980o
- "6Tg.
- =HL3
- X79wd&D;
- s4+w
- iq4u3
- $o-lH
- 3=_
- >_}`A!O
- sSICe
- U4AGf
- WaFe
- .P?5V
- V2#)
- H}@a_
- XH*6

- /qeV
- DP06
- HW5|v
- lO\\<
- l32s
- f8KjC
- E7)w
- 2?L~&
-]yxv2
- 2@X'
- u)Ik
- f&1y
- !|d7&5&
- J\\7'
- |&FA;
- ?{K20
- }1N9[
- z,Wi
- et-?
- +I7
- {8X\t*&-Omp
- h2K,j
- _a+;
- y)UG
- 3vfCb
- ANr~
- =Zu4^
- >}9V
- rNs9m
- I(2T9
- PPwJ9
- !{iy
- {=51X
- 8f>%
- a1-z?
- ~Uw=
- &I;!
- F<"1
- gOlt
- (19Y
- cC@4a
- WiT9Y
- 7F(g
- U3Zp
- 76A|sFH
- FeoN\tP
- %Ntu
- H-[:u
- 6ntr
- QDuDh
- dM4>
- n@uv;
- 5yz*
- .F4
- 3'u?
- 5K1U
- a.tl

- -dI(
- uGUy]
- yRkO;
- ~4QB
- PvX8
-]nP2G
- @{Sdo
- Bo1,`oe
- aB&W;
- U@"n
- (Ib{
- uR1N
- ?esk
- fZ#9
- 2^:xX
- 2"i#
- mUzmo
- cAdt6
- ,"Ce
- N"Aa
- Sq'9g
- Wvc8|
- 1XCF
- .r1&
- 4M47V
- "%qA
- KxR2
- 2D?
- Ei.0U
- faC!
- t+qi
- 4xV6
- h` fe
- MA/BX8Dd
- W8pX
- ef*Pc
- (>a`
- JJ5W
- kqI1U
- iH~@
- Mq=6{
- ^8(y
- 92!0
- _}+4
- amg%
- BM>7V
- p-NE'
- 9aQn
- 932#
- Fi!Xn
- K+iHy
- 0*=W
- 8`@!
- sSu1BH*lO
- (7Vd
- #-el
- 28VC

- I Zk
- ,46@
- @o&FH;,=74
- 1%]9SQ6q
- 8``B
- KhQ2
- Z1p5
- hiH'E
- ?`cC1
- Ufb"8#
- RN:Ef
- 3L%s
- dd{A\\
- a/(
- /Eb7
- At$KN
- X8:5
- <=:u6
- a;|k
- '4T:0G
- jp"Uw9
- =.9iI
- rTNoAl
- j4g)B
- Asq 8Mj
- HuU4
- 8f>]
- a-%j
- aBgT
- ; d6X
- yV]|3
- xa$/
- 3kwW9
- =^T5
- 6"gci
- Si[x
- p8*a
- f)fC2
- 5*=Qs:$3
- J WKA
- `?+8
- XAdFA`
- U{>g
- sZE{
-]?Ke
-)pP5
- sKEg
- }e{LU
- QmO{
- _(7z
- P2Ws
- jFHz5
- %Ie{G
- +IB^
- GeZA
- R|82a
- 3QW+

- 2R1b
- 3H<^
- hWZA
- 7d=6
- 7s(lG
- *od7
- 9<]Z
- W4?x
- gqlJ3
- b3UR
- FA?]
- uf#T
- cv~U_
- ~#y4
- NnE)D
- POrY
- Ke$l
- EfE%
- du@t
- ip9U#L
- /.Pu'7oD
- !OoK
- G7(<
- g*2y7r
- :b 1
- x8b@
- U=]c
- :"6-}
- T3ei
- JaEf
- M,9"
- jAl\\<
- >*`A
- uPpI
- iok#
- }H6M
- L1-a
- Zy5`
- ya_i
- ZW1B
-]4&h3a;
- }(1hC
- >sV4
- ^|of
- 2O9VP
- N9?(#Cwh3
- <}4-
- !@^4
- ntnA
- 9*+@
- 3dYA
- >]\t1
- asN6
- -WAD
- T0Gxv
- 1E\\e
- gYKhI5

- 7+~iG
- #1!
- ?61rD!
- Yu;!
- 1kJKM
- Nu8-
- q6W%
- l.1A
- ByAE
- i+5Z
-]R8P
- ue[x
- 6]-X
- *IiaF
- Zh0=
- }0ee
- \\<$5
- BUv/
- iACgX
- j+9=
- u7Ua
- Zz5-7g
- +3}i
- hI4T
- -9Op@
- *p\t8w
- _7Y<bE
- 3X7P
- 4=&P2;
- gX7/
- 61!ghX\t?@
- Q\tfi
- tQ`h&EiO.;
- E=Q_j
- e%)X
- uXv[
- J\tPE7
- EB7G
- j7"j0
- OXZ;
- E?3 r
- O)-[g
- De+?
- Hz.I
- e,Zg
- Ci\t`
- gr0!*8a,
- H7|)y
- a&-``
- 5lQD
-]gIO|Q
- lK1l9
- *3Ua
- 0]\t8
- AWcY
- I[An
- &9gD

- 6z<r
- L`?Z7
- 4>dO
- %A#P
- rHdO
- +5PF
- J3i8G
- 5|!Ge
- Cch{i
- $9[j
- 1%D4
- %'6y
- Ye.o
- Nn!8
- ^xX8
- .h34
- -|[7
- g5V.
- 8-&\\
- Ke`z
- Vu:$
- ?+7k
- 73^{
- x6:[|
- AvBl6
- +:q8
- iWlr
- um:v+
- A1QI
- IOXF
- hAkx
- PYsX8
- wP0Q'
- EXaf
- Du8kV
- b|[6
- _2Kg
- il`G
- zZ0]
- 6alDY
- gY~43+
- G3Mo
- Vy5,
- pE\t1
- 9$_g4\\
- -ve~~
- wD&4q
- D2T"
- r3>W
- qaGz
- U}3,
- <|1I
- 1!47
- mOP8
- m^2Bq
- D/d7
- /2RZ

- i*~)
- EX\tt
- 2pDk
- 6`
- \\H6w9S
- ~lO`.
- t6<g51
- eI]>&Mo;
- o?_~
- 3Qon
- :[9b
- d$4*
- 7Us_
- U_-}
- xwy6
- @V3[
- bqA@O
- eX;_#
- PAp0
- X8Q>
- 27v1
- I+A)
- hFX7Q
- Ac27
- 01[3
- HiGu
- 6W52
- ^7Gb
- S\\nu
- iB#H
- nNO>
- *p3Tj
- I(/#
- U%j$
- @vX8
- ;E.R
- N-A3
- Z;FiM
- RYi$
- lNP1!
- afE$
- OTyn}
- .%v0
- b_bA
- P0Xqv
- I(@i
- }aBn?
- P@"0
- HON_Ir
- ho?O
- 5*efn-s
- wRP5
- UCc4
- 3iq_
- .I6=
- g#l8
- a\t>Z

- aA K
- 9\\<V}1
- u"XR
- nIQ2
- *a/%y
- >u:u{
- 5(e`
- p5w:
- mvH3v
- l}Zq
- 4!FM*
- E8@a
- Z8Py5Wg
- oM+`
- $hxo
- EI+bB
- .a;d
- Cja.
- A Hc{
- 7ZsRK
- gO#+f
- ^u:u|
- ($\\o
- 8Hd1G
- ;'Go
- "Cew
- 0Z;'
- TY!A
- jQW5V
- g$ta
- 2Gg>
- 56Um0
- 9'aI
- xYpmI
- 18/c
- Bj6`
- orjO
- a\t9Y
- {.U:
- Jru"
- ab?_=
- i.D5
- +K/eU5
- 1B30`
- eEU5
- vW1o
- _Ai*Mf
- Ef.<
- i=Ae
- Ha(
- 5"5NQ
- ~Iu2V?=
- 3v>i
- :~!A
- h.ha/
- 5UuK*
- 98:

- }A@h
- =rZ7
- _/Q7
- 2W13Su
- hT6^u:
- !BiR?
- 2JYz
- ~Vpe
- -2VR
- 8^;7
- HW87
- R0Fg
- ic\t3S
- jHo[T
- vT6^
- oHG&
- 4uV8
- hI(@V
- (1S5
- 8L,i
- 6^=\\
- aA\\>
- k:T~1I
- Hath
- 3K_b
- *0Nn
- tUHc{
- 2ew4
- HCexa
- 4VvEl
- :Di!
- SPx6
- ?_iRG_@tIh
- ms3#
- %&izn;
- I*@d
- u"B`
- 9L.~+
- 7CpV
- w`(U
- 9P\t{
- Gg;a
- 6aa6
- 7oONm
- !36:z
- QoqQ
- yZ9Sum4
- 6TS!
- VJi
- t"8h
- 'Em=Y
- ND?0
- 3]NiL
- gEU4
- K3~r|
- ZHh7
- ITqa

- C!\\>a
- g($1
-)S7/8{
- \\b1.
- B76W)
- B9:4
- ,SI&
- $Fex
- _rL4
- @a~Td
- n!bCi
- db\t0
- rP1ihOOp
- A3|X
- `9=_La
- xX8Pq
- 7tS<
- Z5Ve
- AD@w
- ^@uHiZ
- 7JAg5
- Qpey
- onP1Y[
- 7^vR-
- StO%
- fV7(
- }Gi&\t!GI
- 1`><
- #A"W
- [u?;
- PuqP'
- Fh2i
- K{az}
- +LIA
- 3JLNi
- `bKi?
- aH(Bg9
- ^Mkt5R3$Fy
- ulM+
- *Q0:V
- :28$
- aO]jJ
- gC"IbE
- .u&U;`
- 5Z5qo`Pn
- faaA
- *[9@
- Fa@h
- 'E>\\
- A@CJj
- U}|3
- 5aG&
-]$ I
- 6nG6-
- Epd^
- GfE^
- Ik0H

- rlvaJ
- Sr0/=J+I
- F'@e
- 1QQr
- Ke8#
- OeR>
- oHo6
- +A/
- v|0&
- pQ/Av
- jbiHk
- #aGD
- aB!1m
- MnX8
- euT3
- p.U2
- 9+Zt
- ?U|^
- s8gW
- 5bx[
- zbA]
- TIDym
- rRP0
- !~<5
- lK-gzG12[
- K`At{
- <E;%
- /C3lO
- Z93Qp
- d80,dK*
- !{^0
- aAW}
- Lm5J
- MoP0
- q\\^0R
- =5~Y
- HoXP0
- YA!3
- ppi;
-)i;V}
- {iI,~
- p56;Wwi
- I,Di
- AnFd
- 2Gg2
- 1%N)I
- Y9qP
- &iHb;
- Q0Z[t
- P{25
- `}U>
- $pBo
- (aDm
- 'H2S
- I(@k
- ^u:v~3
- uFQ1'O+

- sqT2
- .Xx9
- Z9Bi
- tU4f
- EB]|
- n7X+
- 3Uv!
- CfAI
- ^@aW
- b/Co&
- T5PuZ
- EmR&
- @l`d[
- t]6_
- J(@i
- u"KMW
- Db8)
- &H;*Ti
- I2}1I
- MAbU
- YibRQ
- YyoE
- eoN0F
- MJ&Ne;
- ~euc
- oG6?
- cQ9[
- }~6?i
- s^7+
- `~]6
- wC!o
- '5Wy,
- F"oM,3
- OnLf
- hTA}
- P7Ss
- Y9O.
- !@"3
- uhSp
- 4U-N9B>
- tr"6
- wwT6
- E_K$
- OQqqm
- X:zX7
- hNa5
- xX9_DEe
- 1js&C;
- _=Tx6
- 5$MJ
- X8^~,
- V^=3
- fH)A
- E-V2
- 6A~*
- fmk8G
- `o^u:

- sod2
- 9!lR
- sI+j
- 8lNeMj
- b/5[w
- gA`@!
- "fE:
- d0>Je
- LQoPt
- khw9
- 0/@e)I
- !\tUxV
- a[{q
- 29^X
- U8pZ
- B I'
- ,Jv8
- iAja
- po0?5
- }]A`O
- 8Pu9
- XopnX
- X4J<f
- W8W5
- Xs=8
- IUu6
- I*\\w
- 7Vqgj
- 5PU,(
- 0R.F
- [AxX
- M2L,
- :!Oo
- [6V3
- 7R;h
- En+MX
- 8i>V5\\
- .I(L
- ?p<6
- @uIV
- GUa]}1
- Dga;
- k3}Z
- P0N.
- AfYo6
- Z6^u
- x7|^<
- \\2C`@
- 4]w~6
- %)`5Z
- 'dDGa
- 8'bLT
- 4Du(l
- tVkA
- lQ0|
- ,&O3K3;
- 7&sQ;

- Qn2y)
- Bq34$
- Z8)#
- f;eD!
- TY8^{
- IiUJ
- HpvAX
- g={u
- nJoF
- Hj1@"6
- $d%E
- _\t(6
- Q{69
- +2g9
- Y@f8
- $aa6
- UuT5
- yA!]
- -Wu#V
- 3Ssl
- ktOz
- UQ*B
- a(
- D`0P
- ifH`
- r2Y\\-
- -W90\\y
- Z:Q8
- >IQY^
- 1WSX
- @"Ibm
- %EjHO
- 7R.{De(
- <3bl
- V~7RV
- 5P2Xs<
- E[3%"
- >u_JycA
- eBh@
- b-Oo8
- 7Y9'
- ^~6w
- `r,o
- ?WAOfn#
- pQmO*
- aDiF
- X8^v
- `1#x
- 3Do&H;
- !2NI
- Z{KS2
- GJ(91b
- u~'_V
- iB}Rx
- lrdAw
- Chae\\jJ
- laDD

- 9^;7
- ,1]}
- QR}a
- Z8Qx
- INonNNe
- @ Hae
- uI(@j$
- >{53
- kaN%
- t|,o
- 8Qvy
- >[9&
- ``BW99
- .OWn
- -JM1
- OVXc
- H-HA]
- c2vDx
- 7~R8
- B$4<
- EivnH
- 8kh1/
- Fcc5j
- n1ilb
- X8P?
- `Ww=6
-);A+[
-]E")
- /2\\p
- O$Df\\
- *OyQ
- `h}0
- H'A*M
- 6wU
- uzqo
- 1u#E
- /On8
- 4)%ZU3S
- -POpTo:
- 9_Jc
- 7Xlc
- b>Vu
- P1ZWp
- @ak|s
- ,Eg0
- 'uXq
- ,JaO
- 7Uc`
- axX8
- (oL*
- ra\\j
- kIH^
- uT5P?
- cG?OB
- U4+*
- 6.I,Df
- 7W`}:

- &TOZ;
- bj=>I
- mXGe&
- X~\\u
- NjbU
- gCNRA
- o<Nl
- tT5@
- ?A&>
- s4\\u
- 'Y{6
- 6zY:
- IBi
- l.5$
- s_Xe
- .jap
- qQ0Fc
- 5U_.
- A%HuG
- tkm4K
- X|iI
- <_2%
- +I~iSR3o
- 1QQ5E7
- M\\7C
- H)An
- T4\\w
- a\tKl
- 'tl}
- -V5@
- V' A
- Vr{>5
- @fe8
- "ke#
- M-e$
- jPoq
- ~i#&
- uVl?=
- WU.>
- Ji0I>hM,Bo
- #ACs
- A Il
- e>!?]
- (Usp
- Vvze2
- 6"Ca
- pfse
- T}fNo
- oPui^b
- 42ZPw
- /x*9
- e_:V
- uT|/
- (@nC7
- R2z97
- o2<-
- sS2\\{

-)efl
- JJ(Ka
- <oAQ
- kY8)+
- =/4"
- zeE%
- 9/S5
- Xu~m
- &ERzS;
- deXDd
- zY0\\
- q?je
- o"+n
- il>
- y6Wx
- uIc&
- {Ak.
- 58q_
- o/{]
- ?nLe
- W!iF`
- Pq#1
- %Tde
- 2,HB'
- lK*Ab
- BoIb
- LIN9
- 9d}S
- WxS2[
- /N2$
- `Bn8\\
- _~9A
- C Ha
- EO 8
- bBiK
- S3H(
- x`fo?
- A4,R
- CoTsg
- Xy48
- ?1m<B
- u?$n
- 6}a
- xOYoo
- p6Yy
- DuQtP0
- d@8>
- 0}\\t
- s4]~
- CS0DA
- 2ay0
-)>ka
- 2oU/
- a\\|3
- oIr}^}
- ya?,
- Tev;

- UDW9x
- ~^eiC7
- e:Q6!
- POopO
- sPT9
- CM7$2
- oldDj
- AM,B
- [~\\u
- wbz7
- 7:LU
- abD&
- fA\VQ
- T4\\w>
- aCr`m
- gYLo
- 'ri
- 1QQrOm
- 7~\\u#E
- c@itU
- %2l~
- 8Ppn
- XUa\\
- 7&z;
- hI JI
- 'OV9
- 1usU4
- qVl7
- C$Le
- _{@a
- ,Wo1>
- W5,/
- J|A
- `;IVR
- 0\\!d
- eGr^%
- H(Da}
- A;n^j
- 6qWm~5
- \\9]|+
- ("nO
- .4!Y2
- @a`ES
- 1Sqm
- 7XgC
- Ui\t=
- @.8cN0
- =w=5
- [+Em6
- lyV6
- 6ru
- W7?5HfZd
- 5(TjD
- 5xZ8
- ">5%
- 9'FI
- ~&.o

- Nw0?w
- e3mh
- p(h9
- =Pia
- b*?UG
- 9,GH
- 99X;
- yZ8X
- SE9B%
- [>>6
- E{#.
- StV8
- vX>OR
- .3s+;
- E{>0L
- jJabS
- l(y_
- +E+b
- /(h<E
- UH)E
- Y:ei#
- v9]|)
- tT3h
- !O4OmP
- <9*5
- '-U8
- /uR1h
- v;lj
- CbepP1
- Q|"Ii
-)0y@h
- pWw4
-)o!oh
- trPu
- Yg"/bai
- Kh8%
- A3QNP2
- e2I4Vp
- `~G8c
- :1B>D
- ~A.s
- $?9?
- 21QaA
- 7ET4
- o_=Q3
- S5G(
- uT3U5
- O/oO.
- hGX7Q
- tUcA
- `A!Om
- lNO1
- AF',
- {pO-
- tSsR1
- T39g
- hI)vX8

- oO@"
- (\t~_A
- fGiG
- X7{[:
- rSP0
- bA^@!
- xW5:
- Z9`@!
- pR32
- jH*lNP1iI*\t?
- _A`A
- pP/2
- Q/S5
- C!{Y7
- eEhH'
- @!qO/
- myX8
- bA}_'I
- fuU
- hJ(\tI
- ohH*
- V5H'
- eGgs
- hH'E%
- bA|\\<
- mMxX8
- ~_2W
- pP1K,
-)xX6
- I*hJ*
- }_GieEU4
- cEU5
- xX9
- bCX8
- !apR
- lKV4
- &ifH;(
- {7o]=
- beG@
- dE#vV
- xX7R1
- }xX8
- |AI(
- |1;mN
- ~^_A
- a?1B
- uT4=
- nN3-
- *iKS
-)hG6
- jIcC1
- nlK0
- U3dC
- lJclL.01
- gNOpPG/O
- W7rm
- SA1-

- J\\J|1
- =z:6o6
- 58Nfb
- f4P-
- uzM6
- &B;]8
- H8~|
- dt75
- 9U=0i.
- Vn\t4
- 2J_x
- .ul;.
- 5Q>[
- {,BIg
- Z@ob7!
- 7uE
- w3Il
- 0V#`
- UY,!
- on!};
- OeS&
- 8i<9k
- 8n~}
- ?+LT7O^
- C!|U
- n1cL"o
-]5wk[
- A\tkZN
- mSM3|u
- OO'^
- _4OqP
- *tfE
- O4}V@
- aai[
- vh&&1
- =d{O
- @4r|
- *aN5[
- 5+<yEh
- kQZ-Ex4
- t3{C
- #UG1
- BAE4
- |OP^
- qg4F~
- !7]P
- E[?+
- so>}
- "io<
- Xq^0
- 18a`(S
- U<0t
- beE)(
- [VIM
- '[gO
- ?IfYv
- ?ZQe

- `2D1:
- UJ7Op
- BM4LK
- 2uW)
- (l"z
- +76H
- LApvE
- w6qYZ
-]N3z<
- d="A
- ^4zS/
- UDlQU
- 8xK.
- ++2A
- O2p4<
- ur|k-
- h>9/H
- ~4iu
- j4\\i
- t1 !
- xJ2Na
- <rGg6
- m'4D
- Xohp.
- bj}>5
- S9]R
- x@7K
- KM40
- 5jig
- 1jx(O9X1
- Slo-
- \\8ni
- %O7`
- tO3`-
- <4bz;
- ol~
- .aFk
- N/8^
- y4-@
- e_h
- Oz>!:
- m09f
- ;^6'
- CK9P
- nuBI
- Og\t$
- 8cpY
- q1{y~
- \\[Ok
- m/p74
- 8yr?
- 67/;%
- mjs\t7
- u[?71
- ayU^
- 5'tQ
-]0lu(

- Quv
- TY`1
- ka@PC
- AY&~
- MQaO
- Rir1.
- !b9O
- I8{Zk
- i&w;]g
- 3,Cd
- JF&2
- srr>1
- (/l1$
- v'e>.*U
- mW}E
- sA#u
- rAEq
- u0) X
- w{p,A
- /eR
- O8k{
- 5=zHVPE
- 2~"3
- AnH9
- ER:X
- F5Jcl
- MP~r6
- jpUJf
- ;3;x
- JaGS
- !Vu2a
- |b2M
- 1\tSy
- e([
- %hJ9
- _RZ4
- F6WG
- !1pE
- 67~c#
- a<R/
- 4|x;
- A19os
- &E;$3[
- jMel
- dv8Cw
- utkq
- &Orh;
- 2\\uM
- /V8U
- +Ex\tU
- 9MN]
- 2A+y
- ou>jI1
- NK2t
- N(j7
- Ip}Z9
- ohH*

- Z9V5H
- mO~O
- sT3T4
- eGgI
- WcC1
- bAl\\<
- pP1],
- l*hJd
- }_GieEU4
- cEU5
- xX9
- bCX8
- P1N.
- ifH(
- dE#vV
- xX7R1
- cAI(
- uW]<
- ~^_A
- a?bB
- i_=J,
- jIcC1
- iK?!
- U3dC
- lL.0
- lNOpP./O
- hJ*jI8
- ubB!
- +IyY
- tStT2
- vUfG7
- xY;O0
- iG%H*
- oM+(
- rR3g
- nnP1
- V7}[
- y#pO-2
- wG)fE
- +\trR0
- OpQ1
- eG_?
- eoN0
- T5N`?
- #Ce0
- yA!]
- :xX8
- u~_@
- iK{[
- J)^?aA
- pR11
- hH)i
- jI(
- tSR3
- dEU5
- vU\tJ
- `@"4"

- lK-W90
- J)I'
- 3SuW
- oM\\;
- W9XB"
- o3S'
- oOwL.
- Y9O.-
- }]nP2
- SqQ1a
- *kL,8
- 4vT6
- 7Y9^
- 3'\tX:zX8
- *iGp
- =xX9
- iIX9H
- +pP2
- \\;oM
- pR3'
- Z;kI U
- \\EU5
- NDE6
- baDq*
- `Wv3
- .Ob[
- Vuij
- lP:o
- |NOY
- +(6d
- 1k\\P
- C iI
- {V9|$a`
- 5GjO
- M-6q
- 9ODU
- ?s0s
-]9"~S
- JWF4
- e{[
- i#}5
- 6be5
- c2VrL
- }eEl
- d3bT1
- #}OW>IT
- fJ9~
- `n9:
- &w1;"
- HLo76
-]A=MIo
- u@'9
- H8u^
- ODG`
- QH0ksE
- d iF
- 1*Pk

- 1Y@5
- jHw6
- U>V[
- i@~tB
- QA&3.
- vE_L
- Y1zo5
- N~,a
- D2eHa
- Uz&$=
- }Uz>x*Q8-
- Rss~9
- 3t"n
- 57?,
- 6*<,0
- E3U~
- |i?Vr
- /oj*
- (2=^
- 3Y+j,
- -_`CU
- yu/z
- (3%K
- A;Grv
- 4\t=d
- O<NK
- `7I^!>Z
- 9B67
- `g0i
- 4s1T
- ee8,
- ^Gi
- P}HEC
- h58.
- 6D}?Q
- #~a#
- /@Ri
- Buvif
- o.&<}i
- %I2M
- aY'3nZ
- O9HL
-)BiP
- aMgg
- I\\R5;u
- J9W{
- u($!W
- VAZ|
- 67yT
- I1Xb
- u9dH
- an"C
- xMU9
- V#3Cx
- o\\DT
- LL4+
- xYo7

- <uvW
- WA'?
- k2{;
- P63E>*
- [8eAY
- (`PB9
- k_F6
- }W\t0
- axF8
- :go&
- [A}.
- nxy3
- WMo:
- a88D
- 3^|#p
- okXA
- J$cOue
- JNit
- oF4[
- iA=rb
- idf6
- {-9Oy
- XWA?6H
- {V27
- !uw"
- +1J@
- mq8e
- *uLQ
- O_SH
- S,gi
- ,0AE
- fe|`
- =24jA
- or@1
- P6Z=[
- 5O?Z
- 9W-IV
- <AF5T
- x4U]
- hz4n]7
- :^1'i
- oe'U
- 0](!
- /oZP
- 1wux
- },B3
- 2o0^
- o`zCc
- As ^
-)O-S6
- o%\\!KYSI
- .!{u
- @XA1
- U?Z$IDD4WHh
- 7guC73%
- w)7N
- Be<k

- qLa/.
- ma`X
- MfiK_
- <f8<S
- Q$Y0j
- 7EQG<
- UucL
- Q2G#+
- 03fX
- #U\tr6
- ?dQA
- -obvw
- t[95
- Pb7tk5L*;+
- 4PT=
- VukT
- ;8o#
- oZyd
- BeJkv
- vl9\\i
- AQYs
- zq8A
- IehOCt
- jh=1
- u0Nyd
- (\tsR0
- aa.4
- -r8A!]~hn
- 2\tV~8
- f;<A
- .KhI
- Na
- CnA+
- QIqc
- Y7BI
- mqP1
- AfZ^o
- Ij8/
- dD#Q0
- iYXp
- 6V:O
- 3St=
- bQ1Ii:
- qA&W;
- H(91b
- Yy*Da
- 9I'r
- CeYH
- 0H/N
- irVt
- JJ=*A
- ;Gc2
- vUopx
- nO&M;
- k=pLo
- @3.w
- BODi

- |7M-Ox
- #ILS
- NLJi.
- z6]QB
- ^!Ac
- !{i
- 2;mi
- `Vyu
- 1AjI
- 96^P
- 2Vr|
- 6!ESp
- 2Gu$
- GeqO
- _act
- nO@-
-]?_1
- O"cAC
- F4iP/
-]1ca
- :j<"i
- T<7W
- i*qP1
- FS|DI
- U%iq
- 9IWL
- ~P{4
- Hh~4
- -2<]
- Di&i;
- uHk%
- %:6tg
- b1$P
- r34Y
-)a]GI
- }A`
- 5*qF)
- 35d5
- +_hA
- MCL7
- @ah$
- DO[8
- VoZq&oiX;
- dEmq.
- W9fD$
- ~;t2
- uHk%
- e4b
- Op[{
- NhL.0
- S22T
- o=`9
- XqCO
- oM+`
- A@Fa
- Ce;BQIRt
- KhHa

- Ah1^
- ujH'
- @U*Qu
- }@a/A*
- ELo9
- =^u!
- Fe&Hp;
- G9P?
- hPo8
- Y,KO
- 1|+On)
- 4luR
- +3Ma
- R:P0P2
- Z{,Ea
- N,Ec
- 1}28t
- i*efn/D
- Q{YuW9V4
- 0/Mn
- 2pP!
- g0a$
- j7,O
- ?Ih-
- oTs"
- ;OJK
- nP2Ys
- CU10
- D11M
- 6Usm
- Ee%8]
- etDR
- 8.;+C
- 8D/Z"
- oL-?,
- r>w8
- Y_>3|
- 'E$4|
- i`11
- L/_2
- V5$,
- >luHT
- VP2\\v
- n>3T
- #W7U5
- 5Do"
- ?cibEp
- !7`Uv
- ~4zl
- F7>Z
- +T]0S
- LW2:~
- -m*9<
- @c23
- s5W99
- ut72
- iQS

- c"DAw
- xp!"5
- p1JPEhW
- 0Pv/\\
- $r6VU
- {]2Z
- >uTR
- 5;{}
- N9V&~
- U[{s
- a@Su
- aCA`>
- rQ Iy6:
- YeD"2
- 3CyN
- hHo1
- v\\4@"
- LSk4
- BwF4
- LpOx
- x`|E
- fE$mT
- kDU5
- z[W8
- jKO%
- zZiTu>
- XfU6
- I,a`Y<q
- kfH}O
- `>uJ
- 4{ku
- iKE6
- H0`AI}@a-
- hAE
- ~yZpO
- {uHG
- 7VBm
- 3ryIW
- ,SIc,
- @pP2
- B8Y
- OIE"
- |Z9A_
- pOm,o
- Y9`f
- ZPo8
- zX:3
- pSe7)
- =qMy5
- Z3|Y
- 5Bk%
- {`Qo9
- ~qo&
- G.oU@t
- #Ii*H
- (OF`
- Co\tO

- Qd+i`
- [4?_7a
- pA+"Em
- iN!B>
- aq#e
- z~l=O
- 4]{d
- 2tT2
- =Hz)3
- 7Y^<
- uGCV@
- R2\\yE
- R8kdk
- +SUw
- 3[Cxn
- 2u-a
- 9Qp{
- 7nMY
- hH(O
- d?l+
- ^Ww3
- rX0F
- bi;8
- !Bi$
- [pP0
- OQxZ9
- 6W[T}
- W7U5
- 5Do"
- 7WvH&
- >!?e
- 7_nJf
- xX~aG
- dB5?
- ^t\\4
- mp:i
- 3SK.!
- >>Uk
- zpO-E
- "Om8
- TpK5
- Dld8'
- l"JE
- xW5S=
- sO^}
- ;4Xz
- R0?4
- +uT0
- 0Y}E
- NUrh
- U ?H
- PpPO
- Ni*M
- 0R&Qo;
- T0-R/
- 3Vq{
- Xaan{Y

- J8Ba
- G(@a\t4Ee
- nqP0
- V*0pR2
- eXf*
-]*Wu6
- 1 t4Wu
- [i9
- W@RO8
- Mq&Oj;
- n8PrOfh
- X7R1
- 3$4c
- tau>
- 8VQ/
- 3R?R
- 6LT4
- `ju
- 03b%C
- DWfX8
- O3K3w
- '2NU
- T~Z9]
- xX8M
- xp!"3
- M>fE&
- ~u AV}:
- '\t#Wu
- S&UF;
- aAh}3
-)KT0R
- Hhuf
- 2S~JM
- xV75
- Haf
- I,My
- kPQ1
- lAHm
- 8%>f
- `Vu#
- _u:u|
- eCB
- QOrN!
- UrZz%
- SzYu
- _yY7
- 3Vqp)
- hI`
- pre|%
- xvAa4
- 'oA6
- 1/Mo
- y\tnG9
- |k<_7
- AnBh
- ?b6Su%
- !I~3

- WImO
- n9Bg
- 9G%
- ..7M
- Q}1c
- XY5P2Xq
- (F6T
- /4r0
- 7'aN
- L,=0
- Do&K;
- S2Xs
- uRoG
- gY8
- cya4Ea
- o@!HYFe
- dNre
- 8`\\g
- ^52Q1
- $Gi)
- 63Su#
- v9Bi$
- '2+{
- *Ta;
- 9Cc0
- uT3Z
- 3}HcS
- 3 1i
- J[yX7
- 6W+j
- 9Oo{r
- n51'*Di
- n+Ob
- ,SGg1
- (4Ko
- I7W9
- Ur*hi
- #yX`1
- ?HV0
- 0]~2
- Y}0y
- &OxW;~/H6
- ZZk9
- U.KbI
- G2i6U
- |lyX8
- EQn
- 2DAq
- }3St
- adOor#
- vJ!A
- eMSud
- b#oH
- 4`?0
- Dku6>Qp:
- 4]:u
- a_G!

- tMUq
- 44Uuj
- '}Ii
- }ZfNio
- \\A\\~
- 9^-M
- ua@Sv
- jbDA
- +Y:2
- sd8+
- ji'I
- 2ZQwB
- 9Wa=
- {[qUB
- ,Do!
- toGi]6
- 2kH*X
- f3Z|
-)aN6t
- NMba
- 9Ba^a1`w
- aAbN
- FIne
- 6_?B#
- ^w?hc2U
-]l`B
- IhH&
- eorIUw=
- 2StT
- i>{4
- 91/#
- #4PhWxZO+
- nnLJ7i
- zr83
- d\t7
- pFNl7
- Ga/Q/
- u@m%
- }]A>
- ^vGUX
- (_?a
- N&Hi;
- TXu
- LX)Ae
-)H9&Gi;
- {WKeE
- o|UOn
- uSs#
- 0JOn
- t!Qo
- Ji^{
- _?ViN
- 7E7
- 'EGl1
- Rz{_1
- AvT3
- 'AENnH=

- 3hOm
- tEWh
- Oo'KF*
- aNyu
- !VuE
- oN0Yz7
- ,%Ae3*N
- piHg
- xAz8Q
- "AwQ
- ,H(O
- 7qQ8_
- p(Q1
- P0Zx}
- fUCbh
- =VtV8
- UpjL
- !Q3c
- B,9D
- 0yah7
- i_76
- pZ9/
- ~T6,
- [gL=U
- JE|t
- V52ZX
- 9_Y~
- *ld47
- c"Ge
- 7^f+
- QIp\\
- 5lIk
- iQpQ
- P0?6'
- 9Z_z<
- ^}NI
- @<Ii
- !OqBim&
- mNP1!
- i[jeG
- uV0H
- pP/2A
- A~' ?
- aC'F
- 2Dn'
- LkSj7
- <}*A`
- YAaF
- &l;&e;
- |Oop
- l`OnO
- >VvU
- AQ*K
- Uw"(
- T1N.E%
- ?.I;
- 3Ss:

- >De~
- Uu{*
- ,uNj
- ?XoJ
- Bh[Q3
- wcAx
- xX7(
- 4Sy~
- UP2Zz
- F(9=
- pRy4
- -Vv2
- kd54
-)LI2
- UfG7]
- Y%(0
- bJi1
- Fo\t}w
- e=+OC
- %4Q.G
- VRpP2
- i/*-
- qO-2
- UzP0
- mI*c2
- u>eL+?
- |TDe
- (@i&*
- 9`wY
- <5ZA!
- <\\D7
- 2SK&
- [^7#nAw
- +eIp
- g8Yn
- 7[nY8
- 3RuW
- `q7s
- TOno
- [Ee)
- *vX9
- .f%qU
- 8Wwf
- 1PVo
- P1Jk
- f1]z
- ZOo:Rw
- 5_r#
- 0s*0
- 8TfR
- 6Pr1
- ?w89o
- a'@CxeQ
- mJ)8
- siBMQ
- 0O-dT2
- [Xy5

-]3SL
- 8M/:
- +7#l
- 5[3"
- Aaa4
- u_~C
- L\tf4
- @4}uD
- E8zH
- m\t5!
- 6Wwf
- buV~
- s1~R
- {tV8
- ^12q
- !Ajb
- `Z}V6
- .arl
- H>?_o
- 7w$c
- []?Ai
- 1fVZ
- Oi\t`o:
- mNO1
- ({BQl
- Ho)f
- pRE7
- VfV_7
- gH(A
- 8Pu9
- Ja&@
- NoP.
- Jb30
- ^Gf5Wo+
- 4Suj
- X1$O
- 51Ky
- 0h37
- :!+a,
- 0Q%Z
- R$X3
- _j\t0S
- Am4z6
- 95Em
- 5VG(
- 'G5Z
- dFu^
- ~`v40
- ^>6Wg
- 'v5J
- r]i5
- YAc?
- LpO-
- hH*@a
- #Ce1
- [8),
- 1lq+

- ^_AI!I
- MT7}
- 2Z[I
- oNMe8v[
- DeKo
- I3!V
- "IgB
- 1 s1
- i,L[
- 4]YPy
- $M,<7
- xX:7
- oM++M
- /ulA
- ^4gHm
- $iQk
- yQo'
- 4JMA
- R:Oi
- 5,@e
- cFeCbBI&
- 3=\\E%
- '@AA!<
- Cbe%
- Fz0r
- +qXe
- @%Zi
- Rp'7x2<f{
- W!R0ZWZ7
- }C7Ta
- 9zp[
- |eaB
- 1[27
- Afbo
- &Ok;$
- 6h;C-
- 3_*U+jF
- 4<^:
- N0ZQ\\
- OfFo
- GV6_t
- hIFl
- ~Z6]E"
- :iG<
- U !!
- 2wp]
- iB}Rx
- e*Om:Pv
-]|o<
- _i")e
- [8Qx
- Iaf
- Oj4]
- nnON,
- LIK%
- KRuo
- vnl`

- [1C^5j|
- u)N-
- {!yU
- ?B\\1
- :XOf2
- dD&O;
- wRe
- Qq#Q0
-]ka@!4
- I!c[+
- Xb=E
- "s+I
- v)!u
- 7Wv%E
- Qr2[
- F76C
- abG5
- #ESx
- m/UT
- 46}n
- oU=*
- 9)Km
- -p`>0
- mE4&
- *W%E
- u^jh
- }\\=U
- UVY9ZV
- 8mBDO
- !MkI
- WFeb
-)me3
- StT3
- [/E'
- 3-Nm
- eH)ADmW
- UOo%
- Ppu1
- Kg:U
- 4x`M
- LI`6Z
- IFe%
- $/qE
- B`kt5
- y6h@
- 6U@a
- >Y\tOz4
- 5P/Y
- 4JL4
- :fE%
- nd56
- iX*yY
- ox()#
- sM.O
- Hee2
- K;4*K
- X8K=

- -YnO
- KENFl
- u&qZ;
- OY!P
- {V75
- 3;]w%
- 3\\=W
- !(c2
- '7lr[
- ?E_wH
- 9t6>2x
- (f}UY
- !o#\\R
- y6]P
- eDqKj
- Ua\\}0
- +dIa
- 6JaL
- ,1S0
- 3}>w:
- 1x$;
- pDU`
- +akj
- %Ce3
- 52Vv
- A$WI
- GFu*
- @e`i
-]nP2
- A6Ut
- JR0Z
- 47TTF
- o@!p
- 7J0\td2
- GPlO
- aA.q
- (V8M
- 9L"E
- 7H)Ad
- +pgl
- 6FGKA
- eZy5
- F6UBa
- $et
- rQ6D
- jHo[T
- o0Fg
- 4q0W
- 6%hh8
- l#Fb
- {Q3H&
- 8t4RuPd
- HnuV~
- (E|[
- vn.i7
- Q8YPa
- V7U5

- &^91j
- 0Qamy{F
- gl9p
- sQ1[
- |X7
- U^~M
- 7E.N
- _ajJ
- 'A@=
- P2\\q
- -;X8
- \\r-0
- Gf5o
- Ghe1
- Oplu
- (J;e
- 8.\t@
- 3g@"
- E`Np
- "ljK
- uFj/
- |v$e(
- 6Ps+&
- 9qY3~qg
- F'/E{68
- N/EAd
- Aaa~}^<
- mOT1
- T3T4
- \\rZ9
- 3~<c
- `?0X5
- #cDe
- f\\De0
- %Cc|o
- !xX6!
- zuFf
- T}1 i
- #A@c
- <*iW
- ^6GX~
- Uphme
- z!a1
- o")`R
- eQeFg
- l3n9
- A`;c
- I]/O
- k61
- OonO
- 4oqR2
- Q$UA
- o$qR
- pvW6
- OfH(@i%
- *iGMe
- Zo'P

- B'VUy
- YAcB"
- xX9Rs
- 6yIAk
- I2}!I
- Cc4
-]aBHc
- +LIA
- _bp5_8
- qR[6
- U`BHk
- /[Wy1
- ~7#FA^
- 1R3h
- ZE2&"
- An1[
- `AiB
- iqWy,
- 0nO`+
- aSu!
- 7]rh
- ,k5'
- OU6\\p
- :XIP
- 9fNf
- ha-}+
- AoBi
- q8Pu
- iBMQ
- 5Xs=f
- Q*!A
- n(No
- xYIb
- /OmS5
- 9"\'(
- G_F0|
- MP0Z
- D2%/
- -$'Uv
- |{xt4
- Y9Rzr
- 7PVo
- uZrP1
- iRoNM-
- Ul<`
- X}8F
- 6dFN
- @ ;8
- IcC
- T~1I
- J_Be
- cCiI
- -`i
- HkEn
- EAw$
- EdVG
- -oO.G

- >AuU
- XE.C
- %8P{4
- &&Da;
- 1^>?
- #(6V
- iFm4Q
- ,Za?
- H]Si
- %iGTw
- RBAG;
- eEmDE
- 0^n-
- X8_u
- 4qo:
- "A`3
- me3c
- 1GIku@
- aCaR
- /`M1
- Q6Pn
- %Fg0
- AR|6Y:
- IQG'
- {StC1
- aF5Rt%
- iPu:
- i@L+
- o a8
- 4B-\t`?0
- #a:#
- Ef14U
- \\3-`K
- oPyP
- $BKn5
- iAd^
- 7X2S
- 4i{Y@
- }@a,
- M_?re
- `pFU
- Pu2?
- `A=S
- iK,Do&
- h6xj
-)v\t8&0
- #U8x
- 9h'^o}.u
- vX8^
- nnP1O
- U\\=S
- D7}[
- R<Ef
- `i@{X
- zio~
- 3/HM
- Bkye

- 6\\vQ
- <Ai%
- NbU2jJ
- MVr4
- ar\\~
- &ZLi;
- 23}>
- E$28
- jX8_u
- j!11
- i8Pr
- jL,Ca
- q`?0
- Y9O}
- tXgI!
- 3T4U7
- 4taJ%
- eG>s
- oN,v
- X8Qq
- PSv4
- 0uVx
- @pP2
- 0nqR
- @!B2
- ,y9F
- ';EVy
- ,Em\t)
- A8Wu"\'
- vADbI
- U9<!!Cd3
- $Su6
-]3P.
- g+E-
- y,2TW
- i8S9
- 2y\\=
- RFI(]
- PDB8ey
- C Il
- I5V,o
- eF]R
- H'Gfe
- >^t5b
- o%I+Z
- @gQI
- I^O1F
- wO-X
- LoT_
- DR1@
- 3zMim
- JBe
- !1<A
- v;'a
- bW5r
- 3TRz(
- eE7V

- eKWv
- I)yYg
- eeBk
- a\\}1
- Y3~9|T
- HV1J
- [)9v
- 1Oon
- Bc2(
- i:{]
- <Ae%U
- WgHa
- ?50O
- u0$D#
- oFdD"
- 4jfg)
- VuR2
- _[b3
- P14u
- dE#?
- Wtx5
- "4CTd3T
- 6nP/
- X~aw
- "ROl
- U3d&
- |3ZT
- ,JaI
- Dg?a
- (ONeF
- wS%\to
- "Epx
- UfG7]
- !I9(
- iPbP.
- U4[{
- \\'9=-
- _;d51
- 7Wwj
- "NIo2
- 6KFe
- H-F7
- I2}AIY
- i"AwLm p
- e_N0|
- =Cfaq
- jV6X
- <ki@!
- b0*MP
- +LIA
- U!B&
- T?aA
- FdRZeX8R
- jOxzEU
- 7K&^q
- 3Su"
- Kx65

- I(Na
- t_na
- <3bl
- lsPT9
- Ku:w0
- z~[3
- f5W]?
- &Caa6;
- >X97
- E$Naw
- 2lMJ
- 1PTj
- m2T@X
- 9Ybm
- 2/Pq
- I8Wu
- 1Awa-
- 5{\\;
- o@iBM
- ,Xu-
- vT6^
- .Ec3
- s\\=E
- oJ@ +
- _P{4
- sUx
- O xu
- Op@av
- Zl?8G
- .?AVbad_exception@std@@
- .?AVbad_array_new_length@std@@
- .?AVtype_info@@
- .?AV_Locimp@locale@std@@
- .?AVout_of_range@std@@
- .?AVlogic_error@std@@
- .?AVbad_alloc@std@@
- .?AV_Iostream_error_category@std@@
- .?AV_Generic_error_category@std@@
- .?AVerror_category@std@@
- .?AUctype_base@std@@
- .?AVcodecvt_base@std@@
- .?AU_Crt_new_delete@std@@
- .?AVfacet@locale@std@@
- .?AV_Facet_base@std@@
- .?AV?$basic_ofstream@DU?$char_traits@D@std@@@std@@
- .?AV?$basic_filebuf@DU?$char_traits@D@std@@@std@@
- .?AV?$basic_ostream@DU?$char_traits@D@std@@@std@@
- .?AV?$basic_ios@DU?$char_traits@D@std@@@std@@
- .?AVios_base@std@@
- .?AVfailure@ios_base@std@@
- .?AVexception@std@@
- .?AVruntime_error@std@@
- Copyright (c) by P.J. Plauger, licensed by Dinkumware, Ltd. ALL RIGHTS RESERVED.
- USP10.dll
- ScriptGetFontProperties
- UxTheme.dll
- GetThemeSysColor

- DrawThemeBackground
- CloseThemeData
- OpenThemeData
- GLU32.dll
- gluOrtho2D
- OPENGL32.dll
- glViewport
- glMatrixMode
- glLoadIdentity
- glEnable
- glClearColor
- glClear
- glAlphaFunc
- COMCTL32.dll
- CreateToolbarEx
- midiOutShortMsg
- midiOutClose
- midiOutOpen
- midiOutGetDevCapsA
- midiOutGetNumDevs
- waveOutOpen
- SCardGetProviderIdW
- PSAPI.DLL
- OLEAUT32.dll
- ole32.dll
- CreateStreamOnHGlobal
- StgOpenStorage
- CoInitialize
- ADVAPI32.dll
- COMDLG32.dll
- GetOpenFileNameA
- GDI32.dll
- TextOutA
- MoveToEx
- CreateDIBSection
- SetTextJustification
- SetTextColor
- StretchDIBits
- SetBkMode
- SetBkColor
- SelectObject
- RestoreDC
- Rectangle
- LineTo
- GetTextExtentPoint32A
- GetDeviceCaps
- EnumFontsA
- Ellipse
- DeleteObject
- DeleteDC
- CreateSolidBrush
- CreatePen
- CreateMetaFileA
- CreateFontIndirectA
- CreateCompatibleDC
- CreateCompatibleBitmap
- CloseMetaFile

- USER32.dll
- KERNEL32.dll
- .text
- Microsoft.CRTProvider
- FileName
- "Main Returned."
- ExitMainViaCRT
- FileName
- "Main Invoked."
- InvokeMainViaCRT
- ETW0
- i9+=
- ?5Wg4p
- k8=
- log10
- 1#IND
- 1#SNAN
- 1#QNAN
- 1#INF
- ^<V7w
- k=yI
- X/4B
- v2!L.2
- =87M
- R\tE]
- obwQ4
- \\lo}
- iu+-,
- ["93
- $qE}
- owM&
- h0'D
- FEMh
- eLK(w
- @2&@
- [aOni*{
- d8L2
- cosh
- sinh
- log10
- _nextafter
- _logb
- frexp
- fmod
- _cabs
- ldexp
- modf
- atan2
- acos
- asin
- tanh
- UTF-16LEUNICODE
- UTF-8
- e+000
- nan(ind)
- NAN(IND)
- nan(snan)

- NAN(SNAN)
- December
- November
- October
- September
- August
- July
- June
- April
- March
- February
- January
- Saturday
- Friday
- Thursday
- Wednesday
- Tuesday
- Monday
- Sunday
- CorExitProcess
- !"#$%&\'()*+,-./0123456789:;<=>?@abcdefghijklmnopqrstuvwxyz[\\]^_`abcdefghijklmnopqrstuvwxyz{|}~
- 700WP
- (8PX
- Complete Object Locator'
- Class Hierarchy Descriptor'
- Base Class Array'
- Base Class Descriptor at (
- Type Descriptor'
- operator ""
- `local static thread guard'
- `managed vector copy constructor iterator'
- `vector vbase copy constructor iterator'
- `vector copy constructor iterator'
- `dynamic atexit destructor for '
- `dynamic initializer for '
- `eh vector vbase copy constructor iterator'
- `eh vector copy constructor iterator'
- `managed vector destructor iterator'
- `managed vector constructor iterator'
- `placement delete[] closure'
- `placement delete closure'
- `omni callsig'
- delete[]
- new[]
- `local vftable constructor closure'
- `local vftable'
- `RTTI
- `udt returning'
- `copy constructor closure'
- `eh vector vbase constructor iterator'
- `eh vector destructor iterator'
- `eh vector constructor iterator'
- `virtual displacement map'
- `vector vbase constructor iterator'
- `vector destructor iterator'
- `vector constructor iterator'
- `scalar deleting destructor'

- `default constructor closure'
- `vector deleting destructor'
- `vbase destructor'
- `local static guard'
- `typeof'
- `vbtable'
- `vftable'
- operator
- delete
- new
- restrict(
- __unaligned
- __restrict
- __ptr64
- __eabi
- __vectorcall
- __fastcall
- __thiscall
- __pascal
- __based(
- Main Returned.
- Main Invoked.
- bad exception
- bad array new length
- 0123456789abcdefABCDEF
- 0123456789abcdefghijklmnopqrstuvwxyz
- 0123456789abcdefghijklmnopqrstuvwxyz
- unknown error
- wrong protocol type
- value too large
- too many symbolic link levels
- too many links
- too many files open
- too many files open in system
- timed out
- text file busy
- stream timeout
- state not recoverable
- result out of range
- resource unavailable try again
- resource deadlock would occur
- read only file system
- protocol not supported
- protocol error
- permission denied
- owner dead
- operation would block
- operation not supported
- operation not permitted
- operation in progress
- operation canceled
- not supported
- not enough memory
- not connected
- not a stream
- not a directory
- no such process

- no such file or directory
- no such device
- no such device or address
- no stream resources
- no space on device
- no protocol option
- no message
- no message available
- no lock available
- no link
- no child process
- no buffer space
- network unreachable
- network reset
- network down
- message size
- is a directory
- io error
- invalid seek
- invalid argument
- interrupted
- inappropriate io control operation
- illegal byte sequence
- identifier removed
- host unreachable
- function not supported
- filename too long
- file too large
- file exists
- executable format error
- directory not empty
- device or resource busy
- destination address required
- cross device link
- connection reset
- connection refused
- connection already in progress
- connection aborted
- broken pipe
- bad message
- bad file descriptor
- bad address
- argument out of domain
- argument list too long
- already connected
- address not available
- address in use
- address family not supported
- bad allocation
- i3%
- %D,3
- string too long
- invalid string position
- vector<T> too long
- Midi Device Could Not Be Opened
- Device Error
- oH:

- Times New Roman
- Caption
- go Hspital
- ios_base::eofbit set
- ios_base::failbit set
- ios_base::badbit set
- iostream stream error
- iostream
- bad locale name
- bad cast
- Unknown exception
- AI,r
- s4\\&
- CU<V
- u[RE}
- t"eI+k
- eFt_
- f1Y}
- i`<BA1
-)01}
- 9U&U;
- 5=6o
- U(7'
- !3@P
- :3{T
- `A"+T
- "=eD
- /|YL4
- !a018
- NKi=
- nK34
- Z"^I
- O&p;\\
- }in?
- ogMtC
- -a[N
- .+goo
- wJu?
- iw{d;
-]AMZi
- sJaqK
- oc'(#
- 0QMNm
- rI6WG
- #T|1
- 3UI97
- ihQ+
- PWU;a
- :7'(T
- w+E.v
- 3.v99.v
- 3.vp
- =.v8
- i$v>
- ^_[3
- ^[_3
- WVS3

- WVU3
- SVW3
- SVW3
- |%=2
- uz9}
- uG9E
- _f99
- 0D9-
- 2D9-$
- D9,+
- D8(Ht5F
- Xf9E
- ;f9E
- Zf9U
- D8(Ht
- wIPS3
- SVW3
- t^WjU
- f98t
- tnf9
- :f;>u
- :f;>u
- t9Wj
- 9C`u5Wj
- 9C`u99C\\t4
- ;K\\u
- 9C\\t
- 9C`t
- ;K\\u
- 9^`u
- 8_^]
- u2Vj@h
- :f;>u
- :f;>u
- 9^\\t|
- PWjUR
- u^9^\\t/
- SVWf9
- f;1u
- <0|o<9
- "<;u
- +PjUW
- xg;5
- xi;5
- f92t
- f9:u
- ;50:
- 9wLt
- IH;A
- uBjAYjZ+
- >=umF8
- PP9E u:PPVWP
- 9E(j
- t4SWV
- 9E WW
- u<WW
- ;D9$

- ;T9
- t9 S
- u@;U
- AG;}
- SShU
- x7;5
- x7;5
- u,t6
- Wj0V
- 80t/
- Fj0X
- v6j0
- j0Yf
- 8] j0
- u$SW
- 0SVW
- SVW3
- ;5XG
- TVh0
- uQhd
- uIhd
- t1;E
- u0jAXf;
- j0Xf;
- u0jAXf;
- j0Xj
- ,0<\tw
- 8f;9
- j;Xf9
- j;Xf9
- 8Ou
- 8Ou
- PSjU
- SVjU
- >Cu43
- uCPVj
- f97t
- f90t
- Af;:u
- t <"u
- >"u1
- A98u
- j Y;E
- wOtD
- 99t
- f9:t
- f9:t
- f9:t
- f9:t
- f9:t
- ~@8]
- ~+8]
- A<Au
- uC9u
- t39E
- ~0WPQ
- G;~8u

- C;^8u
- u&9E
- C;^8u
- u&9E
- BBF;u
- W49u
- 9F(~
- F8SP
- F2f;
- F1<gt
- F1<gt
- <At
- F1<at
- y2*t
- y1*t
- jAXf;
- jA_f;
- >t6;
- jAZjX
- OjlZ;
- <Xu]
- u<dt
- <Nu&
- A1<Fu
- <Xu]
- u<dt
- <Nu&
- A1<Fu
- y2*t
- y1*t
- <Pt8
- <Pt8
- <et
- F4^[
- ~8@_
- F4^[]
- ~8@_
- f90u
- f90t
- 35TG
- SVWUj
- UVWS
- L$,3
- j2X^]
- j2X^]
- j2X^]
- j2X^]
- r39z
- ft%9q
- 9p u"
- 8csm
- 8MOC
- 8RCC
- 97~%
- u Qj
- @u(j
- ?MOC

- u PW
- 8csm
- 8csm
- FGIu
- FGIu
- o~pf
- ov`f
- onPf
- of@f
- o^0f
- oV f
- oF f
- oF f
- oF f
- 8csm
- 8_^]
- ;p$u
- FGIu
- FGIu
- o~pf
- ov`f
- onPf
- of@f
- o^0f
- oV f
- oF f
- oF f
- oF f
- 8csm
- 5Genu
- 5ntel
- inel
- 35lF
- 35pF
- Y_^3
- SVW3
- Vh0m
- 9E$WWV
- YYhTo
- 9;t>
- j4PV
- UUUU
- tlj,3
- jdjdj2j2V
- > u)
- A0)0
- A,)0
- s3QW
- ~0_^
- unVj
- u[Vj
- 9=8A
- 9=0@
- ~AhH@
- u$WSQ
- @.data
- `.rdata

- .text
- Rich
- !This program cannot be run in DOS mode.
- french-swiss
- HH:mm:ss
- dddd, MMMM dd, yyyy
- MM/dd/yy
- LC_CTYPE
- LC_ALL
- (((((H
- (
- (((((H
- (null)
- zh-tw
- zh-sg
- zh-hk
- zh-cn
- zh-cht
- zh-chs
- tr-tr
- th-th
- syr-sy
- sr-sp-latn
- sr-sp-cyrl
- sr-ba-cyrl
- sms-fi
- smn-fi
- smj-se
- smj-no
- sk-sk
- pt-pt
- pt-br
- pl-pl
- nl-nl
- mt-mt
- ms-my
- ms-bn
- mn-mn
- mk-mk
- lv-lv
- lt-lt
- ky-kg
- kk-kz
- hr-hr
- fr-mc
- fr-fr
- fr-ch
- div-mv
- cy-gb
- cs-cz
- bg-bg
- zh-CHT
- smn-FI
- sms-FI
- sr-BA-Cyrl
- fr-MC
- smj-SE

- smj-NO
- fr-CH
- zh-SG
- sr-SP-Cyrl
- zh-HK
- ms-BN
- sr-SP-Latn
- pt-PT
- zh-CN
- div-MV
- syr-SY
- cy-GB
- mn-MN
- ky-KG
- kk-KZ
- ms-MY
- mt-MT
- mk-MK
- lt-LT
- lv-LV
- tr-TR
- th-TH
- sk-SK
- hr-HR
- pt-BR
- pl-PL
- nl-NL
- fr-FR
- cs-CZ
- zh-TW
- bg-BG
- zh-CHS
- %d: %s
- [%s]
- jjjjj
- jjjj
- jjjjj
- jjjj
- PADPADDINGXXPADDINGPADDINGXXPADDINGPADDINGXXPADDINGPADDINGXXPADDINGPADDINGXXPADDINGPADDINGXXPADDINGPADDIN GXXPADDINGPADDINGXXPADDINGPADDINGXXPADDINGPADDINGXXPADDINGPADDINGXXPADDINGPADDINGXXPADDINGPADDINGXXPADDIN GPADDINGXXPADDINGPADDINGXXPADDINGPADDINGXXPADDINGPADDINGXXPADDINGPADDINGXXPADDINGPADDINGXXPADDINGPADDINGX XPADDINGPADDINGXXPADDINGPADDINGXXPADDINGPADDINGXXPADDINGPADDINGXXPADDINGPADDINGXXPADDINGPADDINGXXPADDINGP ADDINGXXPADDINGPADDINGXXPADDINGPADDINGXXPADDINGPADDINGXXPAD
- mms://
- </assembly>
- DDDG
- <<<D
- rrrm
- QQQ}...Y
- ///K
- YYY"
- ;;;m
- CBC/
- ,+,{
- ###w
- f<<<
- lkktuts

- Y8/:y'
- %WWW
- Jppp
- }}}d
- V|||
- ***,
- #)))
- "
- Hj_dfb`O
- HB@B
- vvsN
- sqsl"
- vssqqU"
- /Rlqsss
- :WspIl=
- ISSWjUlllq
- SRO\t-OOOOORMSSSWgE
- (+++1G
- $'$('8
- ||`^]^azifdd\\
- }+-p
- -hnnnnn
- 3kikkkknknnn
- innnkk&
- 3nkkk.
- czQJJTHuZ
- "########=
- #########<
- $(*@CHav
- t]GB
- wIS////Sw
- xx|w
- ~f|w
- ll|x
- Lllw
- xx~xx
- fL~|
- ggwwx
- ||||
- ~Vl|||x
- |l||v
- Dl||f
- Dlvvw
- wwxxx
- >(R~'
- ##R]
- (1#~Fn
-)"WF
- V`Q(b
- &>j\\
- BZ-<'
- g~g}
- XThce,Z
- m'z'
- B*;
- v#Fj
- Qkcnp

- _G>(vE
- g!XW
- 'wFx
- 1#=K|x
- \\~%w*>
- K~p|
- %V%W%
- y+Py
- S)QV
- q,?!Wl
- zFv&
- K`V/
- v]H~
- &)#yV
- r<@]
- W@Dl
- $F=*
- {`([
- wT(~
- Gk^}
- QJ\tQ
- G]]$
- Wz~|\\
- RP$+
- wT(R
- q^#;
- v~BG
- G{R}
- p]Hd
- }|_#"
- t+m%
- oR${k;
- c{~Q
- FN *
-]'_)
- }xq+
- Hd|!
- +h>H
- ';_V
- [+ <
- <y,>
- }j{!y
- +#5xGH
- PV IXd
- h@x$:
- kc~N
- @/sl'ygc
- Vq#X
-)RpL
- r .
- v&Y;<.=
- C\\"/
- <S^Z
- QN.J
- `YV*
- Qw^A<l
- ^,Q|<

- W~gz
- @/H,:,
- |p\\Q
- .L&y;
- {W$T
- $qQs
- TL]l
- :;+[
- %H%W
- fjR_
- osqfs:
- sgKs
- qw}?
- ' yT
- =v}X
- ~!x|
- jm^W
- y-&(
- $^t!D
- C5*T,,
- (R,h,
- pHYs
- bKGD
- ??????
- ?'+'%?+
- ?+++'8??
- ?+.++
- ??????
- ?....
- ?'+'$?-
- ?...++&?
- ?....1'?
- ?????
- ????????@
- wwwwww
- wwwwww
- wwww
- wwwwww|
- wwwwwwwww
- wwwx
- wwwwwwwwwwwwwp
- xxxxp
- wwww
- wwwx
- wwwwwwwwwwwww
- D$""""
- DDDDH
- }wy@
- sws@
- 'w1www
- wwwwwwwwwwwww}
- "X"X
- #"R"#!
- """"""""#
- >c>b
- rrrrrrrrrrrrrrrrrrrrrrrr''r''r''''''

- =^"""
- """"""
- rrrrrrrrrrrrrrrrrrrrrrrrr"""V"""""""V"'VVV"VVVVVVVVV""V"'VVVVVVV"""V"VVV"""""""""""""V"""""""""""V"{GG
- ^"""
- """"""
- rrrrrrrrrrrrrrrrrrrrrrrrr"""VVV"VVVVVVVVV"VV""V"V"VV"VVV"VVV"VV""VV"V"""""""""""""""{G
- ^"""
- """"""
- rrrrrrrrrrrrrrrrrrrrrrr"r"""VVVVVVVVV""V"VVVVVVV"VVVV""VVVVVVVVVV"""""""""""""""""""
- ^"""
- rrrrrrrrrrrrrrrrrrrrrrrrr"""VVVVV""VVVVVVVVVVV"VVVVVV"VV"VVVV"VVV"""""V"""""""L
- KgGGGG="""
- rrrrrrrrrrrrrrrrrrrrrr"'r"rr"""V"'V"""V"""""""VV"""VVVVVVV"VVV"VVV"VVVVVVV"VVV"V"'V'''VVV"
- ^"""
- """"L
- @Orrrr"'"r'"""r"""V"V"""VVVVVV"V"V"VVV"VVVVVVVVVVVVVV""VVV"VV"VV"""""{Gx"j
- rrrrrrrrrrrrO@@
- ^"V"""V"""
- """"L
- rr"'r"""VVVV"""""""""VVVVVVVV"VV"VVVV"VVVVVVVVVVVVVVVVVVVV""V"VVVVj
- rrrrrrrrrrr}
- ^"""
- """"L
- jgGG
- iVVVVVVVVVVVVVVVVVVVVVVVV""VVVVVV"VV""V
- """"V"""""""""VV"VVV"""VV"VVVVV9
- """""""""r"""
- rrrrrrrrrr@
- VVVVVVVVVVVVVVVVVVVV"VVVVVVVVVV"VVVVV"VV"'V"""""""""""""""j"""
- """""""""""""""VVVVVVVVV"VVV
- """""""""""V
- """""""""""":i
- """""":i
- """"""
- TTTT
- rrrrrrrrrr
- """
- VVVVVVVVVVVVVVVVVVVVVVVVVVVVVVVVVVVV"""VVV""VV"VV"VV"""""
- "V"""""""""""VV"VVVV"VVV"V"V
- q=i"""""""""9=
- =9"""""""""V
- """""""]
- rrrrrrrrrO
- """""""""
- """""""""""j
- """""""""""jg
- VVVVVVVVVVVVVVVVVVVVVVVVVVVVVVVVVVVVVVVVVVVVVVVVVVVVV"""""
- """"V"""V"'VVVVVVVVVV"VVVVV
- W"""""""""[6
- 6["""""""":
- (r"""n
- rrrrrrrrr@
- """""""
- """""""""""
- VV"'"V"""""LG
- VVVVVVVVVVVVVVVVVVVVVVVVVVVVVVVVVVVVVVVVVVVVVV""VVVVVVVV
- :VVVV"""V"VVVVV"VVVVVVVVVVVV

- """"""""
- """"""""
- z"""""""%G
- rrrrrrrrr
- """""
- """""""""{
- VV""""V"""""LG
- VVVVVVVVVVVVVVVVVVVVVVVVVVVVVVVVVVVVVVVVVVVVVVVVVVVVV""""VVVVV
- V"VVV""""V""""VVVVV"VVVVVVVVVVVVVVVVV
- =%"""""""%q
- q%"""""""""
- Br"""""""C
- rrrrrrrrr
- G5"""""jg
- """""""""jg
- VV""""Vjg
- VVVVV
- VVVVV
- VVVVVVVVVVVVVVVVVVVVVVVVVVV
- VVVVV
- VVVVVVVV
- VVVVVVVVVVVV
- 66]V"""""VVVVVVVVVVV
- """""""
- """""""":C6q6G
- rrrrrrrrrO
- """""""{
- """""""""LG
-)]9VVV
- VVVVV
- VVVVV
- VVVVV
- VVVVVVVV
- 6]"""""""$
- """""""9
- R;z"""""""""
- rrrrrrrrr
- """""""LG
- """""""""
- VV"jV"""""{
-):VV
- VVVVM6G]VVVVV76
-]:V{GG]
- \'V"""""
- """""""""":
- rrrrrrrrr
- """""""j
- """""""""
- """"{
- G)VVV
- VVV=
- :VVV
- r"""""""""""
- rrrrr"rr
- """""""jg
- """""""""
- """"{

- :VVV
- G$jV
- n""V)66)V"V=
- ("""""""""""n66WV"":
- rrrrr"r
- G5"""""jg
- """"""jg
- """{
- VVVVVVVVVVVV
- ':)G6MVVV
- VW66]VVVVVVi
- VVVV
- G{VV"V
- G{"%
- """""""""""
- rrrrrrr
- G5"""""jg
- """"""jg
- """{
- Hj$66WVVVVVVVVVVVV
- VVVVVVV7
- {VVVVVV:q
- VVVVV$66{V76
- q:""
- """""""""""
- G5"""""jg
- """"""jg
- V"""""{
- VVVVVVVVV
- C:VVC6M$
- VVVVVVV)66M
- C:VVVVVV
- 67VVVVVV)66
- """$
- """""""""""""$66
- G5"""""jg
- """"""jg
- VV""V"""""{
- iVVVVVVVV
- VV$G
-]VVVVVVVV
- VVVVVV
- 6]VVVVVV
- G6)"VV
- """""""""""""9G
- """"""jg
- """""""
- yy"""y"""""{
- YAyyyyL
- YYYY
- HjVVVVVVj
- 6]VVVVVVM66
- """""""""""""
- rrr"""YFA
- """"""j
- """""""
- &&"j&"""""{

- &&&j;
- &&&&&:
- &&yyyY;=
- 6]VVVVVVM66wVC
- HVVVV
- \':V"V
- D"""""""""""""""7
- rr"""&5
- """"""LG
- """""""
- """"{
- VVVVVVV:]
- VMGq
- &&&&
- $VVVV
- 4"""""""""""""""
- r""""&F;<
- """""{
- """""""LG
- V"""{
- VVVVV
- VVVVVVVV
- VVVV
- C6G{VV
- kr"""""""""""VV
- Qllll
- r"""^
- G5"""jg
- """""jg
- """{
- VVVVV
- VVj$G
- V"&"V&C;
- """""""""""
- <((zz<A
- """"
- """
- """""{
- """{
- VVVVVV
- $$HGqq
- 6]VVVVVVM66
- """V"""VW6
- rr"""
- """"
- """"
- """"
- VVVVVV
- Viq6]VVVVVVMG6
- VVVVV
- "V"""V"&&&
- """""""""""""""""
- """""
- """""j
- WHCC
- j)$M
- VVL)W{VVVVVV

-)WWLVVVVVV)W
- WW%"VVVV&&
- J*r%WW
- """"""""""""""""""""""
- V"""
- r""'&&fAAAf;&&&"V"VVVVVVVVVVVV&&VVVVVVVVVVVVVVVVVVVVVVVVVVVVVVV;
- """"""""""""""""""""""""
- """V"""
- jjVjjVVV
- jjjjjjjjjj
- jjjjj
- ffff&&&"""VVVVVVVVVVVVVVVVVVVV&&VVVVVVVVVVVVVVVVVVVVVVVVVVVVVVVVVVVVVV;
- """"""""""""""""""""""""""""""
- ""
- VjjV
- jjjjjjjj
- jjjjj
- VVVVVV
- VVVVV
- VVVVVVVVVVVVVVVVVVVVVVV
- &&"""""""VVV"VV"VVVVVVVVVVVVVVVVV&&
- """"""""""""""""""""""""""&
- ""
- jjjjjjjjjj
- jjjjjjjjjjj
- jjjj
- VVVVVV
- VVVVVVVVVVVVVVVVVVVVVVV
- &"""""""""""""V"""VVVVVVVVVVVVVVVVVVVVVVV&&
- """"""""""""""""""""
- jjjjLjjj"jjj"""""""""""""""""""""""""""""""""""
- jjjVj
- jjjj
- jjjjjjjjjjjjjjjjjjjjjjjj
- VVVV
- VVVVVVVVVVVVVVVV
- &"""""""""""""""""""V"""VV"VVVVVVVVVVVVVVVVVVVVV&&
- """"""""""""""
- jjjjjjjjjjjjjjjjjjjjjjjjjjjjjjjjjjjjjjjjjLLLLLLLLLLLLjjjjjjjjj""jj"""""""""""""""""""""""""""""""""""""""
- VVVVVVVVVVVVVVVVVV
- """"""""""""""""""""""""""""V"VVVVVVVVVVVVVVVVVVVVVVVVVVVV
- """"""
- VjjjVj""Vj"""""""""""""""""""""""""""""""""""""""
- jjjjjjjjjjjjjjjjjjjjjjjjjjjjjjjjjjjjjjjjjLLLLLLLLLLjjjjjjjjj
- VVVVVVVVVVV
- """"""""""""""""""""""""""""""VVVV"VVVVVVVVVVVVVVVVVVVVVVVVVVV
- jjjjjjjjjjjjjjjjjjjj

- |p'<&
- ZKtqHRF5
- l)|S
- ;\\z|
- %ph"
- TJHf
- @+Nit}=<
- /PVd
- +-c
- {)KkrQ
- ,M}#m6
- C}]%q6
- hSq;
- [GeS{s
- 3ZKz]+
- Bz`RJ%
- PxyX\\2
- #'.t
- $\t\\{]a
- lYhJ
- lKt"
- d \\{
- SslK
- mpN$>
- !)'\\
- sH@&
- l@ [+
- Kltp
- Yx^k
- z:C]
- }zdq
- \\mb!l
- Bxkh
- {@ qpN0
- &JN-;
- STVZ
- .pFC@
- {`@L
- {Z:&k;
- \\>&"=p
- f?[{
- b@ v
- K,.-
- vk@\\Mk
- Rt()
- [PE'M@}x
-]WK@m
- L"ns
- VL}@
- bO>J,b(`^
- phl[b*
- fHC,
- |Z:s
- X`>@J
- :=jq
- :[|c
- _}(!

- 9Bq??p_
- Sb:Ww
- $N?g
- j"?l
- _|#:
- y|XL!
- DW1^~]W
- \\$?Y
- Vs.N
- *%D(
- w'M_@!
- ZP?l
- % ?K
- Kvl+6L$
- HgC)
- :M_G
- %s<C"
- l@/-H
- $gfr
- kL@/
- -Vx?
- !t*+
-]P%F
-)X``
- vDPV
- |yv_
- .[v@B
- -Yw`
- CV#L,
- #@\tBH
- Jf]?
- !Vt%
- dr}{{
- +XyS
- j[~dt
- ;Z< xB2
- ;YMC
- mXTw
- Cr\\
- w))^>
- rL,cBc
- k[[g
- X&]`
- %DLY
- C"g$
- Vl:;\t(<
- bCN%
- Fq.H
- sB]t
- ,`wM,
- %NKg
- Z=[{
- C^@Q
- ;V<\\
- PDFM
- @J+wZ
- MV`#

- T#G=}
- LD,t
- >mC%-
- `\tnm
- ^}kArv
- J\t)K
- :nN*M
- i@hCtHD!
- `Px}aj
- Kg]<v
- h>Hr
- d`.w
- tmn)
- +dw)
- G|\\;
- !/LI
- \\+hJ*
- ?@H]
- >c+\t&B;$
- >wy]
- G!hG'
- `()S
- c;"V
- D[|X
- q@Hj8!m$~m
- &r;)'
- _}2)\t=j
- cZ&V;
- &"}my
- KH~g!
- H"y]><
- N/y[
- q_fQ
- fRtH
-)\t@"
- J+GC
- *Q/S5j
- [yyd"
- $Jr
- ~#L/
- Fs-g
- J(tC
- :0Ss:%
- gS\\q
- =}bB"
- j|\\<
- Kbz}
- bbD$
- "?MY
- ydB
- c?l2f;
- /\\=+
- HmL,
- v:"XQF
- mC!v"H
- L<JR6Z
- n%@)

- .D/m
- B$;:
- +*?^T9
- wG)f
- /\t{R
- k'wR
- DRdRd
- <|Y(lP
- <@)]|b
-
- Wv>P#
-]=!"
- W8`B"k
- \\Jq.
- vV<@#
- C&!m
- WdD"
- Gg =
- xr`Pr
- F]pmV`S1
- 'Pl!
- l@Z}=Hc
- =@b=
- %DF,
- k`$<
- xQ|XG]
- .`>y
- xZPd
- C-h#
- eX;_WM
- 8[ygR#
- w)rq
- _hMHw
- rNf.
- vTjM
- Z\\q`@
- v`@K%1
- >^BC
- GSvkC
- M%*z
- Lm W%_
- c-`k
- = +^7t
- *fF%
- vhHt
- krYx0p
- MgT/
- Q.KF*
- t(:.
- Rmt$
- rFQOp!>C
- ?&J;|
- ?WBJx
- m\tyX
- +>(\\<
- _hX<
-)Tl[

- $w/sJD
- LX(V
- :\tc^
- //g?
- j@t>
- &vX;:
- {hRC
- ZiMx^K
- h!)J
-)p).
- {YH\\
- \\=#N&J;
- (z\\T
- >nMDQ
- "xYQ
- /J{'
- ^?H<GTDU
- /Qp3T*
- cB-Q
- v")"
- q ~nH
- K'DWw;!
- RpC`
- %`Hh
-]'P<
- Z. T4-,
- {r]t
- \\<\\=
- B$(g
- .jJ)
- 'Gg|
- lK{j
- ydBdD
- nH,~
- JK
- Jw@%
- .\\>W
- T`B!}
- D[`Xb/b
- j_}
- }@(]}
- lzkS3!
- 0&K;\\ftF
- H%\tv
- Rd*H
- L!xX
- %+M%<D4
- W?:qS
- Lbk:
- bv:w'8
-)`TCS
- &EdK;*I
- X!?]
- KkYw8 X
- RPx"
- pvHv
- /^Cc

- _>jy
- ;t6tTj
- H*h
- @dBD$
- t(Lda&
- ZfC>
- XxJ,
- V|cB
- Y:zZ;
- RhG)
- Wv:#
- G$c|^>?
- qXRjr
- "SzY
- G&<;
- j{YX
- %<~K
- "WHG
- XKI K
- z+-/
- !KT;T
- !TFJ\tm/k@
- |S,{
- i/t'F|
- zcjq
- $t'G
- B(>.
- >_W`
- T:wj
- Mp=5zZ
- ;[|?%
- P.dy
- -c;g%
- J.pJ
-]==~&
- CXSs
- xX_!
- CQpby
- bCwV
- T{Fg
- _>@ _
- F&}P!
- #1!+Z;-
- y;Z!
- :@ j
- !~;"
- Mq;[
- pPX:
- WTjM
- $~%cyv
- $>.x
- c^;*
-]TmDV
- KqpL
- x(lxV<
- H(Hj
- `B!}

- YPz?
- |LI*/(t
- YtB5'>
- 2:]}dC!q
- G.Wv
- qbPIs~
- cF}T^
- |%G:
- `@*@%
-]_'K
- L n:aV
- B&>d
- dtSJ
- -FLi+H
- N!ms.
- !ZV\\
- t *
- (ZL
- G)."
- lQZg
- Hc\tCc
- +cxg
- xF`P2<
- Nq\t#
- B;T{
- b\tq\\&0
- cSK_
- MZ8Ls>
- YD[|#
- ?<]Bg
- }(\tt
- K@\tk
- qC$^
- A*r/pWw
- D/xX
- @{`zr@3
- DGbB
- hP;(
- qV5VH~
- lS$xt
- sgGqS
- |}\\n
- V"kI;b
- /.!l
- >#{:\\
- gv]$
- H%*m
- ,k>^@/
- w)}{
- x:r>
- J/"B
- hBl@
- ,mIKl.
- `=vYO/
- #@bZ
- w;\\SH
- *ZH_

- *nt$
- +nM^
- dw?!?
-]a-$tP
- ^jfH
- %[rmN
- pmn*
- :[{dD#
- ml,S3#
- SFvq
- >^H~Bc
- +M!<
- :[}]
- +oWwXLN
- Np(F
- ;[WA%G
- ;/+K
- t:%_
- lL,Q
- pg=h
- :{Y?
- &<-QH
- /LpQ
- }^<b
- f+M@
- \\c@`
- lWC|
- qNxHG
- h>}D"
- s$:#
- >rvt
- -!VV
- ^.Ww
- Br+g
- Vq&k;
- X_pzF
- F(Rn
- rAqCw;
- hswzF
- cHf(
- kGn}
- =";/
- @P~_/yG
- Z%B%
- K'xV
- lC%;
- f!-D'
- =R\tJ
- l"ZxtR
- ysSyS
- ~d_j
- pPXl
- `zRlF
- R]?\\<
- \\:Z<
- DnN&
- FL\t-MnF

- HbN.
- P)xZ
- WxZ:
- D&^cK?
- kLbb
- +=P|
- >;#s
- K,%l
- qNTs
- X\tm [
- ;cf}^
- Y=- b
- x`+p
- -*dB
- {RgO;V
- jHX{-
- QStm
-]}`?
- M_~C
- lK{d
- V^?^;
- tT^<p
- F&+'
- #Dqd
- SlbCri
- j*?l
- \\MHj*g
- X:K;
- xX]Y
- qZtV
- B|]s
- cln
- >)[,
- ;\tN?
- \\V~T5*
- xXR>
- .[n<
- *dMbpy
- }RdvX9
- FvmF&l;
- fG;/
- gRxPz
- @'):
- Z$Xr
-)Gp_
- p\\<J
- |cJ<
- G*l$t
- p/\\Cp
- :"(xQ
- "=g%
- ?_~>
- Xr[y
- 8yYy'r
- `)fV
-]|:[;
- qMhGxl

- |?;]
- d%Cd
- qP\tQ
- rk[|
- wWG(
- M\t+5N[
- ZyXl
- dlJ+
- ^+kL*
- H&`Mcv
- >yr%"
- '?):
- +L{c
- ;`{V
- {./v
- `(S-
- TlcB
- fC>x
- m&=<
- cBQj]
- 1_@#}T@
- 'EdQtD
-][W
- tVR<
- ^lP[6:T
- }qsj
- `T<q
- s)p%
- c cD
- tj{;&n;
- (t=b
- /nZ^
- -JS
- JYQ*`O
- MrzY
- @J+J
- cnLD
- h$"lOlL<
- n\t`&
- W$*Q
- \\cBh
- ?\tp]
- Vv<p]
- k:tX
- C@%_!
- JJ<!
- Z:]>Fo
- 'Z;kIs
- {X!"
- &q;<.
- X}B>
- RrC(
- },XRJX9
- ,P K`HMHB
- =b>w
- K)-xM!
- Hxz"

- [Wt
- Bf=y
- `!Z$^4
- tt*;
-)q@+
- @"g>@-
- Jx'H
- _||)
- b]|\\W:N
- -WdG
- C\\ph
-]'yK
- SvTcz
- .ylN
- qD":
- |[S>
- bjhH'
- vw{\\:O
- G+/g
- jX&l;
- h{KB
- jpG+
- T `G
- _Tcj
- eKW.B"hK
- -wp:K.s
- yS}P
- cB'{
- f`B#
- zXR?
- -rl-[
- SgQ;
- nQ<w
- ,=`W
- xZlO_t
- ph':
- JmMP
- /zq;
- M^*w_
- ip,;\\r
- `?d^
- =L{Z:C
- X_:z
- WydC#
- kJM)
- zYJ'
- L@@@
- DS\tWK
- %|dK
- .2TrN|
- SQqp
- #V5v<n
- V:Z|
- ^TvfH
- _/Q}
- fvb^
- W(#j

- tT9\\>H
- v\\+W
- &GfxY;
- kLD(
- lK@+
- `KMk
- nw}$
- {;FR=
-]h)
- [;M,
- shH*g
- CnNC
-)R=Q
- qjD
- }-.,b
-)#@`
- #@dv
- nPvL
- '*M!<BD,
- {P|P
- 5:CC\tM
- Yvp-&h;
- <?sZ{
- VM--
- ~Yx'^
- qKtl
- !?!{_0
- DM_c
- PX%[
- :T()
- }pS$
- hjDc
- 'X+{
- mMxX
- %QVNx
- J*#(H*hE
- >Y{c
- wH(>?By
- $>|gF4
- !CWw
- ^~\tk
- ;F-Lb
- bVb +
- }\\</
- Mjcz
- ^"k+
- &FdBl;
- Wwhy
- @pxX
- &!(s
- C.E_(r
- (>-*
- W|Gy>
- `T\tD
- g"BahX
- (|=4VH
- BjK-.

- |^`B
- zlL+c
- %H(RnG
- `z_,
- cXCc
- .Pfw
- &fw;[bv
- YB #
- @%Qm'sU
- r!@"
- h3THjs=
- RcYv
- }Mhk-
- >RzL
- G&P;#nSdj
- qS:>D
- -Lq-
- x{Yp
- cOw}`/
- VHC2>qY
- y\\;|
- mL}dM
- b\tRq
- D#;%
- >xQ'
- BrL
- Zns9=r
- /*c\tV
- HlzM'K
- T)g
- ^z<
- t-h
- g`?<
- 4TLX,d
- :pN.
- (@d%"
- &p;%
- b&Gh;
- @dkm
- dS~Cb
- tJmGH
- z\\=R
- }PpP
- H*lN
- Jb@W}
- @}m?
- E+/Q?`
- Mf+,d
- [,Mk
- g*dl
- ~}^t
- R|j*:
- SkB$
- >t;Q`N
- B<_}
- H(@d
- @SQp

- XR`,
- D%sS
- lK*
- jfH(
- -Mk,X
- P~Qy"
- uk; w(
- /tq.
-]{MG
- K.\\P
- bFxP
- !#}\\
- ~F/J
- XW$n
- K".B
- \\.dv
- x:@P
- kW"/
- _`Jr5]CS
- !*f{
- _|~ x
- v;v$m*M
- WF<Sw
- nd~]
- nsZ#
- Mq=6J fD%
- /&?^k
- _{|?
- RJ>Z
- sPp?
- PztJ
- /3jS:Q
- "D~*
- Bd v'
- NVc:
- 'G^=
- #\\[]
- ;3VM.]
- <^3{=k
- r)Gf
- -{\\>
- q>SW
- _ =d
- ,Lzx
- K^'
- $K2jR@
- hV G
- 'k>/N
- (*(\\~
- MX(<\\$
- w@Rs
- TTV"
- hLj\tV
- Df.y*s#
- H]sh
- M"F+
- S{ppJ

- .8B^!j
- C./~
- [/NQ
- Kl^|w
- =@&c;
- T-zd
- d'/{Y[
- ,$kk
- &mhK;
- #lJ@
- n[hx
-)T;m
- [a%q#rq
- K#?]
- CVv*
- `%<v
- wXG/z
- R`^Z
- Ny&K;
- $\\Gf
- r)Mm
- Tb\\/Q
- jJM/
- /,hqg%
- jRRB
- r`?_A{
- {svkKs[
- {}-+
- 'P:-
- dG,b-P
-]=K%
- ;zC!o)
- .Q"~
- k!+R
- .LP.
- -,N
- ~+L)'
- b!H,
- \\(\tVVs^
- HMoLSP,.
- ^<\\K
- #Bb=
- ;Srzd
- Y#K
- t=_}
- r\\}Q
- CYzM
- VjPQ
- T``G
- ~fmIJN
- HNMx
- ~`g$
- @'H(
- _NvH(
- M- _
- >VRD
- ybh

- s_Rr{
- -@DS
- pFPr
-)VDZfq-z"
- #C[yB?A!
- kGd!/5
- ~\t, +s
- .(jH
- '<]'
- R@]sryX
- <x2\\x'
- }\tn!
- Xwr<8m
- t?.Q
- k^fd
- Khkq
- R_:{;
- Jp[=
- wK%*
- bpPf
- YJ&Y;?
- &[|&
- jp~\tg
- '0/fxl
- ;$w*?
- -fJH
- WRxh
- Td,~v5
- wz[b
- {$bWq
- |tcD
- .=^Y
- iRp^t}
- @!SpS'
-) vg
- \\?Ng
- jqbM
- QJq_
- sZv\tB
- TBCh
- ck\t)
- TCrQ
- GL}~
- <-J/Qf
- i<{YM/
- :g[%
- !Z?w3j
- H%6Bf}
- GWW/AMcy
- c%KFk
- t5CV@XJ
- +;WV
- R:]}
- ,<_}=
- Qs>&X;
- ^:r<
- _SQf

- (P4%/k~
- -+d
- :)<f
- JJ{)k
- +qH&s;
- nnM!
- CzH(
- #Mpp
- ,d=]
- Vw^_f
- `CtV
- D,]Xc
- &Dc;|Z
- ;$$&
- 'Gh#
- #zdK
- _NdL
- p?d~(5
- Xw.M
- c;"we&
- l-'V
- &wQK;
- f;Y{[
- C./t
- X[R%
-]!(+
- `ZW#
- dJL.(
- j_^}
- h .f
- "\'Gg
- kK%W
- mnQX
- F~\\d~
- D*Ftm
- HbT!
- 'lvb
- wV\\@
- ;t>/<2(
- +.=>
- \\F^N
- xyR:F
- !WY?
- N:Yr
- vy+W
- F&M.;
- X\tnV
- B?vW
- (JQ
- `T:q
- FCg/
- Nc`~b
- b,]XV
- ?D;Y
- F>Sq
- _|]?
- (Z\\>

- MaZp[:$
- ;YL"
- qsP(|3
- xXl!|4
- jxY:{
- Z)/!|
- SwWF
- >dgL
- c\\;Q
- Lf@P~^A
- {Mzm
- 0;Z%,t
- \\L<\\
- s^rX
- @M(n
- FtKqJg
- @-N`
- `:Y?_L
- ?`@H
- cq_
- b@:z
- rTWc
- *wzM
- pND;
- Br|?"
- }:s'
- q<I#(fG'
- pZ{U~n
- Pr<"
- TwV>&
- G?\\B
- -srr
- ZLtK
- j>/G
- ;H'c
- rc\tShVMt
- M>LB
- @Y5SrF}
- "(Q]
- xjNm
- &`Rs9 h
- _\\Rg
- >)*'
- q'^$
- r]c;.P6
- >N?k
- $:dN
- BGflP
- qWT]{
- $~\\<
- z$dZK
- }Xjq`=
- MKg}
- =HCSq
- Rpt\\
- P}`b
- Pp&.

- wpWH
- ~,Nh
- 'u!fXd
- N'dpP2
- h#J
- `QW\\
- YRs>$
- X:{[
- Yx,
- qR[w
- n&,dq9
-]\\QQ
- NvUjJM)
- S*&h;
- by~`
- TxbDsl
- /{k'
- h$"lWl
- +HCpN
- Xw_X
- Q%<V?
- NW&G;
- hwLv
- BwQF
- Kl.;%
- p{\t)
- jL,~W
- G=Lk/
- zRDtjE
- $VuB]b
- X&@,
- (:\\t
- m+wcV
- _| :c
- YCtvW
- N|B=
-]R'@
- P[p1)q
- ZL"m
- dWxf
- _!`(
- vGTx
- X`.K;
- g>Ww^]j
- YJ/h
- D%zl
- <=.X
- qY+f
- []v5%rt
- _h'T
- hv@!V{n
- ?% +
- MKnL*
- +p[Z
- Y"Z{
- !b\tR
- {,)$H

- V+TY
- P{GZ{q
- x`f=
- #ybN
- > .Yw_
- Bc`F
-)tjF
- x'T
- sT@.-
- X:yV.x
- dq*B
- SrJ$
- Q?]{d
- *JDc
- lK',
- Q+m| @
- Rr{c,
- PsRp
- '&/Q
- -'Fs
- .:\\~
- c$Vx
- [?#M
- nB R
- ~nd
- HgK#
- X\\|]
- P> Gg
- B/@p>
- fJh+
- jpxq
- TqF;
- pl`BF
- T<Nv
- ?^\t%
- fh)
- lY
-)H|<P
- Q,Zf
- v.rR
-)n}m}
- zB:b
- \\>Nd
- V;c*j
- jsRd\\X+
- H)^d
- W%!m
- >^bp
- Wv\tQ
- m(X
- SS|+\t`
- S''Pb
- R',wT~
- BMj,
- <s_@ag
- rYlb
- Hb_<Rs

- +!r$
- 7Wcm?<
- [:Ry
- lQPx
- |X,|
- R\t]t'
- fLf}
- `g%(
- v}[l
- lLyB
- _B$J&q;
- QxR{
- L+kM
- AQF"G$
- P~,t
- w'FK
- B\tn$
- \\@.%}
- /FT{
- d=yX
- z\\<K
- w!\\ZZ
- \\rR&L;
- (zZ<
- ^q)P
- >H]R
- J[|&
- V_pT
- bcD$
- 'FlZ
- ,c])F8
- @+jHb
- JcB!
- -RbY
- l Hj
-)h@`
- %~W)
- <?/z
- pzx\\
- b"J@\'
- .><S
- J)Ll
- Mn]V
- YD J
- `~])
- ^QVv
- "?L,Bj2
- dDK
- Yks(
- b@"HcR
- "Lg(
- nN-[
- lJ+Tq
- J;[;
- _w?(
- >)r`)
- Qq^'

- HP~z
- Xs>`G<
-]p_=
- lN-
- FgMq
- {@[:
- ##)
- `@h:[
- ~[+b
- v)\t)
- %s;M,Be
- H&tT;|
- ,#gm<J-
- //\tVw
- &?%@
- M_,t
- w`c;
- \\q?xr
-)H^Q
- lC=-}
- pP.[
- Tcv_w
- "/HJzY
- Dn'
- ;Yd#
- $Bm<
- Q:v\\
- JKf:cB"
- w~\\s
- Csv$
- -Fr:
- g#l(m
- yY[p.
- %)`ME&
- vF&
- dl;?n
- #l~v
- %pgw
- ~cgF
- JG`x
- Ps{>T
- sY?B#
- [r/^/
- -bL`T
- T`\t(
- 7Wy$qtt
- *{>V
- RwW`L+w
- -]c
- bD&%~
- ||\\;&
- c\\)L&,
- -RLk
- q\t*.
- dD$K`)
- (pRZr
- NC^}

- 4f\tlVG
- -l|/Wb
- Ft%kL
- B$L`Wy
- ;zZ:R
- qPfG
- Qz^C
- `w-J
- MHb>v
- N^=|*
- QKT;
- {~_=P
- xp/-^k
- M|mJ
- `@l3~m.M
- _.f)"
- VxP_<Rpt9
- $Yc:
- YGU}+Mx
- hBgy
- '=fYq
- [:RtK
- J'y|
- u[wXmR
- v&+G
- L_OD#r
- gHy]-
- Np@Y
- C[;(
- %MMt
- ,#gm<I
- @P9VmM
- ()b?W
- &^Mm
- >Mrn
- VltXW
- fmxX
- ""><~B=]
- Z<Vt
- 'FDz
- rQDnv
- w-bK
- yXm_
- JDsC
- c"%Cc
- QTtT7v
- BN,B
- T D$F}{
- D}PL
- 9q\t:,#
- (*L,De~
- hJ(
- {f!D$'E
- .}jI)y
- K@vf
- %,ub@k
- {Y:z

- sQy
- |sV@
- -cnd
- =GYHf;q
- 'Gl{
- t>?_La,
- l\tR%xp
- GJqN
- FdD"
- %DqZQw(
- <{.V
- ~_sFg
- qytR
- ~TO++S
- bf?_Az
-]'rt
- {&T;:
- !Fbh|2
- Z]m}
- ~\\r&
- FNK:Ev@
- v:fp
- yV~T
- sWnN.
- #j=<
- K)Y{
- (Xm
- 8Q}K*l
- Kbp^
- 7G%n@+
- ;P&(
- &BP;:
- b/LGp:
- vXqR
- M)O (Z
- DhBG
- q$jHa/
- !t;#
- -:Xs<
- PK*Dn
- <l^r
- sf(\tM
- cq/.
- F>#NMe
- |dM`
- Gn%j%
- YhH'H
- BcTy+
- }>w:?j
- `B!Q
- "J`VT
- h:T~
- !!!JEpb
- !~MRB
- !XQr
- |\\<Ss
- ~^@V

- .x#mKiH&
- s&Q;#
- Qg%k>
- QVRyLl~
- i.Mktq
- |:Y{
- dDjmJ<
- dC$M&u;[
- ?d~S
- @d+MF
- K)yY
- n?=+
- B≻
- |jH)
- *ANB\tj
- q&Gfs;
- zXh?
- T}PvP
- GrdF
- qLm&
- K)D&
- P^<T}$
- #\\;%
- V~;\\Z
- YJIcCy
- =SvS
- _yTB
- jJ*B
- kM/J
- T[ys
- ^>/_Mk
- S]ubB!
- }S.[iG
- JRk::
- c;#B
- \\>lw
- nTrx
- =]|>
- %S~b]
- `@!H
- jhF$
- tVYg
- %D##'MyT
-]%\trR
- [:z[xI
- yS>`
- <pb?n
- YBzK
- fCkXw
- x-\th
- qNCn
- =^Qp
- Gn?=
- -MpP.
- jTq^
- f~Gh
- !WLj

- %wS<
- wMm@!
- \\\\;h
- vXpP
- mPq=
- dC.F
- ^qD
- hH([3
- KL,
- ,^:;:
- zZ:r
- %WhJ
- pwV
- &Lk;@
- !@TqEW
- `\\=+
- f`@h
- *6?d@"
- wt'k%
- Pq(Q
- jRw}
- z.KD
- X:Ry
- wQzR
- dnMg
- mHrl)v
- F`!W
- @!Lh
- yH'Pq`p
- &@Dr
- XL?Q
- X`-.
- ~~\tt
- zY@V
- h'fG
- RgXq
- mMV"
- >N@`
- gnP.F
- RhQf
- d*CN
- +kGc
- {Fg(
- $Cc7'![
- !#=~
- lMgG
- !n@
- ;`Bj
- ng)q(
- Y(nh
- F*OmKm
- _<']
- #
- \\<Tx
- x$]-
- VWrz
- P0Yy?F

- \\^M0Gn
- N,[=
- `BL`|
- JkSl-
- ~^@j
- -Kk<
- 'pPR
- "Lmv
- x!BN
- m@Vy
- ;0 ;#B
- {%]Md
- X&V;'=
- pl>]
- nKsQ
- CN(h
- qPWd\\|^
- Bl~(
- QR{`
- px+*
- @e*g.m
- 8Y&YMFM;
- Y{+Z
- *f}Y
- L_FE%Lg.dNo
- f-yXq#
-)hK<
- @ Hc
- $;Yy
- H(@c
- jB%<g~5
- gC?'
- @`JY
- [spx
- (Qzm
- z#mR
- @`,{
- `?J,
- -(Py5Y
- Z%#)
- yPVN
- fK'):
- tD9FmG`
- ^:S#D
- :zXp
- C!_q
- \'Xs"
- PP)
- ;X{%
- ,_QKj
- *P}[{7
- &nSJ;
- 5*Mfn-
- #DBzK
- <[]T
- p@"J
- |t#$

- !_vV
- W4\\vF@
- >*!z
- NXHh
-)cpr(
- -@dM
- <`|#
- d:cN-
- @NJ)
- fqRz
- r{}r
- #4,,yY
- rzy?$
- MmPtR
- dy\\hBg
-]wWq
- K ,#LB$W
- V:ff
- s)p^
- }~hn
- C&gH;&
- q-x'
- W*Hd-
- A.wZzj|
- rZ{j
- K)Yq
- VSnM
- *lL.
- pP.b
- <g:{G
- CnP~
- loRr?Rz^
- v-(
- |)pQ%
- dD#J
- -"Ys/
- }VZL_
- jpLc
- ,Rv
- Lg)#
- }HFh
- Q~C-2~R
- zXs#/
- 'jcB
- drSzv
- dl=;
- 0"zXq
- k:T~
- |/IcG\\
- lWGd
- Yu\\H~v
- SZ^w
- *Qjw
- !x@
- 6NcCdh
- <:-
- :pg

- F|_D
- D+s$-To
- fG?
- Gj@d
- ^P*v
- >Dp'
- &H;%r
- dD&-
- j]~B
- ;`+~
- <?>;
- sy>
- @C[;M
- wZsB&
- !vWp
- fT[]
- >`H(p
- q%Df
- /:[q
- ?)V)<
- %J"G
- C!}\\
- tl:'
- g>Vm
- !/fgcL
- ?]c$*
- R`L}
- Q\t\\Q
- X;:C
- #!Cc
- b`D)
- .,d"
- @_~B
- ,?\!
- $+jD
- n=]|
- H'Gg
- w^@!
- ^>?_#
- lM-!
- gJ+Z<
- dCtV
- dC!q
- m]?K!
- []><
- nN/P.
- G)X:
- |^F?
- dF%
- hG'*
-]?_>
- hH)@
- Z;F%
- jK+iH*
-)G'7WqQ
- ~~\\<
- |\\>

- w`@!
- pP/!
- H)yY/OxWGgX9'
- C!_=
- dB#~^\\>
- pN.,
- |[;>
- Z:zY?
- L*kM
- M/WwgI
- ~}^<
- xW7YnP.
- wX7YrQ
- jH)
- g+L,&
- w{\\:|G'
- '^><
- gG+K
- xZ;.
- Z:{]
- nL-pN
- nL*
- w~\\;
- hH*hJ(
- kKOpN-
- dC!\\>>
- j!)D&
- p=N/
- dF(
- `W]<
- (}\\<
- zY:z(
- t_=J,^*lJ
- JhF(
- `@!T
- X:yY
- *jH*
- ?L-&
- HqC$
- jKlM
- $?(:{}#
- W?jb
- o`~@y&
- Zg (
- Y_J}L4
- h%N`w
- JRX`
- ">JmY5SK
- K:X<
- y$Vl
- F;xr
- JSzIZ;
- grlL
- `\tNF
- L<^R'
- "![\'
- l\\tk

- =WSx
- fP-V
-] &L;
- ;SgS
- ??Hp
- @/v=
- :$>T
- %[+G
- fjJ&
- +eBJYZ
- 'b,;
- K?'Bl
- NMBB
- ={yz
- w.Z
- <{M7vP
- p\'-"
- ,bav;n
- -"Rv
- $vyhb
- /GRN
- !cZ>G
- Dw/C
- Q*M*
- df"B
- g~Kj>
- p_$QJ
- -y~|
- !rM[
- [H]p
- _qTB
- mnFQ
- L&.@#
- V/w%&
- !HMwd
- G\tAStb
- Kw$}*
- K"x~zM
- T<AQFY
- *(+P
- !Y=|
- :C^SF
- ~:.."
- fDBKT
- rz*vxB
- x!,
- rYz.
- DXj$
-]MB[
- <VLf
- #0q.|X
- G'@F
- D&Y; ^
- Vf/\\
- r,rsN
- *T!|
- w(r`

- x.]W;
- xST)zu
- xBR`1f
- CjFH
- t@"]
- ([C%>
- %\\hB
- Tn^_/
- gSDY
- =X>Es[
- c,x
- n[<
- Kl"bML
- L WDJ
- dMWBF
- xx M
- b=Lv
- z Zr
- <'VL
- 3GFWPJ
- mqaRvf
- MMyF
- #ql
- N|g&J;
- +B B
- q` G:
- @)Nv
- X%Rs
- ;~K~
- [.%f[)!
- @:>:bAm
- t9sWpH
- 9WnPn.
- >r<C?
- tB,Tf
- s@yYq
- }FP=
- G_%H
- "*P)
- Q\\>\\
- S]jZ
- /h f?
- n\tcR
- f;P]
- - \\D#
- p~Xcv
- M#@:
- ."kV
- k!Ws`
- tF\t@|
- syjn
- XH$.
- h'y!d
- !"~b
- ~;TF
- *-d*`j
- rb%`|

- z|SsP
- Lt_/
- Tps~
- "rbm
- K/>t
- k|vnG
- }^Jz
- bBK@
- #/~&
- w{\\:
- hG(
- dF&G;
- w^><
- gG+K
- xZ;.
- ~swW
-)xX>
- Z:{]
- Zz\\<
- nL-pN
- nL*
- w~\\;
- hH*hJ(
- kKOpN-
- dC!\\>>
- jK)D&
- lJ+
- D%sS
- lK*
- pNN/
- dF(
- wWwW
- |\\;mN
- zY:zZ
- P/N/
- nNM-
- m{\\<
- X:yY
- H*jH*
- jL-&
- nNN/
- jKlM-
- |^>?_
- vX:{Y
- N-[=
- hG+L,
- _?B#
- rSF$
- '\tfH(
-]?H&
- \\>?
- vW~`@
- ~|[=
- ~^@"
- 'GgH(
- hH*iGM-;
- Z:|Z

- cCrS
- dCbB
- ~`B"
- qStR
- xZ;'
- Z:yZ
- Q/Q
- KX:{[
- ~\\=K-
- jK-.
- gL+?
- gGqS'
- CbD&
- |\\;&
- _~~]
- JlL,
- mL-[:z[
- lL+
- lL+M
- \\=>
- nlL-
- `?_=Ge
- fH(
- `?dF
- ^`?$
- ~|^_@"
- \\~]=K*lM
- ~\\>=n
- pP..
- w|[w:zZ:
- bC%"
- _?dD"
- ?!~^
- *\tW9wV
- ~~^_f
- m~^`>>
- Z:{Y'
- J)pQmO
- {~_=
- q^@"
- yWxY/
- fH)
- ^@ [
- qSGc
- nnL*
- X7{\\;[
- \\"}-
- ;gR{
- RfCH
- ,\\>Jv
- O}R?.x
- *fu*MS;
- WfBC
- k"?LM
- K~qDb
-)+:d
- GDcJy?b

- QH$BM
- $|Ft
- W$cr#
- /JB>
- |SXZJ/
- vM%+%
- g&n;{
- nLS]
- V'cV
- [R;VT
- c&n;/
- ~PX]
- ZBPk
- zQ=Y
- hm~Ff9
- q8<jl&
- ;pG]
- -GTD
- d`l)Dv
- ~fu~"w
- Hq'j
- #JhWU_
- VQ;Sk<
- :T=FUz
- C Dy
-)c,+
- g%mf
- Lcg]
- \\z,!
- F>: Im
- \\;HI{[
- DDY`
-)%Lj
- y:>F
- [H dG
- w#[Zm
- X`t@
- T<(B
- z:`-
- {">B
- >P}"S=
- s[:gc
-)RDT.
- $>tq
- NqbT`
- MSm"M
- {|NL
- v*q=
- (!%|w
- &`Z;T
- Xrvd6t%
- b=[^
- W|&m;
- ,/m):
- KMTPb
- +]+v
- FYBQ]

- yGzY
- .q~#
- QQ](
- NhH]
- :J$F
- SW?:
- JpK:R
- bR/|
- ~Z@[
- $,L<
- m,'}
- n_v
- Jw{B
- ;=:h
- '=-l
- ZTt"
- NP<_
- #n.[\tC
- n:b
- [\tv
- G'qv
- # [?
- "C*x
-)msYt
- >*$`%
- c7J/fnx
- 4,']=m
- m<N-
-]*px
- .$W'
- mF=<
- slcW
- SlfvDc
- ;m(f
- p`#P
- \\V]fw
- HQX.H
- dc)V
- GrRX
- w[wx
- cDg>
- Hkxj
- ~s}~
-]zY
- "pxq
- d/PH
- #<^g
- C?N-
- *&z;]j
- pLm'l
- Bvb|T%
- _?..D
- m)H
- *jL,
- Fm@z-
- bClfB
- .LGp

- fq<d
- &vVy;,
- _%C[
- mvz-
- qxjlM"
- !@NT
- !MVhg
-)"k$
- BM{s
- `@ Jg(
- Pu PRtr
- ~.\tH
- bRd"
- Prh;
- n|S!<
- =Bq.j_
- ^zqP
- WEc_}(
- z.G`
- Fx|%
- A^@!Mh"J
- ,~\\<
- GXyQ
- dCBf
- .Wh,
- :r(Xs"
- SMk<
- [~[6":
- 1Sq$kl
- }Nm!
- *KG*
- *KG*
- FwGq
- sPP/
- z\\<T
- L-pN
- }BJk
- H*hJ
- `F(
- r-.Vw
- Ddj&
- GIM-
- Q_Sz0t
- cBtB
- B|M)
- s%jF
- X! Hm
- /L@k
- }@c,`
- F@v
- ysy>
- tYxC
- WBjBj
- nQBc7%
- W/Q
- HkWRq)
- :-Tp

- xp..
- ,DMY
- Z<*"
- Zq*L
- !~;{
- M)dJ
- H&Nm;
- bCm(
- 3&\t)Kl
- *lY!
- ?Ur^@"
- $XkNP2!)
- G=~+
- M^~+
- ?^Ff
- Wzr[8~
- Xr~R
- /QyNP
-)"=*
- fH(@jeH
- #B@j
- hG~Y
- g([{
- r(wx
- `iHxkLD
- kTVw.O
- k|Qs
- Qg%C>
- Z)cz
- X}d
- w"Hh
- -v{(
- '+Kw
- lL,C
- X{Czr
- Bb.'
- !G~`Ys
- PC?k*em<
-](Tt
- f.M!
- B"g:
- -xV]
- s=\\>
- "\\<H
- Yp!.
- l_@Bb
- JyDg
- 2QS]v;)xX7q
- [=JyC
- "tn+k+
- h{Q
- z;`h
- =Hp!
- |^>w
- Tj\tt=
- &!AV}:
- qRzs"

- P/h(
- m,\\j
- /(^{
- rk-Y
- Gq!&
- hFwT
- fG_?
- Yd*n6dYj
- bNx?xVa
- ;vY
- =^|'
- $/lh&*
- H_M/
- =R>^*B<
- T,.?
- %M!:
- S,Vr
- qz+%
- ;YNf
- :{Y'
- X:zX
- MXJHl
- Gc@
- CxY/G
- ?[B
- =:.;+C
- {vh|
- c.~Z
- ^cYK
- 'H(Y
- Tv!h
- ;hS|
- Jn!
- BCrN
- @8lMjN
- g(?>
- tT}m
- ^^?Utl
- ^<Rs
- J_X8Pt;
- #nbl
- b~~\\
- ^=5R&}
- pLf}
- L'ET}$
- Q_~R
- "/Kn
- g+M*
- Q:v\\
- .Qp+G
- B&kc;
- sSpQ
- dAZcNg
- ?ezk=LZV
- *WvO*rYD
- +L,
- YX)f

- dD"H
- XVtW~Y]0`
- FnmX
- (@`vj
- gmy^
- fzWvj
- ^>?_Lk
- "mpx
- zs=R
- Yx"c
- `?[iLm
- km]?H
- v}^@"
- `>g,m9
- qJg/
- \\$NM
- +\\gZmn
- rNk"
- _:`h
- ~_@h
- lQBc
- m!r@"K
- @k&*
- nM\\;[|S>
- Kbp^
- C%Z*
- 9SM|B!
- Jh_~
- >. x
- 8;z@wz
- `@h|
- N`L}
- tBu} @-
- 'nnM'HC
- ;vZ;
- 1|QrpV
- nVw
- |\tTv
- [|MmJeV|`
- r%Mt
- }Bgl)
- &Pq.;
- _:S[
- J`~T
- g#b\\
- WlG}
- ByX`
- G^>?P
- L-QY
- %x[}V~VoK
- Y':Ym?
- jH'N
- Nl,xQ:
- Cd_"y
- H>fg
- %,<}
- <^&sR;

- !^mzXV
- H'Py
- %Q/b
- Bq!v
- L,="Ab
- twP&F;
- R\tzP
-)DQvW
- hqd\\
- y.f)
- YNd'/{
- [*dF
- '.L*\t-3
- ZDn
- H'YpR\\w
- l]'D#
- .)H="iy
- W~q]
- `\\vn@
- lK%)HM
- #l~v
- V~;tZ
- mz\\<
- ZQ"!
- j`g+
- }\\f%
- cSQq&
-)lj$
- v\\|>
- -NnP
- !f'
- fG(|
- ?]}b$
- d}\t$
- =+zDb
- +]m|
- _u:-gB
- _W|l
- =^`?_=
- cF~F$
- J$*l
- GQqKhf
- N.<!
- lwhN
- -c^.
- mjPy
- </Jt-
- W\\Yy
- '@D}
- zZp{
- >\\/#
- .$Y{
- |-X
- P]Fg?
- m~^)
- hGpP{
- Xs=fm

- Trx'
- gH)\tn
- !Gf}
- _^~J
- /nN
-)|\\t
- /b(S/
- zq[B
- %\tw%>
- YlB:
- ^bCh
- LSB-
- !JRH%
- yxV~>
- Fg(Nn
- .MSj
- dv)
- jH'N
- ry{
- F$Lg
- `>T/FHoK
- pRs[kb
- D+%L-Ry
- h?YV
- rQDf
- vc)H
- \!"W
- ~RV,
- DbD#
- ;Hc,
- SmBt
- _W]>T8
- [Lx}tX7
- FKFl\\
- /gMP5Bz
- .cmT
- $kQ
- GpZr
- Hc;$
- :+@shv
- jK)Dn{
- \\VNg0Q
- "mMkJ*
- k\tlN
- ;s]+
- GtT2vg
- K})(
- cCH'
- =]|?
- /[vM
- ?V&^n
- Gp<K
- Q/Qhv
- :M(w
- TsQ..
- u#ML,C
- ~|ORp!

- WkH'
- X:{[
- @R m
- :t"
- tR^{
- f&D;
- :[qt
- =fG'1n
- _Z:R
- ZxTs
- jKb2wYH
- #^gP
- SKpoLy
- P@Fn
- zt{R
- >*<x
- QQp{
- L,%"
- ybyVp
- =Ydc
- hG K
- (Q>k
- F`@V|
- HPkT
- YQrh?
- wp!.z
- ;dC!
- <W/r#QG
- G)X:
- CG`d
- #FBp
- ?nPz
- @jF'
- _BqP<JM
- :hQ=
- lK-g U
- |]~g
- >\\w:
- bBJ$R
- f+Z[d
-]V|J
- RhQf
- Ghm?
- K?^
- +L,$
- *{Zw
- T;@"
- =J(Nd
- H)Fm(
- z%`@
- ~XVw
- tW]<
- $Y~g
- yZ,n
- QKS<
- m<J*"
- XfG{

- knm!
- z;{s-
- (HTJ
- V*G
- \\=JX{4:
- JwQ%
- BHL(
- %h"S
- G_(N
- fpf-
- Rd[)]
- XBy@
- kNwL,
- .!B;
- lYmPX/
- b$q\\
- !b@"
- Xg(L
- ?^[{
- N^QH)
- dVh^
- Y-mM
- Q|V#
- *V{'
- Gtw!
- xBRJ
- qp7FH)
- Z].n
- b^\|>W~
- :*k+c
- /pD}G
- zjp-
- PTB<
- tRyb
- StVg
- B"|T
- QnjM
- (^=`
- C]fM
- lc(Z(
- >Bys
- qVrR
- Pt;
- F??P
- dk#z
- Qqs+
- nqpP
- CBqm
- V<Sp
- !G~w>
- B:>T
- V>\\r
- =Fp.
- $)F(@a
- =Pk}
- WSjH
- *Mc?

- _Vw!
- [Q.
- C!\\>
- Hhw,+
- Qq'*
- W~Y]
- `v'$
-]lWwW
- vzyh
- W$T[hz
- ,SB`V
- -Kk<
- #s|bs
- lJ,B`
- cdB
- x+l{
- +{{?_7
- zC#x
- w(9Xy@k
- =Bb?
- v[qvR=
- zSH(
- KMdmbf
- W;Rn
- @["r
- K.F
- Z&\\|d
- (LoMFl
- +zPp
- mLyC
- LyB`
- (Dq>_
- 'Z{X
- X(^j)
- Vs.~
- `s[)
- 'hD.}l
- [t~^v#DB
- -=Xw
- A! xXKn
- bC%j
- @kHp,
- ,QSP
- ~^_?
- ?WKd
- DbG/oKWw
- 2Wt&ZM;
- Fp/.
- dBK'
- rzN|
- -Kjw
- K`:^h
- !;]Hm
- D$L`
- D)#P
- RGK(Bh:
- H'G/'

- QvQr
-)M>]
- /|+\t|
- 7{/gJ+
-]><}
- F?P.\\z
- m/=G
- QPDt
- jK+!
- c|\\> IhP
- Lksp^
- xY[B
- _@k+
- DftQ
- slC
- %C\tqP
- `rGR
- /QDm
- *Nd$
- gyZq
- ukdG/p
- mP~<*
- GTqP/
- >Bjm
- Y$F[
- MCd_
- Kh;l
- 9CNzB[
- O-yl=@X
- (D!\\>
- QJ*
- +Kk>|B
-]*gF
- /];%
- Dn+C+clXA
- ~;t*
- JG(|
- hYqLK
- !|fJ
- &^m}d
- W&hC;
- RmkY
- [qyv*Q2
- wJk%
- N!*;gG$
- :`Wv
- {^}]=
- %@V}
- ?^~]=
- G(@
- lLqy
- kgjz
- /!y\t(
- m~Qm
- hFLLrHXlBe(
- Z*Yq
- Kr[m

- D_<^
- v<S=
- -wN\\
- xvh;
- 'QhK
- (kyY
- j>@
- >H*C
- ;jZl
- Br^%
- p`@#
- ZyL`
- ^??_k
- dn:j
- xXkN
- !sR|
- mg?
- lLC?%
- Pzm@iWx>
- M!,c
- N&mCx;
- ~b@rm
- mMc<d
- uQpPqg
- GgXq
- P+y`
- ~<Ry
- %"d[:2
- ;`wW
- J,FlnBl
- b@Vv|
- qSt$
- sRzs#Q
- {Zq"#
- nf)(
- #D$\t(j
- \\)\tQ"
- tVf\\w9S
- Y$gw
- @Y;.
- b{xV
- $Fk?
- b$K;
- `&%&
- [`?cB
- #q-+
- !Yx
- ;\\X:
- R/G)-
- tBgw
- s!~TH
- ;tV?
- ZWZ/`
- !D@Cb
- M_t]
- mqMl
- gHq[

- .M,B
- \\<T
- -Mls
- pP.C
- KV&AJh;
- LFz?
- :zZv
- Yxk*&
- ^~~^_
- JK~j
- %kK"
- ^`wr
- T#[S
- hp/.{
- =_}c
- !n@wDb
- sTwV
- +LXq
- Qgn/wMm
- aDSCdF--
- VLBbh
- dC$Jh
- P<Qf
- bFg`
- g:PqC
- z#rhH
- gkqj&
- Cn+dF
- rZ{#Z<
- 3SPg%C
- 5vXp#%
- FJ
- Dq#X
- P0X{Hy
- k/,{Y
- ;Lk!
- K'{>5m
- cdL*
- (m?C$N
- @!J@'
- Ryr
- ^y;=
- TxTT
- y8fNm{
- F+L,C
- bk:<
- =M`0v$v
- xWn+
- p@j
- pPz~
- CbBHb
- `YzZ
- >`B"
- $!)?@
- g8pw|/PN
-]Bwb
- LfM$~

- Tt,x
- y**?_
- kP|!
- xXpQb
- `qQz
- rR`BHk;
- yG)"Q
- bK^>
- =K*lL2
-];_t
- PL*z
- v|[Yr
- dn<r
- wvT~
- N>W&C;
- m~^(
- @"%G
- F&M;)O@
- y+!$
- ^pN!Ha/
- `j=>
- S}Vr
- E'mQr}
- :|cy>
- gS:_
- hBk!
- @R\t?
- Mn.\\f
- Xq"v
- rQ.-
- Gn%B%#
- {pQh
-]{\\v
- [;Md
- .?AVlength_error@std@@
- .?AV?$codecvt@DDU_Mbstatet@@@std@@
- .?AV?$ctype@D@std@@
- .?AV?$basic_streambuf@DU?$char_traits@D@std@@@std@@
- .?AV?$_Iosb@H@std@@
- .?AVbad_cast@std@@
- .?AV_System_error@std@@
- .?AVsystem_error@std@@
- ABCDEFGHIJKLMNOPQRSTUVWXYZ
- abcdefghijklmnopqrstuvwxyz
-
- ABCDEFGHIJKLMNOPQRSTUVWXYZ
- abcdefghijklmnopqrstuvwxyz
-
-
-
- qj"*
- glHint
- glBlendFunc
- WINMM.dll
- WinSCard.dll
- GCTL
- #.X'=

- \\-!y
- "B <1=
- %S#[k
- }s"=
- `~R=
- #{ =
- (lX
- BC .=
- w(@
- Nv$^
- lzZ?
- W&|.
- cQr
- ?nz(
- &Sgw;
- ;*xh
- @b;zO]
- ~ $s%r
- "RP(
- _hypot
- HH:mm:ss
- dddd, MMMM dd, yyyy
- MM/dd/yy
- !"#$%&\'()*+,-./0123456789:;<=>?@ABCDEFGHIJKLMNOPQRSTUVWXYZ[\\]^_`abcdefghijklmnopqrstuvwxyz{|}~
- !"#$%&\'()*+,-./0123456789:;<=>?@ABCDEFGHIJKLMNOPQRSTUVWXYZ[\\]^_`ABCDEFGHIJKLMNOPQRSTUVWXYZ{|}~
- (null)
- xpxxxx
- `h''''
- `string'
- `vcall'
- __clrcall
- __stdcall
- __cdecl
-
- %d%d
- .wmf
- .jpg
- 9/ |Lt
- L"Zq
- 4y;vkc
-)fx !
- q+BQ
- tm\t(
- -Nrt
- NnNb
- Zp+kB'
- mXyq=\tX
- (),tP
- W*qF
- !G%V
- NqGLw
- ^+\\c
- h_F~
- F>(f
- c!{!
- }%z-i>
- pD>B

- KV@%
- \\Lfh
- v.v1#-v
- -vM7.v`
- g.vb
- -v&<.vuG-v
- .v9>-vO!.vQ
- $vwD%v-
- nvIkv
- i$v<j$v@f$v{
- F%v}
- H^[_
- <$Xf
- v\tN+D$
- v\tN+D$
- Y_^[
- Y_^[
- _^[]
- QQSV
- Y_[^
- <$tL
- _^[]
- j-ZCf
- PPPPPPPP
- DSVW
- PPPV
- PPPPP
- SSSSS
- t@f;
- jAZjZ^
- SVjA[jZ^+
- D8(HXt:f
- PPPPP
- _^[t
- stW;
- stW;
- jrY;
- j X+
- j X+
- jrY;
- j X+
- j Y+
- jrY;
- j X+
- j Y+
- PPPPP
- _^[]
- j@%@
- j@Sh
- WHPh
- _^[]
- _^[]
- _^[]
- PPPPP
- j@Sj
- tJj_S
- thj@

- j@Wh
- QQSVW
- j\tPjYV
- SSSSS
- !FX@
- SSSSS
- ;N\\u\\W
- PPPPP
- VX9^`tT
- u\t!FX@
- _^[]
- WWWWW
- YY^]
- Y_^[
- _^[]
- Y_^]
- _^@[
- Pj W
- Pj W
- Pj)W
- Pj(W
- Pj)W
- Pj(W
- _^[]
- FjPV
- LPjQW
- HPjPW
- /PjSW
- .PjRW
- -PjWW
- ,PjVW
- *PjTW
- $PjQW
- PjPW
- _^[]
- Y_[^]
- QQSWj0j@
- u-PWWS
- WWWPWS
- PPPPP
- PPPPP
- WSVPP
- SVWW
- YWWW
- QSVW
- f9:t!V
- X_^]
- SSVWh
- _^[]
- t:f;
- SVWjA_jZ+
- j Y+
- QQQP
- PPPPPWS
- WWWWW
- @_^]
- @(t

- @_^]
- @(t
- ^[_]
- RVSW
- (@t
- Ht$;}
- _[^]
- YY^[
- $[_^
- QQVW
- PPPPP
- _^[
- QWPV
- _^[t
- PPPPP
- -jd_;
- jdSQ
- Wj0XPV
- _^[]
- QVWSj
- GWVj
- ~';_
- ^[_]
- _^[]
- j Y+
- j Y+
- FLY;
- jZXf;
- j:Xf;
- jZXf;
- j:Xf;
- PPPPP
- PPPPP
- PPPPP
- F _^[
- SSSSS
- _^[]
- WWWWW
- VVVVV
- SSSSS
- PPPPP
- PSPt
- Y_^]
- Wj.Y
- SSSSS
- PPPPP
- u#j,Xf;
- _tcPVj@
- tyPVj@W
- j.Yf;
- j.Yf;
- QQSVW
- VVVVV
- PPPPP
- YY_^
- < t1<\tt-
- PWWS

- j Y+
- j Y+
- j _;
- j Y+
- j Y+
- Y_^]
- PPPPP
- QQSVW
- j Y+
- t#Vh|
- j Y+
- j X+
- j X+
- PPPPPPPP
- WWWWW
- SSSSS
- PSWSS
- WWWWW
- "tPj
- tVWh
- PRQh
- PPPPP
- [_^]
- _^[]
- VWSP
- SVWj
- _^[]
- QQVW
- QQSV
- jsXf
- N @@
- jGYf;
- F2jgYf;
- v(PQ
- jgYjG
- QQVW
- N @@
- v(PQ
- ~$+~8+
- t0jXXf
- jXXf;
- t\tj-Xf
- ^$+^8+
- ^$+^8+
- Tt1jhZ;
- _[^]
- ~!Sf
- QQSV
- QVVVj
- PVSQj
- PVSQSWV
- VVVVV
- VVVVV
- PPPPP
- UQPXY]Y[
- ;t$,v-
-]_^[

- _^[]
- SVWj
- [_^]
- URPQQh
- Bj(j
- j Y+
- PPPh
- vZWh
- vZWh
- ^_[]
- _^[]
- j Y+
- @_^[]
- @_^[]
- :csm
- :csm
- YYPV
- _^[]
- |c;F
- ?RCC
- >csm
- >csm
- >csm
- ?csm
- xj~W
- H$^]
- QQSVWd
- Y__^[
- t#=`
- Y__^[
- SVWj
- j Y+
- j Y+
- jA[jZZ+
- _^[]
- WWVSW
- t,WW9}
- tFVS
- YY^]
- ^_[]
- H(Qj
- _[^]
- _^[;
- PVVj
- @t\tV
- @t\tV
- @t\tV
- SSSSS
- j@j P
- VSh\\m
- G PVW
- G PVW
- ~XWj
- FQ@P
- RRVj<j<j
- Y_^[
- s=Wj

- K _^[
- C VW
- thSWj
- _^[]
- _^[]
- _^[]
- Y_^[
- Y_^[
- PQSVW
- Y_^[
- Y_^[
- SVWj
- SVWj
- ^_[]
- YY^]
- PWh#
- .rsrc
- @.tls
- .gfids