Analysis report for sample: 3aa3cdbcc32f71d4bda8acdfb2934d77

This report has been generated by a set of tools for semi-supervised behavioral analysis of executables.

More information about these reports at **http://www.vallejo.cc**.

This work is licensed under a Creative Commons Attribution 4.0 International License. To view a copy of this license visit http://creativecommons.org/licenses/by/4.0/.

Report classification: 2352 (indicates the level of interest of the report, based on the amount of information collected about the sample).

Index

- Sample
- AV detections
- Original source url
- Virustotal url
- Yara matches
- Snapshot
- Threads tree
- Running processes
- Most interesting actions
- Most interesting strings
- Involved hosts
- Dns queries
- Connections and readable network traffic
- Threads behavioural information
- Malware processes' network events
- Sample's unpacked / injected modules

Sample

•md5: 3aa3cdbcc32f71d4bda8acdfb2934d77

AV detections

- Microsoft:
- Kaspersky: not-a-virus:Downloader.Win32.TopTools.c
- Symantec: Trojan.Gen.2
- Malwarebytes:

Original source url

- hxxp://ftp.vector.co.jp/68/70/2766/ocwRmv2400.exe

Virustotal url

- https://virustotal.com/es/file/57df663edb03dcc03a955b9aacb688cc6b3c4bef87df8039da472cb4088e54a8/analysis

Yara matches

The following yara rules have matched injected or unpacked modules's code or data areas.

- IsPE32 ()
- IsWindowsGUI ()
- HasOverlay (Overlay Check)
- borland_delphi (Borland Delphi 2.0 - 7.0 / 2005 - 2007)
- Borland ()
- disable_dep (Bypass DEP)
- escalate_priv (Escalade priviledges)
- keylogger (Run a keylogger)
- win_registry (Affect system registries)
- win_token (Affect system token)
- win_files_operation (Affect private profile)
- without_attachments (Rule to detect the no presence of any attachment)
- without_images (Rule to detect the no presence of any image)
- with_urls (Rule to detect the presence of an or several urls)
- contentis_base64 (This rule finds for base64 strings)
- CRC32_table (Look for CRC32 table)
- Delphi_Random (Look for Random function)
- CRC32_poly_Constant (Look for CRC32 [poly])

Snapshot

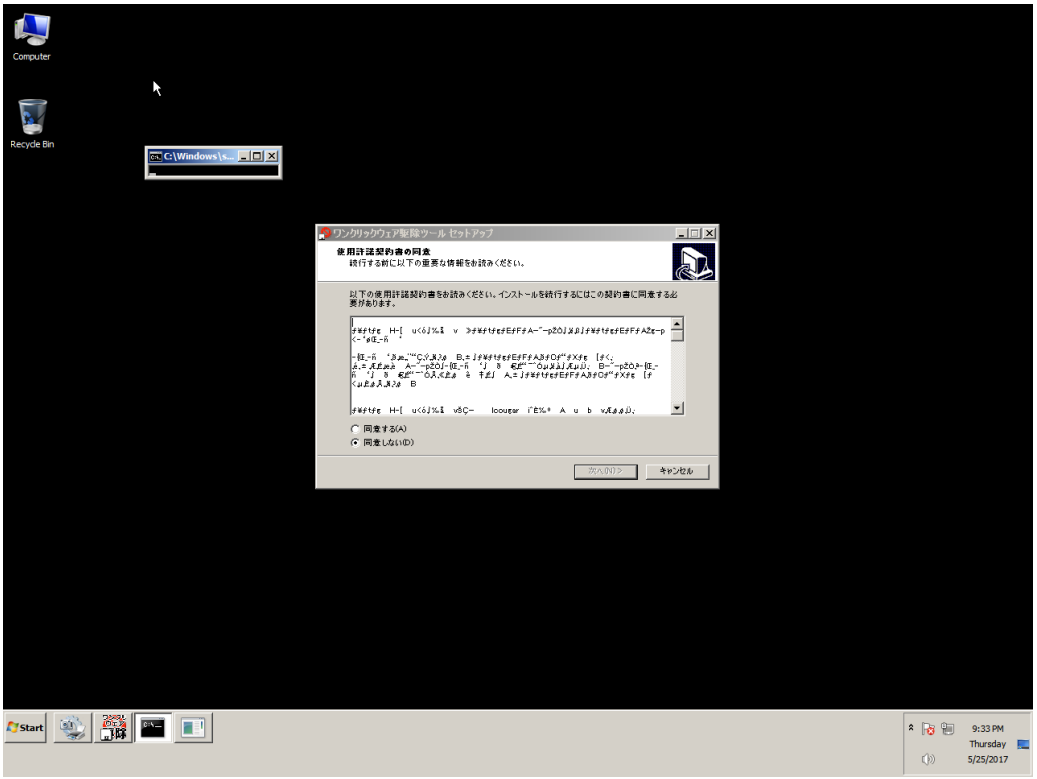
Computer
Recycle Bin
C:\Windows\s...
ワンクリックウェア駆除ツール セットアップ
使用許諾契約書の同意
続行する前に以下の重要な情報をお読みください。
以下の使用許諾契約書をお読みください。インストールを続行するにはこの契約書に同意する必要があります。
同意する(A)
同意しない(D)
次へ(N) >
キャンセル
Start
9:33 PM
Thursday
5/25/2017

Threads tree

The following tree represents sample's threads. T<index> is an alias for sample's threads (numeration is done in the order of threads creation). P<index> is an alias for processes owning sample's threads.

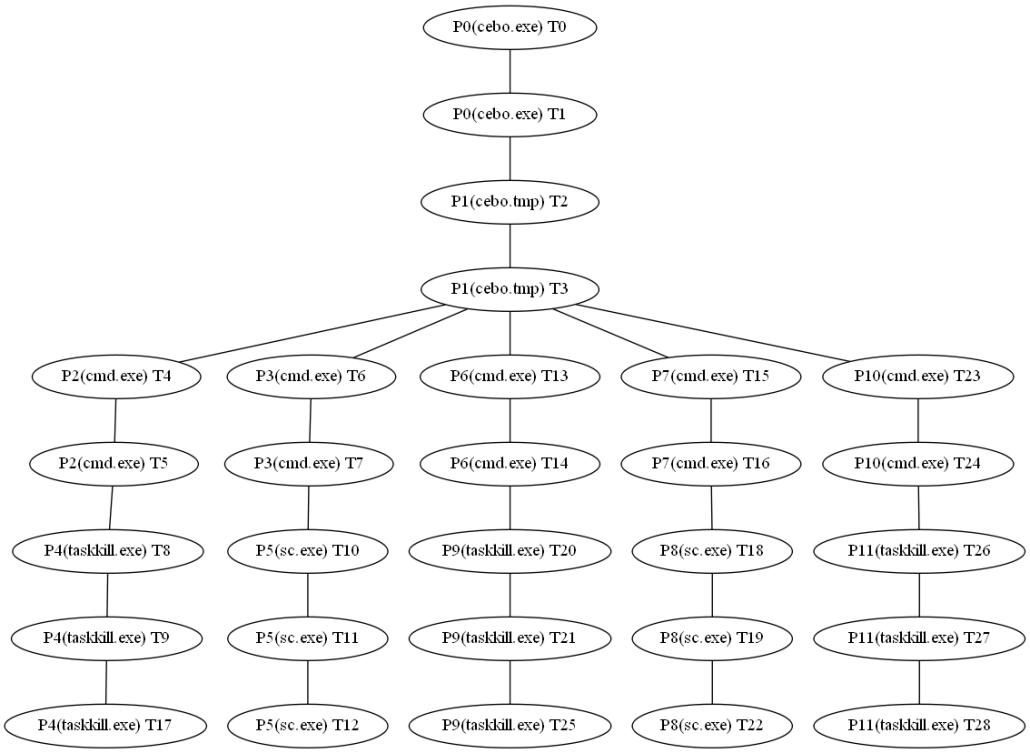

Running processes

Here it is the list of running processes after sample execution.

Processes with sample' threads

- Name cebo.exe Alias P0
- Name cebo.tmp Alias P1
- Name cmd.exe Alias P2
- Name cmd.exe Alias P3
- Name taskkill.exe Alias P4
- Name sc.exe Alias P5
- Name cmd.exe Alias P6
- Name cmd.exe Alias P7
- Name sc.exe Alias P8
- Name taskkill.exe Alias P9
- Name cmd.exe Alias P10
- Name taskkill.exe Alias P11

Other processes

- Name System
- Name smss.exe
- Name csrss.exe
- Name wininit.exe
- Name csrss.exe
- Name winlogon.exe
- Name services.exe
- Name lsass.exe
- Name lsm.exe
- Name svchost.exe
- Name svchost.exe
- Name svchost.exe
- Name svchost.exe
- Name svchost.exe
- Name audiodg.exe
- Name TrustedInstaller.exe
- Name svchost.exe
- Name svchost.exe
- Name spoolsv.exe
- Name svchost.exe
- Name svchost.exe
- Name vmtoolse.exe
- Name svchost.exe
- Name dllhost.exe
- Name msdtc.exe
- Name sppsvc.exe
- Name taskhost.exe
- Name dwm.exe
- Name explorer.exe
- Name vmtoolse.exe
- Name SearchIndexer.exe
- Name svchost.exe
- Name wmpnetwk.exe
- Name WmiPrvSE.exe
- Name chrome.exe

- Name WmiPrvSE.exe
- Name SearchFilterHost.exe
- Name taskhost.exe
- Name SearchProtocolHost.exe
- Name cmd.exe
- Name conhost.exe
- Name UI0Detect.exe
- Name UI0Detect.exe
- Name pxxx.exe
- Name dllhost.exe
- Name cmd.exe
- Name conhost.exe
- Name cmd.exe
- Name conhost.exe
- Name int3.exe
- Name explorer.exe
- Name explorer.exe
- Name conhost.exe
- Name conhost.exe
- Name conhost.exe
- Name conhost.exe
- Name conhost.exe
- Name WmiPrvSE.exe
- Name cmd.exe
- Name conhost.exe
- Name UI0Detect.exe
- Name cmd.exe
- Name conhost.exe
- Name cmd.exe
- Name conhost.exe
- Name explorer.exe
- Name explorer.exe
- Name cmd.exe
- Name conhost.exe
- Name taskkill.exe
- Name mode.com
- Name conhost.exe
- Name WmiPrvSE.exe
- Name cmd.exe
- Name conhost.exe
- Name UI0Detect.exe
- Name cmd.exe
- Name conhost.exe
- Name int3.exe

Most interesting actions

The following list it's a collection of the most interesting events captured. This list is ordered by the score assigned to the event. In the section "Threads behavioural information" it's possible to find all the actions performed by each sample's thread ordered chronologically.

- Process Create (C:\\Users\\javi\\AppData\\Local\\Temp\\is-J672B.tmp\\cebo.tmp PID: P1, Command line: "C:\\Users\\javi\\AppData\\Local\\Temp\\is-J672B.tmp\\cebo.tmp" /SL5="$8016C,1115056,119296,C:\\Users\\javi\\Downloads\\cebo.exe")
- Process Create (C:\\Windows\\system32\\cmd.exe PID: P2, Command line: "cmd.exe" /c "TASKKILL /F /IM unchecky_bg.exe /T")
- Process Create (C:\\Windows\\system32\\cmd.exe PID: P3, Command line: "cmd.exe" /c "sc stop Unchecky")
- Process Create (C:\\Windows\\system32\\cmd.exe PID: P6, Command line: "cmd.exe" /c "TASKKILL /F /IM unchecky_bg.exe /T")
- Process Create (C:\\Windows\\system32\\cmd.exe PID: P7, Command line: "cmd.exe" /c "sc stop Unchecky")
- Process Create (C:\\Windows\\system32\\cmd.exe PID: P10, Command line: "cmd.exe" /c "TASKKILL /F /IM ocwRmv2.exe /T")
- Process Create (C:\\Windows\\system32\\taskkill.exe PID: P4, Command line: TASKKILL /F /IM unchecky_bg.exe /T)
- Process Create (C:\\Windows\\system32\\sc.exe PID: P5, Command line: sc stop Unchecky)
- Process Create (C:\\Windows\\system32\\taskkill.exe PID: P9, Command line: TASKKILL /F /IM unchecky_bg.exe /T)
- Process Create (C:\\Windows\\system32\\sc.exe PID: P8, Command line: sc stop Unchecky)
- Process Create (C:\\Windows\\system32\\taskkill.exe PID: P11, Command line: TASKKILL /F /IM ocwRmv2.exe /T)
- RegCreateKey (HKCU\\Software\\Microsoft\\RestartManager\\Session0000 Desired Access: Read/Write)
- RegCreateKey (HKCU\\Software Desired Access: Maximum Allowed, Granted Access: All Access, Disposition: REG_OPENED_EXISTING_KEY)
- RegCreateKey (HKCU\\Software\\Microsoft Desired Access: Maximum Allowed, Granted Access: All Access, Disposition: REG_OPENED_EXISTING_KEY)
- RegCreateKey (HKCU\\Software\\Microsoft\\RestartManager Desired Access: Maximum Allowed, Granted Access: None 0x0, Disposition: REG_CREATED_NEW_KEY)
- RegCreateKey (HKCU\\Software\\Microsoft\\RestartManager\\Session0000 Desired Access: Read/Write, Disposition: REG_CREATED_NEW_KEY)
- RegCreateKey (HKCU\\Software\\Microsoft\\RestartManager\\Session0000 Desired Access: Read/Write, Disposition: REG_OPENED_EXISTING_KEY)
- RegSetValue (HKCU\\Software\\Microsoft\\RestartManager\\Session0000\\Owner Type: REG_BINARY, Length: 12, Data: 5C 09 00 00 C9 B9 30 DA D8 D5 D2 01)
- RegSetValue (HKCU\\Software\\Microsoft\\RestartManager\\Session0000\\SessionHash Type: REG_BINARY, Length: 32, Data: 6C 23 D2 62 BD 48 8F F3 EC DC 7C 60 A2 68 93 8F)
- RegSetValue (HKCU\\Software\\Microsoft\\RestartManager\\Session0000\\Sequence Type: REG_DWORD, Length: 4, Data: 1)
- RegCreateKey (HKLM\\Software\\Microsoft\\WBEM\\CIMOM Desired Access: Query Value, Set Value, Disposition: REG_OPENED_EXISTING_KEY)
- RegCreateKey (HKLM\\Software\\Microsoft\\WBEM\\CIMOM Desired Access: Read/Write, Disposition: REG_OPENED_EXISTING_KEY)

Most interesting strings

The following list it's a collection of the most interesting strings found in the sample's modules code or data. A complete list of strings for each sample's module can be found in the section "Sample's unpacked / injected modules."

- url | http tag | valid domain | tlds | wellknown extension: For more detailed information, please visit http://www.jrsoftware.org/ishelp/index.php?topic=setupcmdline
- url | http tag | valid domain | tlds: <dpiAware xmlns="http://schemas.microsoft.com/SMI/2005/WindowsSettings">true</dpiAware>
- url | valid domains | tlds: v.vA#-v
- url | valid domains | tlds: t.Ht
- api | frequently used by malware: Wow64DisableWow64FsRedirection
- api | frequently used by malware: AdjustTokenPrivileges
- api | frequently used by malware: Sleep
- api | frequently used by malware: OpenProcessToken
- api | frequently used by malware: RegCloseKey
- api | frequently used by malware: GetProcAddress
- api | frequently used by malware: LoadResource
- api | frequently used by malware: WideCharToMultiByte
- api | frequently used by malware: WriteFile
- api | frequently used by malware: TranslateMessage
- api | frequently used by malware: ExitProcess
- api | frequently used by malware: GetVersion
- api | frequently used by malware: QueryPerformanceCounter
- api | frequently used by malware: GetTickCount
- api | kernel32: Wow64RevertWow64FsRedirection
- api | ntdll: Same as /LOG, except it allows you to specify a fixed path/filename to use for the log file.
- api | ntdll: Causes Setup to create a log file in the user's TEMP directory.
- api | kernel32: GetUserDefaultUILanguage
- api | kernel32: GetDiskFreeSpaceExW
- api | advapi32: LookupPrivilegeValueW
- api | kernel32: RegOpenKeyExW
- api | kernel32: RegQueryValueExW
- api | kernel32: CloseHandle
- api | kernel32: CreateDirectoryW
- api | kernel32: CreateEventW
- api | kernel32: CreateFileW
- api | kernel32: CreateProcessW
- api | kernel32: DeleteFileW
- api | kernel32: EnumCalendarInfoW
- api | kernel32: FindResourceW
- api | kernel32: FormatMessageW
- api | kernel32: FreeLibrary
- api | kernel32: InterlockedCompareExchange
- api | kernel32: InterlockedExchange
- api | kernel32: GetCPInfo
- api | kernel32: GetCommandLineW
- api | kernel32: GetCurrentProcess
- api | kernel32: GetDiskFreeSpaceW
- api | kernel32: GetEnvironmentVariableW
- api | kernel32: GetExitCodeProcess
- api | kernel32: GetFileAttributesW
- api | kernel32: GetFileSize
- api | kernel32: GetFullPathNameW
- api | kernel32: GetLastError
- api | kernel32: GetLocaleInfoW
- api | kernel32: GetModuleFileNameW

- api | kernel32: GetModuleHandleW
- api | kernel32: GetStdHandle
- api | kernel32: GetSystemInfo
- api | kernel32: GetThreadLocale
- api | kernel32: GetUserDefaultLangID
- api | kernel32: GetVersionExW
- api | kernel32: GetWindowsDirectoryW
- api | kernel32: LoadLibraryW
- api | kernel32: LockResource
- api | kernel32: MultiByteToWideChar
- api | kernel32: ReadFile
- api | kernel32: RemoveDirectoryW
- api | kernel32: ResetEvent
- api | kernel32: SetEndOfFile
- api | kernel32: SetErrorMode
- api | kernel32: SetEvent
- api | kernel32: SetFilePointer
- api | kernel32: SetLastError
- api | kernel32: SignalObjectAndWait
- api | kernel32: SizeofResource
- api | kernel32: VirtualAlloc
- api | kernel32: VirtualFree
- api | kernel32: VirtualProtect
- api | kernel32: VirtualQuery
- api | kernel32: WaitForSingleObject
- api | user32: CallWindowProcW
- api | user32: CharUpperBuffW
- api | user32: DestroyWindow
- api | user32: DispatchMessageW
- api | user32: ExitWindowsEx
- api | user32: GetSystemMetrics
- api | user32: LoadStringW
- api | user32: MessageBoxW
- api | user32: MsgWaitForMultipleObjects
- api | user32: PeekMessageW
- api | user32: SetWindowLongW
- api | user32: CreateWindowExW
- api | kernel32: LocalAlloc
- api | kernel32: TlsGetValue
- api | kernel32: TlsSetValue
- api | kernel32: RaiseException
- api | kernel32: RtlUnwind
- api | kernel32: UnhandledExceptionFilter
- api | kernel32: FindClose
- api | kernel32: FindFirstFileW
- api | kernel32: GetStartupInfoA
- api | kernel32: LoadLibraryExW
- api | kernel32: lstrcpynW
- api | kernel32: lstrlenW
- api | kernel32: GetCurrentThreadId
- api | kernel32: GetACP
- api | user32: CharNextW
- api | user32: MessageBoxA
- api | user32: GetKeyboardType
- api | kernel32: SetProcessDEPPolicy
- api | kernel32: SetSearchPathMode
- api | kernel32: SetDllDirectoryW

- api | kernel32: GetLongPathNameW

Involved hosts

Dns queries

Connections and readable network traffic

The analysis environment captures network traffic happened while sample execution. It classifies the traffic and tries to extract the most significant parts from the communications data.

In this section it's possible to find parts of the communication data that are easier to be read.

Threads behavioural information

In this section it's possible to find information about sample's threads, such as the actions performed by each sample's thread ordered chronologically.

• Thread T0 (in process P0, cebo.exe) description

• Thread's childs

• Thread T1 (in process P0, cebo.exe)

• Thread' events

• Thread Create (Thread ID: T1)

• Thread T1 (in process P0, cebo.exe) description

• Thread's childs

• Thread T2 (in process P1, cebo.tmp)

• Thread' events

• Process Create (C:\\Users\\javi\\AppData\\Local\\Temp\\is-J672B.tmp\\cebo.tmp PID: P1, Command line: "C:\\Users\\javi\\AppData\\Local\\Temp\\is-J672B.tmp\\cebo.tmp" /SL5="$8016C,1115056,119296,C:\\Users\\javi\\Downloads\\cebo.exe")

• Thread T2 (in process P1, cebo.tmp) description

• Thread's childs

• Thread T3 (in process P1, cebo.tmp)

• Thread' events

• Thread Create (Thread ID: T3)

• Thread T3 (in process P1, cebo.tmp) description

• Thread's childs

• Thread T4 (in process P2, cmd.exe)
• Thread T6 (in process P3, cmd.exe)
• Thread T13 (in process P6, cmd.exe)
• Thread T15 (in process P7, cmd.exe)
• Thread T23 (in process P10, cmd.exe)

• Thread' events

• RegCreateKey (HKCU\\Software\\Microsoft\\RestartManager\\Session0000 Desired Access: Read/Write)
• RegCreateKey (HKCU\\Software Desired Access: Maximum Allowed, Granted Access: All Access, Disposition: REG_OPENED_EXISTING_KEY)
• RegCreateKey (HKCU\\Software\\Microsoft Desired Access: Maximum Allowed, Granted Access: All Access, Disposition: REG_OPENED_EXISTING_KEY)

- RegCreateKey (HKCU\\Software\\Microsoft\\RestartManager Desired Access: Maximum Allowed, Granted Access: None 0x0, Disposition: REG_CREATED_NEW_KEY)
- RegCreateKey (HKCU\\Software\\Microsoft\\RestartManager\\Session0000 Desired Access: Read/Write, Disposition: REG_CREATED_NEW_KEY)
- RegCreateKey (HKCU\\Software\\Microsoft\\RestartManager\\Session0000 Desired Access: Read/Write, Disposition: REG_OPENED_EXISTING_KEY)
- RegSetValue (HKCU\\Software\\Microsoft\\RestartManager\\Session0000\\Owner Type: REG_BINARY, Length: 12, Data: 5C 09 00 00 C9 B9 30 DA D8 D5 D2 01)
- RegSetValue (HKCU\\Software\\Microsoft\\RestartManager\\Session0000\\SessionHash Type: REG_BINARY, Length: 32, Data: 6C 23 D2 62 BD 48 8F F3 EC DC 7C 60 A2 68 93 8F)
- RegCreateKey (HKCU\\Software\\Microsoft\\RestartManager\\Session0000 Desired Access: Read/Write, Disposition: REG_OPENED_EXISTING_KEY)
- RegSetValue (HKCU\\Software\\Microsoft\\RestartManager\\Session0000\\Sequence Type: REG_DWORD, Length: 4, Data: 1)
- Process Create (C:\\Windows\\system32\\cmd.exe PID: P2, Command line: "cmd.exe" /c "TASKKILL /F /IM unchecky_bg.exe /T")
- Process Create (C:\\Windows\\system32\\cmd.exe PID: P3, Command line: "cmd.exe" /c "sc stop Unchecky")
- Process Create (C:\\Windows\\system32\\cmd.exe PID: P6, Command line: "cmd.exe" /c "TASKKILL /F /IM unchecky_bg.exe /T")
- Process Create (C:\\Windows\\system32\\cmd.exe PID: P7, Command line: "cmd.exe" /c "sc stop Unchecky")
- Process Create (C:\\Windows\\system32\\cmd.exe PID: P10, Command line: "cmd.exe" /c "TASKKILL /F /IM ocwRmv2.exe /T")

• Thread T4 (in process P2, cmd.exe) description

• Thread's childs

- Thread T5 (in process P2, cmd.exe)

• Thread' events

- Thread Create (Thread ID: T5)

• Thread T5 (in process P2, cmd.exe) description

• Thread's childs

- Thread T8 (in process P4, taskkill.exe)

• Thread' events

- Process Create (C:\\Windows\\system32\\taskkill.exe PID: P4, Command line: TASKKILL /F /IM unchecky_bg.exe /T)

• Thread T6 (in process P3, cmd.exe) description

• Thread's childs

- Thread T7 (in process P3, cmd.exe)

• Thread' events

- Thread Create (Thread ID: T7)

• Thread T7 (in process P3, cmd.exe) description

• Thread's childs

- Thread T10 (in process P5, sc.exe)

• Thread' events

- Process Create (C:\\Windows\\system32\\sc.exe PID: P5, Command line: sc stop Unchecky)

• Thread T8 (in process P4, taskkill.exe) description

• Thread's childs

- Thread T9 (in process P4, taskkill.exe)

• Thread' events

- Thread Create (Thread ID: T9)

• Thread T9 (in process P4, taskkill.exe) description

• Thread's childs

- Thread T17 (in process P4, taskkill.exe)

• Thread' events

- Thread Create (Thread ID: TUNKALIAS)
- RegCreateKey (HKLM\\Software\\Microsoft\\WBEM\\CIMOM Desired Access: Query Value, Set Value, Disposition: REG_OPENED_EXISTING_KEY)
- RegCreateKey (HKLM\\Software\\Microsoft\\WBEM\\CIMOM Desired Access: Read/Write, Disposition: REG_OPENED_EXISTING_KEY)
- Thread Create (Thread ID: T17)
- Thread Create (Thread ID: TUNKALIAS)

• Thread T10 (in process P5, sc.exe) description

• Thread's childs

- Thread T11 (in process P5, sc.exe)

• Thread' events

- Thread Create (Thread ID: T11)

• Thread T11 (in process P5, sc.exe) description

• Thread's childs

- Thread T12 (in process P5, sc.exe)

• Thread' events

- Thread Create (Thread ID: T12)

• Thread T12 (in process P5, sc.exe) description

• Thread's childs

- **Thread' events**
  - Thread Create (Thread ID: TUNKALIAS)

• Thread T13 (in process P6, cmd.exe) description

- **Thread's childs**
  - Thread T14 (in process P6, cmd.exe)
- **Thread' events**
  - Thread Create (Thread ID: T14)

• Thread T14 (in process P6, cmd.exe) description

- **Thread's childs**
  - Thread T20 (in process P9, taskkill.exe)
- **Thread' events**
  - Process Create (C:\\Windows\\system32\\taskkill.exe PID: P9, Command line: TASKKILL /F /IM unchecky_bg.exe /T)

• Thread T15 (in process P7, cmd.exe) description

- **Thread's childs**
  - Thread T16 (in process P7, cmd.exe)
- **Thread' events**
  - Thread Create (Thread ID: T16)

• Thread T16 (in process P7, cmd.exe) description

- **Thread's childs**
  - Thread T18 (in process P8, sc.exe)
- **Thread' events**
  - Process Create (C:\\Windows\\system32\\sc.exe PID: P8, Command line: sc stop Unchecky)

• Thread T17 (in process P4, taskkill.exe) description

- **Thread's childs**
- **Thread' events**

- Thread Create (Thread ID: TUNKALIAS)
- Thread Create (Thread ID: TUNKALIAS)

• Thread T18 (in process P8, sc.exe) description

• Thread's childs

- Thread T19 (in process P8, sc.exe)

• Thread' events

- Thread Create (Thread ID: T19)

• Thread T19 (in process P8, sc.exe) description

• Thread's childs

- Thread T22 (in process P8, sc.exe)

• Thread' events

- Thread Create (Thread ID: T22)

• Thread T20 (in process P9, taskkill.exe) description

• Thread's childs

- Thread T21 (in process P9, taskkill.exe)

• Thread' events

- Thread Create (Thread ID: T21)

• Thread T21 (in process P9, taskkill.exe) description

• Thread's childs

- Thread T25 (in process P9, taskkill.exe)

• Thread' events

- Thread Create (Thread ID: TUNKALIAS)
- RegCreateKey (HKLM\\Software\\Microsoft\\WBEM\\CIMOM Desired Access: Query Value, Set Value, Disposition: REG_OPENED_EXISTING_KEY)
- RegCreateKey (HKLM\\Software\\Microsoft\\WBEM\\CIMOM Desired Access: Read/Write, Disposition: REG_OPENED_EXISTING_KEY)
- Thread Create (Thread ID: T25)
- Thread Create (Thread ID: TUNKALIAS)

• Thread T22 (in process P8, sc.exe) description

• Thread's childs

- **Thread' events**

  - Thread Create (Thread ID: TUNKALIAS)

• Thread T23 (in process P10, cmd.exe) description

- **Thread's childs**

  - Thread T24 (in process P10, cmd.exe)

- **Thread' events**

  - Thread Create (Thread ID: T24)

• Thread T24 (in process P10, cmd.exe) description

- **Thread's childs**

  - Thread T26 (in process P11, taskkill.exe)

- **Thread' events**

  - Process Create (C:\\Windows\\system32\\taskkill.exe PID: P11, Command line: TASKKILL /F /IM ocwRmv2.exe /T)

• Thread T25 (in process P9, taskkill.exe) description

- **Thread's childs**

- **Thread' events**

  - Thread Create (Thread ID: TUNKALIAS)
  - Thread Create (Thread ID: TUNKALIAS)

• Thread T26 (in process P11, taskkill.exe) description

- **Thread's childs**

  - Thread T27 (in process P11, taskkill.exe)

- **Thread' events**

  - Thread Create (Thread ID: T27)

• Thread T27 (in process P11, taskkill.exe) description

- **Thread's childs**

  - Thread T28 (in process P11, taskkill.exe)

- **Thread' events**

- Thread Create (Thread ID: TUNKALIAS)
- RegCreateKey (HKLM\\Software\\Microsoft\\WBEM\\CIMOM Desired Access: Query Value, Set Value, Disposition: REG_OPENED_EXISTING_KEY)
- RegCreateKey (HKLM\\Software\\Microsoft\\WBEM\\CIMOM Desired Access: Read/Write, Disposition: REG_OPENED_EXISTING_KEY)
- Thread Create (Thread ID: T28)
- Thread Create (Thread ID: TUNKALIAS)

• Thread T28 (in process P11, taskkill.exe) description

• Thread's childs

• Thread' events

- Thread Create (Thread ID: TUNKALIAS)
- Thread Create (Thread ID: TUNKALIAS)

Malware processes' network events

The analysis environment tries to capture and collect network actions performed by sample's threads.

Sample's unpacked / injected modules

In this section it's possible to find information about sample's modules, such as the rich signatures, strings, yara rules matching the module,...

The analysis environment performs an heuristic search trying to find sample's injected or unpacked modules in memory, dumping and analyzing them.

• Module 1 (probably unpacked / injected by the sample)

• Module 1 rich signatures

• Module 1 yara matches

- IsPE32 ()
- IsWindowsGUI ()
- HasOverlay (Overlay Check)
- borland_delphi (Borland Delphi 2.0 - 7.0 / 2005 - 2007)
- Borland ()
- disable_dep (Bypass DEP)
- escalate_priv (Escalade priviledges)
- keylogger (Run a keylogger)
- win_registry (Affect system registries)
- win_token (Affect system token)
- win_files_operation (Affect private profile)
- without_attachments (Rule to detect the no presence of any attachment)
- without_images (Rule to detect the no presence of any image)
- with_urls (Rule to detect the presence of an or several urls)
- contentis_base64 (This rule finds for base64 strings)
- CRC32_table (Look for CRC32 table)
- Delphi_Random (Look for Random function)
- CRC32_poly_Constant (Look for CRC32 [poly])

• Module 1 strings

• Module 1 most interesting strings

- url | http tag | valid domain | tlds | wellknown extension: For more detailed information, please visit http://www.jrsoftware.org/ishelp/index.php?topic=setupcmdline
- url | http tag | valid domain | tlds: <dpiAware xmlns="http://schemas.microsoft.com/SMI/2005/WindowsSettings">true</dpiAware>
- url | valid domains | tlds: v.vA#-v
- url | valid domains | tlds: t.Ht
- api | frequently used by malware: Wow64DisableWow64FsRedirection
- api | frequently used by malware: AdjustTokenPrivileges
- api | frequently used by malware: Sleep
- api | frequently used by malware: OpenProcessToken
- api | frequently used by malware: RegCloseKey
- api | frequently used by malware: GetProcAddress
- api | frequently used by malware: LoadResource
- api | frequently used by malware: WideCharToMultiByte
- api | frequently used by malware: WriteFile
- api | frequently used by malware: TranslateMessage
- api | frequently used by malware: WriteFile
- api | frequently used by malware: ExitProcess
- api | frequently used by malware: GetProcAddress
- api | frequently used by malware: WideCharToMultiByte

- api | frequently used by malware: GetVersion
- api | frequently used by malware: QueryPerformanceCounter
- api | frequently used by malware: GetTickCount
- api | frequently used by malware: Sleep
- api | frequently used by malware: RegCloseKey
- api | kernel32: Wow64RevertWow64FsRedirection
- api | ntdll: Same as /LOG, except it allows you to specify a fixed path/filename to use for the log file.
- api | ntdll: Causes Setup to create a log file in the user's TEMP directory.
- api | kernel32: GetUserDefaultUILanguage
- api | kernel32: GetDiskFreeSpaceExW
- api | advapi32: LookupPrivilegeValueW
- api | kernel32: RegOpenKeyExW
- api | kernel32: RegQueryValueExW
- api | kernel32: CloseHandle
- api | kernel32: CreateDirectoryW
- api | kernel32: CreateEventW
- api | kernel32: CreateFileW
- api | kernel32: CreateProcessW
- api | kernel32: DeleteFileW
- api | kernel32: EnumCalendarInfoW
- api | kernel32: FindResourceW
- api | kernel32: FormatMessageW
- api | kernel32: FreeLibrary
- api | kernel32: InterlockedCompareExchange
- api | kernel32: InterlockedExchange
- api | kernel32: GetCPInfo
- api | kernel32: GetCommandLineW
- api | kernel32: GetCurrentProcess
- api | kernel32: GetDiskFreeSpaceW
- api | kernel32: GetEnvironmentVariableW
- api | kernel32: GetExitCodeProcess
- api | kernel32: GetFileAttributesW
- api | kernel32: GetFileSize
- api | kernel32: GetFullPathNameW
- api | kernel32: GetLastError
- api | kernel32: GetLocaleInfoW
- api | kernel32: GetModuleFileNameW
- api | kernel32: GetModuleHandleW
- api | kernel32: GetStdHandle
- api | kernel32: GetSystemInfo
- api | kernel32: GetThreadLocale
- api | kernel32: GetUserDefaultLangID
- api | kernel32: GetVersionExW
- api | kernel32: GetWindowsDirectoryW
- api | kernel32: LoadLibraryW
- api | kernel32: LockResource
- api | kernel32: MultiByteToWideChar
- api | kernel32: ReadFile
- api | kernel32: RemoveDirectoryW
- api | kernel32: ResetEvent
- api | kernel32: SetEndOfFile
- api | kernel32: SetErrorMode
- api | kernel32: SetEvent
- api | kernel32: SetFilePointer
- api | kernel32: SetLastError
- api | kernel32: SignalObjectAndWait
- api | kernel32: SizeofResource

- api | kernel32: VirtualAlloc
- api | kernel32: VirtualFree
- api | kernel32: VirtualProtect
- api | kernel32: VirtualQuery
- api | kernel32: WaitForSingleObject
- api | user32: CallWindowProcW
- api | user32: CharUpperBuffW
- api | user32: DestroyWindow
- api | user32: DispatchMessageW
- api | user32: ExitWindowsEx
- api | user32: GetSystemMetrics
- api | user32: LoadStringW
- api | user32: MessageBoxW
- api | user32: MsgWaitForMultipleObjects
- api | user32: PeekMessageW
- api | user32: SetWindowLongW
- api | user32: CreateWindowExW
- api | kernel32: GetModuleHandleW
- api | kernel32: LocalAlloc
- api | kernel32: TlsGetValue
- api | kernel32: TlsSetValue
- api | kernel32: CloseHandle
- api | kernel32: GetStdHandle
- api | kernel32: RaiseException
- api | kernel32: RtlUnwind
- api | kernel32: UnhandledExceptionFilter
- api | kernel32: FindClose
- api | kernel32: FindFirstFileW
- api | kernel32: FreeLibrary
- api | kernel32: GetCommandLineW
- api | kernel32: GetLocaleInfoW
- api | kernel32: GetModuleFileNameW
- api | kernel32: GetModuleHandleW
- api | kernel32: GetStartupInfoA
- api | kernel32: GetThreadLocale
- api | kernel32: LoadLibraryExW
- api | kernel32: lstrcpynW
- api | kernel32: lstrlenW
- api | kernel32: MultiByteToWideChar
- api | kernel32: VirtualQuery
- api | kernel32: GetCurrentThreadId
- api | kernel32: GetSystemInfo
- api | kernel32: VirtualAlloc
- api | kernel32: VirtualFree
- api | kernel32: GetACP
- api | user32: CharNextW
- api | user32: MessageBoxA
- api | user32: LoadStringW
- api | user32: GetKeyboardType
- api | kernel32: RegOpenKeyExW
- api | kernel32: RegQueryValueExW
- api | kernel32: SetProcessDEPPolicy
- api | kernel32: SetSearchPathMode
- api | kernel32: SetDllDirectoryW
- api | kernel32: GetLongPathNameW

• Module 1 other strings

• Translation
• VarFileInfo
• 2.4.0.0
• ProductVersion
• ProductName
• Copyright (c) 2010-2015 cougar.
• LegalCopyright
• 2.4.0.0
• FileVersion
• Setup
• FileDescription
• CompanyName
• This installation was built with Inno Setup.
• Comments
• 000004b0
• StringFileInfo
• VS_VERSION_INFO
• 0@P
• 111QQQ
• 0@P`
• 0@P`p
• Invalid pointer operation
• Floating point underflow
• Floating point overflow
• Floating point division by zero
• Integer overflow Invalid floating point operation
• Range check error
• Division by zero
• Invalid numeric input
• Read beyond end of file\tDisk full
• File access denied
• Too many open files
• File not found
• I/O error %d
• Out of memory
• Write$Error creating variant or safe array)Variant or safe array index out of bounds
• Read
• No argument for format \'%s\'"Variant method calls not supported
• Application Error1Format '%s' invalid or incompatible with argument
• Operation aborted(Exception %s in module %s at %p.
• Privileged instruction
• Control-C hit
• Stack overflow
• Access violation
• Invalid class typecast0Access violation at address %p. %s of address %p
• Abstract Error?Access violation at address %p in module '%s'. %s of address %p
• Object lock not owned(Monitor support function not initialized
• Exception in safecall method
• Interface not supported
• Assertion failed
• External exception %x
• Invalid argument
• Invalid variant operation
• Invalid variant type conversion

• August
• July
• June
• April
• March
• February
• January
• Thursday
• Tuesday\tWednesday
• Monday
• Sunday
• December
• November
• October
• September
• Invalid file name - %s
• Saturday
• Friday
• MAINICON(
• PACKAGEINFO
• CHARTABLE
• STATIC
• InnoSetupLdrWindow
• shell32.dll
• kernel32.dll
• kernel32.dll
• Setup
• Specifies the password to use.
• /PASSWORD=password
• Like the /TASKS parameter, except the specified tasks will be merged with the set of tasks that would have otherwise been selected by default.
• /MERGETASKS="comma separated list of task names"
• Specifies a list of tasks that should be initially selected.
• /TASKS="comma separated list of task names"
• Overrides the default component settings.
• /COMPONENTS="comma separated list of component names"
• Overrides the default setup type.
• /TYPE=type name
• Instructs Setup to initially check the Don't create a Start Menu folder check box.
• /NOICONS
• Overrides the default folder name.
• /GROUP="folder name"
• Overrides the default directory name.
• /DIR="x:\\dirname"
• Specifies the internal name of the language to use.
• /LANG=language
• Instructs Setup to save installation settings to the specified file.
• /SAVEINF="filename"
• Instructs Setup to load the settings from the specified file after having checked the command line.
• /LOADINF="filename"
• Prevents Setup from restarting applications.
• /NORESTARTAPPLICATIONS
• Instructs Setup to restart applications.
• /RESTARTAPPLICATIONS
• Prevents Setup from closing applications using files that need to be updated.
• /NOCLOSEAPPLICATIONS
• Instructs Setup to close applications using files that need to be updated.
• /CLOSEAPPLICATIONS

- Specifies a custom exit code that Setup is to return when the system needs to be restarted.
- /RESTARTEXITCODE=exit code
- Prevents Setup from restarting the system following a successful installation, or after a Preparing to Install failure that requests a restart.
- /NORESTART
- Prevents the user from cancelling during the installation process.
- /NOCANCEL
- /LOG="filename"
- /LOG
- Instructs Setup to suppress message boxes.
- Instructs Setup to be silent or very silent.
- /SILENT, /VERYSILENT
- Disables the This will install... Do you wish to continue? prompt at the beginning of Setup.
- Shows this information.
- The Setup program accepts optional command line parameters.
- The setup files are corrupted. Please obtain a new copy of the program.
- /HELP
- SeShutdownPrivilege
- The setup files are corrupted. Please obtain a new copy of the program.
- Itanium
- Unknown
- LzmaDecode failed (%d)
- lzmadecompsmall: %s
- lzmadecompsmall: Compressed data is corrupted (%d)
- Compressed block is corrupted
- Compressed block is corrupted
- Compressed block is corrupted
- File I/O error %d
- [ExceptObject=nil]
- Control Panel\\Desktop\\ResourceLocale
- Locale
- .DEFAULT\\Control Panel\\International
- kernel32.dll
- USERPROFILE
- TEMP
- kernel32.dll
- AMPM
- AMPM
- eeee
- @INFNAN
- Software\\Borland\\Delphi\\Locales
- Software\\Borland\\Locales
- Software\\CodeGear\\Locales
- kernel32.dll
- FPUMaskValue
- SOFTWARE\\Borland\\Delphi\\RTL
- </compatibility>
- </application>
- <supportedOS Id="{8e0f7a12-bfb3-4fe8-b9a5-48fd50a15a9a}"/>
- <supportedOS Id="{1f676c76-80e1-4239-95bb-83d0f6d0da78}"/>
- <supportedOS Id="{4a2f28e3-53b9-4441-ba9c-d69d4a4a6e38}"/>
- <supportedOS Id="{35138b9a-5d96-4fbd-8e2d-a2440225f93a}"/>
- <supportedOS Id="{e2011457-1546-43c5-a5fe-008deee3d3f0}"/>
- <application>
- <compatibility xmlns="urn:schemas-microsoft-com:compatibility.v1">
- </application>
- </windowsSettings>
- <windowsSettings>

- <application xmlns="urn:schemas-microsoft-com:asm.v3">
- </trustInfo>
- </security>
- </requestedPrivileges>
- <requestedExecutionLevel level="asInvoker" uiAccess="false"/>
- <requestedPrivileges>
- <security>
- <trustInfo xmlns="urn:schemas-microsoft-com:asm.v3">
- </dependency>
- </dependentAssembly>
- language="*"
- publicKeyToken="6595b64144ccf1df"
- processorArchitecture="x86"
- version="6.0.0.0"
- name="Microsoft.Windows.Common-Controls"
- type="win32"
- <assemblyIdentity
- <dependentAssembly>
- <dependency>
- <description>Inno Setup</description>
- type="win32"/>
- version="1.0.0.0"
- processorArchitecture="x86"
- name="JR.Inno.Setup"
- <assemblyIdentity
- <assembly xmlns="urn:schemas-microsoft-com:asm.v1" manifestVersion="1.0">
- <?xml version="1.0" encoding="UTF-8" standalone="yes"?>
- 0zzn0Yr
- SafeDLLPath
- SXPTheme
- JLZMADecompSmall
- SetupEnt
- WMD5
- 3Messages
- *ShellAPI
- SHA1
- Compress
- 6MsgIDs
- cInstFunc
- Int64Em
- AFileClass
- VerInfo
- ImageHlp
- YStrUtils
- Math
- KWindows
- eCharacter
- SysUtils
- 7PathFunc
- SysInit
- UTypes
- CmnFunc2
- RedirFunc
- SetupLdr
- @&=O8
- ?tE)!XU
- ?tE)!XU

- ?333333
- Y\tY\ti
- 0))))
- 3ws30
- advapi32.dll
- kernel32.dll
- InitCommonControls
- comctl32.dll
- advapi32.dll
- kernel32.dll
- user32.dll
- kernel32.dll
- kernel32.dll
- user32.dll
- advapi32.dll
- SysAllocStringLen
- SysReAllocStringLen
- SysFreeString
- oleaut32.dll
- 3.v%9-v|
- e.v05,v
- -vc3.vM7.v
- a/vuG-v<
- E.v+E.v
- 9.vF
- Inno Setup Setup Data (5.5.7) (u)
- +o*7
- MGiI
- 9a&g;
- i]Wb
- Inno Setup Messages (5.5.3) (u)
- Inno Setup Setup Data (5.5.7) (u)
- Runtime error at 00000000
- Error
- 0+0~
- 0+0u
- 0+0s
- u.h0
- uGj$
- |%C3
- ;B(u.
- SVW3
- =E[A
- -\\[A
- -X[A
- -P[A
- SVWU
- SVW3
- |GF3
- u[Tj(
- SVWUQ
- SVW3
- TSetupLanguageEntry=
- TSetupHeader
- SVW3
- 8G;}
- SVWUQ

- F;4$|
- $;4$
- SVWU
- SVWUQ
- SVWUQ
- TLZMA1SmallDecompressorS
- SVWUQ
- TCompressedBlockReader
- TCustomDecompressor
- ECompressInternalError
- ECompressDataError
- ECompressError
- ;4$t
- EFileError
- TFile
- TCustomFile
- SVW3
- SVW3
- SVWU
- SVWU
- SVWU
- SVWUQ
- SVW3
- SVWU
- WVUSj
- SVWU
- TModuleInfo
- SysUtils
- TUnitHashArray
- =8\\A
- SVW3
- r3t7
- SVW3
- TExceptRec
- TErrorRec
- =`[A
- =d[A
- SysUtils
- SVW3
- r@f=9
- t&f;=0
- SVWUQ
- 0<:r
- tgf9
- SUVj
- TEncoding
- SysUtils
- SysUtils
- ENoMonitorSupportException
- EMonitorLockException
- EMonitor
- ESafecallException
- EIntfCastError
- EAbstractError
- EAssertionFailed
- EVariantError
- EControlC

- EStackOverflow
- EPrivilege
- EAccessViolation
- EConvertError
- EInvalidCast
- EInvalidPointer t@
- EUnderflow
- EOverflow
- EZeroDivide
- EInvalidOp
- EMathError
- EIntOverflow
- ERangeError$q@
- EDivByZero
- EIntError
- EExternalException
- EExternal
- EInOutError
- EOutOfMemory
- EHeapException
- EAbort
- ExceptionLm@
- hvi@
- =T[A
- Uhoi@
- hob@
- Uhhb@
- =0 A
- SVWU
- 8\\u;
- SVWU
- SVWU
- It4S
- UhJT@
- SVWU
- It6S
- t!P1
- =,0A
- SVWU
- hx'A
- hp'A
- =(A
- h|E@
- hx'A
- =03A
- =(3A
- =L0A
- 0123456789ABCDEF
- Uh`C@
- UhMB@
- PhbA@
- = A
- r6t0
- d$,1
- SVWU
- VWUUh(?@
- = A

- =$ A
- = A
- =$ A
- u\t@B
- SVWU
- VWUd
- = A
- =$ A
- = A
- =$ A
- = A
- = A
- = A
- = A
- = A
- = A
- = A
- Uhk:@
- BkU'9
- E@|o
- @aQY
- Cw6@
- Cw6@
- 2_^[
- w+9
- u%Nt
- u0Nt
- uENt
- =$3A
- =00A
- YZXu
- = 0A
- SVWU
- =":A
- rAF3
- =(:A
- |&B3;
- =M0A
- =<:A
- =<:A
- wt=0
- %4:A
- %4:A
- =M0A
- %4:A
- %4:A
- =M0A
- =<:A
- %4:A
- %4:A
- %4:A
- %4:A
- 58:A
-)=<:A
- 58:A
- =<:A
- #5@:A

- %4:A
- %4:A
- =M0A
- SVWU
- SVWU
- SVWU
- =M0A
- =<:A
- Unexpected Memory Leak
- UnicodeString
- AnsiString
- Unknown
- The sizes of unexpected leaked medium and large blocks are:
- The unexpected small block leaks are:
- An unexpected memory leak has occurred.
- FastMM Borland Edition (c) 2004 - 2008 Pierre le Riche / Professional Software Development
- TObject
- AnsiString
- AnsiChar
- .rdata
- .idata
- `.data
- `.itext
- .text
- This program must be run under Win32
-
-
- @P`Pp
- QQQQ
- %s%s
- %s (%s, line %d)
- DVCLAL
- @0123456789ABCDEFGHIJKLMNOPQRSTUV
- /SL5="$%x,%d,%d,
- .tmp
- jjjjjjj
- /SUPPRESSMSGBOXES
- /SP-
- /HELP, /?
- jjjjjj
- /Lang=
- /SPAWNWND=
- /SP-
- .tmp
- jjjjjjj
- :mm:ss
- mmmm d, yyyy
- m/d/yy
- jjjj
- jjjj
- jjjj
- jjjj
- yyyy
- PADDINGXXPADDINGPADDINGXXPADDINGPADDINGXXPADDINGPADDINGXXPADDINGPADDINGXXPADDINGPADDINGXXPADDINGPADDINGXX PADDINGPADDINGXXPADDINGPADDINGXXPADDINGPADDINGXXPADDINGPADDINGXXPADDINGPADDINGXXPADDINGPADDINGXXPADDINGPA DDINGXXPADDINGPADDINGXXPADDINGPADDINGXXPADDINGPADDINGXXPADDINGPADDINGXXPADDINGPADDINGXXPADDINGPADDINGXXPA DDINGPADDINGXXPADDINGPADDINGXXPADDINGPADDINGXXPADDINGPADDINGXXPADDINGPADD

- </assembly>
- />
- rDlPtS
- Struct
- Msgs
- SysConst
- "RTLConsts
- System
- ?]QJ
- ?F]k
- ?]QJ
- @F]k
- ?]QJ
- ?]QJ
-
-
-

- KJJGGJ
- offffff
-)))))
-))))
-)));
-))))
-))))
-))))
-))))
-))))
-)))))
- KKKKKKKKKKKKKK
- KKKKKK
- KKKK
- KKKK
- KKKKK
- wwwwwx
- wwwwwx
- -vM)vV
- T-va>-v
- g.v.
- d.vb
- -vCE.vs
- 3.vM7.v&<.v
- -v(7.vF
- ;-vGd/v<
- -v+E.v)
- -vjX,v
- -vQJ.v
- .vO!.v
- S.vb
- 3.vM7.v&<.v
- /.v(7.v`
- #.zf
- wn>Jj
- Qkkbal
- n;^
- $(,048<@DHLLPPTTXX\\\\``ddhhllpptttxxxx||||
- @v:k
- ,vP~@
- ZYYd
- ZYYd
- ZYYd
- ZYYd
- ZYYd
- ZYYd
- ZYYd
- ZYYd
- ZYYd
- ZYYd
- ZYYd
- ZYYd
- ZYYd
- ZYYd
- L]_^[
- ZYYd
- ZYYd

- ZYYd
- ZYYd
- _^[YY]
- _^[Y]
- QSVW
- ZYYd
- ZYYd
- _^[Y]
- ZYYd
- ZYYd
- ZYYd
- ZYYd
- ZYYd
- Z]_^[
- ;,$r
- Z_^[
- SVWQ
- _^[]
- ZYYd
- ZYYd
- ZYYd
- :G;}
- :G;}
- Z]_^[
- YZ]_^[
- Z]_^[
- Z]_^[
- ;sht'
- _^[Y]
- ZYYd
- $Z]_^[
- YZ^[
- Z_^[
- SVWQ
- YZ_^[
- $Z_^[
- SVWQ
- ^[Y]
- ZYYd
- ZYYd
- ZYYd
- [YY]
- ZYYd
- ZYYd
- ^[Y]
- ZYYd
- ZYYd
- ^[YY]
- ZYYd
- _^[Y]
- QSVW
- Z_^[
- SVWQ
- ZYYd
-]_^[
-]_^[
- SVWP

- YZ]_^[
- Z]_^[
- }$C;
- _^[YY]
- ZYYd
- \\t\tf
- ZYYd
- ZYYd
- ZYYd
-]_^[
-]_^[
- ZYYd
- Y_^[
- _^[Y]
- QSVW
- ^[Y]
- ZYYd
- ZYYd
- ZYYd
- t(Ht
- t<HtH
- ,tY=
- ZYYd
- YZ^[
- _^[YY]
- ZYYd
- _^[Y]
- ZYYd
- ZYYd
- ZYYd
- ZYYd
- QQQQQQSVW
- ZYYd
- ^[Y]
- ZYYd
- ZYYd
- QQQQQQSVW3
- _^[Y]
- QSVW
- Z_^[
- SVWQ
- $*@@@*$@@@$ *@@* $@@($*)@-$*@@$-*@@$*-@@(*$)@-*$@@*-$@@*$-@@-* $@-$ *@* $-@$ *-@$ -*@*- $@($ *)(* $)
- <@t!QS<$t
- _^[[
- _^[YY]
- ZYYd
- ZYYd
- _^[]
- YZ_^[
- $Z]_^[
- _^[YY]
- ZYYd
- ZYYd
- ZYYd
- ZYYd
- _^[Y]
- QSVW

- ^[Y]
- ZYYd
- ZYYd
- _^[Y]
- ZYYd
- _^[]
- vKVS
- ZYYd
- _^[YY]
- ZYYd
-]_^[
- h#_@
- ZYYd
- hh`@
- hh`@
- t ;s
-]_^[
-]_^[
-]_^[
-]_^[
- _^[X
- _^[X
- PSVW
- hQT@
- ZYYd
- _^[Y]
- h$S@
- ZYYd
- QSVW
- XZ_^[X]X
- SVWRP
- X_^[
- ;_^[
- t f;J
- t-Rf;
- ;_^[
- Z_^[
- SVWQ
- t!R:
- ;]_^[
- @@@Y)
- t f;J
- t-Rf;
- _^[YY]
-]_^[
- ^[Y]
- ZYYd
- ^[Y]
- hgC@
- ZYYd
- _^[Y]
- ZYYd
- QSVW
- _^[]
- ZYYd
- t=HtN
- ,t\\=

-]_^[
- ZTUWVSPR
-]_^[
-]_^[
- ZYYd
- SPRQ
- PhT>@
- SPRQ
- YZXtm1
-]_^[
- T$(j
- SPRQ
- YZXtp
- YYZX
- PPRTj
- _^[Y]
- QSVW
- ZYYd
- @v:k
- ~]x[])
- XtPf
- xtVf
- Xthf
- xtnf
- $ttf
- +trf
- -tvf
- w)f%
- r/f=
-]_^[
- t!Ht:
- _^[]
-]_^[
-]_^[
-]_^[
-]_^[
-]_^[
- L\t W
-]_^[
- $]_^[
-]_^[
- bytes:
- string(
- @.rsrc
- .tls
- .bss