Analysis report for sample: 00587b2659629515a155bf41c1fb2828

This report has been generated by a set of tools for semi-supervised behavioral analysis of executables.

More information about these reports at **http://www.vallejo.cc**.

This work is licensed under a Creative Commons Attribution 4.0 International License. To view a copy of this license visit http://creativecommons.org/licenses/by/4.0/.

Report classification: 13845 (indicates the level of interest of the report, based on the amount of information collected about the sample).

Index

- Sample
- AV detections
- Original source url
- Virustotal url
- Yara matches
- Snapshot
- Threads tree
- Running processes
- Most interesting actions
- Most interesting strings
- Involved hosts
- Dns queries
- Connections and readable network traffic
- Threads behavioural information
- Malware processes' network events
- Sample's unpacked / injected modules

Sample

- md5: 00587b2659629515a155bf41c1fb2828

AV detections

- Microsoft: Trojan:Win32/Toga!rfn
- Kaspersky: not-a-virus:AdWare.MSIL.DomaIQ.cldu
- Symantec: PUA.MyPCBackup
- Malwarebytes: PUP.Optional.DomaIQ

Original source url

-

Virustotal url

- https://virustotal.com/es/file/dae6171ee1db964e7aa27e1a14ab74da594cd54cc3acb1f3182b89b03a9862ec/analysis

Yara matches

The following yara rules have matched injected or unpacked modules's code or data areas.

Snapshot

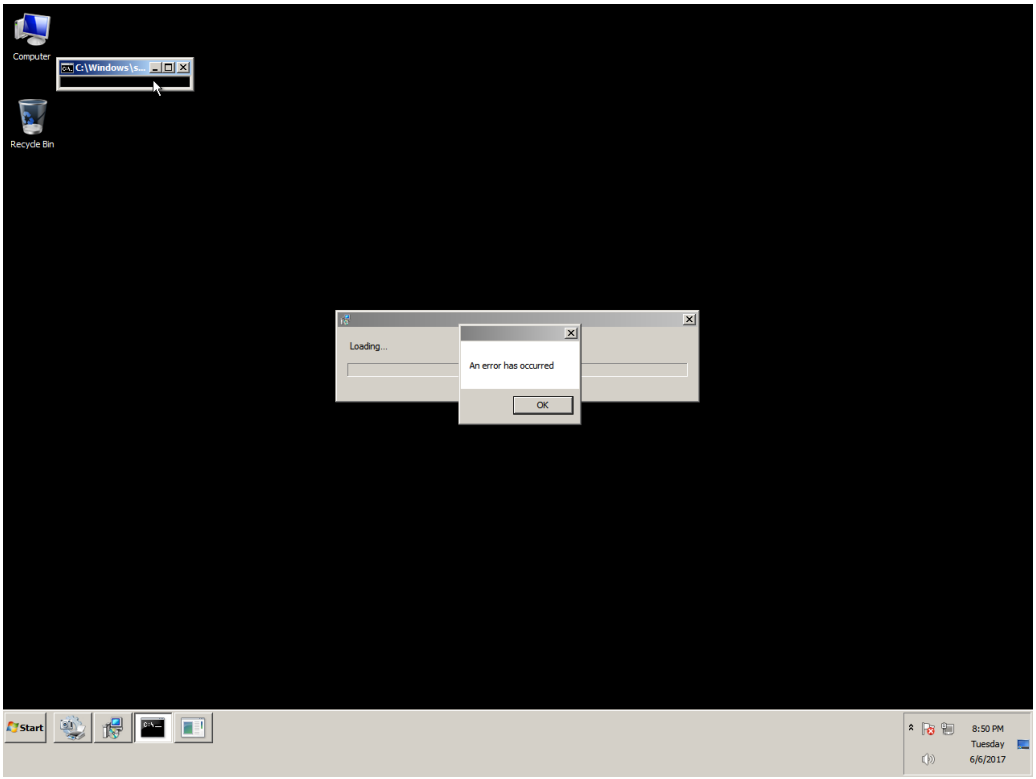
Computer
C:\Windows\s...
Recycle Bin
Loading...
An error has occurred
OK
Start
8:50 PM
Tuesday
6/6/2017

Threads tree

The following tree represents sample's threads. T<index> is an alias for sample's threads (numeration is done in the order of threads creation). P<index> is an alias for processes owning sample's threads.

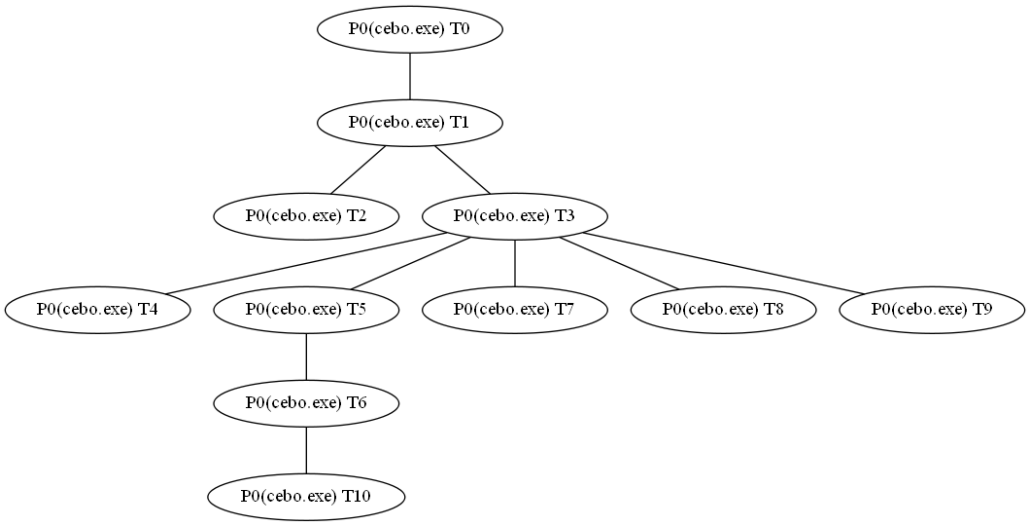

Running processes

Here it is the list of running processes after sample execution.

Processes with sample' threads

- Name cebo.exe Alias P0

Other processes

- Name System
- Name smss.exe
- Name csrss.exe
- Name wininit.exe
- Name csrss.exe
- Name winlogon.exe
- Name services.exe
- Name lsass.exe
- Name lsm.exe
- Name svchost.exe
- Name svchost.exe
- Name svchost.exe
- Name svchost.exe
- Name svchost.exe
- Name audiodg.exe
- Name TrustedInstaller.exe
- Name svchost.exe
- Name svchost.exe
- Name spoolsv.exe
- Name svchost.exe
- Name svchost.exe
- Name vmtoolse.exe
- Name svchost.exe
- Name dllhost.exe
- Name msdtc.exe
- Name sppsvc.exe
- Name taskhost.exe
- Name dwm.exe
- Name explorer.exe
- Name vmtoolse.exe
- Name SearchIndexer.exe
- Name svchost.exe
- Name wmpnetwk.exe
- Name WmiPrvSE.exe
- Name chrome.exe
- Name WmiPrvSE.exe
- Name SearchFilterHost.exe
- Name taskhost.exe
- Name SearchProtocolHost.exe
- Name cmd.exe
- Name conhost.exe
- Name UI0Detect.exe
- Name UI0Detect.exe
- Name pxxx.exe
- Name dllhost.exe
- Name cmd.exe

- Name conhost.exe
- Name cmd.exe
- Name conhost.exe
- Name int3.exe
- Name explorer.exe
- Name explorer.exe
- Name WmiPrvSE.exe
- Name cmd.exe
- Name conhost.exe
- Name UI0Detect.exe
- Name cmd.exe
- Name conhost.exe
- Name cmd.exe
- Name conhost.exe
- Name explorer.exe
- Name explorer.exe
- Name cmd.exe
- Name conhost.exe
- Name taskkill.exe
- Name mode.com
- Name conhost.exe
- Name cmd.exe
- Name conhost.exe
- Name UI0Detect.exe
- Name cmd.exe
- Name conhost.exe
- Name int3.exe

Most interesting actions

The following list it's a collection of the most interesting events captured. This list is ordered by the score assigned to the event. In the section "Threads behavioural information" it's possible to find all the actions performed by each sample's thread ordered chronologically.

- RegCreateKey (HKCU\\Software\\Microsoft\\GDIPlus Desired Access: Read/Write, Disposition: REG_OPENED_EXISTING_KEY)
- RegDeleteValue (HKCU\\Software\\Microsoft\\Windows\\CurrentVersion\\Internet Settings\\ZoneMap\\ProxyBypass)
- RegDeleteValue (HKLM\\SOFTWARE\\Microsoft\\Windows\\CurrentVersion\\Internet Settings\\ZoneMap\\ProxyBypass)
- RegDeleteValue (HKCU\\Software\\Microsoft\\Windows\\CurrentVersion\\Internet Settings\\ZoneMap\\IntranetName)
- RegDeleteValue (HKLM\\SOFTWARE\\Microsoft\\Windows\\CurrentVersion\\Internet Settings\\ZoneMap\\IntranetName)
- RegSetValue (HKCU\\Software\\Microsoft\\Windows\\CurrentVersion\\Internet Settings\\ZoneMap\\UNCAsIntranet Type: REG_DWORD, Length: 4, Data: 0)
- RegSetValue (HKCU\\Software\\Microsoft\\Windows\\CurrentVersion\\Internet Settings\\ZoneMap\\AutoDetect Type: REG_DWORD, Length: 4, Data: 1)
- RegCreateKey (HKCU\\SOFTWARE\\Microsoft\\Windows\\CurrentVersion\\Internet Settings Desired Access: Read/Write, Disposition: REG_OPENED_EXISTING_KEY)
- RegCreateKey (HKLM\\Software\\Microsoft\\Tracing Desired Access: Query Value, Set Value, Disposition: REG_OPENED_EXISTING_KEY)
- RegCreateKey (HKLM\\Software\\Microsoft\\Tracing Desired Access: Read/Write, Disposition: REG_OPENED_EXISTING_KEY)
- RegCreateKey (HKLM\\Software\\Microsoft\\Tracing\\cebo_RASAPI32 Desired Access: Read, Set Value, Disposition: REG_CREATED_NEW_KEY)
- RegSetValue (HKLM\\SOFTWARE\\Microsoft\\Tracing\\cebo_RASAPI32\\EnableFileTracing Type: REG_DWORD, Length: 4, Data: 0)
- RegSetValue (HKLM\\SOFTWARE\\Microsoft\\Tracing\\cebo_RASAPI32\\EnableConsoleTracing Type: REG_DWORD, Length: 4, Data: 0)
- RegSetValue (HKLM\\SOFTWARE\\Microsoft\\Tracing\\cebo_RASAPI32\\FileTracingMask Type: REG_DWORD, Length: 4, Data: 4294901760)
- RegSetValue (HKLM\\SOFTWARE\\Microsoft\\Tracing\\cebo_RASAPI32\\ConsoleTracingMask Type: REG_DWORD, Length: 4, Data: 4294901760)
- RegSetValue (HKLM\\SOFTWARE\\Microsoft\\Tracing\\cebo_RASAPI32\\MaxFileSize Type: REG_DWORD, Length: 4, Data: 1048576)
- RegSetValue (HKLM\\SOFTWARE\\Microsoft\\Tracing\\cebo_RASAPI32\\FileDirectory Type: REG_EXPAND_SZ, Length: 34, Data: %windir%\\tracing)
- RegCreateKey (HKCU\\Software\\Microsoft\\windows\\CurrentVersion\\Internet Settings Desired Access: Write, Disposition: REG_OPENED_EXISTING_KEY)
- RegSetValue (HKCU\\Software\\Microsoft\\Windows\\CurrentVersion\\Internet Settings\\ProxyEnable Type: REG_DWORD, Length: 4, Data: 0)
- RegDeleteValue (HKCU\\Software\\Microsoft\\Windows\\CurrentVersion\\Internet Settings\\ProxyServer)
- RegDeleteValue (HKCU\\Software\\Microsoft\\Windows\\CurrentVersion\\Internet Settings\\ProxyOverride)
- RegDeleteValue (HKCU\\Software\\Microsoft\\Windows\\CurrentVersion\\Internet Settings\\AutoConfigURL)
- RegCreateKey (HKCU\\Software\\Microsoft\\windows\\CurrentVersion\\Internet Settings\\Connections Desired Access: Set Value, Disposition: REG_OPENED_EXISTING_KEY)
- RegSetValue (HKCU\\Software\\Microsoft\\Windows\\CurrentVersion\\Internet Settings\\Connections\\SavedLegacySettings Type: REG_BINARY, Length: 728, Data: 46 00 00 00 15 00 00 00 09 00 00 00 00 00 00 00)
- RegCreateKey (HKCU\\Software\\Microsoft\\Windows Script\\Settings Desired Access: Maximum Allowed, Granted Access: All Access, Disposition: REG_OPENED_EXISTING_KEY)
- RegCreateKey (HKLM\\Software\\Microsoft\\DirectDraw\\MostRecentApplication Desired Access: Maximum Allowed, Granted Access: All Access, Disposition: REG_OPENED_EXISTING_KEY)
- RegSetValue (HKLM\\SOFTWARE\\Microsoft\\DirectDraw\\MostRecentApplication\\Name Type: REG_SZ, Length: 18, Data: cebo.exe)
- RegSetValue (HKLM\\SOFTWARE\\Microsoft\\DirectDraw\\MostRecentApplication\\ID Type: REG_DWORD, Length: 4, Data: 1399287107)
- RegCreateKey (HKLM\\Software\\Microsoft\\Tracing\\cebo_RASMANCS Desired Access: Read, Set Value, Disposition: REG_CREATED_NEW_KEY)
- RegSetValue (HKLM\\SOFTWARE\\Microsoft\\Tracing\\cebo_RASMANCS\\EnableFileTracing Type: REG_DWORD, Length: 4, Data: 0)
- RegSetValue (HKLM\\SOFTWARE\\Microsoft\\Tracing\\cebo_RASMANCS\\EnableConsoleTracing Type: REG_DWORD, Length: 4, Data: 0)
- RegSetValue (HKLM\\SOFTWARE\\Microsoft\\Tracing\\cebo_RASMANCS\\FileTracingMask Type: REG_DWORD, Length: 4, Data: 4294901760)
- RegSetValue (HKLM\\SOFTWARE\\Microsoft\\Tracing\\cebo_RASMANCS\\ConsoleTracingMask Type: REG_DWORD, Length: 4, Data: 4294901760)
- RegSetValue (HKLM\\SOFTWARE\\Microsoft\\Tracing\\cebo_RASMANCS\\MaxFileSize Type: REG_DWORD, Length: 4, Data: 1048576)
- RegSetValue (HKLM\\SOFTWARE\\Microsoft\\Tracing\\cebo_RASMANCS\\FileDirectory Type: REG_EXPAND_SZ, Length: 34, Data: %windir%\\tracing)
- RegCreateKey (HKLM\\Software\\Microsoft\\WBEM\\CIMOM Desired Access: Query Value, Set Value, Disposition: REG_OPENED_EXISTING_KEY)
- RegCreateKey (HKLM\\Software\\Microsoft\\WBEM\\CIMOM Desired Access: Read/Write, Disposition: REG_OPENED_EXISTING_KEY)
- RegCreateKey (HKCU\\Software\\Microsoft\\Windows\\CurrentVersion\\Internet Settings\\Wpad\\00-50-56-e2-57-25 Desired Access: Set Value, Disposition: REG_OPENED_EXISTING_KEY)
- RegSetValue (HKCU\\Software\\Microsoft\\Windows\\CurrentVersion\\Internet Settings\\Connections\\DefaultConnectionSettings Type: REG_BINARY, Length: 728, Data: 46 00 00 00 08 00 00 00 09 00 00 00 00 00 00 00)
- RegSetValue (HKCU\\Software\\Microsoft\\Windows\\CurrentVersion\\Internet Settings\\Wpad\\WpadLastNetwork Type: REG_SZ, Length: 78, Data: {E3243F48-3995-4FAD-AE11-6F6A274AB4E7})

Most interesting strings

The following list it's a collection of the most interesting strings found in the sample's modules code or data. A complete list of strings for each sample's module can be found in the section "Sample's unpacked / injected modules."

- url | http tag | valid domain | tlds: <assembly xmlns="urn:schemas-microsoft-com:asm.v1" manifestVersion="1.0"><trustInfo xmlns="urn:schemas-microsoft-com:asm.v3"><security><requestedPrivileges><requestedExecutionLevel level="requireAdministrator" uiAccess="false"></requestedExecutionLevel></requestedPrivileges></security></trustInfo><application xmlns="urn:schemas-microsoft-com:asm.v3"><windowsSettings><dpiAware xmlns="http://schemas.microsoft.com/SMI/2005/WindowsSettings">true</dpiAware></windowsSettings></application></assembly>
- url | valid domains | tlds: sw.cy
- url | valid domains | tlds: .rE=yB.
- url | valid domains | tlds: .TC~
- url | valid domains | tlds: io.IQ
- url | valid domains | tlds: 8.Kg
- url | valid domains | tlds: 0.QA
- url | valid domains | tlds: System.IO.Compression
- url | valid domains | tlds: System.Net.Configuration
- url | valid domains | tlds: System.Net.Sockets
- url | valid domains | tlds: System.Net
- url | valid domains | tlds: System.IO
- url | valid domains | tlds: 8$.Et
- path | frequently modified by malware: C:\\Users\\javi\\AppData\\Local\\Temp\\dfs9EFD.tmp
- path | frequently modified by malware: appdata
- path | path unit | wellknown extension: C:\\Users\\javi\\Downloads\\cebo.exe
- api | frequently used by malware: accept
- api | frequently used by malware: send_by_post
- api | frequently used by malware: IsDebuggerPresent
- api | frequently used by malware: CheckRemoteDebuggerPresent
- api | frequently used by malware: RegCloseKey
- api | frequently used by malware: send
- api | frequently used by malware: Sleep
- api | frequently used by malware: GetEnvironmentVariable
- api | frequently used by malware: set_Accept
- api | frequently used by malware: GetTempPath
- api | frequently used by malware: CreateDirectory
- api | frequently used by malware: GetTempFileName
- api | frequently used by malware: WideCharToMultiByte
- api | frequently used by malware: QueryPerformanceCounter
- api | frequently used by malware: GetProcAddress
- api | frequently used by malware: ExitProcess
- api | frequently used by malware: WriteFile
- api | frequently used by malware: LoadResource
- api | frequently used by malware: not a socket
- api | frequently used by malware: not_a_socket
- registry: SOFTWARE\\Microsoft\\NET Framework Setup\\NDP\\v4
- path | path unit: c:\\otronombre2.pdb
- api | kernel32: VirtualProtect
- api | user32: ReleaseCapture
- api | kernel32: GetPrivateProfileStringW
- api | user32: EnableMenuItem
- api | user32: GetSystemMenu
- api | kernel32: GetCurrentProcess
- api | kernel32: WriteConsoleW
- api | kernel32: SetFilePointerEx
- api | kernel32: SetStdHandle

- api | kernel32: ReadConsoleW
- api | kernel32: ReadFile
- api | kernel32: GetConsoleMode
- api | kernel32: GetConsoleCP
- api | kernel32: FlushFileBuffers
- api | kernel32: GetStringTypeW
- api | kernel32: EnumSystemLocalesW
- api | kernel32: GetUserDefaultLCID
- api | kernel32: IsValidLocale
- api | kernel32: GetLocaleInfoW
- api | kernel32: LCMapStringW
- api | kernel32: CompareStringW
- api | kernel32: GetTimeFormatW
- api | kernel32: GetDateFormatW
- api | kernel32: LoadLibraryW
- api | kernel32: OutputDebugStringW
- api | kernel32: SetConsoleCtrlHandler
- api | kernel32: LoadLibraryExW
- api | kernel32: FreeLibrary
- api | kernel32: InterlockedExchange
- api | kernel32: GetCPInfo
- api | kernel32: GetOEMCP
- api | kernel32: GetACP
- api | kernel32: IsValidCodePage
- api | kernel32: FatalAppExitA
- api | kernel32: IsProcessorFeaturePresent
- api | kernel32: CreateSemaphoreW
- api | kernel32: TlsFree
- api | kernel32: TlsSetValue
- api | kernel32: TlsGetValue
- api | kernel32: TlsAlloc
- api | kernel32: TerminateProcess
- api | kernel32: SetUnhandledExceptionFilter
- api | kernel32: UnhandledExceptionFilter
- api | kernel32: FreeEnvironmentStringsW
- api | kernel32: GetEnvironmentStringsW
- api | kernel32: GetSystemTimeAsFileTime
- api | kernel32: GetCurrentProcessId
- api | kernel32: GetStartupInfoW
- api | kernel32: GetFileType
- api | kernel32: GetModuleFileNameW
- api | kernel32: GetStdHandle
- api | kernel32: AreFileApisANSI
- api | kernel32: GetModuleHandleExW
- api | kernel32: GetCurrentThreadId
- api | kernel32: GetCurrentThread
- api | kernel32: InterlockedDecrement
- api | kernel32: InterlockedIncrement
- api | kernel32: SetLastError
- api | kernel32: RtlUnwind
- api | kernel32: DecodePointer
- api | kernel32: EncodePointer
- api | kernel32: GetCommandLineW
- api | kernel32: RegOpenKeyExW
- api | kernel32: GetProcessHeap
- api | kernel32: HeapSize
- api | kernel32: HeapFree

- api | kernel32: HeapReAlloc
- api | kernel32: HeapAlloc
- api | kernel32: HeapDestroy
- api | kernel32: DeleteCriticalSection
- api | kernel32: LeaveCriticalSection
- api | kernel32: EnterCriticalSection
- api | kernel32: GetLastError
- api | kernel32: RaiseException
- api | kernel32: GetModuleHandleW
- api | kernel32: CloseHandle
- api | kernel32: LockResource
- api | kernel32: GetTempPathW
- api | kernel32: MultiByteToWideChar
- api | kernel32: CreateFileW
- api | kernel32: SizeofResource
- api | kernel32: InitializeCriticalSectionAndSpinCount
- api | kernel32: FindResourceW
- api | kernel32: FindResourceExW
- api | kernel32: GetTempFileNameW
- api | user32: GetProcessWindowStation
- api | user32: GetUserObjectInformationW
- api | user32: GetLastActivePopup
- api | user32: GetActiveWindow
- api | user32: MessageBoxW
- api | advapi32: SystemFunction036
- api | kernel32: GetCurrentPackageId
- api | kernel32: LCMapStringEx
- api | kernel32: IsValidLocaleName
- api | kernel32: GetUserDefaultLocaleName
- api | kernel32: GetTimeFormatEx
- api | kernel32: GetLocaleInfoEx
- api | kernel32: GetDateFormatEx
- api | kernel32: CompareStringEx
- api | kernel32: EnumSystemLocalesEx
- api | kernel32: SetDefaultDllDirectories
- api | kernel32: CreateSymbolicLinkW
- api | kernel32: GetLogicalProcessorInformation
- api | kernel32: GetCurrentProcessorNumber
- api | kernel32: FreeLibraryWhenCallbackReturns
- api | kernel32: FlushProcessWriteBuffers
- api | kernel32: CloseThreadpoolWait
- api | kernel32: SetThreadpoolWait
- api | kernel32: CreateThreadpoolWait
- api | kernel32: CloseThreadpoolTimer
- api | kernel32: WaitForThreadpoolTimerCallbacks
- api | kernel32: SetThreadpoolTimer
- api | kernel32: CreateThreadpoolTimer
- api | kernel32: SetThreadStackGuarantee
- api | kernel32: CreateSemaphoreExW
- api | kernel32: InitializeCriticalSectionEx
- api | kernel32: FlsSetValue
- api | kernel32: FlsGetValue
- api | kernel32: FlsFree
- api | kernel32: FlsAlloc

Involved hosts

- 68481-53345.cloudwaysapps.com:http
- 89.238.178.116:http
- ec2-52-59-67-12.eu-central-1.compute.amazonaws.com:http
- ec2-52-72-44-164.compute-1.amazonaws.com:http
- javi-PC:57604
- javi-PC:http
- mad01s26-in-f10.1e100.net:http
- unknown.prolexic.com:http
- 128.199.55.168:80 (www.facebook.com-de.online)
- 192.168.133.231:49195
- 192.168.133.231:49196
- 192.168.133.231:49197
- 192.168.133.231:49198
- 192.168.133.231:49200
- 192.168.133.231:49201
- 192.168.133.231:49202
- 192.168.133.231:49203
- 192.168.133.231:49204
- 192.168.133.231:49205
- 192.168.133.231:49206
- 192.168.133.231:49207
- 192.168.133.231:49208
- 192.168.133.231:49209
- 192.168.133.231:49210
- 192.168.133.231:49211
- 192.168.133.231:53195
- 192.168.133.231:68
- 192.168.133.254:67
- 192.168.133.2:53
- 216.58.214.170:80 (ajax.googleapis.com)
- 52.59.67.12:80 (trk1.smartglobalreports.com)
- 52.72.44.164:80 (usd.quebec-bin.com)
- 72.52.4.119:80 (api.v2.secdls.com)
- 89.238.178.116:80 (img.sedoparking.com)

Dns queries

- api.v2.secdls.com ---> 72.52.4.119
- img.sedoparking.com ---> 89.238.178.116
- 254.133.168.192.in-addr.arpa ---> no answers
- usd.quebec-bin.com ---> 52.72.44.164, 54.86.140.0
- usd.zeroredirect11.com ---> 52.72.44.164, 54.86.140.0
- 119.4.52.72.in-addr.arpa ---> no answers
- 116.178.238.89.in-addr.arpa ---> no answers
- trk1.smartglobalreports.com ---> 52.59.67.12, 35.156.171.254
- www.facebook.com-de.online ---> 128.199.55.168
- ajax.googleapis.com ---> 216.58.214.170, 216.58.210.138, 216.58.210.170, 216.58.201.138
- 12.67.59.52.in-addr.arpa ---> no answers
- 170.214.58.216.in-addr.arpa ---> no answers
- 164.44.72.52.in-addr.arpa ---> no answers
- 168.55.199.128.in-addr.arpa ---> no answers
- dtrack.secdls.com ---> 72.52.4.119

Connections and readable network traffic

The analysis environment captures network traffic happened while sample execution. It classifies the traffic and tries to extract the most significant parts from the communications data.

In this section it's possible to find parts of the communication data that are easier to be read.

• tcp 192.168.133.231:49195 ---> 72.52.4.119 (api.v2.secdls.com) :80

GET /index.php/apiLoading/906.html HTTP/1.1[...]Accept: */*[...]Accept-Language: en-us[...]Accept-Encoding: gzip, deflate[...]User-Agent: Mozilla/4.0 (compatible; MSIE 7.0; Windows NT 6.1; Trident/4.0; SLCC2; .NET CLR 2.0.50727; .NET CLR 3.5.30729; .NET CLR 3.0.30729; Media Center PC 6.0; .NET4.0C; .NET4.0E)[...]Host: api.v2.secdls.com[...]Connection: Keep-Alive[...]GET /search/tsc.php?200=MjU4NzY2NzEz&21=NDYuMjUuMTA2LjUw&681=MTQ5NjgwNzMxNDkzYzU0YTc5YTc1NjgzYzdmYmUzODI0NTQxMTZjZjAy&crc;=8cea553ec7f92679e9077105e63f4d89051c0d6b&cv;=1 HTTP/1.1[...]x-requested-with: XMLHttpRequest[...]Accept-Language: en-us[...]Referer: http://api.v2.secdls.com/index.php/apiLoading/906.html[...]Accept: */*[...]Accept-Encoding: gzip, deflate[...]User-Agent: Mozilla/4.0 (compatible; MSIE 7.0; Windows NT 6.1; Trident/4.0; SLCC2; .NET CLR 2.0.50727; .NET CLR 3.5.30729; .NET CLR 3.0.30729; Media Center PC 6.0; .NET4.0C; .NET4.0E)[...]Host: api.v2.secdls.com[...]Connection: Keep-Alive[...]Cookie: tu=97954e2ad650eef52d1b57dd3fd36f56; NSC_tfep-83+63+5+220-91=ffffffff516a73d445525d5f4f58455e445a4a423660[...]GET /search/redirect.php?f=http%3A%2F%2Fusd.quebec-bin.com%2Fzcvisitor%2F2e42ecde-4b34-11e7-b254-12fb8feffa42%3Fcampaignid%3Dd1301ff0-4162-11e4-a279-0e1a6512d2f9&v;=YWNhMGE5OWVlZTNiNTc1NGU1ZmQ4NjZhODVhYjI1ODcJMQlhcGkudjIuc2VjZGxzLmNvbTU5Mzc3NzkyNDhkMGQzLjU4MTk4Nzk4CWFwaS52Mi5zZWNkbHMuY29tNTkzNzc3OTI0OGQ1OTcuOTQzNDQzMjEJMTQ5NjgwNzMxNAlhZF8zMV8w&l;=NglBRFMJOTdmMzQxYzYxNzFkMzYwMzMwZjFjMGViNjIzNDIwNWYJMAk0NgkJMzEJMQkxCTAJZjNhZGMyMzBhMzNmZGJmODcxOWUxODc2ODY0ZGE0ODcJCTI1ODc2NjcxMwljCTAJCXNlY2RscwkxMTAxCTMxCTMJMjAJMTQ5NjgwNzMxNAkwLjAwMDEyCU4JMAkwCTAJCQkJCQlhcGkudjIuc2VjZGxzLmNvbTU5Mzc3NzkyNDhkMGQzLjU4MTk4Nzk4CTAJCTEJMTUxMgkxMDc3CTI0NTQ5NTg0MQkJNDYuMjUuMTA2LjUw HTTP/1.1[...]Accept: image/jpeg, application/x-ms-application, image/gif, application/xaml+xml, image/pjpeg, application/x-ms-xbap, */*[...]Accept-Language: en-US[...]Accept-Encoding: gzip, deflate[...]User-Agent: Mozilla/4.0 (compatible; MSIE 7.0; Windows NT 6.1; Trident/4.0; SLCC2; .NET CLR 2.0.50727; .NET CLR 3.5.30729; .NET CLR 3.0.30729; Media Center PC 6.0; .NET4.0C; .NET4.0E)[...]Host: api.v2.secdls.com[...]Connection: Keep-Alive[...]Cookie: tu=97954e2ad650eef52d1b57dd3fd36f56; NSC_tfep-83+63+5+220-91=ffffffff516a73d445525d5f4f58455e445a4a423660[...]GET /search/tcerider.php?f=http%3A%2F%2Fusd.quebec-bin.com%2Fzcvisitor%2F2e42ecde-4b34-11e7-b254-12fb8feffa42%3Fcampaignid%3Dd1301ff0-4162-11e4-a279-0e1a6512d2f9&v;=YWNhMGE5OWVlZTNiNTc1NGU1ZmQ4NjZhODVhYjI1ODcJMQlhcGkudjIuc2VjZGxzLmNvbTU5Mzc3NzkyNDhkMGQzLjU4MTk4Nzk4CWFwaS52Mi5zZWNkbHMuY29tNTkzNzc3OTI0OGQ1OTcuOTQzNDQzMjEJMTQ5NjgwNzMxNAlhZF8zMV8w&l;=NglBRFMJOTdmMzQxYzYxNzFkMzYwMzMwZjFjMGViNjIzNDIwNWYJMAk0NgkJMzEJMQkxCTAJZjNhZGMyMzBhMzNmZGJmODcxOWUxODc2ODY0ZGE0ODcJCTI1ODc2NjcxMwljCTAJCXNlY2RscwkxMTAxCTMxCTMJMjAJMTQ5NjgwNzMxNAkwLjAwMDEyCU4JMAkwCTAJCQkJCQlhcGkudjIuc2VjZGxzLmNvbTU5Mzc3NzkyNDhkMGQzLjU4MTk4Nzk4CTAJCTEJMTUxMgkxMDc3CTI0NTQ5NTg0MQkJNDYuMjUuMTA2LjUw HTTP/1.1[...]Accept: image/jpeg, application/x-ms-application, image/gif, application/xaml+xml, image/pjpeg, application/x-ms-xbap, */*[...]Accept-Language: en-US[...]Accept-Encoding: gzip, deflate[...]User-Agent: Mozilla/4.0 (compatible; MSIE 7.0; Windows NT 6.1; Trident/4.0; SLCC2; .NET CLR 2.0.50727; .NET CLR 3.5.30729; .NET CLR 3.0.30729; Media Center PC 6.0; .NET4.0C; .NET4.0E)[...]Host: api.v2.secdls.com[...]Connection: Keep-Alive[...]Cookie: tu=97954e2ad650eef52d1b57dd3fd36f56; NSC_tfep-83+63+5+220-91=ffffffff516a73d445525d5f4f58455e445a4a423660

• tcp 72.52.4.119 (api.v2.secdls.com) :80 ---> 192.168.133.231:49195

HTTP/1.0 200 OK[...]Date: Wed, 07 Jun 2017 03:48:34 GMT[...]Server: Apache/2.2.22 (Debian)[...]X-Powered-By: PHP/5.6.30-1~dotdeb+7.1[...]Expires: Mon, 26 Jul 1997 05:00:00 GMT[...]Last-Modified: Wed, 07 Jun 2017 03:48:34 GMT[...]Cache-Control: no-store, no-cache, must-revalidate[...]Cache-Control: post-check=0, pre-check=0[...]Pragma: no-cache[...]Set-Cookie: tu=97954e2ad650eef52d1b57dd3fd36f56; expires=Tue, 31-Dec-2019 23:00:00 GMT; Max-Age=81025886; path=/; domain=secdls.com; httponly[...]X-Adblock-Key: MFwwDQYJKoZIhvcNAQEBBQADSwAwSAJBANnylWw2vLY4hUn9w06zQKbhKBfvjFUCsdFlb6TdQhxb9RXWXuI4t31c+o8fYOv/s8q1LGPga3DE1L/tHU4LENMCAwEAAQ==_hXZbBI0W7oPg6b4NfSqJzo3omxJrfh7gZ6zY4qdiUvG7GsqeHdA3ShfC1u7iexKJHwYORLQatQp8ouBRNxZeKA==[...]Vary: Accept-Encoding[...]Content-Encoding: gzip[...]Content-Length: 2892[...]Content-Type: text/html; charset=UTF-8[...]X-Cache: MISS from 110132[...]nnCoection: close[...]Connection: Keep-Alive[...]Set-Cookie: NSC_tfep-83+63+5+220-91=ffffffff516a73d445525d5f4f58455e445a4a423660;path=/;httponly[...]f+^m[...]p,Vd>[...]9d9\\D[...]k!=yc[...]\\&I1S;[...]3RwOD[...]ZC8fw[...]k>iR?2[...]K0O0[...]<]Z0[...]jeN]|[...]Zu!s[...]I5`H[...]wJ#sz-[...]<^b]l[...]-dXK[...]Y}cO[...])jA\'[...],E/cz[...]4Ol`[...]iz\t&[...]h!M*![...]eMSc[...]#{cr3[...]Pp]w:[...]D_L<[...]wx|w*[...]!u|[...]4v"&@[...]~R]][...]LvCAj[...]Z96x![...]Oh;}[...]jWK.[...]hL;46[...]HTTP/1.0 200 OK[...]Date: Wed, 07 Jun 2017 03:48:35 GMT[...]Server: Apache/2.2.22 (Debian)[...]X-Powered-By: PHP/5.6.29-1~dotdeb+7.1[...]Vary: Accept-Encoding[...]Content-Encoding: gzip[...]Content-Length: 20[...]Content-Type: text/html; charset=UTF-8[...]X-Cache: MISS from 150812[...]Cneonction: close[...]Connection: Keep-Alive[...]HTTP/1.0 302 Moved Temporarily[...]Date: Wed, 07 Jun 2017 03:48:35 GMT[...]Server: Apache/2.2.22 (Debian)[...]X-Powered-By: PHP/5.6.29-1~dotdeb+7.1[...]Expires: Mon, 26 Jul 1997 05:00:00 GMT[...]Last-Modified: Wed, 07 Jun 2017 03:48:35 GMT[...]Cache-Control: no-store, no-cache, must-revalidate[...]Cache-Control: post-check=0, pre-check=0[...]Pragma: no-cache[...]Location: http://api.v2.secdls.com/search/tcerider.php?f=http%3A%2F%2Fusd.quebec-bin.com%2Fzcvisitor%2F2e42e

cde-4b34-11e7-b254-12fb8feffa42%3Fcampaignid%3Dd1301ff0-4162-11e4-a279-0e1a6512d2f9&v;=YWNhMGE5OWVlZTNiNTc1NGU1ZmQ4NjZhODVhYj
I1ODcJMQlhcGkudjIuc2VjZGxzLmNvbTU5Mzc3NzkyNDhkMGQzLjU4MTk4Nzk4CWFwaS52Mi5zZWNkbHMuY29tNTkzNzc3OTI0OGQ1OTcuOTQzNDQz
MjEJMTQ5NjgwNzMxNAlhZF8zMV8w&l;=NglBRFMJOTdmMzQxYzYxNzFkMzYwMzMwZjFjMGViNjIzNDlwNWYJMAk0NgkJMzEJMQkxCTAJZjNhZGMyMz
BhMzNmZGJmODcxOWUxODc2ODY0ZGE0ODcJCTI1ODc2NjcxMwljCTAJCXNlY2RscwkxMTAxCTMxCTMJMjAJMTQ5NjgwNzMxNAkwLjAwMDEyCU4J
MAkwCTAJCQkJCQlhcGkudjIuc2VjZGxzLmNvbTU5Mzc3NzkyNDhkMGQzLjU4MTk4Nzk4CTAJCTEJMTUxMgkxMDc3CTI0NTQ5NTg0MQkJNDYuMjUuMT
A2LjUw[...]Vary: Accept-Encoding[...]Content-Encoding: gzip[...]Content-Length: 20[...]Content-Type: text/html; charset=UTF-8[...]X-Cache: MISS from
550555[...]Cneonction: close[...]Connection: Keep-Alive[...]HTTP/1.0 302 Moved Temporarily[...]Date: Wed, 07 Jun 2017 03:48:35 GMT[...]Server:
Apache/2.2.22 (Debian)[...]X-Powered-By: PHP/5.6.30-1~dotdeb+7.1[...]Expires: Mon, 26 Jul 1997 05:00:00 GMT[...]Last-Modified: Wed, 07 Jun 2017
03:48:35 GMT[...]Cache-Control: no-store, no-cache, must-revalidate[...]Cache-Control: post-check=0, pre-check=0[...]Pragma: no-cache[...]Location:
http://usd.quebec-bin.com/zcvisitor/2e42ecde-4b34-11e7-b254-12fb8feffa42?campaignid=d1301ff0-4162-11e4-a279-0e1a6512d2f9[...]Vary:
Accept-Encoding[...]Content-Encoding: gzip[...]Content-Length: 218[...]Content-Type: text/html; charset=UTF-8[...]X-Cache: MISS from
770312[...]Cneonction: close[...]Connection: Keep-Alive[...]B:5[...]HTTP/1.0 302 Moved Temporarily[...]Date: Wed, 07 Jun 2017 03:48:35 GMT[...]Server:
Apache/2.2.22 (Debian)[...]X-Powered-By: PHP/5.6.30-1~dotdeb+7.1[...]Expires: Mon, 26 Jul 1997 05:00:00 GMT[...]Last-Modified: Wed, 07 Jun 2017
03:48:35 GMT[...]Cache-Control: no-store, no-cache, must-revalidate[...]Cache-Control: post-check=0, pre-check=0[...]Pragma: no-cache[...]Location:
http://usd.quebec-bin.com/zcvisitor/2e42ecde-4b34-11e7-b254-12fb8feffa42?campaignid=d1301ff0-4162-11e4-a279-0e1a6512d2f9[...]Vary:
Accept-Encoding[...]Content-Encoding: gzip[...]Content-Length: 218[...]Content-Type: text/html; charset=UTF-8[...]X-Cache: MISS from
770312[...]Cneonction: close[...]Connection: Keep-Alive[...]B:5

• tcp 192.168.133.231:49196 ---> 89.238.178.116 (img.sedoparking.com) :80

GET /js/jquery-1.4.2.min.js HTTP/1.1[...]Accept: */*[...]Referer: http://api.v2.secdls.com/index.php/apiLoading/906.html[...]Accept-Language:
en-US[...]Accept-Encoding: gzip, deflate[...]User-Agent: Mozilla/4.0 (compatible; MSIE 7.0; Windows NT 6.1; Trident/4.0; SLCC2; .NET CLR 2.0.50727;
.NET CLR 3.5.30729; .NET CLR 3.0.30729; Media Center PC 6.0; .NET4.0C; .NET4.0E)[...]Host: img.sedoparking.com[...]Connection: Keep-Alive[...]GET
/images/js_preloader.gif HTTP/1.1[...]Accept: */*[...]Referer: http://api.v2.secdls.com/index.php/apiLoading/906.html[...]Accept-Language:
en-US[...]Accept-Encoding: gzip, deflate[...]User-Agent: Mozilla/4.0 (compatible; MSIE 7.0; Windows NT 6.1; Trident/4.0; SLCC2; .NET CLR 2.0.50727;
.NET CLR 3.5.30729; .NET CLR 3.0.30729; Media Center PC 6.0; .NET4.0C; .NET4.0E)[...]Host: img.sedoparking.com[...]Connection: Keep-Alive

• tcp 89.238.178.116 (img.sedoparking.com) :80 ---> 192.168.133.231:49196

HTTP/1.1 200 OK[...]Date: Wed, 07 Jun 2017 03:48:34 GMT[...]Content-Type: application/x-javascript[...]Transfer-Encoding: chunked[...]Connection:
keep-alive[...]Vary: Accept-Encoding[...]Access-Control-Allow-Origin: *[...]X-CFHash: "0d658c3f0a7efaa05a6fcee9758231b3"[...]X-CFF: B[...]Last-Modified:
Fri, 17 Mar 2017 12:29:40 GMT[...]X-CF3: H[...]CF4Age: 188[...]CF4ttl: 31536000.000[...]X-CF2: H[...]Server: CFS 0215[...]X-CF1:
11696:dA.mad1:cf:cacheA.mad1-01:D[...]Content-Encoding: gzip[...]tViW[...]p<b|"Y,Y*[...]?X`o[...]-`\'U[...]Y)d{[...]C,+[...]FJ;]#[...]+,`"V[...]\'GOj[...]NI=2!![...]M~D
n[...]O6jJ[...]9|6g[...]o|t5[...]dl|5[...]sRRV[...]huds[...]Sk\\][...]*\tiJ[...]wnIK[...]OHCJ[...]}-Qo[...])F j[...]%x/0[...]>$8)[...]G+X[[...]D2/w[...]>-bp[...]2TmJk[...]a(i)/[...]tT
$$b[...]D-`b@[...]co0s[...]CR08[...]Buib[...]Y_yU[...]4b?<I[...]AM|w[...]|wI9[...]w~xn[...]\'2|B6[...]>r?L[...]!W@u[...]duV<[...]N%e&[...]B!;v[...]+%L2[[...]%?<6[...]4w
p"[...]~r]Wk[...]s$b^[...]=:;$[[...]SP@9[...]ER]S[...]s7HVS][P>[...]p9_([...]89o2[...]w:tu[...]1F:r[...])Y?N|[...]=+ia!![...]\'/$0[...]u8c(@[...]wb\tJ[...]4c-a[...].QiN[...]-}0"[...
]&WU;:E[...].+BT[...]!3;[...]e=7D[...]Xv=Lhj[...]QIj/[...]iJB[[...]A?jf[...]>8% :PZq<8[...]CO5W=[...]V=iR4k[...]nG.j[...]<`h[...]2#Uj[...]a);U[...];7nP[...]^6,.[...]1Ake[...]m
O}4[...]~QQj[...]?&g;^[...]<qe>[...]2cF|_s[...]OE9Hm[...]\'@U![...]`Hc)a[...]3fZf[...]U$o[...]9W}v[...]v[pa[...],dip[...]_)=I9z[...]KP!Ukf5pf[...]0aL7[...][NS7Y[...]Q\\9W[.
..]^8Qy[...]3f[X[...]L%z[...]m:u,0[...]m|VUb[...]ia>T[...]8}4>+[...]pACx[...]wTx.[...]2Hoe[...](n ~[...];(`qZ[...]y#5([...]w,2)[...]<D?=[...]GY<N[...](%
abR@[...]H,sD[...]12bai[...]q@. v[...]+hp"[...]Y\'2h5@[...]\'+]-[...]45ZGC`[...]T!ON[...]Zj}a[...]\')KH[...]CKD.[...]Z|Y/q[...]+}hc<[...]bf4T[...]Norb[...]6:Cg[...]QBK#[...]
pbt}[...]Xk{&u;[...]J?g([...]FPk$[...]hIZPR[...]K4W\tD[...]aT/A+[...]k*eQ[...]I&=O<[...]_k~B[...]KDXe+z[...]kM;,[...]G\t,>[...]Q?8)[...]8&@r*o.A[...]k=um[...]j>iD[...]!(c
d[...]]_G#[...]4WM\t.`[...]"yY$#,[...]U_iN[...]?x6Y^[...]4d\'0h\'v[...]*[P[...]kM.^6N[...],wSk[...]Cdu:uW[...]IieTY[...]5sZD[...]tO114[...]s8Ki[...]m<h3[...]._[h[...]Dy\tz[...
]:MYz[...]&Qcc;[...]Z~?y[...]I\tN+[...]1;3;[...]{x"N[...]5Oz2>[...]0!16[...]dB(Q[...]GXy&c;[...]W|L4[...]H;]u>d[...]4U8V;{.[...]oR$.[...],}bZ(T[...]dR"S[...]$&J;)[...]Ei:k[...]
696\'[...]IK3 v[...]@p-r[...]>GENQP[...][jjEN[...]-_S[...];pJ"([...])Cg6[...]_I]V[...]z+=T3[...]&}7E[...]Y:0j[...]m>{|[...]<BQ~L7[...]&xcK;\'[...]"smL[...]jDa8[...]hClp[I[...]2"(I
[...]p0"z[...][qX$[...]P9`5[...]]R4w?-[...]c{mg[...]g-[8[...]!HJ}[...]w!a0[...]vL`C[...]n\\;f[...]Io}BN[...]*1PH[...]k*8}[...]4Z<~[...]ZX\'7[...]5HYS[...]QEuh[...]xrAg$[...]\\&m0
;*[...]*g9U}[...]1ia*[...]f8_i5[...])LkI[...]#O\tJOVx[...]OV=2[...]NMLf[...](\'cw[...]FPcr[...]kK{J[...]]DM%[...]gX+w[...]Y!Cm[...]n!f@$[[...]7z51[...]ebdq[...]pd6;+J[...]t!!y[
...]honw[...]F ,/-[...]J3QE[...]?u@m)[...]Q[1c[...]>B;pV[...]2J?m[...]B+,$[...]z\\\8[...]qiIU7[...]Sm"a[...]%fJjhk[...]C+][...]qFn~[...]Wa|*[...]72xo[...]D6%Op~[...]GA*1
GW[...]AQ4E[...]{8/f[...]3XDD{_[...]BBtJ[...])n+d[...]}_?G[...]]J^[\\{[...]"[#&[...].x:D[...]I,f7g[...]uY|H[...]_J|1[...]v41j}[...].KxBp[...]`S])[...]Nn#w[...])X)|[...]i90z[...]PS0
[[...]Kkea[...]Z.x&[...]yN\t7D[...]5Pb:[...]!{[0[...]V-gc/[...]M/z][...]i!mO[...]E&st;[...]uB5+3[...]+D\\[...]EYy*[...]db\t([...]Ke|_[...]EJ9#[...]C_&N;[...]Ezh*[...]:t\'f[...]BP}F[.
..]s`C`[...]y43w[...]/jL+>d1z[...]l\t]c[...]L9B{[...]>7}?9tJ[...]0-$n[...]&zw0;[...]_[^Nq^[...]HD\tHy[...]G]n&d;[...]s_[iD{&[...]6m~@[...]B,s([...]pCcDE[...]=+%$[...]N;Rp[..
.]m=%%1[...]xxdy[...]a4kJ[...]`dgjv[...]{y]t_[...]TxM%:q][...]HM[0[...]K:AB[...]ewL6[...]Mdno[...]HTTP/1.1 200 OK[...]Date: Wed, 07 Jun 2017 03:48:35
GMT[...]Content-Type: image/gif[...]Content-Length: 4254[...]Connection: keep-alive[...]Access-Control-Allow-Origin: *[...]Cache-Control:
max-age=604800[...]Expires: Wed, 14 Jun 2017 03:48:35 GMT[...]X-CFHash: "90c93102a88c2ab94bff1575b7a6e86e"[...]X-CFF: B[...]Last-Modified: Mon,
01 Dec 2014 12:40:20 GMT[...]X-CF3: M[...]CF4Age: 0[...]CF4ttl: 31536000.000[...]X-CF2: H[...]Accept-Ranges: bytes[...]Server: CFS 0215[...]X-CF1:
11696:dA.mad1:cf:cacheA.mad1-01:D[...]GIF89a[...]NETSCAPE2.0[...]1gj)[...]! _m[...]<><,*,[...]@I+D[...]HK\t\'jJ[...]TVTDBD[...]p%3}0[...]s0t*"E[...]W %%[...]\\
Z\\|z|[...]\\^\\|~|[...]Rh\tt*[...]aY*=[...]tvtDFD[...]|~|LJL[...]"Y*5[...]&%J![...]dbd<><[...]vBxz[...]TVTtvt424[...]Og9D[...]C-ZD[...]&CpE;[...]X\'\'Bg[...]#PXT[...]TRTtvt[..

.]dfd464[...]lnl,*,[...]\\Z\\|~|[...]ljlDFD[...]OT[...]|z|\\Z\\[...]BFG)4@[...]P1b8n6[...]tvtDBD[...];%JD[...]9F"gC[...]![B"[...]~~C$[...]KQcHB"[...]J$!hI

• tcp 192.168.133.231:49197 ---> 52.72.44.164 (usd.quebec-bin.com) :80

GET /zcvisitor/2e42ecde-4b34-11e7-b254-12fb8feffa42?campaignid=d1301ff0-4162-11e4-a279-0e1a6512d2f9 HTTP/1.1[...]Accept: image/jpeg, application/x-ms-application, image/gif, application/xaml+xml, image/pjpeg, application/x-ms-xbap, */*[...]Accept-Language: en-US[...]Accept-Encoding: gzip, deflate[...]User-Agent: Mozilla/4.0 (compatible; MSIE 7.0; Windows NT 6.1; Trident/4.0; SLCC2; .NET CLR 2.0.50727; .NET CLR 3.5.30729; .NET CLR 3.0.30729; Media Center PC 6.0; .NET4.0C; .NET4.0E)[...]Host: usd.quebec-bin.com[...]Connection: Keep-Alive

• tcp 52.72.44.164 (usd.quebec-bin.com) :80 ---> 192.168.133.231:49197

HTTP/1.1 200 OK[...]Access-Control-Allow-Origin: *[...]Cache-Control: no-store, no-cache, pre-check=0, post-check=0[...]content-security-policy: default-src \'self\'; script-src \'self\' \'unsafe-inline\'[...]Content-Type: text/html;charset=UTF-8[...]Date: Wed, 07 Jun 2017 03:48:35 GMT[...]Server: ZeroPark-Traffic[...]Set-Cookie: zp.qikiqtarjuaq=18/n/1496807315660; Domain=.quebec-bin.com; Expires=Wed, 07-Jun-2017 03:48:40 GMT[...]x-content-security-policy: default-src \'self\'; script-src \'self\' \'unsafe-inline\'[...]X-WebKit-CSP: default-src \'self\'; script-src \'self\' \'unsafe-inline\'[...]transfer-encoding: chunked[...]Connection: keep-alive[...]<!DOCTYPE html>[...]<html>[...]<head>[...]<META http-equiv="refresh" content="1;URL=\'http://usd.zeroredirect11.com/zcredirect?visitid=2e42ecde-4b34-11e7-b254-12fb8feffa42&type;=meta\'">[...]</head>[...]<body>[...]<script type="text/javascript">[...]setTimeout(function () {[...]var pageWidth = window.innerWidth ? window.innerWidth : (document.documentElement && document.documentElement.clientWidth ? document.documentElement.clientWidth : document.getElementsByTagName(\'body\')[0].clientWidth);[...]var pageHeight = window.innerHeight ? window.innerHeight : (document.documentElement && document.documentElement.clientHeight ? document.documentElement.clientHeight : document.getElementsByTagName(\'body\')[0].clientHeight);[...]var iframeDetected = window.self !== window.top;[...]window.location="http://usd.zeroredirect11.com/zcredirect?visitid=2e42ecde-4b34-11e7-b254-12fb8feffa42&type;=js&browserWidth;=" + pageWidth +"&browserHeight;=" + pageHeight +"&iframeDetected;=" + iframeDetected;[...]}, 1);[...]</script>[...]</body>[...]</html>

• tcp 192.168.133.231:49198 ---> 52.72.44.164 (usd.quebec-bin.com) :80

GET /zcredirect?visitid=2e42ecde-4b34-11e7-b254-12fb8feffa42&type;=js&browserWidth;=152&browserHeight;=41&iframeDetected;=false HTTP/1.1[...]Accept: image/jpeg, application/x-ms-application, image/gif, application/xaml+xml, image/pjpeg, application/x-ms-xbap, */*[...]Accept-Language: en-US[...]Accept-Encoding: gzip, deflate[...]User-Agent: Mozilla/4.0 (compatible; MSIE 7.0; Windows NT 6.1; Trident/4.0; SLCC2; .NET CLR 2.0.50727; .NET CLR 3.5.30729; .NET CLR 3.0.30729; Media Center PC 6.0; .NET4.0C; .NET4.0E)[...]Host: usd.zeroredirect11.com[...]Connection: Keep-Alive

• tcp 52.72.44.164 (usd.quebec-bin.com) :80 ---> 192.168.133.231:49198

HTTP/1.1 200 OK[...]Access-Control-Allow-Origin: *[...]Cache-Control: no-store, no-cache, pre-check=0, post-check=0[...]content-security-policy: default-src \'self\'; script-src \'self\' \'unsafe-inline\'[...]Content-Type: text/html;charset=UTF-8[...]Date: Wed, 07 Jun 2017 03:48:35 GMT[...]redirected: JS[...]Server: ZeroPark-Traffic[...]x-content-security-policy: default-src \'self\'; script-src \'self\' \'unsafe-inline\'[...]X-WebKit-CSP: default-src \'self\'; script-src \'self\' \'unsafe-inline\'[...]transfer-encoding: chunked[...]Connection: keep-alive[...]<!DOCTYPE html>[...]<html>[...]<head>[...]<META http-equiv="refresh" content="1;URL=\'http://trk1.smartglobalreports.com/zp-redirect?target=http%3A%2F%2Fwww.facebook.com-de.online%2Fcheque%2Fcheque-method-ES-02.php%3Fcountryname%3DSpain%26key%3Dan3k22l34E%26voluumdata%3DBASE64dmlkLi4wMDAwMDAwMS1iOTcxLTRmNTMtODAwMC0wMDAwMDAwMDAwMDBfX3ZwaWQuLjY1MWI3ODAwLTRiMmQtMTFlNy04M2VkLTQ2ZDRkNjMwN2RiZF9fY2FpZC4uOTBkYzVhYTktM2I2NC00YmJmLTgxNzgtYzI1ZDgwZWYzNTg1X19ydC4uREpfX2xpZC4uZTExNzJkMzktMWQyYy00NDlkLTllMTQtOWJjOWI5M2VkNzBlX19vaWQxLi41Y2QxZGEwYy1jNWU4LTRjYmItOWU3OS03YWEyNTMxZTQ3N2ZfX29pZDIuLjY0NTFkYjNiLWFlN2YtNDc2Yy05YjkxLTY5ZGY1ODdiODcyMl9fdmFyMS4udmljdG9yLWR1aS1jcDBlSDI0Y19fdmFyMi4uc2VjZGxzIGRlcG9ydGVzLHNlY2RscyxzZWNkbHNcLlxjb21fX3ZhcjQuLk5PTi1BRFVMVF9fdmFyNS4uRE9NQUlOX192YXI2Li56djJlNDJlY2RlNGIzNDExZTdiMjU0MTJmYjhmZWZmYTQyNWQzNGE1MTM4M2UwNGYyMmFlZmY4ZTdhOTc2Y2E1YmMwMjEzMTU1NTZjM2YxMDAzNDFfX3ZhcjkuLnBvcnJhY2VvdXMtbGxhbWFfX3JkLi5fX2FpZC4uX19hYi4uX19zaWQuLl9fZGl0Li5fX3BpZC4uX19pdC4uX192dC4uMTQ5NjgwNzMxNjQwMg&caid;=90dc5aa9-3b64-4bbf-8178-c25d80ef3585&zpid;=2e42ecde-4b34-11e7-b254-12fb8feffa42&cid;=&rt;=DJ\'">[...]</head>[...]<body>[...]<script type="text/javascript">[...]window.location="http://trk1.smartglobalreports.com/zp-redirect?target=http%3A%2F%2Fwww.facebook.com-de.online%2Fcheque%2Fcheque-method-ES-02.php%3Fcountryname%3DSpain%26key%3Dan3k22l34E%26voluumdata%3DBASE64dmlkLi4wMDAwMDAwMS1iOTcxLTRmNTMtODAwMC0wMDAwMDAwMDAwMDBfX3ZwaWQuLjY1MWI3ODAwLTRiMmQtMTFlNy04M2VkLTQ2ZDRkNjMwN2RiZF9fY2FpZC4uOTBkYzVhYTktM2I2NC00YmJmLTgxNzgtYzI1ZDgwZWYzNTg1X19ydC4uREpfX2xpZC4uZTExNzJkMzktMWQyYy00NDlkLTllMTQtOWJjOWI5M2VkNzBlX19vaWQxLi41Y2QxZGEwYy1jNWU4LTRjYmItOWU3OS03YWEyNTMxZTQ3N2ZfX29pZDIuLjY0NTFkYjNiLWFlN2YtNDc2Yy05YjkxLTY5ZGY1ODdiODcyMl9fdmFyMS4udmljdG9yLWR1aS1jcDBlSDI0Y19fdmFyMi4uc2VjZGxzIGRlcG9ydGVzLHNlY2RscyxzZWNkbHNcLlxjb21fX3ZhcjQuLk5PTi1BRFVMVF9fdmFyNS4uRE9NQUlOX192YXI2Li56djJlNDJlY2RlNGIzNDExZTdiMjU0MTJmYjhmZWZmYTQyNWQzNGE1MTM4M2UwNGYyMmFlZmY4ZTdhOTc2Y2E1YmMwMjEzMTU1NTZjM2YxMDAzNDFfX3ZhcjkuLnBvcnJhY2VvdXMtbGxhbWFfX3JkLi5fX2FpZC4uX19hYi4uX19zaWQuLl9fZGl0Li5fX3BpZC4uX19pdC4uX192dC4uMTQ5NjgwNzMxNjQwMg&caid;=90dc5aa9-3b64-4bbf-8178-c25d80ef3585&zpid;=2e42ecde-4b34-11e7-b254-12fb8feffa42&cid;=&rt;

=DJ";[...]</script>[...]</body>[...]</html>

• tcp 192.168.133.231:49200 ---> 52.59.67.12 (trk1.smartglobalreports.com) :80

GET /zp-redirect?target=http%3A%2F%2Fwww.facebook.com-de.online%2Fcheque%2Fcheque-method-ES-02.php%3Fcountryname%3DSpain%26key%3Dan3k22l34E%26voluumdata%3DBASE64dmlkLi4wMDAwMDAwMS1iOTcxLTRmNTMtODAwMC0wMDAwMDAwMDAwMDBfX3ZwaWQuLjY1MWI3ODAwLTRiMmQtMTFlNy04M2VkLTQ2ZDRkNjMwN2RiZF9fY2FpZC4uOTBkYzVhYTktM2I2NC00YmJmLTgxNzgtYzI1ZDgwZWYzNTg1X19ydC4uREpfX2xpZC4uZTExNzJkMzktMWQyYy00NDlkLTllMTQtOWJjOWI5M2VkNzBlX19vaWQxLi41Y2QxZGEwYy1jNWU4LTRjYmItOWU3OS03YWEyNTMxZTQ3N2ZfX29pZDIuLjY0NTFkYjNiLWFlN2YtNDc2Yy05YjkxLTY5ZGY1ODdiODcyMl9fdmFyMS4udmljdG9yLWR1aS1jcDBlSDI0Y19fdmFyMi4uc2VjZGxzIGRlcG9ydGVzLHNlY2RscyxzZWNkbHNcLlxjb21fX3ZhcjQuLk5PTi1BRFVMVF9fdmFyNS4uRE9NQUlOX192YXI2Li56djJlNDJlY2RlNGIzNDExZTdiMjU0MTJmYjhmZWZmYTQyNWQzNGE1MTM4M2UwNGYyMmFlZmY4ZTdhOTc2Y2E1YmMwMjEzMTU1NTZjM2YxMDAzNDFfX3ZhcjkuLnBvcnJhY2VvdXMtbGxhbWFfX3JkLi5fX2FpZC4uX19hYi4uX19zaWQuLl9fY3JpLi5fX3B1Yi4uX19kaWQuLl9fZGl0Li5fX3BpZC4uX19pdC4uX192dC4uMTQ5NjgwNzMxNjQwMg&caid;=90dc5aa9-3b64-4bbf-8178-c25d80ef3585&zpid;=2e42ecde-4b34-11e7-b254-12fb8feffa42&cid;=&rt;=DJ HTTP/1.1[...]Accept: image/jpeg, application/x-ms-application, image/gif, application/xaml+xml, image/pjpeg, application/x-ms-xbap, */*[...]Accept-Language: en-US[...]Accept-Encoding: gzip, deflate[...]User-Agent: Mozilla/4.0 (compatible; MSIE 7.0; Windows NT 6.1; Trident/4.0; SLCC2; .NET CLR 2.0.50727; .NET CLR 3.5.30729; .NET CLR 3.0.30729; Media Center PC 6.0; .NET4.0C; .NET4.0E)[...]Host: trk1.smartglobalreports.com[...]Connection: Keep-Alive

• tcp 52.59.67.12 (trk1.smartglobalreports.com) :80 ---> 192.168.133.231:49200

HTTP/1.1 302 Found[...]Cache-Control: no-store, no-cache, pre-check=0, post-check=0[...]Date: Wed, 07 Jun 2017 03:48:35 GMT[...]Expires: Thu, 01 Jan 1970 00:00:00 GMT[...]Location: http://www.facebook.com-de.online/cheque/cheque-method-ES-02.php?countryname=Spain&key;=an3k22l34E&voluumdata;=BASE64dmlkLi4wMDAwMDAwMS1iOTcxLTRmNTMtODAwMC0wMDAwMDAwMDAwMDBfX3ZwaWQuLjY1MWI3ODAwLTRiMmQtMTFlNy04M2VkLTQ2ZDRkNjMwN2RiZF9fY2FpZC4uOTBkYzVhYTktM2I2NC00YmJmLTgxNzgtYzI1ZDgwZWYzNTg1X19ydC4uREpfX2xpZC4uZTExNzJkMzktMWQyYy00NDlkLTllMTQtOWJjOWI5M2VkNzBlX19vaWQxLi41Y2QxZGEwYy1jNWU4LTRjYmItOWU3OS03YWEyNTMxZTQ3N2ZfX29pZDIuLjY0NTFkYjNiLWFlN2YtNDc2Yy05YjkxLTY5ZGY1ODdiODcyMl9fdmFyMS4udmljdG9yLWR1aS1jcDBlSDI0Y19fdmFyMi4uc2VjZGxzIGRlcG9ydGVzLHNlY2RscyxzZWNkbHNcLlxjb21fX3ZhcjQuLk5PTi1BRFVMVF9fdmFyNS4uRE9NQUlOX192YXI2Li56djJlNDJlY2RlNGIzNDExZTdiMjU0MTJmYjhmZWZmYTQyNWQzNGE1MTM4M2UwNGYyMmFlZmY4ZTdhOTc2Y2E1YmMwMjEzMTU1NTZjM2YxMDAzNDFfX3ZhcjkuLnBvcnJhY2VvdXMtbGxhbWFfX3JkLi5fX2FpZC4uX19hYi4uX19zaWQuLl9fY3JpLi5fX3B1Yi4uX19kaWQuLl9fZGl0Li5fX3BpZC4uX19pdC4uX192dC4uMTQ5NjgwNzMxNjQwMg[...]Pragma: no-cache[...]Server: nginx[...]Set-Cookie: 90dc5aa9-3b64-4bbf-8178-c25d80ef3585-v4=90dc5aa9-3b64-4bbf-8178-c25d80ef3585; Domain=trk1.smartglobalreports.com; Path=/; HttpOnly[...]Set-Cookie: voluum-track-url-v4=http%3A%2F%2Fwww.facebook.com-de.online%2Fcheque%2Fcheque-method-ES-02.php%3Fcountryname%3DSpain%26key%3Dan3k22l34E%26voluumdata%3DBASE64dmlkLi4wMDAwMDAwMS1iOTcxLTRmNTMtODAwMC0wMDAwMDAwMDAwMDBfX3ZwaWQuLjY1MWI3ODAwLTRiMmQtMTFlNy04M2VkLTQ2ZDRkNjMwN2RiZF9fY2FpZC4uOTBkYzVhYTktM2I2NC00YmJmLTgxNzgtYzI1ZDgwZWYzNTg1X19ydC4uREpfX2xpZC4uZTExNzJkMzktMWQyYy00NDlkLTllMTQtOWJjOWI5M2VkNzBlX19vaWQxLi41Y2QxZGEwYy1jNWU4LTRjYmItOWU3OS03YWEyNTMxZTQ3N2ZfX29pZDIuLjY0NTFkYjNiLWFlN2YtNDc2Yy05YjkxLTY5ZGY1ODdiODcyMl9fdmFyMS4udmljdG9yLWR1aS1jcDBlSDI0Y19fdmFyMi4uc2VjZGxzIGRlcG9ydGVzLHNlY2RscyxzZWNkbHNcLlxjb21fX3ZhcjQuLk5PTi1BRFVMVF9fdmFyNS4uRE9NQUlOX192YXI2Li56djJlNDJlY2RlNGIzNDExZTdiMjU0MTJmYjhmZWZmYTQyNWQzNGE1MTM4M2UwNGYyMmFlZmY4ZTdhOTc2Y2E1YmMwMjEzMTU1NTZjM2YxMDAzNDFfX3ZhcjkuLnBvcnJhY2VvdXMtbGxhbWFfX3JkLi5fX2FpZC4uX19hYi4uX19zaWQuLl9fY3JpLi5fX3B1Yi4uX19kaWQuLl9fZGl0Li5fX3BpZC4uX19pdC4uX192dC4uMTQ5NjgwNzMxNjQwMg; Domain=trk1.smartglobalreports.com; Expires=Thu, 08-Jun-2017 03:48:36 GMT; Path=/; HttpOnly[...]Content-Length: 0[...]Connection: keep-alive

• tcp 192.168.133.231:49201 ---> 128.199.55.168 (www.facebook.com-de.online) :80

GET /cheque/cheque-method-ES-02.php?countryname=Spain&key;=an3k22l34E&voluumdata;=BASE64dmlkLi4wMDAwMDAwMS1iOTcxLTRmNTMtODAwMC0wMDAwMDAwMDAwMDBfX3ZwaWQuLjY1MWI3ODAwLTRiMmQtMTFlNy04M2VkLTQ2ZDRkNjMwN2RiZF9fY2FpZC4uOTBkYzVhYTktM2I2NC00YmJmLTgxNzgtYzI1ZDgwZWYzNTg1X19ydC4uREpfX2xpZC4uZTExNzJkMzktMWQyYy00NDlkLTllMTQtOWJjOWI5M2VkNzBlX19vaWQxLi41Y2QxZGEwYy1jNWU4LTRjYmItOWU3OS03YWEyNTMxZTQ3N2ZfX29pZDIuLjY0NTFkYjNiLWFlN2YtNDc2Yy05YjkxLTY5ZGY1ODdiODcyMl9fdmFyMS4udmljdG9yLWR1aS1jcDBlSDI0Y19fdmFyMi4uc2VjZGxzIGRlcG9ydGVzLHNlY2RscyxzZWNkbHNcLlxjb21fX3ZhcjQuLk5PTi1BRFVMVF9fdmFyNS4uRE9NQUlOX192YXI2Li56djJlNDJlY2RlNGIzNDExZTdiMjU0MTJmYjhmZWZmYTQyNWQzNGE1MTM4M2UwNGYyMmFlZmY4ZTdhOTc2Y2E1YmMwMjEzMTU1NTZjM2YxMDAzNDFfX3ZhcjkuLnBvcnJhY2VvdXMtbGxhbWFfX3JkLi5fX2FpZC4uX19hYi4uX19zaWQuLl9fY3JpLi5fX3B1Yi4uX19kaWQuLl9fZGl0Li5fX3BpZC4uX19pdC4uX192dC4uMTQ5NjgwNzMxNjQwMg HTTP/1.1[...]Accept: image/jpeg, application/x-ms-application, image/gif, application/xaml+xml, image/pjpeg, application/x-ms-xbap, */*[...]Accept-Language: en-US[...]Accept-Encoding: gzip, deflate[...]User-Agent: Mozilla/4.0 (compatible; MSIE 7.0; Windows NT 6.1; Trident/4.0; SLCC2; .NET CLR 2.0.50727; .NET CLR 3.5.30729; .NET CLR 3.0.30729; Media Center PC 6.0; .NET4.0C; .NET4.0E)[...]Host: www.facebook.com-de.online[...]Connection: Keep-Alive[...]GET /cheque/cheque-method-ES-02.php?countryname=Spain&voluumdata;=BASE64dmlkLi4wMDAwMDAwMS1iOTcxLTRmNTMtODAwMC0wMDAwMDAwMDAwMDBfX3ZwaWQuLjY1MWI3ODAwLTRiMmQtMTFlNy04M2VkLTQ2ZDRkNjMwN2RiZF9fY2FpZC4uOTBkYzVhYTktM2I2NC00YmJmLTgxNzgtYzI1ZDgwZWYzNTg1X19ydC4uREpfX2xpZC4uZTExNzJkMzktMWQyYy00NDlkLTllMTQtOWJjOWI5M2VkNzBlX19vaWQxLi41Y2QxZGEwYy1jNWU4LTRjYmItOWU3OS03YWEyNTMxZTQ3N2ZfX29pZDIuLjY0NTFkYjNiLWFlN2YtNDc2Yy05YjkxLTY5ZGY

1ODdiODcyMl9fdmFyMS4udmljdG9yLWR1aS1jcDBlSDI0Y19fdmFyMi4uc2VjZGxzIGRlcG9ydGVzLHNlY2RscyxzZWNkbHNcLlxjb21fX3ZhcjQuLk5PTi1BRF
VMVF9fdmFyNS4uRE9NQUlOX192YXI2Li56djJlNDJlY2RlNGIzNDExZTdiMjU0MTJmYjhmZWZmYTQyNWQzNGE1MTM4M2UwNGYyMmFlZmY4ZTdhOT
c2Y2E1YmMwMjEzMTU1NTZjM2YxMDAzNDFfX3ZhcjkuLnBvcnJhY2VvdXMtbGxhbWFfX3JkLi5fX2FpZC4uX19hYi4uX19zaWQuLl9fY3JpLi5fX3B1Yi4uX19
kaWQuLl9fZGl0Li5fX3BpZC4uX19pdC4uX192dC4uMTQ5NjgwNzMxNjQwMg HTTP/1.1[...]Accept: image/jpeg, application/x-ms-application, image/gif,
application/xaml+xml, image/pjpeg, application/x-ms-xbap, */*[...]Accept-Language: en-US[...]Accept-Encoding: gzip, deflate[...]User-Agent: Mozilla/4.0
(compatible; MSIE 7.0; Windows NT 6.1; Trident/4.0; SLCC2; .NET CLR 2.0.50727; .NET CLR 3.5.30729; .NET CLR 3.0.30729; Media Center PC 6.0;
.NET4.0C; .NET4.0E)[...]Host: www.facebook.com-de.online[...]Connection: Keep-Alive[...]Cookie: PHPSESSID=0rah0qvb68munm0jaokj605sa5[...]GET
/cheque/css/style.css HTTP/1.1[...]Accept: */*[...]Referer: http://www.facebook.com-de.online/cheque/cheque-method-ES-02.php?countryname=Spain&volu
umdata;=BASE64dmlkLi4wMDAwMDAwMS1iOTcxLTRmNTMtODAwMC0wMDAwMDAwMDAwMDBfX3ZwaWQuLjY1MWI3ODAwLTRiMmQtMTFlNy04M2
VkLTQ2ZDRkNjMwN2RiZF9fY2FpZC4uOTBkYzVhYTktM2I2NC00YmJmLTgxNzgtYzI1ZDgwZWYzNTg1X19ydC4uREpfX2xpZC4uZTExNzJkMzktMWQyYy
00NDlkLTllMTQtOWJjOWI5M2VkNzBlX19vaWQxLi41Y2QxZGEwYy1jNWU4LTRjYmItOWU3OS03YWEyNTMxZTQ3N2ZfX29pZDIuLjY0NTFkYjNiLWFlN2Y
tNDc2Yy05YjkxLTY5ZGY1ODdiODcyMl9fdmFyMS4udmljdG9yLWR1aS1jcDBlSDI0Y19fdmFyMi4uc2VjZGxzIGRlcG9ydGVzLHNlY2RscyxzZWNkbHNcLlxjb
21fX3ZhcjQuLk5PTi1BRFVMVF9fdmFyNS4uRE9NQUlOX192YXI2Li56djJlNDJlY2RlNGIzNDExZTdiMjU0MTJmYjhmZWZmYTQyNWQzNGE1MTM4M2Uw
NGYyMmFlZmY4ZTdhOTc2Y2E1YmMwMjEzMTU1NTZjM2YxMDAzNDFfX3ZhcjkuLnBvcnJhY2VvdXMtbGxhbWFfX3JkLi5fX2FpZC4uX19hYi4uX19zaWQu
Ll9fY3JpLi5fX3B1Yi4uX19kaWQuLl9fZGl0Li5fX3BpZC4uX19pdC4uX192dC4uMTQ5NjgwNzMxNjQwMg[...]Accept-Language: en-US[...]Accept-Encoding:
gzip, deflate[...]User-Agent: Mozilla/4.0 (compatible; MSIE 7.0; Windows NT 6.1; Trident/4.0; SLCC2; .NET CLR 2.0.50727; .NET CLR 3.5.30729; .NET CLR
3.0.30729; Media Center PC 6.0; .NET4.0C; .NET4.0E)[...]Host: www.facebook.com-de.online[...]Connection: Keep-Alive[...]Cookie:
PHPSESSID=0rah0qvb68munm0jaokj605sa5[...]GET /cheque/img/fb1.png HTTP/1.1[...]Accept: */*[...]Referer: http://www.facebook.com-de.online/cheque/c
heque-method-ES-02.php?countryname=Spain&voluumdata;=BASE64dmlkLi4wMDAwMDAwMS1iOTcxLTRmNTMtODAwMC0wMDAwMDAwMDAwMDBfX
3ZwaWQuLjY1MWI3ODAwLTRiMmQtMTFlNy04M2VkLTQ2ZDRkNjMwN2RiZF9fY2FpZC4uOTBkYzVhYTktM2I2NC00YmJmLTgxNzgtYzI1ZDgwZWYzNTg
1X19ydC4uREpfX2xpZC4uZTExNzJkMzktMWQyYy00NDlkLTllMTQtOWJjOWI5M2VkNzBlX19vaWQxLi41Y2QxZGEwYy1jNWU4LTRjYmItOWU3OS03YW
EyNTMxZTQ3N2ZfX29pZDIuLjY0NTFkYjNiLWFlN2YtNDc2Yy05YjkxLTY5ZGY1ODdiODcyMl9fdmFyMS4udmljdG9yLWR1aS1jcDBlSDI0Y19fdmFyMi4uc2V
jZGxzIGRlcG9ydGVzLHNlY2RscyxzZWNkbHNcLlxjb21fX3ZhcjQuLk5PTi1BRFVMVF9fdmFyNS4uRE9NQUlOX192YXI2Li56djJlNDJlY2RlNGIzNDExZTdiMj
U0MTJmYjhmZWZmYTQyNWQzNGE1MTM4M2UwNGYyMmFlZmY4ZTdhOTc2Y2E1YmMwMjEzMTU1NTZjM2YxMDAzNDFfX3ZhcjkuLnBvcnJhY2VvdXM
tbGxhbWFfX3JkLi5fX2FpZC4uX19hYi4uX19zaWQuLl9fY3JpLi5fX3B1Yi4uX19kaWQuLl9fZGl0Li5fX3BpZC4uX19pdC4uX192dC4uMTQ5NjgwNzMxNjQwM
g[...]Accept-Language: en-US[...]Accept-Encoding: gzip, deflate[...]User-Agent: Mozilla/4.0 (compatible; MSIE 7.0; Windows NT 6.1; Trident/4.0; SLCC2;
.NET CLR 2.0.50727; .NET CLR 3.5.30729; .NET CLR 3.0.30729; Media Center PC 6.0; .NET4.0C; .NET4.0E)[...]Host:
www.facebook.com-de.online[...]Connection: Keep-Alive[...]Cookie: PHPSESSID=0rah0qvb68munm0jaokj605sa5[...]GET /cheque/img/fb4.png
HTTP/1.1[...]Accept: */*[...]Referer: http://www.facebook.com-de.online/cheque/cheque-method-ES-02.php?countryname=Spain&voluumdata;=BASE64dmlk
Li4wMDAwMDAwMS1iOTcxLTRmNTMtODAwMC0wMDAwMDAwMDAwMDBfX3ZwaWQuLjY1MWI3ODAwLTRiMmQtMTFlNy04M2VkLTQ2ZDRkNjMwN2
RiZF9fY2FpZC4uOTBkYzVhYTktM2I2NC00YmJmLTgxNzgtYzI1ZDgwZWYzNTg1X19ydC4uREpfX2xpZC4uZTExNzJkMzktMWQyYy00NDlkLTllMTQtOWJj
OWI5M2VkNzBlX19vaWQxLi41Y2QxZGEwYy1jNWU4LTRjYmItOWU3OS03YWEyNTMxZTQ3N2ZfX29pZDIuLjY0NTFkYjNiLWFlN2YtNDc2Yy05YjkxLTY5
ZGY1ODdiODcyMl9fdmFyMS4udmljdG9yLWR1aS1jcDBlSDI0Y19fdmFyMi4uc2VjZGxzIGRlcG9ydGVzLHNlY2RscyxzZWNkbHNcLlxjb21fX3ZhcjQuLk5PTi1
BRFVMVF9fdmFyNS4uRE9NQUlOX192YXI2Li56djJlNDJlY2RlNGIzNDExZTdiMjU0MTJmYjhmZWZmYTQyNWQzNGE1MTM4M2UwNGYyMmFlZmY4ZTd
hOTc2Y2E1YmMwMjEzMTU1NTZjM2YxMDAzNDFfX3ZhcjkuLnBvcnJhY2VvdXMtbGxhbWFfX3JkLi5fX2FpZC4uX19hYi4uX19zaWQuLl9fY3JpLi5fX3B1Yi4
uX19kaWQuLl9fZGl0Li5fX3BpZC4uX19pdC4uX192dC4uMTQ5NjgwNzMxNjQwMg[...]Accept-Language: en-US[...]Accept-Encoding: gzip,
deflate[...]User-Agent: Mozilla/4.0 (compatible; MSIE 7.0; Windows NT 6.1; Trident/4.0; SLCC2; .NET CLR 2.0.50727; .NET CLR 3.5.30729; .NET CLR
3.0.30729; Media Center PC 6.0; .NET4.0C; .NET4.0E)[...]Host: www.facebook.com-de.online[...]Connection: Keep-Alive[...]Cookie:
PHPSESSID=0rah0qvb68munm0jaokj605sa5[...]GET /cheque/img/fb6.png HTTP/1.1[...]Accept: */*[...]Referer: http://www.facebook.com-de.online/cheque/c
heque-method-ES-02.php?countryname=Spain&voluumdata;=BASE64dmlkLi4wMDAwMDAwMS1iOTcxLTRmNTMtODAwMC0wMDAwMDAwMDAwMDBfX
3ZwaWQuLjY1MWI3ODAwLTRiMmQtMTFlNy04M2VkLTQ2ZDRkNjMwN2RiZF9fY2FpZC4uOTBkYzVhYTktM2I2NC00YmJmLTgxNzgtYzI1ZDgwZWYzNTg
1X19ydC4uREpfX2xpZC4uZTExNzJkMzktMWQyYy00NDlkLTllMTQtOWJjOWI5M2VkNzBlX19vaWQxLi41Y2QxZGEwYy1jNWU4LTRjYmItOWU3OS03YW
EyNTMxZTQ3N2ZfX29pZDIuLjY0NTFkYjNiLWFlN2YtNDc2Yy05YjkxLTY5ZGY1ODdiODcyMl9fdmFyMS4udmljdG9yLWR1aS1jcDBlSDI0Y19fdmFyMi4uc2V
jZGxzIGRlcG9ydGVzLHNlY2RscyxzZWNkbHNcLlxjb21fX3ZhcjQuLk5PTi1BRFVMVF9fdmFyNS4uRE9NQUlOX192YXI2Li56djJlNDJlY2RlNGIzNDExZTdiMj
U0MTJmYjhmZWZmYTQyNWQzNGE1MTM4M2UwNGYyMmFlZmY4ZTdhOTc2Y2E1YmMwMjEzMTU1NTZjM2YxMDAzNDFfX3ZhcjkuLnBvcnJhY2VvdXM
tbGxhbWFfX3JkLi5fX2FpZC4uX19hYi4uX19zaWQuLl9fY3JpLi5fX3B1Yi4uX19kaWQuLl9fZGl0Li5fX3BpZC4uX19pdC4uX192dC4uMTQ5NjgwNzMxNjQwM
g[...]Accept-Language: en-US[...]Accept-Encoding: gzip, deflate[...]User-Agent: Mozilla/4.0 (compatible; MSIE 7.0; Windows NT 6.1; Trident/4.0; SLCC2;
.NET CLR 2.0.50727; .NET CLR 3.5.30729; .NET CLR 3.0.30729; Media Center PC 6.0; .NET4.0C; .NET4.0E)[...]Host:
www.facebook.com-de.online[...]Connection: Keep-Alive[...]Cookie: PHPSESSID=0rah0qvb68munm0jaokj605sa5[...]GET /cheque/img/f1.jpg
HTTP/1.1[...]Accept: */*[...]Referer: http://www.facebook.com-de.online/cheque/cheque-method-ES-02.php?countryname=Spain&voluumdata;=BASE64dmlk
Li4wMDAwMDAwMS1iOTcxLTRmNTMtODAwMC0wMDAwMDAwMDAwMDBfX3ZwaWQuLjY1MWI3ODAwLTRiMmQtMTFlNy04M2VkLTQ2ZDRkNjMwN2
RiZF9fY2FpZC4uOTBkYzVhYTktM2I2NC00YmJmLTgxNzgtYzI1ZDgwZWYzNTg1X19ydC4uREpfX2xpZC4uZTExNzJkMzktMWQyYy00NDlkLTllMTQtOWJj
OWI5M2VkNzBlX19vaWQxLi41Y2QxZGEwYy1jNWU4LTRjYmItOWU3OS03YW EyNTMxZTQ3N2ZfX29pZDIuLjY0NTFkYjNiLWFlN2YtNDc2Yy05YjkxLTY5
ZGY1ODdiODcyMl9fdmFyMS4udmljdG9yLWR1aS1jcDBlSDI0Y19fdmFyMi4uc2VjZGxzIGRlcG9ydGVzLHNlY2RscyxzZWNkbHNcLlxjb21fX3ZhcjQuLk5PTi1
BRFVMVF9fdmFyNS4uRE9NQUlOX192YXI2Li56djJlNDJlY2RlNGIzNDExZTdiMjU0MTJmYjhmZWZmYTQyNWQzNGE1MTM4M2UwNGYyMmFlZmY4ZTd
hOTc2Y2E1YmMwMjEzMTU1NTZjM2YxMDAzNDFfX3ZhcjkuLnBvcnJhY2VvdXM tbGxhbWFfX3JkLi5fX2FpZC4uX19hYi4uX19zaWQuLl9fY3JpLi5fX3B1Yi4
uX19kaWQuLl9fZGl0Li5fX3BpZC4uX19pdC4uX192dC4uMTQ5NjgwNzMxNjQwM g[...]Accept-Language: en-US[...]Accept-Encoding: gzip,

deflate[...]User-Agent: Mozilla/4.0 (compatible; MSIE 7.0; Windows NT 6.1; Trident/4.0; SLCC2; .NET CLR 2.0.50727; .NET CLR 3.5.30729; .NET CLR 3.0.30729; Media Center PC 6.0; .NET4.0C; .NET4.0E)[...]Host: www.facebook.com-de.online[...]Connection: Keep-Alive[...]Cookie: PHPSESSID=0rah0qvb68munm0jaokj605sa5[...]GET /cheque/img/m2.jpg HTTP/1.1[...]Accept: */*[...]Referer: http://www.facebook.com-de.online/cheque/cheque-method-ES-02.php?countryname=Spain&voluumdata;=BASE64dmlkLi4wMDAwMDAwMS1iOTcxLTRmNTMtODAwMC0wMDAwMDAwMDAwMDBfX3ZwaWQuLjY1MWI3ODAwLTRiMmQtMTFlNy04M2VkLTQ2ZDRkNjMwN2RiZF9fY2FpZC4uOTBkYzVhYTktM2I2NC00YmJmLTgxNzgtYzI1ZDgwZWYzNTg1X19ydC4uREpfX2xpZC4uZTExNzJkMzktMWQyYy00NDlkLTllMTQtOWJjOWI5M2VkNzBlX19vaWQxLi41Y2QxZGEwYy1jNWU4LTRjYmItOWU3OS03YWEyNTMxZTQ3N2ZfX29pZDIuLjY0NTFkYjNiLWFlN2YtNDc2Yy05YjkxLTY5ZGY1ODdiODcyMl9fdmFyMS4udmljdG9yLWR1aS1jcDBlSDI0Y19fdmFyMi4uc2VjZGxzIGRlcG9ydGVzLHNlY2RscyxzZWNkbHNcLlxjb21fX3ZhcjQuLk5PTi1BRFVMVF9fdmFyNS4uRE9NQUlOX192YXI2Li56djJlNDJlY2RlNGIzNDExZTdiMjU0MTJmYjhmZWZmYTQyNWQzNGE1MTM4M2UwNGYyMmFlZmY4ZTdhOTc2Y2E1YmMwMjEzMTU1NTZjM2YxMDAzNDFfX3ZhcjkuLnBvcnJhY2VvdXMtbGxhbWFfX3JkLi5fX2FpZC4uX19hYi4uX19zaWQuLl9fY3JpLi5fX3B1Yi4uX19kaWQuLl9fZGl0Li5fX3BpZC4uX19pdC4uX192dC4uMTQ5NjgwNzMxNjQwMg[...]Accept-Language: en-US[...]Accept-Encoding: gzip, deflate[...]User-Agent: Mozilla/4.0 (compatible; MSIE 7.0; Windows NT 6.1; Trident/4.0; SLCC2; .NET CLR 2.0.50727; .NET CLR 3.5.30729; .NET CLR 3.0.30729; Media Center PC 6.0; .NET4.0C; .NET4.0E)[...]Host: www.facebook.com-de.online[...]Connection: Keep-Alive[...]Cookie: PHPSESSID=0rah0qvb68munm0jaokj605sa5[...]GET /cheque/img/m3.jpg HTTP/1.1[...]Accept: */*[...]Referer: http://www.facebook.com-de.online/cheque/cheque-method-ES-02.php?countryname=Spain&voluumdata;=BASE64dmlkLi4wMDAwMDAwMS1iOTcxLTRmNTMtODAwMC0wMDAwMDAwMDAwMDBfX3ZwaWQuLjY1MWI3ODAwLTRiMmQtMTFlNy04M2VkLTQ2ZDRkNjMwN2RiZF9fY2FpZC4uOTBkYzVhYTktM2I2NC00YmJmLTgxNzgtYzI1ZDgwZWYzNTg1X19ydC4uREpfX2xpZC4uZTExNzJkMzktMWQyYy00NDlkLTllMTQtOWJjOWI5M2VkNzBlX19vaWQxLi41Y2QxZGEwYy1jNWU4LTRjYmItOWU3OS03YWEyNTMxZTQ3N2ZfX29pZDIuLjY0NTFkYjNiLWFlN2YtNDc2Yy05YjkxLTY5ZGY1ODdiODcyMl9fdmFyMS4udmljdG9yLWR1aS1jcDBlSDI0Y19fdmFyMi4uc2VjZGxzIGRlcG9ydGVzLHNlY2RscyxzZWNkbHNcLlxjb21fX3ZhcjQuLk5PTi1BRFVMVF9fdmFyNS4uRE9NQUlOX192YXI2Li56djJlNDJlY2RlNGIzNDExZTdiMjU0MTJmYjhmZWZmYTQyNWQzNGE1MTM4M2UwNGYyMmFlZmY4ZTdhOTc2Y2E1YmMwMjEzMTU1NTZjM2YxMDAzNDFfX3ZhcjkuLnBvcnJhY2VvdXMtbGxhbWFfX3JkLi5fX2FpZC4uX19hYi4uX19zaWQuLl9fY3JpLi5fX3B1Yi4uX19kaWQuLl9fZGl0Li5fX3BpZC4uX19pdC4uX192dC4uMTQ5NjgwNzMxNjQwMg[...]Accept-Language: en-US[...]Accept-Encoding: gzip, deflate[...]User-Agent: Mozilla/4.0 (compatible; MSIE 7.0; Windows NT 6.1; Trident/4.0; SLCC2; .NET CLR 2.0.50727; .NET CLR 3.5.30729; .NET CLR 3.0.30729; Media Center PC 6.0; .NET4.0C; .NET4.0E)[...]Host: www.facebook.com-de.online[...]Connection: Keep-Alive[...]Cookie: PHPSESSID=0rah0qvb68munm0jaokj605sa5[...]GET /cheque/img/f10.jpg HTTP/1.1[...]Accept: */*[...]Referer: http://www.facebook.com-de.online/cheque/cheque-method-ES-02.php?countryname=Spain&voluumdata;=BASE64dmlkLi4wMDAwMDAwMS1iOTcxLTRmNTMtODAwMC0wMDAwMDAwMDAwMDBfX3ZwaWQuLjY1MWI3ODAwLTRiMmQtMTFlNy04M2VkLTQ2ZDRkNjMwN2RiZF9fY2FpZC4uOTBkYzVhYTktM2I2NC00YmJmLTgxNzgtYzI1ZDgwZWYzNTg1X19ydC4uREpfX2xpZC4uZTExNzJkMzktMWQyYy00NDlkLTllMTQtOWJjOWI5M2VkNzBlX19vaWQxLi41Y2QxZGEwYy1jNWU4LTRjYmItOWU3OS03YWEyNTMxZTQ3N2ZfX29pZDIuLjY0NTFkYjNiLWFlN2YtNDc2Yy05YjkxLTY5ZGY1ODdiODcyMl9fdmFyMS4udmljdG9yLWR1aS1jcDBlSDI0Y19fdmFyMi4uc2VjZGxzIGRlcG9ydGVzLHNlY2RscyxzZWNkbHNcLlxjb21fX3ZhcjQuLk5PTi1BRFVMVF9fdmFyNS4uRE9NQUlOX192YXI2Li56djJlNDJlY2RlNGIzNDExZTdiMjU0MTJmYjhmZWZmYTQyNWQzNGE1MTM4M2UwNGYyMmFlZmY4ZTdhOTc2Y2E1YmMwMjEzMTU1NTZjM2YxMDAzNDFfX3ZhcjkuLnBvcnJhY2VvdXMtbGxhbWFfX3JkLi5fX2FpZC4uX19hYi4uX19zaWQuLl9fY3JpLi5fX3B1Yi4uX19kaWQuLl9fZGl0Li5fX3BpZC4uX19pdC4uX192dC4uMTQ5NjgwNzMxNjQwMg[...]Accept-Language: en-US[...]Accept-Encoding: gzip, deflate[...]User-Agent: Mozilla/4.0 (compatible; MSIE 7.0; Windows NT 6.1; Trident/4.0; SLCC2; .NET CLR 2.0.50727; .NET CLR 3.5.30729; .NET CLR 3.0.30729; Media Center PC 6.0; .NET4.0C; .NET4.0E)[...]Host: www.facebook.com-de.online[...]Connection: Keep-Alive[...]Cookie: PHPSESSID=0rah0qvb68munm0jaokj605sa5[...]GET /cheque/img/f5.jpg HTTP/1.1[...]Accept: */*[...]Referer: http://www.facebook.com-de.online/cheque/cheque-method-ES-02.php?countryname=Spain&voluumdata;=BASE64dmlkLi4wMDAwMDAwMS1iOTcxLTRmNTMtODAwMC0wMDAwMDAwMDAwMDBfX3ZwaWQuLjY1MWI3ODAwLTRiMmQtMTFlNy04M2VkLTQ2ZDRkNjMwN2RiZF9fY2FpZC4uOTBkYzVhYTktM2I2NC00YmJmLTgxNzgtYzI1ZDgwZWYzNTg1X19ydC4uREpfX2xpZC4uZTExNzJkMzktMWQyYy00NDlkLTllMTQtOWJjOWI5M2VkNzBlX19vaWQxLi41Y2QxZGEwYy1jNWU4LTRjYmItOWU3OS03YWEyNTMxZTQ3N2ZfX29pZDIuLjY0NTFkYjNiLWFlN2YtNDc2Yy05YjkxLTY5ZGY1ODdiODcyMl9fdmFyMS4udmljdG9yLWR1aS1jcDBlSDI0Y19fdmFyMi4uc2VjZGxzIGRlcG9ydGVzLHNlY2RscyxzZWNkbHNcLlxjb21fX3ZhcjQuLk5PTi1BRFVMVF9fdmFyNS4uRE9NQUlOX192YXI2Li56djJlNDJlY2RlNGIzNDExZTdiMjU0MTJmYjhmZWZmYTQyNWQzNGE1MTM4M2UwNGYyMmFlZmY4ZTdhOTc2Y2E1YmMwMjEzMTU1NTZjM2YxMDAzNDFfX3ZhcjkuLnBvcnJhY2VvdXMtbGxhbWFfX3JkLi5fX2FpZC4uX19hYi4uX19zaWQuLl9fY3JpLi5fX3B1Yi4uX19kaWQuLl9fZGl0Li5fX3BpZC4uX19pdC4uX192dC4uMTQ5NjgwNzMxNjQwMg[...]Accept-Language: en-US[...]Accept-Encoding: gzip, deflate[...]User-Agent: Mozilla/4.0 (compatible; MSIE 7.0; Windows NT 6.1; Trident/4.0; SLCC2; .NET CLR 2.0.50727; .NET CLR 3.5.30729; .NET CLR 3.0.30729; Media Center PC 6.0; .NET4.0C; .NET4.0E)[...]Host: www.facebook.com-de.online[...]Connection: Keep-Alive[...]Cookie: PHPSESSID=0rah0qvb68munm0jaokj605sa5[...]GET /cheque/img/f6.jpg HTTP/1.1[...]Accept: */*[...]Referer: http://www.facebook.com-de.online/cheque/cheque-method-ES-02.php?countryname=Spain&voluumdata;=BASE64dmlkLi4wMDAwMDAwMS1iOTcxLTRmNTMtODAwMC0wMDAwMDAwMDAwMDBfX3ZwaWQuLjY1MWI3ODAwLTRiMmQtMTFlNy04M2VkLTQ2ZDRkNjMwN2RiZF9fY2FpZC4uOTBkYzVhYTktM2I2NC00YmJmLTgxNzgtYzI1ZDgwZWYzNTg1X19ydC4uREpfX2xpZC4uZTExNzJkMzktMWQyYy00NDlkLTllMTQtOWJjOWI5M2VkNzBlX19vaWQxLi41Y2QxZGEwYy1jNWU4LTRjYmItOWU3OS03YWEyNTMxZTQ3N2ZfX29pZDIuLjY0NTFkYjNiLWFlN2YtNDc2Yy05YjkxLTY5ZGY1ODdiODcyMl9fdmFyMS4udmljdG9yLWR1aS1jcDBlSDI0Y19fdmFyMi4uc2VjZGxzIGRlcG9ydGVzLHNlY2RscyxzZWNkbHNcLlxjb21fX3ZhcjQuLk5PTi1BRFVMVF9fdmFyNS4uRE9NQUlOX192YXI2Li56djJlNDJlY2RlNGIzNDExZTdiMjU0MTJmYjhmZWZmYTQyNWQzNGE1MTM4M2UwNGYyMmFlZmY4ZTdhOTc2Y2E1YmMwMjEzMTU1NTZjM2YxMDAzNDFfX3ZhcjkuLnBvcnJhY2VvdXMtbGxhbWFfX3JkLi5fX2FpZC4uX19hYi4uX19zaWQuLl9fY3JpLi5fX3B1Yi4uX19kaWQuLl9fZGl0Li5fX3BpZC4uX19pdC4uX192dC4uMTQ5NjgwNzMxNjQwMg[...]Accept-Language: en-US[...]Accept-Encoding: gzip, deflate[...]User-Agent: Mozilla/4.0 (compatible; MSIE 7.0; Windows NT 6.1; Trident/4.0; SLCC2; .NET CLR 2.0.50727; .NET CLR 3.5.30729; .NET CLR 3.0.30729; Media Center PC 6.0; .NET4.0C; .NET4.0E)[...]Host: www.facebook.com-de.online[...]Connection: Keep-Alive[...]Cookie: PHPSESSID=0rah0qvb68munm0jaokj605sa5[...]GET /cheque/img/pixel.png HTTP/1.1[...]Accept: */*[...]Referer: http://www.facebook.com-de.online/cheque/cheque-method-ES-02.php?countryname=Spain&voluumdata;=BASE64dmlkLi4wMDAwMDAwMS1iOTcxLTRmNTMtODAwMC0wMDAwMDAwMDAwMDBfX3ZwaWQuLjY1MWI3ODAwLTRiMmQtMTFlNy04M2VkLTQ2ZDRkNjMwN2

RiZF9fY2FpZC4uOTBkYzVhYTktM2I2NC00YmJmLTgxNzgtYzI1ZDgwZWYzNTg1X19ydC4uREpfX2xpZC4uZTExNzJkMzktMWQyYy00NDlkLTllMTQtOWJjOWI5M2VkNzBlX19vaWQxLi41Y2QxZGEwYy1jNWU4LTRjYmItOWU3OS03YWEyNTMxZTQ3N2ZfX29pZDIuLjY0NTFkYjNiLWFlN2YtNDc2Yy05YjkxLTY5ZGY1ODdiODcyMl9fdmFyMS4udmljdG9yLWR1aS1jcDBlSDI0Y19fdmFyMi4uc2VjZGxzIGRlcG9ydGVzLHNlY2RscyxzZWNkbHNcLlxjb21fX3ZhcjQuLk5PTi1BRFVMVF9fdmFyNS4uRE9NQUlOX192YXI2Li56djJlNDJlY2RlNGIzNDExZTdiMjU0MTJmYjhmZWZmYTQyNWQzNGE1MTM4M2UwNGYyMmFlZmY4ZTdhOTc2Y2E1YmMwMjEzMTU1NTZjM2YxMDAzNDFfX3ZhcjkuLnBvcnJhY2VvdXMtbGxhbWFfX3JkLi5fX2FpZC4uX19hYi4uX19zaWQuLl9fY3JpLi5fX3B1Yi4uX19kaWQuLl9fZGl0Li5fX3BpZC4uX19pdC4uX192dC4uMTQ5NjgwNzMxNjQwMg[...]Accept-Language: en-US[...]Accept-Encoding: gzip, deflate[...]User-Agent: Mozilla/4.0 (compatible; MSIE 7.0; Windows NT 6.1; Trident/4.0; SLCC2; .NET CLR 2.0.50727; .NET CLR 3.5.30729; .NET CLR 3.0.30729; Media Center PC 6.0; .NET4.0C; .NET4.0E)[...]Host: www.facebook.com-de.online[...]Connection: Keep-Alive[...]Cookie: PHPSESSID=0rah0qvb68munm0jaokj605sa5

• tcp 128.199.55.168 (www.facebook.com-de.online) :80 ---> 192.168.133.231:49201

HTTP/1.1 302 Found[...]Server: nginx[...]Date: Wed, 07 Jun 2017 03:48:36 GMT[...]Content-Type: text/html; charset=UTF-8[...]Content-Length: 0[...]Connection: keep-alive[...]Set-Cookie: PHPSESSID=0rah0qvb68munm0jaokj605sa5; path=/[...]Expires: Thu, 19 Nov 1981 08:52:00 GMT[...]Cache-Control: no-store, no-cache, must-revalidate, post-check=0, pre-check=0[...]Pragma: no-cache[...]Location: /cheque/cheque-method-ES-02.php?countryname=Spain&voluumdata;=BASE64dmlkLi4wMDAwMDAwMS1iOTcxLTRmNTMtODAwMC0wMDAwMDAwMDAwMDBfX3ZwaWQuLjY1MWI3ODAwLTRiMmQtMTFlNy04M2VkLTQ2ZDRkNjMwN2RiZF9fY2FpZC4uOTBkYzVhYTktM2I2NC00YmJmLTgxNzgtYzI1ZDgwZWYzNTg1X19ydC4uREpfX2xpZC4uZTExNzJkMzktMWQyYy00NDlkLTllMTQtOWJjOWI5M2VkNzBlX19vaWQxLi41Y2QxZGEwYy1jNWU4LTRjYmItOWU3OS03YWEyNTMxZTQ3N2ZfX29pZDIuLjY0NTFkYjNiLWFlN2YtNDc2Yy05YjkxLTY5ZGY1ODdiODcyMl9fdmFyMi4uc2VjZGxzIGRlcG9ydGVzLHNlY2RscyxzZWNkbHNcLlxjb21fX3ZhcjQuLk5PTi1BRFVMVF9fdmFyNS4uRE9NQUlOX192YXI2Li56djJlNDJlY2RlNGIzNDExZTdiMjU0MTJmYjhmZWZmYTQyNWQzNGE1MTM4M2UwNGYyMmFlZmY4ZTdhOTc2Y2E1YmMwMjEzMTU1NTZjM2YxMDAzNDFfX3ZhcjkuLnBvcnJhY2VvdXMtbGxhbWFfX3JkLi5fX2FpZC4uX19hYi4uX19zaWQuLl9fY3JpLi5fX3B1Yi4uX19kaWQuLl9fZGl0Li5fX3BpZC4uX19pdC4uX192dC4uMTQ5NjgwNzMxNjQwMg[...]Age: 0[...]X-Cache: MISS[...]HTTP/1.1 200 OK[...]Server: nginx[...]Date: Wed, 07 Jun 2017 03:48:36 GMT[...]Content-Type: text/html; charset=UTF-8[...]Content-Length: 5517[...]Connection: keep-alive[...]Expires: Thu, 19 Nov 1981 08:52:00 GMT[...]Cache-Control: no-store, no-cache, must-revalidate, post-check=0, pre-check=0[...]Pragma: no-cache[...]Vary: Accept-Encoding[...]Content-Encoding: gzip[...]Age: 0[...]X-Cache: MISS[...]Accept-Ranges: bytes[...]Z$@-MQcm[...]7vn:[...]_Vu7[...]=9aC[...]UjEj[...]c-H3<[...]`:cE[...]}Oit[...]%VkeUF[...]0PA3[...][rs$[...]NF0r[...]1>ZN[...]3J_1F[...],4"|[...]Cj97[...]lwt}c[...]VwY`[...]a_Bi[...]Y52b[...]$$"{W[...]-,dU[...]0DwVR[...]"E4HY[...]nll|[...];w>,t[...]q*(d[...]i$6R_[...]T0WMu[...]Ov8_V[...]e"`@\'#[...]a=Au[...]usUuT>[...]{PEyD[...]N2EF[...])t8[...]g25T[...]i0:o[...]\\WwH[...]R~M7a[...])z\'5S[...]P?$r)[...]%O2$dK^2D[...]RWp)[...]Vpu[...],8Z7m[...]=D4D[...]>iz}[...]3@0#f`u`[...]UD<A6B[...],h.#[...]%m"|[...]vlba[...]C)eZ6[...]uKvS[...]3ikZ`[...]c(f$[...]v^DEDB[...]oWl8[...]HTTP/1.1 200 OK[...]Server: nginx[...]Date: Wed, 07 Jun 2017 03:48:36 GMT[...]Content-Type: text/css[...]Last-Modified: Fri, 12 May 2017 02:12:08 GMT[...]Transfer-Encoding: chunked[...]Connection: keep-alive[...]Vary: Accept-Encoding[...]ETag: W/"591519f8-1baf"[...]Expires: Fri, 07 Jul 2017 03:48:36 GMT[...]Cache-Control: max-age=2592000[...]Content-Encoding: gzip[...]qs3;`[...]czQJs[...]dVr,[...]%e0#\'j[...]9#)!j[...]XnNs[...]6>sR[...]o9b;;[...]x{a\'0[...]K_r2T[...]R+qvQ[...]&Rrh;[...]6h1:[[...]!e19[...]sK6[...]+X)b^|k[...]M=\\f[...];\ti{[...]I:n-[...]`8G|B[...]e?R"[...]"ijKOO[...]]8&sn;[...]7zm#[...]oa;,[...]@@yc[...]uZa([...]HTTP/1.1 200 OK[...]Server: nginx[...]Date: Wed, 07 Jun 2017 03:48:37 GMT[...]Content-Type: image/png[...]Content-Length: 376[...]Last-Modified: Fri, 12 May 2017 02:12:23 GMT[...]Connection: keep-alive[...]ETag: "59151a07-178"[...]Expires: Fri, 07 Jul 2017 03:48:37 GMT[...]Cache-Control: max-age=2592000[...]Accept-Ranges: bytes[...]IHDR[...]uPLTE$<m[...]1e\'>o[...]":I$<l[...]9O{jz[...]IDATx[...]XJD|g[...]bSM7[...]IEND[...]HTTP/1.1 200 OK[...]Server: nginx[...]Date: Wed, 07 Jun 2017 03:48:37 GMT[...]Content-Type: image/png[...]Content-Length: 530[...]Last-Modified: Fri, 12 May 2017 02:12:24 GMT[...]Connection: keep-alive[...]ETag: "59151a08-212"[...]Expires: Fri, 07 Jul 2017 03:48:37 GMT[...]Cache-Control: max-age=2592000[...]Accept-Ranges: bytes[...]IHDR[...]uPLTE;Y[...]*H<Z[...]+J:W[...]-L!2T#4X&9`?][...]*@n$6\\)<b[...](E.Et[...]-MFb[...]0Dm6R[...](<h8U[...].OD^[...]9O}-@hGd[...]/Gz4O[...]XIDATx[...]py#H[...]>}z/[...]SaBG3_[...]B._Z[...]IEND[...]HTTP/1.1 200 OK[...]Server: nginx[...]Date: Wed, 07 Jun 2017 03:48:37 GMT[...]Content-Type: image/png[...]Content-Length: 209[...]Last-Modified: Fri, 12 May 2017 02:12:25 GMT[...]Connection: keep-alive[...]ETag: "59151a09-d1"[...]Expires: Fri, 07 Jul 2017 03:48:37 GMT[...]Cache-Control: max-age=2592000[...]Accept-Ranges: bytes[...]IHDR[...]-PLTE;Y[...])F*?m.Fw,BrF_[...]_IDATx[...].0$M[...]2^W[...],@*E[...]IEND[...]HTTP/1.1 200 OK[...]Server: nginx[...]Date: Wed, 07 Jun 2017 03:48:37 GMT[...]Content-Type: image/jpeg[...]Content-Length: 1255[...]Last-Modified: Fri, 12 May 2017 02:12:20 GMT[...]Connection: keep-alive[...]ETag: "59151a04-4e7"[...]Expires: Fri, 07 Jul 2017 03:48:37 GMT[...]Cache-Control: max-age=2592000[...]Accept-Ranges: bytes[...]JFIF[...]!$%\'(\'[...]+.+&.#&\'&[...]&&&&&&&&&&&&&&&&&&&&&&&&&&&&&&&&&&&&&&&&&&&&&&&&&&&&&[...]q#BRS[...]23Aq[...]g-pn[...]yfBp[...]a)\tA[...];g<Sxz[...];H![...]U|]>[...]*YIQi[...]TV~VO[...]hb<%C[...]IPXd[...]5RX`9[...]WlSe[...]qeIF[...]$mQK[...]SEC(;[...]HTTP/1.1 200 OK[...]Server: nginx[...]Date: Wed, 07 Jun 2017 03:48:37 GMT[...]Content-Type: image/jpeg[...]Content-Length: 2034[...]Last-Modified: Fri, 12 May 2017 02:12:26 GMT[...]Connection: keep-alive[...]ETag: "59151a0a-7f2"[...]Expires: Fri, 07 Jul 2017 03:48:37 GMT[...]Cache-Control: max-age=2592000[...]Accept-Ranges: bytes[...]Exif[...]Ducky[...]http://ns.adobe.com/xap/1.0/[...]<?xpacket begin="[...]" id="W5M0MpCehiHzreSzNTczkc9d"?> <x:xmpmeta xmlns:x="adobe:ns:meta/" x:xmptk="Adobe XMP Core 5.3-c011 66.145661, 2012/02/06-14:56:27 "> <rdf:RDF xmlns:rdf="http://www.w3.org/1999/02/22-rdf-syntax-ns#"> <rdf:Description rdf:about="" xmlns:xmpMM="http://ns.adobe.com/xap/1.0/mm/" xmlns:stRef="http://ns.adobe.com/xap/1.0/sType/ResourceRef#" xmlns:xmp="http://ns.adobe.com/xap/1.0/" xmpMM:DocumentID="xmp.did:721EDD6D2E9611E69766AC9906B5707D" xmpMM:InstanceID="xmp.iid:721EDD6C2E9611E69766AC9906B5707D" xmp:CreatorTool="Adobe Photoshop CS6 Windows"> <xmpMM:DerivedFrom stRef:instanceID="9988B9A6822644570832F8C8CD90A047"

stRef:documentID="9988B9A6822644570832F8C8CD90A047"/> </rdf:Description> </rdf:RDF> </x:xmpmeta> <?xpacket end="r"?>[...]HPhotoshop 3.0[...]8BIM[...]8BIM[...]x/4b4[...]Adobe[...]#%\'%#[...]//33//@@@@@@@@@@@@@@@@[...]#0+.\'\'\'.+550055@@?@@@@@@@@@@@@[...]!1A2[...]"3qB[...]Rbr#[...]!1Qq[...]<+3o[...]{vd8:m[...]:pND`lF[...]){\'W2[...]`Wh[...][x[$[...]$^lI[...]} MF[...]NUUe[...]VUu{[...]HTTP/1.1 200 OK[...]Server: nginx[...]Date: Wed, 07 Jun 2017 03:48:37 GMT[...]Content-Type: image/jpeg[...]Content-Length: 1987[...]Last-Modified: Fri, 12 May 2017 02:12:26 GMT[...]Connection: keep-alive[...]ETag: "59151a0a-7c3"[...]Expires: Fri, 07 Jul 2017 03:48:37 GMT[...]Cache-Control: max-age=2592000[...]Accept-Ranges: bytes[...]Exif[...]Ducky[...])http://ns.adobe.com/xap/1.0/[...]<?xpacket begin="[...]" id="W5M0MpCehiHzreSzNTczkc9d"?> <x:xmpmeta xmlns:x="adobe:ns:meta/" x:xmptk="Adobe XMP Core 5.0-c060 61.134777, 2010/02/12-17:32:00 "> <rdf:RDF xmlns:rdf="http://www.w3.org/1999/02/22-rdf-syntax-ns#"> <rdf:Description rdf:about="" xmlns:xmp="http://ns.adobe.com/xap/1.0/" xmlns:xmpMM="http://ns.adobe.com/xap/1.0/mm/" xmlns:stRef="http://ns.adobe.com/xap/1.0/sType/ResourceRef#" xmp:CreatorTool="Adobe Photoshop CS5 Windows" xmpMM:InstanceID="xmp.iid:D4F43453038011E6975B85AA4FB63DE5" xmpMM:DocumentID="xmp.did:D4F43454038011E6975B85AA4FB63DE5"> <xmpMM:DerivedFrom stRef:instanceID="xmp.iid:D4F43451038011E6975B85AA4FB63DE5" stRef:documentID="xmp.did:D4F43452038011E6975B85AA4FB63DE5"/> </rdf:Description> </rdf:RDF> </x:xmpmeta> <?xpacket end="r"?>[...]Adobe[...]#"""#\'\'\'\'\'\'\'\'\'\'[...]!! !!\'\'\'\'\'\'\'\'\'\'[...]1AQaq[...]!1AQ[...]c2"(N[...]vLXa[...]KyV?o@{Jm[...].AgV[...]+*L|[...]9n%?:[...]:GrLz[...]V%zeK[...]m(RK][...]`TM2[...]y*UP[...]-]Mg[...]HTTP/1.1 200 OK[...]Server: nginx[...]Date: Wed, 07 Jun 2017 03:48:37 GMT[...]Content-Type: image/jpeg[...]Content-Length: 1978[...]Last-Modified: Fri, 12 May 2017 02:12:20 GMT[...]Connection: keep-alive[...]ETag: "59151a04-7ba"[...]Expires: Fri, 07 Jul 2017 03:48:37 GMT[...]Cache-Control: max-age=2592000[...]Accept-Ranges: bytes[...]Exif[...]Ducky[...]http://ns.adobe.com/xap/1.0/[...]<?xpacket begin="[...]" id="W5M0MpCehiHzreSzNTczkc9d"?> <x:xmpmeta xmlns:x="adobe:ns:meta/" x:xmptk="Adobe XMP Core 5.3-c011 66.145661, 2012/02/06-14:56:27 "> <rdf:RDF xmlns:rdf="http://www.w3.org/1999/02/22-rdf-syntax-ns#"> <rdf:Description rdf:about="" xmlns:xmpMM="http://ns.adobe.com/xap/1.0/mm/" xmlns:stRef="http://ns.adobe.com/xap/1.0/sType/ResourceRef#" xmlns:xmp="http://ns.adobe.com/xap/1.0/" xmpMM:DocumentID="xmp.did:DA2160D02E9611E6BE6293EE29EAAA69" xmpMM:InstanceID="xmp.iid:DA2160CF2E9611E6BE6293EE29EAAA69" xmp:CreatorTool="Adobe Photoshop CS6 Windows"> <xmpMM:DerivedFrom stRef:instanceID="C2995E4E8928618FC8E82B402AE10813" stRef:documentID="C2995E4E8928618FC8E82B402AE10813"/> </rdf:Description> </rdf:RDF> </x:xmpmeta> <?xpacket end="r"?>[...]HPhotoshop 3.0[...]8BIM[...]8BIM[...]x/4b4[...]Adobe[...]#%\'%#[...]//33//@@@@@@@@@@@@@@@@[...]#0+.\'\'\'.+550055@@?@@@@@@@@@@@@[...]2aq"[...]C$DT[...]-\'y5[...]\\YxfX[...]E3#M"[...]J}E,\'+[...]<St!H[...]jY}>3[...]rDfD[...]+vbW[...]?$]x>[...]{v:W[...]HTTP/1.1 200 OK[...]Server: nginx[...]Date: Wed, 07 Jun 2017 03:48:37 GMT[...]Content-Type: image/jpeg[...]Content-Length: 2041[...]Last-Modified: Fri, 12 May 2017 02:12:21 GMT[...]Connection: keep-alive[...]ETag: "59151a05-7f9"[...]Expires: Fri, 07 Jul 2017 03:48:37 GMT[...]Cache-Control: max-age=2592000[...]Accept-Ranges: bytes[...]Exif[...]Ducky[...])http://ns.adobe.com/xap/1.0/[...]<?xpacket begin="[...]" id="W5M0MpCehiHzreSzNTczkc9d"?> <x:xmpmeta xmlns:x="adobe:ns:meta/" x:xmptk="Adobe XMP Core 5.0-c060 61.134777, 2010/02/12-17:32:00 "> <rdf:RDF xmlns:rdf="http://www.w3.org/1999/02/22-rdf-syntax-ns#"> <rdf:Description rdf:about="" xmlns:xmp="http://ns.adobe.com/xap/1.0/" xmlns:xmpMM="http://ns.adobe.com/xap/1.0/mm/" xmlns:stRef="http://ns.adobe.com/xap/1.0/sType/ResourceRef#" xmp:CreatorTool="Adobe Photoshop CS5 Windows" xmpMM:InstanceID="xmp.iid:EFB320D3038011E6A21FBE7EA86C69A0" xmpMM:DocumentID="xmp.did:EFB320D4038011E6A21FBE7EA86C69A0"> <xmpMM:DerivedFrom stRef:instanceID="xmp.iid:EFB320D1038011E6A21FBE7EA86C69A0" stRef:documentID="xmp.did:EFB320D2038011E6A21FBE7EA86C69A0"/> </rdf:Description> </rdf:RDF> </x:xmpmeta> <?xpacket end="r"?>[...]Adobe[...]#"""#\'\'\'\'\'\'\'\'\'\'[...]!! !!\'\'\'\'\'\'\'\'\'\'[...]1Aa"2[...]!1Aq[...]7GSv[...]ejJ|[...]7\'L56#QRJ[...]@}VN[...]-l:wT[...]QqY22[...]Q^oyV[...](8+16[...][vt%[...]r\\V#[...]rRczo[...]NeeWL[...]qm+u[...]nX)%[...]lVRGZ*[...]{3a!Oe[...]@,oE[...]`ljZ[...]zGA([...]a{wU[...]2s|-cj([...]HTTP/1.1 200 OK[...]Server: nginx[...]Date: Wed, 07 Jun 2017 03:48:37 GMT[...]Content-Type: image/jpeg[...]Content-Length: 2170[...]Last-Modified: Fri, 12 May 2017 02:12:22 GMT[...]Connection: keep-alive[...]ETag: "59151a06-87a"[...]Expires: Fri, 07 Jul 2017 03:48:37 GMT[...]Cache-Control: max-age=2592000[...]Accept-Ranges: bytes[...]Exif[...]Ducky[...])http://ns.adobe.com/xap/1.0/[...]<?xpacket begin="[...]" id="W5M0MpCehiHzreSzNTczkc9d"?> <x:xmpmeta xmlns:x="adobe:ns:meta/" x:xmptk="Adobe XMP Core 5.0-c060 61.134777, 2010/02/12-17:32:00 "> <rdf:RDF xmlns:rdf="http://www.w3.org/1999/02/22-rdf-syntax-ns#"> <rdf:Description rdf:about="" xmlns:xmp="http://ns.adobe.com/xap/1.0/" xmlns:xmpMM="http://ns.adobe.com/xap/1.0/mm/" xmlns:stRef="http://ns.adobe.com/xap/1.0/sType/ResourceRef#" xmp:CreatorTool="Adobe Photoshop CS5 Windows" xmpMM:InstanceID="xmp.iid:0FAADFE3038111E699C283085A812397" xmpMM:DocumentID="xmp.did:0FAADFE4038111E699C283085A812397"> <xmpMM:DerivedFrom stRef:instanceID="xmp.iid:0FAADFE1038111E699C283085A812397" stRef:documentID="xmp.did:0FAADFE2038111E699C283085A812397"/> </rdf:Description> </rdf:RDF> </x:xmpmeta> <?xpacket end="r"?>[...]Adobe[...]#"""#\'\'\'\'\'\'\'\'\'\'[...]!! !!\'\'\'\'\'\'\'\'\'\'[...]4BRrs[...]#3tu[...]A"Qq[...]+N/t[...]+B+Z[...]SVC,m[...]kO&1[...]O)U+rYN[...]!#<,[...]EK(,M(8[...]1io"L[...]XGyu.[...]$hY@[...]]h.y[...]*ZX[[...]uvSz[...](l>a[...]HTTP/1.1 200 OK[...]Server: nginx[...]Date: Wed, 07 Jun 2017 03:48:37 GMT[...]Content-Type: image/png[...]Content-Length: 951[...]Last-Modified: Fri, 12 May 2017 02:12:27 GMT[...]Connection: keep-alive[...]ETag: "59151a0b-3b7"[...]Expires: Fri, 07 Jul 2017 03:48:37 GMT[...]Cache-Control: max-age=2592000[...]Accept-Ranges: bytes[...]IHDR[...]tEXtSoftware[...]Adobe ImageReadyq[...]"iTXtXML:com.adobe.xmp[...]<?xpacket begin="[...]" id="W5M0MpCehiHzreSzNTczkc9d"?> <x:xmpmeta xmlns:x="adobe:ns:meta/" x:xmptk="Adobe XMP Core 5.3-c011 66.145661, 2012/02/06-14:56:27 "> <rdf:RDF xmlns:rdf="http://www.w3.org/1999/02/22-rdf-syntax-ns#"> <rdf:Description rdf:about="" xmlns:xmp="http://ns.adobe.com/xap/1.0/" xmlns:xmpMM="http://ns.adobe.com/xap/1.0/mm/" xmlns:stRef="http://ns.adobe.com/xap/1.0/sType/ResourceRef#" xmp:CreatorTool="Adobe Photoshop CS6 (Windows)" xmpMM:InstanceID="xmp.iid:6FE470B41BAA11E6BE3E8D98B77C995A" xmpMM:DocumentID="xmp.did:6FE470B51BAA11E6BE3E8D98B77C995A"> <xmpMM:DerivedFrom stRef:instanceID="xmp.iid:6FE470B21BAA11E6BE3E8D98B77C995A" stRef:documentID="xmp.did:6FE470B31BAA11E6BE3E8D98B77C995A"/> </rdf:Description> </rdf:RDF> </x:xmpmeta> <?xpacket end="r"?>F[...]PLTE[...]tRNS[...]IDATx[...]IEND

• tcp 192.168.133.231:49202 ---> 128.199.55.168 (www.facebook.com-de.online) :80

GET /cheque/js/custom.js HTTP/1.1[...]Accept: */*[...]Referer: http://www.facebook.com-de.online/cheque/cheque-method-ES-02.php?countryname=Spain&voluumdata;=BASE64dmlkLi4wMDAwMDAwMS1iOTcxLTRmNTMtODAwMC0wMDAwMDAwMDAwMDBfX3ZwaWQuLjY1MWI3ODAwLTRiMmQtMTFlNy04M2VkLTQ2ZDRkNjMwN2RiZF9fY2FpZC4uOTBkYzVhYTktM2I2NC00YmJmLTgxNzgtYzI1ZDgwZWYzNTg1X19ydC4uREpfX2xpZC4uZTExNzJkMzktMWQyYy00NDlkLTllMTQtOWJjOWI5M2VkNzBlX19vaWQxLi41Y2QxZGEwYy1jNWU4LTRjYmItOWU3OS03YWEyNTMxZTQ3N2ZfX29pZDIuLjY0NTFkYjNiLWFlN2YtNDc2Yy05YjkxLTY5ZGY1ODdiODcyMl9fdmFyMS4udmljdG9yLWR1aS1jcDBlSDI0Y19fdmFyMi4uc2VjZGxzIGRlcG9ydGVzLHNlY2RscyxzZWNkbHNcLlxjb21fX3ZhcjQuLk5PTi1BRFVMVF9fdmFyNS4uRE9NQUlOX192YXI2Li56djJlNDJlY2RlNGIzNDExZTdiMjU0MTJmYjhmZWZmYTQyNWQzNGE1MTM4M2UwNGYyMmFlZmY4ZTdhOTc2Y2E1YmMwMjEzMTU1NTZjM2YxMDAzNDFfX3ZhcjkuLnBvcnJhY2VvdXMtbGxhbWFfX3JkLi5fX2FpZC4uX19hYi4uX19zaWQuLl9fY3JpLi5fX3B1Yi4uX19kaWQuLl9fZGl0Li5fX3BpZC4uX19pdC4uX192dC4uMTQ5NjgwNzMxNjQwMg[...]Accept-Language: en-US[...]Accept-Encoding: gzip, deflate[...]User-Agent: Mozilla/4.0 (compatible; MSIE 7.0; Windows NT 6.1; Trident/4.0; SLCC2; .NET CLR 2.0.50727; .NET CLR 3.5.30729; .NET CLR 3.0.30729; Media Center PC 6.0; .NET4.0C; .NET4.0E)[...]Host: www.facebook.com-de.online[...]Connection: Keep-Alive[...]Cookie: PHPSESSID=0rah0qvb68munm0jaokj605sa5[...]GET /cheque/img/fb2.png HTTP/1.1[...]Accept: */*[...]Referer: http://www.facebook.com-de.online/cheque/cheque-method-ES-02.php?countryname=Spain&voluumdata;=BASE64dmlkLi4wMDAwMDAwMS1iOTcxLTRmNTMtODAwMC0wMDAwMDAwMDAwMDBfX3ZwaWQuLjY1MWI3ODAwLTRiMmQtMTFlNy04M2VkLTQ2ZDRkNjMwN2RiZF9fY2FpZC4uOTBkYzVhYTktM2I2NC00YmJmLTgxNzgtYzI1ZDgwZWYzNTg1X19ydC4uREpfX2xpZC4uZTExNzJkMzktMWQyYy00NDlkLTllMTQtOWJjOWI5M2VkNzBlX19vaWQxLi41Y2QxZGEwYy1jNWU4LTRjYmItOWU3OS03YWEyNTMxZTQ3N2ZfX29pZDIuLjY0NTFkYjNiLWFlN2YtNDc2Yy05YjkxLTY5ZGY1ODdiODcyMl9fdmFyMS4udmljdG9yLWR1aS1jcDBlSDI0Y19fdmFyMi4uc2VjZGxzIGRlcG9ydGVzLHNlY2RscyxzZWNkbHNcLlxjb21fX3ZhcjQuLk5PTi1BRFVMVF9fdmFyNS4uRE9NQUlOX192YXI2Li56djJlNDJlY2RlNGIzNDExZTdiMjU0MTJmYjhmZWZmYTQyNWQzNGE1MTM4M2UwNGYyMmFlZmY4ZTdhOTc2Y2E1YmMwMjEzMTU1NTZjM2YxMDAzNDFfX3ZhcjkuLnBvcnJhY2VvdXMtbGxhbWFfX3JkLi5fX2FpZC4uX19hYi4uX19zaWQuLl9fY3JpLi5fX3B1Yi4uX19kaWQuLl9fZGl0Li5fX3BpZC4uX19pdC4uMTQ5NjgwNzMxNjQwMg[...]Accept-Language: en-US[...]Accept-Encoding: gzip, deflate[...]User-Agent: Mozilla/4.0 (compatible; MSIE 7.0; Windows NT 6.1; Trident/4.0; SLCC2; .NET CLR 2.0.50727; .NET CLR 3.5.30729; .NET CLR 3.0.30729; Media Center PC 6.0; .NET4.0C; .NET4.0E)[...]Host: www.facebook.com-de.online[...]Connection: Keep-Alive[...]Cookie: PHPSESSID=0rah0qvb68munm0jaokj605sa5[...]GET /cheque/img/fb3.png HTTP/1.1[...]Accept: */*[...]Referer: http://www.facebook.com-de.online/cheque/cheque-method-ES-02.php?countryname=Spain&voluumdata;=BASE64dmlkLi4wMDAwMDAwMS1iOTcxLTRmNTMtODAwMC0wMDAwMDAwMDAwMDBfX3ZwaWQuLjY1MWI3ODAwLTRiMmQtMTFlNy04M2VkLTQ2ZDRkNjMwN2RiZF9fY2FpZC4uOTBkYzVhYTktM2I2NC00YmJmLTgxNzgtYzI1ZDgwZWYzNTg1X19ydC4uREpfX2xpZC4uZTExNzJkMzktMWQyYy00NDlkLTllMTQtOWJjOWI5M2VkNzBlX19vaWQxLi41Y2QxZGEwYy1jNWU4LTRjYmItOWU3OS03YWEyNTMxZTQ3N2ZfX29pZDIuLjY0NTFkYjNiLWFlN2YtNDc2Yy05YjkxLTY5ZGY1ODdiODcyMl9fdmFyMS4udmljdG9yLWR1aS1jcDBlSDI0Y19fdmFyMi4uc2VjZGxzIGRlcG9ydGVzLHNlY2RscyxzZWNkbHNcLlxjb21fX3ZhcjQuLk5PTi1BRFVMVF9fdmFyNS4uRE9NQUlOX192YXI2Li56djJlNDJlY2RlNGIzNDExZTdiMjU0MTJmYjhmZWZmYTQyNWQzNGE1MTM4M2UwNGYyMmFlZmY4ZTdhOTc2Y2E1YmMwMjEzMTU1NTZjM2YxMDAzNDFfX3ZhcjkuLnBvcnJhY2VvdXMtbGxhbWFfX3JkLi5fX2FpZC4uX19hYi4uX19zaWQuLl9fY3JpLi5fX3B1Yi4uX19kaWQuLl9fZGl0Li5fX3BpZC4uX19pdC4uMTQ5NjgwNzMxNjQwMg[...]Accept-Language: en-US[...]Accept-Encoding: gzip, deflate[...]User-Agent: Mozilla/4.0 (compatible; MSIE 7.0; Windows NT 6.1; Trident/4.0; SLCC2; .NET CLR 2.0.50727; .NET CLR 3.5.30729; .NET CLR 3.0.30729; Media Center PC 6.0; .NET4.0C; .NET4.0E)[...]Host: www.facebook.com-de.online[...]Connection: Keep-Alive[...]Cookie: PHPSESSID=0rah0qvb68munm0jaokj605sa5[...]GET /cheque/img/fb5.png HTTP/1.1[...]Accept: */*[...]Referer: http://www.facebook.com-de.online/cheque/cheque-method-ES-02.php?countryname=Spain&voluumdata;=BASE64dmlkLi4wMDAwMDAwMS1iOTcxLTRmNTMtODAwMC0wMDAwMDAwMDAwMDBfX3ZwaWQuLjY1MWI3ODAwLTRiMmQtMTFlNy04M2VkLTQ2ZDRkNjMwN2RiZF9fY2FpZC4uOTBkYzVhYTktM2I2NC00YmJmLTgxNzgtYzI1ZDgwZWYzNTg1X19ydC4uREpfX2xpZC4uZTExNzJkMzktMWQyYy00NDlkLTllMTQtOWJjOWI5M2VkNzBlX19vaWQxLi41Y2QxZGEwYy1jNWU4LTRjYmItOWU3OS03YWEyNTMxZTQ3N2ZfX29pZDIuLjY0NTFkYjNiLWFlN2YtNDc2Yy05YjkxLTY5ZGY1ODdiODcyMl9fdmFyMS4udmljdG9yLWR1aS1jcDBlSDI0Y19fdmFyMi4uc2VjZGxzIGRlcG9ydGVzLHNlY2RscyxzZWNkbHNcLlxjb21fX3ZhcjQuLk5PTi1BRFVMVF9fdmFyNS4uRE9NQUlOX192YXI2Li56djJlNDJlY2RlNGIzNDExZTdiMjU0MTJmYjhmZWZmYTQyNWQzNGE1MTM4M2UwNGYyMmFlZmY4ZTdhOTc2Y2E1YmMwMjEzMTU1NTZjM2YxMDAzNDFfX3ZhcjkuLnBvcnJhY2VvdXMtbGxhbWFfX3JkLi5fX2FpZC4uX19hYi4uX19zaWQuLl9fY3JpLi5fX3B1Yi4uX19kaWQuLl9fZGl0Li5fX3BpZC4uX19pdC4uMTQ5NjgwNzMxNjQwMg[...]Accept-Language: en-US[...]Accept-Encoding: gzip, deflate[...]User-Agent: Mozilla/4.0 (compatible; MSIE 7.0; Windows NT 6.1; Trident/4.0; SLCC2; .NET CLR 2.0.50727; .NET CLR 3.5.30729; .NET CLR 3.0.30729; Media Center PC 6.0; .NET4.0C; .NET4.0E)[...]Host: www.facebook.com-de.online[...]Connection: Keep-Alive[...]Cookie: PHPSESSID=0rah0qvb68munm0jaokj605sa5[...]GET /cheque/img/slots2.gif HTTP/1.1[...]Accept: */*[...]Referer: http://www.facebook.com-de.online/cheque/cheque-method-ES-02.php?countryname=Spain&voluumdata;=BASE64dmlkLi4wMDAwMDAwMS1iOTcxLTRmNTMtODAwMC0wMDAwMDAwMDAwMDBfX3ZwaWQuLjY1MWI3ODAwLTRiMmQtMTFlNy04M2VkLTQ2ZDRkNjMwN2RiZF9fY2FpZC4uOTBkYzVhYTktM2I2NC00YmJmLTgxNzgtYzI1ZDgwZWYzNTg1X19ydC4uREpfX2xpZC4uZTExNzJkMzktMWQyYy00NDlkLTllMTQtOWJjOWI5M2VkNzBlX19vaWQxLi41Y2QxZGEwYy1jNWU4LTRjYmItOWU3OS03YWEyNTMxZTQ3N2ZfX29pZDIuLjY0NTFkYjNiLWFlN2YtNDc2Yy05YjkxLTY5ZGY1ODdiODcyMl9fdmFyMS4udmljdG9yLWR1aS1jcDBlSDI0Y19fdmFyMi4uc2VjZGxzIGRlcG9ydGVzLHNlY2RscyxzZWNkbHNcLlxjb21fX3ZhcjQuLk5PTi1BRFVMVF9fdmFyNS4uRE9NQUlOX192YXI2Li56djJlNDJlY2RlNGIzNDExZTdiMjU0MTJmYjhmZWZmYTQyNWQzNGE1MTM4M2UwNGYyMmFlZmY4ZTdhOTc2Y2E1YmMwMjEzMTU1NTZjM2YxMDAzNDFfX3ZhcjkuLnBvcnJhY2VvdXMtbGxhbWFfX3JkLi5fX2FpZC4uX19hYi4uX19zaWQuLl9fY3JpLi5fX3B1Yi4uX19kaWQuLl9fZGl0Li5fX3BpZC4uX19pdC4uMTQ5NjgwNzMxNjQwMg[...]Accept-Language: en-US[...]Accept-Encoding: gzip, deflate[...]User-Agent: Mozilla/4.0 (compatible; MSIE 7.0; Windows NT 6.1; Trident/4.0; SLCC2; .NET CLR 2.0.50727; .NET CLR 3.5.30729; .NET CLR 3.0.30729; Media Center PC 6.0; .NET4.0C; .NET4.0E)[...]Host: www.facebook.com-de.online[...]Connection: Keep-Alive[...]Cookie: PHPSESSID=0rah0qvb68munm0jaokj605sa5[...]GET /cheque/img/f3.jpg HTTP/1.1[...]Accept: */*[...]Referer: http://www.facebook.com-de.online/cheque/che

que-method-ES-02.php?countryname=Spain&voluumdata;=BASE64dmlkLi4wMDAwMDAwMS1iOTcxLTRmNTMtODAwMC0wMDAwMDAwMDAwMDBfX3ZwaWQuLjY1MWI3ODAwLTRiMmQtMTFlNy04M2VkLTQ2ZDRkNjMwN2RiZF9fY2FpZC4uOTBkYzVhYTktM2I2NC00YmJmLTgxNzgtYzI1ZDgwZWYzNTg1X19ydC4uREpfX2xpZC4uZTExNzJkMzktMWQyYy00NDlkLTllMTQtOWJjOWI5M2VkNzBlX19vaWQxLi41Y2QxZGEwYy1jNWU4LTRjYmItOWU3OS03YWEyNTMxZTQ3N2ZfX29pZDIuLjY0NTFkYjNiLWFlN2YtNDc2Yy05YjkxLTY5ZGY1ODdiODcyMl9fdmFyMS4udmljdG9yLWR1aS1jcDBlSDI0Y19fdmFyMi4uc2VjZGxzIGRlcG9ydGVzLHNlY2RscyxzZWNkbHNcLlxjb21fX3ZhcjQuLk5PTi1BRFVMVF9fdmFyNS4uRE9NQUlOX192YXI2Li56djJlNDJlY2RlNGIzNDExZTdiMjU0MTJmYjhmZWZmYTQyNWQzNGE1MTM4M2UwNGYyMmFlZmY4ZTdhOTc2Y2E1YmMwMjEzMTU1NTZjM2YxMDAzNDFfX3ZhcjkuLnBvcnJhY2VvdXMtbGxhbWFfX3JkLi5fX2FpZC4uX19hYi4uX19zaWQuLl9fY3JpLi5fX3B1Yi4uX19kaWQuLl9fZGl0Li5fX3BpZC4uX19pdC4uX192dC4uMTQ5NjgwNzMxNjQwMg[...]Accept-Language: en-US[...]Accept-Encoding: gzip, deflate[...]User-Agent: Mozilla/4.0 (compatible; MSIE 7.0; Windows NT 6.1; Trident/4.0; SLCC2; .NET CLR 2.0.50727; .NET CLR 3.5.30729; .NET CLR 3.0.30729; Media Center PC 6.0; .NET4.0C; .NET4.0E)[...]Host: www.facebook.com-de.online[...]Connection: Keep-Alive[...]Cookie: PHPSESSID=0rah0qvb68munm0jaokj605sa5[...]GET /cheque/img/bankss.jpg HTTP/1.1[...]Accept: */*[...]Referer: http://www.facebook.com-de.online/cheque/cheque-method-ES-02.php?countryname=Spain&voluumdata;=BASE64dmlkLi4wMDAwMDAwMS1iOTcxLTRmNTMtODAwMC0wMDAwMDAwMDAwMDBfX3ZwaWQuLjY1MWI3ODAwLTRiMmQtMTFlNy04M2VkLTQ2ZDRkNjMwN2RiZF9fY2FpZC4uOTBkYzVhYTktM2I2NC00YmJmLTgxNzgtYzI1ZDgwZWYzNTg1X19ydC4uREpfX2xpZC4uZTExNzJkMzktMWQyYy00NDlkLTllMTQtOWJjOWI5M2VkNzBlX19vaWQxLi41Y2QxZGEwYy1jNWU4LTRjYmItOWU3OS03YWEyNTMxZTQ3N2ZfX29pZDIuLjY0NTFkYjNiLWFlN2YtNDc2Yy05YjkxLTY5ZGY1ODdiODcyMl9fdmFyMS4udmljdG9yLWR1aS1jcDBlSDI0Y19fdmFyMi4uc2VjZGxzIGRlcG9ydGVzLHNlY2RscyxzZWNkbHNcLlxjb21fX3ZhcjQuLk5PTi1BRFVMVF9fdmFyNS4uRE9NQUlOX192YXI2Li56djJlNDJlY2RlNGIzNDExZTdiMjU0MTJmYjhmZWZmYTQyNWQzNGE1MTM4M2UwNGYyMmFlZmY4ZTdhOTc2Y2E1YmMwMjEzMTU1NTZjM2YxMDAzNDFfX3ZhcjkuLnBvcnJhY2VvdXMtbGxhbWFfX3JkLi5fX2FpZC4uX19hYi4uX19zaWQuLl9fY3JpLi5fX3B1Yi4uX19kaWQuLl9fZGl0Li5fX3BpZC4uX19pdC4uX192dC4uMTQ5NjgwNzMxNjQwMg[...]Accept-Language: en-US[...]Accept-Encoding: gzip, deflate[...]User-Agent: Mozilla/4.0 (compatible; MSIE 7.0; Windows NT 6.1; Trident/4.0; SLCC2; .NET CLR 2.0.50727; .NET CLR 3.5.30729; .NET CLR 3.0.30729; Media Center PC 6.0; .NET4.0C; .NET4.0E)[...]Host: www.facebook.com-de.online[...]Connection: Keep-Alive[...]Cookie: PHPSESSID=0rah0qvb68munm0jaokj605sa5[...]GET /cheque/img/m1.jpg HTTP/1.1[...]Accept: */*[...]Referer: http://www.facebook.com-de.online/cheque/cheque-method-ES-02.php?countryname=Spain&voluumdata;=BASE64dmlkLi4wMDAwMDAwMS1iOTcxLTRmNTMtODAwMC0wMDAwMDAwMDAwMDBfX3ZwaWQuLjY1MWI3ODAwLTRiMmQtMTFlNy04M2VkLTQ2ZDRkNjMwN2RiZF9fY2FpZC4uOTBkYzVhYTktM2I2NC00YmJmLTgxNzgtYzI1ZDgwZWYzNTg1X19ydC4uREpfX2xpZC4uZTExNzJkMzktMWQyYy00NDlkLTllMTQtOWJjOWI5M2VkNzBlX19vaWQxLi41Y2QxZGEwYy1jNWU4LTRjYmItOWU3OS03YWEyNTMxZTQ3N2ZfX29pZDIuLjY0NTFkYjNiLWFlN2YtNDc2Yy05YjkxLTY5ZGY1ODdiODcyMl9fdmFyMS4udmljdG9yLWR1aS1jcDBlSDI0Y19fdmFyMi4uc2VjZGxzIGRlcG9ydGVzLHNlY2RscyxzZWNkbHNcLlxjb21fX3ZhcjQuLk5PTi1BRFVMVF9fdmFyNS4uRE9NQUlOX192YXI2Li56djJlNDJlY2RlNGIzNDExZTdiMjU0MTJmYjhmZWZmYTQyNWQzNGE1MTM4M2UwNGYyMmFlZmY4ZTdhOTc2Y2E1YmMwMjEzMTU1NTZjM2YxMDAzNDFfX3ZhcjkuLnBvcnJhY2VvdXMtbGxhbWFfX3JkLi5fX2FpZC4uX19hYi4uX19zaWQuLl9fY3JpLi5fX3B1Yi4uX19kaWQuLl9fZGl0Li5fX3BpZC4uX19pdC4uX192dC4uMTQ5NjgwNzMxNjQwMg[...]Accept-Language: en-US[...]Accept-Encoding: gzip, deflate[...]User-Agent: Mozilla/4.0 (compatible; MSIE 7.0; Windows NT 6.1; Trident/4.0; SLCC2; .NET CLR 2.0.50727; .NET CLR 3.5.30729; .NET CLR 3.0.30729; Media Center PC 6.0; .NET4.0C; .NET4.0E)[...]Host: www.facebook.com-de.online[...]Connection: Keep-Alive[...]Cookie: PHPSESSID=0rah0qvb68munm0jaokj605sa5[...]GET /cheque/img/iksic.png HTTP/1.1[...]Accept: */*[...]Referer: http://www.facebook.com-de.online/cheque/cheque-method-ES-02.php?countryname=Spain&voluumdata;=BASE64dmlkLi4wMDAwMDAwMS1iOTcxLTRmNTMtODAwMC0wMDAwMDAwMDAwMDBfX3ZwaWQuLjY1MWI3ODAwLTRiMmQtMTFlNy04M2VkLTQ2ZDRkNjMwN2RiZF9fY2FpZC4uOTBkYzVhYTktM2I2NC00YmJmLTgxNzgtYzI1ZDgwZWYzNTg1X19ydC4uREpfX2xpZC4uZTExNzJkMzktMWQyYy00NDlkLTllMTQtOWJjOWI5M2VkNzBlX19vaWQxLi41Y2QxZGEwYy1jNWU4LTRjYmItOWU3OS03YWEyNTMxZTQ3N2ZfX29pZDIuLjY0NTFkYjNiLWFlN2YtNDc2Yy05YjkxLTY5ZGY1ODdiODcyMl9fdmFyMS4udmljdG9yLWR1aS1jcDBlSDI0Y19fdmFyMi4uc2VjZGxzIGRlcG9ydGVzLHNlY2RscyxzZWNkbHNcLlxjb21fX3ZhcjQuLk5PTi1BRFVMVF9fdmFyNS4uRE9NQUlOX192YXI2Li56djJlNDJlY2RlNGIzNDExZTdiMjU0MTJmYjhmZWZmYTQyNWQzNGE1MTM4M2UwNGYyMmFlZmY4ZTdhOTc2Y2E1YmMwMjEzMTU1NTZjM2YxMDAzNDFfX3ZhcjkuLnBvcnJhY2VvdXMtbGxhbWFfX3JkLi5fX2FpZC4uX19hYi4uX19zaWQuLl9fY3JpLi5fX3B1Yi4uX19kaWQuLl9fZGl0Li5fX3BpZC4uX19pdC4uX192dC4uMTQ5NjgwNzMxNjQwMg[...]Accept-Language: en-US[...]Accept-Encoding: gzip, deflate[...]User-Agent: Mozilla/4.0 (compatible; MSIE 7.0; Windows NT 6.1; Trident/4.0; SLCC2; .NET CLR 2.0.50727; .NET CLR 3.5.30729; .NET CLR 3.0.30729; Media Center PC 6.0; .NET4.0C; .NET4.0E)[...]Host: www.facebook.com-de.online[...]Connection: Keep-Alive[...]Cookie: PHPSESSID=0rah0qvb68munm0jaokj605sa5

• tcp 192.168.133.231:49203 ---> 216.58.214.170 (ajax.googleapis.com) :80

GET /ajax/libs/jquery/1.8.0/jquery.min.js HTTP/1.1[...]Accept: */*[...]Referer: http://www.facebook.com-de.online/cheque/cheque-method-ES-02.php?countryname=Spain&voluumdata;=BASE64dmlkLi4wMDAwMDAwMS1iOTcxLTRmNTMtODAwMC0wMDAwMDAwMDAwMDBfX3ZwaWQuLjY1MWI3ODAwLTRiMmQtMTFlNy04M2VkLTQ2ZDRkNjMwN2RiZF9fY2FpZC4uOTBkYzVhYTktM2I2NC00YmJmLTgxNzgtYzI1ZDgwZWYzNTg1X19ydC4uREpfX2xpZC4uZTExNzJkMzktMWQyYy00NDlkLTllMTQtOWJjOWI5M2VkNzBlX19vaWQxLi41Y2QxZGEwYy1jNWU4LTRjYmItOWU3OS03YWEyNTMxZTQ3N2ZfX29pZDIuLjY0NTFkYjNiLWFlN2YtNDc2Yy05YjkxLTY5ZGY1ODdiODcyMl9fdmFyMS4udmljdG9yLWR1aS1jcDBlSDI0Y19fdmFyMi4uc2VjZGxzIGRlcG9ydGVzLHNlY2RscyxzZWNkbHNcLlxjb21fX3ZhcjQuLk5PTi1BRFVMVF9fdmFyNS4uRE9NQUlOX192YXI2Li56djJlNDJlY2RlNGIzNDExZTdiMjU0MTJmYjhmZWZmYTQyNWQzNGE1MTM4M2UwNGYyMmFlZmY4ZTdhOTc2Y2E1YmMwMjEzMTU1NTZjM2YxMDAzNDFfX3ZhcjkuLnBvcnJhY2VvdXMtbGxhbWFfX3JkLi5fX2FpZC4uX19hYi4uX19zaWQuLl9fY3JpLi5fX3B1Yi4uX19kaWQuLl9fZGl0Li5fX3BpZC4uX19pdC4uX192dC4uMTQ5NjgwNzMxNjQwMg[...]Accept-Language: en-US[...]Accept-Encoding: gzip, deflate[...]User-Agent: Mozilla/4.0 (compatible; MSIE 7.0; Windows NT 6.1; Trident/4.0; SLCC2; .NET CLR 2.0.50727; .NET CLR 3.5.30729; .NET CLR 3.0.30729; Media Center PC 6.0; .NET4.0C; .NET4.0E)[...]Host: ajax.googleapis.com[...]Connection: Keep-Alive

• tcp 128.199.55.168 (www.facebook.com-de.online) :80 ---> 192.168.133.231:49202

HTTP/1.1 200 OK[...]Server: nginx[...]Date: Wed, 07 Jun 2017 03:48:37 GMT[...]Content-Type: application/javascript[...]Last-Modified: Fri, 12 May 2017 02:12:31 GMT[...]Transfer-Encoding: chunked[...]Connection: keep-alive[...]Vary: Accept-Encoding[...]ETag: W/"59151a0f-51f"[...]Expires: Fri, 07 Jul 2017 03:48:37 GMT[...]Cache-Control: max-age=2592000[...]Content-Encoding: gzip[...]y(pw[...]%LSNX[...]0O27[...]meRN[...]*q"i[...]dT!Z[...]]xp9[...]m/!E[...]HTTP/1.1 200 OK[...]Server: nginx[...]Date: Wed, 07 Jun 2017 03:48:37 GMT[...]Content-Type: image/png[...]Content-Length: 433[...]Last-Modified: Fri, 12 May 2017 02:12:23 GMT[...]Connection: keep-alive[...]ETag: "59151a07-1b1"[...]Expires: Fri, 07 Jul 2017 03:48:37 GMT[...]Cache-Control: max-age=2592000[...]Accept-Ranges: bytes[...]IHDR[...]QPLTE;Y[...]*H:Y[...]+J<Z[...]-L4O[...]!2U.Ds0I}$6\\5N[...]&9a9V[...]+@m*>fEa[...]IDATx[...]FJ6~[...]O]j![...]Mk\t^[...]Ifp2[...]bR\tC[...]OQ7#[...]IEND[...]HTTP/1.1 200 OK[...]Server: nginx[...]Date: Wed, 07 Jun 2017 03:48:37 GMT[...]Content-Type: image/png[...]Content-Length: 329[...]Last-Modified: Fri, 12 May 2017 02:12:24 GMT[...]Connection: keep-alive[...]ETag: "59151a08-149"[...]Expires: Fri, 07 Jul 2017 03:48:37 GMT[...]Cache-Control: max-age=2592000[...]Accept-Ranges: bytes[...]IHDR[...]KPLTE;Y[...])F*@n%8`<[[...]+H;Y[...]-L4O[...],J4Hs6Ly:P~C`[...]0PC^[...]#4X?X[...]*=f7R[...]IDATx[...]mU@E@[...]8#Op[...]IEND[...]HTTP/1.1 200 OK[...]Server: nginx[...]Date: Wed, 07 Jun 2017 03:48:37 GMT[...]Content-Type: image/png[...]Content-Length: 456[...]Last-Modified: Fri, 12 May 2017 02:12:24 GMT[...]Connection: keep-alive[...]ETag: "59151a08-1c8"[...]Expires: Fri, 07 Jul 2017 03:48:37 GMT[...]Cache-Control: max-age=2592000[...]Accept-Ranges: bytes[...]IHDR[...]cPLTE;Y[...]+I:X[...])F=[[...]%8_Fc[...]0R$5Z!2U7S[...]*>h,BoB`[...]6Kx.Fw=U[...]\':b9V[...]/I}3Hr9P[...]IDATx[...]jy*>[...]13m5[...]DzSUUC[...]IEND[...]HTTP/1.1 200 OK[...]Server: nginx[...]Date: Wed, 07 Jun 2017 03:48:37 GMT[...]Content-Type: image/gif[...]Content-Length: 47911[...]Last-Modified: Fri, 12 May 2017 02:12:29 GMT[...]Connection: keep-alive[...]ETag: "59151a0d-bb27"[...]Expires: Fri, 07 Jul 2017 03:48:37 GMT[...]Cache-Control: max-age=2592000[...]Accept-Ranges: bytes[...]GIF89a[...]XMP DataXMP<?xpacket begin="[...]" id="W5M0MpCehiHzreSzNTczkc9d"?> <x:xmpmeta xmlns:x="adobe:ns:meta/" x:xmptk="Adobe XMP Core 5.0-c060 61.134342, 2010/01/10-18:06:43 "> <rdf:RDF xmlns:rdf="http://www.w3.org/1999/02/22-rdf-syntax-ns#"> <rdf:Description rdf:about="" xmlns:xmp="http://ns.adobe.com/xap/1.0/" xmlns:xmpMM="http://ns.adobe.com/xap/1.0/mm/" xmlns:stRef="http://ns.adobe.com/xap/1.0/sType/ResourceRef#" xmp:CreatorTool="Adobe Photoshop CS5" xmpMM:InstanceID="xmp.iid:5EF2D7C649FB11E68FE6EF1F90F2C53F" xmpMM:DocumentID="xmp.did:5EF2D7C749FB11E68FE6EF1F90F2C53F"> <xmpMM:DerivedFrom stRef:instanceID="xmp.iid:5EF2D7C449FB11E68FE6EF1F90F2C53F" stRef:documentID="xmp.did:5EF2D7C549FB11E68FE6EF1F90F2C53F"/> </rdf:Description> </rdf:RDF> </x:xmpmeta> <?xpacket end="r"?>[...]~}{zyxwvutsrqponmlkjihgfedcba`_^]\\[ZYXWVUTSRQPONMLKJIHGFEDCBA@?>=<;:9876543210/.-,+*)(\'&%$#"![...]P))T[...].+C--AA[...]A T-[...]A\t\t%@[...]EfW5e[...]-$erA%[...]@4rD[...]7*(P[...]FX`y[...]Y}N3[...]0DC[...]YI=,[...]bD@v[...]G/YsSA[...]"Qp*[...]4xUH[...]zp6[...]7#5B\'[...]-{f]A?[...]4$1,[...]N&X1;[...]a`@w[...]`\\,6"[...]+cA7[...]yRrZ[...]rlQTa[...]2ltF[...]\\mQ_[...]1\ttz[...]nXHp[...]JI78#5[...]-H!:[...]hA1%[...]`@+@[...]gWgY[...]&p;\\l7R[...]40-y[...]k$hiQ[...]R#AT0[...]5r#K[...]{1J;[...]P`6D[...][sFl[...]y^p]H[...]) lT[...]CE3b[...]"P0-b[...]3<0\tK"[...]`kF\'[...]5,$a[...]Q {#&67[...]-2y$[...]T+Ac[...]1q*@[...]:Ap![...]*3"&[...]*Pf`[...]%Hu v[...]YKR4[...]+%kf[...]*\t<^[...]#;ym[...].IKfC^[...]3s&[...]Ja^G[...]>hcR[...]2>ZR[...];7`=[...]:{c(3[...]>qp}[...]2.N_7#[...]2qPfK[...]pZ>K[...]\'GR&Z;[...]?j-C[...]e60r[...]Tr&&rSm;[...]S:rEmm[...](|Cg[...]$)R`[...]34Z)[...]nT@p/[...]lhP*A[...]abJU[...]BH(4[...]Bja@_F[...]vb@F[...]&71X[...]r9)&c;[...],*w"[...]!@.Z_![...]0\t)d[...]s a%[...](&gP;~[...]a\t#%[...][A"@[...]e`G5[...]d:`&[...]mb]%[...]GptSv[...]lJ$![...]E2q`[...]p`WJu[...]tp##[...]:!@=DL[...]@B}d$[...]H&`&[...]recv[...]3_[1[...]+Q)J[...]a%c@[...]sCx,F[...]-Uio[...]Gf)2[...]v>"$[...]2;KL([...]Y%Y3C[...]!zD,[...]UF(\t/[...]yzTLVf[...]v!VxP^EL[...]$d!6|%[...]tLp(f[...]LifK[...]~yS^[...]$K@k?p[...]V8!z[...]&adV;,[...]s|e>[...]&F;)~"[...]ag;B[...]| iY{[...]wnE3[...]Y_F:1[...]zV_3[...]02*7p[...]\\y{\'[...]0<&T;[...]xKz&3Q[...]1q!%[...]2)>q[...][;\t$[...]F;6e[...]#3!#3[...]$V4Q}c[...]S0k<[...]\' d0[...]`w;m[...]r@j:[...]K%|f[...]j*pv?[...]H5s`[...]Kr0.r[...]8p&\'[...]gPvN[...]ACV2[...]AI%P[...]GI02bd[...]KY6d\\[...]kKE6~[...]OnxL[...]bNf4[...],-v\\^[...]Yv|D[...]jVMp[...]2!f+D[...]Gq^~d[...]bFq=%[...]j>d2[...]H*dK[...]jNIC[...]0XPb[...]LhD}[...]"/09[...]v""00[...]242,[...]((''@[...]^8,8[...]JD[V[...]s@2-[...]nUA|[...]@P=M~[...]Phv)V[...]Q8X`[...]`MI@1[...](m`C[...]"*/Y[...]me#/X[...]V9Bh[...]0`ib[...]wT(,[...]5H-\tF[...]."`A[...],Y1gX[...]h;hXS[...]v8`K[...]@1aB[...]/\'A@[...]4T~$,[...]L4TNu[...]LYP1[...]`B.VG[...]I>Q60[...]3#%F[...]|q:6[...]\\@UYr[...]tF@t:[...]YLEJ[...]B$Y"[...]d<\\Y[...]E\\bfO[...];[!CW[...](xH}[...]ENrs[...]t@B*[...]6\tP1[...]I4q,[...]D*@J[...]i=Hsu7[...]Qk(t[...]03@#[...]p9GW[...]@$C?[...]y}6!:d[...]L\\<d[...]D\'C}[...]Kp@8gC[...]ds)qm{[...]bOn&[...]0K3`[...])[B2[...]rMK^[...]b/=X[...]C4tO[...]86\\&[...]9Dv[...]D\\VjNv[...]bh}`[...]4[9P[...]!%7q[...]S zJ[...]9d~1[...]rON_[...]3j!)w[...]()\t\\[...]J:S?@6[...];vXar[...]#H4LX[...]lp I[...]3#\td\ti[...]G1D5IB[...]*@Z4[...]gT}~h[...].#)[...]IJOvf[...])cT5V_[...]WM(I[...]();J[...]9HN[...]@YcS[...]bv{:[...]$C;[...]ID"\thD[...]E)|i[...]&8I]+s[...]$>*gM[...]@zxc[...]iH#cM[...]SEM}[...]t2E&[...]SBe~r:=8y[...]g\'VXZd[...]HT\tL[...]mi%,T[...]Y 2#`[...]Rk`\tn[...]&%Oi[...]/U[k[...]zMB`[...]T;uG,[...]gwPX[...]:I>vw[...])8xJ9[...]j@0q[...]wt7#(L[...]*gp2[...]#H0\\[...]8`,9[...]?TPJt[...]iv![[...]BRHds;[...]P)RR[...]J4A#[...]~D+1[...]w0q2[...]iwNWv#[...]`nyM[...]har$[...]u (L[...]3CU1[...]f~c3Gp[...]+\'NF[...](gS/[...]c I*&[...]VQ(>[...](&Eg;!3[...]Q[su[...]\'GM@[...](V %[...]qfaF[...]tvR}[...]~d"O[...]`1rWa[...]N>LK8[...];BR/Y`[...]$@%_[...]ga1>[...]R!XXC:[...]8P+B[...]##eG3B[...]X811#1[...]#JJ;[...]O#RO[...]VYLO[...]#L<41" "[...]wOmH[...]`ba@w&][...]QF<V)%[...]^/,P[...]mt@az[...]@N16[...]XFo/[...](aP([...],%DgEu8[...]xP#H*[...]mL\\(E[...]1a5E[...]IdFU[...]E`D zM[...]rXs,p[...]_Qb\\":[...]RKyv[...]~"f0R=[...]a"$q[...]/zgp!![...]CjHu[...]5#anD^[...]Ey"HN[...]HyaV:[...]D`f$[...])HP[...]:nfw[...]JR2d[...]zXU%[...]_uW_[...]`2B%24#tG[...]=u4[...]+8o5[...]Z7^$[...]A@8([ q[...]@mN\'V"b[...]ca ~U3D[...]%g$#~[...]s`F[...]W{X,w[...]~J&o;[...]x}n[...]lYs[...]n-dJ[...]@tMJ[...]e^W![...]Qj4%9C\'7[...]4rF\tC][...]G/Uq[...]Rj0D[...]cM\'d[...],]):[...]oW1>>l}o[...]&#

• tcp 216.58.214.170 (ajax.googleapis.com) :80 ---> 192.168.133.231:49203

HTTP/1.1 200 OK[...]Accept-Ranges: bytes[...]Vary: Accept-Encoding[...]Content-Encoding: gzip[...]Content-Type: text/javascript; charset=UTF-8[...]Access-Control-Allow-Origin: *[...]Timing-Allow-Origin: *[...]Content-Length: 33285[...]Date: Sat, 13 May 2017 03:37:01 GMT[...]Expires: Sun, 13 May 2018 03:37:01 GMT[...]Last-Modified: Tue, 20 Dec 2016 18:17:03 GMT[...]X-Content-Type-Options: nosniff[...]Server: sffe[...]X-XSS-Protection: 1; mode=block[...]Cache-Control: public, max-age=31536000, stale-while-revalidate=2592000[...]Age: 2160695[...]$Jc>[...]9O<O[...]hNhP[...]8\'U},[...]Vn+y[...

]81\tt[...]4&lK;[...]EHIl_~[...]&MwD;*[...],v~V[...]COaN[...]^_Sx[...]ygI>eI[...]V"6#K[...]]M</y[...]Y&sq;[...]ez+3[...]]0wl?u[...]2Rn3[...]OaE?[...]RJC?[...]g\t@G^[...]S
n`8[...]&3JY[...]*6%?b[...](k,a[...]VbuNE[...]&S1;%O[...]/9 <I[...]v@R\'[...]eNpex[...]:%1aRq[...]<9br[...]s\`Y[...]x9]$G)n[...]6nhg[...]xXXS[...]9L-,[...]]2[B[...]&C-;][..
.]O/_|S[...]\'-\'&/[...]XVe^c[...]-K)+[...]k|I[...]-e="[...];y\'C][...]0{iR[...]u|IN[...]gNUw[...]^4d![...]ilg8u[...]9DIf[...]oKQ;[...]+^:<[...]c;1o[...]\!?t[...]dG~u[...]SzS=[...]Yxjo[..
.]Wo/w[...]LI{^[...]:HQzp[...]v_#1[...]cCJo[...](yA.[...]1Nf$[...]^EsS[...]mboLQ[...]ZjU\\o[...]tu_>+[...]ZVT?
j[...]A@6,[...]>`>([...]=p`}[...]8[C-B[...]il\'2[...]Egpa[...]NaDY[...]\\B2?[...]1tH5[...]Ti[...]4l5M[...]{)GO-[m[...]=PJ<[...]`)]d[...]E%O}[...]4LZ&P;[...]W v{[...]^mT[[...]_E$
R[...]StB-[...]/<o}[...]+XJ[...]E5.[...]"Zc$[...]<ky5~[...]f/5Bq=[...]1m!G[...]42Vv[...]Cw8-[...]$=%S[...]6S>F>[...]WE9$[...]l@R7![...]?_=%[...]B)[?[...]2^yBx[...]6ae?"[..
.]udD3e\t][...]]7g{[...]I}|z]g@[...]rN6%[...]CWop[...]u)e)[...].i}%k[...](EO2[...]0q8l%[...]Gu\':[...]d"<o[...]wPK9"*u[...]ITv&I;[...]$Z[|[...]id+c[...]vKm&[...]KH(K[...]>*to[..
.]`v7([...]Q<zy[...]m+J=/S[...]|!Nz[...]H-18)[...]z_t6[...]C)Wf[...]`9:+[...]e4$d[...]PVVk[...]:$)[E[...]/\t\t?U+[...]Ygug=[...]ZU->[...]uwrN[...]e(vQ[...]cJJy![...]IEZS[...]&++
L0[...];\'Q;[...]8gsn[...]#XT?[...]:1%W[...]wjZaM[...]F`M) U[...]*Vf.[...]2L1L[...]Z$He[...]@#D\'A[...]#yy$!Y[...]DBWy{\'[...]Yv,?T[...](UbM[...]?%X.[...]\'&}`b[...]w4M2
F[...]z{+?^[...]Ia9/[...]bsm/[...]F?X\'=I[...]m:e3[...]U\\q{[...]Mfta[...]]s?[[...]b{mc[...]W(pE[...]R!oi[...]t5=;[...]S\'g`r[...]d{gq[...]OIWz[...]w|pj[...]%o>k[...]-m[CH=}7[...]w
u"I][...])-tgR|J;%[...]j-*y[...]/d^7[...]-l\'-[...]xu9\\[...]+2i*[...]JCk5[[...]^8e#[...]FztN$[...]3KP6[...]sX4*[...]2hwe[...]co:s[...]n)*R[...];U%{P|[...]9KY/"[...]?+2([...]^=MC[...]
w&~Uf5[...]/,#~ax[...]_ k$c[...]2_(%o[...]Ve<\\[...]iAO;.[...]7|cc[...]mP)9[...]_vqhixKC[...]yb[~[...]\\oA_[...]T~VJ[...]RuQR*[...]pT;/r-[...]4g[X[...]Mtys[...]zJhC[...]>Do
Y[...]adE([...]rrsC[...]@3qs~[...]#(KZ[...]_|"{[...]WH_[[...]<F^e[...]U!E&y;[...]6H;o[...]PoE[[...]"q)G^[...]e</s[...]m{va[...]4U,#[...]]f<5[...])\tOYq[...]F%lr1[...]D{(x[...]<
OkP[...]\'4aB[...]-anga[...]uBC][...]~$!>b[...]`h)}[...][aX^[...]T[n[...];B8v[...]L(+vb[...]\'9Y8[...]Z%BD[...]R\'*I[...]dd[</q_[...]9]sM[...]lW;SE[...]#vi:C[...]\\8G$T,=[...]1q
6Y>[...]lW\'s[...]#=b"Z>c:[...]N"RB[...]D.aW[...]=W)v*[...]} kRlT[...]t|$<[...]\\-P?[...]h)jgP[...]`q/)[...]_2~wvo[...]FJj{[...]nx?oZ[...]=EZa[...]>5yu=[...]2\'B[...]U7baX6[...
]X5`}[...]Upxy|[...]$RVD[...]#;Pz[...]cCp*|$[...]1H{Y[...]QhE3[...]g@ka:)[...]]FY*@[...]+vN|-[...]\'aeI[...]bs-e)V;[...]A "#[...]uMBJ)[...]s6i[...]Mjo!{[...]6?=t[...];KJ@6[...]
#;:\'s[...]/{GFB[...]_)-2[...]dnv"pOz[...]8?`\'[...]blq@;[...]i3+O[...]3rL+[...]kP7m<K/[...]30p=[...]*]=3[...]2DNI[...]GLjm~hB[...]xm4[...]&jTCI;[...]A$/Ab)1X[...]>B<[...]5
%4v[...]u"v5&[...]x\'wpU[...]2M/K[...]+-|O[...]S`HI[...]>Pz+[...]9?CK0[...]Pkrbx#[...]dI,,1u[...]wZV@[...]V4Iw[...]c\tSs.[...]\\E7_[...]7M-2[...]8SgT>[...]7JP>[...]3&<C[.
..]eoyf[...]x]z/[...][_Uu^[...]"I\t/[...]"DxJ[...](5,+[...]a7o0c[...]*)\tA[...]?}I6[...]<^HM[...]%x;,[...]IICr;[...]vBi6[...]e#IN[...]P-y8`[...]4w}S[...](lrOh[...]$UT+I[...],b%?[...]e^U
_[...]IF8y[...]kJU>[...]m{om[...]@N$[...]}Rr\\a[...]Xu`(*%L%[...]`QRr@O9[...]d0xJ[...];&x;:M[...]2g[U{[...]$HSnI[...]qS*}-H[...]|TC%eaz8[...]H{7oz[...]\\~!O[...]a2:k[...
]b\'[{[...]j9H\'[...]t0fu[...]E4R?a[...]/ts{[...]{]`r[...]Rfub1[...]Q9IBO[...]Z/6M<[...]Ef_iFY=[...]H+~u[...]M3Q{$[...]I;TY[...]^4[,4[...]XeZ/[wY[...]aQLzK[...]U0nk[...]Aws@
F[...]{)?}[...]$+rG[...]Fuk\'m[...][H5U[...]<hLL[...]%OJCn[...]nU"b[...]??KH[...]crS)[...]g3\tG[...]7$\tV

• tcp 192.168.133.231:49204 ---> 72.52.4.119 (api.v2.secdls.com) :80

GET /index.php/api/151/New_Player/540/906/English/WW.xml HTTP/1.1[...]Accept-Encoding: gzip, deflate[...]User-Agent: Mozilla/5.0 (Windows NT 6.1; WOW64; rv:15.0) Gecko/20100101 Firefox/15.0[...]Accept: text/html,application/xhtml+xml,application/xml;q=0.9,*/*;q=0.8[...]Host: api.v2.secdls.com[...]Connection: Close

• tcp 72.52.4.119 (api.v2.secdls.com) :80 ---> 192.168.133.231:49204

HTTP/1.0 200 OK[...]Date: Wed, 07 Jun 2017 03:48:37 GMT[...]Server: Apache/2.2.22 (Debian)[...]X-Powered-By: PHP/5.6.29-1~dotdeb+7.1[...]Expires: Mon, 26 Jul 1997 05:00:00 GMT[...]Last-Modified: Wed, 07 Jun 2017 03:48:37 GMT[...]Cache-Control: no-store, no-cache, must-revalidate[...]Cache-Control: post-check=0, pre-check=0[...]Pragma: no-cache[...]Set-Cookie: tu=25d2c3247ba257d8f46998818e5f34c8; expires=Tue, 31-Dec-2019 23:00:00 GMT; Max-Age=81025883; path=/; domain=secdls.com; httponly[...]X-Adblock-Key: MFwwDQYJKoZIhvcNAQEBBQADSwAwSAJBANnylWw2vLY4hUn9w06zQKb
hKBfvjFUCsdFlb6TdQhxb9RXWXuI4t31c+o8fYOv/s8q1LGPga3DE1L/tHU4LENMCAwEAAQ==_YuDu3raonntUbYV7wnuf23L9m7/f2EddyvFAYXW5YmkBQ
ToycWfXK3UYd7s91dmTCMlfSmhSJTxgrUWqE/89Ug==[...]Vary: Accept-Encoding[...]Content-Encoding: gzip[...]Content-Length: 2894[...]Content-Type: text/html; charset=UTF-8[...]X-Cache: MISS from 621077[...]Connection: close[...]Set-Cookie: NSC_tfep-83+63+5+220-91=ffffffff516a73d445525d5f4f58455e445a4a423660;path=/;httponly[...]t<Uk[...]iT\\E[...]{-QP[...]\'.F K[...]EV Ef[...]:ZF6![...]RJA\'%Lk[
...]W4eO][...]o\\e][...]P{fZ[...]vx9[...]T}"Q!([...]J.a83j$m9[...]5Yq0[...]c@hf[...]-UfL[...]^`5f[...]=4N&e;@[...]JbPJ[...]5J\'_7l[...]DWYc[...]SB3P:

• tcp 192.168.133.231:49205 ---> 72.52.4.119 (api.v2.secdls.com) :80

GET /index.php/api/151/New_Player/540/906/English/WW.xml HTTP/1.1[...]Accept-Encoding: gzip, deflate[...]User-Agent: Mozilla/5.0 (Windows NT 6.1; WOW64; rv:15.0) Gecko/20100101 Firefox/15.0[...]Accept: text/html,application/xhtml+xml,application/xml;q=0.9,*/*;q=0.8[...]Host: api.v2.secdls.com[...]Connection: Close

• tcp 72.52.4.119 (api.v2.secdls.com) :80 ---> 192.168.133.231:49205

HTTP/1.0 200 OK[...]Date: Wed, 07 Jun 2017 03:48:38 GMT[...]Server: Apache/2.2.22 (Debian)[...]X-Powered-By: PHP/5.6.29-1~dotdeb+7.1[...]Expires: Mon, 26 Jul 1997 05:00:00 GMT[...]Last-Modified: Wed, 07 Jun 2017 03:48:38 GMT[...]Cache-Control: no-store, no-cache, must-revalidate[...]Cache-Control: post-check=0, pre-check=0[...]Pragma: no-cache[...]Set-Cookie: tu=47986ac80ecaa501bcd70c8944e4ab5c; expires=Tue, 31-Dec-2019 23:00:00 GMT; Max-Age=81025882; path=/; domain=secdls.com; httponly[...]X-Adblock-Key: MFwwDQYJKoZIhvcNAQEBBQADSwAwSAJBANnylWw2vLY4hUn9w06zQKb
hKBfvjFUCsdFlb6TdQhxb9RXWXuI4t31c+o8fYOv/s8q1LGPga3DE1L/tHU4LENMCAwEAAQ==_YuDu3raonntUbYV7wnuf23L9m7/f2EddyvFAYXW5YmkBQ
ToycWfXK3UYd7s91dmTCMlfSmhSJTxgrUWqE/89Ug==[...]Vary: Accept-Encoding[...]Content-Encoding: gzip[...]Content-Length: 10767[...]Content-Type:

text/html; charset=UTF-8[...]X-Cache: MISS from 550555[...]Connection: close[...]Set-Cookie: NSC_tfep-83+63+5+220-91=ffffffff516a73d445525d5f4f58455e445a4a423660;path=/;httponly[...]2####c[...]tzss[...]HSUk[...]V1d[[...]$NPM[...]BReI[...]gNS-C[...]ME+O[...]f\'/j[...]j;X6l[...]IP4U3u[...]bE0m[...]JlJ$`[...]@t|dp[...]BzxY~He[...]z/\\z[...]: 49[...]P:w{[...]o<\t1[...]M}a*][...]#,$O[...];5;@[...]Of^P[...]7;<b[...]f[xm[...]DedZ/t[...]"oy<[...]4%f[...]Er}h)[...]e39C[...]wXh7c[...]>E214[...]0r1d[...]We|[[...]z|S.[...]9i|[n[...]$[_r~*[...]6+5.[...])7jbgpQ[...]3kWF[...].;kz[...]UG[z8[...]\\rt_Z[...]36N/[...]naL@[...]`N+z[...]`aNo[...]7+%;[...]u_Ow[...]67VE[...]_KwgV.[...]VZdz[...]579V[...]3V.w[...]ef9s[...]k:UVu[...]QfJwF[...]U.K7I[...]M0+K[...]gm\tn[...]0RL#[...]9}^[...]dw0r[...]&~q3[...]`a\\7[...]t+7+[...]xSlo[...]Mus1l[...]l_m0[...]IufS[...]xk6X[...]we$1[...]APVU[...]G28t[...]R)(A[...]0Ez--[...]6weNn[...]\\$=m[...]No)][...]T/3W[...]W_]][...]|kVi[...]7#]juU[...]JSVJ[...]oJIj[...]kJ{s\'[...]/;3~[...]])%;%[...]ftK\'g[...]~o!C[...]4}"-[...]xU^{[...]/8$B[...]mkM![...]_5Aa[...]:CHB[...]V7\tF9[...]<6(:n[...]m7x[...]04rf[...]YD<,2[...]sU[:]s[...]](v%[...]lIT3[...]sJV[...]<Nq{[...]@8Aa[...]kHcg[...]~>=:[...]`>>-[...]x#0L[...]a7zBa[...]^\\O.0O[...]ww1[...]Yp.[...]&M;$U[...]6q$$L1[...]DNL2[...], \\x[...]?9vx[...]0,NW

• tcp 192.168.133.231:49206 ---> 72.52.4.119 (api.v2.secdls.com) :80

GET /index.php/api/151/New_Player/540/906/English/WW.xml HTTP/1.1[...]Accept-Encoding: gzip, deflate[...]User-Agent: Mozilla/5.0 (Windows NT 6.1; WOW64; rv:15.0) Gecko/20100101 Firefox/15.0[...]Accept: text/html,application/xhtml+xml,application/xml;q=0.9,*/*;q=0.8[...]Host: api.v2.secdls.com[...]Connection: Close

• tcp 72.52.4.119 (api.v2.secdls.com) :80 ---> 192.168.133.231:49206

HTTP/1.0 200 OK[...]Date: Wed, 07 Jun 2017 03:48:38 GMT[...]Server: Apache/2.2.22 (Debian)[...]X-Powered-By: PHP/5.6.29-1~dotdeb+7.1[...]Expires: Mon, 26 Jul 1997 05:00:00 GMT[...]Last-Modified: Wed, 07 Jun 2017 03:48:38 GMT[...]Cache-Control: no-store, no-cache, must-revalidate[...]Cache-Control: post-check=0, pre-check=0[...]Pragma: no-cache[...]Set-Cookie: tu=18914d1aa2ebde147035134b34696e97; expires=Tue, 31-Dec-2019 23:00:00 GMT; Max-Age=81025882; path=/; domain=secdls.com; httponly[...]X-Adblock-Key: MFwwDQYJKoZIhvcNAQEBBQADSwAwSAJBANnylWw2vLY4hUn9w06zQKbhKBfvjFUCsdFlb6TdQhxb9RXWXuI4t31c+o8fYOv/s8q1LGPga3DE1L/tHU4LENMCAwEAAQ==_YuDu3raonntUbYV7wnuf23L9m7/f2EddyvFAYXW5YmkBQToycWfXK3UYd7s91dmTCMlfSmhSJTxgrUWqE/89Ug==[...]Vary: Accept-Encoding[...]Content-Encoding: gzip[...]Content-Length: 10755[...]Content-Type: text/html; charset=UTF-8[...]X-Cache: MISS from 660666[...]Connection: close[...]Set-Cookie: NSC_tfep-83+63+5+220-91=ffffffff516a73d445525d5f4f58455e445a4a423660;path=/;httponly[...]H $Y[...]g3q]h^.[...]]KXq[...]loR([...]n"[QY[...]02eA[...]:Gf,[...]\'^S-CS[...](O$+G[...]bbQn[...]Q\tZ_[...]#\'[[...]5E3r[...]\\S5SG<T[...]\'MW-[...]u_q:y[...]XR&([...]_G:|[...]B6en7[...]qO#^[...]?xg($[...](@t1[...]@]"#[...]36Gl[...]1FXH[...];5;@[...]`NBW^[...]@?3#[...]uJ.9[...]X60k[...]W8LM[...]m(\'![...]2D]D[...]Er}h)[...]l&oh;[...]+03|([...]gE`E[...]?.J=@[...]wxMH[...]4}E3^w[...]3$ao[...]0J!dJ[...]wWt~[...]Y]wg[...]kgkrm[...]C6k5[...]lbxW\\4o[...]Viu[[...]fyB_WzL[...]g;yi[...]xsfpwi[...]ly4[6[...]=;k-V[...]#}ZK[...]L_9[[...]U_4F[...]JmzU[...]YvAO+\\w=[...]ZC|[...]+]6D3D[...])Q%/HB[...]""]&\\ e1E[...]NB1E[...]87\'9[...]?H,L[...]sfM[...]F\tV.[...]D)u.[...]on*I[...]NkvkSY5[...]Nkp9k[...]5pf8[...]Umc*[...])mN1\'[...]{8Ht[...]g$u9[...]{uw/[...]Ne~[...]H<kf[...]`10;[...]H1Ew[...]7ox4[...](,Q([...]X&J;\'[...]Fr>d[...]7./B[...]1<lO[...]y/:;dY[...]w}0(;[...]LP)Etf[...]u&*hG[...]m9}3a.2[...]U:}_[...]j<\\q[...]6i^h[...]w\'iiu[...]W%c\\[...]1w|u[...]\\67mf8[...]\'zN1[...]R4u+N $[...]4},/[...]6]3(Q[...]8lAt[...]1>kt[...]ZSH[...]$"<LR[...]]$X&D;[...]G%+P[...]rRxk[...]dL%p[...]c(]^[...]WPla[...]M3Qd[...]#rM9r[...]fLb`[...]m6Ns[...](>rr[...]GTxt6[...]Dxq=[...]-.-x[...];qS\\yS[...]IV>G[...]-2<_P[...]vO!R[...]GTq![...]eE(a[...]h}b)V[...]]oPn[...]K@~`[...]=pB"t[...]Cn;E[...]Lv<N[...], \\x[...]8tL*[...]nKju;rs3

• tcp 192.168.133.231:49207 ---> 72.52.4.119 (api.v2.secdls.com) :80

GET /index.php/api/151/New_Player/540/906/English/WW.xml HTTP/1.1[...]Accept-Encoding: gzip, deflate[...]User-Agent: Mozilla/5.0 (Windows NT 6.1; WOW64; rv:15.0) Gecko/20100101 Firefox/15.0[...]Accept: text/html,application/xhtml+xml,application/xml;q=0.9,*/*;q=0.8[...]Host: api.v2.secdls.com[...]Connection: Close

• tcp 72.52.4.119 (api.v2.secdls.com) :80 ---> 192.168.133.231:49207

HTTP/1.0 200 OK[...]Date: Wed, 07 Jun 2017 03:48:39 GMT[...]Server: Apache/2.2.22 (Debian)[...]X-Powered-By: PHP/5.6.29-1~dotdeb+7.1[...]Expires: Mon, 26 Jul 1997 05:00:00 GMT[...]Last-Modified: Wed, 07 Jun 2017 03:48:39 GMT[...]Cache-Control: no-store, no-cache, must-revalidate[...]Cache-Control: post-check=0, pre-check=0[...]Pragma: no-cache[...]Set-Cookie: tu=ceeb242c14f4e94e514cad7e8785c7f6; expires=Tue, 31-Dec-2019 23:00:00 GMT; Max-Age=81025881; path=/; domain=secdls.com; httponly[...]X-Adblock-Key: MFwwDQYJKoZIhvcNAQEBBQADSwAwSAJBANnylWw2vLY4hUn9w06zQKbhKBfvjFUCsdFlb6TdQhxb9RXWXuI4t31c+o8fYOv/s8q1LGPga3DE1L/tHU4LENMCAwEAAQ==_YuDu3raonntUbYV7wnuf23L9m7/f2EddyvFAYXW5YmkBQToycWfXK3UYd7s91dmTCMlfSmhSJTxgrUWqE/89Ug==[...]Vary: Accept-Encoding[...]Content-Encoding: gzip[...]Content-Length: 10764[...]Content-Type: text/html; charset=UTF-8[...]X-Cache: MISS from 150812[...]Connection: close[...]Set-Cookie: NSC_tfep-83+63+5+220-91=ffffffff516a73d445525d5f4f58455e445a4a423660;path=/;httponly[...]f-ln[...]2####c[...]g3qUh^.[...]$&=5[...]knr][...]V!d[[...])\tbX[...]*Gf,[...]|$E
aS[...]bbQn[...]H*%h[...]`m<P[...]ES5SG<T[...](Otz[...]J]3%l[...]e0;H[...]I<V@[...]_G:|[...]11`9[...]:1a`[...]<dNI[...]U!~!=[...]=NDYw4f[...]-1O<J[...]UxSF[...]e$)
~[...]#qFy[...]Q #2[...]x~bi[...]I!vC[...]82@T[...]$oiu[...]7;<b[...]AvL4QI?E[...]8(Yz[...]OP|k_[...]qt
ZI[...]"oy<[...]hrdb[...]?bJv4[...]IhbYz.[...]EdQ$[...]\\:F#[...]e}+aoA[...]_Fuu[...]W |![...]u_\',[...]gtY$[...]s&~x8[...],9Ts[...]\\Q}+[...]4li\'[...]0r!dN[...]t_jw[...]CZ`/W[...]{(:?[...]tnJK[...]l%}X[...]sRi5[...]~}.<[...]fkRm[...],c5V[...]U\'s(_[...]DgZL[...]R-vc[...]g*}&[...][i9{[...]3Jqu6[...]ht/S[...]Klw(/[...]4k.b[...]Jer;[...](Q^_[...]*<$l[...]h
9J[...]TS4GN)[...]icYD[...])`5V1&[...]NB1Y[...]/sdP[...]w./p[...]@@c&[...]q"\t"[...]U` ([...]`_Z\\[...]&;Tz[...]8$VsWr[...]t+4HJ[...]l/;|h*[...](+*xf1[...]7./B[...]u<t3q[...]m\t^

s[...]E}$CL[...]Vt&*hG[...]%V_\\[...]3]T{[...]_)\tU[...]n96n[...]FvyW[...]Z:-d[...]\\fRW[...]*d^eh^[...]6`+q[...]kN-M[...]8IAt[...]1>kt[...]$"<LR[...]X"?Q[...]_5Aa[...]]KT#[...]Mjl }"[...]O41j[...]j#G:5[[...]O7|[...]/$kr[...]~=:?[...]X_~:=[...]~d~1[...]}1D0\\`[...]06>][...]rx#0L[...]U8q4[...]ix\tl[...]%sTp[...]OnGQ<[...]-oqi[...]u/!?[...]:y+v[...]7-|,[...]GTq![...]6q$$L1[...]DNL"[...]^F@m[...]#L6NgY&[...]qp}[...]&S;?S[...]<QcP

• tcp 192.168.133.231:49208 ---> 72.52.4.119 (api.v2.secdls.com) :80

GET /index.php/api/151/New_Player/540/906/English/WW.xml HTTP/1.1[...]Accept-Encoding: gzip, deflate[...]User-Agent: Mozilla/5.0 (Windows NT 6.1; WOW64; rv:15.0) Gecko/20100101 Firefox/15.0[...]Accept: text/html,application/xhtml+xml,application/xml;q=0.9,*/*;q=0.8[...]Host: api.v2.secdls.com[...]Connection: Close

• tcp 72.52.4.119 (api.v2.secdls.com) :80 ---> 192.168.133.231:49208

HTTP/1.0 200 OK[...]Date: Wed, 07 Jun 2017 03:48:40 GMT[...]Server: Apache/2.2.22 (Debian)[...]X-Powered-By: PHP/5.6.29-1~dotdeb+7.1[...]Expires: Mon, 26 Jul 1997 05:00:00 GMT[...]Last-Modified: Wed, 07 Jun 2017 03:48:40 GMT[...]Cache-Control: no-store, no-cache, must-revalidate[...]Cache-Control: post-check=0, pre-check=0[...]Pragma: no-cache[...]Set-Cookie: tu=01375374153e21fe3bbbdb304ef1debe; expires=Tue, 31-Dec-2019 23:00:00 GMT; Max-Age=81025880; path=/; domain=secdls.com; httponly[...]X-Adblock-Key: MFwwDQYJKoZIhvcNAQEBBQADSwAwSAJBANnylWw2vLY4hUn9w06zQKbhKBfvjFUCsdFlb6TdQhxb9RXWXuI4t31c+o8fYOv/s8q1LGPga3DE1L/tHU4LENMCAwEAAQ==_YuDu3raonntUbYV7wnuf23L9m7/f2EddyvFAYXW5YmkBQToycWfXK3UYd7s91dmTCMlfSmhSJTxgrUWqE/89Ug==[...]Vary: Accept-Encoding[...]Content-Encoding: gzip[...]Content-Length: 10763[...]Content-Type: text/html; charset=UTF-8[...]X-Cache: MISS from 440444[...]Connection: close[...]Set-Cookie: NSC_tfep-83+63+5+220-91=ffffffff516a73d445525d5f4f58455e445a4a423660;path=/;httponly[...]cWU/[...]NMlU9[...]f3iU[...]Eq5o[...]fIp7[...]e=* m[...]0hY3[...]!UVV[...]LyT|[...]r3X>j[...]N^Wp[...]!IPuM[...]lK1R][...]}la"[...]X@#P[...]BZ`5[...]`90o[...]JlJd`[...]m.[2[...]/Az6[...]bI#w&[...]*XP"R[...]-Uu^[...]0}{9[...]eSFJ[...]KN[...]#,$O[...]Of_P[...]bNCW~[...]l: $T[...]xm;([...]`nwr[...]H61k[...]FiKV[...].I__Z[...]#v7K[...]$3ya[...]X^M[[...]Z6K0uE[...]UI|-[...]p}=x[...]wxKH[...]rEcO6Bx[...]=E22u[...]0J)bM[...]cS28[...]4jbJ[...]mepw[...]Ye2`mE[...]2kMs\'[...][rrn[...]SAU`[...]etvM[...]]jp_[...]o`L@[...]ei(s0O0[...]Zl6`[...]|Jh6[...]7Kqn&x;[...]%meQ[...]]}L6*[...]fOiM[...].RS&[...]zP;+_[...]d"%N[...]TS4Gn)[...])`5W\t&[...]WJ"y[...]T3nL[...]||t\\[...]N?!JP[...]&xYK;[...]Ub ([...]dw:Hr=[...]6c/j[...]pSau[...]?e"4g[...]8m9>[...]SrkG[...]{m{/Z[...]!0owl8[...]Zyh;[...]{v[A2s[...]>&$lgw[...]x|7B[...]n@aKb)[...]<l_[...],yp;[...],P)Erg[...]A0,I[...]>5i1uT[...]f@Bd[...]1Q1{[...]/nl;&[...]g7\\:-$[...]%)-f[...]wj-Y[...]eZf.[...]\\&[f9[...]##o^[[...]VKQF[...]f>Vk[...]7+_[...]DHWJ~~[...]\'zJ1T[...]ex/w[...]kxU^[...]{x$4l[...]!K+P[...]7IgH*[...]p!>\'[...]}aa@S[...]ax0"[...]nbjlI[...]=$X&$[...]G%+P[...]rRxk[...][\'<9[...]xXd"%[...]x2$E2&[...]v-Lt2"[...]>F)w[...]_zz.[...](#n8[...]u\\|..d{r[...]~=8=[...]_~:>[...]~d~1[...]}6%0\\`[...](6>=[...](QS9so[...]x#0J[...]2uB1E[...]v0IzW[...]^\\O.0O[...];xGV[...]*HWdU^K=[...]AX?H[...]G4#fh[...]i>%%[...]cL>I[...]d5v?`[...]4br`+

• tcp 192.168.133.231:49209 ---> 72.52.4.119 (api.v2.secdls.com) :80

GET /index.php/api/151/New_Player/540/906/English/WW.xml HTTP/1.1[...]Accept-Encoding: gzip, deflate[...]User-Agent: Mozilla/5.0 (Windows NT 6.1; WOW64; rv:15.0) Gecko/20100101 Firefox/15.0[...]Accept: text/html,application/xhtml+xml,application/xml;q=0.9,*/*;q=0.8[...]Host: api.v2.secdls.com[...]Connection: Close

• tcp 72.52.4.119 (api.v2.secdls.com) :80 ---> 192.168.133.231:49209

HTTP/1.0 200 OK[...]Date: Wed, 07 Jun 2017 03:48:40 GMT[...]Server: Apache/2.2.22 (Debian)[...]X-Powered-By: PHP/5.6.29-1~dotdeb+7.1[...]Expires: Mon, 26 Jul 1997 05:00:00 GMT[...]Last-Modified: Wed, 07 Jun 2017 03:48:40 GMT[...]Cache-Control: no-store, no-cache, must-revalidate[...]Cache-Control: post-check=0, pre-check=0[...]Pragma: no-cache[...]Set-Cookie: tu=8fa3d710b8c4c63da4c8fb2fb61788ec; expires=Tue, 31-Dec-2019 23:00:00 GMT; Max-Age=81025880; path=/; domain=secdls.com; httponly[...]X-Adblock-Key: MFwwDQYJKoZIhvcNAQEBBQADSwAwSAJBANnylWw2vLY4hUn9w06zQKbhKBfvjFUCsdFlb6TdQhxb9RXWXuI4t31c+o8fYOv/s8q1LGPga3DE1L/tHU4LENMCAwEAAQ==_YuDu3raonntUbYV7wnuf23L9m7/f2EddyvFAYXW5YmkBQToycWfXK3UYd7s91dmTCMlfSmhSJTxgrUWqE/89Ug==[...]Vary: Accept-Encoding[...]Content-Encoding: gzip[...]Content-Length: 3142[...]Content-Type: text/html; charset=UTF-8[...]X-Cache: MISS from 550555[...]Connection: close[...]Set-Cookie: NSC_tfep-83+63+5+220-91=ffffffff516a73d445525d5f4f58455e445a4a423660;path=/;httponly[...]|zEyv[...]z~rN[...]HzM/s[...]~;|Q[...]_PBwM[...]^>t=tVsO[...]zp9H[...]G|K5|[...]?otV[...]EYF|c%![...]7di5_[...]fDY<[...]Q\t>yf,F[...]"[FA[...][E#3[...]d3:W[...]vDT\'|[...].%U\'[...]4/dA[...]r>jv<:[...]KaZs[...]qf2_[...]fI5F[...]9\')#&[...]c0v-[...]|+0*[...]D<aO[...]ebu8[...]r`tv[...]d1_>^G[...]4ir][...]>y4uz[...]kM=B(L[...]3!P[...]Cg"x[...]\\(`P[...]usgA[...]ttgU3[...]7B^V

• tcp 192.168.133.231:49210 ---> 72.52.4.119 (api.v2.secdls.com) :80

POST /debugMessage/ HTTP/1.1[...]Content-Type: application/x-www-form-urlencoded[...]User-Agent: AdvancedDownloadManager[...]Host: dtrack.secdls.com[...]Content-Length: 6754[...]Expect: 100-continue[...]Connection: Keep-Alive

• tcp 192.168.133.231:49211 ---> 72.52.4.119 (api.v2.secdls.com) :80

POST /debugMessage/ HTTP/1.1[...]Content-Type: application/x-www-form-urlencoded[...]User-Agent: AdvancedDownloadManager[...]Host: dtrack.secdls.com[...]Content-Length: 6754[...]Expect: 100-continue[...]Connection: Keep-Alive

- **udp 192.168.133.254:67 ---> 192.168.133.231:68**

localdomain

- **udp 192.168.133.231:53195 ---> 192.168.133.2:53**

trk1

Threads behavioural information

In this section it's possible to find information about sample's threads, such as the actions performed by each sample's thread ordered chronologically.

• Thread T0 (in process P0, cebo.exe) description

• Thread's childs

- Thread T1 (in process P0, cebo.exe)

• Thread' events

- Thread Create (Thread ID: T1)

• Thread T1 (in process P0, cebo.exe) description

• Thread's childs

- Thread T2 (in process P0, cebo.exe)
- Thread T3 (in process P0, cebo.exe)

• Thread' events

- Thread Create (Thread ID: TUNKALIAS)
- Thread Create (Thread ID: T2)
- Thread Create (Thread ID: TUNKALIAS)
- Thread Create (Thread ID: T3)

• Thread T2 (in process P0, cebo.exe) description

• Thread's childs

• Thread' events

- Thread Create (Thread ID: TUNKALIAS)

• Thread T3 (in process P0, cebo.exe) description

• Thread's childs

- Thread T4 (in process P0, cebo.exe)
- Thread T5 (in process P0, cebo.exe)
- Thread T7 (in process P0, cebo.exe)
- Thread T8 (in process P0, cebo.exe)
- Thread T9 (in process P0, cebo.exe)

• Thread' events

- Thread Create (Thread ID: T4)
- Thread Create (Thread ID: TUNKALIAS)
- Thread Create (Thread ID: TUNKALIAS)

• RegCreateKey (HKCU\\Software\\Microsoft\\GDIPlus Desired Access: Read/Write, Disposition: REG_OPENED_EXISTING_KEY)
• Thread Create (Thread ID: T5)
• Thread Create (Thread ID: T7)
• RegDeleteValue (HKCU\\Software\\Microsoft\\Windows\\CurrentVersion\\Internet Settings\\ZoneMap\\ProxyBypass)
• RegDeleteValue (HKLM\\SOFTWARE\\Microsoft\\Windows\\CurrentVersion\\Internet Settings\\ZoneMap\\ProxyBypass)
• RegDeleteValue (HKCU\\Software\\Microsoft\\Windows\\CurrentVersion\\Internet Settings\\ZoneMap\\IntranetName)
• RegDeleteValue (HKLM\\SOFTWARE\\Microsoft\\Windows\\CurrentVersion\\Internet Settings\\ZoneMap\\IntranetName)
• RegSetValue (HKCU\\Software\\Microsoft\\Windows\\CurrentVersion\\Internet Settings\\ZoneMap\\UNCAsIntranet Type: REG_DWORD, Length: 4, Data: 0)
• RegSetValue (HKCU\\Software\\Microsoft\\Windows\\CurrentVersion\\Internet Settings\\ZoneMap\\AutoDetect Type: REG_DWORD, Length: 4, Data: 1)
• RegDeleteValue (HKCU\\Software\\Microsoft\\Windows\\CurrentVersion\\Internet Settings\\ZoneMap\\ProxyBypass)
• RegDeleteValue (HKLM\\SOFTWARE\\Microsoft\\Windows\\CurrentVersion\\Internet Settings\\ZoneMap\\ProxyBypass)
• RegDeleteValue (HKCU\\Software\\Microsoft\\Windows\\CurrentVersion\\Internet Settings\\ZoneMap\\IntranetName)
• RegDeleteValue (HKLM\\SOFTWARE\\Microsoft\\Windows\\CurrentVersion\\Internet Settings\\ZoneMap\\IntranetName)
• RegSetValue (HKCU\\Software\\Microsoft\\Windows\\CurrentVersion\\Internet Settings\\ZoneMap\\UNCAsIntranet Type: REG_DWORD, Length: 4, Data: 0)
• RegSetValue (HKCU\\Software\\Microsoft\\Windows\\CurrentVersion\\Internet Settings\\ZoneMap\\AutoDetect Type: REG_DWORD, Length: 4, Data: 1)
• RegCreateKey (HKCU\\SOFTWARE\\Microsoft\\Windows\\CurrentVersion\\Internet Settings Desired Access: Read/Write, Disposition: REG_OPENED_EXISTING_KEY)
• RegCreateKey (HKLM\\Software\\Microsoft\\Tracing Desired Access: Query Value, Set Value, Disposition: REG_OPENED_EXISTING_KEY)
• RegCreateKey (HKLM\\Software\\Microsoft\\Tracing Desired Access: Read/Write, Disposition: REG_OPENED_EXISTING_KEY)
• RegCreateKey (HKLM\\Software\\Microsoft\\Tracing\\cebo_RASAPI32 Desired Access: Read, Set Value, Disposition: REG_CREATED_NEW_KEY)
• RegSetValue (HKLM\\SOFTWARE\\Microsoft\\Tracing\\cebo_RASAPI32\\EnableFileTracing Type: REG_DWORD, Length: 4, Data: 0)
• RegSetValue (HKLM\\SOFTWARE\\Microsoft\\Tracing\\cebo_RASAPI32\\EnableConsoleTracing Type: REG_DWORD, Length: 4, Data: 0)
• RegSetValue (HKLM\\SOFTWARE\\Microsoft\\Tracing\\cebo_RASAPI32\\FileTracingMask Type: REG_DWORD, Length: 4, Data: 4294901760)
• RegSetValue (HKLM\\SOFTWARE\\Microsoft\\Tracing\\cebo_RASAPI32\\ConsoleTracingMask Type: REG_DWORD, Length: 4, Data: 4294901760)
• RegSetValue (HKLM\\SOFTWARE\\Microsoft\\Tracing\\cebo_RASAPI32\\MaxFileSize Type: REG_DWORD, Length: 4, Data: 1048576)
• RegSetValue (HKLM\\SOFTWARE\\Microsoft\\Tracing\\cebo_RASAPI32\\FileDirectory Type: REG_EXPAND_SZ, Length: 34, Data: %windir%\\tracing)
• RegCreateKey (HKCU\\Software\\Microsoft\\windows\\CurrentVersion\\Internet Settings Desired Access: Write, Disposition: REG_OPENED_EXISTING_KEY)
• RegSetValue (HKCU\\Software\\Microsoft\\Windows\\CurrentVersion\\Internet Settings\\ProxyEnable Type: REG_DWORD, Length: 4, Data: 0)
• RegDeleteValue (HKCU\\Software\\Microsoft\\Windows\\CurrentVersion\\Internet Settings\\ProxyServer)
• RegDeleteValue (HKCU\\Software\\Microsoft\\Windows\\CurrentVersion\\Internet Settings\\ProxyOverride)
• RegDeleteValue (HKCU\\Software\\Microsoft\\Windows\\CurrentVersion\\Internet Settings\\AutoConfigURL)
• RegCreateKey (HKCU\\Software\\Microsoft\\windows\\CurrentVersion\\Internet Settings\\Connections Desired Access: Set Value, Disposition: REG_OPENED_EXISTING_KEY)
• RegSetValue (HKCU\\Software\\Microsoft\\Windows\\CurrentVersion\\Internet Settings\\Connections\\SavedLegacySettings Type: REG_BINARY, Length: 728, Data: 46 00 00 00 15 00 00 00 09 00 00 00 00 00 00 00)
• Thread Create (Thread ID: T8)
• Thread Create (Thread ID: TUNKALIAS)
• Thread Create (Thread ID: TUNKALIAS)
• RegCreateKey (HKCU\\Software\\Microsoft\\Windows Script\\Settings Desired Access: Maximum Allowed, Granted Access: All Access, Disposition: REG_OPENED_EXISTING_KEY)
• Thread Create (Thread ID: T9)
• RegCreateKey (HKLM\\Software\\Microsoft\\DirectDraw\\MostRecentApplication Desired Access: Maximum Allowed, Granted Access: All Access, Disposition: REG_OPENED_EXISTING_KEY)
• RegSetValue (HKLM\\SOFTWARE\\Microsoft\\DirectDraw\\MostRecentApplication\\Name Type: REG_SZ, Length: 18, Data: cebo.exe)
• RegSetValue (HKLM\\SOFTWARE\\Microsoft\\DirectDraw\\MostRecentApplication\\ID Type: REG_DWORD, Length: 4, Data: 1399287107)
• Thread Create (Thread ID: TUNKALIAS)
• Thread Create (Thread ID: TUNKALIAS)
• Thread Create (Thread ID: TUNKALIAS)
• Thread Create (Thread ID: TUNKALIAS)
• RegCreateKey (HKLM\\Software\\Microsoft\\DirectDraw\\MostRecentApplication Desired Access: Maximum Allowed, Granted Access: All Access, Disposition: REG_OPENED_EXISTING_KEY)
• RegSetValue (HKLM\\SOFTWARE\\Microsoft\\DirectDraw\\MostRecentApplication\\Name Type: REG_SZ, Length: 18, Data: cebo.exe)
• RegSetValue (HKLM\\SOFTWARE\\Microsoft\\DirectDraw\\MostRecentApplication\\ID Type: REG_DWORD, Length: 4, Data: 1399287107)

- **Thread T4 (in process P0, cebo.exe) description**
  - **Thread's childs**
  - **Thread' events**
    - Thread Create (Thread ID: TUNKALIAS)
    - Thread Create (Thread ID: TUNKALIAS)
- **Thread T5 (in process P0, cebo.exe) description**
  - **Thread's childs**
    - Thread T6 (in process P0, cebo.exe)
  - **Thread' events**
    - Thread Create (Thread ID: T6)
    - RegCreateKey (HKLM\\Software\\Microsoft\\Tracing Desired Access: Read/Write, Disposition: REG_OPENED_EXISTING_KEY)
    - RegCreateKey (HKLM\\Software\\Microsoft\\Tracing\\cebo_RASMANCS Desired Access: Read, Set Value, Disposition: REG_CREATED_NEW_KEY)
    - RegSetValue (HKLM\\SOFTWARE\\Microsoft\\Tracing\\cebo_RASMANCS\\EnableFileTracing Type: REG_DWORD, Length: 4, Data: 0)
    - RegSetValue (HKLM\\SOFTWARE\\Microsoft\\Tracing\\cebo_RASMANCS\\EnableConsoleTracing Type: REG_DWORD, Length: 4, Data: 0)
    - RegSetValue (HKLM\\SOFTWARE\\Microsoft\\Tracing\\cebo_RASMANCS\\FileTracingMask Type: REG_DWORD, Length: 4, Data: 4294901760)
    - RegSetValue (HKLM\\SOFTWARE\\Microsoft\\Tracing\\cebo_RASMANCS\\ConsoleTracingMask Type: REG_DWORD, Length: 4, Data: 4294901760)
    - RegSetValue (HKLM\\SOFTWARE\\Microsoft\\Tracing\\cebo_RASMANCS\\MaxFileSize Type: REG_DWORD, Length: 4, Data: 1048576)
    - RegSetValue (HKLM\\SOFTWARE\\Microsoft\\Tracing\\cebo_RASMANCS\\FileDirectory Type: REG_EXPAND_SZ, Length: 34, Data: %windir%\\tracing)
    - Thread Create (Thread ID: TUNKALIAS)
    - Thread Create (Thread ID: TUNKALIAS)
- **Thread T6 (in process P0, cebo.exe) description**
  - **Thread's childs**
    - Thread T10 (in process P0, cebo.exe)
  - **Thread' events**
    - Thread Create (Thread ID: T10)
- **Thread T7 (in process P0, cebo.exe) description**
  - **Thread's childs**
  - **Thread' events**
    - RegCreateKey (HKLM\\Software\\Microsoft\\WBEM\\CIMOM Desired Access: Query Value, Set Value, Disposition: REG_OPENED_EXISTING_KEY)
    - RegCreateKey (HKLM\\Software\\Microsoft\\WBEM\\CIMOM Desired Access: Read/Write, Disposition: REG_OPENED_EXISTING_KEY)
    - Thread Create (Thread ID: TUNKALIAS)
    - Thread Create (Thread ID: TUNKALIAS)
    - Thread Create (Thread ID: TUNKALIAS)

- Thread Create (Thread ID: TUNKALIAS)
- Thread Create (Thread ID: TUNKALIAS)
- Thread Create (Thread ID: TUNKALIAS)
- Thread Create (Thread ID: TUNKALIAS)
- Thread Create (Thread ID: TUNKALIAS)
- Thread Create (Thread ID: TUNKALIAS)
- Thread Create (Thread ID: TUNKALIAS)
- Thread Create (Thread ID: TUNKALIAS)

• Thread T8 (in process P0, cebo.exe) description

• Thread's childs

• Thread' events

- RegCreateKey (HKCU\\Software\\Microsoft\\Windows\\CurrentVersion\\Internet Settings\\Wpad\\00-50-56-e2-57-25 Desired Access: Set Value, Disposition: REG_OPENED_EXISTING_KEY)
- Thread Create (Thread ID: TUNKALIAS)
- RegCreateKey (HKCU\\Software\\Microsoft\\windows\\CurrentVersion\\Internet Settings\\Connections Desired Access: Set Value, Disposition: REG_OPENED_EXISTING_KEY)
- RegSetValue (HKCU\\Software\\Microsoft\\Windows\\CurrentVersion\\Internet Settings\\Connections\\DefaultConnectionSettings Type: REG_BINARY, Length: 728, Data: 46 00 00 00 08 00 00 00 09 00 00 00 00 00 00 00)
- RegSetValue (HKCU\\Software\\Microsoft\\Windows\\CurrentVersion\\Internet Settings\\Wpad\\WpadLastNetwork Type: REG_SZ, Length: 78, Data: {E3243F48-3995-4FAD-AE11-6F6A274AB4E7})

• Thread T9 (in process P0, cebo.exe) description

• Thread's childs

• Thread' events

- Thread Create (Thread ID: TUNKALIAS)
- Thread Create (Thread ID: TUNKALIAS)
- Thread Create (Thread ID: TUNKALIAS)
- Thread Create (Thread ID: TUNKALIAS)

• Thread T10 (in process P0, cebo.exe) description

• Thread's childs

• Thread' events

- Thread Create (Thread ID: TUNKALIAS)

Malware processes' network events

The analysis environment tries to capture and collect network actions performed by sample's threads.

Process P0 (cebo.exe)'s network events

- TCP Reconnect (javi-PC:dynport-> javi-PC:http (0))
- TCP Reconnect (javi-PC:dynport-> javi-PC:http (0))
- UDP Send (javi-PC:dynport-> javi-PC:57604 (1))
- UDP Receive (javi-PC:dynport-> javi-PC:57604 (1))
- TCP Connect (javi-PC.localdomain:dynport-> unknown.prolexic.com:http (0))
- UDP Send (javi-PC:dynport-> javi-PC:57604 (1))
- UDP Receive (javi-PC:dynport-> javi-PC:57604 (1))
- TCP Send (javi-PC.localdomain:dynport-> unknown.prolexic.com:http (350))
- TCP Receive (javi-PC.localdomain:dynport-> unknown.prolexic.com:http (1460))
- TCP Receive (javi-PC.localdomain:dynport-> unknown.prolexic.com:http (22))
- TCP Receive (javi-PC.localdomain:dynport-> unknown.prolexic.com:http (1360))
- TCP Receive (javi-PC.localdomain:dynport-> unknown.prolexic.com:http (1029))
- UDP Send (javi-PC:dynport-> javi-PC:57604 (1))
- UDP Receive (javi-PC:dynport-> javi-PC:57604 (1))
- TCP Connect (javi-PC.localdomain:dynport-> 89.238.178.116:http (0))
- UDP Send (javi-PC:dynport-> javi-PC:57604 (1))
- TCP Send (javi-PC.localdomain:dynport-> 89.238.178.116:http (410))
- UDP Receive (javi-PC:dynport-> javi-PC:57604 (1))
- TCP Receive (javi-PC.localdomain:dynport-> 89.238.178.116:http (1460))
- TCP Receive (javi-PC.localdomain:dynport-> 89.238.178.116:http (1166))
- TCP Receive (javi-PC.localdomain:dynport-> 89.238.178.116:http (1460))
- TCP Receive (javi-PC.localdomain:dynport-> 89.238.178.116:http (696))
- TCP Receive (javi-PC.localdomain:dynport-> 89.238.178.116:http (1460))
- TCP Receive (javi-PC.localdomain:dynport-> 89.238.178.116:http (1460))
- TCP Receive (javi-PC.localdomain:dynport-> 89.238.178.116:http (1130))
- TCP Receive (javi-PC.localdomain:dynport-> 89.238.178.116:http (1400))
- TCP Receive (javi-PC.localdomain:dynport-> 89.238.178.116:http (1460))
- TCP Receive (javi-PC.localdomain:dynport-> 89.238.178.116:http (666))
- TCP Receive (javi-PC.localdomain:dynport-> 89.238.178.116:http (1400))
- TCP Receive (javi-PC.localdomain:dynport-> 89.238.178.116:http (1400))
- TCP Receive (javi-PC.localdomain:dynport-> 89.238.178.116:http (1460))
- TCP Receive (javi-PC.localdomain:dynport-> 89.238.178.116:http (1460))
- TCP Receive (javi-PC.localdomain:dynport-> 89.238.178.116:http (195))
- TCP Receive (javi-PC.localdomain:dynport-> 89.238.178.116:http (839))
- TCP Receive (javi-PC.localdomain:dynport-> 89.238.178.116:http (1460))
- TCP Receive (javi-PC.localdomain:dynport-> 89.238.178.116:http (657))
- TCP Receive (javi-PC.localdomain:dynport-> 89.238.178.116:http (1460))
- TCP Receive (javi-PC.localdomain:dynport-> 89.238.178.116:http (573))
- UDP Send (javi-PC:dynport-> javi-PC:57604 (1))
- UDP Receive (javi-PC:dynport-> javi-PC:57604 (1))
- TCP Receive (javi-PC.localdomain:dynport-> 89.238.178.116:http (1460))
- TCP Receive (javi-PC.localdomain:dynport-> 89.238.178.116:http (1460))
- TCP Receive (javi-PC.localdomain:dynport-> 89.238.178.116:http (1197))
- UDP Send (javi-PC:dynport-> javi-PC:57604 (1))
- UDP Receive (javi-PC:dynport-> javi-PC:57604 (1))
- TCP Send (javi-PC.localdomain:dynport-> 89.238.178.116:http (411))
- UDP Send (javi-PC:dynport-> javi-PC:57604 (1))
- UDP Receive (javi-PC:dynport-> javi-PC:57604 (1))
- TCP Send (javi-PC.localdomain:dynport-> unknown.prolexic.com:http (697))
- TCP Receive (javi-PC.localdomain:dynport-> 89.238.178.116:http (1400))

- TCP Receive (javi-PC.localdomain:dynport-> 89.238.178.116:http (1460))
- TCP Receive (javi-PC.localdomain:dynport-> 89.238.178.116:http (1460))
- TCP Receive (javi-PC.localdomain:dynport-> 89.238.178.116:http (401))
- TCP Receive (javi-PC.localdomain:dynport-> unknown.prolexic.com:http (324))
- UDP Send (javi-PC:dynport-> javi-PC:57604 (1))
- UDP Receive (javi-PC:dynport-> javi-PC:57604 (1))
- TCP Send (javi-PC.localdomain:dynport-> unknown.prolexic.com:http (1201))
- TCP Receive (javi-PC.localdomain:dynport-> unknown.prolexic.com:http (1228))
- UDP Send (javi-PC:dynport-> javi-PC:57604 (1))
- UDP Receive (javi-PC:dynport-> javi-PC:57604 (1))
- TCP Send (javi-PC.localdomain:dynport-> unknown.prolexic.com:http (1201))
- TCP Receive (javi-PC.localdomain:dynport-> unknown.prolexic.com:http (868))
- UDP Send (javi-PC:dynport-> javi-PC:57604 (1))
- UDP Receive (javi-PC:dynport-> javi-PC:57604 (1))
- TCP Connect (javi-PC.localdomain:dynport-> ec2-52-72-44-164.compute-1.amazonaws.com:http (0))
- UDP Send (javi-PC:dynport-> javi-PC:57604 (1))
- UDP Receive (javi-PC:dynport-> javi-PC:57604 (1))
- TCP Send (javi-PC.localdomain:dynport-> ec2-52-72-44-164.compute-1.amazonaws.com:http (527))
- TCP Receive (javi-PC.localdomain:dynport-> ec2-52-72-44-164.compute-1.amazonaws.com:http (1460))
- TCP Receive (javi-PC.localdomain:dynport-> ec2-52-72-44-164.compute-1.amazonaws.com:http (168))
- UDP Send (javi-PC:dynport-> javi-PC:57604 (1))
- UDP Receive (javi-PC:dynport-> javi-PC:57604 (1))
- TCP Connect (javi-PC.localdomain:dynport-> ec2-52-72-44-164.compute-1.amazonaws.com:http (0))
- UDP Send (javi-PC:dynport-> javi-PC:57604 (1))
- UDP Receive (javi-PC:dynport-> javi-PC:57604 (1))
- TCP Send (javi-PC.localdomain:dynport-> ec2-52-72-44-164.compute-1.amazonaws.com:http (555))
- TCP Receive (javi-PC.localdomain:dynport-> ec2-52-72-44-164.compute-1.amazonaws.com:http (1300))
- TCP Receive (javi-PC.localdomain:dynport-> ec2-52-72-44-164.compute-1.amazonaws.com:http (1460))
- TCP Receive (javi-PC.localdomain:dynport-> ec2-52-72-44-164.compute-1.amazonaws.com:http (44))
- UDP Send (javi-PC:dynport-> javi-PC:57604 (1))
- UDP Receive (javi-PC:dynport-> javi-PC:57604 (1))
- TCP Connect (javi-PC.localdomain:dynport-> ec2-52-59-67-12.eu-central-1.compute.amazonaws.com:http (0))
- UDP Send (javi-PC:dynport-> javi-PC:57604 (1))
- UDP Receive (javi-PC:dynport-> javi-PC:57604 (1))
- TCP Send (javi-PC.localdomain:dynport-> ec2-52-59-67-12.eu-central-1.compute.amazonaws.com:http (1455))
- TCP Receive (javi-PC.localdomain:dynport-> ec2-52-59-67-12.eu-central-1.compute.amazonaws.com:http (1460))
- TCP Receive (javi-PC.localdomain:dynport-> ec2-52-59-67-12.eu-central-1.compute.amazonaws.com:http (836))
- UDP Send (javi-PC:dynport-> javi-PC:57604 (1))
- UDP Receive (javi-PC:dynport-> javi-PC:57604 (1))
- TCP Connect (javi-PC.localdomain:dynport-> 68481-53345.cloudwaysapps.com:http (0))
- UDP Send (javi-PC:dynport-> javi-PC:57604 (1))
- UDP Receive (javi-PC:dynport-> javi-PC:57604 (1))
- TCP Send (javi-PC.localdomain:dynport-> 68481-53345.cloudwaysapps.com:http (1284))
- TCP Receive (javi-PC.localdomain:dynport-> 68481-53345.cloudwaysapps.com:http (1216))
- UDP Send (javi-PC:dynport-> javi-PC:57604 (1))
- UDP Receive (javi-PC:dynport-> javi-PC:57604 (1))
- TCP Send (javi-PC.localdomain:dynport-> 68481-53345.cloudwaysapps.com:http (1315))
- TCP Receive (javi-PC.localdomain:dynport-> 68481-53345.cloudwaysapps.com:http (1400))
- TCP Receive (javi-PC.localdomain:dynport-> 68481-53345.cloudwaysapps.com:http (1400))
- TCP Receive (javi-PC.localdomain:dynport-> 68481-53345.cloudwaysapps.com:http (1284))
- TCP Receive (javi-PC.localdomain:dynport-> 68481-53345.cloudwaysapps.com:http (1460))
- TCP Receive (javi-PC.localdomain:dynport-> 68481-53345.cloudwaysapps.com:http (359))
- UDP Send (javi-PC:dynport-> javi-PC:57604 (1))
- UDP Receive (javi-PC:dynport-> javi-PC:57604 (1))
- TCP Send (javi-PC.localdomain:dynport-> 68481-53345.cloudwaysapps.com:http (1269))
- UDP Send (javi-PC:dynport-> javi-PC:57604 (1))
- UDP Receive (javi-PC:dynport-> javi-PC:57604 (1))

- TCP Connect (javi-PC.localdomain:dynport-> 68481-53345.cloudwaysapps.com:http (0))
- UDP Send (javi-PC:dynport-> javi-PC:57604 (1))
- UDP Receive (javi-PC:dynport-> javi-PC:57604 (1))
- TCP Send (javi-PC.localdomain:dynport-> 68481-53345.cloudwaysapps.com:http (1268))
- TCP Receive (javi-PC.localdomain:dynport-> 68481-53345.cloudwaysapps.com:http (1400))
- UDP Send (javi-PC:dynport-> javi-PC:57604 (1))
- UDP Receive (javi-PC:dynport-> javi-PC:57604 (1))
- TCP Receive (javi-PC.localdomain:dynport-> 68481-53345.cloudwaysapps.com:http (615))
- TCP Connect (javi-PC.localdomain:dynport-> mad01s26-in-f10.1e100.net:http (0))
- UDP Send (javi-PC:dynport-> javi-PC:57604 (1))
- UDP Receive (javi-PC:dynport-> javi-PC:57604 (1))
- TCP Send (javi-PC.localdomain:dynport-> mad01s26-in-f10.1e100.net:http (1232))
- TCP Receive (javi-PC.localdomain:dynport-> mad01s26-in-f10.1e100.net:http (1400))
- TCP Receive (javi-PC.localdomain:dynport-> mad01s26-in-f10.1e100.net:http (1400))
- TCP Receive (javi-PC.localdomain:dynport-> mad01s26-in-f10.1e100.net:http (1460))
- TCP Receive (javi-PC.localdomain:dynport-> mad01s26-in-f10.1e100.net:http (1340))
- UDP Send (javi-PC:dynport-> javi-PC:57604 (1))
- UDP Receive (javi-PC:dynport-> javi-PC:57604 (1))
- TCP Receive (javi-PC.localdomain:dynport-> mad01s26-in-f10.1e100.net:http (1400))
- UDP Send (javi-PC:dynport-> javi-PC:57604 (1))
- UDP Receive (javi-PC:dynport-> javi-PC:57604 (1))
- TCP Receive (javi-PC.localdomain:dynport-> mad01s26-in-f10.1e100.net:http (1460))
- TCP Receive (javi-PC.localdomain:dynport-> mad01s26-in-f10.1e100.net:http (1460))
- TCP Receive (javi-PC.localdomain:dynport-> mad01s26-in-f10.1e100.net:http (1460))
- TCP Receive (javi-PC.localdomain:dynport-> mad01s26-in-f10.1e100.net:http (1220))
- UDP Send (javi-PC:dynport-> javi-PC:57604 (1))
- TCP Receive (javi-PC.localdomain:dynport-> mad01s26-in-f10.1e100.net:http (1400))
- UDP Receive (javi-PC:dynport-> javi-PC:57604 (1))
- TCP Receive (javi-PC.localdomain:dynport-> mad01s26-in-f10.1e100.net:http (1400))
- TCP Receive (javi-PC.localdomain:dynport-> mad01s26-in-f10.1e100.net:http (1400))
- TCP Receive (javi-PC.localdomain:dynport-> mad01s26-in-f10.1e100.net:http (1400))
- UDP Send (javi-PC:dynport-> javi-PC:57604 (1))
- UDP Receive (javi-PC:dynport-> javi-PC:57604 (1))
- TCP Receive (javi-PC.localdomain:dynport-> mad01s26-in-f10.1e100.net:http (1400))
- TCP Receive (javi-PC.localdomain:dynport-> mad01s26-in-f10.1e100.net:http (1400))
- UDP Send (javi-PC:dynport-> javi-PC:57604 (1))
- UDP Receive (javi-PC:dynport-> javi-PC:57604 (1))
- TCP Receive (javi-PC.localdomain:dynport-> mad01s26-in-f10.1e100.net:http (1400))
- UDP Send (javi-PC:dynport-> javi-PC:57604 (1))
- UDP Receive (javi-PC:dynport-> javi-PC:57604 (1))
- TCP Receive (javi-PC.localdomain:dynport-> mad01s26-in-f10.1e100.net:http (1400))
- UDP Send (javi-PC:dynport-> javi-PC:57604 (1))
- UDP Receive (javi-PC:dynport-> javi-PC:57604 (1))
- TCP Receive (javi-PC.localdomain:dynport-> mad01s26-in-f10.1e100.net:http (1400))
- UDP Send (javi-PC:dynport-> javi-PC:57604 (1))
- UDP Receive (javi-PC:dynport-> javi-PC:57604 (1))
- TCP Receive (javi-PC.localdomain:dynport-> 68481-53345.cloudwaysapps.com:http (751))
- TCP Receive (javi-PC.localdomain:dynport-> mad01s26-in-f10.1e100.net:http (1400))
- UDP Send (javi-PC:dynport-> javi-PC:57604 (1))
- UDP Receive (javi-PC:dynport-> javi-PC:57604 (1))
- TCP Receive (javi-PC.localdomain:dynport-> mad01s26-in-f10.1e100.net:http (1400))
- UDP Send (javi-PC:dynport-> javi-PC:57604 (1))
- UDP Receive (javi-PC:dynport-> javi-PC:57604 (1))
- TCP Receive (javi-PC.localdomain:dynport-> mad01s26-in-f10.1e100.net:http (1400))
- UDP Send (javi-PC:dynport-> javi-PC:57604 (1))
- UDP Receive (javi-PC:dynport-> javi-PC:57604 (1))
- TCP Receive (javi-PC.localdomain:dynport-> mad01s26-in-f10.1e100.net:http (1400))

- UDP Send (javi-PC:dynport-> javi-PC:57604 (1))
- UDP Receive (javi-PC:dynport-> javi-PC:57604 (1))
- TCP Receive (javi-PC.localdomain:dynport-> mad01s26-in-f10.1e100.net:http (1400))
- UDP Send (javi-PC:dynport-> javi-PC:57604 (1))
- UDP Receive (javi-PC:dynport-> javi-PC:57604 (1))
- TCP Receive (javi-PC.localdomain:dynport-> mad01s26-in-f10.1e100.net:http (1460))
- TCP Receive (javi-PC.localdomain:dynport-> mad01s26-in-f10.1e100.net:http (128))
- UDP Send (javi-PC:dynport-> javi-PC:57604 (1))
- UDP Receive (javi-PC:dynport-> javi-PC:57604 (1))
- TCP Send (javi-PC.localdomain:dynport-> 68481-53345.cloudwaysapps.com:http (1267))
- TCP Send (javi-PC.localdomain:dynport-> 68481-53345.cloudwaysapps.com:http (1267))
- TCP Receive (javi-PC.localdomain:dynport-> 68481-53345.cloudwaysapps.com:http (736))
- UDP Send (javi-PC:dynport-> javi-PC:57604 (1))
- UDP Receive (javi-PC:dynport-> javi-PC:57604 (1))
- TCP Send (javi-PC.localdomain:dynport-> 68481-53345.cloudwaysapps.com:http (1267))
- TCP Receive (javi-PC.localdomain:dynport-> 68481-53345.cloudwaysapps.com:http (679))
- UDP Send (javi-PC:dynport-> javi-PC:57604 (1))
- UDP Receive (javi-PC:dynport-> javi-PC:57604 (1))
- TCP Send (javi-PC.localdomain:dynport-> 68481-53345.cloudwaysapps.com:http (1267))
- TCP Receive (javi-PC.localdomain:dynport-> 68481-53345.cloudwaysapps.com:http (632))
- UDP Send (javi-PC:dynport-> javi-PC:57604 (1))
- UDP Receive (javi-PC:dynport-> javi-PC:57604 (1))
- TCP Send (javi-PC.localdomain:dynport-> 68481-53345.cloudwaysapps.com:http (1267))
- TCP Receive (javi-PC.localdomain:dynport-> 68481-53345.cloudwaysapps.com:http (833))
- UDP Send (javi-PC:dynport-> javi-PC:57604 (1))
- UDP Receive (javi-PC:dynport-> javi-PC:57604 (1))
- TCP Send (javi-PC.localdomain:dynport-> 68481-53345.cloudwaysapps.com:http (1267))
- TCP Receive (javi-PC.localdomain:dynport-> 68481-53345.cloudwaysapps.com:http (759))
- UDP Send (javi-PC:dynport-> javi-PC:57604 (1))
- UDP Receive (javi-PC:dynport-> javi-PC:57604 (1))
- TCP Send (javi-PC.localdomain:dynport-> 68481-53345.cloudwaysapps.com:http (1270))
- TCP Receive (javi-PC.localdomain:dynport-> 68481-53345.cloudwaysapps.com:http (511))
- UDP Send (javi-PC:dynport-> javi-PC:57604 (1))
- UDP Receive (javi-PC:dynport-> javi-PC:57604 (1))
- TCP Send (javi-PC.localdomain:dynport-> 68481-53345.cloudwaysapps.com:http (1266))
- TCP Receive (javi-PC.localdomain:dynport-> 68481-53345.cloudwaysapps.com:http (1460))
- TCP Receive (javi-PC.localdomain:dynport-> 68481-53345.cloudwaysapps.com:http (246))
- TCP Receive (javi-PC.localdomain:dynport-> 68481-53345.cloudwaysapps.com:http (1400))
- TCP Receive (javi-PC.localdomain:dynport-> 68481-53345.cloudwaysapps.com:http (1400))
- TCP Receive (javi-PC.localdomain:dynport-> 68481-53345.cloudwaysapps.com:http (1400))
- UDP Send (javi-PC:dynport-> javi-PC:57604 (1))
- UDP Receive (javi-PC:dynport-> javi-PC:57604 (1))
- TCP Receive (javi-PC.localdomain:dynport-> 68481-53345.cloudwaysapps.com:http (1400))
- TCP Receive (javi-PC.localdomain:dynport-> 68481-53345.cloudwaysapps.com:http (1400))
- UDP Send (javi-PC:dynport-> javi-PC:57604 (1))
- UDP Receive (javi-PC:dynport-> javi-PC:57604 (1))
- TCP Receive (javi-PC.localdomain:dynport-> 68481-53345.cloudwaysapps.com:http (1400))
- UDP Send (javi-PC:dynport-> javi-PC:57604 (1))
- UDP Receive (javi-PC:dynport-> javi-PC:57604 (1))
- TCP Receive (javi-PC.localdomain:dynport-> 68481-53345.cloudwaysapps.com:http (1460))
- TCP Receive (javi-PC.localdomain:dynport-> 68481-53345.cloudwaysapps.com:http (1340))
- UDP Send (javi-PC:dynport-> javi-PC:57604 (1))
- UDP Receive (javi-PC:dynport-> javi-PC:57604 (1))
- TCP Receive (javi-PC.localdomain:dynport-> 68481-53345.cloudwaysapps.com:http (305))
- TCP Receive (javi-PC.localdomain:dynport-> 68481-53345.cloudwaysapps.com:http (1255))
- TCP Send (javi-PC.localdomain:dynport-> 68481-53345.cloudwaysapps.com:http (1266))
- UDP Send (javi-PC:dynport-> javi-PC:57604 (1))

- UDP Receive (javi-PC:dynport-> javi-PC:57604 (1))
- TCP Receive (javi-PC.localdomain:dynport-> 68481-53345.cloudwaysapps.com:http (1400))
- UDP Send (javi-PC:dynport-> javi-PC:57604 (1))
- UDP Receive (javi-PC:dynport-> javi-PC:57604 (1))
- TCP Receive (javi-PC.localdomain:dynport-> 68481-53345.cloudwaysapps.com:http (1400))
- UDP Send (javi-PC:dynport-> javi-PC:57604 (1))
- UDP Receive (javi-PC:dynport-> javi-PC:57604 (1))
- TCP Receive (javi-PC.localdomain:dynport-> 68481-53345.cloudwaysapps.com:http (1460))
- TCP Receive (javi-PC.localdomain:dynport-> 68481-53345.cloudwaysapps.com:http (1340))
- UDP Send (javi-PC:dynport-> javi-PC:57604 (1))
- UDP Receive (javi-PC:dynport-> javi-PC:57604 (1))
- TCP Receive (javi-PC.localdomain:dynport-> 68481-53345.cloudwaysapps.com:http (1460))
- TCP Receive (javi-PC.localdomain:dynport-> 68481-53345.cloudwaysapps.com:http (1460))
- TCP Receive (javi-PC.localdomain:dynport-> 68481-53345.cloudwaysapps.com:http (1280))
- UDP Send (javi-PC:dynport-> javi-PC:57604 (1))
- UDP Receive (javi-PC:dynport-> javi-PC:57604 (1))
- TCP Receive (javi-PC.localdomain:dynport-> 68481-53345.cloudwaysapps.com:http (1400))
- TCP Receive (javi-PC.localdomain:dynport-> 68481-53345.cloudwaysapps.com:http (1460))
- TCP Receive (javi-PC.localdomain:dynport-> 68481-53345.cloudwaysapps.com:http (1340))
- TCP Receive (javi-PC.localdomain:dynport-> 68481-53345.cloudwaysapps.com:http (1400))
- UDP Send (javi-PC:dynport-> javi-PC:57604 (1))
- UDP Receive (javi-PC:dynport-> javi-PC:57604 (1))
- TCP Receive (javi-PC.localdomain:dynport-> 68481-53345.cloudwaysapps.com:http (1400))
- TCP Receive (javi-PC.localdomain:dynport-> 68481-53345.cloudwaysapps.com:http (1460))
- TCP Receive (javi-PC.localdomain:dynport-> 68481-53345.cloudwaysapps.com:http (1340))
- UDP Send (javi-PC:dynport-> javi-PC:57604 (1))
- UDP Receive (javi-PC:dynport-> javi-PC:57604 (1))
- TCP Receive (javi-PC.localdomain:dynport-> 68481-53345.cloudwaysapps.com:http (1400))
- UDP Send (javi-PC:dynport-> javi-PC:57604 (1))
- UDP Receive (javi-PC:dynport-> javi-PC:57604 (1))
- TCP Receive (javi-PC.localdomain:dynport-> 68481-53345.cloudwaysapps.com:http (1400))
- TCP Receive (javi-PC.localdomain:dynport-> 68481-53345.cloudwaysapps.com:http (1460))
- TCP Receive (javi-PC.localdomain:dynport-> 68481-53345.cloudwaysapps.com:http (1340))
- UDP Send (javi-PC:dynport-> javi-PC:57604 (1))
- UDP Receive (javi-PC:dynport-> javi-PC:57604 (1))
- TCP Receive (javi-PC.localdomain:dynport-> 68481-53345.cloudwaysapps.com:http (1400))
- UDP Send (javi-PC:dynport-> javi-PC:57604 (1))
- UDP Receive (javi-PC:dynport-> javi-PC:57604 (1))
- TCP Receive (javi-PC.localdomain:dynport-> 68481-53345.cloudwaysapps.com:http (1400))
- UDP Send (javi-PC:dynport-> javi-PC:57604 (1))
- UDP Receive (javi-PC:dynport-> javi-PC:57604 (1))
- TCP Receive (javi-PC.localdomain:dynport-> 68481-53345.cloudwaysapps.com:http (305))
- TCP Receive (javi-PC.localdomain:dynport-> 68481-53345.cloudwaysapps.com:http (1460))
- TCP Receive (javi-PC.localdomain:dynport-> 68481-53345.cloudwaysapps.com:http (574))
- TCP Send (javi-PC.localdomain:dynport-> 68481-53345.cloudwaysapps.com:http (1266))
- UDP Send (javi-PC:dynport-> javi-PC:57604 (1))
- UDP Receive (javi-PC:dynport-> javi-PC:57604 (1))
- TCP Receive (javi-PC.localdomain:dynport-> 68481-53345.cloudwaysapps.com:http (1400))
- UDP Send (javi-PC:dynport-> javi-PC:57604 (1))
- UDP Receive (javi-PC:dynport-> javi-PC:57604 (1))
- TCP Receive (javi-PC.localdomain:dynport-> 68481-53345.cloudwaysapps.com:http (1400))
- TCP Receive (javi-PC.localdomain:dynport-> 68481-53345.cloudwaysapps.com:http (1400))
- UDP Send (javi-PC:dynport-> javi-PC:57604 (1))
- UDP Receive (javi-PC:dynport-> javi-PC:57604 (1))
- TCP Receive (javi-PC.localdomain:dynport-> 68481-53345.cloudwaysapps.com:http (1400))
- UDP Send (javi-PC:dynport-> javi-PC:57604 (1))
- UDP Receive (javi-PC:dynport-> javi-PC:57604 (1))

- TCP Receive (javi-PC.localdomain:dynport-> 68481-53345.cloudwaysapps.com:http (1460))
- TCP Receive (javi-PC.localdomain:dynport-> 68481-53345.cloudwaysapps.com:http (251))
- UDP Send (javi-PC:dynport-> javi-PC:57604 (1))
- TCP Send (javi-PC.localdomain:dynport-> 68481-53345.cloudwaysapps.com:http (1266))
- UDP Receive (javi-PC:dynport-> javi-PC:57604 (1))
- TCP Receive (javi-PC.localdomain:dynport-> 68481-53345.cloudwaysapps.com:http (305))
- TCP Receive (javi-PC.localdomain:dynport-> 68481-53345.cloudwaysapps.com:http (1400))
- UDP Send (javi-PC:dynport-> javi-PC:57604 (1))
- UDP Receive (javi-PC:dynport-> javi-PC:57604 (1))
- TCP Receive (javi-PC.localdomain:dynport-> 68481-53345.cloudwaysapps.com:http (587))
- UDP Send (javi-PC:dynport-> javi-PC:57604 (1))
- UDP Receive (javi-PC:dynport-> javi-PC:57604 (1))
- TCP Send (javi-PC.localdomain:dynport-> 68481-53345.cloudwaysapps.com:http (1267))
- TCP Receive (javi-PC.localdomain:dynport-> 68481-53345.cloudwaysapps.com:http (305))
- UDP Send (javi-PC:dynport-> javi-PC:57604 (1))
- UDP Receive (javi-PC:dynport-> javi-PC:57604 (1))
- TCP Receive (javi-PC.localdomain:dynport-> 68481-53345.cloudwaysapps.com:http (1460))
- TCP Receive (javi-PC.localdomain:dynport-> 68481-53345.cloudwaysapps.com:http (797))
- UDP Send (javi-PC:dynport-> javi-PC:57604 (1))
- UDP Receive (javi-PC:dynport-> javi-PC:57604 (1))
- TCP Send (javi-PC.localdomain:dynport-> 68481-53345.cloudwaysapps.com:http (1270))
- TCP Connect (javi-PC.localdomain:dynport-> unknown.prolexic.com:http (0))
- TCP Send (javi-PC.localdomain:dynport-> unknown.prolexic.com:http (304))
- TCP Receive (javi-PC.localdomain:dynport-> 68481-53345.cloudwaysapps.com:http (305))
- UDP Send (javi-PC:dynport-> javi-PC:57604 (1))
- UDP Receive (javi-PC:dynport-> javi-PC:57604 (1))
- TCP Receive (javi-PC.localdomain:dynport-> 68481-53345.cloudwaysapps.com:http (1460))
- TCP Receive (javi-PC.localdomain:dynport-> 68481-53345.cloudwaysapps.com:http (518))
- UDP Send (javi-PC:dynport-> javi-PC:57604 (1))
- UDP Receive (javi-PC:dynport-> javi-PC:57604 (1))
- TCP Send (javi-PC.localdomain:dynport-> 68481-53345.cloudwaysapps.com:http (1266))
- TCP Receive (javi-PC.localdomain:dynport-> 68481-53345.cloudwaysapps.com:http (307))
- UDP Send (javi-PC:dynport-> javi-PC:57604 (1))
- UDP Receive (javi-PC:dynport-> javi-PC:57604 (1))
- TCP Receive (javi-PC.localdomain:dynport-> 68481-53345.cloudwaysapps.com:http (1400))
- TCP Receive (javi-PC.localdomain:dynport-> 68481-53345.cloudwaysapps.com:http (1400))
- UDP Send (javi-PC:dynport-> javi-PC:57604 (1))
- UDP Receive (javi-PC:dynport-> javi-PC:57604 (1))
- TCP Receive (javi-PC.localdomain:dynport-> 68481-53345.cloudwaysapps.com:http (1400))
- UDP Send (javi-PC:dynport-> javi-PC:57604 (1))
- UDP Receive (javi-PC:dynport-> javi-PC:57604 (1))
- TCP Receive (javi-PC.localdomain:dynport-> 68481-53345.cloudwaysapps.com:http (1400))
- UDP Send (javi-PC:dynport-> javi-PC:57604 (1))
- UDP Receive (javi-PC:dynport-> javi-PC:57604 (1))
- TCP Receive (javi-PC.localdomain:dynport-> 68481-53345.cloudwaysapps.com:http (1400))
- UDP Send (javi-PC:dynport-> javi-PC:57604 (1))
- UDP Receive (javi-PC:dynport-> javi-PC:57604 (1))
- TCP Receive (javi-PC.localdomain:dynport-> 68481-53345.cloudwaysapps.com:http (1400))
- UDP Send (javi-PC:dynport-> javi-PC:57604 (1))
- UDP Receive (javi-PC:dynport-> javi-PC:57604 (1))
- TCP Receive (javi-PC.localdomain:dynport-> 68481-53345.cloudwaysapps.com:http (1400))
- UDP Send (javi-PC:dynport-> javi-PC:57604 (1))
- UDP Receive (javi-PC:dynport-> javi-PC:57604 (1))
- TCP Receive (javi-PC.localdomain:dynport-> 68481-53345.cloudwaysapps.com:http (1400))
- UDP Send (javi-PC:dynport-> javi-PC:57604 (1))
- UDP Receive (javi-PC:dynport-> javi-PC:57604 (1))
- TCP Receive (javi-PC.localdomain:dynport-> 68481-53345.cloudwaysapps.com:http (1400))
- UDP Send (javi-PC:dynport-> javi-PC:57604 (1))
- UDP Receive (javi-PC:dynport-> javi-PC:57604 (1))
- TCP Receive (javi-PC.localdomain:dynport-> 68481-53345.cloudwaysapps.com:http (1400))

- TCP Receive (javi-PC.localdomain:dynport-> 68481-53345.cloudwaysapps.com:http (1400))
- UDP Send (javi-PC:dynport-> javi-PC:57604 (1))
- UDP Receive (javi-PC:dynport-> javi-PC:57604 (1))
- TCP Receive (javi-PC.localdomain:dynport-> 68481-53345.cloudwaysapps.com:http (1400))
- UDP Send (javi-PC:dynport-> javi-PC:57604 (1))
- UDP Receive (javi-PC:dynport-> javi-PC:57604 (1))
- TCP Receive (javi-PC.localdomain:dynport-> 68481-53345.cloudwaysapps.com:http (1460))
- TCP Receive (javi-PC.localdomain:dynport-> 68481-53345.cloudwaysapps.com:http (1340))
- UDP Send (javi-PC:dynport-> javi-PC:57604 (1))
- UDP Receive (javi-PC:dynport-> javi-PC:57604 (1))
- TCP Receive (javi-PC.localdomain:dynport-> 68481-53345.cloudwaysapps.com:http (1400))
- UDP Send (javi-PC:dynport-> javi-PC:57604 (1))
- UDP Receive (javi-PC:dynport-> javi-PC:57604 (1))
- TCP Receive (javi-PC.localdomain:dynport-> 68481-53345.cloudwaysapps.com:http (1400))
- TCP Receive (javi-PC.localdomain:dynport-> 68481-53345.cloudwaysapps.com:http (669))
- UDP Send (javi-PC:dynport-> javi-PC:57604 (1))
- UDP Receive (javi-PC:dynport-> javi-PC:57604 (1))
- TCP Send (javi-PC.localdomain:dynport-> 68481-53345.cloudwaysapps.com:http (1266))
- TCP Receive (javi-PC.localdomain:dynport-> 68481-53345.cloudwaysapps.com:http (305))
- UDP Send (javi-PC:dynport-> javi-PC:57604 (1))
- UDP Receive (javi-PC:dynport-> javi-PC:57604 (1))
- TCP Receive (javi-PC.localdomain:dynport-> 68481-53345.cloudwaysapps.com:http (1460))
- TCP Receive (javi-PC.localdomain:dynport-> 68481-53345.cloudwaysapps.com:http (581))
- TCP Send (javi-PC.localdomain:dynport-> 68481-53345.cloudwaysapps.com:http (1266))
- UDP Send (javi-PC:dynport-> javi-PC:57604 (1))
- UDP Receive (javi-PC:dynport-> javi-PC:57604 (1))
- TCP Receive (javi-PC.localdomain:dynport-> 68481-53345.cloudwaysapps.com:http (305))
- UDP Send (javi-PC:dynport-> javi-PC:57604 (1))
- UDP Receive (javi-PC:dynport-> javi-PC:57604 (1))
- TCP Receive (javi-PC.localdomain:dynport-> 68481-53345.cloudwaysapps.com:http (1400))
- UDP Send (javi-PC:dynport-> javi-PC:57604 (1))
- UDP Receive (javi-PC:dynport-> javi-PC:57604 (1))
- TCP Receive (javi-PC.localdomain:dynport-> 68481-53345.cloudwaysapps.com:http (1124))
- UDP Send (javi-PC:dynport-> javi-PC:57604 (1))
- UDP Receive (javi-PC:dynport-> javi-PC:57604 (1))
- TCP Send (javi-PC.localdomain:dynport-> 68481-53345.cloudwaysapps.com:http (1269))
- TCP Receive (javi-PC.localdomain:dynport-> 68481-53345.cloudwaysapps.com:http (305))
- UDP Send (javi-PC:dynport-> javi-PC:57604 (1))
- UDP Receive (javi-PC:dynport-> javi-PC:57604 (1))
- TCP Receive (javi-PC.localdomain:dynport-> 68481-53345.cloudwaysapps.com:http (1400))
- TCP Receive (javi-PC.localdomain:dynport-> 68481-53345.cloudwaysapps.com:http (770))
- TCP Send (javi-PC.localdomain:dynport-> 68481-53345.cloudwaysapps.com:http (1269))
- UDP Send (javi-PC:dynport-> javi-PC:57604 (1))
- UDP Receive (javi-PC:dynport-> javi-PC:57604 (1))
- TCP Receive (javi-PC.localdomain:dynport-> 68481-53345.cloudwaysapps.com:http (304))
- UDP Send (javi-PC:dynport-> javi-PC:57604 (1))
- UDP Receive (javi-PC:dynport-> javi-PC:57604 (1))
- TCP Receive (javi-PC.localdomain:dynport-> 68481-53345.cloudwaysapps.com:http (1460))
- TCP Receive (javi-PC.localdomain:dynport-> 68481-53345.cloudwaysapps.com:http (125))
- TCP Receive (javi-PC.localdomain:dynport-> 68481-53345.cloudwaysapps.com:http (303))
- TCP Receive (javi-PC.localdomain:dynport-> 68481-53345.cloudwaysapps.com:http (951))
- TCP Receive (javi-PC.localdomain:dynport-> unknown.prolexic.com:http (2818))
- TCP Receive (javi-PC.localdomain:dynport-> unknown.prolexic.com:http (1031))
- TCP Disconnect (javi-PC.localdomain:dynport-> unknown.prolexic.com:http (0))
- TCP Connect (javi-PC.localdomain:dynport-> unknown.prolexic.com:http (0))
- TCP Send (javi-PC.localdomain:dynport-> unknown.prolexic.com:http (304))
- TCP Receive (javi-PC.localdomain:dynport-> unknown.prolexic.com:http (1458))

- TCP Receive (javi-PC.localdomain:dynport-> unknown.prolexic.com:http (1360))
- TCP Receive (javi-PC.localdomain:dynport-> unknown.prolexic.com:http (1360))
- TCP Receive (javi-PC.localdomain:dynport-> unknown.prolexic.com:http (1360))
- TCP Receive (javi-PC.localdomain:dynport-> unknown.prolexic.com:http (1360))
- TCP Receive (javi-PC.localdomain:dynport-> unknown.prolexic.com:http (1360))
- TCP Receive (javi-PC.localdomain:dynport-> unknown.prolexic.com:http (1360))
- TCP Receive (javi-PC.localdomain:dynport-> unknown.prolexic.com:http (1360))
- TCP Receive (javi-PC.localdomain:dynport-> unknown.prolexic.com:http (745))
- TCP Disconnect (javi-PC.localdomain:dynport-> unknown.prolexic.com:http (0))
- TCP Connect (javi-PC.localdomain:dynport-> unknown.prolexic.com:http (0))
- TCP Send (javi-PC.localdomain:dynport-> unknown.prolexic.com:http (304))
- TCP Receive (javi-PC.localdomain:dynport-> unknown.prolexic.com:http (1458))
- TCP Receive (javi-PC.localdomain:dynport-> unknown.prolexic.com:http (1360))
- TCP Receive (javi-PC.localdomain:dynport-> unknown.prolexic.com:http (1360))
- TCP Receive (javi-PC.localdomain:dynport-> unknown.prolexic.com:http (1360))
- TCP Receive (javi-PC.localdomain:dynport-> unknown.prolexic.com:http (1360))
- TCP Receive (javi-PC.localdomain:dynport-> unknown.prolexic.com:http (1419))
- TCP Receive (javi-PC.localdomain:dynport-> unknown.prolexic.com:http (1360))
- TCP Receive (javi-PC.localdomain:dynport-> unknown.prolexic.com:http (1360))
- TCP Receive (javi-PC.localdomain:dynport-> unknown.prolexic.com:http (674))
- TCP Disconnect (javi-PC.localdomain:dynport-> unknown.prolexic.com:http (0))
- TCP Connect (javi-PC.localdomain:dynport-> unknown.prolexic.com:http (0))
- TCP Send (javi-PC.localdomain:dynport-> unknown.prolexic.com:http (304))
- TCP Receive (javi-PC.localdomain:dynport-> unknown.prolexic.com:http (1458))
- TCP Receive (javi-PC.localdomain:dynport-> unknown.prolexic.com:http (1360))
- TCP Receive (javi-PC.localdomain:dynport-> unknown.prolexic.com:http (1360))
- TCP Receive (javi-PC.localdomain:dynport-> unknown.prolexic.com:http (1360))
- TCP Receive (javi-PC.localdomain:dynport-> unknown.prolexic.com:http (1360))
- TCP Receive (javi-PC.localdomain:dynport-> unknown.prolexic.com:http (1360))
- TCP Receive (javi-PC.localdomain:dynport-> unknown.prolexic.com:http (1360))
- TCP Receive (javi-PC.localdomain:dynport-> unknown.prolexic.com:http (1360))
- TCP Receive (javi-PC.localdomain:dynport-> unknown.prolexic.com:http (742))
- TCP Disconnect (javi-PC.localdomain:dynport-> unknown.prolexic.com:http (0))
- TCP Connect (javi-PC.localdomain:dynport-> unknown.prolexic.com:http (0))
- TCP Send (javi-PC.localdomain:dynport-> unknown.prolexic.com:http (304))
- TCP Receive (javi-PC.localdomain:dynport-> unknown.prolexic.com:http (1458))
- TCP Receive (javi-PC.localdomain:dynport-> unknown.prolexic.com:http (1360))
- TCP Receive (javi-PC.localdomain:dynport-> unknown.prolexic.com:http (1360))
- TCP Receive (javi-PC.localdomain:dynport-> unknown.prolexic.com:http (1360))
- TCP Receive (javi-PC.localdomain:dynport-> unknown.prolexic.com:http (1360))
- TCP Receive (javi-PC.localdomain:dynport-> unknown.prolexic.com:http (1360))
- TCP Receive (javi-PC.localdomain:dynport-> unknown.prolexic.com:http (1360))
- TCP Receive (javi-PC.localdomain:dynport-> unknown.prolexic.com:http (1360))
- TCP Receive (javi-PC.localdomain:dynport-> unknown.prolexic.com:http (741))
- TCP Disconnect (javi-PC.localdomain:dynport-> unknown.prolexic.com:http (0))
- TCP Connect (javi-PC.localdomain:dynport-> unknown.prolexic.com:http (0))
- TCP Send (javi-PC.localdomain:dynport-> unknown.prolexic.com:http (304))
- TCP Receive (javi-PC.localdomain:dynport-> unknown.prolexic.com:http (1458))
- TCP Receive (javi-PC.localdomain:dynport-> unknown.prolexic.com:http (1360))
- TCP Receive (javi-PC.localdomain:dynport-> unknown.prolexic.com:http (1279))
- TCP Disconnect (javi-PC.localdomain:dynport-> unknown.prolexic.com:http (0))
- TCP Connect (javi-PC.localdomain:dynport-> unknown.prolexic.com:http (0))
- TCP Send (javi-PC.localdomain:dynport-> unknown.prolexic.com:http (211))
- TCP Disconnect (javi-PC.localdomain:dynport-> unknown.prolexic.com:http (0))
- TCP Connect (javi-PC.localdomain:dynport-> unknown.prolexic.com:http (0))
- TCP Send (javi-PC.localdomain:dynport-> unknown.prolexic.com:http (211))
- TCP Disconnect (javi-PC.localdomain:dynport-> unknown.prolexic.com:http (0))

- TCP Disconnect (javi-PC.localdomain:dynport-> 68481-53345.cloudwaysapps.com:http (0))
- TCP Disconnect (javi-PC.localdomain:dynport-> 68481-53345.cloudwaysapps.com:http (0))
- TCP Disconnect (javi-PC.localdomain:dynport-> mad01s26-in-f10.1e100.net:http (0))
- TCP Disconnect (javi-PC.localdomain:dynport-> ec2-52-59-67-12.eu-central-1.compute.amazonaws.com:http (0))
- TCP Disconnect (javi-PC.localdomain:dynport-> ec2-52-72-44-164.compute-1.amazonaws.com:http (0))
- TCP Disconnect (javi-PC.localdomain:dynport-> ec2-52-72-44-164.compute-1.amazonaws.com:http (0))
- TCP Disconnect (javi-PC.localdomain:dynport-> 89.238.178.116:http (0))
- TCP Disconnect (javi-PC.localdomain:dynport-> unknown.prolexic.com:http (0))

Sample's unpacked / injected modules

In this section it's possible to find information about sample's modules, such as the rich signatures, strings, yara rules matching the module,...

The analysis environment performs an heuristic search trying to find sample's injected or unpacked modules in memory, dumping and analyzing them.

• Module 1 (probably unpacked / injected by the sample)

• Module 1 rich signatures

• 44616e530000000000000000000000000f1c6cd000d000000f1c6ce00620000001e52930002000000097893000700000000000001005a000000f1c6cf0024000
00066eed3000200000066eec900010000000000097000100000066eecc00

• Module 1 yara matches

• Module 1 strings

• Module 1 most interesting strings

• url | http tag | valid domain | tlds: <assembly xmlns="urn:schemas-microsoft-com:asm.v1" manifestVersion="1.0"><trustInfo xmlns="urn:schemas-microsoft-com:asm.v3"><security><requestedPrivileges><requestedExecutionLevel level="requireAdministrator" uiAccess="false"></requestedExecutionLevel></requestedPrivileges></security></trustInfo><application xmlns="urn:schemas-microsoft-com:asm.v3"><windowsSettings><dpiAware xmlns="http://schemas.microsoft.com/SMI/2005/WindowsSettings">true</dpiAware></windowsSettings></application></assembly>
• url | valid domains | tlds: sw.cy
• url | valid domains | tlds: .rE=yB.
• url | valid domains | tlds: .TC~
• url | valid domains | tlds: io.IQ
• url | valid domains | tlds: 8.Kg
• url | valid domains | tlds: 0.QA
• url | valid domains | tlds: System.IO.Compression
• url | valid domains | tlds: System.Net.Configuration
• url | valid domains | tlds: System.Net.Sockets
• url | valid domains | tlds: System.Net
• url | valid domains | tlds: System.IO
• url | valid domains | tlds: 8$.Et
• path | frequently modified by malware: C:\\Users\\javi\\AppData\\Local\\Temp\\dfs9EFD.tmp
• path | frequently modified by malware: appdata
• path | path unit | wellknown extension: C:\\Users\\javi\\Downloads\\cebo.exe
• api | frequently used by malware: accept
• api | frequently used by malware: send_by_post
• api | frequently used by malware: IsDebuggerPresent
• api | frequently used by malware: CheckRemoteDebuggerPresent
• api | frequently used by malware: RegCloseKey
• api | frequently used by malware: send
• api | frequently used by malware: Sleep
• api | frequently used by malware: GetEnvironmentVariable
• api | frequently used by malware: set_Accept
• api | frequently used by malware: GetTempPath
• api | frequently used by malware: CreateDirectory
• api | frequently used by malware: GetTempFileName
• api | frequently used by malware: WideCharToMultiByte
• api | frequently used by malware: Sleep
• api | frequently used by malware: IsDebuggerPresent

- api | frequently used by malware: QueryPerformanceCounter
- api | frequently used by malware: GetProcAddress
- api | frequently used by malware: ExitProcess
- api | frequently used by malware: WriteFile
- api | frequently used by malware: LoadResource
- api | frequently used by malware: not a socket
- api | frequently used by malware: not_a_socket
- registry: SOFTWARE\\Microsoft\\NET Framework Setup\\NDP\\v4
- path | path unit: c:\\otronombre2.pdb
- api | kernel32: VirtualProtect
- api | user32: ReleaseCapture
- api | kernel32: GetPrivateProfileStringW
- api | user32: EnableMenuItem
- api | user32: GetSystemMenu
- api | kernel32: GetCurrentProcess
- api | kernel32: WriteConsoleW
- api | kernel32: SetFilePointerEx
- api | kernel32: SetStdHandle
- api | kernel32: ReadConsoleW
- api | kernel32: ReadFile
- api | kernel32: GetConsoleMode
- api | kernel32: GetConsoleCP
- api | kernel32: FlushFileBuffers
- api | kernel32: GetStringTypeW
- api | kernel32: EnumSystemLocalesW
- api | kernel32: GetUserDefaultLCID
- api | kernel32: IsValidLocale
- api | kernel32: GetLocaleInfoW
- api | kernel32: LCMapStringW
- api | kernel32: CompareStringW
- api | kernel32: GetTimeFormatW
- api | kernel32: GetDateFormatW
- api | kernel32: LoadLibraryW
- api | kernel32: OutputDebugStringW
- api | kernel32: SetConsoleCtrlHandler
- api | kernel32: LoadLibraryExW
- api | kernel32: FreeLibrary
- api | kernel32: InterlockedExchange
- api | kernel32: GetCPInfo
- api | kernel32: GetOEMCP
- api | kernel32: GetACP
- api | kernel32: IsValidCodePage
- api | kernel32: FatalAppExitA
- api | kernel32: IsProcessorFeaturePresent
- api | kernel32: CreateSemaphoreW
- api | kernel32: TlsFree
- api | kernel32: TlsSetValue
- api | kernel32: TlsGetValue
- api | kernel32: TlsAlloc
- api | kernel32: TerminateProcess
- api | kernel32: GetCurrentProcess
- api | kernel32: SetUnhandledExceptionFilter
- api | kernel32: UnhandledExceptionFilter
- api | kernel32: FreeEnvironmentStringsW
- api | kernel32: GetEnvironmentStringsW
- api | kernel32: GetSystemTimeAsFileTime
- api | kernel32: GetCurrentProcessId

- api | kernel32: GetStartupInfoW
- api | kernel32: GetFileType
- api | kernel32: GetModuleFileNameW
- api | kernel32: GetStdHandle
- api | kernel32: AreFileApisANSI
- api | kernel32: GetModuleHandleExW
- api | kernel32: GetCurrentThreadId
- api | kernel32: GetCurrentThread
- api | kernel32: InterlockedDecrement
- api | kernel32: InterlockedIncrement
- api | kernel32: SetLastError
- api | kernel32: RtlUnwind
- api | kernel32: DecodePointer
- api | kernel32: EncodePointer
- api | kernel32: GetCommandLineW
- api | kernel32: RegOpenKeyExW
- api | kernel32: GetProcessHeap
- api | kernel32: HeapSize
- api | kernel32: HeapFree
- api | kernel32: HeapReAlloc
- api | kernel32: HeapAlloc
- api | kernel32: HeapDestroy
- api | kernel32: DeleteCriticalSection
- api | kernel32: LeaveCriticalSection
- api | kernel32: EnterCriticalSection
- api | kernel32: GetLastError
- api | kernel32: RaiseException
- api | kernel32: GetModuleHandleW
- api | kernel32: CloseHandle
- api | kernel32: LockResource
- api | kernel32: GetTempPathW
- api | kernel32: MultiByteToWideChar
- api | kernel32: CreateFileW
- api | kernel32: SizeofResource
- api | kernel32: InitializeCriticalSectionAndSpinCount
- api | kernel32: FindResourceW
- api | kernel32: FindResourceExW
- api | kernel32: GetTempFileNameW
- api | user32: GetProcessWindowStation
- api | user32: GetUserObjectInformationW
- api | user32: GetLastActivePopup
- api | user32: GetActiveWindow
- api | user32: MessageBoxW
- api | advapi32: SystemFunction036
- api | kernel32: GetCurrentPackageId
- api | kernel32: LCMapStringEx
- api | kernel32: IsValidLocaleName
- api | kernel32: GetUserDefaultLocaleName
- api | kernel32: GetTimeFormatEx
- api | kernel32: GetLocaleInfoEx
- api | kernel32: GetDateFormatEx
- api | kernel32: CompareStringEx
- api | kernel32: EnumSystemLocalesEx
- api | kernel32: SetDefaultDllDirectories
- api | kernel32: CreateSymbolicLinkW
- api | kernel32: GetLogicalProcessorInformation
- api | kernel32: GetCurrentProcessorNumber

- api | kernel32: FreeLibraryWhenCallbackReturns
- api | kernel32: FlushProcessWriteBuffers
- api | kernel32: CloseThreadpoolWait
- api | kernel32: SetThreadpoolWait
- api | kernel32: CreateThreadpoolWait
- api | kernel32: CloseThreadpoolTimer
- api | kernel32: WaitForThreadpoolTimerCallbacks
- api | kernel32: SetThreadpoolTimer
- api | kernel32: CreateThreadpoolTimer
- api | kernel32: SetThreadStackGuarantee
- api | kernel32: CreateSemaphoreExW
- api | kernel32: InitializeCriticalSectionEx
- api | kernel32: FlsSetValue
- api | kernel32: FlsGetValue
- api | kernel32: FlsFree
- api | kernel32: FlsAlloc

• Module 1 other strings

- 5.2.4.5
- Assembly Version
- 5.2.4.05
- ProductVersion
- OriginalFilename
- LegalCopyright
- InternalName
- 5.2.4.05
- FileVersion
- ProcessMon
- FileDescription
- 000004b0
- StringFileInfo
- Translation
- VarFileInfo
- VS_VERSION_INFO
- Broken file
- Module error
- BIN9
- v4.0.30319
- RemoteProcess.Program
- PublicMethod
- v2.0.50727
- RemoteProcess.Program
- PublicMethod
- v2.0.50727
- RemoteProcess.Program
- PublicMethod
- v4.0.30319
- RemoteProcess.Program
- PublicMethod
- TypeLib
- Software
- SECURITY
- Mime
- Hardware
- Interface

- FileType
- Component Categories
- CLSID
- AppID
- Delete
- NoRemove
- ForceRemove
- CONOUT$
- united-states
- united-kingdom
- trinidad & tobago
- south-korea
- south-africa
- south korea
- south africa
- slovak
- puerto-rico
- pr-china
- pr china
- new-zealand
- hong-kong
- holland
- great britain
- england
- czech
- china
- britain
- america
- swiss
- swedish-finland
- spanish-venezuela
- spanish-uruguay
- spanish-puerto rico
- spanish-peru
- spanish-paraguay
- spanish-panama
- spanish-nicaragua
- spanish-modern
- spanish-mexican
- spanish-honduras
- spanish-guatemala
- spanish-el salvador
- spanish-ecuador
- spanish-dominican republic
- spanish-costa rica
- spanish-colombia
- spanish-chile
- spanish-bolivia
- spanish-argentina
- portuguese-brazilian
- norwegian-nynorsk
- norwegian-bokmal
- norwegian
- italian-swiss
- irish-english
- german-swiss
- german-luxembourg

- german-lichtenstein
- german-austrian
- french-luxembourg
- french-canadian
- french-belgian
- english-usa
- english-us
- english-uk
- english-trinidad y tobago
- english-south africa
- english-nz
- english-jamaica
- english-ire
- english-caribbean
- english-can
- english-belize
- english-aus
- english-american
- dutch-belgian
- chinese-traditional
- chinese-singapore
- chinese-simplified
- chinese-hongkong
- chinese
- canadian
- belgian
- australian
- american-english
- american english
- american
- LC_TIME
- LC_NUMERIC
- LC_MONETARY
- LC_COLLATE
- zu-za
- zh-mo
- xh-za
- vi-vn
- uz-uz-latn
- uz-uz-cyrl
- ur-pk
- uk-ua
- tt-ru
- tn-za
- te-in
- ta-in
- sw-ke
- sv-se
- sv-fi
- sr-ba-latn
- sq-al
- sma-se
- sma-no
- sl-si
- se-se
- se-no
- se-fi

- sa-in
- ru-ru
- ro-ro
- quz-pe
- quz-ec
- quz-bo
- pa-in
- ns-za
- nn-no
- nl-be
- nb-no
- mr-in
- ml-in
- mi-nz
- ko-kr
- kok-in
- kn-in
- ka-ge
- ja-jp
- it-it
- it-ch
- is-is
- id-id
- hy-am
- hu-hu
- hr-ba
- hi-in
- he-il
- gu-in
- gl-es
- fr-lu
- fr-ca
- fr-be
- fo-fo
- fi-fi
- fa-ir
- eu-es
- et-ee
- es-ve
- es-uy
- es-sv
- es-py
- es-pr
- es-pe
- es-pa
- es-ni
- es-mx
- es-hn
- es-gt
- es-es
- es-ec
- es-do
- es-cr
- es-co
- es-cl
- es-bo
- es-ar

- en-zw
- en-za
- en-us
- en-tt
- en-ph
- en-nz
- en-jm
- en-ie
- en-gb
- en-cb
- en-ca
- en-bz
- en-au
- el-gr
- de-lu
- de-li
- de-de
- de-ch
- de-at
- da-dk
- ca-es
- bs-ba-latn
- bn-in
- be-by
- az-az-latn
- az-az-cyrl
- ar-ye
- ar-tn
- ar-sy
- ar-sa
- ar-qa
- ar-om
- ar-ma
- ar-ly
- ar-lb
- ar-kw
- ar-jo
- ar-iq
- ar-eg
- ar-dz
- ar-bh
- ar-ae
- af-za
- es-PR
- es-NI
- es-HN
- es-SV
- es-BO
- ar-QA
- es-PY
- ar-BH
- es-UY
- ar-AE
- es-CL
- en-PH
- ar-KW
- es-EC

- en-ZW
- ar-LB
- es-AR
- en-TT
- ar-JO
- es-PE
- en-BZ
- ar-SY
- es-CO
- en-CB
- ar-YE
- es-VE
- en-JM
- ar-OM
- sma-SE
- es-DO
- en-ZA
- ar-TN
- sma-NO
- sr-BA-Latn
- es-PA
- en-IE
- ar-MA
- bs-BA-Latn
- fr-LU
- es-CR
- en-NZ
- de-LI
- zh-MO
- ar-DZ
- hr-BA
- es-GT
- en-CA
- de-LU
- ar-LY
- quz-PE
- se-FI
- fr-CA
- es-ES
- en-AU
- de-AT
- ar-EG
- quz-EC
- uz-UZ-Cyrl
- se-SE
- az-AZ-Cyrl
- sv-FI
- nn-NO
- nl-BE
- it-CH
- fr-BE
- es-MX
- en-GB
- de-CH
- ar-IQ
- mi-NZ
- ns-ZA

- quz-BO
- kok-IN
- gl-ES
- sa-IN
- mr-IN
- ml-IN
- kn-IN
- te-IN
- ta-IN
- gu-IN
- pa-IN
- bn-IN
- tt-RU
- uz-UZ-Latn
- sw-KE
- se-NO
- hi-IN
- fo-FO
- ka-GE
- af-ZA
- zu-ZA
- xh-ZA
- tn-ZA
- eu-ES
- az-AZ-Latn
- hy-AM
- vi-VN
- fa-IR
- et-EE
- sl-SI
- be-BY
- uk-UA
- id-ID
- ur-PK
- sv-SE
- sq-AL
- ru-RU
- ro-RO
- nb-NO
- it-IT
- is-IS
- hu-HU
- he-IL
- fi-FI
- el-GR
- de-DE
- da-DK
- ca-ES
- ar-SA
- USER32.DLL
- ADVAPI32.DLL
- ko-KR
- ja-JP
- en-US
- December
- November
- October

- September
- August
- July
- June
- April
- March
- February
- January
- Saturday
- Friday
- Thursday
- Wednesday
- Tuesday
- Monday
- Sunday
- kernel32.dll
- Microsoft Visual C++ Runtime Library
- <program name unknown>
- Program:
- Runtime Error!
- - floating point support not loaded
- R6002
- runtime error
- TLOSS error
- SING error
- DOMAIN error
- - inconsistent onexit begin-end variables
- R6034
- This indicates a bug in your application. It is most likely the result of calling an MSIL-compiled (/clr) function from a native constructor or from DllMain.
- - Attempt to use MSIL code from this assembly during native code initialization
- R6033
- - not enough space for locale information
- R6032
- This indicates a bug in your application.
- - Attempt to initialize the CRT more than once.
- R6031
- - CRT not initialized
- R6030
- - unable to initialize heap
- R6028
- - not enough space for lowio initialization
- R6027
- - not enough space for stdio initialization
- R6026
- - pure virtual function call
- R6025
- - not enough space for _onexit/atexit table
- R6024
- - unable to open console device
- R6019
- - unexpected heap error
- R6018
- - unexpected multithread lock error
- R6017
- - not enough space for thread data
- R6016
- - abort() has been called

- R6010
- - not enough space for environment
- R6009
- - not enough space for arguments
- R6008
- mscoree.dll
- xdigit
- upper
- space
- punct
- print
- lower
- graph
- digit
- blank
- alpha
- alnum
- Delete
- NoRemove
- ForceRemove
- Invalid DateTimeSpan
- Invalid DateTime
- TypeLib
- Software
- SECURITY
- Mime
- Hardware
- Interface
- FileType
- Component Categories
- CLSID
- AppID
- (1D1p1
- 9$949D9d9p9t9x9|9
- 8 8,8084888<8@8D8H8L8P8T8X8\\8`8d8h8l8p8t8x8|8
- 306x7|7
- 1$1P1l1
- 080\\0|0
- 4,5<5H5P5
- 4$40484
- 3 3(3l3
- 2 2@2`2
- 101<1X1d1
- 0(0H0h0
- 9 90949D9H9L9T9l9|9
- 8$8<8L8P8`8d8h8p8
- 7 7074787@7X7h7l7|7
- 606@6D6T6X6`6x6
- 545D5H5X5\\5l5p5t5|5
- 4 4$4(404H4X4\\4l4p4t4x4
- 3 3034383<3D3\\3l3p3
- 2D2\\2l2p2
- 0@0D0H0L0P0T0X0\\0`0d0h0l0|0
- 5$505<5H5
- 4(444@4L4X4d4p4|4
- 3 3,383D3P3\\3h3t3
- 1H2T2`2l2x2

- d8h8l8p8t8x8|8
- 9 9(90989@9H9P9X9`9h9p9x9
- 8 8(80888@8H8P8X8`8h8p8x8
- 7 7(70787@7H7P7X7`7h7p7x7
- 6 6(60686@6H6P6X6`6h6p6x6
- 5 5(50585@5H5P5X5`5h5p5x5
- 4$4,444<4D4L4T4\\4d4l4p4x4
- 3$3,343<3D3L3T3\\3d3l3t3|3
- 2$2,242<2D2L2T2\\2d2l2t2|2
- 1$1,141<1D1L1T1\\1d1l1t1|1
- 0$0,040<0D0L0T0\\0d0l0t0|0
- 5$5,545
- 5 5$5(5,5054585<5@5D5H5L5P5T5X5\\5`5d5|5
- 384D4P4\\4h4t4
- 3 3,383D3P3\\3h3t3
- 2 2$2(2,2024282<2@2D2H2L2P2T2X2\\2`2d2
- 9$9,949<9D9L9T9\\9d9
- 8$8,848<8D8L8T8\\8d8l8t8|8
- 7$7,747<7D7L7T7\\7d7l7t7|7
- 6$6,646<6D6L6T6\\6d6l6t6|6
- 5$5,545<5D5L5T5\\5d5l5t5|5
- 1h2l2p2t2x2|2
- 6,6;6J6V6`6k6o6v6z6
- 5"5,5<5F5X5i5z5
- 4!4<4d4
- 3 3&3,32383>3D3J3P3V3\\3b3h3n3t3z3
- 0262<2B2H2N2T2Z2`2f2l2r2x2~2
- 3#373=3B3
- 70?0
- 7[8G9
- 203N5
- :0>0B0F0J0N0R0V0Z0^0b0f0j0n0r0v0z0~0
- D0Z0d0n0
- 9q:{:
- 7?9{9
- 777G7Y7~7
- 6H6R6
- 445D5]5
- 434C4q4
- 3;3\\3h3
- 1@2}2
- 1%1<1O1d1
- ;i;t;
- 6A6Q6
- 4!424r4
- 3B3M3Z3e3p3x3\t4
- ;0|0
- 869z9
- 8*888F8
- 6'6=6y6
- 3"373Q3i3
- 7(727
- 3+4<446
- 0l1N2
- B0J0Y0j0r0
- 8(868
- 4'4/474?4

- 2!232m2
- 0_1n1
- ;1<=<
- 9;:7;@;
- 8?8L8Q8_8@9
- 6&7R7
- 3!4X4a4
- 3%3B3f3q3
- 2&2K2V2
- -0L0P0T0X0\\0`0d0h0l0t0
- ;<;e;
- 8:8b8s8
- 6D6[6e6x6T7Y7y7
- 4\t5/5T5j5
- 4&4L4m4~4
- 2+343A3R3g3{3
- 1<1I1s1
- 949W9_9m9w9
- 8C8_8d8
- 7"7-7G7g7w7
- 5#5-5N5L6
- 4)4f4
- 2>2^2
- +1v1
- 9*9U9Z9a9h9o9|9
- 8'8=8_8f8~8
- 5O6`6f6
- 545d5
- 494J4a4j4
- 333d3n3
- ,0L0
- 9":M:W:a:
- 8$8_8x8
- 5O6j6
- 5L5u5z5
- 484c4~4
- 3"3-3i3
- 2I2\\2
- :8:[:
- 7%9X9
- 6T7}7
- 5$5B5W5
- 193H3
- 0"1-1K1c1p1v1
- 9'9-9H9M9S9Y9d9j9
- 8!8'8c8
- 545u5{5
- 3&3i3
- 2)2/2;2I2O2^2e2u2{2
- 869<9B9W9e9k9
- 7F8K8]8{8
- 7I7p7
- 536i6|6
- 5(5?5Y5t5}5
- 1"1.181E1O1_1
- 0!020g0n0
- 3(9D;a;g;~;

- 0D2(3
- O0Y0d0
- 9"9\'9/9
- 7#7Z7r7
- 5\\6b6~6
- 595d5
- 4+424C4Q4\\4d4q4{4
- 9#:):4:9:L:
- 778i8K9
- 757>7]7h7r7
- 6!6'6-646;6B6I6P6W6^6f6n6v6
- 5A5G5M5S5Y5_5f5m5t5{5
- 4<4B4H4N4T4Z4a4h4o4v4}4
- 393{3
- 1!1.171A1G1Y1d1
- 0 0&0.03090A0F0L0T0Y0_0g0l0r0z0
- <!<A<G<X<^<o<u<
- 797_7o7
- 4=5\\5
- 4F4M4Y4b4k4
- 3'383D3K3T3m3w3
- 1(2Q2d2t2
- 1$1C1Y1c1i1t1
- 030G0
- 9F:k:u:
- 2(3^3
- 1$1*1<1
- :%:O:
- 9R9X9\\9`9d9
- 6C6k6y6%8C8\\8c8k8p8t8x8
- 5#5=5J5
- 2@4[4v4
- 2 2$2n2t2x2|2
- 0J1U1p1w1|1
- !0G0e0l0p0t0x0|0
- 949A9W9
- 8/8J8l8
- 6+7F7Q7j7
- 5*60666<6B6H6N6T6Z6`6f6l6r6x6~6
- 4,4=4
- 0Z1r1
- a0n0
- 819>9
- 8!8'8R8Y8
- 6L7z7
- 4L5]5v5
- <?xml version="1.0" encoding="UTF-8" standalone="yes"?>
- hudx
- lyls
- <~ru
- >}ru
- :}ux
- tubc
- Fwuv
- ek{[
- "" A
- 33333332

- "" 33
- "" 33
- $D@33
- ""3
- #330
- $D@33
- $D@33#33330
- $D@32333333
- $D@3"333333
- $D@3#3333330
- $D@3#330
- $D@3#33
- $D@3#33
- $D@3#330
- $D@3"3333330
- 333333
- $D@3
- 333333
- $D@0
- 33330
- }}A"
- 7(VwoO+A
- 333332
- #333333
- S7{iV
- .9TE;A>
- +IsCH
- zOMN
- ps>9
- V8/A1
- H7\\.x
- 0~a<A
- \\1Sw
- h =+5
- "RO+
- ,Wi
- uny]4d
- Efbc
- S<A<
- 7/vek
- (Jxi
- 4T`'p
- K@5i
- MaRs
- i5o)
- $b,2?
- $p`3
- }4,!
- ,E=d/
- K|Xi
- 6q2
- upwC
- W29I
- <@o({A
- HESO
- i7w"f
- 4):4

- l[Aj
- z#u6y
- yayG
- 'D^I
- 2]+/]
- s7*+
- "9gm
- OVP
- 5/w1g
- 2smf
- R6_@#
- ELn<
- 14eR
- 0W&c;
- R)X0(
- hG9j
- .aJ4]
- KO|k
- mO!&
- 9!dP
- qu([
- T/J"e
- w(E!
- 8^=*
- 8b]<
- {rVBA
- *5S-
- OvnT
- ?nD`A
- 6#:j
- !il_'
- tlUN
- uOFZU
- :HP9
- e6Q,|%
- $}02+
- qS2e
- 4>%O
- 7`n\\F
- &dS4;}
- PiB,/
- 8*Ro>C
- 6S[y
- Td^15
- jQ y#49
- Uqd
- +u#k
- "^-|4
- a[9+
- x*o:
- 3/|9
- pi89g
- Ab4m
- De4|
- q7$^
- Ra/vb
- PkOl

- }qWA
- 27R
- *6gL
- _1IN
- Y82m
- J,4Q
- uB-c
- .enb
- Mu=}
- Du^*
- Ke9(CW
- 7_ayb
- =eT-
- xJa\\
- Ko1{
- .uApN
- *r6w
- 2gCyZ
- =)II
- u2*!'
- o5"8
- g?WaThL2
- EvAw
- IZ?b
- L1aKkqG
- A\\PX
- .InK1
- ba;L
- uM),
- #:7u
- #ah[
- Vi*`1
- oS 0f
- `.6]
- 2}E7?
- uA1OlO
- p37f
- 84p'
- 27?>
- giVk
- y8iWs
- 0+:P
- dJi4i
- ev&eS;
- l%m6
- EJb
- nJiJU
- a@>-
- LO{j
- <>k}u
- /xup[
-)9 S
- ;xE1
- 3qz4
- Bl~8
- <oYu
-]6;^

- fA*a
- _?@1
- aQk%M
- MgAN}
- Ha|)?
- @qOH
- 7UMf
- ym6p
- X,R1
- ~UO+D"j
- Th=O
- L2vt
- 'f/I
- uMV_
- a)bMe
- Z.|0OK
- f>E^
- L^U1D
- 0,e;?
- 0'wo
- KmQ1
- 0'Dk
- %IHQ
- %oV3
- KG|9
-)Y2U
- Na)1
- 7/Ht7
- IUf\t:
- 5m)y
- ebpu
- HXlUS
- 6DJy?Ab
- 2W92
-)m40
- O8qq
- LM#'-9E
-)L7>\\
- x4\\v
- 1x?L@
- 5jP\\
- e<(G
- zI_t/
- VDeoy
- ■Hl
- qbda
- O3vm2
- e) k
- |#2UE
- >]i*
- `>7x
- g}K5c
- ;Z1 @
- &wR2;
- a}f"
- OT:`
- UJJ5

- 1{9v
- n'raa
- :YU0
- KcwEi
- .0'$s
- Ynp4
- .7xl
- 1n~on
- a;1F'%
- XA%J
- 7kq#
- Prya
- U|{D
- +'1#
- *O:U8LX
- =zA=
- 0D$)
- 1_bj<
- aj|,{e
- *`2W8
- 8}n`
- Td35
- r2]>
- At?.A#
- 4v?M7
- kH&A;\\
- q_ut
- R(kE
- ty6Gu
- I8:?
- hI+x
- /b*F5
- 7K[|
- k7lgBO
- QEr6f
- |Ez_8m
-]3;R
- }o/~t
- "B~u
- *cu`
- dC0S
- A%s]
- IwbR
- |OF6
- x2(d
- c5T['
- xgUY
- +5:Z
- I=Q?A
- GX#3
- Q[uO
- lC8o
- 8lNZ
- u>-=
- 0OJL
- h8(I
- KPI*

- tDER4
- 9~ r0i
- @*{%|10
- pePH^
- _65[
- d^s4K
- 6R.@
- ~=22x1
- u?h1
- {(ae
- NT&5'
- txn9
- #ka6
- 2^$3w
- $iw|
- +cUK
- 0Ttp
- zpx4
- }24)Z
- f4qa
- 22#DwKl\t)
- ts0j
- ClWe
- (~?}8I
- q.`e
- \\i}%%
- QJiJ
- Sfb0
- g{3A
- Xz5`1Y
- I[[A
- 8~+:
- <NV6
- H/#a
- /l3v
- kAXH
- <[5j"
- /:4:p
- z3Ro
- 6RJ2
- EPq.
- _2hW
- *o6+
- Y=GiS
- RIB{$
- 0A\\o
- -3FS"
- ~+Orq3
- ~I4W
- f4Wak
- ~5lM
- 7gzX
- v\t)I
- J3EY
- =r)ge
- EiNe
- 6{o2

- A?8{MR
- iL12B
- O5.
- elGn
- ,/T83
- O>6`
- n7\tb
- k3Miv
- PU6Ld
- U?W/l
- HcNa
- O\\0'
- !6!<=
- %M33
- 5j]o
- G"5r
- P>s3
- g@1u
- }0:[
- T#UD
- R#9g
- B(^e
- i2&=
- /FUK
- $6_7
- P=E^
- v7;e
- =c23<?un
- i5\tR
- gf7:
- 9 q=
- 32OQA
- 0W7q
- gA+6
- ([2g
- *VG_2
- ewv@
- 8NK^;
- wf1K
- k,5[U
- DgAN
- %OT7e
- ^EY0
- Son\\@
- SO~b`
- 4=nZ
- 1RG@
- uQNA3
- R0Pk
- v27S
- x7{g
- m1q"eL:
- ?2GJ
- TQ41<
- u}U>:"&
- X0Tr
- L10F

- onE(
- t2=3
- 9v%[
- hciw
- AWyz\t2$
- \\T7$
- L5\\.u-
- 7#b2J"X
- mUW2
- 0ywR
- QX/;u
- b_6d
- :#1`
- 9^nE
- oUr4
- {<SE
- 8u\\PZ
- XzB1
- 0zda
- fKR42B_F
- qLi*
- o2\te
- eL b
- 9X94Q
- #=IX1v
- 5"nR
- 9)md
- w1[
- euEJn
- -N%;0
- }~5*
- GeC&
- UqO?
- ^8e=
- s@ im
- S'bi
- F2f{
- O7N2
- FNt-4i
- 2sW<
- '5IT<
- eiE>
- ^I+5
- 1h*z
- 7Lj]
- ,D7S
- G{iB
- i#l
- d4.+W
- 2B!E
- RI^e
- cBZ6
- a&{!
- U p1z
- DheO
- _Fmd17
- 0Nfs

- 1/yo
- $KWS98
- 9i&W;
- 5O '
- i"S4z4S
- *L2Y
- FY>U
-)Iw]<2
- C9]yw
-]yo
- 7i*B
- aD;s1
- ;t"8K
- fc6(\\
- I$9i
- j5"c
- MT\t7
- 1;$/
- !%6ok
- |%u_j
- xK[;9MS1u
- L11G_
- Ot&j;
- vF4J
- VQ`8
- ?}a6
- 0I}d
- yoi"
- .!4X
- QA\\hI
- AFnif
- +7mD
- EfI6
- ?eyF
- .4e}
- 4Ki&M;
- 89^gU
- -UXy
- WnA
- &H2-;
- >@Q2;
- Tub;
- ZH8%
- 5"L@
- ,TRU
- XL4R
- 6{SV&
- h%qO
- ga8K
- 5??c$
- 8)uK
- a,Ji
- $7?W#U
- /_4,K
- iJb+6
- .+g7
- S0~a

- $3mH
- CO%9
- &o;+Mnan
- ;>ue\tR5$
- +0Zq
- VJ-^0
- 4xB"Y
- "|<A
- i`7R
- Z~(A
- >IHj
- 6MSb
- 7u0},N
- 9ly$1
- 6tkix
- 80/
- o?=x
- a5>X
- !]muT
- a=yl
- 3k\tUnY
- Es5p8pC
- k)4O
- ++doc
- h\\8Ob?
- 2R9S
- XpE6'
- 2iw<
- Vi??
-)7_*
- f5tQ
- _&oC1;
- 4L$)
- U|D]B
- nede
- !Tb8
- 5i0w
- .C09)t
- 0<7z]
- (iJO.
- /1j^
- vX4#
- &/1h
- l`~CJ
- W\\3[H
- qefD.
- r*19
- Oz:aA
- xSpOX
- lieV
- *f?i1
-]t<i
- W&2pA_9
- tSaq
- sSM6
- (_lY
- _o%iI

- .Lqa
-]8J#V
- i/^IU
- ^d4f
-);bE;
- FG5)_ 66
- ~fro
- ~$1x
- t9dh
- X8[7
- q3_T
- p8?G
- T)4O
- ABL,
- K\twoL
- pa,ga
- n^n1E
- e|?Y
- b1Oi
- B$!\\O
- xW4h
- Aho!
- n_U7
- $v`6
- ?763
- =l1tv
- 9;<s
- LK8e
- z7k_
- =A2+ji
- &pwU;
- \\oo9
- Ya&D;
- _aKHb
- dv{6y
- <hI/
- (+5eP
- P9V&
- G]I[
- 9A9,
- 9f|K
- 9.C6
- !0!@9
- 7YhUI
- K~b3
- o8-L
- +feXf
- zNPSA
- n8lI
- 6d};
- }B3*
- Bj3I
- I(!D
- =u`}K2
- Gk7!X
- z0SK.
- h3\\~

- 0{pJ
- Z}'O
- 1Q(1V
- Ib75
- -w"f2
- Kf66
- s.H6S
- CZ1N
- "fM9
- bc5:
- +d\\'1
- I_@i
- ac=~]
- xDI-
- ?18\\
- F)2S
- |oRV
- N%yuv2
- vhyA
- 3|QG
- g2!B
- 9#^l
- OmJT
-)aaW
- UW/)b
- C2' 0R
- Ia&
- E.5W
- =FRAg
- HMA6
- /o.Z
- .l7d
- Dml"
- SEeh
- :%7O
- _5/RO/
- 6V1T<1f
- jR&4
- HH4o:\\
- i_akf
- e{gr
- l/"A
- @14/
- JwO8
- 7/i;
- TdZ0]
- r\t~h12
- 14ZE
- _!uIh
- =~t0
- a`+-
- 7@Z`
- /m+6
- s"u9t
- oqFBR
- %Q)He
- Ev4L40

- /dOOri
- .nCODy9v
- 3&B1u;*
- 1!ONcE
- "_1[
- 2U~\tvP
- -1/T
- 2yV
- O)t<
- OIf}G
- ,4Gm
- 0tIK
- _h5,
- JI#\\
- O%Ru
- d~US
- lAAV
- lNwe6
- V1dOQU
- a8:\\
- O^f
- 9;1T
- Qy!'9
- 3igct
- ~o0+
- j^1&5ZU
- @eKb
- ./es
- 8f#H
- $Q5H|
-)22XjA
- q4I%Y
- k'0-y
- 69'6B
- sexo/
- EEl?
- C8A
- 5A8@_
- /2'#
- FfZ?e3W
- |X0<
- t[We
- aN'C
- |i\tAc
- ExGT
- ce-1
- caH&
- dU
- 28!Lt5
- "~B5
- 6bY5
- 4Sl^2
- $#?4
- 2z}:}
- 8O-'o
- 80ySl
-)ETt

- $`)i
- A(l}
- @A:e
- $;Ve%7F
- 5u3Wa
- a\\%-
- bom=
- kgFa9%*F
- EvY#
- j0<$
- u"iA
- -HA!au
- cii-i
- |2d.D
- 86YY
- eO0*
- EAmLZr
- e/]j4
- ale=
- {ZToc
- ;96]
- 'IZ%
- S=6c
- |4q%
- Vrr0V
- L!P4
- orQO
- `l\t!
- hiS&
- 1HH
- EBNe
- Ou`=I
- }O6Y
- L7p7pu
- k16R(1
- ;;1>K
- /2:A
- "7\'Y
- e^@l%
- o^{b"
- 1T]j
- G4{C
- IGZ/
- :t2@U?
- [*3]Q
- a5=J
- {8W4
- P9'L
- 8[.S
- }YIx
- ;_;^I
- xUB[
- *|3a
- [UM-
- 3,i2
- w7LJR4
- b1UbV{

- ag_c
- EgtXT
- #eU[
- `BT9
- 1_eqE
- _827
- V\\aJ
- O`eix:g
- "`P1/&)Z9F
- PKB7
- O'.Fg
- [u:$L
- wlR4
- i0$B?
- "Tse
- ^,#Ya
- _X%r3
- ghU
- _QE)
- u_=
- 3X%
- SKoUt
- 6bMp
- J+66K
- DU<7
- 5l{dT
- 4D&>
-)U8Ye
- `KDq!A>U
- ;B7D
- m{@X5
- O-sv3e
- VL1Q
- 9u~2_`e9
- ,AFA
- 4w6G
-]TPA
- kT0x
- Y?p8
- p-m9
- pmoP
- ;MF6
- mb4o
- 1,/%
- ckh6
- rv73s.{
- sFAvy
- -vEb
- M8AZ_
- iZB<ti
- r6c/
- 0=zB
- *%UB
- IN=w
- 7&J;?
- 7OyX
- =3V(

- k7[~
- 05b}S
- ^>e^
- T(#Z5
- 5f:!
- A7(8
- F4m@&
- 6 &T;:
- x7Cq
- DK2K
- hE-u
- u"jB
- ><Om
- %*u'
- Ag^5q
- 6~IY
-]U@R
- (N4X
- *u]q
- KAw8
- \\Ewh
- #9pt
- "*u>
- .x=1K
- R&0?
- m1eo;
- 458B
- \\I?Z
- \\y|9
- 5rx9
- fIf$T*1
- U<m;
- SBT!e4
- a\tttXRI
- l2%F
- LB'5
- N|5*
- .e:8
- P4+Y
- 9b>f
- ew Q
- fRrE
- oer#j]W
- 6I>R
- a[E>
- 8l>d
- L7';X
- dC9cS
- Ki\tJ?
- KX&og;
- 9!5T,
- 8|B/
- C;Awg
- g~3,
- vr4q
- jll8+
- UO)^Q

- jsLO
- i<R-"
- 9TX7gx
- woo%
- 6khr
- A^x1RC
- _))O
- A-%Us
- VAySI
- i$W'
- ^i0h"
- I3^J
- iz7vq
- i`V{
- B&12X
- G@52@
- &>;[O
- 9(wj
- 0H}26
- 5KJ.t
- YIh@~
- =x{QE
- 7\\U&
- zJJ[O
- c1CgC
- W_E+
- Pc9m
- m7:l)
- eO$W
- UR#8
- q_U}
- <:Av
- z#Ho
- :$ma
- sWlMU
- NHOa
- 8Wf
- Ob3\tE
- Dqoe
- qPb25
- (:&U;
- HxtI
- },]i
- 4Exo
- :R5X
- e~|r
- 2L\ti
- U(iP
- JLr7
- ~1xzY
- E!M[
- 4vv!
- Zg"0
- P[ab
- u$Y=+A
- =A/n
- 2*=LI

- iw:c
- r6L>]8
- iU[4]
- TCJ4+
- &[5E
- >n1A
- ob5g
- u,s;
- }ZX1
- , 0H
- o:<b
- o^,>
- 8Q3#Vn
- a]qv
- pS2>
- ;2-C
- NhA.g
- V%8K
- }v3c
- H]CU7
- O$4g
- !Uhq
- @|aM
- J}Ue
- `z@9\\
- T@oL
- %2n1
- F[02
- %1QX
- H2(*
- npAe
- XI6?
- H I2
- m4TP
- u '^3
- -jA6f_
- s3K=
- ?/A<
- i_N.
- q4pAq
- -8G9
- G2>d
- 1#{Y
- +6~1M
- <&y2;
- q|.A
- \\y7gm
- a\t6zM
- %iU\tsH
- eRdc)
- k\\u4`
- >U(h@
- P]Kdo
- [tI3
- !VF^e
- vP2a
- 7R)t

- s9ji
- hyvo
- nJ(A
-)@eK
- Q\\=I
- [e)C
- @|ES
- <3]_a
- n`V0
- epV>s
- 4fc\\
- `)1D
- Cl7,Ve
- iNy,
- 5E$m
- ;@tlo
- TU2o
- ^Zk0
- nG*0
- eNo4
- P`3?
- aE R
- <05x^
- krOYD
- pjEk]
- ~T8=
- QIq\\x
- A{`Q
- oyyB\\i\\
- Eud!$a
- ikJ%
- &cAh;
- YSv2O{
- oP0i
- &`A?
- uib Y
- 96^E
- 9J(g
- *\t7
- E@`Pu
- 3sY
- -2sG
- 2@I[.
- `hNu
- 4"\to
- jc;I
- IuL9
- Tpk2
- sc0Za
- ,d/e
- @5^V!
- QOtN
- zajI
- }xH6
- iYa0
- !i+\\
- C3b5

- Hl0
- /\\H7
- 8&4}6
- bj8
- 0dt0(
- |l:e
- PFI1P
- HD+1
- DiD;
- l0%/
- 2&[P
- tA!W
- W/"1
- ae\\t
- y9yw
- 9Jf3y
- pgR#i3a
- >{3R
- @8=c
- ECRp
- QO%-
- m9;2
- `9Z0
- vb[7
- u(5i
- M-o}
- 9Ml(
- f^U>
- 6'wN
- Lpj9,
- oBibD
- Kq`o
- oTVP
- {i/e"
- ^)b0
- KZ1E
- o61=fY
- u/(l
- /)5r
- 4G%{&
- 7]h4
- tNe5
- 'p}5
- 8zx$
- 9?y}
- t8)}
- }3VJ2
- D52hh"
- U}iUO'
- J%^1
- eM ?
- $! a1|Y
- 8v!pWGO
- 0%1:#
- +q(E
- =ponc
- qO+qZ

- 9Wu#
- 3&Z;[
- 3)TiB
-].[6
- 4R]Lb
- E\t-
- 6N/";
- 7X|I6
- 6^+.[
- Nqe%
- iUj3
- V9\tuM
- /urj
- 5G~D
- XV(I
- FM9O
- N#65kw'
- k=Csj5U
- !*#I]
- ~i@h
- %6p1
- M&O;
- m5JI
- XI%OS
- jz29Zk
- acbb
- "O&;
- "0`u
- Epki-E
- OF['
- bRe(
- w}5R
- }6(OK
- U5O4
- C3p3~
- se0X+
- e%[]
- Je&l;
- M+H_uaU
- 6V}USO
- /=f-o9
- T'&O;
- K@|3
- =UG.
- |"0"
- #}55
- [8 S;
- Re:h
- j=6<|
- O':o
- z[)3k
- 0l;V
- VT=U
- ISq,
- a-aC
-]A%:+
- #I6'

- zR8d
- jI@6C
-)(2F
- EAR.
- 7zQg
- 22k|
- ~uEi
- Vk6|
- }Ee\tqiws
- U.q6
- #1Px
- oPi0~
- W\\^I
- -[8l0+
- Od,a1
- u2?K
- a#H@
- `u#]
- =Qefy
- K7${
- 1buzT
- RU)!
- T6?s
- ;Duj
- s=.M0
- w|2M
- Iir0
- "xju
- EZ:|
- =wAr*
- [-aN
- jU.#
- pE!j
- %b2t
- Un^S
- 9`E+
- W7:?
- 8p)N
- 5sB4
- H2jQ
- 8y+1
- I]{>
- .IjOW
- 7?8|
- 9qg
- F2^X
- KMA$
- AN2(
- ^wL$aE
- ~$U[
- 8[OB
- 3)<]
- Ylqo
- 8LIa
- '*ot
- r"Vc128]
- V"8H

- iL.JT
- Pw1nx
- KYoG
- EJ!-
- 7uI6\\
- uga>
- [v(3
- uh,2
- 0]La
- tVTM4
- z_z7
- Z$[*a
- PDVEB7
- H2D4
- =VHu
- 4-<Y
- 3<s3
- iAoSZx
- by0!
- #806
- 5Jx%q
- C0ho
- %4c6
- C~r]U
- uH^51
- h%uLyFU
- u>7A
-]|\t8.
- 2 J4
- e1TA
- (C6r
- L{0l&9
-]U?96u
- +9Q}3
-]V7pd
- i/YI~
- =u^k
- N<Z0
- a%\\R
- Ie!N
- 3iuU
- 95#?
- Z{W4
- Av:u2I
- s%7<
- Gq5:
- aT%u
- +u5a
- JP2n
- 62X7y
- 3$F(
- A=T~
- "B~7
- E\t;B
- 'a:p
- eH6qd8a
- H]2%H

- F-(4
- <%A/j
- /2T$
- QW9;
- O?D6
- 05BS
- |7p1EG
- `iRK
- I,\\BF
- hJU1A
- `Ii)%
- ^ap$
- [Tido
- *r:#A
- #B&Eh;
- jOSN
- <97O-u?
- 6cEj
- 0y{%
- 5DJ\t)U
- I\\rs
- :`e?
- 8IuA$
- Yy30
- ~0=j
- F4;lN
- vom
-)9cqb
- vO}6
- :-JU
- <~lI
- w#5~}
- Y~QDO
- ANqG'3
- PF71
- 4oxy~N&
- =AoI3
- ;A4n
- UL_64p
- 1P/de
- 7&!ZG
- `XZzo`>3
-]_w8&
- E]Dj
- Hs36/
- HJ[9=
- A{"F
- 2-}]
- 7a|P
- K\to)
- 03SC2;
- }%De]
- FjQE
- >p2+
- eAD,0D>,
- Ayv?
- |#Ij

- gUy9
- 1FOmu
- riV 0
- r5",~
- G89Wo
- i:mw
- 1FS\\k
- `8e$3
- ~VId)
- ^!4g
- %;SE
- p=>=7
- }%.6W
- {0IVp
- L?1Jy
- QY|O
- EZ6fr
- TL2i
- s3-C
- m6'n
- V;MI
- k[]7
- JGU\\
- Eu\\0
- !!*|
- JUD|
- APre]
- D+0;
- om{,
- ,I[D
- HIW(
- G4""
- G[2J
- [/E8S
- }U\\Y
- 1?|;N
- WE1~
- Rrd8
- 3Z}i
- yj0<
- t0.=
- |7,K
- U1".
- 9X +
- }>ib
- eEg*
- hOZ59b
- zhi*M
- CKo_
- p8Q.
- e (L
- "\'N4
- Uz*y^
- {Su3
- qY\tE
- cx6!
- 3G_34

- [M2_
- uCH>:
- >7S/<
- QQt0
- o:UAa
-)_7&^
- g0$&
- DZ7A
- P8GT
- 88E{
- xDe6
- xn1^
- oL'?
- RE@{
- Xa}*>
- (ALp
- m/i|]
- nollt
- 0;:T
- H5"6
- QO[K
- m<NI
- ;M#an
- m^3E.=/
- .(o#
- E5`i
- i)-2/?
- ^P8qc
- e#Ed
- T\tKi
- ^bEt
- N[0M
- mscoree.dll
- _CorDllMain
- Confuser v1.9.0.0
- 5.2.4.05
- ProcessMon
- WrapNonExceptionThrows
- 96qM
- _o4{"
- NeutralResourcesLanguageAttribute
- AssemblyFileVersionAttribute
- AssemblyCopyrightAttribute
- AssemblyTrademarkAttribute
- CompilationRelaxationsAttribute
- AssemblyCompanyAttribute
- AssemblyConfigurationAttribute
- AssemblyDescriptionAttribute
- AssemblyTitleAttribute
- AssemblyProductAttribute
- RuntimeCompatibilityAttribute
- Attribute
- ConfusedByAttribute
- buff
- SHA256
- SHA512
- ToUInt64

- ReadUInt64
- UnmanagedMemoryStream
- ToPointer
- get_FullyQualifiedName
- op_Explicit
- GetHINSTANCE
- lpflOldProtect
- flNewProtect
- dwSize
- lpAddress
- set_Item
- SizeOf
- Marshal
- Enter
- Monitor
- FailFast
- m_Decoders
- Decoder2
- matchByte
- DecodeWithMatchByte
- DecodeNormal
- prevByte
- GetState
- numPrevBits
- numPosBits
- m_PosMask
- m_NumPosBits
- m_NumPrevBits
- m_Coders
- LiteralDecoder
- posState
- numPosStates
- m_NumPosStates
- m_HighCoder
- m_MidCoder
- m_LowCoder
- m_Choice2
- m_Choice
- LenDecoder
- properties
- SetDecoderProperties
- outSize
- inSize
- outStream
- inStream
- SetPosBitsProperties
- SetLiteralProperties
- dictionarySize
- SetDictionarySize
- _solid
- m_PosStateMask
- m_DictionarySizeCheck
- m_DictionarySize
- m_LiteralDecoder
- m_RepLenDecoder
- m_LenDecoder
- m_PosAlignDecoder

- m_PosDecoders
- m_PosSlotDecoder
- m_IsRep0LongDecoders
- m_IsRepG2Decoders
- m_IsRepG1Decoders
- m_IsRepG0Decoders
- m_IsRepDecoders
- m_IsMatchDecoders
- m_RangeDecoder
- m_OutWindow
- LzmaDecoder
- startIndex
- ReverseDecode
- numBitLevels
- NumBitLevels
- Models
- BitTreeDecoder
- rangeDecoder
- Decode
- Prob
- BitDecoder
- numTotalBits
- DecodeDirectBits
- Normalize
- Code
- Range
- Decoder
- GetByte
- PutByte
- distance
- CopyBlock
- ReleaseStream
- solid
- stream
- windowSize
- _streamPos
- _windowSize
- _pos
- _buffer
- OutWindow
- IsCharState
- UpdateShortRep
- UpdateRep
- UpdateMatch
- UpdateChar
- Init
- Index
- State
- GetLenToPosState
- Lzma36191084
- __StaticArrayInitTypeSize=6
- __StaticArrayInitTypeSize=44
- $$method0x600028f-1
- $$method0x600028e-1
- $$method0x600028d-1
- $$method0x6000251-1
- $$method0x60001cf-1

- $$method0x60000fb-1
- $$method0x60000ef-1
- $$method0x6000089-1
- <PrivateImplementationDetails>{1EAFEEA9-4BE9-450E-B6D6-FFD0BB6E797A}
- Check
- alreadyExist
- create
- CreateUninstallOnRegistry
- from
- copy
- DeletePath
- createPath
- Uninstall
- Skipall
- Country
- Mapp
- get_Softwares
- skipal
- set_Skipall
- get_Skipall
- set_Country
- get_Country
- set_Mapp
- get_Mapp
- mapp
- trackaffparent
- trackingaff
- Language1
- Region
- Install1
- Apiurl
- set_Language1
- get_Language1
- set_Region
- get_Region
- set_Install1
- get_Install1
- set_Apiurl
- get_Apiurl
- Language
- region
- apiurl
- ThisCommandline
- ModifyTime
- Crc32
- HeaderSize
- FileOffset
- HeaderOffset
- CompressedSize
- FileSize
- FilenameInZip
- Method
- ZipFileEntry
- Deflate
- Compression
- ReadFileInfo
- NormalizedFilename

- UpdateCrcAndSizes
- DosTimeToDateTime
- DateTimeToDosTime
- get_Year
- get_Month
- get_Day
- get_Hour
- get_Minute
- Store
- _offset
- _size
- WriteEndRecord
- WriteCentralDirRecord
- WriteLocalHeader
- _headerOffset
- GetFileOffset
- _zfes
- _zip
- RemoveEntries
- CompressionMode
- DeflateStream
- _zfe
- ExtractFile
- ReadCentralDir
- _modTime
- _source
- AddStream
- _filenameInZip
- _pathname
- _method
- AddFile
- InvalidDataException
- InvalidOperationException
- _access
- Open
- _stream
- _comment
- _filename
- FileMode
- UInt32
- DefaultEncoding
- CrcTable
- FileAccess
- Access
- ExistingFiles
- CentralDirImage
- Comment
- ZipFileStream
- FileName
- Files
- ForceDeflating
- EncodeUTF8
- ZipStorer
- rutadescomprimir
- rutazip
- descomprimir
- ZipManager

- client_DownloadFileCompleted
- Dequeue
- urls
- downloadFiles
- Enqueue
- IEnumerator`1
- remove_DownloadError
- add_DownloadError
- remove_FatalError
- add_FatalError
- remove_Finish
- add_Finish
- FatalError
- Queue`1
- _downloadUrls
- total
- QueueDownloader
- toolbarname
- toolbarid
- ToolbarName
- softwareid
- descompressPath
- downloadPath
- DownloadUrl
- urlTracker
- urlStatic
- TypeChekDomain
- Dtimelog
- ToolBar
- MainApp
- ApplicationType
- machinerestricted
- declinedNotshow
- groupcap
- grouppresent
- inactive
- downloadError
- displayError
- connectionFailed
- omitted
- descargada
- instalada
- noConfirmada
- pendiente
- aceptada
- noMostrada
- caplimitShow
- abortado
- declinado
- presenteShow
- presente
- toolbars
- Finish
- Install
- Options
- License
- Welcome

- FlagsAttribute
- omit
- back
- maximize
- close
- minimize
- exit
- decline
- botones
- DAddLog
- Is64Bits
- SetAllActives
- LastXmlurl
- RandomString1
- ADWtracked1
- AlternativePath1
- Response
- GraphiteUrl
- generateAMVfile
- hosts
- test
- checkdomain
- typeChecker
- GetDomain
- file
- parseSol
- paths
- searchFlash
- getFlashVarValue
- webtrack
- reloadBrowsers
- Base64_Decode
- Base64_Encode
- data
- port
- Address
- sendByUDP
- IPAddress
- ProtocolType
- SocketType
- AddressFamily
- IPEndPoint
- loadtime
- GetAffiliateJson
- post
- returnAfiliateCode
- openUrl
- bytes
- roundBytes
- checkArquitecture
- GetAppType
- getPath
- loadStaticClases
- getResponseEquals
- getxml2
- proxy
- returnxml2

- XmlException
- generateUrl
- source
- DecodeHtmlChars
- IsNotNull
- dataEncoded
- loadXmlData
- format
- CurrentDate
- icon
- LoadIconIfExist
- DebuggMode
- updateTB
- addTime
- CloseWritter
- OpenWritter
- codifyHtml
- hasDeclineMethod
- totalaccepted
- AvastInstalled
- closeAllBrowsers
- ADWtrack
- cipherText
- ArgumentNullException
- keystring
- decryptInterface
- Resize
- oldPayload
- other
- getData
- GetRange
- TrackOnDefaultBrowser
- loadConfig
- CheckAdminPrivileges
- get_Is64Bits
- set_SetAllActives
- get_SetAllActives
- set_LastXmlurl
- get_LastXmlurl
- set_RandomString1
- get_RandomString1
- set_ADWtracked1
- get_ADWtracked1
- set_AlternativePath1
- get_AlternativePath1
- set_Response
- set_GraphiteUrl
- get_GraphiteUrl
- is64Bits
- ListSoftwares
- checkurls
- debugging
- LogWriter
- setallpresent
- ignorepresents
- flashid
- designermode

- mappdomain
- skipall
- uninstallurls
- setAllActives
- lastXmlurl
- RandomString
- ADWtracked
- AlternativePath
- response
- graphiteUrl
- silentArgs
- ProductVersion
- HasDebugger
- monetizationAccepted
- isdebugging
- isvirtualMachine
- StaticClass
- valid
- plataform
- append
- Trackingurls
- FlushMemory
- MemoryManagement
- GetWorkingDir
- Application_ThreadException
- CurrentDomain_UnhandledException
- Application_ApplicationExit
- Main
- PublicMethod
- RunProject
- AdminParameter
- Program
- <disable_selection>b__1
- <disable_selection>b__0
- empty
- get_selection
- <>c__DisplayClass2
- ofer
- Dgraphic
- DenableItem
- DcreateProgress
- DNavigate
- Dtbinitial
- nombre
- DSetNombre
- <load>b__a
- <loadDisplayHtml>b__8
- Container
- ComponentResourceManager
- timer1_Tick
- mostrarFailed
- totalLoadsDownloadTime
- mostrar
- get_TotalMilliseconds
- doConfig
- navigateTo
- down_Finish

- down_FatalError
- down_DownloadError
- StreamWriter
- appendJquery
- deleteDirectories
- createDirectories
- loadDisplayHtml
- updateName
- MainForm_Load
- contacto_Close
- external_EContact
- NotifyDownloading_BalloonTipClosed
- external_Einstalling
- StartConfig
- debug_ChangeCode
- get_Second
- get_Millisecond
- external_Eclicked
- external_EClosePopup
- enable
- enableButton
- OfferAdw
- hibrid
- AdwMethod
- external_Eshowchecks
- enabled
- element
- Classname
- CheckAllByClass
- AppendText
- external_EOmit
- external_CheckDecline
- external_EPause
- external_EDecline
- GetOffset
- set_Y
- set_X
- external_EAccept
- external_EMinimize
- external_EClose
- external_Alert
- TProgress_Tick
- get_TotalSeconds
- DivideByZeroException
- ConfirmDecline
- GoForward
- Clear
- addStyle
- group
- limitshow
- idvalue
- comparerName
- ReturnAddIdToClass
- classname
- ReturnAddTextToClass
- defaultDecline
- acceptNoDisplayOffers

- enableTimer
- DownloadAll
- status
- addTBDebug
- Tautoclose_Tick
- pendingOfClose
- FormClosedEventArgs
- MainForm_FormClosed
- MainForm_FormClosing
- MouseEventArgs
- NotifyDownloading_MouseDoubleClick
- MainForm_Resize
- MainForm_SizeChanged
- Tfocus_Tick
- Tenter_Tick
- SetHtmlAttribute
- disable_selection
- Document_MouseDown
- get_X
- get_Y
- wbMain_PreviewKeyDown
- ReplaceNames
- ChangeButtonsVisibility
- visibility
- change_visibility
- wbMain_DocumentCompleted
- lParam
- wParam
- SendMessage
- timer1
- NotifyDownloading
- Tfocus
- Tenter
- wbMain
- TProgress
- PLoading
- PBloading
- contacto
- client
- screenActual
- loadThread
- debug
- external
- forceExit
- PrerequisitesDownloadStart
- startLoad
- commonMostrando
- ofertasMostrando
- autoclose
- gruposAceptados
- mostrados
- tracked
- closeoninstall
- declined
- declineoromit
- disabledCloseLoading
- htmlLoad

- loadedCorrect
- deshabilitada
- totalTime
- mostradosTotal
- start
- change
- enabledClose
- MOUSE_MOVE
- MainForm
- ComVisibleAttribute
- btContact
- closePopup
- alert
- showargs
- btomit
- parentCheck
- btpausa
- btdecline
- clicked
- Minimize
- remove_Eshowchecks
- add_Eshowchecks
- remove_Einstalling
- add_Einstalling
- remove_EContact
- add_EContact
- remove_EClosePopup
- add_EClosePopup
- remove_Alert
- add_Alert
- remove_Eclicked
- add_Eclicked
- remove_EOmit
- add_EOmit
- remove_CheckDecline
- add_CheckDecline
- remove_EDecline
- add_EDecline
- remove_EAccept
- add_EAccept
- remove_EMinimize
- add_EMinimize
- remove_EClose
- add_EClose
- Eshowchecks
- Einstalling
- EContact
- EClosePopup
- Alert
- Eclicked
- EOmit
- CheckDecline
- EDecline
- EAccept
- EMinimize
- EClose
- External

- Timeout
- address
- get_Timeout
- <Timeout>k__BackingField
- keepAlive
- ExtendedWebClient
- DownloadServer
- Keyword
- AdditionalData
- StaticUrl
- TrackUrl
- Caption
- Browser
- UID1
- UrlLoading
- Promo
- Mainapp
- Bundletype
- Gclid
- set_DownloadServer
- get_DownloadServer
- set_Keyword
- get_Keyword
- set_AdditionalData
- get_AdditionalData
- set_StaticUrl
- get_StaticUrl
- set_TrackUrl
- get_TrackUrl
- set_XmlUrl
- get_XmlUrl
- set_Caption
- get_Caption
- set_Browser
- get_Browser
- set_UID1
- get_UID1
- set_Aff
- get_Aff
- set_UrlLoading
- get_UrlLoading
- set_Promo
- get_Promo
- set_Mainapp
- get_Mainapp
- set_Bundletype
- get_Bundletype
- set_Gclid
- get_Gclid
- downloadServer
- keyword
- staticUrl
- trackUrl
- urlLoading
- promo
- bundletype
- gclid

- XmlData
- getSize
- timer
- queueDownloader
- assignFunctionalities
- firstGoForward
- createMasterCss
- downFinishUnhandled
- genericLoad
- loadXmlInformation
- generatingConfigFile
- readInstallerData
- descompress
- goforward
- display
- install
- application
- displayNotFound
- downloadRequisites
- subtype
- executions
- Profile
- GetLastCalledMethod
- AVJson
- NameOffer
- nativeError
- antivir
- errorMessage
- trace
- generateJson
- enter
- formatData
- collection
- updateValues
- StringReader
- Nameoffer
- _errorDescription
- additionalData
- exsup
- sendException
- DirectoryNotFoundException
- RegexOptions
- IOException
- COMException
- SocketException
- set_Profile
- get_Profile
- set_Random
- get_Random
- profile
- random
- Firewalls
- StaticError
- IsDebugging
- ManagementException
- DetectVirtualMachine
- isDebuggerPresent

- hProcess
- Security
- force
- actuales
- softs
- itsAccepted
- ReturnSelectedOffersClose
- getSoftById
- existId
- needToInstall
- HijoInstalado
- PadreInstalado
- DeclinedSoftware
- getgroupOffers
- AcceptedSoftware
- isGrouped
- isFinish
- lista
- isInstalling
- ScreenOperations
- HKCU
- RegistryKeys
- Getkey
- CurrentUser
- ClassesRoot
- CurrentConfig
- getValue
- property
- getValue3264
- StaticRegkey
- in32or64key
- GetRegKey32
- inPropertyName
- inKeyName
- inHive
- GetRegKey64
- lpcbData
- lpData
- lpReserved
- lpValueName
- RegQueryValueEx
- phkResult
- samDesired
- ulOptions
- lpSubKey
- hKey
- RegOpenKeyEx
- RegistryWOW6432
- UIntPtr
- HKEY_CURRENT_USER
- HKEY_LOCAL_MACHINE
- RegHive
- AllAccess
- Execute
- WOW64_Res
- WOW64_64Key
- WOW64_32Key

- CreateLink
- Notify
- EnumerateSubKeys
- QueryValue
- RegSAM
- defaultValue
- GetSecurtiyCenter
- getSP
- getArquitecture
- getOsVersion
- getOsName
- ManagementObject
- IsUserAdministrator
- UnauthorizedAccessException
- GetDownloadedBrowser
- GetOSFormatted
- antiSpyware
- osresumed
- firewall
- antivirus
- objCol
- arquitecture
- servicePack
- OSName
- administrator
- MachineInfo
- getArgumentClases
- returnCloseText
- returnRadioButtonsAcceptDecline
- installing
- StringProgress
- mainapp
- returnFinishText
- returngroupTB
- returnCheckBoxesArgumentsBundleDisplayfooter
- visible
- returnCheckBoxesArgumentsBundleDisplayPopup
- disable
- returnCheckBoxesArgumentsBundleDisplay
- totalSize
- percentage
- CurrentStep
- HtmlGenerator
- errorDescription
- exType
- subtipo
- IsControlled
- cadena
- firewalls
- General
- ErrorParser
- ErrorType
- CheckCommonDisplays
- CheckSoftwareDisplays
- checkSoftware
- CheckReferences
- CheckButtonsLogic

- CheckAcceptDeclineFunctionallity
- ToArray
- CheckDownloadPaths
- oferts
- DebuggingChecks
- flashname
- WebmasterId
- idPromo
- country
- countryId
- domainurl
- Data
- loadLanguage
- notifyInstalls
- SilentAbortUrl
- AbortedUrl
- SilentGratitude
- GratitudeUrl
- TemplateApp
- sandbox
- GroupDeclineButton
- declineButton
- language
- CloseMinimizeOnIntalling
- installOnClose
- hideWhenInstalling
- DeleteOnEnd
- MultipleBars
- dockungUrl
- templateUrl
- urlConfig
- formControlBox
- reducedFormCaption
- formCaption
- domain
- MoveMouse
- forceGroup
- banned
- installOnAccept
- showPolicy
- steps
- Config
- <Load>b__0
- CompareTo
- getClosegPage
- getInstallingPage
- postionsNode
- Sort
- Comparison`1
- CS$<>9__CachedAnonymousMethodDelegate1
- commons
- commonScreensPosition
- pv_strFilename
- Int64
- FindExecutable
- lpResult
- lpDirectory

- lpFile
- FindExecutableA
- Win32API
- Win8
- Win7SP1
- Win7
- Win2008R2
- Win2008
- WinVista
- WinXPx64
- Win2003
- WinXP
- Win2000
- OSVersion
- CheckSO
- MajorVersion
- numSP
- get_CheckSO
- get_MajorVersion
- get_numSP
- OSVersionSP
- getDefaultBrowser
- values
- checkDefaultBrowser
- checpath
- CheckShoppingChip
- checkMonetizer
- checkAOLbug
- checkStrongvault
- browser
- servicepack
- ExistFramework
- checkInternet
- appurl
- dictionaryurl
- checkCouponserver
- checkExitCode
- checkWSbug2
- Amonetize
- idoffer
- checkWSbug
- checkYahooBug
- attribute
- checkMachineInfo
- checkarquitecture
- version
- IexplorerMinVersion
- lpFilename
- nSize
- lpReturnString
- lpDefault
- lpKeyName
- lpAppName
- GetPrivateProfileString
- BugsAjenos
- AndroidAPK
- UsedBrowser

- ShoppingChip
- Couponserver
- machineinfo
- ExitCode
- amonetize
- strongvault
- internetTurbo
- yahoo
- Monetizer
- BWS2
- BAOL
- Arquitecture
- NoRegKey
- PathExists
- FileExists
- RegKey
- InstallType
- check_reg
- check_directory
- GetFFProfilePath
- check_file
- ReturnRegRootNode
- ReturInstallType
- EntryPointNotFoundException
- StaticPath
- ForceInstallIf
- Checkvalue
- Checkkey
- Checkpath
- Checkinstalltype
- set_ForceInstallIf
- get_ForceInstallIf
- set_Checkvalue
- get_Checkvalue
- set_Checkkey
- get_Checkkey
- set_Checkpath
- get_Checkpath
- set_Checkinstalltype
- get_Checkinstalltype
- forceInstallIf
- checkvalue
- checkkey
- checkpath
- checkinstalltype
- PathToCheck
- Value
- MachineRestriction
- Dballon
- Dvoiddown
- Dvoid
- Estado
- <GetSize>b__1
- CompilerGeneratedAttribute
- <GetSize>b__0
- getAllValues
- Users

- SecurityIdentifier
- NTAccount
- declinecommandlineAction
- getFinalLink
- onLoad
- GetSize
- IsValidUrl
- downloadClass_InstallComplete
- ToLongDateString
- download_DownloadComplete
- ParameterizedThreadStart
- downloadClass_Error
- download
- Char
- Empty
- SetEstado
- previousInstalled
- AddDays
- LocalMachine
- Registry
- set_Estado
- ThreadStart
- get_Estado
- download_ProgressChange
- confirm
- instalado
- uninstall
- AddUninstallUrls
- addMachineRestrictions
- AddChecks
- AddArgs
- softwareNode
- loadData
- downloadstart
- IsMainApp
- groupedHTML
- ignoredisplay
- onInstall
- ADWurl
- machineRestricted
- postapps
- preapps
- wouldShowed
- MachineRestrictions
- CloseBrowsers
- declineCommandline
- ownerCheck
- restrictions
- main
- ignoreEnter
- personalizaedText
- recomendedText
- disableAccept
- uninstallurl
- policyUrl
- mostrada
- displaySize

- closePending
- filename
- declineDisableArgs
- accepttext
- declinetext
- radioButtonsFunctionality
- confirmDecline
- declineCheckBox
- showDisplay
- waiting
- size
- downloadedBytes
- Arguments
- CheckPaths
- estado
- argsDecline
- reporturl
- silentreport
- daylyCap
- checkInstallation
- activeTrack
- argsDelimiter
- commandLine
- appUrlNotNormalized
- appUrl
- displayUrl
- caption
- reference
- grouptext
- CanGrouped
- maxgroup
- capLimit
- price
- DefaultBrowserCheck
- OnlyOnDefault
- policy
- uninstallPaths
- DoubleRestriction
- catchAll
- monetizationTypes
- downloadClass
- reintentos
- Software
- Dwarning
- grupo
- reorder
- hasReference
- getNomostradas
- existeClavePropiaAVG
- form
- offersNode
- loadScreens
- Boolean
- softwares
- grupos
- attributename
- ValueType

- distribution
- distribuciones
- distributions
- Flag
- Order
- set_Flag
- get_Flag
- set_Order
- get_Order
- flag
- Common
- ReturnHeaderByStep
- downloadingetc
- connectionAttempt
- finish
- instalando
- options
- license
- welcome
- InstallClose
- ConfirmExit
- MessageTitle
- TakeFewMinutes
- DownloadError
- Installing
- InstallingEtc
- Installed
- Idiomas
- Stop
- Pause
- sourceforge
- get_link
- jumpredirect
- set_Stop
- get_Stop
- set_Pause
- get_Pause
- stop
- DownloadThreads
- startTime
- pause
- DownloaderControls
- Derror
- Dcomplete
- exitcode
- Dinstall
- maxsize
- bytesDownloaded
- DProgressChange
- wc_DownloadFileCompleted
- wc_DownloadProgressChanged
- startPoint
- Download
- openBrowser
- run_file_default
- instalarXPI
- arguments

- formatear_commandline
- runas
- instalarEXE
- commandline
- Instalar
- TryGetValue
- add_extension
- IEnumerable`1
- BufferedStream
- addext
- set_Path
- get_Path
- remove_Error
- add_Error
- remove_InstallComplete
- add_InstallComplete
- remove_ProgressChange
- add_ProgressChange
- remove_DownloadComplete
- add_DownloadComplete
- name
- Error
- InstallComplete
- ProgressChange
- DownloadComplete
- extension
- tipo
- addextension
- completed
- retries
- Downloader
- number
- getAttributeName
- StaticDistribution
- result
- EndInvoke
- callback
- AsyncCallback
- IAsyncResult
- BeginInvoke
- method
- object
- MulticastDelegate
- Dchange
- EndInit
- BeginInit
- ISupportInitialize
- PaintEventArgs
- panel1_Paint
- Bhide_Click
- changeHtmlCode
- code
- returnColor
- DGVgraphic_SelectionChanged
- Debug_Load
- color
- CreateInfoColor

- CreateGraphic
- soft
- addColumn
- LoadConfig
- error
- addwarning
- addTBLoadTimes
- addinitialTB
- IEnumerable
- correct
- line
- addLog
- get_TimeOfDay
- remove_ChangeCode
- add_ChangeCode
- Arquitec
- TBarqu
- label11
- TBversion
- Column12
- Column11
- Column10
- Column9
- Column8
- Column7
- Column6
- Column5
- Column4
- Column3
- Column2
- Column1
- group6
- group5
- group4
- group3
- group2
- group1
- time
- message
- image
- label8
- TBsandbox
- TBantivirus
- TBfirewall
- label14
- Bhide
- panel14
- panel13
- fastColoredTextBox1
- Pleft
- panel4
- label13
- dataGridViewTextBoxColumn5
- dataGridViewTextBoxColumn2
- DGVtimes
- dataGridView1
- label12

- panel11
- dataGridViewTextBoxColumn1
- Times
- dataGridViewImageColumn1
- dataGridView2
- panel5
- FlowLayoutPanel
- flowLayoutPanel1
- panel12
- DGVgraphic
- panel10
- TBlanguage
- label10
- TBregion
- label9
- panel7
- panel6
- panel3
- TBbundletype
- TBmainapp
- graficColumn
- ofertas
- htmlmode
- ChangeCode
- Debug
- Form1_Load
- FormClosingEventArgs
- Form1_FormClosing
- Bdisagree_Click
- Bagree_Click
- titleInstallation
- defaultbrowser
- targetStatus
- targetItem
- tMenu
- Revert
- Bagree
- Bdisagree
- MF_DISABLED
- MF_ENABLED
- MF_GRAYED
- SC_CLOSE
- Form1
- set_Url
- webBrowser1
- RemoteProcess.Controls
- Banner
- InitializeComponent
- GraphicsUnit
- FontStyle
- disposing
- LinkLabelLinkClickedEventArgs
- linkLabel1_LinkClicked
- pairs
- Post
- IsValidEmailAddress
- createAttributes

- button1_Click
- Contact_Load
- Pclose_Click
- remove_Close
- add_Close
- CompareExchange
- Interlocked
- linkLabel1
- RichTextBox
- TBmessage
- label7
- comboBox1
- label6
- label5
- TBsubject
- label4
- TBmail
- label3
- TBcompany
- TextBox
- TBname
- label2
- label1
- Lclose
- Pclose
- Button
- button1
- panel2
- panel1
- IContainer
- components
- mappurl
- Contact
- GetWBVersion
- GetIEVersion
- track
- RemoveAt
- tracksnode
- charge_trackings
- trackings
- Urls
- Conditions
- load_track
- get_Urls
- get_Conditions
- conditions
- urllist
- tracking
- set_Optional
- offer
- encrypted
- algorythm
- minValue
- Softwares
- validCondition
- nodo
- silent

- MinAmount
- newTrack
- Offers
- Optional
- installed_ids
- check
- first
- Xmlelement
- load_condition
- get_Offers
- get_Optional
- offers
- others
- optional
- condition
- Unknown
- InternetExplorer
- Chrome
- Firefox
- value__
- Enum
- Browsers
- isIEInstalled
- isFFInstalled
- isChromeInstalled
- SecondMethod
- path
- getDefault
- getInstalled
- createHTML
- load
- HtmlNameDefault
- installed
- NavegadorPorDefecto
- DefaultBrowser
- orderCmd
- Int32
- unCheckChilds
- unCheckParent
- orderCommandline
- desordenado
- order
- Enumerator
- List`1
- ArgumentOrder
- InternalLogic
- StartChecked
- Active
- Clase
- Footer
- EnDisFunctionality
- Required
- Text
- CommandUncheck
- CommandCheck
- Parent
- CrudId

- set_InternalLogic
- get_InternalLogic
- set_StartChecked
- get_StartChecked
- set_Active
- get_Active
- set_Clase
- get_Clase
- set_Footer
- get_Footer
- set_EnDisFunctionality
- get_EnDisFunctionality
- set_Add
- get_Add
- set_Required
- get_Required
- set_CommandUncheck
- get_CommandUncheck
- set_CommandCheck
- get_CommandCheck
- set_Type
- get_Type
- set_Parent
- set_CrudId
- get_CrudId
- value
- set_Id
- internalLogic
- startChecked
- active
- clase
- footer
- prior
- required
- text
- commandUncheck
- commandCheck
- type
- parent
- crudId
- RemoteProcess
- Argument
- args
- sender
- ResolveEventArgs
- GetManifestResourceNames
- IDisposable
- get_Assembly
- SetCode
- RuntimeMethodHandle
- get_MethodHandle
- get_Chars
- BlockCopy
- Buffer
- GetTokenFor
- get_TypeHandle
- SetLocalSignature

- GetDynamicILInfo
- get_ReturnType
- get_IsArray
- get_IsInterface
- get_DeclaringType
- get_ParameterType
- GetParameters
- CreateDelegate
- get_FieldType
- get_IsStatic
- ResolveMethod
- GetFieldFromHandle
- FieldInfo
- DynamicILInfo
- ParameterInfo
- System.Reflection.Emit
- DynamicMethod
- MethodInfo
- ReadByte
- CryptoStreamMode
- ComputeHash
- HashAlgorithm
- RijndaelManaged
- ResolveSignature
- get_MetadataToken
- Module
- get_Module
- GetCurrentMethod
- Byte
- GetManifestResourceStream
- GetExecutingAssembly
- add_ResourceResolve
- .ctor
- ResolveEventHandler
- MemoryStream
- CryptoStream
- Assembly
- System.Collections.Generic
- Dictionary`2
- <Module>
- user32.DLL
- kernel32.dll
- advapi32.dll
- Advapi32.dll
- shell32.dll
- KERNEL32.DLL
- user32.dll
- mscorlib
- set_Key
- get_LongLength
- DownloadProgressChangedEventHandler
- add_DownloadProgressChanged
- InvokeScript
- get_InactiveCaptionText
- get_DarkBlue
- set_Method
- get_CommandLine

- get_WindowState
- get_BytesReceived
- get_FrameCount
- set_IV
- get_OriginalString
- set_ScriptErrorsSuppressed
- set_SelectedIndex
- ThreadExceptionEventHandler
- add_ThreadException
- get_DefaultFont
- WriteLine
- ProgressBarStyle
- set_ObjectForScripting
- System.Windows.Forms.Layout
- ArrangedElementCollection
- EnableVisualStyles
- get_ControlLight
- get_Exception
- ThreadExceptionEventArgs
- op_Division
- ShowBalloonTip
- OpenRead
- set_ContentType
- UnhandledExceptionMode
- SetUnhandledExceptionMode
- set_IsInputKey
- get_ErrorCode
- System.Runtime.InteropServices
- ExternalException
- get_IBeam
- get_CurrentDomain
- set_ScrollBarsEnabled
- set_ShowIcon
- add_Resize
- ToBase64String
- op_Addition
- Math
- get_ActiveCaptionText
- get_ParamName
- ArgumentException
- get_Hand
- Cursors
- ICryptoTransform
- CreateDecryptor
- GetEncoding
- set_MaxConnection
- ConnectionManagementElement
- SetLastWriteTime
- get_White
- ReadLine
- get_Response
- WebException
- SetLength
- GetLastWriteTime
- Format
- get_Key
- ToolTipIcon

- set_BalloonTipIcon
- SetCreationTime
- DataGridViewAutoSizeColumnsMode
- set_AutoSizeColumnsMode
- GetFrame
- StackTrace
- get_OffsetMousePosition
- SetCompatibleTextRenderingDefault
- op_GreaterThanOrEqual
- ToUpper
- get_Top
- get_UserState
- get_InvariantCulture
- get_Left
- WebBrowserDocumentCompletedEventHandler
- add_DocumentCompleted
- EndPoint
- SendTo
- Socket
- PaddingMode
- set_Padding
- NewGuid
- Guid
- get_Exists
- FileStream
- get_DocumentText
- ProcessWindowStyle
- set_WindowStyle
- Save
- set_TransparencyKey
- ApartmentState
- SetApartmentState
- add_Tick
- set_DefaultConnectionLimit
- ServicePointManager
- Insert
- ReadAllText
- get_Items
- get_ContentLength
- Keys
- get_KeyCode
- PreviewKeyDownEventArgs
- Next
- Random
- GetMethod
- StackFrame
- get_RowTemplate
- set_MinimumSize
- GetSubKeyNames
- DownloadFileAsync
- add_MouseDown
- PreviewKeyDownEventHandler
- add_PreviewKeyDown
- get_ASCII
- GetObject
- System.Resources
- ResourceManager

- set_DisabledLinkColor
- set_IsWebBrowserContextMenuEnabled
- add_SelectionChanged
- FormClosedEventHandler
- add_FormClosed
- ClearSelection
- set_DialogResult
- set_Cancel
- CancelEventArgs
- PlatformID
- get_Platform
- ToDouble
- get_CanWrite
- HttpRequestHeader
- set_CurrentDirectory
- DataGridViewEditMode
- set_EditMode
- get_Attributes
- get_IsAttached
- Debugger
- GetProcessesByName
- set_VisitedLinkColor
- set_AllowWebBrowserDrop
- ColorTranslator
- get_ControlDark
- get_ProductVersion
- WebHeaderCollection
- get_Headers
- get_Blue
- WindowsBuiltInRole
- IsInRole
- WindowsPrincipal
- UserControl
- WriteAllText
- set_ContentLength
- Contains
- get_MachineName
- AppendChild
- set_UseShellExecute
- DownloadString
- GetWebRequest
- get_ServicePack
- set_RedirectStandardOutput
- FormClosingEventHandler
- add_FormClosing
- UploadValues
- set_InnerHtml
- GetValue
- get_ClientRectangle
- MouseEventHandler
- add_MouseDoubleClick
- StringComparison
- get_Height
- ToDecimal
- get_DefaultCredentials
- CredentialCache
- get_EnglishName

- IFormatProvider
- NumberStyles
- Parse
- Double
- get_Icon
- set_TabStop
- op_Multiply
- Decimal
- DataGridViewSelectionMode
- set_SelectionMode
- SizeGripStyle
- set_SizeGripStyle
- SearchOption
- GetFiles
- Exit
- WebBrowserReadyState
- get_ReadyState
- get_InnerHtml
- MessageBoxButtons
- MessageBox
- add_BalloonTipClosed
- set_RowHeadersVisible
- set_MarqueeAnimationSpeed
- ProgressBar
- ComboBoxStyle
- set_DropDownStyle
- get_ClientSize
- get_Size
- get_CanSeek
- LinkLabelLinkClickedEventHandler
- add_LinkClicked
- LinkLabel
- set_SelectionBackColor
- set_CreateNoWindow
- Copy
- set_Interval
- set_RowsDefaultCellStyle
- get_Value
- Icon
- set_Icon
- get_DarkSeaGreen
- ToUInt16
- get_IV
- set_WrapMode
- get_Images
- Kill
- GetFileName
- get_Window
- get_TotalBytesToReceive
- DownloadProgressChangedEventArgs
- SizeF
- set_AutoScaleDimensions
- GetType
- CipherMode
- set_Mode
- System.Security.Cryptography
- SymmetricAlgorithm

- get_Now
- Trim
- IsMatch
- System.Text.RegularExpressions
- Regex
- get_InvariantInfo
- NumberFormatInfo
- get_Count
- DataGridViewCellBorderStyle
- set_CellBorderStyle
- get_Columns
- set_AlternatingRowsDefaultCellStyle
- get_StackTrace
- get_ClientMousePosition
- HtmlElementEventArgs
- get_ExitCode
- get_OffsetParent
- RuntimeTypeHandle
- GetTypeFromHandle
- ICredentials
- set_Credentials
- GetResponse
- get_NativeErrorCode
- Win32Exception
- set_BalloonTipTitle
- set_AllowUserToAddRows
- set_AllowUserToDeleteRows
- get_BaseStream
- Timer
- set_MinimumWidth
- FromArgb
- GetString
- AsyncCompletedEventHandler
- add_DownloadFileCompleted
- MemberInfo
- HttpStatusCode
- get_StatusCode
- HttpWebResponse
- DecompressionMethods
- set_AutomaticDecompression
- get_Length
- ReadInt32
- RectangleToScreen
- ResumeLayout
- DockStyle
- set_Dock
- get_Location
- TrimEnd
- set_MaximizeBox
- set_AllowDrop
- FromBase64String
- Show
- Hide
- GetFileNameWithoutExtension
- get_Error
- AsyncCompletedEventArgs
- get_OffsetRectangle

- set_AllowUserToResizeRows
- set_BalloonTipText
- set_DefaultCellStyle
- get_Parent
- get_Current
- get_Position
- get_Green
- TimeSpan
- op_Subtraction
- DateTime
- get_Children
- IWin32Window
- DialogResult
- ShowDialog
- get_Style
- get_Width
- add_MouseMove
- XmlAttribute
- get_ItemOf
- XmlAttributeCollection
- set_Position
- DataGridViewTriState
- set_Resizable
- DataGridViewBand
- get_ControlDarkDark
- ToInt16
- set_UseVisualStyleBackColor
- ButtonBase
- set_KeepAlive
- set_SelectionForeColor
- add_ApplicationExit
- get_OSVersion
- ObjectCollection
- ComboBox
- ManagementObjectSearcher
- MoveNext
- ReadUInt16
- set_MinimizeBox
- get_Body
- TextWriter
- HtmlElementEventHandler
- add_Click
- get_Handle
- PerformLayout
- get_UserName
- Rectangle
- get_WorkingArea
- get_Version
- OperatingSystem
- get_LightSteelBlue
- set_ShowInTaskbar
- get_WhiteSmoke
- Join
- XmlElement
- CreateElement
- GetDirectoryName
- DownloadFile

- CreateSubKey
- EventArgs
- Type
- Translate
- IdentityReference
- HtmlWindowCollection
- get_Frames
- HtmlWindow
- GetBaseException
- StreamReader
- get_StandardOutput
- ManagementBaseObject
- Dispose
- System.ComponentModel
- Component
- SeekOrigin
- Seek
- get_DomDocument
- WaitForExit
- Cursor
- set_Cursor
- ToLower
- get_PrimaryScreen
- Screen
- get_Control
- get_Source
- add_SizeChanged
- get_PowderBlue
- get_AbsoluteUri
- set_Tag
- get_UTF8
- Encoding
- set_AllowAutoRedirect
- get_ExecutablePath
- get_ControlText
- SystemColors
- get_Black
- get_Gainsboro
- Navigate
- OpenSubKey
- SetAttribute
- get_DefaultWebProxy
- DataGridViewColumnSortMode
- set_SortMode
- DataGridViewTextBoxColumn
- get_Major
- ToUInt32
- Write
- set_BackColor
- FormStartPosition
- set_StartPosition
- LastIndexOf
- Focus
- GetCurrent
- System.Security.Principal
- WindowsIdentity
- get_Host

- get_Tag
- get_Item
- set_Arguments
- Delete
- set_Timeout
- set_Value
- DoEvents
- Application
- System.Collections.Specialized
- NameValueCollection
- Invoke
- set_OuterHtml
- BringToFront
- GetResponseStream
- Load
- set_Enabled
- EventHandler
- add_Load
- GetExtension
- System.Collections
- IEnumerator
- Close
- ReadUInt32
- Path
- set_FormattingEnabled
- ListControl
- PaintEventHandler
- add_Paint
- EndsWith
- get_CurrentUICulture
- System.Globalization
- CultureInfo
- Flush
- get_Id
- get_CurrentDirectory
- System.Reflection
- MethodBase
- get_TargetSite
- get_Red
- set_FillWeight
- FormBorderStyle
- set_FormBorderStyle
- set_AllowUserToResizeColumns
- set_InnerText
- Substring
- SpecialFolder
- GetFolderPath
- set_ClientSize
- set_Left
- Font
- set_Font
- StringSplitOptions
- Split
- get_FirstChild
- RuntimeFieldHandle
- Array
- InitializeArray

- System.Runtime.CompilerServices
- RuntimeHelpers
- UnhandledExceptionEventHandler
- add_UnhandledException
- AppDomain
- get_ExceptionObject
- UnhandledExceptionEventArgs
- set_ReadOnly
- TextBoxBase
- set_Top
- set_AutoSize
- get_Text
- GetRequestStream
- DirectoryInfo
- get_Directory
- FileInfo
- Abort
- Create
- WebRequest
- ManagementObjectEnumerator
- GetEnumerator
- System.Management
- ManagementObjectCollection
- LoadXml
- XmlDocument
- DataGridViewRowCollection
- get_Rows
- set_WebBrowserShortcutsEnabled
- set_Visible
- get_Name
- GetElementById
- AutoScaleMode
- set_AutoScaleMode
- ContainerControl
- CancelAsync
- set_FileName
- IndexOf
- AnchorStyles
- set_Anchor
- ReadToEnd
- get_ChildNodes
- set_TopMost
- Combine
- SetValue
- Microsoft.Win32
- RegistryKey
- GetAttribute
- get_Minor
- Version
- BorderStyle
- set_BorderStyle
- Panel
- DataGridViewAutoSizeColumnMode
- set_AutoSizeMode
- DataGridViewCellCollection
- get_Cells
- DataGridViewContentAlignment

- set_Alignment
- ToByte
- set_BackgroundColor
- get_Controls
- IWebProxy
- set_Proxy
- WebClient
- get_ResponseUri
- WebResponse
- get_IndianRed
- GetBytes
- BitConverter
- IsNullOrEmpty
- HtmlElementCollection
- GetElementsByTagName
- FormWindowState
- set_WindowState
- Form
- ToInt32
- Convert
- get_Message
- Exception
- ReadBytes
- BinaryReader
- DataGridViewCell
- set_CurrentCell
- XmlNodeList
- SelectNodes
- get_NewLine
- Environment
- set_Height
- DataGridViewRow
- ContentAlignment
- set_TextAlign
- Label
- Peek
- TextReader
- SelectSingleNode
- get_StartInfo
- Process
- Point
- set_Location
- set_UserAgent
- HttpWebRequest
- ControlCollection
- set_Width
- Size
- set_Size
- set_Name
- get_BalloonTipTitle
- NotifyIcon
- set_Verb
- System.Diagnostics
- ProcessStartInfo
- Start
- System.Threading
- Thread

- get_FullName
- FileSystemInfo
- set_HeaderText
- set_TabIndex
- get_PaleGoldenrod
- SuspendLayout
- HtmlDocument
- get_Document
- WebBrowser
- op_Equality
- get_InnerText
- XmlNode
- Replace
- set_ForeColor
- DataGridViewCellStyle
- Concat
- Move
- File
- Append
- StringBuilder
- ToString
- Object
- DataGridViewColumn
- AddRange
- DataGridViewColumnCollection
- set_Text
- Control
- op_Inequality
- get_LightBlue
- System.Drawing
- Color
- Exists
- Directory
- DataGridViewColumnHeadersHeightSizeMode
- set_ColumnHeadersHeightSizeMode
- set_ColumnHeadersVisible
- DataGridView
- Read
- Stream
- set_Style
- HtmlElement
- Remove
- Delegate
- get_Url
- System.Windows.Forms
- WebBrowserDocumentCompletedEventArgs
- 7\th
- "1#7#Z#o#
- 4\tU
- 0\tP
- #Blob
- #GUID
- v2.0.50727
- ovmtT
- coDO
- _tS0
- FpPO

- 6W\tm/
- (J<}1
- Y:I~
- 95L1\\
- '0G<
- U]+-t
- w3'4
- nU`7
- FuF2L
- |zO7
- 3|C).
- ;P6;
- h/4E
- lYEZ?
- 3tys
- 8nS
- OM&8JL<K
- We\tC
- 4p5]
- $\tT3
- $,s1,
- %,eC
- S\\4zy
- OdS'ax
- ?iIm
- 5zh.
- oIpU
- 8Pz{
- $0i7i
- Ir;p
- 6UT=
- yPA=
- %oe+-f~
- 1f
- 8qlx
- 2D\tdJ
- 5g4L
- #ofZQ
- GT(u
- Da7G
- &/5f
- LCk9
- .uim
- wANX
- Kts#I
- k}da%
- tDV8
- Ze1Q[Ot
- 629J
- FGHI7Y~
- 8x&v;
- 6QKeY
- ;rA%
- zq4yGdtO
- 5.$n
- .03nUv+j
- zu-9

- w,Wi
- i\\!%t0xp
- Y&7Un
- 3q'^
- o<So
- FE[Uf
- (usY
- 7{[L
- 0=r7
- 5` b2tA
- 9sp:
- 8P2d
- Twc8
- AY?5
- 1HnNX[e>
- #4vvI(O
- S^eY(
- #Oy,
- s#E`A^
- 2/s7
- T[Ux
- OyIM
- NaY5
- ^w*iC
- Uwdx
- f6,c'
- 'tih
- ,\Vi|
- S2}co
- VFGi
- wc1y
- zUy0
- [9Xd
- ~9ab
- e}|39
- $J7o(
- qK6_
- JAR6
- "A1\'
- UqS~
- /r;Bi
- G"[1
- 4Oz&
- ;ovz
- ax4[
- !1Bf
- F~\\H3
- /Qsn9
- e/6^ML
- Hn%05d.
- LaER
- BT:oo
- 0Jx'
- 5B7f
- 26KV|O;
- }u%D
- jDPi

- 3/?C
- @$xQE
- Lh,y4
- DUsU
- o#}&
- 4g F
- joa
- CwaX+
- (gaa m
- 3ao-
- XnXo
- 5NaYj
- ()Xa_
- 6Y E
- @.reloc
- .text
- !This program cannot be run in DOS mode.
- .?AVCAtlException@ATL@@
- .?AV_Generic_error_category@std@@
- .?AVerror_category@std@@
- .?AV_System_error_category@std@@
- .?AV_Iostream_error_category@std@@
- .?AVexception@std@@
- .?AVpairNode@@
- .?AVDNameStatusNode@@
- .?AVpDNameNode@@
- .?AVpcharNode@@
- .?AVcharNode@@
- .?AVDNameNode@@
- .?AVbad_exception@std@@
- .?AVtype_info@@
- .?AVbad_typeid@std@@
- .?AVregex_error@std@@
- .?AVbad_function_call@std@@
- .?AVruntime_error@std@@
- .?AVoverflow_error@std@@
- .?AVout_of_range@std@@
- .?AVlogic_error@std@@
- .?AVinvalid_argument@std@@
- .?AVbad_alloc@std@@
- mscoree.dll
- CorBindToRuntimeEx
- OLEAUT32.dll
- ADVAPI32.dll
- KERNEL32.dll
- @oXK
- !~Ye
- =sR5
- ^PGo
- E5KV
- (Nir
- string too long
- invalid string position
- iostream stream error
- iostream
- unknown error
- generic

- BIN9
- !"#$%&\'()*+,-./0123456789:;<=>?@abcdefghijklmnopqrstuvwxyz[\\]^_`abcdefghijklmnopqrstuvwxyz{|}~
- {for
- cli::array<
- const
- volatile
- enum
- cointerface
- coclass
- class
- union
- `unknown ecsu'
- volatile
- const
- signed
- UNKNOWN
- __w64
- <unknown>
- __int128
- __int64
- __int32
- __int16
- __int8
- bool
- double
- float
- long
- short
- char
- ,<ellipsis>
- <ellipsis>
- volatile
- void
- unsigned
- long
- int
- short
- char
- extern "C"
- public:
- protected:
- private:
- virtual
- static
- `template static data member destructor helper'
- `template static data member constructor helper'
- `local static destructor helper'
- `adjustor{
- `vtordisp{
- `vtordispex{
- NULL
- `template-parameter
- void
- `non-type-template-parameter
- `anonymous namespace'
- generic-type-
- template-parameter-

- Complete Object Locator'
- Class Hierarchy Descriptor'
- Base Class Array'
- Base Class Descriptor at (
- Type Descriptor'
- `local static thread guard'
- `managed vector copy constructor iterator'
- `vector vbase copy constructor iterator'
- `vector copy constructor iterator'
- `dynamic atexit destructor for '
- `dynamic initializer for '
- `eh vector vbase copy constructor iterator'
- `eh vector copy constructor iterator'
- `managed vector destructor iterator'
- `managed vector constructor iterator'
- `placement delete[] closure'
- `placement delete closure'
- `omni callsig'
- delete[]
- new[]
- `local vftable constructor closure'
- `local vftable'
- `RTTI
- `udt returning'
- `copy constructor closure'
- `eh vector vbase constructor iterator'
- `eh vector destructor iterator'
- `eh vector constructor iterator'
- `virtual displacement map'
- `vector vbase constructor iterator'
- `vector destructor iterator'
- `vector constructor iterator'
- `scalar deleting destructor'
- `default constructor closure'
- `vector deleting destructor'
- `vbase destructor'
- `local static guard'
- `typeof'
- `vbtable'
- `vftable'
- operator
- delete
- new
- restrict(
- __unaligned
- __restrict
- __ptr64
- __eabi
- __fastcall
- __thiscall
- __pascal
- __based(
- December
- November
- October
- September
- August

- July
- June
- April
- March
- February
- January
- Saturday
- Friday
- Thursday
- Wednesday
- Tuesday
- Monday
- Sunday
- bad exception
- CorExitProcess
- Unknown exception
- regex_error
- regex_error(error_syntax)
- regex_error(error_parse)
- regex_error(error_stack): There was insufficient memory to determine whether the regular expression could match the specified character sequence.
- regex_error(error_complexity): The complexity of an attempted match against a regular expression exceeded a pre-set level.
- regex_error(error_badrepeat): One of *?+{ was not preceded by a valid regular expression.
- regex_error(error_space): There was insufficient memory to convert the expression into a finite state machine.
- regex_error(error_range): The expression contained an invalid character range, such as [b-a] in most encodings.
- regex_error(error_badbrace): The expression contained an invalid range in a { expression }.
- regex_error(error_brace): The expression contained mismatched { and }.
- regex_error(error_paren): The expression contained mismatched (and).
- regex_error(error_brack): The expression contained mismatched [and].
- regex_error(error_backref): The expression contained an invalid back reference.
- regex_error(error_escape): The expression contained an invalid escaped character, or a trailing escape.
- regex_error(error_ctype): The expression contained an invalid character class name.
- regex_error(error_collate): The expression contained an invalid collating element name.
- bad function call
- bad allocation
- xdigit
- upper
- space
- punct
- print
- lower
- graph
- digit
- blank
- alpha
- alnum
- wrong protocol type
- value too large
- too many symbolic link levels
- too many links
- too many files open in system
- timed out
- text file busy
- stream timeout
- state not recoverable
- result out of range
- resource deadlock would occur
- read only file system

- protocol not supported
- protocol error
- owner dead
- operation would block
- operation not supported
- operation not permitted
- operation in progress
- not supported
- not connected
- not a stream
- not a directory
- no such process
- no such device or address
- no stream resources
- no protocol option
- no message
- no message available
- no link
- no child process
- no buffer space
- network unreachable
- network reset
- network down
- message size
- is a directory
- invalid seek
- inappropriate io control operation
- illegal byte sequence
- identifier removed
- host unreachable
- file too large
- executable format error
- destination address required
- connection reset
- connection refused
- connection already in progress
- connection aborted
- broken pipe
- bad message
- bad file descriptor
- bad address
- argument out of domain
- argument list too long
- already connected
- address not available
- address in use
- address family not supported
- operation_would_block
- timed_out
- wrong_protocol_type
- protocol_not_supported
- operation_not_supported
- not_connected
- no_protocol_option
- no_buffer_space
- network_unreachable
- network_reset

- network_down
- filename_too_long
- message_size
- too_many_files_open
- already_connected
- invalid_argument
- interrupted
- operation_in_progress
- host_unreachable
- bad_address
- destination_address_required
- connection_reset
- connection_refused
- connection_aborted
- bad_file_descriptor
- connection_already_in_progress
- address_family_not_supported
- address_not_available
- address_in_use
- permission_denied
- too many files open
- operation canceled
- cross device link
- resource unavailable try again
- not enough memory
- no lock available
- function not supported
- no such file or directory
- no space on device
- invalid argument
- directory not empty
- io error
- device or resource busy
- filename too long
- no such device
- file exists
- permission denied
- =L9o<
- 5.vp
- -vO!.v9>-v
- -v+E.v3
- .v99.v
- a>-vM
- j0Yf;
- Zv2j
- uWjAXf;
- uHjAXf;
- ItDf
- uBjAYjZ+
- t0j@
- tVjU
- tgf9
- t9Wj
- u4Wj
- u4Wj
- uF9C
- Yu2Vj@hH2

- u&9E
- u\t!C
- f;1u
- ~E8]
- ~18]
- PRAQh
- xy;5
- <Xu
- r%;E
- <Xu
- j;Yf9
- j;Yf9
- w$h,2
- @PSjU
- WVjU
- >Cu/f9F
- uCPVj
- Wh@2
- f97t
- Ph<2
- f90t
- Xf9E
- Xf9E
- Zf9W
- t3f;
- VVhU
- 9E WW
- SVW3
- PP9E u
- 9E(j
- PjAS
- Pj9S
- Pj8S
- PjOSj
- PjIS
- PjES
- Pj0S
- Pj7S
- Pj6S
- Pj5S
- Pj4S
- Pj3S
- Pj2S
- Pj1S
- PjAS
- Pj0S
- Wj7S
- Pj6S
- Pj5S
- Pj4S
- Pj3S
- Qj2S
- Pj1S
- <0|o<9
- "<;u
- +PjUW
- SVWUj

- 9\tt
- Ch0%
- 8@u,@
- <0| <9
- QugB
- :_u\tB
- Ph8a
- Ft2Ot\tOtROt)Oue
- PVje
- 9\tt
- 8?u'@
- <_ul
- <@uy
- 9\ttF
- Ph8%
- ?uGV
- 9_uM
- 97t\tW
- 97t\tW
- 97t
- <_uP
- Ph0(
- Xu3@
- Ph8a
- AtOHt5Hu
- t4Ht
- 8?u%
- Wh8%
- HHu(
- Hu\\h
- t2<_u.
- t=<_u9
- tI<A|2<P
- <0|L<9
- u#8H
- Ph8a
- Ph8a
- t4j
- 8$u W
- t2j
- <$u,W
- 0t1HHt
- 9\tt
- tY9}
- tB9M
- >\tt8W
- t@V3
- tIS3
- 3<$uA
- <@u2
- >?u]
- SVW3
- t VV9u
- UVWS
- L$,3
- tO95
- t%Ou

- s\t9q
- r,9z
- rW9q
- ft!9q
- 8csm
- 8MOC
- 8RCC
- >MOC
- 8csm
- Hu4j
- u Qj
- @u(j
- ?MOC
- 8csm
- 8csm
- @uqV
- t1SVP
- t&:a
- u,9E
- u,9E
- woSW
- nteluM3
- ineIuV
- Genuu_
- t6h
- 8csm
- 8_^]
- "u\t3
- tGS3
- tAVSP
- t"f;E
- j\\Xu;
- j"Xf9
- j"Xf9
- f9>u
- Ot\tA
- <v5h
- uPVWh
- 8csm
- 6PWQ
- FGIu
- FGIu
- o~pf
- ov`f
- onPf
- of@f
- o^0f
- oV f
- oF f
- oF f
- oF f
- FGIu
- FGIu
- o~pf
- ov`f
- onPf
- of@f

- o^0f
- oV f
- oF f
- oF f
- oF f
- 9_0~+
- ;F0u
- @.reloc
- @.data
- `.rdata
- .text
- Rich6
- !This program cannot be run in DOS mode.
- mshost.dll
- mshost.dll
- %$('.-76;:<:A@B@C@D@E@F@G@H@MLNLOLPLQLRLSLTLYXZX`_a_cbdbebfbgbhbihjhkj
- " #"\'\'+*:+=->=L>[F]J
- dfss
- mscorwks
- SYSTEM
- french-swiss
- LC_CTYPE
- LC_ALL
- H
- h((((H
- (((((H
- zh-tw
- zh-sg
- zh-hk
- zh-cn
- zh-cht
- zh-chs
- tr-tr
- th-th
- syr-sy
- sr-sp-latn
- sr-sp-cyrl
- sr-ba-cyrl
- sms-fi
- smn-fi
- smj-se
- smj-no
- sk-sk
- pt-pt
- pt-br
- pl-pl
- nl-nl
- mt-mt
- ms-my
- ms-bn
- mn-mn
- mk-mk
- lv-lv
- lt-lt
- ky-kg
- kk-kz
- hr-hr

- fr-mc
- fr-fr
- fr-ch
- div-mv
- cy-gb
- cs-cz
- bg-bg
- zh-CHT
- smn-FI
- sms-FI
- sr-BA-Cyrl
- fr-MC
- smj-SE
- smj-NO
- fr-CH
- zh-SG
- sr-SP-Cyrl
- zh-HK
- ms-BN
- sr-SP-Latn
- pt-PT
- div-MV
- syr-SY
- cy-GB
- mn-MN
- ky-KG
- kk-KZ
- ms-MY
- mt-MT
- mk-MK
- lt-LT
- lv-LV
- tr-TR
- th-TH
- sk-SK
- hr-HR
- pt-BR
- pl-PL
- nl-NL
- fr-FR
- cs-CZ
- bg-BG
- zh-CHS
- zh-TW
- zh-CN
- HH:mm:ss
- dddd, MMMM dd, yyyy
- MM/dd/yy
- cntrl
- SYSTEM
- jjjjj
- ? ?8?T?t?
- ?(?H?h?
- >4>8>H>l>x>
- =(=H=h=
- <8<X<d<
- ;$;,;0;4;<;P;X;l;t;|;

- :$:(:0:D:L:T:\\:`:d:l:
- =(=4=@=L=X=d=p=|=
- ? ?$?(?,?0?4?8?<?@?D?H?L?
- > >$>(>,>0>4>8><>@>D>H>L>P>T>X>\\>`>d>h>l>p>t>x>|>
- ; ;(;0;8;@;H;P;X;`;h;p;x;
- : :(:0:8:@:H:P:X:`:h:p:x:
- ?$?,?4?<?D?L?T?\\?d?l?t?|?
- >$>,>4><>D>L>T>\\>d>l>t>|>
- 8`<d<h<l<T=\\=d=l=t=|=
- ?*?\\?o?
- >;?~?
- </<L<T<r<z<
- :;;q;
- ;.>A>s>
- : ;6<t<
- <>=G=9>B>.?x?
- ;j;s;J<V<
- =,=>=P=b=t=
- ;3<L<L=c=
- >&?M?m?
- =3=<=R=
- <A<H<[<
- :G:t:
- <$=D=
- ;Y;z;
- ?=?H?
- <H<L<P<T<X<\\<
- ;"<T<
- > >&>.>5>>>G>L>R>X>o>
- :):<:B:]:g:m:
- ?"?\'?
- >C>M>S>]>l>
- ;\\<f<
- :+:3:@:v:|:
- ?[?m?
- <!=y=3>f>
- <H<W<^<
- >">;>u>
- =W=`=n=
- ;R;q;
- ?$?)?/?7?<?B?J?O?U?]?b?h?p?u?{?
- >%>5>>>F>^>p>v>|>
- =!='=6=@=F=U=_=e=w=~=
- ;";+;8;g;o;z;
- :I:U:]:n:y:
- >D?L?_?j?o?
- >#>0>9>T>`>f>q>
- <2=L=Y=
- ;L;R;{;
- ?#?K?Q?\\?a?
- >K>R>Z>
- =#=5=?=H=U=
- <\\<a<k<
- ;(;K;V;r;
- :#:':+:/:3:7:;:?:C:G:K:O:e:o:z:
- ?)?7?[?m?
- >;>T>b>

- <4=B=g=
- ;#<5<I<h<z<
- ;T;y;
- :":0:6:D:J:X:^:l:r:y:
- Jvhs
- }tgs
- kxdj
- @~ps
- Wrkl
- \\pjl
- w}nk
- Zwts
- \\vtt
- |tqn
- d}|{
- y|{y
- @qm\\
- """"""""""
- DDDDDDD2
- DDDDDDD2
- """"" 3
- """"""""#
- B""$DDDD
- zeM_M_MJ.
- yjPN1&
- tX5$%#
- <Yq~
- |l`UH>/
- !C^p[nQ-viW5
- """""""
- DDDDD2
- DDDDD2
- #"""""# #DDDDDD "
- F(`s)
-]=Wl
- l]'W
- Ht`~
- !~j*
- _/BL
- @\\-F
- \\ggH
- h_X>
- -t,-
- {&}|
- lBV:
- ,zr,:
- &!Ln0P
- .+dn
- l.?"
- \\)\tB
- ~|}&x;
- |L>_~M
- */{@
- <d~.
- lc '
- !~JW
- ZHV*

- g.W@
- }!$c
- '!VD
- ,$%S
-]hk-
- m}W_
- HW_,
-]C*+
- _*Q<Xfh
- Y?:C
- D TQ
- Cw`n
- $nnD'
- #D)C
- Xc,k
- <Qgz{D`
- q#JL
- *xP
- -\\HG
- b^-TK
- kLEYD;
- Jh'XK
- n#Yh{O
- *bc&
- >[|H
- x=-w
- dN>c
- BMPD
- o.FjQq
- [XL)
- k;og&,f
- jW#;
- >l-}w
- Jx.X
- (H=-
- MKT,
-)kFC
- cT]Q
- g@v)
- pm=b
- -M |
- S??@
- ^&=N
- RF+X
- hcpJ
- vN=
- $t.D
- JJpP
- lRBf
- @lj+
- t}Qb
- VvDc
- w`d|$
- "K;tD
- ^bP<
- ~@G)
- KNzV

- >ZDt
- _GN+
- &N;'ny
- |\t}T[
-] [;
- w!Q*"
- "mC~
- &/pb
- M~:X~
- X^:k
- {|Zl
- n&t;([
- $;g\\
- Ny7#F>
- <BD*
- d<Mg
- m>fL
-)@x%g
- +'j!
- :f|!l
- {M#>~Y
- l{kdsJ^K
- fD\tL
- \'W0K""
- jfG|
- Bzh>n
- Bw|&
- \\c'
- <;|2DkVVN/
- |Hy'J
- MS;L
- m\\h/
- n&=b
- n#"Y
- w-P(
- #;nTw
- %c fj
- [:;Q^
- ?wwz
- Z"s
- f/yX
- GCF@
- ,lQf
- }Q$`
- /<z{
- +'NP%
- =Qm^
- ^X|
- ~P<]^2
- Djlm
- nfhlZ2
- !FVg:
- KNw`#Js
- Z_D=C@
- cFN1&=_
- K=NT
- _ZP(%p.

- `/|!'
- DB:@#)
- M]&
- }wW|
- }%{Z
- mb[Gcf
- rds^
- [#rj
- &CWM;
- #<r{ J
- wMrR
- =xHn
- x.%MM^
- v!lJj
- :S*g
- PUP|[`d
- Xv}vm
- zRNZfoR*
- XvDg
- (g=]3B
- |n,Z
- t<)/
- B(X,m
- sy!@
- VD$<aTm"
- Bv;y
- CH-)c0_
- ,D.(@=
- b@\t}:
- [R|;
- d$}Ff
- $^RC
- Bx1)@*
- wZ#=
- `FCEf?#jkn
- ;&^,#
- Z/FG
- K/vk
- B`rz
- sZ0>~b
- #)*\tt
- nVC^
-)|y\\
- +?PpPxJ
- b(tB%s
- W*wN
- vD\\#
- L +h
- q[?\\
- B>.w
- p(.
- HQ`?
- <kT%
- pY#;%
- N^l'
-)-~{
- S.Xl$/

- BW%q
- ;+|BqnT
- ++tM
- QnKQ]
- P>\tZ
- W*N(
- `\tFv
- %Z>.?;)
- lX#f|
- nhTeHl
- mB@}
- g]?;Q
- &H;_G
- ['{?.;|
- s?wq
- Wj){
- v&S;|
-]Tqs
- YW+
- q}#G
- Y\tRd
- RBF
- '_bP
- C]^c
- #(vx
- -xH]
- /^\\
- v>/C
-]\tHcR
- BfJy
- d(\tt{
- _!!=
- |)w:M
- ?&u;=s\t@
- C"Ypm;q)
- oG<Wv<
- /t\t-
- "qzF
- `N:,
- .CxZ
- {W|B
- y`fN
- RN\tj
- >GV"-
- nK\\>
- G~`f
- *#G
- H%BT
- \\G!Fp
- !F]h
- FV-V
- p$Qt+
- bLK*
- }VR[
-]D*QV
- YK-vfOKr])
- bk&~

- &X;:fcn
- c&N;(S]
- q(GH
- :ycX
- Q[&
- C^Xt
- pm@.
- ZpSS(
- O?T,!j
- %M{T
- /HSm
- J8]&B;'H
- KVsY
- 9GsHz:
- F{"z
- .z^z
- \\y<W
- `h'm?
- !DFd
- %{^C
- htkM
- MJ!X
- ^%`
- p&B;*
- Tr{%EK
- {]b~
- HH:C
- +T~X
- Qi>v\t*
- {"MV
- VRm"
- #kf?
- H;l.
- ybJX
- ?X `[[
- -Pjf%
- X>$"Y
- ^\\ZB
- ^ZFm
- X!HVm
- w/'#
- {"sS
- Dp,w
- Sh&r;)
- :#pp1V
- D?xy
- !lG@
- d:!z
- N|w^
-]'+~
- B\\\t:
- kQn,
- :muHB|
- z_G\\q8
- !rV)
- "!{"
- ePC]Rn!J

- !"f,}W
- Jmz#
- gwV{
- ^QQ;
- _S,hw
- .|"X
- %|^r
- _D7kN,@
- gp<tV
- tKL"n4
- # l'
- MTt]M
- #]m:
- "}4gqG
- /K\\~
- [l>
- C%$>
- VX!y
- q!hF
- -\tQw
- .z|H
- <zMvlQp&
- xNJy~Y%g
- p@M[@t+
- ^[-ZQ
- {r$q
- RZ\\B:
- RM]'
- 3ms'Dx
- t&c;+
- [%xHsZ(K
- ZkS
- H::.
- c={X7T
- @)~~#
- QyB*w
- V|tG
- ,^Cj
- B?{/
- P\tm"
- zHq+
- l\\Z[
- [;tN\\
- ?#}B
- +. k
- y"X]
- hsKJ
- ;Q>{
- +P@]
- *np`
- d~fy-
- _<bC
- %*^+
- LjL=y
- ,_%g
- ZKm?
- XXFw

- Jj%GC$
- |)$H
- zJ"?
- S\\4B$y
- /)V)]
- J%zTL
- j%}
- W!!l$
- 2nqlHg%
- l :pW
- \\tY[@p
- HR"$
- R\tQp
- GWvW
- w7d.'g
- $+*\\e(|)
- \\CV[
- V.y`
- /gz|
-]ydd
- g(.W
- _~#C
- _DCL${
- Qxnn
- xL}g
- P_P!
- *m?TM
- \\+G!
- Yk%t!
- <-@<
- ^'XL
- {tW?x
- N'$JY
- }?*[O<
- #<&S;
- gfh+
- Q:&l;
- z=NC
- `Q^?;
- B]\\MD
- f:]J,
- _!zS
- |v'#{
- ,#jq
- ?Q,(
- f$L;
- M(}-
- f[MmW
- x/H8+:
- h*}S?
- "-r;
- z/WV
- QLM{
- (tS*NW3
- :GX#
- sq@P
- &^B{

- K%X*
- m\\#n
- }^z,
- `vVW}+:
- -X/'+%#R_
- &Z;\tl
- PWT]
- |I%\t[X
- qZFX
- %pjW_z{
- y*V$,
- CLbC
- }n,n
- R`wp
- HWDHJm
- (Mf(^
- R :(
- 'YY0+,
- kr`@
- +n|f
- -1.?\\m
- wk|y
- Vg"R
- +jrn
- '\\l`
- &,VhEs\\
- B+g[
- `=pql
- m--/
- z.r1jP
- D=<P/Z
- nc3jxJ
- l\tF$
- vNYt.ij
- NoCk?:
- Dfjj
- *qgh
- }- \tm
- {F}y
- PfxL
- zYyl^
- ?|&W;
- ZS#
- =xvW
- .<w$
- [xXg
- b%?~
-)Vc_"Ok
- mrKP
- W!b}#
- "]%_;r
- Cr.S
- Hfxh
- jr`z
- C>\t\\
- \\D?*t
- +k[=

- `CYVn
- _Pq#
- W`s$`6
- {^z/?^
- G#`!
- @(``
- $.dC
- h#%v
- = "f&
- ' z?z>
- ps(h
- ~~&LF;=
- k!=bI
- ZyY!
- :X@g
- dK=T
- ^Y*Zs
- tj&`
- Xl<@
- N/[NSz
- B}_.
- HQN+
- `nYw$B
- Msv(Q
- .j[#%3
- Xc(N
- lF\\d=
- JDSDh
- *tYV
- rH*&
- {#&}H;Qo
- %5 gq;
- gqmyz
- ?D@{
- 2.C-Q)
- Np*Z
- qz][
- P,vW
- @L)\\
- J`SpX
- y/`Lzr
- MJZG*
- qyNV
- >~qM
- $]hW;
- L#=.
- !qZwZ(?mJ
- <z"n
- D{=V
- ~! y]-VeH)f
- L=by
- $lx+
- Gc{q
- [#Dg
- M\\sdL9
- /DQG
- (XC'

- N^[F
- .G&-
- ?&![
- Q~dr
- CKG=K
- ^g3`QRxt>g
- >CNph[
- hHNGM
- W<@UwD
- ={/v
- Z&Jh;
- ub[M\tT
- lL@&
- C*=G
- ?UV#hf
- :DY%
- *dz\\tY
-]gGw
- BW^J
- r]t`
- KMw?f
- _M{DN
- "zW<f
- vF/
- pz.F
- c=~%
- {?Pd
- !^u:)R
- PF=B9p!
- WxYfb
- ~}]BX
- H'w)
- b^c(:
- %_d'
- MR),
- 8(sdZ%d
- }X-
- 'q#)
- im{-zP
- \\(c+*
- H-=/
- hBV
- y(!~
-]tM]
- .;\t$
- fd=GO]
- DfrQ
- !B|z
- ^Pqt
- C/{j]mP
- }::v:
- |sx{
- bGk=
- (mVc
- \\ B\\Z
- Z$@+
- Y#kF

- qt~=
- wby]
- P-*+[h
- Nt|g
- |wx
- F+Kr
- !$#\t?x
- <kmW
- q_f<\t,
- =p^Z
- h"drd
- Vr>& {
- '=SM
- cgVC
- =Dqy
- ,bJ#PC
- _N&fgj;
- WL%z
- B];w
- (CVT
- [. L
- ^:;>
- B(!<
- vc %
- %@xf
- lZL{
- dp"j-
- yP*Q<i`D
- ,|{g
- "vqQ
- sgHYr
- &|rc
- \\\\qGt+D
- :[S|
- vqw=g
- Z&bV;$(a) /
- "=#Z
- Sm$q
- c)nw$B
- gb%,
- zy)s
- p/*L
- G`Bz
- @gj-
- %#>)
- =Tx-{(
- |sR:
- mbz)
- w>,;Vl
- {\\];\tN
- hM@"Af
- skQ\\
- bN}6 \\
- :yxn
- -,-tya
- qx!#
- v-\\J

- H:zq/
- kNll
- $!H'
- /)mN
- SXpSh
- ^^p#`us
- n]z)p{N~_
- (VwV
- /@?
- yY|Z
- cB|v
- bXr-R
- d#Fz
- G-qZX
- =mgy@B
- p@qT
- S`=|
- \\$v~^
- $Df'X
- | Tf
- Xq+$
- v/pq
- ~S\tD
- PTg'
- R'L]
- "LJ/&
- &;_Y
- G--P
- D+ b:I
- d,XM
- zyq"pI
- Q[;J
- @3|Cp]
- lr/ST
- .jXz
- &\\kW
- &\tqcH
- Lljv
- `=nt
- tK;:,Mv
- YS{L
- {h?C
- B;xhlRr
- ${pP
- Wlg)p]F
- 'N!s
- t}vd
- VnBg
- ")<x
- *Cn
- DqRL
- $S.4bz
- nsg$
- Q]|`
- qMkK
- 3PT&Mk;
- ?WS/

- Ps?V
- m{}dSxvXB
- ZXbn
- dk$+
- f#m
- #@CW
- z<x[V
- =zZ^P
- [Q%p]
- ytks
- ~)Cl"
- ')=W
- c?!/*?
- >)R:
- &-G>Dv
- ^PHzCY
- mW;C
- >X]M
- ng`t
- B}X>
- |:PIRB
- +J]T
- X*&B;
- +=]Gk
- Tz`!>
- ~]pn w
- n\\i>St
- _,xJ
- w} tt
- GHn*
- Gt?.
- ($)k
- P^-F^
- _Wj"
- $ m`
- }&W;[
- %*>S
- NHnr(
- <*(v
- ;pW!U$P
- ;#^MG
- :~/l
- T-GXM5
- w@Xd
- =^[bM
- G:|ng
- qdpt
- }?!V
- {T)j
- +jQc[
- 'y\\~
- PRH}
- ?m{K>
- qyPg
- @@+%v
- XkhTK
- "pc`

- kX&^k;
-]rxX
- wcc|
- ZWw
- _k~=
- HXq
- c*)C-
- S)Sz
- >T?^
- x&;f
- |.hG
- S/q}
- RCg:
- d=qy
- -(f\t~
- ^F`_
- @SK\t(
- \\xK3Nq~
- pgNR<
- |n'
- [:|=
- RSS=
- CtRn^D
- R\\%'
- <s>~;
- fg(G
- W;w/l
- Cwyg
- >Hv(
- Ft F
- \\C!y
- _v`:
- b
- jTX`
- 2>x|fC`#
- FdFy
- `]Kl
- [.&
- 1"kjQD
- V[H=
- :XS{
- hVyD
- ^-],
- PjFWl)
- ggL[
- S]^N
- ~q<y<
- GQvLK
- d:W[
- PZDs
- Q".s
- 1` zVdVq
-)Vd^
- $.<?
- fH/=?I
- fq}r/
- b;cH

- p#t-
- tVx-
- j@#c
- 3"T\'Rc
- nfPP
- '}<~W
- YE;WjD
- .h;+r
- !^+s
- BJH`
- M*s-
- M^g:
- dRZ Hu
- tja<.?
- .MYJpcc
- tzLy
- |'^s(
- $GLn
- Hs*R
- lz+p
- "c~*\\
- # Qsr
- &%Yb
- !Zn"
- <[}y$U
- NHKyCk
- ;y>}
- jK%
- K`p'$o
- @Vkw
- w`}]
- mH-"
- >Y,#
- "BX*
- k\tCml_
- l]Z/og
-]Bg(
- +TNG=
- GM=v
- QJcVQ
- vC~>HL
- B[[l#
- JG+l
- "Sf}
- c>mr-@;
- Il?(
- jJm.^G"
- kjQ**!
- T&_n
- DSQs
- <`,q
- "N</|
-)T/*
- !j-Cg[
- mV)s
- NsC+
- >#(W

- Q'?_
- f@Gv!
- Sv\t6V?%
- mrt)
- $`NK
- !'9Vh|
- %PN)y
- :W;N
- XHhy
- n|rlw
- ngZB
- G%TqE~g
- *X6wl$
- !b'f
-]-%J\\>
- NhS^
- Z x/^
- I-g$PV
- %\tLJC
- M~]~
- Z}r(
-)D K
- \\ t{(
- {[m*
- CXt<
- m*SGy
- :yS,c-
- (@kw
- '~\\S%
- }zTv[
- c;/
- W gH
- >q{V^
- g*d.
- &w;#Hk
- =$:"
- HF\t`L[V
- Xy]h
- f]dTg,@
- +]H.
- hz|rF{
- Z?q]
- R^3Brh
- [$}
- thz(
- f({JL
- rj@y
- jPqZt
- Sf%%
- Sf=R)+
- DFq#r
- b\\C(
- \\SF6'BV
- ?.^.
- XQ]/~&
- :5QncS
- &nX8C;)

- V&2dyws
- @hV.
- "B!t
- CH*Q
- **xB
- m($>
- TQ:,
- 9%q?s~_
- ZGmY
- GqR
- =S$n
- ^:kz
-
-
- ?5H=D\\
- X*!`
- urlXML
- html
- DecryptStringFromBytes
- showhtml
- IHTMLSelectionObject
- DispHTMLDocument
- fromHtml
- mshtml
- HTMLDocument
- wMsg
- hWnd
- WM_SYSCOMMAND
- btnext
- XmlUrl
- xmlUrl
- HKCC
- HKLM
- HKCR
- lpType
- checkDB
- checkBRTBug
- checkXp
- checks
- styles
- TBFlash
- Pright
- HWNDValue
- tracks
- trytrack
- .cctor
- Microsoft.mshtml
- mshost
- mshost.dll
- SystemFonts
- FromHtml
- IntPtr
- System.Xml
- System.Text
- String
- System
- Q!Z!

- &!'D'g'
- %\t&,&O;&r;&
- %7%Z%}%
- $,$p$
- "-"K"w"
- 8 B R p
- ?\tG\tz
- P\t!'
- zQ T.
- ,\tK
- $\tP
- K
- S!
- lS)
- #Strings
- BSJB
- T.]:uH
- =:1N':
- pk&;
- p@Q
- :g/L;Vz
- \\SjBn
- D%$t>
- TD?by
- ;)]\\
- KMm`
- 7-(hCL
- T+#cz
- r#@y
- w'C^
- S(#+n
- 6X|Prh
- ~*z
- H*)@)
- 'ZJ9'][
- K$E[mX!
- SRtT
- ,m>]
- 9Y`"(w
- @@/P
- 'N!ss
- ^$XV
- !$Xf9z
- \\\\ /n
- &g;i!J
- *$VI
- [;c|@F
- ~#x\\
- Wd_D
- k_{;v{
- y<CsM
- En_ZJVb_Mw^H
- @s`nh
- n+sY
- VR^'
- M^G=
- ^C+q

- t6^M?<
- {}Bl!
- %`^p8V
- ,N;b
- K;+!
- wmk^!N`
- -^Dx^
- sS.k
- Bm^G
- ;xy[
- b,P-
- "!YXC
- [(+`
- nk[n
- Hb%;
- {p^y
- vRmUqwq
- 0\\[b~Y<
- ?v)K
- pW#B
- >%]X
- N`xGh
- #`})
- -:yr
- qQvV;8
- LsPL
- |.~b
- FWl)
- _\\fX
- /ky&
- h5=Gg$D
- `!ZqC
- Ec[m{\\<
- LMVh
- X=2Y;lK
- D~nbj
- [&"^
- g/Wh
-]vCJ
- A/wlg\tB
- hK/w
- @YX
- ,qXYYY 2
- :YXX1(
- &j;\tn?\\
- (Xn(r
- XYjX%
- -XX%
- X_b`
- ` Fn
- X Fn
- ,+>?(
- BFzHyS+zu
- `.rsrc
- y4fgNKP9B6Q5AjMl4KvzbJzre45EXykRYJyOAMTxGImFIxJrOCtAFIqYFXbSPlmdV9g0V8Vs082Cw3TRvN0ueTlqtJjMKaSvwjUJWMS1CyR8KreKNkpImn8kp9HXoTBrWH1GXEx1AbLZm4jNgFvhsRQHdhrWf5MT6zmdzIXjXxhlMi8u03QTxu9e0tCPnLWFy22XSgoHE7C9jE8Njjxyi66r5GMDmu1LhwD4G43EMxAn1lkyNVRwqcMt951muDnjf11Waegpq3VVGSAUwo0AMFvfUj5LcRjikqh9uxxJPCgx59piR0CzrIdeIYX1KF06UwDiS6QDIUnVbWrk806bgJuqHvcTVwXsD3bIGh

AUj90GusdWGM2UJZZkcnLw47Rm64riVSO1Al1hTX6otN8tOZbRyOaqQtiAe93MJJ8ZIs3r8o6A5bJ8MDNasieKBzBcPMl4wiLTPiUv5UTjSJvPUjYKw3uAFxy
j10LvdbdWA0tDTsfIz421blpgPCbHgC9Tdh3sFDRU7vCtK4JSWkFmVCKc92AYIlOOC2hlVS4epE7PT6FV3tU57X8LH1sMc2mVRY0SWx6epA6qE4tdwP5pA
SQP8LYXUPLiQIcX1HnsE7hVvxivuuXWqbvP6tl4GFuJ08nb5zmDO6YELg5KCCDz2Z1Pmx1HwtW9NH5xkhA4iuhum1eZyKCdb4RbgIYIkACAZgmmLnKEZ
Xf1pZgzeQ1fe2r8B9z5Sckumojm2NCf9QJCtESL5D3DJxv6ZnVMXOVWNVPaQ3HAoVfytZP6rX9ojQVZ3mxO1Zrvjx1rvHo6ue5lBAde1AQpRv4E6x0jxrWUo
a0LZVBVq2FnCm1plbw4hF1XDxv7ReJcrl7AKBof959Z0RbTFK7v52NSjciCADeltC5radZ31jWX3VMSfEYSzirStqrmhg1nMdIAMpWZkvffkxx0xvtIIjSP3lvTVM
VUrIl0mmf0R9HedmI63AZWXtPCu3GB4ddHJuXLmHOkZWGH4qNDysZ3gX8lXJnIO0E3kmcJfj7aaUXrtBCBnbvDkpX3K6G9BmV9sNwSndxouY3vaQ2wgV
uNFaT5zj9jN7JY9X9PeUokNgivsNOu3z8SLk0KJlwRX7ZWGiQO6UU3wosKnLzOjyTtcEVnYvmnznYF7N9j69yjOfvx2qx8VSHzoFUcwCZLIGEizWMJLpRkaK
P7iyvIaypw302DQCKdL2dQRNK7FJCcGtpzoEcCbHqiH4xi4iH20AnohDGM5QEB6nZKLDpmzicdM5jXqCdwbKmfgarU7AGvcZmueWGA3uCR5ormzzClAW
mRRmsMdLt7bvOqXOpXrHY8AkPMBQE7YhPnDzYIEryBUW8KKbzVjO428oqHHQkwhvi3PAXxZQs9jwnOmecAqTXjmXppwMC4nNj08NaQOA0fTNTVX7P
RawNvX4o7TjY4PssuEPQOa3Fre8ZvwIOz6V319Yddzd6EL6zAvzqhqbQh0wqYe2LlFz84zAuQMMp7kJyBLpeQhyOT12UvUDOIsUlJyOeo7eNQQAPCpsXJ
k1JYWlDw1F2xkBrzyZd7lZSdU7dBmsfCQfyAkxWmlRxCmpGoiqdAp0xviGdZoyElCW03Eb9JOzoPLjzgG8q7qPReGIKklpkw2uhHtX7GXRGSaNj0MhRphG4
XeWw5BYyyo1Xqb2XTbTjJi9d3zUIdH4owAuCHAbf9VqxQaWWPCI5xIX9lQrL1Mze1D6jLMcwyUPPRk32WM0pBwppPzyoS49iwlGmdMldAlGN2iraXyZoVk
MEoQDlnYOEUHtFOQYjAXZp0rmyjkdOUABwsGxN4JXLGyng4XcWZz9981SfsdxHOdLGkszZkxu11aRRdfEviqZvACyBXsv1lq6DWQ6LxmLBfii7jbbmIczynq
gS4uZtvK3aI8BE4Vxw2h5OwhxmLhu13JtUXVtCFVNuvJlHNKAPcdlm25F16NSoqch8PQRjC50hELtX6ZIbQOZZxg11qBF2dydtCm263
• b1u80lTxFrF2kwbngn1MpKRlwD6dknMOFXs9tPCdr2GDYAn5V4A5naWBjjLwoPmrO0wwec3AVXvxdnx5qasqXRAEa0ZkefYMQpZ7xyLfzU6PxJc22ALzQ
NG2aAEQ6F8tiN140NHflNNKNn71C6Kl3AAmaz4645i4WMGUSicp2Fnc95oXDNna4WASmO3ATKkqFTYbQmjula38nhDYF4loETfq4v5oxMuJU8tnvUqxZ3s
ym7oY8Lk30G22b7PICpzIPunpXpDUOYyKARd7hgqVCBSnfAmxfR4KEUT2T9bTiApcyZ1ngEKsdQxSmZiP8mFAnIkpVwW25iE4tSjr7suSbMuVsa5PeJzynn
h0OLCUSSx5lDzDQ0SP2WzLnz7UBgXvTgRgLsMw0K9tpzKY5ddVvsIQ4NHhmE6d3vLTGVZ44rND0GqCQ5ISoATMFHPk24Dfq1zoR2ikni0dOf0xweAr6nY
CM8o9gOb9YIm8gcVYWyEfJP7AQrXYx6puGBwcFVvm4iUguccVQCEZJGxGKjasKcKHl8xQ427nROSvWfZ3pJG5BAVae0BvUcM2Hm4vPv1XEqh4XbTFu
hdbFOgVmwMdBLDO3ZXN80iCOCWbx3Gaz8Pl4q4Q8iHpHt8sZMd4u3CaQmMdEMIsLMKL5uAM5hPZs25uEEmU0LPGGPERN1lvKoO4SwwEmA9nnMR
XrsJaBy5RrtwfpVn8nIfTivwWjCR0ZJu8sjLtcEW8esaQTX0GhmE89yPsZ2e8Re2S9yXgk46TVgOZuPdwMkTMew83EsEjzXraAsRvaUwnCCdZROqazlpxYqb
W151xA3r60nsfcLTdhSeCrVKoiwtXr2q4neP7WkxJlh9Dwl8YClpfIIEguMpeKDO86y186Wr7vFqkVh27yFvfmXyXIKjrMpK1q95C6sz99QrDyfxCyDou6V5JQBQ
qRss3lCXmjoNfJcRFF4yCmQ2iap4FdwVFMirQyxs6sltk0jV4dAdVcndbAj250FNvXh7NgJefUKlq4E4asR7KQ6ppvopB5XMlMsMIsnzxoc4Sx2clWKViIdO12Rs
1uMk67aOM1vSesKvObG2CmdPucDNJNVQK5HdM1JgJMYyFzsqkt0Tlx2gkCkPOo9oPhAT2rrWsXyJm3trQtcLrT1PAzSbQ4BuMKSx8Iy3cdAx8t3qj39umy6
5pVsCJqfywe6Mk5sh5Gzk3MjVjZcD1H8YRdW1QoK188LS6GXhuSKw1xPPNShfjkNB6Y6gq8166Il4aBZNc4ij7M7txgn8hERXvkWiKQ1v1NztmUPl2Ddpb0v
EMzyB2lZlKzeMawZ0pewRPV6RnZyLdL6XMDaB5ICEeJu0WVHOArtkDOY0CQocXnh8Cr9Hvx4QM2MgBg5CsUlVrVt8Ok9ouzR1BMi3J7RwH159Og1G4b
1BIdy1a4YPPXIs2tZ1Egzj3QjeTSUq32HG0Oa4nr2OjcQUsNguq9bXLRH23tiskIVWpcCnt5NnoUa19zWfLTBvnV8c6kc4zRKExzifyfQgTTIH72hMGXbuQn5v
P6fLmJ50tikD684kduMEmBeecAyMQqXkDWzCaf4jXRnZROPH20qwKAjo1bIVl2KGyi2LzFyGaMpBE57kHFPFjOjEElRpvxyswmCUHDLY2NopcaP1LbGJmf
xT9xhoYjkNo6erDmNd41MGz3BDFZOt0YfrZSVjwwaTCELkVHvZbyWZuU4jvx21lkRoIeu8LgIEsorWknVtzObFegpxn1rXDLhfXxMRnwn50rGfCh8iLJBHiljBY
6VUYVbRhm9XLefcAgPXJnYsIJeNIVWUNSCfKPkVHGfcwlZNmSswxqghjGSYD2jkAF4S2atT8EXgiW5xUBB0DzxwMu6d6wsPx4L1qhUlyJy2D99wLvebBs
RahuPE9XMQpNGHzUMOxby5fUMZOy8vtJLYIuj7SA8dMfBOfGuaNq2fbpUGSZ0LZrxQbS9fLP56dut9t8Tie7RdQFWsJMp3KxovSUMxG
• OyzsQ1MQg1k2tnkLEm1psJuRauUqSzN1R8DVOzUZYDd6KIXCyv4UFb3eeSrwhw7QntlvTy6eCcBYGygCGs2wF2vQeyR6iySCFwSrJOkIuXzNu97mnHY
qjj0kOPEFQfXTjKxuU7iINa9M4LcjbJl9XfcGVlb4jP1paQEUMMCqzpMjjnqcNvEg3Y5dH1JI5oz8iTLohsHyf3fVoXQN2MOYBXZeTnE0v3jCpQ0Ps7t5bGKNWn
4GzoNPzDENj0s3nlglUMGI6av5tTX5mmrGt8BhqDdVmnFBOzSZzy3kRwKy2SwQPLnGgCyS8lM5LkuYJfRuMoDsfdWRQEJoyJyNlQY8LR8DvEUVJk5pTC
dBh5AdQQcEMxGcWQM3rSS4pa6LtaiFJtE6F7GqpUs4OE17i3OO4UxHmOMQ1ZRN12aNgXy05n4Y0qOfoYhbqRQ5Xeqc1fdZyZ2j7imuEXTRZJQ5aHCdR
QxjmeZbHv9ZjfzbyEhfLXGC88goxucuDf2mi84jlWtitzIERAcso2GyKhQsrciCnS27yrkcwHWdlsrD1WFhyyILJDMbsM2jO04KGKfzpa5RfCnsZmAEGaeZkry5Oj
UUPNzuyKQgbyXK8k4AWoE4E2fuZAf9h8gEVclac1WEfpptDeJb7SaCy3QLyXl8EQ9drtZ594y4C9YoNV0V0dcz7Ng1wJLoQX9yqmbkoNcdUkZt9jrkqFCvVZ
My5UOWd8f3h9rKIlmkr5dL0zCh81ylyXvF6aWSM5eWe6la1QLfsreZWaHGsHYmJ4EtOWOIyEIv0rH4nCprpt2h3yuKMbADHvi4iTXwuXAlPt2J3Bw8g3Xkp4b
g6Kddc26vj00OBxUaS7gKFVRlPBwOH8PnRRATTxiXwHzcKRHTiXBrYBKk32xLGrYl5r8j9CrE3jRPcvCf5cexS68CG7MKlAIYLvikjq2D03eA92Dk2DA8jJt8tG
Mc0RsCK3eQnr5OkLHY2ICODCRSaKPbbj0MNZNjKM0gwMAoix7LWPVYBLjKLBu9s9ErK2DLQWCumCvTpY8YdpjXHwaRzSbGgS0whjOq4w49mAM9pA
vXDG6dZRUn1Vm8V6nDL9LfjR4QukKgKQOS0FScWCh6kxrhChj2g3zNrAQTtBgBhMa6HcpBgouRsD4axf7MB12RqaBAY9TvvPZIxvKA2SV1IRvXFPvoDD
9qTtPGLYMhF9wNTro8zJ0fHXq7aSagVttbiGBSyF4MoJkIQ6e65DR5gqBNb7zA601tBEEn0GJ3On08NRqeNdlrLy52fYQBgEQxR1hmC1gy4Xq3zDat0L3lET
d9lXoKpWi6lmr9oBhzy4v2NH5SjqWpNkdEQ51LfiDppmcru7GzDDWKykwO2GA8a2saiWstJGuqAfNAFNxmUxVjxDgGInTIL6oNKsMziBhrE8ivyXpKMn1OjlSj
l0FTCy8h6Ki3iQdBWCt9FAto6J5xeJEzJCos6yZg9bzXOwB6kz2R1TNUHrW3CKdwgStPCVFyk20RY2HMURJGzy5f3cznRCQTSOIBH6bXNX3oSB2YmIKK
NliJorYTLS2Slh8jugeXPV2MERxBkKbi1ggGG8mpism54lcKCSEgEX413zVvbxvIRijgHCPEIMMeBKFQDEkos0sTNwVo7L2SbWXg8V3GSzeucDPs3e1Gnhp
0ZAClRBH6T4cOXzSSLNF2W8RjQCu3UvF4G6qHAY6uUrYWCocLPzDllsa4PVFbzLAeskkuaciiX83iQLsITiV5jU1qyGkOs55i0UEsdRKMruymy2neD6rqZF5I
s45D1DZ2dVr6haEbaAq4tm7ygkbm9hlatrdjGbpmQT1PZOJBjR27oBa32wWPfQsAtnDTGhm9lenJvrJCKKcsonW1rkrkoJgaBAwLlZ4bE3WjoAIKWueE8IHan
Us1KRwhEChEFMA3zUST3P8nXj585sH6dr6rYJRbRI9u3zpAJMKnZYgHWfdAWylm5kAnQjeZdRbuQNtx4FztRthpkyFTFqpt
• mfUhxIqVBsBsjRBFYPTNNORupj9Xoz4RYTvJbagKNbltAykNQm4j6ciHxz1nJDGcyUDAw2EYJiaMDy418vhcEUUWKXlLi2akFj4QulCqm7rmSEy81ZMkAB
k3p8HgvNGJuUwnxBQUbiG7sWWX4dYOE126HzgvNw4IBS28hkKAj1jr5mLDmTlsZ1eD1AP8uugOo7GJ3XQThVbBv4H56bXlKGpJ2iO11lUlLnh4xKxx1LUD
geOM4ufk78z9LRjrW0f6a0ZiXNIvNzu8WVDYDc6GgKoNXisPBgKaGXDqoFYqWTGHOrjgHSWE3RPKwqINZfgigTnKTqno7EUVIQ63EUGwNjbRq7A8SBjP
dbw5eIwqEIGy74bPuOjfJTE7RGuW0pGFveSHtaZ5yp2fMMUwd0BIFZIidv5ElyOkPCECkLzO9MgbKuGLFaPnCZQNzLrwQ92aqKbVzrPBBXI2SHHTYu8lSA
R0W1dJuc8aTgV9tVmouoWPqX42dIIvPf9XbavpcZY9ZHrbnCzz9AKgbNMZ0dQXoUTCqGpqfMsREcodd8yRpSsoF3VxyGy9iaUeXZUQnitwi3L9yIV2O9HFC
E7xU12JosIDEJClOyuiugnrrDZdP74wpc2Zp7LrTfgpJUuNbySFW93aJhITcD9zSRCCQN5QXczo98SGimbrpzJpi2piz2opgRG1s17yCbSUKObLj6pT3NDD3v
gdADvi6wg7XfanJI5hCSXTAOry4axXEoamMikqHIaHWX5d5bkvRvalHxNVl6n68tDIfYLByPK3Rq7MSoC30cfinZOpFxUTZdcvcKhStz4EwGyF5QwPc97T4zo
wg2CwZlJgeYZKed2MpurmToQZaeQZgsAMwULA7IPl7rBh1WK9huEKhcN2mMvUFUaVxmouZ1XvzDN6i1Va3GG3KJuQ0wacQGkczVubW5AaXvTMM0LH
NVg5AEeLHwdC1VP2tLGxHTn7gFgp0Se9UCy4zoM4QTEz27jbQ0sbuoa45r1VZ0hb1GOdYvtUsEGWwmec2odgYWnIBfHxL6bw1mHzPKCTeb0NOD7SnZ

2KWbmetfLSY5jwDj4jPPwsWucW5K38iYkWdAKZaCgKrtv3kUtUt0K1hLC2CM9pLLYA3ACPptag2t77gfR6cRicSWifWz9mYNwQE5aTrOFaZE9XOFVx5cm4
CVShrx20tYsp7rClf7Pymimos1ixRSaXL7JbBDvvAmAuypWRnmwCDAANWwpvOeK68xjsvnwPgCsBcvJcfAkEwItkH5pfn9QvMDwagEwaZRwbh9LBWmqo4f
KAd8UzFushEJ8MUScXLB0js9nB1t0g8scuPmpIaG8VexNOYe29UECYGXFUKZflDljmGN7IDEXeDef5vIMWB0wD0nY1QF7kAWr2nBilhtGqnSeFyhgqgbiqc
pyfEOAgYGmrRzMn94qzvNYrflkDOiB1uHrwSUDZLHXQGXX9E2qlUT5yAh9tD6CQfu6jiqFpABYXZiVsxl9V1phLXnFaetiL8gzrowJRZfY1U5FJZoL4Uk7SA5I
77xcq76xuMwWJMii5KhF1S5lZRn1YjQ0tXMUCdH3YHl6CCcrLbchtzQobmmITfJl526dTIlJDjjgSoVMvdE68WavE8ipUFP2txQHnFGWDg8eobTXw5VQ6L0u2
LIVA6Y7ErXvIoy0HRD1X6hCov3YU85RHvPM6UwHrbK7njOaiK5zyNcIGyzc07sRIU1GFOwsDxQmyBtGYfcRyHupc6LksEss5NnlsiFEnM6b7Zkff3nU4LtazL
DJcla8fyrUninQKIDVKtrmV3gyxEwMdY8dZxWJ0Z9PP6sPY8Tnphkpzn54JTnh9kvC2XRCOEqkQeyuLAJyUix6NSNLC19hM1PFLZXbqrJV19JuYLtikYw0Xy
YjjaLKeTMuIqZfZ1yYvVsWQydrF7WZJbpYM4DouS06Cb4hXuDK90bScK6R6tfh7WVHaaC5yjEN5vtOE6EkDm0S9GWc7VraMT9QqxgX1

• 65soUNc9PXtuO5ENrTfRdUHjPkDRhOqLCby9RKBkymq1PTzwAfOsuO0myjIKjv1bHS1NHF6Rr5s0EPD6Uhrba8rXklKHc1acupu7GiGOisw1yBiT83wXiu7g
ZxxGsFMyMLQwQgOJ1ISVCCYlpWa2hnEnadHiV9wMQ7pWVVd1pW6KLlOxJlrFFUryhCvMIFY1mgfFmbADDjPEONiIEa26WT9Z7aj0CDMkWXwftmFexmf
1xSrxcQmNwJ9HR0n6FoSaGER1rcorEXJJNiCpTVXVq9YnXYxD8JJiEeu2bAf9B4iIt4SGiqw89ixZSgdXVx6SYCCj8eNQ0ylkG0HB8ULI32Sftuq0lQ5vvnT1BJ
IdNQiK7nt2IMYaWyY5UwZNXWEjCZYsgQ9zmH5nUhigyljsOAp9ncpejeUSbO6jjcVCNFJljOQUjt7ajxrjg1JXooHJn8k5siqvzQPi1dZIvF40gTIOwXdsC8ny897I
EUBbdLKCSjsccaBTIfZIvvBVyEldSz3p6hKL7JdDoGaexaVhoNqDASzsgW3X9mDAsXBZVAX8bwuYvwyxSdYejAZoSrElQqDcdJWJJ5wY0rBdyK7UxFe5Gw
w7mPwvK5cJONdq6Xx3FIUmn95S4klBwQ5aYzJnOnVpQH8Kn0ADBSz8MkTnUNAAUKm7SdCGnjprWEFPavFeUR9Nr7xOQwDaXvFfp8bR31IR9K1DfuaE
uOsHlONL4oqbZsmSH7lpIeje0QOhbKJUUoPktP9LvzXPLG1Rxi5ijV6qEoQF9FKtOGqLMcy27J4iqEDuY6U2AjZ2MynA9coDnqSG49pEbagtCb9Iyl3uOCww
QoHaODWMUiFcOlKfkBozcFALzPcXi4YU4v0QCoZInEJtG63nLXkno6ukY5L9B9D0cpramtKuvDEFtIRmhDNgQjgYMVDVkftDSFUf3wP4aKK4kx7Upq6n5tZ
2jDxAZZjqjbWXYLsVYSgfllNpYSF3igHzP15A8oelBuVjgKprxvbDYQBlvoCvmbPpeYUqvHqvLkBjMIltYU8fcIXA9kzNbAQq2ngsZ860eP2NorIXciHBdJmFaurlh
NulElryB3E0YhbxQjlRe3oqtU3EUhQZO3ki5y1gljx6Fib5tz2deTIBMPYN2Rif4zSBt4Fv8Ck4GrUlT8kvpNU5uTGqJnoDbscfzJMz3GeMIO4u4M44GXZrrVAt5M
ynJxEEhYSBpIbABKDTJTWRyjurbo3O56aw9tVfNBPOq6Ezca1RsQTmZQZAdnD34eFsHPAiZygidhBBO4oaxmwpnYGsDubAGGM04XoM8WwCloJeFAzgT
IOa9KTX7BNowUwyP7w2yavflHB1vdEzOEW81L1udBPGjifB1kyIdGRTmJZBi1C37nK27yHefcY7vY6drg65xAYjsIRz9Hgz6OufsUUuVuDphRuKI6oyzdBFaW
riDQWjBBWMEfpHwMkc7JbLog1csSa3nYfFCL1eHtXQ4SgDRRcW2yHBVQ4wUBl4eYV67VsrawbdYsDCs8RsjVBx9Lc5h9Jxu91QAN5NUQFX4wIRZw9WT
3Vswx7wSxkaXOTYBXcOceICpOCNdufU9WOBoItdQJ4wcPzLPGiRd9p8oXbxIqWB5xqyh69x1QggtX58oDcrpTsBfsetnSmx8VMPybETGV0x2iOA2difoEmle
YsY1QjiDSiHkpKn8sVD34J6rguMCelfaB67mbuFr8fcB4M5K6dWP6Yk9DE4uH7Xc0voS0Jkw5Kqe4BxEzbGazzeNW8SHAlUbraKIymUw3AUwHfechz4FAX
NArL6LYmxeWMQkqmXii3HcFVq67wdfSvzrF7l9d5oQKfJajfKisW5QfonrPaNCiswAmzPsbXenO1BAmpW1V5W5ASlrU3tcrWHsTiXUArh1wbQgB0A5ssS0ge
AWcQ9lwQKFhofamUhflH5yKvQPaAsDWIBLq8kcSRFPBk9mUzSIlMPIjbmQaul5yhSIWEUoJexDcq7zwD4LSUs

• EQFnCMLLcW5larYvpxB8ih2tnCMxYbMK8oplJOGLMgNVUzRollikKEzwYm999oWajunVbMVL10wbDgIXVxlM3C9DZ2xwOGLxuNMAOt78hlXSFdnbDV1d
8G2z6MgInXoeuu1MSnazUl33aHfl6MuOesRn7tMbnyUu7TyllKtpVCsWM8yyH4MKCK9bNNPyL8mwBJ6ri39vnDJWl3evMATU2GKyTKNtfyfeoHUeKNO5Py
Mmv02DJrClDz2Wz3njyylYyFHNj9V8VXfE4yc2SkUY53KZO7PRAEGrmXX0touJGDAPyG6r3Uln3RLR0qoYP8KjoHMaE83VKtOtwVQs1IctWs7pmW763iJuIj
F046W51AMJcsufJ67h6rw6KwYRa71CTtVnpZx5VhBwQxn49k5XcA8pIUgbybWmIUz9zxAlP8KQyWkVEoin1DUXUYTUgIoy3WJVz1SLUTheZr1WJvGk3luf
aLoKOQehTmXLnzvNFGDhvP8C76kVq0gL8GRBiy7RKadojFLpAWFrxITh8KhkFoz2qHRz8YkUy6lfxj3RHVJEvZnzXJDIrXmwLk8MYmrMLU2BxNTZRAMTO
4HBtsLzvMDKJx0FKk1qPfoR5PAkktYNsTnxvwOapLVB4urzj1NDi6EWviKqtDW2yw2ZjDjoG0betXWKyabsPuFwoAbnVyRWZ2cIBBpQSz7r5ACIY8gr8kaZN
W2YpEePlj0XFqP7cNzG2AXjdk7CU0rKsDK0QvjPQdxt8N7IsjpvUE7m9SVfHL4v1qFbQZqQEUZYcDkzmzkLK6ZXGx08zyHBepl0A3l2CCYU7zN8RrSEVS5
KKmmegE1h5UDHYAOmdahv5gjTacphQcPvtLqoQgW7LQYm6fkrMFAUKKODcDddpUB2ehonkAF74YLhjeFJaL2Vt31zw38HzsTWBN1zHX6Xfgmf8pKaZo
whjQb0coK9tipLfZPFngbnOePnQWBgt7Rk6LMVLawtn6D71K9jKeXTmjCfER9VWw3sRRy5sA3sAID23LnXs1QTQ6MUSNPsdMHU9PKF7z4zULmrMjs2Dm
D4QjMVeNmPVKpXaS2oaR027q9eUuiIvWZ1jNeZcZBtkkZPLanLPaAPcULPZqagSyFBAJOLCGRLAsyaaFBSQ9Jgj5vsZN9z8XFWOypbvMiisZoTwKPuYrz
SZzsEovWZHrMNXMwLpzwe1AXuTBMN3inzkeDr3Rcwt0rYsPtTBCqXlGlz0HPYSPacwLEXBLCdeuXH4Taei3lB1AoO3eAvboNN0oBQlFr09nS0SNEhGLQY
DJl6xZ3x3KM4a4qejExNXLK0zqpdgm8Wbw7TDA7BSqgQte8z6qL6Q2oyKdLwxzJQM02N6GKSG54GE4Gus0gZKcgjhJiAZLetRAeDluCzQ3zUedVrmn8tHx
auQlQXsK9ey8aJActVBB2F77TQtjwJYVjVEvLmpoV2hc5fdl0j4m1fEFwTCaDjnzqNZoffBhGnQ9x4bNNhsmPL3er9fRxDXTmyeCH0iAsOVcbMKPIu7W7nqSq
frNAuxhIcqADMbsYgh8ABLk7AicFaV9hwmBIF98rNE8vjl6sP81fssYEhPamuMHrrshzKVjIbeN3s4dpZ9HIPX4yLc9GIAMlirdobP5KVrGViPKEedHG3ot4f1JxW
MaLCBVa0Yokd7Xxrip5CFCE2fs38jjfIXjr5tR4JNqYuSVguxwSexjWCk3lznq0zBc6Pu8w1aNTv9LYBqhX0z2jhWpSup2VXHI3QZBaz91eUzACJfUifC99I2Y2f
qbMi16XBShMZhx1IYzSWH36vcpBS0e6kcW7lLhLl6bbLeSpkXkQKMgeAfo7ZpeN9OmE2xX7gJiZG2vru9q4PyvH6SHgxjW62xb61nwWanKbEqIIU6NZ8j8L
w5UgriAAwnaX3uiqouYCTJSOYW2r5mqdVayvIPXp0YBuqONvnmsg2BnWnfrFpiEj76c25XRJHJM5iyxjiHdT4jltXMhCxsaRurxt

• ABCDEFGHIJKLMNOPQRSTUVWXYZ
• abcdefghijklmnopqrstuvwxyz
•
• ABCDEFGHIJKLMNOPQRSTUVWXYZ
• abcdefghijklmnopqrstuvwxyz
•
•
•
• .?AV__non_rtti_object@std@@
• .?AVbad_cast@std@@
• .?AVlength_error@std@@
• RSDS
• DNJj
• <W~C
• r}"g/

- yp`H
- Pc@xB
- system
- 2qA12wyphjWM4YCjossqop1sfaISeLZNGIjKvjUcq2iNvzcWZLSxTNaNyiV1XQlFuifwO1XeHpavgn7P8V3D2C32HGmnx2pKRMtmmMyRE4MSfpIDM2SCrFhuf3C8vLpud2QnKBUQZvKqiYFNliwQ18b4A3fsjzv3OrPmJu2khcM641mryZWmpJDe1VXQwBHz9RL0ite1uwgnZ0ZTOL9RvAjuPeo1C0djQK4n7yYiZsvwwlExHfnGhZSWnfcXQJbEt7Hp6LWpX12ceX8EK0uwMGb11h92waBpr1czOpB5t7Tpyvk1Ag4zDnt4cjEML1e2o633NW2QJSMlt6fpHLdazx2q7erIgjXKyYhBCrnNoo0VLhKgeoeaYeC0dM5IEtKz5cXFYNXqxzVlHhP0re7qSupvLHzVE4XpvcEM8nsgsmqP4UGNbOAaa2nEKMpmSRpG6Mq8MH1eW08GdKB1aVUZEXoCYacv7gxK6USrDHaEXvoj4RA9kyl7JqlLFQj50peB7EDbhdArgsFgNbv1t9bRs2kqwNtz3QeHeLEK4iqVGZyrVe7EusM1nxietmPEUbyzn7bcGU7kSqkDE3FrPYeLenuRwfvQPHB642XxzcMaDKazmTM8Ben1bJhkOBMiRVA0fAbmDIuydYyQKuBMDxoLtJ4uVMS8AEtRjkuWSzE3UZXnlAKta9OuHYGFFQB1FiHv8q7KdgaXo6erKpuSFFIJqM7yDCgdDBAFBp7vprwrhr9k0KWb3L6aJ8fwsJhKa6uXFI0vs9DniqC9MXH3Qek1EA5DjLdPkWrkeyUJulh0Cm6O1ccflOlyFpnPwl9HCEQF4ccwWkQaz1ogkZDDqoJ1bhXZkfmjlJx7GBTZaQta8l8ObhEHRGrn4YDXomlQ7GY0DqKTlDwrFoY488n607SY3UslRglr2wZUiDKKfBpB9SwiTsSNQz1LLvaQr1xereziydVFxN1zRrYlykBzyHKCFnjXD4todlj5tnTPGmqd81LKDfm82qilayBUduEVWOW995wT1apmOv3E9StDPdRNlwTEObPyHwVufLLHTDh1a5GPE6VuaagT7iYMm1f0v0PrJJzxhVTm6ZNp1nWGLNSVoV0UtgzvQmVX9VnQkXChEV777n0KgVEuOABuDfb0sTEHtEaf9gvYlLqCX2XgpYp5RAiIu3meWLYUrAOCmVK9zQjdj8GK8DVgoEZVCeqfLSh33OyEVVGBqCgE9FzsJLBeWDUIhbjhru0kP6nVfBin6t0VxuV6P8G9qdhA30wUMzj5M5YdsNmiDoiCN8kXpmBtmDVq78NQCOufE32KMKrLc0mi3yxL94exw7HvRHvcOJeYRzSTsKKP2TGvqMxJKbRIK6SGwG3fpo7DWyBDPNsytyFNBlfekVCM2FoUIjEKv8r5eNTjHt2ue3cNKQ3UVli0LmMcSY8S711mWKCCJ4VPTtIPdD21pTYkZBt1bQBTujwmc009oBl1zDgsO69o5hDncQxvrLB2jTHFYDypHF4jQlOXCig71eoLZcb7AiKzc2AvVVek8HIFllg3jfldp6WeF5PVBAZz4EgXUtbRe69uGTzO6iYv6HjgfwZZfsSHSiKRsv3tsg13qIMv09UXWTXc7WgxZ5zQ0Y7aRxqC3SGDm2soYrg7Om05n2WGpFDwRlcCKMODSs3ent0eE1JHZCbO7bWYKUmxojWb0ZNl3fCenBvMVNKDhu4rN5217OhT0B8PmLmm1kmjWFZZwSXHCYNsbsVKIvMp8ToVCQzjBxM7hVEigcEp0KqbYQN40LOGH7ldqdxQsOgeViNvf0lWQehFfongpkYr443CarCf86USsfiV3mbMpxMbXTcRJQGFx0d0pkvYxfYUtznafCmcjlcGr2OrpVFrzpuCbrGS0npjJ2Ryoytx9KFmvi1QbPdEsRHoeSQAvem4rAsBsf8f0QU8AxKcHJ6mal5F7DYGR2b5yL550Ax6Q8OL6JYQhO2Wh93fFWDZqBx7PZKYCPmh
- J6wGlJZk2lVGrUY2jq7yvHLFfdcI6qVshDswy8TjHkmn1F9vPNtzrJVbu1AiHqoMACyYCCDkHX1kvyNKeR2t6wbIRqcHILMq6JWySzXENYASmPWTRlwZ82pSN4ruoFsnGcY00SC2OevV1F6s2VEdHSBEvqsXiCphGmlk0628TDl4GE1h79CCapQXKuEKAOUmYnpOuWB509NSui8wrw9gGGbI8DFL2AZQo8p3vOhUOHrBkr2sav38ooEkSA4d5MSzk7Dw2ebNpoB9pJxQKnKGG0CaEfk4TeZcY1qnYGz5uqT9wtiZAaY0IwvXoMJJ5LoK1bKNsItfgUjYBKxmQ9aVUpcGC9kkapvZPHdvSFG1QSUXnGwOpw35KC0M9ektyie1zti4GcDlCjecEos5Q6Jy5P4QJja32qwCmMsPGXZ6cjyhIs3mHNgbHsW8ufNHZIWcjZiFD8l3gMwVqXhrqYwpkv530tuAjsgDxv7TjxTJCm446bRH7wqbUarHXDfMmS4OGsmM2vbQfiLKhMsHpOxVDwKiqTehN6Px7dHRaMNoPYCMzQAIlIxIuikkSewiq4cjCnNdeLHNbjgP38TJt35fJhcZTffyYQyP7XLR5PExXcycy6zasjtuOOPLnMoMLzHjanw8DcnlmgSY1S9XPffOxeatiaDtB2WyEoclJBHq5hiI50TFMA6Gt3V5mdZCrvxohGQLazRsfN2vSxC0larPxv4gT04cls1Cye0W5pogduaPA3AnO43qeR0WLK2jFPhWVA6OGP56VlMdupQ0AQxrzKxRnekuweKy81l1bDUXZVO7XJIXhTAqblVbS1lMwEMkMPFm1hXjNDWZM6yget8ecZOXgjikriBuiDuiew6a6qMIy5yWDfIcFHiWaRgR8N1FbBRjsuaNFX8i0oeWTU0Foaf8qpngHYkIyUWbhBoyxGLcGz0pkjgrtzJk5N2dg4gRNzUfBcOrFCiSzcB0z85xS3p8lMgDJlrDA4zgPUXhd4iMaZsLb1NisRpSfiJMNePk0rMLNNE0hnWmynf2MNrHrjA0qXZFLW89p7WTmQ8yxXae4ct2dRaaWi2R1VvZX8pvoX7ABwP5P3jD6Jr8QFb1uwGwUj7HU0Q5mD14aErGLR2HKCj2D8GRfNT5YCmS850NlS3CRx8loFpNE8VsafdVu80IU6fHrIHP1pv1IQkgauDKxgBZ3b0u1GwONX597XhTx9nuK7XgsmuhBgGCHa2jJO5eaW6b8DMkNwU8Wy25oUbOmpmHqDB648kSditYbWhYKjDfvIPji65YMr2VJzUFV6DxJt0GckewXVcR0cdmVzLMrJXBt9kRvmhfQQH2l1La7p7T08i5E3jwu1faGznc9wbKO7akFlb3XLPcMeKv0onCcUUZLGwVOJbLDu0g2KHxkFUiRJFxWNU4pFzkKi2MUsY6UG8F1TBvYoy7teVdIRKdF1885QFUR5M2QYxkLaFdmzfbgB0FwYedRVB2IaKknQN2MGqEbuNoQ7NuMv8lw1tlA3E64WDxHgEOXMpS3K4MSV6ER6AaeifBIlJf0Sbo1pQJD8HafqsW7QCO69o7vCtybcgLcj1klPVDexbSzA5XLcgp4ZnyRMcxHACXh8UB6lMpX34ojcVbf4P6z7lx7yxCGBvSehJjJcyzA1Ca58pO0arMVGxkWwEIXjTwIljbDMCdFpGIEkC8jTLG7iQ7ugtoEOYdA6H3ASGtmMcPkLI4tJnEu0YZ1Lz5RVMhNIYHSgbcdtZugbWSIz55AuTJiRbZtKLAa5bMXammHkAbbETZYQws0QQtbyTrjOthBy9nLs6c7kXtX0icozABLzOjGs2X9gnfWTw7sDwIGQdldMqlqRcUo1GcUZQtAjd16RHdEkUUd154wCf4cRHrdD04mtnCqa6BazZiEmc46VDLH8vvnITtzY7xgPoMDd19hsVTQCz9IOsw8Z6IzMGSrNblCCbZ7AA34DEonLOViTUVGKzrSPn1GiREqJroAKbi
- 20bbRwZjXfSVeunzwO1ZmLNf6KsOd9DDuEc4RTSd9cOlVKkBcwDLGiUqm5fhdkgYLoBKssSM5XZj7Cuwz1MRG26lTWRVOLaZ60JGz40PytEzAqtxfd7paRYQmtZdVTdWVLKm3aB0WpoTsk32d9T6Eypb9NSffX4PqSOYQgEeLgCUCeybA69V9grwwImpswU9vJDJGem6Fe1GEzbkC288WS5do9fo7PqFmy2124xz2f3A1AXzZmMiPIz5DCbmcCxZYwtfHjsIFJfQYElXmPyUciZO96yz2kwASeMFhR2Q4eMgafFgvpuVrjiCfEihPrjdXvrarQ1tP14YXVhcf2AeC192q1MMWYQEC3MOYEZOybfAotPuwgbX1eK6vyUAdpG1kAw3iCoLdVQBWJN6ib3jDOWygAHwzqx1J5lEPwGPdW90mOirmQVkHHzBAqEvbCIOIk8RXtjVFofQP5mBrqkSEmucGUez2kNLovsbQAD3HaPtBSWFdcdVOms5SdqxYfxkjB3byjWcLr68aXo3mt4SIpXEpltta9IRHilb4bV12QYxqt45ZwlFkOM3NyVnZCcMSoA2Mm9llc01BAo5qyEOXdG3NvsZLjFus8QXzdaRkIqz9qYuDkJ7qobgNRQpm0NAPpF5lVxUZMNUnOVwG7wAJHdd7KjSwUEu5ZUTV3jRXZhNLq385uTpDm0ilC8KQ6OutbOBGGbQm6jWopO85Z3lgVekh6jsCqlZzr8sz7i3smyev7SRN971cCnI6EuJxSo6Vtx6rvJ7Q933waYknBPCttX6eAw4NJGJn0B1rUlAlfO8HNxoDjDeoRqtMs1YWsAfsGh1Ux9dVuTFXjqBV2YvwPqFJio93xO3OIQbGFEgjzt37VGCbzc3EfTNpLsLiakyQ00oRW4lpiKO6lmoxAY51OUGWnfgyWQQiTF0vmPEIdMJEflulVDAGtQRH6uEQXXCB4FmQw2kUuwXckbQbV4MtqjZdXsz2lXUqjhKJ8NZDLwY6JruUXVADMuXeabuDdD93zQwLhlAjf8qiX6DGvXmLMeuVa4Mu4Pzhw5H25TMMurxOeOrdlYhqrxrvwKLmIfoAJiW2yLKMkJr4KACxz9NXXJGFhUjF2SeGfoNnIlYzZO2tMEPKFHfUlFdWU8kMxuRPUXZwXpYnkn8jRn3MeIavNtvKk1DKambF6mJZPsWqS1K7G4eUx3gBXH0CWYE3Z9KgsBSPO5uBaPEd4sZWM5e4Eq62fuENNu1U9IQfEIfCIPAhcWHD8Sq34QMcF0JtBQXQXUewLTsdZMvYZY0tXaPD7NQAQLc4n6M6rNitTKMGZdEJcVwJ001VfdYY4n3HE6bD14smxGMvgqO4igx4pDdxf10nYtyFRfb3bbSiCjltnFPYz4QX08rb2OxzjsquLd53U0Yp6F6Tm8sBASPpNxHjIFFDwUrtIEhQH8aGoPhoruc6vS9BMaRnGWupvv3moNlR1M4BSia8qt1oCJhOUZQHX3jUNUlBZ6csksHlzzvKuhrLoODEPgD8Q0oksCkKBwWsulDLIC7IXV9LWmcYifWSCdMuew36oVj8u9qdl25mi4l40MxgAwBvKdZrJiGmJauf9GUkJAv0FnKzCeyakpNPcVMluQxfD5jUqpDo0DgmcasfAtrxi36jsGdn4I02cpwKeZjmLjjQiAMbCHVbza7K8aCUmpusNnkXOSbmn7kN9VK3NVi8YOq7p2k0c8nd0VR0mUVXjC7bFpg3PpYc5AZRW1WFtWjpUhWndUR39uZvRoCaWqlWjkiA69du8qExtSrxC2Z4I5d054GuRFlOEpsuZwNTJq2tSDQmJKoicW5wxvX4IpHeVemePXbMNWhHMDiCotVhrdMSt66EITktSXHNqMHVILFpOyU4mvQpEAWSBEUipJpGeYqTFqHzR8Ry895fdvDZQkzJQyAL4wFPwcLTZGDXUb245ey5Cue3gAZ4zRdg05EuDcc6ylpH2QeOsENLaEjKsLJ5mRuiCw7
- !"#$%&\'()*+,-./0123456789:;<=>?@ABCDEFGHIJKLMNOPQRSTUVWXYZ[\\]^_`abcdefghijklmnopqrstuvwxyz{|}~
- !"#$%&\'()*+,-./0123456789:;<=>?@ABCDEFGHIJKLMNOPQRSTUVWXYZ[\\]^_`ABCDEFGHIJKLMNOPQRSTUVWXYZ{|}~
- ??

- {flat}
- cli::pin_ptr<
- struct
- wchar_t
- throw(
- ,...
- std::nullptr_t
- [thunk]:
- CV:
- `string'
- `vcall'
- __clrcall
- __stdcall
- __cdecl
- HH:mm:ss
- dddd, MMMM dd, yyyy
- MM/dd/yy
- cntrl
- CmgS
- CmgS
- -vuG-v
- =-v.
- v.vF
- -v1#-v
- .v&<.v
- -vQ3.v
- -vM7.v
- >-vV
- Qvf;
- Qvf;
- Qvf;
- Qvf;
- Qvf;
- Qvf;
- Qvf;
- jXYf;
- jxYf;
- jXYf;
- jxYf;
- Zv&j;
- jXYf;
- jxYf;
- jXYf;
- jxYf;
- t?f;
- jAZjZ^+
- SVjA[jZ^+
- t:f;
- SVWjA_jZ+
- _[^]
- j-Xf
- j-Xf
- j@Sh
- SHPhH2
- WHPh
- PPPPP
- tMj_S

- tnj@
- j@Wh
- QSVW
- YY_;
- PjYV
- PPPPP
- WWWWW
- PPPPP
- _^[]
- _^[]
- j ^+
- j Y+
- WVj
- ;_tr.
- wtVj
- ~';_t|%3
- j@j
- VVVVV
- PPPPP
- QQQQQ
- FlWP
- SSSSS
- _^[]
- VWw$
- PPPPP
- SSSSS
- @PVW
- GWVh
- Y_^]
- Wj.Y
- SSSSS
- PPPPP
- u#j,Xf;
- _tcPVj@
- tyPVj@W
- j.Yf;
- j.Yf;
- QSVW
- VVVVV
- PPPPP
- HtRj
- XP_f
- Ht#j
- v\tN+D$
- t@WV
- Pj S
- Pj)S
- Pj(S
- PjCS
- PjBS
- Pj@S
- Pj?S
- Pj>S
- Pj=S
- Pj<S
- Pj;S
- Pj:S

- PjNS
- PjMS
- PjLS
- PjKS
- PjJS
- PjHS
- PjGS
- PjFS
- PjDS
- Pj/S
- Pj.S
- Pj-S
- Pj,S
- Pj+S
- Pj*S
- Pj S
- Pj)S
- Pj(S
- PjCS
- PjBS
- Pj@Sj
- Pj?S
- Pj>S
- G|Pj=S
- GxPj<S
- GtPj;S
- GpPj:S
- GlPj9S
- GhPj8S
- GdPjOS
- G`PjNS
- G\\PjMS
- GXPjLS
- GTPjKS
- GPPjJS
- GLPjIS
- GHPjHS
- GDPjGS
- G@PjFS
- G<PjES
- G8PjDS
- G4Pj/S
- G0Pj.S
- G,Pj-S
- G(Pj,S
- G$Pj+S
- G Pj*S
- QQSV
- _^[]
- FjPV
- LPjQW
- HPjPW
- /PjSW
- .PjRW
- -PjWW
- ,PjVW
- *PjTW

- $PjQW
- PjPW
- UQPXY]Y[
- ;t$,v-
-]_^[
- t$VW
- tWPV
- j@h$
- Yttj
- @hP(
- t=KKt
- KKt*KKt
- Pu'h|%
- Yt-j
- YPVh$
- Ph|%
- Ph|%
- Ytgj
- @t>V
- <@tP
- vj@h$
- Hu)h('
- Ph<(
- YYt$
- Rt,Ht
- <A|,<P
- [_^]
- `<`t
- v&j;,
- Tt^HtTHtJHt
- SWt&
- <@t"
- Ph((
- t$j
- Ct?j
- fh|'
- w @
- [_^]
- Pht&
- Phh&
- Ph\\&
- PhT&
- t#Sj
- t\tPQ
- t+Sj
- <z~$<A|
- tK<_t<<$t8<<t4<>t0<-t,<a|
- jA[jZZ+
- PPPPP
- _^[]
- _^[]
- _^[]
- SVWj
- [_^]
- URPQQhp
- t#Ht
- Y_^[

- Y_^[
- _^[]
- _^[]
- Npt"
- Y_^[]
- _^[]
- @_^]
- @_^[]
- >csm
- @_[^
- >csm
- >csm
- >RCC
- YYPW
- >csm
- _^[]
- QQSV
- |c;F
- ?RCC
- >csm
- >csm
- >csm
- >csm
- QRSW
- PPPPP
- G\tPS
- PPPPP
- G\tPQ
- VVVVV
- PSQR
- VVVVV
- VVVVV
- PPPPP
- t#=`
- Y__^[
- Vj ^
- VWhT
- PPPPP
- Y_^[
- j=Yf
- j"_f9y
- PWWV
- QQSVWh
- } j@W
- j@j _W
- SSSSS
- ~pjCXf
- QQSVWd
- Y__^[
- VWj
- [_^]
- X_^]
- r>PS
- X_^]
- G,;w0|
- QQSVW
- @_^[]

- Y_^[
- SVW
- Y_^[
- PQQSVW
- Y_^[
- SVWP
- Y_^[
- SVWP
- Y_^[
- PQQSVW
- Y_^[
- .rsrc
- CmgS