Analysis report for sample: 00eb79ffa3f4524699c935ba385c2468

This report has been generated by a set of tools for semi-supervised behavioral analysis of executables.

More information about these reports at **http://www.vallejo.cc**.

This work is licensed under a Creative Commons Attribution 4.0 International License. To view a copy of this license visit http://creativecommons.org/licenses/by/4.0/.

Report classification: 676 (indicates the level of interest of the report, based on the amount of information collected about the sample).

Index

- Sample
- AV detections
- Original source url
- Virustotal url
- Yara matches
- Snapshot
- Threads tree
- Running processes
- Most interesting actions
- Most interesting strings
- Involved hosts
- Dns queries
- Connections and readable network traffic
- Threads behavioural information
- Malware processes' network events
- Sample's unpacked / injected modules

Sample

- md5: 00eb79ffa3f4524699c935ba385c2468

AV detections

- Microsoft: SoftwareBundler:Win32/Dlhelper
- Kaspersky: not-a-virus:HEUR:Downloader.Win32.DownloadHelper.gen
- Symantec: Trojan.Gen.2
- Malwarebytes:

Original source url

-

Virustotal url

- https://virustotal.com/es/file/8d16e8f0ac0b1eccd2d355a5c5bc4540ce48447d29a4e7f51b99351f1576eb54/analysis

Yara matches

The following yara rules have matched injected or unpacked modules's code or data areas.

Snapshot

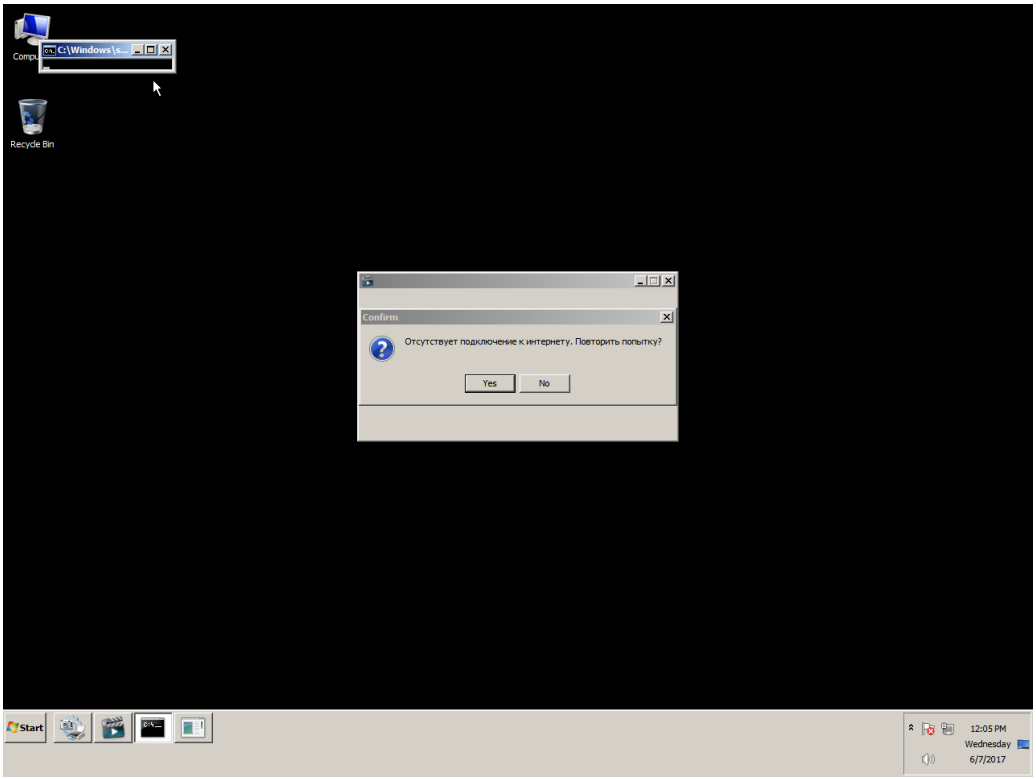
C:\Windows\s...
Recycle Bin
Confirm
Отсутствует подключение к интернету. Повторить попытку?
Yes
No
Start
12:05 PM
Wednesday
6/7/2017

Threads tree

The following tree represents sample's threads. T<index> is an alias for sample's threads (numeration is done in the order of threads creation). P<index> is an alias for processes owning sample's threads.

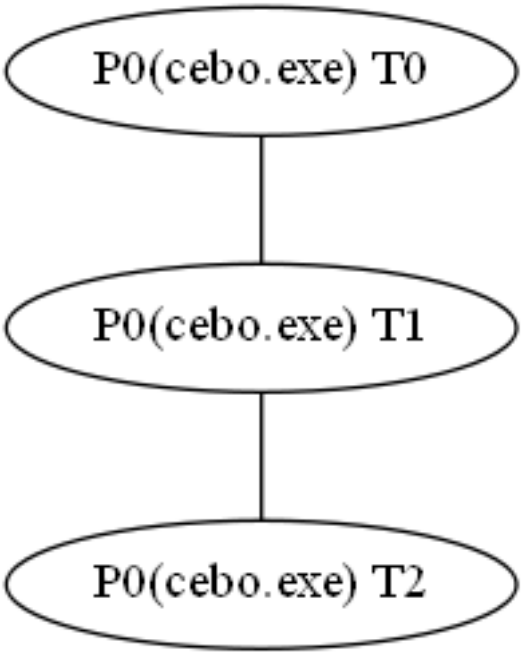

Running processes

Here it is the list of running processes after sample execution.

Processes with sample' threads

- Name cebo.exe Alias P0

Other processes

- Name System
- Name smss.exe
- Name csrss.exe
- Name wininit.exe
- Name csrss.exe
- Name winlogon.exe
- Name services.exe
- Name lsass.exe
- Name lsm.exe
- Name svchost.exe
- Name svchost.exe
- Name svchost.exe
- Name svchost.exe
- Name svchost.exe
- Name audiodg.exe
- Name TrustedInstaller.exe
- Name svchost.exe
- Name svchost.exe
- Name spoolsv.exe
- Name svchost.exe
- Name svchost.exe
- Name vmtoolse.exe
- Name svchost.exe
- Name dllhost.exe
- Name msdtc.exe
- Name sppsvc.exe
- Name taskhost.exe
- Name dwm.exe
- Name explorer.exe
- Name vmtoolse.exe
- Name SearchIndexer.exe
- Name svchost.exe
- Name wmpnetwk.exe
- Name WmiPrvSE.exe
- Name chrome.exe
- Name WmiPrvSE.exe
- Name SearchFilterHost.exe
- Name taskhost.exe
- Name SearchProtocolHost.exe
- Name cmd.exe
- Name conhost.exe
- Name UI0Detect.exe
- Name UI0Detect.exe
- Name pxxx.exe
- Name dllhost.exe
- Name cmd.exe

- Name conhost.exe
- Name cmd.exe
- Name conhost.exe
- Name int3.exe
- Name explorer.exe
- Name explorer.exe
- Name WmiPrvSE.exe
- Name cmd.exe
- Name conhost.exe
- Name UI0Detect.exe
- Name cmd.exe
- Name conhost.exe
- Name cmd.exe
- Name conhost.exe
- Name explorer.exe
- Name explorer.exe
- Name cmd.exe
- Name conhost.exe
- Name taskkill.exe
- Name mode.com
- Name conhost.exe
- Name WmiPrvSE.exe
- Name cmd.exe
- Name conhost.exe
- Name UI0Detect.exe
- Name cmd.exe
- Name conhost.exe
- Name int3.exe

Most interesting actions

The following list it's a collection of the most interesting events captured. This list is ordered by the score assigned to the event. In the section "Threads behavioural information" it's possible to find all the actions performed by each sample's thread ordered chronologically.

- RegCreateKey (HKLM\\Software\\Microsoft\\WBEM\\CIMOM Desired Access: Query Value, Set Value, Disposition: REG_OPENED_EXISTING_KEY)
- RegCreateKey (HKLM\\Software\\Microsoft\\WBEM\\CIMOM Desired Access: Read/Write, Disposition: REG_OPENED_EXISTING_KEY)
- RegSetValue (HKCU\\Software\\Downloader\\quarantine Type: REG_SZ, Length: 2, Data:)

Most interesting strings

The following list it's a collection of the most interesting strings found in the sample's modules code or data. A complete list of strings for each sample's module can be found in the section "Sample's unpacked / injected modules."

- url | valid domains | tlds: t.Ht
- api | frequently used by malware: EnumProcessModules
- api | frequently used by malware: EnumProcesses
- api | frequently used by malware: Accept
- api | frequently used by malware: Sleep
- registry: SOFTWARE\\Microsoft\\Windows NT\\CurrentVersion\\FontSubstitutes
- api | user32: AnimateWindow
- api | kernel32: SleepConditionVariableCS
- api | kernel32: WakeAllConditionVariable
- api | kernel32: WakeConditionVariable
- api | kernel32: InitializeConditionVariable
- api | kernel32: GetDiskFreeSpaceExW
- api | ntdll: NtQueryObject
- api | psapi: GetProcessMemoryInfo
- api | psapi: EnumDeviceDrivers
- api | psapi: GetDeviceDriverFileNameA
- api | psapi: GetDeviceDriverBaseNameA
- api | psapi: GetMappedFileNameA
- api | psapi: GetDeviceDriverFileNameW
- api | psapi: GetDeviceDriverBaseNameW
- api | psapi: GetMappedFileNameW
- api | psapi: InitializeProcessForWsWatch
- api | psapi: QueryWorkingSet
- api | psapi: EmptyWorkingSet
- api | psapi: GetModuleInformation
- api | psapi: GetModuleFileNameExA
- api | psapi: GetModuleBaseNameA
- api | psapi: GetModuleFileNameExW
- api | psapi: GetModuleBaseNameW
- api | urlmon: Extract
- api | user32: DrawIcon
- api | user32: DrawEdge
- api | user32: SetFocus
- api | user32: ScreenToClient
- api | user32: ClientToScreen
- api | user32: DragObject
- api | kernel32: FreeResource
- api | user32: FrameRect
- api | user32: FillRect
- api | user32: DrawFocusRect
- api | user32: CopyRect
- api | kernel32: ResetEvent
- api | kernel32: SetEvent
- api | kernel32: GetLongPathNameW
- api | kernel32: GetThreadUILanguage
- api | kernel32: SetThreadPreferredUILanguages
- api | kernel32: GetThreadPreferredUILanguages
- api | kernel32: GetLogicalProcessorInformation

Involved hosts

- 192.168.133.1:5355
- 192.168.133.217:57603
- 192.168.133.217:62157

Dns queries

- sendme8.ru ---> no answers

Connections and readable network traffic

The analysis environment captures network traffic happened while sample execution. It classifies the traffic and tries to extract the most significant parts from the communications data.

In this section it's possible to find parts of the communication data that are easier to be read.

- **udp 192.168.133.1:5355 ---> 192.168.133.217:57603**

  in-addr[...]arpa[...]in-addr

- **udp 192.168.133.1:5355 ---> 192.168.133.217:62157**

  arpa

Threads behavioural information

In this section it's possible to find information about sample's threads, such as the actions performed by each sample's thread ordered chronologically.

- **Thread T0 (in process P0, cebo.exe) description**
  - **Thread's childs**
    - Thread T1 (in process P0, cebo.exe)
  - **Thread' events**
    - Thread Create (Thread ID: T1)
- **Thread T1 (in process P0, cebo.exe) description**
  - **Thread's childs**
    - Thread T2 (in process P0, cebo.exe)
  - **Thread' events**
    - Thread Create (Thread ID: TUNKALIAS)
    - Thread Create (Thread ID: T2)
    - RegCreateKey (HKLM\\Software\\Microsoft\\WBEM\\CIMOM Desired Access: Query Value, Set Value, Disposition: REG_OPENED_EXISTING_KEY)
    - RegCreateKey (HKLM\\Software\\Microsoft\\WBEM\\CIMOM Desired Access: Read/Write, Disposition: REG_OPENED_EXISTING_KEY)
    - Thread Create (Thread ID: TUNKALIAS)
    - RegSetValue (HKCU\\Software\\Downloader\\quarantine Type: REG_SZ, Length: 2, Data:)
- **Thread T2 (in process P0, cebo.exe) description**
  - **Thread's childs**
  - **Thread' events**
    - Thread Create (Thread ID: TUNKALIAS)

Malware processes' network events

The analysis environment tries to capture and collect network actions performed by sample's threads.

Sample's unpacked / injected modules

In this section it's possible to find information about sample's modules, such as the rich signatures, strings, yara rules matching the module,...

The analysis environment performs an heuristic search trying to find sample's injected or unpacked modules in memory, dumping and analyzing them.

• Module 1 (probably unpacked / injected by the sample)

• Module 1 rich signatures

• Module 1 yara matches

• Module 1 strings

• Module 1 most interesting strings

- url | valid domains | tlds: t.Ht
- api | frequently used by malware: EnumProcessModules
- api | frequently used by malware: EnumProcesses
- api | frequently used by malware: Accept
- api | frequently used by malware: Accept
- api | frequently used by malware: Accept
- api | frequently used by malware: Accept
- api | frequently used by malware: Sleep
- registry: SOFTWARE\\Microsoft\\Windows NT\\CurrentVersion\\FontSubstitutes
- api | user32: AnimateWindow
- api | kernel32: SleepConditionVariableCS
- api | kernel32: WakeAllConditionVariable
- api | kernel32: WakeConditionVariable
- api | kernel32: InitializeConditionVariable
- api | kernel32: GetDiskFreeSpaceExW
- api | ntdll: NtQueryObject
- api | psapi: GetProcessMemoryInfo
- api | psapi: EnumDeviceDrivers
- api | psapi: GetDeviceDriverFileNameA
- api | psapi: GetDeviceDriverBaseNameA
- api | psapi: GetMappedFileNameA
- api | psapi: GetDeviceDriverFileNameW
- api | psapi: GetDeviceDriverBaseNameW
- api | psapi: GetMappedFileNameW
- api | psapi: InitializeProcessForWsWatch
- api | psapi: QueryWorkingSet
- api | psapi: EmptyWorkingSet
- api | psapi: GetModuleInformation
- api | psapi: GetModuleFileNameExA
- api | psapi: GetModuleBaseNameA
- api | psapi: GetModuleFileNameExW
- api | psapi: GetModuleBaseNameW
- api | urlmon: Extract
- api | urlmon: Extract
- api | urlmon: Extract
- api | urlmon: Extract
- api | urlmon: Extract

- api | user32: DrawIcon
- api | user32: DrawEdge
- api | user32: DrawIcon
- api | user32: DrawEdge
- api | user32: DrawEdge
- api | user32: SetFocus
- api | user32: ScreenToClient
- api | user32: ClientToScreen
- api | user32: DragObject
- api | user32: DragObject
- api | user32: DragObject
- api | user32: DragObject
- api | urlmon: Extract
- api | kernel32: FreeResource
- api | user32: FrameRect
- api | user32: FillRect
- api | user32: DrawFocusRect
- api | user32: CopyRect
- api | user32: FrameRect
- api | user32: FillRect
- api | user32: DrawFocusRect
- api | urlmon: Extract
- api | urlmon: Extract
- api | urlmon: Extract
- api | kernel32: ResetEvent
- api | kernel32: SetEvent
- api | urlmon: Extract
- api | kernel32: GetLongPathNameW
- api | kernel32: GetThreadUILanguage
- api | kernel32: SetThreadPreferredUILanguages
- api | kernel32: GetThreadPreferredUILanguages
- api | kernel32: GetLogicalProcessorInformation

• Module 1 other strings

- StyleHookClass
- ControlClass
- Caption
- Caption
- Windows
- Windows
- comctl32.dll
- BDSUnthemedDesigner
- textlabel
- tabset
- panel
- hint
- grid
- datanavbuttons
- controlbar
- checklistbox
- categorypanelgroup
- categorybuttons
- window
- treeview
- traynotify

- trackbar
- tooltip
- toolbar
- textstyle
- taskdialog
- taskbar
- taskband
- status
- startpanel
- spin
- scrollbar
- rebar
- progress
- page
- navigation
- monthcal
- menuband
- menu
- listview
- link
- header
- flyout
- explorerbar
- edit
- datepicker
- combobox
- clock
- button
- 2001-2006 Mike Lischke
- Theme manager
- NJCI
- STATIC
- DefaultUsrPwDm
- DefaultUsrPw
- commdlg_FindReplace
- Message
- Image
- Close
- Help
- YesToAll
- NoToAll
- Ignore
- Retry
- Abort
- Cancel
- MLEJ
- {43826D1E-E718-42EE-BC55-A1E261C37BFE}
- msctls_progress32
- CoSuspendClassObjects
- CoResumeClassObjects
- CoReleaseServerProcess
- CoAddRefServerProcess
- CoInitializeEx
- CoCreateInstanceEx
- ole32.dll
- Neutral
- Both

- Free
- Apartment
- SCROLLBAR
- BUTTON
- BUTTON
- BUTTON
- EDIT
- USER32
- ControlOfs%.8X%.8X
- Delphi%.8X
- imm32.dll
- DesignSize
- ExplicitHeight
- ExplicitWidth
- ExplicitTop
- ExplicitLeft
- IsControl
- IJDE
- 9-+,
- clWebBlack
- clWebDarkGray
- clWebGainsboro
- clWebDarkSlategray
- clWebDarkSlateBlue
- clWebMistyRose
- clWebDimGray
- clWebSilver
- clWebWhiteSmoke
- clWebSlateGray
- clWebSlateBlue
- clWebSteelBlue
- clWebGray
- clWebLightgrey
- clWebWhite
- clWebLightSlateGray
- clWebMediumSlateBlue
- clWebLightSteelBlue
- clWebPink
- clWebHotPink
- clWebThistle
- clWebPlum
- clWebOrchid
- clWebViolet
- clWebLightPink
- clWebDeepPink
- clWebPurple
- clWebMediumPurple
- clWebMediumOrchid
- clWebBlueViolet
- clWebPaleVioletRed
- clWebMediumVioletRed
- clWebDarkMagenta
- clWebMagenta
- clWebDarkOrchid
- clWebDarkViolet
- clWebNavy
- clWebBlue

- clWebDodgerBlue
- clWebDeepskyBlue
- clWebTeal
- clWebDarkCyan
- clWebCadetBlue
- clWebDarkTurquoise
- clWebMidnightBlue
- clWebMediumBlue
- clWebRoyalBlue
- clWebSkyBlue
- clWebPowderBlue
- clWebCyan
- clWebTurquoise
- clWebMediumTurquoise
- clWebIndigo
- clWebDarkBlue
- clWebCornFlowerBlue
- clWebLightSkyBlue
- clWebLightBlue
- clWebLightCyan
- clWebPaleTurquoise
- clWebLightSeaGreen
- clWebDarkSeaGreen
- clWebMediumSpringGreen
- clWebSpringGreen
- clWebLime
- clWebLimeGreen
- clWebDarkgreen
- clWebDarkOliveGreen
- clWebDarkKhaki
- clWebDarkGoldenRod
- clWebMediumSeaGreen
- clWebMediumAquamarine
- clWebPaleGreen
- clWebLawnGreen
- clWebYellowGreen
- clWebGreen
- clWebOliveDrab
- clWebKhaki
- clWebGoldenRod
- clWebSeaGreen
- clWebAquamarine
- clWebLightGreen
- clWebChartreuse
- clWebGreenYellow
- clWebForestGreen
- clWebOlive
- clWebLightGoldenrodYellow
- clWebPaleGoldenrod
- clWebRosyBrown
- clWebDarkSalmon
- clWebPeru
- clWebSienna
- clWebSaddleBrown
- clWebFirebrick
- clWebOrangeRed
- clWebOrange

- clWebLightCoral
- clWebLightSalmon
- clWebSandyBrown
- clWebChocolate
- clWebBrown
- clWebCrimson
- clWebTomato
- clWebGold
- clWebCoral
- clWebSalmon
- clWebIndianRed
- clWebMaroon
- clWebDarkRed
- clWebRed
- clWebDarkOrange
- clWebYellow
- clWebTan
- clWebPeachPuff
- clWebBisque
- clWebBlanchedAlmond
- clWebLemonChiffon
- clWebLinen
- clWebHoneydew
- clWebMintcream
- clWebAzure
- clWebBurlywood
- clWebMoccasin
- clWebNavajoWhite
- clWebPapayaWhip
- clWebLightYellow
- clWebSeashell
- clWebLavender
- clWebGhostWhite
- clWebAliceBlue
- clWebWheat
- clWebAntiqueWhite
- clWebBeige
- clWebCornSilk
- clWebIvory
- clWebOldLace
- clWebLavenderBlush
- clWebFloralWhite
- clWebSnow
- Invalid ZStream operation!
- Invalid ZStream operation!
- Invalid ZStream operation!
- Invalid ZStream operation!
- EnableTheming
- DrawThemeParentBackground
- GetThemeDocumentationProperty
- GetCurrentThemeName
- SetThemeAppProperties
- GetThemeAppProperties
- IsThemeDialogTextureEnabled
- EnableThemeDialogTexture
- GetWindowTheme
- IsAppThemed

- IsThemeActive
- GetThemeSysInt
- GetThemeSysString
- GetThemeSysFont
- GetThemeSysSize
- GetThemeSysBool
- GetThemeSysColorBrush
- GetThemeSysColor
- GetThemeFilename
- SetWindowTheme
- GetThemePropertyOrigin
- GetThemeIntList
- GetThemeMargins
- GetThemeRect
- GetThemeFont
- GetThemePosition
- GetThemeEnumValue
- GetThemeInt
- GetThemeBool
- GetThemeString
- GetThemeMetric
- GetThemeColor
- IsThemeBackgroundPartiallyTransparent
- IsThemePartDefined
- DrawThemeIcon
- DrawThemeEdge
- HitTestThemeBackground
- GetThemeBackgroundRegion
- GetThemeTextMetrics
- GetThemeTextExtent
- GetThemePartSize
- GetThemeBackgroundExtent
- GetThemeBackgroundContentRect
- DrawThemeText
- DrawThemeBackground
- CloseThemeData
- OpenThemeData
- uxtheme.dll
- TaskDialogIndirect
- InitCommonControlsEx
- comctl32.dll
- Tahoma
- Data
- tiff
- Data
- Default
- OEM_CHARSET
- EASTEUROPE_CHARSET
- THAI_CHARSET
- RUSSIAN_CHARSET
- BALTIC_CHARSET
- ARABIC_CHARSET
- HEBREW_CHARSET
- TURKISH_CHARSET
- GREEK_CHARSET
- CHINESEBIG5_CHARSET
- GB2312_CHARSET

- JOHAB_CHARSET
- HANGEUL_CHARSET
- SHIFTJIS_CHARSET
- MAC_CHARSET
- SYMBOL_CHARSET
- DEFAULT_CHARSET
- ANSI_CHARSET
- claNull
- claYellowgreen
- claYellow
- claWhitesmoke
- claWhite
- claWheat
- claViolet
- claTurquoise
- claTomato
- claThistle
- claTeal
- claTan
- claSteelblue
- claSpringgreen
- claSnow
- claSlategrey
- claSlategray
- claSlateblue
- claSkyblue
- claSilver
- claSienna
- claSeashell
- claSeagreen
- claSandybrown
- claSalmon
- claSaddlebrown
- claRoyalblue
- claRosybrown
- claRed
- claPurple
- claPowderblue
- claPlum
- claPink
- claPeru
- claPeachpuff
- claPapayawhip
- claPalevioletred
- claPaleturquoise
- claPalegreen
- claPalegoldenrod
- claOrchid
- claOrangered
- claOrange
- claOlivedrab
- claOlive
- claOldlace
- claNavy
- claNavajowhite
- claMoccasin
- claMistyrose

- claMintcream
- claMidnightblue
- claMediumvioletred
- claMediumturquoise
- claMediumspringgreen
- claMediumslateblue
- claMediumseagreen
- claMediumpurple
- claMediumorchid
- claMediumblue
- claMediumaquamarine
- claMaroon
- claMagenta
- claLinen
- claLimegreen
- claLime
- claLightyellow
- claLightsteelblue
- claLightslategrey
- claLightslategray
- claLightskyblue
- claLightseagreen
- claLightsalmon
- claLightpink
- claLightgrey
- claLightgreen
- claLightgray
- claLightgoldenrodyellow
- claLightcyan
- claLightcoral
- claLightblue
- claLemonchiffon
- claLawngreen
- claLavenderblush
- claLavender
- claKhaki
- claIvory
- claIndigo
- claIndianred
- claHotpink
- claHoneydew
- claGrey
- claGreenyellow
- claGreen
- claGray
- claGoldenrod
- claGold
- claGhostwhite
- claGainsboro
- claFuchsia
- claForestgreen
- claFloralwhite
- claFirebrick
- claDodgerblue
- claDimgrey
- claDimgray
- claDeepskyblue

- claDeeppink
- claDarkviolet
- claDarkturquoise
- claDarkslategrey
- claDarkslategray
- claDarkslateblue
- claDarkseagreen
- claDarksalmon
- claDarkred
- claDarkorchid
- claDarkorange
- claDarkolivegreen
- claDarkmagenta
- claDarkkhaki
- claDarkgrey
- claDarkgreen
- claDarkgray
- claDarkgoldenrod
- claDarkcyan
- claDarkblue
- claCyan
- claCrimson
- claCornsilk
- claCornflowerblue
- claCoral
- claChocolate
- claChartreuse
- claCadetblue
- claBurlywood
- claBrown
- claBlueviolet
- claBlue
- claBlanchedalmond
- claBlack
- claBisque
- claBeige
- claAzure
- claAquamarine
- claAqua
- claAntiquewhite
- claAliceblue
- %s%0.8x
- clWindowText
- clWindowFrame
- clWindow
- cl3DLight
- cl3DDkShadow
- clNone
- clMenuText
- clMenuHighlight
- clMenuBar
- clMenu
- clInfoText
- clInfoBk
- clInactiveCaptionText
- clInactiveCaption
- clInactiveBorder

- clHotLight
- clHighlightText
- clGrayText
- clGradientInactiveCaption
- clGradientActiveCaption
- clDefault
- clCaptionText
- clBtnFace
- clBackground
- clAppWorkSpace
- clActiveCaption
- clActiveBorder
- clMedGray
- clCream
- clSkyBlue
- clMoneyGreen
- clWhite
- clAqua
- clFuchsia
- clBlue
- clYellow
- clLime
- clRed
- clSilver
- clTeal
- clPurple
- clOlive
- clGreen
- clMaroon
- crSize
- crSizeAll
- crHandPoint
- crAppStart
- crNo
- crSQLWait
- crMultiDrag
- crNoDrop
- crHourGlass
- crUpArrow
- crSizeWE
- crSizeNWSE
- crSizeNS
- crSizeNESW
- crIBeam
- crArrow
- crDefault
- hex:
- HKEY_DYN_DATA
- HKEY_CURRENT_CONFIG
- HKEY_PERFORMANCE_DATA
- HKEY_USERS
- HKEY_LOCAL_MACHINE
- HKEY_CURRENT_USER
- HKEY_CLASSES_ROOT
- Encoding
- Encoding
- kernel32.dll

- CoWaitForMultipleHandles
- ole32.dll
- OleMainThreadWndClass
- .%4:.7d
- %0:d.
- %1:.2d:%2:.2d:%3:.2d
- TPUtilWindow
- Width
- VerticalOffset
- HorizontalOffset
- Height
- Left
- OBJECT
- INLINE
- INHERITED
- item
- .Owner
- Owner
- Null
- True
- False
- Null
- True
- False
- Owner
- D0E`E
- True
- False
- ByRef
- Array
- UnicodeString
- UInt64
- Int64
- LongWord
- Word
- Byte
- ShortInt
- Decimal
- Unknown
- Variant
- Boolean
- Error
- Dispatch
- OleStr
- Date
- Currency
- Double
- Single
- Integer
- Smallint
- Null
- Empty
- oleaut32.dll
- 1201 (Unicode - Big-Endian)
- 1200 (Unicode)
- StartIndex
- Value

- Index
- Count
- StartIndex
- Count
- StartIndex
- RemLength
- StartIndex
- CharCount
- StartIndex
- Index
- Index
- Index
- Index
- DestinationIndex
- Count
- kernel32.dll
- eeee
- AMPM
- AMPM
- AAAA
- AMPM
- AM/PM
- BINFNAN
- False
- True
- {%.8x-%.4x-%.4x-%.2x%.2x-%.2x%.2x%.2x%.2x%.2x%.2x}
- 0@P
- 111QQQ
- 0@P`
- 0@P`p
- PSAPI.dll
- MSH_WHEELSUPPORT_MSG
- MSWHEEL_ROLLMSG
- MouseZ
- Magellan MSWHEEL
- Software\\Borland\\Delphi\\Locales
- Software\\Borland\\Locales
- Software\\CodeGear\\Locales
- Software\\Embarcadero\\Locales
- kernel32.dll
- kernel32.dll
- kernel32.dll
- SVWU
- |$G3
- SVWUQ
- SVW3
- SVW3
- SVWU
- SVW3
- SVW3
- SVWU
- 1;|$
- |6F3
- SVW3
- SVW3
- SVWU
- 0;|$

- |4F3
- SVW3
- SVWU
- | G3
- SVWUQ
- SVWU
- SVW3
- SVWU
- SVW3
- SVWU
- SVW3
- 5CNu
- |GF3
- SVW3
- SVW3
- OnNotify
- CountdrO
- Capacity
- Items
- System.Generics.Collections
- TList<System.Types.TPoint>duO
- Value
- Index
- Self
- SetItem
- Index
- Self
- GetItem
- Self
- GetEnumerator
- Self
- ToArray
- Self
- TrimExcess
- AComparer
- Index
- Item
- Self
- BinarySearch
- Index
- Item
- Self
- BinarySearch
- AComparer
- Self
- Sort
- Self
- Sort
- Self
- Reverse
- Value
- Self
- LastIndexOf
- Value
- Self
- IndexOf
- Value

- Self
- Contains
- Self
- Clear
- Self
- Last
- Self
- First
- NewIndex
- CurIndex
- Self
- Move
- Index2
- Index1
- Self
- Exchange
- Value
- Self
- ACount
- AIndex
- Self
- DeleteRange
- Index
- Self
- Delete
- Value
- Self
- Remove
- Collection
- Index
- Self
- InsertRange
- Collection
- Index
- Self
- InsertRange
- InsertRangeN
- Value
- Index
- Self
- Insert
- Collection
- Self
- AddRange
- Collection
- Self
- AddRange
- AddRange<
- Value
- Self
- Self
- Destroy
- Collection
- Self
- Create
- AComparer
- Self

- Create
- Self
- Create
- FOnNotify
- FComparer
- FCount
- FItems
- Current
- System.Generics.Collections
- &TList;<System.Types.TPoint>.TEnumerator
- Self
- MoveNext
- AList
- Self
- Create
- &TList;<System.Types.TPoint>.TEnumerator5
- FIndex
- FList
- IEnumerable<System.Types.TPoint>
- Action
- Item
- Sender
- TCollectionNotification
- Action
- TPoint
- Item
- TObject
- Sender
- +TCollectionNotifyEvent<System.Types.TPoint>
- System.Generics.Defaults
- IComparer<System.Types.TPoint>
- Vcl.Themes
- ;:{System.Generics.Collections}TList<System.Types.TPoint>.:1
- System.Generics.Collections
- TEnumerable<System.Types.TPoint>
- Self
- ToArray
- Self
- GetEnumerator
- TEnumerable<System.Types.TPoint>-
- Current
- System.Generics.Collections
- TEnumerator<System.Types.TPoint>|oO
- Self
- MoveNext
- TEnumerator<System.Types.TPoint>(
- TArray<System.Types.TPoint>
- SVWU
- hYnO
- UhRnO
- $[O
- r9tEH
- h*@O
- Uh#@O
- S8_^[
- S8_^[
- Vcl.Themes

- EDuplicateStyleException
- EDuplicateStyleException
- Vcl.Themes
- ECustomStyleException
- ECustomStyleException
- Vcl.Themes
- EStyleEngineException@(O
- EStyleEngineExceptionh(O
- OnNotify
- Count
- Capacity
- Items
- System.Generics.Collections
- &TList;<Vcl.Themes.TCustomStyleServices>$
- Value
- Index
- Self
- SetItem
- Index
- Self
- GetItem
- Self
- GetEnumerator
- Self
- ToArray
- Self
- TrimExcess
- AComparer
- Index
- Item
- Self
- BinarySearch
- Index
- Item
- Self
- BinarySearch
- AComparer
- Self
- Sort
- Self
- Sort
- Self
- Reverse
- Value
- Self
- LastIndexOf
- Value
- Self
- IndexOf
- Value
- Self
- Contains
- Self
- Clear
- Self
- Last
- Self

- First
- NewIndex
- CurIndex
- Self
- Move
- Index2
- Index1
- Self
- Exchange
- Value
- Self
- ACount
- AIndex
- Self
- DeleteRange
- Index
- Self
- Delete
- Value
- Self
- Remove
- Collection
- Index
- Self
- InsertRange
- Collection
- Index
- Self
- InsertRange
- InsertRangeN
- Value
- Index
- Self
- Insert
- Collection
- Self
- AddRange
- Collection
- Self
- AddRange
- AddRange<
- Value
- Self
- Self
- Destroy
- Collection
- Self
- Create
- AComparer
- Self
- Create
- Self
- Create
- &TList;<Vcl.Themes.TCustomStyleServices>&
- FOnNotify
- FComparer
- FCount

- FItems
- Current
- System.Generics.Collections
- 2TList<Vcl.Themes.TCustomStyleServices>.TEnumerator`
- Self
- MoveNext
- AList
- Self
- Create
- 2TList<Vcl.Themes.TCustomStyleServices>.TEnumerator5
- FIndex
- FList
- ,IEnumerable<Vcl.Themes.TCustomStyleServices>
- Action
- Item
- Sender
- TCollectionNotification
- Action
- TCustomStyleServices
- Item
- TObject
- Sender
- 7TCollectionNotifyEvent<Vcl.Themes.TCustomStyleServices>
- System.Generics.Defaults
- *IComparer<Vcl.Themes.TCustomStyleServices>
- G:{System.Generics.Collections}TList<Vcl.Themes.TCustomStyleServices>.:1
- System.Generics.Collections
- ,TEnumerable<Vcl.Themes.TCustomStyleServices>
- Self
- ToArray
- Self
- GetEnumerator
- ,TEnumerable<Vcl.Themes.TCustomStyleServices>-
- Current
- System.Generics.Collections
- ,TEnumerator<Vcl.Themes.TCustomStyleServices>
- Self
- MoveNext
- ,TEnumerator<Vcl.Themes.TCustomStyleServices>(
- 'TArray<Vcl.Themes.TCustomStyleServices>
- OnNotify
- Count
- Capacity
- Items
- System.Generics.Collections
-)TList<Vcl.Themes.TCustomStyleEngineClass>H
- Value
- Index
- Self
- SetItem
- Index
- Self
- GetItem
- Self
- GetEnumerator
- Self
- ToArray

- Self
- TrimExcess
- AComparer
- Index
- Item
- Self
- BinarySearch
- Index
- Item
- Self
- BinarySearch
- AComparer
- Self
- Sort
- Self
- Sort
- Self
- Reverse
- Value
- Self
- LastIndexOf
- Value
- Self
- IndexOf
- Value
- Self
- Contains
- Self
- Clear
- Self
- Last
- Self
- First
- NewIndex
- CurIndex
- Self
- Move
- Index2
- Index1
- Self
- Exchange
- Value
- Self
- ACount
- AIndex
- Self
- DeleteRange
- Index
- Self
- Delete
- Value
- Self
- Remove
- Collection
- Index
- Self
- InsertRange

- Collection
- Index
- Self
- InsertRange
- InsertRangeN
- Value
- Index
- Self
- Insert
- Collection
- Self
- AddRange
- Collection
- Self
- AddRange
- AddRange<
- Value
- Self
- Self
- Destroy
- Collection
- Self
- Create
- AComparer
- Self
- Create
- Self
- Create
-)TList<Vcl.Themes.TCustomStyleEngineClass>&
- FOnNotify
- FComparer
- FCount
- FItems
- Current
- System.Generics.Collections
- 5TList<Vcl.Themes.TCustomStyleEngineClass>.TEnumerator
- Self
- MoveNext
- AList
- Self
- Create
- 5TList<Vcl.Themes.TCustomStyleEngineClass>.TEnumerator5
- FIndex
- FList
- /IEnumerable<Vcl.Themes.TCustomStyleEngineClass>
- Action
- Item
- Sender
- TCollectionNotification
- Action
- TCustomStyleEngineClass
- Item
- TObject
- Sender
- :TCollectionNotifyEvent<Vcl.Themes.TCustomStyleEngineClass>
- System.Generics.Defaults
- -IComparer<Vcl.Themes.TCustomStyleEngineClass>

- Vcl.Themes
- J:{System.Generics.Collections}TList<Vcl.Themes.TCustomStyleEngineClass>.:1
- System.Generics.Collections
- /TEnumerable<Vcl.Themes.TCustomStyleEngineClass>
- Self
- ToArray
- Self
- GetEnumerator
- /TEnumerable<Vcl.Themes.TCustomStyleEngineClass>-
- Current
- System.Generics.Collections
- /TEnumerator<Vcl.Themes.TCustomStyleEngineClass>
- Self
- MoveNext
- /TEnumerator<Vcl.Themes.TCustomStyleEngineClass>(
- *TArray<Vcl.Themes.TCustomStyleEngineClass>
- OnNotify
- Countx
- Capacity
- Items
- System.Generics.Collections
- 5TList<Vcl.Themes.TStyleManager.TStyleClassDescriptor>
- Value
- Index
- Self
- SetItem
- Index
- Self
- GetItem
- Self
- GetEnumerator
- Self
- ToArray
- Self
- TrimExcess
- AComparer
- Index
- Item
- Self
- BinarySearch
- Index
- Item
- Self
- BinarySearch
- AComparer
- Self
- Sort
- Self
- Sort
- Self
- Reverse
- Value
- Self
- LastIndexOf
- Value
- Self
- IndexOf

- Value
- Self
- Contains
- Self
- Clear
- Self
- Last
- Self
- First
- NewIndex
- CurIndex
- Self
- Move
- Index2
- Index1
- Self
- Exchange
- Value
- Self
- ACount
- AIndex
- Self
- DeleteRange
- Index
- Self
- Delete
- Value
- Self
- Remove
- Collection
- Index
- Self
- InsertRange
- Collection
- Index
- Self
- InsertRange
- InsertRangeN
- Value
- Index
- Self
- Insert
- Collection
- Self
- AddRange
- Collection
- Self
- AddRange
- AddRange<
- Value
- Self
- Self
- Destroy
- Collection
- Self
- Create
- AComparer

- Self
- Create
- Self
- Create
- 5TList<Vcl.Themes.TStyleManager.TStyleClassDescriptor>&
- FOnNotify
- FComparer
- FCount
- FItems
- Current
- System.Generics.Collections
- ATList<Vcl.Themes.TStyleManager.TStyleClassDescriptor>.TEnumerator
- Self
- MoveNext
- AList
- Self
- Create
- ATList<Vcl.Themes.TStyleManager.TStyleClassDescriptor>.TEnumerator5
- FIndex
- FList
- ;IEnumerable<Vcl.Themes.TStyleManager.TStyleClassDescriptor>
- Action
- Item
- Sender
- TCollectionNotification
- Action
- Item#TStyleManager.TStyleClassDescriptor
- TObject
- Sender
- FTCollectionNotifyEvent<Vcl.Themes.TStyleManager.TStyleClassDescriptor>
- System.Generics.Defaults
- 9IComparer<Vcl.Themes.TStyleManager.TStyleClassDescriptor>
- Vcl.Themes
- V:{System.Generics.Collections}TList<Vcl.Themes.TStyleManager.TStyleClassDescriptor>.:1
- System.Generics.Collections
- ;TEnumerable<Vcl.Themes.TStyleManager.TStyleClassDescriptor>X
- Self
- ToArray
- Self
- GetEnumerator
- ;TEnumerable<Vcl.Themes.TStyleManager.TStyleClassDescriptor>-
- CurrentX
- System.Generics.Collections
- ;TEnumerator<Vcl.Themes.TStyleManager.TStyleClassDescriptor>
- Self
- MoveNext
- ;TEnumerator<Vcl.Themes.TStyleManager.TStyleClassDescriptor>(
- 6TArray<Vcl.Themes.TStyleManager.TStyleClassDescriptor>
- OnValueNotify
- OnKeyNotify
- Values
- Keys
- Count`
- Items
- System.Generics.Collections
- ?TDictionary<System.string,Vcl.Themes.TStyleManager.TSourceInfo>
- Value

- Self
- SetItem
- Self
- GetItem
- Self
- GetEnumerator
- Self
- ToArray
- Value
- Self
- ContainsValue
- Self
- ContainsKey
- Value
- Self
- AddOrSetValue
- Value
- Self
- TryGetValue
- Self
- TrimExcess
- Self
- Clear
- Self
- ExtractPair
- Self
- Remove
- Value
- Self
- Self
- Destroy
- AComparer
- Collection
- Self
- Create
- Collection
- Self
- Create
- AComparer
- ACapacity
- Self
- Create
- AComparer
- Self
- Create
- ACapacity
- Self
- Create
- ?TDictionary<System.string,Vcl.Themes.TStyleManager.TSourceInfo>9
- FValueCollection
- FKeyCollection
- FOnValueNotify
- FOnKeyNotify
- FGrowThreshold
- FComparer
- FCount
- FItems

- Current
- System.Generics.Collections
- OTDictionary<System.string,Vcl.Themes.TStyleManager.TSourceInfo>.TPairEnumerator
- Self
- MoveNext
- ADictionary
- Self
- Create
- OTDictionary<System.string,Vcl.Themes.TStyleManager.TSourceInfo>.TPairEnumerator;
- FIndex
- FDictionary
- Count
- System.Generics.Collections
- PTDictionary<System.string,Vcl.Themes.TStyleManager.TSourceInfo>.TValueCollection
- Self
- ToArray
- Self
- GetEnumerator
- ADictionary
- Self
- Create
- PTDictionary<System.string,Vcl.Themes.TStyleManager.TSourceInfo>.TValueCollection;
- FDictionary
- Current
- System.Generics.Collections
- PTDictionary<System.string,Vcl.Themes.TStyleManager.TSourceInfo>.TValueEnumerator|
- Self
- MoveNext
- ADictionary
- Self
- Create
- PTDictionary<System.string,Vcl.Themes.TStyleManager.TSourceInfo>.TValueEnumerator;
- FIndex
- FDictionary
- System.Generics.Collections
- 1TEnumerable<Vcl.Themes.TStyleManager.TSourceInfo>
- Self
- ToArray
- Self
- GetEnumerator
- 1TEnumerable<Vcl.Themes.TStyleManager.TSourceInfo>-
- Current
- System.Generics.Collections
- 1TEnumerator<Vcl.Themes.TStyleManager.TSourceInfo>
- Self
- MoveNext
- 1TEnumerator<Vcl.Themes.TStyleManager.TSourceInfo>(
- ,TArray<Vcl.Themes.TStyleManager.TSourceInfo>
- Count
- System.Generics.Collections
- NTDictionary<System.string,Vcl.Themes.TStyleManager.TSourceInfo>.TKeyCollection0
- Self
- ToArray
- Self
- GetEnumerator
- ADictionary
- Self

- Create
- NTDictionary<System.string,Vcl.Themes.TStyleManager.TSourceInfo>.TKeyCollection;
- FDictionary
- Current
- System.Generics.Collections
- NTDictionary<System.string,Vcl.Themes.TStyleManager.TSourceInfo>.TKeyEnumerator(
- Self
- MoveNext
- ADictionary
- Self
- Create
- NTDictionary<System.string,Vcl.Themes.TStyleManager.TSourceInfo>.TKeyEnumerator;
- FIndex
- FDictionary
- System.Generics.Collections
- TEnumerable<System.string>
- Self
- ToArray
- Self
- GetEnumerator
- TEnumerable<System.string>-
- Current
- System.Generics.Collections
- TEnumerator<System.string>
- Self
- MoveNext
- TEnumerator<System.string>(
- Action
- Item
- Sender
- TCollectionNotification
- Action
- TStyleManager.TSourceInfo
- Item
- TObject
- Sender
- <TCollectionNotifyEvent<Vcl.Themes.TStyleManager.TSourceInfo>
- Action
- Item
- Sender
- TCollectionNotification
- Action
- Item
- TObject
- Sender
- %TCollectionNotifyEvent<System.string>
- System.Generics.Defaults
- IEqualityComparer<System.string>
- System.Generics.Collectionsh
- JTDictionary<System.string,Vcl.Themes.TStyleManager.TSourceInfo>.TItemArray
- Value
- HashCode
- ETDictionary<System.string,Vcl.Themes.TStyleManager.TSourceInfo>.TItem
- System.Generics.Collections
- QTEnumerable<Vcl.Themes.TPair<System.string,Vcl.Themes.TStyleManager.TSourceInfo>>
- Self
- ToArray

- Self
- GetEnumerator
- QTEnumerable<Vcl.Themes.TPair<System.string,Vcl.Themes.TStyleManager.TSourceInfo>>-
- Current
- System.Generics.Collections
- QTEnumerator<Vcl.Themes.TPair<System.string,Vcl.Themes.TStyleManager.TSourceInfo>>x
- Self
- MoveNext
- QTEnumerator<Vcl.Themes.TPair<System.string,Vcl.Themes.TStyleManager.TSourceInfo>>(
- LTArray<Vcl.Themes.TPair<System.string,Vcl.Themes.TStyleManager.TSourceInfo>>
- AValue
- AKey
- Create
- Value
- 9TPair<System.string,Vcl.Themes.TStyleManager.TSourceInfo>
- OnValueNotify
- OnKeyNotify
- Values
- Keys
- Count0
- Items
- System.Generics.Collections
- XTDictionary<System.TClass,System.Generics.Collections.TList<Vcl.Themes.TStyleHookClass>>l
- Value
- Self
- SetItem
- Self
- GetItem
- Self
- GetEnumerator
- Self
- ToArray
- Value
- Self
- ContainsValue
- Self
- ContainsKey
- Value
- Self
- AddOrSetValue
- Value
- Self
- TryGetValue
- Self
- TrimExcess
- Self
- Clear
- Self
- ExtractPair
- Self
- Remove
- Value
- Self
- Self
- Destroy
- AComparer
- Collection

- Self
- Create
- Collection
- Self
- Create
- AComparer
- ACapacity
- Self
- Create
- AComparer
- Self
- Create
- ACapacity
- Self
- Create
- XTDictionary<System.TClass,System.Generics.Collections.TList<Vcl.Themes.TStyleHookClass>>9
- FValueCollection
- FKeyCollection
- FOnValueNotify
- FOnKeyNotify
- FGrowThreshold
- FComparer
- FCount
- FItems
- Current
- System.Generics.Collections
- hTDictionary<System.TClass,System.Generics.Collections.TList<Vcl.Themes.TStyleHookClass>>.TPairEnumerator0
- Self
- MoveNext
- ADictionary
- Self
- Create
- hTDictionary<System.TClass,System.Generics.Collections.TList<Vcl.Themes.TStyleHookClass>>.TPairEnumerator;
- FIndex
- FDictionary
- Count0
- System.Generics.Collections
- iTDictionary<System.TClass,System.Generics.Collections.TList<Vcl.Themes.TStyleHookClass>>.TValueCollection
- Self
- ToArray
- Self
- GetEnumerator
- ADictionary
- Self
- Create
- iTDictionary<System.TClass,System.Generics.Collections.TList<Vcl.Themes.TStyleHookClass>>.TValueCollection;
- FDictionary
- Current
- System.Generics.Collections
- iTDictionary<System.TClass,System.Generics.Collections.TList<Vcl.Themes.TStyleHookClass>>.TValueEnumerator
- Self
- MoveNext
- ADictionary
- Self
- Create
- iTDictionary<System.TClass,System.Generics.Collections.TList<Vcl.Themes.TStyleHookClass>>.TValueEnumerator;
- FIndex

- FDictionary
- System.Generics.Collections
- 9TEnumerable<Vcl.Themes.TList<Vcl.Themes.TStyleHookClass>>
- Self
- ToArray
- Self
- GetEnumerator
- 9TEnumerable<Vcl.Themes.TList<Vcl.Themes.TStyleHookClass>>-
- Current
- System.Generics.Collections
- 9TEnumerator<Vcl.Themes.TList<Vcl.Themes.TStyleHookClass>>
- Self
- MoveNext
- 9TEnumerator<Vcl.Themes.TList<Vcl.Themes.TStyleHookClass>>(
- 4TArray<Vcl.Themes.TList<Vcl.Themes.TStyleHookClass>>
- Count
- System.Generics.Collections
- gTDictionary<System.TClass,System.Generics.Collections.TList<Vcl.Themes.TStyleHookClass>>.TKeyCollection
- Self
- ToArray
- Self
- GetEnumerator
- ADictionary
- Self
- Create
- gTDictionary<System.TClass,System.Generics.Collections.TList<Vcl.Themes.TStyleHookClass>>.TKeyCollection;
- FDictionary
- Current
- System.Generics.Collections
- gTDictionary<System.TClass,System.Generics.Collections.TList<Vcl.Themes.TStyleHookClass>>.TKeyEnumerator
- Self
- MoveNext
- ADictionary
- Self
- Create
- gTDictionary<System.TClass,System.Generics.Collections.TList<Vcl.Themes.TStyleHookClass>>.TKeyEnumerator;
- FIndex
- FDictionary
- System.Generics.Collections
- TEnumerable<System.TClass>p
- Self
- ToArray
- Self
- GetEnumerator
- TEnumerable<System.TClass>-
- Current
- System.Generics.Collections
- TEnumerator<System.TClass>D
- Self
- MoveNext
- TEnumerator<System.TClass>(
- Action
- Item
- Sender
- TCollectionNotification
- Action
- Item!TList<Vcl.Themes.TStyleHookClass>

• TObject
• Sender
• UTCollectionNotifyEvent<System.Generics.Collections.TList<Vcl.Themes.TStyleHookClass>>
• Action
• Item
• Sender
• TCollectionNotification
• Action
• Item
• TObject
• Sender
• %TCollectionNotifyEvent<System.TClass>
• System.Generics.Defaults
• IEqualityComparer<System.TClass>
• System.Generics.Collectionsl
• cTDictionary<System.TClass,System.Generics.Collections.TList<Vcl.Themes.TStyleHookClass>>.TItemArray
• Value
• HashCode
• ^TDictionary<System.TClass,System.Generics.Collections.TList<Vcl.Themes.TStyleHookClass>>.TItem
• System.Generics.Collections
• jTEnumerable<Vcl.Themes.TPair<System.TClass,System.Generics.Collections.TList<Vcl.Themes.TStyleHookClass>>>
• Self
• ToArray
• Self
• GetEnumerator
• jTEnumerable<Vcl.Themes.TPair<System.TClass,System.Generics.Collections.TList<Vcl.Themes.TStyleHookClass>>>-
• Current
• System.Generics.Collections
• jTEnumerator<Vcl.Themes.TPair<System.TClass,System.Generics.Collections.TList<Vcl.Themes.TStyleHookClass>>>
• Self
• MoveNext
• jTEnumerator<Vcl.Themes.TPair<System.TClass,System.Generics.Collections.TList<Vcl.Themes.TStyleHookClass>>>(
• eTArray<Vcl.Themes.TPair<System.TClass,System.Generics.Collections.TList<Vcl.Themes.TStyleHookClass>>>
• AValue
• AKey
• Create
• Value
• RTPair<System.TClass,System.Generics.Collections.TList<Vcl.Themes.TStyleHookClass>>
• OnNotify
• Count
• Capacity
• Items
• System.Generics.Collections
• !TList<Vcl.Themes.TStyleHookClass>
• Value
• Index
• Self
• SetItem
• Index
• Self
• GetItem
• Self
• GetEnumerator
• Self
• ToArray
• Self
• TrimExcess

- AComparer
- Index
- Item
- Self
- BinarySearch
- Index
- Item
- Self
- BinarySearch
- AComparer
- Self
- Sort
- Self
- Sort
- Self
- Reverse
- Value
- Self
- LastIndexOf
- Value
- Self
- IndexOf
- Value
- Self
- Contains
- Self
- Clear
- Self
- Last
- Self
- First
- NewIndex
- CurIndex
- Self
- Move
- Index2
- Index1
- Self
- Exchange
- Value
- Self
- ACount
- AIndex
- Self
- DeleteRange
- Index
- Self
- Delete
- Value
- Self
- Remove
- Collection
- Index
- Self
- InsertRange
- Collection
- Index

- Self
- InsertRange
- InsertRangeN
- Value
- Index
- Self
- Insert
- Collection
- Self
- AddRange
- Collection
- Self
- AddRange
- AddRange<
- Value
- Self
- Self
- Destroy
- Collection
- Self
- Create
- AComparer
- Self
- Create
- Self
- Create
- !TList<Vcl.Themes.TStyleHookClass>&
- FOnNotify
- FComparer
- FCount
- FItems
- Current
- System.Generics.Collections
- -TList<Vcl.Themes.TStyleHookClass>.TEnumerator
- Self
- MoveNext
- AList
- Self
- Create
- -TList<Vcl.Themes.TStyleHookClass>.TEnumerator5
- FIndex
- FList
- 'IEnumerable<Vcl.Themes.TStyleHookClass>
- Action
- Item
- Sender
- TCollectionNotification
- Action
- TStyleHookClass
- Item
- TObject
- Sender
- 2TCollectionNotifyEvent<Vcl.Themes.TStyleHookClass>
- System.Generics.Defaults
- %IComparer<Vcl.Themes.TStyleHookClass>
- Vcl.Themes
- B:{System.Generics.Collections}TList<Vcl.Themes.TStyleHookClass>.:1

- System.Generics.Collections
- 'TEnumerable<Vcl.Themes.TStyleHookClass>
- Self
- ToArray
- Self
- GetEnumerator
- 'TEnumerable<Vcl.Themes.TStyleHookClass>-
- Current
- System.Generics.Collections
- 'TEnumerator<Vcl.Themes.TStyleHookClass>
- Self
- MoveNext
- 'TEnumerator<Vcl.Themes.TStyleHookClass>(
- "TArray<Vcl.Themes.TStyleHookClass>
- Vcl.Themes
- TMouseTrackControlStyleHook
- Self
- Destroy
- AControl
- Self
- Create
- TMouseTrackControlStyleHook8
- FMouseInNCArea
- FMouseInControl
- FHotTrackTimer
- Control
- Vcl.Themes
- TStyleHookX
- Self
- InvalidateNC
- Self
- Invalidate
- Message
- Self
- HandleMessage
- Flags
- Details
- Canvas
- Self
- DrawControlText
- Self
- Destroy
- AControl
- Self
- Create
- TStyleHook8
- FText
- FPaintOnEraseBkgnd
- FOverridePaintNC
- FOverridePaint
- FOverrideEraseBkgnd
- FNeedsDefaultPaint
- FHandled
- FFontColor
- FFocusUpdate
- FFocused
- FDoubleBuffered

- FCallDefaultProc
- FControl
- Vcl.Themes
- TUxThemeTextLabelElements
- ExtentRect
- BoundingRect
- Flags
- Text
- State
- Part
- Style
- Self
- GetTextExtent
- Color
- ElementColor
- State
- Part
- Style
- Self
- GetElementColor
- ContentRect
- BoundingRect
- State
- Part
- Style
- Self
- GetElementContentRect
- Options
- Flags
- State
- Part
- Style
- Self
- DrawText
- TUxThemeTextLabelElements
- Vcl.Themes
- TUxThemeTabSetElements
- Color
- ElementColor
- State
- Part
- Style
- Self
- GetElementColor
- TUxThemeTabSetElements
- Vcl.Themes
- TUxThemePanelElements
- Color
- ElementColor
- State
- Part
- Style
- Self
- GetElementColor
- Options
- Flags
- State

- Part
- Style
- Self
- DrawText
- TUxThemePanelElements
- Vcl.Themes
- TUxThemeHintElements4
- Color
- ElementColor
- State
- Part
- Style
- Self
- GetElementColor
- TUxThemeHintElements
- Vcl.Themes
- TUxThemeGridElements
- Color
- ElementColor
- State
- Part
- Style
- Self
- GetElementColor
- Options
- Flags
- State
- Part
- Style
- Self
- DrawText
- ClipRect
- State
- Part
- Style
- Self
- DrawElement
- TUxThemeGridElements
- Vcl.Themes
- TUxThemeControlBarElements<
- Color
- ElementColor
- State
- Part
- Style
- Self
- GetElementColor
- TUxThemeControlBarElements
- Vcl.Themes
- TUxThemeCheckListBoxElements
- Color
- ElementColor
- State
- Part
- Style
- Self
- GetElementColor

- TUxThemeCheckListBoxElements
- Vcl.Themes
- "TUxThemeCategoryPanelGroupElements
- Size
- ElementSize
- Rect
- State
- Part
- Style
- Self
- GetElementSize
- Color
- ElementColor
- State
- Part
- Style
- Self
- GetElementColor
- Options
- Flags
- State
- Part
- Style
- Self
- DrawText
- ClipRect
- State
- Part
- Style
- Self
- DrawElement
- "TUxThemeCategoryPanelGroupElements
- Vcl.Themes
- TUxThemeCategoryButtonElements
- Color
- ElementColor
- State
- Part
- Style
- Self
- GetElementColor
- ClipRect
- State
- Part
- Style
- Self
- DrawElement
- TUxThemeCategoryButtonElements
- Vcl.Themes
- TCustomElementServices8
- State
- Part
- Style
- Self
- HasTransparentParts
- ExtentRect
- BoundingRect

- Flags
- Text
- State
- Part
- Style
- Self
- GetTextExtent
- Size
- ElementSize
- Rect
- State
- Part
- Style
- Self
- GetElementSize
- Region
- Rect
- State
- Part
- Style
- Self
- GetElementRegion
- ElementMargins
- Margin
- Rect
- State
- Part
- Style
- Self
- GetElementMargins
- Color
- ElementColor
- State
- Part
- Style
- Self
- GetElementColor
- ContentRect
- BoundingRect
- State
- Part
- Style
- Self
- GetElementContentRect
- Options
- Flags
- State
- Part
- Style
- Self
- DrawText
- Index
- himl
- State
- Part
- Style
- Self

- ClipRect
- State
- Part
- Style
- Self
- DrawElement
- ContentRect
- Flags
- Edges
- State
- Part
- Style
- Self
- TCustomElementServices
- StyleDescriptor
- Style
- Vcl.Themes
- TStyleManager|{N
- StyleName
- GetStyleDescriptor
- Name
- GetStyle
- AEngineClass
- Self
- UnRegisterStyleEngine
- StyleClass
- Self
- UnRegisterStyleClass
- Self
- UnInitialize
- ShowErrorDialog
- Name
- Self
- Handle
- ResourceType
- ResourceName
- Instance
- Self
- TryLoadFromResource
- Handle
- Self
- SetStyle
- Style
- Self
- SetStyle
- Name
- Self
- SetStyle
- StyleClass
- ResourceType
- Description
- Extension
- Self
- RegisterStyleClass
- StyleClass
- ResourceType
- Description

- Extension
- Self
- RegisterStyleClass
- Style
- Self
- RegisterStyle
- Data
- Operation
- Self
- Notification
- ResourceType
- ResourceName
- Instance
- Self
- LoadFromResource
- ResourceName
- Instance
- Self
- LoadFromResource
- FileName
- Self
- LoadFromFile
- StyleInfo
- FileName
- Self
- IsValidStyle
- FileName
- Self
- IsValidStyle
- Self
- Initialize
- DefWndProc
- Message
- Control
- Self
- HandleMessage
- TStyleManagerc
- StyleClass
- Data
- TStyleManager.TSourceInfo
- "TStyleManager.TStyleServicesHandle
- StyleClass
- ResourceType
- Description
- Extension
- #TStyleManager.TStyleClassDescriptor
- TCustomStyleEngineClass
- Vcl.Themes
- TCustomStyleEngine
- StyleHookClass
- ControlClass
- Self
- UnRegisterStyleHook
- StyleHookClass
- ControlClass
- Self
- RegisterStyleHook

- Data
- Operation
- Self
- Notification
- DefWndProc
- Message
- Control
- Self
- HandleMessage
- TCustomStyleEnginec
- Vcl.Themes
- snStyleHookUnregistered
- snControlDestroyed
- +TCustomStyleEngine.TStyleEngineNotification
- TStyleHookClass
- Vcl.Themes
- TUxThemeStyle
- Self
- UpdateThemes
- Stream
- Self
- SaveToStream
- Stream
- Self
- LoadFromStream
- Detail
- Self
- GetElementDetails
- Detail
- Self
- GetElementDetails
- Detail
- Self
- GetElementDetails
- Detail
- Self
- GetElementDetails
- Detail
- Self
- GetElementDetails
- Detail
- Self
- GetElementDetails
- Detail
- Self
- GetElementDetails
- Detail
- Self
- GetElementDetails
- Detail
- Self
- GetElementDetails
- Detail
- Self
- GetElementDetails
- Detail
- Self

- GetElementDetails
- Detail
- Self
- GetElementDetails
- Detail
- Self
- GetElementDetails
- Detail
- Self
- GetElementDetails
- Detail
- Self
- GetElementDetails
- Detail
- Self
- GetElementDetails
- Detail
- Self
- GetElementDetails
- Detail
- Self
- GetElementDetails
- Detail
- Self
- GetElementDetails
- Detail
- Self
- GetElementDetails
- Detail
- Self
- GetElementDetails
- Detail
- Self
- GetElementDetails
- Detail
- Self
- GetElementDetails
- Detail
- Self
- GetElementDetails
- Detail
- Self
- GetElementDetails
- Detail
- Self
- GetElementDetails
- Detail
- Self
- GetElementDetails
- Detail
- Self
- GetElementDetails
- Detail
- Self
- GetElementDetails
- Detail
- Self
- GetElementDetails
- Detail
- Self

- GetElementDetails
- Detail
- Self
- GetElementDetails
- Detail
- Self
- GetElementDetails
- Detail
- Self
- GetElementDetails
- Detail
- Self
- GetElementDetails
- Detail
- Self
- GetElementDetails
- Detail
- Self
- GetElementDetails
- Detail
- Self
- GetElementDetails
- Detail
- Self
- GetElementDetails
- Detail
- Self
- GetElementDetails
- Detail
- Self
- GetElementDetails
- Detail
- Self
- GetElementDetails
- Self
- Destroy
- Self
- Create
- TUxThemeStyle&
- FThemeData
- FUseThemes
- FAvailable
- FCustomElements
- TCustomStyleServicesClassPdN
- OnThemeChange
- Name
- IsSystemStyle
- Flags
- Enabled
- Available
- Theme
- Vcl.Themes
- TCustomStyleServices
- Element

- Self
- GetTheme
- StyleInfo
- Stream
- Self
- IsValidStyle
- Stream
- Self
- IsValidStyle
- Self
- ThemesEnabled
- Self
- ThemesAvailable
- FileName
- Self
- SaveToFile
- EraseLRCorner
- Control
- Self
- PaintBorder
- FileName
- Self
- LoadFromFile
- Details
- Self
- HasTransparentParts
- ExtentRect
- BoundingRect
- Flags
- Text
- Details
- Self
- GetTextExtent
- ExtentRect
- Flags
- Text
- Details
- Self
- GetTextExtent
- Color
- Self
- GetSystemColor
- Font
- Self
- GetStyleFontColor
- Color
- Self
- GetStyleColor
- Size
- ElementSize
- Rect
- Details
- Self
- GetElementSize
- Size
- ElementSize
- Details

- Self
- GetElementSize
- Region
- Rect
- Details
- Self
- GetElementRegion
- Region
- Rect
- Details
- Self
- GetElementRegion
- Margins
- ElementMargin
- Rect
- Details
- Self
- GetElementMargins
- Margins
- ElementMargin
- Details
- Self
- GetElementMargins
- Color
- ElementColor
- Details
- Self
- GetElementColor
- ContentRect
- BoundingRect
- Details
- Self
- GetElementContentRect
- Options
- Flags
- Details
- Self
- DrawText
- Color
- Flags
- Details
- Self
- DrawText
- Flags2
- Flags
- Details
- Self
- DrawText
- Bounds
- OnlyIfTransparent
- Details
- Target
- Window
- Self
- DrawParentBackground
- Bounds
- OnlyIfTransparent

- Details
- Target
- Window
- Self
- DrawParentBackground
- Bounds
- OnlyIfTransparent
- Details
- Target
- Window
- Self
- DrawParentBackground
- Index
- Images
- Details
- Self
- ClipRect
- Details
- Self
- DrawElement
- ClipRect
- Details
- Self
- DrawElement
- ContentRect
- Flags
- Edges
- Details
- Self
- ContentRect
- Flags
- Edges
- Details
- Self
- BoundingRect
- Details
- Self
- ContentRect
- Details
- Color
- Self
- ColorToRGB
- Details
- Color
- Self
- ColorToRGB
- Self
- ApplyThemeChange
- Self
- Create
- TCustomStyleServices&
- FOnThemeChange
- TCustomStyleServices.TStyleFlags
- Vcl.Themes
- sfHandleMessages
- TCustomStyleServices.TStyleFlag
- Vcl.Themes

- TAbstractStyleServices
- Self
- UpdateThemes
- Stream
- Self
- SaveToStream
- EraseLRCorner
- Control
- Self
- PaintBorder
- Stream
- Self
- LoadFromStream
- Detail
- Self
- GetElementDetails
- Detail
- Self
- GetElementDetails
- Detail
- Self
- GetElementDetails
- Detail
- Self
- GetElementDetails
- Detail
- Self
- GetElementDetails
- Detail
- Self
- GetElementDetails
- Detail
- Self
- GetElementDetails
- Detail
- Self
- GetElementDetails
- Detail
- Self
- GetElementDetails
- Detail
- Self
- GetElementDetails
- Detail
- Self
- GetElementDetails
- Detail
- Self
- GetElementDetails
- Detail
- Self
- GetElementDetails
- Detail
- Self
- GetElementDetails
- Detail
- Self

- GetElementDetails
- Detail
- Self
- GetElementDetails
- Detail
- Self
- GetElementDetails
- Detail
- Self
- GetElementDetails
- Detail
- Self
- GetElementDetails
- Detail
- Self
- GetElementDetails
- Detail
- Self
- GetElementDetails
- Detail
- Self
- GetElementDetails
- Detail
- Self
- GetElementDetails
- Detail
- Self
- GetElementDetails
- Detail
- Self
- GetElementDetails
- Detail
- Self
- GetElementDetails
- Detail
- Self
- GetElementDetails
- Detail
- Self
- GetElementDetails
- Detail
- Self
- GetElementDetails
- Detail
- Self
- GetElementDetails
- Detail
- Self
- GetElementDetails
- Detail
- Self
- GetElementDetails
- Detail
- Self
- GetElementDetails
- Detail
- Self
- GetElementDetails
- Detail
- Self

- GetElementDetails
- Detail
- Self
- GetElementDetails
- Detail
- Self
- GetElementDetails
- Detail
- Self
- GetElementDetails
- Detail
- Self
- GetElementDetails
- Detail
- Self
- GetElementDetails
- Detail
- Self
- GetElementDetails
- Detail
- Self
- GetElementDetails
- Detail
- Self
- GetElementDetails
- TAbstractStyleServicesL
- Version
- AuthorURL
- AuthorEMail
- Author
- Name
- TStyleInfo
- Vcl.Themes
- sfWindowTextNormal
- sfWindowTextDisabled
- sfTreeItemTextSelected
- sfTreeItemTextNormal
- sfTreeItemTextHot
- sfTreeItemTextFocused
- sfTreeItemTextDisabled
- sfToolItemTextSelected
- sfToolItemTextNormal
- sfToolItemTextHot
- sfToolItemTextDisabled
- sfTextLabelNormal
- sfTextLabelHot
- sfTextLabelFocused
- sfTextLabelDisabled
- sfTabTextInactiveNormal
- sfTabTextInactiveHot
- sfTabTextInactiveDisabled
- sfTabTextActiveNormal
- sfTabTextActiveHot
- sfTabTextActiveDisabled
- sfStatusPanelTextNormal
- sfStatusPanelTextDisabled
- sfSmCaptionTextNormal

- sfSmCaptionTextInactive
- sfRadioButtonTextPressed
- sfRadioButtonTextNormal
- sfRadioButtonTextHot
- sfRadioButtonTextFocused
- sfRadioButtonTextDisabled
- sfPopupMenuItemTextSelected
- sfPopupMenuItemTextNormal
- sfPopupMenuItemTextHot
- sfPopupMenuItemTextDisabled
- sfPanelTextNormal
- sfPanelTextDisabled
- sfMenuItemTextSelected
- sfMenuItemTextNormal
- sfMenuItemTextHot
- sfMenuItemTextDisabled
- sfListItemTextSelected
- sfListItemTextNormal
- sfListItemTextHot
- sfListItemTextFocused
- sfListItemTextDisabled
- sfHeaderSectionTextPressed
- sfHeaderSectionTextNormal
- sfHeaderSectionTextHot
- sfHeaderSectionTextDisabled
- sfGroupBoxTextNormal
- sfGroupBoxTextDisabled
- sfGridItemSelected
- sfGridItemNormal
- sfGridItemFixedPressed
- sfGridItemFixedNormal
- sfGridItemFixedHot
- sfEditBoxTextSelected
- sfEditBoxTextNormal
- sfEditBoxTextHot
- sfEditBoxTextFocused
- sfEditBoxTextDisabled
- sfComboBoxItemSelected
- sfComboBoxItemNormal
- sfComboBoxItemHot
- sfComboBoxItemFocused
- sfComboBoxItemDisabled
- sfCheckBoxTextPressed
- sfCheckBoxTextNormal
- sfCheckBoxTextHot
- sfCheckBoxTextFocused
- sfCheckBoxTextDisabled
- sfCatgeoryButtonsSelected
- sfCatgeoryButtonsNormal
- sfCatgeoryButtonsHot
- sfCatgeoryButtonsCategoryNormal!sfCatgeoryButtonsCategorySelected
- sfCategoryPanelGroupHeaderHot sfCategoryPanelGroupHeaderNormal
- sfCaptionTextNormal
- sfCaptionTextInactive
- sfButtonTextPressed
- sfButtonTextNormal
- sfButtonTextHot

- sfButtonTextFocused
- sfButtonTextDisabled
- TStyleFont
- Vcl.Themes
- scWindow
- scTreeView
- scToolBarGradientEnd
- scToolBarGradientBase
- scSplitter
- scPanelDisabled
- scPanel
- scListView
- scListBoxDisabled
- scHintGradientEnd\tscListBox
- scHintGradientBase
- scGenericGradientEnd
- scGenericGradientBase
- scGenericBackground
- scEditDisabled
- scEdit
- scComboBoxDisabled
- scComboBox
- scCategoryPanelGroup
- scCategoryButtonsGradientEnd
- scCategoryButtonsGradientBase
- scCategoryButtons
- scButtonPressed
- scButtonNormal
- scButtonHot
- scButtonFocused
- scButtonDisabled
- scBorder
- TStyleColor
- State
- Part
- Element
- Create
- State
- Part
- Element
- TThemedElementDetails
- PThemedElementDetails
- GlowSize
- ShadowOffset
- ShadowColor
- BorderSize
- BorderColor
- TextColor
- Flags
- TStyleTextOptions
- TStyleTextFlags
- Vcl.Themes
- stfGlowSize
- stfShadowOffset
- stfShadowColor
- stfBorderSize
- stfBorderColor

- stfTextColor
- TStyleTextFlag
- Vcl.Themes
- esActual\tesStretch
- esMinimum
- TElementSize
- Vcl.Themes
- emSizing\temContent\temCaption
- TElementMargin
- TElementEdgeFlags
- Vcl.Themes
- efMono
- efFlat
- efAdjust
- efSoft
- efMiddle
- efDiagonalEndBottomRight
- efDiagonalEndBottomLeft
- efDiagonalEndTopRight
- efDiagonalEndTopLeft
- efDiagonal
- efRect
- efBottomRight
- efBottomLeft
- efTopRight
- efBottom\tefTopLeft
- efRight
- efTop
- efLeft
- TElementEdgeFlag
- TElementEdges
- Vcl.Themes
- eeSunken
- eeRaised
- eeEtched
- eeBump
- eeSunkenOuter
- eeRaisedOuter
- eeSunkenInner
- eeRaisedInner
- TElementEdge
- Vcl.Themes
- ecBodyTextColor
- ecHeading2TextColor
- ecHeading1TextColor
- ecTextColorHint
- ecAccentColorHint
- ecBorderColorHint
- ecFillColorHint
- ecGlyphTransparentColor
- ecGlyphTextColor
- ecTextShadowColor
- ecTextBorderColor
- ecGlowColor
- ecShadowColor
- ecGradientColor5
- ecGradientColor4

- ecGradientColor3
- ecGradientColor2
- ecGradientColor1
- ecTransparentColor
- ecEdgeFillColor
- ecEdgeDkShadowColor
- ecEdgeShadowColor
- ecEdgeHighLightColor
- ecEdgeLightColor
- ecTextColor
- ecFillColor
- ecBorderColor
- TElementColor
- TThemeData
- Vcl.Themes
- twFrame
- twFrameBottomSizingTemplate twSmallFrameBottomSizingTemplate
- twSmallFrameRightSizingTemplate
- twFrameRightSizingTemplate
- twSmallFrameLeftSizingTemplate
- twFrameLeftSizingTemplate
- twSmallCaptionSizingTemplate
- twCaptionSizingTemplate
- twDialog
- twVertThumbDisabled
- twVertThumbPushed
- twVertThumbHot
- twVertThumbNormal
- twVertScrollDisabled
- twVertScrollPushed
- twVertScrollHot
- twVertScrollNormal
- twHorzThumbDisabled
- twHorzThumbPushed
- twHorzThumbHot
- twHorzThumbNormal
- twHorzScrollDisabled
- twHorzScrollPushed
- twHorzScrollHot
- twHorzScrollNormal
- twMDIHelpButtonDisabled
- twMDIHelpButtonPushed
- twMDIHelpButtonHot
- twMDIHelpButtonNormal
- twHelpButtonDisabled
- twHelpButtonPushed
- twHelpButtonHot
- twHelpButtonNormal
- twMDIRestoreButtonDisabled
- twMDIRestoreButtonPushed
- twMDIRestoreButtonHot
- twMDIRestoreButtonNormal
- twRestoreButtonDisabled
- twRestoreButtonPushed
- twRestoreButtonHot
- twRestoreButtonNormal
- twMDICloseButtonDisabled

- twMDICloseButtonPushed
- twMDICloseButtonHot
- twMDICloseButtonNormal
- twSmallCloseButtonDisabled
- twSmallCloseButtonPushed
- twSmallCloseButtonHot
- twSmallCloseButtonNormal
- twCloseButtonDisabled
- twCloseButtonPushed
- twCloseButtonHot
- twCloseButtonNormal
- twMaxButtonDisabled
- twMaxButtonPushed
- twMaxButtonHot
- twMaxButtonNormal
- twMDIMinButtonDisabled
- twMDIMinButtonPushed
- twMDIMinButtonHot
- twMDIMinButtonNormal
- twMinButtonDisabled
- twMinButtonPushed
- twMinButtonHot
- twMinButtonNormal
- twMDISysButtonDisabled
- twMDISysButtonPushed
- twMDISysButtonHot
- twMDISysButtonNormal
- twSysButtonDisabled
- twSysButtonPushed
- twSysButtonHot
- twSysButtonNormal
- twSmallFrameBottomInactive
- twSmallFrameBottomActive
- twSmallFrameRightInactive
- twSmallFrameRightActive
- twSmallFrameLeftInactive
- twSmallFrameLeftActive
- twFrameBottomInactive
- twFrameBottomActive
- twFrameRightInactive
- twFrameRightActive
- twFrameLeftInactive
- twFrameLeftActive
- twSmallMaxCaptionDisabled
- twSmallMaxCaptionInactive
- twSmallMaxCaptionActive
- twMaxCaptionDisabled
- twMaxCaptionInactive
- twMaxCaptionActive
- twSmallMinCaptionDisabled
- twSmallMinCaptionInactive
- twSmallMinCaptionActive
- twMinCaptionDisabled
- twMinCaptionInactive
- twMinCaptionActive
- twSmallCaptionDisabled
- twSmallCaptionInactive

- twSmallCaptionActive
- twCaptionDisabled
- twCaptionInactive
- twCaptionActive
- twWindowRoot
- twWindowDontCare
- TThemedWindow
- Vcl.Themes
- ttHotGlyphOpen
- ttGlyphOpened
- ttItemHotSelected
- ttItemSelectedNotFocus
- ttItemDisabled
- ttItemSelected
- ttItemNormal\tttItemHot
- ttTreeviewRoot
- ttTreeviewDontCare
- TThemedTreeview
- Vcl.Themes
- ttnAnimBackground
- ttnBackground
- ttnTrayNotifyRoot
- ttnTrayNotifyDontCare
- TThemedTrayNotify
- Vcl.Themes
- ttbThumbRightDisabled
- ttbThumbRightFocused
- ttbThumbRightPressed
- ttbThumbRightNormal
- ttbThumbLeftDisabled
- ttbThumbLeftFocused
- ttbThumbLeftPressed
- ttbThumbLeftHot
- ttbThumbLeftNormal
- ttbThumbVertDisabled
- ttbThumbVertFocused
- ttbThumbVertPressed
- ttbThumbVertHot
- ttbThumbVertNormal
- ttbThumbTopDisabled
- ttbThumbTopFocused
- ttbThumbTopPressed
- ttbThumbTopHot
- ttbThumbTopNormal
- ttbThumbBottomDisabled
- ttbThumbBottomFocused
- ttbThumbBottomPressed
- ttbThumbBottomHot
- ttbThumbBottomNormal
- ttbThumbDisabled
- ttbThumbFocused
- ttbThumbPressed
- ttbThumbNormal
- ttbTrackBarRoot
- ttbTrackBarDontCare
- TThemedTrackBar
- Vcl.Themes

- tttWrenchNormal
- tttBalloonStemLeftWall
- tttBalloonStemDownCentered
- tttBalloonStemDownRightWall
- tttBalloonStemUpRightWall
- tttBalloonStemUpCentered
- tttBalloonStemUpLeftWall
- tttClosePressed
- tttCloseHot
- tttCloseNormal
- tttBaloonStemDownLeft
- tttBaloonStemUpLeft
- tttBaloonTitleLink
- tttBaloonTitleNormal
- tttBaloonLink
- tttBaloonNormal
- tttStandardTitleLink
- tttStandardTitleNormal
- tttStandardLink
- tttStandardNormal
- tttToolTipRoot
- tttToolTipDontCare
- TThemedToolTip
- Vcl.Themes
- ttbDropDownButtonGlyphNearHot"ttbDropDownButtonGlyphOtherSideHot
- ttbDropDownButtonGlyphChecked ttbDropDownButtonGlyphCheckedHot
- ttbDropDownButtonGlyphDisabled
- ttbDropDownButtonGlyphPressed
- ttbDropDownButtonGlyphHot
- ttbDropDownButtonGlyphNormal
- ttbSeparatorVertOtherSideHot
- ttbSeparatorVertNearHot
- ttbSeparatorVertCheckedHot
- ttbSeparatorVertChecked
- ttbSeparatorVertDisabled
- ttbSeparatorVertPressed
- ttbSeparatorVertHot
- ttbSeparatorVertNormal
- ttbSeparatorOtherSideHot
- ttbSeparatorNearHot
- ttbSeparatorCheckedHot
- ttbSeparatorChecked
- ttbSeparatorDisabled
- ttbSeparatorPressed
- ttbSeparatorHot
- ttbSeparatorNormal
- ttbSplitButtonDropDownNearHot"ttbSplitButtonDropDownOtherSideHot
- ttbSplitButtonDropDownChecked ttbSplitButtonDropDownCheckedHot
- ttbSplitButtonDropDownDisabled
- ttbSplitButtonDropDownPressed
- ttbSplitButtonDropDownHot
- ttbSplitButtonDropDownNormal
- ttbSplitButtonOtherSideHot
- ttbSplitButtonNearHot
- ttbSplitButtonCheckedHot
- ttbSplitButtonChecked
- ttbSplitButtonDisabled

- ttbSplitButtonPressed
- ttbSplitButtonHot
- ttbSplitButtonNormal
- ttbDropDownButtonOtherSideHot
- ttbDropDownButtonNearHot
- ttbDropDownButtonCheckedHot
- ttbDropDownButtonChecked
- ttbDropDownButtonDisabled
- ttbDropDownButtonPressed
- ttbDropDownButtonHot
- ttbDropDownButtonNormal
- ttbButtonOtherSideHot
- ttbButtonNearHot
- ttbButtonCheckedHot
- ttbButtonChecked
- ttbButtonDisabled
- ttbButtonPressed
- ttbButtonHot
- ttbButtonNormal
- ttbToolBarRoot
- ttbToolBarDontCare
- TThemedToolBar
- Vcl.Themes
- ttsControlLabelDisabled
- ttsControlLabelNormal
- ttsLabel
- ttsExpanded
- ttsHyperLinkTextDisabled
- ttsHyperLinkTextPressed
- ttsHyperLinkTextHot
- ttsHyperLinkTextNormal
- ttsSecondaryText
- ttsBodyTitle
- ttsInstruction
- ttsMainInstruction
- ttsTextStyleRoot
- ttsTextStyleDontCare
- TThemedTextStyle
- Vcl.Themes
- ttlTextLabelDisabled
- ttlTextLabelNormal
- ttlTextLabelRoot
- ttlTextLabelDontCare
- TThemedTextLabel
- Vcl.Themes
- ttdRadioButtonPane
- ttdImageAlignment
- ttdProgressBar
- ttdExpandedFooterArea
- ttdFootnoteSeparator
- ttdFootnoteArea
- ttdFootnotePane
- ttdVerificationText
- ttdExpandoButtonExpandedPressed
- ttdExpandoButtonExpandedHover
- ttdExpandoButtonExpandedNormal
- ttdExpandoButtonPressed

- ttdExpandoButtonHover
- ttdExpandoButtonNormal
- ttdExpandoText
- ttdButtonWrapper
- ttdButtonSection
- ttdControlPane
- ttdSecondaryPanel
- ttdCommandLinkPane
- ttdExpandedContent
- ttdContentIcon
- ttdContentPane
- ttdMainIcon
- ttdMainInstructionPane
- ttdPrimaryPanel
- ttdTaskDialogRoot
- ttdTaskDialogDontCare
- TThemedTaskDialog
- Vcl.Themes
- ttbSizingBarLeft
- ttbSizingBarTop
- ttbSizingBarRight
- ttbSizingBarBottom
- ttbBackgroundLeft
- ttbBackgroundTop
- ttbBackgroundRight
- ttbBackgroundBottom
- ttbTaskBarRoot
- ttbTaskBarDontCare
- TThemedTaskBar
- Vcl.Themes
- ttpFlashButtonGroupMenu
- ttbFlashButton
- ttbGroupCount
- ttbTaskBandRoot
- ttbTaskBandDontCare
- TThemedTaskBand
- Vcl.Themes
- tbsTabSelected
- tbsTabNormal
- tbsBackground
- tbsRoot
- tbsDontCare
- TThemedTabSet
- Vcl.Themes
- ttAeroWizardBody
- ttPane
- ttTopTabItemBothEdgeFocused
- ttTopTabItemBothEdgeDisabled
- ttTopTabItemBothEdgeSelected
- ttTopTabItemBothEdgeHot
- ttTopTabItemBothEdgeNormal
- ttTopTabItemRightEdgeFocused
- ttTopTabItemRightEdgeDisabled
- ttTopTabItemRightEdgeSelected
- ttTopTabItemRightEdgeHot
- ttTopTabItemRightEdgeNormal
- ttTopTabItemLeftEdgeFocused

- ttTopTabItemLeftEdgeDisabled
- ttTopTabItemLeftEdgeSelected
- ttTopTabItemLeftEdgeHot
- ttTopTabItemLeftEdgeNormal
- ttTopTabItemFocused
- ttTopTabItemDisabled
- ttTopTabItemSelected
- ttTopTabItemHot
- ttTopTabItemNormal
- ttTabItemBothEdgeFocused
- ttTabItemBothEdgeDisabled
- ttTabItemBothEdgeSelected
- ttTabItemBothEdgeHot
- ttTabItemBothEdgeNormal
- ttTabItemRightEdgeFocused
- ttTabItemRightEdgeDisabled
- ttTabItemRightEdgeSelected
- ttTabItemRightEdgeHot
- ttTabItemRightEdgeNormal
- ttTabItemLeftEdgeFocused
- ttTabItemLeftEdgeDisabled
- ttTabItemLeftEdgeSelected
- ttTabItemLeftEdgeHot
- ttTabItemLeftEdgeNormal
- ttTabItemFocused
- ttTabItemDisabled
- ttTabItemSelected
- ttTabItemHot
- ttTabItemNormal
- ttTabDontCare\tttTabRoot
- TThemedTab
- Vcl.Themes
- tsGripperPane\ttsGripper
- tsPane
- tsStatusRoot
- tsStatusDontCare
- TThemedStatus
- Vcl.Themes
- tspLogOffSplitButtonDropDown
- tspMoreProgramsArrowBackPressed
- tspMoreProgramsArrowBackHot
- tspMoreProgramsArrowBackNormal
- tspSearchView
- tspOpenBoxFocused
- tspOpenBoxDisabled
- tspOpenBoxSelected
- tspOpenBoxHot
- tspOpenBoxNormal
- tspSoftwareExplorerFocused
- tspSoftwareExplorerDisabled
- tspSoftwareExplorerSelected
- tspSoftwareExplorerHot
- tspSoftwareExplorerNormal
- tspMoreProgramsTabFocused
- tspMoreProgramsTabDisabled
- tspMoreProgramsTabSelected
- tspMoreProgramsTabHot

- tspMoreProgramsTabNormal
- tspPreview
- tspUserPicture
- tspLogOffButtonsPressed
- tspLogOffButtonsHot
- tspLogOffButtonsNormal
- tspPlacesListSeparator\ttspLogOff
- tspPlacesList
- tspProgListSeparator
- tspMoreProgramsArrowPressed
- tspMoreProgramsArrowHot
- tspMoreProgramsArrowNormal
- tspMorePrograms
- tspUserPane
- tspStartPanelRoot
- tspStartPanelDontCare
- TThemedStartPanel
- Vcl.Themes
- tsDownHorzDisabled
- tsDownHorzPressed
- tsDownHorzHot
- tsDownHorzNormal
- tsUpHorzDisabled
- tsUpHorzPressed
- tsUpHorzHot
- tsUpHorzNormal
- tsDownDisabled
- tsDownPressed
- tsDownNormal\ttsDownHot
- tsUpDisabled
- tsUpPressed
- tsUpHot
- tsUpNormal
- tsSpinRoot
- tsSpinDontCare
- TThemedSpin
- Vcl.Themes
- tsSizeBoxHalfTopLeftAlign
- tsSizeBoxHalfTopRightAlign
- tsSizeBoxHalfBottomLeftAlign
- tsSizeBoxHalfBottomRightAlign
- tsSizeBoxTopLeftAlign
- tsSizeBoxTopRightAlign
- tsSizeBoxLeftAlign
- tsSizeBoxRightAlign
- tsGripperVertHover
- tsGripperVertDisabled
- tsGripperVertPressed
- tsGripperVertHot
- tsGripperVertNormal
- tsGripperHorzHover
- tsGripperHorzDisabled
- tsGripperHorzPressed
- tsGripperHorzHot
- tsGripperHorzNormal
- tsUpperTrackVertHover
- tsUpperTrackVertDisabled

- tsUpperTrackVertPressed
- tsUpperTrackVertHot
- tsUpperTrackVertNormal
- tsLowerTrackVertHover
- tsLowerTrackVertDisabled
- tsLowerTrackVertPressed
- tsLowerTrackVertHot
- tsLowerTrackVertNormal
- tsUpperTrackHorzHover
- tsUpperTrackHorzDisabled
- tsUpperTrackHorzPressed
- tsUpperTrackHorzHot
- tsUpperTrackHorzNormal
- tsLowerTrackHorzHover
- tsLowerTrackHorzDisabled
- tsLowerTrackHorzPressed
- tsLowerTrackHorzHot
- tsLowerTrackHorzNormal
- tsThumbBtnVertDisabled
- tsThumbBtnVertNormal
- tsThumbBtnHorzDisabled
- tsThumbBtnHorzNormal
- tsArrowBtnRightHover
- tsArrowBtnLeftHover
- tsArrowBtnDownHover
- tsArrowBtnUpHover
- tsArrowBtnRightDisabled
- tsArrowBtnRightPressed
- tsArrowBtnRightHot
- tsArrowBtnRightNormal
- tsArrowBtnLeftDisabled
- tsArrowBtnLeftPressed
- tsArrowBtnLeftHot
- tsArrowBtnLeftNormal
- tsArrowBtnDownDisabled
- tsArrowBtnDownPressed
- tsArrowBtnDownHot
- tsArrowBtnDownNormal
- tsArrowBtnUpDisabled
- tsArrowBtnUpPressed
- tsArrowBtnUpHot
- tsArrowBtnUpNormal
- tsScrollBarRoot
- tsScrollBarDontCare
- TThemedScrollBar
- Vcl.Themes
- trSlipperVertPressed
- trSlipperVertHot
- trSlipperVertNormal
- trSplitterPressed
- trSplitterHot
- trSplitterNormal
- trBackground
- trChevronVertPressed
- trChevronVertHot
- trChevronVertNormal
- trChevronPressed

- trChevronHot
- trChevronNormal
- trGripperVert
- trRebarRoot\ttrGripper
- trRebarDontCare
- TThemedRebar
- Vcl.Themes
- tpTransparentBarVertPartial
- tpTransparentBarVertNormal
- tpTransparentBarPartial
- tpTransparentBarNormal
- tpMoveOverlayVert
- tpPulseOverlayVert
- tpMoveOverlay
- tpPulseOverlay
- tpFillVert
- tpBar\ttpBarVert
- tpProgressRoot
- tpProgressDontCare
- TThemedProgress
- Vcl.Themes
- tpDockPanelCloseNormal
- tpDockPanelPinNormal
- tpDockPanelVertSelected
- tpDockPanelVertNormal
- tpDockPanelHorzSelected
- tpDockPanelHorzNormal
- tpPanelBevel
- tpPanelBackground
- tpPanelRoot
- tpPanelDontCare
- TThemedPanel
- Vcl.Themes
- tpDownHorzDisabled
- tpDownHorzPressed
- tpDownHorzHot
- tpDownHorzNormal
- tpUpHorzDisabled
- tpUpHorzPressed
- tpUpHorzHot
- tpUpHorzNormal
- tpDownDisabled
- tpDownPressed
- tpDownNormal\ttpDownHot
- tpUpDisabled
- tpUpPressed
- tpUpHot
- tpUpNormal
- tpPageRoot
- tpPageDontCare
- TThemedPage
- Vcl.Themes
- tdnbCancelUpdatesDisabled
- tdnbCancelUpdatesPressed
- tdnbCancelUpdatesHot
- tdnbCancelUpdatesNormal
- tdnbApplyUpdatesDisabled

- tdnbApplyUpdatesPressed
- tdnbApplyUpdatesHot
- tdnbApplyUpdatesNormal
- tdnbRefreshDisabled
- tdnbRefreshPressed
- tdnbRefreshHot
- tdnbRefreshNormal
- tdnbCancelDisabled
- tdnbCancelPressed
- tdnbCancelHot
- tdnbCancelNormal
- tdnbPostDisabled
- tdnbPostPressed
- tdnbPostNormal
- tdnbEditDisabled
- tdnbEditPressed
- tdnbEditHot
- tdnbEditNormal
- tdnbDeleteDisabled
- tdnbDeletePressed
- tdnbDeleteHot
- tdnbDeleteNormal
- tdnbInsertDisabled
- tdnbInsertPressed
- tdnbInsertHot
- tdnbInsertNormal
- tdnbLastDisabled
- tdnbLastPressed
- tdnbLastNormal
- tdnbNextDisabled
- tdnbNextPressed
- tdnbNextNormal
- tdnbPriorDisabled
- tdnbPriorPressed
- tdnbPriorHot
- tdnbPriorNormal
- tdnbFirstDisabled
- tdnbFirstNormal
- tdnbNavigatorRoot
- tdnbDontCare
- TThemedDataNavButtons
- Vcl.Themes
- tnMenuButtonDisabled
- tnMenuButtonPressed
- tnMenuButtonHot
- tnMenuButtonNormal
- tnForwardButtonDisabled
- tnForwardButtonPressed
- tnForwardButtonHot
- tnForwardButtonNormal
- tnBackButtonDisabled
- tnBackButtonPressed
- tnBackButtonHot
- tnBackButtonNormal
- tnNavigatrionRoot
- tnNavigatrionDontCare
- TThemedNavigation

- Vcl.Themes
- tmcNavPrevDisabled
- tmcNavPrevPressed
- tmcNavPrevHot
- tmcNavPrevNormal
- tmcNavNextDisabled
- tmcNavNextPressed
- tmcNavNextHot
- tmcNavNextNormal
- tmcTrailingGridCellUpperHot tmcTrailingGridCellUpperHasState#tmcTrailingGridCellUpperHasStateHot
- tmcTrailingGridCellToday
- tmcTrailingGridCellHasStateHot
- tmcTrailingGridCellHasState
- tmcTrailingGridCellHot
- tmcGridCellUpperHasStateHot
- tmcGridCellUpperHasState
- tmcGridCellUpperHot
- tmcGridCellToday
- tmcGridCellHasStateHot
- tmcGridCellHasState
- tmcGridCellHot
- tmcGridCellBackgroundToday
- tmcGridCellBackgroundHot tmcGridCellBackgroundSelectedHot'tmcGridCellBackgroundSelectedNotFocused
- tmcGridCellBackgroundSelected
- tmcColHeaderSplitter
- tmcGridBackground
- tmcBorders
- tmcBackground
- tmcMonthCalRoot
- tmcMonthCalDontCare
- TThemedMonthCal
- Vcl.Themes
- tmbSeparatorNotChecked
- tmbSeparatorChecked
- tmbSeparatorDisabled
- tmbSeparatorPressed
- tmbSeparatorHot
- tmbSeparatorNormal
- tmbNewAppButtonNotChecked
- tmbNewAppButtonChecked
- tmbNewAppButtonDisabled
- tmbNewAppButtonPressed
- tmbNewAppButtonHot
- tmbNewAppButtonNormal
- tmbMenuBandRoot
- tmbMenuBandDontCare
- TThemedMenuBand
- Vcl.Themes
- tmSystemRestoreDisabled
- tmSystemRestoreNormal
- tmSystemMinimizeDisabled
- tmSystemMinimizeNormal
- tmSystemMaximizeDisabled
- tmSystemMaximizeNormal
- tmSystemCloseDisabled
- tmSystemCloseNormal
- tmPopupSubMenuDisabled

• tmPopupSubMenuNormal
• tmPopupSeparator
• tmPopupItemDisabledHot
• tmPopupItemDisabled
• tmPopupItemHot
• tmPopupItemNormal
• tmPopupGutter
• tmPopupCheckBackgroundBitmap
• tmPopupCheckBackgroundNormal
• tmPopupCheckBackgroundDisabled
• tmPopupBulletDisabled
• tmPopupBulletNormal
• tmPopupCheckDisabled
• tmPopupCheckNormal
• tmPopupBorders
• tmPopupBackground
• tmMenuBarItemDisabledPushed
• tmMenuBarItemDisabledHot
• tmMenuBarItemDisabled
• tmMenuBarItemPushed
• tmMenuBarItemHot
• tmMenuBarItemNormal
• tmMenuBarBackgroundInactive
• tmMenuBarBackgroundActive
• tmSeparator
• tmMenuBarDropDown\ttmChevron
• tmMenuBarItem
• tmMenuDropDown
• tmMenuItemDemoted
• tmMenuItemSelected
• tmMenuItemNormal
• tmMenuRoot
• tmMenuDontCare
• TThemedMenu
• Vcl.Themes
• tlLinkLinked
• tlLinkNormal
• tlLinkRoot
• tlLinkDontCare
• TThemedLink
• Vcl.Themes
• tlColumnDetail
• tlCollapseButtonPushed
• tlCollapseButtonHover
• tlCollapseButtonNormal
• tlExpandButtonPushed
• tlExpandButtonHover
• tlExpandButtonNormal
• tlGroupHeaderLineCloseSelected!tlGroupHeaderLineCloseSelectedHot(tlGroupHeaderLineCloseSelectedNotFocused+tlGroupHeaderLineCloseSelectedNotFocusedHot$tlGroupHeaderLineCloseMixedSelection'tlGroupHeaderLineCloseMixedSelectionHot
• tlGroupHeaderLineCloseHot
• tlGroupHeaderLineClose
• tlGroupHeaderLineOpenSelected tlGroupHeaderLineOpenSelectedHot'tlGroupHeaderLineOpenSelectedNotFocused*tlGroupHeaderLineOpenSelectedNotFocusedHot#tlGroupHeaderLineOpenMixedSelection&tlGroupHeaderLineOpenMixedSelectionHot;
• tlGroupHeaderLineOpenHot
• tlGroupHeaderLineOpen

• tlGroupHeaderCloseSelectedHot$tlGroupHeaderCloseSelectedNotFocused'tlGroupHeaderCloseSelectedNotFocusedHot
tlGroupHeaderCloseMixedSelection#tlGroupHeaderCloseMixedSelectionHot
• tlGroupHeaderCloseSelected
• tlGroupHeaderCloseHot
• tlGroupHeaderClose
• tlGroupHeaderOpenMixedSelection"tlGroupHeaderOpenMixedSelectionHot
• tlGroupHeaderOpenSelectedHot#tlGroupHeaderOpenSelectedNotFocused&tlGroupHeaderOpenSelectedNotFocusedHot;
• tlGroupHeaderOpenSelected
• tlGroupHeaderOpenHot
• tlGroupHeaderOpen
• tlListSortDetail
• tlListDetail
• tlListGroup
• tlListItemHotSelected
• tlListItemSelectedNotFocus
• tlListItemDisabled
• tlListItemSelected
• tlListItemHot
• tlListItemNormal
• tlListviewRoot
• tlListviewDontCare
• TThemedListview
• Vcl.Themes
• thHintBalloon
• thHintNormal
• thHintRoot
• thHintDontCare
• TThemedHint
• Vcl.Themes
• thHeaderOverflowHot
• thHeaderOverflowNormal
• thHeaderDropDownFilterHot
• thHeaderDropDownFilterSoftHot
• thHeaderDropDownFilterNormal
• thHeaderDropDownHot
• thHeaderDropDownSoftHot
• thHeaderDropDownNormal
• thHeaderSortArrowSortedDown
• thHeaderSortArrowSortedUp
• thHeaderItemRightPressed
• thHeaderItemRightHot
• thHeaderItemRightNormal
• thHeaderItemLeftPressed
• thHeaderItemLeftHot
• thHeaderItemLeftNormal
• thHeaderItemPressed
• thHeaderItemHot
• thHeaderItemNormal
• thHeaderRoot
• thHeaderDontCare
• TThemedHeader
• Vcl.Themes
• tgIndicatorMultiArrow
• tgIndicatorMultiDot
• tgIndicatorInsert
• tgIndicatorEdit
• tgIndicatorArrow

- tgEllipsisButtonPressed
- tgEllipsisButtonHot
- tgEllipsisButtonNormal
- tgDropDownButtonDisabled
- tgDropDownButtonPressed
- tgDropDownButtonHot
- tgDropDownButtonNormal
- tgClassicFixedCellPressed
- tgClassicFixedCellHot
- tgClassicFixedCellNormal
- tgClassicCellRowSelectedRight
- tgClassicCellRowSelectedCenter
- tgClassicCellRowSelectedLeft
- tgClassicCellSelected
- tgClassicCellNormal
- tgGradientFixedCellPressed
- tgGradientFixedCellHot
- tgGradientFixedCellNormal
- tgGradientCellRowSelectedRight
- tgGradientCellRowSelectedCenter
- tgGradientCellRowSelectedLeft
- tgGradientCellSelected
- tgGradientCellNormal
- tgFixedCellPressed
- tgFixedCellHot
- tgFixedCellNormal
- tgCellRowSelectedRight
- tgCellRowSelectedCenter
- tgCellRowSelectedLeft
- tgCellSelected
- tgCellNormal
- tgGridRoot
- tgGridDontCare
- TThemedGrid
- Vcl.Themes
- tfFlyOutLinkHeaderHover
- tfFlyOutLinkHeaderNormal
- tfFlyOutLinkArea
- tfFlyOutWindow
- tfFlyOutDivider
- tfFlyOutLinkHover
- tfFlyOutLinkNormal
- tfFlyOutLabelDisabled
- tfFlyOutLabelEmphasized
- tfFlyOutLabelSlected
- tfFlyOutLabelNormal
- tfFlyOutBodyEmphasized
- tfFlyOutBodyNormal
- tfFlyOutHeader
- tfFlyOutRoot
- tfFlyOutDontCare
- TThemedFlyOut
- Vcl.Themes
- tebSpecialGroupHead
- tebSpecialGroupExpandPressed
- tebSpecialGroupExpandHot
- tebSpecialGroupExpandNormal

- tebSpecialGroupCollapsePressed
- tebSpecialGroupCollapseHot
- tebSpecialGroupCollapseNormal
- tebSpecialGroupBackground
- tebNormalGroupHead
- tebNormalGroupExpandPressed
- tebNormalGroupExpandHot
- tebNormalGroupExpandNormal
- tebNormalGroupCollapsePressed
- tebNormalGroupCollapseHot
- tebNormalGroupCollapseNormal
- tebNormalGroupBackground
- tebIEBarMenuPressed
- tebIEBarMenuHot
- tebIEBarMenuNormal
- tebHeaderPinSelectedPressed
- tebHeaderPinSelectedHot
- tebHeaderPinSelectedNormal
- tebHeaderPinPressed
- tebHeaderPinHot
- tebHeaderPinNormal
- tebHeaderClosePressed
- tebHeaderCloseHot
- tebHeaderCloseNormal
- tebHeaderBackgroundPressed
- tebHeaderBackgroundHot
- tebHeaderBackgroundNormal
- tebExplorerBarRoot
- tebExplorerBarDontCare
- TThemedExplorerBar
- Vcl.Themes
- teEditBorderHVScrollDisabled
- teEditBorderHVScrollFocused
- teEditBorderHVScrollHot
- teEditBorderHVScrollNormal
- teEditBorderVScrollDisabled
- teEditBorderVScrollFocused
- teEditBorderVScrollHot
- teEditBorderVScrollNormal
- teEditBorderHScrollDisabled
- teEditBorderHScrollFocused
- teEditBorderHScrollHot
- teEditBorderHScrollNormal
- teEditBorderNoScrollDisabled
- teEditBorderNoScrollFocused
- teEditBorderNoScrollHot
- teEditBorderNoScrollNormal
- teBackgroundWithBorderFocused
- teBackgroundWithBorderDisabled
- teBackgroundWithBorderHot
- teBackgroundWithBorderNormal
- tePassword
- teBackgroundAssist
- teBackgroundReadOnly
- teBackgroundFocused
- teBackgroundDisabled
- teBackgroundHot

- teBackgroundNormal
- teEditCaret
- teEditTextAssist
- teEditTextReadOnly
- teEditTextFocused
- teEditTextDisabled
- teEditTextSelected
- teEditTextHot
- teEditTextNormal
- teEditRoot
- teEditDontCare
- TThemedEdit
- Vcl.Themes
- tdbShowCalendarButtonRightHot!tdbShowCalendarButtonRightPressed"tdbShowCalendarButtonRightDisabled
- tdbDateBorderDisabled tdbShowCalendarButtonRightNormal
- tdbDateBorderFocused
- tdbDateBorderHot
- tdbDateBorderNormal
- tdbDateTextSelected
- tdbDateTextDisabled
- tdbDateTextNormal
- tdbDatePickerRoot
- tdpDatePickerDontCare
- TThemedDatePicker
- Vcl.Themes
- tcCueBannerDisabled
- tcCueBannerPressed
- tcCueBannerHot
- tcCueBannerNormal
- tcDropDownButtonLeftDisabled
- tcDropDownButtonLeftPressed
- tcDropDownButtonLeftHot
- tcDropDownButtonLeftNormal
- tcDropDownButtonRightDisabled
- tcDropDownButtonRightPressed
- tcDropDownButtonRightHot
- tcDropDownButtonRightNormal
- tcReadOnlyDisabled
- tcReadOnlyPressed
- tcReadOnlyHot
- tcReadOnlyNormal
- tcBorderDisabled
- tcBorderFocused
- tcBorderHot
- tcBorderNormal
- tcTransparentBackgroundFocused
- tcTransparentBackgroundDisabled
- tcTransparentBackgroundHot
- tcTransparentBackgroundNormal
- tcBackground
- tcDropDownButtonDisabled
- tcDropDownButtonPressed
- tcDropDownButtonHot
- tcDropDownButtonNormal
- tcComboBoxRoot
- tcComboBoxDontCare
- TThemedComboBox

- Vcl.Themes
- tcTimePressed
- tcTimeNormal\ttcTimeHot
- tcClockRoot
- tcClockDontCare
- TThemedClock
- Vcl.Themes
- tcbGradientItemFrame
- tcbControlBarRoot
- tcbControlBarDontCare
- TThemedControlBar
- Vcl.Themes
- tclHeaderItemDisabled
- tclHeaderItemNormal
- tclListItemDisabled
- tclListItemNormal
- tclCheckListBoxRoot
- tclCheckListBoxDontCare
- TThemedCheckListBox
- Vcl.Themes
- tcpThemedChevronClosedPressed
- tcpThemedChevronClosedHot
- tcpThemedChevronClosedNormal
- tcpThemedChevronOpenedPressed
- tcpThemedChevronOpenedHot
- tcpThemedChevronOpenedNormal
- tcpChevronClosedLeftPressed
- tcpChevronClosedLeftHot
- tcpChevronClosedLeftNormal
- tcpChevronClosedPressed
- tcpChevronClosedHot
- tcpChevronClosedNormal
- tcpChevronOpenedPressed
- tcpChevronOpenedHot
- tcpChevronOpenedNormal
- tcpThemedHeader
- tcpGradientHeader
- tcpBackground
- tcpCategoryPanelGroupRoot
- tcpCategoryPanelGroupDontCare
- TThemedCategoryPanelGroup
- Vcl.Themes
- tcbCategoryChevronClosed
- tcbCategoryChevronOpened
- tcbCategoryGlyphClosed
- tcbCategoryGlyphOpened
- tcbButtonSelected
- tcbButtonHot
- tcbButtonNormal
- tcbCategorySelected
- tcbCategoryNormal
- tcbBackground
- tcbCategoryButtonsRoot
- tcbCategoryButtonsDontCare
- TThemedCategoryButtons
- Vcl.Themes
- tbCommandLinkGlyphDefaulted

- tbCommandLinkGlyphDisabled
- tbCommandLinkGlyphPressed
- tbCommandLinkGlyphNormal
- tbCommandLinkDefaultedAnimating
- tbCommandLinkDefaulted
- tbCommandLinkDisabled
- tbCommandLinkPressed
- tbCommandLinkHot
- tbCommandLinkNormal
- tbUserButton
- tbGroupBoxDisabled
- tbGroupBoxNormal
- tbCheckBoxExcludedDisabled
- tbCheckBoxExcludedPressed
- tbCheckBoxExcludedHot
- tbCheckBoxExcludedNormal
- tbCheckBoxImplicitDisabled
- tbCheckBoxImplicitPressed
- tbCheckBoxImplicitHot
- tbCheckBoxImplicitNormal
- tbCheckBoxMixedDisabled
- tbCheckBoxMixedPressed
- tbCheckBoxMixedHot
- tbCheckBoxMixedNormal
- tbCheckBoxCheckedDisabled
- tbCheckBoxCheckedPressed
- tbCheckBoxCheckedHot
- tbCheckBoxCheckedNormal
- tbCheckBoxUncheckedDisabled
- tbCheckBoxUncheckedPressed
- tbCheckBoxUncheckedHot
- tbCheckBoxUncheckedNormal
- tbRadioButtonCheckedDisabled
- tbRadioButtonCheckedPressed
- tbRadioButtonCheckedHot
- tbRadioButtonCheckedNormal
- tbRadioButtonUncheckedDisabled
- tbRadioButtonUncheckedPressed
- tbRadioButtonUncheckedHot
- tbRadioButtonUncheckedNormal
- tbPushButtonDefaultedAnimating
- tbPushButtonDefaulted
- tbPushButtonDisabled
- tbPushButtonPressed
- tbPushButtonHot
- tbPushButtonNormal
- tbButtonRoot
- tbButtonDontCare
- TThemedButton
- Vcl.Themes
- teTextLabel
- teTabSet
- tePanel
- teHint
- teGrid
- teDataNavButtons
- teControlBar

- teCheckListBox
- teCategoryPanelGroup
- teCategoryButtons
- teWindow
- teTreeview
- teTrayNotify
- teTrackBar
- teTextStyle\tteToolBar\tteToolTip
- teTaskDialog
- teTaskBand\tteTaskBar
- teTab
- teStatus
- teStartPanel
- teSpin
- teScrollBar
- teRebar
- teProgress
- tePage
- teNavigation
- teMonthCal
- teMenuBand
- teMenu
- teListView
- teLink
- teHeader
- teFlyOut
- teExplorerBar
- teEdit
- teDatePicker
- teComboBox
- teClock
- teButton
- TThemedElement
- SVW3
- ;wXu
- :^8tH
- SVW3
- SVW3
- ;P8t
- SVWU
- SVWU
- @TP3
- ;4$~
- SVWU
- TLinkLabelStyleHookX
- AControl
- Self
- Create
- TLinkLabelStyleHook8
- OnLinkClick*
- OnStartDrag`
- OnStartDock
- OnMouseUpT
- OnMouseMove0
- OnMouseLeave
- OnMouseEnter
- OnMouseDown

- OnMouseActivate0
- OnGesture
- OnEndDragL
- OnEndDock
- OnDragOver
- OnDragDrop
- OnContextPopup
- OnClick
- Visible
- UseVisualStyle
- Touch
- TabStop
- TabOrder
- ShowHint
- PopupMenu
- ParentShowHint8yQ
- ParentFont
- ParentColor
- Font
- Enabled0rG
- DragMode
- DragKind
- DragCursor
- Constraints
- Color
- Caption
- BevelOuter$
- BevelKindT
- BevelInner
- BevelEdgesT
- AutoSize
- Anchors
- Alignment
- TLinkLabel
- TLinkLabel
- OnLinkClick
- UseVisualStyle`
- AutoSize
- Alignment
- TCustomLinkLabel
- AOwner
- Self
- Create
- TCustomLinkLabel6
- FOnLinkClick
- FUseVisualStyle
- FAutoSize
- FAlignment
- TCustomLinkLabel.TLinkAlignment
- LinkType
- Link
- Sender
- LinkType
- Link
- TObject
- Sender
- TSysLinkEvent

- sItID
- OnAnimate
- OnMouseDown
- OnMouseUp0
- OnMouseMove0
- OnDblClick
- OnClick
- OnBalloonClick
- Visible
- PopupMenu
- IconIndex8yQ
- Icons
- Icon
- BalloonFlagsh
- BalloonTimeout
- BalloonTitle
- BalloonHint
- Hint
- AnimateInterval
- Animate
- TCustomTrayIcon@
- Self
- ShowBalloonHint
- Self
- SetDefaultIcon
- Self
- Refresh
- Self
- Destroy
- Owner
- Self
- Create
- TCustomTrayIcon5
- FOnAnimate
- FOnMouseUp
- FOnMouseMove
- FOnMouseDown
- FOnClick
- FOnBalloonClick
- FVisible
- FIconIndex
- FHint
- FTimer
- FPopupMenu
- FIconList
- FIcon
- FData
- FCurrentIcon
- FIsClicked
- FBalloonFlags
- FBalloonTitle
- FBalloonHint
- FAnimate
- bfError
- bfInfo\tbfWarning
- bfNone
- TBalloonFlags

- DockManager
- OnUnDockF
- OnStartDrag
- OnStartDock
- OnResizeT
- OnMouseUp
- OnMouseMove0
- OnMouseLeave
- OnMouseEnter
- OnMouseDown
- OnMouseActivate0
- OnGetSiteInfo
- OnGesture
- OnExitL
- OnEnter
- OnEndDrag
- OnEndDock
- OnDragOver
- OnDragDrop
- OnDockOver
- OnDockDrop
- OnContextPopup
- OnConstrainedResize
- OnClickt
- OnCanResize
- OnAlignPosition
- OnAlignInsertBefore@
- Visible
- VerticalAlignment
- Touch
- TabStop
- TabOrder
- ShowHint
- ShowCaption
- PopupMenu
- ParentShowHint8yQ
- ParentFont
- ParentDoubleBuffered
- ParentCtl3D
- ParentColor
- ParentBackground
- ParentBiDiMode
- Padding
- Locked
- Font
- FullRepaint0rG
- Enabled
- DragMode
- DragKind
- DragCursor
- DoubleBuffered
- DockSite
- UseDockManager
- Ctl3D
- Constraints
- Color
- Caption

- BorderStyle$
- BorderWidth
- BiDiMode4
- BevelWidth
- BevelOuterP
- BevelKindT
- BevelInner
- BevelEdgesT
- AutoSize
- Anchors
- Alignment
- Align
- TPanelP
- TPanel
- ParentBackground
- TCustomPanel
- Self
- GetControlsAlignment
- AOwner
- Self
- Create
- TCustomPanel6
- FVerticalAlignment
- FShowCaption
- FParentBackgroundSet
- FLocked
- FFullRepaint
- FBorderStyle
- FBorderWidth
- FBevelWidth
- FBevelOuter
- FBevelInner
- FAutoSizeDocking
- FAlignment
- OnTimer
- Interval
- Enabled
- TTimer
- Self
- Destroy
- AOwner
- Self
- Create
- TTimer6
- FEnabled
- FOnTimer
- FWindowHandle
- FInterval
- Canvas
- OnStartDrag%
- OnStartDock
- OnProgressT
- OnMouseUp
- OnMouseMove0
- OnMouseLeave
- OnMouseEnter
- OnMouseDown

- OnMouseActivate0
- OnGesture
- OnEndDragL
- OnEndDock
- OnDragOver
- OnDragDrop
- OnContextPopup
- OnClick
- Visible
- Transparent
- Touch
- ShowHint
- Proportional
- PopupMenu
- Picture8yQ
- ParentShowHint
- IncrementalDisplay
- Enabled
- DragMode
- DragKind
- DragCursor
- Constraints
- Center
- AutoSize
- Anchors
- Align
- TImage
- Self
- Destroy
- AOwner
- Self
- Create
- TImage6
- FProportional
- FDrawing
- FTransparent
- FIncrementalDisplay
- FCenter
- FOnProgress
- FPicture
- hluM
- hPuM
- Vcl.Dialogs
- 3TDefaultLoginCredentials.LoginEventUsrPw835ActRec
- 3TDefaultLoginCredentials.LoginEventUsrPw835ActRecDsM
- Callback
- Sender
- Vcl.Dialogs
- 3TDefaultLoginCredentials.LoginEventUsrPw$835$0$Intf
- Vcl.Dialogs
- .TDefaultLoginCredentials.LoginEvent833ActRec
- .TDefaultLoginCredentials.LoginEvent833ActRec
- Callback
- Sender
- Vcl.Dialogs
- .TDefaultLoginCredentials.LoginEvent$833$0$Intf
- Vcl.Dialogs

- TDefaultLoginCredentialshmM
- Success
- Callback
- Sender
- Self
- LoginEventUsrPw
- Success
- Callback
- Sender
- Self
- LoginEvent
- TDefaultLoginCredentials]
- Huf3
- VT+U
- SVW3
- SVW3
- Vcl.Dialogs
- InputQuery823ActRec
- InputQuery823ActRec
- CloseQueryFunc
- PromptCount
- Form
- Vcl.Dialogs
- InputQuery$823$3$Intf
- Vcl.Dialogs
- Vcl.Dialogs
- TInputQueryFormtaM
- Self
- CloseQuery
- TInputQueryForm*
- FCloseQueryFunc
- SVW3
- Uhn^M
- 8]_^[
- SVWU
- Position
- HelpFile
- Vcl.Dialogs
- TTaskMessageDialogt[M
- ParentWnd
- Self
- Execute
- TTaskMessageDialog:
- FPosition
- FParentWnd
- FHelpFile
- SVW3
- SVW3
- |WG3
- SVW3
- hVOM
- UhOOM
- Uh`OM
- UhmNM
- Vcl.Dialogs
- TMessageForm
- Dummy

- AOwner
- Self
- CreateNew
- TMessageFormH
- Message
- Ca@u
- SVW3
- SVW3
- Uhz>M
- |.G3
- Uh];M
- ;B$u
- UhG:M
- hm7M
- Uhf7M
- ha5M
- UhZ5M
- h#3M
- hx2M
- hS2M
- UhL2M
- Uhq2M
- SVW3
- Vcl.Dialogs
- :TCustomFileDialog.:1
- Uh4-M
- Vcl.Dialogs
- TFileDialogEvents
- pResponse
- Self
- OnOverwrite
- Self
- OnTypeChange
- pResponse
- Self
- OnShareViolation
- Self
- OnSelectionChange
- Self
- OnFolderChange
- psiFolder
- Self
- OnFolderChanging
- Self
- OnFileOk
- AFileDialog
- Self
- Create
- TFileDialogEvents;
- FRetrieveHandle
- FFileDialog
- |0G3
- SVWU
- Vcl.Dialogs
- TInputCloseQueryFunc
- OnVerificationClicked
- OnTimer

- OnRadioButtonClicked
- OnNavigated
- OnHyperlinkClicked
- OnExpanded
- OnDialogDestroyed
- OnDialogCreated
- OnDialogConstructed
- OnButtonClicked
- VerificationText
- Title
- Text
- RadioButtons
- RadioButton
- ProgressBar|
- ModalResult<
- MainIcon
- HelpContext
- Handle
- FooterText
- FooterIcon
- Flags
- ExpandedText
- Expanded
- ExpandButtonCaption
- DefaultButton
- CustomMainIcon
- CustomFooterIconh
- CommonButtonsh
- Caption
- Buttons
- Button
- Vcl.Dialogs
- TCustomTaskDialog
- ParentWnd
- Self
- Execute
- Self
- Execute
- Self
- Destroy
- AOwner
- Self
- Create
- TCustomTaskDialog6
- FOnVerificationClicked
- FOnTimer
- FOnRadioButtonClicked
- FOnNavigated
- FOnHyperlinkClicked
- FOnExpanded
- FOnDialogDestroyed
- FOnDialogCreated
- FOnDialogConstructed
- FOnButtonClicked
- FVerificationText
- FURL
- FTitle

- FText
- FRadioButtons
- FRadioButton
- FProgressBar
- FModalResult
- FMainIcon
- FHelpContext
- FHandle
- FFooterText
- FFooterIcon
- FExpandedText
- FExpanded
- FExpandButtonCaption
- FDefaultButton
- FCustomMainIcon
- FCustomFooterIcon
- FCommonButtons
- FCaption
- FButtons
- FButton
- Reset
- TickCount
- Sender
- Boolean
- Reset
- Cardinal
- TickCount
- TObject
- Sender
- TTaskDlgTimerEvent
- CanClose
- ModalResult
- Sender
- Boolean
- CanClose
- TModalResult
- ModalResult
- TObject
- Sender
- TTaskDlgClickEvent
- DefaultButton
- Items
- Vcl.Dialogs
- TTaskDialogButtons
- Value
- Index
- Self
- SetItem
- Index
- Self
- GetItem
- Self
- SetInitialState
- Self
- GetEnumerator
- AModalResult
- Self

- FindButton
- Self
- Buttons
- Self
- Self
- Destroy
- TTaskDialogButtons'
- FDefaultButton
- FButtonListPtr
- FButtonList
- Current
- Vcl.Dialogs
- TTaskDialogButtonsEnumeratorT\tM
- Self
- MoveNext
- Self
- GetCurrent
- ACollection
- Self
- Create
- TTaskDialogButtonsEnumerator;
- FCollection
- FIndex
- Vcl.Dialogs
- TTaskDialogButtonList
- Vcl.Dialogs
- TTaskDialogRadioButtonItem
- Collection
- Self
- Create
- TTaskDialogRadioButtonItem:
- ModalResult
- ElevationRequired
- CommandLinkHint
- Vcl.Dialogs
- TTaskDialogButtonItem
- Self
- SetInitialState
- Collection
- Self
- Create
- TTaskDialogButtonItem:
- FElevationRequired
- FCommandLinkHint
- ModalResult
- Enabled
- Default
- Caption
- Vcl.Dialogs
- TTaskDialogBaseButtonItem
- Self
- SetInitialState
- Self
- Click
- Self
- Destroy
- Collection

- Self
- Create
- TTaskDialogBaseButtonItem:
- FModalResult
- FEnabled
- FClient
- FCaption
- State
- Position`
- MarqueeSpeed
- Vcl.Dialogs
- TTaskDialogProgressBar$
- Self
- Initialize
- AClient
- Self
- Create
- TTaskDialogProgressBar7
- FState
- FPosition
- FMin
- FMax
- FMarqueeSpeed
- FClient
- TTaskDialogIcon
- TTaskDialogCommonButtons
- Vcl.Dialogs
- tcbClose
- tcbNo\ttcbCancel
- tcbOk
- TTaskDialogCommonButton
- TTaskDialogFlags
- Vcl.Dialogs
- tfCanBeMinimized
- tfNoDefaultRadioButton
- tfRtlLayout
- tfPositionRelativeToWindow
- tfCallbackTimer
- tfShowMarqueeProgressBar
- tfShowProgressBar
- tfVerificationFlagChecked
- tfExpandedByDefault
- tfExpandFooterArea
- tfUseCommandLinksNoIcon
- tfUseCommandLinks
- tfAllowDialogCancellation
- tfUseHiconFooter
- tfUseHiconMain
- tfEnableHyperlinks
- TTaskDialogFlag
- OnTypeChange
- OnShareViolation
- OnSelectionChange
- OnOverwrite
- OnFolderChangingh
- OnFolderChange
- OnFileOkClick

- OnExecutet
- Title
- ShellItems
- ShellItem
- Options
- OkButtonLabel
- Handle
- FileTypeIndex
- FileTypes
- Files
- FileNameLabel
- FileName
- FavoriteLinks
- Dialog,
- DefaultFolder
- DefaultExtension
- ClientGuid
- Vcl.Dialogs
- TCustomFileDialog
- ParentWnd
- Self
- Execute
- Self
- Execute
- Self
- Destroy
- AOwner
- Self
- Create
- TCustomFileDialog6
- FOnTypeChange
- FOnShareViolation
- FOnSelectionChange
- FOnOverwrite
- FOnFolderChanging
- FOnFolderChange
- FOnFileOkClick
- FOnExecute
- FTitle
- FShellItems
- FShellItem
- FOptions
- FOkButtonLabel
- FHandle
- FFileTypes
- FFileTypeIndex
- FFiles
- FFileNameLabel
- FFileName
- FFavoriteLinks
- FDialog
- FDefaultFolder
- FDefaultExtension
- FClientGuid
- Items
- Vcl.Dialogs
- TFavoriteLinkItems

- Value
- Index
- Self
- SetItem
- Index
- Self
- GetItem
- Self
- GetEnumerator
- Self
- TFavoriteLinkItems#
- Current
- Vcl.Dialogs
- TFavoriteLinkItemsEnumerator@
- Self
- MoveNext
- Self
- GetCurrent
- ACollection
- Self
- Create
- TFavoriteLinkItemsEnumerator;
- FCollection
- FIndex
- Location
- Vcl.Dialogs
- TFavoriteLinkItem
- TFavoriteLinkItem
- FLocation
- Items
- Vcl.Dialogs
- TFileTypeItemsP
- Value
- Index
- Self
- SetItem
- Index
- Self
- GetItem
- Self
- FilterSpecArray
- Self
- TFileTypeItems#
- FileMaskWStr
- DisplayNameWStr
- FileMask
- DisplayName
- Vcl.Dialogs
- TFileTypeItem
- Self
- Destroy
- Collection
- Self
- Create
- TFileTypeItem:
- FFileMaskWStr
- FFileMask

- FDisplayNameWStr
- FDisplayName
- Response
- Sender
- Response!TFileDialogShareViolationResponse
- TObject
- Sender
- TFileDialogShareViolationEvent
- Response
- Sender
- TFileDialogOverwriteResponse
- Response
- TObject
- Sender
- TFileDialogOverwriteEvent
- CanChange
- Sender
- Boolean
- CanChange
- TObject
- Sender
- TFileDialogFolderChangingEvent
- CanClose
- Sender
- Boolean
- CanClose
- TObject
- Sender
- TFileDialogCloseEvent
- Vcl.Dialogs
- fsrDefault\tfsrAccept\tfsrRefuse
- !TFileDialogShareViolationResponse
- Vcl.Dialogs
- forDefault\tforAccept\tforRefuse
- TFileDialogOverwriteResponse
- TFileDialogOptions
- Vcl.Dialogs
- fdoForcePreviewPaneOn
- fdoDefaultNoMiniMode
- fdoForceShowHidden
- fdoDontAddToRecent
- fdoNoDereferenceLinks
- fdoHidePinnedPlaces
- fdoHideMRUPlaces
- fdoNoTestFileCreate
- fdoNoReadOnlyReturn
- fdoShareAware
- fdoCreatePrompt
- fdoFileMustExist
- fdoPathMustExist
- fdoAllowMultiSelect
- fdoNoValidate
- fdoAllNonStorageItems
- fdoForceFileSystem
- fdoPickFolders
- fdoNoChangeDir
- fdoStrictFileTypes

- fdoOverWritePrompt
- TFileDialogOption
- Vcl.Dialogs
- EPlatformVersionExceptiont
- EPlatformVersionException
- Handle
- OnShow
- OnClose
- HelpContext
- Ctl3D
- Vcl.Dialogs
- TCommonDialog|
- Message
- Self
- DefaultHandler
- ParentWnd
- Self
- Execute
- Self
- Execute
- Self
- Destroy
- AOwner
- Self
- Create
- TCommonDialog6
- FTemplate
- FObjectInstance
- FOnShow
- FOnClose
- FTemplateModule
- FRedirector
- FHandle
- FHelpContext
- SVWU
- |[C3
- |[@3
- d0KU
- |m@3
- d0KU
- d0KU
- IufU
- Ail^
- |HC3
- W<FKu
- |cC3
- |GC3
- SVW3
- SVW3
- |JC3
- SVW3
- R(FKu
- 8^SVW
- SVW3
- SVWU
- ViewerID
- Viewer

- THelpViewerNode,
- Viewer
- Self
- Create
- THelpViewerNode6
- FViewerID
- FViewer
- HelpFile
- Handle
- THelpManager$
- ViewerID
- Self
- Release
- Self
- GetHelpFile
- Self
- GetHandle
- Filter
- Self
- SetFilter
- Self
- GetFilter
- HelpFileName
- Anchor
- Topic
- Self
- ShowTopicHelp
- HelpFileName
- Topic
- Self
- ShowSearch
- HelpFileName
- Topic
- Self
- ShowIndex
- HelpFileName
- HelpKeyword
- Self
- UnderstandsKeyword
- Data
- Command
- HelpFile
- Handle
- Self
- Hook
- Selector
- Self
- AssignHelpSelector
- HelpFileName
- Topic
- Self
- ShowTopicHelp
- Self
- ShowTableOfContents
- HelpFileName
- ContextID
- Self

- ShowContextHelp
- HelpFileName
- HelpKeyword
- Self
- ShowHelp
- newViewer
- Self
- RegisterViewer
- Self
- Destroy
- Self
- Create
- THelpManager&
- FHelpFile
- FHandle
- FMinCookie
- FExtendedViewerList
- FViewerList
- FHelpSelector
- IInternalHelpManager
- EHelpSystemException<
- EHelpSystemException
- IHelpManager
- ICustomHelpViewer
- IHelpSystem3
- IHelpSystem2
- IHelpSystem
- IHelpSelector
- f;8u<
- f;8u
- SVWUQ
- 0_^[
- SVW3
- TProgressBarStyleHook
- AControl
- Self
- Create
- TProgressBarStyleHook8
- Extension
- ConversionClass
- TConversionFormat
- TConversionClass
- TConversionH
- ConvertWriteStream
- ConvertReadStream
- Self
- Create
- TConversion&
- OnStartDrag.
- OnStartDock
- OnMouseUpT
- OnMouseMove0
- OnMouseLeave
- OnMouseEnter
- OnMouseDown
- OnMouseActivate0
- OnGesture

- OnExitL
- OnEnter
- OnEndDrag
- OnEndDock
- OnDragOver
- OnDragDrop
- OnContextPopupp
- Visible
- Touch
- TabStop
- TabOrder
- ShowHint
- State
- Step`
- SmoothReverse
- BackgroundColor
- BarColor
- MarqueeInterval
- Style
- Smooth
- Position
- PopupMenu
- ParentShowHint8yQ
- ParentDoubleBuffered
- Orientation
- Constraints
- Hint
- Enabled
- DragMode
- DragKind
- DragCursor
- DoubleBuffered
- BorderWidth
- Anchors4
- Align
- TProgressBar
- Delta
- Self
- Self
- StepIt
- AOwner
- Self
- Create
- TProgressBar6
- FState
- FBackgroundColor
- FBarColor
- FMarqueeInterval
- FSmoothReverse
- FSmooth
- FOrientation
- FStep
- FSavedPosition
- FPosition
- FMax
- FMin
- F32BitMode

- pbsError\tpbsPaused
- pbsNormal
- TProgressBarState
- pbstMarquee
- pbstNormal
- TProgressBarStyle
- pbVertical
- pbHorizontal
- TProgressBarOrientation
- Hint
- THintActionp
- AOwner
- Self
- Create
- THintAction6
- SVW3
- SVW3
- |>G3
- SVW3
- SVW3
- TPrinterCanvas
- Self
- UpdateFont
- Self
- Changing
- Self
- CreateHandle
- APrinter
- Self
- Create
- TPrinterCanvas
- UpdateFont
- Changing
- CreateHandle
- Printer
- Printer
- TPrinterDevice
- APort
- ADevice
- ADriver
- Self
- IsEqual
- APort
- ADevice
- ADriver
- Self
- Create
- TPrinterDeviceW
- Port
- Device
- Driver
- TitleV
- Printers
- Printing
- PrinterIndex
- PageNumber
- PageWidth

- PageHeight
- Orientation
- Handle
- Copies
- Capabilities
- Canvas
- Aborted
- TPrinterL
- ADeviceMode
- APort
- ADriver
- ADevice
- Self
- SetPrinter
- ADeviceMode
- APort
- ADriver
- ADevice
- Self
- GetPrinter
- Self
- Refresh
- Self
- NewPage
- Self
- EndDoc
- Self
- BeginDoc
- Self
- Abort
- Self
- Destroy
- Self
- Create
- TPrinter&
- DeviceMode
- DevMode
- FPrinterHandle
- State
- FCapabilities
- FAborted
- FPrinting
- FTitle
- FPrinterIndex
- FPrinters
- FPageNumber
- FCanvas
- EPrinter
- EPrinter
- Winapi.ShlObj
- IFileDialog
- Winapi.ShlObj@~L
- TComdlgFilterSpecArray
- Winapi.ShlObj
- IFileDialogEvents
- Winapi.ShlObj
- IModalWindow

- Winapi.ShlObj
- IShellItemArray
- Winapi.ShlObj
- IShellItem
- pszName
- _COMDLG_FILTERSPEC
- Uh6~L
- hazL
- UhZzL
- |lG3
- SVW3
- System.Win.ComObj
- UhgwL
- SVW3
- huuL
- UhnuL
- SVW3
- UhdqL
- SVW3
- UhupL
- SVW3
- Source
- HelpFile
- System.Win.ComObj
- EOleException
- HelpContext
- HelpFile
- Source
- ErrorCode
- Message
- Self
- Create
- EOleException
- FHelpFile
- FSource
- ErrorCode
- System.Win.ComObj
- EOleSysError
- HelpContext
- ErrorCode
- Message
- Self
- Create
- EOleSysError_
- FErrorCode
- System.Win.ComObj
- EOleError
- EOleError
- u\t3
- u\t3
- hSeL
- @T;E
- GP+E
- OP+M
- OP+M
- UhLeL
- SVW3

- SVW3
- R0Pj
- R0Pj
- Uh9JL
- 0_^[
- D$(3
- 0_^[
- D$(3
- D$d3
- SVWU
- FTP3
- 0_^[
- D$(3
- ~3j
- 0_^[
- D$(3
- ~1j
- SVWU
- Uh,9L
- Uh4:L
- h!5L
- SVW3
- SVW3
- Uh4+L
- Uhr)L
- SVW3
-)TCustomCheckBox.ObserverAdded3495ActRec
-)TCustomCheckBox.ObserverAdded3495ActRec4(L
- Self
-)TCustomCheckBox.ObserverAdded$3495$0$Intf
- Uhs#L
- Uhp!L
- SVW3
- 0_^[
- SVW3
- SVW3
- %TCustomEdit.ObserverAdded3288ActRec
- %TCustomEdit.ObserverAdded3288ActRecd
- Self
- %TCustomEdit.ObserverAdded$3288$0$Intf
- > r6
- >-u@
- @P+E
- SVW3
- TMemoStrings
- Index
- Self
- Insert
- Index
- Self
- Delete
- Self
- Clear
- TMemoStrings%
- Memo
- TRadioButtonStyleHook|
- AControl

- Self
- Create
- TRadioButtonStyleHook8
- TCheckBoxStyleHook
- AControl
- Self
- Create
- TCheckBoxStyleHook8
- FPressed
- TButtonStyleHook|
- AControl
- Self
- Create
- TButtonStyleHook8
- FDropDown
- FMouseDown
- FPressed
- TMemoStyleHookL
- AControl
- Self
- Create
- TMemoStyleHook8
- TEditStyleHook8
- AControl
- Self
- Create
- TEditStyleHook8
- TScrollBarStyleHook
- Self
- Destroy
- AControl
- Self
- Create
- TScrollBarStyleHook8
- FHDownState
- FHUpState
- FHSliderState
- FVDownState
- FVUpState
- FVSliderState
- Vertical
- StyleHook
- SizeBox
- !TScrollBarStyleHook.TScrollWindow
- AOwner
- Self
- Create
- !TScrollBarStyleHook.TScrollWindow6
- FVertical
- FStyleHook
- FSizeBox
- OnStartDrag*
- OnStartDock
- OnScrollT
- OnMouseLeave
- OnMouseEnter
- OnKeyUp

- OnKeyPress
- OnKeyDown0
- OnExit
- OnEnter
- OnEndDrag
- OnEndDock
- OnDragOver
- OnDragDrop
- OnChangep
- OnContextPopup
- Visible
- TabStop
- TabOrder
- SmallChange
- ShowHint
- Position
- PopupMenu
- ParentShowHint8yQ
- ParentDoubleBuffered
- ParentCtl3D
- ParentBiDiMode
- PageSize
- LargeChange
- Kind
- Enabled
- DragMode
- DragKind
- DragCursor
- DoubleBuffered
- Ctl3D
- Constraints
- BiDiMode
- Anchors
- Align
- TScrollBar
- AMax
- AMin
- APosition
- Self
- SetParams
- AOwner
- Self
- Create
- TScrollBar6
- FOnScroll
- FOnChange
- FLargeChange
- FSmallChange
- FPageSize
- FMax
- FMin
- FPosition
- FKind
- ScrollPos
- ScrollCode
- Sender
- Integer

- ScrollPos
- TScrollCode
- ScrollCode
- TObject
- Sender
- TScrollEvent
- OnStartDrag0
- OnStartDock
- OnMouseUpT
- OnMouseMove0
- OnMouseLeave
- OnMouseEnter
- OnMouseDown
- OnMouseActivate0
- OnKeyUp
- OnKeyPress
- OnKeyDown0
- OnExit
- OnEnter
- OnEndDrag
- OnEndDock
- OnDragOver
- OnDragDrop
- OnContextPopup
- OnClick
- WordWrap
- Visible
- TabStop
- TabOrder
- ShowHint
- PopupMenu
- ParentShowHint8yQ
- ParentFont
- ParentDoubleBuffered
- ParentCtl3D
- ParentColor
- ParentBiDiMode
- Font
- Enabled0rG
- DragMode
- DragKind
- DragCursor
- DoubleBuffered
- Ctl3D
- Constraints
- Color
- Checked
- Caption
- BiDiMode$
- Anchors
- Alignment
- Align
- Action
- TRadioButton
- Self
- GetControlsAlignment
- AOwner

- Self
- Create
- TRadioButton6
- FChecked
- FAlignment
- OnStartDrag1
- OnStartDock
- OnMouseUpT
- OnMouseMove0
- OnMouseLeave
- OnMouseEnter
- OnMouseDown
- OnMouseActivate0
- OnKeyUp
- OnKeyPress
- OnKeyDown0
- OnExit
- OnEnter
- OnEndDrag
- OnEndDock
- OnDragOver
- OnDragDrop
- OnContextPopupp
- OnClick
- WordWrap
- Visible
- TabStop
- TabOrder
- State
- ShowHint8
- PopupMenu
- ParentShowHint8yQ
- ParentFont
- ParentDoubleBuffered
- ParentCtl3D
- ParentColor
- ParentBiDiMode
- Font
- Enabled0rG
- DragMode
- DragKind
- DragCursor
- DoubleBuffered
- Ctl3D
- Constraints
- Color
- Checked
- Caption
- BiDiMode$
- Anchors
- AllowGrayed
- Alignment
- Align
- Action
- TCheckBox
- TCheckBox
- TabStop

- TCustomCheckBox
- Self
- GetControlsAlignment
- AOwner
- Self
- Create
- TCustomCheckBox6
- FState
- FAllowGrayed
- FAlignment
- cbGrayed
- cbUnchecked\tcbChecked
- TCheckBoxState
- OnStartDrag:
- OnStartDock
- OnMouseUpT
- OnMouseMove0
- OnMouseLeave
- OnMouseEnter
- OnMouseDown
- OnMouseActivate0
- OnKeyUp
- OnKeyPress
- OnKeyDown0
- OnExit
- OnEnter
- OnEndDrag
- OnEndDock
- OnDropDownClick
- OnDragOver
- OnDragDrop
- OnContextPopupp
- OnClick
- WordWrap
- Visible
- TabStop
- TabOrder
- StylusHotImageIndex
- Style
- ShowHint
- SelectedImageIndex
- PressedImageIndex
- PopupMenu
- ParentShowHint8yQ
- ParentFont
- ParentDoubleBuffered
- ParentBiDiMode
- ModalResult
- Images
- ImageMargins
- ImageIndex
- ImageAlignment
- HotImageIndexD
- Font
- Enabled0rG
- ElevationRequired
- DropDownMenu

- DragMode8yQ
- DragKind
- DragCursor
- DoubleBuffered
- DisabledImageIndex
- Default
- Constraints
- CommandLinkHint
- Caption
- Cancel$
- BiDiMode
- Anchors
- Align
- Action
- TButton
- TButton
- OnDropDownClick
- TabStop
- StylusHotImageIndex
- Style
- SelectedImageIndex
- PressedImageIndex
- ModalResult
- ImageMargins
- ImageIndex
- ImageAlignment
- ImagesD
- HotImageIndex
- ElevationRequired
- DropDownMenu
- DisabledImageIndex8yQ
- Default
- CommandLinkHint
- Cancel
- TCustomButton
- Self
- UseRightToLeftAlignment
- Self
- Click
- Self
- Destroy
- AOwner
- Self
- Create
- TCustomButton6
- FOnDropDownClick
- FStylusHotImageIndex
- FSelectedImageIndex
- FPressedImageIndex
- FModalResult
- FInternalImageList
- FImages
- FImageMargins
- FImageIndex
- FImageChangeLink
- FImageAlignment
- FHotImageIndex

- FElevationRequired
- FDropDownMenu
- FDisabledImageIndex
- FDefault
- FCommandLinkHint
- FCancel
- FActive
- bsSplitButton
- bsCommandLink
- bsPushButton
- TCustomButton.TButtonStyle
- TPushButtonActionLink
- TPushButtonActionLink
- OnChange
- Bottom
- Right
- Left
- TImageMargins
- Source
- Self
- Assign
- TImageMargins6
- FOnChange
- FLeft
- FTop
- FBottom
- iaCenter
- iaBottom
- iaTop
- iaRight
- iaLeft
- TImageAlignment
- TButtonControlh
- AOwner
- Self
- Create
- TButtonControl6
- FWordWrap
- FClicksDisabled
- TButtonActionLink
- TButtonActionLink
- FClient
- OnStartDrag@
- OnStartDock
- OnMouseUpT
- OnMouseMove0
- OnMouseLeave
- OnMouseEnter
- OnMouseDown
- OnMouseActivate0
- OnKeyUp
- OnKeyPress
- OnKeyDown0
- OnGesture
- OnExitL
- OnEnter
- OnEndDrag

- OnEndDock
- OnDragOver
- OnDragDrop
- OnContextPopup
- OnClick
- OnChange
- WordWrap
- WantTabs
- WantReturns
- Visible
- Touch
- TabStop
- TabOrder
- ShowHint
- ScrollBars
- ReadOnly
- PopupMenu
- ParentShowHint8yQ
- ParentFont
- ParentDoubleBuffered
- ParentCtl3D
- ParentColor
- ParentBiDiMode
- OEMConvert
- MaxLength
- Lines
- ImeName
- ImeMode
- HideSelection
- Font
- Enabled0rG
- DragMode
- DragKind
- DragCursor
- DoubleBuffered
- Ctl3D
- Constraints
- Color
- CharCase
- BorderStyle
- BiDiMode
- BevelOuter
- BevelKindT
- BevelInner
- BevelEdgesT
- Anchors
- Alignment
- Align
- TMemo
- TMemo
- Lines
- CaretPos
- TCustomMemo|
- Self
- Destroy
- AOwner
- Self

- Create
- TCustomMemo6
- FWantTabs
- FWantReturns
- FWordWrap
- FLines
- ssVertical
- ssHorizontal
- ssNone
- OnStartDragB
- OnStartDock
- OnMouseUpT
- OnMouseMove0
- OnMouseLeave
- OnMouseEnter
- OnMouseDown
- OnMouseActivate0
- OnKeyUp
- OnKeyPress
- OnKeyDown0
- OnGesture
- OnExitL
- OnEnter
- OnEndDrag
- OnEndDock
- OnDragOver
- OnDragDrop
- OnContextPopup
- OnClick
- OnChange
- Visible
- Touch
- TextHint
- Text
- TabStop$
- TabOrder
- ShowHint
- ReadOnly
- PopupMenu
- PasswordChar8yQ
- ParentShowHintL
- ParentFont
- ParentDoubleBuffered
- ParentCtl3D
- ParentColor
- ParentBiDiMode
- OEMConvert
- NumbersOnly
- MaxLength
- ImeName
- ImeMode
- HideSelection
- Font
- Enabled0rG
- DragMode
- DragKind
- DragCursor

- DoubleBuffered
- Ctl3D
- Constraints
- Color
- CharCase
- BorderStyle
- BiDiMode
- BevelWidth
- BevelOuterP
- BevelKindT
- BevelInner
- BevelEdgesT
- AutoSize
- AutoSelect
- Anchors
- Alignment
- Align
- TEditP
- TEdit|
- TextHint
- Text
- SelText$
- SelStart
- SelLength
- ReadOnly
- Modified
- CanUndo
- Alignment
- TabStop
- TCustomEdit
- Buffer
- Self
- SetSelTextBuf
- BufSize
- Buffer
- Self
- GetSelTextBuf
- Self
- SelectAll
- Value
- Self
- SetSelText
- Self
- ClearUndo
- Self
- Undo
- Self
- PasteFromClipboard
- Self
- GetControlsAlignment
- Message
- Self
- DefaultHandler
- Self
- CutToClipboard
- Self
- CopyToClipboard

- Self
- ClearSelection
- Self
- Clear
- AOwner
- Self
- Create
- TCustomEdit6
- FTextHint
- FNumbersOnly
- FOldSelStart
- FOldSelLength
- FOnChange
- FInBufferedPrintClient
- FModified
- FCreating
- FCharCase
- FOEMConvert
- FHideSelection
- FAutoSelect
- FAutoSize
- FReadOnly
- FPasswordChar
- FBorderStyle
- FMaxLength
- FAlignment
- OnStartDrag,
- OnStartDock
- OnMouseLeaveT
- OnMouseEnter
- OnMouseUp
- OnMouseMove0
- OnMouseDown
- OnMouseActivate0
- OnGesture
- OnEndDragL
- OnEndDock
- OnDragOver
- OnDragDrop
- OnContextPopup
- OnClick
- WordWrap
- Visible
- Layout
- Transparent
- Touch
- ShowHint
- ShowAccelChar
- PopupMenu
- ParentShowHint8yQ
- ParentFont
- ParentColor
- ParentBiDiMode
- GlowSize
- Font
- FocusControl0rG
- Enabled

- EllipsisPosition
- DragMode
- DragKind
- DragCursor
- Constraints
- Color
- Caption
- BiDiMode$
- AutoSize
- Anchors
- Alignment
- Align
- TLabel
- TLabel
- GlowSize
- Canvas
- Caption
- TCustomLabel
- AOwner
- Self
- Create
- TCustomLabel6
- FEllipsisPosition
- FTransparentSet
- FShowAccelChar
- FWordWrap
- FLayout
- FGlowSize
- FDrawTextProc
- FAutoSize
- FAlignment
- FFocusControl
- TextFlags
- TextRect
- Text
- Cardinal
- TextFlags
- TRect
- TextRect
- Text
- epWordEllipsis
- epEndEllipsis
- epPathEllipsis
- epNone
- TEllipsisPosition
- tlBottom
- tlCenter
- tlTop
- TTextLayout
- Ph8W@
- 5`gK
- UhMdK
- 5`gK
- Ph8W@
- |"C3
- |9C3
- SVW3

- SVW3
- UhA^K
- ;~@u\t3
- ;P\\u
- SVWU
- UhgRK
- SVW3
- SVWU
- +G$;E
- +W$;U
- :FHu
- C8^[
- ;Xdt8
- hA>K
- Uh:>K
- UhK<K
- Uh8;K
- :TDockTree.:1
- :FHu
- ha9K
- ;Fdu;
- UhZ9K
- t';F8u
- ;^du
- hs4K
- hV4K
- h94K
- Uh24K
- UhO4K
- Uhl4K
- @eH,
- hm0K
- hH0K
- @p;E
- UhA0K
- Uhf0K
- SVW3
- h2-K
- Uh+-K
- SVWU
- @eH,
- ;Bh|4
- ;pdu
- SVWU
- ;Xdu
- SVWU
- ;Bdu
- ;Bdu
- ;Bdu
- t9;w|t4
- SVW3
- SVW3
- SVWU
- SVW3
- :TWinControl.:2
- T$(3
- SVWU

- |4G3
- SVWUQ
- |!C3
- G8;E
- SVWU
- SVWU
- SVWU
- SVWU
- |'G3
- |9F3
- SVWU
- SVWU
- |lF3
- SVWU
- SVWU
- t4VS
- SVWU
- | C3
- SVWU
- ;CPu
- ;{Lu
- ;sHu
- SVWU
- SVWU
- t)j7j
- SVWUQ
- SVWU
- |tF3
- SVWUQ
- SVWU
- SVWU
- SVWUQ
- @Z@u
- |,C3
- |fC3
- SVWU
- @8;E
- ;X8u
- :Gku
- |.C3
- :GkuNFKu
- |.C3
- SVW3
- |!C3
- SVWUQ
- SVWU
- SVWU
- C8^[
- s8^[
- |5G3
- |/G3
- |BC3
- @T;E
- :Pku
- :Xeu
- :TWinControl.:1
- |0C3

- @]@u*
- 8]_^[
- D$ 3
- SVWU
- SVWU
- 8]_^[
- SVWU
- @X@u
- SVWU
- PhXuJ
- PhDuJ
- ;BTu
- ;BPu
- ;BLu
- ;BHu
- r9=
- @eH,
- Uh'nJ
- SVWU
- SVWU
- SVWU
- @iH,
- @X@u
- :Pit
- h0\\J
- Uh)\\J
- :_at&
- SVW3
- SVWU
- SVWU
- SVWU
- hhUJ
- UhaUJ
- ;s8t
- Uh9SJ
- SVWU
- ;FPu
- ;~Lu
- ;FPu
- ;FLu
- ;FHu!
- :FkuR
- SVWU
- ;s8t
- ;B|u+
- SVW3
- Uh!@J
- UhK@J
- SVWU
- SVWU
- =8rq
- =8rq
- =8rq
- Uh{=J
- =8rq
- ;S@u
- UhI>J

- FY u
- QSVW3
- tOTV
- =0rq
- =0rq
- Uh>+J
- tMHu
- SVWU
- TSiteListt&J;
- Self
- Clear
- Self
- GetTopSite
- Index
- ParentWnd
- Self
- Find
- ASite
- Self
- AddSite
- TSiteList6
- ;B8u
- tITS
- ImageIndex
- Description
- Title
- ShowingHint
- HideAfter
- Delay
- Style
- Images
- TCustomHint
- HintWindow
- Self
- SetHintSize
- HintWindow
- Self
- NCPaintHint
- HintWindow
- Self
- PaintHint
- HidingControl
- Self
- HideHint
- Self
- HideHint
- Control
- Self
- ShowHint
- Rect
- Self
- ShowHint
- Point
- Self
- ShowHint
- Self
- ShowHint

- Self
- Destroy
- AOwner
- Self
- Create
- TCustomHint6
- FWorkComplete
- FLatestHintControl
- FHideAfter
- FShow
- FShowDelay
- FAnimateThread
- FImageIndex
- FImages
- FDescription
- FTitle
- TCustomHintShowHideThread
- Self
- HideHint
- Self
- Execute
- Self
- ResumeWork
- Self
- Destroy
- HintObject
- Hint
- Self
- Create
- TCustomHintShowHideThreadH
- FWaitEvent
- FDisplayTime
- FActive
- FHideHint
- FHintObject
- FHintWindowQueue
- ImageIndex
- Description
- Title
- PopAbove
- HintParent
- TCustomHintWindowH
- Self
- PositionAtCursor
- Rect
- Self
- PositionAt
- Point
- Self
- PositionAt
- Self
- AutoSize
- AOwner
- Self
- Create
- TCustomHintWindow6
- FImageIndex

- FDescription
- FTitle
- FPopAbove
- FHintParent
- bhsBalloon
- TBalloonHintStyle
- WheelScrollLines
- WheelPresent
- RegWheelMessage
- PanningWindowClass
- PanningWindow
- IsPanningh
- IsDragging
- MousePresent
- DragThreshold
- DragImmediate
- CursorPos
- Capture
- TMouse
- Self
- CreatePanningWindow
- Setting
- Self
- SettingChanged
- Self
- Destroy
- Self
- Create
- TMouse&
- FPanningWindowClass
- FPanningWindow
- FWheelSupportMessage
- FWheelPresent
- FWheelMessage
- FWheelHwnd
- FScrollLinesMessage
- FScrollLines
- FNativeWheelSupport
- FMousePresent
- FDragThreshold
- FDragImmediate
- TCustomPanningWindowL
- Self
- StopPanning
- AControl
- AHandle
- Self
- StartPanning
- Self
- GetIsPanning
- TCustomPanningWindow,
- StopPanning
- StartPanning
- GetIsPanning
- TPanningWindowClassh
- TDockTree
- Self

- PaintSite
- Self
- Destroy
- DockSite
- Self
- Create
- TDockTree8
- FRelativeSizes
- FVersion
- FUpdateCount
- FTopXYLimit
- FTopZone
- FSizingZone
- FSizingWnd
- FSizingDC
- FSizePos
- FShiftScaleOrient
- FScaleBy
- FReplacementZone
- FOldRect
- FGrabbersOnTop
- FGrabberSize
- FDockSite
- FBorderWidth
- ZoneLimit
- Width
- VisibleChildCount
- Visible
- LimitSize
- LimitBegin
- Left
- Height
- ChildControl
- ChildCount
- TDockZone
- Self
- Update
- Self
- ResetZoneLimits
- Self
- ResetChildren
- Self
- PrevVisible
- Self
- NextVisible
- Self
- FirstVisibleChild
- NewLimit
- Self
- ExpandZoneLimit
- Tree
- Self
- Create
- TDockZone4
- FOldSize
- FZoneLimit
- FTree

- FPrevSibling
- FParentZone
- FOrientation
- FNextSibling
- FChildZones
- FChildControl
- Width
- ShareImages
- OnChange
- Masked
- ImageType
- Height
- DrawingStyle
- ColorDepth8
- AllocBy
- BkColor
- BlendColor
- TImageList
- TImageList
- Dragging
- DragHotspot
- DragCursor
- TDragImageList
- Self
- ShowDragImage
- HotSpotY
- HotSpotX
- Index
- Self
- SetDragImage
- Self
- HideDragImage
- Self
- GetHotSpot
- Self
- EndDrag
- Self
- DragUnlock
- Self
- DragMove
- YPos
- XPos
- Window
- Self
- DragLock
- Window
- Self
- BeginDrag
- TDragImageListO
- FOldCursor
- FDragIndex
- FDragHotspot
- FDragHandle
- FDragging
- FDragCursor
- Font
- Canvas0rG

- Color
- Caption
- BiDiMode$
- THintWindow
- AData
- AHint
- MaxWidth
- Self
- CalcHintRect
- AData
- AHint
- Rect
- Self
- ActivateHintData
- Self
- ReleaseHandle
- Self
- ShouldHideHint
- Self
- IsHintMsg
- AHint
- Rect
- Self
- ActivateHint
- AOwner
- Self
- Create
- THintWindow6
- FLastActive
- FActivating
- TCustomControl
- Self
- Destroy
- AOwner
- Self
- Create
- TCustomControl6
- FCanvas
- TGraphicControl
- Self
- Destroy
- AOwner
- Self
- Create
- TGraphicControl6
- FCanvas
- UseDockManager
- TabStop
- TabOrder
- Showing
- ParentWindow
- ParentDoubleBuffered
- Padding
- Handle
- ControlCount
- Brush
- VisibleDockClientCountIwG

- MouseInClient
- AlignDisabled
- DoubleBuffered
- DockManager
- DockSiteI
- DockClientCount
- Controls
- DockClients
- TWinControl
- Index
- Self
- GetControl
- Index
- Self
- GetDockClients
- Self
- UpdateControlState
- Self
- Update
- Self
- Value
- Self
- SetDesignVisible
- AHeight
- AWidth
- ATop
- ALeft
- Self
- SetBounds
- DeltaY
- DeltaX
- Self
- Self
- ScaleBy
- Self
- Repaint
- Self
- Realign
- AControl
- Self
- RemoveControl
- Self
- PreProcessMessage
- Canvas
- Self
- PaintTo
- Self
- PaintTo
- Self
- Invalidate
- AControl
- Self
- InsertControl
- Self
- HandleNeeded
- Self
- HandleAllocated

- List
- Self
- GetTabOrderList
- List
- Self
- GetTabControlList
- Root
- Proc
- Self
- GetChildren
- Self
- Focused
- AllLevels
- Self
- FlipChildren
- ControlName
- Self
- FindChildControl
- Self
- EnableAlign
- Source
- Self
- DockDrop
- Self
- DisableAlign
- Message
- Self
- DefaultHandler
- AllLevels
- AllowWinControls
- AllowDisabled
- Self
- ControlAtPos
- Control
- Self
- ContainsControl
- Self
- CanFocus
- Message
- Self
- Broadcast
- Self
- Destroy
- ParentWindow
- Self
- CreateParentedControl
- ParentWindow
- Self
- CreateParented
- AOwner
- Self
- Create
- TWinControl6
- FDesignSize
- FInImeComposition
- FDoubleBuffered
- FObjectInstance

- FHandle
- FTouchControl
- FMouseControl
- FMouseInClient
- FOnAlignPosition
- FOnAlignInsertBefore
- FOnUnDock
- FOnKeyUp
- FOnKeyPress
- FOnKeyDown
- FOnGetSiteInfo
- FOnExit
- FOnEnter
- FOnDockOver
- FOnDockDrop
- FPerformingShowingChanged
- FParentDoubleBuffered
- FParentCtl3D
- FDockSite
- FUseDockManager
- FShowing
- FTabStop
- FTabOrder
- FWinControls
- FControls
- FTabList
- FParentWindow
- FImeName
- FImeMode
- FDockManager
- FDockClients
- FPadding
- FBorderWidth
- FBevelWidth
- FBevelKind
- FBevelOuter
- FBevelInner
- FBevelEdges
- FAlignLevel
- FAlignControlList
- AlignInfo
- AlignRect
- NewHeight
- NewWidth
- NewTop
- NewLeft
- Control
- Sender
- TAlignInfo
- AlignInfo
- TRect
- AlignRect
- Integer
- NewHeight
- Integer
- NewWidth
- Integer

- NewTop
- Integer
- NewLeft
- TControl
- Control
- TWinControl
- Sender
- TAlignPositionEvent
- Sender
- Boolean
- TControl
- TControl
- TWinControl
- Sender
- TAlignInsertBeforeEvent
- IDockManager
- TBevelWidth
- bkTile
- bkNone
- TBevelKind
- TBevelEdges
- beBottom
- beRight
- beTop
- beLeft
- TBevelEdge
- bvSpace
- bvRaised
- bvNone\tbvLowered
- TBevelCut
- TBorderWidth
- Align
- ControlIndex
- AlignList
- TAlignInfo
- TImeName
- imSHanguel\timHanguel
- imKata\timChinese
- imSKata
- imHira
- imAlpha
- imSAlpha
- imDontCare
- imOpen
- imClose
- imDisable
- TImeMode
- TWinControlActionLink
- TWinControlActionLink
- FClient
- OnGesture
- ParentL
- WindowProc
- Visible|
- UndockWidth
- UndockHeight
- Touch

- TBDockHeight
- ShowHint
- HostDockSite
- FloatingDockSiteClass
- FloatingLvl
- ExplicitHeight
- ExplicitWidth
- ExplicitTop
- ExplicitLeft
- DockOrientation
- ControlStyle
- ControlState
- ConstraintsP
- ClientWidth
- ClientRect
- ClientOrigin
- ClientHeight
- BoundsRect
- BiDiMode
- Anchors
- Align
- Action
- Enabled
- ParentCustomHint,
- CustomHint
- Margins$ J
- HelpContext
- HelpKeyword
- HelpType
- Hint
- Cursor
- Height
- Width
- Left
- AlignWithMargins
- TControl@
- Buffer
- Self
- SetTextBuf
- LParam
- WParam
- Self
- Perform
- LParam
- WParam
- Self
- Perform
- Self
- GetTextLen
- BufSize
- Buffer
- Self
- GetTextBuf
- Message
- Self
- DefaultHandler
- Self

- UseRightToLeftScrollBar
- Self
- UseRightToLeftReading
- Self
- UseRightToLeftAlignment
- Self
- Update
- Self
- Show
- Value
- Self
- SetParentComponent
- Value
- Self
- SetDesignVisible
- AHeight
- AWidth
- ATop
- ALeft
- Self
- SetBounds
- Self
- SendToBack
- AParent
- Point
- Self
- ParentToClient
- Point
- Self
- ControlSide
- DropControl
- NewDockSite
- Control
- Self
- ReplaceDockedControl
- Self
- Repaint
- Self
- Refresh
- LParam
- WParam
- Self
- Perform
- ScreenPos
- Self
- ManualFloat
- ControlSide
- DropControl
- NewDockSite
- Self
- ManualDock
- Self
- IsRightToLeft
- Message
- Self
- MouseWheelHandler
- Self

- Invalidate
- Self
- InitiateAction
- Self
- Hide
- Self
- HasParent
- Self
- GetParentComponent
- Self
- GetControlsAlignment
- Drop
- Self
- EndDrag
- Self
- DrawTextBiDiModeFlagsReadingOnly
- Flags
- Self
- DrawTextBiDiModeFlags
- Source
- Self
- DragDrop
- Self
- Dragging
- ARect
- NewDockSite
- Self
- Dock
- AParent
- Point
- Self
- ClientToParent
- Point
- Self
- Self
- BringToFront
- Threshold
- Immediate
- Self
- BeginDrag
- Self
- Destroy
- AOwner
- Self
- Create
- TControl6
- FReserved
- FExplicitHeight
- FExplicitWidth
- FExplicitTop
- FExplicitLeft
- FOriginalParentSize
- FAnchorOrigin
- FAnchorRules
- FAnchorMove
- FText
- FParentCustomHint

- FCustomHint
- FHelpContext
- FHelpKeyword
- FHelpType
- FOnGesture
- FOnMouseWheelUp
- FOnMouseWheelDown
- FOnMouseWheel
- FOnMouseEnter
- FOnMouseLeave
- FOnMouseActivate
- FOnContextPopup
- FOnClick
- FOnEndDrag
- FOnStartDrag
- FOnEndDock
- FOnStartDock
- FOnResize
- FOnDragOver
- FOnDragDrop
- FOnMouseUp
- FOnMouseMove
- FOnMouseDown
- FOnConstrainedResize
- FOnCanResize
- FTouchManager
- FFloatingDockSiteClass
- FTBDockHeight
- FUndockHeight
- FUndockWidth
- FWheelAccumulator
- FHostDockSite
- FDockOrientation
- FDragKind
- FParentShowHint
- FShowHint
- FScalingFlags
- FFontHeight
- FHint
- FPopupMenu
- FDragCursor
- FCursor
- FMargins
- FConstraints
- FColor
- FActionLink
- FFont
- FAnchors
- FParentBiDiMode
- FBiDiMode
- FIsControl
- FDragMode
- FAutoSize
- FAlign
- FParentColor
- FParentFont
- FEnabled

- FVisible
- FDesktopFont
- FControlState
- FControlStyle
- FHeight
- FTop
- FLeft
- FWindowProc
- FParent
- doVertical
- doHorizontal
- doNoOrient
- TDockOrientation
- Handled
- MousePos
- Sender
- Boolean
- Handled
- TPoint
- MousePos
- TObject
- Sender
- TContextPopupEvent
- Handled
- MousePos
- Shift
- Sender
- Boolean
- Handled
- TPoint
- MousePos
- TShiftState
- Shift
- TObject
- Sender
- TMouseWheelUpDownEvent
- Handled
- MousePos
- WheelDelta
- Shift
- Sender
- Boolean
- Handled
- TPoint
- MousePos
- Integer
- WheelDelta
- TShiftState
- Shift
- TObject
- Sender
- TMouseWheelEvent
- MaxHeight
- MaxWidth
- MinHeight
- MinWidth
- Sender

- Integer
- MaxHeight
- Integer
- MaxWidth
- Integer
- MinHeight
- Integer
- MinWidth
- TObject
- Sender
- TConstrainedResizeEvent
- Resize
- NewHeight
- NewWidth
- Sender
- Boolean
- Resize
- Integer
- NewHeight
- Integer
- NewWidth
- TObject
- Sender
- TCanResizeEvent
- CanDock
- MousePos
- InfluenceRect
- DockClient
- Sender
- Boolean
- CanDock
- TPoint
- MousePos
- TRect
- InfluenceRect
- TControl
- DockClient
- TObject
- Sender
- TGetSiteInfoEvent
- Sender
- TDragDockObject
- TObject
- Sender
- TStartDockEvent
- Allow
- NewTarget
- Client
- Sender
- Boolean
- Allow
- TWinControl
- NewTarget
- TControl
- Client
- TObject
- Sender

- TUnDockEvent
- State
- Source
- Sender
- Boolean
- TDragState
- State
- Integer
- Integer
- TDragDockObject
- Source
- TObject
- Sender
- TDockOverEvent
- Source
- Sender
- Integer
- Integer
- TDragDockObject
- Source
- TObject
- Sender
- TDockDropEvent
- Target
- Sender
- Integer
- Integer
- TObject
- Target
- TObject
- Sender
- TEndDragEvent
- Sender
- TDragObject
- TObject
- Sender
- TStartDragEvent
- Source
- Sender
- Integer
- Integer
- TObject
- Source
- TObject
- Sender
- TDragDropEvent
- State
- Source
- Sender
- Boolean
- TDragState
- State
- Integer
- Integer
- TObject
- Source
- TObject

- Sender
- TDragOverEvent
- Sender
- Char
- TObject
- Sender
- TKeyPressEvent
- Shift
- Sender
- TShiftState
- Shift
- Word
- TObject
- Sender
- TKeyEvent
- MouseActivate
- HitTest
- Shift
- Button
- Sender
- TMouseActivate
- MouseActivate
- Integer
- HitTest
- Integer
- Integer
- TShiftState
- Shift
- TMouseButton
- Button
- TObject
- Sender
- TMouseActivateEvent
- Shift
- Sender
- Integer
- Integer
- TShiftState
- Shift
- TObject
- Sender
- TMouseMoveEvent
- Shift
- Button
- Sender
- Integer
- Integer
- TShiftState
- Shift
- TMouseButton
- Button
- TObject
- Sender
- TMouseEvent
- TabletOptions
- ParentTabletOptions
- InteractiveGestureOptions

- InteractiveGestures$vI
- GestureManager\\uI
- TTouchManager
- TTouchManager
- TabletOptions
- StandardGestures
- ParentTabletOptions
- InteractiveGestureOptions
- InteractiveGestures$vI
- GestureManager\\uI
- GestureListd
- GestureEngine
- TCustomTouchManager
- AGestureID
- Self
- UnselectGesture
- AName
- Self
- SelectGesture
- AGestureID
- Self
- SelectGesture
- AControl
- Self
- RemoveChangeNotification
- AName
- Self
- FindGesture
- AGestureID
- Self
- FindGesture
- AControl
- Self
- ChangeNotification
- Self
- Destroy
- AControl
- Self
- Create
- TCustomTouchManager8
- FTabletOptions
- FStandardGestures
- FParentTabletOptions
- FNotifyList
- FInteractiveGestureOptions
- FInteractiveGestures
- FGestureManager
- FGestureEngine
- FControl
- Flags
- Active
- TCustomGestureEngine<
- Self
- Supported
- Message
- Self
- Notification

- AControl
- Self
- Create
- TCustomGestureEngine8
- (TCustomGestureEngine.TGestureEngineFlags
- efTouchEvents
- efMouseEvents
- 'TCustomGestureEngine.TGestureEngineFlag
- StandardGestures
- GestureList
- TCustomGestureManager
- AStandardGestures
- AControl
- Self
- SetStandardGestures
- AControl
- Self
- GetStandardGestures
- AControl
- Self
- GetGestureList
- AGestureID
- AControl
- Self
- UnselectGesture
- AControl
- Self
- UnregisterControl
- AName
- AControl
- Self
- SelectGesture
- AGestureID
- AControl
- Self
- SelectGesture
- AGesture
- Self
- RemoveRecordedGesture
- AGestureID
- Self
- RemoveRecordedGesture
- AControl
- Self
- RegisterControl
- AName
- AControl
- Self
- FindGesture
- AGestureID
- AControl
- Self
- FindGesture
- AName
- Self
- FindCustomGesture
- AGestureID

- Self
- FindCustomGesture
- Item
- Self
- AddRecordedGesture
- TCustomGestureManager@
- Action
- Points
- Name
- Options
- GestureType
- GestureID
- ErrorMarginx
- Deviation
- TCustomGestureCollectionItem
- TCustomGestureCollectionItem
- TGesturePointArray
- TGestureArray
- TGestureOptions
- goRotate
- goEndpoint
- goSkew
- goUniDirectional
- TGestureOption
- gtNone
- gtRegistered
- gtRecorded
- gtStandard
- TGestureType
- TTabletOptions
- toFlickFallbackKeys
- toSmoothScrolling
- toFlicks
- toTouchSwitch
- toTouchUIForceOff
- toTouchUIForceOn
- toPenBarrelFeedback
- toPenTapFeedback
- toPressAndHold
- TTabletOption
- TStandardGestures
- Handled
- EventInfo
- Sender
- Boolean
- Handled
- TGestureEventInfo
- EventInfo
- TObject
- Sender
- TGestureEvent
- TapLocation
- Distance
- InertiaVector
- Angle
- Flags
- Location

- GestureID
- TGestureEventInfo
- TGestureID
- Bottom
- Right
- Top
- Left
- TPadding
- TPadding
- OnChange
- ExplicitHeight
- ExplicitWidth
- ExplicitTop
- ExplicitLeft
- ControlHeight
- ControlWidth
- ControlTop
- ControlLeft
- Bottom
- Right
- Top
- Left
- TMargins
- ABottom
- ARight
- ATop
- ALeft
- Self
- SetBounds
- Aligning
- ARect
- Self
- SetControlBounds
- Aligning
- AHeight
- AWidth
- ATop
- ALeft
- Self
- SetControlBounds
- Control
- Self
- Create
- TMargins7
- FOnChange
- FBottom
- FTop
- FLeft
- FControl
- TMarginSize
- OnChange
- MinWidth
- MinHeight
- MaxWidth
- MaxHeight
- TSizeConstraints
- Control

- Self
- Create
- TSizeConstraints7
- FOnChange
- FMinWidth
- FMinHeight
- FMaxWidth
- FMaxHeight
- FControl
- TConstraintSize
- TScalingFlags
- sfDesignSize
- sfHeight
- sfTop
- TCaption
- TControlStyle
- csOverrideStylePaint
- csPaintBlackOpaqueOnGlass
- csGestures
- csAlignWithMargins
- csPannable
- csParentBackground
- csNeedsBorderPaint
- csMenuEvents
- csActionClient
- csReflector
- csDisplayDragImage
- csNoStdEvents
- csReplicatable
- csNoDesignVisible
- csFixedHeight
- csFixedWidth
- csDoubleClicks
- csOpaque
- csSetCaption
- csFramed
- csClickEvents
- csDesignInteractive
- csCaptureMouse
- csAcceptsControls
- TControlState
- csPrintClient
- csGlassPaint
- csAligning
- csRecreating
- csDesignerHide\tcsPanning
- csDestroyingHandle\tcsDocking
- csCustomPaint
- csPaintCopy
- csCreating
- csFocusing
- csAlignmentNeeded
- csReadingState
- csLButtonDown\tcsClicked\tcsPalette
- TControlActionLinkL
- TControlActionLink
- FClient

- ControlL
- TControlCanvas
- Self
- UpdateTextFlags
- Self
- FreeHandle
- Self
- Destroy
- TControlCanvas'
- FWindowHandle
- FDeviceContext
- FControl
- TDragDockObjectEx
- Self
- BeforeDestruction
- TDragDockObjectEx1
- FrameWidth
- Floating
- EraseWhenMoving
- EraseDockRect
- DropOnControl
- DropAlign
- DockRect
- Brush
- TDragDockObjectT
- Source
- Self
- Assign
- Self
- Destroy
- AControl
- Self
- Create
- TDragDockObject8
- FFloating
- FEraseDockRect
- FDropOnControl
- FDropAlign
- FDockRect
- TDragControlObjectEx@
- Self
- BeforeDestruction
- TDragControlObjectEx1
- TDragControlObject
- Self
- ShowDragImage
- Self
- HideDragImage
- TDragControlObject-
- Control
- TBaseDragControlObject`}I
- Source
- Self
- Assign
- AControl
- Self
- Create

- TBaseDragControlObject8
- FControl
- RightClickCancels`}l
- MouseDeltaY
- MouseDeltaX
- Dropped
- DragTargetPos
- DragTarget
- DragPos
- DragHandle
- Cancelling
- AlwaysShowDragImages
- TDragObjectXxl
- Self
- BeforeDestruction
- Self
- AfterConstruction
- Self
- ShowDragImage
- Self
- Instance
- Self
- HideDragImage
- Self
- GetName
- Source
- Self
- Assign
- TDragObject6
- FRightClickCancels
- FMouseDeltaY
- FMouseDeltaX
- FDropped
- FDragTargetPos
- FDragTarget
- FDragPos
- FDragHandle
- FCancelling
- FAlwaysShowDragImages
- alCustom
- alClient
- alRight
- alLeft
- alBottom
- alTop
- alNone
- TAlign
- HintData
- HideTimeout
- ReshowTimeout
- CursorPos
- CursorRect
- HintColor
- HintMaxWidth
- HintPos
- HintWindowClass
- HintControl

- THintInfo@
- THintWindowClass`
- TWinControlClass
- TInteractiveGestureOptions
- igoParentPassthrough
- igoPanGutter
- igoPanInertia
- igoPanSingleFingerVertical
- igoPanSingleFingerHorizontal
- TInteractiveGestureOption
- TInteractiveGestures
- igPressAndTap
- igTwoFingerTap
- igRotate
- igPan
- igZoom
- TInteractiveGesture
- TInteractiveGestureFlags
- gfEnd
- gfBegin\tgfInertia
- TInteractiveGestureFlag
- hstI
- UhltI
- 4_^[
- 5DpI
- %PpI
- 5DpI
- 5DpI
- 5DpI
- 5DpI
- 5DpI
- SVW3
- SVW3
- F@;u
- SVW3
- SVW3
- s\t;E
- sI)]
- t2;]
-)S<3
- S@;U
- C(+E
- C0;E
- CD+E
- C0;C(u
- C pRI
- uo@3
- ux@3
- ClH3
- Kl#K4
- w7VS
- Kl#K4
- Kl#K4
- Kl#K4
- u%BA
- u-BA
- u5BA

- u=BA
- j8PV
- ;K u
- t\tIt
- F pRI
- }$8t
- $+C0
- $+C0
- SVWU
- incompatible version
- buffer error
- insufficient memory
- data error
- stream error
- file error
- stream end
- need dictionary
- EZDecompressionError
- EZDecompressionError
- EZCompressionError,
- EZCompressionError
- EZLibError
- EZLibError
- OnProgress
- TZDecompressionStream
- origin
- offset
- Self
- Seek
- count
- buffer
- Self
- Write
- count
- buffer
- Self
- Read
- Self
- Destroy
- WindowBits
- source
- Self
- Create
- source
- Self
- Create
- TZDecompressionStream6
- OnProgress
- CompressionRate
- TZCompressionStream
- origin
- offset
- Self
- Seek
- count
- buffer
- Self

- Write
- count
- buffer
- Self
- Read
- Self
- Destroy
- dest
- compressionLevel
- Self
- Create
- windowBits
- compressionLevel
- dest
- Self
- Create
- dest
- Self
- Create
- TZCompressionStream4
- TCustomZStreaml
- TCustomZStream
- FBuffer
- FZStream
- FOnProgress
- FStreamPos
- FStreamStartPos
- FStream
- clMax
- clNone\tclFastest\tclDefault
- TCompressionLevel
- zcMax
- zcNone\tzcFastest\tzcDefault
- TZCompressionLevel
- reserved
- adler
- data_type
- opaque
- zfree
- zalloc
- state
- total_out
- avail_out
- next_out
- total_in
- avail_in
- next_in
- z_stream8
- address
- opaque
- free_func
- Size
- Items
- opaque
- alloc_func
- 1.2.5
- Pinternal_statex

- internal_state
- SVWUQ
- QtGNu
- |(F3
- QpGNu
- |(F3
- QlGNu
- |'F3
- QhGNu
- |'F3
- Q\\GNu
- |'F3
- Q`FOu
- |1G3
- SVWU
- QdFOu
- |1G3
- SVWU
- QXGNu
- |'F3
- QTGNu
- |(F3
- ;Btu\t3
- |@G3
- QPFOu
- |)G3
- QLGNu
- |'F3
- QHFOu
- |1G3
- SVWU
- |]F3
- SVWUQ
- t0f;
- |TF3
- SVWU
- R@GNu
- u0;~@u
- ;P@u
- |#C3
- TActionLinkD
- TActionLink
- OnHint
- Visible8
- SecondaryShortCuts
- ShortCut
- ImageIndex
- Hint
- HelpType
- HelpKeyword
- HelpContext
- GroupIndex
- Enabled
- DisableIfNoHandler
- Checked
- Caption
- AutoCheck

- TCustomAction
- Self
- Execute
- Self
- DoHint
- Self
- Destroy
- AOwner
- Self
- Create
- TCustomAction6
- FMask
- FImage
- FAutoCheck
- FSavedEnabledState
- FSecondaryShortCuts
- FOnHint
- FVisible
- FShortCut
- FImageIndex
- FHint
- FHelpKeyword
- FHelpContext
- FHelpType
- FGroupIndex
- FEnabled
- FChecked
- FChecking
- FCaption
- FDisableIfNoHandler
- CanShow
- Boolean
- CanShow
- THintEvent
- ShortCuts
- TShortCutListt
- Index
- Self
- GetShortCuts
- Shortcut
- Self
- IndexOfShortCut
- Self
- TShortCutList.
- OnStateChanget
- State
- Images
- ActionCount
- Actions
- TCustomActionList
- Value
- Index
- Self
- SetAction
- Index
- Self
- GetAction

- Action
- Self
- UpdateAction
- Message
- Self
- IsShortCut
- Self
- GetEnumerator
- Root
- Proc
- Self
- GetChildren
- Action
- Self
- ExecuteAction
- Self
- Destroy
- AOwner
- Self
- Create
- TCustomActionList6
- FOnStateChange
- FState
- FOnUpdate
- FOnExecute
- FOnChange
- FImages
- FImageChangeLink
- FActions
- asSuspendedEnabled
- asSuspended
- asNormal
- TActionListState
- Handled
- Action
- Boolean
- Handled
- TBasicAction
- Action
- TActionEvent
- Current
- TActionListEnumerator4
- Self
- MoveNext
- Self
- GetCurrent
- AActionList
- Self
- Create
- TActionListEnumerator;
- FActionList
- FIndex
- Index
- ActionList
- Category
- TContainedAction
- Self

- Update
- AParent
- Self
- SetParentComponent
- Self
- HasParent
- Self
- GetParentComponent
- Self
- Execute
- Self
- Destroy
- TContainedAction'
- FActionList
- FCategory
- HMONITOR
- cyBottomHeight
- cyTopHeight
- _MARGINS
- t0hp
- u-hd
- PTaskDialogButton
- pszButtonText
- nButtonID
- TASKDIALOG_BUTTON
- TOrderedList
- Self
- Peek
- Self
- AItem
- Self
- Push
- ACount
- Self
- AtLeast
- Self
- Count
- Self
- Destroy
- Self
- Create
- TOrderedList&
- FList
- OwnsObjects
- Items
- TObjectList
- AObject
- Index
- Self
- SetItem
- Index
- Self
- GetItem
- Self
- Last
- Self
- First

- AObject
- Index
- Self
- Insert
- AStartAt
- AExact
- AClass
- Self
- FindInstanceOf
- ADirection
- AObject
- Self
- IndexOfItem
- AObject
- Self
- IndexOf
- ADirection
- AObject
- Self
- RemoveItem
- AObject
- Self
- Remove
- Direction
- Item
- Self
- ExtractItem
- Item
- Self
- AObject
- Self
- AOwnsObjects
- Self
- Create
- Self
- Create
- TObjectList&
- FOwnsObjects
- TPatternManager0~H
- Self
- Unlock
- Self
- Lock
- Self
- FreePatterns
- Self
- Destroy
- Self
- Create
- FgColor
- BkColor
- Self
- AllocPattern
- TPatternManagerN
- FLock
- List
- FgColorRef

- BkColorRef
- Bitmap
- Next
- TPattern
- Uh3|H
- Uhv|H
- \\$8Vj
- Uh|zH
- SVW3
- :TWICImage.:2
- UhFvH
- UhYsH
- SVWU
- SVW3
- :TWICImage.:1
- UhnlH
- UhukH
- UhfhH
- x> u
- SVWU
- :S8t"
- ;V4tA
- Uht`H
- SVWU
- UhO\\H
- x> u
- UhaYH
- Uh%ZH
- hyUH
- UhrUH
- UhYTH
- SVWU
- :^9tI
- SVWU
- SVWU
- @9H,
- z> u
- SVWU
- t'It
- ~> uQ
- @8Pj
- UhgJH
- Uh;KH
- @8Pj
- @qPV3
- Uh;DH
- UhWBH
- h1@H
- Uh~?H
- h8=H
- @ ;E
- Uh1=H
- Uh*@H
- h`5H
- h55H
- Uh.5H
- UhY5H

- TBitmapCanvas
- Self
- Destroy
- ABitmap
- Self
- Create
- TBitmapCanvas7
- FOldPalette
- FOldBitmap
- FBitmap
- h:1H
- Uh31H
- Uhs+H
- Uh\\)H
- EMFt
- 3TjlP
- 3TjlP
- SVWU
- h1"H
- Uh*"H
- Uhw!H
- SVW3
- SVW3
- SVWU
- TClipboardFormats
- AClass
- Self
- Remove
- Self
- FindFormat
- AClass
- Self
- Self
- Destroy
- Self
- Create
- TClipboardFormats&
- FFormats
- FClasses
- SVWU
- SVW3
- SVW3
- SVW3
- SVWU
- TFileFormatsList
- Filters
- Descriptions
- AGraphicClass
- Self
- BuildFilterStrings
- AClass
- Self
- Remove
- Classname
- Self
- FindClassName
- Self

- FindExt
- AClass
- DescID
- Desc
- Self
- Self
- Destroy
- Self
- Create
- TFileFormatsList&
- DescResID
- Description
- Extension
- GraphicClass
- TFileFormat
- Q8^[
- $ZXu
- @HPU
- t6Tj
- SVW3
- SVW3
- SVW3
- SVW3
- SVW3
- TBrushResourceManager
- TBrushResourceManager
- TResourceManager
- Self
- Unlock
- Self
- Lock
- AResource
- GraphicsObject
- Self
- AssignResource
- ResData
- GraphicsObject
- Self
- ChangeResource
- Resource
- Self
- ResData
- Self
- AllocResource
- Self
- Destroy
- AResDataSize
- Self
- Create
- TResourceManager<
- ResDataSize
- FLock
- ResList
- Canvas
- TGDIHandleRecall
- Self
- Destroy

- GDIObject
- Self
- Create
- TGDIHandleRecallE
- FGDIObj
- FCanvas
- EncoderContainerFormat
- ImageFormat@
- Handle
- TWICImage
- APalette
- AData
- AFormat
- Self
- SaveToClipboardFormat
- APalette
- AData
- AFormat
- Self
- LoadFromClipboardFormat
- Stream
- Self
- SaveToStream
- Stream
- Self
- LoadFromStream
- Source
- Self
- Assign
- Self
- Destroy
- Self
- Create
- TWICImage&
- FFormatChanged
- FEncoderContainerFormat
- FImageFormat
- FWicBitmap
- FData
- FBitmap
- FHeight
- wifOther
- wifWMPhoto
- wifTiff
- wifGif
- wifJpeg
- TWICImageFormat
- Handle
- TIcon
- ResID
- Instance
- Self
- LoadFromResourceID
- ResName
- Instance
- Self
- LoadFromResourceName

- AHeight
- AWidth
- Self
- SetSize
- Stream
- Self
- SaveToStream
- APalette
- Data
- Format
- Self
- SaveToClipboardFormat
- Self
- ReleaseHandle
- Stream
- Self
- LoadFromStream
- APalette
- AData
- AFormat
- Self
- LoadFromClipboardFormat
- Self
- HandleAllocated
- Dest
- Self
- AssignTo
- Source
- Self
- Assign
- Self
- Destroy
- Self
- Create
- TIcon&
- FRequestedSize
- FImage
- TIconImage
- Self
- Destroy
- TIconImage'
- FHandle
- FSize
- FMemoryImage
- AlphaFormat
- TransparentMode
- TransparentColor
- PixelFormat
- Monochrome
- MaskHandle
- IgnorePalette
- HandleType
- Handle
- Canvas
- ScanLine
- TBitmap|
- Self

- GetScanline
- ResID
- Instance
- Self
- LoadFromResourceID
- ResName
- Instance
- Self
- LoadFromResourceName
- AHeight
- AWidth
- Self
- SetSize
- Stream
- Self
- SaveToStream
- APalette
- Data
- Format
- Self
- SaveToClipboardFormat
- Self
- ReleasePalette
- Self
- ReleaseMaskHandle
- Self
- ReleaseHandle
- TransparentColor
- Self
- Mask
- Stream
- Self
- LoadFromStream
- APalette
- AData
- AFormat
- Self
- LoadFromClipboardFormat
- Self
- HandleAllocated
- Self
- FreeImage
- Self
- Dormant
- Source
- Self
- Assign
- Self
- Destroy
- Self
- Create
- TBitmap&
- FAlphaFormat
- FTransparentMode
- FTransparentColor
- FMaskValid
- FMaskBitsValid

- FIgnorePalette
- FCanvas
- FImage
- tmFixed
- tmAuto
- TTransparentMode
- afPremultiplied
- afIgnored\tafDefined
- TAlphaFormat
- pfCustom
- pf32bit
- pf24bit
- pf16bit
- pf15bit
- pf8bit
- pf4bit
- pf1bit
- pfDevice
- TPixelFormat
- bmDIB
- TBitmapHandleType
- TBitmapImage
- Self
- Destroy
- TBitmapImage'
- FOS2Format
- FHalftone
- FSaveStream
- FDIB
- FDIBHandle
- FPalette
- FMaskHandle
- FHandle
- Inch
- MMHeight
- Handle
- Enhancedp
- Description
- CreatedBy
- TMetafile
- AHeight
- AWidth
- Self
- SetSize
- Self
- ReleaseHandle
- Source
- Self
- Assign
- APalette
- AData
- AFormat
- Self
- SaveToClipboardFormat
- APalette
- AData
- AFormat

- Self
- LoadFromClipboardFormat
- Stream
- Self
- SaveToStream
- Filename
- Self
- SaveToFile
- Stream
- Self
- LoadFromStream
- Self
- HandleAllocated
- Self
- Clear
- Self
- Destroy
- Self
- Create
- TMetafile&
- FEnhanced
- FImage
- TMetafileImage
- Self
- Destroy
- TMetafileImage'
- FTempHeight
- FTempWidth
- FInch
- FPalette
- FHeight
- FHandle
- TSharedImage
- Self
- Destroy
- TSharedImage'
- FRefCount
- OnProgress
- OnChange
- Width
- Metafile
- Icon
- Heighth
- PictureAdapter
- Graphic
- Bitmap<
- TPicture$
- AGraphicClass
- ADescriptionResID
- AExtension
- Self
- RegisterFileFormatRes
- AClass
- Self
- UnregisterGraphicClass
- AGraphicClass
- AFormat

- Self
- RegisterClipboardFormat
- AGraphicClass
- ADescription
- AExtension
- Self
- RegisterFileFormat
- Source
- Self
- Assign
- AFormat
- Self
- SupportsClipboardFormat
- APalette
- AData
- AFormat
- Self
- SaveToClipboardFormat
- APalette
- AData
- AFormat
- Self
- LoadFromClipboardFormat
- Filename
- Self
- SaveToFile
- Filename
- Self
- LoadFromFile
- Self
- Destroy
- Self
- Create
- TPicture&
- FOnProgress
- FNotify
- FOnChange
- FGraphic
- TGraphicClass<
- SupportsPartialTransparency
- OnProgress
- OnChange
- Width
- Transparent
- PaletteModified
- Palette
- Modified
- Height
- Empty
- TGraphic
- AHeight
- AWidth
- Self
- SetSize
- APalette
- AData
- AFormat

- Self
- SaveToClipboardFormat
- APalette
- AData
- AFormat
- Self
- LoadFromClipboardFormat
- Stream
- Self
- SaveToStream
- Stream
- Self
- LoadFromStream
- Filename
- Self
- SaveToFile
- Filename
- Self
- LoadFromFile
- Self
- Equals
- Self
- Create
- TGraphic&
- FPaletteModified
- FTransparent
- FModified
- FOnProgress
- FOnChange
- RedrawNow
- PercentDone
- Stage
- Sender
- TRect
- Boolean
- RedrawNow
- Byte
- PercentDone
- TProgressStage
- Stage
- TObject
- Sender
- TProgressEvent
- psEnding
- psStarting\tpsRunning
- TProgressStage
- Handle|
- FontpuG
- CopyMode0rG
- Brush
- TCanvas`
- Text
- Rect
- Self
- TextRect
- TextFormat
- Text

- Rect
- Self
- TextRect
- Text
- Self
- TextOut
- Text
- Self
- TextExtent
- Graphic
- Rect
- Self
- Self
- RoundRect
- Self
- Refresh
- Self
- Rectangle
- PolyBezierToY
- PolyBezier
- Polyline
- Polygon
- Self
- Self
- MoveTo
- Self
- LineTo
- Self
- HandleAllocated
- Rect
- Self
- FillStyle
- Color
- Self
- FloodFill
- Rect
- Self
- Self
- Ellipse
- Rect
- Self
- Opacity
- Graphic
- Self
- Draw
- Graphic
- Self
- Draw
- Source
- Canvas
- Dest
- Self
- Self
- Chord
- Color
- Source
- Bitmap

- Dest
- Self
- BrushCopy
- SweepAngle
- StartAngle
- Radius
- Self
- AngleArc
- Self
- ArcTo
- Self
- Self
- Destroy
- Self
- Create
- TCanvas&
- FCopyMode
- FPenPos
- FPen
- FFont
- State
- FHandle
- OnChanging
- OnChange
- TextFlags
- PenPos
- CanvasOrientation
- LockCount
- ClipRect
- Pixels
- TCustomCanvas
- Value
- Self
- SetPixel
- Self
- GetPixel
- Self
- Unlock
- Self
- Text
- Self
- TextWidth
- Text
- Rect
- Self
- TextRect
- TextFormat
- Text
- Rect
- Self
- TextRect
- Text
- Self
- TextOut
- Text
- Self
- TextHeight

- Text
- Self
- TextExtent
- Graphic
- Rect
- Self
- Rect
- Self
- RoundRect
- Self
- RoundRect
- Self
- Refresh
- Rect
- Self
- Rectangle
- Self
- Rectangle
- PolyBezierToY
- PolyBezier
- Polyline
- Polygon
- Self
- Self
- MoveTo
- Self
- Lock
- Self
- LineTo
- Rect
- Self
- FillStyle
- Color
- Self
- FloodFill
- Rect
- Self
- Rect
- Self
- Ellipse
- Self
- Ellipse
- Rect
- Self
- Opacity
- Graphic
- Self
- Draw
- Graphic
- Self
- Draw
- Self
- Chord
- Color
- Source
- Bitmap
- Dest

- Self
- BrushCopy
- SweepAngle
- StartAngle
- Radius
- Self
- AngleArc
- Self
- ArcTo
- Self
- TCustomCanvas
- FLockCount
- FLock
- FTextFlags
- FOnChanging
- FOnChange
- TTextFormat
- tfComposited
- tfWordEllipsis
- tfPrefixOnly\ttfTabStop
- tfNoFullWidthCharBreak
- tfHidePrefix
- tfWordBreak
- tfVerticalCenter
- tfTop
- tfSingleLine
- tfRtlReading
- tfNoPrefix
- tfNoClip
- tfModifyString
- tfExternalLeading
- tfExpandTabs
- tfPathEllipsis
- tfEndEllipsis
- tfEditControl
- tfCenter
- tfCalcRect
- tfBottom
- TTextFormats
- coRightToLeft
- coLeftToRight
- TCanvasOrientation
- TCanvasState
- csBrushValid
- csPenValid
- csFontValid
- csHandleValid
- TCanvasStates
- fsBorder
- fsSurface
- TFillStyle
- Handle
- Bitmap8
- Style
- Color
- Source
- Self

- Assign
- Self
- Destroy
- Self
- Create
- Handle
- Width
- Style
- ModepkG
- Color
- TPen
- Source
- Self
- Assign
- Self
- Destroy
- Self
- Create
- TPen&
- FMode
- PixelsPerInch
- Handle
- FontAdapterd
- Quality
- SizeL
- Pitch
- Orientation
- Name
- Heightd
- Color
- Charset
- Source
- Self
- Assign
- Self
- Destroy
- Self
- Create
- FNotify
- FPixelsPerInch
- FColor
- IChangeNotifier
- OnChange
- OwnerCriticalSection
- TGraphicsObjectLoG
- Self
- HandleAllocated
- TGraphicsObject/
- FOwnerLock
- FResource
- FOnChange
- Brush
- Font
- Data
- Owner
- HashCode
- Handle

- RefCount
- Next
- TResource
- PResource8nG
- OwnsBitmap
- Style
- Bitmap
- Color
- Handle
- TBrushData
- bsDiagCross
- bsBDiagonal
- bsFDiagonal
- bsVertical
- bsHorizontal
- bsClear
- bsSolid
- Style
- Width
- Color
- Handle
- TPenData
- pmNotXor
- pmXor
- pmNotMerge
- pmMerge
- pmMaskNotPen
- pmMergeNotPen
- pmMaskPenNot
- pmMergePenNot
- pmNot
- pmNop
- pmWhite
- TPenMode
- psAlternate
- psUserStyle
- psInsideFrame
- psClear
- psDashDotDot
- psDot\tpsDashDot
- psSolid
- TPenStyle
- Quality
- Name
- Charset
- Style
- Pitch
- Orientation
- Height
- Handle
- TFontData
- Handle
- TResData
- EInvalidGraphicOperation jG
- EInvalidGraphicOperation
- EInvalidGraphictiG
- EInvalidGraphic

- haeG
- UhZeG
- Uh&cG;
- UhX@G
- Uhv@G
- h4?G
- Uh-?G
- Uh\\?G
- YGKu
- |_C3
- Uh(=G
- SVW3
- h8:G
- Uh1:G
- hG9G
- Uh@9G
- h/8G
- Uh(8G
- SVW3
- System.Win.Registry
- :TRegistry.:2
- SVWUQ
- SVWU
- SVWU
- Q8FKu
- |JC3
- SVW3
- Q8FKu
- |JC3
- Uh(-G
- SVW3
- hE+G
- Uh>+G
- SVW3
- Uh\t(G
- SVW3
- SVW3
- AccessS
- RootKeyName
- RootKey
- LastErrorMsg
- LastError
- LazyWrite
- CurrentPath
- CurrentKey
- System.Win.Registry
- TRegistry
- Value
- Name
- Self
- WriteTime
- Value
- Name
- Self
- WriteExpandString
- Value
- Name

- Self
- WriteString
- Value
- Name
- Self
- WriteInteger
- Value
- Name
- Self
- WriteFloat
- Value
- Name
- Self
- WriteDateTime
- Value
- Name
- Self
- WriteDate
- Value
- Name
- Self
- WriteBool
- BufSize
- Buffer
- Name
- Self
- WriteBinaryData
- Value
- Name
- Self
- WriteCurrency
- Name
- Self
- ValueExists
- Self
- UnLoadKey
- FileName
- Self
- SaveKey
- FileName
- Self
- RestoreKey
- BackUpFileName
- FileName
- Self
- ReplaceKey
- NewName
- OldName
- Self
- RenameValue
- UNCName
- Self
- RegistryConnect
- Name
- Self
- ReadTime
- Name

- Self
- ReadString
- Name
- Self
- ReadInteger
- Name
- Self
- ReadFloat
- Name
- Self
- ReadDateTime
- Name
- Self
- ReadDate
- Name
- Self
- ReadBool
- BufSize
- Buffer
- Name
- Self
- ReadBinaryData
- Name
- Self
- ReadCurrency
- Self
- OpenKeyReadOnly
- CanCreate
- Self
- OpenKey
- Delete
- NewName
- OldName
- Self
- MoveKey
- FileName
- Self
- LoadKey
- Self
- KeyExists
- Self
- HasSubKeys
- Self
- GetValueNames
- Self
- GetKeyNames
- Value
- Self
- GetKeyInfo
- ValueName
- Self
- GetDataType
- ValueName
- Self
- GetDataSize
- Value
- ValueName

- Self
- GetDataInfo
- PrefixType
- ValueName
- Self
- GetDataAsString
- Name
- Self
- DeleteValue
- Self
- DeleteKey
- Self
- CreateKey
- Self
- CloseKey
- Self
- Destroy
- AAccess
- Self
- Create
- Self
- Create
- TRegistry&
- FLastError
- FAccess
- FCloseRootKey
- FCurrentPath
- FLazyWrite
- FRootKey
- FCurrentKey
- DataSize
- RegData
- TRegDataInfo
- System.Win.Registry
- rdBinary
- rdExpandString\trdInteger
- rdUnknown
- TRegDataType
- FileTime
- MaxDataLen
- MaxValueLen
- NumValues
- MaxSubKeyLen
- NumSubKeys
- TRegKeyInfo
- System.Win.Registry
- ERegistryException
- ERegistryException
- u)f;P
- SVW3
- |?f;4_r9f;4Gw3
- SVWUQ
- SVWU
- SVWUQ
- Uh]\tG
- SVW3
- SVW3

- System.Generics.Defaults
- BTDelegatedComparer<System.DateUtils.TLocalTimeZone.TYearlyChanges>
- Right
- Left
- Self
- Compare
- ACompare
- Self
- Create
- BTDelegatedComparer<System.DateUtils.TLocalTimeZone.TYearlyChanges>8
- FCompare
- System.Generics.Defaults
- TDelegatedComparer<System.Word>4
- Right
- Left
- Self
- Compare
- ACompare
- Self
- Create
- TDelegatedComparer<System.Word>8
- FCompare
- System.Generics.Defaults
- fTDelegatedComparer<System.DateUtils.TPair<System.Word,System.DateUtils.TLocalTimeZone.TYearlyChanges>>
- Right
- Left
- Self
- Compare
- ACompare
- Self
- Create
- fTDelegatedComparer<System.DateUtils.TPair<System.Word,System.DateUtils.TLocalTimeZone.TYearlyChanges>>8
- FCompare
- System.DateUtils<RF
- V:{System.Generics.Collections}TList<System.DateUtils.TLocalTimeZone.TYearlyChanges>.:3
- System.Generics.Defaults
- 9TComparer<System.DateUtils.TLocalTimeZone.TYearlyChanges>
- Right
- Left
- Self
- Compare
- Comparison
- Self
- Construct
- Self
- Default
- 9TComparer<System.DateUtils.TLocalTimeZone.TYearlyChanges>2
- System.Generics.Defaults
- ;TComparison<System.DateUtils.TLocalTimeZone.TYearlyChanges>
- System.DateUtils
- 3:{System.Generics.Collections}TList<System.Word>.:3
- System.Generics.Defaults
- TComparer<System.Word>
- Right
- Left
- Self
- Compare

- Comparison
- Self
- Construct
- Self
- Default
- TComparer<System.Word>2
- System.Generics.Defaults
- TComparison<System.Word>
- System.DateUtils
- z:{System.Generics.Collections}TList<System.DateUtils.TPair<System.Word,System.DateUtils.TLocalTimeZone.TYearlyChanges>>.:3
- System.Generics.Defaults
-]TComparer<System.DateUtils.TPair<System.Word,System.DateUtils.TLocalTimeZone.TYearlyChanges>>H
- Right
- Left
- Self
- Compare
- Comparison
- Self
- Construct
- Self
- Default
-]TComparer<System.DateUtils.TPair<System.Word,System.DateUtils.TLocalTimeZone.TYearlyChanges>>2
- System.Generics.Defaults
- _TComparison<System.DateUtils.TPair<System.Word,System.DateUtils.TLocalTimeZone.TYearlyChanges>>
- OnNotify
- Count
- Capacity
- Items
- System.Generics.Collections
- 5TList<System.DateUtils.TLocalTimeZone.TYearlyChanges>
- Value
- Index
- Self
- SetItem
- Index
- Self
- GetItem
- Self
- GetEnumerator
- Self
- ToArray
- Self
- TrimExcess
- AComparer
- Index
- Item
- Self
- BinarySearch
- Index
- Item
- Self
- BinarySearch
- AComparer
- Self
- Sort
- Self
- Sort

- Self
- Reverse
- Value
- Self
- LastIndexOf
- Value
- Self
- IndexOf
- Value
- Self
- Contains
- Self
- Clear
- Self
- Last
- Self
- First
- NewIndex
- CurIndex
- Self
- Move
- Index2
- Index1
- Self
- Exchange
- Value
- Self
- ACount
- AIndex
- Self
- DeleteRange
- Index
- Self
- Delete
- Value
- Self
- Remove
- Collection
- Index
- Self
- InsertRange
- Collection
- Index
- Self
- InsertRange
- InsertRangeN
- Value
- Index
- Self
- Insert
- Collection
- Self
- AddRange
- Collection
- Self
- AddRange
- AddRange<

- Value
- Self
- Self
- Destroy
- Collection
- Self
- Create
- AComparer
- Self
- Create
- Self
- Create
- 5TList<System.DateUtils.TLocalTimeZone.TYearlyChanges>&
- FOnNotify
- FComparer
- FCount
- FItems
- Current
- System.Generics.Collections
- ATList<System.DateUtils.TLocalTimeZone.TYearlyChanges>.TEnumerator0
- Self
- MoveNext
- AList
- Self
- Create
- ATList<System.DateUtils.TLocalTimeZone.TYearlyChanges>.TEnumerator5
- FIndex
- FList
- ;IEnumerable<System.DateUtils.TLocalTimeZone.TYearlyChanges>
- System.Generics.Defaults
- 9IComparer<System.DateUtils.TLocalTimeZone.TYearlyChanges>
- System.DateUtils<RF
- V:{System.Generics.Collections}TList<System.DateUtils.TLocalTimeZone.TYearlyChanges>.:1
- OnNotify
- Count
- Capacity
- Items
- System.Generics.Collections
- Value
- Index
- Self
- SetItem
- Index
- Self
- GetItem
- Self
- GetEnumerator
- Self
- ToArray
- Self
- TrimExcess
- AComparer
- Index
- Item
- Self
- BinarySearch
- Index

- Item
- Self
- BinarySearch
- AComparer
- Self
- Sort
- Self
- Sort
- Self
- Reverse
- Value
- Self
- LastIndexOf
- Value
- Self
- IndexOf
- Value
- Self
- Contains
- Self
- Clear
- Self
- Last
- Self
- First
- NewIndex
- CurIndex
- Self
- Move
- Index2
- Index1
- Self
- Exchange
- Value
- Self
- ACount
- AIndex
- Self
- DeleteRange
- Index
- Self
- Delete
- Value
- Self
- Remove
- Collection
- Index
- Self
- InsertRange
- Collection
- Index
- Self
- InsertRange
- InsertRangeN
- Value
- Index
- Self

- Insert
- Collection
- Self
- AddRange
- Collection
- Self
- AddRange
- AddRange<
- Value
- Self
- Self
- Destroy
- Collection
- Self
- Create
- AComparer
- Self
- Create
- Self
- Create
- FOnNotify
- FComparer
- FCount
- FItems
- Current
- System.Generics.Collections
- TList<System.Word>.TEnumeratorD
- Self
- MoveNext
- AList
- Self
- Create
- TList<System.Word>.TEnumerator5
- FIndex
- FList
- IEnumerable<System.Word>
- System.Generics.Defaults
- IComparer<System.Word>
- System.DateUtils
- 3:{System.Generics.Collections}TList<System.Word>.:1
- OnNotify
- Countp
- Capacity
- Items
- System.Generics.Collections
- YTList<System.DateUtils.TPair<System.Word,System.DateUtils.TLocalTimeZone.TYearlyChanges>>
- Value
- Index
- Self
- SetItem
- Index
- Self
- GetItem
- Self
- GetEnumerator
- Self
- ToArray

- Self
- TrimExcess
- AComparer
- Index
- Item
- Self
- BinarySearch
- Index
- Item
- Self
- BinarySearch
- AComparer
- Self
- Sort
- Self
- Sort
- Self
- Reverse
- Value
- Self
- LastIndexOf
- Value
- Self
- IndexOf
- Value
- Self
- Contains
- Self
- Clear
- Self
- Last
- Self
- First
- NewIndex
- CurIndex
- Self
- Move
- Index2
- Index1
- Self
- Exchange
- Value
- Self
- ACount
- AIndex
- Self
- DeleteRange
- Index
- Self
- Delete
- Value
- Self
- Remove
- Collection
- Index
- Self
- InsertRange

- Collection
- Index
- Self
- InsertRange
- InsertRangeN
- Value
- Index
- Self
- Insert
- Collection
- Self
- AddRange
- Collection
- Self
- AddRange
- AddRange<
- Value
- Self
- Self
- Destroy
- Collection
- Self
- Create
- AComparer
- Self
- Create
- Self
- Create
- YTList<System.DateUtils.TPair<System.Word,System.DateUtils.TLocalTimeZone.TYearlyChanges>>&
- FOnNotify
- FComparer
- FCount
- FItems
- Current
- System.Generics.Collections
- eTList<System.DateUtils.TPair<System.Word,System.DateUtils.TLocalTimeZone.TYearlyChanges>>.TEnumerator|
- Self
- MoveNext
- AList
- Self
- Create
- eTList<System.DateUtils.TPair<System.Word,System.DateUtils.TLocalTimeZone.TYearlyChanges>>.TEnumerator5
- FIndex
- FList
- _IEnumerable<System.DateUtils.TPair<System.Word,System.DateUtils.TLocalTimeZone.TYearlyChanges>>
- Action
- Item
- Sender
- TCollectionNotification
- Action
- ItemATPair<System.Word,System.DateUtils.TLocalTimeZone.TYearlyChanges>
- TObject
- Sender
- jTCollectionNotifyEvent<System.DateUtils.TPair<System.Word,System.DateUtils.TLocalTimeZone.TYearlyChanges>>
- System.Generics.Defaults
-]IComparer<System.DateUtils.TPair<System.Word,System.DateUtils.TLocalTimeZone.TYearlyChanges>>
- System.DateUtils

- z:{System.Generics.Collections}TList<System.DateUtils.TPair<System.Word,System.DateUtils.TLocalTimeZone.TYearlyChanges>>.:1
- SVW3
- SVWU
- | G3
- SVWUQ
- SVWU
- SVW3
- SVWU
- ZCOu
- NBI;
- SVW3
- SVWU
- |"G3
- SVWU
- SVW3
- SVWU
- |(G3
- SVWU
- | G3
- SVWUQ
- SVW3
- SVW3
- SVW3
- SVW3
- SVWU
- 2;|$
- |5F3
- SVW3
- UhdyF
- System.Generics.Collections
- MTObjectDictionary<System.Word,System.DateUtils.TLocalTimeZone.TYearlyChanges>xtF
- AComparer
- ACapacity
- Ownerships
- Self
- Create
- AComparer
- Ownerships
- Self
- Create
- ACapacity
- Ownerships
- Self
- Create
- MTObjectDictionary<System.Word,System.DateUtils.TLocalTimeZone.TYearlyChanges>M
- FOwnerships
- OnValueNotify
- OnKeyNotify
- Values
- Keys
- Count
- Items
- System.Generics.Collections
- GTDictionary<System.Word,System.DateUtils.TLocalTimeZone.TYearlyChanges>
- Value
- Self
- SetItem

- Self
- GetItem
- Self
- GetEnumerator
- Self
- ToArray
- Value
- Self
- ContainsValue
- Self
- ContainsKey
- Value
- Self
- AddOrSetValue
- Value
- Self
- TryGetValue
- Self
- TrimExcess
- Self
- Clear
- Self
- ExtractPair
- Self
- Remove
- Value
- Self
- Self
- Destroy
- AComparer
- Collection
- Self
- Create
- Collection
- Self
- Create
- AComparer
- ACapacity
- Self
- Create
- AComparer
- Self
- Create
- ACapacity
- Self
- Create
- GTDictionary<System.Word,System.DateUtils.TLocalTimeZone.TYearlyChanges>9
- FValueCollection
- FKeyCollection
- FOnValueNotify
- FOnKeyNotify
- FGrowThreshold
- FComparer
- FCount
- FItems
- Current
- System.Generics.Collections

- WTDictionary<System.Word,System.DateUtils.TLocalTimeZone.TYearlyChanges>.TPairEnumerator
- Self
- MoveNext
- ADictionary
- Self
- Create
- WTDictionary<System.Word,System.DateUtils.TLocalTimeZone.TYearlyChanges>.TPairEnumerator;
- FIndex
- FDictionary
- Count
- System.Generics.Collections
- XTDictionary<System.Word,System.DateUtils.TLocalTimeZone.TYearlyChanges>.TValueCollectionHhF
- Self
- ToArray
- Self
- GetEnumerator
- ADictionary
- Self
- Create
- XTDictionary<System.Word,System.DateUtils.TLocalTimeZone.TYearlyChanges>.TValueCollection;
- FDictionary
- Current
- System.Generics.Collections
- XTDictionary<System.Word,System.DateUtils.TLocalTimeZone.TYearlyChanges>.TValueEnumerator,fF
- Self
- MoveNext
- ADictionary
- Self
- Create
- XTDictionary<System.Word,System.DateUtils.TLocalTimeZone.TYearlyChanges>.TValueEnumerator;
- FIndex
- FDictionary
- System.Generics.Collections
- ;TEnumerable<System.DateUtils.TLocalTimeZone.TYearlyChanges>
- Self
- ToArray
- Self
- GetEnumerator
- ;TEnumerable<System.DateUtils.TLocalTimeZone.TYearlyChanges>-
- Current
- System.Generics.Collections
- ;TEnumerator<System.DateUtils.TLocalTimeZone.TYearlyChanges><cF
- Self
- MoveNext
- ;TEnumerator<System.DateUtils.TLocalTimeZone.TYearlyChanges>(
- 6TArray<System.DateUtils.TLocalTimeZone.TYearlyChanges>
- Count
- System.Generics.Collections
- VTDictionary<System.Word,System.DateUtils.TLocalTimeZone.TYearlyChanges>.TKeyCollection
- Self
- ToArray
- Self
- GetEnumerator
- ADictionary
- Self
- Create
- VTDictionary<System.Word,System.DateUtils.TLocalTimeZone.TYearlyChanges>.TKeyCollection;

- FDictionary
- Current
- System.Generics.Collections
- VTDictionary<System.Word,System.DateUtils.TLocalTimeZone.TYearlyChanges>.TKeyEnumerator
- Self
- MoveNext
- ADictionary
- Self
- Create
- VTDictionary<System.Word,System.DateUtils.TLocalTimeZone.TYearlyChanges>.TKeyEnumerator;
- FIndex
- FDictionary
- System.Generics.Collections
- TEnumerable<System.Word>H]F
- Self
- ToArray
- Self
- GetEnumerator
- TEnumerable<System.Word>-
- Current
- System.Generics.Collections
- TEnumerator<System.Word> \\F
- Self
- MoveNext
- TEnumerator<System.Word>(
- TArray<System.Word>
- Action
- Item
- Sender
- TCollectionNotification
- Action
- TLocalTimeZone.TYearlyChanges
- Item
- TObject
- Sender
- FTCollectionNotifyEvent<System.DateUtils.TLocalTimeZone.TYearlyChanges>
- Action
- Item
- Sender
- TCollectionNotification
- Action
- Word
- Item
- TObject
- Sender
- #TCollectionNotifyEvent<System.Word>
- System.Generics.Defaults
- IEqualityComparer<System.Word>
- System.Generics.Collections
- RTDictionary<System.Word,System.DateUtils.TLocalTimeZone.TYearlyChanges>.TItemArray
- Value
- HashCode
- MTDictionary<System.Word,System.DateUtils.TLocalTimeZone.TYearlyChanges>.TItem
- System.Generics.Collections
- _TEnumerable<System.DateUtils.TPair<System.Word,System.DateUtils.TLocalTimeZone.TYearlyChanges>>
- Self
- ToArray

- Self
- GetEnumerator
- _TEnumerable<System.DateUtils.TPair<System.Word,System.DateUtils.TLocalTimeZone.TYearlyChanges>>-
- Current
- System.Generics.Collections
- _TEnumerator<System.DateUtils.TPair<System.Word,System.DateUtils.TLocalTimeZone.TYearlyChanges>>`UF
- Self
- MoveNext
- _TEnumerator<System.DateUtils.TPair<System.Word,System.DateUtils.TLocalTimeZone.TYearlyChanges>>(
- ZTArray<System.DateUtils.TPair<System.Word,System.DateUtils.TLocalTimeZone.TYearlyChanges>>
- AValue
- AKey
- Create
- Value
- ATPair<System.Word,System.DateUtils.TLocalTimeZone.TYearlyChanges>
- System.DateUtils
- TLocalTimeZone
- Self
- Destroy
- Self
- Create
- TLocalTimeZone&
- FYearlyCache
- FFastYearlyArray
- System.DateUtils
- TLocalTimeZone.TYearlyChanges|QF
- TLocalTimeZone.TYearlyChanges@RF
- FName
- FBiasWithDST
- FBias
- FEndOfDST
- UtcOffsetSV
- Abbreviation
- DisplayName
- System.DateUtils
- TTimeZone
- ForceDaylight
- ADateTime
- Self
- IsDaylightTime
- ADateTime
- Self
- IsAmbiguousTime
- ADateTime
- Self
- IsInvalidTime
- ForceDaylight
- ADateTime
- Self
- IsStandardTime
- ADateTime
- Self
- GetLocalTimeType
- ForceDaylight
- ADateTime
- Self
- GetAbbreviation

• ForceDaylight
• ADateTime
• Self
• GetDisplayName
• ADateTime
• Self
• ToLocalTime
• ForceDaylight
• ADateTime
• Self
• ToUniversalTime
• ForceDaylight
• ADateTime
• Self
• GetUtcOffset
• TTimeZonea
• System.DateUtils
• lttInvalid
• lttAmbiguous
• TLocalTimeType
• System.DateUtils
• ELocalTimeInvalid
• ELocalTimeInvalid
• TDictionaryOwnerships
• System.Generics.Collections
• doOwnsValues
• doOwnsKeys
• System.Generics.Collections
• cnExtracted
• cnAdded\tcnRemoved
• TCollectionNotification
• System.Generics.Collections
• TArray
• BinarySearch
• BinarySearch
• BinarySearch
• Sort
• Sort
• Sort
• TArray
• Uh*>F
• Uh[>F
• SVW3
• UhP=F
• u\tICB
• UhW-F
• hA+F
• Uh:+F
• SVWU
• Uh=*F
• Uh&(F
• SVW3
• :THandleObject.:1
• UhA%F
• System.SysUtils
• TFunc<System.Boolean>
• TCriticalSection

- Self
- Leave
- Self
- Enter
- Self
- TryEnter
- Self
- Release
- Self
- Acquire
- Self
- Destroy
- Self
- Create
- TCriticalSection&
- FSection
- TEvent8
- Self
- Self
- UseCOMWait
- Self
- Create
- UseCOMWait
- Name
- InitialState
- ManualReset
- EventAttributes
- Self
- Create
- TEvent
- Handle8
- LastErrorp
- THandleObject
- UseCOMWait
- SignaledObj
- AAll
- Timeout
- HandleObjs
- Self
- WaitForMultiple
- Timeout
- Self
- WaitFor
- Self
- Destroy
- UseCOMWait
- Self
- Create
- THandleObject:
- FUseCOMWait
- FLastError
- FHandle
- THandleObjectArray
- TSynchroObject
- Timeout
- Self
- WaitFor

- Timeout
- Self
- WaitFor
- Self
- Release
- Self
- Acquire
- TSynchroObject'
- wrIOCompletion
- wrError
- wrAbandoned
- wrSignaled\twrTimeout
- TWaitResult
- SVW3
- $ZXu@
- SVW3
- SVWU
- D$4f
- SVWU
- SkipWhite
- Time
- ConvertTime
- Value
- MaxValue
- NextInt
- Value
- TryConvert
- Convert
- NextNonDigit
- NextChar
- CurrentChar
- FPos
- TTimeSpanParser
- System.TimeSpan
- peOverflowHMS
- peOverflow
- peFormat
- peNone
- TTimeSpanParser.TParseError
- Value
- &op;_Explicit
- Value
- &op;_Implicit
- Value
- &op;_UnaryPlus
- Value
- &op;_UnaryNegation
- Right
- Left
- &op;_LessThanOrEqual
- Right
- Left
- &op;_LessThan
- Right
- Left
- &op;_GreaterThanOrEqual
- Right

- Left
- &op;_GreaterThan
- Right
- Left
- &op;_Inequality
- Right
- Left
- &op;_Equality
- Right
- Left
- &op;_Subtraction
- Right
- Left
- &op;_Subtraction
- Right
- Left
- &op;_Addition
- Right
- Left
- &op;_Addition
- Right
- Left
- &op;_Addition
- Value
- TryParse
- Parse
- Subtract
- Value
- FromTicks
- Value
- FromMilliseconds
- Value
- FromSeconds
- Value
- FromMinutes
- Value
- FromHours
- Value
- FromDays
- Subtract
- Negate
- Duration
- Milliseconds
- Seconds
- Minutes
- Hours
- Days
- Create
- Seconds
- Minutes
- Hours
- Days
- Create
- Seconds
- Minutes
- Hours
- Create

- ATicks
- Create
- TTimeSpan
- 0;\\2
- SVWU
- Winapi.Wincodec
- IWICBitmaph
- Winapi.Wincodec
- IWICBitmapSource
- SizeOf
- hBalloonIcon
- guidItem
- dwInfoFlags
- szInfoTitle
- uVersion
- uTimeout
- szInfo
- dwStateMask
- dwState
- szTip
- hIcon
- uCallbackMessage
- uFlags
- cbSize
- _NOTIFYICONDATAW
- PNotifyIconDataW
- |9C3
- SVW3
- |NC3
- |CC3
- Q8FKu
- |WC3
- SVW3
- System.Classes
- 7TLoginCredentialService.GetLoginCredentials1172ActRec
- 7TLoginCredentialService.GetLoginCredentials1172ActRec
- LUsername
- LPassword
- LDomain
- System.Classes
- 7TLoginCredentialService.GetLoginCredentials$1172$0$Intf
- SVW3
- SVW3
- h0kp
- SVWU
- VWU3
- ulj@h
- C8^[
- |&F3;
- SVWU
- ;CHu
- G8_^[
- ;w8u
- SVWUQ
- System.Classes
- "TComponent.GetObservers902ActRec
- "TComponent.GetObservers902ActRec

- Self
- System.Classes
- "TComponent.GetObservers$902$1$Intf
- System.Classes
- "TComponent.GetObservers$902$0$Intf
- SVWU
- SVW3
- System.Classes
- #TComponent.FindComponent891ActRecD
- #TComponent.FindComponent891ActRec
- System.Classes
- #TComponent.FindComponent$891$0$Intf
- SVW3
- SVWUQ
- SVWU
- SVWU
- ;8u%
- $PUW
- SVWUQ
- uTWj
- SVW3
- System.Classes
- TAnonymousThread
- AProc
- Self
- Create
- TAnonymousThread5
- FProc
- System.Classes
- TExternalThread
- Self
- Create
- TExternalThread&
- x.)u
- Ct6Hta
- tIHtc
- x.[uL
- SVW3
- SVW3
- SVW3
- ;C@uW
- It2It`
- E<jp
- SVW3
- QQQQ3
- h!~E
- h6{E
- Uh/{E
- h0zE
- Uh)zE
- hSyE
- UhLyE
- hVuE
- |,F3
- UhOuE
- hypE
- PhpgE

- R4;P
- @4;C
- UhrpE
- |&F3;
- |&F3;
- h{kE
- UhtkE
- |*C3
- hNiE
- UhGiE
- h=gE
- Uh6gE
- hTbE
- UhMbE
- SVW3
- h=WE
- Uh\tWE
- Uh6WE
- SVW3
- heVE
- Uh^VE
- Uh{VE
- hmUE
- Uh'UE
- UhfUE
- SVW3
- UhzNE
- QQQQ3
- Uh`LE
- SVW3
- hiJE
- UhbJE
- h<HE
- Uh5HE
- hrDE
- h?DE
- Uh8DE
- UhkDE
- SVW3
- SVW3
- Uh|AE
- SVW3
- SVW3
- |;F3
- |\\F3
- System.ClassesD
- :TReader.:1
- hq=E
- Uhj=E
- SVWU
- C0_^[
- hx:E
- Uhq:E
- SVW3
- hR9E
- UhK9E
- hg6E

- Uh`6E
- SVW3
- |*C3
- hW2E
- UhP2E
- Uhy0E
- SVW3
- hR/E
- UhK/E
- SVWU
- System.Classes
- TPropIntfFixupp-E
- Reference
- Self
- ResolveReference
- TPropIntfFixupC
- System.Classes
- TPropFixup4+E
- Reference
- Self
- ResolveReference
- Self
- MakeGlobalReference
- Name
- RootName
- PropInfo
- InstanceRoot
- Instance
- Self
- Create
- TPropFixup
- FName
- FRootName
- FPropInfo
- FInstanceRoot
- FInstance
- ha(E
- UhZ(E
- SVW3
- h[%E
- UhT%E
- SVW3
- SVWU
- h{ E
- Uht E
- SVW3
- K0l3
- S4_^[
- ^8^[
- :^8t
- s4^[
- ;s4t
- ;s0}
- ;s0r
- ;s0r
- C0;C4u
- ;s0~

- ;s0r
- ;s0r
- SVWU
- ;{0|
- ;s0|
- ;s0|
- C8^[
- SVWUQ
- SVW3
- SVWU
- |$F3
- SVW3
- SVW3
- SVW3
- SVW3
- SVW3
- SVWU
- SVW3
- SVWU
- SVW3
- SVW3
- SVW3
- |0F3
- SVW3
- W<CNu
- Q8FKu
- W<CNu
- |-F3
- SVW3
- |JF3
- SVW3
- SVWU
- | C3
- SVW3
- @< u
- SVWUQ
- System.Classes
- TList.Sort267ActRec
- TList.Sort267ActRec
- Compare
- System.Classes
- TList.Sort$267$0$Intf
- SVWU
- SVWU
- $ZXu
- SVW3
- System.Classes
- TIntConstH
- AIntToIdent
- AIdentToInt
- AIntegerType
- Self
- Create
- TIntConstf
- IntToIdent
- IdentToInt
- IntegerType

- #FKu
- |)C3
- |+F3
- |3F3
- SVWU
- SVWU
- SVWU
- SVWUQ
- |%C3
- SVWUQ
- |%C3
- SVWUQ
- SVWU
- | F3
- SVWUQ
- SVWU
- SVW3
- SVWUQ
- |8F3
- SVWU
- ActiveClass
- System.Classes
- TRegGroups`
- Module
- Self
- UnregisterModuleClasses
- AClass
- Self
- UnregisterClass
- Self
- Unlock
- AClass
- Self
- StartGroup
- AClass
- Self
- Registered
- Alias
- AClass
- Self
- RegisterClassAlias
- AClass
- Self
- RegisterClass
- Self
- Lock
- AGroupClass
- AClass
- Self
- GroupWith
- AClass
- Self
- GroupedWith
- AClassName
- Self
- GetClass
- AClass

- Self
- AddClass
- AClass
- Self
- Activate
- Self
- Destroy
- Self
- Create
- TRegGroups&
- FActiveClass
- FGroups
- Active`
- System.Classes
- TRegGroup
- Module
- Self
- UnregisterModuleClasses
- AClass
- Self
- UnregisterClass
- AClass
- Self
- Registered
- Alias
- AClass
- Self
- RegisterClassAlias
- AClass
- Self
- RegisterClass
- AClass
- Self
- InGroup
- Proc
- Self
- GetClasses
- AClassName
- Self
- GetClass
- AClass
- Self
- AddClass
- AClass
- Group2
- Group1
- Self
- BestGroup
- Self
- Destroy
- AClass
- Self
- Create
- TRegGroup6
- FActive
- FGroupClasses
- FAliasList

- FClassList
- System.Classes
- TLoginCredentialService(
- Domain
- Password
- Username
- Context
- GetLoginCredentials
- Password
- Username
- Context
- GetLoginCredentials
- Callback
- Context
- GetLoginCredentials
- Callback
- Sender
- Context
- GetLoginCredentials
- Context
- GetLoginCredentialEvent
- HandlerEvent
- Context
- UnregisterLoginHandler
- HandlerEvent
- Context
- RegisterLoginHandler
- TLoginCredentialServiceM
- System.Classes
- 'TLoginCredentialService.TLoginFuncProxy
- ALoginFunc
- Self
- Create
- 'TLoginCredentialService.TLoginFuncProxy:
- FLoginFunc
- Success
- Callback
- Sender
- Boolean
- Success
- Callback#TLoginCredentialService.TLoginEvent
- TObject
- Sender
- -TLoginCredentialService.TLoginCredentialEvent
- Handled
- Domain
- Password
- Username
- Sender
- Boolean
- Handled
- Domain
- Password
- Username
- TObject
- Sender
- #TLoginCredentialService.TLoginEvent

- System.Classes
- "TLoginCredentialService.TLoginFunc
- System.Classes
- ELoginCredendialError
- ELoginCredendialErrorD
- Message
- TMessage
- Message
- TWndMethod
- Ident
- TIntToIdent[
- Ident
- TIdentToInt#
- Name
- Value
- TIdentMapEntry
- TArray<System.TObject>
- DesignSize
- DesignOffset
- OnDestroy
- OnCreate
- OldCreateOrder
- System.Classes
- TDataModule
- Self
- BeforeDestruction
- Self
- AfterConstruction
- Self
- Destroy
- Dummy
- AOwner
- Self
- CreateNew
- AOwner
- Self
- Create
- TDataModule6
- FOldCreateOrder
- FOnDestroy
- FOnCreate
- FDesignOffset
- FDesignSize
- OnUpdate
- OnExecute
- ActionComponent
- System.Classes
- TBasicAction
- Self
- Update
- Value
- Self
- UnRegisterChanges
- Value
- Self
- RegisterChanges
- Self

- Execute
- Target
- Self
- ExecuteTarget
- Target
- Self
- UpdateTarget
- Target
- Self
- HandlesTarget
- Self
- Destroy
- AOwner
- Self
- Create
- TBasicAction6
- FClients
- FOnUpdate
- FOnExecute
- FOnChange
- FActionComponent
- OnChange
- Action
- System.Classes
- TBasicActionLink
- Self
- Update
- AComponent
- Self
- Execute
- Self
- Destroy
- AClient
- Self
- Create
- TBasicActionLink7
- FAction
- FOnChange
- Observers
- VCLComObject|
- Owner
- DesignInfoD
- ComponentStyle
- ComponentState\\
- ComponentIndex
- ComponentCount
- ComObject
- Components
- NameT
- System.Classes
- TComponent
- AIndex
- Self
- GetComponent
- Operation
- Self
- ReferenceInterface

- Self
- IsImplementorOf
- Action
- Self
- UpdateAction
- ExceptAddr
- ExceptObject
- Self
- SafeCallException
- IsSubComponent
- Self
- SetSubComponent
- AComponent
- Self
- RemoveComponent
- AComponent
- Self
- InsertComponent
- Self
- HasParent
- Self
- GetNamePath
- Self
- GetParentComponent
- Self
- GetEnumerator
- Self
- FreeOnRelease
- AComponent
- Self
- RemoveFreeNotification
- AComponent
- Self
- FreeNotification
- AName
- Self
- FindComponent
- Action
- Self
- ExecuteAction
- Self
- Destroying
- Self
- DestroyComponents
- Self
- BeforeDestruction
- Self
- Destroy
- AOwner
- Self
- Create
- TComponent6
- FSortedComponents
- FComponentStyle
- FObservers
- FComponentState
- FDesignInfo

- FFreeNotifies
- FComponents
- FTag
- FName
- FOwner
- System.Classes
- EObserverExceptiond
- EObserverException
- OnObserverAddedd
- OnCanObservet
- System.Classes
- TObservers
- Self
- GetMultiCastObserver
- Self
- GetSingleCastObserver
- AIntf
- Self
- TryIsObserving
- Self
- IsObserving
- RemoveObserver7
- AIntf
- Self
- RemoveObserver
- AddObserverI
- AIntf
- Self
- AddObserver
- Self
- CanObserve
- Self
- Destroy
- Self
- Create
- TObservers&
- FObserverAdded
- FCanObserve
- FInterfaces
- FObservers
- System.Classes
- TObservers.TObserverAddedEvent
- System.Classes
- TObservers.TCanObserveEvent
- System.Classes
- IEditLinkObserver
- System.Classes
- ISingleCastObserverd
- System.Classes
- IObserver
- Platforms
- System.Classes
- ComponentPlatformsAttributep
- Platforms
- Self
- Create
- ComponentPlatformsAttribute9

- FPlatforms
- System.Classes
- IDesignerNotify
- TComponentName
- Child
- TComponent
- Child
- TGetChildProc
- TComponentStyle
- System.Classes
- csTransient
- csSubComponent
- csCheckPropAvail
- csInheritable
- TComponentState
- System.Classes
- csDesignInstance
- csInline
- csFreeNotification
- csFixups
- csUpdating
- csAncestor
- csDesigning
- csDestroying
- csLoading\tcsReading\tcsWriting
- System.Classes
- opRemove
- opInsert
- TOperation
- Current
- System.Classes
- TComponentEnumerator
- Self
- MoveNext
- Self
- GetCurrent
- AComponent
- Self
- Create
- TComponentEnumerator:
- FComponent
- FIndex
- OnTerminate
- ThreadID
- Suspended
- Priority
- Handle
- Finishedp
- FreeOnTerminate
- FatalException
- ExternalThread
- System.Classes
- TThreadtxD
- Yield
- Timeout
- Iterations
- SpinWait

- AThreadID
- AThreadName
- NameThreadForDebugging
- AMethod
- RemoveQueuedEvents
- AThread
- RemoveQueuedEvents
- AThreadProc
- AThread
- Synchronize
- AThreadProc
- AThread
- Queue
- AMethod
- AThread
- StaticSynchronize
- AMethod
- AThread
- Synchronize
- AMethod
- AThread
- StaticQueue
- AMethod
- AThread
- RemoveQueuedEvents
- AMethod
- AThread
- Queue
- Value
- SetReturnValue
- CheckTerminated
- Self
- WaitFor
- Self
- Terminate
- Self
- Suspend
- Self
- Start
- Self
- Resume
- Self
- AfterConstruction
- ThreadProc
- CreateAnonymousThread
- Self
- Destroy
- CreateSuspended
- Self
- Create
- Self
- Create
- TThread&
- FExternalThread
- FFatalException
- FSynchronize
- FOnTerminate

- FReturnValue
- FFinished
- FFreeOnTerminate
- FSuspended
- FTerminated
- FCreateSuspended
- FThreadID
- FHandle
- FSynchronizeException
- FProcedure
- FMethod
- FThread
- TThread.TSynchronizeRecord
- System.Classes
- tpTimeCritical
- tpHigher\ttpHighest
- tpNormal
- tpLower
- tpLowest
- tpIdle
- TThreadPriority
- System.Classes
- TThreadProcedure
- TThreadMethod
- System.Classes
- EThreadExternalException@vD
- EThreadExternalException
- System.Classes
- EThread
- EThread
- OnError
- Token
- LinePosL
- SourceLine
- FloatType
- System.Classes
- TParser
- Self
- TokenSymbolIs
- Self
- TokenWideString
- Self
- TokenString
- Self
- TokenInt
- Self
- TokenFloat
- Self
- TokenComponentIdent
- Self
- SourcePos
- Self
- NextToken
- Stream
- Self
- HexToBinary
- Message

- Self
- ErrorStr
- ErrorFmt9
- Ident
- Self
- Error
- Self
- CheckTokenSymbol
- Self
- CheckToken
- Self
- Destroy
- AOnError
- FormatSettings
- Stream
- Self
- Create
- AOnError
- Stream
- Self
- Create
- TParserH
- FFormatSettings
- FEncoding
- FOnError
- FWideStr
- FFloatType
- FToken
- FSaveChar
- FSourceLine
- FTokenPtr
- FSourceEnd
- FSourcePtr
- FBufEnd
- FBuffer
- FOrigin
- FStream
- Handled
- Message
- Sender
- Boolean
- Handled
- Message
- TObject
- Sender
- TParserErrorEvent
- UseQualifiedNames
- OnFindMethodName
- OnFindAncestor
- RootAncestor
- PositionD
- System.Classes
- TWriter
- Value
- Self
- WriteVariant
- Value

- Self
- WriteWideString
- Value
- Self
- WriteString
- Value
- Self
- WriteUTF8Str
- Value
- Self
- WriteStr
- Self
- WriteSignature
- Root
- Self
- WriteRootComponent
- Instance
- Self
- WriteProperties
- Self
- WriteListEnd
- Self
- WriteListBegin
- Value
- Self
- WriteInteger
- Value
- Self
- WriteInteger
- Ident
- Self
- WriteIdent
- Value
- Self
- WriteDate
- Value
- Self
- WriteCurrency
- Value
- Self
- WriteDouble
- Value
- Self
- WriteSingle
- Value
- Self
- WriteFloat
- AAncestor
- Root
- Self
- WriteDescendent
- Value
- Self
- WriteWideChar
- Value
- Self
- WriteChar

- Component
- Self
- WriteComponent
- Value
- Self
- WriteCollection
- Value
- Self
- WriteBoolean
- Count
- Self
- Write
- Self
- FlushBuffer
- HasData
- WriteData
- ReadData
- Name
- Self
- DefineBinaryProperty
- HasData
- WriteData
- ReadData
- Name
- Self
- DefineProperty
- Self
- Destroy
- TWriter'
- FUseQualifiedNames
- FOnFindMethodName
- FOnFindAncestor
- FChildPos
- FAncestorPos
- FAncestorList
- FPropPath
- FRootAncestor
- MethodName
- AMethod
- Writer
- MethodName
- TMethod
- AMethod
- TWriter
- Writer
- TFindMethodNameEvent
- RootAncestor
- Ancestor
- Name
- Component
- Writer
- TComponent
- RootAncestor
- TComponent
- Ancestor
- Name
- TComponent

- Component
- TWriter
- Writer
- TFindAncestorEvent
- OnFindComponentInstance
- OnFindComponentClass
- OnCreateComponent
- OnAncestorNotFound@RD
- OnReferenceName
- OnSetName`OD
- OnFindMethodInstance
- OnFindMethod
- OnError
- Position
- Parent
- OwnerD
- System.Classes
- TReader
- Self
- SkipValue
- Writer
- Self
- CopyValue
- Self
- ReadVariant
- Self
- ReadValue
- Self
- ReadWideString
- Self
- ReadString
- Self
- ReadStr
- Self
- ReadSignature
- Root
- Self
- ReadRootComponent
- AChildPos
- Flags
- Self
- ReadPrefix
- Self
- ReadListEnd
- Self
- ReadListBegin
- Self
- ReadInt64
- Self
- ReadInteger
- Self
- ReadIdent
- Self
- ReadDate
- Self
- ReadCurrency
- Self

- ReadDouble
- Self
- ReadSingle
- Self
- ReadFloat
- Proc
- AParent
- AOwner
- Self
- ReadComponents
- Component
- Self
- ReadComponent
- Collection
- Self
- ReadCollection
- Self
- ReadWideChar
- Self
- ReadChar
- Self
- ReadBoolean
- Count
- Self
- Read
- Self
- NextValue
- Self
- FlushBuffer
- Self
- FixupReferences
- Self
- EndReferences
- Self
- EndOfList
- HasData
- WriteData
- ReadData
- Name
- Self
- DefineBinaryProperty
- HasData
- WriteData
- ReadData
- Name
- Self
- DefineProperty
- Value
- Self
- CheckValue
- Self
- BeginReferences
- Self
- Destroy
- TReader'
- FCanHandleExcepts
- FFinder

- FPropName
- FOnFindComponentInstance
- FOnCreateComponent
- FOnFindComponentClass
- FOnError
- FOnAncestorNotFound
- FOnReferenceName
- FOnSetName
- FOnFindMethodInstance
- FOnFindMethod
- FLoaded
- FFixups
- FParent
- FOwner
- Instance
- Name
- Reader
- Pointer
- Instance
- Name
- TReader
- Reader
- TFindComponentInstanceEvent
- Error
- AMethod
- MethodName
- Reader
- Boolean
- Error
- TMethod
- AMethod
- MethodName
- TReader
- Reader
- TFindMethodInstanceEvent
- Component
- ComponentClass
- Reader
- TComponent
- TComponentClass\t\tComponent
- ComponentClass
- TReader
- Reader
- TCreateComponentEvent
- ComponentClass
- ClassName
- Reader
- TComponentClass
- ComponentClass
- ClassName
- TReader
- Reader
- TFindComponentClassEvent
- Handled
- Message
- Reader
- Boolean

- Handled
- Message
- TReader
- Reader
- TReaderError
- Component
- TComponent
- Component
- TReadComponentsProc
- Component
- ComponentClass
- ComponentName
- Reader
- TComponent
- TPersistentClass\t\tComponent
- ComponentClass
- ComponentName
- TReader
- Reader
- TAncestorNotFoundEvent
- Name
- Reader
- Name
- TReader
- Reader
- TReferenceNameEvent
- Name
- Component
- Reader
- Name
- TComponent
- Component
- TReader
- Reader
- TSetNameEvent
- Error
- Address
- MethodName
- Reader
- Boolean
- Error
- Pointer
- Address
- MethodName
- TReader
- Reader
- TFindMethodEvent
- TComponentClassD
- IgnoreChildren
- Ancestor
- LookupRoot
- RootD
- System.Classes
- TFiler
- Self
- FlushBuffer
- HasData

- WriteData
- ReadData
- Name
- Self
- DefineBinaryProperty
- HasData
- WriteData
- ReadData
- Name
- Self
- DefineProperty
- Self
- Destroy
- BufSize
- Stream
- Self
- Create
- TFilerG
- FIgnoreChildren
- FAncestor
- FLookupRoot
- FRoot
- FBufEnd
- FBufPos
- FBufSize
- FBuffer
- FStream
- System.Classes
- IInterfaceComponentReference
- Stream
- TStream
- Stream
- TStreamProc
- Writer
- TWriter
- Writer
- TWriterProc
- Reader
- TReader
- Reader
- TReaderProc
- TFilerFlags
- System.Classes
- ffInline
- ffChildPos
- ffInherited
- TFilerFlag
- System.Classes
- vaDouble
- vaUTF8String
- vaInt64
- vaDate\tvaWString
- vaCurrency
- vaSingle
- vaCollection
- vaNil
- vaSet\tvaLString

- vaBinary
- vaTrue
- vaFalse
- vaIdent
- vaString
- vaExtended
- vaInt32
- vaInt16
- vaInt8
- vaList
- vaNull
- TValueType
- FinderClass
- System.Classes
- TClassFinder
- Proc
- Self
- GetClasses
- AClassName
- Self
- GetClass
- Self
- Destroy
- AIncludeActiveGroups
- AClass
- Self
- Create
- TClassFinderT
- FGroups
- AClass
- TPersistentClass
- AClass
- TGetClass
- StreamOwnership
- Stream
- System.Classes
- TStreamAdapterP@D
- Self
- Clone
- Self
- Stat
- dwLockType
- libOffset
- Self
- UnlockRegion
- dwLockType
- libOffset
- Self
- LockRegion
- Self
- Revert
- grfCommitFlags
- Self
- Commit
- cbWritten
- cbRead
- Self

- CopyTo
- libNewSize
- Self
- SetSize
- libNewPosition
- dwOrigin
- dlibMove
- Self
- Seek
- pcbWritten
- Self
- Write
- pcbRead
- Self
- Read
- Self
- Destroy
- Ownership
- Stream
- Self
- Create
- TStreamAdapterI
- FOwnership
- FStream
- System.Classes
- soOwned
- soReference
- TStreamOwnership
- System.Classes
- TResourceStream
- Count
- Buffer
- Self
- Write
- Self
- Destroy
- ResType
- ResID
- Instance
- Self
- CreateFromID
- ResType
- ResName
- Instance
- Self
- Create
- TResourceStreamZ
- HGlobal
- HResInfo
- Encoding
- DataString
- System.Classes
- TStringStream,9D
- AString
- Self
- WriteString
- Count

- Self
- ReadString
- Self
- Destroy
- Create'
- ACodePage
- AString
- Self
- Create
- AOwnsEncoding
- AEncoding
- AString
- Self
- Create
- AString
- Self
- Create
- AString
- Self
- Create
- Self
- Create
- TStringStream&
- FOwnsEncoding
- FEncoding
- Bytes
- System.Classes
- TBytesStream
- Create|8D
- TBytesStream
- System.Classes
- TMemoryStream
- Count
- Buffer
- Self
- Write
- NewSize
- Self
- SetSize
- FileName
- Self
- LoadFromFile
- Stream
- Self
- LoadFromStream
- Self
- Clear
- Self
- Destroy
- TMemoryStream'
- FCapacity
- Memory
- System.Classes
- TCustomMemoryStreamP3D
- FileName
- Self
- SaveToFile

- Stream
- Self
- SaveToStream
- Origin
- Offset
- Self
- Seek
- Count
- Buffer
- Self
- Read
- TCustomMemoryStreamC
- FPosition
- FSize
- FMemory
- FileNameP3D
- System.Classes
- TFileStream`1D
- Self
- Destroy
- Mode
- AFileName
- Self
- Create
- Mode
- AFileName
- Self
- Create
- TFileStreamG
- FFileName
- Handle`1D
- System.Classes
- THandleStream</D
- Origin
- Offset
- Self
- Seek
- Count
- Buffer
- Self
- Write
- Count
- Buffer
- Self
- Read
- AHandle
- Self
- Create
- THandleStream7
- FHandle
- System.Classes
- IStreamPersist
- Size
- Position
- System.Classes
- TStream
- Self

- ReadResHeader
- FixupInfo
- Self
- FixupResourceHeader
- FixupInfo
- ResName
- Self
- WriteResourceHeader
- Ancestor
- Instance
- ResName
- Self
- WriteDescendentRes
- Ancestor
- Instance
- Self
- WriteDescendent
- Instance
- ResName
- Self
- WriteComponentRes
- Instance
- Self
- WriteComponent
- Instance
- Self
- ReadComponentRes
- Instance
- Self
- ReadComponent
- Count
- Source
- Self
- CopyFrom
- Count
- Buffer
- Self
- WriteBuffer
- Count
- Buffer
- Self
- ReadBuffer
- Origin
- Offset
- Self
- Seek
- Origin
- Offset
- Self
- Seek
- Count
- Buffer
- Self
- Write
- Count
- Buffer
- Self

- Read
- TStreamC
- OwnsObjects
- OnChanging
- OnChange
- CaseSensitive
- Sorted
- Duplicates
- System.Classes
- Compare
- Self
- CustomSort
- Self
- Sort
- AObject
- Index
- Self
- InsertObject
- Index
- Self
- Insert
- Self
- IndexOf
- Index
- Self
- Find
- Index2
- Index1
- Self
- Exchange
- Index
- Self
- Delete
- Self
- Clear
- Source
- Self
- Assign
- AObject
- Self
- AddObject
- Self
- Self
- Destroy
- OwnsObjects
- Self
- Create
- Self
- Create
- FOwnsObject
- FOnChanging
- FOnChange
- FCaseSensitive
- FDuplicates
- FSorted
- FCapacity
- FCount

- FList
- Index2
- Index1
- List
- TStringListSortCompare
- System.Classes
- TStringItemList
- FObject
- TStringItem
- WriteBOM
- StringsAdapter
- Text
- StrictDelimiter
- NameValueSeparator
- QuoteCharL
- LineBreakL
- Encoding
- DelimitedText
- Delimiter
- DefaultEncodingL
- Count
- CommaText
- Capacity
- ValueFromIndex
- Values
- Objects
- Names
- System.Classes
- Index
- Self
- Index
- Self
- Value
- Index
- Self
- SetValueFromIndex
- Index
- Self
- GetValueFromIndex
- Value
- Name
- Self
- SetValue
- Name
- Self
- GetValue
- AObject
- Index
- Self
- PutObject
- Index
- Self
- GetObject
- Index
- Self
- GetName
- Self

- ToObjectArray
- Self
- ToStringArray
- Text
- Self
- SetText
- Encoding
- Stream
- Self
- SaveToStream
- Stream
- Self
- SaveToStream
- Encoding
- FileName
- Self
- SaveToFile
- FileName
- Self
- SaveToFile
- NewIndex
- CurIndex
- Self
- Move
- Encoding
- Stream
- Self
- LoadFromStream
- Stream
- Self
- LoadFromStream
- Encoding
- FileName
- Self
- LoadFromFile
- FileName
- Self
- LoadFromFile
- AObject
- Index
- Self
- InsertObject
- Index
- Self
- Insert
- AObject
- Self
- IndexOfObject
- Name
- Self
- IndexOfName
- Self
- IndexOf
- Self
- GetText
- Self
- GetEnumerator

- Index2
- Index1
- Self
- Exchange
- Self
- Equals
- Self
- EndUpdate
- Index
- Self
- Delete
- Self
- Clear
- Self
- BeginUpdate
- Source
- Self
- Assign
- Objects
- Self
- AddStrings
- Self
- AddStrings
- Self
- AddStrings
- Self
- Append
- AObject
- Self
- AddObject
- Self
- Self
- Destroy
- Self
- Create
- FWriteBOM
- FAdapter
- FUpdateCount
- FStrictDelimiter
- FNameValueSeparator
- FQuoteChar
- FLineBreak
- FDelimiter
- FDefaultEncoding
- FDefined
- FEncoding
- Current
- System.Classes
- TStringsEnumerator
- Self
- MoveNext
- Self
- GetCurrent
- AStrings
- Self
- Create
- TStringsEnumerator8

- FIndex
- TStringsDefined
- System.Classes
- sdStrictDelimiter
- sdLineBreak
- sdNameValueSeparator
- sdQuoteChar
- sdDelimiter
- System.Classes
- IStringsAdapter
- System.Classes
- TOwnedCollection
- ItemClass
- AOwner
- Self
- Create
- TOwnedCollectionI
- FOwner
- ItemClass
- Counth
- Capacity
- Items
- System.Classes
- TCollection
- Value
- Index
- Self
- SetItem
- Index
- Self
- GetItem
- Index
- Self
- Insert
- Self
- GetNamePath
- Self
- GetEnumerator
- Self
- FindItemID
- Self
- EndUpdate
- Index
- Self
- Delete
- Self
- Clear
- Self
- BeginUpdate
- Source
- Self
- Assign
- Self
- Self
- Owner
- Self
- Destroy

- ItemClass
- Self
- Create
- TCollection9
- FPropName
- FNextID
- FUpdateCount
- FItems
- FItemClass
- Current
- System.Classes
- TCollectionEnumerator
- Self
- MoveNext
- Self
- GetCurrent
- ACollection
- Self
- Create
- TCollectionEnumerator;
- FCollection
- FIndex
- TCollectionItemClass
- DisplayName
- Index
- Collection
- System.Classes
- TCollectionItemh
- Self
- GetNamePath
- Self
- Destroy
- Collection
- Self
- Create
- TCollectionItem:
- FCollection
- System.Classes
- TInterfacedPersistent
- Self
- AfterConstruction
- Self
- QueryInterface
- TInterfacedPersistentH
- FOwnerInterface
- TPersistentClass
- System.Classes
- TPersistent
- Self
- GetNamePath
- Source
- Self
- Assign
- Self
- Destroy
- TPersistent'
- Size

- Bits
- System.Classes
- Value
- Index
- Self
- SetBit
- Index
- Self
- GetBit
- Self
- OpenBit
- Self
- Destroy
- FBits
- FSize
- Count
- Capacity
- Items
- System.Classes
- TInterfaceList
- Item
- Index
- Self
- Index
- Self
- Self
- GetEnumerator
- Self
- Unlock
- Self
- Lock
- Direction
- Item
- Self
- RemoveItem
- Item
- Self
- Remove
- Self
- Last
- Item
- Index
- Self
- Insert
- Item
- Self
- Direction
- Item
- Self
- IndexOfItem
- Item
- Self
- IndexOf
- Self
- First
- Self
- Expand

- Index2
- Index1
- Self
- Exchange
- Index
- Self
- Delete
- Self
- Clear
- Self
- Destroy
- Self
- Create
- TInterfaceList&
- FList
- Current
- System.Classes
- TInterfaceListEnumerator
- Self
- MoveNext
- Self
- GetCurrent
- AInterfaceList
- Self
- Create
- TInterfaceListEnumerator>
- FInterfaceList
- FIndex
- System.Classes
- IInterfaceListEx
- System.Classes
- IInterfaceList
- Duplicates
- System.Classes
- TThreadList\\
- Self
- UnlockList
- Direction
- Item
- Self
- RemoveItem
- Item
- Self
- Remove
- Self
- LockList
- Self
- Clear
- Item
- Self
- Self
- Destroy
- Self
- Create
- TThreadList&
- FDuplicates
- FLock

- FList
- List\\
- CountD
- Capacity
- Items
- System.Classes
- TList
- Item
- Index
- Self
- Index
- Self
- ListB
- AOperator
- ListA
- Self
- Assign
- Compare
- Self
- SortList
- Compare
- Self
- Sort
- Self
- Pack
- Direction
- Item
- Self
- RemoveItem
- Item
- Self
- Remove
- NewIndex
- CurIndex
- Self
- Move
- Self
- Last
- Item
- Index
- Self
- Insert
- Direction
- Item
- Self
- IndexOfItem
- Item
- Self
- IndexOf
- Self
- GetEnumerator
- Self
- First
- Direction
- Item
- Self
- ExtractItem

- Item
- Self
- Self
- Expand
- Index2
- Index1
- Self
- Exchange
- Data
- Self
- Error
- Data
- Self
- Error
- Index
- Self
- Delete
- Self
- Clear
- Item
- Self
- Self
- Destroy
- FCapacity
- FCount
- FList
- System.Classes
- FromEnd
- FromBeginning
- TList.TDirection
- Current
- System.Classes
- TListEnumerator
- Self
- MoveNext
- Self
- GetCurrent
- AList
- Self
- Create
- TListEnumerator5
- FList
- FIndex
- System.Classes
- laDestUnique
- laSrcUnique
- laXor
- laOr
- laAnd
- laCopy
- TListAssignOp
- System.Classes
- TListSortCompareFunc
- Item2
- Item1
- TListSortCompare
- System.Classes

- TPointerList
- System.Classes
- dupError
- dupIgnore\tdupAccept
- TDuplicates
- System.Classes
- EInvalidOperation
- EInvalidOperation
- System.Classes
- EOutOfResources
- EOutOfResources
- System.Classes
- EParserErrorH
- EParserError
- System.Classes
- EComponentError
- EComponentError
- System.Classes
- EStringListError
- EStringListError
- System.Classes
- EBitsError@
- EBitsError
- System.Classes
- EListError
- EListError
- System.Classes
- EResNotFound
- EResNotFound
- System.Classes
- EInvalidImageH
- EInvalidImageh
- System.Classes
- EClassNotFound
- EClassNotFound
- System.Classes
- EWriteError
- EWriteError
- System.Classes
- EReadErrorH
- EReadError
- System.Classes
- EFilerError
- EFilerError
- System.Classes
- EFOpenError
- EFOpenError
- System.Classes
- EFCreateErrorP
- EFCreateErrorp
- System.Classes
- EFileStreamErrorH
- FileName
- ResStringRec
- Self
- Create
- EFileStreamErrorN

- System.Classes
- EStreamError
- EStreamError
- Sender
- TObject
- Sender
- TNotifyEvent
- TShortCut
- System.Classes
- htKeyword\thtContext
- THelpType
- THelpContext
- TShiftState
- System.Classes
- ssPen\tssCommand
- ssTouch
- ssDouble
- ssMiddle
- ssAlt
- System.Classes
- taVerticalCenter
- taAlignBottom
- taAlignTop
- TVerticalAlignment
- System.Classes
- bdRightToLeftReadingOnly
- bdRightToLeftNoAlign
- bdRightToLeft
- bdLeftToRight
- TBiDiMode
- System.Classes
- TLeftRight
- System.Classes
- taCenter
- taRightJustify
- taLeftJustify
- TAlignment
- System.Classes
- soEnd
- soBeginning\tsoCurrent
- TSeekOrigin
- System.TypInfo
- &TPropSet;<System.TypInfo.TDynamicArray>d
- Value
- PropInfo
- Instance
- Self
- SetProc
- PropInfo
- Instance
- Self
- GetProc
- &TPropSet;<System.TypInfo.TDynamicArray>V
- System.TypInfo
- TDynamicArray
- System.TypInfo
- TPropSet<System.IInterface>

- Value
- PropInfo
- Instance
- Self
- SetProc
- PropInfo
- Instance
- Self
- GetProc
- TPropSet<System.IInterface>V
- System.TypInfo
- TPropSet<System.Currency>
- Value
- PropInfo
- Instance
- Self
- SetProc
- PropInfo
- Instance
- Self
- GetProc
- System.TypInfo
- Value
- PropInfo
- Instance
- Self
- SetProc
- PropInfo
- Instance
- Self
- GetProc
- System.TypInfo
- TPropSet<System.Extended>4
- Value
- PropInfo
- Instance
- Self
- SetProc
- PropInfo
- Instance
- Self
- GetProc
- TPropSet<System.Extended>K
- System.TypInfo
- TPropSet<System.Double>
- Value
- PropInfo
- Instance
- Self
- SetProc
- PropInfo
- Instance
- Self
- GetProc
- TPropSet<System.Double>K
- System.TypInfo
- TPropSet<System.Single>\\

- Value
- PropInfo
- Instance
- Self
- SetProc
- PropInfo
- Instance
- Self
- GetProc
- TPropSet<System.Single>K
- System.TypInfo
- Value
- PropInfo
- Instance
- Self
- SetProc
- PropInfo
- Instance
- Self
- GetProc
- System.TypInfo
- TPropSet<System.WideString>d
- Value
- PropInfo
- Instance
- Self
- SetProc
- PropInfo
- Instance
- Self
- GetProc
- TPropSet<System.WideString>V
- SVW3
- SVW3
- SVW3
- SVW3
- SVW1
- System.TypInfo
- EPropertyConvertError`
- EPropertyConvertError
- System.TypInfo
- EPropertyError
- EPropertyError
- AttrData
- Info
- Flags
- TPropInfoEx
- PPropInfoEx
- Name
- NameIndex
- Default
- Index
- StoredProc
- SetProc
- GetProc
- PropType
- TPropInfo

- PPropInfo,
- Name
- Flags
- Field
- TRecordTypeField
- PRecordTypeField
- ParamCount
- Kind
- TIntfMethodEntryTail
- PIntfMethodEntryTail<
- Name
- TIntfMethodEntry
- PIntfMethodEntry
- ParamCount
- ResultType
- Flags
- TProcedureSignature
- PProcedureSignatureP
- Name
- ParamType
- Flags
- TProcedureParam
- PProcedureParam
- FldOffset
- TypeRef
- TManagedField
- Name
- WriteIndex
- ReadIndex
- Flags
- TArrayPropInfo
- PArrayPropInfo
- VirtualIndex
- Flags
- Entry
- TVmtMethodExEntry
- PVmtMethodExEntryx
- ParamCount
- ParOff
- ResultType
- Version
- TVmtMethodEntryTail
- PVmtMethodEntryTail
- Name
- CodeAddress
- TVmtMethodEntry
- ClassRef
- Count
- TVmtFieldClassTab
- PVmtFieldClassTab
- Name
- TypeIndex
- FieldOffset
- TVmtFieldEntry
- PVmtFieldEntry`
- Name
- Offset

- TypeRef
- Flags
- TFieldExEntry
- PFieldExEntry
- TAttrData
- Name
- Kind
- TTypeInfo
- PTypeInfoL
- PPTypeInfo4
- System.TypInfo
- ccSafeCall
- ccReg
- TCallConv
- ShortStringBase
- TIntfFlags
- System.TypInfo
- ifDispatch
- ifDispInterface
- ifHasGuid
- TIntfFlag
- TParamFlags
- System.TypInfo
- pfResult
- pfOut
- pfReference
- pfArray\tpfAddress
- pfVar
- TParamFlag
- System.TypInfo
- mkSafeFunction
- mkSafeProcedure
- mkOperatorOverload
- mkClassDestructor
- mkClassConstructor
- mkClassFunction
- mkClassProcedure
- mkDestructor
- mkConstructor
- mkFunction
- mkProcedure
- TMethodKind
- System.TypInfo
- mvPublished
- mvPublic
- mvProtected
- mvPrivate
- TMemberVisibility
- System.TypInfo
- ftExtended
- ftDouble
- ftSingle
- TFloatType
- System.TypInfo
- otULong
- otSLong
- otUWord

- otSWord
- otUByte
- otSByte
- TOrdType
- System.TypInfo
- TPublishableVariantType\\
- Value
- Name
- Self
- SetProperty
- Name
- Dest
- Self
- GetProperty
- TPublishableVariantTypeR
- System.TypInfo
- tkProcedure
- tkClassRef\ttkPointer
- tkDynArray\ttkUString
- tkInt64
- tkInterface
- tkRecord
- tkArray
- tkMethod
- tkSet
- tkFloat
- tkEnumeration
- tkUnknown\ttkInteger
- TTypeKind
- SVW3
- SVW3
- SVW3
- SVWUQ
- System.Variants
- |(F3
- System.VariantsT
- SVWU
- System.Variants
- TVariantBoundArray
- Uh`|C
- UhavC
- UhctC
- U"ip
- U"ip
- UhToC
- U"ip
- U"ip
- U"ip
- U"ip
- Uh4mC
- SVWUQ
- Uh_jC
- SVW3
- t0f-
- Uh"_C
- h5WC
- Uh.WC

- Uh#PC
- hQOC
- UhJOC
- hEFC
- Uh>FC
- h'EC
- Uh EC
- UhA?C
- h5>C
- Uh.>C
- hD9C
- Uh=9C
- h38C
- Uh,8C
- 5X5C
- 5X5C
- h 1C
- hn0C
- Uhg0C
- r3tD
- Uh\t C
- SVWUQ
- |kC3
- o<Ju#f
- <Hu#f
- $FKu
- SVWUQ
- FromUnicode
- FromAnsi
- Unicode
- Ansi
- Wide
- TStringRef
- System.Variants
- EVariantInvalidNullOpError
- EVariantInvalidNullOpError
- System.Variants
- EVariantDispatchError\\
- EVariantDispatchError
- System.Variants
- EVariantUnexpectedError
- EVariantUnexpectedError
- System.Variants
- EVariantOutOfMemoryError
- EVariantOutOfMemoryError
- System.Variants
- EVariantNotImplError$
- EVariantNotImplError
- System.Variants
- EVariantArrayCreateErrord
- EVariantArrayCreateError
- System.Variants
- EVariantArrayLockedError
- EVariantArrayLockedError
- System.Variants
- EVariantBadIndexError
- EVariantBadIndexError

- System.Variants
- EVariantBadVarTypeError(
- EVariantBadVarTypeError
- System.Variants
- EVariantInvalidArgErrorh
- EVariantInvalidArgError
- System.Variants
- EVariantOverflowError
- EVariantOverflowError
- System.Variants
- EVariantTypeCastError
- EVariantTypeCastError
- System.Variants
- EVariantInvalidOpError0
- EVariantInvalidOpError
- System.Variants
- IVarInstanceReference
- System.Variants
- TInvokeableVariantType`
- Value
- Name
- Self
- SetProperty
- Name
- Dest
- Self
- GetProperty
- Arguments
- Name
- Self
- DoProcedure
- Arguments
- Name
- Dest
- Self
- DoFunction
- TInvokeableVariantTyped
- System.Variants
- IVarInvokeable
- System.VariantsD#@
- TVarDataArray
- VarType
- System.Variants
- TCustomVariantType4
- Relationship
- Right
- Left
- Self
- Compare
- Operator
- Right
- Left
- Self
- CompareOp
- Operator
- Right
- Self

- UnaryOp
- Operator
- Right
- Left
- Self
- BinaryOp
- Indirect
- Source
- Dest
- Self
- Copy
- Self
- Clear
- Source
- Dest
- Self
- CastToOle
- AVarType
- Source
- Dest
- Self
- CastTo
- Source
- Dest
- Self
- Cast
- Self
- IsClear
- Self
- Destroy
- RequestedVarType
- Self
- Create
- Self
- Create
- TCustomVariantType&
- FVarType
- System.Variants
- crGreaterThan
- crEqual
- crLessThan
- TVarCompareResult
- VarBstrFromBool
- VarBstrFromDate
- VarBoolFromStr
- VarDateFromStr
- VarR8FromStr
- VarR4FromStr
- VarI4FromStr
- VarXor
- VarOr
- VarAnd
- VarMod
- VarIdiv
- VarDiv
- VarMul
- VarSub

- VarAdd
- VarNot
- VarNeg
- VariantChangeTypeEx
- SVW3
- System.VarUtils
- ESafeArrayLockedError
- ESafeArrayLockedError
- System.VarUtils
- ESafeArrayBoundsError,
- ESafeArrayBoundsErrorT
- ErrorCode
- System.VarUtils
- ESafeArrayError
- AMessage
- AResult
- Self
- CreateHResult
- ESafeArrayErrorP
- FErrorCode
- scode
- pfnDeferredFillIn
- pvReserved
- dwHelpContext
- bstrHelpFile
- bstrDescription
- bstrSource
- wReserved
- wCode
- tagEXCEPINFO
- ExInfo
- TFNDeferredFillIn
- PExcepInfo
- Winapi.ActiveX
- IStreamL
- Winapi.ActiveX
- ISequentialStream
- reserved
- grfStateBits
- clsid
- grfLocksSupported
- grfMode
- atime
- ctime
- mtime
- cbSize
- pwcsName
- Result
- Menu
- UserMenuFlagFiller
- MenuFlag
- User
- MsgFiller
- TWMMenuChar
- Result
- KeyDataFiller
- KeyData

- CharCodeUnusedFiller
- Unused
- CharCode
- MsgFiller
- ResultFiller
- ResultHi
- ResultLo
- LParamFiller
- LParamHi
- LParamLo
- WParamFiller
- WParamHi
- WParamLo
- Result
- LParam
- WParam
- TMessage
- TDWordFiller
- HtX-8
- =0Nq
- SVWU
- SVWU
- uXTh
- SVW3
- =\\Op
- SVWU
- SVWU
- SVWU
- SVWU
- =\\oq
- SVWU
- ;C$t4
- SVWU
- SVWUQ
- SVWUQ
- =XOp
- SVWU
- SVWU
- &TArray;<System.SysUtils.TUnitHashEntry>
- UnitHashArray
- Validated
- TModuleInfo
- FullHash
- DupsAllowed
- UnitName
- LibModule
- Prev
- Next
- TUnitHashEntry
- PUnitHashEntry
- SVWUQ
- SVWU
- SVWUQ
- SVW3
- Ident
- Code
- TErrorRec

- Uh`~B
- r3t7
- SVW3
- 6h8yB
- h1wB
- Uh*wB
- UhIvB
- UhdtB
- Uh=rB
- System.SysUtils0
- SVW3
- UhMnB
- UhejB
- SVW3
- SVWU
- 8gu4
- SVW3
- SVWUQ
- SVWU
- SVWU
- SVW3
- |)C3
- Uh8WB
- SVW3
- SVW3
- 80u'
- UhGMB
- Uh6LB
- UhfBB
- -4AB
- -(AB
- AFFf
- t0f=;
- t6f=e
- t"f=E
- t3f=.
- t9f=0
- tHf=e
- t8f=E
- t9f=,
- t4f=.
- t7f=0
- t1f="
- u'f=
- hx4B
- Su.U
- Su.U
- Su.U
- u!;}
- uM;}
- u3;}
- u_;}
- ;-u
- ;%u,
- Uhq4B
- SVW3
- |.G3

- SVWUQ
- SVWU
- SVWU
- SVW3
- SVWU
- SVWU
- SVWU
- SVWUQ
- SVW3
- @w8j
- @w2j
- Ident
- TStrData
- SVW3
- 9]_^[
- SVWU
- tFFKu
- SVWUQ
- SVWU
- f;8u<
- f;8u
- SVWU
- SVW3
- SVWU
- SVWU
- SVWU
- SVWU
- SVWU
- tgf9
- SVW3
- System.SysUtils
- TProc
- System.SysUtils
- TBigEndianUnicodeEncoding
- GetPreamble
- Self
- Clone
- TBigEndianUnicodeEncoding%
- System.SysUtils
- TUnicodeEncoding
- GetPreamble$
- ByteCount
- Self
- GetMaxCharCount
- CharCount
- Self
- GetMaxByteCount
- Self
- Clone
- Self
- Create
- TUnicodeEncoding&
- System.SysUtils
- TUTF8Encoding
- GetPreamble
- ByteCount
- Self

- GetMaxCharCount
- CharCount
- Self
- GetMaxByteCount
- Self
- Clone
- Self
- Create
- TUTF8Encoding&
- System.SysUtils
- TUTF7Encoding(
- ByteCount
- Self
- GetMaxCharCount
- CharCount
- Self
- GetMaxByteCount
- Self
- Clone
- Self
- Create
- TUTF7Encoding&
- System.SysUtils
- GetPreamble
- ByteCount
- Self
- GetMaxCharCount
- CharCount
- Self
- GetMaxByteCount
- Self
- Clone
- WCharToMBFlags
- MBToWCharFlags
- CodePage
- Self
- Create
- CodePage
- Self
- Create
- Self
- Create
- FWCharToMBFlags
- FMBToWCharFlags
- FCodePage
- IsSingleByte
- EncodingName
- CodePage
- System.SysUtils
- TEncoding
- GetString
- GetString
- GetPreamble
- ByteCount
- Self
- GetMaxCharCount
- CharCount

- Self
- GetMaxByteCount
- EncodingName
- GetEncoding
- CodePage
- GetEncoding
- GetChars/
- GetChars
- GetChars
- GetCharCount
- GetCharCount
- GetBytes
- GetBytes
- GetBytes
- GetBytes
- GetBytes
- CharCount
- CharIndex
- Self
- GetByteCount
- Self
- GetByteCount
- GetByteCount7
- GetByteCount
- GetBufferEncoding
- GetBufferEncoding
- AEncoding
- IsStandardEncoding
- Self
- FreeEncodings
- Convert-
- Convert
- Self
- Clone
- TEncoding%
- FMaxCharSize
- FIsSingleByte
- System.SysUtils
- EEncodingError
- EEncodingError
- MaxCapacity
- Capacity
- Chars
- System.SysUtils
- TStringBuilder8
- Value
- Index
- Self
- SetChars
- Index
- Self
- GetChars
- StartIndex
- Self
- ToString
- Self
- ToString

- Count
- StartIndex
- NewValue
- OldValue
- Self
- Replace
- Count
- StartIndex
- NewChar
- OldChar
- Self
- Replace
- NewValue
- OldValue
- Self
- Replace
- NewChar
- OldChar
- Self
- Replace
- RemLength
- StartIndex
- Self
- Remove
- InsertM
- count
- Value
- Index
- Self
- Insert
- Value
- Index
- Self
- Insert
- Value
- Index
- Self
- Insert
- Value
- Index
- Self
- Insert
- Value
- Index
- Self
- Insert
- Value
- Index
- Self
- Insert
- Value
- Index
- Self
- Insert
- Value
- Index
- Self

- Insert
- Value
- Index
- Self
- Insert
- InsertD
- Value
- Index
- Self
- Insert
- Value
- Index
- Self
- Insert
- Value
- Index
- Self
- Insert
- Value
- Index
- Self
- Insert
- Value
- Index
- Self
- Insert
- Value
- Index
- Self
- Insert
- StringBuilder
- Self
- Equals
- aCapacity
- Self
- EnsureCapacity
- CopyToA
- Self
- Clear
- Value
- Self
- AppendLine
- Self
- AppendLine
- AppendFormat*
- Count
- StartIndex
- Value
- Self
- Append
- AppendX
- RepeatCount
- Value

- Self
- Append
- Value
- Self
- Append
- Value
- Self
- Append
- Value
- Self
- Append
- Value
- Self
- Append
- Append5
- Value
- Self
- Append
- Value
- Self
- Append
- Value
- Self
- Append
- Value
- Self
- Append
- Value
- Self
- Append
- Value
- Self
- Append
- Value
- Self
- Append
- Value
- Self
- Append
- Value
- Self
- Append
- Value
- Self
- Append
- Value
- Self
- Append
- aCapacity
- StartIndex
- Value

- Self
- Create
- aCapacity
- Value
- Self
- Create
- aMaxCapacity
- aCapacity
- Self
- Create
- Value
- Self
- Create
- aCapacity
- Self
- Create
- Self
- Create
- TStringBuilder&
- FMaxCapacity
- FData
- TArray<System.Char>
- RevisionLevel
- System.SysUtils
- $TMultiReadExclusiveWriteSynchronizer
- Self
- EndWrite
- Self
- BeginWrite
- Self
- EndRead
- Self
- BeginRead
- Self
- Destroy
- Self
- Create
- $TMultiReadExclusiveWriteSynchronizer&
- FRevisionLevel
- FWriterID
- FWriteRecursionCount
- FWaitRecycle
- FWriteSignal
- FReadSignal
- FSentinel
- System.SysUtils
- TThreadLocalCounter
- Thread
- Self
- Close
- Thread
- Self
- Delete
- Thread
- Self
- Open
- Self

- Destroy
- TThreadLocalCounter'
- FHashTable
- RecursionCount
- Active
- ThreadID
- Next
- TThreadInfo
- PThreadInfo
- System.SysUtils
- IReadWriteSync
- System.SysUtils
- System.SysUtils
- LocaleName
- Create
- Locale
- Create
- Create
- NegCurrFormat
- TwoDigitYearCenturyWindow
- DecimalSeparator
- ThousandSeparator
- LongDayNames
- ShortDayNames
- LongMonthNames
- ShortMonthNames
- LongTimeFormat
- ShortTimeFormat
- TimePMString
- TimeAMString
- LongDateFormat
- ShortDateFormat
- ListSeparator
- TimeSeparator
- DateSeparator
- CurrencyDecimals
- CurrencyFormat
- CurrencyString
- TFormatSettings
- :TFormatSettings.:4
- :TFormatSettings.:3
- :TFormatSettings.:20
- :TFormatSettings.:10
- TArray<System.SysUtils.TLangRec>
- System.SysUtils
- ENotImplemented
- ENotImplemented
- System.SysUtils
- ENoMonitorSupportExceptionT
- ENoMonitorSupportException
- System.SysUtils
- EMonitorLockException
- EMonitorLockException
- System.SysUtils
- EMonitor
- EMonitor
- System.SysUtils

- ESafecallException@
- ESafecallException
- System.SysUtils
- EOSError
- EOSError
- ErrorCode
- System.SysUtils
- EIntfCastError
- EIntfCastError
- System.SysUtils
- EAbstractError$
- EAbstractError
- System.SysUtils
- EAssertionFailedt
- EAssertionFailed
- System.SysUtils
- EPropWriteOnly
- EPropWriteOnly
- System.SysUtils
- EPropReadOnly
- EPropReadOnly8
- System.SysUtils
- EVariantErrorl
- EVariantError
- System.SysUtils
- EControlC
- EControlC
- System.SysUtils
- EStackOverflow
- EStackOverflow
- System.SysUtils
- EPrivilegep
- EPrivilege
- System.SysUtils
- EAccessViolation
- EAccessViolation
- System.SysUtils
- EConvertError
- EConvertError4
- System.SysUtils
- EInvalidCastl
- EInvalidCast
- System.SysUtils
- EInvalidPointer
- EInvalidPointer
- System.SysUtils
- EUnderflow
- EUnderflow
- System.SysUtils
- EOverflowp
- EOverflow
- System.SysUtils
- EZeroDivide
- EZeroDivide
- System.SysUtils
- EInvalidOp
- EInvalidOp

- System.SysUtils
- EMathErrorx
- EMathError
- System.SysUtils
- EIntOverflow
- EIntOverflow
- System.SysUtils
- ERangeError(
- ERangeError
- System.SysUtils
- EDivByZero
- EDivByZero
- System.SysUtils
- EIntError
- EIntError
- System.SysUtils
- EExternalException$
- EExternalException
- System.SysUtils
- EExternal\\
- EExternal
- ExceptionRecord
- System.SysUtils
- EInOutError
- EInOutError
- ErrorCode
- System.SysUtils
- EOutOfMemory
- EOutOfMemory
- System.SysUtils
- EHeapException
- Self
- FreeInstance
- EHeapException,
- AllowFree
- System.SysUtils
- EAbortP
- EAbort
- ExceptClassd
- System.SysUtils
- EInvalidOpException
- EInvalidOpException
- System.SysUtils
- EFileNotFoundException
- EFileNotFoundException
- System.SysUtils
- EDirectoryNotFoundException
- EDirectoryNotFoundException
- System.SysUtils
- ENotSupportedException8
- ENotSupportedException
- System.SysUtils
- EPathTooLongException|
- EPathTooLongException
- System.SysUtils
- EArgumentOutOfRangeException
- EArgumentOutOfRangeException

- System.SysUtils
- EArgumentException
- EArgumentException
- StackInfo
- StackTrace
- Message
- InnerException
- HelpContextd
- BaseException
- System.SysUtils
- Exception$
- ThrowOuterException
- RaiseOuterException
- Self
- ToString
- Self
- GetBaseException
- Self
- Destroy
- CreateResFmtHelp'
- CreateResFmtHelp
- AHelpContext
- ResStringRec
- Self
- CreateResHelp
- AHelpContext
- Ident
- Self
- CreateResHelp
- CreateFmtHelpR
- AHelpContext
- Self
- CreateHelp
- CreateResFmtM
- CreateResFmt
- ResStringRec
- Self
- CreateRes
- Ident
- Self
- CreateRes
- CreateFmt8
- Self
- Create
- Exception3
- FAcquireInnerException
- FStackInfo
- FInnerException
- FHelpContext
- FMessage
- Count$
- LocaleID
- LocaleName
- NameFromLCID
- NameFromLocaleID
- Name
- System.SysUtils

- TLanguages
- Index
- Self
- GetExt
- Index
- Self
- GetLocaleID
- Index
- Self
- GetLocaleName
- Index
- Self
- GetID
- Self
- GetNameFromLCID
- Self
- GetNameFromLocaleID
- Index
- Self
- GetName
- LocaleName
- Self
- IndexOf
- Self
- IndexOf
- Self
- Destroy
- Self
- Create
- TLanguages&
- FLocaleName
- FExt
- FLCID
- FName
- TLangRec
- TArray<System.Byte>
- TFileName
- EIdent
- EClass
- TExceptRec
- System.Internal.ExcUtils
- etNotImplemented
- etNoMonitorSupportException
- etMonitorLockException
- etSafeCallException
- etIntfCastError
- etExternalException
- etAssertionFailed
- etVariantError
- etStackOverflow
- etControlC
- etPrivilege
- etAccessViolation
- etInvalidCast
- etUnderflow
- etOverflow
- etZeroDivide

- etInvalidOp
- etIntOverflow
- etRangeError
- etDivByZero
- TExceptType
- ?tE)!XU
- ?tE)!XU
- ?333333
- 0\t@\tP\t`\t1
- SVWU
- dwID
- GESTURECONFIG
- HKEY
- TOwnerDrawState
- Winapi.Windows
- odComboBoxEdit
- odReserved2
- odReserved1
- odNoFocusRect
- odInactive\todNoAccel
- odHotLight
- odDisabled\todChecked\todFocused\todDefault
- odGrayed
- odSelected
- time
- lParam
- wParam
- message
- dsOffset
- dshSection
- dsBitfields
- tagDIBSECTIONT
- dmPanningHeight
- dmPanningWidth
- dmICCModel
- dmICCManufacturer
- dmDitherType
- dmMediaType
- dmICMIntent
- dmICMMethod
- dmDisplayFrequency
- dmDisplayFlags
- dmPelsHeight
- dmBitsPerPel
- dmLogPixels
- dmFormName
- dmCollate
- dmTTOption
- dmYResolution
- dmDuplex
- dmColor
- dmPrintQuality
- dmDefaultSource
- dmCopies
- dmScale
- dmPaperWidth
- dmPaperLength

- dmPaperSize
- dmOrientation
- dmFields
- dmDriverExtra
- dmSize
- dmDriverVersion
- dmSpecVersion
- dmDeviceName
- _devicemodeW
- PDeviceModeW
- peFlags
- peBlue
- peGreen
- peRed
- tagPALETTEENTRY
- bmiColors
- bmiHeader
- tagBITMAPINFO,
- PBitmapInfo
- biClrImportant
- biClrUsed
- biYPelsPerMeter
- biXPelsPerMeter
- biSizeImage
- biCompression
- biBitCount
- biPlanes
- biHeight
- biWidth
- biSize
- tagBITMAPINFOHEADER(
- rgbReserved
- rgbGreen
- rgbBlue
- tagRGBQUAD
- bmBitsPixel
- bmPlanes
- bmHeight
- tagBITMAP
- DaylightBias
- DaylightDate
- DaylightName
- StandardBias
- StandardDate
- StandardName
- Bias
- _TIME_ZONE_INFORMATION
- wMilliseconds
- wSecond
- wMinute
- wHour
- wDay
- wDayOfWeek
- wYear
- _SYSTEMTIME
- dwHighDateTime
- dwLowDateTime

- _FILETIME
- bInheritHandle
- lpSecurityDescriptor
- _SECURITY_ATTRIBUTES
- PSecurityAttributes,
- HPEN
- HPALETTE
- HMENU
- HICON
- HFONT
- HBITMAP
- HGDIOBJ
- HHOOK
- Reserved
- LockSemaphore
- OwningThread
- RecursionCount
- LockCount
- DebugInfo
- _RTL_CRITICAL_SECTION
- Spare
- ContentionCount
- EntryCount
- ProcessLocksList
- CriticalSection
- CreatorBackTraceIndex
- Type_18
- _RTL_CRITICAL_SECTION_DEBUG
- Blink
- Flink
- PListEntry
- QuadPart
- HighPart
- LowPart
- _LARGE_INTEGER
- PULONG
- TAlphaColor
- TColor
- TCursor
- TPrinterCapabilities
- System.UITypes
- pcCollation
- pcOrientation
- pcCopies
- TPrinterCapability
- System.UITypes
- poLandscape
- poPortrait
- TPrinterOrientation
- System.UITypes
- psHandleDC
- psHandleIC
- psNoHandle
- TPrinterState
- System.UITypes
- scBottom
- scTop

- scPosition
- scPageDown
- scPageUp
- scLineDown
- scLineUp
- TScrollCode
- TAnchors
- System.UITypes
- akBottom
- akRight
- akTop
- akLeft
- TAnchorKind
- System.UITypes
- TDragKind
- System.UITypes
- dsDragMove
- dsDragLeave
- dsDragEnter
- TDragState
- System.UITypes
- dmAutomatic
- dmManual
- TDragMode
- TModalResult
- TTabOrder
- System.UITypes
- maNoActivateAndEat
- maNoActivate
- maActivateAndEat
- maActivate
- maDefault
- TMouseActivate
- System.UITypes
- mbMiddle
- TMouseButton
- System.UITypes
- caMinimize
- caFree
- caHide
- caNone
- TCloseAction
- TFontStylesBase
- TFontDataName|
- TFontName
- System.UITypes
- fsStrikeOut
- fsUnderline
- fsItalic
- TFontStyle
- System.UITypes
- fqClearTypeNatural
- fqClearType
- fqAntialiased
- fqNonAntialiased
- fqProof
- fqDefault

- TFontQuality
- System.UITypes
- fpFixed
- fpVariable
- fpDefault
- TFontPitch
- TFontCharset
- System.UITypes
- ecLowerCase
- ecUpperCase
- ecNormal
- TEditCharCase
- System.UITypes
- wsMaximized
- wsMinimized
- wsNormal
- TWindowState
- TBorderIcons
- System.UITypes
- biHelp
- biMaximize
- biMinimize
- biSystemMenu
- TBorderIcon
- SVWUQ
- Percent
- SplitType
- SplitRect
- Size
- SplitType
- SplitRect
- CenterPoint
- Inflate
- Inflate
- Point
- SetLocation
- SetLocation
- Point
- Offset
- Offset
- Union
- Union
- Union
- Intersect
- Intersect
- IntersectsWith
- Contains
- Contains
- IsEmpty
- NormalizeRect
- Empty
- &op;_Multiply
- &op;_Addition
- &op;_Inequality
- &op;_Equality
- Normalize
- Create

- Normalize
- Create
- Bottom
- Right
- Left
- Create
- Height
- Width
- Origin
- Create
- Origin
- Create
- BottomRight
- TopLeft
- Bottom
- Right
- Left
- TRect
- PRect
- srBottom
- srTop
- TSplitRectType
- IsZero
- Point
- Subtract
- Point
- Point
- Offset
- Offset
- SetLocation
- SetLocation
- Distance
- Value
- &op;_Explicit
- Value
- &op;_Implicit
- &op;_Subtraction
- &op;_Addition
- &op;_Inequality
- &op;_Equality
- Create
- Create
- TPoint
- Point
- Subtract
- IsZero
- Distance
- Point
- &op;_Subtraction
- &op;_Addition
- &op;_Inequality
- &op;_Equality
- Create
- Create
- Create
- TSmallPoint
- Point

- Subtract
- IsZero
- Distance
- Point
- &op;_Subtraction
- &op;_Addition
- &op;_Inequality
- &op;_Equality
- Create
- Create
- TSize
- @BIt
- =4Lp
- =0Lp
- tL;E
- v^;E
- SVWU
- SVW3
- =0Lp
- =0Lp
- 8\\u;
- !f;4
- SVW3
- sr-Latn-ME
- sma-SE,sma,se
- sma-NO,sma,se
- sr-Latn-BA
- bs-Latn-BA
- iu-Latn-CA
- uz-Cyrl-UZ
- az-Cyrl-AZ
- qps-ploca,ja
- ha-Latn-NG
- iu-Cans-CA
- uz-Latn-UZ
- az-Latn-AZ
- es-ES_tradnl
- SVWUQ
- SVWU
- SVWU
- 0_^[
- SVWU
- USVW1
- USVW
- SVWU
- SVWU
- SVW3
- t6SVW
- SVWU
- SVWU
- uAJt
- SVWU
- SVWUj
- u%Nt
- u0Nt
- uENt
- u$Jt

- u/Jt
- uDJt
- It4S
- It2S
- =8@p
- =0 q
- =4 q
- SVWU
- =4@p
- hWo@
- UhPo@
- Uh:n@
- =2@p
- r6t0
- d$,1
- SVWU
- VWUUh
- =2@p
- =3@p
- =2@p
- =3@p
- u\t@B
- SVWU
- VWUd
- =2@p
- =3@p
- =2@p
- =3@p
- =2@p
- =2@p
- =2@p
- =2@p
- =2@p
- =2@p
- =2@p
- hef@
- Uh^f@
- hqe@
- Uhje@
- SVWU
- SVWU
- h-a@
- Uh&a;@
- SVW1
- SVW1
- 2;0u
- SVW3
- h1V@
- Uh*V@
- SVW1
- 2_^[
- w+9
- UzQ@
- LG@Ju
- r@B3
- =8 q
- SVWU

- YZXu
- SVWU
- rAF3
- |&B3;
- SVWU
- wt=0
- 5l*q
- 5l*q
- #5t*q
- SVWU
- SVWU
- SVWU
- Unexpected Memory Leak
- UnicodeString
- AnsiString
- Unknown
- The sizes of unexpected leaked medium and large blocks are:
- The unexpected small block leaks are:
- An unexpected memory leak has occurred.
- FastMM Embarcadero Edition (c) 2004 - 2011 Pierre le Riche
- ExceptObject
- ExceptAddr
- ExceptionInformation
- NumberParameters
- ExceptionAddress
- ExceptionRecord
- ExceptionFlags
- ExceptionCode
- TExceptionRecordP
- PExceptionRecord
- Identifier
- Module
- TResStringRec
- Reserved
- TypeInfo
- ResInstance
- DataInstance
- CodeInstance
- Instance
- Next
- TLibModule
- PLibModule
- UnitNames
- UnitCount
- TypeTable
- TypeCount
- TPackageTypeInfo
- PPackageTypeInfo
- PTypeTable
- TTypeTable
- RawData
- VRecord
- VUString
- VPointer
- VArray
- VAny
- VUInt64

- VInt64
- VLongWord
- VWord
- VByte
- VShortInt
- VUnknown
- VBoolean
- VError
- VDispatch
- VOleStr
- VDate
- VCurrency
- VDouble
- VSingle
- VInteger
- VSmallInt
- Reserved3
- Reserved2
- Reserved1
- VType
- TVarData
- RecInfo
- PRecord
- TVarRecord
- Bounds
- Data
- LockCount
- ElementSize
- Flags
- DimCount
- TVarArray
- PVarArrayh"@
- TVarArrayBoundArray
- LowBound
- ElementCount
- TVarArrayBound
- TDateTime
- PByte
- PLongInt
- TBoundArray
- RawByteString
- UTF8String
- PUnicodeString
- PWideString
- PAnsiString
- TCustomAttribute
- TCustomAttribute
- RefCount
- TInterfacedObject
- Self
- NewInstance
- Self
- BeforeDestruction
- Self
- AfterConstruction
- TInterfacedObject1
- FRefCount

- IDispatch
- IEnumerable
- IInterface
- TObject
- Self
- Destroy
- Self
- FreeInstance
- Self
- NewInstance
- Message
- Self
- DefaultHandler
- Message
- Self
- Dispatch
- Self
- BeforeDestruction
- Self
- AfterConstruction
- ExceptAddr
- ExceptObject
- Self
- SafeCallException
- Self
- ToString
- Self
- GetHashCode
- Self
- Equals
- Self
- UnitScope
- Self
- UnitName
- Self
- GetInterfaceTable
- Self
- GetInterfaceEntry
- Self
- GetInterface
- Name
- Self
- FieldAddress
- Name
- Self
- FieldAddress
- Self
- QualifiedClassName
- Address
- Self
- MethodName
- Name
- Self
- MethodAddress
- Name
- Self
- MethodAddress

- AClass
- Self
- InheritsFrom
- Self
- InstanceSize
- Self
- ClassInfo
- Self
- ClassParent
- Name
- Self
- ClassNameIs
- Self
- ClassName
- Self
- ClassType
- Self
- CleanupInstance
- Instance
- Self
- InitInstance
- Self
- Free
- Self
- Create
- TObject&
- Data
- Code
- TMethod
- Entries
- EntryCount
- TInterfaceTable
- PInterfaceTable
- ImplGetter
- IOffset
- VTable
- TInterfaceEntry
- PInterfaceEntry0
- Empty
- Right
- Left
- &op;_Inequality
- Right
- Left
- &op;_Equality
- TGUID
- HRESULT
- OleVariant
- Variant
- AnsiString
- WideString
- True
- False
- LongBool
- True
- False
- WordBool

- True
- False
- ByteBool
- PWideCharL
- PAnsiChar0
- Currency
- Comp
- Double
- Extended
- Single
- NativeUInt
- NativeInt
- UInt64
- Int64
- Cardinal
- Pointer
- Word
- Byte
- Integer
- SmallInt
- ShortInt
- Char
- AnsiChar
- True
- False
- Boolean
- AFun
- Rich
- 11 P
- (c) 2004 -
- FazMM E
- 40,(
- n;6N
- Numb|
- &_LibMo
- o#z}
- U%9u
- oLXs26
- l;eA
- s4v0uil]=)KG
- ElaZ
- eTim
- BzdAr
- UTF8/
- 2lco5
- /2omAt
- TCuO
- x7(F
- Xa+y1H
- FRhI
- umha
- nd4r}
- DispatchO
- 7Pptionv(
- SafeC
- !O!l
- eScopgd

- g#Siz
- Self/
- @Object&
- g?#O
- Oa]5
- +ies
- VTaU
- T76x
- rfaceEb
- ExY5
- Righ
- LefL
- ity<
- p_Equ
- .234
- add2
- jD1J
- HRESULT
- GDoub
- Exjnded
- NativeHs
- ,eger
- |a97
- ShortInt
- harW
- AnsiC
- True
- Boolean
- UPX!
- 3.08
- `UPX1
- UPX0
- This program must be run under Win32
- jjjjjjjj
- jjjj
- jjjjjjjj
- SysLink
- WndProcPtr%.8X%.8X
- commdlg_help
- jjjjjjjj
- MJFJ
- %s%s%s%s%s%s%s%s%s%s
- jjjjjjj
- jjjjjj
- %s, ProgID: "%s"
- %s, ClassID: %s
- jjjj
- jjjj
- jjjjj
- jjjjj
- jjjjj
- jjjjj
- jjjjj
- jjjj
- %s (%s)
- MS Shell Dlg 2
- jjjj

- .wmf
- %s (%s)|%1:s|
- *.%s
- %s (*.%s)|*.%1:s
- GJ&(
- clScrollBar
- clHighlight
- clBtnText
- clBtnShadow
- clBtnHighlight
- clGray
- clNavy
- clBlack
- crHelp
- crVSplit
- crHSplit
- crDrag
- crCross
- jjjj
- jjjj
- dword:
- jjjj
- jjjj
- jjjj
- \\\\?\\UNC\\
- \\\\?\\
- %s%s%.2d
- %s%s%.2d:%.2d
- jjjjjjjj
- jjjj
- jjjjjj
- jjjjjjj
- jjjjjj
- jjjj
- %s_%d
- jjjj
- Strings
- %s[%d]
- DJ)*
- D>DLD
- jjjj
- jjjj
- jjjj
- String
- jjjj
- jjjjjj
- StrLength
- %s-%s
- jjjj
- jjjjjjj
- jjjj
- jjjj
- jjjj
- jjjj
- yyyy
- jjjjjjjj
- :mm:ss

- mmmm d, yyyy
- m/d/yy
- yyyy
- NTDLL.DLL
- @P`p
- QQQQ
- MSH_SCROLL_LINES_MSG
- jjjj
- jjjjjj
- ZYYd
-]_^[
- Z]_^[
- ZYYd
- ZYYd
- _^[YY]
- ZYYd
- ZYYd
- ZYYd
- ZYYd
-]_^[
- $Z_^[
- SVWQ
- _^[Y]
- ZYYd
- _^[Y]
- ZYYd
- ^[Y]
- ZYYd
- ZYYd
- ZYYd
- ZYYd
- ZYYd
- ZYYd
- ZYYd
- ZYYd
- ZYYd
- ZYYd
- ZYYd
- ZYYd
- ZYYd
- ZYYd
- ZYYd
- Z_^[
- SVWQ
- Z_^[
- SVWQ
- _^[YY]
- ZYYd
- YZ]_^[
- YZ^[
- Z_^[
- SVWQ
- ZYYd
- ZYYd
- ZYYd
- ZYYd
- _^[Y]

- ZYYd
- YZ_^[
- _^[Y]
- QSVW
- _^[YY]
- YZ_^[
- H#D$
- ZYYd
- ZYYd
- ZYYd
- ZYYd
- ZYYd
- ZYYd
- ZYYd
- ZYYd
- ^[YY]
- ZYYd
- ZYYd
- ZYYd
- ^[YY]
- ZYYd
- ZYYd
- Z_^[
- SVWQ
- _^[YY]
- ZYYd
-]_^[
- Z_^[
- SVWQ
- ZYYd
- ZYYd
- _^[Y]
- ZYYd
- _^[Y]
- QSVW
- ^[YY]
- YZ_^[
- H#D$
- ZYYd
- ZYYd
- ZYYd
- ZYYd
- Z_^[
- SVWQ
- _^[Y]
- QSVW
- Z_^[
- SVWQ
-]_^[
- Z]_^[
-]_^[
- _^[YY]
- ZYYd
- _^[YY]
- ZYYd
- _^[Y]
- ZYYd

- $Z^[
- _^[Y]
- ZYYd
- _^[Y]
- ZYYd
- ^[Y]
- ZYYd
-]_^[
- ZYYd
- ZYYd
- ZYYd
- ZYYd
- ZYYd
- R0YZ^[
- C$YZ^[
-]_^[
- ZYYd
- ZYYd
- ZYYd
- ZYYd
- _^[Y]
- ZYYd
- S@^[
- ZYYd
- ZYYd
- ZYYd
- QQQQQQQQSVW
- ZYYd
- ZYYd
- ZYYd
- ZYYd
- ZYYd
- ZYYd
- ZYYd
- ZYYd
- ZYYd
- ZYYd
- YZ^[
- ZYYd
- ZYYd
- ZYYd
- ZYYd
- ZYYd
- ZYYd
- ZYYd
- ZYYd
- ZYYd
- ZYYd
- ZYYd
- ZYYd
- ZYYd
- = sq
- _^[]
- ZYYd
- ZYYd
- ZYYd
- ZYYd

- ZYYd
- ZYYd
- =$sq
- ZYYd
- ZYYd
- ZYYd
- ZYYd
- ZYYd
- ZYYd
- ZYYd
- ZYYd
- ZYYd
- ZYYd
- ZYYd
- TList<System.Types.TPoint>&
- System
- System
-]_^[
- ZYYd
- ZYYd
- <_^[
- , s,
- t#H,
- !"#$%&&cO;
- ZYYd
- _^Y]
- ^[Y]
- ZYYd
- ZYYd
- [YY]
- ZYYd
- S(_^[
- S(_^[
- S$_^[
- S _^[
- S _^[
- ZYYd
- ZYYd
- ^[YY]
- ZYYd
- =,sq
- System
- Vcl.ThemesPdN
- SystemPdN
- System
- System
- System
- System
- System
- string
- System
- System
- System
- TArray<System.TClass>
- TClass
- System
- System

- System
- FBrush
- TrySetStyle
- FNewComCtrls
- scGrid
- ttHotGlyphClosed
- ttBranch
- ttGlyphClosed
- ttbThumbTicsVert
- ttbThumbTics
- ttbThumbRightHot
- ttbThumbHot
- ttbTrackVert
- ttbTrack
- tttWrenchPressed
- tttWrenchHot
- ttsBodyText
- ttBody
- tspTopMatch
- tspNSCHost
- tspProgList
- tsThumbBtnVertPressed
- tsThumbBtnVertHot
- tsThumbBtnHorzPressed
- tsThumbBtnHorzHot
- trBand
- tpFill
- tpChunkVert
- tpChunk
- tdnbPostHot
- tdnbLastHot
- tdnbNextHot
- tdnbFirstPressed
- tdnbFirstHot
- tlEmptyText
- tbCommandLinkGlyphHot
- ZYYd
- ZYYd
- ZYYd
- ZYYd
- ZYYd
- GT_^[
- GX;wTu
- H;Cd~
- ;Sdt#
- CLPV
- YZ^[
- ;STt,
- ^[Y]
- ZYYd
- :^h
- ZYYd
- ZYYd
- RPRP
- ZYYd
- ZYYd
- :PHt

- ^[Y]
- ZYYd
- _^[Y]
- ZYYd
- QSVW
-]_^[
- ZYYd
- ;CT|
- ;CP|
- ZYYd
- ZYYd
- _^[Y]
- QSVW
-]_^[
- ZYYd
- ZYYd
-]_^[
- ^[Y]
- Sp^[
- Vcl.ExtCtrls
- OnDblClickp
- Vcl.ExtCtrls*
- Vcl.ExtCtrls
- Vcl.ExtCtrls
- TSysLinkType
- string
- Vcl.ExtCtrls
- sltURL
- TSysLinkType
- Vcl.ExtCtrls
- FOnDblClick
- Vcl.ExtCtrls
- OnDblClickp
- Vcl.ExtCtrlsE
- Vcl.ExtCtrls
- Vcl.ExtCtrls
- OnDblClickp
- Stretch
- Vcl.ExtCtrls$
- FStretch
- ZYYd
- ZYYd
- ZYYd
- ZYYd
- ZYYd
- +CHPj
- ZYYd
- J~\tf
- ZYYd
- ZYYd
- H~\tf
- D$P+CL
- _^Y]
- ZYYd
- ZYYd
- ZYYd
- ZYYd

- |$(j
- |$0+|$(
- t$,+t$$
- ZYYd
- QVWj
- ^[Y]
- QSVf
- ^[YY]
- ZYYd
- ZYYd
- j j
- ZYYd
- _^[YY]
- ZYYd
- ZYYd
- ZYYd
- ZYYd
- ^[Y]
- htNM
- ZYYd
- ZYYd
- ;Ptt!
- ;Pdt!
- F`Z^
- F`f;
- _^[Y]
- ZYYd
- QSVW
- ZYYd
- ZYYd
- ZYYd
- ZYYd
- ;P$t
- ^[YY]
- ZYYd
- C _^[
- ZYYd
- :P$t
- @` t
- hd;M
- ZYYd
- ^[Y]
- hN:M
- ZYYd
- ZYYd
- tn;S
- ZYYd
- tn;S
- ZYYd
- ZYYd
- ZYYd
- ZYYd
- ZYYd
- ZYYd
- ZYYd
- ZYYd
- QQQQQQQQV

- ^[Y]
- ZYYd
- h;-M
- ZYYd
- ZYYd
- ZYYd
- ZYYd
- ZYYd
- QSVW
- QL_^
- T`!M
-]_^[
- _^[Y]
- ZYYd
- ZYYd
- ZYYd
- _^[Y]
- ZYYd
- QSVW
- FFlags
- TextWStr
- FTextWStr
- tcbRetry
- tcbYes
- FDefWndProc
- FCtl3D
- ZYYd
-]_^[
- ZYYd
- ZYYd
- ZYYd
- ZYYd
- ZYYd
- ZYYd
- ZYYd
- ZYYd
- ZYYd
- _^[Y]
- QSVW
- ZYYd
- ZYYd
- ZYYd
- ZYYd
- ZYYd
- ^[YY]
- ZYYd
- ZYYd
- ZYYd
- ZYYd
- ZYYd
- ZYYd
- _^[YY]
- ZYYd
-]_^[
- :SVW
- System.HelpIntfs
- System.HelpIntfs

- System.HelpIntfs
- System.HelpIntfs
- System.HelpIntfs
- System.HelpIntfs
- System.HelpIntfs
- System.HelpIntfs
- System.HelpIntfs
- System.HelpIntfs
- _^[]
- ZYYd
- Z]_^[
- ZYYd
- ZYYd
- t!Tj
- L$,Z
- ZYYd
- ZYYd
- ZYYd
- Vcl.ComCtrls
- Vcl.ComCtrls
- Vcl.ComCtrls.
- StepBy
- FStyle
- Vcl.ComCtrls
- Vcl.ComCtrls
- Vcl.ComCtrls
- Vcl.StdActns
- ZYYd
- ZYYd
- ZYYd
- ZYYd
- ZYYd
- ZYYd
- ZYYd
- ZYYd
- ZYYd
- ^[Y]
- ZYYd
- ZYYd
- ^[Y]
- ZYYd
- ZYYd
- _^[Y]
- ZYYd
- QSVW
- ZYYd
- ZYYd
- F$Pj
- F$Pj
- _^[Y]
- QSVW
- ZYYd
- _^[YY]
- ZYYd
- s@;F
- Vcl.Printers
- ^[YY]

- ZYYd
- _^[]
- Vcl.Printers
- FontsP
- Vcl.Printers
- FFonts
- Vcl.Printers
- PRQh(
- pszSpec
- h=~L
- ZYYd
- =xrq
- ZYYd
- ZYYd
- hnwL
- ZYYd
- ZYYd
- h,tL
- t`h\\sL
- ShHsL
- ZYYd
- ZYYd
- hkqL
- ZYYd
- ZYYd
- PhtqL
- ^[Y]
- h|pL
- ZYYd
- _^[Y]
- ZYYd
- ZYYd
- t!Tj
- ZYYd
- HP+M
- :C(t
- R ^[
- R YZ^[
- ZYYd
- ZYYd
- @PPj
- t!Tj
- ,_^[
- D$ P
- D$xP
- D$xP
- D$xP
- D$xP
- D$xP
- D$xP
- D$xP
- D$xP
- D$xP
- D$xP
- D$xP
- D$xP
- ZYYd

- h@JL
- ZYYd
-]_^[
- D$l;F
-]_^[
- D$p;F
- h;:L
- ZYYd
- ZYYd
- ZYYd
- _^[
- _^[YY]
- ZYYd
- _^[Y]
- ZYYd
- ^[Y]
- _^[YY]
- _^[YY]
- ZYYd
- ZYYd
- _^[Y]
- ZYYd
- h;+L
- ZYYd
- ZYYd
- QQQQQQSVW
- Z|fN
- ^[Y]
- hy)L
- ZYYd
- _^[YY]
- ZYYd
- Vcl.StdCtrls
- Vcl.StdCtrls
- ZYYd
- ZYYd
- QQQQQSVW
- _^[
- _^YY]
- hz#L
- ZYYd
- ^[Y]
- hw!L
- ZYYd
- ^[YY]
- ZYYd
- ;BT~
- (_^[
- t@@t#
- ^[Y]
- Jt!Jt,
- ZYYd
- :Bqt
- C(^[
- _^[Y]
- ZYYd
- ^[Y]

- ZYYd
- _^[YY]
- ZYYd
- SVWP
- D$ P
- D$ P
- D$ P
- _^[YY]
- ZYYd
- ZYYd
- ZYYd
- *t j
- ZYYd
- Z|fN
- ^[Y]
- ZYYd
- _^[YY]
- ZYYd
- Vcl.StdCtrls
- Vcl.StdCtrls
- ZYYd
- QQQQQQSVW
- ZYYd
- _^[YY]
- ZYYd
- ZYYd
- ZYYd
- YZ^[
- $YZ[
- ZYYd
- ZYYd
- _^[Y]
- ZYYd
- ZYYd
- _^[
- CT+D$
- CT+D$
- ZYYd
- ZYYd
- _^[Y]
- ZYYd
- Vcl.StdCtrls
- Vcl.StdCtrls
- Vcl.StdCtrls
- Vcl.StdCtrls
- Vcl.StdCtrls
- Vcl.StdCtrls
- Vcl.StdCtrls
- FScrollWnd
- Vcl.StdCtrls
- Vcl.StdCtrls*
- FRTLFactor
- OnDblClickp
- Vcl.StdCtrls0
- Vcl.StdCtrls1
- Vcl.StdCtrls
- Vcl.StdCtrls

- Vcl.StdCtrls:
- Vcl.StdCtrls
- FStyle
- Vcl.StdCtrls
- Vcl.StdCtrls
- Vcl.StdCtrls
- FRight
- Vcl.StdCtrls
- Vcl.StdCtrls
- Vcl.StdCtrls
- OnDblClickp
- Vcl.StdCtrls@
- Vcl.StdCtrls
- FScrollBars
- Vcl.StdCtrls
- ssBoth
- TScrollStyle
- OnDblClickp
- Vcl.StdCtrlsB
- Vcl.StdCtrls
- OnDblClickp
- Vcl.StdCtrls,
- Vcl.StdCtrls
- string
- TFNDrawText
- Vcl.StdCtrls
- Vcl.StdCtrls
- ZYYd
- Sx^[
- SH^[
- @Z t
- YZ_^[
- S@_^[
- _^[Y]
- QSVW
- ZYYd
- ZYYd
- ZYYd
- ZYYd
- ;BXv
- ZYYd
- hTdK
- ZYYd
- ZYYd
- ZYYd
- _^[YY]
- ZYYd
- _^[Y]
- QSVW
- ZYYd
- hH^K
- ZYYd
- ;P@t
-]_^[
- ZYYd
- VL+VT
- SD^[

- NL+H
- NH+H
- _^[YY]
- ZYYd
- Jt'Jt5
- hnRK
- ZYYd
- YZ_^[
- PRQh$
- ZYYd
- s(^[
- C Z[
- =(rq
- ZYYd
- BP_^[]
- ;BP|
- ;BT|
- YZ^[
- YZ^[
-]_^[
- Ph@@K
- ;pdt
- Ph@@K
- ^[YY]
- Y_^[]
- Q<_^
- Sh@@K
- Sh@@K
- YZ_^[
- G _^[
- t ;^dt
- Y^[]
- ZYYd
- ZYYd
- hR<K
- ZYYd
- ;Xdt
- [YY]
- h?;K
- ZYYd
- Vcl.Controls
- G Z_^[
- SVWQ
- Wh@@K
- ZYYd
- Vh@@K
- Vh@@K
- Vh@@K
- QQQQQSVW
- ZYYd
- ZYYd
- ZYYd
- Y[YY]
- S`_^[Y]
- QSVW
- ZYYd
- ZYYd

- ZYYd
- Y^[]
-]_^[
- tf;{
- _^[YY]
- Vh@@K
- G Vh@@K
- FLVh
- ^dVhH:K
- ^dVhH:K
- Y^[]
- @@P@K
- ZYYd
- Wh@@K
- Rd:B
- Rd:B
- ;Bdt+
- ZYYd
-]_^[
- Pd:J
- pd;s
- ;Xdt
-]_^[
- ZYYd
- ZYYd
- ^[Y]
- YZ_^[
- _^[Y]
- QSVW
- f;Pxt
- _^[]
- ZYYd
- ZYYd
- ;BT}
- ;BP}
- [YY]
- ZYYd
- ZYYd
- ZYYd
- ZYYd
- ZYYd
- ^[Y]
- [YY]
- ZYYd
- @] t
-]_^[
- ZYYd
- Vcl.Controls
- ZYYd
- ZYYd
- ZYYd
- ()_^[
- $Z]_^[
- ZYYd
- ZYYd
- QX^[
- _^[]

- ZYYd
- SH_^[]
- ^[YY]
- ZYYd
- YZ]_^[
-]_^[
- D_^[
- ^[Y]
- ZYYd
-]_^[
- FPPj
- YZ]_^[
- $Z^[
-]_^[
-]_^[
-]_^[
-]_^[
- ^[Y]
- ZYYd
-]_^[
- YZ]_^[
- Rt_^[
- PWVj
- YZ]_^[
- YZ]_^[
- ^[YY]
- ZYYd
- Z]_^[
-]_^[
- ^[Y]
- ;XHt%
- _^[YY]
- Z]_^[
- YZ]_^[
- ;,$t
- YZ]_^[
- ;,$t
- ^YY]
- ZYYd
- ZYYd
- _^[Y]
- ZYYd
- _^[YY]
- $Z_^[
- SVWQ
- _^[Y]
- QSVW
- _^[]
- ZYYd
- _^[Y]
- ZYYd
- ZYYd
- Z]_^[
- ZYYd
- ZYYd
- QRPV
- ZYYd

- ZYYd
- ZYYd
- @PPj
- @PPj
- @PPj
- ZYYd
- ^[Y]
- ZYYd
- CT@P
- ZYYd
- @PPj
- ZYYd
- ZYYd
- HLQR
- @X@t%
-]_^[
- ZYYd
- $+CH
- _^[Y]
- ZYYd
- ZYYd
- QSVW
- ZYYd
- ^[Y]
- ZYYd
- _^[YY]
- ZYYd
- ZYYd
- ^YY]
- ZYYd
- YZ_^[
- ZYYd
- [YY]
- _^[Y]
- QSVW
- ZYYd
- GZ t
- _^[Y]
- ZYYd
- C$_^[
- C$PV
- C$PVj
- C$PV
- C$PV
- Z]_^[
-]_^[
- YZ]_^[
- YZ_^[
- ZYYd
- ZYYd
- +WP+WH
- ZYYd
- ZYYd
- ZYYd
- @PPj
- ZYYd
- ZYYd

- ZYYd
- ZYYd
- ZYYd
- _^[]
- ^[YY]
- Vcl.Controls
- ZYYd
- ZYYd
- Z_^[
- SVWQ
- ^[Y]
- ^[YY]
- ZYYd
- C ^[
- ZYYd
- PL)S
- @L)C
- ZYYd
- YZ_^[
-]_^[
- ^[Y]
- _^[Y]
- ZYYd
- _^[YY]
- ZYYd
- [YY]
- Z_^[
- SVWQ
- ;Btt'
- ;ST~
- ;ST}
- ;SP~
- ;SP}
- YZ_^
-]_^[
- ^[YY]
- Ch^[
- tNHt
- YZ^[
- Z_^[
- SVWQ
- h.nJ
- ZYYd
- $_^[
- ZYYd
-]_^[
- ZYYd
- PSWV
-]_^[
-]_^[
- [YY]
- h*cJ
- ZYYd
- KPQRP
- CX@t-
- ZYYd
- FPPj

- FHPS
- :Pjt
- :Pdt
- ;Stt@
- :Pct
- ^[Y]
- ZYYd
- Z_^[
- SVWQ
- :Pbt
- Rt_^[
- ;s8t=;
- CT+D$
- CP+D$
- _^[YY]
- ZYYd
- GX t;
- V:Pft
-]_^[
- YZ_^[
-]_^[
-]_^[
- YZ_^[
- ZYYd
- YZ^[
- YZ^[
- h@SJ
- ZYYd
- FPPR
- YZ]_^[
- _^[]
- ;FTt_3
- ty;^Hu
- RtZ_^[
- SVWQ
- ;FTt&
- $:Fk
- YZ]_^[
- ^[Y]
- :Bxt
- :Brt
- ZYYd
- ZYYd
- t%Jt?Jt[
- sX^[
- ;sXt
- ZYYd
- ZYYd
- ZYYd
- hR@J
- ZYYd
- h(@J
- ZYYd
- YZ_^[
-]_^[
- YZ]_^[
- hP>J

- ZYYd
- ZYYd
- ZYYd
- =,rq
- =(rq
- =(rq
- =(rq
- =(rq
- =(rq
- ZYYd
- ZYYd
- ZYYd
- YZ_^[
- =(rq
- =,rq
- =$rq
- =(rq
- =,rq
- =(rq
- =,rq
- =(rq
- =(rq
- _^[Y]
- ;B@t@
- =(rq
- ^[Y]
- S$_^[]
- _^Y]
- C@^[
- _^[Y]
- ZYYd
- QSVW
- ZYYd
- Z_^[
- SVWQ
- _^[YY]
-]_^[
- Vcl.Controls
- ZYYd
- ZYYd
- YZ^[
- FHPS
- QRPV
- Vcl.Controls
- FStyle
- Vcl.Controls
- Vcl.Controls
- Vcl.Controls
- bhsStandard
- Vcl.Controls
- Vcl.Controls
- Vcl.Controls
- FShiftBy
- FOldWndProc
- FBrush
- Vcl.Controls
- Vcl.Controls

- Vcl.Controls
- Vcl.Controls
- Vcl.Controls
- Vcl.Controls
- Vcl.Controls
- ScrollBy
- FDefWndProc
- FCtl3D
- FBrush
- Vcl.Controls
- Vcl.Controls
- bkFlat
- bkSoft
- Vcl.Controls
- Vcl.Controls
- Scratch
- Vcl.Controls
- Vcl.Controls
- LRDockWidth
- Vcl.Controls
- FOnDblClick
- FLRDockWidth
- FWidth
- Vcl.Controls
- Vcl.Controls
- Vcl.Controls
- Vcl.Controls
- Vcl.Controls
- Vcl.Controls
- Vcl.Controls
- Vcl.Controls
- Vcl.Controls
- Vcl.Controls
- Vcl.Controls
- Vcl.Controls
- Vcl.Controls
- Vcl.Controls
- FRight
- Vcl.Controls
- Vcl.Controls
- sfFont
- sfWidth
- sfLeft
- Vcl.Controls
- Vcl.Controls
- Vcl.Controls
- Vcl.Controls
- Vcl.Controls
- Vcl.Controls
- FBrush
- Vcl.Controls
- Vcl.Controls
- Vcl.Controls
- Vcl.Controls
- Vcl.Controls
- HintStr
- Vcl.Controls

- Vcl.Controls
- Vcl.Controls
- ZYYd
- YZ_^[
- YZ_^[
- YZ_^[
- BSVW
- CSVW
- _^[]
- _^[]
- _^[]
- ^[Y]
- _^[]
- _^[]
- _^[]
- Y_^[Y]
- QSVW
- _^[]
- _^[]
- _^[Y]
- HPRS
- QSVW
- P<_^[
- sr)]
- _^[Y]
- QSVW
- _^[YY]
- _^[]
- _^[]
- +S(R
- S@+CD
- ;S,v
- KD;M
- ;sHr
- ;sHr
- S`RQj
- Cd;Ch
- Kh;K\\r
- tT;}
- Ht.Ht3
- P(;S@v
- P ;S@v
- ;C$v
- _^[]
- K,;K(s
- {(+{0;
- +K(Q
- _^[]
- Y_^[Y]
- QSVW
- _^[]
- Kl+K\\Q
- Sl+S\\R
- Kl+K\\Q
- Sl+S\\R
- S`)St
- ^[Y]

- Cl+C\\P
- Sl+S\\R
- Cl+C\\P
- Kl;M
- SxJ)St
- f+Cd
- Sl+Sp
- Kl+K\\Q
- Sl+S\\R
- S`)St
- f+Cp
- Kl+K\\Q
- Sl+S\\R
- C,+S\\-
- Kl+K\\Q
- _^[YY]
- StRW
-)sp)sl){\\
- ;SlwqV
- C<+Ct+Cl
- ;Htv
- ;xls
- KH[]
- _^[Y]
- QSVW
- ;K w
- _^[]
- _^[Y]
- QSVW
- _^[Y]
- QSVW
- Y_^[Y]
- QSVW
- +C4tTf
- SVWP
- YZ]_^[
- XZRP
- ZYYd
- ^[Y]
- ZYYd
- ^[Y]
- ZYYd
- SQRP
- System.ZLib
- System.ZLib
- System.ZLib
- System.ZLib
- System.ZLib
- System.ZLib
- System.ZLib
- System.ZLib
- PRQh
- PRQh
- $Z]_^[
- R@Z_^[
- SVWQ
- R@Z_^[

- SVWQf
- R@Z_^[
- SVWQ
- R@Z_^[
- SVWQ
- R@Z_^[
- $;C|t?
- SVWQ
- R@]_^[
- R@]_^[
- :]xtF
- R@Z_^[
- $;Ctt?
- SVWQ
- R@Z_^[
- $:Crtc
- SVWQ
- _^[Y]
- ZYYd
- QSVW
- R@Z_^[
- SVWQ
- R@]_^[
- ShZ]_^[
- YZ]_^[
- Fd^[
- ^[YY]
- ^[Y]
- R@^[
- Vcl.ActnList
- Vcl.ActnList
- HintStr
- HintStr
- string
- HintStr
- Vcl.ActnList
- Vcl.ActnList
- Vcl.ActnList
- Vcl.ActnList
- Vcl.ActnList
- PRQh
- PRQh
- PRQh
- PRQh
- PRQh
- PRQh
- PRQh
- ZYYd
- ZYYd
- PRQh
- PRQh
- PRQh
- PRQh
- PRQh
- PRQh
- cxRightWidth
- cxLeftWidth

- _^[Y]
- QSVW
- ^[Y]
- System.Contnrs
- TStack
- TStack
- System.Contnrs
- System.Contnrs
- ZYYd
- _^[]
- Z_^[
- SVWQ
- ZYYd
- ZYYd
- _^[YY]
- ZYYd
- Vcl.Graphics
- PPatternh}H
- h}|H
- ZYYd
- h:|H
- ZYYd
- ZYYd
- ZYYd
- ZYYd
- RpPj
- @,Pj
- Vcl.Graphics
- VW:P<
- C=PV
- Sh_^[]
- _^[Y]
- ZYYd
- QSVW
- hMvH
- ZYYd
- QSVW
- ZYYd
- XZRP
- h`sH
- ZYYd
-]_^[
- ZYYd
- C,PV
- C,Pj
- Vcl.Graphics
- _^[Y]
- ZYYd
- QSVW
- ZYYd
- C(_^[Y]
- ZYYd
- QSVW
- ZYYd
- ZYYd
- ZYYd
- ZYYd

- hmhH
- ZYYd
- RpPj
- R$Pj
- R$Pj
- R$Pj
- T_^[
- |$ T
- ;x t9VW
- C(;p
- ZYYd
-]_^[
- T$&f;
- D$,Ph
- h{`H
- ZYYd
- ZYYd
- FqPj
- C(;x
- T_^[
- D$&f;
- D$$f
- H(;Q
- T]_^[
- WqRj
- WqRj
- t\t;G
- ZYYd
- PjTW
- s(;~
- d_^[
- <$BMt
- ZYYd
- ZYYd
- h,ZH
- ZYYd
- ZYYd
- ZYYd
- hhYH
- ZYYd
- =Hyp
- Z_^[
- SVWQ
- _^[YY]
- ZYYd
- ZYYd
- _^[Y]
- h`TH
- ZYYd
- QSVW
- _^[Y]
- ZYYd
- QSVW
- PjTS
-]_^[
- ZYYd
- @qPj

- ZYYd
- R$HP
-]_^[
-]_^[
-]_^[
- C,^[
- C,^[
- t%;C
- hBKH
- ZYYd
- ZYYd
- ZYYd
- hYHH
- ZYYd
- T_^[
- ZYYd
- @qPj
- hBDH
- ZYYd
- ^[Y]
- =Hyp
- ZYYd
- h^BH
- ZYYd
- PjTS
- ZYYd
- ZYYd
- ZYYd
- ZYYd
- ZYYd
- ZYYd
- ZYYd
- ^[Y]
- ZYYd
- ZYYd
- ^[Y]
- ZYYd
- ZYYd
- ZYYd
- Vcl.Graphics
- l_^[
- D$LPkD$XdPW
- D$HPkD$TdPV
- sTjlR
- _^[]
- ZYYd
- ZYYd
- ^[YY]
- ZYYd
- Z_^[
- SVWQ
- l_^[
- |$(EMFt
- D$HPkD$TdPV
- ?TjlR
- P ;p
- C(f;p

- D$LPkD$XdPV
- ?TjlR
- T$$+T$
- T$ +T$
- TjlV
- ZYYd
- hz+H
- ZYYd
- ZYYd
- hc)H
- ZYYd
- Z_^[
- SVWQ
- D$LP
- kD$PdP
- D$PP
- kD$TdP
-]_^[
- [YY]
- Ph< H
- ZYYd
- h~!H
- ZYYd
- ZYYd
- S []
- =<zp
- =@zp
- Q`^[
- Q_^
- Sh_^[]
- _^[YY]
- ZYYd
- QX_^
- ZYYd
- ZYYd
- _^[Y]
- ZYYd
- QSVW
-]_^[
- =<zp
- =@zp
- _^[YY]
- ZYYd
- Vcl.Graphics
- ZYYd
- ZYYd
-]_^[
- _^[YY]
- ZYYd
- _^[YY]
- ZYYd
- ZYYd
-]_^[
- ZYYd
- QQQQQQSV
- Vcl.Graphics
- :P!t

- ZYYd
- ZYYd
- ZYYd
- ZYYd
- [YY]
- ZYYd
- ZYYd
- ZYYd
- T_^[
- C ;C$s
- TjTP
- ZYYd
- ZYYd
- ZYYd
- ZYYd
- _^[Y]
- QSVW
- ZYYd
- ZYYd
- ZYYd
- $Z_^[
- SVWQ
- [YY]
- ZYYd
- ZYYd
- YZ_^[
- ZYYd
- E$PVSj
- PVSj
- ZYYd
- ZYYd
- ZYYd
- ZYYd
- ZYYd
- ^<Z^[
- YZ^[
- C<^[
- R$_^[]
- Q,WV
- SdYZ_^[
- _^[YY]
- ZYYd
- ZYYd
- ZYYd
- ZYYd
- YZ^[
- R$_^[
- R$_^[]
- R$_^[]
- R$_^[
- Q,GWV
- R$_^[
- Q,GWV
- R$_^[
- Q,GWV
- R$_^[
- Q,GWV

- R$_^[]
- R$_^[
- Q,WV
- R$^[
- R$_^[]
- R$^[
- R$_^[]
- R$^[
- R$_^[
- R$_^[
- R$_^[Y]
- QSVW
- R$_^[]
- ZYYd
- ZYYd
- ZYYd
- R$_^[]
- R$_^[]
- R$_^[]
- ZYYd
- $YZ^[
- YZ^[
- ZYYd
- ZYYd
- [YY]
- ZYYd
- ZYYd
- tdTj
- ZYYd
- ZYYd
- [YY]
- ZYYd
- ZYYd
- ZYYd
- ^[Y]
- ZYYd
- ZYYd
- ZYYd
- ZYYd
- [YY]
- ZYYd
- ZYYd
- ZYYd
- Pj\\V
- ^[YY]
- ZYYd
- ZYYd
- ZYYd
- ZYYd
- ZYYd
- ZYYd
- Vcl.Graphics
- Vcl.Graphics
- Vcl.Graphics
- Vcl.Graphics
- FWidth
- Vcl.Graphics

- wifPng
- wifBmp
- Vcl.Graphics
- Vcl.Graphics
- Vcl.Graphics
- Vcl.Graphics
- Vcl.Graphics
- Vcl.Graphics
- Vcl.Graphics
- bmDDB
- Vcl.Graphics
- MMWidth
- Vcl.Graphics
- Vcl.Graphics
- FWidth
- Vcl.Graphics
- Vcl.Graphics
- Vcl.Graphics
- string
- Vcl.Graphics
- Vcl.Graphics
- StretchDraw
- FBrush
- Vcl.Graphics
- TryLock
- StretchDraw
- Vcl.Graphics
- tfRight
- tfLeft
- Vcl.Graphics
- Vcl.Graphics
- Vcl.Graphics
- Vcl.Graphics
- TBrush
- TBrush&
- Vcl.Graphics
- StyleI
- Vcl.Graphics
- TFont qG
- TFont&
- Vcl.Graphics
- Vcl.Graphics
- Vcl.Graphics
- bsCross
- TBrushStyle
- Vcl.Graphics
- pmMask\tpmNotMask
- pmCopy\tpmNotCopy
- pmBlack
- Vcl.Graphics
- psDash
- Vcl.Graphics
- Vcl.Graphics
- ZYYd
- ^[Y]
- ZYYd
- _^[Y]

- ZYYd
- h-cG
- ZYYd
- ZYYd
- h}@G
- ZYYd
- h_@G
- ZYYd
- ZYYd
- hc?G
- ZYYd
- ZYYd
- ZYYd
- ZYYd
- h/=G
- ZYYd
- ZYYd
- ZYYd
- ZYYd
- ZYYd
- ZYYd
- ZYYd
- ^[YY]
- ZYYd
- _^[Y]
- ZYYd
- ^[YY]
- ZYYd
- ^[Y]
- ZYYd
- _^[Y]
- ZYYd
- ^[YY]
- ZYYd
- $YZ[
- ZYYd
- Z]_^[
-]_^[
-]_^[
- YZ^[
- YZ^[
- Z_^[
- SVWQ
- ZYYd
- h/-G
- ZYYd
- ZYYd
- ZYYd
- ZYYd
- ZYYd
- h((G
- ZYYd
- ZYYd
- Strings
- Strings
- rdString
- ZYYd

- ZYYd
- _^[YY]
- ZYYd
- $Z]_^[
- ,Wf;
- ^[YY]
- ZYYd
- YZ]_^[
- Z]_^[
- ZYYd
- QQQQQQSVW
- ^[Y]
- hd\tG
- ZYYd
- ZYYd
- QSVW
- _^[YY]
- ZYYd
- _^[]
- ZYYd
- _^[YY]
- ZYYd
- ZYYd
- ^[YY]
- ZYYd
- ZYYd
- @_^[
- ZYYd
- _^[]
- _^[Y]
- ZYYd
- ^[Y]
- ZYYd
- ZYYd
- ZYYd
- System
- TList<System.Word>
- TList<System.Word>&
- System
- System
- rCN;
- ^[Y]
- ^[Y]
- ^[Y]
- Z_^[
- SVWQ
- _^[Y]
- QSVW
- Z_^[
- SVWQ
-]_^[
- Z]_^[
-]_^[
- _^[YY]
- ZYYd
- _^[YY]
- ZYYd

- _^[Y]
- ZYYd
- $Z^[
- _^[Y]
- ZYYd
- _^[Y]
- ZYYd
- ^[Y]
- ZYYd
-]_^[
- Z_^[
- SVWQ
- _^[Y]
- QSVW
- Z_^[
- SVWQ
-]_^[
- Z]_^[
- SVWUQf
- <p]_^[
- H_^[
- _^[YY]
- ZYYd
- _^[YY]
- ZYYd
- _^[Y]
- ZYYd
- $Z^[
- _^[Y]
- ZYYd
- _^[Y]
- ZYYd
- ^[Y]
- ZYYd
-]_^[
- _^[Y]
- QSVW
- Z_^[
- SVWQ
- YZ_^[
-]_^[
- Z]_^[
- YZ_^[
- YZ_^[
- _^[YY]
- ZYYd
- ZYYd
- ZYYd
- $Z^[
- _^[Y]
- ZYYd
- _^[Y]
- ZYYd
- ^[Y]
- ZYYd
- YZ_^[
- YZ_^[

- ^[Y]
- ^[Y]
- ^[Y]
- ZYYd
- ZYYd
- ^[YY]
- ZYYd
- ZYYd
- ZYYd
- ^[YY]
- ZYYd
- ZYYd
- Z_^[
- SVWQ
- _^[YY]
- ZYYd
-]_^[
- Z_^[
- SVWQ
- ZYYd
- ZYYd
- _^[Y]
- ZYYd
- SVWf
- _^[Y]
- QSVW
- ^[YY]
- YZ_^[
- H#D$
- ZYYd
- ZYYd
- ZYYd
- ZYYd
- ZYYd
- _^[YY]
- ZYYd
- ^[YY]
- V$+F
- GJPj
- ^[YY]
- hkyF
- ZYYd
- _^[Y]
- S$+C
- QSVW
- _^[Y]
- QSVW
- (<RF
- System<RF
- System
- System
- FDSTName
- FStartOfDST
- @YY]
- lttDaylight
- lttStandard
- _^[YY]

- hb>F
- ZYYd
- ZYYd
- ZYYd
- hW=F
- ZYYd
- ZYYd
- ZYYd
- ZYYd
- ZYYd
- ZYYd
- ZYYd
- ZYYd
- YZ_^
- YZ_^
- YZ_^
- YZ_^
- $ZXs
- ht.F
- =Ppq
- h<.F
- Sh .F
- [YY]
- h^-F
- ZYYd
- ZYYd
- ^[YY]
- ZYYd
- [YY]
- ZYYd
-]_^[
- hD*F
- ZYYd
- _^[]
- h-(F
- ZYYd
- @r\tt%
- System.SyncObjsp
- ^[Y]
- hH%F
- ZYYd
- _^[]
- PWVS
- =Lpq
- =Lpq
- tGWh
- System.SyncObjs
- System.SyncObjs
- System.SyncObjs
- System.SyncObjsX
- System.SyncObjs
- System.SyncObjs
- ZYYd
- ZYYd
- ZYYd
- $ZXt!
- $ZXt@

- ^[YY]
- ZYYd
- ^[Y]
- ZYYd
- ZYYd
- ^[Y]
- ZYYd
- ZYYd
- $ZXt!
- ZYYd
- _^[Y]
- ZYYd
- *k@s%
- (]_^[
- D]_^[
- ;D$<
- D$$f
- _^[
- ZYYd
- QQQQQ3
- FStr
- FTicks
- t\tf;J
- tJf;J
- _^[]
-]_^[
- _^[]
- ^[YY]
- ZYYd
- PRQh
- =Xkp
- ZYYd
- ZYYd
- Z|fN
- _^[YY]
- ZYYd
- ZYYd
- whK
- ZYYd
- whK
- ZYYd
- QQQQQSVW
- ZYYd
- ZYYd
- zrSVQ
- whK
- ZYYd
- _^[YY]
- ZYYd
- _^[Y]
- QSVW
- ^[Y]
- ZYYd
- [YY]
- ZYYd
- ZYYd
- QQQQQSV

- ZYYd
- ZYYd
- ZYYd
- ^[YY]
- ZYYd
-]_^[
- = pq
- S\t_^[]
- C<^[
- CD^[
- C@^[
- =Rjp
- _^[YY]
- ^[YY]
- _^[Y]
- =Rjp
- ZYYd
- QSVW
- _^[Y]
- ZYYd
- QSVW
- ZYYd
- =Jjp
- =Bjp
- ZYYd
- ZYYd
- _^[]
- ZYYd
- _^[]
- ZYYd
- ZYYd
- ZYYd
- ZYYd
- ZYYd
- ZYYd
- _^[]
- ZYYd
- _^[YY]
- ZYYd
- ZYYd
- _^[]
- ZYYd
- ZYYd
- _^[]
- ZYYd
- ZYYd
- _^[]
-]_^[
- R@_^[]
- ;CLt:
- ^[YY]
- ZYYd
- ^[Y]
- ZYYd
- _^[]
- ZYYd
- =`jp

- Z]_^[
- ^[Y]
- ZYYd
- YZ_^[
-]_^[
- ZYYd
- ZYYd
- _^[Y]
- QSVW
- Z]_^[
-]_^[
-]_^[
- ZYYd
- ZYYd
- _^[YY]
- ZYYd
- _^[]
- ZYYd
- ZYYd
- [YY]
- ZYYd
- ZYYd
- ZYYd
- ZYYd
- ZYYd
- ZYYd
- =jjp
- _^[]
- ZYYd
- ZYYd
- [YY]
- ZYYd
- ZYYd
- ZYYd
- [YY]
- ZYYd
- Z]_^[
- ZYYd
- ZYYd
- _^[Y]
- ZYYd
- ZYYd
- QSVW
- ZYYd
- ZYYd
- ZYYd
- ZYYd
- _^[Y]
- ZYYd
- QSVW
- ZYYd
- ZYYd
- ZYYd
- ^[Y]
- ZYYd
- x..t
- QQQQSV

- ZYYd
- QQQQQQQSVW3
- ZYYd
- ZYYd
- QQQQQQQSV
- ZYYd
- ^[YY]
- ZYYd
- +s VW
- s$+s
- ZYYd
- ZYYd
- _^[Y]
- ZYYd
- ZYYd
- ZYYd
- _^[Y]
- ZYYd
- ZYYd
- ZYYd
- t$Hf
- f;s.
- QQQQQQSV
- #t6Ht=
- ^[Y]
- ZYYd
- XZRP
- _^[Y]
- ZYYd
- ;G@t
- ;G@t!
- ;G@t+
- M<jp
- ^[YY]
- ZYYd
- ZYYd
- YZ^[
- YZ^[
- ^[Y]
- ZYYd
- B^*L
- ZYYd
- ZYYd
- ZYYd
- ZYYd
- ZYYd
- ZYYd
- ZYYd
- ZYYd
- ZYYd
- QQQQQS3
- _^[Y]
- ZYYd
- ZYYd
- ZYYd
- ZYYd
- ZYYd

- ^[Y]
- ZYYd
- _^[Y]
- ZYYd
- ZYYd
- ZYYd
- QQQQQQQQS3
- ZYYd
- _^[YY]
- ZYYd
- QQQQS3
- [YY]
- ZYYd
- ^[YY]
- ZYYd
- [YY]
- ZYYd
- ZYYd
- ZYYd
- QQQQQQQQSV
- ZYYd
- ZYYd
- ZYYd
- ;B t
- ZYYd
- ZYYd
- _^[YY]
- ZYYd
- ^[Y]
- ZYYd
- ^[Y]
- ZYYd
- [YY]
- ZYYd
- YZ_^[
- ZYYd
- QQQQQQQS
- B^*L
- ZYYd
- ZYYd
- ZYYd
- $Z^[
- Q$_^[
- ZYYd
- ZYYd
- ZYYd
- ZYYd
- Y[Y]
- ZYYd
- ZYYd
- ZYYd
- ZYYd
- QQQQQSV
- ZYYd
- ^[YY]
- ZYYd
- _^[YY]

- ZYYd
- ZYYd
- ^[Y]
- ZYYd
- ZYYd
- ZYYd
- ZYYd
- ZYYd
- ZYYd
- ZYYd
- ZYYd
- ZYYd
- ZYYd
- ZYYd
- _^[]
- _^[YY]
- ZYYd
- ZYYd
- ZYYd
- ZYYd
- ZYYd
- ZYYd
- $YZ[
- ZYYd
- QQQQSV
- ZYYd
- ZYYd
- ZYYd
- ZYYd
- ZYYd
- ZYYd
- _^[]
- ZYYd
- _^[]
- ZYYd
- _^[]
- ZYYd
- ZYYd
- _^[Y]
- QSVW
- _^[]
- ^[Y]
- ZYYd
- ZYYd
- ZYYd
-]_^[
- ZYYd
- ZYYd
- _^[]
- ZYYd
- $YZ_^[
- ZYYd
- ZYYd
- ^[YY]
- ZYYd
- _^[Y]

- ZYYd
- QSVW
- _^[Y]
- ZYYd
- QSVW
- ZYYd
- ZYYd
- ZYYd
- ZYYd
- ZYYd
- ZYYd
- YF;w
- ZYYd
- ^[Y]
- ZYYd
-]_^[
- _^[]
- _^[Y]
- QSVW
- ZYYd
- _^[]
- _^[]
- ^[Y]
- ZYYd
- $ZXv
- XZRP
- _^[YY]
- ZYYd
- _^[]
- _^[YY]
- ZYYd
-]_^[
- ~,;{
- ZYYd
- ZYYd
- ZYYd
- ^[Y]
- YZ_^[
- $+D$
- ZYYd
- ^[Y]
- ZYYd
- [YY]
- ZYYd
- ZYYd
- YZ_^[
- YZ_^[
- ^[YY]
- ZYYd
- :S:t
- ^[Y]
- _^[]
- _^[]
- Sd^[
- $Z^[
-]_^[
- _^[Y]

- ZYYd
- $Z]_^[
- S<^[
- _^[YY]
- ZYYd
-]_^[
- ZYYd
- ZYYd
- _^[YY]
- ZYYd
- ZYYd
- ZYYd
- ZYYd
- ZYYd
- ZYYd
- ZYYd
- QQQQQQQSVW
- ^[Y]
- ZYYd
- ZYYd
- ZYYd
- ^[Y]
- ZYYd
- ZYYd
- ZYYd
- Sd]_^[
- ZYYd
- ZYYd
- ZYYd
- ZYYd
- ^[Y]
- ZYYd
- ZYYd
- S$_^[Y]
- QSVW
-]_^[
- ZYYd
- ZYYd
- ZYYd
- ZYYd
- ZYYd
- ^[YY]
- ZYYd
- ZYYd
- ZYYd
- _^[Y]
- ZYYd
- ZYYd
- ZYYd
- ZYYd
- ZYYd
- [YY]
- _^Y]
- ZYYd
- ZYYd
- _^[Y]
- ZYYd

- QSVW
- ZYYd
- ZYYd
- ZYYd
- ZYYd
- _^[YY]
- ZYYd
-]_^[
- ^[Y]
- ZYYd
- _^[Y]
- ZYYd
- QSVW
- ZYYd
- _^[Y]
- ZYYd
- _^[Y]
- QSVW
- _^[Y]
- ZYYd
- ZYYd
- Z_^[
- SVWQ
- PRQB
- Z]_^[
- ^[Y]
- ZYYd
- ZYYd
- ZYYd
- _^[YY]
- ZYYd
- _^[Y]
- ZYYd
- QSVW
- ^[Y]
- ZYYd
- _^[Y]
- ZYYd
- QSVW
- ^[YY]
- ZYYd
- ^[YY]
- ZYYd
- ZYYd
- ZYYd
- _^[Y]
- ZYYd
- QSVW
- ZYYd
- ^[Y]
- ZYYd
- _^[Y]
- ZYYd
- QSVW
- ^[Y]
- ZYYd
- ZYYd

- ZYYd
- ZYYd
- ZYYd
- ZYYd
- Z_^[
- SVWQ
- _^[Y]
- ZYYd
- ZYYd
- YZ_^[
- tq;s
-]_^[
-]_^[
- ZYYd
- ZYYd
- ZYYd
- ^[Y]
- ZYYd
- ZYYd
- ZYYd
- ^[Y]
- ZYYd
- _^[Y]
- ZYYd
- tMWj
- QSVW
- _^[YY]
- ZYYd
- _^[Y]
- ZYYd
- QSVW
- _^[Y]
- ZYYd
- QSVW
- ZYYd
- ZYYd
- ZYYd
- ZYYd
- ZYYd
- ZYYd
- ZYYd
- _^[]
- ZYYd
- _^[YY]
- ZYYd
- ZYYd
-]_^[
-]_^[
-]_^[
- $Z]_^[
- ZYYd
- Z]_^[
- Z]_^[
-]_^[
- Z]_^[
-]_^[
- S<_^[

- ZYYd
- $Z]_^[
- _^[Y]
- ZYYd
- ^[Y]
- _^[Y]
- QSVW
- _^[Y]
- QSVW
- YZ]_^[
- _^[]
- string
- string
- string
- System
- System
- TArray<System.string>
- FVCLComObject
- Z|fN
- whK
- FStringPtr
- FBufPtr
- string
- string
- string
- string
- string
- string
- string
- string
- string
- string
- string
- FClass
- grfStatFlag
- statstg
- FBytes
- Rights
- TStringList
- TStringList&
- FString
- Strings
- TStrings
- Strings
- Strings
- Strings
- Strings
- TStrings&
- FStrings
- TBits<
- TBits'
- TList'
- ssRight
- ssLeft
- ssCtrl
- ssShift
- _^[YY]

- ^[YY]
- _^[YY]
- ^[YY]
- ^[YY]
- ^[YY]
- ^[YY]
- ^[YY]
- ^[YY]
- _^[YY]
- ^[YY]
- _^[YY]
- ^[YY]
- ZYYd
- ZYYd
- TPropSet<System.Currency>K
- TPropSet<System.Comp>
- TPropSet<System.Comp>K
- TPropSet<System.string>
- TPropSet<System.string>V
- ZYYd
- ZYYd
- _^[YY]
- ZYYd
- _^[YY]
- ZYYd
- _^[YY]
- ZYYd
- _^[Y]
- ZYYd
- _^[Y]
- ZYYd
- _^[Y]
- ZYYd
- _^[Y]
- ZYYd
- ZYYd
- ZYYd
- _^[]
- _^[]
- YZ_^[
- _^[Y]
- ZYYd
- _^[Y]
- ZYYd
- ^[Y]
- ZYYd
- __^[
- SVWj
- ZYYd
- QQQQQSV
- __^[
- SVWj
- ZYYd
- ^[Y]
- ZYYd
- _^[]
- ZYYd

- ZYYd
- ZYYd
- ZYYd
- _^[]
- ^[Y]
- ZYYd
- ^[Y]
- ZYYd
- PVmtMethodEntryP
- ccPascal\tccStdCall
- ccCdecl
- pfConst
- ftCurr
- ftComp
- tkWChar\ttkLString\ttkWString\ttkVariant
- tkClass
- tkString
- tkChar
- ZYYd
- ZYYd
- ZYYd
- _^[Y]
- ZYYd
- QSVW
- ZYYd
- ZYYd
- ZYYd
- ZYYd
- ZYYd
- Z]_^[
- _^[Y]
- QSVW
- _^[YY]
- Z_^[
- SVWQ
- ZYYd
- ZYYd
- ZYYd
- ZYYd
- ZYYd
-]_^[
- CSRP
- hg|C
- ZYYd
- ZYYd
- $Z^[
- $Z^[
- $YZ[
- SVWf
- _^[
- _^[
- ^[Y]
- hhvC
- ZYYd
- t\tf=
- hjtC
- ZYYd

- h<pC
- ZYYd
- h<pC
- ZYYd
- h<pC
- ZYYd
- h<pC
- ZYYd
- h<pC
- ZYYd
- Z]_^[
- [YY]
- hfjC
- ZYYd
- Jt[J
- ZYYd
- ZYYd
- _^[YY]
- ZYYd
- r!t2Ht[
- ZYYd
- ^[Y]
- ZYYd
- ^[Y]
- ZYYd
- FSVW
- FSVQ
- h)_C
- ZYYd
- ZYYd
- ZYYd
- ZYYd
- ZYYd
- ZYYd
- h*PC
- ZYYd
- ZYYd
- ZYYd
- ZYYd
- ZYYd
- h"NC
- ZYYd
- ZYYd
- ZYYd
- ZYYd
- ZYYd
- ZYYd
- QQQQSV
- hH?C
- ZYYd
- ZYYd
- ZYYd
- ZYYd
- ZYYd
- ZYYd
- ZYYd
- ZYYd

- h\t+C
- ZYYd
- ZYYd
- ZYYd
- ZYYd
- ZYYd
- _^[Y]
- ZYYd
- QSVW
- _^[Y]
- ZYYd
- QSVW
- _^[Y]
- ZYYd
- QSVW
- _^[Y]
- ZYYd
- QSVW
- _^[Y]
- ZYYd
- QSVW
- _^[YY]
- ZYYd
- ZYYd
- ZYYd
- Z]_^[
- ZYYd
- ZYYd
- ZYYd
- ZYYd
- ZYYd
- ZYYd
- ^[Y]
- ZYYd
- Z_^[
- SVWQ
- ZYYd
- --\t@
- Z]_^[
- @^[YY]
- ZYYd
- ZYYd
- t?Htb
- ZYYd
- ZYYd
- ZYYd
- ZYYd
- ZYYd
- ZYYd
- VarBstrFromCy
- VarCyFromStr
- VarCmp
- ZYYd
- [YY]
- ZYYd
- ZYYd
- ZYYd

- ZYYd
- [YY]
- ZYYd
- ZYYd
- ZYYd
- ZYYd
- ZYYd
- ZYYd
- dwType
- tagSTATSTGH
- SQRP
- SQRP
- _^[]
- ZYYd
- PWVS
- TWMKey
- ZYYd
- Z_^[
- SVWQ
- ZYYd
- _^[]
- ZYYd
- ZYYd
- ZYYd
- ^[Y]
- =,Nq
- =(Nq
- _^[Y]
- ZYYd
- [YY]
- ZYYd
- _^[Y]
- ZYYd
-]_^[
-]_^[
- _^[Y]
- QSVW
- ZYYd
- _^[Y]
- QSVW
- =$Nq
- = Nq
- ^[YY]
- ZYYd
- ^[YY]
- ZYYd
- ZYYd
- _^[YY]
- ZYYd
- <pYZ_^[
- YZ^[
- SVWf
- YZ]_^[
- ^[Y]
- ZYYd
- _^[Y]
- ZYYd

- _^[Y]
- QSVW
- _^[Y]
- ZYYd
- _^[Y]
- ZYYd
- _^[Y]
- ZYYd
- ZYYd
- _^[Y]
- ZYYd
- YZ_^[
- ZYYd
- YZ_^[
- _^[Y]
- ZYYd
- _^[Y]
- ZYYd
- YZ]_^[
- ZYYd
- ^[Y]
- ZYYd
- _^[Y]
- ZYYd
- pYZ^[
- YZ^[
- _^[Y]
- ZYYd
- _^[]
- _^[Y]
- ZYYd
- ^[Y]
- ZYYd
- ^[Y]
- ZYYd
- ^[Y]
- ZYYd
- ZYYd
- ZYYd
- ^[Y]
- ZYYd
- ^[Y]
- ZYYd
- ZYYd
- ^[Y]
- ZYYd
- _^[Y]
- ZYYd
- ^[Y]
- ZYYd
- ^[Y]
- ZYYd
- ^[Y]
- ZYYd
- ^[Y]
- ZYYd
-]_^[

- ZYYd
- ZYYd
-]_^[
- ZYYd
- ZYYd
-]_^[
- _^[Y]
- ZYYd
- ZYYd
- ^[Y]
- ZYYd
- _^[Y]
- ZYYd
- Z_^[
- ;G$t@
- SVWQ
-]_^[
- (Z]_^[
- Z]_^[
- ZYYd
-]_^[
-]_^[
- System
- ZYYd
- ZYYd
- Y_^[
- _^[Y]
- QSVW
- $Z]_^[
-]_^[
- r&f;=
- $YZ^[
- $YZ_^[
- _^[YY]
- $Z]_^[
- ZYYd
- ZYYd
- =hNq
- =dNq
- hg~B
- ZYYd
- ZYYd
- t(Ht
- t<HtH
- ,tY=
- ZYYd
- YZ^[
- _^[YY]
- ZYYd
- _^[YY]
- ZYYd
- _^[]
- _^[Y]
- hPvB
- ZYYd
- _^[Y]
- ZYYd

- _^[]
- _^[YY]
- ZYYd
- _^[YY]
- hktB
- ZYYd
- _^[Y]
- ZYYd
- _^[Y]
- h%sB
- ZYYd
- hDrB
- ZYYd
- hXrB
- ZYYd
- ZYYd
- ^[Y]
- hTnB
- ZYYd
- h%mB
- ZYYd
- _^[Y]
- QSVW
- hljB
- ZYYd
- ZYYd
- h@gp
- h$gp
- ^[YY]
- ZYYd
- ZYYd
- Z_^[
- SVWQ
- ^[Y]
- ZYYd
- (]_^[
- Z_^[
- SVWQ
- Z_^[
- SVWQ
- ZYYd
- $Z]_^[
-]_^[
-]_^[
- f;lF
- ZYYd
- h?WB
- ZYYd
- ZYYd
- t,HtYH
- hNMB
- ZYYd
- h=LB
- ZYYd
- _^[]
- System.SysUtilsL
- @YY]

- YZ^[
- $YZ_^[
- _^[YY]
- f;\\F
- 'w~f
- _^[YY]
- <sJf
- <sPf
- hmBB
- ZYYd
- tlf
- t(f=''
- t[f
- tBf=;
- t>f=''
- t>f='
- t+f
- $*@@@*$@@@$ *@@* $@@($*)@-$*@@$-*@@$*-@@(*$)@-*$@@*-$@@*$-@@-* $@-$ *@* $-@$ *-@$ -*@*- $@($ *)(* $)
- <@t!QS<$t
- ZYYd
- _^[]
- _^[Y]
- QSVW
- _^[Y]
- QSVW
- H_^[
- _^[YY]
- WVS
- YZ]_^
- YZ_^
- G;<$r
- ;<$s*
- $Z]_^[
-]_^[
-]_^[
- _^[YY]
- ZYYd
- YZ]_^[
-]_^[
- J~!f
-]_^[
- ZYYd
- QQQQS
- Z]_^[
- ZYYd
- ^[YY]
- $Z_^[
- PWVS
- SVWQ
- $Z_^[
- PWVS
- SVWQ
- ZYYd
- t\tHt
- ^[YY]
- ZYYd
- ZYYd

- $Z]_^[
- YZ]_^[
- YZ]_^[
- ZYYd
-]_^[
-]_^[
-]_^[
- SWSVj
-]_^[
-]_^[
- ^[YY]
- ZYYd
- _^[Y]
- QSVW
- _^[YY]
- ZYYd
- ZYYd
- ZYYd
- ZYYd
- ^[YY]
- ZYYd
- =`Nq
- =`Nq
- ZYYd
- TMBCSEncodingD
- TMBCSEncoding&
- Length
- StrLength
- Length
- FLength
- SystemL
- (hB
- LdB
- System
- FSysLangs
- System
- ZYYd
- ?]QJ
- ?F]k
- ?]QJ
- @F]k
- ?]QJ
- ?F]k
- ?]QJ
- ?]QJ
- ?F]k
-
-
-
-
-
-
-
-
-
-
-

•
•
•
•
•
•
•
•
•
•
•
•
•
•
•
•
•
•
•
•
•
•
•
•
•
• ^[YY]
• ZYYd
•]_^[
• _^[]
• PWVS
• =pLq
• PRQh
• PRQh
• PRQh
• PRQh
• _^[Y]
• QSVW
• _^[Y]
• QSVW
• PRQh
• PRQh
• PRQh
• PRQh
• PRQh
• PRQh
• PRQh
• ^[Y]
• ZYYd
• PRQh
• dwBlock
• dwWant
• hwnd
• tagMSG
• dsBmih
• dsBm
• dmPelsWidth
• rgbRed
• bmBits

- bmWidthBytes
- bmWidth
- bmType
- wMonth
- nLength
- HRGN
- HBRUSH
- HWND
- PRTLCriticalSectionDebug@
- PRTLCriticalSection
- _LIST_ENTRY
- scEndScroll
- scTrack
- dkDock
- dkDrag
- mbRight
- mbLeft
- TFontStyles
- fsBold
- fqDraft
- f;D$
- $f;D$
- f+D$
- $f+D$
- f+D$
- YZ_^
- Z]_^[
- _^[Y]
- QSVW
- _^[Y]
- QSVW
- _^[Y]
- QSVW
- _^[Y]
- QSVW
- _^[
- $;T$
- _^[]
- YZ_^
- System.Types
- srRight
- srLeft
- _^[Y]
- =XLq
- =\\Lq
- =XLq
- =\\Lq
- =XLq
- =XLq
- %<Lp
- ZYYd
- SQRP
- SQRP
- _^[Y]
- ZYYd
- ZYYd
- ZYYd

- ZYYd
- ^[Y]
- ^[Y]
- ZYYd
- _^[YY]
- ZYYd
-]_^[
- =D@p
- ZYYd
- ZYYd
- ZYYd
- ZYYd
- ZYYd
- ^[Y]
- ZYYd
- ZYYd
- ZYYd
- ^[Y]
- ZYYd
- ^[Y]
- ZYYd
- PjZS
- rTf;5(Lp
- f;5(Jp
- ZYYd
- ,tdBHu
- QQQQSV
- ZYYd
- sr-Cyrl-ME
- sr-Cyrl-RS
- smn-FI,smn,se
- sr-Latn-RS
- sms-FI,sms,se
- bs-Cyrl-BA
- sr-Cyrl-BA
- smj-SE,smj,se
- zh-MO,zh-Hant,zh
- smj-NO,smj,se
- zh-SG,zh-Hans,zh
- sr-Cyrl-CS
- zh-HK,zh-Hant,zh
- qps-plocm,ar
- tzm-Latn-DZ
- mn-Mong-CN
- dsb-DE,dsb,hsb
- sr-Latn-CS
- nn-NO,nn,no
- zh-CN,zh-Hans,zh
- qps-ploc,en
- mn-MN,mn-Cyrl,mn
- tg-Cyrl-TJ
- nb-NO,nb,no
- zh-TW,zh-Hant,zh
- t ;s
- Z]_^[
- $YZ]_^[
-]_^[]

-]_^[
- _^[]
- _^[]
-]_^[
-]_^[
-]_^[
- Y]_^[
- _^[X
- _^[X
- PSVW
-]_^[
- ZYYd
- ~\tKf
- Jx f
- t:SVW
- Jx f
- _^t
-]_^[
- Z_^[
- SVWQ
- Z_^[XX
- SVWRPj
- ;_^[
- t f;J
- t-Rf;
- t!R:
- Z_^[
- SVWQ
- YZ]_^[
- Z^[X
- SVRP
- YZ]_^[
- t f;J
- t-Rf;
- t!R:
- ;Z]_^[
- ^[Y]
- t f;J
- t-Rf;
- t!R:
- _^[YY]
- ;_^[]
- ;_^[
- SPRj
- =<@p
- _^[YY]
-]_^[
- =LKq
- =L#q
- =D#q
- =X q
- ^[Y]
- ZYYd
- ^[Y]
- ZYYd
- _^[Y]
- ZYYd

- QSVW
- _^[]
- ZYYd
- PhJm@
- t=HtN
- ,t\\=
-]_^[
- ZTUWVSPR
-]_^[
-]_^[
- ZYYd
- SPRQ
- Ph$j@
- SPRQ
- YZXtm1
-]_^[
- T$(j
- SPRQ
- YZXtp
- YYZX
- PPRTj
- ZYYd
- ^[Y]
- ZYYd
- ZYYd
-]_^[
-]_^[
- ZYYd
- [YY]
- ZYYd
- =` q
- _^[Y]
- QSVW
- R@Pj
- $Z^[
- ThH@p
- ^[Y]
- _^[YY]
- ZYYd
- ^[Y]
- ZYYd
- ^[YY]
- ZYYd
- hDV@
- -(@p
- '_^[
- ~]x[])
- XtPf
- xtVf
- Xthf
- xtnf
- $ttf
- +trf
- -tvf
- C$|Q@
- w)f%
- r/f=

- hT)@
- _^[Y]
- QSVW
- =@#q
- Z_^[
- C$IL@
- SVWQ
- ,$YXZ
- -(@p
-]_^[
- =$ q
-]_^[
- =V*q
- =V*q
- t!Ht:
- =*q
- =\t)q
- =Y q
- _^[]
-]_^[
- =p*q
- =p*q
-]_^[
-]_^[
- %h*q
- =\t)q
- %h*q
- =Y q
-]_^[
-]_^[
- %h*q
- =\t)q
- %h*q
- =Y q
-]_^[
- L\t W
- =p*q
- %h*q
- =\t)q
- %h*q
- =\t)q
- %h*q
- =\t)q
- %h*q
-)=p*q
- =p*q
- %h*q
- =\t)q
- %h*q
- =Y q
- =\t)q
-]_^[
- $]_^[
-]_^[
- =\t)q
- =Y q
- =p*q

- bytes:
- PRQh
- PResStringRecp'@
- VBytes
- VWords
- VLongs
- VString
- SystemT
- PShortString
- System
- System
- System
- System
- System
- System
- TClass
- string
- System
- System
- System
- ShortString
- System
- Xm"y<a
- p_SS
- yrrPL
- |xtrrrrplhdrrrr`\\XT
- rrrr
- rrrr
- rrrr
- W{\t=
- PPan#'
- gNY)
- #!W!
- "=$"
- lckyb
- Flags?
- s~Wh"Wl
- `!/! :
- rP];
- Fnly
- SmAddz.)
- \\oms-~
- `W{}Q,
- vt/q
- TypP
- FG"t<
- TClass
- t/L,
- gCurrhcy
- CTdm?
- System
- `.rsrc