Analysis report for sample: 9566dea9a8f0e4b277f7753aefe4823b

This report has been generated by a set of tools for semi-supervised behavioral analysis of executables.

More information about these reports at **http://www.vallejo.cc**.

This work is licensed under a Creative Commons Attribution 4.0 International License. To view a copy of this license visit http://creativecommons.org/licenses/by/4.0/.

Report classification: 13272 (indicates the level of interest of the report, based on the amount of information collected about the sample).

Index

- Sample
- AV detections
- Original source url
- Virustotal url
- Yara matches
- Snapshot
- Threads tree
- Running processes
- Most interesting actions
- Most interesting strings
- Involved hosts
- Dns queries
- Connections and readable network traffic
- Threads behavioural information
- Malware processes' network events
- Sample's unpacked / injected modules

Sample

- md5: 9566dea9a8f0e4b277f7753aefe4823b

AV detections

- Microsoft: TrojanDownloader:Win32/Tugspay.A
- Kaspersky: not-a-virus:HEUR:AdWare.Win32.Lollipop.heur
- Symantec: Infostealer.Limitail
- Malwarebytes: PUP.Optional.Dropper.BL

Original source url

-

Virustotal url

- https://virustotal.com/es/file/fd1297dfe7af5424672c860bd914364df43dc864b8f33c6e292e3e5b82bd201c/analysis

Yara matches

The following yara rules have matched injected or unpacked modules's code or data areas.

- suspicious_packer_section (The packer/protector section names/keywords)
- PeCompact_v208_Bitsum_Technologiessignature_by_loveboom ()
- PECompact_2x_Jeremy_Collake ()
- PECompact_20x_Heuristic_Mode_Jeremy_Collake ()
- PECompact_2xx_BitSum_Technologies ()
- PECompact_v2xx ()
- PECompact_V2X_Bitsum_Technologies_additional ()
- PECompact_V2X_Bitsum_Technologies ()
- PECompact_v20_additional ()
- PeCompact_2xx_BitSum_Technologies ()
- PeCompact_253_DLL_BitSum_Technologies_additional ()
- PECompact_v20 ()
- PeCompact_253_DLL_BitSum_Technologies ()
- PECompact_v2xx_additional ()
- IsPE32 ()
- IsWindowsGUI ()
- IsPacked (Entropy Check)
- HasOverlay (Overlay Check)
- HasDigitalSignature (DigitalSignature Check)
- HasRichSignature (Rich Signature Check)
- PECompactV2XBitsumTechnologies ()
- PECompact2xxBitSumTechnologies ()
- PECompactv2xx ()
- pecompact2 (PECompact)
- without_attachments (Rule to detect the no presence of any attachment)
- without_images (Rule to detect the no presence of any image)
- with_urls (Rule to detect the presence of an or several urls)
- contentis_base64 (This rule finds for base64 strings)

Snapshot

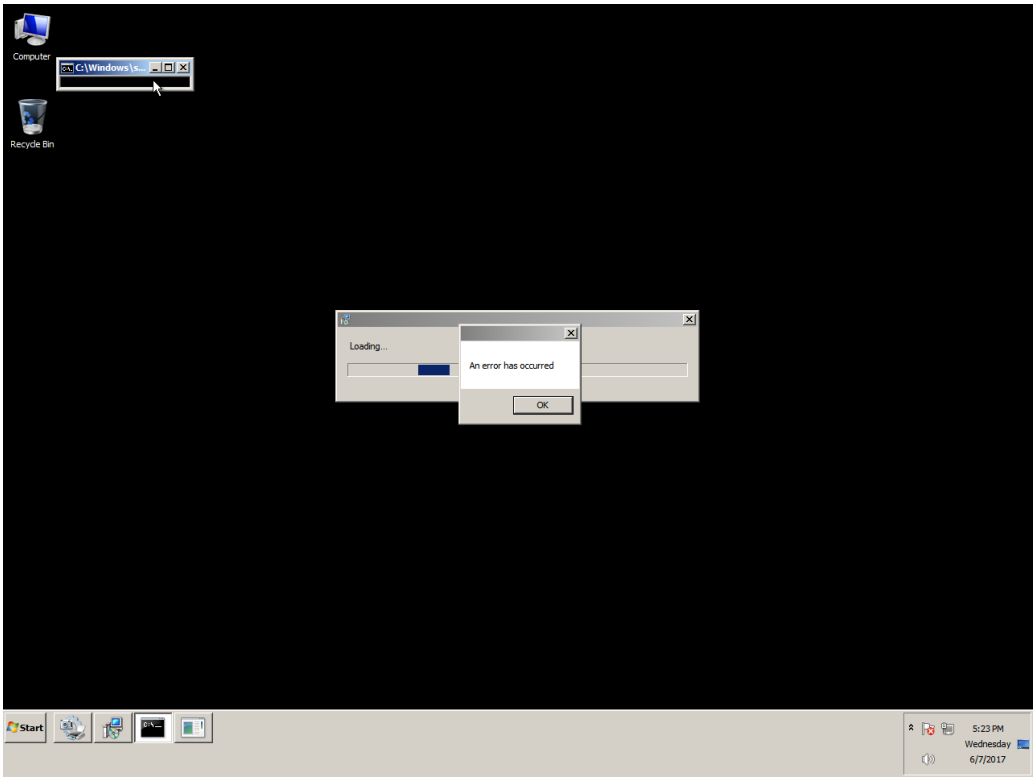
Computer
C:\Windows\s...
Recycle Bin
Loading...
An error has occurred
OK
Start
5:23 PM
Wednesday
6/7/2017

Threads tree

The following tree represents sample's threads. T<index> is an alias for sample's threads (numeration is done in the order of threads creation). P<index> is an alias for processes owning sample's threads.

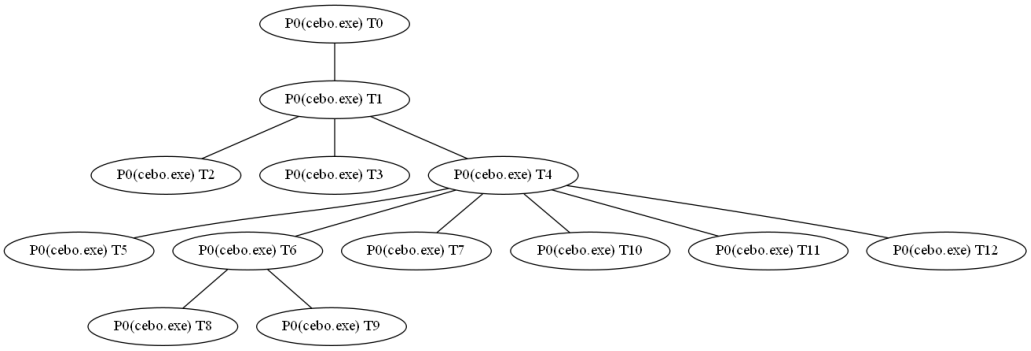

Running processes

Here it is the list of running processes after sample execution.

Processes with sample' threads

- Name cebo.exe Alias P0

Other processes

- Name System
- Name smss.exe
- Name csrss.exe
- Name wininit.exe
- Name csrss.exe
- Name winlogon.exe
- Name services.exe
- Name lsass.exe
- Name lsm.exe
- Name svchost.exe
- Name svchost.exe
- Name svchost.exe
- Name svchost.exe
- Name svchost.exe
- Name audiodg.exe
- Name TrustedInstaller.exe
- Name svchost.exe
- Name svchost.exe
- Name spoolsv.exe
- Name svchost.exe
- Name svchost.exe
- Name vmtoolse.exe
- Name svchost.exe
- Name dllhost.exe
- Name msdtc.exe
- Name sppsvc.exe
- Name taskhost.exe
- Name dwm.exe
- Name explorer.exe
- Name vmtoolse.exe
- Name SearchIndexer.exe
- Name svchost.exe
- Name wmpnetwk.exe
- Name WmiPrvSE.exe
- Name chrome.exe
- Name WmiPrvSE.exe
- Name SearchFilterHost.exe
- Name taskhost.exe
- Name SearchProtocolHost.exe
- Name cmd.exe
- Name conhost.exe
- Name UI0Detect.exe
- Name UI0Detect.exe
- Name pxxx.exe
- Name dllhost.exe
- Name cmd.exe

- Name conhost.exe
- Name cmd.exe
- Name conhost.exe
- Name int3.exe
- Name explorer.exe
- Name explorer.exe
- Name WmiPrvSE.exe
- Name cmd.exe
- Name conhost.exe
- Name UI0Detect.exe
- Name cmd.exe
- Name conhost.exe
- Name cmd.exe
- Name conhost.exe
- Name explorer.exe
- Name explorer.exe
- Name cmd.exe
- Name conhost.exe
- Name taskkill.exe
- Name mode.com
- Name conhost.exe
- Name cmd.exe
- Name conhost.exe
- Name cmd.exe
- Name UI0Detect.exe
- Name conhost.exe
- Name int3.exe

Most interesting actions

The following list it's a collection of the most interesting events captured. This list is ordered by the score assigned to the event. In the section "Threads behavioural information" it's possible to find all the actions performed by each sample's thread ordered chronologically.

- RegCreateKey (HKCU\\Software\\Microsoft\\GDIPlus Desired Access: Read/Write, Disposition: REG_OPENED_EXISTING_KEY)
- RegDeleteValue (HKCU\\Software\\Microsoft\\Windows\\CurrentVersion\\Internet Settings\\ZoneMap\\ProxyBypass)
- RegDeleteValue (HKLM\\SOFTWARE\\Microsoft\\Windows\\CurrentVersion\\Internet Settings\\ZoneMap\\ProxyBypass)
- RegDeleteValue (HKCU\\Software\\Microsoft\\Windows\\CurrentVersion\\Internet Settings\\ZoneMap\\IntranetName)
- RegDeleteValue (HKLM\\SOFTWARE\\Microsoft\\Windows\\CurrentVersion\\Internet Settings\\ZoneMap\\IntranetName)
- RegSetValue (HKCU\\Software\\Microsoft\\Windows\\CurrentVersion\\Internet Settings\\ZoneMap\\UNCAsIntranet Type: REG_DWORD, Length: 4, Data: 0)
- RegSetValue (HKCU\\Software\\Microsoft\\Windows\\CurrentVersion\\Internet Settings\\ZoneMap\\AutoDetect Type: REG_DWORD, Length: 4, Data: 1)
- RegCreateKey (HKCU\\SOFTWARE\\Microsoft\\Windows\\CurrentVersion\\Internet Settings Desired Access: Read/Write, Disposition: REG_OPENED_EXISTING_KEY)
- RegCreateKey (HKLM\\Software\\Microsoft\\Tracing Desired Access: Query Value, Set Value, Disposition: REG_OPENED_EXISTING_KEY)
- RegCreateKey (HKLM\\Software\\Microsoft\\Tracing Desired Access: Read/Write, Disposition: REG_OPENED_EXISTING_KEY)
- RegCreateKey (HKLM\\Software\\Microsoft\\Tracing\\cebo_RASAPI32 Desired Access: Read, Set Value, Disposition: REG_CREATED_NEW_KEY)
- RegSetValue (HKLM\\SOFTWARE\\Microsoft\\Tracing\\cebo_RASAPI32\\EnableFileTracing Type: REG_DWORD, Length: 4, Data: 0)
- RegSetValue (HKLM\\SOFTWARE\\Microsoft\\Tracing\\cebo_RASAPI32\\EnableConsoleTracing Type: REG_DWORD, Length: 4, Data: 0)
- RegSetValue (HKLM\\SOFTWARE\\Microsoft\\Tracing\\cebo_RASAPI32\\FileTracingMask Type: REG_DWORD, Length: 4, Data: 4294901760)
- RegSetValue (HKLM\\SOFTWARE\\Microsoft\\Tracing\\cebo_RASAPI32\\ConsoleTracingMask Type: REG_DWORD, Length: 4, Data: 4294901760)
- RegSetValue (HKLM\\SOFTWARE\\Microsoft\\Tracing\\cebo_RASAPI32\\MaxFileSize Type: REG_DWORD, Length: 4, Data: 1048576)
- RegSetValue (HKLM\\SOFTWARE\\Microsoft\\Tracing\\cebo_RASAPI32\\FileDirectory Type: REG_EXPAND_SZ, Length: 34, Data: %windir%\\tracing)
- RegCreateKey (HKCU\\Software\\Microsoft\\windows\\CurrentVersion\\Internet Settings Desired Access: Write, Disposition: REG_OPENED_EXISTING_KEY)
- RegSetValue (HKCU\\Software\\Microsoft\\Windows\\CurrentVersion\\Internet Settings\\ProxyEnable Type: REG_DWORD, Length: 4, Data: 0)
- RegDeleteValue (HKCU\\Software\\Microsoft\\Windows\\CurrentVersion\\Internet Settings\\ProxyServer)
- RegDeleteValue (HKCU\\Software\\Microsoft\\Windows\\CurrentVersion\\Internet Settings\\ProxyOverride)
- RegDeleteValue (HKCU\\Software\\Microsoft\\Windows\\CurrentVersion\\Internet Settings\\AutoConfigURL)
- RegCreateKey (HKCU\\Software\\Microsoft\\windows\\CurrentVersion\\Internet Settings\\Connections Desired Access: Set Value, Disposition: REG_OPENED_EXISTING_KEY)
- RegSetValue (HKCU\\Software\\Microsoft\\Windows\\CurrentVersion\\Internet Settings\\Connections\\SavedLegacySettings Type: REG_BINARY, Length: 728, Data: 46 00 00 00 15 00 00 00 09 00 00 00 00 00 00 00)
- RegCreateKey (HKCU\\Software\\Microsoft\\Windows Script\\Settings Desired Access: Maximum Allowed, Granted Access: All Access, Disposition: REG_OPENED_EXISTING_KEY)
- RegCreateKey (HKLM\\Software\\Microsoft\\DirectDraw\\MostRecentApplication Desired Access: Maximum Allowed, Granted Access: All Access, Disposition: REG_OPENED_EXISTING_KEY)
- RegSetValue (HKLM\\SOFTWARE\\Microsoft\\DirectDraw\\MostRecentApplication\\Name Type: REG_SZ, Length: 18, Data: cebo.exe)
- RegSetValue (HKLM\\SOFTWARE\\Microsoft\\DirectDraw\\MostRecentApplication\\ID Type: REG_DWORD, Length: 4, Data: 1406108120)
- RegCreateKey (HKLM\\Software\\Microsoft\\WBEM\\CIMOM Desired Access: Query Value, Set Value, Disposition: REG_OPENED_EXISTING_KEY)
- RegCreateKey (HKLM\\Software\\Microsoft\\WBEM\\CIMOM Desired Access: Read/Write, Disposition: REG_OPENED_EXISTING_KEY)
- RegCreateKey (HKLM\\Software\\Microsoft\\Tracing\\cebo_RASMANCS Desired Access: Read, Set Value, Disposition: REG_CREATED_NEW_KEY)
- RegSetValue (HKLM\\SOFTWARE\\Microsoft\\Tracing\\cebo_RASMANCS\\EnableFileTracing Type: REG_DWORD, Length: 4, Data: 0)
- RegSetValue (HKLM\\SOFTWARE\\Microsoft\\Tracing\\cebo_RASMANCS\\EnableConsoleTracing Type: REG_DWORD, Length: 4, Data: 0)
- RegSetValue (HKLM\\SOFTWARE\\Microsoft\\Tracing\\cebo_RASMANCS\\FileTracingMask Type: REG_DWORD, Length: 4, Data: 4294901760)
- RegSetValue (HKLM\\SOFTWARE\\Microsoft\\Tracing\\cebo_RASMANCS\\ConsoleTracingMask Type: REG_DWORD, Length: 4, Data: 4294901760)
- RegSetValue (HKLM\\SOFTWARE\\Microsoft\\Tracing\\cebo_RASMANCS\\MaxFileSize Type: REG_DWORD, Length: 4, Data: 1048576)
- RegSetValue (HKLM\\SOFTWARE\\Microsoft\\Tracing\\cebo_RASMANCS\\FileDirectory Type: REG_EXPAND_SZ, Length: 34, Data: %windir%\\tracing)
- RegCreateKey (HKCU\\Software\\Microsoft\\Windows\\CurrentVersion\\Internet Settings\\Wpad\\00-50-56-e2-57-25 Desired Access: Set Value, Disposition: REG_OPENED_EXISTING_KEY)
- RegSetValue (HKCU\\Software\\Microsoft\\Windows\\CurrentVersion\\Internet Settings\\Connections\\DefaultConnectionSettings Type: REG_BINARY, Length: 728, Data: 46 00 00 00 08 00 00 00 09 00 00 00 00 00 00 00)
- RegSetValue (HKCU\\Software\\Microsoft\\Windows\\CurrentVersion\\Internet Settings\\Wpad\\WpadLastNetwork Type: REG_SZ, Length: 78, Data: {E3243F48-3995-4FAD-AE11-6F6A274AB4E7})

Most interesting strings

The following list it's a collection of the most interesting strings found in the sample's modules code or data. A complete list of strings for each sample's module can be found in the section "Sample's unpacked / injected modules."

- url | valid domains | tlds: System.Net.Configuration
- url | valid domains | tlds: System.Net.Sockets
- url | valid domains | tlds: System.IO.Compression
- url | valid domains | tlds: System.Net
- url | valid domains | tlds: System.IO
- url | valid domains | tlds: ,.vi
- url | valid domains | tlds: t.Ht
- path | frequently modified by malware: C:\\Users\\javi\\AppData\\Local\\Temp\\dfsA100.tmp
- path | frequently modified by malware: appdata
- path | path unit | wellknown extension: C:\\Users\\javi\\Downloads\\cebo.exe
- api | frequently used by malware: GetProcAddress
- api | frequently used by malware: GetTempFileName
- api | frequently used by malware: GetTempPath
- api | frequently used by malware: set_Accept
- api | frequently used by malware: CreateDirectory
- api | frequently used by malware: Sleep
- api | frequently used by malware: GetEnvironmentVariable
- api | frequently used by malware: accept
- api | frequently used by malware: send_by_post
- api | frequently used by malware: IsDebuggerPresent
- api | frequently used by malware: CheckRemoteDebuggerPresent
- api | frequently used by malware: RegCloseKey
- api | frequently used by malware: send
- api | frequently used by malware: GetTimeZoneInformation
- api | frequently used by malware: WideCharToMultiByte
- api | frequently used by malware: GetTickCount
- api | frequently used by malware: QueryPerformanceCounter
- api | frequently used by malware: ExitProcess
- api | frequently used by malware: LoadResource
- api | frequently used by malware: WriteFile
- registry: SOFTWARE\\Microsoft\\NET Framework Setup\\NDP\\v4
- api | kernel32: RegOpenKeyExW
- api | kernel32: VirtualFree
- api | kernel32: VirtualAlloc
- api | kernel32: LoadLibraryA
- api | kernel32: GetCurrentProcess
- api | user32: ReleaseCapture
- api | kernel32: GetPrivateProfileStringW
- api | user32: EnableMenuItem
- api | user32: GetSystemMenu
- api | kernel32: SetEnvironmentVariableA
- api | kernel32: CompareStringW
- api | kernel32: CompareStringA
- api | kernel32: CreateFileA
- api | kernel32: WriteConsoleW
- api | kernel32: GetConsoleOutputCP
- api | kernel32: WriteConsoleA
- api | kernel32: SetStdHandle
- api | kernel32: SetFilePointer
- api | kernel32: GetLocaleInfoW
- api | kernel32: FlushFileBuffers

- api | kernel32: GetConsoleMode
- api | kernel32: GetConsoleCP
- api | kernel32: ReadFile
- api | kernel32: LCMapStringW
- api | kernel32: LCMapStringA
- api | kernel32: GetStringTypeW
- api | kernel32: GetStringTypeA
- api | kernel32: IsValidLocale
- api | kernel32: EnumSystemLocalesA
- api | kernel32: GetLocaleInfoA
- api | kernel32: GetUserDefaultLCID
- api | kernel32: GetDateFormatA
- api | kernel32: GetTimeFormatA
- api | kernel32: InitializeCriticalSectionAndSpinCount
- api | kernel32: InterlockedExchange
- api | kernel32: FreeLibrary
- api | kernel32: SetConsoleCtrlHandler
- api | kernel32: IsValidCodePage
- api | kernel32: GetOEMCP
- api | kernel32: GetACP
- api | kernel32: GetCPInfo
- api | kernel32: FatalAppExitA
- api | kernel32: GetSystemTimeAsFileTime
- api | kernel32: GetCurrentProcessId
- api | kernel32: HeapCreate
- api | kernel32: GetStartupInfoA
- api | kernel32: GetFileType
- api | kernel32: SetHandleCount
- api | kernel32: GetCommandLineW
- api | kernel32: GetEnvironmentStringsW
- api | kernel32: FreeEnvironmentStringsW
- api | kernel32: GetModuleFileNameW
- api | kernel32: GetModuleFileNameA
- api | kernel32: GetStdHandle
- api | kernel32: SetUnhandledExceptionFilter
- api | kernel32: UnhandledExceptionFilter
- api | kernel32: TerminateProcess
- api | kernel32: GetCurrentThread
- api | kernel32: InterlockedDecrement
- api | kernel32: GetCurrentThreadId
- api | kernel32: SetLastError
- api | kernel32: InterlockedIncrement
- api | kernel32: TlsFree
- api | kernel32: TlsSetValue
- api | kernel32: TlsAlloc
- api | kernel32: TlsGetValue
- api | kernel32: GetLastError
- api | kernel32: GetStartupInfoW
- api | kernel32: RtlUnwind
- api | kernel32: DeleteCriticalSection
- api | kernel32: InitializeCriticalSection
- api | kernel32: LeaveCriticalSection
- api | kernel32: EnterCriticalSection
- api | kernel32: RaiseException
- api | kernel32: GetProcessHeap
- api | kernel32: HeapSize
- api | kernel32: HeapReAlloc

- api | kernel32: HeapFree
- api | kernel32: HeapAlloc
- api | kernel32: HeapDestroy
- api | kernel32: GetModuleHandleW
- api | kernel32: FindResourceExW
- api | kernel32: MultiByteToWideChar
- api | kernel32: LockResource
- api | kernel32: SizeofResource
- api | kernel32: GetTempPathW
- api | kernel32: GetTempFileNameW
- api | kernel32: CreateFileW
- api | kernel32: CloseHandle
- api | kernel32: FindResourceW
- api | user32: MessageBoxA
- api | user32: GetActiveWindow
- api | user32: GetLastActivePopup
- api | user32: GetUserObjectInformationA
- api | user32: GetProcessWindowStation
- api | advapi32: SystemFunction036
- api | kernel32: FlsAlloc
- api | kernel32: FlsGetValue
- api | kernel32: FlsSetValue
- api | kernel32: FlsFree
- api | kernel32: DecodePointer
- api | kernel32: EncodePointer

Involved hosts

- 68481-53345.cloudwaysapps.com:http
- ec2-35-156-171-254.eu-central-1.compute.amazonaws.com:http
- ec2-52-72-44-164.compute-1.amazonaws.com:http
- ec2-54-86-140-0.compute-1.amazonaws.com:http
- javi-PC:60047
- javi-PC:http
- mad06s25-in-f138.1e100.net:http
- unknown.prolexic.com:http
- vip1.G-anycast1.cachefly.net:http
- 128.199.55.168:80 (www.facebook.com-eu.pw)
- 192.168.133.167:49195
- 192.168.133.167:49196
- 192.168.133.167:49198
- 192.168.133.167:49199
- 192.168.133.167:49200
- 192.168.133.167:49201
- 192.168.133.167:49202
- 192.168.133.167:49203
- 192.168.133.167:49204
- 192.168.133.167:49205
- 192.168.133.167:49206
- 192.168.133.167:49207
- 192.168.133.167:49208
- 192.168.133.167:49209
- 192.168.133.167:49210
- 192.168.133.167:49211
- 192.168.133.167:54483
- 192.168.133.167:64731
- 192.168.133.167:64893
- 192.168.133.167:68
- 192.168.133.1:5355
- 192.168.133.254:67
- 192.168.133.2:53
- 205.234.175.175:80 (img.sedoparking.com)
- 216.58.201.138:80 (ajax.googleapis.com)
- 35.156.171.254:80 (trk1.smartglobalreports.com)
- 52.72.44.164:80 (usd.quebec-bin.com)
- 54.86.140.0:80 (usd.quebec-bin.com)
- 72.52.4.119:80 (api.v2.secdls.com)

Dns queries

- 2.133.168.192.in-addr.arpa ---> no answers
- api.v2.secdls.com ---> 72.52.4.119
- 254.133.168.192.in-addr.arpa ---> no answers
- img.sedoparking.com ---> 205.234.175.175
- 119.4.52.72.in-addr.arpa ---> no answers
- usd.quebec-bin.com ---> 54.86.140.0, 52.72.44.164
- usd.zeroredirect11.com ---> 52.72.44.164, 54.86.140.0
- trk1.smartglobalreports.com ---> 35.156.171.254, 52.59.67.12
- www.facebook.com-eu.pw ---> 128.199.55.168
- 254.171.156.35.in-addr.arpa ---> no answers
- 168.55.199.128.in-addr.arpa ---> no answers
- 175.175.234.205.in-addr.arpa ---> no answers
- 0.140.86.54.in-addr.arpa ---> no answers
- 164.44.72.52.in-addr.arpa ---> no answers
- ajax.googleapis.com ---> 216.58.201.138, 216.58.211.234, 216.58.211.202, 216.58.214.170, 216.58.210.138, 216.58.210.170
- 138.201.58.216.in-addr.arpa ---> no answers
- dtrack.secdls.com ---> 72.52.4.119

Connections and readable network traffic

The analysis environment captures network traffic happened while sample execution. It classifies the traffic and tries to extract the most significant parts from the communications data.

In this section it's possible to find parts of the communication data that are easier to be read.

• tcp 192.168.133.167:49195 ---> 72.52.4.119 (api.v2.secdls.com) :80

GET /index.php/apiLoading/1.html HTTP/1.1[...]Accept: */*[...]Accept-Language: en-us[...]Accept-Encoding: gzip, deflate[...]User-Agent: Mozilla/4.0 (compatible; MSIE 7.0; Windows NT 6.1; Trident/4.0; SLCC2; .NET CLR 2.0.50727; .NET CLR 3.5.30729; .NET CLR 3.0.30729; Media Center PC 6.0; .NET4.0C; .NET4.0E)[...]Host: api.v2.secdls.com[...]Connection: Keep-Alive[...]GET /search/tsc.php?200=MjU4NzY2NzEz&21=NDYuMjUuMTA0LjQ5&681=MTQ5Njg4MTM4NzRjZjZkMmYyYzVkOWRiOGZhYjQ0ZTIyNjZlN2I0ODI5&crc;=b24154faab151715018f8526f8f8a54a1dc128b4&cv;=1 HTTP/1.1[...]x-requested-with: XMLHttpRequest[...]Accept-Language: en-us[...]Referer: http://api.v2.secdls.com/index.php/apiLoading/1.html[...]Accept: */*[...]Accept-Encoding: gzip, deflate[...]User-Agent: Mozilla/4.0 (compatible; MSIE 7.0; Windows NT 6.1; Trident/4.0; SLCC2; .NET CLR 2.0.50727; .NET CLR 3.5.30729; .NET CLR 3.0.30729; Media Center PC 6.0; .NET4.0C; .NET4.0E)[...]Host: api.v2.secdls.com[...]Connection: Keep-Alive[...]Cookie: tu=f9eda937c6ad0278eef69efb3debf18c; NSC_tfep-83+63+5+220-91=ffffffff516a73d445525d5f4f58455e445a4a423660[...]GET /search/redirect.php?f=http%3A%2F%2Fusd.quebec-bin.com%2Fzcvisitor%2Fa4e57c7b-4be0-11e7-9f8d-12e62405fb68%3Fcampaignid%3Dd1301ff0-4162-11e4-a279-0e1a6512d2f9&v;=YjdkZWM5YjU1NzA0MTdlOTUwMzgyM2U5NmU3YTY0OGIJMQlhcGkudjIuc2VjZGxzLmNvbTU5Mzg5OGVhYmI4YjAzLjkxMTI3MzYzCWFwaS52Mi5zZWNkbHMuY29tNTkzODk4ZWFiYjkwNzQuMjkzMzg2NzQJMTQ5Njg4MTM4NwlhZF8zMV8w&l;=NglBRFMJZTMzZjNiMGI2MTM2Y2ZlMGNlYTYxMTk0ZTVjODI2MTIJMAk0NgkJMzEJMQkxCTAJMTk0ZTNiMjFkMGU5ZDM2YTdmNzliOTczOTdmYTlmYzgJCTI1ODc2NjcxMwljCTAJCXNlY2RscwkxMTAxCTMxCTMJMjAJMTQ5Njg4MTM4NwkwLjAwMDE3CU4JMAkwCTAJCQkJCQlhcGkudjIuc2VjZGxzLmNvbTU5Mzg5OGVhYmI4YjAzLjkxMTI3MzYzCTAJCTEJMTU3OAkxMDc3CTI0NTQ5NTg0MQkJNDYuMjUuMTA0LjQ5 HTTP/1.1[...]Accept: image/jpeg, application/x-ms-application, image/gif, application/xaml+xml, image/pjpeg, application/x-ms-xbap, */*[...]Accept-Language: en-US[...]Accept-Encoding: gzip, deflate[...]User-Agent: Mozilla/4.0 (compatible; MSIE 7.0; Windows NT 6.1; Trident/4.0; SLCC2; .NET CLR 2.0.50727; .NET CLR 3.5.30729; .NET CLR 3.0.30729; Media Center PC 6.0; .NET4.0C; .NET4.0E)[...]Host: api.v2.secdls.com[...]Connection: Keep-Alive[...]Cookie: tu=f9eda937c6ad0278eef69efb3debf18c; NSC_tfep-83+63+5+220-91=ffffffff516a73d445525d5f4f58455e445a4a423660[...]GET /search/tcerider.php?f=http%3A%2F%2Fusd.quebec-bin.com%2Fzcvisitor%2Fa4e57c7b-4be0-11e7-9f8d-12e62405fb68%3Fcampaignid%3Dd1301ff0-4162-11e4-a279-0e1a6512d2f9&v;=YjdkZWM5YjU1NzA0MTdlOTUwMzgyM2U5NmU3YTY0OGIJMQlhcGkudjIuc2VjZGxzLmNvbTU5Mzg5OGVhYmI4YjAzLjkxMTI3MzYzCWFwaS52Mi5zZWNkbHMuY29tNTkzODk4ZWFiYjkwNzQuMjkzMzg2NzQJMTQ5Njg4MTM4NwlhZF8zMV8w&l;=NglBRFMJZTMzZjNiMGI2MTM2Y2ZlMGNlYTYxMTk0ZTVjODI2MTIJMAk0NgkJMzEJMQkxCTAJMTk0ZTNiMjFkMGU5ZDM2YTdmNzliOTczOTdmYTlmYzgJCTI1ODc2NjcxMwljCTAJCXNlY2RscwkxMTAxCTMxCTMJMjAJMTQ5Njg4MTM4NwkwLjAwMDE3CU4JMAkwCTAJCQkJCQlhcGkudjIuc2VjZGxzLmNvbTU5Mzg5OGVhYmI4YjAzLjkxMTI3MzYzCTAJCTEJMTU3OAkxMDc3CTI0NTQ5NTg0MQkJNDYuMjUuMTA0LjQ5 HTTP/1.1[...]Accept: image/jpeg, application/x-ms-application, image/gif, application/xaml+xml, image/pjpeg, application/x-ms-xbap, */*[...]Accept-Language: en-US[...]Accept-Encoding: gzip, deflate[...]User-Agent: Mozilla/4.0 (compatible; MSIE 7.0; Windows NT 6.1; Trident/4.0; SLCC2; .NET CLR 2.0.50727; .NET CLR 3.5.30729; .NET CLR 3.0.30729; Media Center PC 6.0; .NET4.0C; .NET4.0E)[...]Host: api.v2.secdls.com[...]Connection: Keep-Alive[...]Cookie: tu=f9eda937c6ad0278eef69efb3debf18c; NSC_tfep-83+63+5+220-91=ffffffff516a73d445525d5f4f58455e445a4a423660

• tcp 72.52.4.119 (api.v2.secdls.com) :80 ---> 192.168.133.167:49195

HTTP/1.0 200 OK[...]Date: Thu, 08 Jun 2017 00:23:06 GMT[...]Server: Apache/2.2.22 (Debian)[...]X-Powered-By: PHP/5.6.30-1~dotdeb+7.1[...]Expires: Mon, 26 Jul 1997 05:00:00 GMT[...]Last-Modified: Thu, 08 Jun 2017 00:23:06 GMT[...]Cache-Control: no-store, no-cache, must-revalidate[...]Cache-Control: post-check=0, pre-check=0[...]Pragma: no-cache[...]Set-Cookie: tu=f9eda937c6ad0278eef69efb3debf18c; expires=Tue, 31-Dec-2019 23:00:00 GMT; Max-Age=80951814; path=/; domain=secdls.com; httponly[...]X-Adblock-Key: MFwwDQYJKoZIhvcNAQEBBQADSwAwSAJBANnylWw2vLY4hUn9w06zQKbhKBfvjFUCsdFlb6TdQhxb9RXWXuI4t31c+o8fYOv/s8q1LGPga3DE1L/tHU4LENMCAwEAAQ==_wBxxGoVcFjABnd0nJbV6X/1e/BudSAcI2RPRiq3ZdAwvSQ2XJv3rF2pdrNCZTeT5IhZcaoixY8rgaWVfg1OPcw==[...]Vary: Accept-Encoding[...]Content-Encoding: gzip[...]Content-Length: 2892[...]Content-Type: text/html; charset=UTF-8[...]X-Cache: MISS from 770312[...]nnCoection: close[...]Connection: Keep-Alive[...]Set-Cookie: NSC_tfep-83+63+5+220-91=ffffffff516a73d445525d5f4f58455e445a4a423660;path=/;httponly[...]]C7;Z[...]x8V<^[...]%vvrya[...]_xFG[...]E$&B;[...]Y;cg,[...]v'&Tk;[...]~\tj(Q[...]{//&1[...]|Nb<d[...]amM`[...]:N+5[...]n]Ncjwq[...])eyd[...]uXRX[...]7/T2[...]dT5F[...]`%,^[...]nDt8[...]!U40[...](Cjd[...]cv:_1[...]S{Xb[...]H-u[i0Z[...]tS@>[...]7*\\'[...]-Ph@[...]m&g3;[...]T~,uz[...]sG`R@t[...]la`,H[...]@e.R[...]FhDR[...]HTTP/1.0 200 OK[...]Date: Thu, 08 Jun 2017 00:23:07 GMT[...]Server: Apache/2.2.22 (Debian)[...]X-Powered-By: PHP/5.6.29-1~dotdeb+7.1[...]Vary: Accept-Encoding[...]Content-Encoding: gzip[...]Content-Length: 20[...]Content-Type: text/html; charset=UTF-8[...]X-Cache: MISS from 480931[...]Cneonction: close[...]Connection: Keep-Alive[...]HTTP/1.0 200 OK[...]Date: Thu, 08 Jun 2017 00:23:07 GMT[...]Server: Apache/2.2.22 (Debian)[...]X-Powered-By: PHP/5.6.29-1~dotdeb+7.1[...]Vary: Accept-Encoding[...]Content-Encoding: gzip[...]Content-Length: 20[...]Content-Type: text/html; charset=UTF-8[...]X-Cache: MISS from 480931[...]Cneonction: close[...]Connection: Keep-Alive[...]HTTP/1.0 302 Moved Temporarily[...]Date: Thu, 08 Jun 2017 00:23:08 GMT[...]Server: Apache/2.2.22 (Debian)[...]X-Powered-By:

PHP/5.6.29-1~dotdeb+7.1[...]Expires: Mon, 26 Jul 1997 05:00:00 GMT[...]Last-Modified: Thu, 08 Jun 2017 00:23:08 GMT[...]Cache-Control: no-store, no-cache, must-revalidate[...]Cache-Control: post-check=0, pre-check=0[...]Pragma: no-cache[...]Location: http://api.v2.secdls.com/search/tcerider.php?f=http%3A%2F%2Fusd.quebec-bin.com%2Fzcvisitor%2Fa4e57c7b-4be0-11e7-9f8d-12e62405fb68%3Fcampaignid%3Dd1301ff0-4162-11e4-a279-0e1a6512d2f9&v;=YjdkZWM5YjU1NzA0MTdlOTUwMzgyM2U5NmU3YTY0OGIJMQlhcGkudjIuc2VjZGxzLmNvbTU5Mzg5OGVhYmI4YjAzLjkxMTI3MzYzCWFwaS52Mi5zZWNkbHMuY29tNTkzODk4ZWFiYjkwNzQuMjkzMzg2NzQJMTQ5Njg4MTM4NwlhZF8zMV8w&l;=NglBRFMJZTMzZjNiMGI2MTM2Y2ZlMGNlYTYxMTk0ZTVjODI2MTIJMAk0NgkJMzEJMQkxCTAJMTk0ZTNiMjFkMGU5ZDM2YTdmNzliOTczOTdmYTlmYzgJCTI1ODc2NjcxMwljCTAJCXNlY2RscwkxMTAxCTMxCTMJMjAJMTQ5Njg4MTM4NwkwLjAwMDE3CU4JMAkwCTAJCQkJCQlhcGkudjIuc2VjZGxzLmNvbTU5Mzg5OGVhYmI4YjAzLjkxMTI3MzYzCTAJCTEJMTU3OAkxMDc3CTI0NTQ5NTg0MQkJNDYuMjUuMTA0LjQ5[...]Vary: Accept-Encoding[...]Content-Encoding: gzip[...]Content-Length: 20[...]Content-Type: text/html; charset=UTF-8[...]X-Cache: MISS from 621077[...]Cneonction: close[...]Connection: Keep-Alive[...]HTTP/1.0 302 Moved Temporarily[...]Date: Thu, 08 Jun 2017 00:23:08 GMT[...]Server: Apache/2.2.22 (Debian)[...]X-Powered-By: PHP/5.6.29-1~dotdeb+7.1[...]Expires: Mon, 26 Jul 1997 05:00:00 GMT[...]Last-Modified: Thu, 08 Jun 2017 00:23:08 GMT[...]Cache-Control: no-store, no-cache, must-revalidate[...]Cache-Control: post-check=0, pre-check=0[...]Pragma: no-cache[...]Location: http://usd.quebec-bin.com/zcvisitor/a4e57c7b-4be0-11e7-9f8d-12e62405fb68?campaignid=d1301ff0-4162-11e4-a279-0e1a6512d2f9[...]Vary: Accept-Encoding[...]Content-Encoding: gzip[...]Content-Length: 217[...]Content-Type: text/html; charset=UTF-8[...]X-Cache: MISS from 550555[...]Cneonction: close[...]Connection: Keep-Alive[...]E\tf@[...]HTTP/1.0 302 Moved Temporarily[...]Date: Thu, 08 Jun 2017 00:23:08 GMT[...]Server: Apache/2.2.22 (Debian)[...]X-Powered-By: PHP/5.6.29-1~dotdeb+7.1[...]Expires: Mon, 26 Jul 1997 05:00:00 GMT[...]Last-Modified: Thu, 08 Jun 2017 00:23:08 GMT[...]Cache-Control: no-store, no-cache, must-revalidate[...]Cache-Control: post-check=0, pre-check=0[...]Pragma: no-cache[...]Location: http://usd.quebec-bin.com/zcvisitor/a4e57c7b-4be0-11e7-9f8d-12e62405fb68?campaignid=d1301ff0-4162-11e4-a279-0e1a6512d2f9[...]Vary: Accept-Encoding[...]Content-Encoding: gzip[...]Content-Length: 217[...]Content-Type: text/html; charset=UTF-8[...]X-Cache: MISS from 550555[...]Cneonction: close[...]Connection: Keep-Alive[...]E\tf@

• tcp 192.168.133.167:49196 ---> 205.234.175.175 (img.sedoparking.com) :80

GET /js/jquery-1.4.2.min.js HTTP/1.1[...]Accept: */*[...]Referer: http://api.v2.secdls.com/index.php/apiLoading/1.html[...]Accept-Language: en-US[...]Accept-Encoding: gzip, deflate[...]User-Agent: Mozilla/4.0 (compatible; MSIE 7.0; Windows NT 6.1; Trident/4.0; SLCC2; .NET CLR 2.0.50727; .NET CLR 3.5.30729; .NET CLR 3.0.30729; Media Center PC 6.0; .NET4.0C; .NET4.0E)[...]Host: img.sedoparking.com[...]Connection: Keep-Alive[...]GET /images/js_preloader.gif HTTP/1.1[...]Accept: */*[...]Referer: http://api.v2.secdls.com/index.php/apiLoading/1.html[...]Accept-Language: en-US[...]Accept-Encoding: gzip, deflate[...]User-Agent: Mozilla/4.0 (compatible; MSIE 7.0; Windows NT 6.1; Trident/4.0; SLCC2; .NET CLR 2.0.50727; .NET CLR 3.5.30729; .NET CLR 3.0.30729; Media Center PC 6.0; .NET4.0C; .NET4.0E)[...]Host: img.sedoparking.com[...]Connection: Keep-Alive

• tcp 205.234.175.175 (img.sedoparking.com) :80 ---> 192.168.133.167:49196

HTTP/1.1 200 OK[...]Date: Thu, 08 Jun 2017 00:23:07 GMT[...]Content-Type: application/x-javascript[...]Transfer-Encoding: chunked[...]Connection: keep-alive[...]Vary: Accept-Encoding[...]Access-Control-Allow-Origin: *[...]X-CFHash: "0d658c3f0a7efaa05a6fcee9758231b3"[...]X-CFF: B[...]Last-Modified: Thu, 02 Feb 2017 16:11:55 GMT[...]X-CF3: M[...]CF4Age: 0[...]CF4ttl: 31536000.000[...]X-CF2: H[...]Server: CFS 0215[...]X-CF1: 11696:fC.lon1:cf:cacheN.lon1-01:H[...]Content-Encoding: gzip[...]6876[...]8(dAaX.[...]BRX-[...]ne<p%Jq[...]U}^j[...]wzc_[...]8T9C[...]T+Q1[...]a&l0;^[...]Q_pU[...]R8Vu[...]}o%>[...]v^tuw[...]zaaTb[...]E5BZf[...]Y^\t_[...]/sU*[...]xpYI[...]f+_J[...]}Iko[...]X%<)[...]t*fO[...]+i%z[...]+N%f[...])C>epm[...]fR)E[...]X9zx[...]Pv$V[...]zRiZ[...]E);qU[...]kRj_*[...]1;=l5[...]v(Rm[...]G[t7[...]XS;LAa[...]bD?s[...]K1=eA[...]rm$bk[...]|\tc![...]2tmE[...]}Sl~-[...]4I.{[...]=gUg[...]C{>-[...]3@q5[...]A]`:[...]B!<N1[...]KBc8[...]LB[.[...]|3},[...]IV}mU?[...]x0\tS[...]\\FSbG[...].aSL*[...]l-XMzx{k[...]/W3|[...]U2"][...]fMVcZ[...]#[\tn[...]h"?|Kw][...]l:2cP[...]]SmU[...]Vh9Um[...]pS?U[...]LqEN[...]{`$@[...]e_W"[...]#*d=[...]&\'~j#[...]rLaD}[...]jsXu[...]q,Vhh[...]zM"lJG[...]Qu&=i[...]BhhVq[...]{%SW[...]lJK"*[...]U&)m[...]6UEbU][...]UWxe,[...]x{]h^[...]g!Y.D[...]ImSZ[...]_ 6T[...]*$`ly[...]%BuV0Y[...]F]}f[...]-nKH[...]~WEa[...]o-_e[...]h,bBO[...]o`VT[...]j\teP[...]-FS3[...]/bc&[...]-6>("[...]VtK|[...]`KN9[...]sTXa[...]P7>h[...]5f+ys[...]=I>z4[...]fb6{l[...]X`vj[[...]]wJzH[...]ObA[...]b|D$[...]m(_$(n[...]kiI,[...]-CXP[...])i!"`gj5[...](. ?[...]F+cs[...].]Igw[...]v\t#Gp[...]+!7\\[...]@EOZ[...]r%0)[...]/e4Lm[...]0et[...]m]U#@Ew[...]d9;1[...]Bs-f[...]F<@*[...]zK0[...]Qm;,\'[...]$juPC+|[...](-}[l[...]GVF!{...]Kn[6[...]Er)p[...]B*jj~[...]]Vkn[...]2/NY[...]1FF,<[...]_{zw[...]h3L`U[...]Ua1h*[...]hhgS1:[...]p\tg9"[...]eN1{[...]-Gqf[...]Un\tpM[...]ppa\'kh[...]rEC%[...]]h3i3?[...]Ihpw[...]pVivW[...]%;*r[...]fBSKx[...]nIjPR[...]jHQD0[...]~*jG[...]\\5Zz[...]Y7cn][...]F-sU[...]mqfn,[...]4_,9G[...]JsB#[...]c6H&[...]Z7&m;[...]}u`M[...]DbH,[...]Jx\'Y[...]!)mC[...]E|}2[...]z2i=[...]Tpo-[...]-Gn^[...]xiC&[...].(I>C"[...]|X9{[...]hHmCr[...]|o\tKDe[...]o_(\'[...]3(f[...]?eOW[...](q>0dcD[...]$\\Tg[...]?$^lI[...]C).a[...]vMb[...]dLDO[...]9!{l[...]N:*@t[...]M_Se[...]"V8i[...]Jm0d[...]-._e[...]P]kv[...]1a({[...]?COMR[...]wU;x[...]&}GH[...]56ZW[...]E1\tO[...]d\\d^G[...]60T_[...]9s!z[...]#-4,g[...]Db;E[...]Q6z)[...]b2i@(32P[...]bst[[...]QtE!k[...]8THl[...]Yj*[...]i`u[...]\\hbf[...]iQ.r[...]?B`*NS[...]>;wN[...]WIjd[...]7xnF[...]X.ks[...]?E$drB[...]*.6[[...]_l@E~[...]UeVz[...]c.YH[...]:@3[...]gXv[...]8[<q[...]/TgN[...]J.q3[...]V+#a;QL[...]c!yWH[...]e[u*[...]jZQ}?[...]3i3}/[...]v+H6[...]4iYU[...]il(fq[...]\'l S[...]U}][[...]R[:1[...]q|AW[...]o5P>[...]u\t:Y[...]!_l,[...]^QL([...]Sl\\\\[...]h[s1[...]I2@Q[...]8@V/[...]GL(e[...]@S[=T\\[...]Vzc\'[...]$M{;G[...]v6%4=[...]fEC7[...]O+K+[...]yf|d[...]ANdY\'[...]^~bU[...]s\\]6[...]Nz4*[...]2TwV:A"[[...]J:b8[...].:\'Q[...]DRd][...]-Ol~[...]@Q^8[...]RT^X[...]2H3P[...]:H%=[...])jRF[...][1r>q[...]mI+qv[...]!%|r[...]@i>!u[...]<Vlnx[...]1K2T[...]PYa?[...]#\\;V[...]ik\'I[...]j;Xn[...]f^x[...]0k&lv;[...]pOfT[...];BOM[...]TQaV[...]fqI*[...]2~2b[...]lrvqr2[...]i69O[...]l==b,\'t{p[...]d<8w[...]k*z7[...]NF\'}[...]1`K/([...]Dh:r[...]TdCW[...].NS1[...].F9:[...]QB$X[...]&<s,B@[...]rw1|[...]z~0pZ[...]%#1*[...]<$Or:2A[...]\'o3[[...]|bbP[...]G4}|f[...]xC7w[...]<nV.[...]K1ewr[...]k\\)2z[...]%"m{xe[...]m"[B[...]=YD<[...]0mFM5[...]@s&[...]vxT2[...]$eLe[...]7;wu[...]sB%5[...]KDKA[...]u-:K$[...]I#UHp[...]zv|c[...]{RJH[...]C#<Z<cN[...][\tX;[...]NRFs[...]<@L?oX[...]i55v[...]tV<E8m[...]fRn7[[...]!+"X[...],@]N[...]C${NQ[...]W\'o_[...]HTTP/1.1 200 OK[...]Date: Thu, 08 Jun 2017 00:23:07 GMT[...]Content-Type: image/gif[...]Content-Length: 4254[...]Connection: keep-alive[...]Access-Control-Allow-Origin: *[...]Cache-Control: max-age=604800[...]Expires: Thu, 15 Jun 2017 00:23:07 GMT[...]X-CFHash:

"90c93102a88c2ab94bff1575b7a6e86e"[...]X-CFF: B[...]Last-Modified: Mon, 01 Dec 2014 12:40:20 GMT[...]X-CF3: M[...]CF4Age: 0[...]CF4ttl: 31536000.000[...]X-CF2: H[...]Server: CFS 0215[...]X-CF1: 11696:fC.lon1:cf:cacheN.lon1-01:H[...]Accept-Ranges: bytes[...]GIF89a[...]NETSCAPE2.0[...]1gj)[...]! _m[...]<><,*,[...]@I+D[...]HK\t\'jJ[...]TVTDBD[...]p%3}0[...]s0t*"E[...]W %%[...]\\Z\\|z|[...]\\^\\|~|[...]Rh\tt*[...]aY*=[...]tvtDFD[...]|~|LJL[...]"Y*5[...]&%J![...]dbd<><[...]vBxz[...]TVTtvt424[...]Og9D[...]C-ZD[...]&CpE;[...]X\\'Bg[...]#PXT[...]TRTtvt[...]dfd464[...]lnl,*,[...]\\Z\\|~|[...]ljIDFD[...]OT[...]|z|\\Z\\[...]BFG)4@[...]P1b8n6[...]tvtDBD[...];%JD[...]9F"gC[...]![B"[...]~~C$[...]KQcHB"[...]J$!hI

• tcp 192.168.133.167:49198 ---> 54.86.140.0 (usd.quebec-bin.com) :80

GET /zcvisitor/a4e57c7b-4be0-11e7-9f8d-12e62405fb68?campaignid=d1301ff0-4162-11e4-a279-0e1a6512d2f9 HTTP/1.1[...]Accept: image/jpeg, application/x-ms-application, image/gif, application/xaml+xml, image/pjpeg, application/x-ms-xbap, */*[...]Accept-Language: en-US[...]Accept-Encoding: gzip, deflate[...]User-Agent: Mozilla/4.0 (compatible; MSIE 7.0; Windows NT 6.1; Trident/4.0; SLCC2; .NET CLR 2.0.50727; .NET CLR 3.5.30729; .NET CLR 3.0.30729; Media Center PC 6.0; .NET4.0C; .NET4.0E)[...]Host: usd.quebec-bin.com[...]Connection: Keep-Alive

• tcp 54.86.140.0 (usd.quebec-bin.com) :80 ---> 192.168.133.167:49198

HTTP/1.1 200 OK[...]Access-Control-Allow-Origin: *[...]Cache-Control: no-store, no-cache, pre-check=0, post-check=0[...]content-security-policy: default-src \'self\'; script-src \'self\' \'unsafe-inline\'[...]Content-Type: text/html;charset=UTF-8[...]Date: Thu, 08 Jun 2017 00:23:07 GMT[...]Server: ZeroPark-Traffic[...]Set-Cookie: zp.qikiqtarjuaq=18/n/1496881388657; Domain=.quebec-bin.com; Expires=Thu, 08-Jun-2017 00:23:13 GMT[...]x-content-security-policy: default-src \'self\'; script-src \'self\' \'unsafe-inline\'[...]X-WebKit-CSP: default-src \'self\'; script-src \'self\' \'unsafe-inline\'[...]transfer-encoding: chunked[...]Connection: keep-alive[...]<!DOCTYPE html>[...]<html>[...]<head>[...]<META http-equiv="refresh" content="1;URL=\'http://usd.zeroredirect11.com/zcredirect?visitid=a4e57c7b-4be0-11e7-9f8d-12e62405fb68&type;=meta\'">[...]</head>[...]<body>[...]<script type="text/javascript">[...]setTimeout(function () {[...]var pageWidth = window.innerWidth ? window.innerWidth : (document.documentElement && document.documentElement.clientWidth ? document.documentElement.clientWidth : document.getElementsByTagName(\'body\')[0].clientWidth);[...]var pageHeight = window.innerHeight ? window.innerHeight : (document.documentElement && document.documentElement.clientHeight ? document.documentElement.clientHeight : document.getElementsByTagName(\'body\')[0].clientHeight);[...]var iframeDetected = window.self !== window.top;[...]window.location="http://usd.zeroredirect11.com/zcredirect?visitid=a4e57c7b-4be0-11e7-9f8d-12e62405fb68&type;=js&browserWidth;=" + pageWidth +"&browserHeight;=" + pageHeight +"&iframeDetected;=" + iframeDetected;[...]}, 1);[...]</script>[...]</body>[...]</html>

• tcp 192.168.133.167:49199 ---> 52.72.44.164 (usd.quebec-bin.com) :80

GET /zcredirect?visitid=a4e57c7b-4be0-11e7-9f8d-12e62405fb68&type;=js&browserWidth;=152&browserHeight;=41&iframeDetected;=false HTTP/1.1[...]Accept: image/jpeg, application/x-ms-application, image/gif, application/xaml+xml, image/pjpeg, application/x-ms-xbap, */*[...]Accept-Language: en-US[...]Accept-Encoding: gzip, deflate[...]User-Agent: Mozilla/4.0 (compatible; MSIE 7.0; Windows NT 6.1; Trident/4.0; SLCC2; .NET CLR 2.0.50727; .NET CLR 3.5.30729; .NET CLR 3.0.30729; Media Center PC 6.0; .NET4.0C; .NET4.0E)[...]Host: usd.zeroredirect11.com[...]Connection: Keep-Alive

• tcp 52.72.44.164 (usd.quebec-bin.com) :80 ---> 192.168.133.167:49199

HTTP/1.1 200 OK[...]Access-Control-Allow-Origin: *[...]Cache-Control: no-store, no-cache, pre-check=0, post-check=0[...]content-security-policy: default-src \'self\'; script-src \'self\' \'unsafe-inline\'[...]Content-Type: text/html;charset=UTF-8[...]Date: Thu, 08 Jun 2017 00:23:08 GMT[...]redirected: JS[...]Server: ZeroPark-Traffic[...]x-content-security-policy: default-src \'self\'; script-src \'self\' \'unsafe-inline\'[...]X-WebKit-CSP: default-src \'self\'; script-src \'self\' \'unsafe-inline\'[...]transfer-encoding: chunked[...]Connection: keep-alive[...]<!DOCTYPE html>[...]<html>[...]<head>[...]<META http-equiv="refresh" content="1;URL=\'http://trk1.smartglobalreports.com/zp-redirect?target=http%3A%2F%2Fwww.facebook.com-eu.pw%2Fcheque%2Fcheque-method-ES-02.php%3Fcountryname%3DSpain%26key%3Dan3k22l34E%26voluumdata%3DBASE64dmlkLi4wMDAwMDAwNS1mMTRhLTQ4N2QtODAwMC0wMDAwMDAwMDAwMDBfX3ZwaWQuLjZhMzgwMDAwLTRiZGQtMTFlNy04Zjk0LWI4MTU3ZGZkMGMzZF9fY2FpZC4uOTBkYzVhYTktM2I2NC00YmJmLTgxNzgtYzI1ZDgwZWYzNTg1X19ydC4uREpfX2xpZC4uODdlOGZkYTgtMTNmMS00MWRiLTlhMTAtMjk0ZTJmODc5ZGM1X19vaWQxLi41Y2QxZGEwYy1jNWU4LTRjYmItOWU3OS03YWEyNTMxZTQ3N2ZfX29pZDIuLjY0NTFkYjNiLWFlN2YtNDc2Yy05YjkxLTY5ZGY1ODdiODcyMl9fdmFyMS4udmljdG9yLWR1aS1jcDBlSDI0Y19fdmFyMi4uc2VjZGxzIGRlcG9ydGVzLHNlY2RscyxzZWNkbHNcLlxjb21fX3ZhcjQuLk5PTi1BRFVMVF9fdmFyNS4uRE9NQUlOX192YXI2Li56dmE0ZTU3YzdiNGJlMDExZTc5ZjhkMTJlNjI0MDVmYjY4MzQ3NGNhNzJkMWZmNDdlNjliMDQ5ZDAxZDI3ZDFhN2UwMjEzMzY5NDI0NzI1MDM0MWFfX3ZhcjkuLnBvcnJhY2VvdXMtbGxhbWFfX3JkLi5fX2FpZC4uX19hYi4uX19zaWQuLl9fY3JpLi5fX3B1Yi4uX19kaWQuLl9fZGl0Li5fX3BpZC4uX19pdC4uX192dC4uMTQ5Njg4MTM4ODk0OQ&caid;=90dc5aa9-3b64-4bbf-8178-c25d80ef3585&zpid;=a4e57c7b-4be0-11e7-9f8d-12e62405fb68&cid;=&rt;=DJ\'">[...]</head>[...]<body>[...]<script type="text/javascript">[...]window.location="http://trk1.smartglobalreports.com/zp-redirect?target=http%3A%2F%2Fwww.facebook.com-eu.pw%2Fcheque%2Fcheque-method-ES-02.php%3Fcountryname%3DSpain%26key%3Dan3k22l34E%26voluumdata%3DBASE64dmlkLi4wMDAwMDAwNS1mMTRhLTQ4N2QtODAwMC0wMDAwMDAwMDAwMDBfX3ZwaWQuLjZhMzgwMDAwLTRiZGQtMTFlNy04Zjk0LWI4MTU3ZGZkMGMzZF9fY2FpZC4uOTBkYzVhYTktM2I2NC00YmJmLTgxNzgtYzI1ZDgwZWYzNTg1X19ydC4uREpfX2xpZC4uODdlOGZkYTgtMTNmMS00MWRiLTlhMTAtMjk0ZTJmODc5ZGM1X19vaWQxLi41Y2QxZGEwYy1jNWU4LTRjYmItOWU3OS03YWEyNTMxZTQ3N2ZfX29pZDIuLjY0NTFkYjNiLWFlN2YtNDc2Yy05YjkxLTY5ZGY1ODdiODcyMl9fdmFyMS4udmljd

G9yLWR1aS1jcDBlSDI0Y19fdmFyMi4uc2VjZGxzIGRlcG9ydGVzLHNlY2RscyxzZWNkbHNcLlxjb21fX3ZhcjQuLk5PTi1BRFVMVF9fdmFyNS4uRE9NQUlOX192YXI2Li56dmE0ZTU3YzdiNGJlMDExZTc5ZjhkMTJlNjI0MDVmYjY4MzQ3NGNhNzJkMWZmNDdlNjliMDQ5ZDAxZDI3ZDFhN2UwMjEzMzY5NDI0NzI1MDM0MWFfX3ZhcjkuLnBvcnJhY2VvdXMtbGxhbWFfX3JkLi5fX2FpZC4uX19hYi4uX19zaWQuLl9fY3JpLi5fX3B1Yi4uX19kaWQuLl9fZGl0Li5fX3BpZC4uX19pdC4uX192dC4uMTQ5Njg4MTM4ODk0OQ&caid;=90dc5aa9-3b64-4bbf-8178-c25d80ef3585&zpid;=a4e57c7b-4be0-11e7-9f8d-12e62405fb68&cid;=&rt;=DJ";[...]</script>[...]</body>[...]</html>

• tcp 192.168.133.167:49200 ---> 35.156.171.254 (trk1.smartglobalreports.com) :80

GET /zp-redirect?target=http%3A%2F%2Fwww.facebook.com-eu.pw%2Fcheque%2Fcheque-method-ES-02.php%3Fcountryname%3DSpain%26key%3Dan3k22l34E%26voluumdata%3DBASE64dmlkLi4wMDAwMDAwNS1mMTRhLTQ4N2QtODAwMC0wMDAwMDAwMDAwMDBfX3ZwaWQuLjZhMzgwMDAwLTRiZGQtMTFlNy04Zjk0LWI4MTU3ZGZkMGMzZF9fY2FpZC4uOTBkYzVhYTktM2I2NC00YmJmLTgxNzgtYzI1ZDgwZWYzNTg1X19ydC4uREpfX2xpZC4uODdlOGZkYTgtMTNmMS00MWRiLTlhMTAtMjk0ZTJmODc5ZGM1X19vaWQxLi41Y2QxZGEwYy1jNWU4LTRjYmItOWU3OS03YWEyNTMxZTQ3N2ZfX29pZDIuLjY0NTFkYjNiLWFlN2YtNDc2Yy05YjkxLTY5ZGY1ODdiODcyMl9fdmFyMS4udmljdG9yLWR1aS1jcDBlSDI0Y19fdmFyMi4uc2VjZGxzIGRlcG9ydGVzLHNlY2RscyxzZWNkbHNcLlxjb21fX3ZhcjQuLk5PTi1BRFVMVF9fdmFyNS4uRE9NQUlOX192YXI2Li56dmE0ZTU3YzdiNGJlMDExZTc5ZjhkMTJlNjI0MDVmYjY4MzQ3NGNhNzJkMWZmNDdlNjliMDQ5ZDAxZDI3ZDFhN2UwMjEzMzY5NDI0NzI1MDM0MWFfX3ZhcjkuLnBvcnJhY2VvdXMtbGxhbWFfX3JkLi5fX2FpZC4uX19hYi4uX19zaWQuLl9fY3JpLi5fX3B1Yi4uX19kaWQuLl9fZGl0Li5fX3BpZC4uX19pdC4uX192dC4uMTQ5Njg4MTM4ODk0OQ&caid;=90dc5aa9-3b64-4bbf-8178-c25d80ef3585&zpid;=a4e57c7b-4be0-11e7-9f8d-12e62405fb68&cid;=&rt;=DJ HTTP/1.1[...]Accept: image/jpeg, application/x-ms-application, image/gif, application/xaml+xml, image/pjpeg, application/x-ms-xbap, */*[...]Accept-Language: en-US[...]Accept-Encoding: gzip, deflate[...]User-Agent: Mozilla/4.0 (compatible; MSIE 7.0; Windows NT 6.1; Trident/4.0; SLCC2; .NET CLR 2.0.50727; .NET CLR 3.5.30729; .NET CLR 3.0.30729; Media Center PC 6.0; .NET4.0C; .NET4.0E)[...]Host: trk1.smartglobalreports.com[...]Connection: Keep-Alive

• tcp 35.156.171.254 (trk1.smartglobalreports.com) :80 ---> 192.168.133.167:49200

HTTP/1.1 302 Found[...]Cache-Control: no-store, no-cache, pre-check=0, post-check=0[...]Date: Thu, 08 Jun 2017 00:23:08 GMT[...]Expires: Thu, 01 Jan 1970 00:00:00 GMT[...]Location: http://www.facebook.com-eu.pw/cheque/cheque-method-ES-02.php?countryname=Spain&key;=an3k22l34E&voluumdata;=BASE64dmlkLi4wMDAwMDAwNS1mMTRhLTQ4N2QtODAwMC0wMDAwMDAwMDAwMDBfX3ZwaWQuLjZhMzgwMDAwLTRiZGQtMTFlNy04Zjk0LWI4MTU3ZGZkMGMzZF9fY2FpZC4uOTBkYzVhYTktM2I2NC00YmJmLTgxNzgtYzI1ZDgwZWYzNTg1X19ydC4uREpfX2xpZC4uODdlOGZkYTgtMTNmMS00MWRiLTlhMTAtMjk0ZTJmODc5ZGM1X19vaWQxLi41Y2QxZGEwYy1jNWU4LTRjYmItOWU3OS03YWEyNTMxZTQ3N2ZfX29pZDIuLjY0NTFkYjNiLWFlN2YtNDc2Yy05YjkxLTY5ZGY1ODdiODcyMl9fdmFyMS4udmljdG9yLWR1aS1jcDBlSDI0Y19fdmFyMi4uc2VjZGxzIGRlcG9ydGVzLHNlY2RscyxzZWNkbHNcLlxjb21fX3ZhcjQuLk5PTi1BRFVMVF9fdmFyNS4uRE9NQUlOX192YXI2Li56dmE0ZTU3YzdiNGJlMDExZTc5ZjhkMTJlNjI0MDVmYjY4MzQ3NGNhNzJkMWZmNDdlNjliMDQ5ZDAxZDI3ZDFhN2UwMjEzMzY5NDI0NzI1MDM0MWFfX3ZhcjkuLnBvcnJhY2VvdXMtbGxhbWFfX3JkLi5fX2FpZC4uX19hYi4uX19zaWQuLl9fY3JpLi5fX3B1Yi4uX19kaWQuLl9fZGl0Li5fX3BpZC4uX19pdC4uX192dC4uMTQ5Njg4MTM4ODk0OQ[...]Pragma: no-cache[...]Server: nginx[...]Set-Cookie: 90dc5aa9-3b64-4bbf-8178-c25d80ef3585-v4=90dc5aa9-3b64-4bbf-8178-c25d80ef3585; Domain=trk1.smartglobalreports.com; Path=/; HttpOnly[...]Set-Cookie: voluum-track-url-v4=http%3A%2F%2Fwww.facebook.com-eu.pw%2Fcheque%2Fcheque-method-ES-02.php%3Fcountryname%3DSpain%26key%3Dan3k22l34E%26voluumdata%3DBASE64dmlkLi4wMDAwMDAwNS1mMTRhLTQ4N2QtODAwMC0wMDAwMDAwMDAwMDBfX3ZwaWQuLjZhMzgwMDAwLTRiZGQtMTFlNy04Zjk0LWI4MTU3ZGZkMGMzZF9fY2FpZC4uOTBkYzVhYTktM2I2NC00YmJmLTgxNzgtYzI1ZDgwZWYzNTg1X19ydC4uREpfX2xpZC4uODdlOGZkYTgtMTNmMS00MWRiLTlhMTAtMjk0ZTJmODc5ZGM1X19vaWQxLi41Y2QxZGEwYy1jNWU4LTRjYmItOWU3OS03YWEyNTMxZTQ3N2ZfX29pZDIuLjY0NTFkYjNiLWFlN2YtNDc2Yy05YjkxLTY5ZGY1ODdiODcyMl9fdmFyMS4udmljdG9yLWR1aS1jcDBlSDI0Y19fdmFyMi4uc2VjZGxzIGRlcG9ydGVzLHNlY2RscyxzZWNkbHNcLlxjb21fX3ZhcjQuLk5PTi1BRFVMVF9fdmFyNS4uRE9NQUlOX192YXI2Li56dmE0ZTU3YzdiNGJlMDExZTc5ZjhkMTJlNjI0MDVmYjY4MzQ3NGNhNzJkMWZmNDdlNjliMDQ5ZDAxZDI3ZDFhN2UwMjEzMzY5NDI0NzI1MDM0MWFfX3ZhcjkuLnBvcnJhY2VvdXMtbGxhbWFfX3JkLi5fX2FpZC4uX19hYi4uX19zaWQuLl9fY3JpLi5fX3B1Yi4uX19kaWQuLl9fZGl0Li5fX3BpZC4uX19pdC4uX192dC4uMTQ5Njg4MTM4ODk0OQ; Domain=trk1.smartglobalreports.com; Expires=Fri, 09-Jun-2017 00:23:09 GMT; Path=/; HttpOnly[...]Content-Length: 0[...]Connection: keep-alive

• tcp 192.168.133.167:49201 ---> 72.52.4.119 (api.v2.secdls.com) :80

GET /index.php/api/1/ZOMG/1/1/English/WW.xml HTTP/1.1[...]Accept-Encoding: gzip, deflate[...]User-Agent: Mozilla/5.0 (Windows NT 6.1; WOW64; rv:15.0) Gecko/20100101 Firefox/15.0[...]Accept: text/html,application/xhtml+xml,application/xml;q=0.9,*/*;q=0.8[...]Host: api.v2.secdls.com[...]Connection: Close

• tcp 192.168.133.167:49202 ---> 128.199.55.168 (www.facebook.com-eu.pw) :80

GET /cheque/cheque-method-ES-02.php?countryname=Spain&key;=an3k22l34E&voluumdata;=BASE64dmlkLi4wMDAwMDAwNS1mMTRhLTQ4N2QtODAwMC0wMDAwMDAwMDAwMDBfX3ZwaWQuLjZhMzgwMDAwLTRiZGQtMTFlNy04Zjk0LWI4MTU3ZGZkMGMzZF9fY2FpZC4uOTBkYzVhYTktM2I2NC00YmJmLTgxNzgtYzI1ZDgwZWYzNTg1X19ydC4uREpfX2xpZC4uODdlOGZkYTgtMTNmMS00MWRiLTlhMTAtMjk0ZTJmODc5ZGM1X19vaWQxLi41Y2QxZGEwYy1jNWU4LTRjYmItOWU3OS03YWEyNTMxZTQ3N2ZfX29pZDIuLjY0NTFkYjNiLWFlN2YtNDc2Yy05YjkxLTY5ZGY1ODdiODcyMl9fdmFyMS4udmljdG9yL

WR1aS1jcDBlSDI0Y19fdmFyMi4uc2VjZGxzIGRlcG9ydGVzLHNlY2RscyxzZWNkbHNcLlxjb21fX3ZhcjQuLk5PTi1BRFVMVF9fdmFyNS4uRE9NQUlOX192Y
XI2Li56dmE0ZTU3YzdiNGJlMDExZTc5ZjhkMTJlNjI0MDVmYjY4MzQ3NGNhNzJkMWZmNDdlNjliMDQ5ZDAxZDI3ZDFhN2UwMjEzMzY5NDI0NzI1MDM0M
WFfX3ZhcjkuLnBvcnJhY2VvdXMtbGxhbWFfX3JkLi5fX2FpZC4uX19hYi4uX19zaWQuLl9fY3JpLi5fX3B1Yi4uX19kaWQuLl9fZGl0Li5fX3BpZC4uX19pdC4uX
192dC4uMTQ5Njg4MTM4ODk0OQ HTTP/1.1[...]Accept: image/jpeg, application/x-ms-application, image/gif, application/xaml+xml, image/pjpeg,
application/x-ms-xbap, */*[...]Accept-Language: en-US[...]Accept-Encoding: gzip, deflate[...]User-Agent: Mozilla/4.0 (compatible; MSIE 7.0; Windows NT 6.1;
Trident/4.0; SLCC2; .NET CLR 2.0.50727; .NET CLR 3.5.30729; .NET CLR 3.0.30729; Media Center PC 6.0; .NET4.0C; .NET4.0E)[...]Host:
www.facebook.com-eu.pw[...]Connection: Keep-Alive[...]GET /cheque/cheque-method-ES-02.php?countryname=Spain&voluumdata;=BASE64dmlkLi4wMD
AwMDAwNS1mMTRhLTQ4N2QtODAwMC0wMDAwMDAwMDAwMDBfX3ZwaWQuLjZhMzgwMDAwLTRiZGQtMTFlNy04Zjk0LWI4MTU3ZGZkMGMzZF9fY
2FpZC4uOTBkYzVhYTktM2I2NC00YmJmLTgxNzgtYzI1ZDgwZWYzNTg1X19ydC4uREpfX2xpZC4uODdlOGZkYTgtMTNmMS00MWRiLTlhMTAtMjk0ZTJm
ODc5ZGM1X19vaWQxLi41Y2QxZGEwYy1jNWU4LTRjYmItOWU3OS03YWEyNTMxZTQ3N2ZfX29pZDIuLjY0NTFkYjNiLWFlN2YtNDc2Yy05YjkxLTY5ZGY
1ODdiODcyMl9fdmFyMS4udmljdG9yLWR1aS1jcDBlSDI0Y19fdmFyMi4uc2VjZGxzIGRlcG9ydGVzLHNlY2RscyxzZWNkbHNcLlxjb21fX3ZhcjQuLk5PTi1BRF
VMVF9fdmFyNS4uRE9NQUlOX192YXI2Li56dmE0ZTU3YzdiNGJlMDExZTc5ZjhkMTJlNjI0MDVmYjY4MzQ3NGNhNzJkMWZmNDdlNjliMDQ5ZDAxZDI3ZD
FhN2UwMjEzMzY5NDI0NzI1MDM0MWFfX3ZhcjkuLnBvcnJhY2VvdXMtbGxhbWFfX3JkLi5fX2FpZC4uX19hYi4uX19zaWQuLl9fY3JpLi5fX3B1Yi4uX19kaW
QuLl9fZGl0Li5fX3BpZC4uX19pdC4uX192dC4uMTQ5Njg4MTM4ODk0OQ HTTP/1.1[...]Accept: image/jpeg, application/x-ms-application, image/gif,
application/xaml+xml, image/pjpeg, application/x-ms-xbap, */*[...]Accept-Language: en-US[...]Accept-Encoding: gzip, deflate[...]User-Agent: Mozilla/4.0
(compatible; MSIE 7.0; Windows NT 6.1; Trident/4.0; SLCC2; .NET CLR 2.0.50727; .NET CLR 3.5.30729; .NET CLR 3.0.30729; Media Center PC 6.0;
.NET4.0C; .NET4.0E)[...]Host: www.facebook.com-eu.pw[...]Connection: Keep-Alive[...]Cookie: PHPSESSID=32ptb3dhk80ksuk0tokh3klmj2[...]GET
/cheque/css/style.css HTTP/1.1[...]Accept: */*[...]Referer: http://www.facebook.com-eu.pw/cheque/cheque-method-ES-02.php?countryname=Spain&voluum
data;=BASE64dmlkLi4wMDAwMDAwNS1mMTRhLTQ4N2QtODAwMC0wMDAwMDAwMDAwMDBfX3ZwaWQuLjZhMzgwMDAwLTRiZGQtMTFlNy04Zjk0L
WI4MTU3ZGZkMGMzZF9fY2FpZC4uOTBkYzVhYTktM2I2NC00YmJmLTgxNzgtYzI1ZDgwZWYzNTg1X19ydC4uREpfX2xpZC4uODdlOGZkYTgtMTNmMS
00MWRiLTlhMTAtMjk0ZTJmODc5ZGM1X19vaWQxLi41Y2QxZGEwYy1jNWU4LTRjYmItOWU3OS03YWEyNTMxZTQ3N2ZfX29pZDIuLjY0NTFkYjNiLWFlN
2YtNDc2Yy05YjkxLTY5ZGY1ODdiODcyMl9fdmFyMS4udmljdG9yLWR1aS1jcDBlSDI0Y19fdmFyMi4uc2VjZGxzIGRlcG9ydGVzLHNlY2RscyxzZWNkbHNcLl
xjb21fX3ZhcjQuLk5PTi1BRFVMVF9fdmFyNS4uRE9NQUlOX192YXI2Li56dmE0ZTU3YzdiNGJlMDExZTc5ZjhkMTJlNjI0MDVmYjY4MzQ3NGNhNzJkMWZm
NDdlNjliMDQ5ZDAxZDI3ZDFhN2UwMjEzMzY5NDI0NzI1MDM0MWFfX3ZhcjkuLnBvcnJhY2VvdXMtbGxhbWFfX3JkLi5fX2FpZC4uX19hYi4uX19zaWQuLl9f
Y3JpLi5fX3B1Yi4uX19kaWQuLl9fZGl0Li5fX3BpZC4uX19pdC4uX192dC4uMTQ5Njg4MTM4ODk0OQ[...]Accept-Language: en-US[...]Accept-Encoding: gzip,
deflate[...]User-Agent: Mozilla/4.0 (compatible; MSIE 7.0; Windows NT 6.1; Trident/4.0; SLCC2; .NET CLR 2.0.50727; .NET CLR 3.5.30729; .NET CLR
3.0.30729; Media Center PC 6.0; .NET4.0C; .NET4.0E)[...]Host: www.facebook.com-eu.pw[...]Connection: Keep-Alive[...]Cookie:
PHPSESSID=32ptb3dhk80ksuk0tokh3klmj2[...]GET /cheque/img/fb1.png HTTP/1.1[...]Accept: */*[...]Referer: http://www.facebook.com-eu.pw/cheque/chequ
e-method-ES-02.php?countryname=Spain&voluumdata;=BASE64dmlkLi4wMDAwMDAwNS1mMTRhLTQ4N2QtODAwMC0wMDAwMDAwMDAwMDBfX3Z
waWQuLjZhMzgwMDAwLTRiZGQtMTFlNy04Zjk0LWI4MTU3ZGZkMGMzZF9fY2FpZC4uOTBkYzVhYTktM2I2NC00YmJmLTgxNzgtYzI1ZDgwZWYzNTg1X
19ydC4uREpfX2xpZC4uODdlOGZkYTgtMTNmMS00MWRiLTlhMTAtMjk0ZTJmODc5ZGM1X19vaWQxLi41Y2QxZGEwYy1jNWU4LTRjYmItOWU3OS03YW
EyNTMxZTQ3N2ZfX29pZDIuLjY0NTFkYjNiLWFlN2YtNDc2Yy05YjkxLTY5ZGY1ODdiODcyMl9fdmFyMS4udmljdG9yLWR1aS1jcDBlSDI0Y19fdmFyMi4uc2V
jZGxzIGRlcG9ydGVzLHNlY2RscyxzZWNkbHNcLlxjb21fX3ZhcjQuLk5PTi1BRFVMVF9fdmFyNS4uRE9NQUlOX192YXI2Li56dmE0ZTU3YzdiNGJlMDExZTc
5ZjhkMTJlNjI0MDVmYjY4MzQ3NGNhNzJkMWZmNDdlNjliMDQ5ZDAxZDI3ZDFhN2UwMjEzMzY5NDI0NzI1MDM0MWFfX3ZhcjkuLnBvcnJhY2VvdXMtbGx
hbWFfX3JkLi5fX2FpZC4uX19hYi4uX19zaWQuLl9fY3JpLi5fX3B1Yi4uX19kaWQuLl9fZGl0Li5fX3BpZC4uX19pdC4uX192dC4uMTQ5Njg4MTM4ODk0OQ[...]
Accept-Language: en-US[...]Accept-Encoding: gzip, deflate[...]User-Agent: Mozilla/4.0 (compatible; MSIE 7.0; Windows NT 6.1; Trident/4.0; SLCC2; .NET
CLR 2.0.50727; .NET CLR 3.5.30729; .NET CLR 3.0.30729; Media Center PC 6.0; .NET4.0C; .NET4.0E)[...]Host: www.facebook.com-eu.pw[...]Connection:
Keep-Alive[...]Cookie: PHPSESSID=32ptb3dhk80ksuk0tokh3klmj2[...]GET /cheque/img/fb3.png HTTP/1.1[...]Accept: */*[...]Referer: http://www.facebook.co
m-eu.pw/cheque/cheque-method-ES-02.php?countryname=Spain&voluumdata;=BASE64dmlkLi4wMDAwMDAwNS1mMTRhLTQ4N2QtODAwMC0wMDAw
MDAwMDAwMDBfX3ZwaWQuLjZhMzgwMDAwLTRiZGQtMTFlNy04Zjk0LWI4MTU3ZGZkMGMzZF9fY2FpZC4uOTBkYzVhYTktM2I2NC00YmJmLTgxNzgt
YzI1ZDgwZWYzNTg1X19ydC4uREpfX2xpZC4uODdlOGZkYTgtMTNmMS00MWRiLTlhMTAtMjk0ZTJmODc5ZGM1X19vaWQxLi41Y2QxZGEwYy1jNWU4L
TRjYmItOWU3OS03YWEyNTMxZTQ3N2ZfX29pZDIuLjY0NTFkYjNiLWFlN2YtNDc2Yy05YjkxLTY5ZGY1ODdiODcyMl9fdmFyMS4udmljdG9yLWR1aS1jcDB
lSDI0Y19fdmFyMi4uc2VjZGxzIGRlcG9ydGVzLHNlY2RscyxzZWNkbHNcLlxjb21fX3ZhcjQuLk5PTi1BRFVMVF9fdmFyNS4uRE9NQUlOX192YXI2Li56dmE0
ZTU3YzdiNGJlMDExZTc5ZjhkMTJlNjI0MDVmYjY4MzQ3NGNhNzJkMWZmNDdlNjliMDQ5ZDAxZDI3ZDFhN2UwMjEzMzY5NDI0NzI1MDM0MWFfX3Zhcjku
LnBvcnJhY2VvdXMtbGxhbWFfX3JkLi5fX2FpZC4uX19hYi4uX19zaWQuLl9fY3JpLi5fX3B1Yi4uX19kaWQuLl9fZGl0Li5fX3BpZC4uX19pdC4uX192dC4uMTQ
5Njg4MTM4ODk0OQ[...]Accept-Language: en-US[...]Accept-Encoding: gzip, deflate[...]User-Agent: Mozilla/4.0 (compatible; MSIE 7.0; Windows NT 6.1;
Trident/4.0; SLCC2; .NET CLR 2.0.50727; .NET CLR 3.5.30729; .NET CLR 3.0.30729; Media Center PC 6.0; .NET4.0C; .NET4.0E)[...]Host:
www.facebook.com-eu.pw[...]Connection: Keep-Alive[...]Cookie: PHPSESSID=32ptb3dhk80ksuk0tokh3klmj2[...]GET /cheque/img/fb6.png
HTTP/1.1[...]Accept: */*[...]Referer: http://www.facebook.com-eu.pw/cheque/cheque-method-ES-02.php?countryname=Spain&voluumdata;=BASE64dmlkLi4
wMDAwMDAwNS1mMTRhLTQ4N2QtODAwMC0wMDAwMDAwMDAwMDBfX3ZwaWQuLjZhMzgwMDAwLTRiZGQtMTFlNy04Zjk0LWI4MTU3ZGZkMGMzZ
F9fY2FpZC4uOTBkYzVhYTktM2I2NC00YmJmLTgxNzgtYzI1ZDgwZWYzNTg1X19ydC4uREpfX2xpZC4uODdlOGZkYTgtMTNmMS00MWRiLTlhMTAtMjk0Z
TJmODc5ZGM1X19vaWQxLi41Y2QxZGEwYy1jNWU4LTRjYmItOWU3OS03YWEyNTMxZTQ3N2ZfX29pZDIuLjY0NTFkYjNiLWFlN2YtNDc2Yy05YjkxLTY5
ZGY1ODdiODcyMl9fdmFyMS4udmljdG9yLWR1aS1jcDBlSDI0Y19fdmFyMi4uc2VjZGxzIGRlcG9ydGVzLHNlY2RscyxzZWNkbHNcLlxjb21fX3ZhcjQuLk5PTi1
BRFVMVF9fdmFyNS4uRE9NQUlOX192YXI2Li56dmE0ZTU3YzdiNGJlMDExZTc5ZjhkMTJlNjI0MDVmYjY4MzQ3NGNhNzJkMWZmNDdlNjliMDQ5ZDAxZDI
3ZDFhN2UwMjEzMzY5NDI0NzI1MDM0MWFfX3ZhcjkuLnBvcnJhY2VvdXMtbGxhbWFfX3JkLi5fX2FpZC4uX19hYi4uX19zaWQuLl9fY3JpLi5fX3B1Yi4uX19k
aWQuLl9fZGl0Li5fX3BpZC4uX19pdC4uX192dC4uMTQ5Njg4MTM4ODk0OQ[...]Accept-Language: en-US[...]Accept-Encoding: gzip, deflate[...]User-Agent:
Mozilla/4.0 (compatible; MSIE 7.0; Windows NT 6.1; Trident/4.0; SLCC2; .NET CLR 2.0.50727; .NET CLR 3.5.30729; .NET CLR 3.0.30729; Media Center

PC 6.0; .NET4.0C; .NET4.0E)[...]Host: www.facebook.com-eu.pw[...]Connection: Keep-Alive[...]Cookie: PHPSESSID=32ptb3dhk80ksuk0tokh3klmj2[...]GET /cheque/img/f1.jpg HTTP/1.1[...]Accept: */*[...]Referer: http://www.facebook.com-eu.pw/cheque/cheque-method-ES-02.php?countryname=Spain&voluumdata;=BASE64dmlkLi4wMDAwMDAwNS1mMTRhLTQ4N2QtODAwMC0wMDAwMDAwMDAwMDBfX3ZwaWQuLjZhMzgwMDAwLTRiZGQtMTFlNy04Zjk0LWI4MTU3ZGZkMGMzZF9fY2FpZC4uOTBkYzVhYTktM2I2NC00YmJmLTgxNzgtYzI1ZDgwZWYzNTg1X19ydC4uREpfX2xpZC4uODdlOGZkYTgtMTNmMS00MWRiLTlhMTAtMjk0ZTJmODc5ZGM1X19vaWQxLi41Y2QxZGEwYy1jNWU4LTRjYmItOWU3OS03YWEyNTMxZTQ3N2ZfX29pZDIuLjY0NTFkYjNiLWFlN2YtNDc2Yy05YjkxLTY5ZGY1ODdiODcyMl9fdmFyMS4udmljdG9yLWR1aS1jcDBlSDI0Y19fdmFyMi4uc2VjZGxzIGRlcG9ydGVzLHNlY2RscyxzZWNkbHNcLlxjb21fX3ZhcjQuLk5PTi1BRFVMVF9fdmFyNS4uRE9NQUlOX192YXI2Li56dmE0ZTU3YzdiNGJlMDExZTc5ZjhkMTJlNjI0MDVmYjY4MzQ3NGNhNzJkMWZmNDdlNjliMDQ5ZDAxZDI3ZDFhN2UwMjEzMzY5NDI0NzI1MDM0MWFfX3ZhcjkuLnBvcnJhY2VvdXMtbGxhbWFfX3JkLi5fX2FpZC4uX19hYi4uX19zaWQuLl9fY3JpLi5fX3B1Yi4uX19kaWQuLl9fZGl0Li5fX3BpZC4uX19pdC4uX192dC4uMTQ5Njg4MTM4ODk0OQ[...]Accept-Language: en-US[...]Accept-Encoding: gzip, deflate[...]User-Agent: Mozilla/4.0 (compatible; MSIE 7.0; Windows NT 6.1; Trident/4.0; SLCC2; .NET CLR 2.0.50727; .NET CLR 3.5.30729; .NET CLR 3.0.30729; Media Center PC 6.0; .NET4.0C; .NET4.0E)[...]Host: www.facebook.com-eu.pw[...]Connection: Keep-Alive[...]Cookie: PHPSESSID=32ptb3dhk80ksuk0tokh3klmj2[...]GET /cheque/img/m2.jpg HTTP/1.1[...]Accept: */*[...]Referer: http://www.facebook.com-eu.pw/cheque/cheque-method-ES-02.php?countryname=Spain&voluumdata;=BASE64dmlkLi4wMDAwMDAwNS1mMTRhLTQ4N2QtODAwMC0wMDAwMDAwMDAwMDBfX3ZwaWQuLjZhMzgwMDAwLTRiZGQtMTFlNy04Zjk0LWI4MTU3ZGZkMGMzZF9fY2FpZC4uOTBkYzVhYTktM2I2NC00YmJmLTgxNzgtYzI1ZDgwZWYzNTg1X19ydC4uREpfX2xpZC4uODdlOGZkYTgtMTNmMS00MWRiLTlhMTAtMjk0ZTJmODc5ZGM1X19vaWQxLi41Y2QxZGEwYy1jNWU4LTRjYmItOWU3OS03YWEyNTMxZTQ3N2ZfX29pZDIuLjY0NTFkYjNiLWFlN2YtNDc2Yy05YjkxLTY5ZGY1ODdiODcyMl9fdmFyMS4udmljdG9yLWR1aS1jcDBlSDI0Y19fdmFyMi4uc2VjZGxzIGRlcG9ydGVzLHNlY2RscyxzZWNkbHNcLlxjb21fX3ZhcjQuLk5PTi1BRFVMVF9fdmFyNS4uRE9NQUlOX192YXI2Li56dmE0ZTU3YzdiNGJlMDExZTc5ZjhkMTJlNjI0MDVmYjY4MzQ3NGNhNzJkMWZmNDdlNjliMDQ5ZDAxZDI3ZDFhN2UwMjEzMzY5NDI0NzI1MDM0MWFfX3ZhcjkuLnBvcnJhY2VvdXMtbGxhbWFfX3JkLi5fX2FpZC4uX19hYi4uX19zaWQuLl9fY3JpLi5fX3B1Yi4uX19kaWQuLl9fZGl0Li5fX3BpZC4uX19pdC4uX192dC4uMTQ5Njg4MTM4ODk0OQ[...]Accept-Language: en-US[...]Accept-Encoding: gzip, deflate[...]User-Agent: Mozilla/4.0 (compatible; MSIE 7.0; Windows NT 6.1; Trident/4.0; SLCC2; .NET CLR 2.0.50727; .NET CLR 3.5.30729; .NET CLR 3.0.30729; Media Center PC 6.0; .NET4.0C; .NET4.0E)[...]Host: www.facebook.com-eu.pw[...]Connection: Keep-Alive[...]Cookie: PHPSESSID=32ptb3dhk80ksuk0tokh3klmj2[...]GET /cheque/img/m3.jpg HTTP/1.1[...]Accept: */*[...]Referer: http://www.facebook.com-eu.pw/cheque/cheque-method-ES-02.php?countryname=Spain&voluumdata;=BASE64dmlkLi4wMDAwMDAwNS1mMTRhLTQ4N2QtODAwMC0wMDAwMDAwMDAwMDBfX3ZwaWQuLjZhMzgwMDAwLTRiZGQtMTFlNy04Zjk0LWI4MTU3ZGZkMGMzZF9fY2FpZC4uOTBkYzVhYTktM2I2NC00YmJmLTgxNzgtYzI1ZDgwZWYzNTg1X19ydC4uREpfX2xpZC4uODdlOGZkYTgtMTNmMS00MWRiLTlhMTAtMjk0ZTJmODc5ZGM1X19vaWQxLi41Y2QxZGEwYy1jNWU4LTRjYmItOWU3OS03YWEyNTMxZTQ3N2ZfX29pZDIuLjY0NTFkYjNiLWFlN2YtNDc2Yy05YjkxLTY5ZGY1ODdiODcyMl9fdmFyMS4udmljdG9yLWR1aS1jcDBlSDI0Y19fdmFyMi4uc2VjZGxzIGRlcG9ydGVzLHNlY2RscyxzZWNkbHNcLlxjb21fX3ZhcjQuLk5PTi1BRFVMVF9fdmFyNS4uRE9NQUlOX192YXI2Li56dmE0ZTU3YzdiNGJlMDExZTc5ZjhkMTJlNjI0MDVmYjY4MzQ3NGNhNzJkMWZmNDdlNjliMDQ5ZDAxZDI3ZDFhN2UwMjEzMzY5NDI0NzI1MDM0MWFfX3ZhcjkuLnBvcnJhY2VvdXMtbGxhbWFfX3JkLi5fX2FpZC4uX19hYi4uX19zaWQuLl9fY3JpLi5fX3B1Yi4uX19kaWQuLl9fZGl0Li5fX3BpZC4uX19pdC4uX192dC4uMTQ5Njg4MTM4ODk0OQ[...]Accept-Language: en-US[...]Accept-Encoding: gzip, deflate[...]User-Agent: Mozilla/4.0 (compatible; MSIE 7.0; Windows NT 6.1; Trident/4.0; SLCC2; .NET CLR 2.0.50727; .NET CLR 3.5.30729; .NET CLR 3.0.30729; Media Center PC 6.0; .NET4.0C; .NET4.0E)[...]Host: www.facebook.com-eu.pw[...]Connection: Keep-Alive[...]Cookie: PHPSESSID=32ptb3dhk80ksuk0tokh3klmj2[...]GET /cheque/img/f10.jpg HTTP/1.1[...]Accept: */*[...]Referer: http://www.facebook.com-eu.pw/cheque/cheque-method-ES-02.php?countryname=Spain&voluumdata;=BASE64dmlkLi4wMDAwMDAwNS1mMTRhLTQ4N2QtODAwMC0wMDAwMDAwMDAwMDBfX3ZwaWQuLjZhMzgwMDAwLTRiZGQtMTFlNy04Zjk0LWI4MTU3ZGZkMGMzZF9fY2FpZC4uOTBkYzVhYTktM2I2NC00YmJmLTgxNzgtYzI1ZDgwZWYzNTg1X19ydC4uREpfX2xpZC4uODdlOGZkYTgtMTNmMS00MWRiLTlhMTAtMjk0ZTJmODc5ZGM1X19vaWQxLi41Y2QxZGEwYy1jNWU4LTRjYmItOWU3OS03YWEyNTMxZTQ3N2ZfX29pZDIuLjY0NTFkYjNiLWFlN2YtNDc2Yy05YjkxLTY5ZGY1ODdiODcyMl9fdmFyMS4udmljdG9yLWR1aS1jcDBlSDI0Y19fdmFyMi4uc2VjZGxzIGRlcG9ydGVzLHNlY2RscyxzZWNkbHNcLlxjb21fX3ZhcjQuLk5PTi1BRFVMVF9fdmFyNS4uRE9NQUlOX192YXI2Li56dmE0ZTU3YzdiNGJlMDExZTc5ZjhkMTJlNjI0MDVmYjY4MzQ3NGNhNzJkMWZmNDdlNjliMDQ5ZDAxZDI3ZDFhN2UwMjEzMzY5NDI0NzI1MDM0MWFfX3ZhcjkuLnBvcnJhY2VvdXMtbGxhbWFfX3JkLi5fX2FpZC4uX19hYi4uX19zaWQuLl9fY3JpLi5fX3B1Yi4uX19kaWQuLl9fZGl0Li5fX3BpZC4uX19pdC4uX192dC4uMTQ5Njg4MTM4ODk0OQ[...]Accept-Language: en-US[...]Accept-Encoding: gzip, deflate[...]User-Agent: Mozilla/4.0 (compatible; MSIE 7.0; Windows NT 6.1; Trident/4.0; SLCC2; .NET CLR 2.0.50727; .NET CLR 3.5.30729; .NET CLR 3.0.30729; Media Center PC 6.0; .NET4.0C; .NET4.0E)[...]Host: www.facebook.com-eu.pw[...]Connection: Keep-Alive[...]Cookie: PHPSESSID=32ptb3dhk80ksuk0tokh3klmj2[...]GET /cheque/img/f5.jpg HTTP/1.1[...]Accept: */*[...]Referer: http://www.facebook.com-eu.pw/cheque/cheque-method-ES-02.php?countryname=Spain&voluumdata;=BASE64dmlkLi4wMDAwMDAwNS1mMTRhLTQ4N2QtODAwMC0wMDAwMDAwMDAwMDBfX3ZwaWQuLjZhMzgwMDAwLTRiZGQtMTFlNy04Zjk0LWI4MTU3ZGZkMGMzZF9fY2FpZC4uOTBkYzVhYTktM2I2NC00YmJmLTgxNzgtYzI1ZDgwZWYzNTg1X19ydC4uREpfX2xpZC4uODdlOGZkYTgtMTNmMS00MWRiLTlhMTAtMjk0ZTJmODc5ZGM1X19vaWQxLi41Y2QxZGEwYy1jNWU4LTRjYmItOWU3OS03YWEyNTMxZTQ3N2ZfX29pZDIuLjY0NTFkYjNiLWFlN2YtNDc2Yy05YjkxLTY5ZGY1ODdiODcyMl9fdmFyMS4udmljdG9yLWR1aS1jcDBlSDI0Y19fdmFyMi4uc2VjZGxzIGRlcG9ydGVzLHNlY2RscyxzZWNkbHNcLlxjb21fX3ZhcjQuLk5PTi1BRFVMVF9fdmFyNS4uRE9NQUlOX192YXI2Li56dmE0ZTU3YzdiNGJlMDExZTc5ZjhkMTJlNjI0MDVmYjY4MzQ3NGNhNzJkMWZmNDdlNjliMDQ5ZDAxZDI3ZDFhN2UwMjEzMzY5NDI0NzI1MDM0MWFfX3ZhcjkuLnBvcnJhY2VvdXMtbGxhbWFfX3JkLi5fX2FpZC4uX19hYi4uX19zaWQuLl9fY3JpLi5fX3B1Yi4uX19kaWQuLl9fZGl0Li5fX3BpZC4uX19pdC4uX192dC4uMTQ5Njg4MTM4ODk0OQ[...]Accept-Language: en-US[...]Accept-Encoding: gzip, deflate[...]User-Agent: Mozilla/4.0 (compatible; MSIE 7.0; Windows NT 6.1; Trident/4.0; SLCC2; .NET CLR 2.0.50727; .NET CLR 3.5.30729; .NET CLR 3.0.30729; Media Center PC 6.0; .NET4.0C; .NET4.0E)[...]Host: www.facebook.com-eu.pw[...]Connection: Keep-Alive[...]Cookie: PHPSESSID=32ptb3dhk80ksuk0tokh3klmj2[...]GET /cheque/img/f6.jpg HTTP/1.1[...]Accept: */*[...]Referer: http://www.facebook.com-eu.pw/cheque/cheque-method-ES-02.php?countryname=Spain&voluumdata;=BASE64dmlkLi4wMDAwMDAwNS1mMTRhLTQ4N2QtODAwMC0wMDAwMDAwMDAwMDBfX3ZwaWQuLjZhMzgwMDAwLTRiZGQtMTFlNy04Zjk0LWI4MTU3ZGZkMGMzZF9fY2FpZC4uOTBkYzVhYTktM2I2NC00YmJmLTgxNzgtYzI1ZDgwZWYzNTg1X19ydC4uREpfX2xpZC4uODdlOGZkYTgtMTNmMS00MWRiLTlhMTAtMjk0ZTJmODc5ZGM1X19vaWQxLi41Y2QxZGEwYy1jNWU4LTRjYmItOWU3OS03YWEyNTMxZTQ3N2ZfX29pZDIuLjY0NTFkYjNiLWFlN2YtNDc2Yy05YjkxLTY5ZGY1ODdiODcyMl9fdmFyMS4udmljdG9yLWR1aS1jcDBlSDI0Y19fdmFyMi4uc2VjZ

GxzIGRlcG9ydGVzLHNlY2RscyxzZWNkbHNcLlxjb21fX3ZhcjQuLk5PTi1BRFVMVF9fdmFyNS4uRE9NQUlOX192YXI2Li56dmE0ZTU3YzdiNGJlMDExZTc5Z
jhkMTJlNjI0MDVmYjY4MzQ3NGNhNzJkMWZmNDdlNjliMDQ5ZDAxZDI3ZDFhN2UwMjEzMzY5NDI0NzI1MDM0MWFfX3ZhcjkuLnBvcnJhY2VvdXMtbGxhb
WFfX3JkLi5fX2FpZC4uX19hYi4uX19zaWQuLl9fY3JpLi5fX3B1Yi4uX19kaWQuLl9fZGl0Li5fX3BpZC4uX19pdC4uX192dC4uMTQ5Njg4MTM4ODk0OQ[...]Ac
cept-Language: en-US[...]Accept-Encoding: gzip, deflate[...]User-Agent: Mozilla/4.0 (compatible; MSIE 7.0; Windows NT 6.1; Trident/4.0; SLCC2; .NET CLR
2.0.50727; .NET CLR 3.5.30729; .NET CLR 3.0.30729; Media Center PC 6.0; .NET4.0C; .NET4.0E)[...]Host: www.facebook.com-eu.pw[...]Connection:
Keep-Alive[...]Cookie: PHPSESSID=32ptb3dhk80ksuk0tokh3klmj2[...]GET /cheque/img/pixel.png HTTP/1.1[...]Accept: */*[...]Referer: http://www.facebook.co
m-eu.pw/cheque/cheque-method-ES-02.php?countryname=Spain&voluumdata;=BASE64dmlkLi4wMDAwMDAwNS1mMTRhLTQ4N2QtODAwMC0wMDAw
MDAwMDAwMDBfX3ZwaWQuLjZhMzgwMDAwLTRiZGQtMTFlNy04Zjk0LWI4MTU3ZGZkMGMzZF9fY2FpZC4uOTBkYzVhYTktM2I2NC00YmJmLTgxNzgt
YzI1ZDgwZWYzNTg1X19ydC4uREpfX2xpZC4uODdlOGZkYTgtMTNmMS00MWRiLTlhMTAtMjk0ZTJmODc5ZGM1X19vaWQxLi41Y2QxZGEwYy1jNWU4L
TRjYmItOWU3OS03YWEyNTMxZTQ3N2ZfX29pZDIuLjY0NTFkYjNiLWFlN2YtNDc2Yy05YjkxLTY5ZGY1ODdiODcyMl9fdmFyMS4udmljdG9yLWR1aS1jcDB
lSDI0Y19fdmFyMi4uc2VjZGxzIGRlcG9ydGVzLHNlY2RscyxzZWNkbHNcLlxjb21fX3ZhcjQuLk5PTi1BRFVMVF9fdmFyNS4uRE9NQUlOX192YXI2Li56dmE0
ZTU3YzdiNGJlMDExZTc5ZjhkMTJlNjI0MDVmYjY4MzQ3NGNhNzJkMWZmNDdlNjliMDQ5ZDAxZDI3ZDFhN2UwMjEzMzY5NDI0NzI1MDM0MWFfX3Zhcjku
LnBvcnJhY2VvdXMtbGxhbWFfX3JkLi5fX2FpZC4uX19hYi4uX19zaWQuLl9fY3JpLi5fX3B1Yi4uX19kaWQuLl9fZGl0Li5fX3BpZC4uX19pdC4uX192dC4uMTQ
5Njg4MTM4ODk0OQ[...]Accept-Language: en-US[...]Accept-Encoding: gzip, deflate[...]User-Agent: Mozilla/4.0 (compatible; MSIE 7.0; Windows NT 6.1;
Trident/4.0; SLCC2; .NET CLR 2.0.50727; .NET CLR 3.5.30729; .NET CLR 3.0.30729; Media Center PC 6.0; .NET4.0C; .NET4.0E)[...]Host:
www.facebook.com-eu.pw[...]Connection: Keep-Alive[...]Cookie: PHPSESSID=32ptb3dhk80ksuk0tokh3klmj2

• tcp 72.52.4.119 (api.v2.secdls.com) :80 ---> 192.168.133.167:49201

HTTP/1.0 200 OK[...]Date: Thu, 08 Jun 2017 00:23:09 GMT[...]Server: Apache/2.2.22 (Debian)[...]X-Powered-By: PHP/5.6.29-1~dotdeb+7.1[...]Expires:
Mon, 26 Jul 1997 05:00:00 GMT[...]Last-Modified: Thu, 08 Jun 2017 00:23:09 GMT[...]Cache-Control: no-store, no-cache, must-revalidate[...]Cache-Control:
post-check=0, pre-check=0[...]Pragma: no-cache[...]Set-Cookie: tu=426979f0f61d8688afdef623b3f01f96; expires=Tue, 31-Dec-2019 23:00:00 GMT;
Max-Age=80951811; path=/; domain=secdls.com; httponly[...]X-Adblock-Key: MFwwDQYJKoZIhvcNAQEBBQADSwAwSAJBANnylWw2vLY4hUn9w06zQKb
hKBfvjFUCsdFlb6TdQhxb9RXWXuI4t31c+o8fYOv/s8q1LGPga3DE1L/tHU4LENMCAwEAAQ==_TUmRCSKvIquYMVxz+QrMegO/qZ+bv3UPuedkgUxsPTK
AwZKfdi+caQnhp70oK6lTSP6k+h+DgC+nUhA/9yCEFA==[...]Vary: Accept-Encoding[...]Content-Encoding: gzip[...]Content-Length: 3659[...]Content-Type:
text/html; charset=UTF-8[...]X-Cache: MISS from 660666[...]Connection: close[...]Set-Cookie: NSC_tfep-83+63+5+220-91=ffffffff516a73d445525d5f4f58455
e445a4a423660;path=/;httponly[...]N:omt[...]{i[R[...]^Fp`[...]%\'Q@[...]qtON[...]\'t!$-"[...]ex>_[...]6D\'([...]7l&d;[...]X!HT|>Z[...]`.^U|[...]z=$eP[...](9?,>[...]gg7o[...]
R?!<[...]fR7z[...]h;#o[...]d]KMC[...]%{3Y[...]vg%k[...]^fc"[...]M}1[[...]&*\\p![...]*[!;[...]0}ya6;%[...]zCegi[...]&*>s[...]y`.[...]:lZ@[...]jjC;A[...]nd,~p[...]X{PS[...]gNjn#z[...
]Lb4p

• tcp 128.199.55.168 (www.facebook.com-eu.pw) :80 ---> 192.168.133.167:49202

HTTP/1.1 302 Found[...]Server: nginx[...]Date: Thu, 08 Jun 2017 00:23:09 GMT[...]Content-Type: text/html; charset=UTF-8[...]Content-Length:
0[...]Connection: keep-alive[...]Set-Cookie: PHPSESSID=32ptb3dhk80ksuk0tokh3klmj2; path=/[...]Expires: Thu, 19 Nov 1981 08:52:00
GMT[...]Cache-Control: no-store, no-cache, must-revalidate, post-check=0, pre-check=0[...]Pragma: no-cache[...]Location: /cheque/cheque-method-ES-02.p
hp?countryname=Spain&voluumdata;=BASE64dmlkLi4wMDAwMDAwNS1mMTRhLTQ4N2QtODAwMC0wMDAwMDAwMDAwMDBfX3ZwaWQuLjZhMzgw
MDAwLTRiZGQtMTFlNy04Zjk0LWI4MTU3ZGZkMGMzZF9fY2FpZC4uOTBkYzVhYTktM2I2NC00YmJmLTgxNzgtYzI1ZDgwZWYzNTg1X19ydC4uREpfX2x
pZC4uODdlOGZkYTgtMTNmMS00MWRiLTlhMTAtMjk0ZTJmODc5ZGM1X19vaWQxLi41Y2QxZGEwYy1jNWU4LTRjYmItOWU3OS03YWEyNTMxZTQ3N2
ZfX29pZDIuLjY0NTFkYjNiLWFlN2YtNDc2Yy05YjkxLTY5ZGY1ODdiODcyMl9fdmFyMS4udmljdG9yLWR1aS1jcDBlSDI0Y19fdmFyMi4uc2VjZGxzIGRlcG9yd
GVzLHNlY2RscyxzZWNkbHNcLlxjb21fX3ZhcjQuLk5PTi1BRFVMVF9fdmFyNS4uRE9NQUlOX192YXI2Li56dmE0ZTU3YzdiNGJlMDExZTc5ZjhkMTJlNjI0M
DVmYjY4MzQ3NGNhNzJkMWZmNDdlNjliMDQ5ZDAxZDI3ZDFhN2UwMjEzMzY5NDI0NzI1MDM0MWFfX3ZhcjkuLnBvcnJhY2VvdXMtbGxhbWFfX3JkLi5fX
2FpZC4uX19hYi4uX19zaWQuLl9fY3JpLi5fX3B1Yi4uX19kaWQuLl9fZGl0Li5fX3BpZC4uX19pdC4uX192dC4uMTQ5Njg4MTM4ODk0OQ[...]Age:
0[...]X-Cache: MISS[...]HTTP/1.1 200 OK[...]Server: nginx[...]Date: Thu, 08 Jun 2017 00:23:09 GMT[...]Content-Type: text/html;
charset=UTF-8[...]Content-Length: 5517[...]Connection: keep-alive[...]Expires: Thu, 19 Nov 1981 08:52:00 GMT[...]Cache-Control: no-store, no-cache,
must-revalidate, post-check=0, pre-check=0[...]Pragma: no-cache[...]Vary: Accept-Encoding[...]Content-Encoding: gzip[...]Age: 0[...]X-Cache:
MISS[...]Accept-Ranges: bytes[...]Z$@-MQcm[...]7vn:[...]_Vu7[...]=9aC[...]UjEj[...]c-H3<[...]`:cE[...]}Oit[...]%VkeUF[...]0PA3[...][rs$[...]NF0r[...]1>ZN[...]3J_1F[.
..],4"|[...]Cj97[...]lwt}c[...]VwY`[...]a_Bi[...]Y52b[...]$$"{W[...]-,dU[...]0DwVR[...]"E4HY[...]nll|[...];w>,t[...]q*(d[...]i$6R_[...]T0WMu[...]Ov8_
V[...]e"`@\'#[...]a=Au[...]usUuT>[...]{PEyD[...]N2EF[...])t8[...]g25T[...]i0:o[...]\\WwH[...]R~M7a[...])z\'5S[...]P?$r)[...]%O2$dK^2D[...]RWp)[...]V
pu[...],8Z7m[...]=D4D[...]>iz}[...]3@0#f`u`[...]UD<A6B[...],h.#[...]%m"|[...]vlba[...]C)eZ6[...]uKvS[...]3ikZ`[...]c(f$[...]v^DEDB[...]oWl8[...]HTTP/1.1 200
OK[...]Server: nginx[...]Date: Thu, 08 Jun 2017 00:23:09 GMT[...]Content-Type: text/css[...]Last-Modified: Fri, 12 May 2017 02:12:08
GMT[...]Transfer-Encoding: chunked[...]Connection: keep-alive[...]Vary: Accept-Encoding[...]ETag: W/"591519f8-1baf"[...]Expires: Sat, 08 Jul 2017 00:23:09
GMT[...]Cache-Control: max-age=2592000[...]Content-Encoding:
gzip[...]qs3;`[...]czQJs[...]dVr,[...]%e0#\'j[...]9#)!j[...]XnNs[...]6>sR[...]o9b;;[...]x{a\'0[...]K_r2T[...]R+qvQ[...]&Rrh;[...]6h1:[[...]!e19[...]sK
6[...]+X)b^|k[...]M=\\f[...];\ti{[...]I:n-[...]`8G|B[...]e?R"[...]"ijKOO[...]]8&sn;[...]7zm#[...]oa;,[...]@@yc[...]uZa([...]HTTP/1.1 200 OK[...]Server: nginx[...]Date: Thu,
08 Jun 2017 00:23:09 GMT[...]Content-Type: image/png[...]Content-Length: 376[...]Last-Modified: Fri, 12 May 2017 02:12:23 GMT[...]Connection:
keep-alive[...]ETag: "59151a07-178"[...]Expires: Sat, 08 Jul 2017 00:23:09 GMT[...]Cache-Control: max-age=2592000[...]Accept-Ranges:

bytes[...]IHDR[...]uPLTE$<m[...]1e\'>o[...]":!$<l[...]9O{jz[...]IDATx[...]XJD|g[...]bSM7[...]IEND[...]HTTP/1.1 200 OK[...]Server: nginx[...]Date: Thu, 08 Jun 2017 00:23:09 GMT[...]Content-Type: image/png[...]Content-Length: 329[...]Last-Modified: Fri, 12 May 2017 02:12:24 GMT[...]Connection: keep-alive[...]ETag: "59151a08-149"[...]Expires: Sat, 08 Jul 2017 00:23:09 GMT[...]Cache-Control: max-age=2592000[...]Accept-Ranges: bytes[...]IHDR[...]KPLTE;Y[...])F*@n%8`<[[...]+H;Y[...]-L4O[...],J4Hs6Ly:P~C`[...]0PC^[...]#4X?X[...]*=f7R[...]IDATx[...]mU@E@[...]8#Op[...]IEND[...]HTTP/1.1 200 OK[...]Server: nginx[...]Date: Thu, 08 Jun 2017 00:23:09 GMT[...]Content-Type: image/png[...]Content-Length: 209[...]Last-Modified: Fri, 12 May 2017 02:12:25 GMT[...]Connection: keep-alive[...]ETag: "59151a09-d1"[...]Expires: Sat, 08 Jul 2017 00:23:09 GMT[...]Cache-Control: max-age=2592000[...]Accept-Ranges: bytes[...]IHDR[...]-PLTE;Y[...])F*?m.Fw,BrF_[...]_IDATx[...].0$M[...]2^W[...],@*E[...]IEND[...]HTTP/1.1 200 OK[...]Server: nginx[...]Date: Thu, 08 Jun 2017 00:23:09 GMT[...]Content-Type: image/jpeg[...]Content-Length: 1255[...]Last-Modified: Fri, 12 May 2017 02:12:20 GMT[...]Connection: keep-alive[...]ETag: "59151a04-4e7"[...]Expires: Sat, 08 Jul 2017 00:23:09 GMT[...]Cache-Control: max-age=2592000[...]Accept-Ranges: bytes[...]JFIF[...]!$%\'(\'[...]+.+&.#&\'&[...]&&&

GMT[...]Cache-Control: max-age=2592000[...]Accept-Ranges: bytes[...]Exif[...]Ducky[...])http://ns.adobe.com/xap/1.0/[...]<?xpacket begin="[...]" id="W5M0MpCehiHzreSzNTczkc9d"?> <x:xmpmeta xmlns:x="adobe:ns:meta/" x:xmptk="Adobe XMP Core 5.0-c060 61.134777, 2010/02/12-17:32:00 "> <rdf:RDF xmlns:rdf="http://www.w3.org/1999/02/22-rdf-syntax-ns#"> <rdf:Description rdf:about="" xmlns:xmp="http://ns.adobe.com/xap/1.0/" xmlns:xmpMM="http://ns.adobe.com/xap/1.0/mm/" xmlns:stRef="http://ns.adobe.com/xap/1.0/sType/ResourceRef#" xmp:CreatorTool="Adobe Photoshop CS5 Windows" xmpMM:InstanceID="xmp.iid:0FAADFE3038111E699C283085A812397" xmpMM:DocumentID="xmp.did:0FAADFE4038111E699C283085A812397"> <xmpMM:DerivedFrom stRef:instanceID="xmp.iid:0FAADFE1038111E699C283085A812397" stRef:documentID="xmp.did:0FAADFE2038111E699C283085A812397"/> </rdf:Description> </rdf:RDF> </x:xmpmeta> <?xpacket end="r"?>[...]Adobe[...]#"""#\'\'\'\'\'\'\'\'\'[...]!! !!\'\'\'\'\'\'\'\'\'\'[...]4BRrs[...]#3tu[...]A"Qq[...]+N/t[...]+B+Z[...]SVC,m[...]kO&1[...]O)U+rYN[...]!#<,[...]EK(,M(8[...]1io"L[...]XGyu.[...]$hY@[...]]h.y[...]*ZX[[...]uvSz[...](l>a[...]HTTP/1.1 200 OK[...]Server: nginx[...]Date: Thu, 08 Jun 2017 00:23:10 GMT[...]Content-Type: image/png[...]Content-Length: 951[...]Last-Modified: Fri, 12 May 2017 02:12:27 GMT[...]Connection: keep-alive[...]ETag: "59151a0b-3b7"[...]Expires: Sat, 08 Jul 2017 00:23:10 GMT[...]Cache-Control: max-age=2592000[...]Accept-Ranges: bytes[...]IHDR[...]tEXtSoftware[...]Adobe ImageReadyq[...]"iTXtXML:com.adobe.xmp[...]<?xpacket begin="[...]" id="W5M0MpCehiHzreSzNTczkc9d"?> <x:xmpmeta xmlns:x="adobe:ns:meta/" x:xmptk="Adobe XMP Core 5.3-c011 66.145661, 2012/02/06-14:56:27 "> <rdf:RDF xmlns:rdf="http://www.w3.org/1999/02/22-rdf-syntax-ns#"> <rdf:Description rdf:about="" xmlns:xmp="http://ns.adobe.com/xap/1.0/" xmlns:xmpMM="http://ns.adobe.com/xap/1.0/mm/" xmlns:stRef="http://ns.adobe.com/xap/1.0/sType/ResourceRef#" xmp:CreatorTool="Adobe Photoshop CS6 (Windows)" xmpMM:InstanceID="xmp.iid:6FE470B41BAA11E6BE3E8D98B77C995A" xmpMM:DocumentID="xmp.did:6FE470B51BAA11E6BE3E8D98B77C995A"> <xmpMM:DerivedFrom stRef:instanceID="xmp.iid:6FE470B21BAA11E6BE3E8D98B77C995A" stRef:documentID="xmp.did:6FE470B31BAA11E6BE3E8D98B77C995A"/> </rdf:Description> </rdf:RDF> </x:xmpmeta> <?xpacket end="r"?>F[...]PLTE[...]tRNS[...]IDATx[...]IEND

• tcp 192.168.133.167:49203 ---> 128.199.55.168 (www.facebook.com-eu.pw) :80

GET /cheque/js/custom.js HTTP/1.1[...]Accept: */*[...]Referer: http://www.facebook.com-eu.pw/cheque/cheque-method-ES-02.php?countryname=Spain&voluumdata;=BASE64dmlkLi4wMDAwMDAwNS1mMTRhLTQ4N2QtODAwMC0wMDAwMDAwMDAwMDBfX3ZwaWQuLjZhMzgwMDAwLTRiZGQtMTFlNy04Zjk0LWI4MTU3ZGZkMGMzZF9fY2FpZC4uOTBkYzVhYTktM2I2NC00YmJmLTgxNzgtYzI1ZDgwZWYzNTg1X19ydC4uREpfX2xpZC4uODdlOGZkYTgtMTNmMS00MWRiLTlhMTAtMjk0ZTJmODc5ZGM1X19vaWQxLi41Y2QxZGEwYy1jNWU4LTRjYmItOWU3OS03YWEyNTMxZTQ3N2ZfX29pZDIuLjY0NTFkYjNiLWFlN2YtNDc2Yy05YjkxLTY5ZGY1ODdiODcyMl9fdmFyMS4udmljdG9yLWR1aS1jcDBlSDI0Y19fdmFyMi4uc2VjZGxzIGRlcG9ydGVzLHNlY2RscyxzZWNkbHNcLlxjb21fX3ZhcjQuLk5PTi1BRFVMVF9fdmFyNS4uRE9NQUlOX192YXI2Li56dmE0ZTU3YzdiNGJlMDExZTc5ZjhkMTJlNjI0MDVmYjY4MzQ3NGNhNzJkMWZmNDdlNjliMDQ5ZDAxZDI3ZDFhN2UwMjEzMzY5NDI0NzI1MDM0MWFfX3ZhcjkuLnBvcnJhY2VvdXMtbGxhbWFfX3JkLi5fX2FpZC4uX19hYi4uX19zaWQuLl9fY3JpLi5fX3B1Yi4uX19kaWQuLl9fZGl0Li5fX3BpZC4uX19pdC4uX192dC4uMTQ5Njg4MTM4ODk0OQ[...]Accept-Language: en-US[...]Accept-Encoding: gzip, deflate[...]User-Agent: Mozilla/4.0 (compatible; MSIE 7.0; Windows NT 6.1; Trident/4.0; SLCC2; .NET CLR 2.0.50727; .NET CLR 3.5.30729; .NET CLR 3.0.30729; Media Center PC 6.0; .NET4.0C; .NET4.0E)[...]Host: www.facebook.com-eu.pw[...]Connection: Keep-Alive[...]Cookie: PHPSESSID=32ptb3dhk80ksuk0tokh3klmj2[...]GET /cheque/img/fb2.png HTTP/1.1[...]Accept: */*[...]Referer: http://www.facebook.com-eu.pw/cheque/cheque-method-ES-02.php?countryname=Spain&voluumdata;=BASE64dmlkLi4wMDAwMDAwNS1mMTRhLTQ4N2QtODAwMC0wMDAwMDAwMDAwMDBfX3ZwaWQuLjZhMzgwMDAwLTRiZGQtMTFlNy04Zjk0LWI4MTU3ZGZkMGMzZF9fY2FpZC4uOTBkYzVhYTktM2I2NC00YmJmLTgxNzgtYzI1ZDgwZWYzNTg1X19ydC4uREpfX2xpZC4uODdlOGZkYTgtMTNmMS00MWRiLTlhMTAtMjk0ZTJmODc5ZGM1X19vaWQxLi41Y2QxZGEwYy1jNWU4LTRjYmItOWU3OS03YWEyNTMxZTQ3N2ZfX29pZDIuLjY0NTFkYjNiLWFlN2YtNDc2Yy05YjkxLTY5ZGY1ODdiODcyMl9fdmFyMS4udmljdG9yLWR1aS1jcDBlSDI0Y19fdmFyMi4uc2VjZGxzIGRlcG9ydGVzLHNlY2RscyxzZWNkbHNcLlxjb21fX3ZhcjQuLk5PTi1BRFVMVF9fdmFyNS4uRE9NQUlOX192YXI2Li56dmE0ZTU3YzdiNGJlMDExZTc5ZjhkMTJlNjI0MDVmYjY4MzQ3NGNhNzJkMWZmNDdlNjliMDQ5ZDAxZDI3ZDFhN2UwMjEzMzY5NDI0NzI1MDM0MWFfX3ZhcjkuLnBvcnJhY2VvdXMtbGxhbWFfX3JkLi5fX2FpZC4uX19hYi4uX19zaWQuLl9fY3JpLi5fX3B1Yi4uX19kaWQuLl9fZGl0Li5fX3BpZC4uX19pdC4uX192dC4uMTQ5Njg4MTM4ODk0OQ[...]Accept-Language: en-US[...]Accept-Encoding: gzip, deflate[...]User-Agent: Mozilla/4.0 (compatible; MSIE 7.0; Windows NT 6.1; Trident/4.0; SLCC2; .NET CLR 2.0.50727; .NET CLR 3.5.30729; .NET CLR 3.0.30729; Media Center PC 6.0; .NET4.0C; .NET4.0E)[...]Host: www.facebook.com-eu.pw[...]Connection: Keep-Alive[...]Cookie: PHPSESSID=32ptb3dhk80ksuk0tokh3klmj2[...]GET /cheque/img/fb4.png HTTP/1.1[...]Accept: */*[...]Referer: http://www.facebook.com-eu.pw/cheque/cheque-method-ES-02.php?countryname=Spain&voluumdata;=BASE64dmlkLi4wMDAwMDAwNS1mMTRhLTQ4N2QtODAwMC0wMDAwMDAwMDAwMDBfX3ZwaWQuLjZhMzgwMDAwLTRiZGQtMTFlNy04Zjk0LWI4MTU3ZGZkMGMzZF9fY2FpZC4uOTBkYzVhYTktM2I2NC00YmJmLTgxNzgtYzI1ZDgwZWYzNTg1X19ydC4uREpfX2xpZC4uODdlOGZkYTgtMTNmMS00MWRiLTlhMTAtMjk0ZTJmODc5ZGM1X19vaWQxLi41Y2QxZGEwYy1jNWU4LTRjYmItOWU3OS03YWEyNTMxZTQ3N2ZfX29pZDIuLjY0NTFkYjNiLWFlN2YtNDc2Yy05YjkxLTY5ZGY1ODdiODcyMl9fdmFyMS4udmljdG9yLWR1aS1jcDBlSDI0Y19fdmFyMi4uc2VjZGxzIGRlcG9ydGVzLHNlY2RscyxzZWNkbHNcLlxjb21fX3ZhcjQuLk5PTi1BRFVMVF9fdmFyNS4uRE9NQUlOX192YXI2Li56dmE0ZTU3YzdiNGJlMDExZTc5ZjhkMTJlNjI0MDVmYjY4MzQ3NGNhNzJkMWZmNDdlNjliMDQ5ZDAxZDI3ZDFhN2UwMjEzMzY5NDI0NzI1MDM0MWFfX3ZhcjkuLnBvcnJhY2VvdXMtbGxhbWFfX3JkLi5fX2FpZC4uX19hYi4uX19zaWQuLl9fY3JpLi5fX3B1Yi4uX19kaWQuLl9fZGl0Li5fX3BpZC4uX19pdC4uX192dC4uMTQ5Njg4MTM4ODk0OQ[...]Accept-Language: en-US[...]Accept-Encoding: gzip, deflate[...]User-Agent: Mozilla/4.0 (compatible; MSIE 7.0; Windows NT 6.1; Trident/4.0; SLCC2; .NET CLR 2.0.50727; .NET CLR 3.5.30729; .NET CLR 3.0.30729; Media Center PC 6.0; .NET4.0C; .NET4.0E)[...]Host: www.facebook.com-eu.pw[...]Connection: Keep-Alive[...]Cookie: PHPSESSID=32ptb3dhk80ksuk0tokh3klmj2[...]GET /cheque/img/slots2.gif HTTP/1.1[...]Accept: */*[...]Referer: http://www.facebook.com-eu.pw/cheque/cheque-method-ES-02.php?countryname=Spain&voluumdata;=BASE64dmlkLi4wMDAwMDAwNS1mMTRhLTQ4N2QtODAwMC0wMDAwMDAwMDAwMDBfX3ZwaWQuLjZhMzgwMDAwLTRiZGQtMTFlNy04Zjk0LWI4MTU3ZGZkMGMzZF9fY2FpZC4uOTBkYzVhYTktM2I2NC00YmJmLTgxNzgtYzI1ZDgwZWYzNTg1X19ydC4uREpfX2xpZC4uODdlOGZkYTgtMTNmMS00MWRiLTlhMTAtMjk0Z

TJmODc5ZGM1X19vaWQxLi41Y2QxZGEwYy1jNWU4LTRjYmItOWU3OS03YWEyNTMxZTQ3N2ZfX29pZDIuLjY0NTFkYjNiLWFlN2YtNDc2Yy05YjkxLTY5
ZGY1ODdiODcyMl9fdmFyMS4udmljdG9yLWR1aS1jcDBlSDI0Y19fdmFyMi4uc2VjZGxzIGRlcG9ydGVzLHNlY2RscyxzZWNkbHNcLlxjb21fX3ZhcjQuLk5PTi1
BRFVMVF9fdmFyNS4uRE9NQUlOX192YXI2Li56dmE0ZTU3YzdiNGJlMDExZTc5ZjhkMTJlNjI0MDVmYjY4MzQ3NGNhNzJkMWZmNDdlNjliMDQ5ZDAxZDI
3ZDFhN2UwMjEzMzY5NDI0NzI1MDM0MWFfX3ZhcjkuLnBvcnJhY2VvdXMtbGxhbWFfX3JkLi5fX2FpZC4uX19hYi4uX19zaWQuLl9fY3JpLi5fX3B1Yi4uX19k
aWQuLl9fZGl0Li5fX3BpZC4uX19pdC4uX192dC4uMTQ5Njg4MTM4ODk0OQ[...]Accept-Language: en-US[...]Accept-Encoding: gzip, deflate[...]User-Agent:
Mozilla/4.0 (compatible; MSIE 7.0; Windows NT 6.1; Trident/4.0; SLCC2; .NET CLR 2.0.50727; .NET CLR 3.5.30729; .NET CLR 3.0.30729; Media Center
PC 6.0; .NET4.0C; .NET4.0E)[...]Host: www.facebook.com-eu.pw[...]Connection: Keep-Alive[...]Cookie: PHPSESSID=32ptb3dhk80ksuk0tokh3klmj2[...]GET
/cheque/img/f3.jpg HTTP/1.1[...]Accept: */*[...]Referer: http://www.facebook.com-eu.pw/cheque/cheque-method-ES-02.php?countryname=Spain&voluumdat
a;=BASE64dmlkLi4wMDAwMDAwNS1mMTRhLTQ4N2QtODAwMC0wMDAwMDAwMDAwMDBfX3ZwaWQuLjZhMzgwMDAwLTRiZGQtMTFlNy04Zjk0LWI4
MTU3ZGZkMGMzZF9fY2FpZC4uOTBkYzVhYTktM2I2NC00YmJmLTgxNzgtYzI1ZDgwZWYzNTg1X19ydC4uREpfX2xpZC4uODdlOGZkYTgtMTNmMS00M
WRiLTlhMTAtMjk0ZTJmODc5ZGM1X19vaWQxLi41Y2QxZGEwYy1jNWU4LTRjYmItOWU3OS03YWEyNTMxZTQ3N2ZfX29pZDIuLjY0NTFkYjNiLWFlN2Yt
NDc2Yy05YjkxLTY5ZGY1ODdiODcyMl9fdmFyMS4udmljdG9yLWR1aS1jcDBlSDI0Y19fdmFyMi4uc2VjZGxzIGRlcG9ydGVzLHNlY2RscyxzZWNkbHNcLlxjb
21fX3ZhcjQuLk5PTi1BRFVMVF9fdmFyNS4uRE9NQUlOX192YXI2Li56dmE0ZTU3YzdiNGJlMDExZTc5ZjhkMTJlNjI0MDVmYjY4MzQ3NGNhNzJkMWZmN
DdlNjliMDQ5ZDAxZDI3ZDFhN2UwMjEzMzY5NDI0NzI1MDM0MWFfX3ZhcjkuLnBvcnJhY2VvdXMtbGxhbWFfX3JkLi5fX2FpZC4uX19hYi4uX19zaWQuLl9fY
3JpLi5fX3B1Yi4uX19kaWQuLl9fZGl0Li5fX3BpZC4uX19pdC4uX192dC4uMTQ5Njg4MTM4ODk0OQ[...]Accept-Language: en-US[...]Accept-Encoding: gzip,
deflate[...]User-Agent: Mozilla/4.0 (compatible; MSIE 7.0; Windows NT 6.1; Trident/4.0; SLCC2; .NET CLR 2.0.50727; .NET CLR 3.5.30729; .NET CLR
3.0.30729; Media Center PC 6.0; .NET4.0C; .NET4.0E)[...]Host: www.facebook.com-eu.pw[...]Connection: Keep-Alive[...]Cookie:
PHPSESSID=32ptb3dhk80ksuk0tokh3klmj2[...]GET /cheque/img/bankss.jpg HTTP/1.1[...]Accept: */*[...]Referer: http://www.facebook.com-eu.pw/cheque/ch
eque-method-ES-02.php?countryname=Spain&voluumdata;=BASE64dmlkLi4wMDAwMDAwNS1mMTRhLTQ4N2QtODAwMC0wMDAwMDAwMDAwMDBfX
3ZwaWQuLjZhMzgwMDAwLTRiZGQtMTFlNy04Zjk0LWI4MTU3ZGZkMGMzZF9fY2FpZC4uOTBkYzVhYTktM2I2NC00YmJmLTgxNzgtYzI1ZDgwZWYzNTg
1X19ydC4uREpfX2xpZC4uODdlOGZkYTgtMTNmMS00MWRiLTlhMTAtMjk0ZTJmODc5ZGM1X19vaWQxLi41Y2QxZGEwYy1jNWU4LTRjYmItOWU3OS03
YWEyNTMxZTQ3N2ZfX29pZDIuLjY0NTFkYjNiLWFlN2YtNDc2Yy05YjkxLTY5ZGY1ODdiODcyMl9fdmFyMS4udmljdG9yLWR1aS1jcDBlSDI0Y19fdmFyMi4u
c2VjZGxzIGRlcG9ydGVzLHNlY2RscyxzZWNkbHNcLlxjb21fX3ZhcjQuLk5PTi1BRFVMVF9fdmFyNS4uRE9NQUlOX192YXI2Li56dmE0ZTU3YzdiNGJlMDEx
ZTc5ZjhkMTJlNjI0MDVmYjY4MzQ3NGNhNzJkMWZmNDdlNjliMDQ5ZDAxZDI3ZDFhN2UwMjEzMzY5NDI0NzI1MDM0MWFfX3ZhcjkuLnBvcnJhY2VvdXMtb
GxhbWFfX3JkLi5fX2FpZC4uX19hYi4uX19zaWQuLl9fY3JpLi5fX3B1Yi4uX19kaWQuLl9fZGl0Li5fX3BpZC4uX19pdC4uX192dC4uMTQ5Njg4MTM4ODk0OQ[
...]Accept-Language: en-US[...]Accept-Encoding: gzip, deflate[...]User-Agent: Mozilla/4.0 (compatible; MSIE 7.0; Windows NT 6.1; Trident/4.0; SLCC2; .NET
CLR 2.0.50727; .NET CLR 3.5.30729; .NET CLR 3.0.30729; Media Center PC 6.0; .NET4.0C; .NET4.0E)[...]Host: www.facebook.com-eu.pw[...]Connection:
Keep-Alive[...]Cookie: PHPSESSID=32ptb3dhk80ksuk0tokh3klmj2[...]GET /cheque/img/m1.jpg HTTP/1.1[...]Accept: */*[...]Referer: http://www.facebook.com
-eu.pw/cheque/cheque-method-ES-02.php?countryname=Spain&voluumdata;=BASE64dmlkLi4wMDAwMDAwNS1mMTRhLTQ4N2QtODAwMC0wMDAwM
DAwMDAwMDBfX3ZwaWQuLjZhMzgwMDAwLTRiZGQtMTFlNy04Zjk0LWI4MTU3ZGZkMGMzZF9fY2FpZC4uOTBkYzVhYTktM2I2NC00YmJmLTgxNzgtYz
I1ZDgwZWYzNTg1X19ydC4uREpfX2xpZC4uODdlOGZkYTgtMTNmMS00MWRiLTlhMTAtMjk0ZTJmODc5ZGM1X19vaWQxLi41Y2QxZGEwYy1jNWU4LTRj
YmItOWU3OS03YWEyNTMxZTQ3N2ZfX29pZDIuLjY0NTFkYjNiLWFlN2YtNDc2Yy05YjkxLTY5ZGY1ODdiODcyMl9fdmFyMS4udmljdG9yLWR1aS1jcDBlSD
I0Y19fdmFyMi4uc2VjZGxzIGRlcG9ydGVzLHNlY2RscyxzZWNkbHNcLlxjb21fX3ZhcjQuLk5PTi1BRFVMVF9fdmFyNS4uRE9NQUlOX192YXI2Li56dmE0ZTU
3YzdiNGJlMDExZTc5ZjhkMTJlNjI0MDVmYjY4MzQ3NGNhNzJkMWZmNDdlNjliMDQ5ZDAxZDI3ZDFhN2UwMjEzMzY5NDI0NzI1MDM0MWFfX3ZhcjkuLnBv
cnJhY2VvdXMtbGxhbWFfX3JkLi5fX2FpZC4uX19hYi4uX19zaWQuLl9fY3JpLi5fX3B1Yi4uX19kaWQuLl9fZGl0Li5fX3BpZC4uX19pdC4uX192dC4uMTQ5Njg
4MTM4ODk0OQ[...]Accept-Language: en-US[...]Accept-Encoding: gzip, deflate[...]User-Agent: Mozilla/4.0 (compatible; MSIE 7.0; Windows NT 6.1;
Trident/4.0; SLCC2; .NET CLR 2.0.50727; .NET CLR 3.5.30729; .NET CLR 3.0.30729; Media Center PC 6.0; .NET4.0C; .NET4.0E)[...]Host:
www.facebook.com-eu.pw[...]Connection: Keep-Alive[...]Cookie: PHPSESSID=32ptb3dhk80ksuk0tokh3klmj2[...]GET /cheque/img/iksic.png
HTTP/1.1[...]Accept: */*[...]Referer: http://www.facebook.com-eu.pw/cheque/cheque-method-ES-02.php?countryname=Spain&voluumdata;=BASE64dmlkLi4
wMDAwMDAwNS1mMTRhLTQ4N2QtODAwMC0wMDAwMDAwMDAwMDBfX3ZwaWQuLjZhMzgwMDAwLTRiZGQtMTFlNy04Zjk0LWI4MTU3ZGZkMGMzZ
F9fY2FpZC4uOTBkYzVhYTktM2I2NC00YmJmLTgxNzgtYzI1ZDgwZWYzNTg1X19ydC4uREpfX2xpZC4uODdlOGZkYTgtMTNmMS00MWRiLTlhMTAtMjk0Z
TJmODc5ZGM1X19vaWQxLi41Y2QxZGEwYy1jNWU4LTRjYmItOWU3OS03YWEyNTMxZTQ3N2ZfX29pZDIuLjY0NTFkYjNiLWFlN2YtNDc2Yy05YjkxLTY5
ZGY1ODdiODcyMl9fdmFyMS4udmljdG9yLWR1aS1jcDBlSDI0Y19fdmFyMi4uc2VjZGxzIGRlcG9ydGVzLHNlY2RscyxzZWNkbHNcLlxjb21fX3ZhcjQuLk5PTi1
BRFVMVF9fdmFyNS4uRE9NQUlOX192YXI2Li56dmE0ZTU3YzdiNGJlMDExZTc5ZjhkMTJlNjI0MDVmYjY4MzQ3NGNhNzJkMWZmNDdlNjliMDQ5ZDAxZDI
3ZDFhN2UwMjEzMzY5NDI0NzI1MDM0MWFfX3ZhcjkuLnBvcnJhY2VvdXMtbGxhbWFfX3JkLi5fX2FpZC4uX19hYi4uX19zaWQuLl9fY3JpLi5fX3B1Yi4uX19k
aWQuLl9fZGl0Li5fX3BpZC4uX19pdC4uX192dC4uMTQ5Njg4MTM4ODk0OQ[...]Accept-Language: en-US[...]Accept-Encoding: gzip, deflate[...]User-Agent:
Mozilla/4.0 (compatible; MSIE 7.0; Windows NT 6.1; Trident/4.0; SLCC2; .NET CLR 2.0.50727; .NET CLR 3.5.30729; .NET CLR 3.0.30729; Media Center
PC 6.0; .NET4.0C; .NET4.0E)[...]Host: www.facebook.com-eu.pw[...]Connection: Keep-Alive[...]Cookie: PHPSESSID=32ptb3dhk80ksuk0tokh3klmj2[...]GET
/cheque/img/fb5.png HTTP/1.1[...]Accept: */*[...]Referer: http://www.facebook.com-eu.pw/cheque/cheque-method-ES-02.php?countryname=Spain&voluumd
ata;=BASE64dmlkLi4wMDAwMDAwNS1mMTRhLTQ4N2QtODAwMC0wMDAwMDAwMDAwMDBfX3ZwaWQuLjZhMzgwMDAwLTRiZGQtMTFlNy04Zjk0LWI
4MTU3ZGZkMGMzZF9fY2FpZC4uOTBkYzVhYTktM2I2NC00YmJmLTgxNzgtYzI1ZDgwZWYzNTg1X19ydC4uREpfX2xpZC4uODdlOGZkYTgtMTNmMS00
MWRiLTlhMTAtMjk0ZTJmODc5ZGM1X19vaWQxLi41Y2QxZGEwYy1jNWU4LTRjYmItOWU3OS03YWEyNTMxZTQ3N2ZfX29pZDIuLjY0NTFkYjNiLWFlN2Y
tNDc2Yy05YjkxLTY5ZGY1ODdiODcyMl9fdmFyMS4udmljdG9yLWR1aS1jcDBlSDI0Y19fdmFyMi4uc2VjZGxzIGRlcG9ydGVzLHNlY2RscyxzZWNkbHNcLlxjb
21fX3ZhcjQuLk5PTi1BRFVMVF9fdmFyNS4uRE9NQUlOX192YXI2Li56dmE0ZTU3YzdiNGJlMDExZTc5ZjhkMTJlNjI0MDVmYjY4MzQ3NGNhNzJkMWZmN
DdlNjliMDQ5ZDAxZDI3ZDFhN2UwMjEzMzY5NDI0NzI1MDM0MWFfX3ZhcjkuLnBvcnJhY2VvdXMtbGxhbWFfX3JkLi5fX2FpZC4uX19hYi4uX19zaWQuLl9fY
3JpLi5fX3B1Yi4uX19kaWQuLl9fZGl0Li5fX3BpZC4uX19pdC4uX192dC4uMTQ5Njg4MTM4ODk0OQ[...]Accept-Language: en-US[...]Accept-Encoding: gzip,
deflate[...]User-Agent: Mozilla/4.0 (compatible; MSIE 7.0; Windows NT 6.1; Trident/4.0; SLCC2; .NET CLR 2.0.50727; .NET CLR 3.5.30729; .NET CLR

3.0.30729; Media Center PC 6.0; .NET4.0C; .NET4.0E)[...]Host: www.facebook.com-eu.pw[...]Connection: Keep-Alive[...]Cookie: PHPSESSID=32ptb3dhk80ksuk0tokh3klmj2

• tcp 192.168.133.167:49204 ---> 216.58.201.138 (ajax.googleapis.com) :80

GET /ajax/libs/jquery/1.8.0/jquery.min.js HTTP/1.1[...]Accept: */*[...]Referer: http://www.facebook.com-eu.pw/cheque/cheque-method-ES-02.php?countryname=Spain&voluumdata;=BASE64dmlkLi4wMDAwMDAwNS1mMTRhLTQ4N2QtODAwMC0wMDAwMDAwMDAwMDBfX3ZwaWQuLjZhMzgwMDAwLTRiZGQtMTFlNy04Zjk0LWI4MTU3ZGZkMGMzZF9fY2FpZC4uOTBkYzVhYTktM2I2NC00YmJmLTgxNzgtYzI1ZDgwZWYzNTg1X19ydC4uREpfX2xpZC4uODdlOGZkYTgtMTNmMS00MWRiLTlhMTAtMjk0ZTJmODc5ZGM1X19vaWQxLi41Y2QxZGEwYy1jNWU4LTRjYmItOWU3OS03YWEyNTMxZTQ3N2ZfX29pZDIuLjY0NTFkYjNiLWFlN2YtNDc2Yy05YjkxLTY5ZGY1ODdiODcyMl9fdmFyMS4udmljdG9yLWR1aS1jcDBlSDI0Y19fdmFyMi4uc2VjZGxzIGRlcG9ydGVzLHNlY2RscyxzZWNkbHNcLlxjb21fX3ZhcjQuLk5PTi1BRFVMVF9fdmFyNS4uRE9NQUlOX192YXI2Li56dmE0ZTU3YzdiNGJlMDExZTc5ZjhkMTJlNjI0MDVmYjY4MzQ3NGNhNzJkMWZmNDdlNjliMDQ5ZDAxZDI3ZDFhN2UwMjEzMzY5NDI0NzI1MDM0MWFfX3ZhcjkuLnBvcnJhY2VvdXMtbGxhbWFfX3JkLi5fX2FpZC4uX19hYi4uX19zaWQuLl9fY3JpLi5fX3B1Yi4uX19kaWQuLl9fZGl0Li5fX3BpZC4uX19pdC4uX192dC4uMTQ5Njg4MTM4ODk0OQ[...]Accept-Language: en-US[...]Accept-Encoding: gzip, deflate[...]User-Agent: Mozilla/4.0 (compatible; MSIE 7.0; Windows NT 6.1; Trident/4.0; SLCC2; .NET CLR 2.0.50727; .NET CLR 3.5.30729; .NET CLR 3.0.30729; Media Center PC 6.0; .NET4.0C; .NET4.0E)[...]Host: ajax.googleapis.com[...]Connection: Keep-Alive

• tcp 128.199.55.168 (www.facebook.com-eu.pw) :80 ---> 192.168.133.167:49203

HTTP/1.1 200 OK[...]Server: nginx[...]Date: Thu, 08 Jun 2017 00:23:09 GMT[...]Content-Type: application/javascript[...]Last-Modified: Fri, 12 May 2017 02:12:31 GMT[...]Transfer-Encoding: chunked[...]Connection: keep-alive[...]Vary: Accept-Encoding[...]ETag: W/"59151a0f-51f"[...]Expires: Sat, 08 Jul 2017 00:23:09 GMT[...]Cache-Control: max-age=2592000[...]Content-Encoding: gzip[...]y(pw[...]%LSNX[...]0O27[...]meRN[...]*q"i[...]dT!Z[...]]xp9[...]m/!E[...]HTTP/1.1 200 OK[...]Server: nginx[...]Date: Thu, 08 Jun 2017 00:23:09 GMT[...]Content-Type: image/png[...]Content-Length: 433[...]Last-Modified: Fri, 12 May 2017 02:12:23 GMT[...]Connection: keep-alive[...]ETag: "59151a07-1b1"[...]Expires: Sat, 08 Jul 2017 00:23:09 GMT[...]Cache-Control: max-age=2592000[...]Accept-Ranges: bytes[...]IHDR[...]QPLTE;Y[...]*H:Y[...]+J<Z[...]-L4O[...]!2U.Ds0I}$6\\5N[...]&9a9V[...]+@m*>fEa[...]IDATx[...]FJ6~[...]O]j![...]Mk\t^[...]lfp2[...]bR\tC[...]OQ7#[...]IEND[...]HTTP/1.1 200 OK[...]Server: nginx[...]Date: Thu, 08 Jun 2017 00:23:09 GMT[...]Content-Type: image/png[...]Content-Length: 530[...]Last-Modified: Fri, 12 May 2017 02:12:24 GMT[...]Connection: keep-alive[...]ETag: "59151a08-212"[...]Expires: Sat, 08 Jul 2017 00:23:09 GMT[...]Cache-Control: max-age=2592000[...]Accept-Ranges: bytes[...]IHDR[...]uPLTE;Y[...]*H<Z[...]+J:W[...]-L!2T#4X&8`?][...]*@n$6\\)<b[...](E.Et[...]-MFb[...]0Dm6R[...](<h8U[...].OD^[...]9O}-@hGd[...]/Gz4O[...]XIDATx[...]py#H[...]>}z/[...]SaBG3_[...]B._Z[...]IEND[...]HTTP/1.1 200 OK[...]Server: nginx[...]Date: Thu, 08 Jun 2017 00:23:09 GMT[...]Content-Type: image/gif[...]Content-Length: 47911[...]Last-Modified: Fri, 12 May 2017 02:12:29 GMT[...]Connection: keep-alive[...]ETag: "59151a0d-bb27"[...]Expires: Sat, 08 Jul 2017 00:23:09 GMT[...]Cache-Control: max-age=2592000[...]Accept-Ranges: bytes[...]GIF89a[...]XMP DataXMP<?xpacket begin="[...]" id="W5M0MpCehiHzreSzNTczkc9d"?> <x:xmpmeta xmlns:x="adobe:ns:meta/" x:xmptk="Adobe XMP Core 5.0-c060 61.134342, 2010/01/10-18:06:43 "> <rdf:RDF xmlns:rdf="http://www.w3.org/1999/02/22-rdf-syntax-ns#"> <rdf:Description rdf:about="" xmlns:xmp="http://ns.adobe.com/xap/1.0/" xmlns:xmpMM="http://ns.adobe.com/xap/1.0/mm/" xmlns:stRef="http://ns.adobe.com/xap/1.0/sType/ResourceRef#" xmp:CreatorTool="Adobe Photoshop CS5" xmpMM:InstanceID="xmp.iid:5EF2D7C649FB11E68FE6EF1F90F2C53F" xmpMM:DocumentID="xmp.did:5EF2D7C749FB11E68FE6EF1F90F2C53F"> <xmpMM:DerivedFrom stRef:instanceID="xmp.iid:5EF2D7C449FB11E68FE6EF1F90F2C53F" stRef:documentID="xmp.did:5EF2D7C549FB11E68FE6EF1F90F2C53F"/> </rdf:Description> </rdf:RDF> </x:xmpmeta> <?xpacket end="r"?>[...]~}|{zyxwvutsrqponmlkjihgfedcba`_^]\\[ZYXWVUTSRQPONMLKJIHGFEDCBA@?>=<;:9876543210/.-,+*)(\'&%$#"![...]P))T[...].+C--AA[...]A T-[...]A\t\t%@[...]EfW5e[...]-$erA%[...]@4rD[...]7*(P[...]FX`y[...]Y}N3[...]0DC[...]Yl=,[...]bD@v[...]G/YsSA[...]"Qp*[...]4xUH[...]zp6[...]7#5B\'[...]-{f]A?[...]4$1,[...]N&X1;[...]a`@w[...]`\\,6"[...]+cA7[...]yRrZ[...]rlQTa[...]2ltF[...]\\mQ_[...]1\ttz[...]nXHp[...]JI78#5[...]-H!:[...]hA1%[...]`@+@[...]gWgY[...]&p;\\l7R[...]40-y[...]k$hiQ[...]R#AT0[...]5r#K[...]{1J;[...]P`6D[...][sFl[...]y^p]H[...]) lT[...]CE3b[...]"P0-b[...]3<0\tK"[...]`kF\'[...]5,$a[...]Q {#&67[...]-2y$[...]T+Ac[...]1q*@[...]:Ap![...]*3"&[...]*Pf`[...]%Hu v[...]YKR4[...]+%kf[...]*\t<^[...]#;ym[...].IKfC^[...]3s&[...]Ja^G[...]>hcR[...]2>ZR[...];7`=[...]:{c(3[...]>qp}[...]2.N_7#[...]2qPfK[...]pZ>K[...]\'GR&Z;[...]?j-C[...]e60r[...]Tr&&rSm;[...]S:rEmm[...](|Cg[...]$)R`[...]34Z)[...]nT@p/[...]lhP*A[...]abJU[...]BH(4[...]Bja@_F[...]vb@F[...]&71X[...]r9)&c;[...],*w"[...]!@.Z_![...]0\t)d[...]s a%[...](&gP;~[...]a\t#%[...][A"@[...]e`G5[...]d:`&[...]mb]%[...]GptSv[...]IJ$!![...]E2q`[...]p`WJu[...]tp##[...]:!@=DL[...]@B}d$[...]H&`&[...]recv[...]3_[1[...]+Q)J[...]a%c@[...]sCx,F[...]-Uio[...]Gf)2[...]v>"$[...]2;KL([...]Y%Y3C[...]!zD,[...]UF(\t/[...]yzTLVf[...]v!VxP^EL[...]$d!6|%[...]tLp(f[...]LifK[...]~yS^[...]$K@k?p[...]V8!z[...]&adV;,[...]s|e>[...]&F;)~"[...]ag;B[...]| iY{[...]wnE3[...]Y_F:1[...]zV_3[...]02*7p[...]\\y{\'[...]0<&T;[...]xKz&3Q[...]1q!%[...]2)>q[...][;\t$[...]F;6e[...]#3!#3[...]$V4Q}c[...]S0k<[...]\' d0[...]`w;m[...]r@j:[...]K%|f[...]j*pv?[...]H5s`[...]Kr0.r[...]8p&\'[...]gPvN[...]ACV2[...]Al%P[...]GI02bd[...]KY6d\\[...]kKE6~[...]OnxL[...]bNf4[...],-v\\^[...]Yv|D[...]jVMp[...]2!f+D[...]Gq^~d[...]bFq=%[...]j>d2[...]H*dK[...]jNIC[...]0XPb[...]LhD}[...]"/09[...]v""00[...]242,[...]((“@[...]^8,8[...]JD[V[...]s@2-[...]nUA|[...]@P=M~[...]Phv)V[...]Q8X`[...]`MI@1[...](m`C[...]"*/Y[...]me#/X[...]V9Bh[...]0`ib[...]wT(,[...]5H-\tF[...].”`A[...],Y1gX[...]h;hXS[...]v8`K[...]@1aB[...]/\'A@[...]4T~$,[...]L4TNu[...]LYP1[...]`B.VG[...]I>Q60[...]3#%F[...]|q:6[...]\\@UYr[...]tF@t:[...]YLEJ[...]B$Y"[...]d<\\Y[...]E\\bfO[...];[!CW[...](xH}[...]ENrs[...]t@B*[...]6\tP1[...]I4q,[...]D*@J[...]i=Hsu7[...]Qk(t[...]03@#[...]p9GW[...]@$C?[...]y}6!:d[...]L\\<d[...]D\'C}[...]Kp@8gC[...]ds)qm{[...]bOn&[...]0K3`[...])[B2[...]rMK^[...]b/=X[...]C4tO[...]86\\&[...]9Dv[...]D\\VjNv[...]bh}`[...]4[9P[...]!%7q[...]S zJ[...]9d~1[...]rON_[...]3j!)w[...]()\t\\[...]J:S?@6[...];vXar[...]#H4LX[...]lp l[...]3#\td\ti[...]G1D5IB[...]*@Z4[...]gT}~h[...].#)[...]IJOvf[...])cT5V_[...]WM(l[...]();J[...]9HN[...]@YcS[...]bv{:[...]$C;[...]ID"\thD[...]E)|i[...]&8l]+s[...]$>*gM[...]@zxc[...]iH#cM[...]SEM}[...]t2E&[...]SBe~r:=8y[...]g\'VXZd[...]HT\tL[...]mi%,T[...]Y 2#`[...]Rk`\tn[...]&%Oi[...]/U[k[...]zMB`[...]T;uG,[...]gwPX[...]:I>vw[...])8xJ9[...]j@0q[...]wt7#(L[...]*gp2[...]#H0\\[...]8`,9[...]?TPJt[...]iv![[...]BRHds;[...]P)RR[...]J4A#[...]~D+1[...]w0q2[...]iwNWv#[...]`nyM[...]har$[...]u (L[...]3CU1[...]f~c3Gp[...]+\'NF[...](gS/[...]c

l*&[...]VQ(>[...](&Eg;!3[...]Q[su[...]\'GM@[...](V
%[...]qfaF[...]tvR}[...]~d"O[...]`1rWa[...]N>LK8[...];BR/Y`[...]$@%_[...]ga1>[...]R!XXC:[...]8P+B[...]##eG3B[...]X811#1[...]#JJ;[...]O#RO[...]VYLO[...]#L<41"
"[...]wOmH[...]`ba@w&][...]QF<V)%[...]^/,P[...]mt@az[...]@N16[...]XFo/[...](aP([...],%DgEu8[...]xP#H*[...]mL\\(E[...]1a5E[...]IdFU[...]E`D zM[...]rXs,p[...]_Qb\\":[...]RKyv[...]~"f0R=[...]a"$q[...]/zgp!![...]CjHu[...]5#anD^[...]Ey"HN[...]HyaV:[...]D`f$[...])HP[...]:nfw[...]JR2d[...]zXU%[...]_uW_[...]`2B%24#tG[...]=u4[...]+8o5[...]Z7
^$[...]A@8([q[...]@mN\'V"b[...]ca
~U3D[...]%g$#~[...]s`F[...]W{X,w[...]~J&o;[...]x}n[...]lYs[...]n-dJ[...]@tMJ[...]e^W![...]Qj4%9C\'7[...]4rF\tC][...]G/Uq[...]Rj0D[...]cM\'d[...],]):[...]oW1>>l}o[...]&#

• tcp 216.58.201.138 (ajax.googleapis.com) :80 ---> 192.168.133.167:49204

HTTP/1.1 200 OK[...]Accept-Ranges: bytes[...]Vary: Accept-Encoding[...]Content-Encoding: gzip[...]Content-Type: text/javascript; charset=UTF-8[...]Access-Control-Allow-Origin: *[...]Timing-Allow-Origin: *[...]Content-Length: 33285[...]Date: Fri, 12 May 2017 01:16:56 GMT[...]Expires: Sat, 12 May 2018 01:16:56 GMT[...]Last-Modified: Tue, 20 Dec 2016 18:17:03 GMT[...]X-Content-Type-Options: nosniff[...]Server: sffe[...]X-XSS-Protection: 1; mode=block[...]Cache-Control: public, max-age=31536000, stale-while-revalidate=2592000[...]Age: 2329573[...]$Jc>[...]9O<O[...]hNhP[...]8\'U},[...]Vn+y[...]81\tt[...]4&lK;[...]EHIl_~[...]&MwD;*[...],v~V[...]COaN[...]^_Sx[...]ygI>eI[...]V"6#K[...]]M</y[...]Y&sq;[...]ez+3[...]]0wl?u[...]2Rn3[...]OaE?[...]RJC?[...]g\t@G^[...]Sn`8[...]&3JY[...]*6%?b[...](k,a[...]VbuNE[...]&S1;%O[...]/9 <I[...]v@R\'[...]eNpex[...]:%1aRq[...]<9br[...]s\`Y[...]x9]$G)n[...]6nhg[...]xXXS[...]9L-,[...]|2[B[...]&C-;][...]O/_|S[...]\'-\'&/[...]XVe^c[...]-K)+[...]k|I[...]-e="[...];y\'C][...]0{iR[...]u|IN[...]gNUw[...]^4d![...]ilg8u[...]9DIf[...]oKQ;[...]+^:<[...]c;1o[...]\!?t[...]dG~u[...]SzS=[...]Yxjo[...]Wo/w[...]LI{^[...]:HQzp[...]v_#1[...]cCJo[...](yA.[...]1Nf$[...]^EsS[...]mboLQ[...]ZjU\\o[...]tu_>+[...]ZVT?
j[...]A@6,[...]>`>([...]=p`}[...]8[C-B[...]il\'2[...]Egpa[...]NaDY[...]\\B2?[...]1tH5[...]Ti[...]4l5M[...]{)GO-[m[...]=PJ<[...]`)]d[...]E%O}[...]4LZ&P;[...]W v{[...]^mT[[...]_E$
R[...]StB-[...]/<o}[...]+XJ[...]E5.[...]"Zc$[...]<ky5~[...]f/5Bq=[...]1m!G[...]42Vv[...]Cw8-[...]$=%S[...]6S>F>[...]WE9$[...]I@R7![...]?_=%[...]B)[?[...]2^yBx[...]6ae?"[...]udD3e\t][...]]7g{[...]I}|z]g@[...]rN6%[...]CWop[...]u)e)[...].i}%k[...](EO2[...]0q8l%[...]Gu\':[...]d"<o[...]wPK9"*u[...]lTv&I;[...]$Z[|[...]id+c[...]vKm&[...]KH(K[...]>*to[...]`v7([...]Q<zy[...]m+J=/S[...]|!Nz[...]H-18)[...]z_t6[...]C)Wf[...]`9:+[...]e4$d[...]PVVk[...]:$)[E[...]/\t\t?U+[...]Ygug=[...]ZU->[...]uwrN[...]e(vQ[...]c]Jy![...]IEZS[...]&++
L0[...];\'Q;[...]8gsn[...]#XT?[...]:1%W[...]wjZaM[...]F`M) U[...]*Vf.[...]2L1L[...]Z$He[...]@#D\'A[...]#yy$!Y[...]DBWy{\'[...]Yv,?T[...](UbM[...]?%X.[...]\'&}`b[...]w4M2
F[...]z{+?^[...]Ia9/[...]bsm/[...]F?X\'=I[...]m:e3[...]U\\q{[...]Mfta[...]]s?[[...]b{mc[...]W(pE[...]R!oi[...]t5=;[...]S\'g`r[...]d{gq[...]OIWz[...]w|pj[...]%o>k[...]-m[CH=}7[...]w
u"l][...])-tgR|J;%[...]j-*y[...]/d^7[...]-l\'-[...]xu9\\[...]+2i*[...]JCk5[[...]^8e#[...]FztN$[...]3KP6[...]sX4*[...]2hwe[...]co:s[...]n)*R[...];U%{P|[...]9KY/"[...]?+2([...]^=MC[...]
w&~Uf5[...]/,#~ax[...]_ k$c[...]2_(%o[...]Ve<\\[...]iAO;.[...]7|cc[...]mP)9[...]_vqhixKC[...]yb[~[...]\\oA_[...]T~VJ[...]RuQR*[...]pT;/r-[...]4g[X[...]Mtys[...]zJhC[...]>Do
Y[...]adE([...]rrsC[...]@3qs~[...]#(KZ[...]_|"{[...]WH_[[...]<F^e[...]U!E&y;[...]6H;o[...]PoE[[...]"q)G^[...]e</s[...]m{va[...]4U,#[...]]f<5[...])\tOYq[...]F%lr1[...]D{(x[...]<
OkP[...]\'4aB[...]-anga[...]uBC][...]~$!>b[...]`h)}[...][aX^[...]T[n[...];B8v[...]L(+vb[...]\'9Y8[...]Z%BD[...]R\'*I[...]dd[</q_[...]9]sM[...]lW;SE[...]#vi:C[...]\\8G$T,=[...]1q
6Y>[...]lW\'s[...]#=b"Z>c:[...]N"RB[...]D.aW[...]=W)v*[...]} kRlT[...]t|$<[...]\\-P?[...]h)jgP[...]`q/)[...]_2~wvo[...]FJj{[...]nx?oZ[...]=EZa[...]>5yu=[...]2\'B[...]U7baX6[...]
]X5`}[...]Upxy|[...]$RVD[...]#;Pz[...]cCp*|$[...]1H{Y[...]QhE3[...]g@ka:)[...]]FY*@[...]+vN|-[...]\'aeI[...]bs-e)V;[...]A "#[...]uMBJ)[...]s6i[...]Mjo![...]6?=t[...];KJ@6[...]
#;:\'s[...]/{GFB[...]_)-2[...]dnv"pOz[...]8?`\'[...]blq@;[...]i3+O[...]3rL+[...]kP7m<K/[...]30p=[...]*]=3[...]2DNI[...]GLjm~hB[...]xm4[...]&jTCI;[...]A$/Ab)1X[...]>B<[...]5
%4v[...]u"v5&[...]x\'wpU[...]2M/K[...]+-|O[...]S`Hl[...]>Pz+[...]9?CK0[...]Pkrbx#[...]dl,,1u[...]wZV@[...]V4Iw[...]c\tSs.[...]\\E7_[...]7M-2[...]8SgT>[...]7JP>[...]3&<C[...]eoyf[...]x]z/[...][_Uu^[...]"l\t/[...]"DxJ[...](5,+[...]a7o0c[...]*)\tA[...]?}I6[...]<^HM[...]%x;,[...]IICr;[...]vBi6[...]e#IN[...]P-y8`[...]4w}S[...](lrOh[...]$UT+I[...],b%?[...]e^U
_[...]IF8y[...]kJU>[...]m{om[...]@N$[...]}Rr\\a[...]Xu`(*%L%[...]`QRr@O9[...]d0xJ[...];&x;:M[...]2g[U{[...]$HSnI[...]qS*}-H[...]|TC%eaz8[...]H{7oz[...]\\~!O[...]a2:k[...]
]b\'[{[...]j9H\'[...]t0fu[...]E4R?a[...]/ts{[...]{]`r[...]Rfub1[...]Q9IBO[...]Z/6M<[...]Ef_iFY=[...]H+~u[...]M3Q{$[...]I;TY[...]^4,4[...]XeZ/[wY[...]aQLzK[...]U0nk[...]Aws@
F[...]|)?}[...]$+rG[...]Fuk\'m[...][H5U[...]<hLL[...]%OJCn[...]nU"b[...]??KH[...]crS)[...]g3\tG[...]7$\tV

• tcp 192.168.133.167:49205 ---> 72.52.4.119 (api.v2.secdls.com) :80

GET /index.php/api/1/ZOMG/1/1/English/WW.xml HTTP/1.1[...]Accept-Encoding: gzip, deflate[...]User-Agent: Mozilla/5.0 (Windows NT 6.1; WOW64; rv:15.0) Gecko/20100101 Firefox/15.0[...]Accept: text/html,application/xhtml+xml,application/xml;q=0.9,*/*;q=0.8[...]Host: api.v2.secdls.com[...]Connection: Close

• tcp 72.52.4.119 (api.v2.secdls.com) :80 ---> 192.168.133.167:49205

HTTP/1.0 200 OK[...]Date: Thu, 08 Jun 2017 00:23:10 GMT[...]Server: Apache/2.2.22 (Debian)[...]X-Powered-By: PHP/5.6.30-1~dotdeb+7.1[...]Expires: Mon, 26 Jul 1997 05:00:00 GMT[...]Last-Modified: Thu, 08 Jun 2017 00:23:10 GMT[...]Cache-Control: no-store, no-cache, must-revalidate[...]Cache-Control: post-check=0, pre-check=0[...]Pragma: no-cache[...]Set-Cookie: tu=bbcf2608e2bba0f685f8ddb030fe3bef; expires=Tue, 31-Dec-2019 23:00:00 GMT; Max-Age=80951810; path=/; domain=secdls.com; httponly[...]X-Adblock-Key: MFwwDQYJKoZIhvcNAQEBBQADSwAwSAJBANnylWw2vLY4hUn9w06zQKb
hKBfvjFUCsdFlb6TdQhxb9RXWXuI4t31c+o8fYOv/s8q1LGPga3DE1L/tHU4LENMCAwEAAQ==_TUmRCSKvIquYMVxz+QrMegO/qZ+bv3UPuedkgUxsPTK
AwZKfdi+caQnhp70oK6lTSP6k+h+DgC+nUhA/9yCEFA==[...]Vary: Accept-Encoding[...]Content-Encoding: gzip[...]Content-Length: 3968[...]Content-Type: text/html; charset=UTF-8[...]X-Cache: MISS from 120233[...]Connection: close[...]Set-Cookie: NSC_tfep-83+63+5+220-91=ffffffff516a73d445525d5f4f58455
e445a4a423660;path=/;httponly[...]mi[9[...]EC]aY[...]U["7[...]R!B0[...]bCo2!![...]M33\\[...]#V5M(q[...]sU/#8[...]%\'Q@[...]atON[...]BIcj[...]t)mw[...]Q=t][...]1ltGW[...]
\\Ew(<[...]JZ]Q[...]9_,h[...][oeu[...]SIkF[...]Mb{][...]585$\'[...]<>`[[...],lf9`[...]=!OER>[...]3|~{[...](9?,>[...]/gg7o[...]aqcF[...][t-0j[...]$1sm][...]%y+7[...]7T[Jt[...]x\'\tdc[...]q^im[...]6<Y\\[...]]Oe&[...]\'zRU[...]pu_A[...]3nox[...]Lke;C[...]I,UD[...]n4]>H[...]I>:![...]fZM\\UuM[...]1},6V.=[...]W\tfv[...]W8
?:[...]t>rH[...]sT3o[...]5hG#qL[...]S&_RL[...]Vrjxq=_[...]Tn3j[...]\'etRkr[...]N3}XM[...]\'7uoo[...]g?7/[...]*gw@[...];f^8[...].A!$\t{

• tcp 192.168.133.167:49206 ---> 72.52.4.119 (api.v2.secdls.com) :80

GET /index.php/api/1/ZOMG/1/1/English/WW.xml HTTP/1.1[...]Accept-Encoding: gzip, deflate[...]User-Agent: Mozilla/5.0 (Windows NT 6.1; WOW64; rv:15.0) Gecko/20100101 Firefox/15.0[...]Accept: text/html,application/xhtml+xml,application/xml;q=0.9,*/*;q=0.8[...]Host: api.v2.secdls.com[...]Connection: Close

• tcp 72.52.4.119 (api.v2.secdls.com) :80 ---> 192.168.133.167:49206

HTTP/1.0 200 OK[...]Date: Thu, 08 Jun 2017 00:23:10 GMT[...]Server: Apache/2.2.22 (Debian)[...]X-Powered-By: PHP/5.6.29-1~dotdeb+7.1[...]Expires: Mon, 26 Jul 1997 05:00:00 GMT[...]Last-Modified: Thu, 08 Jun 2017 00:23:10 GMT[...]Cache-Control: no-store, no-cache, must-revalidate[...]Cache-Control: post-check=0, pre-check=0[...]Pragma: no-cache[...]Set-Cookie: tu=2365dab7e1bfe25a680e7de897e88da3; expires=Tue, 31-Dec-2019 23:00:00 GMT; Max-Age=80951810; path=/; domain=secdls.com; httponly[...]X-Adblock-Key: MFwwDQYJKoZIhvcNAQEBBQADSwAwSAJBANnylWw2vLY4hUn9w06zQKb
hKBfvjFUCsdFlb6TdQhxb9RXWXuI4t31c+o8fYOv/s8q1LGPga3DE1L/tHU4LENMCAwEAAQ==_TUmRCSKvIquYMVxz+QrMegO/qZ+bv3UPuedkgUxsPTK
AwZKfdi+caQnhp70oK6lTSP6k+h+DgC+nUhA/9yCEFA==[...]Vary: Accept-Encoding[...]Content-Encoding: gzip[...]Content-Length: 3141[...]Content-Type: text/html; charset=UTF-8[...]X-Cache: MISS from 340791[...]Connection: close[...]Set-Cookie: NSC_tfep-83+63+5+220-91=ffffffff516a73d445525d5f4f58455
e445a4a423660;path=/;httponly[...]-R2K[...].>5h[...]YQXR[...]{uG5[...]Bewu[...],OL;[...]W>|b[...];K:0N[...]~isH[...]ZO4bx[...]NGX?[...]a>da[...]i[;g[...])se@[...]o%
b|[...]Bc[M[...]"&.x[...]gnjrS[...]%$9t[...]#jxuEHaI[...]fY_6[...]]JJJ9[...]xuKNg[...]=6_2[...]wXUa[...]|+4k[...]IXLB
.[...]0\'/"[...]20n-F[...]cRxo[...]5z![...]/A+]g1B[...]`c~p2n)[...]>L)_B[...]+<Fv[...]SH7zj[...]~Um*[...]bZY\t[[...]w|QU"[...]]UBI[...]{\t@"[...]0|OH[...]lPgg[...]!&FX8b;

• tcp 192.168.133.167:49207 ---> 72.52.4.119 (api.v2.secdls.com) :80

GET /index.php/api/1/ZOMG/1/1/English/WW.xml HTTP/1.1[...]Accept-Encoding: gzip, deflate[...]User-Agent: Mozilla/5.0 (Windows NT 6.1; WOW64; rv:15.0) Gecko/20100101 Firefox/15.0[...]Accept: text/html,application/xhtml+xml,application/xml;q=0.9,*/*;q=0.8[...]Host: api.v2.secdls.com[...]Connection: Close

• tcp 72.52.4.119 (api.v2.secdls.com) :80 ---> 192.168.133.167:49207

HTTP/1.0 200 OK[...]Date: Thu, 08 Jun 2017 00:23:11 GMT[...]Server: Apache/2.2.22 (Debian)[...]X-Powered-By: PHP/5.6.29-1~dotdeb+7.1[...]Expires: Mon, 26 Jul 1997 05:00:00 GMT[...]Last-Modified: Thu, 08 Jun 2017 00:23:11 GMT[...]Cache-Control: no-store, no-cache, must-revalidate[...]Cache-Control: post-check=0, pre-check=0[...]Pragma: no-cache[...]Set-Cookie: tu=760a60c1873cbdc826a0c155b3ba47b7; expires=Tue, 31-Dec-2019 23:00:00 GMT; Max-Age=80951809; path=/; domain=secdls.com; httponly[...]X-Adblock-Key: MFwwDQYJKoZIhvcNAQEBBQADSwAwSAJBANnylWw2vLY4hUn9w06zQKb
hKBfvjFUCsdFlb6TdQhxb9RXWXuI4t31c+o8fYOv/s8q1LGPga3DE1L/tHU4LENMCAwEAAQ==_TUmRCSKvIquYMVxz+QrMegO/qZ+bv3UPuedkgUxsPTK
AwZKfdi+caQnhp70oK6lTSP6k+h+DgC+nUhA/9yCEFA==[...]Vary: Accept-Encoding[...]Content-Encoding: gzip[...]Content-Length: 3653[...]Content-Type: text/html; charset=UTF-8[...]X-Cache: MISS from 150812[...]Connection: close[...]Set-Cookie: NSC_tfep-83+63+5+220-91=ffffffff516a73d445525d5f4f58455
e445a4a423660;path=/;httponly[...]13=D!![...]Nre}[...]*M>~[...]f`aVm5T`$qM[...]zQ^L[...]6<Q{[...]h>hQ[...]6bB.[...]&3O|b[...]k*4u[...]cHb.[...]L\\x`>[...]1Rm1[...]G"
mt[...]"\'M@[...]#JRU([...]HaEu[...]Gy!M[...]Jm$PK2[...]<elSI[...]:?TtJ[...]Os=DT3i[...]Msu:[...]v\'HS[...]e@T8g[...]mX=`[...]e^a%O[...]-||}[...]d=3V[...]lT^N[...]s=\\.[
..]0eq[o[...]6<8N[...]r$tD[...]:32c1e:Q[...]O(e#[...]`lGRt[...]!@G/[...]nPo>}[...]NLU\t@

• tcp 192.168.133.167:49208 ---> 72.52.4.119 (api.v2.secdls.com) :80

GET /index.php/api/1/ZOMG/1/1/English/WW.xml HTTP/1.1[...]Accept-Encoding: gzip, deflate[...]User-Agent: Mozilla/5.0 (Windows NT 6.1; WOW64; rv:15.0) Gecko/20100101 Firefox/15.0[...]Accept: text/html,application/xhtml+xml,application/xml;q=0.9,*/*;q=0.8[...]Host: api.v2.secdls.com[...]Connection: Close

• tcp 72.52.4.119 (api.v2.secdls.com) :80 ---> 192.168.133.167:49208

HTTP/1.0 200 OK[...]Date: Thu, 08 Jun 2017 00:23:12 GMT[...]Server: Apache/2.2.22 (Debian)[...]X-Powered-By: PHP/5.6.29-1~dotdeb+7.1[...]Expires: Mon, 26 Jul 1997 05:00:00 GMT[...]Last-Modified: Thu, 08 Jun 2017 00:23:12 GMT[...]Cache-Control: no-store, no-cache, must-revalidate[...]Cache-Control: post-check=0, pre-check=0[...]Pragma: no-cache[...]Set-Cookie: tu=c82dc4347a153e287d0793fdae23e98c; expires=Tue, 31-Dec-2019 23:00:00 GMT; Max-Age=80951808; path=/; domain=secdls.com; httponly[...]X-Adblock-Key: MFwwDQYJKoZIhvcNAQEBBQADSwAwSAJBANnylWw2vLY4hUn9w06zQKb
hKBfvjFUCsdFlb6TdQhxb9RXWXuI4t31c+o8fYOv/s8q1LGPga3DE1L/tHU4LENMCAwEAAQ==_TUmRCSKvIquYMVxz+QrMegO/qZ+bv3UPuedkgUxsPTK
AwZKfdi+caQnhp70oK6lTSP6k+h+DgC+nUhA/9yCEFA==[...]Vary: Accept-Encoding[...]Content-Encoding: gzip[...]Content-Length: 24040[...]Content-Type: text/html; charset=UTF-8[...]X-Cache: MISS from 440444[...]Connection: close[...]Set-Cookie: NSC_tfep-83+63+5+220-91=ffffffff516a73d445525d5f4f58455

e445a4a423660;path=/;httponly[...]#2SRJ[...]lyvP?[...]=YP{[...]c;CY5[...]Q/w[[...]*VcK[...]tR^[...]~|4={[...]yUz>9[...]^n5^ZG[...]64am[...]uKU:;[...]fWy}[...]y#}R[...]k1{lx[...]^h;j[...]_>.\\[...]fozz5)[...]RVFe[...]U>oy[...]qcgz:[...]u9lm][...]pp<8Yo|m[...]9wpV>[...]lQpt[...]WqD.`[...]1-/h[...]oY_H[...]uzp{4[...]r~8([...]k`sc[...]=-\\s}wQ[...]vJX5[...]~>Ri[...]c@P}\'[...]Wzw[...]:EKp[...]}v1|[...]G/O7\'[...]O^o<T[...]w/w/\'/w[...]Tjs:[...]A)w~[...]GW=t[...]FH7k[...]X.lomm[...][ra\'/[...]tyS)[...]15^8[...]Z<>Y[...]:jM/[...]uUV:[...]Fc]#[...]3hX7[...]>i^^[...]U>}X[...]dal\t#[...]LD07[...]HW\tW[...]CA=$[...]F#G6\\[...][{-X[...]AX5~-[...]xRaEA[...]Hwl^{z[...]1m\tZ[...]y= k[...],t`C[...]A{O`u@[...]1tv`[...]8TRH[...]wO7G[...]%,=X[...]~H<!44g[...]0"Ug[...]zaDt[...]S$#[[...]2&aj;%_[...]ASfX[...]cl0m[...]l.LNa+[...]Z2O|5NFq[...]/5Y"[...]iiL*L[...]yii5[...]\\b@r[...]*8^+E[...]x}\tT[...]7Z!-[...]c`Jp[...]4rh}x[...]L$bN[...]9y`K[...]&].!F[...]{FG5D2j[...]c4~_DP[...]@6Mt[...]/ r|[...]Mu`\\[...]1f~x[...]%wA^5[...]G\t=3[...](jj:J[...]ukl}G[...](Aj<[...]EF,?[...]oeA!A[...]D!E9[...]G<\'f~P[...]un.uug([l[...]o/\tH[...]DrDC[...]N|c[...]&[5.[...]O0C[...]O<oj[...]W*ld[...]Bf;S[...]"NEI[...]q(JT;VD[...]=JJ-[...]ZI\\n[...]#_[c?@[...],`ST;m[...]CFp}8[...]3k<F[...].aq4[...]MBa[K*F[...]z-\'uj[...]SH^0[...]*0=U[...].TVb[...]X&Qb;[...]%1)]B[...]DW{5[...]TR(Ew[...]%c}}>_[...]~|\tl[...]x0B][...]sq;!"[...]n(uI&5[...]6R `D[...]SDUw[...]qs06[...]q~rt[...]#$AV"1fG[...]D d_[...]FK-9[...]$][...]AwTIOj[...]c.fan[...])\\0GIm7[...]OuI]bG[...]h[~+[...]|3r@[...]+I|f[...](iEM)[...]tg.8}[...]Pfz|[...]u#E86([...]?n<G[...]K8"B[...]OpW)[...]YN=([...]t\t6Hs+)[...]\\|a\'[...]<=En[...]aU:s[...]|z6-[...]&3\tEHj[...]B=$W[...]DF\t;[...]vYGAsS^[...]c4{E6D|[...]4H*_[...]t_U[...]bngG[...]z8Ji[...]9M}d[...]-+.v[...]}|_Hpp9Q~[...]~d(Fd[...]I&@:[...]nPzA[...]GD)~[...]?!`T[...]g(U0Oc[...]);GL[...]lh$GP[...]_fW$[...]R=G8[...]_+|K[...]hp%[[...]/E]K[...]MhM>[...];i,m[...]TNb%[...]I>2j[...]3BE,u[...]c.$h[...]wwBZ[...]^d-.MJ&z;[...]q_N_[...]<"8?}4[...]py=)[...]w1^Yx[...]Bmqe[...]4z}n[...][Rek"[...]gSud[...]:-s*[[...]~VCn[...]Fx/SwX[...]jnN@_y[...]RxP9Q[...]W6b"[...]HCH?-[...]^;x{[...]oJ2D\'[...]@50d[...]gw9j[...]g\tEqXw[...]AQl1[...]C]3d!5[...]<.4\\>[...]rD?=i[...]aHWx[[...]&_x][...]e%VV,&b;[...]-_:7[...]g,[:+[...]yw*t[...](tzB[...]&t;\\B[...]$t>B[...]$\\[a&)+[...]Xe&}[...]3\t5+[...]N"e+[...]Ya\'q[...]%n\'[...]Ye\'}[...]$\\[a()+[...]Xe()[...]C\t5+[...]fa[]h[...]\'Nlu[...]%^ZQ2[...]j8jxq[...]YUMcTq`9[...]=\'L\'s[...]yrYx[...]N`t"[...]K\t;^[...]Ws9R[...]f>O[...].9XK[...]@/)e[...]dt$wQ[...];:6%[...],av"[...]y3)([...]0MLQ[...]yazL[...]%uoJa[...]a#WtcU[...]&ro6;[...]_4:B[...]fr>6[...]%` v[...]"\'5xCy[...],Z4w[...]GrC[[...]-w/)[...]wzJ$[...]bZn)x<7S,[...]IMRH[...]9|oj?[...]0ca6[...]B*F>[...]Z>\'J[...]H1v_A[...]eimCw[...]I}XN+[...]tU__Ok[...]cm)0Tf[...]-1Q~[...]52~[...]EUI2ml[...]Z@{B[...]fO3[...]S7m{d[...]>\'LJ[...]Aj@]i4f[...]U?|:;i~[...]&Xb;^[...]1giN[...]acCH[...]t:%+[...]+Bng#

• tcp 192.168.133.167:49209 ---> 72.52.4.119 (api.v2.secdls.com) :80

GET /index.php/api/1/ZOMG/1/1/English/WW.xml HTTP/1.1[...]Accept-Encoding: gzip, deflate[...]User-Agent: Mozilla/5.0 (Windows NT 6.1; WOW64; rv:15.0) Gecko/20100101 Firefox/15.0[...]Accept: text/html,application/xhtml+xml,application/xml;q=0.9,*/*;q=0.8[...]Host: api.v2.secdls.com[...]Connection: Close

• tcp 72.52.4.119 (api.v2.secdls.com) :80 ---> 192.168.133.167:49209

HTTP/1.0 200 OK[...]Date: Thu, 08 Jun 2017 00:23:12 GMT[...]Server: Apache/2.2.22 (Debian)[...]X-Powered-By: PHP/5.6.29-1~dotdeb+7.1[...]Expires: Mon, 26 Jul 1997 05:00:00 GMT[...]Last-Modified: Thu, 08 Jun 2017 00:23:12 GMT[...]Cache-Control: no-store, no-cache, must-revalidate[...]Cache-Control: post-check=0, pre-check=0[...]Pragma: no-cache[...]Set-Cookie: tu=aa1ca9f650aacd794a51e16d4048779c; expires=Tue, 31-Dec-2019 23:00:00 GMT; Max-Age=80951808; path=/; domain=secdls.com; httponly[...]X-Adblock-Key: MFwwDQYJKoZIhvcNAQEBBQADSwAwSAJBANnylWw2vLY4hUn9w06zQKbhKBfvjFUCsdFlb6TdQhxb9RXWXuI4t31c+o8fYOv/s8q1LGPga3DE1L/tHU4LENMCAwEAAQ==_TUmRCSKvIquYMVxz+QrMegO/qZ+bv3UPuedkgUxsPTKAwZKfdi+caQnhp70oK6lTSP6k+h+DgC+nUhA/9yCEFA==[...]Vary: Accept-Encoding[...]Content-Encoding: gzip[...]Content-Length: 3661[...]Content-Type: text/html; charset=UTF-8[...]X-Cache: MISS from 550555[...]Connection: close[...]Set-Cookie: NSC_tfep-83+63+5+220-91=ffffffff516a73d445525d5f4f58455e445a4a423660;path=/;httponly[...]?6GUv[...];zpv[...]&-x4[...]|||}H[...]_imM[...]\'}cmu[...]x9nb[...]q:*2[...]M52\\[...]Ig#T+[...]=}T?8[...]>e/,[...]5~q-[...]wZvFM[...]R{\t{[...]FGIbqj[P{[...],)/"[...]7e_QV[...]-Em}[...]{pJ5[...]ST^z[...]C8S^[...]\\>)[...],Y>H[...]Dml_[...]=5aP[...]sd/IO[...]9|g!9[...]\\p+%[...]^bc2[...]M}!#`G[...]a:qYoU9[...]9.qs[...]OLp#[...]*i^8l[...]p*dP[...]<v6$,[...]C1|l[...]A+95A

• tcp 192.168.133.167:49210 ---> 72.52.4.119 (api.v2.secdls.com) :80

POST /debugMessage/ HTTP/1.1[...]Content-Type: application/x-www-form-urlencoded[...]User-Agent: AdvancedDownloadManager[...]Host: dtrack.secdls.com[...]Content-Length: 7394[...]Expect: 100-continue[...]Connection: Keep-Alive

• tcp 192.168.133.167:49211 ---> 72.52.4.119 (api.v2.secdls.com) :80

POST /debugMessage/ HTTP/1.1[...]Content-Type: application/x-www-form-urlencoded[...]User-Agent: AdvancedDownloadManager[...]Host: dtrack.secdls.com[...]Content-Length: 7394[...]Expect: 100-continue[...]Connection: Keep-Alive

• udp 192.168.133.254:67 ---> 192.168.133.167:68

localdomain

• udp 192.168.133.167:54483 ---> 192.168.133.2:53

trk1

- **udp 192.168.133.1:5355 ---> 192.168.133.167:64731**

  in-addr[...]arpa[...]in-addr

- **udp 192.168.133.1:5355 ---> 192.168.133.167:64893**

  arpa

Threads behavioural information

In this section it's possible to find information about sample's threads, such as the actions performed by each sample's thread ordered chronologically.

- **Thread T0 (in process P0, cebo.exe) description**
  - **Thread's childs**
    - Thread T1 (in process P0, cebo.exe)
  - **Thread' events**
    - Thread Create (Thread ID: T1)
- **Thread T1 (in process P0, cebo.exe) description**
  - **Thread's childs**
    - Thread T2 (in process P0, cebo.exe)
    - Thread T3 (in process P0, cebo.exe)
    - Thread T4 (in process P0, cebo.exe)
  - **Thread' events**
    - Thread Create (Thread ID: TUNKALIAS)
    - Thread Create (Thread ID: T2)
    - Thread Create (Thread ID: TUNKALIAS)
    - Thread Create (Thread ID: T3)
    - Thread Create (Thread ID: T4)
- **Thread T2 (in process P0, cebo.exe) description**
  - **Thread's childs**
  - **Thread' events**
    - Thread Create (Thread ID: TUNKALIAS)
- **Thread T3 (in process P0, cebo.exe) description**
  - **Thread's childs**
  - **Thread' events**
    - Thread Create (Thread ID: TUNKALIAS)
- **Thread T4 (in process P0, cebo.exe) description**
  - **Thread's childs**

- Thread T5 (in process P0, cebo.exe)
- Thread T6 (in process P0, cebo.exe)
- Thread T7 (in process P0, cebo.exe)
- Thread T10 (in process P0, cebo.exe)
- Thread T11 (in process P0, cebo.exe)
- Thread T12 (in process P0, cebo.exe)

• Thread' events

- Thread Create (Thread ID: T5)
- Thread Create (Thread ID: TUNKALIAS)
- Thread Create (Thread ID: TUNKALIAS)
- RegCreateKey (HKCU\\Software\\Microsoft\\GDIPlus Desired Access: Read/Write, Disposition: REG_OPENED_EXISTING_KEY)
- Thread Create (Thread ID: T6)
- Thread Create (Thread ID: T7)
- RegDeleteValue (HKCU\\Software\\Microsoft\\Windows\\CurrentVersion\\Internet Settings\\ZoneMap\\ProxyBypass)
- RegDeleteValue (HKLM\\SOFTWARE\\Microsoft\\Windows\\CurrentVersion\\Internet Settings\\ZoneMap\\ProxyBypass)
- RegDeleteValue (HKCU\\Software\\Microsoft\\Windows\\CurrentVersion\\Internet Settings\\ZoneMap\\IntranetName)
- RegDeleteValue (HKLM\\SOFTWARE\\Microsoft\\Windows\\CurrentVersion\\Internet Settings\\ZoneMap\\IntranetName)
- RegSetValue (HKCU\\Software\\Microsoft\\Windows\\CurrentVersion\\Internet Settings\\ZoneMap\\UNCAsIntranet Type: REG_DWORD, Length: 4, Data: 0)
- RegSetValue (HKCU\\Software\\Microsoft\\Windows\\CurrentVersion\\Internet Settings\\ZoneMap\\AutoDetect Type: REG_DWORD, Length: 4, Data: 1)
- RegDeleteValue (HKCU\\Software\\Microsoft\\Windows\\CurrentVersion\\Internet Settings\\ZoneMap\\ProxyBypass)
- RegDeleteValue (HKLM\\SOFTWARE\\Microsoft\\Windows\\CurrentVersion\\Internet Settings\\ZoneMap\\ProxyBypass)
- RegDeleteValue (HKCU\\Software\\Microsoft\\Windows\\CurrentVersion\\Internet Settings\\ZoneMap\\IntranetName)
- RegDeleteValue (HKLM\\SOFTWARE\\Microsoft\\Windows\\CurrentVersion\\Internet Settings\\ZoneMap\\IntranetName)
- RegSetValue (HKCU\\Software\\Microsoft\\Windows\\CurrentVersion\\Internet Settings\\ZoneMap\\UNCAsIntranet Type: REG_DWORD, Length: 4, Data: 0)
- RegSetValue (HKCU\\Software\\Microsoft\\Windows\\CurrentVersion\\Internet Settings\\ZoneMap\\AutoDetect Type: REG_DWORD, Length: 4, Data: 1)
- RegCreateKey (HKCU\\SOFTWARE\\Microsoft\\Windows\\CurrentVersion\\Internet Settings Desired Access: Read/Write, Disposition: REG_OPENED_EXISTING_KEY)
- RegCreateKey (HKLM\\Software\\Microsoft\\Tracing Desired Access: Query Value, Set Value, Disposition: REG_OPENED_EXISTING_KEY)
- RegCreateKey (HKLM\\Software\\Microsoft\\Tracing Desired Access: Read/Write, Disposition: REG_OPENED_EXISTING_KEY)
- RegCreateKey (HKLM\\Software\\Microsoft\\Tracing\\cebo_RASAPI32 Desired Access: Read, Set Value, Disposition: REG_CREATED_NEW_KEY)
- RegSetValue (HKLM\\SOFTWARE\\Microsoft\\Tracing\\cebo_RASAPI32\\EnableFileTracing Type: REG_DWORD, Length: 4, Data: 0)
- RegSetValue (HKLM\\SOFTWARE\\Microsoft\\Tracing\\cebo_RASAPI32\\EnableConsoleTracing Type: REG_DWORD, Length: 4, Data: 0)
- RegSetValue (HKLM\\SOFTWARE\\Microsoft\\Tracing\\cebo_RASAPI32\\FileTracingMask Type: REG_DWORD, Length: 4, Data: 4294901760)
- RegSetValue (HKLM\\SOFTWARE\\Microsoft\\Tracing\\cebo_RASAPI32\\ConsoleTracingMask Type: REG_DWORD, Length: 4, Data: 4294901760)
- RegSetValue (HKLM\\SOFTWARE\\Microsoft\\Tracing\\cebo_RASAPI32\\MaxFileSize Type: REG_DWORD, Length: 4, Data: 1048576)
- RegSetValue (HKLM\\SOFTWARE\\Microsoft\\Tracing\\cebo_RASAPI32\\FileDirectory Type: REG_EXPAND_SZ, Length: 34, Data: %windir%\\tracing)
- RegCreateKey (HKCU\\Software\\Microsoft\\windows\\CurrentVersion\\Internet Settings Desired Access: Write, Disposition: REG_OPENED_EXISTING_KEY)
- RegSetValue (HKCU\\Software\\Microsoft\\Windows\\CurrentVersion\\Internet Settings\\ProxyEnable Type: REG_DWORD, Length: 4, Data: 0)
- RegDeleteValue (HKCU\\Software\\Microsoft\\Windows\\CurrentVersion\\Internet Settings\\ProxyServer)
- RegDeleteValue (HKCU\\Software\\Microsoft\\Windows\\CurrentVersion\\Internet Settings\\ProxyOverride)
- RegDeleteValue (HKCU\\Software\\Microsoft\\Windows\\CurrentVersion\\Internet Settings\\AutoConfigURL)
- RegCreateKey (HKCU\\Software\\Microsoft\\windows\\CurrentVersion\\Internet Settings\\Connections Desired Access: Set Value, Disposition: REG_OPENED_EXISTING_KEY)
- RegSetValue (HKCU\\Software\\Microsoft\\Windows\\CurrentVersion\\Internet Settings\\Connections\\SavedLegacySettings Type: REG_BINARY, Length: 728, Data: 46 00 00 00 15 00 00 00 09 00 00 00 00 00 00 00)
- Thread Create (Thread ID: T10)
- Thread Create (Thread ID: TUNKALIAS)
- Thread Create (Thread ID: T11)
- RegCreateKey (HKCU\\Software\\Microsoft\\Windows Script\\Settings Desired Access: Maximum Allowed, Granted Access: All Access, Disposition: REG_OPENED_EXISTING_KEY)
- Thread Create (Thread ID: T12)

- RegCreateKey (HKLM\\Software\\Microsoft\\DirectDraw\\MostRecentApplication Desired Access: Maximum Allowed, Granted Access: All Access, Disposition: REG_OPENED_EXISTING_KEY)
- RegSetValue (HKLM\\SOFTWARE\\Microsoft\\DirectDraw\\MostRecentApplication\\Name Type: REG_SZ, Length: 18, Data: cebo.exe)
- RegSetValue (HKLM\\SOFTWARE\\Microsoft\\DirectDraw\\MostRecentApplication\\ID Type: REG_DWORD, Length: 4, Data: 1406108120)
- Thread Create (Thread ID: TUNKALIAS)
- Thread Create (Thread ID: TUNKALIAS)
- Thread Create (Thread ID: TUNKALIAS)
- Thread Create (Thread ID: TUNKALIAS)
- RegCreateKey (HKLM\\Software\\Microsoft\\DirectDraw\\MostRecentApplication Desired Access: Maximum Allowed, Granted Access: All Access, Disposition: REG_OPENED_EXISTING_KEY)
- RegSetValue (HKLM\\SOFTWARE\\Microsoft\\DirectDraw\\MostRecentApplication\\Name Type: REG_SZ, Length: 18, Data: cebo.exe)
- RegSetValue (HKLM\\SOFTWARE\\Microsoft\\DirectDraw\\MostRecentApplication\\ID Type: REG_DWORD, Length: 4, Data: 1406108120)

• Thread T5 (in process P0, cebo.exe) description

• Thread's childs

• Thread' events

- Thread Create (Thread ID: TUNKALIAS)
- Thread Create (Thread ID: TUNKALIAS)

• Thread T6 (in process P0, cebo.exe) description

• Thread's childs

- Thread T8 (in process P0, cebo.exe)
- Thread T9 (in process P0, cebo.exe)

• Thread' events

- Thread Create (Thread ID: T8)
- Thread Create (Thread ID: T9)
- Thread Create (Thread ID: TUNKALIAS)

• Thread T7 (in process P0, cebo.exe) description

• Thread's childs

• Thread' events

- RegCreateKey (HKLM\\Software\\Microsoft\\WBEM\\CIMOM Desired Access: Query Value, Set Value, Disposition: REG_OPENED_EXISTING_KEY)
- RegCreateKey (HKLM\\Software\\Microsoft\\WBEM\\CIMOM Desired Access: Read/Write, Disposition: REG_OPENED_EXISTING_KEY)
- Thread Create (Thread ID: TUNKALIAS)
- Thread Create (Thread ID: TUNKALIAS)
- Thread Create (Thread ID: TUNKALIAS)
- Thread Create (Thread ID: TUNKALIAS)
- Thread Create (Thread ID: TUNKALIAS)
- Thread Create (Thread ID: TUNKALIAS)
- Thread Create (Thread ID: TUNKALIAS)
- Thread Create (Thread ID: TUNKALIAS)
- Thread Create (Thread ID: TUNKALIAS)

- Thread Create (Thread ID: TUNKALIAS)
- Thread Create (Thread ID: TUNKALIAS)

• Thread T8 (in process P0, cebo.exe) description

• Thread's childs

• Thread' events

- Thread Create (Thread ID: TUNKALIAS)
- Thread Create (Thread ID: TUNKALIAS)

• Thread T9 (in process P0, cebo.exe) description

• Thread's childs

• Thread' events

- RegCreateKey (HKLM\\Software\\Microsoft\\Tracing Desired Access: Read/Write, Disposition: REG_OPENED_EXISTING_KEY)
- RegCreateKey (HKLM\\Software\\Microsoft\\Tracing\\cebo_RASMANCS Desired Access: Read, Set Value, Disposition: REG_CREATED_NEW_KEY)
- RegSetValue (HKLM\\SOFTWARE\\Microsoft\\Tracing\\cebo_RASMANCS\\EnableFileTracing Type: REG_DWORD, Length: 4, Data: 0)
- RegSetValue (HKLM\\SOFTWARE\\Microsoft\\Tracing\\cebo_RASMANCS\\EnableConsoleTracing Type: REG_DWORD, Length: 4, Data: 0)
- RegSetValue (HKLM\\SOFTWARE\\Microsoft\\Tracing\\cebo_RASMANCS\\FileTracingMask Type: REG_DWORD, Length: 4, Data: 4294901760)
- RegSetValue (HKLM\\SOFTWARE\\Microsoft\\Tracing\\cebo_RASMANCS\\ConsoleTracingMask Type: REG_DWORD, Length: 4, Data: 4294901760)
- RegSetValue (HKLM\\SOFTWARE\\Microsoft\\Tracing\\cebo_RASMANCS\\MaxFileSize Type: REG_DWORD, Length: 4, Data: 1048576)
- RegSetValue (HKLM\\SOFTWARE\\Microsoft\\Tracing\\cebo_RASMANCS\\FileDirectory Type: REG_EXPAND_SZ, Length: 34, Data: %windir%\\tracing)
- Thread Create (Thread ID: TUNKALIAS)

• Thread T10 (in process P0, cebo.exe) description

• Thread's childs

• Thread' events

- RegCreateKey (HKCU\\Software\\Microsoft\\Windows\\CurrentVersion\\Internet Settings\\Wpad\\00-50-56-e2-57-25 Desired Access: Set Value, Disposition: REG_OPENED_EXISTING_KEY)
- Thread Create (Thread ID: TUNKALIAS)
- RegCreateKey (HKCU\\Software\\Microsoft\\windows\\CurrentVersion\\Internet Settings\\Connections Desired Access: Set Value, Disposition: REG_OPENED_EXISTING_KEY)
- RegSetValue (HKCU\\Software\\Microsoft\\Windows\\CurrentVersion\\Internet Settings\\Connections\\DefaultConnectionSettings Type: REG_BINARY, Length: 728, Data: 46 00 00 00 08 00 00 00 09 00 00 00 00 00 00 00)
- RegSetValue (HKCU\\Software\\Microsoft\\Windows\\CurrentVersion\\Internet Settings\\Wpad\\WpadLastNetwork Type: REG_SZ, Length: 78, Data: {E3243F48-3995-4FAD-AE11-6F6A274AB4E7})

• Thread T11 (in process P0, cebo.exe) description

• Thread's childs

• Thread' events

- **Thread T12 (in process P0, cebo.exe) description**
  - **Thread's childs**
  - **Thread' events**
    - Thread Create (Thread ID: TUNKALIAS)
    - Thread Create (Thread ID: TUNKALIAS)
    - Thread Create (Thread ID: TUNKALIAS)
    - Thread Create (Thread ID: TUNKALIAS)
    - Thread Create (Thread ID: TUNKALIAS)
    - Thread Create (Thread ID: TUNKALIAS)

Malware processes' network events

The analysis environment tries to capture and collect network actions performed by sample's threads.

Process P0 (cebo.exe)'s network events

- TCP Reconnect (javi-PC:dynport-> javi-PC:http (0))
- TCP Reconnect (javi-PC:dynport-> javi-PC:http (0))
- UDP Send (javi-PC:dynport-> javi-PC:60047 (1))
- UDP Receive (javi-PC:dynport-> javi-PC:60047 (1))
- TCP Connect (javi-PC.localdomain:dynport-> unknown.prolexic.com:http (0))
- UDP Send (javi-PC:dynport-> javi-PC:60047 (1))
- UDP Receive (javi-PC:dynport-> javi-PC:60047 (1))
- TCP Send (javi-PC.localdomain:dynport-> unknown.prolexic.com:http (348))
- TCP Receive (javi-PC.localdomain:dynport-> unknown.prolexic.com:http (1460))
- TCP Receive (javi-PC.localdomain:dynport-> unknown.prolexic.com:http (22))
- TCP Receive (javi-PC.localdomain:dynport-> unknown.prolexic.com:http (1360))
- TCP Receive (javi-PC.localdomain:dynport-> unknown.prolexic.com:http (1029))
- UDP Send (javi-PC:dynport-> javi-PC:60047 (1))
- UDP Receive (javi-PC:dynport-> javi-PC:60047 (1))
- TCP Connect (javi-PC.localdomain:dynport-> vip1.G-anycast1.cachefly.net:http (0))
- UDP Send (javi-PC:dynport-> javi-PC:60047 (1))
- UDP Receive (javi-PC:dynport-> javi-PC:60047 (1))
- TCP Send (javi-PC.localdomain:dynport-> vip1.G-anycast1.cachefly.net:http (408))
- TCP Receive (javi-PC.localdomain:dynport-> vip1.G-anycast1.cachefly.net:http (1400))
- TCP Receive (javi-PC.localdomain:dynport-> vip1.G-anycast1.cachefly.net:http (1460))
- TCP Receive (javi-PC.localdomain:dynport-> vip1.G-anycast1.cachefly.net:http (1340))
- TCP Receive (javi-PC.localdomain:dynport-> vip1.G-anycast1.cachefly.net:http (1400))
- UDP Send (javi-PC:dynport-> javi-PC:60047 (1))
- UDP Receive (javi-PC:dynport-> javi-PC:60047 (1))
- TCP Receive (javi-PC.localdomain:dynport-> vip1.G-anycast1.cachefly.net:http (1460))
- TCP Receive (javi-PC.localdomain:dynport-> vip1.G-anycast1.cachefly.net:http (1340))
- TCP Receive (javi-PC.localdomain:dynport-> vip1.G-anycast1.cachefly.net:http (1400))
- UDP Send (javi-PC:dynport-> javi-PC:60047 (1))
- UDP Receive (javi-PC:dynport-> javi-PC:60047 (1))
- TCP Receive (javi-PC.localdomain:dynport-> vip1.G-anycast1.cachefly.net:http (1400))
- UDP Send (javi-PC:dynport-> javi-PC:60047 (1))
- UDP Receive (javi-PC:dynport-> javi-PC:60047 (1))
- TCP Receive (javi-PC.localdomain:dynport-> vip1.G-anycast1.cachefly.net:http (1400))
- UDP Send (javi-PC:dynport-> javi-PC:60047 (1))
- UDP Receive (javi-PC:dynport-> javi-PC:60047 (1))
- TCP Receive (javi-PC.localdomain:dynport-> vip1.G-anycast1.cachefly.net:http (1400))
- UDP Send (javi-PC:dynport-> javi-PC:60047 (1))
- UDP Receive (javi-PC:dynport-> javi-PC:60047 (1))
- TCP Receive (javi-PC.localdomain:dynport-> vip1.G-anycast1.cachefly.net:http (1460))
- TCP Receive (javi-PC.localdomain:dynport-> vip1.G-anycast1.cachefly.net:http (1340))
- UDP Send (javi-PC:dynport-> javi-PC:60047 (1))
- UDP Receive (javi-PC:dynport-> javi-PC:60047 (1))
- TCP Receive (javi-PC.localdomain:dynport-> vip1.G-anycast1.cachefly.net:http (1400))
- TCP Receive (javi-PC.localdomain:dynport-> vip1.G-anycast1.cachefly.net:http (1400))
- UDP Send (javi-PC:dynport-> javi-PC:60047 (1))
- UDP Receive (javi-PC:dynport-> javi-PC:60047 (1))
- TCP Receive (javi-PC.localdomain:dynport-> vip1.G-anycast1.cachefly.net:http (1460))
- TCP Receive (javi-PC.localdomain:dynport-> vip1.G-anycast1.cachefly.net:http (1340))
- TCP Receive (javi-PC.localdomain:dynport-> vip1.G-anycast1.cachefly.net:http (1400))
- UDP Send (javi-PC:dynport-> javi-PC:60047 (1))

- TCP Receive (javi-PC.localdomain:dynport-> vip1.G-anycast1.cachefly.net:http (1400))
- TCP Receive (javi-PC.localdomain:dynport-> vip1.G-anycast1.cachefly.net:http (1400))
- UDP Send (javi-PC:dynport-> javi-PC:60047 (1))
- UDP Receive (javi-PC:dynport-> javi-PC:60047 (1))
- TCP Receive (javi-PC.localdomain:dynport-> vip1.G-anycast1.cachefly.net:http (597))
- UDP Send (javi-PC:dynport-> javi-PC:60047 (1))
- UDP Receive (javi-PC:dynport-> javi-PC:60047 (1))
- TCP Send (javi-PC.localdomain:dynport-> vip1.G-anycast1.cachefly.net:http (409))
- UDP Send (javi-PC:dynport-> javi-PC:60047 (1))
- UDP Receive (javi-PC:dynport-> javi-PC:60047 (1))
- TCP Send (javi-PC.localdomain:dynport-> unknown.prolexic.com:http (695))
- TCP Receive (javi-PC.localdomain:dynport-> vip1.G-anycast1.cachefly.net:http (1400))
- TCP Receive (javi-PC.localdomain:dynport-> vip1.G-anycast1.cachefly.net:http (1460))
- TCP Receive (javi-PC.localdomain:dynport-> vip1.G-anycast1.cachefly.net:http (1460))
- TCP Receive (javi-PC.localdomain:dynport-> vip1.G-anycast1.cachefly.net:http (401))
- TCP Receive (javi-PC.localdomain:dynport-> unknown.prolexic.com:http (324))
- UDP Send (javi-PC:dynport-> javi-PC:60047 (1))
- UDP Receive (javi-PC:dynport-> javi-PC:60047 (1))
- TCP Send (javi-PC.localdomain:dynport-> unknown.prolexic.com:http (1201))
- TCP Receive (javi-PC.localdomain:dynport-> unknown.prolexic.com:http (1228))
- UDP Send (javi-PC:dynport-> javi-PC:60047 (1))
- UDP Receive (javi-PC:dynport-> javi-PC:60047 (1))
- TCP Send (javi-PC.localdomain:dynport-> unknown.prolexic.com:http (1201))
- TCP Receive (javi-PC.localdomain:dynport-> unknown.prolexic.com:http (867))
- UDP Send (javi-PC:dynport-> javi-PC:60047 (1))
- UDP Receive (javi-PC:dynport-> javi-PC:60047 (1))
- TCP Connect (javi-PC.localdomain:dynport-> ec2-54-86-140-0.compute-1.amazonaws.com:http (0))
- UDP Send (javi-PC:dynport-> javi-PC:60047 (1))
- UDP Receive (javi-PC:dynport-> javi-PC:60047 (1))
- TCP Send (javi-PC.localdomain:dynport-> ec2-54-86-140-0.compute-1.amazonaws.com:http (527))
- TCP Receive (javi-PC.localdomain:dynport-> ec2-54-86-140-0.compute-1.amazonaws.com:http (1460))
- TCP Receive (javi-PC.localdomain:dynport-> ec2-54-86-140-0.compute-1.amazonaws.com:http (163))
- UDP Send (javi-PC:dynport-> javi-PC:60047 (1))
- UDP Receive (javi-PC:dynport-> javi-PC:60047 (1))
- TCP Receive (javi-PC.localdomain:dynport-> ec2-54-86-140-0.compute-1.amazonaws.com:http (5))
- TCP Disconnect (javi-PC.localdomain:dynport-> ec2-54-86-140-0.compute-1.amazonaws.com:http (0))
- UDP Send (javi-PC:dynport-> javi-PC:60047 (1))
- UDP Receive (javi-PC:dynport-> javi-PC:60047 (1))
- TCP Connect (javi-PC.localdomain:dynport-> ec2-52-72-44-164.compute-1.amazonaws.com:http (0))
- UDP Send (javi-PC:dynport-> javi-PC:60047 (1))
- UDP Receive (javi-PC:dynport-> javi-PC:60047 (1))
- TCP Send (javi-PC.localdomain:dynport-> ec2-52-72-44-164.compute-1.amazonaws.com:http (555))
- TCP Receive (javi-PC.localdomain:dynport-> ec2-52-72-44-164.compute-1.amazonaws.com:http (1400))
- TCP Receive (javi-PC.localdomain:dynport-> ec2-52-72-44-164.compute-1.amazonaws.com:http (1396))
- UDP Send (javi-PC:dynport-> javi-PC:60047 (1))
- UDP Receive (javi-PC:dynport-> javi-PC:60047 (1))
- TCP Connect (javi-PC.localdomain:dynport-> ec2-35-156-171-254.eu-central-1.compute.amazonaws.com:http (0))
- TCP Send (javi-PC.localdomain:dynport-> ec2-35-156-171-254.eu-central-1.compute.amazonaws.com:http (1451))
- UDP Send (javi-PC:dynport-> javi-PC:60047 (1))
- UDP Receive (javi-PC:dynport-> javi-PC:60047 (1))
- TCP Receive (javi-PC.localdomain:dynport-> ec2-35-156-171-254.eu-central-1.compute.amazonaws.com:http (1460))
- TCP Receive (javi-PC.localdomain:dynport-> ec2-35-156-171-254.eu-central-1.compute.amazonaws.com:http (828))
- UDP Send (javi-PC:dynport-> javi-PC:60047 (1))
- UDP Receive (javi-PC:dynport-> javi-PC:60047 (1))
- TCP Connect (javi-PC.localdomain:dynport-> unknown.prolexic.com:http (0))
- TCP Send (javi-PC.localdomain:dynport-> unknown.prolexic.com:http (292))
- TCP Connect (javi-PC.localdomain:dynport-> 68481-53345.cloudwaysapps.com:http (0))

- UDP Send (javi-PC:dynport-> javi-PC:60047 (1))
- UDP Receive (javi-PC:dynport-> javi-PC:60047 (1))
- TCP Send (javi-PC.localdomain:dynport-> 68481-53345.cloudwaysapps.com:http (1280))
- TCP Receive (javi-PC.localdomain:dynport-> 68481-53345.cloudwaysapps.com:http (1216))
- UDP Send (javi-PC:dynport-> javi-PC:60047 (1))
- UDP Receive (javi-PC:dynport-> javi-PC:60047 (1))
- TCP Send (javi-PC.localdomain:dynport-> 68481-53345.cloudwaysapps.com:http (1311))
- TCP Receive (javi-PC.localdomain:dynport-> 68481-53345.cloudwaysapps.com:http (1400))
- TCP Receive (javi-PC.localdomain:dynport-> 68481-53345.cloudwaysapps.com:http (1460))
- TCP Receive (javi-PC.localdomain:dynport-> 68481-53345.cloudwaysapps.com:http (1224))
- TCP Receive (javi-PC.localdomain:dynport-> 68481-53345.cloudwaysapps.com:http (1460))
- TCP Receive (javi-PC.localdomain:dynport-> 68481-53345.cloudwaysapps.com:http (359))
- UDP Send (javi-PC:dynport-> javi-PC:60047 (1))
- UDP Receive (javi-PC:dynport-> javi-PC:60047 (1))
- TCP Send (javi-PC.localdomain:dynport-> 68481-53345.cloudwaysapps.com:http (1261))
- UDP Send (javi-PC:dynport-> javi-PC:60047 (1))
- UDP Receive (javi-PC:dynport-> javi-PC:60047 (1))
- UDP Send (javi-PC:dynport-> javi-PC:60047 (1))
- UDP Receive (javi-PC:dynport-> javi-PC:60047 (1))
- TCP Receive (javi-PC.localdomain:dynport-> 68481-53345.cloudwaysapps.com:http (1460))
- TCP Receive (javi-PC.localdomain:dynport-> 68481-53345.cloudwaysapps.com:http (555))
- TCP Connect (javi-PC.localdomain:dynport-> 68481-53345.cloudwaysapps.com:http (0))
- UDP Send (javi-PC:dynport-> javi-PC:60047 (1))
- UDP Receive (javi-PC:dynport-> javi-PC:60047 (1))
- TCP Send (javi-PC.localdomain:dynport-> 68481-53345.cloudwaysapps.com:http (1260))
- TCP Connect (javi-PC.localdomain:dynport-> mad06s25-in-f138.1e100.net:http (0))
- UDP Send (javi-PC:dynport-> javi-PC:60047 (1))
- UDP Receive (javi-PC:dynport-> javi-PC:60047 (1))
- TCP Send (javi-PC.localdomain:dynport-> mad06s25-in-f138.1e100.net:http (1228))
- TCP Receive (javi-PC.localdomain:dynport-> mad06s25-in-f138.1e100.net:http (1400))
- TCP Receive (javi-PC.localdomain:dynport-> mad06s25-in-f138.1e100.net:http (1400))
- TCP Receive (javi-PC.localdomain:dynport-> mad06s25-in-f138.1e100.net:http (1400))
- TCP Receive (javi-PC.localdomain:dynport-> mad06s25-in-f138.1e100.net:http (1400))
- TCP Receive (javi-PC.localdomain:dynport-> mad06s25-in-f138.1e100.net:http (1400))
- UDP Send (javi-PC:dynport-> javi-PC:60047 (1))
- UDP Receive (javi-PC:dynport-> javi-PC:60047 (1))
- TCP Receive (javi-PC.localdomain:dynport-> mad06s25-in-f138.1e100.net:http (1400))
- TCP Receive (javi-PC.localdomain:dynport-> mad06s25-in-f138.1e100.net:http (1400))
- UDP Send (javi-PC:dynport-> javi-PC:60047 (1))
- UDP Receive (javi-PC:dynport-> javi-PC:60047 (1))
- TCP Receive (javi-PC.localdomain:dynport-> mad06s25-in-f138.1e100.net:http (1400))
- UDP Send (javi-PC:dynport-> javi-PC:60047 (1))
- UDP Receive (javi-PC:dynport-> javi-PC:60047 (1))
- TCP Receive (javi-PC.localdomain:dynport-> mad06s25-in-f138.1e100.net:http (1400))
- UDP Send (javi-PC:dynport-> javi-PC:60047 (1))
- UDP Receive (javi-PC:dynport-> javi-PC:60047 (1))
- TCP Receive (javi-PC.localdomain:dynport-> mad06s25-in-f138.1e100.net:http (1400))
- UDP Send (javi-PC:dynport-> javi-PC:60047 (1))
- UDP Receive (javi-PC:dynport-> javi-PC:60047 (1))
- TCP Receive (javi-PC.localdomain:dynport-> mad06s25-in-f138.1e100.net:http (1400))
- UDP Send (javi-PC:dynport-> javi-PC:60047 (1))
- UDP Receive (javi-PC:dynport-> javi-PC:60047 (1))
- TCP Receive (javi-PC.localdomain:dynport-> mad06s25-in-f138.1e100.net:http (1400))
- UDP Send (javi-PC:dynport-> javi-PC:60047 (1))
- UDP Receive (javi-PC:dynport-> javi-PC:60047 (1))
- TCP Receive (javi-PC.localdomain:dynport-> mad06s25-in-f138.1e100.net:http (1400))
- UDP Send (javi-PC:dynport-> javi-PC:60047 (1))

- UDP Receive (javi-PC:dynport-> javi-PC:60047 (1))
- TCP Receive (javi-PC.localdomain:dynport-> mad06s25-in-f138.1e100.net:http (1400))
- TCP Receive (javi-PC.localdomain:dynport-> mad06s25-in-f138.1e100.net:http (1400))
- UDP Send (javi-PC:dynport-> javi-PC:60047 (1))
- UDP Receive (javi-PC:dynport-> javi-PC:60047 (1))
- TCP Receive (javi-PC.localdomain:dynport-> mad06s25-in-f138.1e100.net:http (1400))
- TCP Receive (javi-PC.localdomain:dynport-> 68481-53345.cloudwaysapps.com:http (751))
- UDP Send (javi-PC:dynport-> javi-PC:60047 (1))
- UDP Receive (javi-PC:dynport-> javi-PC:60047 (1))
- TCP Receive (javi-PC.localdomain:dynport-> mad06s25-in-f138.1e100.net:http (1400))
- UDP Send (javi-PC:dynport-> javi-PC:60047 (1))
- UDP Receive (javi-PC:dynport-> javi-PC:60047 (1))
- TCP Receive (javi-PC.localdomain:dynport-> mad06s25-in-f138.1e100.net:http (1400))
- UDP Send (javi-PC:dynport-> javi-PC:60047 (1))
- UDP Receive (javi-PC:dynport-> javi-PC:60047 (1))
- TCP Receive (javi-PC.localdomain:dynport-> mad06s25-in-f138.1e100.net:http (1400))
- UDP Send (javi-PC:dynport-> javi-PC:60047 (1))
- UDP Receive (javi-PC:dynport-> javi-PC:60047 (1))
- TCP Receive (javi-PC.localdomain:dynport-> mad06s25-in-f138.1e100.net:http (1400))
- UDP Send (javi-PC:dynport-> javi-PC:60047 (1))
- UDP Receive (javi-PC:dynport-> javi-PC:60047 (1))
- TCP Receive (javi-PC.localdomain:dynport-> mad06s25-in-f138.1e100.net:http (1400))
- TCP Receive (javi-PC.localdomain:dynport-> mad06s25-in-f138.1e100.net:http (1400))
- UDP Send (javi-PC:dynport-> javi-PC:60047 (1))
- UDP Receive (javi-PC:dynport-> javi-PC:60047 (1))
- TCP Receive (javi-PC.localdomain:dynport-> mad06s25-in-f138.1e100.net:http (1400))
- TCP Receive (javi-PC.localdomain:dynport-> mad06s25-in-f138.1e100.net:http (1400))
- UDP Send (javi-PC:dynport-> javi-PC:60047 (1))
- UDP Receive (javi-PC:dynport-> javi-PC:60047 (1))
- TCP Receive (javi-PC.localdomain:dynport-> mad06s25-in-f138.1e100.net:http (1460))
- TCP Receive (javi-PC.localdomain:dynport-> mad06s25-in-f138.1e100.net:http (128))
- UDP Send (javi-PC:dynport-> javi-PC:60047 (1))
- UDP Receive (javi-PC:dynport-> javi-PC:60047 (1))
- TCP Send (javi-PC.localdomain:dynport-> 68481-53345.cloudwaysapps.com:http (1259))
- UDP Send (javi-PC:dynport-> javi-PC:60047 (1))
- UDP Receive (javi-PC:dynport-> javi-PC:60047 (1))
- TCP Send (javi-PC.localdomain:dynport-> 68481-53345.cloudwaysapps.com:http (1259))
- TCP Receive (javi-PC.localdomain:dynport-> 68481-53345.cloudwaysapps.com:http (679))
- TCP Receive (javi-PC.localdomain:dynport-> 68481-53345.cloudwaysapps.com:http (303))
- TCP Receive (javi-PC.localdomain:dynport-> 68481-53345.cloudwaysapps.com:http (433))
- UDP Send (javi-PC:dynport-> javi-PC:60047 (1))
- UDP Receive (javi-PC:dynport-> javi-PC:60047 (1))
- TCP Send (javi-PC.localdomain:dynport-> 68481-53345.cloudwaysapps.com:http (1259))
- UDP Send (javi-PC:dynport-> javi-PC:60047 (1))
- UDP Receive (javi-PC:dynport-> javi-PC:60047 (1))
- TCP Send (javi-PC.localdomain:dynport-> 68481-53345.cloudwaysapps.com:http (1259))
- TCP Receive (javi-PC.localdomain:dynport-> 68481-53345.cloudwaysapps.com:http (632))
- UDP Send (javi-PC:dynport-> javi-PC:60047 (1))
- UDP Receive (javi-PC:dynport-> javi-PC:60047 (1))
- TCP Send (javi-PC.localdomain:dynport-> 68481-53345.cloudwaysapps.com:http (1259))
- TCP Receive (javi-PC.localdomain:dynport-> 68481-53345.cloudwaysapps.com:http (833))
- UDP Send (javi-PC:dynport-> javi-PC:60047 (1))
- UDP Receive (javi-PC:dynport-> javi-PC:60047 (1))
- TCP Send (javi-PC.localdomain:dynport-> 68481-53345.cloudwaysapps.com:http (1262))
- TCP Receive (javi-PC.localdomain:dynport-> 68481-53345.cloudwaysapps.com:http (511))
- UDP Send (javi-PC:dynport-> javi-PC:60047 (1))
- UDP Receive (javi-PC:dynport-> javi-PC:60047 (1))
- TCP Send (javi-PC.localdomain:dynport-> 68481-53345.cloudwaysapps.com:http (1258))
- TCP Receive (javi-PC.localdomain:dynport-> 68481-53345.cloudwaysapps.com:http (306))
- TCP Receive (javi-PC.localdomain:dynport-> 68481-53345.cloudwaysapps.com:http (1460))

- TCP Receive (javi-PC.localdomain:dynport-> 68481-53345.cloudwaysapps.com:http (1340))
- UDP Send (javi-PC:dynport-> javi-PC:60047 (1))
- UDP Receive (javi-PC:dynport-> javi-PC:60047 (1))
- TCP Receive (javi-PC.localdomain:dynport-> 68481-53345.cloudwaysapps.com:http (1400))
- UDP Send (javi-PC:dynport-> javi-PC:60047 (1))
- UDP Receive (javi-PC:dynport-> javi-PC:60047 (1))
- TCP Receive (javi-PC.localdomain:dynport-> 68481-53345.cloudwaysapps.com:http (1460))
- TCP Receive (javi-PC.localdomain:dynport-> 68481-53345.cloudwaysapps.com:http (1460))
- TCP Receive (javi-PC.localdomain:dynport-> 68481-53345.cloudwaysapps.com:http (1280))
- UDP Send (javi-PC:dynport-> javi-PC:60047 (1))
- UDP Receive (javi-PC:dynport-> javi-PC:60047 (1))
- TCP Receive (javi-PC.localdomain:dynport-> 68481-53345.cloudwaysapps.com:http (1400))
- TCP Receive (javi-PC.localdomain:dynport-> 68481-53345.cloudwaysapps.com:http (1400))
- UDP Send (javi-PC:dynport-> javi-PC:60047 (1))
- UDP Receive (javi-PC:dynport-> javi-PC:60047 (1))
- TCP Receive (javi-PC.localdomain:dynport-> 68481-53345.cloudwaysapps.com:http (1400))
- UDP Send (javi-PC:dynport-> javi-PC:60047 (1))
- UDP Receive (javi-PC:dynport-> javi-PC:60047 (1))
- TCP Receive (javi-PC.localdomain:dynport-> 68481-53345.cloudwaysapps.com:http (305))
- TCP Receive (javi-PC.localdomain:dynport-> 68481-53345.cloudwaysapps.com:http (1255))
- TCP Receive (javi-PC.localdomain:dynport-> 68481-53345.cloudwaysapps.com:http (1400))
- UDP Send (javi-PC:dynport-> javi-PC:60047 (1))
- UDP Receive (javi-PC:dynport-> javi-PC:60047 (1))
- TCP Send (javi-PC.localdomain:dynport-> 68481-53345.cloudwaysapps.com:http (1258))
- UDP Send (javi-PC:dynport-> javi-PC:60047 (1))
- UDP Receive (javi-PC:dynport-> javi-PC:60047 (1))
- TCP Receive (javi-PC.localdomain:dynport-> 68481-53345.cloudwaysapps.com:http (1460))
- TCP Receive (javi-PC.localdomain:dynport-> 68481-53345.cloudwaysapps.com:http (1340))
- UDP Send (javi-PC:dynport-> javi-PC:60047 (1))
- UDP Receive (javi-PC:dynport-> javi-PC:60047 (1))
- TCP Receive (javi-PC.localdomain:dynport-> 68481-53345.cloudwaysapps.com:http (1400))
- TCP Receive (javi-PC.localdomain:dynport-> 68481-53345.cloudwaysapps.com:http (1400))
- UDP Send (javi-PC:dynport-> javi-PC:60047 (1))
- UDP Receive (javi-PC:dynport-> javi-PC:60047 (1))
- TCP Receive (javi-PC.localdomain:dynport-> 68481-53345.cloudwaysapps.com:http (1460))
- TCP Receive (javi-PC.localdomain:dynport-> 68481-53345.cloudwaysapps.com:http (1340))
- TCP Receive (javi-PC.localdomain:dynport-> 68481-53345.cloudwaysapps.com:http (1400))
- UDP Send (javi-PC:dynport-> javi-PC:60047 (1))
- UDP Receive (javi-PC:dynport-> javi-PC:60047 (1))
- TCP Receive (javi-PC.localdomain:dynport-> 68481-53345.cloudwaysapps.com:http (1460))
- TCP Receive (javi-PC.localdomain:dynport-> 68481-53345.cloudwaysapps.com:http (1340))
- TCP Receive (javi-PC.localdomain:dynport-> 68481-53345.cloudwaysapps.com:http (1400))
- UDP Send (javi-PC:dynport-> javi-PC:60047 (1))
- UDP Receive (javi-PC:dynport-> javi-PC:60047 (1))
- TCP Receive (javi-PC.localdomain:dynport-> 68481-53345.cloudwaysapps.com:http (1400))
- TCP Receive (javi-PC.localdomain:dynport-> 68481-53345.cloudwaysapps.com:http (1400))
- UDP Send (javi-PC:dynport-> javi-PC:60047 (1))
- UDP Receive (javi-PC:dynport-> javi-PC:60047 (1))
- TCP Receive (javi-PC.localdomain:dynport-> 68481-53345.cloudwaysapps.com:http (1400))
- UDP Send (javi-PC:dynport-> javi-PC:60047 (1))
- UDP Receive (javi-PC:dynport-> javi-PC:60047 (1))
- TCP Receive (javi-PC.localdomain:dynport-> 68481-53345.cloudwaysapps.com:http (1400))
- TCP Receive (javi-PC.localdomain:dynport-> 68481-53345.cloudwaysapps.com:http (1400))
- UDP Send (javi-PC:dynport-> javi-PC:60047 (1))
- UDP Receive (javi-PC:dynport-> javi-PC:60047 (1))
- TCP Receive (javi-PC.localdomain:dynport-> 68481-53345.cloudwaysapps.com:http (1400))
- UDP Send (javi-PC:dynport-> javi-PC:60047 (1))

- UDP Receive (javi-PC:dynport-> javi-PC:60047 (1))
- TCP Receive (javi-PC.localdomain:dynport-> 68481-53345.cloudwaysapps.com:http (1460))
- TCP Receive (javi-PC.localdomain:dynport-> 68481-53345.cloudwaysapps.com:http (1340))
- TCP Receive (javi-PC.localdomain:dynport-> 68481-53345.cloudwaysapps.com:http (1400))
- UDP Send (javi-PC:dynport-> javi-PC:60047 (1))
- UDP Receive (javi-PC:dynport-> javi-PC:60047 (1))
- TCP Receive (javi-PC.localdomain:dynport-> 68481-53345.cloudwaysapps.com:http (305))
- TCP Receive (javi-PC.localdomain:dynport-> 68481-53345.cloudwaysapps.com:http (1460))
- TCP Receive (javi-PC.localdomain:dynport-> 68481-53345.cloudwaysapps.com:http (574))
- TCP Receive (javi-PC.localdomain:dynport-> 68481-53345.cloudwaysapps.com:http (1400))
- TCP Send (javi-PC.localdomain:dynport-> 68481-53345.cloudwaysapps.com:http (1258))
- UDP Send (javi-PC:dynport-> javi-PC:60047 (1))
- UDP Receive (javi-PC:dynport-> javi-PC:60047 (1))
- UDP Send (javi-PC:dynport-> javi-PC:60047 (1))
- UDP Receive (javi-PC:dynport-> javi-PC:60047 (1))
- TCP Receive (javi-PC.localdomain:dynport-> 68481-53345.cloudwaysapps.com:http (1400))
- TCP Receive (javi-PC.localdomain:dynport-> 68481-53345.cloudwaysapps.com:http (1400))
- UDP Send (javi-PC:dynport-> javi-PC:60047 (1))
- UDP Receive (javi-PC:dynport-> javi-PC:60047 (1))
- TCP Receive (javi-PC.localdomain:dynport-> 68481-53345.cloudwaysapps.com:http (1400))
- TCP Receive (javi-PC.localdomain:dynport-> 68481-53345.cloudwaysapps.com:http (1460))
- TCP Receive (javi-PC.localdomain:dynport-> 68481-53345.cloudwaysapps.com:http (251))
- UDP Send (javi-PC:dynport-> javi-PC:60047 (1))
- UDP Receive (javi-PC:dynport-> javi-PC:60047 (1))
- TCP Send (javi-PC.localdomain:dynport-> 68481-53345.cloudwaysapps.com:http (1258))
- TCP Receive (javi-PC.localdomain:dynport-> unknown.prolexic.com:http (1458))
- TCP Receive (javi-PC.localdomain:dynport-> unknown.prolexic.com:http (1360))
- TCP Receive (javi-PC.localdomain:dynport-> unknown.prolexic.com:http (1460))
- TCP Receive (javi-PC.localdomain:dynport-> unknown.prolexic.com:http (336))
- TCP Disconnect (javi-PC.localdomain:dynport-> unknown.prolexic.com:http (0))
- TCP Receive (javi-PC.localdomain:dynport-> 68481-53345.cloudwaysapps.com:http (305))
- UDP Send (javi-PC:dynport-> javi-PC:60047 (1))
- UDP Receive (javi-PC:dynport-> javi-PC:60047 (1))
- TCP Receive (javi-PC.localdomain:dynport-> 68481-53345.cloudwaysapps.com:http (1460))
- TCP Receive (javi-PC.localdomain:dynport-> 68481-53345.cloudwaysapps.com:http (527))
- UDP Send (javi-PC:dynport-> javi-PC:60047 (1))
- UDP Receive (javi-PC:dynport-> javi-PC:60047 (1))
- TCP Send (javi-PC.localdomain:dynport-> 68481-53345.cloudwaysapps.com:http (1259))
- TCP Receive (javi-PC.localdomain:dynport-> 68481-53345.cloudwaysapps.com:http (305))
- UDP Send (javi-PC:dynport-> javi-PC:60047 (1))
- UDP Receive (javi-PC:dynport-> javi-PC:60047 (1))
- TCP Receive (javi-PC.localdomain:dynport-> 68481-53345.cloudwaysapps.com:http (1460))
- TCP Receive (javi-PC.localdomain:dynport-> 68481-53345.cloudwaysapps.com:http (797))
- TCP Connect (javi-PC.localdomain:dynport-> unknown.prolexic.com:http (0))
- UDP Send (javi-PC:dynport-> javi-PC:60047 (1))
- UDP Receive (javi-PC:dynport-> javi-PC:60047 (1))
- TCP Send (javi-PC.localdomain:dynport-> 68481-53345.cloudwaysapps.com:http (1262))
- TCP Send (javi-PC.localdomain:dynport-> unknown.prolexic.com:http (292))
- TCP Receive (javi-PC.localdomain:dynport-> 68481-53345.cloudwaysapps.com:http (305))
- UDP Send (javi-PC:dynport-> javi-PC:60047 (1))
- UDP Receive (javi-PC:dynport-> javi-PC:60047 (1))
- TCP Receive (javi-PC.localdomain:dynport-> 68481-53345.cloudwaysapps.com:http (1460))
- TCP Receive (javi-PC.localdomain:dynport-> 68481-53345.cloudwaysapps.com:http (518))
- UDP Send (javi-PC:dynport-> javi-PC:60047 (1))
- UDP Receive (javi-PC:dynport-> javi-PC:60047 (1))
- TCP Send (javi-PC.localdomain:dynport-> 68481-53345.cloudwaysapps.com:http (1258))
- TCP Receive (javi-PC.localdomain:dynport-> 68481-53345.cloudwaysapps.com:http (307))

- TCP Receive (javi-PC.localdomain:dynport-> 68481-53345.cloudwaysapps.com:http (1400))
- TCP Receive (javi-PC.localdomain:dynport-> 68481-53345.cloudwaysapps.com:http (1400))
- TCP Receive (javi-PC.localdomain:dynport-> 68481-53345.cloudwaysapps.com:http (1400))
- TCP Receive (javi-PC.localdomain:dynport-> 68481-53345.cloudwaysapps.com:http (1400))
- TCP Receive (javi-PC.localdomain:dynport-> 68481-53345.cloudwaysapps.com:http (1400))
- TCP Receive (javi-PC.localdomain:dynport-> 68481-53345.cloudwaysapps.com:http (1400))
- TCP Receive (javi-PC.localdomain:dynport-> 68481-53345.cloudwaysapps.com:http (1460))
- TCP Receive (javi-PC.localdomain:dynport-> 68481-53345.cloudwaysapps.com:http (3752))
- TCP Receive (javi-PC.localdomain:dynport-> 68481-53345.cloudwaysapps.com:http (3248))
- UDP Send (javi-PC:dynport-> javi-PC:60047 (1))
- TCP Receive (javi-PC.localdomain:dynport-> 68481-53345.cloudwaysapps.com:http (1460))
- TCP Receive (javi-PC.localdomain:dynport-> 68481-53345.cloudwaysapps.com:http (1340))
- UDP Receive (javi-PC:dynport-> javi-PC:60047 (1))
- UDP Send (javi-PC:dynport-> javi-PC:60047 (1))
- UDP Receive (javi-PC:dynport-> javi-PC:60047 (1))
- TCP Receive (javi-PC.localdomain:dynport-> 68481-53345.cloudwaysapps.com:http (1400))
- TCP Receive (javi-PC.localdomain:dynport-> 68481-53345.cloudwaysapps.com:http (1460))
- TCP Receive (javi-PC.localdomain:dynport-> 68481-53345.cloudwaysapps.com:http (609))
- UDP Send (javi-PC:dynport-> javi-PC:60047 (1))
- UDP Receive (javi-PC:dynport-> javi-PC:60047 (1))
- TCP Send (javi-PC.localdomain:dynport-> 68481-53345.cloudwaysapps.com:http (1258))
- TCP Receive (javi-PC.localdomain:dynport-> 68481-53345.cloudwaysapps.com:http (305))
- TCP Receive (javi-PC.localdomain:dynport-> 68481-53345.cloudwaysapps.com:http (1460))
- TCP Receive (javi-PC.localdomain:dynport-> 68481-53345.cloudwaysapps.com:http (581))
- UDP Send (javi-PC:dynport-> javi-PC:60047 (1))
- TCP Send (javi-PC.localdomain:dynport-> 68481-53345.cloudwaysapps.com:http (1258))
- UDP Receive (javi-PC:dynport-> javi-PC:60047 (1))
- TCP Receive (javi-PC.localdomain:dynport-> 68481-53345.cloudwaysapps.com:http (305))
- UDP Send (javi-PC:dynport-> javi-PC:60047 (1))
- UDP Receive (javi-PC:dynport-> javi-PC:60047 (1))
- TCP Receive (javi-PC.localdomain:dynport-> 68481-53345.cloudwaysapps.com:http (1400))
- UDP Send (javi-PC:dynport-> javi-PC:60047 (1))
- TCP Receive (javi-PC.localdomain:dynport-> 68481-53345.cloudwaysapps.com:http (1124))
- UDP Receive (javi-PC:dynport-> javi-PC:60047 (1))
- UDP Send (javi-PC:dynport-> javi-PC:60047 (1))
- UDP Receive (javi-PC:dynport-> javi-PC:60047 (1))
- TCP Send (javi-PC.localdomain:dynport-> 68481-53345.cloudwaysapps.com:http (1261))
- TCP Receive (javi-PC.localdomain:dynport-> 68481-53345.cloudwaysapps.com:http (305))
- UDP Send (javi-PC:dynport-> javi-PC:60047 (1))
- UDP Receive (javi-PC:dynport-> javi-PC:60047 (1))
- TCP Receive (javi-PC.localdomain:dynport-> 68481-53345.cloudwaysapps.com:http (1460))
- TCP Receive (javi-PC.localdomain:dynport-> 68481-53345.cloudwaysapps.com:http (710))
- UDP Send (javi-PC:dynport-> javi-PC:60047 (1))
- UDP Receive (javi-PC:dynport-> javi-PC:60047 (1))
- TCP Send (javi-PC.localdomain:dynport-> 68481-53345.cloudwaysapps.com:http (1261))
- TCP Receive (javi-PC.localdomain:dynport-> 68481-53345.cloudwaysapps.com:http (1460))
- TCP Receive (javi-PC.localdomain:dynport-> 68481-53345.cloudwaysapps.com:http (429))
- UDP Send (javi-PC:dynport-> javi-PC:60047 (1))
- UDP Receive (javi-PC:dynport-> javi-PC:60047 (1))
- TCP Send (javi-PC.localdomain:dynport-> 68481-53345.cloudwaysapps.com:http (1259))
- TCP Receive (javi-PC.localdomain:dynport-> 68481-53345.cloudwaysapps.com:http (303))
- UDP Send (javi-PC:dynport-> javi-PC:60047 (1))
- UDP Receive (javi-PC:dynport-> javi-PC:60047 (1))
- TCP Receive (javi-PC.localdomain:dynport-> 68481-53345.cloudwaysapps.com:http (951))
- TCP Receive (javi-PC.localdomain:dynport-> 68481-53345.cloudwaysapps.com:http (759))
- TCP Receive (javi-PC.localdomain:dynport-> unknown.prolexic.com:http (1458))
- TCP Receive (javi-PC.localdomain:dynport-> unknown.prolexic.com:http (1360))

- TCP Receive (javi-PC.localdomain:dynport-> unknown.prolexic.com:http (1360))
- TCP Receive (javi-PC.localdomain:dynport-> unknown.prolexic.com:http (745))
- TCP Disconnect (javi-PC.localdomain:dynport-> unknown.prolexic.com:http (0))
- TCP Connect (javi-PC.localdomain:dynport-> unknown.prolexic.com:http (0))
- TCP Send (javi-PC.localdomain:dynport-> unknown.prolexic.com:http (292))
- TCP Receive (javi-PC.localdomain:dynport-> unknown.prolexic.com:http (2818))
- TCP Receive (javi-PC.localdomain:dynport-> unknown.prolexic.com:http (1278))
- TCP Disconnect (javi-PC.localdomain:dynport-> unknown.prolexic.com:http (0))
- TCP Connect (javi-PC.localdomain:dynport-> unknown.prolexic.com:http (0))
- TCP Send (javi-PC.localdomain:dynport-> unknown.prolexic.com:http (292))
- TCP Receive (javi-PC.localdomain:dynport-> unknown.prolexic.com:http (1458))
- TCP Receive (javi-PC.localdomain:dynport-> unknown.prolexic.com:http (1460))
- TCP Receive (javi-PC.localdomain:dynport-> unknown.prolexic.com:http (1260))
- TCP Receive (javi-PC.localdomain:dynport-> unknown.prolexic.com:http (430))
- TCP Disconnect (javi-PC.localdomain:dynport-> unknown.prolexic.com:http (0))
- TCP Connect (javi-PC.localdomain:dynport-> unknown.prolexic.com:http (0))
- TCP Send (javi-PC.localdomain:dynport-> unknown.prolexic.com:http (292))
- TCP Receive (javi-PC.localdomain:dynport-> unknown.prolexic.com:http (1458))
- TCP Receive (javi-PC.localdomain:dynport-> unknown.prolexic.com:http (1360))
- TCP Receive (javi-PC.localdomain:dynport-> unknown.prolexic.com:http (1360))
- TCP Receive (javi-PC.localdomain:dynport-> unknown.prolexic.com:http (1360))
- TCP Receive (javi-PC.localdomain:dynport-> unknown.prolexic.com:http (2720))
- TCP Receive (javi-PC.localdomain:dynport-> unknown.prolexic.com:http (2720))
- TCP Receive (javi-PC.localdomain:dynport-> unknown.prolexic.com:http (1360))
- TCP Receive (javi-PC.localdomain:dynport-> unknown.prolexic.com:http (1360))
- TCP Receive (javi-PC.localdomain:dynport-> unknown.prolexic.com:http (1360))
- TCP Receive (javi-PC.localdomain:dynport-> unknown.prolexic.com:http (1360))
- TCP Receive (javi-PC.localdomain:dynport-> unknown.prolexic.com:http (1360))
- TCP Receive (javi-PC.localdomain:dynport-> unknown.prolexic.com:http (1360))
- TCP Receive (javi-PC.localdomain:dynport-> unknown.prolexic.com:http (1360))
- TCP Receive (javi-PC.localdomain:dynport-> unknown.prolexic.com:http (1360))
- TCP Receive (javi-PC.localdomain:dynport-> unknown.prolexic.com:http (1360))
- TCP Receive (javi-PC.localdomain:dynport-> unknown.prolexic.com:http (1360))
- TCP Receive (javi-PC.localdomain:dynport-> unknown.prolexic.com:http (418))
- TCP Disconnect (javi-PC.localdomain:dynport-> unknown.prolexic.com:http (0))
- TCP Connect (javi-PC.localdomain:dynport-> unknown.prolexic.com:http (0))
- TCP Send (javi-PC.localdomain:dynport-> unknown.prolexic.com:http (292))
- TCP Receive (javi-PC.localdomain:dynport-> unknown.prolexic.com:http (2818))
- TCP Receive (javi-PC.localdomain:dynport-> unknown.prolexic.com:http (1798))
- TCP Disconnect (javi-PC.localdomain:dynport-> unknown.prolexic.com:http (0))
- TCP Connect (javi-PC.localdomain:dynport-> unknown.prolexic.com:http (0))
- TCP Send (javi-PC.localdomain:dynport-> unknown.prolexic.com:http (211))
- TCP Disconnect (javi-PC.localdomain:dynport-> unknown.prolexic.com:http (0))
- TCP Connect (javi-PC.localdomain:dynport-> unknown.prolexic.com:http (0))
- TCP Send (javi-PC.localdomain:dynport-> unknown.prolexic.com:http (211))
- TCP Disconnect (javi-PC.localdomain:dynport-> unknown.prolexic.com:http (0))
- TCP Disconnect (javi-PC.localdomain:dynport-> 68481-53345.cloudwaysapps.com:http (0))
- TCP Disconnect (javi-PC.localdomain:dynport-> 68481-53345.cloudwaysapps.com:http (0))
- TCP Disconnect (javi-PC.localdomain:dynport-> mad06s25-in-f138.1e100.net:http (0))
- TCP Disconnect (javi-PC.localdomain:dynport-> ec2-35-156-171-254.eu-central-1.compute.amazonaws.com:http (0))
- TCP Disconnect (javi-PC.localdomain:dynport-> ec2-52-72-44-164.compute-1.amazonaws.com:http (0))
- TCP Disconnect (javi-PC.localdomain:dynport-> vip1.G-anycast1.cachefly.net:http (0))
- TCP Disconnect (javi-PC.localdomain:dynport-> unknown.prolexic.com:http (0))

Sample's unpacked / injected modules

In this section it's possible to find information about sample's modules, such as the rich signatures, strings, yara rules matching the module,...

The analysis environment performs an heuristic search trying to find sample's injected or unpacked modules in memory, dumping and analyzing them.

• Module 1 (probably unpacked / injected by the sample)

• Module 1 rich signatures

• 44616e530000000000000000000000000097895001100000009788300630000027c67b00020000001e5284000200000009789300070000000000100620000000978840025000000009789400010000009789100

• Module 1 yara matches

• Module 1 strings

• Module 1 most interesting strings

• url | valid domains | tlds: System.Net.Configuration
• url | valid domains | tlds: System.Net.Sockets
• url | valid domains | tlds: System.IO.Compression
• url | valid domains | tlds: System.Net
• url | valid domains | tlds: System.IO
• url | valid domains | tlds: ,.vi
• url | valid domains | tlds: ,.vi
• url | valid domains | tlds: t.Ht
• path | frequently modified by malware: C:\\Users\\javi\\AppData\\Local\\Temp\\dfsA100.tmp
• path | frequently modified by malware: appdata
• path | path unit | wellknown extension: C:\\Users\\javi\\Downloads\\cebo.exe
• api | frequently used by malware: GetProcAddress
• api | frequently used by malware: GetTempFileName
• api | frequently used by malware: GetTempPath
• api | frequently used by malware: set_Accept
• api | frequently used by malware: CreateDirectory
• api | frequently used by malware: Sleep
• api | frequently used by malware: GetEnvironmentVariable
• api | frequently used by malware: accept
• api | frequently used by malware: send_by_post
• api | frequently used by malware: IsDebuggerPresent
• api | frequently used by malware: CheckRemoteDebuggerPresent
• api | frequently used by malware: RegCloseKey
• api | frequently used by malware: send
• api | frequently used by malware: GetTimeZoneInformation
• api | frequently used by malware: WideCharToMultiByte
• api | frequently used by malware: GetTickCount
• api | frequently used by malware: QueryPerformanceCounter
• api | frequently used by malware: ExitProcess
• api | frequently used by malware: Sleep
• api | frequently used by malware: IsDebuggerPresent
• api | frequently used by malware: GetProcAddress
• api | frequently used by malware: LoadResource
• api | frequently used by malware: WriteFile
• registry: SOFTWARE\\Microsoft\\NET Framework Setup\\NDP\\v4

- api | kernel32: RegOpenKeyExW
- api | kernel32: VirtualFree
- api | kernel32: VirtualAlloc
- api | kernel32: LoadLibraryA
- api | kernel32: GetCurrentProcess
- api | user32: ReleaseCapture
- api | kernel32: GetPrivateProfileStringW
- api | user32: EnableMenuItem
- api | user32: GetSystemMenu
- api | kernel32: SetEnvironmentVariableA
- api | kernel32: CompareStringW
- api | kernel32: CompareStringA
- api | kernel32: CreateFileA
- api | kernel32: WriteConsoleW
- api | kernel32: GetConsoleOutputCP
- api | kernel32: WriteConsoleA
- api | kernel32: SetStdHandle
- api | kernel32: SetFilePointer
- api | kernel32: GetLocaleInfoW
- api | kernel32: FlushFileBuffers
- api | kernel32: GetConsoleMode
- api | kernel32: GetConsoleCP
- api | kernel32: ReadFile
- api | kernel32: LCMapStringW
- api | kernel32: LCMapStringA
- api | kernel32: GetStringTypeW
- api | kernel32: GetStringTypeA
- api | kernel32: IsValidLocale
- api | kernel32: EnumSystemLocalesA
- api | kernel32: GetLocaleInfoA
- api | kernel32: GetUserDefaultLCID
- api | kernel32: GetDateFormatA
- api | kernel32: GetTimeFormatA
- api | kernel32: InitializeCriticalSectionAndSpinCount
- api | kernel32: LoadLibraryA
- api | kernel32: InterlockedExchange
- api | kernel32: FreeLibrary
- api | kernel32: SetConsoleCtrlHandler
- api | kernel32: IsValidCodePage
- api | kernel32: GetOEMCP
- api | kernel32: GetACP
- api | kernel32: GetCPInfo
- api | kernel32: VirtualAlloc
- api | kernel32: FatalAppExitA
- api | kernel32: GetSystemTimeAsFileTime
- api | kernel32: GetCurrentProcessId
- api | kernel32: VirtualFree
- api | kernel32: HeapCreate
- api | kernel32: GetStartupInfoA
- api | kernel32: GetFileType
- api | kernel32: SetHandleCount
- api | kernel32: GetCommandLineW
- api | kernel32: GetEnvironmentStringsW
- api | kernel32: FreeEnvironmentStringsW
- api | kernel32: GetModuleFileNameW
- api | kernel32: GetModuleFileNameA
- api | kernel32: GetStdHandle

- api | kernel32: SetUnhandledExceptionFilter
- api | kernel32: UnhandledExceptionFilter
- api | kernel32: GetCurrentProcess
- api | kernel32: TerminateProcess
- api | kernel32: GetCurrentThread
- api | kernel32: InterlockedDecrement
- api | kernel32: GetCurrentThreadId
- api | kernel32: SetLastError
- api | kernel32: InterlockedIncrement
- api | kernel32: TlsFree
- api | kernel32: TlsSetValue
- api | kernel32: TlsAlloc
- api | kernel32: TlsGetValue
- api | kernel32: GetLastError
- api | kernel32: GetStartupInfoW
- api | kernel32: RtlUnwind
- api | kernel32: DeleteCriticalSection
- api | kernel32: InitializeCriticalSection
- api | kernel32: LeaveCriticalSection
- api | kernel32: EnterCriticalSection
- api | kernel32: RaiseException
- api | kernel32: GetProcessHeap
- api | kernel32: HeapSize
- api | kernel32: HeapReAlloc
- api | kernel32: HeapFree
- api | kernel32: HeapAlloc
- api | kernel32: HeapDestroy
- api | kernel32: RegOpenKeyExW
- api | kernel32: GetModuleHandleW
- api | kernel32: FindResourceExW
- api | kernel32: MultiByteToWideChar
- api | kernel32: LockResource
- api | kernel32: SizeofResource
- api | kernel32: GetTempPathW
- api | kernel32: GetTempFileNameW
- api | kernel32: CreateFileW
- api | kernel32: CloseHandle
- api | kernel32: FindResourceW
- api | user32: MessageBoxA
- api | user32: GetActiveWindow
- api | user32: GetLastActivePopup
- api | user32: GetUserObjectInformationA
- api | user32: GetProcessWindowStation
- api | advapi32: SystemFunction036
- api | kernel32: FlsAlloc
- api | kernel32: FlsGetValue
- api | kernel32: FlsSetValue
- api | kernel32: FlsFree
- api | kernel32: DecodePointer
- api | kernel32: EncodePointer

• Module 1 other strings

- BLENDER
- -#(0
- ba*=

- 99x8
- 4/y,(7
- e/ w
- TOEK
- 2\tSL
- IM~}
- Hl]u
- Rq87
- *KLOH
- G)366
- i38k
- $/;5
- 4".3!
- 7.7.6.7
- Assembly Version
- 7.7.6.7
- ProductVersion
- TheLegend.dll
- OriginalFilename
- LegalCopyright
- TheLegend.dll
- InternalName
- 7.7.6.7
- FileVersion
- thatBig
- FileDescription
- 000004b0
- StringFileInfo
- Translation
- VarFileInfo
- VS_VERSION_INFO
- - ."1\'3,7/F0I2JBXCgKiO
- mscoree.dll
- KERNEL32.DLL
- v4.0.30319
- RemoteProcess.Program
- PublicMethod
- v2.0.50727
- RemoteProcess.Program
- PublicMethod
- v2.0.50727
- RemoteProcess.Program
- PublicMethod
- v4.0.30319
- RemoteProcess.Program
- PublicMethod
- TypeLib
- Software
- SECURITY
- Mime
- Hardware
- Interface
- FileType
- Component Categories
- CLSID
- AppID
- Delete

- NoRemove
- ForceRemove
- @5M5P6L6
- f;N*u
- \\9.v
- m#"A
- FiA-Du&
- IswD
- Virt
- hHand
- l?Ex
- BoxA
- ,al
- Th}e
- on er
- Zha]o
- -I-@L
- I\\q^
- @t2[
- `m;2=
- b"A{
- *V0(
- 0X<,t
- Ob?!
- AYR?
- fD1P
- zYQQ43
- t8V3
- 1\tGV 0
-)5NV%
- SVeW
- "UB:
- :jQ1
- CorBindToRuntimeEx
- mscoree.dll
- OLEAUT32.dll
- ADVAPI32.dll
- kernel32.dll
- \\9.v
- </trustInfo>
- </security>
- </requestedPrivileges>
- <requestedExecutionLevel level="requireAdministrator" uiAccess="false"></requestedExecutionLevel>
- <requestedPrivileges>
- <security>
- <trustInfo xmlns="urn:schemas-microsoft-com:asm.v3">
- <assembly xmlns="urn:schemas-microsoft-com:asm.v1" manifestVersion="1.0">
- 5}}|
- 0.-
- +Iii
- 1|~~
- %roo
- -unn
- |ik:
- Q344{
- {ke{
- xgaw

- 5!!
- yzy3
- GQ7,
- 6>*4
- ,3#:y
- 888n]]]
- <iii
- 8eee
- 8dcc
- 9dcc
- :ecc
- Irii
- ?43C
- ||zwuu
- K9:g
- _EFR+
- c(7"hQiDxf
- nx[2
- ~df4
- 6---
- FmII@?@@A999N;;;
- mscoree.dll
- _CorDllMain
- Relenonoonnoonoonoonnno
- Rellenoooooooo
- asdasdaasd
- 11.0.0.0
- KMicrosoft.VisualStudio.Editors.SettingsDesigner.SettingsSingleFileGenerator
- thatBig
- 7.7.6.7
- WrapNonExceptionThrows
- ConfuserEx v0.1.0-21-g8d974cf
- Save
- AppendChild
- CreateElement
- Copy
- ReadInt32
- ReadUInt16
- ReadUInt32
- get_Year
- get_Month
- get_Day
- get_Hour
- get_Minute
- SetLength
- CompressionMode
- DeflateStream
- SeekOrigin
- Seek
- get_CanWrite
- SetLastWriteTime
- SetCreationTime
- ToUInt32
- BitConverter
- Flush
- get_Position
- GetLastWriteTime

- InvalidDataException
- InvalidOperationException
- get_CanSeek
- FileMode
- GetEncoding
- get_UserState
- get_Exists
- Dequeue
- Enqueue
- IEnumerator`1
- get_Host
- LastIndexOf
- ToBase64String
- EndPoint
- SendTo
- get_ASCII
- ProtocolType
- SocketType
- AddressFamily
- IPEndPoint
- Socket
- GetRequestStream
- set_ContentLength
- set_ContentType
- set_Method
- DownloadString
- XmlException
- WriteLine
- get_Directory
- GetDirectoryName
- FileSystemInfo
- SearchOption
- FileInfo
- GetProcessesByName
- CryptoStreamMode
- CreateDecryptor
- get_IV
- get_Key
- PaddingMode
- set_Padding
- CipherMode
- set_Mode
- set_IV
- set_Key
- SymmetricAlgorithm
- ArgumentNullException
- CryptoStream
- ICryptoTransform
- System.Security.Cryptography
- RijndaelManaged
- FromBase64String
- Resize
- GetBytes
- GetRange
- get_LongLength
- ReadBytes
- get_BaseStream

- BinaryReader
- set_CurrentDirectory
- NewGuid
- Guid
- get_Exception
- get_ExceptionObject
- ApartmentState
- SetApartmentState
- SetCompatibleTextRenderingDefault
- EnableVisualStyles
- add_ApplicationExit
- add_UnhandledException
- UnhandledExceptionEventHandler
- UnhandledExceptionMode
- SetUnhandledExceptionMode
- add_ThreadException
- ThreadExceptionEventHandler
- empty
- get_selection
- get_DocumentText
- add_Resize
- add_SizeChanged
- add_FormClosed
- FormClosedEventHandler
- SizeGripStyle
- set_SizeGripStyle
- GetObject
- ResourceManager
- set_Interval
- set_BalloonTipIcon
- add_Tick
- get_InactiveCaptionText
- ProgressBarStyle
- set_MarqueeAnimationSpeed
- get_Control
- add_PreviewKeyDown
- PreviewKeyDownEventHandler
- add_DocumentCompleted
- WebBrowserDocumentCompletedEventHandler
- set_ScrollBarsEnabled
- set_ScriptErrorsSuppressed
- Container
- ComponentResourceManager
- get_TotalMilliseconds
- get_WorkingArea
- get_PrimaryScreen
- Screen
- GetFiles
- GetFileNameWithoutExtension
- get_Source
- get_BalloonTipTitle
- TextWriter
- Exit
- get_ClientSize
- add_BalloonTipClosed
- ToolTipIcon
- set_WebBrowserShortcutsEnabled

- set_IsWebBrowserContextMenuEnabled
- set_AllowWebBrowserDrop
- set_ObjectForScripting
- set_TransparencyKey
- ColorTranslator
- Next
- get_Second
- get_Millisecond
- get_ExecutablePath
- set_MaxConnection
- set_DefaultConnectionLimit
- ServicePointManager
- get_CommandLine
- ConnectionManagementElement
- get_Children
- get_Images
- set_Position
- get_Location
- RectangleToScreen
- set_Y
- set_X
- get_OffsetParent
- get_Top
- get_Left
- get_OffsetRectangle
- get_Body
- WebBrowserReadyState
- get_ReadyState
- WriteAllText
- ReadAllText
- get_CurrentDirectory
- ShowDialog
- FormStartPosition
- set_StartPosition
- BringToFront
- get_TotalSeconds
- DivideByZeroException
- Clear
- InvokeScript
- get_InnerHtml
- add_MouseDoubleClick
- MouseEventHandler
- DoEvents
- MessageBoxButtons
- ShowBalloonTip
- set_BalloonTipTitle
- set_BalloonTipText
- set_Icon
- Icon
- get_Icon
- Kill
- set_Cancel
- CancelEventArgs
- set_WindowState
- FormWindowState
- get_WindowState
- set_Top

- get_Height
- set_Left
- get_ClientRectangle
- Rectangle
- Focus
- get_FirstChild
- add_MouseMove
- get_DomDocument
- get_OffsetMousePosition
- get_X
- get_Y
- get_ClientMousePosition
- set_Enabled
- Keys
- get_KeyCode
- set_IsInputKey
- HtmlWindowCollection
- get_Frames
- get_Window
- SetAttribute
- set_InnerText
- set_InnerHtml
- HtmlWindow
- set_Style
- GetElementById
- add_MouseDown
- HtmlElementEventHandler
- set_OuterHtml
- DecompressionMethods
- set_AutomaticDecompression
- get_FrameCount
- GetMethod
- GetFrame
- StackFrame
- StackTrace
- HttpRequestHeader
- StringReader
- get_ParamName
- get_ErrorCode
- ExternalException
- RegexOptions
- get_NativeErrorCode
- MethodBase
- get_TargetSite
- MemberInfo
- get_StackTrace
- GetBaseException
- ArgumentException
- COMException
- DirectoryNotFoundException
- WebException
- SocketException
- IOException
- Win32Exception
- ManagementException
- get_Document
- HtmlElementCollection

- CurrentUser
- ClassesRoot
- CurrentConfig
- UIntPtr
- get_MachineName
- get_ServicePack
- ManagementBaseObject
- ManagementObjectEnumerator
- ManagementObject
- ManagementObjectSearcher
- UnauthorizedAccessException
- WindowsBuiltInRole
- IsInRole
- GetCurrent
- WindowsPrincipal
- WindowsIdentity
- Append
- ToByte
- ToArray
- get_EnglishName
- get_CurrentUICulture
- CompareTo
- Sort
- XmlAttribute
- XmlAttributeCollection
- get_Attributes
- Format
- Int64
- get_Minor
- get_StandardOutput
- set_RedirectStandardOutput
- ProcessWindowStyle
- set_WindowStyle
- set_CreateNoWindow
- Synchronized
- set_Item
- SettingsBase
- Peek
- ReadLine
- SpecialFolder
- GetFolderPath
- ToUpper
- EntryPointNotFoundException
- get_OriginalString
- Hide
- GetSubKeyNames
- Users
- Translate
- IdentityReference
- get_UserName
- SecurityIdentifier
- System.Security.Principal
- NTAccount
- StringComparison
- get_ContentLength
- ToLongDateString
- TrimEnd

- Char
- Empty
- op_GreaterThanOrEqual
- AddDays
- GetValue
- OpenSubKey
- LocalMachine
- Registry
- ThreadStart
- ToInt32
- StringSplitOptions
- Split
- Boolean
- op_Subtraction
- Abort
- LoadXml
- set_KeepAlive
- get_ResponseUri
- HttpStatusCode
- get_StatusCode
- WebHeaderCollection
- get_Headers
- ReadToEnd
- TextReader
- GetResponseStream
- WebResponse
- GetResponse
- set_AllowAutoRedirect
- set_Credentials
- ICredentials
- get_DefaultCredentials
- CredentialCache
- set_UserAgent
- StreamReader
- HttpWebResponse
- HttpWebRequest
- Component
- get_Error
- CancelAsync
- get_TotalBytesToReceive
- get_BytesReceived
- DownloadFileAsync
- add_DownloadProgressChanged
- DownloadProgressChangedEventHandler
- add_DownloadFileCompleted
- AsyncCompletedEventHandler
- get_DefaultWebProxy
- get_ExitCode
- WaitForExit
- set_UseShellExecute
- set_Verb
- GetFileName
- set_Arguments
- Join
- set_FileName
- ProcessStartInfo
- get_StartInfo

- Process
- get_AbsoluteUri
- TryGetValue
- Move
- Delete
- OpenRead
- GetExtension
- BufferedStream
- EndInit
- get_IBeam
- set_AllowDrop
- DataGridViewColumnSortMode
- set_SortMode
- DataGridViewSelectionMode
- set_SelectionMode
- DataGridViewEditMode
- set_EditMode
- set_AlternatingRowsDefaultCellStyle
- get_Black
- get_ActiveCaptionText
- get_LightSteelBlue
- get_ControlLight
- set_FillWeight
- set_Resizable
- DataGridViewBand
- set_MinimumWidth
- set_HeaderText
- DataGridViewAutoSizeColumnMode
- set_AutoSizeMode
- add_SelectionChanged
- set_Height
- get_RowTemplate
- set_RowsDefaultCellStyle
- set_RowHeadersVisible
- set_DefaultCellStyle
- DataGridViewTriState
- set_WrapMode
- set_SelectionForeColor
- set_SelectionBackColor
- DataGridViewContentAlignment
- set_Alignment
- DataGridViewColumnCollection
- get_Columns
- set_ColumnHeadersVisible
- DataGridViewColumnHeadersHeightSizeMode
- set_ColumnHeadersHeightSizeMode
- DataGridViewCellBorderStyle
- set_CellBorderStyle
- set_BackgroundColor
- DataGridViewAutoSizeColumnsMode
- set_AutoSizeColumnsMode
- set_AllowUserToResizeRows
- set_AllowUserToResizeColumns
- set_AllowUserToDeleteRows
- set_AllowUserToAddRows
- set_ReadOnly
- TextBoxBase

- add_Paint
- PaintEventHandler
- BeginInit
- ISupportInitialize
- DataGridViewColumn
- get_Width
- get_DarkBlue
- get_PaleGoldenrod
- get_PowderBlue
- ClearSelection
- set_Width
- get_ProductVersion
- Application
- get_DarkSeaGreen
- get_LightBlue
- get_Gainsboro
- get_IndianRed
- get_Size
- IEnumerable
- set_CurrentCell
- get_TimeOfDay
- get_Now
- get_Red
- get_Green
- DataGridViewCellStyle
- get_Style
- DataGridViewCell
- DataGridViewCellCollection
- get_Cells
- DataGridViewRowCollection
- get_Rows
- DataGridViewRow
- add_FormClosing
- FormClosingEventHandler
- set_ShowInTaskbar
- set_ShowIcon
- set_MinimizeBox
- set_MaximizeBox
- get_DefaultFont
- get_Handle
- set_DialogResult
- FormBorderStyle
- set_FormBorderStyle
- set_ClientSize
- set_MinimumSize
- DockStyle
- set_Dock
- Navigate
- PerformLayout
- ResumeLayout
- add_Load
- BorderStyle
- set_BorderStyle
- get_WhiteSmoke
- AutoScaleMode
- set_AutoScaleMode
- set_AutoScaleDimensions

- SizeF
- add_LinkClicked
- LinkLabelLinkClickedEventHandler
- set_VisitedLinkColor
- set_Visible
- set_TabStop
- set_DisabledLinkColor
- get_Blue
- AddRange
- ObjectCollection
- get_Items
- set_FormattingEnabled
- ComboBoxStyle
- set_DropDownStyle
- set_Tag
- ContentAlignment
- set_TextAlign
- get_White
- set_Font
- GraphicsUnit
- FontStyle
- Font
- set_AutoSize
- set_Cursor
- Cursor
- get_Hand
- Cursors
- FromArgb
- add_Click
- set_UseVisualStyleBackColor
- ButtonBase
- get_ControlText
- AnchorStyles
- set_Anchor
- set_TabIndex
- set_Size
- Size
- set_Name
- set_Location
- set_ForeColor
- get_ControlDarkDark
- set_BackColor
- get_ControlDark
- SystemColors
- SuspendLayout
- ContainerControl
- UploadValues
- IWebProxy
- set_Proxy
- EndsWith
- IsMatch
- System.Text.RegularExpressions
- Regex
- get_NewLine
- IWin32Window
- DialogResult
- Show

- MessageBox
- get_Tag
- set_TopMost
- System.Windows.Forms.Layout
- ArrangedElementCollection
- ControlCollection
- get_Controls
- Control
- set_SelectedIndex
- ListControl
- Remove
- CompareExchange
- Interlocked
- Combine
- Delegate
- op_Multiply
- RemoveAt
- op_Addition
- get_Message
- op_Division
- ToDecimal
- get_InvariantCulture
- CultureInfo
- ToUInt16
- op_Inequality
- SelectNodes
- IFormatProvider
- NumberStyles
- Parse
- get_InvariantInfo
- System.Globalization
- NumberFormatInfo
- Double
- ToDouble
- SelectSingleNode
- get_ChildNodes
- IsNullOrEmpty
- Trim
- get_InnerText
- get_ItemOf
- XmlNodeList
- GetElementsByTagName
- GetAttribute
- System.Collections
- IEnumerator
- get_Major
- Version
- get_Version
- PlatformID
- get_Platform
- get_OSVersion
- OperatingSystem
- Contains
- ToLower
- FileStream
- File
- DirectoryInfo

- Exists
- Directory
- Replace
- Int32
- ToInt16
- Convert
- Substring
- IndexOf
- get_Count
- Insert
- get_Item
- MoveNext
- get_Current
- GetEnumerator
- Enumerator
- Math
- op_Equality
- get_Name
- get_FullName
- add_AssemblyResolve
- ResolveEventHandler
- get_CurrentDomain
- AppDomain
- CreateInstance
- GetElementType
- RuntimeTypeHandle
- GetTypeFromHandle
- BlockCopy
- Buffer
- GetString
- get_UTF8
- RuntimeFieldHandle
- Array
- InitializeArray
- RuntimeHelpers
- UInt32
- get_Length
- ReadByte
- Byte
- MemoryStream
- get_IsAlive
- IsLogging
- get_IsAttached
- Debugger
- get_CurrentThread
- Start
- set_IsBackground
- ParameterizedThreadStart
- FailFast
- Environment
- Concat
- RemoteProcess.MainForm.resources
- RemoteProcess.Debug.resources
- RemoteProcess.Controls.Form1.resources
- RemoteProcess.Controls.Banner.resources
- RemoteProcess.Contact.resources
- FlagsAttribute

- ApplicationScopedSettingAttribute
- System.Diagnostics
- DebuggerNonUserCodeAttribute
- DefaultSettingValueAttribute
- UserScopedSettingAttribute
- System.CodeDom.Compiler
- GeneratedCodeAttribute
- CompilerGeneratedAttribute
- System.Runtime.InteropServices
- ComVisibleAttribute
- AssemblyTrademarkAttribute
- AssemblyCopyrightAttribute
- AssemblyProductAttribute
- AssemblyCompanyAttribute
- AssemblyConfigurationAttribute
- AssemblyDescriptionAttribute
- AssemblyTitleAttribute
- CompilationRelaxationsAttribute
- AssemblyFileVersionAttribute
- System.Runtime.CompilerServices
- RuntimeCompatibilityAttribute
- System.Resources
- NeutralResourcesLanguageAttribute
- TheLegend
- Attribute
- ConfusedByAttribute
- __StaticArrayInitTypeSize=6
- __StaticArrayInitTypeSize=44
- $$method0x6000298-1
- $$method0x6000297-1
- $$method0x6000296-1
- $$method0x600025a-1
- $$method0x60001d8-1
- $$method0x6000104-1
- $$method0x60000ef-1
- Dictionary`2
- $$method0x6000089-1
- <PrivateImplementationDetails>{8C3FAC1B-9A87-4190-A9F6-04E9911D7D88}
- Check
- alreadyExist
- create
- CreateUninstallOnRegistry
- from
- copy
- DeletePath
- createPath
- Uninstall
- Skipall
- Country
- Mapp
- get_Softwares
- skipal
- set_Skipall
- get_Skipall
- set_Country
- get_Country
- set_Mapp

- get_Mapp
- mapp
- trackaffparent
- trackingaff
- Language1
- Region
- Install1
- Apiurl
- set_Language1
- get_Language1
- set_Region
- get_Region
- set_Install1
- get_Install1
- set_Apiurl
- get_Apiurl
- Language
- region
- apiurl
- ThisCommandline
- ToString
- ModifyTime
- Crc32
- HeaderSize
- FileOffset
- HeaderOffset
- CompressedSize
- FileSize
- FilenameInZip
- Method
- ZipFileEntry
- Deflate
- Compression
- ReadFileInfo
- NormalizedFilename
- UpdateCrcAndSizes
- DosTimeToDateTime
- DateTimeToDosTime
- Store
- _offset
- _size
- WriteEndRecord
- WriteCentralDirRecord
- WriteLocalHeader
- _headerOffset
- GetFileOffset
- _zfes
- _zip
- RemoveEntries
- _zfe
- ExtractFile
- ReadCentralDir
- _modTime
- _source
- AddStream
- _filenameInZip
- _pathname

- _method
- AddFile
- _access
- Open
- _stream
- _comment
- _filename
- Create
- Encoding
- DefaultEncoding
- CrcTable
- FileAccess
- Access
- ExistingFiles
- CentralDirImage
- Comment
- ZipFileStream
- FileName
- Files
- ForceDeflating
- EncodeUTF8
- IDisposable
- ZipStorer
- rutadescomprimir
- rutazip
- descomprimir
- ZipManager
- client_DownloadFileCompleted
- DownloadFile
- urls
- IEnumerable`1
- downloadFiles
- remove_DownloadError
- add_DownloadError
- remove_FatalError
- add_FatalError
- remove_Finish
- add_Finish
- FatalError
- Queue`1
- _downloadUrls
- TimeSpan
- total
- QueueDownloader
- toolbarname
- toolbarid
- ToolbarName
- softwareid
- descompressPath
- downloadPath
- DownloadUrl
- urlTracker
- urlStatic
- TypeChekDomain
- Dtimelog
- ToolBar
- MainApp

- ApplicationType
- machinerestricted
- declinedNotshow
- groupcap
- grouppresent
- inactive
- downloadError
- displayError
- connectionFailed
- omitted
- descargada
- instalada
- noConfirmada
- pendiente
- aceptada
- noMostrada
- caplimitShow
- abortado
- declinado
- presenteShow
- presente
- toolbars
- Finish
- Install
- Options
- License
- Welcome
- omit
- back
- maximize
- close
- minimize
- exit
- decline
- botones
- DAddLog
- Is64Bits
- SetAllActives
- LastXmlurl
- RandomString1
- ADWtracked1
- AlternativePath1
- Response
- GraphiteUrl
- generateAMVfile
- hosts
- test
- checkdomain
- typeChecker
- GetDomain
- file
- parseSol
- paths
- searchFlash
- getFlashVarValue
- webtrack
- reloadBrowsers

- Base64_Decode
- Base64_Encode
- data
- port
- Address
- IPAddress
- sendByUDP
- loadtime
- GetAffiliateJson
- post
- returnAfiliateCode
- openUrl
- bytes
- roundBytes
- checkArquitecture
- GetAppType
- GetType
- getPath
- loadStaticClases
- getResponseEquals
- getxml2
- proxy
- XmlDocument
- returnxml2
- generateUrl
- source
- DecodeHtmlChars
- IsNotNull
- dataEncoded
- loadXmlData
- format
- CurrentDate
- icon
- LoadIconIfExist
- DebuggMode
- updateTB
- addTime
- CloseWritter
- OpenWritter
- codifyHtml
- hasDeclineMethod
- totalaccepted
- AvastInstalled
- closeAllBrowsers
- ADWtrack
- cipherText
- keystring
- decryptInterface
- oldPayload
- other
- getData
- TrackOnDefaultBrowser
- loadConfig
- CheckAdminPrivileges
- get_Is64Bits
- set_SetAllActives
- get_SetAllActives

- set_LastXmlurl
- get_LastXmlurl
- set_RandomString1
- get_RandomString1
- set_ADWtracked1
- get_ADWtracked1
- set_AlternativePath1
- get_AlternativePath1
- set_Response
- get_Response
- set_GraphiteUrl
- get_GraphiteUrl
- is64Bits
- ListSoftwares
- checkurls
- debugging
- StreamWriter
- LogWriter
- setallpresent
- ignorepresents
- flashid
- designermode
- mappdomain
- skipall
- uninstallurls
- setAllActives
- lastXmlurl
- RandomString
- ADWtracked
- AlternativePath
- response
- graphiteUrl
- silentArgs
- ProductVersion
- HasDebugger
- monetizationAccepted
- isdebugging
- isvirtualMachine
- StaticClass
- valid
- plataform
- append
- Trackingurls
- FlushMemory
- MemoryManagement
- GetWorkingDir
- ThreadExceptionEventArgs
- Application_ThreadException
- UnhandledExceptionEventArgs
- CurrentDomain_UnhandledException
- Application_ApplicationExit
- Main
- PublicMethod
- RunProject
- AdminParameter
- Program
- <disable_selection>b__1

- <disable_selection>b__0
- <>c__DisplayClass2
- ofer
- Dgraphic
- DenableItem
- DcreateProgress
- DNavigate
- Dtbinitial
- nombre
- DSetNombre
- <load>b__a
- <loadDisplayHtml>b__8
- timer1_Tick
- mostrarFailed
- totalLoadsDownloadTime
- mostrar
- doConfig
- navigateTo
- down_Finish
- down_FatalError
- down_DownloadError
- appendJquery
- deleteDirectories
- createDirectories
- loadDisplayHtml
- updateName
- MainForm_Load
- contacto_Close
- external_EContact
- NotifyDownloading_BalloonTipClosed
- external_Einstalling
- StartConfig
- debug_ChangeCode
- external_Eclicked
- external_EClosePopup
- enable
- enableButton
- OfferAdw
- hibrid
- AdwMethod
- external_Eshowchecks
- enabled
- element
- Classname
- CheckAllByClass
- AppendText
- external_EOmit
- external_CheckDecline
- external_EPause
- external_EDecline
- HtmlElement
- Point
- GetOffset
- external_EAccept
- external_EMinimize
- external_EClose
- external_Alert

- TProgress_Tick
- ConfirmDecline
- GoForward
- addStyle
- group
- limitshow
- idvalue
- comparerName
- ReturnAddIdToClass
- classname
- ReturnAddTextToClass
- defaultDecline
- acceptNoDisplayOffers
- enableTimer
- DownloadAll
- status
- addTBDebug
- Tautoclose_Tick
- pendingOfClose
- FormClosedEventArgs
- MainForm_FormClosed
- MainForm_FormClosing
- MouseEventArgs
- NotifyDownloading_MouseDoubleClick
- MainForm_Resize
- MainForm_SizeChanged
- Tfocus_Tick
- Tenter_Tick
- SetHtmlAttribute
- disable_selection
- HtmlElementEventArgs
- Document_MouseDown
- PreviewKeyDownEventArgs
- wbMain_PreviewKeyDown
- HtmlDocument
- ReplaceNames
- ChangeButtonsVisibility
- visibility
- change_visibility
- WebBrowserDocumentCompletedEventArgs
- wbMain_DocumentCompleted
- lParam
- wParam
- SendMessage
- user32.DLL
- timer1
- NotifyIcon
- NotifyDownloading
- Tfocus
- Tenter
- wbMain
- Timer
- TProgress
- PLoading
- ProgressBar
- PBloading
- contacto

- client
- screenActual
- loadThread
- debug
- external
- forceExit
- PrerequisitesDownloadStart
- startLoad
- commonMostrando
- ofertasMostrando
- autoclose
- gruposAceptados
- mostrados
- tracked
- closeoninstall
- declined
- declineoromit
- disabledCloseLoading
- htmlLoad
- loadedCorrect
- deshabilitada
- totalTime
- mostradosTotal
- start
- change
- enabledClose
- MOUSE_MOVE
- MainForm
- btContact
- closePopup
- alert
- showargs
- btomit
- parentCheck
- btpausa
- btdecline
- clicked
- Minimize
- remove_Eshowchecks
- add_Eshowchecks
- remove_Einstalling
- add_Einstalling
- remove_EContact
- add_EContact
- remove_EClosePopup
- add_EClosePopup
- remove_Alert
- add_Alert
- remove_Eclicked
- add_Eclicked
- remove_EOmit
- add_EOmit
- remove_CheckDecline
- add_CheckDecline
- remove_EDecline
- add_EDecline
- remove_EAccept

- add_EAccept
- remove_EMinimize
- add_EMinimize
- remove_EClose
- add_EClose
- Eshowchecks
- Einstalling
- EContact
- EClosePopup
- Alert
- Eclicked
- EOmit
- CheckDecline
- EDecline
- EAccept
- EMinimize
- EClose
- External
- Timeout
- address
- WebRequest
- GetWebRequest
- set_Timeout
- get_Timeout
- <Timeout>k__BackingField
- keepAlive
- WebClient
- ExtendedWebClient
- DownloadServer
- Keyword
- AdditionalData
- StaticUrl
- TrackUrl
- Caption
- Browser
- UID1
- UrlLoading
- Promo
- Mainapp
- Bundletype
- Gclid
- set_DownloadServer
- get_DownloadServer
- set_Keyword
- get_Keyword
- set_AdditionalData
- get_AdditionalData
- set_StaticUrl
- get_StaticUrl
- set_TrackUrl
- get_TrackUrl
- set_XmlUrl
- get_XmlUrl
- set_Caption
- get_Caption
- set_Browser
- get_Browser

- set_UID1
- get_UID1
- set_Aff
- get_Aff
- set_UrlLoading
- get_UrlLoading
- set_Promo
- get_Promo
- set_Mainapp
- get_Mainapp
- set_Bundletype
- get_Bundletype
- set_Gclid
- get_Gclid
- downloadServer
- keyword
- staticUrl
- trackUrl
- urlLoading
- promo
- bundletype
- gclid
- XmlData
- getSize
- timer
- queueDownloader
- assignFunctionalities
- firstGoForward
- createMasterCss
- downFinishUnhandled
- genericLoad
- loadXmlInformation
- generatingConfigFile
- readInstallerData
- descompress
- goforward
- display
- install
- application
- displayNotFound
- downloadRequisites
- subtype
- executions
- Profile
- Random
- GetLastCalledMethod
- AVJson
- NameOffer
- nativeError
- antivir
- errorMessage
- trace
- generateJson
- enter
- formatData
- collection
- updateValues

- Nameoffer
- _errorDescription
- additionalData
- exsup
- Exception
- sendException
- set_Profile
- get_Profile
- set_Random
- get_Random
- profile
- random
- Firewalls
- StaticError
- IsDebugging
- DetectVirtualMachine
- isDebuggerPresent
- hProcess
- kernel32.dll
- Security
- force
- actuales
- softs
- itsAccepted
- ReturnSelectedOffersClose
- getSoftById
- existId
- needToInstall
- HijoInstalado
- PadreInstalado
- DeclinedSoftware
- getgroupOffers
- AcceptedSoftware
- isGrouped
- isFinish
- lista
- isInstalling
- ScreenOperations
- HKCU
- RegistryKeys
- Microsoft.Win32
- RegistryKey
- Getkey
- getValue
- property
- getValue3264
- StaticRegkey
- in32or64key
- GetRegKey32
- inPropertyName
- inKeyName
- inHive
- GetRegKey64
- lpcbData
- lpData
- lpReserved
- lpValueName

- advapi32.dll
- RegQueryValueEx
- phkResult
- samDesired
- ulOptions
- lpSubKey
- hKey
- Advapi32.dll
- RegOpenKeyEx
- RegistryWOW6432
- HKEY_CURRENT_USER
- HKEY_LOCAL_MACHINE
- RegHive
- AllAccess
- Execute
- Write
- Read
- WOW64_Res
- WOW64_64Key
- WOW64_32Key
- CreateLink
- Notify
- EnumerateSubKeys
- CreateSubKey
- SetValue
- QueryValue
- RegSAM
- defaultValue
- GetSecurtiyCenter
- getSP
- getArquitecture
- getOsVersion
- getOsName
- IsUserAdministrator
- GetDownloadedBrowser
- GetOSFormatted
- antiSpyware
- osresumed
- firewall
- antivirus
- ManagementObjectCollection
- System.Management
- objCol
- arquitecture
- servicePack
- OSName
- administrator
- MachineInfo
- getArgumentClases
- returnCloseText
- returnRadioButtonsAcceptDecline
- installing
- StringProgress
- mainapp
- returnFinishText
- returngroupTB
- returnCheckBoxesArgumentsBundleDisplayfooter

- visible
- returnCheckBoxesArgumentsBundleDisplayPopup
- disable
- returnCheckBoxesArgumentsBundleDisplay
- totalSize
- Decimal
- percentage
- CurrentStep
- HtmlGenerator
- errorDescription
- exType
- subtipo
- IsControlled
- cadena
- firewalls
- General
- ErrorParser
- ErrorType
- CheckCommonDisplays
- CheckSoftwareDisplays
- checkSoftware
- CheckReferences
- CheckButtonsLogic
- CheckAcceptDeclineFunctionallity
- CheckDownloadPaths
- oferts
- DebuggingChecks
- flashname
- WebmasterId
- idPromo
- country
- countryId
- domainurl
- Data
- loadLanguage
- notifyInstalls
- SilentAbortUrl
- AbortedUrl
- SilentGratitude
- GratitudeUrl
- TemplateApp
- sandbox
- GroupDeclineButton
- declineButton
- language
- CloseMinimizeOnIntalling
- installOnClose
- hideWhenInstalling
- DeleteOnEnd
- MultipleBars
- dockungUrl
- templateUrl
- urlConfig
- formControlBox
- reducedFormCaption
- formCaption
- domain

- MoveMouse
- forceGroup
- banned
- installOnAccept
- showPolicy
- steps
- Config
- <Load>b__0
- getClosegPage
- getInstallingPage
- postionsNode
- Load
- Comparison`1
- CS$<>9__CachedAnonymousMethodDelegate1
- commons
- commonScreensPosition
- pv_strFilename
- lpResult
- lpDirectory
- lpFile
- shell32.dll
- FindExecutable
- StringBuilder
- FindExecutableA
- Win32API
- Win8
- Win7SP1
- Win7
- Win2008R2
- Win2008
- WinVista
- WinXPx64
- Win2003
- WinXP
- Win2000
- OSVersion
- CheckSO
- MajorVersion
- numSP
- get_CheckSO
- get_MajorVersion
- get_numSP
- OSVersionSP
- getDefaultBrowser
- values
- checkDefaultBrowser
- checpath
- CheckShoppingChip
- checkMonetizer
- checkAOLbug
- checkStrongvault
- browser
- servicepack
- ExistFramework
- checkInternet
- appurl
- dictionaryurl

- checkCouponserver
- checkExitCode
- checkWSbug2
- Amonetize
- idoffer
- checkWSbug
- checkYahooBug
- attribute
- checkMachineInfo
- checkarquitecture
- version
- IexplorerMinVersion
- lpFilename
- nSize
- lpReturnString
- lpDefault
- lpKeyName
- lpAppName
- KERNEL32.DLL
- GetPrivateProfileString
- BugsAjenos
- Setting3
- Setting2
- Setting1
- Setting
- Default
- get_Setting3
- set_Setting2
- get_Setting2
- set_Setting1
- get_Setting1
- set_Setting
- get_Setting
- get_Default
- defaultInstance
- System.Configuration
- ApplicationSettingsBase
- RemotoProces.Properties
- Settings
- AndroidAPK
- UsedBrowser
- ShoppingChip
- Couponserver
- machineinfo
- ExitCode
- amonetize
- strongvault
- internetTurbo
- yahoo
- Monetizer
- BWS2
- BAOL
- Arquitecture
- NoRegKey
- PathExists
- FileExists
- RegKey

- InstallType
- check_reg
- check_directory
- GetFFProfilePath
- check_file
- ReturnRegRootNode
- ReturInstallType
- StaticPath
- ForceInstallIf
- Checkvalue
- Checkkey
- Checkpath
- Checkinstalltype
- set_ForceInstallIf
- get_ForceInstallIf
- set_Checkvalue
- get_Checkvalue
- set_Checkkey
- get_Checkkey
- set_Checkpath
- get_Checkpath
- set_Checkinstalltype
- get_Checkinstalltype
- forceInstallIf
- checkvalue
- checkkey
- checkpath
- checkinstalltype
- PathToCheck
- Value
- set_Value
- get_Value
- MachineRestriction
- Dballon
- Dvoiddown
- Dvoid
- Estado
- <GetSize>b__1
- <GetSize>b__0
- getAllValues
- declinecommandlineAction
- getFinalLink
- onLoad
- GetSize
- IsValidUrl
- downloadClass_InstallComplete
- download_DownloadComplete
- downloadClass_Error
- download
- SetEstado
- previousInstalled
- set_Estado
- get_Estado
- download_ProgressChange
- confirm
- instalado
- uninstall

- AddUninstallUrls
- addMachineRestrictions
- AddChecks
- args
- AddArgs
- softwareNode
- loadData
- downloadstart
- IsMainApp
- groupedHTML
- ignoredisplay
- onInstall
- ADWurl
- machineRestricted
- postapps
- preapps
- wouldShowed
- MachineRestrictions
- CloseBrowsers
- declineCommandline
- ownerCheck
- restrictions
- main
- ignoreEnter
- personalizaedText
- recomendedText
- disableAccept
- uninstallurl
- policyUrl
- mostrada
- displaySize
- closePending
- filename
- declineDisableArgs
- accepttext
- declinetext
- radioButtonsFunctionality
- confirmDecline
- declineCheckBox
- showDisplay
- waiting
- size
- downloadedBytes
- Arguments
- CheckPaths
- estado
- argsDecline
- reporturl
- silentreport
- daylyCap
- checkInstallation
- activeTrack
- argsDelimiter
- commandLine
- appUrlNotNormalized
- appUrl
- displayUrl

- caption
- reference
- grouptext
- CanGrouped
- maxgroup
- capLimit
- price
- DefaultBrowserCheck
- OnlyOnDefault
- policy
- uninstallPaths
- DoubleRestriction
- catchAll
- monetizationTypes
- downloadClass
- reintentos
- Software
- Dwarning
- grupo
- reorder
- hasReference
- getNomostradas
- existeClavePropiaAVG
- form
- offersNode
- loadScreens
- softwares
- grupos
- attributename
- distribution
- distribuciones
- distributions
- Flag
- Order
- set_Flag
- get_Flag
- set_Order
- get_Order
- flag
- Common
- ReturnHeaderByStep
- downloadingetc
- connectionAttempt
- finish
- instalando
- options
- license
- welcome
- InstallClose
- ConfirmExit
- MessageTitle
- TakeFewMinutes
- DownloadError
- Installing
- InstallingEtc
- Installed
- Idiomas

- Stop
- Pause
- sourceforge
- get_link
- jumpredirect
- set_Stop
- get_Stop
- set_Pause
- get_Pause
- stop
- System.Threading
- Thread
- DownloadThreads
- DateTime
- startTime
- pause
- DownloaderControls
- Derror
- Dcomplete
- exitcode
- Dinstall
- maxsize
- bytesDownloaded
- DProgressChange
- Path
- AsyncCompletedEventArgs
- wc_DownloadFileCompleted
- DownloadProgressChangedEventArgs
- wc_DownloadProgressChanged
- startPoint
- Download
- openBrowser
- run_file_default
- instalarXPI
- arguments
- formatear_commandline
- runas
- instalarEXE
- commandline
- Instalar
- add_extension
- addext
- set_Path
- get_Path
- remove_Error
- add_Error
- remove_InstallComplete
- add_InstallComplete
- remove_ProgressChange
- add_ProgressChange
- remove_DownloadComplete
- add_DownloadComplete
- name
- Error
- InstallComplete
- ProgressChange
- DownloadComplete

- extension
- tipo
- addextension
- completed
- retries
- Downloader
- number
- getAttributeName
- StaticDistribution
- result
- EndInvoke
- callback
- AsyncCallback
- IAsyncResult
- BeginInvoke
- Invoke
- method
- object
- MulticastDelegate
- Dchange
- PaintEventArgs
- panel1_Paint
- Bhide_Click
- changeHtmlCode
- code
- returnColor
- DGVgraphic_SelectionChanged
- Debug_Load
- color
- Color
- System.Drawing
- CreateInfoColor
- CreateGraphic
- soft
- addColumn
- LoadConfig
- error
- addwarning
- addTBLoadTimes
- addinitialTB
- correct
- line
- addLog
- remove_ChangeCode
- add_ChangeCode
- Arquitec
- TBarqu
- label11
- TBversion
- Column12
- Column11
- Column10
- Column9
- Column8
- Column7
- Column6
- Column5

- Column4
- Column3
- Column2
- Column1
- group6
- group5
- group4
- group3
- group2
- group1
- time
- message
- image
- label8
- TBsandbox
- TBantivirus
- TBfirewall
- label14
- Bhide
- panel14
- panel13
- fastColoredTextBox1
- Pleft
- panel4
- label13
- dataGridViewTextBoxColumn5
- dataGridViewTextBoxColumn2
- DGVtimes
- dataGridView1
- label12
- panel11
- dataGridViewTextBoxColumn1
- Times
- DataGridViewTextBoxColumn
- dataGridViewImageColumn1
- dataGridView2
- panel5
- FlowLayoutPanel
- flowLayoutPanel1
- panel12
- DataGridView
- DGVgraphic
- panel10
- TBlanguage
- label10
- TBregion
- label9
- panel7
- panel6
- panel3
- TBbundletype
- TBmainapp
- graficColumn
- ofertas
- htmlmode
- ChangeCode
- Debug

- Form1_Load
- FormClosingEventArgs
- Form1_FormClosing
- Bdisagree_Click
- Bagree_Click
- titleInstallation
- defaultbrowser
- targetStatus
- targetItem
- tMenu
- Revert
- user32.dll
- Bagree
- Bdisagree
- MF_DISABLED
- MF_ENABLED
- MF_GRAYED
- SC_CLOSE
- Form1
- set_Url
- get_Url
- WebBrowser
- webBrowser1
- Form
- RemoteProcess.Controls
- Banner
- InitializeComponent
- disposing
- Dispose
- LinkLabelLinkClickedEventArgs
- linkLabel1_LinkClicked
- pairs
- Post
- IsValidEmailAddress
- System.Collections.Specialized
- NameValueCollection
- createAttributes
- button1_Click
- Contact_Load
- sender
- EventArgs
- Pclose_Click
- remove_Close
- add_Close
- LinkLabel
- linkLabel1
- RichTextBox
- TBmessage
- label7
- ComboBox
- comboBox1
- label6
- label5
- TBsubject
- label4
- TBmail
- label3

- TBcompany
- TextBox
- TBname
- label2
- label1
- Label
- Lclose
- Pclose
- Button
- button1
- panel2
- Panel
- panel1
- System.ComponentModel
- IContainer
- components
- mappurl
- EventHandler
- Close
- UserControl
- System.Windows.Forms
- Contact
- GetWBVersion
- GetIEVersion
- track
- tracksnode
- charge_trackings
- trackings
- Urls
- Conditions
- load_track
- get_Urls
- get_Conditions
- conditions
- urllist
- tracking
- set_Optional
- offer
- encrypted
- algorythm
- minValue
- Softwares
- validCondition
- nodo
- XmlNode
- silent
- MinAmount
- newTrack
- Offers
- Optional
- installed_ids
- check
- first
- Xmlelement
- XmlElement
- load_condition
- get_Offers

- get_Optional
- offers
- others
- optional
- condition
- Unknown
- InternetExplorer
- Chrome
- Firefox
- value__
- Enum
- Browsers
- isIEInstalled
- isFFInstalled
- isChromeInstalled
- SecondMethod
- path
- getDefault
- getInstalled
- createHTML
- load
- HtmlNameDefault
- installed
- NavegadorPorDefecto
- DefaultBrowser
- orderCmd
- unCheckChilds
- unCheckParent
- orderCommandline
- desordenado
- System.Collections.Generic
- List`1
- order
- ArgumentOrder
- InternalLogic
- StartChecked
- Active
- Clase
- Footer
- EnDisFunctionality
- Required
- Text
- CommandUncheck
- CommandCheck
- Type
- Parent
- CrudId
- set_InternalLogic
- get_InternalLogic
- set_StartChecked
- get_StartChecked
- set_Active
- get_Active
- set_Clase
- get_Clase
- set_Footer
- get_Footer

- set_EnDisFunctionality
- get_EnDisFunctionality
- set_Add
- get_Add
- set_Required
- get_Required
- set_Text
- get_Text
- set_CommandUncheck
- get_CommandUncheck
- set_CommandCheck
- get_CommandCheck
- set_Type
- get_Type
- set_Parent
- get_Parent
- set_CrudId
- get_CrudId
- value
- set_Id
- get_Id
- internalLogic
- startChecked
- active
- clase
- footer
- prior
- required
- text
- commandUncheck
- commandCheck
- type
- parent
- crudId
- RemoteProcess
- Argument
- Stream
- Object
- .ctor
- ValueType
- ResolveEventArgs
- System.Reflection
- Assembly
- mscorlib
- <Module>
- TheLegend.dll
- %E%S%
- 9Jo
- #O#I#
- 2 [i w
- $I\t:
- $I\t:
- +$I
- 5z#,
- {uz
- nuo
- nue

- Lu\\
- LuT
- cX3
- 6C\tV
- 3uO
- *uK
- yx53
- Cw53
- ^t53
- rs53
- dk53
- Gk53
- wj53
- Bb53]
- }_53
- LZ53
- fY53
- IW53
- .V53
- "R53
- mP53
- pN53
- <L53
- SE53
- JD53
- <53]
- ;9;]
- 2;9;]
- 853)
- ;853
- (853
- +753
- H653
- ,353
- -zOz
- Cu;Q
- ros7
- 3j@j
- %Y1Y
- 6C19
- &919
- ~7s7
- #Blob
- #GUID
- v2.0.50727
- > Ah(
- +'\toY
- XnoA
- XnoA
- ij(;
- *X(4
- X(5
- <av
- 8iH(
- s5c
- :!4#(
-)1T

- ijo
- ijo
- +I H
- e1ud(
- &\tod
- +\tod
- bMa
- -8)
- -0~B
- -5~B
- +4 O?
- +' +7
- + 3E;6(
- q5c
- 7UH(
- [IcJ(
- 23>(
- & &9
- #4t(
- \"'I
- 63](
- 63](
- + /i.
- -CC2(
- /i.
- -CC2(
- /i.
- E"
- nID
- 2Y&(
- -CC2(
- + {o
- 2Y&(
- 23>(
- 2Y&(
- 2Y&(
- + E"
- + Ma
- .5~c
- .5~c
- + i|
- Ix'
- & 0v
- Q'e
- /i.
- -CC2(
- vI`
- 7UH(
- + T9
- cGuZ(
- cGuZ(
- /45
- 2Y&(
- pvs2(
- InOZ(
- +c\toY
- 0(m

- + F9
- 8w%(
- + F9
- +8\t E
- -)+4
- 6'R(
- &\toO
- &\toO
- 2kk
- :u_\\(
- O?g(
- [ko(
- gA,V(
- 6Mqi(
- gA,V(
- d~8
- |1;
- .pI
- 0|9
- 7GT
- +(\toN
- -8 D
- p RuU
- 2Wq(
- 7GT
- `II(
- &\toX
- 7GT
- WP8
- WP8
- WP8
- zX2
- 3Y,(
- +kEK(
- +kEK(
- % u.`
- % |5s
- w.2d(
- -(+9
- 3Y,(
- AgIP(
- c<2
- /21(
- d2@(
- YQ6\t(
- .IY(
- JUa
- \'"I
- 2uC
- q1<(
- Y)e(
- kE!(
- a)=
- :u_\\(
- N%e
- [IcJ(
- 3^)~(

- +J\toY
- [IcJ(
- R3q(
- }V5
- a)=
- .:a
- [IcJ(
- wA|(
- 6;Ge(
- !e(
- k#2
- ba
- _b7C(
- 7"X(
- -A~I
- - ~I
- +T\toY
-)1T
- _bj2
- j3\\~
- Z 3"^
- j3\\~
- j3\\~
- j3\\~
- j3\\~
- + 7D
- *FsO
- :uaLxk
- 0o &r;
- <{I@
-]1<
- i[X+
- uNT
- e=*ev
- 1tL$
- `e\t2
- iZOd
- S%P3
- 4|iz
- >(R2No
- .01p
- evaW""O
- AL)d
- |=/2P
- GQ5n
- o#L5
- 7]*=
- ;IL|
- Zt8>
- 0\\3R@[f
- 5C~ys2
- kU!~
- x<5B
- <C2R
- +7#>
- JT=8WvIzv
- F3![7

- 5:h_
- @\\8i
- `]Auy
- LeIg
- h$K09
- 7r}.
- .1tn
- ty7T<
- k5"Z/
- o"ta
- @045
- ><2Z
- 2YCc
- 5~XF
- w)hi
- 'qeD`LS/-5
- ~97.n
- U$Pxu
- #(5
- L4}@
- #~.E)
- [I~+8
- EcL9kj
- Dfu8
- zNppO
- *uF]
- B(u]3
- axllV
- Q tI
- 4]_\\
- |z6Y
- jos?
- YZ1J/
- }l7K
- ![N{1
- 36G/^
- vcsA
- aO#=
- \\Kra
- {!KE
- 0y.|
- ER$F
- 3ni%
- }i,n<
- ONR`
- (A@'
- RZNi
- x i/
- re=S
- <\\e!
- (IhY
- nPZq2
- 4\tfJ%
- xh9Y
- 9bWg
- ,eW&b;
- h=p9

- UE##
- rF\\h8
- IMVD
- K`jU
- i|XH
- IM*%
- A\\Na
- K}#7
- _@P6
- kH19A`w~
- /ueC<_?
- L[#U
- D_IA
- ?',u
- X1t#
- *x=9
- #>zO
- P+\\u
- ogZ8
- U8j;
- -K}7
- m1xi5
- /%B5
- @.reloc
- .text
- !This program cannot be run in DOS mode.
- .?AVbad_exception@std@@
- .?AVtype_info@@
- .?AVbad_typeid@std@@
- .?AUThank_you@Define_the_symbol__ATL_MIXED@@
- .?AVCAtlException@ATL@@
- .?AVexception@std@@
- mscoree.dll
- CorBindToRuntimeEx
- OLEAUT32.dll
- ADVAPI32.dll
- KERNEL32.dll
- e.v;
- -vQ3.v1#-v
- 3.vp
- m,v3
- CONOUT$
- CONIN$
- JanFebMarAprMayJunJulAugSepOctNovDec
- SunMonTueWedThuFriSat
- Norwegian-Nynorsk
- american
- american english
- american-english
- australian
- belgian
- canadian
- chinese
- chinese-hongkong
- chinese-simplified
- chinese-singapore
- chinese-traditional

- dutch-belgian
- english-american
- english-aus
- english-belize
- english-can
- english-caribbean
- english-ire
- english-jamaica
- english-nz
- english-south africa
- english-trinidad y tobago
- english-uk
- english-us
- english-usa
- french-belgian
- french-canadian
- french-luxembourg
- german-austrian
- german-lichtenstein
- german-luxembourg
- german-swiss
- irish-english
- italian-swiss
- norwegian
- norwegian-bokmal
- norwegian-nynorsk
- portuguese-brazilian
- spanish-argentina
- spanish-bolivia
- spanish-chile
- spanish-colombia
- spanish-costa rica
- spanish-dominican republic
- spanish-ecuador
- spanish-el salvador
- spanish-guatemala
- spanish-honduras
- spanish-mexican
- spanish-modern
- spanish-nicaragua
- spanish-panama
- spanish-paraguay
- spanish-peru
- spanish-puerto rico
- spanish-uruguay
- spanish-venezuela
- swedish-finland
- swiss
- america
- britain
- china
- czech
- england
- great britain
- holland
- hong-kong
- new-zealand

- pr china
- pr-china
- puerto-rico
- slovak
- south africa
- south korea
- south-africa
- south-korea
- trinidad & tobago
- united-kingdom
- united-states
- am/pm
- Sunday
- Monday
- Tuesday
- Wednesday
- Thursday
- Friday
- Saturday
- January
- February
- March
- April
- June
- July
- August
- September
- October
- November
- December
- !"#$%&\'()*+,-./0123456789:;<=>?@abcdefghijklmnopqrstuvwxyz[\\]^_`abcdefghijklmnopqrstuvwxyz{|}~
- USER32.DLL
- ADVAPI32.DLL
- char
- short
- long
- float
- __w64
- __int8
- __int32
- __int16
- __int64
- bool
- __int128
- UNKNOWN
- double
- signed
- const
- volatile
- volatile
- volatile
- const
- `vtordispex{
- `vtordisp{
- `adjustor{
- `local static destructor helper'
- `template static data member constructor helper'

- `template static data member destructor helper'
- static
- virtual
- private:
- protected:
- public:
- extern "C"
- cointerface
- coclass
- enum
- class
- union
- `unknown ecsu'
- template-parameter-
- generic-type-
- `anonymous namespace'
- void
- cli::array<
- NULL
- `template-parameter
- ,<ellipsis>
- <ellipsis>
- void
- char
- short
- int
- long
- unsigned
- `non-type-template-parameter
- {for
- __based(
- __pascal
- __thiscall
- __fastcall
- __ptr64
- __restrict
- __unaligned
- new
- delete
- operator
- `vftable'
- `vbtable'
- `typeof'
- `local static guard'
- `vbase destructor'
- `vector deleting destructor'
- `default constructor closure'
- `scalar deleting destructor'
- `vector constructor iterator'
- `vector destructor iterator'
- `vector vbase constructor iterator'
- `virtual displacement map'
- `eh vector constructor iterator'
- `eh vector destructor iterator'
- `eh vector vbase constructor iterator'
- `copy constructor closure'
- `udt returning'

- `RTTI
- `local vftable'
- `local vftable constructor closure'
- new[]
- delete[]
- `omni callsig'
- `placement delete closure'
- `placement delete[] closure'
- `managed vector constructor iterator'
- `managed vector destructor iterator'
- `eh vector copy constructor iterator'
- `eh vector vbase copy constructor iterator'
- `dynamic initializer for '
- `dynamic atexit destructor for '
- `vector copy constructor iterator'
- `vector vbase copy constructor iterator'
- `managed vector copy constructor iterator'
- `local static thread guard'
- Type Descriptor'
- Base Class Descriptor at (
- Base Class Array'
- Class Hierarchy Descriptor'
- Complete Object Locator'
- LC_COLLATE
- LC_MONETARY
- LC_NUMERIC
- LC_TIME
- Program:
- Runtime Error!
- <program name unknown>
- Microsoft Visual C++ Runtime Library
- - floating point support not loaded
- R6002
- - not enough space for arguments
- R6008
- - not enough space for environment
- R6009
- Please contact the application's support team for more information.
- This application has requested the Runtime to terminate it in an unusual way.
- - not enough space for thread data
- R6016
- - unexpected multithread lock error
- R6017
- - unexpected heap error
- R6018
- - unable to open console device
- R6019
- - not enough space for _onexit/atexit table
- R6024
- - pure virtual function call
- R6025
- - not enough space for stdio initialization
- R6026
- - not enough space for lowio initialization
- R6027
- - unable to initialize heap
- R6028

- - CRT not initialized
- R6030
- This indicates a bug in your application.
- - Attempt to initialize the CRT more than once.
- R6031
- - not enough space for locale information
- R6032
- This indicates a bug in your application. It is most likely the result of calling an MSIL-compiled (/clr) function from a native constructor or from DllMain.
- - Attempt to use MSIL code from this assembly during native code initialization
- R6033
- Please contact the application's support team for more information.
- An application has made an attempt to load the C runtime library incorrectly.
- R6034
- DOMAIN error
- SING error
- TLOSS error
- runtime error
- CorExitProcess
- bad exception
- Unknown exception
- bad allocation
- =L9o<
- u<\tq
- E5KV
- (Nirq
- blender
- Error antes de goto
- bad allocation
- e.v;
- -vQ3.v1#-v
- 3.vp
- m,v3
- ^_[3
- Y|R9
- u`9]
- t1SW
- SVW3
- @A;E
- QQSV3
- Af#E
- t.;E
- t\t9]
- QVW3
- t*;E
- <8=u
- r 8^
- ~%9M
- u>9u
- u+9u
- u99u
- VW9]
- u09u
- Pf95
- Pf95P
- >:u8FV
- t:9]
- t VV9u

- u#9u
- VVhU
- tC9]
- tl9]
- 9] u
- t)9]
- 9]$SS
- 9] u
- u8SS3
- 9] SS
- 0;1t|
- @h3@
- @h3@
- u\t9F
- u49^
- ,aB<
- u 9]
- tBF9]
- twF3
- <'tE
- SV9}
- teHtFHt&Hu;
- 98tl
- SV9}
- tlHt$
- ~S8]
- @@8X
- ~-8]
- v$;5
- FlPj9
- FhPj8
- FdPjO
- FLPjI
- F<PjE
- F8PjD
- F4Pj/
- F0Pj.
- Pj1Q3
- uL9=
- uaVj
- AAFFf;
- SVW3
- ,0GG
- j h0
- t#Hu
- 9~\\u'
- o~pf
- ov`f
- onPf
- of@f
- o^0f
- oV f
- t/9U
- 98t^
- AtIHt0Hu
- <_uN
- .<$u

- <@u$
- :?uO
- 99t)P
- 98tI
- uI9u
- <$u.
- 9\tt?
- 8_uF
- u#8H
- t?9U
- u8h$
- u-j,
- uUj,
- u+h(
- @99t
- lSVW3
- 8?u'@
- HuSh
- 9\tt
- 8?u(
- 9\tt
- 8Xu2@
- Du hD
- PWje
- <_u`
- <@uq
- 8@u"
- t5j]
- tA<Zu
- WQ8E
- tU<A|B<P
- <0|O<9
- 9\tt
- t;BA
- >\tt6W
- 7_^]
- !<9u
- QufA
- 9_u\tA
- SVWUj
- 0A@@Ju
- Ch4z
- uQh<z
- >CuW
- Ph0z
- ,uRP
- <.u4
- Wj6Y
- wIVSP
- UVWS
- L$,3
- ueSj
- u,9E
- u,9E
- uWS3
- @@f9
- @@f9

- t$9U
- 8"u8
- "u\t3
- S99t
- <v8V
- u&hhx;
- 8csm
- @uwV
- @uwV
- t&:a
- r,9Y
- tR99u2
- YYh0r
- 9>u&
- >MOC
- I=csm
- =MOC
- Hu4j
- taSV
- 98u[
- 98uu
- 8csm
- 9csm
- 8csm
- =MOC
- 9csm
- tG9}
- G;~0|
- 9~0~
- .reloc
- PEC2wO
- .text
- !This program cannot be run in DOS mode.
-
-
-
-
-
-]<%c
- O\tB\tN@F
- ?Y$P%
- ?!G)%
- kV@NC?
- !J?<
- !)Fy
- %$'&(&*)+),)0/43:9CBGFHFMLNLOLPLQLRLSLTLYXZX[X\\X]X^X_X`Xedfdlkmk
- H
- h((((H
- (((((H
- rdfss
- mscorwks
- SYSTEM
- jjjjj
- Z^_Y[]
- USQWVR
- +|$(
- Q.)\tF0Y

- FZ=Nn
- id|SDqL
- %sy5|l
- UW`msvb
- @@<H
- B\t%r
- tDRH
- PWQS
- &^ _2|
- QRV#
-]^_[X
- S~F&{@
- ` _SWVUP
- ?\tWw
- QQ`^[
- %nJ^
- $ B|
- </assembly>
- wwwwwwww
- wwwwp
- wwwwwwwxp
- xxxp
- wwwwwx
- wwwwww
- PADDINGXXPADDINGPADDINGXXPADDINGPADDINGXXPADDINGPADDINGXXPADDINGPADDINGXXPADDINGPADDINGXXPADDINGPADDINGXXPADDINGPADDINGXXPADDINGPADDINGXXPADDINGPADDINGXXPADDINGPADDINGXXPADDINGPADDINGXXPADDINGPADDINGXXPADDINGPADDINGXXPADDINGPADD
- ?pmm
- ```]
- *rrr
- %hhh
- ?xqq
- #vqp
- s["#
- +{||
- $xxx
- #ttt
- yhhL
- qpr~
- ...LXXX
- ...e===
- ///`BBB
- %%%b===
- %zzz~fff
- &{xx
- .('
- n\\\\b
- yccP
- B`zRLo
- ,fdd%,,,C[[[f
- gWW
-]ffbnuzl
- 1??]?`?_?X???m?d??

??]?`?_?X???m?d??

- trytrack
- System.Xml
- System
- .cctor
- "*#=#F#
- XsXpZ!d
- ")"/"7"G"c"
- -!M!n!~!
- W$Y
- ,dn
- WX.
- {N(
- T~~z
- K|h|
- `z~z
- -Q;Q
- #Strings
- BSJB
- YmX
- + *C
- ~ZT(
- :.c(
- sfZ
- % nB
- (_gY(
- v{
-]d=](
- &\t -
- V(f
- &\t -
- %,Z
- -$ }
- -)\t P*O
- Q
- szl(
- + \t^W)(
- --~?
- "HN(
- "HN(
- x(J(
- -#~m
- $z>$(
- yMT
- MS>
- MS>
- WKZ
- I:`(
- +!~>
- .
- Q_'
- RD&(
- L~w
- Qd>(
- w>D(
- VVg
- X#=(
- -$

- -$
- Qd>(
- ffD(
- Hjz
- Qd>(
- X#=(
- -){}
- #XX(
- Qd>(
- V?)
- ZjZ~
- "-"~c
- + PNWT(
- ,M~c
- dX,
- %\tf
- -){}
- -){}
- -){}
- -){}
- ndb(
- `>v
- cXz;(
- .Y}
- cXz;(
- [(f
- [(f
- [(f
- [(f
- tD-c(
- [(f
- g(Zt(
- [(f
- r`+(
- $`&(
- h/G(
- P|l(
- @W,/(
- GsJ(
- _}
- :<
- "<q(
- T'B(
- /X=
- BP\\
- +"~c
- +"~c
- :C'
- +B YF'
- WYP
- X$#{(
- +<
- ->
- P+G(
- 'F#(
- + wv
- |gl

- % ~_
- %=G(
- % :{#*(
- F/!
- +qj*(
- &l.;(
- &l.;(
- vJn
- <HZ
- + 3^)~(
- BNJ
- BNJ
- @W,/(
- Btd^(
- + gy
- P:>(
- _JN(
- MS>
- MS>
- x h
- MS>
- NJ@
- MS>
- MS>
- FPc
- wmq(
-)<vg(
- MS>
- MS>
- MS>
- :k
- + DC
- ~],m(
- _bY*
- +
- +
- ?_b`
- *Vs@
- _cX*n
- GHP%
-]Xg!
- }!jAbmCp
- pjPC|8{
- p\tvD
- T%`'L
- ;!br
- F^]G
- Ff_"~
- $<l'
- !<Mn.uV
- ,~.(
- WJ@V
- 2 ckbL
- G2 ?&(
- j%xt
- L{{K
- ;ywf

- wtY[
- +tw!
- JJ,]
- #wx'B!
- dPV)
- byj_XU
- <w#\\
- Bdt*
- cG#%
- ^k 6H/
- _$zW*2f
- Pb`p
- pF}J
- P|S_
- Y]YhS
- ,`D|,
- t C&
- >r;*~C
- }Ym)
- MQg!
- l#*&
- ZFWK
- Y"]
- J$sifpb
- Cz d
- =PJwM^
- ^*V>|
- $BCC
- gzKfH
- C`gk*GI
- hV@J
- >WxW
- cj%A*>
- hV-v
- WkTZXKD
- n'f~
- %^@#
- +\\WL>
- t KJ
- s=Hsp
- -_c$.
- wJCd
- qNL\\a>
- .P:tR|4
- c/=y
- By"*
- Jg$Q
- #{{!>
- yAm{}/G
- CZ|C+
- tLKS
- .\\y\\X
- ~L,s
- ;Rk]jI
- `.rsrc
- ABCDEFGHIJKLMNOPQRSTUVWXYZ
- abcdefghijklmnopqrstuvwxyz

•
•
•
• ABCDEFGHIJKLMNOPQRSTUVWXYZ
• abcdefghijklmnopqrstuvwxyz
•
• .?AV__non_rtti_object@std@@
• .?AVbad_cast@std@@
• Vs63uXklkgUV1ZNGKo3wfcPoLLzlMPe3ILb34rbkuCcrMfihDuqtSnkSMSsSx9JEb1nqYTMsmScM9yMFDsSryVkuBsrm9tXv3IqVqbmcyT7B1MguYraBt6Tnx
Vl37S24OgdvUdzyC4v18KI4mnsxkSmsx7XFZteQ1cWUJUKV2M8yK1pWmqRUAEU54U8Xq3Ij0Oa5XXvC7i2nJj8LJoATq1hx5ZFBMdvnAID0BrVJZjX2VON
z7P9tHQEyOE5gQrJ3WOWbPhksC03gdoMqlgD6ecQTdfm6wO2HK4gg1MTZEQ0QKrGUyHPJpDgThw5xqDI5A3ihYOyGWzdahIuSMAMgABLppyZaJ92eN
yhRiz6TjiX0AgMIbnU01CE8r31zYx7WH9wSBMJnE27sOVYjKlBjHWDkIffJP48w4d0MUfvbDZTcPyV3LMGDovmN7Ey8QK0NgWXt8pME0APRdAFktl7cyFiJ
1mPqQwv38f53KB4wabNXQEKG8oOEeKmxHxoAOQwL7KSRL0fbGOwIZALNOs9tAJples8kRTqe9C8cjkQZkaRzoOHgVKWvRdkxuHMt25uWxsJxCIEDMki
A1Z7AU1yg75w6yDdgyo3q70eMgTygnJ4zEYzB8GcsFNZYS9c22X9i3kqlbjMATBrdUYRKdLi1mKUuaq3gRGnzKVFuInzY4LJdvVd4sBYqPi6sz5kV18MGTO
7KQoimhEmwcTz3VRJHAeqmrrbhSsJuveQriENvwMJQqwoIOnfkyegOxUsynaEZ42b7ciUrenlYEK65cCCFnz5q7b3yloiwstDTWQZtq5MVX1MtA6sRARqItfK
8i0nhvoCZrso78xrRhsLXxuwnNFyKc4AQg0lASFzIyXciRvSdzJBaEXLXE9E002Ww2I0im18MdkGI3mBBPe3y7Gq4YSltGKqMOrxAHnntU198Dep8SnXDYBL
5mvDHPcsD433MZa3C1JOfGsATCnLsXWYmPBnmUPNSJGeJlMiRtvMoRKrIdJioR3UzX6BrxjMn89pqwon863AKhxZTpwiKG1op2TduMGb7B5SRvalZwjrY
CjsAhSbbacQhU9xNk2wA1DjlOhxoktnxJAWSDaGIT2RmEpYiifJInJnUi2BwGSjZopibhsgB9pe98BACzcLbLsAGk7BKIjbaS18ohXbZ8iJ8EoVRB96Ehin5ZL0j
1F20neqgCmvMoqoOwgG3Z9tqHJWMtPTUub3OzmtrzcQRfIG2XIAeiAkmGGHM9JbBD4RmwKokXpEXsMl9c4YUoOL41Qi3ORrZapnl0uFntqr35x44kI24tlD
a3cVpYBNNgQeeS0zb1t0PFpNczFaveIXRS2VSJUT4X1tatbKti0dauXFNzTZtBsII3ww0fQChJ52O6MSy4QmoFXx4xht0ePwi2cTqQIHYbrpek0FTSdQLypwU
THXtcZTVpw3hxGL8dIFH5Ex6bs7b9VUMP8HiVoWlHEZX6xvmBSI0UZZok0sT2SVEMrCz9CmZdvKlR14as48LDI3YdBmXzJrAbDMq3AevBQVYE6EOAW
MHUcP8iYIAmsuDekknpOh20NjWWeuh7HxM6UP8XNhe1OjivsUtVqzVPUQhnLKyn0htrOgNvK4ul2xo4YaLVBMpHhyNt5AOCFbbADJK4USNJffjpIJzL9NW
o2VkqCuzjq1P0wXBpAQbT8QCcoxUvbcD2pWIRztBFF9mghfWp07ypBcLUaDVgYpXtwKmZMtRGKiNTzKcCsjKFSb8A9dS9xPQpl3TH36NGp2Oty1vABtXO
OrKvLV0ILRi5ByIG0FJvGeq63XuZyxS6ugUDcKaDtUv6i4RcpZyQVFkbZGiFe1sU2jWvZH9jse3W2NY8gsKJ8clY5SNGBFzCBKe8iwmSZpyRLxjlRkzVqTV08
8zWfftlx5vsbxNbuBNV3aTQwc85y6KipD8psX0I2d4YAczVYTkEBEepe5AdgyWBvndHyyTGKf30f5ptMnhPVfRVzTlwwXBEqDCn92x
• g.v=
• ,vJ^/v
• -v\\9.v99.vqW/v%V/v
• /.v.
• /.v{
• 3.v&<.v
• -vO!.vF
• >-vF
• ,va>-v
• G-vM7.v)
• -v+E.v
• >-v|
• french-swiss
• MM/dd/yy
• dddd, MMMM dd, yyyy
• HH:mm:ss
• !"#$%&\'()*+,-./0123456789:;<=>?@ABCDEFGHIJKLMNOPQRSTUVWXYZ[\\]^_`ABCDEFGHIJKLMNOPQRSTUVWXYZ{|}~
• wchar_t
• CV:
• [thunk]:
• struct
• cli::pin_ptr<
• throw(
• ,...
• {flat}
• ??
• __cdecl
• __stdcall
• __clrcall
• `vcall'
• `string'
• !"#$%&\'()*+,-./0123456789:;<=>?@ABCDEFGHIJKLMNOPQRSTUVWXYZ[\\]^_`abcdefghijklmnopqrstuvwxyz{|}~

- LC_ALL
- LC_CTYPE
- yp`H
- <W~C
- Pc@xB
- T"g/
- myphhT3C8t21CKlml3YpsRmvTRwJOr2gd4SeQQCTNY4KDfa9kNRqS4JEl3yzxtXRBWXH1hGFBfMDXL2NQwyaKMxjuo2WrcvuamjRQ4yYq8RDgxcJJkV
ycEXCjkWyYVTpkAXHOsQC4gblPz0i9Af61f2wCOhFi9aFpCtQKE5rDsE6DLWTuNyyPWxeIBf9klu4fF6ngjIFzEmf4uhNIvi77aiOMqTV0e3AXmFeU86sOkUg
TwzWf2tCbHofPDBoNuevLVsSYc3Kz0tWpc5p06P7UAyp8AzqGSOtgyF7dR7d9Tdl426OeagRsNt5vZgUTk4LOVxxTDvbg8laYDM4oButWliVkWTVgXXxeocj
EJ4KPeKuBtg2mlGr0LYDMMn7UJ5slY6KADzPHTORKYt1VRKEUsdqOAi4xr2waMEkhtYPK6nPvaVqG7ZCE6nD7gLBobBJ4dr3yAmC353Yey4NO1xzBA1d
zbmaRwAJENUsS22gVxJJdzzJl7Xx9yjdlfTn40P32x3YV42GSX47pqob49rauKs5SK9F1hdKwt7CTwMgta6lDlY40Rt4IOIre7fl5wPKUtK6tWsIxkRuOgBHVePj
YicS4FuXA8JY0OFYFnFQDHFDKXyxrsYqgCUnc9NsCC10hVbYoqLNoXrCM96hh7FiktRy4sWGKmobPPvYVKiaQkbtlsKccFlE6SPYdN45i7Iwnvsgbw TUYiR
i3rWwYTmTQ14ad15mCAWhj8ccJbhx9LgrI0HzlTGyVZPvBrdkBHrxvK84pUXWLYTfVMBmtFaT3xvusQKr876CSebyF0pMnywEB3ZuR3092OENyy7PEH5q
31aQTFblm4cYWw30PpT46YedJx9h2KiPCfKJ2iLm1PW7LQ1cFg9pYbtfX6hvF4sMWwwQajB1PYQibUYrxAuFpco6UiSYgQGwEYzdDddb1U31L28TV0RJ7r
0KsA81BNU9suOnuUYtxsOEjwu2j8cq86zn7ZUcfmKn93JroVza3RCGDInxTtV4hLE02TDifQwQSKoAM5eZ3IBzwX1Qv84BXojmri3stfLmvWY3tWVYo5aJjeE
f1WWgW42DAcjEcWGX7peK98xJnfm2YijsH5djNp0mdltk3rlJKE32yUzlDfOW9cqei5YePzrkFM4GwSH1tSvtpr3WG1QIKena4ob8Dh3kmTxW03ZUHWCqQ7
Z1bcIXTTJBXbfQMKrknPKn1e4GPs4IqplfuXY6ADAXI6rREMmy8ZFtk9Gu7kKYU7OH09wYWvUToWO5WmcdgFJBU15urE8p3LdLsT1EpxMNfVeygPvEeRI
mjWibIWPOWHBZKRjZaPzFm4VrSxXCEvH5dyTUQnChduwNNACzFFEzrd9ob0tl9mkA9FVl7zjWnsB1IhOs4y780iOayETZ6Opdxkq7GV3lUoUtDlOdRH5R
Qj7d4Ac7C64gU9eAWu8klKpnVnhak7vzTHwnnmcfS5SYuNJDgnqwIUFf3TrRscWFLExmM1nJr3BpmmG2KxNzpNf6BIAVNS20dPwCyd5Vi49ARcy9e54Yg
mhNXeRnpJjCvbMG0dEGB2quOPoyjAQSXdT1ISPtvSFJUGeQA1jbAxxn5W9ijLVz5vxMiB7ZPBBibL2XKF5scSwOWpbMgf1m5lGBBkIAaQgMVrvoIcVNQC
wn9TZ2zuSJJonZfBvz7FswLT2E3WedunGCYtBSuPaP3Cs5YAFjYpfqyljbo7m3IFWU935esD1d83aE3FS9dhvvhm1cF9WivVVyQI55EA0vycsElPhTon0AjAN
Wb3JsQTRmiMXvJXFNr97e0V5HaTa83NW0J6ewLi5pihQLmSijIlv1sYm9by37HasbTbwAB3i05yzSftvsK1ARr5HUUfumo7SiYP2kvSROdF63zD4RcKxQJLU
Y323gEXWgCBYwQcu6nq0oh6SzUoOMIN0HIrwzc4GvB4lu6xIM8qYBGRe6kEwpjkHYKrXyP43tUFWnUxCwQbNrZya1nzpIHqmrwwTP
- ZoocQPnib9tfVzQOaq4UlvuoatQVCLZSYk4MmCAgdOOVNLn5NjbN8AN23XQwHwIxDxqKFdCH0XRHRJLzgUitKmTyGbTzWeJQgqrXRbLz7t9mqPRxDP
ql5qL69sEfvGkvU9KGuWRWiwIAmNPX5ewUSnI7V2YzHFeBjNCqekcR8EdISlTwMRjrjzMHBNUB7soMsgqIlySsM4mJhP3dmEVmfUhtuqAkhLIgaL0sH7EJU
Cmv2uP5j1oEJYuVtjpW9vlbwfIGYKGp9mCNIVB9KFapwdHmqe9xSRJzql9WVjgIv9F3chJlm2Q43Vsx30yJJ93xb243dSA3PBefiDW0c5Qz4rHgZ8Nu1UrJtD2
jnQhEBWpBQmpAdHHOsECTvYdfefc5kFWOKNNvXm7icgAceCrD4Otxsdt25c1emZJyycxxqlbzc1Vfjzf6gztohANjjgxacwUBHYNbe4mTN4vAsnTF758XGuq8
zonkXawPhtIuWd1lmKKnem0auWj39VxOlpQFETu2R08hQxxq44Uc9qML7k790fkDrCQ6lZL5WgMev7t7z38ebvP5NeItVvbMQE0oRAeetYp3OIpa1aJ6gfC6X
VtgJCEBlgSX3Dp6u7jWDf1LAEJTeo5STu4L6oIcunzDoAGmmajHwSlI9VQe3Vw7k9eJIN9gygBpQxw98wHeeywbjvLlIDiJ0Cspw6OgPdwp2pbeIoUG6dte0E
A7xT6hMRJyz5tLgkUkz75y69xpGoBt1KS9aZS5hoMlQMPM4jzWtiP3JcayvRKyppHYmuKrCYdkvUStuUuIZo818zFeINWE4gxTbXjVdMeGYBRDmpiy90IIUE
OZKbOHJXV606WEbwEmjCcGSb1tFyFdIY9Hiukc8G6aPVNqCNxMwvysBhhJkvclALkCYVcMiIRRa9xK4Yc49Rac3NeGfok39GGUfoSfg8MYcfcTFNKcHhm
SKiIkRGG3aXSEDNEQf6Yafm9YLuaBOiv1tXj7PHyJCSXf7NmB85ecEgJuclyYMQ3Jltx7vaqoAMKICU6xWGiatPLvnkB9SIVH333Oppf8O0L2Ga2spacgI3pG
RcTlJrF21cOI0siHAkwDdTYsBAJvg6IC9jpTQItSeGFA53xE4yaMnK1Dcndk1gSlB69UCQqCNvgniTxHceBS66pysWQCFj07Xt983NbnhH92DOvsZFiXPaoFR
KCTx0uZbTnHkokYz7ehAGITNVW9TBGDrHt1KqMKVhFJZnUlaprrF7Ir0nfMevfKmTqM5sojuEvta93AaK8Ejo7t8bbwkaFAc4wf6hpCe5mbMU3AgxPBOq9v1
z76wp5jmSmWIdMX9TJEMncBmWPi9j6i3gaf0bfYacZ4Ig1dV1C5QESNxGUKJWkcVd3BcG78NUEKyi2g4LxKQtBcaD1qeppV84wwdQ47zRZxvZECaE6kuw
55yDAST4osqJbc6yiKZ8k9DeQl8yqKteAL9A8KqmnFCHgWXCGLvwuvl5CuWoUvOO8iSY3pjpB3ZVVByEzPQCSYYA6Efzvy1wi4VHpHf7Qh2Kk1LHsMkwV
nhots2zkT4ccDM1Q1o2JSVL6ope2HhSoFK5XGn7PQX6m0IQprMT85EI0E9pja7mJaWXnuVM69DdOc0rpK3HNvxyFRyb9QhgfqprfPlvGaX9CB4XNR9IgAIn
MysF6TNp1w7xWIlKzIbNHy5dXKxrQZFdtAcH1a3VQmRinV3Qs7hpyTAnDRASKWaNSAK8H65Nb6Z6kaQ4t8YLRqPK9ZejJkl4mdAXl5iwcDoB3EcCbFzL7y
5CV98S2Ve0VPHLBUVphLBDAkpTeKg5UvDz5LLcTuKflQEgkn0DOP3ba9DRwNxwyzfZmiP0jSFXawrTQjI1TMrfCBy6i3Qf6nQVLO3cH9t5jgaOSfZ3j0yg57J
JDbwAx5NdmP2RW63I8pzWtWzGrthDkVBKl5PSOHFbR9i9nhgm60iQHXqRLZieXk2BnrG1rl3AUxeuNAtjn5GuMVdxP
- ItdmezEVunVjbpgppkwDPxgTeMSIERQHJJ9bO47Z5k0t49lEZBEKQ1QknthBR5rNGnKBpfLunHHFHWZfAnTcng0R3YXuXFia2nXQaN47L0LkHGPknYctm
LYMxQ8VDqZcdo5ymsC4LzXrErKhZmsq2YunOUWuOjEubIhtKr85vhSXXHhgf15q8Ijo3STBGipB4Cp5jrHIVQYH4lXTKp1HPbZogZdXspv9Ig8pTIJyV44PXE
nraThWCTosrAOV8h0GvY9XmI9cPCWUgjBMMWXIiIHY2Q7s3YAOeyu8EAeBTeg9hcE0zyKgh8tHlnYC4smaKE1v0wOsFQdM2DlJQRBYwvPeKKqOVEJrq
InNki9cUsKB4QPRbpWn0xNoZXVqg9GagVwtqIyIRzeeVnk3sQYBzjp0sy3P4Ot0nit91U39D0BIuzKMdpaTCpyuGVCJOHcfmHTi4T2IXY7IRQG2XqLPOJy8U
9Cgrtv6XwwXQCRtwC5NrZMZpJWxL91gN4OMXQ0Ikgh3NOMuT5kYGyslvGZrZNkzZLsDLRqqWnWcWKrwyAvQZcJpLCrr1JTH5RdbvjTbO3csLqyVpC2zr
EKXcd1jA9zm9U9uy3tdRO52F7Ivau7U7IVhs4zvnHb9YGuEO6i4qVlOCAgSYdMgIJuA81cED8ZkN6e8NeReldDmwgP1XRGk54Aol3FW3NAr5bbFuFHomm
QwUOG4AeMBkhJYfizqXYMsPCMkptLvkXOPgIvF8C4ftAsggM6lgrByJxQrbwPhCqrwC3RHX3rv3H9pjGeMxzp3vqgT1dEMQ6ypIbOEk1pNa64T8wZrfZwujD
2MXsaJzSMFk7EZ3OrH26zGtsgquFt0KefficR11QnsuyJb2axBIZBmdvtFlTo4zV5g2zQ17zPmfqJ3uT3fC4cJmO6naDU4dEVdx9yMDNN42MiGWhKwqIbl0UV
BSBPP4D9KFGGuurMZqiQJFzB22yOFDKmMn73b779yNHbpLqc86m4SgHHswMruH9qvFquer1W7iZVrFLNTD5pSPHhgzGE3gJAXrPyJgCJO4B5rWqXU8I
1MUHP7joPVx30Iy79ZmeMawKXoMZtiTT4ISYdTAS0xxc52Echp9qGcXTltaIakRX8YAFd4ZYT7UnZ5J6RNWRfQCVsgAnx1SPQKdhC89nzkGJsK3pTd0wx9
RrvPn6DMB1peHp2CETNIKYSoU6xAgYp8b7rMKed0HcA3tf3RKPtvQkDYj4NDfnP76lbJWdOOi7xHxY4PcQ0BE3r1DDCQAKVtwC6idu4GbPmTW5Au98Bz
xoDcjyeDPFuQEm5aLdo4MwVly5AqmYXtIBmmLHbDeT3ZNKvYx5adYa4Z4min7Xr1SbhcaTydbUZ3D5IYKM2qXTFIGxrzzYGqCbhMCsYOeffOwYmPd0ezq
nrf3TMbxf9PhlEvkDVVhKlRT6wTCfyky4auZUPsurl9fAGlu0FKesrPbJv7w3JrQYqnkjGzXDAZzmLtzlzMJYggA9NUkZWb9ycuNI346u210spzz2D7FOdnWnLf
EaLrivBIUzE5kCPbhExhUourwYFvuZIz7YA6TLSF0QPayIXc9cfrZDvpPt4uZgn41GfX0XORxEFuFuFn57g2uNRorCKj78rAXyn4K20BiFOyrKIkQ92EO2ooY0
GxnFTzneHhgKNcgOUZ8t6Q4zC8fWW4j9fTwCnMVplmqnTuCbzTWO1O8M8lBYfjSTyEtfSh16mSuuDXmgEkczMXOQZ0X87K86jHZpaxtr10CiuNjl9vt4hshL
0Np1u38MUxl686fh1UIVuFRbcg2alr96THW79KeofqIYCUywStSuWVqa0YvQzCFEPFmQsQymz9bA72IsSFr2IPj8qVhkoxYNVdi7HRec4G5WTZd7pc83kM5
avokXLxraLpxesMHdCha9HTI2N584V6IsnmUbbdJ755TpKhyHUwDHYYNwsskPyxoORf0g1GbyHdeMassGGBkyCbDzJxTT24IIQeHEqs

• scE3mrUa7mi2KpsFpkeCKlS40TeiZMSCGL1QtFkNB1diRwRHPBJe6rZhtJdCmMluDQv9yMmUaBaShKnEcHDxdOFpVTwTBRBZQTOawuo7XjiwjpjgBN2x
eBL7AATPS05XNBba8CJIKAQEjEy52dkhJeZhVY55LIo6nvTRoih8euWOUhX5cXXOQYnIM3pkGN6cmTqYVQQTCTlaVuPrtjjPDvdUYTu60RRsApgk6nhl5O
t4tmVDyAay3lFgEzDia8XUc3JGoEvfc8UYbiBM80IARty2U9QGU8k60I2zMpp3f4w5Xn5mtQt1AOklgcKHIbOKz03Zq6EHF4x5xHgdW8BciJLApmuU38enaBj7
tf6xmWwFroXI6HVJKMB0oDJeLUNG0j55yiUQbdZwmgibm7IoLizUgBkmgkdBhLpU3OhvkUwYqo3UGpp9gFMtH0XCKe2Dxwn723DIZnd0VLE2HAP14euM9
5nc0PVg12A3b61NVRj3CVH5w54joxbPtF1wxixBgRa0GdwlUXojpvvB19Jga8QFu5Zx1N9jvj26BRjowbYAi2A8kzFyJrAibFGKn8thYeXgDyakZuT9jqwBF1nC
hKKerlgBwlv7gA4yQLl9AhsdC2blgpvAwKqyfqTVoX8Vl1p5xNicCI7bgqZyk4uhZ5KGjFtA1AVMiG2KNfYDgt7YMorYBuLtD15prSW15Vp33nKQcGKkPHMID2
eyNHMoj23wF4jiqVsOFqttvxVHHLcg1PMUPICxiaUaunlhwC33p7cmIVcqWeRHZWF0szDRt4FFGt8imOkefMiQBiIB7WpVxec7vZerYyeHLR5obioroM9DQKk
xZgsRJ6m0h0vqd0WRHLeTntAZH7GUfIrVPRCSfx7PFeglW7oyZs6fFAkFQDjLn1MjZKLL9k8LFWYxYRElgFu91y1CHDCc9DqEM5gUTuYARKoCerlNvIlRG
NsATjdFS5LcFuU2KUBVR4rqkzyqsYQBrJ79NQaKrtSVRjqmDvTUcBu1886qGXAYh2j2THFAWMtdZSUAOuyVcgMkVyRUOC9iTN8YaxC60s7zhqbpoGMlz
PWaq9hu0UVuMlumU5Aq1C5TimcEhOAtpOdt8Th70a5fyvKlVaTkFS6pEab6Ba1fV7egdP529ZtTcj4BTvzh4pXHRYY7RkFZiZuBqDige0lQynnugKnfLUlFjHzp
08lZtqumO2wPKj4HGM9QETn3ZX3bFGEDiQs95xjX7qz0MSaEAfPF0dZ1UwRFwtRix2G405LiCmSouwrhXzLA19Mf1BoJQNBOIrCTlfNElfRiaIoPSXqBBLRb
4odJqW3aenAhW5oPT7YfRVJP8c9Tt0i5d8UdgRHzmQdWig2XILREWMtiPyLnXjRofEeXkkJcAz2bSWG1kllR7HMp1Kk95wzJr2OTnfzW7gKUeYE6ojP5tGq
LFLMnRG1BZ9haYqd7h5g072kcgoVVRDpUMcnMClfBpi4fREi7gSYxzzONBKhCUfUvxVO2vLFanQmOsMAl4xr0yvMBZJZ2sDgvKLTfeWl3ryOdGTcGLWHz
u8hbjmdVVNRTK1eR3vghlyJ9QI4fHsrG6QaLDR61TzhOQ5DPw4KQ6uwXrh6jncjdHKE8p83oonLEZftFRxySh8rfkwjY36bzW5EtOIOxavBSS17lXBBZOB6Itz
Y3ZfusllR4Ka1jTaSVHIwsy7aCKXYXFmfaFPd8tXF62zusL5NJX438xQfA5m5mrrfhNk5A3NbHvPH0PeROjoaKshMZJNdh1tOLtnOB9nQk3wMSjpU0ErcdqE
YGHg1pM0lV7IiDZoVNhHgvlUaPwPlKcTOj7wD1QwOgiRgoKxvnq624kIQng9b7P7Sn39FCU47V2amEOVf9t7ug1T8zPpUQuQBl82uK12CvoEU7cwbXmaIM
4VPCRIHgZuSQ9rrHZJbLuSs4k7vNc1XtAIKE3ZlhSI93Wd8VeE8N87smDUsUn4d8HyqBRWN9x43VSyig9JIH3kvD
• Wa6QDgKPX3K9PchU0eXvBnpHP0cHxJkzN3rIDbFlONLP8DztQN2hRy7JUzaNedroTlvVVJqZJLRYLJImBS0URcSo6RXea2hKvw6W5uqWba0KizwTvDM
sFBifNPPLCWINnZ36O7SJi9tUcxjadh2RYceh7sZpOOupCnwtGzfyVcjFixdpGOHu40YlVV8whC4DPesYa0EOmt44efZl05SPlcbbzCNoVezaAx2JMg6uViCsB
K0yIIpBxQzSHnd22eGh43DQmqIT8y4dJSJYMoPnY8NU8kbzcdBQLvyHhjlr9GC8EGYNXFIY6EcZGWbk50cKENfvQIS9sJqBEy7nqmEvvySjY6pQg6YaWrF
0BD6oXIGxoLvhYY3TwQog46HUtb3vUpOm2gWWppIX2v5mF4FrQw26Z7rSx1gka5hfqWovNUQ0J9Ul4Oh9RO3M3LBqK5GP77Sc895SQjO6PcxZngYSUg
CvcEmOv7VRna2LrRm4TytI9760oMcEVQZSdbyzv8XytWO4cVnbCSzDXm2LNA8VyHr5TBONmDim9xdYgTQ9C7odrv51jXW5abaWFTkKhKY8JmDAidE3U
8tAtoOxGWEzRnm7raXugpr8FWRwJWAXdlHFJjrH4rfqwuas4MuPQ8Wl7S3k2sy24oWoY9tiTqAZkaLlWyC7CUgfzvH0phOM2mwiHVE4tl6AI6b7gSxD7fOttz
sbcrqTmAhqzfAQuHXPohO4zfDi1sQ8AMymV7S5Ld3QnVs56ZZzr8flVxM7Xi24Ti0WRn5xY1elo7ROWHlcDqQBHmBxuVhCLnSNS7GaYDc9sxreqR0EUY2
YxitsuICqLhCSw9iZl0qiGYiFtTlvGdXXu4qJNoQpaWyk5ISrIbt3HUsJaY8LagUItPxBTJl7kaiTvOFhzxvXv4SrrO6zv24fDaTMVa2ndnABOWIcqbDXuKvrmj9TX
AL8vOWu42wzFiThDrMEg4itzhV2PBALajANLBga9nhxPdrm1nX4k98f5PwkjbheaIqrByj8DxG6NJBcZtbXUyIVJzTaAf7uFL5oEKnHFJUXCcBvotvZ9utLaFRc
OjIyzmBbNmIpfDrlOVtH7xVhThulcW1M5sd7vEAyTGYhhMTYQ5wMVmQvaJkaS2mhbEQqtqSyz6b0OOQBrRcgzp0SMS7VtAP1uQfM5DFzn8nZlZQv3TTb0
fSWO8NKt6e9SXcGExd4RiVQfcAeW7sui6voVVyofQbLFv8K6cJNmfAE3CsuoHRYMZzWCXVT9YYbhjlUd0hTxPhcF0vtCdaI8n8Q5mijrZOyrzxUPEXztLZfEz
5a1lHpApY2HXjKc8q4S1QiX6GN1VkILN1hntm0qRZTSzr1umwvv5xMTXn5P4xOfpq45cxTVANac6zxPOsPzYnPppyzD6lEj2wrzDehfiAWGIhYbANnklJScxM
OMaGaG9u0sSs8M2nGeV4Qcyuds8u7tNoc1AFfMAqGnqFthPKr8dOrC6LoQCRHOwGPDqhmEAuKTq5Ng9cNO66WozBFz69yiJhSZ8pQE0OCU92C7NZL
Tn5Q81ftlGDHB6CjimXhTwjYsEcpH9IVhyP5OBU836h7xgbYGStU0R1wNEar4xRMSnkrBoh41owrwCfgWFIMrwBis3as8v0cZbQT0A6EmaDnmdNly3FyYeu
vWb8HoY6GyuBuWwpwJezr2n6pqZ4e0BnUQu6ZdNxMI0cMgBSzsLNaumiR9LAOejxupIR5KeqRj4putDyll4QfBlA1bQcBmTHzDRwHTXYnv61A6YxGnpCk
Cr3diZ34cZEAw00Lg0ByHp3zix1LZDQonzDKeWWIyvEARFWOX8zsO51TSoX0LQAhEIqT64JJbYZmUCRNLmY1dyKrIU10856R4x6iocS2y0qZfO8pGkpz2J
dgtDBmVJTMaw3EzvFzUt4uipnzyLzVNPtOhHOpmkmzb5C6mWJTU9ovUsOdpbYkk89vdpw1RpnJhFtnXrmLcPaNA73Y2L9kwcpd6g27
• eqQfGih7cB2IbVQEXsog0NHWg8UwmghZllfIjfk48CEJvhTXy6ayZR3AT39IyVV5udwZPiuRiuhyj7B9o68pfS9EsPYpgLGnRIpsm3huJMIguQVOkViPUe246
MbCqeRQSExS3uy4tSPL8ii0HgVHkhl6V9XJ1OdF51x0sdV0xovbyq5XDk5jsjGKtA64GYcOOkPhUsIEhyJjWqzRS4NQITelvVgLWRmg7siAUEFdwVinqqdwa
SorYZOn3yTAAVhzlCmEh96nzJuWK05fSUKeC4shN5HwVeNLOSbXdIobVa2oYQGLFJ5wY2No4XkIIVyVNNx9Ffbtfpph329KiFpLkoKgM7x2pf6z7UMktGfzI
MrJMGubYKzcFWKzcqwISidas0jipYqMA0dH7bEg7qbNVrxp4izSZYOkigEFfl48i2b2x865x3Unb6sSSehJ3HUohvOHOyAWvdF3pF16mDv5dBilYVWbdveKiW
Ucuzq9C818ByCmmlxz8rfOAsrMq0AHqlvrV971XeavITVa9e67nqY6zdtjubTpQPVCnOIS1fq4rUgQHqNl4Duaxz1RQXHWvVP27sXvFofi94PP6MMdxHvm5lA
yFvYS3ZXyRBGwMxmgy61KEC2UleqUnwKP9mITycCpzjBFHKFfxh88uZ4dDdHZJckv01wAYDRwEMkuaxmKIkwfxMvjsFpuFNPwLXTPUu01DgbZzztwqnL8
CllabuLeOyiGTVgE0HnLD9otSyWfT7KDuw9ALTNzSVne7FfNsZGTa9EC72rNIGvQXPlxWQ2g4X2SVjwn6hUMrFhhnP3kzbuwrBSpy7Bw50ddTH4CunfgJim
Lqwm0MGMayTDWsMV9QyRACeyQVB0m5nWjpg8bUKTyndO9dikRBgAlAVjm7FflmoUGaprpIs4eXtcf9eFPlv9I7OTrMVw2CSYWCo25qtBvLtzLWn7vf5y1o
mJvF9NW6cLeFqMUlKz13O7OoiEyYaXHu7HqOGAqQPyILgSdg218lVWepNKP5vygnNVAHqfQE1Of24Ndl3RFS3cF5htUOHchQGh8urF0WlEtgRlvaGDbO
3ytKqFA6vb6YHywWOT4y1TGzSzo2M9lLF8QgxHRIaz6Kt17eqLhkMiJRMbnRNvRnN0kmh2LrSdoaFRRsi6La1b9wy8Evua5PST6CQU6ya0CI3Il5u4IQTRvL
1YYiyp7FEsj6h4D4AjD9MHnY69IragWF8m0E7A6ksMAr7szWkySIJJsHJgWO3lEyFO84e87amsRah61OJVgMxn5z4t50NsrhicVsuERmBSwAjof9K0ZMbD9
Ehzlod1g2qkuwq16QgZxlvsNPiNb7lJukYQTB0c148ij83SSS3jGmfXjYVFgAZjRQZkIJhFZd8DnmiPVz4tdbdieTLnud3nKLEs2d0NYrS8yM2jSx72NLXstP2V6B
k0koybgBy44bO84J2o0CE7fbJ9Xm9nkeRxh2Yko0cr8d7L6ZxUWO4E6nUiOyn4CJ5FntK4WD58sZ7WaOqC0aTrPNXKWV3qOiMdkBeuOeqFKd7jhR7jZFO
n0NZKF9hbJPtjn4MJK6YWUnRLPOCfXTAjEznGLDZP6o65TNbBCBdDdaAAoiRF7tZhKv5bMizjHrWL1e3xIcAJzNBDPXlnLf1n6MBERaYtc45VoZJkot653qS
63CvZ7lHBAIOoMzQHngHFRPpZnlaqtszo5fh1xvdYNMrb0LzZhn6phSfu1S7XWzClYYx8knv64GrPWvzjVligwjgm9X9Oyqcokgmcn AO32avKAAIGsXbKrvZP
Rk9wodzQE77ENveJyzRtNKnLOGOoPxy8fhuh4RImjMlCpEto9HfUe0Dyme4OylbhJ9zFa6OQ0EjbyVwkmApisN3oO64ZW4X8Ke3pfYoc3ynJTMCCvliV410J
CQuFJ9nhN4fCKB876hGyvfVYAiYVhkCHQgryKGThlf5ZH913JkZXuCnw4FeBkBaDClWDjKxzxznqj6rBq4l7v
• Sl8TmpCAClXWiax4gos3e9qAAJAmNItRqWrtI8AZzCcDtohVCxzNAHgS4HsMZpX31gGwTeviYDEL7XhlCOTqjQrTPIybPYajOiLmwNhPfjokmryEKzQTB6M
0LAxsLNFrkLClGRMFpnfcZXB8H4ThpvrJdXw6pZdCN7aLYm83WlEn0JbX8zUR3ybZt3iSuQpAjNz1X0kuFLaRQ8shbfribmcpugOpTkznJLndGTqmCYIRigsA
2X60K9i8iWbWRYoulWifVpLrYfQmOugnXnw6oJMKCp4TREEOKnGv8mPNlPcFxfaE1OD0DoHaGycLEeDqjIL7bA54OxJRDZf2TDCXkFsKetM6nfzcT6RZD
cCATJlgP0HRsk1bMPfNpb3RX8QJ8G7HhqyRabeKum4oqFHw84pifEwbF8GGU97R40vo77iu2U9nPPjBS9wRb2fZjxfmxNbVWLtAktyaW5qvEiwZZfYUNpQ
bVFeK267oSnBdwTrzKv5gMTuaSvOkSSOGurItUpo3677jxfrl8HTAJVqzcPR18glEkVkUwjSSmj12hhaNdDlk9o7JairfHx50WD9L5GZYZanz4yr5OdXF4aE6Y
KUnsBzFIkjZhfnCH0AbXfKPVpiYeTMQy0lgzwzIWgp0CjekmLgPIazdofxcsLAYHCBq3hckB1oQ0UnLl8LDN6hxBi1t9xplPAs9SXqeFuZR9JOJn3GZZPD3yK8

Q4ny0E6BloEYFWhk22c3dVFjIBrR4FHsKoy7s69mciDuTfbdSELavR55ydZzmoHPRmnqyk263005rlADztJwfX3yAtAZIb049d0hQFOrAq55BZjpIWiIzK8T20T7
6fDqbhfsxtUoOr6Y187LjkrV3rEyfgpZVRvvXP4uT01oc34hOk232iYVYdCrXkcNjmMB5ODP2M7JBBGfhBCz1n9qidFfZmExlA5Fc8c2FlvJ3VLPHxjvSMV5mvs
2jyZQhKxaFaciyJ3Q1zxxBZHCciPIPatRQaBnAf74JC80lv1OijL2mpxqwhzUWuc8amdtkSzAGYgyPFOLbxX2KSxSMl1sQmipza08sIDAUlvyi9L1DXSzHjyrYu
Q90gUuQ18OP5gsEJZ9gtVyrPIyEZ6Qfddwva1OGc1GUVuFpz1z7Db9ssf7cSRELFvM2U6DSkCeBoOFucjf8HTMbddc54LYuw4oARNECxRWa7HdO9FI3U
yUJQJY0nDFfyQglyWm2OxwNItJssOe8ip0B0l9GmoTChneUqbnmtPpwchbwaGHIzG6i0PumXQPAO3GupYbrB1PDaDzTkNFQmKlzGhTgYRyslk5DrQXJ6g
3OiUgvmBWNW6SyPVFCp2cs7mSycqW94IWfQGqVby3x5VFoBHXGkvudeLR5cRs6OWSokNRjEUA09OxmPSxsLcqvZUq8rPWPK6WqOLgPbuPECzaayo
DC1HuU2KaNtXb6zoNO2aldMRrrxV2ATqKdmuYcLcyeKCvotSfoVwhycz0jqdxgSK3dutduOqTWDtfI6EkosvalUJu250LfjKfLqSXaXlhrllq21bvqzzNIKZeV9kyX
PNN2nErnQjBgoT9JtBa4FuPT7HaBOcaMWtLIHxPxQp4PpwHeA03qnZA5aKW07iaohaFB9NyQBSuXkoj04Y3MEgIX5cvtuqjIpPIp0feWBnYEEMVWA65joyT
aCSF7sfvlIWIEQ49YThkroPMcGTbFH3qGYKZbzny1K7RKghgf9rXCdqMvs5cTGJfYhygDzPo9tsJr7c5zN6FqfXDI8ETEkPva23CSbNPtdXjUQvxp9NgJdYStd
oQ7KutNT5y3kgLZFdLIIHbWYMQwmiECmhhkAaYVQZxHs2Kpj6VYQObFm4j7O7BLB6Qc9AyFo01TkED5bAmqwPVIgL8F01hTxWgwkQQuNBSplWjCaG7
xJcRs5SqD2aWNvBA5DfYwKWlBYnN9aMoJbKNj629BznBNOe4Uvo84SLWW0qDSeqDqVmMUXq8Lgx6xuIWTt3OW
• POMGspudBFsIh3BoHNt2zHFG8Jx9nj4xVGZ496hIxcIcK4I3iMPbLWwiifHS1u0sL4XLeHoKFVFx8C6daE1KD2W8jQV3yzRcmpBQsQvQgFw9iX5s9vEFla
m0C87dkVUnZdBniP5E7GVl5zYXyf9Q63RSv93uTrFuVijfvSjtz9IPpN4cjkPeWdr6vT1jWLVQaAXWqTBQat0e5EGCewISqIVYvSjnHPfZKBFlHshc0aWvkCKL
AWT8fy8etD9fKrZunaED9u5WoG2qVAN2hHWU5hTlDA2esbCIkChj8hMg07TJjkVpuPf1vOeOSkm4rfrwTp3m2M4N39De8FPOvwFyi3wmw6MeJIy2B7Q4qIx
SVB8vl9QnFII4J2nZ3R0690dvLLNaYUxW9WNQ5abwVpqHL6ffywoJCC54lHTFlcMPJhLCWsE1Q5mlNoCVSGrH3XhCkzrDWO0SNL7EuNsf1w3HpTq6f7X
OVfVWaisxbbfcfEIcr7BfolPHaYBiWCVClQGghirIB4pG3H6scJZNBR7jPFRPHUmqKnsto9dxYEPKBDkC1jfmMhbDSxALBMaRS86QoMddGCY6bwRlvoYyP9
OClZL12cfPzZsIDjGtUp1y05IOm3ZGV78AXo9e9STDxGGyE3cbNmGSNSWMbkI9mJ4B12UokCubGybuyjjs1X2IBpWeCxcYkUrYLeHMjX1kjA3h3JknejoUZ
SvwW028tu2qiDsAuuMlxTkDCpo2AyzEFdswVbwuSEmZHN9zrT3UHcxfI23GL9I54yVel5Os8rD3Hv5ZqYLQEP7CD5frmebsdiFlpjjxZYWjfy6ZJ4Eth6rVAVfV
AcgRFlsGSfRYz0Ka2jIf9qRrJSkg0TVEex7WRfO3fAhDnP3qwr3qmaWkuYhWamP8bDPOSF3YYf8bflc9A9gj7EmpvuxEV8sIrpoQESd9MeIfrdD4rLRlWFvGr
AtyhycZXzTZ7vFR5gG36g7s0CnkrhVV3SzdzP1ncSs2W5SCXUsH0Q2OLoDFjDPZx6a4Vi1K9emAEhGSXpkLuGwwd8tZqDLmHqzZ4XRP2SHVDBjERUR4
tdE1JO1WZbuGDa3oRRYaHESM9L2LMEjcsqY1DeebkbxBB7Q9ELxOHFSXX4cS3nVTwrjiOogsSfuovqWAzzWbgEEWHaeIbwh6qNekXHuqFf6BlDCGhLs
DAUM2WxKNkHqvKSCAXmGRLxgj4GwsGawh6q1OTRbZEhg4MCVphkul2ZQUvhScVTLJ5lRu0XQflRmEqmHCVglvQlogJhsL89eUFG8BUBzuEoalNmDi6
Ht5XOR1WefPkAhUI8GRhCqXT6aIXtOQ3yuxu91yDVUWdG9aeRta8qdDrFm1NidDAzVWgUzIghnwSDUm7aDg9ORNu0gZXaUvSrwNmqvKvcugukoUyAJn
UXBmbJFuuif4igHGWZUXr6elyxlZnBTkA6GQVRLMVapm6A8nNR8JQW5XSpXNyPg3y5DlK0UenhbqQ2p8z7mGMR46H5usjXwdttpxLY1GToLRSatj5E56V
mDZTdfh0rFVGF1VqtsIr8HyfnoGMkxP2zrg0zNITUPCTZlmjI2MlwOWPfUFYJEQ3Z2gwWc5KKtEPaTBgx588vriX5MQABvBWXEfR9pnwzkaWGsY8ABI8i9k
o3xBkvFio2S2GNUghRMlkrvrMXSaaWDNXt1YMYca4bW4YAsuzROdSKF9zDmXKwTY4HhdhNeCuAbGWyvzfkbQDU3sjorMQ4G7JoV9oVdWNlTrI9mahW
RzvdvkNY33wCVz3d7INvlugpcraLTkbrE3QaBFUHCBxe47TCkFdab1M8iQlKgoGjM4y7LP3VOKZA0t3juSCIS3eMbS1UtkAo5nC9JV1ELswAcliZXcqyV7ASZ
V62YjBDkLFM13PR7XFPje3RJUCACyd6ThHznE01w1TujJK17DnJY9rXbPAYuy6vJFJ8mqDD7OsruIIajKC8kEiUZUyHdbG85xVN9MOR9UMkQ9CDhA
• gIUYj7Edqlh685jl4qbMqH0DuNfjjNqWuW8NMxah5KmiQ7yYs6t4uwjIRrDF2v3M4uLm7GJGq3RQvSWxor1muwC7Nz5v4EpJQJnwlKLXuBycHkgESP7YH8
L2lmUG2wEDFYem5NFhJkNqdtCPB1CYYusI1Sy8Zf4865GSg4Jfk0pwvvY1Tfea3QOkGFumoGsDqOtiXUJHLkPr0t8IEr0D4vRFwoTXgUGph3jynNX36LXSg
zsXWH75SdPEFwC3RC60OAk7kJu0D6HsH9y755bJXLGenO21l3lDO7eQpvNmmgBWzrZ0hxdEvskJ4tWnK7M4Jtikid41bmHxumKu5Wvwyldk4ai5VUb3fA
OfiOSeCmCiVWpRTCrXLpFyq8qi49fqkOs3IElrer4mS4zhWqszr8tvumPHZ7uIW7qcvrPcDGeehH1jqpLTpzWmzvUPw28ETMYsJzYFLq6U4onXuGqKwKtwle
MaGaQKIJuFTIJ0Bgh8Dbrkh7uZN2d3U8uGgEOWKPYkDLsYiK1vkjwdzO4nB8dpHQ0v1H9OcCs6sOqh1iRdbSSLMqhBJAuLMIMWV77KKmsS0zVUxXwtra
oZ7oTKAIeLGMg0yGunscMHjjq8YU19OfqNwKNYpaNIRaEtrBgLsMMuLRLEsRGe2JeAwDEY2F7szd0iO7QxOpQcD6bP8iGIDIQi5d7Y7rSXOt5IuoxogqMau
c0GtpJWFGPm3UNdfUYEu9rsjSjZT0gvlNGqEnYa1JreTBcJLuivBhPuUIxKfUcPAtapoxJ26YMUSnISQKnzRU4d7lF5znY24vDYPN9MGlXvPwOTcWaX3FM
CjvepPr0eb8rgbv2Q4HnP9GsQPKwMnb9zSbOtIU7pvTtReISR4t3vs7CNcxJf5n0a82x9QIikYegTCv7Z0Qrlic3f4jHw7sUjS3dxgeBtDStoruuHfjm2cwvxvIpLJZe
Gu6bIrKSVo7RASOYKYarYf1hvHQbHY0UOOW4utWpEAANedrHRjchTnjpkbQg1jSZpdv2JubR68yBpobeZSMESocHEAjn1pPuojfhSz7xiulUYRa69LqjHogb
bXxjkX0Qtdnfi4wAVpwydrSXAyPWTaaGp0PUlsN9oxMVlSQCqm8hXSXyQyMULIyWAAh5S7DOULP2FC8DSmFHb2TGcreXQ2xP8ZvVLUUsSuxld53nAicz
d0VHRK3B3PzcXPxZ8Pp2tdc5llwS20jjOUlyRxpRYN7jFQ9KUa0WdsuG7HVdJPKhGpycD8iKzHdPg3zEmW819wfvAPBjLmhjcZMps7gW1pxGpvGoJ1GWA
eYej4QCPuHllmJeT5TleMg3httbyU7r2FYMCy2iuALzUdw7WBENivRX757ZKPd5xqtQx6LvdL0ObRjd7vo7qtjGXbOHA3WgIeTMCSJvHJOK9m50ASzFyzZEi
6nkwPND1yNB3k76FL0XT0KUOTFOErSjppDGFy926lTKJE6qVCaWIbUswCGNk98KQElOQABgMO2XuEuAclcft3QRyoT629Ny05Mr2j9xbrL0OUPMeQcA6
hPdVtCEzHPCbD7y2dI2mOdcs0cOJg2m7nBSqIGJQE8ELjZkWqUaijnrdJQNy5b4N0NsYM2TtEnfCeUY87KMTYfD0JK1uGS2MS2IA4E4wkUkaUBvZ2OBuz
kZVkCobayXVvDTmlxeDQqJd4DfhocC1rHmHdXqBDcN6BUWY0oOZ0OlCfLkyt0pZgU6R0kl3oOYdRtNWmykaIfFxlOj5cnpMXY0RXe7PdVKm0hVW8ym4Q
pqapJFmap1bymq2C68hAE7XBDDnwdCuuHZ42p9MhCHolF0R8fHWptXLLNpOjttZ87U3bYN3sQUOdrK6MVprFPfbUotoavCXiSqoU6QkCNDIIjHtdtbxects1
SjXB66e6swS9RSIof3ibhayFLYXZmyYvuv8oNAN882xHNI2g74QSm1WpUS0iipT4IwPvUuKPqkdoM12c5R1rRgjCISD5KEZSiC8q3Gw
• 7EgCTiwmWFkNR6lqaZtHbWtKzklHjC3BEQeplAuE5cSNeTCno4a9JtJklGcI7YduMSib25eKFZL9dPGPS7tpC42lg3ePxVGh9ybvKf7h8SrarE0W77fGTIqgv
OZooWKxir1ZZyBny1bubj9u7BVeZkS8kMH6qT3li42aMb7JG2i1G5fmOEqXbFI7J3Pm0E6O80lgq9S6GgOJZHtjUOjyFgvRmJMo4m46qyPIATB2IemzcQho2
7JR9gvXbzT8YVTtlSsA2USamrZB46PGCxw6Nm6kd1HaaCdXu2nuxQvhoIFSk0TttCOBltQZCIBAceTHoBnBN9pG2oori7L01ZTQGjIZuIj3S9cQPDmTMsQu
nhI6ezQE6KJnudbf2yhe0vY2mIMPU2nJizCyKMV5xn4vdnRECQm9KP7FkElghqmzhBKOf4FeMVGrrdnCz26dQHbnhRREC4LhaEoLMdzHliwYiQogrTQotjTJ
zwHxmaLRkzqWZLZwDy1HLmuAmVPhfBhg2hQfRu4bG6XQ6pyMCtzUzTQfQvij7rypQKFrrDmH8naPyOE6wdOVbxQiBLzwmVdpIH9wThu8g2WmTbRb1lW
4MMotL5vy4eTvQtbdyV3PQW21lGTx8VZ7Kirnj9DyMi0rgzqXNQrWZGqarhBfl8zjpWVHbX4zsEdI6KUWp6TsDcie2r6bIynNTQcuNSV0IlLR8Ngc23bOAfjGLl
QgzIxbrP2LQFkHb6XGtOjKdeLUiVRM4neTZQQaYJzsVFwxTEMErNn6cfdv7M3F8qQCABRvqXSTo0ZIRnbN4LohkCsr7Q3ykLr0KS0m86lPPQWM1a4CDKl
QzZdQ8Oio8gdvDBJJ5gA7AJCDQQA6VB5KzLAUPkotX6QINAiAAvHwknq0xK9solDHD59erRQfKDz8DPy4c38gBN0RJkblsd2tQtBh28gPqn8nBwXLSExEg
sHZerFhQFWHKgsknqceXs0oPMpnxzCYPymxVMcKC88VAAMvdMdJM4c8HBoejyMMDWmR3SmsgCaw0gxaNhlqaR4h9fc1awYbkzIGLDLuAUCk4PiBdoA
cnwMW2eRXQusUO8lBH0ykF0ZqoUnt7KYWAvQJplevwX5fhyUotq6et3t2nLC9p1OdAzGHnDTDl1ljKedcKhXmtKwGcXvNTefEi1PS1nbZHD3BSjsjHzzhdCU
ZcaEzifTgWQbTl4jX7qPJL6AHwQKwNFrdViJgAXOGjI4TGTesPXoglnliWJW8hDAJGJ0cvdxjMjAccRbNMrQ0qk1H7At0bPzQivm63b7MAfEcXjgf4Ad7IH1fvb
1NVYpHtGiL2qVwxyNBW1uA03Zr6sNiLlJnkrG9QDybwanNORJk3AtERBX298Kb39aQRIlg2NVsCsdZPlMpSDok1eFSPERASPIhF5tPSF5bi6JjoCMKWOQD

s4ikFsUpUssRDfobSnvjvLUFM3Wm1hOd8eZLXikzVPqZO1QinL1ItHiRjMILGHyMOoSzqNoKnOJoY6AiWBdiUPvtJdL4fd7r5eKpgaPCAhK5Q9puTbaKp32Ty
pwHUEnjQssUwkcVVKRMeAMJXqledxbbm000NiS54AoxQF8I9oYOftbg34bCPWd0cMLMuCFXJdkEmGpfQ4WDLegIdXrtESQMRN9YOQKKWgCbjH4wO5
VV9Jp8FdIHklt0wHXJHBAatlQELeyF35OI65NhAxfi4nlxkdhOugN6mndcKL6F5qor7NV474VPeHllMMqQmBooDLjXF2vZBJnN93AGsmRzv72Oc2A8uqtDcaY
wD7zeJ5oEtHmSmUy9ChoytlW9anHss8WhOHLCU1GyJFedS92eVZC18oC9qU1kGjJC0zc8p4BLLZZYgTrbvCHCG4izeLl99w2A6Mmt63Z0x0qizO3GDZZd
mAWqb3E6FeXXZJVhFfQJ9k1ffBw7xvFzWgFGrgyvS7ZhTTNyjGquxjxcJRlKGGJjJybTeoZyRv1buTvwX8Y0fkbNSD7K5XYlyQIv
• w8gPC8aXa1zmuZL4kviVAX81k9sDYUIe8Ow3ufgoBR7xNxps77kSV0nJ9pECPH9qtuoQDRJep4uS0LnXTaF0JZthAW4fKNI3RQds6xgLQXLNP1e6nU7w
HLtjdLmYGYIz7SOHGKs3sXOoArepqu9XwLXfnEvvlsf1olP6nGANBeeU6fSVG6HlZVdw5Juco7R9SW9pLicUj9fVOqUg6ogcVqTSICA4YkT3B5f345iUXfW2K
HDFAfg4KcoP699HnmO8qltTk1lbfwpQD1hb84DSdYtzQz655LGKAXMznUuJ3fZnLAVkrkliIb3xU9bNSHj2C7mx5IIlvkmympMYUHKgphP60jFlJtZ2dWTNnyp
S8MXxYElFwm3l7cNvrqGWda8butuzF9Kvr1iMurhv3isJL7CwxDiHiLeRFU5muSAjkTgxNgby3sbmGqpjawxYDXLwdfBFBLqkRjy10fTqBUO0K2lpFVl8vMQxi
UuIOG6rb0Ex1xt4MgxSykGzv819q8S62dJeHTnsWNKMiXwXtHoqeXjHPRq1vXf7uRPquIIghhLVJ4rILePSUC2e3cy0Cw69INsBhgCU9hi6my7VARprhwm1c
qnlIMcRdBTMsfCXT99CfAvYN8hf1ZZ8O7HXGBoItaVpzZkOoUbKy3uM5zHKE6ZoLU8uHPqrVBieOgzYXC1hXoKVN42h4OdwkHNO1VH54rcWDpVJobI9m
X4QK7ce222MtmmvFGGKgRWBnPt7sMKRLHZO13r4SCcbzzCqczdSE72FaCD5NfWpskaVxIEMoM2OOVcXmc43ZWMJbrFUOvaf1UXgYvXogX2qKqiaI6j8
oKId4QCbEmeKFJnlmOwYCXmc4w8ViFlSlc1qmTli3WU4SsUbd7X4JvFAxGjISQ38awyCn8S6sAW6IVuvt0Tbcuib5kSYrfIolwQA1isUZz9k0QIk78LFmtmrTU
edq3Pm2IUme3EkI9lMv7loLH0sEdb2jzQhdpE5UWsr6vfeIK6EbHNAvie6xkU45Nwj4r2d2AcaTpz4dXCwLdxqVrlHS6suUAbeEc2rS3MLENRfTk2KSxt1qgxNg
uu5hSptnuzb4lNRBWViKfXI216JoyT7AY7wMyEsZkxqSFY7jzGcxQGulLSP7CwEtiNEFwQ3PXyU8Vaxd8zY2RJTrMlaPZvxX36K1uCWSNxJsVwALvM8cIM
MI3m2BIafFE64nq1W4ND9dxnFlht2muq5qrPIdo0hfNXkdzVaf3Xza9iJfyVtph2kobO6LsSPWw3zJcCWwsXsG15qifCOCG28UN6cVYyW0CoVosRKAkSNUre
xQfpDm9jVh5v1E10wdMbhTNN1dpfqHIGMVeqtyV81sCNt6ZfluwKiq7NdCxA732oJyTgALG8rOjYq9u4nkG6lnrONTG1Oqnb5wuqmDCGhvjLX2S0yx3q7ZGZ
i1SqsQ5Hus8bFo012bSWdQ0VaQDrw6egZFiuVmoAzMrF4RujGby5gUVBa6pLnOlxnv649REzi6gLUSz6bFKZcBfYnsJw7oPDYwxXJskgRMJU2Xh7l98ptcM
PphQRhhB3rNWyuMxTvDiz2v6AkLk7qAjWTRIBLC8JkPDoaWYuIUbgw1XyvouDnfmeZ7wdcX53m69TJ1c0rK3UvbZ1aEDpQNuEZ62tAUsUYi4z1dYDmElM
mCSYiEdHuPnILE3N9TzHsi5nhz96QieHCaqeufx7r8RPzHm0ZMw3KwGuwNV8A1uGwnIo7M9Ecoz4NlClLRwCVk6fE5RQtzGzOktm982mN20w6LQlkJxSF
1VlqCTb4skNROqeyI0FtrUQ9e7pKsWs5zXyqDjQbbmZUgxHKdakbc2iRCFEVjPr05MD01X4zkDsf463RzPGrLq3HPRY8P41v49YE4QTpfV1IJdXGlJPkAkjTx
rtreKbKlwaPV3eAtMaWzhWgX6jMTAh6wILbr1K54OlIHegsFp1YjxuqFmDhAy1UodsJsciBcf1V5nJSZ0hDJtX91uGe
• 9LhTiqO1Ag2uYHe9XH79wy1Wn39tCLin2Za8T5y3j4olcWMG4DzwUIUKTuGpqvyZ8OC9Hgp2jd0BkQUAqDz9mWCteAozzjMYFzmxPz5dJyOqU5ZsYVpt
UCQtozkeJl3iIgpj5foftHAEtfqBYxJY3Pm1Ogopo0EyEFSOQPwTGj9nclajiSqmMfo33xEZ080DcbaXxMVikr7AL0wPrW6ThVbHa5Y91YdeqWPt3ZVhKwOF3kf
U3IiFQitL7ZWB7Wqvo3kYkdWBaZiUhFNZ0efsQHyiCevectjYgsra9qJZWQE1mUOXK6PKUQoSTUnhHabIPz983Auo2JG8qFHiHYeFURoWEVTW0PWjSWx
WVQ3kMBSljpCnmfKS6GY8lmEhQIxnWwpDhVx1542t8dMobdmmKRU4xyPReqyba9HcI1d1zwKwpgKerEEw5PbEVEeGHRJLFfjRR3yj9vXohyOrYKzJWbg
u7dqeXGtRW90j73wygvwJ2XxxZXR6nez9uG9xEPe1zlNkTMRLmENpS0FXQpgtwK9qMkbt6ktNugQaUsJNzYJSBjrEblQpJVFZlwIIKyPbl95LjEcyPC3HarZC
2HrUDdeI6XRlFJAXhH0SBwbNFU0BfMqOLPSQOo7TEzBMcQNykvQS7OCpueS6pQPtGdJZ0Uj3Jhnb4yLYhCrT6IR7nDvJFaDXUig9gYHzmXiZYoiXMAJy
BxmN2yrKdJBPwl13q29LQm28VFnTwFJqexA7FcKOwuAb95QNxoGTB7SpEn1xkHnIalL8U4xnrupvV080ZKwh9ZYgPlCr1iDB4R00cwvGOVh3HuH8pZVfrfx
ttZyo3sRy32vrIXOdQI6hggZmWYGbxxjYuGHn7hMwdTaP9qzClRzTiqnnamCfWQaFSG7bpBgJvgtkzN0ccwezJ6FUGclJKv2vQwvosl6M2J6TBUkkVW59HH
S0T5DqyZy9n8DdrMU0ACHa9VtW2aXXz2XiOEEwRQndk6FDqg3iceJfnY9PiZjbyqqWIUpaFDenJhlgk0DDaoRTzA6GdNS0Oe52hhD24LPkRVcgN3EswQbj
JGwiXT61VoIEls8dxKIzJHcNxZ3jjAE8dWtKfJp9TgxCOe2cRfaIe6FN4PRYN5kRdbIa0kZAjGLjnYgXLDj8gPySvB9A1AwX5PyNF2lHqJzIuvAgI4nkVmLxMZPz
kyITkXoIzDrSHoulOG1mMj7U8EVK8Gdm82uVhsqpKu6DCvifi6Jgp9b3auRSwy92cKzP3IewpMLrnDrNwPBb76680BUWKI2lueB25CmK2m1NyUQHlpTj8fnE
diIHwKsdke8v81uQd0PrP5A6ybM2IS1PpiE0CeFPHLd6qqyt5cghA5ZhSoju8AECnsf0wDn9vaUe1EQhMs7GLTptsxioBh2LOuAHNtRui2R6O8WuvQvY6Yha
wC1YdtdDtlLtY1xGHwDyhjKPSnKUVdO0nzkkC3qZZnNCwDGDsYrKvT3n1lgZSsSpGVfyQndOiVFpUrPfnKEaDm0hRGFtJ8MFX6hMicysMGTPqtf4XwAbW
3m6GWYAtpdjiaCYjd7kmmx6Dl1xBLFmHLT3Tlgwo78wCJGp1rUUzpYKd0PiGpp0JE48q2LTiDE64FBRFZBdJW0pjzuqZ2h5SH0vFmr9laOCtDVIz7MRXlqX
NOY0Hv3pwJnwPfltIC2Ihy6QNW02qAiHqcS0ML9gJLrkrC21zguuTvTExvcWnpYtWYts6FEh6tz8HeC8xBsRi2chYLSqJm3tW7yDiK43Mmyz5U6s2dzV7hl4Vl
DvXnITAfmKQ9ZXK5vIuHwXkNO2CzrE6n5yg8h2oHXnMCSQxqwcqrjl9VtSyVoZjjjgLeiLYDuXUilS57FmdooPeTyuPyEDs8dDtLfshUnX6vB0KLXAoiZNIeXQ
bNphofHc4CmlJmqAWIIPNyxTlU6i5kXqGqAwW4paiPhHLMuc1y19GhdNqG6DjyhTO5PsV3O1sHH8qZhJz4qHtYTzmXgq
• Qqy2BB5rirBUnSAHkjDR3O1c4mT393M8OkAJYxHIUHFTRV4ydlNIrbfczv8pSbrpPDgdr1TXM46wihuirvZXpdQMexjCys0Tqqeotp QDG202hz2uLW1UP2n8
4ojhNBtiB5LeUqZEGBkwAep6OhfmJ1CNcadffJ0eJSAmYXKv7wnnR1HZ8nDFvhIJC8bTmTz7LgXSNdi0C1ifNIwRoyxWGr6TLYwTiFwSP2NxkrFPrds4TZh7
5sV6S5JaTJO2GMd6FAzU58G63SFC8c9VQzYZUA9UsMOKMMiOawztAwb6VYca9ctiJeqVbIbEbuaj9WBGeW2T4vV5YxxX2P4T6AGtCPdX65Jx78sg7Kwn
jKnntu6NloLwAqnJphdzSfX9Wx7ZfrZssQJwmtaiSAMRNPidjwg8c9R7EhKpcgLaGom1t5hI0fjWmle7V8SPWEdVJPD0xCtWdmCyCrTnpHh6Z5VtcNEey6nbk
ArNCrlyWwS9TPEEoFzowh6Ory9fxPYsg0yTsn4V5mS4nTCPupbczkYtcIF36DjIfCtUEr13ftiDJnsI5uUhNW25beRURaZCckYUASkcyi6gbvUYp78LSb4tKxSA
c3ljRHK0bH9sOpahcFmzRn7yr3WjpwGkkhkh2keYdY0xsdGBu3C7XcZZ5W1XUBKOaZiHe3o2Axv2wJgoxvZw3JxhsvlfsreMolxDKIA8wFvX6Z8HeHnUEhsIq
pUtv0W3NIsukP9G7leP1nuTmUAaWUNB34TuYhNFSCkxHOxyHQWsdMQc4bgKAWg351Bp5OS0IJ6yd7mIFywEVjUWflRaMNit5QtNzARJgpDDFBMxiF0Ft
ofgDcINjPgN2gTAnCJfQXyFQrrOJu1hWNaQKmkx2eABj0KySljP5VZF0KAlV3eYaS7wtAFeNNx4dJzXCufuFkU40bbtUD7VNrxn3l3yxwlkeYW8PsR81b7Z7d
FrzlujQLrWml3qAR7iMKZcpcOCW84LtHp0QL8lcyECl4BPKhPaDkndiJOCYFl8MrvMv8WQxWCUVfGnHWGltsTRS80TYhf1bWX4IZuMv8MRSDrdcA4c89Pu
HO3whc2qQLS9rMOSC30vPb9pJmhNSQuChXdArlVuh8sg34PQLx5D7LiWTkiJMvNVJTnQMAbScvgpKAPOHAbvU0EGOqQhclSWvGHkQ9dlwnBME3mtE
DbltraSoRbvI015uivMGDo1lREKXqkM7PhhmsizSr4FppZxdZG2vFZ5P773N9YNhjk3TTTca53pJTM51hG8UrqB0lBouoWTCrxff6NtfE1AMKw6jEM86pxQhH
Pre7DuvXDJdAlgJA6u6clAKp9bOL2sNB6fECk2Sm5TWPGTtGyGscTfvpRZ8BPT5k6MDfMhpeMThCO4SqSinvaKR1TpthaidCNrEv2weSN8mpKZA9zJIHnyl
eIIl4VWN7h4YNRbn2mVwMdGbnduRBJGpofAjtkk61vpiPbXrxvQuCcJaPH80BemxKPJIr24D2YEtwaiMOmILAbqUgGQ9AoIuif4fRovI775cSiDT6usUePWfH4
gQnBcNpklqfd5A09NDfnc8d7cf6XpDsYHXhOvG4sXI6mN3z13V2nK0AzWSEvKcEvrFD0aGyuDqmlsd4jbRdNdOz6WehT5CI4QfUner43wHTuOogTXut390s
NfHd5yOybRsFntQfTWkqF4fsI8y5KiDVkmBYI1ZtPXEr7N4IpMf2iTG0wnRISU35RtiOqSb28LGAmVxYG0418LNBQLBujrL43IKNEpsHLn3HnfOK02b20c6gQ
R8PqQSRaLS6qciorMUvK7GSsiJ0UhYspVD7Y2veIc8uZImSv7sMkAjAdvjwhlFSvzQFJlAzqQXH8m3T51EXYmiZMc4DS96wHp9A2RikH2vEMLXlgI84C7cO
aT0jTst5cGg2b1QhdgXfzuMrG3ouLm4fxsYWmtdOyPTec4jp211vk6pPhJN0e9tZMaETc44UciQTLHpLU9BTvI5Aci

• lnuJOqH1vaBt3Uamhc4dFhL7gFU7rXjeWtBjV7yMqCw1RhqPUvaoLKqeLwDjGJJI0wHKt1BjOrWcUUq8oen6X5DlcwHyEpgR3Yavhe61mqugcHtv8UPLgtD
oVtxvfquDHSyN51u7JQohCHSiiQZccqgAavpYQLV650JtiQAhAScz ewVnKpmyAsBrM8MJLFq74rlM8z9CT7ROcuTfNaV4MT7L1tQnPUzO8zf15orLNr86yUC
TfeuihlhukFK2oYp8IdQNp1jySjrvUbmg17iKzqGWrUQAOzwZcaxveYEo46z7iNzoUZ4Dqm6Mk2n3QNMI2osHtN2ezDPPLmvsM6QtXTB8fQc91nf3prz4v24h6
ZdWGqb8G4qT6sUiWtBNK3nmyVAuWB7UcJw8QPBYUeYsoRku4UnAnMD6wXNM0m60KC9qmRqVGMRgajN47tAyZWSkt1AQYncIh7SWR4inEC3L4x6nj
SOHVIbXTZ7vqJ6sJj8cA1mdkn3wpK1hHSVrAyAm7lxRAED7MKjUwGShMutxM1jgbYqo2JrKnpN5YGG6SQ0OBhVaaNPgecKfbrQLooectIGg3WsfXxO6aE
O4dqoo3lGlu1eelhQss6mp7R05DD3BovfA2nWty0MtRj5Cy87lrRt2SVppLj9vFqw8VNl7vx4Cu3HXWyGFFRjGcnRh8GRo0rYAX7QVWa03X0HZqkBlkPijZC7
ELFhT3rUR4xFyBGYhy0xaRm90hSSIAywx5flTy10RPDG2OcUN1bU9e7WzFqMkImrGahDv8eSG9QuoPgmf8fQzOxt72qKv1Kj0GMeGY9yVKWEEspmdce
RE8HnlnF4xsPHdMmFrxUGcpsx13i1NdGtX3O18z3ssfaD4oB1gT4QrIPoQjvreNquVwUk8uH2D7NxEwjg6KkZniKvy3r26cl7sAgwFGSGjxshH8c3bV8z0ZEtbf
9fbRbTWPfeqXKA1NP00DXz0y0ldVhD6WuAGNECwIu237MokIImjgsq3BXVT8Gf5hAjo87TBznRpcEIYgIA1bJkqKL4YRNBALXpJfs8pkDc2La07p7NAgn4Hp
2Oxc5TVWqNop9SXJlRHGsOJU7JUaauygkuHVrdUp46cMfnsr1STLfIjJdQZDU2USjRQYLEWb99sUIo8hz7v6HjaLk8SKnqEbmtDxGDQw6RLgqzaYRSdWH
Yl9QfOMWlYTEqI4A2GHrdCjNgLLo5WO2NNirQzS4B41UJVSBVTXob43oYVGVvsQlyycDONTCXNZiLzdv3kCm9z0SU3C536IjoPvlSoWi9uAyeUNzRkDSO
w8eZOeGTEHOJGFc4BImPRqcyRCj9sxmJPWV3n4guyy1jxLc9hDXEqd7g6Qil4HAhvf4TUjQHB1rsz3bfzk1ZJRsMZO7GW4A07NVDLzW70OUuII3vqw1KB
uycuGWBTVT8IzciPZUJywzKmWt3zjDKfELPoTjeNuof5WWWFVQALrmf5YZHn3bJri2eXx36PQ6dhtOAaIOxDhDB9b0kZ8U3GP1ODSYzGXJdAQxOibrIxvr
mYq54DzeejCRqau8KTo1QHAbsNmcXQlFlyO0mX35gSF379gNXcRZiELOxoMqrxubFTc0H49RuOcvXM2tB3VSa3CtFIK6GkbyJgYU2bG1a1tVO0JaQfSAU
MbMrSv9tdkjNNVQYiBzw4SjJQPO9KqBCKO7flCjQHH7Qk7uU81GDNGMLtwwSsdUREzSPaaZAnqKPmWsEBphB6Z9UDataKKEQCf4KpOT8cgqw66zHe1
rc5sVOA7m9QYZMW3mg2RpWGjz0JMXGLFioI8V95M4j4oQjY8REnCP8IY1g5fCPfMw2oiZa6BOVFEC2FiGjSFDwZjQUgOe0kpdr1Y4QiRHWX4Cdv8KWJt
6Kj9ceBf4swYLpB23EVEsssd3dje3UuQCXlpZcgSvSurUUlmcrfFxrjPJYjPBMmf5Av0LHd0ycjK7asj26bMOYskOFPb3BrSGpvuyvLFnohviISJF9X
• RBomggNctE2QDjTBnCQIdXeeCwjLVUZual5DDeacC5QAYLGesaen2dp4xjTU6crIOIQrnp7jBOgigOq0ZesVPMB66aftuqfANhVp3I8ra8ip5X6B8J6z11b9tP
qPBlOSMRdxPGhOC9KmhA40XuOF8BoejcHoss0YuAMnUIVBBs62qY22UA1gHiUkD8nM93vkiW1QYRgoC8brf7POe7bpLSdVYvRszOKW5d0xPuck8fErR
U2FSnUPo74X5qeMLYrXypwbhs9T40qGoVedDmKm44I7icZqAJkYQ3Cy0yzoaVxooxoZBTVIoUGD5uxVJu9rnozQHuoQFzyBHrOyiJajDrZGxALJQxNIZnb
a7IrhEedYwf5OQ9Nat0Y5z2sgSP9hWZLupOAJs3PyoakzKjSntQseV7x7BZATV7ZNagWawn9MKiTSyzUtWcsffNsJLfXDF80kMiyExS1gRQEMnOJceg6SPU
lxXmyrzFhLsJfqap6ellxziQwIKQP3AyfWd003DD93Zkpijqyu66Jbvo6deIp02rFnSSToh S4Ko44MXSzurv6DYeBZ4WY5nibIPbzBHkmob8XAttpvj5JGubzOq4t
WXPGUHcFBkHrl7J3MuFlB67iQ9yoB4b12s5i9XPn7CAum0HyuMmlZHV00HZUiYeGiPy3cB3YPso9FN5ZC93ZS0cvGesC74fiy4lHSCMJ5v7GoQEwfwXQID
ntH6fHpGhCOzPWmFQJnsuSGxqy06sbHjkrB0TVxeuynE1ZaSjKPnDpjEWkPRQtng4FoyuwW4mi85EcFBxigLeW376Zci39zjHRx1oLsMc999nLZajlDOmCC
B1aGSJlDGZPfee5OevEJeW3Uu9b8SFU7ep6aneKd0FCkHGU5nGzsS3xO7qmSHnV38UOOiBZWy0H4ZskqoQs75xV43XgC8E7BxlA6RsLICHZM8P5q8Iy
ELE8K9TUvvwY43gGO2nI6fUExHj5n10EzgDZ3mZ78HqnfT4SpujIOdRrq62fqviPezTwN12PIvW89n11EuxK5Lbbmf4fODYOi1ZmXDOyBDasqTscfaK57ITCy
RkH7WbeGhZhyOdbQ9iCLSVDW1aNmP0ToK3eeSnIS5XRkhn6CgKCAqvMaZkFEqWm13Ho0SHTL9iyzRGebiNgeyt7pqdoIRdCiLZrK8fTI00Bh6mssgEwN
PhDKJ9KPsl3wVzGGxtqvyffZ9F9YKPOcWQDJKlsHvMmGTDwfW9fGmTiKhKhYVas9W8Ke576laT9V2JfFj3cKKhZdH3C9dEVuunTV3sjZd3FCTxRwir58O7
QWWgiIzJ3HUWjfG9C8pyitVqEUyc1uPcWvmmZF60lX3ZSpzM0iZ7SqZwaGLxjxRI2R9X2tk6bznuA6IpvWmTFStGFZlt4xvrqvztRUNr5QnX39dtE7pPnlZCQ
GSqskJY6xLiKT8pEUlkB6V2RhYFiQefG7Mlcx8Ugy1Fx5SV89kC9OaTV0IkwePqtGMNgXngVEZJj9kJIMIA9ZrdmuzeB4UzSsHuVK3v9oNG35yQr6JrW5Hc2
7tS7LhZTA00C0X8TmBUlUjq6TWFvCMXVEBXrlxxgYXCeHnBiKIKDqgQR5EApbxsi5gim9l1crl5EWMLST8Cnr0k2oSAirOTh0OrmTmHutNYekm5t2SGc5e0f
5q8qUTVMCYNhuy8GBh4ObgSbXhpIiQlVNrXjjpnnNt0jMnNh8SvAVSH2awxDpMmcPSVu4Ji1CaRBlyR3SefqaAC4T4jW2U8ahXD4BtmyJE8VagRMPDUlH
5cpp0K9zv8SbQtxeG9TT4Rblyeh74DNQauvMwKPT9fR120UZkhc1TQd4rFaiLuYmXK60LGS6uaTYajsHtrXXAV6urAu0KGhPrEer43oNzgHS6o4imCYtMftO
7pUsXZTstmHEmVLZaJyvShpFbaIGQkB3SyBVua7DDdQk6ndLpksdQ8609orXrmLjVNVXtZEaL51OBeJX67rF2ymUCLVgTkl
• mxMVtBLEB9cL0UxLSeKwX7TIL5AGkhQFrb15OMYlZnTiHBWtEHIIjropOdkxbfuutGuY2B6gqyHJnLbjigbM5ivaXMrKBAkT3zZaqxcN6otGcNCGoO3B7xbn
DGbHANorJOBzuZKGfW0zGDUqnd0Ss7j8D1AUwFntac6xmcmzewvlHLRaVUtxWG9MEC6CyZjKJGzDHxekV6DoRX9hKGrWzWu7HF2q2qxT0W386nYBn
N54N5Q1SBPAXijzjhoM7nHEIUy44akwSZJV0ztLZbHBL76SNEYZ9lE9fAv3HV7RrsS7fZ39GCCLaqLtUcCT5I6sF2Dl5y69LqHkL8ZTj5Z9Lp3Va07YxBfof8kn
vReiFC9UTARVmTJaT6Qp8SleAiMklseMYMxC1RDjpjcJB5Tefi2HSAdNIaBSLSd0GeuwvzJ5wgNBFRQBDiE88lyimRE0ZST0t2XwKxTPI7lMXMh1u9pCnf1u
QmkN5TgNwWhM3t0gzZzbaVvKS0rY52HzyDmOHiuJjXHukvY3ZJ4gu6UuaIkGqIIOFMYz8IwVmact3sHwby8v7BfBT2N97YsLp3ZIGz4rni3t4BASbXE2KmQ
dHwQfEz127Kmwq6mj1YXhCdjrotX11kLI9Lo1LMU66Ga1hOvYcoXoil9hmvRkLaaW9OwPSvIpd0l5dsjJ89ZNwxzYLgPp4Jv5Fn2DsPgReiEsvUBBV0wRG4
MEcJCh7av8aKnlupGk6guPmFnauDIfp7iUIPQQD49dWGrUHqgFumVAK7rGvBWECpScCCNPJZQchq2QoCDexcUcorfcs1E0yxnUZDxKCdEa32xBkXXGfe
Lc1RDn8QsoTENi88C9ByEmkECv3O2Ee7VtVl3h9kMVUprzopCmuXfRKz1wphtuYYkVSuwXbI0Vr5braQjWGCUtik4627pLZkYf9u0LmI0gKxjqvvhSsImH1fM
6apeetp5gg5rPZIK8LNSUaOKGZGsr7rn4S4K6DWXuCcjAdC3UqAeOGa1bYNYtQtIAAfH9Z4Tt2wSKLEFfq9fT6g3SlLk2g5f2FzvRfsCvRUWjsqztiTdQnYDtlY
YnT1m6rZemjX97HTcmuUA4l0TxstQg2AQnfI2nLOe89Ike85KZa5r498pH773oZkI5fuEgbH39fllyce9xT0g6jVohtuqNV0iYao8OADYDbrZXX1E38FE9eLWufx
WQhrJ6IZsZizGvIKQ5aoIgQeRRcTGEEHWSO2ai9hOVHRQgnwFl7RNP3a7cJ23YsXuLNYQPKH62KWI9yKDQouHX3gYO57IgnZCUweDzlmF0fLnozP0Zu
egXludBvsBRWjBHT6ceeoNKAaos3pw1LF9JlvpSDp32VYd6jPEDNVVgAFwlfUIg6Jgrk2wxQtLYuVZM6sinU3oZQhHk4o8lUTKS7mbojJaGFrOwMhkyflC8d0
vqJlsqBx01C9SZBs9L5wCyCkHWeKgJrMOh0VO7rTfhBX4Nyu7Wm0cRx7XzOFm1qqJ0yFWxajoJW8d76tmM4EbdTrwXIbmROVHZ7BEPOXb9SkF7MmY3
suAMXdVhj8Y97H4aAnaEZG8gDcuJVykwmsyuv4b3PxGP9cblqEHzcvyIvSKzYRPuD92eTAm3saJeRocJkycrRRWtlNAUyDF9Md7Y1wR8jgPbWt1gPbpAPx
MWnJ3gaCFYFJCNroRXQdiLbVG1WtewoftpObVbU4DZ7QI53KSPuwjqqkfCraFDIhYr6wtRbkBh4MxcloOLeIjQaRtD6tUTzaqZ1q8HrbNj5cvNXdqdv3ya8iroc
ZUSARR4wHk4G0fZ0elgCeZWf6jiu5W91dRnnbcHy4B5SOPuIyroEJB1Kja0isOVqlwDi1LYcOSIN4dArYJ5OIFrL0MebmzfpPPHsmlRXDl013nQqyzukNggr65
mfCBnPOZQGrLKkEuHPT10L3OddPLrDJphyvsGqHqwdg58WZjQsIAHfeLmXxj9cHm7cElZlYqhDEXF7PqoF594iRbu
• fRMJFxyFVn7bknmv2SoYDdXbbB9T7o7nHCEq6qgZQQ7orIbl9iIcwKzb4KIeyPIHqTESS5zMMyhXgIUCAYTYQ406cDwwRcBbiA8ImfyZXjGptuv9B7ZmOR
91SMGc0WSsaOgaS4UBwjSiRfSaNZq53HfsmJ1JJw9aAnoOnurGny0F90jM4FzaGXyCJXYick19kRSD1eXs9Yq4LuFQwuFloSfMzAw4EBaW9fcZ67hu8l15ff
snlbknIevNFmr4CrIIYD4FsPTymknc1kGuhjSCqWn5UyuUQm1QNthLlW5FrWay65SsEkWcPGnR694GA1sV7VmQa46g7Zg7OPJ4dMmQhdjdO4Q5d2gwjtEl
SbrJoPe0ApdqA9DYPMO4MjcgobcfSUXvkxmcuMCB8tNyTDH2fRbo6doa2rxRsND39e2tUuanfTzjSMFBS449Hlgk14cYC7NN114OLohVRYjnNfrqV59yTDvY
8RC0smUifWr0R00EXisTc2HV5yUyME3nXcqTSTfIduHSIRwO47lamF0LDhDj9VzDVYKFn3epoGkcnBrocfDPt2armPqKp6ms5e7Tg1Bb36VQvXxb0pg4rUj2
XtsI7x7wIzRqePl953pCOvTKw4wI6CgTRdcoaU1OdsUNjlyTnfMnO73ZxcwcayAfs8JaN78lcKzwKfAlGMv003eTkn08yZNO1PulLxgpHuIHwT6GjQHKIn7iDa0f

Hrhymmwb7Prq4gmgsvoRzftFhGqRaKcTLg7qnkvjw4IDyqQBa00iVjQB7LqP6PbwNIOXj63hafvEHZh0Fhpjoc9lTMgHMKii1KA4V5g4Jd66xtNRp5kerrRXPAh
oYr9YTy5Xp7JKbvKkgdYz8zrRAd0K3NpuX1frehn9xZCsvKd6QGRMMRpzmzuHolTmreOdb87FpJ8VROHyJ3yogiWaT12x8YYF4z0grRYvxwzfZ5eH167uXF
firNujgKGBUD1sYAh2fd1UTQlYXuFc0DSzuRYOl5XsGOFBvnmM4uCwahHUepxUG4xeAxrOcw15448StLoAvtGTfgO6Wji6HdWMrBb85HJICHCgjYBDa6yn
yO9uSv23n5y1hvB2KqFYmXQmAMmBoHgz7aPDHQGE1cLQ7dlunUe79mCQ1a7NDXnrqNclPf1DAYLkm9oxA1nDCiAUH8LHS2bdZuztbaPi2LGkLsE2VK
mLJUYi08rieGjC8VTROWN4kJPZTseEbcrLxDw5j1gTpt7rWp4KUxyfNROD0FjH3XgcoHeEzYHWP4P1LydDxETNNm8PZ3fOSJZCm5cokzk67ZwT2kJusjQ
HFnkz73APjV3B7ImJgKDus2pP0byjOr7qsOXM5M0sIb0m55Vt89oSPwoM7EJ5Fra2XNitVJODTkVrbdT4qflOdpK5ljjdxm3uh5Ps1WtAuu2yn7f8pZfX1WkwPx
TxMvJ4cbDJEgBsDVaaHSNodkXIhfDvVsMEc6X9U8vmDGEjxWufVjY6TEtCHbW6HhYl6q62L4hnQKqBwnW7ZQAzSmZjKGCm9Kb405vnIpHRRMEcyyPg0
2qU4OSTBXreC5ngJvKA2IzKjSRfRWUl1vvhtq9mmLWU7DoWzyDcliH3D5GHGqZzAw2YU5a70JOB8IKy8mGKiic9VCTYKqLiKeCLEtDRHfR9Eg45uhIuTpq
su2csmlxK7F04f94OSZccAdFOHYECRrzvO2aCTmpc8GmbBaerVc5Xv6d2MAhamBsaj7VOTawdQqTlhOLaquIjnwLSYhZsfp0Gnl2EoAHVP1gfm2V7ZhT12j
XXvd0Lke8BAn751hnJSCDOIU87OJ8eXTS81Asb4XZLeuTthjQ1LfwYbGqJiTBXGDKpesUBYlP5N2JobP0E2hDSw36ujT3kvbeLUDpYzpdAAAlj7bIDU6c1Nc
oW7Rq13VEeipLEaBvslVrLFWXaD0So9V0pm9puLVf5J3t6R0WtKTt1VNrl4pyccqfxzwsalbRWPvbLC0sMezNpC8DISeAv

- g.v=
- ,vJ^/v
- -v\\9.v99.vqW/v%V/v
- /.v.
- /.v{
- 3.v&<.v
- -vO!.vF
- >-vF
- ,va>-v
- G-vM7.v)
- -v+E.v
- >-v|
- SSSSS
- _^[]
- SSSSS
- SSSSS
- @Y@PW
- t\\VV
- @Y@P
- ?sjj
- tSj=V
- SSSSS
- SSSSS
- SSSSS
- t{~Bj
- tCVV
- VVVVj
- SSSSS
- SSSSS
- VVVVV
- 8VVVVV
- SSSSS
- 0SSSSS
- VVVVV
- WWWWW
- ^WWWWW
- _^[]
- SSSSS
- ^SSSSS
- VVVVV
- QVj
- VVVVV
- WWWWW
- j@j
- VVVVV
- _^[]

- VW|[;
- WWWWW
- WWWWW
- <Xt
- SSSSS
- <Xt
- WWWWW
- t+WWVPV
- t<Vj
- WWWWV
- 0SSSSS
- ^SSSSS
- ^SSSSS
- VVVVV
- SSSSS
- SSSSS
- VVVVV
- SSSSS
- SSSSS
- VVVVV
- VVVVVQRSSj
- PVVRV
- VVVVV
- PPPPP
- jd_Fj
- SSSSS
- SSSSS
- PSj?
- PSj?
- SSSSS
- t!PV
- SSSSS
- SSSSS
- SSSSS
- _^[]
- ^SSSSS
- ^SSSSS
- VVVVV
- VVVVV
- VVVVV
- u,VVWV
- SSSSS
- WWWWW
- VVVVV
- VVVVV
- WWWWW
- _^[]
- WWWWW
- VVVVV
- CC+]
- Ht(f
- CC@@
- Ht$C
- SSSSS
- SSSSS
- v\tN+D$
- t"SS9]

- PPPPPPPP
- t&:Q
- t<:Q
- tR:Q
- Sj Z
- _^[]
- C@Ph
- t,j@
- j@Sh
- PPPPP
- Vj@h
- |FVW
- PPPPPPPP
- SSSSS
- ty<%tA
- SSSSS
- SSSSS
- @_^[
- WWWWW
- PSVj
- Ht\\Ht,
- HHt4HHt
- .;1s(N
- PPPPP
- PPPPP
- PPPPP
- PPPPP
- PPPPP
- PPPPP
- PPPPP
- PPPPP
- PPPPP
- $SVW
- _^[t
- PPPPP
- PPPPP
- _^[t
- PPPPP
- PPPPP
- W@Ph
- QW@Ph
- C/PjSV
- C.PjRV
- C-PjWV
- C,PjVV
- C+PjUV
- C*PjTV
- C)Pj
- C(Pj
- C$PjQV
- C PjPV
- {>Vj
- _^[]
- F|Pj=
- FxPj<
- FtPj;
- FpPj:

- F`PjN
- F\\PjM
- FXPjL
- FTPjK
- FPPjJ
- FHPjH
- FDPjG
- F@PjF
- F,Pj-
- F(Pj,
- F$Pj+
- F Pj*
- WWWWW
- _^[]
- 0WWWWW
- VVVVV
- 0SSSSS
- _^[]
- _^[]
- 0SSSSS
- SSSSS
- QWVP
- VVVVV
- _VVVVV
- _VVVVV
- PPPPP
- t+Ht
- PPPPP
- tVPV
- ~,WPV
- VVVVV
- WWWWW
- t!hT
- t!h`
- CtMj
- $SVW
- jdhh
- jdhH
- j PQ
- ttj
- `<`t
- YYj)
- t*j)
- <@t=j
- dj@h
- tfHH
- 0t-HHt
- TtUHtKHtAHt
- t.<@t5V
- YtNj
- kt@;
- YtNj
- Ft,Nt\tNtFNt#NuV
- Yt*j
- YPWh
- t\\<@tXj'
- tQhD

- v,j,
- tY<@tO<Zt
- <z~$<A|
- tK<_t<<$t8<<t4<>t0<-t,<a|
- tBHj
- [_^]
- t=HHt
- HHt*HHt
- UQPXY]Y[
- ;t$,v-
-]_^[
- Fh=`
- SSSSS
- VWw$
- vSSSh
- VVVVV
- PPPPP
- VVVVV
- VVVVV
- @PVW
- VVVVV
- ^H_[
- PPPPP
- Ph,z
- SSSSS
- _^[]
- PPPPP
- _trP
- PVj@
- SSSSS
- ^_[]
- SSSSS
- VVVVV
- Fpt"
- _^[]
- Y_^[]
- Y__^[
- FVSj
- Y_^[
- Y_^[
- _^[]
- _^[]
- SVWj
- [_^]
- URPQQh
- j?^;
- VW}
- VVVVV
- VVVVV
- j?Y;
- @_^[
- VVVVV
- VVVVV
- WWWWW
- [j@j
- j@j ^V
- QQSVWh

- j\\Yf
- @@Bf
- j"@@
- Y[_^
- PPPPP
- tPVWP
- >=Yt1j
- w\tf
- VVVVV
- VVVVV
- VVVVV
- PPPPP
- VVVVV
- VVVVV
- VVVVV
- PPPPP
- PPPPP
- PPPPP
- WWWWW
- WWWWW
- WWWWW
- WWWWW
- QQQQQ
- QQQQQ
- G\tPS
- _^[]
- 0SSSSS
- Y;=P
- t$h@r
- @_^[]
- s[S;7|G;w
- @_^[
- >csm
- t)SV
- YYPV
- >csm
- ~@;H
- j,hP
- >csm
- ~SSV
- >csm
- =csm
- @_^]
- _^[]
- SSSSS
- t h r
- Y__^[
- t\tVP
- QSVW
- YQPVh
- 0WWWWW
- X_^]
- 0WWWWW
- _^[]
- _^[]
- QSVW
- QQSVWd

- @_^]
- QQSV
- Y_^[
- PQSVW
- Y_^[
- SVWP
- Y_^[
- ,SVW
- Ph,q
- Y_^[
- `.rsrc
- Richk<