Analysis report for sample: 09403e5a0318b852f5b9b0b92d0ae983

This report has been generated by a set of tools for semi-supervised behavioral analysis of executables.

More information about these reports at **http://www.vallejo.cc**.

This work is licensed under a Creative Commons Attribution 4.0 International License. To view a copy of this license visit http://creativecommons.org/licenses/by/4.0/.

Report classification: 1762 (indicates the level of interest of the report, based on the amount of information collected about the sample).

Index

- Sample
- AV detections
- Original source url
- Virustotal url
- Yara matches
- Snapshot
- Threads tree
- Running processes
- Most interesting actions
- Most interesting strings
- Involved hosts
- Dns queries
- Connections and readable network traffic
- Threads behavioural information
- Malware processes' network events
- Sample's unpacked / injected modules

Sample

- md5: 09403e5a0318b852f5b9b0b92d0ae983

AV detections

- Microsoft:
- Kaspersky: not-a-virus:HEUR:Downloader.MSIL.DownloadSponsor.gen
- Symantec:
- Malwarebytes:

Original source url

-

Virustotal url

- https://virustotal.com/es/file/cff0d1eadf9d4897762946153343a3ee03ec7ab5be8aa03c2fface4866a35c20/analysis

Yara matches

The following yara rules have matched injected or unpacked modules's code or data areas.

Snapshot

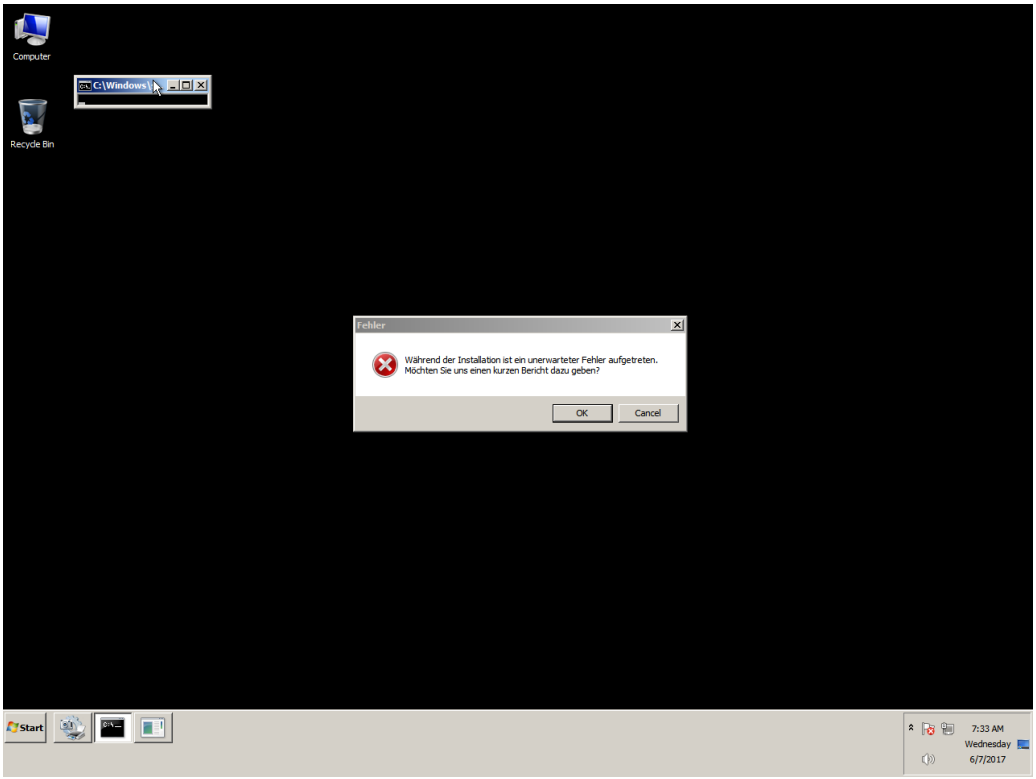
Computer
Recycle Bin
C:\Windows
Fehler
Während der Installation ist ein unerwarteter Fehler aufgetreten.
Möchten Sie uns einen kurzen Bericht dazu geben?
OK
Cancel
Start
7:33 AM
Wednesday
6/7/2017

Threads tree

The following tree represents sample's threads. T<index> is an alias for sample's threads (numeration is done in the order of threads creation). P<index> is an alias for processes owning sample's threads.

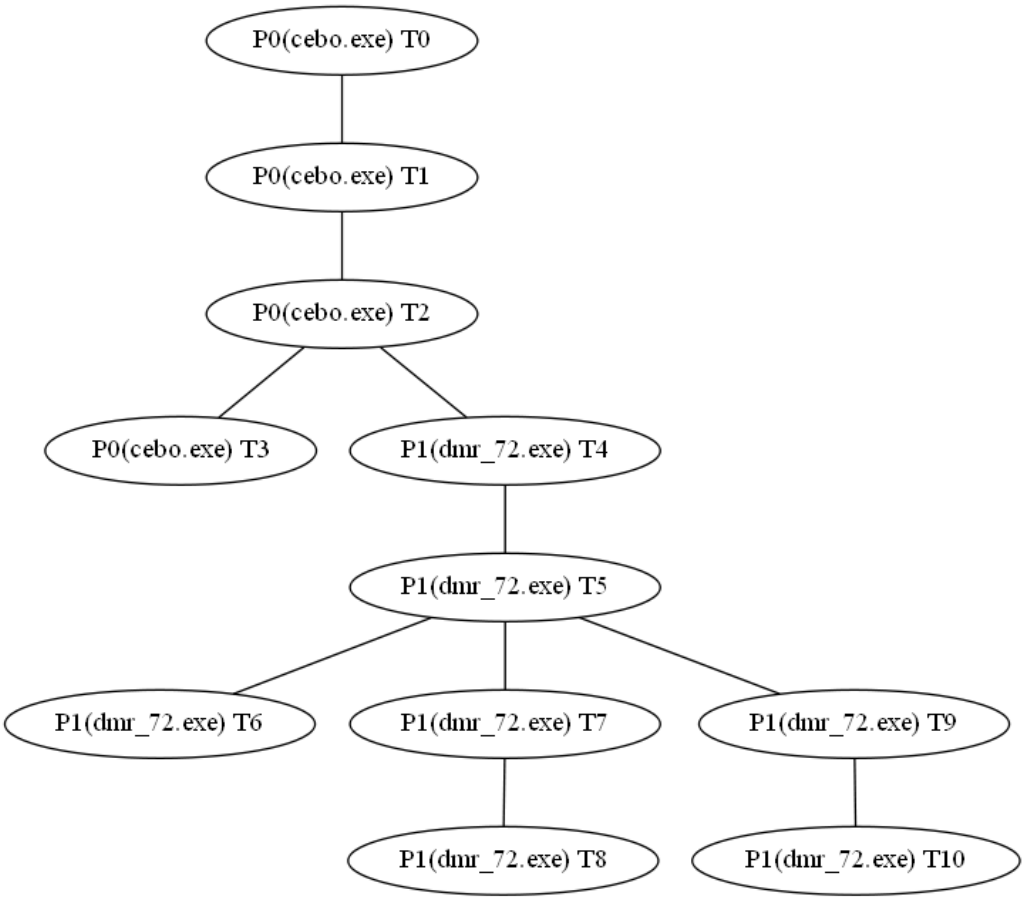

Running processes

Here it is the list of running processes after sample execution.

Processes with sample' threads

- Name cebo.exe Alias P0
- Name dmr_72.exe Alias P1

Other processes

- Name System
- Name smss.exe
- Name csrss.exe
- Name wininit.exe
- Name csrss.exe
- Name winlogon.exe
- Name services.exe
- Name lsass.exe
- Name lsm.exe
- Name svchost.exe
- Name svchost.exe
- Name svchost.exe
- Name svchost.exe
- Name svchost.exe
- Name audiodg.exe
- Name TrustedInstaller.exe
- Name svchost.exe
- Name svchost.exe
- Name spoolsv.exe
- Name svchost.exe
- Name svchost.exe
- Name vmtoolse.exe
- Name svchost.exe
- Name dllhost.exe
- Name msdtc.exe
- Name sppsvc.exe
- Name taskhost.exe
- Name dwm.exe
- Name explorer.exe
- Name vmtoolse.exe
- Name SearchIndexer.exe
- Name svchost.exe
- Name wmpnetwk.exe
- Name WmiPrvSE.exe
- Name chrome.exe
- Name WmiPrvSE.exe
- Name SearchFilterHost.exe
- Name taskhost.exe
- Name SearchProtocolHost.exe
- Name cmd.exe
- Name conhost.exe
- Name UI0Detect.exe
- Name UI0Detect.exe
- Name pxxx.exe
- Name dllhost.exe

- Name cmd.exe
- Name conhost.exe
- Name cmd.exe
- Name conhost.exe
- Name int3.exe
- Name explorer.exe
- Name explorer.exe
- Name cmd.exe
- Name conhost.exe
- Name UI0Detect.exe
- Name cmd.exe
- Name conhost.exe
- Name cmd.exe
- Name conhost.exe
- Name explorer.exe
- Name explorer.exe
- Name cmd.exe
- Name conhost.exe
- Name taskkill.exe
- Name mode.com
- Name conhost.exe
- Name WmiPrvSE.exe
- Name cmd.exe
- Name conhost.exe
- Name UI0Detect.exe
- Name cmd.exe
- Name conhost.exe
- Name int3.exe

Most interesting actions

The following list it's a collection of the most interesting events captured. This list is ordered by the score assigned to the event. In the section "Threads behavioural information" it's possible to find all the actions performed by each sample's thread ordered chronologically.

- Process Create (C:\\Users\\javi\\AppData\\Local\\Temp\\DMR\\dmr_72.exe PID: P1, Command line: "C:\\Users\\javi\\AppData\\Local\\Temp\\DMR\\dmr_72.exe" -install -54471874 -chipde -d3dad2fc5d0f4599bcceefab61bb16bc - -BLUB2 -kjqszuksoawpvrwa -<pid>)
- RegDeleteValue (HKCU\\Software\\Microsoft\\Windows\\CurrentVersion\\Internet Settings\\ZoneMap\\ProxyBypass)
- RegDeleteValue (HKLM\\SOFTWARE\\Microsoft\\Windows\\CurrentVersion\\Internet Settings\\ZoneMap\\ProxyBypass)
- RegDeleteValue (HKCU\\Software\\Microsoft\\Windows\\CurrentVersion\\Internet Settings\\ZoneMap\\IntranetName)
- RegDeleteValue (HKLM\\SOFTWARE\\Microsoft\\Windows\\CurrentVersion\\Internet Settings\\ZoneMap\\IntranetName)
- RegSetValue (HKCU\\Software\\Microsoft\\Windows\\CurrentVersion\\Internet Settings\\ZoneMap\\UNCAsIntranet Type: REG_DWORD, Length: 4, Data: 0)
- RegSetValue (HKCU\\Software\\Microsoft\\Windows\\CurrentVersion\\Internet Settings\\ZoneMap\\AutoDetect Type: REG_DWORD, Length: 4, Data: 1)
- RegCreateKey (HKCU\\Software\\OCS Desired Access: Read/Write, Disposition: REG_CREATED_NEW_KEY)
- RegSetValue (HKCU\\Software\\OCS\\CID Type: REG_SZ, Length: 74, Data: 5f064cda-03b1-4b7e-952f-cce5f3a2e1e6)
- RegSetValue (HKCU\\Software\\OCS\\PID Type: REG_SZ, Length: 14, Data: chipde)
- RegSetValue (HKCU\\Software\\OCS\\lastPID Type: REG_SZ, Length: 14, Data: chipde)
- RegCreateKey (HKCU\\Software\\Microsoft\\GDIPlus Desired Access: Read/Write, Disposition: REG_OPENED_EXISTING_KEY)
- RegCreateKey (HKLM\\Software\\Microsoft\\Tracing Desired Access: Query Value, Set Value, Disposition: REG_OPENED_EXISTING_KEY)
- RegCreateKey (HKLM\\Software\\Microsoft\\Tracing Desired Access: Read/Write, Disposition: REG_OPENED_EXISTING_KEY)
- RegCreateKey (HKLM\\Software\\Microsoft\\Tracing\\dmr_72_RASAPI32 Desired Access: Read, Set Value, Disposition: REG_CREATED_NEW_KEY)
- RegSetValue (HKLM\\SOFTWARE\\Microsoft\\Tracing\\dmr_72_RASAPI32\\EnableFileTracing Type: REG_DWORD, Length: 4, Data: 0)
- RegSetValue (HKLM\\SOFTWARE\\Microsoft\\Tracing\\dmr_72_RASAPI32\\EnableConsoleTracing Type: REG_DWORD, Length: 4, Data: 0)
- RegSetValue (HKLM\\SOFTWARE\\Microsoft\\Tracing\\dmr_72_RASAPI32\\FileTracingMask Type: REG_DWORD, Length: 4, Data: 4294901760)
- RegSetValue (HKLM\\SOFTWARE\\Microsoft\\Tracing\\dmr_72_RASAPI32\\ConsoleTracingMask Type: REG_DWORD, Length: 4, Data: 4294901760)
- RegSetValue (HKLM\\SOFTWARE\\Microsoft\\Tracing\\dmr_72_RASAPI32\\MaxFileSize Type: REG_DWORD, Length: 4, Data: 1048576)
- RegSetValue (HKLM\\SOFTWARE\\Microsoft\\Tracing\\dmr_72_RASAPI32\\FileDirectory Type: REG_EXPAND_SZ, Length: 34, Data: %windir%\\tracing)
- RegCreateKey (HKLM\\Software\\Microsoft\\Tracing\\dmr_72_RASMANCS Desired Access: Read, Set Value, Disposition: REG_CREATED_NEW_KEY)
- RegSetValue (HKLM\\SOFTWARE\\Microsoft\\Tracing\\dmr_72_RASMANCS\\EnableFileTracing Type: REG_DWORD, Length: 4, Data: 0)
- RegSetValue (HKLM\\SOFTWARE\\Microsoft\\Tracing\\dmr_72_RASMANCS\\EnableConsoleTracing Type: REG_DWORD, Length: 4, Data: 0)
- RegSetValue (HKLM\\SOFTWARE\\Microsoft\\Tracing\\dmr_72_RASMANCS\\FileTracingMask Type: REG_DWORD, Length: 4, Data: 4294901760)
- RegSetValue (HKLM\\SOFTWARE\\Microsoft\\Tracing\\dmr_72_RASMANCS\\ConsoleTracingMask Type: REG_DWORD, Length: 4, Data: 4294901760)
- RegSetValue (HKLM\\SOFTWARE\\Microsoft\\Tracing\\dmr_72_RASMANCS\\MaxFileSize Type: REG_DWORD, Length: 4, Data: 1048576)
- RegSetValue (HKLM\\SOFTWARE\\Microsoft\\Tracing\\dmr_72_RASMANCS\\FileDirectory Type: REG_EXPAND_SZ, Length: 34, Data: %windir%\\tracing)

Most interesting strings

The following list it's a collection of the most interesting strings found in the sample's modules code or data. A complete list of strings for each sample's module can be found in the section "Sample's unpacked / injected modules."

- url | valid domains | tlds: Incorrect Object type in FOR..IN loop
- url | valid domains | tlds: Null Object assignment in FOR..IN loop
- url | valid domains | tlds: Gt.Ht$
- path | path unit | wellknown extension: C:\\Users\\javi\\Downloads\\cebo.exe
- api | frequently used by malware: Wow64DisableWow64FsRedirection
- api | frequently used by malware: DllGetClassObject
- api | frequently used by malware: GetNativeSystemInfo
- registry: SYSTEM\\CurrentControlSet\\Control\\Nls\\Language
- registry: SOFTWARE\\Classes\\
- path | path unit: Y:/(A6>
- api | ntdll: sqrt
- api | ntdll: atan
- api | ntdll: ?pow
- api | kernel32: RegDeleteKeyExW
- api | kernel32: GetProcessId
- api | kernel32: GetSystemWow64DirectoryW
- api | kernel32: GetModuleHandleExW
- api | kernel32: Wow64RevertWow64FsRedirection
- api | kernel32: IsWow64Process
- api | kernel32: CreateFile2
- api | user32: GetProcessWindowStation
- api | user32: GetUserObjectInformationW
- api | user32: GetLastActivePopup
- api | user32: GetActiveWindow
- api | user32: MessageBoxW
- api | ntdll: fabs
- api | ntdll: floor
- api | ntdll: ceil
- api | kernel32: GetCurrentPackageId
- api | kernel32: LCMapStringEx
- api | kernel32: IsValidLocaleName
- api | kernel32: GetUserDefaultLocaleName
- api | kernel32: GetTimeFormatEx
- api | kernel32: GetLocaleInfoEx
- api | kernel32: GetDateFormatEx
- api | kernel32: CompareStringEx
- api | kernel32: EnumSystemLocalesEx
- api | kernel32: SetDefaultDllDirectories
- api | kernel32: CreateSymbolicLinkW
- api | kernel32: GetLogicalProcessorInformation
- api | kernel32: GetCurrentProcessorNumber
- api | kernel32: FreeLibraryWhenCallbackReturns
- api | kernel32: FlushProcessWriteBuffers
- api | kernel32: CloseThreadpoolWait
- api | kernel32: SetThreadpoolWait
- api | kernel32: CreateThreadpoolWait
- api | kernel32: CloseThreadpoolTimer
- api | kernel32: WaitForThreadpoolTimerCallbacks
- api | kernel32: SetThreadpoolTimer
- api | kernel32: CreateThreadpoolTimer
- api | kernel32: SetThreadStackGuarantee

- api | kernel32: CreateSemaphoreExW
- api | kernel32: InitializeCriticalSectionEx
- api | kernel32: FlsSetValue
- api | kernel32: FlsGetValue
- api | kernel32: FlsFree
- api | kernel32: FlsAlloc

Involved hosts

- ocs2.chdi-server.de:http
- www1.chdi-server.de:http
- 176.9.97.244:80 (api.chip-secured-download.de)
- 192.168.133.1:5355
- 192.168.133.201:49195
- 192.168.133.201:49196
- 192.168.133.201:50736
- 192.168.133.201:54396
- 192.168.133.201:62157
- 192.168.133.201:68
- 192.168.133.254:67
- 192.168.133.2:53
- 5.9.116.27:80 (ocs2.chdi-server.de)

Dns queries

- 2.133.168.192.in-addr.arpa ---> no answers
- api.chip-secured-download.de ---> 176.9.97.244, 5.9.198.83
- ocs2.chdi-server.de ---> 5.9.116.27
- 254.133.168.192.in-addr.arpa ---> no answers
- 27.116.9.5.in-addr.arpa ---> no answers
- 244.97.9.176.in-addr.arpa ---> no answers

Connections and readable network traffic

The analysis environment captures network traffic happened while sample execution. It classifies the traffic and tries to extract the most significant parts from the communications data.

In this section it's possible to find parts of the communication data that are easier to be read.

• tcp 192.168.133.201:49195 ---> 176.9.97.244 (api.chip-secured-download.de) :80

GET /geoip/geoip.php?ip=34372e32312e33352e3934&givezip;=true HTTP/1.1[...]User-Agent: Mozilla/5.0 (Windows NT 6.1; WOW64; rv:23.0; DSde) Gecko/20100101 Firefox/23.0[...]Host: api.chip-secured-download.de[...]Connection: Keep-Alive[...]GET /dotnet/com HTTP/1.1[...]User-Agent: Mozilla/5.0 (Windows NT 6.1; WOW64; rv:23.0; DSde) Gecko/20100101 Firefox/23.0[...]Host: api.chip-secured-download.de[...]GET /newbrandmachine/chipde?cid=54471874&scid;=&headline1;=426C656E646572202836342042697429&headline2;=434849502D444F574E4C4F4144&euid;=303161386162373837653034366365343434613332646666&icon;=687474703A2F2F7777772E636869702E64652F69692F392F322F312F322F392F382F332F356364633732386666383662316236312E6A7067&screenshot;=687474703A2F2F7777772E636869702E64652F69692F392F322F312F322F392F382F332F3335303266303462646636666666334622E6A7067&MetaRating;=35〈=en HTTP/1.1[...]User-Agent: Mozilla/5.0 (Windows NT 6.1; WOW64; rv:23.0; DSde) Gecko/20100101 Firefox/23.0[...]Host: api.chip-secured-download.de

• tcp 176.9.97.244 (api.chip-secured-download.de) :80 ---> 192.168.133.201:49195

HTTP/1.1 200 OK[...]Date: Wed, 07 Jun 2017 14:31:59 GMT[...]Server: Apache[...]X-Powered-By: PHP/5.4.45-1~dotdeb+7.1[...]Vary: Accept-Encoding[...]Content-Length: 12[...]Keep-Alive: timeout=5, max=100[...]Connection: Keep-Alive[...]Content-Type: text/html[...]es|46.25.104HTTP/1.1 200 OK[...]Date: Wed, 07 Jun 2017 14:31:59 GMT[...]Server: Apache[...]X-Powered-By: PHP/5.4.45-1~dotdeb+7.1[...]Cache-Control: no-cache[...]Vary: Accept-Encoding[...]Transfer-Encoding: chunked[...]Content-Type: text/html; charset=UTF-8[...]ocs2.chdi-server.de:80[...]HTTP/1.0 500 Internal Server Error[...]Date: Wed, 07 Jun 2017 14:32:01 GMT[...]Server: Apache[...]X-Powered-By: PHP/5.4.45-1~dotdeb+7.1[...]Vary: Accept-Encoding[...]Content-Length: 0[...]Connection: close[...]Content-Type: text/html

• tcp 192.168.133.201:49196 ---> 5.9.116.27 (ocs2.chdi-server.de) :80

%('2[...]HW)x[...]7>be[...]fN>B[...]|}]L[...])KJU[...],]{$[...]B$H`

• tcp 5.9.116.27 (ocs2.chdi-server.de) :80 ---> 192.168.133.201:49196

9Mq.[...]R.V+[...]6[I[...]4H3E[...]KZ@g[...]sHXp[...];G~i[...]$jUJ[...]HmuR[...]^wmL3[...]xb0WE![...]cK_)[...]A65%[...]9Mq.[...]R.V+[...]6[I[...]4H3E[...]KZ@g[...]sHXp[...];G~i[...]$jUJ[...]HmuR[...]^wmL3[...]xb0WE![...]cK_)[...]A65%

• udp 192.168.133.1:5355 ---> 192.168.133.201:50736

in-addr[...]arpa[...]in-addr

• udp 192.168.133.1:5355 ---> 192.168.133.201:62157

arpa

• udp 192.168.133.254:67 ---> 192.168.133.201:68

localdomain

• udp 192.168.133.201:54396 ---> 192.168.133.2:53

chip-

Threads behavioural information

In this section it's possible to find information about sample's threads, such as the actions performed by each sample's thread ordered chronologically.

• Thread T0 (in process P0, cebo.exe) description

• Thread's childs

• Thread T1 (in process P0, cebo.exe)

• Thread' events

• Thread Create (Thread ID: T1)

• Thread T1 (in process P0, cebo.exe) description

• Thread's childs

• Thread T2 (in process P0, cebo.exe)

• Thread' events

• Thread Create (Thread ID: TUNKALIAS)
• Thread Create (Thread ID: T2)

• Thread T2 (in process P0, cebo.exe) description

• Thread's childs

• Thread T3 (in process P0, cebo.exe)
• Thread T4 (in process P1, dmr_72.exe)

• Thread' events

• Thread Create (Thread ID: T3)
• Thread Create (Thread ID: TUNKALIAS)
• RegDeleteValue (HKCU\\Software\\Microsoft\\Windows\\CurrentVersion\\Internet Settings\\ZoneMap\\ProxyBypass)
• RegDeleteValue (HKLM\\SOFTWARE\\Microsoft\\Windows\\CurrentVersion\\Internet Settings\\ZoneMap\\ProxyBypass)
• RegDeleteValue (HKCU\\Software\\Microsoft\\Windows\\CurrentVersion\\Internet Settings\\ZoneMap\\IntranetName)
• RegDeleteValue (HKLM\\SOFTWARE\\Microsoft\\Windows\\CurrentVersion\\Internet Settings\\ZoneMap\\IntranetName)
• RegSetValue (HKCU\\Software\\Microsoft\\Windows\\CurrentVersion\\Internet Settings\\ZoneMap\\UNCAsIntranet Type: REG_DWORD, Length: 4, Data: 0)
• RegSetValue (HKCU\\Software\\Microsoft\\Windows\\CurrentVersion\\Internet Settings\\ZoneMap\\AutoDetect Type: REG_DWORD, Length: 4, Data: 1)
• RegDeleteValue (HKCU\\Software\\Microsoft\\Windows\\CurrentVersion\\Internet Settings\\ZoneMap\\ProxyBypass)
• RegDeleteValue (HKLM\\SOFTWARE\\Microsoft\\Windows\\CurrentVersion\\Internet Settings\\ZoneMap\\ProxyBypass)
• RegDeleteValue (HKCU\\Software\\Microsoft\\Windows\\CurrentVersion\\Internet Settings\\ZoneMap\\IntranetName)
• RegDeleteValue (HKLM\\SOFTWARE\\Microsoft\\Windows\\CurrentVersion\\Internet Settings\\ZoneMap\\IntranetName)
• RegSetValue (HKCU\\Software\\Microsoft\\Windows\\CurrentVersion\\Internet Settings\\ZoneMap\\UNCAsIntranet Type: REG_DWORD, Length: 4, Data: 0)
• RegSetValue (HKCU\\Software\\Microsoft\\Windows\\CurrentVersion\\Internet Settings\\ZoneMap\\AutoDetect Type: REG_DWORD, Length: 4, Data: 1)
• Process Create (C:\\Users\\javi\\AppData\\Local\\Temp\\DMR\\dmr_72.exe PID: P1, Command line: "C:\\Users\\javi\\AppData\\Local\\Temp\\DMR\\dmr_72.exe" -install -54471874 -chipde -d3dad2fc5d0f4599bcceefab61bb16bc - -BLUB2 -kjqszuksoawpvrwa -<pid>)

- **Thread T3 (in process P0, cebo.exe) description**
  - **Thread's childs**
  - **Thread' events**
    - Thread Create (Thread ID: TUNKALIAS)
    - Thread Create (Thread ID: TUNKALIAS)
- **Thread T4 (in process P1, dmr_72.exe) description**
  - **Thread's childs**
    - Thread T5 (in process P1, dmr_72.exe)
  - **Thread' events**
    - Thread Create (Thread ID: T5)
- **Thread T5 (in process P1, dmr_72.exe) description**
  - **Thread's childs**
    - Thread T6 (in process P1, dmr_72.exe)
    - Thread T7 (in process P1, dmr_72.exe)
    - Thread T9 (in process P1, dmr_72.exe)
  - **Thread' events**
    - Thread Create (Thread ID: TUNKALIAS)
    - Thread Create (Thread ID: T6)
    - RegCreateKey (HKCU\\Software\\OCS Desired Access: Read/Write, Disposition: REG_CREATED_NEW_KEY)
    - RegSetValue (HKCU\\Software\\OCS\\CID Type: REG_SZ, Length: 74, Data: 5f064cda-03b1-4b7e-952f-cce5f3a2e1e6)
    - RegSetValue (HKCU\\Software\\OCS\\PID Type: REG_SZ, Length: 14, Data: chipde)
    - RegSetValue (HKCU\\Software\\OCS\\lastPID Type: REG_SZ, Length: 14, Data: chipde)
    - Thread Create (Thread ID: TUNKALIAS)
    - RegCreateKey (HKCU\\Software\\Microsoft\\GDIPlus Desired Access: Read/Write, Disposition: REG_OPENED_EXISTING_KEY)
    - Thread Create (Thread ID: T7)
    - Thread Create (Thread ID: TUNKALIAS)
    - RegCreateKey (HKLM\\Software\\Microsoft\\Tracing Desired Access: Query Value, Set Value, Disposition: REG_OPENED_EXISTING_KEY)
    - RegCreateKey (HKLM\\Software\\Microsoft\\Tracing Desired Access: Read/Write, Disposition: REG_OPENED_EXISTING_KEY)
    - RegCreateKey (HKLM\\Software\\Microsoft\\Tracing\\dmr_72_RASAPI32 Desired Access: Read, Set Value, Disposition: REG_CREATED_NEW_KEY)
    - RegSetValue (HKLM\\SOFTWARE\\Microsoft\\Tracing\\dmr_72_RASAPI32\\EnableFileTracing Type: REG_DWORD, Length: 4, Data: 0)
    - RegSetValue (HKLM\\SOFTWARE\\Microsoft\\Tracing\\dmr_72_RASAPI32\\EnableConsoleTracing Type: REG_DWORD, Length: 4, Data: 0)
    - RegSetValue (HKLM\\SOFTWARE\\Microsoft\\Tracing\\dmr_72_RASAPI32\\FileTracingMask Type: REG_DWORD, Length: 4, Data: 4294901760)
    - RegSetValue (HKLM\\SOFTWARE\\Microsoft\\Tracing\\dmr_72_RASAPI32\\ConsoleTracingMask Type: REG_DWORD, Length: 4, Data: 4294901760)
    - RegSetValue (HKLM\\SOFTWARE\\Microsoft\\Tracing\\dmr_72_RASAPI32\\MaxFileSize Type: REG_DWORD, Length: 4, Data: 1048576)
    - RegSetValue (HKLM\\SOFTWARE\\Microsoft\\Tracing\\dmr_72_RASAPI32\\FileDirectory Type: REG_EXPAND_SZ, Length: 34, Data: %windir%\\tracing)
    - RegCreateKey (HKLM\\Software\\Microsoft\\Tracing Desired Access: Read/Write, Disposition: REG_OPENED_EXISTING_KEY)
    - RegCreateKey (HKLM\\Software\\Microsoft\\Tracing\\dmr_72_RASMANCS Desired Access: Read, Set Value, Disposition: REG_CREATED_NEW_KEY)
    - RegSetValue (HKLM\\SOFTWARE\\Microsoft\\Tracing\\dmr_72_RASMANCS\\EnableFileTracing Type: REG_DWORD, Length: 4, Data: 0)
    - RegSetValue (HKLM\\SOFTWARE\\Microsoft\\Tracing\\dmr_72_RASMANCS\\EnableConsoleTracing Type: REG_DWORD, Length: 4, Data: 0)

- RegSetValue (HKLM\\SOFTWARE\\Microsoft\\Tracing\\dmr_72_RASMANCS\\FileTracingMask Type: REG_DWORD, Length: 4, Data: 4294901760)
- RegSetValue (HKLM\\SOFTWARE\\Microsoft\\Tracing\\dmr_72_RASMANCS\\ConsoleTracingMask Type: REG_DWORD, Length: 4, Data: 4294901760)
- RegSetValue (HKLM\\SOFTWARE\\Microsoft\\Tracing\\dmr_72_RASMANCS\\MaxFileSize Type: REG_DWORD, Length: 4, Data: 1048576)
- RegSetValue (HKLM\\SOFTWARE\\Microsoft\\Tracing\\dmr_72_RASMANCS\\FileDirectory Type: REG_EXPAND_SZ, Length: 34, Data: %windir%\\tracing)
- Thread Create (Thread ID: TUNKALIAS)
- Thread Create (Thread ID: TUNKALIAS)
- Thread Create (Thread ID: T9)
- Thread Create (Thread ID: TUNKALIAS)

• Thread T6 (in process P1, dmr_72.exe) description

• Thread's childs

• Thread' events

- Thread Create (Thread ID: TUNKALIAS)

• Thread T7 (in process P1, dmr_72.exe) description

• Thread's childs

- Thread T8 (in process P1, dmr_72.exe)

• Thread' events

- Thread Create (Thread ID: T8)

• Thread T8 (in process P1, dmr_72.exe) description

• Thread's childs

• Thread' events

- Thread Create (Thread ID: TUNKALIAS)

• Thread T9 (in process P1, dmr_72.exe) description

• Thread's childs

- Thread T10 (in process P1, dmr_72.exe)

• Thread' events

- Thread Create (Thread ID: TUNKALIAS)
- Thread Create (Thread ID: T10)

• Thread T10 (in process P1, dmr_72.exe) description

• Thread's childs

- **Thread' events**

  - Thread Create (Thread ID: TUNKALIAS)

Malware processes' network events

The analysis environment tries to capture and collect network actions performed by sample's threads.

Process P1 (dmr_72.exe)'s network events

- TCP Connect (javi-PC.localdomain:dynport-> www1.chdi-server.de:http (0))
- TCP Send (javi-PC.localdomain:dynport-> www1.chdi-server.de:http (224))
- TCP Receive (javi-PC.localdomain:dynport-> www1.chdi-server.de:http (247))
- TCP Send (javi-PC.localdomain:dynport-> www1.chdi-server.de:http (156))
- TCP Receive (javi-PC.localdomain:dynport-> www1.chdi-server.de:http (255))
- TCP Receive (javi-PC.localdomain:dynport-> www1.chdi-server.de:http (5))
- TCP Connect (javi-PC.localdomain:dynport-> ocs2.chdi-server.de:http (0))
- TCP Send (javi-PC.localdomain:dynport-> ocs2.chdi-server.de:http (213))
- TCP Receive (javi-PC.localdomain:dynport-> ocs2.chdi-server.de:http (1125))
- TCP Send (javi-PC.localdomain:dynport-> www1.chdi-server.de:http (585))
- TCP Receive (javi-PC.localdomain:dynport-> www1.chdi-server.de:http (216))
- TCP Disconnect (javi-PC.localdomain:dynport-> www1.chdi-server.de:http (0))
- TCP Send (javi-PC.localdomain:dynport-> ocs2.chdi-server.de:http (445))

Sample's unpacked / injected modules

In this section it's possible to find information about sample's modules, such as the rich signatures, strings, yara rules matching the module,...

The analysis environment performs an heuristic search trying to find sample's injected or unpacked modules in memory, dumping and analyzing them.

• Module 1 (probably unpacked / injected by the sample)

• Module 1 rich signatures

• 44616e530000000000000000000000009ea0c70001000000f1c6cd0033000000f1c6ce00ae000000f1c6cf0032000000009788300090000000097893002500000000000001001402000066eed8004d00000066eecd000200000066eec900010000000000097000100000066eecc00

• Module 1 yara matches

• Module 1 strings

• Module 1 most interesting strings

• url | valid domains | tlds: Incorrect Object type in FOR..IN loop
• url | valid domains | tlds: Null Object assignment in FOR..IN loop
• url | valid domains | tlds: Gt.Ht$
• path | path unit | wellknown extension: C:\\Users\\javi\\Downloads\\cebo.exe
• api | frequently used by malware: Wow64DisableWow64FsRedirection
• api | frequently used by malware: DllGetClassObject
• api | frequently used by malware: GetNativeSystemInfo
• registry: SYSTEM\\CurrentControlSet\\Control\\Nls\\Language
• registry: SOFTWARE\\Classes\\
• path | path unit: Y:/(A6>
• api | ntdll: sqrt
• api | ntdll: atan
• api | ntdll: ?pow
• api | kernel32: RegDeleteKeyExW
• api | kernel32: GetProcessId
• api | kernel32: GetSystemWow64DirectoryW
• api | kernel32: GetModuleHandleExW
• api | kernel32: Wow64RevertWow64FsRedirection
• api | kernel32: IsWow64Process
• api | kernel32: CreateFile2
• api | user32: GetProcessWindowStation
• api | user32: GetUserObjectInformationW
• api | user32: GetLastActivePopup
• api | user32: GetActiveWindow
• api | user32: MessageBoxW
• api | ntdll: fabs
• api | ntdll: floor
• api | ntdll: ceil
• api | ntdll: sqrt
• api | ntdll: atan
• api | kernel32: GetCurrentPackageId
• api | kernel32: LCMapStringEx
• api | kernel32: IsValidLocaleName
• api | kernel32: GetUserDefaultLocaleName
• api | kernel32: GetTimeFormatEx

- api | kernel32: GetLocaleInfoEx
- api | kernel32: GetDateFormatEx
- api | kernel32: CompareStringEx
- api | kernel32: EnumSystemLocalesEx
- api | kernel32: SetDefaultDllDirectories
- api | kernel32: CreateSymbolicLinkW
- api | kernel32: GetLogicalProcessorInformation
- api | kernel32: GetCurrentProcessorNumber
- api | kernel32: FreeLibraryWhenCallbackReturns
- api | kernel32: FlushProcessWriteBuffers
- api | kernel32: CloseThreadpoolWait
- api | kernel32: SetThreadpoolWait
- api | kernel32: CreateThreadpoolWait
- api | kernel32: CloseThreadpoolTimer
- api | kernel32: WaitForThreadpoolTimerCallbacks
- api | kernel32: SetThreadpoolTimer
- api | kernel32: CreateThreadpoolTimer
- api | kernel32: SetThreadStackGuarantee
- api | kernel32: CreateSemaphoreExW
- api | kernel32: InitializeCriticalSectionEx
- api | kernel32: FlsSetValue
- api | kernel32: FlsGetValue
- api | kernel32: FlsFree
- api | kernel32: FlsAlloc

• Module 1 other strings

- VERS4
- VERS2
- TEST1
- JPG2
- JPG1
- wparam
- lparam
- lresult
- ulong_ptr
- uint_ptr
- double
- float
- handle
- uint64
- int64
- uint
- bool
- ulong
- long
- word
- dword
- ushort
- short
- wchar
- char
- boolean
- ubyte
- byte
- endstruct

- align
- ^_`a
- DEFG
- 789:
- @GUI_DRAGFILE
- @GUI_DROPID
- @GUI_DRAGID
- SysListView32
- SysTreeView32
- SysTabControl32
- msctls_updown32
- SysAnimate32
- msctls_trackbar32
- Msctls_Progress32
- .exe
- .icl
- SysMonthCal32
- SysDateTimePick32
- Listbox
- Combobox
- button
- %d/%02d/%02d
- tooltips_class32
- msctls_statusbar321
- EXPAND
- EXISTS
- COLLAPSE
- GETTOTALCOUNT
- VIEWCHANGE
- FINDITEM
- DESELECT
- SELECTINVERT
- SELECTCLEAR
- SELECTALL
- ISSELECTED
- GETSELECTEDCOUNT
- GETTEXT
- GETSUBITEMCOUNT
- GETITEMCOUNT
- SENDCOMMANDID
- GETLINE
- EDITPASTE
- GETCURRENTCOL
- GETCURRENTLINE
- GETLINECOUNT
- GETSELECTED
- UNCHECK
- CHECK
- ISCHECKED
- GETCURRENTSELECTION
- SETCURRENTSELECTION
- DELSTRING
- HIDEDROPDOWN
- SHOWDROPDOWN
- CURRENTTAB
- TABRIGHT
- TABLEFT

- ISENABLED
- ISVISIBLE
- REG_BINARY
- REG_QWORD
- REG_DWORD
- REG_MULTI_SZ
- REG_EXPAND_SZ
- HKEY_USERS
- HKCU
- HKEY_CURRENT_USER
- HKEY_CURRENT_CONFIG
- HKEY_CLASSES_ROOT
- HKEY_LOCAL_MACHINE
- ubyte
- winapi
- SeDebugPrivilege
- USERDOMAIN
- USERPROFILE
- 3, 3, 12, 0
- Control Panel\\Appearance
- SchemeLangID
- InstallLanguage
- WIN_XPe
- WIN_2003
- WIN_VISTA
- WIN_2008
- WIN_7
- WIN_2008R2
- WIN_8
- WIN_2012
- WIN_2012R2
- WIN_81
- WIN32_NT
- IA64
- %.3d
- Incorrect parameters to object property !
- Variable is not of type 'Object'.
- Invalid characters behind Object assignment!
- Variable must be of type 'Object'.
- CALLARGARRAY
- Invalid parameter
- Failed to create object
- Not an Object type
- get__NewEnum
- _NewEnum
- AUTOIT.ERROR
- Incorrect Parameter format
- NULL Pointer assignment
- Table
- UserFunction
- Function
- Binary
- Keyword
- Bool
- Object
- Reference
- Array

- Double
- Int64
- Int32
- 255.255.255.255
- AUTOITCALLVARIABLE%d
- msctls_progress32
- DISPLAY
- Environment
- <local>
- GUI_RUNDEFMSG
- UNKNOWN
- READONLY
- NOTREADY
- INVALID
- READY
- FileBackedVirtual
- Virtual
- SATA
- iSCSI
- RAID
- Fibre
- 1394
- ATAPI
- SCSI
- Unknown
- RAMDisk
- CDROM
- Network
- Fixed
- Removable
- PhysicalDrive
- close cd wait
- wait
- set cd door
- type cdaudio alias cd wait
- open
- closed
- close
- unknown
- ramdisk
- network
- fixed
- removable
- cdrom
- %02d
- ^ ERROR
- Default
- %4d%02d%02d%02d%02d%02d
- False
- True
- 0x%p
- SECONDARY
- MENU
- PRIMARY
- MAIN
- MIDDLE
- SeShutdownPrivilege

- play PlayMe
- play PlayMe wait
- close PlayMe
- status PlayMe mode
- alias PlayMe
- open
- 0.0.0.0
- %u.%u.%u.%u
- DefaultLangCodepage
- 04090000
- \\VarFileInfo\\Translation
- StringFileInfo\\
- #32770
- BUTTON
- Line:
- warning
- stop
- question
- info
- blank
- REMOVE
- THIS
- Unterminated group of comments
- Cannot parse #include
- Unterminated string
- Bad directive syntax error
- >>>AUTOIT SCRIPT<<<
- Error opening the file
- #include depth exceeded. Make sure there are no recursive includes
- All files (*.*)
- *.au3;*.a3x
- AutoIt script files (*.au3, *.a3x)
- Error:
- ^ ERROR
- Error:
- Line %d:
- Release
- AddRef
- QueryInterface
- InterfaceDispatch
- clsid
- object
- idispatch
- wparam
- ulong_ptr
- uint_ptr
- lparam
- lresult
- handle
- hresult
- double
- float
- uint64
- int64
- variant
- long
- uint

- ulong
- dword
- word
- ushort
- short
- bool
- boolean
- byte
- none
- cdecl
- @COM_EVENTOBJ
- STOP
- CLEAR
- RAISE
- RETCODE
- SCRIPTLINE
- HELPCONTEXT
- HELPFILE
- SOURCE
- DESCRIPTION
- WINDESCRIPTION
- Container
- AutoIt3GUI
- ThumbnailClass
- TITLE
- REGEXPTITLE
- HANDLE
- [ALL
- CLASSNAME=
- [REGEXPTITLE:
- REGEXP=
- [HANDLE:
- HANDLE=
- [ACTIVE
- ACTIVE
- [LAST
- LAST
- %s%u
- TEXT
- INSTANCE
- NAME
- REGEXPCLASS
- CLASS
- list
- smallicons
- details
- largeicons
- ListBox
- ComboBox
- winsta0\\default
- default
- winsta0
- SeRestorePrivilege
- SeBackupPrivilege
- SeIncreaseQuotaPrivilege
- SeAssignPrimaryTokenPrivilege
- Error allocating memory.

- runas
- \\IPC$
- AutoIt v3 GUI
- MUILANG
- UNICODE
- AUTOITX64
- AUTOITUNICODE
- AUTOITPID
- HOTKEYPRESSED
- NUMPARAMS
- INETGETACTIVE
- INETGETBYTESREAD
- LOGONDOMAIN
- LOGONSERVER
- HOMESHARE
- HOMEPATH
- HOMEDRIVE
- USERPROFILEDIR
- TEMPDIR
- USERNAME
- COMSPEC
- COMPILED
- DESKTOPREFRESH
- DESKTOPDEPTH
- DESKTOPHEIGHT
- DESKTOPWIDTH
- IPADDRESS4
- IPADDRESS3
- IPADDRESS2
- IPADDRESS1
- AUTOITEXE
- AUTOITVERSION
- KBLAYOUT
- CPUARCH
- OSARCH
- PROCESSORARCH
- OSLANG
- OSSERVICEPACK
- OSBUILD
- OSVERSION
- OSTYPE
- WORKINGDIR
- SCRIPTLINENUMBER
- SCRIPTDIR
- SCRIPTNAME
- SCRIPTFULLPATH
- TRAYICONFLASHING
- TRAYICONVISIBLE
- SW_UNLOCK
- SW_SHOWNORMAL
- SW_SHOWNOACTIVATE
- SW_SHOWNA
- SW_SHOWMINNOACTIVE
- SW_SHOWMINIMIZED
- SW_SHOWMAXIMIZED
- SW_DISABLE
- SW_ENABLE

- SW_SHOWDEFAULT
- SW_RESTORE
- SW_MAXIMIZE
- SW_MINIMIZE
- SW_HIDE
- SYSTEMDIR
- WINDOWSDIR
- COMPUTERNAME
- STARTUPDIR
- STARTMENUDIR
- PROGRAMSDIR
- FAVORITESDIR
- DESKTOPDIR
- APPDATADIR
- LOCALAPPDATADIR
- STARTUPCOMMONDIR
- STARTMENUCOMMONDIR
- PROGRAMSCOMMONDIR
- FAVORITESCOMMONDIR
- DOCUMENTSCOMMONDIR
- DESKTOPCOMMONDIR
- APPDATACOMMONDIR
- MYDOCUMENTSDIR
- COMMONFILESDIR
- PROGRAMFILESDIR
- YDAY
- WDAY
- YEAR
- MDAY
- HOUR
- MSEC
- EXTENDED
- ERROR
- WinWaitDelay
- d1#3
- WinTitleMatchMode
- d1r1,2
- WinTextMatchMode
- WinSearchChildren
- WinDetectHiddenText
- TrayOnEventMode
- d0#2
- TrayMenuMode
- d0#1
- TrayIconHide
- TrayIconDebug
- TrayAutoPause
- d100m0
- TCPTimeout
- SetExitCode
- SendKeyDownDelay
- d5m0
- SendKeyDelay
- SendCapsLockMode
- SendAttachMode
- PixelCoordMode
- MustDeclareVars

- MouseCoordMode
- d250m0
- MouseClickDragDelay
- MouseClickDownDelay
- d10m0
- MouseClickDelay
- d0r0,1023
- GUIResizeMode
- GUIOnEventMode
- d0r0,3
- GUIEventOptions
- d124c
- GUIDataSeparatorChar
- GUICoordMode
- GUICloseOnESC
- ExpandVarStrings
- ExpandEnvStrings
- d1r0,2
- CaretCoordMode
- static
- WINWAITNOTACTIVE
- WINWAITCLOSE
- WINWAITACTIVE
- WINWAIT
- WINSETTRANS
- WINSETTITLE
- WINSETSTATE
- WINSETONTOP
- WINMOVE
- WINMINIMIZEALLUNDO
- WINMINIMIZEALL
- WINMENUSELECTITEM
- WINLIST
- WINKILL
- WINGETTITLE
- WINGETTEXT
- WINGETSTATE
- WINGETPROCESS
- WINGETPOS
- WINGETHANDLE
- WINGETCLIENTSIZE
- WINGETCLASSLIST
- WINGETCARETPOS
- WINFLASH
- WINEXISTS
- WINCLOSE
- WINACTIVE
- WINACTIVATE
- VARGETTYPE
- UDPSTARTUP
- UDPSHUTDOWN
- UDPSEND
- UDPRECV
- UDPOPEN
- UDPCLOSESOCKET
- UDPBIND
- UBOUND

- TRAYTIP
- TRAYSETTOOLTIP
- TRAYSETSTATE
- TRAYSETPAUSEICON
- TRAYSETONEVENT
- TRAYSETICON
- TRAYSETCLICK
- TRAYITEMSETTEXT
- TRAYITEMSETSTATE
- TRAYITEMSETONEVENT
- TRAYITEMGETTEXT
- TRAYITEMGETSTATE
- TRAYITEMGETHANDLE
- TRAYITEMDELETE
- TRAYGETMSG
- TRAYCREATEMENU
- TRAYCREATEITEM
- TOOLTIP
- TIMERINIT
- TIMERDIFF
- TCPNAMETOIP
- TCPLISTEN
- TCPCONNECT
- TCPACCEPT
- STRINGUPPER
- STRINGTRIMRIGHT
- STRINGTRIMLEFT
- STRINGTOBINARY
- STRINGTOASCIIARRAY
- STRINGREVERSE
- STRINGREPLACE
- STRINGREGEXPREPLACE
- STRINGREGEXP
- STRINGMID
- STRINGLOWER
- STRINGLEN
- STRINGLEFT
- STRINGISXDIGIT
- STRINGISUPPER
- STRINGISSPACE
- STRINGISLOWER
- STRINGISINT
- STRINGISFLOAT
- STRINGISDIGIT
- STRINGISASCII
- STRINGISALPHA
- STRINGISALNUM
- STRINGFROMASCIIARRAY
- STRINGFORMAT
- STRINGCOMPARE
- STDOUTREAD
- STDIOCLOSE
- STDINWRITE
- STDERRREAD
- STATUSBARGETTEXT
- SRANDOM
- SPLASHTEXTON

- SPLASHOFF
- SPLASHIMAGEON
- SOUNDSETWAVEVOLUME
- SOUNDPLAY
- SHUTDOWN
- SHELLEXECUTEWAIT
- SHELLEXECUTE
- SETEXTENDED
- SETERROR
- SENDKEEPACTIVE
- SEND
- RUNWAIT
- RUNASWAIT
- RUNAS
- ROUND
- REGWRITE
- REGREAD
- REGENUMVAL
- REGENUMKEY
- REGDELETE
- RANDOM
- PROGRESSSET
- PROGRESSON
- PROGRESSOFF
- PROCESSWAITCLOSE
- PROCESSWAIT
- PROCESSSETPRIORITY
- PROCESSLIST
- PROCESSGETSTATS
- PROCESSEXISTS
- PROCESSCLOSE
- PIXELSEARCH
- PIXELGETCOLOR
- PIXELCHECKSUM
- PING
- ONAUTOITEXITUNREGISTER
- ONAUTOITEXITREGISTER
- OBJNAME
- OBJGET
- OBJEVENT
- OBJCREATEINTERFACE
- OBJCREATE
- MOUSEWHEEL
- MOUSEUP
- MOUSEMOVE
- MOUSEGETPOS
- MOUSEGETCURSOR
- MOUSEDOWN
- MOUSECLICKDRAG
- MOUSECLICK
- MEMGETSTATS
- ISTABLE
- ISSTRING
- ISPTR
- ISOBJ
- ISNUMBER
- ISKEYWORD

- ISINT
- ISFUNC
- ISFLOAT
- ISDECLARED
- ISBOOL
- ISBINARY
- ISARRAY
- ISADMIN
- INPUTBOX
- INIWRITESECTION
- INIWRITE
- INIRENAMESECTION
- INIREADSECTIONNAMES
- INIREADSECTION
- INIREAD
- INIDELETE
- INETREAD
- INETGETSIZE
- INETGETINFO
- INETGET
- INETCLOSE
- HOTKEYSET
- GUISWITCH
- GUISTARTGROUP
- GUISETSTATE
- GUISETONEVENT
- GUISETICON
- GUISETHELP
- GUISETFONT
- GUISETCURSOR
- GUISETCOORD
- GUISETBKCOLOR
- GUISETACCELERATORS
- GUIREGISTERMSG
- GUIGETMSG
- GUIGETCURSORINFO
- GUIDELETE
- GUICREATE
- FUNCNAME
- FLOOR
- FILEWRITELINE
- FILEWRITE
- FILESETTIME
- FILESETPOS
- FILESETATTRIB
- FILESELECTFOLDER
- FILESAVEDIALOG
- FILERECYCLEEMPTY
- FILERECYCLE
- FILEREADTOARRAY
- FILEREADLINE
- FILEREAD
- FILEOPENDIALOG
- FILEOPEN
- FILEMOVE
- FILEINSTALL
- FILEGETVERSION

- FILEGETTIME
- FILEGETSIZE
- FILEGETSHORTNAME
- FILEGETSHORTCUT
- FILEGETPOS
- FILEGETLONGNAME
- FILEGETENCODING
- FILEGETATTRIB
- FILEFLUSH
- FILEFINDNEXTFILE
- FILEFINDFIRSTFILE
- FILEEXISTS
- FILEDELETE
- FILECREATESHORTCUT
- FILECOPY
- FILECLOSE
- FILECHANGEDIR
- EXECUTE
- EVAL
- ENVUPDATE
- ENVSET
- ENVGET
- DRIVESTATUS
- DRIVESPACETOTAL
- DRIVESPACEFREE
- DRIVESETLABEL
- DRIVEMAPGET
- DRIVEMAPDEL
- DRIVEMAPADD
- DRIVEGETTYPE
- DRIVEGETSERIAL
- DRIVEGETLABEL
- DRIVEGETFILESYSTEM
- DRIVEGETDRIVE
- DLLOPEN
- DLLCALLBACKREGISTER
- DLLCALLBACKFREE
- DLLCALLADDRESS
- DIRREMOVE
- DIRMOVE
- DIRGETSIZE
- DIRCREATE
- DIRCOPY
- CONTROLTREEVIEW
- CONTROLSHOW
- CONTROLSETTEXT
- CONTROLSEND
- CONTROLMOVE
- CONTROLLISTVIEW
- CONTROLHIDE
- CONTROLGETTEXT
- CONTROLGETPOS
- CONTROLGETHANDLE
- CONTROLGETFOCUS
- CONTROLFOCUS
- CONTROLENABLE
- CONTROLDISABLE

- CONTROLCOMMAND
- CONTROLCLICK
- CONSOLEWRITEERROR
- CONSOLEWRITE
- CONSOLEREAD
- CLIPPUT
- CLIPGET
- CEILING
- CALL
- BLOCKINPUT
- BITXOR
- BITSHIFT
- BITROTATE
- BITOR
- BITNOT
- BITAND
- BINARYTOSTRING
- BINARYMID
- BINARYLEN
- BINARY
- BEEP
- AUTOITWINSETTITLE
- AUTOITWINGETTITLE
- AUTOITSETOPTION
- ATAN
- ASSIGN
- ASIN
- ASCW
- ADLIBUNREGISTER
- ADLIBREGISTER
- ACOS
- @TRAY_ID
- @GUI_WINHANDLE
- @GUI_CTRLID
- @EXITMETHOD
- @EXITCODE
- close all
- %.15g
- ENUM
- VOLATILE
- NULL
- DEFAULT
- FALSE
- TRUE
- ENDWITH
- WITH
- BYREF
- EXIT
- RETURN
- ENDFUNC
- FUNC
- STATIC
- CONST
- GLOBAL
- LOCAL
- REDIM
- CONTINUECASE

- ENDSWITCH
- ENDSELECT
- CASE
- SELECT
- CONTINUELOOP
- EXITLOOP
- STEP
- NEXT
- UNTIL
- WEND
- WHILE
- ENDIF
- ELSEIF
- ELSE
- THEN
- 0123456789ABCDEF
- Control Panel\\Mouse
- SwapMouseButtons
- !!!!!ee
- meeeeeeeeeeeeemmm
- !!!!!!!!!!!!!!!!!!!!!!!!!!eeeeeeeeeeeeeeeeeeeeeeeeeeeeeeeeeeeenhhhhhhhhhhhhhhhhhhhhhhhhhhhhhhhhhhhhhhhhhhhmmm

- BROWSER_FAVORTIES
- BROWSER_SEARCH
- BROWSER_STOP
- BROWSER_REFRESH
- BROWSER_FORWARD
- BROWSER_BACK
- NUMPADENTER
- SLEEP
- RALT
- LALT
- APPSKEY
- NUMPADDIV
- NUMPADDOT
- NUMPADSUB
- NUMPADADD
- NUMPADMULT
- NUMPAD9
- NUMPAD8
- NUMPAD7
- NUMPAD6
- NUMPAD5
- NUMPAD4
- NUMPAD3
- NUMPAD2
- NUMPAD1
- NUMPAD0
- CAPSLOCK
- PAUSE
- BREAK
- NUMLOCK
- SCROLLLOCK
- RWIN
- LWIN
- SPACE
- RIGHT
- PGUP
- LEFT
- INSERT
- HOME
- ESCAPE
- ENTER
- DOWN
- DELETE
- BACKSPACE
- #comments-end
- #comments-start
- #include-once
- #OnAutoItStartRegister
- #requireadmin
- #notrayicon
- #pragma compile
- #include
- Software\\AutoIt v3\\AutoIt
- Include
- \\Include\\
- NUMBER
- WM_GETCONTROLNAME

- AutoIt
- TaskbarCreated
- /AutoIt3ExecuteScript
- /AutoIt3ExecuteLine
- /AutoIt3OutputDebug
- /ErrorStdOut
- CMDLINE
- CMDLINERAW
- >>>AUTOIT NO CMDEXECUTE<<<
- edit
- AutoIt v3
- CONOUT$
- USER32.DLL
- zu-za
- zh-mo
- xh-za
- vi-vn
- uz-uz-latn
- uz-uz-cyrl
- ur-pk
- uk-ua
- tt-ru
- tn-za
- te-in
- ta-in
- sw-ke
- sv-se
- sv-fi
- sr-ba-latn
- sq-al
- sma-se
- sma-no
- sl-si
- se-se
- se-no
- se-fi
- sa-in
- ru-ru
- ro-ro
- quz-pe
- quz-ec
- quz-bo
- pa-in
- ns-za
- nn-no
- nl-be
- nb-no
- mr-in
- ml-in
- mi-nz
- ko-kr
- kok-in
- kn-in
- ka-ge
- ja-jp
- it-it
- it-ch

- is-is
- id-id
- hy-am
- hu-hu
- hr-ba
- hi-in
- he-il
- gu-in
- gl-es
- fr-lu
- fr-ca
- fr-be
- fo-fo
- fi-fi
- fa-ir
- eu-es
- et-ee
- es-ve
- es-uy
- es-sv
- es-py
- es-pr
- es-pe
- es-pa
- es-ni
- es-mx
- es-hn
- es-gt
- es-es
- es-ec
- es-do
- es-cr
- es-co
- es-cl
- es-bo
- es-ar
- en-zw
- en-za
- en-us
- en-tt
- en-ph
- en-nz
- en-jm
- en-ie
- en-gb
- en-cb
- en-ca
- en-bz
- en-au
- el-gr
- de-lu
- de-li
- de-de
- de-ch
- de-at
- da-dk
- ca-es

- bs-ba-latn
- bn-in
- be-by
- az-az-latn
- az-az-cyrl
- ar-ye
- ar-tn
- ar-sy
- ar-sa
- ar-qa
- ar-om
- ar-ma
- ar-ly
- ar-lb
- ar-kw
- ar-jo
- ar-iq
- ar-eg
- ar-dz
- ar-bh
- ar-ae
- af-za
- es-PR
- es-NI
- es-HN
- es-SV
- es-BO
- ar-QA
- es-PY
- ar-BH
- es-UY
- ar-AE
- es-CL
- en-PH
- ar-KW
- es-EC
- en-ZW
- ar-LB
- es-AR
- en-TT
- ar-JO
- es-PE
- en-BZ
- ar-SY
- es-CO
- en-CB
- ar-YE
- es-VE
- en-JM
- ar-OM
- sma-SE
- es-DO
- en-ZA
- ar-TN
- sma-NO
- sr-BA-Latn
- es-PA

- en-IE
- ar-MA
- bs-BA-Latn
- fr-LU
- es-CR
- en-NZ
- de-LI
- zh-MO
- ar-DZ
- hr-BA
- es-GT
- en-CA
- de-LU
- ar-LY
- quz-PE
- se-FI
- fr-CA
- es-ES
- en-AU
- de-AT
- ar-EG
- quz-EC
- uz-UZ-Cyrl
- se-SE
- az-AZ-Cyrl
- sv-FI
- nn-NO
- nl-BE
- it-CH
- fr-BE
- es-MX
- en-GB
- de-CH
- ar-IQ
- mi-NZ
- ns-ZA
- quz-BO
- kok-IN
- gl-ES
- sa-IN
- mr-IN
- ml-IN
- kn-IN
- te-IN
- ta-IN
- gu-IN
- pa-IN
- bn-IN
- tt-RU
- uz-UZ-Latn
- sw-KE
- se-NO
- hi-IN
- fo-FO
- ka-GE
- af-ZA
- zu-ZA

- xh-ZA
- tn-ZA
- eu-ES
- az-AZ-Latn
- hy-AM
- vi-VN
- fa-IR
- et-EE
- sl-SI
- be-BY
- uk-UA
- id-ID
- ur-PK
- sv-SE
- sq-AL
- ru-RU
- ro-RO
- nb-NO
- it-IT
- is-IS
- hu-HU
- he-IL
- fi-FI
- el-GR
- de-DE
- da-DK
- ca-ES
- ar-SA
- UNICODE
- UTF-16LE
- UTF-8
- Microsoft Visual C++ Runtime Library
- <program name unknown>
- Program:
- Runtime Error!
- - floating point support not loaded
- R6002
- runtime error
- TLOSS error
- SING error
- DOMAIN error
- - inconsistent onexit begin-end variables
- R6034
- This indicates a bug in your application. It is most likely the result of calling an MSIL-compiled (/clr) function from a native constructor or from DllMain.
- - Attempt to use MSIL code from this assembly during native code initialization
- R6033
- - not enough space for locale information
- R6032
- This indicates a bug in your application.
- - Attempt to initialize the CRT more than once.
- R6031
- - CRT not initialized
- R6030
- - unable to initialize heap
- R6028
- - not enough space for lowio initialization
- R6027

- - not enough space for stdio initialization
- R6026
- - pure virtual function call
- R6025
- - not enough space for _onexit/atexit table
- R6024
- - unable to open console device
- R6019
- - unexpected heap error
- R6018
- - unexpected multithread lock error
- R6017
- - not enough space for thread data
- R6016
- - abort() has been called
- R6010
- - not enough space for environment
- R6009
- - not enough space for arguments
- R6008
- kernel32.dll
- en-US
- December
- November
- October
- September
- August
- July
- June
- April
- March
- February
- January
- Saturday
- Friday
- Thursday
- Wednesday
- Tuesday
- Monday
- Sunday
- ko-KR
- ja-JP
- am/pm
- combase.dll
- mscoree.dll
- aymd
- woMO
- ?=l4
- M`Q2f
- Pp>U
- PBEa
- X*5B
- ti.n
- dS5=
- qYA(
- 6b]m
- Sui,

- El>G
- ?C.0c3
- \\{,3
- 2sRc
- 3wEx
- Aj>,
- 8O%X`J
- *'k6
- t035
- G[vU3
- 0 f?n
- q;&8
- 8**6[
- +o*7
- MGiI
- 9a&g;
- i]Wb
- AU3!
- `abcdefghijkmno]
- NKeb
- -64OS
- .:3q
- zc%C1
- U>c{
- z?aUY
- S;uD
- kU'9
- .?AVtype_info@@
- asin
- acos
- .?AVexception@std@@
- .?AVbad_alloc@std@@
- Ugaritic
- Tifinagh
- Tibetan
- Thai
- Thaana
- Telugu
- Tamil
- Takri
- Tai_Viet
- Tai_Tham
- Tai_Le
- Tagbanwa
- Tagalog
- Syriac
- Syloti_Nagri
- Sundanese
- Sora_Sompeng
- Sinhala
- Shavian
- Sharada
- Saurashtra
- Samaritan
- Runic
- Rejang
- Phoenician

- Phags_Pa
- Osmanya
- Oriya
- Old_Turkic
- Old_South_Arabian
- Old_Persian
- Old_Italic
- Ol_Chiki
- Ogham
- New_Tai_Lue
- Myanmar
- Mongolian
- Miao
- Meroitic_Hieroglyphs
- Meroitic_Cursive
- Meetei_Mayek
- Mandaic
- Malayalam
- Lydian
- Lycian
- Lisu
- Linear_B
- Limbu
- Lepcha
- Latin
- Khmer
- Kharoshthi
- Kayah_Li
- Katakana
- Kannada
- Kaithi
- Javanese
- Inscriptional_Parthian
- Inscriptional_Pahlavi
- Inherited
- Imperial_Aramaic
- Hiragana
- Hebrew
- Hanunoo
- Hangul
- Gurmukhi
- Gujarati
- Greek
- Gothic
- Glagolitic
- Georgian
- Ethiopic
- Egyptian_Hieroglyphs
- Devanagari
- Deseret
- Cyrillic
- Cypriot
- Cuneiform
- Coptic
- Common
- Cherokee
- Cham

- Chakma
- Carian
- Canadian_Aboriginal
- Buhid
- Buginese
- Braille
- Brahmi
- Bopomofo
- Bengali
- Batak
- Bamum
- Balinese
- Avestan
- Armenian
- Arabic
- group name must start with a non-digit
- invalid range in character class
- parentheses are too deeply nested
- missing opening brace after \\o
- non-octal character in \\o{} (closing brace missing?)
- non-hex character in \\x{} (closing brace missing?)
- setting UTF is disabled by the application
- invalid UTF-32 string
- character value in \\u.... sequence is too large
- name is too long in (*MARK), (*PRUNE), (*SKIP), or (*THEN)
- invalid UTF-16 string
- disallowed Unicode code point (>= 0xd800 && <= 0xdfff)
- too many forward references
- \\N is not supported in a class
- internal error: unknown opcode in find_fixedlength()
- \\k is not followed by a braced, angle-bracketed, or quoted name
- \\c must be followed by an ASCII character
- this version of PCRE is not compiled with Unicode property support
- (*MARK) must have an argument
- different names for subpatterns of the same number are not allowed
-] is an invalid data character in JavaScript compatibility mode
- digit expected after (?+
- subpattern name expected
- number is too big
- (*VERB) not recognized or malformed
- an argument is not allowed for (*ACCEPT), (*FAIL), or (*COMMIT)
- a numbered reference must not be zero
- \\g is not followed by a braced, angle-bracketed, or quoted name/number or by a plain number
- inconsistent NEWLINE options
- repeating a DEFINE group is not allowed
- DEFINE group contains more than one branch
- internal error: previously-checked referenced subpattern not found
- internal error: overran compiling workspace
- octal value is greater than \\377 in 8-bit non-UTF-8 mode
- repeated subpattern is too long
- too many named subpatterns (maximum 10000)
- subpattern name is too long (maximum 32 characters)
- unknown property name after \\P or \\p
- malformed \\P or \\p sequence
- support for \\P, \\p, and \\X has not been compiled
- invalid UTF-8 string
- two named subpatterns have the same name

- syntax error in subpattern name (missing terminator)
- unrecognized character after (?P
- recursive call could loop indefinitely
- closing) for (?C expected
- number after (?C is > 255
- PCRE does not support \\L, \\l, \\N{name}, \\U, or \\u
- \\C not allowed in lookbehind assertion
- invalid condition (?(0)
- character value in \\x{} or \\o{} is too large
- spare error
- this version of PCRE is compiled without UTF support
- POSIX collating elements are not supported
- unknown POSIX class name
- assertion expected after (?(
- conditional group contains more than two branches
- malformed number or name after (?(
- lookbehind assertion is not fixed length
- unrecognized character after (?<
- internal error: code overflow
- unmatched parentheses
- failed to get memory
- regular expression is too large
- parentheses nested too deeply
- missing) after comment
- unknown option bit(s) set
- erroffset passed as NULL
- reference to non-existent subpattern
- missing)
- POSIX named classes are supported only within a class
- unrecognized character after (? or (?-
- internal error: unexpected repeat
- operand of unlimited repeat could match the empty string
- nothing to repeat
- range out of order in character class
- invalid escape sequence in character class
- missing terminating] for character class
- number too big in {} quantifier
- numbers out of order in {} quantifier
- unrecognized character follows \\
- \\c at end of pattern
- \\ at end of pattern
- no error
- xdigit
- word
- space
- punct
- print
- graph
- digit
- blank
- ascii
- alnum
- upper
- lower
- alpha
- THEN
- SKIP

- PRUNE
- FAIL
- COMMIT
- ACCEPT
- MARK
- BSR_UNICODE)
- ANY)
- LIMIT_RECURSION=
- LIMIT_MATCH=
- NO_START_OPT)
- NO_AUTO_POSSESS)
- UCP)
- UTF)
- UTF16)
- DEFINE
- Error text not found (please report)
- advapi32.dll
- Ping
- FILE
- EA06
- oleaut32.dll
- RegisterTypeLibForUser
- UnRegisterTypeLibForUser
- kernel32.dll
- This is a third-party compiled AutoIt script.
- UGP,
- !"#$%&\'()*+,-./0123456789:;<=>?@abcdefghijklmnopqrstuvwxyz[\\]^_`abcdefghijklmnopqrstuvwxyz{|}~
- OOOO

OOOO

- 1#INF
- 1#IND
- 1#SNAN
- Complete Object Locator'
- Class Hierarchy Descriptor'
- Base Class Array'
- Base Class Descriptor at (
- Type Descriptor'
- `local static thread guard'
- `managed vector copy constructor iterator'
- `vector vbase copy constructor iterator'
- `vector copy constructor iterator'
- `dynamic atexit destructor for '
- `dynamic initializer for '
- `eh vector vbase copy constructor iterator'
- `eh vector copy constructor iterator'
- `managed vector destructor iterator'
- `managed vector constructor iterator'
- `placement delete[] closure'
- `placement delete closure'
- `omni callsig'
- delete[]
- new[]
- `local vftable constructor closure'
- `local vftable'
- `RTTI
- `udt returning'
- `copy constructor closure'
- `eh vector vbase constructor iterator'
- `eh vector destructor iterator'
- `eh vector constructor iterator'
- `virtual displacement map'
- `vector vbase constructor iterator'
- `vector destructor iterator'
- `vector constructor iterator'
- `scalar deleting destructor'
- `default constructor closure'
- `vector deleting destructor'
- `vbase destructor'
- `local static guard'
- `typeof'
- `vbtable'
- `vftable'
- operator
- delete
- new
- restrict(
- __unaligned
- __restrict
- __ptr64
- __eabi
- __fastcall
- __thiscall
- __pascal
- __based(
- ?P`E5
- ?43-s

- Dcl>
- 0)LK>
- 30}->
- in]D>
- f7O>
- ?A%My
- ?Ly5
- F\\lE>
- #O#`
- +oF>
- ?5L$.
- 09C>
- ?6FID
- O,ib
- ?x(3
- 2G<>
- ?B6)
- ?RE\\
- ?edf
- 0H<>
- 2n{a
- 700PP
- ('8PW
- e+000
- !"#$%&\'()*+,-./0123456789:;<=>?@abcdefghijklmnopqrstuvwxyz[\\]^_`abcdefghijklmnopqrstuvwxyz{|}~
- JanFebMarAprMayJunJulAugSepOctNovDec
- SunMonTueWedThuFriSat
- exp10
- m0_$@
- ?UUUUUU
- ?UUUUUU
- ?1mm
- ?uZEeu
- uZEeu
- uZEeu
- ?uZEeu
- ?1mm
- m0_$@
- ?UUUUUU
- ?UUUUUU
- ?1mm
- ?uZEeu
- uZEeu
- uZEeu
- ?uZEeu
- ?1mm
- :Esp
- F=J4
- m0_$@
- m0_$@
- ?X1U
- X2CQ
- e-CS
- 5DKB
- U&X;>
- n}in
- u+E6

- &2@UUUUUU
- A]?VJ
- $9t?
- ?m|1
- 3{9=
- O?>>
- ?c3y?
- 0vB-
- >o3fW
- f6\tn
- UUUUUU
- jVa?
- f6\tn
- o3fW
- 0vB-
- ?c3y
- #wi#:
- $9t?
- u+E6
- &2@UUUUUU
- n}in
- U&X;>
- 5DKB
- ? ,6
- ?X1U
- X2CQ
- e-CS
- |u?!u$
- u+E6
- ?UUUUUU
- ?UUUUUU
- ?333333
- ?333333
- UUUUUU
- ?PV3
- ZyrI
- 6 d!
- yx|o
- ?* A
- 7Z8>
- }6lw
- ^\\sY0
- ?$*2
- D<xZu
- H|As
- ?765@Z
- ?)Ao
- ?i|e
- fSOs
- ?>6)}
- ?m}I
- }Tw5
- *+xi(
- 5SmT4
- ?o.x
- o]2'
- ?4Td

- ?V:e:
- PO79
- 4{#s
- V-Ai
- ?ju!4
- w7H-
- ?iT
- ibzP
- n@4`
- 4lkQg
- ?)0>
- ?UUUUUU
- ?333333
- 333333
- UUUUUU
- ?PV3
- ZyrI
- 6 d!
- yx|o
- ?* A
- 7Z8>
- }6lw
- ^\\sY0
- ?$*2
- D<xZu
- H|As
- ?765@Z
- ?)Ao
- ?i|e
- fSOs
- ?>6)}
- ?m}l
- }Tw5
- *+xi(
- 5SmT4
- ?o.x
- o]2'
- ?4Td
- ?V:e:
- PO79
- 4{#s
- V-Ai
- ?ju!4
- w7H-
- ?iT
- ibzP
- n@4`
- 4lkQg
- ?)0>
- TUUUU
- RUUUUU
- ?#60
- 5s3R6=
- ?4j<=
- M_8=
- 5M[g
- ?C;0=

- UUUUU
- <'Za
- {<6w
- e<bN
- <$"U
- v<'*6
- <8bunz8
- fUUU
- k7+%
- zyC7
- T~OXu
- $x<e
- m1WY$
- ?3xj
- <'*6
- <8bunz8
- hl{L[
- ?5a1
- AiFC.
- Bfe9
- UY =
- k:UG
- 6(`J
- !|.4
- (+E
- :]=O>
- 4g%6
- sU0&?W
- %?\\9
- %?uY
- F0$?3=1
- r7Yr7=
- Ax#?uN}*
- @H#?43
- 98"?
- 4P!?
- 2 !?
- -8 ?
- ?IT$7
- u!K=
- aDJ=
- ?|I7Z#
- 3<L=
- ?PiB
- ls1=
- P'E=
- p4"%
- Ai0T
- {4Wf
- La8i
- #D5p
- 4';=
- V%A+=
- w}?0
- E\tM=
- 6K{?
- Pex?0

- !9v?
- u?^p?o4
- |W8A=
- 2ieO=
- 0h?[
- Le?2
- c?e2
- H`3=
- hb?O2
- f#I=
- Eb2]A=
- 9&\\?
- ??7;
- +34?
- |)P!?Ua0
- X4I+
- z1}B
- >'eH
- 1w<=
- uXO=
- $O1=
- =\\uI=
- ?7Tf(
- 37.=
- ?h6_~
- ?X&eB;
- _nextafter
- _logb
- frexp
- fmod
- _cabs
- ldexp
- modf
- atan2
- acos
- asin
- tanh
- cosh
- sinh
- log10
- 700WP
- (8PX
- December
- November
- October
- September
- August
- July
- June
- April
- March
- February
- January
- Saturday
- Friday
- Thursday
- Wednesday

- Tuesday
- Monday
- Sunday
- Unknown exception
- fmod
- RoUninitialize
- RoInitialize
- CorExitProcess
- bad allocation
- NvAwMv0
- o>BuN
- 5.vp
- -vO!.v9>-v
- ,v99.v
- 1vM)v2
- 1vsn2v
- u.v4
- ,v05,v
- k,v3
- ,v1#-v1
- i$vm
- t9;U
- VUUU
- -PCRE
- 2;s|
- f;C6
- f;C4u
- 2;s|
- f;C6
- f;C4
- t\t9M
- f;C4u
- f;C6
- f;C4u
- w=tE
- f;C4u
- f;C6
- f;C4u
- f;C4u
- f;C6
- f;C4u
- f;C4u
- f;C6
- f;C4u
- 3=_
- 7=_
- f;C6
- f;C4
- f;C4u
- |9;C|
- |1;C|
- C|+E
- C|+E
- C|+E
- C|+E
- f;C4u
- f;C6

- f;C4u
- 9SXtY
- f;C6
- f;C4
- 9S\\t
- f;C6
- f;C4u
- f;C4
- f;C6
- f;C4
- 8wu@
- tO=
- PCRE
- u-j$
- 4Ff9
- 4Ff9
- 4Ff9
- 4Ff9
- CXf9
- 4Ff9
- ;OH~
- T$@3
-],9x@
- 9C r
- uT;yD
- 0r&f;
- FC;p0
- 9Qxt
- ;B4~
- M(+A
- 0r f
- ?)u'
- 8Rum3
- E(GC;x0
- ;y0}j
- M(;A0
- C;w0|
- 9A0~=
- A@+E
- Ru!f
- <G)u
- ?)uC3
- B9A w
- B9A vL
- B9A w
- B9A vL
- 9],tY
- h\\a7
- h\\a7
- 4Ij
- U(+z
- E(+x
- 9M,u
- >}uQ9]
- wXj0Y
- t5j}
- [r0f9E

- [f;U
- 'tdj0Yj9Xj
- |y;E
- [r>f9U
- j0Y;
- ;Qd}0
- 7t;Ht5Ht"H
- j@Y3
- u VW
- ;G4u7
- D$L0
- xOf;
- 9{`t
- Cd9}
- 9{dt
- PPj1
- {|Uu!
- 9Cpu'
- D$8P
- D$8P
- tAWW
- D$8P
- 9|$(t
- D$0;
- D$0@
- D$8P
- u'SV
- F8\\$
- t5HHt
- PhhD7
- PhPD7
- Phd$7
- h4D7
- h4C7
- h C7
- 8X u
- 8X"u
- 8X$u
- 8X&u;
- 8X(u
- 8X*u
- 8X.u
- C8X,u
- hpB7
- hxB7
- h`B7
- hXB7
- hPB7
- hHB7
- -hhB7
- h@B7
- hhC7
- Ph4B7
- 5("8
- 5("8
- 5("8
- =,"8

- 5("8
- um8D$
- h "8
- h "8
- h "8
- 5("8
- 5("8
- Yf9H
- Yf9H
- Yf9H
- Yf9H
- D$0P
- L$0Q
- Yf9H
- Ot$f
- Nt3f
- Zf9P
- D$0P
- tH9P
- D$@3
- t4DV
- L4H@
- D$43
- h0/7
- HuqIyx
- Hu+Iy2
- Au"G3
- D$8P
- D$8P
- D$8P
- EA06t
- HHt?HHu7
- HHu%
- u"RQ
- hl67
- j0Yf
- j0Yf
- h857
- Z9T$$
- |$8f
- D$4P
- |$dEA06
- h 47
- Vh`57
- D$0P
- 8$tvW
- F(9E
- ^f9u
- 1j 3
- K-8M
- K%8M
- K!8M
- D$8P
- 9\\$<t
- D$0P
- t4HHt
- h,)7

- xS;E
- r(f;E
- j0[3
- j}[f9
- r3f;E
- SVWj0[3
- rEj9_f;
- {uHf
- 4Ff9
- 4Ff9
- G0_^[
- G0+E
- @;G0
- f9D^
- 9G0~X
- sAW3
- w4hi
- @t0f
- D$0Ft6
- ~t8\\$
- D$0F
- D$(P3
- D$@P3
- D$0P
- FhTL7
- G4;G\\
- D$4P
- D$4P
- hTL7
- D$4P
- hlL7
- D$Xu
- D$40
- D$4P
- hlL7
- $SVW3
- Yh`K7
- YhTK7
- u@j
- tf9Q
- te9Q
- 5D=8
- uQQR
- ~^9E
- t/93t
- |/;E
- |>;E
- D$0PS
- D$8P
- D$4PS
- D$4Pj
- D$4j
- D$4Pj
- 9t$$t
- D$4PS
- D$8PS
- D$8P

- D$4PS
- D$8P
- D$0S
- D$ u
- 9~Pt
- D$(0
- D$0WP
- t5Vj
- w4hi
- ;G4t
- 9t$(t
- D$80
- 9t$(
- 8Y:u
- 9q4u
- u\t9E
- HtZHtEHt2
- u\t9}
- 9{ht
- 9{dt
- 9{ht
- 9{dt
- uS9q4uN
- f91t
- tDf91t?
- tCHt8HuO
- E(SV2
- 8^8t
- 8^8t
- #E(S
- #M,3
- E,Vj
- #M,3
- #E(WP
- E$950
- #M,3
- h,K7
- #u Q
- #E(VW
- 8SVWj,3
- PGWha
- $HL7
- h,L7
- E(SV
- f91t%QV
- E(SV
- #E(VW
- j _3
- E(SVW
- #E(SV
- VWu=
- E(SVW
- #E(VW
- E(S2
- #u(C
- SVWu
- u0Phg

- t8WS
- u\tF;5
- u\t9E
- E$u1
- Wj0V
- >_^3
- ;D$4}
- D$8+
- ;T$0}
- D$4P
- t$0h!
- t$8Vh
- D$0P
- D$t3
- D$P0
- D$0P
- D$8P
- D$0P
- 4SVW
- D$4PV
- D$0W
- D$8P
- Y_^3
- Iu/R
- t"hx27
- D$0P
- D$0PV
- D$0P
- D$0P
- 4SVW
- f90u;j
- j\\^f90uJj
- uE9E
- hpF7
- h\\F7
- h@F7
- h0F7
- tlVP
- D$$3
- f9\\N
- f9TF
- t2VP
- 9t$<t0
- D$0P
- L$0Q
- L$PQ3
- D$4P
- t4SP
- t$8V
- t$8j
- D$8P
- f90t'
- u h$.7
- >_^3
- j;Yf9
- SVWu\t3
- u 8]

- t3jA
- j;Yf9
- f98t
- 9t$|
- Yf9H
- Zf9P
- DSV3
- YGf9H
- hh27
- hh27
- hh27
- 'f;E
- 0f;E
- =f;E
- [f9X
- t'f;E
- ;f;E
- u h$.7
- [f9X
- [f9X
- jAXf;
- Yf9H
- Yf9H
- Yf9H
- h(A7
- j5Zf;
- Yf9H
- Zf9P
- Yf9H
- j5Yf9H
- Yf9H
- pSV3
- Yf9H
- j3Zf9P
- t7f;E
- t3f;E
- t0f;E
- t6f;E
- t?f;E
- tEf;E
- tUf;E
- [f9X
- [f9X
- ^f9p
- Zf9P
- Yf9H
- Zf9P
- LSV3
- @uOAj3
- Zf9P
- @SV3
- j3Zf9P
- t3f;E
- t3f;E
- t0f;E
- t6f;E
- t?f;E

- tEf;E
- tUf;E
- Yf9H
- Zf9P
- Yf9H
- Yf9H
- Zf9P
- $SV3
- Nu j
- h4@7
- u h$.7
- L$4Qj
- D$8P
- h\\@7
- Vh\\@7
- D$ 3
- u\tQQ
- Pj0W
- hP=7
- h`=7
- D$$i
- L$4@
- L$0i
- /h|>7
- 6hl>7
- =hd>7
- DhP>7
- Kh<>7
- Rh0>7
- Yh >7
- >_^3
- Y_^3
- D$8Ph
- D$83
- D$83
- 0SVW
- >_^3
- L$0
- L$0@
- CSh8=7
- D$8P
- D$8P
- uA8L$
- D$83
- hp27
- hh27
- hl27
- HtIHtAHuFj
- t8HHt0
- SVW3
- Y_^3
- hZS1
- LVj83
- t6Ht
- t<9]
- tA9]
- Qj2V

- h$=7
- QQS3
- 38\\$
- D$0h
- t?95\\
- D$8P
- \\$D9Y
- D$8P
- <SV3
- <SV3
- Y_^3
- D$0P
- >_^3
- t1HP
- t[j8
- F9t$
- D$8P
- D$0P
- hp27
- hl27
- f94Xu=
- t$8f
- D$0P
- L$0P
- f9\\w
- f9\\w
- D$4P
- D$0P
- D$8VP
- D$0h
- D$0P
- D$4P
- D$0P
- D$4P
- t\\j8
- D$0P
- D$0ht27
- D$4P
- D$4P
- D$8hT
- D$4P
- D$4P
- hX77
- D$0P
- D$0P
- D$8P
- D$6P
- D$6P
- D$4P
- D$2P
- D$0P
- Ot1Ot
- \\$,3
- t[j8
- hT+7
- SVW3
- 7_^3

- D$0P
- h`<7
- hl<7
- h|<7
- 8\\u'
- 8:u7j
- 0SVW3
- 0SVW3
- YY_^3
- j*Xf9
- h<<7
- h,<7
- h$<7
- hD;7
- hX;7
- hd;7
- ht;7
- D$4P
- hp:7
- \\$83
- D$4j
- D$0P
- D$4P
- 9\\$L
- D$0P
- hh77
- 4SVW
- u\t8E
- PVu
- hh97
- h(37
- hh97
- h(37
- SVW3
- tmht27
- <6Wj
- <6Wj
- h 97
- ht27
- SVW3
- >F;u
- t7Ht
- ;GLu
- Y9^ t
- Y9^ t
- t 9^
- Y9^ t
- t!9^
- uKP^P
- 1^[_
- u$9G
- Ut\tf
- At!f
- 9N0u
- uc+}
- D$0P
- j[Yf9

- f90u
- j[Yf9
- j_Yf9
- j;Yf9
- j;Yf9
- 6j Z
- 9>~#
- t-V3
- j0Xf9
- Wf;E
- QQVW3
- ht77
- hh77
- 8SSj
- Sh|67
- ShDw0
- hp87
- t4hd87
- tEhT87
- hH87
- h887
- hsq0
- hX77
- Rh,77
- hXl0
- SVW3
- Ph<37
- hP77
- xf;U
- YYf9
- SVW3
- tDW3
- <SVW3
- hD77
- uF8]
- t*8]
- hD77
- u:8E
- 3_^[
- A,Ht
- h\\67
- .hP67
- Fh<67
- h067
- h$67
- D$(P3
- T$43
- D$(P3
- D$40
- D$4P
- Hu/f9
- D$$0
- t'HuF
- Gf9}
- u-8M
- 92t\t@
- 92t\t@

- bu>j
- j0Yf9
- 8XuSj
- j0Yf9
- f98t
- u!Sj
- u$Sj
- u\tj[
- 9F t}
- 9w u2
- t;V3
- j0Yf;
- 9A t
- 9A t
- u6Oy
- ujOxg
- x@t9
- Yj\t3
- h<37
- h(37
- 5`!8
- 0h|27
- ~\tf1
- 0^_]
- 9~$tV
- ;A4|
- Hf9;u
- _u83
- Jf98u
- ^f90u
- t3j;
- ^f9u
- @p<27
- @T,27
- Z9N$t
- Aj X
- j XAf9
- +f;E
- XACX
- Of;U
- 0SVW
- u>!E
- 9\\$$
- 9|$Pt
- t$0VS
- t$0V
- T$0@
- T$,9<
- D$4P
- t$4f9D$<uM
- u-jHX
- t0hi
- D$0Y3
- D$(3
- 0Xf9
- f9t
- Qf90u

- f98u
- dSV3
- G$9]
- h|/7
- hh/7
- D$0F
- D$8C
- G@h0/7
- D$0B
- 8f;D$8u
- |$<9D$T~e
- {f;D$luilyq
- D$0j
- L$4F
- &f;D$8u
- |$<9T$4}+
- 9f;D$lu'Iy/
- D$0;H
- D$8@
- t3Ht
- FX_3
- 9^(v
- ^09^(t
- ^,9^0t
- ^<9^4t
- 8^<t
- 8^=t
- 8^<t1
- Q,8^=u
- t5j@
- hT,7
- u,hH,7
- &h;@,7
- uDh0,7
- t<9\\$
- hx+7
- f98u
- f98t
- j#_f98u
- j|Yf9
- j|Yf9
- SVW3
- |S9E
- u3SVh+
- (SVW3
- SVW3
- 3h|*7
- hh*7
- 3h|*7
- hh*7
- :h|*7
- hh*7
- ,h|*7
- hh*7
- ,h|*7
- hh*7
- ,h|*7

- hh*7
- ra;}
- SSh8*7
- Sh(*7
- 0SVW
- 0SVW
- h8)7
- Yf9M
- PL9u
- B6@tt
- O@f;
- 0SVW3
- 0SVW
- ^_[3
- t5QVW
- t$9=(
- ul9}
- <5|C
- u\t9Y
- u\t9Y
- HAO8
- 9] t"
- 9E$u
- <Xu
- WVU3
- <8=u
- SVWUj
- uJSSR
- Huzj
- <et
- |+;E
- Wj0V
- y&8]
- 80t-
- v6j0
- j0Yf
- u'j0X
- j0Yf;
- tO95X
- 9E WW
- SVW3
- %0"8
- =0\t8
- 54\t8
- 54\t8
- "u\t3
- tGS3
- tAVSP
- t"f;E
- j\\Xu;
- j"Xf9
- j"Xf9
- f9>u
- 8csm
- SVW3
- u(9u
- WVS3

- hho7
- hHo7
- 54"8
- f-00f=
- f-00f=
- (H0f
- T=`h5
- -xh5
- T=ph5
- -xh5
- U@`5
- (- P5
- \\% P5
- U H5
- X-p85
- X- 85
- X-085
- X-@85
- X-P85
- (-`85
- X-p85
- =8\t8
- (-0*5
- (% *5
- ;=<"8
- h(o7
- ;5<"8
- Xf9E
- Xf9E
- Zf9W
- t3f;
- ;5<"8
- xy;5<"8
- UVWS
- L$,3
- h|)5
- hh)5
- h\\)5
- VhT)5
- u]9u
- u-9u
- uB9u
- u:9u
- % (5
- % (5
- %((5
- =0(5
- PP9E u
- 9E(j
- ;=<"8
- hhn7
- >0t-N
- @ucP
- VVhU
- ;5<"8
- hHn7
- 5@\t8

- =<"8
- =<"8
- u\t9Y
- HAN8
- j0Xf;
- HHu'
- 9] t
- j0Xf;
- j0Xf;
- 9E$u
- t%Ou
- Wj0XP
- >0t<Nj0X
- jiY;
- Zv2j
- uWjAXf;
- uHjAXf;
- s\t9q
- Ot\tA
- <v5h
- =4\t8
- h`m7
- h@m7
- 8csm
- u,9E
- u,9E
- 54\t8
- nteluM3
- ineIuV
- Genuu_
- FGIu
- FGIu
- o~pf
- ov`f
- onPf
- of@f
- o^0f
- oV f
- oF f
- oF f
- oF f
- hpl7
-)1_[
- Ht[Hu
- t`Ht1
- SW3
- |%=2
- =8"8
- |!=2
- =8"8
- =8\t8
- =8\t8
- =8\t8
- =8\t8
- =8"8
- =8"8
- =8\t8

- =8\t8
- =8"8
- =8"8
- =8\t8
- =8\t8
- =8"8
- =8"8
- =8\t8
- =8\t8
- =8"8
- =8"8
- =8\t8
- =8\t8
- =8"8
- =8"8
- =8\t8
- =8\t8
- <$t6f
- =8"8
- =8"8
- =8\t8
- =8\t8
- =8"8
- =8"8
- =8"8
- =8"8
- hPl7
- h0l7
- woSW
- t&:a
- t19}
- =8\t8
- =8\t8
- =8"8
- =8"8
- YYHtIHt8
- hhk7
- @uqW
- hHk7
- h(k7
- _^[u
- D1$$
- D1$$
- ;5<"8
- SW3
- 9u v
- 9u(v?VSj
- 9E v\\PWj
- >:u
- 9](t
- 9](u
- 9]$u
- 9] t
- 9] u
- 54\t8
- ItDf
- SW3

- f;1u
- uPVWh
- uBjAYjZ+
- h0j7
- FGIu
- FGIu
- o~pf
- ov`f
- onPf
- of@f
- o^0f
- oV f
- oF f
- oF f
- oF f
- uUWS
- 8N:t
- ZCf9P
- t7VP
- SVW3
- 5 '7
- u h$.7
- u h$.7
- _8C0tN
- K)8M
- 97t<
- h0B7
- h,B7
- jUXf;
- <GYf9
- u)Wj
- Pj0V
- t$8]4t
- uaSVW
- 99u1
- #E(VW
- 98u#h
- 9^Xt99^\\tA
- !\\$43
- f98t?j
- 9w?f;
- ~Fj0Z
- s'W3
- Zf9P
- Xf9E
- Iu-W
- 3t5f
- Gt4f
- \\$0;X
- D$4;A
- |$L9D$4
- \\$$3
- 9t$X
- D$X3
- 9|$|
- D$0;
- L$0P

- 4SVW
- :0t'R
- :0tDR
- =,"8
- h "8
- =,"8
- h "8
- h "8
- h "8
- h "8
- h "8
- h "8
- L$89
- h "8
- =,"8
- = "8
- =,"8
- D$<I
- h "8
- = "8
- h "8
- h "8
- = "8
- 9t$xv7
- T$8F
- D$xA
- 9D$xu;
- 9L$H
- D$H3
- h "8
- h "8
- D$@I
- =,"8
- h "8
- T$8f
- D$@u
- D$@u
- \\$8f
- L$8f;
- \\$8f
- L$Hu
- D$`;A
- L$Hu
- h "8
- D$Du
- L$<u
- h "8
- At-f
- 5L!8
- u@9E
- 5L!8
- ?~4W
- ?~Af
- u _^[
- HHtA
- Yf9H
- Yf9H

- x0~a
- tTV8
- t-HuC9
- tHW8
- tgHuM95
- 98u[
- D{'3
- D$4f
- D$4P
- |$`AU3!
- u,j
- f9TO
- jAYf;
- PYf;E
- A}pf
- tDV3
- AQPV
- j0Zf;
- t'j5
- 0s4f
- arAf
- VUUU
- VUUU
- VUUU
- =ERCP
- D$P3
- \\$43
- t$8H
- D$83
- F8PRQ
- D$8P
- ^$9^,u
- `~EjaX;
- ERCP
- Awf;
- Aqf;
- Auf;
- Asf;
- Azf;
- Axf;
- E(VSP
- M(9A
- 9T$,u
- D$`3
- jwYf9
- D$49G@
- D$4P
- L$@3
- ERCP
- w0VQ
- Yf9H
- _f9x
- s'W3
- j"Yf9
- Yf9H
- Yf9H
- Yf9H

- Yf9H
- Yf9H
- Yf9H
- tCHu
- tPHu
- uGVj(
- OP_[
- ?~1j
- 5L!8
- =L!8
- t+^3
- 9_,u
- hH97
- u h$.7
- h(97
- u h$.7
- 4SVWj
- PQh0
- R$A;N
- QSW3
- H0^]
- F4_^]
- <SV3
- 8VWjX
- F4_^[
- ;~4|
- ~89~4~)
- 9~$tW
- j\\Yf9
- j%Yf9
- j%Yf9
- D$4PV
- D$0L
- D$0P
- j*Xf9
- D$0P
- D$4P
- D$0P
- D$4P
- L$8f
- +tv4T
- RH~8F4~)
- G;0r
- M1Zr
- I;uVF
- 3v"&)
- SjB44o
- N*Xf9
- 8hl8
- -3lh'
- VN $hqgd(,4A4<
- u,lw
- $322
- _^l[5xi
- UPX!
- 3.91
- `UPX1

- UPX0
- Rich
- !This program cannot be run in DOS mode.
- SCRIPT
- $H
- dword_ptr
- long_ptr
- int_ptr
- hwnd
- struct
- jklm
- QRST
- *+,-
- \\p{Ll}
- \\p{Lu}
- \\P{Ll}
- \\p{Nd}
- \\P{Nd}
- \\P{Lu}
- \\b(?<=\\w)
- \\p{Xan}
- \\P{Xsp}
- \\p{Xwd}
- \\p{Xsp}
- \\p{L}
- \\P{Xwd}
- \\P{Xps}
- \\p{Xps}
- \\b(?=\\w)
- \\P{Xan}
- \\P{L}
- -----
- .dll
- SELECTSTRING
- FINDSTRING
- ADDSTRING
- (*UCP)\\X
- REG_SZ
- HKCC
- HKCR
- HKLM
- stdcall
- USERDNSDOMAIN
- WIN_XP
- DLLStruct
- String
- ^[A-Z\\d_]+$
- .lnk
- \\??\\%s
- \\\\.\\
- "%s" (%d) : ==> %s:
- "%s" (%d) : ==> %s:
- *.*
- Shell_TrayWnd
- Run Script:
- %s (%d) : ==> %s:
- Line %d (File "%s"):

- %s (%d) : ==> %s.:
- struct
- dword_ptr
- long_ptr
- int_ptr
- hwnd
- bstr
- wstr
- LASTDLLERROR
- [CLASS:
- %s%d
- CLASSNN
- SHELLDLL_DefView
- \\CLSID
- \\\\[\\\\nrt]|%%|%[-+ 0#]?([0-9]*|*)?(\\.[0-9]*|\\.*)?[hlL]?[diouxXeEfgGs]
- LOGONDNSDOMAIN
- CRLF
- SW_LOCK
- SW_SHOW
- TCPSTARTUP
- TCPSHUTDOWN
- TCPSEND
- TCPRECV
- TCPCLOSESOCKET
- STRINGSTRIPWS
- STRINGSTRIPCR
- STRINGSPLIT
- STRINGRIGHT
- STRINGINSTR
- STRINGADDCR
- STRING
- SQRT
- MSGBOX
- ISHWND
- ISDLLSTRUCT
- HWND
- HTTPSETUSERAGENT
- HTTPSETPROXY
- GUISETSTYLE
- GUIGETSTYLE
- GUICTRLSETTIP
- GUICTRLSETSTYLE
- GUICTRLSETSTATE
- GUICTRLSETRESIZING
- GUICTRLSETPOS
- GUICTRLSETONEVENT
- GUICTRLSETLIMIT
- GUICTRLSETIMAGE
- GUICTRLSETGRAPHIC
- GUICTRLSETFONT
- GUICTRLSETDEFCOLOR
- GUICTRLSETDEFBKCOLOR
- GUICTRLSETDATA
- GUICTRLSETCURSOR
- GUICTRLSETCOLOR
- GUICTRLSETBKCOLOR
- GUICTRLSENDTODUMMY

- GUICTRLSENDMSG
- GUICTRLREGISTERLISTVIEWSORT
- GUICTRLRECVMSG
- GUICTRLREAD
- GUICTRLGETSTATE
- GUICTRLGETHANDLE
- GUICTRLDELETE
- GUICTRLCREATEUPDOWN
- GUICTRLCREATETREEVIEWITEM
- GUICTRLCREATETREEVIEW
- GUICTRLCREATETABITEM
- GUICTRLCREATETAB
- GUICTRLCREATESLIDER
- GUICTRLCREATERADIO
- GUICTRLCREATEPROGRESS
- GUICTRLCREATEPIC
- GUICTRLCREATEOBJ
- GUICTRLCREATEMONTHCAL
- GUICTRLCREATEMENUITEM
- GUICTRLCREATEMENU
- GUICTRLCREATELISTVIEWITEM
- GUICTRLCREATELISTVIEW
- GUICTRLCREATELIST
- GUICTRLCREATELABEL
- GUICTRLCREATEINPUT
- GUICTRLCREATEICON
- GUICTRLCREATEGROUP
- GUICTRLCREATEGRAPHIC
- GUICTRLCREATEEDIT
- GUICTRLCREATEDUMMY
- GUICTRLCREATEDATE
- GUICTRLCREATECONTEXTMENU
- GUICTRLCREATECOMBO
- GUICTRLCREATECHECKBOX
- GUICTRLCREATEBUTTON
- GUICTRLCREATEAVI
- FTPSETPROXY
- FILECREATENTFSLINK
- DUMMYSPEEDTEST
- DLLSTRUCTSETDATA
- DLLSTRUCTGETSIZE
- DLLSTRUCTGETPTR
- DLLSTRUCTGETDATA
- DLLSTRUCTCREATE
- DLLCLOSE
- DLLCALLBACKGETPTR
- DLLCALL
- CHRW
- CDTRAY
- @GUI_CTRLHANDLE
- SCRIPT
- SWITCH
- hhhh

- mmmmmmmmmmmmmmmmmmmmmmmmmmmmmmmmmmmmmmmmmmmm
- mmmmmmmmmmmmm
- mmmmmmmmmmmmmmmmmmmmmmmmmmmmmmmmmmmmmmmmmmmmmmmmmmmmmmmmmmmmmmmm
- mmmmmmmmmmmmmmmmmmmmmmmmmmmmmmmmmmmmmmmmmmmmmmmmmmmmmmmmmmmmmmmm
- mmmm
- mmmmmmmmmmmmmmmmmmmm

- mmmm

- mmmmmmmmm
- mmmmmmmm
- mmmmmmmmmmmmmmmmmmmm
- mmmmmmmmmm
- mmmmmmmmmmmmmmmmmmmmmmmmmmmmmmmmmmmmmmmmmmmmmmmmmmmmmmmmmmm
- mmmmmmmmmmm
- mmmmmmmmmmmmm
- mmmmmm
- mmmmm
- mmhh
- fffff
- hhhh
- mmmm
- mmmmmmmmmmmmmmmmmmmmmmmmmmm
- mmmmmmmmmmmmm
- mmmmmmmmmmmmmmmmmmmm

- mmmmmmm
- mmmmmmm
- mmmmmmm
- mmmmmmmmmmmmm
- mmmmmmmmmmmmm
- mmmmmmmmmm
- mmmmmmmmmmmm
- mmmmmmmmmmmmmmmm
- mmmmmmmmmmmmm
- mmmmmmm
- mmmmmm
- mmmmmmmmmmmmmmmmmmmmmmmmmmmmmmmmmmmmm
- mmmm
- mmmmmmmmmmmmmmmmmmmmmmmmmmmmmmmmmm
- mmmmmmm
- mmmmmmmmmmmmmmmmmmmmmmmmmmmmmmmmmmmmm
- mmmm
- mmmmmmmmmmmmm
- mmmmmmmmmmmmmmmmmm
- mmmm
- mmmmmmmmm
- mmmmmmmmm
- mmmmmmmmmmmmmmmm
- mmmmmmmm
- mmmmmmmm
- mmmmmmmm
- mmmmmmm
- mmmmmmm
- mmmmmmm
- mmmmmmmmmmmmmmm
- mmmmmmm
- mmmm
- mmmmmmmmmmm
- mmmm
- mmmmmmmmm
- mmmmmmmmmmmmmmmm
- mmmmmmmmmmmmmmmm
- mmmmmmmmmmmm
- mmmmmmmm
- mmmmmmmm
- mmmm
- mmmm
- mmmmmm
- mmmm
- mmmmmmmmm
- mmmmmmmmmmmmmmmmmmmm

- hhhh

- zh-CHT
- smn-FI
- sms-FI
- sr-BA-Cyrl
- fr-MC
- smj-SE
- smj-NO
- fr-CH
- zh-SG
- sr-SP-Cyrl
- zh-HK
- ms-BN
- sr-SP-Latn
- pt-PT
- div-MV
- syr-SY
- cy-GB
- mn-MN
- ky-KG
- kk-KZ
- ms-MY
- mt-MT
- mk-MK
- lt-LT
- lv-LV
- tr-TR
- th-TH
- sk-SK
- hr-HR
- pt-BR
- pl-PL
- nl-NL
- fr-FR
- cs-CZ
- bg-BG
- zh-CHS
- (null)
- HH:mm:ss
- dddd, MMMM dd, yyyy
- MM/dd/yy
- zh-TW
- zh-CN
- jjjj
- jjjjj
-]kR%j
- >K<{
- .-PQ
- RV\\@
- "`-{*
- {wq|
- Q?Y%q`
- J,<L
- *Qv'-
- Wdxj
- +ZDI*#
- g~jSrE]
- T>pB

- #Cg?
- #.zf
- wn>Jj
- Qkkbal
- n;^
- pqrstuvwxyz{$--%"!\' \t&,[\\
- ..(#
- D?$?
- ?/L[
- ?Zd;
- HMXB
- ABCDEFGHIJKLMNOPQRSTUVWXYZ
- abcdefghijklmnopqrstuvwxyz
-
- ABCDEFGHIJKLMNOPQRSTUVWXYZ
- abcdefghijklmnopqrstuvwxyz
-
-
-
- (?R or (?[+-]digits must be followed by)
- cntrl
- BSR_ANYCRLF)
- ANYCRLF)
- CRLF)
- [:>:]]
- [:<:]]
- !"#$%&\'()*+,-./0123456789:;<=>?@abcdefghijklmnopqrstuvwxyz[\\]^_`ABCDEFGHIJKLMNOPQRSTUVWXYZ{|}~
- {{{{

- Jg >
- MVx:>
- |#<>
- !'\t>
- i^^?(>
- xppwpp
- `h`hhh
- !"#$%&\'()*+,-./0123456789:;<=>?@ABCDEFGHIJKLMNOPQRSTUVWXYZ[\\]^_`ABCDEFGHIJKLMNOPQRSTUVWXYZ{|}~
- ?Xw$
- ?P/Y
- ?Xw$
- ?Xw$
- ?P/Y
- ?Xw$
- cf>
- Nu?-HF
- Mpm<
- ?P),
- f*"!
- =m=@
- ?."S-
- #wi#:=
- >Xzv
- g\\>{
- F?cf
- +*tsJ
- s{c|H
- "Q??
- s{c|H
- +*tsJ
- g\\>{
- >Xzv
- ."S-
- =m=@
- f*"!
- ?P),
- ?(F_
- d? cf>
- Nu?-HF
- =mm?
- ?$rxxx
- ?zD@
- ?e')lW
- ?:Rp
- >|.~
- ?l$G~
- ?KYC
- ?KB
- ?)]G
- ?`\\@
- ?B?}
- ?}>v
- ?{yK+;
- ?VV&
- ?ZEM-'^
- ?dDR
- ?FnH

- ?y]h
- ?M]-
- @g\t=
- ?Zxg
- %X
- cb~q
- 'HR%
- ?|}}
- ?$rxxx
- ?zD@
- ?e')IW
- ?:Rp
- >|.~
- ?l$G~
- ?KYC
- ?KB
- ?)]G
- ?`\\@
- ?B?}
- ?}>v
- ?{yK+;
- ?VV&
- ?ZEM-'^
- ?dDR
- ?FnH
- ?y]h
- ?M]-
- @g\t=
- ?Zxg
- %X
- cb~q
- 'HR%
- ?|}}
- ?{fHn
- Xg+=
- Nl,"=
- /r(=
- Lyc>=
- ?Dj0Q:W$=
- <@En[vP
- l,kg<i
- <\\%>
- <)TH
- cC<-
- _/:>
- <zQ}<
- ?RbSQ
- <@En[vP
- ?.)T
- <]%>
- F||<##
- ?#%X.y
- K<<H!
- <)TH
- ?(FN\\
- <V/>
- <{Q}<

- CqTR;
- G"jm
- V~|_
- #w_j
- VX&?
- &?~YK|
- Px%?
- NH%?
- H`$?h|
- .K="=
- ? #?
- :h"?bC
- !y##
- .h ?
- ~*L=
- ?|[{
- ?g)([|X>=
- +NB=
- >,'1D=
- n{;=
- {^C=
- @VNQ
- q\t!
- y1~?|"
- X-F=
- GYM=
- t?,&
- }~:f
-)(q?
- np?z
- R_V?
- MkK?
- !=
-]vQ<)8
- Ht=c
- pnJ=
- g:"(
- tLVv
- ?Ltm
- _hypot
- xpxxxx
- `h```
- (null)
- !"#$%&\'()*+,-./0123456789:;<=>?@ABCDEFGHIJKLMNOPQRSTUVWXYZ[\\]^_`abcdefghijklmnopqrstuvwxyz{|}~
- HH:mm:ss
- dddd, MMMM dd, yyyy
- MM/dd/yy
- Sv,INv]^Nv
- vTv\\
- ~MvBJNv
- Pvu\\Nv
- #-vb
- $.vp
- =-v.
- -v]7.v
- >-v:
- -vCE.vcv.v

- /.v|
- ;.v@
- -vTs,v
- ,v`g,vyy1v
- .v2},v
- T-vb
- ".vuG-v
- -v`w
- m,v)
- >-v)~/v
- "-va>-vM
- g,v%9-vjX,v
- .vQ3.v:
- S.vb
- -vM7.v
- 3.vQJ.v&<.v
- -v\\9.v
- ;-v(7.v
- -v+E.v
- $vfd'v
- vIkv
- &v;<j$v
- vhuv
- l'v]c'v@f$vg
- h$v!
- QQQQQ3
- ;s|s
- }V;K|s,
- ;C|r)
- ;K|sg
- ;K|s%f
- t4;C|r/
- ;K|s%f
- t4;C|r/
- ;K|s
- -;K|s5f
- ;C|r)
- ;K|s$f
- ;K|s$f
- w!t*=
- w(tY=
- (;K|s-f
- ;K|s$f
- ;K|s'f
- t.;S|r)
- ;C|s`
- ;C|s#
- ;C|s`
- ;C|s#
- t$;C|r
- ;C|sn
- }l;C|sB
- ;C|sc
- 9SHt\t;Cx
- 9SHt\t;Cx
- C|+Cx
- C|+Cx

- C(;C,
- jF^S
- xYf;
- xYf;
- j.Zf;
- j;Xf;
- jHXf;
- ;H r
- t;;J s%
- jxYf
- D$Df
- t$Df
- AP;yL~
- GP;WL~
- ~(;F
- r<j7Zf;
- j-Yf9N
- j}Zf;
- tHj9[j-^f;E
- ;V r
- ;V r
- ;F s*
- QQVW
- t&HHt;
- PQWV
- PQWV
- PQWj
- t$Pj
- t$Qj
- D$(P
- L$$F;
- D$@Pj
- D$Hj
- D$@P
- ~JHf
- f;D$
- t'Ht
- s|PVS
- QPQWVS
- QPQWVS
- QPQWVS
- QPQWVS
- T$4+|$
- D$`P
- D$\\P
- D$\\VP
- D$\\P
- D$XV
- D$<S
- D$LVP
- D$PP
- D$HP
- D$\\P
- D$`P
- D$PPS
- D$(P
- D$(PW

- D$Lj
- D$(P
- D$(PW
- t$Lf
- t$Xh
- j_+
- Yj.Y;
- ~Bj _j.Y
- D$XP
- D$ P
- |$$j
- D$hP
- L$$j
- D$LPS
- D$dP
- D$TP
- D$ P
- D$`P
- D$ PS
- L$(j
- D$,P
- L$<Q
- C PW
- Gt-f
- t[Jt
- HthHt
- ;L$ |
- D$ P
- ;L$$
- ;L$ |
- D$$P
- D$ P
- HtmH
- D$$YH
- D$ P
- 't#P
- T$,j
- D$Hh
- T$,!
- D$PP
- D$DPQ
- D$|P
- D$$PV
- D$$P
- D$ PV
- D$tP
- D$t=
- D$Ph
- D$TP
- D$PP
- D$hh
- D$dhd
- D$PhL
- D$TP
- RRRRP
- t/Ht%H
- HtsHt

- PVSShl
- PSSShl
- ^jch
- _Whp
- _Wht
- _Whx
- PPPj
- PPPj
- t\tj\tS
- j#Yf;
- C;_Xr
- t\tf;
- t-f;
- D$@h
- D$DP
- D$(P
- D$@;D$4
- D$@@
- D$(P
- D$Lj;Xf
- D$(P
- T$ Y
- D$hP
- D$(P
- t$Hf
- L$ h
- F;w r
- j"Yf;
- t5j'Zf;
- j"Zf;
- F;w r
- L$$f
- D$@P
- D$@hT
- |DB\\Yt
- D$@P
- D$@P
- D$DP
- L$$f
- D$(P
- D$(P
- D$$PV
- j"XFf
- <$Xf
- _^[]
- SVWj
- QQSV
- _^[]
- SVWj
- X_^[
- [|J;
- J;s|s
- j}[f;
- SVWj0Zf;
- X_^[
- jwXf;
- QQSV

- jHX_^[
- F +F
- @_^[]
- t?f;
- tXj]Zf
- QQSVW
- w=ts
- t]HPS
- QQSV
- QQSV
- QQSV
- uLPPRj
- D$(P
- t$$h
- D$<S
- D$(P
- D$TPSh>
- D$(PSh
- t$$SQ
- D$<S
- D$(P
- D$|PShK
- D$@PSh
- t$4j\tS
- D$TPSh>
- D$|PShK
- D$LP
- D$(PV
- D$TPSh>
- Sj\th
- D$TPSh>
- Sj\th
- ty=
- t$<;
- +G<+W@
- D$ P
- D$XP
- D$ P
- D$ P
- t$Dh
- G;|$D
- D$XPh
- D$XPj
- ;|$<}+
- D$\\PWV
- D$<h
- L$DQh
- L$PQ
- t$LP
- D$HPV
- _^[]
- QQSVW
- L$$h
- D$(Pj
- T$L;t$
- D$(Pj
- D$ x,

- F;t$
- D$(PVS
- D$$PS
- D$ PW
- LSVW
- D$<P
- D$(P
- D$<P
- D$(P
- D$ P
- tySVj
- QVPW
- vphHK7
- PPj PPP
- SVjDj
- @_^[]
- PPPPP
-)GHjG3
- @_^[
- t$,S
- t$ S
- t$(S
- t$(S
- t$(S
- GHPS
- SVWt
- _^[]
- CpPV
- t$ j
- D$(Pj
- D$(Pj
- D$(Pj
- SVWP
- PPPPP
- HHt,Ht,
- @t\tj
- t$ V
- L$$t
- D$ V
- HHtPHt,H
- \\$ph+
- D$\\P
- D$\\PVhL
- D$$;
- D$,Pj
- VVhf
- VVhg
- D$,PV
- D$,PV
- D$,PV
- PVh?
- VVVVV
- D$(t
- D$(P
- SVWP
- @_^[
- PWhL

- PWhK
- Wj!j j
- Wj!j
- PWh?
- PWh>
- u<@PPj!j
- PQh=
- @PPj!j
- @_^[
- PVh?
- PVh`
- PVh`
- @_^[
- SVWP
- @_^[
- SVWP
- PWhK
- PWhK
- PWhK
- WWtGj
- PWh>
- PWh>
- PWh>
- PWh>
- Wj\th
- QPh<
- VShH
- WWhG
- tlHt
- SVWP
- _^[]
- SSSSPSh
- SVWP
- _^[]
- QQQQQP
- _[^]
- Pj W
- _^[]
- SVWP
- [_^]
- SCSh
- PVhlK7
- _^[]
- PVhx
- #}$WV
- }$Fj
- 4SVWj,
- SSSSS
- @_^[]
- PRhx
- _^[]
- SShN
- PShC
- #M,Q
- _^[]
- _^[Y]
- _[^]

- t^SQ
- _^[Y]
- VVVP
- QQSVWj$
- t^Vj$
- SVWj
- WWWW;
- WSQR
- |$,+|$$
- \\$(+\\$
- D$ t
- $SVW
- SVWh
- D$(PV
- D$$S
- D$(PV
- D$$S
- D$(PV
- D$$S
- D$(PV
- D$ WS
- $SVW
- D$,+D$$S
- D$4+D$,
- L$ Q
- $SVW
- $SVW
- QSVW
- QSVW
- L$<+L$
- D$L+D$Dj
- t$H+t$@
- D$@P
- D$PPj
- L$PQVh9
- L$PQVh2
- QQQQPVh
- XVVVV
- \\$$j
- D$@P
- D$@PW
- D$ P
- L$,hlJ7
- D$(P
- D$(P
- D$,P
- <SVW
- D$ P
- D$(PV
- D$$W
- D$(PV
- D$$W
- D$(PV
- D$$W
- $SVW
- D$(P
- D$(P

- D$(P
- D$ PV
- _^[]
- _^[]
- Yj.Y
- tGj.
- HtEHt#Ht
- t<Vj
- D$$P
- L$ V
- t]Sj
- SVWh
- D$ P
- D$ P
- D$ P
- D$ P
- D$ P
- L$(P
- wGVj
- HthHtSHt?H
- D$$P
- D$ P
- L$ V
- D$ P
- L$ Vj
- SVW
- _^[]
- PQQQ
- PQQQ
- L$$Qj
- L$$Qj
- t$lQ
- D$,P
- D$,P
- D$,P
- D$XP
- D$DP
- D$`P
- D$$P
- D$$P
- L$$QV
- t$TQ
- D$,P
- D$PP
- D$<P
- D$XP
- LSVW
- D$(P
- L$,QV
- t$\\Q
- D$,P
- D$,P
- D$XP
- D$DP
- D$`P
- SVWh
- D$XP

- L$lQ
- L$(Q
- t$LQ
- D$$P
- D$,P
- D$HP
- D$PP
- t$@V
- t$DV
- D$,P
- D$$P
- D$`P
- D$<P
- D$HP
- D$HP
- t$(Q
- D$tPV
- D$(vK
- SVWjD^V3
- _^[]
- j<[S
- j@XPV
- t/Ht%Ht
- QSVW
- D$hPW
- D$(P
- D$XP
- D$hPW
- D$p,
- Nx,;
- L$;
- D$,P
- j;YFf9
- D$<P
- D$HVP
- D$XP
- L$$;
- \\SVW
- NxJ;
- D$ P
- Y_^[
- j\tXf
- SVWj
- ;t$|
- D$tP
- D$pP
- X+D$$PW
- D$0;D$|
- \\$,N
- L$;
- D$x+
- D$TP
- X+D$
- D$dP
- D$pP
- t%j)
- j$Yj@FZf;

- wtrf
- j%YFf;
- QQSV
- _^[]
- jHXf;
- +jHXf;
- RtMHt0Ht
- |SVW
- j@Zf;
- jHZf;
- t&jOZf;
- t.jGZf;
- jNZf;
- jNXj
- t"HHt
- Ht#Ht
- tKHt:HuQ
- j@Yf;
- t jHYf;
- t-jOYf;
- t5jGYf;
- jNYf;
- jG^f9p
- _^Y]
- Vt\tj
- VVVW
- VVVj
- j\tXS
- VVVP
- D$@P
- SSSP
- SSSh
- D$@f
- SSSh
- D$$V
- D$$Ph
- L$`#
- D$(P
- t$0;t$$t"F
- D$ P
- D$(S
- SSSh
- SSSP
- L$,Q
- @9D$ v=
- D$@P
- D$(P
- D$(P
- D$HP
- WWWV
- j\tXf
- D$(P
- LSVW
- D$(P
- D$(P
- j\tXf
- D$(P

- L$LQV
- D$HP
- D$HP
- LSVW
- D$ P
- D$ P
- L$ S
- HtlH
- D$ P
- Y^_[]
- PPPPGW
- Y^_[]
- PPGW
- tlW
- QQQj
- QQQP
- Pj@V
- PSSSV
- QVPS
- PWhx
- PQWWh
- PPPjH
- PPPhX
- Pj@V
- VVVhP=7
- PQhx
- jdh,
- PQQQ
- +>+^
- t$ h
- Pj V
- D$ P
- u&VVWSh;
- D$(P
- ,SVW
- D$(P
- D$TP
- D$(P
- D$PP
- |$(WS
- D$DPj
- D$ P
- D$`PS
- D$lPQ
- D$8PQQ
- @PPSW
- Pj h
- QQSVW
- @PPSW
- jdY;
- t$$j
- t$$Vj
- D$(P
- SVW
- D$ P
- D$TP
- T$,Q

- tSVW
- QQVWh
- D$<PQW
- D$<PSW
- D$(P
- D$,P
- D$,P
- D$ P
- D$ P
- D$<P
- D$(P
- smWh
- D$$P
- PSWV
- VWRP
- QQSV
- QQSV
- QQSV
- BtFHHt>
- CtHt
- t!@P
- QQSVW3
- t"Wj
- PVj&S;
- PSj&S;
- HtQHtL
- VVVP
- tfHtYHt8Ht,Ht
- SSSSV
- t\tSV
- s`QP
- QVQQQ
- Nt,NNt
- |SVW
- SSSSW
- FTS%
- $SVW
- _[^]
- >WWj
- _^[]
- v=Wj
- D$LP
- t7Ht"Ht
- D$<Phh
- D$HP
- t@Ht'Ht
- D$(P
- PPWPj
- QSVW
- L$(f
- D$ f
- D$<P
- @PPj
- HtJH
- QQSV
- _^[]
- BF;w

- tNhT
- D$hP
- D$$h
- F;t$
- D$xP
- NV@P
- j=Xj
- $SVW
- D$PP
- D$(P
- L$(P
- D$<P
- \\$ j
- LSVW
- T$$S
- D$xj
- D$hj
- D$@P
- L$@P
- D$LP
- t$ SSj
- F;t$
- D$LP
- L$ V
- D$@h
- D$@P
- D$LP
- D$DP
- t-Pj
- D$<P
- T$(r
- PVPPQ
- D$ P
- D$ P
- D$(P
- D$@P
- Yj\\Yf9
- D$<P
- j\\XP
- T$\\j
- D$`P
- D$dWP
- D$`P
- D$dWP
- D$.P
- D$`P
- D$dWP
- D$,P
- D$`P
- D$dWP
- D$*P
- D$`P
- D$dWP
- D$&P;
- D$`P
- D$ph
- D$`P

- D$xh
- D$PP
- D$$P
- D$LPP
- D$$P
- D$TPP
- D$$P
- D$DPP
- D$$P
- D$PP
- T$XRP
- D$PP
- T$TRP
- D$PP
- T$TRP
- D$PP
- T$TRP
- D$PP
- T$\\RP
- D$$S
- D$<P
- D$Dh
- D$Dh
- t$$P
- D$DP
- D$,P
- t$$j
- D$(P
- D$ P
- D$,P
- SVWj
- SVWj
- PVQQ
- j*Zf
- HHt@Ht3Ht&Ht;
- D$(P
- t(h(;7
- ,SVWj
- WWWW
- SVWj
- WWWWWh
- SVWj
- PWWWWW
- SVWj
- D$(P
- \\$HS
- t#hT
- D$L[
- D$@PW
- D$Hj
- D$@XP
- D$@PW
- D$@j
- D$,j
- D$@PW
- D$@j
- D$$S

- v?Wj
- Sj(P
- CSj@
- X_^[
- jDj$X+
- _^[]
- FLWP
- QQVj
- v Pj
- w Pj
- u+Sj)^j
- X_^[
- SVWh
- QQVW
- j*[S
- (SVW
- j\tYf
- HtYHt!
- _^[]
- QSVW
- Ht^Ht)Ht
- t[f;
- |\tf
- PQVh
- t$Vj
- _^[]
- _^[]
- _^[]
- SVW
- JtsJJt8
- QPWVS
- _^[]
- t$ V
- D$,;
- D$,P
- D$$=
- D$(=
- D$,Yu)
- j\tYf;
- tFj_^
- j\tYf;
- j\tYf;
- QQSPVWQQ
- PPPPVWPP
- QSVW
- jxXf
- ,SVWj
- YSPVWj
- PPVWj
- WWWh
- PPPh
- @VPQj
- [_^]
- QQQQP
- QQQQP
- PPPQ
- PSSSSSSh

- _^[]
- t,WV
- PPQP
- Y_^[
- YY_^
- VWPh
- YY_^[
- tXhT
- G PS
- YYhT
- _^[]
- SPQj
- YY_^
- SVWj*X3
- YY_^
- (j.^f9
- VWj*
- tzSV
- PRPh,
- j(Yj
- [SVSh
- SVWj
- D$TP
- YYSS
- YYj\\[
- Y^_[]
- PPGW
- Y^_[]
- PPPPGW
- QSVW
- QQSV
- j@^j
- ^t_j
- j ^j
- Ht'Ht
- <SVWj,
- t@j,
- D$ j
- QSWP
- DSVWj,3
- _^[]
- QSVWj
- QSVWj
- [_^]
- G)QSPj[
- G%QSPj
- G$QSPj
- G(QSPh
- G'QSPh
- Pj[h
- G)QSPj[
- G%QSPj
- G$QSPj
- G(QSPh
- G'QSPh
- Pj[h
- j XP

- D$ P
- D$$P
- HHty
- tP<_tL<
- <"t|<%tx<\'tt<$tp<&tl;<!th<otd<]t`<[t\\<\\tX<
- _^[]
- j YB
- Wj"Y
- ,SVW
- _^[]
- t$j'Zf;
- j"[f;
- @_^[]
- QSVW
- RVVP
- _^[]
- "SWf
- _^[]
- _^[]
- QQVj
- SVWj
- j;_f9;j
- ~%j;[f9
- Hf;]
- @j ;
- j;XCf9
- j;_f
- Oj;_f;
- Xj CX
- j;Zf
- Xj CX
- Oj XCf;
- r(RP
- D$HP
- D$ Y
- C;\\$$
- D$ P
- t$<f
- D$HPV
- D$LP
- jHZ;
- D$PP
- t$HV
- jH^f;
- D$HP
- D$<;D$$
- t:Ht(
- ttHtb
- t$0QVPR
- f;D$D
- DD@
- t$<^f;
- t$,j$
- t$(C
- |$<9D$$
- D$XP
- |$dC;

- D$XP
- T$XRW
- D$XP
- L$;T
- \\SVW
- _[^]
- f91t,SWj,[j.
- Y_^[]
- GY;x
- SVWh
- S(Rj
- C(Pj
- QQSV
- D$XP
- D$ P
- D$pP
- D$ P
- D$@P
- SS@P
- #D$ j
- T$T;P
- D$(P
- D$XP
- D$$P
- f;D$hu
- D$ P
- f;D$hu
- D$lH
- D$hG
- \\$h^
- D$\\P
- D$XP
- t%Ht"
- SVWjc
- ^(^[
- v(Sj
- QQSV
- SVWj
- _^Y]
- _^[]
- VSSSP
- QQQP
- @_^[
- QSVW
- @_^[
- D$ P
- D$$P
- D$ Ph
- D$$P
- D$ P
- D$$P
- D$ Ph
- D$$P
- D$$P
- D$$P
- D$$P
- Ht,Ht

- D$$P
- D$ P
- D$$P
- D$ P
- D$$P
- GY;~
- @_^[
- D$$+D$
- D$ +D$
- D$,P
- D$,PV
- D$,P
- D$,P
- Dt(P
- D$(P
- D$,PV
- ,SVW
- @_^[
- _^[]
- j;Zf;
- j]Yf;
- j;Yf;
- j:Zf;
- t)j]Yf;
- t1j;Yf;
- j:Yf;
- _[Y]
- Sj\th
- t;Wj
- _^[]
- t\tF;
- @QPh
- QQVW
- (j'h
- }*j%h
- QSVW
- SVWj
- SVh+
- Ph+p
- Ph*p
- Ph,p
- Ph)p
- tbSPW
- SVW
- tf;}
- WHPh
- QQSVWh
- PPSh
- QQSV
- PQSWQ
- \\SVWQQ
- PSSS
- tLj
- t$j\\Xf9
- QSVW
- Gf;x,r
- f;H,s

- Gf;x,r
- f;H,sC
- Cj$Xj(f
- &j;$Xj(f
- Mj$Xj(f
- j$Xj(f
- PPPPP
- ~"VP
- PRPQh
- VPRQ
- <=t
- PPPPP
- tPSS
- ?snj
- t\\j=S
- j@%@
- SSSSS
- +t"HHt
- PRPQh
- bWWWWj
- v\tN+D$
- PPPPP
- SSSSV
- SSSSV
- [_^]
- @PSV
- UQPXY]Y[
- ;t$,v-
-]_^[
- SSSSS
- tHHt*Ht#
- t"h,
- Ht+Ht$Ht
- QVWSj
- VVVVV
- PSVW
- WWWWW
- -jd[;
- PjdSQ
- PRSQ
- Wj0XPV
- ,SVWj0X
- j X+
- j X+
- WVj
- ;_tr.
- wtVj
- ~';_t|%3
- Qvf;
- Qvf;
- Qvf;
- Qvf;
- Qvf;
- Qvf;
- Qvf;
- [_^]
- Vj ^

- PPPPP
- Y_^[
- j=Yf
- j"_f9y
- PWWV
- QQSVWh
- h,*/
- jA[jZZ+
- _^[]
- VSj
- WVSj
- ?:uBGW
- PSj?
- PSj?
- SSSSS
- SSSSS
- @_^[
- PPSW
- PPPj
- RPQj
- SSPQSW
- QQSV
- QQSV
- tfHtWHtHHt/
- (H@f
- (Hpf
- X`Pf
- XH f
- (``f
- f- 8f=
- _[^]
- HtRj
- XP_f
- Ht#j
- X_^]
- t$VW
- _^[]
- SVWj
- [_^]
- URPQQh
- t;Ht+
- tRHtC
- QQSV
- t/Ht
- t@WV
- [_^]
- PWj?
- _^[t
- RPWQ
- HHtp
- HHtVHHt
- t/HHt
- } j@W
- j@j _W
- jdh(n7
- j@j
- +t"HHt

- j\tYf;
- -t*j0X;
- VVVVQ
- [_^]
- PWj?
- Wj XP
- j Yf
- j-Xf
- RPWQ
- YYjgXf9
- jgXf;
- nt'joY;
- HHtXHHt
- htHjlY;
- j*Xf;
- j*Xf;
- t/HHt
- j Y+
- [_^]
- jXYf;
- jxYf;
- jXYf;
- jxYf;
- Zv&j;
- jXYf;
- jxYf;
- jXYf;
- jxYf;
- v\tN+D$
- t#Ht
- Y_^[
- Y_^[
- h k.
- _^[]
- SSSSS
- ~pjCXf
- _^[]
- Npt"
- Y_^[]
- _^[]
- PPPPP
- Y__^[
- h k.
- VWj
- t#=`
- j'X;
- sBHS
- VVVVV
- _^[]
- HthHt3
- HHtPHHt-H
- SSSSS
- j<SV
- j<VS
- j<VS
- _[^]
- j-Xf

- <$tPf
- <$tPf
- <$tTf
- <$tmf
- <$tmf
- <$tL
- _^[]
- YYWj
- YY_^
- VHt
- YYHt
- tWPV
- _^[]
- ^_[]
- _^[]
- q?xD
- t?f;
- jAZjZ^+
- SVjA[jZ^+
- _^[]
- j-Xf
- j-Xf
- t:f;
- SVWjA_jZ+
- r>PS
- j Y+
- tCWj
- @^[_]
- tB~'
- Y^_[]
- PPPPGW
- QQSV
- QQVW
- QSVW
- Ht;Ht.H
- @[_^
- _^[]
- j)Xf
- j!X+
- @SVWjw
- PVSS
- SVtp
- _^[]
- t$PS
- t$<V
- \\$$W
- ^j|Xf
- _^[Y]
- Gt,Ht
- __^[]
- _^[]
- \\$PPV
- D$lPV
- \\$dj
- SVWj
- _^[]
- @_^[

- D$;F
- D$ PV
- _^[]
- QQSVW
- ;Gxs
- ;Gds
- SVPW
- QSVW
- tZHH
- D$(P
- \\SVW
- (SVWh
- F;t$ r
- 9t$ v-
- D$$P
- ,SVW
- Ht.H
- PWRS
- @tRf
- Gt f
- Nt,f
- F;t$Xr
- ;|$|r
- D$,C
- D$`P
- L$,@
- D$Dj
- D$DP
- D$;C
- L$(S
- D$tL
- D$PP
- Ntsf
- _^[]
- _^[]
- t$djn
- t$djm
- t$@jp
- F;t$xr
- D$pP
- D$tP
- t$l;
- t$tj
- D$pP
- D$XP
- D$ P
- D$XP
- D$ P
- D$@;D$Dr
- L$@;
- T$<f
- D$`;
- \\$<f
- D$,f
- St!f
- Rt'f
- D$PP

- D$PP
- D$`P
- D$PP
- D$PP
- D$$PVj
- D$$P
- D$KP
- D$ PVj
- D$ P
- D$Xf
- D$`P
- \\$L=<
- Y_^]
- _[^]
- twSVW
- DSVW
- D{fS
- Ht<Ht>Ht#H
- tZSW
- (SVW
- ,SVWh
- _^[]
- ?#tRf9
- D$ VP
- D$pPV
- D$ P
- D$@P
- D$TP
- D$DP
- QQVW
- _^[]
- _^[Y]
- r.f;
- QQSVW
- _^[]
- Y^_[]
- PPGW
- QSVW
- Yj?Yj0Z
- ?~+f
- Ht`jC
- ttjB
- Zv?f
- _^[Y]
- _^[]
- !"#$%%%%%%&&\'()*+%%%%%%&&\'()*+,,,,,,--./012RRRRRRRRRRRR3345566789:::;<=<=>?>@ABC>@ABCRRRRRDEFGHIJKLMNO
- !"#$
- L$X;|$8
- L$XG
- D$<;
- L$X;
- HtJH
- D$$;D$0
- D$LVP
- t$ R
- D$,+
- t$ R

- _^[]
- D$ P
- D$ P
- ISVW
- jjXf
- YYj!Yf;
- j!Yf+
- jpf;
- ZjpX
- ,SVW
-
-
-
-
- jwXf
- \\$Hf
- @_^[
- L$LjxXf
- \\$ j|Zf9
- D$DP
- D$XP
- D$PP
- D$<P
- D$tP
- D$\\Z
- G@j|
- D$\\f
- D$hj
- t`f;
- C f;C
- PVVVV
- PQQQQ
- }t\\=
- QSVW
- }tc=
- QSVW
- trf;
- _^[]
- jH[f;
- jH[f;
- hSVW
- ~+FVSj
- TSVW
- j\tYf;
- j Yf;
- t4j''Yf;
- t<j\tYf;
- j Yf;
- j\tYf;
- j Yf;
- Ht!H
- QQVW
- L$$9N@
- SVWh
- ?~(W
- _^[]
- D$ PQ

- _^[]
- (SVWh
- ^VVj
- Ht#H
- PWWWWh
- WWjdh,
- QQSVW
- SSSh
- QSVW
- <SVW
- G%_^[
- Yj!Z
- j+Yj^f;
- D$ P
- D$LHP
- ;D$@
- D$@;s
- +t\\HHtT
- QQVW
- L$ Q
- t$$j)
- D$|H
- D$t,
- D$p,
- Dl
- D$h(
- D$$P
- D$ P
- \\LtP
- [*P|
- Y.c$tW
- P\\Pj}]2
- Yj^f;
- :h}$>S
- #?Qh
- FFF>
- +t\\HHtTN*
- q*<\\
- /t+N=Fj
- f\\"`
- X(|yF
- ,vx&|
- (l$.p,t
- NZ#YW(;
- +&)V
- |$L;
- `.rsrc