Analysis report for sample: 9285bcde47b380ea9b3a469acba7c714

This report has been generated by a set of tools for semi-supervised behavioral analysis of executables.

More information about these reports at **http://www.vallejo.cc**.

This work is licensed under a Creative Commons Attribution 4.0 International License. To view a copy of this license visit http://creativecommons.org/licenses/by/4.0/.

Report classification: 45774 (indicates the level of interest of the report, based on the amount of information collected about the sample).

Index

- Sample
- AV detections
- Original source url
- Virustotal url
- Yara matches
- Snapshot
- Threads tree
- Running processes
- Most interesting actions
- Most interesting strings
- Involved hosts
- Dns queries
- Connections and readable network traffic
- Threads behavioural information
- Malware processes' network events
- Sample's unpacked / injected modules

Sample

- md5: 9285bcde47b380ea9b3a469acba7c714

AV detections

- Microsoft:
- Kaspersky: not-a-virus:HEUR:AdWare.MSIL.Generic
- Symantec:
- Malwarebytes: PUP.Optional.BundleInstaller.A

Original source url

-

Virustotal url

- https://virustotal.com/es/file/c473e6819c6e2180c669dbb7da154159a1e9f96484bbdf5c8da9b1053e0b375b/analysis

Yara matches

The following yara rules have matched injected or unpacked modules's code or data areas.

- IsPE32 ()
- IsWindowsGUI ()
- IsPacked (Entropy Check)
- HasOverlay (Overlay Check)
- HasRichSignature (Rich Signature Check)
- NETexecutableMicrosoft ()
- anti_dbg (Checks if being debugged)
- screenshot (Take screenshot)
- keylogger (Run a keylogger)
- win_files_operation (Affect private profile)
- win_hook (Affect hook table)
- without_attachments (Rule to detect the no presence of any attachment)
- without_images (Rule to detect the no presence of any image)
- without_urls (Rule to detect the no presence of any url)
- contentis_base64 (This rule finds for base64 strings)
- VC8_Microsoft_Corporation ()
- Microsoft_Visual_Cpp_8 ()
- HasDigitalSignature (DigitalSignature Check)
- with_urls (Rule to detect the presence of an or several urls)

Snapshot

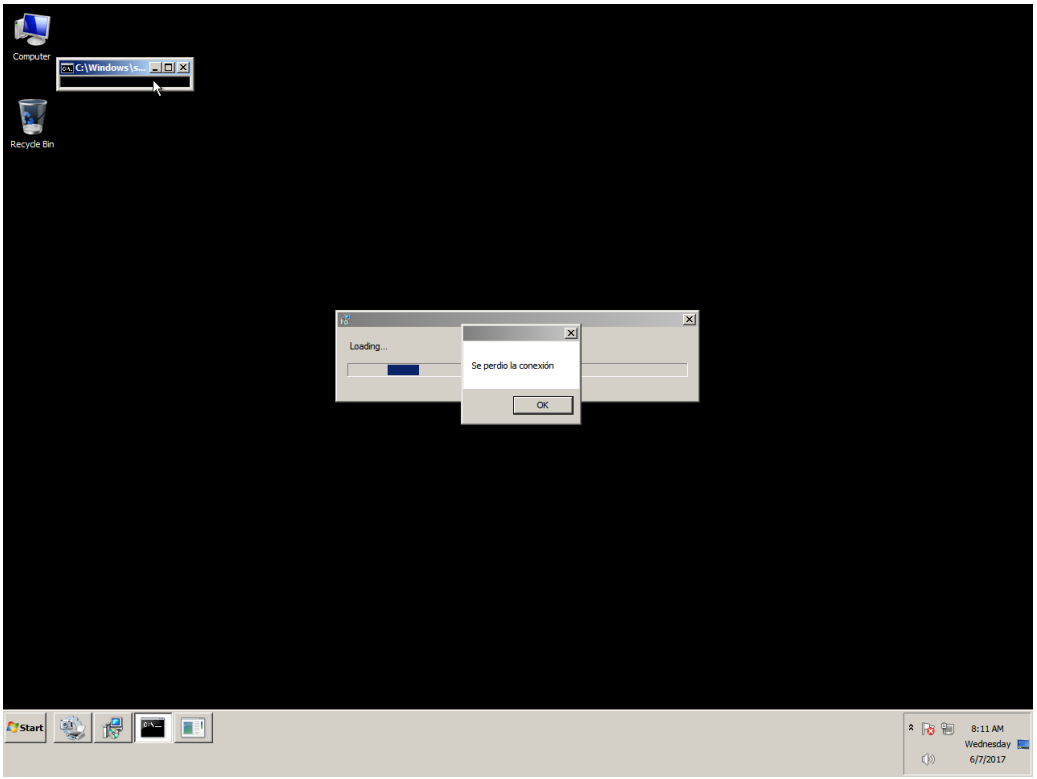
Computer
C:\Windows\s...
Recycle Bin
Loading...
Se perdio la conexión
OK
Start
8:11 AM
Wednesday
6/7/2017

Threads tree

The following tree represents sample's threads. T<index> is an alias for sample's threads (numeration is done in the order of threads creation). P<index> is an alias for processes owning sample's threads.

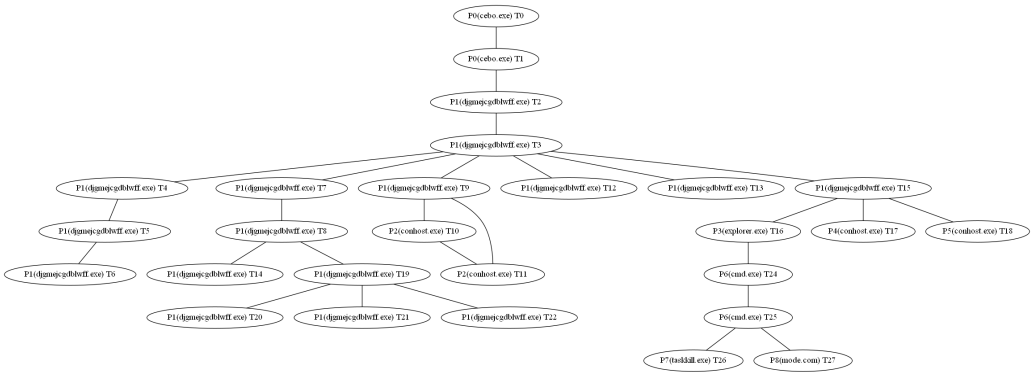

Running processes

Here it is the list of running processes after sample execution.

Processes with sample' threads

- Name cebo.exe Alias P0
- Name djgmejcgdblwff.exe Alias P1
- Name conhost.exe Alias P2
- Name explorer.exe Alias P3
- Name cmd.exe Alias P6
- Name conhost.exe Alias P4
- Name taskkill.exe Alias P7
- Name mode.com Alias P8
- Name conhost.exe Alias P5

Other processes

- Name System
- Name smss.exe
- Name csrss.exe
- Name wininit.exe
- Name csrss.exe
- Name winlogon.exe
- Name services.exe
- Name lsass.exe
- Name lsm.exe
- Name svchost.exe
- Name svchost.exe
- Name svchost.exe
- Name svchost.exe
- Name svchost.exe
- Name audiodg.exe
- Name TrustedInstaller.exe
- Name svchost.exe
- Name svchost.exe
- Name spoolsv.exe
- Name svchost.exe
- Name svchost.exe
- Name vmtoolse.exe
- Name svchost.exe
- Name dllhost.exe
- Name msdtc.exe
- Name sppsvc.exe
- Name taskhost.exe
- Name dwm.exe
- Name explorer.exe
- Name vmtoolse.exe
- Name SearchIndexer.exe
- Name svchost.exe
- Name wmpnetwk.exe
- Name WmiPrvSE.exe
- Name chrome.exe
- Name WmiPrvSE.exe
- Name SearchFilterHost.exe
- Name taskhost.exe

- Name SearchProtocolHost.exe
- Name cmd.exe
- Name conhost.exe
- Name UI0Detect.exe
- Name UI0Detect.exe
- Name pxxx.exe
- Name dllhost.exe
- Name cmd.exe
- Name conhost.exe
- Name cmd.exe
- Name conhost.exe
- Name int3.exe
- Name explorer.exe
- Name explorer.exe
- Name WmiPrvSE.exe
- Name cmd.exe
- Name conhost.exe
- Name UI0Detect.exe
- Name cmd.exe
- Name cmd.exe
- Name conhost.exe
- Name explorer.exe
- Name cmd.exe
- Name conhost.exe
- Name cmd.exe
- Name UI0Detect.exe
- Name conhost.exe
- Name int3.exe

Most interesting actions

The following list it's a collection of the most interesting events captured. This list is ordered by the score assigned to the event. In the section "Threads behavioural information" it's possible to find all the actions performed by each sample's thread ordered chronologically.

- RegCreateKey (HKCU\\Software\\Microsoft\\Internet Explorer\\DOMStorage\\opcionesbinariasestrategias.com Desired Access: Write, Disposition: REG_CREATED_NEW_KEY)
- RegSetValue (HKCU\\Software\\Microsoft\\Internet Explorer\\DOMStorage\\opcionesbinariasestrategias.com\\(Default) Type: REG_DWORD, Length: 4, Data: 15)
- Process Create (C:\\Windows\\system32\\mode.com PID: P8, Command line: mode con: cols=20 lines=1)
- Process Create (C:\\Users\\javi\\AppData\\Local\\Temp\\djgmejcgdblwff.exe PID: P1, Command line: "C:\\Users\\javi\\AppData\\Local\\Temp\\\\djgmejcgdblwff.exe")
- Process Create (C:\\Windows\\system32\\cmd.exe PID: P6, Command line: cmd /c ""C:\\Users\\javi\\Downloads\\temp2.bat" ")
- Process Create (C:\\Windows\\system32\\taskkill.exe PID: P7, Command line: taskkill /IM pxxx.exe)
- RegCreateKey (HKLM\\Software\\Microsoft\\Tracing Desired Access: Query Value, Set Value, Disposition: REG_OPENED_EXISTING_KEY)
- RegCreateKey (HKLM\\Software\\Microsoft\\Tracing Desired Access: Read/Write, Disposition: REG_OPENED_EXISTING_KEY)
- RegCreateKey (HKLM\\Software\\Microsoft\\Tracing\\djgmejcgdblwff_RASAPI32 Desired Access: Read, Set Value, Disposition: REG_CREATED_NEW_KEY)
- RegSetValue (HKLM\\SOFTWARE\\Microsoft\\Tracing\\djgmejcgdblwff_RASAPI32\\EnableFileTracing Type: REG_DWORD, Length: 4, Data: 0)
- RegSetValue (HKLM\\SOFTWARE\\Microsoft\\Tracing\\djgmejcgdblwff_RASAPI32\\EnableConsoleTracing Type: REG_DWORD, Length: 4, Data: 0)
- RegSetValue (HKLM\\SOFTWARE\\Microsoft\\Tracing\\djgmejcgdblwff_RASAPI32\\FileTracingMask Type: REG_DWORD, Length: 4, Data: 4294901760)
- RegSetValue (HKLM\\SOFTWARE\\Microsoft\\Tracing\\djgmejcgdblwff_RASAPI32\\ConsoleTracingMask Type: REG_DWORD, Length: 4, Data: 4294901760)
- RegSetValue (HKLM\\SOFTWARE\\Microsoft\\Tracing\\djgmejcgdblwff_RASAPI32\\MaxFileSize Type: REG_DWORD, Length: 4, Data: 1048576)
- RegSetValue (HKLM\\SOFTWARE\\Microsoft\\Tracing\\djgmejcgdblwff_RASAPI32\\FileDirectory Type: REG_EXPAND_SZ, Length: 34, Data: %windir%\\tracing)
- RegCreateKey (HKLM\\Software\\Microsoft\\Tracing\\djgmejcgdblwff_RASMANCS Desired Access: Read, Set Value, Disposition: REG_CREATED_NEW_KEY)
- RegSetValue (HKLM\\SOFTWARE\\Microsoft\\Tracing\\djgmejcgdblwff_RASMANCS\\EnableFileTracing Type: REG_DWORD, Length: 4, Data: 0)
- RegSetValue (HKLM\\SOFTWARE\\Microsoft\\Tracing\\djgmejcgdblwff_RASMANCS\\EnableConsoleTracing Type: REG_DWORD, Length: 4, Data: 0)
- RegSetValue (HKLM\\SOFTWARE\\Microsoft\\Tracing\\djgmejcgdblwff_RASMANCS\\FileTracingMask Type: REG_DWORD, Length: 4, Data: 4294901760)
- RegSetValue (HKLM\\SOFTWARE\\Microsoft\\Tracing\\djgmejcgdblwff_RASMANCS\\ConsoleTracingMask Type: REG_DWORD, Length: 4, Data: 4294901760)
- RegSetValue (HKLM\\SOFTWARE\\Microsoft\\Tracing\\djgmejcgdblwff_RASMANCS\\MaxFileSize Type: REG_DWORD, Length: 4, Data: 1048576)
- RegSetValue (HKLM\\SOFTWARE\\Microsoft\\Tracing\\djgmejcgdblwff_RASMANCS\\FileDirectory Type: REG_EXPAND_SZ, Length: 34, Data: %windir%\\tracing)
- RegCreateKey (HKCU\\SOFTWARE\\Microsoft\\Windows\\CurrentVersion\\Internet Settings Desired Access: Read/Write, Disposition: REG_OPENED_EXISTING_KEY)
- RegCreateKey (HKCU\\Software\\Microsoft\\GDIPlus Desired Access: Read/Write, Disposition: REG_OPENED_EXISTING_KEY)
- RegDeleteValue (HKCU\\Software\\Microsoft\\Windows\\CurrentVersion\\Internet Settings\\ZoneMap\\ProxyBypass)
- RegDeleteValue (HKLM\\SOFTWARE\\Microsoft\\Windows\\CurrentVersion\\Internet Settings\\ZoneMap\\ProxyBypass)
- RegDeleteValue (HKCU\\Software\\Microsoft\\Windows\\CurrentVersion\\Internet Settings\\ZoneMap\\IntranetName)
- RegDeleteValue (HKLM\\SOFTWARE\\Microsoft\\Windows\\CurrentVersion\\Internet Settings\\ZoneMap\\IntranetName)
- RegSetValue (HKCU\\Software\\Microsoft\\Windows\\CurrentVersion\\Internet Settings\\ZoneMap\\UNCAsIntranet Type: REG_DWORD, Length: 4, Data: 0)
- RegSetValue (HKCU\\Software\\Microsoft\\Windows\\CurrentVersion\\Internet Settings\\ZoneMap\\AutoDetect Type: REG_DWORD, Length: 4, Data: 1)
- RegCreateKey (HKCU\\Software\\Microsoft\\windows\\CurrentVersion\\Internet Settings Desired Access: Write, Disposition: REG_OPENED_EXISTING_KEY)
- RegSetValue (HKCU\\Software\\Microsoft\\Windows\\CurrentVersion\\Internet Settings\\ProxyEnable Type: REG_DWORD, Length: 4, Data: 0)
- RegDeleteValue (HKCU\\Software\\Microsoft\\Windows\\CurrentVersion\\Internet Settings\\ProxyServer)
- RegDeleteValue (HKCU\\Software\\Microsoft\\Windows\\CurrentVersion\\Internet Settings\\ProxyOverride)
- RegDeleteValue (HKCU\\Software\\Microsoft\\Windows\\CurrentVersion\\Internet Settings\\AutoConfigURL)
- RegCreateKey (HKCU\\Software\\Microsoft\\windows\\CurrentVersion\\Internet Settings\\Connections Desired Access: Set Value, Disposition: REG_OPENED_EXISTING_KEY)

• RegSetValue (HKCU\\Software\\Microsoft\\Windows\\CurrentVersion\\Internet Settings\\Connections\\SavedLegacySettings Type: REG_BINARY, Length: 728, Data: 46 00 00 00 15 00 00 00 09 00 00 00 00 00 00 00)
• RegCreateKey (HKCU\\Software\\Microsoft\\Windows Script\\Settings Desired Access: Maximum Allowed, Granted Access: All Access, Disposition: REG_OPENED_EXISTING_KEY)
• RegCreateKey (HKLM\\Software\\Microsoft\\DirectDraw\\MostRecentApplication Desired Access: Maximum Allowed, Granted Access: All Access, Disposition: REG_OPENED_EXISTING_KEY)
• RegSetValue (HKLM\\SOFTWARE\\Microsoft\\DirectDraw\\MostRecentApplication\\Name Type: REG_SZ, Length: 38, Data: djgmejcgdblwff.exe)
• RegSetValue (HKLM\\SOFTWARE\\Microsoft\\DirectDraw\\MostRecentApplication\\ID Type: REG_DWORD, Length: 4, Data: 1390310750)
• RegCreateKey (HKCU\\Software\\Microsoft\\Internet Explorer\\DOMStorage\\Total Desired Access: Write, Disposition: REG_OPENED_EXISTING_KEY)
• RegSetValue (HKCU\\Software\\Microsoft\\Internet Explorer\\DOMStorage\\Total\\(Default) Type: REG_DWORD, Length: 4, Data: 313)
• RegCreateKey (HKCU\\Software\\Microsoft\\SystemCertificates\\My Desired Access: Read/Write, Delete, Disposition: REG_OPENED_EXISTING_KEY)
• RegCreateKey (HKCU\\Software\\Microsoft\\SystemCertificates\\CA Desired Access: Read/Write, Delete, Disposition: REG_OPENED_EXISTING_KEY)
• RegCreateKey (HKCU\\Software\\Microsoft\\SystemCertificates\\CA\\Certificates Desired Access: Read/Write, Delete, Disposition: REG_OPENED_EXISTING_KEY)
• RegCreateKey (HKCU\\Software\\Microsoft\\SystemCertificates\\CA\\CRLs Desired Access: Read/Write, Delete, Disposition: REG_OPENED_EXISTING_KEY)
• RegCreateKey (HKCU\\Software\\Microsoft\\SystemCertificates\\CA\\CTLs Desired Access: Read/Write, Delete, Disposition: REG_OPENED_EXISTING_KEY)
• RegCreateKey (HKCU\\Software\\Policies\\Microsoft\\SystemCertificates\\CA Desired Access: Read/Write, Delete, Disposition: REG_OPENED_EXISTING_KEY)
• RegCreateKey (HKCU\\Software\\Policies\\Microsoft\\SystemCertificates\\CA\\Certificates Desired Access: Read/Write, Delete, Disposition: REG_OPENED_EXISTING_KEY)
• RegCreateKey (HKCU\\Software\\Policies\\Microsoft\\SystemCertificates\\CA\\CRLs Desired Access: Read/Write, Delete, Disposition: REG_OPENED_EXISTING_KEY)
• RegCreateKey (HKCU\\Software\\Policies\\Microsoft\\SystemCertificates\\CA\\CTLs Desired Access: Read/Write, Delete, Disposition: REG_OPENED_EXISTING_KEY)
• RegCreateKey (HKLM\\Software\\Microsoft\\SystemCertificates\\CA Desired Access: Read/Write, Delete, Disposition: REG_OPENED_EXISTING_KEY)
• RegCreateKey (HKLM\\SOFTWARE\\Microsoft\\SystemCertificates\\CA\\Certificates Desired Access: Read/Write, Delete, Disposition: REG_OPENED_EXISTING_KEY)
• RegCreateKey (HKLM\\SOFTWARE\\Microsoft\\SystemCertificates\\CA\\CRLs Desired Access: Read/Write, Delete, Disposition: REG_OPENED_EXISTING_KEY)
• RegCreateKey (HKLM\\SOFTWARE\\Microsoft\\SystemCertificates\\CA\\CTLs Desired Access: Read/Write, Delete, Disposition: REG_OPENED_EXISTING_KEY)
• RegCreateKey (HKLM\\Software\\Policies\\Microsoft\\SystemCertificates\\CA Desired Access: Read/Write, Delete, Disposition: REG_OPENED_EXISTING_KEY)
• RegCreateKey (HKLM\\SOFTWARE\\Policies\\Microsoft\\SystemCertificates\\CA\\Certificates Desired Access: Read/Write, Delete, Disposition: REG_OPENED_EXISTING_KEY)
• RegCreateKey (HKLM\\SOFTWARE\\Policies\\Microsoft\\SystemCertificates\\CA\\CRLs Desired Access: Read/Write, Delete, Disposition: REG_OPENED_EXISTING_KEY)
• RegCreateKey (HKLM\\SOFTWARE\\Policies\\Microsoft\\SystemCertificates\\CA\\CTLs Desired Access: Read/Write, Delete, Disposition: REG_OPENED_EXISTING_KEY)
• RegCreateKey (HKLM\\Software\\Microsoft\\EnterpriseCertificates\\CA Desired Access: Read/Write, Delete, Disposition: REG_OPENED_EXISTING_KEY)
• RegCreateKey (HKLM\\SOFTWARE\\Microsoft\\EnterpriseCertificates\\CA\\Certificates Desired Access: Read/Write, Delete, Disposition: REG_OPENED_EXISTING_KEY)
• RegCreateKey (HKLM\\SOFTWARE\\Microsoft\\EnterpriseCertificates\\CA\\CRLs Desired Access: Read/Write, Delete, Disposition: REG_OPENED_EXISTING_KEY)
• RegCreateKey (HKLM\\SOFTWARE\\Microsoft\\EnterpriseCertificates\\CA\\CTLs Desired Access: Read/Write, Delete, Disposition: REG_OPENED_EXISTING_KEY)
• RegCreateKey (HKCU\\Software\\Microsoft\\SystemCertificates\\Disallowed Desired Access: Read/Write, Delete, Disposition: REG_OPENED_EXISTING_KEY)
• RegCreateKey (HKCU\\Software\\Microsoft\\SystemCertificates\\Disallowed\\Certificates Desired Access: Read/Write, Delete, Disposition: REG_OPENED_EXISTING_KEY)
• RegCreateKey (HKCU\\Software\\Microsoft\\SystemCertificates\\Disallowed\\CRLs Desired Access: Read/Write, Delete, Disposition: REG_OPENED_EXISTING_KEY)
• RegCreateKey (HKCU\\Software\\Microsoft\\SystemCertificates\\Disallowed\\CTLs Desired Access: Read/Write, Delete, Disposition: REG_OPENED_EXISTING_KEY)

• RegCreateKey (HKCU\\Software\\Policies\\Microsoft\\SystemCertificates\\Disallowed Desired Access: Read/Write, Delete, Disposition: REG_OPENED_EXISTING_KEY)
• RegCreateKey (HKCU\\Software\\Policies\\Microsoft\\SystemCertificates\\Disallowed\\Certificates Desired Access: Read/Write, Delete, Disposition: REG_OPENED_EXISTING_KEY)
• RegCreateKey (HKCU\\Software\\Policies\\Microsoft\\SystemCertificates\\Disallowed\\CRLs Desired Access: Read/Write, Delete, Disposition: REG_OPENED_EXISTING_KEY)
• RegCreateKey (HKCU\\Software\\Policies\\Microsoft\\SystemCertificates\\Disallowed\\CTLs Desired Access: Read/Write, Delete, Disposition: REG_OPENED_EXISTING_KEY)
• RegCreateKey (HKLM\\Software\\Microsoft\\SystemCertificates\\Disallowed Desired Access: Read/Write, Delete, Disposition: REG_OPENED_EXISTING_KEY)
• RegCreateKey (HKLM\\SOFTWARE\\Microsoft\\SystemCertificates\\Disallowed\\Certificates Desired Access: Read/Write, Delete, Disposition: REG_OPENED_EXISTING_KEY)
• RegCreateKey (HKLM\\SOFTWARE\\Microsoft\\SystemCertificates\\Disallowed\\CRLs Desired Access: Read/Write, Delete, Disposition: REG_OPENED_EXISTING_KEY)
• RegCreateKey (HKLM\\SOFTWARE\\Microsoft\\SystemCertificates\\Disallowed\\CTLs Desired Access: Read/Write, Delete, Disposition: REG_OPENED_EXISTING_KEY)
• RegCreateKey (HKLM\\Software\\Policies\\Microsoft\\SystemCertificates\\Disallowed Desired Access: Read/Write, Delete, Disposition: REG_OPENED_EXISTING_KEY)
• RegCreateKey (HKLM\\SOFTWARE\\Policies\\Microsoft\\SystemCertificates\\Disallowed\\Certificates Desired Access: Read/Write, Delete, Disposition: REG_OPENED_EXISTING_KEY)
• RegCreateKey (HKLM\\SOFTWARE\\Policies\\Microsoft\\SystemCertificates\\Disallowed\\CRLs Desired Access: Read/Write, Delete, Disposition: REG_OPENED_EXISTING_KEY)
• RegCreateKey (HKLM\\SOFTWARE\\Policies\\Microsoft\\SystemCertificates\\Disallowed\\CTLs Desired Access: Read/Write, Delete, Disposition: REG_OPENED_EXISTING_KEY)
• RegCreateKey (HKLM\\Software\\Microsoft\\EnterpriseCertificates\\Disallowed Desired Access: Read/Write, Delete, Disposition: REG_OPENED_EXISTING_KEY)
• RegCreateKey (HKLM\\SOFTWARE\\Microsoft\\EnterpriseCertificates\\Disallowed\\Certificates Desired Access: Read/Write, Delete, Disposition: REG_OPENED_EXISTING_KEY)
• RegCreateKey (HKLM\\SOFTWARE\\Microsoft\\EnterpriseCertificates\\Disallowed\\CRLs Desired Access: Read/Write, Delete, Disposition: REG_OPENED_EXISTING_KEY)
• RegCreateKey (HKLM\\SOFTWARE\\Microsoft\\EnterpriseCertificates\\Disallowed\\CTLs Desired Access: Read/Write, Delete, Disposition: REG_OPENED_EXISTING_KEY)
• RegCreateKey (HKCU\\Software\\Microsoft\\SystemCertificates\\Root Desired Access: Read/Write, Delete, Disposition: REG_OPENED_EXISTING_KEY)
• RegCreateKey (HKCU\\Software\\Microsoft\\SystemCertificates\\Root\\Certificates Desired Access: Read/Write, Delete, Disposition: REG_OPENED_EXISTING_KEY)
• RegCreateKey (HKCU\\Software\\Microsoft\\SystemCertificates\\Root\\CRLs Desired Access: Read/Write, Delete, Disposition: REG_OPENED_EXISTING_KEY)
• RegCreateKey (HKCU\\Software\\Microsoft\\SystemCertificates\\Root\\CTLs Desired Access: Read/Write, Delete, Disposition: REG_OPENED_EXISTING_KEY)
• RegCreateKey (HKLM\\Software\\Microsoft\\SystemCertificates\\Root Desired Access: Read/Write, Delete, Disposition: REG_OPENED_EXISTING_KEY)
• RegCreateKey (HKLM\\SOFTWARE\\Microsoft\\SystemCertificates\\ROOT\\Certificates Desired Access: Read/Write, Delete, Disposition: REG_OPENED_EXISTING_KEY)
• RegCreateKey (HKLM\\SOFTWARE\\Microsoft\\SystemCertificates\\ROOT\\CRLs Desired Access: Read/Write, Delete, Disposition: REG_OPENED_EXISTING_KEY)
• RegCreateKey (HKLM\\SOFTWARE\\Microsoft\\SystemCertificates\\ROOT\\CTLs Desired Access: Read/Write, Delete, Disposition: REG_OPENED_EXISTING_KEY)
• RegCreateKey (HKLM\\Software\\Microsoft\\SystemCertificates\\AuthRoot Desired Access: Read/Write, Delete, Disposition: REG_OPENED_EXISTING_KEY)
• RegCreateKey (HKLM\\SOFTWARE\\Microsoft\\SystemCertificates\\AuthRoot\\Certificates Desired Access: Read/Write, Delete, Disposition: REG_OPENED_EXISTING_KEY)
• RegCreateKey (HKLM\\SOFTWARE\\Microsoft\\SystemCertificates\\AuthRoot\\CRLs Desired Access: Read/Write, Delete, Disposition: REG_OPENED_EXISTING_KEY)
• RegCreateKey (HKLM\\SOFTWARE\\Microsoft\\SystemCertificates\\AuthRoot\\CTLs Desired Access: Read/Write, Delete, Disposition: REG_OPENED_EXISTING_KEY)
• RegCreateKey (HKLM\\Software\\Policies\\Microsoft\\SystemCertificates\\Root Desired Access: Read/Write, Delete, Disposition: REG_OPENED_EXISTING_KEY)

• RegCreateKey (HKLM\\SOFTWARE\\Policies\\Microsoft\\SystemCertificates\\Root\\Certificates Desired Access: Read/Write, Delete, Disposition: REG_OPENED_EXISTING_KEY)
• RegCreateKey (HKLM\\SOFTWARE\\Policies\\Microsoft\\SystemCertificates\\Root\\CRLs Desired Access: Read/Write, Delete, Disposition: REG_OPENED_EXISTING_KEY)
• RegCreateKey (HKLM\\SOFTWARE\\Policies\\Microsoft\\SystemCertificates\\Root\\CTLs Desired Access: Read/Write, Delete, Disposition: REG_OPENED_EXISTING_KEY)
• RegCreateKey (HKLM\\Software\\Microsoft\\EnterpriseCertificates\\Root Desired Access: Read/Write, Delete, Disposition: REG_OPENED_EXISTING_KEY)
• RegCreateKey (HKLM\\SOFTWARE\\Microsoft\\EnterpriseCertificates\\Root\\Certificates Desired Access: Read/Write, Delete, Disposition: REG_OPENED_EXISTING_KEY)
• RegCreateKey (HKLM\\SOFTWARE\\Microsoft\\EnterpriseCertificates\\Root\\CRLs Desired Access: Read/Write, Delete, Disposition: REG_OPENED_EXISTING_KEY)
• RegCreateKey (HKLM\\SOFTWARE\\Microsoft\\EnterpriseCertificates\\Root\\CTLs Desired Access: Read/Write, Delete, Disposition: REG_OPENED_EXISTING_KEY)
• RegCreateKey (HKLM\\Software\\Microsoft\\SystemCertificates\\SmartCardRoot Desired Access: Read/Write, Delete, Disposition: REG_OPENED_EXISTING_KEY)
• RegCreateKey (HKLM\\SOFTWARE\\Microsoft\\SystemCertificates\\SmartCardRoot\\Certificates Desired Access: Read/Write, Delete, Disposition: REG_OPENED_EXISTING_KEY)
• RegCreateKey (HKLM\\SOFTWARE\\Microsoft\\SystemCertificates\\SmartCardRoot\\CRLs Desired Access: Read/Write, Delete, Disposition: REG_OPENED_EXISTING_KEY)
• RegCreateKey (HKLM\\SOFTWARE\\Microsoft\\SystemCertificates\\SmartCardRoot\\CTLs Desired Access: Read/Write, Delete, Disposition: REG_OPENED_EXISTING_KEY)
• RegCreateKey (HKCU\\Software\\Microsoft\\SystemCertificates\\SmartCardRoot Desired Access: Read/Write, Delete, Disposition: REG_OPENED_EXISTING_KEY)
• RegCreateKey (HKCU\\Software\\Microsoft\\SystemCertificates\\SmartCardRoot\\Certificates Desired Access: Read/Write, Delete, Disposition: REG_OPENED_EXISTING_KEY)
• RegCreateKey (HKCU\\Software\\Microsoft\\SystemCertificates\\SmartCardRoot\\CRLs Desired Access: Read/Write, Delete, Disposition: REG_OPENED_EXISTING_KEY)
• RegCreateKey (HKCU\\Software\\Microsoft\\SystemCertificates\\SmartCardRoot\\CTLs Desired Access: Read/Write, Delete, Disposition: REG_OPENED_EXISTING_KEY)
• RegCreateKey (HKCU\\Software\\Microsoft\\SystemCertificates\\TrustedPeople Desired Access: Read/Write, Delete, Disposition: REG_OPENED_EXISTING_KEY)
• RegCreateKey (HKCU\\Software\\Microsoft\\SystemCertificates\\TrustedPeople\\Certificates Desired Access: Read/Write, Delete, Disposition: REG_OPENED_EXISTING_KEY)
• RegCreateKey (HKCU\\Software\\Microsoft\\SystemCertificates\\TrustedPeople\\CRLs Desired Access: Read/Write, Delete, Disposition: REG_OPENED_EXISTING_KEY)
• RegCreateKey (HKCU\\Software\\Microsoft\\SystemCertificates\\TrustedPeople\\CTLs Desired Access: Read/Write, Delete, Disposition: REG_OPENED_EXISTING_KEY)
• RegCreateKey (HKCU\\Software\\Policies\\Microsoft\\SystemCertificates\\TrustedPeople Desired Access: Read/Write, Delete, Disposition: REG_OPENED_EXISTING_KEY)
• RegCreateKey (HKCU\\Software\\Policies\\Microsoft\\SystemCertificates\\TrustedPeople\\Certificates Desired Access: Read/Write, Delete, Disposition: REG_OPENED_EXISTING_KEY)
• RegCreateKey (HKCU\\Software\\Policies\\Microsoft\\SystemCertificates\\TrustedPeople\\CRLs Desired Access: Read/Write, Delete, Disposition: REG_OPENED_EXISTING_KEY)
• RegCreateKey (HKCU\\Software\\Policies\\Microsoft\\SystemCertificates\\TrustedPeople\\CTLs Desired Access: Read/Write, Delete, Disposition: REG_OPENED_EXISTING_KEY)
• RegCreateKey (HKLM\\Software\\Microsoft\\SystemCertificates\\TrustedPeople Desired Access: Read/Write, Delete, Disposition: REG_OPENED_EXISTING_KEY)
• RegCreateKey (HKLM\\SOFTWARE\\Microsoft\\SystemCertificates\\TrustedPeople\\Certificates Desired Access: Read/Write, Delete, Disposition: REG_OPENED_EXISTING_KEY)
• RegCreateKey (HKLM\\SOFTWARE\\Microsoft\\SystemCertificates\\TrustedPeople\\CRLs Desired Access: Read/Write, Delete, Disposition: REG_OPENED_EXISTING_KEY)
• RegCreateKey (HKLM\\SOFTWARE\\Microsoft\\SystemCertificates\\TrustedPeople\\CTLs Desired Access: Read/Write, Delete, Disposition: REG_OPENED_EXISTING_KEY)
• RegCreateKey (HKLM\\Software\\Policies\\Microsoft\\SystemCertificates\\TrustedPeople Desired Access: Read/Write, Delete, Disposition: REG_OPENED_EXISTING_KEY)

• RegCreateKey (HKLM\\SOFTWARE\\Policies\\Microsoft\\SystemCertificates\\TrustedPeople\\Certificates Desired Access: Read/Write, Delete, Disposition: REG_OPENED_EXISTING_KEY)
• RegCreateKey (HKLM\\SOFTWARE\\Policies\\Microsoft\\SystemCertificates\\TrustedPeople\\CRLs Desired Access: Read/Write, Delete, Disposition: REG_OPENED_EXISTING_KEY)
• RegCreateKey (HKLM\\SOFTWARE\\Policies\\Microsoft\\SystemCertificates\\TrustedPeople\\CTLs Desired Access: Read/Write, Delete, Disposition: REG_OPENED_EXISTING_KEY)
• RegCreateKey (HKLM\\Software\\Microsoft\\EnterpriseCertificates\\TrustedPeople Desired Access: Read/Write, Delete, Disposition: REG_OPENED_EXISTING_KEY)
• RegCreateKey (HKLM\\SOFTWARE\\Microsoft\\EnterpriseCertificates\\TrustedPeople\\Certificates Desired Access: Read/Write, Delete, Disposition: REG_OPENED_EXISTING_KEY)
• RegCreateKey (HKLM\\SOFTWARE\\Microsoft\\EnterpriseCertificates\\TrustedPeople\\CRLs Desired Access: Read/Write, Delete, Disposition: REG_OPENED_EXISTING_KEY)
• RegCreateKey (HKLM\\SOFTWARE\\Microsoft\\EnterpriseCertificates\\TrustedPeople\\CTLs Desired Access: Read/Write, Delete, Disposition: REG_OPENED_EXISTING_KEY)
• RegCreateKey (HKCU\\Software\\Microsoft\\SystemCertificates\\trust Desired Access: Read/Write, Delete, Disposition: REG_OPENED_EXISTING_KEY)
• RegCreateKey (HKCU\\Software\\Microsoft\\SystemCertificates\\trust\\Certificates Desired Access: Read/Write, Delete, Disposition: REG_OPENED_EXISTING_KEY)
• RegCreateKey (HKCU\\Software\\Microsoft\\SystemCertificates\\trust\\CRLs Desired Access: Read/Write, Delete, Disposition: REG_OPENED_EXISTING_KEY)
• RegCreateKey (HKCU\\Software\\Microsoft\\SystemCertificates\\trust\\CTLs Desired Access: Read/Write, Delete, Disposition: REG_OPENED_EXISTING_KEY)
• RegCreateKey (HKCU\\Software\\Policies\\Microsoft\\SystemCertificates\\trust Desired Access: Read/Write, Delete, Disposition: REG_OPENED_EXISTING_KEY)
• RegCreateKey (HKCU\\Software\\Policies\\Microsoft\\SystemCertificates\\trust\\Certificates Desired Access: Read/Write, Delete, Disposition: REG_OPENED_EXISTING_KEY)
• RegCreateKey (HKCU\\Software\\Policies\\Microsoft\\SystemCertificates\\trust\\CRLs Desired Access: Read/Write, Delete, Disposition: REG_OPENED_EXISTING_KEY)
• RegCreateKey (HKCU\\Software\\Policies\\Microsoft\\SystemCertificates\\trust\\CTLs Desired Access: Read/Write, Delete, Disposition: REG_OPENED_EXISTING_KEY)
• RegCreateKey (HKLM\\Software\\Microsoft\\SystemCertificates\\trust Desired Access: Read/Write, Delete, Disposition: REG_OPENED_EXISTING_KEY)
• RegCreateKey (HKLM\\SOFTWARE\\Microsoft\\SystemCertificates\\trust\\Certificates Desired Access: Read/Write, Delete, Disposition: REG_OPENED_EXISTING_KEY)
• RegCreateKey (HKLM\\SOFTWARE\\Microsoft\\SystemCertificates\\trust\\CRLs Desired Access: Read/Write, Delete, Disposition: REG_OPENED_EXISTING_KEY)
• RegCreateKey (HKLM\\SOFTWARE\\Microsoft\\SystemCertificates\\trust\\CTLs Desired Access: Read/Write, Delete, Disposition: REG_OPENED_EXISTING_KEY)
• RegCreateKey (HKLM\\Software\\Policies\\Microsoft\\SystemCertificates\\trust Desired Access: Read/Write, Delete, Disposition: REG_OPENED_EXISTING_KEY)
• RegCreateKey (HKLM\\SOFTWARE\\Policies\\Microsoft\\SystemCertificates\\trust\\Certificates Desired Access: Read/Write, Delete, Disposition: REG_OPENED_EXISTING_KEY)
• RegCreateKey (HKLM\\SOFTWARE\\Policies\\Microsoft\\SystemCertificates\\trust\\CRLs Desired Access: Read/Write, Delete, Disposition: REG_OPENED_EXISTING_KEY)
• RegCreateKey (HKLM\\SOFTWARE\\Policies\\Microsoft\\SystemCertificates\\trust\\CTLs Desired Access: Read/Write, Delete, Disposition: REG_OPENED_EXISTING_KEY)
• RegCreateKey (HKLM\\Software\\Microsoft\\EnterpriseCertificates\\trust Desired Access: Read/Write, Delete, Disposition: REG_OPENED_EXISTING_KEY)
• RegCreateKey (HKLM\\SOFTWARE\\Microsoft\\EnterpriseCertificates\\Trust\\Certificates Desired Access: Read/Write, Delete, Disposition: REG_OPENED_EXISTING_KEY)
• RegCreateKey (HKLM\\SOFTWARE\\Microsoft\\EnterpriseCertificates\\Trust\\CRLs Desired Access: Read/Write, Delete, Disposition: REG_OPENED_EXISTING_KEY)
• RegCreateKey (HKLM\\SOFTWARE\\Microsoft\\EnterpriseCertificates\\Trust\\CTLs Desired Access: Read/Write, Delete, Disposition: REG_OPENED_EXISTING_KEY)
• RegSetValue (HKCU\\Software\\Classes\\Local Settings\\MuiCache\\32\\52C64B7E\\LanguageList Type: REG_MULTI_SZ, Length: 20, Data: en-US, en)
• RegCreateKey (HKLM\\Software\\Microsoft\\WBEM\\CIMOM Desired Access: Query Value, Set Value, Disposition: REG_OPENED_EXISTING_KEY)
• RegCreateKey (HKLM\\Software\\Microsoft\\WBEM\\CIMOM Desired Access: Read/Write, Disposition: REG_OPENED_EXISTING_KEY)
• RegCreateKey (HKCU\\Software\\Microsoft\\Windows\\CurrentVersion\\Internet Settings\\Wpad\\00-50-56-e2-57-25 Desired Access: Set Value, Disposition: REG_OPENED_EXISTING_KEY)

• RegSetValue (HKCU\\Software\\Microsoft\\Windows\\CurrentVersion\\Internet Settings\\Connections\\DefaultConnectionSettings Type: REG_BINARY, Length: 728, Data: 46 00 00 00 08 00 00 00 09 00 00 00 00 00 00 00)

• RegSetValue (HKCU\\Software\\Microsoft\\Windows\\CurrentVersion\\Internet Settings\\Wpad\\WpadLastNetwork Type: REG_SZ, Length: 78, Data: {E3243F48-3995-4FAD-AE11-6F6A274AB4E7})

• RegDeleteValue (HKLM\\SOFTWARE\\Microsoft\\SystemCertificates\\AuthRoot\\Certificates\\2796BAE63F1801E277261BA0D77770028F20EEE4)

• RegCreateKey (HKLM\\SOFTWARE\\Microsoft\\SystemCertificates\\AuthRoot\\Certificates\\2796BAE63F1801E277261BA0D77770028F20EEE4 Desired Access: Read/Write, Delete, Disposition: REG_OPENED_EXISTING_KEY)

• RegSetValue (HKLM\\SOFTWARE\\Microsoft\\SystemCertificates\\AuthRoot\\Certificates\\2796BAE63F1801E277261BA0D77770028F20EEE4\\Blob Type: REG_BINARY, Length: 1.440, Data: 0F 00 00 00 01 00 00 00 14 00 00 00 5D 82 AD B9)

• RegDeleteValue (HKLM\\SOFTWARE\\Microsoft\\SystemCertificates\\AuthRoot\\Certificates\\B1BC968BD4F49D622AA89A81F2150152A41D829C)

• RegCreateKey (HKLM\\SOFTWARE\\Microsoft\\SystemCertificates\\AuthRoot\\Certificates\\B1BC968BD4F49D622AA89A81F2150152A41D829C Desired Access: Read/Write, Delete, Disposition: REG_OPENED_EXISTING_KEY)

• RegSetValue (HKLM\\SOFTWARE\\Microsoft\\SystemCertificates\\AuthRoot\\Certificates\\B1BC968BD4F49D622AA89A81F2150152A41D829C\\Blob Type: REG_BINARY, Length: 1.322, Data: 04 00 00 00 01 00 00 00 10 00 00 00 3E 45 52 15)

• RegSetValue (HKLM\\SOFTWARE\\Microsoft\\SystemCertificates\\AuthRoot\\Certificates\\2796BAE63F1801E277261BA0D77770028F20EEE4\\Blob Type: REG_BINARY, Length: 1.468, Data: 19 00 00 00 01 00 00 00 10 00 00 00 63 66 4B 08)

Most interesting strings

The following list it's a collection of the most interesting strings found in the sample's modules code or data. A complete list of strings for each sample's module can be found in the section "Sample's unpacked / injected modules."

- url | valid domains | tlds: </system.net>
- url | valid domains | tlds: <system.net>
- url | valid domains | tlds: System.IO
- url | valid domains | tlds: ['7.tZ
- url | valid domains | tlds: 5.vI
- url | valid domains | tlds: ,.vi
- path | frequently modified by malware: C:\\Users\\javi\\AppData\\Local\\Temp\\
- path | path unit | wellknown extension: C:\\Users\\javi\\Downloads\\cebo.exe
- api | frequently used by malware: GetForegroundWindow
- api | frequently used by malware: GetMessagePos
- api | frequently used by malware: GetMenu
- api | frequently used by malware: GetDC
- api | frequently used by malware: CallNextHookEx
- api | frequently used by malware: GetKeyState
- api | frequently used by malware: GetWindowThreadProcessId
- api | frequently used by malware: GetTickCount
- api | frequently used by malware: QueryPerformanceCounter
- api | frequently used by malware: ExitProcess
- api | frequently used by malware: Sleep
- api | frequently used by malware: WriteFile
- api | frequently used by malware: WideCharToMultiByte
- api | frequently used by malware: IsDebuggerPresent
- api | frequently used by malware: GetProcAddress
- api | frequently used by malware: LoadResource
- api | frequently used by malware: MapViewOfFile
- path | path unit: f:\\dd\\vctools\\vc7libs\\ship\\atlmfc\\include\\afxwin1.inl
- path | path unit: f:\\dd\\vctools\\vc7libs\\ship\\atlmfc\\include\\afxwin2.inl
- path | path unit: f:\\dd\\vctools\\vc7libs\\ship\\atlmfc\\src\\mfc\\auxdata.cpp
- api | kernel32: VirtualProtect
- api | user32: PostQuitMessage
- api | user32: GrayStringA
- api | user32: DrawTextExA
- api | user32: DrawTextA
- api | user32: TabbedTextOutA
- api | user32: DestroyMenu
- api | user32: ClientToScreen
- api | user32: SetWindowTextA
- api | user32: RegisterWindowMessageA
- api | user32: LoadIconA
- api | user32: WinHelpA
- api | user32: GetCapture
- api | user32: GetClassLongA
- api | user32: GetClassNameA
- api | user32: SetPropA
- api | user32: GetPropA
- api | user32: RemovePropA
- api | user32: IsWindow
- api | user32: GetDlgItem
- api | user32: GetTopWindow
- api | user32: DestroyWindow
- api | user32: GetMessageTime

- api | user32: MapWindowPoints
- api | user32: SetMenu
- api | user32: SetForegroundWindow
- api | user32: GetClientRect
- api | user32: PostMessageA
- api | user32: CreateWindowExA
- api | user32: GetClassInfoExA
- api | user32: GetClassInfoA
- api | user32: RegisterClassA
- api | user32: AdjustWindowRectEx
- api | user32: CopyRect
- api | user32: PtInRect
- api | user32: GetDlgCtrlID
- api | user32: DefWindowProcA
- api | user32: CallWindowProcA
- api | user32: SetWindowLongA
- api | user32: SetWindowPos
- api | user32: SystemParametersInfoA
- api | user32: IsIconic
- api | user32: GetWindowPlacement
- api | user32: GetWindowRect
- api | user32: GetWindow
- api | user32: SetMenuItemBitmaps
- api | user32: GetMenuCheckMarkDimensions
- api | user32: LoadBitmapA
- api | user32: GetFocus
- api | user32: ModifyMenuA
- api | user32: EnableMenuItem
- api | user32: CheckMenuItem
- api | user32: GetWindowTextA
- api | user32: LoadCursorA
- api | user32: GetSystemMetrics
- api | user32: ReleaseDC
- api | user32: GetSysColor
- api | user32: GetSysColorBrush
- api | user32: SetWindowsHookExA
- api | user32: DispatchMessageA
- api | user32: PeekMessageA
- api | user32: ValidateRect
- api | user32: GetMenuState
- api | user32: GetMenuItemID
- api | user32: GetMenuItemCount
- api | user32: GetSubMenu
- api | user32: SendMessageA
- api | user32: GetParent
- api | user32: GetWindowLongA
- api | user32: GetLastActivePopup
- api | user32: IsWindowEnabled
- api | user32: EnableWindow
- api | user32: MessageBoxA
- api | user32: UnhookWindowsHookEx
- api | kernel32: WriteConsoleW
- api | kernel32: GetConsoleOutputCP
- api | kernel32: WriteConsoleA
- api | kernel32: GetStringTypeW
- api | kernel32: GetStringTypeA
- api | kernel32: LCMapStringW

- api | kernel32: LCMapStringA
- api | kernel32: SetStdHandle
- api | kernel32: GetConsoleMode
- api | kernel32: GetConsoleCP
- api | kernel32: InitializeCriticalSectionAndSpinCount
- api | kernel32: IsValidCodePage
- api | kernel32: GetACP
- api | kernel32: GetSystemTimeAsFileTime
- api | kernel32: VirtualFree
- api | kernel32: HeapCreate
- api | kernel32: GetEnvironmentStringsW
- api | kernel32: FreeEnvironmentStringsW
- api | kernel32: GetEnvironmentStrings
- api | kernel32: FreeEnvironmentStringsA
- api | kernel32: GetFileType
- api | kernel32: GetStdHandle
- api | kernel32: SetHandleCount
- api | kernel32: SetUnhandledExceptionFilter
- api | kernel32: UnhandledExceptionFilter
- api | kernel32: TerminateProcess
- api | kernel32: HeapSize
- api | kernel32: HeapReAlloc
- api | kernel32: VirtualAlloc
- api | kernel32: RaiseException
- api | kernel32: RtlUnwind
- api | kernel32: HeapFree
- api | kernel32: HeapAlloc
- api | kernel32: GetStartupInfoA
- api | kernel32: GetCommandLineA
- api | kernel32: GetOEMCP
- api | kernel32: GetCPInfo
- api | kernel32: GetLocaleInfoA
- api | kernel32: GlobalFlags
- api | kernel32: FlushFileBuffers
- api | kernel32: SetFilePointer
- api | kernel32: GlobalAddAtomA
- api | kernel32: GlobalFindAtomA
- api | kernel32: GlobalDeleteAtom
- api | kernel32: lstrcmpW
- api | kernel32: GetVersionExA
- api | kernel32: lstrcmpA
- api | kernel32: GlobalGetAtomNameA
- api | kernel32: InterlockedIncrement
- api | kernel32: GetModuleHandleW
- api | kernel32: CompareStringA
- api | kernel32: GetCurrentThreadId
- api | kernel32: FormatMessageA
- api | kernel32: MultiByteToWideChar
- api | kernel32: lstrlenA
- api | kernel32: GetCurrentProcessId
- api | kernel32: FreeLibrary
- api | kernel32: InterlockedDecrement
- api | kernel32: GetModuleHandleA
- api | kernel32: TlsFree
- api | kernel32: GlobalFree
- api | kernel32: DeleteCriticalSection
- api | kernel32: LocalReAlloc

- api | kernel32: TlsSetValue
- api | kernel32: TlsAlloc
- api | kernel32: InitializeCriticalSection
- api | kernel32: GlobalAlloc
- api | kernel32: GlobalHandle
- api | kernel32: GlobalUnlock
- api | kernel32: GlobalReAlloc
- api | kernel32: GlobalLock
- api | kernel32: EnterCriticalSection
- api | kernel32: TlsGetValue
- api | kernel32: LeaveCriticalSection
- api | kernel32: LocalFree
- api | kernel32: LocalAlloc
- api | kernel32: GetLastError
- api | kernel32: SetLastError
- api | kernel32: LoadLibraryA
- api | kernel32: GetCurrentProcess
- api | kernel32: GetTempPathA
- api | kernel32: CloseHandle
- api | kernel32: GetModuleFileNameA
- api | kernel32: LockResource
- api | kernel32: CreateFileMappingA
- api | kernel32: CopyFileA
- api | kernel32: CreateProcessA
- api | kernel32: SizeofResource
- api | kernel32: UnmapViewOfFile
- api | kernel32: FindResourceA
- api | kernel32: CreateFileA
- api | user32: GetActiveWindow
- api | user32: GetUserObjectInformationA
- api | user32: GetProcessWindowStation
- api | kernel32: FlsAlloc
- api | kernel32: FlsGetValue
- api | kernel32: FlsSetValue
- api | kernel32: FlsFree
- api | kernel32: DecodePointer
- api | kernel32: EncodePointer
- api | kernel32: HeapQueryInformation
- api | user32: MonitorFromWindow
- api | user32: MonitorFromRect
- api | user32: MonitorFromPoint
- api | user32: EnumDisplayMonitors
- api | user32: GetMonitorInfoA
- api | user32: EnumDisplayDevicesA

Involved hosts

- 104.16.25.216:http
- 104.18.39.159:http
- 151.101.0.207:https
- 209.15.13.136:http
- 209.15.36.23:http
- 64.111.199.222:https
- 67.22.40.208:http
- 8.253.12.14:http
- a23-37-165-163.deploy.static.akamaitechnologies.com:http
- a23-37-171-27.deploy.static.akamaitechnologies.com:http
- a92-122-149-16.deploy.akamaitechnologies.com:http
- bam-5.nr-data.net:https
- ec2-34-205-21-246.compute-1.amazonaws.com:http
- ec2-52-58-250-174.eu-central-1.compute.amazonaws.com:http
- ec2-52-72-221-83.compute-1.amazonaws.com:http
- javi-PC:50910
- javi-PC:http
- mad06s25-in-f10.1e100.net:http
- mad06s25-in-f10.1e100.net:https
- mad06s25-in-f131.1e100.net:http
- mad06s25-in-f131.1e100.net:https
- mad06s25-in-f142.1e100.net:http
- mad06s25-in-f142.1e100.net:https
- n1plpkivs-v03.any.prod.ams1.secureserver.net:http
- unknown.prolexic.com:http
- vip1.G-anycast1.cachefly.net:http
- wq-in-f156.1e100.net:https
- 104.16.25.216:80 (ocsp.globalsign.com)
- 104.18.39.159:80 (www.opcionesbinariasestrategias.com)
- 151.101.0.207:443 (js-agent.newrelic.com)
- 188.121.36.239:80 (ocsp.godaddy.com)
- 192.168.133.202:49195
- 192.168.133.202:49196
- 192.168.133.202:49198
- 192.168.133.202:49199
- 192.168.133.202:49200
- 192.168.133.202:49201
- 192.168.133.202:49202
- 192.168.133.202:49203
- 192.168.133.202:49204
- 192.168.133.202:49205
- 192.168.133.202:49206
- 192.168.133.202:49207
- 192.168.133.202:49208
- 192.168.133.202:49209
- 192.168.133.202:49210
- 192.168.133.202:49211
- 192.168.133.202:49212
- 192.168.133.202:49213
- 192.168.133.202:49215
- 192.168.133.202:49217
- 192.168.133.202:49218
- 192.168.133.202:49219
- 192.168.133.202:49222

- 192.168.133.202:49225
- 192.168.133.202:49226
- 192.168.133.202:49227
- 192.168.133.202:49228
- 192.168.133.202:49229
- 192.168.133.202:49232
- 192.168.133.202:49234
- 192.168.133.202:49235
- 192.168.133.202:49236
- 192.168.133.202:49237
- 192.168.133.202:49241
- 192.168.133.202:49242
- 192.168.133.202:49243
- 192.168.133.202:49244
- 192.168.133.202:49247
- 192.168.133.202:49250
- 192.168.133.202:49253
- 192.168.133.202:49256
- 192.168.133.202:49257
- 192.168.133.202:49260
- 192.168.133.202:49261
- 192.168.133.202:49264
- 192.168.133.202:49267
- 192.168.133.202:49270
- 192.168.133.202:49273
- 192.168.133.202:49276
- 192.168.133.202:49279
- 192.168.133.202:49284
- 192.168.133.202:49287
- 192.168.133.202:49292
- 192.168.133.202:49299
- 192.168.133.202:49306
- 192.168.133.202:52938
- 192.168.133.202:60426
- 192.168.133.202:62060
- 192.168.133.202:63985
- 192.168.133.202:68
- 192.168.133.254:67
- 192.168.133.2:53
- 2.16.153.82:80 (crl.microsoft.com)
- 205.234.175.175:80 (img.sedoparking.com)
- 209.15.13.136:80 (dprtb.com)
- 209.15.36.23:80 (pixel.sitescout.com)
- 216.58.201.131:443 (fonts.gstatic.com)
- 216.58.201.131:80 (fonts.gstatic.com)
- 216.58.201.138:443 (fonts.googleapis.com)
- 216.58.201.138:80 (fonts.googleapis.com)
- 216.58.201.142:443 (clients1.google.com)
- 216.58.201.142:80 (clients1.google.com)
- 23.37.165.163:80 (crl.geotrust.com)
- 23.37.171.27:80 (g.symcd.com)
- 23.37.43.27:80 (s2.symcb.com)
- 34.205.21.246:80 (usa.quebec-bin.com)
- 50.31.164.175:443 (bam.nr-data.net)
- 52.58.250.174:80 (wkfaj.voluumtrk.com)
- 52.72.221.83:80 (usa.quebec-bin.com)
- 64.111.199.222:443 (secure.exoclick.com)

- 67.22.40.208:80 (delivery.trafficforce.com)
- 72.52.4.119:80 (dtrack.secdls.com)
- 74.125.140.156:443 (stats.g.doubleclick.net)
- 8.253.12.14:80
- 92.122.149.16:80 (cdn.livechatinc.com)
- 93.184.220.29:80 (ocsp.digicert.com)

Dns queries

- 2.133.168.192.in-addr.arpa ---> no answers
- 254.133.168.192.in-addr.arpa ---> no answers
- dtrack.secdls.com ---> 72.52.4.119
- 119.4.52.72.in-addr.arpa ---> no answers
- api.v2.secdls.com ---> 72.52.4.119
- img.sedoparking.com ---> 205.234.175.175
- 175.175.234.205.in-addr.arpa ---> no answers
- dprtb.com ---> 209.15.13.136
- usa.quebec-bin.com ---> 52.72.221.83, 34.205.21.246
- usa.zeroredirect11.com ---> 34.205.21.246, 52.72.221.83
- wkfaj.voluumtrk.com ---> 52.58.250.174, 52.28.95.230
- www.opcionesbinariasestrategias.com ---> 104.18.39.159, 104.18.38.159
- 136.13.15.209.in-addr.arpa ---> no answers
- 83.221.72.52.in-addr.arpa ---> no answers
- 246.21.205.34.in-addr.arpa ---> no answers
- 174.250.58.52.in-addr.arpa ---> no answers
- fonts.googleapis.com ---> 216.58.201.138
- ajax.googleapis.com ---> 216.58.201.138, 216.58.214.170
- 159.39.18.104.in-addr.arpa ---> no answers
- 138.201.58.216.in-addr.arpa ---> no answers
- crl.geotrust.com ---> 23.37.165.163
- g.symcd.com ---> 23.37.171.27
- 163.165.37.23.in-addr.arpa ---> no answers
- 27.171.37.23.in-addr.arpa ---> no answers
- clients1.google.com ---> 216.58.201.142
- fonts.gstatic.com ---> 216.58.201.131
- www.youtube.com ---> 216.58.201.142
- www.google-analytics.com ---> 216.58.201.142
- stats.g.doubleclick.net ---> 74.125.140.156, 74.125.140.155, 74.125.140.154, 74.125.140.157
- pixel.sitescout.com ---> 209.15.36.23, 209.15.36.22, 209.15.36.21
- secure.exoclick.com ---> 64.111.199.222
- delivery.trafficforce.com ---> 67.22.40.208
- 142.201.58.216.in-addr.arpa ---> no answers
- 131.201.58.216.in-addr.arpa ---> no answers
- 156.140.125.74.in-addr.arpa ---> no answers
- cdn.livechatinc.com ---> 92.122.149.16
- 208.40.22.67.in-addr.arpa ---> no answers
- 16.149.122.92.in-addr.arpa ---> no answers
- s.ytimg.com ---> 216.58.201.142
- 23.36.15.209.in-addr.arpa ---> no answers
- 222.199.111.64.in-addr.arpa ---> no answers
- ocsp.godaddy.com ---> 188.121.36.239
- 239.36.121.188.in-addr.arpa ---> no answers
- 14.12.253.8.in-addr.arpa ---> no answers
- js-agent.newrelic.com ---> 151.101.0.207, 151.101.64.207, 151.101.128.207, 151.101.192.207
- 207.0.101.151.in-addr.arpa ---> no answers
- ocsp.globalsign.com ---> 104.16.25.216, 104.16.24.216, 104.16.27.216, 104.16.28.216, 104.16.26.216
- bam.nr-data.net ---> 50.31.164.175, 162.247.242.18, 50.31.164.174, 162.247.242.20, 50.31.164.173, 162.247.242.19
- 216.25.16.104.in-addr.arpa ---> no answers
- 175.164.31.50.in-addr.arpa ---> no answers
- g2.symcb.com ---> 23.37.171.27
- gn.symcd.com ---> 23.37.171.27
- crl.microsoft.com ---> 2.16.153.82
- 82.153.16.2.in-addr.arpa ---> no answers

- sr.symcd.com ---> 23.37.171.27
- ss.symcd.com ---> 23.37.171.27
- ocsp.digicert.com ---> 93.184.220.29
- 29.220.184.93.in-addr.arpa ---> no answers
- ocsp.verisign.com ---> 23.37.171.27
- s2.symcb.com ---> 23.37.43.27
- 27.43.37.23.in-addr.arpa ---> no answers

Connections and readable network traffic

The analysis environment captures network traffic happened while sample execution. It classifies the traffic and tries to extract the most significant parts from the communications data.

In this section it's possible to find parts of the communication data that are easier to be read.

• tcp 192.168.133.202:49195 ---> 72.52.4.119 (dtrack.secdls.com) :80

GET /debug/Version/4_0_6_388/trace/Start HTTP/1.1[...]Host: dtrack.secdls.com[...]Connection: Keep-Alive

• tcp 192.168.133.202:49196 ---> 72.52.4.119 (dtrack.secdls.com) :80

GET /debug/Version/4_0_6_388/trace/Start HTTP/1.1[...]Host: dtrack.secdls.com[...]Connection: Keep-Alive

• tcp 192.168.133.202:49198 ---> 72.52.4.119 (dtrack.secdls.com) :80

GET /index.php/apiLoading/737.html HTTP/1.1[...]Accept: */*[...]Accept-Language: en-us[...]Accept-Encoding: gzip, deflate[...]User-Agent: Mozilla/4.0 (compatible; MSIE 7.0; Windows NT 6.1; Trident/4.0; SLCC2; .NET CLR 2.0.50727; .NET CLR 3.5.30729; .NET CLR 3.0.30729; Media Center PC 6.0; .NET4.0C; .NET4.0E)[...]Host: api.v2.secdls.com[...]Connection: Keep-Alive[...]GET /search/tsc.php?200=MjU4NzY2NzEz&21=NDYuMjUuMTA0LjQ5&681=MTQ5Njg0ODI1NWM3YThlZmVhMDRkYzZmODhkNWQ1MTVhMTNlMzZhNWU3&crc;=e04aa0911244544ae0d034c5ed9cf3c7775feade&cv;=1 HTTP/1.1[...]x-requested-with: XMLHttpRequest[...]Accept-Language: en-us[...]Referer: http://api.v2.secdls.com/index.php/apiLoading/737.html[...]Accept: */*[...]Accept-Encoding: gzip, deflate[...]User-Agent: Mozilla/4.0 (compatible; MSIE 7.0; Windows NT 6.1; Trident/4.0; SLCC2; .NET CLR 2.0.50727; .NET CLR 3.5.30729; .NET CLR 3.0.30729; Media Center PC 6.0; .NET4.0C; .NET4.0E)[...]Host: api.v2.secdls.com[...]Connection: Keep-Alive[...]Cookie: tu=8e661e3f5da04945ca9f8d5f05c6237b; NSC_tfep-83+63+5+220-91=ffffffff516a73d445525d5f4f58455e445a4a423660[...]GET /search/redirect.php?f=http%3A%2F%2Fdprtb.com%2Fclick%3Fdata%3DN2t0dTh0eHhyOTNuMFZVWjNFY3ZxYkZnWTU3cmthRmpVdkF0WkV1c0paQ3NHcGNJTHJIOURfRmR0M25McmdEWE5LWkR4QzM4VnJWX1pTNnc0ZG1ZQ0NCNHlXcHNMOWRBNjdiQUM4RW9KYnJ4RWlwa1dOTjUtc2t0enpyazl6ZGxncWxmTjhhaDVsd3R2b2pRc05lMHJ3Mg2%26id%3D7310a51a-dc0b-484a-af43-8e39b04b6ff5&v;=NjhhZGZjZTNmYmViMzA0OGFjODZhZmQ4YmQ3NDY3MDMJMQlhcGkudjIuc2VjZGxzLmNvbTU5MzgxNzdmMGUxYjQ3LjEyMDc2NTc0CWFwaS52Mi5zZWNkbHMuY29tNTkzODE3N2YwZTIyMDMuMjE4MjkzMjkJMTQ5Njg0ODI1NQlhZF8zNV8w&l;=NglBRFMJMzQ5Mzc0MGY5OTA0M2JjMDA2NDkzODdkMzU4N2ZiNDcJMAk0NgkJMzEJMQkxCTAJNDk1MzEwZTJmODgxMzFiMTM5MGU2YTA4ZmM2NDEwMGIJCTI1ODc2NjcxMwljCTAJCXNlY2RscwkxMTAxCTM1CTMJMjAJMTQ5Njg0ODI1NQkwLjAwMDE4NjIJTgkwCTAJMAkJCQkJCWFwaS52Mi5zZWNkbHMuY29tNTkzODE3N2YwZTFiNDcuMTIwNzY1NzQJMAkJMQk4MTkJMTA3NwkyNDU0OTU4NDEJCTQ2LjI1LjEwNC40OQ%3D%3D HTTP/1.1[...]Accept: image/jpeg, application/x-ms-application, image/gif, application/xaml+xml, image/pjpeg, application/x-ms-xbap, */*[...]Accept-Language: en-US[...]Accept-Encoding: gzip, deflate[...]User-Agent: Mozilla/4.0 (compatible; MSIE 7.0; Windows NT 6.1; Trident/4.0; SLCC2; .NET CLR 2.0.50727; .NET CLR 3.5.30729; .NET CLR 3.0.30729; Media Center PC 6.0; .NET4.0C; .NET4.0E)[...]Host: api.v2.secdls.com[...]Connection: Keep-Alive[...]Cookie: tu=8e661e3f5da04945ca9f8d5f05c6237b; NSC_tfep-83+63+5+220-91=ffffffff516a73d445525d5f4f58455e445a4a423660[...]GET /search/tcerider.php?f=http%3A%2F%2Fdprtb.com%2Fclick%3Fdata%3DN2t0dTh0eHhyOTNuMFZVWjNFY3ZxYkZnWTU3cmthRmpVdkF0WkV1c0paQ3NHcGNJTHJIOURfRmR0M25McmdEWE5LWkR4QzM4VnJWX1pTNnc0ZG1ZQ0NCNHlXcHNMOWRBNjdiQUM4RW9KYnJ4RWlwa1dOTjUtc2t0enpyazl6ZGxncWxmTjhhaDVsd3R2b2pRc05lMHJ3Mg2%26id%3D7310a51a-dc0b-484a-af43-8e39b04b6ff5&v;=NjhhZGZjZTNmYmViMzA0OGFjODZhZmQ4YmQ3NDY3MDMJMQlhcGkudjIuc2VjZGxzLmNvbTU5MzgxNzdmMGUxYjQ3LjEyMDc2NTc0CWFwaS52Mi5zZWNkbHMuY29tNTkzODE3N2YwZTFiNDcuMTIwNzY1NzQJMAkJMQk4MTkJMTA3NwkyNDU0OTU4NDEJCTQ2LjI1LjEwNC40OQ%3D%3D HTTP/1.1[...]Accept: image/jpeg, application/x-ms-application, image/gif, application/xaml+xml, image/pjpeg, application/x-ms-xbap, */*[...]Accept-Language: en-US[...]Accept-Encoding: gzip, deflate[...]User-Agent: Mozilla/4.0 (compatible; MSIE 7.0; Windows NT 6.1; Trident/4.0; SLCC2; .NET CLR 2.0.50727; .NET CLR 3.5.30729; .NET CLR 3.0.30729; Media Center PC 6.0; .NET4.0C; .NET4.0E)[...]Host: api.v2.secdls.com[...]Connection: Keep-Alive[...]Cookie: tu=8e661e3f5da04945ca9f8d5f05c6237b; NSC_tfep-83+63+5+220-91=ffffffff516a73d445525d5f4f58455e445a4a423660

• tcp 72.52.4.119 (dtrack.secdls.com) :80 ---> 192.168.133.202:49198

HTTP/1.0 200 OK[...]Date: Wed, 07 Jun 2017 15:10:55 GMT[...]Server: Apache/2.2.22 (Debian)[...]X-Powered-By: PHP/5.6.29-1~dotdeb+7.1[...]Expires: Mon, 26 Jul 1997 05:00:00 GMT[...]Last-Modified: Wed, 07 Jun 2017 15:10:55 GMT[...]Cache-Control: no-store, no-cache, must-revalidate[...]Cache-Control: post-check=0, pre-check=0[...]Pragma: no-cache[...]Set-Cookie: tu=8e661e3f5da04945ca9f8d5f05c6237b; expires=Tue, 31-Dec-2019 23:00:00 GMT;

Max-Age=80984945; path=/; domain=secdls.com; httponly[...]X-Adblock-Key: MFwwDQYJKoZIhvcNAQEBBQADSwAwSAJBANnylWw2vLY4hUn9w06zQKb
hKBfvjFUCsdFlb6TdQhxb9RXWXuI4t31c+o8fYOv/s8q1LGPga3DE1L/tHU4LENMCAwEAAQ==_buM/63yQ1XmeanEQem4ax7QyGAE4Yb0ZDH45yCuaIwD
AdLe+lfn91WP9viTKZLUBZqdn7Vb6dC4v7rDSrdwioA==[...]Vary: Accept-Encoding[...]Content-Encoding: gzip[...]Content-Length: 3035[...]Content-Type:
text/html; charset=UTF-8[...]X-Cache: MISS from 660666[...]nnCoection: close[...]Connection: Keep-Alive[...]Set-Cookie: NSC_tfep-83+63+5+220-91=ffffffff5
16a73d445525d5f4f58455e445a4a423660;path=/;httponly[...]uP;2[...]3<OO[...]9YZ0[...]x)i]\'J[...]f:@F[...]GFY0R[...]6#o5[...]bGh8[...]q!Y/[...]cv_![...]8Tbct[...]k|
)b[...]pvWj[...]v8oM[...]qdjiG6"[...]Z2C[...]9e/,[...]tmCN[...]r)i1[...]4!7?[...]B-KyT[...]]MT,[...]PUy=[...]4`%,[...]L-`J[...]hSjd[...]r-YG+[...]bc>^[...];.Vn!VQe%0[...]xYo/[
...]OVnVK/[...]-|x}[...]s/yi[...]TPy![...]Kku[...]m&oF;[...]*wn*[...]PpCcH3[...]ZXhkl[...]!7q+[...]1HI#/Ht[...].w\\w[...]c3(A([...]OVnVK/[...]-|x}[...]s/yi[...]TPy![...]Kku[...]m
&oF;[...]*wn*[...]PpCcH3[...]ZXhkl[...]!7q+[...]1HI#/Ht[...].w\\w[...]c3(A([...]HTTP/1.0 200 OK[...]Date: Wed, 07 Jun 2017 15:10:56 GMT[...]Server:
Apache/2.2.22 (Debian)[...]X-Powered-By: PHP/5.6.29-1~dotdeb+7.1[...]Vary: Accept-Encoding[...]Content-Encoding: gzip[...]Content-Length:
20[...]Content-Type: text/html; charset=UTF-8[...]X-Cache: MISS from 621077[...]Cneonction: close[...]Connection: Keep-Alive[...]HTTP/1.0 302 Moved
Temporarily[...]Date: Wed, 07 Jun 2017 15:10:56 GMT[...]Server: Apache/2.2.22 (Debian)[...]X-Powered-By: PHP/5.6.29-1~dotdeb+7.1[...]Expires: Mon, 26
Jul 1997 05:00:00 GMT[...]Last-Modified: Wed, 07 Jun 2017 15:10:56 GMT[...]Cache-Control: no-store, no-cache, must-revalidate[...]Cache-Control:
post-check=0, pre-check=0[...]Pragma: no-cache[...]Location: http://api.v2.secdls.com/search/tcerider.php?f=http%3A%2F%2Fdprtb.com%2Fclick%3Fdata
%3DN2t0dTh0eHhyOTNuMFZVWjNFY3ZxYkZnWTU3cmthRmpVdkF0WkV1c0paQ3NHcGNJTHJIOURfRmR0M25McmdEWE5LWkR4QzM4VnJWX1pTNn
c0ZG1ZQ0NCNHlXcHNMOWRBNjdiQUM4RW9KYnJ4RWlwa1dOTjUtc2t0enpyazl6ZGxncWxmTjhhaDVsd3R2b2pRc05lMHJ3Mg2%26id%3D7310a51a-dc
0b-484a-af43-8e39b04b6ff5&v;=NjhhZGZjZTNmYmViMzA0OGFjODZhZmQ4YmQ3NDY3MDMJMQlhcGkudjIuc2VjZGxzLmNvbTU5MzgxNzdmMGUxYjQ3Lj
EyMDc2NTc0CWFwaS52Mi5zZWNkbHMuY29tNTkzODE3N2YwZTIyMDMuMjE4MjkzMjkJMTQ5Njg0ODI1NQlhZF8zNV8w&l;=NglBRFMJMzQ5Mzc0MGY5
OTA0M2JjMDA2NDkzODdkMzU4N2ZiNDcJMAk0NgkJMzEJMQkxCTAJNDk1MzEwZTJmODgxMzFiMTM5MGU2YTA4ZmM2NDEwMGIJCTI1ODc2NjcxMw
ljCTAJCXNlY2RscwkxMTAxCTM1CTMJMjAJMTQ5Njg0ODI1NQkwLjAwMDE4NjIJTgkwCTAJMAkJCQkJCWFwaS52Mi5zZWNkbHMuY29tNTkzODE3N2Y
wZTFiNDcuMTIwNzY1NzQJMAkJMQk4MTkJMTA3NwkyNDU0OTU4NDEJCTQ2LjI1LjEwNC40OQ%3D%3D[...]Vary:
Accept-Encoding[...]Content-Encoding: gzip[...]Content-Length: 20[...]Content-Type: text/html; charset=UTF-8[...]X-Cache: MISS from 440444[...]nnCoection:
close[...]Connection: Keep-Alive[...]HTTP/1.0 302 Moved Temporarily[...]Date: Wed, 07 Jun 2017 15:10:56 GMT[...]Server: Apache/2.2.22
(Debian)[...]X-Powered-By: PHP/5.6.30-1~dotdeb+7.1[...]Expires: Mon, 26 Jul 1997 05:00:00 GMT[...]Last-Modified: Wed, 07 Jun 2017 15:10:56
GMT[...]Cache-Control: no-store, no-cache, must-revalidate[...]Cache-Control: post-check=0, pre-check=0[...]Pragma: no-cache[...]Location: http://dprtb.com
/click?data=N2t0dTh0eHhyOTNuMFZVWjNFY3ZxYkZnWTU3cmthRmpVdkF0WkV1c0paQ3NHcGNJTHJIOURfRmR0M25McmdEWE5LWkR4QzM4VnJWX
1pTNnc0ZG1ZQ0NCNHlXcHNMOWRBNjdiQUM4RW9KYnJ4RWlwa1dOTjUtc2t0enpyazl6ZGxncWxmTjhhaDVsd3R2b2pRc05lMHJ3Mg2&id;=7310a51a-dc
0b-484a-af43-8e39b04b6ff5[...]Vary: Accept-Encoding[...]Content-Encoding: gzip[...]Content-Length: 351[...]Content-Type: text/html;
charset=UTF-8[...]X-Cache: MISS from 110132[...]nnCoection: close[...]Connection: Keep-Alive[...]/v|/[...]tdiB[...]l~l)>6[...]ETRX[...]HTTP/1.0 302 Moved
Temporarily[...]Date: Wed, 07 Jun 2017 15:10:56 GMT[...]Server: Apache/2.2.22 (Debian)[...]X-Powered-By: PHP/5.6.30-1~dotdeb+7.1[...]Expires: Mon, 26
Jul 1997 05:00:00 GMT[...]Last-Modified: Wed, 07 Jun 2017 15:10:56 GMT[...]Cache-Control: no-store, no-cache, must-revalidate[...]Cache-Control:
post-check=0, pre-check=0[...]Pragma: no-cache[...]Location: http://dprtb.com/click?data=N2t0dTh0eHhyOTNuMFZVWjNFY3ZxYkZnWTU3cmthRmpVdkF0
WkV1c0paQ3NHcGNJTHJIOURfRmR0M25McmdEWE5LWkR4QzM4VnJWX1pTNnc0ZG1ZQ0NCNHlXcHNMOWRBNjdiQUM4RW9KYnJ4RWlwa1dOTjUtc
2t0enpyazl6ZGxncWxmTjhhaDVsd3R2b2pRc05lMHJ3Mg2&id;=7310a51a-dc0b-484a-af43-8e39b04b6ff5[...]Vary: Accept-Encoding[...]Content-Encoding:
gzip[...]Content-Length: 351[...]Content-Type: text/html; charset=UTF-8[...]X-Cache: MISS from 110132[...]nnCoection: close[...]Connection:
Keep-Alive[...]/v|/[...]tdiB[...]l~l)>6[...]ETRX

• tcp 192.168.133.202:49199 ---> 205.234.175.175 (img.sedoparking.com) :80

GET /js/jquery-1.4.2.min.js HTTP/1.1[...]Accept: */*[...]Referer: http://api.v2.secdls.com/index.php/apiLoading/737.html[...]Accept-Language:
en-US[...]Accept-Encoding: gzip, deflate[...]User-Agent: Mozilla/4.0 (compatible; MSIE 7.0; Windows NT 6.1; Trident/4.0; SLCC2; .NET CLR 2.0.50727;
.NET CLR 3.5.30729; .NET CLR 3.0.30729; Media Center PC 6.0; .NET4.0C; .NET4.0E)[...]Host: img.sedoparking.com[...]Connection: Keep-Alive[...]GET
/images/js_preloader.gif HTTP/1.1[...]Accept: */*[...]Referer: http://api.v2.secdls.com/index.php/apiLoading/737.html[...]Accept-Language:
en-US[...]Accept-Encoding: gzip, deflate[...]User-Agent: Mozilla/4.0 (compatible; MSIE 7.0; Windows NT 6.1; Trident/4.0; SLCC2; .NET CLR 2.0.50727;
.NET CLR 3.5.30729; .NET CLR 3.0.30729; Media Center PC 6.0; .NET4.0C; .NET4.0E)[...]Host: img.sedoparking.com[...]Connection: Keep-Alive

• tcp 205.234.175.175 (img.sedoparking.com) :80 ---> 192.168.133.202:49199

HTTP/1.1 200 OK[...]Date: Wed, 07 Jun 2017 15:10:55 GMT[...]Content-Type: application/x-javascript[...]Transfer-Encoding: chunked[...]Connection:
keep-alive[...]Vary: Accept-Encoding[...]Access-Control-Allow-Origin: *[...]X-CFHash: "0d658c3f0a7efaa05a6fcee9758231b3"[...]X-CFF: B[...]Last-Modified:
Mon, 20 Feb 2017 07:40:17 GMT[...]X-CF3: M[...]CF4Age: 0[...]CF4ttl: 31536000.000[...]X-CF2: H[...]Server: CFS 0215[...]X-CF1:
11696:fG.lon1:cf:cacheN.lon1-01:H[...]Content-Encoding: gzip[...]6876[...]8(dAaX.[...]BRX-[...]ne<p%Jq[...]U}^j[...]wzc_[...]8T9C[...]T+Q1[...]a&l0;^[...]Q_pU[...
]R8Vu[...]}o%>[...]v^tuw[...]zaaTb[...]E5BZf[...]Y^\t_[...]/sU*[...]xpYI[...]f+_J[...]}Iko[...]X%<)[...]t*fO[...]+i%z[...]+N%f[...])C>epm[...]fR)E[...]X9zx[...]Pv$V[...]zRi
Z[...]E);qU[...]kRj_*[...]1;=l5[...]v(Rm[...]G[t7[...]XS;LAa[...]bD?s[...]K1=eA[...]rm$bk[...]|\tc![...]2tmE[...]}Sl~-[...]4I.{[...]=gUg[...]C{>-[...]3@q5[...]A]`:[...]B!<N1[...]
KBc8[...]LB[.[...]|3},[...]IV}mU?[...]x0\tS[...]\\FSbG[...].aSL*[...]l-XMzx{k[...]/W3|[...]U2"][...]fMVcZ[...]#[\tn[...]h"?|Kw][...]l:2cP[...]]SmU[...]Vh9Um[...]pS?U[...]LqE
N[...]{`$@[...]e_W"[...]#*d=[...]&\'~j#[...]rLaD}[...]jsXu[...]q,Vhh[...]zM"lJG[...]Qu&=i[...]BhhVq[...]{%SW[...]lJK"*[...]U&)m[...]6UEbU][...]UWxe,[...]x{]h^[...]g!Y.D[..
.]ImSZ[...]_ 6T[...]*$`ly[...]%BuV0Y[...]F]}f[...]-nKH[...]~WEa[...]o-_e[...]h,bBO[...]o`VT[...]j\teP[...]-FS3[...]/bc&[...]-6>("[...]VtK|[...]`KN9[...]sTXa[...]P7>h[...]5f+ys

[...]=I>z4[...]fb6{l[...]X`vj[[...]]wJzH[...]ObA[...]b|D$[...]m(_$(n[...]kiI,[...]-CXP[...])i!"`gj5[...](. ?[...]F+cs[...].]Igw[...]v\t#Gp[...]+!7\\[...]@EOZ[...]r%0)[...]/e4Lm[...]0e
t[...]m]U#@Ew[...]d9;1[...]Bs-f[...]F<@*[...]zK0[...]Qm;,\'[...]$juPC+|[...](-}[l[...]GVF![...]Kn[6[...]Er)p[...]B*jj~[...]]Vkn[...]2/NY[...]1FF,<[...]_{zw[...]h3L`U[...]Ua1h*[
...]hhgS1:[...]p\tg9"[...]eN1{[...]-Gqf[...]Un\tpM[...]ppa\'kh[...]rEC%[...]]h3i3?[...]Ihpw[...]pVivW[...]%;*r[...]fBSKx[...]nIjPR[...]jHQD0[...]~*jG[...]\\5Zz[...]Y7cn][...]F-
sU[...]mqfn,[...]4_.9G[...]JsB#[...]c6H&[...]Z7&m;[...]}u`M[...]DbH,[...]Jx\'Y[...]!)mC[...]E|}2[...]z2i=[...]Tpo-[...]-Gn^[...]xiC&[...].(I>C"[...]|X9{[...]hHmCr[...]|o\tKDe[.
..]o_(\'[...]3(f[...]?eOW[...](q>0dcD[...]$\\Tg[...]?$^lI[...]C).a[...]vMb[...]dLDO[...]9!{l[...]N:*@t[...]M_Se[...]"V8i[...]Jm0d[...]-._e[...]P]kv[...]1a({[...]?COMR[...]wU;x[.
..]&}GH[...]56ZW[...]E1\tO[...]d\\d^G[...]60T_[...]9s!z[...]#-4,g[...]Db;E[...]Q6z)[...]b2i@(32P[...]bst[[...]QtE!k[...]8THl[...]Yj*[...]i`u[...]\\hbf[...]iQ.r[...]?B`*NS[...]>;
wN[...]WIjd[...]7xnF[...]X.ks[...]?E$drB[...]*.6[[...]_I@E~[...]UeVz[...]c.YH[...]:@3[...]gXv[...]8[<q[...]/TgN[...]J.q3[...]V+#a;QL[...]c!yWH[...]e[u*[...]jZQ}?[...]3i3}/[...
]v+H6[...]4iYU[...]il(fq[...]\'l S[...]U}][[...]R[:1[...]q|AW[...]o5P>[...]u\t:Y[...]!_I,[...]^QL([...]Sl\\\\[...]h[s1[...]I2@Q[...]8@V/[...]GL(e[...]@S[=T\\[...]Vzc\'[...]$M{;G[...]v6
%4=[...]fEC7[...]O+K+[...]yf|d[...]ANdY\'[...]^~bU[...]s\\]6[...]Nz4*[...]2TwV:A"[[...]J:b8[...].:\'Q[...]DRd][...]-Ol~[...]@Q^8[...]RT^X[...]2H3P[...]:H%=[...])jRF[...][1r>
q[...]mI+qv[...]!%|r[...]@i>!u[...]<Vlnx[...]1K2T[...]PYa?[...]#\\;V[...]ik\'I[...]j;Xn[...]f^x[...]0k&lv;[...]pOfT[...];BOM[...]TQaV[...]fqI*[...]2~2b[...]lrvqr2[...]i69O[...]l==b,\'
t{p[...]d<8w[...]k*z7[...]NF\'}[...]1`K/([...]Dh:r[...]TdCW[...].NS1[...].F9:[...]QB$X[...]&<s,B@[...]rw1|[...]z~0pZ[...]%#1*[...]<$Or:2A[...]\'o3[[...]|bbP[...]G4}|f[...]xC7
w[...]<nV.[...]K1ewr[...]k\\)2z[...]%"m{xe[...]m"[B[...]=YD<[...]0mFM5[...]@s&[...]vxT2[...]$eLe[...]7;wu[...]sB%5[...]KD
KA[...]u-:K$[...]I#UHp[...]zv|c[...]{RJH[...]C#<Z<cN[...][\tX;[...]NRFs[...]<@L?oX[...]i55v[...]tV<E8m[...]fRn7[[...]!+"X[...],@]N[...]C${NQ[...]W\'o_[...]HTTP/1.1
200 OK[...]Date: Wed, 07 Jun 2017 15:10:56 GMT[...]Content-Type: image/gif[...]Content-Length: 4254[...]Connection:
keep-alive[...]Access-Control-Allow-Origin: *[...]Cache-Control: max-age=604800[...]Expires: Wed, 14 Jun 2017 15:10:56 GMT[...]X-CFHash:
"90c93102a88c2ab94bff1575b7a6e86e"[...]X-CFF: B[...]Last-Modified: Mon, 01 Dec 2014 12:40:20 GMT[...]X-CF3: M[...]CF4Age: 0[...]CF4ttl:
31536000.000[...]X-CF2: H[...]Server: CFS 0215[...]X-CF1: 11696:fG.lon1:cf:cacheN.lon1-01:H[...]Accept-Ranges:
bytes[...]GIF89a[...]NETSCAPE2.0[...]1gj)[...]! _m[...]<><,*,[...]@I+D[...]HK\t\'jJ[...]TVTDBD[...]p%3}0[...]s0t*"E[...]W %%[...]\\Z\\|z|[...]\\^\\|~|[...]Rh\tt*[...]aY*=[..
.]tvtDFD[...]|~|LJL[...]"Y*5[...]&%J!![...]dbd<><[...]vBxz[...]TVTtvt424[...]Og9D[...]C-ZD[...]&CpE;[...]X\'\'Bg[...]#PXT[...]TRTtvt[...]dfd464[...]lnl,*,[...]\\Z\\|~|[...]IjlDF
D[...]OT[...]|z|\\Z\\[...]BFG)4@[...]P1b8n6[...]tvtDBD[...];%JD[...]9F"gC[...]![B"[...]~~C$[...]KQcHB"[...]J$!hI

• tcp 192.168.133.202:49200 ---> 209.15.13.136 (dprtb.com) :80

GET /click?data=N2t0dTh0eHhyOTNuMFZVWjNFY3ZxYkZnWTU3cmthRmpVdkF0WkV1c0paQ3NHcGNJTHJIOURfRmR0M25McmdEWE5LWkR4QzM4Vn
JWX1pTNnc0ZG1ZQ0NCNHlXcHNMOWRBNjdiQUM4RW9KYnJ4RWlwa1dOTjUtc2t0enpyazl6ZGxncWxmTjhhaDVsd3R2b2pRc05lMHJ3Mg2&id;=7310a5
1a-dc0b-484a-af43-8e39b04b6ff5 HTTP/1.1[...]Accept: image/jpeg, application/x-ms-application, image/gif, application/xaml+xml, image/pjpeg,
application/x-ms-xbap, */*[...]Accept-Language: en-US[...]Accept-Encoding: gzip, deflate[...]User-Agent: Mozilla/4.0 (compatible; MSIE 7.0; Windows NT 6.1;
Trident/4.0; SLCC2; .NET CLR 2.0.50727; .NET CLR 3.5.30729; .NET CLR 3.0.30729; Media Center PC 6.0; .NET4.0C; .NET4.0E)[...]Host:
dprtb.com[...]Connection: Keep-Alive[...]POST /Redirect/ HTTP/1.1[...]Accept: image/jpeg, application/x-ms-application, image/gif, application/xaml+xml,
image/pjpeg, application/x-ms-xbap, */*[...]Referer: http://dprtb.com/click?data=N2t0dTh0eHhyOTNuMFZVWjNFY3ZxYkZnWTU3cmthRmpVdkF0WkV1c0pa
Q3NHcGNJTHJIOURfRmR0M25McmdEWE5LWkR4QzM4VnJWX1pTNnc0ZG1ZQ0NCNHlXcHNMOWRBNjdiQUM4RW9KYnJ4RWlwa1dOTjUtc2t0enpyazl
6ZGxncWxmTjhhaDVsd3R2b2pRc05lMHJ3Mg2&id;=7310a51a-dc0b-484a-af43-8e39b04b6ff5[...]Accept-Language: en-US[...]Content-Type:
application/x-www-form-urlencoded[...]Accept-Encoding: gzip, deflate[...]User-Agent: Mozilla/4.0 (compatible; MSIE 7.0; Windows NT 6.1; Trident/4.0;
SLCC2; .NET CLR 2.0.50727; .NET CLR 3.5.30729; .NET CLR 3.0.30729; Media Center PC 6.0; .NET4.0C; .NET4.0E)[...]Host:
dprtb.com[...]Content-Length: 330[...]Connection: Keep-Alive[...]Cache-Control: no-cache[...]Cookie: IXBfTUbQFFwBAex=IXBfTUbQFFwBAex[...]d=N2t0dTh
0eHhyOTNuMFZVWjNFY3ZxYkZnWTU3cmthRmpVdkF0WkV1c0paQ3NHcGNJTHJIOURfRmR0M25McmdEWE5LWkR4QzM4VnJWX1pTNnc0ZG1ZQ04y
SFBQZklwRmxxcHpFOUZXUm9hSmhwQWlLTVNpSmtWRjZmTWhTRnlKRUtRMkNMZ2prS2R3c1pSUi00Zi1YNWVpYmw3emo4SER1dnBZM0hvZ0Z6eVU
3QXV2X0J4YzVoMlhDeF9nTEI3NHlJMA2&cookie;=true&focus;=false&notiframed;=true&screensize;=true&visible;=true

• tcp 209.15.13.136 (dprtb.com) :80 ---> 192.168.133.202:49200

HTTP/1.1 200 OK[...]Cache-Control: private[...]Content-Type: text/html; charset=utf-8[...]Content-Encoding: gzip[...]Vary: Accept-Encoding[...]Server:
Microsoft-IIS/7.5[...]X-AspNetMvc-Version: 5.2[...]X-AspNet-Version: 4.0.30319[...]Set-Cookie: IXBfTUbQFFwBAex=IXBfTUbQFFwBAex;
path=/[...]X-ServerName: NLB1[...]P3P: policyref="http://www.bidtellect.com/w3c/p3p.xml", CP="CAO DSP COR ADMo DEVo PSAo PSDo HISo IVAo IVDo
OUR IND OTC"[...]X-Powered-By: ASP.NET[...]Access-Control-Allow-Origin: *[...]Access-Control-Allow-Headers: Content-Type[...]Date: Wed, 07 Jun 2017
15:10:56 GMT[...]Content-Length: 2114[...]%&/m[...]iG#)[...]eVe]f[...]?\\fd[...]_-V?9{[...];;?U[...]gqu/_T[...]%i^6y[...]P^fmq[...]F~^,[...]bR`l[...]|ED7H[...]S_f%[...]2
m4W[...]{RUo[...]<xmF[...]HM@I[...]f=idRvG[...]n:&s;[...]q:mh[...]`xcY[...]0\')G[...]HTTP/1.1 302 Found[...]Cache-Control: private[...]Content-Type: text/html;
charset=utf-8[...]Location:
http://usa.quebec-bin.com/zcvisitor/80e2002e-4b93-11e7-a0d2-0ac5ffc9c1ce?campaignid=25914910-931a-11e6-bbbe-0e0b03568723[...]Server:
Microsoft-IIS/7.5[...]X-AspNetMvc-Version: 5.2[...]X-AspNet-Version: 4.0.30319[...]X-ServerName: NLB1[...]P3P:
policyref="http://www.bidtellect.com/w3c/p3p.xml", CP="CAO DSP COR ADMo DEVo PSAo PSDo HISo IVAo IVDo OUR IND OTC"[...]X-Powered-By:
ASP.NET[...]Access-Control-Allow-Origin: *[...]Access-Control-Allow-Headers: Content-Type[...]Date: Wed, 07 Jun 2017 15:10:56 GMT[...]Content-Length:
237[...]<html><head><title>Object moved</title></head><body>[...]<h2>Object moved to <a href="http://usa.quebec-bin.com/zcvisitor/80e2002e-4b93-11e7
-a0d2-0ac5ffc9c1ce?campaignid=25914910-931a-11e6-bbbe-0e0b03568723">here</a>.</h2>[...]</body></html>[...]HTTP/1.1 302 Found[...]Cache-Control:
private[...]Content-Type: text/html; charset=utf-8[...]Location:
http://usa.quebec-bin.com/zcvisitor/80e2002e-4b93-11e7-a0d2-0ac5ffc9c1ce?campaignid=25914910-931a-11e6-bbbe-0e0b03568723[...]Server:

Microsoft-IIS/7.5[...]X-AspNetMvc-Version: 5.2[...]X-AspNet-Version: 4.0.30319[...]X-ServerName: NLB1[...]P3P: policyref="http://www.bidtellect.com/w3c/p3p.xml", CP="CAO DSP COR ADMo DEVo PSAo PSDo HISo IVAo IVDo OUR IND OTC"[...]X-Powered-By: ASP.NET[...]Access-Control-Allow-Origin: *[...]Access-Control-Allow-Headers: Content-Type[...]Date: Wed, 07 Jun 2017 15:10:56 GMT[...]Content-Length: 237[...]<html><head><title>Object moved</title></head><body>[...]<h2>Object moved to <a href="http://usa.quebec-bin.com/zcvisitor/80e2002e-4b93-11e7-a0d2-0ac5ffc9c1ce?campaignid=25914910-931a-11e6-bbbe-0e0b03568723">here</a>.</h2>[...]</body></html>

• tcp 192.168.133.202:49201 ---> 72.52.4.119 (dtrack.secdls.com) :80

GET /index.php/api/151/Player_Setup/604/737/English/WW.xml HTTP/1.1[...]Accept-Encoding: gzip, deflate,gzip, deflate[...]User-Agent: Mozilla/5.0 (Windows NT 6.1; WOW64; rv:15.0) Gecko/20100101 Firefox/15.0[...]Accept: text/html,application/xhtml+xml,application/xml;q=0.9,*/*;q=0.8[...]Host: api.v2.secdls.com[...]Connection: Close

• tcp 72.52.4.119 (dtrack.secdls.com) :80 ---> 192.168.133.202:49201

HTTP/1.0 200 OK[...]Date: Wed, 07 Jun 2017 15:10:57 GMT[...]Server: Apache/2.2.22 (Debian)[...]X-Powered-By: PHP/5.6.29-1~dotdeb+7.1[...]Expires: Mon, 26 Jul 1997 05:00:00 GMT[...]Last-Modified: Wed, 07 Jun 2017 15:10:57 GMT[...]Cache-Control: no-store, no-cache, must-revalidate[...]Cache-Control: post-check=0, pre-check=0[...]Pragma: no-cache[...]Set-Cookie: tu=0439972342d621de30e4df93d0a756f3; expires=Tue, 31-Dec-2019 23:00:00 GMT; Max-Age=80984943; path=/; domain=secdls.com; httponly[...]X-Adblock-Key: MFwwDQYJKoZIhvcNAQEBBQADSwAwSAJBANnylWw2vLY4hUn9w06zQKbhKBfvjFUCsdFlb6TdQhxb9RXWXuI4t31c+o8fYOv/s8q1LGPga3DE1L/tHU4LENMCAwEAAQ==_qtFkI+tR7iC+UDyiFM/LqIDoFnDo2xK4mRZuJQDiAGXuFEq/+yb6cmNYT6HlE+yAiTKOobkGsdewq1T4W1gnPQ==[...]Vary: Accept-Encoding[...]Content-Encoding: gzip[...]Content-Length: 3964[...]Content-Type: text/html; charset=UTF-8[...]X-Cache: MISS from 660666[...]Connection: close[...]Set-Cookie: NSC_tfep-83+63+5+220-91=ffffffff516a73d445525d5f4f58455e445a4a423660;path=/;httponly[...]&Uew;[...]H\'ZXd[...]%;c[[...]|kv)?o[...]|$c}[...],.R[...]i(>M\'Yb[...]^ENW[...]<=`J[...]1a[...]z%Xx[...]z%^w>[...]zS\trD[...]lg6c[...]ZRA=|[...]b~qhS[...]~W-\\[...]7"_Z[...]8o}[...]`%lo[...]c]8![...]QfEqt[...]LF|l[...].w(IJ[...]O2~P{U\\6[...]m\\Z0[...]^$@]5>[...]K[xw[...]7?zo[...]ZOa|yX|[...]uWXA[...]b7<v[...]p[+{(s[...]utZ[...]7<\':[...]nYLS[...]@\\-[[...]$LLcu[...]\'N6%[...]TT;/[...]k7M.[...]bW77W[...]b\tTF[...]8\\N>[...]5KQ][...]1Roa[...]re3Q[...]rJlv[...]2i"\'1aF[...]_6k`[...]IWq9[...]ib@8[...]JT\\BT[...]3I\t?I

• tcp 192.168.133.202:49202 ---> 52.72.221.83 (usa.quebec-bin.com) :80

GET /zcvisitor/80e2002e-4b93-11e7-a0d2-0ac5ffc9c1ce?campaignid=25914910-931a-11e6-bbbe-0e0b03568723 HTTP/1.1[...]Accept: image/jpeg, application/x-ms-application, image/gif, application/xaml+xml, image/pjpeg, application/x-ms-xbap, */*[...]Referer: http://dprtb.com/click?data=N2t0dTh0eHhyOTNuMFZVWjNFY3ZxYkZnWTU3cmthRmpVdkF0WkV1c0paQ3NHcGNJTHJIOURfRmR0M25McmdEWE5LWkR4QzM4VnJWX1pTNnc0ZG1ZQ0NCNHlXcHNMOWRBNjdiQUM4RW9KYnJ4RWlwa1dOTjUtc2t0enpyazl6ZGxncWxmTjhhaDVsd3R2b2pRc05lMHJ3Mg2&id;=7310a51a-dc0b-484a-af43-8e39b04b6ff5[...]Accept-Language: en-US[...]Accept-Encoding: gzip, deflate[...]User-Agent: Mozilla/4.0 (compatible; MSIE 7.0; Windows NT 6.1; Trident/4.0; SLCC2; .NET CLR 2.0.50727; .NET CLR 3.5.30729; .NET CLR 3.0.30729; Media Center PC 6.0; .NET4.0C; .NET4.0E)[...]Connection: Keep-Alive[...]Cache-Control: no-cache[...]Host: usa.quebec-bin.com

• tcp 52.72.221.83 (usa.quebec-bin.com) :80 ---> 192.168.133.202:49202

HTTP/1.1 200 OK[...]Access-Control-Allow-Origin: *[...]Cache-Control: no-store, no-cache, pre-check=0, post-check=0[...]content-security-policy: default-src \'self\'; script-src \'self\' \'unsafe-inline\'[...]Content-Type: text/html;charset=UTF-8[...]Date: Wed, 07 Jun 2017 15:10:57 GMT[...]Server: ZeroPark-Traffic[...]Set-Cookie: zp.qikiqtarjuaq=29/n/1496848257751; Domain=.quebec-bin.com; Expires=Wed, 07-Jun-2017 15:11:02 GMT[...]x-content-security-policy: default-src \'self\'; script-src \'self\' \'unsafe-inline\'[...]X-WebKit-CSP: default-src \'self\'; script-src \'self\' \'unsafe-inline\'[...]transfer-encoding: chunked[...]Connection: keep-alive[...]<!DOCTYPE html>[...]<html>[...]<head>[...]<META http-equiv="refresh" content="1;URL=\'http://usa.zeroredirect11.com/zcredirect?visitid=80e2002e-4b93-11e7-a0d2-0ac5ffc9c1ce&type;=meta\'">[...]</head>[...]<body>[...]<script type="text/javascript">[...]setTimeout(function () {[...]var pageWidth = window.innerWidth ? window.innerWidth : (document.documentElement && document.documentElement.clientWidth ? document.documentElement.clientWidth : document.getElementsByTagName(\'body\')[0].clientWidth);[...]var pageHeight = window.innerHeight ? window.innerHeight : (document.documentElement && document.documentElement.clientHeight ? document.documentElement.clientHeight : document.getElementsByTagName(\'body\')[0].clientHeight);[...]var iframeDetected = window.self !== window.top;[...]window.location="http://usa.zeroredirect11.com/zcredirect?visitid=80e2002e-4b93-11e7-a0d2-0ac5ffc9c1ce&type;=js&browserWidth;=" + pageWidth +"&browserHeight;=" + pageHeight +"&iframeDetected;=" + iframeDetected;[...]}, 1);[...]</script>[...]</body>[...]</html>

• tcp 192.168.133.202:49203 ---> 34.205.21.246 (usa.quebec-bin.com) :80

GET /zcredirect?visitid=80e2002e-4b93-11e7-a0d2-0ac5ffc9c1ce&type;=js&browserWidth;=152&browserHeight;=41&iframeDetected;=false HTTP/1.1[...]Accept: image/jpeg, application/x-ms-application, image/gif, application/xaml+xml, image/pjpeg, application/x-ms-xbap, */*[...]Accept-Language:

en-US[...]Accept-Encoding: gzip, deflate[...]User-Agent: Mozilla/4.0 (compatible; MSIE 7.0; Windows NT 6.1; Trident/4.0; SLCC2; .NET CLR 2.0.50727; .NET CLR 3.5.30729; .NET CLR 3.0.30729; Media Center PC 6.0; .NET4.0C; .NET4.0E)[...]Host: usa.zeroredirect11.com[...]Connection: Keep-Alive

• tcp 34.205.21.246 (usa.quebec-bin.com) :80 ---> 192.168.133.202:49203

HTTP/1.1 200 OK[...]Access-Control-Allow-Origin: *[...]Cache-Control: no-store, no-cache, pre-check=0, post-check=0[...]content-security-policy: default-src \'self\'; script-src \'self\' \'unsafe-inline\'[...]Content-Type: text/html;charset=UTF-8[...]Date: Wed, 07 Jun 2017 15:10:57 GMT[...]redirected: JS[...]Server: ZeroPark-Traffic[...]x-content-security-policy: default-src \'self\'; script-src \'self\' \'unsafe-inline\'[...]X-WebKit-CSP: default-src \'self\'; script-src \'self\' \'unsafe-inline\'[...]transfer-encoding: chunked[...]Connection: keep-alive[...]<!DOCTYPE html>[...]<html>[...]<head>[...]<META http-equiv="refresh" content="1;URL=\'http://wkfaj.voluumtrk.com/zp-redirect?target=http%3A%2F%2Fwww.opcionesbinariasestrategias.com%2F%3Futm_source%3DZeropark_hotel-bop-v0LyBxvD_sec%2520dls%252Csecdls%252Csecdls.com%26utm_campaign%3DZeropark_hotel-bop-v0LyBxvD%26utm_medium%3DZeropark_%26utm_term%3DZeropark_sec%2520dls%252Csecdls%252Csecdls.com%26utm_content%3D46.25.104.49%26voluum_clickid%3DwLSSVHMSBPK9QVT51UJQLFEE&caid;=3de79b01-5e9c-4301-b196-0582fdf845ef&zpid;=80e2002e-4b93-11e7-a0d2-0ac5ffc9c1ce&cid;=wLSSVHMSBPK9QVT51UJQLFEE&rt;=R\'">[...]</head>[...]<body>[...]<script type="text/javascript">[...]window.location="http://wkfaj.voluumtrk.com/zp-redirect?target=http%3A%2F%2Fwww.opcionesbinariasestrategias.com%2F%3Futm_source%3DZeropark_hotel-bop-v0LyBxvD_sec%2520dls%252Csecdls%252Csecdls.com%26utm_campaign%3DZeropark_hotel-bop-v0LyBxvD%26utm_medium%3DZeropark_%26utm_term%3DZeropark_sec%2520dls%252Csecdls%252Csecdls.com%26utm_content%3D46.25.104.49%26voluum_clickid%3DwLSSVHMSBPK9QVT51UJQLFEE&caid;=3de79b01-5e9c-4301-b196-0582fdf845ef&zpid;=80e2002e-4b93-11e7-a0d2-0ac5ffc9c1ce&cid;=wLSSVHMSBPK9QVT51UJQLFEE&rt;=R";[...]</script>[...]</body>[...]</html>

• tcp 192.168.133.202:49204 ---> 72.52.4.119 (dtrack.secdls.com) :80

GET /index.php/api/151/Player_Setup/604/737/English/WW.xml HTTP/1.1[...]Accept-Encoding: gzip, deflate,gzip, deflate[...]User-Agent: Mozilla/5.0 (Windows NT 6.1; WOW64; rv:15.0) Gecko/20100101 Firefox/15.0[...]Accept: text/html,application/xhtml+xml,application/xml;q=0.9,*/*;q=0.8[...]Host: api.v2.secdls.com[...]Connection: Close

• tcp 72.52.4.119 (dtrack.secdls.com) :80 ---> 192.168.133.202:49204

HTTP/1.0 200 OK[...]Date: Wed, 07 Jun 2017 15:10:58 GMT[...]Server: Apache/2.2.22 (Debian)[...]X-Powered-By: PHP/5.6.29-1~dotdeb+7.1[...]Expires: Mon, 26 Jul 1997 05:00:00 GMT[...]Last-Modified: Wed, 07 Jun 2017 15:10:58 GMT[...]Cache-Control: no-store, no-cache, must-revalidate[...]Cache-Control: post-check=0, pre-check=0[...]Pragma: no-cache[...]Set-Cookie: tu=53b554380a5f9d1ba6868968b8dd4104; expires=Tue, 31-Dec-2019 23:00:00 GMT; Max-Age=80984942; path=/; domain=secdls.com; httponly[...]X-Adblock-Key: MFwwDQYJKoZIhvcNAQEBBQADSwAwSAJBANnylWw2vLY4hUn9w06zQKbhKBfvjFUCsdFlb6TdQhxb9RXWXuI4t31c+o8fYOv/s8q1LGPga3DE1L/tHU4LENMCAwEAAQ==_qtFkI+tR7iC+UDyiFM/LqIDoFnDo2xK4mRZuJQDiAGXuFEq/+yb6cmNYT6HlE+yAiTKOobkGsdewq1T4W1gnPQ==[...]Vary: Accept-Encoding[...]Content-Encoding: gzip[...]Content-Length: 3659[...]Content-Type: text/html; charset=UTF-8[...]X-Cache: MISS from 621077[...]Connection: close[...]Set-Cookie: NSC_tfep-83+63+5+220-91=ffffffff516a73d445525d5f4f58455e445a4a423660;path=/;httponly[...]&Uew;[...]<J?Y[...]MvLxe!_E[...]7Ll#m[...]iG#[...]2C 4[...]{/aFG[...]6}T?8[...]~".v][...]x>.k{9/[...]\'t!$-"[...]l8@s[...]A9G$[...]|>6uBR[...]+i}Ey[...]A8S^[...]$s[\\[...]&!8a[...]K@>T[...]N.mrg[...]qqkw[...]?fay[...]`.^U|[...]?!<x\'[...]gwa0v[...]o~BYK[...]o}fy[...]|d1VWxKMC[...]PXf&c;[...]iLcrMW[...]Y~51[...]bA\t>7[...]vzdT[...]TM3DN#[...]Vrrxq=_[...]~}Rs

• tcp 192.168.133.202:49205 ---> 52.58.250.174 (wkfaj.voluumtrk.com) :80

GET /zp-redirect?target=http%3A%2F%2Fwww.opcionesbinariasestrategias.com%2F%3Futm_source%3DZeropark_hotel-bop-v0LyBxvD_sec%2520dls%252Csecdls%252Csecdls.com%26utm_campaign%3DZeropark_hotel-bop-v0LyBxvD%26utm_medium%3DZeropark_%26utm_term%3DZeropark_sec%2520dls%252Csecdls%252Csecdls.com%26utm_content%3D46.25.104.49%26voluum_clickid%3DwLSSVHMSBPK9QVT51UJQLFEE&caid;=3de79b01-5e9c-4301-b196-0582fdf845ef&zpid;=80e2002e-4b93-11e7-a0d2-0ac5ffc9c1ce&cid;=wLSSVHMSBPK9QVT51UJQLFEE&rt;=R HTTP/1.1[...]Accept: image/jpeg, application/x-ms-application, image/gif, application/xaml+xml, image/pjpeg, application/x-ms-xbap, */*[...]Accept-Language: en-US[...]Accept-Encoding: gzip, deflate[...]User-Agent: Mozilla/4.0 (compatible; MSIE 7.0; Windows NT 6.1; Trident/4.0; SLCC2; .NET CLR 2.0.50727; .NET CLR 3.5.30729; .NET CLR 3.0.30729; Media Center PC 6.0; .NET4.0C; .NET4.0E)[...]Host: wkfaj.voluumtrk.com[...]Connection: Keep-Alive

• tcp 52.58.250.174 (wkfaj.voluumtrk.com) :80 ---> 192.168.133.202:49205

HTTP/1.1 302 Found[...]Cache-Control: no-store, no-cache, pre-check=0, post-check=0[...]Date: Wed, 07 Jun 2017 15:10:58 GMT[...]Expires: Thu, 01 Jan 1970 00:00:00 GMT[...]Location: http://www.opcionesbinariasestrategias.com/?utm_source=Zeropark_hotel-bop-v0LyBxvD_sec%20dls%2Csecdls%2Csecdls.com&utm;_campaign=Zeropark_hotel-bop-v0LyBxvD&utm;_medium=Zeropark_&utm;_term=Zeropark_sec%20dls%2Csecdls%2Csecdls.com&utm;_content=46.25.104.49&voluum;_clickid=wLSSVHMSBPK9QVT51UJQLFEE[...]Pragma: no-cache[...]Server: nginx[...]Set-Cookie: 3de79b01-5e9c-4301-b196-0582fdf845ef-v4=3de79b01-5e9c-4301-b196-0582fdf845ef; Domain=wkfaj.voluumtrk.com; Path=/; HttpOnly[...]Set-Cookie: volu

um-cid-v4=%7B%0A%20%20%22cid%22%20%3A%20%22wLSSVHMSBPK9QVT51UJQLFEE%22%2C%0A%20%20%22caid%22%20%3A%20%223de79b01-5e9c-4301-b196-0582fdf845ef%22%0A%7D; Domain=wkfaj.voluumtrk.com; Expires=Thu, 07-Jun-2018 15:10:58 GMT; Path=/; HttpOnly[...]Content-Length: 0[...]Connection: keep-alive[...]HTTP/1.1 302 Found[...]Cache-Control: no-store, no-cache, pre-check=0, post-check=0[...]Date: Wed, 07 Jun 2017 15:10:58 GMT[...]Expires: Thu, 01 Jan 1970 00:00:00 GMT[...]Location: http://www.opcionesbinariasestrategias.com/?utm_source=Zeropark_hotel-bop-v0LyBxvD_sec%20dls%2Csecdls%2Csecdls.com&utm;_campaign=Zeropark_hotel-bop-v0LyBxvD&utm;_medium=Zeropark_&utm;_term=Zeropark_sec%20dls%2Csecdls%2Csecdls.com&utm;_content=46.25.104.49&voluum;_clickid=wLSSVHMSBPK9QVT51UJQLFEE[...]Pragma: no-cache[...]Server: nginx[...]Set-Cookie: 3de79b01-5e9c-4301-b196-0582fdf845ef-v4=3de79b01-5e9c-4301-b196-0582fdf845ef; Domain=wkfaj.voluumtrk.com; Path=/; HttpOnly[...]Set-Cookie: voluum-cid-v4=%7B%0A%20%20%22cid%22%20%3A%20%22wLSSVHMSBPK9QVT51UJQLFEE%22%2C%0A%20%20%22caid%22%20%3A%20%223de79b01-5e9c-4301-b196-0582fdf845ef%22%0A%7D; Domain=wkfaj.voluumtrk.com; Expires=Thu, 07-Jun-2018 15:10:58 GMT; Path=/; HttpOnly[...]Content-Length: 0[...]Connection: keep-alive

• tcp 192.168.133.202:49206 ---> 104.18.39.159 (www.opcionesbinariasestrategias.com) :80

GET /?utm_source=Zeropark_hotel-bop-v0LyBxvD_sec%20dls%2Csecdls%2Csecdls.com&utm;_campaign=Zeropark_hotel-bop-v0LyBxvD&utm;_medium=Zeropark_&utm;_term=Zeropark_sec%20dls%2Csecdls%2Csecdls.com&utm;_content=46.25.104.49&voluum;_clickid=wLSSVHMSBPK9QVT51UJQLFEE HTTP/1.1[...]Accept: image/jpeg, application/x-ms-application, image/gif, application/xaml+xml, image/pjpeg, application/x-ms-xbap, */*[...]Accept-Language: en-US[...]Accept-Encoding: gzip, deflate[...]User-Agent: Mozilla/4.0 (compatible; MSIE 7.0; Windows NT 6.1; Trident/4.0; SLCC2; .NET CLR 2.0.50727; .NET CLR 3.5.30729; .NET CLR 3.0.30729; Media Center PC 6.0; .NET4.0C; .NET4.0E)[...]Host: www.opcionesbinariasestrategias.com[...]Connection: Keep-Alive[...]GET / HTTP/1.1[...]Accept: image/jpeg, application/x-ms-application, image/gif, application/xaml+xml, image/pjpeg, application/x-ms-xbap, */*[...]Accept-Language: en-US[...]Accept-Encoding: gzip, deflate[...]User-Agent: Mozilla/4.0 (compatible; MSIE 7.0; Windows NT 6.1; Trident/4.0; SLCC2; .NET CLR 2.0.50727; .NET CLR 3.5.30729; .NET CLR 3.0.30729; Media Center PC 6.0; .NET4.0C; .NET4.0E)[...]Host: www.opcionesbinariasestrategias.com[...]Connection: Keep-Alive[...]Cookie: __cfduid=df6ea08fc5c74984372d0c5e539fe0f4e1496848258; PHPSESSID=1n737su6gvaciitjen3gr04do6[...]GET /css/A.united.bootstrap.min.css.pagespeed.cf.srcZJCCwE9.css HTTP/1.1[...]Accept: */*[...]Referer: http://www.opcionesbinariasestrategias.com/[...]Accept-Language: en-US[...]Accept-Encoding: gzip, deflate[...]User-Agent: Mozilla/4.0 (compatible; MSIE 7.0; Windows NT 6.1; Trident/4.0; SLCC2; .NET CLR 2.0.50727; .NET CLR 3.5.30729; .NET CLR 3.0.30729; Media Center PC 6.0; .NET4.0C; .NET4.0E)[...]Host: www.opcionesbinariasestrategias.com[...]Connection: Keep-Alive[...]Cookie: __cfduid=df6ea08fc5c74984372d0c5e539fe0f4e1496848258; PHPSESSID=1n737su6gvaciitjen3gr04do6[...]GET /fonts/glyphicons-halflings-regular.eot? HTTP/1.1[...]Accept: */*[...]Referer: http://www.opcionesbinariasestrategias.com/[...]Accept-Language: en-US[...]Accept-Encoding: gzip, deflate[...]User-Agent: Mozilla/4.0 (compatible; MSIE 7.0; Windows NT 6.1; Trident/4.0; SLCC2; .NET CLR 2.0.50727; .NET CLR 3.5.30729; .NET CLR 3.0.30729; Media Center PC 6.0; .NET4.0C; .NET4.0E)[...]Host: www.opcionesbinariasestrategias.com[...]Connection: Keep-Alive[...]Cookie: __cfduid=df6ea08fc5c74984372d0c5e539fe0f4e1496848258; PHPSESSID=1n737su6gvaciitjen3gr04do6[...]GET /images/photos/spanish/xprofile_pic.jpg.pagespeed.ic.cHrt-uRB35.jpg HTTP/1.1[...]Accept: */*[...]Referer: http://www.opcionesbinariasestrategias.com/[...]Accept-Language: en-US[...]Accept-Encoding: gzip, deflate[...]User-Agent: Mozilla/4.0 (compatible; MSIE 7.0; Windows NT 6.1; Trident/4.0; SLCC2; .NET CLR 2.0.50727; .NET CLR 3.5.30729; .NET CLR 3.0.30729; Media Center PC 6.0; .NET4.0C; .NET4.0E)[...]Host: www.opcionesbinariasestrategias.com[...]Connection: Keep-Alive[...]Cookie: __cfduid=df6ea08fc5c74984372d0c5e539fe0f4e1496848258; PHPSESSID=1n737su6gvaciitjen3gr04do6[...]GET /images/photos/spanish/xphoto15_thumb.jpg.pagespeed.ic.OVz6BQGHvP.jpg HTTP/1.1[...]Accept: */*[...]Referer: http://www.opcionesbinariasestrategias.com/[...]Accept-Language: en-US[...]Accept-Encoding: gzip, deflate[...]User-Agent: Mozilla/4.0 (compatible; MSIE 7.0; Windows NT 6.1; Trident/4.0; SLCC2; .NET CLR 2.0.50727; .NET CLR 3.5.30729; .NET CLR 3.0.30729; Media Center PC 6.0; .NET4.0C; .NET4.0E)[...]Host: www.opcionesbinariasestrategias.com[...]Connection: Keep-Alive[...]Cookie: __cfduid=df6ea08fc5c74984372d0c5e539fe0f4e1496848258; PHPSESSID=1n737su6gvaciitjen3gr04do6[...]GET /images/wallets/neteller/xes.jpg.pagespeed.ic.NtUhrfmWcC.jpg HTTP/1.1[...]Accept: */*[...]Referer: http://www.opcionesbinariasestrategias.com/[...]Accept-Language: en-US[...]Accept-Encoding: gzip, deflate[...]User-Agent: Mozilla/4.0 (compatible; MSIE 7.0; Windows NT 6.1; Trident/4.0; SLCC2; .NET CLR 2.0.50727; .NET CLR 3.5.30729; .NET CLR 3.0.30729; Media Center PC 6.0; .NET4.0C; .NET4.0E)[...]Host: www.opcionesbinariasestrategias.com[...]Connection: Keep-Alive[...]Cookie: __cfduid=df6ea08fc5c74984372d0c5e539fe0f4e1496848258; PHPSESSID=1n737su6gvaciitjen3gr04do6[...]GET /images/photos/spanish/xphoto10_thumb.jpg.pagespeed.ic.gaA0sTbVPc.jpg HTTP/1.1[...]Accept: */*[...]Referer: http://www.opcionesbinariasestrategias.com/[...]Accept-Language: en-US[...]Accept-Encoding: gzip, deflate[...]User-Agent: Mozilla/4.0 (compatible; MSIE 7.0; Windows NT 6.1; Trident/4.0; SLCC2; .NET CLR 2.0.50727; .NET CLR 3.5.30729; .NET CLR 3.0.30729; Media Center PC 6.0; .NET4.0C; .NET4.0E)[...]Host: www.opcionesbinariasestrategias.com[...]Connection: Keep-Alive[...]Cookie: __cfduid=df6ea08fc5c74984372d0c5e539fe0f4e1496848258; PHPSESSID=1n737su6gvaciitjen3gr04do6[...]GET /images/photos/spanish/xphoto9_thumb.jpg.pagespeed.ic.RIAAJHe21Z.jpg HTTP/1.1[...]Accept: */*[...]Referer: http://www.opcionesbinariasestrategias.com/[...]Accept-Language: en-US[...]Accept-Encoding: gzip, deflate[...]User-Agent: Mozilla/4.0 (compatible; MSIE 7.0; Windows NT 6.1; Trident/4.0; SLCC2; .NET CLR 2.0.50727; .NET CLR 3.5.30729; .NET CLR 3.0.30729; Media Center PC 6.0; .NET4.0C; .NET4.0E)[...]Host: www.opcionesbinariasestrategias.com[...]Connection: Keep-Alive[...]Cookie: __cfduid=df6ea08fc5c74984372d0c5e539fe0f4e1496848258; PHPSESSID=1n737su6gvaciitjen3gr04do6[...]GET

/images/photos/spanish/xphoto5_thumb.jpg.pagespeed.ic.yxUkchYnld.jpg HTTP/1.1[...]Accept: */*[...]Referer: http://www.opcionesbinariasestrategias.com/[...]Accept-Language: en-US[...]Accept-Encoding: gzip, deflate[...]User-Agent: Mozilla/4.0 (compatible; MSIE 7.0; Windows NT 6.1; Trident/4.0; SLCC2; .NET CLR 2.0.50727; .NET CLR 3.5.30729; .NET CLR 3.0.30729; Media Center PC 6.0; .NET4.0C; .NET4.0E)[...]Host: www.opcionesbinariasestrategias.com[...]Connection: Keep-Alive[...]Cookie: __cfduid=df6ea08fc5c74984372d0c5e539fe0f4e1496848258; PHPSESSID=1n737su6gvaciitjen3gr04do6[...]GET /images/trends/down.gif.pagespeed.ce.EESvm3cV89.gif HTTP/1.1[...]Accept: */*[...]Referer: http://www.opcionesbinariasestrategias.com/[...]Accept-Language: en-US[...]Accept-Encoding: gzip, deflate[...]User-Agent: Mozilla/4.0 (compatible; MSIE 7.0; Windows NT 6.1; Trident/4.0; SLCC2; .NET CLR 2.0.50727; .NET CLR 3.5.30729; .NET CLR 3.0.30729; Media Center PC 6.0; .NET4.0C; .NET4.0E)[...]Host: www.opcionesbinariasestrategias.com[...]Connection: Keep-Alive[...]Cookie: __cfduid=df6ea08fc5c74984372d0c5e539fe0f4e1496848258; PHPSESSID=1n737su6gvaciitjen3gr04do6[...]GET /images/photos/spanish/xphoto7_thumb.jpg.pagespeed.ic.e39sEqllcE.jpg HTTP/1.1[...]Accept: */*[...]Referer: http://www.opcionesbinariasestrategias.com/[...]Accept-Language: en-US[...]Accept-Encoding: gzip, deflate[...]User-Agent: Mozilla/4.0 (compatible; MSIE 7.0; Windows NT 6.1; Trident/4.0; SLCC2; .NET CLR 2.0.50727; .NET CLR 3.5.30729; .NET CLR 3.0.30729; Media Center PC 6.0; .NET4.0C; .NET4.0E)[...]Host: www.opcionesbinariasestrategias.com[...]Connection: Keep-Alive[...]Cookie: __cfduid=df6ea08fc5c74984372d0c5e539fe0f4e1496848258; PHPSESSID=1n737su6gvaciitjen3gr04do6[...]GET /images/photos/spanish/xphoto12_thumb.jpg.pagespeed.ic.ZAB0oPu23l.jpg HTTP/1.1[...]Accept: */*[...]Referer: http://www.opcionesbinariasestrategias.com/[...]Accept-Language: en-US[...]Accept-Encoding: gzip, deflate[...]User-Agent: Mozilla/4.0 (compatible; MSIE 7.0; Windows NT 6.1; Trident/4.0; SLCC2; .NET CLR 2.0.50727; .NET CLR 3.5.30729; .NET CLR 3.0.30729; Media Center PC 6.0; .NET4.0C; .NET4.0E)[...]Host: www.opcionesbinariasestrategias.com[...]Connection: Keep-Alive[...]Cookie: __cfduid=df6ea08fc5c74984372d0c5e539fe0f4e1496848258; PHPSESSID=1n737su6gvaciitjen3gr04do6[...]GET /images/photos/spanish/xphoto11_thumb.jpg.pagespeed.ic.XRmdvF9-8M.jpg HTTP/1.1[...]Accept: */*[...]Referer: http://www.opcionesbinariasestrategias.com/[...]Accept-Language: en-US[...]Accept-Encoding: gzip, deflate[...]User-Agent: Mozilla/4.0 (compatible; MSIE 7.0; Windows NT 6.1; Trident/4.0; SLCC2; .NET CLR 2.0.50727; .NET CLR 3.5.30729; .NET CLR 3.0.30729; Media Center PC 6.0; .NET4.0C; .NET4.0E)[...]Host: www.opcionesbinariasestrategias.com[...]Connection: Keep-Alive[...]Cookie: __cfduid=df6ea08fc5c74984372d0c5e539fe0f4e1496848258; PHPSESSID=1n737su6gvaciitjen3gr04do6[...]GET /images/flags/22xNxgb.png.pagespeed.ic.rKn7G8bhvl.png HTTP/1.1[...]Accept: */*[...]Referer: http://www.opcionesbinariasestrategias.com/[...]Accept-Language: en-US[...]Accept-Encoding: gzip, deflate[...]User-Agent: Mozilla/4.0 (compatible; MSIE 7.0; Windows NT 6.1; Trident/4.0; SLCC2; .NET CLR 2.0.50727; .NET CLR 3.5.30729; .NET CLR 3.0.30729; Media Center PC 6.0; .NET4.0C; .NET4.0E)[...]Host: www.opcionesbinariasestrategias.com[...]Connection: Keep-Alive[...]Cookie: __cfduid=df6ea08fc5c74984372d0c5e539fe0f4e1496848258; PHPSESSID=1n737su6gvaciitjen3gr04do6[...]GET /images/flags/cn.png.pagespeed.ce.isBwLlfZxN.png HTTP/1.1[...]Accept: */*[...]Referer: http://www.opcionesbinariasestrategias.com/[...]Accept-Language: en-US[...]Accept-Encoding: gzip, deflate[...]User-Agent: Mozilla/4.0 (compatible; MSIE 7.0; Windows NT 6.1; Trident/4.0; SLCC2; .NET CLR 2.0.50727; .NET CLR 3.5.30729; .NET CLR 3.0.30729; Media Center PC 6.0; .NET4.0C; .NET4.0E)[...]Host: www.opcionesbinariasestrategias.com[...]Connection: Keep-Alive[...]Cookie: __cfduid=df6ea08fc5c74984372d0c5e539fe0f4e1496848258; PHPSESSID=1n737su6gvaciitjen3gr04do6[...]GET /images/flags/de.png.pagespeed.ce.iiuobzt951.png HTTP/1.1[...]Accept: */*[...]Referer: http://www.opcionesbinariasestrategias.com/[...]Accept-Language: en-US[...]Accept-Encoding: gzip, deflate[...]User-Agent: Mozilla/4.0 (compatible; MSIE 7.0; Windows NT 6.1; Trident/4.0; SLCC2; .NET CLR 2.0.50727; .NET CLR 3.5.30729; .NET CLR 3.0.30729; Media Center PC 6.0; .NET4.0C; .NET4.0E)[...]Host: www.opcionesbinariasestrategias.com[...]Connection: Keep-Alive[...]Cookie: __cfduid=df6ea08fc5c74984372d0c5e539fe0f4e1496848258; PHPSESSID=1n737su6gvaciitjen3gr04do6[...]GET /images/screenshots/xayrex.com.thumb.jpg.pagespeed.ic.EPQP1vwsmB.jpg HTTP/1.1[...]Accept: */*[...]Referer: http://www.opcionesbinariasestrategias.com/[...]Accept-Language: en-US[...]Accept-Encoding: gzip, deflate[...]User-Agent: Mozilla/4.0 (compatible; MSIE 7.0; Windows NT 6.1; Trident/4.0; SLCC2; .NET CLR 2.0.50727; .NET CLR 3.5.30729; .NET CLR 3.0.30729; Media Center PC 6.0; .NET4.0C; .NET4.0E)[...]Host: www.opcionesbinariasestrategias.com[...]Connection: Keep-Alive[...]Cookie: __cfduid=df6ea08fc5c74984372d0c5e539fe0f4e1496848258; PHPSESSID=1n737su6gvaciitjen3gr04do6[...]GET /images/flags/es.png.pagespeed.ce.i_MakkUB1t.png HTTP/1.1[...]Accept: */*[...]Referer: http://www.opcionesbinariasestrategias.com/[...]Accept-Language: en-US[...]Accept-Encoding: gzip, deflate[...]User-Agent: Mozilla/4.0 (compatible; MSIE 7.0; Windows NT 6.1; Trident/4.0; SLCC2; .NET CLR 2.0.50727; .NET CLR 3.5.30729; .NET CLR 3.0.30729; Media Center PC 6.0; .NET4.0C; .NET4.0E)[...]Host: www.opcionesbinariasestrategias.com[...]Connection: Keep-Alive[...]Cookie: __cfduid=df6ea08fc5c74984372d0c5e539fe0f4e1496848258; PHPSESSID=1n737su6gvaciitjen3gr04do6[...]GET /images/flags/22xNxru.png.pagespeed.ic.H4ciiu7f-o.png HTTP/1.1[...]Accept: */*[...]Referer: http://www.opcionesbinariasestrategias.com/[...]Accept-Language: en-US[...]Accept-Encoding: gzip, deflate[...]User-Agent: Mozilla/4.0 (compatible; MSIE 7.0; Windows NT 6.1; Trident/4.0; SLCC2; .NET CLR 2.0.50727; .NET CLR 3.5.30729; .NET CLR 3.0.30729; Media Center PC 6.0; .NET4.0C; .NET4.0E)[...]Host: www.opcionesbinariasestrategias.com[...]Connection: Keep-Alive[...]Cookie: __cfduid=df6ea08fc5c74984372d0c5e539fe0f4e1496848258; PHPSESSID=1n737su6gvaciitjen3gr04do6[...]GET /images/flags/vn.png.pagespeed.ce.kx-lx9WqKA.png HTTP/1.1[...]Accept: */*[...]Referer: http://www.opcionesbinariasestrategias.com/[...]Accept-Language: en-US[...]Accept-Encoding: gzip, deflate[...]User-Agent: Mozilla/4.0 (compatible; MSIE 7.0; Windows NT 6.1; Trident/4.0; SLCC2; .NET CLR 2.0.50727; .NET CLR 3.5.30729; .NET CLR 3.0.30729; Media Center PC 6.0; .NET4.0C; .NET4.0E)[...]Host: www.opcionesbinariasestrategias.com[...]Connection: Keep-Alive[...]Cookie: __cfduid=df6ea08fc5c74984372d0c5e539fe0f4e1496848258; PHPSESSID=1n737su6gvaciitjen3gr04do6[...]GET /images/misc/64xNxicon-member.jpg.pagespeed.ic.UGs7lAYCma.jpg HTTP/1.1[...]Accept: */*[...]Referer:

http://www.opcionesbinariasestrategias.com/[...]Accept-Language: en-US[...]Accept-Encoding: gzip, deflate[...]User-Agent: Mozilla/4.0 (compatible; MSIE 7.0; Windows NT 6.1; Trident/4.0; SLCC2; .NET CLR 2.0.50727; .NET CLR 3.5.30729; .NET CLR 3.0.30729; Media Center PC 6.0; .NET4.0C; .NET4.0E)[...]Host: www.opcionesbinariasestrategias.com[...]Connection: Keep-Alive[...]Cookie: __cfduid=df6ea08fc5c74984372d0c5e539fe0f4e1496848258; PHPSESSID=1n737su6gvaciitjen3gr04do6[...]GET /js/bootstrap.js.pagespeed.jm.HRQy_HjXKk.js HTTP/1.1[...]Accept: */*[...]Referer: http://www.opcionesbinariasestrategias.com/[...]Accept-Language: en-US[...]Accept-Encoding: gzip, deflate[...]User-Agent: Mozilla/4.0 (compatible; MSIE 7.0; Windows NT 6.1; Trident/4.0; SLCC2; .NET CLR 2.0.50727; .NET CLR 3.5.30729; .NET CLR 3.0.30729; Media Center PC 6.0; .NET4.0C; .NET4.0E)[...]Host: www.opcionesbinariasestrategias.com[...]Connection: Keep-Alive[...]Cookie: __cfduid=df6ea08fc5c74984372d0c5e539fe0f4e1496848258; PHPSESSID=1n737su6gvaciitjen3gr04do6[...]GET /images/logos/32xNxgoogleplus.png.pagespeed.ic.x6PDlWrxl5.png HTTP/1.1[...]Accept: */*[...]Referer: http://www.opcionesbinariasestrategias.com/[...]Accept-Language: en-US[...]Accept-Encoding: gzip, deflate[...]User-Agent: Mozilla/4.0 (compatible; MSIE 7.0; Windows NT 6.1; Trident/4.0; SLCC2; .NET CLR 2.0.50727; .NET CLR 3.5.30729; .NET CLR 3.0.30729; Media Center PC 6.0; .NET4.0C; .NET4.0E)[...]Host: www.opcionesbinariasestrategias.com[...]Connection: Keep-Alive[...]Cookie: __cfduid=df6ea08fc5c74984372d0c5e539fe0f4e1496848258; PHPSESSID=1n737su6gvaciitjen3gr04do6[...]GET /images/logos/32xNxtwitter.png.pagespeed.ic.jINIFnkE3v.png HTTP/1.1[...]Accept: */*[...]Referer: http://www.opcionesbinariasestrategias.com/[...]Accept-Language: en-US[...]Accept-Encoding: gzip, deflate[...]User-Agent: Mozilla/4.0 (compatible; MSIE 7.0; Windows NT 6.1; Trident/4.0; SLCC2; .NET CLR 2.0.50727; .NET CLR 3.5.30729; .NET CLR 3.0.30729; Media Center PC 6.0; .NET4.0C; .NET4.0E)[...]Host: www.opcionesbinariasestrategias.com[...]Connection: Keep-Alive[...]Cookie: __cfduid=df6ea08fc5c74984372d0c5e539fe0f4e1496848258; PHPSESSID=1n737su6gvaciitjen3gr04do6[...]GET /images/logos/32xNxpinterest.png.pagespeed.ic.r-yh1vYvgo.png HTTP/1.1[...]Accept: */*[...]Referer: http://www.opcionesbinariasestrategias.com/[...]Accept-Language: en-US[...]Accept-Encoding: gzip, deflate[...]User-Agent: Mozilla/4.0 (compatible; MSIE 7.0; Windows NT 6.1; Trident/4.0; SLCC2; .NET CLR 2.0.50727; .NET CLR 3.5.30729; .NET CLR 3.0.30729; Media Center PC 6.0; .NET4.0C; .NET4.0E)[...]Host: www.opcionesbinariasestrategias.com[...]Connection: Keep-Alive[...]Cookie: __cfduid=df6ea08fc5c74984372d0c5e539fe0f4e1496848258; PHPSESSID=1n737su6gvaciitjen3gr04do6[...]GET /images/photos/spanish/xphoto8_thumb.jpg.pagespeed.ic.lAYO2OWUEL.jpg HTTP/1.1[...]Accept: */*[...]Referer: http://www.opcionesbinariasestrategias.com/[...]Accept-Language: en-US[...]Accept-Encoding: gzip, deflate[...]User-Agent: Mozilla/4.0 (compatible; MSIE 7.0; Windows NT 6.1; Trident/4.0; SLCC2; .NET CLR 2.0.50727; .NET CLR 3.5.30729; .NET CLR 3.0.30729; Media Center PC 6.0; .NET4.0C; .NET4.0E)[...]Host: www.opcionesbinariasestrategias.com[...]Connection: Keep-Alive[...]Cookie: __cfduid=df6ea08fc5c74984372d0c5e539fe0f4e1496848258; PHPSESSID=1n737su6gvaciitjen3gr04do6

• tcp 104.18.39.159 (www.opcionesbinariasestrategias.com) :80 ---> 192.168.133.202:49206

HTTP/1.1 302 Found[...]Date: Wed, 07 Jun 2017 15:10:59 GMT[...]Content-Type: text/html; charset=UTF-8[...]Transfer-Encoding: chunked[...]Connection: keep-alive[...]Set-Cookie: __cfduid=df6ea08fc5c74984372d0c5e539fe0f4e1496848258; expires=Thu, 07-Jun-18 15:10:58 GMT; path=/; domain=.opcionesbinariasestrategias.com; HttpOnly[...]X-Powered-By: PHP/5.4.45-0+deb7u1[...]Set-Cookie: PHPSESSID=1n737su6gvaciitjen3gr04do6; expires=Wed, 21-Jun-2017 15:10:58 GMT; path=/[...]Expires: Thu, 19 Nov 1981 08:52:00 GMT[...]Cache-Control: no-store, no-cache, must-revalidate, post-check=0, pre-check=0[...]Pragma: no-cache[...]X-Frame-Options: SAMEORIGIN[...]Location: //www.opcionesbinariasestrategias.com[...]Vary: Accept-Encoding[...]Server: cloudflare-nginx[...]CF-RAY: 36b48a8ec7382f41-MAD[...]HTTP/1.1 200 OK[...]Date: Wed, 07 Jun 2017 15:10:59 GMT[...]Content-Type: text/html; charset=utf-8[...]Transfer-Encoding: chunked[...]Connection: keep-alive[...]X-Powered-By: PHP/5.4.45-0+deb7u1[...]Cache-Control: max-age=0, no-cache, no-store, must-revalidate, post-check=0, pre-check=0[...]Pragma: no-cache[...]X-Frame-Options: SAMEORIGIN[...]X-Mod-Pagespeed: 1.9.32.4-7251[...]Vary: Accept-Encoding[...]Server: cloudflare-nginx[...]CF-RAY: 36b48a9311be2f41-MAD[...]Content-Encoding: gzip[...]3884[...]"fz?[...]^VD{[...]IYNI4[...];:R<[...]%<Z^n[...]S:b?pv[...]tzzz[...]fyI2[...]4x{z[...]MuGn[...]+cj(UJE[...]_3h&[...]=PI_[...]g#CD)[...]7}FG[...]qzku[...],a9k[...]=_Af[...]@35a[...]#UXh[...]fS=>[...]feuu(E[...]XBs.[...]a7cO?u=WVWONN[...]g?9&[...]Z\tVj[...]>Prg[...]`@IB3[...]b>Y8U[...]UVX\t9[...]!Tpp^][...]:Xym[...]*6*DN5[...]8M^@[...]-Sr0[...](DD1[...]dLun~#[...]|T0A(ZM[...]fy~.8n`V[...]WAX$[...]y$j,[...]0lZL[...].(,t[...]CT$v]4*=[...]`9>|[...]v:_U<&[...]MDq3[...]$!5#[...]jX?b[[...]J1IX[...]d$ox[...]Y|lUy[...]0jv7[[...]#D$E[...]6.Zx[...]}JR:[...]p`yDLE[...]74K$i[...]b)RE[...]4KIL[...]*,bVt@[...]/{9_8~I[...]%PDs[...]RMQ[UKQ1{[...]tH,!:aLa_[...]6+oH[...]QK\t%[...]"74\\[...]Up5&[...]sT*$I[...]4C:yC_[...]6F{z[...],<SFk[...]I*s>q[...]NkC][...],5M8a[...]>?|`[...]?OM0U,#&[...],4\'[...]TB@0[...])w,)[...]>{xXcT[...]yae!1[...]?ivKa[...]Utu7[...]i|_S[...]knl\'[...]Oy\\(k[...]W@yh[...]3]3[...]sYb#[...]Oc9a[...]r:\'NG[...]&F;`B*@[...]m5WWZ[...]tfSHJ[...]_2!S[...];_M][...]qjnRf0P[...]@<5\t*[...]-7n^[...],\tU`$[...]^#nx[...]WS*@[...]KB\\w[...]\'wxQ[...]}ZK0E[...]|,Tr[...]qes~{[...]\\5>J??D[...]n4x/[...]:%`d[...]@EC+G[...]9@)f~[...]aAl[...]u;40[...]LM;L[...]w19.[...]Y`SV[...]HJ*Vg[...]p2a<[...]|tgf[...]<?;o0xY[...]Lv].mB[...];"t[...]!yT`p\\[...]$*3Z[...]Em_T[...]n5vz=[...]640Kmm[...]A>ou[...]`LBl[...]@/m &[...]qRGwe[...]<%_/[...]cikw[...]eh?~[...]ju1k7[...]..a\tK6[...]&[\'f[...].a,g[...]PE47[...]BD(d>[...]0sW%zS[...]#C,,i[...]"ZL\\[...]K]g.[...]k[ka[...]npq6[...]n5"2([...]!=rhjxC[...]}I!a[...]hj8![...]fvg5[...]{?\'I[...]^G>-zk[...]#~Wi[...]E:I}[...]BGR)[...]2^jiN[...]+S8/[...]=D5`[...]AA3@[...]\\/eX[...]7jf~[...]UMM%[...]1ff3[...]>>nE[...]xd}L[...]\'dyn[...]$6b6y[...]A(a6[...]nE6%^[...]Ub(<GD[...]+sRd[...]%IS"[...]-JB^*)U[...]+DGP[...])\t5[uLH[...]sFOk[...]n@<~[...][zv\\3[...]2M\\T8T7[...]i~s_[...]9R0%[...]%^\\`[...]2Kbl[...]"Ss9[...]NO_|<[...]GwQa8Y[...]a\'g5[...]n-:[...]OF#f[...]auFm[...]/ryi[...]# 7S[...]^?==[...]FfQU[...]ReC74[...]My<M[...]AAP"p[...])s]F[...]`2PF][...]lT\t?[...]_yUS[...]s7d[...]"rbD[...]L23{q[...]Ad8F%C[...]Xq\\o[...]f@4-C[...]2SRMJ[...]+mzc8[...](lLB(w[...]E#o[l[...]9xG \'d[...]KNF)[...]W|<v[...]0V$j[...]!Ma5q[...]B)=Ad[...]l{N1[...]U9F|T[...]XE%k[...],KfY[...]0*nO[...]` 7e8[...]!-iD[...]w{B<[...]`pYQs[...]0rHPr=[...]5@>U[...]2"n@[...]kS%dM[...]Z.{)i"[...]?+r][...]dtRKh[...]eDRb.[...]w%>u[...]*QxI[...]niVW[...]js}w[...]e5k]/[...]/r]q[...]}^2a[[...]Rx{<P[...]Pf}?[...]xd>$[...])|%`,[...]A$rW[...]W]6e[...]1Tcr!^@[...]]{p~[...]`dV\'[...]da]A[...]z&o;<[...],6E0k[...]!U=I[...]+yiJ[...]mKrq[...]2d17[...]AZC{[...]Y5CYB[...]Y9.1&_E`S[...]Xvcd[...]xc\\[[...]V"C!{[...]HTTP/1.1 200

OK[...]Date: Wed, 07 Jun 2017 15:10:59 GMT[...]Content-Type: text/css[...]Content-Length: 17130[...]Connection: keep-alive[...]Expires: Thu, 07 Jun 2018 15:10:59 GMT[...]Cache-Control: public, max-age=31536000[...]Etag: W/"0"[...]Last-Modified: Tue, 23 May 2017 13:37:53 GMT[...]Content-Encoding: gzip[...]CF-Cache-Status: HIT[...]Accept-Ranges: bytes[...]Server: cloudflare-nginx[...]CF-RAY: 36b48a95b3492f41-MAD[...]a{7([...];97O[...]9M.mQ[...]V"z:W[...])uU6[...]Kumy[...]gNoq~~[...]G6!![...]B~n[...]7&x;<[...]4Zbf[...]NErn[...]B~i$[...]Du{d~[...]7!8!![...]w@)7[...]fZrW[...])^y![...]`4Im[...]vM"0[...]3LXv[...]@57}[...];RQ[...]%m2a[...]42Kuqf[...]\\$aE[...]\\f\tbN[...]S)}m[...]@(@*@,V.[...]$R $\'[...]VA@v[...]y*[...]\\s.H[...]_B&N;[...]8>fl[...]vP[][...]n9>E7([...]-UIh[...]r-(\\[...]F2T^W[...]QgJ>[...]mYWw[...]S{wK+[...]YN0V[...]AX"A[...]41mL[...]=FlQvDJ?N[...]/x^=[...]2\\ x[...]R$h-/[...]*U6`[...]x(i}{E[...]BU:`[...]gaXF[...]%Bz2!![...]xv{E[...]N,U:`n[...]\'YXF[...]du<$Y[...]U)n9[...]o~|6p[...]\'lJ=[...]7Hq*B[...]DB.}[...]2@W$i[...]ICrz[...]OsWH[...](`.V[...]zMA_/$[...]>\tB.[...]Vh-c;[...]\\t7G#[...]29%][...]sA2:F{[...]K."k$[...]E\\Pl[...]<\tq3[...]#VU{[...]iKp_[...]#3otS[...]T4SpgN[...]>U^!{[...]EA9o[...].rB7:[...]\'flw$[...]iO3}[...]>7j1[...]gsrq~[...]En_9[...]$fo5sk[...]4/KM[...],4D[...]W3[{}:g[...]G](8[...]fB{(tTG[...]uXw|[...]^S/v[...]kP8J4[...]lx]S~[...]y1dN|[...]<rH8[...]=5+N[...]%8t![...]Go$"_[...]ux5i[...]0pKlB$K[...]b4UI[...]J|ZO[...]NL(OU[...]hxN;[...]>k9C[...]kd`m[...]qw}iH[...]t2lq[...]/zv)[...]$zcB[...]3`F0S[...]gl@U[...]L.)=w3}\\[...]3kbG$[...]Yr~&c;"[...]my AC:[...]E7xb[...]h0M^P[...]-_Vsq[...]q,:G[...]|NC1[...]Qux+[...]5B5:[...]j5_j[...]Tc47[...](t$`[...]IXR12[...]BxyZ&[...]i=$?[...]OH:06[...]#,%P[...]\'|K-[...]4%E&[...]&w;~G[...]#"@<[...]m9qnI[...]r?n;>o[...];r0u[...]?.RsU[...]K.R}[...]wN\\E#a)[...]lw(J[...]OIy9&?[...]llgK[...]B(_z0~1Q^[...]|5N38qx[...]9Hy!M[...]HUc@[...]*+5,[...]$%u]}"[...],e<t[...].`6f[...]eTY.[...]n0q"M[...]!F.[...]%3Q?[...]D)g"4[...]|HNE[...]s3nk[...]TeUp[...]wwVt[...]av~p0[...]%yhM[...]HTTP/1.1 200 OK[...]Date: Wed, 07 Jun 2017 15:10:59 GMT[...]Content-Type: application/vnd.ms-fontobject[...]Transfer-Encoding: chunked[...]Connection: keep-alive[...]Last-Modified: Mon, 25 Apr 2016 07:55:27 GMT[...]ETag: W/"ddd05-4f42-5314a7ff5ec8e"[...]CF-Cache-Status: HIT[...]Expires: Wed, 07 Jun 2017 19:10:59 GMT[...]Cache-Control: public, max-age=14400[...]Server: cloudflare-nginx[...]CF-RAY: 36b48a96137b2f41-MAD[...]Content-Encoding: gzip[...]400a[...]-@\tP[...]GU/[...]])FC[...]*M>u\\9[...]^Ftb[...][yOP[...]Xc/Y[...]y`I\tnJe[...]P<MK[...]aU~`aR[...]?6k{[...]zEK M[...]vnl9[...]#-;p=[...]7O?jZx[...]qPT2)[...]%{=S[...]EN%_[...]m_-J[...]yS.+[...]qQrU[...]sOb"[...]%u:R[...]F*gK[...]4G^y[...]4~1[...]qE<6o[...]:\'UX[...]~YHb#[...]P0xQ[...]M\tIc[...]@)<og[...]]Z)?7[...]AS>b[...]-9IV[...]m+k}[...]gii5[...]MXHshIU[...]yfD2[...]\'85c[...]#df%[...]#vVU[...]mg0*[...]>rS<[...]F#nov[%C2h[...]W=`L$9[...]00MS[...]B/Qp[...]+S.:[h;O[...]9_W[...]O&(/9z[...]a?o"gy[...]sR%7[...])z\t7/[...]ehVh&[...]d%KC[...]R6u$[...]Faz7[...]A^1<[...]OQG$bFo[...]vrc?J[...]A11>[...]s-^)[...]\\dCX[...]?}*,[...];~c<[...]OO(a[...]~r2H[...]xqQk[...]<+J^[...]"#493[...]Eua&[...]J.[~[...]RCEp[...]M=M4u[...]zXtuh[...]NU*zZa[...]C\tZ&[...]@&F;}[...]^-Qy,[...]0Hy6L-&[...],ceLK[...]fk-RF[...]Q!a[...]/~"+[...]Qjn<[...],#9N*`[...][ u%[...]goxb[...]<.NjN[...]dfv+[...]Y4cp[...]R2Qo][...]#DwK[...]]PF?k$[...]Gv/o`[...].v(0[...]}!{F[...]yQ-u[...]ap\'U[...]mOkO[...]}Yk[...]PA$g[...]qW\\K[...]QdU"[...]="`M[...]!Fzq[...]~VhV>[...]^pa$A[...]ek;L[...]SSQ+;[...]V9?3[...]1 X@,[...]pM" 7[...]b!yj[...]vOBK[...]m"~x[...]GYe^`X[...]m:W,[...]h\\h|[...]U\\-T[...]"cjsa[...]\'\tCS][...]_\t8[...]q@;bVQ[...]!?O([...]VVc.[...]?Pr=*[...]v/D*[...]6J3z[...],T\t\'[...]ZAfa[...]ZMzz[...]qf[...]&X;():[...]k&/q[...]4eX[9[...]/<A~[...]v2rc[...]eH,H[...]"d/.[...][6-EF[...]<1`V[...]db~8[...]_\t;[...]GS4<[...]P0]9[...]%/$xL[...]3T1G[...];w]N1x[...]o3P!g[...]Vh)aH[...]0Yh9[...]N #T[...]rbAaP[...]"@@W[...]b8;?[...];XHg[...](m^~![...]u>elv[...]-Dsr[...]P,R#[...]nYOP_]d[...]E/>O[...]FO6Rk[...]5\\6c[...]<J{B[...]T~%T/[...]\'+FO[...]gfM,80[...]PR\\@M\tH[...]b":z2[...]])CFK[...]:`~.JK[...]!}^U[...]{ .[...]}}u#t[...]]=4\'[...],R;^e[...]e]-b[...]XBYy@F[...]n|^8t[...]MT3d`[...]FE\\![...]ttI ;FZD[...]J8c4[...]2Nf6[...]xo[T[...]FPX.[...]g`[2[...]pKS5[...]8]f([...]1NOv[...]TvY\'.4[...]"];X[...]kzYx[...]\\N&Z;[...]0i.jgH`[...]h+TRf[...])XTM[...]%/&[...])\\my[...]#)?!![...]G^c:[...]XIYn[...]7VP[...]OH)bd[...]pkR>[...]bY8k[...]K01`_[...]71B&[...]/PBtv[...]Q&Hsw;}[...]%XQJ[...]<Md$[...]4K17[...]rIcE[...]FeBb[...]Jy7xF[...]405D[...]5Z$%/[...]\\v{"[...],tmM[...]"`S~[...];n.2[...]T~;P[...]{#M@[...]dG@\\[...]-$u"[...]I-31j[...]M,[...][gi@%[...]`\'lIi)[...]!fF1N4I[...]*8;\\[...]L"vY[...]7"?[...]<D<M9[...]HSq]{O[...]e8*n[...]{GX#[...]I|Bm[...];6+D[...]#1>C[...]F+#ErM[...]g.BO[...]HTTP/1.1 200 OK[...]Date: Wed, 07 Jun 2017 15:11:06 GMT[...]Content-Type: image/jpeg[...]Content-Length: 26572[...]Connection: keep-alive[...]X-Powered-By: PHP/5.4.45-0+deb7u1[...]Expires: Thu, 07 Jun 2018 15:11:06 GMT[...]Cache-Control: public, max-age=31536000[...]Etag: W/"0"[...]Last-Modified: Tue, 20 Dec 2016 21:56:06 GMT[...]CF-Cache-Status: HIT[...]Server: cloudflare-nginx[...]CF-RAY: 36b48ac3e6e82f41-MAD[...]JFIF[...]$.\' ",#[...](7),01444[...]\'9=82<.342[...]!2222222222222222222222222222222222222222222222222[...]HD4,C@[...]X[...]$A=5[...].N}&[...]\\jbf[...]RJP([...]OK,sf[...]n9AgBu[...]jU7k[...]mVW""[...]]ljl[...]wQO7[...]U]lRD[...]"@"@h[...]uE;c\\[...]9^OeT5[...]\\+S:[...]KG?M[...]K5Fi4i[...]:,V&[...]y3`\tg[...]FMKn[...]&zrA;[...]|u}I[...]j;<=4[...]N7/C[...]MBR0[...]V4Mj,[...]Y-s}[...]EYI_[...]-$C-9[...]N]\tb[...]rtGZ[...]j$SD[...]rMAn;[...]Y]/@[...]LHI,[...]n7N[...]%VYZ,4[...]7go?/$[...]vUq$@f[...]^yphE[...]WEW=[...]2A3@#BP4D[...]a/wM[...]aCGA[...]r;Z*[...]2<}>:[...]Q?$F[...]h9d6[...]O+#lQ[...]26;R[...]dVN^[...]9z9zB[...]Grx5[...]dw-3S[...]JqO([...]\\z%6[...]::X:{ci[...]>$vO[...]m2gSx[...]NNGx[...]Nyw+[...]VqDm[...]kvqE5[...]kOu.[...]4)?5[...]Y3XcC[...]]gm/[...]z 6H[...]F\teQi[...]71z2[...]#gFJ[...]M02O[...]"2@Pa[...]4C)MO([...]4[&Q;[...]Jk`#[...]0\';q[...]l`pvIR[...]RSx:[...]{fOD([...]5RW5[...]A"2Qa[...]NEg_[...]T;+=[...]{59zRT[...]*f;PA[...]>;Oo[...]23AQa[...]"@Pq[...]\\Y35/[...]%z,M[...]UYUO6x[...]^oLs[...]ESO#[...]EKoE[...]L****-U[...]<SB,[...]!<8\'0[...],lOep[...]c5Ad[...]eSYtd[...]o\t3d[...]FUTM[...]b%wg[...]ynSR[...]k)K&[...]juOs[...]=/Ew[...]aAD![...]9(h![...]8oWb[...]KTQ^[...]Qz!4}[...]1AQa q[...]~Jv:[...]KN=u[...]#vQ~}p[...]T]6C[...]%!7e[...]+\'4D[...]sKtB[...]60SI[...]QoF+G[...]Vdr=-[...]0#j<x[...]d4u5\\$a[...]1#m1d"[...]>HC[...])iB8[...]4ddA[...]Ce)Jo[...]\'{&u;[...]3-W(U[...]bo,_[...]S\t<r*[...]< xB[...]b4{D[...]3>Qe[...]V*b&[...]d+kc[...]rp%`[...]3n2{[...]BV^i[...]n7lNJ[...]IoNs[...]l^7g[...]JQ%9r3)i)[...]!uSu[...](OVC[...]4:lp:[...]HH|W[...]Z%3[...]Z$&l;[...]n`H]Cw=nOj2a[...]ve>~[...]IyPI[...]fWv$[...]hwn\tI[...]YNT/r2[...]d1n][...]z!|xu[...]}X\\{[...]&l;{D[...]61O:[...]lj?C[...]3tx{h[...]7&({{([...]].{$C[...]etU.R[...]H&}q[...]"KqI[...]%i!<[...]`B)c[...]0;yg[...]6!&a;[...]G:S5[...]-2-j[...]5h,Z[...]y.Oa[...]Km,-[...];-<\tg8<[...]c[I][...]q,iw[...]Y7wU[...]vDFp[...]nSy,[...]Lv5e[...]x#n"&[...]lP\\zd[...]6DIan1[...]tM-U#[...]^5i\\[...]GHiG[...],>\'Z[...]uNO[...];hAK[...];lax[...]`JT8+[...]@$Bn[...]_?:k*[...]:@W4[...]AQaq0[...]Gio@[...],a\'EADF/hr+*[...]LK#w[...]<#Ix([...]PGb}[...]WdP+O[...]Xht3T[...]! 1AQ[...]]1Gg[...].%CWl[...]BxX[...]=cxLE[...]ocDVQ[...]RVn65[...]JBWCg[...]#e)q[...]GN+K/[...]RcCM[...]hI$$)4][...]!1AQaq[...]*VeJ[...]:Mq*TK[...]/z0Vfw[...]%~"D[...]-RRq[...]UK K3H[...]*!*Q[...]f#Jdu[...]}!St9"[...]n1Qy5[...]q^ru[...]>\t+3[...]g1uc[...]^ebs[...]-XAR[...]|sX[...]#Ac\\[...]w*"e[...]C66X[...]Un\'$[...]QXdw[...][2\\t[...]99eyF[...]u^c3[...]EAoQm[...]v8j;[...]j+pP[...]DBO*[...]@[,t[...]H\'W2[...]QU8s+[...]|`B[...]c>f(x[...]Et7[...]X?\tN[...];g(n&[...]m_A,&E;^b[...]L7-Y[...]#H:M[...]tA&`[...]9vBJ[...]DZEj[...]1R;`[...]7(oU[...]s*YF]/[...]~j\\UE[...]k\\\\[[...]Kfn]sP[...]V#]2[...]@7~`[...]sned}[...]3Kgh[...]CIv[...]S%P0(([...]lH&S;[...]+C+c[...]+QFXS[...]PG#+[...]\\?p:[...]-ZR}@[...].,Db[...]4yJl0[...]Z1,6[...]]^\tI]f[...]Q)zq[...]X: X[...]f%-)[...](Ux9[...][dnr[...]Yd&]qZ[...](+ea[...],-Ma[...]=Vf}[...]|31yX0[...]qlWk[...]s``4@D[...]#Hb1t[...]`Amz[...]j\t7.[...]]0P)[...]W@#:[...].%(k[...]!j9q[...],XD@[...]dzN?[...]/Pg[...]<m ^.Q[...]\\Y*Y[...]oN`%pu[...]p]pFE[...]_\t(m[...]]`A1[...]QuDoA[...]u.1][...],0(y_[...]@9|M[...]%#tu[...]E90Jx[...]sjo:5[...]PQn.[...]7=$H[...]vPcd[...]*&%2,xK[...])wa][...]w{?t[...]e]E:Xs\\M|I[...]2`E>w[...]S6a[...]8%Vl[...]m4EMi[...]&^[%Px[...]%XG/[...]iW^![...]fWfk[...]HTTP/1.1 200 OK[...]Date: Wed, 07 Jun 2017 15:11:06 GMT[...]Content-Type: image/jpeg[...]Content-Length: 26453[...]Connection: keep-alive[...]X-Powered-By: PHP/5.4.45-0+deb7u1[...]Expires: Thu, 07 Jun 2018 15:11:06 GMT[...]Cache-Control: public, max-age=31536000[...]Etag: W/"0"[...]Last-Modified: Tue, 13 Sep 2016 13:46:38 GMT[...]CF-Cache-Status: HIT[...]Server: cloudflare-nginx[...]CF-RAY: 36b48ac4270e2f41-MAD[...]JFIF[...]$.\'

",#[...](7),01444[...]\'9=82<.342[...]!2222222222222222222222222222222222222222222222222222[...]` b`[...]~{U}{...]ea}I[...]j1,UZ A[...]UVW5W\'[...]k-zu[...]wN v$[...]Qp8{0u[...]==KO[...]O|z>[...]bTW:b[...]gg7*&[...]Xj"D[...]:J\\1[...]cP73F[...]c}p.u[...]rS+I2f[...]|)>/F[...]1@[...]!sMV[...]j+$B[...]MWUQ[...]Y*j6[...]5*RDc8[...]3Y pBL[...]7&=7[...][&QR;[...]wf.\'[...]vMYY(H[...]z#5e[...]|)Gr|Bo[...]_?grs^r^[...]Y`VX[...]FgxQ+[...]01@[...]"23#AP4$BD`[...]s73/[...]&&nFL;[...]b\'C&[...]\'4Nds[...]38 $p[...]z9bs@[...]{=gU[...]j7!<[...]n2u:[...]AE)2MbF[...]Eb?9[...]oAy2g[...]nG$G,[...]G4Ns[...]e!in[...]|Gr9[...])24^[...]9M5+dGM&N;[...]Shsl[...]~`B{e[...]IHuE[...]5}Ss [...]jOOle[...],9u7$[...]souLD[...];2C;[...]L[Q/[...]M5,th[...]lhP8[...]rPSjq[...]2577[...]rJ}|[...]X-\'E[...]2dRi[...]dGE&WZ;[...]CXr][...]9Qn2R[...]\'d"x[...]9$=m([...]YJ,qR0 [...]Ns0`[...]%bFe[...]atcT[...]d!-[[...]k<mG[...]B1pQ[...]2U%_f[...]_#6]![...]v8.g[...]}3Q1[...]ZK$x+[...]!01Aa[...]#2PRq[...]&\\\\\\\\x[...][Qab-[...]tIq$[...]q+W![...]wLKn[...]MlNMlI[...]lNMlOY5k[...]!0AQ"Pa#`[...]U|2j2Y[...]ZM$h|[...].e?t[...]Aic,[...]E]Y*[...]MT{3h[...]r3Qr%[...]Qa "0Pq[...]3#Rb[...]KBj_[...]KBj_[...]?Af[[...]J6.![...]K,I][...] IdI_[...]?n#A[...]3K,I\\[...]ssK,[...]a|II\\[...],Ij+[...]q~H8Y[...]%%3y[...]J&Q;"[...]!<+"[...]SL1z[...]wkf]&I;[...]N&s-;[...]*Z]Q[...];>m\\[...]&NJ;}[...]feT1.Biekf[...])POtRU[...] f[a2[...]=_U,b[...]%\'7n[...]e_U,`[...]&XYa;[...]Ebx[[...]])(N[...]3Vr%[...]3*n^[...]4Uq=[...]Sbji:[...]%;&E;[...]qxJ|[...]!1AQ[...]OPMH}[...]0z*7/[...]ToT_UN[...]xgrw[...]Fe <MS+[...]Ehz@[...]@:{R[...]EMHF$[...]0TG6[...]0X]B[...]P\'53.y[...]|%=F[...]6#U^[...]d7>b/[...]4C~TtCX[...]bOw3[...]K4Ca[...]-+{K[...]n[@/\\[...]L<oF)[...]o,d}[...]9fc R[...][z}%[...]:Cvj[...]-u~b[...]zDF*Wk[...]PnDz[...]GK}#[...]DWYy[...]@y:_[[...]zIt/M[...]\\,8pJK[...]i?!]4[...]wM\'N[...]_~#1][...]&v;^Ke[...]js-hwCx[...]s^Hh[...]yB^n[...] $Q^g[...]n_Qe[...]?X0I9C[...]jj;u[...]$xX38/[...]3HTZ[...]vaQU[...]T%p,[...]k\\xb][...][l_i[...]548"[...]YObw+[...]U$i![...]beV[f^[...]61%D[...]zJhV[...]iZ0J[...]VO+.[...]nG H?[...]>FbeR[...]AkS{|[...]^RgS[...]+NN&\tJ[...]GkKR[...]%JU,O[...]elZm[...]0iec[...]"L$8[...]Dm*SF[...],|B-[...]I-0ti[...]T^8d[...][Xpp[...]r#92C\'[...]1AQ 0@aq[...]JpK KK[...]{|-/j_i][...](RZ][...]25_7[...]or5,[...]ayKK[...]~sso<{[...]!1A0@Qa[...]o3W3[...]An&t;#h[...]lWLJ[...]Ljfh[...]LlLZQ[...]!1Aa[...]\'$CV}[...]_B{E[...]YISyM[...]B"-Xb[. ..]JRj\'[...]"NYB[...]rnVs[...]~8(i[...](Ejy\'`[...])m5NH;YQ^P[...]V\\*w[...]&e;~sKu[...]cqc7[...]Tj(%g[...];@]\\Gf_[...]/vb,[...]=nvK[...]O2ho[...];#p0[...]\\:s._[...]cYHdcHY P[...]>%U;0[...]~\'o0,[...]Ft\'1S[...]Hz.\\[...]n\'7q!Av[...]M4P{[...]._N:[...],A.X[...].[.\\[...]rS(no[...],(~U[...]%AoU[...]p|M/#[...]+~$_w[...]H/LQ[...]jyNV[...]C`e1[...]eJfijU[...]A[L7[...]alv1[...].>S@[...]BShs2[...]%{ZV[...]8q4i[...]Oyx`[...]t$Bl[...]}CVJ[...].^fJ[...]l{![...]0;1q7[...]?3QV[...]I31p+[...]O<MX[...]fjNR[...]MWr,[...]%v/IM[...]jz*3[...] 4<fk[...]mLQP[...])c?Q[...]vZAV[...]O+Q6[...]#VC&[...]C0LY6[...]?"*)[...]k1._L[...]bRK7[...]n lK)[...]]jT`[...]bzm@[...]Kun1\\[...]jwub[...]rSZj[...]`z m[...]^` (U[...]?& $[. ..]l`1A[...]\'KV[...]}J-S]h{[...](t4[...]Kba3[...]&nq0;[...]*1tU[...]|G05&[...]@kl4[...]gFd|[...]ZhMu`i[...]@h(gO[...]T+/7[...]q0JU[...]/3"-[...][Kf_[...]J(3D`[...]n7I0[...]3xz7[.. .]&[K;NL[...][rnF^=\'[...]WyS?[...]fVIP/HK[...]HTTP/1.1 200 OK[...]Date: Wed, 07 Jun 2017 15:11:06 GMT[...]Content-Type: image/jpeg[...]Content-Length: 97012[...]Connection: keep-alive[...]X-Powered-By: PHP/5.4.45-0+deb7u1[...]Expires: Thu, 07 Jun 2018 15:11:06 GMT[...]Cache-Control: public, max-age=31536000[...]Etag: W/"0"[...]Last-Modified: Tue, 20 Dec 2016 21:56:39 GMT[...]CF-Cache-Status: HIT[...]Server: cloudflare-nginx[...]CF-RAY: 36b48ac4a7642f41-MAD[...]JFIF[...]$.\' ",#[...](7),01444[...]\'9=82<.342[...]!2222222222222222222222222222222222222222222222222222[...]^({][...]h{O)[...]&{ c;[...]:d\'T[...]~{j<z[...]I5M`[...]]`W_[...]=T2y{{[...]w=er[...]\'n%J[...]pfM5>-[...]>f-~[...]\'$?e,\\[...][,xM[...]q4+EF[...]|g4I[...]:kc7[...];}}3:[...];Z"J"[...]wE^.[...]}{$x[...]\\7^~ Cq[...]yi}[...]]`WX[...]]`WX[...]]`WX[...]]`WX[...]]`WX[...]WX-u[...]]`WX[...];p;p;p;p;p;p;fBl[...]:=!Z-[...]?-@q[...]3mI"[...]]`WX[...]O7cp[...]4}"0>[...][]((([...]h#J:_[...]5nan[...]{]5| [...]Sv#\'Fo[...]=Y=W8[...]b)1l[...]qa\\XW[...]m\\;G[...]`]M[...]/H&B;&B;&B;&B;&B;&B;&B;&B;&B;&B;&B;&B;&B;&B;&B;&B;&[...]d"d"d"[...]fB&C0;[...]suQv[...]_~T|h V[...]?mJT[...]q:\'lJ[...]|ExmJC[...]"_[1[...]ECPS\\Ez[...]"!#0@P[...]23`$1%4[...]5CpA[...]V~1W[...]1*{|[...]s|jM%[...]O?"y[...]fEL{[T[...]*weN[...]*weN[...]*weN[...]*we N[...]dU1V$[...]:{\'Od[...]J<Q;$s<Q[...]NjsS[...]NjsS[...]ja|`q[...]nks[[...]nks[[...]nks[[...]nks[[...]nks[[...]nks[[...]nks[[...]nks[[...]nks[[...]nks[[...]nks[[...]nks[[...]nks[[...]Vi^V.u[.. .]^f;Y[...]lVNG@[...]EV1d6[...]\\YF,/[...]eoi95[...]!T>U[...]gs/$[...]\\6v|p[...]`*<A3[...]}7uS[...]v6G:-[...]zU^b?[...]Nu7$[...]W{n$?[...],*u.[...]LvP$[...]@|\'t[...]j>IOp[...] M(vG[...]~WP^]y([...]D7y-[...]ccD4[...]9Guy[...]<`a5T[...]e)U[...]8@+F8[...]>w>y[...]su#!9[...]O*yS[...]O*yS[...]O*yS[...]O*yS[...]O*yS[...]O*yS[...]O*yS[...]O*yS[...]O*yS[...]O*yS[...]O*VO[...]fVC1[...]yh[Y[...]Wqf%kfR[...]5iyd[...]^6Pe[...]G!D>Z;[...]P1*1[...]n#TE[...]hk)D[...]*h=H[...]_C\'C\'C\'C\'C\'C\'C\'C\'C\'C\'C\'C\'C\'C\'C\'C\' C![...]nks[[...]Xk`p[...]6g-f[...]lab[...]E<unXk[...]v#Ucs[...]V#Lj[...]5~[y[...]M*iSJ[...]M*iR[...]W_hQ[...]+$[lx-[...]d;Zy[...]I-:^3k#[...]XhA:[...]"%F?[...]cY4q[...]O1-qZ[...]y_Vc5[...]GH]U[...]swC[UU[...]c+$g[...])+]0,[...]c/+F[...]CFfj[...][r?_[...]MVf*[...]Eu1&[...]sm.vF[...]%\t+1[...]mwU,[...]V!eU-[...]u~=?[...]c{u~=?[...]q}_wO[...]M]UUT [...]V8ex[...]Xx\tb[...]o jwU[...]kZWV[...]cT+*[...]t#C:[...]e`{RK[...];/ZuL[...]*W<d[...]W_uN[...],gml-[...]/N-\\[...](JXm]u[...]5\tts[...]`|0+[...]7\')8[...]7\t7TH[...]m|SDFZ[. ..]>D%|G[...]1@Q[...]2B`a"3pq[...]DMJ[=:[[...]-S333333333;_M*$8[...]M6qR[...]q14|[...]e-3/[...]PJlM[...]L$|.T;[...]+&fd;[...]%IRTj[...]BxZnI$[...]&^Qk[...]5c/,[...]"1A [...]02@PRa[...]#`pB[...]2}(c\'[...]40*h`T[...]SAR:[...]&ha7A;)1W[...]7ci=[...]B+yaG:[...]IRIRI%IRIRT[...]fffd.[...]$Q<ED[...]\\\\\\\":K[...]RI..B[...]WAzL[...]E/~H[...]]SQ _Q[...](fI$[...]fffI$[...]yyv|PA[...]ZZZZZZZZZZZZZZZZA[...]mG\'b[...]"23A[...]4@PR[...]l|!m[...]}*p3?[...]qapp[...]=OTXYJ[...]W3Kn7][...]uJmsb[...]{1T[JCni[...]ccq^[...]z@76[...]}\\vU[...]0aV/[...]7TsAo[...]|GaW[...]<qr1Z[...]2!86[...]W,r[[...]IUFmNg[...]qF+T[...])U$[[...]Jpos[...]-Wa[...]+7|\'[...]"?Tt[...]sJkF[...]-nNj[...]w+]Z[...]$q<x[...]AMWK[...]I<x,\'d7[...]+C[,[...]%u,{[...]hr[C[...]Khr[C[...]Khr[C[...]qMo`[...]-`!#TT[...]4zVD[...]C1 m[...]@`m9[...]"\tZ-LIh[...]>jup$[...]:2CEN[...]L\'83*w[...]kb1@[...] 8Y5.IGD[...]y:Orf[...]=SOpOs[[...]Y~qo[...];8).p[...]U-y{[...]&buXY;[...]wUy{[...]S=w][...]o\tQ{[...]Z"Gb[...]EK)k[...]*u=@[...]zM@u[...]vv/E2L[...]N-h3[...]m<rX4[...]w &0I.m[...][\'I1[...]wD[a[...]uD!L2[...]0;U7[...]c\tox[...]MJntF[...]^]-$[...]u(u8[...]NmJ.d2[...]8*Z:W[...]tuT*[...];Ujl[...]V5*G\tT[...]#,2N[...]]^M@[...]-(|j[[...]W94[...]qs\\v[.. .]It`U[...]0(S![...]r![R[...]nvpVi*[[...]\\!Hs[...]\\sN-$[...]VbEBIL`s[...]%6K[...]N[?%[...]T/{/6[...]i5[U[...]|G$_[...]LS\'Z[...]6}^Kc[...]Jqm8.[...]|%{_\t@[...]N*nd[...]j3f9[...]7 2{V[...]k7Sf9J[...]17D })[...]Vmq@[...]D;$/[...]\'4j0L:[...]au@/[...]X&S;{!{...]-s[V!1[...]&z;=G[...]Z7U{[...]DZN!{...]fs(6[...]nFsE[...]:\\qN[...]3q9e[...]w-UR*[...]lE{_[...]|E {_[...]|E{_[...]rZCQ[...]&6fr[...]n763[...]Z^tw[...]_d~S[...]c"sV[...]LK-y[...]{\\%S[...]p&NX;*[...]c5j[$[...]n%Hu[...]mNmgS[...][GGJL[...]"{UJM{[...]mgKF\'2[...]C}i>\\[...] 9*/q[...]vB7:[...]eKf{\\[...]Y9\\c[...]{X;\\aO[...]NkG{o[...]k{\\a[...]ZuMAyuR[...]kx+MBI[...]Fn2~[...]{CND[...]{n9[...]t{!{...]jik\\[...]U{M0=[[...]Psq-[...]ujScl[...]p$&8Q[...]L $Fk[...]kA$x jY[...]qZAH[...]rZoW[...]0O5T[...]|+B@[...]UaLS[...]MOWpu[...]nuV5[...]TiTs[...]#S\\8[...]McD5[...]9"$H[...]!uzm[...]19-&[...]-V2r[...]aks![...]]`>-[...]K\\` @)[...]*Ue*[...]CD^5osq[...]qodd[...]1TI{[...]s@q[C[...]v;Hc[...]?t]9[...]Gs9*^[...]4q0][...]%fN\\[...]1<8 8x[...].<x![...]eDvd[...]<KNaV[...]cm\'Y[...]dB::[...]u?T1[...]-of>) [...]:0Y;[...]Jt~P<U[...]8I*1[...]hD73[...]CCbf[...]:`pW[...]`bSOaN[...]3D`$[...]b\\%{9I[...].;3>[...]d#Y<_[...]U%>xp[...]8v".h[...](C3.[...]`dG4[...]-c?z[...]c9-q[...]TJ ,Vk[. ..]Lvv([...]{;@Q[...]\\x"$[...]"e\t.[...]-a"$5[...]nI_=[...]+Q8Z[...]]TGr[...].tv"[...]&HS;&&aN;W"[...]c)_h[...]!qY,[...]!\t~bF[...]0o9D[...]"#h|[...]jm+\\[...]f/>>[...].i0-[...]!1AQa [...]a;=9[...]Nvzs[...]Nvzs[...]Nvzs[...]Nvzs[...]Nvzs[...]Nvzs[...]>`V\'[...])JP@[...]Nvzs[...]Nvzs[...]Nvzs[...]Nvzs[...]Nvzs[...]Nvzs[...]Nvzs[...]O 8=4[...]=W A[...]%{s- n[...]MPE}L\'[...]Xi\\`F[...]c\thhD[...]+B@`[...]hJ:A[...][Be!\t}[...]s%e`[...]mezy[...]C"#[...]&%\'m[...]IY&`[...]1\t\'$[...]E[nB3[...]@L8Q[...]Bg)n[...]kdQE[...]wi;])[...]8hF ~[...]J=cJ[...]|P2l"v[...]a=\'[...]u9u3@[...]fN!h[...]b#rV6e[...]Nz^T 0#[...]h<\\2[...]dI;OY[...]$a~9[...]@H4X[...]#c<bx[...]1<bx[...]pV/S[...]8qE`[...]}LLvW[...],!HZ[...]0J _tK[...]N0jh[...]PM(nq[...]V@E,][...]$6`,[...]Q17D[...](,?X1[...]HxiS[...]h"m_w[...]2:@9][...]$o10)[...]Dl[K[...]jC-elc`[...]cH0B[...]z^b,b[...]^#r~[...]1<bx[...]jd0M[...]?H _Tn[...]CS}+M[...]/@-z[...]Ykd\\[...]6W 2[...]^`YH[...]4!H(x[...]\'0\\r3[...]"TH4&[...]~Dpxj[...]:\\HOH[...]a1"J[...]\\."87E[...]j9j6[...]-C=g[...]e0!`k[...]B0@0[...]J`TZ[...]b6 fx[...]HXi%[...]c|kG[...]h,nT[...]Q@O%G[...]}"C|J[...]1E$B[...]2Q(=[...]k!|B[...]Cl%va[...]?BL@[...]=)@E[...]"r,+;[...]XP.([...]EyBdI?x]Nw&<[...]f+\te[...]+:Do[...]0KXL [...]p!"p[...]H,0h[...]ydbbO\\h[...]`\`\`\

"D?[...]Kp:D[...]B\t.v[...]NR0)[...]935j@[...]60d([...]7ZGP[...]l(u\'[...]H3z#[...]7J a*[...]O(=[...]>|YB[...]!IvY[...]dQ\t0>[...]P"P2[...]C:7C[...]`a:/G3[...])H0@[...]iL44[...]
6O\t5[...]d(7.[...]cQ_iR[...]wIP0[...]"8zMe[...]xMP,[...],aHX[...]\'BF[...]|V$][...]@"r[...]=P8F[...]?`V[...]"prP[...]7&x;\\[...]<.x\\[...]<.x\\[...]<.x\\[...]<.x\\[...]<.x\\[...]<.x\\[...
]<.x\\[...]<.x\\?[...]7<.x\\[...]<.x\\[...]<.x\\[...]<.x\\[...]3X%W[...];l\\!([...]q/0[...]`hiB[...]cxDTj[...]5[Aln[...]oM%$[...]Ta#$[...]Hp
5[...]%}Y!j[...]#\\D[...]=T`V[...]R\tM0[...]|"CE[...]m]!N[...]WHL,+@[...]Z :c[...]b74g[...]=c|T[...]beAl[...]}
}&[...]Xd4\tG_[...]@}_+[...]aC0*[...]V:n0[...]E]`(n[...]i~`x[...]NX30[...]T;)o[...]`tsW[...]EZ@j[...]X 6$[...]Q*$9[...]N3Q([...]HtC1uci[...]\'@"s[...]6Q8a[...]b70kU[...]@A\
'r[...]gF]5[...]YJoV[...]-ooO[...]*KG5f[...]eV&(d[...]#>a%[...]rs(`[...]u]eb[...]%9=`5[...]DfIqy[...]sz8b/[...]@n5([...]LGgi?[...],BOI[...]B,0B(!Go[...]3Bi([...]?/Xt[...]@0PA
W[...]aC,0[...]L4aE<[...]!1AQa[...]+>6%D[...]W !J[...][jV!a[...]C)@%t[...]NY@B[...]P
xR[...]?<=T[...]_!(3[...]!B\t\'!?0O[...]d!Bj[...]AL?!R[...]RBB8C]a*[...]P&$a8[...]qQq_[...]M LH[...]HpqA[...]9@e@[...]nuD[...]wi/~[...]JV+{r[...](9xa7[...]bP\'wk[...]"VV
#[...]m!fW[...]A`xW[...]_it8-[...]0g.\\[...]((\\T[...]bpeD[...]D6mF[...]g,`S[...]nX-f[...]0@q[...]XR&O;[...]MR\\OXMBL)[...]j+hT[...]h@cj[...]lGfN[...]<@$u[...]dG]yE[...](c
wX[...]bwMknkAP/[...]mDQ&[...]Oi L![...]7CLu[...]YgxK[...]wC`O[...]CDTT[...]!ULf3\'[...]T?Ew[...]@^}a,[...]q7C|[...]2s4b-@\tK?FJ[...]z@ee|[...]/ az[...]o/
T;[...]Vtp<[...]&%Hk1[...]6*Mv[...]!1AQaq[...]z7,}[...]?C-[...]pYrA>[...]pAcA[...]G++++[...]DG+++[...]VVWl[...]VG++[...]``29Y[...]YYY][...]eeeev[...]&!
-[...]@W=9[...]{!)Pr[...]v *[...]x}]}[...]K@(PV=Q[...]C|9^[...]U2Mh[...]YIxt^[...]nLfh[...]av\\l}b[...]OB8Q[...]Aa_0[...]&#

• tcp 192.168.133.202:49207 ---> 72.52.4.119 (dtrack.secdls.com) :80

GET /index.php/api/151/Player_Setup/604/737/English/WW.xml HTTP/1.1[...]Accept-Encoding: gzip, deflate,gzip, deflate[...]User-Agent: Mozilla/5.0 (Windows NT 6.1; WOW64; rv:15.0) Gecko/20100101 Firefox/15.0[...]Accept: text/html,application/xhtml+xml,application/xml;q=0.9,*/*;q=0.8[...]Host: api.v2.secdls.com[...]Connection: Close

• tcp 72.52.4.119 (dtrack.secdls.com) :80 ---> 192.168.133.202:49207

HTTP/1.0 200 OK[...]Date: Wed, 07 Jun 2017 15:10:58 GMT[...]Server: Apache/2.2.22 (Debian)[...]X-Powered-By: PHP/5.6.29-1~dotdeb+7.1[...]Expires: Mon, 26 Jul 1997 05:00:00 GMT[...]Last-Modified: Wed, 07 Jun 2017 15:10:58 GMT[...]Cache-Control: no-store, no-cache, must-revalidate[...]Cache-Control: post-check=0, pre-check=0[...]Pragma: no-cache[...]Set-Cookie: tu=956520bb4886111c484cb03ceea47699; expires=Tue, 31-Dec-2019 23:00:00 GMT; Max-Age=80984942; path=/; domain=secdls.com; httponly[...]X-Adblock-Key: MFwwDQYJKoZIhvcNAQEBBQADSwAwSAJBANnylWw2vLY4hUn9w06zQKb
hKBfvjFUCsdFlb6TdQhxb9RXWXuI4t31c+o8fYOv/s8q1LGPga3DE1L/tHU4LENMCAwEAAQ==_qtFkI+tR7iC+UDyiFM/LqIDoFnDo2xK4mRZuJQDiAGXuFE
q/+yb6cmNYT6HlE+yAiTKOobkGsdewq1T4W1gnPQ==[...]Vary: Accept-Encoding[...]Content-Encoding: gzip[...]Content-Length: 3146[...]Content-Type: text/html; charset=UTF-8[...]X-Cache: MISS from 340791[...]Connection: close[...]Set-Cookie: NSC_tfep-83+63+5+220-91=ffffffff516a73d445525d5f4f58455
e445a4a423660;path=/;httponly[...]3S@D[...]Ve=Z[...]q$Ra(J![...]T5k^[...]:?.F[...]8e9z[...]evyy[...]TxN][...]A^TN]A[...]2Y"4[...]bGp8[...]o}1"o[...]{u-1[...]15"1[...]d
&&cv; >[...]^btX[...]}XftD[...]Cc`J[...]6nl|[...])&60[...]b1iv[...]9"Xt[...]3_Lc[...]q+hk\\[...]am$"[...]Sfat[...]I-.Z>[...]e{4U[...]LIU|G[...]G4Fj[...]uCi6[...]GmQR[...]v@^\t%[
...];.VaAVYg[...]C0\'/"[...]=|HK[...]<w9B[...]d=#V[...]!4n.[...]VRzo>[...]jRzV[...]Kg+j[...]\\9e`t7?[...]5E@UVr[...]icp=[...]teMs[...]@!6{#9[...]~5}&[...]N|[i$/kd+[...]6P}&
[...]]{~>O1b[...].pwv

• tcp 192.168.133.202:49208 ---> 72.52.4.119 (dtrack.secdls.com) :80

GET /index.php/api/151/Player_Setup/604/737/English/WW.xml HTTP/1.1[...]Accept-Encoding: gzip, deflate,gzip, deflate[...]User-Agent: Mozilla/5.0 (Windows NT 6.1; WOW64; rv:15.0) Gecko/20100101 Firefox/15.0[...]Accept: text/html,application/xhtml+xml,application/xml;q=0.9,*/*;q=0.8[...]Host: api.v2.secdls.com[...]Connection: Close

• tcp 72.52.4.119 (dtrack.secdls.com) :80 ---> 192.168.133.202:49208

HTTP/1.0 200 OK[...]Date: Wed, 07 Jun 2017 15:10:59 GMT[...]Server: Apache/2.2.22 (Debian)[...]X-Powered-By: PHP/5.6.29-1~dotdeb+7.1[...]Expires: Mon, 26 Jul 1997 05:00:00 GMT[...]Last-Modified: Wed, 07 Jun 2017 15:10:59 GMT[...]Cache-Control: no-store, no-cache, must-revalidate[...]Cache-Control: post-check=0, pre-check=0[...]Pragma: no-cache[...]Set-Cookie: tu=3376985722bcc013cc5cef6b30c4dccc; expires=Tue, 31-Dec-2019 23:00:00 GMT; Max-Age=80984941; path=/; domain=secdls.com; httponly[...]X-Adblock-Key: MFwwDQYJKoZIhvcNAQEBBQADSwAwSAJBANnylWw2vLY4hUn9w06zQKb
hKBfvjFUCsdFlb6TdQhxb9RXWXuI4t31c+o8fYOv/s8q1LGPga3DE1L/tHU4LENMCAwEAAQ==_qtFkI+tR7iC+UDyiFM/LqIDoFnDo2xK4mRZuJQDiAGXuFE
q/+yb6cmNYT6HlE+yAiTKOobkGsdewq1T4W1gnPQ==[...]Vary: Accept-Encoding[...]Content-Encoding: gzip[...]Content-Length: 9894[...]Content-Type: text/html; charset=UTF-8[...]X-Cache: MISS from 150812[...]Connection: close[...]Set-Cookie: NSC_tfep-83+63+5+220-91=ffffffff516a73d445525d5f4f58455
e445a4a423660;path=/;httponly[...]&k;`r[...]cweJ[...]dGS/[...]*eN_[...]V.wK[...]|P]+[...]nU)7[...]7lQZ>3[...])E\\g[...]#&
}[...]x/04}R[...]_@HSE[...]~U$U[...]`;#E[...]v]a3[...]60.M[...]$60&[...]c)I!0[...]fI\'o[...]@~Q4[...]bG& 4y[...]G|&C;[...]DwI3[...]d\'yK[...]$rFY[...]o8EJ[...];`s,[...]@CBS[.
..]@SP([...]/U/h%xw]1V[...]7a&|[...])E`<XW8[...]{%G8[...][ch&s;[...]]bN62[...][8*8[[...]Iyh;<[...]/CNn[...]<Tn{K[...]enpU[...]igV^u[...][rkz[...]NOVm[...]AC^@[...]U>_
_X[...]H1Zy}[...]~ldo[...]Nvfr[...];1\'Lf[...]p}wq[...]*\'/![...]9kfP[...]^\\7xf[...]]yt1[...]4YlF[...]&<j0[...]$4EO[...]I1T([...]B{R}f[...]3xNn#[...]G`sS[...]Jg-ml[...]3ZP/@[...]xX,,
[...]3l!CC[...]6l`f[...]t\'@7[...]!e{p[...]W=@Fn[...]C$C^[...]hbvtf|<[...]LB4NRu4[...]SvkmC][...]F/nH[...]5#+n[...]F@Kv[...]=95X[...]r_./[...]O[r\\[...]\\U@Pi[...]w\'sMU[...
]Tn]q[...]Lsl\'[...]+xnBU[...]ZNse[...]*7PY7[...]yA-[...]u3ok[...]}g#T[...]mP"~44EW[...]H#f"AU%\\[...]N15P[...]HwuA[...],\t7Q[...]&iHlk;[...]bS>6[...]8+@I[...]Z3\\;D/[...
]c(SY[...]!$!2[...]<.8:[...]+(^J[...]a:O0m[...]_:E1[...]9G\tX\tpx9M~[...]:xGmd[...]!r~p[...]"1tv[...]uN1E[...]O(er[...]<LL%[...]dH(dO[...]x7`gn[...]E+~U[...]?*`o[...]//<S[...]

E_c<[...]p4QtI[...]R*a$P[...]hRS?[...]ES6R[...]["Pp[...]8r!"r[...]c!a~[...]w/\trh[...]=/vl

• tcp 192.168.133.202:49209 ---> 104.18.39.159 (www.opcionesbinariasestrategias.com) :80

GET /css/A.bootstrap.min.css.pagespeed.cf.jYVbOG6rNS.css HTTP/1.1[...]Accept: */*[...]Referer: http://www.opcionesbinariasestrategias.com/[...]Accept-Language: en-US[...]Accept-Encoding: gzip, deflate[...]User-Agent: Mozilla/4.0 (compatible; MSIE 7.0; Windows NT 6.1; Trident/4.0; SLCC2; .NET CLR 2.0.50727; .NET CLR 3.5.30729; .NET CLR 3.0.30729; Media Center PC 6.0; .NET4.0C; .NET4.0E)[...]Host: www.opcionesbinariasestrategias.com[...]Connection: Keep-Alive[...]Cookie: __cfduid=df6ea08fc5c74984372d0c5e539fe0f4e1496848258; PHPSESSID=1n737su6gvaciitjen3gr04do6[...]GET /css/A.style.css.pagespeed.cf.3RIizVApeP.css HTTP/1.1[...]Accept: */*[...]Referer: http://www.opcionesbinariasestrategias.com/[...]Accept-Language: en-US[...]Accept-Encoding: gzip, deflate[...]User-Agent: Mozilla/4.0 (compatible; MSIE 7.0; Windows NT 6.1; Trident/4.0; SLCC2; .NET CLR 2.0.50727; .NET CLR 3.5.30729; .NET CLR 3.0.30729; Media Center PC 6.0; .NET4.0C; .NET4.0E)[...]Host: www.opcionesbinariasestrategias.com[...]Connection: Keep-Alive[...]Cookie: __cfduid=df6ea08fc5c74984372d0c5e539fe0f4e1496848258; PHPSESSID=1n737su6gvaciitjen3gr04do6[...]GET /fonts/glyphicons-halflings-regular.eot? HTTP/1.1[...]Accept: */*[...]Referer: http://www.opcionesbinariasestrategias.com/[...]Accept-Language: en-US[...]Accept-Encoding: gzip, deflate[...]User-Agent: Mozilla/4.0 (compatible; MSIE 7.0; Windows NT 6.1; Trident/4.0; SLCC2; .NET CLR 2.0.50727; .NET CLR 3.5.30729; .NET CLR 3.0.30729; Media Center PC 6.0; .NET4.0C; .NET4.0E)[...]Host: www.opcionesbinariasestrategias.com[...]Connection: Keep-Alive[...]Cookie: __cfduid=df6ea08fc5c74984372d0c5e539fe0f4e1496848258; PHPSESSID=1n737su6gvaciitjen3gr04do6[...]GET /images/logos/24xNxfacebook.png.pagespeed.ic.3ZNLHE8RhN.png HTTP/1.1[...]Accept: */*[...]Referer: http://www.opcionesbinariasestrategias.com/[...]Accept-Language: en-US[...]Accept-Encoding: gzip, deflate[...]User-Agent: Mozilla/4.0 (compatible; MSIE 7.0; Windows NT 6.1; Trident/4.0; SLCC2; .NET CLR 2.0.50727; .NET CLR 3.5.30729; .NET CLR 3.0.30729; Media Center PC 6.0; .NET4.0C; .NET4.0E)[...]Host: www.opcionesbinariasestrategias.com[...]Connection: Keep-Alive[...]Cookie: __cfduid=df6ea08fc5c74984372d0c5e539fe0f4e1496848258; PHPSESSID=1n737su6gvaciitjen3gr04do6[...]GET /images/photos/spanish/xphoto6_thumb.jpg.pagespeed.ic.I4Q6Q9gB8V.jpg HTTP/1.1[...]Accept: */*[...]Referer: http://www.opcionesbinariasestrategias.com/[...]Accept-Language: en-US[...]Accept-Encoding: gzip, deflate[...]User-Agent: Mozilla/4.0 (compatible; MSIE 7.0; Windows NT 6.1; Trident/4.0; SLCC2; .NET CLR 2.0.50727; .NET CLR 3.5.30729; .NET CLR 3.0.30729; Media Center PC 6.0; .NET4.0C; .NET4.0E)[...]Host: www.opcionesbinariasestrategias.com[...]Connection: Keep-Alive[...]Cookie: __cfduid=df6ea08fc5c74984372d0c5e539fe0f4e1496848258; PHPSESSID=1n737su6gvaciitjen3gr04do6[...]GET /images/wallets/skrill/xes.jpg.pagespeed.ic.N4Y1R5Iayb.jpg HTTP/1.1[...]Accept: */*[...]Referer: http://www.opcionesbinariasestrategias.com/[...]Accept-Language: en-US[...]Accept-Encoding: gzip, deflate[...]User-Agent: Mozilla/4.0 (compatible; MSIE 7.0; Windows NT 6.1; Trident/4.0; SLCC2; .NET CLR 2.0.50727; .NET CLR 3.5.30729; .NET CLR 3.0.30729; Media Center PC 6.0; .NET4.0C; .NET4.0E)[...]Host: www.opcionesbinariasestrategias.com[...]Connection: Keep-Alive[...]Cookie: __cfduid=df6ea08fc5c74984372d0c5e539fe0f4e1496848258; PHPSESSID=1n737su6gvaciitjen3gr04do6[...]GET /images/photos/spanish/xphoto13_thumb.jpg.pagespeed.ic.ss4XtBf-FE.jpg HTTP/1.1[...]Accept: */*[...]Referer: http://www.opcionesbinariasestrategias.com/[...]Accept-Language: en-US[...]Accept-Encoding: gzip, deflate[...]User-Agent: Mozilla/4.0 (compatible; MSIE 7.0; Windows NT 6.1; Trident/4.0; SLCC2; .NET CLR 2.0.50727; .NET CLR 3.5.30729; .NET CLR 3.0.30729; Media Center PC 6.0; .NET4.0C; .NET4.0E)[...]Host: www.opcionesbinariasestrategias.com[...]Connection: Keep-Alive[...]Cookie: __cfduid=df6ea08fc5c74984372d0c5e539fe0f4e1496848258; PHPSESSID=1n737su6gvaciitjen3gr04do6[...]GET /images/photos/spanish/xphoto4_thumb.jpg.pagespeed.ic.DckHDQOB_q.jpg HTTP/1.1[...]Accept: */*[...]Referer: http://www.opcionesbinariasestrategias.com/[...]Accept-Language: en-US[...]Accept-Encoding: gzip, deflate[...]User-Agent: Mozilla/4.0 (compatible; MSIE 7.0; Windows NT 6.1; Trident/4.0; SLCC2; .NET CLR 2.0.50727; .NET CLR 3.5.30729; .NET CLR 3.0.30729; Media Center PC 6.0; .NET4.0C; .NET4.0E)[...]Host: www.opcionesbinariasestrategias.com[...]Connection: Keep-Alive[...]Cookie: __cfduid=df6ea08fc5c74984372d0c5e539fe0f4e1496848258; PHPSESSID=1n737su6gvaciitjen3gr04do6[...]GET /images/photos/spanish/xphoto2_thumb.jpg.pagespeed.ic.3F4wICpZ2u.jpg HTTP/1.1[...]Accept: */*[...]Referer: http://www.opcionesbinariasestrategias.com/[...]Accept-Language: en-US[...]Accept-Encoding: gzip, deflate[...]User-Agent: Mozilla/4.0 (compatible; MSIE 7.0; Windows NT 6.1; Trident/4.0; SLCC2; .NET CLR 2.0.50727; .NET CLR 3.5.30729; .NET CLR 3.0.30729; Media Center PC 6.0; .NET4.0C; .NET4.0E)[...]Host: www.opcionesbinariasestrategias.com[...]Connection: Keep-Alive[...]Cookie: __cfduid=df6ea08fc5c74984372d0c5e539fe0f4e1496848258; PHPSESSID=1n737su6gvaciitjen3gr04do6[...]GET /images/trends/up.gif.pagespeed.ce.-p0OtRMj9U.gif HTTP/1.1[...]Accept: */*[...]Referer: http://www.opcionesbinariasestrategias.com/[...]Accept-Language: en-US[...]Accept-Encoding: gzip, deflate[...]User-Agent: Mozilla/4.0 (compatible; MSIE 7.0; Windows NT 6.1; Trident/4.0; SLCC2; .NET CLR 2.0.50727; .NET CLR 3.5.30729; .NET CLR 3.0.30729; Media Center PC 6.0; .NET4.0C; .NET4.0E)[...]Host: www.opcionesbinariasestrategias.com[...]Connection: Keep-Alive[...]Cookie: __cfduid=df6ea08fc5c74984372d0c5e539fe0f4e1496848258; PHPSESSID=1n737su6gvaciitjen3gr04do6[...]GET /images/trends/nothing.gif.pagespeed.ce.4QoqRbamda.gif HTTP/1.1[...]Accept: */*[...]Referer: http://www.opcionesbinariasestrategias.com/[...]Accept-Language: en-US[...]Accept-Encoding: gzip, deflate[...]User-Agent: Mozilla/4.0 (compatible; MSIE 7.0; Windows NT 6.1; Trident/4.0; SLCC2; .NET CLR 2.0.50727; .NET CLR 3.5.30729; .NET CLR 3.0.30729; Media Center PC 6.0; .NET4.0C; .NET4.0E)[...]Host: www.opcionesbinariasestrategias.com[...]Connection: Keep-Alive[...]Cookie: __cfduid=df6ea08fc5c74984372d0c5e539fe0f4e1496848258; PHPSESSID=1n737su6gvaciitjen3gr04do6[...]GET

/images/photos/spanish/xphoto14_thumb.jpg.pagespeed.ic.Rjc6cnLaSC.jpg HTTP/1.1[...]Accept: */*[...]Referer: http://www.opcionesbinariasestrategias.com/[...]Accept-Language: en-US[...]Accept-Encoding: gzip, deflate[...]User-Agent: Mozilla/4.0 (compatible; MSIE 7.0; Windows NT 6.1; Trident/4.0; SLCC2; .NET CLR 2.0.50727; .NET CLR 3.5.30729; .NET CLR 3.0.30729; Media Center PC 6.0; .NET4.0C; .NET4.0E)[...]Host: www.opcionesbinariasestrategias.com[...]Connection: Keep-Alive[...]Cookie: __cfduid=df6ea08fc5c74984372d0c5e539fe0f4e1496848258; PHPSESSID=1n737su6gvaciitjen3gr04do6[...]GET /images/photos/spanish/xphoto3_thumb.jpg.pagespeed.ic.xYDh4lLt9n.jpg HTTP/1.1[...]Accept: */*[...]Referer: http://www.opcionesbinariasestrategias.com/[...]Accept-Language: en-US[...]Accept-Encoding: gzip, deflate[...]User-Agent: Mozilla/4.0 (compatible; MSIE 7.0; Windows NT 6.1; Trident/4.0; SLCC2; .NET CLR 2.0.50727; .NET CLR 3.5.30729; .NET CLR 3.0.30729; Media Center PC 6.0; .NET4.0C; .NET4.0E)[...]Host: www.opcionesbinariasestrategias.com[...]Connection: Keep-Alive[...]Cookie: __cfduid=df6ea08fc5c74984372d0c5e539fe0f4e1496848258; PHPSESSID=1n737su6gvaciitjen3gr04do6[...]GET /images/icons/40xNxayrex.com.png.pagespeed.ic.AdmggMGQL7.png HTTP/1.1[...]Accept: */*[...]Referer: http://www.opcionesbinariasestrategias.com/[...]Accept-Language: en-US[...]Accept-Encoding: gzip, deflate[...]User-Agent: Mozilla/4.0 (compatible; MSIE 7.0; Windows NT 6.1; Trident/4.0; SLCC2; .NET CLR 2.0.50727; .NET CLR 3.5.30729; .NET CLR 3.0.30729; Media Center PC 6.0; .NET4.0C; .NET4.0E)[...]Host: www.opcionesbinariasestrategias.com[...]Connection: Keep-Alive[...]Cookie: __cfduid=df6ea08fc5c74984372d0c5e539fe0f4e1496848258; PHPSESSID=1n737su6gvaciitjen3gr04do6[...]GET /images/flags/22xNxid.png.pagespeed.ic.HusSWvXA4T.png HTTP/1.1[...]Accept: */*[...]Referer: http://www.opcionesbinariasestrategias.com/[...]Accept-Language: en-US[...]Accept-Encoding: gzip, deflate[...]User-Agent: Mozilla/4.0 (compatible; MSIE 7.0; Windows NT 6.1; Trident/4.0; SLCC2; .NET CLR 2.0.50727; .NET CLR 3.5.30729; .NET CLR 3.0.30729; Media Center PC 6.0; .NET4.0C; .NET4.0E)[...]Host: www.opcionesbinariasestrategias.com[...]Connection: Keep-Alive[...]Cookie: __cfduid=df6ea08fc5c74984372d0c5e539fe0f4e1496848258; PHPSESSID=1n737su6gvaciitjen3gr04do6[...]GET /images/flags/it.png.pagespeed.ce.ki78AvCAE1.png HTTP/1.1[...]Accept: */*[...]Referer: http://www.opcionesbinariasestrategias.com/[...]Accept-Language: en-US[...]Accept-Encoding: gzip, deflate[...]User-Agent: Mozilla/4.0 (compatible; MSIE 7.0; Windows NT 6.1; Trident/4.0; SLCC2; .NET CLR 2.0.50727; .NET CLR 3.5.30729; .NET CLR 3.0.30729; Media Center PC 6.0; .NET4.0C; .NET4.0E)[...]Host: www.opcionesbinariasestrategias.com[...]Connection: Keep-Alive[...]Cookie: __cfduid=df6ea08fc5c74984372d0c5e539fe0f4e1496848258; PHPSESSID=1n737su6gvaciitjen3gr04do6[...]GET /images/flags/my.png.pagespeed.ce.NXC_VMU23L.png HTTP/1.1[...]Accept: */*[...]Referer: http://www.opcionesbinariasestrategias.com/[...]Accept-Language: en-US[...]Accept-Encoding: gzip, deflate[...]User-Agent: Mozilla/4.0 (compatible; MSIE 7.0; Windows NT 6.1; Trident/4.0; SLCC2; .NET CLR 2.0.50727; .NET CLR 3.5.30729; .NET CLR 3.0.30729; Media Center PC 6.0; .NET4.0C; .NET4.0E)[...]Host: www.opcionesbinariasestrategias.com[...]Connection: Keep-Alive[...]Cookie: __cfduid=df6ea08fc5c74984372d0c5e539fe0f4e1496848258; PHPSESSID=1n737su6gvaciitjen3gr04do6[...]GET /images/icons/40xNxbinomo.com.png.pagespeed.ic.BwwDXxJHER.jpg HTTP/1.1[...]Accept: */*[...]Referer: http://www.opcionesbinariasestrategias.com/[...]Accept-Language: en-US[...]Accept-Encoding: gzip, deflate[...]User-Agent: Mozilla/4.0 (compatible; MSIE 7.0; Windows NT 6.1; Trident/4.0; SLCC2; .NET CLR 2.0.50727; .NET CLR 3.5.30729; .NET CLR 3.0.30729; Media Center PC 6.0; .NET4.0C; .NET4.0E)[...]Host: www.opcionesbinariasestrategias.com[...]Connection: Keep-Alive[...]Cookie: __cfduid=df6ea08fc5c74984372d0c5e539fe0f4e1496848258; PHPSESSID=1n737su6gvaciitjen3gr04do6[...]GET /images/flags/22xNxth.png.pagespeed.ic.v7hRmFMbdD.png HTTP/1.1[...]Accept: */*[...]Referer: http://www.opcionesbinariasestrategias.com/[...]Accept-Language: en-US[...]Accept-Encoding: gzip, deflate[...]User-Agent: Mozilla/4.0 (compatible; MSIE 7.0; Windows NT 6.1; Trident/4.0; SLCC2; .NET CLR 2.0.50727; .NET CLR 3.5.30729; .NET CLR 3.0.30729; Media Center PC 6.0; .NET4.0C; .NET4.0E)[...]Host: www.opcionesbinariasestrategias.com[...]Connection: Keep-Alive[...]Cookie: __cfduid=df6ea08fc5c74984372d0c5e539fe0f4e1496848258; PHPSESSID=1n737su6gvaciitjen3gr04do6[...]GET /images/screenshots/xbinomo.com.thumb.jpg.pagespeed.ic.fyJWnFA2lX.jpg HTTP/1.1[...]Accept: */*[...]Referer: http://www.opcionesbinariasestrategias.com/[...]Accept-Language: en-US[...]Accept-Encoding: gzip, deflate[...]User-Agent: Mozilla/4.0 (compatible; MSIE 7.0; Windows NT 6.1; Trident/4.0; SLCC2; .NET CLR 2.0.50727; .NET CLR 3.5.30729; .NET CLR 3.0.30729; Media Center PC 6.0; .NET4.0C; .NET4.0E)[...]Host: www.opcionesbinariasestrategias.com[...]Connection: Keep-Alive[...]Cookie: __cfduid=df6ea08fc5c74984372d0c5e539fe0f4e1496848258; PHPSESSID=1n737su6gvaciitjen3gr04do6[...]GET /js/scroll-tracking.js.pagespeed.jm.0jP6w-u1R9.js HTTP/1.1[...]Accept: */*[...]Referer: http://www.opcionesbinariasestrategias.com/[...]Accept-Language: en-US[...]Accept-Encoding: gzip, deflate[...]User-Agent: Mozilla/4.0 (compatible; MSIE 7.0; Windows NT 6.1; Trident/4.0; SLCC2; .NET CLR 2.0.50727; .NET CLR 3.5.30729; .NET CLR 3.0.30729; Media Center PC 6.0; .NET4.0C; .NET4.0E)[...]Host: www.opcionesbinariasestrategias.com[...]Connection: Keep-Alive[...]Cookie: __cfduid=df6ea08fc5c74984372d0c5e539fe0f4e1496848258; PHPSESSID=1n737su6gvaciitjen3gr04do6[...]GET /images/logos/32xNxfacebook.png.pagespeed.ic.3ZNLHE8RhN.png HTTP/1.1[...]Accept: */*[...]Referer: http://www.opcionesbinariasestrategias.com/[...]Accept-Language: en-US[...]Accept-Encoding: gzip, deflate[...]User-Agent: Mozilla/4.0 (compatible; MSIE 7.0; Windows NT 6.1; Trident/4.0; SLCC2; .NET CLR 2.0.50727; .NET CLR 3.5.30729; .NET CLR 3.0.30729; Media Center PC 6.0; .NET4.0C; .NET4.0E)[...]Host: www.opcionesbinariasestrategias.com[...]Connection: Keep-Alive[...]Cookie: __cfduid=df6ea08fc5c74984372d0c5e539fe0f4e1496848258; PHPSESSID=1n737su6gvaciitjen3gr04do6[...]GET /images/logos/32xNxyoutube.png.pagespeed.ic.y5tDS_HEP2.png HTTP/1.1[...]Accept: */*[...]Referer: http://www.opcionesbinariasestrategias.com/[...]Accept-Language: en-US[...]Accept-Encoding: gzip, deflate[...]User-Agent: Mozilla/4.0 (compatible; MSIE 7.0; Windows NT 6.1; Trident/4.0; SLCC2; .NET CLR 2.0.50727; .NET CLR 3.5.30729; .NET CLR 3.0.30729; Media Center PC 6.0; .NET4.0C; .NET4.0E)[...]Host: www.opcionesbinariasestrategias.com[...]Connection: Keep-Alive[...]Cookie:

__cfduid=df6ea08fc5c74984372d0c5e539fe0f4e1496848258; PHPSESSID=1n737su6gvaciitjen3gr04do6[...]GET /images/misc/xstar.png.pagespeed.ic.UnlDCqdKf1.png HTTP/1.1[...]Accept: */*[...]Referer: http://www.opcionesbinariasestrategias.com/[...]Accept-Language: en-US[...]Accept-Encoding: gzip, deflate[...]User-Agent: Mozilla/4.0 (compatible; MSIE 7.0; Windows NT 6.1; Trident/4.0; SLCC2; .NET CLR 2.0.50727; .NET CLR 3.5.30729; .NET CLR 3.0.30729; Media Center PC 6.0; .NET4.0C; .NET4.0E)[...]Host: www.opcionesbinariasestrategias.com[...]Connection: Keep-Alive[...]Cookie: __cfduid=df6ea08fc5c74984372d0c5e539fe0f4e1496848258; PHPSESSID=1n737su6gvaciitjen3gr04do6[...]GET /images/photos/spanish/xphoto1_thumb.jpg.pagespeed.ic.pJG_PJKCtH.jpg HTTP/1.1[...]Accept: */*[...]Referer: http://www.opcionesbinariasestrategias.com/[...]Accept-Language: en-US[...]Accept-Encoding: gzip, deflate[...]User-Agent: Mozilla/4.0 (compatible; MSIE 7.0; Windows NT 6.1; Trident/4.0; SLCC2; .NET CLR 2.0.50727; .NET CLR 3.5.30729; .NET CLR 3.0.30729; Media Center PC 6.0; .NET4.0C; .NET4.0E)[...]Host: www.opcionesbinariasestrategias.com[...]Connection: Keep-Alive[...]Cookie: __cfduid=df6ea08fc5c74984372d0c5e539fe0f4e1496848258; PHPSESSID=1n737su6gvaciitjen3gr04do6

• tcp 104.18.39.159 (www.opcionesbinariasestrategias.com) :80 ---> 192.168.133.202:49209

HTTP/1.1 200 OK[...]Date: Wed, 07 Jun 2017 15:10:59 GMT[...]Content-Type: text/css[...]Content-Length: 17089[...]Connection: keep-alive[...]Expires: Thu, 07 Jun 2018 15:10:59 GMT[...]Cache-Control: public, max-age=31536000[...]Etag: W/"0"[...]Last-Modified: Tue, 20 Dec 2016 14:53:04 GMT[...]Content-Encoding: gzip[...]CF-Cache-Status: HIT[...]Accept-Ranges: bytes[...]Server: cloudflare-nginx[...]CF-RAY: 36b48a9562ac2f83-MAD[...]c{*_[...]SQ~yj[...]K[Tg[...]9UI9I[...]$~w8D[...]amNIY[...]xIqzQ[...]`,j>[...]\\sF>+[...]v\\]Z[...]|:%u[...]y%1Y[...]*fh[[...]$a4f[...]zf|H[...]/K&)\'[...]iU\'|[...]F$TW[...]e"}a[...]xFbu@[...]lke,K[...]r{#}}[...]e}\\H[...]Blzy[...]6Dik[...]pjZNM[...]^z4*[...]d@dc![...]2~1+[...]}a|J[...]=j\';[...]OI}f+[...]yvXKl[...]>`r`[...]wz,JL[...]yy!tQ[...]o44?z>[...]F;m"[...]etd9[...]VrV6[...]6dmKc=7[...]&zfA;[...]%*6[...]xM,k:[...]g]Bc`[...]Tsf`S[...]9_{L5[...]I[mjzl[...]Xs!`c[...]Xk8d[...]l.O>[...]Nu\t7[...]p?VY[...]"P?M[...][Xvr[...]W`\\c[...]y5Vs[...]@9 A[...]+lAmp[...]C2N^1[...]u9%v[...]`l$C[...]\\[QwNM[...]1TN5[...]&J;}Ed[...]:*\'-Qc[...]\\.oS[...]Al<ARr[...]0s_G.<[...]!UM&[...]geUC[...]/w^=[...]a&K;"?[...]P}[...]//e>[...](,z_X[...]z\tyd[...]$GN>[...]Xc>m7[...]vO)J[...]dBh{[...]xv{C[...]N,U:`n[...]\'YXF[...]HT(~"[...]%\tU)[...]mj`\t5P[...]9piY]3[...]]G[w[...]*!&;[...]\\A@W*[...]H0WH[...]Xv92[...]~yhF[...]}E/k[...]-siH[...],\'<C[...]^krj[...].pW^[...]i;\'@C[...]>\'g{[...]|o*z[...]Yl~sRhK[...]S$dX!FQ[...]hrZ;[...]EOB/)[...]hE+d[...]!t}H[...]gyZd[...]".(6[...]Nx`N[...]<%O[[...][xQU}[...]}ROD[...]G(u^[...]\\UzD[...]%q6\'[...]?"m^[...]$fo5sk[...]4/KM[...]PM[[...]W3U{[...](t@G[...]sqzy[...]xNwh[...]NC|`[...]<51[.[...]74Gu[...]/pOl[...]`J/?[...]3b`[...]xq?0!![...]R!v97u[...]C^7\\[...]r?h[...]U491[...]gk@U[...]QG55*[...]xzfM[...]O1(p[...]7.U!5\\`x[...]R\'_4[...]P_Lq[...]y!t({[...]j0&~[...]h5W[...]|NC1[...]Aux*[...]nxeM[...]yvX#[...]KVy[...]VCux>[...]Y>4([...]TId,[...]BRp<[...]<81Kj[...]\'zK-[...]VGn:[...]P7w+[...]7*l7q[...]MNF]->[...]@{\'s[...]r\\#q[...]dERV/[...]xeS&Y;[...]Gf==3f\th[...][l9t[...]<Phj[...]F?r8[...]\';OW[...]G]%b[...]UbH\'[...]H; D[...]Wn0T[...]>>"H[...]{?cX[[...]/OM^[...]5`Msf/[...]!q%ur2B[...]6ml_[...]f?8[...]r[=9Vu[...]Oz<F[...]%R}y[...]s4Jv~[...]$;90[...]D\'Mn[...]s3nk[...]pzXt[...]EwO5[...]=:-a[...]HTTP/1.1 200 OK[...]Date: Wed, 07 Jun 2017 15:10:59 GMT[...]Content-Type: text/css[...]Content-Length: 1348[...]Connection: keep-alive[...]Expires: Thu, 07 Jun 2018 15:10:59 GMT[...]Cache-Control: public, max-age=31536000[...]Etag: W/"0"[...]Last-Modified: Sun, 04 Jun 2017 20:34:18 GMT[...]Content-Encoding: gzip[...]CF-Cache-Status: HIT[...]Accept-Ranges: bytes[...]Server: cloudflare-nginx[...]CF-RAY: 36b48a95c2df2f83-MAD[...]c#wTe\\[...]C\\0B[...]hoRYV[...]=eya[...]eP2~[...]E+~l[...]8ml8[...]k&1X[...]0]q8[...]v^g`[...]s>p\\+~[[...]g%YW[...]h.z%([...]f6|[...]Ah_S[...]+P8w[...]3SK[...]VNfGY[...]qH(o[...]0]aK[...]HTTP/1.1 200 OK[...]Date: Wed, 07 Jun 2017 15:10:59 GMT[...]Content-Type: application/vnd.ms-fontobject[...]Transfer-Encoding: chunked[...]Connection: keep-alive[...]Last-Modified: Mon, 25 Apr 2016 07:55:27 GMT[...]ETag: W/"ddd05-4f42-5314a7ff5ec8e"[...]CF-Cache-Status: HIT[...]Expires: Wed, 07 Jun 2017 19:10:59 GMT[...]Cache-Control: public, max-age=14400[...]Server: cloudflare-nginx[...]CF-RAY: 36b48a95f2fd2f83-MAD[...]Content-Encoding: gzip[...]400a[...]-@\tP[...]GU/[...]])FC[...]*M>u\\9[...]^Ftb[...]|yOP[...]Xc/Y[...]y`I\tnJe[...]P<MK[...]aU~`aR[...]?6k{[...]zEK M[...]vnl9[...]#-;p=[...]7O?jZx[...]qPT2)[...]%{=S[...]EN%_[...]m_-J[...]yS.+[...]qQrU[...]sOb"[...]%u:R[...]F*gK[...]4G^y[...]4~1[...]qE<6o[...]:\'UX[...]~YHb#[...]P0xQ[...]M\tIc[...]@)<og[...]]Z)?7[...]AS>b[...]-9IV[...]m+k}[...]gil5[...]MXHshIU[...]yfD2[...]\'85c[...]#df%[...]#vVU[...]mg0*[...]>rS<[...]F#nov[%C2h[...]W=`L$9[...]00MS[...]B/Qp[...]+S.:[h;O[...]9_W[...]O&(/9z[...]a?o"gy[...]sR%7[...])z\t7/[...]ehVh&[...]d%KC[...]R6u$[...]Faz7[...]A^1<[...]OQG$bFo[...]vrc?J[...]A11>[...]s-^)[...]\\dCX[...]?}*,[...];~c<[...]OO(a[...]~r2H[...]xqQk[...]<+J^[...]"#493[...]Eua&[...]J.[~[...]RCEp[...]M=M4u[...]zXtuh[...]NU*zZa[...]C\tZ&[...]@&F;}[...]^-Qy,[...]0Hy6L-&[...],ceLK[...]fk-RF[...]Q!a[...]/~"+[...]Qjn<[...],#9N*`[...][ u%[...]goxb[...]<.NjN[...]dfv+[...]Y4cp[...]R2Qo][...]#DwK[...]]PF?k$[...]Gv/o`[...].v(0[...]}!{F[...]yQ-u[...]ap\'U[...]mOkO[...]}Yk[...]PA$g[...]qW\\K[...]QdU"[...]="`M[...]!Fzq[...]~VhV>[...]^pa$A[...]ek;L[...]SSQ+;[...]V9?3[...]1 X@,[...]pM" 7[...]b!yj[...]vOBK[...]m"~x[...]GYe^`X[...]m:W,[...]h\\h|[...]U\\-T[...]"cjsa[...]\'\tCS][...]_\t8[...]q@;bVQ[...]!7O([...]VVc.[...]?Pr=*[...]v/D*[...]6J3z[...],T\t\'[...]ZAfa[...]ZMzz[...]qf[...]&X;():[...]k&/q[...]4eX[9[...]/<A~[...]v2rc[...]eH,H[...]"d/.[...][6-EF[...]<1`V[...]db~8[...]_\t;[...]GS4<[...]P0]9[...]%/$xL[...]3T1G[...];w]N1x[...]o3P!g[...]Vh)aH[...]0Yh9[...]N #T[...]rbAaP[...]"@@W[...]b8;?[...];XHg[...](m^~![...]u>elv[...]-Dsr[...]P,R#[...]nYOP_]d[...]E/>O[...]FO6Rk[...]5\\6c[...]<J{B[...]T~%T/[...]\'+FO[...]gfM,80[...]PR\\@M\tH[...]b":z2[...]])CFK[...]:`~.JK[...]!}^U[...]{ .[...]}}u#t[...]]=4\'[...],R;^e[...]e]-b[...]XBYy@F[...]n|^8t[...]MT3d`[...]FE\\![...]ttI ;FZD[...]J8c4[...]2Nf6[...]xo[T[...]FPX.[...]g`[2[...]pKS5[...]8]f([...]1NOv[...]TvY\'.4[...]"j;X[...]kzYx[...]\\N&Z;[...]0i.jgH`[...]h+TRf[...])XTM[...]%/&[...])\\my[...]#)?![...]G^c:[...]XIYn[...]7VP[...]OH)bd[...]pkR>[...]bY8k[...]K01`_[...]71B&[...]/PBtv[...]Q&Hsw;}[...]%XQJ[...]<Md$[...]4K17[...]rIcE[...]FeBb[...]Jy7xF[...]405D[...]5Z$%/[...]\\v{"[...],tmM[...]"`S~[...];n.2[...]T~;P[...]{#M@[...]dG@\\[...]-$u"[...]I-31j[...]M,[...][gi@%[...]`\'lIi)[...]!fF1N4l[...]*8;\\[...]L"vY[...]7"?[...]<D<M9[...]HSq]{O[...]e8*n[...]{GX#[...]I|Bm[...];6+D[...]#1>C[...]F+#ErM[...]g.BO[...]HTTP/1.1 200 OK[...]Date: Wed, 07 Jun 2017 15:11:06 GMT[...]Content-Type: image/png[...]Content-Length: 4605[...]Connection: keep-alive[...]Expires: Thu, 07 Jun 2018 15:11:06 GMT[...]Cache-Control: public, max-age=31536000[...]Etag: W/"0"[...]Last-Modified: Tue, 20 Dec 2016 14:53:04 GMT[...]CF-Cache-Status: HIT[...]Accept-Ranges: bytes[...]Server: cloudflare-nginx[...]CF-RAY: 36b48ac3e34f2f83-MAD[...]IHDR[...]IDATx[...]"EQ y[...].lmo[...]|^D~[...]9~dH]\'b[...]bIhb[...]g?KS[[...]&k;%%[...]$B4#[...]qsD|Zj[...]W`X6[...]HJF4[...]ir27wp[...]Mq!io![...]e2g[...]Pwp\'[...]a2nr\t+[...]Nmr@[...]9zdy[...]b5Kg[...]P<SE[...]!FGB[...]@!8Jbo[...]

D*m)[...]^]S[f[...]h/-|>c[...]r\tepNy[...]rTv;-[...]]2UJ[...]AP1p[...]H&s;":w[...]., x[...]T%9ZQ[...]BM]D[...]2qgei[...]#ez=5[...]h(793[...]c4C{[...]b##_[...]&ZQk;[...]\\b!M[...]NuYK[...]!rtu[...]XY>t[...]AC&C;[...]q7\'a[...].lG^[...]24n[...]8wn/[...]0zU@C[...]iRGF{[...]H[uHh[...])DSS[...];}bip[...]lnl`f,--[...]SD666rM[...]2[?i[...]IEND[...]HTTP/1.1 200 OK[...]Date: Wed, 07 Jun 2017 15:11:06 GMT[...]Content-Type: image/jpeg[...]Content-Length: 58002[...]Connection: keep-alive[...]X-Powered-By: PHP/5.4.45-0+deb7u1[...]Expires: Thu, 07 Jun 2018 15:11:06 GMT[...]Cache-Control: public, max-age=31536000[...]Etag: W/"0"[...]Last-Modified: Tue, 13 Sep 2016 13:46:38 GMT[...]CF-Cache-Status: HIT[...]Server: cloudflare-nginx[...]CF-RAY: 36b48ac403672f83-MAD[...]JFIF[...]$.\' ",#[...](7),01444[...]\'9=82<.342[...]!222222222222222222222222222222222222222222222222[...]pZ[oE[...]JezR]u[...]3=W[...]W?GG[...]as72[...]>[l<[...]gU=)[...]!\\}\\[...]v_T!FAU[...]2]G;i-[...]aMyr[...]q(gz[...]dGIm[...]5:sl[...]c&E5;[...]YHA_[...]X[xE[...]WHMz|[...]iAR^[...]fqu*[...]Lkbz[...]LNIU[...]zH>.[...]AzAz[...]93{V[...]%mDs[...].yviz[y[...]>!VYh[...]^s1n[...]sDfn[...]E/G5[...]LK#k[...]g0Yt[...]4)K)[...]F+|u\\[...]#Z)<[...]yhkx[...].p>0[...]fP,+[...]Fyco[...]An`u[...]G@bi[...]0\'O#[...])3dP[...]&l;_[...]#U6p[...]0#v!{...]x=6;[...]ArNX[...]3[_I+[...]cAfU[...]b)Zk#[...]DOX+z[...]t@M{[...]4{#Zf[...]"1#2A[...]3$0B@CD[...]u}OS[...]K7,b[...]WG(a[...]]Lr+[...]d [%[...]lTL;[...]tfF3[...]*oDoC[...]GLgu=)S[...]}&63[...]78jz[...]^@GY[...]ScSK[...]+W~1I[...]kcRr[...];ydb[...]*QU}[...]<$oS[...]e_zTs[[...]iQo9[...]>fv_[...]AC145,=[...]mkOA|<[...]555x[...]eFcdR+[...]g5>WT.[...];3Zm[...]n;lP[...]mZ&u;[...]P0Ks[...]d?;[[...]^&M4;%[...]4Scx[...]xmO2[...]iRvF\'J[...]j^AO`@[...]kUM{[...]W{hz[...]ccYU[...]cn?c[...](Uldh[...]>6Y9[...]uwdW[...]0qwP[...]3fnlF[...]5q/aY[...]w9el4[...]p5;)[...]s1J/[...]!DEc[...]LoSuuWEm[...]{|gq1[...]5558[...]1wgg[...]sMi@[...]Km}d[...]2kai[...]l1yM[...]15Xl[...]lFG#[...]>gSr[...][Z|UY[...][uf=[...]/]{K[...]Zr[>[...]CC!y[...]Yh%m[...]bx}a}[...]nV92[...]86=|[...]f(EW[...]WWQ-[...]E<I;[...]E`*m[...]57+4[...]*W^}[...]qLJP6[...]0`R&EX;[...]]`Vc_V[...]s>%WC5[...]7lmF[...]hiq,[...]b`:5X8[...]nWXi[...]r6bp*[...]!gQV[...]WSZN#[...]Pw,^S[...]oSs~[[...]CTid[...]sm{|[...]}Juw[...]FQp7_I[...]O]=d[...]+M-k`*[...]XOBw[...]O09N[...]Kg#5>\'[...]u)PZ[...]0Q"a[...]<,nj[...](|vj-[...]pQEb[...](PotzGQV5X[...]FQI\\[...]"0Qa@BqR[...]E"3wR<Q8[...]y#~G[...]:6}KFg[...]r,2O[...]0QX#,[...]U$\'edJ[...]2=&#

• tcp 192.168.133.202:49210 ---> 216.58.201.138 (fonts.googleapis.com) :80

GET /ajax/libs/jquery/1.10.2/jquery.min.js HTTP/1.1[...]Accept: */*[...]Referer: http://www.opcionesbinariasestrategias.com/[...]Accept-Language: en-US[...]Accept-Encoding: gzip, deflate[...]User-Agent: Mozilla/4.0 (compatible; MSIE 7.0; Windows NT 6.1; Trident/4.0; SLCC2; .NET CLR 2.0.50727; .NET CLR 3.5.30729; .NET CLR 3.0.30729; Media Center PC 6.0; .NET4.0C; .NET4.0E)[...]Host: ajax.googleapis.com[...]Connection: Keep-Alive

• tcp 216.58.201.138 (fonts.googleapis.com) :80 ---> 192.168.133.202:49210

HTTP/1.1 200 OK[...]Accept-Ranges: bytes[...]Vary: Accept-Encoding[...]Content-Encoding: gzip[...]Content-Type: text/javascript; charset=UTF-8[...]Access-Control-Allow-Origin: *[...]Timing-Allow-Origin: *[...]Content-Length: 32954[...]Date: Tue, 06 Jun 2017 08:26:41 GMT[...]Expires: Wed, 06 Jun 2018 08:26:41 GMT[...]Last-Modified: Tue, 20 Dec 2016 18:17:03 GMT[...]X-Content-Type-Options: nosniff[...]Server: sffe[...]X-XSS-Protection: 1; mode=block[...]Cache-Control: public, max-age=31536000, stale-while-revalidate=2592000[...]Age: 110658[...]<MDVpr[...]/~Qn[...]e~Z[...]jd.I[...]~%{Ovt[...]Kh-&[...]V>|B[...]"IJJ)[...]}TYp[...]?e"Ym!{...]P? .[...]HYX+[...]$hJ-[...]Ec5([...]j2)7[...]/$&to;[...]"\t)1[...]5C\'v[...]P=dr[...]LlQB[...]{^V}%[...]{E\\+[...]/J!I[...]xa}5[...]SJE][[...]zf=4G[...]B">N[...]D0M)[...]fy*Ik[...]wWM-0[...]e7S&[...](d)[...]3%!T[...]>ID[...]bW-%[...]&x;<#[...]lU\'9a[...]3(dg[...]]rD3RN$R[...]2JnU[...]ZQN8[...]<&91[...]zj`*[...]6/rs[...]Yq_.[...]</ZY[...]yb:W[...]dK6dG[...]prok[...]!z#Q[...]Z)FXZ[...]5r\'?O\\\\[...]\'.q7.&[...][.c9[...],O`L[...]Pwvt\'b[...]>}GOPo[...]S7+pO[...]XV:w(E9[...]DSzK[...]w3.9w[...]z|B%[...]TNAD9[...]6\\B+[...]~d5P[...]_hok[...]CAGk[...]mNYx[...]rpO2[...])\')=[...]</s([...]9+%0P[...]%usK[...]fYXHp[...]!))Y[...]ZbH?[...]rBOl4%[...](!ox&[...]X ?}h-[...]{T9rfa@;=[...]yI?v[...],@~Fi[[...]\\b<Wn[...]^v>7[...]vmfQ[...]*[g,[...]KVUY[...]U"XEVT[...]\'l>I[...]+|87L[...]F=WM[...]<nkz[...]FHU/[...]#a\'P[...]M62o[...]OnTZ>[...]=o&1i[...]9T6q[...]v{gk[...]@=o2[...]EoT[...]Tr8B[...]3Y}!i[...]wy ?[...]s<:Wc[...]mOUE[...]OU~c[...]^$D+4[...]4+IA[...]$C\\Z[...]:S\t2w[...]nmn{[...]<\'Si[...]DU{_[...];PMz[...]*(i][...]7]"![...]%GZy^[...]P$qO[...]L&p.;[...]cI:W[...]H0*c[...]-e|[[...]fLMB[...]:-Ox[...]_J2rOU[...]1a4k[...]gK8i[...]m-Co[...][rnqC[...]On^\\\'7.q[...]`hGE\\[...]sn.<6*[...]j$}u[...]E<{;p[...]"WG w[...]>FBR[...]#LE0[...]e8UYX[...]:Ham[...]J"P*o8[...]+/{M)[...]AAJR[...]5oGf[...]kpWP[...]nosV[...]N-![[...]2ee0[[...]y!RI[...]X0&T;[...]L"9i[...]qLK|~[...]Lha-dE[...]0?9K8Ld[...]U^ei[...]uVP([...]r#wo[...]N]eXcok[...]BG`A[K+[...]9}J}[...]uEyP[...]E\\"a[...]lp+`w[...]_{O%,[...]_[oo[...]h\'%U[...]_;`?7g[...]>Y\t*[...]\'T=/[...]d%$9?[...][D>XD[...]Ozq3)7[...]dumM[...]aA]78[...]1zPL[...]We@1"[...]n iE[...].T\'OA[...]"5u^[...]GTv][...]n-<O[...]8@=~[...]1Fs]x[...]%:@o`Y[...]DeVC5[...]Y#-Hj[...]CA>5\\[...])AoF[...]e|U@[...]~n!d#W[...]=drs[...]85dCQ[...]M;CO[...]mHQf[...]D/bP[...])00W@[...]8pAgd/[...]M&dFR;[...]yPM2[...]WVYw[...]>v\'[[...]83Cr[...]SnY9[...]3$ 9[...]bM)E[...]yH>([...]rNtn[...]5XJhK[...]:;*QN[...]9LS[[...](54H[...]Di\t$I\\e<[...]mq+Y[...]n585[...]4<U/3[...]BhZEu[...]56wv[...]EiEB([...]S=#F[...]dk}Wv[...]$>de[...])L.x[...]eJ"i[...]D:y;[...](VJZ[...]h}FP[...]h FV[...]}9:z}[...]bl<i[...]]0xo[...]UAWEk[...]{T7:O[...]LL{W[...]*guRe)[...]lYW[...]WE^C[...]tY=5[...]&"P4\'[...]=3n{[...]km_$[...]Kh:T7[...]M&XS;}[...]|)"t[...]9,D=[...]/6`7:[...]uOR[<[...]veAh[...]axXo[...]CCW`[...]e3NL[...]9R3O[...]H[0;[...]Qd`Fc[...]s^\'B%m[...]>^";[...]{/pY[...]hlY@.[...]5k]Fo[...]Z<3i[...]^X=v[...]o?\']d[...]q/{G[...]un-q[...]*-3+[...]VY2p$[...]7_kg[...]wSNT[...]2t4e#[...]wp[Y[...],?|*[...]d$UZdS[...]4.q8Z[...]gz\\x[...]Qp^v]l[...]76-![...]OE<;dq[...]Igz9[...]ip_(E[...]f\\7A([...]hY(Y[...]xydq>[...]g9%f[...]eYX%[...]L&9W[...]~6)nls[...]YEL,95O[...]==S[...]^^9#&@2[...]Irj2q[...]:W1vd[...]Lb7T^[...]kGeRQi[...]V$&&[...]MIFx[...]Ktu%[...]g%<:[...]8={o[...]FPHqy7[...]Jhta#S[...]$Hoi[...]!~S]C[...][7MnE[...]Z"Mh[...]`\\&-[...]wW/~[...]o.q`[...]\\neU[...]B|@V[...]A,gv[...]|}-=[...]XOG_C[...]$\tPa[...]&(;\\[...]kM\\f@{[...]O24z|[...]"z+^([...]_\'t0[...]N)v3[...]"B7M[...]LoGb!,[...]e6]d[...]C.j_"D[...]:lPg)C0[...]#D3-[...]1Y$6[[...]^_)1[...]U\t1j[...]pNhO[...]@Y<H[...]H\t9{[...]T*37+;[...]Xy{&g;[...]VQDn[...]:zZ9X[...]BRUXf[...]a=&_[...]x[vX[...]gG?H[...]f\t<[...]ms]I$[4[...]%8l?[...]T\t5[[...]qkR\t}pd[...]bK=C[...]il3q%[...]QT&*[...]jjM\'7[...]"Bc[...]VYWM[...]U0<s[...]ldci[...]6[ke[...]]*6Q[...]g4xN[...]1,DmD[...]$#pl[...][A}S[...]M_>w@[...]v*aZ[...]5c/g[...]Vp0_[...]FbS9[...]lXGml[...]PG@g[...]UqQQ[...]6pH|[...]n@Ix[...]#lEj[...]mq\'7p[...]:y8U*?U[...]6wKm[...]m7?B \'b[...]TL%Kd[...]#cGFo[...]#lEj[...]mq\'7p[...]:y8U*?U[...]6wKm[...]m7?B \'b[...]TL%Kd[...]#cGFo

• tcp 192.168.133.202:49211 ---> 216.58.201.138 (fonts.googleapis.com) :80

GET /css?family=Just+Me+Again+Down+Here⊂=latin,latin-ext HTTP/1.1[...]Accept: */*[...]Referer: http://www.opcionesbinariasestrategias.com/[...]Accept-Language: en-US[...]Accept-Encoding: gzip, deflate[...]User-Agent: Mozilla/4.0 (compatible; MSIE 7.0; Windows NT 6.1; Trident/4.0; SLCC2; .NET CLR 2.0.50727; .NET CLR 3.5.30729; .NET CLR 3.0.30729; Media Center PC 6.0; .NET4.0C; .NET4.0E)[...]Host: fonts.googleapis.com[...]Connection: Keep-Alive

• tcp 216.58.201.138 (fonts.googleapis.com) :80 ---> 192.168.133.202:49211

HTTP/1.1 200 OK[...]Content-Type: text/css; charset=utf-8[...]Access-Control-Allow-Origin: *[...]Timing-Allow-Origin: *[...]Expires: Wed, 07 Jun 2017 15:10:59 GMT[...]Date: Wed, 07 Jun 2017 15:10:59 GMT[...]Cache-Control: private, max-age=86400[...]Content-Encoding: gzip[...]Transfer-Encoding: chunked[...]Server: ESF[...]X-XSS-Protection: 1; mode=block[...]X-Frame-Options: SAMEORIGIN[...]ji/F|RB[...]HTTP/1.1 200 OK[...]Content-Type: text/css; charset=utf-8[...]Access-Control-Allow-Origin: *[...]Timing-Allow-Origin: *[...]Expires: Wed, 07 Jun 2017 15:10:59 GMT[...]Date: Wed, 07 Jun 2017 15:10:59 GMT[...]Cache-Control: private, max-age=86400[...]Content-Encoding: gzip[...]Transfer-Encoding: chunked[...]Server: ESF[...]X-XSS-Protection: 1; mode=block[...]X-Frame-Options: SAMEORIGIN[...]ji/F|RB

• tcp 192.168.133.202:49212 ---> 216.58.201.138 (fonts.googleapis.com) :443

fonts.googleapis.com[...]<m.d8h[...]fZw'o[...]ii}GB%a[...]w$~1[...])XK4

• tcp 216.58.201.138 (fonts.googleapis.com) :443 ---> 192.168.133.202:49212

Google Inc1%0#[...]Google Internet Authority G20[...]170524171300Z[...]170816171300Z0j1[...]California1[...]Mountain View1[...]Google Inc1[...]*.googleapis.com0[...]iT@ux[...]mxK][...]>L!=[...]fkx#[...]*.googleapis.com[...]*.clients6.google.com[...]*.cloudendpointsapis.com[...]cloudendpointsapis.com[...]googleapis.com0h[...]\\0Z0+[...]http://pki.google.com/GIAG2.crt0+[...]http://clients1.google.com/ocsp0[...]L1pJ4[...]G110[...])0\'0%[...]http://pki.google.com/GIAG2.crl0[...]Il{[[...]1c\tP[...]6Pjg[...]]*!K[...]^e?U[...]GeoTrust Inc.1[...]GeoTrust Global CA0[...]170522113237Z[...]181231235959Z0I1[...]Google Inc1%0#[...]Google Internet Authority G20[...]"0
0[...]http://g.symcd.com0[...].0,0*[...]$http://g.symcb.com/crls/gtglobal.crl0!![...]ddw[[...]icT_[...](#df[...]zp\\L[...]Q\'0`[...]Equifax1-0+[...]$Equifax Secure Certificate Authority0[...]020521040000Z[...]180821040000Z0B1[...]GeoTrust Inc.1[...]GeoTrust Global CA0[...]X/f9)[...]3010/[...])http://crl.geotrust.com/crls/secureca.crl0N[...]G0E0C[...]0;09[...]-https://www.geotrust.com/resources/repository0[...]24Bc[...]km!-[...]ry\\b9OUea[...]Y\tP+[...]hVf<[...]mWNO>[...]4y8r6Vv[...]{\'hB[...]7>64x[...]P#(cA[...]Tl]t[...]N>mn[...]3t?ZE[...]hVf<[...]mWNO>[...]4y8r6Vv[...]{\'hB[...]7>64x[...]P#(cA[...]Tl]t[...]N>mn[...]3t?ZE

• tcp 192.168.133.202:49213 ---> 72.52.4.119 (dtrack.secdls.com) :80

GET /index.php/api/151/Player_Setup/604/737/English/WW.xml HTTP/1.1[...]Accept-Encoding: gzip, deflate,gzip, deflate[...]User-Agent: Mozilla/5.0 (Windows NT 6.1; WOW64; rv:15.0) Gecko/20100101 Firefox/15.0[...]Accept: text/html,application/xhtml+xml,application/xml;q=0.9,*/*;q=0.8[...]Host: api.v2.secdls.com[...]Connection: Close

• tcp 72.52.4.119 (dtrack.secdls.com) :80 ---> 192.168.133.202:49213

HTTP/1.0 200 OK[...]Date: Wed, 07 Jun 2017 15:10:59 GMT[...]Server: Apache/2.2.22 (Debian)[...]X-Powered-By: PHP/5.6.29-1~dotdeb+7.1[...]Expires: Mon, 26 Jul 1997 05:00:00 GMT[...]Last-Modified: Wed, 07 Jun 2017 15:10:59 GMT[...]Cache-Control: no-store, no-cache, must-revalidate[...]Cache-Control: post-check=0, pre-check=0[...]Pragma: no-cache[...]Set-Cookie: tu=11104d9976b040dd301e9232067d024c; expires=Tue, 31-Dec-2019 23:00:00 GMT; Max-Age=80984941; path=/; domain=secdls.com; httponly[...]X-Adblock-Key: MFwwDQYJKoZIhvcNAQEBBQADSwAwSAJBANnylWw2vLY4hUn9w06zQKbhKBfvjFUCsdFlb6TdQhxb9RXWXuI4t31c+o8fYOv/s8q1LGPga3DE1L/tHU4LENMCAwEAAQ==_qtFkI+tR7iC+UDyiFM/LqIDoFnDo2xK4mRZuJQDiAGXuFEq/+yb6cmNYT6HlE+yAiTKOobkGsdewq1T4W1gnPQ==[...]Vary: Accept-Encoding[...]Content-Encoding: gzip[...]Content-Length: 9894[...]Content-Type: text/html; charset=UTF-8[...]X-Cache: MISS from 440444[...]Connection: close[...]Set-Cookie: NSC_tfep-83+63+5+220-91=ffffffff516a73d445525d5f4f58455e445a4a423660;path=/;httponly[...]LI 0[...]v3e%i[...]W*==[[...]jjUKl[...]]6L^X?[...]?+^)[...], ZRu[...]Rq}S|[...]h[Xj[...]I0(UX[...]&Gl9;`J<[...](M~9[...]TP>^([...]^ea.[...]}WPM[...]\'{d[[...]E>yy[...]TP@^Z}[...]w\'#w[...]O@&\'#I[...]GmnR[...]VEc%[...].\tSuH[...]QNSb[...]o0EJ[...]<RQ$[...]Kw]j[...],Iy+[...])7\t[8[...]Dx"v[...]ilGT[...]9nFOcS[...]Q50. AZ[...]$z@*[...]nWi<[...]GIy`;<[...]\\`_py[...](\tL6[...]Fbm4[...]!~h<[...]}`:5z[...]K<hh$f8[...]IR7&[y[...]sudwn[...]m+yg[...]@gpMh[...]u;A[mg[...]!3Hm[...]`MA6[...]FtgX[...]9\'5c]{[...]Med+[...]Lh>)[...]jy;I_jc)1[...]rsq[[...]Q{J?[...]4am~[...]Kg|)>[...]eRsA[...]3x3x[...](TY$a[...]"3|K[...]c%5f[...]g/!v[...]U.9Y4[...]f8O2[...][-y_e[...],z63ln[...]lk[f[...]K&1U[...]E>]^[...]Cp{g[...]f2Y:[...]ZP/@[...]\'}`#-[...]Q<?E2[...](cBn[...]b`v$[...]SQ:}E\'[...]Vy?C;[...]dbvre|<[...]Q^;K[...]mjlk[...]2vS~\\[...]-sP3x&[...]{<69[...]*7ZoVR[...]vb-:f7[...]?#E/[...]+xnBUr[...]Z_$e~pB[...]D#&"JU[...]b9Rm[...]4Dw5[...]P6.U)[...]I5O[...]$K306[...]leRs[...]*/;X[...]I&`s[...]aj*r[...]0bZ|[...]\\Ut#[...]yQa:[...]ifhJ[...]FTq#[...]q"b^|[...]{E_[...]H[aH[...]RivE[...]dNt*[...]erB.-[...]#TxT[...](Cgb4

• tcp 192.168.133.202:49215 ---> 72.52.4.119 (dtrack.secdls.com) :80

GET /index.php/api/151/Player_Setup/604/737/English/WW.xml HTTP/1.1[...]Accept-Encoding: gzip, deflate,gzip, deflate[...]User-Agent: Mozilla/5.0 (Windows NT 6.1; WOW64; rv:15.0) Gecko/20100101 Firefox/15.0[...]Accept: text/html,application/xhtml+xml,application/xml;q=0.9,*/*;q=0.8[...]Host: api.v2.secdls.com[...]Connection: Close

• tcp 72.52.4.119 (dtrack.secdls.com) :80 ---> 192.168.133.202:49215

HTTP/1.0 200 OK[...]Date: Wed, 07 Jun 2017 15:11:00 GMT[...]Server: Apache/2.2.22 (Debian)[...]X-Powered-By: PHP/5.6.29-1~dotdeb+7.1[...]Expires: Mon, 26 Jul 1997 05:00:00 GMT[...]Last-Modified: Wed, 07 Jun 2017 15:11:00 GMT[...]Cache-Control: no-store, no-cache, must-revalidate[...]Cache-Control: post-check=0, pre-check=0[...]Pragma: no-cache[...]Set-Cookie: tu=c8bebc0a64a614a50b8c09d22ba18ca9; expires=Tue, 31-Dec-2019 23:00:00 GMT; Max-Age=80984940; path=/; domain=secdls.com; httponly[...]X-Adblock-Key: MFwwDQYJKoZIhvcNAQEBBQADSwAwSAJBANnylWw2vLY4hUn9w06zQKbhKBfvjFUCsdFlb6TdQhxb9RXWXuI4t31c+o8fYOv/s8q1LGPga3DE1L/tHU4LENMCAwEAAQ==_qtFkI+tR7iC+UDyiFM/LqIDoFnDo2xK4mRZuJQDiAGXuFEq/+yb6cmNYT6HlE+yAiTKOobkGsdewq1T4W1gnPQ==[...]Vary: Accept-Encoding[...]Content-Encoding: gzip[...]Content-Length: 3652[...]Content-Type: text/html; charset=UTF-8[...]X-Cache: MISS from 150812[...]Connection: close[...]Set-Cookie: NSC_tfep-83+63+5+220-91=ffffffff516a73d445525d5f4f58455e445a4a423660;path=/;httponly[...](eUee[...]Ma\ta[...];P"M)[...]}icN_U[...]l:8s7SLm[...]f[8\t_y~w[...]exW\'[...]^KsL[...]53}~[...]b*p[...]X\'!p-[...]&)d![...]Y9VyY[...]8YK05[...]9Ec;Us[...]@?Cb.[...]ZkA:[...]%&yd;[...]nd67a[...]3d&K;[...]~Dn[...]6!:B[...]ek<L~[...]DypGa[...]o>}mN[...]~Y>][...]&njW;[...]ZOAty[...]>h]][...]N<RMl[...]-Eav[...]Q[1E[...]3KhM[...]$\\^c[...]sZfJ[...]`tT8[...]@\tbr[...]H50V[...]#gTO[...]0-_U[...]\\!Yf[...]Tb}udL[...]Wvv}[...]`i.h[...]VcGetEy[...]4^,4.r[...]stP#[...]jw?X`

• tcp 192.168.133.202:49217 ---> 72.52.4.119 (dtrack.secdls.com) :80

POST /debugMessage/ HTTP/1.1[...]Content-Type: application/x-www-form-urlencoded[...]User-Agent: AdvancedDownloadManager[...]Host: dtrack.secdls.com[...]Content-Length: 8368[...]Expect: 100-continue[...]Connection: Keep-Alive

• tcp 192.168.133.202:49218 ---> 72.52.4.119 (dtrack.secdls.com) :80

POST /debugMessage/ HTTP/1.1[...]Content-Type: application/x-www-form-urlencoded[...]User-Agent: AdvancedDownloadManager[...]Host: dtrack.secdls.com[...]Content-Length: 8368[...]Expect: 100-continue[...]Connection: Keep-Alive

• tcp 192.168.133.202:49219 ---> 23.37.165.163 (crl.geotrust.com) :80

GET /crls/secureca.crl HTTP/1.1[...]Connection: Keep-Alive[...]Accept: */*[...]If-Modified-Since: Sun, 14 May 2017 16:15:24 GMT[...]If-None-Match: "21ef18f1b96eec9a159bd5f47d18d381:1494778524"[...]User-Agent: Microsoft-CryptoAPI/6.1[...]Host: crl.geotrust.com

• tcp 23.37.165.163 (crl.geotrust.com) :80 ---> 192.168.133.202:49219

HTTP/1.1 200 OK[...]Server: Apache[...]ETag: "b147a297e3938e82797a4daedb4c24f2:1496847628"[...]Last-Modified: Wed, 07 Jun 2017 15:00:28 GMT[...]Date: Wed, 07 Jun 2017 15:11:02 GMT[...]Content-Length: 325[...]Connection: keep-alive[...]Content-Type: application/pkix-crl[...]Equifax1-0+[...]$Equifax Secure Certificate Authority[...]170607144300Z[...]170617144300Z0,0[...]020514181157Z0[...]020515130611Z0[...]):HTTP/1.1 200 OK[...]Server: Apache[...]ETag: "b147a297e3938e82797a4daedb4c24f2:1496847628"[...]Last-Modified: Wed, 07 Jun 2017 15:00:28 GMT[...]Date: Wed, 07 Jun 2017 15:11:02 GMT[...]Content-Length: 325[...]Connection: keep-alive[...]Content-Type: application/pkix-crl[...]Equifax1-0+[...]$Equifax Secure Certificate Authority[...]170607144300Z[...]170617144300Z0,0[...]020514181157Z0[...]020515130611Z0

• tcp 192.168.133.202:49222 ---> 23.37.171.27 (g.symcd.com) :80

GET /MFEwTzBNMEswSTAJBgUrDgMCGgUABBSxtDkXkBa3l3lQEfFgudSiPNvt7gQUAPkqw0GRtsnCuD5V8sCXEROgByACEAEAISWIsPpZp3fvBXtmJ98%3D HTTP/1.1[...]Connection: Keep-Alive[...]Accept: */*[...]User-Agent: Microsoft-CryptoAPI/6.1[...]Host: g.symcd.com

• tcp 23.37.171.27 (g.symcd.com) :80 ---> 192.168.133.202:49222

HTTP/1.1 200 OK[...]Server: nginx/1.10.2[...]Content-Type: application/ocsp-response[...]Content-Length: 1390[...]content-transfer-encoding: binary[...]Cache-Control: max-age=460466, public, no-transform, must-revalidate[...]Last-Modified: Mon, 5 Jun 2017 23:02:52 GMT[...]Expires: Mon, 12 Jun 2017 23:02:52 GMT[...]Date: Wed, 07 Jun 2017 15:11:04 GMT[...]Connection:

keep-alive[...]20170605230252Z0s0q0I0[...]20170605230252Z[...]20170612230252Z0[...]}`+^Q[...]/%Y>#[...]HE(&[...]GeoTrust Inc.1[...]GeoTrust Global CA0[...]161208112535Z[...]171214112535Z02100.[...]'GeoTrust Global CA TGV OCSP Responder 50[...]{/rD[...]TGV-OFF-570[...]N*Au[...]PO47[...]<;IA[...]K@7z

• tcp 192.168.133.202:49225 ---> 216.58.201.142 (clients1.google.com) :80

GET /ocsp/MEkwRzBFMEMwQTAJBgUrDgMCGgUABBTy4Gr5hYodjXCbSRkjeqm1Gih%2BZAQUSt0GFhu89mi1dvWBtrtiGrpagS8CCH3%2FeR5txCDc HTTP/1.1[...]Connection: Keep-Alive[...]Accept: */*[...]User-Agent: Microsoft-CryptoAPI/6.1[...]Host: clients1.google.com[...]GET /ocsp/MEkwRzBFMEMwQTAJBgUrDgMCGgUABBTy4Gr5hYodjXCbSRkjeqm1Gih%2BZAQUSt0GFhu89mi1dvWBtrtiGrpagS8CCB4rVb3FyuQ1 HTTP/1.1[...]Connection: Keep-Alive[...]Accept: */*[...]User-Agent: Microsoft-CryptoAPI/6.1[...]Host: clients1.google.com[...]GET /ocsp/MEkwRzBFMEMwQTAJBgUrDgMCGgUABBTy4Gr5hYodjXCbSRkjeqm1Gih%2BZAQUSt0GFhu89mi1dvWBtrtiGrpagS8CCEzp%2BUsAxHvV HTTP/1.1[...]Connection: Keep-Alive[...]Accept: */*[...]User-Agent: Microsoft-CryptoAPI/6.1[...]Host: clients1.google.com

• tcp 216.58.201.142 (clients1.google.com) :80 ---> 192.168.133.202:49225

HTTP/1.1 200 OK[...]Content-Type: application/ocsp-response[...]Date: Tue, 06 Jun 2017 23:06:15 GMT[...]Expires: Sat, 10 Jun 2017 23:06:15 GMT[...]Server: ocsp_responder[...]Content-Length: 463[...]X-XSS-Protection: 1; mode=block[...]X-Frame-Options: SAMEORIGIN[...]Cache-Control: public, max-age=345600[...]Age: 57891[...]20170606132823Z0k0i0A0[...]20170606132823Z[...]20170613132823Z0[...]6MV3[...]7:F@F[...]jHTTP/1.1 200 OK[...]Content-Type: application/ocsp-response[...]Date: Tue, 06 Jun 2017 23:06:15 GMT[...]Expires: Sat, 10 Jun 2017 23:06:15 GMT[...]Server: ocsp_responder[...]Content-Length: 463[...]X-XSS-Protection: 1; mode=block[...]X-Frame-Options: SAMEORIGIN[...]Cache-Control: public, max-age=345600[...]Age: 57891[...]20170606132823Z0k0i0A0[...]20170606132823Z[...]20170613132823Z0[...]6MV3[...]7:F@F[...]jHTTP/1.1 200 OK[...]Content-Type: application/ocsp-response[...]Date: Tue, 06 Jun 2017 22:52:36 GMT[...]Expires: Sat, 10 Jun 2017 22:52:36 GMT[...]Server: ocsp_responder[...]Content-Length: 463[...]X-XSS-Protection: 1; mode=block[...]X-Frame-Options: SAMEORIGIN[...]Cache-Control: public, max-age=345600[...]Age: 58713[...]20170606132828Z0k0i0A0[...]20170606132828Z[...]20170613132828Z0[...])l()[...]. A7[...]HTTP/1.1 200 OK[...]Content-Type: application/ocsp-response[...]Date: Tue, 06 Jun 2017 22:52:36 GMT[...]Expires: Sat, 10 Jun 2017 22:52:36 GMT[...]Server: ocsp_responder[...]Content-Length: 463[...]X-XSS-Protection: 1; mode=block[...]X-Frame-Options: SAMEORIGIN[...]Cache-Control: public, max-age=345600[...]Age: 58713[...]20170606132828Z0k0i0A0[...]20170606132828Z[...]20170613132828Z0[...])l()[...]. A7[...]HTTP/1.1 200 OK[...]Content-Type: application/ocsp-response[...]Date: Tue, 06 Jun 2017 22:26:54 GMT[...]Expires: Sat, 10 Jun 2017 22:26:54 GMT[...]Server: ocsp_responder[...]Content-Length: 463[...]X-XSS-Protection: 1; mode=block[...]X-Frame-Options: SAMEORIGIN[...]Cache-Control: public, max-age=345600[...]Age: 60256[...]20170606132835Z0k0i0A0[...]20170606132835Z[...]20170613132835Z0[...]osU)[...]klGG]*[...]$cCSLU7|[...]wHTTP/1.1 200 OK[...]Content-Type: application/ocsp-response[...]Date: Tue, 06 Jun 2017 22:26:54 GMT[...]Expires: Sat, 10 Jun 2017 22:26:54 GMT[...]Server: ocsp_responder[...]Content-Length: 463[...]X-XSS-Protection: 1; mode=block[...]X-Frame-Options: SAMEORIGIN[...]Cache-Control: public, max-age=345600[...]Age: 60256[...]20170606132835Z0k0i0A0[...]20170606132835Z[...]20170613132835Z0[...]osU)[...]klGG]*[...]$cCSLU7|

• tcp 192.168.133.202:49226 ---> 216.58.201.131 (fonts.gstatic.com) :443

~&|27{}[...]fonts.gstatic.com[...]iEu2[...]]"cn[...]*"k>[...]CnQ$e[...]Y-C{oF[...]U _N[...]CN.B[...]%*d[...]xV"y[...],`<L[...]Lp[$0[...]Oz6][...]ecuO}[...]v7pb[...]T"6U[...]l@WX[...]rf.+[...]ZYz1%[...]P-[.b

• tcp 192.168.133.202:49227 ---> 216.58.201.131 (fonts.gstatic.com) :80

GET /s/justmeagaindownhere/v8/sN06iTc9lTubLTgXoG-kc7c_Tv4dkJZNku5R0o3WHSg.eot HTTP/1.1[...]Accept: */*[...]Referer: http://www.opcionesbinariasestrategias.com/[...]Accept-Language: en-US[...]Accept-Encoding: gzip, deflate[...]User-Agent: Mozilla/4.0 (compatible; MSIE 7.0; Windows NT 6.1; Trident/4.0; SLCC2; .NET CLR 2.0.50727; .NET CLR 3.5.30729; .NET CLR 3.0.30729; Media Center PC 6.0; .NET4.0C; .NET4.0E)[...]Host: fonts.gstatic.com[...]Connection: Keep-Alive

• tcp 192.168.133.202:49228 ---> 216.58.201.142 (clients1.google.com) :443

www.youtube.com[...]*%d{%[...]dpn$[...]z>\t]Xl[...]My8?[...]i:BI[...]>8p1c[...]d`JJ[...]xfsi0Z[...](WNh[...]WXP[...]|uQ{[...]62h&[...]L6_Ag

• tcp 192.168.133.202:49229 ---> 216.58.201.142 (clients1.google.com) :80

GET /analytics.js HTTP/1.1[...]Accept: */*[...]Referer: http://www.opcionesbinariasestrategias.com/[...]Accept-Language: en-US[...]Accept-Encoding: gzip, deflate[...]User-Agent: Mozilla/4.0 (compatible; MSIE 7.0; Windows NT 6.1; Trident/4.0; SLCC2; .NET CLR 2.0.50727; .NET CLR 3.5.30729; .NET CLR

3.0.30729; Media Center PC 6.0; .NET4.0C; .NET4.0E)[...]Host: www.google-analytics.com[...]Connection: Keep-Alive[...]GET /collect?v=1&_v=j55&a;=1123404729&t;=pageview&_s=1&dl;=http%3A%2F%2Fwww.opcionesbinariasestrategias.com%2F&dr;=&ul;=en-us&de;=utf-8&dt;=%C2%A1Me%20hice%20rico%20utilizando%20este%20m%C3%A9todo%20y%20ahora%20gano%20m%C3%A1s%20de%2010.000%24%20mensuales!&sd;=32-bit&sr;=1280x960&vp;=152x41&je;=0&cn;=Zeropark_hotel-bop-v0LyBxvD&cs;=Zeropark_hotel-bop-v0LyBxvD_sec%20dls%2Csecdls%2Csecdls.com&cm;=Zeropark_&ck;=Zeropark_sec%20dls%2Csecdls%2Csecdls.com&_u=YGBAgE~&jid;=556878124&gjid;=1706113093&cid;=1051322149.1496848178&tid;=UA-61456724-1&_gid=586357042.1496848178&cd1;=wLSSVHMSBPK9QVT51UJQLFEE&cd2;=&z;=164037602 HTTP/1.1[...]Accept: */*[...]Referer: http://www.opcionesbinariasestrategias.com/[...]Accept-Language: en-US[...]Accept-Encoding: gzip, deflate[...]User-Agent: Mozilla/4.0 (compatible; MSIE 7.0; Windows NT 6.1; Trident/4.0; SLCC2; .NET CLR 2.0.50727; .NET CLR 3.5.30729; .NET CLR 3.0.30729; Media Center PC 6.0; .NET4.0C; .NET4.0E)[...]Host: www.google-analytics.com[...]Connection: Keep-Alive

• tcp 216.58.201.131 (fonts.gstatic.com) :443 ---> 192.168.133.202:49226

Google Inc1%0#[...]Google Internet Authority G20[...]170524171300Z[...]170816171300Z0f1[...]California1[...]Mountain View1[...]Google Inc1[...]*.google.com0Y0[...]^d:X=[...]o+s5[...]*.google.com[...]*.android.com[...]*.appengine.google.com[...]*.cloud.google.com[...]*.g.co[...]*.gcp.gvt2.com[...]*.google-analytics.com[...]*.google.ca[...]*.google.cl[...]*.google.co.in[...]*.google.co.jp[...]*.google.co.uk[...]*.google.com.ar[...]*.google.com.au[...]*.google.com.br[...]*.google.com.co[...]*.google.com.mx[...]*.google.com.tr[...]*.google.com.vn[...]*.google.de[...]*.google.es[...]*.google.fr[...]*.google.hu[...]*.google.it[...]*.google.nl[...]*.google.pl[...]*.google.pt[...]*.googleadapis.com[...]*.googleapis.cn[...]*.googlecommerce.com[...]*.googlevideo.com[...]*.gstatic.cn[...]*.gstatic.com[...]*.gvt1.com[...]*.gvt2.com[...]*.metric.gstatic.com[...]*.urchin.com[...]*.url.google.com[...]*.youtube-nocookie.com[...]*.youtube.com[...]*.youtubeeducation.com[...]*.yt.be[...]*.ytimg.com[...]android.clients.google.com[...]android.com[...]developer.android.google.cn[...]developers.android.google.cn[...]g.co[...]goo.gl[...]google-analytics.com[...]google.com[...]googlecommerce.com[...]source.android.google.cn[...]urchin.com[...]www.goo.gl[...]youtu.be[...]youtube.com[...]youtubeeducation.com[...]yt.be0h[...]\\0Z0+[...]http://pki.google.com/GIAG2.crt0+[...]http://clients1.google.com/ocsp0[...]P;n0[...])0\'0%[...]http://pki.google.com/GIAG2.crl0[...]Vj/[...])%;R>[...]d#WAj/1n[...]Ej#{[...]GeoTrust Inc.1[...]GeoTrust Global CA0[...]170522113237Z[...]181231235959Z0I1[...]Google Inc1%0#[...]Google Internet Authority G20[...]"0
0[...]http://g.symcd.com0[...].0,0*[...]$http://g.symcb.com/crls/gtglobal.crl0![...]ddw[[...]icT_[...](#df[...]zp\\L[...]Q\'0`[...]Equifax1-0+[...]$Equifax Secure Certificate Authority0[...]020521040000Z[...]180821040000Z0B1[...]GeoTrust Inc.1[...]GeoTrust Global CA0[...]X/f9)[...]3010/[...])http://crl.geotrust.com/crls/secureca.crl0N[...]G0E0C[...]0;09[...]-https://www.geotrust.com/resources/repository0[...]Y(zlz[...]OFQC[...]bf4[...]mJ1{}[...][@3K/[...]*%|~v[...]fqP|=[...]](T"[...]!C!=}[...]M::Ko[...]jZ&L;[...]|1$W[...]1D+[...]*O*m[...]SabR[...]"9jE[...]\\gPj[...]3iUb[...]j;y]+[...]bNt/[...]5bTm[...]3"\'=5[...]oUdM[...]#m.J\'SJ[...]ZAfS[...]]ItW(H[...]z!$![...]x8,y5U[...]O%|Vw[...]^sof[...]LD~k![N[d[...]s%e][...]a!Ez=N[...]OaUv\\[...]dQ`@<[...]/^Jp9[...]a)i%[...]S`?2)B1~[...]\\A:[...]gH?8[...]28Ulp[...]tH?9[...]d8wPo[...]ay5kS[...]1<3=[...]|BN^[...]rRLB[...]c#Y<[...][QXx[...]yy^q[...]t9&Z0;[...]V24 5[...]:kpU[...];dtZ[...]V|i`[...]B6VY[...]CAU_[...]h\\\\m[...]TKQJ[...]_.#tK[...]xI@~[...]E9?,[...]zzoE[...]Tda2?:A:[...]2!x`![...]U=hH[...]f&Zk;[...]g7C/[...]<A"d[...]+<LiJ[...]y-_AK[...]6ti^[...]w<e)[...]mR,u[...]$t*q[...]v3aIaY[...]j=_G[...]@FZv[...]nBZ`0?[...]o^x0{[...]`a:`[...]b\'F[...]A`9@[...]l[&K;[...]RM.f[...]OI \'[...]|D!S?[...]7VtJ![...]lVqg[...](P[y[...]"!]i[...]<.%,V[...]dhFOgE7[...]BGG0[...]!?vM[...]nEWw[...]0/}F[...]hgTc[...]p/ZU[...]8h"W[...]+nv`[...]A*vd[...]S*PDuegZ[...]\\CN-[...]"):F[...]|pIY[...]mZk$Z[...]HQ&v;[...]<RLAE[...]&2nc*[...]f"./[...]ir4X~C[...]2{T/[...]`r"8>Y[...]Lw!k[...]*_$/Y[...]}Ikrc[...]4i">1[...]w732[...]Opia[...]S\t_>[...]h7~m[...]32u5[...]jRTu[...]V<U%[...]T.IF[...]*"[:[...]^> .4&+[...]}iuF[...]G6`).[...]Lo^^[...]DLRpM[...]MgZ5[...]M!M[...]s}(T[...]zFpN[...]:M8P#[...]xD7Xf[...]7#nHE[...]8r7v:%B*+[...]$GC&[...]ZZHhE[...]m/HN[...]yeT50[...]"mz0@)[...]`9gH[...]?cq]Y[...]+jV4c[...]Rt4e[...]^G{Q[...]nV([...]JZW_[...]j&l;"[...]f/?-[...]_mgMP`Q~[...]]-1r[...]y.`d7[...]J?$<>N9h[...]t/U{A%[...]iI99[...]rk<6[...]4afT[...]u >9[...]9bGs>[...]Gx R[...]s*s>[...]Q24E[...])o$)[...]p\'p/[...]?Eo?P[...]cS))<[...]5`vz[...]F.*)[...]pYV>[...]tW<q[...]60\'Z[...]MY7t:[...]pWUJK[...]@CY;[...]f1i@Y[...]*-KBy[...]w^wR[...]2=Y][...]fPm9a[...]i6M--[...]1-pn[...][*<p>[...]mp>S[...]}#A5[...]}<Vq[...]CathQ-[...]an"Y[...]67m-[...]CK#]-H[...]Kgd[[...]q0~d[...]t!.f2[...]!9""[...]?YR[...]!3\'/[...]LK5B[...]_t5![...]*o>#[...]VZ6+|[...]X!/|[...]jYKN[...]\\^ }k[...]$_#C[...]tqK0[...]G50[...]MC\'yU[...]\\y,K<[...]fGCq2[...]}suj{[...]2EQ_[...]Omnw[...]4V@(x[...],R0al[...]W1<\'X[...]pJ*"[...]}Ea2[...]6C=dv[...];m`#P}[...]<~?G~[...]+D@Xr[...]{wTF.7[...]cL7x[...]|5 y[...]3Tw#:f[...]&"J[...]jByo[...].-\'[...]laLT[...]):->[...]`Gxf[...]l-m?[...]>5XA[...]d-nk[...]RC+FF"[...]q+(Z[...]A,tX[...]%{iP[...])LI/[...]L,*5[...]*wj,O[...]U\\ks[...]@kHs[...]k\tF4[...]QeWj[...]7[K1[...]iR):[...]@Ig+H[...]nbeYCt[...]EfN;[...]G"nZ[...]`k*I[...]l:{`[...]m.o\'[...]maU%[...]O[J^[...]NUmsm[...])ilsI[...]1$N+2[...]r\\k+[...]%}R/J[...]#!2E[...]:&[IpQ93[...]%)Eg[...]QtFo,[...]#16P[...]XGQs[...]+@:}[...]3<a8[...][-Pad{[...]6w/v[...]Jlk;!DH[...]A(d-&[...]Y-sA[...]]NO[[...]+B^5[...]f$@3[...].&2$Rt[...]B(2[...]!P{-[...]_}qj[...]@ }^[...]jpT0{[...]-]TF[...]nU%N[...]jKL_[...]V2+rr[...]-oVQ@[...]z.2@[...]!\tmf[...]{$@6[...]gCk;Np~[...](un\\[...]yA0pI[...]wG%E[...]owlvp[...]7nHNE[...]7]]N[...]Pv|E[...]&(e/[...]A-,b[...]/#+5[...]ekLq[...]6pD\t8[...]^`6?[...]%VM~[...]fAJK[...]mQw}[...]__YIZ[...]Rg^9([...]aKu2[...]\\PDc[...]*uB)D,[...]<U~2[...]Z$\\2[...]`()!X[...]M$ %[...]KYTs QT[...]mO~i[...]Fk(qW*[...]JE;K[...]Ef:[...]IxAIT([...]%dC{[...]<l/+[...]g(xU^[...]-)W\'[...]c_uzzH|goX[...]eVX*[...];)DUp[...]9<Tv[...]QI?<u[...]pnja[...]nD:CF[...]}-l4[...]fh\t!G[...]Rm+e[...]K*+y[...]QcGt[...]Z\\R([...]7UpZ,[...]c1wv[...]j#q\'[...]:}y`D[...]ZP{i[...]l\\<&[...]aR^?u[...]"Ks7W[...]t^::<[...]|%z$[...]edTN[...]]NDm[...]]I6[;[...]({I)[...]@|vF[...]&cWr;[...]?Vb,L[...]Z(BH[...]e:L>[...]z:9h[...]7_ITQ?[...]PmxX[...]t3AxK[...]xbV]6W4EV[...].]kM[...]eZf6[...]%Sdo:[...]riE:[...]MvCD]p-[...]VlAw[...]T+aJ[...]~wB9[...]V;P&Ze;[...]5R3l-[...]dUph[...]jI9{5[...]J4/p[...]T~<M-?[...]$S=f)[...]S__J[...]f!8K[...]T;-}[...]eVBE[...]a|cW<[...]<wX)[...]O^b][...](0Tp[...]#&^4[...]E$B})d$[...]Cd\\[...]I\\i<[...]crg|[...]NAz+[...]AX5~[...]\',Ae[...]?V?x[...]j$4,[...]E\'V=[...]k0hD=[...]8}{u[...]q\\ y[...]q--AHHR[...]tQ=1e[...]RW*Ql[...]f=+3[...]tWbqr[...]/:Wl[...]WU2b[...]0kn{LZ[...]JeiA[...]@):r6s`[...]Xs]<*x[...]hs1Hm[[...]3Q"0G[...]AzE=[...]=$Fh-pd[...](*fK[...]t[\\\'[...]4Tib[...][$`z[...]eXK~[...]Hy,BOy[...]N%T5hN[...]~]nb*q[...]j*/Cv[...]Pq;&[...]jr@![...]GIE0[...]BX[W[...]MYLc[...]xJI~M[...]0,kb[...]+b6)B[...]*j?A\tS"[...]NNhU[...]Le%Sc[...]}eyw[...]$AAr[...]~,GrU6[...]d\'AMZ[...]?*fG[...]](L6[...](fk[...]Nf%h[...]QB|.f[...]^De5. +[...]1Z}B[...]rs6hx[...], \t.[...]:)B4[...]<\t#7[...]fx.n[...]dq|_YFy[...]+G5>[...]#Bgp[...]5=G[O[...]%C~q5[...]NE&[...]_0xw[...]M=Fth[...]Wye_[...]z~fb2[...]a^Rt[...]nekC[...](L]p[...]!7zcT[...]cOi[...][zo][...]m?<2[...]hd@0w[...]>x/[...]D.9q7[...])pok[...]!P+=[...]ps%R4[...]m%DL6[...]0ZI]([...]\\ssP9[...]>D k[...]{qgr[...]<xjI[...]E]xx[...]XNJ|f-|/[...]wD2kW[...]E#u)[...]Ax5-O*[...]O ^3Ir[...]C%J}1\\[...]/8XR[...]ebtP[...]bM:?B$[...](QIuC[...]qrxn[...]~lzC;xQ[...]j,?3E[...]?oce[...]"4wR9[...]\\2\t"[...]77c4[...]|C`1[...]R%y;3mt[...]uXv/n[...]aHe*[...]=W*n[...]7e^2[...]^^>\\[...];|@kRv[...]^V@=W[...]qK2}f[...]BR_k3[...]B0Tc9[...]ii\'0MA[...]f!><[...]fA^Fe@C[...]XzQKay[...]rU3jk[...]o/}a[...]&+~KA[...]wAa:"[...]OtQg[...]/CU\\[...]@wK3[...]@<?e$[...]9 @p[...]mN)%K[...]/vlf[...]%^h|[...]?QZa[...]7a#@4[...]15>rRZs[...]JpCw[...]W;t<[...]XBj=[...]X7AU[...]rfrV[...]B,$8[...]4Vwm[...]rQw"[...]kkcF[...]J

;z6[...]\\`?x[...]otN\\[...]Rs+][[...]a}g2H:m[...]Kax][...]I[Aj5%K)[...]HHrt[...]:[-4[...]iNaU[...]i<)P[...]W\\^6[...]%C_3[...];/=oH8[...]vJl,c4[...]`.8Wf[...]@\t,<[[...]s,b[...];"s>
Z;[...]B#u&`NG[...]?{%[...]sM0[[...]_sUp[...]N <q[...]<`;4[...]fSj\\[...]6hM_[...],:(c[...][Tb2[...]siG)E&[...]J+,+v@[...]! c(,[[...]BGg%[...]Y^&g;[...]A^3GM[...]kTwu[...]kr
WR[...]@d.tz[...]:Uo|N[...]\'XYX[...]*ez[;~[...]!17[fa7^LN[...]@YNep}[...]yy7C{[...]Yp"F[...]:*_w\'X[...]F>(x[[...]C%vg[...]V&<l[...]tE(T[...]^>g4[...]1CFq[...])Kce[...]]\'q
I[...]m;=`[...]\\`Py[...]0o 7[...]DSC;hR.[...]h[]c2dlh[...]h\t10[...]h!!)[...]2]{q&BB2;_[...]p/~~5hk[...]p*Hc[...]m}I9[...]R3;6[...]obix[...]bH&!2[...]`tG=[...]%R8)[...]UaewW[.
..]~h:~[...]x$i4`[...]~#."[...]*Iey{[...]UDnm9[...]%-N2L[...]fp-q[...]zcL&[...]nLfxU[...]%AmO[...]X1.p[...]UDz<[...]I=K][...]CL;l2[...]Nl6\'[...^]\\dZ8[...][!D.[...]`#tc[...]PSY
H[...]{E|>[...]mJ6E[...](tn^[...]L#5][...]SfVXS[...]_-_m[...]yY6o[...]DLPI[...]-(\'Q[...]{u&N;[...]94b[...]47Y%[...]i7~-[...]p\'F=[...]BE8}[...]6CB5[...]E5@Z[...]\'K6m[...]e=
~K[...]DxW4F[...]u)1d[...]#7.wq&[...]y67|[...]04?R[...]8>(070[...]I?XQ[...]M}`Wy[...]h
[([...]M+uc[...]&Z;\'F[...]-W+cN[...]S}!i[...]{v&Ho;[...]}E!T[...]n7J,[...]{(IGR8[...]iJ?~[...]@X]5B/[...]x3J+c[...]m W8[...]ibC.H[...]kP7-:[...]n?*{[...]%{:[...]6Du1[...]c2yc[..
.]s\tuGT-[...]lJHQ3[...]1A@q[...]CG2p[...]H"_.v6[...]^{::[...]"X3w|[...]#{]^:K[...]MyD>.[...]cSOY$[...]2\'{7[...]k%^y#[...]sei#[...]Ub9e1[...]^%w\\^[...]uG43[...]#a6Q[...]
kx%T[...]r#7q[...]t%WA[...]WHG@[...]&_-N[...]UP=C[...]p:zW[...]fldW[...]tvn7[...]0gd1[...](AQW[...]9jO|7[...]]zqpr2[...]iJoh`e[...]?V8&[...]#=9|[...],T6B[...]QU:}[...]O
Ou[...]SI~l[...]r3DT[...]Ml(aW[...]!Vsx[...]Atf,[...]:9%P[...]]EGfS[...]&7U&[...]z.{C[...]Rt`s[...]"i]l[...]e),y[...]J"KA[...]JB6A@[...]9ROC[...]u[N-}[...]l4&8[...]l;y\'u[...]mY0
F[...]G>aW[...]B6E^O[...]^i[Hal[...]#0@^<[...]/hrt[...]<?1zW[...]mGa*[...])?h*E[,,[...]}QZ@Zz[...]=2?Y[...]h\\4}[[...]V|Lc[...]]_%@[...]"z1k[...]\\GLT[...]v$dFn[...]\\95u
[...]#4A[...]E4Ol[...]EyhpG![...]#!~z[...]oaYY[...]A-sW[...]SGlpO[...]aqOw[...]/Wvd[...]sV;aLoy[...]GDp][...]}_X![...]0ARk[...]>Z%B[...]mSFM[...]e$i5[...]7^az[...]fp!Z
W[...]*@oF[...]t!D&[...]CR3-[...]mA:;[...]?7D8f[...]_xIb][...]g?Ly[...];wV(SS[...]y*9r[...]WvM^[...]z- tj4[...]n\\]h[...]3`M|/[...];|C#M[...]7G{Y{)l[...]T`w[...]/uIJ[...]^TZY[...
]vT-c]x[...]J^cw[...]xriy[...]9flB[...]Q!TR[...]};{N[...]!Zc-j[...]T~nX[...]/\tHJ[...]Q1q+#o[...]aqm[...]V,BZ8[...]OH`P`[...]JW@<[...][6U"[...]CJ2m1Z[...])\`?[...]4!NK[...]v V
3[...]<3UN[...]w)@Im[...]=3;@[...][Ry|[...]^K#igv[...]kCZz[...]l\t,1[...][CAO[...]lhbJC[...]tU\t2[...]{x[9[...]{5Zj[...]I8f3[...]B[uuJ[...]LLwB[...]FABN[...]*J^X[...]2s`A[...]j:[
U[...]|TI-9&S-;[...]F@sv1[...]e{?S[...]X1f#[...]WJ\\z[...]}k}S[...]Nm`+Y[...]aePO|.d[...]I6mg[...]&w;#w[...]P!4w[...]#vgZ[...]S+*X/}[...]6!W4[...]invEF[...]GX^nr[...]+h]P
[...]LF}%|[...]BwZl[...]8g2U[...]4d4Ff[...]g(c7[...]xo\'q[...]#&dax;[...]o=sw[...]4bIog3K?b{q[...]_E][...]d9=f[...]@@{,[...]~1<E([...]+-o|[...]U0.U[...]1ksZ_4[...]m6o{[...]|*
]![...]PZd>h[...][NCP[...]`~ZtZ[...]-<Y*[...]BH\t|[...]E)lt[...]=,~|P[...]|=t|e[...]2,eo[...]wGxO6[...]Czy*[...]0Y{Or[[...]>W"q[...]O2%~[...]X>K[[...]E3Zr[...]SF*s[...]P:TK[...]
>Nlnt[...]a8>s[...]-~\'[...][8mp[...]\\p{[_[...]dHjE[...]Fi/TU[...]Ejj/5[...]"s"Q[...](g1a[...]]KCdA[...]2Z@N[...]p6H9[...]Bzs}5u[...]a&l1;[...]`R>"[...]1c60[...]b.c[...]u-?N[...]f
FaU[...]0.?8[...]5G@l5V_[...]32^r<[...]y.XG6d[...]V.vM[...]p1>=$[...]eVS.\\[...]m\t5{6![...]_CTH[...]D//;[...]:Xvr[...]-a[|[...]QZ}k[...]:^R{b[...]SI/{3[...]\\\'t|$8[...]XqA{[...]
Sj:`[...]xOR[...]?KQJ[...]+rDW[...]nN^)6[...]UgdZcQ[...]?&)w6[...]?&P;^T[...]%CHSx[...]s\t>B[...]4RJx[...]wZF sL[...]o?
>P[...]WzP3[...]S.|e-[...]=a71[...]*+wYylHq[...]R/<nl[...]H:l~U[...]py&\\0[...]V8N#[...]W"-;[...]qjc@[...]Ui{w[...]mmQz[...]C
+F[...]J#vef[...]-\tVp[...]EQ42[...]z!QC[...]"Nn@[...]b2l"U%A4L[...](c**[...]!d_9 a[...]x:L8[...]ZrUV~[...]Zq]@0[...]>
<U[...]gB<<[...]il~*[...]1Pz_[...]#U*=[...]{uQ@U[...];BKW[...]pzo$[...])J3T[...]AtLp[...]Q~J n[...](P/([...](c?r[...]T\t^"[...]ye-)j"[...]&Kho43c;"[...]%4OE[...]4s\'9[...]vv8e
%.R[...]!!vk[...]LU1/[...]{6OJ[...]]MoCc[...]N>9C[...]y`~XKO\\N,b[...]{\'WE[...]SP@][...]6N|}[...]-HU[...]hG]@^[...]RTX55E[...]2A="G[...]ucJ4c[...]L1\tID1[...]D]V:_[...
]kqf][...]u:xi[...]WVYE[...]7o_p@[...]^?b+[...]3vKd[...]r\\NU[...]\\Dk7[...]p)BC[...]YgRc[...]E*cH[...]~Z y[...])xRw[...]1WyR[...]BWTG4[...]0ED$R[...]cGpu[...]\\b\'R[...]
:miw[...]d0Nri[...]E>829[...]%~bS9[...]\`c\\[...],\\dh[...]3[X.6[...]4s;T[...]0o2WMO[...]edXQ[...]Ul)*[...]!(>c[...]\\gCE[...]5B>.[...]}1]sO[...]g\'cn[...]3l(m[...]b>!4e[...]p+$
[...]tJ7S[...]ak5wG[...]m2sP[...]k Pro|%[...]vAg_`I[...]5%E[...]l5l&[...][;fl[...]=)z{[...]fa:h[...]\'R,B[...]JPr3[...]U5oS[...]|7"b[...]K[PSc[...]Y]5n[...]r<p2[...]lSi1([...]+ZFp[..
.]F,qYfP?q[...]l5l&[...][;fl[...]=)z{[...]fa:h[...]\'R,B[...]JPr3[...]U5oS[...]|7"b[...]K[PSc[...]Y]5n[...]r<p2[...]lSi1([...]+ZFp[...]F,qYfP?q[...]Ovd!\\Zg4t[...]z-ihwUN[...]R)hR
[...])FNG[...]XbM:n[...]~Zw#[...]1@Mx`[...]uKK=[...]!Zud[...]CA3e[...]ZJH?[...]0r3&[...]PL\'T$}[...]Sev[...]g6WI[...]Afi[@[...]$oN@|[...]Bw2[e[...]C$Gk[...]%Bz[\'[...]S
N%$Y%[...]$TM~-[...]j=7N[...]^;YqC[...]{/\\lu[...]os6([...]=)=F4[...]{sGh]>R[...]iUp}[...]1jgH[...]CN>U,4k[...]U<?g[...]`^7GH[...]P=ibI[...]89=9[...]~X"[...]^[4R[...]v5G
$[...]Bq=T[...]v_!w[...]f3%5Go[...]tHS[1<[...]t;m]=|O[...](J/LH[...]V$7_[...]@0O+[...]2Cj{[...]l~u,[...]Ob][...]3KN@[...]u@+|[...]+VK|[...][@n[...]G5ta[...]Q+y,?[...]YB!
p[...]P^PG[...]k\'aav[...]X)ia[...]0z-g3[...]C!v)[...]);{!u\\[...]EGZN[...]GFT[...]6;yV[...]w7!M[...]\'i2c[...]2Aq~[...]e"/1[...]9s/A4[...]@7/}[...]RR%.[...])G[-[...]:`$,[...]{XIw4[
...]K0`1`O[...]zb!v[...]WZ<h[...]!7tr[...]-]/s&[...]k!M+[...]t=qp[...]Bf40[...]v2E[...]8GFY[...]g%y![...]6p0@[...]Y|1[...]|zU[[...]:f4U[...]e(n|[...]+GL[...]CW8n8[...]ddQ<[...](
8As[...]>,R9T4F[...]>O|Z1[...]W\tl0[...]u_ D[...]":ql[...]}EE4[...]IdRh0][...]Y.y(F[...]Z_j![...]Cz9h[...]zX%l[...]?s]3[...]5aFm[...]Kk[c[...]<RT2[...];!GzE(C[...]6DwE[...]&
2^U[...]wd;d7p[...]\\@`1[...]{hXh[...]T8Iy[...]-pqh3[...]i|1o[...]Gh@}[...]i]qMx[...]iB>-[...]<E@0[...]jO!\tO[...]j)M&C;[...]>.p+([...]F~xY[...]4"c<We[...]1u"5[...]+A$U[...]}
zMlt[...]cOW&[...]`$O.[...]#]u|[...],m5*[...]{|DQ[...][c%d[...]u=1iL[...]uVx.c9[...]JW%5kD[...](j\tp[...]G%N[[...].Wsz\t"[...]^#f2[...]4(xp[.[...]vw^z?[...]`#qB-[...]|"b![...]lH\
\\'[...]XrTc[...]WQ\\w[...]M[GQj[...]*a9Z[...]>i<>[...]U"XOXf[...]_/AK[...]\'qsk[...]wHYN[...]ax\\d[...]toA+[...]/Tap[...]6}l`<*/\'[...]>ft9[...];2c~5[...]x@\'>[...]~UP5-[...]e!u
~[...]U*iz[...]m$"yo[...]~l%W([...]PwYSs[...]47vk[...]&_*/][...]T;;m[...]MCQm[...]zNTxy[...]c>@Vl](([...]h.M3lE[...]nbg HspQ[...](OA3gZG[...]=-&Z;[...]=\\2%[...]?%ao
/[...]}*<f+u[...]rKE.[...]mI$A[...])N\'|[...]>t>)[...]$Qvx[..."Ju3[...]<)3s[...]vrvEs{E!j[...]O&Qj;[...]|n(R[...]o1KP[...]>xUsW[...]0=EiIF][...]|%Xk[...]sc3-[...]C.`QK[...]0Zg&
[...]B*e?[...]TtR\\[...]kzH^Z[...]a,~L[...]AB#>[...]K(Cg6j[...]|h&*[...]s-n/[...];74:ym[...]B2*wC[...]!K0-i,[...]^RxQ[...]k{j^[...]\\a"[...]ILA[...]HrX<8[...]"li=v[...]U9`Y[[...]nx9
Gvq[...]YVo+[...]!W&l;[...]+2e=/[...]Mdg|E.[...]y?0+[...][$\t<pD[...]%:!P[...]kK6o[...]\\<\tB[...]T!3o[...]Jy:c[...]g\\ \'V[...](-5@&[...]o\t%[...]kM\t"5~[...]-q[9m[...]p~6}$[...
]S3v[[...]ZKpm[...]flH/J7G[...]f$!I[...]?\\`5[...]Th!4[...]b+3e[...]Z|1)[...]VGT=[...]v_Gs[...]2)k,aF[...]e~2e[...]le0t|:[...]X||C[...]=K|1[...]{9yP[...]1}zn[...]T_:b[...]jQb~[...][,
s/Fg[...]xXHG[...]+Ba}[...]v@6sya[...]Mm;|AD[...]>F .E[...]C<d/[...]9oKj[...]zfY/[...]Pmo%[...]VES&#

• tcp 216.58.201.131 (fonts.gstatic.com) :80 ---> 192.168.133.202:49227

HTTP/1.1 200 OK[...]Accept-Ranges: bytes[...]Vary: Accept-Encoding[...]Content-Type: font/eot[...]Access-Control-Allow-Origin: *[...]Timing-Allow-Origin: *[...]Date: Fri, 12 May 2017 09:35:08 GMT[...]Expires: Sat, 12 May 2018 09:35:08 GMT[...]Last-Modified: Wed, 20 Aug 2014 14:44:40 GMT[...]X-Content-Type-Options: nosniff[...]Content-Encoding: gzip[...]Server: sffe[...]X-XSS-Protection: 1; mode=block[...]Cache-Control: public, max-age=31536000[...]Content-Length: 27260[...]Age: 2266559[...]qwww\'[...]!xpw[...]EUobt,[...]__.4[...]i9=J[...]GfAM^[...]%!\ts+>\'[...]t>bY[...]D)e=[...]e<B([...]
v{\\b[...]`E>[[...]A/79[...]1"Tz[...]OI5gf[...]j5\'?[...]d`]q{Y[...]I[i<[...]T9lW[...];\'nle[...]xFX5[...]ib_w[...]}Y!A[...]++H.z[...]+n-u[...]C@ii[...]^wvW.[...]*w
|[...]WP|Z[...]:-Un[...]7^%B4#Mw[...]bI%Q[...]-\t{y[...]W Y2[...],e{H[...]=yu.Z[...]@UlZ[...]4CL,[...]5s \'[...]#P\\\'P([...]U&?~bh[...]:bd~y[...]}H]/[...]&~jx[...]IX6$[...]g;*"
[...]X+&^[...]%VQ6[...][~P[...]7b=wb4[...]8VqF5gT[...]J]|\\[...]skQ}f[...]|40}[...]#<KE[...]Xgk)[...]OC\\$e|_[...]7Z^"<[...]<^Jwe[...]\\4\';[...]WXz=[...]gao%:Xq[...]6~rZ
@[...]=</#8[...]KycR[...]E"*O[...].x1uB[...]9\'Fl[...]A/aHv[...]rk$nY[...]8#%m[...])Jb&4[...]XMeom|[...]Qe8R][...]nnz/[...]/mNo[...]zjDfg[...]-2\'m>Q[...]`i.T[...]Q(|[...]kT

^[...]2xT9<Il,K[...]: _K[...]>}-@[...]>-q[[...]ot%@[...]0e5\\[...]5%@;[...]4t,4[...])Xby[...]RetZ[...]~S79[...]l\td|/[...]K!i?[...]lXq[...],/~c[...]hp$F[...]dvF~[...]aL\'C[...](fi)[...]
H%Ae[...]z@%5[...]c\'i;[...]?Bz;[...]#v-8[...]JQ?T[...]m$@U[...]f2gr[...](pZ7[...]}k=-[...]N^l-[...]e]gWq[...];73"[...]87akTJa[...]E}.z;[...]Z+1n[...]!K6W[...]O]E#[...].fOn\\
[...].4J{[...]OK<[...]Ls]G[...])]dq[...]Y/4K[...]p36_[...].D$i[...]9\'LP[...]lbpHj[...];Qd)[...]"S-7H[...]TiZ$[...]/9o[...]P^;r[...]AAS=lQ[...]%Vvc[...]lGSF(\t;mk%Y[...]Rinxy[...
]AGl=X[...])CQZo[...]+UHyk[...]@Ear[...]}cHa[...]ye*l[...]`XKK[...]QtFCEA[...]bwb<P+[...].F)y[...]n,6q[...]>n{(a[...]@7+y[...]Qt<#[...]xL=8[...]]|i\'[...]/XnR[...]?Qbr[...]
x&V1;[...]X/3+[...]~pVg[...]UH2CWI[...]l9:;4H[...]zibl[...]5OUj[...]HeO7v[...]jIDi[...]B0%g,[...]ca.C1o[...]\\k`f([...]J~=y[...]}AD@[...]tF<E[...]!7[HheN[...]Dan/1[...]X!{![.
..]a&.Z#[...]@P@.[...]t3\t$)[...]|*,([...]_";!g[...]x@i$[...]SD.D[...]W}dx[...]!P9j[...]_{0Tb[...]),\\?H[...]l%vq[...]BGMX[...]=*%n*[...]pB%D[...],u@w[...]8B*9[...]v*8Gt:?V
[...]hS$X[...](B+c[...]FSB*[..."MV\\[...]n{dS[...]jy:|[...]U5j\'[...]O,yK[...]<Ul][...]1Pr&[...]S6qm2mx5[...]f`Z^$)[...]&vo.;@[...]m\tfZ[...]*$D[[...]iL$>[...])4Dd;j#[...]?@;"0
[...]2)&XT;[...]\'NY%[...]T/VUp[...]lVs*[...]mXh`[...]P!E%@[...]5|oA[...]<dDxG[...]?D@0[...]FaX^h[...]:Ktd~[...]x0,Z[...]aOFd[...].YsP[...]Pu[;[...]kmX\\[...]E-k\\[...]\\"]f
[...]<0BX+$[...]LI,V}[...]mV99[...],y!.!{...]o:wO.[...]F-"[...]#E)$F[...]ci_A[...]0saT1[...]z(aA@[...]u|H:k[...]4m1\\[...]-!/B?[...]JB}yv|[...](T7[...]=^+$[...]|<oN[...]P^-B[...]]
0oag[...]aj0D[...]EfvP[...]>!Kr[...]9`#i+/[...]@=l2[...]1,Es[...](8h[...]t|!D[...]j2BGC[...]9S$Vm[...]2D_%[...]d4Dv*i>}[...]-z\\N[...]j*26[...]YpL%[...]Dbq4$[...]m=X(|[...]H
pb[...]XO*ix[...]U*MCj[...]$OmV[...]>[hb[...]K`m$[...]Is7,[...]6c%P#[...]PqT!#[..."<OYr[...]6*4/[...]xH5a[...]vhr2[...]1Jx1[...]@nN/[...](:R$[...]#j@3ld?[...]B9r_[...]C{.
=[...]>rD="[...]4{.4[...]Z1h][...]1pH7B[...]2;9-[...]{}!![...]Q,7`[...]$Rx5[...]eqm&[...]1jR0[...]beEC$[...]$dr;[...]]Kp|[...]hg~[...]%e1d\\d[...]w!]l[...]ySTC[...]VH/$<[...]Jh\'/v
!P[...]-h {9[...]lX/J[...]g.mVV[...]W-pp[...]h;5$[...]-fb\\x[...]DXEc[...]hQ(tx[...]h1XN[...]Nd",[...]p3\\0[...]_dDh[...]%2T3[...]7TkE;[...]PQWRv9[...]^;r^[...][hu4[...]fcMJs[
...]K$QmH1J[...].g)}[...](q.9[...]n$LZ[...]R>YTdQ[...]m\\."Y[...]Q:pZL[...]b9(QE9[...],H4{T[...]0t8(

• tcp 216.58.201.142 (clients1.google.com) :443 ---> 192.168.133.202:49228

Google Inc1%0#[...]Google Internet Authority G20[...]170524171300Z[...]170816171300Z0f1[...]California1[...]Mountain View1[...]Google Inc1[...]*.google.co
m0Y0[...]^d:X=[...]o+s5[...]*.google.com[...]*.android.com[...]*.appengine.google.com[...]*.cloud.google.com[...]*.g.co[...]*.gcp.gvt2.com[...]*.google-analytics.c
om[...]*.google.ca[...]*.google.cl[...]*.google.co.in[...]*.google.co.jp[...]*.google.co.uk[...]*.google.com.ar[...]*.google.com.au[...]*.google.com.br[...]*.google.com
.co[...]*.google.com.mx[...]*.google.com.tr[...]*.google.com.vn[...]*.google.de[...]*.google.es[...]*.google.fr[...]*.google.hu[...]*.google.it[...]*.google.nl[...]*.google
.pl[...]*.google.pt[...]*.googleadapis.com[...]*.googleapis.cn[...]*.googlecommerce.com[...]*.googlevideo.com[...]*.gstatic.cn[...]*.gstatic.com[...]*.gvt1.com[...]*.
gvt2.com[...]*.metric.gstatic.com[...]*.urchin.com[...]*.url.google.com[...]*.youtube-nocookie.com[...]*.youtube.com[...]*.youtubeeducation.com[...]*.yt.be[...]*.yti
mg.com[...]android.clients.google.com[...]android.com[...]developer.android.google.cn[...]developers.android.google.cn[...]g.co[...]goo.gl[...]google-analytics.c
om[...]google.com[...]googlecommerce.com[...]source.android.google.cn[...]urchin.com[...]www.goo.gl[...]youtu.be[...]youtube.com[...]youtubeeducation.com[.
..]yt.be0h[...]\\0Z0+[...]http://pki.google.com/GIAG2.crt0+[...]http://clients1.google.com/ocsp0[...]P;n0[...])0\'0%[...]http://pki.google.com/GIAG2.crl0[...]Vj
/[...])%;R>[...]d#WAj/1n[...]Ej#{[...]GeoTrust Inc.1[...]GeoTrust Global CA0[...]170522113237Z[...]181231235959Z0I1[...]Google Inc1%0#[...]Google Internet
Authority G20[...]"0
0[...]http://g.symcd.com0[...].0,0*[...]$http://g.symcb.com/crls/gtglobal.crl0![...]ddw[[...]icT_[...](#df[...]zp\\L[...]Q\'0`[...]Equifax1-0+[...]$Equifax Secure
Certificate Authority0[...]020521040000Z[...]180821040000Z0B1[...]GeoTrust Inc.1[...]GeoTrust Global CA0[...]X/f9)[...]3010/[...])http://crl.geotrust.com/crls/s
ecureca.crl0N[...]G0E0C[...]0;09[...]-https://www.geotrust.com/resources/repository0[...]*,<9[...]>^gJ[...];c=hE[...]PMl/[...]F6XbX[...]7!\'][...]GNm2[...]@F]T[...]<
~be[...]OV`d[...]LqIl[...]bR w[...]M=kr[...]gV3_[...]J&*}[...]g|xi[...]a\ttsq[...]p2,e[...]H{VY>&[...]7_{[[...]BQ881[...]4S>r[...]PULN[...]7yjj[...]Ph4uD[...]^|`Phn[...]fZJi[...]
kH`OQb[...]Z.)q}[...]<G,y_[...]m?XXJ[...]p]pJ[...];AE2[...]xb5O.~[...]lo2@[...]J[.q[...]}0!6H[...]I:\tyU[...]RQP,[...]j[F;aH0[...]@Oz&[...]1$K3[...]jQ5)[...]wLF3[...]Ip=^[.
..]gt^3[...]$(/`O[...]{Xl>[...]>qB-[[...]N5[w[...]Y%xa[...]2K_"[...]Gr3[z[...]nLvE[...]PWD-[...]Fl)m[...]gHOX[...]_,S;[...]F}%5h[...]6u/1j[...]bE0n/[...]CcD.[...]/L8+[...]2Y0\
'[...]A&r;^[...]$8.>[...]l45#[...]RWzH6|[..."))&z;[...]l%d8[...])+D"s[...]N"o05[...]v<?a[...]yw=&6[...]jI3k[...]#o0lpe[...]1t$F[...]v0**([...]3%J]u[...]ftuw[...]g"P7AnU[...]8U
G7[...]0!^[...]FjZ][...]`;=kN[...]wwU&Pv;[...]dT=k[...]6=R52[...]xdZ@[...]e>~@~[...]}=f4[...]pXJv\'S[...],Q5N[...]]M9Q[...]abD~[...]%mUn[...]m6`I[...]`!PT|[...]]#ev[...]-
.u@Zrm[...]3cPT[...]w&R;!v[...]_F.#,G[...]f+P"[...]UHvI[...]8\t!?M[...]us3G[...]9jdp[...]:Sod[...]1jj^[...]ISN"[...][FTZN[...](8/4[...]y]2kk|[...]q%uW[...]y9jK[...]dz@\'h[...]
q2 2[...]xidT[...]@ENHf[...]KT\tz[...]=iCZ9[...][J[!a[...]zY:$[...]Kd^C=[...]a8:W(tMv<[...]3]]S[...]rR3[...]J}"b[...]iGsuk[...]:<\\fE+u[...]<jmz[...]4Cz2Q[...]`EG;usz[...]2~
<Py;Pb[...]#R6ms[...]r~"n[...]YUEPx#[...]?AG/s[...]KY3T[...]Y!MY[...](+n?[...]L)0[...];8JK[...]2f1:[...]H<&D;[...]vG.<[...]3XnFs[...]e_X<[...]6W2O[\\[...]dk<n[...]o(hB[
...]1.wV@Q[...]fC;<[...]!h{SS[...]~2w/;:[...]Hw_:;x6[...]w7]N[...]B/~1C6W[...]Z$Dw[...]*!B3[...]R"Xl[...])lm[...]T=/m[...]*&lW;[...]WOVb[...]R]a<B[...]fCw8+[...]?*@%
[...]!8=-p02[..."EtD4>[...]\'h#O[...]0Q~{4D[...]z ;/9,[...]NoG~+[...]8FT1[...]vWVZ[...](\\3]RzNN[...]lY{m[...];p[VG_[...]z!q7OZ[...]4hIp[...]Au$;0TM[...]`@_tq[...]3G\\
wm[...]P6[q~M[...]Fd!Ih[[...]YK%/[...]`[!E[...]x1\t[...]OzEu8[...]QYgSI&[...]|m2[[...]P
ii[...])lAh[...]Z5g.y[...]^~[j[...]2u2[...]t8`;[...]j(U#[...]NvLX[...]l:f^>[...][Mq`D[...]NQ}D[...]!d^/[...]vaoM[...]SZ3N[...]g.Dy[...]tynd[...]Nx {e[...]Qg"4[...]O(sv[...]-G/Z[...]pL
\\=z[...]HpC_[...]\'!@<[...]Q|@Q[...])Pc[...]hq)g[...]FZ$8[...]`j[:[...]fi}"Vl[...]z)\\>7[...]i0a%V[...]hTrp[...]d".eQ[...]lkpM}\\[...])\\Xq[...]yC+X[...]0k?Iz[...]`h1yE[...]@`EI[..
.]h\'$d[...]d8r<[...]VOp5[...]GY9\'[...]cb\tG[...]7~M.&[...]kJ,*[...]ZqlO[...]+k5TO[...]8j,!@`[...]sHAG[...]P"y6`[...]iP,\\4[...]~ED$&[...]_3d4[...]P87#[...](kGX[...]Qz)0[...]
6eVCO[...]N9Y[...]Xe_p0[...]>v\\0[...]KL9J[...]oe;Ii*[...]!N7X[...]eF=2[...]X&1smil[...],/g1m[...]TIM7d[...]_=SY[...]fKQeDT[...]7xC*[..."dI-[...]1wo/[...]36h9y8*Z[...]q
GX\\[...]]Ong![...]`irG[...]|7hO[...]]"e2j2[...]dI[e[...]bxJO)z[...]}%w1Xu[...]woRE[...]jvV]WT[...]>Tg@[...]0<A"[...]e>_a[...]*i_>[...]I;6J[...]*dPG[...]X"a/[...]=dS>[...]f#Ri
x[...]F\'ME[...]Ybzd[...]P"m7[...]B176b[...]Un |;[...]A<,c9[...]/T7h[...]:2!e[...]ph=#[...]<_wq[...]me4{[...]~y.v[...]4ca,[...]C"]j>[...]u1UV[...]Z_|R[...]by{@[...]@kZ-[...]\'gj
#[...]MdN}ViVm[...]J$-E8[...]j[#}[...]tlZ|R[...]wc7D[...]0B;5@[...]~rzerS7[...]WoLG[...]LoTYAr[...]Yp}8[...]c^[X[...]Lc*#[...]<8{Fa[...]2kv;[...]Wk3M[...]vyh9c[...]QTHa
[...]Fh189[...]v~Gg[...]i*N~[...]d6]$[...]!^z86[...]u/n$[...]s}x9[...]b&)U[...]PKuv[...]!$\\[...]y`H@([...]:+7L[...]4U"-I[...]S|!q[...];2|*[...]DygH[...]{DY\\[...](>{62[...]ca\tf[...]t
=cKN[...]Y7T:1[...]n]&B;%[...]3PVe?[...]x_eD[...]B=9O[...]VgN,:@[..."(a{[...]> 6w([...]rF]R[...]6wZV[...]1A3v[...]>^utj[...])v5@[...]RWc0[...]t"oq-[...]7I6T[...])fO=[...]
sUcy[...][[fk[...]c+:v[...]!1b$[...]#~;dAt[...]fyA-g[...]w<BN[...]d3,4$`[...]DZQ7[...]lG h\ts<UIB[...]4oF=[...]yV 0[...]R{Jm[...]Jvvoh@[...]c*vF.H[...]]43&V;[...]\'[`*[...]|Gp
][...]Sw!=/A[...]>fx{[...]{/H[...]p""^[...]0&x;{e[...]2E$i[...]p+4{[...]bJ:YA[...]a.)?`La[...]FJ.|[...]yMPnceo>[...]:$W@[...]&\\`|:[...]|{0:w[...]>4Hh[...]p-$KN[...]YC=Q;[t[...]4
_}A[...]_(g|[...]k(ee[...]N:v7[...]s<Ev[...]J Lj[...]q@<O"[...];1PM|[...][jM~[...]hv"[...]F$^z[...]fSVR[...]K9\\zI[...]xbZ[...]c.X3e&[...]EV!o[...]o_|[...]GU4O[...]#]cx;{[...]{`)
Q[...]\\2Oq[...]q=f/u[...]l@y"[...]_KBq[...]S;M)[...]PAHD0[...]=,93g[...]zK3r[...]7b3CN!{...])/886I!L[...]ub3#A[...]h!Lf[...]SThTj\'b[...]A*2][...]uk6jk[...]Nn<H$i5T[...]-y_
C[...]wkC+[...]DeAs[...]88!V[...]6mA(Pn[...]<65q>[...]p}Tj[...]k[v<[...]b,On[...]-ako[...]\'6FU[...]C"k|[...]_/$O<R[...]?$X%f[...]_ox;[...]E6Om/n[...]dlGw[...]4)\tLi%[...]lc

zH[...]K/u:~[...]*r7{[...]KD+D[...]2d65X*x[...]oQA~D[...]OHK([...]k:[k[...]t\'d([...]BKA~|[...]5;/rW[...]<HQT[...]ynnR[...],`j}M[...]W2U[...]18(p[...]sr&,-[...]Z&[eM[...]8G0
11[...][A/4[...]nW"s[...]Ad:z[...]4x6[...]p~Ho[...]4!P`sS[...]i@PvF[...]1#xG\'[...]BFVg[...]dFvt[...](9*@[...]Z,aH[...]cg|"\\[...]"y8<ho[...]=(i.#[...]09g[[...]F3wb`Pg,L$[...]
?T{K[...]ncc}?[...](L}H[...]/(f`\\7[...]==*mxD[...]gVza[...]Vmb4[...]B[aP[...]b~E1[...]p17nw[...]Ht(U[...]Mfv`}tS[...]\';J9[...]2`#*[...]7:^E[...]~$\tI=[...]3KaMU[...],1(\'L[...]
^"`WN[...]bB\'y[...]HM&-m[...][^~AB[...]9O-j[...]@a4RCP[...]f8@<[...]<\'i$[...]kmS&[...]7E`J[...]%\'&n;[...]^{iE[...]hMO[...]=Cm\\[...]6ih<[...]nWZ%ys[...]G,4[...]_27>
[...]=qa6[...]=0W?[...]l<l_[...],\'){h[...]at?/[...]`&*MI[...]M&}f[...]k~)87[...]_\tC\'3[...])_#b[...]KxHV[...]6}|w[...]VBIk<6[...]<*Vx[...]tJaH4[...]5 \\Dc[...](HeM[...]-c%4D[...]
=3iS[...]`8FJ[...]\'1@:[...]^4bk[...]N5*V[...].G?(#q[...]iD~V[...]wmlo[...]J\\GX[...]DT7:3[...]N~j[...]_xjC[...]wMMU[...]5jZ,Z[...]xhEqid[...]f+r#[...]4%|X[...]b*m+D[...]^Y:
N[...]ljlr[...]`MEz[...]s=iK[...]$6qU[...]z{F)x[...]\\wy;[...]DkW@g[...]kKy2[...]$b:\'[...]]={IK[...]=w4e[...]f3%.[...]!&\tx[...]n,:c[...]mm^*5[...]w|&0e[...]Q(\t%[...]rU)T[...]o4/
E[...]eS+U[...]sklH[...]nxHs}[...]|Hf{[...]\'8fe[...]WP7<[...]~.Y?J[...]O2ns[...]<dd _$[...]p!i>[...]R9kT[...]WaPH[...]{Ud]J[...]IvMH[...])Mew[...]9.9OBP[...]nm1P2G[...]
&^R~}[...]AIyuO][...]^4I,[...]>d;M[...]Nob[...]aR<^[...]y+Fa[...]n;YaQq[...][Y1,[...]OdTo[...]p0Q_t[...]"q;^X{#[...]EtJB_[...]nz&F;[...]5]93[...]\\$FN[...])nNP[...]|f[5[...]%
ZCN[...]sDG",[...])\'i\to[...]NP#%[...]k[AP[...]b]%ono[...]X{CH[...]PO!^[...]tl<@)[...]BWa?[...],8_ke[...]@0:=[...]vi}#[...]JzPAo[...]AHaO[...]P\'\\;8`[...]:o0&[...]eWxe[..
.]8E}V[...]ysCnj*H[...]B~A?[...]GI53[...]69dq[...]iH0U[...]+t\tR[...]B4Tr[...]kP3H[...]QJ25[...]])gL-[...]=u]s:[...]@ep-1z[...]!o"xb/[...]11\t&A6IAT;[...]@Eb+[...]n@9X[..
.]I-^q^[...]^<06w[...]^\'UD[...]~}u.[...]UiFsn[...]^BbJ[...]FF[|[...]\\tb3[...]?QDD[...]MEUr~[...]u>jY[...]Nq4S[...]c(.)&[...]lnPe[...]MjdH[...]N{T$[...]8my5[...]zUcj[...]~@I
8[...]8DO][...]Hh!^[...]a5c-[...]N|QB[...]hh~i[...]G)QC[...]%N;&[...]ZOk+H[...]oR_#[...]K#qv[...]M{Pa[...]F*6[...]_Lg[...]%6Z2[...]EPD[...]OJ
#?[...]@OQY[...],\'3e[...]@cV-[...]qtn2;:f[...]Nd9B[...]Xd&y;[...]>tbv3[...]N(()+[...]HKdZ[...](Uc[...]NTE[[...]!IR<[...]czLZ[...]j!A#

• tcp 216.58.201.142 (clients1.google.com) :80 ---> 192.168.133.202:49229

HTTP/1.1 200 OK[...]Strict-Transport-Security: max-age=10886400; includeSubDomains; preload[...]Timing-Allow-Origin: *[...]Date: Wed, 07 Jun 2017
13:15:13 GMT[...]Expires: Wed, 07 Jun 2017 15:15:13 GMT[...]Last-Modified: Wed, 31 May 2017 23:40:38 GMT[...]X-Content-Type-Options:
nosniff[...]Content-Type: text/javascript[...]Vary: Accept-Encoding[...]Content-Encoding: gzip[...]Server: Golfe2[...]Content-Length: 12349[...]Cache-Control:
public, max-age=7200[...]Age: 6954[...]T\'47[...]Axp7[...]fqTm[...]=8<:~[...]M.h\\r[...]FuK4[...]If5[[...]Jmw#h[...]}@z#[...]]Xp>[...]|ok,[...]EZ[&q;[...]W*]KJ[...]`0t-[...]
AXzzD[...]C1E.E[...]\'VWE[...]oxV4[...]ju+g([...]x:W*xx[...]g\'Vp-L[...]\\}BT*[...][GFW[...]M"ZZ[...]VPZh[...]D[bt5[...]M9u[...]!\'0<[...]l<vw[...]G8H=[...]%M$0[...]G*bv
(`[...]PVtdz[...]t\'b8[...](UW]u[...]9[>:[...]1h[Q[...];Q},Z[...]fRX$[...]hl>D[...]Y_R&[...]/cS<[...]94YXyc[...]t~+/E([...]@963[...]KcDFJ[...]#@"`O[...]]?hq[...]?p{%[...]2*z.
[...]}<8L[...]RcS7[...]m[yH3[...]=sjw[...]S\tG)[...]u2RJ[...],dRF0\'3d`M[...]AwrK[...]6zUh[...]RTq`+[...]d8*E[...][i!t8[...]v 42K[...]5*ko[...]5zkk[...]mYZo[...]r\t$ 2[...].s/Z
[...]Q.#(^[...]dTAk[...]lBN8kR[...]#VaA[...]xb,D?[...]#\t-F[...]mlelG[...]/|7z[...]/#k<e[...]B`T>[...]G/)7[...]hJz[...]!pc9[...]NR7#[...]}-zF[...]?Q0xo[...]xfOv[...]H0NO[...]dx
(Y[...]D{<%[...]\\ o[...]Jme4[...]h]to":MW=[...]{6(B[...]X;mex[...]tT=}[...]P:mk[...]SY"\\j[...]USGd[...]e.H,[...]Frg[76[[...])aXP[...]dua}[...]wJwo[...]m(e9&c;[...]eQoMcv[
...]0fG[...]jm;<>l[...]5i5S[...]T)]y|[...].la}[...]\\]5-c[...]g|vu[...]$jh[...]T=MZo[...]j-V[...],K?9[...]:h?5|[...]LFwJ[...]\'^tC[...]5.f>f[...]b{x%[...]6A_I[...]^
i`[...]2s<G+[...]1Zf=[...]d8PI^[...]S
k~[...]~NUzkX4[...]4`T[...]);d8[...]jp7XlQ%[...]]I&J2;[...]epxg?[...]@RDd[...]d6;2[[...]@W6_[...]!\'_}Q[...]hs]_[...]ODKi[...][r\'.[...]e#=xi[...]h
-l[...]&s4j;[...])A=Osr[...]c3gK[...]QiyLq[...]~+3A1[...]<01u@K[...]HTTP/1.1 200 OK[...]Access-Control-Allow-Origin: *[...]Date: Thu, 01 Jun 2017 09:53:31
GMT[...]Pragma: no-cache[...]Expires: Mon, 01 Jan 1990 00:00:00 GMT[...]Last-Modified: Sun, 17 May 1998 03:00:00 GMT[...]X-Content-Type-Options:
nosniff[...]Content-Type: image/gif[...]Server: Golfe2[...]Content-Length: 35[...]Cache-Control: no-cache, no-store, must-revalidate[...]Age:
537456[...]GIF89a[...];HTTP/1.1 200 OK[...]Access-Control-Allow-Origin: *[...]Date: Thu, 01 Jun 2017 09:53:31 GMT[...]Pragma: no-cache[...]Expires: Mon,
01 Jan 1990 00:00:00 GMT[...]Last-Modified: Sun, 17 May 1998 03:00:00 GMT[...]X-Content-Type-Options: nosniff[...]Content-Type: image/gif[...]Server:
Golfe2[...]Content-Length: 35[...]Cache-Control: no-cache, no-store, must-revalidate[...]Age: 537456[...]GIF89a

• tcp 192.168.133.202:49232 ---> 74.125.140.156 (stats.g.doubleclick.net) :443

stats.g.doubleclick.net[...]|),TC[...]QSM&[...]|we9[...]nU7[...]mx:Z[...]S$%)[...]o$`K[...]|^hm^[...]`Nyab/[...]WD#K[...]x{AC

• tcp 74.125.140.156 (stats.g.doubleclick.net) :443 ---> 192.168.133.202:49232

Google Inc1%0#[...]Google Internet Authority G20[...]170524173834Z[...]170816171300Z0m1[...]California1[...]Mountain View1[...]Google Inc1[...]*.g.doublec
lick.net0[...]D7nu[...](`BP[...]kVcT+[...]2)v@[...]*.g.doubleclick.net[...]*.googleadservices.com[...]*.googlesyndication.com[...]*.googletagservices.com[...]*.invit
emedia.com[...]g.doubleclick.net[...]googleadservices.com[...]googlesyndication.com[...]googletagservices.com[...]media.admob.com0h[...]\\0Z0+[...]http://pki
.google.com/GIAG2.crt0+[...]http://clients1.google.com/ocsp0[...])0\'0%[...]http://pki.google.com/GIAG2.crl0[...]^eU:[...]GeoTrust Inc.1[...]GeoTrust Global
CA0[...]170522113237Z[...]181231235959Z0I1[...]Google Inc1%0#[...]Google Internet Authority G20[...]"0
0[...]http://g.symcd.com0[...].0,0*[...]$http://g.symcb.com/crls/gtglobal.crl0![...]ddw[[...]icT_[...](#df[...]zp\\L[...]Q\'0`[...]Equifax1-0+[...]$Equifax Secure
Certificate Authority0[...]020521040000Z[...]180821040000Z0B1[...]GeoTrust Inc.1[...]GeoTrust Global CA0[...]X/f9)[...]3010/[...])http://crl.geotrust.com/crls/s
ecureca.crl0N[...]G0E0C[...]0;09[...]-https://www.geotrust.com/resources/repository0[...]hW26[...]6R|FP9}![...]k"<"k[...]k"<"k

• tcp 192.168.133.202:49234 ---> 209.15.36.23 (pixel.sitescout.com) :80

GET /iap/aa3df78475ff7b85 HTTP/1.1[...]Accept: */*[...]Referer: http://www.opcionesbinariasestrategias.com/[...]Accept-Language:
en-US[...]Accept-Encoding: gzip, deflate[...]User-Agent: Mozilla/4.0 (compatible; MSIE 7.0; Windows NT 6.1; Trident/4.0; SLCC2; .NET CLR 2.0.50727;

.NET CLR 3.5.30729; .NET CLR 3.0.30729; Media Center PC 6.0; .NET4.0C; .NET4.0E)[...]Host: pixel.sitescout.com[...]Connection: Keep-Alive[...]GET /iap/aa3df78475ff7b85?cookieQ=1 HTTP/1.1[...]Accept: */*[...]Referer: http://www.opcionesbinariasestrategias.com/[...]Accept-Language: en-US[...]Accept-Encoding: gzip, deflate[...]User-Agent: Mozilla/4.0 (compatible; MSIE 7.0; Windows NT 6.1; Trident/4.0; SLCC2; .NET CLR 2.0.50727; .NET CLR 3.5.30729; .NET CLR 3.0.30729; Media Center PC 6.0; .NET4.0C; .NET4.0E)[...]Host: pixel.sitescout.com[...]Connection: Keep-Alive

• tcp 192.168.133.202:49235 ---> 64.111.199.222 (secure.exoclick.com) :443

{9TB0[...]secure.exoclick.com[...]sHP\\[...]4CLb[...]Ir,@([...]|c/*[...]{Ynk[...]BQ|:[...]C_|1[...]<qBo}/[...]\\RKD

• tcp 192.168.133.202:49236 ---> 67.22.40.208 (delivery.trafficforce.com) :80

GET /retargeting.php?id=39 HTTP/1.1[...]Accept: */*[...]Referer: http://www.opcionesbinariasestrategias.com/[...]Accept-Language: en-US[...]Accept-Encoding: gzip, deflate[...]User-Agent: Mozilla/4.0 (compatible; MSIE 7.0; Windows NT 6.1; Trident/4.0; SLCC2; .NET CLR 2.0.50727; .NET CLR 3.5.30729; .NET CLR 3.0.30729; Media Center PC 6.0; .NET4.0C; .NET4.0E)[...]Host: delivery.trafficforce.com[...]Connection: Keep-Alive

• tcp 192.168.133.202:49237 ---> 92.122.149.16 (cdn.livechatinc.com) :80

GET /tracking.js HTTP/1.1[...]Accept: */*[...]Referer: http://www.opcionesbinariasestrategias.com/[...]Accept-Language: en-US[...]Accept-Encoding: gzip, deflate[...]User-Agent: Mozilla/4.0 (compatible; MSIE 7.0; Windows NT 6.1; Trident/4.0; SLCC2; .NET CLR 2.0.50727; .NET CLR 3.5.30729; .NET CLR 3.0.30729; Media Center PC 6.0; .NET4.0C; .NET4.0E)[...]Host: cdn.livechatinc.com[...]Connection: Keep-Alive

• tcp 67.22.40.208 (delivery.trafficforce.com) :80 ---> 192.168.133.202:49236

HTTP/1.1 200 OK[...]Server: nginx[...]Date: Wed, 07 Jun 2017 15:11:08 GMT[...]Content-Type: image/png[...]Transfer-Encoding: chunked[...]Set-Cookie: sppc_uuid=17a77ed7-7866-4fb2-8dea-b2fd894c65cd; expires=Thu, 07-Jun-2018 15:11:08 GMT; Max-Age=31536000; path=/[...]P3P: CP="NOI ADM DEV PSAi COM NAV OUR OTRo STP IND DEM"[...]Cache-Control: no-cache, no-store, must-revalidate[...]Pragma: no-cache[...]Expires: 0[...]Set-Cookie: RNLBSERVERID=ded6639; path=/[...]IHDR[...]bKGD[...]pHYs[...]IDAT[...]c``` [...]IEND[...]HTTP/1.1 200 OK[...]Server: nginx[...]Date: Wed, 07 Jun 2017 15:11:08 GMT[...]Content-Type: image/png[...]Transfer-Encoding: chunked[...]Set-Cookie: sppc_uuid=17a77ed7-7866-4fb2-8dea-b2fd894c65cd; expires=Thu, 07-Jun-2018 15:11:08 GMT; Max-Age=31536000; path=/[...]P3P: CP="NOI ADM DEV PSAi COM NAV OUR OTRo STP IND DEM"[...]Cache-Control: no-cache, no-store, must-revalidate[...]Pragma: no-cache[...]Expires: 0[...]Set-Cookie: RNLBSERVERID=ded6639; path=/[...]IHDR[...]bKGD[...]pHYs[...]IDAT[...]c```[...]IEND

• tcp 92.122.149.16 (cdn.livechatinc.com) :80 ---> 192.168.133.202:49237

HTTP/1.1 200 OK[...]Server: Apache[...]Last-Modified: Wed, 07 Jun 2017 08:58:35 GMT[...]ETag: "4055d-361df-5515af0f444c0"[...]Accept-Ranges: bytes[...]Content-Encoding: gzip[...]Access-Control-Allow-Origin: *[...]Content-Type: text/javascript[...]Vary: Accept-Encoding[...]Cache-Control: public, max-age=64302[...]Expires: Thu, 08 Jun 2017 09:02:50 GMT[...]Date: Wed, 07 Jun 2017 15:11:08 GMT[...]Content-Length: 63704[...]Connection: keep-alive [...]W]\'s[...]eE,f\ts[...],1;,ju-[...]jd1w[...]<^2_[...]:7l[...]>MoM[...]J3\'r[...]O[-+[...]FY,u[...]b@Q[...]6?.3[...],\t|t[...]xPi:[...]l,{p[...]f@[SB[...]Z(db[...]2VtD8[...]}Im<g[...]h xv=t[...]xiw+Y[...]\'PX%[...]PVopY[...]1 \to[...][YQi[...]9S8=[...]pTe~[...]\'N4s[...]D`}_Ue[...]oLRU=[...]YXLT[...]Y=S+a[...]:cG8[...]ip)r[...]ks>n[...],4CT/[...]t&)0[...]->(W6[...]1x@B[...]UQq<[...]<Y[{[...]Q$>{[...][x\'a>[...]A!U>[...]TivWp[...];0AO[...]!kNl[...]*P4x[...]U]\td[...]n=>x[...]-.t[...]y00Z[...]\\R3GjK[...]jo7>[...]jmG4[...]9R6^;[...]rVc[[...]m)U\\[...],W2K[...]G`PN[...]^i8)<[,[...][\\CiZ[...]A+FC[...])K:D[...]GxS~/[...]j YL#[...]l:xd1[...]+L6-[...]AdKk[...]kIM$[...]*,gb[...]/kT!{...]i ~{5[...]P>"q[[...]SY_C}!QY>Z[...]jQ4u[...]%)OM*[...]Tt`K[...]H<1m[...]D;s/[...][\\~wu[...]fbA$pj~[...]UJpn[...]3U/fUg[...]d("|[...]AhvZ[...]h\ty\'[...]w8|\tj[...]S#uJ?[...]W`zH[...]t\\-Z[...]1P"V)@[...]\\1%:[...]8b$&n;?[...]Zfie[...],~XX)K[...]}"&S;[...]BQ<~[...]tHqY[...]?Rai[...]EW[T[...]DMO.I[...]tmA-K[...]CZd1[...]Rpt;D[...]rP+Sg[...]f1"-&[...]da,Y[...]mv:[[...]VkV>[...]zi5_[...]@mbE[...]([)W[...]z3i][...]UGMj[...]=;S,[...]qRL![...]BW=V[...]qb|-D[...]r.5^[...]#]@w[...]C@3j[...]/LwT[...]YHog\\&IA;[...]VUTy[...]agNN[...]P2mGD[...]B=#{el>4`[...]aTjfdwEC][...]CWD*X[...]xb!$rZ[...]fs(|t[...]9^r|[...]2Oe1-YDA[...][g$!5[...]ZS=B[...]$c[k[...]I0C4[...]rEt?X[...]Iqrb[...]oY-lr[...]hlw[[...]<xnw[...]<6bS6d@b[...].Qxn[...]-_(@[...]&X5N;[...]1pQ=^[...]H\\sd[...]6Rjn[...]Z$"~s[...]:IB,[...]w;dq[...]Egq][...])_(M[...]t;]R[...]6@_P[...];P -[...]U^(UB[...]0GRG[...]Wxr~][...]#Mb8[...]+*X*[...]hAdO[...]M4bU[...])y{h[...]mZC[...]Pjw!{...];})7z[...]ne;Q[...]p~GbG5[...]y5wN[...]+i8$z[...]-NNj[...]xoEMQ[...]Y:oy|[...]Au?Fv[...]Qi(Q[...]^V"^Y[...];oub[...]ZD9`[...]sy|\'[...]P/y)[...]hS`)z[...]p_\\3\'M1|[...]9%$t[...]/>RV[...]CQ\\(2[...]1&%~J&[...]"{cI6[...]e6o+[...]EKNu[...]H;K4[...]b\t(d:[...]:EH[Q[...]9_}rB[...]r)~+[...]U"iOC[...]O9Qw[...]M:PN`0[...]jPh7yW[...]lVW{[...]*JK[...]q=r{[...]\\o0(|[...]6ZHJ[...])O5"a[...]IG7s[...]k;rL[...]K6m6[...]w`h;b[...]nN[6I:[...]d\tw>[...])gs][...]K$,{|[...]Rb-[[...])^l|[...]Jipe[...]sM0>$[...]qX`|[...]W*ms[...]^gy%v[...]w@\\y^M[...]8@LM[...]J3FM[...]Nx\'[...]smJP[...]Y:\\)[...]z\t _[...]/|Si[...]<\'s4[...]-/:v[...]kujR[...]9h<Y[...]?6N{[...]1usj[...]#5j5W0g:[...];HaP[...]mk=![[...]H/b[...]y(Mf[...]MTFJv[...](|e?<[...](Rj|,[[...]64%I~[...]?)3U[...]}IXI[...]+e9Q[...]9fSx[...]2@DC[...]Vnme%[...]\'%G^[...]nyK8[...]pW09[...](dDNlk[...]!ny,[...]7mob[...]tO[E[...]myig;![...]Ho;o[...]8F]^L[...]5Y(U[...]\\Fvdbp@[...]i)M@[...]R9FH9[...]i|DD[...]]g\'h[...]z{8i[...]`Vp5[...]=-Iv:[...]y1ce[...]ai&][...]%Rs,[...]yv2HL[...]("0][...]tX@y>[...]eh_r[...]NI@-[...].PzQu[...]uV\\7Z[...]!rC-[...]*F^[...]Myn1[...]i6gpP[...]7ji$[...]yPLd[...]}Il,[...]:6~6[...]N#y[...]$,@G[...]Qgze0[...]R?Qg[...]B^B{A[...]Cze.%[...]i,10f[...]~5-F[...]BETn[...]+_G9E;2[...]|HCW[...]~8j6[...]N`/)Q[...]6>G9[...]yPv|3[...]vogw[...]Y)p{[...]E*m/[...]jw"h\'[...]7xEy[...]B#WqR[...]y8E5[...]zq#Q[...]S`=q[...]{C8o[...]b<ux[...]WET@[...]Ob`b[...]9{!w[...]#N\tC9&[...]8u`2[...]==L}\'[...]PdopL[...]zCL@[...]8ReE[...]8EUX[...];2q]OD4[...]+/zb}07_)[...

]o\ta@[...]&\t(CGI2[...]qV[A[...]WlXO[...]*xw|[...]b_,,[...]_)3M\\k[...]u|rz[...]v~o+/ C[...]Z;Ab[...];x`G[...]6N~^c/[...])|&H;][...]K|?^m[...]>KR{[...][Z`I{[...](Tf_[...]{uN_[...]
R2v.-[...]^MT$[...]{H_o[...]I8HB[...]Y.v][...]y#;Z[...]2coC{[...],b!I[...]@Kzp[...]yrr:?9i[?[...]PPM\'[...]fl{f_[...]nVg~q4[...]t|=#U[...]=\t9o[...](1]t[...]J_Uy\tcV.[...]q0xD[...]
E?P"_*[...]~\tG7[...]Fv6b1/[...]\'#v1[...]./#:[...]`{d_[...]kVuC*y[...]U),8[...]EeTQ[...]S~=Ow[...]qm&[...]T1:d[...]_!mG[...]xSS>#[...]\|jI[...]i<K\\[...]<oiv[...]Wih%[...]4`{z
B*[...]Kx2/[...]wM1|[...]bbK2[...]|DqF[...]a160[...]z{?T|[...]YZIe^[...]y\\:\'O[...]/1W{[...]"5E#[...]O3><[...]8ot`[...]`o0G,J1[...]J=}SO[...]\'C?:[...]^NCU1F[...]|+7~[...]%\\I
%[...]QOOO[...]@K>);[...]o<z][...]Kc:=[...]aTI{\'b[...]v0PU[...]sM&$[...]7?*w[...]ToKXU<[...]*+_[...][>>sUEg%[...]cGpI[...]uH{\'[...]ouux[...]`ah;[...]o`#/3[...](s|_[...]g
T+A[...]&*RN[...];]v,k8[...]yf8:[...]VG\\[[...]"^sK[...]XQ.9[...]GJ_pQ[...];>%:[...]5rXL[...],NkI\t^[...]-;dE[...]PKQ%M[...]es|r&[...]<*&G;"9*&\'"9)&g;"93[...]Q6Kw[...]:~@
2f>[...]Fr)7[...]Gkox[...]Wgm@,[...]9R5q[...])T+7[...]VkS95[...]UW{)[...]R9BX[...]^/)U[...]"w+h[...]z\'k\'[...]ot]xL[...]UWu#yF[...]$;<J[...]4@^P[...]lxaiR_[...]=r+{[...]d;
3+[...]ja|n[...]nkp[...]Gi}#[...]$9kN[...]aDT*[...]hN1D[...]3enTX[...]#PHQ[...]<Ce_3[...]s36x[...]4NzDi[...]Hpt|[...]Ke,/[...]4q\\^[...]*eo][...]*1A{}[...]O\tAii[...]|hy5[...]\\z>
0[...]#ifg[...]lwRMV%8[...]I9t*[...]fX=3.t[...]c}!j[...]2i`N[...]MF8_[...]4w6$[...]"?ys[...];i*t[...]K)IQ[...]w>`J[...]xtJE2[...]0Sf-q[...]L*v8[...]8gg~[...]Zv8j[...]-WwgV[...]J?l1|
4ki[...]# z>U[...]~L)([...]KA\\O,+[...]S&n;`[...]f68n[...]b0_P[...]Q<>|F[...]lH=(`[...]5(b+[...]_-+$[...]S3a7[...]\\si\'sc[...]N\\n[...]\\NJ~[...]D(~Z[...]Y\t2n[...]"/UOBh!8rD[...
]{Lq_[...]T:cx\\[...]sl8s[...]wtgt[...]e#5z[...]zA&=?m[...]NekM}[...](\\u7[...]t3=[...]#8,([...]`c)MSF[...]z)1X[...]~x?q[...],aW5>[...]VUF.[...]GgO6[...]*T][.[...]^*6I[...]f\tcYd[
...]3Y\'nC|t[...]QMCo[...]SoS7[...]Q4?O[...]*wfkp[...]@,gNbP[...]eZ}_[...]`03_E[...]5&i;@[...]"JX0?u[...]0^c3[...]Sgut[...]{Z|zz[...]ka_o[...]4*I[...]9Gf[...])&T9a;>[...]
Y<5d|M[...]GBVy[...]2i\\u[...]Stgc[...]>UsY[...]hQ|v[...]YFV,[...][j
\\[...]SXlLx[...]{\\ew[...]:\\\'\\u[...]\'-h9[...]TZp)[...]lm>r[...]gVH{[...][I48[...]Ls4j-p][...]lZ\'A[...]3O?SEZ[...]\'{M@U[...]hE)p[...][$K^[...]h.:J[...]f? +[...]Z0~a[...]\\NS4{=[...
]PQBXW[...]Y+lZ@[...]aDM=[...]\\E5m[...]F#0][...]y@6A[...]!pi,[...]${G[...]ky*6[...]2@X$.,[...]lFV[...]:03O[...]d~uN[...]M^Vvq+I+[...]=nLk[...]n`1z[...]Ax>-[...]:6|i^D"[
...][io][...]8 iC[...]I{@:o[...]iiK[...]&ZWm;&}f4q[...]*FMA|@[...]c.9:[...]U>KT[...]qCz4[...]nz:-[...]Dy{=[...]gn.A[...]v:[a>[...]}s#%[...]-yQk[...]glw#[...]K@Y77[...];|K6[...]>
3Vxrww=[...]>iPk[...]tEUq[...]f~mG[...]^4](([...]La@=[...]X_@J[...]ce*i[...]WI2OI[...]_@u(,[...]k-U+[...]zd1v[...]"Oy@e[...]\\l}{I[...]2$bl-[...]3!\'2[...]D$Z=[...]opvn[...]Z
Txf[...]o#VU2[...]zRxJ[...]8C!mq[...]PTuG][...]BkaFCv9[...].j\'?[...]FLlw[...]X&h4;[...]_3Oz[...]{h5w[...]$FOeI[...]}CSXd[...]>{i)V[...]*4cXO[...]V\'xkG[...]P|YM/[...]|O{|
<[...]N{rX[...]UhPj8[...],V~+[...]Tg51S[...]M.t[...]uPZ6A[...]B3hT[...]YJ36q[...]a5tb82[...]FUqu}[...].b5!{...]*azW[...]P#@x$[...]D~]1h[...]X}e0^%Z[...]Ov"l[...]"_fd[...]
Po<JN1[...]a.f#B[...]:;dhX[...]E\t(I[...]S\tp@[...]"O13[...]~K]A[...]Hf$T[...]2_zq[...]>e-%[...]XX{j[...]E^(I[...]WAzxpk[...];f1~:?[...]vUMg[...]6&/\'[...]5r[|[...]8nxBe[...]l|5
N[...]Xz)0[...](U=<[...]d;f"[...]"9 e^[...]s+>.[...]g`QZ[...]ogsC|[...]@JD[...].VW":N[...]DF\\^0[...]+GtM[...]6{#:&@c_h&[...]y~gJ[...]T]Nv[...]Q?-;[...]7WS_[...]/#a=^[...]+
"9H[...]~oz1[...]M/K"AB[...]{ss|[...]\\;)\\[...]$2YVZ-v[...]6v1C[...]w#A8[...]OonP[...]{Szh[...]=cEN[...]\\-Yn[...]i4Lm[...]1iwB[...]2a"N[...]@}\'o[...]p8<DlU[...]98Dy[...]Q
mp][...]z|2Bu[...]K__f[...]htBd>+"[...];Cbs[...]bPEC[...]LXNO[...]V/$vo[...]_2]N%[...]u+TS"M[...]5Z>S[...]wh{=qn2[...]SB3M[...]8\tMj[...]N@-e?\tv:[...]-|SKP[...]<ww
U|[...]iu>![...]s;rt[...]{^d=][...]6L*V[...]qlE>+5:[...]_r,e[...]|\'"<6[...]B>dL[...]=\\{(R[...])Vo)[...]3bYw

• tcp 209.15.36.23 (pixel.sitescout.com) :80 ---> 192.168.133.202:49234

HTTP/1.1 302 Found[...]Set-Cookie: cookietest3=123; Domain=.sitescout.com[...]Location: http://pixel.sitescout.com/iap/aa3df78475ff7b85?cookieQ=1[...]Content-Length: 0[...]Date: Wed, 07 Jun 2017 15:11:08 GMT[...]Server: AC1.1[...]HTTP/1.1 204 No Content[...]Cache-Control: max-age=0,no-cache,no-store[...]Pragma: no-cache[...]Expires: Tue, 11 Oct 1977 12:34:56 GMT[...]P3P: CP="NON DEVa PSAa PSDa OUR NOR NAV",policyref="/w3c/p3p.xml"[...]Set-Cookie: ssi=d9e1c8da-6204-41ae-a3d4-8697bec0b867; Domain=.sitescout.com; Expires=Thu, 07-Jun-2018 15:11:09 GMT; Path=/[...]Date: Wed, 07 Jun 2017 15:11:09 GMT[...]Server: AC1.1[...]HTTP/1.1 204 No Content[...]Cache-Control: max-age=0,no-cache,no-store[...]Pragma: no-cache[...]Expires: Tue, 11 Oct 1977 12:34:56 GMT[...]P3P: CP="NON DEVa PSAa PSDa OUR NOR NAV",policyref="/w3c/p3p.xml"[...]Set-Cookie: ssi=d9e1c8da-6204-41ae-a3d4-8697bec0b867; Domain=.sitescout.com; Expires=Thu, 07-Jun-2018 15:11:09 GMT; Path=/[...]Date: Wed, 07 Jun 2017 15:11:09 GMT[...]Server: AC1.1

• tcp 64.111.199.222 (secure.exoclick.com) :443 ---> 192.168.133.202:49235

Arizona1[...]Scottsdale1[...]GoDaddy.com, Inc.1-0+[...]$http://certs.godaddy.com/repository/1301[...]*Go Daddy Secure Certificate Authority - G20[...]160926173340Z[...]171002192903Z0<1!0[...]Domain Control Validated1[...]*.exoclick.com0[...]3^e[...]Yop\\[...]wEp5[...]=:4Z,K[...]\'A[F[...]00.0,[...]&http;://crl.godaddy.com/gdig2s1-310.crl0][...]V0T0H[...]0907[...]+http://certificates.godaddy.com/repository/0[...]j0h0$[...]http://ocsp.godaddy.com/0@[...]4http://certificates.godaddy.com/repository/gdig2.crt0[...]*.exoclick.com[...]exoclick.com0[...]b2tr[...]|#L[[...]Ljpc[...]yujN[...]=i[/[...]Arizona1[...]Scottsdale1[...]GoDaddy.com, Inc.110/[...](Go Daddy Root Certificate Authority - G20[...]110503070000Z[...]310503070000Z0[...]Arizona1[...]Scottsdale1[...]GoDaddy.com, Inc.1-0+[...]$http://certs.godaddy.com/repository/1301[...]*Go Daddy Secure Certificate Authority - G20[...]?0<]G[...]fGcm[...]0:yO_LG[...]-*:>[...]PT5KiN[...](0&0$[...]http://ocsp.godaddy.com/05[...].0,0*[...]$http://crl.godaddy.com/gdroot-g2.crl0F[...]?0=0;[...]0301[...]%https://certs.godaddy.com/repository/0[...]jcs1[...]#}[K[...]-v6&[...]US1!0[...]The Go Daddy Group, Inc.110/[...](Go Daddy Class 2 Certification Authority0[...]140101070000Z[...]310530070000Z0[...]Arizona1[...]Scottsdale1[...]GoDaddy.com, Inc.110/[...](Go Daddy Root Certificate Authority - G20[...]O/Y0"[...];F|2[...]biQ%[...]bC%4[...];p*?n[...]I1\\iF[...](0&0$[...]http://ocsp.godaddy.com/02[...]+0)0\'[...]!http://crl.godaddy.com/gdroot.crl0F[...]?0=0;[...]0301[...]%https://certs.godaddy.com/repository/0[...]"Xu[...]*8)3[...]IT <[...]4_dw[...]US1!0[...]The Go Daddy Group, Inc.110/[...](Go Daddy Class 2 Certification Authority0[...]040629170620Z[...]340629170620Z0c1[...]US1!0[...]The Go Daddy Group, Inc.110/[...](Go Daddy Class 2 Certification Authority0[...]k/j+[...]>b(_[...]e0c1[...]US1!0[...]The Go Daddy Group, Inc.110/[...](Go Daddy Class 2 Certification Authority[...]EDEIp[...]E<DE8)t[...]jz}T[...]7#9$[...]%J=I[...]4`^u[...]4`^u[...]m,j6[...]ywSG[...]x%8/[...]Hj\'dJ)PM[...]]KqFb[...]FP\\W[...]m,j6[...]ywSG[...]x%8/[...]Hj\'dJ)PM[...]]KqFb[...]FP\\W[...]cs2=o

• tcp 192.168.133.202:49241 ---> 216.58.201.142 (clients1.google.com) :80

GET /ocsp/MEkwRzBFMEMwQTAJBgUrDgMCGgUABBTy4Gr5hYodjXCbSRkjeqm1Gih%2BZAQUSt0GFhu89mi1dvWBtrtiGrpagS8CCB4rVb3FyuQ1 HTTP/1.1[...]Connection: Keep-Alive[...]Accept: */*[...]User-Agent: Microsoft-CryptoAPI/6.1[...]Host: clients1.google.com

• tcp 216.58.201.142 (clients1.google.com) :80 ---> 192.168.133.202:49241

HTTP/1.1 200 OK[...]Content-Type: application/ocsp-response[...]Date: Sun, 04 Jun 2017 21:30:41 GMT[...]Expires: Thu, 08 Jun 2017 21:30:41 GMT[...]Server: ocsp_responder[...]Content-Length: 463[...]X-XSS-Protection: 1; mode=block[...]X-Frame-Options: SAMEORIGIN[...]Cache-Control: public, max-age=345600[...]Age: 236428[...]20170604132848Z0k0i0A0[...]20170604132848Z[...]20170611132848Z0[...]tAIT[...]s uT[...],8HTTP/1.1 200 OK[...]Content-Type: application/ocsp-response[...]Date: Sun, 04 Jun 2017 21:30:41 GMT[...]Expires: Thu, 08 Jun 2017 21:30:41 GMT[...]Server: ocsp_responder[...]Content-Length: 463[...]X-XSS-Protection: 1; mode=block[...]X-Frame-Options: SAMEORIGIN[...]Cache-Control: public, max-age=345600[...]Age: 236428[...]20170604132848Z0k0i0A0[...]20170604132848Z[...]20170611132848Z0[...]tAIT[...]s uT

• tcp 192.168.133.202:49242 ---> 216.58.201.142 (clients1.google.com) :443

www.youtube.com[...]^JP>[...]/?4j[...]-?![8D2[...]D:'lu[...]#i:Vs[...]nQw8[...]#1g\tk[...]SBCg[...]0cxhN[...]aq%m

• tcp 192.168.133.202:49243 ---> 216.58.201.131 (fonts.gstatic.com) :443

;0T6[...]fonts.gstatic.com[...]n5UU[...]~Dd+[...]~GFK[...]g[>D[...]6W]v[...]pG@Q[...]+"\'7

• tcp 216.58.201.142 (clients1.google.com) :443 ---> 192.168.133.202:49242

}%zy[...]C<ClW[...]qLLMad[...]!,Q9%n[...]g\\]$[...]#@)@[...]uG6%[...]\'[W/"[...]fPI([...]s+gG[...]W|O\tR[...]B2BX([...]T_:J[...]K*m2[...]6M#ZL[...]u_~f[...]vink[...]hu
WU.[...]5+\tVYq.[...]ma(X[...]SM0~[...]3"lz[...]+f]Z[...]fN2Kx[...]kuK+,E[...]E7!4[...]AcMi[...]-i`a[...]:=W(e[...]bfz[...]2&?S[...]aGH-[...]<?D#[...]S/GhM[...]FX}x+[...]IR
V]O>[...]\'sCv=[...]2URJQ[...]/enp[...]\\i\\z[...]*WkjN#[...]0jbl[...]O@5_[...]HPo&[...]2Nr\'[...]+:g>[...]4Yxt[...]l/oYm[...]LMJj[...]}m6g_[...]|Ze9[...]VhS7[...]Fnob[...]~\\
{6%i4y[...]lCT&[...]aiL3[...]Q\V4[...]UREr[...]q7sF[...]4yr"[...]=Qey[...]q;3u[...]LSz,Ki[...]qa0L[...]fW+H[...]j.N/[...]H.E_[...]v/Q81|[...]ibBI[...]F.z 1[...]LimB[...]b`T:R[..
.]je/R[...]x#kA[...]QbC7=D[...]q(?z[...]PoR^[...]+u\\<0<.-a[...]8nZjw[...]@?u[[...]FcyF[...]!^\\e[...]"\tKN[...]a-$~[...]^!xr[...]k4bEF#[...]qXL(-[...](^nv[...]]^%M[...]M_y|[.
..][*wpQ[...]o:},/[...]V_}S][...]%{E;[...]4fCkq[...]>xp>[...]9iP~_[...]jScmn=[...]iP,Z[...]8:.`H[...]9/\\~[...]Nq`c[...]hICt[...]) Ft<[...]9~\\wV2y[...]P!lS[...]T]Xp[...]AvLT[...]Q
VHh[...]^3bT[...]1(M![...]P8|R,[...]|\\ii[...]\']eS[...]TT$^1[...]Y=,[...]/Mzh\t:lu[...]&6L6[...]|=L,[...]g:cL[...]:3g7[...]D~0_[...]sC$4[...]xFYG[...]\\sZj[...]5zGU[...]4^NI[...]tO
Hnp\'[...]lTzPi[...]QcCz/![...]IGh,[...]-M)&[...]QK!S[...]I<Y`[...]g(il}[...]KT-x[...]\\W\ti[...]I.#Nq[...]k5mP$k[...]-9;b[...]rvB4J[...]N9s+[...]& ,F[...]J\'sPFA[...]_Dsq1[...]8#
g#r[...]834]0Q[...]7O@%E[...]<#k9X<[...]W\t`1[...]~Qx0[...]w_dI[...]9q@/m[...]iAT-/[...])z8GE[...]-d\t`[...]""yx[...]Mg{v[...]\',fem,[...]bn7/[...]SK\'S[...]$$qX[...]XLzh"T
O[...]|{>g/O[...]a,Hs5OA[...]>O32k][...]PT2S[...]Q//B][...]$WCL[...]b\t-~Z[...]IF&p;[...]MKe~;[...]0Yv,[...]e\twi[...]5Z.:[...]6H/f[...]%hKK[...]stg1[...]&e;(jm1~[...]j0Uue
.[...]*lO*[...]%}M4[...]\\kM6[...]?#_!![...]t?$.[...];>jm[...]o)E,|[...]SC&OS;[...]Q4$9[...]fL50[...]q%],*[...]{A2Nhh[...]1G61[...]qf$Y[...]O@\\t[...]1`~bY[...]F3Edwn@:C[...
]6Ip\\[...]U9V([...]?n^~Q[...]\\BGT[...]|^M)z[...].c5nx[...]#Bv"[...]<=mp[...]zu+)!,8[...]mY1B[...]$Km9[...]g*CZ/[...]q_:Q&[...]BQlRz$x[...].}4C3[...]uZE>OP/[...]Q3B[...
]x>b~[...]K6k/u[...]v%|2[...]mD:K[...]OI4\'T[...]ysi.n[...]481mLC3[...]gg~N5[...]\\.R;6[...]v.\t;[...]G
xJ[...])-cD8%9[...]PYV$[...]o4SY[...]A=B[[...]c&z!;/7[...]SR<-`[...]7>\tr[...]>8Rl[...];my([...]Q+?5[...]+r~P[...]nsOS[...]Xt<x[...]u-<0([...]`wF9[...]PWwU[...]= :W[...]s6
DR[...]xRp8[...]Dr~B[...]J9=U[...]9.0R!{...]~7-H[...]*$CY[...]2mq*m6e[...]iMcTm%[...]Y9X;5|[...]NlHM[...]6l0,[...]D!kt[...][A!&[...]Pr%&[...]ie6h[...]~AM#%\'[...]!r0_[...
]*Lm$a>#Be[...]>Bp&[...]eLUyh:[...]b\t?0[...]687~[...]DG/0[...]^"Sws[...]&gUO;|[...]AZ:O[...]+ekC[...]7N
"[...]j}e}[...]oVv\\u][...],`u}[...]YN>g[...]/>[i!![...]F(Qc[...]e:vv4)I[...]SD!0[...]3n$Q/[...],rd{m[...]cXiT[...]?4>#[...]-rx([...]bW9Q[...]Bm*l$[...]LG
B[...]?EY[...]1rm+[...]|OH=\'[...]/#EM[...]a[KZr-[...]fx4/L[...]-~B^[...]5FIa[...]4<2b[...]^PK}[...][D;;[...]#Ioo[...]PSw|[...]@{5g}[...](r t?2[...].}-TF%[...]&gI9;[...]2Z=A[...]$
HBk-[...]v#~o[...]tG~%[...]&~y?[...]2O4Q[...]i5(|i[...]N<>"[...]=cP([...]rxA>[...]ms0hs[...]5x00m[...]b@l/S[...]t1339P[...]eLGNW[...]=BePL[...]1#(c/[...]eZoq[...]`&*Q[
...]?6W0[...]kpsQ[...]ya0[...],chd8[...]"2`lZ<[...]ax}N[...]b}v$[...]4pQv[...]BzJe[...]"2Y\'[...](f}/Z*[...]LY;&QZ;%o[...]=Am>i[...]}e_|cBG[...]ks;M[...]R&/D[...]](z8SA[...]
5/-_E[...]<Oql[...]Yh})"[...]]{hF g[...];Mny[...]f*41[...]%>@=[...]5q|Tv>[...]X=VG[...]>\',ZKR}[...]#\tPH^[...]8iSbj[...];;z5[[...]ZEjCp[...]w\t|[...]uS?Y[...]e?Gm[...].Fti[...]
_Wun(;[...]kde[...]jht/Q[...]5lg![...])?kP[...]@5(U[...]tT?Gj[...]Ov7^[...]8cVj[...]:%2s[...]&/xm[...]1-ZZ[...]3>jW[...]r_s9[...]pX=![...]XTiJ[...]7lH<[...].{`Z[...]p>54K[...]a>
!#K[[...]#00An[...]e{`<[...]5u;l]Ni9[...];>&][...]4p5?R[[...]{L!t[...]d#k&[...]Qf6A[{yl[...]{K0z[...]{8,=[...]CR|e[...]bSEO[...]"rsm[...]x%:Y[...]S^t&[...]S7CmG[...]MqE"[...]k
Gc![...]K2P&m2;[...]Tn@t[...]9&NI;[...]sgUR<:[...]j_b"[...]OF>z[...]$fH*[...]-h%;[...]}8?D[...][1e8=[...]g()^s[...]:}.)[...]S`O][...]{4x:[...]]ngn[...]v-/2[...]P`LO+[...]9VXD[..
.]A-A7[...]Ll`?[...]FfRut[...]-_D([...]mn#W[...]mKU6[...]gWrQ[...]s9_}[...]8(.K[...]4&eJ;[...]n(6JB[...]|!%7[...],EQfH*[...]l"6q[...]d?;L<J[...]_uLe3[...]"d47[...]j9C\\[...]?o
mk[...]?A7@[...]:JWe&[...]_z-(\'[...]b9Tb[...]hX|b|[...].`a|[...]re T[...]dg}-#[...]<\'"R\'[...]g6r6Y[...]>nDzy[...]a)47:[...]#Sk+e![...]p_-[...]<Z*u\\[...]}℞[...]>J5",\\[...]wAc
q=[...]Pg;V[...]Ufn_[...]wEco[...]5M/"[...]l[pz[...]4cc<+)[...]Lwy~[...]>q[f[...]Yp[Z[...]$>W[...]Q\'<P[...]&}\ty[...]}H!&[...]e#*&,Y[...]D:5;[...]\'j8)X[...]c^DA[...]no$KJw.#[..
.]uHLH[...]x?[1[...](s^/Z[...]+:Vd*[...]6qkw[...]o3e-KR\'6[...]@A`i[...]11\\?[...]LP$eD[...]YIQe[...]nN\\1[...]c,Pdo\\[...]ok!@Z[...]:B6E[...]~dKb+[...]kYO#z[...]/3/x[...]zk
\\n?rb[...]@h_J[...]jjNr[...]}[Jl[...]RW*I[...]AJDt[...]h?#f[...]o_M8[...]jjVW5[...]>y\\B[...];gOQ[...]+{w[...]I0![...]=:^J[...]Tm3<[...][H0b[...]^i@@HR[...]WidY[...]\\Q+-[...]|0
5B[...]bL3c[...].)oL[...]YdrZ[...]B`?L~Tk"[...]j>M\t?=[...]+D^_[...]Vm8#[...]9/A~[...]X#N[...]& ZX[...]ie>^[...]LfH7V[...]=^@|l[...]5O?r[...]SyhiDn[...]o<fz[...]B?y}[...]CA
MV[...]6<PbK[...]ljs8>[...]vt>%8`[...]St!x[...]fT:f[...]Y!6;[...]/C>M[...];}FI[...]l0H@[...]NV$%[...]n<^n[...]:6z?[...]T*Eq[...]-T7^h[...]6#o32[...]HaFntD<%a[...]tx<^[...]pT
dJ[...]>H]K[...]rb%u[...]8ibG[...]6XRUr9[...]VX[7[...]L, j[...]dcN0[...]:#6^[...]@`ZO"[...].PL{[...]9R4\'[...]O|}A[...]:fP=[...]W`6Ue[...]/W-}[...]ze.*[...]]3@G[...]\\PG}[...]#
#E8[...](N0B[...]v+.{[...]0>fR[...]8;\t![...]eU&2[...]\'HC4@[...]*E 5[...]9]2"[...]A9l*[...]y{sc[...],V1_[...]EeD na[...]@by9\tL[...]ZUG[...],a;Q[...]?xA>[...]BHuq;52+[...]t+

w([...]44Z[...]?9C_[...]*6H\\k[...]kB90[...]5(2q[...]+>x[...]wH;[...]K:NZ[...]8:!k|"{([...]9Hur{[...]gY%"2[...]0Sqx[...]+vUi[...]::qf[...]t>X@[...]U?A[...][\tZr<5u[...]4Zl*z[...]:
ub4<#Z[...]01\\h48F5[...]*tP!\'[...]kw#M[...]ZeKI[...]e~^04[...]4vn$n[...]Z|#$[...]`{Pi[...]^%yM[...]p|&q;[...]jo)F[...]$\t\'|[...]n}Ae@[...]>@lk[...]^jwO[...];QpO.[...]Kgv[...
].Q}e[...]K+f?x[...]iT*!E[...]$JTq[...]IB~\'[...]PYEX[...]/iH3[...]`!Y%K<[...]aA\'uQ[...]<@ 5[...]!Dx0[...]3| >[...]y\\!D[...]0K*w[...]M&GY;[...]ry5U[...]K*o<xok[...]p.Lc[...]
GijN[...]s%Y+g[...]Z_K[[...]/p>T[...]Hp5/[...]^Q/^[...]I5r2[...]cI*d[...]-|+[...]$$3..[...]AZ<:)[...]u+yJ9o"l[...]p]b[...]*R@k[...]t M0[...]*;&[...]*fL`j[...]NW#!![...].{N\t_"8[...]f.
"3[...]sQ8y[...]z&5/[...]/I;,[...]2TD*[...]CK3m[...]xrSy[...]{6ni[...]<|^m3[...]"=35[...]kY<h[...]pX$*[...]u_HuD[...]boiH[...]E<f$[...]ym$*[...]cX?4:H[...]LJ#L[...]$5B[...]%$
az[...]25vb[...]:<7w[...]4pUT[...]{mZJ![...]%k\'[[...]8Gv$[...]T/5j{Su[...]v{>fG[...]6[e[...]=K&d2;<[...].E4Q[...]xwvm[...]7\\`d[...]OXQ6[...]X7gc-[...]2aR=&[...]*d>hT[...]
CCcGj[...],7:@g[...]Fmb:lx[...]x-eD[...]Xxb{L[...]*Iyp[...]}%e+[...]mg!w[...]p"&t;[...]^E\\Sq[...]m.T,.?[...]B,w-Y[...]tX/%g[...]j(8u2[...]=!te[...]Ev<[...]livU[]...]/oxyq[...]&
_]`[...]P:e\'x[...]omoT&[...]$w(oW[...]QY4[...]n\'/]Z[...]aa`_[...]dJ+=%JM[...]#4xO[...]KrxZ[...](*.D[...]u>H;?uw[...];3k/B[...]Kv@t[...](7iR[...]GMaSW[...]o,7j[...]yR20[
...]DHPn[...]I(#;[...]Q\ty0 v[...]/1.zk[...]|z\tA[...]iV![...]pa_`9[...]Up!E[...]!*@W? \\[...]SbApdrbL[...]U<8>[...]o_y8[...]*|Rq[...][a3fS8[...]j\t>1[...]U*E][...]U+\\nlTB/5[...]
XCx*[...]gNr[...]/J3O_Y.[...]88]V[...]B\"L@[...]vCR8[...]GITv[...].(e|[...]2RAQC[...]BTeR[...]3;ty8[...]13Ff[...]H/"][...]pn/Wx[...]Q@$f[...]ESp\'[...]O=I[...]&D;\tE[...]Zp
w-[...]dFW[...]S?4[...]}|in6p[...]kz!6J[...]JB)A[...]7C}9[...]yCz_[...]cm^M[...]05+I[...].NF3[...]#w3\\)[...]nO#=A[...]/z=\'[...]uOTh[...]J(SO[...]kBgP[...]?d"\\%n[...]:|dJ[...
]ik^>[...]W!([...]VnUy[...],vZf[...]VMyh]B[...]p<QX[...]~6-Y].a[...]sm.J[...]/]B\\[...]0ww<[...]4VCS[...]ME.pn[...]8>Y{[...]i7{!b[...]];D+[...]mc"Np[...]Re7~a[...]?a2^[...]L
H8*.[...]/J{}:[...]+zr2[...]J,)l[...]412#[...]<I>t7[...]eh=E/}[...]5z|fn[...]$mo0|[...]x/0z[...]jij:j*KE[...]toPR8[...]dUD3[...]NsDQE[...]}MR3[...]T9RX{S[...]-Xoj[...]M[T0[...]|hr
1[...]KmV+[...]Wc]Z[...]Tl..[...]s+2E[...],+[6e[...]= b.[...]Oj!X.S[...],%cz[...]$Ypq[...]kJ+q[...].09r4([...]./][...]6%/Wn[...]> Ok[...]IkgF[...]%eN![...]uG^j[...]?<Pw@[...]m
$VBTqY[...]74|[...]Z=F*U[...]Lmwe`w[...]PkX+Z[...]W!!X]>[...]^wvFa[...]ebF3on<:[...]RrTR[...]8o,Y[...]Q\tD=[...]1^kF[...]\'.}\'p[...]__J=RW[...]6H?Ta[...]ovG:[...][Nx
4:[...]QY:g[...]5P@B[...]-%;dJ[...]RR8L[...]qtqt[...]!`{MA[...]hH?\'5[...]?FO9M;x-[...]1BI-[...];q;fx[...]ok&E;[...]sI0+[...]Rq#)_[...]-A\\@[...]m8]+[...]7kCJ[...]=+z{/X[...]
@*tQ[...]/ 3a]8[...]/_4^m[...];cj`[...]bAvQ[...]dt`x[...]jt7R[...]q88][...]j<\\u{[...][*2e[...]sy;X[...]Yg*i[...]65o0[...]}1vU@[...]rNlfibLlT[...]ET{W[...]/5I0d[...]PX*;x[...]ndIj[...]
Yk:Dmt[...]j(;e[...])L<,[...]FT3>[...]i$Pg[...]F$C&[...]E/][...]4jrW[...]%8bT[...]F~`h[...].,t5[...]I{G,[...]8t#^[...]8]?c4[...]Dt\'}~[...]Qv+`[...]* {8[...]Ik)p[...]:RBy[...]ZX+v[...]:
}Jc[...]5g?J=~[...]\\Bb%@[...]RoM$[...]\\=W;[...]y9SkdO[...]lZ+=[...]~Q$>\'[...]dVV2[...]!Qq\\[...]\\JY\'[...]tk8u[...]A>Fp[...]*AUB`m[...]fv`1y[...]qp(O[...]7)YY[...]CA7
@[...]vr9]m[...]0UR=N[...]sBIA~[...]=u._[...]!PeBh8[...]ctZX[...]3]SS[...]XKXdL,t[...]/ _h[...]z`nM[...]O@ag[...]6x>U[...]+9S2[...]J!tHN[...]<r#V[...]+@eS[...]d-u T[...]
mX/fM+[...]hjS[[...]MZJX[...]s]8Z=Q[...]NRQo"[...],I>z[...]nfw!![...]z-mQ[...]R:|r[...]Z5Lh[...]p46[[...]@fnr[...]afWx[...]=kzp[...]T+sE%>x[...]T^uGd[...]@_[D[...]5~5e8[
...];o:W#[...]o3e|[...]KfAY`U[...]{OH2|[...]hvD[[...]=EN4^?[...]n9C?I[...]?G6C[...]uU\\n[...]R0j8y[...]Kk>U[...]hb#i[...]C=@L[...]S2st[...]IDv/[...]GY^_[...]]h33#Fl[...]D
OlF[...]bUae[...]RA ;[...]t~3w[...]JaLk[...]lW}[...]uyRk1=[...]DnL[...]d(;T[...]%XE<[...]dsIB[...]RZTZ[...]06/w[...]Q@\'s[...]A~Ui[...]Ul[r[...]#O/[...]@r=B=[...]&BIB4;[...
]N\'?b[...]@1&Go;[...])qU"[...]h5ew[...]$3Q77[...]DXf,[...].$tQ[...]&Tru;[...]$.7".[...]"?x[...]H#?E &[...]Fs(p[...]p@;?[...]Vs"n[...],7mu[...]c:.W[...]zJpNq[...]lL{0ef[...](+
{[...]6+<_`[...]@wHK[...]8\'Scg[...]zW4&%[...]3AWx[...]A Q_[...]yBV3,;c[...]{O+0[...]XyGW[...]=f
"[...]0?v\\[...]-?KAa7=[...]CMnX[...]Q]^e[...]mX&U;[...]g`<*[...]oCqJ~[...]tBox[...]6O|<[...]GrY
Y[...]cfuO[...]:7)L[...]qlpm[...]w2.3[...]kZGZ[...]NQ~P[...]923VR[...]mZko\\[...]qc[rw8[...]!A3"[...]4X`E[...]t iB\\[...]ni.][...](& j[...]>_4;[...]EYh{[...]%l3J[...]6`5G[R0[...]}
1Hh[...]hGjb[...];4IZ[...]5%PFU>[...]ymv%:[...]]rwX[...]L2S1[...]]/B<[...]^\\AQm[...]k7wD"[...]kZNF[...]!Y:<[...]t_QZ92[...]9pQ"[...]eU=S[...]jZZd[...](dUdU[...]RZW@
[...]I#Vf[...]-VdT:q[...]?z]8[...]33AD[...]8;AoFb[...]Qk$"[...]qrd0R[...]p0LD[...]Dkp&z;[...].}e[[...]GjYn[...]Fmm;<[...]m;Vo[...]%&KG;[...]M-.=.I[...]$/.r[...]XTT,[...]Pwo
R[...]q0?h[...]T\'{,[...]5A?jKZ[...]8P1cA[...]Hs>+[...]NmUf[...]0<+.[...]pAf=[...]Z4|n[...]gD1z-[...]xY&H;[...][^8^k[...]\':ZGl[...])=T3[...]DQ,o[...]-f
A[...]|6xJ[...]:\'c@[...]bhuQWHYU[...]D^!%[...]v)\\toI[...]v]y][...]+SoA[...].4^L[...]/{O.[...]Y[0[...]nZma[...].##=[...]szjJ[...]|Ed`"[...]G\tW[...]kk67t[...]UNPt[...]PJt1[...]!
:Rw[...];j}t[...]}lTTC[...][z*/[...]GE8Sc=T!y[...]^Pn?[...]#]xa4[...]"!jb[...]7Ic6[...]tuc71[...]rn$[F[...]j[wg[...]y3 +|[...];wQLn[...]bg/m[...]j2in[...]ruhg[...]{=b[...]H7ve[...]?lo{
[...]q.zh[...]v|HD[...]Qjoj[...]8e(I[...]IDL+[...]v:s6Z[...]4L=a[...]QB6dA[...]h>r9[...]?_H`K[...]7Fic[...]@y+Q[...]RV^|9[...]Zg{H[...]rc%P[...]!\'xb[...]y)~<+[...]G4>BO[...]
SFrRivA[...]((-\\[...]<xZ?[...]HlgO[...]ARCa[...]@\'4}fJ[...]m7_9}[...]w9abF[...]5wL8J[...]}ciZ[...]}q`4v[...]kGOG[...]2]Hp[...]k7qVU[...]ld$v[...]xA ayJ[...]Z!\tJM[...]P ,
~[...]Lnp+[...]hFcrVs`o[...]S%u%[...]b\\+<[...]v&L;<@[...]Lemyb[...]JsY~[...]#PW[9F[...]~zPg~[...](zLsLD[...]iAY-p[...]c;Rj[...]HO]:[...]yc@i[...]5Be+w[...]IrKt~9[...]
P\'ETW[...]\'a[)[...]#GpMG[...]9[yq[...]/dQR:8[...]y;S[...]O-Dn~[...]zV<[...]{w,H[...],oBZ[...]fW_{[...]7x@][...]~F`z[...]yExd[...]dv&{[...]#CaN[...])bn{[...]H43\tl[...]$Kn![
...]I H-[...]Co&\\^nb[...])!U5[...]3a5S[...]bs2E[...]Z{ ,[...]Iary[...];%t?[...]DR$%[...]O,PC[...]QS>et[...]u;2x9[...]g&aKne;\\knn[...]d{<|[...]4b0WsS[...]~zVO[...]eh.(A)f[.
.]fjE|[...]i,J[...]tV"U[...]kT4S6[...]!Q$t[...]FG2%[...]AtrN[...]qwhR[...]< u}Z$[...]8y[b[...]f7*g[...]bkl 4[...]TUqr[...])XdR[...]t\' B[...]Ewj8o[...]*T+d[...]\'9?Zs[...]0e
-[...]B<sH[...]2@ mi\\i\'[...]ScB,[...]H8lC[...]wY><[...]Os[[...]`{=-p;[...]w9cm[...]>XN][...]_w:x[...].gEbaz![...]6;%U[...]d8or[...]tN3-^d[...]8 &![...]I"<Q4[...]mbf1[...]~sL
u[...]lZ\t][...](,(t~[...]fQAr[...]OOfe[...]5E11LB[...]vB(bFY[...]:%9y[...]Lh}Pa[...]ah!R@Q6[...]0/*[...]|/c&[...]8aU.[...];l9S![...]?4fJP[...]C5oLe[...]ah59[...]4c;S5[...]L?d
,[...]f0KJ[...].*ci[...]-bko[...]p@L`W[...]tYfjd[...]7;vi[...]HK\\t[`[...]2Bn?[...]j1QgG7[...]f"\'F[...]XMOX[...]m*\\%/\'[...]?WS&[...]S@lz[...]R7-p}[...]p
\\I[...]$aLU[...]D:|hU[...]HE#h[...]nPJ=[...]jkn{=:[...]9<#I[...]!ubFN[...]@^5FO[...]QgKw[...]\\Bbz[...]q= w)[...]kZXF3[...]}LmT[...]nyN+[...]:vLs[...]:op!![...]Z00M[...]oX~
>X[...]-CbN[...][{r/[...]m-dH[...]bjDv[...]^?Ii[...]$|]o[...]6A1s[...]zol\t"[...]M{?T[...]q\ttsH[...]s^Fw[...].k]\\[...]/px+@E[...]6qFs[...]Zx5\'E[...]T0:*[...]B$\t{[...].|hK[...]Qx7\\[
...]:% N-[...]H2r3[...]O~BX@=[...]@KMO[...]zpeO[...]oK=h[...]-\'Dl[...]rP(fg[...]ns3u~[...]!y2xAhZ[...]n[r+y[...]?rp"[...]@{j_@[...]fk4or[...]0cbg8[...])5`)[...]{5"o=[...]d
<=j[...]$1,Nm[...]#9MJ[...]J]Or[...]6C,[...]E$<l[...]IU*\'{*a[...]S%E<[...]%Sr3[...].,slr[...]<2?Q[...]1,"I[...]/5I5[...]Q}8m[...]-j^p[...]e%<;tw[...].)0l[...]JB*:[...]9&-{[...]H|{E
0[...]*`UK[...]h9*D[...]@.>s[...]{PFeE[...]3Z,:)([...]b_?f[...]=[\tF4[...]B!,\\[...]-7h;[...]DIxa[...]#8Fv[...]RV5K[...]<c"t[...]FY4.`[...]"Cm\'[...]m.7&[...]`}e1[...]E5;$[...]ks~>[.
..][osL[...]_E$[...]!Kmu[...]h-pc[...]fN@#[...]I]ZY[...]4G~qFu[...]D6kf[...]ao-v/U[...]cYx[...]g;&}[...]e+oTk[...]K"gzX[...]X}k[...]&c;}*[...]h*\'B[...]W(SPD++[...]J8]H=[...]
$mrP[...]Vu1,kJ[...]`k xub[...]-Klr[...]QC&A;[...]]Cx^G[...]6<zL[...]UQcR[...]RirR[...]aTBD[...]7VHg[...][asX[...]TrjW[...]S>dW[...]2[y<[...]$M@e[...]<~pP[...]S1$m%,
D4[...]K?a\\[...]A+ym[...]q+xNgVCW[...]{k<tv"[...]O]f3[...]d7Bq[...]g]I][...]8s8ml[...]+2s!b6[...]vb-DT[...]{eQ7[...]AJ^&[...],:V.[...]\\zNMA[...]+v%Cq[...]:6/f$[...]q=nE_
[...]LzgE\\+[...]=UOO[...]x\tRC\'h[...]]ZctM[...]uz6J[...].E.E[...]$CL\\Q[...].?}=[...]Li;F[...]0#}[...]\'/DZ[...]^zT)[...]IxsF3SL[...]+MY|+[...]IJ4;46[...]*|[B[...]f@v8[...]\'L/9)
~H[...]=8/>q&[...]\\;xf[...]47N3L[...]L{^][...]?+m;[...]9art|w[...]IN&Z7;[...]B64-[...]u7_K:[...]r%+B8[...]y1H+[...]Z}s63[...]B_-"[...]FQ=p];G[...]0s;zLh#[...]Ip=,[...]fM/[...]
g*$[...]a_`b[...]]ha,[...]2%9&[...]jgIp[...]]}[m,[...]x3mW[...]\\Xcd[...]m`937[...]nB{1[...]o>:![...]&;>>a+[...],.2qa[...]R|c[...]D5ik[...]bnfUz[...]]-$z-[...]|%~B[...]FZ4r[...]!Ab
Y&{[...]` oN[...]m<hOk[...]+uPJ4;[...]ptQ*[...]zT7>[...]%k7Q[...]_I-8[...]\\oP:[...]<TX~[...][E.f701[...]&osK;\\[...]=mxV[...]"N+Iw[...]=[>dD[...]hV,![...]DZ^g[...]Ilp7d[...]s
LYv@[...]@AZs[...]2A`x[...],y.2[...]A,?][...]-dc"[...]om6X[...]R\\>+[...]n9F(m[...]MymI[...]GLVG[...]Lcm8k[...]H)5}[...]SUR[...]!eB{[...]Z{a#d[...]V""Ep[...]e>jQ][...]qfB
%[...]3_Pe[...]IAS{[...]Z+{y[...]rm#=[...]V5qcej[...]k\t8j8[...].qmn[...]M7Zg[...]Tvb>Y[...]bX\\B"[...]a6,M[...];Sg^[...]P\\Dh[...]8|kyW[...]\\vl9[...]rD6&!}[...]>wD%#[...]A
<lB[...]L75a[...]j Su~[...]08(0[...]qBAVC[...]e)>5[...]}H-I[...]mg%x[...]{Io>l[...]cJ-N[...]D=XYY[...]YJG\'[...]@+^&*b[...][O~7k|>[...]!Ugl[...]>Xc\'[...]fenG[...]!(`cg[...]>I)
~N[...]5[Td/[...]sw7.s[...]D"X=[...]AOz9+[...]b\'rf[...]Z7f6[...]K$TS&Q;[...]D4Ll[...]796k[...]!!rj[...]U_{[...]Y#pK[...]EY_l[...]W8~([...]+t)2Ad}[...]n~J![...]~ZVh[...]F~ei[...

]KV+Iv[...]bP)g[...]a6++([...]4E(}[...]kWv3[...]Lo&d;[...]|IU[...]G~s[...]C@OXa.[...]=avQ[...]Oy%:[...]>5]o[...]jK0c[...]Hc)N[...]b=eM[...]#d`)[...][Gcc[...]yKoJ+D[...]#>
Tk[...]*Z"o[...]Q/4kW[...])6ps[...]k>?g5([...]Z,3k[...]dJ3o[...]=t~2x[...]p~7%c[...]uf~}[...]yAAQ[...]0!U=[...]G`B*T[...]1E\'c[...]GDXKY[...]Rvai[...]tSqR7[...]At$R[...]ym
t*[...]r%@[...]~enZ\\[...]hHQ0q[...]hK.r[...]"2m5T[...]@1~C[...]+FT`[...]]CWGM[...]z_Z[...]d Dg[...]Ue:c0[...]$J\\]=C[...]|2)|[...]p%`:[...]&3e_[...]plSZC[...]?QA,V(>.[..
.]uklFMz3[...]dSZ"[...]$9k,CT[...]u|OBA[...]vv7v[...]L[Iq[...]W7Ev7[...]S&6Eo[...]emL3h[...]AQ\tp[...]1M!?Kr[...]FfnbN]|[...]B&[cu[...];k8q[...]}O@&"[...]rY-H[...]j?jy?q
e>[...](ClK7[...];t>c[...]p#o7r%T[...]=:k?[...][m8(D[...]M/ *I[...]W|Gw[...]WA!x[...]+Lru[...]3c/Q[...]w|TP[...]]u)j[...]P!#\'[...]Dr55[...]P;XGG%OC&[...]f~o+90m[...]K~b
5kK^f\'[...]ZLzW#K[...]Gp\'0[...]1%cj4[...]&}PMewC[...]=?`&[...]``6e[...]yhWX[...]ZO6"[...]hpG([...]w&/+[...]]1IA[...]dl-;[...]"W/8[...]7K-81[...]<e2<U[...]rL>N[...]p*qg[
X[...]xM 1[...]dY7mS![...]*nnX[...]c_2`[...]~[u[...]bw|2[...]:Ri%G[...]XI]B[...]C(#@[...]Df]a[...]M!]{[...]1RfW[...]|SS6[...]CU9@[...]1I?m[...]~Rg*[...]jE5d%[...]d37z[...]?
EiN[...]~0q5[...]p#(d[...]%i!V[...]-0>6eF[...]x_P)[...]XE+.?Zt[...]h~>\\[...]-!=m[...]4`qDO[...]fE;K&[...]~0:u[...]p0Wc[...]:Ip+*[...];g:2[...]-vr6*/I-F[...]dJo;[...]ysIn[...]dviL
9,>[...]2\'G&[...]4,`h[...]HbHx[...]dk*F[...]?Ja@[...]*FJV@4[...];uusN/[...]|P\\e4[...]A|;q[...]*Il([...]cztw[...]$<U;[...]$#H!![...]at),~[...]IcB{[...]"f;8j[...]z^Kb[...]%X6b[...]p\\
y![...]1:qb[...]=]fVrPdX[...]/a54[...]4\'dz[...]qH/L[...])roZ[...]7+wo[...]*;ICI[...]dAh~[...];ISU[...]29cL[...]5%=x[...]_n%|[...]c#jH[^&V;[...]?5+Fw.[...];%)([...]ogz3[...]nTw
E3[...](o-/[...]EO4Ed9[...]k/kH[...]7\\4RZ[...]%XBy[...]&i9e;[...]p5#N[...]Q[3+}gad[...]-^cC[...]|M<\to[...]6}"m[...]vABB[...]uS%k[...]m{71[...]\\XDT[...]A6iX\'u[...]~cv]
P[...]>O{5[...]YZGM[...]o.FP[...]CeVvp[...]y"U[...]k/cXa[...]A\th#[...]%=}{[...]gi_F[...]MN=Qk[...]b#}&[...]^~Hs[...]n#AI[...]]<\\b[...]E]uG[...])Hna[...]DMZG[...]kNNO[.
..]aEh[...];+M{[...]EIB$y[...]5j@eUz7:)[...]Cc][...]HAhy[...]:n-B[...]Q52d[...])$Ig[...],_XWX5"[...]rUYi[...]W5@-[...]K8M!K-z[...]ux{vo[...]Y[\tP[...]WtsG[...]C%Q_[...]\\
a}A[...]e9;u?7g[...]@DtB4[...]\\Jf8[...]G9.$zA[...]b[V?[...]#{/i[...]Nky;[...]!BvW1[...]JJ|:m[...]}"<U[...]I)p11[...]9Y[~[...]Fveei[...]c?1b[...]t8|tY[...]Z5(f[...]LK=6[...][g%%
i[...]i2OW$X5V[...]A"{Cq[...]Tr!{[...]HV}*[...]U!_Q_^[...]\'BV&VV;[...]Ap1r[...]Jm[...]~\'/U[...]-[c0[...]6@F[...]W&,iWK_[...]Dp6`[...]y@\tb8[...]15|I[...]Fr^h%[...]tdm\'e[
...]wZ3P[...]ekX~[...]7)08v[...]D$*p9[...]N/zz_[...]nduKE[...])+C.[...]*MEHm[...]2/EGud[...]p.39[...]J_{2[...]9(-?[...]#m!8[...]*^p0P,2"*[...]a\'en"[Tp[...]pD^=[...]|w3^
>A[...]ErFy[...].Bx9[...]VW)W[...]!R_Ov[...]13osY$[...]@3Li[...]vEB\'[...]a!s%P[...]E/~=[...],!*i$jim[...]J@Xt[...].vL\\[...]x|":Y][...]N$,\'[...]\\c1hr[...]VK0b[...]&xPY;[...]\'
(6][...]y<Cdq[...]FJ4^[...]WmlJ[...]G,Ri[...]|t[D[...]g.Um{{[...]z/"P[...]W_.1+?[...]f!_V[...]JU;o[...]}fZ][...]HPeRV[...]!$/A[...]`tQ:7R[...])tmd[...]h5Da[...]<1Oz[...]og.tH[..
.]DYIxH[...]AX2/R0[...]L@7z[...]GNpj[...]#jPAf[...]"cjm[...]HBu=:[...]I=L0[...]t:+J[...]VumRw5[...]{Xk[...]mvfe[...]}QvN>[...]qx0sA[...].S@%[...]h2i[...]pP-c[...]_]P@[..
.]dnt[...]\\Yl%:4[...]$-z(^[...]2Z"&[...]> K7[...]}Nd2T`@z[...])9/f-yBo[...]>#z\\[...]Xu161[...]U9T[}[...]Kll[...]Vn*1[...]S{d]P[...]aa].\\[...]^0{0[...]-bF4[...]hL$w[...]_qul(/[...
]=y^E[...]\'4rt[...]2](([d[...]6.H[[...]ib},[...]:6`~[...]+e0=9[...]m/+F[...]IE~6[...]X0!X[...]kohd?[...]>$pTB`[...]xBR^[...]csD[...]"Mo-[...]Ud!TE([...]W6n[[...]&=E][...]o7}[...]v
Bc%&[...]*8?C[...]tauty2[...]fluv[...]!Ih[...]>VY=s[...]ea-?[...]:iMrA[...]}C2g[...]?CL,ES[...]piEu\t,x[...]YJ1:[...]`ujh[...]4|v}[...]e Fx[...]80cX[...]N3a.[...]"kx<[...]8{+:[...]tz
#0[...]qQ/\'b6y[...]2);$[...]CCI%e[...]:S~wW);[...]vK:CHP[...]hn>I#[...]f\\G\\[...]F\tG,I[...]{hmU[...]P\\2a[...]$\\W?[...]*ZVv[...]Q_HV[...]_7KS[...]O\'e/[...]b|katl[...]oOO
D[...]i,\'b[...]~-"n[...]<N<~Q[...]"MC|[...]<~AG[...]Z~pS[...]xW%k[...]hYDt[...]`kjm[...]dT$k[...]bzkl[...]Oxl([...]ku6Y[...]C`P<[...]k4]3/[...],(.;[...]+H4&[...]]ZXfpq[...]Yj<(]
#kJ,c[...]\\`u_k[...]N3T{[...]_Eg&[...]tpE+-[...]x`c.[...]=T+>[...]P/r7[...]6VX)[...]HTld3H[...]Vxz}[...]gBU_[...]Wy77[...]FZGP[...]W,)O?[...]}~rnxQ[...]"x5On[...]Z<il[...]i]
nm[...]q9_V[...]^a]<"[...]n[h\\[...]k4bn)6ex}!{...]=>r,)[...]GGpd[...]27li[...]h@>!{...]hh!Fc[...]Y+Y:[...]8!Wj\'8[...]`.E<v[...]2<=][...]tEVe[...](!su[...]_(N/[...]Y&v2;[...]1u?_
[...]x,Ifr[...]`zqVr[...]g?UI[...]uQe)([...]k@S3[...].k?r[...]4r){[...]%4^c[...]Lk)1zS[...]w#m@[...]pO7.Y[...]Zwd|>Z[...]iaA|$[...]c=F#[...]vZC%u[...]>6hO[...])w<>[...]+Ey
O[...]R<AH[...]L0HW[...]p2F9[...]J*MpF[...]xW`xk^[...]a\th%[...]:(Bu[...](RZm[...]h0;S[...]p;7H[...]S=&[...]~q^![...]6oRjP[...]\\W-r>U[...]>8g\'C[...]:%7cL[...]T\tn5n[...
]e_U/[...]X(bj[...]a9($[...]"]{&M;[...]{,)rC[...]M?td[...]uiKd2[...]|15.[...]qA\ta[...]\'~[x8[...]0ruF1[...]KU:3[...]chpy[...]l6>X[...]@Df)[...]1uC)[...]Sxv4[...]G.R#[...]iwkr%[...]
Pf#r[...]z,G`~[...]l}6I[...]QLBG[...]=L&)[...]Yh&\\[...]K~}*[...]][wu![...]LJ#![[...],-\ta"[...];?UL[...]**7;[...]}HB[...]2-f}[...]N26]}h[...]/bVLta[...]VK5G4(#H[...]6du;}[...]oE<[[.
.]lA\t,[...]^(1]~[...]lipe[...]CL\tM[...]x^z[...]{bWF2[...]<4?no[...]1`xe_[...]%!6j:][...]>->.[...]C<72[...]>6JQ[...]Lr+I[...]aIQX{s9CO[...]({+.l_[...]>nI:[...]G(eV2[...]>Hc=[...]
P?r&[...]!ISAdo[...]}d =[...];eX\'ZN,[...]T>=e^[...]]OT#$[...]Pz=.[...])tX=p[...]RJ[...]0=72pWc[...]j)4h[...]L4/h[...]YAhE?)[...]xB[?[...]qsLp[...]diGH/a[...]qDr\\[...]9^/*
[...]w*4a[...]YsQT[...]bXxg7[...]J5<][...]j;h[...]\\hlp[...]/AEH[...]sBBL[...]<$=@[...]_iy][...]z?(]8[...]oP<p[...]0[$i[...]3Ba%[...]=d1L[...]qslQ[...]!8imUj[...]>"VI[...].xDV[..
.])&q;}9u[...]5cTa[...]WDJ~[...]IMQ=MQ-pW[...]W@/S[...]&/\t:[...]ttthL[...]Fy:7[...]"Fy([...]i;\t/[...]9f\\e[...]7Mgq[...]*DD@[...]fd^0>[...]T C#[...]PWaV[...]i8c<N[...]^89
A[...]a\\H}[...]~n>|[...]p7g&[b[...]VPP([...]n52d[...][`Q/[...]#Rv7[...]/`hFb[...]-yR3[...]%f@.6S9[...]hUY:[...]eP^kG[...]i~\'+[...]bp&_[...]AcD\'[...]w@#Vo@s[...]U\t1LH[
...]se$V-[...]X0|&[...]Te&c;[...]BXFa@i~b[...]6#T+[...]v"~If-[...]/&6X[...]:TgPq[...]p1G;P[...]sPk][...]~yoce[...]Hn_-;i!{t[...])gjVA[...])$lp[...]H[m0[...]iv\'g[...]^*es[...]Qt
h\'[...]kpv+[...]Xtef3[...]f%+V[...]CH6r{[...]\\AQo[...]+bOo[...]Qvd:j[...]5\t|@[...]q7 w[...]bg=2c[...]%R[][...]C2A@9[...]c]6e[...];}\tUL:hI+s[...]d0_2!/|[...]GZW$[...]T||-[.
..]zH0,[...]/Kwv[...]K.E][[...]Ot@Hk[...]#N&o;[...]_#~4[...]H\t1n=OFU[...]R}N|C[...])10-pl\'[...]:/\t`[...]NE~C[...]jHs:[[...]jaDYT[...]-4\tX[...]/n-\\{,l[...]2
Y4[...]360[[...]=)po[...]L%Z(W[...]fz;![...]e:|\'[...]&6k0[...]4b%P[...]^EV&x;[...]5Z"q[...](8C+[...]yeEP[...]/@-[...]n#\'C[...]2yS}H[...]!b@vT[...]U96b[...]4+ w[...])v\t;T[...]
wg\'S[...],uW"/4[...]{bG3[...]#W?5[...];IVo[...])=L-[...]H[Y2T[...]g|.fzb[...]Km,4F[...]+:vdH[...]_t-\\[...]JXM..[...]fKH[...]xL<:[...]k(zR[...]#Yx`[...][0dJO[...]b/~l[...][A<[...]\
\miC[...]7%=R0u[...]I<hX[...]1=S4U<[...]e$\\ZGLb\\S[...]3BL.[[...]Gd4{([...]5\t@+![...]A!YI[...](o==h[...]MlI{[...]uR70A?Awk[...]F4hy[...]A4Ap<[...]J-GWZ[...]-aDR[..
.]GZ?\'[...]3>zl[...]pjKf[...]oq*/[...]xEi~[...]J"7C[...]?g&Sy;([...]LU)Z[...]PD=[[...]gaz;[...]=nll[...]pbS2Jo[...]u{_#[...]zi_3$[...]d%\'R[...]t7Ar[...]U-N\'[...]>h v[...]w!yK[...]
5q8<[...]\\/qC[...]UwO,mN,`me*[...]?6RZW[...]7ep:Bd[...]]xp![...]<C2|[...]NR1M[...]DjdM[...]V\'_K[...]Q{a@[...]Me}3[...]0\\o[[...]wFN|<[...]UgzeFl[...]}Bg>[...]\\`BG,3
\\[...]X:f2o[...]x7?H[...]XH{z[...]2t!/S[...]tU|M[...]6,t%}[...]bp[:[...]fbZP[...]Qm=P$7[...]~-/[[...]Un>;<1[...]^nsc[...]Z9Lx-[...]]N?B[...]KrND[...]in(s[...]Zy5G#I[...]-{s/VR
%0[...]+q9*[...]j0+{n[...]Q$]\\1\t8[...]H&$$-[...]nC2{[...]0t0)[...], Oh[...]C"{N[...]:5jp[...]UOpI[...]Cb:G~j[...]k)S/[...]_O0[...]u!{1[...]pymFy2_[...]q5-G[...]6NNd[...]_RfV
N[...]Yj9F[...](SNW[...]5U+s[...]d98;[...]^!$w[...]R$O.[...]TS-"N[...]m1YO/[...]Y^!+[...]8> J[...]8k;O[...]<? -8}Wd[...]:0\\\'([...]f5 k[...]5E8Tm[...]A5V\'[...]z 86[...]=T7u[
...]AM\\H[...]?Q;$}[...]_>[q[...]v46\'[...]eDor[...]C+9.[...]5VKr%C[...]&ACRHtA;[...]AHo[...]P1g.]$[...]=*Zc[...]h$$,[...]brbgZ[...]ZWUgLd[...]!CY[...][Xr2[...]_^E|Jr[...]
L~@#H[y-[...]/\'XN[...]],vI+[...]w0<g[...]t)3[3[...]f]Vii[...]OYJ.4[...]]CR}[...]<HGB4v4[...]Y?>F[...]U3K![...]5u#A[...]1;7\'[...]c*Z=X[...]TZkN[...]vbI3[...](fHnX[...]HxSv[..
.]\\p;Z[...]qi*k5[...]4CQAr[...]Q(6^1s[...](+YL[...]on5D[...]Z!-6[...]}9wB[...]4gJ=[...]S}?Mf[...]RER)[...]CiT7`~[...]USDtg[...]7?ZG[...]0hF>[...]z%sU\\T[...]\\,J61[...](-l?
[...]. c][...]P)@;V[...]\\S)SQ[...]xs8h[...](%UL[...]Om=w[...]?2yO[...]n"R\'P[...]m>j,[...]-1+$[...]pLMc[...]oQHr[...]-\t/m[...];uYJ[...]+Yf9[...]Fn(^[...]RN=([...]>=L
m[...]2Cv,?)[...]wg2kfD[...]@lTX[...]QP
v[...]5Bw\'[...]-x?|[...]f?24o[...]<\'9,c[...]$J\'O%"[...]/Lt!-[...].Pux[...]|bL\\[...]-\\XRW[...]&P6dW;[...]aavR4[...]W\t^![...]ouqu\\[...]L].\\[...]!-Bl[...],p. B[...]nQa.[...]-lFB[...]
?O6V-[...]c[i/[...]_t-,[...]2z(m[...]Cq*k[...]dMo(-[...]h>f,B[...]v~ts[...](MW<[...]5gj<[...]&<lo[...](/EZ[...]m<5W[...]O%d_[...]"dvm[...]YGUXWZ[...])nCf[...]{_k|[...][zFX[v
5/[...])GQ8l[...]/I0e[...]*pSrW[...]HDLAR*VS[...]rV#E$[...]zL!g[...]4qUg[...]s\\,|[...]g)^z[...]tR^U[...]9LB;[...]u=mS|[...]X6FC[...]vVoo[...]{%z#[...]:,YUG[...]gSyx[...]P#
$g[...]MB`j[...]N}U6[...]RaLx[...]QMe9`[...]D1cB5[...]CQ?i[...];&Z;>B[...]c89}[...]s.s7[...]mJj4![...];Z[...]YCe1[...]XWU*HP[...]#lhc[...]r.Z7[...]rB0J[...]p_I&[...]n-`{*V[..
.].6hQ+E[...]"A"]OI[...]k;f?g[...]cdf7[...]o*R![...]*t-+K[...][%8Q[...]F=Jg[...]63>\'![...]iwT4[...]{xITe"[...]~E;U[...]RMJ#P[...]^/sEe`mW,[...]cUjZ<[...]tp`6@eY[...]F^^}w[
...]m\'jB[...]_gS`[...]ODlygi0[...];fv;[...]t3m$[...]|ZUz[...]uNoCT[...]`8JV[...]|>d4[...]M%Kn[...]wnV&[...]ZE#PbHl-[...]K\\F8&;[...]w{.|V#[...]GPjm[...]}P~WR>[...]}?\\&[.

..]YD[O%cJ[...]tOVX[...]2{1_!9[...]UCK.{[...]Tb27!U\\[...]\'{yL[...]_6#![...]73\tZ[...])EaC[...]Z"^-[...]J`*sW[...]I[C[...]yko.&w;[...]oHB3[...](V∈[...]Q*UL[...]\'[4>([...]j#
?I[...].LnxVP{7[...]>DtC[...]=54E[...]A3Yj[...]KU2;aV[...]aDN[[...]FCsEeH[...][DLc[...]U8$y[...];xFA[...]/X:C[...]4ZE4[...]c-b:[...]IV:Jb[...]Vl\'Q^[...]CQ7F^[...]79SeL[...
]<exL[...]kwhw}][...]/TsnT8[...]+\'*JW[...]7ThV[...]!q[b[...].,Z2[...]$Hwj[...]JY8k[...]>W/R"E[...]7YC[...]02H?x[...]Stz7[...]M98W[...]o8E"[...]c2\t9i\'[...]vCJu"[...]6VAA[
...]NFv_[...]H|lOD[...]n dCE[...]\'9$$[...]ylL9[...]h\\Pr[...]01vUUH[...]ecp_[...][7qy/[...]h_59C[...]Gb/[...]@?C&[...][`qe[...]W/lPV[...]pTS5[...]C1>[...]6z>[...]R^`>[...]g(
nf6[...][z,&[...]9h5([...]rBj[...]049d[...]^DD_&[...]-toK:P[...]Qy;[g[...]UN@U[...]d&gJ;?Z[...]1al^V[...]dtPYR[...]qD\'u[...]ORnF;[...]omg;[...]WV8K[...]A0Ai1a[...]zM&/
U[...]w$^(B[...]^;gO[...]ugg%[...]79f~[...]/:%4M&*[...]A@~J[...]]^Y>[...]2]*|>N[.[...]LMBuK[...]A5L%[...]!~?`[...]]VTrv[...]M9PC[...]+
Qx[...]R9J$3n[...]hpJt3[...]G(Mx?Z*[...]cj4}{...]-+z@[...]&o.ICv;[...]@d%N[...]h=9<[...](O%F[...]#kl|[...]KpkM[...], (r[...]LR?z[...]>:h$[...]nM{`".[...]]7Z^=0V[...]kch?[..
.]`Y_#[...]!dfG[...]Fjo@[...]-\'P8[~\\[...]80%nr[...]XSs"[...]o\'"s#[...]9A1C[...]E3=1[...]@8I[...]MDqQ[...]uwR)[...]n.NH[...]MI{F[...])pCh[...]\\,uJ[...]vNI<[...]Ed7y}U[...]
T57s[...]M<XQ[...]Dsg![...][D1E$P[...]:e.=L[...]mWwqf[...]s`~D[...]# &H;[...]\\a|{9[...]@l\\([...]KnEa[...]a}.~[...];N`\'[...]80V8[...]W%GRy[...]ihUbh[...]*l%DR&R;[...]b
a`*[...]!sr*e][...]P<|B[...]i#Vq[...]ngTQ[...]Yxm>[...]nv]1[...]KU+=[...],p4Bw[...]_1QT[...]coVa[...]Wyembl[...]Waik][...]5@qE[...]n3YT[...]],x"[...]d#39[...]?Z{Az&[...]Rc
S\\[...]%`Pt[...]I]iE[...]/> @[...]Y1gR[...]f!BzN[...]zd{[E[...]QNy`[...]9! 4[...],r;g[...]T|\\Br[...];o&SX;[...]D*K:L[...]KPHVq[...]WJ--[...]2"@p[...]SdoEs&o;[...]_3,A[...]#w#
Tx[...]Ie/0&[...]xMP87[...]K4Aru.z[...]K{j-u[...][[:m[...]@,^sO[...]HQJre[...]LLoi[...]<~S1[...]d8Vy[...]$$Dq[...]qE9F3dJ[...]yZTk[...]/SulG[...]2l(N[...]%n,wKX[...]w!bP
[...]4~bP[...]OyG7[...]6T^e&M;[...]7OTy[...]T4mAG[...]jWD\'[...]J)l?r[...]Ypa1[...]*\tAW[...]panj[...]rIVt[...]S|:P[...]6;](([...]uz(yB[...]Q&~Z[...]V2n[...]z+?c[...]]2iR[...]G
sH1W+[...]h#ux[...]thV=C[...]IN61+[...]@7LCL[...]5T9P[...]9e}"}Z[...]eKBeAy[...]]VN{i/[...]N13&[...]!jrc+[...]qT}",o[...]aAe+V[...];LVWZG[...]O9gJ[...]rx"K[...]#g!3[...
]g\\ht+[...]Zd!e[...]\\Ch{[...]`ZOH[...]BO<e!,[...]w`ku i[...]1oLj[...])H_@[...]qScC[...]r\\Zz[...]u;sS[...]E=Le[...]K8bB[...]9wgM[...]:uXL;Dp`[...]zhkP[...]dKxc[...]s9R/b
m)lKH[...]e*kBP[...]/]H@[...]W,cp[...]oDBr[...]CkKXz[...]MYfs[...]`XY?[...]}P"{*[...].6=\'[...]ZY(<[...].RFx[...]Y-Qh[...]:`\ts}k/[...]X^hnGb[...]i95"[...]oQu`*[...]:Xwmx[...
][8y~+l[...]S* ![...]y&Dr;[...]";dE[...]^@%oI[...]G>"2[...]l#<V]4[...]Jzp@[...]!Hq8[...]WuJK[...]p;S2D[...]J5l\\[...]l}H2[...]QDZ-[...]nX^;S[...]%3kF"[...]j\'xL[...]ddUV[...]\\
Ne\'t[...]s6]f[...]e-s,[...]CJU2Q[...]pJ*I[...]]5dS[...]l(yP[...]Sn&gI;[...]["@[[...]?F>~[...]Dy.#j[...][Mm-C[...]4!mq[...]E>7H[...]jA,D[...]B%`*[...]I;^K[...][|y\'[...]2*\\~[...]{z[...
]\\:.i[...]1?Yi[...]J&P;"[...]EY},[...]y#iQ[...]eS;|K[...]hFB:[...]zXw.[...],)#FR[...]QV_S$[...]45Aj~a[...]k\'_[...]r=Kq[...]81;i[...]0j"y$[...]aGj66gi[...]^e*|8[...]XM-vI[...]c;#J<[
...]pZ!o[...]EXro[...]a_Z:[...]>IY\\q[...]q2n2:[...]R>
Vr|08[...],GW[...]ug6R[...]Q,^$[...]N[?OZ[...]mrK8[...]KmQ\\[...])bCCy[...]%AE9TL[...]$}Io;FyxL[...]u&cSTp;[...]jKu_dU[...]]Y
%[...]<[8qo[...]Iqnq[...]NLo?[...]Bkc[[...]a:b[[...]DLz/[...]u|(1a\\[...]17AU[...]HI1V[...]/et\/[...]7`)[...]N\'|?[...]j ,q[...]4LMt&4[...]z<O6[...]-dxD\\~[...]26".[...]~LoTmO[...]y
#-([...]"\tls[...]!R;>[...]P|wV[...]Gy<`!/pK[...]]VJ!q[...]0s@Jx[...]z47F[...]#*\'G[...]6~;V[...]V`#D4[...]K&p;%[...]:LK&[...]gf6)[...]/I?X%"[...]]6@=[...]sCM3[...]1=\'?[...]E]
_R[...]C<-p[...]rX]},[...]Y&X;[...]-sr6v[...].2,N({[...]SXUF[...]Aqv[[...]kWT*![...]Z6d&[...]Wpp\\[...])*Efj[...]J$(R[...]GGH+[...]Kr7? `yZ[...]4vP@[...]V:7,[...]f";\'][...]@L.c
[...]Eqt\\[...]AP.6[...]_P/V6[...]nBKKXQ[...]=O`c[...]9Ely[...]KXn4[...]]"F.7[...]f.C^[...]"77Wd<S[...]~8#,[...]C[Eq[...]buq-[...]GqVN[...]Ov{::/[...]TUh+[...]koxV[...]IA6$^
[...]_b^8[...]oA61Q[...]CF.~[...]Rhz4i[...]]:v@[...]*n\\;d[...]H{&:{[...]XJjYB[...]zyBNv[...]:UG`[...]Oe\\T[...]Y6q![...]I@|wv[...]R97e/)sVa[...]`TgrY[...]Iukp[...]mTMr[...]2
LHe[...]A}7l1u[...]cadQ[...]|8L6[...][4)Z[...]t7/&[...]~IDG[...]:GB4[...]@;~+[...]xCE"[...]lf\'H%[...]/L4][...]u\'n;[...]_Z-[?5:JU[...]f4mk(,[...]vF|&[...]XC>+[...]3Fjs[...]:Heg[
...]N3@M[...]hvjD[...]l&K;)5n[...]gYg9x[...]=&G7L;[...]P/x/[...]{12k[...]&9QT:[...]#z>KL[...]QQ5}[...]a4u$_[...]NJb4[...]> L=QX[...]oQI=\\[...]A- {[...]BCkc[...]%~5ciH
TL[...]C^Gx[...]UYf~U[...]~K!/[...]0ieo".[...]\'s@&W;[...]|a4x[...]F4;u[...]XXE6?[...]LQ_\tt[...]@OUh9[...]52?n[...]"{AQP[...]68GD;[...]"lR~S[...]~nKj1k[...][Kybx[...]k|\'
.#[...]cMy,[...]ZBRLV[...]q5.t-aH.[...]$LB-C\'[...]7YAdh[...]W\t(THF[...]BbjL[...]y/W)/[...]QC\'+8[...]YSTe[...];sae[...]7lCE[...]:L@[...]-"hUc[...]?9Lg[...],~^X[...]|\tVb[...
]FMCTv[...]7k;V[...]3;y#[...]<e#+[...]s&]4[...]loB7iW![...]HyT5d[...]\'9_w[...]/v1I[...]}<$52[...]ioaZ:[...]Fk_Rv{[...]1@Vh[...]$)[)"7[...]%Zx2[...]?s_6[...]ZFzr[...]R1jT[...]
r#OWf9[...]:sL%Zra4VN[...]3@ 3[...]2J"[[...]o"\t}[...]?B[$b=7[...]gup8[...]8=e[...]:5k>[...]<,mF[...]s17xx[...]Ec}qQ\tFi[...]s3v^e[...]?KFa[...]%&Yr;]k[...]?hn[...]w;yT[..
.]rqjo[...]hYsK[...]b"Ot[...]e>)[...]O,eF[...]mRo<&Y;[...]I`M6[...]wLPwkK[...]r.Kt,s[...]KW%`[...]z+K)[...]z!GFb[...]b@\'f[...]}(Ef[...]jTc\\O[...]v_Ko[...]]]Jy[...]0*,J[...])Xq
=||2[...]<7Dx[...]moA[...]OTXB!o[...]*CIkc[...]s-|f[...]NG7q[...]sEf?[...]CNn!xx[...]HyB=[...]4<Ezy0[...]#sc5[...]\'A;Y[...]_K[,Z[...]rt\\Q[...]gT[)[...]\'=SgCs\t%[...]\'H[7[...
]f*"9[...]p_HZV[...]CY4s[...]tJPnJz[...]oo*F[...]U,k8[...]-b."[...](~gw[...]yd@3iV[...]\\\tq*[...]MU_$[...]_\\<H{n[...]pvkD[...]wDR|b[...]U0&^@[...]3<JI[...]r1=^{.b|M[...]`4
Iz[...]qH-{|[...]`#Va[...]Baa _[...]yymQ[...],eUb[...]*#\\)[...]6rHW4[...]OTca6[...]shp}e[...]Ca*J[...]F78q][...],K`;[...]+4Mw[...]|2kN[...]Y/83([...]7l
j^|#,N[...]*Hbe[...]:Sk1h[...]s4YD0[...]$OU[...]F\\h+Y`[...]e{:g{[...]=fTN[...]qgt|0[...]. XB[...]*onb@[...],"3kx[...]Tg@5[...]D8s5[...]Z-fM9[...]G!v\tR[...]GFER[...]VD>q{
[...]\'=!7:[...]_O(7_H<[...]RPif[...]BN[z[...],a=d[...]\\NeH[...]KB\'v[...]r*7a[...]hLcJ>[...]k\tiQ[...]bKg5[...]9"i*[...],m"[...]#"xr[...]=x@#V[...]B$T>[...]JXSnT[...]QH5qG[...
]Sz<<[...]ZGW[...]TYifK[...]w2[\\[...]6w(;[...]\\&4f+<[...];o<U[...],vo8@#t[...]BZ%q[...]^~2X[...]w66]x[X[...]1&v;@7[...]wV]3[...][=Pn_(g[...]t#F\\[...]=Lak[...]v%h<[...]
a*3)[...]U|W{[...]:;<,[...]9F0+[...]+O>Tv[[...]GL4([...]@Lf8[...]wPz^[...]j{/~CO8[...]z2eS[...]@?e?[...]y%ra[...]yGKRCFz[...]`tJ8W[...]{p*G[...]Lq?1[...]YtWi@[...]W3:
Q2[...]%BQv/,[...]L"8[...][>4h[...]u\'2)[...]!X`\'[...]N^ea[...]xiEz[...]z5]\'[...](!`g[...]M;tC[...]q@>l[...]UOjQsd>[...]sa~n;!p[...]3vtP[...]#mF)[...]:_\/[...]`Dwmu[...]/wUu[...]
Zes$\'[...]yG 5[...]e\'wB[...]4fOGs][...]|?!x[...]-gF[...]v1+J[...]gYa0;D[...]5am[...]tfpV[...]s,`n[...]&&S.;+[...]Bj9nM"[...]<d~;[...]rzC!![...]q8hK[...]J$=tmx[...]ZSl=[...]d!]k
[...]\\PuA[...]h7jM![...]Wc,G[...]87CP[...]A~:su[...]JN*P[...]\'3H<[...]@_SW[...]+O_$[...]\\eO3[...]<V$;[...]+gY[[...]R/;0[...]kDK>[...]|[gs[...]l\'bq[...].0_!9[...]!R&XR;[...]
!mVf[...]\'S+dS[...]U\'\tn[...]~oe<r6[...]^3")[...]:B]sD[...]ed[_[...]#k$]r[...]hv0%B[...]=z+8[...]I6^_[...]KU)aD[...]3J0;[...]6>4,[...]dC]M[...]V{Twt9[...]R#\'#[...]NDcI[...]p
Kbw[...],SWX[...]nXO}[...]b*tN[...]{I4a[...]z{aF[...]5`}L[...]4B@c[...]\\ue~[...]}ev|[...]mDcZ[...];|8^[...]iB8m[...]OwQ.[...]rIz([...]*a/9[...]/oS@[...]ntS_[...]Pu!=c[...]<\'W
Ce[...]maNW[...]sLU?y[...]t[G6[...]_*Y8[...]VSsn[...]sBB)c[...]j*"N[...]eY;2s[...]<E?H[...]4m,^z[...]DfAo<[...]9UXD[...]3_g;[...]^gpS7PX[...]kr+h&[...]rp/g[...]<Rs:[...]t
%1-][...]\\Gj?[...]0QdT[...]%bUY[...]*cyJ[...]/Ys`V[...]Lo*[[...]{)F\\[...]s\tM+[...]&h;+<N8NM[...]G46hlg[...]{*Vu}[...]n#zS><[...]W[=m[...]&vuS;[...]*L>S}[...]o*xleX[...])
MwOFd[...]p-\t%[...]~CXO[...]qM21[...]i%K@[...]YrxB[...]dt&I;[...]{x]K[...]=.U?[...]KN4J-[[...]h2J7N[...]NxrC1[...]QW=Y[...]X\\zQ4[...]nHQ][...]-W]![...]yh&.[...]!=E>`
[...]rU-@[...]a}MI{[...]@N>a[...]H|SDX[...]ym4Xp|[...]N&_%[...]Z[4iR[...][$B-[...]x;bkJ[...]$*O|[...]e\'Z)[...]I@tVw[...]q[2p6[...]D9wh6[...]_06R[...]4.SFN[...]RH01[...]`
Z9Y[...]:L#,[...]e^7_[...]ZQ[&t;[...]A(Ig[...]W6U!![...]y]-6~u[...]`EJN_[...]h &!\t`[...]kpmBG[...]Vlqy[...]T2O>[...]#w6([...]S`\'[[...]d_"P[...]w9 ;[...]VCR=[...]FzI_[...]B!}m[.
..]g\t<%[...]hhcy[...]-F<N[...]y[vi@[...]~\txj[...]q&6G[...]O3!b[...]O.!d[...]]4"[[...]>*$nyy#[...]N"g9;[...][7*wl[...]8GgO[...]7BRMQ[[...]FX.0{el[...]J!Ve[...]t@Cg,1[...]8p:
4[...]hn+>+\\[...](4[K[...]T`]X[...]FI,$[...]qFY\'[...]%qbj[...]lI_h[...]9;8O[...]HyIDh[...]<;vxU~0[...]*v#+[...]rp9@[...]kak{[...]C9po[...]T^T4[...].lA`K[...]E^bR\'[...]qU$2[...]
q/kK[...]}}kzW[...]wTKMO[...]>OSY6[...]\'PI+[...]OdqK[...]h{@`[...]?`^!e^[...]/LofC[...]6qK~[...]r]b/[...]i^Q:K[...]o#}1<[...]gNN9s[...]#:Lt[...]JPNmsH[...]^dW7[...]bD?5
Lg[...]-Ge)Ua[...]HP7Q[...]t%Ub[...]X!{H[...]qt*K[...]yKMZ4[...]}]Xqu[...]Ujsj[...];!B[...]n~oP[...]F,Ta[...]7>O([...]~IU.x$A[...];-!d[...]kdo7[...]N?+VP$/8V[...]&0r4R[...]
Vrje[...]dwW}[...]poq,&<[...]Uuh+sj[...]+_\t)[...]Tz9;[...]4h;G[...],qwY[...]C}i7[...]I"0:[...]4\\~9[...]cmNG[...]n>xCt0[...].=hMgLts[...]))";)[...]\'c4[[...]}{\'vU[...]N-j4[...]B78
y[...]&SJ;&Vv;[...]YyQL[...]YFLr[...]CDE,[...]3gb6[...]\'9SZ[...]YZ8b[...]z-yx[...]c1jl[...]%G 7[...]\\F1Hu[...]C\\gm[...]B
L\ty[...]$Ew0w[...]Rku\\[...];(UFe[...]FMg}[...]tEOOY[...]hff^[...]XWSZ[...]d%aE[...]!0o&[...]5\\\',[...]&0}M[...]".z{[...]o~qy[...])CD7[...]r-3#[...])ty([...]FTCc[...]k

Uh[...]BOTTN[...]are&^[...]t-E8[...]b9<i[...]B[`h:[...]5,0[...]/N6Q<[...]bSG%[...]aw~4;)[...]&dmP;[...]T`u~[...]]6\\9[...]O Od[...]xyK&[...]1\t"w[...]SF8S[...]K&~.L[...]Ta
L,[...]0<T:[...]b(|r^[...]O<[8$~[...]{;;k}U[...]|l^k[...]{[]M[...]<AN<[...]Wz;[V[...]UTAe[...]?|+/?[...]%}n6[...]R~>i[...]kQ"[...]dcTG6m}[...]?]4^[...]$m1k[...]j\\tFu*;[...])4J/^[.
..]kp$i[...]M\'))[...]ED!z^Jt/|[...]9K:+[...]`M`&Y;[...]!L0ud[...]3=,VJ[...]G>l$[...]DQ/`7[...]<GB[...]yb<^[...]us0o[...]7imc[...]p]aD[...]h\\VUz[...]_^Ozj2[...]6:15[...]\\Au!6*
OZ[...]L~c9[...]-:{[...]:Z%V.vB8[...]M^1u[...]yjDp[...].{\\{[...]mf0)[...]Ovt*=[...]9V?S@P[...]f22U[...].F2J[...]7>cz9}[...]L_\\0[...].uDD9Q[...]yQ|f[...]BA}5[...]ZycA[...]i\\n
.[...]N*9F[...]+R:xp[...]8G[I2[...]p80U[...]*Df!![...]3q%O[...]0nT,+[...]`s<y[...]$D-i&V;[...]o\\lz^[...]kE?[...]?.]o[...]m6Y^Dy$7`s[...]-,qM[...]I3:hq[...]|qEd[...]OZ#es[...]C
>_Da[...]4{w@x[...]1\'v/[...]#MVEh[...]))Y1[...]rpl:|[...]a28w[...]_65X[...])6-n[...]fV`H[...]&V;!)[...]Y?nPM[...],Rk@[...]iMxF;!t[...]gHU@&=G[...]kg$d[...]P%{G[...]/rO[.
..]DC\tCN[...]7<2J[...]C3ej,e&[...]zXHYoVI[...]=D\tM[...]U?{GL7G}[...]Zj\\9\'[...]>Uveq|[...]l;0?[...]Lksk[...]-;=B[...]GpCx[...]tqZ]...](|.^%[...]Sp.o[...]z\t|XD[...]hGC*[.
..]WZ.ML[...]2\'/d[...]KakqA[...]~eo2[...]`X6#[...]^@H^[...]<_ZwJ[...]P/3(z[...]A<BR[...]?EP|[...]smaK[...]}Zr`mG>[...]S:tQ[...]Il=F[...]i})Yv<[...]/Z_Z0[...],A k[...]T)NK
9[...]_2_pD[...];8!y[...]x>Z;N[...]Y/"t[...]4bY$[...]%p\tT[...]Y*Uk][...]\'40.[...]*&Dh;[...]>Q!-[...]S/t;[...]%\'e!>L[...]4fEM[...]e<R"e[...]f9n<[...]QcM|e%[...]V$<)[...]qD=;F
$[...]i).6[...])\\.k[...]Z|lr,3[...]{tcPt][...]XybQ[...]u$>U*<l[...]K,5%[...]aS(yy`8[...]76cr&[...]b},4~[...])Xp{[...]60#$[...]EMB%[...]%a"h[...]u_Be[...]"NLXj([...]Z7j^+[...]Cm
<-/[...]I&{N[...]x\'B+[...]|<.[...]7wAJG[...]^|)O[...]oe-F[...]+*8LMRb[...]Y}]Y[...]J7^jPof1\'[...]N *7[...]ssK[...]yQkm6[...]U2/~[...]aQ>_[...]iQ`1.[...]r^7#t[...]F_K[...]e]Qs|
[...]U0mY[...]zzT\tY[...]Vny$2@[...]\\4RXwp[...]"Ys5[...]BUKP[...]G/)T[...],sWU"m[...])Ol5[...]I
a{[...]FZu5Y[...]a-l6[...]5Czx[...]rMg}[...]-:o,[...]zbwZ5k[...]wJM#F[...]<5i[...]i)ha{Pd[...]tU;Q=m3[...]vF ,[...]1Sa\t8[...]\'s5^[...]x^v?[...]>Fwr[...]Am)"[...]]3mS[...]}=XZ
j[...]SpOJ[...]idzDGc[...]05rmKYdF[...]mk_^#[...]3N9Z[...]{72o2[...]G(F+[...]5?i\'[...]pF8e[...]A}me[...]vTibU[...]:QH][...]\'n^UW[...]wez\'[...]p#Bt[...]3RE/A[...]5:[{-[...
]GQ:2[...]UY>G][...]I[i gR([...]Y}ZF[...]S=4{[...]`5^jTb[...]mo\'.[...]GMH7[...]]HwZ[...]^&b;$=[...]w1hOh[Ma[...]%>`[...]yI"E\\[...]O})=M[...]fv;U[...]]#s^ h5[...]:!,t[...]]&T
2;[...]E\\@IL[...]sgJS[...]5$t.[...]_)=y[...]_s4,YO[...]b]I?\\[...]+}`2[...]k?-,O[...].IXeG-[...].};(P[...]\'Ew6[...]e,[g[...]>aew[...]O(/\'[...]*}?`[...]va,j[...],+-;[...]zWVybl[...]t!@
F.[...]LU_3:[...]y+uAD9[...](vv#1[...]\'(&`[...]OH9b7[...]E\'g\\[...]N]o[L[...]X3.NNr[...]8`HgPs[...]?Z#XYjz%[...]>7U^[...]LkI;[...]^>m/\\[...]zyWs[...]XkCbzH[...]>NS/[&[
...]0BO;Q[...]\\Y_3[...]SEXP[...]?Izc[...]f@\\r[...]<=Z;[...]81x$[...]9Gd4k[...]^!]NNy[...]ad[t[...]z{ >[...]cM-1t[...]/In.w4J[...]PI|nUq[...]}[kf[...]-eEr[...],<H.[...]*p:hW[...]`p
\th[...]_@9Q[...]CCW^[...]l7fi[...]{kGPD[...]pM]8[...]tc%i[...]Fw\t[([...]}H>t[...]D<mw[...]@A=_[...]:U1N[...]=,?Zh1D[...]<M3[...]"IVh[...]A~C[[...]c"f[...]Qo>Gh5[...]&%
5h[...]3R#5[...]ui{|[...]w1hh[...]T-<2[...]2}Ca[...]=$ZsV[...]~kB]b[...]^uc \\QT^[...]XTHz[...]dsce-1[...]>,cun[...]?^M[...]@uLU/;[...]xk~s[...]*}As[...]P.$0[...]|"/sa[...]SR
AkT[...]UnR_[...]MpPCOk[...]hjn\\[...];{,Zreg[...]Z\\,:B[...]pr&{[...]s9=![...]?b&3[...]hBTH{7[...]S0)"[...]Z_\'o"Mf[...]7L=I[...]4Nz"W[...]i=EcBju[...]&i;/;[...]9Y>\'Sw[...]O
O&Q;[...]e\\,\\Q[...]*??F[...])9:ds[...]rA?s1<[...]i;pM[...]qrKM[...]jbP[...]5SSr[...]ZD\\([...]G]>Bv}zq<[...]U2%:[...],V=Y[...]!y|0[...]bA^Po[...]\\n7[...]lg~ahF+f6[...]|.RB[.
..]B4g1[...]6u^f`[...]y6P2[...]L%n=G[...]pV1N#q3[...]qtu?\'O[...]zPdg[...]lZ/@[...]]d[...]d|$Z[...]_>.@[...]J?%\\8?tK[...];d*I[...]dzwKmh[...]y>aa[...]d79cJ[...]/x2<[...]=
kGD\\N[...]NWE!&[...]_$_<>n24[...])^9e[...],_h6\'a[...]ES#1[...]R2zs\'a[...]xUU@[...]Ejb>QaG[...]?(\t/[...]_<c:[...]muDr[...]YE?40wI[...]!2klKD[p[...]1a:3[...]Zi_;n.[.
..]Cva#dM[...];7[dx[...]ej\t0m[...]]/D\'[...]tY>T0@[...]l?\tO[...]P4va[...]Epbp[...]`*Ip"[...]y*\\\'[...]pRSF[...]01}bCQ~[...]gQX;[...]JBac[...]f92)j[[...]L(K[[...]Pk$ED1[...]oS
/\\&[...]~QXp[...]=k Z0<[...]d(Jr[...]o8.k[...]]E$=[...]n} \'[...]ph:aVo[...](}xM?[...]2diYH3[...]WU;%E[...]\\Ss"[...]G:/n+[...]428-[...]{,vq!@[...]gj(a[...]{%|_[...][8"T[...]g9.a
[...]t!N$-[...]Zun2*[...]&/*y[...]zXYI*C[...]JS[P[...]h<n_c[...]eNLYA[...]a`1\'[...]3p_Y[...]G$Q{[...]2q-M)Q[...]eZ"|[...]RA`[...]FR~a.[...]DLe$K[...]BR\\h[...]J@\'t[...]A\'{e
[...]jxO+[...]J-eFC[...]d94x[...]H/_kE[...]P\'h[...])A@O[...]_VLv[...]guj\\%[...]<fM([...]qk m2[...])~GY[...]+|XZ([...]5! |[...]k[~g8[...]9+um[...]7 Wo[...]\\IC][...]/Rg=[...]u!\'
_[...]P@7J[...]bjR/Fmt5[...]$5sG[...][*b.[...]nPYw[...]b^:8[...]1DiO[...]jbWOk[...]"4m}B[...]K03:[...]|26i[...]eHEA[...]s?cNm[...]]M(:Do5g[...]AkzHrz[...]?nKkh([...]Y2
M\\[...]uQ)VU[...]UhJw[...]zS8%%[...]g!g[...]*e\t.[...]\\Z:\'[...]fxz=imh[...]|b|~-[...]x^QA[...]$_z[...]*"\\bD[...]%D0`[...][yvY[...][dtg~[...]!U,1[...]}EV[...]Ff:M[...]1\\9o[...]V
aW9:[...][AWC[...]D#?j\'[...]<\\l[...],=<j[...]E;<Es.[...]~fPI>[...]`QyA;=[...]Le\\>u[...]7!@G[...](BB[...]Y?cY[...]{&qY2;[...]bItbh[...]{mLg
A[...]i+SNT[...],Mz*$[...]p?Z[[...]vR} @[...](TP?[...]x[rT[...]h*XH[...]I$<Y[...]Xtp;O[...])i<t[...]5_K:[...]!O\'.[...]?W Y[...]r)T~[...]p.V0[...]%VF&[...]wAn.o*SgV[...]/U_"[..
.])e]W[...]HPQ;L^[...]i4%.2\tHz[...]}9]+[...]{Ca"[...]0:Ui[...]Df9Z[...])AVZ[...]py%}[...]x*B&[...]U)YF[...]Ga:8l[...]*z#`[...]7vZie[...]bwoh[...]kbNkA[...]BgfR[...]R:Ddd[...
]YD]^[...]>o7D_[...]:EA&X;[...]P&jd-;[...]/VqO[...]_G7x[...]xjX6DQ[...]\\:f&[...]ra,Ga[...]*Wr2[...]Y.pp[...],=O}[...]p_I%0[...]2Uui?[...]a;~W[...];wK{-\'[...]HfvDXC[...]7$
==H%2[...]@bb~[...]lnS<[...]<R_^L[...]xvU35[...]5E$j[...]+5M?z[...]-8~6S[...]y]x1[...]cx#R[...](Wj;A[...]/AM=[...]AS3P[...]ZGf$[...]f{-e[...]El(-[...]&F1;~ZM[...]d@#,R
[...]sT`i[...]~=kHJ][...]?{@s[...]Ru5X@)[...]\\Aw[...]<hhA[...]G56Fu:[...]~i)>[...]v2fy[...]86%[...]s`-XB[...]E$fx[...]R5?"[...]y>m[...]+`,E[...]pi\t1[...]qGB+[...]<*Ql9[...]=
E/L[...];\tIY[...]Iu&:[...]21)y[...]P`RM[...]2k)<[...]AjZ)[...]*?e_S[...]-6ka[...],(fY[...])euYAQ2A[...]%pC|[...]PHVN[...]IH\tn[...]LJn8[...]L3
=M[...]8p{a[...]ji#[...](P/5[...]mr<$[...]@bW?`[...]GD^6[...]3cP y5[...]NB69[...]G,""[...]hatc[...]pi=<B-G=\'1[...]=3]F[...]@&\'dW[...]j5fJi[...]5_W!![...]rtHZ[...]YsNP[...]$i
#0[...]fsj.qZv[...]|2-\\[...]/w;B[...]I,gU[...]ua~8[...]MDwvvh+[...],Or)[...]{0Gk[...][]4y[...]0Y<D[...]k$oi[...]>X@(}@[...]iaz.k[...]bQf\\[...]&Fu;/[...]GRC_[...]$i\t8b[...]Sy*r[
...]s*<9[...]C%:${Hs[...]HcZ7)v[...]1%T$[...]/9AO[...]5!Qi3[...]>ttw[...]6/Yl[...]1o+9C[...]L+w|[...]OLe{[...]=sq![...]hXc`[...]uP-<[...]0/8*,[...]cb9f[...];`$@Z[...]ir`+[...]F!
w&[Z[...]*s\tF[...]^BWz[...]?yab[...]E()G[...]Cq^H[...]<!`w>[...]X;wHV[...]\\x["[...]eW+k[...]i:L9+[...]0@KR[...]>YB2[...]Ao7~L[...]y@Ht[...]1+`:[...]d:YH&[...]N;9]D[...],
=>r[...]ZeT?[...]#(Xh[...]L=ZK[...]jO5e[...]0*/hd[...]~^Y"O[...]d8>Ci[...]}I`S[...]735!![...]3k,p[...].=pZP=[...]Ja;P[...]Hq\'P[...]~E1J[...]kk~7%&[...]f:1\'[...]6exO![...];7xm[
...]|xVhu[...]?Dbn[...]K/P|q[...]?C1!![...]AKAM>\\[[...]PL\'[...]Ldl{[...]fP+[...]B`F2[...]`KL\'[...]&nus;[...]LF{[...]&)&R;:[...]:Y,~[...]|@3a[...]p?Ys[...]<29d[...]U$\\W[...]<Z
MYV[...]~Y<#[...]p\'tz[...]MW(b^4[...]N;J;7{[...]|xe.T[...]2E0X[...]F/hC[...]:Nzpu[...]meT?s[...]?W.6L![...]*8LVH;0&[...]SdL?&#

• tcp 216.58.201.131 (fonts.gstatic.com) :443 ---> 192.168.133.202:49243

sh%j[...]/W8z[...]I~1O[...]zxjh[...]w{OMO[...]v\'6:[...]=[:A[...]`.IFQok[...]z\\5q[...]m.;X[...]qIt0"[...]"?z:[...]ukFe[...]w#Z1[...]<].~1[...]1ee42>z;[...]Wa<E[...]WknD[...]I
U1[...]}Eud,[...]\'e1y[...]{N DN[...]mC!;[...]oD$>[...]%stY[...]_/x/[...]QDX74[...]rk,q[...]"m3f[...]fN"D[...]1EiM[...]$]?3[...]5. Rn[...]gBsnm[...]S(1&[...]w`5Og[...]/aL?}{..
.]\\~k([...]qV3`o[...]N(&,[...]F-[b[...]34b][...]wZ$p[...]P\\a>[...]Oy.B[...]#5WG1[...]NbQG[...]M*}n[...]n`,d[...]\'QlQ[...]B8g9[...].Ai$E[...]yRMzK[...]aodOW*[...]w{B@6[
...]Y-U|[...]BehZ[...]Hmz[...]NAYv~[...]f?\tq[...]}C9 3[...]Jp@=[...]hn*v[...]5yrQ[...]*QjY[...]oHuP|[...]Cj2G[...]/_]=[...]vX*z[...]qCD?W[...]R?u .[...]4e(3[...]p*,,{[...]#\teuPI[...]AFZ5?D[...]T9X^[...]lpxZ[...]<wEP[...]<*\td[...]/t:P[...]3+7vl[...]w72.Ct[...]OCp`[...]i6kK[...]04u]Hh[...]\\@S69"[...]T%+.[...]KHWwn[...]O%d8n[...]c5-n[...]PdB
r<[...]F^2p[...]@58[...]i?85[...]Z+rWz[...]qY*v[...]]>V+X[...]s=YL[...]DJY![...]:@#my[...]x1\':n[...]Ym~Y[...]njRhC[...]zRxkUF[...]J-jJb[...]d.`d![...]1Z$3r[...]=x%F>^V
0[...]c<y:["55[...]O_`G[...]ZgQ0[...]X{+f(([...]N+7+|F[...]$xl+[...]#FJi[...]4o>z[...]}QOD[...]M-9R[...]%+<G[...]3VV.[...]r#z^rv[...]u}.JN[...]}Gg{[...]/Q\'IxK[...]inf*l[...].\tF
v[...]gIp-[...]~4[y:[...]XaCe(5[...],>@gp%[...]d8-F[...]r5uY[...])k&g;#[...]\\tZF$=[...]\\yh8[...]dpi+\tz[...]SY5}\'2[...]<&2aK[...]JVC8E[...]iAuE)[...]oTak[...]Nb?E[...]TV(
K[...]O@T<n[...]|TUM/[...];0SX[...](6YI[...]6,zJ[...]R?d)[...]G,3h[...]BcAC([...]O|fOUB[...]?0oq[...]-/.M6~>[...]Z,WnO[...]\\5[V1[...]G?`r[...]BC#?Xu[...]cgo8[...]m|C<

p[...]ro[g[...]d/SG[...]o.+Y[...]Ix%O,[...]PNt6[...]:\\T$\te[...]vMr3P[...]V#PK[...]R2wAeQ[[...]7nP![...]VV2i%[...]<Yaa[...]tRDIm[...]eD\'-g[...]V;"<\'[...]LRAD[...]"6>Il[...]q&Hi;[...].ydF[...][\t>dQ[...]1S}4x[...]gd`z[...]T<JmM[...]emU^z[...]DAsP[...]lN%jt[...]qpq)Q[...]#iMoO[...]d6~u[...]Bvan[...]NlbeX[...]\'zr5[...][nMp[...]D<u7[...]t\th<[...]_ED>[...]}ie^[...]~Yvx[...]*tx[[...]U*`:[...]f3c[...]H\'F[[...]`C>s[...]INd+[...]=`o@[...]09G7[...]&_C.^;ow[...]"yAw6!tV[...]>S:pY[...]n]yN[...]nbZ[...]\'a}![...]Rm!us;[...](is;[...].t\\\\0[...]^d`ERK[...]sbb_i[...]OJ(K[...]Ms[...]p]{_[...]~sdL)Y[...]%}UGj([...]T8K_$[...]|>lC"[...]}hJl[...]DV5V[...]0"1O_~[...]"7ec[...]~k+p[...]pp$G[...]j9YUzU[...]wvW/[...]b[^\[...]^o;9[...]Zo_4[...].WZu[...]k`2&[...]RMd\'[...]4<R2L,[...]LwS%[...]1y3^[...]xWLDEj[...]@dP~[...]7CR}[...]ygnb

• tcp 192.168.133.202:49244 ---> 216.58.201.142 (clients1.google.com) :443

s.ytimg.com[...]i>;i[...]s7I,@[...]MG^Y<g[...]l56{[...]."_B[...]; W<r[...]pYjm[...])D/d[...]);!%D

• tcp 216.58.201.142 (clients1.google.com) :443 ---> 192.168.133.202:49244

v;3c[...]Google Inc1%0#[...]Google Internet Authority G20[...]170524171300Z[...]170816171300Z0f1[...]California1[...]Mountain View1[...]Google Inc1[...]*.google.com0Y0[...]^d:X=[...]o+s5[...]*.google.com[...]*.android.com[...]*.appengine.google.com[...]*.cloud.google.com[...]*.g.co[...]*.gcp.gvt2.com[...]*.google-analytics.com[...]*.google.ca[...]*.google.cl[...]*.google.co.in[...]*.google.co.jp[...]*.google.co.uk[...]*.google.com.ar[...]*.google.com.au[...]*.google.com.br[...]*.google.com.co[...]*.google.com.mx[...]*.google.com.tr[...]*.google.com.vn[...]*.google.de[...]*.google.es[...]*.google.fr[...]*.google.hu[...]*.google.it[...]*.google.nl[...]*.google.pl[...]*.google.pt[...]*.googleadapis.com[...]*.googleapis.cn[...]*.googlecommerce.com[...]*.googlevideo.com[...]*.gstatic.cn[...]*.gstatic.com[...]*.gvt1.com[...]*.gvt2.com[...]*.metric.gstatic.com[...]*.urchin.com[...]*.url.google.com[...]*.youtube-nocookie.com[...]*.youtube.com[...]*.youtubeeducation.com[...]*.yt.be[...]*.ytimg.com[...]android.clients.google.com[...]android.com[...]developer.android.google.cn[...]developers.android.google.cn[...]g.co[...]goo.gl[...]google-analytics.com[...]google.com[...]googlecommerce.com[...]source.android.google.cn[...]urchin.com[...]www.goo.gl[...]youtu.be[...]youtube.com[...]youtubeeducation.com[...]yt.be0h[...]\\0Z0+[...]http://pki.google.com/GIAG2.crt0+[...]http://clients1.google.com/ocsp0[...]P;n0[...])0\'0%[...]http://pki.google.com/GIAG2.crl0[...]Vj/[...])%;R>[...]d#WAj/1n[...]Ej#{[...]GeoTrust Inc.1[...]GeoTrust Global CA0[...]170522113237Z[...]181231235959Z0I1[...]Google Inc1%0#[...]Google Internet Authority G20[...]"0
0[...]http://g.symcd.com0[...].0,0*[...]$http://g.symcb.com/crls/gtglobal.crl0!{...]ddw[[...]icT_[...](#df[...]zp\\L[...]Q\'0`[...]Equifax1-0+[...]$Equifax Secure Certificate Authority0[...]020521040000Z[...]180821040000Z0B1[...]GeoTrust Inc.1[...]GeoTrust Global CA0[...]X/f9)[...]3010/[...])http://crl.geotrust.com/crls/secureca.crl0N[...]G0E0C[...]0;09[...]-https://www.geotrust.com/resources/repository0[...]$pm)[...]1A`[...]v}Pe=[...]oA,|B[...]f5]o[...]qv|`[...]{85\\L[...]an^[...]\'v(+8D?g0[...]Bl>w[...]8btH[...]\'+2*[...]bm\'R[...]?`2N[...]!+%f_[...]"2v,[...]B>R|[...]OJ/\\[...]3)Ag=[...]?IEHp[...]`*mk[...]P{l4[...]uC@r[...]g^M/nB[...]*d\'wM([...]{;cW[...]Kx#][...]]*Yvy[...]}<,Y\\[...]s"EM[...]x@~Z[...]6P:v\tX[...]v/#}\'[...]${J[...]3=@d~o[...]"2`<[...]%338[...]wD#"[...]pKEf>6[...]phDn3[...]WD<~[...]Nr&k;[...]El2u[...]rJ21QL[...]lDH[...]c:jFE[...]z}_V[...]s)rW[...]zHu*h[...]4bRV[...]?XN#=g*YR[...]0 >K[...]R5jv[...]U_IQ[$Z/[...]H$(f[...]}Y?\'[...]//A$[...]5k%i[...]m\t>0#[...]i&t6;\\[...][LzK[...]nQJQ[...]\\[rN[...]"P*`[...]8Kn][...]^.hO[...]!d7?[...]2L4)8[...]Zxye[...]Pk/@s[...]&PDy;[...]YX_\\kUs[...]]p:t[...]Z#.2[...]_j@NS[...]w%4|[...]g32.[...]p#8c[...]WX=/[...]H/pE[...]eF=o~B[...]/}y@[...]|u)a[...]4t_p[...]$qP@[...]Q|A6[[...]v0;9[...]W&Kx;[...]EGj3x[...]?@|=[...]x<7|[...]7+:M[...]z^{#[...]V)YZ[...]8ubDY9V[...]St~X[...]tJc/[...]7k8m[...]1Cq>[...]d!->[...]C8em[...]6)3}[...]{P:Y[...]KDsk-[...]c.-WA[...]TbWZ[...]Du`#+[...]yD7o[...]]]|A,[...]ylu3a[...]d.9\'0+[...]g&_-6[...]1\twL[...]\\)cKr[...]~>IV[...]%0x:*[...]l,[+[...]!lw4c4Y([...]W52y[...]]@9XAL[...]4?c+[...]<:e,[...]PH|w[...]ijc*[...]$1Rz[...]z?8$-v>[...]6Vu}[...]yq^H[...]GFBw\\[...]H]Wq"[...]J5.}[...]?+K:[...]lf/.[...]%P1=Q[...]b {FWx\'[...]`A=OG[...]f[Px[...]MsV\'[...]x[m$YW[...]yM@P[...]8,f?[...]40::[...]V/2T[...]u%c3n[...]D0(,[...]0\\>j[...]kR;u8][...]`1H8[...]$MWi[...]H:aI[...]8$g_[...].U4qF[...]@#w&[...];U+>[...]0#wL[...];[g~P[...]~\\4.eK[...]oxrl[...]+C)p[...]>sw~[...]~$Lf5[...]A \\3[...]8xb7[...]wj13[...]Y+qk[...]zP)%[...]V&(a#/gS[...]DF,j+7[...]LtRZP[...]xVod][...]CAYFn[...]OjU=0\'%[...]S`xt[...]\'w~&[...]V6ix(tSX,[...]o4F!{...]oRGJ[...]7CS\t\'[...]pkUb[...]wuvW[...]\\Nm5[...]Ws`][...]C]5)[...]s{F)>[...]bMoD[...]sm_&[...]/\'ds[...]/>7`?[...]xO6nZ[...]{,\'"[...]]&8L[...]2<U3W[...]w\\B2_[...]fSW=[...]g:/l3[...]O.kO[...];EmB[...]y}N=>![...]6$$Q[...]{hcGLgbc[...]!G`/[...]OwDk[...],8,[...]j>n4K][...]f0c_^[...]7td/E{w[...]AWK+uFJ[...]+0/\\[...]x>Iq|[...]2fTO[...]el*ao[...]}vkZ[...]#L!n[...]*znh[...]4F\'Q[...]w #z[...]K{B%[...]LN)R[...]I="W[...]DX)w[...]-qHz[...]1Q5rQ[...]~<d^<[...]M/GW[...]HNpo[...]&Yp;!}[...]$4("[...]Fs?H5+:t[...]#%$[...]J1!z[...]u;u[...]y.t{[...]c$Y3[...]&FA;/[...]iO2V[...]rJil[...]xT^J[...]4Stl[...]-#`[[...]5<m?[...]EH&][...])fx_[...]Ph9[...]WEhR[...]$JCM&[...]w3{z[...]$%37[...]n3Aa[...]RK#$[...].y*}[...]McX>[...]v ;I[...]*9m [[...]!pA~[...]_iS{[...]tNrYS[...]9US;L[...]WO//%[...]e|@a[...]8zLn[...]k<h_[...]%v#+[...]LYk6$[...]7/qb8[...]L)E:g\'b[...]nN5E[...]#`\tV[...]Of0ot[...]\\x;h[...]@Vl=[...]`NiBK[...]-,I:[...]%l`|[...]xDm8s@~[...]qg|VK#[...]a\\*X[...]\\MtO[...]@q"{[...]{93n[...]"v4^x[...];Dea[...]^f2$[...]9|5<[...]b$"?W[...]D.)*[...]w*\tT[...]y\'Y#[...]5,HKzq[...]WV8W+[...]\\`<R[...]1>`L[...]D4*j9\\[...]X\'*V[...]HUnj[...]3HKwI~[...]|Mt5H[...][4$w[...]hEJpr[...]z#,l[...]F\'A=[...]h"pcR[...]36dm[...]p*)xO[...](-=0[...]i-j3[...]bYL_[...]mA\')\\6[...]rFw([...]e$O bU[...]RJDB[...]L/WD![...]"l_^[...]Gxw*[...]Hw8?p[...]z/D([...]{#u\\[...]u3D4q[...]GEt.[...]N]|D\tyi[...]Jv&c9;[...]icQb[...];(jj^[...]N~F:ote[...]"%m8`dp[...]9$@u[...]]mi[[...]p=^j:@[...]cf-h[...]DIde[...]yfP.![...]#-ui\\6*[...]"?hAUxl[...]!}e~[...]!- [[...]~^N}[...]dmGRK[...]Sges0}XM[...]aW!J[...])+#j[...]\'i75)[...]"wZV8[...]\'F:p[...]@D6\'[...]Ogv=[...]iCa#F[...]h(!+d[...]aGP1qc[...]OzL6[...]&~1q3[...]g9\'N[...]Uweq[...]SlI*[...]I4{<[...]26]H[...]_$Ro[...]^;\'\'[...]c!:f[...]Nk`=[...]g-7~[...]Rnz:[...]ds0w0[...]B}Llo[...]y]QLL[...]6mF`[...]0b+Z[...]l4)[...]=yrs[...]#!r>[...],U(M[...]YTjY[...]\'GYVeEic$(4~[...]&WGgN;[...].|^N[...]mN -[...]6lF,tl[...]T+}_[...]$vgT[...]lYDN[...]4:-s[...]8CAL[...])qZp[...]?3Yp\'\tQ[...]}EMVZ[...]a;w!_[...]|k!#[...]W*oq[...]2)sn?[...])-blfJ+[...]4Q/uz[...]%\';2[...]+HK+1<[...]^o,^U[...]0`L`[...]9"3.d[...]Z~VT[...]R;1HS[...]S|Q>[...]J#rn[...]C+~=3[...]n;~^[...]mIw}*[...]C"b7[...]s\t:Yh[...]oBHo,[...]C26]3qV[...]#7@F[...]nEzF[...]T)v?[...]=oH>[...]PL|SyJ:C[...]DF92[...]d%qu.[...]/u\\o[...]i6mR[...]bP3Y[...]4\\w8\'X[...]H|AM%c[...]lh&[...]M6k8[...]ZyQ%[...]U`EN[...]8V#q[...]kr1pvF[...]9,,T[...]z/X"[...])au#B[...]\\/cz[...]<|$C%[...]u1K!{...]\'}aZ[...]OF/d[...]*7h\\s[...]gQ}dG[...]XSy[...]@Ck+[...]77dQ3"[...]4ph?XR|[...]e`o>[...]-IgzK[...]=@Q}"[...]]Oy.[...],LU%x#[...]g$\ty[...]5-#Op[...]w7)M[...]H\'A8[...]IpwE[...]HLh#[...]p!/M[...]6l%<Y[...]J`\tX[...]lyR)$[...]G@b=[...]^ahE[...]1f4^[...]g[kis[...]]Hn+[...]UdFT-[...]7LGV[...]!\\N2*c[...]GA1w|Gn_[...]^I9<[...]/PDg[...]*Sxn[...]Z2,{[...]Vu4LF[...]QPf{[...]+X,1@[...]);h\'[...]LJan[...]cgzz#[...]8s?C[...]+_1J/[...]dmII[...]^2U`[...]bg)kU{[...]I_+j[...]W,Dt[...]bfOZ[...]p+m[...]p!5%OL[...]Ui>B[...]Qf[}\'[...]#w&3[...]T&_H[...]9fh3[...]P<-9q[...]a?!FN[...]RdB{o[...]7=MC[...]:2c([...]7N/)[...]\\(I+[...]EHDC[...]WX?%xA8&[...]b+7J[...]?<0(N/[...]\\M4d[...]>J0R[...]_]s7,[...]@CEj)[...]Cv,r[...]Nxmym[...]9azR[...](12TR[...]U.[B[...]u\'Yt[...]T\tPn[...]?6R`@[...]bEC)\t+[...]8-T/[...]n?uH[...]fdOw[...]r1)fo|i&=D[...]r}\tq[...]|LKn[...]v)jGx"o[...]cJj!{...]Zt>K[...]=/*j[...]iAzt%|[...]=?o![...]*}w_[...]\\u<r[...]hoU%?[...]@d-t[...]l:4qd[...]gb4h[...]&U;_y[...].{C:[...]%-y`[...]+glnL;[...]]2F_;[...]gi7<[...]Cvb1J[...]M)Qo[...]-bgy[...]G!p>a[...]gZ\t0[...]HB2$[...]gN<S|[...]_qmZ[...]YKNq[...]

QHy"[...]l~8:N`[...]X-mUU[...]2Ds[[...]etTV[...]$&V-E;[...]u^DG[...]S@~K[...].sJ{"[...]@&-Q[...]*0D?[...]@4nh{t[...]]8+sQt[...]X-mUU[...]2Ds[[...]etTV[...]$&V-E;[...]u^DG[...]S@~K[...].sJ{"[...]@&-Q[...]*0D?[...]@4nh{t

• tcp 8.253.12.14:80 ---> 192.168.133.202:49247

HTTP/1.1 200 OK[...]Date: Wed, 07 Jun 2017 11:32:49 GMT[...]Content-Type: application/vnd.ms-cab-compressed[...]Content-Length: 52608[...]Connection: keep-alive[...]Cache-Control: max-age=604800[...]ETag: "80ab755e5eb9d21:0"[...]Expires: Wed, 03 May 2017 11:31:57 GMT[...]Last-Modified: Wed, 19 Apr 2017 22:43:31 GMT[...]Server: Microsoft-IIS/8.5[...]MSRegion: EMEA[...]x-ccc: ES[...]x-cid: 3[...]X-Powered-By: ASP.NET[...]Age: 13103[...]Accept-Ranges: bytes[...]MSCF[...]Je}[...]authroot.stl[...]E)7k[...]~7\'M[...]{fd<[...]jW89[...]$t:$([...]OO?c/;m[...]`*Uk[...]<d:l[...]"+ z([...]n12j[...]fd_$A[...]s=Y9[...]_BB>[...]DwuM[...]\\\t,R[...]OlDp[...]|Xt/n[...]b~W_[...]#\tvS[...]|8yx[...]lm\ton[...]4\tDU[...]Lz\t"[...]&_k5[...]6saC[...]<C7/[...]s*`\tb[...]*X=8zI[...]b#5^:d[...]`?xp[...]]NM)[...]Vo[[...]9k1Z[...]o`H_[...]P3*D[...]lOh9[...]TpQv[...]X0o}[...]V1d/[...]mHr,[...]:c1}[...]gz2v[...]S7oM)[...]yI|m[...]JA a[...]Tl\tr[...]ZMy$[...]t9#k[...]Vt(p[...]gdsN0[...]%x~s[...]e\\;g[...]*;W<T[...]9J%Yc[...]\\[Qy[...]&O;,E|U[...]AZDD[...]Nnjc[...]D?W$[...]->0mp[...]Y@)O[...]~9;E[...]Ml?T[...]z_uP(:[...]~.i*[...]m,2/[...]`[{5[...]_d{7[...]C\\,h[...]Kp;o[...]LFze[...]}7w"O,sD[...]3;*~&[...]Vr-M[...]j\',ox\'[...]\')=7[...]Z6x$O[...]T@>~{W[...]PrCv[...]$+R+[...]V&="[...]B+"Su[...]~=BFu[...]^qqG[...]}oD.[...]s>P;[...]B.`gl[...]sD^>[...]N\tlq[...]hZk:[...]7mIp[...]Qh<kn[...]xf-Ms[...]Hr:[...]x-Mj[...]8G0%uM[...]9e(u[...]!)WC[...]~B[MQ[...]LMP;~bP[...]wb3)[...]a!#s[...]Zb9:[...]y8-$[[...]3yK0*[...]1;|o[...]y}4k[...]^ja,[...]Sd[5[...]g"dw[...]U7k_[...]>s79l[...]y>uR[...]"B(v[...];AQG[...](/u[...]`Wka\';[...]l~|l[...]n{x/[...]4R$yI[...](Wuz[...]L`l2Qq[...]&9~\'[...]eFED[...]\'Y%6[...]]xv&[...]5e61[...]{BBA[...]k_[Z[...]E3-\tt[...]M//f[...]jN`N[...]V6`V[...]sj7P[...].!SM[...]!h[@[...]jK*>&[...]Hv[\\[...]X,;"[...]zafCf[...]xAGk[...]n[-Y[...]vyFgmny[...]#^V)[...]QYO5[...]dIRW[...]}OL&dV;[...]w7>q{[...]mliw[...]!U7Xf[...]*Im][...]d5|;^[...];hIS[...]?!pd[...]t2}I[...]}YhjZ2[...]kQAh[...]<5>8[...]udo[...]g4*s[...]k096[...]{W>\\[...]Br0M[...]g\\W/cb[...]+76*[...]?B%![...]W:c?[...]ME:,s[...]<5-K[...]=m n[...]W8"g[...]?sZ6>[...]"UYs[...]A,fp.[...]y7//[...]x$&_S[...]~>*9sq[...]Hcw[S[...]#EtF[...]-64`|g]n[...]b6G,[...]a/NH[...](co2[...]]y<Uk[...]"d8B[...]0My9[...]9]Xt[...]a\tf7-2p[...]sc8b[...]gGpYMf[...](\'<_[C[...]C\\0w[...]^ng[X[...]JS0`[...]-^yG[...]o"1B,[...]8Mh8sTWF[...]Br_8[...]%Wgoz[...]~vHed[...]vS[...]8\tCd[...]]FV5[...]K!S([...]+0F.S[...]u5n6[...]AhLd[...]N8_H[...]A!}C[...]M<my[...]#Cs\tO[...]`U$>[...]X<t;|[...]5,)n[...]p5M6HO|~[...]T>z?[...]"&gC;[...]SZz"(([...]t6kfL([...]`_Rc[...]V%L8[...]Kk#J[...]Ab{=[...]Sh|9[...]8`kc[...]z{T8j[...]qK\'=I[...]`vtM[...]<7R;;[...]o9h{[...]^AT.[...]H\'/y[...]eoVc[...]\'661[...]iC:pe[...]|9^>[...]eH:_[...]4(<R[[...]]uWB[...]6Y$[[...]PvwN[...]Ig;2[...];r:X:r[...]9r}tw[...]#(ljZ[...]+!Jy[...]+ZCA[...]{#wN[...]^s]dZ[...]Zap4[...]JM*j[...]rB b[...]jjY(c[...]{}\'Y[...]Bqr![...]^~ =6[...];>i{[...]xb{H[...]iI[V[...]s 5;R[[...]Y 2~.[...]t(5jgk[...]U|bR<[...]V++:[...]Ut1~[...]$g/`[...]qqc.[...]"w"/:-s[...]Y{R+#[...]jy}^[...]7_@L[...]0= P[...]k`aZ[...]x2\'c[...]=nZj[...]dSHl}T[...]%BCH[...]TX1Ls[...](abu}qo[...]#CIc[...]T-A4[...]c!N#[...]6g%fL^[...]tIiU~J^[...]RD0]EI[...]:<3;[...]I.z[...]9E_9_[...],~Sj8[...]akVu[...]8N%T[...]}\tQU[...]|E{fL[...]Z!=,[...]Fy_T[...]We*k[...]UxS]s[...]ghXW[...]\'I`k[...]oA7m[...]49b([...];s`?[...]i:(,F[...]EL=+:[...]OM@l3[...]Hr~Hx=-[...]-fF\t%[...]Ttl}[...]R_8c[...]:OFe[...])=m:[...]<3}e[...]5/E|[...]erP"[...]wN(>[...]c?=y[...]5$ohl[...]*VeA[...]oB8Hj*R"[...]tALn[...]Nn}M=[...]#yPj[...]d}f>[...]n,q;[...]j83s"[...]Pl:][...]5[#S[...]ygp`aP"[...]}7nP[...]KY:z}Z[...]}rYJq[...]vCJMU[...]yP,LI[...]!/]9[...]^HxgU[...]MNA:[...]Oo=E[...]bTt}[...]csJ}[...]HNV]b[...]98;p0[...]zn$v[...]=RB^[...]5\t<6[...]@$5[u[...]h<`;[...]Y*~12[...]mV/1[...]]y8Uk[...]XEB2T(c[...]~X]{Z[...]hX{;7[...]QKOH[...]?2%([...]s8FB[...]Fa6Z[...]"l`3[...]QW+[[...]{Y_qz[...]_{:b([...]fx)([...]Nh/:[...]Ws_ka[...]0K2</d[...]Tcn($[...]&W;8wch9[...]U-?i*[...]cf1h[...]P.%:X[...]HVs&[...]){J\\[...]Y$Qh[...]t?So[...]8Cl:[...]+)-fOv[...]f7om[...]X=}\'[...]zB2r[...]C3F1"T[...]8h^$[...]H~t7[...]*%PmO[...]XFwi[...]c2KV/f[...][n9][...]j"]I[...]Pypg[...]to[[...]Gf*r&[...]<\t;^s[...]z(%[[...]TeK)[...]6(Ai[...]-n9.[...]Qmc/[...]zKMq[...]t597[...]7gZQ[...]+wTS-[...]mp]_[...]uCRy[...]S!G.[...]VggRw[...]<B#z@Z[...]-LmA[...]V{@!y[...]Z71|0xn[...]6>Oj[...]_\tK.c[...]Jx\'Sw[...]GIvQ[...]22"B[...]I+=(UdAT7[...]o)CV[...]}WIA[...]\\mkZn[...]1C)O8I[...]v,j7[...]BaIn[...]K*.=[...]k[>;0[...]++k[...]8Esd[...]mCf[...]/lVc[...]BIEA[...]jN~O[...]"!mx[...]b1NU%[...]hrh2[...]jmkb;[...]r] &[...]_|%<H[...]WlJ#Xp[...]jyuz[...]P?{i[...]Hb6:g:[...]h)0H[...]vd|]|[...]&3J6([...]FOg`[...]ASSe[...]o622J[...]"65\\c[...]IBa>][...]C,LUy[...]Vu[...]>ra\\[...]E~Z\\[...]y2Z~[...]7{vT[...]j#I@D[...]*PZ1[...]Amr:[...]XlN@\\[...]M`t4{b[...]ELe([...]P68F{-[...]1Y>g[...][H<H[...]l"Zw[...]Vxx.4[...]!cQ$[...]4|,rq:[...]%QFLe[...]lgDn[...]`;ZxSK_[...]&!{H[...]zB\to[...]oeb1[...]5V_q[...]lYde[...]$wd;[2A[...]RQ:H^[...]gk/m,[...]KYkz[...]J((([...]V-$>PV0[...]\\By[...]5=-B[...]l\\+R[...]N:C&[...]Fqe^X[...]d?6j[...]${LT[...]7=C1[...]7pN9[...]Gg5Gw[...]AWswM[...]q7H6M#[...]s<$:[...]%GhZo[...]`4JI[...]WU`Q[...]&;f7[...]SQsb[...]Eq>7[...]~*hB[...]/.^([...]@Y^![...]l9pI[...]a4=/[...]2fiCK[...]6n$d[...]Hf$iHVdo[...]eA\'K[...]G_PH[...]cK_Z[...]f?WQpl[...]he(<[...]aqic[...]}C[_[...]E;"#[...]#8$C[...],Pus*[...]j:Im[...]M(e^[...]$qoo[...]emP\t[[...]_{R=[...]BQsd[...]5(jq[...]>HD$?[...]g%)g[...]-f;G[...]]cU/[...]g\t.F!w5[...]{u0*[...]|roVS-[...]gJl8[...]6~Rf[...]OGj;[...]yA"5t[...]\'qkzU[...]|< <.c[...]i[20=[...]~+P1[...]}uM{[...]7_U8YK[...]xD([...]7Q9^[...]er,4[...]2943[...]3\\\\<[...]lR@"[...]&+]b[...]f*\t~%[...]B;Eq[...])tJ_[...]VrCq[...]RWS{[...]ILp2[...]43*}[...]3x?}[...]B$#7[...]\'v$T[...]SUy|[...]c|\tfDU[...]QQkS[...]TYJV[...]\\sakM[...]+{201[...]Rg<f[...]JhG&[...]=&V1;[...]hK/2[...]|+EG[...]cY02[...]"^7][...]{8x[[...]?np:[...]4ZRZ[...]HZ0<[...]~vD^[...]]\t8T[...]+n3T[...]Q\tN/[...]]$8-[...]8TEe[...]?Lkp?([...]^3!=@[...]Taum[...]FwQHk[...]=P^B+q[...]3GSY[...]Q+3`[...](qj&[...]n#U=[...]XTP#[...]"z3w^[...]6Z~0[...]#wLp[...]P\\&<[...]&OP1;[...]r\\Bu[...]aZo[[...]?<z=[...]D1>KL.[...]1{-p[...]i)-O2;n[...]N<!#[...]]X[B[...]$Q{i[...]+?rQ[...]Kb_z[...];9I"ZbB][...]z7P[...]hxNO:[...]Aob:^H[...]7[7[[...]d*vS[...]?W$w[...]w1V5[...]CUCg[...]@hP2Q[...][{99[...]%lDbbo[...];L<aQ1[...]*k!N[...]($PK*[...]Edd$[...]dKS7YeE[...]{CfT@[...]>o`fR[...]-vpv[...]R(!=[...]k9 h[...]Jl@t[...]DgUs[...]2[XAI<[...]=!.\'[...]OcSD[...]p$`r[...]?L(F[...]zJ!}mJ[...]Lhxfh[...]quOv[...]NSd#[...]&Db;![...]?egy/[...]/ON;[...]a\'O;[...]H\\W{([...]=<y~[...]_K#g[...]J*y|[...](%_JV[...]$5!C[...]\\I21[...]s\trj[...]J<P.[...]!B\'-l[...]Iz@S[...]bmJ"[...]6L48[...]BfRu[...]p1Y>Y[...]N\t8p5[...]#b?<[...]ofe7fS[...]7/Iz[...]drQW[...]gVAi[...]H{uc.[...]I$F:[...]JLZV[...]esi+[...]|(Dk[...]Y\\Vs[...]f&\'

• tcp 192.168.133.202:49250 ---> 188.121.36.239 (ocsp.godaddy.com) :80

GET //MEQwQjBAMD4wPDAJBgUrDgMCGgUABBTkIInKBAzXkF0Qh0pel3IfHJ9GPAQU0sSw0pHUTBFxs2HLPaH%2B3ahq1OMCAxvnFQ%3D%3D HTTP/1.1[...]Connection: Keep-Alive[...]Accept: */*[...]User-Agent: Microsoft-CryptoAPI/6.1[...]Host: ocsp.godaddy.com

• tcp 188.121.36.239 (ocsp.godaddy.com) :80 ---> 192.168.133.202:49250

HTTP/1.1 200 OK[...]Date: Wed, 07 Jun 2017 15:11:27 GMT[...]Server: Apache[...]Content-Transfer-Encoding: Binary[...]Cache-Control: max-age=121882, public, no-transform, must-revalidate[...]Last-Modified: Wed, 07 Jun 2017 14:49:44 GMT[...]Expires: Fri, 09 Jun 2017 02:49:44 GMT[...]ETag: "0c21864e4d1c548f1d2b9cfb02bddbad013d7b6b"[...]P3P: CP="IDC DSP COR LAW CUR ADM DEV TAI PSA PSD IVA IVD HIS OUR SAM PUB LEG UNI COM NAV STA"[...]Content-Length: 1697[...]Connection: close[...]Content-Type: application/ocsp-response[...]Arizona1[...]Scottsdale1[...]GoDaddy.com, Inc.100.[...]\'Go Daddy Root Validation Authority - G1[...]20170607144944Z0f0d0<0[...]20170607144944Z[...]20170609024944Z0[...]W3)n[...]VFWB[...]US1!0[...]The Go Daddy Group, Inc.110/[...](Go Daddy Class 2 Certification Authority0[...]161213070000Z[...]211213070000Z0[...]Arizona1[...]Scottsdale1[...]GoDaddy.com, Inc.100.[...]\'Go Daddy Root Validation Authority - G10[...]\'eSA[...]6""2[...]g.wU.[...]60402[...],http://crl.godaddy.com/repository/gdroot.crl0J[...]C0A0?[...]000.[...]"http://crl.godaddy.com/repository/0[...]i=P{

• tcp 192.168.133.202:49253 ---> 188.121.36.239 (ocsp.godaddy.com) :80

GET //MEIwQDA%2BMDwwOjAJBgUrDgMCGgUABBQdI2%2BOBkuXH93foRUj4a7lAr4rGwQUOpqFBxBnKLbv9r0FQW4gwZTaD94CAQc%3D HTTP/1.1[...]Connection: Keep-Alive[...]Accept: */*[...]User-Agent: Microsoft-CryptoAPI/6.1[...]Host: ocsp.godaddy.com

• tcp 188.121.36.239 (ocsp.godaddy.com) :80 ---> 192.168.133.202:49253

HTTP/1.1 200 OK[...]Date: Wed, 07 Jun 2017 15:11:30 GMT[...]Server: Apache[...]Content-Transfer-Encoding: Binary[...]Cache-Control: max-age=121820, public, no-transform, must-revalidate[...]Last-Modified: Wed, 07 Jun 2017 14:48:42 GMT[...]Expires: Fri, 09 Jun 2017 02:48:42 GMT[...]ETag: "6218a6801c5a54418cdf824c59838b9f57c4b457"[...]P3P: CP="IDC DSP COR LAW CUR ADM DEV TAI PSA PSD IVA IVD HIS OUR SAM PUB LEG UNI COM NAV STA"[...]Content-Length: 1730[...]Connection: close[...]Content-Type: application/ocsp-response[...]Arizona1[...]Scottsdale1[...]GoDaddy.com, Inc.100.[...]\'Go Daddy Root Validation Authority - G2[...]20170607144842Z0d0b0:0[...]20170607144842Z[...]20170609024842Z0[...]MI_S@jH[...]=Jno[...]DX "Yd[...]gAQut[...]>83S[...]Arizona1[...]Scottsdale1[...]GoDaddy.com, Inc.110/[...](Go Daddy Root Certificate Authority - G20[...]161213070000Z[...]171213070000Z0[...]Arizona1[...]Scottsdale1[...]GoDaddy.com, Inc.100.[...]\'Go Daddy Root Validation Authority - G20[...]\'eSA[...]6""2[...]g.wU.[...]90705[...]/http://crl.godaddy.com/repository/gdroot-g2.crl0J[...]C0A0?[...]000.[...]"http://crl.godaddy.com/repository/0[...]}ul=[...]7R%?0[...])`5_[...]+u,c&

• tcp 192.168.133.202:49256 ---> 188.121.36.239 (ocsp.godaddy.com) :80

GET //MEowSDBGMEQwQjAJBgUrDgMCGgUABBS2CA1fbGt26xPkOKX4ZguoUjM0TgQUQMK9J47MNIMwojPX%2B2yz8LQsgM4CCQCOE48wEaMeSw%3D%3D HTTP/1.1[...]Connection: Keep-Alive[...]Accept: */*[...]User-Agent: Microsoft-CryptoAPI/6.1[...]Host: ocsp.godaddy.com

• tcp 188.121.36.239 (ocsp.godaddy.com) :80 ---> 192.168.133.202:49256

HTTP/1.1 200 OK[...]Date: Wed, 07 Jun 2017 15:11:32 GMT[...]Server: Apache[...]Content-Transfer-Encoding: Binary[...]Cache-Control: max-age=117338, public, no-transform, must-revalidate[...]Last-Modified: Wed, 07 Jun 2017 13:30:06 GMT[...]Expires: Fri, 09 Jun 2017 01:30:06 GMT[...]ETag: "9f447a84cf4c357b00f9ec537c0bf4ea45e9994e"[...]P3P: CP="IDC DSP COR LAW CUR ADM DEV TAI PSA PSD IVA IVD HIS OUR SAM PUB LEG UNI COM NAV STA"[...]Content-Length: 1777[...]Connection: close[...]Content-Type: application/ocsp-response[...]z0x1[...]Arizona1[...]Scottsdale1[...]GoDaddy Inc.1+0)[...]"Go Daddy Validation Authority - G2[...]20170607133006Z0l0j0B0[...]_lkv[...]R34N[...]20170607133006Z[...]20170609013006Z0[...]KcOc#[...]b*b E[...]xXc0[...]Arizona1[...]Scottsdale1[...]GoDaddy.com, Inc.1-0+[...]$http://certs.godaddy.com/repository/1301[...]*Go Daddy Secure Certificate Authority - G20[...]161213070000Z[...]171213070000Z0x1[...]Arizona1[...]Scottsdale1[...]GoDaddy Inc.1+0)[...]"Go Daddy Validation Authority - G20[...]\'eSA[...]6""2[...]g .wU.[...]E0C0A[...];http://crl.godaddy.com/repository/mastergodaddy2issuing.crl0J[...]C0A0?[...]000.[...]"http://crl.godaddy.com/repository/0[...]w\'4/[...]*\tY?[...] O82+L[...]t4:xI@,

• tcp 192.168.133.202:49257 ---> 151.101.0.207 (js-agent.newrelic.com) :443

7=A`[...]js-agent.newrelic.com[...]iZ#w[...]k&\tl[...]?s"q[...]XqISP

• tcp 151.101.0.207 (js-agent.newrelic.com) :443 ---> 192.168.133.202:49257

4Upm[...]GlobalSign nv-sa1<0:[...]3GlobalSign Organization Validation CA - SHA256 - G20[...]170411184307Z[...]171221192957Z0n1[...]California1[...]San Francisco1[...]Fastly, Inc.1[...]*.d.ssl.fastly.net0[...]o$B[...]*w.M[...]@&s9;[...]JM+`[...]81aT[...]Ahttp://secure.globalsign.com/cacert/gsorganizationvalsha2g2r1.crt0?[...]3http://ocsp2.globalsign.com/gsorganizationvalsha2g20V[...]O0M0A[...]0402[...]&https;://www.globalsign.com/repository/0[...]B0@0>[...]8http://crl.globalsign.com/gs/gsorganizationvalsha2g2.crl0[...]*.d.ssl.fastly.net[...]*.getmovi.com[...]*.oswego.edu[...]ak.yelpcdn.com[...]*.ak.yelpcdn.com[...]api.nextgen.gu

ardianapps.co.uk[...]app.launchdarkly.com[...]blendtec.com[...]*.blendtec.com[...]busbud.com[...]*.busbud.com[...]c.imallcdn.net[...]cdn.4uc.org[...]cdn.polyfill.io[...]cdn.shapeup.com[...]crate.io[...]*.crate.io[...]crowdsurge.com[...]*.crowdsurge.com[...]edge.birchbox.com[...]embed.yelpcdn.com[...]evbuc.com[...]*.evbuc.com[...]f.wishabi.net[...]fast.eager.io[...]fastly-analytics.com[...]*.fastly-analytics.com[...]fluentd.org[...]*.fluentd.org[...]getmovi.com[...]goodhousekeeping.co.uk[...]*.goodhousekeeping.co.uk[...]goote.ch[...]*.goote.ch[...]guardianapis.com[...]*.guardianapis.com[...]hoopla.no[...]*.hoopla.no[...]hoopladev.no[...]*.hooplad ev.no[...]hoteltonight-test.com[...]*.hoteltonight-test.com[...]hoteltonight.com[...]*.hoteltonight.com[...]imagefly.io[...]*.imagefly.io[...]images.wishabi.net[...]jj.ophan.co.uk[...]livestream.com[...]*.livestream.com[...]modelviewculture.com[...]*.modelviewculture.com[...]newrelic.com[...]*.newrelic.com[...]nncms.com[...]*.nncms.com[...]perftest.hoteltonight-test.com[...]*.perftest.hoteltonight-test.com[...]planet.com[...]*.planet.com[...]polyfill.io[...]polyfill.webservices.ft.com[...]pops.fastly-analytics.com[...]*.pops.fastly-analytics.com[...]rand.fastly-analytics.com[...]*.rand.fastly-analytics.com[...]realself.com[...]*.realself.com[...]saymedia-content.com[...]*.saymedia-content.com[...]scribdassets.com[...]*.scribdassets.com[...]secure.common.csnimages.com[...]skill-capped.com[...]*.skill-capped.com[...]stage.yelpcdn.com[...]*.stage.yelpcdn.com[...]streamcdn.universalclass.com[...]thestreet.com[...]*.thestreet.com[...]tiqcdn.com[...]*.tiqcdn.com[...]torquato-cdn.net[...]*.torquato-cdn.net[...]u.fastly-analytics.com[...]*.u.fastly-analytics.com[...]ugc-embed.yelpcdn.com[...]urbandictionary.com[...]*.urbandictionary.com[...]vjs.zencdn.net[...]wikia-services.com[...]*.wikia-services.com[...]www.cheapcheapmovingboxes.com[...]www.herokucdn.com[...]www.onedirectionfragrance.com[...]www.oswego.edu[...]d.ssl.fastly.net0[...]dFzc[...]v$5{[...]GlobalSign nv-sa1[...]Root CA1[...]GlobalSign Root CA0[...]140220100000Z[...]240220100000Z0f1[...]GlobalSign nv-sa1<0:[...]3GlobalSign Organization Validation CA - SHA256 - G20[...]yJOxe[...]@0>0<[...]0402[...]&https;://www.globalsign.com/repository/03[...],0*0([...]"http://crl.globalsign.net/root.crl0=[...]10/0-[...]!http://ocsp.globalsign.com/rootr10[...]B@dd[...]*v\t1o[...]"1=;/[...]20170607143628Z0o0m0E0[...]20170607143628Z[...]20170611143628Z0[...]wZ!J%[...]GSv|d=[...]R[<,Z>Y:l5)[...]^aM"3MQ[...]y8]"[...]us[7[...]GlobalSign nv-sa1<0:[...]3GlobalSign Organization Validation CA - SHA256 - G20[...]170504081029Z[...]170804081029Z0[...]GlobalSign nv-sa1[...]2017050400181M0K[...]DGlobalSign Organization Validation CA - SHA256 - G2 - OCSP Responder0[...]E(ldQ[...]qo;S[...]E0C0A[...]_0402[...]&https;://www.globalsign.com/repository/0[...]DktG[...]cvta[...]aJ^2x&5[...]ns{OV8[...]ns{OV8[...]l~TAd[...]uXWQ[...]Xg%C:[...][;C($[...]!xut[...]`#B_>B4[...]CQUk[...]\\gnG[...].hzsm8[...]kE_$[...]=kAj[...]4=_0[...]_HHq_[...]p?Eq$V[...]5>\\ym[...]qTHr[...]e2w![...]e*>jl[...]+wV;[...]2<wg[...]j"f/[...]4Vj`[...]nDzl\\[...]:[#\\E[...]T~xex[...].Qj\'[...]$pU|[...]<W\tM=\'([...]K.F)[...]bFDY[...]dKLz[...]@XjtXM[...]RSIGG*i@AQ[...]KCVPL[...](fORTu[...]_94_v[...]YC=-[...]t7 U[...]*u0.[...]iC,k[...]Ao&^[...]8=+)[...]35Fg[...]e",*R[...]kJ1[([...]9A(r[...]mqu9[...]J;;-[...]lM/p%[...]i8{c[...]Y8m[...]:E*$:[...]o#^(@[...]*&8R[...]RAID:S[...]6)@~[...]:=H`[...]Mo\'U(n[...]:SBql[...]W6vZ[...]?ay3P[...]MiGRlMO[...]W>KN[...]Leak[...](:z(3h[...]0fcC[...]-fz([...]R.2.C[...]UIfb[...]K)tc[...]Brt7[...]{VR;[...]O)|kQ[...]SpT5[...]1h}>[...]Ahjs[...]s7EtVU[...]Ej*G[...]z.(B[...]Gt-D[...]A%N--[...]RML#[...]ub??X9)[...]{B=[...]5&I;}C[...]Q&bk;[...]^^#m[...]=~j+[...]*\\R\'[...]r\tF:<[...]">no[...]LuVs[...]w_/NIqf[...]*ATQ\\M[...]3l^+J3[...]9G[][...]8\tOJ[...]^!BA[...]c}`-[...]^x\'9[...]Y}z@[...]4Wxj[...]IMG\'s}[...]68.Xh[...]]Bk([...]Z/%3[...]*ATQ\\M[...]3l^+J3[...]9G[][...]8\tOJ[...]^!BA[...]c}`-[...]^x\'9[...]Y}z@[...]4Wxj[...]IMG\'s}[...]68.Xh[...]]Bk([...]Z/%3

• tcp 192.168.133.202:49260 ---> 104.16.25.216 (ocsp.globalsign.com) :80

GET /rootr1/MEwwSjBIMEYwRDAJBgUrDgMCGgUABBS3V7W2nAf4FiMTjpDJKg6%2BMgGqMQQUYHtmGkUNl8qJUC99BM00qP%2F8%2FUsCCwQAAAAAURO8EJH HTTP/1.1[...]Connection: Keep-Alive[...]Accept: */*[...]User-Agent: Microsoft-CryptoAPI/6.1[...]Host: ocsp.globalsign.com

• tcp 104.16.25.216 (ocsp.globalsign.com) :80 ---> 192.168.133.202:49260

HTTP/1.1 200 OK[...]Date: Wed, 07 Jun 2017 15:11:21 GMT[...]Content-Type: application/ocsp-response[...]Content-Length: 1518[...]Connection: keep-alive[...]Set-Cookie: __cfduid=dd5f18977698a6cac87d39a93ceecccd81496848281; expires=Thu, 07-Jun-18 15:11:21 GMT; path=/; domain=.globalsign.com; HttpOnly[...]Last-Modified: Wed, 07 Jun 2017 13:17:40 GMT[...]Expires: Sun, 11 Jun 2017 13:17:40 GMT[...]ETag: "24ddb0d58e85cdd7bb0bdb749158e2fb09fe5e75"[...]Cache-Control: public, no-transform, must-revalidate[...]CF-Cache-Status: HIT[...]Server: cloudflare-nginx[...]CF-RAY: 36b48b20a6052f8f-MAD[...]20170607131740Z0n0l0D0[...]20170607131740Z[...]20170611131740Z0[...]PH3w1[...]%]:/:[...]GlobalSign nv-sa1[...]Root CA1[...]GlobalSign Root CA0[...]170507000000Z[...]170815000000Z0[1[...]GlobalSign nv-sa110/[...](GlobalSign OCSP for Root R1 - Signer 1.20[...]|g&{x[...]o}qH{B[...]D1s;[...]c%=*^[...]0S+6[...]E0C0A[...]_0402[...]&https;://www.globalsign.com/repository/0[...]I/6U[...]"s<B{[...]J!O*[...]\\[dp[...]*=),

• tcp 192.168.133.202:49261 ---> 50.31.164.175 (bam.nr-data.net) :443

mF14[...]bam.nr-data.net[...]VkRx[...]d_I^=hu[...]`:8Q[...]t|Y>m[...]hHTS[...]qj%xr[...]Z#U[^"[...]8i`u[...]n@`0[...]GOQw[...]!>Hs@[...]y8R$

• tcp 50.31.164.175 (bam.nr-data.net) :443 ---> 192.168.133.202:49261

(u7\'[...]GeoTrust Inc.1[...]GeoTrust SSL CA - G30[...]160317000000Z[...]180317235959Z0l1[...]California1[...]San Francisco1[...]New Relic, Inc.1[...]*.nr-data.net0[...]qS7h[...]!K4a[...]yIcy[...]g0J7[...]9e]S[...]n2i2[...]*.nr-data.net[...]nr-data.net0[...]$0"0[...]http://gn.symcb.com/gn.crl0[...]3https://www.geotrust.com/resources/repository/legal0A[...]3https://www.geotrust.com/resources/repository/legal0[...]?r<0}#[...]|Z|0W[...]K0I0[...]http://gn.symcd.com0&[...]http://gn.symcb.com/gn.crt0[...]hp~.[...]w`YC}[...]4uO}[...]qQ]g[...]Wm01T[...]OyT[j[...]J{ /[...]{*$R[...]GeoTrust Inc.1[...]GeoTrust Global CA0[...]131105213650Z[...]220520213650Z0D1[...]GeoTrust Inc.1[...]GeoTrust SSL CA - G30[...]km=+[...]hB8\te[...]Cn0xb"YY[...][xPEWLo[...]?r<0}#[...]|Z|0[...]/0-0+[...]%http://g1.symcb.com/crls/gtglobal.crl0/[...]#0!0[...]http://g2.symcb.com0L[...]E0C0A[...]60301[...]%http://www.geotrust.com/resources/cps0)[...]Sy

mantecPKI-1-5390[...]2Ol!![...]o!yJ[...]>9IQ[...]MGVW[...],CZc[...])-gdf[...])-gdf[...]*~|$[...]}1^<o[...]"F"ju[...]G<a=[...]$e-b[...]*~|$[...]}1^<o[...]"F"ju[...]G<a=[...]$e-b

• tcp 192.168.133.202:49264 ---> 23.37.171.27 (g.symcd.com) :80

GET /MEQwQjBAMD4wPDAJBgUrDgMCGgUABBSxtDkXkBa3l3lQEfFgudSiPNvt7gQUAPkqw0GRtsnCuD5V8sCXEROgByACAwI6bw%3D%3D HTTP/1.1[...]Cache-Control: max-age = 332546[...]Connection: Keep-Alive[...]Accept: */*[...]If-Modified-Since: Wed, 22 Mar 2017 09:49:26 GMT[...]User-Agent: Microsoft-CryptoAPI/6.1[...]Host: g2.symcb.com

• tcp 23.37.171.27 (g.symcd.com) :80 ---> 192.168.133.202:49264

HTTP/1.1 200 OK[...]Server: nginx/1.10.2[...]Content-Type: application/ocsp-response[...]Content-Length: 1377[...]content-transfer-encoding: binary[...]Cache-Control: max-age=336208, public, no-transform, must-revalidate[...]Last-Modified: Sun, 4 Jun 2017 12:32:28 GMT[...]Expires: Sun, 11 Jun 2017 12:32:28 GMT[...]Date: Wed, 07 Jun 2017 15:11:24 GMT[...]Connection: keep-alive[...]20170604123228Z0f0d0<0[...]20170604123228Z[...]20170611123228Z0[...]7m531[...]C>>O[...]GeoTrust Inc.1[...]GeoTrust Global CA0[...]161208112535Z[...]171214112535Z02100.[...]'GeoTrust Global CA TGV OCSP Responder 50[...]{/rD[...]TGV-OFF-570[...]N*Au[...]PO47[...]<;IA[...]K@7z

• tcp 192.168.133.202:49267 ---> 23.37.171.27 (g.symcd.com) :80

GET /MFEwTzBNMEswSTAJBgUrDgMCGgUABBSxiwsBl1MHLHQ30p2z4Y2jbM5X4AQU0m%2F3lvSFP3I8MH0j2oV4m6N8WnwCEGsyHFkafDBlwZKCfGOe5mM%3D HTTP/1.1[...]Connection: Keep-Alive[...]Accept: */*[...]User-Agent: Microsoft-CryptoAPI/6.1[...]Host: gn.symcd.com

• tcp 23.37.171.27 (g.symcd.com) :80 ---> 192.168.133.202:49267

HTTP/1.1 200 OK[...]Server: nginx/1.10.2[...]Content-Type: application/ocsp-response[...]Content-Length: 1419[...]content-transfer-encoding: binary[...]Cache-Control: max-age=486491, public, no-transform, must-revalidate[...]Last-Modified: Tue, 6 Jun 2017 06:18:22 GMT[...]Expires: Tue, 13 Jun 2017 06:18:22 GMT[...]Date: Wed, 07 Jun 2017 15:11:26 GMT[...]Connection: keep-alive[...]20170606061822Z0s0q0I0[...]?r<0}#[...]20170606061822Z[...]20170613061822Z0[...]wW0)[...]-8pY[...]GeoTrust Inc.1[...]GeoTrust SSL CA - G30[...]170502000000Z[...]170731235959Z0.1,0*[...]#GeoTrust SSL CA - G3 OCSP Responder0[...]<7>=j[...]TGV-E-10380[...]?r<0}#[...]|Z|0[...]R+\\g[...]&O;A[...]xa|\tS[...]?\tqL

• tcp 192.168.133.202:49270 ---> 2.16.153.82 (crl.microsoft.com) :80

GET /pki/crl/products/MicrosoftTimeStampPCA.crl HTTP/1.1[...]Cache-Control: max-age = 900[...]Connection: Keep-Alive[...]Accept: */*[...]If-Modified-Since: Tue, 17 Jan 2017 06:01:36 GMT[...]If-None-Match: "df568298770d21:0"[...]User-Agent: Microsoft-CryptoAPI/6.1[...]Host: crl.microsoft.com[...]GET /pki/crl/products/microsoftrootcert.crl HTTP/1.1[...]Cache-Control: max-age = 900[...]Connection: Keep-Alive[...]Accept: */*[...]If-Modified-Since: Sun, 05 Feb 2017 06:01:25 GMT[...]If-None-Match: "45949148757fd21:0"[...]User-Agent: Microsoft-CryptoAPI/6.1[...]Host: crl.microsoft.com[...]GET /pki/crl/products/tspca.crl HTTP/1.1[...]Cache-Control: max-age = 900[...]Connection: Keep-Alive[...]Accept: */*[...]If-Modified-Since: Sat, 24 May 2014 05:04:54 GMT[...]If-None-Match: "8ab194b3d77cf1:0"[...]User-Agent: Microsoft-CryptoAPI/6.1[...]Host: crl.microsoft.com

• tcp 2.16.153.82 (crl.microsoft.com) :80 ---> 192.168.133.202:49270

HTTP/1.1 200 OK[...]Content-Length: 550[...]Content-Type: application/pkix-crl[...]Last-Modified: Tue, 02 May 2017 22:24:27 GMT[...]ETag: 0x8D491A9FE8C17D1[...]Server: Windows-Azure-Blob/1.0 Microsoft-HTTPAPI/2.0[...]x-ms-request-id: 4af03150-0001-00d9-653b-c4e15c000000[...]x-ms-version: 2009-09-19[...]x-ms-lease-status: unlocked[...]x-ms-blob-type: BlockBlob[...]Date: Wed, 07 Jun 2017 15:11:38 GMT[...]Connection: keep-alive[...]Washington1[...]Redmond1[...]Microsoft Corporation1!0[...]Microsoft Time-Stamp PCA[...]170402211719Z[...]170702093719Z[...]_0]0[...]170701212719Z0[...]:XDz|[...]WoYg[...]U2xm[...]HTTP/1.1 200 OK[...]Content-Length: 550[...]Content-Type: application/pkix-crl[...]Last-Modified: Tue, 02 May 2017 22:24:27 GMT[...]ETag: 0x8D491A9FE8C17D1[...]Server: Windows-Azure-Blob/1.0 Microsoft-HTTPAPI/2.0[...]x-ms-request-id: 4af03150-0001-00d9-653b-c4e15c000000[...]x-ms-version: 2009-09-19[...]x-ms-lease-status: unlocked[...]x-ms-blob-type: BlockBlob[...]Date: Wed, 07 Jun 2017 15:11:38 GMT[...]Connection: keep-alive[...]Washington1[...]Redmond1[...]Microsoft Corporation1!0[...]Microsoft Time-Stamp PCA[...]170402211719Z[...]170702093719Z[...]_0]0[...]170701212719Z0[...]:XDz|[...]WoYg[...]U2xm[...]HTTP/1.1 200 OK[...]Content-Length: 813[...]Content-Type: application/pkix-crl[...]Last-Modified: Tue, 02 May 2017 22:24:24 GMT[...]ETag: 0x8D491A9FD112A27[...]Server: Windows-Azure-Blob/1.0 Microsoft-HTTPAPI/2.0[...]x-ms-request-id: 2e7a51f9-0001-005d-173b-c4b774000000[...]x-ms-version:

2009-09-19[...]x-ms-lease-status: unlocked[...]x-ms-blob-type: BlockBlob[...]Date: Wed, 07 Jun 2017 15:11:59 GMT[...]Connection: keep-alive[...]com1[...]microsoft1-0+[...]$Microsoft Root Certificate Authority[...]170421204855Z[...]170721090855Z0[...]100208014912Z[...]_0]0[...]`@V'[...]170720205855Z0[...]L.8g[...]\\5.[zW[...]K66L[...])(ne[...]60cj[...]pD4W[...]Z*Vjz,5[...].&$t+[...]4-)o*[...]HTTP/1.1 200 OK[...]Content-Length: 813[...]Content-Type: application/pkix-crl[...]Last-Modified: Tue, 02 May 2017 22:24:24 GMT[...]ETag: 0x8D491A9FD112A27[...]Server: Windows-Azure-Blob/1.0 Microsoft-HTTPAPI/2.0[...]x-ms-request-id: 2e7a51f9-0001-005d-173b-c4b774000000[...]x-ms-version: 2009-09-19[...]x-ms-lease-status: unlocked[...]x-ms-blob-type: BlockBlob[...]Date: Wed, 07 Jun 2017 15:11:59 GMT[...]Connection: keep-alive[...]com1[...]microsoft1-0+[...]$Microsoft Root Certificate Authority[...]170421204855Z[...]170721090855Z0[...]100208014912Z[...]_0]0[...]`@V'[...]170720205855Z0[...]L.8g[...]\\5.[zW[...]K66L[...])(ne[...]60cj[...]pD4W[...]Z*Vjz,5[...].&$t+[...]4-)o*[...]HTTP/1.1 200 OK[...]Content-Length: 521[...]Content-Type: application/pkix-crl[...]Last-Modified: Tue, 02 May 2017 22:24:30 GMT[...]ETag: 0x8D491AA007CEE58[...]Server: Windows-Azure-Blob/1.0 Microsoft-HTTPAPI/2.0[...]x-ms-request-id: ff9f5705-0001-005a-57aa-cf41f1000000[...]x-ms-version: 2009-09-19[...]x-ms-lease-status: unlocked[...]x-ms-blob-type: BlockBlob[...]Date: Wed, 07 Jun 2017 15:12:01 GMT[...]Connection: keep-alive[...]Washington1[...]Redmond1[...]Microsoft Corporation1#0![...]Microsoft Timestamping PCA[...]140514201017Z[...]440513202154Z[...]A0?0[...]rE/^[...][IeO![...]HTTP/1.1 200 OK[...]Content-Length: 521[...]Content-Type: application/pkix-crl[...]Last-Modified: Tue, 02 May 2017 22:24:30 GMT[...]ETag: 0x8D491AA007CEE58[...]Server: Windows-Azure-Blob/1.0 Microsoft-HTTPAPI/2.0[...]x-ms-request-id: ff9f5705-0001-005a-57aa-cf41f1000000[...]x-ms-version: 2009-09-19[...]x-ms-lease-status: unlocked[...]x-ms-blob-type: BlockBlob[...]Date: Wed, 07 Jun 2017 15:12:01 GMT[...]Connection: keep-alive[...]Washington1[...]Redmond1[...]Microsoft Corporation1#0![...]Microsoft Timestamping PCA[...]140514201017Z[...]440513202154Z[...]A0?0[...]rE/^[...][IeO!

• tcp 192.168.133.202:49273 ---> 23.37.171.27 (g.symcd.com) :80

GET /MFEwTzBNMEswSTAJBgUrDgMCGgUABBR0JBRnBp%2F14Jg%2FXj4aa6BlKlQVdQQUAVmr5906C1mmZGPWzyAHV9WR52oCEDd6YdE47j7vbT5gAcQZSFA%3D HTTP/1.1[...]Cache-Control: max-age = 401813[...]Connection: Keep-Alive[...]Accept: */*[...]If-Modified-Since: Thu, 23 Mar 2017 05:45:46 GMT[...]User-Agent: Microsoft-CryptoAPI/6.1[...]Host: sr.symcd.com

• tcp 23.37.171.27 (g.symcd.com) :80 ---> 192.168.133.202:49273

HTTP/1.1 200 OK[...]Server: nginx/1.10.2[...]Content-Type: application/ocsp-response[...]Content-Length: 1595[...]content-transfer-encoding: binary[...]Cache-Control: max-age=366106, public, no-transform, must-revalidate[...]Last-Modified: Sun, 4 Jun 2017 20:52:58 GMT[...]Expires: Sun, 11 Jun 2017 20:52:58 GMT[...]Date: Wed, 07 Jun 2017 15:11:41 GMT[...]Connection: keep-alive[...]20170604205258Z0s0q0I0[...]20170604205258Z[...]20170611205258Z0[...]N&!w[...]%jb|[...]S>Ou[...]-UkR[...]CTgg[...]'gE&U;[...]C%A;fj[...]Symantec Corporation1[...]Symantec Trust Network1(0&[...]Symantec Class 3 EV SSL CA - G30[...]170428000000Z[...]170727235959Z091705[...].Symantec Class 3 EV SSL CA - G3 OCSP Responder0[...]F<5}[...](fcn\t>[...]TGV-E-10100[...]g0e0c[...]0T0&[...]http://www.symauth.com/cps0*[...]http://www.symauth.com/rpa0[...]O_arYS;F[...]uZ}z

• tcp 192.168.133.202:49276 ---> 23.37.171.27 (g.symcd.com) :80

GET /MFEwTzBNMEswSTAJBgUrDgMCGgUABBTRsWSLjJ8N0Wujis0rUBfV%2Bc%2FAZAQUX2DPYZBV34RDFIpgKrL1evRDGO8CEGdEfYU2M8%2BE10sRdr%2BgwuU%3D HTTP/1.1[...]Cache-Control: max-age = 474953[...]Connection: Keep-Alive[...]Accept: */*[...]If-Modified-Since: Fri, 24 Mar 2017 01:25:34 GMT[...]User-Agent: Microsoft-CryptoAPI/6.1[...]Host: ss.symcd.com

• tcp 23.37.171.27 (g.symcd.com) :80 ---> 192.168.133.202:49276

HTTP/1.1 200 OK[...]Server: nginx/1.10.2[...]Content-Type: application/ocsp-response[...]Content-Length: 1608[...]content-transfer-encoding: binary[...]Cache-Control: max-age=476369, public, no-transform, must-revalidate[...]Last-Modified: Tue, 6 Jun 2017 03:28:47 GMT[...]Expires: Tue, 13 Jun 2017 03:28:47 GMT[...]Date: Wed, 07 Jun 2017 15:11:43 GMT[...]Connection: keep-alive[...]20170606032847Z0s0q0I0[...]20170606032847Z[...]20170613032847Z0[...]NTzg[...]6:n.9[...]JK0PKD[...]Symantec Corporation1[...]Symantec Trust Network1/0-[...]&Symantec; Class 3 Secure Server CA - G40[...]170426000000Z[...]170725235959Z0@1>0<[...]5Symantec Class 3 Secure Server CA - G4 OCSP Responder0[...]:,**[...]HS\t1"1[...]$NMl9[...]m0$:[...]TGV-E-9770[...]g0e0c[...]0T0&[...]http://www.symauth.com/cps0*[...]http://www.symauth.com/rpa0[...]^3N{[...]@\\r>[...]*c?zE$[...]{+R9:[...]8o4w

• tcp 192.168.133.202:49279 ---> 93.184.220.29 (ocsp.digicert.com) :80

GET /MFEwTzBNMEswSTAJBgUrDgMCGgUABBSAUQYBMq2awn1Rh6Doh%2FsBYgFV7gQUA95QNVbRTLtm8KPiGxvDl7I90VUCEAH9o%2BtuynXIiEOLckvPvJE%3D HTTP/1.1[...]Cache-Control: max-age = 172800[...]Connection: Keep-Alive[...]Accept: */*[...]If-Modified-Since: Sat, 25 Mar 2017 06:23:55 GMT[...]If-None-Match: "58d60cfb-1d7"[...]User-Agent: Microsoft-CryptoAPI/6.1[...]Host: ocsp.digicert.com[...]GET /MFEwTzBNMEswSTAJBgUrDgMCGgUABBQQX6Z6gAidtSefNc6DC0OInqPHDQQUD4BhHIIxYdUvKOeNRji0LOHG2eICEArSm9l2JWanyBwh%2B8dqML8%3D HTTP/1.1[...]Cache-Control: max-age = 172800[...]Connection: Keep-Alive[...]Accept: */*[...]If-Modified-Since: Sat, 25 Mar 2017 10:51:58 GMT[...]If-None-Match:

"58d64bce-1d7"[...]User-Agent: Microsoft-CryptoAPI/6.1[...]Host: ocsp.digicert.com[...]GET /MFEwTzBNMEswSTAJBgUrDgMCGgUABBQQX6Z6gAidtSefNc6DC0OInqPHDQQUD4BhHIIxYdUvKOeNRji0LOHG2eICEA%2F5JtXAPNylfCcqNAWMBfI%3D HTTP/1.1[...]Cache-Control: max-age = 172800[...]Connection: Keep-Alive[...]Accept: */*[...]If-Modified-Since: Sat, 25 Mar 2017 08:10:19 GMT[...]If-None-Match: "58d625eb-1d7"[...]User-Agent: Microsoft-CryptoAPI/6.1[...]Host: ocsp.digicert.com

• tcp 93.184.220.29 (ocsp.digicert.com) :80 ---> 192.168.133.202:49279

HTTP/1.1 200 OK[...]Accept-Ranges: bytes[...]Cache-Control: public, max-age=172800[...]Content-Type: application/ocsp-response[...]Date: Wed, 07 Jun 2017 15:11:45 GMT[...]Etag: "5937fc3f-1d7"[...]Expires: Wed, 14 Jun 2017 03:11:45 GMT[...]Last-Modified: Wed, 07 Jun 2017 13:14:39 GMT[...]Server: ECS (fcn/4196)[...]X-Cache: HIT[...]Content-Length: 471[...]20170606220000Z0s0q0I0[...]20170606220000Z[...]20170613220000Z0[...]fI\'q[...]4A><[...]HTTP/1.1 200 OK[...]Accept-Ranges: bytes[...]Cache-Control: public, max-age=172800[...]Content-Type: application/ocsp-response[...]Date: Wed, 07 Jun 2017 15:11:45 GMT[...]Etag: "5937fc3f-1d7"[...]Expires: Wed, 14 Jun 2017 03:11:45 GMT[...]Last-Modified: Wed, 07 Jun 2017 13:14:39 GMT[...]Server: ECS (fcn/4196)[...]X-Cache: HIT[...]Content-Length: 471[...]20170606220000Z0s0q0I0[...]20170606220000Z[...]20170613220000Z0[...]fI\'q[...]4A><[...]HTTP/1.1 200 OK[...]Accept-Ranges: bytes[...]Cache-Control: public, max-age=172800[...]Content-Type: application/ocsp-response[...]Date: Wed, 07 Jun 2017 15:11:47 GMT[...]Etag: "5937e18e-1d7"[...]Expires: Wed, 14 Jun 2017 03:11:47 GMT[...]Last-Modified: Wed, 07 Jun 2017 11:20:46 GMT[...]Server: ECS (fcn/41AF)[...]X-Cache: HIT[...]Content-Length: 471[...]20170607102300Z0s0q0I0[...]20170607102300Z[...]20170614093800Z0[...]%wGK[...]_1o:F[...]d3I[...]HTTP/1.1 200 OK[...]Accept-Ranges: bytes[...]Cache-Control: public, max-age=172800[...]Content-Type: application/ocsp-response[...]Date: Wed, 07 Jun 2017 15:11:47 GMT[...]Etag: "5937e18e-1d7"[...]Expires: Wed, 14 Jun 2017 03:11:47 GMT[...]Last-Modified: Wed, 07 Jun 2017 11:20:46 GMT[...]Server: ECS (fcn/41AF)[...]X-Cache: HIT[...]Content-Length: 471[...]20170607102300Z0s0q0I0[...]20170607102300Z[...]20170614093800Z0[...]%wGK[...]_1o:F[...]d3I[...]HTTP/1.1 200 OK[...]Accept-Ranges: bytes[...]Cache-Control: public, max-age=172800[...]Content-Type: application/ocsp-response[...]Date: Wed, 07 Jun 2017 15:11:54 GMT[...]Etag: "5937c84e-1d7"[...]Expires: Wed, 14 Jun 2017 03:11:54 GMT[...]Last-Modified: Wed, 07 Jun 2017 09:33:02 GMT[...]Server: ECS (fcn/9F9E)[...]X-Cache: HIT[...]Content-Length: 471[...]20170607074600Z0s0q0I0[...]||\'*4[...]20170607074600Z[...]20170614070100Z0[...]ycP<xQ]+!r[...]#Qt+u[...]^?i6([...]o^Uf4!P[...]5 kQ[...]qHTTP/1.1 200 OK[...]Accept-Ranges: bytes[...]Cache-Control: public, max-age=172800[...]Content-Type: application/ocsp-response[...]Date: Wed, 07 Jun 2017 15:11:54 GMT[...]Etag: "5937c84e-1d7"[...]Expires: Wed, 14 Jun 2017 03:11:54 GMT[...]Last-Modified: Wed, 07 Jun 2017 09:33:02 GMT[...]Server: ECS (fcn/9F9E)[...]X-Cache: HIT[...]Content-Length: 471[...]20170607074600Z0s0q0I0[...]||\'*4[...]20170607074600Z[...]20170614070100Z0[...]ycP<xQ]+!r[...]#Qt+u[...]^?i6([...]o^Uf4!P[...]5 kQ

• tcp 192.168.133.202:49284 ---> 23.37.171.27 (g.symcd.com) :80

GET /MFEwTzBNMEswSTAJBgUrDgMCGgUABBRIt2RJ89X%2B%2BhEzqoBeQg8PymQ2UQQUANhaTCXBIuWLMe9tuvPMXynxDWECECUM6OAwYS6fK4n3BU18%2BP0%3D HTTP/1.1[...]Cache-Control: max-age = 446935[...]Connection: Keep-Alive[...]Accept: */*[...]If-Modified-Since: Thu, 23 Mar 2017 17:35:31 GMT[...]User-Agent: Microsoft-CryptoAPI/6.1[...]Host: ocsp.verisign.com

• tcp 23.37.171.27 (g.symcd.com) :80 ---> 192.168.133.202:49284

HTTP/1.1 200 OK[...]Server: nginx/1.10.2[...]Content-Type: application/ocsp-response[...]Content-Length: 1454[...]content-transfer-encoding: binary[...]Cache-Control: max-age=471047, public, no-transform, must-revalidate[...]Last-Modified: Tue, 6 Jun 2017 01:58:22 GMT[...]Expires: Tue, 13 Jun 2017 01:58:22 GMT[...]Date: Wed, 07 Jun 2017 15:11:50 GMT[...]Connection: keep-alive[...]20170606015822Z0s0q0I0[...]20170606015822Z[...]20170613015822Z0[...]$\'M"K"F6=[[...]=W\t{_[...]AfIp[...]^2zh[...]My_e[...]VeriSign, Inc.1705[...].Class 3 Public Primary Certification Authority0[...]161122000000Z[...]171214235959Z0[...]Symantec Corporation1[...]Symantec Trust Network1?0=[...]6Symantec Class 3 PCA - G1 OCSP Responder Certificate 50[...]T+aH:[...]8lH^[...]K=sZf[...]T\\w\t:[...]Ca14[...]e0c0a[...]0R0&[...]http://www.symauth.com/cps0([...]http://www.symauth.com/rpa0[...]TGV-OFF-470[...]b4"8v

• tcp 192.168.133.202:49287 ---> 23.37.43.27 (s2.symcb.com) :80

GET /MFEwTzBNMEswSTAJBgUrDgMCGgUABBS56bKHAoUD%2BOyl%2B0LhPg9JxyQm4gQUf9Nlp8Ld7LvwMAnzQzn6Aq8zMTMCEH7hSm9v7%2FLTfz%2BtZU062rQ%3D HTTP/1.1[...]Cache-Control: max-age = 567347[...]Connection: Keep-Alive[...]Accept: */*[...]If-Modified-Since: Sat, 25 Mar 2017 03:02:48 GMT[...]User-Agent: Microsoft-CryptoAPI/6.1[...]Host: s2.symcb.com

• tcp 23.37.43.27 (s2.symcb.com) :80 ---> 192.168.133.202:49287

HTTP/1.1 200 OK[...]Server: nginx/1.10.2[...]Content-Type: application/ocsp-response[...]Content-Length: 1763[...]content-transfer-encoding: binary[...]Cache-Control: max-age=561915, public, no-transform, must-revalidate[...]Last-Modified: Wed, 7 Jun 2017 03:12:29 GMT[...]Expires: Wed, 14 Jun 2017 03:12:29 GMT[...]Date: Wed, 07 Jun 2017 15:11:52 GMT[...]Connection:

keep-alive[...]20170607031229Z0s0q0I0[...]20170607031229Z[...]20170614031229Z0[...]t<r+[...]'poT[...],Z@P[...]'y\tEY[...]C>\\oU[...]VeriSign, Inc.1[...]VeriSign Trust Network1:08[...]1(c) 2006 VeriSign, Inc. - For authorized use only1E0C[...]<VeriSign Class 3 Public Primary Certification Authority - G50[...]161122000000Z[...]171214235959Z0[...]Symantec Corporation1[...]Symantec Trust Network1?0=[...]6Symantec Class 3 PCA - G5 OCSP Responder Certificate 50[...]1rUZN[...]+S^0<6[...]e0c0a[...]0R0&[...]http://www.symauth.com/cps0([...]http://www.symauth.com/rpa0[...]TGV-OFF-500[...]3130[...]NK&<[...];^p.D[...]VZpo[...]4q$/<

• tcp 192.168.133.202:49292 ---> 23.37.43.27 (s2.symcb.com) :80

GET /MFEwTzBNMEswSTAJBgUrDgMCGgUABBS56bKHAoUD%2BOyl%2B0LhPg9JxyQm4gQUf9Nlp8Ld7LvwMAnzQzn6Aq8zMTMCEFE%2FuXQ4cLc0QEGNMJMGmf8%3D HTTP/1.1[...]Cache-Control: max-age = 461255[...]Connection: Keep-Alive[...]Accept: */*[...]If-Modified-Since: Thu, 23 Mar 2017 21:35:48 GMT[...]User-Agent: Microsoft-CryptoAPI/6.1[...]Host: s2.symcb.com

• tcp 23.37.43.27 (s2.symcb.com) :80 ---> 192.168.133.202:49292

HTTP/1.1 200 OK[...]Server: nginx/1.10.2[...]Content-Type: application/ocsp-response[...]Content-Length: 1763[...]content-transfer-encoding: binary[...]Cache-Control: max-age=473919, public, no-transform, must-revalidate[...]Last-Modified: Tue, 6 Jun 2017 02:48:52 GMT[...]Expires: Tue, 13 Jun 2017 02:48:52 GMT[...]Date: Wed, 07 Jun 2017 15:11:56 GMT[...]Connection: keep-alive[...]20170606024852Z0s0q0I0[...]20170606024852Z[...]20170613024852Z0[...]2^Y}[...]f\\-9[...]y:W'l_[...]b0*d[...]VeriSign, Inc.1[...]VeriSign Trust Network1:08[...]1(c) 2006 VeriSign, Inc. - For authorized use only1E0C[...]<VeriSign Class 3 Public Primary Certification Authority - G50[...]161122000000Z[...]171214235959Z0[...]Symantec Corporation1[...]Symantec Trust Network1?0=[...]6Symantec Class 3 PCA - G5 OCSP Responder Certificate 50[...]1rUZN[...]+S^0<6[...]e0c0a[...]0R0&[...]http://www.symauth.com/cps0([...]http://www.symauth.com/rpa0[...]TGV-OFF-500[...]3130[...]NK&<[...];^p.D[...]VZpo[...]4q$/<

• tcp 192.168.133.202:49299 ---> 216.58.201.142 (clients1.google.com) :80

GET /ocsp/MEkwRzBFMEMwQTAJBgUrDgMCGgUABBTy4Gr5hYodjXCbSRkjeqm1Gih%2BZAQUSt0GFhu89mi1dvWBtrtiGrpagS8CCD6el2oOVZgt HTTP/1.1[...]Cache-Control: max-age = 345600[...]Connection: Keep-Alive[...]Accept: */*[...]User-Agent: Microsoft-CryptoAPI/6.1[...]Host: clients1.google.com[...]GET /ocsp/MEkwRzBFMEMwQTAJBgUrDgMCGgUABBTy4Gr5hYodjXCbSRkjeqm1Gih%2BZAQUSt0GFhu89mi1dvWBtrtiGrpagS8CCE2eldOiK%2FSH HTTP/1.1[...]Cache-Control: max-age = 345600[...]Connection: Keep-Alive[...]Accept: */*[...]User-Agent: Microsoft-CryptoAPI/6.1[...]Host: clients1.google.com[...]GET /ocsp/MEkwRzBFMEMwQTAJBgUrDgMCGgUABBTy4Gr5hYodjXCbSRkjeqm1Gih%2BZAQUSt0GFhu89mi1dvWBtrtiGrpagS8CCCheIn0e3sL1 HTTP/1.1[...]Cache-Control: max-age = 345600[...]Connection: Keep-Alive[...]Accept: */*[...]User-Agent: Microsoft-CryptoAPI/6.1[...]Host: clients1.google.com

• tcp 216.58.201.142 (clients1.google.com) :80 ---> 192.168.133.202:49299

HTTP/1.1 200 OK[...]Content-Type: application/ocsp-response[...]Date: Mon, 05 Jun 2017 02:17:04 GMT[...]Expires: Fri, 09 Jun 2017 02:17:04 GMT[...]Server: ocsp_responder[...]Content-Length: 463[...]X-XSS-Protection: 1; mode=block[...]X-Frame-Options: SAMEORIGIN[...]Cache-Control: public, max-age=345600[...]Age: 219299[...]20170604192259Z0k0i0A0[...]20170604192259Z[...]20170611192259Z0[...]t;|D[...]HTTP/1.1 200 OK[...]Content-Type: application/ocsp-response[...]Date: Mon, 05 Jun 2017 02:17:04 GMT[...]Expires: Fri, 09 Jun 2017 02:17:04 GMT[...]Server: ocsp_responder[...]Content-Length: 463[...]X-XSS-Protection: 1; mode=block[...]X-Frame-Options: SAMEORIGIN[...]Cache-Control: public, max-age=345600[...]Age: 219299[...]20170604192259Z0k0i0A0[...]20170604192259Z[...]20170611192259Z0[...]t;|D[...]HTTP/1.1 200 OK[...]Content-Type: application/ocsp-response[...]Date: Sat, 03 Jun 2017 23:58:46 GMT[...]Expires: Wed, 07 Jun 2017 23:58:46 GMT[...]Server: ocsp_responder[...]Content-Length: 463[...]X-XSS-Protection: 1; mode=block[...]X-Frame-Options: SAMEORIGIN[...]Cache-Control: public, max-age=345600[...]Age: 313999[...]20170603191127Z0k0i0A0[...]20170603191127Z[...]20170610191127Z0[...]mCPy[...]HzIq[...]HTTP/1.1 200 OK[...]Content-Type: application/ocsp-response[...]Date: Sat, 03 Jun 2017 23:58:46 GMT[...]Expires: Wed, 07 Jun 2017 23:58:46 GMT[...]Server: ocsp_responder[...]Content-Length: 463[...]X-XSS-Protection: 1; mode=block[...]X-Frame-Options: SAMEORIGIN[...]Cache-Control: public, max-age=345600[...]Age: 313999[...]20170603191127Z0k0i0A0[...]20170603191127Z[...]20170610191127Z0[...]mCPy[...]HzIq[...]HTTP/1.1 200 OK[...]Content-Type: application/ocsp-response[...]Date: Sat, 03 Jun 2017 22:45:14 GMT[...]Expires: Wed, 07 Jun 2017 22:45:14 GMT[...]Server: ocsp_responder[...]Content-Length: 463[...]X-XSS-Protection: 1; mode=block[...]X-Frame-Options: SAMEORIGIN[...]Cache-Control: public, max-age=345600[...]Age: 318413[...]20170603130506Z0k0i0A0[...](^"}[...]20170603130506Z[...]20170610130506Z0[...]oR@JD[...]d;=v:[...]qi\\:[...]HTTP/1.1 200 OK[...]Content-Type: application/ocsp-response[...]Date: Sat, 03 Jun 2017 22:45:14 GMT[...]Expires: Wed, 07 Jun 2017 22:45:14 GMT[...]Server: ocsp_responder[...]Content-Length: 463[...]X-XSS-Protection: 1; mode=block[...]X-Frame-Options: SAMEORIGIN[...]Cache-Control: public, max-age=345600[...]Age: 318413[...]20170603130506Z0k0i0A0[...](^"}[...]20170603130506Z[...]20170610130506Z0[...]oR@JD[...]d;=v:[...]qi\\:

- **tcp 192.168.133.202:49306 ---> 23.37.171.27 (g.symcd.com) :80**

GET /MEQwQjBAMD4wPDAJBgUrDgMCGgUABBSxtDkXkBa3l3lQEfFgudSiPNvt7gQUAPkqw0GRtsnCuD5V8sCXEROgByACAwI6kg%3D%3D HTTP/1.1[...]Cache-Control: max-age = 552307[...]Connection: Keep-Alive[...]Accept: */*[...]If-Modified-Since: Sun, 14 May 2017 01:48:44 GMT[...]User-Agent: Microsoft-CryptoAPI/6.1[...]Host: g.symcd.com

- **tcp 23.37.171.27 (g.symcd.com) :80 ---> 192.168.133.202:49306**

HTTP/1.1 200 OK[...]Server: nginx/1.10.2[...]Content-Type: application/ocsp-response[...]Content-Length: 1377[...]content-transfer-encoding: binary[...]Cache-Control: max-age=308103, public, no-transform, must-revalidate[...]Last-Modified: Sun, 4 Jun 2017 04:42:41 GMT[...]Expires: Sun, 11 Jun 2017 04:42:41 GMT[...]Date: Wed, 07 Jun 2017 15:12:09 GMT[...]Connection: keep-alive[...]20170604044241Z0f0d0<0[...]20170604044241Z[...]20170611044241Z0[...]eT9IE[...]GeoTrust Inc.1[...]GeoTrust Global CA0[...]161208112535Z[...]171214112535Z02100.[...]'GeoTrust Global CA TGV OCSP Responder 50[...]{/rD[...]TGV-OFF-570[...]N*Au[...]PO47[...]<;IA[...]K@7z

- **udp 192.168.133.254:67 ---> 192.168.133.202:68**

localdomain[...]localdomain

- **udp 192.168.133.202:52938 ---> 192.168.133.2:53**

opcionesbina

- **udp 192.168.133.202:60426 ---> 192.168.133.2:53**

stat

- **udp 192.168.133.202:63985 ---> 192.168.133.2:53**

delive

- **udp 192.168.133.202:62060 ---> 192.168.133.2:53**

downloa

Threads behavioural information

In this section it's possible to find information about sample's threads, such as the actions performed by each sample's thread ordered chronologically.

- **Thread T0 (in process P0, cebo.exe) description**
  - **Thread's childs**
    - Thread T1 (in process P0, cebo.exe)
  - **Thread' events**
    - Thread Create (Thread ID: T1)
- **Thread T1 (in process P0, cebo.exe) description**
  - **Thread's childs**
    - Thread T2 (in process P1, djgmejcgdblwff.exe)
  - **Thread' events**
    - Process Create (C:\\Users\\javi\\AppData\\Local\\Temp\\djgmejcgdblwff.exe PID: P1, Command line: "C:\\Users\\javi\\AppData\\Local\\Temp\\\\djgmejcgdblwff.exe")
- **Thread T2 (in process P1, djgmejcgdblwff.exe) description**
  - **Thread's childs**
    - Thread T3 (in process P1, djgmejcgdblwff.exe)
  - **Thread' events**
    - Thread Create (Thread ID: T3)
- **Thread T3 (in process P1, djgmejcgdblwff.exe) description**
  - **Thread's childs**
    - Thread T4 (in process P1, djgmejcgdblwff.exe)
    - Thread T7 (in process P1, djgmejcgdblwff.exe)
    - Thread T9 (in process P1, djgmejcgdblwff.exe)
    - Thread T12 (in process P1, djgmejcgdblwff.exe)
    - Thread T13 (in process P1, djgmejcgdblwff.exe)
    - Thread T15 (in process P1, djgmejcgdblwff.exe)
  - **Thread' events**
    - Thread Create (Thread ID: TUNKALIAS)
    - Thread Create (Thread ID: TUNKALIAS)
    - RegCreateKey (HKLM\\Software\\Microsoft\\Tracing Desired Access: Query Value, Set Value, Disposition: REG_OPENED_EXISTING_KEY)
    - RegCreateKey (HKLM\\Software\\Microsoft\\Tracing Desired Access: Read/Write, Disposition: REG_OPENED_EXISTING_KEY)

• RegCreateKey (HKLM\\Software\\Microsoft\\Tracing\\djgmejcgdblwff_RASAPI32 Desired Access: Read, Set Value, Disposition: REG_CREATED_NEW_KEY)
• RegSetValue (HKLM\\SOFTWARE\\Microsoft\\Tracing\\djgmejcgdblwff_RASAPI32\\EnableFileTracing Type: REG_DWORD, Length: 4, Data: 0)
• RegSetValue (HKLM\\SOFTWARE\\Microsoft\\Tracing\\djgmejcgdblwff_RASAPI32\\EnableConsoleTracing Type: REG_DWORD, Length: 4, Data: 0)
• RegSetValue (HKLM\\SOFTWARE\\Microsoft\\Tracing\\djgmejcgdblwff_RASAPI32\\FileTracingMask Type: REG_DWORD, Length: 4, Data: 4294901760)
• RegSetValue (HKLM\\SOFTWARE\\Microsoft\\Tracing\\djgmejcgdblwff_RASAPI32\\ConsoleTracingMask Type: REG_DWORD, Length: 4, Data: 4294901760)
• RegSetValue (HKLM\\SOFTWARE\\Microsoft\\Tracing\\djgmejcgdblwff_RASAPI32\\MaxFileSize Type: REG_DWORD, Length: 4, Data: 1048576)
• RegSetValue (HKLM\\SOFTWARE\\Microsoft\\Tracing\\djgmejcgdblwff_RASAPI32\\FileDirectory Type: REG_EXPAND_SZ, Length: 34, Data: %windir%\\tracing)
• Thread Create (Thread ID: TUNKALIAS)
• RegCreateKey (HKLM\\Software\\Microsoft\\Tracing Desired Access: Read/Write, Disposition: REG_OPENED_EXISTING_KEY)
• RegCreateKey (HKLM\\Software\\Microsoft\\Tracing\\djgmejcgdblwff_RASMANCS Desired Access: Read, Set Value, Disposition: REG_CREATED_NEW_KEY)
• RegSetValue (HKLM\\SOFTWARE\\Microsoft\\Tracing\\djgmejcgdblwff_RASMANCS\\EnableFileTracing Type: REG_DWORD, Length: 4, Data: 0)
• RegSetValue (HKLM\\SOFTWARE\\Microsoft\\Tracing\\djgmejcgdblwff_RASMANCS\\EnableConsoleTracing Type: REG_DWORD, Length: 4, Data: 0)
• RegSetValue (HKLM\\SOFTWARE\\Microsoft\\Tracing\\djgmejcgdblwff_RASMANCS\\FileTracingMask Type: REG_DWORD, Length: 4, Data: 4294901760)
• RegSetValue (HKLM\\SOFTWARE\\Microsoft\\Tracing\\djgmejcgdblwff_RASMANCS\\ConsoleTracingMask Type: REG_DWORD, Length: 4, Data: 4294901760)
• RegSetValue (HKLM\\SOFTWARE\\Microsoft\\Tracing\\djgmejcgdblwff_RASMANCS\\MaxFileSize Type: REG_DWORD, Length: 4, Data: 1048576)
• RegSetValue (HKLM\\SOFTWARE\\Microsoft\\Tracing\\djgmejcgdblwff_RASMANCS\\FileDirectory Type: REG_EXPAND_SZ, Length: 34, Data: %windir%\\tracing)
• Thread Create (Thread ID: T4)
• Thread Create (Thread ID: T7)
• Thread Create (Thread ID: TUNKALIAS)
• Thread Create (Thread ID: TUNKALIAS)
• RegCreateKey (HKCU\\SOFTWARE\\Microsoft\\Windows\\CurrentVersion\\Internet Settings Desired Access: Read/Write, Disposition: REG_OPENED_EXISTING_KEY)
• Thread Create (Thread ID: TUNKALIAS)
• RegCreateKey (HKCU\\Software\\Microsoft\\GDIPlus Desired Access: Read/Write, Disposition: REG_OPENED_EXISTING_KEY)
• Thread Create (Thread ID: T9)
• RegDeleteValue (HKCU\\Software\\Microsoft\\Windows\\CurrentVersion\\Internet Settings\\ZoneMap\\ProxyBypass)
• RegDeleteValue (HKLM\\SOFTWARE\\Microsoft\\Windows\\CurrentVersion\\Internet Settings\\ZoneMap\\ProxyBypass)
• RegDeleteValue (HKCU\\Software\\Microsoft\\Windows\\CurrentVersion\\Internet Settings\\ZoneMap\\IntranetName)
• RegDeleteValue (HKLM\\SOFTWARE\\Microsoft\\Windows\\CurrentVersion\\Internet Settings\\ZoneMap\\IntranetName)
• RegSetValue (HKCU\\Software\\Microsoft\\Windows\\CurrentVersion\\Internet Settings\\ZoneMap\\UNCAsIntranet Type: REG_DWORD, Length: 4, Data: 0)
• RegSetValue (HKCU\\Software\\Microsoft\\Windows\\CurrentVersion\\Internet Settings\\ZoneMap\\AutoDetect Type: REG_DWORD, Length: 4, Data: 1)
• RegDeleteValue (HKCU\\Software\\Microsoft\\Windows\\CurrentVersion\\Internet Settings\\ZoneMap\\ProxyBypass)
• RegDeleteValue (HKLM\\SOFTWARE\\Microsoft\\Windows\\CurrentVersion\\Internet Settings\\ZoneMap\\ProxyBypass)
• RegDeleteValue (HKCU\\Software\\Microsoft\\Windows\\CurrentVersion\\Internet Settings\\ZoneMap\\IntranetName)
• RegDeleteValue (HKLM\\SOFTWARE\\Microsoft\\Windows\\CurrentVersion\\Internet Settings\\ZoneMap\\IntranetName)
• RegSetValue (HKCU\\Software\\Microsoft\\Windows\\CurrentVersion\\Internet Settings\\ZoneMap\\UNCAsIntranet Type: REG_DWORD, Length: 4, Data: 0)
• RegSetValue (HKCU\\Software\\Microsoft\\Windows\\CurrentVersion\\Internet Settings\\ZoneMap\\AutoDetect Type: REG_DWORD, Length: 4, Data: 1)
• RegCreateKey (HKCU\\Software\\Microsoft\\windows\\CurrentVersion\\Internet Settings Desired Access: Write, Disposition: REG_OPENED_EXISTING_KEY)
• RegSetValue (HKCU\\Software\\Microsoft\\Windows\\CurrentVersion\\Internet Settings\\ProxyEnable Type: REG_DWORD, Length: 4, Data: 0)
• RegDeleteValue (HKCU\\Software\\Microsoft\\Windows\\CurrentVersion\\Internet Settings\\ProxyServer)
• RegDeleteValue (HKCU\\Software\\Microsoft\\Windows\\CurrentVersion\\Internet Settings\\ProxyOverride)
• RegDeleteValue (HKCU\\Software\\Microsoft\\Windows\\CurrentVersion\\Internet Settings\\AutoConfigURL)
• RegCreateKey (HKCU\\Software\\Microsoft\\windows\\CurrentVersion\\Internet Settings\\Connections Desired Access: Set Value, Disposition: REG_OPENED_EXISTING_KEY)
• RegSetValue (HKCU\\Software\\Microsoft\\Windows\\CurrentVersion\\Internet Settings\\Connections\\SavedLegacySettings Type: REG_BINARY, Length: 728, Data: 46 00 00 00 15 00 00 00 09 00 00 00 00 00 00 00)
• Thread Create (Thread ID: T12)

- Thread Create (Thread ID: TUNKALIAS)
- Thread Create (Thread ID: T13)
- RegCreateKey (HKCU\\Software\\Microsoft\\Windows Script\\Settings Desired Access: Maximum Allowed, Granted Access: All Access, Disposition: REG_OPENED_EXISTING_KEY)
- Thread Create (Thread ID: T15)
- Thread Create (Thread ID: TUNKALIAS)
- RegCreateKey (HKLM\\Software\\Microsoft\\DirectDraw\\MostRecentApplication Desired Access: Maximum Allowed, Granted Access: All Access, Disposition: REG_OPENED_EXISTING_KEY)
- RegSetValue (HKLM\\SOFTWARE\\Microsoft\\DirectDraw\\MostRecentApplication\\Name Type: REG_SZ, Length: 38, Data: djgmejcgdblwff.exe)
- RegSetValue (HKLM\\SOFTWARE\\Microsoft\\DirectDraw\\MostRecentApplication\\ID Type: REG_DWORD, Length: 4, Data: 1390310750)
- Thread Create (Thread ID: TUNKALIAS)
- Thread Create (Thread ID: TUNKALIAS)
- Thread Create (Thread ID: TUNKALIAS)
- Thread Create (Thread ID: TUNKALIAS)
- RegCreateKey (HKLM\\Software\\Microsoft\\DirectDraw\\MostRecentApplication Desired Access: Maximum Allowed, Granted Access: All Access, Disposition: REG_OPENED_EXISTING_KEY)
- RegSetValue (HKLM\\SOFTWARE\\Microsoft\\DirectDraw\\MostRecentApplication\\Name Type: REG_SZ, Length: 38, Data: djgmejcgdblwff.exe)
- RegSetValue (HKLM\\SOFTWARE\\Microsoft\\DirectDraw\\MostRecentApplication\\ID Type: REG_DWORD, Length: 4, Data: 1390310750)
- RegCreateKey (HKCU\\Software\\Microsoft\\Internet Explorer\\DOMStorage\\Total Desired Access: Write, Disposition: REG_OPENED_EXISTING_KEY)
- RegSetValue (HKCU\\Software\\Microsoft\\Internet Explorer\\DOMStorage\\Total\\(Default) Type: REG_DWORD, Length: 4, Data: 313)
- RegCreateKey (HKCU\\Software\\Microsoft\\Internet Explorer\\DOMStorage\\opcionesbinariasestrategias.com Desired Access: Write, Disposition: REG_CREATED_NEW_KEY)
- RegSetValue (HKCU\\Software\\Microsoft\\Internet Explorer\\DOMStorage\\opcionesbinariasestrategias.com\\(Default) Type: REG_DWORD, Length: 4, Data: 15)
- Thread Create (Thread ID: TUNKALIAS)

• Thread T4 (in process P1, djgmejcgdblwff.exe) description

• Thread's childs

- Thread T5 (in process P1, djgmejcgdblwff.exe)

• Thread' events

- Thread Create (Thread ID: T5)

• Thread T5 (in process P1, djgmejcgdblwff.exe) description

• Thread's childs

- Thread T6 (in process P1, djgmejcgdblwff.exe)

• Thread' events

- Thread Create (Thread ID: T6)

• Thread T6 (in process P1, djgmejcgdblwff.exe) description

• Thread's childs

• Thread' events

- Thread Create (Thread ID: TUNKALIAS)

• Thread T7 (in process P1, djgmejcgdblwff.exe) description

• Thread's childs

• Thread T8 (in process P1, djgmejcgdblwff.exe)

• Thread' events

• Thread Create (Thread ID: T8)
• Thread Create (Thread ID: TUNKALIAS)
• RegCreateKey (HKCU\\Software\\Microsoft\\SystemCertificates\\My Desired Access: Read/Write, Delete, Disposition: REG_OPENED_EXISTING_KEY)
• RegCreateKey (HKCU\\Software\\Microsoft\\SystemCertificates\\CA Desired Access: Read/Write, Delete, Disposition: REG_OPENED_EXISTING_KEY)
• RegCreateKey (HKCU\\Software\\Microsoft\\SystemCertificates\\CA\\Certificates Desired Access: Read/Write, Delete, Disposition: REG_OPENED_EXISTING_KEY)
• RegCreateKey (HKCU\\Software\\Microsoft\\SystemCertificates\\CA\\CRLs Desired Access: Read/Write, Delete, Disposition: REG_OPENED_EXISTING_KEY)
• RegCreateKey (HKCU\\Software\\Microsoft\\SystemCertificates\\CA\\CTLs Desired Access: Read/Write, Delete, Disposition: REG_OPENED_EXISTING_KEY)
• RegCreateKey (HKCU\\Software\\Policies\\Microsoft\\SystemCertificates\\CA Desired Access: Read/Write, Delete, Disposition: REG_OPENED_EXISTING_KEY)
• RegCreateKey (HKCU\\Software\\Policies\\Microsoft\\SystemCertificates\\CA\\Certificates Desired Access: Read/Write, Delete, Disposition: REG_OPENED_EXISTING_KEY)
• RegCreateKey (HKCU\\Software\\Policies\\Microsoft\\SystemCertificates\\CA\\CRLs Desired Access: Read/Write, Delete, Disposition: REG_OPENED_EXISTING_KEY)
• RegCreateKey (HKCU\\Software\\Policies\\Microsoft\\SystemCertificates\\CA\\CTLs Desired Access: Read/Write, Delete, Disposition: REG_OPENED_EXISTING_KEY)
• RegCreateKey (HKLM\\Software\\Microsoft\\SystemCertificates\\CA Desired Access: Read/Write, Delete, Disposition: REG_OPENED_EXISTING_KEY)
• RegCreateKey (HKLM\\SOFTWARE\\Microsoft\\SystemCertificates\\CA\\Certificates Desired Access: Read/Write, Delete, Disposition: REG_OPENED_EXISTING_KEY)
• RegCreateKey (HKLM\\SOFTWARE\\Microsoft\\SystemCertificates\\CA\\CRLs Desired Access: Read/Write, Delete, Disposition: REG_OPENED_EXISTING_KEY)
• RegCreateKey (HKLM\\SOFTWARE\\Microsoft\\SystemCertificates\\CA\\CTLs Desired Access: Read/Write, Delete, Disposition: REG_OPENED_EXISTING_KEY)
• RegCreateKey (HKLM\\Software\\Policies\\Microsoft\\SystemCertificates\\CA Desired Access: Read/Write, Delete, Disposition: REG_OPENED_EXISTING_KEY)
• RegCreateKey (HKLM\\SOFTWARE\\Policies\\Microsoft\\SystemCertificates\\CA\\Certificates Desired Access: Read/Write, Delete, Disposition: REG_OPENED_EXISTING_KEY)
• RegCreateKey (HKLM\\SOFTWARE\\Policies\\Microsoft\\SystemCertificates\\CA\\CRLs Desired Access: Read/Write, Delete, Disposition: REG_OPENED_EXISTING_KEY)
• RegCreateKey (HKLM\\SOFTWARE\\Policies\\Microsoft\\SystemCertificates\\CA\\CTLs Desired Access: Read/Write, Delete, Disposition: REG_OPENED_EXISTING_KEY)
• RegCreateKey (HKLM\\Software\\Microsoft\\EnterpriseCertificates\\CA Desired Access: Read/Write, Delete, Disposition: REG_OPENED_EXISTING_KEY)
• RegCreateKey (HKLM\\SOFTWARE\\Microsoft\\EnterpriseCertificates\\CA\\Certificates Desired Access: Read/Write, Delete, Disposition: REG_OPENED_EXISTING_KEY)
• RegCreateKey (HKLM\\SOFTWARE\\Microsoft\\EnterpriseCertificates\\CA\\CRLs Desired Access: Read/Write, Delete, Disposition: REG_OPENED_EXISTING_KEY)
• RegCreateKey (HKLM\\SOFTWARE\\Microsoft\\EnterpriseCertificates\\CA\\CTLs Desired Access: Read/Write, Delete, Disposition: REG_OPENED_EXISTING_KEY)
• RegCreateKey (HKCU\\Software\\Microsoft\\SystemCertificates\\Disallowed Desired Access: Read/Write, Delete, Disposition: REG_OPENED_EXISTING_KEY)
• RegCreateKey (HKCU\\Software\\Microsoft\\SystemCertificates\\Disallowed\\Certificates Desired Access: Read/Write, Delete, Disposition: REG_OPENED_EXISTING_KEY)
• RegCreateKey (HKCU\\Software\\Microsoft\\SystemCertificates\\Disallowed\\CRLs Desired Access: Read/Write, Delete, Disposition: REG_OPENED_EXISTING_KEY)

• RegCreateKey (HKCU\\Software\\Microsoft\\SystemCertificates\\Disallowed\\CTLs Desired Access: Read/Write, Delete, Disposition: REG_OPENED_EXISTING_KEY)
• RegCreateKey (HKCU\\Software\\Policies\\Microsoft\\SystemCertificates\\Disallowed Desired Access: Read/Write, Delete, Disposition: REG_OPENED_EXISTING_KEY)
• RegCreateKey (HKCU\\Software\\Policies\\Microsoft\\SystemCertificates\\Disallowed\\Certificates Desired Access: Read/Write, Delete, Disposition: REG_OPENED_EXISTING_KEY)
• RegCreateKey (HKCU\\Software\\Policies\\Microsoft\\SystemCertificates\\Disallowed\\CRLs Desired Access: Read/Write, Delete, Disposition: REG_OPENED_EXISTING_KEY)
• RegCreateKey (HKCU\\Software\\Policies\\Microsoft\\SystemCertificates\\Disallowed\\CTLs Desired Access: Read/Write, Delete, Disposition: REG_OPENED_EXISTING_KEY)
• RegCreateKey (HKLM\\Software\\Microsoft\\SystemCertificates\\Disallowed Desired Access: Read/Write, Delete, Disposition: REG_OPENED_EXISTING_KEY)
• RegCreateKey (HKLM\\SOFTWARE\\Microsoft\\SystemCertificates\\Disallowed\\Certificates Desired Access: Read/Write, Delete, Disposition: REG_OPENED_EXISTING_KEY)
• RegCreateKey (HKLM\\SOFTWARE\\Microsoft\\SystemCertificates\\Disallowed\\CRLs Desired Access: Read/Write, Delete, Disposition: REG_OPENED_EXISTING_KEY)
• RegCreateKey (HKLM\\SOFTWARE\\Microsoft\\SystemCertificates\\Disallowed\\CTLs Desired Access: Read/Write, Delete, Disposition: REG_OPENED_EXISTING_KEY)
• RegCreateKey (HKLM\\Software\\Policies\\Microsoft\\SystemCertificates\\Disallowed Desired Access: Read/Write, Delete, Disposition: REG_OPENED_EXISTING_KEY)
• RegCreateKey (HKLM\\SOFTWARE\\Policies\\Microsoft\\SystemCertificates\\Disallowed\\Certificates Desired Access: Read/Write, Delete, Disposition: REG_OPENED_EXISTING_KEY)
• RegCreateKey (HKLM\\SOFTWARE\\Policies\\Microsoft\\SystemCertificates\\Disallowed\\CRLs Desired Access: Read/Write, Delete, Disposition: REG_OPENED_EXISTING_KEY)
• RegCreateKey (HKLM\\SOFTWARE\\Policies\\Microsoft\\SystemCertificates\\Disallowed\\CTLs Desired Access: Read/Write, Delete, Disposition: REG_OPENED_EXISTING_KEY)
• RegCreateKey (HKLM\\Software\\Microsoft\\EnterpriseCertificates\\Disallowed Desired Access: Read/Write, Delete, Disposition: REG_OPENED_EXISTING_KEY)
• RegCreateKey (HKLM\\SOFTWARE\\Microsoft\\EnterpriseCertificates\\Disallowed\\Certificates Desired Access: Read/Write, Delete, Disposition: REG_OPENED_EXISTING_KEY)
• RegCreateKey (HKLM\\SOFTWARE\\Microsoft\\EnterpriseCertificates\\Disallowed\\CRLs Desired Access: Read/Write, Delete, Disposition: REG_OPENED_EXISTING_KEY)
• RegCreateKey (HKLM\\SOFTWARE\\Microsoft\\EnterpriseCertificates\\Disallowed\\CTLs Desired Access: Read/Write, Delete, Disposition: REG_OPENED_EXISTING_KEY)
• RegCreateKey (HKCU\\Software\\Microsoft\\SystemCertificates\\Root Desired Access: Read/Write, Delete, Disposition: REG_OPENED_EXISTING_KEY)
• RegCreateKey (HKCU\\Software\\Microsoft\\SystemCertificates\\Root\\Certificates Desired Access: Read/Write, Delete, Disposition: REG_OPENED_EXISTING_KEY)
• RegCreateKey (HKCU\\Software\\Microsoft\\SystemCertificates\\Root\\CRLs Desired Access: Read/Write, Delete, Disposition: REG_OPENED_EXISTING_KEY)
• RegCreateKey (HKCU\\Software\\Microsoft\\SystemCertificates\\Root\\CTLs Desired Access: Read/Write, Delete, Disposition: REG_OPENED_EXISTING_KEY)
• RegCreateKey (HKLM\\Software\\Microsoft\\SystemCertificates\\Root Desired Access: Read/Write, Delete, Disposition: REG_OPENED_EXISTING_KEY)
• RegCreateKey (HKLM\\SOFTWARE\\Microsoft\\SystemCertificates\\ROOT\\Certificates Desired Access: Read/Write, Delete, Disposition: REG_OPENED_EXISTING_KEY)
• RegCreateKey (HKLM\\SOFTWARE\\Microsoft\\SystemCertificates\\ROOT\\CRLs Desired Access: Read/Write, Delete, Disposition: REG_OPENED_EXISTING_KEY)
• RegCreateKey (HKLM\\SOFTWARE\\Microsoft\\SystemCertificates\\ROOT\\CTLs Desired Access: Read/Write, Delete, Disposition: REG_OPENED_EXISTING_KEY)
• RegCreateKey (HKLM\\Software\\Microsoft\\SystemCertificates\\AuthRoot Desired Access: Read/Write, Delete, Disposition: REG_OPENED_EXISTING_KEY)
• RegCreateKey (HKLM\\SOFTWARE\\Microsoft\\SystemCertificates\\AuthRoot\\Certificates Desired Access: Read/Write, Delete, Disposition: REG_OPENED_EXISTING_KEY)
• RegCreateKey (HKLM\\SOFTWARE\\Microsoft\\SystemCertificates\\AuthRoot\\CRLs Desired Access: Read/Write, Delete, Disposition: REG_OPENED_EXISTING_KEY)
• RegCreateKey (HKLM\\SOFTWARE\\Microsoft\\SystemCertificates\\AuthRoot\\CTLs Desired Access: Read/Write, Delete, Disposition: REG_OPENED_EXISTING_KEY)

• RegCreateKey (HKLM\\Software\\Policies\\Microsoft\\SystemCertificates\\Root Desired Access: Read/Write, Delete, Disposition: REG_OPENED_EXISTING_KEY)
• RegCreateKey (HKLM\\SOFTWARE\\Policies\\Microsoft\\SystemCertificates\\Root\\Certificates Desired Access: Read/Write, Delete, Disposition: REG_OPENED_EXISTING_KEY)
• RegCreateKey (HKLM\\SOFTWARE\\Policies\\Microsoft\\SystemCertificates\\Root\\CRLs Desired Access: Read/Write, Delete, Disposition: REG_OPENED_EXISTING_KEY)
• RegCreateKey (HKLM\\SOFTWARE\\Policies\\Microsoft\\SystemCertificates\\Root\\CTLs Desired Access: Read/Write, Delete, Disposition: REG_OPENED_EXISTING_KEY)
• RegCreateKey (HKLM\\Software\\Microsoft\\EnterpriseCertificates\\Root Desired Access: Read/Write, Delete, Disposition: REG_OPENED_EXISTING_KEY)
• RegCreateKey (HKLM\\SOFTWARE\\Microsoft\\EnterpriseCertificates\\Root\\Certificates Desired Access: Read/Write, Delete, Disposition: REG_OPENED_EXISTING_KEY)
• RegCreateKey (HKLM\\SOFTWARE\\Microsoft\\EnterpriseCertificates\\Root\\CRLs Desired Access: Read/Write, Delete, Disposition: REG_OPENED_EXISTING_KEY)
• RegCreateKey (HKLM\\SOFTWARE\\Microsoft\\EnterpriseCertificates\\Root\\CTLs Desired Access: Read/Write, Delete, Disposition: REG_OPENED_EXISTING_KEY)
• RegCreateKey (HKLM\\Software\\Microsoft\\SystemCertificates\\SmartCardRoot Desired Access: Read/Write, Delete, Disposition: REG_OPENED_EXISTING_KEY)
• RegCreateKey (HKLM\\SOFTWARE\\Microsoft\\SystemCertificates\\SmartCardRoot\\Certificates Desired Access: Read/Write, Delete, Disposition: REG_OPENED_EXISTING_KEY)
• RegCreateKey (HKLM\\SOFTWARE\\Microsoft\\SystemCertificates\\SmartCardRoot\\CRLs Desired Access: Read/Write, Delete, Disposition: REG_OPENED_EXISTING_KEY)
• RegCreateKey (HKLM\\SOFTWARE\\Microsoft\\SystemCertificates\\SmartCardRoot\\CTLs Desired Access: Read/Write, Delete, Disposition: REG_OPENED_EXISTING_KEY)
• RegCreateKey (HKCU\\Software\\Microsoft\\SystemCertificates\\SmartCardRoot Desired Access: Read/Write, Delete, Disposition: REG_OPENED_EXISTING_KEY)
• RegCreateKey (HKCU\\Software\\Microsoft\\SystemCertificates\\SmartCardRoot\\Certificates Desired Access: Read/Write, Delete, Disposition: REG_OPENED_EXISTING_KEY)
• RegCreateKey (HKCU\\Software\\Microsoft\\SystemCertificates\\SmartCardRoot\\CRLs Desired Access: Read/Write, Delete, Disposition: REG_OPENED_EXISTING_KEY)
• RegCreateKey (HKCU\\Software\\Microsoft\\SystemCertificates\\SmartCardRoot\\CTLs Desired Access: Read/Write, Delete, Disposition: REG_OPENED_EXISTING_KEY)
• RegCreateKey (HKCU\\Software\\Microsoft\\SystemCertificates\\TrustedPeople Desired Access: Read/Write, Delete, Disposition: REG_OPENED_EXISTING_KEY)
• RegCreateKey (HKCU\\Software\\Microsoft\\SystemCertificates\\TrustedPeople\\Certificates Desired Access: Read/Write, Delete, Disposition: REG_OPENED_EXISTING_KEY)
• RegCreateKey (HKCU\\Software\\Microsoft\\SystemCertificates\\TrustedPeople\\CRLs Desired Access: Read/Write, Delete, Disposition: REG_OPENED_EXISTING_KEY)
• RegCreateKey (HKCU\\Software\\Microsoft\\SystemCertificates\\TrustedPeople\\CTLs Desired Access: Read/Write, Delete, Disposition: REG_OPENED_EXISTING_KEY)
• RegCreateKey (HKCU\\Software\\Policies\\Microsoft\\SystemCertificates\\TrustedPeople Desired Access: Read/Write, Delete, Disposition: REG_OPENED_EXISTING_KEY)
• RegCreateKey (HKCU\\Software\\Policies\\Microsoft\\SystemCertificates\\TrustedPeople\\Certificates Desired Access: Read/Write, Delete, Disposition: REG_OPENED_EXISTING_KEY)
• RegCreateKey (HKCU\\Software\\Policies\\Microsoft\\SystemCertificates\\TrustedPeople\\CRLs Desired Access: Read/Write, Delete, Disposition: REG_OPENED_EXISTING_KEY)
• RegCreateKey (HKCU\\Software\\Policies\\Microsoft\\SystemCertificates\\TrustedPeople\\CTLs Desired Access: Read/Write, Delete, Disposition: REG_OPENED_EXISTING_KEY)
• RegCreateKey (HKLM\\Software\\Microsoft\\SystemCertificates\\TrustedPeople Desired Access: Read/Write, Delete, Disposition: REG_OPENED_EXISTING_KEY)
• RegCreateKey (HKLM\\SOFTWARE\\Microsoft\\SystemCertificates\\TrustedPeople\\Certificates Desired Access: Read/Write, Delete, Disposition: REG_OPENED_EXISTING_KEY)
• RegCreateKey (HKLM\\SOFTWARE\\Microsoft\\SystemCertificates\\TrustedPeople\\CRLs Desired Access: Read/Write, Delete, Disposition: REG_OPENED_EXISTING_KEY)
• RegCreateKey (HKLM\\SOFTWARE\\Microsoft\\SystemCertificates\\TrustedPeople\\CTLs Desired Access: Read/Write, Delete, Disposition: REG_OPENED_EXISTING_KEY)

• RegCreateKey (HKLM\\Software\\Policies\\Microsoft\\SystemCertificates\\TrustedPeople Desired Access: Read/Write, Delete, Disposition: REG_OPENED_EXISTING_KEY)
• RegCreateKey (HKLM\\SOFTWARE\\Policies\\Microsoft\\SystemCertificates\\TrustedPeople\\Certificates Desired Access: Read/Write, Delete, Disposition: REG_OPENED_EXISTING_KEY)
• RegCreateKey (HKLM\\SOFTWARE\\Policies\\Microsoft\\SystemCertificates\\TrustedPeople\\CRLs Desired Access: Read/Write, Delete, Disposition: REG_OPENED_EXISTING_KEY)
• RegCreateKey (HKLM\\SOFTWARE\\Policies\\Microsoft\\SystemCertificates\\TrustedPeople\\CTLs Desired Access: Read/Write, Delete, Disposition: REG_OPENED_EXISTING_KEY)
• RegCreateKey (HKLM\\Software\\Microsoft\\EnterpriseCertificates\\TrustedPeople Desired Access: Read/Write, Delete, Disposition: REG_OPENED_EXISTING_KEY)
• RegCreateKey (HKLM\\SOFTWARE\\Microsoft\\EnterpriseCertificates\\TrustedPeople\\Certificates Desired Access: Read/Write, Delete, Disposition: REG_OPENED_EXISTING_KEY)
• RegCreateKey (HKLM\\SOFTWARE\\Microsoft\\EnterpriseCertificates\\TrustedPeople\\CRLs Desired Access: Read/Write, Delete, Disposition: REG_OPENED_EXISTING_KEY)
• RegCreateKey (HKLM\\SOFTWARE\\Microsoft\\EnterpriseCertificates\\TrustedPeople\\CTLs Desired Access: Read/Write, Delete, Disposition: REG_OPENED_EXISTING_KEY)
• RegCreateKey (HKCU\\Software\\Microsoft\\SystemCertificates\\trust Desired Access: Read/Write, Delete, Disposition: REG_OPENED_EXISTING_KEY)
• RegCreateKey (HKCU\\Software\\Microsoft\\SystemCertificates\\trust\\Certificates Desired Access: Read/Write, Delete, Disposition: REG_OPENED_EXISTING_KEY)
• RegCreateKey (HKCU\\Software\\Microsoft\\SystemCertificates\\trust\\CRLs Desired Access: Read/Write, Delete, Disposition: REG_OPENED_EXISTING_KEY)
• RegCreateKey (HKCU\\Software\\Microsoft\\SystemCertificates\\trust\\CTLs Desired Access: Read/Write, Delete, Disposition: REG_OPENED_EXISTING_KEY)
• RegCreateKey (HKCU\\Software\\Policies\\Microsoft\\SystemCertificates\\trust Desired Access: Read/Write, Delete, Disposition: REG_OPENED_EXISTING_KEY)
• RegCreateKey (HKCU\\Software\\Policies\\Microsoft\\SystemCertificates\\trust\\Certificates Desired Access: Read/Write, Delete, Disposition: REG_OPENED_EXISTING_KEY)
• RegCreateKey (HKCU\\Software\\Policies\\Microsoft\\SystemCertificates\\trust\\CRLs Desired Access: Read/Write, Delete, Disposition: REG_OPENED_EXISTING_KEY)
• RegCreateKey (HKCU\\Software\\Policies\\Microsoft\\SystemCertificates\\trust\\CTLs Desired Access: Read/Write, Delete, Disposition: REG_OPENED_EXISTING_KEY)
• RegCreateKey (HKLM\\Software\\Microsoft\\SystemCertificates\\trust Desired Access: Read/Write, Delete, Disposition: REG_OPENED_EXISTING_KEY)
• RegCreateKey (HKLM\\SOFTWARE\\Microsoft\\SystemCertificates\\trust\\Certificates Desired Access: Read/Write, Delete, Disposition: REG_OPENED_EXISTING_KEY)
• RegCreateKey (HKLM\\SOFTWARE\\Microsoft\\SystemCertificates\\trust\\CRLs Desired Access: Read/Write, Delete, Disposition: REG_OPENED_EXISTING_KEY)
• RegCreateKey (HKLM\\SOFTWARE\\Microsoft\\SystemCertificates\\trust\\CTLs Desired Access: Read/Write, Delete, Disposition: REG_OPENED_EXISTING_KEY)
• RegCreateKey (HKLM\\Software\\Policies\\Microsoft\\SystemCertificates\\trust Desired Access: Read/Write, Delete, Disposition: REG_OPENED_EXISTING_KEY)
• RegCreateKey (HKLM\\SOFTWARE\\Policies\\Microsoft\\SystemCertificates\\trust\\Certificates Desired Access: Read/Write, Delete, Disposition: REG_OPENED_EXISTING_KEY)
• RegCreateKey (HKLM\\SOFTWARE\\Policies\\Microsoft\\SystemCertificates\\trust\\CRLs Desired Access: Read/Write, Delete, Disposition: REG_OPENED_EXISTING_KEY)
• RegCreateKey (HKLM\\SOFTWARE\\Policies\\Microsoft\\SystemCertificates\\trust\\CTLs Desired Access: Read/Write, Delete, Disposition: REG_OPENED_EXISTING_KEY)
• RegCreateKey (HKLM\\Software\\Microsoft\\EnterpriseCertificates\\trust Desired Access: Read/Write, Delete, Disposition: REG_OPENED_EXISTING_KEY)
• RegCreateKey (HKLM\\SOFTWARE\\Microsoft\\EnterpriseCertificates\\Trust\\Certificates Desired Access: Read/Write, Delete, Disposition: REG_OPENED_EXISTING_KEY)
• RegCreateKey (HKLM\\SOFTWARE\\Microsoft\\EnterpriseCertificates\\Trust\\CRLs Desired Access: Read/Write, Delete, Disposition: REG_OPENED_EXISTING_KEY)
• RegCreateKey (HKLM\\SOFTWARE\\Microsoft\\EnterpriseCertificates\\Trust\\CTLs Desired Access: Read/Write, Delete, Disposition: REG_OPENED_EXISTING_KEY)
• RegSetValue (HKCU\\Software\\Classes\\Local Settings\\MuiCache\\32\\52C64B7E\\LanguageList Type: REG_MULTI_SZ, Length: 20, Data: en-US, en)
• Thread Create (Thread ID: TUNKALIAS)
• Thread Create (Thread ID: TUNKALIAS)

- Thread Create (Thread ID: TUNKALIAS)
- Thread Create (Thread ID: TUNKALIAS)

• Thread T8 (in process P1, djgmejcgdblwff.exe) description

• Thread's childs

- Thread T14 (in process P1, djgmejcgdblwff.exe)
- Thread T19 (in process P1, djgmejcgdblwff.exe)

• Thread' events

- Thread Create (Thread ID: T14)
- Thread Create (Thread ID: T19)
- Thread Create (Thread ID: TUNKALIAS)

• Thread T9 (in process P1, djgmejcgdblwff.exe) description

• Thread's childs

- Thread T10 (in process P2, conhost.exe)
- Thread T11 (in process P2, conhost.exe)

• Thread' events

- RegCreateKey (HKLM\\Software\\Microsoft\\WBEM\\CIMOM Desired Access: Query Value, Set Value, Disposition: REG_OPENED_EXISTING_KEY)
- RegCreateKey (HKLM\\Software\\Microsoft\\WBEM\\CIMOM Desired Access: Read/Write, Disposition: REG_OPENED_EXISTING_KEY)
- Thread Create (Thread ID: T10)
- Thread Create (Thread ID: T11)
- Thread Create (Thread ID: TUNKALIAS)
- Thread Create (Thread ID: TUNKALIAS)
- Thread Create (Thread ID: TUNKALIAS)
- Thread Create (Thread ID: TUNKALIAS)
- Thread Create (Thread ID: TUNKALIAS)
- Thread Create (Thread ID: TUNKALIAS)
- Thread Create (Thread ID: TUNKALIAS)
- Thread Create (Thread ID: TUNKALIAS)

• Thread T10 (in process P2, conhost.exe) description

• Thread's childs

- Thread T11 (in process P2, conhost.exe)

• Thread' events

- Thread Create (Thread ID: T11)

• Thread T11 (in process P2, conhost.exe) description

• Thread's childs

- **Thread' events**

  - Thread Create (Thread ID: TUNKALIAS)

• Thread T12 (in process P1, djgmejcgdblwff.exe) description

- **Thread's childs**

- **Thread' events**

  - RegCreateKey (HKCU\\Software\\Microsoft\\Windows\\CurrentVersion\\Internet Settings\\Wpad\\00-50-56-e2-57-25 Desired Access: Set Value, Disposition: REG_OPENED_EXISTING_KEY)
  - Thread Create (Thread ID: TUNKALIAS)
  - RegCreateKey (HKCU\\Software\\Microsoft\\windows\\CurrentVersion\\Internet Settings\\Connections Desired Access: Set Value, Disposition: REG_OPENED_EXISTING_KEY)
  - RegSetValue (HKCU\\Software\\Microsoft\\Windows\\CurrentVersion\\Internet Settings\\Connections\\DefaultConnectionSettings Type: REG_BINARY, Length: 728, Data: 46 00 00 00 08 00 00 00 09 00 00 00 00 00 00 00)
  - RegSetValue (HKCU\\Software\\Microsoft\\Windows\\CurrentVersion\\Internet Settings\\Wpad\\WpadLastNetwork Type: REG_SZ, Length: 78, Data: {E3243F48-3995-4FAD-AE11-6F6A274AB4E7})

• Thread T13 (in process P1, djgmejcgdblwff.exe) description

- **Thread's childs**

- **Thread' events**

• Thread T14 (in process P1, djgmejcgdblwff.exe) description

- **Thread's childs**

- **Thread' events**

  - Thread Create (Thread ID: TUNKALIAS)

• Thread T15 (in process P1, djgmejcgdblwff.exe) description

- **Thread's childs**

  - Thread T16 (in process P3, explorer.exe)
  - Thread T17 (in process P4, conhost.exe)
  - Thread T18 (in process P5, conhost.exe)

- **Thread' events**

  - Thread Create (Thread ID: T16)
  - Thread Create (Thread ID: TUNKALIAS)
  - Thread Create (Thread ID: T17)
  - Thread Create (Thread ID: TUNKALIAS)

- Thread Create (Thread ID: T18)
- Thread Create (Thread ID: TUNKALIAS)
- Thread Create (Thread ID: TUNKALIAS)
- Thread Create (Thread ID: TUNKALIAS)

• Thread T16 (in process P3, explorer.exe) description

• Thread's childs

- Thread T24 (in process P6, cmd.exe)

• Thread' events

- RegDeleteValue (HKCU\\Software\\Microsoft\\Windows\\CurrentVersion\\Internet Settings\\ZoneMap\\ProxyBypass)
- RegDeleteValue (HKLM\\SOFTWARE\\Microsoft\\Windows\\CurrentVersion\\Internet Settings\\ZoneMap\\ProxyBypass)
- RegDeleteValue (HKCU\\Software\\Microsoft\\Windows\\CurrentVersion\\Internet Settings\\ZoneMap\\IntranetName)
- RegDeleteValue (HKLM\\SOFTWARE\\Microsoft\\Windows\\CurrentVersion\\Internet Settings\\ZoneMap\\IntranetName)
- RegSetValue (HKCU\\Software\\Microsoft\\Windows\\CurrentVersion\\Internet Settings\\ZoneMap\\UNCAsIntranet Type: REG_DWORD, Length: 4, Data: 0)
- RegSetValue (HKCU\\Software\\Microsoft\\Windows\\CurrentVersion\\Internet Settings\\ZoneMap\\AutoDetect Type: REG_DWORD, Length: 4, Data: 1)
- RegDeleteValue (HKCU\\Software\\Microsoft\\Windows\\CurrentVersion\\Internet Settings\\ZoneMap\\ProxyBypass)
- RegDeleteValue (HKLM\\SOFTWARE\\Microsoft\\Windows\\CurrentVersion\\Internet Settings\\ZoneMap\\ProxyBypass)
- RegDeleteValue (HKCU\\Software\\Microsoft\\Windows\\CurrentVersion\\Internet Settings\\ZoneMap\\IntranetName)
- RegDeleteValue (HKLM\\SOFTWARE\\Microsoft\\Windows\\CurrentVersion\\Internet Settings\\ZoneMap\\IntranetName)
- RegSetValue (HKCU\\Software\\Microsoft\\Windows\\CurrentVersion\\Internet Settings\\ZoneMap\\UNCAsIntranet Type: REG_DWORD, Length: 4, Data: 0)
- RegSetValue (HKCU\\Software\\Microsoft\\Windows\\CurrentVersion\\Internet Settings\\ZoneMap\\AutoDetect Type: REG_DWORD, Length: 4, Data: 1)
- RegDeleteValue (HKCU\\Software\\Microsoft\\Windows\\CurrentVersion\\Internet Settings\\ZoneMap\\ProxyBypass)
- RegDeleteValue (HKLM\\SOFTWARE\\Microsoft\\Windows\\CurrentVersion\\Internet Settings\\ZoneMap\\ProxyBypass)
- RegDeleteValue (HKCU\\Software\\Microsoft\\Windows\\CurrentVersion\\Internet Settings\\ZoneMap\\IntranetName)
- RegDeleteValue (HKLM\\SOFTWARE\\Microsoft\\Windows\\CurrentVersion\\Internet Settings\\ZoneMap\\IntranetName)
- RegSetValue (HKCU\\Software\\Microsoft\\Windows\\CurrentVersion\\Internet Settings\\ZoneMap\\UNCAsIntranet Type: REG_DWORD, Length: 4, Data: 0)
- RegSetValue (HKCU\\Software\\Microsoft\\Windows\\CurrentVersion\\Internet Settings\\ZoneMap\\AutoDetect Type: REG_DWORD, Length: 4, Data: 1)
- Process Create (C:\\Windows\\system32\\cmd.exe PID: P6, Command line: cmd /c ""C:\\Users\\javi\\Downloads\\temp2.bat" ")

• Thread T17 (in process P4, conhost.exe) description

• Thread's childs

• Thread' events

- Thread Create (Thread ID: TUNKALIAS)

• Thread T18 (in process P5, conhost.exe) description

• Thread's childs

• Thread' events

- Thread Create (Thread ID: TUNKALIAS)

• Thread T19 (in process P1, djgmejcgdblwff.exe) description

• Thread's childs

- Thread T20 (in process P1, djgmejcgdblwff.exe)
- Thread T21 (in process P1, djgmejcgdblwff.exe)
- Thread T22 (in process P1, djgmejcgdblwff.exe)

• Thread' events

- Thread Create (Thread ID: T20)
- Thread Create (Thread ID: TUNKALIAS)
- Thread Create (Thread ID: T21)
- Thread Create (Thread ID: T22)

• Thread T20 (in process P1, djgmejcgdblwff.exe) description

• Thread's childs

• Thread' events

- Thread Create (Thread ID: TUNKALIAS)
- Thread Create (Thread ID: TUNKALIAS)

• Thread T21 (in process P1, djgmejcgdblwff.exe) description

• Thread's childs

• Thread' events

- Thread Create (Thread ID: TUNKALIAS)
- Thread Create (Thread ID: TUNKALIAS)
- Thread Create (Thread ID: TUNKALIAS)
- Thread Create (Thread ID: TUNKALIAS)
- Thread Create (Thread ID: TUNKALIAS)
- Thread Create (Thread ID: TUNKALIAS)
- RegCreateKey (HKLM\\SOFTWARE\\Microsoft\\SystemCertificates\\AuthRoot\\Certificates Desired Access: Read/Write, Delete, Disposition: REG_OPENED_EXISTING_KEY)
- RegDeleteValue (HKLM\\SOFTWARE\\Microsoft\\SystemCertificates\\AuthRoot\\Certificates\\2796BAE63F1801E277261BA0D77770028F20EEE4)
- RegCreateKey (HKLM\\SOFTWARE\\Microsoft\\SystemCertificates\\AuthRoot\\Certificates\\2796BAE63F1801E277261BA0D77770028F20EEE4 Desired Access: Read/Write, Delete, Disposition: REG_OPENED_EXISTING_KEY)
- RegSetValue (HKLM\\SOFTWARE\\Microsoft\\SystemCertificates\\AuthRoot\\Certificates\\2796BAE63F1801E277261BA0D77770028F20EEE4\\Blob Type: REG_BINARY, Length: 1.440, Data: 0F 00 00 00 01 00 00 00 14 00 00 00 5D 82 AD B9)
- RegCreateKey (HKLM\\SOFTWARE\\Microsoft\\SystemCertificates\\AuthRoot\\Certificates Desired Access: Read/Write, Delete, Disposition: REG_OPENED_EXISTING_KEY)
- RegDeleteValue (HKLM\\SOFTWARE\\Microsoft\\SystemCertificates\\AuthRoot\\Certificates\\B1BC968BD4F49D622AA89A81F2150152A41D829C)
- RegCreateKey (HKLM\\SOFTWARE\\Microsoft\\SystemCertificates\\AuthRoot\\Certificates\\B1BC968BD4F49D622AA89A81F2150152A41D829C Desired Access: Read/Write, Delete, Disposition: REG_OPENED_EXISTING_KEY)
- RegSetValue (HKLM\\SOFTWARE\\Microsoft\\SystemCertificates\\AuthRoot\\Certificates\\B1BC968BD4F49D622AA89A81F2150152A41D829C\\Blob Type: REG_BINARY, Length: 1.322, Data: 04 00 00 00 01 00 00 00 10 00 00 00 3E 45 52 15)

- RegCreateKey (HKLM\\SOFTWARE\\Microsoft\\SystemCertificates\\AuthRoot\\Certificates Desired Access: Read/Write, Delete, Disposition: REG_OPENED_EXISTING_KEY)
- RegDeleteValue (HKLM\\SOFTWARE\\Microsoft\\SystemCertificates\\AuthRoot\\Certificates\\2796BAE63F1801E277261BA0D77770028F20EEE4)
- RegCreateKey (HKLM\\SOFTWARE\\Microsoft\\SystemCertificates\\AuthRoot\\Certificates\\2796BAE63F1801E277261BA0D77770028F20EEE4 Desired Access: Read/Write, Delete, Disposition: REG_OPENED_EXISTING_KEY)
- RegSetValue (HKLM\\SOFTWARE\\Microsoft\\SystemCertificates\\AuthRoot\\Certificates\\2796BAE63F1801E277261BA0D77770028F20EEE4\\Blob Type: REG_BINARY, Length: 1.468, Data: 19 00 00 00 01 00 00 00 10 00 00 00 63 66 4B 08)
- Thread Create (Thread ID: TUNKALIAS)

• Thread T22 (in process P1, djgmejcgdblwff.exe) description

• Thread's childs

• Thread' events

- Thread Create (Thread ID: TUNKALIAS)
- Thread Create (Thread ID: TUNKALIAS)
- Thread Create (Thread ID: TUNKALIAS)

• Thread T11 (in process P2, conhost.exe) description

• Thread's childs

• Thread' events

- Thread Create (Thread ID: TUNKALIAS)

• Thread T24 (in process P6, cmd.exe) description

• Thread's childs

- Thread T25 (in process P6, cmd.exe)

• Thread' events

- Thread Create (Thread ID: T25)

• Thread T25 (in process P6, cmd.exe) description

• Thread's childs

- Thread T26 (in process P7, taskkill.exe)
- Thread T27 (in process P8, mode.com)

• Thread' events

- Process Create (C:\\Windows\\system32\\taskkill.exe PID: P7, Command line: taskkill /IM pxxx.exe)
- Process Create (C:\\Windows\\system32\\mode.com PID: P8, Command line: mode con: cols=20 lines=1)

• Thread T26 (in process P7, taskkill.exe) description

- **Thread's childs**

- **Thread' events**

  - Thread Create (Thread ID: TUNKALIAS)

• Thread T27 (in process P8, mode.com) description

- **Thread's childs**

- **Thread' events**

  - Thread Create (Thread ID: TUNKALIAS)

Malware processes' network events

The analysis environment tries to capture and collect network actions performed by sample's threads.

Process P1 (djgmejcgdblwff.exe)'s network events

- TCP Reconnect (javi-PC:dynport-> javi-PC:http (0))
- TCP Reconnect (javi-PC:dynport-> javi-PC:http (0))
- TCP Connect (javi-PC.localdomain:dynport-> unknown.prolexic.com:http (0))
- TCP Send (javi-PC.localdomain:dynport-> unknown.prolexic.com:http (102))
- TCP Receive (javi-PC.localdomain:dynport-> unknown.prolexic.com:http (0))
- TCP Disconnect (javi-PC.localdomain:dynport-> unknown.prolexic.com:http (0))
- TCP Connect (javi-PC.localdomain:dynport-> unknown.prolexic.com:http (0))
- TCP Send (javi-PC.localdomain:dynport-> unknown.prolexic.com:http (102))
- TCP Receive (javi-PC.localdomain:dynport-> unknown.prolexic.com:http (0))
- TCP Disconnect (javi-PC.localdomain:dynport-> unknown.prolexic.com:http (0))
- TCP Reconnect (javi-PC:dynport-> javi-PC:http (0))
- TCP Reconnect (javi-PC:dynport-> javi-PC:http (0))
- UDP Send (javi-PC:dynport-> javi-PC:50910 (1))
- UDP Receive (javi-PC:dynport-> javi-PC:50910 (1))
- TCP Connect (javi-PC.localdomain:dynport-> unknown.prolexic.com:http (0))
- UDP Send (javi-PC:dynport-> javi-PC:50910 (1))
- UDP Receive (javi-PC:dynport-> javi-PC:50910 (1))
- TCP Send (javi-PC.localdomain:dynport-> unknown.prolexic.com:http (350))
- TCP Receive (javi-PC.localdomain:dynport-> unknown.prolexic.com:http (1460))
- TCP Receive (javi-PC.localdomain:dynport-> unknown.prolexic.com:http (1382))
- TCP Receive (javi-PC.localdomain:dynport-> unknown.prolexic.com:http (1172))
- UDP Send (javi-PC:dynport-> javi-PC:50910 (1))
- UDP Receive (javi-PC:dynport-> javi-PC:50910 (1))
- TCP Connect (javi-PC.localdomain:dynport-> vip1.G-anycast1.cachefly.net:http (0))
- UDP Send (javi-PC:dynport-> javi-PC:50910 (1))
- UDP Receive (javi-PC:dynport-> javi-PC:50910 (1))
- TCP Send (javi-PC.localdomain:dynport-> vip1.G-anycast1.cachefly.net:http (410))
- TCP Receive (javi-PC.localdomain:dynport-> vip1.G-anycast1.cachefly.net:http (1460))
- TCP Receive (javi-PC.localdomain:dynport-> vip1.G-anycast1.cachefly.net:http (1340))
- TCP Receive (javi-PC.localdomain:dynport-> vip1.G-anycast1.cachefly.net:http (1460))
- TCP Receive (javi-PC.localdomain:dynport-> vip1.G-anycast1.cachefly.net:http (1340))
- TCP Receive (javi-PC.localdomain:dynport-> vip1.G-anycast1.cachefly.net:http (1460))
- TCP Receive (javi-PC.localdomain:dynport-> vip1.G-anycast1.cachefly.net:http (1340))
- TCP Receive (javi-PC.localdomain:dynport-> vip1.G-anycast1.cachefly.net:http (1400))
- TCP Receive (javi-PC.localdomain:dynport-> vip1.G-anycast1.cachefly.net:http (1400))
- TCP Receive (javi-PC.localdomain:dynport-> vip1.G-anycast1.cachefly.net:http (2800))
- TCP Receive (javi-PC.localdomain:dynport-> vip1.G-anycast1.cachefly.net:http (1460))
- TCP Receive (javi-PC.localdomain:dynport-> vip1.G-anycast1.cachefly.net:http (1340))
- TCP Receive (javi-PC.localdomain:dynport-> vip1.G-anycast1.cachefly.net:http (1400))
- UDP Send (javi-PC:dynport-> javi-PC:50910 (1))
- UDP Receive (javi-PC:dynport-> javi-PC:50910 (1))
- TCP Receive (javi-PC.localdomain:dynport-> vip1.G-anycast1.cachefly.net:http (1460))
- TCP Receive (javi-PC.localdomain:dynport-> vip1.G-anycast1.cachefly.net:http (1460))
- TCP Receive (javi-PC.localdomain:dynport-> vip1.G-anycast1.cachefly.net:http (1280))
- UDP Send (javi-PC:dynport-> javi-PC:50910 (1))
- UDP Receive (javi-PC:dynport-> javi-PC:50910 (1))
- TCP Receive (javi-PC.localdomain:dynport-> vip1.G-anycast1.cachefly.net:http (1460))
- TCP Receive (javi-PC.localdomain:dynport-> vip1.G-anycast1.cachefly.net:http (1460))
- TCP Receive (javi-PC.localdomain:dynport-> vip1.G-anycast1.cachefly.net:http (1280))
- TCP Receive (javi-PC.localdomain:dynport-> vip1.G-anycast1.cachefly.net:http (1460))

- TCP Receive (javi-PC.localdomain:dynport-> vip1.G-anycast1.cachefly.net:http (537))
- UDP Send (javi-PC:dynport-> javi-PC:50910 (1))
- UDP Receive (javi-PC:dynport-> javi-PC:50910 (1))
- TCP Send (javi-PC.localdomain:dynport-> vip1.G-anycast1.cachefly.net:http (411))
- UDP Send (javi-PC:dynport-> javi-PC:50910 (1))
- UDP Receive (javi-PC:dynport-> javi-PC:50910 (1))
- TCP Send (javi-PC.localdomain:dynport-> unknown.prolexic.com:http (697))
- TCP Receive (javi-PC.localdomain:dynport-> vip1.G-anycast1.cachefly.net:http (1460))
- TCP Receive (javi-PC.localdomain:dynport-> vip1.G-anycast1.cachefly.net:http (1340))
- TCP Receive (javi-PC.localdomain:dynport-> vip1.G-anycast1.cachefly.net:http (1460))
- TCP Receive (javi-PC.localdomain:dynport-> vip1.G-anycast1.cachefly.net:http (461))
- TCP Receive (javi-PC.localdomain:dynport-> unknown.prolexic.com:http (324))
- UDP Send (javi-PC:dynport-> javi-PC:50910 (1))
- UDP Receive (javi-PC:dynport-> javi-PC:50910 (1))
- TCP Send (javi-PC.localdomain:dynport-> unknown.prolexic.com:http (1362))
- TCP Receive (javi-PC.localdomain:dynport-> unknown.prolexic.com:http (1389))
- UDP Send (javi-PC:dynport-> javi-PC:50910 (1))
- UDP Receive (javi-PC:dynport-> javi-PC:50910 (1))
- TCP Send (javi-PC.localdomain:dynport-> unknown.prolexic.com:http (1362))
- TCP Receive (javi-PC.localdomain:dynport-> unknown.prolexic.com:http (1152))
- UDP Send (javi-PC:dynport-> javi-PC:50910 (1))
- UDP Receive (javi-PC:dynport-> javi-PC:50910 (1))
- TCP Connect (javi-PC.localdomain:dynport-> 209.15.13.136:http (0))
- UDP Send (javi-PC:dynport-> javi-PC:50910 (1))
- UDP Receive (javi-PC:dynport-> javi-PC:50910 (1))
- TCP Send (javi-PC.localdomain:dynport-> 209.15.13.136:http (678))
- TCP Receive (javi-PC.localdomain:dynport-> 209.15.13.136:http (1400))
- TCP Receive (javi-PC.localdomain:dynport-> 209.15.13.136:http (1278))
- TCP Send (javi-PC.localdomain:dynport-> 209.15.13.136:http (852))
- UDP Send (javi-PC:dynport-> javi-PC:50910 (1))
- UDP Receive (javi-PC:dynport-> javi-PC:50910 (1))
- TCP Send (javi-PC.localdomain:dynport-> 209.15.13.136:http (330))
- TCP Connect (javi-PC.localdomain:dynport-> unknown.prolexic.com:http (0))
- TCP Send (javi-PC.localdomain:dynport-> unknown.prolexic.com:http (320))
- TCP Receive (javi-PC.localdomain:dynport-> 209.15.13.136:http (835))
- UDP Send (javi-PC:dynport-> javi-PC:50910 (1))
- UDP Receive (javi-PC:dynport-> javi-PC:50910 (1))
- TCP Connect (javi-PC.localdomain:dynport-> ec2-52-72-221-83.compute-1.amazonaws.com:http (0))
- UDP Send (javi-PC:dynport-> javi-PC:50910 (1))
- UDP Receive (javi-PC:dynport-> javi-PC:50910 (1))
- TCP Send (javi-PC.localdomain:dynport-> ec2-52-72-221-83.compute-1.amazonaws.com:http (834))
- TCP Receive (javi-PC.localdomain:dynport-> ec2-52-72-221-83.compute-1.amazonaws.com:http (1460))
- TCP Receive (javi-PC.localdomain:dynport-> ec2-52-72-221-83.compute-1.amazonaws.com:http (168))
- UDP Send (javi-PC:dynport-> javi-PC:50910 (1))
- UDP Receive (javi-PC:dynport-> javi-PC:50910 (1))
- TCP Connect (javi-PC.localdomain:dynport-> ec2-34-205-21-246.compute-1.amazonaws.com:http (0))
- UDP Send (javi-PC:dynport-> javi-PC:50910 (1))
- UDP Receive (javi-PC:dynport-> javi-PC:50910 (1))
- TCP Send (javi-PC.localdomain:dynport-> ec2-34-205-21-246.compute-1.amazonaws.com:http (555))
- TCP Receive (javi-PC.localdomain:dynport-> unknown.prolexic.com:http (2818))
- TCP Receive (javi-PC.localdomain:dynport-> unknown.prolexic.com:http (1360))
- TCP Receive (javi-PC.localdomain:dynport-> unknown.prolexic.com:http (741))
- TCP Disconnect (javi-PC.localdomain:dynport-> unknown.prolexic.com:http (0))
- TCP Receive (javi-PC.localdomain:dynport-> ec2-34-205-21-246.compute-1.amazonaws.com:http (1460))
- TCP Receive (javi-PC.localdomain:dynport-> ec2-34-205-21-246.compute-1.amazonaws.com:http (246))
- TCP Connect (javi-PC.localdomain:dynport-> unknown.prolexic.com:http (0))
- TCP Send (javi-PC.localdomain:dynport-> unknown.prolexic.com:http (320))

- UDP Send (javi-PC:dynport-> javi-PC:50910 (1))
- UDP Receive (javi-PC:dynport-> javi-PC:50910 (1))
- TCP Connect (javi-PC.localdomain:dynport-> ec2-52-58-250-174.eu-central-1.compute.amazonaws.com:http (0))
- UDP Send (javi-PC:dynport-> javi-PC:50910 (1))
- UDP Receive (javi-PC:dynport-> javi-PC:50910 (1))
- TCP Send (javi-PC.localdomain:dynport-> ec2-52-58-250-174.eu-central-1.compute.amazonaws.com:http (906))
- TCP Receive (javi-PC.localdomain:dynport-> ec2-52-58-250-174.eu-central-1.compute.amazonaws.com:http (928))
- UDP Send (javi-PC:dynport-> javi-PC:50910 (1))
- UDP Receive (javi-PC:dynport-> javi-PC:50910 (1))
- TCP Connect (javi-PC.localdomain:dynport-> 104.18.39.159:http (0))
- UDP Send (javi-PC:dynport-> javi-PC:50910 (1))
- UDP Receive (javi-PC:dynport-> javi-PC:50910 (1))
- TCP Send (javi-PC.localdomain:dynport-> 104.18.39.159:http (698))
- TCP Receive (javi-PC.localdomain:dynport-> unknown.prolexic.com:http (1458))
- TCP Receive (javi-PC.localdomain:dynport-> unknown.prolexic.com:http (1360))
- TCP Receive (javi-PC.localdomain:dynport-> unknown.prolexic.com:http (1360))
- TCP Receive (javi-PC.localdomain:dynport-> unknown.prolexic.com:http (436))
- TCP Disconnect (javi-PC.localdomain:dynport-> unknown.prolexic.com:http (0))
- TCP Connect (javi-PC.localdomain:dynport-> unknown.prolexic.com:http (0))
- TCP Send (javi-PC.localdomain:dynport-> unknown.prolexic.com:http (320))
- TCP Receive (javi-PC.localdomain:dynport-> 104.18.39.159:http (755))
- UDP Send (javi-PC:dynport-> javi-PC:50910 (1))
- UDP Receive (javi-PC:dynport-> javi-PC:50910 (1))
- TCP Send (javi-PC.localdomain:dynport-> 104.18.39.159:http (550))
- TCP Receive (javi-PC.localdomain:dynport-> unknown.prolexic.com:http (1458))
- TCP Receive (javi-PC.localdomain:dynport-> unknown.prolexic.com:http (1360))
- TCP Receive (javi-PC.localdomain:dynport-> unknown.prolexic.com:http (1283))
- TCP Disconnect (javi-PC.localdomain:dynport-> unknown.prolexic.com:http (0))
- TCP Connect (javi-PC.localdomain:dynport-> unknown.prolexic.com:http (0))
- TCP Send (javi-PC.localdomain:dynport-> unknown.prolexic.com:http (320))
- TCP Receive (javi-PC.localdomain:dynport-> 104.18.39.159:http (1400))
- TCP Receive (javi-PC.localdomain:dynport-> 104.18.39.159:http (1460))
- TCP Receive (javi-PC.localdomain:dynport-> 104.18.39.159:http (1340))
- TCP Receive (javi-PC.localdomain:dynport-> 104.18.39.159:http (1400))
- TCP Receive (javi-PC.localdomain:dynport-> 104.18.39.159:http (1400))
- UDP Send (javi-PC:dynport-> javi-PC:50910 (1))
- UDP Receive (javi-PC:dynport-> javi-PC:50910 (1))
- TCP Receive (javi-PC.localdomain:dynport-> 104.18.39.159:http (1400))
- TCP Receive (javi-PC.localdomain:dynport-> 104.18.39.159:http (1400))
- UDP Send (javi-PC:dynport-> javi-PC:50910 (1))
- UDP Receive (javi-PC:dynport-> javi-PC:50910 (1))
- TCP Receive (javi-PC.localdomain:dynport-> 104.18.39.159:http (1460))
- TCP Receive (javi-PC.localdomain:dynport-> 104.18.39.159:http (1340))
- TCP Receive (javi-PC.localdomain:dynport-> 104.18.39.159:http (1400))
- TCP Receive (javi-PC.localdomain:dynport-> 104.18.39.159:http (931))
- TCP Connect (javi-PC.localdomain:dynport-> 104.18.39.159:http (0))
- UDP Send (javi-PC:dynport-> javi-PC:50910 (1))
- UDP Receive (javi-PC:dynport-> javi-PC:50910 (1))
- TCP Send (javi-PC.localdomain:dynport-> 104.18.39.159:http (544))
- UDP Send (javi-PC:dynport-> javi-PC:50910 (1))
- UDP Receive (javi-PC:dynport-> javi-PC:50910 (1))
- UDP Send (javi-PC:dynport-> javi-PC:50910 (1))
- UDP Receive (javi-PC:dynport-> javi-PC:50910 (1))
- TCP Receive (javi-PC.localdomain:dynport-> 104.18.39.159:http (1400))
- TCP Receive (javi-PC.localdomain:dynport-> 104.18.39.159:http (1400))
- TCP Receive (javi-PC.localdomain:dynport-> 104.18.39.159:http (1460))
- TCP Receive (javi-PC.localdomain:dynport-> 104.18.39.159:http (1340))

- UDP Send (javi-PC:dynport-> javi-PC:50910 (1))
- UDP Receive (javi-PC:dynport-> javi-PC:50910 (1))
- TCP Receive (javi-PC.localdomain:dynport-> 104.18.39.159:http (1460))
- TCP Receive (javi-PC.localdomain:dynport-> 104.18.39.159:http (1340))
- TCP Receive (javi-PC.localdomain:dynport-> 104.18.39.159:http (1460))
- TCP Receive (javi-PC.localdomain:dynport-> 104.18.39.159:http (1340))
- UDP Send (javi-PC:dynport-> javi-PC:50910 (1))
- UDP Receive (javi-PC:dynport-> javi-PC:50910 (1))
- TCP Receive (javi-PC.localdomain:dynport-> 104.18.39.159:http (1400))
- UDP Send (javi-PC:dynport-> javi-PC:50910 (1))
- UDP Receive (javi-PC:dynport-> javi-PC:50910 (1))
- TCP Receive (javi-PC.localdomain:dynport-> 104.18.39.159:http (1400))
- UDP Send (javi-PC:dynport-> javi-PC:50910 (1))
- UDP Receive (javi-PC:dynport-> javi-PC:50910 (1))
- TCP Receive (javi-PC.localdomain:dynport-> 104.18.39.159:http (1400))
- UDP Send (javi-PC:dynport-> javi-PC:50910 (1))
- UDP Receive (javi-PC:dynport-> javi-PC:50910 (1))
- TCP Receive (javi-PC.localdomain:dynport-> 104.18.39.159:http (1400))
- UDP Send (javi-PC:dynport-> javi-PC:50910 (1))
- UDP Receive (javi-PC:dynport-> javi-PC:50910 (1))
- TCP Receive (javi-PC.localdomain:dynport-> 104.18.39.159:http (1400))
- TCP Receive (javi-PC.localdomain:dynport-> 104.18.39.159:http (1400))
- TCP Receive (javi-PC.localdomain:dynport-> 104.18.39.159:http (1400))
- UDP Send (javi-PC:dynport-> javi-PC:50910 (1))
- UDP Receive (javi-PC:dynport-> javi-PC:50910 (1))
- TCP Receive (javi-PC.localdomain:dynport-> 104.18.39.159:http (1207))
- TCP Connect (javi-PC.localdomain:dynport-> mad06s25-in-f10.1e100.net:http (0))
- TCP Send (javi-PC.localdomain:dynport-> mad06s25-in-f10.1e100.net:http (414))
- UDP Send (javi-PC:dynport-> javi-PC:50910 (1))
- TCP Send (javi-PC.localdomain:dynport-> 104.18.39.159:http (551))
- UDP Receive (javi-PC:dynport-> javi-PC:50910 (1))
- TCP Receive (javi-PC.localdomain:dynport-> 104.18.39.159:http (1460))
- TCP Receive (javi-PC.localdomain:dynport-> 104.18.39.159:http (1340))
- UDP Send (javi-PC:dynport-> javi-PC:50910 (1))
- UDP Receive (javi-PC:dynport-> javi-PC:50910 (1))
- TCP Receive (javi-PC.localdomain:dynport-> 104.18.39.159:http (680))
- UDP Send (javi-PC:dynport-> javi-PC:50910 (1))
- UDP Receive (javi-PC:dynport-> javi-PC:50910 (1))
- TCP Send (javi-PC.localdomain:dynport-> 104.18.39.159:http (536))
- TCP Receive (javi-PC.localdomain:dynport-> mad06s25-in-f10.1e100.net:http (1400))
- TCP Receive (javi-PC.localdomain:dynport-> mad06s25-in-f10.1e100.net:http (1400))
- TCP Receive (javi-PC.localdomain:dynport-> mad06s25-in-f10.1e100.net:http (1400))
- TCP Receive (javi-PC.localdomain:dynport-> mad06s25-in-f10.1e100.net:http (1400))
- UDP Send (javi-PC:dynport-> javi-PC:50910 (1))
- UDP Receive (javi-PC:dynport-> javi-PC:50910 (1))
- TCP Receive (javi-PC.localdomain:dynport-> mad06s25-in-f10.1e100.net:http (1400))
- TCP Receive (javi-PC.localdomain:dynport-> mad06s25-in-f10.1e100.net:http (1400))
- UDP Send (javi-PC:dynport-> javi-PC:50910 (1))
- UDP Receive (javi-PC:dynport-> javi-PC:50910 (1))
- TCP Receive (javi-PC.localdomain:dynport-> mad06s25-in-f10.1e100.net:http (1400))
- TCP Receive (javi-PC.localdomain:dynport-> mad06s25-in-f10.1e100.net:http (1400))
- UDP Send (javi-PC:dynport-> javi-PC:50910 (1))
- UDP Receive (javi-PC:dynport-> javi-PC:50910 (1))
- TCP Receive (javi-PC.localdomain:dynport-> mad06s25-in-f10.1e100.net:http (1400))
- UDP Send (javi-PC:dynport-> javi-PC:50910 (1))
- UDP Receive (javi-PC:dynport-> javi-PC:50910 (1))
- TCP Receive (javi-PC.localdomain:dynport-> mad06s25-in-f10.1e100.net:http (1400))

- TCP Connect (javi-PC.localdomain:dynport-> mad06s25-in-f10.1e100.net:http (0))
- UDP Send (javi-PC:dynport-> javi-PC:50910 (1))
- UDP Receive (javi-PC:dynport-> javi-PC:50910 (1))
- UDP Send (javi-PC:dynport-> javi-PC:50910 (1))
- UDP Receive (javi-PC:dynport-> javi-PC:50910 (1))
- TCP Send (javi-PC.localdomain:dynport-> mad06s25-in-f10.1e100.net:http (435))
- TCP Receive (javi-PC.localdomain:dynport-> mad06s25-in-f10.1e100.net:http (1400))
- UDP Send (javi-PC:dynport-> javi-PC:50910 (1))
- UDP Receive (javi-PC:dynport-> javi-PC:50910 (1))
- TCP Receive (javi-PC.localdomain:dynport-> mad06s25-in-f10.1e100.net:http (1400))
- TCP Receive (javi-PC.localdomain:dynport-> mad06s25-in-f10.1e100.net:http (1400))
- UDP Send (javi-PC:dynport-> javi-PC:50910 (1))
- UDP Receive (javi-PC:dynport-> javi-PC:50910 (1))
- TCP Receive (javi-PC.localdomain:dynport-> mad06s25-in-f10.1e100.net:http (1400))
- UDP Send (javi-PC:dynport-> javi-PC:50910 (1))
- UDP Receive (javi-PC:dynport-> javi-PC:50910 (1))
- TCP Receive (javi-PC.localdomain:dynport-> 104.18.39.159:http (1460))
- TCP Receive (javi-PC.localdomain:dynport-> 104.18.39.159:http (278))
- TCP Receive (javi-PC.localdomain:dynport-> mad06s25-in-f10.1e100.net:http (1400))
- UDP Send (javi-PC:dynport-> javi-PC:50910 (1))
- UDP Receive (javi-PC:dynport-> javi-PC:50910 (1))
- TCP Receive (javi-PC.localdomain:dynport-> mad06s25-in-f10.1e100.net:http (1400))
- TCP Receive (javi-PC.localdomain:dynport-> mad06s25-in-f10.1e100.net:http (1400))
- UDP Send (javi-PC:dynport-> javi-PC:50910 (1))
- UDP Receive (javi-PC:dynport-> javi-PC:50910 (1))
- TCP Send (javi-PC.localdomain:dynport-> 104.18.39.159:http (532))
- TCP Receive (javi-PC.localdomain:dynport-> mad06s25-in-f10.1e100.net:http (1400))
- UDP Send (javi-PC:dynport-> javi-PC:50910 (1))
- UDP Receive (javi-PC:dynport-> javi-PC:50910 (1))
- TCP Receive (javi-PC.localdomain:dynport-> mad06s25-in-f10.1e100.net:http (1400))
- TCP Receive (javi-PC.localdomain:dynport-> mad06s25-in-f10.1e100.net:http (1400))
- UDP Send (javi-PC:dynport-> javi-PC:50910 (1))
- UDP Receive (javi-PC:dynport-> javi-PC:50910 (1))
- TCP Receive (javi-PC.localdomain:dynport-> mad06s25-in-f10.1e100.net:http (1400))
- UDP Send (javi-PC:dynport-> javi-PC:50910 (1))
- UDP Receive (javi-PC:dynport-> javi-PC:50910 (1))
- TCP Receive (javi-PC.localdomain:dynport-> mad06s25-in-f10.1e100.net:http (1400))
- TCP Receive (javi-PC.localdomain:dynport-> mad06s25-in-f10.1e100.net:http (1400))
- TCP Receive (javi-PC.localdomain:dynport-> mad06s25-in-f10.1e100.net:http (1256))
- TCP Receive (javi-PC.localdomain:dynport-> 104.18.39.159:http (1400))
- TCP Receive (javi-PC.localdomain:dynport-> 104.18.39.159:http (1400))
- TCP Receive (javi-PC.localdomain:dynport-> 104.18.39.159:http (1400))
- UDP Send (javi-PC:dynport-> javi-PC:50910 (1))
- UDP Receive (javi-PC:dynport-> javi-PC:50910 (1))
- TCP Receive (javi-PC.localdomain:dynport-> 104.18.39.159:http (1400))
- TCP Receive (javi-PC.localdomain:dynport-> 104.18.39.159:http (1400))
- UDP Send (javi-PC:dynport-> javi-PC:50910 (1))
- UDP Receive (javi-PC:dynport-> javi-PC:50910 (1))
- TCP Receive (javi-PC.localdomain:dynport-> 104.18.39.159:http (1400))
- UDP Send (javi-PC:dynport-> javi-PC:50910 (1))
- UDP Receive (javi-PC:dynport-> javi-PC:50910 (1))
- TCP Receive (javi-PC.localdomain:dynport-> 104.18.39.159:http (1400))
- TCP Receive (javi-PC.localdomain:dynport-> 104.18.39.159:http (1400))
- TCP Receive (javi-PC.localdomain:dynport-> 104.18.39.159:http (1400))
- UDP Send (javi-PC:dynport-> javi-PC:50910 (1))
- UDP Receive (javi-PC:dynport-> javi-PC:50910 (1))
- TCP Receive (javi-PC.localdomain:dynport-> 104.18.39.159:http (1400))

- UDP Send (javi-PC:dynport-> javi-PC:50910 (1))
- UDP Receive (javi-PC:dynport-> javi-PC:50910 (1))
- TCP Receive (javi-PC.localdomain:dynport-> 104.18.39.159:http (1400))
- UDP Send (javi-PC:dynport-> javi-PC:50910 (1))
- UDP Receive (javi-PC:dynport-> javi-PC:50910 (1))
- TCP Receive (javi-PC.localdomain:dynport-> 104.18.39.159:http (1460))
- TCP Receive (javi-PC.localdomain:dynport-> 104.18.39.159:http (661))
- UDP Send (javi-PC:dynport-> javi-PC:50910 (1))
- UDP Receive (javi-PC:dynport-> javi-PC:50910 (1))
- TCP Receive (javi-PC.localdomain:dynport-> 104.18.39.159:http (1400))
- TCP Receive (javi-PC.localdomain:dynport-> 104.18.39.159:http (1400))
- TCP Receive (javi-PC.localdomain:dynport-> 104.18.39.159:http (1460))
- TCP Receive (javi-PC.localdomain:dynport-> 104.18.39.159:http (1340))
- TCP Send (javi-PC.localdomain:dynport-> 104.18.39.159:http (532))
- TCP Receive (javi-PC.localdomain:dynport-> 104.18.39.159:http (1460))
- TCP Receive (javi-PC.localdomain:dynport-> 104.18.39.159:http (1340))
- TCP Receive (javi-PC.localdomain:dynport-> 104.18.39.159:http (1460))
- TCP Receive (javi-PC.localdomain:dynport-> mad06s25-in-f10.1e100.net:http (574))
- TCP Receive (javi-PC.localdomain:dynport-> 104.18.39.159:http (3752))
- TCP Receive (javi-PC.localdomain:dynport-> 104.18.39.159:http (8501))
- TCP Connect (javi-PC.localdomain:dynport-> mad06s25-in-f10.1e100.net:https (0))
- TCP Receive (javi-PC.localdomain:dynport-> 104.18.39.159:http (8501))
- TCP Receive (javi-PC.localdomain:dynport-> 104.18.39.159:http (1400))
- TCP Receive (javi-PC.localdomain:dynport-> 104.18.39.159:http (1400))
- TCP Receive (javi-PC.localdomain:dynport-> 104.18.39.159:http (1400))
- TCP Receive (javi-PC.localdomain:dynport-> 104.18.39.159:http (1460))
- TCP Receive (javi-PC.localdomain:dynport-> 104.18.39.159:http (1340))
- TCP Receive (javi-PC.localdomain:dynport-> 104.18.39.159:http (1400))
- TCP Receive (javi-PC.localdomain:dynport-> 104.18.39.159:http (1460))
- TCP Receive (javi-PC.localdomain:dynport-> 104.18.39.159:http (3752))
- TCP Receive (javi-PC.localdomain:dynport-> 104.18.39.159:http (3248))
- TCP Receive (javi-PC.localdomain:dynport-> 104.18.39.159:http (3752))
- TCP Receive (javi-PC.localdomain:dynport-> 104.18.39.159:http (4749))
- TCP Receive (javi-PC.localdomain:dynport-> 104.18.39.159:http (4749))
- UDP Send (javi-PC:dynport-> javi-PC:50910 (1))
- UDP Receive (javi-PC:dynport-> javi-PC:50910 (1))
- TCP Send (javi-PC.localdomain:dynport-> mad06s25-in-f10.1e100.net:https (133))
- TCP Receive (javi-PC.localdomain:dynport-> mad06s25-in-f10.1e100.net:https (1460))
- TCP Receive (javi-PC.localdomain:dynport-> mad06s25-in-f10.1e100.net:https (1460))
- TCP Receive (javi-PC.localdomain:dynport-> mad06s25-in-f10.1e100.net:https (752))
- UDP Send (javi-PC:dynport-> javi-PC:50910 (1))
- UDP Receive (javi-PC:dynport-> javi-PC:50910 (1))
- TCP Send (javi-PC.localdomain:dynport-> mad06s25-in-f10.1e100.net:https (134))
- TCP Receive (javi-PC.localdomain:dynport-> mad06s25-in-f10.1e100.net:https (59))
- TCP Receive (javi-PC.localdomain:dynport-> unknown.prolexic.com:http (1458))
- TCP Receive (javi-PC.localdomain:dynport-> unknown.prolexic.com:http (1360))
- TCP Receive (javi-PC.localdomain:dynport-> unknown.prolexic.com:http (2720))
- TCP Receive (javi-PC.localdomain:dynport-> unknown.prolexic.com:http (1360))
- TCP Receive (javi-PC.localdomain:dynport-> unknown.prolexic.com:http (2720))
- TCP Receive (javi-PC.localdomain:dynport-> unknown.prolexic.com:http (1231))
- TCP Disconnect (javi-PC.localdomain:dynport-> unknown.prolexic.com:http (0))
- TCP Connect (javi-PC.localdomain:dynport-> unknown.prolexic.com:http (0))
- TCP Send (javi-PC.localdomain:dynport-> unknown.prolexic.com:http (320))
- TCP Receive (javi-PC.localdomain:dynport-> unknown.prolexic.com:http (1458))
- TCP Receive (javi-PC.localdomain:dynport-> unknown.prolexic.com:http (1360))
- TCP Receive (javi-PC.localdomain:dynport-> unknown.prolexic.com:http (1360))
- TCP Receive (javi-PC.localdomain:dynport-> unknown.prolexic.com:http (1360))

- TCP Receive (javi-PC.localdomain:dynport-> unknown.prolexic.com:http (1360))
- TCP Receive (javi-PC.localdomain:dynport-> unknown.prolexic.com:http (1360))
- TCP Receive (javi-PC.localdomain:dynport-> unknown.prolexic.com:http (1360))
- TCP Receive (javi-PC.localdomain:dynport-> unknown.prolexic.com:http (1231))
- TCP Disconnect (javi-PC.localdomain:dynport-> unknown.prolexic.com:http (0))
- TCP Connect (javi-PC.localdomain:dynport-> unknown.prolexic.com:http (0))
- TCP Send (javi-PC.localdomain:dynport-> unknown.prolexic.com:http (320))
- TCP Receive (javi-PC.localdomain:dynport-> unknown.prolexic.com:http (1458))
- TCP Receive (javi-PC.localdomain:dynport-> unknown.prolexic.com:http (1360))
- TCP Receive (javi-PC.localdomain:dynport-> unknown.prolexic.com:http (1460))
- TCP Receive (javi-PC.localdomain:dynport-> unknown.prolexic.com:http (329))
- TCP Disconnect (javi-PC.localdomain:dynport-> unknown.prolexic.com:http (0))
- TCP Connect (javi-PC.localdomain:dynport-> unknown.prolexic.com:http (0))
- TCP Send (javi-PC.localdomain:dynport-> unknown.prolexic.com:http (211))
- TCP Disconnect (javi-PC.localdomain:dynport-> unknown.prolexic.com:http (0))
- TCP Connect (javi-PC.localdomain:dynport-> unknown.prolexic.com:http (0))
- TCP Send (javi-PC.localdomain:dynport-> unknown.prolexic.com:http (211))
- TCP Disconnect (javi-PC.localdomain:dynport-> unknown.prolexic.com:http (0))
- TCP Connect (javi-PC.localdomain:dynport-> a23-37-165-163.deploy.static.akamaitechnologies.com:http (0))
- TCP Send (javi-PC.localdomain:dynport-> a23-37-165-163.deploy.static.akamaitechnologies.com:http (245))
- TCP Receive (javi-PC.localdomain:dynport-> a23-37-165-163.deploy.static.akamaitechnologies.com:http (577))
- TCP Connect (javi-PC.localdomain:dynport-> a23-37-171-27.deploy.static.akamaitechnologies.com:http (0))
- TCP Send (javi-PC.localdomain:dynport-> a23-37-171-27.deploy.static.akamaitechnologies.com:http (225))
- TCP Receive (javi-PC.localdomain:dynport-> a23-37-171-27.deploy.static.akamaitechnologies.com:http (1745))
- TCP Connect (javi-PC.localdomain:dynport-> mad06s25-in-f142.1e100.net:http (0))
- TCP Send (javi-PC.localdomain:dynport-> mad06s25-in-f142.1e100.net:http (228))
- TCP Receive (javi-PC.localdomain:dynport-> mad06s25-in-f142.1e100.net:http (758))
- UDP Send (javi-PC:dynport-> javi-PC:50910 (1))
- UDP Receive (javi-PC:dynport-> javi-PC:50910 (1))
- TCP Send (javi-PC.localdomain:dynport-> mad06s25-in-f10.1e100.net:https (533))
- TCP Receive (javi-PC.localdomain:dynport-> mad06s25-in-f10.1e100.net:https (826))
- UDP Send (javi-PC:dynport-> javi-PC:50910 (1))
- UDP Receive (javi-PC:dynport-> javi-PC:50910 (1))
- TCP Send (javi-PC.localdomain:dynport-> 104.18.39.159:http (551))
- TCP Send (javi-PC.localdomain:dynport-> 104.18.39.159:http (559))
- TCP Receive (javi-PC.localdomain:dynport-> 104.18.39.159:http (1400))
- TCP Receive (javi-PC.localdomain:dynport-> 104.18.39.159:http (1460))
- TCP Receive (javi-PC.localdomain:dynport-> 104.18.39.159:http (1340))
- UDP Send (javi-PC:dynport-> javi-PC:50910 (1))
- UDP Receive (javi-PC:dynport-> javi-PC:50910 (1))
- TCP Receive (javi-PC.localdomain:dynport-> 104.18.39.159:http (772))
- UDP Send (javi-PC:dynport-> javi-PC:50910 (1))
- UDP Receive (javi-PC:dynport-> javi-PC:50910 (1))
- TCP Send (javi-PC.localdomain:dynport-> 104.18.39.159:http (560))
- TCP Receive (javi-PC.localdomain:dynport-> 104.18.39.159:http (1400))
- UDP Send (javi-PC:dynport-> javi-PC:50910 (1))
- UDP Receive (javi-PC:dynport-> javi-PC:50910 (1))
- TCP Receive (javi-PC.localdomain:dynport-> 104.18.39.159:http (1460))
- TCP Receive (javi-PC.localdomain:dynport-> 104.18.39.159:http (1340))
- UDP Send (javi-PC:dynport-> javi-PC:50910 (1))
- UDP Receive (javi-PC:dynport-> javi-PC:50910 (1))
- TCP Receive (javi-PC.localdomain:dynport-> 104.18.39.159:http (1460))
- TCP Receive (javi-PC.localdomain:dynport-> 104.18.39.159:http (1340))
- UDP Send (javi-PC:dynport-> javi-PC:50910 (1))
- UDP Receive (javi-PC:dynport-> javi-PC:50910 (1))
- TCP Receive (javi-PC.localdomain:dynport-> 104.18.39.159:http (1400))
- UDP Send (javi-PC:dynport-> javi-PC:50910 (1))

- UDP Receive (javi-PC:dynport-> javi-PC:50910 (1))
- TCP Receive (javi-PC.localdomain:dynport-> 104.18.39.159:http (1400))
- UDP Send (javi-PC:dynport-> javi-PC:50910 (1))
- UDP Receive (javi-PC:dynport-> javi-PC:50910 (1))
- TCP Receive (javi-PC.localdomain:dynport-> 104.18.39.159:http (1400))
- UDP Send (javi-PC:dynport-> javi-PC:50910 (1))
- UDP Receive (javi-PC:dynport-> javi-PC:50910 (1))
- TCP Receive (javi-PC.localdomain:dynport-> 104.18.39.159:http (1400))
- UDP Send (javi-PC:dynport-> javi-PC:50910 (1))
- UDP Receive (javi-PC:dynport-> javi-PC:50910 (1))
- TCP Receive (javi-PC.localdomain:dynport-> 104.18.39.159:http (1400))
- UDP Send (javi-PC:dynport-> javi-PC:50910 (1))
- UDP Receive (javi-PC:dynport-> javi-PC:50910 (1))
- TCP Receive (javi-PC.localdomain:dynport-> 104.18.39.159:http (1400))
- UDP Send (javi-PC:dynport-> javi-PC:50910 (1))
- UDP Receive (javi-PC:dynport-> javi-PC:50910 (1))
- TCP Receive (javi-PC.localdomain:dynport-> 104.18.39.159:http (1400))
- UDP Send (javi-PC:dynport-> javi-PC:50910 (1))
- UDP Receive (javi-PC:dynport-> javi-PC:50910 (1))
- TCP Receive (javi-PC.localdomain:dynport-> 104.18.39.159:http (1460))
- TCP Receive (javi-PC.localdomain:dynport-> 104.18.39.159:http (1340))
- TCP Receive (javi-PC.localdomain:dynport-> 104.18.39.159:http (1400))
- TCP Receive (javi-PC.localdomain:dynport-> 104.18.39.159:http (1400))
- TCP Receive (javi-PC.localdomain:dynport-> 104.18.39.159:http (1400))
- TCP Receive (javi-PC.localdomain:dynport-> 104.18.39.159:http (1400))
- TCP Receive (javi-PC.localdomain:dynport-> 104.18.39.159:http (1460))
- TCP Receive (javi-PC.localdomain:dynport-> 104.18.39.159:http (1754))
- UDP Send (javi-PC:dynport-> javi-PC:50910 (1))
- UDP Receive (javi-PC:dynport-> javi-PC:50910 (1))
- TCP Send (javi-PC.localdomain:dynport-> 104.18.39.159:http (561))
- TCP Receive (javi-PC.localdomain:dynport-> 104.18.39.159:http (1400))
- UDP Send (javi-PC:dynport-> javi-PC:50910 (1))
- UDP Receive (javi-PC:dynport-> javi-PC:50910 (1))
- TCP Receive (javi-PC.localdomain:dynport-> 104.18.39.159:http (1460))
- TCP Receive (javi-PC.localdomain:dynport-> 104.18.39.159:http (1460))
- TCP Receive (javi-PC.localdomain:dynport-> 104.18.39.159:http (1280))
- UDP Send (javi-PC:dynport-> javi-PC:50910 (1))
- UDP Receive (javi-PC:dynport-> javi-PC:50910 (1))
- TCP Receive (javi-PC.localdomain:dynport-> 104.18.39.159:http (1400))
- UDP Send (javi-PC:dynport-> javi-PC:50910 (1))
- UDP Receive (javi-PC:dynport-> javi-PC:50910 (1))
- TCP Receive (javi-PC.localdomain:dynport-> 104.18.39.159:http (1460))
- TCP Receive (javi-PC.localdomain:dynport-> 104.18.39.159:http (1340))
- TCP Receive (javi-PC.localdomain:dynport-> 104.18.39.159:http (1400))
- UDP Send (javi-PC:dynport-> javi-PC:50910 (1))
- UDP Receive (javi-PC:dynport-> javi-PC:50910 (1))
- TCP Receive (javi-PC.localdomain:dynport-> 104.18.39.159:http (1400))
- UDP Send (javi-PC:dynport-> javi-PC:50910 (1))
- UDP Receive (javi-PC:dynport-> javi-PC:50910 (1))
- TCP Receive (javi-PC.localdomain:dynport-> 104.18.39.159:http (1400))
- UDP Send (javi-PC:dynport-> javi-PC:50910 (1))
- UDP Receive (javi-PC:dynport-> javi-PC:50910 (1))
- TCP Receive (javi-PC.localdomain:dynport-> 104.18.39.159:http (1400))
- UDP Send (javi-PC:dynport-> javi-PC:50910 (1))
- UDP Receive (javi-PC:dynport-> javi-PC:50910 (1))
- TCP Receive (javi-PC.localdomain:dynport-> 104.18.39.159:http (1400))
- UDP Send (javi-PC:dynport-> javi-PC:50910 (1))
- UDP Receive (javi-PC:dynport-> javi-PC:50910 (1))
- TCP Receive (javi-PC.localdomain:dynport-> 104.18.39.159:http (1400))
- UDP Send (javi-PC:dynport-> javi-PC:50910 (1))

- UDP Receive (javi-PC:dynport-> javi-PC:50910 (1))
- TCP Receive (javi-PC.localdomain:dynport-> 104.18.39.159:http (1400))
- TCP Receive (javi-PC.localdomain:dynport-> 104.18.39.159:http (1400))
- TCP Receive (javi-PC.localdomain:dynport-> 104.18.39.159:http (1460))
- TCP Receive (javi-PC.localdomain:dynport-> 104.18.39.159:http (1340))
- TCP Receive (javi-PC.localdomain:dynport-> 104.18.39.159:http (1400))
- TCP Receive (javi-PC.localdomain:dynport-> 104.18.39.159:http (1400))
- TCP Receive (javi-PC.localdomain:dynport-> 104.18.39.159:http (1400))
- UDP Send (javi-PC:dynport-> javi-PC:50910 (1))
- UDP Receive (javi-PC:dynport-> javi-PC:50910 (1))
- TCP Receive (javi-PC.localdomain:dynport-> 104.18.39.159:http (1400))
- UDP Send (javi-PC:dynport-> javi-PC:50910 (1))
- UDP Receive (javi-PC:dynport-> javi-PC:50910 (1))
- TCP Receive (javi-PC.localdomain:dynport-> 104.18.39.159:http (1460))
- TCP Receive (javi-PC.localdomain:dynport-> 104.18.39.159:http (1340))
- UDP Send (javi-PC:dynport-> javi-PC:50910 (1))
- UDP Receive (javi-PC:dynport-> javi-PC:50910 (1))
- TCP Receive (javi-PC.localdomain:dynport-> 104.18.39.159:http (1400))
- UDP Send (javi-PC:dynport-> javi-PC:50910 (1))
- UDP Receive (javi-PC:dynport-> javi-PC:50910 (1))
- TCP Receive (javi-PC.localdomain:dynport-> 104.18.39.159:http (1400))
- UDP Send (javi-PC:dynport-> javi-PC:50910 (1))
- UDP Receive (javi-PC:dynport-> javi-PC:50910 (1))
- TCP Receive (javi-PC.localdomain:dynport-> 104.18.39.159:http (1460))
- TCP Receive (javi-PC.localdomain:dynport-> 104.18.39.159:http (1340))
- UDP Send (javi-PC:dynport-> javi-PC:50910 (1))
- UDP Receive (javi-PC:dynport-> javi-PC:50910 (1))
- TCP Receive (javi-PC.localdomain:dynport-> 104.18.39.159:http (1400))
- UDP Send (javi-PC:dynport-> javi-PC:50910 (1))
- UDP Receive (javi-PC:dynport-> javi-PC:50910 (1))
- TCP Receive (javi-PC.localdomain:dynport-> 104.18.39.159:http (1400))
- UDP Send (javi-PC:dynport-> javi-PC:50910 (1))
- UDP Receive (javi-PC:dynport-> javi-PC:50910 (1))
- TCP Receive (javi-PC.localdomain:dynport-> 104.18.39.159:http (1400))
- UDP Send (javi-PC:dynport-> javi-PC:50910 (1))
- UDP Receive (javi-PC:dynport-> javi-PC:50910 (1))
- TCP Receive (javi-PC.localdomain:dynport-> 104.18.39.159:http (1460))
- TCP Receive (javi-PC.localdomain:dynport-> 104.18.39.159:http (1340))
- UDP Send (javi-PC:dynport-> javi-PC:50910 (1))
- UDP Receive (javi-PC:dynport-> javi-PC:50910 (1))
- TCP Receive (javi-PC.localdomain:dynport-> 104.18.39.159:http (1400))
- UDP Send (javi-PC:dynport-> javi-PC:50910 (1))
- UDP Receive (javi-PC:dynport-> javi-PC:50910 (1))
- TCP Receive (javi-PC.localdomain:dynport-> 104.18.39.159:http (1460))
- TCP Receive (javi-PC.localdomain:dynport-> 104.18.39.159:http (1340))
- UDP Send (javi-PC:dynport-> javi-PC:50910 (1))
- UDP Receive (javi-PC:dynport-> javi-PC:50910 (1))
- TCP Receive (javi-PC.localdomain:dynport-> 104.18.39.159:http (1400))
- UDP Send (javi-PC:dynport-> javi-PC:50910 (1))
- UDP Receive (javi-PC:dynport-> javi-PC:50910 (1))
- TCP Receive (javi-PC.localdomain:dynport-> 104.18.39.159:http (1400))
- UDP Send (javi-PC:dynport-> javi-PC:50910 (1))
- UDP Receive (javi-PC:dynport-> javi-PC:50910 (1))
- TCP Receive (javi-PC.localdomain:dynport-> 104.18.39.159:http (1400))
- UDP Send (javi-PC:dynport-> javi-PC:50910 (1))
- UDP Receive (javi-PC:dynport-> javi-PC:50910 (1))
- TCP Receive (javi-PC.localdomain:dynport-> 104.18.39.159:http (1400))
- UDP Send (javi-PC:dynport-> javi-PC:50910 (1))
- UDP Receive (javi-PC:dynport-> javi-PC:50910 (1))
- TCP Receive (javi-PC.localdomain:dynport-> 104.18.39.159:http (1400))

- TCP Receive (javi-PC.localdomain:dynport-> 104.18.39.159:http (1400))
- TCP Receive (javi-PC.localdomain:dynport-> 104.18.39.159:http (1400))
- TCP Receive (javi-PC.localdomain:dynport-> 104.18.39.159:http (1400))
- UDP Send (javi-PC:dynport-> javi-PC:50910 (1))
- UDP Receive (javi-PC:dynport-> javi-PC:50910 (1))
- TCP Receive (javi-PC.localdomain:dynport-> 104.18.39.159:http (1400))
- UDP Send (javi-PC:dynport-> javi-PC:50910 (1))
- UDP Receive (javi-PC:dynport-> javi-PC:50910 (1))
- TCP Receive (javi-PC.localdomain:dynport-> 104.18.39.159:http (1400))
- TCP Receive (javi-PC.localdomain:dynport-> 104.18.39.159:http (1400))
- UDP Send (javi-PC:dynport-> javi-PC:50910 (1))
- UDP Receive (javi-PC:dynport-> javi-PC:50910 (1))
- TCP Receive (javi-PC.localdomain:dynport-> 104.18.39.159:http (1400))
- TCP Receive (javi-PC.localdomain:dynport-> 104.18.39.159:http (984))
- TCP Receive (javi-PC.localdomain:dynport-> 104.18.39.159:http (1400))
- TCP Receive (javi-PC.localdomain:dynport-> 104.18.39.159:http (1460))
- TCP Receive (javi-PC.localdomain:dynport-> 104.18.39.159:http (1340))
- TCP Receive (javi-PC.localdomain:dynport-> 104.18.39.159:http (1400))
- TCP Receive (javi-PC.localdomain:dynport-> 104.18.39.159:http (1400))
- TCP Receive (javi-PC.localdomain:dynport-> 104.18.39.159:http (1460))
- TCP Receive (javi-PC.localdomain:dynport-> 104.18.39.159:http (1340))
- TCP Receive (javi-PC.localdomain:dynport-> 104.18.39.159:http (3752))
- TCP Receive (javi-PC.localdomain:dynport-> 104.18.39.159:http (9023))
- TCP Receive (javi-PC.localdomain:dynport-> 104.18.39.159:http (9023))
- UDP Send (javi-PC:dynport-> javi-PC:50910 (1))
- UDP Receive (javi-PC:dynport-> javi-PC:50910 (1))
- TCP Send (javi-PC.localdomain:dynport-> 104.18.39.159:http (550))
- TCP Send (javi-PC.localdomain:dynport-> 104.18.39.159:http (552))
- UDP Send (javi-PC:dynport-> javi-PC:50910 (1))
- UDP Receive (javi-PC:dynport-> javi-PC:50910 (1))
- TCP Connect (javi-PC.localdomain:dynport-> mad06s25-in-f131.1e100.net:https (0))
- TCP Connect (javi-PC.localdomain:dynport-> mad06s25-in-f131.1e100.net:http (0))
- TCP Connect (javi-PC.localdomain:dynport-> mad06s25-in-f142.1e100.net:https (0))
- UDP Send (javi-PC:dynport-> javi-PC:50910 (1))
- UDP Receive (javi-PC:dynport-> javi-PC:50910 (1))
- TCP Send (javi-PC.localdomain:dynport-> mad06s25-in-f131.1e100.net:http (447))
- TCP Receive (javi-PC.localdomain:dynport-> 104.18.39.159:http (1400))
- TCP Receive (javi-PC.localdomain:dynport-> 104.18.39.159:http (1400))
- TCP Receive (javi-PC.localdomain:dynport-> 104.18.39.159:http (1400))
- TCP Receive (javi-PC.localdomain:dynport-> 104.18.39.159:http (1400))
- TCP Receive (javi-PC.localdomain:dynport-> 104.18.39.159:http (1460))
- TCP Receive (javi-PC.localdomain:dynport-> 104.18.39.159:http (1340))
- TCP Receive (javi-PC.localdomain:dynport-> 104.18.39.159:http (1400))
- TCP Receive (javi-PC.localdomain:dynport-> 104.18.39.159:http (3752))
- TCP Receive (javi-PC.localdomain:dynport-> 104.18.39.159:http (10248))
- TCP Receive (javi-PC.localdomain:dynport-> 104.18.39.159:http (10248))
- TCP Receive (javi-PC.localdomain:dynport-> 104.18.39.159:http (5600))
- TCP Receive (javi-PC.localdomain:dynport-> 104.18.39.159:http (5600))
- TCP Receive (javi-PC.localdomain:dynport-> 104.18.39.159:http (1400))
- TCP Receive (javi-PC.localdomain:dynport-> 104.18.39.159:http (1400))
- UDP Send (javi-PC:dynport-> javi-PC:50910 (1))
- UDP Receive (javi-PC:dynport-> javi-PC:50910 (1))
- TCP Receive (javi-PC.localdomain:dynport-> 104.18.39.159:http (1400))
- TCP Receive (javi-PC.localdomain:dynport-> 104.18.39.159:http (1400))
- TCP Receive (javi-PC.localdomain:dynport-> 104.18.39.159:http (1400))
- TCP Receive (javi-PC.localdomain:dynport-> 104.18.39.159:http (1400))
- TCP Receive (javi-PC.localdomain:dynport-> 104.18.39.159:http (1400))

- TCP Receive (javi-PC.localdomain:dynport-> 104.18.39.159:http (1400))
- TCP Receive (javi-PC.localdomain:dynport-> 104.18.39.159:http (1460))
- TCP Connect (javi-PC.localdomain:dynport-> mad06s25-in-f142.1e100.net:http (0))
- TCP Receive (javi-PC.localdomain:dynport-> 104.18.39.159:http (1400))
- TCP Receive (javi-PC.localdomain:dynport-> 104.18.39.159:http (1400))
- TCP Receive (javi-PC.localdomain:dynport-> 104.18.39.159:http (1400))
- TCP Receive (javi-PC.localdomain:dynport-> 104.18.39.159:http (1400))
- TCP Receive (javi-PC.localdomain:dynport-> 104.18.39.159:http (1400))
- TCP Receive (javi-PC.localdomain:dynport-> 104.18.39.159:http (1400))
- TCP Receive (javi-PC.localdomain:dynport-> 104.18.39.159:http (3752))
- TCP Receive (javi-PC.localdomain:dynport-> 104.18.39.159:http (10248))
- TCP Receive (javi-PC.localdomain:dynport-> 104.18.39.159:http (10248))
- UDP Send (javi-PC:dynport-> javi-PC:50910 (1))
- UDP Receive (javi-PC:dynport-> javi-PC:50910 (1))
- TCP Receive (javi-PC.localdomain:dynport-> mad06s25-in-f131.1e100.net:http (1460))
- TCP Receive (javi-PC.localdomain:dynport-> mad06s25-in-f131.1e100.net:http (1340))
- TCP Send (javi-PC.localdomain:dynport-> mad06s25-in-f142.1e100.net:http (394))
- UDP Send (javi-PC:dynport-> javi-PC:50910 (1))
- UDP Receive (javi-PC:dynport-> javi-PC:50910 (1))
- TCP Receive (javi-PC.localdomain:dynport-> 104.18.39.159:http (1460))
- TCP Receive (javi-PC.localdomain:dynport-> 104.18.39.159:http (1460))
- TCP Receive (javi-PC.localdomain:dynport-> 104.18.39.159:http (1280))
- TCP Receive (javi-PC.localdomain:dynport-> 104.18.39.159:http (1400))
- TCP Receive (javi-PC.localdomain:dynport-> 104.18.39.159:http (1400))
- TCP Receive (javi-PC.localdomain:dynport-> 104.18.39.159:http (1460))
- TCP Receive (javi-PC.localdomain:dynport-> 104.18.39.159:http (1340))
- TCP Receive (javi-PC.localdomain:dynport-> 104.18.39.159:http (1460))
- TCP Receive (javi-PC.localdomain:dynport-> 104.18.39.159:http (1460))
- TCP Receive (javi-PC.localdomain:dynport-> 104.18.39.159:http (1460))
- TCP Receive (javi-PC.localdomain:dynport-> 104.18.39.159:http (1220))
- TCP Receive (javi-PC.localdomain:dynport-> 104.18.39.159:http (1460))
- TCP Receive (javi-PC.localdomain:dynport-> 104.18.39.159:http (1460))
- TCP Receive (javi-PC.localdomain:dynport-> 104.18.39.159:http (1460))
- TCP Receive (javi-PC.localdomain:dynport-> mad06s25-in-f131.1e100.net:http (1460))
- TCP Receive (javi-PC.localdomain:dynport-> mad06s25-in-f131.1e100.net:http (1460))
- TCP Receive (javi-PC.localdomain:dynport-> mad06s25-in-f131.1e100.net:http (1280))
- TCP Receive (javi-PC.localdomain:dynport-> mad06s25-in-f131.1e100.net:http (1460))
- TCP Receive (javi-PC.localdomain:dynport-> mad06s25-in-f131.1e100.net:http (1460))
- TCP Receive (javi-PC.localdomain:dynport-> mad06s25-in-f131.1e100.net:http (1460))
- TCP Receive (javi-PC.localdomain:dynport-> mad06s25-in-f131.1e100.net:http (1220))
- TCP Receive (javi-PC.localdomain:dynport-> mad06s25-in-f142.1e100.net:http (1400))
- TCP Receive (javi-PC.localdomain:dynport-> mad06s25-in-f142.1e100.net:http (1400))
- TCP Receive (javi-PC.localdomain:dynport-> mad06s25-in-f142.1e100.net:http (1460))
- TCP Receive (javi-PC.localdomain:dynport-> mad06s25-in-f142.1e100.net:http (1460))
- TCP Receive (javi-PC.localdomain:dynport-> mad06s25-in-f142.1e100.net:http (1280))
- TCP Receive (javi-PC.localdomain:dynport-> mad06s25-in-f142.1e100.net:http (1400))
- TCP Receive (javi-PC.localdomain:dynport-> mad06s25-in-f142.1e100.net:http (1400))
- TCP Receive (javi-PC.localdomain:dynport-> 104.18.39.159:http (3752))
- TCP Receive (javi-PC.localdomain:dynport-> 104.18.39.159:http (36848))
- UDP Send (javi-PC:dynport-> javi-PC:50910 (1))
- UDP Receive (javi-PC:dynport-> javi-PC:50910 (1))
- TCP Receive (javi-PC.localdomain:dynport-> 104.18.39.159:http (1400))
- TCP Receive (javi-PC.localdomain:dynport-> 104.18.39.159:http (1400))
- TCP Receive (javi-PC.localdomain:dynport-> 104.18.39.159:http (1400))
- TCP Receive (javi-PC.localdomain:dynport-> 104.18.39.159:http (1460))
- TCP Receive (javi-PC.localdomain:dynport-> 104.18.39.159:http (1340))
- TCP Receive (javi-PC.localdomain:dynport-> 104.18.39.159:http (1400))

- TCP Receive (javi-PC.localdomain:dynport-> 104.18.39.159:http (1400))
- TCP Receive (javi-PC.localdomain:dynport-> 104.18.39.159:http (3752))
- TCP Receive (javi-PC.localdomain:dynport-> 104.18.39.159:http (18943))
- TCP Receive (javi-PC.localdomain:dynport-> mad06s25-in-f142.1e100.net:http (3752))
- TCP Receive (javi-PC.localdomain:dynport-> mad06s25-in-f142.1e100.net:http (634))
- TCP Receive (javi-PC.localdomain:dynport-> mad06s25-in-f131.1e100.net:http (3752))
- TCP Receive (javi-PC.localdomain:dynport-> mad06s25-in-f131.1e100.net:http (12577))
- TCP Send (javi-PC.localdomain:dynport-> 104.18.39.159:http (561))
- UDP Send (javi-PC:dynport-> javi-PC:50910 (1))
- UDP Receive (javi-PC:dynport-> javi-PC:50910 (1))
- TCP Receive (javi-PC.localdomain:dynport-> 104.18.39.159:http (3752))
- TCP Receive (javi-PC.localdomain:dynport-> 104.18.39.159:http (7448))
- TCP Receive (javi-PC.localdomain:dynport-> 104.18.39.159:http (7448))
- TCP Receive (javi-PC.localdomain:dynport-> 104.18.39.159:http (1400))
- TCP Receive (javi-PC.localdomain:dynport-> mad06s25-in-f131.1e100.net:http (12577))
- TCP Receive (javi-PC.localdomain:dynport-> 104.18.39.159:http (1400))
- TCP Receive (javi-PC.localdomain:dynport-> 104.18.39.159:http (1400))
- UDP Send (javi-PC:dynport-> javi-PC:50910 (1))
- UDP Receive (javi-PC:dynport-> javi-PC:50910 (1))
- TCP Send (javi-PC.localdomain:dynport-> mad06s25-in-f131.1e100.net:https (130))
- UDP Send (javi-PC:dynport-> javi-PC:50910 (1))
- UDP Receive (javi-PC:dynport-> javi-PC:50910 (1))
- UDP Send (javi-PC:dynport-> javi-PC:50910 (1))
- UDP Receive (javi-PC:dynport-> javi-PC:50910 (1))
- TCP Send (javi-PC.localdomain:dynport-> mad06s25-in-f142.1e100.net:https (128))
- TCP Receive (javi-PC.localdomain:dynport-> 104.18.39.159:http (1400))
- TCP Receive (javi-PC.localdomain:dynport-> 104.18.39.159:http (1400))
- UDP Send (javi-PC:dynport-> javi-PC:50910 (1))
- UDP Receive (javi-PC:dynport-> javi-PC:50910 (1))
- TCP Receive (javi-PC.localdomain:dynport-> 104.18.39.159:http (1400))
- UDP Send (javi-PC:dynport-> javi-PC:50910 (1))
- UDP Receive (javi-PC:dynport-> javi-PC:50910 (1))
- TCP Receive (javi-PC.localdomain:dynport-> 104.18.39.159:http (1400))
- UDP Send (javi-PC:dynport-> javi-PC:50910 (1))
- UDP Receive (javi-PC:dynport-> javi-PC:50910 (1))
- TCP Receive (javi-PC.localdomain:dynport-> 104.18.39.159:http (1400))
- UDP Send (javi-PC:dynport-> javi-PC:50910 (1))
- UDP Receive (javi-PC:dynport-> javi-PC:50910 (1))
- TCP Receive (javi-PC.localdomain:dynport-> 104.18.39.159:http (1400))
- TCP Receive (javi-PC.localdomain:dynport-> 104.18.39.159:http (1400))
- UDP Send (javi-PC:dynport-> javi-PC:50910 (1))
- UDP Receive (javi-PC:dynport-> javi-PC:50910 (1))
- TCP Receive (javi-PC.localdomain:dynport-> 104.18.39.159:http (1400))
- UDP Send (javi-PC:dynport-> javi-PC:50910 (1))
- UDP Receive (javi-PC:dynport-> javi-PC:50910 (1))
- TCP Receive (javi-PC.localdomain:dynport-> 104.18.39.159:http (1400))
- UDP Send (javi-PC:dynport-> javi-PC:50910 (1))
- UDP Receive (javi-PC:dynport-> javi-PC:50910 (1))
- TCP Receive (javi-PC.localdomain:dynport-> 104.18.39.159:http (1460))
- TCP Receive (javi-PC.localdomain:dynport-> 104.18.39.159:http (1340))
- UDP Send (javi-PC:dynport-> javi-PC:50910 (1))
- UDP Receive (javi-PC:dynport-> javi-PC:50910 (1))
- TCP Receive (javi-PC.localdomain:dynport-> 104.18.39.159:http (1400))
- UDP Send (javi-PC:dynport-> javi-PC:50910 (1))
- UDP Receive (javi-PC:dynport-> javi-PC:50910 (1))
- TCP Receive (javi-PC.localdomain:dynport-> 104.18.39.159:http (794))
- TCP Send (javi-PC.localdomain:dynport-> 104.18.39.159:http (561))

- UDP Send (javi-PC:dynport-> javi-PC:50910 (1))
- UDP Receive (javi-PC:dynport-> javi-PC:50910 (1))
- TCP Receive (javi-PC.localdomain:dynport-> 104.18.39.159:http (1460))
- TCP Receive (javi-PC.localdomain:dynport-> 104.18.39.159:http (1340))
- TCP Receive (javi-PC.localdomain:dynport-> 104.18.39.159:http (1460))
- TCP Receive (javi-PC.localdomain:dynport-> 104.18.39.159:http (1340))
- TCP Receive (javi-PC.localdomain:dynport-> 104.18.39.159:http (1400))
- TCP Receive (javi-PC.localdomain:dynport-> 104.18.39.159:http (1400))
- TCP Receive (javi-PC.localdomain:dynport-> 104.18.39.159:http (1400))
- TCP Receive (javi-PC.localdomain:dynport-> 104.18.39.159:http (1400))
- TCP Receive (javi-PC.localdomain:dynport-> mad06s25-in-f131.1e100.net:https (1400))
- UDP Send (javi-PC:dynport-> javi-PC:50910 (1))
- UDP Receive (javi-PC:dynport-> javi-PC:50910 (1))
- TCP Receive (javi-PC.localdomain:dynport-> mad06s25-in-f131.1e100.net:https (1400))
- UDP Send (javi-PC:dynport-> javi-PC:50910 (1))
- UDP Receive (javi-PC:dynport-> javi-PC:50910 (1))
- TCP Receive (javi-PC.localdomain:dynport-> mad06s25-in-f131.1e100.net:https (1349))
- TCP Receive (javi-PC.localdomain:dynport-> mad06s25-in-f142.1e100.net:https (1400))
- TCP Receive (javi-PC.localdomain:dynport-> mad06s25-in-f142.1e100.net:https (1400))
- TCP Receive (javi-PC.localdomain:dynport-> mad06s25-in-f142.1e100.net:https (1350))
- TCP Receive (javi-PC.localdomain:dynport-> 104.18.39.159:http (1460))
- TCP Receive (javi-PC.localdomain:dynport-> 104.18.39.159:http (1340))
- TCP Receive (javi-PC.localdomain:dynport-> 104.18.39.159:http (1460))
- TCP Receive (javi-PC.localdomain:dynport-> 104.18.39.159:http (1340))
- TCP Receive (javi-PC.localdomain:dynport-> 104.18.39.159:http (1460))
- TCP Receive (javi-PC.localdomain:dynport-> 104.18.39.159:http (1340))
- TCP Receive (javi-PC.localdomain:dynport-> 104.18.39.159:http (1400))
- TCP Receive (javi-PC.localdomain:dynport-> 104.18.39.159:http (1400))
- UDP Send (javi-PC:dynport-> javi-PC:50910 (1))
- UDP Receive (javi-PC:dynport-> javi-PC:50910 (1))
- TCP Send (javi-PC.localdomain:dynport-> mad06s25-in-f131.1e100.net:https (134))
- UDP Send (javi-PC:dynport-> javi-PC:50910 (1))
- UDP Receive (javi-PC:dynport-> javi-PC:50910 (1))
- TCP Send (javi-PC.localdomain:dynport-> mad06s25-in-f142.1e100.net:https (134))
- TCP Receive (javi-PC.localdomain:dynport-> mad06s25-in-f131.1e100.net:https (59))
- TCP Receive (javi-PC.localdomain:dynport-> mad06s25-in-f142.1e100.net:https (59))
- TCP Receive (javi-PC.localdomain:dynport-> 104.18.39.159:http (3752))
- TCP Receive (javi-PC.localdomain:dynport-> 104.18.39.159:http (57996))
- UDP Send (javi-PC:dynport-> javi-PC:50910 (1))
- UDP Receive (javi-PC:dynport-> javi-PC:50910 (1))
- TCP Send (javi-PC.localdomain:dynport-> 104.18.39.159:http (560))
- TCP Receive (javi-PC.localdomain:dynport-> 104.18.39.159:http (3752))
- TCP Receive (javi-PC.localdomain:dynport-> 104.18.39.159:http (16413))
- TCP Send (javi-PC.localdomain:dynport-> 104.18.39.159:http (560))
- TCP Receive (javi-PC.localdomain:dynport-> 104.18.39.159:http (1400))
- TCP Receive (javi-PC.localdomain:dynport-> 104.18.39.159:http (1400))
- TCP Receive (javi-PC.localdomain:dynport-> 104.18.39.159:http (1460))
- TCP Receive (javi-PC.localdomain:dynport-> 104.18.39.159:http (1340))
- TCP Receive (javi-PC.localdomain:dynport-> 104.18.39.159:http (1400))
- TCP Receive (javi-PC.localdomain:dynport-> 104.18.39.159:http (1400))
- TCP Receive (javi-PC.localdomain:dynport-> 104.18.39.159:http (1400))
- TCP Receive (javi-PC.localdomain:dynport-> 104.18.39.159:http (1400))
- TCP Receive (javi-PC.localdomain:dynport-> 104.18.39.159:http (1400))
- TCP Receive (javi-PC.localdomain:dynport-> 104.18.39.159:http (1460))
- TCP Receive (javi-PC.localdomain:dynport-> 104.18.39.159:http (1340))
- TCP Receive (javi-PC.localdomain:dynport-> 104.18.39.159:http (1400))
- TCP Receive (javi-PC.localdomain:dynport-> 104.18.39.159:http (1400))

- TCP Receive (javi-PC.localdomain:dynport-> 104.18.39.159:http (1400))
- TCP Receive (javi-PC.localdomain:dynport-> mad06s25-in-f142.1e100.net:http (634))
- TCP Receive (javi-PC.localdomain:dynport-> 104.18.39.159:http (3752))
- TCP Receive (javi-PC.localdomain:dynport-> 104.18.39.159:http (50550))
- TCP Receive (javi-PC.localdomain:dynport-> 104.18.39.159:http (50550))
- TCP Receive (javi-PC.localdomain:dynport-> 104.18.39.159:http (3752))
- TCP Receive (javi-PC.localdomain:dynport-> 104.18.39.159:http (23100))
- TCP Receive (javi-PC.localdomain:dynport-> 104.18.39.159:http (23100))
- UDP Send (javi-PC:dynport-> javi-PC:50910 (1))
- UDP Receive (javi-PC:dynport-> javi-PC:50910 (1))
- TCP Send (javi-PC.localdomain:dynport-> 104.18.39.159:http (560))
- TCP Send (javi-PC.localdomain:dynport-> 104.18.39.159:http (560))
- TCP Receive (javi-PC.localdomain:dynport-> 104.18.39.159:http (1400))
- TCP Receive (javi-PC.localdomain:dynport-> 104.18.39.159:http (1400))
- TCP Receive (javi-PC.localdomain:dynport-> 104.18.39.159:http (1400))
- TCP Receive (javi-PC.localdomain:dynport-> 104.18.39.159:http (1400))
- TCP Receive (javi-PC.localdomain:dynport-> 104.18.39.159:http (1400))
- TCP Receive (javi-PC.localdomain:dynport-> 104.18.39.159:http (1400))
- TCP Receive (javi-PC.localdomain:dynport-> 104.18.39.159:http (1400))
- TCP Receive (javi-PC.localdomain:dynport-> 104.18.39.159:http (1400))
- TCP Receive (javi-PC.localdomain:dynport-> 104.18.39.159:http (1400))
- TCP Receive (javi-PC.localdomain:dynport-> 104.18.39.159:http (1400))
- TCP Receive (javi-PC.localdomain:dynport-> 104.18.39.159:http (1400))
- TCP Receive (javi-PC.localdomain:dynport-> 104.18.39.159:http (1400))
- TCP Receive (javi-PC.localdomain:dynport-> 104.18.39.159:http (1400))
- TCP Receive (javi-PC.localdomain:dynport-> 104.18.39.159:http (1400))
- TCP Receive (javi-PC.localdomain:dynport-> 104.18.39.159:http (1400))
- TCP Receive (javi-PC.localdomain:dynport-> 104.18.39.159:http (1400))
- TCP Receive (javi-PC.localdomain:dynport-> 104.18.39.159:http (3752))
- TCP Receive (javi-PC.localdomain:dynport-> 104.18.39.159:http (11359))
- UDP Send (javi-PC:dynport-> javi-PC:50910 (1))
- UDP Receive (javi-PC:dynport-> javi-PC:50910 (1))
- TCP Send (javi-PC.localdomain:dynport-> 104.18.39.159:http (541))
- TCP Receive (javi-PC.localdomain:dynport-> 104.18.39.159:http (3752))
- TCP Receive (javi-PC.localdomain:dynport-> 104.18.39.159:http (27001))
- UDP Send (javi-PC:dynport-> javi-PC:50910 (1))
- UDP Receive (javi-PC:dynport-> javi-PC:50910 (1))
- TCP Send (javi-PC.localdomain:dynport-> 104.18.39.159:http (543))
- TCP Receive (javi-PC.localdomain:dynport-> 104.18.39.159:http (1400))
- TCP Receive (javi-PC.localdomain:dynport-> 104.18.39.159:http (1400))
- TCP Receive (javi-PC.localdomain:dynport-> 104.18.39.159:http (1400))
- TCP Receive (javi-PC.localdomain:dynport-> 104.18.39.159:http (1400))
- TCP Receive (javi-PC.localdomain:dynport-> 104.18.39.159:http (1400))
- TCP Receive (javi-PC.localdomain:dynport-> 104.18.39.159:http (1400))
- TCP Receive (javi-PC.localdomain:dynport-> 104.18.39.159:http (1400))
- TCP Receive (javi-PC.localdomain:dynport-> 104.18.39.159:http (1400))
- TCP Receive (javi-PC.localdomain:dynport-> 104.18.39.159:http (1400))
- TCP Receive (javi-PC.localdomain:dynport-> 104.18.39.159:http (1400))
- TCP Receive (javi-PC.localdomain:dynport-> 104.18.39.159:http (1400))
- TCP Receive (javi-PC.localdomain:dynport-> 104.18.39.159:http (1400))
- TCP Receive (javi-PC.localdomain:dynport-> 104.18.39.159:http (1400))
- TCP Receive (javi-PC.localdomain:dynport-> 104.18.39.159:http (1400))
- TCP Receive (javi-PC.localdomain:dynport-> 104.18.39.159:http (1400))
- TCP Receive (javi-PC.localdomain:dynport-> 104.18.39.159:http (3752))
- TCP Receive (javi-PC.localdomain:dynport-> 104.18.39.159:http (17705))
- TCP Receive (javi-PC.localdomain:dynport-> 104.18.39.159:http (17705))
- UDP Send (javi-PC:dynport-> javi-PC:50910 (1))
- UDP Receive (javi-PC:dynport-> javi-PC:50910 (1))

- TCP Send (javi-PC.localdomain:dynport-> mad06s25-in-f142.1e100.net:http (971))
- TCP Send (javi-PC.localdomain:dynport-> 104.18.39.159:http (546))
- TCP Receive (javi-PC.localdomain:dynport-> 104.18.39.159:http (3752))
- TCP Receive (javi-PC.localdomain:dynport-> 104.18.39.159:http (15686))
- TCP Receive (javi-PC.localdomain:dynport-> 104.18.39.159:http (15686))
- UDP Send (javi-PC:dynport-> javi-PC:50910 (1))
- UDP Receive (javi-PC:dynport-> javi-PC:50910 (1))
- TCP Send (javi-PC.localdomain:dynport-> 104.18.39.159:http (560))
- TCP Receive (javi-PC.localdomain:dynport-> mad06s25-in-f142.1e100.net:http (386))
- TCP Receive (javi-PC.localdomain:dynport-> 104.18.39.159:http (1400))
- TCP Receive (javi-PC.localdomain:dynport-> 104.18.39.159:http (1400))
- TCP Receive (javi-PC.localdomain:dynport-> 104.18.39.159:http (1400))
- UDP Send (javi-PC:dynport-> javi-PC:50910 (1))
- UDP Receive (javi-PC:dynport-> javi-PC:50910 (1))
- TCP Receive (javi-PC.localdomain:dynport-> 104.18.39.159:http (1400))
- TCP Receive (javi-PC.localdomain:dynport-> 104.18.39.159:http (1400))
- UDP Send (javi-PC:dynport-> javi-PC:50910 (1))
- UDP Receive (javi-PC:dynport-> javi-PC:50910 (1))
- TCP Receive (javi-PC.localdomain:dynport-> 104.18.39.159:http (1400))
- UDP Send (javi-PC:dynport-> javi-PC:50910 (1))
- UDP Receive (javi-PC:dynport-> javi-PC:50910 (1))
- TCP Receive (javi-PC.localdomain:dynport-> 104.18.39.159:http (1400))
- UDP Send (javi-PC:dynport-> javi-PC:50910 (1))
- UDP Receive (javi-PC:dynport-> javi-PC:50910 (1))
- TCP Receive (javi-PC.localdomain:dynport-> 104.18.39.159:http (1400))
- UDP Send (javi-PC:dynport-> javi-PC:50910 (1))
- UDP Receive (javi-PC:dynport-> javi-PC:50910 (1))
- TCP Receive (javi-PC.localdomain:dynport-> 104.18.39.159:http (1400))
- UDP Send (javi-PC:dynport-> javi-PC:50910 (1))
- UDP Receive (javi-PC:dynport-> javi-PC:50910 (1))
- TCP Receive (javi-PC.localdomain:dynport-> 104.18.39.159:http (1400))
- UDP Send (javi-PC:dynport-> javi-PC:50910 (1))
- UDP Receive (javi-PC:dynport-> javi-PC:50910 (1))
- TCP Receive (javi-PC.localdomain:dynport-> 104.18.39.159:http (1400))
- UDP Send (javi-PC:dynport-> javi-PC:50910 (1))
- UDP Receive (javi-PC:dynport-> javi-PC:50910 (1))
- TCP Receive (javi-PC.localdomain:dynport-> 104.18.39.159:http (1400))
- UDP Send (javi-PC:dynport-> javi-PC:50910 (1))
- UDP Receive (javi-PC:dynport-> javi-PC:50910 (1))
- TCP Receive (javi-PC.localdomain:dynport-> 104.18.39.159:http (1400))
- TCP Receive (javi-PC.localdomain:dynport-> 104.18.39.159:http (1400))
- UDP Send (javi-PC:dynport-> javi-PC:50910 (1))
- UDP Receive (javi-PC:dynport-> javi-PC:50910 (1))
- TCP Receive (javi-PC.localdomain:dynport-> 104.18.39.159:http (1400))
- UDP Send (javi-PC:dynport-> javi-PC:50910 (1))
- UDP Receive (javi-PC:dynport-> javi-PC:50910 (1))
- TCP Receive (javi-PC.localdomain:dynport-> 104.18.39.159:http (1400))
- UDP Send (javi-PC:dynport-> javi-PC:50910 (1))
- UDP Receive (javi-PC:dynport-> javi-PC:50910 (1))
- TCP Receive (javi-PC.localdomain:dynport-> 104.18.39.159:http (1400))
- UDP Send (javi-PC:dynport-> javi-PC:50910 (1))
- UDP Receive (javi-PC:dynport-> javi-PC:50910 (1))
- TCP Receive (javi-PC.localdomain:dynport-> 104.18.39.159:http (1460))
- TCP Receive (javi-PC.localdomain:dynport-> 104.18.39.159:http (1340))

- TCP Receive (javi-PC.localdomain:dynport-> 104.18.39.159:http (1400))
- UDP Send (javi-PC:dynport-> javi-PC:50910 (1))
- UDP Receive (javi-PC:dynport-> javi-PC:50910 (1))
- TCP Receive (javi-PC.localdomain:dynport-> 104.18.39.159:http (1400))
- TCP Receive (javi-PC.localdomain:dynport-> 104.18.39.159:http (1400))
- TCP Receive (javi-PC.localdomain:dynport-> 104.18.39.159:http (1400))
- TCP Receive (javi-PC.localdomain:dynport-> 104.18.39.159:http (1400))
- UDP Send (javi-PC:dynport-> javi-PC:50910 (1))
- UDP Receive (javi-PC:dynport-> javi-PC:50910 (1))
- TCP Receive (javi-PC.localdomain:dynport-> 104.18.39.159:http (1400))
- UDP Send (javi-PC:dynport-> javi-PC:50910 (1))
- UDP Receive (javi-PC:dynport-> javi-PC:50910 (1))
- UDP Send (javi-PC:dynport-> javi-PC:50910 (1))
- UDP Receive (javi-PC:dynport-> javi-PC:50910 (1))
- TCP Receive (javi-PC.localdomain:dynport-> 104.18.39.159:http (1400))
- UDP Send (javi-PC:dynport-> javi-PC:50910 (1))
- UDP Receive (javi-PC:dynport-> javi-PC:50910 (1))
- TCP Receive (javi-PC.localdomain:dynport-> 104.18.39.159:http (1460))
- TCP Receive (javi-PC.localdomain:dynport-> 104.18.39.159:http (200))
- UDP Send (javi-PC:dynport-> javi-PC:50910 (1))
- UDP Receive (javi-PC:dynport-> javi-PC:50910 (1))
- TCP Send (javi-PC.localdomain:dynport-> 104.18.39.159:http (561))
- TCP Receive (javi-PC.localdomain:dynport-> 104.18.39.159:http (1400))
- UDP Send (javi-PC:dynport-> javi-PC:50910 (1))
- UDP Receive (javi-PC:dynport-> javi-PC:50910 (1))
- TCP Receive (javi-PC.localdomain:dynport-> 104.18.39.159:http (1400))
- UDP Send (javi-PC:dynport-> javi-PC:50910 (1))
- UDP Receive (javi-PC:dynport-> javi-PC:50910 (1))
- TCP Receive (javi-PC.localdomain:dynport-> 104.18.39.159:http (1400))
- UDP Send (javi-PC:dynport-> javi-PC:50910 (1))
- UDP Receive (javi-PC:dynport-> javi-PC:50910 (1))
- TCP Receive (javi-PC.localdomain:dynport-> 104.18.39.159:http (1400))
- UDP Send (javi-PC:dynport-> javi-PC:50910 (1))
- UDP Receive (javi-PC:dynport-> javi-PC:50910 (1))
- TCP Receive (javi-PC.localdomain:dynport-> 104.18.39.159:http (1400))
- UDP Send (javi-PC:dynport-> javi-PC:50910 (1))
- UDP Receive (javi-PC:dynport-> javi-PC:50910 (1))
- TCP Receive (javi-PC.localdomain:dynport-> 104.18.39.159:http (1400))
- UDP Send (javi-PC:dynport-> javi-PC:50910 (1))
- UDP Receive (javi-PC:dynport-> javi-PC:50910 (1))
- TCP Receive (javi-PC.localdomain:dynport-> 104.18.39.159:http (1400))
- TCP Receive (javi-PC.localdomain:dynport-> 104.18.39.159:http (1400))
- TCP Receive (javi-PC.localdomain:dynport-> 104.18.39.159:http (1400))
- TCP Receive (javi-PC.localdomain:dynport-> 104.18.39.159:http (1400))
- TCP Receive (javi-PC.localdomain:dynport-> 104.18.39.159:http (935))
- UDP Send (javi-PC:dynport-> javi-PC:50910 (1))
- UDP Receive (javi-PC:dynport-> javi-PC:50910 (1))
- TCP Send (javi-PC.localdomain:dynport-> 104.18.39.159:http (561))
- TCP Receive (javi-PC.localdomain:dynport-> 104.18.39.159:http (1400))
- TCP Receive (javi-PC.localdomain:dynport-> 104.18.39.159:http (1400))
- TCP Receive (javi-PC.localdomain:dynport-> 104.18.39.159:http (1400))
- TCP Receive (javi-PC.localdomain:dynport-> 104.18.39.159:http (1400))
- TCP Receive (javi-PC.localdomain:dynport-> 104.18.39.159:http (1400))
- UDP Send (javi-PC:dynport-> javi-PC:50910 (1))
- UDP Receive (javi-PC:dynport-> javi-PC:50910 (1))
- TCP Receive (javi-PC.localdomain:dynport-> 104.18.39.159:http (1400))
- UDP Send (javi-PC:dynport-> javi-PC:50910 (1))

- UDP Receive (javi-PC:dynport-> javi-PC:50910 (1))
- TCP Receive (javi-PC.localdomain:dynport-> 104.18.39.159:http (1400))
- UDP Send (javi-PC:dynport-> javi-PC:50910 (1))
- UDP Receive (javi-PC:dynport-> javi-PC:50910 (1))
- TCP Receive (javi-PC.localdomain:dynport-> 104.18.39.159:http (1400))
- TCP Receive (javi-PC.localdomain:dynport-> 104.18.39.159:http (1400))
- TCP Receive (javi-PC.localdomain:dynport-> 104.18.39.159:http (1400))
- UDP Send (javi-PC:dynport-> javi-PC:50910 (1))
- UDP Receive (javi-PC:dynport-> javi-PC:50910 (1))
- TCP Receive (javi-PC.localdomain:dynport-> 104.18.39.159:http (1400))
- UDP Send (javi-PC:dynport-> javi-PC:50910 (1))
- UDP Receive (javi-PC:dynport-> javi-PC:50910 (1))
- TCP Receive (javi-PC.localdomain:dynport-> 104.18.39.159:http (1400))
- UDP Send (javi-PC:dynport-> javi-PC:50910 (1))
- UDP Receive (javi-PC:dynport-> javi-PC:50910 (1))
- TCP Receive (javi-PC.localdomain:dynport-> 104.18.39.159:http (1400))
- UDP Send (javi-PC:dynport-> javi-PC:50910 (1))
- UDP Receive (javi-PC:dynport-> javi-PC:50910 (1))
- TCP Receive (javi-PC.localdomain:dynport-> 104.18.39.159:http (1400))
- TCP Receive (javi-PC.localdomain:dynport-> 104.18.39.159:http (1400))
- TCP Receive (javi-PC.localdomain:dynport-> 104.18.39.159:http (1400))
- TCP Receive (javi-PC.localdomain:dynport-> 104.18.39.159:http (1400))
- TCP Receive (javi-PC.localdomain:dynport-> 104.18.39.159:http (1400))
- TCP Receive (javi-PC.localdomain:dynport-> 104.18.39.159:http (1400))
- UDP Send (javi-PC:dynport-> javi-PC:50910 (1))
- UDP Receive (javi-PC:dynport-> javi-PC:50910 (1))
- TCP Receive (javi-PC.localdomain:dynport-> 104.18.39.159:http (1400))
- UDP Send (javi-PC:dynport-> javi-PC:50910 (1))
- UDP Receive (javi-PC:dynport-> javi-PC:50910 (1))
- TCP Receive (javi-PC.localdomain:dynport-> 104.18.39.159:http (1400))
- UDP Send (javi-PC:dynport-> javi-PC:50910 (1))
- UDP Receive (javi-PC:dynport-> javi-PC:50910 (1))
- TCP Receive (javi-PC.localdomain:dynport-> 104.18.39.159:http (1460))
- TCP Receive (javi-PC.localdomain:dynport-> 104.18.39.159:http (762))
- TCP Receive (javi-PC.localdomain:dynport-> 104.18.39.159:http (1400))
- UDP Send (javi-PC:dynport-> javi-PC:50910 (1))
- UDP Receive (javi-PC:dynport-> javi-PC:50910 (1))
- TCP Send (javi-PC.localdomain:dynport-> 104.18.39.159:http (560))
- TCP Receive (javi-PC.localdomain:dynport-> 104.18.39.159:http (1400))
- UDP Send (javi-PC:dynport-> javi-PC:50910 (1))
- UDP Receive (javi-PC:dynport-> javi-PC:50910 (1))
- TCP Receive (javi-PC.localdomain:dynport-> 104.18.39.159:http (1400))
- TCP Receive (javi-PC.localdomain:dynport-> 104.18.39.159:http (1400))
- TCP Receive (javi-PC.localdomain:dynport-> 104.18.39.159:http (1400))
- TCP Receive (javi-PC.localdomain:dynport-> 104.18.39.159:http (1400))
- TCP Receive (javi-PC.localdomain:dynport-> 104.18.39.159:http (1400))
- TCP Receive (javi-PC.localdomain:dynport-> 104.18.39.159:http (1400))
- TCP Connect (javi-PC.localdomain:dynport-> wq-in-f156.1e100.net:https (0))
- TCP Receive (javi-PC.localdomain:dynport-> 104.18.39.159:http (1400))
- TCP Receive (javi-PC.localdomain:dynport-> 104.18.39.159:http (3752))
- TCP Receive (javi-PC.localdomain:dynport-> 104.18.39.159:http (4648))
- TCP Receive (javi-PC.localdomain:dynport-> 104.18.39.159:http (1400))
- TCP Receive (javi-PC.localdomain:dynport-> 104.18.39.159:http (1400))
- UDP Send (javi-PC:dynport-> javi-PC:50910 (1))
- UDP Receive (javi-PC:dynport-> javi-PC:50910 (1))
- TCP Send (javi-PC.localdomain:dynport-> wq-in-f156.1e100.net:https (136))
- TCP Receive (javi-PC.localdomain:dynport-> 104.18.39.159:http (1400))

- TCP Receive (javi-PC.localdomain:dynport-> 104.18.39.159:http (1400))
- TCP Receive (javi-PC.localdomain:dynport-> 104.18.39.159:http (1400))
- TCP Receive (javi-PC.localdomain:dynport-> 104.18.39.159:http (1460))
- TCP Receive (javi-PC.localdomain:dynport-> 104.18.39.159:http (316))
- UDP Send (javi-PC:dynport-> javi-PC:50910 (1))
- UDP Receive (javi-PC:dynport-> javi-PC:50910 (1))
- TCP Send (javi-PC.localdomain:dynport-> 104.18.39.159:http (561))
- TCP Receive (javi-PC.localdomain:dynport-> 104.18.39.159:http (1400))
- TCP Receive (javi-PC.localdomain:dynport-> 104.18.39.159:http (1400))
- TCP Receive (javi-PC.localdomain:dynport-> 104.18.39.159:http (1400))
- TCP Receive (javi-PC.localdomain:dynport-> 104.18.39.159:http (1400))
- TCP Receive (javi-PC.localdomain:dynport-> 104.18.39.159:http (1400))
- TCP Receive (javi-PC.localdomain:dynport-> 104.18.39.159:http (1460))
- TCP Receive (javi-PC.localdomain:dynport-> 104.18.39.159:http (1340))
- TCP Receive (javi-PC.localdomain:dynport-> 104.18.39.159:http (3752))
- TCP Receive (javi-PC.localdomain:dynport-> 104.18.39.159:http (5988))
- TCP Receive (javi-PC.localdomain:dynport-> 104.18.39.159:http (5988))
- TCP Receive (javi-PC.localdomain:dynport-> 104.18.39.159:http (1400))
- TCP Receive (javi-PC.localdomain:dynport-> 104.18.39.159:http (1400))
- TCP Receive (javi-PC.localdomain:dynport-> 104.18.39.159:http (1460))
- TCP Receive (javi-PC.localdomain:dynport-> 104.18.39.159:http (1340))
- TCP Receive (javi-PC.localdomain:dynport-> 104.18.39.159:http (1400))
- TCP Receive (javi-PC.localdomain:dynport-> 104.18.39.159:http (1400))
- TCP Receive (javi-PC.localdomain:dynport-> 104.18.39.159:http (1400))
- TCP Receive (javi-PC.localdomain:dynport-> 104.18.39.159:http (1400))
- TCP Receive (javi-PC.localdomain:dynport-> 104.18.39.159:http (1400))
- TCP Receive (javi-PC.localdomain:dynport-> 104.18.39.159:http (3752))
- TCP Receive (javi-PC.localdomain:dynport-> 104.18.39.159:http (448))
- TCP Receive (javi-PC.localdomain:dynport-> 104.18.39.159:http (1400))
- TCP Receive (javi-PC.localdomain:dynport-> 104.18.39.159:http (1400))
- UDP Send (javi-PC:dynport-> javi-PC:50910 (1))
- UDP Receive (javi-PC:dynport-> javi-PC:50910 (1))
- TCP Receive (javi-PC.localdomain:dynport-> 104.18.39.159:http (1400))
- TCP Receive (javi-PC.localdomain:dynport-> 104.18.39.159:http (1400))
- TCP Receive (javi-PC.localdomain:dynport-> 104.18.39.159:http (1400))
- TCP Receive (javi-PC.localdomain:dynport-> 104.18.39.159:http (1400))
- TCP Receive (javi-PC.localdomain:dynport-> 104.18.39.159:http (1400))
- TCP Receive (javi-PC.localdomain:dynport-> 104.18.39.159:http (1400))
- TCP Receive (javi-PC.localdomain:dynport-> 104.18.39.159:http (1400))
- UDP Send (javi-PC:dynport-> javi-PC:50910 (1))
- UDP Receive (javi-PC:dynport-> javi-PC:50910 (1))
- TCP Receive (javi-PC.localdomain:dynport-> 104.18.39.159:http (1400))
- UDP Send (javi-PC:dynport-> javi-PC:50910 (1))
- UDP Receive (javi-PC:dynport-> javi-PC:50910 (1))
- TCP Receive (javi-PC.localdomain:dynport-> 104.18.39.159:http (1400))
- UDP Send (javi-PC:dynport-> javi-PC:50910 (1))
- UDP Receive (javi-PC:dynport-> javi-PC:50910 (1))
- TCP Receive (javi-PC.localdomain:dynport-> 104.18.39.159:http (1400))
- UDP Send (javi-PC:dynport-> javi-PC:50910 (1))
- UDP Receive (javi-PC:dynport-> javi-PC:50910 (1))
- TCP Receive (javi-PC.localdomain:dynport-> 104.18.39.159:http (1400))
- UDP Send (javi-PC:dynport-> javi-PC:50910 (1))
- UDP Receive (javi-PC:dynport-> javi-PC:50910 (1))
- TCP Receive (javi-PC.localdomain:dynport-> 104.18.39.159:http (1400))
- TCP Receive (javi-PC.localdomain:dynport-> 104.18.39.159:http (1400))
- TCP Receive (javi-PC.localdomain:dynport-> 104.18.39.159:http (1460))
- TCP Receive (javi-PC.localdomain:dynport-> 104.18.39.159:http (431))

- TCP Receive (javi-PC.localdomain:dynport-> 104.18.39.159:http (1400))
- UDP Send (javi-PC:dynport-> javi-PC:50910 (1))
- UDP Receive (javi-PC:dynport-> javi-PC:50910 (1))
- TCP Send (javi-PC.localdomain:dynport-> 104.18.39.159:http (552))
- TCP Receive (javi-PC.localdomain:dynport-> 104.18.39.159:http (1460))
- TCP Receive (javi-PC.localdomain:dynport-> 104.18.39.159:http (1460))
- TCP Receive (javi-PC.localdomain:dynport-> 104.18.39.159:http (1280))
- TCP Receive (javi-PC.localdomain:dynport-> 104.18.39.159:http (1460))
- TCP Receive (javi-PC.localdomain:dynport-> 104.18.39.159:http (1340))
- TCP Receive (javi-PC.localdomain:dynport-> 104.18.39.159:http (1460))
- TCP Receive (javi-PC.localdomain:dynport-> wq-in-f156.1e100.net:https (1400))
- TCP Receive (javi-PC.localdomain:dynport-> wq-in-f156.1e100.net:https (1400))
- TCP Receive (javi-PC.localdomain:dynport-> wq-in-f156.1e100.net:https (989))
- TCP Receive (javi-PC.localdomain:dynport-> 104.18.39.159:http (3752))
- TCP Receive (javi-PC.localdomain:dynport-> 104.18.39.159:http (6048))
- TCP Receive (javi-PC.localdomain:dynport-> 104.18.39.159:http (6048))
- TCP Receive (javi-PC.localdomain:dynport-> 104.18.39.159:http (1400))
- TCP Receive (javi-PC.localdomain:dynport-> 104.18.39.159:http (2800))
- UDP Send (javi-PC:dynport-> javi-PC:50910 (1))
- UDP Receive (javi-PC:dynport-> javi-PC:50910 (1))
- TCP Receive (javi-PC.localdomain:dynport-> 104.18.39.159:http (1400))
- TCP Receive (javi-PC.localdomain:dynport-> 104.18.39.159:http (1460))
- TCP Receive (javi-PC.localdomain:dynport-> 104.18.39.159:http (868))
- UDP Send (javi-PC:dynport-> javi-PC:50910 (1))
- UDP Receive (javi-PC:dynport-> javi-PC:50910 (1))
- TCP Send (javi-PC.localdomain:dynport-> 104.18.39.159:http (545))
- TCP Receive (javi-PC.localdomain:dynport-> 104.18.39.159:http (1400))
- TCP Receive (javi-PC.localdomain:dynport-> 104.18.39.159:http (1400))
- TCP Receive (javi-PC.localdomain:dynport-> 104.18.39.159:http (1400))
- TCP Receive (javi-PC.localdomain:dynport-> 104.18.39.159:http (1400))
- TCP Receive (javi-PC.localdomain:dynport-> 104.18.39.159:http (1400))
- TCP Receive (javi-PC.localdomain:dynport-> 104.18.39.159:http (1400))
- TCP Receive (javi-PC.localdomain:dynport-> 104.18.39.159:http (1400))
- TCP Receive (javi-PC.localdomain:dynport-> 104.18.39.159:http (3752))
- TCP Receive (javi-PC.localdomain:dynport-> 104.18.39.159:http (3172))
- TCP Receive (javi-PC.localdomain:dynport-> 104.18.39.159:http (3172))
- UDP Send (javi-PC:dynport-> javi-PC:50910 (1))
- UDP Receive (javi-PC:dynport-> javi-PC:50910 (1))
- TCP Send (javi-PC.localdomain:dynport-> 104.18.39.159:http (545))
- TCP Receive (javi-PC.localdomain:dynport-> 104.18.39.159:http (1460))
- TCP Receive (javi-PC.localdomain:dynport-> 104.18.39.159:http (484))
- UDP Send (javi-PC:dynport-> javi-PC:50910 (1))
- UDP Receive (javi-PC:dynport-> javi-PC:50910 (1))
- TCP Send (javi-PC.localdomain:dynport-> 104.18.39.159:http (540))
- UDP Send (javi-PC:dynport-> javi-PC:50910 (1))
- UDP Receive (javi-PC:dynport-> javi-PC:50910 (1))
- TCP Send (javi-PC.localdomain:dynport-> wq-in-f156.1e100.net:https (134))
- TCP Receive (javi-PC.localdomain:dynport-> 104.18.39.159:http (830))
- UDP Send (javi-PC:dynport-> javi-PC:50910 (1))
- UDP Receive (javi-PC:dynport-> javi-PC:50910 (1))
- TCP Send (javi-PC.localdomain:dynport-> 104.18.39.159:http (540))
- TCP Receive (javi-PC.localdomain:dynport-> 104.18.39.159:http (1159))
- UDP Send (javi-PC:dynport-> javi-PC:50910 (1))
- UDP Receive (javi-PC:dynport-> javi-PC:50910 (1))
- TCP Send (javi-PC.localdomain:dynport-> 104.18.39.159:http (540))
- TCP Receive (javi-PC.localdomain:dynport-> wq-in-f156.1e100.net:https (59))
- TCP Receive (javi-PC.localdomain:dynport-> 104.18.39.159:http (1008))

- UDP Send (javi-PC:dynport-> javi-PC:50910 (1))
- UDP Receive (javi-PC:dynport-> javi-PC:50910 (1))
- TCP Send (javi-PC.localdomain:dynport-> 104.18.39.159:http (540))
- TCP Receive (javi-PC.localdomain:dynport-> 104.18.39.159:http (968))
- UDP Send (javi-PC:dynport-> javi-PC:50910 (1))
- UDP Receive (javi-PC:dynport-> javi-PC:50910 (1))
- TCP Send (javi-PC.localdomain:dynport-> 104.18.39.159:http (560))
- TCP Receive (javi-PC.localdomain:dynport-> 104.18.39.159:http (1410))
- UDP Send (javi-PC:dynport-> javi-PC:50910 (1))
- UDP Receive (javi-PC:dynport-> javi-PC:50910 (1))
- TCP Send (javi-PC.localdomain:dynport-> 104.18.39.159:http (553))
- TCP Receive (javi-PC.localdomain:dynport-> 104.18.39.159:http (1460))
- TCP Receive (javi-PC.localdomain:dynport-> 104.18.39.159:http (1340))
- UDP Send (javi-PC:dynport-> javi-PC:50910 (1))
- UDP Receive (javi-PC:dynport-> javi-PC:50910 (1))
- TCP Receive (javi-PC.localdomain:dynport-> 104.18.39.159:http (1460))
- TCP Receive (javi-PC.localdomain:dynport-> 104.18.39.159:http (1340))
- UDP Send (javi-PC:dynport-> javi-PC:50910 (1))
- TCP Receive (javi-PC.localdomain:dynport-> 104.18.39.159:http (1400))
- UDP Receive (javi-PC:dynport-> javi-PC:50910 (1))
- UDP Send (javi-PC:dynport-> javi-PC:50910 (1))
- UDP Receive (javi-PC:dynport-> javi-PC:50910 (1))
- TCP Receive (javi-PC.localdomain:dynport-> 104.18.39.159:http (1082))
- UDP Send (javi-PC:dynport-> javi-PC:50910 (1))
- UDP Receive (javi-PC:dynport-> javi-PC:50910 (1))
- TCP Send (javi-PC.localdomain:dynport-> 104.18.39.159:http (540))
- TCP Receive (javi-PC.localdomain:dynport-> 104.18.39.159:http (1239))
- UDP Send (javi-PC:dynport-> javi-PC:50910 (1))
- UDP Receive (javi-PC:dynport-> javi-PC:50910 (1))
- TCP Send (javi-PC.localdomain:dynport-> 104.18.39.159:http (545))
- TCP Receive (javi-PC.localdomain:dynport-> 104.18.39.159:http (1455))
- UDP Send (javi-PC:dynport-> javi-PC:50910 (1))
- UDP Receive (javi-PC:dynport-> javi-PC:50910 (1))
- TCP Send (javi-PC.localdomain:dynport-> 104.18.39.159:http (545))
- TCP Receive (javi-PC.localdomain:dynport-> 104.18.39.159:http (843))
- UDP Send (javi-PC:dynport-> javi-PC:50910 (1))
- UDP Receive (javi-PC:dynport-> javi-PC:50910 (1))
- TCP Send (javi-PC.localdomain:dynport-> 104.18.39.159:http (540))
- TCP Receive (javi-PC.localdomain:dynport-> 104.18.39.159:http (862))
- UDP Send (javi-PC:dynport-> javi-PC:50910 (1))
- UDP Receive (javi-PC:dynport-> javi-PC:50910 (1))
- TCP Send (javi-PC.localdomain:dynport-> 104.18.39.159:http (561))
- TCP Receive (javi-PC.localdomain:dynport-> 104.18.39.159:http (1184))
- UDP Send (javi-PC:dynport-> javi-PC:50910 (1))
- UDP Receive (javi-PC:dynport-> javi-PC:50910 (1))
- TCP Send (javi-PC.localdomain:dynport-> 104.18.39.159:http (553))
- TCP Receive (javi-PC.localdomain:dynport-> 104.18.39.159:http (844))
- UDP Send (javi-PC:dynport-> javi-PC:50910 (1))
- UDP Receive (javi-PC:dynport-> javi-PC:50910 (1))
- TCP Send (javi-PC.localdomain:dynport-> 104.18.39.159:http (535))
- TCP Receive (javi-PC.localdomain:dynport-> 104.18.39.159:http (1400))
- TCP Receive (javi-PC.localdomain:dynport-> 104.18.39.159:http (1400))
- TCP Receive (javi-PC.localdomain:dynport-> 104.18.39.159:http (1400))
- UDP Send (javi-PC:dynport-> javi-PC:50910 (1))
- UDP Receive (javi-PC:dynport-> javi-PC:50910 (1))
- TCP Receive (javi-PC.localdomain:dynport-> 104.18.39.159:http (1400))
- UDP Send (javi-PC:dynport-> javi-PC:50910 (1))

- UDP Receive (javi-PC:dynport-> javi-PC:50910 (1))
- TCP Receive (javi-PC.localdomain:dynport-> 104.18.39.159:http (1400))
- UDP Send (javi-PC:dynport-> javi-PC:50910 (1))
- UDP Receive (javi-PC:dynport-> javi-PC:50910 (1))
- TCP Receive (javi-PC.localdomain:dynport-> 104.18.39.159:http (1460))
- TCP Receive (javi-PC.localdomain:dynport-> 104.18.39.159:http (1460))
- TCP Receive (javi-PC.localdomain:dynport-> 104.18.39.159:http (236))
- TCP Send (javi-PC.localdomain:dynport-> 104.18.39.159:http (541))
- UDP Send (javi-PC:dynport-> javi-PC:50910 (1))
- UDP Receive (javi-PC:dynport-> javi-PC:50910 (1))
- TCP Receive (javi-PC.localdomain:dynport-> 104.18.39.159:http (1400))
- TCP Receive (javi-PC.localdomain:dynport-> 104.18.39.159:http (1400))
- UDP Send (javi-PC:dynport-> javi-PC:50910 (1))
- UDP Receive (javi-PC:dynport-> javi-PC:50910 (1))
- TCP Receive (javi-PC.localdomain:dynport-> 104.18.39.159:http (1460))
- TCP Receive (javi-PC.localdomain:dynport-> 104.18.39.159:http (1340))
- TCP Receive (javi-PC.localdomain:dynport-> 104.18.39.159:http (1400))
- UDP Send (javi-PC:dynport-> javi-PC:50910 (1))
- UDP Receive (javi-PC:dynport-> javi-PC:50910 (1))
- TCP Receive (javi-PC.localdomain:dynport-> 104.18.39.159:http (1400))
- UDP Send (javi-PC:dynport-> javi-PC:50910 (1))
- UDP Receive (javi-PC:dynport-> javi-PC:50910 (1))
- TCP Receive (javi-PC.localdomain:dynport-> 104.18.39.159:http (1400))
- UDP Send (javi-PC:dynport-> javi-PC:50910 (1))
- UDP Receive (javi-PC:dynport-> javi-PC:50910 (1))
- TCP Receive (javi-PC.localdomain:dynport-> 104.18.39.159:http (1460))
- TCP Receive (javi-PC.localdomain:dynport-> 104.18.39.159:http (79))
- UDP Send (javi-PC:dynport-> javi-PC:50910 (1))
- UDP Receive (javi-PC:dynport-> javi-PC:50910 (1))
- TCP Send (javi-PC.localdomain:dynport-> 104.18.39.159:http (553))
- TCP Receive (javi-PC.localdomain:dynport-> 104.18.39.159:http (1400))
- TCP Receive (javi-PC.localdomain:dynport-> 104.18.39.159:http (1104))
- UDP Send (javi-PC:dynport-> javi-PC:50910 (1))
- UDP Receive (javi-PC:dynport-> javi-PC:50910 (1))
- TCP Send (javi-PC.localdomain:dynport-> 104.18.39.159:http (551))
- TCP Receive (javi-PC.localdomain:dynport-> 104.18.39.159:http (1400))
- TCP Receive (javi-PC.localdomain:dynport-> 104.18.39.159:http (1400))
- TCP Receive (javi-PC.localdomain:dynport-> 104.18.39.159:http (1460))
- TCP Receive (javi-PC.localdomain:dynport-> 104.18.39.159:http (1340))
- TCP Receive (javi-PC.localdomain:dynport-> 104.18.39.159:http (263))
- UDP Send (javi-PC:dynport-> javi-PC:50910 (1))
- UDP Receive (javi-PC:dynport-> javi-PC:50910 (1))
- TCP Send (javi-PC.localdomain:dynport-> 104.18.39.159:http (550))
- TCP Receive (javi-PC.localdomain:dynport-> 104.18.39.159:http (1429))
- UDP Send (javi-PC:dynport-> javi-PC:50910 (1))
- UDP Receive (javi-PC:dynport-> javi-PC:50910 (1))
- TCP Send (javi-PC.localdomain:dynport-> 104.18.39.159:http (552))
- TCP Receive (javi-PC.localdomain:dynport-> 104.18.39.159:http (1400))
- TCP Receive (javi-PC.localdomain:dynport-> 104.18.39.159:http (1400))
- UDP Send (javi-PC:dynport-> javi-PC:50910 (1))
- TCP Receive (javi-PC.localdomain:dynport-> 104.18.39.159:http (1400))
- UDP Receive (javi-PC:dynport-> javi-PC:50910 (1))
- TCP Receive (javi-PC.localdomain:dynport-> 104.18.39.159:http (772))
- UDP Send (javi-PC:dynport-> javi-PC:50910 (1))
- UDP Receive (javi-PC:dynport-> javi-PC:50910 (1))
- TCP Send (javi-PC.localdomain:dynport-> 104.18.39.159:http (550))
- UDP Send (javi-PC:dynport-> javi-PC:50910 (1))

- UDP Receive (javi-PC:dynport-> javi-PC:50910 (1))
- TCP Receive (javi-PC.localdomain:dynport-> 104.18.39.159:http (1460))
- TCP Receive (javi-PC.localdomain:dynport-> 104.18.39.159:http (1460))
- TCP Receive (javi-PC.localdomain:dynport-> 104.18.39.159:http (145))
- UDP Send (javi-PC:dynport-> javi-PC:50910 (1))
- UDP Receive (javi-PC:dynport-> javi-PC:50910 (1))
- TCP Receive (javi-PC.localdomain:dynport-> 104.18.39.159:http (1460))
- TCP Receive (javi-PC.localdomain:dynport-> 104.18.39.159:http (868))
- UDP Send (javi-PC:dynport-> javi-PC:50910 (1))
- UDP Receive (javi-PC:dynport-> javi-PC:50910 (1))
- TCP Send (javi-PC.localdomain:dynport-> 104.18.39.159:http (560))
- UDP Send (javi-PC:dynport-> javi-PC:50910 (1))
- UDP Receive (javi-PC:dynport-> javi-PC:50910 (1))
- TCP Send (javi-PC.localdomain:dynport-> 104.18.39.159:http (542))
- UDP Send (javi-PC:dynport-> javi-PC:50910 (1))
- UDP Receive (javi-PC:dynport-> javi-PC:50910 (1))
- TCP Connect (javi-PC.localdomain:dynport-> 67.22.40.208:http (0))
- UDP Send (javi-PC:dynport-> javi-PC:50910 (1))
- UDP Receive (javi-PC:dynport-> javi-PC:50910 (1))
- TCP Send (javi-PC.localdomain:dynport-> 67.22.40.208:http (404))
- TCP Connect (javi-PC.localdomain:dynport-> a92-122-149-16.deploy.akamaitechnologies.com:http (0))
- UDP Send (javi-PC:dynport-> javi-PC:50910 (1))
- UDP Receive (javi-PC:dynport-> javi-PC:50910 (1))
- TCP Send (javi-PC.localdomain:dynport-> a92-122-149-16.deploy.akamaitechnologies.com:http (388))
- TCP Receive (javi-PC.localdomain:dynport-> 104.18.39.159:http (1400))
- TCP Receive (javi-PC.localdomain:dynport-> 104.18.39.159:http (1400))
- TCP Receive (javi-PC.localdomain:dynport-> 104.18.39.159:http (1400))
- TCP Receive (javi-PC.localdomain:dynport-> 104.18.39.159:http (1400))
- TCP Receive (javi-PC.localdomain:dynport-> 104.18.39.159:http (1400))
- TCP Receive (javi-PC.localdomain:dynport-> 104.18.39.159:http (749))
- UDP Send (javi-PC:dynport-> javi-PC:50910 (1))
- UDP Receive (javi-PC:dynport-> javi-PC:50910 (1))
- TCP Receive (javi-PC.localdomain:dynport-> 104.18.39.159:http (1400))
- TCP Receive (javi-PC.localdomain:dynport-> 104.18.39.159:http (1400))
- TCP Send (javi-PC.localdomain:dynport-> 104.18.39.159:http (560))
- TCP Receive (javi-PC.localdomain:dynport-> 104.18.39.159:http (1400))
- UDP Send (javi-PC:dynport-> javi-PC:50910 (1))
- UDP Receive (javi-PC:dynport-> javi-PC:50910 (1))
- TCP Receive (javi-PC.localdomain:dynport-> 104.18.39.159:http (1400))
- UDP Send (javi-PC:dynport-> javi-PC:50910 (1))
- UDP Receive (javi-PC:dynport-> javi-PC:50910 (1))
- TCP Receive (javi-PC.localdomain:dynport-> 104.18.39.159:http (1400))
- UDP Send (javi-PC:dynport-> javi-PC:50910 (1))
- UDP Receive (javi-PC:dynport-> javi-PC:50910 (1))
- TCP Receive (javi-PC.localdomain:dynport-> 104.18.39.159:http (1400))
- UDP Send (javi-PC:dynport-> javi-PC:50910 (1))
- UDP Receive (javi-PC:dynport-> javi-PC:50910 (1))
- TCP Receive (javi-PC.localdomain:dynport-> 104.18.39.159:http (1400))
- UDP Send (javi-PC:dynport-> javi-PC:50910 (1))
- UDP Receive (javi-PC:dynport-> javi-PC:50910 (1))
- TCP Receive (javi-PC.localdomain:dynport-> 104.18.39.159:http (1400))
- UDP Send (javi-PC:dynport-> javi-PC:50910 (1))
- UDP Receive (javi-PC:dynport-> javi-PC:50910 (1))
- TCP Receive (javi-PC.localdomain:dynport-> 104.18.39.159:http (1460))
- TCP Receive (javi-PC.localdomain:dynport-> 104.18.39.159:http (1340))
- TCP Receive (javi-PC.localdomain:dynport-> 104.18.39.159:http (1460))
- TCP Receive (javi-PC.localdomain:dynport-> 104.18.39.159:http (1340))

- TCP Receive (javi-PC.localdomain:dynport-> 104.18.39.159:http (1400))
- TCP Receive (javi-PC.localdomain:dynport-> 104.18.39.159:http (1400))
- UDP Send (javi-PC:dynport-> javi-PC:50910 (1))
- UDP Receive (javi-PC:dynport-> javi-PC:50910 (1))
- TCP Receive (javi-PC.localdomain:dynport-> 104.18.39.159:http (1400))
- UDP Send (javi-PC:dynport-> javi-PC:50910 (1))
- UDP Receive (javi-PC:dynport-> javi-PC:50910 (1))
- TCP Receive (javi-PC.localdomain:dynport-> 104.18.39.159:http (1400))
- UDP Send (javi-PC:dynport-> javi-PC:50910 (1))
- UDP Receive (javi-PC:dynport-> javi-PC:50910 (1))
- TCP Receive (javi-PC.localdomain:dynport-> 104.18.39.159:http (1400))
- TCP Receive (javi-PC.localdomain:dynport-> 104.18.39.159:http (1400))
- UDP Send (javi-PC:dynport-> javi-PC:50910 (1))
- UDP Receive (javi-PC:dynport-> javi-PC:50910 (1))
- TCP Receive (javi-PC.localdomain:dynport-> 104.18.39.159:http (1460))
- TCP Receive (javi-PC.localdomain:dynport-> 104.18.39.159:http (201))
- TCP Receive (javi-PC.localdomain:dynport-> a92-122-149-16.deploy.akamaitechnologies.com:http (1400))
- TCP Receive (javi-PC.localdomain:dynport-> a92-122-149-16.deploy.akamaitechnologies.com:http (1460))
- TCP Receive (javi-PC.localdomain:dynport-> a92-122-149-16.deploy.akamaitechnologies.com:http (1340))
- TCP Receive (javi-PC.localdomain:dynport-> a92-122-149-16.deploy.akamaitechnologies.com:http (1400))
- TCP Receive (javi-PC.localdomain:dynport-> a92-122-149-16.deploy.akamaitechnologies.com:http (1400))
- TCP Receive (javi-PC.localdomain:dynport-> a92-122-149-16.deploy.akamaitechnologies.com:http (1400))
- TCP Receive (javi-PC.localdomain:dynport-> a92-122-149-16.deploy.akamaitechnologies.com:http (1460))
- TCP Receive (javi-PC.localdomain:dynport-> a92-122-149-16.deploy.akamaitechnologies.com:http (3752))
- TCP Receive (javi-PC.localdomain:dynport-> a92-122-149-16.deploy.akamaitechnologies.com:http (14448))
- TCP Receive (javi-PC.localdomain:dynport-> 104.18.39.159:http (1400))
- TCP Receive (javi-PC.localdomain:dynport-> 104.18.39.159:http (1400))
- TCP Receive (javi-PC.localdomain:dynport-> 104.18.39.159:http (1400))
- TCP Receive (javi-PC.localdomain:dynport-> 104.18.39.159:http (1460))
- TCP Receive (javi-PC.localdomain:dynport-> 104.18.39.159:http (1340))
- TCP Receive (javi-PC.localdomain:dynport-> 104.18.39.159:http (1400))
- TCP Receive (javi-PC.localdomain:dynport-> a92-122-149-16.deploy.akamaitechnologies.com:http (14448))
- TCP Receive (javi-PC.localdomain:dynport-> a92-122-149-16.deploy.akamaitechnologies.com:http (4200))
- TCP Receive (javi-PC.localdomain:dynport-> 104.18.39.159:http (1460))
- TCP Receive (javi-PC.localdomain:dynport-> a92-122-149-16.deploy.akamaitechnologies.com:http (4200))
- TCP Receive (javi-PC.localdomain:dynport-> a92-122-149-16.deploy.akamaitechnologies.com:http (7000))
- TCP Receive (javi-PC.localdomain:dynport-> a92-122-149-16.deploy.akamaitechnologies.com:http (7000))
- TCP Receive (javi-PC.localdomain:dynport-> a92-122-149-16.deploy.akamaitechnologies.com:http (1400))
- TCP Receive (javi-PC.localdomain:dynport-> a92-122-149-16.deploy.akamaitechnologies.com:http (1400))
- TCP Receive (javi-PC.localdomain:dynport-> a92-122-149-16.deploy.akamaitechnologies.com:http (1400))
- TCP Receive (javi-PC.localdomain:dynport-> a92-122-149-16.deploy.akamaitechnologies.com:http (1400))
- TCP Receive (javi-PC.localdomain:dynport-> a92-122-149-16.deploy.akamaitechnologies.com:http (1400))
- UDP Send (javi-PC:dynport-> javi-PC:50910 (1))
- UDP Receive (javi-PC:dynport-> javi-PC:50910 (1))
- TCP Receive (javi-PC.localdomain:dynport-> 104.18.39.159:http (3752))
- TCP Receive (javi-PC.localdomain:dynport-> 104.18.39.159:http (11648))
- TCP Receive (javi-PC.localdomain:dynport-> a92-122-149-16.deploy.akamaitechnologies.com:http (1400))
- TCP Receive (javi-PC.localdomain:dynport-> 104.18.39.159:http (11648))
- TCP Receive (javi-PC.localdomain:dynport-> 104.18.39.159:http (5600))
- TCP Receive (javi-PC.localdomain:dynport-> a92-122-149-16.deploy.akamaitechnologies.com:http (1400))
- TCP Receive (javi-PC.localdomain:dynport-> 104.18.39.159:http (5600))
- TCP Receive (javi-PC.localdomain:dynport-> a92-122-149-16.deploy.akamaitechnologies.com:http (1400))
- UDP Send (javi-PC:dynport-> javi-PC:50910 (1))
- UDP Receive (javi-PC:dynport-> javi-PC:50910 (1))
- TCP Receive (javi-PC.localdomain:dynport-> a92-122-149-16.deploy.akamaitechnologies.com:http (1460))
- TCP Receive (javi-PC.localdomain:dynport-> a92-122-149-16.deploy.akamaitechnologies.com:http (1340))
- TCP Receive (javi-PC.localdomain:dynport-> 104.18.39.159:http (1460))

- TCP Receive (javi-PC.localdomain:dynport-> 104.18.39.159:http (1340))
- TCP Receive (javi-PC.localdomain:dynport-> 104.18.39.159:http (1400))
- UDP Send (javi-PC:dynport-> javi-PC:50910 (1))
- UDP Receive (javi-PC:dynport-> javi-PC:50910 (1))
- TCP Receive (javi-PC.localdomain:dynport-> 67.22.40.208:http (550))
- TCP Receive (javi-PC.localdomain:dynport-> 104.18.39.159:http (1460))
- TCP Receive (javi-PC.localdomain:dynport-> 104.18.39.159:http (1460))
- TCP Receive (javi-PC.localdomain:dynport-> 104.18.39.159:http (1280))
- UDP Send (javi-PC:dynport-> javi-PC:50910 (1))
- UDP Receive (javi-PC:dynport-> javi-PC:50910 (1))
- TCP Receive (javi-PC.localdomain:dynport-> 104.18.39.159:http (1460))
- TCP Receive (javi-PC.localdomain:dynport-> 104.18.39.159:http (1460))
- TCP Receive (javi-PC.localdomain:dynport-> 104.18.39.159:http (1280))
- UDP Send (javi-PC:dynport-> javi-PC:50910 (1))
- UDP Receive (javi-PC:dynport-> javi-PC:50910 (1))
- TCP Receive (javi-PC.localdomain:dynport-> a92-122-149-16.deploy.akamaitechnologies.com:http (1460))
- TCP Receive (javi-PC.localdomain:dynport-> a92-122-149-16.deploy.akamaitechnologies.com:http (1460))
- TCP Receive (javi-PC.localdomain:dynport-> a92-122-149-16.deploy.akamaitechnologies.com:http (1280))
- TCP Receive (javi-PC.localdomain:dynport-> a92-122-149-16.deploy.akamaitechnologies.com:http (1460))
- TCP Receive (javi-PC.localdomain:dynport-> a92-122-149-16.deploy.akamaitechnologies.com:http (1460))
- TCP Receive (javi-PC.localdomain:dynport-> a92-122-149-16.deploy.akamaitechnologies.com:http (1280))
- TCP Receive (javi-PC.localdomain:dynport-> 104.18.39.159:http (1460))
- TCP Receive (javi-PC.localdomain:dynport-> 104.18.39.159:http (1340))
- UDP Send (javi-PC:dynport-> javi-PC:50910 (1))
- UDP Receive (javi-PC:dynport-> javi-PC:50910 (1))
- UDP Send (javi-PC:dynport-> javi-PC:50910 (1))
- UDP Receive (javi-PC:dynport-> javi-PC:50910 (1))
- TCP Receive (javi-PC.localdomain:dynport-> 104.18.39.159:http (289))
- TCP Receive (javi-PC.localdomain:dynport-> a92-122-149-16.deploy.akamaitechnologies.com:http (1400))
- UDP Send (javi-PC:dynport-> javi-PC:50910 (1))
- UDP Receive (javi-PC:dynport-> javi-PC:50910 (1))
- TCP Receive (javi-PC.localdomain:dynport-> a92-122-149-16.deploy.akamaitechnologies.com:http (1400))
- UDP Send (javi-PC:dynport-> javi-PC:50910 (1))
- UDP Receive (javi-PC:dynport-> javi-PC:50910 (1))
- TCP Receive (javi-PC.localdomain:dynport-> a92-122-149-16.deploy.akamaitechnologies.com:http (1400))
- UDP Send (javi-PC:dynport-> javi-PC:50910 (1))
- UDP Receive (javi-PC:dynport-> javi-PC:50910 (1))
- TCP Receive (javi-PC.localdomain:dynport-> a92-122-149-16.deploy.akamaitechnologies.com:http (1114))
- TCP Connect (javi-PC.localdomain:dynport-> 209.15.36.23:http (0))
- TCP Send (javi-PC.localdomain:dynport-> 209.15.36.23:http (397))
- UDP Send (javi-PC:dynport-> javi-PC:50910 (1))
- UDP Receive (javi-PC:dynport-> javi-PC:50910 (1))
- TCP Connect (javi-PC.localdomain:dynport-> 64.111.199.222:https (0))
- UDP Send (javi-PC:dynport-> javi-PC:50910 (1))
- UDP Receive (javi-PC:dynport-> javi-PC:50910 (1))
- TCP Send (javi-PC.localdomain:dynport-> 64.111.199.222:https (132))
- TCP Receive (javi-PC.localdomain:dynport-> 64.111.199.222:https (1400))
- TCP Receive (javi-PC.localdomain:dynport-> 64.111.199.222:https (1400))
- UDP Send (javi-PC:dynport-> javi-PC:50910 (1))
- UDP Receive (javi-PC:dynport-> javi-PC:50910 (1))
- TCP Receive (javi-PC.localdomain:dynport-> 64.111.199.222:https (1400))
- UDP Send (javi-PC:dynport-> javi-PC:50910 (1))
- UDP Receive (javi-PC:dynport-> javi-PC:50910 (1))
- TCP Receive (javi-PC.localdomain:dynport-> 64.111.199.222:https (1016))
- TCP Receive (javi-PC.localdomain:dynport-> 209.15.36.23:http (214))
- UDP Send (javi-PC:dynport-> javi-PC:50910 (1))
- UDP Receive (javi-PC:dynport-> javi-PC:50910 (1))

- TCP Send (javi-PC.localdomain:dynport-> 64.111.199.222:https (134))
- UDP Send (javi-PC:dynport-> javi-PC:50910 (1))
- UDP Receive (javi-PC:dynport-> javi-PC:50910 (1))
- TCP Send (javi-PC.localdomain:dynport-> 209.15.36.23:http (407))
- TCP Send (javi-PC.localdomain:dynport-> mad06s25-in-f142.1e100.net:http (226))
- TCP Receive (javi-PC.localdomain:dynport-> mad06s25-in-f142.1e100.net:http (758))
- TCP Connect (javi-PC.localdomain:dynport-> mad06s25-in-f142.1e100.net:http (0))
- TCP Send (javi-PC.localdomain:dynport-> mad06s25-in-f142.1e100.net:http (226))
- UDP Send (javi-PC:dynport-> javi-PC:50910 (1))
- UDP Receive (javi-PC:dynport-> javi-PC:50910 (1))
- TCP Send (javi-PC.localdomain:dynport-> mad06s25-in-f131.1e100.net:https (453))
- TCP Receive (javi-PC.localdomain:dynport-> mad06s25-in-f142.1e100.net:http (759))
- UDP Send (javi-PC:dynport-> javi-PC:50910 (1))
- UDP Receive (javi-PC:dynport-> javi-PC:50910 (1))
- TCP Send (javi-PC.localdomain:dynport-> mad06s25-in-f142.1e100.net:https (597))
- TCP Receive (javi-PC.localdomain:dynport-> mad06s25-in-f131.1e100.net:https (1397))
- TCP Receive (javi-PC.localdomain:dynport-> mad06s25-in-f131.1e100.net:https (1460))
- TCP Receive (javi-PC.localdomain:dynport-> mad06s25-in-f131.1e100.net:https (1334))
- TCP Receive (javi-PC.localdomain:dynport-> mad06s25-in-f131.1e100.net:https (1460))
- TCP Receive (javi-PC.localdomain:dynport-> mad06s25-in-f131.1e100.net:https (1334))
- UDP Send (javi-PC:dynport-> javi-PC:50910 (1))
- UDP Receive (javi-PC:dynport-> javi-PC:50910 (1))
- TCP Receive (javi-PC.localdomain:dynport-> mad06s25-in-f131.1e100.net:https (1397))
- UDP Send (javi-PC:dynport-> javi-PC:50910 (1))
- UDP Receive (javi-PC:dynport-> javi-PC:50910 (1))
- TCP Receive (javi-PC.localdomain:dynport-> mad06s25-in-f131.1e100.net:https (1397))
- UDP Send (javi-PC:dynport-> javi-PC:50910 (1))
- UDP Receive (javi-PC:dynport-> javi-PC:50910 (1))
- TCP Receive (javi-PC.localdomain:dynport-> mad06s25-in-f131.1e100.net:https (1397))
- UDP Send (javi-PC:dynport-> javi-PC:50910 (1))
- UDP Receive (javi-PC:dynport-> javi-PC:50910 (1))
- TCP Receive (javi-PC.localdomain:dynport-> mad06s25-in-f131.1e100.net:https (1397))
- UDP Send (javi-PC:dynport-> javi-PC:50910 (1))
- UDP Receive (javi-PC:dynport-> javi-PC:50910 (1))
- TCP Receive (javi-PC.localdomain:dynport-> mad06s25-in-f131.1e100.net:https (1460))
- TCP Receive (javi-PC.localdomain:dynport-> mad06s25-in-f131.1e100.net:https (1460))
- TCP Receive (javi-PC.localdomain:dynport-> mad06s25-in-f131.1e100.net:https (1274))
- UDP Send (javi-PC:dynport-> javi-PC:50910 (1))
- UDP Receive (javi-PC:dynport-> javi-PC:50910 (1))
- TCP Receive (javi-PC.localdomain:dynport-> mad06s25-in-f131.1e100.net:https (1460))
- TCP Receive (javi-PC.localdomain:dynport-> mad06s25-in-f131.1e100.net:https (1340))
- TCP Receive (javi-PC.localdomain:dynport-> 64.111.199.222:https (59))
- UDP Send (javi-PC:dynport-> javi-PC:50910 (1))
- UDP Receive (javi-PC:dynport-> javi-PC:50910 (1))
- TCP Receive (javi-PC.localdomain:dynport-> 209.15.36.23:http (372))
- TCP Receive (javi-PC.localdomain:dynport-> mad06s25-in-f131.1e100.net:https (1400))
- TCP Receive (javi-PC.localdomain:dynport-> mad06s25-in-f131.1e100.net:https (1400))
- TCP Receive (javi-PC.localdomain:dynport-> mad06s25-in-f131.1e100.net:https (1400))
- TCP Receive (javi-PC.localdomain:dynport-> mad06s25-in-f131.1e100.net:https (1400))
- TCP Receive (javi-PC.localdomain:dynport-> mad06s25-in-f131.1e100.net:https (1400))
- TCP Receive (javi-PC.localdomain:dynport-> mad06s25-in-f131.1e100.net:https (1400))
- TCP Receive (javi-PC.localdomain:dynport-> mad06s25-in-f131.1e100.net:https (1400))
- TCP Receive (javi-PC.localdomain:dynport-> mad06s25-in-f131.1e100.net:https (3752))
- TCP Receive (javi-PC.localdomain:dynport-> mad06s25-in-f131.1e100.net:https (17248))
- TCP Receive (javi-PC.localdomain:dynport-> mad06s25-in-f131.1e100.net:https (17248))
- TCP Receive (javi-PC.localdomain:dynport-> mad06s25-in-f131.1e100.net:https (1460))
- TCP Receive (javi-PC.localdomain:dynport-> mad06s25-in-f131.1e100.net:https (2800))

- TCP Receive (javi-PC.localdomain:dynport-> mad06s25-in-f131.1e100.net:https (1460))
- TCP Receive (javi-PC.localdomain:dynport-> mad06s25-in-f131.1e100.net:https (2800))
- TCP Receive (javi-PC.localdomain:dynport-> mad06s25-in-f131.1e100.net:https (1400))
- UDP Send (javi-PC:dynport-> javi-PC:50910 (1))
- UDP Receive (javi-PC:dynport-> javi-PC:50910 (1))
- TCP Receive (javi-PC.localdomain:dynport-> mad06s25-in-f131.1e100.net:https (1400))
- TCP Receive (javi-PC.localdomain:dynport-> mad06s25-in-f131.1e100.net:https (1400))
- UDP Send (javi-PC:dynport-> javi-PC:50910 (1))
- UDP Receive (javi-PC:dynport-> javi-PC:50910 (1))
- TCP Receive (javi-PC.localdomain:dynport-> mad06s25-in-f131.1e100.net:https (1460))
- TCP Receive (javi-PC.localdomain:dynport-> mad06s25-in-f131.1e100.net:https (1340))
- UDP Send (javi-PC:dynport-> javi-PC:50910 (1))
- UDP Receive (javi-PC:dynport-> javi-PC:50910 (1))
- TCP Receive (javi-PC.localdomain:dynport-> mad06s25-in-f131.1e100.net:https (1400))
- UDP Send (javi-PC:dynport-> javi-PC:50910 (1))
- UDP Receive (javi-PC:dynport-> javi-PC:50910 (1))
- TCP Receive (javi-PC.localdomain:dynport-> mad06s25-in-f131.1e100.net:https (1460))
- TCP Receive (javi-PC.localdomain:dynport-> mad06s25-in-f131.1e100.net:https (1340))
- TCP Receive (javi-PC.localdomain:dynport-> mad06s25-in-f131.1e100.net:https (1400))
- UDP Send (javi-PC:dynport-> javi-PC:50910 (1))
- UDP Receive (javi-PC:dynport-> javi-PC:50910 (1))
- TCP Receive (javi-PC.localdomain:dynport-> mad06s25-in-f131.1e100.net:https (1460))
- TCP Receive (javi-PC.localdomain:dynport-> mad06s25-in-f131.1e100.net:https (1460))
- TCP Receive (javi-PC.localdomain:dynport-> mad06s25-in-f131.1e100.net:https (1280))
- TCP Receive (javi-PC.localdomain:dynport-> mad06s25-in-f131.1e100.net:https (1400))
- UDP Send (javi-PC:dynport-> javi-PC:50910 (1))
- UDP Receive (javi-PC:dynport-> javi-PC:50910 (1))
- TCP Receive (javi-PC.localdomain:dynport-> mad06s25-in-f131.1e100.net:https (1400))
- UDP Send (javi-PC:dynport-> javi-PC:50910 (1))
- UDP Receive (javi-PC:dynport-> javi-PC:50910 (1))
- TCP Receive (javi-PC.localdomain:dynport-> mad06s25-in-f131.1e100.net:https (1460))
- TCP Receive (javi-PC.localdomain:dynport-> mad06s25-in-f131.1e100.net:https (1460))
- TCP Receive (javi-PC.localdomain:dynport-> mad06s25-in-f131.1e100.net:https (1280))
- TCP Receive (javi-PC.localdomain:dynport-> mad06s25-in-f131.1e100.net:https (1400))
- TCP Receive (javi-PC.localdomain:dynport-> mad06s25-in-f131.1e100.net:https (1400))
- UDP Send (javi-PC:dynport-> javi-PC:50910 (1))
- UDP Receive (javi-PC:dynport-> javi-PC:50910 (1))
- UDP Send (javi-PC:dynport-> javi-PC:50910 (1))
- UDP Receive (javi-PC:dynport-> javi-PC:50910 (1))
- TCP Receive (javi-PC.localdomain:dynport-> mad06s25-in-f131.1e100.net:https (1460))
- TCP Receive (javi-PC.localdomain:dynport-> mad06s25-in-f131.1e100.net:https (1460))
- TCP Receive (javi-PC.localdomain:dynport-> mad06s25-in-f131.1e100.net:https (1280))
- TCP Receive (javi-PC.localdomain:dynport-> mad06s25-in-f131.1e100.net:https (1417))
- TCP Receive (javi-PC.localdomain:dynport-> mad06s25-in-f142.1e100.net:https (1397))
- TCP Receive (javi-PC.localdomain:dynport-> mad06s25-in-f142.1e100.net:https (1397))
- TCP Receive (javi-PC.localdomain:dynport-> mad06s25-in-f142.1e100.net:https (1397))
- TCP Receive (javi-PC.localdomain:dynport-> mad06s25-in-f142.1e100.net:https (1460))
- TCP Receive (javi-PC.localdomain:dynport-> mad06s25-in-f142.1e100.net:https (1334))
- TCP Receive (javi-PC.localdomain:dynport-> mad06s25-in-f142.1e100.net:https (1397))
- TCP Receive (javi-PC.localdomain:dynport-> mad06s25-in-f142.1e100.net:https (1397))
- TCP Receive (javi-PC.localdomain:dynport-> mad06s25-in-f142.1e100.net:https (1397))
- TCP Receive (javi-PC.localdomain:dynport-> mad06s25-in-f142.1e100.net:https (1397))
- TCP Send (javi-PC.localdomain:dynport-> mad06s25-in-f142.1e100.net:http (228))
- TCP Receive (javi-PC.localdomain:dynport-> mad06s25-in-f142.1e100.net:https (3752))
- TCP Receive (javi-PC.localdomain:dynport-> mad06s25-in-f142.1e100.net:https (1990))
- TCP Receive (javi-PC.localdomain:dynport-> mad06s25-in-f142.1e100.net:https (1990))
- UDP Send (javi-PC:dynport-> javi-PC:50910 (1))

- UDP Receive (javi-PC:dynport-> javi-PC:50910 (1))
- TCP Send (javi-PC.localdomain:dynport-> mad06s25-in-f142.1e100.net:https (597))
- UDP Send (javi-PC:dynport-> javi-PC:50910 (1))
- UDP Receive (javi-PC:dynport-> javi-PC:50910 (1))
- TCP Send (javi-PC.localdomain:dynport-> mad06s25-in-f131.1e100.net:https (517))
- UDP Send (javi-PC:dynport-> javi-PC:50910 (1))
- UDP Receive (javi-PC:dynport-> javi-PC:50910 (1))
- TCP Receive (javi-PC.localdomain:dynport-> mad06s25-in-f142.1e100.net:http (758))
- UDP Send (javi-PC:dynport-> javi-PC:50910 (1))
- UDP Receive (javi-PC:dynport-> javi-PC:50910 (1))
- TCP Send (javi-PC.localdomain:dynport-> wq-in-f156.1e100.net:https (581))
- TCP Receive (javi-PC.localdomain:dynport-> mad06s25-in-f142.1e100.net:https (1397))
- TCP Receive (javi-PC.localdomain:dynport-> mad06s25-in-f142.1e100.net:https (1397))
- TCP Receive (javi-PC.localdomain:dynport-> mad06s25-in-f142.1e100.net:https (1397))
- TCP Receive (javi-PC.localdomain:dynport-> mad06s25-in-f142.1e100.net:https (1397))
- UDP Send (javi-PC:dynport-> javi-PC:50910 (1))
- UDP Receive (javi-PC:dynport-> javi-PC:50910 (1))
- TCP Receive (javi-PC.localdomain:dynport-> mad06s25-in-f142.1e100.net:https (1400))
- TCP Receive (javi-PC.localdomain:dynport-> mad06s25-in-f142.1e100.net:https (1394))
- TCP Receive (javi-PC.localdomain:dynport-> mad06s25-in-f142.1e100.net:https (1400))
- UDP Send (javi-PC:dynport-> javi-PC:50910 (1))
- UDP Receive (javi-PC:dynport-> javi-PC:50910 (1))
- TCP Receive (javi-PC.localdomain:dynport-> mad06s25-in-f142.1e100.net:https (1400))
- TCP Receive (javi-PC.localdomain:dynport-> mad06s25-in-f142.1e100.net:https (1400))
- UDP Send (javi-PC:dynport-> javi-PC:50910 (1))
- UDP Receive (javi-PC:dynport-> javi-PC:50910 (1))
- TCP Receive (javi-PC.localdomain:dynport-> mad06s25-in-f142.1e100.net:https (1400))
- UDP Send (javi-PC:dynport-> javi-PC:50910 (1))
- UDP Receive (javi-PC:dynport-> javi-PC:50910 (1))
- TCP Receive (javi-PC.localdomain:dynport-> mad06s25-in-f142.1e100.net:https (1400))
- UDP Send (javi-PC:dynport-> javi-PC:50910 (1))
- UDP Receive (javi-PC:dynport-> javi-PC:50910 (1))
- TCP Receive (javi-PC.localdomain:dynport-> mad06s25-in-f142.1e100.net:https (1400))
- TCP Receive (javi-PC.localdomain:dynport-> mad06s25-in-f142.1e100.net:https (1400))
- UDP Send (javi-PC:dynport-> javi-PC:50910 (1))
- UDP Receive (javi-PC:dynport-> javi-PC:50910 (1))
- TCP Receive (javi-PC.localdomain:dynport-> mad06s25-in-f142.1e100.net:https (1400))
- UDP Send (javi-PC:dynport-> javi-PC:50910 (1))
- UDP Receive (javi-PC:dynport-> javi-PC:50910 (1))
- TCP Receive (javi-PC.localdomain:dynport-> mad06s25-in-f131.1e100.net:https (1397))
- TCP Receive (javi-PC.localdomain:dynport-> mad06s25-in-f131.1e100.net:https (1397))
- TCP Receive (javi-PC.localdomain:dynport-> mad06s25-in-f131.1e100.net:https (1397))
- UDP Send (javi-PC:dynport-> javi-PC:50910 (1))
- UDP Receive (javi-PC:dynport-> javi-PC:50910 (1))
- TCP Receive (javi-PC.localdomain:dynport-> mad06s25-in-f131.1e100.net:https (1397))
- UDP Send (javi-PC:dynport-> javi-PC:50910 (1))
- UDP Receive (javi-PC:dynport-> javi-PC:50910 (1))
- TCP Receive (javi-PC.localdomain:dynport-> mad06s25-in-f131.1e100.net:https (1400))
- UDP Send (javi-PC:dynport-> javi-PC:50910 (1))
- UDP Receive (javi-PC:dynport-> javi-PC:50910 (1))
- TCP Receive (javi-PC.localdomain:dynport-> mad06s25-in-f131.1e100.net:https (1460))
- TCP Receive (javi-PC.localdomain:dynport-> mad06s25-in-f131.1e100.net:https (1334))
- UDP Send (javi-PC:dynport-> javi-PC:50910 (1))
- UDP Receive (javi-PC:dynport-> javi-PC:50910 (1))
- TCP Receive (javi-PC.localdomain:dynport-> mad06s25-in-f131.1e100.net:https (1460))
- TCP Receive (javi-PC.localdomain:dynport-> mad06s25-in-f131.1e100.net:https (1340))
- TCP Receive (javi-PC.localdomain:dynport-> mad06s25-in-f142.1e100.net:https (1460))

- TCP Receive (javi-PC.localdomain:dynport-> mad06s25-in-f142.1e100.net:https (1340))
- TCP Connect (javi-PC.localdomain:dynport-> mad06s25-in-f142.1e100.net:https (0))
- TCP Disconnect (javi-PC.localdomain:dynport-> mad06s25-in-f131.1e100.net:http (0))
- TCP Receive (javi-PC.localdomain:dynport-> mad06s25-in-f131.1e100.net:https (1400))
- UDP Send (javi-PC:dynport-> javi-PC:50910 (1))
- UDP Receive (javi-PC:dynport-> javi-PC:50910 (1))
- TCP Receive (javi-PC.localdomain:dynport-> mad06s25-in-f131.1e100.net:https (1400))
- TCP Send (javi-PC.localdomain:dynport-> mad06s25-in-f142.1e100.net:https (160))
- UDP Send (javi-PC:dynport-> javi-PC:50910 (1))
- UDP Receive (javi-PC:dynport-> javi-PC:50910 (1))
- TCP Receive (javi-PC.localdomain:dynport-> mad06s25-in-f131.1e100.net:https (1400))
- TCP Receive (javi-PC.localdomain:dynport-> mad06s25-in-f142.1e100.net:https (1400))
- UDP Send (javi-PC:dynport-> javi-PC:50910 (1))
- UDP Receive (javi-PC:dynport-> javi-PC:50910 (1))
- TCP Receive (javi-PC.localdomain:dynport-> mad06s25-in-f142.1e100.net:https (1400))
- TCP Connect (javi-PC.localdomain:dynport-> mad06s25-in-f131.1e100.net:https (0))
- TCP Receive (javi-PC.localdomain:dynport-> mad06s25-in-f131.1e100.net:https (1400))
- UDP Send (javi-PC:dynport-> javi-PC:50910 (1))
- UDP Receive (javi-PC:dynport-> javi-PC:50910 (1))
- UDP Send (javi-PC:dynport-> javi-PC:50910 (1))
- UDP Receive (javi-PC:dynport-> javi-PC:50910 (1))
- TCP Send (javi-PC.localdomain:dynport-> mad06s25-in-f131.1e100.net:https (162))
- TCP Receive (javi-PC.localdomain:dynport-> mad06s25-in-f131.1e100.net:https (1072))
- TCP Receive (javi-PC.localdomain:dynport-> mad06s25-in-f142.1e100.net:https (1400))
- TCP Send (javi-PC.localdomain:dynport-> mad06s25-in-f131.1e100.net:https (517))
- TCP Receive (javi-PC.localdomain:dynport-> mad06s25-in-f142.1e100.net:https (1400))
- UDP Send (javi-PC:dynport-> javi-PC:50910 (1))
- UDP Receive (javi-PC:dynport-> javi-PC:50910 (1))
- TCP Receive (javi-PC.localdomain:dynport-> mad06s25-in-f142.1e100.net:https (1400))
- UDP Send (javi-PC:dynport-> javi-PC:50910 (1))
- UDP Receive (javi-PC:dynport-> javi-PC:50910 (1))
- TCP Receive (javi-PC.localdomain:dynport-> mad06s25-in-f142.1e100.net:https (1400))
- UDP Send (javi-PC:dynport-> javi-PC:50910 (1))
- UDP Receive (javi-PC:dynport-> javi-PC:50910 (1))
- TCP Receive (javi-PC.localdomain:dynport-> mad06s25-in-f142.1e100.net:https (1400))
- UDP Send (javi-PC:dynport-> javi-PC:50910 (1))
- UDP Receive (javi-PC:dynport-> javi-PC:50910 (1))
- TCP Receive (javi-PC.localdomain:dynport-> mad06s25-in-f142.1e100.net:https (1460))
- TCP Receive (javi-PC.localdomain:dynport-> mad06s25-in-f142.1e100.net:https (1340))
- TCP Receive (javi-PC.localdomain:dynport-> mad06s25-in-f142.1e100.net:https (1460))
- TCP Receive (javi-PC.localdomain:dynport-> mad06s25-in-f142.1e100.net:https (573))
- TCP Receive (javi-PC.localdomain:dynport-> wq-in-f156.1e100.net:https (533))
- UDP Send (javi-PC:dynport-> javi-PC:50910 (1))
- UDP Receive (javi-PC:dynport-> javi-PC:50910 (1))
- TCP Receive (javi-PC.localdomain:dynport-> mad06s25-in-f142.1e100.net:https (151))
- TCP Send (javi-PC.localdomain:dynport-> mad06s25-in-f142.1e100.net:https (59))
- TCP Receive (javi-PC.localdomain:dynport-> mad06s25-in-f131.1e100.net:https (151))
- UDP Send (javi-PC:dynport-> javi-PC:50910 (1))
- UDP Receive (javi-PC:dynport-> javi-PC:50910 (1))
- TCP Send (javi-PC.localdomain:dynport-> mad06s25-in-f142.1e100.net:https (581))
- TCP Send (javi-PC.localdomain:dynport-> mad06s25-in-f131.1e100.net:https (59))
- UDP Send (javi-PC:dynport-> javi-PC:50910 (1))
- UDP Receive (javi-PC:dynport-> javi-PC:50910 (1))
- TCP Send (javi-PC.localdomain:dynport-> mad06s25-in-f131.1e100.net:https (517))
- TCP Receive (javi-PC.localdomain:dynport-> mad06s25-in-f131.1e100.net:https (1397))
- TCP Receive (javi-PC.localdomain:dynport-> mad06s25-in-f131.1e100.net:https (1397))
- TCP Receive (javi-PC.localdomain:dynport-> mad06s25-in-f131.1e100.net:https (1397))

- UDP Send (javi-PC:dynport-> javi-PC:50910 (1))
- UDP Receive (javi-PC:dynport-> javi-PC:50910 (1))
- TCP Receive (javi-PC.localdomain:dynport-> mad06s25-in-f131.1e100.net:https (1397))
- TCP Receive (javi-PC.localdomain:dynport-> mad06s25-in-f131.1e100.net:https (1400))
- UDP Send (javi-PC:dynport-> javi-PC:50910 (1))
- UDP Receive (javi-PC:dynport-> javi-PC:50910 (1))
- TCP Receive (javi-PC.localdomain:dynport-> mad06s25-in-f131.1e100.net:https (1394))
- TCP Receive (javi-PC.localdomain:dynport-> mad06s25-in-f131.1e100.net:https (1400))
- UDP Send (javi-PC:dynport-> javi-PC:50910 (1))
- UDP Receive (javi-PC:dynport-> javi-PC:50910 (1))
- TCP Receive (javi-PC.localdomain:dynport-> mad06s25-in-f131.1e100.net:https (1400))
- TCP Receive (javi-PC.localdomain:dynport-> mad06s25-in-f131.1e100.net:https (1400))
- UDP Send (javi-PC:dynport-> javi-PC:50910 (1))
- UDP Receive (javi-PC:dynport-> javi-PC:50910 (1))
- TCP Receive (javi-PC.localdomain:dynport-> mad06s25-in-f131.1e100.net:https (1400))
- TCP Receive (javi-PC.localdomain:dynport-> mad06s25-in-f131.1e100.net:https (1400))
- UDP Send (javi-PC:dynport-> javi-PC:50910 (1))
- UDP Receive (javi-PC:dynport-> javi-PC:50910 (1))
- TCP Receive (javi-PC.localdomain:dynport-> mad06s25-in-f131.1e100.net:https (1400))
- TCP Receive (javi-PC.localdomain:dynport-> mad06s25-in-f131.1e100.net:https (947))
- TCP Connect (javi-PC.localdomain:dynport-> mad06s25-in-f142.1e100.net:https (0))
- UDP Send (javi-PC:dynport-> javi-PC:50910 (1))
- UDP Receive (javi-PC:dynport-> javi-PC:50910 (1))
- TCP Send (javi-PC.localdomain:dynport-> mad06s25-in-f142.1e100.net:https (124))
- TCP Receive (javi-PC.localdomain:dynport-> mad06s25-in-f142.1e100.net:https (1400))
- UDP Send (javi-PC:dynport-> javi-PC:50910 (1))
- UDP Receive (javi-PC:dynport-> javi-PC:50910 (1))
- TCP Receive (javi-PC.localdomain:dynport-> mad06s25-in-f142.1e100.net:https (1400))
- UDP Send (javi-PC:dynport-> javi-PC:50910 (1))
- UDP Receive (javi-PC:dynport-> javi-PC:50910 (1))
- TCP Receive (javi-PC.localdomain:dynport-> mad06s25-in-f142.1e100.net:https (1351))
- TCP Receive (javi-PC.localdomain:dynport-> mad06s25-in-f142.1e100.net:https (1397))
- TCP Receive (javi-PC.localdomain:dynport-> mad06s25-in-f142.1e100.net:https (1397))
- TCP Receive (javi-PC.localdomain:dynport-> mad06s25-in-f142.1e100.net:https (1397))
- TCP Receive (javi-PC.localdomain:dynport-> mad06s25-in-f142.1e100.net:https (1397))
- UDP Send (javi-PC:dynport-> javi-PC:50910 (1))
- UDP Receive (javi-PC:dynport-> javi-PC:50910 (1))
- UDP Send (javi-PC:dynport-> javi-PC:50910 (1))
- UDP Receive (javi-PC:dynport-> javi-PC:50910 (1))
- TCP Send (javi-PC.localdomain:dynport-> mad06s25-in-f142.1e100.net:https (134))
- TCP Receive (javi-PC.localdomain:dynport-> mad06s25-in-f142.1e100.net:https (1460))
- TCP Receive (javi-PC.localdomain:dynport-> mad06s25-in-f142.1e100.net:https (1334))
- UDP Send (javi-PC:dynport-> javi-PC:50910 (1))
- UDP Receive (javi-PC:dynport-> javi-PC:50910 (1))
- TCP Receive (javi-PC.localdomain:dynport-> mad06s25-in-f142.1e100.net:https (1460))
- TCP Receive (javi-PC.localdomain:dynport-> mad06s25-in-f142.1e100.net:https (1334))
- UDP Send (javi-PC:dynport-> javi-PC:50910 (1))
- UDP Receive (javi-PC:dynport-> javi-PC:50910 (1))
- TCP Receive (javi-PC.localdomain:dynport-> mad06s25-in-f142.1e100.net:https (1460))
- TCP Receive (javi-PC.localdomain:dynport-> mad06s25-in-f142.1e100.net:https (1334))
- TCP Receive (javi-PC.localdomain:dynport-> mad06s25-in-f142.1e100.net:https (1397))
- UDP Send (javi-PC:dynport-> javi-PC:50910 (1))
- UDP Receive (javi-PC:dynport-> javi-PC:50910 (1))
- TCP Receive (javi-PC.localdomain:dynport-> mad06s25-in-f131.1e100.net:https (1397))
- TCP Receive (javi-PC.localdomain:dynport-> mad06s25-in-f131.1e100.net:https (1397))
- TCP Receive (javi-PC.localdomain:dynport-> mad06s25-in-f131.1e100.net:https (1397))
- UDP Send (javi-PC:dynport-> javi-PC:50910 (1))

- UDP Receive (javi-PC:dynport-> javi-PC:50910 (1))
- TCP Receive (javi-PC.localdomain:dynport-> mad06s25-in-f131.1e100.net:https (1397))
- UDP Send (javi-PC:dynport-> javi-PC:50910 (1))
- UDP Receive (javi-PC:dynport-> javi-PC:50910 (1))
- TCP Receive (javi-PC.localdomain:dynport-> mad06s25-in-f131.1e100.net:https (1460))
- TCP Receive (javi-PC.localdomain:dynport-> mad06s25-in-f131.1e100.net:https (1460))
- TCP Receive (javi-PC.localdomain:dynport-> mad06s25-in-f131.1e100.net:https (1271))
- UDP Send (javi-PC:dynport-> javi-PC:50910 (1))
- UDP Receive (javi-PC:dynport-> javi-PC:50910 (1))
- TCP Receive (javi-PC.localdomain:dynport-> mad06s25-in-f131.1e100.net:https (1460))
- TCP Receive (javi-PC.localdomain:dynport-> mad06s25-in-f131.1e100.net:https (1334))
- TCP Receive (javi-PC.localdomain:dynport-> mad06s25-in-f131.1e100.net:https (1397))
- UDP Send (javi-PC:dynport-> javi-PC:50910 (1))
- UDP Receive (javi-PC:dynport-> javi-PC:50910 (1))
- TCP Receive (javi-PC.localdomain:dynport-> mad06s25-in-f131.1e100.net:https (1397))
- UDP Send (javi-PC:dynport-> javi-PC:50910 (1))
- UDP Receive (javi-PC:dynport-> javi-PC:50910 (1))
- TCP Receive (javi-PC.localdomain:dynport-> mad06s25-in-f142.1e100.net:https (1400))
- TCP Receive (javi-PC.localdomain:dynport-> mad06s25-in-f142.1e100.net:https (1400))
- UDP Send (javi-PC:dynport-> javi-PC:50910 (1))
- UDP Receive (javi-PC:dynport-> javi-PC:50910 (1))
- TCP Receive (javi-PC.localdomain:dynport-> mad06s25-in-f142.1e100.net:https (1400))
- TCP Receive (javi-PC.localdomain:dynport-> mad06s25-in-f142.1e100.net:https (1400))
- UDP Send (javi-PC:dynport-> javi-PC:50910 (1))
- UDP Receive (javi-PC:dynport-> javi-PC:50910 (1))
- TCP Receive (javi-PC.localdomain:dynport-> mad06s25-in-f142.1e100.net:https (1460))
- TCP Receive (javi-PC.localdomain:dynport-> mad06s25-in-f142.1e100.net:https (1340))
- TCP Receive (javi-PC.localdomain:dynport-> mad06s25-in-f142.1e100.net:https (59))
- TCP Receive (javi-PC.localdomain:dynport-> mad06s25-in-f142.1e100.net:https (1400))
- UDP Send (javi-PC:dynport-> javi-PC:50910 (1))
- UDP Receive (javi-PC:dynport-> javi-PC:50910 (1))
- TCP Receive (javi-PC.localdomain:dynport-> mad06s25-in-f142.1e100.net:https (1400))
- TCP Receive (javi-PC.localdomain:dynport-> mad06s25-in-f142.1e100.net:https (1400))
- TCP Receive (javi-PC.localdomain:dynport-> mad06s25-in-f142.1e100.net:https (1400))
- TCP Send (javi-PC.localdomain:dynport-> mad06s25-in-f142.1e100.net:https (501))
- TCP Receive (javi-PC.localdomain:dynport-> mad06s25-in-f131.1e100.net:https (1400))
- UDP Send (javi-PC:dynport-> javi-PC:50910 (1))
- UDP Receive (javi-PC:dynport-> javi-PC:50910 (1))
- TCP Receive (javi-PC.localdomain:dynport-> mad06s25-in-f131.1e100.net:https (1400))
- TCP Receive (javi-PC.localdomain:dynport-> mad06s25-in-f142.1e100.net:https (1400))
- UDP Send (javi-PC:dynport-> javi-PC:50910 (1))
- UDP Receive (javi-PC:dynport-> javi-PC:50910 (1))
- TCP Receive (javi-PC.localdomain:dynport-> mad06s25-in-f142.1e100.net:https (1400))
- TCP Receive (javi-PC.localdomain:dynport-> mad06s25-in-f131.1e100.net:https (1055))
- TCP Receive (javi-PC.localdomain:dynport-> mad06s25-in-f142.1e100.net:https (1400))
- UDP Send (javi-PC:dynport-> javi-PC:50910 (1))
- UDP Receive (javi-PC:dynport-> javi-PC:50910 (1))
- TCP Receive (javi-PC.localdomain:dynport-> mad06s25-in-f142.1e100.net:https (1400))
- TCP Receive (javi-PC.localdomain:dynport-> mad06s25-in-f142.1e100.net:https (1400))
- UDP Send (javi-PC:dynport-> javi-PC:50910 (1))
- UDP Receive (javi-PC:dynport-> javi-PC:50910 (1))
- TCP Receive (javi-PC.localdomain:dynport-> mad06s25-in-f142.1e100.net:https (1400))
- TCP Receive (javi-PC.localdomain:dynport-> mad06s25-in-f142.1e100.net:https (1400))
- UDP Send (javi-PC:dynport-> javi-PC:50910 (1))
- UDP Receive (javi-PC:dynport-> javi-PC:50910 (1))
- TCP Receive (javi-PC.localdomain:dynport-> mad06s25-in-f142.1e100.net:https (1460))
- TCP Receive (javi-PC.localdomain:dynport-> mad06s25-in-f142.1e100.net:https (1340))

- TCP Receive (javi-PC.localdomain:dynport-> mad06s25-in-f142.1e100.net:https (1460))
- TCP Receive (javi-PC.localdomain:dynport-> mad06s25-in-f142.1e100.net:https (1340))
- UDP Send (javi-PC:dynport-> javi-PC:50910 (1))
- UDP Receive (javi-PC:dynport-> javi-PC:50910 (1))
- TCP Receive (javi-PC.localdomain:dynport-> mad06s25-in-f142.1e100.net:https (1400))
- UDP Send (javi-PC:dynport-> javi-PC:50910 (1))
- UDP Receive (javi-PC:dynport-> javi-PC:50910 (1))
- TCP Receive (javi-PC.localdomain:dynport-> mad06s25-in-f142.1e100.net:https (1460))
- TCP Receive (javi-PC.localdomain:dynport-> mad06s25-in-f142.1e100.net:https (1460))
- TCP Receive (javi-PC.localdomain:dynport-> mad06s25-in-f142.1e100.net:https (1280))
- UDP Send (javi-PC:dynport-> javi-PC:50910 (1))
- UDP Receive (javi-PC:dynport-> javi-PC:50910 (1))
- TCP Receive (javi-PC.localdomain:dynport-> mad06s25-in-f142.1e100.net:https (1400))
- UDP Send (javi-PC:dynport-> javi-PC:50910 (1))
- UDP Receive (javi-PC:dynport-> javi-PC:50910 (1))
- TCP Receive (javi-PC.localdomain:dynport-> mad06s25-in-f142.1e100.net:https (1460))
- TCP Receive (javi-PC.localdomain:dynport-> mad06s25-in-f142.1e100.net:https (1460))
- TCP Receive (javi-PC.localdomain:dynport-> mad06s25-in-f142.1e100.net:https (1280))
- UDP Send (javi-PC:dynport-> javi-PC:50910 (1))
- UDP Receive (javi-PC:dynport-> javi-PC:50910 (1))
- TCP Receive (javi-PC.localdomain:dynport-> mad06s25-in-f142.1e100.net:https (1400))
- TCP Receive (javi-PC.localdomain:dynport-> mad06s25-in-f142.1e100.net:https (1400))
- UDP Send (javi-PC:dynport-> javi-PC:50910 (1))
- UDP Receive (javi-PC:dynport-> javi-PC:50910 (1))
- TCP Receive (javi-PC.localdomain:dynport-> mad06s25-in-f142.1e100.net:https (1400))
- UDP Send (javi-PC:dynport-> javi-PC:50910 (1))
- UDP Receive (javi-PC:dynport-> javi-PC:50910 (1))
- TCP Receive (javi-PC.localdomain:dynport-> mad06s25-in-f142.1e100.net:https (1460))
- TCP Receive (javi-PC.localdomain:dynport-> mad06s25-in-f142.1e100.net:https (1460))
- TCP Receive (javi-PC.localdomain:dynport-> mad06s25-in-f142.1e100.net:https (1280))
- UDP Send (javi-PC:dynport-> javi-PC:50910 (1))
- UDP Receive (javi-PC:dynport-> javi-PC:50910 (1))
- TCP Receive (javi-PC.localdomain:dynport-> mad06s25-in-f142.1e100.net:https (1460))
- TCP Receive (javi-PC.localdomain:dynport-> mad06s25-in-f142.1e100.net:https (1340))
- UDP Send (javi-PC:dynport-> javi-PC:50910 (1))
- UDP Receive (javi-PC:dynport-> javi-PC:50910 (1))
- TCP Receive (javi-PC.localdomain:dynport-> mad06s25-in-f142.1e100.net:https (1460))
- TCP Receive (javi-PC.localdomain:dynport-> mad06s25-in-f142.1e100.net:https (1340))
- UDP Send (javi-PC:dynport-> javi-PC:50910 (1))
- UDP Receive (javi-PC:dynport-> javi-PC:50910 (1))
- TCP Receive (javi-PC.localdomain:dynport-> mad06s25-in-f142.1e100.net:https (1397))
- TCP Receive (javi-PC.localdomain:dynport-> mad06s25-in-f142.1e100.net:https (1397))
- TCP Receive (javi-PC.localdomain:dynport-> mad06s25-in-f142.1e100.net:https (1397))
- TCP Receive (javi-PC.localdomain:dynport-> mad06s25-in-f142.1e100.net:https (1397))
- TCP Receive (javi-PC.localdomain:dynport-> mad06s25-in-f142.1e100.net:https (1397))
- TCP Receive (javi-PC.localdomain:dynport-> mad06s25-in-f142.1e100.net:https (1397))
- TCP Receive (javi-PC.localdomain:dynport-> mad06s25-in-f142.1e100.net:https (1397))
- UDP Send (javi-PC:dynport-> javi-PC:50910 (1))
- UDP Receive (javi-PC:dynport-> javi-PC:50910 (1))
- TCP Receive (javi-PC.localdomain:dynport-> mad06s25-in-f142.1e100.net:https (1397))
- TCP Receive (javi-PC.localdomain:dynport-> mad06s25-in-f142.1e100.net:https (1460))
- TCP Receive (javi-PC.localdomain:dynport-> mad06s25-in-f142.1e100.net:https (1340))
- TCP Receive (javi-PC.localdomain:dynport-> mad06s25-in-f142.1e100.net:https (1397))
- TCP Receive (javi-PC.localdomain:dynport-> mad06s25-in-f142.1e100.net:https (1400))
- UDP Send (javi-PC:dynport-> javi-PC:50910 (1))
- UDP Receive (javi-PC:dynport-> javi-PC:50910 (1))
- TCP Receive (javi-PC.localdomain:dynport-> mad06s25-in-f142.1e100.net:https (1394))

- TCP Receive (javi-PC.localdomain:dynport-> mad06s25-in-f142.1e100.net:https (1400))
- UDP Send (javi-PC:dynport-> javi-PC:50910 (1))
- UDP Receive (javi-PC:dynport-> javi-PC:50910 (1))
- TCP Receive (javi-PC.localdomain:dynport-> mad06s25-in-f142.1e100.net:https (1400))
- TCP Receive (javi-PC.localdomain:dynport-> mad06s25-in-f142.1e100.net:https (1400))
- UDP Send (javi-PC:dynport-> javi-PC:50910 (1))
- UDP Receive (javi-PC:dynport-> javi-PC:50910 (1))
- TCP Receive (javi-PC.localdomain:dynport-> mad06s25-in-f142.1e100.net:https (1400))
- TCP Receive (javi-PC.localdomain:dynport-> mad06s25-in-f142.1e100.net:https (1400))
- TCP Receive (javi-PC.localdomain:dynport-> mad06s25-in-f142.1e100.net:https (1400))
- UDP Send (javi-PC:dynport-> javi-PC:50910 (1))
- UDP Receive (javi-PC:dynport-> javi-PC:50910 (1))
- UDP Send (javi-PC:dynport-> javi-PC:50910 (1))
- UDP Receive (javi-PC:dynport-> javi-PC:50910 (1))
- TCP Receive (javi-PC.localdomain:dynport-> mad06s25-in-f142.1e100.net:https (1460))
- TCP Receive (javi-PC.localdomain:dynport-> mad06s25-in-f142.1e100.net:https (1340))
- UDP Send (javi-PC:dynport-> javi-PC:50910 (1))
- UDP Receive (javi-PC:dynport-> javi-PC:50910 (1))
- TCP Receive (javi-PC.localdomain:dynport-> mad06s25-in-f142.1e100.net:https (1460))
- TCP Receive (javi-PC.localdomain:dynport-> mad06s25-in-f142.1e100.net:https (1340))
- TCP Receive (javi-PC.localdomain:dynport-> mad06s25-in-f142.1e100.net:https (1400))
- TCP Receive (javi-PC.localdomain:dynport-> mad06s25-in-f142.1e100.net:https (1400))
- UDP Send (javi-PC:dynport-> javi-PC:50910 (1))
- UDP Receive (javi-PC:dynport-> javi-PC:50910 (1))
- TCP Receive (javi-PC.localdomain:dynport-> mad06s25-in-f142.1e100.net:https (1400))
- TCP Receive (javi-PC.localdomain:dynport-> mad06s25-in-f142.1e100.net:https (1400))
- UDP Send (javi-PC:dynport-> javi-PC:50910 (1))
- UDP Receive (javi-PC:dynport-> javi-PC:50910 (1))
- TCP Receive (javi-PC.localdomain:dynport-> mad06s25-in-f142.1e100.net:https (1400))
- TCP Receive (javi-PC.localdomain:dynport-> mad06s25-in-f142.1e100.net:https (1400))
- UDP Send (javi-PC:dynport-> javi-PC:50910 (1))
- UDP Receive (javi-PC:dynport-> javi-PC:50910 (1))
- TCP Receive (javi-PC.localdomain:dynport-> mad06s25-in-f142.1e100.net:https (1400))
- TCP Receive (javi-PC.localdomain:dynport-> mad06s25-in-f142.1e100.net:https (1400))
- UDP Send (javi-PC:dynport-> javi-PC:50910 (1))
- UDP Receive (javi-PC:dynport-> javi-PC:50910 (1))
- TCP Receive (javi-PC.localdomain:dynport-> mad06s25-in-f142.1e100.net:https (1400))
- TCP Receive (javi-PC.localdomain:dynport-> mad06s25-in-f142.1e100.net:https (1400))
- UDP Send (javi-PC:dynport-> javi-PC:50910 (1))
- UDP Receive (javi-PC:dynport-> javi-PC:50910 (1))
- TCP Receive (javi-PC.localdomain:dynport-> mad06s25-in-f142.1e100.net:https (1400))
- TCP Receive (javi-PC.localdomain:dynport-> mad06s25-in-f142.1e100.net:https (1400))
- UDP Send (javi-PC:dynport-> javi-PC:50910 (1))
- UDP Receive (javi-PC:dynport-> javi-PC:50910 (1))
- TCP Receive (javi-PC.localdomain:dynport-> mad06s25-in-f142.1e100.net:https (1400))
- TCP Receive (javi-PC.localdomain:dynport-> mad06s25-in-f142.1e100.net:https (1400))
- UDP Send (javi-PC:dynport-> javi-PC:50910 (1))
- UDP Receive (javi-PC:dynport-> javi-PC:50910 (1))
- TCP Receive (javi-PC.localdomain:dynport-> mad06s25-in-f142.1e100.net:https (1400))
- UDP Send (javi-PC:dynport-> javi-PC:50910 (1))
- UDP Receive (javi-PC:dynport-> javi-PC:50910 (1))
- TCP Receive (javi-PC.localdomain:dynport-> mad06s25-in-f142.1e100.net:https (1460))
- TCP Receive (javi-PC.localdomain:dynport-> mad06s25-in-f142.1e100.net:https (1340))
- UDP Send (javi-PC:dynport-> javi-PC:50910 (1))
- UDP Receive (javi-PC:dynport-> javi-PC:50910 (1))
- TCP Receive (javi-PC.localdomain:dynport-> mad06s25-in-f142.1e100.net:https (1460))
- TCP Receive (javi-PC.localdomain:dynport-> mad06s25-in-f142.1e100.net:https (1340))

- TCP Receive (javi-PC.localdomain:dynport-> mad06s25-in-f142.1e100.net:https (1460))
- TCP Receive (javi-PC.localdomain:dynport-> mad06s25-in-f142.1e100.net:https (1460))
- TCP Receive (javi-PC.localdomain:dynport-> mad06s25-in-f142.1e100.net:https (1460))
- TCP Receive (javi-PC.localdomain:dynport-> mad06s25-in-f142.1e100.net:https (1220))
- TCP Receive (javi-PC.localdomain:dynport-> mad06s25-in-f142.1e100.net:https (1460))
- TCP Receive (javi-PC.localdomain:dynport-> mad06s25-in-f142.1e100.net:https (3752))
- TCP Receive (javi-PC.localdomain:dynport-> mad06s25-in-f142.1e100.net:https (448))
- TCP Receive (javi-PC.localdomain:dynport-> mad06s25-in-f142.1e100.net:https (448))
- TCP Receive (javi-PC.localdomain:dynport-> mad06s25-in-f142.1e100.net:https (1460))
- TCP Receive (javi-PC.localdomain:dynport-> mad06s25-in-f142.1e100.net:https (1460))
- TCP Receive (javi-PC.localdomain:dynport-> mad06s25-in-f142.1e100.net:https (1280))
- TCP Receive (javi-PC.localdomain:dynport-> mad06s25-in-f142.1e100.net:https (1460))
- TCP Receive (javi-PC.localdomain:dynport-> mad06s25-in-f142.1e100.net:https (1340))
- TCP Receive (javi-PC.localdomain:dynport-> mad06s25-in-f142.1e100.net:https (1460))
- TCP Receive (javi-PC.localdomain:dynport-> mad06s25-in-f142.1e100.net:https (1460))
- TCP Receive (javi-PC.localdomain:dynport-> mad06s25-in-f142.1e100.net:https (1280))
- UDP Send (javi-PC:dynport-> javi-PC:50910 (1))
- UDP Receive (javi-PC:dynport-> javi-PC:50910 (1))
- TCP Receive (javi-PC.localdomain:dynport-> mad06s25-in-f142.1e100.net:https (1460))
- TCP Receive (javi-PC.localdomain:dynport-> mad06s25-in-f142.1e100.net:https (1460))
- TCP Receive (javi-PC.localdomain:dynport-> mad06s25-in-f142.1e100.net:https (1460))
- TCP Receive (javi-PC.localdomain:dynport-> mad06s25-in-f142.1e100.net:https (1220))
- TCP Receive (javi-PC.localdomain:dynport-> mad06s25-in-f142.1e100.net:https (1400))
- UDP Send (javi-PC:dynport-> javi-PC:50910 (1))
- UDP Receive (javi-PC:dynport-> javi-PC:50910 (1))
- TCP Receive (javi-PC.localdomain:dynport-> mad06s25-in-f142.1e100.net:https (1460))
- TCP Receive (javi-PC.localdomain:dynport-> mad06s25-in-f142.1e100.net:https (1340))
- TCP Receive (javi-PC.localdomain:dynport-> mad06s25-in-f142.1e100.net:https (1460))
- TCP Receive (javi-PC.localdomain:dynport-> mad06s25-in-f142.1e100.net:https (1340))
- UDP Send (javi-PC:dynport-> javi-PC:50910 (1))
- UDP Receive (javi-PC:dynport-> javi-PC:50910 (1))
- TCP Receive (javi-PC.localdomain:dynport-> mad06s25-in-f142.1e100.net:https (1400))
- UDP Send (javi-PC:dynport-> javi-PC:50910 (1))
- UDP Receive (javi-PC:dynport-> javi-PC:50910 (1))
- TCP Receive (javi-PC.localdomain:dynport-> mad06s25-in-f142.1e100.net:https (1460))
- TCP Receive (javi-PC.localdomain:dynport-> mad06s25-in-f142.1e100.net:https (1460))
- TCP Receive (javi-PC.localdomain:dynport-> mad06s25-in-f142.1e100.net:https (1460))
- TCP Receive (javi-PC.localdomain:dynport-> mad06s25-in-f142.1e100.net:https (1460))
- TCP Receive (javi-PC.localdomain:dynport-> mad06s25-in-f142.1e100.net:https (1160))
- TCP Receive (javi-PC.localdomain:dynport-> mad06s25-in-f142.1e100.net:https (1460))
- TCP Receive (javi-PC.localdomain:dynport-> mad06s25-in-f142.1e100.net:https (188))
- TCP Receive (javi-PC.localdomain:dynport-> mad06s25-in-f142.1e100.net:https (1400))
- TCP Receive (javi-PC.localdomain:dynport-> mad06s25-in-f142.1e100.net:https (1460))
- TCP Receive (javi-PC.localdomain:dynport-> mad06s25-in-f142.1e100.net:https (1340))
- UDP Send (javi-PC:dynport-> javi-PC:50910 (1))
- UDP Receive (javi-PC:dynport-> javi-PC:50910 (1))
- TCP Receive (javi-PC.localdomain:dynport-> mad06s25-in-f142.1e100.net:https (1460))
- TCP Receive (javi-PC.localdomain:dynport-> mad06s25-in-f142.1e100.net:https (1460))
- TCP Receive (javi-PC.localdomain:dynport-> mad06s25-in-f142.1e100.net:https (1460))
- TCP Receive (javi-PC.localdomain:dynport-> mad06s25-in-f142.1e100.net:https (1220))
- TCP Receive (javi-PC.localdomain:dynport-> mad06s25-in-f142.1e100.net:https (1400))
- UDP Send (javi-PC:dynport-> javi-PC:50910 (1))
- UDP Receive (javi-PC:dynport-> javi-PC:50910 (1))
- TCP Receive (javi-PC.localdomain:dynport-> mad06s25-in-f142.1e100.net:https (1460))
- TCP Receive (javi-PC.localdomain:dynport-> mad06s25-in-f142.1e100.net:https (1460))
- TCP Receive (javi-PC.localdomain:dynport-> mad06s25-in-f142.1e100.net:https (1460))
- TCP Receive (javi-PC.localdomain:dynport-> mad06s25-in-f142.1e100.net:https (1460))

- TCP Receive (javi-PC.localdomain:dynport-> mad06s25-in-f142.1e100.net:https (912))
- UDP Send (javi-PC:dynport-> javi-PC:50910 (1))
- UDP Receive (javi-PC:dynport-> javi-PC:50910 (1))
- TCP Receive (javi-PC.localdomain:dynport-> mad06s25-in-f142.1e100.net:https (1460))
- TCP Receive (javi-PC.localdomain:dynport-> mad06s25-in-f142.1e100.net:https (1460))
- TCP Receive (javi-PC.localdomain:dynport-> mad06s25-in-f142.1e100.net:https (1460))
- TCP Receive (javi-PC.localdomain:dynport-> mad06s25-in-f142.1e100.net:https (68))
- UDP Send (javi-PC:dynport-> javi-PC:50910 (1))
- UDP Receive (javi-PC:dynport-> javi-PC:50910 (1))
- TCP Receive (javi-PC.localdomain:dynport-> mad06s25-in-f142.1e100.net:https (1460))
- TCP Receive (javi-PC.localdomain:dynport-> mad06s25-in-f142.1e100.net:https (1460))
- TCP Receive (javi-PC.localdomain:dynport-> mad06s25-in-f142.1e100.net:https (1460))
- TCP Receive (javi-PC.localdomain:dynport-> mad06s25-in-f142.1e100.net:https (1220))
- UDP Send (javi-PC:dynport-> javi-PC:50910 (1))
- UDP Receive (javi-PC:dynport-> javi-PC:50910 (1))
- TCP Receive (javi-PC.localdomain:dynport-> mad06s25-in-f142.1e100.net:https (1400))
- UDP Send (javi-PC:dynport-> javi-PC:50910 (1))
- UDP Receive (javi-PC:dynport-> javi-PC:50910 (1))
- TCP Receive (javi-PC.localdomain:dynport-> mad06s25-in-f142.1e100.net:https (1460))
- TCP Receive (javi-PC.localdomain:dynport-> mad06s25-in-f142.1e100.net:https (1460))
- TCP Receive (javi-PC.localdomain:dynport-> mad06s25-in-f142.1e100.net:https (1280))
- UDP Send (javi-PC:dynport-> javi-PC:50910 (1))
- UDP Receive (javi-PC:dynport-> javi-PC:50910 (1))
- TCP Receive (javi-PC.localdomain:dynport-> mad06s25-in-f142.1e100.net:https (1460))
- TCP Receive (javi-PC.localdomain:dynport-> mad06s25-in-f142.1e100.net:https (1460))
- TCP Receive (javi-PC.localdomain:dynport-> mad06s25-in-f142.1e100.net:https (1460))
- TCP Receive (javi-PC.localdomain:dynport-> mad06s25-in-f142.1e100.net:https (1460))
- TCP Receive (javi-PC.localdomain:dynport-> mad06s25-in-f142.1e100.net:https (1460))
- TCP Receive (javi-PC.localdomain:dynport-> mad06s25-in-f142.1e100.net:https (1100))
- UDP Send (javi-PC:dynport-> javi-PC:50910 (1))
- UDP Receive (javi-PC:dynport-> javi-PC:50910 (1))
- TCP Receive (javi-PC.localdomain:dynport-> mad06s25-in-f142.1e100.net:https (1400))
- UDP Send (javi-PC:dynport-> javi-PC:50910 (1))
- UDP Receive (javi-PC:dynport-> javi-PC:50910 (1))
- TCP Receive (javi-PC.localdomain:dynport-> mad06s25-in-f142.1e100.net:https (1400))
- UDP Send (javi-PC:dynport-> javi-PC:50910 (1))
- UDP Receive (javi-PC:dynport-> javi-PC:50910 (1))
- TCP Receive (javi-PC.localdomain:dynport-> mad06s25-in-f142.1e100.net:https (1400))
- UDP Send (javi-PC:dynport-> javi-PC:50910 (1))
- UDP Receive (javi-PC:dynport-> javi-PC:50910 (1))
- TCP Receive (javi-PC.localdomain:dynport-> mad06s25-in-f142.1e100.net:https (1416))
- UDP Send (javi-PC:dynport-> javi-PC:50910 (1))
- UDP Receive (javi-PC:dynport-> javi-PC:50910 (1))
- TCP Receive (javi-PC.localdomain:dynport-> mad06s25-in-f142.1e100.net:https (1136))
- UDP Send (javi-PC:dynport-> javi-PC:50910 (1))
- UDP Receive (javi-PC:dynport-> javi-PC:50910 (1))
- TCP Receive (javi-PC.localdomain:dynport-> mad06s25-in-f142.1e100.net:https (1460))
- TCP Receive (javi-PC.localdomain:dynport-> mad06s25-in-f142.1e100.net:https (1340))
- UDP Send (javi-PC:dynport-> javi-PC:50910 (1))
- UDP Receive (javi-PC:dynport-> javi-PC:50910 (1))
- TCP Receive (javi-PC.localdomain:dynport-> mad06s25-in-f142.1e100.net:https (1400))
- UDP Send (javi-PC:dynport-> javi-PC:50910 (1))
- UDP Receive (javi-PC:dynport-> javi-PC:50910 (1))
- TCP Receive (javi-PC.localdomain:dynport-> mad06s25-in-f142.1e100.net:https (1400))
- UDP Send (javi-PC:dynport-> javi-PC:50910 (1))
- UDP Receive (javi-PC:dynport-> javi-PC:50910 (1))
- TCP Receive (javi-PC.localdomain:dynport-> mad06s25-in-f142.1e100.net:https (1400))

- UDP Send (javi-PC:dynport-> javi-PC:50910 (1))
- UDP Receive (javi-PC:dynport-> javi-PC:50910 (1))
- TCP Receive (javi-PC.localdomain:dynport-> mad06s25-in-f142.1e100.net:https (1400))
- UDP Send (javi-PC:dynport-> javi-PC:50910 (1))
- UDP Receive (javi-PC:dynport-> javi-PC:50910 (1))
- TCP Receive (javi-PC.localdomain:dynport-> mad06s25-in-f142.1e100.net:https (1400))
- UDP Send (javi-PC:dynport-> javi-PC:50910 (1))
- UDP Receive (javi-PC:dynport-> javi-PC:50910 (1))
- TCP Receive (javi-PC.localdomain:dynport-> mad06s25-in-f142.1e100.net:https (1400))
- UDP Send (javi-PC:dynport-> javi-PC:50910 (1))
- UDP Receive (javi-PC:dynport-> javi-PC:50910 (1))
- TCP Receive (javi-PC.localdomain:dynport-> mad06s25-in-f142.1e100.net:https (1400))
- UDP Send (javi-PC:dynport-> javi-PC:50910 (1))
- UDP Receive (javi-PC:dynport-> javi-PC:50910 (1))
- TCP Receive (javi-PC.localdomain:dynport-> mad06s25-in-f142.1e100.net:https (1400))
- UDP Send (javi-PC:dynport-> javi-PC:50910 (1))
- UDP Receive (javi-PC:dynport-> javi-PC:50910 (1))
- TCP Receive (javi-PC.localdomain:dynport-> mad06s25-in-f142.1e100.net:https (1460))
- TCP Receive (javi-PC.localdomain:dynport-> mad06s25-in-f142.1e100.net:https (204))
- UDP Send (javi-PC:dynport-> javi-PC:50910 (1))
- UDP Receive (javi-PC:dynport-> javi-PC:50910 (1))
- TCP Receive (javi-PC.localdomain:dynport-> mad06s25-in-f142.1e100.net:https (1400))
- UDP Send (javi-PC:dynport-> javi-PC:50910 (1))
- UDP Receive (javi-PC:dynport-> javi-PC:50910 (1))
- TCP Receive (javi-PC.localdomain:dynport-> mad06s25-in-f142.1e100.net:https (1400))
- UDP Send (javi-PC:dynport-> javi-PC:50910 (1))
- UDP Receive (javi-PC:dynport-> javi-PC:50910 (1))
- TCP Receive (javi-PC.localdomain:dynport-> mad06s25-in-f142.1e100.net:https (1460))
- TCP Receive (javi-PC.localdomain:dynport-> mad06s25-in-f142.1e100.net:https (1340))
- UDP Send (javi-PC:dynport-> javi-PC:50910 (1))
- UDP Receive (javi-PC:dynport-> javi-PC:50910 (1))
- TCP Receive (javi-PC.localdomain:dynport-> mad06s25-in-f142.1e100.net:https (1400))
- UDP Send (javi-PC:dynport-> javi-PC:50910 (1))
- UDP Receive (javi-PC:dynport-> javi-PC:50910 (1))
- TCP Receive (javi-PC.localdomain:dynport-> mad06s25-in-f142.1e100.net:https (1400))
- UDP Send (javi-PC:dynport-> javi-PC:50910 (1))
- UDP Receive (javi-PC:dynport-> javi-PC:50910 (1))
- TCP Receive (javi-PC.localdomain:dynport-> mad06s25-in-f142.1e100.net:https (1400))
- UDP Send (javi-PC:dynport-> javi-PC:50910 (1))
- UDP Receive (javi-PC:dynport-> javi-PC:50910 (1))
- TCP Receive (javi-PC.localdomain:dynport-> mad06s25-in-f142.1e100.net:https (566))
- TCP Receive (javi-PC.localdomain:dynport-> mad06s25-in-f142.1e100.net:https (1400))
- TCP Receive (javi-PC.localdomain:dynport-> mad06s25-in-f142.1e100.net:https (1400))
- TCP Receive (javi-PC.localdomain:dynport-> mad06s25-in-f142.1e100.net:https (1460))
- TCP Receive (javi-PC.localdomain:dynport-> mad06s25-in-f142.1e100.net:https (188))
- TCP Receive (javi-PC.localdomain:dynport-> mad06s25-in-f142.1e100.net:https (1460))
- TCP Receive (javi-PC.localdomain:dynport-> mad06s25-in-f142.1e100.net:https (828))
- TCP Receive (javi-PC.localdomain:dynport-> mad06s25-in-f142.1e100.net:https (1400))
- TCP Receive (javi-PC.localdomain:dynport-> mad06s25-in-f142.1e100.net:https (1400))
- TCP Receive (javi-PC.localdomain:dynport-> mad06s25-in-f142.1e100.net:https (1460))
- TCP Receive (javi-PC.localdomain:dynport-> mad06s25-in-f142.1e100.net:https (3752))
- TCP Receive (javi-PC.localdomain:dynport-> mad06s25-in-f142.1e100.net:https (36848))
- TCP Receive (javi-PC.localdomain:dynport-> mad06s25-in-f142.1e100.net:https (36848))
- TCP Receive (javi-PC.localdomain:dynport-> mad06s25-in-f142.1e100.net:https (1400))
- TCP Receive (javi-PC.localdomain:dynport-> mad06s25-in-f142.1e100.net:https (3752))
- TCP Receive (javi-PC.localdomain:dynport-> mad06s25-in-f142.1e100.net:https (3248))
- TCP Receive (javi-PC.localdomain:dynport-> mad06s25-in-f142.1e100.net:https (3248))

- TCP Receive (javi-PC.localdomain:dynport-> mad06s25-in-f142.1e100.net:https (1400))
- TCP Receive (javi-PC.localdomain:dynport-> mad06s25-in-f142.1e100.net:https (1400))
- UDP Send (javi-PC:dynport-> javi-PC:50910 (1))
- UDP Receive (javi-PC:dynport-> javi-PC:50910 (1))
- TCP Receive (javi-PC.localdomain:dynport-> mad06s25-in-f142.1e100.net:https (1400))
- TCP Receive (javi-PC.localdomain:dynport-> mad06s25-in-f142.1e100.net:https (1400))
- UDP Send (javi-PC:dynport-> javi-PC:50910 (1))
- UDP Receive (javi-PC:dynport-> javi-PC:50910 (1))
- TCP Receive (javi-PC.localdomain:dynport-> mad06s25-in-f142.1e100.net:https (1400))
- TCP Receive (javi-PC.localdomain:dynport-> mad06s25-in-f142.1e100.net:https (1400))
- UDP Send (javi-PC:dynport-> javi-PC:50910 (1))
- UDP Receive (javi-PC:dynport-> javi-PC:50910 (1))
- TCP Receive (javi-PC.localdomain:dynport-> mad06s25-in-f142.1e100.net:https (1400))
- TCP Receive (javi-PC.localdomain:dynport-> mad06s25-in-f142.1e100.net:https (1400))
- UDP Send (javi-PC:dynport-> javi-PC:50910 (1))
- UDP Receive (javi-PC:dynport-> javi-PC:50910 (1))
- TCP Receive (javi-PC.localdomain:dynport-> mad06s25-in-f142.1e100.net:https (1400))
- TCP Receive (javi-PC.localdomain:dynport-> mad06s25-in-f142.1e100.net:https (1400))
- UDP Send (javi-PC:dynport-> javi-PC:50910 (1))
- UDP Receive (javi-PC:dynport-> javi-PC:50910 (1))
- TCP Receive (javi-PC.localdomain:dynport-> mad06s25-in-f142.1e100.net:https (1400))
- TCP Receive (javi-PC.localdomain:dynport-> mad06s25-in-f142.1e100.net:https (1400))
- TCP Receive (javi-PC.localdomain:dynport-> mad06s25-in-f142.1e100.net:https (1400))
- TCP Receive (javi-PC.localdomain:dynport-> mad06s25-in-f142.1e100.net:https (1400))
- TCP Receive (javi-PC.localdomain:dynport-> mad06s25-in-f142.1e100.net:https (1400))
- TCP Receive (javi-PC.localdomain:dynport-> mad06s25-in-f142.1e100.net:https (1400))
- UDP Send (javi-PC:dynport-> javi-PC:50910 (1))
- UDP Receive (javi-PC:dynport-> javi-PC:50910 (1))
- TCP Receive (javi-PC.localdomain:dynport-> mad06s25-in-f142.1e100.net:https (1400))
- TCP Receive (javi-PC.localdomain:dynport-> mad06s25-in-f142.1e100.net:https (1400))
- UDP Send (javi-PC:dynport-> javi-PC:50910 (1))
- UDP Receive (javi-PC:dynport-> javi-PC:50910 (1))
- TCP Receive (javi-PC.localdomain:dynport-> mad06s25-in-f142.1e100.net:https (1400))
- UDP Send (javi-PC:dynport-> javi-PC:50910 (1))
- UDP Receive (javi-PC:dynport-> javi-PC:50910 (1))
- TCP Receive (javi-PC.localdomain:dynport-> mad06s25-in-f142.1e100.net:https (1400))
- TCP Receive (javi-PC.localdomain:dynport-> mad06s25-in-f142.1e100.net:https (1400))
- UDP Send (javi-PC:dynport-> javi-PC:50910 (1))
- UDP Receive (javi-PC:dynport-> javi-PC:50910 (1))
- TCP Receive (javi-PC.localdomain:dynport-> mad06s25-in-f142.1e100.net:https (1400))
- UDP Send (javi-PC:dynport-> javi-PC:50910 (1))
- UDP Receive (javi-PC:dynport-> javi-PC:50910 (1))
- TCP Receive (javi-PC.localdomain:dynport-> mad06s25-in-f142.1e100.net:https (1460))
- TCP Receive (javi-PC.localdomain:dynport-> mad06s25-in-f142.1e100.net:https (1460))
- TCP Receive (javi-PC.localdomain:dynport-> mad06s25-in-f142.1e100.net:https (1280))
- TCP Receive (javi-PC.localdomain:dynport-> mad06s25-in-f142.1e100.net:https (1400))
- TCP Receive (javi-PC.localdomain:dynport-> mad06s25-in-f142.1e100.net:https (1400))
- UDP Send (javi-PC:dynport-> javi-PC:50910 (1))
- UDP Receive (javi-PC:dynport-> javi-PC:50910 (1))
- TCP Receive (javi-PC.localdomain:dynport-> mad06s25-in-f142.1e100.net:https (1460))
- TCP Receive (javi-PC.localdomain:dynport-> mad06s25-in-f142.1e100.net:https (1340))
- UDP Send (javi-PC:dynport-> javi-PC:50910 (1))
- UDP Receive (javi-PC:dynport-> javi-PC:50910 (1))
- TCP Receive (javi-PC.localdomain:dynport-> mad06s25-in-f142.1e100.net:https (1400))
- UDP Send (javi-PC:dynport-> javi-PC:50910 (1))
- UDP Receive (javi-PC:dynport-> javi-PC:50910 (1))
- TCP Receive (javi-PC.localdomain:dynport-> mad06s25-in-f142.1e100.net:https (1400))

- UDP Send (javi-PC:dynport-> javi-PC:50910 (1))
- UDP Receive (javi-PC:dynport-> javi-PC:50910 (1))
- TCP Receive (javi-PC.localdomain:dynport-> mad06s25-in-f142.1e100.net:https (1400))
- TCP Receive (javi-PC.localdomain:dynport-> mad06s25-in-f142.1e100.net:https (1460))
- TCP Receive (javi-PC.localdomain:dynport-> mad06s25-in-f142.1e100.net:https (1460))
- TCP Receive (javi-PC.localdomain:dynport-> mad06s25-in-f142.1e100.net:https (1280))
- TCP Receive (javi-PC.localdomain:dynport-> mad06s25-in-f142.1e100.net:https (1460))
- TCP Receive (javi-PC.localdomain:dynport-> mad06s25-in-f142.1e100.net:https (1340))
- UDP Send (javi-PC:dynport-> javi-PC:50910 (1))
- UDP Receive (javi-PC:dynport-> javi-PC:50910 (1))
- TCP Receive (javi-PC.localdomain:dynport-> mad06s25-in-f142.1e100.net:https (1400))
- UDP Send (javi-PC:dynport-> javi-PC:50910 (1))
- UDP Receive (javi-PC:dynport-> javi-PC:50910 (1))
- TCP Receive (javi-PC.localdomain:dynport-> mad06s25-in-f142.1e100.net:https (1400))
- TCP Receive (javi-PC.localdomain:dynport-> mad06s25-in-f142.1e100.net:https (1460))
- TCP Receive (javi-PC.localdomain:dynport-> mad06s25-in-f142.1e100.net:https (1340))
- UDP Send (javi-PC:dynport-> javi-PC:50910 (1))
- UDP Receive (javi-PC:dynport-> javi-PC:50910 (1))
- TCP Receive (javi-PC.localdomain:dynport-> mad06s25-in-f142.1e100.net:https (1400))
- TCP Receive (javi-PC.localdomain:dynport-> mad06s25-in-f142.1e100.net:https (1400))
- UDP Send (javi-PC:dynport-> javi-PC:50910 (1))
- UDP Receive (javi-PC:dynport-> javi-PC:50910 (1))
- TCP Receive (javi-PC.localdomain:dynport-> mad06s25-in-f142.1e100.net:https (1400))
- TCP Receive (javi-PC.localdomain:dynport-> mad06s25-in-f142.1e100.net:https (1400))
- UDP Send (javi-PC:dynport-> javi-PC:50910 (1))
- UDP Receive (javi-PC:dynport-> javi-PC:50910 (1))
- TCP Receive (javi-PC.localdomain:dynport-> mad06s25-in-f142.1e100.net:https (1400))
- TCP Receive (javi-PC.localdomain:dynport-> mad06s25-in-f142.1e100.net:https (1400))
- UDP Send (javi-PC:dynport-> javi-PC:50910 (1))
- UDP Receive (javi-PC:dynport-> javi-PC:50910 (1))
- TCP Receive (javi-PC.localdomain:dynport-> mad06s25-in-f142.1e100.net:https (1460))
- TCP Receive (javi-PC.localdomain:dynport-> mad06s25-in-f142.1e100.net:https (1460))
- TCP Receive (javi-PC.localdomain:dynport-> mad06s25-in-f142.1e100.net:https (1280))
- UDP Send (javi-PC:dynport-> javi-PC:50910 (1))
- UDP Receive (javi-PC:dynport-> javi-PC:50910 (1))
- TCP Receive (javi-PC.localdomain:dynport-> mad06s25-in-f142.1e100.net:https (1460))
- TCP Receive (javi-PC.localdomain:dynport-> mad06s25-in-f142.1e100.net:https (1340))
- UDP Send (javi-PC:dynport-> javi-PC:50910 (1))
- UDP Receive (javi-PC:dynport-> javi-PC:50910 (1))
- TCP Receive (javi-PC.localdomain:dynport-> mad06s25-in-f142.1e100.net:https (1400))
- TCP Receive (javi-PC.localdomain:dynport-> mad06s25-in-f142.1e100.net:https (1400))
- UDP Send (javi-PC:dynport-> javi-PC:50910 (1))
- UDP Receive (javi-PC:dynport-> javi-PC:50910 (1))
- TCP Receive (javi-PC.localdomain:dynport-> mad06s25-in-f142.1e100.net:https (1400))
- TCP Receive (javi-PC.localdomain:dynport-> mad06s25-in-f142.1e100.net:https (1400))
- UDP Send (javi-PC:dynport-> javi-PC:50910 (1))
- UDP Receive (javi-PC:dynport-> javi-PC:50910 (1))
- TCP Receive (javi-PC.localdomain:dynport-> mad06s25-in-f142.1e100.net:https (1400))
- TCP Receive (javi-PC.localdomain:dynport-> mad06s25-in-f142.1e100.net:https (1400))
- UDP Send (javi-PC:dynport-> javi-PC:50910 (1))
- UDP Receive (javi-PC:dynport-> javi-PC:50910 (1))
- TCP Receive (javi-PC.localdomain:dynport-> mad06s25-in-f142.1e100.net:https (1400))
- TCP Receive (javi-PC.localdomain:dynport-> mad06s25-in-f142.1e100.net:https (1400))
- UDP Send (javi-PC:dynport-> javi-PC:50910 (1))
- UDP Receive (javi-PC:dynport-> javi-PC:50910 (1))
- TCP Receive (javi-PC.localdomain:dynport-> mad06s25-in-f142.1e100.net:https (1400))
- TCP Receive (javi-PC.localdomain:dynport-> mad06s25-in-f142.1e100.net:https (1400))
- UDP Send (javi-PC:dynport-> javi-PC:50910 (1))
- UDP Receive (javi-PC:dynport-> javi-PC:50910 (1))
- TCP Receive (javi-PC.localdomain:dynport-> mad06s25-in-f142.1e100.net:https (1400))
- TCP Receive (javi-PC.localdomain:dynport-> mad06s25-in-f142.1e100.net:https (1400))
- UDP Send (javi-PC:dynport-> javi-PC:50910 (1))
- UDP Receive (javi-PC:dynport-> javi-PC:50910 (1))
- TCP Receive (javi-PC.localdomain:dynport-> mad06s25-in-f142.1e100.net:https (1460))
- TCP Receive (javi-PC.localdomain:dynport-> mad06s25-in-f142.1e100.net:https (1340))

- UDP Send (javi-PC:dynport-> javi-PC:50910 (1))
- UDP Receive (javi-PC:dynport-> javi-PC:50910 (1))
- TCP Receive (javi-PC.localdomain:dynport-> mad06s25-in-f142.1e100.net:https (1400))
- TCP Receive (javi-PC.localdomain:dynport-> mad06s25-in-f142.1e100.net:https (1400))
- UDP Send (javi-PC:dynport-> javi-PC:50910 (1))
- UDP Receive (javi-PC:dynport-> javi-PC:50910 (1))
- TCP Receive (javi-PC.localdomain:dynport-> mad06s25-in-f142.1e100.net:https (1400))
- TCP Receive (javi-PC.localdomain:dynport-> mad06s25-in-f142.1e100.net:https (1460))
- TCP Receive (javi-PC.localdomain:dynport-> mad06s25-in-f142.1e100.net:https (1340))
- UDP Send (javi-PC:dynport-> javi-PC:50910 (1))
- UDP Receive (javi-PC:dynport-> javi-PC:50910 (1))
- TCP Receive (javi-PC.localdomain:dynport-> mad06s25-in-f142.1e100.net:https (1400))
- TCP Receive (javi-PC.localdomain:dynport-> mad06s25-in-f142.1e100.net:https (1400))
- TCP Receive (javi-PC.localdomain:dynport-> mad06s25-in-f142.1e100.net:https (1400))
- TCP Receive (javi-PC.localdomain:dynport-> mad06s25-in-f142.1e100.net:https (1400))
- TCP Receive (javi-PC.localdomain:dynport-> mad06s25-in-f142.1e100.net:https (1400))
- UDP Send (javi-PC:dynport-> javi-PC:50910 (1))
- UDP Receive (javi-PC:dynport-> javi-PC:50910 (1))
- TCP Receive (javi-PC.localdomain:dynport-> mad06s25-in-f142.1e100.net:https (1400))
- TCP Receive (javi-PC.localdomain:dynport-> mad06s25-in-f142.1e100.net:https (1400))
- UDP Send (javi-PC:dynport-> javi-PC:50910 (1))
- UDP Receive (javi-PC:dynport-> javi-PC:50910 (1))
- TCP Receive (javi-PC.localdomain:dynport-> mad06s25-in-f142.1e100.net:https (1400))
- UDP Send (javi-PC:dynport-> javi-PC:50910 (1))
- UDP Receive (javi-PC:dynport-> javi-PC:50910 (1))
- TCP Receive (javi-PC.localdomain:dynport-> mad06s25-in-f142.1e100.net:https (1400))
- UDP Send (javi-PC:dynport-> javi-PC:50910 (1))
- UDP Receive (javi-PC:dynport-> javi-PC:50910 (1))
- TCP Receive (javi-PC.localdomain:dynport-> mad06s25-in-f142.1e100.net:https (1400))
- UDP Send (javi-PC:dynport-> javi-PC:50910 (1))
- UDP Receive (javi-PC:dynport-> javi-PC:50910 (1))
- TCP Receive (javi-PC.localdomain:dynport-> mad06s25-in-f142.1e100.net:https (1400))
- UDP Send (javi-PC:dynport-> javi-PC:50910 (1))
- UDP Receive (javi-PC:dynport-> javi-PC:50910 (1))
- TCP Receive (javi-PC.localdomain:dynport-> mad06s25-in-f142.1e100.net:https (1460))
- TCP Receive (javi-PC.localdomain:dynport-> mad06s25-in-f142.1e100.net:https (1460))
- TCP Receive (javi-PC.localdomain:dynport-> mad06s25-in-f142.1e100.net:https (1460))
- TCP Receive (javi-PC.localdomain:dynport-> mad06s25-in-f142.1e100.net:https (1460))
- TCP Receive (javi-PC.localdomain:dynport-> mad06s25-in-f142.1e100.net:https (1460))
- TCP Receive (javi-PC.localdomain:dynport-> mad06s25-in-f142.1e100.net:https (1100))
- TCP Receive (javi-PC.localdomain:dynport-> mad06s25-in-f142.1e100.net:https (1460))
- TCP Receive (javi-PC.localdomain:dynport-> mad06s25-in-f142.1e100.net:https (3752))
- TCP Receive (javi-PC.localdomain:dynport-> mad06s25-in-f142.1e100.net:https (3248))
- TCP Receive (javi-PC.localdomain:dynport-> mad06s25-in-f142.1e100.net:https (3248))
- TCP Receive (javi-PC.localdomain:dynport-> mad06s25-in-f142.1e100.net:https (1460))
- TCP Receive (javi-PC.localdomain:dynport-> mad06s25-in-f142.1e100.net:https (1460))
- TCP Receive (javi-PC.localdomain:dynport-> mad06s25-in-f142.1e100.net:https (3752))
- TCP Receive (javi-PC.localdomain:dynport-> mad06s25-in-f142.1e100.net:https (4588))
- TCP Receive (javi-PC.localdomain:dynport-> mad06s25-in-f142.1e100.net:https (4588))
- UDP Send (javi-PC:dynport-> javi-PC:50910 (1))
- UDP Receive (javi-PC:dynport-> javi-PC:50910 (1))
- TCP Receive (javi-PC.localdomain:dynport-> mad06s25-in-f142.1e100.net:https (1460))
- TCP Receive (javi-PC.localdomain:dynport-> mad06s25-in-f142.1e100.net:https (1460))
- TCP Receive (javi-PC.localdomain:dynport-> mad06s25-in-f142.1e100.net:https (1460))
- TCP Receive (javi-PC.localdomain:dynport-> mad06s25-in-f142.1e100.net:https (1460))
- TCP Receive (javi-PC.localdomain:dynport-> mad06s25-in-f142.1e100.net:https (1460))
- TCP Receive (javi-PC.localdomain:dynport-> mad06s25-in-f142.1e100.net:https (1100))

- UDP Send (javi-PC:dynport-> javi-PC:50910 (1))
- UDP Receive (javi-PC:dynport-> javi-PC:50910 (1))
- TCP Receive (javi-PC.localdomain:dynport-> mad06s25-in-f142.1e100.net:https (1460))
- TCP Receive (javi-PC.localdomain:dynport-> mad06s25-in-f142.1e100.net:https (1460))
- TCP Receive (javi-PC.localdomain:dynport-> mad06s25-in-f142.1e100.net:https (1460))
- TCP Receive (javi-PC.localdomain:dynport-> mad06s25-in-f142.1e100.net:https (1220))
- UDP Send (javi-PC:dynport-> javi-PC:50910 (1))
- UDP Receive (javi-PC:dynport-> javi-PC:50910 (1))
- TCP Receive (javi-PC.localdomain:dynport-> mad06s25-in-f142.1e100.net:https (1400))
- UDP Send (javi-PC:dynport-> javi-PC:50910 (1))
- UDP Receive (javi-PC:dynport-> javi-PC:50910 (1))
- TCP Receive (javi-PC.localdomain:dynport-> mad06s25-in-f142.1e100.net:https (1460))
- TCP Receive (javi-PC.localdomain:dynport-> mad06s25-in-f142.1e100.net:https (1340))
- UDP Send (javi-PC:dynport-> javi-PC:50910 (1))
- UDP Receive (javi-PC:dynport-> javi-PC:50910 (1))
- TCP Receive (javi-PC.localdomain:dynport-> mad06s25-in-f142.1e100.net:https (1460))
- TCP Receive (javi-PC.localdomain:dynport-> mad06s25-in-f142.1e100.net:https (1460))
- TCP Receive (javi-PC.localdomain:dynport-> mad06s25-in-f142.1e100.net:https (1460))
- TCP Receive (javi-PC.localdomain:dynport-> mad06s25-in-f142.1e100.net:https (1460))
- TCP Receive (javi-PC.localdomain:dynport-> mad06s25-in-f142.1e100.net:https (1368))
- UDP Send (javi-PC:dynport-> javi-PC:50910 (1))
- UDP Receive (javi-PC:dynport-> javi-PC:50910 (1))
- TCP Receive (javi-PC.localdomain:dynport-> mad06s25-in-f142.1e100.net:https (1400))
- UDP Send (javi-PC:dynport-> javi-PC:50910 (1))
- UDP Receive (javi-PC:dynport-> javi-PC:50910 (1))
- TCP Receive (javi-PC.localdomain:dynport-> mad06s25-in-f142.1e100.net:https (1460))
- TCP Receive (javi-PC.localdomain:dynport-> mad06s25-in-f142.1e100.net:https (1340))
- UDP Send (javi-PC:dynport-> javi-PC:50910 (1))
- UDP Receive (javi-PC:dynport-> javi-PC:50910 (1))
- TCP Receive (javi-PC.localdomain:dynport-> mad06s25-in-f142.1e100.net:https (1460))
- TCP Receive (javi-PC.localdomain:dynport-> mad06s25-in-f142.1e100.net:https (1460))
- TCP Receive (javi-PC.localdomain:dynport-> mad06s25-in-f142.1e100.net:https (1280))
- UDP Send (javi-PC:dynport-> javi-PC:50910 (1))
- UDP Receive (javi-PC:dynport-> javi-PC:50910 (1))
- TCP Receive (javi-PC.localdomain:dynport-> mad06s25-in-f142.1e100.net:https (1460))
- TCP Receive (javi-PC.localdomain:dynport-> mad06s25-in-f142.1e100.net:https (1460))
- TCP Receive (javi-PC.localdomain:dynport-> mad06s25-in-f142.1e100.net:https (242))
- TCP Connect (javi-PC.localdomain:dynport-> 8.253.12.14:http (0))
- TCP Send (javi-PC.localdomain:dynport-> 8.253.12.14:http (303))
- TCP Receive (javi-PC.localdomain:dynport-> 8.253.12.14:http (1400))
- TCP Receive (javi-PC.localdomain:dynport-> 8.253.12.14:http (1400))
- TCP Receive (javi-PC.localdomain:dynport-> 8.253.12.14:http (1400))
- TCP Receive (javi-PC.localdomain:dynport-> 8.253.12.14:http (1400))
- TCP Receive (javi-PC.localdomain:dynport-> 8.253.12.14:http (1400))
- TCP Receive (javi-PC.localdomain:dynport-> 8.253.12.14:http (1400))
- TCP Receive (javi-PC.localdomain:dynport-> 8.253.12.14:http (1400))
- TCP Receive (javi-PC.localdomain:dynport-> 8.253.12.14:http (1400))
- TCP Receive (javi-PC.localdomain:dynport-> 8.253.12.14:http (1400))
- TCP Receive (javi-PC.localdomain:dynport-> 8.253.12.14:http (1400))
- TCP Receive (javi-PC.localdomain:dynport-> 8.253.12.14:http (1400))
- TCP Receive (javi-PC.localdomain:dynport-> 8.253.12.14:http (1400))
- TCP Receive (javi-PC.localdomain:dynport-> 8.253.12.14:http (1400))
- TCP Receive (javi-PC.localdomain:dynport-> 8.253.12.14:http (1400))
- TCP Receive (javi-PC.localdomain:dynport-> 8.253.12.14:http (1400))
- TCP Receive (javi-PC.localdomain:dynport-> 8.253.12.14:http (1400))
- TCP Receive (javi-PC.localdomain:dynport-> 8.253.12.14:http (1400))
- TCP Receive (javi-PC.localdomain:dynport-> 8.253.12.14:http (1400))
- TCP Receive (javi-PC.localdomain:dynport-> 8.253.12.14:http (1400))
- TCP Receive (javi-PC.localdomain:dynport-> 8.253.12.14:http (1400))
- TCP Receive (javi-PC.localdomain:dynport-> 8.253.12.14:http (1400))

- TCP Receive (javi-PC.localdomain:dynport-> 8.253.12.14:http (1400))
- TCP Receive (javi-PC.localdomain:dynport-> 8.253.12.14:http (1400))
- TCP Receive (javi-PC.localdomain:dynport-> 8.253.12.14:http (1400))
- TCP Receive (javi-PC.localdomain:dynport-> 8.253.12.14:http (1400))
- TCP Receive (javi-PC.localdomain:dynport-> 8.253.12.14:http (1400))
- TCP Receive (javi-PC.localdomain:dynport-> 8.253.12.14:http (1400))
- TCP Receive (javi-PC.localdomain:dynport-> 8.253.12.14:http (1400))
- TCP Receive (javi-PC.localdomain:dynport-> 8.253.12.14:http (1400))
- TCP Receive (javi-PC.localdomain:dynport-> 8.253.12.14:http (1400))
- TCP Receive (javi-PC.localdomain:dynport-> 8.253.12.14:http (1400))
- TCP Receive (javi-PC.localdomain:dynport-> 8.253.12.14:http (1400))
- TCP Receive (javi-PC.localdomain:dynport-> 8.253.12.14:http (1400))
- TCP Receive (javi-PC.localdomain:dynport-> 8.253.12.14:http (1400))
- TCP Receive (javi-PC.localdomain:dynport-> 8.253.12.14:http (1400))
- TCP Receive (javi-PC.localdomain:dynport-> 8.253.12.14:http (1400))
- TCP Receive (javi-PC.localdomain:dynport-> 8.253.12.14:http (1400))
- TCP Receive (javi-PC.localdomain:dynport-> 8.253.12.14:http (1400))
- TCP Receive (javi-PC.localdomain:dynport-> 8.253.12.14:http (1400))
- TCP Receive (javi-PC.localdomain:dynport-> 8.253.12.14:http (1400))
- TCP Receive (javi-PC.localdomain:dynport-> 8.253.12.14:http (1225))
- TCP Connect (javi-PC.localdomain:dynport-> n1plpkivs-v03.any.prod.ams1.secureserver.net:http (0))
- TCP Send (javi-PC.localdomain:dynport-> n1plpkivs-v03.any.prod.ams1.secureserver.net:http (219))
- TCP Receive (javi-PC.localdomain:dynport-> n1plpkivs-v03.any.prod.ams1.secureserver.net:http (2187))
- TCP Receive (javi-PC.localdomain:dynport-> n1plpkivs-v03.any.prod.ams1.secureserver.net:http (0))
- TCP Disconnect (javi-PC.localdomain:dynport-> n1plpkivs-v03.any.prod.ams1.secureserver.net:http (0))
- TCP Disconnect (javi-PC.localdomain:dynport-> 67.22.40.208:http (0))
- TCP Disconnect (javi-PC.localdomain:dynport-> 209.15.36.23:http (0))
- TCP Connect (javi-PC.localdomain:dynport-> n1plpkivs-v03.any.prod.ams1.secureserver.net:http (0))
- TCP Send (javi-PC.localdomain:dynport-> n1plpkivs-v03.any.prod.ams1.secureserver.net:http (215))
- TCP Receive (javi-PC.localdomain:dynport-> n1plpkivs-v03.any.prod.ams1.secureserver.net:http (2220))
- TCP Receive (javi-PC.localdomain:dynport-> n1plpkivs-v03.any.prod.ams1.secureserver.net:http (0))
- TCP Disconnect (javi-PC.localdomain:dynport-> n1plpkivs-v03.any.prod.ams1.secureserver.net:http (0))
- TCP Connect (javi-PC.localdomain:dynport-> n1plpkivs-v03.any.prod.ams1.secureserver.net:http (0))
- TCP Send (javi-PC.localdomain:dynport-> n1plpkivs-v03.any.prod.ams1.secureserver.net:http (227))
- TCP Receive (javi-PC.localdomain:dynport-> n1plpkivs-v03.any.prod.ams1.secureserver.net:http (1400))
- TCP Receive (javi-PC.localdomain:dynport-> n1plpkivs-v03.any.prod.ams1.secureserver.net:http (867))
- TCP Disconnect (javi-PC.localdomain:dynport-> n1plpkivs-v03.any.prod.ams1.secureserver.net:http (0))
- TCP Send (javi-PC.localdomain:dynport-> 64.111.199.222:https (453))
- UDP Send (javi-PC:dynport-> javi-PC:50910 (1))
- UDP Receive (javi-PC:dynport-> javi-PC:50910 (1))
- TCP Receive (javi-PC.localdomain:dynport-> 64.111.199.222:https (453))
- UDP Send (javi-PC:dynport-> javi-PC:50910 (1))
- UDP Receive (javi-PC:dynport-> javi-PC:50910 (1))
- TCP Connect (javi-PC.localdomain:dynport-> 151.101.0.207:https (0))
- UDP Send (javi-PC:dynport-> javi-PC:50910 (1))
- UDP Receive (javi-PC:dynport-> javi-PC:50910 (1))
- TCP Send (javi-PC.localdomain:dynport-> 151.101.0.207:https (134))
- TCP Receive (javi-PC.localdomain:dynport-> 151.101.0.207:https (1400))
- UDP Send (javi-PC:dynport-> javi-PC:50910 (1))
- UDP Receive (javi-PC:dynport-> javi-PC:50910 (1))
- TCP Receive (javi-PC.localdomain:dynport-> 151.101.0.207:https (1400))
- TCP Receive (javi-PC.localdomain:dynport-> 151.101.0.207:https (1400))
- TCP Receive (javi-PC.localdomain:dynport-> 151.101.0.207:https (1400))
- TCP Receive (javi-PC.localdomain:dynport-> 151.101.0.207:https (735))
- TCP Send (javi-PC.localdomain:dynport-> 151.101.0.207:https (134))
- UDP Send (javi-PC:dynport-> javi-PC:50910 (1))
- UDP Receive (javi-PC:dynport-> javi-PC:50910 (1))

- TCP Receive (javi-PC.localdomain:dynport-> 151.101.0.207:https (59))
- TCP Connect (javi-PC.localdomain:dynport-> 104.16.25.216:http (0))
- TCP Send (javi-PC.localdomain:dynport-> 104.16.25.216:http (236))
- TCP Receive (javi-PC.localdomain:dynport-> 104.16.25.216:http (1400))
- TCP Receive (javi-PC.localdomain:dynport-> 104.16.25.216:http (674))
- TCP Send (javi-PC.localdomain:dynport-> 151.101.0.207:https (421))
- UDP Send (javi-PC:dynport-> javi-PC:50910 (1))
- UDP Receive (javi-PC:dynport-> javi-PC:50910 (1))
- TCP Receive (javi-PC.localdomain:dynport-> 151.101.0.207:https (1400))
- UDP Send (javi-PC:dynport-> javi-PC:50910 (1))
- UDP Receive (javi-PC:dynport-> javi-PC:50910 (1))
- TCP Receive (javi-PC.localdomain:dynport-> 151.101.0.207:https (1389))
- UDP Send (javi-PC:dynport-> javi-PC:50910 (1))
- UDP Receive (javi-PC:dynport-> javi-PC:50910 (1))
- TCP Receive (javi-PC.localdomain:dynport-> 151.101.0.207:https (1460))
- TCP Receive (javi-PC.localdomain:dynport-> 151.101.0.207:https (1329))
- UDP Send (javi-PC:dynport-> javi-PC:50910 (1))
- UDP Receive (javi-PC:dynport-> javi-PC:50910 (1))
- TCP Receive (javi-PC.localdomain:dynport-> 151.101.0.207:https (1400))
- UDP Send (javi-PC:dynport-> javi-PC:50910 (1))
- UDP Receive (javi-PC:dynport-> javi-PC:50910 (1))
- TCP Receive (javi-PC.localdomain:dynport-> 151.101.0.207:https (1400))
- TCP Receive (javi-PC.localdomain:dynport-> 151.101.0.207:https (1210))
- UDP Send (javi-PC:dynport-> javi-PC:50910 (1))
- UDP Receive (javi-PC:dynport-> javi-PC:50910 (1))
- TCP Connect (javi-PC.localdomain:dynport-> bam-5.nr-data.net:https (0))
- UDP Send (javi-PC:dynport-> javi-PC:50910 (1))
- TCP Send (javi-PC.localdomain:dynport-> bam-5.nr-data.net:https (128))
- UDP Receive (javi-PC:dynport-> javi-PC:50910 (1))
- TCP Receive (javi-PC.localdomain:dynport-> bam-5.nr-data.net:https (1460))
- TCP Receive (javi-PC.localdomain:dynport-> bam-5.nr-data.net:https (1409))
- UDP Send (javi-PC:dynport-> javi-PC:50910 (1))
- UDP Receive (javi-PC:dynport-> javi-PC:50910 (1))
- TCP Send (javi-PC.localdomain:dynport-> bam-5.nr-data.net:https (326))
- TCP Receive (javi-PC.localdomain:dynport-> bam-5.nr-data.net:https (59))
- TCP Receive (javi-PC.localdomain:dynport-> 64.111.199.222:https (37))
- TCP Connect (javi-PC.localdomain:dynport-> a23-37-171-27.deploy.static.akamaitechnologies.com:http (0))
- TCP Send (javi-PC.localdomain:dynport-> a23-37-171-27.deploy.static.akamaitechnologies.com:http (295))
- TCP Receive (javi-PC.localdomain:dynport-> a23-37-171-27.deploy.static.akamaitechnologies.com:http (1732))
- TCP Connect (javi-PC.localdomain:dynport-> a23-37-171-27.deploy.static.akamaitechnologies.com:http (0))
- TCP Send (javi-PC.localdomain:dynport-> a23-37-171-27.deploy.static.akamaitechnologies.com:http (228))
- TCP Receive (javi-PC.localdomain:dynport-> a23-37-171-27.deploy.static.akamaitechnologies.com:http (1774))
- UDP Send (javi-PC:dynport-> javi-PC:50910 (1))
- UDP Receive (javi-PC:dynport-> javi-PC:50910 (1))
- TCP Send (javi-PC.localdomain:dynport-> bam-5.nr-data.net:https (613))
- TCP Receive (javi-PC.localdomain:dynport-> bam-5.nr-data.net:https (293))
- TCP Disconnect (javi-PC.localdomain:dynport-> 64.111.199.222:https (0))

Sample's unpacked / injected modules

In this section it's possible to find information about sample's modules, such as the rich signatures, strings, yara rules matching the module,...

The analysis environment performs an heuristic search trying to find sample's injected or unpacked modules in memory, dumping and analyzing them.

• Module 1 (probably unpacked / injected by the sample)

• Module 1 rich signatures

• 44616e530000000000000000000000001e5295001a0000001e528300960000001e5284008300000027c66d000700000027c67b00170000000000100fc0100001e528a00030000001e529400010000001e529100

• Module 1 yara matches

• IsPE32 ()
• IsWindowsGUI ()
• IsPacked (Entropy Check)
• HasOverlay (Overlay Check)
• HasRichSignature (Rich Signature Check)
• NETexecutableMicrosoft ()
• anti_dbg (Checks if being debugged)
• screenshot (Take screenshot)
• keylogger (Run a keylogger)
• win_files_operation (Affect private profile)
• win_hook (Affect hook table)
• without_attachments (Rule to detect the no presence of any attachment)
• without_images (Rule to detect the no presence of any image)
• without_urls (Rule to detect the no presence of any url)
• contentis_base64 (This rule finds for base64 strings)

• Module 1 strings

• Module 1 most interesting strings

• url | valid domains | tlds: </system.net>
• url | valid domains | tlds: <system.net>
• url | valid domains | tlds: System.IO
• url | valid domains | tlds: ['7.tZ
• url | valid domains | tlds: 5.vI
• url | valid domains | tlds: ,.vi
• path | frequently modified by malware: C:\\Users\\javi\\AppData\\Local\\Temp\\
• path | path unit | wellknown extension: C:\\Users\\javi\\Downloads\\cebo.exe
• api | frequently used by malware: GetForegroundWindow
• api | frequently used by malware: GetMessagePos
• api | frequently used by malware: GetMenu
• api | frequently used by malware: GetDC
• api | frequently used by malware: CallNextHookEx
• api | frequently used by malware: GetKeyState
• api | frequently used by malware: GetWindowThreadProcessId
• api | frequently used by malware: GetTickCount
• api | frequently used by malware: QueryPerformanceCounter
• api | frequently used by malware: ExitProcess
• api | frequently used by malware: Sleep
• api | frequently used by malware: WriteFile

- api | frequently used by malware: WideCharToMultiByte
- api | frequently used by malware: IsDebuggerPresent
- api | frequently used by malware: GetProcAddress
- api | frequently used by malware: LoadResource
- api | frequently used by malware: MapViewOfFile
- path | path unit: f:\\dd\\vctools\\vc7libs\\ship\\atlmfc\\include\\afxwin1.inl
- path | path unit: f:\\dd\\vctools\\vc7libs\\ship\\atlmfc\\include\\afxwin2.inl
- path | path unit: f:\\dd\\vctools\\vc7libs\\ship\\atlmfc\\src\\mfc\\auxdata.cpp
- api | kernel32: VirtualProtect
- api | user32: PostQuitMessage
- api | user32: GrayStringA
- api | user32: DrawTextExA
- api | user32: DrawTextA
- api | user32: TabbedTextOutA
- api | user32: DestroyMenu
- api | user32: ClientToScreen
- api | user32: SetWindowTextA
- api | user32: RegisterWindowMessageA
- api | user32: LoadIconA
- api | user32: WinHelpA
- api | user32: GetCapture
- api | user32: GetClassLongA
- api | user32: GetClassNameA
- api | user32: SetPropA
- api | user32: GetPropA
- api | user32: RemovePropA
- api | user32: IsWindow
- api | user32: GetDlgItem
- api | user32: GetTopWindow
- api | user32: DestroyWindow
- api | user32: GetMessageTime
- api | user32: MapWindowPoints
- api | user32: SetMenu
- api | user32: SetForegroundWindow
- api | user32: GetClientRect
- api | user32: PostMessageA
- api | user32: CreateWindowExA
- api | user32: GetClassInfoExA
- api | user32: GetClassInfoA
- api | user32: RegisterClassA
- api | user32: AdjustWindowRectEx
- api | user32: CopyRect
- api | user32: PtInRect
- api | user32: GetDlgCtrlID
- api | user32: DefWindowProcA
- api | user32: CallWindowProcA
- api | user32: SetWindowLongA
- api | user32: SetWindowPos
- api | user32: SystemParametersInfoA
- api | user32: IsIconic
- api | user32: GetWindowPlacement
- api | user32: GetWindowRect
- api | user32: GetWindow
- api | user32: SetMenuItemBitmaps
- api | user32: GetMenuCheckMarkDimensions
- api | user32: LoadBitmapA
- api | user32: GetFocus

- api | user32: ModifyMenuA
- api | user32: EnableMenuItem
- api | user32: CheckMenuItem
- api | user32: GetWindowTextA
- api | user32: LoadCursorA
- api | user32: GetSystemMetrics
- api | user32: ReleaseDC
- api | user32: GetSysColor
- api | user32: GetSysColorBrush
- api | user32: SetWindowsHookExA
- api | user32: DispatchMessageA
- api | user32: PeekMessageA
- api | user32: ValidateRect
- api | user32: GetMenuState
- api | user32: GetMenuItemID
- api | user32: GetMenuItemCount
- api | user32: GetSubMenu
- api | user32: SendMessageA
- api | user32: GetParent
- api | user32: GetWindowLongA
- api | user32: GetLastActivePopup
- api | user32: IsWindowEnabled
- api | user32: EnableWindow
- api | user32: MessageBoxA
- api | user32: UnhookWindowsHookEx
- api | kernel32: WriteConsoleW
- api | kernel32: GetConsoleOutputCP
- api | kernel32: WriteConsoleA
- api | kernel32: GetStringTypeW
- api | kernel32: GetStringTypeA
- api | kernel32: LCMapStringW
- api | kernel32: LCMapStringA
- api | kernel32: SetStdHandle
- api | kernel32: GetConsoleMode
- api | kernel32: GetConsoleCP
- api | kernel32: InitializeCriticalSectionAndSpinCount
- api | kernel32: IsValidCodePage
- api | kernel32: GetACP
- api | kernel32: GetSystemTimeAsFileTime
- api | kernel32: VirtualFree
- api | kernel32: HeapCreate
- api | kernel32: GetEnvironmentStringsW
- api | kernel32: FreeEnvironmentStringsW
- api | kernel32: GetEnvironmentStrings
- api | kernel32: FreeEnvironmentStringsA
- api | kernel32: GetFileType
- api | kernel32: GetStdHandle
- api | kernel32: SetHandleCount
- api | kernel32: SetUnhandledExceptionFilter
- api | kernel32: UnhandledExceptionFilter
- api | kernel32: TerminateProcess
- api | kernel32: HeapSize
- api | kernel32: HeapReAlloc
- api | kernel32: VirtualAlloc
- api | kernel32: RaiseException
- api | kernel32: RtlUnwind
- api | kernel32: HeapFree

- api | kernel32: HeapAlloc
- api | kernel32: GetStartupInfoA
- api | kernel32: GetCommandLineA
- api | kernel32: GetOEMCP
- api | kernel32: GetCPInfo
- api | kernel32: GetLocaleInfoA
- api | kernel32: GlobalFlags
- api | kernel32: FlushFileBuffers
- api | kernel32: SetFilePointer
- api | kernel32: GlobalAddAtomA
- api | kernel32: GlobalFindAtomA
- api | kernel32: GlobalDeleteAtom
- api | kernel32: lstrcmpW
- api | kernel32: GetVersionExA
- api | kernel32: lstrcmpA
- api | kernel32: GlobalGetAtomNameA
- api | kernel32: InterlockedIncrement
- api | kernel32: GetModuleHandleW
- api | kernel32: CompareStringA
- api | kernel32: GetCurrentThreadId
- api | kernel32: FormatMessageA
- api | kernel32: MultiByteToWideChar
- api | kernel32: lstrlenA
- api | kernel32: GetCurrentProcessId
- api | kernel32: FreeLibrary
- api | kernel32: InterlockedDecrement
- api | kernel32: GetModuleHandleA
- api | kernel32: TlsFree
- api | kernel32: GlobalFree
- api | kernel32: DeleteCriticalSection
- api | kernel32: LocalReAlloc
- api | kernel32: TlsSetValue
- api | kernel32: TlsAlloc
- api | kernel32: InitializeCriticalSection
- api | kernel32: GlobalAlloc
- api | kernel32: GlobalHandle
- api | kernel32: GlobalUnlock
- api | kernel32: GlobalReAlloc
- api | kernel32: GlobalLock
- api | kernel32: EnterCriticalSection
- api | kernel32: TlsGetValue
- api | kernel32: LeaveCriticalSection
- api | kernel32: LocalFree
- api | kernel32: LocalAlloc
- api | kernel32: GetLastError
- api | kernel32: SetLastError
- api | kernel32: LoadLibraryA
- api | kernel32: GetCurrentProcess
- api | kernel32: GetTempPathA
- api | kernel32: CloseHandle
- api | kernel32: GetModuleFileNameA
- api | kernel32: LockResource
- api | kernel32: CreateFileMappingA
- api | kernel32: CopyFileA
- api | kernel32: CreateProcessA
- api | kernel32: SizeofResource
- api | kernel32: UnmapViewOfFile

- api | kernel32: FindResourceA
- api | kernel32: CreateFileA
- api | user32: MessageBoxA
- api | user32: GetActiveWindow
- api | user32: GetLastActivePopup
- api | user32: GetUserObjectInformationA
- api | user32: GetProcessWindowStation
- api | kernel32: FlsAlloc
- api | kernel32: FlsGetValue
- api | kernel32: FlsSetValue
- api | kernel32: FlsFree
- api | kernel32: DecodePointer
- api | kernel32: EncodePointer
- api | kernel32: HeapQueryInformation
- api | user32: GetSystemMetrics
- api | user32: MonitorFromWindow
- api | user32: MonitorFromRect
- api | user32: MonitorFromPoint
- api | user32: EnumDisplayMonitors
- api | user32: GetMonitorInfoA
- api | user32: EnumDisplayDevicesA

• Module 1 other strings

- 4.0.6.388
- Assembly Version
- 4.0.6.388
- ProductVersion
- setup.exe
- OriginalFilename
- LegalCopyright
- setup.exe
- InternalName
- 4.0.6.388
- FileVersion
- FileDescription
- 000004b0
- StringFileInfo
- Translation
- VarFileInfo
- VS_VERSION_INFO
- Broken file
- Module error
- 111.txt
- ECWACOW25TTW0QES71DU8GMF8Q7
- FILE
- KERNEL32.DLL
- mscoree.dll
- kernel32.dll
- accDoDefaultAction
- accHitTest
- accNavigate
- accLocation
- accSelect
- accDefaultAction
- accSelection

- accFocus
- accKeyboardShortcut
- accHelpTopic
- accHelp
- accState
- accRole
- accDescription
- accValue
- accName
- accChild
- accChildCount
- accParent
- >,>0>4>P>
- 7 7$7(7,70787<7@7D7H7L7P7T7X7\\7`7d7h7l7
- 0P5H6
- 9 949X9x9
- 8(8l8
- 707t7
- 5H6L6P6T6X6\\6`6d6h6l6p6t6x6|6
- 5 5@5\\5t5
- 4,4L4l4
- 2`3|3
- 1(1H1p1
- 0 0@0`0x0
- 8 848@8H8`8l8
- 70787D7t7x7
- 606P6l6p6x6
- 505P5p5
- 44484@4H4P4T4\\4p4
- 303P3X3\\3t3x3
- 282T2X2x2
- 101L1P1X1\\1x1
- 0,040H0P0l0t0
- 9 90989<9@9D9L9h9p9
- 848@8`8l8
- 7$7,7P7\\7d7|7
- 686T6x6
- 4d5l5
- 4(4,4<4@4D4L4d4t4x4
- 3,3<3@3P3T3X3`3x3
- 2 282<2T2d2h2l2
- 1$1(1,10141<1T1d1h1x1|1
- 0$0(080<0@0H0`0p0t0
- 909@9D9T9X9\\9d9|9
- 8 8$8,8D8T8X8h8l8p8t8|8
- 7,70747<7T7d7h7x7|7
- 6 64686H6L6P6X6p6
- 5 5$5(5,50585P5`5d5t5x5|5
- 4$4<4@4X4h4l4p4x4
- 8 8$8(8,8084888<8@8D8H8L8P8T8X8\\8`8d8h8l8p8t8x8|8
- X7\\7`7d7h7l7p7t7x7|7
- 8 8$8L8P8T8l8p8
- 7 7$7(7,7074787<7@7D7H7L7P7T7X7\\7`7d7h7l7p7t7x7|7
- 6 6$6(6,606
- 5 5(5,54585<5@5H5L5P5X5\\5`5d5h5l5p5x5|5
- 2D4H4L4P4T4X4\\4`4d4h4p4t4x4|4
- 1,1D1\\1t1

- 0$0<0T0l0
- 889<9@9L9P9
- 8 848D8X8d8t8
- 6,606@6D6X6h6t6x6|6
- 5 505<5L5X5\\5`5d5h5l5p5t5x5|5
- 3,4044484<4@4D4H4L4
- l3p3t3x3|3
- 9"9(9=9C9N9X9e9i9p9t9{9
- 8"8\'8,81868;8@8L8X8^8b8h8l8r8v8|8
- 7#7)7-73777<7A7F7K7P7U7Z7_7d7i7u7
- 6<6b6
- 5J5o5
- 3#4^4
- 2\t3,3P3w3
- 2=2h2
- 1&1G1x1
- 40L0i0x0
- ?@?e?
- >E>R>e>
- 4"5(585
- 0N1D2L2
- >6?<?
- 9 9)949I9P9V9l9
- 9?:I:a:h:r:z:
- 7E8h8
- 6V6h6u6
- 5,5k5r5x5
- 4"4\'4?4E4T4Z4i4o4}4
- 363^3
- 2C2_2
- 1$1V1f1
- 696w6
- 565B5i5v5{5
- 2<3B3N3
- 0&151>1S1
- 67:(;
- :9>)?
- 425~5
- 3,3H3Q3W3`3e3t3
- 0;1X1
- 0(0L0
- 9<9E9Q9
- 445?5j5u5
- 8?8L8_8'9M:F;
- 5%5X5~5
- 0$0-0J0P0[0`0h0n0x0
- ;%;1;9;A;M;q;y;
- 849;9V9[9c9i9p9v9}9
- 737s7y7
- 6 6,6;6A6J6V6d6j6v6|6
- 5'5-585D5Y5`5t5{5
- 4j4}4
- 1!121=1
- 0(0k0z0
- 7H8h8m8_9
- 7!7K7}7
- 6N6T6X6\\6`6

- 5?5X5_5g5l5p5t5
- 2*303
- 2<2U2
- 13191k1
- ;*<0<4<8<<<
- ;,;3;8;<;@;a;
- 8#8)8/858<8C8J8Q8X8_8f8n8v8~8
- 6 6J6O6Z6_6}6.7;7
- 5%5*5:5D5K5V5_5u5
- 4 4M4h4n4w4~4
- 32383D3J3
- 273=3a3
- 2=2u2
- ;0v0~0
- 6^6d6u6
- 4F5L5l5
- 273\\3p3
- 011I1
- 2H365
- 0!1v1
- 0&0+000
- <6<]<
- 819@9c9r9
- 8%8C8N8k8
- 1,2N2
- 151O1g1
- =9>U>p>
- =-=5=
- ;E;M;
- 8 8$8(8,8084888<8@8D8H8L8P8T8X8\\8`8d8h8l8p8t8x8|8
- 050:0^0f0n0
- 8%9q9x9
- 748B8M8
- 6C7H7
- 9,:\\:
- 8B9H9
- 7*838i8
- 4\t5$5M5R5h5q5
- 3^4j4
- 3'3T3
- 1:2E2K2i2
- 0k1x1
- 4$404
- 2+3E3M3
- 2H2|2
- 1S1n1v1
- <+=5=
- 4M4v4
- 3'3/3>3J3P3V3\\3b3h3n3
- 112c2
- 9P9p9
- 7F8N8
- 1j1o1z1
- 0$0.040:0U0w0
- 777`7z7
- 4V4j4t4
- 0D0W0g0

- ;%=i=u=
- 5)5>5U5x5
- 4+4P4e4m4s4}4
- 343A3q3
- 2^2l2
- 1(1A1S1Z1c1o1
- <U=[=a=g=
- 1P1l1
- 0K0T0g0v0
- </trustInfo>
- </security>
- </requestedPrivileges>
- <requestedExecutionLevel level="requireAdministrator" uiAccess="false"></requestedExecutionLevel>
- <requestedPrivileges>
- <security>
- <trustInfo xmlns="urn:schemas-microsoft-com:asm.v3">
- <assembly xmlns="urn:schemas-microsoft-com:asm.v1" manifestVersion="1.0">
- uuud
- lqq8
- q|z4
- s}z8
- u~z>
- eeew
- aaaw
- WWWU
- SOh[
- poo%
- XLKI<02U
- u!!!e
- a^``
- </configuration>
- </runtime>
- <NetFx40_LegacySecurityPolicy enabled="true"/>
- <runtime>
- </startup>
- <supportedRuntime version="v4.0" sku=".NETFramework,Version=v4.0,Profile=Client"/>
- <supportedRuntime version="v4.0" sku=".NETFramework,Version=v4.0"/>
- <supportedRuntime version="v2.0.50727"/>
- <startup useLegacyV2RuntimeActivationPolicy="true">
- </webServices>
- </protocols>
- <protocols>
- <webServices>
- <httpRuntime maxRequestLength="19000"/>
- <httpWebRequest useUnsafeHeaderParsing="true"/>
- <settings>
- </appSettings>
- <add key="UseElevatedPermissions" value="0" />
- <appSettings>
- <configuration>
- <?xml version="1.0"?>
- e35kA
- 205"gD
- 8K;D
- B{0'
- 9F
- A*]8

- 2^XZ
- mscoree.dll
- _CorExeMain
- Confuser v1.9.0.0
- WrapNonExceptionThrows
- $1cc3c37c-8459-4746-9744-7440fc15486a
- 4.0.6.388
- 5
- DebuggingModes
- System.Diagnostics
- DebuggableAttribute
- SuppressIldasmAttribute
- AssemblyTitleAttribute
- AssemblyDescriptionAttribute
- AssemblyConfigurationAttribute
- AssemblyCompanyAttribute
- RuntimeCompatibilityAttribute
- AssemblyCopyrightAttribute
- AssemblyTrademarkAttribute
- ComVisibleAttribute
- GuidAttribute
- AssemblyFileVersionAttribute
- System.Resources
- NeutralResourcesLanguageAttribute
- CompilationRelaxationsAttribute
- AssemblyProductAttribute
- Attribute
- ConfusedByAttribute
- buff
- Read
- SHA256
- RijndaelManaged
- SHA512
- Copy
- Int32
- BlockCopy
- Buffer
- ToUInt64
- BitConverter
- ComputeHash
- HashAlgorithm
- ReadInt32
- ReadUInt64
- Dispose
- IDisposable
- set_Position
- ReadByte
- get_Position
- ReadUInt16
- ReadUInt32
- SeekOrigin
- Seek
- FileAccess
- UnmanagedMemoryStream
- ToPointer
- get_Chars
- get_FullyQualifiedName

- FailFast
- Environment
- op_Equality
- op_Explicit
- GetHINSTANCE
- System.Runtime.InteropServices
- Marshal
- get_Module
- RuntimeTypeHandle
- GetTypeFromHandle
- Type
- Module
- lpflOldProtect
- flNewProtect
- dwSize
- lpAddress
- ValueType
- __StaticArrayInitTypeSize=13
- CompilerGeneratedAttribute
- $$method0x6000001-1
- <PrivateImplementationDetails>{A6F09035-6EB8-4B98-9E72-C898C322F1C8}
- filePath2
- ReadConten3tFromFile
- ReadBytes
- FileMode
- get_Length
- BinaryReader
- FileStream
- FileInfo
- a2rgs
- k2ey
- by2tes
- start
- Exception
- Invoke
- MethodBase
- CreateInstance
- get_Name
- MemberInfo
- get_EntryPoint
- Load
- MethodInfo
- System.Reflection
- Assembly
- STAThreadAttribute
- Main
- Password
- cipherData
- tec2aypt2
- ToArray
- Close
- Write
- CryptoStreamMode
- Stream
- ICryptoTransform
- CreateDecryptor
- set_IV

- set_Key
- SymmetricAlgorithm
- GetBytes
- DeriveBytes
- Create
- .ctor
- RuntimeFieldHandle
- Array
- InitializeArray
- System.Runtime.CompilerServices
- RuntimeHelpers
- Byte
- CryptoStream
- Rijndael
- MemoryStream
- System.Security.Cryptography
- PasswordDeriveBytes
- Object
- UBDIOCBIAZRIYSLC
- <Module>
- kernel32.dll
- mscorlib
- setup
- setup.exe
- #Blob
- #GUID
- v2.0.50727
- Ivan Medvedev
- YaaX
-] AW
- XaY
- P`aX
- >aXX+
- 'aXX1
- Xn(3
- -8!kX
- jXo)
- XnXo)
- jXo)
- `aY
- H\t`a
- BP183vA+s
- @.reloc
- .text
- !This program cannot be run in DOS mode.
- N4}.
- -6.b
- X`9{
- A]6B<
- :8?~U
- 4jyU$
- RD3O
- mSOVT
- F2wnr
- ki/,ouz
- |TWek
- mAj

- N%3a
- Lc/3
- 3vIE
- %/O!
- K1[_
- WemY
- MLe]
- 0S(g
- ;oF
- 6:@
- rEm#
- V7'n
- 5^#V+
- :.a*
- 6t_8
- @4br+
- \\W0z
- *wp9u(f^
- &9F
- &4:yK
- H{A
- -PUY
- mkNU
- gmiq2T'
-)5&52
- 2nze
- oaY%
- j_0K
- maXAM
- @jIb
- UOHq
- Z7\t"
- ow~j
- +rdo~
- @WxU
- /r1w
- Iy2C
- GKpa
- 1i[y
- .qJu
- R,%PA
- 4Z8_
- kol[2
- EI.O0
- VOd\\
- D&1Z
- L>Ajy
- nD3\\469
- 9CH<
- *?9p
- dirj
- H,2.
- N3TG
- ecShO
- Ir}M
- CO%8l
- |21T<

- Xr_E
- Eusj
- ItK3
- Hb6og
- bB"i
- .i)-'T9
- xt9v8
- qokt,
-)E`y
- EQ'6
- 6_WVA
- dE9pm
- VYOu
- $bdje
- <*HE
- j2@>9
- Utjo"
- =Y?O
- V=pe
- e$x#
- AqVW
- 1xt
- f4km#
- 1\\.s!
- 0w[L?
- RUu`4
- If51
- "m3?
- o2 F
- m}o
- {vU?
- C o(
-]9h5\\
- YO,_
- PV0>
- `1*sC
- Zrc4;
- .=^Ju
- @C9~
- &>(d7
- lJaV
- E$HIF
-)6,u
- kw\t7
- p89j
- e!]5
- Ue),
- Zru6H
- U%UN6w
- d1`K
- Sx"E
- 4vm'7
- =:5$
- V2-m"
- yU<I
- '3c~S
- |6<`?

- 9A'g_
- _?Cw0
- E]I3A
- 1M:*
- fc|3
- M"4_
-]3^@?
- ?\\i6{
- e@-N
- CeTb'
- q],iu
- Ez*7
- V~UV%
- qSbgV8A
- CI/S]
- u.0 plP
- %ILy
- _~X7I
- .;Ay
- e`2s6=
- 3rCe
- siSy
- &O3fa;?
- *ulx"
- ?m40sT
- 2=.}Q
- e.E,b
- 1!wk
-)p,5
- 1vX0z
- \\ocN
- 6cEa
- 3~E9'
- 3ukn
- 76y+
- L120
- CqDO/
- ALQF`
- hP(1r
- OF8(a
- :6 Aau
- 0+9#=hi4
- @AX|
- 9i?Q
- do;3cA
- 1\tZ3/W
- }T8T<
- 8/5{L
- 8PuW
- Oqd(
- 8HXX
- s"cOu
- |b$1n
- }H5ts
- 9`[f
- ogSi
- v2;K

- 9D2:
- akA;D
- l]Y0q
-)ek7
- I2!Q
- ?/=I
- ?be+
- E yuw
- oS<`\\
- M51}
- EEd+
- .wo_I
- !s>2
- D|Ki}De
- 5iup
- 5[3C
- O68p
- #$Ot;
- B7C
- YY(co
- /E9e
- r<r4
-]kE)
- $ E%
- Y5+1E
- ,E,M
- 2D\\r
- IeLX
- Oz1B
- u@%U@
- niuw
- IF">
- .WdfE
- bVIk\\
- pO{U
- %HJe9
- k?\tI^
- IbIK
- hC(o
- } oOo
- EJ*,n
- 5NYH
- 55Vf
- feV/0
- V4}f>
- ^fxr9
- "CAhm
- I/7l
- UDWX
- 7I>&
- \\4v'&
- 6zt6
- H{y9
- J_5F
- 9hQEqw
- SOLI[
- +>xg3

- e>Hq
- EsIP
- 0#g.&
- 'bu7,
- zeRG
- VRkO~
- adySF
- KAi<
- Mo/n
- Yq05
- 4f6F{~
- :>{1
- nri|t
- ~ag(
- V7/@@
- 1~qL
- C=6C
- 4VK$
- Ysu)
- f9&)}
- AA~UK
- '+Y6b
- nU`r
- w87-
- XonR9
- U FFm
- 04 2T
- Ih.B
- O#*&>
- zk7
- CerUJ
- Fd\tE
- VHME
- v plq
- *5bg
- au_B
- ly9vr
- Oeps
- gs5``ld7
- a/Ucp:
- 8K'J
- 4\tRw
- -pAq
- <?1<
- bnC&9
- C6'jm
- =UI,b-
- i|3g
- 30J#
- $Rha"
- *be@J
- DoCX
- _2 P
- gIn0
- Qgju
- ;D84Lb
- (,`2y

- }zF6
- xyI1i
- Ngi/H
- jN9%
- |7gR
- USl.8F
- 0}}mE
- ed>s
- 7^we
- z1d,
- 8L\\C6
- NAS,
- yIYvU
- qeg*
- _As<zU:
- }i0W1+
- Y|oI
- FAP%/
- .M*3
- e<P=
- 5(R[
- X5hQ
- Wu}}gLL5
- roK;
- 1[.jq
- DkaVF
- jE7EQ
- 8)ARa
- E;6%n
- R3&G;
- ;0Xj
- 5rk=
- B4G`
- QOVj
- 6#.l
- e/Sa
- [sIL
- jfaHy
- &b8;>
- e~i`
- N,ri
- 1ECktH
- 2H9B0Qs
- 0U9-.
- <8M[
- EHpHY
- %ec9
- q\\U&
- *;Or
- -8t@
- -2`d=
- Xw8D
- z&By9;
- IGM&d;
- &a;]{
- [Vgi
- $2cS

- '4#rI
- EM[M
- e3II
- T&<!e
- W"h*6
- 2M:GB
- MoS,
- 8j=&
- 6Aw,
- Vnji
- Hag
- 7k8nM
- @H_2Oj%<
- I3By
- ABe6#
- *Hx8
- !$2al
- (Yje
- %I]x
- Ig0z{N
- i4wU
- r8As!
- j_EBh
- 7v&P;
- wu2"O
- jJK1X
- xxUS
- >[e
- itzKOe
- qfAAe
- 1O5)
- I\\Uf
- nZ1a
- I./[
-)HfE2
- &dg1;
- xV>I
- W1=o
- ^$7#
- 0>22?
- 1C"
- wQ=e
- 2_:q
- 3yd\\
- Ggaf
- 8qIEU(
- Wb\\ew
- @'0S
- bzfO
- %HA0
- S\tQOS
- *M]a
- S.n5
- wn9?6
- 9Jv6
- 7f[|
- h\td@A

- V8(L
- d4P9V
- {;'26
- I)P2Bt>
- 7a9P-h
- ck2Q
- %TET35P
- h0eab
- K5r`
- h4u
- gH@\\AI
- p5\\T+1
- h0h{
- 8qhP
- 3RTo"%D
- Ov$g
- 767`$
-]PV2
- :?8~
- ^,uA
- Zw6(
- d$1o
- %/1(
- [oBR
- wDA[o
- }jILd
- 7sd)9
- omE=
- _%e3
- aDN
- p7#I
- 9Kwj
- 2O[K
- 1b)'b
- 3{_N
- u K:R
- AQ&x;
- {8_,2
- 6Fur
- oL\\?1Gz
- \\<.<I8
- hu7ek
- k4WJ
- {Zj7
- l0m`
- 9)en
- ^LY7i
- sP2*r
- #62G
- 7gpP
- ag\\A
- &kW0q;
- 1`wO
- U5tY
- emH;,
- wE\\!
- \\(3'

- 7<_AI2
- npDi
- G9aE
- b6$U
- <4f
- 1O>th
- o=(4iE J
- aqqO\\T
- s+]8
- #*AX)
- 3%d.
- =Q0=-
- $4Ki
- 62'U
- tv'e
- 2CgQkA!
- .cEe
- `;H0
- VO$g
- e"2J
- u>\'"
- VAIr
- E"|C
- 6mVP
- xk1I
- 3xCR
- %1\to
- 6wCy
- 7B%f
- 9-/n
- OoM
- ^50Q
- sUh|
- vboo
- oWOF
- xz$8
- miis
- O+Mu
- 0Q=[3
- 6I+T
- >^`0W
- 0I5Q
- 5Whp
- M*9!
- [eDB
- w%8K
- h>TUw7
-]I"
- I+0`
- j9M6YH
- aRVL
- 6'\\$=
- sI-`R
- a4G+0
- \\y\\3R
- t\t2Q
- V<r:*2a

- [1KMU
- -l_l]
- 6{DB
- {j\tG6
- Uhi,
- 4LnQ4gg
- eqCn
- NE`s
- {na"
- /!2+y
- ;O}t
- |h.A
- AmX:0*
- 2Wiz
- oBH"
- jt58
- tA~t
- <a[j=
- #9g6
- #uU9Uq
- 2373
- $a@:I
- ,#oq
- CC50
- ?%EN
- I4H"
- AgF-l{7`{
- 0SR4
- 6L_LX
- dg^9
- 3>Kf
- z%eS
- F_*E
- dQ2J
- >O;h
- P77Lj
- $^3M7)
- JII<
- MA=F
- /g:U
- ss9M
- :r2M
- 9m%L
- c8"< e
- 6$-O
- >eJ:
- -A1~
- kKl7'S}ho
- ERmtK
- C7IZ
- S9DK
- asO=
- {Ehn
- qzpfA
- E}Y<
- !udk
- "r1y

- _Ic!
- G=Wa
- deNq
- Uj=&
- Jg=5
- 1k&|
- =6hH
- &_>au
- 9/CA
- h+1D
- zOD!
- s`)zo
- X3%z
- di5
- @J.y\\v;lS/IU`A
- !2=Z
- VU_ml
- ?QOS
- szr;&i80;
- })-8
- R?A`
- O?\\^
- w*av
- btZU
- s8ON
- t7\\p
- K:9J
- >e5b\\E
- oshH'
- %v3>
- YbIR
- A-y%?
- E\\UK~
- Pi2mT
- DEgq
- P)j65
- k1)K-
- L0_b
- ^#1B
- `IPR
- 8\tl6
- ^w]7
- :S^7
- ICqu
- T(g9
- Mk@a
- sIQ#
- ei)=
- z1=+
- IIJ0
- Bs78
- ;0{-
-))`4>
- AA}^
- eg zQ
- 1(8f'
- >w0O

- dBin
- BS3$
- 5_= 5
- #cM0
- ,#1Z
- 1U[d
- $~k\\U
- U1K*._
- oaq(#
- 0}*!
- n4d`
- 6b`U
- 7G$%
- t"+OA
- sa`8
- FOmp\\
- e9s,^
- `:uK
- :iqV
- 1XH9
- }e(6C
- >ggij
- {d*i
- 8e[]6
- JO(a
- 2#u"-
- 1bRJ
- R@i7
- 8(Ias^
- IrS*
- v?1(Y
- Eq^T
- 8LX}X
- k6*Q
- i_K5
- K*)0
- ZCEq
- rrMUA
- FM2hP
- !OSGx
- o$wH
- &;im
- 4n1"
- 3ob+
- :*X0
- i"LH\\
- 2u;C
- UM\tU
- pwg0<
- UyHTp
- A{l;
- e#uPU`v
- 0t-eY
- i%[s
- o23V
- $>1A
- 7.!a

- id6`
- y]eh
- M9)"
- 9x#S
- i<wm
- u \\(b
- NHIR
- yl~3
- e1&y;
- e\tB4@%7W
- \'zN"i
- 6W)b
- nrE%
- eb$Ev
- ;i%T
- nAL9
- 1jaR
- 7K$6
- 7SA@{
- E_V]
- R#+2
- 4T_}
- [g{5D
- QhU%w
- 9Z7T
- ;!i90
- $*a{
- ,#Ak[9
- 0#,m
- Le? '6!
- 1E`Y
-)3tT
- RnE4
- ,@;A
- <3(;Ya
- y(7I
- XS9z
- G2n84
- 89HFd
- o\t%0
- v$o,
- \\c?72F
-]A[
- >^V0O
- ow*y
- X8ZY
- %w,IV
- 5iLj
- Ng94
- 0]eRdhc
- h{pZ8C*\\1
- N9ur
- 3V@t
- ^U5D$i
- XA]7
-)_o~
- }T2@

- ?^YwO
- ?w}8
- SVeW
- FTOw}
- 8[/!
- Q8v0
- eJ?@M
- 7oNq
- 1G6I/WC
- R/vgE
- h4kRP
- Qme}R
- $Ul[
- s91N
- iD^86
- 1yMmU
- Q06yGq
- A PUS
- e|$#
- RuZ#
- l 8x
- Io4<
- jeZq
- eg)`
- n[yE
- oZsp
- kqIo
- OJ!%l
- 8Eq|
- .|ivM
- c5y`
- 41:<
- H8@8
-]h9*
- r9,K
- ogjY
- %~3G!o
- 37H=
- 9)a0
- KEU[
- vF4p
- ey0;?
- 5B6+D
- Fzed
- |:_y5
- Ivop
- m\t3'
- Om$}]
- 'awc
- eu8h
- ?o={
- s0baV
- fUb|
- 0b\t4js
- .Ta!2
- X[1B
- JD6gZ

- eSf3
- W!HI
- 6Y>J
- l5S`k
- EYy[
- ;zEdP
- (c7_
- C4>"
- ,*o:
- 3\\. T4qG
- ETMM
- 2JXA
- wd.o
-]"vO
- OwHN
- \\NZa
- 6]`c
- BuOao
- 5Yw(W
- ePkh
- UzAb
- D'<E
-)_3s
- g0ZR
- /eF_
- fJi$
- /+\tb7
- .{e?T
- (7~5
- 1PH`
- =~3}
- 68or
- 7~,+
- 99sO
- 1![
- #k1m
- kT0d
- uQ\\J@
- _qFE-
- O|pc
- gN&6p
- _18V
- +_o:
- #o-a
- _J'o
- vTp93
- S3g;
- <.?e
- ^&oN;
- S\\l"
- N5M:
- qto`*
- -O`$
- W$y~1
- l9lc
- uhY=
- P[o

- 5ozCg
- cv7=
- s2_3a
- gtk7Q
- B{aA
- "5-e
- ZAEg
- `3~E
- -gBhEi
- OyBI
- z7\\m
- 2)Ad
- _>z7
- 0)XC
- a-CdY
- 9x@n
- W0-s
- 20sT<a9
- $[+1b
- (8?*
- '%=oL
- !8CQ9
- E~gQ
- _f~1
- 3xO0
- egS=T
- HzM5
- e\t9S
- |4MP
- +VE3\tR
- 4MXui*
- LiU@
- 7/tou3
- 4Jnc
- >%(X6
- ?=en
- H?eg
- L=3K
- ~#s9
- e?pW
- dEi9*
- R,Si
- B)~n1
- S<{9
- E$;q
- wE(n
- } UR
- !IpC
- fJEK
- I7J9
- UN";
- saa02
- !:ZI
- Y>so
- */At
- 6|LC%
- u*~{4

- ?Q/pI
- q-dU@
- ~] -E
- YUYV:
- OB794
- 3.;L
- RO3!d
- W2&G4;^
- A7"tN
- !W%dI
- -bU8
- u4JV
- =?a{8
- ;U/[
- oR6M{
- 0xN%
- 7oki,9
- "Y0c
- AYPc1
- _3F$
- (408gk
- f6>Hy
- 1S!
- e5zv!*4
- 6_K}
- W7^@
- }^[k0
- seD{
-]@.7
- 9WO)
- (`xe
- [ak1
- K9FnX
- N\\rU
- I4}e4s[4
- >l8L
- -QU4
- Q9?2
- cgU@
- \\K6Z
- ~`OF
- 6TWc
- iMn%
- 8UA'
- |w7,
- 0EY
- f4o5
- +1\t%
- >[Xu
- 4Y0tP
- AosR/
- kAnD;
- 4:?6d
- belj
- K,en
- L<Uc
- 9>1ek

- S39)]
- oOA`(
- u{Qs
- {xA D
- 4RRFq
- asuA
- MkO0
- ypN2
- 'U6c-F
- lrQ*6
- 5bFi
- 729x0
- <3}z
- 9Bq
- ifmibf58
-)iZ`)
- 5HU{
- Ju=m
- eX9~
- =T8Y
- 0dj`
- H~Ga
- v>DA
- AW/}
- v4o|
- '2;
- QNiE2\\X
- U'dY
- 0:<G<
- OIZ4\\
- qE;j$
- D_l6;
- 3kmBv
- $\tb5
- EZNi
- WwyI
- D^}4
- "KR X27
- ddt 5
- 2klf_$
- -7!T
- 7\tDk
- T|i;
- 1n u
- op_&
- !6)0
- 9bRX
-)Z?i
- [30
- !7W9
- 6v-n
- }i9`7E
- =>BIW
- k-v\\RuI
- quNN=
- yu7i
- 26e7h

- r;89:
- nE~y
- |kt8
- i:pE6+
- VXR4L
- _)_7
- D*S3
- 61-T
- Dau
- d1{q
-].bNU9~t9
- PADRF
- yU'3
- ic?N
- da%I4
- u#3=+
- 6<J/
- f%1{
- r0>A
- ZAJI4
- 6e,vD
- _1C[_
- ap32
- ai-+E'
- /pEz
- ;%'Ib
- F987
- 'U~\\=
- vVU]
- :1Mb
- 1..]
- Iow[
- X?Q8
- C=EW
- (EQK
- 2[8t
- $9s]
- ;jfe
- /x!A
- 54`m<
- raO6
- 4@#g
- {I/_
- '7\\|
- ^kRe
- \\|uW[a{
- B^@OMy>E
- -/m6
- 8ZL.
- /Au5C*
- .6 j
- 7"RA
- Ik{Q
- :j:ya
- Y9f%`
- whosT
- gi.I

- aF|+Q
- XCil
- e86=c
- mWk9
- Lu*G
- :FOb
- o-|s
- D1-_4
- [5iS
- {_x8\\
- Q-gI
- n3K\\
- - oM
- G:^1
- &6V#p
- !j'i
- 9b&}
- .K2IT
- 1k@x
- ?o"k
- /^/8
- KV@Ob
- D8S*
- -*ja
-)J@8
- [^da
- 4\\-5~
- |;aY
- 5;f,iO[
- k9i`
- c4YQ
- G\tC{0
- 2m+d8
- 1!QZ8xCU
- zd2my
- F<g6
- gvKA
- :U14
- olqqt
- gKhU
- wlsA
- ^vre
- I2E#
- ae&J;>
- 4OlG
- {H&7
- G=J%e
- `Ty<b|RIO
- @IjH
- lfuE
- m/GeQ
- eXNz
- 0j@++
- "qi[D
- [EY
- 'E.U
- 9FK

- C\tUs
- 8\t<7-
- Lc84
- d4&=
- -a#%
- ?6\\2
- a<2^2
- ~GE3
- 5=u#(rM
- })3b
- ~t^I
- 5=i[
- uO9
- 8t/!
- Sr3[
- oX*k
- "<DU
- ,(C_U
- ^VXO6
- rAk56T
- K7_A
- |8>i?
- 0:eTa
- a{eX
- ~u%m
- xU8_
- |&44
- \\A}|%
- FMiN
- sC#a
- 9zr{
- 4D%T
- d%Eb;
- o&5"
- :gP4
- VPI^
- Zl}5\\
- M 0N
- 1l;_
- ?}C80
- 2jz`
- CNN9
-]09S
- VnE@
- 3mDVUs
- #hI=
- :7,eV
- 4~a;
- SR+F=[6~8r
- [[g1`
- 5/Dy
- 2f1-+K
- 213
- 9T9\t$
- >E}1
- u/q4
- wILtq

- A R.
- v[(6
- [\t&3
- ,7]:
- $Aud
- M?~uL
- IM)S
- \\3l@
- 5opV2
- 8}yv
- //{9
- D8byX'Ai5v
- %v6)g
- hc6,2jNJ
- *)aH
- <aG'
- D%@A
- j5S;
- 6vU_
- Q$e[(
- obXIS^6
- uvaE
- 16/=0
- fApnV
- A@%j?
- -l}o
- Z9BR
- I2q}
- 4weR
- 5Fa}^
- Z>s1
- 1HZU
- XE~AQ
- i;$V
- `&IV;'
- J8u.u
- 6d->L
- "(htEAA
-])VI
- usi;XQ
- 5k@8
- 4~RJ
- il\t?
- 1\t\\ GuK
- %ayEfy
- ku;8
- 6J.\tD
- 9NtC
- Dl34
- -JN`3
- m*A:
- :"\\1
- TMaW
- _3TC
- |IP6kk
- &1\\Bd
- I%P$

- gE\\3M
- Ivz}u>
- Hno,
- 3 PE
- QwFK:+1I
- `e7C=
- iF`:
- 7rD]
- gF1_
- ~TUbA
- *3u@
- (7M;J
- g?02
- }tEp
- If:K5
- rs),a
- S\tdpe
- PU7E=
- :7a]6
- .kcA
- 7eZ(
- KYXO$
- [t>8E
- &B;+E91%
- FUmq
- qbE(
- %=5:
- 2xM8
- #R~Au
- :,:8
-)*%c1=U
- ~6#b$
- cAuZ
- ^M:7
- 2LIf
- ^A;:!
- N/\t0J
- 7`c\\
- e@KQ
- !N1*
- rO>9E
- ?n93
- Y3s@
- {n'e
- yIu$
- <8r_a
- f32M/u{
- ONHY
- {$,7
- "obR
- ~n9V
- F9Mj
- L6X"
- wIXoey
- HaVr
- 3|FiD
- s)nO

- L1xO
- m5/M
- X+A?]
- 8g'wT5
- ,C+o
- n_qA
- m3L:
- WA`A
- d1#=
- <3*-&
- >/N8
- u8% o
- X#ik0
- cf3F#
- {uqX
- >2b0
- 3u59
- m]~0l
- p'L2x
- h6;V!
- xKvA
- L5Yk/
- 3VD8l
- EqEu
- 1\tR8
- !z"O
- _0.A
- !1"U
- $?i_
- 0>|o
- ,0|e
- &COk;
- 9OlMk
- ln5tT
-)>~x4
- <,OR
- Qa7=
- hesS
- %YKo
- >an!!
- {c5\\
- QFN7
- .2?F
- ql4Y}
- 34i[
- j>^87
- [WOc
- ;Cge
- 7QglJ
- /#yO
- e%O?
-]B0>
-)*6A
- Okr(H3
- 0F9u
- PL>5
- -i\t_

- J y4
- M;#Ga
- oI!:
- k`6>
- ~{oE
- [2ojx
- ,+P8-
- h/a+
- |M-I
- u%-!h
- i'aV
- 1.7,4~$
- F`8{?
- -Lq0
- ?Yh2
- :o]W%
- D0WM<
- gX^6W
- O.N=
- nb(i
- [7`6wv
- u0YOpU
- U?*&p;
- c}g8
- ,of-
- o/Ba
- a\tDS
- 8Z/5Ne
- 6{%q
- |M?AB
- r7\\%
- :0Kr
-]5]
- Jy<S3
- ZWo[
- _'S6
- -BQ\\5
- O=4`Pg
- `nAu
- ^m{3
- 8?S\\
- 6!)A@
- BH>O
- u\t01
- |'i@
- eK>q+
- o$?1
- 4&MX;
- _8=q
- 7&09I
- J\\H9x
- h\\i61
- j<`0e:
- >_oMc
-]U/0
- YM"7
- 7L3lz

- @vA.`
- ,hH0<
- 12nR
- 2WGPPO
- :\tL3
- Y7#K
- X1J]
- :CY8
- ~a@C
- YU0:4
- oQm|
- 0{b>N
- <A03
- 55Be
- 30BJ
- k:6uw
- Rn)lO
- WD6h
- cMH~4
- id%a
- M~7c
- @^36
- rAv<
- 2+Hj
- -e`a
- ;d0~
- zo!=x
- 3e<t
- 3$Zt
- H~UR<
- Wa&(
- vaC6R
- Rpo}
- 1QU7
- 0(Z7$
- '|)7
- (claQ
- ftIQn
- a]Mj
- q{vC1
- 2#_6
- dR9j
- aWUH^d
- u#e4F
- .9]q
- ..&4C5
- w$EWD
- 8s0w
- *VsKeJo
- m}UK
- tY$l0
- U/nY
- HNzI
- z`1v
- W230T
- S{8.
- @2G"Z

- 3SdJ?
- nYVI
- Xbu*
- 6b1l5
- T^/H1
- B_(p8
- 3&X;+
- 'e%P
- 't)0
- 7<p\\u-
- |F:a
- 1XF"
- 6|7M
-),F9
- msEN
- d!AI
- *4y]
- Y.3Y
- +ODe
- 75aD
- |!4|
- %Yuc
- +.3
- 4]]y
- IS^J
- I|2a
- MEVIu9w
- "P,:E
- eDt
- 47Ls
- QrOJ
- d1g O
- :g@0
- >aa<
- A]Ke
- U11<
- iRi_
- Jo:C
- IMP8
- 1FhW
- 0\\$
- rI3>
- 4jLN
- 5,HJ
- +0R8
- o}h!a
- w0.GCxU
- 6=irk
- TIZ&
- e/5,6m<
- FO^,O7(
- .*0)
- IcpZ
- W4k'
- F3T
- Ee9?b
- '7_BG

- emaM
- /Amka3
- A-A_
- 9x]_B
- G7vi[
- Q0`6T
- -T1.
- i[.n
- ebG*
- D1$@=
- z%I0;
- Pu,o
- lQTg
- c<Eh2
- ^Yg"6
- H,aU
- *nUi
- U/[[
- U8zv
- VQjIL
- 1x:e
- R>FO
- O}\\(C
- sQn3
- B{e3Q
-]mAy
- Ja(H
- O[;Ej
- qNv4:
- B21z"
- YRo*
- U1tY0^o
- Bx<q=N{132
- ovofb
- r~9lG
- _\\:5!6l
- e4m%
- f384
- DEbV-I
- W9wR
- 8@)4'
- 6}^Z3
- mu r
- DBE\\6d
- 4zp
- WP4k
- =&CEle;
- ,4G&
- sGG5
- iKSO
- d;Ti
- adF~
- 8mX@
- "4C
- A#B93
- nXZo)
- ~VraU

- aSoa
- 9.2[
- @5:Z
- dA ,M
- \\6<|H
- oY</
- 0#,+k
- 'gre
- AFN=
- 7\tqA
- y!qE
- 6Q;l
- h7gN
- W:h4
-)/?ik
- ~hUs
- E)q}
- !et_
- ^U{9)
- eSGB
- \\an;w
- 5@|n
- FNk2
- vO)%
- OW0l
- =Y[O
- M41
- a*YIc:,
- w[7d
- Ei86`
- <x1m
-)w8)
- D5P~
- 3[#?
- ~qkik
- r`3P
- skJI@
- VY5d
- wAU!
- ^eyp6
- 9Y-|
- 7">W
- Mo[o
- Z3n~
- rF1Q
- ?Qxeo
- &8-G
- A_^F
- z(iw
- q7k{
- p<}a(
- ,La(
- &cilf;
- 6vTi;
- >S6
- oh__
- 7=,b

- 'Ors
- 1/EW
- 8Bt1Z
- 6Rf8
- Bq9=
- aSN'
- ,Jg4
- S7zx
- Qy 4
- {(1\\
- wdLE
- D&Oi;
- ")01H=sU
- sl]uT
- HuJM
- 3s<s3y
- 3kk3
- W9qV
- ~Tup
- _oNm
- ;#=u[
- =8#H
- (V@O
- ,-u
- 'k.o
- #NM2
- 5oM@B
- M37"g
- U%o*6*
- .V>p6
- 1(Y3
- S7k9
- g's589
- EXQc4
- *0c8
- DO#Ha
- e\tX'M
- 1@oO
- eGU5%
- azHA
- 8Z?R
- dpJo
- Fyi!V
- 3'R_
- Z^PI
- /l1N
- Fh;a
- 2!e-
- ^A0%
- 4c6kh%
- e2O
- p!Et
- 2c2j
- Iz9Z
- =qme9I
- *P8`{#5
- o4Y/

- A_?8
- t7'{9`
- A /<U~
- @@Ho
- r^0'
- Di,wk
- olXf
- qwaq
- @RE^
- c8+v
- *RMC0
- ik2(
- w2g
- i!18
- SeV>D
- A,EoZ
- 6A&Bl;
- &boP;
- D65E
- Ij)k
- E4M(
- Z2vj
-)p1B
- 6{^
- cO0o
- yo@R*
- 9BUa:[
- 66yU
- l]Fi/
- 1n;:>r4
- m\t3-
- C^xO
- IA9"
- A" u
- /O`G
- $cXe
- 5W"oY%B
- \\~w/U(4@
- :09CX
- eTrM
- e\t($
-]#I3
- UIHAf
- 4RFe
- dazz\\
- Dy44
- nV^R4
- 44El
- i!NdU
- :C'u
- p5yK
- v\\M${7k1
- >^)6
- |}2p+
- 8b/=
- jIyW
- u"9j

- BAc1
- JT8B
- A$$k
- 0'qM
- Pu$Tq:2
- 4h/'
-]UYm
- -vII
- pXqI
- 6xMC|
- gH9a
- U}[Q
- ,YOQ61Va
- !EX7&
- /W0^
- iQ"+7+
- UJK(
- vI5&
- LPvU
- az2T
- yEk;
- 0heW
- l6o1
- oib1
- 5OH*
- 34+.
- $"A<
- Es[J
- deSFS
- aM/t
- y,:A
- 42j
- 8V;A
- $aR3p
- 7Q^j
- E%f?
- o?I2E
- =T]I
- vor^D
- Z*q1
- yF<^6
- ahN~
- f=g8G7
- AzMo
- w7$r%
- e<e'
- R\t8+
- >@2l
- 1~'*A
- 3@WR
- dR=7
- =2,3
- ~kA2
- /8`i
- T*A9P
- pSuvr
- ^\tA-G

- D9f^
- E^/i
- i}Z(
- o`i@@
- \\QiG
- !?2T
- In,B
- MKki177
- +wlo
- VIZrR
- %?1jn
- .?AVbad_alloc@std@@
- .?AVexception@std@@
- .?AVout_of_range@std@@
- .?AVlogic_error@std@@
- NKeb
- -64OS
- .:3q
- zc%C1
- U>c{
- z?aUY
- S;uD
- kU'9
- .?AVbad_exception@std@@
- .?AVtype_info@@
- .?AVCObArray@@
- .?AVCPtrArray@@
- .?AV?$CArray@W4LoadArrayObjType@CArchive@@ABW412@@@
- .?AVCUserException@@
- .?AVCResourceException@@
- .?AVCMenu@@
- .?AVCGdiObject@@
- .?AVCByteArray@@
- Free
- Both
- Apartment
- .?AUIOleWindow@@
- .?AVCComObjectRootBase@ATL@@
- .?AV?$CComObjectRootEx@VCComSingleThreadModel@ATL@@@ATL@@
- .?AVCAccessibleProxy@ATL@@
- .?AUIAccessibleProxy@@
- .?AUIDispatch@@
- .?AUIAccessible@@
- .?AV?$IAccessibleProxyImpl@VCAccessibleProxy@ATL@@@ATL@@
- .?AVCTestCmdUI@@
- .?AVXAccessibleServer@CWnd@@
- .?AVXAccessible@CWnd@@
- .?AVCHandleMap@@
- .?AVCCmdUI@@
- .?AVCArchiveException@@
- .PAVCArchiveException@@
- .?AUIUnknown@@
- .?AUIAtlStringMgr@ATL@@
- .PAVCOleException@@
- .?AVCOleException@@
- .?AV_AFX_BASE_MODULE_STATE@@
- .?AVCShellWrapper@@

- .?AVCComCtlWrapper@@
- .?AVCDllIsolationWrapperBase@@
- .?AVAFX_MODULE_STATE@@
- .?AVAFX_MODULE_THREAD_STATE@@
- .?AV_AFX_THREAD_STATE@@
- .?AVCNoTrackObject@@
- .?AUCThreadData@@
- .?AVCInvalidArgException@@
- .?AVCNotSupportedException@@
- .?AVCMemoryException@@
- .?AVCObject@@
- .?AVCException@@
- .?AVCSimpleException@@
- .PAVCInvalidArgException@@
- .PAVCNotSupportedException@@
- .PAX
- .PAVCObject@@
- .PAVCSimpleException@@
- .PAVCMemoryException@@
- .PAVCException@@
- OLEAUT32.dll
- WINSPOOL.DRV
- OpenPrinterA
- DocumentPropertiesA
- ClosePrinter
- GDI32.dll
- GetStockObject
- DeleteDC
- ScaleWindowExtEx
- SetWindowExtEx
- ScaleViewportExtEx
- SetViewportExtEx
- OffsetViewportOrgEx
- SetViewportOrgEx
- SelectObject
- Escape
- TextOutA
- RectVisible
- PtVisible
- SetMapMode
- RestoreDC
- SaveDC
- ExtTextOutA
- DeleteObject
- SetBkColor
- SetTextColor
- GetClipBox
- CreateBitmap
- GetDeviceCaps
- USER32.dll
- OLEACC.dll
- LresultFromObject
- CreateStdAccessibleObject
- KERNEL32.dll
- \\111.txt
- file
- Fbad allocation

- =L9o<
- invalid string position
- string too long
- CONOUT$
- 1#SNAN
- 1#IND
- 1#INF
- 1#QNAN
- Sunday
- Monday
- Tuesday
- Wednesday
- Thursday
- Friday
- Saturday
- January
- February
- March
- April
- June
- July
- August
- September
- October
- November
- December
- !"#$%&\'()*+,-./0123456789:;<=>?@abcdefghijklmnopqrstuvwxyz[\\]^_`abcdefghijklmnopqrstuvwxyz{|}~
- USER32.DLL
- __based(
- __pascal
- __thiscall
- __fastcall
- __ptr64
- __restrict
- __unaligned
- new
- delete
- operator
- `vftable'
- `vbtable'
- `typeof'
- `local static guard'
- `vbase destructor'
- `vector deleting destructor'
- `default constructor closure'
- `scalar deleting destructor'
- `vector constructor iterator'
- `vector destructor iterator'
- `vector vbase constructor iterator'
- `virtual displacement map'
- `eh vector constructor iterator'
- `eh vector destructor iterator'
- `eh vector vbase constructor iterator'
- `copy constructor closure'
- `udt returning'
- `RTTI
- `local vftable'

- `local vftable constructor closure'
- new[]
- delete[]
- `omni callsig'
- `placement delete closure'
- `placement delete[] closure'
- `managed vector constructor iterator'
- `managed vector destructor iterator'
- `eh vector copy constructor iterator'
- `eh vector vbase copy constructor iterator'
- `dynamic initializer for '
- `dynamic atexit destructor for '
- `vector copy constructor iterator'
- `vector vbase copy constructor iterator'
- `managed vector copy constructor iterator'
- `local static thread guard'
- Type Descriptor'
- Base Class Descriptor at (
- Base Class Array'
- Class Hierarchy Descriptor'
- Complete Object Locator'
- JanFebMarAprMayJunJulAugSepOctNovDec
- SunMonTueWedThuFriSat
- GAIsProcessorFeaturePresent
- e+000
- 700PP
- ('8PW
- 700WP
- (8PX
- bad exception
- Program:
- Runtime Error!
- <program name unknown>
- Microsoft Visual C++ Runtime Library
- - floating point support not loaded
- R6002
- - not enough space for arguments
- R6008
- - not enough space for environment
- R6009
- Please contact the application's support team for more information.
- This application has requested the Runtime to terminate it in an unusual way.
- - not enough space for thread data
- R6016
- - unexpected multithread lock error
- R6017
- - unexpected heap error
- R6018
- - unable to open console device
- R6019
- - not enough space for _onexit/atexit table
- R6024
- - pure virtual function call
- R6025
- - not enough space for stdio initialization
- R6026
- - not enough space for lowio initialization

- R6027
- - unable to initialize heap
- R6028
- - CRT not initialized
- R6030
- This indicates a bug in your application.
- - Attempt to initialize the CRT more than once.
- R6031
- - not enough space for locale information
- R6032
- This indicates a bug in your application. It is most likely the result of calling an MSIL-compiled (/clr) function from a native constructor or from DllMain.
- - Attempt to use MSIL code from this assembly during native code initialization
- R6033
- Please contact the application's support team for more information.
- An application has made an attempt to load the C runtime library incorrectly.
- R6034
- DOMAIN error
- SING error
- TLOSS error
- runtime error
- UNICODE
- UTF-16LE
- UTF-8
- CorExitProcess
- Unknown exception
- CObArray
- CPtrArray
- CResourceException
- CUserException
- CGdiObject
- CMenu
- CByteArray
- %9, %8
- CLSID\\%1\\DefaultExtension
- CLSID\\%1\\Printable
- %2\\DocObject
- CLSID\\%1\\DocObject
- CLSID\\%1\\InProcServer32
- CLSID\\%1\\MiscStatus
- %3,%7
- CLSID\\%1\\DefaultIcon
- CLSID\\%1\\AuxUserType\\3
- CLSID\\%1\\AuxUserType\\2
- CLSID\\%1\\Insertable
- &Open;,0,2
- CLSID\\%1\\Verb\\1
- &Edit;,0,2
- CLSID\\%1\\Verb\\0
- CLSID\\%1\\LocalServer32
- ole32.dll
- CLSID\\%1\\InprocHandler32
- CLSID\\%1\\ProgID
- CLSID\\%1
- %2\\protocol\\StdFileEditing\\server
- &Edit;
- %2\\protocol\\StdFileEditing\\verb\\0
- %2\\Insertable

- %2\\CLSID
- F#32768
- HtmlHelpA
- InitCommonControlsEx
- InitCommonControls
- USER32
- AfxOldWndProc423
- AfxOleControl90s
- AfxFrameOrView90s
- AfxMDIFrame90s
- AfxControlBar90s
- AfxWnd90s
- CCmdTarget
- CArchiveException
- Exception thrown in destructor
- DISPLAY
- COleException
- shell32.dll
- comdlg32.dll
- comctl32.dll
- KERNEL32
- CException
- CSimpleException
- CMemoryException
- CNotSupportedException
- CInvalidArgException
- ForceRemove
- NoRemove
- Delete
- CObject
- 3.v)
- g.va8.vY
- .v99.v
- ,vO!.v1#-v8
- $v@f$v99%v
- @tH9
- 0K;]
- ;9u
- K<5}
- u\t9E
- u\t9p
- 9]$u
- r"9U
- r"9U
- WVU3
- r 8^
- ~%9M
- v$;5
- ;5pZ
- 9] SS
- 9] u
- t)9]
- 9]$SS
- 9] u
- u8SS3
- SVWUj
- VVhU

- o~pf
- ov`f
- onPf
- of@f
- o^0f
- oV f
- uL9=p
- uaVj
- u+9u
- |-;E
- Wj0V
- 80t.
- WSj0
- 90tW
- @u^V
- WSj0
- >If90t
- 90tV
- @u^V
- ^_[3
- to=hZ
- 0A@@Ju
- ;5PU
- u,9E
- r,9Y
- tR99u2
- 9>u&
- >MOC
- Hu4j
- taSV
- 9csm
- 8csm
- =MOC
- ueSj
- Y;=0W
- @@f9
- @@f9
- >"u&
- t$<"u\t3
- S99t
- <v8V
- 8csm
- t/9U
- 98t^
- t&:a
- UVWS
- L$,3
- WVS3
- VhSU
- 0;1t|
- wIVSP
- @A;E
- 9csm
- jXh8!
- tG9}
- N8SW
- F89x

- 9~8ucj
- ^49}
- tj9~8u@j
- u@Vj
- FtW3
- jmh4
- Pjmh4
- 1CC;E
- O<9~
- 1GG;E
- ,<9~
- <A|0<Z
- 97_u
- u:j0^V
- @uZS
- 9p u
- 9p u
- ;G u
- Q8_^]
- Q4_^]
- Q0_^]
- Ht;O u
- t\t9p(u
- 9p u
- 9VLt
- 9~Pu\tP
- 9~Pt
- 9~Pu
- F W3
- t7j0
- ^<tI
- _ 9w$u
- t39w u&
- 0SVW
- A(VW
- A(VW
- Q8_^]
- Q4_^]
- Q0_^]
- VW9]
- tU9W
- tL9W
- PVj0
- SVui
- VWu)
- t3hp
- 9=@a
- 9=@a
- tB9~
- ;G u
- t.9^
- u>9E
- E S3
- F(;F0u
- uG9~
- j8h,
- Pj8h,

- u/9F
- t 9A
- u*h``
- t89]
- t7Wj
- @.reloc
- @.data
- `.rdata
- .text
- Rich
- !This program cannot be run in DOS mode.
- myxjvifhwvoppx
- `kgc
- H
- h((((H
- (((((H
- (null)
- jjjjj
- : :$:(:,:0:4:8:<:@:D:H:L:P:`:h:l:p:t:x:|:
- ?$?,?4?<?D?L?T?\\?d?l?t?|?
- :,:T:`:d:l:p:t:x: <0<8<
- ?(?H?P?t?
- >0>8>L>\\>p>x>
- =<=H=h=p=
- <$<0<P<\\<
- ; ;(;0;<;p;
- :0:<:d:l:x:
- ?0?4?L?\\?`?d?l?
- >0>4>L>\\>`>d>h>l>p>t>x>|>
- =$=(=,=4=L=P=h=x=|=
- <(<8<<<L<P<T<\\<t<
- ; ;$;,;D;T;X;h;l;t;
- :,:0:@:D:H:L:T:l:|:
- >H?L?d?|?
- > >$>(>,>0>4>8>@>D>H>L>P>T>X>\\>`>d>h>l>p>t>x>|>
- = =$=(=,=0=4=8=<=@=D=H=L=P=T=X=\\=`=d=h=l=p=t=x=|=
- < <$<(<,<0<4<8<<<@<D<H<L<P<T<X<\\<`<d<h<l<p<t<x<|<
- ===d=
- >1>C>U>g>y>
- ;x<A=r=
- ?#?3?b?p?
- <T<]<
- ::`:
- =&?7?q?~?
- ;H<M<_<}<
- =*=8===
- </<5<><Q<u<
- :#:.:3:@:N:T:a:
- >>?D?]?c?
- >*>=>U>g>
- =+=6=Z=c=j=s=
- >&?5?>?b?
- >+>;>B>Q>]>j>
- <r=|=
- :!:(:,:0:4:8:<:@:D:
- =!='=+=1=5=;=?=E=I=b=
- ":&:*:.:2:6:::>:B:F:J:N:R:V:Z:^:b:f:j:n:r:v:z:~:

- <p=]>z>
- ?-?R?W?\\?
- :$;V;
- >!?H?Y?g?q?
- =*>b>n>
- <&=.=5=?=
- <M<_<}<
- > ?3?`?
- =:>?>
- ;I<S<X<
- 9@:O:S:W:[:_:c:g:k:o:s:w:{:
- <k=y=
- <$<.<9<D<t<
- :=;`;
- ?8?P?d?z?
- </assembly>PADPADDINGXXPADDINGPADDINGXXPADDINGPADDINGXXPADDINGPADDINGXXPADDINGPADDINGXXPADDINGPADDINGXXPAD
- tttY
- tst}
- !!!1(((,WYX
- ___3]YYY]XXS]XXT]YWT]YXT]YXT]YXT]YWT]XXT]XWTa``SnnnZxxx7
- jjjw
- GCJL
- !S$+DV<F[
- bbb/^^^
- FFFx
- f$$$(
- RRR/QQQ
- !mll}
- </system.web>
- <add name="HttpPost"/>
- <add name="HttpGet"/>
- <system.web>
- </settings>
- H'jzJf
- yq}B
- &W4K; M
- myxjvifhwvoppx
- IntPtr
- String
- System
- WMSFKSPHZHDEQH
- .cctor
- #Strings
- BSJB
- @Q nx
- kYYY
- XYjX%
- `.rsrc
- R\\nDT
- -'$ k_
-]7ZnSh
- 3LZ*^~
- v#[~
- LKpt
- \\"!^
- +~'y@
- W!Xx

- vr$(mSD~$
- G[GBW
-)-LW
- KCLR:
- LHy"~
- 7Z`tH}
- &Qtw;
- (_<"
- =,n[C6 _
- ##' NQ
- y"d~
- _^^+
- %=[
- #f%?
- f$yT
- /LD#q
- -TNWr&`
- kb:L
- rcT!
- ;d-]
- ; "P
- vQ#D
- BCmW
- #jjd
- >{~-
- j+,N
- /lY#
- -%Pnf
- #M[n
- s!W<kj>5c
- x)=f
- <tYv
- f#h?+
- r<lC
- L{*t
- mpwM%7
- bZ^z
- fs L
- WkN[
- :~<V
- w:j_
- d\\s+
- y@y<
- =nZ~|DB
- ?,,b
- P'nv
- S)pt
- yT=<|5
- &-:\\j
- k>;LNg
- ~VL!
- ryKc
- .k/W[
- >"{f
- &nv;)>
- [=w(
- :\tKT

- S{>c
- d\\>/
-)MH+
- !XZ/
- qkSM
- =$B
- sp.
- S+Y%sdDPy
- n%js
- Mt*&
- s$B*M
- X-`'
- '\\dd
- ?'S#
- K\t'B
- ClR?t
- h" (
- `@V
- hm[@J
- y<\t^
- ~d|J
- ;!!\\kZ
- b];V
- \\Jh-
- !S L
- Mb.v
- /xSX
- "Xd^
- Z$pf
- PqIxpj
- n"#H
- {t{/
- (`R"
- %a-l{]
- |z&@
- M(_\\m
- q*\tD
- dWXl:*
- x&M;]
- vFZy
- q$d:
- qkF}
- rR`%S
- "xZW
- qHHGd>U
- Jr?r
- /,t*
- $2^v*W
- spSK
- c"hl]*
- K?P/
- n*>D
- p-|l
- Pfn
- ?$H&
- lJ+xdc
- ?Pb[ZJ[

- #~Sx
- tl%b
- O}/PHT=VN
- ~(Vp
- @Fc@
- dv;qs
- GD{}ib
- v;~Z
- -/nl
- qMRH
- -~6]|r
- N-[I#{:$
- '<Yg
- q&Wm;
- nx{NP6M,
- w(
- }M'd
- ggW(&
- XsJ?
- , =|
- Pg&N;*
- *CX|C
- &tY;(R
- Bl,[\\
- .xN
- +[C^,
- #|*-
- PP:d1,
- &Pk.;~
- f.w}
- `#!.d
- "bj
- vbF]W
- hFzx
- W()j
- ._'.
- >fbk
- w=FD
- $~m{
- /d-z
- Wf[$+
- H~\t.
- ss:j
- $Z%)
- Qhh~"
- *q{~
- p\t8tlt
- !~pm+u
- D>s&
- ^$#k
- mYv,
- ?<v)
- ;-Jw
- |،_{
- "gD+
- |p$
- ?v'z

- [Y/@
- ~ Vc
- YDr/
- zjW+[
- rRvy}
- ?S$;
- C\tqUDF
- QPb|
- Fj?pL
- ,?bD
- j.>%
- -=cz
- Y-Py
- b[LSdV
- *vd\\
- `N;*
- ?\\BRJ
- _FD&[
- &'%L
- 3K +Dq
- R}:,T_
- B|$<
- *KR
- Q%!Db:x9
- a='.B^=
- \\|lM
- K-~c
- ;YdW
- Vrgn
- !\\&!
- v"h#
- x.~W
- ct])
- jB[j
- qYYG
- />_'
- |h?C=
- fL?m
- V}&Y;
-)C&^
- fmF)
- G~r)
-)/qG
- K:J+
- S/cN;
- nnYJ
- cM-w
- V_CgB
- :m<>k
- \\m+!
- {nj|
- Gnp\\
- X+|K
- hAW,P!,
- Dkvy
- W$~<
- Ffw(

- K*<~
- ^XJ<
- s"Py
- Yw$@
- j+`xQ%
- +v^G
- z$BNwQ
- dC>Qu_
- %$Sz
- r!(3K
- lG^PvP
- l/C?
- ;(<)&n;
- vb-q
- !JpL
- +NLf
- /g!&
- p;Zc
- L*;Mm
- WNvNq
- _&Ra;^f
- cqvR
- `xSm
- Df<'
- !<D@
- }/H9)J*
- y|Xl
-]N_l
- K?sz-
- k)T~v
- [|y%
- <R<R
- k="[
- [%$yg
- 3G-_W[
- 'Z(K
- \\d}
- P|hC
- vTpC
- g;wT
- _nh.Sxq
- mggD_
- -=C="8v
- F<LK
- XmJX
- j$=r
- tzQDvr
- BZc-|Lf
- "=m(
- ccjJ
- C{PCz
- 0h M&Y;
- :TdzyKh
- Wwxd
- %_@\\tE
-] vg
- *h(ypp

- P;kzbWM
- DcyZ
- V!ht
- $@j]+
- />_{
- C?#[y
- !M{"
- LbJq
- 8=YsB:#
- tFgS!
- M(DzQ
- <k'g$
- 9s}T.P
- }>V~%
- F: n
- ;WH$"ky
- ^km<
- Pb2qFb
- #*C<
-]L^M
- l`c"
- @cK#
- sj"k
- %G'MCv
- l_x|>
- V\t }
- pDL*
- !^ qF
- ;.Zv
- jDmAz,
- K>z<
- C"_\'
- s"^c
- ~tw.
- |% sP
- y[qn
- wgh,S
- ?G|)*fs
- n)=$
- VF^C
- cp,C
- wX,b
- L&sT;
- }cObK^^
- (,@<
- Q)C*
- -bFx
- J<$<
- gJwWF
- Ms!;
- \\d![
- d#lR
- `;]=
- !]!^
- LHgp
- stv_
- L^D(tj

- p|d>
- ;zPLp
- Hd;
- bqLX
-)#F=
- -:"b
- f->W
- fW_F?
- ,N#)
- K}l]
- nx||}
- IjjK
- `tjR
- qx<R
- (|%r
- GlvSs
- py@(
-]\twZl
- bP?HR
- G;jB
- kY,"
- -",n
- ?Y!l
- c~]X
- [;&w;
- `LcjC
- Fyq!
- VWDc
- =_D]
- Hv}pK
- +[-
- r]^rpU
- S<_*
- g\\d?
- mw\\"
- tB@>
- xpPf^k
- kGxl
- g<Bt
- T?)n
- wn`<
- ?PH,$
- tFB}
- S?@Nw
- +JnT(p
- D_t=
- hKxr
- R6 q){
- Jp"H
- CqZS
- B$Lj.
- {BnB
- DXP@DKqM7
- Rj=-
- s-@*
- =;nK
- @J!&

- ^`b@
- rRH(
- CLfR
- _<bv
- (|X$|
- nH)Q
- XZTJ
- Q+4C\tK
- *@LC\\
- PsK1MK
- w@(X
- nPvT
- ;Tps
- Nmm)m
- _CNJ$
- QvY:
-)]_(
- CF'.
-]{cF>{
- (ss{
- #kt{Mn
- }Lp%
- mJ~lq
- {j@"
- >l|qZ
- (fDv#
- ~{k'
- :"")
- /W~'
- ;d K
- 7J$XPn
- pT"^9H
- %!&Fq;
- <Yy!
- (\\p{
- !FXR
- YKkh
- Xrk<
- \\n:CC
- !QH$
- "z"#
-]xNw
- !}[w
- zfWl
- |&rt;
- KD]G
- ;e(|)~
- HJwk
- N$Y'
- ?)|FB+
- rCV'<
- !{Qo|W
- %q%/
- :[>WN
- S]==
- mkSD
- hl+]

- PPwJ
- ~Y)W
- +W/{
- bL\tpju
- k`qjjv
- WY[UCW(
- F|O}hF
- bPq{sQ%
- QF[*V
- JZl\\Qd
- ?x[D
- J,s]
- V \t#
- hl~x
- *Rwg
-)Q *k
- lD\t^
- ^cH_
- dWJ'
- j-Hs
- ^T&t;
- <$B(
- mBM"
- W=l,[-@
-)x\tF
- H{}~
- wRZq
- #= c
- $rtdL
- !Zrrq
- c}$)
- Mj/ wOf
- V"!XP
- V.\tS
- z'LY
- Hsx(
- dfr\\rI
- :[&?
- "-m]!
- $rX
- }hD
- 1@#c"~
- lrG{
- p&\t:
- Y|B^
- vW#
- L9\\"`>
- ~ymq
- p{t;
- VW?p
- m)6\tY{
- lBY`
- lQ-tC
- |#Vz
- >J,v
- -c%."
- D,(r

- <:bF
- R9LpCN
- '+CFF*
- vs/sPO(
- jD|^
- SynG
- %C(X
- %V^!
- z>:k
- *dMq
- T\td^
- kj |
- ']WP-
- Q[K
- wG\\Y
- ;R[.p
- B;qP
- ~dT}]
- hbM{
- x"`dIj\\
- *jD`v
- kzLP
- !hc!
- p#+"
- q&@^
- ,mV/
- Cxq;
- qJ`|
- `N^&
- \\YD'
- gyPS
- l}QL
- l(Yl
- cz'N
- Jg/VC
- \\#Xu.x
- h^HR)
- R{W{n
- .>*p
- !hQY
- <c#
- KQcGG
- :c*L
- }b$(N
- Zj&`Sh_
- <qp[
- Cm*"
- pG<VZ
- lw~j
- y,v`Y
- /+kzl0
- !~{B
- qG+h
- + \\<%
- fVpM2N
- V*Qf
- TjT,

- v"<~+
- srj!
- `yCy
- hVg$N
- ffvl
- Zwd`
- z*._
- {vqP
- +LD_
- G]NW
- {PnPUNc
-)B`?
- $}@~
- /?V+
- $w&'
- by5^B q]
- ',+[
- x^;P
- c?\t<
- >C%V
- hb>|
- Gn<$!
- HXfY
- cT@Z
- $V\\
- <|?r
- mfM|B
- Md!>
- <Bsf
- <v->
- g+GWB
- m !+
- 1zR(_^c
- !kTg
- MZN:
- `"s|u$
-)YWRx,w
- GQGg"
- $XVl[
- }A vD=[C
- :,m*`
- ,`GM
-]yY<Y
- VlFHbq
- LtF~
- Kyx<
- }SSRu=}
- ""j$&7
- #*|/
- P9X<mLqg[
- .lSp
- /\t$(
- *xt&,
- mc[fSr
- STRC
- \\ClB
- C<ryBs

- ~{"c
- p\tJ_
- j?Gw#*
- zTZ:^
- ;r6|@B
- 'dx,J
- f[] g
- (}zx
-)*K*G
- T1Zzb+c
- B!Yg
- NJh(;#
- w~MREv
- }q%#
- Hh@DT
- aZp/qD
- /j:"
- B|RB^
- !%N
- }*+C
- Xq=
- Bk$w_
- fWwq
- PJ+s
- d$Z*
- (sH?
- C/h$P>
- wNLS
-)~NH
- %@Rh
- h~bM)0
- NfH*
- /$d<
- b=fm
-)sfG
- +d;G
- c@Qs
- C[X<
- WjoT*!
- ?LHl
- XLD%
- tn\\`$
- A'T'nq
- YAn)j~
- {"})
- MmMT
- ~z;@2f
- *PHL|
- -T<*
- Km `$
- gCqs
- (]pJ
- [yDs
- hnkd_
- V=DW
- ^S,p
- ($yDc

- 'bd+
- G]sx
- !bVr
- T~J^
- N&mr;
- T#zJ
- &V;$k
- K$:=
- ,W5(qt
- dY#RT
- ,/h`
- T:L|RV
- YTP#
- ~=*bFp
- }tw}
- BsGL
- nyJX
- CK#/,|v
- GG":+
- }Ih;G]
- y`H&
- (,:N>
- Tn*JD?6
- 'TbS
- Dpa!\tV
- ')GCY8C
- Sw=P
- r} \\(
- [@%@|'3
- R(s;
- >+SS
- #c_YD
- exJKp(
- |*L-
- ZgXY]M
- L`]%
- &j;`RG-
- q%-t
- "C-
- =YF*
- N*m;
- RVb
- ,D=S
- YC:;x
- l5SjV.
- Lfx;
- hIGGNk
- Ty'm
- KT/#
- J_\tMh
- $WwC
- DY(h
- =bPj(.
- : N,
- L{@|
-)k"v
- Y^>\\

- K.bDnj
- .zD*
- Ky;N
- Bq_.
- {_GP=
- yw%L
- S*ts
- #B8#=R?sGZ
- MDr;um/
- QTFk
- hTN>rJ
- O}ff>#
- -vddN
- ^H-f
- C1<G*"&
- Vx\\=@
- ^-Rx
- ~,[\tot
- MJsG
- v'G2'LrG
- BUh:NX
- Bs[t
- b(s|;
- l\\q<
- b#Q,
- .|rg
- *Gvb;
- n^;&<
- [|?,
- =+zn!
- KFq?G
- bp;f
- =~Fj
- b?lv
- [!'[
- !B!F%
- fC~c
- J0mx;Sl-(?={
- PQY|
- bmo}mM
- cTKH
- kzyh
- ~DC
- \\YVW
- Kl%JC
- ;>gY"
- Xg">B\tb
- '+wSL
-)r]G
- 7t}_\t%S
- f~;+
- Y*)-
- dD)`
- }l%w;
- R*{"
- =]r2=k
- Kl\\B

- K&<V
- %'%Z
- K@Kp
- hZX
- ./S##
- k*%
- J[{g
- qP-*
- x"n\\it
- KKd\tR
- Q{}?h
- H]=-
- K:'Q
- lfn?
- $+sVX
- SSIJnG
- '|]mV
- x=Y!
- ^;Vk
- SC+w
- gw)
- #;wP
- JMNn
- p~Xl
- tLhT
- zx$=
- pS-&
- Fccf`f
- JW$d-
- 6nNZ q
- g(Pn
- h)C@
-)sy
- }Pg\\
- Q!g[
- PYt&
- BL{k
- :^_%}
- TdmG
- _b'/
- %+XG
- FMT\\
-]"J(M
- |M:W
- Fqb\th
- mT-!
- B{!w
- LLgw@r
- }/f~R/
- =p=[
- vn"=\'
- nMrP
- gGt0K.
- hs9JTS
- <rcmF
- qgSc
- c>=W

- qd>X
- KBr<
- Tc/gVq|
- *zj>
- >f?s
- Hjy*t
- #t%;
- @-g>
- `,,]S#
- \\c\'"
- {r/'
- ;D{>
- :'V
- H[=)
- Kw]w
- \\/xRn
-]N+b
- R(ft
- Bs|K
- $&Nv;
- B#j\ty_
- l`V^a{
- qrk?
- XwMW
- #]Z|
- \\YL{
- f!]
- BB{<
- H5S&%!
- 7qB}}W(
- Y$.\\
- y>%S
- O-%!-`
- R_sG
- Dg@^
- `Q@w
- bV]h
- LGVN
- m)\\wP
- r=D+
- .K(+(
- !OYZ=cD
- ||R[u[T
- H/>!
- .rD\\
- ;x6RRF
- jxPH
- tHJ)
- C')p
- q*zt
- i.[+Q'v{Q
- -PnXD
- TYxwh
- "&T-;>
- :N^S
- <W@"@X
- =)NI

- #])
- (}%)
- $!$W
- n'F?
- P^$icd
- G^!h
- ;)fk
- s@V{
- -RAqk<
- b-jJ
- BT#f
- ;HN_
- NX'LB/\\
- sf~D
- T+v/
- Y<y@
- |d=Z(
- >]S=^
- jm$D$5
- sf~=
- ^BQS
- #r:Q
- TGx&
- sCRQ
- +#W{
- !bm?
- pW\\]`
- z%L
- RD'y
- vj^[Qi
- q;C~5N
- G,gf
- G";D
- RtSY
- rX}z
- "_`|
- w=_k
- C|y_
- BT Q$vD\\5
- %LdK
- xPmx=
- Jt<f
- Fk\t"
- n@ft
- lPmd
- ($(\\
- h+hX
- YNp[
- ;*
- w+Sx
- r?}ZN
- %*'}
-]"pWH
- cDYt
- ;",h
- BgxK
- kYnQ^K

- Nm;teC
- qn`h
- `pdD
- Ql)V
- @)*]~
- B;*,!
- sDt_
- CFG_
- N`C:
- }g-k
- hMfaZ|
- TL\\R"
- >d-d=
- K>yJ
- Hnl?
- Rz];
-)=d;
- 'kc&
- Z"&`
- kTD'
- xJQM
- bD-}C{
- @d<
- (?L)
- 0)ghTl~
- Lh k
- "<R)(
- |@dq
- P>|>
- N<Yc
- f~z6^l
- bGT\\=I
- ?&C;%
- f3dd=j
- ~_s[
- XR.#
- _l{,t
- @f;q
- mwp.
- d*vh
- }[!R
- R$*s
- YVJt
- n+Xx
- {{vk
- QGbH
- PsD.
- ?mNc
- $ss{t
- Jd-,
- dsn[
- %WF[
- c."k-
- !pHKTK
- VcnW
- BkG`
- f*!L

- n(t,L
- zWjkn$
- z;8=Kc
- tX|<C%I
- x~gm
- k#JQ
- +[iYJ|f
- \\\t<l
- }\tT*
- :SGcbfY9k-
- `xMQ
- ,;I]
- NBW=
- ^ZG~
- ,tCZ
- x*'vw
- |`TN
- wQ)V&u;
- 'kK>
- |dDc
- fT~>
- f-rt
- qt](
- sVDr
- 9H *G,
- y>\t~)
- gzC@`h5
-]Fj{
- G/&j;
- t
- c/`>
- c_q;n
- zC/.
- NK&p;
- l|pR
- |gDk
- wH}\\
- }Tw&
- tCsv
- qY/<
- >n|v
- u)K k^r
- <\'Aqv"\'
- HLyY
- y}>R
- xr{}
- Vdy,X*-
- bUj\tzY
- Qm>N
- Gyl}
- -cH_
- pPso}M
- dpXaq)
- ;=G-M
- &:\tC
- nGLL
- j[hQ

- MM,%
- c|KtS
- =Cx|
- ^+<"
- t,dY
- hR}X,d:
- "yt"
- c??/
- ??bH
- D%\\yr
- Z>:t
- Lb%F
- .T\t,
- yn&h;
- l_d"?
- =Zf-(
- -jPh
- @MdZ
- wy_]
- |&nKg;$
- -RTR
- d]<>
- _~\\J
- DP}T
- ?-Z`
- tm}:
- .[L
- !W,v
- l`@~n
- =^`,
- v`W`
- xjfK
- YFh&!
- =>G..
- _>Z_
- *$s,nZ
- T{rp
- ,{pN
- Cx.V
- F>~k
- s*%L
- jhy;
- JfZ$F
- f:?Z
-]>]f
- :?-P
- :R\\2{y
- dMtG
- {{v*
- gPF^
- zc'j!
- [(<#
- r^[KJ
- K\t%;
- FHPb
- *?rg
- ?[n=

- :t.G:
- HttY
- q/XR
- c_t
- t_jk
- ScGm
- zNSw
- r;sh_
- Rdpw$
- r\tH{
- %S,Q
- +<):
-]*:/
- :Mc'
- X!XsI
- zbfy
- mX_dv
- d<!=
- .,tj
- ,G`l/Vo@
- c 9=lL[
- #>m$$
- *DCm
- &g;"M
- "y$<
- p-ggHcvN
- cQSQi(
- -kPyk
- .IH<@|
- Fbs}
- lr{\\-
- :W=:
- Kpjb;
- GpGX
- @N/Q'
- XWJY
- c'w>
- $%N""]
- v?!h
- Xm~
- |fz{
- dF$D
- fWMk
- vQ@d
- g}\tb
- _|Hk
- qE@l h
- M!\\n
- *`KBs
- #F(~y
- `J#Zz
- y%)s:om$
- F\tx[
- wP o +
- #J-.
- Y//)
- M`(K

- y&@n
- Vk
- uD[!jh`
- {FH
- }&xF;
- tbd*fM
- ~s&|
- <mF/
- [wIN\\
- kc>R
- [;%<
- t%NsX
- Cu\tp+s
- kGdc+
- F@@@
- G*\tt
- sWVf
- .?AVlength_error@std@@
- D?$?
- ?/L[
- ?Zd;
- HMXB
- ABCDEFGHIJKLMNOPQRSTUVWXYZ
- abcdefghijklmnopqrstuvwxyz
-
-
-
- ABCDEFGHIJKLMNOPQRSTUVWXYZ
- abcdefghijklmnopqrstuvwxyz
-
- .?AVCDC@@
- .?AV?$CMFCComObject@VCAccessibleProxy@ATL@@@@
- .?AV_AFX_HTMLHELP_STATE@@
- .?AVCWnd@@
- .?AVCCmdTarget@@
- .?AVCAfxStringMgr@@
- .?AVCMapPtrToPtr@@
- .?AVCCommDlgWrapper@@
- \\parent.txt
- \\djgmejcgdblwff.exe.config
- \\djgmejcgdblwff.exe
- MM/dd/yy
- dddd, MMMM dd, yyyy
- HH:mm:ss
- !"#$%&\'()*+,-./0123456789:;<=>?@ABCDEFGHIJKLMNOPQRSTUVWXYZ[\\]^_`ABCDEFGHIJKLMNOPQRSTUVWXYZ{|}~
- __cdecl
- __stdcall
- __clrcall
- `vcall'
- `string'
- xppwpp
- `h`hhh
- xpxxxx
- `h```
- (null)
- !"#$%&\'()*+,-./0123456789:;<=>?@ABCDEFGHIJKLMNOPQRSTUVWXYZ[\\]^_`abcdefghijklmnopqrstuvwxyz{|}~
- commctrl_DragListMsg

- hhctrl.ocx
- CWnd
- %s (%s:%d)
- %s (%s:%d)
- CMapPtrToPtr
- >-vM
- -v,S/v
- -vej/v|
- >-v\\9.v
- -vc3.v
- -v`w
- w(s-v
- /v+E.v
- -vM7.vJ
- ,vKj/vl
- -v;c/v
- /.vQ
- &vl;:%vN
-]$vW
- i$v<j$v
- nvykv%
- VVVVV
- VVVVV
- +t HHt
- <+t(<-t$:
- SSSSS
- t+WWVPV
- t<Vj
- WWWWV
- _VVVVV
- v\tN+D$
- PPPPP
- _^[]
- @PWV
- 0SSSSS
- SSSSW
- SSSSW
- QSWVj
- j"^SSSSS
- ^SSSSS
- QVj
- PPPPPPPP
- FVhH
- t"SS9]
- GWhH
- VVVVV
- SSSSS
- VVVVV
- _^[]
- VW|[;
- UQPXY]Y[
- ;t$,v-
-]_^[
- VVVVV
- WWWWW
- VVVVV
- VVVVV

- WWWWW
- WWWWW
- WWWWW
- PPPPP
- t+Ht
- j hX%
- <Xt
- WWWWW
- VVVVV
- SSSSS
- SSSSS
- PPPPP
- jdRP
- SQRP
- ^WWWWW
- SSSSS
- SSSSS
- _VVVVV
- VVVV
- WSj
- RPSW
- HHty+
- HHtYHHt
- t$HHt
- PPPPP
- WSj
- RPSW
- HHty+
- HHtXHHt
- t%HHt
- , <Xw
- PPPPP
- v\tN+D$
- PPPPPPPP
- PPPPPPPP
- Fpt"
- _^[]
- Y_^[]
- Fh=(Q
- Y_^[
- Y_^[
- _^[]
- j"^SSSSS
- ^SSSSS
- ^SSSSS
- @_^[]
- s[S;7|G;w
- t)SV
- YYPV
- >csm
- ~@;H
- ~SSV
- =csm
- @_^]
- j?^;
- VW}
- @_^[

- Fh(Q
- t$h`
- t!SS
- @PWSS
- SSS+
- < tK<\ttG
- Y[_^
- PPPPP
- tNVSP
- >=Yt1j
- VVVVV
- VVVVV
- VVVVV
- PPPPP
- VVVVV
- tVPV
- ~,WPV
- WWWWW
- _^[]
- SVWj
- [_^]
- URPQQh
- VVVVV
- [j@j
- j@j ^V
- jTh@"
- _^[]
- 0SSSSS
- WWWWW
- 0SSSSS
- _^[]
- SSSSS
- SSSSS
- WWWWW
- <$Xf
- SSSSS
- SSSSS
- HH_^[
- SSSSS
- SSSSS
- VVVVV
- _^[]
- 0SSSSS
- Sj Z
- FVSj
- Y__^[
- QSVW
- Y__^[
- QSVW
- QQSVWd
- t\tVP
- YQPVh
- WWWWW
- _^[]
- WWWWW
- X_^]
- 0WWWWW

- _^[]
- 0WWWWW
- _^[]
- _^[]
- _^[]
- [_^]
- F4_^[]
- _^[]
- _^[]
- ~~;w
- _^[]
- _^[]
- _^[]
- <A|S<Z
- _^[]
- _^[]
- t&VW;
- SVWj(3
- wltB
- btQ-
- _^[]
- @t\tV
- ;F t
- Qd_^]
- Q_^]
- QX_^]
- QT_^]
- QP_^]
- QD_^]
- Q@_^]
- Q<_^]
- Q,_^]
- Q(_^]
- Q$_^]
- @[_^]
- P[^]
- _^[]
- t(SP
- S_^[]
- S_^[]
- Qh_^]
- Qd_^]
- Q_^]
- QX_^]
- QT_^]
- QP_^]
- QD_^]
- Q@_^]
- Q<_^]
- Q,_^]
- Q(_^]
- Q$_^]
- >,r/
- tLVW
- M Xf
- |\tj
- s$_r

- ;(r[V
- t"h\\
- ;F r
- ~\tj [
- ~\tj Y
- ;N s
- ;F r
- SSj(
- ;F r
- _^[]
- ^(_^[]
- F(;^ r
- ;F,v
- F(@@;F,v
- +F(_^[;E
- QQSV
- V,RW
- F(Wt
- _^[]
- _^[]
- SSOWVQ
- _^[]
- @t\tV
- Rd^]
- Nxjd
- _@[^
- QWSP
- QQSV
- PPPP
- _^[]
- YYPS
- ~;;{
- YYPj
- QQSV
- >_^]
- _^[]
- ~';~
- _^[]
- _^[]
- Y_^[
- WRQP
- _^[]
- RWPPPPP
- SVWhP
- .rsrc