Analysis report for sample: 9413f136432aab50b8edee566d64ce12

This report has been generated by a set of tools for semi-supervised behavioral analysis of executables.

More information about these reports at **http://www.vallejo.cc**.

This work is licensed under a Creative Commons Attribution 4.0 International License. To view a copy of this license visit http://creativecommons.org/licenses/by/4.0/.

Report classification: 2953 (indicates the level of interest of the report, based on the amount of information collected about the sample).

Index

- Sample
- AV detections
- Original source url
- Virustotal url
- Yara matches
- Snapshot
- Threads tree
- Running processes
- Most interesting actions
- Most interesting strings
- Involved hosts
- Dns queries
- Connections and readable network traffic
- Threads behavioural information
- Malware processes' network events
- Sample's unpacked / injected modules

Sample

- md5: 9413f136432aab50b8edee566d64ce12

AV detections

- Microsoft:
- Kaspersky:
- Symantec:
- Malwarebytes: PUP.Optional.Installvibes

Original source url

-

Virustotal url

- https://virustotal.com/es/file/3030eb681e3907a55c72fac43fcd16dbf44e589067d428c9bd46e3633de70c95/analysis

Yara matches

The following yara rules have matched injected or unpacked modules's code or data areas.

- Str_Win32_Wininet_Library (Match Windows Inet API library declaration)
- Str_Win32_Internet_API (Match Windows Inet API call)
- IsPE32 ()
- IsWindowsGUI ()
- HasOverlay (Overlay Check)
- HasRichSignature (Rich Signature Check)
- DebuggerException__SetConsoleCtrl ()
- anti_dbg (Checks if being debugged)
- win_private_profile (Affect private profile)
- win_files_operation (Affect private profile)
- without_attachments (Rule to detect the no presence of any attachment)
- without_images (Rule to detect the no presence of any image)
- without_urls (Rule to detect the no presence of any url)
- contentis_base64 (This rule finds for base64 strings)
- RijnDael_AES_LONG (RijnDael AES)
- BASE64_table (Look for Base64 table)
- CRC32_poly_Constant (Look for CRC32 [poly])
- RijnDael_AES_CHAR (RijnDael AES (check2) [char])
- HasDigitalSignature (DigitalSignature Check)
- with_urls (Rule to detect the presence of an or several urls)

Snapshot

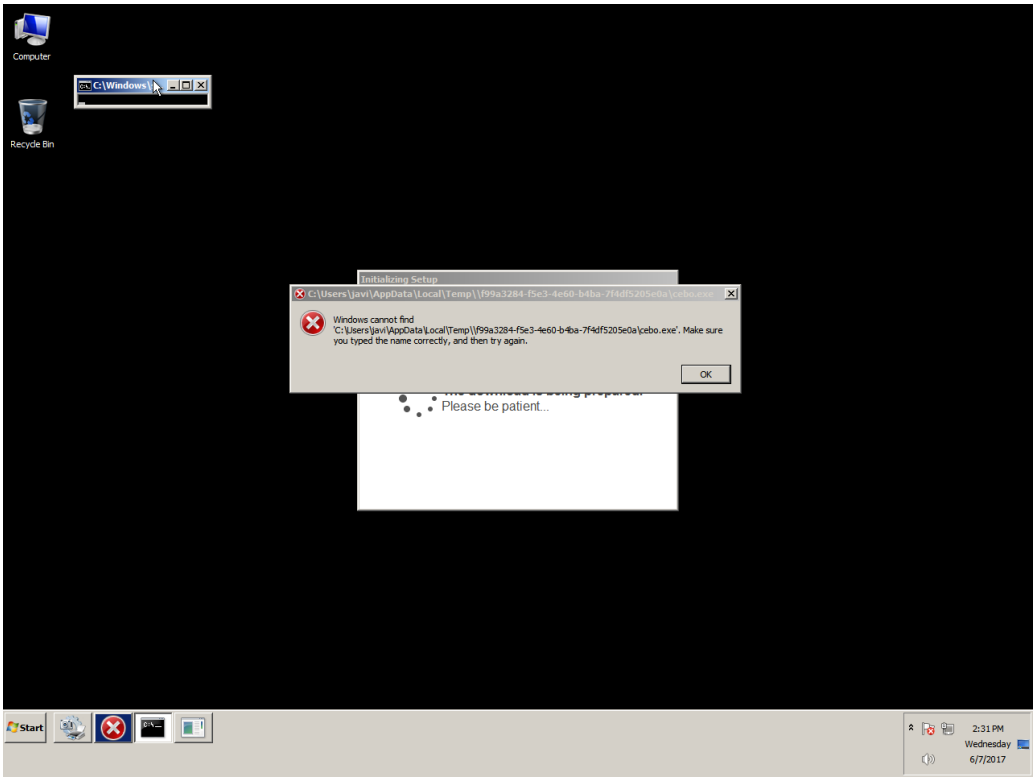
Computer
Recycle Bin
C:\Windows
Initializing Setup
C:\Users\javi\AppData\Local\Temp\\f99a3284-f5e3-4e60-b4ba-7f4df5205e0a\cebo.exe
Windows cannot find 'C:\Users\javi\AppData\Local\Temp\\f99a3284-f5e3-4e60-b4ba-7f4df5205e0a\cebo.exe'. Make sure you typed the name correctly, and then try again.
OK
Please be patient...
Start
2:31 PM
Wednesday
6/7/2017

Threads tree

The following tree represents sample's threads. T<index> is an alias for sample's threads (numeration is done in the order of threads creation). P<index> is an alias for processes owning sample's threads.

Running processes

Here it is the list of running processes after sample execution.

Processes with sample' threads

- Name cebo.exe Alias P0
- Name 22960FD3 Alias P1
- Name mshta.exe Alias P2

Other processes

- Name System
- Name smss.exe
- Name csrss.exe
- Name wininit.exe
- Name csrss.exe
- Name winlogon.exe
- Name services.exe
- Name lsass.exe
- Name lsm.exe
- Name svchost.exe
- Name svchost.exe
- Name svchost.exe
- Name svchost.exe
- Name svchost.exe
- Name audiodg.exe
- Name TrustedInstaller.exe
- Name svchost.exe
- Name svchost.exe
- Name spoolsv.exe
- Name svchost.exe
- Name svchost.exe
- Name vmtoolse.exe
- Name svchost.exe
- Name dllhost.exe
- Name msdtc.exe
- Name sppsvc.exe
- Name taskhost.exe
- Name dwm.exe
- Name explorer.exe
- Name vmtoolse.exe
- Name SearchIndexer.exe
- Name svchost.exe
- Name wmpnetwk.exe
- Name WmiPrvSE.exe
- Name chrome.exe
- Name WmiPrvSE.exe
- Name SearchFilterHost.exe
- Name taskhost.exe
- Name SearchProtocolHost.exe
- Name cmd.exe
- Name conhost.exe
- Name UI0Detect.exe
- Name UI0Detect.exe
- Name pxxx.exe

- Name dllhost.exe
- Name cmd.exe
- Name conhost.exe
- Name cmd.exe
- Name conhost.exe
- Name int3.exe
- Name explorer.exe
- Name explorer.exe
- Name conhost.exe
- Name cmd.exe
- Name conhost.exe
- Name UI0Detect.exe
- Name cmd.exe
- Name conhost.exe
- Name cmd.exe
- Name conhost.exe
- Name explorer.exe
- Name explorer.exe
- Name cmd.exe
- Name conhost.exe
- Name taskkill.exe
- Name mode.com
- Name conhost.exe
- Name WmiPrvSE.exe
- Name cmd.exe
- Name conhost.exe
- Name UI0Detect.exe
- Name cmd.exe
- Name conhost.exe
- Name int3.exe

Most interesting actions

The following list it's a collection of the most interesting events captured. This list is ordered by the score assigned to the event. In the section "Threads behavioural information" it's possible to find all the actions performed by each sample's thread ordered chronologically.

- Process Create (C:\\Users\\javi\\AppData\\Local\\Temp\\f99a3284-f5e3-4e60-b4ba-7f4df5205e0a\\22960FD3-14E8-4DA4-B78A-B582DCDD0797.exe PID: P1, Command line: "C:\\Users\\javi\\AppData\\Local\\Temp\\f99a3284-f5e3-4e60-b4ba-7f4df5205e0a\\22960FD3-14E8-4DA4-B78A-B582DCDD0797.exe" -y -p24209C29-927D-4216-9B7E-2304351D788C)
- Process Create (C:\\Windows\\System32\\mshta.exe PID: P2, Command line: "C:\\Windows\\System32\\mshta.exe" C:\\Users\\javi\\AppData\\Local\\Temp\\\\f99a3284-f5e3-4e60-b4ba-7f4df5205e0a\\\\start.hta)
- RegCreateKey (HKLM\\Software\\Microsoft\\WBEM\\CIMOM Desired Access: Query Value, Set Value, Disposition: REG_OPENED_EXISTING_KEY)
- RegCreateKey (HKLM\\Software\\Microsoft\\WBEM\\CIMOM Desired Access: Read/Write, Disposition: REG_OPENED_EXISTING_KEY)
- RegCreateKey (HKCU\\SOFTWARE\\Microsoft\\Windows\\CurrentVersion\\Internet Settings Desired Access: Read/Write, Disposition: REG_OPENED_EXISTING_KEY)
- RegCreateKey (HKLM\\Software\\Microsoft\\Tracing Desired Access: Query Value, Set Value, Disposition: REG_OPENED_EXISTING_KEY)
- RegCreateKey (HKLM\\Software\\Microsoft\\Tracing Desired Access: Read/Write, Disposition: REG_OPENED_EXISTING_KEY)
- RegCreateKey (HKLM\\Software\\Microsoft\\Tracing\\cebo_RASAPI32 Desired Access: Read, Set Value, Disposition: REG_CREATED_NEW_KEY)
- RegSetValue (HKLM\\SOFTWARE\\Microsoft\\Tracing\\cebo_RASAPI32\\EnableFileTracing Type: REG_DWORD, Length: 4, Data: 0)
- RegSetValue (HKLM\\SOFTWARE\\Microsoft\\Tracing\\cebo_RASAPI32\\EnableConsoleTracing Type: REG_DWORD, Length: 4, Data: 0)
- RegSetValue (HKLM\\SOFTWARE\\Microsoft\\Tracing\\cebo_RASAPI32\\FileTracingMask Type: REG_DWORD, Length: 4, Data: 4294901760)
- RegSetValue (HKLM\\SOFTWARE\\Microsoft\\Tracing\\cebo_RASAPI32\\ConsoleTracingMask Type: REG_DWORD, Length: 4, Data: 4294901760)
- RegSetValue (HKLM\\SOFTWARE\\Microsoft\\Tracing\\cebo_RASAPI32\\MaxFileSize Type: REG_DWORD, Length: 4, Data: 1048576)
- RegSetValue (HKLM\\SOFTWARE\\Microsoft\\Tracing\\cebo_RASAPI32\\FileDirectory Type: REG_EXPAND_SZ, Length: 34, Data: %windir%\\tracing)
- RegCreateKey (HKCU\\Software\\Microsoft\\windows\\CurrentVersion\\Internet Settings Desired Access: Write, Disposition: REG_OPENED_EXISTING_KEY)
- RegSetValue (HKCU\\Software\\Microsoft\\Windows\\CurrentVersion\\Internet Settings\\ProxyEnable Type: REG_DWORD, Length: 4, Data: 0)
- RegDeleteValue (HKCU\\Software\\Microsoft\\Windows\\CurrentVersion\\Internet Settings\\ProxyServer)
- RegDeleteValue (HKCU\\Software\\Microsoft\\Windows\\CurrentVersion\\Internet Settings\\ProxyOverride)
- RegDeleteValue (HKCU\\Software\\Microsoft\\Windows\\CurrentVersion\\Internet Settings\\AutoConfigURL)
- RegCreateKey (HKCU\\Software\\Microsoft\\windows\\CurrentVersion\\Internet Settings\\Connections Desired Access: Set Value, Disposition: REG_OPENED_EXISTING_KEY)
- RegSetValue (HKCU\\Software\\Microsoft\\Windows\\CurrentVersion\\Internet Settings\\Connections\\SavedLegacySettings Type: REG_BINARY, Length: 728, Data: 46 00 00 00 15 00 00 00 09 00 00 00 00 00 00 00)
- RegDeleteValue (HKCU\\Software\\Microsoft\\Windows\\CurrentVersion\\Internet Settings\\ZoneMap\\ProxyBypass)
- RegDeleteValue (HKLM\\SOFTWARE\\Microsoft\\Windows\\CurrentVersion\\Internet Settings\\ZoneMap\\ProxyBypass)
- RegDeleteValue (HKCU\\Software\\Microsoft\\Windows\\CurrentVersion\\Internet Settings\\ZoneMap\\IntranetName)
- RegDeleteValue (HKLM\\SOFTWARE\\Microsoft\\Windows\\CurrentVersion\\Internet Settings\\ZoneMap\\IntranetName)
- RegSetValue (HKCU\\Software\\Microsoft\\Windows\\CurrentVersion\\Internet Settings\\ZoneMap\\UNCAsIntranet Type: REG_DWORD, Length: 4, Data: 0)
- RegSetValue (HKCU\\Software\\Microsoft\\Windows\\CurrentVersion\\Internet Settings\\ZoneMap\\AutoDetect Type: REG_DWORD, Length: 4, Data: 1)
- RegCreateKey (HKLM\\Software\\Microsoft\\Tracing\\cebo_RASMANCS Desired Access: Read, Set Value, Disposition: REG_CREATED_NEW_KEY)
- RegSetValue (HKLM\\SOFTWARE\\Microsoft\\Tracing\\cebo_RASMANCS\\EnableFileTracing Type: REG_DWORD, Length: 4, Data: 0)
- RegSetValue (HKLM\\SOFTWARE\\Microsoft\\Tracing\\cebo_RASMANCS\\EnableConsoleTracing Type: REG_DWORD, Length: 4, Data: 0)
- RegSetValue (HKLM\\SOFTWARE\\Microsoft\\Tracing\\cebo_RASMANCS\\FileTracingMask Type: REG_DWORD, Length: 4, Data: 4294901760)
- RegSetValue (HKLM\\SOFTWARE\\Microsoft\\Tracing\\cebo_RASMANCS\\ConsoleTracingMask Type: REG_DWORD, Length: 4, Data: 4294901760)
- RegSetValue (HKLM\\SOFTWARE\\Microsoft\\Tracing\\cebo_RASMANCS\\MaxFileSize Type: REG_DWORD, Length: 4, Data: 1048576)
- RegSetValue (HKLM\\SOFTWARE\\Microsoft\\Tracing\\cebo_RASMANCS\\FileDirectory Type: REG_EXPAND_SZ, Length: 34, Data: %windir%\\tracing)
- RegCreateKey (HKCU\\Software\\Microsoft\\Windows\\CurrentVersion\\Internet Settings\\Wpad\\00-50-56-e2-57-25 Desired Access: Set Value, Disposition: REG_OPENED_EXISTING_KEY)
- RegSetValue (HKCU\\Software\\Microsoft\\Windows\\CurrentVersion\\Internet Settings\\Connections\\DefaultConnectionSettings Type: REG_BINARY, Length: 728, Data: 46 00 00 00 08 00 00 00 09 00 00 00 00 00 00 00)
- RegSetValue (HKCU\\Software\\Microsoft\\Windows\\CurrentVersion\\Internet Settings\\Wpad\\WpadLastNetwork Type: REG_SZ, Length: 78, Data: {E3243F48-3995-4FAD-AE11-6F6A274AB4E7})

Most interesting strings

The following list it's a collection of the most interesting strings found in the sample's modules code or data. A complete list of strings for each sample's module can be found in the section "Sample's unpacked / injected modules."

- url | valid domains | tlds: 7.com/of
- path | path unit | wellknown extension: C:\\Users\\javi\\Downloads\\cebo.exe
- api | frequently used by malware: WriteFile
- api | frequently used by malware: SetFileTime
- api | frequently used by malware: WideCharToMultiByte
- api | frequently used by malware: QueryPerformanceCounter
- api | frequently used by malware: GetProcAddress
- api | frequently used by malware: ExitProcess
- api | frequently used by malware: IsDebuggerPresent
- api | frequently used by malware: InternetCloseHandle
- api | frequently used by malware: InternetReadFile
- api | frequently used by malware: InternetQueryDataAvailable
- api | frequently used by malware: CoCreateInstance
- api | frequently used by malware: CreateThread
- api | frequently used by malware: OpenProcess
- api | frequently used by malware: Sleep
- api | frequently used by malware: LoadResource
- api | frequently used by malware: not_a_socket
- api | frequently used by malware: not a socket
- path | path unit: p://se
- api | wininet: InternetOpenA
- api | wininet: InternetOpenUrlA
- api | kernel32: FileTimeToLocalFileTime error
- api | kernel32: SetConsoleCtrlHandler fails
- api | kernel32: InitializeCriticalSection
- api | kernel32: ResetEvent
- api | kernel32: SetEvent
- api | kernel32: CreateEventA
- api | kernel32: WaitForSingleObject
- api | kernel32: VirtualFree
- api | kernel32: VirtualAlloc
- api | kernel32: DeleteCriticalSection
- api | kernel32: WaitForMultipleObjects
- api | kernel32: EnterCriticalSection
- api | kernel32: LeaveCriticalSection
- api | kernel32: FileTimeToSystemTime
- api | kernel32: SetEndOfFile
- api | kernel32: ReadFile
- api | kernel32: SetFilePointer
- api | kernel32: GetFileSize
- api | kernel32: CreateFileA
- api | kernel32: FindFirstFileW
- api | kernel32: FindFirstFileA
- api | kernel32: FindClose
- api | kernel32: GetFullPathNameW
- api | kernel32: GetFullPathNameA
- api | kernel32: lstrlenA
- api | kernel32: DeleteFileW
- api | kernel32: DeleteFileA
- api | kernel32: CreateDirectoryW
- api | kernel32: CreateDirectoryA

- api | kernel32: MoveFileW
- api | kernel32: RemoveDirectoryW
- api | kernel32: SetFileAttributesW
- api | kernel32: MoveFileA
- api | kernel32: RemoveDirectoryA
- api | kernel32: SetFileAttributesA
- api | kernel32: SetLastError
- api | kernel32: CreateFileW
- api | kernel32: CloseHandle
- api | kernel32: FormatMessageW
- api | kernel32: FormatMessageA
- api | kernel32: LocalFree
- api | kernel32: GetModuleFileNameW
- api | kernel32: GetModuleFileNameA
- api | kernel32: AreFileApisANSI
- api | kernel32: GetLastError
- api | kernel32: MultiByteToWideChar
- api | kernel32: GetStdHandle
- api | kernel32: SetConsoleMode
- api | kernel32: GetConsoleMode
- api | kernel32: GetVersionExA
- api | kernel32: FileTimeToLocalFileTime
- api | kernel32: SetConsoleCtrlHandler
- api | kernel32: SetFileApisToOEM
- api | kernel32: GetCommandLineW
- api | ntdll: memset
- api | ntdll: memcpy
- api | ntdll: memmove
- api | ntdll: memcmp
- api | user32: CharUpperW
- api | user32: CharNextA
- api | user32: CharUpperA
- api | ntdll: sqrt
- api | kernel32: OutputDebugStringW
- api | kernel32: FlushFileBuffers
- api | kernel32: WriteConsoleW
- api | kernel32: SetStdHandle
- api | kernel32: GetStringTypeW
- api | kernel32: LCMapStringW
- api | kernel32: HeapReAlloc
- api | kernel32: LoadLibraryExW
- api | kernel32: GetModuleHandleW
- api | kernel32: TlsFree
- api | kernel32: TlsSetValue
- api | kernel32: TlsGetValue
- api | kernel32: TlsAlloc
- api | kernel32: GetCurrentProcess
- api | kernel32: InitializeCriticalSectionAndSpinCount
- api | kernel32: SetUnhandledExceptionFilter
- api | kernel32: UnhandledExceptionFilter
- api | kernel32: FreeEnvironmentStringsW
- api | kernel32: GetEnvironmentStringsW
- api | kernel32: GetSystemTimeAsFileTime
- api | kernel32: GetCurrentProcessId
- api | kernel32: GetStartupInfoW
- api | kernel32: GetFileType
- api | kernel32: GetProcessHeap

- api | kernel32: SetFilePointerEx
- api | kernel32: ReadConsoleW
- api | kernel32: GetConsoleCP
- api | kernel32: GetCurrentThreadId
- api | kernel32: GetCPInfo
- api | kernel32: GetOEMCP
- api | kernel32: GetACP
- api | kernel32: IsValidCodePage
- api | kernel32: HeapAlloc
- api | kernel32: HeapFree
- api | kernel32: HeapSize
- api | kernel32: GetModuleHandleExW
- api | kernel32: IsProcessorFeaturePresent
- api | kernel32: RtlUnwind
- api | kernel32: RaiseException
- api | kernel32: GetCommandLineA
- api | kernel32: DecodePointer
- api | kernel32: EncodePointer
- api | rpcrt4: RpcStringFreeA
- api | rpcrt4: UuidCreate
- api | rpcrt4: UuidToStringA
- api | kernel32: GetTempPathA
- api | kernel32: WritePrivateProfileStringA
- api | kernel32: GetPrivateProfileStringA
- api | kernel32: GetProcessId
- api | kernel32: TerminateProcess
- api | kernel32: LockResource
- api | kernel32: SizeofResource
- api | kernel32: FindResourceA
- api | kernel32: InterlockedDecrement
- api | kernel32: CreateFile2
- api | user32: GetProcessWindowStation
- api | user32: GetUserObjectInformationW
- api | user32: GetLastActivePopup
- api | user32: GetActiveWindow
- api | user32: MessageBoxW
- api | kernel32: GetTickCount64
- api | kernel32: GetCurrentPackageId
- api | kernel32: LCMapStringEx
- api | kernel32: IsValidLocaleName
- api | kernel32: GetUserDefaultLocaleName
- api | kernel32: GetTimeFormatEx
- api | kernel32: GetLocaleInfoEx
- api | kernel32: GetDateFormatEx
- api | kernel32: CompareStringEx
- api | kernel32: EnumSystemLocalesEx
- api | kernel32: SetDefaultDllDirectories
- api | kernel32: CreateSymbolicLinkW
- api | kernel32: GetLogicalProcessorInformation
- api | kernel32: GetCurrentProcessorNumber
- api | kernel32: FreeLibraryWhenCallbackReturns
- api | kernel32: FlushProcessWriteBuffers
- api | kernel32: CloseThreadpoolWait
- api | kernel32: SetThreadpoolWait
- api | kernel32: CreateThreadpoolWait
- api | kernel32: CloseThreadpoolTimer
- api | kernel32: WaitForThreadpoolTimerCallbacks

- api | kernel32: SetThreadpoolTimer
- api | kernel32: CreateThreadpoolTimer
- api | kernel32: SetThreadStackGuarantee
- api | kernel32: CreateSemaphoreExW
- api | kernel32: CreateEventExW
- api | kernel32: InitializeCriticalSectionEx
- api | kernel32: FlsSetValue
- api | kernel32: FlsGetValue
- api | kernel32: FlsFree
- api | kernel32: FlsAlloc
- api | ntdll: fabs
- api | ntdll: floor
- api | ntdll: ceil
- api | ntdll: atan

Involved hosts

- javi-PC:http
- 192.168.133.172:68
- 192.168.133.254:67

Dns queries

- service.srvmd7.com ---> no answers
- 254.133.168.192.in-addr.arpa ---> no answers

Connections and readable network traffic

The analysis environment captures network traffic happened while sample execution. It classifies the traffic and tries to extract the most significant parts from the communications data.

In this section it's possible to find parts of the communication data that are easier to be read.

- **udp 192.168.133.254:67 ---> 192.168.133.172:68**

  localdomain

Threads behavioural information

In this section it's possible to find information about sample's threads, such as the actions performed by each sample's thread ordered chronologically.

• Thread T0 (in process P0, cebo.exe) description

• Thread's childs

• Thread T1 (in process P0, cebo.exe)

• Thread' events

• Thread Create (Thread ID: T1)

• Thread T1 (in process P0, cebo.exe) description

• Thread's childs

• Thread T2 (in process P0, cebo.exe)

• Thread' events

• Thread Create (Thread ID: T2)

• Thread T2 (in process P0, cebo.exe) description

• Thread's childs

• Thread T3 (in process P0, cebo.exe)
• Thread T8 (in process P0, cebo.exe)
• Thread T14 (in process P0, cebo.exe)
• Thread T15 (in process P0, cebo.exe)

• Thread' events

• Thread Create (Thread ID: T3)
• Thread Create (Thread ID: T8)
• RegCreateKey (HKLM\\Software\\Microsoft\\WBEM\\CIMOM Desired Access: Query Value, Set Value, Disposition: REG_OPENED_EXISTING_KEY)
• RegCreateKey (HKLM\\Software\\Microsoft\\WBEM\\CIMOM Desired Access: Read/Write, Disposition: REG_OPENED_EXISTING_KEY)
• Thread Create (Thread ID: TUNKALIAS)
• RegCreateKey (HKCU\\SOFTWARE\\Microsoft\\Windows\\CurrentVersion\\Internet Settings Desired Access: Read/Write, Disposition: REG_OPENED_EXISTING_KEY)
• RegCreateKey (HKLM\\Software\\Microsoft\\Tracing Desired Access: Query Value, Set Value, Disposition: REG_OPENED_EXISTING_KEY)
• RegCreateKey (HKLM\\Software\\Microsoft\\Tracing Desired Access: Read/Write, Disposition: REG_OPENED_EXISTING_KEY)
• RegCreateKey (HKLM\\Software\\Microsoft\\Tracing\\cebo_RASAPI32 Desired Access: Read, Set Value, Disposition: REG_CREATED_NEW_KEY)
• RegSetValue (HKLM\\SOFTWARE\\Microsoft\\Tracing\\cebo_RASAPI32\\EnableFileTracing Type: REG_DWORD, Length: 4, Data: 0)
• RegSetValue (HKLM\\SOFTWARE\\Microsoft\\Tracing\\cebo_RASAPI32\\EnableConsoleTracing Type: REG_DWORD, Length: 4, Data: 0)
• RegSetValue (HKLM\\SOFTWARE\\Microsoft\\Tracing\\cebo_RASAPI32\\FileTracingMask Type: REG_DWORD, Length: 4, Data: 4294901760)
• RegSetValue (HKLM\\SOFTWARE\\Microsoft\\Tracing\\cebo_RASAPI32\\ConsoleTracingMask Type: REG_DWORD, Length: 4, Data: 4294901760)
• RegSetValue (HKLM\\SOFTWARE\\Microsoft\\Tracing\\cebo_RASAPI32\\MaxFileSize Type: REG_DWORD, Length: 4, Data: 1048576)
• RegSetValue (HKLM\\SOFTWARE\\Microsoft\\Tracing\\cebo_RASAPI32\\FileDirectory Type: REG_EXPAND_SZ, Length: 34, Data: %windir%\\tracing)
• RegCreateKey (HKCU\\Software\\Microsoft\\windows\\CurrentVersion\\Internet Settings Desired Access: Write, Disposition: REG_OPENED_EXISTING_KEY)

- RegSetValue (HKCU\\Software\\Microsoft\\Windows\\CurrentVersion\\Internet Settings\\ProxyEnable Type: REG_DWORD, Length: 4, Data: 0)
- RegDeleteValue (HKCU\\Software\\Microsoft\\Windows\\CurrentVersion\\Internet Settings\\ProxyServer)
- RegDeleteValue (HKCU\\Software\\Microsoft\\Windows\\CurrentVersion\\Internet Settings\\ProxyOverride)
- RegDeleteValue (HKCU\\Software\\Microsoft\\Windows\\CurrentVersion\\Internet Settings\\AutoConfigURL)
- RegCreateKey (HKCU\\Software\\Microsoft\\windows\\CurrentVersion\\Internet Settings\\Connections Desired Access: Set Value, Disposition: REG_OPENED_EXISTING_KEY)
- RegSetValue (HKCU\\Software\\Microsoft\\Windows\\CurrentVersion\\Internet Settings\\Connections\\SavedLegacySettings Type: REG_BINARY, Length: 728, Data: 46 00 00 00 15 00 00 00 09 00 00 00 00 00 00 00)
- Thread Create (Thread ID: T14)
- Thread Create (Thread ID: T15)

• Thread T3 (in process P0, cebo.exe) description

• Thread's childs

- Thread T4 (in process P0, cebo.exe)
- Thread T6 (in process P1, 22960FD3-14E8-4DA4-B78A-B582DCDD0797.exe)

• Thread' events

- Thread Create (Thread ID: T4)
- Thread Create (Thread ID: TUNKALIAS)
- RegDeleteValue (HKCU\\Software\\Microsoft\\Windows\\CurrentVersion\\Internet Settings\\ZoneMap\\ProxyBypass)
- RegDeleteValue (HKLM\\SOFTWARE\\Microsoft\\Windows\\CurrentVersion\\Internet Settings\\ZoneMap\\ProxyBypass)
- RegDeleteValue (HKCU\\Software\\Microsoft\\Windows\\CurrentVersion\\Internet Settings\\ZoneMap\\IntranetName)
- RegDeleteValue (HKLM\\SOFTWARE\\Microsoft\\Windows\\CurrentVersion\\Internet Settings\\ZoneMap\\IntranetName)
- RegSetValue (HKCU\\Software\\Microsoft\\Windows\\CurrentVersion\\Internet Settings\\ZoneMap\\UNCAsIntranet Type: REG_DWORD, Length: 4, Data: 0)
- RegSetValue (HKCU\\Software\\Microsoft\\Windows\\CurrentVersion\\Internet Settings\\ZoneMap\\AutoDetect Type: REG_DWORD, Length: 4, Data: 1)
- RegDeleteValue (HKCU\\Software\\Microsoft\\Windows\\CurrentVersion\\Internet Settings\\ZoneMap\\ProxyBypass)
- RegDeleteValue (HKLM\\SOFTWARE\\Microsoft\\Windows\\CurrentVersion\\Internet Settings\\ZoneMap\\ProxyBypass)
- RegDeleteValue (HKCU\\Software\\Microsoft\\Windows\\CurrentVersion\\Internet Settings\\ZoneMap\\IntranetName)
- RegDeleteValue (HKLM\\SOFTWARE\\Microsoft\\Windows\\CurrentVersion\\Internet Settings\\ZoneMap\\IntranetName)
- RegSetValue (HKCU\\Software\\Microsoft\\Windows\\CurrentVersion\\Internet Settings\\ZoneMap\\UNCAsIntranet Type: REG_DWORD, Length: 4, Data: 0)
- RegSetValue (HKCU\\Software\\Microsoft\\Windows\\CurrentVersion\\Internet Settings\\ZoneMap\\AutoDetect Type: REG_DWORD, Length: 4, Data: 1)
- Process Create (C:\\Users\\javi\\AppData\\Local\\Temp\\f99a3284-f5e3-4e60-b4ba-7f4df5205e0a\\22960FD3-14E8-4DA4-B78A-B582DCDD0797.exe PID: P1, Command line: "C:\\Users\\javi\\AppData\\Local\\Temp\\f99a3284-f5e3-4e60-b4ba-7f4df5205e0a\\22960FD3-14E8-4DA4-B78A-B582DCDD0797.exe" -y -p24209C29-927D-4216-9B7E-2304351D788C)

• Thread T4 (in process P0, cebo.exe) description

• Thread's childs

- Thread T5 (in process P0, cebo.exe)

• Thread' events

- Thread Create (Thread ID: T5)

• Thread T5 (in process P0, cebo.exe) description

• Thread's childs

- **Thread' events**

  - RegCreateKey (HKLM\\Software\\Microsoft\\Tracing Desired Access: Read/Write, Disposition: REG_OPENED_EXISTING_KEY)
  - RegCreateKey (HKLM\\Software\\Microsoft\\Tracing\\cebo_RASMANCS Desired Access: Read, Set Value, Disposition: REG_CREATED_NEW_KEY)
  - RegSetValue (HKLM\\SOFTWARE\\Microsoft\\Tracing\\cebo_RASMANCS\\EnableFileTracing Type: REG_DWORD, Length: 4, Data: 0)
  - RegSetValue (HKLM\\SOFTWARE\\Microsoft\\Tracing\\cebo_RASMANCS\\EnableConsoleTracing Type: REG_DWORD, Length: 4, Data: 0)
  - RegSetValue (HKLM\\SOFTWARE\\Microsoft\\Tracing\\cebo_RASMANCS\\FileTracingMask Type: REG_DWORD, Length: 4, Data: 4294901760)
  - RegSetValue (HKLM\\SOFTWARE\\Microsoft\\Tracing\\cebo_RASMANCS\\ConsoleTracingMask Type: REG_DWORD, Length: 4, Data: 4294901760)
  - RegSetValue (HKLM\\SOFTWARE\\Microsoft\\Tracing\\cebo_RASMANCS\\MaxFileSize Type: REG_DWORD, Length: 4, Data: 1048576)
  - RegSetValue (HKLM\\SOFTWARE\\Microsoft\\Tracing\\cebo_RASMANCS\\FileDirectory Type: REG_EXPAND_SZ, Length: 34, Data: %windir%\\tracing)
  - Thread Create (Thread ID: TUNKALIAS)

• Thread T6 (in process P1, 22960FD3-14E8-4DA4-B78A-B582DCDD0797.exe) description

- **Thread's childs**

  - Thread T7 (in process P1, 22960FD3-14E8-4DA4-B78A-B582DCDD0797.exe)

- **Thread' events**

  - Thread Create (Thread ID: T7)

• Thread T7 (in process P1, 22960FD3-14E8-4DA4-B78A-B582DCDD0797.exe) description

- **Thread's childs**

- **Thread' events**

  - Thread Create (Thread ID: TUNKALIAS)
  - Thread Create (Thread ID: TUNKALIAS)

• Thread T8 (in process P0, cebo.exe) description

- **Thread's childs**

  - Thread T9 (in process P2, mshta.exe)

- **Thread' events**

  - Process Create (C:\\Windows\\System32\\mshta.exe PID: P2, Command line: "C:\\Windows\\System32\\mshta.exe" C:\\Users\\javi\\AppData\\Local\\Temp\\\\f99a3284-f5e3-4e60-b4ba-7f4df5205e0a\\\\start.hta)

• Thread T9 (in process P2, mshta.exe) description

- **Thread's childs**

  - Thread T10 (in process P2, mshta.exe)

- **Thread' events**

- Thread Create (Thread ID: T10)

• Thread T10 (in process P2, mshta.exe) description

• Thread's childs

- Thread T11 (in process P2, mshta.exe)
- Thread T12 (in process P2, mshta.exe)
- Thread T13 (in process P2, mshta.exe)

• Thread' events

- Thread Create (Thread ID: T11)
- RegDeleteValue (HKCU\\Software\\Microsoft\\Windows\\CurrentVersion\\Internet Settings\\ZoneMap\\ProxyBypass)
- RegDeleteValue (HKLM\\SOFTWARE\\Microsoft\\Windows\\CurrentVersion\\Internet Settings\\ZoneMap\\ProxyBypass)
- RegDeleteValue (HKCU\\Software\\Microsoft\\Windows\\CurrentVersion\\Internet Settings\\ZoneMap\\IntranetName)
- RegDeleteValue (HKLM\\SOFTWARE\\Microsoft\\Windows\\CurrentVersion\\Internet Settings\\ZoneMap\\IntranetName)
- RegSetValue (HKCU\\Software\\Microsoft\\Windows\\CurrentVersion\\Internet Settings\\ZoneMap\\UNCAsIntranet Type: REG_DWORD, Length: 4, Data: 0)
- RegSetValue (HKCU\\Software\\Microsoft\\Windows\\CurrentVersion\\Internet Settings\\ZoneMap\\AutoDetect Type: REG_DWORD, Length: 4, Data: 1)
- RegDeleteValue (HKCU\\Software\\Microsoft\\Windows\\CurrentVersion\\Internet Settings\\ZoneMap\\ProxyBypass)
- RegDeleteValue (HKLM\\SOFTWARE\\Microsoft\\Windows\\CurrentVersion\\Internet Settings\\ZoneMap\\ProxyBypass)
- RegDeleteValue (HKCU\\Software\\Microsoft\\Windows\\CurrentVersion\\Internet Settings\\ZoneMap\\IntranetName)
- RegDeleteValue (HKLM\\SOFTWARE\\Microsoft\\Windows\\CurrentVersion\\Internet Settings\\ZoneMap\\IntranetName)
- RegSetValue (HKCU\\Software\\Microsoft\\Windows\\CurrentVersion\\Internet Settings\\ZoneMap\\UNCAsIntranet Type: REG_DWORD, Length: 4, Data: 0)
- RegSetValue (HKCU\\Software\\Microsoft\\Windows\\CurrentVersion\\Internet Settings\\ZoneMap\\AutoDetect Type: REG_DWORD, Length: 4, Data: 1)
- Thread Create (Thread ID: T12)
- Thread Create (Thread ID: T13)
- Thread Create (Thread ID: TUNKALIAS)

• Thread T11 (in process P2, mshta.exe) description

• Thread's childs

• Thread' events

- Thread Create (Thread ID: TUNKALIAS)

• Thread T12 (in process P2, mshta.exe) description

• Thread's childs

• Thread' events

- Thread Create (Thread ID: TUNKALIAS)

• Thread T13 (in process P2, mshta.exe) description

• Thread's childs

- **Thread' events**

  - Thread Create (Thread ID: TUNKALIAS)

• Thread T14 (in process P0, cebo.exe) description

- **Thread's childs**

- **Thread' events**

  - RegCreateKey (HKCU\\Software\\Microsoft\\Windows\\CurrentVersion\\Internet Settings\\Wpad\\00-50-56-e2-57-25 Desired Access: Set Value, Disposition: REG_OPENED_EXISTING_KEY)
  - Thread Create (Thread ID: TUNKALIAS)
  - RegCreateKey (HKCU\\Software\\Microsoft\\windows\\CurrentVersion\\Internet Settings\\Connections Desired Access: Set Value, Disposition: REG_OPENED_EXISTING_KEY)
  - RegSetValue (HKCU\\Software\\Microsoft\\Windows\\CurrentVersion\\Internet Settings\\Connections\\DefaultConnectionSettings Type: REG_BINARY, Length: 728, Data: 46 00 00 00 08 00 00 00 09 00 00 00 00 00 00 00)
  - RegSetValue (HKCU\\Software\\Microsoft\\Windows\\CurrentVersion\\Internet Settings\\Wpad\\WpadLastNetwork Type: REG_SZ, Length: 78, Data: {E3243F48-3995-4FAD-AE11-6F6A274AB4E7})

• Thread T15 (in process P0, cebo.exe) description

- **Thread's childs**

- **Thread' events**

  - Thread Create (Thread ID: TUNKALIAS)

Malware processes' network events

The analysis environment tries to capture and collect network actions performed by sample's threads.

Process P0 (cebo.exe)'s network events

- TCP Reconnect (javi-PC:dynport-> javi-PC:http (0))
- TCP Reconnect (javi-PC:dynport-> javi-PC:http (0))

Sample's unpacked / injected modules

In this section it's possible to find information about sample's modules, such as the rich signatures, strings, yara rules matching the module,...

The analysis environment performs an heuristic search trying to find sample's injected or unpacked modules in memory, dumping and analyzing them.

• Module 1 (probably unpacked / injected by the sample)

• Module 1 rich signatures

• 44616e5300000000000000000000000000978830001000000465 1df00180000004651e000820000004651e100330000000978930011000000000001007b0000000d52e5000b0000000d52db000100000000000970001000000d52de00

• Module 1 yara matches

• Str_Win32_Wininet_Library (Match Windows Inet API library declaration)
• Str_Win32_Internet_API (Match Windows Inet API call)
• IsPE32 ()
• IsWindowsGUI ()
• HasOverlay (Overlay Check)
• HasRichSignature (Rich Signature Check)
• DebuggerException__SetConsoleCtrl ()
• anti_dbg (Checks if being debugged)
• win_private_profile (Affect private profile)
• win_files_operation (Affect private profile)
• without_attachments (Rule to detect the no presence of any attachment)
• without_images (Rule to detect the no presence of any image)
• without_urls (Rule to detect the no presence of any url)
• contentis_base64 (This rule finds for base64 strings)
• RijnDael_AES_LONG (RijnDael AES)
• BASE64_table (Look for Base64 table)
• CRC32_poly_Constant (Look for CRC32 [poly])
• RijnDael_AES_CHAR (RijnDael AES (check2) [char])

• Module 1 strings

• Module 1 most interesting strings

• url | valid domains | tlds: 7.com/of
• path | path unit | wellknown extension: C:\\Users\\javi\\Downloads\\cebo.exe
• api | frequently used by malware: WriteFile
• api | frequently used by malware: SetFileTime
• api | frequently used by malware: WideCharToMultiByte
• api | frequently used by malware: QueryPerformanceCounter
• api | frequently used by malware: WriteFile
• api | frequently used by malware: GetProcAddress
• api | frequently used by malware: ExitProcess
• api | frequently used by malware: IsDebuggerPresent
• api | frequently used by malware: WideCharToMultiByte
• api | frequently used by malware: InternetCloseHandle
• api | frequently used by malware: InternetReadFile
• api | frequently used by malware: InternetQueryDataAvailable
• api | frequently used by malware: CoCreateInstance
• api | frequently used by malware: CreateThread
• api | frequently used by malware: OpenProcess

- api | frequently used by malware: Sleep
- api | frequently used by malware: LoadResource
- api | frequently used by malware: not_a_socket
- api | frequently used by malware: not a socket
- path | path unit: p://se
- api | wininet: InternetOpenA
- api | wininet: InternetOpenUrlA
- api | kernel32: FileTimeToLocalFileTime error
- api | kernel32: SetConsoleCtrlHandler fails
- api | kernel32: InitializeCriticalSection
- api | kernel32: ResetEvent
- api | kernel32: SetEvent
- api | kernel32: CreateEventA
- api | kernel32: WaitForSingleObject
- api | kernel32: VirtualFree
- api | kernel32: VirtualAlloc
- api | kernel32: DeleteCriticalSection
- api | kernel32: WaitForMultipleObjects
- api | kernel32: EnterCriticalSection
- api | kernel32: LeaveCriticalSection
- api | kernel32: FileTimeToSystemTime
- api | kernel32: SetEndOfFile
- api | kernel32: ReadFile
- api | kernel32: SetFilePointer
- api | kernel32: GetFileSize
- api | kernel32: CreateFileA
- api | kernel32: FindFirstFileW
- api | kernel32: FindFirstFileA
- api | kernel32: FindClose
- api | kernel32: GetFullPathNameW
- api | kernel32: GetFullPathNameA
- api | kernel32: lstrlenA
- api | kernel32: DeleteFileW
- api | kernel32: DeleteFileA
- api | kernel32: CreateDirectoryW
- api | kernel32: CreateDirectoryA
- api | kernel32: MoveFileW
- api | kernel32: RemoveDirectoryW
- api | kernel32: SetFileAttributesW
- api | kernel32: MoveFileA
- api | kernel32: RemoveDirectoryA
- api | kernel32: SetFileAttributesA
- api | kernel32: SetLastError
- api | kernel32: CreateFileW
- api | kernel32: CloseHandle
- api | kernel32: FormatMessageW
- api | kernel32: FormatMessageA
- api | kernel32: LocalFree
- api | kernel32: GetModuleFileNameW
- api | kernel32: GetModuleFileNameA
- api | kernel32: AreFileApisANSI
- api | kernel32: GetLastError
- api | kernel32: MultiByteToWideChar
- api | kernel32: GetStdHandle
- api | kernel32: SetConsoleMode
- api | kernel32: GetConsoleMode
- api | kernel32: GetVersionExA

- api | kernel32: FileTimeToLocalFileTime
- api | kernel32: SetConsoleCtrlHandler
- api | kernel32: SetFileApisToOEM
- api | kernel32: GetCommandLineW
- api | ntdll: memset
- api | ntdll: memcpy
- api | ntdll: memmove
- api | ntdll: memcmp
- api | user32: CharUpperW
- api | user32: CharNextA
- api | user32: CharUpperA
- api | ntdll: sqrt
- api | kernel32: LocalFree
- api | kernel32: lstrlenA
- api | kernel32: SetEndOfFile
- api | kernel32: CreateFileW
- api | kernel32: OutputDebugStringW
- api | kernel32: FlushFileBuffers
- api | kernel32: WriteConsoleW
- api | kernel32: SetStdHandle
- api | kernel32: GetStringTypeW
- api | kernel32: LCMapStringW
- api | kernel32: HeapReAlloc
- api | kernel32: LoadLibraryExW
- api | kernel32: GetModuleHandleW
- api | kernel32: TlsFree
- api | kernel32: TlsSetValue
- api | kernel32: TlsGetValue
- api | kernel32: TlsAlloc
- api | kernel32: GetCurrentProcess
- api | kernel32: InitializeCriticalSectionAndSpinCount
- api | kernel32: SetUnhandledExceptionFilter
- api | kernel32: UnhandledExceptionFilter
- api | kernel32: FreeEnvironmentStringsW
- api | kernel32: GetEnvironmentStringsW
- api | kernel32: GetSystemTimeAsFileTime
- api | kernel32: GetCurrentProcessId
- api | kernel32: GetModuleFileNameW
- api | kernel32: GetStartupInfoW
- api | kernel32: DeleteCriticalSection
- api | kernel32: GetFileType
- api | kernel32: GetStdHandle
- api | kernel32: GetProcessHeap
- api | kernel32: SetFilePointerEx
- api | kernel32: ReadConsoleW
- api | kernel32: ReadFile
- api | kernel32: GetConsoleMode
- api | kernel32: GetConsoleCP
- api | kernel32: LeaveCriticalSection
- api | kernel32: EnterCriticalSection
- api | kernel32: GetCurrentThreadId
- api | kernel32: SetLastError
- api | kernel32: GetCPInfo
- api | kernel32: GetOEMCP
- api | kernel32: GetACP
- api | kernel32: IsValidCodePage
- api | kernel32: HeapAlloc

- api | kernel32: HeapFree
- api | kernel32: HeapSize
- api | kernel32: MultiByteToWideChar
- api | kernel32: AreFileApisANSI
- api | kernel32: GetModuleHandleExW
- api | kernel32: IsProcessorFeaturePresent
- api | kernel32: RtlUnwind
- api | kernel32: RaiseException
- api | kernel32: GetCommandLineA
- api | kernel32: GetLastError
- api | kernel32: DecodePointer
- api | kernel32: EncodePointer
- api | rpcrt4: RpcStringFreeA
- api | rpcrt4: UuidCreate
- api | rpcrt4: UuidToStringA
- api | kernel32: DeleteFileA
- api | kernel32: GetTempPathA
- api | kernel32: WritePrivateProfileStringA
- api | kernel32: GetPrivateProfileStringA
- api | kernel32: CreateDirectoryA
- api | kernel32: CloseHandle
- api | kernel32: GetProcessId
- api | kernel32: TerminateProcess
- api | kernel32: WaitForSingleObject
- api | kernel32: GetModuleFileNameA
- api | kernel32: LockResource
- api | kernel32: SizeofResource
- api | kernel32: FindResourceA
- api | kernel32: GetVersionExA
- api | kernel32: InterlockedDecrement
- api | kernel32: CreateFile2
- api | user32: GetProcessWindowStation
- api | user32: GetUserObjectInformationW
- api | user32: GetLastActivePopup
- api | user32: GetActiveWindow
- api | user32: MessageBoxW
- api | kernel32: GetTickCount64
- api | kernel32: GetCurrentPackageId
- api | kernel32: LCMapStringEx
- api | kernel32: IsValidLocaleName
- api | kernel32: GetUserDefaultLocaleName
- api | kernel32: GetTimeFormatEx
- api | kernel32: GetLocaleInfoEx
- api | kernel32: GetDateFormatEx
- api | kernel32: CompareStringEx
- api | kernel32: EnumSystemLocalesEx
- api | kernel32: SetDefaultDllDirectories
- api | kernel32: CreateSymbolicLinkW
- api | kernel32: GetLogicalProcessorInformation
- api | kernel32: GetCurrentProcessorNumber
- api | kernel32: FreeLibraryWhenCallbackReturns
- api | kernel32: FlushProcessWriteBuffers
- api | kernel32: CloseThreadpoolWait
- api | kernel32: SetThreadpoolWait
- api | kernel32: CreateThreadpoolWait
- api | kernel32: CloseThreadpoolTimer
- api | kernel32: WaitForThreadpoolTimerCallbacks

- api | kernel32: SetThreadpoolTimer
- api | kernel32: CreateThreadpoolTimer
- api | kernel32: SetThreadStackGuarantee
- api | kernel32: CreateSemaphoreExW
- api | kernel32: CreateEventExW
- api | kernel32: InitializeCriticalSectionEx
- api | kernel32: FlsSetValue
- api | kernel32: FlsGetValue
- api | kernel32: FlsFree
- api | kernel32: FlsAlloc
- api | ntdll: fabs
- api | ntdll: floor
- api | ntdll: ceil
- api | ntdll: sqrt
- api | ntdll: atan

• Module 1 other strings

- Translation
- VarFileInfo
- 9.20
- ProductVersion
- 7-Zip
- ProductName
- 7z.sfx.exe
- OriginalFilename
- Copyright (c) 1999-2010 Igor Pavlov
- LegalCopyright
- InternalName
- 9.20
- FileVersion
- 7z Console SFX
- FileDescription
- Igor Pavlov
- CompanyName
- 040904b0
- StringFileInfo
- VS_VERSION_INFO
- 7zAES
- LZMA
- LZMA2
- Copy
- BCJ2
- Unknown error
- BNUL
- Can not create output directory
- can not open output file
- ERROR: Can not create file with auto name
- ERROR: Can not rename existing file
- BERROR: Can not delete output file
- Path
- Name
- Folder
- Size
- Packed Size
- Attributes

- Created
- Accessed
- Modified
- Solid
- Commented
- Encrypted
- Split Before
- Split After
- Dictionary Size
- Type
- Anti
- Method
- Host OS
- File System
- User
- Group
- Block
- Comment
- Position
- Prefix
- Folders
- Files
- Version
- Volume
- Multivolume
- Offset
- Links
- Volumes
- 64-bit
- Big-endian
- Physical Size
- Headers Size
- Checksum
- Characteristics
- Virtual Address
- Short Name
- Creator Application
- Sector Size
- Mode
- Link
- Error
- Total Size
- Free Space
- Cluster Size
- Label
- files
- folders
- Date Time
- Attr
- Compressed
- f3fff
- 333f3
- f3fff
- 333f3
- IDI_INSTALLERSTUB
- LdisplayName
- ROOT\\SecurityCenter2

- ROOT\\SecurityCenter
- 2CONOUT$
- USER32.DLL
- zu-za
- zh-mo
- xh-za
- vi-vn
- uz-uz-latn
- uz-uz-cyrl
- ur-pk
- uk-ua
- tt-ru
- tn-za
- te-in
- ta-in
- sw-ke
- sv-se
- sv-fi
- sr-ba-latn
- sq-al
- sma-se
- sma-no
- sl-si
- se-se
- se-no
- se-fi
- sa-in
- ru-ru
- ro-ro
- quz-pe
- quz-ec
- quz-bo
- pa-in
- ns-za
- nn-no
- nl-be
- nb-no
- mr-in
- ml-in
- mi-nz
- ko-kr
- kok-in
- kn-in
- ka-ge
- ja-jp
- it-it
- it-ch
- is-is
- id-id
- hy-am
- hu-hu
- hr-ba
- hi-in
- he-il
- gu-in
- gl-es
- fr-lu

- fr-ca
- fr-be
- fo-fo
- fi-fi
- fa-ir
- eu-es
- et-ee
- es-ve
- es-uy
- es-sv
- es-py
- es-pr
- es-pe
- es-pa
- es-ni
- es-mx
- es-hn
- es-gt
- es-es
- es-ec
- es-do
- es-cr
- es-co
- es-cl
- es-bo
- es-ar
- en-zw
- en-za
- en-us
- en-tt
- en-ph
- en-nz
- en-jm
- en-ie
- en-gb
- en-cb
- en-ca
- en-bz
- en-au
- el-gr
- de-lu
- de-li
- de-de
- de-ch
- de-at
- da-dk
- ca-es
- bs-ba-latn
- bn-in
- be-by
- az-az-latn
- az-az-cyrl
- ar-ye
- ar-tn
- ar-sy
- ar-sa
- ar-qa

- ar-om
- ar-ma
- ar-ly
- ar-lb
- ar-kw
- ar-jo
- ar-iq
- ar-eg
- ar-dz
- ar-bh
- ar-ae
- af-za
- es-PR
- es-NI
- es-HN
- es-SV
- es-BO
- ar-QA
- es-PY
- ar-BH
- es-UY
- ar-AE
- es-CL
- en-PH
- ar-KW
- es-EC
- en-ZW
- ar-LB
- es-AR
- en-TT
- ar-JO
- es-PE
- en-BZ
- ar-SY
- es-CO
- en-CB
- ar-YE
- es-VE
- en-JM
- ar-OM
- sma-SE
- es-DO
- en-ZA
- ar-TN
- sma-NO
- sr-BA-Latn
- es-PA
- en-IE
- ar-MA
- bs-BA-Latn
- fr-LU
- es-CR
- en-NZ
- de-LI
- zh-MO
- ar-DZ
- hr-BA

- es-GT
- en-CA
- de-LU
- ar-LY
- quz-PE
- se-FI
- fr-CA
- es-ES
- en-AU
- de-AT
- ar-EG
- quz-EC
- uz-UZ-Cyrl
- se-SE
- az-AZ-Cyrl
- sv-FI
- nn-NO
- nl-BE
- it-CH
- fr-BE
- es-MX
- en-GB
- de-CH
- ar-IQ
- mi-NZ
- ns-ZA
- quz-BO
- kok-IN
- gl-ES
- sa-IN
- mr-IN
- ml-IN
- kn-IN
- te-IN
- ta-IN
- gu-IN
- pa-IN
- bn-IN
- tt-RU
- uz-UZ-Latn
- sw-KE
- se-NO
- hi-IN
- fo-FO
- ka-GE
- af-ZA
- zu-ZA
- xh-ZA
- tn-ZA
- eu-ES
- az-AZ-Latn
- hy-AM
- vi-VN
- fa-IR
- et-EE
- sl-SI
- be-BY

- uk-UA
- id-ID
- ur-PK
- sv-SE
- sq-AL
- ru-RU
- ro-RO
- nb-NO
- it-IT
- is-IS
- hu-HU
- he-IL
- fi-FI
- el-GR
- de-DE
- da-DK
- ca-ES
- ar-SA
- kernel32.dll
- Microsoft Visual C++ Runtime Library
- <program name unknown>
- Program:
- Runtime Error!
- runtime error
- TLOSS error
- SING error
- DOMAIN error
- - inconsistent onexit begin-end variables
- R6034
- This indicates a bug in your application. It is most likely the result of calling an MSIL-compiled (/clr) function from a native constructor or from DllMain.
- - Attempt to use MSIL code from this assembly during native code initialization
- R6033
- - not enough space for locale information
- R6032
- This indicates a bug in your application.
- - Attempt to initialize the CRT more than once.
- R6031
- - CRT not initialized
- R6030
- - unable to initialize heap
- R6028
- - not enough space for lowio initialization
- R6027
- - not enough space for stdio initialization
- R6026
- - pure virtual function call
- R6025
- - not enough space for _onexit/atexit table
- R6024
- - unable to open console device
- R6019
- - unexpected heap error
- R6018
- - unexpected multithread lock error
- R6017
- - not enough space for thread data
- R6016

- - abort() has been called
- R6010
- - not enough space for environment
- R6009
- - not enough space for arguments
- R6008
- - floating point support not loaded
- R6002
- en-US
- December
- November
- October
- September
- August
- July
- June
- April
- March
- February
- January
- Saturday
- Friday
- Thursday
- Wednesday
- Tuesday
- Monday
- Sunday
- ko-KR
- ja-JP
- mscoree.dll
- 3 4L4p4
- 3$3@3`3
- :8:@:
- 9 9$9(9,9094989<9@9D9H9L9P9T9X9\\9`9d9h9l9p9t9
- 8 8$8(8,8084888<8@8D8H8L8P8T8X8\\8`8d8h8l8p8t8x8|8
- 1$1,141<1D1
- d0l0t0|0
- 9 9@9`9
- 8$80888d8h8p8x8
- 7 7<7@7\\7`7
- 686X6x6
- 5(5D5H5h5
- 4(4H4h4
- 3 3(30383@3H3P3X3\\3d3x3
- 2$2,242<2D2L2T2\\2d2l2t2|2
- 1$1,141<1D1L1T1\\1d1l1t1|1
- 000<0\\0h0
- 4<8@8
- 5 5$5(5,5054585<5@5D5H5L5P5T5X5\\5`5d5h5l5p5t5x5|5
- 1 1(10181@1H1P1X1`1h1p1x1
- 0 0(00080@0H0P0X0`0h0p0x0
- 9$9,949<9D9L9T9\\9d9l9t9|9
- 8$8,848<8D8L8T8\\8d8l8t8|8
- 7$7,747<7D7L7T7\\7d7l7t7|7
- 6$6,646<6D6L6T6\\6d6l6t6|6
- 5$5,545<5D5L5T5\\5d5l5t5|5
- 4$4,444<4D4L4T4\\4d4l4t4|4

- t3x3|3
- 04080<0@0X0\\0P1T1X1\\146<6D6L6T6\\6d6l6t6|6
- 9$9,949<9D9L9T9\\9d9l9t9|9
- 8$8,848<8D8L8T8\\8d8l8t8|8
- 7$7,747<7D7L7T7\\7d7l7t7|7
- 282l2
- 1*1E1j1
- 0+0h0
- 9P:W:
- <7<o<
- ;";0;
- 273N3
- =*=9=
- 9::B:
- 6M7e8v8
- 5%6K6w6
- 1+262P2h2s2
- 506H6a6
- 5%5,5<5B5H5P5V5\\5d5j5p5x5
- 2!2%2)2-2125292=2A2E2I2M2Q2U2Y2]2a2e2i2m2q2u2y2}2
- 9)9>9H9
- 8I8X8w8
- 6(717
- 6N6b6
- 4 5&5.5h5
- 3?4Q4
- 051I1n1
- Q0]0
- 7m8\\9
- 313C3U3g3y3
- 0K1L2\\2m2u2
- 93:9:E:J:O:T:]:
- 8F9K9]9{9
- 7#8T8l8
- 6`7p7
- 093Y5g5q5
- 9'929C9I9Y9a9g9v9
- 8$818`8h8u8z8
- 6-676S6Z6`6n6t6
- 4&525>5M5X5
- 122f2{2
- 041:1A1
- 40@0
- 718\\8
- 4K4h4
- 1#1;1^1r1
- 1]2*3Y3b3
- <9<X<
- 9.979Y9d9
- 8 8'888F8Q8Y8f8p8
- 6B7L7n7
- 6<6W6o6{6
- 4?5l5
- 3E3X3
- 1\t2 2:2U2]2k2p2
- >6>E>O>\\>f>v>
- 7$8*8L8\\8>9~9

- 7@7E7
- 5-6?6Q6
- 4o5z5
- 1,141
- >2?=?O?
- 888|8
- 7*747v7
- 5!5(5/565>5F5N5Z5c5h5n5x5
- 3#3'3-31363<3@3F3J3P3T3Z3^3r3
- H0`0e0
- =2>y>
- 92:8:<:@:D:
- 9#9<9C9K9P9T9X9
- 6#7K7Y7
- 5)6.686{6
- 92:X:
- 7d8r8|8
- 4 4$4E4o4
- 3 3$3(3r3x3|3
- 0E2c2|2
- 0$010c0
- 7.7@7B9X9j9~9
- 566L6q6
- 1H2V2
- 0$1R1w1
- 9*:Q:
- 8G9T9\\9
- 788L8i8
- 6/6y6
- 21D2N2
- 1Y3v3
- 1*1J1c1
- 010d0
- <assembly xmlns="urn:schemas-microsoft-com:asm.v1" manifestVersion="1.0"><trustInfo xmlns="urn:schemas-microsoft-com:asm.v3"><security><requestedPrivileges><requestedExecutionLevel level="requireAdministrator" uiAccess="false"></requestedExecutionLevel></requestedPrivileges></security></trustInfo><compatibility xmlns="urn:schemas-microsoft-com:compatibility.v1"><application><supportedOS Id="{e2011457-1546-43c5-a5fe-008deee3d3f0}"></supportedOS><supportedOS Id="{35138b9a-5d96-4fbd-8e2d-a2440225f93a}"></supportedOS><supportedOS Id="{4a2f28e3-53b9-4441-ba9c-d69d4a4a6e38}"></supportedOS></application></compatibility></assembly>
- <?xml version="1.0" encoding="UTF-8" standalone="yes"?>
- 1:gv
- IsWxm
- 4xcZy#a(
- =hIA
- "C-3
- dORs
- i0V!
- ~\t1Y
- o8weMs
- 8DlXC
- }>5T
- 569b
- Ex`d
- @ev(
- 4'l#c8
- BX0X1;1&

- :,Xu
- 9'q$
- >-V5
- 6a5'6=
- \\5}v
- oLg?
- A~5MP
- iHa]
- (i!=C
- s5F
- 0(&|
- .?AVtype_info@@
- 9JLX
- GenuineIntelAuthenticAMDCentaurHaulsc|w{
- .?AVCInArchiveException@N7z@NArchive@@
- there is no such archive
- can't decompress folder
- .?AUCOutBufferException@@
- .?AUCInBufferException@@
- out of memory
- Empty file path
- Unexpected end of input stream
- Error reading input stream
- Illegal character in input stream
- maxLen == kNoLen
- switch must be single
- switch is not full
- Enter password (will not be echoed):
- (Y)es / (N)o / (A)lways / (S)kip all / A(u)to rename all / (Q)uit?
- System error:
- .?AVCNewException@@
- .?AUCArchiveCommandLineException@@
- Error:
- Break signaled
- ERROR: Can't allocate required memory!
- Unknown Error
- Internal Error #
- is not file
- Archives:
- GetPropertyValue error
- incorrect item
- Listing archive:
- Can not open encrypted archive. Wrong password?
- Can not open file as archive
- Can't allocate required memory
- already exists. Overwrite with
- file
- Testing
- Extracting
- Skipping
- ERROR:
- Can't allocate required memory!
- Processing archive:
- Everything is Ok
- No files to process
- Unsupported Method
- CRC Failed

- CRC Failed in encrypted file. Wrong password?
- Data Error
- Data Error in encrypted file. Wrong password?
- Unknown Error
- .?AVCCtrlBreakException@NConsoleClose@@
- GetFullPathName Error
- Error:
- Archive Errors:
- Sub items Errors:
- Errors:
- .PAD
- .PAX
- .?AUCSystemException@@
- .?AW4EEnum@NExitCode@@
- 7-Zip SFX 9.20 Copyright (c) 1999-2010 Igor Pavlov 2010-11-18
- -y: assume Yes on all queries
- -o{Directory}: set Output directory
- <Switches>
- x: eXtract files with full pathname (default)
- t: Test integrity of archive
- l: List contents of archive
- <Commands>
- Usage: 7zSFX [<command>] [<switches>...]
- Incorrect command line
- Incorrect wildcard in command line
- cannot find sfx
- KERNEL32.dll
- _controlfp
- __set_app_type
- __p__fmode
- __p__commode
- _adjust_fdiv
- __setusermatherr
- _initterm
- __getmainargs
- __p___initenv
- exit
- _exit
- _onexit
- __dllonexit
- ?terminate@@YAXXZ
- ??1type_info@@UAE@XZ
- _except_handler3
- _beginthreadex
- fputc
- fputs
- fgetc
- fclose
- _iob
- free
- malloc
- _purecall
- _CxxThrowException
- __CxxFrameHandler
- USER32.dll
- OLEAUT32.dll
- 8STs

- Z2fQ`
- 0pc3d5b7-9lBsDEF
- RHS8DAdNTsrCOnE_
- SUVW
- SUVW
- or0f
- or f
- oZ0f
- oR f
- 8csm
- SVW3
- SUVW3
-)l$4u
- trSU
- 3L$,K
- 3D$(
- 3T$$
- 3L$
- twUV
- tDUW
- (SUV
- |$ 3P
- 3p(3P
- hp9B
- SUVW
- L$<A
- SUV3
- L$<3
- SUVW
- C8;C4t
- SUWh
- D2HW
- |2GN+
- |2H;
- B4;B8t
- SUV3
- nBIu
- 9NPtD
- 9L$,
- u\t9N
- 9~$r-
- _^]3
- SUVW
- 9FHv
- 9FHr
- 9~$s
- 9F,r
- 8@Iu
- T$4]
- D$0_
- L$Du
- AG;L$$u
- L$Du
- T$0f
- L$0f
- \\$Du
- |$ A

- (wTu
- @u\t3
- t7Ht#Hu
- |0$Y+
- T0#;N
- >?u_3
- Qh8K
- u?8E
- uV8E
- t)It"It
- u/8E
- uA8E
- t!It
- hpaB
- u=9E
- QQSUV
- 9^D~
- u\t;]
- W9^D
- u^9]
- uc9]
- ;H0|
- ;APt
- u)9U
- C 90t
- 1x`B
- G;~0|
- 9^0~
- SVW3
- F4u5
- ;N0s
- ;F4w
- F(;A
- 8Q-t
- V4u$9]
- u4VP
- ~4VW
- F0;G0
- 1;t$
- F;w0|
- 9w0~
- Hp9]
- 8_ht
- 8_ht
- 8_ht1
- 8_htAh
- 9~|~
- 9~|~
- E ;FP
- 99Gtt
- Q|V3
- 8_^]
- 8_^]
- 9~P~A
- 9~<~A
- 9~`~
- 9~ v0

- >@uF9~
- NNOu
- 9^pY~0
- QQSV3
- 9~ ~
- Q f9u
- 8_,t
- ,f9}
- u#j.
- SVW3
- pf=0
- f93t
- G@@f9
- uAhH`B
- ~0WS
- uY8]
- E S3
- E$9E$|
- @0PQ
- 9X4t
- 9E$~J
- E$|R
- Et;
- FY;u
- voSV
- <x.uW
- 9~p~
- t\\IltEIt2IIt!It
- 8XTt
- SVW3
- 8^Yt
- 8^|t
- 8^Zt
- 8^}t
- 8^[t
- 8X,t
- 8^~t
- 8^\\t
- QSV3
- 8^Xtm
- 5|^B
- 5x^B
- 5t^B
- 8^|t
- 8^Zt
- 8^}t
- 8^[t
- 8X,t
- 8^~t
- Ht\tHuZI
- %f9]
- 0RQP
- F09F,
- uB!F
- 9~ s
- ~W9u
- 4SVW

- t6j`
- u\\f9J
- tAHHt7Ht,
- 0000
- f98t
- B@@f98u
- f99t
- f98t
- f98t
- u?SV
- 9_^[
- SVW3
- AABB
- SVW3
- @@AAf
- :t39}
- u\t8N
- 3EEf
- u#CC
- f9D$
- CCEEf;
- QSUVW
- 2AABBf;
- xulV
- xuHSS
- QQS3
- 5`PB
- 5`PB
- t\t@;A
- KA@@;
- SVW3
- }0;]
- 5P\\B
- 5L\\B
- uF8F
- 5 [B
- 5$[B
- 5$[B
- 0SVW
- VW~0
- f9\\$
- @@f9
- @@f9
- ti8]
- t78]
- uA9]
- 9X4t
- 5pUB
- 5xUB
- 5tUB
- 9@Vt
- u48]
- uVf;
- ~1UV
- 8@;F
- t9WS
- 5dSB

- 5`SB
- 5lSB
- 5pSB
- 5hSB
- 5tSB
- Ht1Ht
- 5XSB
- 5TSB
- 5\\SB
- @@AAf
- @@AAf
- @@f9
- ~0SV
- w\t9]
- 5dPB
- 5hPB
- 5lPB
- .sxdata
- @.data
- `.rdata
- .text
- K0Rich
- !This program cannot be run in DOS mode.
- ^zz1
- ^zz11
- ^zz111
- ^zz1111
- ^zz1111M
- ^zz1111MM
- zz1111MMM
- X1CC
- zR1M
- ozR1ML
-)5D
- x45D
- (5MR)5
- .?AVWorkerThread@@
- .?AVThread@@
- .?AVInjectedPayload@@
- .?AV_Generic_error_category@std@@
- .?AVerror_category@std@@
- .?AV_System_error_category@std@@
- .?AV_Iostream_error_category@std@@
- .?AV_com_error@@
- .?AVbad_exception@std@@
- .?AVtype_info@@
- .?AVout_of_range@std@@
- .?AVlogic_error@std@@
- .?AVexception@std@@
- .?AVbad_alloc@std@@
- NKeb
- -64OS
- .:3q
- zc%C1
- U>c{
- z?aUY
- S;uD

- kU'9
- 7J3y
- 4J3!
- PathRemoveFileSpecA
- WININET.dll
- OLEAUT32.dll
- ole32.dll
- CoInitializeEx
- CoInitializeSecurity
- CoUninitialize
- CoSetProxyBlanket
- SHELL32.dll
- ShellExecuteExA
- KERNEL32.dll
- DownloadFolder
- /quit
- AdditionalFiles
- cmdLineParams
- General
- Config
- .ini
- ETag:
- k3rd
- installerName=
- lerSet
- fers/getI
- nstal
- rvice.s
- start.hta
- 24209C29-927D-4216-9B7E-2304351D788C
- 22960FD3-14E8-4DA4-B78A-B582DCDD0797.exe
- mshta.exe
- runas
- .exe
- Windows Defender
- Microsoft Security Essentials
- SELECT * FROM AntiVirusProduct
- vector<T> too long
- invalid string position
- string too long
- iostream stream error
- iostream
- unknown error
- generic
- <5IkQ
- <5IkQ
- s1q4
- <5IkQ
- 1#QNAN
- 1#INF
- 1#IND
- 1#SNAN
- !"#$%&\'()*+,-./0123456789:;<=>?@abcdefghijklmnopqrstuvwxyz[\\]^_`abcdefghijklmnopqrstuvwxyz{|}~
- Complete Object Locator'
- Class Hierarchy Descriptor'
- Base Class Array'
- Base Class Descriptor at (

- Type Descriptor'
- `local static thread guard'
- `managed vector copy constructor iterator'
- `vector vbase copy constructor iterator'
- `vector copy constructor iterator'
- `dynamic atexit destructor for '
- `dynamic initializer for '
- `eh vector vbase copy constructor iterator'
- `eh vector copy constructor iterator'
- `managed vector destructor iterator'
- `managed vector constructor iterator'
- `placement delete[] closure'
- `placement delete closure'
- `omni callsig'
- delete[]
- new[]
- `local vftable constructor closure'
- `local vftable'
- `RTTI
- `udt returning'
- `copy constructor closure'
- `eh vector vbase constructor iterator'
- `eh vector destructor iterator'
- `eh vector constructor iterator'
- `virtual displacement map'
- `vector vbase constructor iterator'
- `vector destructor iterator'
- `vector constructor iterator'
- `scalar deleting destructor'
- `default constructor closure'
- `vector deleting destructor'
- `vbase destructor'
- `local static guard'
- `typeof'
- `vbtable'
- `vftable'
- operator
- delete
- new
- restrict(
- __unaligned
- __restrict
- __ptr64
- __eabi
- __vectorcall
- __fastcall
- __thiscall
- __pascal
- __based(
- e+000
- bad exception
- SetFileInformationByHandleW
- GetFileInformationByHandleExW
- UNICODE
- UTF-16LE
- UTF-8
- December

- November
- October
- September
- August
- July
- June
- April
- March
- February
- January
- Saturday
- Friday
- Thursday
- Wednesday
- Tuesday
- Monday
- Sunday
- cosh
- sinh
- log10
- _nextafter
- _logb
- frexp
- fmod
- _cabs
- ldexp
- modf
- atan2
- acos
- asin
- tanh
- CorExitProcess
- Unknown exception
- bad allocation
- address in use
- address family not supported
- operation_would_block
- timed_out
- wrong_protocol_type
- protocol_not_supported
- operation_not_supported
- not_connected
- no_protocol_option
- no_buffer_space
- network_unreachable
- network_reset
- network_down
- filename_too_long
- message_size
- too_many_files_open
- already_connected
- invalid_argument
- interrupted
- operation_in_progress
- host_unreachable
- bad_address
- destination_address_required

- connection_reset
- connection_refused
- connection_aborted
- bad_file_descriptor
- connection_already_in_progress
- address_family_not_supported
- address_not_available
- address_in_use
- permission_denied
- too many files open
- operation canceled
- cross device link
- resource unavailable try again
- not enough memory
- no lock available
- function not supported
- no such file or directory
- no space on device
- invalid argument
- directory not empty
- io error
- device or resource busy
- filename too long
- no such device
- file exists
- permission denied
- wrong protocol type
- value too large
- too many symbolic link levels
- too many links
- too many files open in system
- timed out
- text file busy
- stream timeout
- state not recoverable
- result out of range
- resource deadlock would occur
- read only file system
- protocol not supported
- protocol error
- owner dead
- operation would block
- operation not supported
- operation not permitted
- operation in progress
- not supported
- not connected
- not a stream
- not a directory
- no such process
- no such device or address
- no stream resources
- no protocol option
- no message
- no message available
- no link
- no child process

- no buffer space
- network unreachable
- network reset
- network down
- message size
- is a directory
- invalid seek
- inappropriate io control operation
- illegal byte sequence
- identifier removed
- host unreachable
- file too large
- executable format error
- destination address required
- connection reset
- connection refused
- connection already in progress
- connection aborted
- broken pipe
- bad message
- bad file descriptor
- bad address
- argument out of domain
- argument list too long
- already connected
- address not available
- 0Pv]^NvI
- 5.vp
- =.v99.v
- 1v+E.v
- wuG-vM7.v
- -va8.v[
- _^[u
- D1$$
- D1$$
- <5|E
- u\t9Y
- u\t9Y
- HAO8
- 9] t"
- 9E$u
- D2$$
- uJSSR
- Huzj
- WVU3
- tO9=
- t%Ou
- SVWUj
- r2f;A
- 8f;A
- 9E W
- SVW3
- PP9E u
- 9E(j
- SVW3
- s\t9r
- <et

- |+;E
- Wj0V
- y&8]
- 80t-
- v6j0
- j0Yf
- u'j0X
- r.9z
- rY9q
- ft!9q
- 8csm
- 8MOC
- 8RCC
- Hu4j
- u Qj
- @u(j
- ?MOC
- 8csm
- 8csm
- "u\t3
- Ot\tA
- <v5h
- < t8<\tt4
- tA9M
- >"u3
- 8csm
- Xf9E
- Xf9E
- Zf9W
- t3f;
- VVhU
- UVWS
- L$,3
- QQS3
- 9wlt
- 1N_^[
- A_^[]
- SVAW
- woSW
- t&:a
- 8csm
- Y;5t
- u*9E
- Y;5t
- 5Genu
- 5ntel
- ineI
- FGIu
- FGIu
- o~pf
- ov`f
- onPf
- of@f
- o^0f
- oV f
- oF f
- oF f

- oF f
- t19}
- f90u
- f90t
- FGIu
- FGIu
- o~pf
- ov`f
- onPf
- of@f
- o^0f
- oV f
- oF f
- oF f
- oF f
- L$h3
- L$4US
- CL$8
- L$4h4
- L$8C
- t6Sj,U
- SUVW
- L$0SV
- L$0Vj
- L$dSEU
- L$|3
- <SVWj83
- ugWj$
- SUVWj
- _^][3
- w 9F
- CD$8P
- t$D3
- t$(3
- |$ 3
- SUVW
- L$X3
- u\t8Mr
- EtSV
- wL9q
- SUVW
- @.reloc
- @.data
- `.rdata
- .text
- |4\tL|
- L|AX
- L|AX
- L|AX
- !This program cannot be run in DOS mode.
- 7z.sfx
- PPMD
- "/:<>\\|
- Blocks
- jjjj
-
- (((((H

- (((((H
- zh-tw
- zh-sg
- zh-hk
- zh-cn
- zh-cht
- zh-chs
- tr-tr
- th-th
- syr-sy
- sr-sp-latn
- sr-sp-cyrl
- sr-ba-cyrl
- sms-fi
- smn-fi
- smj-se
- smj-no
- sk-sk
- pt-pt
- pt-br
- pl-pl
- nl-nl
- mt-mt
- ms-my
- ms-bn
- mn-mn
- mk-mk
- lv-lv
- lt-lt
- ky-kg
- kk-kz
- hr-hr
- fr-mc
- fr-fr
- fr-ch
- div-mv
- cy-gb
- cs-cz
- bg-bg
- zh-CHT
- smn-FI
- sms-FI
- sr-BA-Cyrl
- fr-MC
- smj-SE
- smj-NO
- fr-CH
- zh-SG
- sr-SP-Cyrl
- zh-HK
- ms-BN
- sr-SP-Latn
- pt-PT
- div-MV
- syr-SY
- cy-GB
- mn-MN

- ky-KG
- kk-KZ
- ms-MY
- mt-MT
- mk-MK
- lt-LT
- lv-LV
- tr-TR
- th-TH
- sk-SK
- hr-HR
- pt-BR
- pl-PL
- nl-NL
- fr-FR
- cs-CZ
- bg-BG
- zh-CHS
- HH:mm:ss
- dddd, MMMM dd, yyyy
- MM/dd/yy
- zh-TW
- zh-CN
- jjjjj
- > >$>(>,>0>4>h?p?t?x?|?
- ?$?0?P?\\?|?
- =,=0=4=8=L=P=T=l=p=
- <4<D<H<L<P<d<h<l<
- ; ;$;4;8;<;@;H;`;p;t;
- : :$:8:<:L:P:T:\\:t:
- ? ?(?0?8?@?H?P?X?`?h?p?x?
- > >(>0>8>@>H>P>X>`>h>p>x>
- = =(=0=8=@=H=P=X=`=h=p=x=
- < <(<0<8<@<H<P<X<`<h<p<x<
- ; ;(;0;8;@;H;P;X;`;h;p;x;
- :$:,:4:<:D:L:T:\\:d:l:t:|:
- ;$;,;4;<;D;L;T;\\?`?d?h?l?p?t?x?|?
- :$:,:4:<:D:L:T:\\:d:l:t:|:
- 9 ;h=(>
- ;(;/;V;c;h;v;
- >!>]>\t?p?
- <B=H=T=
- >L>R>W>_>
- =&=3=<=
- <"<\'<-<5<:<@<H<M<S<[<`<f<n<s<y<
- ;#;+;0;6;>;C;I;Q;V;\\;d;i;o;w;|;
- :&:>:Q:W:]:d:m:r:x:
- 9(:<:l:
- >&>]>s>y>
- =*=H=
- ;D;Y;u;
- :*:@:J:P:[:~:
- ;/;a;h;l;p;t;x;|;
- :;;g<
- ?(?C?P?f?
- :.:R:\\:c:m:
- =$>Z>|>

- <C=^=
- <;<F<
- >)>;>M>
- <b=y=
- :.;=;L;e;
- :+j%
- c_V@X()
- "N\t)
- LS'v
- C/t[s
- `=ybn
- $wp"
- SW|*;
- _bF^P
- SnY/
- ,*r*
- ~=d]
- .?AV?$CStringBase@G@@
- .?AV?$CStringBase@D@@
- ----
- ----------
-
-
- -p{Password}: set Password
- _XcptFilter
- MSVCRT.dll
- fflush
- LwH'
- vRQ>
- _^][
- _^][
- hHPB
- hLPB
- hPPB
- SVW
- QQSVW
- _^][
-][_^
- D$ P
- ^]_[
- \\$(W
- _]^[
- _^][
- T$,W
- _^][
- _^][Y
- G$_^][
-]_^[
-)D$T
- @SVW
- _^][
- _^][
- L$D+
- ;H<v
- ;F<v
- ;F<v
- |_[v

- T$ f
- _^][
- \\$ f
- D$$;
- D$,;
- D$;G@s
- _^][
- _^][
- < sV
- _^][
- _^][
- _^][
- 9^(t=W
- ;^(t<
- ;^Tt!
- T$0_^]
- L$0_^]
- D$0_^]
- F\\WP
- D$0_^]
- T$0_^]
- L$(+
- L$(+
- |$$W
- 9NLtp;
- 9F _^]
- D$(;
- |$(+
- L$(+
- L$(;L$
- _^][
- D$(;D$
- H#G,
- D$(;D$
- K#_,
- N$+F,
- F$][Y
- +V,;
- ;T$hs)
- ;L$ds3
- ;T$$
- +L$ +
- #L$$
- |$D;T$
- l$@f
- L$(+
- T$@;
- L$,f
- #\\$$
- T$ f
- T$@f
- l$@f
- |$@f
- #|$$
- T$;
- #L$P
- T$,_^]

- L$,_^]
- D$,_^]
- N$)Vp
- L$,QR
- T$$P
- D$)Ft
- +N,;
- F$RP
- T$ P
- D$$;
- _^][
- D$ P
- _^[d
- QSVW
- VHj R
- QQSV
- _^[d
- QQSVW
- _^[]
- $@;F
- _^][
- F,W+F4
- rH<@wD
- X_^[
- FD;FHu
- ;VHt
- QQSVW
- _^[d
- _^][
- QSVW
- _^[d
- <SVW
- u ;~D|
- _^][YY
- _^][
- x0C;^D|
- _^[d
- C;^l|
- ;FD|
- _^[d
- _^[d
- QQSV
- _^[]
- t4Ht"Ht
- _^[d
- _^[d
- _^[]
- _^[d
- N Qj
- _^[d
- F$;B
- ^(_W
- SVW
- @@GG
- t\tCC;
- tC;F
- @;D$

- _^[d
- QQVW
- hSVW
- QQ;Q
- tSNNt*
- tpNtfNt*Nt
- _^[d
- QQSVW
- N(;H
- N(;H
- _^[d
- _^[d
- _^][
- _^][
- FD;GD
- _^[d
- j\\j/
- _^][
- _^][
- _^][
- G;~||
- ;~pt
- G;~||
- ;~pt
- G;~||
- 9~|~!;~pt
- W;F<
- G;~P|
- G;~<|
- C;^(
- G;~`|
- _^[d
- ;F$|
- $SVW
- _^[]
- G;~ r
- _^[d
- QSVW
- _^][
- _^[d
- _^[d
- _^[d
- _^[d
- CY;^p|
- <SVW
- _^[d
- _^[d
- G;~ |
- _^[d
- VVVVP
- \\SVW
- _^[d
- _^[d
- uBhH`B
- _^[d
- _^[d
- j_XP

- t$f=?
- r*f=*
- xf=
- _^[d
- F@@f
- .t\tf
- _^[d
- YYC;_
- _^[d
- Qj,W
- PtQj
- YYtt
- _^[d
- QQSV
- _^[d
- _^][
- Hf=
- _^[d
- GY;}
- _^[d
- G;~p|
- tCHH
- tJ8^\\t
- FpPj
- FhPj
- F`Pj
- F]Pj
- ~\tj\\
- _^[]
- _^[]
- RPSV
- Sv&W;
- QQVW
- _^[d
- QSVW
- QQSV
- _^[v
- F(;F0r
- ;V(r
- ;F(s
- _^[]
- F tD;
- _^[]
- FHPPQ
- FH;F@
- FL;FD
- FL_^
- FD+NH
- _^[]
- FXQWP
- FXQWP
- t4Ht+Ht!HHt
- tMHtDHt2Ht*
- `tX+
- -^VP
- t\tj\\
- _^[d

- _^[d
- \\SVWQ
- >VSh
- _^[d
- SPSVSh
- PPRPQPh
- _^[d
- BFFf
- QSVW
- _^][
- _^][
- _^][
- ^_[d
- _^[d
- _^[d
- LSVW
- }\tG;~
- _^][Y
- Hf=\\
- _^[]
- VPj_
- _^[d
- tG;}
- _^][Y
- VPSS
- _^[f
- FSWF
- $w[S
- f;L$
- _^[]
- BFF;W
- _^[d
- _^[d
- _^[d
- QQSW
- _^[d
- $SVQ
- t:f="
- xf=
- _^[d
- h;Z@
- h;Z@
- h;Z@
- h;Z@
- h;Z@
- Ph<\\B
- h;Z@
- h;Z@
- h;Z@
- _^][Y
- VB@;Q
- :f;|$
- @@BB
- @@BB
- h;Z@
- _^[d
- tch<UB

- _^[d
- h;Z@
- ^]_[
- _^[d
- @SVW
- _^[d
- N@Ph
- _^[d
- N@h;Z@
- h;Z@
- ^tIHt;Ht-Ht
- h;Z@
- G@;F
- QQVW
- QQSV
- @@BB
- @@f;
- QSVW
- h;Z@
- h;Z@
- QVh;Z@
- .rsrc
- zzz^
- XRRs
- XXRsx
- XXRss
- wwwwwwww
- """"""/
- """"""/
- wwwwp
- wwwwwwwxp
- xxxp
- oLLLLL
- wr""/p
- r""/p
- wxr""/p
- wwww
- .?AVlength_error@std@@
- D?$?
- ?/L[
- ?Zd;
- HMXB
- ABCDEFGHIJKLMNOPQRSTUVWXYZ
- abcdefghijklmnopqrstuvwxyz
-
- ABCDEFGHIJKLMNOPQRSTUVWXYZ
- abcdefghijklmnopqrstuvwxyz
-
-
-
- SHLWAPI.dll
- RPCRT4.dll
- &ctx;=
- tings.php?
- rvmd
- -y -p
- ABCDEFGHIJKLMNOPQRSTUVWXYZabcdefghijklmnopqrstuvwxyz0123456789+/

- system
- !"#$%&\'()*+,-./0123456789:;<=>?@ABCDEFGHIJKLMNOPQRSTUVWXYZ[\\]^_`ABCDEFGHIJKLMNOPQRSTUVWXYZ{|}~
- `string'
- `vcall'
- __clrcall
- __stdcall
- __cdecl
- !"#$%&\'()*+,-./0123456789:;<=>?@ABCDEFGHIJKLMNOPQRSTUVWXYZ[\\]^_`abcdefghijklmnopqrstuvwxyz{|}~
- HH:mm:ss
- dddd, MMMM dd, yyyy
- MM/dd/yy
- _hypot
- 8.v&<.v
- =-v.
- v.vO!.v9>-v
- #-vV
- G-vd
- .vej/v
- -v]7.v
- Y-v1#-v
- >-v)
- Y_^[
- WVPSj
- SVWP
- j@%@
- SSSSS
- +t"HHt
- SSSSS
- tHHt*Ht#
- tWht
- v\tN+D$
- Ht+Ht$Ht
- v\tN+D$
- PPPPP
- PSSSSV
- PWWWWV
- [_^]
- @PSV
- j Y+
- GWVj
- ;_tr.
- wtVj
- ~';_t|%3
- j@j
- UQPXY]Y[
- ;t$,v-
-]_^[
- r)f;q
- /f;q
- WVPS
- jA[jZZ+
- _^[]
- t#Ht
- Y_^[
- Y_^[
- _^[]
- VVVVV

- PSVW
- WWWWW
- -jd[;
- PjdSQ
- PRSQ
- Wj0XPV
- ,SVWj0X
- @_^]
- @_^[]
- YYPW
- QQSV
- |c;F
- ?RCC
- >csm
- >csm
- >csm
- >csm
- PRSW
- SVWPP
- FVWPP
- SPPP+
- SSSSS
- PPPPP
- Y[_^
- t@VSP
- PSSV
- SVWh
- } j@W
- j@j _W
- F@C;
- HtRj
- XP_f
- Ht#j
- X_^]
- t$VW
- tWPV
- [_^]
- _^[]
- SVWj
- [_^]
- URPQQh`
- t;Ht+
- tRHtC
- <at-<rt"<wt
- t:Sh
- ~pjCXf
- Y;=t
- _^[]
- Npt"
- Y_^[]
- tf=p
- PPPPP
- t/Ht
- Y__^[
- _^[]
- Ph`p
- t#=`

- QQSVWd
- Y__^[
- VWj
- QVVVj
- qtRj
- RVSQj
- RVSQSWV
- r>PS
- |$;
- YPVQ
- Y_^][
- t$$SVW
- L$LhT
- L$dP
- D$hSUVW
- Y_^][
- L$<j
- CL$$QQj
- CT$<
- L$<P
- L$TSj
- CL$TQQS
- CT$l
- L$lP
- Y_^[
- YYSV
- CD$H
- CL$h
- D$HP
- YYSV
- YYSV
- YYSV
- L$`hT
- CL$xQQP
- L$`j
- L$xVj
- CD$L
- D$HQ
- CD$H
- CD$LQP
- D$HQ
- CD$LP
- D$HV
- Y^][
- D$$X
- CD$L
- w(SW
- D$(PW
- D$$PW
- t$(W
- VVVVV
- t$$QQ
- [_^]
- r.+>
- H;D$
- s>9>w:+>
-][_^

- w&s;)+F
- Y_^][
- D$LP
- D$TP
- F;t$$
- D$$r
- Y_^][
- L$pd
- D$ P
- D$$P
- D$DP
- \\$TWV
- t$<VP
- D$HV
- T$DSSR
- T$(Rj
- T$(R
- |$ WSj0
- VSSSSS
- SSSj
- SSSj
- D$pd
- D$XSUVW
- H;D$
- w&s;)+F
- D$;
- Y_^][
- L$(d
- D$(d
- .rsrc
- L|Rich
- M||\tL|
- Ch"/