Analysis report for sample: 32064192b68aa541e906549fb8d19130

This report has been generated by a set of tools for semi-supervised behavioral analysis of executables.

More information about these reports at **http://www.vallejo.cc**.

This work is licensed under a Creative Commons Attribution 4.0 International License. To view a copy of this license visit http://creativecommons.org/licenses/by/4.0/.

Report classification: 2632 (indicates the level of interest of the report, based on the amount of information collected about the sample).

Index

- Sample
- AV detections
- Original source url
- Virustotal url
- Yara matches
- Snapshot
- Threads tree
- Running processes
- Most interesting actions
- Most interesting strings
- Involved hosts
- Dns queries
- Connections and readable network traffic
- Threads behavioural information
- Malware processes' network events
- Sample's unpacked / injected modules

Sample

- md5: 32064192b68aa541e906549fb8d19130

AV detections

- Microsoft:
- Kaspersky:
- Symantec: Trojan.Gen.8!cloud
- Malwarebytes:

Original source url

- hxxp://asi-37.fr/images/team.exe

Virustotal url

- https://virustotal.com/es/file/c93f1ff5eaa4bf916a60985cefe63fbb630234d620567da3561c41f652a469ed/analysis

Yara matches

The following yara rules have matched injected or unpacked modules's code or data areas.

Snapshot

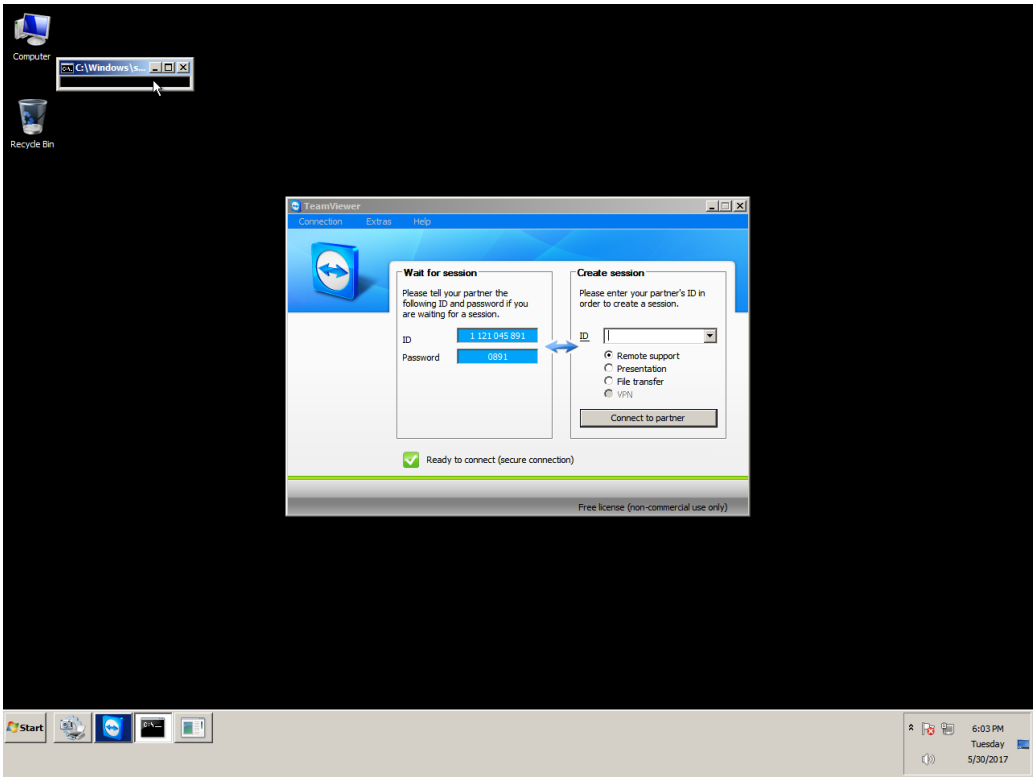
Computer
C:\Windows\s...
Recycle Bin
TeamViewer
Connection
Extras
Help
Wait for session
Please tell your partner the following ID and password if you are waiting for a session.
ID
1 121 045 891
Password
0891
Create session
Please enter your partner's ID in order to create a session.
ID
Remote support
Presentation
File transfer
VPN
Connect to partner
Ready to connect (secure connection)
Free license (non-commercial use only)
Start
6:03 PM
Tuesday
5/30/2017

Threads tree

The following tree represents sample's threads. T<index> is an alias for sample's threads (numeration is done in the order of threads creation). P<index> is an alias for processes owning sample's threads.

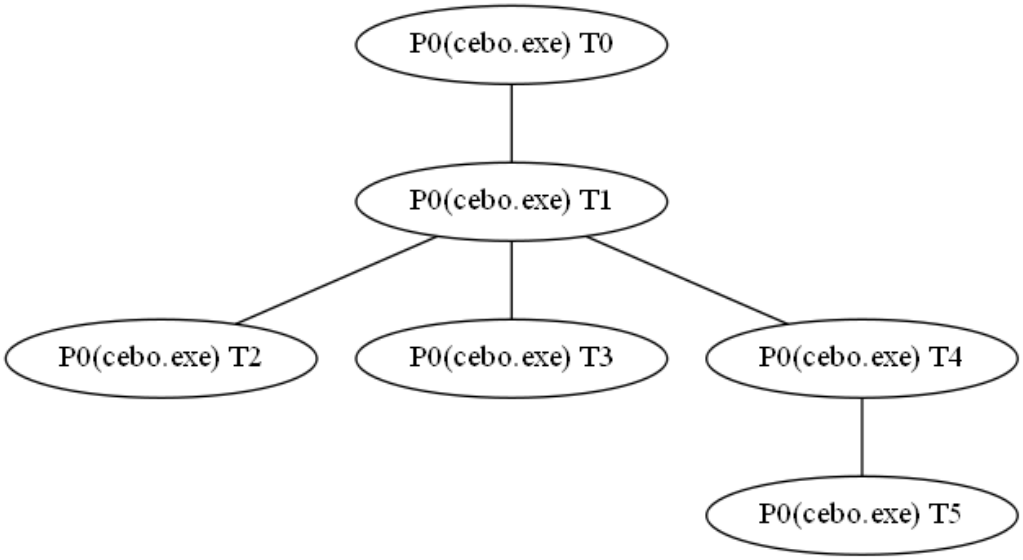

Running processes

Here it is the list of running processes after sample execution.

Processes with sample' threads

- Name cebo.exe Alias P0

Other processes

- Name System
- Name smss.exe
- Name csrss.exe
- Name wininit.exe
- Name csrss.exe
- Name winlogon.exe
- Name services.exe
- Name lsass.exe
- Name lsm.exe
- Name svchost.exe
- Name svchost.exe
- Name svchost.exe
- Name svchost.exe
- Name svchost.exe
- Name audiodg.exe
- Name TrustedInstaller.exe
- Name svchost.exe
- Name svchost.exe
- Name spoolsv.exe
- Name svchost.exe
- Name svchost.exe
- Name vmtoolse.exe
- Name svchost.exe
- Name dllhost.exe
- Name msdtc.exe
- Name sppsvc.exe
- Name taskhost.exe
- Name dwm.exe
- Name explorer.exe
- Name vmtoolse.exe
- Name SearchIndexer.exe
- Name svchost.exe
- Name wmpnetwk.exe
- Name WmiPrvSE.exe
- Name chrome.exe
- Name WmiPrvSE.exe
- Name SearchFilterHost.exe
- Name taskhost.exe
- Name SearchProtocolHost.exe
- Name cmd.exe
- Name conhost.exe
- Name UI0Detect.exe
- Name UI0Detect.exe
- Name pxxx.exe
- Name dllhost.exe
- Name cmd.exe

- Name conhost.exe
- Name cmd.exe
- Name conhost.exe
- Name int3.exe
- Name explorer.exe
- Name explorer.exe
- Name cmd.exe
- Name conhost.exe
- Name UI0Detect.exe
- Name cmd.exe
- Name conhost.exe
- Name cmd.exe
- Name conhost.exe
- Name explorer.exe
- Name explorer.exe
- Name cmd.exe
- Name conhost.exe
- Name taskkill.exe
- Name mode.com
- Name conhost.exe
- Name WmiPrvSE.exe
- Name cmd.exe
- Name conhost.exe
- Name UI0Detect.exe
- Name cmd.exe
- Name conhost.exe
- Name int3.exe

Most interesting actions

The following list it's a collection of the most interesting events captured. This list is ordered by the score assigned to the event. In the section "Threads behavioural information" it's possible to find all the actions performed by each sample's thread ordered chronologically.

- RegSetValue (HKLM\\SOFTWARE\\TeamViewer3\\Gateway Type: REG_SZ, Length: 38, Data: master.dyngate.com)
- RegSetValue (HKLM\\SOFTWARE\\TeamViewer3\\Gatewayname Type: REG_SZ, Length: 38, Data: master.dyngate.com)
- RegSetValue (HKLM\\SOFTWARE\\TeamViewer3\\AppPath Type: REG_SZ, Length: 66, Data: C:\\Users\\javi\\Downloads\\cebo.exe)
- RegSetValue (HKLM\\SOFTWARE\\TeamViewer3\\Security_Application_Path Type: REG_SZ, Length: 66, Data: C:\\Users\\javi\\Downloads\\cebo.exe)
- RegCreateKey (HKLM\\SOFTWARE\\TeamViewer3\\ Desired Access: Query Value, Set Value, Disposition: REG_CREATED_NEW_KEY)
- RegSetValue (HKLM\\SOFTWARE\\TeamViewer3\\ManualStop Type: REG_DWORD, Length: 4, Data: 0)
- RegSetValue (HKLM\\SOFTWARE\\TeamViewer3\\ClientID Type: REG_DWORD, Length: 4, Data: 0)
- RegSetValue (HKLM\\SOFTWARE\\TeamViewer3\\ClientIDMaster Type: REG_DWORD, Length: 4, Data: 0)
- RegSetValue (HKLM\\SOFTWARE\\TeamViewer3\\ClientIC Type: REG_DWORD, Length: 4, Data: 0)
- RegSetValue (HKLM\\SOFTWARE\\TeamViewer3\\LicenseType Type: REG_DWORD, Length: 4, Data: 0)
- RegSetValue (HKLM\\SOFTWARE\\TeamViewer3\\InternalListenPort Type: REG_DWORD, Length: 4, Data: 5910)
- RegSetValue (HKLM\\SOFTWARE\\TeamViewer3\\GatewayAllowed Type: REG_DWORD, Length: 4, Data: 1)
- RegSetValue (HKLM\\SOFTWARE\\TeamViewer3\\ListenHttp Type: REG_DWORD, Length: 4, Data: 0)
- RegSetValue (HKLM\\SOFTWARE\\TeamViewer3\\UseDNS Type: REG_DWORD, Length: 4, Data: 0)
- RegSetValue (HKLM\\SOFTWARE\\TeamViewer3\\useUDP Type: REG_DWORD, Length: 4, Data: 1)
- RegSetValue (HKLM\\SOFTWARE\\TeamViewer3\\CustomRouter Type: REG_SZ, Length: 0)
- RegSetValue (HKLM\\SOFTWARE\\TeamViewer3\\ServerPasswordSecure Type: REG_BINARY, Length: 2, Data: 00 00)
- RegSetValue (HKLM\\SOFTWARE\\TeamViewer3\\TotalSessions Type: REG_DWORD, Length: 4, Data: 0)
- RegSetValue (HKLM\\SOFTWARE\\TeamViewer3\\TotalTrafficKilobytes Type: REG_DWORD, Length: 4, Data: 0)
- RegSetValue (HKLM\\SOFTWARE\\TeamViewer3\\ShowTrayMenu Type: REG_DWORD, Length: 4, Data: 1)
- RegSetValue (HKLM\\SOFTWARE\\TeamViewer3\\LastGUID Type: REG_DWORD, Length: 4, Data: 0)
- RegSetValue (HKLM\\SOFTWARE\\TeamViewer3\\Version Type: REG_SZ, Length: 18, Data: 3.5.4011)
- RegSetValue (HKLM\\SOFTWARE\\TeamViewer3\\KeyTransfer Type: REG_DWORD, Length: 4, Data: 0)
- RegSetValue (HKLM\\SOFTWARE\\TeamViewer3\\LicenseVerifier Type: REG_SZ, Length: 0)
- RegSetValue (HKLM\\SOFTWARE\\TeamViewer3\\LastRouterPerformance Type: REG_SZ, Length: 0)
- RegSetValue (HKLM\\SOFTWARE\\TeamViewer3\\LastKeepalivePerformance Type: REG_SZ, Length: 0)
- RegSetValue (HKLM\\SOFTWARE\\TeamViewer3\\VpnIP Type: REG_SZ, Length: 16, Data: 0.0.0.0)
- RegSetValue (HKLM\\SOFTWARE\\TeamViewer3\\MinimizeToTray Type: REG_DWORD, Length: 4, Data: 0)
- RegSetValue (HKLM\\SOFTWARE\\TeamViewer3\\CUse Type: REG_DWORD, Length: 4, Data: 0)
- RegSetValue (HKLM\\SOFTWARE\\TeamViewer3\\Logging Type: REG_DWORD, Length: 4, Data: 1)
- RegSetValue (HKLM\\SOFTWARE\\TeamViewer3\\ProxyPasswordSecure Type: REG_BINARY, Length: 2, Data: 00 00)
- RegSetValue (HKLM\\SOFTWARE\\TeamViewer3\\ProxyUsername Type: REG_SZ, Length: 62, Data:)
- RegCreateKey (HKCU\\SOFTWARE\\Microsoft\\Windows\\CurrentVersion\\Internet Settings Desired Access: Read/Write, Disposition: REG_OPENED_EXISTING_KEY)
- RegSetValue (HKLM\\SOFTWARE\\TeamViewer3\\Proxy_Type Type: REG_DWORD, Length: 4, Data: 1)
- RegSetValue (HKLM\\SOFTWARE\\TeamViewer3\\Proxy_IP Type: REG_SZ, Length: 0)
- RegSetValue (HKLM\\SOFTWARE\\TeamViewer3\\Proxy_Exceptions Type: REG_SZ, Length: 0)
- RegSetValue (HKLM\\SOFTWARE\\TeamViewer3\\Proxy_IPIE Type: REG_SZ, Length: 0)
- RegCreateKey (HKLM\\Software\\TeamViewer3\\ Desired Access: Write, Disposition: REG_OPENED_EXISTING_KEY)
- RegSetValue (HKLM\\SOFTWARE\\TeamViewer3\\Remote_RemoveWallpaper Type: REG_DWORD, Length: 4, Data: 1)
- RegCreateKey (HKLM\\Software\\TeamViewer3\\AccessControl Desired Access: Write, Disposition: REG_CREATED_NEW_KEY)
- RegSetValue (HKLM\\SOFTWARE\\TeamViewer3\\AccessControl\\AC_Pres_Allow_Partner_Input Type: REG_DWORD, Length: 4, Data: 1)
- RegSetValue (HKLM\\SOFTWARE\\TeamViewer3\\LastRouterPerformance Type: REG_SZ, Length: 2, Data:)
- RegSetValue (HKLM\\SOFTWARE\\TeamViewer3\\Pres_Compression Type: REG_DWORD, Length: 4, Data: 100)
- RegSetValue (HKLM\\SOFTWARE\\TeamViewer3\\Pres_QualityMode Type: REG_DWORD, Length: 4, Data: 1)
- RegSetValue (HKLM\\SOFTWARE\\TeamViewer3\\Security_Adminrights Type: REG_DWORD, Length: 4, Data: 0)
- RegSetValue (HKLM\\SOFTWARE\\TeamViewer3\\ShowInfo Type: REG_DWORD, Length: 4, Data: 1)
- RegSetValue (HKLM\\SOFTWARE\\TeamViewer3\\Pres_RemoveWallpaper Type: REG_DWORD, Length: 4, Data: 1)
- RegCreateKey (HKLM\\Software\\TeamViewer3\\AccessControl Desired Access: Write, Disposition: REG_OPENED_EXISTING_KEY)
- RegSetValue (HKLM\\SOFTWARE\\TeamViewer3\\AccessControl\\AC_AllowOutgoingConnections Type: REG_DWORD, Length: 4, Data: 1)
- RegSetValue (HKLM\\SOFTWARE\\TeamViewer3\\Remote_RemoteCursor Type: REG_DWORD, Length: 4, Data: 0)

- RegSetValue (HKLM\\SOFTWARE\\TeamViewer3\\Security_AcceptIncoming Type: REG_DWORD, Length: 4, Data: 1)
- RegSetValue (HKLM\\SOFTWARE\\TeamViewer3\\AccessControl\\AC_Pres_ChangeDir Type: REG_DWORD, Length: 4, Data: 1)
- RegSetValue (HKLM\\SOFTWARE\\TeamViewer3\\AutorecordRemoteControl Type: REG_DWORD, Length: 4, Data: 0)
- RegSetValue (HKLM\\SOFTWARE\\TeamViewer3\\General_DirectLAN Type: REG_DWORD, Length: 4, Data: 0)
- RegSetValue (HKLM\\SOFTWARE\\TeamViewer3\\Proxy_IPIE Type: REG_SZ, Length: 2, Data:)
- RegSetValue (HKLM\\SOFTWARE\\TeamViewer3\\Remote_Colors Type: REG_DWORD, Length: 4, Data: 8)
- RegSetValue (HKLM\\SOFTWARE\\TeamViewer3\\Remote_QualityMode Type: REG_DWORD, Length: 4, Data: 2)
- RegSetValue (HKLM\\SOFTWARE\\TeamViewer3\\AccessControl\\AC_Pres_Allow_Presentations Type: REG_DWORD, Length: 4, Data: 1)
- RegSetValue (HKLM\\SOFTWARE\\TeamViewer3\\LicenseVerifier Type: REG_SZ, Length: 2, Data:)
- RegSetValue (HKLM\\SOFTWARE\\TeamViewer3\\ShowHelpOnMaindialog Type: REG_DWORD, Length: 4, Data: 1)
- RegSetValue (HKLM\\SOFTWARE\\TeamViewer3\\Writeconnectionlog Type: REG_DWORD, Length: 4, Data: 1)
- RegSetValue (HKLM\\SOFTWARE\\TeamViewer3\\CustomRouter Type: REG_SZ, Length: 2, Data:)
- RegSetValue (HKLM\\SOFTWARE\\TeamViewer3\\LastKeepalivePerformance Type: REG_SZ, Length: 2, Data:)
- RegSetValue (HKLM\\SOFTWARE\\TeamViewer3\\ProxyUsername Type: REG_SZ, Length: 2, Data:)
- RegSetValue (HKLM\\SOFTWARE\\TeamViewer3\\Remote_Compression Type: REG_DWORD, Length: 4, Data: 100)
- RegSetValue (HKLM\\SOFTWARE\\TeamViewer3\\AutohideServerControl Type: REG_DWORD, Length: 4, Data: 1)
- RegSetValue (HKLM\\SOFTWARE\\TeamViewer3\\Remote_UseAeroGlass Type: REG_DWORD, Length: 4, Data: 1)
- RegSetValue (HKLM\\SOFTWARE\\TeamViewer3\\Pres_Colors Type: REG_DWORD, Length: 4, Data: 16)
- RegSetValue (HKLM\\SOFTWARE\\TeamViewer3\\Proxy_IP Type: REG_SZ, Length: 2, Data:)
- RegSetValue (HKLM\\SOFTWARE\\TeamViewer3\\Remote_BlackScreen Type: REG_DWORD, Length: 4, Data: 0)
- RegSetValue (HKLM\\SOFTWARE\\TeamViewer3\\Remote_UseHooks Type: REG_DWORD, Length: 4, Data: 1)
- RegSetValue (HKLM\\SOFTWARE\\TeamViewer3\\CachePasswords Type: REG_DWORD, Length: 4, Data: 1)
- RegSetValue (HKLM\\SOFTWARE\\TeamViewer3\\Pres_UseAeroGlass Type: REG_DWORD, Length: 4, Data: 1)
- RegSetValue (HKLM\\SOFTWARE\\TeamViewer3\\Pres_Monitor Type: REG_DWORD, Length: 4, Data: 0)
- RegSetValue (HKLM\\SOFTWARE\\TeamViewer3\\Pres_UseHooks Type: REG_DWORD, Length: 4, Data: 1)
- RegSetValue (HKLM\\SOFTWARE\\TeamViewer3\\Proxy_Exceptions Type: REG_SZ, Length: 2, Data:)
- RegSetValue (HKLM\\SOFTWARE\\TeamViewer3\\ClientIC Type: REG_DWORD, Length: 4, Data: 476730414)
- RegSetValue (HKLM\\SOFTWARE\\TeamViewer3\\Connected Type: REG_DWORD, Length: 4, Data: 0)
- RegSetValue (HKLM\\SOFTWARE\\TeamViewer3\\LastGUID Type: REG_DWORD, Length: 4, Data: 3)
- RegSetValue (HKLM\\SOFTWARE\\TeamViewer3\\LastGUID Type: REG_DWORD, Length: 4, Data: 4)
- RegSetValue (HKLM\\SOFTWARE\\TeamViewer3\\ClientIDMaster Type: REG_DWORD, Length: 4, Data: 1121045891)
- RegSetValue (HKLM\\SOFTWARE\\TeamViewer3\\ClientID Type: REG_DWORD, Length: 4, Data: 1121045891)
- RegSetValue (HKLM\\SOFTWARE\\TeamViewer3\\ClientIC Type: REG_DWORD, Length: 4, Data: 903513041)
- RegSetValue (HKLM\\SOFTWARE\\TeamViewer3\\KeyTransfer Type: REG_DWORD, Length: 4, Data: 1)
- RegSetValue (HKLM\\SOFTWARE\\TeamViewer3\\Proxy_Type Type: REG_DWORD, Length: 4, Data: 65537)
- RegSetValue (HKLM\\SOFTWARE\\TeamViewer3\\Proxy_IP Type: REG_SZ, Length: 10, Data: [IE])
- RegSetValue (HKLM\\SOFTWARE\\TeamViewer3\\LastGUID Type: REG_DWORD, Length: 4, Data: 5)
- RegSetValue (HKLM\\SOFTWARE\\TeamViewer3\\LastGUID Type: REG_DWORD, Length: 4, Data: 6)
- RegSetValue (HKLM\\SOFTWARE\\TeamViewer3\\LastGUID Type: REG_DWORD, Length: 4, Data: 7)
- RegSetValue (HKLM\\SOFTWARE\\TeamViewer3\\LastGUID Type: REG_DWORD, Length: 4, Data: 8)
- RegSetValue (HKLM\\SOFTWARE\\TeamViewer3\\LastGUID Type: REG_DWORD, Length: 4, Data: 9)
- RegSetValue (HKLM\\SOFTWARE\\TeamViewer3\\LastGUID Type: REG_DWORD, Length: 4, Data: 10)
- RegSetValue (HKLM\\SOFTWARE\\TeamViewer3\\LastGUID Type: REG_DWORD, Length: 4, Data: 11)
- RegSetValue (HKLM\\SOFTWARE\\TeamViewer3\\LastGUID Type: REG_DWORD, Length: 4, Data: 12)
- RegSetValue (HKLM\\SOFTWARE\\TeamViewer3\\Connected Type: REG_DWORD, Length: 4, Data: 1)
- RegSetValue (HKLM\\SOFTWARE\\TeamViewer3\\LastGUID Type: REG_DWORD, Length: 4, Data: 1)
- RegSetValue (HKLM\\SOFTWARE\\TeamViewer3\\LastGUID Type: REG_DWORD, Length: 4, Data: 2)

Most interesting strings

The following list it's a collection of the most interesting strings found in the sample's modules code or data. A complete list of strings for each sample's module can be found in the section "Sample's unpacked / injected modules."

- url | valid domains | tlds: tTHtAHt.Ht
- url | valid domains | tlds: 8.tZ
- url | valid domains | tlds: tGHt.Ht&
- url | valid domains | tlds: .Ph|
- url | valid domains | tlds: t.It It
- url | valid domains | tlds: f=.Nu

Involved hosts

- master1.teamviewer.com:5938
- ping3.teamviewer.com:5938
- server23604.teamviewer.com:5938
- 185.188.32.1:5938 (master.dyngate.com)
- 192.168.133.1:5355
- 192.168.133.220:49196
- 192.168.133.220:49197
- 192.168.133.220:49198
- 192.168.133.220:57724
- 192.168.133.220:60640

Dns queries

- 2.133.168.192.in-addr.arpa ---> no answers
- ping3.dyngate.com ---> 37.252.227.51, 37.252.248.78, 162.220.223.28, 217.146.26.212, 37.252.230.28
- master.dyngate.com ---> 185.188.32.1
- 51.227.252.37.in-addr.arpa ---> no answers
- 1.32.188.185.in-addr.arpa ---> no answers
- 13.154.255.178.in-addr.arpa ---> no answers

Connections and readable network traffic

The analysis environment captures network traffic happened while sample execution. It classifies the traffic and tries to extract the most significant parts from the communications data.

In this section it's possible to find parts of the communication data that are easier to be read.

- **tcp 192.168.133.220:49196 ---> 185.188.32.1 (master.dyngate.com) :5938**

  ?f>c

- **tcp 192.168.133.220:49197 ---> 185.188.32.1 (master.dyngate.com) :5938**

  4>lr

- **tcp 192.168.133.220:49198 ---> 185.188.32.1 (master.dyngate.com) :5938**

  $**('

- **udp 192.168.133.1:5355 ---> 192.168.133.220:60640**

  in-addr[...]arpa[...]in-addr

- **udp 192.168.133.1:5355 ---> 192.168.133.220:57724**

  arpa

Threads behavioural information

In this section it's possible to find information about sample's threads, such as the actions performed by each sample's thread ordered chronologically.

• Thread T0 (in process P0, cebo.exe) description

• Thread's childs

- Thread T1 (in process P0, cebo.exe)

• Thread' events

- Thread Create (Thread ID: T1)

• Thread T1 (in process P0, cebo.exe) description

• Thread's childs

- Thread T2 (in process P0, cebo.exe)
- Thread T3 (in process P0, cebo.exe)
- Thread T4 (in process P0, cebo.exe)

• Thread' events

- Thread Create (Thread ID: T2)
- RegCreateKey (HKLM\\SOFTWARE\\TeamViewer3\\ Desired Access: Query Value, Set Value, Disposition: REG_CREATED_NEW_KEY)
- Thread Create (Thread ID: TUNKALIAS)
- RegSetValue (HKLM\\SOFTWARE\\TeamViewer3\\ManualStop Type: REG_DWORD, Length: 4, Data: 0)
- RegSetValue (HKLM\\SOFTWARE\\TeamViewer3\\ClientID Type: REG_DWORD, Length: 4, Data: 0)
- RegSetValue (HKLM\\SOFTWARE\\TeamViewer3\\ClientIDMaster Type: REG_DWORD, Length: 4, Data: 0)
- RegSetValue (HKLM\\SOFTWARE\\TeamViewer3\\ClientIC Type: REG_DWORD, Length: 4, Data: 0)
- RegSetValue (HKLM\\SOFTWARE\\TeamViewer3\\LicenseType Type: REG_DWORD, Length: 4, Data: 0)
- RegSetValue (HKLM\\SOFTWARE\\TeamViewer3\\InternalListenPort Type: REG_DWORD, Length: 4, Data: 5910)
- RegSetValue (HKLM\\SOFTWARE\\TeamViewer3\\GatewayAllowed Type: REG_DWORD, Length: 4, Data: 1)
- RegSetValue (HKLM\\SOFTWARE\\TeamViewer3\\ListenHttp Type: REG_DWORD, Length: 4, Data: 0)
- RegSetValue (HKLM\\SOFTWARE\\TeamViewer3\\UseDNS Type: REG_DWORD, Length: 4, Data: 0)
- RegSetValue (HKLM\\SOFTWARE\\TeamViewer3\\useUDP Type: REG_DWORD, Length: 4, Data: 1)
- RegSetValue (HKLM\\SOFTWARE\\TeamViewer3\\Gateway Type: REG_SZ, Length: 38, Data: master.dyngate.com)
- RegSetValue (HKLM\\SOFTWARE\\TeamViewer3\\Gatewayname Type: REG_SZ, Length: 38, Data: master.dyngate.com)
- RegSetValue (HKLM\\SOFTWARE\\TeamViewer3\\CustomRouter Type: REG_SZ, Length: 0)
- RegSetValue (HKLM\\SOFTWARE\\TeamViewer3\\ServerPasswordSecure Type: REG_BINARY, Length: 2, Data: 00 00)
- RegSetValue (HKLM\\SOFTWARE\\TeamViewer3\\TotalSessions Type: REG_DWORD, Length: 4, Data: 0)
- RegSetValue (HKLM\\SOFTWARE\\TeamViewer3\\TotalTrafficKilobytes Type: REG_DWORD, Length: 4, Data: 0)
- RegSetValue (HKLM\\SOFTWARE\\TeamViewer3\\ShowTrayMenu Type: REG_DWORD, Length: 4, Data: 1)
- RegSetValue (HKLM\\SOFTWARE\\TeamViewer3\\AppPath Type: REG_SZ, Length: 66, Data: C:\\Users\\javi\\Downloads\\cebo.exe)
- RegSetValue (HKLM\\SOFTWARE\\TeamViewer3\\LastGUID Type: REG_DWORD, Length: 4, Data: 0)
- RegSetValue (HKLM\\SOFTWARE\\TeamViewer3\\Version Type: REG_SZ, Length: 18, Data: 3.5.4011)
- RegSetValue (HKLM\\SOFTWARE\\TeamViewer3\\KeyTransfer Type: REG_DWORD, Length: 4, Data: 0)
- RegSetValue (HKLM\\SOFTWARE\\TeamViewer3\\LicenseVerifier Type: REG_SZ, Length: 0)
- RegSetValue (HKLM\\SOFTWARE\\TeamViewer3\\LastRouterPerformance Type: REG_SZ, Length: 0)
- RegSetValue (HKLM\\SOFTWARE\\TeamViewer3\\LastKeepalivePerformance Type: REG_SZ, Length: 0)
- RegSetValue (HKLM\\SOFTWARE\\TeamViewer3\\VpnIP Type: REG_SZ, Length: 16, Data: 0.0.0.0)
- RegSetValue (HKLM\\SOFTWARE\\TeamViewer3\\MinimizeToTray Type: REG_DWORD, Length: 4, Data: 0)
- Thread Create (Thread ID: T3)

• RegSetValue (HKLM\\SOFTWARE\\TeamViewer3\\CUse Type: REG_DWORD, Length: 4, Data: 0)
• RegSetValue (HKLM\\SOFTWARE\\TeamViewer3\\Logging Type: REG_DWORD, Length: 4, Data: 1)
• RegSetValue (HKLM\\SOFTWARE\\TeamViewer3\\ProxyPasswordSecure Type: REG_BINARY, Length: 2, Data: 00 00)
• RegSetValue (HKLM\\SOFTWARE\\TeamViewer3\\ProxyUsername Type: REG_SZ, Length: 62, Data:)
• RegCreateKey (HKCU\\SOFTWARE\\Microsoft\\Windows\\CurrentVersion\\Internet Settings Desired Access: Read/Write, Disposition: REG_OPENED_EXISTING_KEY)
• RegSetValue (HKLM\\SOFTWARE\\TeamViewer3\\Proxy_Type Type: REG_DWORD, Length: 4, Data: 1)
• RegSetValue (HKLM\\SOFTWARE\\TeamViewer3\\Proxy_IP Type: REG_SZ, Length: 0)
• RegSetValue (HKLM\\SOFTWARE\\TeamViewer3\\Proxy_Exceptions Type: REG_SZ, Length: 0)
• RegSetValue (HKLM\\SOFTWARE\\TeamViewer3\\Proxy_IPIE Type: REG_SZ, Length: 0)
• RegCreateKey (HKLM\\Software\\TeamViewer3\\ Desired Access: Write, Disposition: REG_OPENED_EXISTING_KEY)
• RegSetValue (HKLM\\SOFTWARE\\TeamViewer3\\Remote_RemoveWallpaper Type: REG_DWORD, Length: 4, Data: 1)
• RegCreateKey (HKLM\\Software\\TeamViewer3\\AccessControl Desired Access: Write, Disposition: REG_CREATED_NEW_KEY)
• RegSetValue (HKLM\\SOFTWARE\\TeamViewer3\\AccessControl\\AC_Pres_Allow_Partner_Input Type: REG_DWORD, Length: 4, Data: 1)
• RegCreateKey (HKLM\\Software\\TeamViewer3\\ Desired Access: Write, Disposition: REG_OPENED_EXISTING_KEY)
• RegSetValue (HKLM\\SOFTWARE\\TeamViewer3\\Gatewayname Type: REG_SZ, Length: 38, Data: master.dyngate.com)
• RegCreateKey (HKLM\\Software\\TeamViewer3\\ Desired Access: Write, Disposition: REG_OPENED_EXISTING_KEY)
• RegSetValue (HKLM\\SOFTWARE\\TeamViewer3\\LastRouterPerformance Type: REG_SZ, Length: 2, Data:)
• RegCreateKey (HKLM\\Software\\TeamViewer3\\ Desired Access: Write, Disposition: REG_OPENED_EXISTING_KEY)
• RegSetValue (HKLM\\SOFTWARE\\TeamViewer3\\Pres_Compression Type: REG_DWORD, Length: 4, Data: 100)
• RegCreateKey (HKLM\\Software\\TeamViewer3\\ Desired Access: Write, Disposition: REG_OPENED_EXISTING_KEY)
• RegSetValue (HKLM\\SOFTWARE\\TeamViewer3\\Pres_QualityMode Type: REG_DWORD, Length: 4, Data: 1)
• RegCreateKey (HKLM\\Software\\TeamViewer3\\ Desired Access: Write, Disposition: REG_OPENED_EXISTING_KEY)
• RegSetValue (HKLM\\SOFTWARE\\TeamViewer3\\Security_Adminrights Type: REG_DWORD, Length: 4, Data: 0)
• RegCreateKey (HKLM\\Software\\TeamViewer3\\ Desired Access: Write, Disposition: REG_OPENED_EXISTING_KEY)
• RegSetValue (HKLM\\SOFTWARE\\TeamViewer3\\ShowInfo Type: REG_DWORD, Length: 4, Data: 1)
• RegCreateKey (HKLM\\Software\\TeamViewer3\\ Desired Access: Write, Disposition: REG_OPENED_EXISTING_KEY)
• RegSetValue (HKLM\\SOFTWARE\\TeamViewer3\\UseDNS Type: REG_DWORD, Length: 4, Data: 0)
• RegCreateKey (HKLM\\Software\\TeamViewer3\\ Desired Access: Write, Disposition: REG_OPENED_EXISTING_KEY)
• RegSetValue (HKLM\\SOFTWARE\\TeamViewer3\\Gateway Type: REG_SZ, Length: 38, Data: master.dyngate.com)
• RegCreateKey (HKLM\\Software\\TeamViewer3\\ Desired Access: Write, Disposition: REG_OPENED_EXISTING_KEY)
• RegSetValue (HKLM\\SOFTWARE\\TeamViewer3\\KeyTransfer Type: REG_DWORD, Length: 4, Data: 0)
• RegCreateKey (HKLM\\Software\\TeamViewer3\\ Desired Access: Write, Disposition: REG_OPENED_EXISTING_KEY)
• RegSetValue (HKLM\\SOFTWARE\\TeamViewer3\\Pres_RemoveWallpaper Type: REG_DWORD, Length: 4, Data: 1)
• RegCreateKey (HKLM\\Software\\TeamViewer3\\AccessControl Desired Access: Write, Disposition: REG_OPENED_EXISTING_KEY)
• RegSetValue (HKLM\\SOFTWARE\\TeamViewer3\\AccessControl\\AC_AllowOutgoingConnections Type: REG_DWORD, Length: 4, Data: 1)
• RegCreateKey (HKLM\\Software\\TeamViewer3\\ Desired Access: Write, Disposition: REG_OPENED_EXISTING_KEY)
• RegSetValue (HKLM\\SOFTWARE\\TeamViewer3\\TotalSessions Type: REG_DWORD, Length: 4, Data: 0)
• RegCreateKey (HKLM\\Software\\TeamViewer3\\ Desired Access: Write, Disposition: REG_OPENED_EXISTING_KEY)
• RegSetValue (HKLM\\SOFTWARE\\TeamViewer3\\VpnIP Type: REG_SZ, Length: 16, Data: 0.0.0.0)
• RegCreateKey (HKLM\\Software\\TeamViewer3\\ Desired Access: Write, Disposition: REG_OPENED_EXISTING_KEY)
• RegSetValue (HKLM\\SOFTWARE\\TeamViewer3\\useUDP Type: REG_DWORD, Length: 4, Data: 1)
• RegCreateKey (HKLM\\Software\\TeamViewer3\\ Desired Access: Write, Disposition: REG_OPENED_EXISTING_KEY)
• RegSetValue (HKLM\\SOFTWARE\\TeamViewer3\\Proxy_Type Type: REG_DWORD, Length: 4, Data: 1)
• RegCreateKey (HKLM\\Software\\TeamViewer3\\ Desired Access: Write, Disposition: REG_OPENED_EXISTING_KEY)
• RegSetValue (HKLM\\SOFTWARE\\TeamViewer3\\Remote_RemoteCursor Type: REG_DWORD, Length: 4, Data: 0)
• RegCreateKey (HKLM\\Software\\TeamViewer3\\ Desired Access: Write, Disposition: REG_OPENED_EXISTING_KEY)
• RegSetValue (HKLM\\SOFTWARE\\TeamViewer3\\Security_AcceptIncoming Type: REG_DWORD, Length: 4, Data: 1)
• RegCreateKey (HKLM\\Software\\TeamViewer3\\AccessControl Desired Access: Write, Disposition: REG_OPENED_EXISTING_KEY)
• RegSetValue (HKLM\\SOFTWARE\\TeamViewer3\\AccessControl\\AC_Pres_ChangeDir Type: REG_DWORD, Length: 4, Data: 1)
• RegCreateKey (HKLM\\Software\\TeamViewer3\\ Desired Access: Write, Disposition: REG_OPENED_EXISTING_KEY)
• RegSetValue (HKLM\\SOFTWARE\\TeamViewer3\\AutorecordRemoteControl Type: REG_DWORD, Length: 4, Data: 0)
• RegCreateKey (HKLM\\Software\\TeamViewer3\\ Desired Access: Write, Disposition: REG_OPENED_EXISTING_KEY)
• RegSetValue (HKLM\\SOFTWARE\\TeamViewer3\\GatewayAllowed Type: REG_DWORD, Length: 4, Data: 1)
• RegCreateKey (HKLM\\Software\\TeamViewer3\\ Desired Access: Write, Disposition: REG_OPENED_EXISTING_KEY)
• RegSetValue (HKLM\\SOFTWARE\\TeamViewer3\\ClientIC Type: REG_DWORD, Length: 4, Data: 0)
• RegCreateKey (HKLM\\Software\\TeamViewer3\\ Desired Access: Write, Disposition: REG_OPENED_EXISTING_KEY)

- RegSetValue (HKLM\\SOFTWARE\\TeamViewer3\\ClientIDMaster Type: REG_DWORD, Length: 4, Data: 0)
- RegCreateKey (HKLM\\Software\\TeamViewer3\\ Desired Access: Write, Disposition: REG_OPENED_EXISTING_KEY)
- RegSetValue (HKLM\\SOFTWARE\\TeamViewer3\\General_DirectLAN Type: REG_DWORD, Length: 4, Data: 0)
- RegCreateKey (HKLM\\Software\\TeamViewer3\\ Desired Access: Write, Disposition: REG_OPENED_EXISTING_KEY)
- RegSetValue (HKLM\\SOFTWARE\\TeamViewer3\\Proxy_IPIE Type: REG_SZ, Length: 2, Data:)
- RegCreateKey (HKLM\\Software\\TeamViewer3\\ Desired Access: Write, Disposition: REG_OPENED_EXISTING_KEY)
- RegSetValue (HKLM\\SOFTWARE\\TeamViewer3\\Remote_Colors Type: REG_DWORD, Length: 4, Data: 8)
- RegCreateKey (HKLM\\Software\\TeamViewer3\\ Desired Access: Write, Disposition: REG_OPENED_EXISTING_KEY)
- RegSetValue (HKLM\\SOFTWARE\\TeamViewer3\\Remote_QualityMode Type: REG_DWORD, Length: 4, Data: 2)
- RegCreateKey (HKLM\\Software\\TeamViewer3\\ Desired Access: Write, Disposition: REG_OPENED_EXISTING_KEY)
- RegSetValue (HKLM\\SOFTWARE\\TeamViewer3\\TotalTrafficKilobytes Type: REG_DWORD, Length: 4, Data: 0)
- RegCreateKey (HKLM\\Software\\TeamViewer3\\AccessControl Desired Access: Write, Disposition: REG_OPENED_EXISTING_KEY)
- RegSetValue (HKLM\\SOFTWARE\\TeamViewer3\\AccessControl\\AC_Pres_Allow_Presentations Type: REG_DWORD, Length: 4, Data: 1)
- RegCreateKey (HKLM\\Software\\TeamViewer3\\ Desired Access: Write, Disposition: REG_OPENED_EXISTING_KEY)
- RegSetValue (HKLM\\SOFTWARE\\TeamViewer3\\LicenseVerifier Type: REG_SZ, Length: 2, Data:)
- RegCreateKey (HKLM\\Software\\TeamViewer3\\ Desired Access: Write, Disposition: REG_OPENED_EXISTING_KEY)
- RegSetValue (HKLM\\SOFTWARE\\TeamViewer3\\ListenHttp Type: REG_DWORD, Length: 4, Data: 0)
- RegCreateKey (HKLM\\Software\\TeamViewer3\\ Desired Access: Write, Disposition: REG_OPENED_EXISTING_KEY)
- RegSetValue (HKLM\\SOFTWARE\\TeamViewer3\\ShowHelpOnMaindialog Type: REG_DWORD, Length: 4, Data: 1)
- RegCreateKey (HKLM\\Software\\TeamViewer3\\ Desired Access: Write, Disposition: REG_OPENED_EXISTING_KEY)
- RegSetValue (HKLM\\SOFTWARE\\TeamViewer3\\Writeconnectionlog Type: REG_DWORD, Length: 4, Data: 1)
- RegCreateKey (HKLM\\Software\\TeamViewer3\\ Desired Access: Write, Disposition: REG_OPENED_EXISTING_KEY)
- RegSetValue (HKLM\\SOFTWARE\\TeamViewer3\\AppPath Type: REG_SZ, Length: 66, Data: C:\\Users\\javi\\Downloads\\cebo.exe)
- RegCreateKey (HKLM\\Software\\TeamViewer3\\ Desired Access: Write, Disposition: REG_OPENED_EXISTING_KEY)
- RegSetValue (HKLM\\SOFTWARE\\TeamViewer3\\CustomRouter Type: REG_SZ, Length: 2, Data:)
- RegCreateKey (HKLM\\Software\\TeamViewer3\\ Desired Access: Write, Disposition: REG_OPENED_EXISTING_KEY)
- RegSetValue (HKLM\\SOFTWARE\\TeamViewer3\\LastGUID Type: REG_DWORD, Length: 4, Data: 0)
- RegCreateKey (HKLM\\Software\\TeamViewer3\\ Desired Access: Write, Disposition: REG_OPENED_EXISTING_KEY)
- RegSetValue (HKLM\\SOFTWARE\\TeamViewer3\\LastKeepalivePerformance Type: REG_SZ, Length: 2, Data:)
- RegCreateKey (HKLM\\Software\\TeamViewer3\\ Desired Access: Write, Disposition: REG_OPENED_EXISTING_KEY)
- RegSetValue (HKLM\\SOFTWARE\\TeamViewer3\\MinimizeToTray Type: REG_DWORD, Length: 4, Data: 0)
- RegCreateKey (HKLM\\Software\\TeamViewer3\\ Desired Access: Write, Disposition: REG_OPENED_EXISTING_KEY)
- RegSetValue (HKLM\\SOFTWARE\\TeamViewer3\\ProxyUsername Type: REG_SZ, Length: 2, Data:)
- RegCreateKey (HKLM\\Software\\TeamViewer3\\ Desired Access: Write, Disposition: REG_OPENED_EXISTING_KEY)
- RegSetValue (HKLM\\SOFTWARE\\TeamViewer3\\Remote_Compression Type: REG_DWORD, Length: 4, Data: 100)
- RegCreateKey (HKLM\\Software\\TeamViewer3\\ Desired Access: Write, Disposition: REG_OPENED_EXISTING_KEY)
- RegSetValue (HKLM\\SOFTWARE\\TeamViewer3\\ShowTrayMenu Type: REG_DWORD, Length: 4, Data: 1)
- RegCreateKey (HKLM\\Software\\TeamViewer3\\ Desired Access: Write, Disposition: REG_OPENED_EXISTING_KEY)
- RegSetValue (HKLM\\SOFTWARE\\TeamViewer3\\InternalListenPort Type: REG_DWORD, Length: 4, Data: 5910)
- RegCreateKey (HKLM\\Software\\TeamViewer3\\ Desired Access: Write, Disposition: REG_OPENED_EXISTING_KEY)
- RegSetValue (HKLM\\SOFTWARE\\TeamViewer3\\AutohideServerControl Type: REG_DWORD, Length: 4, Data: 1)
- RegCreateKey (HKLM\\Software\\TeamViewer3\\ Desired Access: Write, Disposition: REG_OPENED_EXISTING_KEY)
- RegSetValue (HKLM\\SOFTWARE\\TeamViewer3\\Remote_UseAeroGlass Type: REG_DWORD, Length: 4, Data: 1)
- RegCreateKey (HKLM\\Software\\TeamViewer3\\ Desired Access: Write, Disposition: REG_OPENED_EXISTING_KEY)
- RegSetValue (HKLM\\SOFTWARE\\TeamViewer3\\Security_Application_Path Type: REG_SZ, Length: 66, Data: C:\\Users\\javi\\Downloads\\cebo.exe)
- RegCreateKey (HKLM\\Software\\TeamViewer3\\ Desired Access: Write, Disposition: REG_OPENED_EXISTING_KEY)
- RegSetValue (HKLM\\SOFTWARE\\TeamViewer3\\ClientID Type: REG_DWORD, Length: 4, Data: 0)
- RegCreateKey (HKLM\\Software\\TeamViewer3\\ Desired Access: Write, Disposition: REG_OPENED_EXISTING_KEY)
- RegSetValue (HKLM\\SOFTWARE\\TeamViewer3\\Logging Type: REG_DWORD, Length: 4, Data: 1)
- RegCreateKey (HKLM\\Software\\TeamViewer3\\ Desired Access: Write, Disposition: REG_OPENED_EXISTING_KEY)
- RegSetValue (HKLM\\SOFTWARE\\TeamViewer3\\Pres_Colors Type: REG_DWORD, Length: 4, Data: 16)
- RegCreateKey (HKLM\\Software\\TeamViewer3\\ Desired Access: Write, Disposition: REG_OPENED_EXISTING_KEY)
- RegSetValue (HKLM\\SOFTWARE\\TeamViewer3\\Proxy_IP Type: REG_SZ, Length: 2, Data:)
- RegCreateKey (HKLM\\Software\\TeamViewer3\\ Desired Access: Write, Disposition: REG_OPENED_EXISTING_KEY)
- RegSetValue (HKLM\\SOFTWARE\\TeamViewer3\\Remote_BlackScreen Type: REG_DWORD, Length: 4, Data: 0)
- RegCreateKey (HKLM\\Software\\TeamViewer3\\ Desired Access: Write, Disposition: REG_OPENED_EXISTING_KEY)
- RegSetValue (HKLM\\SOFTWARE\\TeamViewer3\\Remote_UseHooks Type: REG_DWORD, Length: 4, Data: 1)

- RegCreateKey (HKLM\\Software\\TeamViewer3\\ Desired Access: Write, Disposition: REG_OPENED_EXISTING_KEY)
- RegSetValue (HKLM\\SOFTWARE\\TeamViewer3\\CUse Type: REG_DWORD, Length: 4, Data: 0)
- RegCreateKey (HKLM\\Software\\TeamViewer3\\ Desired Access: Write, Disposition: REG_OPENED_EXISTING_KEY)
- RegSetValue (HKLM\\SOFTWARE\\TeamViewer3\\CachePasswords Type: REG_DWORD, Length: 4, Data: 1)
- RegCreateKey (HKLM\\Software\\TeamViewer3\\ Desired Access: Write, Disposition: REG_OPENED_EXISTING_KEY)
- RegSetValue (HKLM\\SOFTWARE\\TeamViewer3\\ManualStop Type: REG_DWORD, Length: 4, Data: 0)
- RegCreateKey (HKLM\\Software\\TeamViewer3\\ Desired Access: Write, Disposition: REG_OPENED_EXISTING_KEY)
- RegSetValue (HKLM\\SOFTWARE\\TeamViewer3\\Pres_UseAeroGlass Type: REG_DWORD, Length: 4, Data: 1)
- RegCreateKey (HKLM\\Software\\TeamViewer3\\ Desired Access: Write, Disposition: REG_OPENED_EXISTING_KEY)
- RegSetValue (HKLM\\SOFTWARE\\TeamViewer3\\LicenseType Type: REG_DWORD, Length: 4, Data: 0)
- RegCreateKey (HKLM\\Software\\TeamViewer3\\ Desired Access: Write, Disposition: REG_OPENED_EXISTING_KEY)
- RegSetValue (HKLM\\SOFTWARE\\TeamViewer3\\Pres_Monitor Type: REG_DWORD, Length: 4, Data: 0)
- RegCreateKey (HKLM\\Software\\TeamViewer3\\ Desired Access: Write, Disposition: REG_OPENED_EXISTING_KEY)
- RegSetValue (HKLM\\SOFTWARE\\TeamViewer3\\Pres_UseHooks Type: REG_DWORD, Length: 4, Data: 1)
- RegCreateKey (HKLM\\Software\\TeamViewer3\\ Desired Access: Write, Disposition: REG_OPENED_EXISTING_KEY)
- RegSetValue (HKLM\\SOFTWARE\\TeamViewer3\\Proxy_Exceptions Type: REG_SZ, Length: 2, Data:)
- RegCreateKey (HKLM\\Software\\TeamViewer3\\ Desired Access: Write, Disposition: REG_OPENED_EXISTING_KEY)
- RegSetValue (HKLM\\SOFTWARE\\TeamViewer3\\Version Type: REG_SZ, Length: 18, Data: 3.5.4011)
- RegSetValue (HKLM\\SOFTWARE\\TeamViewer3\\ClientID Type: REG_DWORD, Length: 4, Data: 0)
- RegSetValue (HKLM\\SOFTWARE\\TeamViewer3\\ClientIDMaster Type: REG_DWORD, Length: 4, Data: 0)
- RegSetValue (HKLM\\SOFTWARE\\TeamViewer3\\ClientIC Type: REG_DWORD, Length: 4, Data: 476730414)
- RegSetValue (HKLM\\SOFTWARE\\TeamViewer3\\LicenseType Type: REG_DWORD, Length: 4, Data: 0)
- RegSetValue (HKLM\\SOFTWARE\\TeamViewer3\\InternalListenPort Type: REG_DWORD, Length: 4, Data: 5910)
- RegSetValue (HKLM\\SOFTWARE\\TeamViewer3\\GatewayAllowed Type: REG_DWORD, Length: 4, Data: 1)
- RegSetValue (HKLM\\SOFTWARE\\TeamViewer3\\ListenHttp Type: REG_DWORD, Length: 4, Data: 0)
- RegSetValue (HKLM\\SOFTWARE\\TeamViewer3\\UseDNS Type: REG_DWORD, Length: 4, Data: 0)
- RegSetValue (HKLM\\SOFTWARE\\TeamViewer3\\useUDP Type: REG_DWORD, Length: 4, Data: 1)
- RegSetValue (HKLM\\SOFTWARE\\TeamViewer3\\Gateway Type: REG_SZ, Length: 38, Data: master.dyngate.com)
- RegSetValue (HKLM\\SOFTWARE\\TeamViewer3\\Gatewayname Type: REG_SZ, Length: 38, Data: master.dyngate.com)
- RegSetValue (HKLM\\SOFTWARE\\TeamViewer3\\CustomRouter Type: REG_SZ, Length: 0)
- RegSetValue (HKLM\\SOFTWARE\\TeamViewer3\\ServerPasswordSecure Type: REG_BINARY, Length: 2, Data: 00 00)
- RegSetValue (HKLM\\SOFTWARE\\TeamViewer3\\TotalSessions Type: REG_DWORD, Length: 4, Data: 0)
- RegSetValue (HKLM\\SOFTWARE\\TeamViewer3\\TotalTrafficKilobytes Type: REG_DWORD, Length: 4, Data: 0)
- RegSetValue (HKLM\\SOFTWARE\\TeamViewer3\\ShowTrayMenu Type: REG_DWORD, Length: 4, Data: 1)
- RegSetValue (HKLM\\SOFTWARE\\TeamViewer3\\AppPath Type: REG_SZ, Length: 66, Data: C:\\Users\\javi\\Downloads\\cebo.exe)
- RegSetValue (HKLM\\SOFTWARE\\TeamViewer3\\LastGUID Type: REG_DWORD, Length: 4, Data: 0)
- RegSetValue (HKLM\\SOFTWARE\\TeamViewer3\\Version Type: REG_SZ, Length: 18, Data: 3.5.4011)
- RegSetValue (HKLM\\SOFTWARE\\TeamViewer3\\KeyTransfer Type: REG_DWORD, Length: 4, Data: 0)
- RegSetValue (HKLM\\SOFTWARE\\TeamViewer3\\LicenseVerifier Type: REG_SZ, Length: 0)
- RegSetValue (HKLM\\SOFTWARE\\TeamViewer3\\LastRouterPerformance Type: REG_SZ, Length: 0)
- RegSetValue (HKLM\\SOFTWARE\\TeamViewer3\\LastKeepalivePerformance Type: REG_SZ, Length: 0)
- RegSetValue (HKLM\\SOFTWARE\\TeamViewer3\\VpnIP Type: REG_SZ, Length: 16, Data: 0.0.0.0)
- RegSetValue (HKLM\\SOFTWARE\\TeamViewer3\\MinimizeToTray Type: REG_DWORD, Length: 4, Data: 0)
- RegSetValue (HKLM\\SOFTWARE\\TeamViewer3\\CUse Type: REG_DWORD, Length: 4, Data: 0)
- RegSetValue (HKLM\\SOFTWARE\\TeamViewer3\\Logging Type: REG_DWORD, Length: 4, Data: 1)
- RegSetValue (HKLM\\SOFTWARE\\TeamViewer3\\ProxyPasswordSecure Type: REG_BINARY, Length: 2, Data: 00 00)
- RegSetValue (HKLM\\SOFTWARE\\TeamViewer3\\ProxyUsername Type: REG_SZ, Length: 62, Data:)
- RegSetValue (HKLM\\SOFTWARE\\TeamViewer3\\Proxy_Type Type: REG_DWORD, Length: 4, Data: 1)
- RegSetValue (HKLM\\SOFTWARE\\TeamViewer3\\Proxy_IP Type: REG_SZ, Length: 0)
- RegSetValue (HKLM\\SOFTWARE\\TeamViewer3\\Proxy_Exceptions Type: REG_SZ, Length: 0)
- RegSetValue (HKLM\\SOFTWARE\\TeamViewer3\\Proxy_IPIE Type: REG_SZ, Length: 0)
- RegSetValue (HKLM\\SOFTWARE\\TeamViewer3\\Connected Type: REG_DWORD, Length: 4, Data: 0)
- Thread Create (Thread ID: TUNKALIAS)
- Thread Create (Thread ID: TUNKALIAS)
- Thread Create (Thread ID: T4)

- **Thread T2 (in process P0, cebo.exe) description**
  - **Thread's childs**
  - **Thread' events**
    - Thread Create (Thread ID: TUNKALIAS)
- **Thread T3 (in process P0, cebo.exe) description**
  - **Thread's childs**
  - **Thread' events**
    - Thread Create (Thread ID: TUNKALIAS)
- **Thread T4 (in process P0, cebo.exe) description**
  - **Thread's childs**
    - Thread T5 (in process P0, cebo.exe)
  - **Thread' events**
    - Thread Create (Thread ID: T5)
    - RegSetValue (HKLM\\SOFTWARE\\TeamViewer3\\LastGUID Type: REG_DWORD, Length: 4, Data: 3)
    - RegSetValue (HKLM\\SOFTWARE\\TeamViewer3\\LastGUID Type: REG_DWORD, Length: 4, Data: 4)
    - RegSetValue (HKLM\\SOFTWARE\\TeamViewer3\\ClientIDMaster Type: REG_DWORD, Length: 4, Data: 1121045891)
    - RegSetValue (HKLM\\SOFTWARE\\TeamViewer3\\ClientID Type: REG_DWORD, Length: 4, Data: 1121045891)
    - RegSetValue (HKLM\\SOFTWARE\\TeamViewer3\\ClientIDMaster Type: REG_DWORD, Length: 4, Data: 1121045891)
    - RegSetValue (HKLM\\SOFTWARE\\TeamViewer3\\ClientIC Type: REG_DWORD, Length: 4, Data: 903513041)
    - RegSetValue (HKLM\\SOFTWARE\\TeamViewer3\\LicenseType Type: REG_DWORD, Length: 4, Data: 0)
    - RegSetValue (HKLM\\SOFTWARE\\TeamViewer3\\InternalListenPort Type: REG_DWORD, Length: 4, Data: 5910)
    - RegSetValue (HKLM\\SOFTWARE\\TeamViewer3\\GatewayAllowed Type: REG_DWORD, Length: 4, Data: 1)
    - RegSetValue (HKLM\\SOFTWARE\\TeamViewer3\\ListenHttp Type: REG_DWORD, Length: 4, Data: 0)
    - RegSetValue (HKLM\\SOFTWARE\\TeamViewer3\\UseDNS Type: REG_DWORD, Length: 4, Data: 0)
    - RegSetValue (HKLM\\SOFTWARE\\TeamViewer3\\useUDP Type: REG_DWORD, Length: 4, Data: 1)
    - RegSetValue (HKLM\\SOFTWARE\\TeamViewer3\\Gateway Type: REG_SZ, Length: 38, Data: master.dyngate.com)
    - RegSetValue (HKLM\\SOFTWARE\\TeamViewer3\\Gatewayname Type: REG_SZ, Length: 38, Data: master.dyngate.com)
    - RegSetValue (HKLM\\SOFTWARE\\TeamViewer3\\CustomRouter Type: REG_SZ, Length: 0)
    - RegSetValue (HKLM\\SOFTWARE\\TeamViewer3\\ServerPasswordSecure Type: REG_BINARY, Length: 2, Data: 00 00)
    - RegSetValue (HKLM\\SOFTWARE\\TeamViewer3\\TotalSessions Type: REG_DWORD, Length: 4, Data: 0)
    - RegSetValue (HKLM\\SOFTWARE\\TeamViewer3\\TotalTrafficKilobytes Type: REG_DWORD, Length: 4, Data: 0)
    - RegSetValue (HKLM\\SOFTWARE\\TeamViewer3\\ShowTrayMenu Type: REG_DWORD, Length: 4, Data: 1)
    - RegSetValue (HKLM\\SOFTWARE\\TeamViewer3\\AppPath Type: REG_SZ, Length: 66, Data: C:\\Users\\javi\\Downloads\\cebo.exe)
    - RegSetValue (HKLM\\SOFTWARE\\TeamViewer3\\LastGUID Type: REG_DWORD, Length: 4, Data: 4)
    - RegSetValue (HKLM\\SOFTWARE\\TeamViewer3\\Version Type: REG_SZ, Length: 18, Data: 3.5.4011)
    - RegSetValue (HKLM\\SOFTWARE\\TeamViewer3\\KeyTransfer Type: REG_DWORD, Length: 4, Data: 1)
    - RegSetValue (HKLM\\SOFTWARE\\TeamViewer3\\LicenseVerifier Type: REG_SZ, Length: 0)
    - RegSetValue (HKLM\\SOFTWARE\\TeamViewer3\\LastRouterPerformance Type: REG_SZ, Length: 0)
    - RegSetValue (HKLM\\SOFTWARE\\TeamViewer3\\LastKeepalivePerformance Type: REG_SZ, Length: 0)
    - RegSetValue (HKLM\\SOFTWARE\\TeamViewer3\\VpnIP Type: REG_SZ, Length: 16, Data: 0.0.0.0)

- RegSetValue (HKLM\\SOFTWARE\\TeamViewer3\\MinimizeToTray Type: REG_DWORD, Length: 4, Data: 0)
- RegSetValue (HKLM\\SOFTWARE\\TeamViewer3\\CUse Type: REG_DWORD, Length: 4, Data: 0)
- RegSetValue (HKLM\\SOFTWARE\\TeamViewer3\\Logging Type: REG_DWORD, Length: 4, Data: 1)
- RegSetValue (HKLM\\SOFTWARE\\TeamViewer3\\ProxyPasswordSecure Type: REG_BINARY, Length: 2, Data: 00 00)
- RegSetValue (HKLM\\SOFTWARE\\TeamViewer3\\ProxyUsername Type: REG_SZ, Length: 62, Data:)
- RegSetValue (HKLM\\SOFTWARE\\TeamViewer3\\Proxy_Type Type: REG_DWORD, Length: 4, Data: 65537)
- RegSetValue (HKLM\\SOFTWARE\\TeamViewer3\\Proxy_IP Type: REG_SZ, Length: 10, Data: [IE])
- RegSetValue (HKLM\\SOFTWARE\\TeamViewer3\\Proxy_Exceptions Type: REG_SZ, Length: 0)
- RegSetValue (HKLM\\SOFTWARE\\TeamViewer3\\Proxy_IPIE Type: REG_SZ, Length: 0)
- RegSetValue (HKLM\\SOFTWARE\\TeamViewer3\\LastGUID Type: REG_DWORD, Length: 4, Data: 5)
- RegSetValue (HKLM\\SOFTWARE\\TeamViewer3\\LastGUID Type: REG_DWORD, Length: 4, Data: 6)
- RegSetValue (HKLM\\SOFTWARE\\TeamViewer3\\LastGUID Type: REG_DWORD, Length: 4, Data: 7)
- RegSetValue (HKLM\\SOFTWARE\\TeamViewer3\\LastGUID Type: REG_DWORD, Length: 4, Data: 8)
- RegSetValue (HKLM\\SOFTWARE\\TeamViewer3\\LastGUID Type: REG_DWORD, Length: 4, Data: 9)
- RegSetValue (HKLM\\SOFTWARE\\TeamViewer3\\LastGUID Type: REG_DWORD, Length: 4, Data: 10)
- RegSetValue (HKLM\\SOFTWARE\\TeamViewer3\\LastGUID Type: REG_DWORD, Length: 4, Data: 11)
- RegSetValue (HKLM\\SOFTWARE\\TeamViewer3\\LastGUID Type: REG_DWORD, Length: 4, Data: 12)
- RegSetValue (HKLM\\SOFTWARE\\TeamViewer3\\Connected Type: REG_DWORD, Length: 4, Data: 1)
- Thread Create (Thread ID: TUNKALIAS)

• Thread T5 (in process P0, cebo.exe) description

• Thread's childs

• Thread' events

- RegSetValue (HKLM\\SOFTWARE\\TeamViewer3\\LastGUID Type: REG_DWORD, Length: 4, Data: 1)
- RegSetValue (HKLM\\SOFTWARE\\TeamViewer3\\LastGUID Type: REG_DWORD, Length: 4, Data: 2)

Malware processes' network events

The analysis environment tries to capture and collect network actions performed by sample's threads.

Process P0 (cebo.exe)'s network events

- TCP Connect (javi-PC.localdomain:dynport-> ping3.teamviewer.com:5938 (0))
- TCP Send (javi-PC.localdomain:dynport-> ping3.teamviewer.com:5938 (9))
- TCP Receive (javi-PC.localdomain:dynport-> ping3.teamviewer.com:5938 (9))
- TCP Send (javi-PC.localdomain:dynport-> ping3.teamviewer.com:5938 (9))
- TCP Connect (javi-PC.localdomain:dynport-> master1.teamviewer.com:5938 (0))
- TCP Send (javi-PC.localdomain:dynport-> master1.teamviewer.com:5938 (160))
- TCP Receive (javi-PC.localdomain:dynport-> master1.teamviewer.com:5938 (27))
- TCP Connect (javi-PC.localdomain:dynport-> master1.teamviewer.com:5938 (0))
- TCP Send (javi-PC.localdomain:dynport-> master1.teamviewer.com:5938 (269))
- TCP Receive (javi-PC.localdomain:dynport-> master1.teamviewer.com:5938 (9))
- TCP Connect (javi-PC.localdomain:dynport-> master1.teamviewer.com:5938 (0))
- TCP Send (javi-PC.localdomain:dynport-> master1.teamviewer.com:5938 (272))
- TCP Receive (javi-PC.localdomain:dynport-> master1.teamviewer.com:5938 (9))
- TCP Connect (javi-PC.localdomain:dynport-> master1.teamviewer.com:5938 (0))
- TCP Send (javi-PC.localdomain:dynport-> master1.teamviewer.com:5938 (188))
- TCP Receive (javi-PC.localdomain:dynport-> master1.teamviewer.com:5938 (445))
- TCP Connect (javi-PC.localdomain:dynport-> server23604.teamviewer.com:5938 (0))
- TCP Send (javi-PC.localdomain:dynport-> server23604.teamviewer.com:5938 (37))
- TCP Send (javi-PC.localdomain:dynport-> server23604.teamviewer.com:5938 (29))
- TCP Receive (javi-PC.localdomain:dynport-> server23604.teamviewer.com:5938 (37))
- TCP Send (javi-PC.localdomain:dynport-> server23604.teamviewer.com:5938 (5))
- TCP Receive (javi-PC.localdomain:dynport-> server23604.teamviewer.com:5938 (5))

Sample's unpacked / injected modules

In this section it's possible to find information about sample's modules, such as the rich signatures, strings, yara rules matching the module,...

The analysis environment performs an heuristic search trying to find sample's injected or unpacked modules in memory, dumping and analyzing them.

• Module 1 (probably unpacked / injected by the sample)

• Module 1 rich signatures

• 44616e5300000000000000000000000097c47e000400000027c67d002700000027c66d00fd00000027c66e009e000000c30f5d001f00000000000100c7010000130869008100000c30f5f008600000027c672008100000027c67c000100000027c67800

• Module 1 yara matches

• Module 1 strings

• Module 1 most interesting strings

• url | valid domains | tlds: tTHtAHt.Ht
• url | valid domains | tlds: 8.tZ
• url | valid domains | tlds: tGHt.Ht&
• url | valid domains | tlds: tGHt.Ht&
• url | valid domains | tlds: .Ph|
• url | valid domains | tlds: t.It It
• url | valid domains | tlds: f=.Nu

• Module 1 other strings

• ha7N
• SVW3
• L$4Q
• L$8Q
• d$8P
• d$8SP
• d$0SP
• L$4QQ
• d$4WP
• L$4QQ
• SVW3
• ha7N
• ha7N
• ABBf;
• ABBf;
• d$4SP
• D$4P
• F@8X
• F@8X
• F@8X
• 9^pu&h;
• d$8VP
• D$4P
• d$8SP

- D$4P
- d$8VP
- D$4P
- QQVQ3
- tCha7N
- ha7N
- ha7N
- u\t9]$
- ha7N
- 9]$uL
- ha7N
- ha7N
- 9u$uSV
- 0SVW
- tJIlt4Ilt
- tjItWIltDIt1Ilt
- d$0VP
- D$4WP
- SVW3
- ha7N
- t$0V
- t$Tu
- VVh2
- FVW3
- ABBf;
- ha7N
- ahD'
- WWh2
- SVW3
- D$4;
- 9t$$
- SVW3
- d$0Q
- d$0VP
- d$8t
- 8\\$7
- d$0SP
- L$8Q
- d$4h|
- 9^ u
- u%SSh
- tEQQ
- u}WW
- ha7N
- ha7N
- f9=8
- ha7N
- EP;E4
- WWh2
- tSVW3
- L$@9G
- 9D$T
- L$\\9F
- ha7N
- 9|$luA
- 9|$P
- ha7N

- ha7N
- ha7N
- D$8h
- ha7N
- D$0h
- SVto
- PPh6
- w8h6
- dSUVW
- Hu]8]
- e(VP
- <SV3
- t7PW
- SVW3
- Ot]Ot
- t5Ht
- SVW3
- h$A\\
- D$(P3
- D$0P
- L$0t
- e(SP
- e,PQ
- E3^[d
- 9]0t,
- QQSV3
- ~hkO
- D$0P
- D$0P
- D$0P
- D$0P
- D$0P
- D$0P
- HHtA
- 6hZO
- D$8P
- L$43
- j0VP
- 8\\$l
- d$0W
- j0hd
- umSh
- 8\\$`
- D$4P
- D$4P
- D$4Pj
- 9\\$0
- D$4P
- 9\\$8
- 9^lW
- 9khY
- 9kdY
- t0~C
- 9klVW
- QSU3
- C Ph0
- t19X$t,

- @@a'
- A@_'
- A<]'
- Yu%j
- Yu%j
- 9x4u
- 9sl~#
- L$<_3
- 9Q t#
- ;9Q\\t
- ;A0|
- 9p\\t
- 8;H0
- 8F;p0|
- 89p0~Wh
- P4;U
- 9whY~
- 9wdY~
- 9_l~r
- \\SW3
- D$8j
- L$4Qj
- D$ 3
- pSV3
- D$0P
- hk_U
- HPIQ
- HPIQ
- @PAQ
- HPAQ
- 2N8P
- Wu4Q
- 0SVW
- 2F9$
- 2F9$
- IHVQ
- t99]
- HtBHuO
- h4y^
- h4y^
- YYh8
- SVW3
- h4y^
- {8_d
- h4y^
- L$4_d
- j@j2P
- 9^tt
- (SV3
- j/Yf9
- 8/uDC9^
- $SV3
- 5Dhb
- 5Dhb
- 8/t
- 8\\u(
- 8:t6S

- j.^f90
- 8.u.
- 8.u?
- 8/uP
- u#Sj
- j/Yf9
- 8/u3S
- 8:t=
- 8\\us
- 8:t0
- 8/t-S
- 8/t
- 8:u&
- 8/tG
- 8:tU
- 8/ubh
- 8/uqj
- 8/u&
- 8.t7;
- 8.uJj
- f98t`
- f98u
- 8:tlj
- j/_f98u1
- f98u
- j/_f98u"j
- 8 t;
- 8:t<j
- 8:tN
- L$T_3
- D$4P
- F9sduV
- D$0P
- D$0s
- ~ih
- C9_du?
- @tH9
- t"Ou
- D$(3
- SUVW
- 0K;]
- ;9u
- K<5}
- u,hT
- u;h\\
- UUUUU
- uf9]
- uBN;
- t)Iu
- t\t9]
- u\tf!M
- 9]$W
- r"9U
- r"9U
- u99u
- 95dgg
- Vt1W

- WVU3
- 54gg
- 54gg
- Y|R9
- 54gg
- u`9]
- 54gg
- SVW3
- h8t^
- tC9]
- tl9]
- t\t9]
- u!f;
- t,9]
- t(9u
- ;t0;
- j8j
- SVWUj
- r 8^
- ~%9M
- WSj0
- 90tB
- 5d\tb
- 5h\tb
- 5\\\tb
- t 9u
- u#9u
- u)9}
- u/WW3
- u09u
- 95dgg
- 9] SS
- SUVW
- YYu\t9F
- u49^
- Yu.j
- ,aB<
- YYu%j
- v$;5
- SUVW
- FlPj9
- FhPj8
- FdPjO
- FLPjI
- F<PjE
- F8PjD
- F4Pj/
- F0Pj.
- Pj1Q3
- r6f=J
- |-;E
- Wj0V
- 80t.
- @A;D$
- QQSV3
- t!h8
- 5xqg

- 9MZt
- uNSW
- h0s^
- 5@\tb
- 5@\tb
- 58\tb
- 5@\tb
- 5<\tb
- 58\tb
- 58\tb
- 58\tb
- j1X+E
- 58\tb
- sZj1X+E
- 5<\tb
- 58\tb
- 5@\tb
- AAGGf;
- AAKu
- f91t
- f90t
- IGG;
- AA@3
- 5Xqg
- 5hqg
- 5Lqg
- SUVW
- 5,gg
- 5Dgg
- >"u&
- 54gg
- tJVUP
- =4gg
- t$<"u\t3
- ~du
- S99t
- 8csm
- t(9u
- ;t0;
- u j$
- $f95
- >:u8FV
- Rj8j
- h0r^
- u ;U
- 5Tlg
- WSj0
- 90t9
- 5d\tb
- 5h\tb
- 5\\\tb
- Af#E
- u%\t}
- uD\t}
- tDHt0
- ?%u?
- YYj0[

- 5`\tb
- o~pf
- ov`f
- onPf
- of@f
- o^0f
- oV f
- E<lg
- 958lg
- 0A@@Ju
- SUVW
- h0q^
- UVWS
- L$,3
- URPQQhx4M
- 09l$
- F9l$
- tYHtl
- UUUUU
- t$ 3
- WSj0
- 90t9
- 5d\tb
- 5h\tb
- 5\\\tb
- WSj0
- 2If90t
- 90tA
- 5d\tb
- 5h\tb
- 5\\\tb
- ,0GG
- 9]pu
- M`_^3
- u!9]
- ElSV
- hPa[
- <Yv8V
- ueSj
- YYt4V
- tehD
- Y;=8
- QQSV3
- t6VV
- 9E Yt
- 9u u
- uR9u
- 95|gg
- t1SW
- 9=xgg
- SVW3
- u-9]
- tOF9]
- tiF3
- <'tE
- teHtFHt&Hu;
- 98tl

- SVtAj
- tIHt$
- 9] u
- t"9]
- t)9]
- 9]$SS
- u8SS3
- tb9} u
- E 9}
- r,9Y
- tR99u2
- Yu\\3
- 9>u&
- >MOC
- Hu4j
- taSV
- 9csm
- 8csm
- =MOC
- u-9D$
- YYu-9D$
- Yu'9
- AA8Y
- ~J8]
- @@8X
- ~-8]
- 9E Yt
- 9] u
- uR9]
- u6SSj
- Mp_^3
- aSSSh
- ;;ub
- E|SV3
- Mp_3
- EpSW
- M_^3
- >CuL
- ElSV
- ,uTP
- <.u4
- Y9>t7j
- Wj6Y
- tD9(u@
- t^9(uZ
- Wto=h
- D$,9h
- 9csm
- \\$ UV
- u,9u
- Yu'f
- 7GG9]
- 1II;
- 1AAf
- u,9u
- t&:a
- }X+E

- ^[_3
- 0;1t|
- AABB
- 95dgg
- t8f;
- h0n^
- AAFFf
- WVS3
- tD;E
- 1SSj
- t#F9]
- AGG;M
- uG9]
- 9](v
- 9] v
- 9u wn
- 9u(v(V
- 9E vMPQj
- rI9]
- t*9]
- 9](u
- >:u7;
- 9] tL9]$uB9](uB3
- 9] uS
- t]9]
- tn9]
- AABBf
- <8=u
- 54gg
- 95<gg
- 54gg
- j1X+E
- j1X+E
- u'h4
- t~f9
- txf9
- }19u
- YYuJ
- MZu3
- BG;U
- tR9]
- @@Iu
- uW9]
- SVW3
- uL9=
- uaVj
- 8csm
- u>9u
- heHM
- ^_[3
- AAf9
- t$Ku
- 95dgg
- t/9U
- 98t^
- t)9u
- t$9}

- SVW3
- f93u
- 54lg
- tG9}
- wIVSP
- YYt3
- QSUVW
- 2^][3
- ;l$8
- ;t$Du
- L$8SU
- *][3
- \\$(U
- L$4S
- D$0PV
- D$0PV
- L$x3
- T$4R
- T$4R
- SUVW
- SUVW
- SUVW
- L$ 3
- L$ 3
- hxQU
- w&9F
- hPQU
- w(9F
- h0QU
- L$P3
- P VU
- D$0P
- T$8R
- \\$L3
- 0SUVW
- D$ 4
- D$8P
- h>A\\
- D$P4
- 9+tPj
- dSUVW
- hYPU
- 9|$\\
- 9|$@
- 9|$$r
- T$4R
- 9~$r
- D$4P
- 9|$H
- L$4Q
- 8SUVW
- D$8j
- h{OU
- h{OU
- hHOU
- PQUVW
- h#OU

- E$;E
- h>A\\
- 9EDr
- E4PQVRV
- l$hU
- DSUVW
- hpNU
- l$(u
- |$,u<
- u*SUj
- \\$$U
-];1u
- L$4Q
- DSUVW
- h8NU
- L$0d
- D$0d
- HSUVW
- SUVW
- hSMU
- 0^][Y
- D$ 3
- hHLU
- 0^][Y
- L$X3
- 9l$hr
- D$8P
- 9l$L
- 9l$0r
- 9l$0
- 8*uU
- D$@3
- hxKU
- hHKU
- |$ 2
- h!KU
- tdSU
- HSUVW
- 0^][Y
- hXJU
- F P3
- O$;O(
- o(9o$
- |$@3
- SUVW
- h)JU
- ;t$@u
- |$ 2
- tCSUW
- hcIU
- h3lU
- u*SUj
-];1u
- L$4Q
- DSUVW
- h8NU
- 9D$

- L$ 9l
- l$$3
- t$0V
- t$0V
- D$\\3
- \\$(3
- |$4t-
- t$0;
- 9t$
- 9t$
- SUVW
- 9t$<
- 9t$Xr
- 9\\$8
- SUVW
- L$T3
- hqGU
- L$4d
- D$4d
- SUVW
- 9t$t
- 9t$Xr
- 9\\$Tt
- SUVW
- L$4Q
- D$0P
- L$0Q
- 9l$d
- SUVW
- hVFU
- L$8Q
- uYj!
- L$8Q
- D$8P
- SUVW
- 0^][Y
- h(EU
- u@8G
- SUVW
- hADU
- |$ 2
- tCSUW
- 0^][Y
- hcCU
- h0CU
- L$8PQ
- D$4j
- T$@3
- hxKU
- L$4d
- |$H3
- D$4d
- SUVW
- |$$3
- hXBU
- h0BU
- |$ 2

- ;l$ u
- ;t$$u
- h[AU
- u]SV
- uK9F
- uI9F
- L$0_^
- h0AU
- hx@U
- hH@U
- hp?U
- hH?U
- SUVW
- SUVW
- l$PU
- ,SUVW
- h`>U
- 9>u-
- `SUVW
- h0>U
- d$8R
- l$(u,
- d$8W
- d$8W
- |$8W
- d$0uS
- u*USj
-];1u
- L$4Q
- DSUVW
- h8NU
- L$0d
- D$0d
- SUVW
- h`=U
- h8=U
- t$$;u
- PUVW
- hX<U
- hH?U
- T$8R
- d$0V
- HSUVW
- h+<U
- hk;U
- hk;U
- D$ 3
- h8;U
- 8_^]
- 9l$,u?
- SUVW
- 8Y$u
- 8Y$u
- 8Z$u
- 8Y$u
- 8Y$t_
- 8Z$u

- L$8Q
- HSUVW
- L$8Q
- @SUVW
- h|:U
- d$8W
- hH?U
- @@AAJ
- <0_u
- E$QQ
- 89~,3
- MLIQ
- wrj0
- HHt9
- j0AQj
- <0|D
- tIOt
- u%Vj
- t\\9]
- tj9]
- uBj4
- tf9]
- uBj4
- tX9]
- tV9]
- t]9]
- 5pfg
- 5lfg
- 5hfg
- u"j4
- u"j4
- 5dfg
- 5`fg
- 5\\fg
- 5Xfg
- 5Tfg
- u68]
- u98]
- <0|3
- A;L$
- WSj0
- E$QQ
- VSj0
- WSj0
- E$QQ
- VSj0
- M0IQ
- HHt8
- VAQW
- VWj0
- tVOt
- M0IQ
- HHt8
- VAQW
- VWj0
- tVOt
- WPh8

- 0_^3
- ExQQ
- E`SV
- 0_^3
- E QQ
- u Ph4
- u Ph0
- u@j4
- u@j4
- tX3
- [tb9u
- t\\9]
- t\\9]
- u6j
- t\\9]
- u@j4
- u@j4
- tX3
- [tb9u
- t\\9]
- t\\9]
- u6j
- t\\9]
- ;E(v
- <3WP
- <Xu
- u4jeS
- u4PS
- j0_W
- uMWj
- t1Kt
- uOSj
- u"j4
- u"j4
- u"j4
- u"j4
- uNSj
- uNSj
- u"j
- u\t9w
- AA;L$
- #ASVW
- vK;u
- -u.=
- tV9]
- tf9]
- tX9]
- [tX9]
- hh1\\
- ?t!3
- t>9]
- >*Wu
- YYuE
- Y~(3
- Y~-3
- SUVWj>3
- uXj4

- h#uJ
- u_j@
- t)UWV
- t[9-
- UVWh8
- t]ItE
- ,;1u
- t7;q
- r2h8
- PWj0
- u/SW
- QSVW3
- @@f9
- t.9^
- h o\\
- BAAHu
- 1f;t$
- h o\\
- SVW3
- E SP
- E(jP
- Epj`
- Ehj,
- F8PVh
- U(W3
- U(W3
- 4_^[
- 4_^[
- ;E t
- ;E t
- u:j$
- exSP
- F\\l;
- hoAJ
- tp9]
- D0<WP
- u/SV
- hoAJ
- 9Nxr
- 9~tt
- F|9H
- Vh(o\\
- Sh(o\\
- 9]Lt<8]`t18]\\u,h N
- ;Elv"+ElSj
- u\\SP
- EX=@
- e`Sh
- EDu)S
- 9]lu
- X9El
- ;EXrA
- ;EXs
- ;EXs<
- ;EXsl
- eHSP
- th8_

- u8Sh(
- Sh0t\\
- Gu\tf9
- SUVW
- VPh8
- %tLIt>It0It"It
- uljH
- u(\t}
- v8u/S
- v8u*S
- Su5h
- 8]Tu
- 2=1*
- Susj
- um9]
- F,ub
- u*Sh
- Sh0|[
- u-Sh
- Sh4{[
- ;Ehs4j
- 9]hv
- uC8]xt>h
- exSP
- M0QP
- h4z[
- E`PSS
- ub8]{u]
- ;Ehsj8
- epWP
- M8QP
- 9}dt
- E`Ph
- epWh
- EXWP
- epWV
- EdPW
- uv9E`v*9Ehul
- E`Ph
- E0PWW
- 9E|u
- epWh
- u3Wj
- Sh0s[
- Sh0u[
- Sh\\u[
- t\t8]
- s0WS
- Sh4v[
- h<a[
- h8w[
- YYu2
- YYu*h
- YYu=h
- Sh8x[
- Yu8SV
- YvC3

- h8o[
- hho[
- SUVW
- =H;e
- h4n[
- =H;e
- e`Su
- e`Sh
- 9]lt`
- e`Sh
- D5hP
- EdPj
- EltMS
- D5\\P
- EdPj
- EdPj
- EXPV
- EdPj
- e\\SP
- e\\SP
- uhj,
- uhj+
- elSh
- u$WS
- uE9]
- Sh,i[
- Sh\\i[
- h<a[
- u6WS
- ehSP
- M0QP
- Sh4g[
- 8]`t
- exSP
- Sh0f[
- 9]P~
- E\\9]l
- eHSP
- eHSP
- e\\Sh
- e\\Sh
- 9]\\u>
- 9M|s
- E@PSS
- M`9]X
- 9]xu
-]Xu
- etSh e[
- etShPe[
- 8]tt
- exSh
- exSh
- ET9]d~S
- Ml)Ed
- ehSh
- ehSP
- E@PS

- 9]pu
- Ex0u
- eLSP
- EPSP
- eLSP
- eLSh
- E8PSS
- 9Etr
- 9]tu
- 9]tt
- Vh4d[
- Sh`a[
- ubWS
- u;WS
- lWSS
- h@o\\
- HHu]j
- HHurhPa[
- hTa[
- hXa[
- uI8]
- @9D$
- ~ 9^0t
- E|Pj"
- E|Pj
- uYSSj
- E\\Pj
- E`j
- etSP
- edSV
- 5xFf
- d$8Su
- d$8Sh8Y[
- 5hFf
- SSUh
- d$8Sh
- 5hFf
- d$8Sh
- d$8Sh
- 5dFf
- d$8Sh
- d$8Sh
- 5lFf
- 5lFf
- d$8Sh
- d$8Sh8[[
- 5lFf
- 5lFf
- 5lFf
- d$8Sh
- d$8St
- d$8Sh
- 5lFf
- d$8S
- d$8Sh
- d$8Sh
- d$8SP

- d$8SP
- 5dFf
- D$$2
- d$4Sh
- tSUVW
- 5|Ff
- 5|Ff
- 5xFf
- 5xFf
- A;L$
- eXSP
- ExSPS
- elSh
- ExSPS
- E`Pj
- EPPj
- e8SP
- udSPS
- EP+ET
- El+EL
- ETPj
- E0Pj
- 5hFf
- VhXU[
- 5lFf
- 5hFf
- 5xFf
- 5pFf
- h0T[
- QQj0
- 5hFf
- 5hFf
- PWWh4
- 5hFf
- VVh4
- 5hFf
- e`SP
- 5hFf
- SSh4
- EdP3
- u&f;!F
- t 9]
- F0SP
- eTSP
- EhSP
- eTSh
- 8]Mt
- M4@P
- 8]OS
- h\\O[
- hxO[
- e`SP
- h8@[
- Hd9u
- u@VVV
- uSh4
- AQVV

- uP9u
- 9sHv
- VhXA[
- yL0*
- yL0*
- xL0*
- Vh@E[
- VhxE[
- 9G8v
- 9G4w
- t(9pdu#
- yL0*
- Vh I[
- Vh<I[
- Vu\tj%
- h o\\
- VhlI[
- YYu5V
- Vh4J[
- 9qLu0
- YYu2V
- u+95
- HHtoH
- Vh0K[
- YYu6
- 58.[
- 9s\\u?V
- Vh8N[
- 9s4v
- &9sH
- Vh<O[
- epSP
- epSP
- exSP
- N uM8
- ujjd
- QSV3
- epSP
- epSh
- epSP
- u=SSh
- 9Y`uV
- Eh@t
- ETPj
- ETPj
- E`Pj
- eTVh
- u&91u
- t+9}
- epSP
- ePWP
- ePWP
- C0j\tP
- 9{ u
- ePWh
- 9F@t
- Yu#W

- _^]3
- SUVW
- epWh89[
- epWh`9[
- EhPj
- ElPj
- epWh
- epWh
- ETPj
- ElPj
- E PS
- h>A\\
- Vhp8[
- Vhp8[
- h88[
- Vh\\8[
- toSSP
- Yu S
- Shp7[
- otuSSP
- Sh>A\\
- u0Vh
- h`6[
- Sh$4[
- ShT4[
- Sh85[
- Shx5[
- Sh(6[
- u'j<
- hT3[
- 5L;e
- Ph02[
- Vhh1[
- u7h8
- 58.[
- tB8]
- uA8]
- d}\t9]
- uK8X
- tYh0
- u49]
- tB8]
- uDSSS
- uLSS
- u3Sh,1[
- u3Sh<1[
- u3ShL1[
- elVP
- MhVu
- YYuR8
- elVP
- Vh8-[
- upVP
- 9uPt
- 9uxtTj
- Et90u
- 9uttLj

- 9uXt-h{
- h8`\\
- 9uP}G
- upVP
- eXVP
- eXVS
- eXVP
- eXVP
- eXVt
- E@Pf
- 5L;e
- eXVh
- tv9p$tq3
- eXVP
- eXVP
- ;EXu
- ePVP
- eXVS
- ePVP
- eXVS
- uh@VP
- h8,[
- Nu&Sh;
- eXSP
- eXSP
- 9]Lt
- 9]HuA
- 9]HuA
- t\t9]L
- 5hFf
- EXPSS
- 9]Lt
- eXSP
- eXSP
- eXSV
- eXSP
- eXSP
- eXSP
- eXSV
- eXSV
- uLj.
- 9]HuX
- eXSh
- eXSu
- 9]Tt
- uE9]Lu@j
- 9]lt9j
- 9]ht9j
- eTSP
- eTSh
- Sh0)[
- 5hFf
- 5hFf
- 5|Ff
- 5|Ff
- 5xFf
- 5xFf

- Sh4'[
- edSP
- edSP
- eTSP
- eTSh
- 9]hu
- elSP
- Eh9]h
- elSP
- ETSP
- elSP
- elSP
- ;Elun
- e0Sh
- uLW+
- E0t=
- ELj@W
- EL@P
- 5tFf
- E(PV
- 9],u
- e0Sh $[
- e0ShD$[
- 5pFf
- E,PV
- 8]pf
- e,SP
- e,SP
- e(SP
- E00u
- E0 N
- e0SP
- 9]0t:S
- e0Sh
- e0SP
- E\\j,
- YYu"S
- Sh4"[
- Sh4"[
- M`9}<
-)9}t
- MD9}<
- U`9}X
- t69}t
- _9}
- Vh8 [
- t\t9u
- t h8
- t!Ph0
- u,h
- u1Sh
- SVW3
- tP9]
- 5|;e
- 5|;e
- 5|;e
- 5|;e

- 5|;e
- 5|;e
- 5|;e
- 5|;e
- 5|;e
- 5|;e
- 5|;e
- 5x;e
- 5p;e
- 5p;e
- 5p;e
- 5l;e
- 5l;e
- 5l;e
- 5l;e
- 5l;e
- 5l;e
- 5l;e
- 5l;e
- 5h;e
- 5h;e
- 5L<e
- 5H<e
- 5D<e
- 5@<e
- 5<<e
- 5`<e
- 5\\<e
- 50<e
- 5,<e
- 5(<e
- 5$<e
- 5 <e
- 58<e
- 54<e
- Mt_3
- EtVW
- ;EpuG
- ePSP
- SUVW
- 9P,u
- 9P,t
- Yu"S
- VPw6
- PjIj
- h4Z\\
- E8Pj
- PSSh0
- E8PSSh
- u:SSh
- E SP
- 9]0
- t5Sh
- t5Sh
- t>8]
- tj8]
- tj9]

- YY9]
- ;uTr
- 9}Tv
- e0WP
- Wh4\t[
- 9}DW
- etWh
- ELP3
- epSP
- M8QP
- epSh
- YuUP
- ePSP
- ElPj
- Su$h
- 9]Pt
- M0~Q
- F9]x
- uCSV
- uFSV
- SUVW
- |#9ul
- h0 b
- M<9ul
- 9uPYY
- EXYs
- M<9ul
- 9uPYY
- EphH
- u8SSh
- u>SSh
- u|9]
- E@SP
- E@SP
- E@SP
- E@SP
- E@SP
- ;F(u7
- M8hh
- 9]@to
- 89}@
- MLf9
- MLf9
- u@PS
- f9M\\
- YYt0W
- I(QQ
- u/SW
- SVW3
- 9G$w
- j<Y3
- u PW
- PSV3
- Epj$
-] C3
- ujVW
- ERVP

- EVVP
- EXVP
- EZVP
- ot%S
- gSh4
- 4SVWj0^V
- 7G;|$
- 6Ph0
- 8]tSV
- u\thp
- G9=`
- [u+h
- hi+F
- T$(i
- T$$i
- \\$0+
- T$,i
- \\$0+
- \\$ i
- u/9q
- u49q
- u99q
- u>9q
- uC9q
- uH9q
- \\$,i
- l$0+
- l$ i
- L$(uVf9N uPf9N0uJf9N@uDf9NPu>f9N`u8f9Npu2
- YPUV
- u,9J
- u19J
- u69J
- u;9J
- u@9J
- uE9J
- uOf9F uIf9F0uCf9F@u=f9FPu7f9F`u1f9Fpu+
- QPSU
- uaf9q u[f9q0uUf9q@uOf9qPuIf9q`uCf9qpu=
- 8_^]
- D$4i
- \\$ u&
- f9XFu
- f9X&u;
- u#f9X
- f9XDu
- f9X$u
- u#f9X
- f9XBu
- f9X"u
- u"f9X
- f9X@u
- f9X u
- u!f9
- D$TUV
- u#9Q
- u(9Q

- u-9Q
- u29Q
- u79Q
- u!f9N
- u&f9;
- u,f9N
- u2f9N
- u8f9N
- L$$i
- V`SU
- 8FJtZ8D$
- QSUV
- 9^Lu\tW
- ;VHr8
- n4UPW
- n4URW
- ^4^[
- T;i$|
- QSUV
- 9s$W
- 9i$V
- 9^$~]
- Vj0j
- \\$ U
- L$4+
- QSUVW
- NL9NLu$
- W Uj
- D$$3
- L$`u
- T$@3
- \\$xU
- D$0P
- L$4vd
- _^][3
- t$09t$
- t$ ~O
- D$,u
- T$ 3
- SUVW
- L$0_^
- 9l$
- \\$8f
- \\$8f
- \\$8f
- D$$u
- 9w$U
- 9_$V
- _^]3
- D$(3
- HSQU
- |$ ~O
- l$8VW
- QH_3
- ;VH}I
- T$89
- t$8W

- QSUVW
- _^]2
- L$0VQ
- D$0VP
- T$0VR
- L$0VQ
- t$0}
- T$0VR
-][_2
- D$4+
-]_^2
- T$4R
- T$4R
- T$0}
- L$4Q
-][_2
- D$0UP
- T$0UR
- \\$ 3
- 3)u`
- U\\PR
- SUVW
- 9~$~@SU
- 9FT~
- 9Fd~
- n\\W3
- D$@3
- \\$<u
- D$4SU
- \\$8U+
- L$0S
- L$$u
- D$$u
- \\$0vC3
- L$(U
- SUVWh
- I$$3
- T$0_^
- I$0Su*
- \\$0UVW
- SUVW
- ^]_3
- 9T$ ~A
- X_^]2
- _^[3
- \\$$3
- |$(3
- QSUV
- ^][3
- SUVW
-][_2
- _^]2
- 8+|$
- _^]3
- D$ 3
- L$(UQ
- N8WQ

- }48\\$$tR;
- E@8\\$ t
- !9]@
- Sj4j
- D$4u
- L$$SU
- D$H3
- D$0SU
- L$ W3
- D$ 3
- D$@3
- ~9V3
- SVj0j
- T;o<|
- 9o<~QSV
- T$4R
- T$@9
- 9E4|
- 9E8|
- E8QP
- M4;M<uS
- E4;E<
-]4)]0
- ;N ue
- D$4;
- T$,9
- D$0+~4+
- T$<9U
- T;E<
- 9]<V
- QH_^3
- _^]2
- D$(3
- @UQS
- \\$4UVW
- T;A<
- T$,9B
- UQP
- D$0S
- ;F4|
- ;VH|E
- L$49M
- ,SUV
- 98~
- tC9~<~i
- 9L$$t
- 9^<W
- FDSU
- 9F<~
- NDU3
- ;F(u
- 9^<t
- 9^<t
- 9^$t
- tL8^@uG
- 8^A_u
- u\t8^@

- 8^Pt
- 9^tt
- 8^AWu;8]
- 8^Yt
- 8^Zu
- 8^Xt
- tX8^At
- 8^@u
- QSUV
- 9n$~P
- 9Qxu
- 9Q$u
- %9A`u 9
- 9A\\u39
- uN9BduI
- 9B(uY9B$uT
- u{8G
- 9^$W
- 9F$~
- F(P!E
- F$` E
- G(PU
- 8_"t
- O(QU
- 8_"t
- se;|$
- SUVW
- 9t$
- 9t$
- ;UVW
- SUVW
- SUVW
- SUVW
- f98v
- 8NA_
- F$SU
- _^]2
- _^]2
- _^]2
- _^]2
- L$0^_][3
- L$ 3
- =^_]2
- L$ 3
- 8Au}
- _^]2
- u\t^]2
- _^][3
- u\t_]2
- I$ u
- @9L$
- u\t_]2
- HHS3
- 9~<~;3
- j2hH
- j2hH
- Clh8

- 0SVW
- h0.V
- 8L$$
- 8D$$
- L$4d
- |$D3
- D$4d
- SUVW
- hl6V
- StwU
- ha.V
- tJUW
- L$8Q
- L$4#
- 9D$$
- 8T$
- L$8Q
- L$4#
- 9D$$
- L$8Q
- 8T$
- D$8P
- 0^][Y
- QSUV
- 0^][
- L$t3
- 9t$8
- 9t$Tr
- E$9E
- ;u t
- t$hu(
- |$lu:
- @SUVW
- T$0R
- T$4R
- t$0t6
- @SUVW
- tSUV
- 9F,t
- PSUVW
- 0^][
- 9t$P
- 9t$lr
- UVWV
- SUVW
- t0SV
- veU3
- \\$03
- 9l$(~i3
- t$0;
- ;D$0~
- 9D$ r
- 9D$ r
- 9D$ r
- L$8UPQ
- L$@3
- T$8R

- \\SUVW
- D$@3
- SUVW
- SUVW
- L$0d
- 9\\$D
- |$,3
- D$0d
- SUVW
- hg7V
- u!j
- u!j
- $u!j
- 0SVW
- Q49:~
- Q$9:t
- Q49:~
- Q$9:t
- h 8V
- L$83
- L$4Q
- D$8SUVW
- L$0d
- t$@3
- D$0d
- SUVW
- F@uG
- USUW
- 9A<s
- 9A<s
- 9A<s
- SVW3
- L$`3
- \\$$r7
- 9t$p
- 9t$8
- 9t$Tr
- T$$h0
- Uh@B
- Uj<RP
- SUVW
- >;::u
- SUVW
- 0^][Y
- \\$ 3
- t$(3
- 9t$0r
- D$4P
- T$0R
- 9D$4ubj
- l$(3
- 9T/ r
- 9D$4
- l$,3
- D$4P
- 9t$Tr
- hh1\\

- 9|$Tr
- SUVW
- L$0h
- sDj"3
- t$8j'3
- h8&V;
- t$8j(3
- lOOf
- SV}5
- Mh_3
- LEHf
- E$`3
- tAIt
- 9Uxv'f9
- U*Yf
- 9Uttn
- f9|EHu\tH
- A;Mxr
- DEHf
- E|SW
- s7;}
- 9nht9
- Fl#F4
- Fl#F4
- Fl#F4
- Fl#F4
- ub@@AA@
- q4#u
- At9E
- FLW3
- qYYu
- 9Vtu
- 9Vlt
- u\t9W
- t@9V@t;9VDt6;
- 09V8
- O(9O$u
- K@9M
- K09M
- 9CDv
- C,+E
- KPH#E
- KLH#E
- C8YY
- C`9Ch
- KLH#E
- Ht3H
- t9HtoH
- A+F0;
- 9F(u
- ^(9^$u
- T9^
- 8uZ;
- 81ua
- Ff9u
- w|h2O
- f98u

- f98u*j
- 8:t3j
- tFvI
- j/_f98uP
- E(;ELu
- E$;EHu
- P ;E
- @t-3
- uCSV
- G,U'
- SVW3
- Yu$j
- Yu'j
- D$4P
- h30V
- C0+}
- ~3jxH3
- ;O$~:
- 7hfN
- F4 Y
- ef={
- SVW3
- Xf9E
- Gf9}
- A$u*
- ~auC
- {|h0O
- sxh O
- sphZO
- VWu]
- .u\tf9A0u
- y,.u
- Yu'j
- Yu#j
- 9|$4t
- D$4t
- QQW3
- *Ou
- OtEOtBOu0
- Nu49~$
- QSVW3
- u\t9w
- u#;}
- t1Ot
- uOWj
- WSj0
- Yu&j;
- NwItC
- |4;H
- 9x@uD
- *9D$
- 98t'
- SWu\t9F
- ~0Qh
- 8^8tG
- |4;p
- 9H@uD

- 98t'
- SWu\t9F
- ~0Qh
- 8^8tG
- uN+s0+s
- u09~<t<;
- 9x@u
- +F4j
- uN+s0+s
- u09~<t<;
- 9x@u
- +F4j
-);9u
- t4;y
- r2h8
- QSV3
- QSV3
- \\$4t
- VWt2h
- |A;u
- 0@@f
- 4SVW3
- 4F;u
- f=0N
- f=BNu
- f=sNu
- f=,Nu
- f=*Nu
- f=N
- f=(Nu
- f=SNu
- f=RNu
- f=QNu
- f=WNu
- 9X u
- 9X tp3
- QSV3
- t8Sj
- Yu%j
- Yu%j
- Yu%j
- Yu%j
- Yu%j
- Yu'j
- e,SP
- ;G(u7
- tuQP
- Yu%j
- Yu%j
- Yu%j
- Yu%j
- Yu%j
- ;O,|
- Yu'j
- L$0Q
- 9} u(h
- VWt2h

-);9u
- t4;y
- r2h8
- G4^3
- G09o4u
- G,9o0u
- G(9o,u
- 9o(u
- ufSV
- ha7N
- Yu!j
- I ;H u
- SVWwe+E
- 5X;e
- t/9^
- 5X;e
- $SV3
- Yu'j
- Yu$j
- HHtt2
- 9^LW
- u\t9L$
- t59L$
- YYuD
- YYup9}
- F 98u
- YYu;
- tn9]
- 9^Ltw
- 9^<u
- ui9}
- 9~<u
- D$4P
- 9~<u
- =\\;e
- 5X;e
- 8Y!t
- 8X!t
- 8X!t
- 8Y!u
- 8X!t>
- 8X!t
-);9u
- t4;y
- r2h8
- 0^[Y]
- 8Y-t
- 8X-t
- 8X-t
- 8Y-u
- 8X-t>
- 8X-t
-);9u
- t4;y
- r2h8
- ,;1u
- t7;q

- r2h8
- QQ9^
- u>VW
- W~!3
- SWu*
- QSV3
- SWu*
- QSV3
- 0@@f
- GT8l\\
- 9X u
- u59]
- Ou!j
- D$0P
- HuGj
- D$0P
- D$0he'
- SVW3
- Yu6h^N
- D$8P
- SVW3
- 8Ou*V
- SUWj
- *PQ3
- SVW3
- 0SVW
- 8SW3
- YuHSW
- j0PQ
- Hu!j
- Hu8j
- YuZh
- SVW3
- mNu!3
- @Nu
- keuT
- UVWu$
- h8`\\
- ;5lcg
- 5hcg
- QSU3
- 9/tU9k
- ;5lcg
- 5hcg
- $9>u
- q(9>u
- 5VW3
- SVW3
- t_f9
- t;9|$
- ;{u<S
- D$0h
- uR9|$
- ;{u>S
- t9P
- CCAAHu
- 8'uM

- 8'u\tP
- t,93t
- 8%u?P
- 8%Pu
- {uV9}
- SVW3
- SVW3
- QQW3
- u\t9w
- <0|5
- <0|5
- <0|Q
- t5Kt
- u%Wj
- <0|W
- t1Ot
- <Xu
- <0u\\
- u WS
- u(9}
- |0(S
- @t19}
- h5*V
- h5*V
- F0Sj
- 9^,t
- F0Sj
- 9^,t
- A8S3
- SVj8
- <VW3
- SVj8
- 8X)t
- 8X)t
- 8Y)u
- 8X)t
- 8X9t
- 8X9t
- 8Y9u
- 8X9t
- 8X-t
- 8X-t
- 8Y-u
- 8X-t
- VWt2h
- 8X)t
- 8Z)t
- 8Y)t
- u'h\\
- u h\\
- QSVW3
- _au|
- Yu'j
- f=WOt
- f= Nu
- f=VOu
- QSVW3

- 7hoN
- tThoN
- j0PQ
- ^au"
- 0^[Y
- 8X!t
- 8Z!t
- 8Y!t
- 4SVW
- 1@AA
- s9Wf
- FP_3
- 9nPu
- u>9nLu
- ~ u`
- Ff9u
- w5f=
- w9f=
- <{9}
- SVW3
- Yu%j
- 9|$4t
- D$4t
- SVW3
- t\t9}
- |Nu@
- SVW3
- SVW3
- E VW
- I(QQ
- ;G(u3
- toQP
- ;G(u7
- ;O,|
- 8_0t
- ;G(u7
- ;G(u7
- E(PV
- ;O,|
- ;O,|
- hh1\\
- hh1\\
- 0SVW
- _eus
- ;G(u7
- tuQP
- VW9E
- ;O,|
- Yu$j
- Yu'j
- 0@@f
- pSVW3
- f='Nu
- f=%Nu
- f=ANt
- f=LNu
- f=-Nu

- f=1Nu
- f=/Nu
- f=4Nu
- f=5Nu
- f=2Nu
- f=)Nu
- 9X tA
- ;G(u7
- ;O,|
- SVj8
- 9X t
- 9X t)3
- SVW3
- ;G(u7
- ;G(u7
- ;G(u7
- hH4b
- ;O,|
- ;O,|
- ;O,|
- Yu'j
- t&97u"j
- G0)0
- ~+9u
- G4)0
- ~+9M
- SVW3
- ;E(v
- <Xu
- #ASVW
- E(HP
- u4je
- +u$
- !u(+]$j0
- 0_^[
- E QQ
- 0_^[
- E Qj
- E QQ
- E PS
- u Ph4
- E PS
- u Ph0
- A$98t0
- Q@W3
- 9Q<s
- 9A<s
- 9q<s
- 9y<v
- j X3
- Yu%j
- SVW3
- SVW3
- QSV3
- 9X t7
- QSV3
- 91t

- wlh>O
- w|h"O
- f=>Ou
- u\tSV
- QSV3
- E QR
- f9} t
- 0@@f
- f=UOu
- f=%Nu
- 9x tt3
- QSVW3
- f=UOu
- f=+Ou
- f=QOu
- f=POu
- f=LNu
- f=ANu
- f=+Nu
- f=2Nu
- f=-Nu
- f=4Nu
- f=1Nu
- f=/Nu
- f=5Nu
- f=3Nu
- Cf9]
- SVW3
- 9X tO
- QSV3
- ha7N
- 8t/9P
- OD+E
- G<;E
- 4SV3
- 8^@t
- u\t9H
- AQRSP
- 1AAf
- SUVW3
- 0@@f
- h4v^
- 5(cg
- 9s0t
- C@u'S
- 9s<t
- f9s@
- Wtu9u
- @@AA
- 5(cg
- 9Q<s
- ;A<w
- w6;A<w1
- 9A<s
- SVW3
- 9q<s
- F<+E

- F@u.
- QVW3
- FGG;u
- u"j
- SVW3
- D$0P
- t:h4
- D$0P
- G0)0
- ~.9u
- G4)0
- ~.9M
- u(9}
- |0(S
- @t19}
- QQW3
- f9} t
- f9}
- f9} V
- ~z;E
- QQS3
- QQW3
- 89|$$
- t$4PS
- f9L$
- 89|$$
- D$4P
- t$4PS
- f9L$
- YYtU
- D$4P
- f90u
- tp9]
- h0 b
- ;F(u7
- tuQP
- ;G(u7
- ;G(u7
- ;F(u7
- tuQP
- AH t
- Ht0Ht
- HHuQ
- D$4P
- D$4P
- ^0t)9^,~$
- vF9^
- u WS
- QQW3
- 9|$ ~
- D$0P
- L$4f
- D$0P
- t$0W
- D$0P
- 9^(f
- ;E(v

- <Xu
- E(HPS
- u4jeS
- u4PS
- 0_^[
- E QQ
- 0_^[
- E Qj
- E QQ
- E PS
- u Ph4
- E PS
- u Ph0
- A 98t&
- A$98t2
- Q@W3
- 9Q<s
- 9A<s
- 9q<s
- 9y<v
- j X3
- @@;E
- v1;E
- @@;E
- 0@@f
- 0@@f
- v*;E
- ;O,|
- Yu%j
- Yu%j
- hLu^
- 8X!t
- 8X!t
- 8Y!u
- 8X!t
- VWt2h
- u WS
- +A S
- C0+}
- F4 Y
- ef={
- SVW3
- 0@@f
- Gf9}
- 9^XWu<
- u"hJN
- 9X tj
- .data
- `.rdata
- .text
- Rich
- KH3X
- !This program cannot be run in DOS mode.
- jjjjj
- QSSP
- d$<SP
- d$$ShX

- D$<P
- D$(h
- D$<P
- ^Hh,
- L$$_^
- t)QQ
- d$4ShX
- D$DP
- d$hhK'
- d$<h
- L$,Q
- L$ QP
- L$(Q
- d$0ShX
- SVWj
- d$4WhX
- D$DP
- d$hhA'
- d$<h
- d$,WP
- L$,Q
- L$(Q
- d$0WhX
- SVWj
- D$lh
- YYSj
- YYt!
- YYt{
- @@f;
- SSSSSW
- PSVW
- L$,Q
- d$$ShX
- SVWh
- L$,Q
- d$ VhX
- L$,Q
- d$ ShX
- SVWh
- L$,Q
- d$ VhX
- hSVWh
- tCWSj
- Yt.j
- SShG
- SSSSj
- SWSSS
- PSSSSj
- YYSW
- DSWh
- VVhK
- VVh
- @t&HHt;
- XSVW
- D$4PWS
- L$,j
- D$LPj

- d$Hh
- D$LPj
- d$HVP
- D$PP
- WWh
- SVW
- SVW
- L$_^d
- D$<PjN
- D$,V
- D$ v
- D$ v
- ;t$
- D$ v
- YYVj
- YYVP
- YYVj
- VVVj
- YYWj
- t`h@'
- VWWV
- YYWV
- WWWj
- HtyH
- QQSV
- VWWP
- D$tP
- SSSSSV
- D$(9D$ t
- D$$9\\$
- SShK
- D$(SP
- D$tP
- D$lP
- D$,P
- D$PP
- d$(ShX
- PSSSSj
- PSSSSj
- YYSj
- PSSSSj
- PSSSSj
- PSSSSj
- WSSS
- YYSW
- YYSW
- YYVP
- HHt#HuP
- VWWW
- YYWV
- PWWWWj
- WWWWj
- WPWh
- FVWW
- `SVW
- C<L#\\
- PSVWj,^V3

- HtsHtk
- WVQP
- L$@s
- L$`X9D$ps
- D$|P
- D$ VP
- D$ VP
- D$\\P
- D$@P
- QWWj
- D$TP
- D$XP
- D$xP
- QWWWj
- QWWWj
- D$<P
- D$ P
- D$xP
- D$Th
- QWWWj
- D$Xh
- D$<P
- D$@P
- D$ P
- L$d^d
- D$$SPS
- D$Dh
- L$t_^3
- D$Th
- D$Th6(
- j j h6
- j j
- D$(P
- VVVP
- VVVP
- j,_W
- YYWSSS
- M(QP
- tyPW
- (SVW
- QQSV
- $SVW
- _^[d
- G L#\\
- D$xPj
- D$|j
- j\\^V
- D$(S
- D$\\P
- WPWh
- D$ ~X
- L$XQP
- D$(Pj
- D$LP
- dSVWt
- (SVW
- L$4_^d

- D$,WPW
- D$$9D$
- D$$t
- L$,Sj
- D$,h
- D$Hh
- D$dh
- PShJ
- PShJ
- PShJ
- PShJ
- PShJ
- L$|_^
- d$$SW
- d$$S
- d$$S
- d$$SP
- d$$S
- d$$Sh>A\\
- D$,P~4
- D$ P
- ,SVj
- d$<Sh@
- d$<Sh@
- L$,Q
- D$@S
- D$@s
- d$(SP
- d$(SP
- d$(SP
- d$(SP
- L$,Qj
- d$ SP
- PSSh
- D$ P
- PSSS
- d$ SP
- PSShd
- D$ P
- d$ SP
- D$|SP
- D$|s
- QWSPh
- D$|s
- PSSS
- d$ SP
- d$ SP
- D$DP
- D$XP
- d$ SP
- d$ SP
- D$<P
- D$\\P
- _^][Y
- G;{hY|
- F;sd|
- kx~&

- D$Th
- D$Th
- PSPQ
- D$Th
- D$`s
- <j-Z
- D$(P
- _@^Y
- QVWS
- QVWQ
- @<b'
- F;sl|
- G Ph
- RRh
- RRh
- RRhG
- Ht]H
- T$D9Vl
- C|PQ
- s|VQ
- C|PQ
- C|PQ
- C|PQ
- C|PQ
- C|PQ
- C|PQ
- _^[d
- F;whY|
- F;wd|
- C;_l|
- Pj\\S
- QQSW
- C|PW
- _^]t
- t/Hu@j
- D$HP
- D$$Pj
- L$HQP
- VjdV
- L$<Q
- h|:\\
- L$\\Q
- $SVW
- L$d_^d
- D$p
- _^[]
- WWWW
- WWWW
- ~Dhf
- SVWt
- WQPS
- SVW
- tjHtCH
- PPVhT\t\\
- PRSSSR
- QQSVW3
- WRQPVS

- wLj!P
- YYtF
- t#Ht
- SSSj
- Phph\\
- h(h\\
- YYSP
- ~$hx
- YYSj
- ht:\\
- _^[d
- t&HP;
- D$DP
- D$DP
- D$$P
- D$,P
- L$ j
- D$$P
- L$ h
- D$xP
- D$hP
- D$`P
- D$pP
- ^)t$
- L$ P
- QSVW
- tVh(
- VtkW
- D$Th@
- D$hP
- D$,P
- D$,PQ
- D$HPW
- D$LP
- hW)F
- h')F
- hXt^
- 0SSSSS
- _^[]
- _^][
- #|$$
- VVVVV
- VVVVV
- u&f;!;f;
- SSSSS
- _^][
- YYt SVW
- =VWS
- j'^SSSSS
- ^SSSSS
- ^SSSSS
- ^SSSSS
- ^SSSSS
- +t HHt
- <+t(<-t$:
- SSSSS
- VVVVV

- SSSSS
- SSSSS
- _VVVVV
- v\tN+D$
- PPPPP
- _^[]
- @PWV
- 0SSSSS
- SSSSW
- SSSSW
- SSSSS
- @Y@PW
- YYt\\VV
- @Y@P
- ?sjj
- tSj=V
- SSSSS
- SV@j
- SSSSS
- SSSSS
- VVVVV
- _^[]
- WWWWW
- CC+]
- Ht'f
- CC@@
- Ht$C
- SSSSS
- SSSSS
- SSSSS
- SSSSS
- VVVVV
- VVVVV
- 8VVVVV
- tySSS
- ^SSSSS
- SSSSS
- SSSSS
- VVVVV
- VW|[;
- VW|Z;
- UQPXY]Y[
- ;t$,v-
-]_^[
- QVj
- YYt}
- Yt"V
- Yt.V
- Yt"V
- Yt.V
- Yt"V
- PPPPP
- WSj
- @t%f
- RPSW
- t\tf
- HHt]+

- HHtAHHt
- VVVV
- QSWVj
- j"^SSSSS
- ^SSSSS
- VVVVV
- WWWWW
- WWWWW
- u,VVWV
- SSSSS
- SSSSS
- SVW
- VVVVV
- SSSSS
- SSSSS
- WWWWQ
- t+WWVPV
- t<Vj
- WWWWV
- PPPPPPPP
- _^][
- G@Ph
- t-j@
- j@Wh
- PPPPP
- u|Vj@h
- |FVW
- 0SSSSS
- _^[]
- C/PjSV
- C.PjRV
- C-PjWV
- C,PjVV
- C+PjUV
- C*PjTV
- C)Pj
- C(Pj
- C$PjQV
- C PjPV
- {>Vj
- _^][
- F|Pj=
- FxPj<
- FtPj;
- FpPj:
- F`PjN
- F\\PjM
- FXPjL
- FTPjK
- FPPjJ
- FHPjH
- FDPjG
- F@PjF
- F,Pj-
- F(Pj,
- F$Pj+
- F Pj*

- r"f=
- rJf=*
- r\\f=
- rpf=Z
- f=p\tr
- VVVVV
- SSSSS
- SSSSS
- PPPPP
- jdRP
- SQRP
- ^WWWWW
- SSSSS
- SSSSS
- _VVVVV
- tCVV
- VVVVj
- =<gg
- SSSSS
- SSSSS
- WWWWW
- hps^
- Y_^[
- Y_^[
- hPs^
- YYt{
- 0SSSSS
- SSSSS
- SSSSS
- SSSSS
- SSSSS
- SSSSS
- SSSSS
- SSSSS
- SSSSS
- SSSSS
- SSSSS
- SSSSS
- SSSSS
- SSSSS
- SSSSS
- SSSSS
- SSSSS
- SSSSS
- SSSSS
- SSSSS
- SSSSS
- SSSSS
- SSSSS
- <Yv?
- SSSSS
- SSSSS
- SSSSS
- SSSSS
- VVVVV

- 8VVVVV
- @@BBf;
- @@BBf;
- 8VVVVV
- ^SSSSS
- ^SSSSS
- SSSSS
- SSSSS
- SVW
- PPPPP
- t+Ht
- VVVVV
- =png
- _^][YY
- t$$VSS
- t#SSUP
- @PVSS
- SSS+
- < tK<\ttG
- Y]_^[
- SSSSS
- >=Yt/j
- 8VVVVV
- tySSS
- ^SSSSS
- SSSSS
- SSSSS
- FD^Y
- ^SSSSS
- VVVVV
- VVVVV
- VVVVV
- ^WWWWW
- VVVVVj
- .VVVVVSRSSj
- PVVRV
- VVVVV
- PPPPP
- jd_Fj
- SSSSS
- SSSSS
- PSj?
- 0Wh\\lg
- PSj?
- hXlg
- SSSSS
- t!PV
- SSSSS
- SSSSS
- SSSSS
- j,hpr^
- j8j ^V
- jThPr^
- Yt"V
- Yt.V
- WWWWW
- WWWWW

- h^bM
- @t+f
- RPSW
- t\tf
- VVVV
- PPPPP
- =dgg
- SSSSS
- tVHtG
- SSSSS
- <at9<rt,<wt
- Yt>V
-]t=F:
- jF<-uH
- jdX;
- Yt"V
- Yt.V
- Yt"V
- Yt.V
- SSSSS
- hpq^
- _^][
- WWWWW
- hPq^
- SSSSS
- VVVVV
- WWWWW
- @@FF
- @@FF
- VVVVV
- VVVVV
- _^[]
- SVWj
- [_^]
- _^][
- t$,P
- D$,S
- tDHt/
- PPPPP
- @t+f
- RPSW
- t\tf
- WWWW
- SSSSS
- SSSSS
- HH_^[
- SSSSS
- SSSSS
- PPPPP
- WSj
- @t%f
- RPSW
- t\tf
- HHt]+
- HHt@HHt
- , <Xw
- VVVV

- SSSSS
- QWVP
- YYt>S
- zukSSS
-]_^[Y
- VVVVV
- VVVVV
- VVVVV
- PPPPP
- VVVVV
- j?^;
- VW}
- @_^[
- VVVVV
- VVVVV
- WWWWW
- F\\=
- hhp^
- YYt:V
- hHp^
- v#Wh
- 0SSSSS
- v\tN+D$
- YYtJ
- SSSSS
- h(p^
- VVVV
- VVVV
- t{~Bj
- SSSSS
- ty<%tA
- SSSSS
- SSSSS
- @_^[
- WWWWW
- PSVj
- Ht\\Ht,
- HHt4HHt
- .;1s(N
- PPPPP
- PPPPP
- PPPPP
- PPPPP
- PPPPP
- PPPPP
- PPPPP
- PPPPP
- PPPPP
- $SVW
- _^[t
- PPPPP
- PPPPP
- _^[t
- PPPPP
- PPPPP
- PPPPP
- =dgg

- =tgg
- WWWW
- SVW}
- @_^[]
- s[S;7|G;w
- t)SV
- YYPV
- >csm
- ~@;H
- ~SSV
- =csm
- 0SSSSS
- ^SSSSS
- ^SSSSS
- W@Ph
- QW@Ph
- t0WWWWW
- txVS
- SSSS
- t\t@@;
- SSSSS
- YYt#
- VWw%
- VVVVV
- PPPPP
- VVVVV
- VVVVV
- @PVW
- VVVVV
- nT][
- PPPPP
- SSSSS
- _^[]
- PPPPP
- _ttP
- PVj@
- SSSSS
- SSSSS
- Fpt"
- hpn^
- _^][
- Y_^][
- T$(j
- t!h`
- _^][
- Y__^[
- SSSSS
- :BBf
- SVWt*
- <Xt
- WWWWW
- WWWWW
- WWWWW
- WWWWW
- ^WWWWW
- Sj$h
- ^WWWWW

- SSSSS
- SSSSS
- =dgg
- =dgg
- =dgg
- =dgg
- =dgg
- Sj Z
- VVVVV
- hPn^
- GGBBf;
- r\tf=Z
- r\tf=Z
- VVVVV
- QCPC
- CCGGf
- r\tf=Z
- r\tf=Z
- VVVVV
- VVVVV
- VVVVV
- SSSSS
- BBFF
- @+T$
- j'^SSSSS
- ^SSSSS
- =dgg
- SSSSS
- ^SSSSS
- HFF;
- BBFFf
- <$Xf
- Y__^[
- QSVW
- QQSVWd
- VVVVV
- YYuTVWhV
- VVVVV
- VVVVV
- SSSSS
- SSSSS
- =Lgg
- SSSSS
- SSSSS
- SSSSS
- SSSSS
- SSSSS
- SSSSS
- SSSSS
- SSSSS
- SSSSS
- SSSSS
- SSSSS
- SSSSS
- SSSSS
- SSSSS
- SSSSS

- SSSSS
- SSSSS
- SSSSS
- SSSSS
- SSSSS
- SSSSS
- SSSSS
- SSSSS
- SSSSS
- <YvB
- SSSSS
- SSSSS
- SSSSS
- SSSSS
- SSSSS
- SSSSS
- SSSSS
- SSSSS
- SSSSS
- VVVVV
- VVVVV
- Vj<RP
- SSSSS
- YQPj
- ^SSSSS
- QSSSj
- SSSSS
- SSSSS
- j"_t
- SSSSS
- SSSSS
- j<QS
- Wj<RS
- WWWWW
- WWWWW
- WWWWW
- ^WWWWW
- Sj$h
- ^WWWWW
- SVWt+
- SVWt-
- BBFFf;
- 0WWWWW
- =dgg
- WWWWW
- hhm^
- VVVVV
- hHm^
- _^][
- WWWWW
- Yt"V
- Yt.V
- Yt"V
- SSSSS
- SSSSS
- h(m^
- SSSSS

- SSSSS
- SSSSS
- VVVVV
- WWWWW
- WWWWW
- VVVVV
- VVVVV
- WhBYM
- VVVVV
- HH_^[
- YYt"
- SSSSS
- SSSSS
- SSSSS
- hhl^
- GGBBf
- =dgg
- <Xt
- SSSSS
- VVVVV
- SSSSS
- t&:Q
- t<:Q
- tR:Q
- WWWWW
- @@BBf;
- @@BBf;
- 0WWWWW
- _^[]
- hHl^
- GGBB
- r\tf=Z
- r\tf=Z
- VVVVV
- CCGG
- t=f;
- CCGG
- r\tf=Z
- r\tf=Z
- VVVVV
- WWWWW
- h(l^
- WWWWW
- tVPV
- ~,WPV
- VVVVV
- YYt)
- WWWWW
- VVVVV
- SSSSS
- PPPPP
- 0WWWWW
- PPPPPPPP
- X_^]
- 0WWWWW
- t\tVP
- _^[]

- SSSSS
- FVSj
- h`k^
- h@k^
- _^][Y
- ;l$4^]
- t=;t$Dt=
- ;t$D
- t$<W
- l$,;l$0V
- L$$_^
- f+TL
- ;l$@
- D$(;
- Y_^[
- L$(#
- \\$,PQS
- Y_^[
- L$(#
- \\$,PQS
- T$(R
- L$(Q
- Y_^][
- T$$RP
- L$l;
- L$ QVP
- T$tR
- D$xSUVW
- T$(R
- L$(Q
- Y_^][
- T$$RP
- L$l;
- L$ QVP
- T$tR
- |$$f
- _^][
- PQRUWSW
- _^][
- PQRUWSW
- L$,d
- L$DRPQ
- D$DQ
- D$,d
- D$ V
- L$,d
- L$DRPQ
- D$DQ
- D$,d
- D$ V
- _^][Y
- D$(j
- _^][Y
- T$(j
- Y_^[
- Y_^[
- Y_^][

- L$hd
- T$,R
- L$LQ
- L$PQ
- D$LP
- D$hd
- D$PSUVW
- Y_^][
- L$Dd
- T$,R
- L$\\Q
- D$XP
- D$,P
- T$,R
- L$,Q
- D$,P
- D$Dd
- L$Hd
- T$ R
- D$Hd
- Y_^][
- L$xd
- D$PP
- D$P(
- L$PQ
- D$xd
- h h^
- D$,P
- D$,P
- D$HP
- \\$,r
- T$,R
- L$Ph
- Y_^][
- L$Ld
- ^H9|$,r
- D$\\P
- D$Ld
- Y_^[
- Y_^[
- L$(d
- D$(d
- D$$P
- Y_^]
- Y_^[
- yxxx
- yxxx
- EhSVWP
- Y_^][
- L$Xd
- T$ R
- D$Xd
- L$ []
- |$$Pj
- |$$Sj
- \\$(;
- t$$r

- _^][
- |$(;
- l$$VW
- Y_^][
- L$Xd
- RPVP
- t$pj
- hxw^
- D$Xd
- F(^[
- D$ j
- PQVW
- _^][
- ^][_
- D$ r
- _][^Y
- t$@PV
- Y_^][
- L$\\d
- T$xR
- D$xP
- *t"j
- D$dt
- D$\\d
- Y_^[
- \\$ t&
- L$,RQ
- T$,Q
- Y_^][
- |$$t&
- T$,QPR
- hPd^
- QWRP
- L$,d
- T$@R
- D$<j
- D$,d
- |$ W
- PQVW
- PQVRj
- D$ Rj
- \\$ +
- PQSV
- Y_^[
- RVPQ
- RVPQS
- VWSP
- D$ Rj
- \\$ +
- Y_^][
- D$(P
- PQSUVW
- _^][
- T$,R
- _^][
- D$ P+
- L$ Q+

- QRQP
- D$ PSQ
- PQPW
- Y_^][
- L$pd
- T$TR
- L$XQ
- D$<P
- \\$xr
- L$ Q
- D$,
- D$pd
- D$XSUVW
- PVRj
- D$$P
- T$$R
- L$,d
- t$<j
- L$Dj
- D$,d
- L$$Q
- hxw^
- D$Hd
- RQPVW
- PQPR
- PQRWVS
- Y_^[
- PQSVW
- t.Vj
- ^][_
- PQPV
- _^[]
- tkSVW
- Y_^[
- PQSVW
- Y_^[
- PQSVW
- Y_^][
- L$\\d
- yxxx
- D$\\d
- PQVRj
- yxxx
- yxxx
- \\$ w
- L$$Qj
- yxxx
- yxxx
- Y_^[
- yxxx
- yxxx
- yxxx
- yxxx
- yxxx
- yxxx
- yxxx
- SVWP

- RQPVW
- Y_^][
- L$,d
- D$DP
- T$,PRS
- L$(v
- D$,d
- Y_^[
- L$(d
- |$HtDV
- t$<;t$@
- D$(d
- Y_^[
- yxxx
- PQRWVS
- _][^
- D;t$
- |$ j
- PQVW
- t$$r
- Y_^][
- L$Xd
- RPVP
- t$pj
- hxw^
- $\trLj
- D$Xd
- L$,d
- |$@f
- t$<j
- T$DP
- D$,d
- yxxx
- L$xQ
- D$XP
- Y_^][
- t$DV
- D$H;
- t$D;
- D$$D
- yxxx
- D$ D
- yxxx
- yxxx
- T$tR
- ;D$l
- D$TP
- |$X;
- yxxx
- L$(QV
- T$PR
- yxxx
- yxxx
- yxxx
- T$$S
- D$lr
- L$H+

- |$D;
- Y_^][
- L$(Q
- \\$Dr
- D$DP
- T$ R
- L$\\Q
- D$@P
- T$,R
- L$(Q
- Y_^][
- L$ld
- T$$R
- SVWV
- L$$Q
- L$DP
- D$ld
- D$TSUVW
- Y_^][
- t$DSV
- T$ R
- D$T=
- L$PQ
- Y_^][
- L$`Q
- \\$Dr
- D$DP
- T$$R
- L$xQ
- D$@P
- T$dR
- L$HQ
- D$(P
- T$`hH
- L$,Q
- Y_^][
- D$DP
- D$$P
- L$DQ
- D$LP
- L$PQ
- D$lP
- T$pR
- L$PQ
- L$(Q
- \\$@j
- Y_^][
- D$(P
- T$(R
- D$PP
- D$ =
- PQVRj
- yxxx
- yxxx
- \\$ w
- L$$Qj
- yxxx

- yxxx
- t$,P
- L$Dd
- t$TP
- D$Dd
- Y_^[
- yxxx
- yxxx
- yxxx
- yxxx
- yxxx
- yxxx
- yxxx
- SVWP
- Y_^[
- RWPSQ
- yxxx
- RQPVW
- Y_^[
- |$$W
- PQSVW
- T$(R
- L$TQ
- D$ P
- Y_^][
- Y_^[
- D$ P
- PQSV
- yxxx
- PQRWVS
- Y_^[
- _][^
- D;t$
- PQVRj
- \\$ w
- L$$Qj
- QRWP
- L$ld
- t$|P
- D$<P
- D$ld
- Y_^[
- QVPS
- RVPQS
- RVPSQ
- SVWP
- QVRP
- L$(d
- D$(d
- D$,P
- L$$d
- D$$d
- L$,d
- t$<j
- D$Dj
- D$,d
- RQPVW

- Y_^][
- l$Dj
- Y_^[
- PQSVW
- Y_^[
- v:SW
- \\$;
- Y_^[
- t:VW
- PQRWVS
- _^[]
- T$(tH
- t{SVW
- _][^
- \\$ UW;
- Y_^[
- Y_^[
- (SVW
- t$ W
- h`T^
- D$(_^][
- D$(=
- _^][
- _^][
- _^][
- h`T^
- L$,^
- h`T^
- Y_^[
- h`T^
- $SVW
- L$@d
- h`T^
- T$ Rh
- D$PP
- D$@d
- Y_^[
- SVWP
- L$,d
- D$,d
- Y_^[
- D$(PQV
- L$Ld
- L$(Q
- hxw^
- D$Ld
- t$ W
- Y_^[
- Y_^[
- PQSVW
- Y_^][
- t<;w
- Y_^][
- L$ d
- l$(t&
- l$(t(
- D$ d

- Y_^[
- L$@d
- \\$;
- D$ P
- T$ R
- D$@d
- Y_^[
- L$td
- T$,R
- L$\\Q
- D$$P
- D$td
- L$ _^
- _^[
- _^[
- d$DW
- d$DP
- _^[
- _^[
- d$DR
- d$<W
- _^[
- |$$Pj
- d$DP
- _^[
- |$$Sj
- \\$(;
- _^[
- |$ PQj
- _^[
- T$ R
- _^[
- Y_^[
- L$Xd
- RPVP
- t$pj
- hxw^
- D$Xd
- Y_^[
- Y_^[
- T$,R
- ;n$t&
- t5;~ t
- l$;w
- T$ R
- _^[
- Y_^[
- RQWQPV
- Y_^[
- L$<d
- D$<d
- ,SVW
- Y_^[
- L$Ld
- L$(Q
- hxw^
- D$Ld

- Y_^[
- d$ t
- t$ W
- Y_^[
- Y_^]
- D$(j
- |$ W
- PQVW
- Y_^][
- L$\\d
- L$,QRW
- D$,P
- l$dt
- t$ j
- D$\\d
- L$Ld
- L$(Q
- hxw^
- D$Ld
- T$ QR
- Y_^[
- PQSVW
- PVQV
- ;\\$,t!
- ;|$(t
- \\$$;
- Y_^][
- L$\\d
- L$t;
- D$\\d
- PQVW
- Y_^][
- PQSUVW
- Y_^][
- L$Td
- \\$\\t*
- t$t;
- |$dW
- t$;
- D$;
- D$;
- D$HP
- T$lPQVR
- D$Td
- HH_^[]
- HH_^[]
- j-GW
- Y_^[
- Y_^[
- Kt:HH
- =pfg
- =lfg
- =hfg
- =dfg
- =`fg
- =\\fg
- =Xfg

- =Tfg
- Wj;S
- Pj;S
- QSVW
- G$Sj
- G Sj
- j-FV
- j-FV
- Y_^[
- Y_^[
- Kt=HH
- Y_^[
- Y_^[
- Kt=HH
- ELQjLP
- j$Y;
- j$Y;
- @tX=
- t"<-t
- @tb=
- (SVW
- Sj;j
- Pj;j
- QSVW
- (SVW
- Sj;j
- Pj;j
- QSVW
- t!~!
- t!~!
- WRQP
- G$Sj
- G Sj
-] Sj
- VWv+
- G$Sj
- G Sj
- M FF
- H;D$
- BBFF;U
- FF;t$
- FF;t$
- FF;t$
- FF;t$
- f#D$
- _^[]
- WWWWW
- _^[]
- <Xt
- <xt.<Xu,
- sXhh1\\
- t\tVW
- hxw^
- YPWj
- _^[]
- _^][
- PRVj

- hntJ
- G;~$|
- 9~$~!S
- _^][
- hxw^
- QQVW
- WWWh(#
- VWj.j
- |$SQ
- SSVW
- Y_^[
- SVWP
- FW;s
- FW;s
- FW;s
- pFG;y
- xf;T$
- _^[t
- QQSV
- Y_^[
- PShF
- Pj h
- Y_^[
- Y_^[
- Y_^[
- QSVW
- SSShh
- Svhh
- Y_^[
- Y_^[
- HtzHtEH
- Y_^[
- hd.^
- hd.^
- hd.^
- Y_^[
-]whd.^
-]vhd.^
-]uhd.^
- FVj@VP
- Y_^[
- St)W
- YYSj
- tQG;
- hd.^
- hd.^
- Y_^[
- v\\RQ
- N(SPW
- VD9N<r
- ~d9NXr
- t(Wj
- Y_^[
- t,Sh
- SSSS
- @X;E@v
- <Zt"<bt

- Y_^[
- t[Sh
- <Zt <bt
- _^][
- &PhT;
- ~RWS
- hP-[
- Y_^[
- tHSS
- F(SP
- Y_^[
- Sh@~[
- h\\~[
- ;t;=,
- ShX|[
- SSSSS
- SSSS
- SSSS
- Shl}[
- t;Sj
- t;Sj
- Shx<[
- Y_^[
- t*Sh
- t*Sh
- t/jdj
- ^xSh
- Y_^[
- tSSh`{[
- Shp{[
- t[Shd
- ~-Shd
- tXSh
- t-Sh
- ~-Shd
- Sh(|[
- Y_^[
- MpSP
- M`WW
- MpSP
- MpSP
- MpSP
- MpSP
- MpSP
- MpSP
- Sh {[
- MpSP
- ShD{[
- htz[
- Y_^[
- Y_^[
- EhPh~f
- Whxy[
- EhPh~f
- }|v$
- t\t@;
- Sh\\p[

- Sh q[
- ShHr[
- Shtr[
- Sh`s[
- Sh(t[
- ShXt[
- SSSSSS
- Sh`v[
- SPh|m[
- h|m[
- h$w[
- ShDw[
- hpw[
- hxw[
- hxw[
- Sh q[
- /h(x[
- h|l[
- t(WS
- ShHy[
- Y_^[
- t!Vj
- hHq[
- t.Vj
- hDp[
- h q[
- hHq[
- r>VW
- t!Vj
- hDp[
- h\\p[
- h q[
- hHq[
- _^][
- D$<P
- d$,P
- VWt
- h`n[
- vLVS
- _^][
- _^[]
- SVWf
- Y_^[
- e`ShHm[
- Ehh|m[
- YYh@
- hdl[
- Y_^[
- s#WS
- hpj[
- htj[
- hxj[
- Sh<j[
- hpj[
- htj[
- hxj[
- Shlj[

- h(k[
- Sh|k[
- SSSS
- Sh,l[
- PhXl[
- YYSj
- h\\l[
- hdl[
- hpl[
- YYSj
- h|l[
- SVWP
- ShLh[
- Y_^[
- Sh|h[
- hxw^
- Y_^[
- Vhpg[
- hxg[
- Y_^[
- MDQW
- exSh\\f[
- Y_^[
- Y_^[
- }hJ'
- }hF'
- Y_^[
- Vhld[
- Y_^[
- Sh(b[
- Sh\\b[
- ShLc[
- MdQP
- r'WS
- @_^[
- YYt,
- _^[]
- XVPj
- Y_^[
- SSSSSj
- _SSSS
- SSSSSSS
- SSSSSj0Vj
- SSSS
- Y_^[
- ShX`[
- @,;D$
- Y_^[
- X_^[
- hP_[
- X_^[
- Y_^][
- jLhx
- htFf
- hpFf
- d$8Shl][
- htT[

- htT[
- d$8Sh,Z[
- WhhFf
- htT[
- hlZ[
- d$8ShpZ[
- ShhFf
- htT[
- tzh|Ff
- h|Ff
- d$8Shx[[
- h|Ff
- t^hxFf
- hxFf
- hH\\[
- ShlFf
- htT[
- d$8Sh,][
- hxFf
- hl][
- ShlFf
- htT[
- L$pQ
- L$<Q
- SSh4^[
- WhlFf
- htT[
- L$PQ
- L$,Q
- SSh\\^[
- WhlFf
- htT[
- h|^[
- Y_^[
- PWSW
- Wh(X[
- PWWSW
- PWSW
- WhTX[
- PWWj
- Y_^[
- Y_^[
- e`ShHW[
- EpWSPS
- Vh@V[
- PVVVj
- htT[
- WhLS[
- S@Ph
- Y_^[
- e`Sh(R[
- ShpR[
- C h Q[
- QSQQ
- _^[]
- SPQR
- FDSP

- Sh(Q[
- hhQ[
- Y_^[
- Y_^[
- t&SW;
- MHh/
- h<&f;
- t*Sh
- h$*[
- h@P[
- hdP[
- Y_^[
- h<&f;
- SSSSSj
- WVjZ
- Y_^[
- hh@[
- VVVVj_
- t@VVV
- VVj^
- hxF[
- K@} j
- VVVj
- VhPB[
- VhHC[
- VVVVVj
- VhHD[
- VVWPja
- Vh(F[
- ZVVVj
- Vh`F[
- hxF[
- VVVj
- VVVVj
- VhHG[
- VhpG[
- VVVVWVV
- VhTH[
- VVVVVj
- VhxH[
- VVVVVj
- VVVVVVV
- VVVVVVVj
- VVVVj
- VVVVj`
- VVVVVj
- VVj
- VVVVj
- VVVVVVV
- VVVVVj0Wj
- VVVVVj
- VVVVVj
- VVVVVj
- VVVVVj
- VhPJ[
- Vh|J[
- VVVVj`

- VVVVVj
- h|:\\
- VVVVV
- VVVVVVVV
- VhXK[
- Vh(L[
- VhdL[
- tg;
- ;C\\vG
- VVVVVVVj
- Vh@M[
- VhlM[
- @L=,
- VVVVVVVj
- rAVVVVVVVj
- tAVVVVVVVj
- hp([
- VVVVj
- VVVVVj
- SVWP
- PPPP
- Y_^[
- M QP
- Y_^[
- M QP
- Y_^[
- Sh @[
- Y_^[
- MlSP
- (Sh,>[
- MlSP
- RSh@>[
- MlSP
- xShX>[
- MlSP
- Shl>[
- MlSP
- MlSP
- MlSP
- MlSP
- MlSP
- MlSP
- MlSP
- Sh$?[
- MlSP
- ShT?[
- MlSP
- Shx?[
- MlSP
- MlSP
- MlSP
- MlSP
- MlSP
- MlSP
- QQSV
- QPRS
- Ph(=[

- PhX=[
- FpSP
- Y_^[
- Shx<[
- M QP
- Y_^[
- Sh<<[
- Shh<[
- Y_^[
- uhh|:\\
- _h|:\\
- Mh@W
- [h|:\\
- PVPj
- PVPj
- Y_^[
- M QP
- Y_^[
- ePWh@;[
- _^[]
- hT\t\\
- t{Htt-
- Y_^[
- t\tPh
- t\tPh
- MlQj
- MdQj
- MlQj
- Y_^[
- epWh :[
- WhD:[
- WhP:[
- Y_^[
- tsSSP
- YPPPP
- VVVV
- Y_^[
- SSSPW
- SSSPh
- Y_^[
- Y_^[
- t=VWj
- _^[]
- &QVVh;
- Y_^[
- Y_^[
- t=SSS
- YYSSh
- ShP.[
- Sht.[
- h|:\\
- t=SSS
- hXS\\
- hXS\\
- hXS\\
- Sh(/[
- hXS\\

- hXS\\
- PSSSS
- Y_^[
- MhVP
- MhVP
- VhD-[
- MhVP
- VhXS\\
- t;VVh
- MhVP
- MT@S
- VVVj
- MhVP
- hp([
- VhD-[
- Yt#V
- Yt#V
- VhP-[
- VhP-[
- hx$[
- Ph\\-[
- VPhl-[
- t{Vj-
- ht-[
- eXVh|$[
- hT+[
- ht+[
- hT,[
- hh,[
- h|,[
- hp([
- hD+[
- hT+[
- ht+[
- Sh`*[
- Sh|*[
- u,Nt$Nt!Nt
- 9],t S
- Sh,+[
- h$*[
- hXS\\
- Sh@*[
- ShD)[
- ShD)[
- MLSP
- jdj
- t:Sj
- hXS\\
- hT)[
- MLSP
- jdj
- Pj
- t:Sj
- Fht)[
- 8][t;S
- 8][t;S
- Y_^[

- Y_^[
- hp([
- hd([
- Sh<([
- hl%[
- hl%[
- ShT'[
- PVSj
- Shx'[
- PSSj
- PVSj
- PSSj
- Y_^[
- <jDh
- j\t_u+Sh
- Shl%[
- Sh(&[
- ht%[
- hD&[
- eDSh|&[
- Y_^[
- MDtD
- Shl%[
- ht%[
- elSh$%[
- ShL%[
- ~*HP
- M<uXj:j
- h\\%[
- elShd%[
- Y_^[
- Y_^[
- Ghl$[
- +EPYYP
- 9],tDS
- SSSSSj
- hl$[
- hx$[
- h|$[
- h$#[
- ShX#[
- hXS\\
- Vh|"[
- j\tVh
- hd"[
- PhT\t\\
- PhT\t\\
- PhT\t\\
- ShD"[
- Y_^[
- hP![
- h$![
- hP![
- PQh8![
- hP![
- PhD![
- hP![

- PQhp![
- YYSj
- Ytmj
- SSSPhT\t\\
- Y_^[
- YYSj
- j ^V
- SSSPhT\t\\
- Y_^[
- YYSj
- j ^V
- Y_^[
- VSWRQP
- RSWQS
- RSWQVP
- VSWRQ
- Y_^[
- PVVh
- PVSW
- PVVh
- hT\t\\
- YYShL
- YSSS
- YWhL
- t hH
- PSSSSSSh
- PSSSSSSSS3
- tCSSj
- PSSj
- YVVj
- PSSSSSSh
- PSSj
- txhd
- HtPH
- hxw^
- Y_^[
- HH;M
- H,;M
- H(;M
- _^][Y
- HH;L$
- H(;M
- M$QP
- _y!W
- QG\t}
- Y_^[
- h|:\\
- Y_^[
- PjJj
- tFHt
- Y_^[
- hLZ\\
- hdZ\\
- RQPj
- WWWW
- Y_^[
- hLZ\\

- hdZ\\
- PSSh4Z\\
- PSSh
- PSSh
- PSSh
- PSShD
- PSShH
- PSSh
- PSSh(
- PSShD
- u:SShp
- PSSh
- h|:\\
- PSShH
- SSSS
- hxw^
- h|{\\
- Y_^[
- Y_^[
- ht\t[
- ht\t[
- ^h|:\\
- Y_^[
- M QP
- SVW
- Y_^[
- 8]St$Sh
- ttVW
- Y_^[
- _^[t
- QQSV
- hXS\\
- SSSS
- Y_^[
- PSSh
- PSShH
- hXS\\
- YYt]
- SSSS
- Y_^[
- Y_^[
- PSSh,
- QSSh
- SSSS
- VWPV
- h|:\\
- _WPV
- Y_^[
- Y_^[
- Y_^[
- ShXS\\
- PSSh
- SSSS
- YYSP
- ShXS\\
- YYSP
- PSSh

- SSSS
- Y_^[
- Y_^[
- MtSt
- (t5Ht*
- MtSP
- MtSP
- MtSP
- MtSP
- SVt=
- Y_^[
- _h|:\\
- _^][
- Y_^[
- M|SP
- Y_^[
- ULBRQj
- SSSPW
- t\\VS
- Y_^[
- PSSS
- PSSS
- PSSS
- PSSS
- ;N,|
- YYt);F,}$P
- Sh@B
- jd_Q
- SVWj
- Y_^[
- HHPW
- FTPW
- tsQP
- Y_^[
- YYSW
- M<t"
- M<t
- M<t
- Y_^[
- EL;]Hr
- MHs*
- YYtQ
- F$@P
- #F ;
- F @@P
- Y_^[
- QQVW
- t<^[
- Y_^[
- QQVW
- QQVW
- hxw^
- PWVj
- Y_^[
- QQVW
- Y_^[
- M@QP

- Y_^[
- DSh$
- vPh|:\\
- Y_^[
- _^[]
- SVWj
- _^[]
- ;Hts
- GG@@
- IVxZSW
- hb)F
- h[+F
- h|*F
- hL*F
- h++F
- hl,F
- h<,F
- h[+F
- _^][
- _^][
- t$(+
- +L$$
- +D$$
- D$(%
- _^][
- _^][
- _^][
- _^][
- C`+F
- D$,+~
- L$(R
- T$(Q
- L$$SR
- ._^[
- T$$P
- D$$R
- T$$P
- _^][Y
- T;n$|
-][_^
-][_^
- _^][Y
- _^][
- T;s$
- _[^]
- T;^$|
- _^][
- _^][
- D$,W
- _^][
- ;)~,
- D$$Q
- _^][Y
- Wj,j
-][_^
- D$ f
- t$Hf

- T$h+
- L$`PR
- T$tQ
- I$x+
- _][^
- T$ S+
- QPUSWR
- T$$R
- ^][_
- _^][
- ;L$(
- +t$
- +;L$
- ;D$,
- I$<t#
- T$$+
- ;L$
- _^][
- D$ ~
- ;\\$(
- D$ }
- D$ ~
- D$ }
- @;D$
- D$ ~
- @;D$
- D$ }
- @;t$
- @;t$
- ^_][
- ;\\$ |
- SVjtj
- T;B$
- ;D$$
- ;D$p
- L$LP
- +D$@
- D$H+
- D$,+
- D$(+D$,
- \\$t+
- 9T$Ds!
- J PV
- T;_$
- L$4WPSVQ
- D$(s
- ;|$
- D$,|
- T$HWSQVR
- T$<s
- ;|$
- T;F$|
- _^][
- \\$ +
- \\$<+
- ^][_
- x\\xGS

- _^[]
- h\\xz
- _^[]
- _^][Y
- ;^$|
- Sj@j
- L$ f
- \\$ f
- T$ f
- |$4+|$
- } QW
- T$,R
- D$HP
- D$<t
- D$,}!j
- }&SPR;
- } WPR
- |$,W
- ,SVW
- L$$f
- l$T}
- }$SP
- T$,R
- l$T}
- W(_^][
- \\$ t
- T;F$
- ;T$
- _^][
- t$(W
- _^][
- _^][
- ^_][
- _][^
- t$ SUW
- _^][|
- L$,+
- ;_$|
- D$$T
- F(VQRW
- T;~$|
- WjTj
- _^][
- T;C$
-][_^
- ;~d|
- ;~d|
- _[^]
- l$(f
- l$X+
- l$$vh
- |$T+
- L$HSW
- _][^
- \\$Hvm
- l$@+
- _][^

-][_^
- \\$$+
- L$$S
-]_^[
- ;sd|
- 9sd~>W
-][_^
- _^][
- |$(;
- w VS
- D$H+
- D$HP
- } WPR
- |$@W
- T$D}
- T$HR
- D$HP
- t$(} WPR
- |$@W
- T$D}
- T$HR
- D$HP
- } WPR
- t$@V
- T$D}
- T$HR
- |$$t
- ^]_[Y
- WPRS
- \\$ |
- O$_^][Y
- _][^
- L$ W
- T$ R
- G _^[
- D$ j
- D$<R
- |$(t
- F(^[
- _][^
- D$ WP
- D$ y
- MD][
- T;F<
- _^][
- l$(V
- _^][
- l$<V
- _^][
- _^][
- T$(+
- _^][
- t$@V
- ^_][
- T;C<
- QRWS
- D$$V

- ^_]Y
- ^,^[
- _^][
- D$$P
- _^][
- T$(R
- T$,+
- T$$+
- D$ T
- ^[]_
- [_^]
- D$(|
- D$(|
- ;L$<
- _]^[
- T$$|
- T;C<
- _]^[
- ;D$<r
- ;L$ S
- _@_][
- ^_][
- \\$ ~j
- Wjhj
- |$ ~L
-]_^[
- T$(RP
- ;\\$
- L$(|
- \\$()%
- T$PP
- ;\\$
- T;V<|
- ;~<|
- ;~<|
- L$;
- ;^<|
- T;^<|
- T;n<|
- 9n<~;SW
-][_^
-][_^
- T$$P
- V<;V$t
- ^][_
- ^][_
- _^][
- L$(SUV
- _^][
- T$(+
- T$$SUV
- _^][
- ^][Y
-][w"
- ;n$|
- T;F$
- ;F$|

- T;^$|
- _^][
- F,_^
- _^][
- D$ +F
- D$ +F
- s[;|$
- _][Y
- F(QP
- V(RP
- _][Y
- F(QP
- V(RP
- _^][
- GH_^[
- jxSV
- GD_^[
- jxSV
- ;t$ r
- D$ +
- D$;
- ;t$ r
- D$ +
- D$;
- T;~<|
- _^][
- _^][
- _^][
- T;^<
- D$$QRVP
- 9Fh|\tQ
- $Qh@
- Nx;N`r
- ;N`r
- ;F`sG
- Fx;F`s
- D$(SUW
- T;F$|
- T;F$
- ;V s
- ;V r
- T;N<|
- FDSj
- S\\h\\
- CXh<
- _^][
- WVhH
- WVhH
- dVWt
- Y_^[
- PQSVW
- Y_^[
- _^][
- Y_^[
- _^][
- Y_^[
- D$ @t

- 8\\$(tv
- D$$P
- t$;
- D$$P
- Y_^][
- D$,tES
- L$$Q
- Y_^[
- d;t$
- Y^][
- D$xP
- T$t#
- t$$+t$
- D$(SP
- ;\\$ r
- D$ r
- D$ w
- D$tj P
- D$tj P
- D$lP
- D$$;
- T$0QRPS
- L$$R
- L$$Q
- D$(r
- D$$t
- D$,P
- hS=V
- Y^][
- D$xP
- T$t#
- t$$+t$
- D$(SP
- ;\\$ r
- D$ r
- D$ w
- D$tj P
- T$xR
- D$tj P
- D$lP
- D$$;
- T$0QRPS
- L$$R
- L$$Q
- D$(r
- D$$t
- D$,P
- hS=V
- |$$t
- D$<P
- |$$t%
- ;t$$t
- l$ V
- T$ +
- L$$W
- L$$W
- T$ +

- T$ +
- D$$;
- T$ +
- T$$W
- T$ +
- ;l$
- |$(;
- |$$r
- T$$+
- Y_^[
- T$$R
- D$@r
- L$@Q
- T$$RP
- L$$QV
- WVSV
- D$ P
- D$tSVW
- QRPUSWS
- PQRS
- PQRV
- Y_][
- L$,d
- (;N(
- D$,d
- Y_][
- L$,d
- (;N(
- D$,d
- FH t
- Y_^][
- L$Td
- T$xPR
- L$(Q
- T$xPR
- L$(Q
- T$xPR
- L$(Q
- L$tRPQ
- +D$(
- ;D$$t
- D$<SP
- T$<R
- +l$(
- ;D$$t
- L$<SQ
- D$|P
- D$tP
- T$(R
- D$ j
- T$xPR
- L$(Q
- Y_^][
- L$Td
- D$|P
- D$tP
- T$(R

- D$h;P
- L$h;
- L$ QR
- L$<Q
- +l$(
- ;D$$t
- D$h;P
- L$h;
- t$(t
- D$Td
- \\$,QURP
- D$<P
- Y_^][
- L$Td
- L$ R
- L$dj
- .:D$du
- +t$;w
- T$HR
- L$hSW
- \\$(t"
- L$ Q
- D$dj
- D$Td
- Y^][
- T$ RP
- N(;N,
- $PQRW
- Y_^][
- Y_^[
- SVWP
- \\$(;
- ;t$$t
- Y_^][
- L$$d
- L$<Q
- D$Xr
- D$XP
- T$(RV
- L$<Q+
- D$$d
- ^][_Y
- d;|$
- Y_^[
- ^[_]
- D$$P
- D$$P
- Y_^][
- L$pd
- d;t$(|
- D$\\P
- T$$PRQ
- t$;t$(t
- L$ R
- L$@j
- l$$t
- l$P+

- T$\\R
- L$`Q
- D$,RPU
- L$Ht
- t$<t/
- ;l$$t
- L$;
- L$$PQR
- D$,v
- L$ R
- D$DVP
- L$@#
- t$4tCj
- D$DP
- D$pd
- \\$$s
- L$,d
- t$<j
- t$$s
- D$(;
- T$$RV
- D$(;
- \\$4+L$$
- D$,d
- _^][Y
- _^][Y
- _^][Y
- Y_^][
- D$pP
- L$(Q
- Y_^][
- L$,#
- D$(S
- PQSUVW
- Y_^][
- L$ d
- D$ d
- Y_^][
- Y_^]
- Y_^[
- Y_^[
- ,SVW
- _][Y
- _][Y
- _][Y
- _][Y
- Y_^[
- Y_^][
- L$Pd
- L$D;
- D$Pd
- Y_^][
- |$ W
- ;q<s
- w$;A<w
- Y_^][
- L$|d

- L$\\Q
- T$\\R
- L$$Q
- \\$@r
- D$@P
- T$DR
- L$\\Q
- D$(P
- D$|d
- D$`SUVW
- Y_^][
- L$pQ
- T$,h
- D$$h
- L$$h$
- D$$h>A\\
- j<RP
- L$$j-Q
- gfff
- |$ W
- PQVW
- |$ W
- PQVW
- \\$\\Q
- hxw^
- D$Pd
- h@%V
- SVtZ
- hTz^
- Y_^[
- SVWP
- ^][Y
- j<RP
- _^][Y
- j<RP
- ^][+
- L$ r
- L$ r
- SUVs<+
- Y_^][
- \\$$w
- Y_^][
- PQSUVW
- h~%V
- Y_^[
- d$,j
- L$LQ
- T$PR
- L$LQ
- T$PR
- L$PQ
- t<hl
- D$<PSV
- D$DRP
- Y_^][
- D$tP
- t$ r

- D$ P
- D$tP
- D$ts
- D$tP
- \\$ r
- D$ P
- D$ts
- L$HQ
- D$tP
- T$DR
- T$(j
- D$<P
- L$DR
- L$(j
- ;D$(r|
- T$@R
- T$DR
- T$tR
- D$ts
- D$@P
- T$DR
- D$tP
- \\$ r
- D$(\\
- |$ W
- PQVW
- Y_^[
- L$dd
- D$<P
- hTz^
- T$<R
- D$tRP
- L$xf
- D$tf
- D$dd
- TSVW
- L$,d
- D$,d
- L$(d
- D$(d
- D$$P
- L$(d
- D$(d
- t$,}
- VW~Z
- SVWj
- QBWf
- G;}xr
- LM(f
- F<^[
- s>)M
- s^)M
- _^][
- FlQ+
- Nlf+Nd
- Fl+Fp=
- ~`tt

- _^][
- FlQ+
- Ntw\\
-)Ft;
- Nlf+Np
- YYr
- OD)_p)_l
- w<+wt
- BBFB
- V$YY
- V$YY
- V$YY
- V$YY
- X_^[]
- t`9_ t[9_$tV
- X_^[]
- C()M
- ;sHr
- ;sHr
- LCpj
- Ch;C\\r
- t+Ht
- X_^[
- (SVW
- V(+_
- YYt#
- SVWvC
- QSVW
- ~$_^[]
- QQSV
- Vj0^Vj
- _^][
- _ VS
- _^[]
- _^[]
- t)Jt&Jt;#Jt J
- L$T_d
- ~mjxH3
- tThfN
- QQSV
- G,w(
- _ VS
- _^[]
- SVW
- PQWjh
- {f=z
- h|:\\
- h|:\\
- @_][Y
- _^[]
- _^Y]
- Q.f;
- RVWP
- QQSVW
- hxw^
- QQSVW
- \\$ G;|$

- D$L;D$d|
- D$H;D$`|R
- D$LP
- L$HQP
- D$\\P
- L$XQP
- ;|$,
- _^[]
- =j X
- ;G$t
- QSSR
- v,SSP
- SVWQ
- Pj\\W
- _^[d
- QSVW
- YYY]
- t\tWV
- t\tWV
- (~w@
- SVW+
- _^[d
- (SVW
- QSVW
- QSVW
- QSVW
- tDSVW
- QSVW
- QQSV
- t\tSP
- t\tVS
- QSVW
- _^[d
- TSVW
- _^[d
- LSVW
- _^[d
- QSVW
- QSVW
- QSVW
- F,Pj
- |&;p
- _^[]
- +N +N
- +N +N
- +V +
- +F(+F +F
- F,Pj
- |&;x
- _^[]
- +N +N
- +N +N
- +V +
- +F(+F +F
- QQVW
- +F(+F +F
- +F(+F +F

- QQVW
- +F(+F +
- +F(+F +
- PWQW
- QQSW
- hxw^
- L$,_
- D$(h|A\\
- SSSSS
- SVW
- PWSW
- _^[]
- _^[]
- }<j#WWWWW
- WWPQWS
- s&SV;
- Ht`H
- $SPj
- K$QPj
- S$VPW
- $QPj
- $VPW
- $QPj
- K$QPj
- K$QPj
- K$QPj
- K$QPj
- K$QPj
- K$QPj
- K$QPj
- K$QPj
- K$QPj
- $WPS
- $QPj
- $SPV
- $SPj
- K$QPj
- K$QPj
- K$QPj
- K$QPj
- K$QPj
- K$QPj
- K$QPj
- K$QPj
- K$QPj
- $WPS
- $QPj
- $WPV
- _^[d
- =j\\S
- G,VP
- h<w^
- L$Dd
- QSVW
- L$$^d
- QSVW
- QSVW

- QSVW
- Yt);G,}$P
- F(WP
- hxw^
- Dh|{\\
- Rw&+
- PVQV
- hxw^
- QSVW
- _^[]
- QQSV
- QSVW
- QSVW
- ;} t
- Rw&+
- hxw^
- _^[]
- Y^[_
- hXwb
- QQSVW
- hxw^
- vLWj
- HSVW
- PQWP
- ^<^[
- T$$R
- T$!R
- T$(R
- N<WP
- D$,P
- D$$P
- |$X
- vLWj
- D$<P
- D$,P
- D$$P
- L$d_^d
- C$PW
- $;t$
- hxw^
- QSVW
- _^[]
- t'NN
- SVWv^
- SVWvG
- QSVW
- _^[]
- _^[d
- QSVW
- _^[]
- F WP
- t<^[
- hxw^
- hxw^
- HSVW
- D$$P
- t SWj

- QQSVW
- G;~\\|
- |?;~\\}:
- G,_'
- _ VS
- _^[]
- QQSV
- G,W'
- _ VS
- _^[Y]
- G,R'
- _ VS
- _^[]
- G,]'
- _ VS
- _^[Y]
- D$$P
- G Pt
- XRQP
- {$VW
- _^][
- t#Ht
- D$Lhi'
- D$hhe'
- D$8Pj\\W
- YWWh
- tGHt;Ht/h
- }rWWh
- h$?V
- _^[]
- SVWj
- ht:\\
- L$<_^d
- NThD
- @_^Y]
- _^[d
- SVW
- `SVW
- _^[d
- j$WP
- XSVW
- QQSVW
- t!Ht
- SVWj
- Pj\\V
- tHHt<Ht0h
- h$?V
- _^[d
- _^[d
- F hk\\
- {fhwN
- {ghvN
- VhxN
- F$_][Y
- SSSW
- $SSSSW
- /_][

- QQSVW
- |*;w
- | ;~
- hh`\\
- hp_\\
- PhX_\\
- PhH_\\
- Php_\\
- QPPP
- PPPPPPP
- PVVV
- PVVV
- FFGGf
- D$(P
- D$(P
- D$(P
- 9|$ t<
- VVVS
- D$$P
- htR\\
- CCGGHu
- QQSV
- f;L$
- hp_\\
- @@BBG;
- PhX_\\
- PhH_\\
- QQVW
- _^[d
- (SVW
- _^[d
- LSVW
- _^[d
- VPQS
- VPSW
- h@Yb
- D$DP
- D$$P
- v3hh]\\
- D$DP
- D$$P
- v3hh]\\
- (SVW
- QQVW
- V,YY
- D;|$
- D;t$
- D;t$
- QSVW
- QSVW
- V,YY
- VPQW
- YVPWS
- h@Yb
- h`]\\
- tV9~ tQhd]\\
- (SVW

- PSQS
- QQVW
- QQSVW
- _^[d
- G L#\\
- f=CN
- QSVW
- QSVW
- QQSV
- hxw^
- QQSVW
- QSVW
- VWj$
- F PQ
- D$ P
- PSQS
- YY^[
- t%Sj
- QSVW
- QSVW
- Y_^[
- Y_^[
- t%QS
- \\$ G;|$
- D$L;D$d|
- D$H;D$`|R
- D$LP
- L$HQP
- D$\\P
- L$XQP
- ;|$,
- VRPQ
- YYt`
- _^[t
- _^[]
- _^[]
- h\\:\\
- h\\:\\
- YYtQ
- h\\:\\
- tsQP
- Yt);G,}$P
- h :\\
- SVWj
- YYtQ
- YYtQ
- tsQP
- tsQP
- Yt);G,}$P
- Yt);G,}$P
- _^[t
- hPv^
- hPv^
- hdDb
- L$$^d
- QSVW
- QSVW

- QSVW
- Yt);G,}$P
- SVW
- h`$\\
- QSVW
- QSVW
- QSVW
- QSVW
- QSVW
- PSP+
- QSQW
- h !\\
- _^[]
- F H\t\\
- F L#\\
- QQSVW
- tsQP
- QSVW
- QSVW
- QSVW
- QSVW
- QSVW
- Yt);G,}$P
- hxw^
- hxw^
- hxw^
- PWQW
- QQSW
- G Ph8:b
- tLjd
- PPPPPPPh
- @@f;
- tsQP
- tsQP
- tsQP
- QSVW
- QSVW
- QSVW
- QSVW
- Yt);G,}$P
- Yt);G,}$P
- Yt);G,}$P
- FLPQ
- \\SVW
- F;t$
- F;t$
- X_^d
-] Sj
- @tW=
- <+t"<-t
- @tb=
- \\SVW
- $_^[
- @SVW
- E QjLP
- j$Y;
- j$Y;

- $_^[
- $_^[
- $_^[
- $_^[
- Q 9:t!
- @\tF@
- QQSVW3
- QQVW
- QSVW
- QSVW
- QSVW
- QSVW
- _^[t
- _^[t
- |&;F
- :;|$
- C Ph)b
- =P)b
- VPPPPP
- QSVW
- QSVW
- _^[]
- VPQR
- h@x^
- _^[Y]
- QQSVW
- hHrg
- xRQP
- h<w^
- h<w^
- ^<^[
- ^@[_]
- _^][
- ?w/j
- sBj%V
- tpf9s@
- PPPP
- ~\tWV
- H;D$
- WRQP
- QQVW
- _^[]
- ;y<s
- hPv^
- [_^]
- F$^Y
- FF;t$
- FF;t$
- FF;t$
- FF;t$
- f#D$
- f;L$
- D$tP
- hP"b
- QSVW
- ,SVW
- ,SVW

- P(_^
- t!;
- d;t$
- D$$Q
- D$pj P
- D$pj P
- D$$;
- t$ Q
- \\$$t
- hw<V
- D$$Q
- D$pj P
- D$tP
- D$pj P
- D$$;
- t$ Q
- \\$$t
- hw<V
- hxw^
- QSVW
- L$$_d
- FTPW
- QSVW
- QSVW
- QSVW
- QSVW
- QSVW
- QSVW
- tsQP
- tsQP
- QSVW
- QSVW
- L$$_d
- FTPW
- D$$P
- gt&HHt;
- HtKH
- D$$P
- D$$P
- HHt}
- D$$VP
- D$$VP
- D$$P
- D$$P
- D$$VP
- D$$P
- D$ P
- D$ W
- D$(P
- D$(P
- lSVW
- F(;F,|
- QjdY
- xSVW
- SVWsh+
- =s;V
- d;t$

- ;N,|
- YYt);F,}$P
- QSVW
- ;N,|
- YYt);F,}$P
- L$|_
- 8GC;\\$ |
- D$\\P
- D$PP
- D$dP
- D$TP
- D$HP
- D$,S
- pSVW
-] Sj
- VWv+
- M FF
- @tW=
- <+t"<-t
- @tb=
- PWj0_W
- $_^[
- @SVW
- E QjLP
- j$Y;
- j$Y;
- $_^[
- $_^[
- $_^[
- $_^[
- QQSVW3
- ,SVW
- @\tF@
- QVj
- QQVW
- QSVW
- QVj
- h<w^
- Yt);G,}$P
- YYt"
- hp!b
- QQSVW
- QQSVW
- hxw^
- hxw^
- PSQS
- _^[]
- [_^]
- C Ph
- PQWjh
- {f=z
- VPQS
- VPSW
- _^[d
- @_[Y
- _^[]
- .mjg

- .rsrc