Analysis report for sample: feb5e000f0e7ce005126632a9e53c602

This report has been generated by a set of tools for semi-supervised behavioral analysis of executables.

More information about these reports at **http://www.vallejo.cc**.

This work is licensed under a Creative Commons Attribution 4.0 International License. To view a copy of this license visit http://creativecommons.org/licenses/by/4.0/.

Report classification: 10467 (indicates the level of interest of the report, based on the amount of information collected about the sample).

Index

- Sample
- AV detections
- Original source url
- Virustotal url
- Yara matches
- Snapshot
- Threads tree
- Running processes
- Most interesting actions
- Most interesting strings
- Involved hosts
- Dns queries
- Connections and readable network traffic
- Threads behavioural information
- Malware processes' network events
- Sample's unpacked / injected modules

Sample

•md5: feb5e000f0e7ce005126632a9e53c602

AV detections

- Microsoft: Trojan:Win32/Skeeyah.A!rfn
- Kaspersky: Trojan.MSIL.Agent.acpgt
- Symantec: Trojan.Luminrat
- Malwarebytes: Backdoor.LuminosityLink

Original source url

- hxxp://ddl7.data.hu/get/375660/10415426/stone.exe

Virustotal url

- https://virustotal.com/es/file/40500d3898654798d17bdc8df9652c4d8b1b4aa1c479531e96dd00be9da0482c/analysis

Yara matches

The following yara rules have matched injected or unpacked modules's code or data areas.

Snapshot

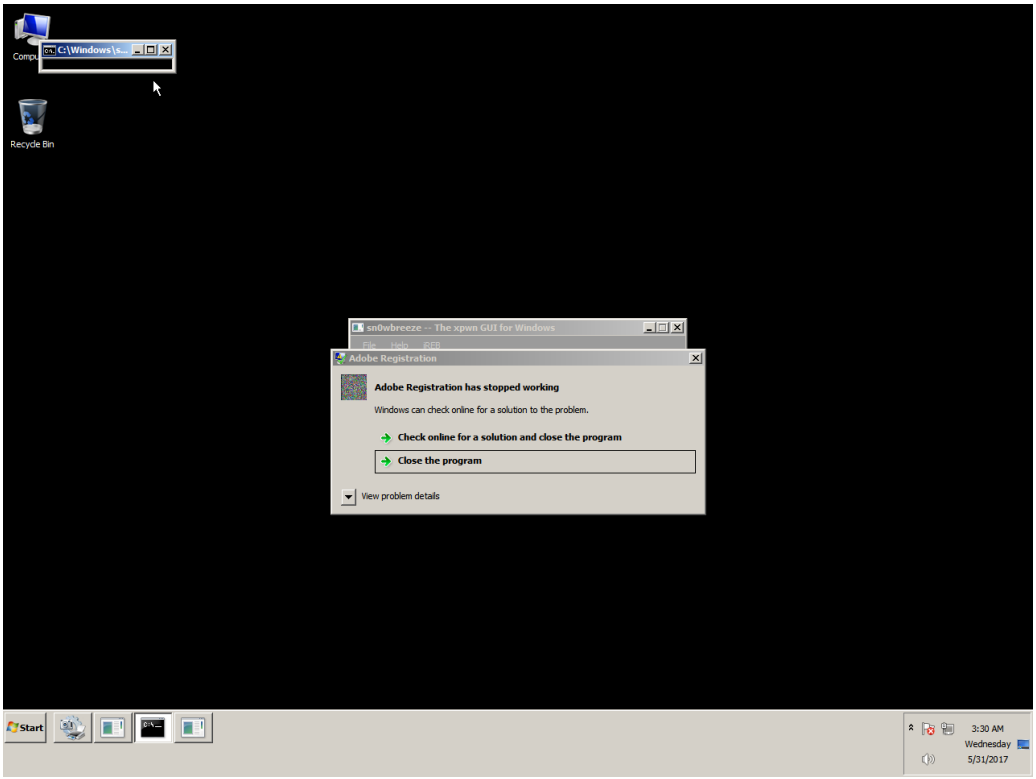
C:\Windows\s...
Recycle Bin
sn0wbreeze -- The xpwn GUI for Windows
File Help BFB
Adobe Registration
Adobe Registration has stopped working
Windows can check online for a solution to the problem.
Check online for a solution and close the program
Close the program
View problem details
Start
3:30 AM
Wednesday
5/31/2017

Threads tree

The following tree represents sample's threads. T<index> is an alias for sample's threads (numeration is done in the order of threads creation). P<index> is an alias for processes owning sample's threads.

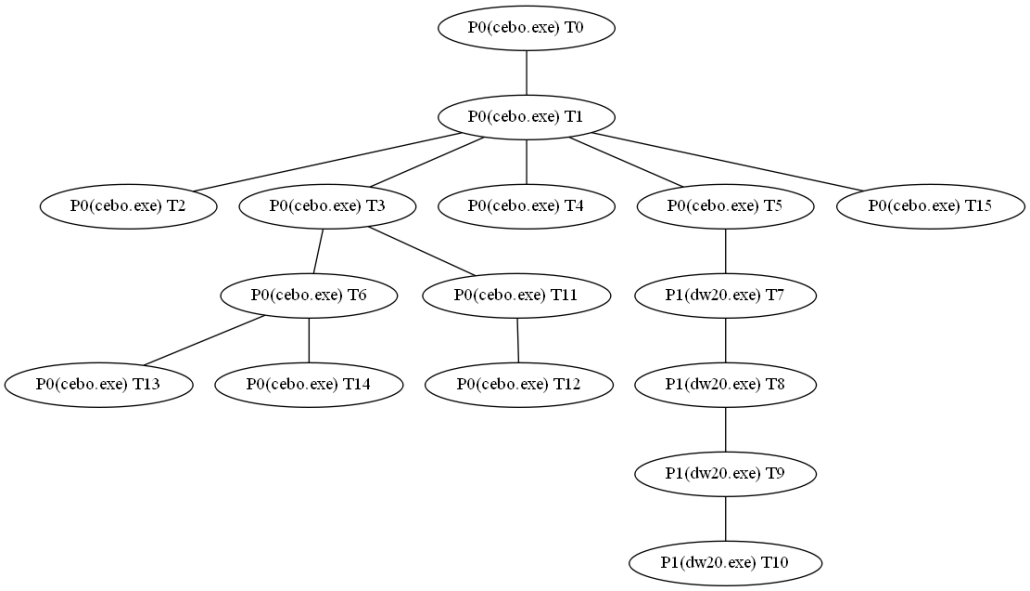

Running processes

Here it is the list of running processes after sample execution.

Processes with sample' threads

- Name cebo.exe Alias P0
- Name dw20.exe Alias P1

Other processes

- Name System
- Name smss.exe
- Name csrss.exe
- Name wininit.exe
- Name csrss.exe
- Name winlogon.exe
- Name services.exe
- Name lsass.exe
- Name lsm.exe
- Name svchost.exe
- Name svchost.exe
- Name svchost.exe
- Name svchost.exe
- Name svchost.exe
- Name audiodg.exe
- Name TrustedInstaller.exe
- Name svchost.exe
- Name svchost.exe
- Name spoolsv.exe
- Name svchost.exe
- Name svchost.exe
- Name vmtoolse.exe
- Name svchost.exe
- Name dllhost.exe
- Name msdtc.exe
- Name sppsvc.exe
- Name taskhost.exe
- Name dwm.exe
- Name explorer.exe
- Name vmtoolse.exe
- Name SearchIndexer.exe
- Name svchost.exe
- Name wmpnetwk.exe
- Name WmiPrvSE.exe
- Name chrome.exe
- Name WmiPrvSE.exe
- Name SearchFilterHost.exe
- Name taskhost.exe
- Name SearchProtocolHost.exe
- Name cmd.exe
- Name conhost.exe
- Name UI0Detect.exe
- Name UI0Detect.exe
- Name pxxx.exe
- Name dllhost.exe

- Name cmd.exe
- Name conhost.exe
- Name cmd.exe
- Name conhost.exe
- Name int3.exe
- Name explorer.exe
- Name explorer.exe
- Name cmd.exe
- Name conhost.exe
- Name UI0Detect.exe
- Name cmd.exe
- Name conhost.exe
- Name cmd.exe
- Name conhost.exe
- Name explorer.exe
- Name explorer.exe
- Name cmd.exe
- Name conhost.exe
- Name taskkill.exe
- Name mode.com
- Name conhost.exe
- Name WmiPrvSE.exe
- Name cmd.exe
- Name conhost.exe
- Name UI0Detect.exe
- Name cmd.exe
- Name conhost.exe
- Name int3.exe

Most interesting actions

The following list it's a collection of the most interesting events captured. This list is ordered by the score assigned to the event. In the section "Threads behavioural information" it's possible to find all the actions performed by each sample's thread ordered chronologically.

- Process Create (C:\\Windows\\Microsoft.NET\\Framework\\v2.0.50727\\dw20.exe PID: P1, Command line: dw20.exe -x -s 1388)
- RegCreateKey (HKCU\\Software\\Microsoft\\GDIPlus Desired Access: Read/Write, Disposition: REG_OPENED_EXISTING_KEY)
- RegDeleteValue (HKCU\\Software\\Microsoft\\Windows\\CurrentVersion\\Internet Settings\\ZoneMap\\ProxyBypass)
- RegDeleteValue (HKLM\\SOFTWARE\\Microsoft\\Windows\\CurrentVersion\\Internet Settings\\ZoneMap\\ProxyBypass)
- RegDeleteValue (HKCU\\Software\\Microsoft\\Windows\\CurrentVersion\\Internet Settings\\ZoneMap\\IntranetName)
- RegDeleteValue (HKLM\\SOFTWARE\\Microsoft\\Windows\\CurrentVersion\\Internet Settings\\ZoneMap\\IntranetName)
- RegSetValue (HKCU\\Software\\Microsoft\\Windows\\CurrentVersion\\Internet Settings\\ZoneMap\\UNCAsIntranet Type: REG_DWORD, Length: 4, Data: 0)
- RegSetValue (HKCU\\Software\\Microsoft\\Windows\\CurrentVersion\\Internet Settings\\ZoneMap\\AutoDetect Type: REG_DWORD, Length: 4, Data: 1)
- RegCreateKey (HKCU\\SOFTWARE\\Microsoft\\Windows\\CurrentVersion\\Internet Settings Desired Access: Read/Write, Disposition: REG_OPENED_EXISTING_KEY)
- RegCreateKey (HKLM\\Software\\Microsoft\\Tracing Desired Access: Query Value, Set Value, Disposition: REG_OPENED_EXISTING_KEY)
- RegCreateKey (HKLM\\Software\\Microsoft\\Tracing Desired Access: Read/Write, Disposition: REG_OPENED_EXISTING_KEY)
- RegCreateKey (HKLM\\Software\\Microsoft\\Tracing\\cebo_RASAPI32 Desired Access: Read, Set Value, Disposition: REG_CREATED_NEW_KEY)
- RegSetValue (HKLM\\SOFTWARE\\Microsoft\\Tracing\\cebo_RASAPI32\\EnableFileTracing Type: REG_DWORD, Length: 4, Data: 0)
- RegSetValue (HKLM\\SOFTWARE\\Microsoft\\Tracing\\cebo_RASAPI32\\EnableConsoleTracing Type: REG_DWORD, Length: 4, Data: 0)
- RegSetValue (HKLM\\SOFTWARE\\Microsoft\\Tracing\\cebo_RASAPI32\\FileTracingMask Type: REG_DWORD, Length: 4, Data: 4294901760)
- RegSetValue (HKLM\\SOFTWARE\\Microsoft\\Tracing\\cebo_RASAPI32\\ConsoleTracingMask Type: REG_DWORD, Length: 4, Data: 4294901760)
- RegSetValue (HKLM\\SOFTWARE\\Microsoft\\Tracing\\cebo_RASAPI32\\MaxFileSize Type: REG_DWORD, Length: 4, Data: 1048576)
- RegSetValue (HKLM\\SOFTWARE\\Microsoft\\Tracing\\cebo_RASAPI32\\FileDirectory Type: REG_EXPAND_SZ, Length: 34, Data: %windir%\\tracing)
- RegCreateKey (HKCU\\Software\\Microsoft\\windows\\CurrentVersion\\Internet Settings Desired Access: Write, Disposition: REG_OPENED_EXISTING_KEY)
- RegSetValue (HKCU\\Software\\Microsoft\\Windows\\CurrentVersion\\Internet Settings\\ProxyEnable Type: REG_DWORD, Length: 4, Data: 0)
- RegDeleteValue (HKCU\\Software\\Microsoft\\Windows\\CurrentVersion\\Internet Settings\\ProxyServer)
- RegDeleteValue (HKCU\\Software\\Microsoft\\Windows\\CurrentVersion\\Internet Settings\\ProxyOverride)
- RegDeleteValue (HKCU\\Software\\Microsoft\\Windows\\CurrentVersion\\Internet Settings\\AutoConfigURL)
- RegCreateKey (HKCU\\Software\\Microsoft\\windows\\CurrentVersion\\Internet Settings\\Connections Desired Access: Set Value, Disposition: REG_OPENED_EXISTING_KEY)
- RegSetValue (HKCU\\Software\\Microsoft\\Windows\\CurrentVersion\\Internet Settings\\Connections\\SavedLegacySettings Type: REG_BINARY, Length: <pid>, Data: 46 00 00 00 15 00 00 00 09 00 00 00 00 00 00 00)
- RegCreateKey (HKLM\\Software\\Microsoft\\Tracing\\cebo_RASMANCS Desired Access: Read, Set Value, Disposition: REG_CREATED_NEW_KEY)
- RegSetValue (HKLM\\SOFTWARE\\Microsoft\\Tracing\\cebo_RASMANCS\\EnableFileTracing Type: REG_DWORD, Length: 4, Data: 0)
- RegSetValue (HKLM\\SOFTWARE\\Microsoft\\Tracing\\cebo_RASMANCS\\EnableConsoleTracing Type: REG_DWORD, Length: 4, Data: 0)
- RegSetValue (HKLM\\SOFTWARE\\Microsoft\\Tracing\\cebo_RASMANCS\\FileTracingMask Type: REG_DWORD, Length: 4, Data: 4294901760)
- RegSetValue (HKLM\\SOFTWARE\\Microsoft\\Tracing\\cebo_RASMANCS\\ConsoleTracingMask Type: REG_DWORD, Length: 4, Data: 4294901760)
- RegSetValue (HKLM\\SOFTWARE\\Microsoft\\Tracing\\cebo_RASMANCS\\MaxFileSize Type: REG_DWORD, Length: 4, Data: 1048576)
- RegSetValue (HKLM\\SOFTWARE\\Microsoft\\Tracing\\cebo_RASMANCS\\FileDirectory Type: REG_EXPAND_SZ, Length: 34, Data: %windir%\\tracing)
- RegCreateKey (HKLM\\SOFTWARE\\Microsoft\\SystemCertificates\\AuthRoot\\Certificates Desired Access: Read/Write, Delete, Disposition: REG_OPENED_EXISTING_KEY)
- RegDeleteValue (HKLM\\SOFTWARE\\Microsoft\\SystemCertificates\\AuthRoot\\Certificates\\5FB7EE0633E259DBAD0C4C9AE6D38F1A61C7DC25)
- RegCreateKey (HKLM\\SOFTWARE\\Microsoft\\SystemCertificates\\AuthRoot\\Certificates\\5FB7EE0633E259DBAD0C4C9AE6D38F1A61C7DC25 Desired Access: Read/Write, Delete, Disposition: REG_OPENED_EXISTING_KEY)
- RegSetValue (HKLM\\SOFTWARE\\Microsoft\\SystemCertificates\\AuthRoot\\Certificates\\5FB7EE0633E259DBAD0C4C9AE6D38F1A61C7DC25\\Blob Type: REG_BINARY, Length: 1.346, Data: 04 00 00 00 01 00 00 00 10 00 00 00 D4 74 DE 57)
- RegCreateKey (HKCU\\Software\\Microsoft\\Windows\\CurrentVersion\\Internet Settings\\Wpad\\00-50-56-e2-57-25 Desired Access: Set Value, Disposition: REG_OPENED_EXISTING_KEY)
- RegSetValue (HKCU\\Software\\Microsoft\\Windows\\CurrentVersion\\Internet Settings\\Connections\\DefaultConnectionSettings Type: REG_BINARY, Length: <pid>, Data: 46 00 00 00 08 00 00 00 09 00 00 00 00 00 00 00)
- RegSetValue (HKCU\\Software\\Microsoft\\Windows\\CurrentVersion\\Internet Settings\\Wpad\\WpadLastNetwork Type: REG_SZ, Length: 78, Data: {E3243F48-3995-4FAD-AE11-6F6A274AB4E7})
- RegCreateKey (HKCU\\Software\\Microsoft\\SystemCertificates\\My Desired Access: Read/Write, Delete, Disposition: REG_OPENED_EXISTING_KEY)

• RegCreateKey (HKCU\\Software\\Microsoft\\SystemCertificates\\CA Desired Access: Read/Write, Delete, Disposition: REG_OPENED_EXISTING_KEY)
• RegCreateKey (HKCU\\Software\\Microsoft\\SystemCertificates\\CA\\Certificates Desired Access: Read/Write, Delete, Disposition: REG_OPENED_EXISTING_KEY)
• RegCreateKey (HKCU\\Software\\Microsoft\\SystemCertificates\\CA\\CRLs Desired Access: Read/Write, Delete, Disposition: REG_OPENED_EXISTING_KEY)
• RegCreateKey (HKCU\\Software\\Microsoft\\SystemCertificates\\CA\\CTLs Desired Access: Read/Write, Delete, Disposition: REG_OPENED_EXISTING_KEY)
• RegCreateKey (HKCU\\Software\\Policies\\Microsoft\\SystemCertificates\\CA Desired Access: Read/Write, Delete, Disposition: REG_OPENED_EXISTING_KEY)
• RegCreateKey (HKCU\\Software\\Policies\\Microsoft\\SystemCertificates\\CA\\Certificates Desired Access: Read/Write, Delete, Disposition: REG_OPENED_EXISTING_KEY)
• RegCreateKey (HKCU\\Software\\Policies\\Microsoft\\SystemCertificates\\CA\\CRLs Desired Access: Read/Write, Delete, Disposition: REG_OPENED_EXISTING_KEY)
• RegCreateKey (HKCU\\Software\\Policies\\Microsoft\\SystemCertificates\\CA\\CTLs Desired Access: Read/Write, Delete, Disposition: REG_OPENED_EXISTING_KEY)
• RegCreateKey (HKLM\\Software\\Microsoft\\SystemCertificates\\CA Desired Access: Read/Write, Delete, Disposition: REG_OPENED_EXISTING_KEY)
• RegCreateKey (HKLM\\SOFTWARE\\Microsoft\\SystemCertificates\\CA\\Certificates Desired Access: Read/Write, Delete, Disposition: REG_OPENED_EXISTING_KEY)
• RegCreateKey (HKLM\\SOFTWARE\\Microsoft\\SystemCertificates\\CA\\CRLs Desired Access: Read/Write, Delete, Disposition: REG_OPENED_EXISTING_KEY)
• RegCreateKey (HKLM\\SOFTWARE\\Microsoft\\SystemCertificates\\CA\\CTLs Desired Access: Read/Write, Delete, Disposition: REG_OPENED_EXISTING_KEY)
• RegCreateKey (HKLM\\Software\\Policies\\Microsoft\\SystemCertificates\\CA Desired Access: Read/Write, Delete, Disposition: REG_OPENED_EXISTING_KEY)
• RegCreateKey (HKLM\\SOFTWARE\\Policies\\Microsoft\\SystemCertificates\\CA\\Certificates Desired Access: Read/Write, Delete, Disposition: REG_OPENED_EXISTING_KEY)
• RegCreateKey (HKLM\\SOFTWARE\\Policies\\Microsoft\\SystemCertificates\\CA\\CRLs Desired Access: Read/Write, Delete, Disposition: REG_OPENED_EXISTING_KEY)
• RegCreateKey (HKLM\\SOFTWARE\\Policies\\Microsoft\\SystemCertificates\\CA\\CTLs Desired Access: Read/Write, Delete, Disposition: REG_OPENED_EXISTING_KEY)
• RegCreateKey (HKLM\\Software\\Microsoft\\EnterpriseCertificates\\CA Desired Access: Read/Write, Delete, Disposition: REG_OPENED_EXISTING_KEY)
• RegCreateKey (HKLM\\SOFTWARE\\Microsoft\\EnterpriseCertificates\\CA\\Certificates Desired Access: Read/Write, Delete, Disposition: REG_OPENED_EXISTING_KEY)
• RegCreateKey (HKLM\\SOFTWARE\\Microsoft\\EnterpriseCertificates\\CA\\CRLs Desired Access: Read/Write, Delete, Disposition: REG_OPENED_EXISTING_KEY)
• RegCreateKey (HKLM\\SOFTWARE\\Microsoft\\EnterpriseCertificates\\CA\\CTLs Desired Access: Read/Write, Delete, Disposition: REG_OPENED_EXISTING_KEY)
• RegCreateKey (HKCU\\Software\\Microsoft\\SystemCertificates\\Disallowed Desired Access: Read/Write, Delete, Disposition: REG_OPENED_EXISTING_KEY)
• RegCreateKey (HKCU\\Software\\Microsoft\\SystemCertificates\\Disallowed\\Certificates Desired Access: Read/Write, Delete, Disposition: REG_OPENED_EXISTING_KEY)
• RegCreateKey (HKCU\\Software\\Microsoft\\SystemCertificates\\Disallowed\\CRLs Desired Access: Read/Write, Delete, Disposition: REG_OPENED_EXISTING_KEY)
• RegCreateKey (HKCU\\Software\\Microsoft\\SystemCertificates\\Disallowed\\CTLs Desired Access: Read/Write, Delete, Disposition: REG_OPENED_EXISTING_KEY)
• RegCreateKey (HKCU\\Software\\Policies\\Microsoft\\SystemCertificates\\Disallowed Desired Access: Read/Write, Delete, Disposition: REG_OPENED_EXISTING_KEY)
• RegCreateKey (HKCU\\Software\\Policies\\Microsoft\\SystemCertificates\\Disallowed\\Certificates Desired Access: Read/Write, Delete, Disposition: REG_OPENED_EXISTING_KEY)
• RegCreateKey (HKCU\\Software\\Policies\\Microsoft\\SystemCertificates\\Disallowed\\CRLs Desired Access: Read/Write, Delete, Disposition: REG_OPENED_EXISTING_KEY)
• RegCreateKey (HKCU\\Software\\Policies\\Microsoft\\SystemCertificates\\Disallowed\\CTLs Desired Access: Read/Write, Delete, Disposition: REG_OPENED_EXISTING_KEY)
• RegCreateKey (HKLM\\Software\\Microsoft\\SystemCertificates\\Disallowed Desired Access: Read/Write, Delete, Disposition: REG_OPENED_EXISTING_KEY)
• RegCreateKey (HKLM\\SOFTWARE\\Microsoft\\SystemCertificates\\Disallowed\\Certificates Desired Access: Read/Write, Delete, Disposition: REG_OPENED_EXISTING_KEY)

• RegCreateKey (HKLM\\SOFTWARE\\Microsoft\\SystemCertificates\\Disallowed\\CRLs Desired Access: Read/Write, Delete, Disposition: REG_OPENED_EXISTING_KEY)
• RegCreateKey (HKLM\\SOFTWARE\\Microsoft\\SystemCertificates\\Disallowed\\CTLs Desired Access: Read/Write, Delete, Disposition: REG_OPENED_EXISTING_KEY)
• RegCreateKey (HKLM\\Software\\Policies\\Microsoft\\SystemCertificates\\Disallowed Desired Access: Read/Write, Delete, Disposition: REG_OPENED_EXISTING_KEY)
• RegCreateKey (HKLM\\SOFTWARE\\Policies\\Microsoft\\SystemCertificates\\Disallowed\\Certificates Desired Access: Read/Write, Delete, Disposition: REG_OPENED_EXISTING_KEY)
• RegCreateKey (HKLM\\SOFTWARE\\Policies\\Microsoft\\SystemCertificates\\Disallowed\\CRLs Desired Access: Read/Write, Delete, Disposition: REG_OPENED_EXISTING_KEY)
• RegCreateKey (HKLM\\SOFTWARE\\Policies\\Microsoft\\SystemCertificates\\Disallowed\\CTLs Desired Access: Read/Write, Delete, Disposition: REG_OPENED_EXISTING_KEY)
• RegCreateKey (HKLM\\Software\\Microsoft\\EnterpriseCertificates\\Disallowed Desired Access: Read/Write, Delete, Disposition: REG_OPENED_EXISTING_KEY)
• RegCreateKey (HKLM\\SOFTWARE\\Microsoft\\EnterpriseCertificates\\Disallowed\\Certificates Desired Access: Read/Write, Delete, Disposition: REG_OPENED_EXISTING_KEY)
• RegCreateKey (HKLM\\SOFTWARE\\Microsoft\\EnterpriseCertificates\\Disallowed\\CRLs Desired Access: Read/Write, Delete, Disposition: REG_OPENED_EXISTING_KEY)
• RegCreateKey (HKLM\\SOFTWARE\\Microsoft\\EnterpriseCertificates\\Disallowed\\CTLs Desired Access: Read/Write, Delete, Disposition: REG_OPENED_EXISTING_KEY)
• RegCreateKey (HKCU\\Software\\Microsoft\\SystemCertificates\\Root Desired Access: Read/Write, Delete, Disposition: REG_OPENED_EXISTING_KEY)
• RegCreateKey (HKCU\\Software\\Microsoft\\SystemCertificates\\Root\\Certificates Desired Access: Read/Write, Delete, Disposition: REG_OPENED_EXISTING_KEY)
• RegCreateKey (HKCU\\Software\\Microsoft\\SystemCertificates\\Root\\CRLs Desired Access: Read/Write, Delete, Disposition: REG_OPENED_EXISTING_KEY)
• RegCreateKey (HKCU\\Software\\Microsoft\\SystemCertificates\\Root\\CTLs Desired Access: Read/Write, Delete, Disposition: REG_OPENED_EXISTING_KEY)
• RegCreateKey (HKLM\\Software\\Microsoft\\SystemCertificates\\Root Desired Access: Read/Write, Delete, Disposition: REG_OPENED_EXISTING_KEY)
• RegCreateKey (HKLM\\SOFTWARE\\Microsoft\\SystemCertificates\\ROOT\\Certificates Desired Access: Read/Write, Delete, Disposition: REG_OPENED_EXISTING_KEY)
• RegCreateKey (HKLM\\SOFTWARE\\Microsoft\\SystemCertificates\\ROOT\\CRLs Desired Access: Read/Write, Delete, Disposition: REG_OPENED_EXISTING_KEY)
• RegCreateKey (HKLM\\SOFTWARE\\Microsoft\\SystemCertificates\\ROOT\\CTLs Desired Access: Read/Write, Delete, Disposition: REG_OPENED_EXISTING_KEY)
• RegCreateKey (HKLM\\Software\\Microsoft\\SystemCertificates\\AuthRoot Desired Access: Read/Write, Delete, Disposition: REG_OPENED_EXISTING_KEY)
• RegCreateKey (HKLM\\SOFTWARE\\Microsoft\\SystemCertificates\\AuthRoot\\CRLs Desired Access: Read/Write, Delete, Disposition: REG_OPENED_EXISTING_KEY)
• RegCreateKey (HKLM\\SOFTWARE\\Microsoft\\SystemCertificates\\AuthRoot\\CTLs Desired Access: Read/Write, Delete, Disposition: REG_OPENED_EXISTING_KEY)
• RegCreateKey (HKLM\\Software\\Policies\\Microsoft\\SystemCertificates\\Root Desired Access: Read/Write, Delete, Disposition: REG_OPENED_EXISTING_KEY)
• RegCreateKey (HKLM\\SOFTWARE\\Policies\\Microsoft\\SystemCertificates\\Root\\Certificates Desired Access: Read/Write, Delete, Disposition: REG_OPENED_EXISTING_KEY)
• RegCreateKey (HKLM\\SOFTWARE\\Policies\\Microsoft\\SystemCertificates\\Root\\CRLs Desired Access: Read/Write, Delete, Disposition: REG_OPENED_EXISTING_KEY)
• RegCreateKey (HKLM\\SOFTWARE\\Policies\\Microsoft\\SystemCertificates\\Root\\CTLs Desired Access: Read/Write, Delete, Disposition: REG_OPENED_EXISTING_KEY)
• RegCreateKey (HKLM\\Software\\Microsoft\\EnterpriseCertificates\\Root Desired Access: Read/Write, Delete, Disposition: REG_OPENED_EXISTING_KEY)
• RegCreateKey (HKLM\\SOFTWARE\\Microsoft\\EnterpriseCertificates\\Root\\Certificates Desired Access: Read/Write, Delete, Disposition: REG_OPENED_EXISTING_KEY)
• RegCreateKey (HKLM\\SOFTWARE\\Microsoft\\EnterpriseCertificates\\Root\\CRLs Desired Access: Read/Write, Delete, Disposition: REG_OPENED_EXISTING_KEY)
• RegCreateKey (HKLM\\SOFTWARE\\Microsoft\\EnterpriseCertificates\\Root\\CTLs Desired Access: Read/Write, Delete, Disposition: REG_OPENED_EXISTING_KEY)

• RegCreateKey (HKLM\\Software\\Microsoft\\SystemCertificates\\SmartCardRoot Desired Access: Read/Write, Delete, Disposition: REG_OPENED_EXISTING_KEY)
• RegCreateKey (HKLM\\SOFTWARE\\Microsoft\\SystemCertificates\\SmartCardRoot\\Certificates Desired Access: Read/Write, Delete, Disposition: REG_OPENED_EXISTING_KEY)
• RegCreateKey (HKLM\\SOFTWARE\\Microsoft\\SystemCertificates\\SmartCardRoot\\CRLs Desired Access: Read/Write, Delete, Disposition: REG_OPENED_EXISTING_KEY)
• RegCreateKey (HKLM\\SOFTWARE\\Microsoft\\SystemCertificates\\SmartCardRoot\\CTLs Desired Access: Read/Write, Delete, Disposition: REG_OPENED_EXISTING_KEY)
• RegCreateKey (HKCU\\Software\\Microsoft\\SystemCertificates\\SmartCardRoot Desired Access: Read/Write, Delete, Disposition: REG_OPENED_EXISTING_KEY)
• RegCreateKey (HKCU\\Software\\Microsoft\\SystemCertificates\\SmartCardRoot\\Certificates Desired Access: Read/Write, Delete, Disposition: REG_OPENED_EXISTING_KEY)
• RegCreateKey (HKCU\\Software\\Microsoft\\SystemCertificates\\SmartCardRoot\\CRLs Desired Access: Read/Write, Delete, Disposition: REG_OPENED_EXISTING_KEY)
• RegCreateKey (HKCU\\Software\\Microsoft\\SystemCertificates\\SmartCardRoot\\CTLs Desired Access: Read/Write, Delete, Disposition: REG_OPENED_EXISTING_KEY)
• RegCreateKey (HKCU\\Software\\Microsoft\\SystemCertificates\\TrustedPeople Desired Access: Read/Write, Delete, Disposition: REG_OPENED_EXISTING_KEY)
• RegCreateKey (HKCU\\Software\\Microsoft\\SystemCertificates\\TrustedPeople\\Certificates Desired Access: Read/Write, Delete, Disposition: REG_OPENED_EXISTING_KEY)
• RegCreateKey (HKCU\\Software\\Microsoft\\SystemCertificates\\TrustedPeople\\CRLs Desired Access: Read/Write, Delete, Disposition: REG_OPENED_EXISTING_KEY)
• RegCreateKey (HKCU\\Software\\Microsoft\\SystemCertificates\\TrustedPeople\\CTLs Desired Access: Read/Write, Delete, Disposition: REG_OPENED_EXISTING_KEY)
• RegCreateKey (HKCU\\Software\\Policies\\Microsoft\\SystemCertificates\\TrustedPeople Desired Access: Read/Write, Delete, Disposition: REG_OPENED_EXISTING_KEY)
• RegCreateKey (HKCU\\Software\\Policies\\Microsoft\\SystemCertificates\\TrustedPeople\\Certificates Desired Access: Read/Write, Delete, Disposition: REG_OPENED_EXISTING_KEY)
• RegCreateKey (HKCU\\Software\\Policies\\Microsoft\\SystemCertificates\\TrustedPeople\\CRLs Desired Access: Read/Write, Delete, Disposition: REG_OPENED_EXISTING_KEY)
• RegCreateKey (HKCU\\Software\\Policies\\Microsoft\\SystemCertificates\\TrustedPeople\\CTLs Desired Access: Read/Write, Delete, Disposition: REG_OPENED_EXISTING_KEY)
• RegCreateKey (HKLM\\Software\\Microsoft\\SystemCertificates\\TrustedPeople Desired Access: Read/Write, Delete, Disposition: REG_OPENED_EXISTING_KEY)
• RegCreateKey (HKLM\\SOFTWARE\\Microsoft\\SystemCertificates\\TrustedPeople\\Certificates Desired Access: Read/Write, Delete, Disposition: REG_OPENED_EXISTING_KEY)
• RegCreateKey (HKLM\\SOFTWARE\\Microsoft\\SystemCertificates\\TrustedPeople\\CRLs Desired Access: Read/Write, Delete, Disposition: REG_OPENED_EXISTING_KEY)
• RegCreateKey (HKLM\\SOFTWARE\\Microsoft\\SystemCertificates\\TrustedPeople\\CTLs Desired Access: Read/Write, Delete, Disposition: REG_OPENED_EXISTING_KEY)
• RegCreateKey (HKLM\\Software\\Policies\\Microsoft\\SystemCertificates\\TrustedPeople Desired Access: Read/Write, Delete, Disposition: REG_OPENED_EXISTING_KEY)
• RegCreateKey (HKLM\\SOFTWARE\\Policies\\Microsoft\\SystemCertificates\\TrustedPeople\\Certificates Desired Access: Read/Write, Delete, Disposition: REG_OPENED_EXISTING_KEY)
• RegCreateKey (HKLM\\SOFTWARE\\Policies\\Microsoft\\SystemCertificates\\TrustedPeople\\CRLs Desired Access: Read/Write, Delete, Disposition: REG_OPENED_EXISTING_KEY)
• RegCreateKey (HKLM\\SOFTWARE\\Policies\\Microsoft\\SystemCertificates\\TrustedPeople\\CTLs Desired Access: Read/Write, Delete, Disposition: REG_OPENED_EXISTING_KEY)
• RegCreateKey (HKLM\\Software\\Microsoft\\EnterpriseCertificates\\TrustedPeople Desired Access: Read/Write, Delete, Disposition: REG_OPENED_EXISTING_KEY)
• RegCreateKey (HKLM\\SOFTWARE\\Microsoft\\EnterpriseCertificates\\TrustedPeople\\Certificates Desired Access: Read/Write, Delete, Disposition: REG_OPENED_EXISTING_KEY)
• RegCreateKey (HKLM\\SOFTWARE\\Microsoft\\EnterpriseCertificates\\TrustedPeople\\CRLs Desired Access: Read/Write, Delete, Disposition: REG_OPENED_EXISTING_KEY)
• RegCreateKey (HKLM\\SOFTWARE\\Microsoft\\EnterpriseCertificates\\TrustedPeople\\CTLs Desired Access: Read/Write, Delete, Disposition: REG_OPENED_EXISTING_KEY)
• RegCreateKey (HKCU\\Software\\Microsoft\\SystemCertificates\\trust Desired Access: Read/Write, Delete, Disposition: REG_OPENED_EXISTING_KEY)

• RegCreateKey (HKCU\\Software\\Microsoft\\SystemCertificates\\trust\\Certificates Desired Access: Read/Write, Delete, Disposition: REG_OPENED_EXISTING_KEY)
• RegCreateKey (HKCU\\Software\\Microsoft\\SystemCertificates\\trust\\CRLs Desired Access: Read/Write, Delete, Disposition: REG_OPENED_EXISTING_KEY)
• RegCreateKey (HKCU\\Software\\Microsoft\\SystemCertificates\\trust\\CTLs Desired Access: Read/Write, Delete, Disposition: REG_OPENED_EXISTING_KEY)
• RegCreateKey (HKCU\\Software\\Policies\\Microsoft\\SystemCertificates\\trust Desired Access: Read/Write, Delete, Disposition: REG_OPENED_EXISTING_KEY)
• RegCreateKey (HKCU\\Software\\Policies\\Microsoft\\SystemCertificates\\trust\\Certificates Desired Access: Read/Write, Delete, Disposition: REG_OPENED_EXISTING_KEY)
• RegCreateKey (HKCU\\Software\\Policies\\Microsoft\\SystemCertificates\\trust\\CRLs Desired Access: Read/Write, Delete, Disposition: REG_OPENED_EXISTING_KEY)
• RegCreateKey (HKCU\\Software\\Policies\\Microsoft\\SystemCertificates\\trust\\CTLs Desired Access: Read/Write, Delete, Disposition: REG_OPENED_EXISTING_KEY)
• RegCreateKey (HKLM\\Software\\Microsoft\\SystemCertificates\\trust Desired Access: Read/Write, Delete, Disposition: REG_OPENED_EXISTING_KEY)
• RegCreateKey (HKLM\\SOFTWARE\\Microsoft\\SystemCertificates\\trust\\Certificates Desired Access: Read/Write, Delete, Disposition: REG_OPENED_EXISTING_KEY)
• RegCreateKey (HKLM\\SOFTWARE\\Microsoft\\SystemCertificates\\trust\\CRLs Desired Access: Read/Write, Delete, Disposition: REG_OPENED_EXISTING_KEY)
• RegCreateKey (HKLM\\SOFTWARE\\Microsoft\\SystemCertificates\\trust\\CTLs Desired Access: Read/Write, Delete, Disposition: REG_OPENED_EXISTING_KEY)
• RegCreateKey (HKLM\\Software\\Policies\\Microsoft\\SystemCertificates\\trust Desired Access: Read/Write, Delete, Disposition: REG_OPENED_EXISTING_KEY)
• RegCreateKey (HKLM\\SOFTWARE\\Policies\\Microsoft\\SystemCertificates\\trust\\Certificates Desired Access: Read/Write, Delete, Disposition: REG_OPENED_EXISTING_KEY)
• RegCreateKey (HKLM\\SOFTWARE\\Policies\\Microsoft\\SystemCertificates\\trust\\CRLs Desired Access: Read/Write, Delete, Disposition: REG_OPENED_EXISTING_KEY)
• RegCreateKey (HKLM\\SOFTWARE\\Policies\\Microsoft\\SystemCertificates\\trust\\CTLs Desired Access: Read/Write, Delete, Disposition: REG_OPENED_EXISTING_KEY)
• RegCreateKey (HKLM\\Software\\Microsoft\\EnterpriseCertificates\\trust Desired Access: Read/Write, Delete, Disposition: REG_OPENED_EXISTING_KEY)
• RegCreateKey (HKLM\\SOFTWARE\\Microsoft\\EnterpriseCertificates\\Trust\\Certificates Desired Access: Read/Write, Delete, Disposition: REG_OPENED_EXISTING_KEY)
• RegCreateKey (HKLM\\SOFTWARE\\Microsoft\\EnterpriseCertificates\\Trust\\CRLs Desired Access: Read/Write, Delete, Disposition: REG_OPENED_EXISTING_KEY)
• RegCreateKey (HKLM\\SOFTWARE\\Microsoft\\EnterpriseCertificates\\Trust\\CTLs Desired Access: Read/Write, Delete, Disposition: REG_OPENED_EXISTING_KEY)
• RegSetValue (HKCU\\Software\\Classes\\Local Settings\\MuiCache\\32\\52C64B7E\\LanguageList Type: REG_MULTI_SZ, Length: 20, Data: en-US, en)
• RegDeleteValue (HKLM\\SOFTWARE\\Microsoft\\SystemCertificates\\AuthRoot\\Certificates\\DAC9024F54D8F6DF94935FB1732638CA6AD77C13)
• RegCreateKey (HKLM\\SOFTWARE\\Microsoft\\SystemCertificates\\AuthRoot\\Certificates\\DAC9024F54D8F6DF94935FB1732638CA6AD77C13 Desired Access: Read/Write, Delete, Disposition: REG_OPENED_EXISTING_KEY)
• RegSetValue (HKLM\\SOFTWARE\\Microsoft\\SystemCertificates\\AuthRoot\\Certificates\\DAC9024F54D8F6DF94935FB1732638CA6AD77C13\\Blob Type: REG_BINARY, Length: 1.146, Data: 0F 00 00 00 01 00 00 00 14 00 00 00 5B CA A1 C2)
• RegSetValue (HKLM\\SOFTWARE\\Microsoft\\SystemCertificates\\AuthRoot\\Certificates\\DAC9024F54D8F6DF94935FB1732638CA6AD77C13\\Blob Type: REG_BINARY, Length: 1.174, Data: 19 00 00 00 01 00 00 00 10 00 00 00 6C F2 52 FE)

Most interesting strings

The following list it's a collection of the most interesting strings found in the sample's modules code or data. A complete list of strings for each sample's module can be found in the section "Sample's unpacked / injected modules."

- url | valid domains | tlds: 5.um$:%
- url | valid domains | tlds: .tm&
- url | valid domains | tlds: 0.gT
- url | valid domains | tlds: .Bz\\c
- url | valid domains | tlds: W.pa
- url | valid domains | tlds: D.TW
- url | valid domains | tlds: K.ge
- url | valid domains | tlds: sh@-c.ma
- url | valid domains | tlds:)]g.sz
- url | valid domains | tlds: .rs|'
- url | valid domains | tlds: b.ee
- url | valid domains | tlds: .lV-D

Involved hosts

- 104.20.76.9:https
- 192.35.177.195:http
- 199.96.57.6:https
- 93.184.220.29:http
- a104-83-61-8.deploy.static.akamaitechnologies.com:https
- a23-55-149-163.deploy.static.akamaitechnologies.com:http
- a23-55-155-27.deploy.static.akamaitechnologies.com:http
- a84-53-132-58.deploy.akamaitechnologies.com:http
- apps.digsigtrust.com:http
- javi-PC:55928
- javi-PC:http
- mad06s09-in-f3.1e100.net:https
- mad06s10-in-f10.1e100.net:https
- mad06s10-in-f14.1e100.net:http
- me.ih8sn0w.com:http
- me.ih8sn0w.com:https
- ocsp.comodoca.com:http
- 104.20.76.9:443 (www.mixcloud.com)
- 104.83.61.8:443 (player.twitch.tv)
- 159.203.23.59:443 (ih8sn0w.com)
- 159.203.23.59:80 (ih8sn0w.com)
- 178.255.83.1:80 (ocsp.usertrust.com)
- 185.43.182.73:80 (crl.microsoft.com)
- 192.168.133.134:49195
- 192.168.133.134:49196
- 192.168.133.134:49199
- 192.168.133.134:49202
- 192.168.133.134:49205
- 192.168.133.134:49206
- 192.168.133.134:49209
- 192.168.133.134:49212
- 192.168.133.134:49215
- 192.168.133.134:49216
- 192.168.133.134:49217
- 192.168.133.134:49218
- 192.168.133.134:49221
- 192.168.133.134:49228
- 192.168.133.134:49229
- 192.168.133.134:49234
- 192.168.133.134:49235
- 192.168.133.134:49238
- 192.168.133.134:49241
- 192.168.133.134:49244
- 192.168.133.134:49247
- 192.168.133.134:49250
- 192.168.133.134:49255
- 192.168.133.134:49258
- 192.168.133.134:49265
- 192.168.133.134:49270
- 192.168.133.134:49277
- 192.168.133.134:57950
- 192.168.133.134:58195
- 192.168.133.134:68
- 192.168.133.254:67

- 192.168.133.2:53
- 192.35.177.195:80 (isrg.trustid.ocsp.identrust.com)
- 192.35.177.64:80 (apps.identrust.com)
- 199.96.57.6:443 (platform.twitter.com)
- 216.58.210.131:443 (fonts.gstatic.com)
- 216.58.210.142:80 (clients1.google.com)
- 216.58.210.170:443 (fonts.googleapis.com)
- 216.58.210.174:80 (clients1.google.com)
- 23.55.149.163:80 (crl.geotrust.com)
- 23.55.155.27:80 (g.symcd.com)
- 84.53.132.58:80
- 93.184.220.29:80 (ocsp.digicert.com)

Dns queries

- ih8sn0w.com ---> 159.203.23.59
- 254.133.168.192.in-addr.arpa ---> no answers
- 59.23.203.159.in-addr.arpa ---> no answers
- apps.identrust.com ---> 192.35.177.64
- 64.177.35.192.in-addr.arpa ---> no answers
- isrg.trustid.ocsp.identrust.com ---> 192.35.177.195
- 58.132.53.84.in-addr.arpa ---> no answers
- player.twitch.tv ---> 104.83.61.8
- fonts.googleapis.com ---> 216.58.210.170
- 195.177.35.192.in-addr.arpa ---> no answers
- 170.210.58.216.in-addr.arpa ---> no answers
- crl.geotrust.com ---> 23.55.149.163
- 163.149.55.23.in-addr.arpa ---> no answers
- g.symcd.com ---> 23.55.155.27
- 27.155.55.23.in-addr.arpa ---> no answers
- clients1.google.com ---> 216.58.210.174, 216.58.210.142
- fonts.gstatic.com ---> 216.58.210.131
- platform.twitter.com ---> 199.96.57.6
- www.mixcloud.com ---> 104.20.76.9, 104.20.77.9
- 174.210.58.216.in-addr.arpa ---> no answers
- 8.61.83.104.in-addr.arpa ---> no answers
- 131.210.58.216.in-addr.arpa ---> no answers
- 6.57.96.199.in-addr.arpa ---> no answers
- s2.symcb.com ---> 23.55.155.27
- ocsp.digicert.com ---> 93.184.220.29
- 9.76.20.104.in-addr.arpa ---> no answers
- 29.220.184.93.in-addr.arpa ---> no answers
- ocsp.usertrust.com ---> 178.255.83.1
- ss.symcd.com ---> 23.55.155.27
- 1.83.255.178.in-addr.arpa ---> no answers
- ocsp.comodoca.com ---> 178.255.83.1
- crl.microsoft.com ---> 185.43.182.73, 185.43.182.56
- sr.symcd.com ---> 23.55.155.27
- 73.182.43.185.in-addr.arpa ---> no answers
- ocsp.verisign.com ---> 23.55.155.27
- g2.symcb.com ---> 23.55.155.27
- 142.210.58.216.in-addr.arpa ---> no answers

Connections and readable network traffic

The analysis environment captures network traffic happened while sample execution. It classifies the traffic and tries to extract the most significant parts from the communications data.

In this section it's possible to find parts of the communication data that are easier to be read.

• tcp 192.168.133.134:49195 ---> 159.203.23.59 (ih8sn0w.com) :80

GET / HTTP/1.1[...]Accept: */*[...]Accept-Language: en-us[...]Accept-Encoding: gzip, deflate[...]User-Agent: Mozilla/4.0 (compatible; MSIE 7.0; Windows NT 6.1; Trident/4.0; SLCC2; .NET CLR 2.0.50727; .NET CLR 3.5.30729; .NET CLR 3.0.30729; Media Center PC 6.0; .NET4.0C; .NET4.0E)[...]Host: ih8sn0w.com[...]Connection: Keep-Alive

• tcp 159.203.23.59 (ih8sn0w.com) :80 ---> 192.168.133.134:49195

HTTP/1.1 301 Moved Permanently[...]Server: nginx[...]Date: Wed, 31 May 2017 10:28:44 GMT[...]Content-Type: text/html[...]Content-Length: 178[...]Connection: keep-alive[...]Location: https://ih8sn0w.com/[...]<html>[...]<head><title>301 Moved Permanently</title></head>[...]<body bgcolor="white">[...] <h1>301 Moved Permanently</h1> [...]<hr> nginx [...]</body>[...]</html>[...]HTTP/1.1 301 Moved Permanently[...]Server: nginx[...]Date: Wed, 31 May 2017 10:28:44 GMT[...]Content-Type: text/html[...]Content-Length: 178[...]Connection: keep-alive[...]Location: https://ih8sn0w.com/[...]<html>[...]<head><title>301 Moved Permanently</title></head>[...]<body bgcolor="white">[...] <h1>301 Moved Permanently</h1> [...]<hr> nginx [...]</body>[...]</html>

• tcp 192.168.133.134:49196 ---> 159.203.23.59 (ih8sn0w.com) :443

k[8I[...]ih8sn0w.com[...]/?$-~[...]gt+=k[...]P*6`

• tcp 159.203.23.59 (ih8sn0w.com) :443 ---> 192.168.133.134:49196

HwTIj[...]3Cs6[...]PyO f[...]Let\'s Encrypt1#0![...]Let\'s Encrypt Authority X30[...]170424030600Z[...]170723030600Z0[...]ih8sn0w.com0[...]uGt{[...]!iA,[...]|8\\}[...]fDfWw_x[...].fHm+Np[...]tZE*U[...]d0b0/[...]#http://ocsp.int-x3.letsencrypt.org/0/[...]#http://cert.int-x3.letsencrypt.org/0\'[...]ih8sn0w.com[...]www.ih8sn0w.com0[...]http://cps.letsencrypt.org0[...]This Certificate may only be relied upon by Relying Parties and only in accordance with the Certificate Policy found at https://letsencrypt.org/repository/0[...]Lq}>[...]`"k<[...]WVwz[...]KI#[[...]0?1$0"[...]Digital Signature Trust Co.1[...]DST Root CA X30[...]160317164046Z[...]210317164046Z0J1[...]Let\'s Encrypt1#0![...]Let\'s Encrypt Authority X30[...]O* %)[...]s0q02[...]&http;://isrg.trustid.ocsp.identrust.com0;[...]/http://apps.identrust.com/roots/dstrootcax3.p7c0[...]M0K0[...]000.[...]"http://cps.root-x1.letsencrypt.org0<[...]50301[...]+http://crl.identrust.com/DSTROOTCAX3CRL.crl0[...]iG\'{[...])7$tQ[...]tl[][...]/{,b[...]/,h&[...]DNosz([...]n{L}[...]L0J1[...]Let\'s Encrypt1#0![...]Let\'s Encrypt Authority X3[...]20170530041400Z0u0s0K0[...]20170530040000Z[...]20170606040000Z0[...]U5[z[...]&LIV;[...]wu%;[...]hS`A ^[...]ai@q[...]7#G}g[...].d]@[...]{:*S-[...]{:*S-[...]|Q\\:[...]^ASS[...]i7 j[...]r$m \\[...]7t"[...]t_Uz[...]c41k~[...]7adp2[...]Nr?2.9[...]&qD;![...]:T")[...]#n_JK8[...]D`Bw[...]"RM{[...]4l_C[...]mcfK[...]TY^k[...]g6=C[...]FOZ,[...]N?85[...]cF~h[...]moBB[...]q(-&[...]n\'%1[...]zqK"{06[...]7L_C[...]onn-n9{[...]H-cxc{[...]~^&qU;[...]9PB\t^K[...]vFvH[...]_I,{[...]rR$-[...]n@I[n[...]*]kXdK

• tcp 192.168.133.134:49199 ---> 192.35.177.64 (apps.identrust.com) :80

GET /roots/dstrootcax3.p7c HTTP/1.1[...]Connection: Keep-Alive[...]Accept: */*[...]User-Agent: Microsoft-CryptoAPI/6.1[...]Host: apps.identrust.com

• tcp 192.35.177.64 (apps.identrust.com) :80 ---> 192.168.133.134:49199

HTTP/1.1 200 OK[...]Date: Tue, 30 May 2017 18:25:05 GMT[...]Server: Apache[...]X-Frame-Options: SAMEORIGIN[...]X-XSS-Protection: 1; mode=block[...]Last-Modified: Fri, 19 Oct 2012 20:08:11 GMT[...]Accept-Ranges: bytes[...]Content-Length: 893[...]Cache-control: max-age=86400[...]Content-Type: application/x-pkcs7-mime[...]0?1$0"[...]Digital Signature Trust Co.1[...]DST Root CA X30[...]000930211219Z[...]210930140115Z0?1$0"[...]Digital Signature Trust Co.1[...]DST Root CA X30[...]3vI*[...]8U9C[...]B0@0[...]{f7:[...]SrmC[...]gvqx[...]HTTP/1.1 200 OK[...]Date: Tue, 30 May 2017 18:25:05 GMT[...]Server: Apache[...]X-Frame-Options: SAMEORIGIN[...]X-XSS-Protection: 1; mode=block[...]Last-Modified: Fri, 19 Oct 2012 20:08:11 GMT[...]Accept-Ranges: bytes[...]Content-Length: 893[...]Cache-control: max-age=86400[...]Content-Type: application/x-pkcs7-mime[...]0?1$0"[...]Digital Signature Trust Co.1[...]DST Root CA

X30[...]000930211219Z[...]210930140115Z0?1$0"[...]Digital Signature Trust Co.1[...]DST Root CA X30[...]3vI*[...]8U9C[...]B0@0[...](f7:[...]SrmC[...]gvqx

• tcp 84.53.132.58:80 ---> 192.168.133.134:49202

HTTP/1.1 200 OK[...]Cache-Control: max-age=604800[...]Content-Type: application/vnd.ms-cab-compressed[...]Last-Modified: Wed, 19 Apr 2017 22:43:31 GMT[...]Accept-Ranges: bytes[...]ETag: "80ab755e5eb9d21:0"[...]Server: Microsoft-IIS/8.5[...]X-Powered-By: ASP.NET[...]Content-Length: 52608[...]Date: Wed, 31 May 2017 10:28:47 GMT[...]Connection: keep-alive[...]X-CCC: ES[...]X-CID: 2[...]MSCF[...]Je}[...]authroot.stl[...]E)7k[...]~7\'M[...]{fd<[...]jW89[...]$t:$([...]OO?c/;m[...]`*Uk[...]<d:l[...]"+ z([...]n12j[...]fd_$A[...]s=Y9[...]_BB>[...]DwuM[...]\\\t,R[...]OlDp[...]|Xt/n[...]b~W_[...]#\tvS[...]|8yx[...]lm\ton[...]4\tDU[...]Lz\t"[...]&_k5[...]6saC[...]<C7/[...]s*`\tb[...]*X=8zl[...]b#5^:d[...]`?xp[...]]NM)[...]Vo[[...]9k1Z[...]o`H_[...]P3*D[...]lOh9[...]TpQv[...]X0o}[...]V1d/[...]mHr,[...]:c1}[...]gz2v[...]S7oM)[...]yI|m[...]JA a[...]Tl\tr[...]ZMy$[...]t9#k[...]Vt(p[...]gdsN0[...]%x~s[...]e\\;g[...]*;W<T[...]9J%Yc[...]\\[Qy[...]&O;,E|U[...]AZDD[...]Nnjc[...]D?W$[...]->0mp[...]Y@)O[...]~9;E[...]Ml?T[...]z_uP(:[...]~.i*[...]m,2/[...]`[{5[...]_d{7[...]C\\,h[...]Kp;o[...]LFze[...]}7w"O,sD[...]3;*~&[...]Vr-M[...]j\',ox\'[...]\')=7[...]Z6x$O[...]T@>-{W[...]PrCv[...]$+R+[...]V&="[...]B+"Su[...]~=BFu[...]^qqG[...]}oD.[...]s>P;[...]B.`gl[...]sD^>[...]N\tlq[...]hZk:[...]7mIp[...]Qh<kn[...]xf-Ms[...]Hr:[...]x-Mj[...]8G0%uM[...]9e(u[...]!)WC[...]~B[MQ[...]LMP;~bP[...]wb3)[...]a!#s[...]Zb9:[...]y8-$[[...]3yK0*[...]1;|o[...]y}4k[...]^ja,[...]Sd[5[...]g"dw[...]U7k_[...]>s79l[...]y>uR[...]"B(v[...];AQG[...](/u[...]`Wka\';[...]l~|l[...]n{x/[...]4R$yI[...](Wuz[...]L`l2Qq[...]&9~\'[...]eFED[...]\'Y%6[...]]xv&[...]5e61[...]{BBA[...]k_[Z[...]E3-\tt[...]M//f[...]jN`N[...]V6`V[...]sj7P[...].!SM[...]!h[@[...]jK*>&[...]Hv[\\[...]X,;"[...]zafCf[...]xAGk[...]n[-Y[...]vyFgmny[...]#^V)[...]QYO5[...]dIRW[...]}OL&dV;[...]w7>q{[...]mliw[...]!U7Xf[...]*lm][...]d5|;^[...];hIS[...]?!pd[...]t2}I[...]}YhjZ2[...]kQAh[...]<5>8[...]udo[...]g4*s[...]k096[...]{W>\\[...]Br0M[...]g\\W/cb[...]+76*[...]?B%![...]W:c?[...]ME:,s[...]<5-K[...]=m n[...]W8"g[...]?sZ6>[...]"UYs[...]A,fp.[...]y7//[...]x$&_S[...]~>*9sq[...]Hcw[S[...]#EtF[...]-64`]g]n[...]b6G,[...]a/NH[...](co2[...]]y<Uk[...]"d8B[...]0My9[...]9]Xt[...]a\tf7-2p[...]sc8b[...]gGpYMf[...](\'<_[C[...]C\\0w[...]^ng[X[...]JS0`[...]-^yG[...]o"1B,[...]8Mh8sTWF[...]Br_8[...]%Wgoz[...]~vHed[...]vS[...]8\tCd[...]]FV5[...]K!S([...]+0F.S[...]u5n6[...]AhLd[...]N8_H[...]A!}C[...]M<my[...]#Cs\tO[...]`U$>[...]X<t;|[...]5,)n[...]p5M6HO|~[...]T>z?[...]"&gC;[...]SZz"(([...]t6kfL([...]`_Rc[...]V%L8[...]Kk#J[...]Ab{=[...]Sh|9[...]8`kc[...]z{T8j[...]qK\'=I[...]`vtM[...]<7R;;[...]o9h{[...]^AT.[...]H\'/y[...]eoVc[...]\'661[...]iC:pe[...]|9^>[...]eH:_[...]4(<R[[...]]uWB[...]6Y$[[...]PvwN[...]Ig;2[...];r:X:r[...]9r}tw[...]#(ljZ[...]+!|Jy[...]+ZCA[...]{#wN[...]^s]dZ[...]Zap4[...]JM*j[...]rB b[...]jjY(c[...]{}\'Y[...]Bqr![...]^~ =6[...];>i{[...]xb{H[...]iI[V[...]s 5;R[[...]Y 2~.[...]t(5jgk[...]U|bR<[...]V++:[...]Ut1~[...]$g/`[...]qqc.[...]"w"/:-s[...]Y{R+#[...]jy}^[...]7_@L[...]0= P[...]k`aZ[...]x2\'c[...]=nZj[...]dSHl}T[...]%BCH[...]TX1Ls[...](abu}qo[...]#CIc[...]T-A4[...]c!N#[...]6g%fL^[...]tIiU~J^[...]RD0]EI[...]:<3;[...]I.z[...]9E_9_[...],~Sj8[...]akVu[...]8N%T[...]}\tQU[...]|E{fL[...]Z!=,[...]Fy_T[...]We*k[...]UxS]s[...]ghXW[...]\'l`k[...]oA7m[...]49b([...];s`?[...]i:(,F[...]EL=+:[...]OM@l3[...]Hr~Hx=-[...]-fF\t%[...]Ttl}[...]R_8c[...]:OFe[...])=m:[...]<3}e[...]5/E|[...]erP"[...]wN(>[...]c?=y[...]5$ohl[...]*VeA[...]oB8Hj*R"[...]tALn[...]Nn}M=[...]#yPj[...]d}f>[...]n,q;[...]j83s"[...]PI:][...]5[#S[...]ygp`aP"[...]}7nP[...]KY:z}Z[...]}rYJq[...]vCJMU[...]yP,LI[...]!/]9[...]^HxgU[...]MNA:[...]Oo=E[...]bTt}[...]csJ}[...]HNV]b[...]98;p0[...]zn$v[...]=RB^[...]5\t<6[...]@$5[u[...]h<`;[...]Y*~12[...]mV/1[...]]y8Uk[...]XEB2T(c[...]~X]{Z[...]hX{;7[...]QKOH[...]?2%([...]s8FB[...]Fa6Z[...]"l`3[...]QW+[[...]{Y_qz[...]_{:b([...]fx)([...]Nh/:[...]Ws_ka[...]0K2</d[...]Tcn($[...]&W;8wch9[...]U-?i*[...]cf1h[...]P.%:X[...]HVs&[...]}{J\[...]Y$Qh[...]t?So[...]8Cl:[...]+)-fOv[...]f7om[...]X=}\'[...]zB2r[...]C3F1"T[...]8h^$[...]H~t7[...]*%PmO[...]XFwi[...]c2KV/f[...][n9][...]j"]I[...]Pypg[...]to[[...]Gf*r&[...]<\t;^s[...]z(%[[...]TeK)[...]6(Ai[...]-n9.[...]Qmc/[...]zKMq[...]t597[...]7gZQ[...]+wTS-[...]mp]_[...]uCRy[...]S!G.[...]VggRw[...]<B#z@Z[...]-LmA[...]V{@!y[...]Z71|0xn[...]6>Oj[...]_\tK.c[...]Jx\'Sw[...]GIvQ[...]22"B[...]I+=(UdAT7[...]o)CV[...]}WIA[...]\\mkZn[...]1C)O8I[...]v,j7[...]BaIn[...]K*.=[...]k[>;0[...]++k[...]8Esd[...]mCf[...]/IVc[...]BIEA[...]jN~O[...]"!mx[...]b1NU%[...]hrh2[...]jmkb;[...]r] &[...]_|%<H[...]WlJ#Xp[...]jyuz[...]P?{i[...]Hb6:g:[...]h)0H[...]vd|]|[...]&3J6([...]FOg`[...]ASSe[...]o622J[...]"65\\c[...]IBa>][...]C,LUy[...]Vu[...]>ra\\[...]E~Z\\[...]y2Z~[...]7{vT[...]j#I@D[...]*PZ1[...]Amr:[...]XlN@\\[...]M`t4{b[...]ELe([...]P68F{-[...]1Y>g[...][H<H[...]|"Zw[...]Vxx.4[...]!cQ$[...]4|,rq:[...]%QFLe[...]lgDn[...]`;ZxSK_[...]&!{H[...]zB\to[...]oeb1[...]5V_q[...]lYde[...]$wd;[2A[...]RQ:H^[...]gk/m,[...]KYkz[...]J(([[...]V-$>PV0[...]\\By[...]5=-B[...]l\\+R[...]N:C&[...]Fqe^X[...]d?6j[...]${LT[...]7=C1[...]7pN9[...]Gg5Gw[...]AWswM[...]q7H6M#[...]s<$:[...]%GhZo[...]`4JI[...]WU`Q[...]&;f7[...]SQsb[...]Eq>7[...]~*hB[...]/.^([...]@Y^![...]l9pI[...]a4=/[...]2fiCK[...]6n$d[...]Hf$iHVdo[...]eA\'K[...]G_PH[...]cK_Z[...]f?WQpl[...]he(<[...]aqic[...]}C[_[...]E;"#[...]#8$C[...],Pus*[...]j:Im[...]M(e^[...]$qoo[...]emP\t[[...]_{R=[...]BQsd[...]5(jq[...]>HD$?[...]g%)g[...]-f;G[...]]cU/[...]g\t.F!w5[...]{u0*[...]|roVS-[...]gJl8[...]6~Rf[...]OGj;[...]yA"5t[...]\'qkzU[...]|< <.c[...]i[20=[...]~+P1[...]}uM{[...]7_U8YK[...]xD([...]7Q9^[...]er,4[...]2943[...]3\\\\<[...]lR@"[...]&+]b[...]f*\t~%[...]B;Eq[...])tJ_[...]VrCq[...]RWS{[...]ILp2[...]43*}[...]3x?}[...]B$#7[...]\'v$T[...]SUy|[...]c|\tfDU[...]QQkS[...]TYJV[...]\\sakM[...]+{201[...]Rg<f[...]JhG&[...]=&V1;[...]hK/2[...]|+EG[...]cY02[...]"^7][...]{8x[[...]?np:[...]4ZRZ[...]HZ0<[...]~vD^[...]]\t8T[...]+n3T[...]Q\tN/[...]]$8-[...]8TEe[...]?Lkp?([...]^3!=@[...]Taum[...]FwQHk[...]=P^B+q[...]3GSY[...]Q+3`[...](qj&[...]n#U=[...]XTP#[...]"z3w^[...]6Z~0[...]#wLp[...]P\\&<[...]&OP1;[...]r\\Bu[...]aZo[[...]?<z=[...]D1>KL.[...]1{-p[...]i)-O2;n[...]N<!#[...]]X[B[...]$Q{i[...]+?rQ[...]Kb_z[...];9I"ZbB][...]z7P[...]hxNO:[...]Aob:^H[...]7[7[[...]d*vS[...]?W$w[...]w1V5[...]CUCg[...]@hP2Q[...][{99[...]%IDbbo[...];L<aQ1[...]*k!N[...]($PK*[...]Edd$[...]dKS7YeE[...]{CfT@[...]>o`fR[...]-vpv[...]R(!=[...]k9 h[...]JI@t[...]DgUs[...]2[XAI<[...]=!.\'[...]OcSD[...]p$`r[...]?L(F[...]zJ!}mJ[...]Lhxfh[...]quOv[...]NSd#[...]&Db;![...]?egy/[...]/ON;[...]a\'O;[...]H\\W{([...]=<y~[...]_K#g[...]J*y|[...](%_JV[...]$5!C[...]\\I21[...]s\trj[...]J<P.[...]!B\'-l[...]Iz@S[...]bmJ"[...]6L48[...]BfRu[...]p1Y>Y[...]N\t8p5[...]#b?<[...]ofe7fS[...]7/Iz[...]drQW[...]gVAi[...]H{uc.[...]I$F:[...]JLZV[...]esi+[...]|(Dk[...]Y\\Vs[...]f&\'[...]HTTP/1.1 200 OK[...]Content-Type: application/x-x509-ca-cert[...]Last-Modified: Thu, 23 Jul 2015 23:16:35 GMT[...]Accept-Ranges: bytes[...]ETag: "80b4b9e9dc5d01:0"[...]Server: Microsoft-IIS/7.5[...]X-Powered-By: ASP.NET[...]Content-Length: 1082[...]Date: Wed, 31 May 2017 10:29:00 GMT[...]Connection: keep-alive[...]X-CCC: ES[...]X-CID: 2[...]AddTrust AB1&0$[...]AddTrust External TTP Network1"0[...]AddTrust External CA Root0[...]000530104838Z[...]200530104838Z0o1[...]AddTrust AB1&0$[...]AddTrust External TTP Network1"0[...]AddTrust External CA Root0[...]mA_rZq[...]ijX#[...]q0o1[...]AddTrust AB1&0$[...]AddTrust External TTP Network1"0[...]AddTrust External CA Root[...]AlG`[...]c~y{[...]sIv`[...]HTTP/1.1 200 OK[...]Content-Type: application/x-x509-ca-cert[...]Last-Modified: Thu, 23 Jul 2015 23:16:35 GMT[...]Accept-Ranges: bytes[...]ETag: "80b4b9e9dc5d01:0"[...]Server: Microsoft-IIS/7.5[...]X-Powered-By: ASP.NET[...]Content-Length: 1082[...]Date: Wed, 31 May 2017 10:29:00 GMT[...]Connection: keep-alive[...]X-CCC: ES[...]X-CID: 2[...]AddTrust AB1&0$[...]AddTrust External TTP Network1"0[...]AddTrust External CA Root0[...]000530104838Z[...]200530104838Z0o1[...]AddTrust AB1&0$[...]AddTrust External TTP Network1"0[...]AddTrust External CA Root0[...]mA_rZq[...]ijX#[...]q0o1[...]AddTrust AB1&0$[...]AddTrust External TTP Network1"0[...]AddTrust External CA Root[...]AlG`[...]c~y{[...]sIv`

• tcp 192.168.133.134:49205 ---> 192.35.177.195 (isrg.trustid.ocsp.identrust.com) :80

GET /MFEwTzBNMEswSTAJBgUrDgMCGgUABBRv9GhNQxLSSGKBnMArPUcsHYovpgQUxKexpHsscfrb4UuQdf%2FEFWCFiRACEAoBQUIAAAFThXNqC4Xspwg%3D HTTP/1.1[...]Connection: Keep-Alive[...]Accept: */*[...]User-Agent: Microsoft-CryptoAPI/6.1[...]Host: isrg.trustid.ocsp.identrust.com

• tcp 192.35.177.195 (isrg.trustid.ocsp.identrust.com) :80 ---> 192.168.133.134:49205

HTTP/1.1 200 OK[...]Date: Wed, 31 May 2017 10:28:18 GMT[...]Content-transfer-encoding: Binary[...]last-modified: Wed, 31 May 2017 08:54:40 GMT[...]ETag: "d789cbfb2d16b9dd12fbd86d8a465b03be413d9e"[...]expires: Thu, 01 Jun 2017 08:54:40 GMT[...]cache-control: max-age=43200,public,no-transform,must-revalidate[...]Content-Type: application/ocsp-response[...]Content-Length: 1398[...]20170531085440Z0s0q0I0[...]+=G,[...]20170531085440Z[...]20170601085440Z0[...]];Ey[...]6OwLR)\'K#[...]s^*(R[...]0?1$0"[...]Digital Signature Trust Co.1[...]DST Root CA X30[...]170510174115Z[...]180510174115Z0[...]US1 0[...]Digital Signature Trust1[...]DST1[...]DST CA X3 OCSP Signer1$0"[...]pki-ops@IdenTrust.com0[...]Fcob[...]F0D0[...]y(<h[...]QOr3[...]/2t#d

• tcp 192.168.133.134:49206 ---> 216.58.210.170 (fonts.googleapis.com) :443

fonts.googleapis.com[...]y1<|Hi[...]N@Qz[...]emt.k[...]jLR&[...]0 l#0[...]6W+|r

• tcp 216.58.210.170 (fonts.googleapis.com) :443 ---> 192.168.133.134:49206

\\ .1i[...]Google Inc1%0#[...]Google Internet Authority G20[...]170524171300Z[...]170816171300Z0j1[...]California1[...]Mountain View1[...]Google Inc1[...]*.googleapis.com0[...]iT@ux[...]mxK][...]>L!=[...]fkx#[...]*.googleapis.com[...]*.clients6.google.com[...]*.cloudendpointsapis.com[...]cloudendpointsapis.com[...]googleapis.com0h[...]\\0Z0+[...]http://pki.google.com/GIAG2.crt0+[...]http://clients1.google.com/ocsp0[...]L1pJ4[...]G110[...])0\'0%[...]http://pki.google.com/GIAG2.crl0[...]Il{[[...]1c\tP[...]6Pjg[...]]*!K[...]^e?U[...]GeoTrust Inc.1[...]GeoTrust Global CA0[...]170522113237Z[...]181231235959Z0I1[...]Google Inc1%0#[...]Google Internet Authority G20[...]"0
0[...]http://g.symcd.com0[...].0,0*[...]$http://g.symcb.com/crls/gtglobal.crl0![...]ddw[[...]icT_[...](#df[...]zp\\L[...]Q\'0`[...]Equifax1-0+[...]$Equifax Secure Certificate Authority0[...]020521040000Z[...]180821040000Z0B1[...]GeoTrust Inc.1[...]GeoTrust Global CA0[...]X/f9)[...]3010/[...])http://crl.geotrust.com/crls/secureca.crl0N[...]G0E0C[...]0;09[...]-https://www.geotrust.com/resources/repository0[...]mjfM[...]+`Yw(s([...]jq\'x[...]kLQ?[...]GGRO[...]/uRpA[...]%v1B[...]scv#[...]jq\'x[...]kLQ?[...]GGRO[...]/uRpA[...]%v1B[...]scv#

• tcp 192.168.133.134:49209 ---> 23.55.149.163 (crl.geotrust.com) :80

GET /crls/secureca.crl HTTP/1.1[...]Connection: Keep-Alive[...]Accept: */*[...]If-Modified-Since: Sun, 14 May 2017 16:15:24 GMT[...]If-None-Match: "21ef18f1b96eec9a159bd5f47d18d381:1494778524"[...]User-Agent: Microsoft-CryptoAPI/6.1[...]Host: crl.geotrust.com

• tcp 23.55.149.163 (crl.geotrust.com) :80 ---> 192.168.133.134:49209

HTTP/1.1 200 OK[...]Server: Apache[...]ETag: "8c30cf777db3449ec45192254b74f4fd:1496224833"[...]Last-Modified: Wed, 31 May 2017 10:00:33 GMT[...]Date: Wed, 31 May 2017 10:28:53 GMT[...]Content-Length: 325[...]Connection: keep-alive[...]Content-Type: application/pkix-crl[...]Equifax1-0+[...]$Equifax Secure Certificate Authority[...]170531094300Z[...]170610094300Z0,0[...]020514181157Z0[...]020515130611Z0[...]g&EY;[...]0(zA~[...]HTTP/1.1 200 OK[...]Server: Apache[...]ETag: "8c30cf777db3449ec45192254b74f4fd:1496224833"[...]Last-Modified: Wed, 31 May 2017 10:00:33 GMT[...]Date: Wed, 31 May 2017 10:28:53 GMT[...]Content-Length: 325[...]Connection: keep-alive[...]Content-Type: application/pkix-crl[...]Equifax1-0+[...]$Equifax Secure Certificate Authority[...]170531094300Z[...]170610094300Z0,0[...]020514181157Z0[...]020515130611Z0[...]g&EY;[...]0(zA~

• tcp 192.168.133.134:49212 ---> 23.55.155.27 (g.symcd.com) :80

GET /MFEwTzBNMEswSTAJBgUrDgMCGgUABBSxtDkXkBa3l3lQEfFgudSiPNvt7gQUAPkqw0GRtsnCuD5V8sCXEROgByACEAEAISWIsPpZp3fvBXtmJ98%3D HTTP/1.1[...]Connection: Keep-Alive[...]Accept: */*[...]User-Agent: Microsoft-CryptoAPI/6.1[...]Host: g.symcd.com

• tcp 23.55.155.27 (g.symcd.com) :80 ---> 192.168.133.134:49212

HTTP/1.1 200 OK[...]Server: nginx/1.10.2[...]Content-Type: application/ocsp-response[...]Content-Length: 1390[...]content-transfer-encoding: binary[...]Cache-Control: max-age=473144, public, no-transform, must-revalidate[...]Last-Modified: Mon, 29 May 2017 21:51:21 GMT[...]Expires: Mon, 5 Jun 2017 21:51:21 GMT[...]Date: Wed, 31 May 2017 10:28:55 GMT[...]Connection: keep-alive[...]20170529215121Z0s0q0I0[...]20170529215121Z[...]20170605215121Z0[...].^wa[...]ib(TNL[...]q+e`K[...]OxH~y[...]GeoTrust Inc.1[...]GeoTrust Global CA0[...]161208112535Z[...]171214112535Z02100.[...]'GeoTrust Global CA TGV OCSP Responder 50[...]{/rD[...]TGV-OFF-570[...]N*Au[...]PO47[...]<;IA[...]K@7z

• tcp 192.168.133.134:49215 ---> 216.58.210.174 (clients1.google.com) :80

GET /ocsp/MEkwRzBFMEMwQTAJBgUrDgMCGgUABBTy4Gr5hYodjXCbSRkjeqm1Gih%2BZAQUSt0GFhu89mi1dvWBtrtiGrpagS8CCH3%2FeR5txCDc HTTP/1.1[...]Connection: Keep-Alive[...]Accept: */*[...]User-Agent: Microsoft-CryptoAPI/6.1[...]Host: clients1.google.com[...]GET /ocsp/MEkwRzBFMEMwQTAJBgUrDgMCGgUABBTy4Gr5hYodjXCbSRkjeqm1Gih%2BZAQUSt0GFhu89mi1dvWBtrtiGrpagS8CCB4rVb3FyuQ1 HTTP/1.1[...]Connection: Keep-Alive[...]Accept: */*[...]User-Agent: Microsoft-CryptoAPI/6.1[...]Host: clients1.google.com

• tcp 216.58.210.174 (clients1.google.com) :80 ---> 192.168.133.134:49215

HTTP/1.1 200 OK[...]Content-Type: application/ocsp-response[...]Date: Sat, 27 May 2017 10:33:55 GMT[...]Expires: Wed, 31 May 2017 10:33:55 GMT[...]Server: ocsp_responder[...]Content-Length: 463[...]X-XSS-Protection: 1; mode=block[...]X-Frame-Options: SAMEORIGIN[...]Cache-Control: public, max-age=345600[...]Age: 345302[...]20170527012853Z0k0i0A0[...]20170527012853Z[...]20170603012853Z0[...]Jf\\E[...][&a;&[...]op'U[...]HRDc[...]c|!-[...]nL`3[...]@.[n.[...]HTTP/1.1 200 OK[...]Content-Type: application/ocsp-response[...]Date: Sat, 27 May 2017 10:33:55 GMT[...]Expires: Wed, 31 May 2017 10:33:55 GMT[...]Server: ocsp_responder[...]Content-Length: 463[...]X-XSS-Protection: 1; mode=block[...]X-Frame-Options: SAMEORIGIN[...]Cache-Control: public, max-age=345600[...]Age: 345302[...]20170527012853Z0k0i0A0[...]20170527012853Z[...]20170603012853Z0[...]Jf\\E[...][&a;&[...]op'U[...]HRDc[...]c|!-[...]nL`3[...]@.[n.[...]HTTP/1.1 200 OK[...]Content-Type: application/ocsp-response[...]Date: Tue, 30 May 2017 13:58:12 GMT[...]Expires: Sat, 03 Jun 2017 13:58:12 GMT[...]Server: ocsp_responder[...]Content-Length: 463[...]X-XSS-Protection: 1; mode=block[...]X-Frame-Options: SAMEORIGIN[...]Cache-Control: public, max-age=345600[...]Age: 73848[...]20170530012856Z0k0i0A0[...]20170530012856Z[...]20170606012856Z0[...]_o:-~[...]3N#I[...]$fNa`[...]J?F<[...]HTTP/1.1 200 OK[...]Content-Type: application/ocsp-response[...]Date: Tue, 30 May 2017 13:58:12 GMT[...]Expires: Sat, 03 Jun 2017 13:58:12 GMT[...]Server: ocsp_responder[...]Content-Length: 463[...]X-XSS-Protection: 1; mode=block[...]X-Frame-Options: SAMEORIGIN[...]Cache-Control: public, max-age=345600[...]Age: 73848[...]20170530012856Z0k0i0A0[...]20170530012856Z[...]20170606012856Z0[...]_o:-~[...]3N#I[...]$fNa`[...]J?F<

• tcp 192.168.133.134:49216 ---> 104.83.61.8 (player.twitch.tv) :443

player.twitch.tv[...]LgWII[...]\\(TU[...]nkde[...]5KWJ[...][=2b

• tcp 104.83.61.8 (player.twitch.tv) :443 ---> 192.168.133.134:49216

A(v^[...]qgR[[...]Symantec Corporation1[...]Symantec Trust Network1/0-[...]&Symantec; Class 3 Secure Server CA - G40[...]161005000000Z[...]171005235959Z0q1[...]California1[...]San Francisco1!0[...]Twitch Interactive, Inc.1[...]twitch.tv0[...]mfF<[...]*.ttvnw.net[...]*.twitchcon.com[...]*.justin.tv[...]*.jtvnw.net[...]*.twitch.tv[...]twitch.tv0[...]Z0X0V[...]0L0#[...]https://d.symcb.com/cps0%[...]https://d.symcb.com/rpa0+[...]$0"0[...]http://ss.symcb.com/ss.crl0[...]K0I0[...]http://ss.symcd.com0&[...]http://ss.symcb.com/ss.crt0[...]hp~.[...]qQ]g[...]VeriSign, Inc.1[...]VeriSign Trust Network1:08[...]1(c) 2006 VeriSign, Inc. - For authorized use only1E0C[...]<VeriSign Class 3 Public Primary Certification Authority - G50[...]131031000000Z[...]231030235959Z0~1[...]Symantec Corporation1[...]Symantec Trust Network1/0-[...]&Symantec; Class 3 Secure Server CA - G40[...]0S~U[...]zR!cu/[...]D|oK?[...])0\'0%[...]http://s1.symcb.com/pca3-g5.crl0[...]#0!0[...]http://s2.symcb.com0k[...]d0b0`[...]60R0&[...]http://www.symauth.com/cps0([...]http://www.symauth.com/rpa0)[...]SymantecPKI-1-5340[...]3130[...]X~l&[...]NR$-[...]^/-M[...]o)cf-?[...]AF=/[...]IzFqDH[...]#%m|[...]M,x#[...]\'.|^)[...]\'.|^)[...]nc@g9E[...]K0vRz[...]`A3N<[...]:h{j[...]=:lS[...]lR2AV[...]Som[...]&<@#[...]4kiFU[...]"c|@U[...]h}GG[...]?0si[...]K3Mb[...]#`)t[...]<41W[...][Q9e[...]4Z-_[...]0+8G[...]*J^.[...]q.;[u[...];p|7F[...]<3~i[...]jm-F[...]lGO`[...]:/Va[...]gN4#M~,[...]P[E_[...]\'KeV[...]$)L[...]w"ZL[...]lbcS[...]+ghT[...]T)Gp[...]n&"C[...]3<@HR7[...]Rj;[[...]4q((cXk[...]W$AF[...]/u o[...]z$1w[...]{fuB[...][q I[...]=!I<?[...].\tAa[...]2:nT[...]oJd^[...]#}#=[...]a*fz*[...]LZV&/k]F[...][#S6[...]~xp@d[...]jfe!%[...]wJ5L\\[...]_yH9L[...]j0)G[...]&>x]b=[...]ez;7_[...]jxy"[...]8@xa[...]c.(}[...]cQT#[...]`B/Q$[...]^luu[...]OdyJ[...]FM0[...]Tx/a[...]_~vo[...]_T>Z[...]#D}/}[...]vC<\tb[...]\'CV@[...]YEtMq[...]O@<,[...]pF~K[...]P7ukEP[...]9[1qN[...]@57wq[...]_mXK[...]o\'pH[...]Lu (H-[...]ASN_[...]2=RK[...]Yb~Ko[...]6?rS[...]YhYi[...]=8Q8[...]Tx}+,Z[...]/W5t[...]9ns9A[...]EVu#[...]<3Ck[...]@ pf&#

• tcp 192.168.133.134:49217 ---> 216.58.210.131 (fonts.gstatic.com) :443

l|X8[...]fonts.gstatic.com[...]@op&[...]3Y\t)[...]]X,[...]QaU+[...]z2%[...];|?[[b[...]g?@E[...]R3f<@[...]#0{ib/

• tcp 216.58.210.131 (fonts.gstatic.com) :443 ---> 192.168.133.134:49217

Fyt[...]Google Inc1%0#[...]Google Internet Authority G20[...]170524171300Z[...]170816171300Z0f1[...]California1[...]Mountain View1[...]Google Inc1[...]*.google.com0Y0[...]^d:X=[...]o+s5[...]*.google.com[...]*.android.com[...]*.appengine.google.com[...]*.cloud.google.com[...]*.g.co[...]*.gcp.gvt2.com[...]*.google-analytics.com[...]*.google.ca[...]*.google.cl[...]*.google.co.in[...]*.google.co.jp[...]*.google.co.uk[...]*.google.com.ar[...]*.google.com.au[...]*.google.com.br[...]*.google.com.co[...]*.google.com.mx[...]*.google.com.tr[...]*.google.com.vn[...]*.google.de[...]*.google.es[...]*.google.fr[...]*.google.hu[...]*.google.it[...]*.google.nl[...]*.google.pl[...]*.google.pt[...]*.googleadapis.com[...]*.googleapis.cn[...]*.googlecommerce.com[...]*.googlevideo.com[...]*.gstatic.cn[...]*.gstatic.com[...]*.gvt1.com[...]*.gvt2.com[...]*.metric.gstatic.com[...]*.urchin.com[...]*.url.google.com[...]*.youtube-nocookie.com[...]*.youtube.com[...]*.youtubeeducation.com[...]*.yt.be[...]*.ytimg.com[...]android.clients.google.com[...]android.com[...]developer.android.google.cn[...]developers.android.google.cn[...]g.co[...]goo.gl[...]google-analytics.com[...]google.com[...]googlecommerce.com[...]source.android.google.cn[...]urchin.com[...]www.goo.gl[...]youtu.be[...]youtube.com[...]youtubeeducation.com[...]yt.be0h[...]\\0Z0+[...]http://pki.google.com/GIAG2.crt0+[...]http://clients1.google.com/ocsp0[...]P;n0[...])0\'0%[...]http://pki.google.com/GIAG2.crl0[...]Vj/[...])%;R>[...]d#WAj/1n[...]Ej#{[...]GeoTrust Inc.1[...]GeoTrust Global CA0[...]170522113237Z[...]181231235959Z0I1[...]Google Inc1%0#[...]Google Internet Authority G20[...]"0
0[...]http://g.symcd.com0[...].0,0*[...]$http://g.symcb.com/crls/gtglobal.crl0!{[...]ddw[[...]icT_[...](#df[...]zp\\L[...]Q\'0`[...]Equifax1-0+[...]$Equifax Secure Certificate Authority0[...]020521040000Z[...]180821040000Z0B1[...]GeoTrust Inc.1[...]GeoTrust Global CA0[...]X/f9)[...]3010/[...])http://crl.geotrust.com/crls/secureca.crl0N[...]G0E0C[...]0;09[...]-https://www.geotrust.com/resources/repository0[...]hl,[...]o!G[...]^iKY[...]^iKY[...]Lhg=/P[...]ly5S[...]ioDF[...]%\t)s[...]vDxp[...]-1xp[...]xT0l>[...]T_{G[...]8fS-[...]W`qd[...]T|<pm[...]-hi9[...]"-vb[...]r&v;[[...]wV.%[...]92."[...]6RM]C[...]=<^rJ08&0[...]b)-I[...]B!g}|c[...]2%<\\[...]OiU)[...]t>L-[...]pDZ~v[...]%S,y[...]D)^p[...]"<sE[...]ofD[[...]60Nv[...]Yg!\'[...]UT\`[...]`EUM[...]:|k3[...]8_EN;[...]dzWP[...]+ZW=vxC[...]jjH!=G[...]Wcl\tD[...]=4e^[...]6
lK[...]?]lS[...]Lo:+[...]Z#xz[...]G)(IjW[...]3WlM<<[...]G9*RG[...]E/XB}G[...]Cl$k[...]aiNw[...]7J
D[...]a?g.\'?[...]-Y&j;[...]L,,^[...]Unl,[...]iYe7[...]{xs@y[...]![BD[...].3QC[...]6Hb-[...]>(/?[...]K] ,[...]Ods")[...]1or|2|[...]gGE\'[...]vEKk[...]up3d[...]c7$)[...]akeu[...]VnXlV[...]h\\Gk[...]%i@$[...]Y{o1[...]A%lN7[...]{"b[...]as:#[...]|d*![...]&]LnW[...]8i<Y[...]uF`_[...]E@l9[...]s^1d[...]TmO1[...],U*\'[...]e)n1[...]m_\\G[...]s<jr[...]rZRe[...]k`6/[...]D,9d[...]~l(jPm[...]8E0q[...]cb*]Y[...]pWy[[...]\\Cpf)[...]q[0T[...]Yg9=[...]bChO5n[...]YbLz[...]3[\'c[...]zmz[[...]qb8n[...]T}cf[...]":j=p[...]rDJ0[...]*)g|[...]^kED[...]uK\\:[...].=>?W[...]:%g#]c[...]<dzuh[...]#N-vl3[...]>8$^[...]T2&H;[...]+qu_[...]:6)"[...]pYf;[...]&HNw;[...]e\'UPL[...]|w`{[...]Fl9![...]93J7[...]iv}n%[...]rAF=KM[...]]78O[...]FVUr[...]p}wl[...]Q\'WW[...]*^X-[...]82Hc)eu[...]x(i(-\'[...]]6wc2W[...]7k)v[...]p<M^[...]k=>o[...]GePT[...]yeM=4S@.[...]^\':z&[...]_6Jw[...]8)/#[...]JO)UTs[...]MkCr[...]m7>XlX[...]g2b3[...]>oW9[...]& +U[...]j&g;]k[...]H8/e[...]@`h7[...]F\\vy[...]9>E)[...]bm1![...]*<s_[...]}\'3K[...]0
CJ[...]lDg>9[...]M&ik;[...]xY6X[...]0j;l[...]pBi@[...]m#YG[...]I!+KK[...]<Y%%#&"8W[...])C~*V\'[...]ggsd[...]:^\t%.e\'*j[...]#+Yj
#[...]q`=O[...]OzCwj[...]=$q_[...]fF*3[...]f8dM[...]0o(#[...];S9:U[...]]KN<[...]`Gq7[...]pD-^[...]Vq$*%l[...]tpKxn[...]3S\'bq[...]MCEp #Y`9"$9[...]#uS[...]@r,/[...]uL$-[...]sE2W[...]>7zL[...]|m.t*[...]A3Gha[...]yFD;o[...]:MBp[...]7#=G[...]tEcc[...](rD][...]tyt^[...]lsS_[...]s93V[...]bMU{[...]I2#,[...]%-=D[...]Cz;lK[...]8Rw[...]qNuT[...]l>v_[...];]o,pN[...]Bb(h[...]qA|([...]0ej4[...][`yEC[...]_5\tEev[...]!6R:[...]\'baB2+[...]57i)U[...]f(O?z[...]b92,T[...]}b`\\[...]ga~@[...]p

• tcp 192.168.133.134:49218 ---> 199.96.57.6 (platform.twitter.com) :443

B[jK[...]platform.twitter.com[...]Kvm/[...]Q1}hh[...]IP,8[...]IWI'[...]BhC \\N[...]tmECS?

• tcp 199.96.57.6 (platform.twitter.com) :443 ---> 192.168.133.134:49218

[~ 4[...]co>=[...]DigiCert Inc1[...]www.digicert.com1/0-[...]&DigiCert; SHA2 High Assurance Server CA0[...]170404000000Z[...]180525120000Z0[...]California1[...]San Francisco1[...]Twitter, Inc.1[...]Twitter Security1[...]platform.twitter.com0[...]~pNvB[...]\'\tw3[...]L|I&[...]9vBW$%[...].g sG9[...]Yr;0[...]platform.twitter.com[...]preview.cdn.twitter.com[...]cdn.api.twitter.com[...]urls.api.twitter.com[...]cdn.digits.com[...]status.twitter.com0[...]n0l04[...].http://crl3.digicert.com/sha2-ha-server-g5.crl04[...].http://crl4.digicert.com/sha2-ha-server-g5.crl0L[...]E0C07[...]0*0([...]https://www.digicert.com/CPS0[...]w0u0$[...]http://ocsp.digicert.com0M[...]Ahttp://cacerts.digicert.com/DigiCertSHA2HighAssuranceServerCA.crt0[...]00k:A[...]HI$#&!Z[...]{G8W[...]+4>43[...]7X1[...]XRu=[...]3,R[...]PQRy8[...]r4qB[...]IDk>[...]>*p[...]DigiCert Inc1[...]www.digicert.com1+0)[...]"DigiCert High Assurance EV Root CA0[...]131022120000Z[...]281022120000Z0p1[...]DigiCert Inc1[...]www.digicert.com1/0-[...]&DigiCert; SHA2 High Assurance Server CA0[...]}"&e;[...]^DX*7[...](0&0$[...]http://ocsp.digicert.com0K[...]D0B0@[...]:http://crl4.digicert.com/DigiCertHighAssuranceEVRootCA.crl0=[...]60402[...]0*0([...]https://www.digicert.com/CPS0[...]Yr;0[...](AYC([...]20170530162400Z0s0q0I0[...]co>=[...]20170530162400Z[...]20170606153900Z0[...]v*Oo@[...]V#!FU[...]xGy<:)[...]Voj_)h[...]P6Ru[...]M)0)z:[...]Jo9Oc[...]cPsv[...]mf-h[...]^w@a[...]2g\\7&D;[...]mDR2[...]B\t}9[...]+A]]a#[...]r`\t7[...]HaH[...]Yie}[...]pAbX[...]weeP[...]tsOY[...]fUn<[...]0TLp+$[...]`s;m/[...]U}wPY6.[...]b{)[...]o*@[...]Xk~v[...]2sc([...]$cd7[...]bOTd[...]3?-x[...]%6z"[...]>
q=@[...]a$S-[...]I0|"3[...]6[m/[...]/rI?[...]H:kZ[...]pg\\O[...]=aw\\R[...]+d%0N[...]stg<|Nb^V[...]\\TZT[...]:p.r[...]x]$s+O[...]U8\\:[...]en0r[...]YSUK[...]2 Xz[...]3m?}[...]=Gtq&[...]WJGf[...]"&<k[...]SQ\t&[...]&vFIG;[...]N3vI[...]1\\Z#g5f[...]G8]@;[...]5~FP[...]v8&/][...]m+II[...]b$t7[...]ezI~[...]tEcZ[...]~4PW?[...]C3{qsz[...]{jRF_[...]}x3HMV@=[...]7|Qh[...]*Q}_b[...]!h1O[...]F+e[...]_vOR[...]}*8][...]Pt\t.r[...]}G%#[...]5was[...]nb4\tb[...]C$o;[...]=|K"[...]SP2<[...]7bh_[...]GxTT[...]\\r\\y[...]],ZzZn[...]DmzZU[...]&\'bb]T[...]ePh~[...]1\'qT*[...]-Q>tC]~[...]T?~5O[...]K?2-FL[...]Q{#*[...]Qzru[...](;$dT[...]ZLii,[...]2zDT[...]^DrR[...]KF@jU[...]/D1P[...]M6vkT[...]MAx3tP[...]B

RZr[...]}//[_[...]LHW3[...]!zPe[...]a3\';([...]%sJH[...]Mx:On[...]fX=I*[...]{GR)[...]O%Z0[...]1t!xl[...]THpi,[...]7
T=6[...]Il4#[...]t|9gd[...]v?Po[...]r)Vx[...]3{qn\\[...]E%Rz?-[...][iSo[...]:h,\tQ[...]!bHw[...]ZeV|][...]Va+W[...]$7 Z[...]nmtD[...]\'UJ*[...]39h6[...]gul\\[...]?3[Q[...][C\tO[...]
*?^y[...]d/c7[...]dAJ![...]5i!1[...]q\tF9S[...]viPr[...]edf}[...]-dgK\';[...]Yb;`4y[...][`mV[...]MD%vG[...]OsPFb[...]7/{/[...]_U U[...]Tas8kO[...]xM)v[...]DByx[...]\\|cZa[...]~V
th[...]Rf[lw[...]9/["[...]2b4`[...]#_38|[...]+\t$?[...]G/-Q[...],b68N[...]ki1dcz[...]:"z=[...]ABM2[...](H2e[...]0B"=[...]T4?s[...]Wd@)[...]\']vA[...]}wvr[...]?[rn-[...]x3J~[...]QW
0F[...]}u]P[...].J,6r[...]k1;w\\[...]BJFxY[...]$)"6[...]\\CZN[...]c$]&[...],\\}S[...]mStK[...]SdPC$vR[...]0+4g[...]e[a$[...])C>M[...]1DHo[...]Y|Q$[...]}Bmw:u[...]>Guy0[...].
BV[...]zMhE[...]0~ukw9\tZ[...]CWcy[...]N#Xr{[...]oedq[[...]fgwd[...]A_!?[...]|kI($[...]f\te\\[...]]r%R[...]=~K$[...]Y);}[...]~*D~r[...]$Ld0[...]B^\\<[...]mMLNm[...]aJcM[...]l
)uY[...]s1o^[...]n"C2[...]`_(|[...]}cKQ[...]E5$] #uU[...]Av,R[...]^(Hg![...]ukx+[...]@3E2[...]M(K4[...]b4Fi[...]t0}&S;[...]#\t(!2;>[...]#iFv[...]Hj7[...]|gH7[...]U%I[[...]GIti}%
$p0*>[...]UY%k$[...]Jka*[...]^H68[...]Q8g<[...]pqF\\[...]^5F][...]l"2\'[...]~Pvo;[...]v!>3[...]!&{ar[...]?Yt}[...]_Xy[...]+gY&[...]jBe![...]3ycf[...]r.Y\'[...]s9xR[...]3gc9[...]8+
`r[...]*^8d[...]cGh7[...]Xmim[...]ac6>[...]N8 A[...]%^7.o[...]`DlZw[...]Bf0(R@[...]G_.p[...]$vh6[...]zy:5[...];"6R{!b[...]5}W@[...].m@$D)[...]laXw[...]:e-"[...]/p_[...]i%kt
y[...]j]"5[...]u?69Q[...]x+|P[...]5;~Xw[...]pQMn[...]]X`0[...]b\'1z|[...]kPdUH[...]\\0O([...]Ah%xOd73[...]aWB7[...]ic\t1Uc[...]evmT[...]<gJR[...]dWQ\'/[...]kC1[...]3{=
Ni[...]jU=Do[...]z/>[...]I:t[...]_x9i?[...]sh}5[...]B8%&w;[...]$"j6[...]@nnx\\[...]+uiH[...]/n$[[...]\\yJn?[...]z/!#<[...]?/Pe[...]t7D_[...]zL&][...]9du1c[...]kP)0[...]00c?eP/[...]
H0@)[...]Wlr;sR[...]NDC~[...]Jw5O[...]hD;%[...]#tY-[...]$[uB[...]X*|ba[...]H)ai[...]xcvU[...]d\'*h[...]/7gl[...]6-Te[...]G?*[...]e~mtp[...]$%;"[...]P@"w[...]E3Wc[...]8 j=[...
]Qx9?P[...]y0"G[...]@[M9?o.K4[...](rGs[...]5{z?[...]ZKz`[...]HlVb[...]gep$[...]f9/S[...]#Aw{T[...]i]=H[...]qg\'T[...],$0m[...]J8zZ"[...]#QUF[...]vEU6[...]p[Y\'[...]JQ~_[...]
X2zzA[...]1KS9[...](6nzJs[...]J\'3.E[...]%@gA[...]9`eB\\;[...]*;o2[...]Fwd7[...]~\\&V;[...]JK#|[...]2bwY([...];W#uQ[...]0B1![...]Xh3Y[...]Z&5}z5[...]+wBx[...]HtN5<"B"[.
..]-F4g5U[...]d)R&[...]q+M8[...].:g*[...]otv&[...]spxS1f[...]sf,56[...]L& ~[...]uj<S[...]jfwH;[...]UWnJMJm[...]j#/\\[...]}F&$!l[...]DzK)[...]:UL/[...]FA/s[...]j\'0[...]=p9>Q[...]9
p}:[...]G$n^[...]r|;2[...]e&|Tq$vO[...]^Y8q[...]`|i>[...]6TB|[...]6/Qx[...]8B$S"[...]Gh%+[...]Jub<P[...]J~^=z[...]\\;>K[...]/C-E;[...]b:mDG[...]Qb|Wg[...],Z\'*\'[...]Z1:~[...]Z
BlG[...]pHOU,/[...]kuD]qS[...]d%V+[...]VIjCq[...]2&>-[...]@Sls.[...]E"zPg"[...]l-1&[...]t\'idn[...]9U$Z[...]3Jq<U|[...]I^b+[...]SBu]h!Xp[...]\'BY-7m[...]@}29[...]-*f$t6[...]
zwoi[...]^(^?K[...]{w~s[...]2D|F7&[...]g1un9#[...]r#EK[...]lo+9[...]K6!-[...]QXY@$[...]b.&U;[...]>*j][...]$lL7ant3[...]T\'LdP^[...]8\thm[...]a72&[...]F`+K[...]AzK}6[...];^.}
0[...]13k|[...]iHf5NI.N[...]B|}f8[...]4UgY[...]-<6\'[...]lq4\\[...](OA`[...]C_mG[...]-/09[...]6`P}[...]!_^g[...]/r.7c[...]\\atu[...]#kxE[...]f6143[...]Bie;_[...]x$]1*%[...]w+;.4[...]_
B,#[...]?rSv[...]&jt;@[...]=3nH[...]srKM^x[...]E87{[...],@#/

• tcp 192.168.133.134:49221 ---> 104.20.76.9 (www.mixcloud.com) :443

www.mixcloud.com[...]"j$|{[...]42nQ[...]O4n$[...]$5Q([...]p/ Wj[...]\'XaB[...]e wf[...]$S }%R[...]rl.&[...]m+z6[...]*g]U[...]ixHA7[...]GNQT[...]`L11

• tcp 104.20.76.9 (www.mixcloud.com) :443 ---> 192.168.133.134:49221

Srk>[...]E,\'^[...]Greater Manchester1[...]Salford1[...]COMODO CA Limited1604[...]-COMODO RSA Domain Validation Secure Server
CA0[...]170410000000Z[...]200510235959Z0[1!0[...]Domain Control Validated1[...]PositiveSSL Wildcard1[...]*.mixcloud.com0[...]r@uJ][...]uW@{X[...]xyIr|[...]
H0F0:[...]0+0)[...]https://secure.comodo.com/CPS0[...]M0K0I[...]Chttp://crl.comodoca.com/COMODORSADomainValidationSecureServerCA.crl0[...]y0w0O[..
.]Chttp://crt.comodoca.com/COMODORSADomainValidationSecureServerCA.crt0$[...]http://ocsp.comodoca.com0\'[...]*.mixcloud.com[...]mixcloud.com0[...]E
*bp_7[...]Greater Manchester1[...]Salford1[...]COMODO CA Limited1+0)[...]"COMODO RSA Certification
Authority0[...]140212000000Z[...]290211235959Z0[...]Greater Manchester1[...]Salford1[...]COMODO CA Limited1604[...]-COMODO RSA Domain Validation
Secure Server CA0[...]E^R/4[...]CP?Y[...]uPx>L[...]E0C0A[...];http://crl.comodoca.com/COMODORSACertificationAuthority.crl0q[...]e0c0;[...]/http://crt.comod
oca.com/COMODORSAAddTrustCA.crt0$[...]http://ocsp.comodoca.com0[...]N+vO[...]K4{\';[...]o$;r[...]ctX<[...]f5s2`N[...]a,nR[...]]G\`[...]8;lr[...]7[(;1[...](jDp&#

• tcp 192.168.133.134:49228 ---> 93.184.220.29 (ocsp.digicert.com) :80

GET /MFEwTzBNMEswSTAJBgUrDgMCGgUABBTfqhLjKLEJQZPin0KCzkdAQpVYowQUsT7DaQP4v0cB1JgmGggC72NkK8MCEATh56TcXPLzbcArQrhd
FZ8%3D HTTP/1.1[...]Connection: Keep-Alive[...]Accept: */*[...]User-Agent: Microsoft-CryptoAPI/6.1[...]Host: ocsp.digicert.com

• tcp 93.184.220.29 (ocsp.digicert.com) :80 ---> 192.168.133.134:49228

HTTP/1.1 200 OK[...]Accept-Ranges: bytes[...]Cache-Control: public, max-age=172800[...]Content-Type: application/ocsp-response[...]Date: Wed, 31 May
2017 10:29:00 GMT[...]Etag: "592e46c9-1d7"[...]Expires: Tue, 06 Jun 2017 22:29:00 GMT[...]Last-Modified: Wed, 31 May 2017 04:30:01 GMT[...]Server:
ECS (fcn/41B8)[...]X-Cache: HIT[...]Content-Length:
471[...]20170530220000Z0s0q0I0[...]20170530220000Z[...]20170606220000Z0[...]z5#k=4[...]js>_en[...]TR {[...]HTTP/1.1 200 OK[...]Accept-Ranges:
bytes[...]Cache-Control: public, max-age=172800[...]Content-Type: application/ocsp-response[...]Date: Wed, 31 May 2017 10:29:00 GMT[...]Etag:
"592e46c9-1d7"[...]Expires: Tue, 06 Jun 2017 22:29:00 GMT[...]Last-Modified: Wed, 31 May 2017 04:30:01 GMT[...]Server: ECS (fcn/41B8)[...]X-Cache:
HIT[...]Content-Length: 471[...]20170530220000Z0s0q0I0[...]20170530220000Z[...]20170606220000Z0[...]z5#k=4[...]js>_en[...]TR {

• tcp 192.168.133.134:49229 ---> 23.55.155.27 (g.symcd.com) :80

GET /MFEwTzBNMEswSTAJBgUrDgMCGgUABBS56bKHAoUD%2BOyl%2B0LhPg9JxyQm4gQUf9Nlp8Ld7LvwMAnzQzn6Aq8zMTMCEFE%2FuXQ4cLc0
QEGNMJMGmf8%3D HTTP/1.1[...]Cache-Control: max-age = 461255[...]Connection: Keep-Alive[...]Accept: */*[...]If-Modified-Since: Thu, 23 Mar 2017

21:35:48 GMT[...]User-Agent: Microsoft-CryptoAPI/6.1[...]Host: s2.symcb.com

• tcp 23.55.155.27 (g.symcd.com) :80 ---> 192.168.133.134:49229

HTTP/1.1 200 OK[...]Server: nginx/1.10.2[...]Content-Type: application/ocsp-response[...]Content-Length: 1763[...]content-transfer-encoding: binary[...]Cache-Control: max-age=486258, public, no-transform, must-revalidate[...]Last-Modified: Tue, 30 May 2017 01:31:22 GMT[...]Expires: Tue, 6 Jun 2017 01:31:22 GMT[...]Date: Wed, 31 May 2017 10:29:00 GMT[...]Connection: keep-alive[...]20170530013122Z0s0q0I0[...]20170530013122Z[...]20170606013122Z0[...]2NgNm)[...]}o|f[...]iHgz[...]VeriSign, Inc.1[...]VeriSign Trust Network1:08[...]1(c) 2006 VeriSign, Inc. - For authorized use only1E0C[...]<VeriSign Class 3 Public Primary Certification Authority - G50[...]161122000000Z[...]171214235959Z0[...]Symantec Corporation1[...]Symantec Trust Network1?0=[...]6Symantec Class 3 PCA - G5 OCSP Responder Certificate 50[...]1rUZN[...]+S^0<6[...]e0c0a[...]0R0&[...]http://www.symauth.com/cps0([...]http://www.symauth.com/rpa0[...]TGV-OFF-500[...]3130[...]NK&<[...];^p.D[...]VZpo[...]4q$/<

• tcp 192.168.133.134:49234 ---> 178.255.83.1 (ocsp.usertrust.com) :80

GET /MFEwTzBNMEswSTAJBgUrDgMCGgUABBR8sWZUnKvbRO5iJhat9GV793rVlAQUrb2YejS0Jvf6xCZU7wO94CTLVBoCECdm7lbrSfOOq9dwovyE3iI%3D HTTP/1.1[...]Connection: Keep-Alive[...]Accept: */*[...]User-Agent: Microsoft-CryptoAPI/6.1[...]Host: ocsp.usertrust.com

• tcp 178.255.83.1 (ocsp.usertrust.com) :80 ---> 192.168.133.134:49234

HTTP/1.1 200 OK[...]Date: Wed, 31 May 2017 10:29:02 GMT[...]Server: Apache[...]Last-Modified: Tue, 30 May 2017 14:10:49 GMT[...]Expires: Tue, 06 Jun 2017 14:10:49 GMT[...]ETag: 7C67D3706F7388C64F302B3A2ECA2262CA8ECBDF[...]Cache-Control: max-age=531106,public,no-transform,must-revalidate[...]X-OCSP-Reponder-ID: rmdccaocsp31[...]Content-Length: 471[...]Connection: close[...]Content-Type: application/ocsp-response[...]20170530141049Z0s0q0I0[...]20170530141049Z[...]20170606141049Z0[...]z[@x

• tcp 192.168.133.134:49235 ---> 23.55.155.27 (g.symcd.com) :80

GET /MFEwTzBNMEswSTAJBgUrDgMCGgUABBTRsWSLjJ8N0Wujis0rUBfV%2Bc%2FAZAQUX2DPYZBV34RDFIpgKrL1evRDGO8CEEBxiaopEohrDGoDiNJShXU%3D HTTP/1.1[...]Connection: Keep-Alive[...]Accept: */*[...]User-Agent: Microsoft-CryptoAPI/6.1[...]Host: ss.symcd.com

• tcp 23.55.155.27 (g.symcd.com) :80 ---> 192.168.133.134:49235

HTTP/1.1 200 OK[...]Server: nginx/1.10.2[...]Content-Type: application/ocsp-response[...]Content-Length: 1608[...]content-transfer-encoding: binary[...]Cache-Control: max-age=394991, public, no-transform, must-revalidate[...]Last-Modified: Mon, 29 May 2017 00:11:41 GMT[...]Expires: Mon, 5 Jun 2017 00:11:41 GMT[...]Date: Wed, 31 May 2017 10:29:02 GMT[...]Connection: keep-alive[...]20170529001141Z0s0q0I0[...]20170529001141Z[...]20170605001141Z0[...]3EKS[...]Symantec Corporation1[...]Symantec Trust Network1/0-[...]&Symantec; Class 3 Secure Server CA - G40[...]170426000000Z[...]170725235959Z0@1>0<[...]5Symantec Class 3 Secure Server CA - G4 OCSP Responder0[...]:,**[...]HS\t1"1[...]$NMI9[...]m0$:[...]TGV-E-9770[...]g0e0c[...]0T0&[...]http://www.symauth.com/cps0*[...]http://www.symauth.com/rpa0[...]^3N{[...]@\\r>[...]*c?zE$[...]{+R9:[...]8o4w

• tcp 192.168.133.134:49238 ---> 178.255.83.1 (ocsp.usertrust.com) :80

GET /MFEwTzBNMEswSTAJBgUrDgMCGgUABBReAhtobFzTvhaRmVeJ38QUchY9AwQUu69%2BAj36pvE8hI6t7jiY7NkyMtQCECsuburZdTZsFIpu26N8jAc%3D HTTP/1.1[...]Connection: Keep-Alive[...]Accept: */*[...]User-Agent: Microsoft-CryptoAPI/6.1[...]Host: ocsp.comodoca.com

• tcp 178.255.83.1 (ocsp.usertrust.com) :80 ---> 192.168.133.134:49238

HTTP/1.1 200 OK[...]Date: Wed, 31 May 2017 10:29:04 GMT[...]Server: Apache[...]Last-Modified: Tue, 30 May 2017 14:10:49 GMT[...]Expires: Tue, 06 Jun 2017 14:10:49 GMT[...]ETag: BB0DEB137EA6F5DA53449D10E99CB0A6C3AE25BE[...]Cache-Control: max-age=531104,public,no-transform,must-revalidate[...]X-OCSP-Reponder-ID: rmdccaocsp31[...]Content-Length: 727[...]Connection: close[...]Content-Type: application/ocsp-response[...]20170530141049Z0s0q0I0[...]20170530141049Z[...]20170606141049Z0[...]zrL:[...]33Ge[...]vax0[...]Dy9w

• tcp 192.168.133.134:49241 ---> 185.43.182.73 (crl.microsoft.com) :80

GET /pki/crl/products/MicrosoftTimeStampPCA.crl HTTP/1.1[...]Cache-Control: max-age = 900[...]Connection: Keep-Alive[...]Accept: */*[...]If-Modified-Since: Tue, 17 Jan 2017 06:01:36 GMT[...]If-None-Match: "df568298770d21:0"[...]User-Agent: Microsoft-CryptoAPI/6.1[...]Host: crl.microsoft.com[...]GET /pki/crl/products/microsoftrootcert.crl HTTP/1.1[...]Cache-Control: max-age = 900[...]Connection: Keep-Alive[...]Accept: */*[...]If-Modified-Since: Sun, 05 Feb 2017 06:01:25 GMT[...]If-None-Match: "45949148757fd21:0"[...]User-Agent: Microsoft-CryptoAPI/6.1[...]Host: crl.microsoft.com[...]GET /pki/crl/products/tspca.crl HTTP/1.1[...]Cache-Control: max-age = 900[...]Connection: Keep-Alive[...]Accept: */*[...]If-Modified-Since: Sat, 24 May 2014 05:04:54 GMT[...]If-None-Match: "8ab194b3d77cf1:0"[...]User-Agent: Microsoft-CryptoAPI/6.1[...]Host: crl.microsoft.com

• tcp 185.43.182.73 (crl.microsoft.com) :80 ---> 192.168.133.134:49241

HTTP/1.1 200 OK[...]Content-Length: 550[...]Content-Type: application/pkix-crl[...]Last-Modified: Tue, 02 May 2017 22:24:27 GMT[...]ETag: 0x8D491A9FE8C17D1[...]Server: Windows-Azure-Blob/1.0 Microsoft-HTTPAPI/2.0[...]x-ms-request-id: bf977252-0001-0090-079d-d4d23c000000[...]x-ms-version: 2009-09-19[...]x-ms-lease-status: unlocked[...]x-ms-blob-type: BlockBlob[...]Date: Wed, 31 May 2017 10:29:22 GMT[...]Connection: keep-alive[...]Washington1[...]Redmond1[...]Microsoft Corporation1!0[...]Microsoft Time-Stamp PCA[...]170402211719Z[...]170702093719Z[...]_0]0[...]170701212719Z0[...]:XDz|[...]WoYg[...]U2xm[...]HTTP/1.1 200 OK[...]Content-Length: 550[...]Content-Type: application/pkix-crl[...]Last-Modified: Tue, 02 May 2017 22:24:27 GMT[...]ETag: 0x8D491A9FE8C17D1[...]Server: Windows-Azure-Blob/1.0 Microsoft-HTTPAPI/2.0[...]x-ms-request-id: bf977252-0001-0090-079d-d4d23c000000[...]x-ms-version: 2009-09-19[...]x-ms-lease-status: unlocked[...]x-ms-blob-type: BlockBlob[...]Date: Wed, 31 May 2017 10:29:22 GMT[...]Connection: keep-alive[...]Washington1[...]Redmond1[...]Microsoft Corporation1!0[...]Microsoft Time-Stamp PCA[...]170402211719Z[...]170702093719Z[...]_0]0[...]170701212719Z0[...]:XDz|[...]WoYg[...]U2xm[...]HTTP/1.1 200 OK[...]Content-Length: 813[...]Content-Type: application/pkix-crl[...]Last-Modified: Tue, 02 May 2017 22:24:24 GMT[...]ETag: 0x8D491A9FD112A27[...]Server: Windows-Azure-Blob/1.0 Microsoft-HTTPAPI/2.0[...]x-ms-request-id: bf97713a-0001-0090-109d-d4d23c000000[...]x-ms-version: 2009-09-19[...]x-ms-lease-status: unlocked[...]x-ms-blob-type: BlockBlob[...]Date: Wed, 31 May 2017 10:29:41 GMT[...]Connection: keep-alive[...]com1[...]microsoft1-0+[...]$Microsoft Root Certificate Authority[...]170421204855Z[...]170721090855Z0[...]100208014912Z[...]_0]0[...]`@V'[...]170720205855Z0[...]L.8g[...]\\5.[zW[...]K66L[...])(ne[...]60cj[...]pD4W[...]Z*Vjz,5[...].&$t+[...]4-)o*[...]HTTP/1.1 200 OK[...]Content-Length: 813[...]Content-Type: application/pkix-crl[...]Last-Modified: Tue, 02 May 2017 22:24:24 GMT[...]ETag: 0x8D491A9FD112A27[...]Server: Windows-Azure-Blob/1.0 Microsoft-HTTPAPI/2.0[...]x-ms-request-id: bf97713a-0001-0090-109d-d4d23c000000[...]x-ms-version: 2009-09-19[...]x-ms-lease-status: unlocked[...]x-ms-blob-type: BlockBlob[...]Date: Wed, 31 May 2017 10:29:41 GMT[...]Connection: keep-alive[...]com1[...]microsoft1-0+[...]$Microsoft Root Certificate Authority[...]170421204855Z[...]170721090855Z0[...]100208014912Z[...]_0]0[...]`@V'[...]170720205855Z0[...]L.8g[...]\\5.[zW[...]K66L[...])(ne[...]60cj[...]pD4W[...]Z*Vjz,5[...].&$t+[...]4-)o*[...]HTTP/1.1 200 OK[...]Content-Length: 521[...]Content-Type: application/pkix-crl[...]Last-Modified: Tue, 02 May 2017 22:24:30 GMT[...]ETag: 0x8D491AA007CEE58[...]Server: Windows-Azure-Blob/1.0 Microsoft-HTTPAPI/2.0[...]x-ms-request-id: bf9770af-0001-0090-239d-d4d23c000000[...]x-ms-version: 2009-09-19[...]x-ms-lease-status: unlocked[...]x-ms-blob-type: BlockBlob[...]Date: Wed, 31 May 2017 10:29:45 GMT[...]Connection: keep-alive[...]Washington1[...]Redmond1[...]Microsoft Corporation1#0![...]Microsoft Timestamping PCA[...]140514201017Z[...]440513202154Z[...]A0?0[...]rE/^[...][IeO![...]HTTP/1.1 200 OK[...]Content-Length: 521[...]Content-Type: application/pkix-crl[...]Last-Modified: Tue, 02 May 2017 22:24:30 GMT[...]ETag: 0x8D491AA007CEE58[...]Server: Windows-Azure-Blob/1.0 Microsoft-HTTPAPI/2.0[...]x-ms-request-id: bf9770af-0001-0090-239d-d4d23c000000[...]x-ms-version: 2009-09-19[...]x-ms-lease-status: unlocked[...]x-ms-blob-type: BlockBlob[...]Date: Wed, 31 May 2017 10:29:45 GMT[...]Connection: keep-alive[...]Washington1[...]Redmond1[...]Microsoft Corporation1#0![...]Microsoft Timestamping PCA[...]140514201017Z[...]440513202154Z[...]A0?0[...]rE/^[...][IeO!

• tcp 192.168.133.134:49244 ---> 23.55.155.27 (g.symcd.com) :80

GET /MFEwTzBNMEswSTAJBgUrDgMCGgUABBR0JBRnBp%2F14Jg%2FXj4aa6BlKlQVdQQUAVmr5906C1mmZGPWzyAHV9WR52oCEDd6YdE47j7vbT5gAcQZSFA%3D HTTP/1.1[...]Cache-Control: max-age = 401813[...]Connection: Keep-Alive[...]Accept: */*[...]If-Modified-Since: Thu, 23 Mar 2017 05:45:46 GMT[...]User-Agent: Microsoft-CryptoAPI/6.1[...]Host: sr.symcd.com

• tcp 23.55.155.27 (g.symcd.com) :80 ---> 192.168.133.134:49244

HTTP/1.1 200 OK[...]Server: nginx/1.10.2[...]Content-Type: application/ocsp-response[...]Content-Length: 1595[...]content-transfer-encoding: binary[...]Cache-Control: max-age=376639, public, no-transform, must-revalidate[...]Last-Modified: Sun, 28 May 2017 19:06:22 GMT[...]Expires: Sun, 4 Jun 2017 19:06:22 GMT[...]Date: Wed, 31 May 2017 10:29:25 GMT[...]Connection: keep-alive[...]20170528190622Z0s0q0I0[...]20170528190622Z[...]20170604190622Z0[...]>EBp[...]D?[`[...]C%A;fj[...]Symantec Corporation1[...]Symantec Trust Network1(0&[...]Symantec Class 3 EV SSL CA - G30[...]170428000000Z[...]170727235959Z091705[...].Symantec Class 3 EV SSL CA - G3 OCSP Responder0[...]F<5}[...](fcn\t>[...]TGV-E-10100[...]g0e0c[...]0T0&[...]http://www.symauth.com/cps0*[...]http://www.symauth.com/rpa0[...]O_arYS;F[...]uZ}z

• tcp 192.168.133.134:49247 ---> 23.55.155.27 (g.symcd.com) :80

GET /MFEwTzBNMEswSTAJBgUrDgMCGgUABBTRsWSLjJ8N0Wujis0rUBfV%2Bc%2FAZAQUX2DPYZBV34RDFIpgKrL1evRDGO8CEGdEfYU2M8%2BE10sRdr%2BgwuU%3D HTTP/1.1[...]Cache-Control: max-age = 474953[...]Connection: Keep-Alive[...]Accept: */*[...]If-Modified-Since: Fri, 24 Mar 2017 01:25:34 GMT[...]User-Agent: Microsoft-CryptoAPI/6.1[...]Host: ss.symcd.com

• tcp 23.55.155.27 (g.symcd.com) :80 ---> 192.168.133.134:49247

HTTP/1.1 200 OK[...]Server: nginx/1.10.2[...]Content-Type: application/ocsp-response[...]Content-Length: 1608[...]content-transfer-encoding: binary[...]Cache-Control: max-age=488710, public, no-transform, must-revalidate[...]Last-Modified: Tue, 30 May 2017 02:10:58 GMT[...]Expires: Tue, 6 Jun 2017 02:10:58 GMT[...]Date: Wed, 31 May 2017 10:29:27 GMT[...]Connection: keep-alive[...]20170530021058Z0s0q0I0[...]20170530021058Z[...]20170606021058Z0[...]gQb$[...]#t);[...]yC(z[...]Gy7x[...]Symantec Corporation1[...]Symantec Trust Network1/0-[...]&Symantec; Class 3 Secure Server CA - G40[...]170426000000Z[...]170725235959Z0@1>0<[...]5Symantec Class 3 Secure Server CA - G4 OCSP Responder0[...]:,**[...]HS\t1"1[...]$NMl9[...]m0$:[...]TGV-E-9770[...]g0e0c[...]0T0&[...]http://www.symauth.com/cps0*[...]http://www.symauth.com/rpa0[...]^3N{[...]@\\r>[...]*c?zE$[...]{+R9:[...]8o4w

• tcp 192.168.133.134:49250 ---> 93.184.220.29 (ocsp.digicert.com) :80

GET /MFEwTzBNMEswSTAJBgUrDgMCGgUABBSAUQYBMq2awn1Rh6Doh%2FsBYgFV7gQUA95QNVbRTLtm8KPiGxvDl7I90VUCEAH9o%2BtuynXIiEOLckvPvJE%3D HTTP/1.1[...]Cache-Control: max-age = 172800[...]Connection: Keep-Alive[...]Accept: */*[...]If-Modified-Since: Sat, 25 Mar 2017 06:23:55 GMT[...]If-None-Match: "58d60cfb-1d7"[...]User-Agent: Microsoft-CryptoAPI/6.1[...]Host: ocsp.digicert.com[...]GET /MFEwTzBNMEswSTAJBgUrDgMCGgUABBQQX6Z6gAidtSefNc6DC0OInqPHDQQUD4BhHIIxYdUvKOeNRji0LOHG2eICEArSm9l2JWanyBwh%2B8dqML8%3D HTTP/1.1[...]Cache-Control: max-age = 172800[...]Connection: Keep-Alive[...]Accept: */*[...]If-Modified-Since: Sat, 25 Mar 2017 10:51:58 GMT[...]If-None-Match: "58d64bce-1d7"[...]User-Agent: Microsoft-CryptoAPI/6.1[...]Host: ocsp.digicert.com[...]GET /MFEwTzBNMEswSTAJBgUrDgMCGgUABBQQX6Z6gAidtSefNc6DC0OInqPHDQQUD4BhHIIxYdUvKOeNRji0LOHG2eICEA%2F5JtXAPNylfCcqNAWMBfI%3D HTTP/1.1[...]Cache-Control: max-age = 172800[...]Connection: Keep-Alive[...]Accept: */*[...]If-Modified-Since: Sat, 25 Mar 2017 08:10:19 GMT[...]If-None-Match: "58d625eb-1d7"[...]User-Agent: Microsoft-CryptoAPI/6.1[...]Host: ocsp.digicert.com

• tcp 93.184.220.29 (ocsp.digicert.com) :80 ---> 192.168.133.134:49250

HTTP/1.1 200 OK[...]Accept-Ranges: bytes[...]Cache-Control: public, max-age=172800[...]Content-Type: application/ocsp-response[...]Date: Wed, 31 May 2017 10:29:29 GMT[...]Etag: "592e6ae6-1d7"[...]Expires: Tue, 06 Jun 2017 22:29:29 GMT[...]Last-Modified: Wed, 31 May 2017 07:04:06 GMT[...]Server: ECS (fcn/4196)[...]X-Cache: HIT[...]Content-Length: 471[...]20170530220000Z0s0q0I0[...]20170530220000Z[...]20170606220000Z0[...]j?P=s*LfB[...]NykF[...]iG_>C@[...]\'L:JN[...]HTTP/1.1 200 OK[...]Accept-Ranges: bytes[...]Cache-Control: public, max-age=172800[...]Content-Type: application/ocsp-response[...]Date: Wed, 31 May 2017 10:29:29 GMT[...]Etag: "592e6ae6-1d7"[...]Expires: Tue, 06 Jun 2017 22:29:29 GMT[...]Last-Modified: Wed, 31 May 2017 07:04:06 GMT[...]Server: ECS (fcn/4196)[...]X-Cache: HIT[...]Content-Length: 471[...]20170530220000Z0s0q0I0[...]20170530220000Z[...]20170606220000Z0[...]j?P=s*LfB[...]NykF[...]iG_>C@[...]\'L:JN[...]HTTP/1.1 200 OK[...]Accept-Ranges: bytes[...]Cache-Control: public, max-age=172800[...]Content-Type: application/ocsp-response[...]Date: Wed, 31 May 2017 10:29:31 GMT[...]Etag: "592e4c48-1d7"[...]Expires: Tue, 06 Jun 2017 22:29:31 GMT[...]Last-Modified: Wed, 31 May 2017 04:53:28 GMT[...]Server: ECS (fcn/41AF)[...]X-Cache: HIT[...]Content-Length: 471[...]20170531042400Z0s0q0I0[...]20170531042400Z[...]20170607033900Z0[...]C]TP[...]hAtk[...]HTTP/1.1 200 OK[...]Accept-Ranges: bytes[...]Cache-Control: public, max-age=172800[...]Content-Type: application/ocsp-response[...]Date: Wed, 31 May 2017 10:29:31 GMT[...]Etag: "592e4c48-1d7"[...]Expires: Tue, 06 Jun 2017 22:29:31 GMT[...]Last-Modified: Wed, 31 May 2017 04:53:28 GMT[...]Server: ECS (fcn/41AF)[...]X-Cache: HIT[...]Content-Length: 471[...]20170531042400Z0s0q0I0[...]20170531042400Z[...]20170607033900Z0[...]C]TP[...]hAtk[...]HTTP/1.1 200 OK[...]Accept-Ranges: bytes[...]Cache-Control: public, max-age=172800[...]Content-Type: application/ocsp-response[...]Date: Wed, 31 May 2017 10:29:39 GMT[...]Etag: "592e2865-1d7"[...]Expires: Tue, 06 Jun 2017 22:29:39 GMT[...]Last-Modified: Wed, 31 May 2017 02:20:21 GMT[...]Server: ECS (fcn/9F9E)[...]X-Cache: HIT[...]Content-Length: 471[...]20170531014600Z0s0q0I0[...]|*4[...]20170531014600Z[...]20170607010100Z0[...]RN@\'7n1[...]0/Y|[...]xmsW3[...]vhR[[...]MxXh[...]VHTTP/1.1 200 OK[...]Accept-Ranges: bytes[...]Cache-Control: public, max-age=172800[...]Content-Type: application/ocsp-response[...]Date: Wed, 31 May 2017 10:29:39 GMT[...]Etag: "592e2865-1d7"[...]Expires: Tue, 06 Jun 2017 22:29:39 GMT[...]Last-Modified: Wed, 31 May 2017 02:20:21 GMT[...]Server: ECS (fcn/9F9E)[...]X-Cache: HIT[...]Content-Length: 471[...]20170531014600Z0s0q0I0[...]|*4[...]20170531014600Z[...]20170607010100Z0[...]RN@\'7n1[...]0/Y|[...]xmsW3[...]vhR[[...]MxXh

• tcp 192.168.133.134:49255 ---> 23.55.155.27 (g.symcd.com) :80

GET /MFEwTzBNMEswSTAJBgUrDgMCGgUABBRIt2RJ89X%2B%2BhEzqoBeQg8PymQ2UQQUANhaTCXBIuWLMe9tuvPMXynxDWECECUM6OAwYS6fK4n3BU18%2BP0%3D HTTP/1.1[...]Cache-Control: max-age = 446935[...]Connection: Keep-Alive[...]Accept: */*[...]If-Modified-Since: Thu, 23 Mar 2017 17:35:31 GMT[...]User-Agent: Microsoft-CryptoAPI/6.1[...]Host: ocsp.verisign.com

• tcp 23.55.155.27 (g.symcd.com) :80 ---> 192.168.133.134:49255

HTTP/1.1 200 OK[...]Server: nginx/1.10.2[...]Content-Type: application/ocsp-response[...]Content-Length: 1454[...]content-transfer-encoding: binary[...]Cache-Control: max-age=484231, public, no-transform, must-revalidate[...]Last-Modified: Tue, 30 May 2017 00:56:07 GMT[...]Expires: Tue, 6 Jun 2017 00:56:07 GMT[...]Date: Wed, 31 May 2017 10:29:34 GMT[...]Connection: keep-alive[...]20170530005607Z0s0q0I0[...]20170530005607Z[...]20170606005607Z0[...]KkFwL[...]%XXae[...]wEE\'SH[...]+*/:[...]@HTSz`[...]My_e[...]VeriSign, Inc.1705[...].Class 3 Public Primary Certification Authority0[...]161122000000Z[...]171214235959Z0[...]Symantec Corporation1[...]Symantec Trust Network1?0=[...]6Symantec Class 3 PCA - G1 OCSP Responder Certificate 50[...]T+aH:[...]8lH^[...]K=sZf[...]T\\w\t:[...]Ca14[...]e0c0a[...]0R0&[...]http://www.symauth.com/cps0([...]http://www.symauth.com/rpa0[...]TGV-OFF-470[...]b4"8v

• tcp 192.168.133.134:49258 ---> 23.55.155.27 (g.symcd.com) :80

GET /MFEwTzBNMEswSTAJBgUrDgMCGgUABBS56bKHAoUD%2BOyl%2B0LhPg9JxyQm4gQUf9Nlp8Ld7LvwMAnzQzn6Aq8zMTMCEH7hSm9v7%2FLTfz%2BtZU062rQ%3D HTTP/1.1[...]Cache-Control: max-age = 567347[...]Connection: Keep-Alive[...]Accept: */*[...]If-Modified-Since: Sat, 25 Mar 2017 03:02:48 GMT[...]User-Agent: Microsoft-CryptoAPI/6.1[...]Host: s2.symcb.com

• tcp 23.55.155.27 (g.symcd.com) :80 ---> 192.168.133.134:49258

HTTP/1.1 200 OK[...]Server: nginx/1.10.2[...]Content-Type: application/ocsp-response[...]Content-Length: 1763[...]content-transfer-encoding: binary[...]Cache-Control: max-age=575394, public, no-transform, must-revalidate[...]Last-Modified: Wed, 31 May 2017 02:15:58 GMT[...]Expires: Wed, 7 Jun 2017 02:15:58 GMT[...]Date: Wed, 31 May 2017 10:29:36 GMT[...]Connection: keep-alive[...]20170531021558Z0s0q0I0[...]20170531021558Z[...]20170607021558Z0[...]+!x\\[...]h{XLP[...]qax9g[...]lCZN[...]LtUm[...]jx0,[...]VeriSign, Inc.1[...]VeriSign Trust Network1:08[...]1(c) 2006 VeriSign, Inc. - For authorized use only1E0C[...]<VeriSign Class 3 Public Primary Certification Authority - G50[...]161122000000Z[...]171214235959Z0[...]Symantec Corporation1[...]Symantec Trust Network1?0=[...]6Symantec Class 3 PCA - G5 OCSP Responder Certificate 50[...]1rUZN[...]+S^0<6[...]e0c0a[...]0R0&[...]http://www.symauth.com/cps0([...]http://www.symauth.com/rpa0[...]TGV-OFF-500[...]3130[...]NK&<[...];^p.D[...]VZpo[...]4q$/<

• tcp 192.168.133.134:49265 ---> 23.55.155.27 (g.symcd.com) :80

GET /MEQwQjBAMD4wPDAJBgUrDgMCGgUABBSxtDkXkBa3l3lQEfFgudSiPNvt7gQUAPkqw0GRtsnCuD5V8sCXEROgByACAwI6bw%3D%3D HTTP/1.1[...]Cache-Control: max-age = 332546[...]Connection: Keep-Alive[...]Accept: */*[...]If-Modified-Since: Wed, 22 Mar 2017 09:49:26 GMT[...]User-Agent: Microsoft-CryptoAPI/6.1[...]Host: g2.symcb.com

• tcp 23.55.155.27 (g.symcd.com) :80 ---> 192.168.133.134:49265

HTTP/1.1 200 OK[...]Server: nginx/1.10.2[...]Content-Type: application/ocsp-response[...]Content-Length: 1377[...]content-transfer-encoding: binary[...]Cache-Control: max-age=349939, public, no-transform, must-revalidate[...]Last-Modified: Sun, 28 May 2017 11:41:23 GMT[...]Expires: Sun, 4 Jun 2017 11:41:23 GMT[...]Date: Wed, 31 May 2017 10:29:43 GMT[...]Connection: keep-alive[...]20170528114123Z0f0d0<0[...]20170528114123Z[...]20170604114123Z0[...]GeoTrust Inc.1[...]GeoTrust Global CA0[...]161208112535Z[...]171214112535Z02100.[...]'GeoTrust Global CA TGV OCSP Responder 50[...]{/rD[...]TGV-OFF-570[...]N*Au[...]PO47[...]<;IA[...]K@7z

• tcp 192.168.133.134:49270 ---> 216.58.210.142 (clients1.google.com) :80

GET /ocsp/MEkwRzBFMEMwQTAJBgUrDgMCGgUABBTy4Gr5hYodjXCbSRkjeqm1Gih%2BZAQUSt0GFhu89mi1dvWBtrtiGrpagS8CCD6el2oOVZgt HTTP/1.1[...]Cache-Control: max-age = 345600[...]Connection: Keep-Alive[...]Accept: */*[...]User-Agent: Microsoft-CryptoAPI/6.1[...]Host: clients1.google.com[...]GET /ocsp/MEkwRzBFMEMwQTAJBgUrDgMCGgUABBTy4Gr5hYodjXCbSRkjeqm1Gih%2BZAQUSt0GFhu89mi1dvWBtrtiGrpagS8CCE2eldOiK%2FSH HTTP/1.1[...]Cache-Control: max-age = 345600[...]Connection: Keep-Alive[...]Accept: */*[...]User-Agent: Microsoft-CryptoAPI/6.1[...]Host: clients1.google.com[...]GET

/ocsp/MEkwRzBFMEMwQTAJBgUrDgMCGgUABBTy4Gr5hYodjXCbSRkjeqm1Gih%2BZAQUSt0GFhu89mi1dvWBtrtiGrpagS8CCCheIn0e3sL1 HTTP/1.1[...]Cache-Control: max-age = 345600[...]Connection: Keep-Alive[...]Accept: */*[...]User-Agent: Microsoft-CryptoAPI/6.1[...]Host: clients1.google.com

• tcp 216.58.210.142 (clients1.google.com) :80 ---> 192.168.133.134:49270

HTTP/1.1 200 OK[...]Content-Type: application/ocsp-response[...]Date: Tue, 30 May 2017 14:31:08 GMT[...]Expires: Sat, 03 Jun 2017 14:31:08 GMT[...]Server: ocsp_responder[...]Content-Length: 463[...]X-XSS-Protection: 1; mode=block[...]X-Frame-Options: SAMEORIGIN[...]Cache-Control: public, max-age=345600[...]Age: 71919[...]20170530012324Z0k0i0A0[...]20170530012324Z[...]20170606012324Z0[...]j)*P[...]\'fCZD\'$![...]S8dx[...]?#!/[...]/`C=$[...]HTTP/1.1 200 OK[...]Content-Type: application/ocsp-response[...]Date: Tue, 30 May 2017 14:31:08 GMT[...]Expires: Sat, 03 Jun 2017 14:31:08 GMT[...]Server: ocsp_responder[...]Content-Length: 463[...]X-XSS-Protection: 1; mode=block[...]X-Frame-Options: SAMEORIGIN[...]Cache-Control: public, max-age=345600[...]Age: 71919[...]20170530012324Z0k0i0A0[...]20170530012324Z[...]20170606012324Z0[...]j)*P[...]\'fCZD\'$![...]S8dx[...]?#!/[...]/`C=$[...]HTTP/1.1 200 OK[...]Content-Type: application/ocsp-response[...]Date: Tue, 30 May 2017 00:22:27 GMT[...]Expires: Sat, 03 Jun 2017 00:22:27 GMT[...]Server: ocsp_responder[...]Content-Length: 463[...]X-XSS-Protection: 1; mode=block[...]X-Frame-Options: SAMEORIGIN[...]Cache-Control: public, max-age=345600[...]Age: 122842[...]20170529191151Z0k0i0A0[...]20170529191151Z[...]20170605191151Z0[...]t"Ul:N.[...]y3w%[...]Xd,a[...]$xhE[...]HTTP/1.1 200 OK[...]Content-Type: application/ocsp-response[...]Date: Tue, 30 May 2017 00:22:27 GMT[...]Expires: Sat, 03 Jun 2017 00:22:27 GMT[...]Server: ocsp_responder[...]Content-Length: 463[...]X-XSS-Protection: 1; mode=block[...]X-Frame-Options: SAMEORIGIN[...]Cache-Control: public, max-age=345600[...]Age: 122842[...]20170529191151Z0k0i0A0[...]20170529191151Z[...]20170605191151Z0[...]t"Ul:N.[...]y3w%[...]Xd,a[...]$xhE[...]HTTP/1.1 200 OK[...]Content-Type: application/ocsp-response[...]Date: Mon, 29 May 2017 23:06:00 GMT[...]Expires: Fri, 02 Jun 2017 23:06:00 GMT[...]Server: ocsp_responder[...]Content-Length: 463[...]X-XSS-Protection: 1; mode=block[...]X-Frame-Options: SAMEORIGIN[...]Cache-Control: public, max-age=345600[...]Age: 127431[...]20170529130530Z0k0i0A0[...](^"}[...]20170529130530Z[...]20170605130530Z0[...]cP8a[...]>9AP[...]4}!n[...]Jv `[...]^xSy[...]HTTP/1.1 200 OK[...]Content-Type: application/ocsp-response[...]Date: Mon, 29 May 2017 23:06:00 GMT[...]Expires: Fri, 02 Jun 2017 23:06:00 GMT[...]Server: ocsp_responder[...]Content-Length: 463[...]X-XSS-Protection: 1; mode=block[...]X-Frame-Options: SAMEORIGIN[...]Cache-Control: public, max-age=345600[...]Age: 127431[...]20170529130530Z0k0i0A0[...](^"}[...]20170529130530Z[...]20170605130530Z0[...]cP8a[...]>9AP[...]4}!n[...]Jv `[...]^xSy

• tcp 192.168.133.134:49277 ---> 23.55.155.27 (g.symcd.com) :80

GET /MEQwQjBAMD4wPDAJBgUrDgMCGgUABBSxtDkXkBa3l3lQEfFgudSiPNvt7gQUAPkqw0GRtsnCuD5V8sCXEROgByACAwI6kg%3D%3D HTTP/1.1[...]Cache-Control: max-age = 552307[...]Connection: Keep-Alive[...]Accept: */*[...]If-Modified-Since: Sun, 14 May 2017 01:48:44 GMT[...]User-Agent: Microsoft-CryptoAPI/6.1[...]Host: g.symcd.com

• tcp 23.55.155.27 (g.symcd.com) :80 ---> 192.168.133.134:49277

HTTP/1.1 200 OK[...]Server: nginx/1.10.2[...]Content-Type: application/ocsp-response[...]Content-Length: 1377[...]content-transfer-encoding: binary[...]Cache-Control: max-age=319740, public, no-transform, must-revalidate[...]Last-Modified: Sun, 28 May 2017 03:16:11 GMT[...]Expires: Sun, 4 Jun 2017 03:16:11 GMT[...]Date: Wed, 31 May 2017 10:29:53 GMT[...]Connection: keep-alive[...]20170528031611Z0f0d0<0[...]20170528031611Z[...]20170604031611Z0[...]GeoTrust Inc.1[...]GeoTrust Global CA0[...]161208112535Z[...]171214112535Z02100.[...]'GeoTrust Global CA TGV OCSP Responder 50[...]{/rD[...]TGV-OFF-570[...]N*Au[...]PO47[...]<;IA[...]K@7z

• udp 192.168.133.254:67 ---> 192.168.133.134:68

localdomain[...]localdomain

• udp 192.168.133.134:58195 ---> 192.168.133.2:53

downloa

• udp 192.168.133.134:57950 ---> 192.168.133.2:53

isrg[...]trustid

Threads behavioural information

In this section it's possible to find information about sample's threads, such as the actions performed by each sample's thread ordered chronologically.

• Thread T0 (in process P0, cebo.exe) description

• Thread's childs

• Thread T1 (in process P0, cebo.exe)

• Thread' events

• Thread Create (Thread ID: T1)

• Thread T1 (in process P0, cebo.exe) description

• Thread's childs

• Thread T2 (in process P0, cebo.exe)
• Thread T3 (in process P0, cebo.exe)
• Thread T4 (in process P0, cebo.exe)
• Thread T5 (in process P0, cebo.exe)
• Thread T15 (in process P0, cebo.exe)

• Thread' events

• Thread Create (Thread ID: TUNKALIAS)
• Thread Create (Thread ID: TUNKALIAS)
• Thread Create (Thread ID: TUNKALIAS)
• RegCreateKey (HKCU\\Software\\Microsoft\\GDIPlus Desired Access: Read/Write, Disposition: REG_OPENED_EXISTING_KEY)
• Thread Create (Thread ID: TUNKALIAS)
• Thread Create (Thread ID: T2)
• Thread Create (Thread ID: TUNKALIAS)
• RegDeleteValue (HKCU\\Software\\Microsoft\\Windows\\CurrentVersion\\Internet Settings\\ZoneMap\\ProxyBypass)
• RegDeleteValue (HKLM\\SOFTWARE\\Microsoft\\Windows\\CurrentVersion\\Internet Settings\\ZoneMap\\ProxyBypass)
• RegDeleteValue (HKCU\\Software\\Microsoft\\Windows\\CurrentVersion\\Internet Settings\\ZoneMap\\IntranetName)
• RegDeleteValue (HKLM\\SOFTWARE\\Microsoft\\Windows\\CurrentVersion\\Internet Settings\\ZoneMap\\IntranetName)
• RegSetValue (HKCU\\Software\\Microsoft\\Windows\\CurrentVersion\\Internet Settings\\ZoneMap\\UNCAsIntranet Type: REG_DWORD, Length: 4, Data: 0)
• RegSetValue (HKCU\\Software\\Microsoft\\Windows\\CurrentVersion\\Internet Settings\\ZoneMap\\AutoDetect Type: REG_DWORD, Length: 4, Data: 1)
• RegDeleteValue (HKCU\\Software\\Microsoft\\Windows\\CurrentVersion\\Internet Settings\\ZoneMap\\ProxyBypass)
• RegDeleteValue (HKLM\\SOFTWARE\\Microsoft\\Windows\\CurrentVersion\\Internet Settings\\ZoneMap\\ProxyBypass)
• RegDeleteValue (HKCU\\Software\\Microsoft\\Windows\\CurrentVersion\\Internet Settings\\ZoneMap\\IntranetName)
• RegDeleteValue (HKLM\\SOFTWARE\\Microsoft\\Windows\\CurrentVersion\\Internet Settings\\ZoneMap\\IntranetName)
• RegSetValue (HKCU\\Software\\Microsoft\\Windows\\CurrentVersion\\Internet Settings\\ZoneMap\\UNCAsIntranet Type: REG_DWORD, Length: 4, Data: 0)
• RegSetValue (HKCU\\Software\\Microsoft\\Windows\\CurrentVersion\\Internet Settings\\ZoneMap\\AutoDetect Type: REG_DWORD, Length: 4, Data: 1)
• RegCreateKey (HKCU\\SOFTWARE\\Microsoft\\Windows\\CurrentVersion\\Internet Settings Desired Access: Read/Write, Disposition: REG_OPENED_EXISTING_KEY)
• Thread Create (Thread ID: T3)
• RegCreateKey (HKLM\\Software\\Microsoft\\Tracing Desired Access: Query Value, Set Value, Disposition: REG_OPENED_EXISTING_KEY)
• RegCreateKey (HKLM\\Software\\Microsoft\\Tracing Desired Access: Read/Write, Disposition: REG_OPENED_EXISTING_KEY)
• RegCreateKey (HKLM\\Software\\Microsoft\\Tracing\\cebo_RASAPI32 Desired Access: Read, Set Value, Disposition: REG_CREATED_NEW_KEY)
• RegSetValue (HKLM\\SOFTWARE\\Microsoft\\Tracing\\cebo_RASAPI32\\EnableFileTracing Type: REG_DWORD, Length: 4, Data: 0)

- RegSetValue (HKLM\\SOFTWARE\\Microsoft\\Tracing\\cebo_RASAPI32\\EnableConsoleTracing Type: REG_DWORD, Length: 4, Data: 0)
- RegSetValue (HKLM\\SOFTWARE\\Microsoft\\Tracing\\cebo_RASAPI32\\FileTracingMask Type: REG_DWORD, Length: 4, Data: 4294901760)
- RegSetValue (HKLM\\SOFTWARE\\Microsoft\\Tracing\\cebo_RASAPI32\\ConsoleTracingMask Type: REG_DWORD, Length: 4, Data: 4294901760)
- RegSetValue (HKLM\\SOFTWARE\\Microsoft\\Tracing\\cebo_RASAPI32\\MaxFileSize Type: REG_DWORD, Length: 4, Data: 1048576)
- RegSetValue (HKLM\\SOFTWARE\\Microsoft\\Tracing\\cebo_RASAPI32\\FileDirectory Type: REG_EXPAND_SZ, Length: 34, Data: %windir%\\tracing)
- RegCreateKey (HKCU\\Software\\Microsoft\\windows\\CurrentVersion\\Internet Settings Desired Access: Write, Disposition: REG_OPENED_EXISTING_KEY)
- RegSetValue (HKCU\\Software\\Microsoft\\Windows\\CurrentVersion\\Internet Settings\\ProxyEnable Type: REG_DWORD, Length: 4, Data: 0)
- RegDeleteValue (HKCU\\Software\\Microsoft\\Windows\\CurrentVersion\\Internet Settings\\ProxyServer)
- RegDeleteValue (HKCU\\Software\\Microsoft\\Windows\\CurrentVersion\\Internet Settings\\ProxyOverride)
- RegDeleteValue (HKCU\\Software\\Microsoft\\Windows\\CurrentVersion\\Internet Settings\\AutoConfigURL)
- RegCreateKey (HKCU\\Software\\Microsoft\\windows\\CurrentVersion\\Internet Settings\\Connections Desired Access: Set Value, Disposition: REG_OPENED_EXISTING_KEY)
- RegSetValue (HKCU\\Software\\Microsoft\\Windows\\CurrentVersion\\Internet Settings\\Connections\\SavedLegacySettings Type: REG_BINARY, Length: <pid>, Data: 46 00 00 00 15 00 00 00 09 00 00 00 00 00 00 00)
- Thread Create (Thread ID: T4)
- Thread Create (Thread ID: TUNKALIAS)
- Thread Create (Thread ID: TUNKALIAS)
- Thread Create (Thread ID: T5)
- Thread Create (Thread ID: TUNKALIAS)
- Thread Create (Thread ID: T15)
- Thread Create (Thread ID: TUNKALIAS)
- Thread Create (Thread ID: TUNKALIAS)

• Thread T2 (in process P0, cebo.exe) description

• Thread's childs

• Thread' events

- Thread Create (Thread ID: TUNKALIAS)

• Thread T3 (in process P0, cebo.exe) description

• Thread's childs

- Thread T6 (in process P0, cebo.exe)
- Thread T11 (in process P0, cebo.exe)

• Thread' events

- RegCreateKey (HKLM\\Software\\Microsoft\\Tracing Desired Access: Read/Write, Disposition: REG_OPENED_EXISTING_KEY)
- RegCreateKey (HKLM\\Software\\Microsoft\\Tracing\\cebo_RASMANCS Desired Access: Read, Set Value, Disposition: REG_CREATED_NEW_KEY)
- RegSetValue (HKLM\\SOFTWARE\\Microsoft\\Tracing\\cebo_RASMANCS\\EnableFileTracing Type: REG_DWORD, Length: 4, Data: 0)
- RegSetValue (HKLM\\SOFTWARE\\Microsoft\\Tracing\\cebo_RASMANCS\\EnableConsoleTracing Type: REG_DWORD, Length: 4, Data: 0)
- RegSetValue (HKLM\\SOFTWARE\\Microsoft\\Tracing\\cebo_RASMANCS\\FileTracingMask Type: REG_DWORD, Length: 4, Data: 4294901760)
- RegSetValue (HKLM\\SOFTWARE\\Microsoft\\Tracing\\cebo_RASMANCS\\ConsoleTracingMask Type: REG_DWORD, Length: 4, Data: 4294901760)
- RegSetValue (HKLM\\SOFTWARE\\Microsoft\\Tracing\\cebo_RASMANCS\\MaxFileSize Type: REG_DWORD, Length: 4, Data: 1048576)
- RegSetValue (HKLM\\SOFTWARE\\Microsoft\\Tracing\\cebo_RASMANCS\\FileDirectory Type: REG_EXPAND_SZ, Length: 34, Data: %windir%\\tracing)
- Thread Create (Thread ID: TUNKALIAS)
- Thread Create (Thread ID: T6)
- Thread Create (Thread ID: T11)
- RegCreateKey (HKLM\\SOFTWARE\\Microsoft\\SystemCertificates\\AuthRoot\\Certificates Desired Access: Read/Write, Delete, Disposition: REG_OPENED_EXISTING_KEY)

• RegDeleteValue (HKLM\\SOFTWARE\\Microsoft\\SystemCertificates\\AuthRoot\\Certificates\\5FB7EE0633E259DBAD0C4C9AE6D38F1A61C7DC25)
• RegCreateKey (HKLM\\SOFTWARE\\Microsoft\\SystemCertificates\\AuthRoot\\Certificates\\5FB7EE0633E259DBAD0C4C9AE6D38F1A61C7DC25 Desired Access: Read/Write, Delete, Disposition: REG_OPENED_EXISTING_KEY)
• RegSetValue (HKLM\\SOFTWARE\\Microsoft\\SystemCertificates\\AuthRoot\\Certificates\\5FB7EE0633E259DBAD0C4C9AE6D38F1A61C7DC25\\Blob Type: REG_BINARY, Length: 1.346, Data: 04 00 00 00 01 00 00 00 10 00 00 00 D4 74 DE 57)
• Thread Create (Thread ID: TUNKALIAS)

• Thread T4 (in process P0, cebo.exe) description

• Thread's childs

• Thread' events

• RegCreateKey (HKCU\\Software\\Microsoft\\Windows\\CurrentVersion\\Internet Settings\\Wpad\\00-50-56-e2-57-25 Desired Access: Set Value, Disposition: REG_OPENED_EXISTING_KEY)
• Thread Create (Thread ID: TUNKALIAS)
• RegCreateKey (HKCU\\Software\\Microsoft\\windows\\CurrentVersion\\Internet Settings\\Connections Desired Access: Set Value, Disposition: REG_OPENED_EXISTING_KEY)
• RegSetValue (HKCU\\Software\\Microsoft\\Windows\\CurrentVersion\\Internet Settings\\Connections\\DefaultConnectionSettings Type: REG_BINARY, Length: <pid>, Data: 46 00 00 00 08 00 00 00 09 00 00 00 00 00 00 00)
• RegSetValue (HKCU\\Software\\Microsoft\\Windows\\CurrentVersion\\Internet Settings\\Wpad\\WpadLastNetwork Type: REG_SZ, Length: 78, Data: {E3243F48-3995-4FAD-AE11-6F6A274AB4E7})

• Thread T5 (in process P0, cebo.exe) description

• Thread's childs

• Thread T7 (in process P1, dw20.exe)

• Thread' events

• Process Create (C:\\Windows\\Microsoft.NET\\Framework\\v2.0.50727\\dw20.exe PID: P1, Command line: dw20.exe -x -s 1388)

• Thread T6 (in process P0, cebo.exe) description

• Thread's childs

• Thread T13 (in process P0, cebo.exe)
• Thread T14 (in process P0, cebo.exe)

• Thread' events

• Thread Create (Thread ID: TUNKALIAS)
• RegCreateKey (HKCU\\Software\\Microsoft\\SystemCertificates\\My Desired Access: Read/Write, Delete, Disposition: REG_OPENED_EXISTING_KEY)
• RegCreateKey (HKCU\\Software\\Microsoft\\SystemCertificates\\CA Desired Access: Read/Write, Delete, Disposition: REG_OPENED_EXISTING_KEY)
• RegCreateKey (HKCU\\Software\\Microsoft\\SystemCertificates\\CA\\Certificates Desired Access: Read/Write, Delete, Disposition: REG_OPENED_EXISTING_KEY)
• RegCreateKey (HKCU\\Software\\Microsoft\\SystemCertificates\\CA\\CRLs Desired Access: Read/Write, Delete, Disposition: REG_OPENED_EXISTING_KEY)
• RegCreateKey (HKCU\\Software\\Microsoft\\SystemCertificates\\CA\\CTLs Desired Access: Read/Write, Delete, Disposition: REG_OPENED_EXISTING_KEY)
• RegCreateKey (HKCU\\Software\\Policies\\Microsoft\\SystemCertificates\\CA Desired Access: Read/Write, Delete, Disposition: REG_OPENED_EXISTING_KEY)

• RegCreateKey (HKCU\\Software\\Policies\\Microsoft\\SystemCertificates\\CA\\Certificates Desired Access: Read/Write, Delete, Disposition: REG_OPENED_EXISTING_KEY)
• RegCreateKey (HKCU\\Software\\Policies\\Microsoft\\SystemCertificates\\CA\\CRLs Desired Access: Read/Write, Delete, Disposition: REG_OPENED_EXISTING_KEY)
• RegCreateKey (HKCU\\Software\\Policies\\Microsoft\\SystemCertificates\\CA\\CTLs Desired Access: Read/Write, Delete, Disposition: REG_OPENED_EXISTING_KEY)
• RegCreateKey (HKLM\\Software\\Microsoft\\SystemCertificates\\CA Desired Access: Read/Write, Delete, Disposition: REG_OPENED_EXISTING_KEY)
• RegCreateKey (HKLM\\SOFTWARE\\Microsoft\\SystemCertificates\\CA\\Certificates Desired Access: Read/Write, Delete, Disposition: REG_OPENED_EXISTING_KEY)
• RegCreateKey (HKLM\\SOFTWARE\\Microsoft\\SystemCertificates\\CA\\CRLs Desired Access: Read/Write, Delete, Disposition: REG_OPENED_EXISTING_KEY)
• RegCreateKey (HKLM\\SOFTWARE\\Microsoft\\SystemCertificates\\CA\\CTLs Desired Access: Read/Write, Delete, Disposition: REG_OPENED_EXISTING_KEY)
• RegCreateKey (HKLM\\Software\\Policies\\Microsoft\\SystemCertificates\\CA Desired Access: Read/Write, Delete, Disposition: REG_OPENED_EXISTING_KEY)
• RegCreateKey (HKLM\\SOFTWARE\\Policies\\Microsoft\\SystemCertificates\\CA\\Certificates Desired Access: Read/Write, Delete, Disposition: REG_OPENED_EXISTING_KEY)
• RegCreateKey (HKLM\\SOFTWARE\\Policies\\Microsoft\\SystemCertificates\\CA\\CRLs Desired Access: Read/Write, Delete, Disposition: REG_OPENED_EXISTING_KEY)
• RegCreateKey (HKLM\\SOFTWARE\\Policies\\Microsoft\\SystemCertificates\\CA\\CTLs Desired Access: Read/Write, Delete, Disposition: REG_OPENED_EXISTING_KEY)
• RegCreateKey (HKLM\\Software\\Microsoft\\EnterpriseCertificates\\CA Desired Access: Read/Write, Delete, Disposition: REG_OPENED_EXISTING_KEY)
• RegCreateKey (HKLM\\SOFTWARE\\Microsoft\\EnterpriseCertificates\\CA\\Certificates Desired Access: Read/Write, Delete, Disposition: REG_OPENED_EXISTING_KEY)
• RegCreateKey (HKLM\\SOFTWARE\\Microsoft\\EnterpriseCertificates\\CA\\CRLs Desired Access: Read/Write, Delete, Disposition: REG_OPENED_EXISTING_KEY)
• RegCreateKey (HKLM\\SOFTWARE\\Microsoft\\EnterpriseCertificates\\CA\\CTLs Desired Access: Read/Write, Delete, Disposition: REG_OPENED_EXISTING_KEY)
• RegCreateKey (HKCU\\Software\\Microsoft\\SystemCertificates\\Disallowed Desired Access: Read/Write, Delete, Disposition: REG_OPENED_EXISTING_KEY)
• RegCreateKey (HKCU\\Software\\Microsoft\\SystemCertificates\\Disallowed\\Certificates Desired Access: Read/Write, Delete, Disposition: REG_OPENED_EXISTING_KEY)
• RegCreateKey (HKCU\\Software\\Microsoft\\SystemCertificates\\Disallowed\\CRLs Desired Access: Read/Write, Delete, Disposition: REG_OPENED_EXISTING_KEY)
• RegCreateKey (HKCU\\Software\\Microsoft\\SystemCertificates\\Disallowed\\CTLs Desired Access: Read/Write, Delete, Disposition: REG_OPENED_EXISTING_KEY)
• RegCreateKey (HKCU\\Software\\Policies\\Microsoft\\SystemCertificates\\Disallowed Desired Access: Read/Write, Delete, Disposition: REG_OPENED_EXISTING_KEY)
• RegCreateKey (HKCU\\Software\\Policies\\Microsoft\\SystemCertificates\\Disallowed\\Certificates Desired Access: Read/Write, Delete, Disposition: REG_OPENED_EXISTING_KEY)
• RegCreateKey (HKCU\\Software\\Policies\\Microsoft\\SystemCertificates\\Disallowed\\CRLs Desired Access: Read/Write, Delete, Disposition: REG_OPENED_EXISTING_KEY)
• RegCreateKey (HKCU\\Software\\Policies\\Microsoft\\SystemCertificates\\Disallowed\\CTLs Desired Access: Read/Write, Delete, Disposition: REG_OPENED_EXISTING_KEY)
• RegCreateKey (HKLM\\Software\\Microsoft\\SystemCertificates\\Disallowed Desired Access: Read/Write, Delete, Disposition: REG_OPENED_EXISTING_KEY)
• RegCreateKey (HKLM\\SOFTWARE\\Microsoft\\SystemCertificates\\Disallowed\\Certificates Desired Access: Read/Write, Delete, Disposition: REG_OPENED_EXISTING_KEY)
• RegCreateKey (HKLM\\SOFTWARE\\Microsoft\\SystemCertificates\\Disallowed\\CRLs Desired Access: Read/Write, Delete, Disposition: REG_OPENED_EXISTING_KEY)
• RegCreateKey (HKLM\\SOFTWARE\\Microsoft\\SystemCertificates\\Disallowed\\CTLs Desired Access: Read/Write, Delete, Disposition: REG_OPENED_EXISTING_KEY)
• RegCreateKey (HKLM\\Software\\Policies\\Microsoft\\SystemCertificates\\Disallowed Desired Access: Read/Write, Delete, Disposition: REG_OPENED_EXISTING_KEY)
• RegCreateKey (HKLM\\SOFTWARE\\Policies\\Microsoft\\SystemCertificates\\Disallowed\\Certificates Desired Access: Read/Write, Delete, Disposition: REG_OPENED_EXISTING_KEY)

• RegCreateKey (HKLM\\SOFTWARE\\Policies\\Microsoft\\SystemCertificates\\Disallowed\\CRLs Desired Access: Read/Write, Delete, Disposition: REG_OPENED_EXISTING_KEY)
• RegCreateKey (HKLM\\SOFTWARE\\Policies\\Microsoft\\SystemCertificates\\Disallowed\\CTLs Desired Access: Read/Write, Delete, Disposition: REG_OPENED_EXISTING_KEY)
• RegCreateKey (HKLM\\Software\\Microsoft\\EnterpriseCertificates\\Disallowed Desired Access: Read/Write, Delete, Disposition: REG_OPENED_EXISTING_KEY)
• RegCreateKey (HKLM\\SOFTWARE\\Microsoft\\EnterpriseCertificates\\Disallowed\\Certificates Desired Access: Read/Write, Delete, Disposition: REG_OPENED_EXISTING_KEY)
• RegCreateKey (HKLM\\SOFTWARE\\Microsoft\\EnterpriseCertificates\\Disallowed\\CRLs Desired Access: Read/Write, Delete, Disposition: REG_OPENED_EXISTING_KEY)
• RegCreateKey (HKLM\\SOFTWARE\\Microsoft\\EnterpriseCertificates\\Disallowed\\CTLs Desired Access: Read/Write, Delete, Disposition: REG_OPENED_EXISTING_KEY)
• RegCreateKey (HKCU\\Software\\Microsoft\\SystemCertificates\\Root Desired Access: Read/Write, Delete, Disposition: REG_OPENED_EXISTING_KEY)
• RegCreateKey (HKCU\\Software\\Microsoft\\SystemCertificates\\Root\\Certificates Desired Access: Read/Write, Delete, Disposition: REG_OPENED_EXISTING_KEY)
• RegCreateKey (HKCU\\Software\\Microsoft\\SystemCertificates\\Root\\CRLs Desired Access: Read/Write, Delete, Disposition: REG_OPENED_EXISTING_KEY)
• RegCreateKey (HKCU\\Software\\Microsoft\\SystemCertificates\\Root\\CTLs Desired Access: Read/Write, Delete, Disposition: REG_OPENED_EXISTING_KEY)
• RegCreateKey (HKLM\\Software\\Microsoft\\SystemCertificates\\Root Desired Access: Read/Write, Delete, Disposition: REG_OPENED_EXISTING_KEY)
• RegCreateKey (HKLM\\SOFTWARE\\Microsoft\\SystemCertificates\\ROOT\\Certificates Desired Access: Read/Write, Delete, Disposition: REG_OPENED_EXISTING_KEY)
• RegCreateKey (HKLM\\SOFTWARE\\Microsoft\\SystemCertificates\\ROOT\\CRLs Desired Access: Read/Write, Delete, Disposition: REG_OPENED_EXISTING_KEY)
• RegCreateKey (HKLM\\SOFTWARE\\Microsoft\\SystemCertificates\\ROOT\\CTLs Desired Access: Read/Write, Delete, Disposition: REG_OPENED_EXISTING_KEY)
• RegCreateKey (HKLM\\Software\\Microsoft\\SystemCertificates\\AuthRoot Desired Access: Read/Write, Delete, Disposition: REG_OPENED_EXISTING_KEY)
• RegCreateKey (HKLM\\SOFTWARE\\Microsoft\\SystemCertificates\\AuthRoot\\Certificates Desired Access: Read/Write, Delete, Disposition: REG_OPENED_EXISTING_KEY)
• RegCreateKey (HKLM\\SOFTWARE\\Microsoft\\SystemCertificates\\AuthRoot\\CRLs Desired Access: Read/Write, Delete, Disposition: REG_OPENED_EXISTING_KEY)
• RegCreateKey (HKLM\\SOFTWARE\\Microsoft\\SystemCertificates\\AuthRoot\\CTLs Desired Access: Read/Write, Delete, Disposition: REG_OPENED_EXISTING_KEY)
• RegCreateKey (HKLM\\Software\\Policies\\Microsoft\\SystemCertificates\\Root Desired Access: Read/Write, Delete, Disposition: REG_OPENED_EXISTING_KEY)
• RegCreateKey (HKLM\\SOFTWARE\\Policies\\Microsoft\\SystemCertificates\\Root\\Certificates Desired Access: Read/Write, Delete, Disposition: REG_OPENED_EXISTING_KEY)
• RegCreateKey (HKLM\\SOFTWARE\\Policies\\Microsoft\\SystemCertificates\\Root\\CRLs Desired Access: Read/Write, Delete, Disposition: REG_OPENED_EXISTING_KEY)
• RegCreateKey (HKLM\\SOFTWARE\\Policies\\Microsoft\\SystemCertificates\\Root\\CTLs Desired Access: Read/Write, Delete, Disposition: REG_OPENED_EXISTING_KEY)
• RegCreateKey (HKLM\\Software\\Microsoft\\EnterpriseCertificates\\Root Desired Access: Read/Write, Delete, Disposition: REG_OPENED_EXISTING_KEY)
• RegCreateKey (HKLM\\SOFTWARE\\Microsoft\\EnterpriseCertificates\\Root\\Certificates Desired Access: Read/Write, Delete, Disposition: REG_OPENED_EXISTING_KEY)
• RegCreateKey (HKLM\\SOFTWARE\\Microsoft\\EnterpriseCertificates\\Root\\CRLs Desired Access: Read/Write, Delete, Disposition: REG_OPENED_EXISTING_KEY)
• RegCreateKey (HKLM\\SOFTWARE\\Microsoft\\EnterpriseCertificates\\Root\\CTLs Desired Access: Read/Write, Delete, Disposition: REG_OPENED_EXISTING_KEY)
• RegCreateKey (HKLM\\Software\\Microsoft\\SystemCertificates\\SmartCardRoot Desired Access: Read/Write, Delete, Disposition: REG_OPENED_EXISTING_KEY)
• RegCreateKey (HKLM\\SOFTWARE\\Microsoft\\SystemCertificates\\SmartCardRoot\\Certificates Desired Access: Read/Write, Delete, Disposition: REG_OPENED_EXISTING_KEY)
• RegCreateKey (HKLM\\SOFTWARE\\Microsoft\\SystemCertificates\\SmartCardRoot\\CRLs Desired Access: Read/Write, Delete, Disposition: REG_OPENED_EXISTING_KEY)

• RegCreateKey (HKLM\\SOFTWARE\\Microsoft\\SystemCertificates\\SmartCardRoot\\CTLs Desired Access: Read/Write, Delete, Disposition: REG_OPENED_EXISTING_KEY)
• RegCreateKey (HKCU\\Software\\Microsoft\\SystemCertificates\\SmartCardRoot Desired Access: Read/Write, Delete, Disposition: REG_OPENED_EXISTING_KEY)
• RegCreateKey (HKCU\\Software\\Microsoft\\SystemCertificates\\SmartCardRoot\\Certificates Desired Access: Read/Write, Delete, Disposition: REG_OPENED_EXISTING_KEY)
• RegCreateKey (HKCU\\Software\\Microsoft\\SystemCertificates\\SmartCardRoot\\CRLs Desired Access: Read/Write, Delete, Disposition: REG_OPENED_EXISTING_KEY)
• RegCreateKey (HKCU\\Software\\Microsoft\\SystemCertificates\\SmartCardRoot\\CTLs Desired Access: Read/Write, Delete, Disposition: REG_OPENED_EXISTING_KEY)
• RegCreateKey (HKCU\\Software\\Microsoft\\SystemCertificates\\TrustedPeople Desired Access: Read/Write, Delete, Disposition: REG_OPENED_EXISTING_KEY)
• RegCreateKey (HKCU\\Software\\Microsoft\\SystemCertificates\\TrustedPeople\\Certificates Desired Access: Read/Write, Delete, Disposition: REG_OPENED_EXISTING_KEY)
• RegCreateKey (HKCU\\Software\\Microsoft\\SystemCertificates\\TrustedPeople\\CRLs Desired Access: Read/Write, Delete, Disposition: REG_OPENED_EXISTING_KEY)
• RegCreateKey (HKCU\\Software\\Microsoft\\SystemCertificates\\TrustedPeople\\CTLs Desired Access: Read/Write, Delete, Disposition: REG_OPENED_EXISTING_KEY)
• RegCreateKey (HKCU\\Software\\Policies\\Microsoft\\SystemCertificates\\TrustedPeople Desired Access: Read/Write, Delete, Disposition: REG_OPENED_EXISTING_KEY)
• RegCreateKey (HKCU\\Software\\Policies\\Microsoft\\SystemCertificates\\TrustedPeople\\Certificates Desired Access: Read/Write, Delete, Disposition: REG_OPENED_EXISTING_KEY)
• RegCreateKey (HKCU\\Software\\Policies\\Microsoft\\SystemCertificates\\TrustedPeople\\CRLs Desired Access: Read/Write, Delete, Disposition: REG_OPENED_EXISTING_KEY)
• RegCreateKey (HKCU\\Software\\Policies\\Microsoft\\SystemCertificates\\TrustedPeople\\CTLs Desired Access: Read/Write, Delete, Disposition: REG_OPENED_EXISTING_KEY)
• RegCreateKey (HKLM\\Software\\Microsoft\\SystemCertificates\\TrustedPeople Desired Access: Read/Write, Delete, Disposition: REG_OPENED_EXISTING_KEY)
• RegCreateKey (HKLM\\SOFTWARE\\Microsoft\\SystemCertificates\\TrustedPeople\\Certificates Desired Access: Read/Write, Delete, Disposition: REG_OPENED_EXISTING_KEY)
• RegCreateKey (HKLM\\SOFTWARE\\Microsoft\\SystemCertificates\\TrustedPeople\\CRLs Desired Access: Read/Write, Delete, Disposition: REG_OPENED_EXISTING_KEY)
• RegCreateKey (HKLM\\SOFTWARE\\Microsoft\\SystemCertificates\\TrustedPeople\\CTLs Desired Access: Read/Write, Delete, Disposition: REG_OPENED_EXISTING_KEY)
• RegCreateKey (HKLM\\Software\\Policies\\Microsoft\\SystemCertificates\\TrustedPeople Desired Access: Read/Write, Delete, Disposition: REG_OPENED_EXISTING_KEY)
• RegCreateKey (HKLM\\SOFTWARE\\Policies\\Microsoft\\SystemCertificates\\TrustedPeople\\Certificates Desired Access: Read/Write, Delete, Disposition: REG_OPENED_EXISTING_KEY)
• RegCreateKey (HKLM\\SOFTWARE\\Policies\\Microsoft\\SystemCertificates\\TrustedPeople\\CRLs Desired Access: Read/Write, Delete, Disposition: REG_OPENED_EXISTING_KEY)
• RegCreateKey (HKLM\\SOFTWARE\\Policies\\Microsoft\\SystemCertificates\\TrustedPeople\\CTLs Desired Access: Read/Write, Delete, Disposition: REG_OPENED_EXISTING_KEY)
• RegCreateKey (HKLM\\Software\\Microsoft\\EnterpriseCertificates\\TrustedPeople Desired Access: Read/Write, Delete, Disposition: REG_OPENED_EXISTING_KEY)
• RegCreateKey (HKLM\\SOFTWARE\\Microsoft\\EnterpriseCertificates\\TrustedPeople\\Certificates Desired Access: Read/Write, Delete, Disposition: REG_OPENED_EXISTING_KEY)
• RegCreateKey (HKLM\\SOFTWARE\\Microsoft\\EnterpriseCertificates\\TrustedPeople\\CRLs Desired Access: Read/Write, Delete, Disposition: REG_OPENED_EXISTING_KEY)
• RegCreateKey (HKLM\\SOFTWARE\\Microsoft\\EnterpriseCertificates\\TrustedPeople\\CTLs Desired Access: Read/Write, Delete, Disposition: REG_OPENED_EXISTING_KEY)
• RegCreateKey (HKCU\\Software\\Microsoft\\SystemCertificates\\trust Desired Access: Read/Write, Delete, Disposition: REG_OPENED_EXISTING_KEY)
• RegCreateKey (HKCU\\Software\\Microsoft\\SystemCertificates\\trust\\Certificates Desired Access: Read/Write, Delete, Disposition: REG_OPENED_EXISTING_KEY)
• RegCreateKey (HKCU\\Software\\Microsoft\\SystemCertificates\\trust\\CRLs Desired Access: Read/Write, Delete, Disposition: REG_OPENED_EXISTING_KEY)
• RegCreateKey (HKCU\\Software\\Microsoft\\SystemCertificates\\trust\\CTLs Desired Access: Read/Write, Delete, Disposition: REG_OPENED_EXISTING_KEY)

• RegCreateKey (HKCU\\Software\\Policies\\Microsoft\\SystemCertificates\\trust Desired Access: Read/Write, Delete, Disposition: REG_OPENED_EXISTING_KEY)
• RegCreateKey (HKCU\\Software\\Policies\\Microsoft\\SystemCertificates\\trust\\Certificates Desired Access: Read/Write, Delete, Disposition: REG_OPENED_EXISTING_KEY)
• RegCreateKey (HKCU\\Software\\Policies\\Microsoft\\SystemCertificates\\trust\\CRLs Desired Access: Read/Write, Delete, Disposition: REG_OPENED_EXISTING_KEY)
• RegCreateKey (HKCU\\Software\\Policies\\Microsoft\\SystemCertificates\\trust\\CTLs Desired Access: Read/Write, Delete, Disposition: REG_OPENED_EXISTING_KEY)
• RegCreateKey (HKLM\\Software\\Microsoft\\SystemCertificates\\trust Desired Access: Read/Write, Delete, Disposition: REG_OPENED_EXISTING_KEY)
• RegCreateKey (HKLM\\SOFTWARE\\Microsoft\\SystemCertificates\\trust\\Certificates Desired Access: Read/Write, Delete, Disposition: REG_OPENED_EXISTING_KEY)
• RegCreateKey (HKLM\\SOFTWARE\\Microsoft\\SystemCertificates\\trust\\CRLs Desired Access: Read/Write, Delete, Disposition: REG_OPENED_EXISTING_KEY)
• RegCreateKey (HKLM\\SOFTWARE\\Microsoft\\SystemCertificates\\trust\\CTLs Desired Access: Read/Write, Delete, Disposition: REG_OPENED_EXISTING_KEY)
• RegCreateKey (HKLM\\Software\\Policies\\Microsoft\\SystemCertificates\\trust Desired Access: Read/Write, Delete, Disposition: REG_OPENED_EXISTING_KEY)
• RegCreateKey (HKLM\\SOFTWARE\\Policies\\Microsoft\\SystemCertificates\\trust\\Certificates Desired Access: Read/Write, Delete, Disposition: REG_OPENED_EXISTING_KEY)
• RegCreateKey (HKLM\\SOFTWARE\\Policies\\Microsoft\\SystemCertificates\\trust\\CRLs Desired Access: Read/Write, Delete, Disposition: REG_OPENED_EXISTING_KEY)
• RegCreateKey (HKLM\\SOFTWARE\\Policies\\Microsoft\\SystemCertificates\\trust\\CTLs Desired Access: Read/Write, Delete, Disposition: REG_OPENED_EXISTING_KEY)
• RegCreateKey (HKLM\\Software\\Microsoft\\EnterpriseCertificates\\trust Desired Access: Read/Write, Delete, Disposition: REG_OPENED_EXISTING_KEY)
• RegCreateKey (HKLM\\SOFTWARE\\Microsoft\\EnterpriseCertificates\\Trust\\Certificates Desired Access: Read/Write, Delete, Disposition: REG_OPENED_EXISTING_KEY)
• RegCreateKey (HKLM\\SOFTWARE\\Microsoft\\EnterpriseCertificates\\Trust\\CRLs Desired Access: Read/Write, Delete, Disposition: REG_OPENED_EXISTING_KEY)
• RegCreateKey (HKLM\\SOFTWARE\\Microsoft\\EnterpriseCertificates\\Trust\\CTLs Desired Access: Read/Write, Delete, Disposition: REG_OPENED_EXISTING_KEY)
• RegSetValue (HKCU\\Software\\Classes\\Local Settings\\MuiCache\\32\\52C64B7E\\LanguageList Type: REG_MULTI_SZ, Length: 20, Data: en-US, en)
• Thread Create (Thread ID: TUNKALIAS)
• Thread Create (Thread ID: TUNKALIAS)
• Thread Create (Thread ID: TUNKALIAS)
• Thread Create (Thread ID: TUNKALIAS)
• RegCreateKey (HKLM\\SOFTWARE\\Microsoft\\SystemCertificates\\AuthRoot\\Certificates Desired Access: Read/Write, Delete, Disposition: REG_OPENED_EXISTING_KEY)
• RegDeleteValue (HKLM\\SOFTWARE\\Microsoft\\SystemCertificates\\AuthRoot\\Certificates\\DAC9024F54D8F6DF94935FB1732638CA6AD77C13)
• RegCreateKey (HKLM\\SOFTWARE\\Microsoft\\SystemCertificates\\AuthRoot\\Certificates\\DAC9024F54D8F6DF94935FB1732638CA6AD77C13 Desired Access: Read/Write, Delete, Disposition: REG_OPENED_EXISTING_KEY)
• RegSetValue (HKLM\\SOFTWARE\\Microsoft\\SystemCertificates\\AuthRoot\\Certificates\\DAC9024F54D8F6DF94935FB1732638CA6AD77C13\\Blob Type: REG_BINARY, Length: 1.146, Data: 0F 00 00 00 01 00 00 00 14 00 00 00 5B CA A1 C2)
• RegCreateKey (HKLM\\SOFTWARE\\Microsoft\\SystemCertificates\\AuthRoot\\Certificates Desired Access: Read/Write, Delete, Disposition: REG_OPENED_EXISTING_KEY)
• RegDeleteValue (HKLM\\SOFTWARE\\Microsoft\\SystemCertificates\\AuthRoot\\Certificates\\DAC9024F54D8F6DF94935FB1732638CA6AD77C13)
• RegCreateKey (HKLM\\SOFTWARE\\Microsoft\\SystemCertificates\\AuthRoot\\Certificates\\DAC9024F54D8F6DF94935FB1732638CA6AD77C13 Desired Access: Read/Write, Delete, Disposition: REG_OPENED_EXISTING_KEY)
• RegSetValue (HKLM\\SOFTWARE\\Microsoft\\SystemCertificates\\AuthRoot\\Certificates\\DAC9024F54D8F6DF94935FB1732638CA6AD77C13\\Blob Type: REG_BINARY, Length: 1.174, Data: 19 00 00 00 01 00 00 00 10 00 00 00 6C F2 52 FE)
• Thread Create (Thread ID: TUNKALIAS)
• Thread Create (Thread ID: TUNKALIAS)
• Thread Create (Thread ID: TUNKALIAS)
• Thread Create (Thread ID: T13)
• Thread Create (Thread ID: T14)

- **Thread T7 (in process P1, dw20.exe) description**
  - **Thread's childs**
    - Thread T8 (in process P1, dw20.exe)
  - **Thread' events**
    - Thread Create (Thread ID: T8)
- **Thread T8 (in process P1, dw20.exe) description**
  - **Thread's childs**
    - Thread T9 (in process P1, dw20.exe)
  - **Thread' events**
    - Thread Create (Thread ID: T9)
- **Thread T9 (in process P1, dw20.exe) description**
  - **Thread's childs**
    - Thread T10 (in process P1, dw20.exe)
  - **Thread' events**
    - Thread Create (Thread ID: T10)
- **Thread T10 (in process P1, dw20.exe) description**
  - **Thread's childs**
  - **Thread' events**
    - Thread Create (Thread ID: TUNKALIAS)
- **Thread T11 (in process P0, cebo.exe) description**
  - **Thread's childs**
    - Thread T12 (in process P0, cebo.exe)
  - **Thread' events**
    - Thread Create (Thread ID: T12)
    - Thread Create (Thread ID: TUNKALIAS)
    - Thread Create (Thread ID: TUNKALIAS)
- **Thread T12 (in process P0, cebo.exe) description**

- **Thread's childs**

- **Thread' events**

  - Thread Create (Thread ID: TUNKALIAS)
  - Thread Create (Thread ID: TUNKALIAS)
  - Thread Create (Thread ID: TUNKALIAS)

• Thread T13 (in process P0, cebo.exe) description

- **Thread's childs**

- **Thread' events**

  - Thread Create (Thread ID: TUNKALIAS)

• Thread T14 (in process P0, cebo.exe) description

- **Thread's childs**

- **Thread' events**

  - Thread Create (Thread ID: TUNKALIAS)

• Thread T15 (in process P0, cebo.exe) description

- **Thread's childs**

- **Thread' events**

  - Thread Create (Thread ID: TUNKALIAS)
  - Thread Create (Thread ID: TUNKALIAS)

Malware processes' network events

The analysis environment tries to capture and collect network actions performed by sample's threads.

Process P0 (cebo.exe)'s network events

- TCP Reconnect (javi-PC:dynport-> javi-PC:http (0))
- TCP Reconnect (javi-PC:dynport-> javi-PC:http (0))
- UDP Send (javi-PC:dynport-> javi-PC:55928 (1))
- UDP Receive (javi-PC:dynport-> javi-PC:55928 (1))
- TCP Connect (javi-PC.localdomain:dynport-> me.ih8sn0w.com:http (0))
- UDP Send (javi-PC:dynport-> javi-PC:55928 (1))
- UDP Receive (javi-PC:dynport-> javi-PC:55928 (1))
- TCP Send (javi-PC.localdomain:dynport-> me.ih8sn0w.com:http (315))
- TCP Receive (javi-PC.localdomain:dynport-> me.ih8sn0w.com:http (366))
- UDP Send (javi-PC:dynport-> javi-PC:55928 (1))
- UDP Receive (javi-PC:dynport-> javi-PC:55928 (1))
- TCP Connect (javi-PC.localdomain:dynport-> me.ih8sn0w.com:https (0))
- UDP Send (javi-PC:dynport-> javi-PC:55928 (1))
- UDP Receive (javi-PC:dynport-> javi-PC:55928 (1))
- TCP Send (javi-PC.localdomain:dynport-> me.ih8sn0w.com:https (124))
- TCP Receive (javi-PC.localdomain:dynport-> me.ih8sn0w.com:https (1460))
- TCP Receive (javi-PC.localdomain:dynport-> me.ih8sn0w.com:https (1340))
- UDP Send (javi-PC:dynport-> javi-PC:55928 (1))
- UDP Receive (javi-PC:dynport-> javi-PC:55928 (1))
- TCP Receive (javi-PC.localdomain:dynport-> me.ih8sn0w.com:https (706))
- UDP Send (javi-PC:dynport-> javi-PC:55928 (1))
- UDP Receive (javi-PC:dynport-> javi-PC:55928 (1))
- TCP Send (javi-PC.localdomain:dynport-> me.ih8sn0w.com:https (166))
- TCP Receive (javi-PC.localdomain:dynport-> me.ih8sn0w.com:https (59))
- TCP Connect (javi-PC.localdomain:dynport-> apps.digsigtrust.com:http (0))
- TCP Send (javi-PC.localdomain:dynport-> apps.digsigtrust.com:http (139))
- TCP Receive (javi-PC.localdomain:dynport-> apps.digsigtrust.com:http (1186))
- TCP Connect (javi-PC.localdomain:dynport-> a84-53-132-58.deploy.akamaitechnologies.com:http (0))
- TCP Send (javi-PC.localdomain:dynport-> a84-53-132-58.deploy.akamaitechnologies.com:http (303))
- TCP Receive (javi-PC.localdomain:dynport-> a84-53-132-58.deploy.akamaitechnologies.com:http (1400))
- TCP Receive (javi-PC.localdomain:dynport-> a84-53-132-58.deploy.akamaitechnologies.com:http (1400))
- TCP Receive (javi-PC.localdomain:dynport-> a84-53-132-58.deploy.akamaitechnologies.com:http (1400))
- TCP Receive (javi-PC.localdomain:dynport-> a84-53-132-58.deploy.akamaitechnologies.com:http (1400))
- TCP Receive (javi-PC.localdomain:dynport-> a84-53-132-58.deploy.akamaitechnologies.com:http (1400))
- TCP Receive (javi-PC.localdomain:dynport-> a84-53-132-58.deploy.akamaitechnologies.com:http (1400))
- TCP Receive (javi-PC.localdomain:dynport-> a84-53-132-58.deploy.akamaitechnologies.com:http (1400))
- TCP Receive (javi-PC.localdomain:dynport-> a84-53-132-58.deploy.akamaitechnologies.com:http (1400))
- TCP Receive (javi-PC.localdomain:dynport-> a84-53-132-58.deploy.akamaitechnologies.com:http (1400))
- TCP Receive (javi-PC.localdomain:dynport-> a84-53-132-58.deploy.akamaitechnologies.com:http (1400))
- TCP Receive (javi-PC.localdomain:dynport-> a84-53-132-58.deploy.akamaitechnologies.com:http (1400))
- TCP Receive (javi-PC.localdomain:dynport-> a84-53-132-58.deploy.akamaitechnologies.com:http (1400))
- TCP Receive (javi-PC.localdomain:dynport-> a84-53-132-58.deploy.akamaitechnologies.com:http (1400))
- TCP Receive (javi-PC.localdomain:dynport-> a84-53-132-58.deploy.akamaitechnologies.com:http (1400))
- TCP Receive (javi-PC.localdomain:dynport-> a84-53-132-58.deploy.akamaitechnologies.com:http (1400))
- TCP Receive (javi-PC.localdomain:dynport-> a84-53-132-58.deploy.akamaitechnologies.com:http (1400))
- TCP Receive (javi-PC.localdomain:dynport-> a84-53-132-58.deploy.akamaitechnologies.com:http (1400))
- TCP Receive (javi-PC.localdomain:dynport-> a84-53-132-58.deploy.akamaitechnologies.com:http (1400))
- TCP Receive (javi-PC.localdomain:dynport-> a84-53-132-58.deploy.akamaitechnologies.com:http (1400))
- TCP Receive (javi-PC.localdomain:dynport-> a84-53-132-58.deploy.akamaitechnologies.com:http (1400))
- TCP Receive (javi-PC.localdomain:dynport-> a84-53-132-58.deploy.akamaitechnologies.com:http (1400))
- TCP Receive (javi-PC.localdomain:dynport-> a84-53-132-58.deploy.akamaitechnologies.com:http (1400))

- TCP Receive (javi-PC.localdomain:dynport-> a84-53-132-58.deploy.akamaitechnologies.com:http (1400))
- TCP Receive (javi-PC.localdomain:dynport-> a84-53-132-58.deploy.akamaitechnologies.com:http (1400))
- TCP Receive (javi-PC.localdomain:dynport-> a84-53-132-58.deploy.akamaitechnologies.com:http (1400))
- TCP Receive (javi-PC.localdomain:dynport-> a84-53-132-58.deploy.akamaitechnologies.com:http (1400))
- TCP Receive (javi-PC.localdomain:dynport-> a84-53-132-58.deploy.akamaitechnologies.com:http (1400))
- TCP Receive (javi-PC.localdomain:dynport-> a84-53-132-58.deploy.akamaitechnologies.com:http (1400))
- TCP Receive (javi-PC.localdomain:dynport-> a84-53-132-58.deploy.akamaitechnologies.com:http (1400))
- TCP Receive (javi-PC.localdomain:dynport-> a84-53-132-58.deploy.akamaitechnologies.com:http (1400))
- TCP Receive (javi-PC.localdomain:dynport-> a84-53-132-58.deploy.akamaitechnologies.com:http (1400))
- TCP Receive (javi-PC.localdomain:dynport-> a84-53-132-58.deploy.akamaitechnologies.com:http (1400))
- TCP Receive (javi-PC.localdomain:dynport-> a84-53-132-58.deploy.akamaitechnologies.com:http (1400))
- TCP Receive (javi-PC.localdomain:dynport-> a84-53-132-58.deploy.akamaitechnologies.com:http (1400))
- TCP Receive (javi-PC.localdomain:dynport-> a84-53-132-58.deploy.akamaitechnologies.com:http (1400))
- TCP Receive (javi-PC.localdomain:dynport-> a84-53-132-58.deploy.akamaitechnologies.com:http (1400))
- TCP Receive (javi-PC.localdomain:dynport-> a84-53-132-58.deploy.akamaitechnologies.com:http (1400))
- TCP Receive (javi-PC.localdomain:dynport-> a84-53-132-58.deploy.akamaitechnologies.com:http (1400))
- TCP Receive (javi-PC.localdomain:dynport-> a84-53-132-58.deploy.akamaitechnologies.com:http (1157))
- TCP Connect (javi-PC.localdomain:dynport-> 192.35.177.195:http (0))
- TCP Send (javi-PC.localdomain:dynport-> 192.35.177.195:http (247))
- TCP Receive (javi-PC.localdomain:dynport-> 192.35.177.195:http (1754))
- UDP Send (javi-PC:dynport-> javi-PC:55928 (1))
- UDP Receive (javi-PC:dynport-> javi-PC:55928 (1))
- TCP Send (javi-PC.localdomain:dynport-> me.ih8sn0w.com:https (341))
- TCP Receive (javi-PC.localdomain:dynport-> me.ih8sn0w.com:https (1460))
- TCP Receive (javi-PC.localdomain:dynport-> me.ih8sn0w.com:https (1460))
- TCP Receive (javi-PC.localdomain:dynport-> me.ih8sn0w.com:https (317))
- UDP Send (javi-PC:dynport-> javi-PC:55928 (1))
- UDP Receive (javi-PC:dynport-> javi-PC:55928 (1))
- TCP Connect (javi-PC.localdomain:dynport-> mad06s10-in-f10.1e100.net:https (0))
- UDP Send (javi-PC:dynport-> javi-PC:55928 (1))
- UDP Receive (javi-PC:dynport-> javi-PC:55928 (1))
- TCP Send (javi-PC.localdomain:dynport-> mad06s10-in-f10.1e100.net:https (133))
- TCP Receive (javi-PC.localdomain:dynport-> mad06s10-in-f10.1e100.net:https (1400))
- UDP Send (javi-PC:dynport-> javi-PC:55928 (1))
- UDP Receive (javi-PC:dynport-> javi-PC:55928 (1))
- TCP Receive (javi-PC.localdomain:dynport-> mad06s10-in-f10.1e100.net:https (1460))
- TCP Receive (javi-PC.localdomain:dynport-> mad06s10-in-f10.1e100.net:https (812))
- UDP Send (javi-PC:dynport-> javi-PC:55928 (1))
- UDP Receive (javi-PC:dynport-> javi-PC:55928 (1))
- TCP Send (javi-PC.localdomain:dynport-> mad06s10-in-f10.1e100.net:https (134))
- TCP Receive (javi-PC.localdomain:dynport-> mad06s10-in-f10.1e100.net:https (59))
- TCP Connect (javi-PC.localdomain:dynport-> a23-55-149-163.deploy.static.akamaitechnologies.com:http (0))
- TCP Send (javi-PC.localdomain:dynport-> a23-55-149-163.deploy.static.akamaitechnologies.com:http (245))
- TCP Receive (javi-PC.localdomain:dynport-> a23-55-149-163.deploy.static.akamaitechnologies.com:http (577))
- TCP Connect (javi-PC.localdomain:dynport-> a23-55-155-27.deploy.static.akamaitechnologies.com:http (0))
- TCP Send (javi-PC.localdomain:dynport-> a23-55-155-27.deploy.static.akamaitechnologies.com:http (225))
- TCP Receive (javi-PC.localdomain:dynport-> a23-55-155-27.deploy.static.akamaitechnologies.com:http (1745))
- TCP Connect (javi-PC.localdomain:dynport-> mad06s10-in-f14.1e100.net:http (0))
- TCP Send (javi-PC.localdomain:dynport-> mad06s10-in-f14.1e100.net:http (228))
- TCP Receive (javi-PC.localdomain:dynport-> mad06s10-in-f14.1e100.net:http (759))
- UDP Send (javi-PC:dynport-> javi-PC:55928 (1))
- UDP Receive (javi-PC:dynport-> javi-PC:55928 (1))
- TCP Send (javi-PC.localdomain:dynport-> mad06s10-in-f10.1e100.net:https (405))
- TCP Receive (javi-PC.localdomain:dynport-> mad06s10-in-f10.1e100.net:https (842))
- UDP Send (javi-PC:dynport-> javi-PC:55928 (1))
- UDP Receive (javi-PC:dynport-> javi-PC:55928 (1))
- TCP Connect (javi-PC.localdomain:dynport-> a104-83-61-8.deploy.static.akamaitechnologies.com:https (0))

- UDP Send (javi-PC:dynport-> javi-PC:55928 (1))
- UDP Receive (javi-PC:dynport-> javi-PC:55928 (1))
- TCP Send (javi-PC.localdomain:dynport-> a104-83-61-8.deploy.static.akamaitechnologies.com:https (129))
- UDP Send (javi-PC:dynport-> javi-PC:55928 (1))
- UDP Receive (javi-PC:dynport-> javi-PC:55928 (1))
- TCP Receive (javi-PC.localdomain:dynport-> a104-83-61-8.deploy.static.akamaitechnologies.com:https (1400))
- UDP Send (javi-PC:dynport-> javi-PC:55928 (1))
- UDP Receive (javi-PC:dynport-> javi-PC:55928 (1))
- TCP Receive (javi-PC.localdomain:dynport-> a104-83-61-8.deploy.static.akamaitechnologies.com:https (1460))
- TCP Receive (javi-PC.localdomain:dynport-> a104-83-61-8.deploy.static.akamaitechnologies.com:https (514))
- TCP Connect (javi-PC.localdomain:dynport-> mad06s09-in-f3.1e100.net:https (0))
- UDP Send (javi-PC:dynport-> javi-PC:55928 (1))
- UDP Receive (javi-PC:dynport-> javi-PC:55928 (1))
- TCP Send (javi-PC.localdomain:dynport-> a104-83-61-8.deploy.static.akamaitechnologies.com:https (134))
- UDP Send (javi-PC:dynport-> javi-PC:55928 (1))
- UDP Receive (javi-PC:dynport-> javi-PC:55928 (1))
- TCP Send (javi-PC.localdomain:dynport-> mad06s09-in-f3.1e100.net:https (130))
- TCP Receive (javi-PC.localdomain:dynport-> a104-83-61-8.deploy.static.akamaitechnologies.com:https (59))
- TCP Receive (javi-PC.localdomain:dynport-> mad06s09-in-f3.1e100.net:https (1400))
- UDP Send (javi-PC:dynport-> javi-PC:55928 (1))
- TCP Receive (javi-PC.localdomain:dynport-> mad06s09-in-f3.1e100.net:https (1400))
- UDP Receive (javi-PC:dynport-> javi-PC:55928 (1))
- UDP Send (javi-PC:dynport-> javi-PC:55928 (1))
- UDP Receive (javi-PC:dynport-> javi-PC:55928 (1))
- TCP Receive (javi-PC.localdomain:dynport-> mad06s09-in-f3.1e100.net:https (1349))
- UDP Send (javi-PC:dynport-> javi-PC:55928 (1))
- UDP Receive (javi-PC:dynport-> javi-PC:55928 (1))
- UDP Send (javi-PC:dynport-> javi-PC:55928 (1))
- UDP Receive (javi-PC:dynport-> javi-PC:55928 (1))
- TCP Send (javi-PC.localdomain:dynport-> mad06s09-in-f3.1e100.net:https (134))
- TCP Connect (javi-PC.localdomain:dynport-> 199.96.57.6:https (0))
- TCP Receive (javi-PC.localdomain:dynport-> mad06s09-in-f3.1e100.net:https (59))
- UDP Send (javi-PC:dynport-> javi-PC:55928 (1))
- UDP Receive (javi-PC:dynport-> javi-PC:55928 (1))
- TCP Send (javi-PC.localdomain:dynport-> 199.96.57.6:https (133))
- TCP Receive (javi-PC.localdomain:dynport-> 199.96.57.6:https (1400))
- UDP Send (javi-PC:dynport-> javi-PC:55928 (1))
- UDP Receive (javi-PC:dynport-> javi-PC:55928 (1))
- TCP Receive (javi-PC.localdomain:dynport-> 199.96.57.6:https (1400))
- TCP Receive (javi-PC.localdomain:dynport-> 199.96.57.6:https (1369))
- UDP Send (javi-PC:dynport-> javi-PC:55928 (1))
- UDP Receive (javi-PC:dynport-> javi-PC:55928 (1))
- TCP Send (javi-PC.localdomain:dynport-> 199.96.57.6:https (134))
- UDP Send (javi-PC:dynport-> javi-PC:55928 (1))
- UDP Receive (javi-PC:dynport-> javi-PC:55928 (1))
- TCP Receive (javi-PC.localdomain:dynport-> 199.96.57.6:https (59))
- TCP Connect (javi-PC.localdomain:dynport-> 104.20.76.9:https (0))
- UDP Send (javi-PC:dynport-> javi-PC:55928 (1))
- UDP Receive (javi-PC:dynport-> javi-PC:55928 (1))
- TCP Send (javi-PC.localdomain:dynport-> 104.20.76.9:https (129))
- TCP Receive (javi-PC.localdomain:dynport-> 104.20.76.9:https (1400))
- TCP Receive (javi-PC.localdomain:dynport-> 104.20.76.9:https (1400))
- UDP Send (javi-PC:dynport-> javi-PC:55928 (1))
- UDP Receive (javi-PC:dynport-> javi-PC:55928 (1))
- TCP Receive (javi-PC.localdomain:dynport-> 104.20.76.9:https (1460))
- TCP Receive (javi-PC.localdomain:dynport-> 104.20.76.9:https (1003))
- UDP Send (javi-PC:dynport-> javi-PC:55928 (1))

- UDP Receive (javi-PC:dynport-> javi-PC:55928 (1))
- TCP Send (javi-PC.localdomain:dynport-> 104.20.76.9:https (134))
- TCP Receive (javi-PC.localdomain:dynport-> 104.20.76.9:https (59))
- TCP Send (javi-PC.localdomain:dynport-> mad06s10-in-f14.1e100.net:http (226))
- TCP Receive (javi-PC.localdomain:dynport-> mad06s10-in-f14.1e100.net:http (758))
- UDP Send (javi-PC:dynport-> javi-PC:55928 (1))
- UDP Receive (javi-PC:dynport-> javi-PC:55928 (1))
- TCP Send (javi-PC.localdomain:dynport-> mad06s09-in-f3.1e100.net:https (453))
- TCP Receive (javi-PC.localdomain:dynport-> mad06s09-in-f3.1e100.net:https (1397))
- TCP Receive (javi-PC.localdomain:dynport-> mad06s09-in-f3.1e100.net:https (1397))
- TCP Receive (javi-PC.localdomain:dynport-> mad06s09-in-f3.1e100.net:https (1397))
- UDP Send (javi-PC:dynport-> javi-PC:55928 (1))
- UDP Receive (javi-PC:dynport-> javi-PC:55928 (1))
- TCP Receive (javi-PC.localdomain:dynport-> mad06s09-in-f3.1e100.net:https (1397))
- UDP Send (javi-PC:dynport-> javi-PC:55928 (1))
- UDP Receive (javi-PC:dynport-> javi-PC:55928 (1))
- TCP Receive (javi-PC.localdomain:dynport-> mad06s09-in-f3.1e100.net:https (1397))
- UDP Send (javi-PC:dynport-> javi-PC:55928 (1))
- UDP Receive (javi-PC:dynport-> javi-PC:55928 (1))
- TCP Receive (javi-PC.localdomain:dynport-> mad06s09-in-f3.1e100.net:https (1397))
- UDP Send (javi-PC:dynport-> javi-PC:55928 (1))
- UDP Receive (javi-PC:dynport-> javi-PC:55928 (1))
- TCP Receive (javi-PC.localdomain:dynport-> mad06s09-in-f3.1e100.net:https (1397))
- UDP Send (javi-PC:dynport-> javi-PC:55928 (1))
- UDP Receive (javi-PC:dynport-> javi-PC:55928 (1))
- TCP Receive (javi-PC.localdomain:dynport-> mad06s09-in-f3.1e100.net:https (1397))
- UDP Send (javi-PC:dynport-> javi-PC:55928 (1))
- UDP Receive (javi-PC:dynport-> javi-PC:55928 (1))
- TCP Receive (javi-PC.localdomain:dynport-> mad06s09-in-f3.1e100.net:https (1397))
- UDP Send (javi-PC:dynport-> javi-PC:55928 (1))
- UDP Receive (javi-PC:dynport-> javi-PC:55928 (1))
- TCP Receive (javi-PC.localdomain:dynport-> mad06s09-in-f3.1e100.net:https (1397))
- UDP Send (javi-PC:dynport-> javi-PC:55928 (1))
- UDP Receive (javi-PC:dynport-> javi-PC:55928 (1))
- TCP Receive (javi-PC.localdomain:dynport-> mad06s09-in-f3.1e100.net:https (1397))
- TCP Receive (javi-PC.localdomain:dynport-> mad06s09-in-f3.1e100.net:https (1397))
- UDP Send (javi-PC:dynport-> javi-PC:55928 (1))
- UDP Receive (javi-PC:dynport-> javi-PC:55928 (1))
- TCP Receive (javi-PC.localdomain:dynport-> mad06s09-in-f3.1e100.net:https (1397))
- TCP Receive (javi-PC.localdomain:dynport-> mad06s09-in-f3.1e100.net:https (1400))
- TCP Receive (javi-PC.localdomain:dynport-> mad06s09-in-f3.1e100.net:https (770))
- TCP Connect (javi-PC.localdomain:dynport-> 93.184.220.29:http (0))
- TCP Send (javi-PC.localdomain:dynport-> 93.184.220.29:http (231))
- TCP Send (javi-PC.localdomain:dynport-> a84-53-132-58.deploy.akamaitechnologies.com:http (214))
- TCP Receive (javi-PC.localdomain:dynport-> a84-53-132-58.deploy.akamaitechnologies.com:http (1391))
- TCP Receive (javi-PC.localdomain:dynport-> 93.184.220.29:http (796))
- TCP Connect (javi-PC.localdomain:dynport-> a23-55-155-27.deploy.static.akamaitechnologies.com:http (0))
- TCP Send (javi-PC.localdomain:dynport-> a23-55-155-27.deploy.static.akamaitechnologies.com:http (315))
- UDP Send (javi-PC:dynport-> javi-PC:55928 (1))
- UDP Receive (javi-PC:dynport-> javi-PC:55928 (1))
- TCP Send (javi-PC.localdomain:dynport-> 199.96.57.6:https (405))
- TCP Receive (javi-PC.localdomain:dynport-> 199.96.57.6:https (1400))
- UDP Send (javi-PC:dynport-> javi-PC:55928 (1))
- UDP Receive (javi-PC:dynport-> javi-PC:55928 (1))
- TCP Receive (javi-PC.localdomain:dynport-> 199.96.57.6:https (1389))
- TCP Receive (javi-PC.localdomain:dynport-> 199.96.57.6:https (1400))
- TCP Receive (javi-PC.localdomain:dynport-> 199.96.57.6:https (1389))
- TCP Receive (javi-PC.localdomain:dynport-> 199.96.57.6:https (1400))
- TCP Receive (javi-PC.localdomain:dynport-> 199.96.57.6:https (1400))
- TCP Receive (javi-PC.localdomain:dynport-> 199.96.57.6:https (1400))

- TCP Receive (javi-PC.localdomain:dynport-> 199.96.57.6:https (1378))
- TCP Receive (javi-PC.localdomain:dynport-> 199.96.57.6:https (1400))
- UDP Send (javi-PC:dynport-> javi-PC:55928 (1))
- UDP Receive (javi-PC:dynport-> javi-PC:55928 (1))
- TCP Receive (javi-PC.localdomain:dynport-> 199.96.57.6:https (1400))
- UDP Send (javi-PC:dynport-> javi-PC:55928 (1))
- UDP Receive (javi-PC:dynport-> javi-PC:55928 (1))
- TCP Receive (javi-PC.localdomain:dynport-> 199.96.57.6:https (1400))
- TCP Receive (javi-PC.localdomain:dynport-> 199.96.57.6:https (1460))
- TCP Receive (javi-PC.localdomain:dynport-> 199.96.57.6:https (1340))
- TCP Receive (javi-PC.localdomain:dynport-> 199.96.57.6:https (1400))
- TCP Receive (javi-PC.localdomain:dynport-> 199.96.57.6:https (1460))
- TCP Receive (javi-PC.localdomain:dynport-> 199.96.57.6:https (1460))
- TCP Receive (javi-PC.localdomain:dynport-> 199.96.57.6:https (1280))
- TCP Receive (javi-PC.localdomain:dynport-> 199.96.57.6:https (3752))
- TCP Receive (javi-PC.localdomain:dynport-> 199.96.57.6:https (1728))
- TCP Receive (javi-PC.localdomain:dynport-> 199.96.57.6:https (3752))
- TCP Receive (javi-PC.localdomain:dynport-> 199.96.57.6:https (776))
- TCP Receive (javi-PC.localdomain:dynport-> 199.96.57.6:https (776))
- TCP Receive (javi-PC.localdomain:dynport-> 199.96.57.6:https (1460))
- TCP Receive (javi-PC.localdomain:dynport-> 199.96.57.6:https (1460))
- TCP Receive (javi-PC.localdomain:dynport-> 199.96.57.6:https (389))
- TCP Receive (javi-PC.localdomain:dynport-> a23-55-155-27.deploy.static.akamaitechnologies.com:http (2118))
- TCP Connect (javi-PC.localdomain:dynport-> ocsp.comodoca.com:http (0))
- TCP Send (javi-PC.localdomain:dynport-> ocsp.comodoca.com:http (232))
- TCP Connect (javi-PC.localdomain:dynport-> a23-55-155-27.deploy.static.akamaitechnologies.com:http (0))
- TCP Send (javi-PC.localdomain:dynport-> a23-55-155-27.deploy.static.akamaitechnologies.com:http (230))
- TCP Receive (javi-PC.localdomain:dynport-> ocsp.comodoca.com:http (859))
- TCP Disconnect (javi-PC.localdomain:dynport-> ocsp.comodoca.com:http (0))
- TCP Receive (javi-PC.localdomain:dynport-> a23-55-155-27.deploy.static.akamaitechnologies.com:http (1963))
- UDP Send (javi-PC:dynport-> javi-PC:55928 (1))
- UDP Receive (javi-PC:dynport-> javi-PC:55928 (1))
- TCP Send (javi-PC.localdomain:dynport-> a104-83-61-8.deploy.static.akamaitechnologies.com:https (405))
- TCP Receive (javi-PC.localdomain:dynport-> a104-83-61-8.deploy.static.akamaitechnologies.com:https (1400))
- TCP Receive (javi-PC.localdomain:dynport-> a104-83-61-8.deploy.static.akamaitechnologies.com:https (1400))
- UDP Send (javi-PC:dynport-> javi-PC:55928 (1))
- UDP Receive (javi-PC:dynport-> javi-PC:55928 (1))
- TCP Receive (javi-PC.localdomain:dynport-> a104-83-61-8.deploy.static.akamaitechnologies.com:https (1460))
- TCP Receive (javi-PC.localdomain:dynport-> a104-83-61-8.deploy.static.akamaitechnologies.com:https (1340))
- UDP Send (javi-PC:dynport-> javi-PC:55928 (1))
- UDP Receive (javi-PC:dynport-> javi-PC:55928 (1))
- TCP Receive (javi-PC.localdomain:dynport-> a104-83-61-8.deploy.static.akamaitechnologies.com:https (1400))
- UDP Send (javi-PC:dynport-> javi-PC:55928 (1))
- UDP Receive (javi-PC:dynport-> javi-PC:55928 (1))
- TCP Receive (javi-PC.localdomain:dynport-> a104-83-61-8.deploy.static.akamaitechnologies.com:https (1460))
- TCP Receive (javi-PC.localdomain:dynport-> a104-83-61-8.deploy.static.akamaitechnologies.com:https (1340))
- UDP Send (javi-PC:dynport-> javi-PC:55928 (1))
- UDP Receive (javi-PC:dynport-> javi-PC:55928 (1))
- TCP Receive (javi-PC.localdomain:dynport-> a104-83-61-8.deploy.static.akamaitechnologies.com:https (1400))
- UDP Send (javi-PC:dynport-> javi-PC:55928 (1))
- UDP Receive (javi-PC:dynport-> javi-PC:55928 (1))
- TCP Receive (javi-PC.localdomain:dynport-> a104-83-61-8.deploy.static.akamaitechnologies.com:https (1400))
- TCP Receive (javi-PC.localdomain:dynport-> a104-83-61-8.deploy.static.akamaitechnologies.com:https (1037))
- TCP Connect (javi-PC.localdomain:dynport-> ocsp.comodoca.com:http (0))
- TCP Send (javi-PC.localdomain:dynport-> ocsp.comodoca.com:http (233))
- TCP Receive (javi-PC.localdomain:dynport-> ocsp.comodoca.com:http (1115))
- TCP Disconnect (javi-PC.localdomain:dynport-> ocsp.comodoca.com:http (0))

- UDP Send (javi-PC:dynport-> javi-PC:55928 (1))
- UDP Receive (javi-PC:dynport-> javi-PC:55928 (1))
- TCP Send (javi-PC.localdomain:dynport-> 104.20.76.9:https (725))
- TCP Receive (javi-PC.localdomain:dynport-> 104.20.76.9:https (885))
- UDP Send (javi-PC:dynport-> javi-PC:55928 (1))
- UDP Receive (javi-PC:dynport-> javi-PC:55928 (1))
- TCP Send (javi-PC.localdomain:dynport-> 104.20.76.9:https (501))
- TCP Receive (javi-PC.localdomain:dynport-> 104.20.76.9:https (1397))
- TCP Receive (javi-PC.localdomain:dynport-> 104.20.76.9:https (1397))
- TCP Receive (javi-PC.localdomain:dynport-> 104.20.76.9:https (1400))
- UDP Send (javi-PC:dynport-> javi-PC:55928 (1))
- UDP Receive (javi-PC:dynport-> javi-PC:55928 (1))
- TCP Receive (javi-PC.localdomain:dynport-> 104.20.76.9:https (1394))
- TCP Receive (javi-PC.localdomain:dynport-> 104.20.76.9:https (1400))
- TCP Receive (javi-PC.localdomain:dynport-> 104.20.76.9:https (748))
- TCP Disconnect (javi-PC.localdomain:dynport-> 104.20.76.9:https (0))
- TCP Receive (javi-PC.localdomain:dynport-> 199.96.57.6:https (37))
- TCP Receive (javi-PC.localdomain:dynport-> a23-55-155-27.deploy.static.akamaitechnologies.com:http (0))
- TCP Disconnect (javi-PC.localdomain:dynport-> a23-55-155-27.deploy.static.akamaitechnologies.com:http (0))
- TCP Disconnect (javi-PC.localdomain:dynport-> 199.96.57.6:https (0))
- TCP Receive (javi-PC.localdomain:dynport-> 93.184.220.29:http (0))
- TCP Disconnect (javi-PC.localdomain:dynport-> 93.184.220.29:http (0))
- TCP Receive (javi-PC.localdomain:dynport-> a23-55-155-27.deploy.static.akamaitechnologies.com:http (0))
- TCP Disconnect (javi-PC.localdomain:dynport-> a23-55-155-27.deploy.static.akamaitechnologies.com:http (0))
- TCP Receive (javi-PC.localdomain:dynport-> a23-55-155-27.deploy.static.akamaitechnologies.com:http (0))
- TCP Disconnect (javi-PC.localdomain:dynport-> a23-55-155-27.deploy.static.akamaitechnologies.com:http (0))
- TCP Disconnect (javi-PC.localdomain:dynport-> me.ih8sn0w.com:https (0))
- TCP Disconnect (javi-PC.localdomain:dynport-> mad06s10-in-f10.1e100.net:https (0))
- TCP Receive (javi-PC.localdomain:dynport-> 192.35.177.195:http (0))
- TCP Receive (javi-PC.localdomain:dynport-> a23-55-149-163.deploy.static.akamaitechnologies.com:http (0))
- TCP Receive (javi-PC.localdomain:dynport-> a84-53-132-58.deploy.akamaitechnologies.com:http (0))
- TCP Receive (javi-PC.localdomain:dynport-> apps.digsigtrust.com:http (0))
- TCP Receive (javi-PC.localdomain:dynport-> mad06s10-in-f14.1e100.net:http (0))
- TCP Disconnect (javi-PC.localdomain:dynport-> 192.35.177.195:http (0))
- TCP Disconnect (javi-PC.localdomain:dynport-> a23-55-149-163.deploy.static.akamaitechnologies.com:http (0))
- TCP Disconnect (javi-PC.localdomain:dynport-> a84-53-132-58.deploy.akamaitechnologies.com:http (0))
- TCP Disconnect (javi-PC.localdomain:dynport-> apps.digsigtrust.com:http (0))
- TCP Disconnect (javi-PC.localdomain:dynport-> mad06s10-in-f14.1e100.net:http (0))
- TCP Disconnect (javi-PC.localdomain:dynport-> mad06s09-in-f3.1e100.net:https (0))
- TCP Disconnect (javi-PC.localdomain:dynport-> a104-83-61-8.deploy.static.akamaitechnologies.com:https (0))

Sample's unpacked / injected modules

In this section it's possible to find information about sample's modules, such as the rich signatures, strings, yara rules matching the module,...

The analysis environment performs an heuristic search trying to find sample's injected or unpacked modules in memory, dumping and analyzing them.

• Module 1 (probably unpacked / injected by the sample)

• Module 1 rich signatures

• Module 1 yara matches

• Module 1 strings

• Module 1 most interesting strings

- url | valid domains | tlds: 5.um$:%
- url | valid domains | tlds: .tm&
- url | valid domains | tlds: 0.gT
- url | valid domains | tlds: .Bz\\c
- url | valid domains | tlds: W.pa
- url | valid domains | tlds: D.TW
- url | valid domains | tlds: K.ge
- url | valid domains | tlds: sh@-c.ma
- url | valid domains | tlds:)]g.sz
- url | valid domains | tlds: .rs|'
- url | valid domains | tlds: b.ee
- url | valid domains | tlds: .lV-D

• Module 1 other strings

- zxDohoSfeu
- FUnIaVLqy
- UT_9_5_91
- UT_9_5_90
- UT_9_5_9
- UT_9_5_87
- UT_9_5_86
- UT_9_5_85
- UT_9_5_84
- UT_9_5_83
- UT_9_5_82
- UT_9_5_81
- UT_9_5_8
- UT_9_5_71
- UT_9_5_70
- UT_9_5_7
- UT_9_5_69
- UT_9_5_68
- UT_9_5_67
- UT_9_5_66
- UT_9_5_65

- UT_9_5_64
- UT_9_5_63
- UT_9_5_62
- UT_9_5_61
- UT_9_5_6
- UT_9_5_55
- UT_9_5_54
- UT_9_5_52
- UT_9_5_51
- UT_9_5_50
- UT_9_5_5
- UT_9_5_4
- UT_9_5_39
- UT_9_5_38
- UT_9_5_37
- UT_9_5_36
- UT_9_5_35
- UT_9_5_34
- UT_9_5_33
- UT_9_5_32
- UT_9_5_3
- UT_9_5_28
- UT_9_5_27
- UT_9_5_26
- UT_9_5_25
- UT_9_5_20
- UT_9_5_2
- UT_9_5_19
- UT_9_5_17
- UT_9_5_16
- UT_9_5_15
- UT_9_5_14
- UT_9_5_13
- UT_9_5_12
- UT_9_5_11
- UT_9_5_100
- UT_9_5_10
- UT_9_5_1
- UT_1_0_99
- UT_1_0_98
- UT_1_0_97
- UT_1_0_96
- UT_1_0_95
- UT_1_0_94
- UT_1_0_93
- UT_1_0_92
- UT_1_0_91
- UT_1_0_90
- UT_1_0_9
- UT_1_0_89
- UT_1_0_88
- UT_1_0_87
- UT_1_0_86
- UT_1_0_85
- UT_1_0_84
- UT_1_0_83
- UT_1_0_82

- UT_1_0_81
- UT_1_0_80
- UT_1_0_8
- UT_1_0_79
- UT_1_0_77
- UT_1_0_76
- UT_1_0_75
- UT_1_0_73
- UT_1_0_72
- UT_1_0_71
- UT_1_0_70
- UT_1_0_7
- UT_1_0_69
- UT_1_0_68
- UT_1_0_67
- UT_1_0_66
- UT_1_0_65
- UT_1_0_64
- UT_1_0_63
- UT_1_0_62
- UT_1_0_61
- UT_1_0_60
- UT_1_0_6
- UT_1_0_59
- UT_1_0_58
- UT_1_0_56
- UT_1_0_55
- UT_1_0_54
- UT_1_0_53
- UT_1_0_52
- UT_1_0_51
- UT_1_0_50
- UT_1_0_5
- UT_1_0_49
- UT_1_0_48
- UT_1_0_47
- UT_1_0_46
- UT_1_0_45
- UT_1_0_44
- UT_1_0_43
- UT_1_0_42
- UT_1_0_41
- UT_1_0_40
- UT_1_0_4
- UT_1_0_39
- UT_1_0_38
- UT_1_0_37
- UT_1_0_36
- UT_1_0_35
- UT_1_0_34
- UT_1_0_33
- UT_1_0_32
- UT_1_0_31
- UT_1_0_30
- UT_1_0_3
- UT_1_0_29
- UT_1_0_28

- UT_1_0_27
- UT_1_0_26
- UT_1_0_25
- UT_1_0_24
- UT_1_0_23
- UT_1_0_22
- UT_1_0_21
- UT_1_0_20
- UT_1_0_19
- UT_1_0_18
- UT_1_0_17
- UT_1_0_16
- UT_1_0_15
- UT_1_0_14
- UT_1_0_13
- UT_1_0_12w
- UT_1_0_11l
- UT_1_0_100R
- UT_1_0_10A
- UT_1_0_16
- UT_10_0_5.
- UT_10_0_4$
- UT_10_0_3
- UT_10_0_2
- UT_10_0_1
- $this.Icon
- Label5.Text
- u]B9
- 1MhI
- ef&q;^
- A~n2b
- et4;
- CX4R
- 2uYYd
- +&cU;
- (YY1
- J3F01**
- vL{Z2
- Qo::
- L.oN
- E{5O
- H!aKT
- *8/k
- AN63
- xsR7
- 9rh/e_
- W"ey
- #l2}GHE:>
- [L*\ta
- >Ohh
- 3R|(
- Wo1|x_j
- g9lu
- >AJj
- oX20
- *3Xo
- o5/M>

- JaT'
- [x1B
- 1_>[
- @aq/
- }1.,
- X8|8
- 0%E(
- 9x)+
- Wu,
- {E9_[
- (?D78
- F*Cyu1
- SIKx
- N/5J=
- OY3X
- #?s6SO
- |9W=
- c1]D
- @aoG
- i>s8
- ELZ>
- 3}n_D
- S9c$
- :J`0
- _woG
- 4AO+
- r4c44x2Z
- TsEt
- Cx7o
- T6{N
- =E0I
- 04Je
- JH0k
- GUUn<~
- 8)2+/
- R4%!
- ERFQD
- ijkxV
- UU*\\
- #4a";/}c
- \\7t!
- 2}Tn
- uSR>F
- h"v&3
- IDm_
- eEH{
- 7KeNQ
- ~*8&
- oXXLa
- #&O6;
- {[1X6
- UX;em
- ys\\Ux
- E4f;
- CL@4
- t<5;y
- X1BI

- a.8Trgt
- \\GuX
- ZZ8\\
- V3LY
- [(O[
- ovWu6
- lKHg
- c95n8
- MRuh
- .uA4
- b6}pc
- sZe<n
- 'ojo
- !?QsU
- BZL1
- ![9Y
- wS5u
- zR1K
- A3I*
- 5CjP
- y[3`
- zER|"
- nq&7
- Gb8q
- 6J%"^
- k*$4
- b:E9
- 9cdO
- 4YY>O
- Qpme
- K7Slx
- ^G3rGE
- h\t4omHO
- R22l
- a$<vaK@
- Ov62
- /QQ>4
- !xG1
- .;4G&
- 8}s*
- Avnh
- ,E6h
- wn2\\
- i{x*
- ahOjD
- eP\t_
- #v]3f
- j9o1
- []eF
- J1Pc#
- ?Isq
- Mo{Y
- 3tF
- l*,d
- &iiT;
- qrl]4
- sOf|

- a|o9
- q2gT
- 3)/?0eU4
- oM7y'
- *R\\7
- 9}cx
- ,z5
- X$3j
- alLo
- &t7m;
- ?~3E3
- ?hO8
- 3SX{
- EQOB
- #g>o
- BJ\te
- 2^S(
- RIIf
- n3"a(
- {i"
- tNuEb
- ;bomD
- I%[i
- 5Hzt3<
- pR01MMa|
- |'=u6{J
- WX+2
- eBN~
- 4.2\\0
- E97k
- r2AX
- 5Nb|
- F2("
- >nC3*
- IDAT_%U
- 0&|S
- ccM1
- -JH7
- (ZG2
- AC|
- 1O3@
- (1kd
- ,u;/
- oN?y
- Uz$t
- 16JIf
- :0rx
- /o.p
- 7=f6T 3
- e[b;Q
- 4(]a
- jkEca
- N9@d
- U@FN=
- 3DOI
- ?yQFo
- Z9~=yIW

- <Q7c
- OP^oHN
- 3Kv)
- ?\\GE+
- _a;!
- UG0W
- _6d[
- 3Tg6*
- >[1Y
- yF8='
- DmWE
- &Rqo;
- 5n^y
- FiOg
- TT2d
- %|A1Y
- =Hx0
- kC|I
- v\tRK70>
- v6D_
- 'ti4
- 5SH92
- CW1H
- 7@ii2
- UUWS
- 5L?>
-]pPA
- RnmiA
- \\0-0d
- x:jr5
- m~9Mq
- "XyI
- L9/{
- `\\4k
- 25y;
- YHa/
- s\\DE8W_
- eedY
- o'qo(j9
- IvxH
- #|Q0F
- SX8*
- qwj9
- x<u3
- e/#+
- p{cOR
- *(0>3
- 8<9@T
- w=sze
- hOPd
- M]ED
- U8}Je
- @TM9j
- eq/&
- oX0~)
- ogju
- f'Oa

- 2Iy"
- m"/7
- I3M!
- QF3^
- SiCO|*
- 5~_&"
- CY"8
- }Eb4
- j>NuA
- &rpO;
- QV+9
- $w2z
- ?lBOo
- Kxv5
- uXvu
- luE
- <LI!V
- kZ83
- 2]to^C
- 1//f
- G9:'
- o/y2u
- S8Zp
- o)8R
- ,gUe4:c
- _8*|
- eIITd
- |9
- V"j5w1/9
-)cvOe|
- if@K
- UZ4'
- 1j;;7
- ;l-8
- 7Yt-O
- nFa8
-)EFN
- '6NoY8
- 87q
- d#rU
- :0aM
- $fKO,
- &6)fL
- 1I_Y`
- WU6o
- 9:YX
- 71*\\
-)4/=N
- 'ceh
- YW7&M;
- GKR2?
- QXHIu5
- hY3a
-)EJ=(
- CMX0
- st~7\\
- y6i-

- 5q\\\\
- iV7E
- x*0c
- a((nc
- -=z83\\q
- j!qA
- kY8p
- ,Y1p>
- 8zy>
- Y6.y
- qe[/
- s2!K
- A^z\\O
- }Li(
- Db8D
- b[SAK
- TN6b
- 0Geq?
- pouA6
- 14oM
- 3F %
- !sh2>
- ["W3
- k_uv<
- 1~No
- vC3O
- 9;l7
- Esh:
- L7!>4
- Y*Dm4
- R3%F
- eFTL2%??
- lEUX
- 32~.
- E^3e
-)CuX
- -+G:U
- <4yO
- eV[M
- e #}
- h5`u
- rbOF
- T,tE
- 4Nnue
- -4owbg[
- ,Y7J
- kOAI
- VOo>
- Dot#Q
- 2Sw#*
- =9&gD;
- |]7rm
- H?qa
- l76J|a
- 1"S9
- 7;Ooe
- {Wu8!

- ly1V
- t5f?
- 9*9q
- _wS5o
- dI0)
- 3G}#G
- c33n
- 3 w"
- 9vv3
- h62Y
- C]66
- _s2y
- 37Yg{
- 1w<N
- du/B6
- Q2E+Rq6(F#f
- 'x%E
- Wf[g2
- W1UW
- 5ss4gj3
- Qtuv2
- Ya6s#+
- r8"{
- =1rQ
- f 22
- Cpe<
- 6\tcH
- QBU*
- G"%eC
- =7o^
- &|y8
- L3@o
- G8K*=
- ;w0q
- I/%'
- <n7{W
- yFO|
- T6]dn
- f2i[.
- WUX;
- aWv13
- Fna`
- bL5tb
- E{|4
- t|6$
- 34"qB
- 7[!1
- ki!|
- uQ}0
- iu:
- zA4F
- R6>`H
- o(~)
- >8S>
- nm[9
- bx.cAki+
- \\A>z

- vFq2
- H2%k
- 1yjLb
- #jU_z
- %QUy
- o$rr
- $1h>
- (GoC
- xT3*3
- 6p3;
- 1qPo.
- ,pu
- C2k=
- &;_7
- M=BI
- o<%%
- uNXIH
- 8pW5.
- OOuH
- vOH9
- jW7
- 8nf~
- ;lyy
- 0gwm
- 4be
- >S-.0
- hB6?
- K]Iw
- %7N6p
- 4l^y
- {%II
- G5/^
- ?KQ3
- 79[V
- gNn9
-)1GQ
- '8~,
- #uf+^a
- {6Af
- l"9m7cv
- 1|#.
- 2K~]
- g#_2R
- G0Np
- M7gs
- In}=
- 2@UpdS
- MCR9
- XxL0NO
- %I2~e
- <a%q9Ky
- Df5
- .7:V
- -%2X
- BiZ5
- %0 >
- 3sG.

- iHeD
- DfQ)d55Q
- V&Fa;
- ?qUwB.x93
- LsjUR
- 7p.*c
- lH0g
- Gb4W
- X&Onf;
- 0v,YK
- uw3n
- 1+MfUY
- O1UX
- '4_x
- (A E
- w9]X
- jVUodR
- 1T%\\
- }h0[F
- x6.b
- /X@E
- 0S%v
- L14d
- }6'r5
- gOOq
- Fasl
- QsZ76
- Hdn9
- z$"r4
- K}I7e
- k17L
- 7A+}
- 5VkL
- gh{7
- dToC
- u=8v
- t>6_
- 6R>9
- ,BR3
- {'RA
- b9%s>
- PkPe
- b>q#O
- (^4EGL
- K)Cy3
- J4$z
- I[)K
- _u"9t
- U*x5
- ~*A|
- \\2?+
- +x2]p
- Y0z4w
- Fbki
- 60To
- 'S8;
- p'!A

- K'F!3
- yG\\u(
- _N.ob
- o2z-
- ogqs
- d#<9
- I4U>c|
- _y@e
- 3acJ
- 40iN`
- "-I4
- XZiS
- \\9IN
- ?w3e
- c]K8
- y9|35
- cZG6
- CiV/:
- ItP>
- 3lx~k"1
- ES>Q
- *c\\6
- IMF{
- AYz.
- ^{9:b
- }4y7"
- +uP6
- ndEv
- edXu
- <3<;
- Och(
- <Y*A
- Ear2=
- h2AbmL
- +81s
- pum6
- UC/!
- 1dr,U%
- 9 elD
- F*1a
- */Ae
- Am]6U
- X/]A
- vh<ez
- e<[n
- ;30|
- s "oN
- e;lY
- "E*>
- 9Yl7
- ?305;
- i:'T_
- G11)
- O9+6
- 0Vc2
- L!ik
- ?>EL

- 0s<fz
- D2/n
- |g9z
- EhOpc
- ~l1W
- r]EW
- C*j i
- ps4\tS
- g;+6
- Er|;u
- 7t>{
- dA_w
- 3N1\\
- y}u1
- jUS0
- +^3V3
- %Eh8
- TFx3F
- @0e,5
- AAa='
- r055
- ^{qU
- |z2Bq4
- [=#{8
- HY#JO
- ZP7n
- 2v?i
- o35q
- Z7v6
- LI#}
- n(f1
- X,ok
- U8yu-YMw
- 9|8GV_
- {`7r
- 4m\tb
- K7`>
- 0gN9
- KMOv
- `hU4
- jE~,x
- h).e
- cO#Z
- jA8<x
- {_2B
- :Aaf
- Ur)+
- gf39
- rVO9
- [m*7
- q1_<=
- Kaa1
- -[~1d
- eOxs=
- 0;{63
- eg3NQ
- C!Og

- x,mo
- n:DU
- r0s)
- N\\ZN1
- /qiF
- A=*xpa
- _7GQZ
- e~,RA
- rBo%
- S%ei<!
- un7'n
- u^%w
- K9qf-
- u##J
- 6|8g_
- <1n2D
- 2[f/
- h6uQZp
- uQ>=
- uLVF`
- ySQ9}
- or9
- ?Rx6
- st8|I
- iAt-
- JV;[6
- J^.e
- lDAT}
- QJTT7
- 4J(6
- :{28(
- UXSs
- w4oZO
- h7#NW
- v6sOk
- /[_4P
- l8w]
- +Q9l
- OjrDI
- ExuL
- $Hpoe
- A,eD)r
- |72WU
- QP$@i
- bxu0
- Nua!
- 7mb]
- UOOs
- $O+g
- eadv
- <-**4oYC
- 3so\\
- 44Dr
- 3c6mrr
- Fp$67
- s@,u:
- h`d0

- cVD7
- K"jk2
- dz5O
- #.3|
- F3voF
- []I8oCE
- 498p
- $~7o
- D[vh7
- }:;#10
- &2+7
- +GpU
- iHD_
- aO^`
- x:[0
- Y4~9
- @ek%
- 4=fu
- s6a+
- 8DNHb
- %\\aV
- c;ol
- eQlQ6B
- pil<KB~0f
- eT.;
- Oyx5
- BX1i
- 7[}Nx
- TV/oe
- Io!m
- #}I.
- e\\}5
- 0r`b
- hS0S
- g.![]a
- 3y)v
- g8vF
- 'a-O
- S7\t>
- 2iu1
- o8nX
- ecp>cO
- 1`w_t
- $}13
- .jw_A
- Oy4jj2
- xAfp0
- |Jm|4
- |1O#
- .2]P
- OAt*
- 0H*!~
- IbL[d
- .s00>
- %Ojx
- -!uo
- T<g9

- U]VH
- 2=+J
- /sU&
- >2bc
- v2E%
- vO.>C
- Ryw9
- j7iq=9
- q4p'
- >ID-(e
- 9rv4
- E;F#z
- O]=H;
- xih2w
- X3r/
- F?Ux
- 000f
- jBIt
- 4y]E
- DjPO
- A`(k
- Y>f0
- j0Zi
- }4ncl9
- f_y3
- &'y4M
- 5\tg[
- v1di
- ?c=n2
- 'hGO2_
- D9Vw
- `ja3~5
- /U0^
- 77yb
- zZ!i
- 7}2-G
- UUFO
- ;TXi
- 9S5R
- +S8yR
- 5_~.
- [D?5
- k`3L
- 'a+*
- !M%K8
- UTg+
- >ude
- OM\\z
- 70FJ
- %[J5
- /8`p
- b|8i#B
- (a\\g
- PTuy
- fiAqo
- .j{o
- Qsa?

- $g1v
- e"~~b
- j(A;
- J@@7
- y9/
- ?FiT
- .|MO
- &E9M;
- icbK
- u@}P2^w
- R7"aYJ
- 'l(t
- frUa
- 2#7q
- DD^a
- r'He%e?
- 0er>
- mh8N$
- #!,05
- xJ43Xu$
- r8Lf
- &YRe;
- 6={q
- j(3eZ+
- {&\\47Efs
- ?9e(
- y14Fe
- <X-u
- 7Pi+N
- j2UH
- Yq|0
- eirK
- >(2\\
- D}0aW
- x4?o
- #Zku
- Fi1D
- $")I[
- 6:fiqg
- d`9q)A
- {O 2
- eAL[
- 3+sy
- 9d<Ke
- p2Ib
- 6nef
- IR@)#
- n<)i
- 8lZsx
- otcf
- ih?x
- KO>zd3
- 3o3c
- Atfl
- ec8z(
- 3WTH
- Wp3X

- 'ESm
- 6Sry27
- Va=Y
- %r6E
- KoGG
- .c:Ke
- d&4ncE
- 1|c,_
- 8\tvx
- ezc;
- ^6lb
- 99TN
- n m
- 1a5+z
- k3%%
- `)%E
- 8efFn
- v_ivs
- (CeF
- ;bL\to
- VExg
-]4nZ
- 8v*E
- 02x%K
- 8r=#
- 4gqx
- _z82V
- .5_
- O*IuB
- afe<5
- 3',y
- _4~YC
- _8AX
- t4w0;
- i$fg
- .kir8
- bY8c
- \\!A@
- 5,L]
- u;p<
- &3x?
- w 1,
- EUt6
- 6d-dI|
- PO^O
- Z5hl;
- -CRSO
- c3q1
- 9Uos
- Ek[8!!
- 6pz`
- 2uE}
- "l;a
- iJdG
- F4Z
- e8zN
- s4OE?

- O|DX!
- t(DU)
- b+O{
- *+#3w
- \\~mu
- S127E
- 0~<Yw
- dc:y2
- Z*0Y
- '9MTg
- V\\=Z1
- WLRiBJ8[J
- I[.K
- $Osc
- _?yua
-]G1j
- 2dh<
- u##t;
- @W}0
- w8WNg1vl
- C,88j$
- >sQi
- !af'u
- qF2:
- 9~tn$
- LjO'
- nEvG
- ^7;
- BE/d~g2Zq!
- LA3w
- EDim
- n45C
- ZpxU
- =7n$
- A"5hE
- bX5{
- Q#97
- AJ(ON
- mI.U
- u<~~
- UfL-
- s)M7
- yWe,
- j'iOk
- _v:a
- sNm6Y
- ADx=2U
- 33mjkC
- %^3'
- U.wec
- I(2s
- ;p0
- EV>9I
- j.9'
- GBh`U
- |s$jI
- h}8@

- b[jo
- +YRiCi
- "Wx0
- V]AL
- .\\Dad
- ?&5j
- yNTee1
- =jIt
- __A
- %[6J
- *3ez2)
- z?'sa
- eL|z
- 3m1$
- q7~
- OuD!
- +8SaG}
- {L]1
- 4vUM
- /}14
- dO|(
- hi9.
- Sl7b
- EtIJr
- 87n5i
- 5o9'
- 6}{d
- 2oV*0
- -2=wsmx8%
- \\uvc
- h~3i
- 8jh0_
- JT1{
- PIdq
- K8%8
- 7Iamm
- &{A1w
- 9l6AE
- {9ov
- O?]L
- ouOD#$
- ?f|wi
- ~0Op
- J#7[
- |"W#O
- d<3^
- Qo*V
- 6Mm2
- KC4>*
- &dk3;
- &Ple;
- 2A'/
- 3sz\tk
- 3l'3
- 'qoZ7
- bbH]I
- jpaN

- S0J0"&
- .f(8
- 5q,}5
- :~ul
- AooS
- EYz0
- X!%E
- (kED
- <Y!O
- <}6Iv'PQ
- JliQ
- }_8j
- :3I<
- 1{XwK
- 0Xw9
- 55!$
- ::S9
- mInn)]ea$$
- {i/P
- z]((l&uO;
- GRz5SvOe
- toS%
- phO3
- qqO8
- 8FVV
- kR9u
- 1dW8
- m*Uk
- nn<5
- Jo\\FW
- 1ON3
- un '_
- WS`UAL
- f9\tSfP7
- D2o*
- 1,L/c
- h75.
- 5[x<^
- 1l|?
- 6Xr+=
- +JZi.
- 6H_|
- 1|:^
- @Nl6
- Alj4
- Kr7C
- I:;}y
- W~/4
- 9${
- pn6+
- Ca.U
- *~8JpZU
- "q8y
- wMGi
- 'qto
- N<AX
- 3$.3

- +2pI
- eK_I3v
- CEu<}z
- 1/+cP
- fOrZ
- :6OOSm
- s2gcv
- G$v9
- K.MGo
- =t1s3
- 1Uu*Qz
- ,J2x6
- 6/SR
- iwcs
- GREE
- Je%7
- o/K77'.
- t4::
- 5@=u#s^
- eTZ1
- '$!9
- 6Vs_a0
- 73'@
- 2GE9
- 0v]~E
- 7_W&~
- 3\tjf
- qyHI
- 6m 1
- JGin
- Q|O{
- K6aA
- FSd6
- eHw>
- Ez;Z
- SX7}
- N\\9^
- 50>s
- s9sz&
- w2%@0f
- \\[V3>
- b8%u
- 3eII
- 5a:I
- <}6mb
- Z'+a)
- D]fs[oAc5X
- "{a+G
- @Uv=
- E}]3o
- px8c?
- Het0Il"
- 6O^/EE
- (_5w`
- W['1g
- pID7
- s\\9i

- =vra
- y(+o
- cnF83
- vcf6
- ;y6-
- Wte.
- 2mV>9
- rAXRz0;/
-)l;7
- Kp7p4
- kk43
- OCl]
- q{P_6
- {5pz
- @e\\$
- w2n^
- hGG6O
- Sw_991^{
- <uM%j
- VeKX
- q^f1
- 38;~ ?z
- x-2g
- 83*+'1
- N3Zr
- ti'}>
- }8Ndd
- ilZ7
- oQi+
- deT*i
- iX%eT
- HJ"iP
- IDAT
- 8v1qGS
- 8_\\H
- ^s8'
- VmA';
- s(y3/
- ':;)4
- @uQ/
- RA'ey
- 6FU73M
- wLeT\\
- f]xo
- j9G|
- eqR;
- W1[
- 9Opw
- ,~an
- E47}G
- 1iBJ
- {SyE
- M!47'15=
- !+Y4
- a:+:
- e {DW
- oESxs

- d:7o
-]K1y
- /83X
- uHJO
- =/p2
- EkL?
- [3x3
- ;/8v
- Aju7
- 2#lg
- 3H{.
- VTpa
- ;}|Xe1
- lj{)
- 3rL
- Q\tlH
- 1o'h
- |w0]
- p9b;
- p/k6/
- ma_
- EtH2
- u\\ }
- u?vo
- 8O1@sh,NN
- P3)r
- Tf{r8
- 5l,vv
- W7pR
- 2?}T
- ev8_
- Yo|8q
- </^WF35
- 1yw=
- lDkz
- a=z4
- |j2=
- &*o"
- 7Npv
- t5Fp
- D~y9G
- O2oE
- 9g_Mu
- i?gN
- Oj#*
- /5Q~L
- BY>2
- k|q4
- HMb1
- 4NkV`
- FLU3
- Y^WE
- H\tf9
- a>m
- gj2r
- 7ofr
- ~y1LL

- VF2#7
- :U^<
- O49i
- NtT!IEY4
- C{7Qo
- +ee$tt
- [9$~
- c\\su
- _co{
- L^2|S
- S6bL{
- Y+4=
- -oRw
- }0~}
- ~9es
- 70Gs
- 0q,,
- Ko&5
- gHK_I
- 72!1
- OHE~o
- du_a}/
- hOeX
- 3f91
- &/aN
- I v}
- gX2#
- a1w
- KU\\=
- jQpuEf
- gfOJ
- ,9My
-]!IC
- fJ26
- I:]\\
- 38k2
-]wiV
- 8x|!5
- p_6HF
- yk 'o
- 268-
- E=Q]X
- o@^l
- U=Cik
- N)8r
- "07/a
- &US;
- !MfE&
- l-~E
- To4`
- 3Wjs
- #gk2=
- uZ(&O;
- o$/V
- C$46
- Sr6I
- pWQA

- IljN
- 7X^r
- 3r{:
- BIS7
- (3cY
- _S\\1
- Lu;F
- 2d2?E
- UU{
- {!A9jc
- 5~<'
- :,1r$
- ojyDN
- c6b=7rO
- #$8p
- &!e=
- T#8%
- mF*i4
- OhWh"
- iLo_
- !\\{6
- 1!@]
- T/Fo^EHhO
- OM(]
- rwz7
- ?]Er
- 2$'/e
- DO{C
- 9i/jX)
- 1iVxw
- Va|W
- QQ8rv
- wy?!5
- G^9dS
- 6T#Z1
- D0i9z
- z\t7p9
- D%2g
- =^Ab
- ~o%=
- qu,K
- UVH`
- ;9{6
- Iyg^
- 5zOn
- [?q6`
- -ejW!
- E<er
- G33}#]WMYi
- S~6Da
- sbi.
- !{7=
- krD}0
- +6Ff
- 8YG{a
- o$H8
- K+owme

- 'q33
- P^dA
- 1n%%
- (uuv
- ;DXt3
- I#lz
- '?7]!
- 3SP-
- tc7!
- hGNi
- 9|:j5
- #W~6
-]Pa@
- b5BM
- F_08
- Td1~
- .EbK9
- #F0}K
- 9-3,&N;
- b0n+
- 4]*a
- tJ9}
- u5Iq
- Fey=
- oG^
- v5z-_
- sqYU
- *I%$l
- z3YO
- Hf]Ei
- 355L
- c|5a
- 96{7
- qz\tA
- 5[n>
- aMlZm
-)giH
- 1'zo
- 92Jc
- hZ7?
- fO\\7
- `zl8+
- sH5&
- &oc7;
- d_H7A
- 6al2
- F2^?
- &aj6;
- e:%}
- !.?#i
- H6?]
- sds8
- BrE)
- WO9y
- 3kf3
- 4{[[1
- KFx8

- 5s&SZ;
- >_OA
- g8'g
- w2;y
- E26\\
- 4> 9;
- i2o-
- az9[
- Xd$8
- 0\tBs
- {K0=
- e|A"
- uR8sS
- LiH.
- 1]AZ
- 2oS-=z
- G3DE
- ,1zk[
- EgF:
- kxw|23
- \\}25;
- M2X%
- A\\w:H
- A~Z_r6
- 7PVY
- ?UF=
- {g_Az
- EmkYt8
- 7wbzW
- p0p/C
- v4t;C
- '9wf
- oO?t]
- 0x0rk
- #6mm
- f1[{
- "}Oy2
- 7NSe(^l
- kO\tf-
- KraP#
- 9Ky1
- 5nF9
- e|&*5
- \\1@5o$>
- F0X:
- y&2o
- O>+^
- |$6G
- MeF<
- /8zj,
- OPkz
- 0Ya>
- .kVO
- O\t~y
- Q9C>
- 9\t'Y
- (82<

- tn4a
- 1.s\tJ
- cv0z
- cZoJj
- u/ /
- uY'{
- Eel)
- c~T8
- 8rFB
- S~3eG
- 3WRx
- s>e(
- Y2o8
- roi}q
- M/o>k
- V1;{
- 6qD3
- ypOa
- u'IP
- EXO\ty
- ;Ih:
- 6<xIjB
- &Au;+
- |L5-e
- ra[
- gT 31
- 14oOg
- JI|;
- =1J\t#
- W:31[
- Jw4%
- ztcU
- mqB2
- VIvd=
- IXwW
- %%OF
- da"]
- 3wp'
- dZU4
- *t0]
- 2+|%
- U0_2
- {HEO%Ec
- >E3t
- 2rZ6yw
- p+93
- /5O~
- m3*\\
- 4T$Q
- oS92{
- 32co
- ^~AtU
- u\\2x
-)K|O
- >},zISHIy
- bh+0
- .38?

- WG04
- FJi)
- E#I^
- {oEn
- qeQ6
- c[4H1
- u(j,e
- &Ud;
- EHOc
- -f+A
- 2x5~
-]=ChS93
- h<7+N
- BX]\tu
- 8;#-
- {g3--
- BdF0
- !,0:G
- 1\\k2
- T<9J
- V#aF93\\
- d7T/
- NQT2
- 2V|`
- s9=
- i(f{
- &JE;
- v+;4
- m.u[D
- 4n+k
- >}6r
- X5c,
- GVV9
- R<i8
- OGrt
- =1II
- "H0W
-]X~9
- nH5]
- +AhF)
- H7a.
- 8@WC G{Ucc.8
- 2'bq
- 2|Yw
- yWY&o;
- }OAF
- (zib8
- &{S8
- zUHI
- g44I
- K1E[
- $73}
- CfV9
- t/)a
- o 5!
- B;*y0
- gB11\\A}

- ax^Z
- Ik(Ck
- r A
- z?]IM
- .a:e
- g~{u1"Z
- d%IsQ
- /7oFr*%
- tZEI
- i(we
- k<ed
-)g6~Ac
- <zr2
- nZ+1
- RuYtZ
- X2?t
- oN8<
- ~de\\
- UbscX}0
- OwB;
- L!!/U
- r=;O
- 9s`[
- GUp5
- i\\SMu
- 00v#
- E*y~
- Y0&o;:
- vA#5
- Rc5h
- o/-#
- }1oo4
- ^AOOI
- K2.i
- ybUOz
- ZUF#
- rRi2
- 1jNEd
- j\t'O
- k0%U
- M.E\\
- da;s
- ~o!"b2
- n,1E
- [o|:
- e*s
- Ai8O5
- 5w0WL
- B9?G
- Na!Q
- op`[
- KZu:
- $Q{T03
- 5"1u-]
- 1^|3uj
- NFr2e
- 73s_

- tl,-
- R<lZz
-]P9
- ez :
- S!G9
- ~#e{
- OL]
- /<8x
- ~P"OE[
- oGa;
- 044#|~/V
- 53ce
- eRo-K
- Dnr"e
- fOpx
- >7`B3N
- 8H$1
- TiaoC
- i2@95
- i?El
- E.1Z
- VB5g
- %8[U
- 1Ft>
- &R;|4
- WNYi
- SLaa
- 2Ff
- 79>;9
- lDATWCF
- }o1Z
- AvPO
- 76}xJ
- It3~
- '.oDwj9
- 7$Z}b
- ekC_
- hEFy
- g;n9
- ;v9?d
- *eQ~
- iG0`
- kaM\\X6;
- +[r7
- rA`f
- Vll4IL,
- e#
- VJe_
- s~A(
- a>W#j
- 8<a.cnfPY
- z.I]
- P0;Q
- #sTE0sH
- e5lME
- Ploi0
- g3wG

- 2(v(J
- jxFDu5'>V2p
- gIId
- OMl,_
- G7npn
- u1Q:
- dR%6
- @U;~{
- Fg7zM3g
- dL7r
- 7sG8
- \\o>=
- _/&4
- idIVW
- _9mUJ
- 9|mZE
- #H8n
- AA[y>o
- ^7h&
- :|.E
- s4ZM98a1
- 4o`T
- q#@i,
- l5o!2
- !L7~
- `|eJ8
- 3EvM
- <■
- /C9Z2
- E38,8
- m50VV
- f21u
- u~ i
- aL|fM
- 2=0m\\l
- '~`A
- M7qZB
- uV*9a
- u'm956
- UT/U
- eLvx
- i8ZAw
- /;Qpc&j;=O1
- f?c3
- z.8>
- 1^n6gr
- `5\t{5
- 99IH
- A4^}
- \\6ibH
- B}M3
- i$/_
- +$-1
- t2}D
- AoL6
- efv_
- h?]4/

- CIkY
- zQ:f6
- b5w91
- a9r$
- A?]K
-]lJv
- lO<I
- 8t~)
- IhW-e`
- sG{5
- a4<)
- c._Eg
- 5Sx0+
- 80:}>
- HMSzU
- 9p6f-
- (7b'
- {c1r
- w_E|
- i,rR
- 11,RW
- |zu2U
- 89FS
- &~y2o
- CEbx<
- 9qL7
- teN }
- 7Z(&
- mS9xs4
- UVb?E
- i|#u
- aGK.
- Z]EJq
- /o!o
- mIBG
- +*bu
- + fRO
- wONC
- 0VGB
- h,)IML4*
- XdIe
- v2#_
- X6.s
- G|W9
- ukPH_
- wq>2
- 7vo$n
- y|2#
- 2FOn
- dY+2O
- &+Ew
- k{5
- Z8&,
- W44
- D9d$K
- r87o
- 3XYM

- FTkki
- hyHEN
- ?f■
- k8FT
- b^yu
- $mRca
- Ar]m
- 2+G^g
- NQ?O
- G6u'>
- }LM5
- PoO$
- 7v(&1
- 1ey~<
- 0U\"'V
- 4)sZ_
- YOku8
- 8^),a
- @7E?d
- wv0cM
- OD7-f
- 1Jv\\
- m,iH
- LLL3
- CAa=i*6
- JNpU]
- Z70i
- %7'~
- <G1P
- On7V2a
- 71|n
- wqPu7
- -+MA
- Do/"
- dMU>
- Csl\t_
- fdEd
- }n%5
- YYM8
- U:n\\
- UhX!
- %%IE
- ,f\\t0
- brj7
- A1>|
- SWGPe
- 74")
- vtO^}
- 5no(
- YEE,
- 'EZ,o
- 1Aya
- <4[N
- frOA
- f3>-
- M$!O
- DrF26S

- |9fF
- EE6L
- s2!5m
- 1o0N
- {%eZ~=F[q2i
- Uz8Zj
- VO}J$
- *sV08
- u$^w(
- 85W|
- si';
- geKY
- /azZ
- n"or
- $IWU
- 5r{5
- 8=`w
- *8On
- [*8%
- h%09
- E2|J
- 3X&[
- hgU?9~
- FW1g
- sp#~3
- Hmx0
- 7|5n
- +(]3`
- f9b-u
- o:C`z
- !eiD
- dk2yr
- *E07w
- 1aY7
- g;9T
- w8wD
- /;>a
- a9s:FP
- eIGhz\\E
- |v7'
- #5,_>
- G]}4
- 7`4q
- 7n6E
- 'gP6
- e,XI
- 1,SQ
- N&5Fr
- 4w]b
- za).K
- 5K3dE
- 5>eO
- uv7N9
- T|)A
- Mi6I
- jof-0
- |&1O

- 11(j
- 9{ y
- LoKb
- oGfK
- h-B7h
- +32(
- =07w
- ANl
- E9Xm
- %+60
- S5?+
- x?]O
- O&Dn;
- PzM0'
- 40 /1
- p-<I
- W5#=
- T):2
- Wl^z
- iw/d
- HE\\7$s
- ;,uzM
- %2~F0G
- a0q"
- ce%V
- rL>jE
- p0$*B
- To%w
- D"~6
- y|?3^
- seQ=
- qiA^e%
- |uh
- t3EF
- Z$l,
- _E#f-
- E3=.
- w;iN
- =@\\L4
- Ta}}9
- W7\\M
- \\UcL
- {1yl
- %J*O
- sao&T;
- /oBo
- IsH?
- r3n0
- .`0z5
- 9WQAYL
- i &!
- Tuny
- IJ2x
- u"\'q
- gGJ8K
- I6692
- [j9.

- o:%w
- 26<:F
- 0Dtj
- \\}5\\
- =FoW
- svu]G
- >6e8
- bzx8
- ASV/
- =/,8
- d0^I
- n9rf
- .2v&
- 8DkC
- ._14
- PN_1ER
- <ICU7
- +2yi3
- F=eT
- WQas
- %EQm
- 6XN
- _X4q,
- K3Wy
- z93|
- Xo%i
- (;![1
- WD>3
- %88tP
- yy)l1
- >YY7
- F}61i
- Mi[.
- U=;X
- F0ah
- AEXH
- 4e;.
- V1N:lei
- aAhGJ
- xi;i
- OrG'
- &{5P_e@E
- |>OaF
- 4MBN
- ~Ln8
- SIrY
- z#Ao#Y
- `WW2
- ^I@c#7JJ
- fIbc
- 5EUh
- 6`T5
- >Woq
- #(Y7
- 3jcc)
- ^%Lo&
- ^CiY

- 1&oGs;
- s|5&
- 9/}bK
- &lbp;
- &J;[16
- 8t%=
- ,R) 8
- ?0mh
- efl>5
- uz\\[
- 40np&
- 3eI;![
- OL3l
- /Ic~@
- rz3%
- /(Z9
- 1qw-2
- uS.z
- _GmJ4
- "Ceh@
- yviec
- N]|'8^%4U
- .8s3
- '%w>0A
- >.1
- 4mmA
- B2/|
- <"/7
- y3bw
- E6~{E
- 'Uka
- }o'[
- St4?
- 5AXg
- 9B_KY5
- Pl5F
- @Cg0U
- "LUU
- OFp=
- 2D8o4
- w0c\\o
-]u%\\
- f9#&&
- Vc2W
- qV4
- oeKW
- R7*v}
- AZh|
- 5,cE
- %j44
- lSyKO
- 6gbt
- u|.b
- !ee'
- o?fL
- {28=,
- a]2w|

- 8%l P
- i<\\j,
- }9w}(
- Bcn8
- I4}H
- UwB]
- O@[}
- uG3$
- +1oyzM
- s<ok
- OsdN
- zZ'u
- ,SUu
- sOt97M
- =5VV
- Q)#wi
- s9H
- v5e}=
- 2'HW
- C'1o
- et^r
- |rX,8
- uW"c
- e3]v,
-]<|2
- ON?:G7
- y4r3
- 3=6E
- NAEz
- \\g7d
- ~O$b,
- 81a&2
- ?$+e
- I{.10
- oi<~
- 9N65
- eP.1
- %Z:i
- .KIJ
- `eTe
- =9Si
- >C5o
- EQi,D
- :RanA
- bV>u'
- s0rk
- y}1d>
- qD|i
- 9lhog
- Icx<
- cU\tk
- \\6yL
- oQuT
- Hu"+30
- o:&O39;
-]=<i
- (LAj

- S9AD
- IDAT
- a4ec
- }g0i
- PKBow
- GUu!glDI
- J8sL$1
- 89bb
- -Ix@+
- O#)
- %TW_a
- {<:84
- 1ElS
- afoz
- .R 2
- !Oyy
- `p4q
- 0A-/Y
- 6PE
- 1i3H
- 71@>
- cMG2~
- r)e'
- W3V{77e
- Tzm6
- y%Iy7X6~<F#G
- d7jV
- 339z
- Ix2eH&
- a?Gw
- n<ow
- U7fD
- "r]6x
- E`3D
- O#/+
- _x4S
- O $[
- _GIL
- :C~o%
- GUki
- UnoT
- o1gn:5
- h)gzo
- aQ\\'
- 1&}/ca
- `aa#1
- 7g_D
- c2qOg
- -vQ-8
- =tEF
- 5lb@
- *rQ8
- 9**r
- P7cKP
- \\T]A
- o#pF'
- [5.Z

- {/Wva
- e_+,
- P!AL
- 5|{o
- /zb2g2
- A|m:
- l]<7
- 1{z
- ul9O
- I44fD
- E'P=z
- ~1$D
- |bAZ
- {>i9
- Je8s
- n7e\t){
- lzoO
- *K\tjo
- S"s3(
- =`AB
- U^<n
- O~p/
- <:oSi
- Ui,TU
- f?gwA>9
- 3z[X0W
- -!w3(
- (Rnt0
- etZN
- vp+e
- `@V1"
- uv3BD
- s-U(W
- %\\38
- jZbXDja}2
- 3f!U
- atsm
- abRLU
- r"~3u
- oP$/
- `o2R
- owRa
- |vAr`
- TX4'
- K"9ve*
- & ~4
- bte/
- jg%zi
- ;v0BT
- HEfy
- $'3K_
- vqaw
- 8v*7
- t7A!
- d,-1
- rgY9
- 3"Cx.

- Qe<W^
- _1C%
- ;,8R
- ZDcR0
- $3e1K
- wb8?
- |c,9
- O>!M!
- !QIT
- EHJ!
- (IJ#*
- 0a!k
- 6]6$5r
- yH6,g
- Fkoe
- oCcXUy
- Tn7e\\
- 4NFL
- rx5G^
- 0`'-S
- bX}i
- tju5
- C7\tK9
- hia%
- U_#1+(
- go&-
- ovw1
- i,3C
- -y9"
- ;J"8
- POGx
- O]SX
- ke<WE
- _\\K2D
- ^OeM
- +}6km
- ~Q`oA
- 9K,f
- 42";
- "&c71;
- o5j,4
- #o._
- .ACf!
- OBkI:
- `bom%
- 5K&"
- m0dS
- lEV0
- ,8o*
- o+c.
- oavC
-)W1pVfae.
- X8z4K
- ovw>
- 1;Nj
- 1o 1
- _D]i

- Em~8
- fN6%
- Wp)8
-)_mO
- 1]\V
- 9K3.
- $V}5
- w7O$&
- lNa}[
- 5k:W
- FQq4
- k/3>
- Ulfg
- 88Pv
- mh)u
- %e_)7
- 1\t!L
- {hO|G
- l;-,
- Fi k
- b5p5
- D6mfs
- A}d(i
- IsL,
- =zR1
- g;UW
- ;!r0
- KU|Z
- OF*\|y6
- 2%S_
- lAwU
- qa~E3ca
- 9<w!
- 6i?
- !%6\t<
- .!C0t
- L5f@j
- DE}#$
- }1_n;
- b4^_
- @e\\#Q
- TU]d
- Onu2
- u#]
- <6*G^
- to?
- l:83w'&V;
- HAoW
- xgo,
- uhlNd
- ;9|p
- OT_E|g
- f 2X
- wwao
- uT7\\d
- O(z`
- l:amz

- eb$JC
- P66fk
- HA|<uu
- ov'1c
- Y{{9A2
- b'u_
- "~Otd
- ,8SCA
- d-7a
- #7^"
- CWe&
- VEK~
- C45-10
- eQ{;n
- &a;*^
- 8dz0
- q0`>o
- |.^5
- 6#:H
- OY G
- 0Y~!
- <91c
- ~7_p%
- na+O
- 0&_;
- \\99J
- e{g'
- @Yr2}
- (+3`
- -o8}
- HO>A
- 2f,M
- m7xg~
- Y7n0
- Syt7
- 2\\r)
- ~aui#
- E{x1
- Fu\t1
- 9w$#s
- OZQ{
- !Ku:
- ;yA?8
- Id?zD
- xEIv\tv>
- }Y6[
- 'ocF
- 29=2
- Fgb7
- {{5'
- 6`30
- tjg2
- oXNp
- luqa
- 'N0o
- v-ASg
- FH0Oo

- %2,{
- VPiQ
- ~[Od
- v%:7
- Q.MSA
- ^AaX
- 0L[_
- X(j1{P7
- Zi1Zn
- 9*RI
- Q|=X0
- Bu"O
- XDEM
- _b7}
- 6wZ|\\
- 9~d(
- GqhyE
- _Gh3
- eY#>C
- QjIdC
- 7mGWR
- k3Mf2
- #{87u
- y&o9;
- xz:6
- y-I^
- bci;x
- }r33
- 75u6
- Xji2
- G3y<p
- o&k;_
- -eeH
- y`6yg
- u|n,DDi
- g6z#
- b5NC
- 9LFR0
- 9XYM
- F0Wc
- y6P^~
- io?!
- "2cn
- "+a-S
- W!zA/
- g`i5
- `Gr2
- w#+9
- PUzN
- |\\Ok#
- 2g\\s0I
- I%=U'
- |AzJ
- %[?La
- o%*w|
- cp73
- 3~\\F

- Yxvuq
- 6%.7
- M1_J
- #3Y4e6
- 5{u8
- t6'n
- U2$1
- v^la
- R1D}
- 6N79Q%s
- w7~,
- =eJ+
- *yy7P4
- Y8o$
- =[Aa
- DNP1
- g1"f:
- =8!u
-)-7v]
- H5;D
- 60Yi\t+-
- Zhz5
- w39{
- <9hO
- .p'5
- sp%2&q8;
- t6%e
- m`a]4
- -~p$4
- nu$9
- P}o&
- 1Z/]
- 'w\t5
- &/9c
- 2+~f
- G#o{
- 7^js
- 1Dj0
- 3u1w
- C]O U=aA
- d066
- 3Os@
- J'N0
- fIi"c0
- p`o5
- xg#s5
- ;9)[
- 5Wo'
- Ma!*
- *jvj0
- m9C\\]9
- On?t
- h$r6!
- #ty96
- 0u^OkaNF
- D*;2
- o,5[

- s}e4
- 4gR<
- /62'qLU
- G5_|
- WJmh81F
- zz3QU
- 7/CJj
- $pOG
- scUq
- murtV
- L5UJ
- <^0=B
- v\tE7^
- ~4~~C
- j%/7
- gze6}\\]
- 9f**
- 6R\\gs
- 5zK5pp
- xExk+
- fUG_
- mzQ8u6
- dh/a
- MFew&
- 4r={
- 7ib=
- g]ev
- x9}5
- #EYo
- 70;u%
- a$3M
- j((8
- 1m||{
- ^\tW8
- 1g(F
- ;L8'
- EQ8]
- z75H
- #UYg
- yq{3
- +>c5
- ;A$n
- uZl%
- R0#7
- <CAv!
- UU4C&
- @)3d
- i4a$3
- #,=6
- 7k:a
- 1rl2
- aCM>
- i31C
- v51Io
- ~A7|W
- .Y6m
- s}OV

- Y7t(5!!
- 1guo*
- Vo'w
-]aOo
- |`5_B
- mB1-
- GA VY
- [4F/L
- DUtq
- 5j9RT
- 2pz}
- w;2u
- lno$
- 3{r_
- EVF
- Ga2^
- zz0L
- 4&1}
- k(,Id
- 8F~X
- UkCWv
- <nIt
- }7[z
- 0'>h
- |W\t 4
- 16s<
- Ell3_e
- !!]~
- <n6{W
- 6**f
- f^Nva
- IoaN
- Fu=
- ^qLE
- b?2'
- }8gT7
- e;eO
- WO\\[
- l|5.R
- 'soq
- E,_n
- })-Me
- Q4!{C9"e~X=
- XIn].
- up/J
- m^pwE5
- @/1j+
- faR/
- u>?
- 6U$^]
- %'\\O+
- &-45
- 1rL+G7
- oLM9
- O|DN
- _qoE
- 5KK\\

- IDAT#
- h!A7
- vJ16
- k+a/
- {"{Up
- L[E_o
- w9>b
- OYh/
- "{k2
- jI2!
- ?7GG
- 7}Zo
- y8Ym
- <Wc1
- .>I2
- O194
- 3WIJ
- 'nEg
- a7N$=
- 1g"
- nA12
- ;f4#
- nWMe
- SYAB
- Y1e`m
- Is8~
- g30i
- \\V0f
- n?55G
- v/Ra
- 0b'{0l
- V91[
- I6eD
- a&Tz;
- ?/R0
- =c1l9
- 4n+wf
- ,2XA@
- cfd:3
- e;83l*vQr
- #[$_3
- Ml,je
- Yvf81
- }9{@
- .x-l
- 78;x
- zzA$
- o!`S%
- <b8C|
- Mh?0
- u/3R}
- 31.D
- X@Un$
- j2FZ
- R3[~
- 4&1u=z
- I?'I

- OLFJ`+U$
- (SE|o
- l1T+
- MF9=&
- C8ey
- @/~(O
- T1MH
- Bun}
- >}6!/
- ~)Ax
- Xc{0
- R]9|
- Yo9k
- `wZ7
- q K0
- p1p.
- Mgsh9
- 0i"vn#
- ~}r0
- 9|a%
-
- Uggl&O;
- aG<M
- 7b>A
- X33F
- yn4._
- hI<(
- UreaF
- EDr6
- Am2#
- A$bd
- xAYK.
- ATt7
- NM4u
- O$De
- +CFf5
- 2uIJ
- 7DxcS
- 2YBL
- 5q$E>
- A\t7|
- P64,
- -y9K
- AUu.
- c"(U
- Br2S
- -(iI6T
- &YJI;
- ZAgm
- ~3C0
- 8WhO
- fCS5
- bUg'
- }a#VG
- 4`Uk
- [a-v
- Edb!Q

- r*)au
- c3EN-
- 1^c)
- i1iw
- h3D1
- cl\\w
- b3M!
- Il_J
- "ei*?
- >N9JL
- mdUr<
- 6^;(S
- =Qk0
- E%4(+
- cup?|
- @zQ2K
- I|su
- <In`
- `2OO
- 1vb#
-]wm5y7s8r
- obkc#_RSI
- +;i[
- LAu
- =gpD3
- `3t!:
- x%Zod
- We2S
- K/h3
- mQ3f
- {\\#:i
- fC7\td
- 7$1'h&{
- g\\6T
- ?o):l
- ^$8X
- -"6^
- 7ZPU
- W44\\
- 1A\\=
- F#+u
- c7-^
- s3f.
- 2gGl]
- U/~p
- 87FOf
- pI|>+
- xViB
- Y6?<
- o6r~K9o
- Sy|u;
- L7\t`
- d5DT
- [{60n|
- 9ww>
- I57.?
- oP!m

- ysv2
- teP6m"
- acP?
- paU&
- $#~UL
- e^tm
- NH-4
- ./3K
- EbHu
- J$5H
- #3b:
- #me*
- jEfu
- u9g?
- P/0~
- zo2
- m9y;}
- U9V=E
- P5Na
- ={ryO
- t.?u!
- IXh9!
- 2~)s_og
- %*_Yue
- dY2h
- uLT[
- aZi)
- m9Jk
- A_\\u{"j
- ^3HZ
- \\:e)
- td=3
- [2^x
- H; #2
- #?o)
- b1DW&a;
- 9ayw7
- uR6W
-)>,A
- k`te
- o, w
- {JiOa
- ?}JO!F7
- C~y7
- OVJs
- 5a sn["n?
- k\tl8
- ?K^RO
- ?Di|6
- &z6w; e
- 2hNS
- 7f0n
- d|deY
- TWbeq1
- ;j3'
- q>ZO
- ~MgA

- |7Z2
- '6[c
- N(w8
- yOfj/
- ezy4
- 2pxp
- /D8T
- I9-*
- u'>_
- Fvg8
- Tcoo
- n|$Aj
- 6alw.
- wyS5
- BbD2
- {w=o
- &--A
- {8T%
- q9VXTo
- >Wc-8
- tr`E
- >;OMDO{0"#
- acv$~
- \\nHa
- $Y13
- XiRf
- n]o<
- Fh/U
- kg./u
- :~K4
- eM~U
- 77s"
- XUV"&
- I#FP
- Y=:x5I
- >JK9u
- +UA9
- 6w"{z
- _%J5
- D\\UG
- j1)!
- l6wDo
- AkC:'
- *X;1
- EuJ2
- JW6s
- pAi^
- a8{)
- p1${
- (6Eu
- Dc6G
- IRYV
- oA$Uy,d
- hO6m
- uq\t73U9
- Ul&3
- IRo]

- c1GW
- :x8L
- V>eZ
- l][l
- V25l
- u$SB
- a_n#1
- LIi9
- v>W$1
- n4--
- Di1ii
- %Y3J
- &ocbx;
- 9}o-
- AFrq
- _q5v
- qjZ7
- $C2O!!
- `5c
- 1\tYz
- 0O6$
- GVw9-
- Kzy9
- ,F2=
- l-6c
- {b6a
- vz980q
- ZdXu^
- V[s4
- V1$s
- <DEI
- G8wu(
- 0Mz"
- 7'5R.
- X7o2c6Na
- =f-^3
- Rrx9|?a
- Er ,
- b-]o
- aHji
- zv6r
- ofX}
- Qe+F
- v8/6
- hosB&
- Az\\,m
- Q1n$
- _9"+
- Ey%-
- dvOg
- [6sG8
- RL4i
- <A(o`
- 7l S
- #0Ih
- {<9{
- 7mBn

- 71n\\
- omOc
- w7O.W
- o|wt
- >5:{
- nnE%'
- $E)&<8
- p5s/
- <E5W
- :Ijz
- e1Fa
- tvNe
-]X40
- E_}&
- \\$PI
- -93v)o
- la,[F
- %<6W
- nA,}
- s8y}!
- s?oG
-]8#j
- vaP}
- mpAY
- 1vnP
- 0iq-
- \\4u`
- ^x'U
- 2qmvf
- AHsS
- "obb
- Z;66
- mQ8B
- -8+%
- I^7W
- t3wf
- {aWS
- lo9I
- o=<F
- ;Z6{X
- 7G3Aa
- \\U}R
- 00T`
- Nbf6
- ta\\U
- syU+q
- uT#L
- Ya\\{
- EhQn
- g4F=
- rwxo
- 2s@.
- u?#R
- c`{6
- Kyz1
- \\iz`
- vwOt

- =b(A
- 9sec=
- qi\tC62\\0
- +\tY8
- Rf99
- XXLeq
- Att;
- *(0i
- O$#Z
- kE-k
- ?Wy=3
- ?1\\2
- luOF
- 6JX1R
- ^wh2
-)86.'=q
- :~3j
- 45Cr
- EJ2M
- %(\\3&
- m!s2
- 5oA;
- {1&V;
- rA'w8
- (LWaj
- O\t=1
- ILsw
- |F57`
- O2s"
- e>wl
- 7aO~
-]HxT2
- 3j#e
- DUPy
- RaO9
- {#55adlu'*J
- 7eec
- Eq|}8
- E\\+b0
- 1*\taK
- e`<z
- YXvF0
- 09t&
- /7:/
- 4%cv>U
- P:v6
- 9}:K
- /_2o
- 1%jZ
- haOL
- hkOAUU
- uC*w
- E\\$U
- 6MD.
- gb4|
- ^09&
- 7Z]v

- }1/R
- FdI-
- 7XhQO
- X$OO
- X?IEV
- KQOy_
- Sg}O
- GfLU
- WES$_
- v)sFo
- q*I!2i&
- :IFu-2
- 2pLo:V~
- I'91
- \\-uanws
- i!e4
-)bEw
- s,H]i
- n0vZ
- nGaL1&&
- 7OGIi
- oW%i
- OZ3Y
- ;M9::
- K::B8
- 9tF&p;
- D\\|9:
- v#uyt
- -9Y4
- PPgTu
- witzF
- wePu
- ##(6
- ?d5*
- eEL$
- ^AN[
- J_Lu
- %8<8
- iq:G
- U^Fx
- pia.
- 3-~\\O
- I&8r
- S79}
- 7{4[+
- iv7N
- 4L5&
- 5$%VH
- <I@m
- dS56
- x0^c
- !&iS;
- b*)N7
- <iw
- 2NO0
- C$/O
- Ur{c6Jf

- gy`e
- IDAT
- :A8Cyr`
- ga\\1
- z}7w
- Nl#A
-)\tOyS
- '[d1y
- nesh
- V^*og
- _ekq
- Wfba
- 7r9r
-)"{9
- kKXu
- QpuE20
- nA?K
- {-r!A
- hz0d
- N/B6
- HLzO
- 5j1f
- 6Qv)
- LIG?
- 91A=
- oQ/]
- Fvh4Q
- !q8~4
- 8Anb
- 6j0xP
- 2*s0
- lVGu
- q'Z0
- 3V0?
- u$;n
- 55vL
- o'@h
- QUZL
- [m0i
- 7ye4
- irWf
- d3Xd
- oP<_
- l;G4
- -W6L
- /#gjA
- d7x~
- 2q4LH
- .,aV
-]XAo
- kC!O
-)ooan
- hm>iO
- V`l6
- 9qJx
- ,E))
- 7"kT

- %hU(
- G2Ce/
- lxpa6C
- ,+6V
- S?x7
- 8|~V
- a--}
- wac-
- Q;}o
- pq6$
- 51c$w
- <}Te]
- g2zk7~
- .KOf
- aE,.Od
- -x5~
- y~1NK
- !Y=0
- aUgFkc2A
- czk8
- ze&Am;
- }2+[
- y2Oc
- 7)gT
- c5g^da,
- =qRo
- f~g#5
- r}+YUu
- s6i6
- 5y.h
- =Y5Q
- 02}7
- Mo&gM;
- ^2zU0+f
- ;;V42H\\
- $Z>5
- DzR5
- PVw3
- ofmh
- Z\\O,
- IFz6'O~
- tqaB
- .ody
- 3af;}
- (v5
- ZbM5
- 609t$j
- "]1~
- gsB3
- 'Ow9`
- &`oh
- }.8s
- 0~kY
- .{Jo
- c!3%%1
- &Mo0;
- EqYO

- &7pwn
- :F3&
- 0'vt'8
- rn4+
- /ION
- 2B;]
- fvz8
- q|r2
- gp89
- ay*%
- !5q0;
- rb3r
- _2#4
- Kw$E
- +z1<
- i4{-d
- kK]6
- |2#b
- DitL
- skM.9
- p2q,
- ugFf4
- Af7^
- ="Bz0
- r9*K
- a~O\tB
- Jj2d
- 1\\i9
- !zm6
- Lo0N
- op;+
- VYW8
- *8X[
- Up6p>k
- O;wVM
- I[kVH
- O^,;
- "8sN
- >7_c
- :0d\\)
- cf_9p
- 1uc(
- v(o/
- *<z8
- '2?&R;
- L^*\\A
- W)S5H
- Fj^3;
- !of'2a
- IOwCGg
- Y4k"aS
- "o,I/
- o!KX
- ~R+A
- 1v{(
- lm>EX
- =z<5

- 3gx
- -Zl7
- 03g.
- 2O#m
- $q8IEEH
- hl,Ye
- wa?~<
- ibBX
- 1u*k
- 6fnq
- {@E`
- No)8s
- ,n1fR
- G4h_
- a,RS
- 6,)<
- asn4;M
- Wfv48}`
- o:Z?
- OJT7D
- >u>d
- _37`V}
- nGF0\\
- fc61|
- a}W<G
- oOdH
- #Dix
- lK0o
- {iTPF
- /E%
- ,02"q
- Wl[)h
- !MI,T
- O:Eud$
- Pqu/
- %lI."
- ijf
- U|r}
- _cs7
- PJ3G
- ~ikY2
- 1_J
- xli@
- ri9k
- l%ym7
- L=O"
- EhN<
- 8A8,
- #aAl
- _5kl
- 1Z{)'
- bxI8
- iJQQ
- .`9+
- r6MQ
- Lg0^Q
- 7^-J

- [lq4
- hI=-
- k\taWl
- yIc<
- D~^1}
- kQ~6
- i"/q
- 7ZX+k
- ECH
- !$M39&N;
- k`6f
- E?1v
- }~\t5
- AQD(
- #)X6
- kYNyA
- |}?O
- 6b!#
- CED=
- $mn3
- 0[o4
- yi8)'
- I&,E
- HlAL
- SGa~
- !ek+
- t6yq
- e63T
- dE0{w
- D+a6
- 4s39
- UEms
- 5=hT
- F99v
- iH'W/7
- njCv3
- ,5ca
- .Q;p4
- V($A
-)oXq`0?
- R8~w@
- <ugf
- ,O0$og#
- t*Va
- Uwp-
- }1{\\
- Mwhi9
- TG1gT-7C
- ct*u
- O"Sdn
- i.FW
- ;7y{I
- <E^]3
- I :7>3
- NUKl
- CxV6
- {9>=

- ?|e`
- +x3/
- (1aL
- oii~
- 55q?z
- AX;r
- oyx7
- hRqA
- %zs1
- =Opu
- =JEi
- _aTQ
- l#6P
- :3vT_
- 7UD?
- 7ee7i
- etukq
- j*EEvX/Ue
-),X0
- E2zH
- ~fzI
- (OV)me
- *a.
- CVxD,$uI39g
- $gb2
- 9~3fQ
- *8?v0
- [faj
- c7,B
- iP\\@
- l*3
- 9SY%
- *9230
- 6x/r
- 12bo
- 5TwV
- 8hk#
- 0lh<
- !J=1M
- Zu!{
- sH=3
- :wsu
- \\ B8
- W4>0[
- p^8O
- #>3Kc
- 8Hur
- ^8VU
- Hud$_
- 910@GX
- |ur&
- 1T#ij
- 7/L`
- W]e\\?
- 4[K-yrlX+
- /4&k;
- 98*

- O|e%
- N1EO
- *(oq
- 0r${
- B)IzYY3a
- -h4W`
-]A:6
- 5}3Mqs+b
- \\~1e
- 2f,3
- &i;^o
- V]ia?iq
- bAW8
- sMci
- g4SW
- !f9'
- =3N
- UlY8
- <55i,p\\
- xz3u
- 6}1CGY
- EL3#3
- kXZJboTI
- {0KIH
- c/Ov
- zo=^
- B%6m
- q_63
- vFuf
- Se,Bl
- nIz8}
- V_A]
- .a{%
- :&1:g3
- sQ0x
- Giu[Cb
- EaX8
- nz8N
- ff(U
- ^(3{
- #OW1(J
- !MAs
- Z1FB
- iK$h
- qvz5
- 4`4c2
- gMSE
- kN4O
- 1cMPR
- DKi=
- w1TT
- I~(H
- HdCO
- vY=9u
- /Y\\3
- me"oB
- (1NK

- 1TDc
- D0?K4
- !!Ix
- h@7=
- ztt4
- 3(|kE
- @'<I
- ra%?
- Ala9
- 39zX
- X37ED
- zDG'1
- m%iX5C
- 1c&"
- cOK>D6
- 'O~!
- I<={
- 4|>I
- GQ*u>
- \\REZo
- #o^0_
- F6((
- &av-;
- U'.S
- x6k;
- \\5.&
- {5D}
- U5ria&
- +|9'
- 2ie[
- GYa<
- wvFe
- (noC
- r7k"m
- sopv
- Q.8\\
- l%a]
- ThSE
- x!Ef:
- A,9;
- i
- >3ml
- J%Un
- 18]K
- 7d|=
- D)I3,M
- K.1x
- _y0R
- {)bo
- }]9KR
- <GrSa
- ,[VUq
- 9u1B
- 1%6k
- oCtK$a
- z~vEr
- 6**l

- oQQ!
- Mv3cX
- Ieq<
- lU$r
- P*$E:
- \\l$CD
- jh}0
- w\t\t/E
- d-9E
- yub%
- 8W C
- `YeD
- +W>%0
- otd/g
- (42"
- uQiH
- 3a_ "
- ?~eG
- >="2
- cv(5
- p3ZJ
- #P36
- Wa2}_
- IH.=
- #A\\lO
- _UEBE
- [6v,
- 7sWo
- /i{\\K
- \\(7%
- 8UBu[
- vb]e
- 8|d#
- Y!&7
- 2'q
- Aub1
- $]~E
- ~x2N
- By%3
- F}bA
- JtD4
- {,1;uq
- Y>q0
- HmGO
- J/Io
- <DBb7
- mi>7
- %k9vD
-)D_9
- PeL+7
- UstF1
- o\\Fr
- NC51
- at,^
- YcIR
- 1Pg-
- $qRI

- "gr3
- 6)re
- uA5{
- 3'Ru9
- IDAT
- ,FEZ
- |E4<
- yN8
- 2r{U
- ErOe
- UVp%
- waVA,
- dF7sf
- 7dd6p`
- 5Sbe
- N43&
- Ud0o
- UJAR1
- f1Mc
- ceT;
- 5i(#
- T.>O
- N_Y9n
- _E^`
- :no-+
- ?p4}
- ;&uu;
- R5A<
-)7.:
- ,VR!U
- e='\\
- mubzO
- Uv/L
- U#Ey
- 'Ub/
- Izu}0
- Cu[<=
- L@@5
- Q;e=
- a#xL
- 7kBOsY
- AxH.
- ?u/o
- #h8m!
- "O"e
- ~x|e[
- sz3e
- FRa!9q
- Qmgij
- '|>1
- I`Wo
- e5Zs
- 6wV]JA.n1
- Q8Cv=
- $EM0
- oufz
- .Ov,

- >vD2
- cOW\\<
- d){0Pa9+
- i5AE
- (qu%
-]xaT(
- fa1W
- r%r6
- q~)3
- n*\\?4
- /3>Z
- p=7G
- r>\ti
- 0&Yz;
- ?P~7
- StHO
- }'2r
- Ar@;
- X|<A
- u=pt
- u4.OG
- u+]~
- }#ik(
- 6\t06
- G`q4
- /0$o
- 0/Le
- +8)$T
- Nu}}
- ';8s
- O!c^
- :x%2
- DBd3
- *46F
- Q`2
-]{3t
- nE[m!
- 7#7`-
- {X7G
- y7X5w"
- +a3#
- W)vle
- ?eJ@
- 9=g4b
- /DUe`|
- O!h|
- kf1B6
- |ops
- kg}{8
- }AQf1
- deOe
- =|_]a
- 1sj9O$
- qCta
- Ld9\\
- um'+
- =\ti)s

- 3,o6
- J;%6
- "eek
- JeH/
- {)6_7
- `BlO
- nN<LU#7C
- Q1x4Mno
- O]D7
- 0wbO
- 45Q[v
- joGw
- c9\\d
- d$93
- oFgj7
- 7JGg
- 2Lxx
- 2|Y4
- :s:>1
- [`7_
- _.Omm
- A]]0
- EsTH
- j12Qg`
- c]5:
- _seF
- ryk7
- U`#@
- rxK7l6?
- 7g!q
- u:V|
- U_qh
- Jeed
- Cvtu
- %"*+I
- b2|8
- iBbr9E
- 8NFD
- [8t{
- s-o.
- ?X9z
- w2!es
-)S8Y%
- :w6{4c3P
- 0jzw
- a!wBa
- 9.Q
- en"-/
- 5lgU
- bv&2
- 9Mulkx
- 2Bf{
- *CeH
- 7WzHs
- wa>i#w
- i5XZ
- Xao?

- +#8w
- oo y
- &Ozj;
- wd}E
- Jj0)
- i{d&
- azr7
- Gj20
- = [O
- l3kM
- kOsv}
- $)~9
- w0tl`
- RIh.J
- (J.E
- :a,H/
- EwwV
- (W~:e
- 4\tYb
- ;zon&
- zCv0
- j5e%
- sth4
- Hza5
- vLEv
- 23O/`
- d_Ez
- e(O:
- omy^>
- ,9Epp
- ^!$o
- IP]}
- z`o%
- iiHVI
- /&f3;
- Uo1[
- js8
- gj5QO
- c9o/i{m
- Y#8`
- ^0sd4W
- %a[$8qn3
- f9a<
- Awn=|
- N|5f
- Zf5+~Is
- WjC6
- --9$aF
- =jh+7
- dZ_1
- -e+*
- #[(0
- 7yx_
- '2IR
- :2}N
- y 7C
- 3,}u

- ~ao?m
- D}aU
- s5Fg
- >4B?t
- ~UI0
- Ko9_v}]
- DTs%0
- v40I
- ObO}
- jR;E
- 9ylu
- S2)?
- /w$6=
- /\t5
- 9_EcX
- 6W~-
- uGK]
- hoW~F
- OGR/
- +Gdeo
- E3._
- SA:k
- h:2>0aK
-)6i~
- Dx>Ig
- v%;^o
- kOKQ
- e<Nn'
- 5`Xz66
- w|3u
- '2VD
- -kCUu
- eeG00p
- (deC8
- C8p
- Gg[0
- i**na^r
- D_E*+orz
- Xwc6
- N/"1
- FSr2
- p2|'
- @0VIE[6<P%i
- ?I.\\
- '3sY
- Sye>&
- /_1<
- 0V56
- {1R,
- aWcx
- X<K4
- H/6D
- ouo
- f@_I
- u&H;,
- gPr(29Q
- ec<I

- j,IS
- va\\3
- h7A?
- 2$~u
- TO/>]
- Me31
- Q8+f
- T+1>7
- V7Ba
- iI<ONfk
- +2YW
- r\t#4
- Wr7G
- 't3'
- ^8A?
- Q_Pz4
- 2nY4sz
- oEKI
- ku4.
- P}:I
- Il(f
- AeG-q
- B[4J
- E<zt
- Nfv$a
- Q A7
- +Yta
- N$UE
- hq?e
- [:9|u
- UU':>
- ^oAW
- L2Wf
- 8/%T
- ,AlP
- Cu+X
- '6F/
- 0CJV
- tk1"
- uGT(
- 4V72<5
- +f1`
- <=bA
- 7:ub
- ijqf
- o?K^
- F0PG
- uOgJ
- 32elm
- toVx
- e%+P
- ^kY/a
- 8f[i
- 9'nof
- Lg.;7
- }z*U
- uq C

- SKAZr
- G_,oJ
- iJ<>
- YXdIa<
- $7q5
- {i3[
- UxN+
- 9<:q
- G24-
- N%iI
- nwLa
- chona
- wIEl
- >usWr7Or#y
- q6hU
- +\\/I
- {OTT
- ag<R_
- c!i'
- ?bjjE
- WcZA,
- 2TMM)9q
- #Gs;o
- }1cs
- ZYO>_9
- j6ml
- >.m0
- 6]e`
- s#q1
- C'x6O
- <uS!5
- Ej1:
- uQl$
- *Ge,)i~
- LK/ON
- B[}i
- 0[dd
- %%x<5
- OfQ?
- W0zT3
- _A;u%
- ISdC>
- m'uA
- {5_R
- @|3wS
- -^MO
- G3i#
- Xb9/
- og@N
- 4_\tqW
- QDI!S
-))Ri
- RDh"%I3
- 31
- --$E
- syo?
- 6h>=

- T0v:@
- '88P
- +Y2F
- *\tzem
- ,[DE
- l//g
- uu8I
- "?(0R
- ,MEj
- pnu1
- qho5
- XjG3
- ko\\}
-)#9B
- a,{rJ
- 6\t:3
- Y4k7r
- NuN\tp
- [y^\\9
- O;4~%
- }os@BI
- anEY
- 6E.'>
- Q!O>$
- 5Vcf
- }>2m
- E#95W
- ?I%I
- df{7
- Vl 5K
- 3~&\\v
- QaLn
- Me|/{
- ;EcV
- wf6[>
- 2e=o
- 0Nv0>
- omMhg'5
- q\\Iz
- >uDr
-)#II]
- K"ua
- Y8>S
- U6wo
- `r3K
- z2[4
- O(~~
- G6lC
- #LV5
- -BEn0S
- 3zh
- m]2/^
- 4i%O
- yEsN
- #1-O
- ;8vR
- U'0ie$

- "F%?C5i%
- A"Z
- s701
- Asb-V
- J'2=
- 6P\\5
- M4EM`
- wxX81wN
- e#_1
- op,=
- L7"z
- O_x
- x=c7
- NCR4=
- 9)ri]/
-)oV0Yn!
- ${N9
- uK<9i
- c0i6;
- Ug1G
- ka#&[
- 5\\]z
- ,6]r
- Fr/o
- ae7X^
- 8!U-
- q:_I
- tugQz
- 89IP
- oPCJ[
- `6y.
- 1)4H]
- 1t1e
- BSy49
- 2w~!
- yVp4
- 9cx/
- 4BQf7"
- ^0Is
- oa<0
- O$S
- n@I/
- eI_qV
- U*b\\2}
- 1 2U0H),e
- 9I8X
- i4MSb
- *9"wm
- E|/_
- MTH3g
- GQQH9
- =z1g
- IDAT{
- [4:W
- x:f3
- taVy
- i,~oL

- ciy8
- fmAz
- ?eQY
- 7#\t4FL
- {_ETw
- [POL
- hM2EKk2.
- %KBII
- Gr7
- <m0QS
- AK)[
- H<R&8
- \\o/bnOe:<F
- .'83
- oN?f
- 9:*6
- +ehj
- Pc4-I
- vl-9
- *3h_
- Pvav
- !-d4
- nK}4
- naoho
- eISG7
- M u|
- 'KN4
- QD~8@
- ,MMvo
- ih<>
- kh8
- 0Gdq
- VE@[
- 6J[Z
- o:NC
- u93?L
- FPeof
- Rb;a
- YI2AX
- EPP_6m
- |AIJ
- |)2J
-]Y[4
- *.Ey
- IP9r\t>
- #8jWq
- lo>
- ZTDo
- t\tc5U6((
- `dR3(
- s`e_
- 7`t.m
- ![I8
- 9de*
- E2-G
- 0j'c~
- Ud98J

- {0A0
- qAKF
- X2cD
- uHko
- [kmI
- ii;y'-
- 6T0c
- 7'?se
- &H0f;
- ?T~2
- w8Ku
- <A/w
- u3~r
- c^|8G
- O~9d6}evW_
- Aze
- Af'm
- M8Fb
- aWYy
- EF0l
- s8yr
- tUFtW
- \\k6m
-)zet
- Wuiv
- KY{6
- r\\Zl^8
- 2*k}
- 3iF!s\\
- U>D{
- wzjR6b27
- p{5G
- U]P)$
- ,5{T
- n 77
- cCEN
- m3.^:
- ^zq"2
- %fmA
- s"5&
- lV"*
- BI%"
- wO-/
- 1We`}>
- u637H
- 'OA,
- [lX6,
- 8T*2
- ;yi3
-)c7R
- i+!?~
- 3k\t[Z
- p4l&
- jF15
- |0`b
- vGsE0
- kO!/8

- n_C3
- [KJ2~
- t_2N/
- IM-##
- XIr#
- 9*H<
- uu^;
- ,L5Er
- (5V0f
- I:VD
- u;:O
- =)ow
- 0#x@,i
- r76Rl7
- qf.5;U
- kooc
- Jemq
- !W_a
- +O">
- 1ggV6
- ^La\\
- 92_~G;
- ugOT
- 9x\t?o
- |\tgO{
- >}x3a8
- ^|BEe
- ogvW
- 5;9P
- bv3m
- F1mY"OB\\
- 7rla5
- 'anh*
- p&V5;
- xc}l8
- +i/>
- pVpI
- j6S&~De
- (MZIi
- X2m?
- Ess>
- Jle]
- o)CW
- Do#<
- +!1p1
- ;s1!
- A;j*
- orn0;/
- T9zKp1i
- 2D12
- B^r2m#CI
- UCCp
- f.i_#8
- 22<?
- bE<2
- A+j.
- SOR_

- o#9.
- Y}0r
- jO<G
- zU>g
- o1'w
- RtUHDAL
- b97"
- oCLa
- 1C{3
- %n1+I
- 1g[5
- 3|A+k
- uQP3
- 3FrW
- *U$D
- 9^*L
- cm$E
- %-9S/
- 7cr^<
- <Rp9
- [8nt
- 8a8&
- }|55
- h<\\O
- 5>dqi
- 3nm_
- q1V
- d3GK4
- VI&%A
- 553&(
- G`4q
- 244,
- Z[c?e
- %9qo
- ~(m1
- =[9i
- 5u&M;=
- j,D6
- {291:
- 3A\\|
- *2#a
- UWbh>
- e >T
- hHyE
- OO,4
- q67gU
- wz7k
-]UCI`
- v0Rs8
- UYwX
- &,Ev
- !^BA
- 322r
- /)FI
- 4h9E9!
- fo4
- 11D67S

- c]AVi)
- 2On_
- _uT}
- g=!3
- U'#[.
- 1wLf
- |8G{
- 9"(/
- K_"i"
- =C}6
- j>2z
- WT\\i
- 8z|>
- kZ(ar
- _fC~0
- NLd7
- Pez{YaQ
- 9RCi
- q3R?
- o3]o
- 2\t3J
- 22d3
- qtL=O
- &IIe;
- +ONh4
- 3bQ}
- uugH
- M/5E
- c9ou
- u!aBM
- $%:3
- N?AP
- tNiqj
- plf9!
- {R>e
- Eh(\tp
- sx{4/RS8
- a7On
- eY`3
- %sj5
- 8yR0u
- amQ%
- #$OI
- OmXg,
- fIQ5
- hBEE
- m#Yg5
- id@
- ALd$
- oS1X
- 9'H;
- 6H=9
- 3{U<
- 6&1Hd3
- d/0o
- MO)<
- #9wt

- 5H]1G
- n9on
- aYa!
- cv9s
- W84z)
-)G7s2
- Qu6Rod
- d^Yob
- .e?1g
- 3o2;l/
- Dl8Z:
- /8<o
- *uka3
- p+x>6
- +Gu1
- +#Q9
- k90e
- 4^J
- Nakoo
- Ehu;c
- 2RR]
- ol7bZ1
- 0n;7W
- X[s/3
- acu6
- WT$97
- g#uu
- 2l(6
- L9TI
- 2#>s<
- cvpu
- G5z`"
- ,?oZ
- G*5
- ,+en
- a5|ys
- ;to
- baBq
- [Un0
- gA,O
- 1Uo6GL
- "7.5s
- h8]D
- jdel
- k2\tG
- l5c1
- G9F>|
- yu+EZ
- ^3$m
- MC9G
- UCd`8
- uj.o
- l6oe
- lEVt*
- UwqVM
- =6am
- n-e\\

- M_OO^
- c/3:
- 1q(
- g3qd
- I$:&
- HOQA
- 8'|[{
- p9m'
- y>G8
- ,eio
- oOO"d
- }ji
- .e!;vH0
- R- 7>
- ogP.
- .1!W
- "V2/
- lF3X
- ><S0O
- %d\\!2
- sg1eQ6
- F^<1
- hU^t
-]l-|
- 57Y&K;
- wrw2|
- bOg'
- 7bnn
-)/~8
- })'HI
- $iBN
- ;KSiM
- 2I0sGO_"`
- g 3Y
- j<6^
- 1\\.>
- xCoF
- dO9rs
- 9Y,j
- 41hJ&i;
- !5l-
- uQ{4
- $dUs
- o<G=/
- 5y(9
- ltIlh
- 0oG^
- l55f\tniqL
- b3x0N7&q;
- 1sX?~
- -?:8
- P.j6
- -TT6
-]meT
- =~(U
- }V58
- czh1g

- ?_Fu
- $Z2}
- a=9%
- -*<EK
- 2KoR
- SJ9)
- ze>C
- e)s>82
- d+A/j
- CTo;
- S0WA
- XUm6
- 'ock
- G11~
- ?n4/
- 9sj\\]
- \\W`o'
- 3w?w
- LgEoB
- J)uz
- 0aT*
- gc%A+
- !~\tY7
- e_i1
- W*@9|3
- _1`_6
- 7qVa
- DJt7[
- 0Vr1
-)(0e
- S1Z(
- Fp~Fo
- h+NoN
- '/8_~
- ueMV
- 7"9O
- /__fO
- J|e%I
- :a6(
- 0q"~
- s\\4m#
- c2MM
- I5Cy
- W6aw
- xo"{d
- 3J8'
- e%sD
- +PAYy
- h*8PP
-)3!/+X1w
- 6/#Ya6i1
- ?Tka
- 7,f,
- IDAT
- ;=_O
- ~o*t
- IED(|

- ;de
- Rd5U
- i4W>
- i[Jl
- Qox^
- }o75
- eX>pb
- ^-'I4
- I==3kx
- 7>BQ
- fTj1
- MOD$
- v`3D
- <a):/
- ?sO"9
- U47{
- rg96
- FII|
- Ae4/
- eRJ\t9#
- Edjg
- KLT1{
- RUl+
- n(e]
- oQqY
- lu0G
- Oh@:
- _ePX
- frR8
- {c6O
- q}j6
- F(1#
- 5#0{,
- @AL~
- p"^l
- V0Xo
- 3~t\\
- Jqa*:
- _o!A@
- 8{v~e
- Ole%
- 8<Gm
- 3F\t1
- .2eF
- mBub
- 1:(BB
- {s6y
- 2nL4
- =x#8L
- kol'
- ^{b5
- 4E2z
- AV4$e
- up@zy
- d\tw7
- 0.{2
- |>b4

- %<^8
- z2~j
- vo&gs;
- 60(=
- m8'}
- 3S9fS
- A?73
- OOE&
- w'Eu
- NJP2
- "eO?.
- 2D7~f
- Ma(q
- +2Vs
- =i71
- y}9|
- 1o*MW0
- [79clD
- "fwi
- IG3{
- ocGE9YB
- F\\U!
- 84-~
- C'i3
- z2j9cy
- <6cY
- *8*y1nz%}
- n6$2
- 733vR}
- y<7y
- Ey6t
- 3kwZ
- 9DE5
- (**3
- Fs8bO
- MKiF
- TXSu
- ,A,m
- 1e6/
-]l)2
- sR5:
- <4w5rg
- HMKfo
- o31;
- *@UD
- o&#
- KHT2
- i;X\\
- ;7Y9~<
- E0$a
- 85s>
- ai`>
- t%8hU
- #92v
- Y\\eY
- =]2
- b0j:Y

- Vo/y
- _f8kg
- K8"q
- c|m3
- $OAbB
- nEug
- cll5
- ev2w
- ESs5S
- ?bim
- 0Js:
- 7`7+
- $0b4
- PIQck
- C3jX40
- +3<f1
- Fff<e
- ^0ZM
- Zb6.&79
- >f2j
- {4pX
- OkAq
- V[<7
- K\tB^o
-]r7w
- TeZu
- a[aF
- w3`E
- u=yT
- gO/v
- {-UUv
- j=\\8
- FLL9
- 2kV4
- GET`
- xxd2i
- 7Xj+r
- 5z4M^^<
- 3S{u
- Z0)I
- Ndo~
- O5E
- 3z9gV
- /8E^
- mH=4c
- at93<M
- vR4l1w
- /|8z
- hp'3
- [I,.
-)t7B
- ;Ohj
- 24}
- *^k0u
- _3oT
- "|}2
- }[^9>

- BuE-
- l,cy
- T=4@
- \\6OH#[|
- o!{}9
- 4_n<?
- y%aa
- #9v/
- ga{q<
- 8n-<Au
- ZS1A
- 8=Up
- G=i,
- w]OwA
-)#zx0aG
- ?I99
- +oRv
- QUet^z
- BF0t_
- ~s7F
- g3<I
- O.tnuaX
- PS6y
- i@_b
- o\\gf
- Fi.?y
- "z)lA
- 8dnb
- hI?d
- v_qo
- ')3_
- s[i/[
- A*W\t=
- 8te8
- g~5=
- ^?92M&
-]6tU
- ya>62e
- aaAfr2
- 2=JWG
- eL}k
- I3Uh8
- gJO
- se#g
- #Ywva
- 6V3^
- 7N'd
- M?%i
- N?2s
- ,&O6;
- .3g0l
- 53lP
- jI8}
- a#~)
- iRyF
- 1(db
- xl}A

- D%3dv
- Us!?
- ~l#u
- `KI;
- j<6(
- Rmk4
- 8Jlm
- `D6m"
- ljle
- K9y`
- o7Ag
- rsI
- e[Ns
- Ob{G
- o)r%
- obby
- e0Km
- iB7<j
- yStM8
- N6\\O
- 'vo/
- ^.A}
- 7_sb
- 4w/e
- <?4f`
- keXS
- A,i;
- 8~8L
- N#[4
- E3(^V
- CIy<?
- s1DK
- ><:9
- v81*
-)fLO
- uNz*
- E*#)
- K?77z
- S"1Q
- 9Inn\t+V
- AqJO
- 2vy2c
- ?A98
- yq8-
- se##
- 5c;)
- /` O
- 8]dDo
- vaon
- Y?a"G
- #iFk
- =i^I
- 1Rd6
- }3>^?
- ioGI
- Eq,Yf
- Z'2l

- ~u1+
- pom7i
- 5^Jp
- iahD
- {LB}9
- cr3@
- 37of
- X}t6
- MVa7R
- \\m0+
- 9/^p
- ^stu
- cQ:0
- v1^4
- 1:,]j
- vbSkA
- ^/GE
- c42b
- |I)k
- 9bGBI
- `*+8Q
- Y>4o
- i>}2a
- nD9hp46
- cH;/AEg
- 8n'%1
- o#\\.
- ac=>
- 1 k2=
- g>mO
- irLtp
- KQIV
- w]eN
- 7z1)
- Kwb5g8
- V#2{
- /e4_[
- <1La
- __Kno6
- ['Ap
- K}n91
- HO'@
- 8I^\\pB*&
- 0_'l
- @dd2
- 'OLd
- jEHJ
- =gEm
- F1}f
- GrW0
- "u*f
- p7>[maS
- 1Ks$}
- -LAL!
- FE2[
- IV[L
- TCD8

- Uy^XIf
- 8Rrb
- wtE6
- GbihL
- $K0L
- oQ8%
- i=9s
- v7.M
- =y1j
- L9:i(3
- Bi46
- U'Pn
- L~Ja\\
- osoe
- Qk8-
- W73'L
- OAh[+r
- ~2$R
- +i,}
- }AD-
- =o17|/0
- diR>[7f"
- n*2V
- S^Re
- xo G
- FM,kO
- l#6q
- aDX2
- {U-B
-],:6
- &x3n;
- >1^^
- O](v
- KS\t1
- HDe~"
- #y}u+
- |g"7!
- ;?.0x
- l@=o8i
- y:uO-_
- <yAU
- &=bzi#3
- #A/_p
- 6}E
- Qa!}
- k+]I
- I\tW}Z
- .E}.3
- En$D
- U2Bg
- ggsaN
- aQ]n
- [=w0
- "i=H
- |,.0
- L672
- ?`j6

- bL8u
- \\@ee
- E`!&J;
- `1h
- JGI9
- mn<4
- /^x3
- e[>{
- (G{I<
- zpU*
- c75Y
- Dy,8A
- %[r7
- 3fU3&
- e Y
- ~8'%W2]v4|
- eydo
- C,x6
- dUT0+}
- A7Or
- 5""(
- gi#m
- 17gE
- jr-7
- 0i0E
- #v5qA
- Sr"_2
- j,{O
- A~7n
- agw2k
- O_3:/
- u\\=sY
- Hoqk
-)Dc2
- 3!_(
- 3Gahh
- H.g70.
- v44X
- 8Kge
- Sn8_
- *2\\X
- 94)G
- 6f!E
- 16p&
- .'s`73M^
- F?O3
- n3K8
- 3A[Y
- geb3
- h]5.
- V#3g,
- n)7n
- RS7P(
- 6!#_2
- |N8{
- Eqak*
- Sg2d

- EQ5`-
- Ob6h
- '#Y2
- PUef
- jT26<
- 7pmq?
- Y70UufG
- 0i2o
- {A<C
- }3z5c
- U^9(
- VR8u5
- $aD#
- NESL
- V3P[>
-){9h
- o\\;U
- _101
- I}=E!!
- I3oa>m:
- 6a73f
- nl55
- Gaa4
- #?Od
- Uq4)Z?
- 2R|8
- 4yP @
- [o^N
- U53V
- j-E/
- FIi1!+
- %uHd
- e9Y>
- S)o|
- 3Rd/?
-]EpP
- +>2iY)
- "a[9
- s\\QO
- YoS9
- nfeI
- vooro~6_
- :LUj*
- 5*Ae
- 32xs
- HDQIB
- IDATx^
- gAMA
- IHDR
- Data
- System.Drawing.Bitmap
- QSystem.Drawing, Version=2.0.0.0, Culture=neutral, PublicKeyToken=b03f5f7f11d50a3a
- IEND
- #IDATHKc
- gAMA
- IHDR
- Data

- System.Drawing.Bitmap
- QSystem.Drawing, Version=2.0.0.0, Culture=neutral, PublicKeyToken=b03f5f7f11d50a3a
- IEND
- /`so
- ihH[s66
- a}!V
- a/j3
- g*2W
- ^>e"
- 4:i3a
- m;OG
- _uad
- pU4&b;
- n>7e
- :KiUV
- Q]DU[
- $S#7
- AeO(#
- .[#6
- zs7w
- M_iJV
- _OE0Pq=
- K=5~
- $\\@7
- y_0^u
- 1k*/
- O56TX
- w$4L
- _9p
- "i<W&
- zF{e
- 6*:_
- 7ODm
- NuN,:
- q`g0
- SA1_.
- O*0Q
- D},5D
- IqMG
- gS16
- !pW9
- iNX|"oZNa
- o4hNbsg
- mt\tI
- 7.o:0
- ErS?Je
- 0AQw
- m4Fdp
- 0]GyE;q
- F|8j)
- q(lE
- F2_r
- ;Uilw
- xAwk^
- D?5-
- '5m6
- q)Ri

• LHAO
• ^qC8
• Do!+
• \\7re
• x-yA'
• k71q
• 2?"=e*
• D9[1v
• 8*\\@
• 5fnG
• Q<l2
• ^2bM0
• eM_|
• :5|U
•):2`
• E5|i\tA
• JZ<2q
•)W3qi
• U=gE
• $/IDATx^
• gAMA
• IHDR
• Data
• System.Drawing.Bitmap
• QSystem.Drawing, Version=2.0.0.0, Culture=neutral, PublicKeyToken=b03f5f7f11d50a3a
• hSystem.Drawing.Bitmap, System.Drawing, Version=2.0.0.0, Culture=neutral, PublicKeyToken=b03f5f7f11d50a3aPADPADTK
• lSystem.Resources.ResourceReader, mscorlib, Version=2.0.0.0, Culture=neutral, PublicKeyToken=b77a5c561934e089#System.Resources.RuntimeResourceSet
• {0}%
• {0}%
• {0}
• Intel AHCI
• {0}%
• {0}%
• {0}%
• {0}%
• {0}%
• RAID 10
• RAID 5
• RAID 1
• RAID1E
• RAID 0
• SATA
• ISDI
• Intel
• RAID Option ROM
• SATA
• Intel RAID
• BIOS
• 6 Gb/
• 3 Gb/
• 1.5 Gb/
• PADPADP`8T
• lSystem.Resources.ResourceReader, mscorlib, Version=2.0.0.0, Culture=neutral, PublicKeyToken=b77a5c561934e089#System.Resources.RuntimeResourceSet
• PADPADP

• lSystem.Resources.ResourceReader, mscorlib, Version=2.0.0.0, Culture=neutral,
PublicKeyToken=b77a5c561934e089#System.Resources.RuntimeResourceSet
• PADPADP
• lSystem.Resources.ResourceReader, mscorlib, Version=2.0.0.0, Culture=neutral,
PublicKeyToken=b77a5c561934e089#System.Resources.RuntimeResourceSet
• PADPADP
• lSystem.Resources.ResourceReader, mscorlib, Version=2.0.0.0, Culture=neutral,
PublicKeyToken=b77a5c561934e089#System.Resources.RuntimeResourceSet
• height
• width
• System.Drawing.Size
• System.Drawing.Size
• IconSize
• IconData
• System.Drawing.Icon
• QSystem.Drawing, Version=2.0.0.0, Culture=neutral, PublicKeyToken=b03f5f7f11d50a3a
• fSystem.Drawing.Icon, System.Drawing, Version=2.0.0.0, Culture=neutral, PublicKeyToken=b03f5f7f11d50a3aBj
• lSystem.Resources.ResourceReader, mscorlib, Version=2.0.0.0, Culture=neutral,
PublicKeyToken=b77a5c561934e089#System.Resources.RuntimeResourceSet
• PADPADP
• lSystem.Resources.ResourceReader, mscorlib, Version=2.0.0.0, Culture=neutral,
PublicKeyToken=b77a5c561934e089#System.Resources.RuntimeResourceSet
• equipment, BE WARNED.
• damage this software may do to any of your
• not for sale. We are not responsible for any
• have bought this software. Demand a refund! It is
• This software is not for commercial use. If you
• PADPADP%
• lSystem.Resources.ResourceReader, mscorlib, Version=2.0.0.0, Culture=neutral,
PublicKeyToken=b77a5c561934e089#System.Resources.RuntimeResourceSet
• ![Xo
• rLu
• [o
• [Xo
• *r7y
• X(6
• X(1
• &*A4
• p\tom
• p\tom
• p\tom
• dA[(
• %r2K
• r4i
• p*8]
• ~r<U
• }r.U
• |r U
• orjT
• kr2T
• Yr6S
• IrVR
• 9rvQ
• 8rhQ
• 7rZQ
• 6rLQ
• 5r>Q

- 4r0Q
- 3r"Q
- "r4P
- |r6S
- ir,R
- Wr0Q
- IrlP
- Er4P
- 7r~O
- 6rrO
- 5rfO
- 4rZO
- 3rNO
- 2rBO
- 1r6O
- 0r*O
- *N8
- *N8
- *N8
- *N8
- *N8
- *N8
- ;S28
- ;S28
- prb9
- pr'8
- pr'1
- pry0
- prG0
- pr70
- prA,
- 0AZ(
- &*N8
- PAs@
- PAs@
- PAs@
- PAs@
- PAs@
- PAs@
- @.reloc
- .text
- !This program cannot be run in DOS mode.
- qMNXgb
- kRiVZymk
- ewtQmLRNYb
- EmmZMmJW
- #c1kxF
- {k$Q
- C\\(.
- Kzb"
-]xs/
- C#>r`
- #xl.!
- cfY_
- v`my
- "QRF
- ;6P<|'J

- {WWP%Z
- X>v"
- T]hd
- ,:G~~)
- gRV,
- Ktm.
- |VLf
- -C'
- [F+*r
- SDjZ
- -<HM%
- f\tZW
- KM}F
- Hp~F
- H](C
- *> y
- @>vX
- wrhh!
- ,+zz
- #J\\\\
- k^q*
- .jc]
- ^xv-
- y{&w;
- v]GlQ
- LNvcv[
- TyP<
- rm$|
- /TK[
- q)%Q
- {|yXM
- wwQZ
- hh,d
-]mGnEw
- '|}<
- n%**
- hp z
- S$V>
- Ns)<m
- HMz:
- ^'&?
- K\tjm
- ,!Y;s
- gL^?&
- "zb!*
-]]~$
- }.,v
- d|`S
- x&-/T
- _[XSy<;
- w*S.'
- !B?$X8~
- (*)q
- /WNpgQ!
- j)"*
- bT:<
- xS!f

- c=;v
- _hsS
- 3gl%(-
- s~k.
- D>.m@e
- QdsQ
- zs=?/
- Rt`
-)W\tf
- x?s*Q
-)+Y;
- f>v#
- `DML
- __L{
- Jmm'
- .b/(
- Msf<%;
- gDlpc
- CF_/
- {dVg
- XgdP
- {!~{#
-]]GT
- jF|f#V
- Cz%y
- #9V/Hdc_CB
- ,\tG./
- :XhC_
- \\llz
- NBV?
- _DNs
- |~wn
- f#W_
- s%__
- ^"|c
- >dY/Q,
- =<>w
- *@FT
- ?{)v|N
- [,QZ
- /W#X
- SP{+
- F}<y
- ~h_&
- l'.n+
- t-V?
- <?=>-
- k%lw$
- D%_`
- #|#c+{
- %$^!
- r?y&
- !Hy#
- HhH-[m
- n><=
- PZ>N
- .\t+f

- syg,N
- Hltd
- (z?R&
- lfWr:
- DmC$?
- ";)n
- WBRo?+
- ;)\\}
- AD*vql
- #W!qdrX(
- "-m#x
- q*T=
- dY^"
- XF(T!
- h+/f
- <)Fn
- K["H
- w t:R.
- Y.F^g
- Z?+
- j!>>
- gn,`
- T(|c
- Vk'F
- NYd?.j
- m}Ltj!
- $s'^
- .T{|
- NNF{qH
- #RR.
- xxq;
- LQYK
- p,`%
- f}-*"
- YL!]g1.[z
- }CXp
- zfHx
- pzW/
- $&Vx;
- l:evRpw
- }b-w
- *^"*
- Tl]-$
- hZYSg>
- fRsvSm
- Kmv!
- $'(soq
- %hj=
- -:SG
- /_N
- "bb?
- zpb{
- [zvvR
- k*jsY
- c'^b
- rb?H
- *cYq

- QSP`
- vz\\h
- ?fJJx]
- rr\\M
- M #}W
- &XzP;
- Amw *#
- =jN.b
- ![F)
- {Mgd!
- eK*FHc
- :*n;p
- {Tw^
- zm+-
- (={Z
- q{.#?D
- ?jR{
- -c'L#/
- W-f+n
- vNx>
- lcIfhj
- Kr:,
- .[Fc
- gM5VZZ<K?
- Dkxrs
- geS~x'
- sMVT
- l*H&j;
- dnGv
- &bWr;
- \\lwN
- G[Q\\
- BjrN
- BmZ&
- J-@&
- +\\X/
- 'c^b
- sjS>Q
- |~":
- (-N&m;
- drp''
- `y[p
- X^&TP;
- St\tfs@J&f;
- kfbZ$
- y+jjFLHJ
- XXLd
- :g.J
- :dRr
- %\tS?
- [,Gm
- vx=y
- dMB='
- DmPd
- `ME$*f
- fVK+P
- +F]|

- \\,@x/
- !)IpZ^
- C<{|
- ;']K
- M\tMCK
- fJg}
- Wjsv
- -bsP,
- Fpth
- }KFH
- l,[]
- '--G
- ys*-
- c#mF
- l"V|
- J?l[B
- Ct..
- fhB>
- Hg)c
- KmHvse
- J\twv
- j.]@
- D)w
- ?#Q{
- ^spp
- *|;z
- }gvQ
- <x/_
- 6^-+G/
- C?Tl
- t =a;~
- =Fwq+D
- y,MD
- c=yK
- Nt"=Q
- FMbfG(
- -"r
- (VQD
- `V^^Mf
- +J(B
- kPwp
- _)Z[
- z|$|
-),Sd
- ,)]Y
- yjcL
- f|R
- /<y_
- !(vk
- '<C=
- g"T^!
- {X!J
- gfJl
- RB<b
- s><j\tFb
- DPp"s
- bf)H

- '|d#
- /"}~
- yX"`
- t>>C
- kjhw
- lpj_
- sDr&
- p>'N\\
- Z<=z,
- <zTH[
- bMiz\tY
- MqJ!
- @Qv3r=
- bNg"
- W<F2P)
- ,`_
- $T^
- }<~!/X
- cRRpK
- #*Jfj*r{^
- Fr2r>[
- F`()
- .YQ_
- #$_X
- `Rjw
- G [y
- }rJX
- p >W
- ~_>~
- MXmV
- vp;p
- Wm:Gzc
- /fpQT
- ^l"/
- \\V\\Jb
- {p=/#4
- !vtt
- m-lj^
- +. z|
- Y?p!
- <-wg
- d"gOmb
- Qmgx
- k*wp+
- tlHd
- *Zm!
- f6nJ&<
- h{R_
- t$~d
- c:SY
- =;~>
- $y)%
- ^Dtt
- "&&$
- XWJ\tC
- +xwq?*i
- Y$%>

- [HQJon\ts
-)@R}}
- ^+qt
- $%v,
- tMPd
- ;#Qr
- ZYrg`~@
- @vm;
- JVh^g
- =#lo#^K.
- HC_*
- j+ ^
- qNX|
- % Q}
- V}S)
- p?~<
- ~[JF
- ^yGXw
- gerhW=
- $x\\~
- CHHx1wT<}
- /wvPXx
- (#%|
- $${g
- }@g[7V
- ']\\N
- n6GV-g
- ZCfs
- !R|+X
- gL||
- Z6Sq`/
- cH?s
- #\\'N
- +WPp
- Q\\(YC
- gxHJ
- }Bl&
- !z|s
- },zmH
- +B<G
- [.o(gj
- ?k!K
- #^[C
- qqQ"+
- sX;[
- 'Pfz)r
- M wQ+
- sph
- &kl;/
- T;}V
- fn>q7S
- @B;~
- "c(
- j\\`K
- jk/\\S
- v{p6~H
- }C*L

- ZxZx
- |Hv)d
- vn<[
- ZY{l^X
- B?tj
- Rmjq
- ^xFS
- T)T0ld
- p>~
- wns+:
- jy-[d'a&
- Ffw/
- KTQ<
- H}-b
- ~h~\\
- Fy*G
- n\\Bw
- H#Db
- Z{#~
- HW.'
- p[.x
- K\\c#
- (\tz@
- |KpfhC
- ZVrs
- TgNn
- g?bj
- |~$z
- XCfZ
- oCLSS<::=
- _BNm
- S7h?&G;
- ;{!g
- Gyc
- JV,y!
- >>NX
- '\\X'
- :/PQ
- WScq
- ZYRP
- Nt`m=
- |*\tFQ
- vKK&p;
- ^Tz^C<f
- xG>+~
- =)CO\tk>
- &_vSp
- _kYY
- PJ")*
- 0!`+P;t
- Shl<
- Fbg)
- SS#MY
- ,r+f
- *{sR
- #;SX
- `xFP

- vFIDf?
- Y}FP
- T#!x
- p]LM
- F=#'
- g}?^
- &D;%
- N)&MZ;
- MZt'
- +<K=/
- .|Y
- </_GaR
- [Yk-
- -,VV!t
- PK_#
- |bCS
- %kN{
- &tGb;
- PT$N\\`\\
- -!(
- pv*;
- Grm?lU
- `sK!
- wst|:X
- ^\\H"3/
- }CdH
- *"BQz:
- ,tt0.~
- lF)r
- C/kSD
- |L\\l7**
- {C?P<
- #Pz!
- ;Yx}&
- {`M`
- d/Vb"
- r<ff
- wtsf
- l*V.
- Yj<X
- jV*w
- p#JX
- fng={|K
- "[z,
- *Tqp
- {N(s
- Bn(w
- Klhv
- b-R=:
- >bt`>=
- q C_
- =+NF
- qfsH
- ^\\&*
- X|`&;7
- w M-Gx
- qVRb

- $v[=
- dX)#
- ^TDt
- ^rX"
- +B?%
-)ZEX~>
- w;|vv)wrFSW=
- /,V.Fb
- u\t\\bKH
- >:~^$H
- <X/N
- %CV]
- mkB
- +HO/BW*
- gg)Qb
- CZz S+
- :<Izx'
- qMB}
- xHrJ?
- :fO{MS
- dbnx
- D:^<
- Mzq*
- Phl;ys
- zP.{
- q:#Q
- /.>y
- r?{/
- MNG^^
- (+nvp
- %+f;
- +rN:
- wclmFg
- ZzK|
- `,+/
- wx~-
- g-/^
- Kk!M
- wfNC
- "\'Q#
- "w{>
- +W!-(
- vVt>
- sN+{
- m/\t?
- q&kLBCs1;]
- J"{*
- J]$s~%
- C(-Dw
- ZGSQ
- v!_Y
- :'_<
- Qv9WV.
- w(-KF
- VI]S
- \\\tVF
- #b=\tYY

- {8?\\Gd
- cw\tFC
- Gd(G
- QX&@T
- WH)?
- t>m_
- Vb_:
- jGGV4~
- <Rg.
- t6d{bsW
- kgQn~
- ~d=SFH
- <y)S$
- ZG~~
- {<sG
- Gb'~
- x.;V
- \\|CR(
- q{,W
- '>%t
- S(([
- ShG_C
- El&:p'%
- =#-/
- s!K%B8
- iCXK-m
- vml+M
- zKSk
- MkcAY"
-]\t$v
- }DJ(
- s_r?+;w
-)|lzQ
- +(M}@v
- z`n:
- {'VV&
- g|'y
- ?W'|
- ghxg
- z$WSM
- LL?"
- cl`@
- W/FL*
- j.>}
- ?m bG5
- <Wf_%'
- dg/.
- #]@Z
- eN^|%Z#
- =t!lw
- >l$p
- %pQPd
- 'c`_B
- ryW"c{n
- (\ty~>,
- db&?N
- j4v{DH

- (>Qd
- sXp!
- j.c{
- ;{R'
- T]&X;
- JM]|
- b||;
- 6z`yk%'
- D;-!
- \\|C\\m(
- S-DD
- p%"#
- b+hzy
- xyb$
- =YSy
- :>rkg/a
- P"Vl
- s#$f,
- -)L/
- &c-Y;
- c!c?}
- kq+~
- '<g*
- m%FN
- Hvf"
- hkck
- '&.z
- ^hkO#%
- V%qw
- wGx}h
- `N%yj
- XZ?#
- t+r@6y&
- &rqg;
- hMTC
- V"Sy;
- wNfY
- $$'{2M
- m|6m }
- h$#.
- J`Y]
- Y_LWX
- rdZL
- hvPl
- "^\\;
- q9^{md
- mGLp
- h_\\Q
- f/z_nf
- DMm.
- xzv#
- HrI>?wxc
- Yr[v
- {{"<
- Kv^1vn[
- !Zn^|Ys
- {K*h?s\tS

- -&Fz;
- r8tz'n
- ;N"ekK
- v<+
- KYfZ
- yHWT
- .<y
- yl^M
- ==y!
- \\].]
- fN}?
- v<Sf`n_OVB
-]KY_
- x>yMgB#K
- !{[y
- +vDG
- =x@L}=
- ?V.Cll*
- /:BG
- k"Q,X
- l*/"fT
- kP()d
- :wV-
- Dd-%
- *ykkk!
- v/&)
- -&WT;
- [Rrw
- R&/w
- ~Dt`Si
- n)|d
- Lc>(dRq&
- wLxc
- %rxc
-)Gpt
- gQrs
- T!&7y[
- *Vrj
- ?y-ny
- 2b&Ypq;
- :,%"X
- /J>Kr
- L&Dp;
- QKqs
- M|=^
- \\%(k
- N +'
- "`sw
- f/\\q
- m#^s}
- Q)Xtt
- v.qB
- F^['cT=
- ,ykw
- ;^HX\\e
- [[VJKc2F
- &$kk

- ||P_h#
- \\@QS
- `w>y
- +k<y
- +J#S
- Qggd
- ?_SN>
- %n[Js4h
- <,@y)
- l=[#
- DNl>
- JKc;
- pjY6w]
-]f`pK
- @Ln.
- 'r%S1}
- p!Z*
- [ZY?
- DTw%{F
- s^]jCEj>
- `rW:
- <W=bF
- QbGT
- (?-b
- Vfn
- Gcc:
- QBNj
- zK>w
- [$fl`
- YqjM-
- lN=p
- ,^T5 ?q
- t,[L{
- n=Dq
- MQQHyz2
- &+Sq
- vsN'
- <rT]
- .$ag:md
- hsH'
- 'SsN
-]>c
-]kZ\ts
- M\ts:
- -+KJ
- ~*k^
- jwNm
- c[Xr
- [.GK
- G/&Pw;)S
- Ryl<
- >r%n
- |W~DW
- }hlT`
- :+9ZCM
- :D=mIS
- kJ;w

- _grvN
-)vlgD
- V<\\/
- QV^C
- Bp[>
- &R;!|
- dn-j
- m>v(
- vC(\\
- r{,n
- &&(`b
- j\tRS
- S?d$M
- Cgh[
- S>n!
- Dv~$f
- B}dnD
- Lg>L~
- Q;[$f_
- Y|#d
- l<[@
- c,;bs
- $`H<
- hg<_
- 'c*v
- "rw$z=7
- =>Q',v'
- }JdF*
- kR+n%q(
- /G}H
- |4Q_Vr
- sBe%QV
- ^VDq
- %r\\;
- %}v
- npfR
- >M$t
- _lsW
- wN?~
- N`wt
- By./N
- wDDT
- jH|S
- ##H~
- fyc(Z
- d>Dl
- z^""D
- *\\BtQ
- !M|R*a
- jl$3{<
- ,RSB
- cGs:J
- nZ?dr
- +q#{
- T)lBy
- gcN0\\k'
- VYr[

- @;zH
- Xsn%
- {!WroQ
- /(CZ:
- '\t;>0q
- 0SSv\t^
- ^jrc
- >T%w
- $lDd
- }()y
- {-@M
- .n::d]
- a}{#;[
- M!Tm
- vX{s
- _M?~
- cf&K;[N5~
- g'>>
- |#T'
- fjdr
- w#\tr
- N@5}<G
- +*{^c
- kF}[
- ,:Bg
- T(Gs
- _WZv
- dTVb]
- -([:
- GXn<
- %:yt|
- #F
- C)z.
- TG{p
- "!7>sj
- $?q<!
- #K%P
- +\\WGp
- <Fi-FS
- ('$D
- }[<Y
- $nX.
- s|s{
- [,fc
- q@Ry
- W[-
- y}KVn
- HL{;
- kc=)
- Hw;cF
- f~'$
- }~"R^
- qRL&
- F?h'
- qF=w
- B$~G
- { R{

- Uq*?^)
- >>Vb
- bhgG]n.
- Qk-%HY
- HKck`@
- ?yi"s/
- R\tQTT5XV
- T%tumX
- qrg-
- m^NG
- lB4[P~
- s;:
- +Yw"
-]) r
- HCC:
- rdZB
- Tg$fc
- ^?'
- @L^p
- N@.S
- WP<d
- Nv~}
- H|[D
- Ps_.-tb
- }~Q|
- xtb#nM
- ~y>(}
- ;=bg
- /"`M
- TV^$l[3g
- h~?_
- <;$NF
- >cYt
- k\\!f
- Kl+_
- fL/NF
- sH;S
- %ww,
- ~m!s
- M=sq
- H?#_
- |{,CR
- F~t?
- ~`&kM;
- xv>:
- nbpC
- X*~
- k+Hw
- !F+Vt
- l>s~
- {TL{+h{
- CvB_Bz
- QG]h{
- !w>G#
- h{FR
- #^p~
- p>ll

- *g:kW
- *"=Np?u
- `%|_
- xm/*
- I>^JJH
- h;Tq
- HYV=
- bv`#
- ~x(^
- lxGb
- ^KR\\z
- ~|ds
- H]]*o^
- 'w!#Y
- $Scb>
- N$$_
- Z)L@
- Gy>
- \\J:zmS
- bS)}
- h+#Vk
- wSfs
- Jp.}
- wcj[
- gs!,
- !cRRx"c
- hJ~d
- G}f.
- C#[j
- ~BGz-
- vl%r
- SlvV%.+
- mmlk
- ;~[X
- w&(D
- &Zt;*
- chh@
- G'F?
- *')MI@
- @^DWq
- G|CC
- Tt&rB;
- b'ww{
-]|MYB
- lv`{~5
- *#TV
- ^xf_
- JD^nf
- yh#%b
- LNm#
- f\t3Lmx
-]Gs[
- ? :,
- gsFr
- "dYT
- np!Zh
- KS;$

- $[q?
- LwS=f
- n//^n
- r|=x
-)MD*Q
- {g"\tz
- w!n;
- [v(/
- MQ\\ZE[
- Xtcf
- MFT|
- Y$Q+
- WJRR.=*S
- sNs#
- j}=>
- lH)Gjj
- NMH{
- q?s)
- ;!Sj
- xh=v
- v?XK
- QQ:\\
- {W"h
- }FS|
- |z!)
- ;L(^
- g-dy
- =w_f
- Cc)OKf
- X/&M;
- nLK^
- yW*z~
- #TG
- \\$P~=
- c~#>
- nh~kGK
- jpDg
- Xd>D
- Ks*H
- "GnbQ
- #/qZl4
- =,(x
- NR%vP
- 6j"Z[]
- }$f)#Q
- c\\Pm
- -wWpP
- ~*#KTy8
- RRl|
- yk=G
- ?y*(]+b
- -G{Rbz
- <KfZ
- @'z_
- q`N-
- ,]:
- ;<}z

- wswG
- Dx-v
- '-GN
- "b~,%$
-]rJF
- (xyb{
- qs]-
- ^}({[[
- [\tqd
- cMpW
- -W,^
- ^S`b/
- `[!JoW
- _c{l(
- ,\t)[Yzq
- +y]g
- 6M&~.G
- l&S;:+
- +$$<b
- +(Hlf
- #x~$
- w|G~
- G=x#
- JG+s
- c+M<
- T/:#"
- :s:B
- vkpyR
- WyHk
-]t+'
- ._MX
- #nFR
- lw^\t{)
- HnFG
- ,QM!
- B%y$
- /pzz
- y`]]
- k*V/W
- LdXJ
- lq$p
- N\\Zt
- MsY'
- <])s
- \\n>B
- jk#(.9Ejj%KGng
- FMM(
- >`ry,
- /n `
- zn^;
- RY'SW;
- r<W>"
- _VFl$O}+
- '#;}
- s]p+
- mt-g
- /1cx;K

- ~h%:
- W/z{Z
- ?n.+
- bw-Pm
- Vnfm
- lx[.
- Kt)Ns
- -?"HIy
- SpFQ
- NZZ5KT=
- m<_r
- ?\\;?
-)bh/Ud
- "|i<MM
- #\typ
- [r|G
- sQ|~
- $|nKq
- {H.+c
- JxHJ2d
- HKtc
- Iz'>=%
- }V)}
- B{"{
- /.c}Y
- !%Y%ZH
- Htlc
- #=ZS
- =,T_
- q^XFj
- 6<z+sn
- !)fB
- cM+^
- .D[{!
- Wb[r
- |V%g
- f'K&/
- ysX_-
- <I\\Z%C
- 5sS<ccy
- !<k\t}Lr1
- @G}
- K}X.
- CsDx
- }`wv"S
- BmS(Z
- Pm{L
- r._nG
- wr^s%
- ;yV]
- p=`
- }x?&
- dM$s
- p+cz
- =\\}*
- B~Q;h
- wBGVq

- ?Rvv
- HLW_
- (SX?C
- nxs`
- nt:#q
- >]DNl.
- {3~/Np
- }[kT3]
-]md<H
- d^?)
- @eQ&CQ;
- "&twc.;
- G#!&@
- qJ\\z
- Vnn,
- j!G{
- vjzL
- rkX;
- ^MS[
- Gt&v;
- /~*LF6
- "Ed^&/}
- -,Xb
- Dfd$b
- !RCb
- ?#((
- %T8V#b
- ll)D^g.
- =\tmf
- NML:P
- Gm&s;
- ;RH{
- Hd<w
- `DC
- !SQY
- {?^`S
- FG>"
- {;->
- x`&[mtx
- ']ht
- nl$v
- C%yD
- }\tmj"
- :FXV#
- :tfq
- Pb@N
- M+PUV$
- BCV]
- kWb?
- ~{qD
- V$$\\
- V*+WH
- kSF%r;u
- `Xj#
- <,R|
- v4ds<#
- DDX:

- Y(Ns
- tKK~
- Z:;W
- {w_bb
- ,#TTV
- !+g-
- Fzpth
- Q[wP
- c|p?
- :l>#[
- sd:/
- MN)~
- $'KHN+2
- T-h-
- c{j\tHxE
- `r^$
- dx#{
-]wz"
- ^>:t
- py%C
- ?XQ_
- ~;^}
- zb`(
- y{n?
- ?\\X|
- k$];D
- {'\t?L
- B q-
- m/""
- lDSs
- /'X>
- W$pr
- KCx5f<
- JNM_
- GB=F
- }Tpc!g8
- xqy;f
- @vZL
- wXL~
- ?fnrF
- rtk;
- r:fng
- r{B?
- h}}|
- L!<#
- (ZJy
- ;{%w
- cZ"=
- xdrf
- \\SSF
- J&qy;
- xv~.
- BDd!bb
- qvzX!
- SCfmt
- Q"Ll
- hZg"

- bSos'G
- Xa>!%"
- Q2G::h
- .)d
- clHK
- /s"l
- >-fs
- M'Rc
- JRR!T
- $%\tQ
- o;cJ!R
- sMk)
- "k_<
- YA`}RF
- ZQqt
- xk"#
-]$=d
- &S;{+
- KH(/g
- \\[wD
- Q]h};
- bd?[#c
- wr~F,f
- m\tD,
- z<gx
- G"rs
- cJ/_$
- JtwQz
- Bw"HK~
- @g^=
- Yx,@
- hW/g
- x~=
- zn%#
- ,v+Z
- >q]lJ
- ?ck/
- T\\CQ
- >^-DQ
-]/@F
- HLHb
- qh^t
- hNGW#muwY
- }[iN]C
- yBGHq
- /(,Y
- %ry=7sV
- nFy?d
- ++K\\Y^p
- 1Kj/+_
- @lr_Lbr
- p|xO^l
- y<v-!`R
- s)G/
- N~<b
- /*'z
- z,JJfl

- J\tN[
- MQk+c
- *K+'
- kd/
- kshK
- zZpG
- >c f_n
- k,:=
- tv|/
- .}QD
- ?s:NoF
- h?}jWQ
- 'f}I
- =?%W
- G~d.
- qCBp
- q{^<M
- %,,tQ
- =LF*
- ;{!-
- WjHN
- %~,N
- BE>VG"#
- '|^}
- (w]b
- w.?\\
- :tXH
- y|<N
- zp s$
- _ZCC
- WmY]k"oBBp
- FpX\t(l
- gs[Xl&
- Ibv""nW
- D4()`M
- !b~(
- D[yO'Cn
- hDcs
- smyh
- b!#T
- |QYb
- <,cl
- myr]
- #]fk~&
- gJL?
- Fq&M;
- >f+r
- T]hv
- KvCP
- -Fj+
- (MFB
- *&%.
- <Rgr
- |<f~
- jkqPM
-]]+v
- #OBB.wsB

- NBzRw
- rtG<
- $JYS
- &\tZk
- h!c'
- c@-q
- v=\t+
- kFlW
- V{bNY
- nrCt
- _(ZT
- P&q;\\$j
- F [~
- q?Z`
- BzT_
- ZJP[3]
- />gz
- onCGHf
- Bt:n1p
- C|R#
- R(~m
- N:k-Y
- zyyq
- </`[
- x">~d
- S\tWv
- &=Fr
- _clF<!
- !dy#*
- *R[
- X]]C
- RgM[G
- D>}:
- nb,m
- ?^S#;
- JQQ
- @zl]
- z{<W
- <rJ k
-)BWk'
- u{h>`DW
-),VteL
- t>SXw
- \\wlj
- Ggt.
- n'WG]a
- ;nN@
- 'Q[q
- /;P\\|
- t\\G:
- !Ct*
-)dDG
- /\VK
- ~X:r
- :Wjd
- ^_DN
- Lmld

- sqhJ
- /|/Q
- >vHm?G
- ,^)nb
- p>]y
- r=ZgKqG:
- y*sT
- (ZFX
- XY)\tc
- .$Pc,'
- cN[V
- b~!V
- qY#X?
- |nH/
- q=V0=t=
- <eD:#Q
- $WWS
- `NHl,
- $H?
- TJy^
- F}Q{l@
- }RX<r4
- Pp y
- RR^
- sm-koYqGy
- %{;]
- MvM\\
- b+QT\\B
- {=;v
- /[/^
- .#lm
- >yrn
- LglT
- mH&tA;<
- ,wQq
- Q{%Y
- bJKX
- t$Ln
- >Dd]
- gH'C
- _^!W
- <\tsv
- pqmRZv
- j*j|
- :<f=
- r(*.f
- jr?x
- \\+x@
- |=y*4{
- Zg&w;
- cvnz
- Pr^H
- ,S#b
- /1QTDK
- ?KYR
- Cfz:
- ck+:N

- WTfM"
- H-+&
- &d;^w
- qs=%{
- ,X[H
- skFS"i
- v\\sK
- \\!~+$x(
- UBGz+w"v
- +gN$
- Mr$[
- |j}V
- T\ty[D
- @^=(
- w>bV
- sKCI=cD
- `j#$Ce
- _D+9QX
- ,?pRHd
- 'b\\nD
- Gh=^
- ;$[plX
- Sy?:
- |~h;R
- {K/N
- Fc|<
- >v:/+
- d.\\x
- `CR/
- -|}Z
- F\t$l
- zr,\\
- R"Y{
- -?NW
- pV,\\
- .q~Z
- z^^L
- }bn?x
- =,E}[&
- .M}]x
- rs){t
- hHw\t;
- WMZ^
- j<pp
- asg\t?F
- c++v\\K
- [fB]
- =:FFx
- !?ps# =
- f{qsF
- n!?#
- +wWm
- +yhM
- =[!}
- *Kk?
- wG,ST
- W;\tB

- kk*-
- #vHN
- gW)n
- >,}>
- '=@/>
- LFjP
- l>Jrn
- jzLX
-]q">]}
- [FPy,
- SkjN
- .cGB
- xVJr
- z>]:
- ,(* x
- DZz<Y
- S],fj
- Dyfp
- Y,)p
- Xwp}
- `ZNQ
- \\c(Q
- R%(,
- ;z|n
- ph_z
- T(?}
- :GED\t|
- w"*:
- }&N;#
- Vv _
- mt_
- V(:G
- zpWl
- -$tx
- V("
-)<=/
- ?YLn
- p&b;#
- +wP;
- hsZ\\,
- nk+H
- ?ts[
- ns?J
- X\\w-f
- Lx'#C
- cwQ"
- t/:.
- |zz
- {&)\t:(
- fPz-
- @tz
- ?,,'
- LQTtEF
- Yb#FZ
- ctz)
- XZN#
- /Wp;L

- xN\\/
- ^v*K
- ~~|>
- _yvK+!z
- nF<{
- hS!T
- Bf9=%-
- D`~Z
- KWc<
- %%yz(T
- #Y&n;
- H(qq-T
- .|&bbk;
- ljn=
- Xr%;q[
- kFe\\p:
- 1@d*]-
- jb_Il(
- x*WZ
- %8_#f_
- g+jS
- n$V,f_e
- kq'8^|
- d)/@]
- +Y@Y}
- :t=\tg
- t?q>~
- ptTGW]
- yYTT\\
- RytS
- `K/N
- kCC\\
-)&rCq;
- WmfR
- /spx+w
- Hh!#
- vgS'
- hJw~
- 'Nt-
- gm!w
- \\!+F
- _@,#
- Xm*w
- v\tB
- JJg!m
- RT%V
- vvSy
- \'if?""
- HKK(
- d_;G
- q=-f]
- ^Jq~
- ,QS#/7
- ty9]Bl
- K/wr#
- <n]q
- XF,,

- .m!r
- K&yL;
- ~W&P;
- ~g={
- Z(Q[](
- tbrB
- _~qXg2+
- ()yr)
- J_gv
- Ppl#
- Nq!=
- RxkH
- ,Y9s<.F
- PvZMX
- ~\'"*
- r:l@
- z_Bp
- g-@K
- YX]k
- \\g~)
- bb\\!
- K'Js
- B>h
- {Byx
- ,ZZvH
- -Z<*MF
-]Flk+
- `j}|
- qv%t
- xnh
- _Kfb
- gV`|o!
- jd%X
- kX?.
- ?:qN
- NG\\c
- X_VC
- _%JQ
- X_(,
- ?g#}
- RQ)J
- 8:c:n}$
- >rb|S
- q^mLR
- ~Dyc
- "NTW
- Frk#R
- `,'g
- $VlM
- po~?<H
- (zl4fk
- v*JL
- kX [
- mYR(
- $l\t<
- ^T;ks~
- }Yvr-

- #|Q.
- ^/(d
- l!>>
- sh-m
- Gby'
- ;q&bM;
- RBp\t4"
- j>gC
- |lmd
- X&N;%
- d%k[
- hvN`
- vQv&
- ||w*
- Q>PHL
- x'=fX
- >F(w
- +#qt
- P`?L
- 1Z),Lh
- h>}Dw
- Rv-r
- VW$~
- b;*V
- ?bC>
- $%ELm)
- !?[S
- \\]yr.
- LjyNN
- <=y<
- >`pJ
- l&Fg;
- [Y%~
- y|\\G
- T%N~
- XU%Py#
- 'd(\\
- f?"Kgpc
- /"pG
-)$|[>
- z<zT
- ;;#&
- ;F}|
- f_fm
- N`Tr
- bedJfX%)
- ^StF
- dTS -
- C)QS
- rp={
- Sbx#
- ~!!|
- Pq!&
- q(vz
- !_OGB|
- pLk"
- %}jV

- d^p{
- ~,%x
- Nx7==g
- g_x:
- b.cBN
- LpbN
- ,BrD
- vb-!
- __`Q
- gdv#
- t%lF
- M=+^~
- @<cV
- /qG}
- z,|{
- T>zS
- {m._>
- %Kj'
- fKg=
- HF#""
- Sg\t&
- L|l*Cc
- mN,n
- q8=m&~
- q.w;p
- Vp<~+
- Nd~yp}Q
- P#=|<
- F^:z#
- dyp:
- ><V\\
- ad$}!`
- .m\\<
- ZD^/
- ,x.$
- (D~ToV
- >C<]
- N:^>
- vL&?b
- X%tFLd
- f%#g
- HQ"W
- S|d;r
- Z\\DB
- q'#:
- vlrJ
- Lj&)
- l#Em=c
- ~.|+
- <l{H
- dt^*M
- .JK#xqg
- !X-~
- ll)CIV
- pn\tb
- jgS/{
- C*s<[

- KkBq}
- crkqX_
- |;>|
- .>X$R#
- N?F|
- [Y..
- #ww!
- Df[_@
- s*'n
- T{+Qc
- `kHw
- +;T
- RJxd
- m"wz
- q\td
- Lsc\t/
- P{v=YNR
- W%yT
- ^Ld$
- %]h,
-](|=
- /*}j
- !dm>
- <C^\\
- k&LF;
- H!VG
- Ngj]
- C#c.
- |$Qc
- w"+V
- _?'f
- vtn
- qh>H
- (\\JBy
- zfCnC
- JR^Zbjo
- _WQ-
-)P`q
- RCnx
- S!,zVK
- 'GZH
- f'%U ;
- \\4::xd
- D_P%
- zD%sd
- W&n;\\EF
- r=s#
- *gns
- WS\tN
- vcSP
- hnhF]}
- .%xD
- wNYd
- D<Q&c;
- \\J)\\
- %rBn
- J)'nL

- 'myps
-)z"=
- ;)f<|x
- !$);
- ^!ns
- %QQx
- #aN<zm
- r{lw
- e/x#WDv
- HjD"
- wVhFL
- cG``g
- p|~()zb
- ^^^,
- {V$%
- sd+K
- %"#[
- VQR_
- -T=x
- #C:R%
- B+).
- wjjnR^~
- yV~xIF}"+
- P,s h
- w;G~
-]]xv
- MMl,
- #h~b
- s?>&)
- g^$k|e
- s``$
- H\t)Km
- 2]f!]]z
- :<\t[
- rzCoJK
-]R#N"
- %$t/^L
- >Gh])
- ?^v`
- C\t\ts
- \\\\+J
- Jmn<+
- n^M/g3
- gC{ .6
- *LW$
- ?BR+
- #Nm@
- *hz\\
- LsDWFq
- #;&~
- v}J[
- s<C=/1
- H]mN
- ;qs\\
- Dl<
- G| N
- F^BH

- lv?N
- KCGG
- m'zq
- YVV|
- {q&(
- fvN
- Ky(}
- Wp:Q
- W/cD
- sV~:
- j>|
- kk#PH
- K\tX:
- Q!#,
- lK-Zl
- Jt&cV;
- W\\:T
- kPzz
- %.]*
- {-JVy
- [:Q(
- tw\tk\\
- jxtp>
- lQpd
- %S@b6f
- PsDYh
- Gq,{%}}})
- CDtv2X
- plWv
- nL?r
- QPF#
- Jx^'J
- 'v{?dZ
-]mN!
- |-.+
- Xm|J
- Y-.].
- FbrO\t_
- z
- -b;k
- "\tk:9k
- C*nW
- VSct
- f^Ch
- vtp?
- T^v,
- ^W@s
- C`n:
- d{R~u+
- jvtj
- $$<f
- ~$'/
- ?c>dP
- l\\fP
- [$~y
- rW=R
- "h(*

- ->NS`
- BVX[
- d/3yT.
- H(QBdP#
- {Wns
- Dk#TD,
- ,'^<
- `n>{
- J(%-
- qh[X`l;
- *_?=w
- , ln&
- %DP/7#
- w0N>*4|+fws=
- n.n,Zh
- ..[*
- ?*Pp
- =\\H\\IV
- (GNGM
- $p:k
- n\t@r
- %\\s+
- bU$>mF
- _S;z
- XR.V
- |VDx
- t\thy
- ^>=Cg
- kkk*+
- |KCz
- @<n&
- ~y's
- GR_=
- &*h
- P#n{8~~}
- NTHS
- h7jg@c"
- c4k=d(:
-]\\X;
- \\y:?
- [)>[r(
-)^CX]
- zJO^F*
-)qgGk7j
- -\\HP
- }Fsz
- MyCo'W.
- m$BV
- $RqB
- (\\PG
- s ":
- |'L;
- bb.(
- BCk
- ;n w
- V`j`D
- W;$%

- WWqJ
- PVSL
- #}xW
- }+_j
- Lz|<
- Jj*M
- SD^Nb
- q*~,S
- \\ry\\=
- -Gm|
- zRCf
- 'c{
- Ryp'
- z$s>q<
- CJl\\
- -9/wRW
- gC)|
- "RP
- _|Y.
- *g,
- /__f
- [@QF
- C^}*
- LcSw}
- y:v3}*
- b-f^
- |WxC
- x>v*
- Ghc=z
- G|NN
- wY#m
- u$><Fb
- YJ:G
- MOvnK&
- kGb*
- j^g?"
- +)!j
- +"+?
- Tb;t(
- Z"!?~
- PqVu>cL
- '|'&
- '=FX
- D*n? 4
- 3pp?@q
- .-"+
- HROTr#
- ;%WQq.9w
- K\tLgHQ
- ('bc;
- cccH@
-]=N2Wt
- YzHL|
- BQJ.
- HXF#
- qpc'
- p]%@

- ZfXLg
- `%ED[Z`
- $nG*ey[
- |lbh
- ^LgxL
- hwdr"7
- /))+p
- MMM(-
- R&??
- FhX`f6
- yV;]
- W^F=g6
- &+:~
- {p*F
- <[Dl
- *)YP
- R>n.
- ;7grsB
- *lFg
- Xhk#
- YFY\\+
- Cj~>qR
- V|TG
- oY{\\;G
- P<?T
- #Q:f
- o:~|n[
- r\\%+)
- (=;D
- !+V*
- ,$Z_
- X[[vy
- KhKZ
- %F=o&cQ;
- n":[
-)G]r
- nB7__*
- gn'&
- @dk;
- y++V
- QQFTT
- Ww\\ U}%G+TY7c(
- sN$&
- (Ma|)j
- SY+f
- Qk%K
- @tcR
- 8dgn#^
- LGsP
- +Sppv$
- :GNavW
- <f]W
- xRkF
- l^-tCgt.
- -`}D
- PZeKfY
- GH/?

- fft_
- jx^<
- gwSB
- tFmb
- >=D=
- ZN^X/
- _jjZ
- <y\t]?"9%;
- d\\{Ann
- b-!h
- g=f#+
- ;bWq
-)`/k
- @_f$
- z$ptp.
- ?"sq
- Tcc~
- -W4>s+/
- NNr|y
- @#r$
- X\t&w;
- V~&K;
- -n.t
- C|\\-
- LQ$R
- OXf:}|
- #$=Gf
- ?Fqb
- J"nN
- {t9{m/[
-]L;|
- f&T-;
- fx`:)
- r:G/
-)Gj\tW
- tb&[
- =b|WJE]
- Gh^}
- _R,_>
- dGlm
- tdQc
- O~R\t!j
- s'ldA\\
- Dw"-
- ::|w^
- MZMh
-)gD.
- s##d-=<-P^V
- HD/:J
- _$zL=j
- $qW_z
- gD{c
- %$)Z
- wT/=
- -FR#
- K'=gu|
- R*<t

- ;nfh
- m<QW
- rwo^;J!
-]Ntw##
- <vMD={-9
- jyR
- %GGY#
- .&lW;
- FXX&
- &?dd
- Q|K/Q\\|
- ,o>[nX
- (Wpf
- +Sxs
- KQmz
- &m;{(
- N^fJr
- Ncvz
- :,QSc
- MP :(
- KS?R
- @cc,}b
- -C]G!-:
- !,%)?
- 4nHM#_
- $%gQ[
- :#)y
- :z~<
- ((XN
- H/*"
- y$"^s
- Pps#>
- S+s?
- .$$d
- }&|x
- ,wbM
- >;oZ<%Y
- a\\&LdPv;
- G)Tr
- D+.!
-);v
- gPX*
- N}prJ!J
- KQT^
- c&>^
- (vF
- SSq{
- C)zO]C?
- dy+?
- qqs>
- QW-1qJ
- cY[X
- >L@g'5
- R|>_c
- ht=%
- bD.V
- =s|X:

- K\\{Zs!
- Q|_H
- Tn{!
- @[Hfltt
- j"QQ
- 'n(y
- #/-V
- gOZ|}y
- .? &
- }J<T;
- VpCR
- K:vN
- w5^z"x
- >BCd
- =t})
- Bw/$
- c#QB
- (MH`
- ~JK#
- JB`X|$
- /R(M2c
- R#y_t
- j~+
- DLH ky?
- {ZxN
- qTDn
- w0Gc&Z;
- (.\\x
- kjb6~<N=
- >sy-
- gQY,CERy
- M+y?w
- p![Z
- {s=~
- qyf=
-)W;r#
- (HKb
- @HE*^^k
- l]]F
- >gVr
- cH2G+>
- olGP"v
- Szy=
- Tb_]=
- |qL"
- CPn~K
- &v;'Ts+
- WL
- h[f=[
- !^l??
- Rd&r;
- T|ZX|
- =,PS
- .yHPh
- ycJY
- [fD
- |MV{

- "clJ
- O[WzV=
- T|*+
- ';.Q
- GR\t|y
- T&.(
- Hj;`?
- gYdw>
- zW&bt;
- /d%,
- -[ry
- zzzTT
- -t#t
- |Hfc
- m+Ij{H?
- s*M_
- "<Fz\t`
- vhYX
- z!{j6{
- |&NyJi;|
- M#X=
- Q(w.F
- GRqJ
- *Vbq
- l="G
- Hn]~
- dRQ|
- bL:V
- <LTC*
- BT@<Y}
- ?Y@rY
- X+#C
- }X<,
- c"#}
- 7/C<Q~f
- /[NK
- yfXL
- P|^j"
- 3~'<{C
- NQn/^$j
- D!q)*
- v-!?
- gRGyW
- wwGf
- ShYb
- z{YN
- $f@D
- Xw),,
- .`?@
- (kh`
- }V[.
- 5z%\t\tV
- W'#:
- ch*;
- wn^g
- ~b(?O"
- Tcc>

- wWqq
- rDN_bq
- GSX;
- QOx{j=
- *cHD
- +#"bJj
- vwlG-
- m:yw
- g[l#
- c:F<
-]"t@?
- 'yB,
- qkyr
- `<n(
- zr^<
- v\\'j
- t|w&
- {_y
- $%\"'!
-](nnr<{
- %T?#HD
- #y#fRj4
- ^L']
- #hv\\g`
- j"dv
- ?v%ko-
- '\\~'
- cjgGUZ
- T~GDp
- c;x?>
- DnX>
- |_Z%
- }%F=
- b\t<;
- %,II
- }^CS
- \\;C.
- Z}}kfL
- .]zJx
- \\H
- cj:]
- ~mDY
- ='Mc\tM
- .f\tqn?
- &~y{
- @D<Vq
- svP)
- cjY]
- ?)->
- $%Wp`
- WQQ:
- C^tw
- &$"w
- =Ws$?
- hFtv
- ~Xjh`7
- D{+J

- rff%
- GH!"
- '#*z
- Jt:y%
- ^t|~
- *Cx}
- b\tn.
- qvG+
- Fc>*g
- Hh<gF
- yN%~
- .)"r
- #'#'
- {wrp
- H^!In]"
- ,;)M}
- "z|/c
- ~~bJJ
- kgPm
- %,\\
- x$Pv
-){/^d
- *j.K
-)d?|
- _}^.{
- #]w/
- BQ>$
- Z+mBS
- -`>i~"
- #K_#R
-)Ykv
- G|;[
- },^dJ
- g-'D
- q[t"
- XZN
- }\\n/
- ?Lr#
- .Qw\\
- Q$Hy
- %]Md
- ;wPL>
- pp,=
- k/F/
- S\t**
-)j Q3>
- `SK"tV
- xHx_
-)SFQ
- .FcfS
- *)d`'
- Jz".v
- dzL$;
- J--Q
- pw{*
-]"&}
- *cp}

- *+CSS
- t'(&
- <}Jm
- <rT'.
- x<W@
- /#.!{
- vm"mz
- <n^G
- DH${
- W)Pzw
- j&[,txy
- *TW_
- YYWN$4S
- +.Ff
- N@b2#_
- z[&>#
- _Yb\\J
- c>0kR=
- qq!p
- K&L;@
- FdW=$
- g_ZQ
- lmx}V
- l]_(:
- Vl.%
- Q?~%
- CVf1\tC
- [rw]
- n([g
- g,?>/b
- }]nbm
- NXXT
- \\)#.
- Rf+P
- T%Pg|
- jv]t
- WJnG
- _QKL
- Ll~'
- L"M;
- I:FM'%v-?
- dzG+
- !qWG
- \\QN$OT
- {R~z/
- 'n(
- X|G%
- #G`:K
- NTUmpZ"@
- xEtPPp
- L?+|
- .fKTH
- ,'n^c
- ,vyY
- x<v,
- /_{N
- C?//

- yt_>
- MS9SRB
- \\M{Q 1
- >p_[
- h|hH
- Y.=p
- ym7C_hq
- [&Qm;
- gv\tBm
- _$\\j
- t?wc
- g#.f
- qqgttg
- t%Zk
- <"|G
- ~|*!r_H
- h*lN
- GvYh
-](g/B
- F?dR
- nr*t
- >~'%
- k&k3;] B
- vD{Sum(r[R
- +&^@
- |w.G
- xG)/
- k<J.!#"
- Fyj
-)(fm
- \\&Wm;&ca;
- qC_~
- kvpf
- G$?.
- C\\R,
- fb:~
- wt`>Q
- QXX(
- W?Fhs
- vv|W>
- r]I.?y
- lWnc
- &$'M
- ZB=]Q
- N?+S
- YD))b
- D)vNdz
- nVNlg
- <ql`
- qj}=C
- M\\t+D
- bCy@
- ^{Vp
- rspxx
- >!C\t{
- (D*|
- "YY=

- V\\\\%X
- CD/nbi
- [Sh/
- kX$b
- L#_z-
- rvF[
- ~W(cW
- b {*'0
- =NtC<
- L/!N
- }',n
- 'xHm
- p w>
- vfw"
- QkcK
-]GyX
- q='g
- \\`"C
- +`dQ
- wV<`
- &(P}
- g{#W\\
- zX*"g
- DFQq
- xn_XDeL
- FW~;
- &NNYD;|
- pGw&
- NV$w
- ?g".
- >syx
- kTJ[
- }K"$
- :}"Z
- MFF{
- M<zx
- lTX@
- w'.W
- q!=>
- F&^\\G
- _^>*d
- D#n:
- q<VMf4
- Hx-$j
-)VD.
- r"} Ow
- SP?d
- YZZb
- ^&RWw;
- ?`(f
- HYZ|&
- bwK
- ?f$M
- br+g7|'
- gc}n
- xN)T
- DBV M

- RvVVR
- fgS'
- Nxm-
- KP^/G
- gG_N
- !f?Mg
- `MW,
- Fb/:
- ~XdL
- SXV-BL
- pH%\\
- ~d|n.
- -, zz"
- Mgh*s
- Bkyya-
- |,:C
- >|(^^
- gh^(J
- ;_-d
- xWN g
- H..!
- NV.z
- 'z.Vb
- _WLQ
- ">n{
- #sxp
- @?"/
- HvH?\\
- gq{Y
- d?&`S<
- lVXIp`
- KJ}C
- cV~<
- QG)c
- 4Qy#\tx
- ZVM_
- \\w$r+
- <F^.
- \\V=.D:u&]g
- n=(b
- \\"j+
- Qx|{
- FGg&
- RH2G_,
- {Zrj
- w.>C
- .Jr|
- M+k~Ir
- #y:x&
- QR&<y|
- $=x"
- M 0t-}t
- M?_Q
- y)W(
- .\t`/
- lhDg
- ={X-y

- **x\\
- t?g]
- pZk$
- &J;|<
- spZY
- -Vm)
- ZZ6d]~H
- -ZBC
- `c@S
- /#):
- v/G2g)G'
- NtfY
- JvdY}o
- Nf#Y
- Nm$./
- ^?FR
- /SL
- cg`,
- b;O`"_
- N<^T
- +."sl
- F._}K
- 7~(K%R
- JJJp[
- ?(+-
- WN,,
- /PQY.
- "%z|
- #W #
- tX-D6#
- F;>;n`
- %s[+
- ,Byg/
- G<=&
- &fSR;
- >rMd
- q|~.
- znnH
- ksyf
- _)MGa,
- rK?q k
- R=C>kP
- %g+-u~T^
-)~Dy
- $Pj;
- N`Z.
- b]j3cym<
- JRb*
- KP*>Bz
- D\\s'=
- Cdl9^Wv`
- -v`Z
- D:K^`\\
- Z$JtY
- `(RM
- G//v_xJje%+
- Jp+-

- >&\tso?vl
- jqkM
-]fv,
- :q1;=]
- K'pT
- <yR>-d
- (z,M
-)~GH
- q@w+
- fq<<
- MC)(
- }f!S
- B]K('N|
- kwOTZC
- G\tBn
- t\\v ,a
- DM"+
- QWW!
- k^_]
- tY>?
- cf}zD
- ~dd<
- M(sp
- $&Vq;
- _$;;
- K .N
- @\\|;
- ,,'f
- H%n^
- HS~}:[Fu
- }d=/"j
- q+}Q
- ~}bv
- PR"Q v
- rpd?
- <~.V$F\\
- K(T=
- XD_H.
- !n~t
- _r%\\
- Ftxf
- 'Pv-
- hBRT
- qb#*
- V|tK$
- VVr}K?
- KH-z
- ^CCN
- /_._
- <VGR?R
- P(N{
- tmbb
- "#cE^q<
- k_&Hm;
- 9JX(XSy
- ^Ml,
- R@jn

- .c~w
- nsL"
- P+]&
- =m<)?z
- G>bzK
- ~zP+
- _.P]
- ch^/
- W`vK
- k.+sr
- Gwj*
- \\~pp
- YSRPZ
- b=r(%FR
- qyd=-d
- `&^B
- VhWk
- X>wb
- %0=XCH
- m]\t+
-]v".
- ^&^_
- (\tp
- d%fNYJ
- [sPz
- :/T$
- w/c;|
- xY>C-,
- z _M
- _`ZlK
- *$=T
- B<V/G
- Fc1`('
- 9sgjQ#
- hy\t{
- r#p{
- GqtK.d
- =^-B"<
- nvn^
- dMW#
- q]/L
- wF.
- yRsQ
- ;&?pS
- ?B#_S5
- ,kRGWw2
- rYF=;
- -/Vqb
- F.bn5B
- XqRK
- RY'/
- :n<qd
- qKKdK
- ptDL
- llR!
- P!|y
- @~-P`

- Q##C
- WU]"~Wcs
- Gmm8{f
- :VM=
- z:"#
- &(*n
- MzFd
- g$N)[
- ."NX
- NNfr
- ~clQ
- <y"}?
- ds!.}
- $nV]cM
- [Mxv:
- h.NX
- nmcP
- _r<_
- Z:->
- Fpp
- D)#F
- !5d!}:
- &Qy;'
- n>Y,DeM_
- :y:_
- c#~z
- DL{[sc
- wsbpj
- ,X@/
- O&.jcX
- -B,/
- St#C
- &}&b;=
- =JHR
- {';H
- Jj|?
- r.p>
- M|,<
- w^>?
- %v-^
- Cs|(
- mD%/
- d_V
- Nn|<
- "ve\\$;:
- 5z"r_Gp
- R"zG15~~d.-!
- d.YB
- [WXs
- Q_J9S#
- wMH=
- VX'px
- BFz\tib
- l!F/
- jJrB
- +.\\l
- M\\\\\t>

- w '_
- >,yV
- (y+W
- %-!JJFiQJ
- YQRdK%$
- "Dfb
- s(\tn
- P{hL
- ccY.
- hWc[
- MyDN
- Vrs}&
- R!.~Y
- Y}=M
-)'z]
- %nMR
- \\^mL[
- a #D]y
- @+=T
- m$\tG
- \\p,Z
- +h,w
- MHJ/
- ;t%d`?
- nfp'}
- d`_+
- h}'^N(
- n"KY
- 3ch**zz
- .s^d
- }(JcM<
- |p&R;
- rZq
- t}$~
- yQD/
- gh\th%
- rrKy
- br$/
- ="sZ
- IB\\~9G
- h:kG
- DD|c
- =v>b
- p@H\\
- lD\tz
- E_.$@)WR
- /;paj'R
- 'GVr
- ;q_.
- bjvM
- J/DQ
- m ?r
- LP^lB
- s(b:
-)+^_
- w|>{r
- ,V_Qb

- s/yb
- ?q\\m
- wF!y
- WQ*p
- \\Mws
- .Jn<c
- =qqG
- -%]g
- <._~
- {.B[
- \\(x~
- rF$-g
- .fw^bh
- &Zl;)
- \\)\\p
- MNLY
- (XDx
- =%fJ
- P!dh#
- {j{n
- /+cJ
- ?#!Z
-]~d|
- Ds/>Z
- tt\tk{6
- wY*#
- gb<L
- (-M`
- X,$Z
-)JH
- LmPw
-]c$dW
- '=FtCD{%
- q;gr
- lKLd
- $l'
- q?@dc5-
- d.-C
- nj$&
- !N-nC
- Jk)J
- ^Fdf
- e>}"DJR
- C)d:
- </gD
- N)SIqR'H
- CNz>
- RquZCM
- -0dzS?
- ^QH.
- {&Yw;
- |@|{;
- [D\\L
- <Wn:f
- Tj[|
- _hcx
- Cv{J

- _Dsg
- ll!bc;zWS
- #zcY
- Gws;V
- RQ%V
- s=p<
- dH,JS
- X?q$
- ^vv,M
- z,,J
- L,`l
- nW](
- (w+f
- wp*n
- %SnP"nH
- D|q)U}z
- >/?,c
- KFX+
- ;FsW$=
- o|>T@wgy
- kQm
- !,RX
- ,Q%*J
- Q$RR
- ZsP
- VH1Bm)
- Q kK
- y|#RgNb
- [CXy
- L/_evj(^
- =8BQ?y
- L*c`H/
- }`b]
- rLHr
- "#.^:
- 2::KHJ
- p,=S
- _[sz~
- vnb}
- Qx-M
- >GcJ
- }T/S
- N& N
- Y'>
- u"Jn;VV
- *mkY
- Pt'* %5
- @dc-JJ
- //y$
- Wgy;.
- d|L-n
- j"wcos
- xq;=&<
- Y^Gj
- xl!k
- }TVr
- ,TVg

- K#\t|
- ?.`f
- ;}Br
- "C^&
- D=LGK
- ={b>
- 'Syx
- H <B}
- ,*\\R
- (_q'
- bB~i_<
- %-).
- p#cw[2
- /'d{?<
- ;V#U[L
- y1Nz:K
- N'<Z
- fB]<
-]=h?
- LWw;G
- sj%#
- [d)
- z=/B
- rhD|p
- '?V'
- mg<H
- o.{::(?
- />nD
- 7jRb,[
- ;J\tTkM
- LgHr
- -+d(
- n|?w
- cXwy
- SvP\\<
- V,}~3|
- 'P:M
- j s%
-]#Sh
- M)N>
- ;wxt
- T-$Ht
- '|y>
- Q;nG
- VbqD
- jK\t#
- "[Lf
- 'Vp9w?
- JJH-
- <UtkTp
- LSG=
- ,+T^
- ;Q:}ys
- cX)*J
- RVP@Et$~
- G_wk
- n$;C

- c/!g}
- '?3#(^T
- Z+V#
- ^^/Q
- !<Xs
- PVV~cbz;
- hb')sh
- }HJ
- |W'z
- (PnG
- =q"Kul
-)%zw\t"
- $&Q;{$
- qKn
- }&-wN
- vPv-
- N\\:>b
- N,:
- on,LG?;
- ^{v?
- KpkZ/N-
- S>#?
- =c;+
- #VGp
- (>Z
- /Q;Y
- gCCv
- #$<<
- =Tf\\]
- N(:W
-)=$F|(F{'
- .C#)
- Z}#G
- m|l\tb_@/
- kMqq>k
- MC>q
- K<X{z3
- S,|m
- =mQ^
- *fW>
- CSgd
- ;pqr'S
- Igz&JN;
- $=]pRa
- $[\t*
- y;nq
- zRGQY
- [5p!b>
- ?cgR
- <\t{*
- %]=\\y
- +$&~
- Y$C;
- -N'{r
- D"C\\
- +l%v
- ~pd~

-]nxh
- =bXYw
- q([C
- !gt-
- G!-t
- {GHy
- &3th_>l
- ,)QF(
- }z(P#
- s")l
- C!fM
- vr!T
- M((xJ
- <>ACC.
- GMas_k
- DDSV
- _[7bd<
- <CCD
- BjB"
- s.qKos
- ^r#:
- pHYs
- sRGB
- pHYs
- sRGB
- Mph"
- r\\?g
- A]%twn!
-]BXs
- xr+w%
- iY&"b=
- $=s$
- +F&%3:
- lK@y
- kGL)U^
- =$$jp
- CZ/_
- \\`!\\@
- sxvX
-]<?[
- H$$R^:
- /-\\@#
- !4G<FFz=
- Yn>M
- Cqr~
- HQ.h
- .-vC
- -`wd'6
- |,\\@
- nZ~Y
- pv\\;
- zT@yp
- q#vsh
- YQ'\\@r
- L[v
- c=gS
- .ynw

- ~JXs
- m)+>x
- =t$Q
- '<*{&\\@
- yJC
- pvsb
- +-gXl_jKgS3^
- [?hm
- N#m_
- {L>^
- ps\\:#~
- K<Mxp
- bo/"<@
- H&zt;
- pHYs
- sRGB
- {0} KB
- GHz
- MHz
- {0} GB
- {0} MB
- f@[(
- !\t@Z#
- f@[(:
- !\t@Z#
- !\t@Z#
- !\t@Z#
- &&\t(
- YX}>
- YX}=
- Y@}:
- Y@Z}:
- %r|q
- %rHq
- %r q
- %rhp
- %r<p
- %r&p;
- rbN
- %rlM
- %r@M
- %rpN
- %rbN
- %r<N
- %r N
- %r@L
- %r~K
- %rVK
- %rNK
- %rpL
- rrk
- prbF
- prbF
- prbF
- prbF
- prbF
- prbF

- prbF
- prbF
- prbF
- prXX
- prRX
- prHX
- prxT
- nr\\T
- mrNT
- lr@T
- jr$T
- ^r|S
-]rnS
- \\r`S
- [rRS
- ZrDS
- Xr(S
- KrrR
- JrdR
- HrHR
- Gr:R
- Fr,R
- 'rzP
- &rlP;
- %r^P
- $rPP
- #rBP
- !r&P;
- ~rRS
- }rDS
- {r(S
- nrrR
- mrdR
- lrVR
- krHR
- jr:R
- \\rvQ
- [rhQ
- ZrZQ
- YrLQ
- Xr>Q
- Vr"Q
- JrzP
- Hr^P
- GrPP
- FrBP
- Dr&P;
- !rpN
- rbN
- prf<
- prN?
- prf<
- prf<
- prf<
- prf<
- pr%)
- pr?'

- pr%)
- prC(
- prC(
- pr?'
- pr]&
- prQ%
- @[Y(
- @[Y(
- @[Y(
- `.rsrc