Analysis report for sample: a7770c1d7fd194a56efb09e23e37ac3e

This report has been generated by a set of tools for semi-supervised behavioral analysis of executables.

More information about these reports at **http://www.vallejo.cc**.

This work is licensed under a Creative Commons Attribution 4.0 International License. To view a copy of this license visit http://creativecommons.org/licenses/by/4.0/.

Report classification: 19928 (indicates the level of interest of the report, based on the amount of information collected about the sample).

Index

- Sample
- AV detections
- Original source url
- Virustotal url
- Yara matches
- Snapshot
- Threads tree
- Running processes
- Most interesting actions
- Most interesting strings
- Involved hosts
- Dns queries
- Connections and readable network traffic
- Threads behavioural information
- Malware processes' network events
- Sample's unpacked / injected modules

Sample

•md5: a7770c1d7fd194a56efb09e23e37ac3e

AV detections

- Microsoft:
- Kaspersky:
- Symantec:
- Malwarebytes:

Original source url

- hxxp://dl.xetapp.com/downloads/software/system/development/database.net.exe

Virustotal url

- https://virustotal.com/es/file/237d446bfcef0bae2b7aa3b30954f9e23d5fa9ba579fe3eb6579ce5bfd3954f5/analysis

Yara matches

The following yara rules have matched injected or unpacked modules's code or data areas.

- IsPE32 ()
- IsDLL ()
- IsWindowsGUI ()
- HasDebugData (DebugData Check)
- IsBeyondImageSize (Data Beyond ImageSize Check)
- HasRichSignature (Rich Signature Check)
- DebuggerCheck__QueryInfo ()
- disable_dep (Bypass DEP)
- win_mutex (Create or check mutex)
- win_files_operation (Affect private profile)
- win_hook (Affect hook table)
- without_attachments (Rule to detect the no presence of any attachment)
- without_images (Rule to detect the no presence of any image)
- without_urls (Rule to detect the no presence of any url)
- contentis_base64 (This rule finds for base64 strings)

Snapshot

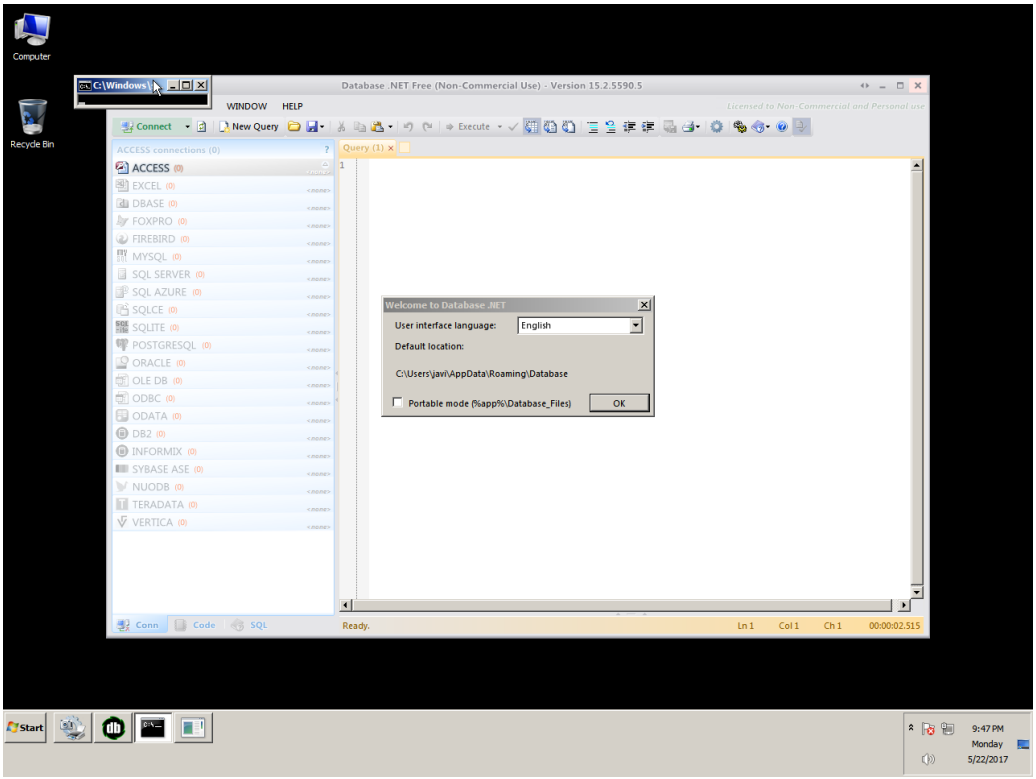
Computer
Recycle Bin
C:\Windows\
Database .NET Free (Non-Commercial Use) - Version 15.2.5590.5
WINDOW
HELP
Licensed to Non-Commercial and Personal use
Connect
New Query
Execute
ACCESS connections (0)
ACCESS (0)
EXCEL (0)
DBASE (0)
FOXPRO (0)
FIREBIRD (0)
MYSQL (0)
SQL SERVER (0)
SQL AZURE (0)
SQLCE (0)
SQLITE (0)
POSTGRESQL (0)
ORACLE (0)
OLE DB (0)
ODBC (0)
ODATA (0)
DB2 (0)
INFORMIX (0)
SYBASE ASE (0)
NUODB (0)
TERADATA (0)
VERTICA (0)
Query (1)
Welcome to Database .NET
User interface language:
English
Default location:
C:\Users\javi\AppData\Roaming\Database
Portable mode (%app%\Database_Files)
OK
Conn
Code
SQL
Ready.
Ln 1
Col 1
Ch 1
00:00:02.515
Start
9:47 PM
Monday
5/22/2017

Threads tree

The following tree represents sample's threads. T<index> is an alias for sample's threads (numeration is done in the order of threads creation). P<index> is an alias for processes owning sample's threads.

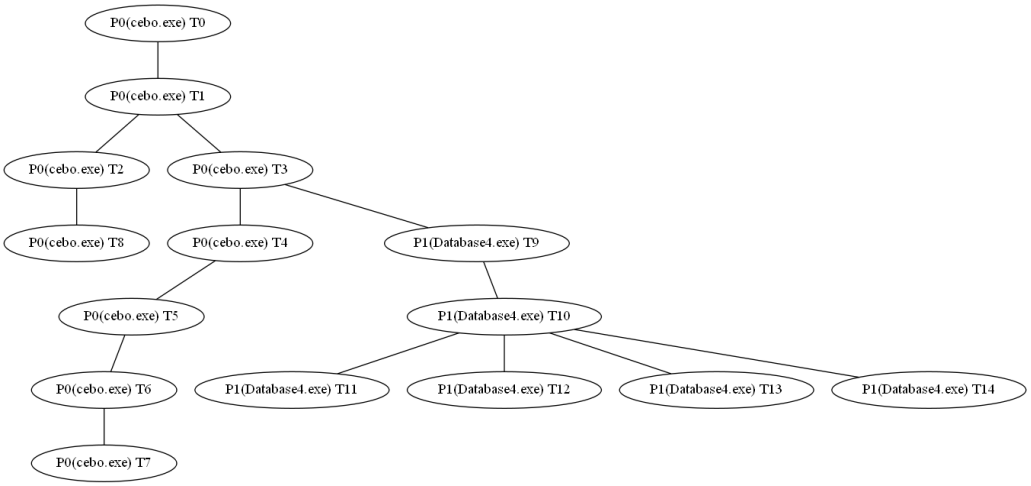

Running processes

Here it is the list of running processes after sample execution.

Processes with sample' threads

- Name cebo.exe Alias P0
- Name Database4.exe Alias P1

Other processes

- Name System
- Name smss.exe
- Name csrss.exe
- Name wininit.exe
- Name csrss.exe
- Name winlogon.exe
- Name services.exe
- Name lsass.exe
- Name lsm.exe
- Name svchost.exe
- Name svchost.exe
- Name svchost.exe
- Name svchost.exe
- Name svchost.exe
- Name audiodg.exe
- Name TrustedInstaller.exe
- Name svchost.exe
- Name svchost.exe
- Name spoolsv.exe
- Name svchost.exe
- Name svchost.exe
- Name vmtoolse.exe
- Name svchost.exe
- Name dllhost.exe
- Name msdtc.exe
- Name sppsvc.exe
- Name taskhost.exe
- Name dwm.exe
- Name explorer.exe
- Name vmtoolse.exe
- Name SearchIndexer.exe
- Name svchost.exe
- Name wmpnetwk.exe
- Name WmiPrvSE.exe
- Name chrome.exe
- Name WmiPrvSE.exe
- Name SearchFilterHost.exe
- Name taskhost.exe
- Name SearchProtocolHost.exe
- Name cmd.exe
- Name conhost.exe
- Name UI0Detect.exe
- Name UI0Detect.exe
- Name pxxx.exe
- Name dllhost.exe

- Name cmd.exe
- Name conhost.exe
- Name cmd.exe
- Name conhost.exe
- Name int3.exe
- Name explorer.exe
- Name explorer.exe
- Name cmd.exe
- Name conhost.exe
- Name UI0Detect.exe
- Name cmd.exe
- Name conhost.exe
- Name cmd.exe
- Name conhost.exe
- Name explorer.exe
- Name explorer.exe
- Name cmd.exe
- Name conhost.exe
- Name taskkill.exe
- Name mode.com
- Name conhost.exe
- Name WmiPrvSE.exe
- Name cmd.exe
- Name conhost.exe
- Name cmd.exe
- Name UI0Detect.exe
- Name conhost.exe
- Name int3.exe

Most interesting actions

The following list it's a collection of the most interesting events captured. This list is ordered by the score assigned to the event. In the section "Threads behavioural information" it's possible to find all the actions performed by each sample's thread ordered chronologically.

- RegSetValue (HKCU\\Software\\Classes\\Local Settings\\MuiCache\\32\\52C64B7E\\@C:\\Windows\\System32\\ie4uinit.exe,-731 Type: REG_SZ, Length: 36, Data: Internet Explorer)
- RegSetValue (HKCU\\Software\\Classes\\Local Settings\\MuiCache\\32\\52C64B7E\\@C:\\Windows\\system32\\AccessibilityCpl.dll,-10 Type: REG_SZ, Length: 44, Data: Ease of Access Center)
- RegSetValue (HKCU\\Software\\Classes\\Local Settings\\MuiCache\\32\\52C64B7E\\@C:\\Windows\\System32\\ie4uinit.exe,-737 Type: REG_SZ, Length: 62, Data: Internet Explorer (No Add-ons))
- RegSetValue (HKCU\\Software\\Classes\\Local Settings\\MuiCache\\32\\52C64B7E\\@C:\\Windows\\system32\\wucltux.dll,-1 Type: REG_SZ, Length: 30, Data: Windows Update)
- RegSetValue (HKCU\\Software\\Classes\\Local Settings\\MuiCache\\32\\52C64B7E\\@C:\\Windows\\system32\\FXSRESM.dll,-114 Type: REG_SZ, Length: 42, Data: Windows Fax and Scan)
- RegSetValue (HKCU\\Software\\Classes\\Local Settings\\MuiCache\\32\\52C64B7E\\@C:\\Windows\\system32\\unregmp2.exe,-4 Type: REG_SZ, Length: 42, Data: Windows Media Player)
- RegSetValue (HKCU\\Software\\Classes\\Local Settings\\MuiCache\\32\\52C64B7E\\@C:\\Windows\\system32\\XpsRchVw.exe,-102 Type: REG_SZ, Length: 22, Data: XPS Viewer)
- RegSetValue (HKCU\\Software\\Classes\\Local Settings\\MuiCache\\32\\52C64B7E\\@C:\\Windows\\system32\\displayswitch.exe,-320 Type: REG_SZ, Length: 46, Data: Connect to a Projector)
- RegSetValue (HKCU\\Software\\Classes\\Local Settings\\MuiCache\\32\\52C64B7E\\@C:\\Windows\\system32\\mblctr.exe,-1008 Type: REG_SZ, Length: 48, Data: Windows Mobility Center)
- RegSetValue (HKCU\\Software\\Classes\\Local Settings\\MuiCache\\32\\52C64B7E\\@C:\\Windows\\system32\\NetProjW.dll,-501 Type: REG_SZ, Length: 62, Data: Connect to a Network Projector)
- RegSetValue (HKCU\\Software\\Classes\\Local Settings\\MuiCache\\32\\52C64B7E\\@C:\\Windows\\system32\\SoundRecorder.exe,-100 Type: REG_SZ, Length: 30, Data: Sound Recorder)
- RegSetValue (HKCU\\Software\\Classes\\Local Settings\\MuiCache\\32\\52C64B7E\\@C:\\Windows\\system32\\Speech\\SpeechUX\\sapi.cpl,-5555 Type: REG_SZ, Length: 54, Data: Windows Speech Recognition)
- RegSetValue (HKCU\\Software\\Classes\\Local Settings\\MuiCache\\32\\52C64B7E\\@C:\\Windows\\system32\\dfrgui.exe,-103 Type: REG_SZ, Length: 36, Data: Disk Defragmenter)
- RegSetValue (HKCU\\Software\\Classes\\Local Settings\\MuiCache\\32\\52C64B7E\\@C:\\Windows\\system32\\wdc.dll,-10030 Type: REG_SZ, Length: 34, Data: Resource Monitor)
- RegSetValue (HKCU\\Software\\Classes\\Local Settings\\MuiCache\\32\\52C64B7E\\@C:\\Windows\\system32\\msinfo32.exe,-100 Type: REG_SZ, Length: 38, Data: System Information)
- RegSetValue (HKCU\\Software\\Classes\\Local Settings\\MuiCache\\32\\52C64B7E\\@C:\\Windows\\system32\\rstrui.exe,-100 Type: REG_SZ, Length: 30, Data: System Restore)
- RegSetValue (HKCU\\Software\\Classes\\Local Settings\\MuiCache\\32\\52C64B7E\\@C:\\Windows\\system32\\miguiresource.dll,-201 Type: REG_SZ, Length: 30, Data: Task Scheduler)
- RegSetValue (HKCU\\Software\\Classes\\Local Settings\\MuiCache\\32\\52C64B7E\\@C:\\Windows\\system32\\migwiz\\wet.dll,-591 Type: REG_SZ, Length: 62, Data: Windows Easy Transfer Reports)
- RegSetValue (HKCU\\Software\\Classes\\Local Settings\\MuiCache\\32\\52C64B7E\\@C:\\Windows\\system32\\migwiz\\wet.dll,-588 Type: REG_SZ, Length: 46, Data: Windows Easy Transfer)
- RegSetValue (HKCU\\Software\\Classes\\Local Settings\\MuiCache\\32\\52C64B7E\\@C:\\Windows\\system32\\WindowsPowerShell\\v1.0\\powershell.exe,-101 Type: REG_SZ, Length: 46, Data: Windows PowerShell ISE)
- RegSetValue (HKCU\\Software\\Classes\\Local Settings\\MuiCache\\32\\52C64B7E\\@C:\\Windows\\system32\\comres.dll,-3410 Type: REG_SZ, Length: 38, Data: Component Services)
- RegSetValue (HKCU\\Software\\Classes\\Local Settings\\MuiCache\\32\\52C64B7E\\@C:\\Windows\\system32\\odbcint.dll,-1310 Type: REG_SZ, Length: 40, Data: Data Sources (ODBC))
- RegSetValue (HKCU\\Software\\Classes\\Local Settings\\MuiCache\\32\\52C64B7E\\@C:\\Windows\\system32\\miguiresource.dll,-101 Type: REG_SZ, Length: 26, Data: Event Viewer)
- RegSetValue (HKCU\\Software\\Classes\\Local Settings\\MuiCache\\32\\52C64B7E\\@C:\\Windows\\system32\\iscsicpl.dll,-5001 Type: REG_SZ, Length: 32, Data: iSCSI Initiator)
- RegSetValue (HKCU\\Software\\Classes\\Local Settings\\MuiCache\\32\\52C64B7E\\@C:\\Windows\\system32\\MdSched.exe,-4001 Type: REG_SZ, Length: 52, Data: Windows Memory Diagnostic)

• RegSetValue (HKCU\\Software\\Classes\\Local Settings\\MuiCache\\32\\52C64B7E\\@C:\\Windows\\system32\\wdc.dll,-10021 Type: REG_SZ, Length: 40, Data: Performance Monitor)
• RegSetValue (HKCU\\Software\\Classes\\Local Settings\\MuiCache\\32\\52C64B7E\\@C:\\Windows\\system32\\pmcsnap.dll,-700 Type: REG_SZ, Length: 34, Data: Print Management)
• RegSetValue (HKCU\\Software\\Classes\\Local Settings\\MuiCache\\32\\52C64B7E\\@C:\\Windows\\system32\\wsecedit.dll,-718 Type: REG_SZ, Length: 44, Data: Local Security Policy)
• RegSetValue (HKCU\\Software\\Classes\\Local Settings\\MuiCache\\32\\52C64B7E\\@C:\\Windows\\system32\\filemgmt.dll,-2204 Type: REG_SZ, Length: 18, Data: Services)
• RegSetValue (HKCU\\Software\\Classes\\Local Settings\\MuiCache\\32\\52C64B7E\\@C:\\Windows\\system32\\msconfig.exe,-126 Type: REG_SZ, Length: 42, Data: System Configuration)
• RegSetValue (HKCU\\Software\\Classes\\Local Settings\\MuiCache\\32\\52C64B7E\\@C:\\Windows\\System32\\AuthFWGP.dll,-20 Type: REG_SZ, Length: 80, Data: Windows Firewall with Advanced Security)
• RegSetValue (HKCU\\Software\\Classes\\Local Settings\\MuiCache\\32\\52C64B7E\\@C:\\Windows\\system32\\gameux.dll,-10082 Type: REG_SZ, Length: 30, Data: Games Explorer)
• RegSetValue (HKCU\\Software\\Classes\\Local Settings\\MuiCache\\32\\52C64B7E\\@C:\\Windows\\system32\\sdcpl.dll,-101 Type: REG_SZ, Length: 38, Data: Backup and Restore)
• RegSetValue (HKCU\\Software\\Classes\\Local Settings\\MuiCache\\32\\52C64B7E\\@C:\\Windows\\system32\\recdisc.exe,-2000 Type: REG_SZ, Length: 56, Data: Create a System Repair Disc)
• RegSetValue (HKCU\\Software\\Classes\\Local Settings\\MuiCache\\32\\52C64B7E\\@C:\\Windows\\system32\\msra.exe,-100 Type: REG_SZ, Length: 52, Data: Windows Remote Assistance)
• RegSetValue (HKCU\\Software\\Classes\\Local Settings\\MuiCache\\32\\52C64B7E\\@C:\\Windows\\system32\\ntshrui.dll,-103 Type: REG_SZ, Length: 24, Data: S&hare; with)
• RegSetValue (HKCU\\Software\\VB and VBA Program Settings\\fishDatabase\\Settings\\XMLPath Type: REG_SZ, Length: 78, Data: C:\\Users\\javi\\AppData\\Roaming\\Database)
• Process Create (C:\\Users\\javi\\Downloads\\Database4.exe PID: P1, Command line: "C:\\Users\\javi\\Downloads\\Database4.exe")
• RegSetValue (HKCU\\Software\\Classes\\Local Settings\\MuiCache\\32\\52C64B7E\\@C:\\Program Files\\DVD Maker\\DVDMaker.exe,-61403 Type: REG_SZ, Length: 36, Data: Windows DVD Maker)
• RegCreateKey (HKCU\\SOFTWARE\\Microsoft\\Windows\\CurrentVersion\\Internet Settings Desired Access: Read/Write, Disposition: REG_OPENED_EXISTING_KEY)
• RegCreateKey (HKCU\\Software\\Microsoft\\windows\\CurrentVersion\\Internet Settings Desired Access: Write, Disposition: REG_OPENED_EXISTING_KEY)
• RegSetValue (HKCU\\Software\\Microsoft\\Windows\\CurrentVersion\\Internet Settings\\ProxyEnable Type: REG_DWORD, Length: 4, Data: 0)
• RegDeleteValue (HKCU\\Software\\Microsoft\\Windows\\CurrentVersion\\Internet Settings\\ProxyServer)
• RegDeleteValue (HKCU\\Software\\Microsoft\\Windows\\CurrentVersion\\Internet Settings\\ProxyOverride)
• RegDeleteValue (HKCU\\Software\\Microsoft\\Windows\\CurrentVersion\\Internet Settings\\AutoConfigURL)
• RegCreateKey (HKCU\\Software\\Microsoft\\windows\\CurrentVersion\\Internet Settings\\Connections Desired Access: Set Value, Disposition: REG_OPENED_EXISTING_KEY)
• RegSetValue (HKCU\\Software\\Microsoft\\Windows\\CurrentVersion\\Internet Settings\\Connections\\SavedLegacySettings Type: REG_BINARY, Length: 728, Data: 46 00 00 00 15 00 00 00 09 00 00 00 00 00 00 00)
• RegCreateKey (HKCU\\Software\\Microsoft\\SystemCertificates\\My Desired Access: Read/Write, Delete, Disposition: REG_OPENED_EXISTING_KEY)
• RegCreateKey (HKCU\\Software\\Microsoft\\SystemCertificates\\CA Desired Access: Read/Write, Delete, Disposition: REG_OPENED_EXISTING_KEY)
• RegCreateKey (HKCU\\Software\\Microsoft\\SystemCertificates\\CA\\Certificates Desired Access: Read/Write, Delete, Disposition: REG_OPENED_EXISTING_KEY)
• RegCreateKey (HKCU\\Software\\Microsoft\\SystemCertificates\\CA\\CRLs Desired Access: Read/Write, Delete, Disposition: REG_OPENED_EXISTING_KEY)
• RegCreateKey (HKCU\\Software\\Microsoft\\SystemCertificates\\CA\\CTLs Desired Access: Read/Write, Delete, Disposition: REG_OPENED_EXISTING_KEY)
• RegCreateKey (HKCU\\Software\\Policies\\Microsoft\\SystemCertificates\\CA Desired Access: Read/Write, Delete, Disposition: REG_OPENED_EXISTING_KEY)
• RegCreateKey (HKCU\\Software\\Policies\\Microsoft\\SystemCertificates\\CA\\Certificates Desired Access: Read/Write, Delete, Disposition: REG_OPENED_EXISTING_KEY)
• RegCreateKey (HKCU\\Software\\Policies\\Microsoft\\SystemCertificates\\CA\\CRLs Desired Access: Read/Write, Delete, Disposition: REG_OPENED_EXISTING_KEY)
• RegCreateKey (HKCU\\Software\\Policies\\Microsoft\\SystemCertificates\\CA\\CTLs Desired Access: Read/Write, Delete, Disposition: REG_OPENED_EXISTING_KEY)
• RegCreateKey (HKLM\\Software\\Microsoft\\SystemCertificates\\CA Desired Access: Read/Write, Delete, Disposition: REG_OPENED_EXISTING_KEY)

• RegCreateKey (HKLM\\SOFTWARE\\Microsoft\\SystemCertificates\\CA\\Certificates Desired Access: Read/Write, Delete, Disposition: REG_OPENED_EXISTING_KEY)
• RegCreateKey (HKLM\\SOFTWARE\\Microsoft\\SystemCertificates\\CA\\CRLs Desired Access: Read/Write, Delete, Disposition: REG_OPENED_EXISTING_KEY)
• RegCreateKey (HKLM\\SOFTWARE\\Microsoft\\SystemCertificates\\CA\\CTLs Desired Access: Read/Write, Delete, Disposition: REG_OPENED_EXISTING_KEY)
• RegCreateKey (HKLM\\Software\\Policies\\Microsoft\\SystemCertificates\\CA Desired Access: Read/Write, Delete, Disposition: REG_OPENED_EXISTING_KEY)
• RegCreateKey (HKLM\\SOFTWARE\\Policies\\Microsoft\\SystemCertificates\\CA\\Certificates Desired Access: Read/Write, Delete, Disposition: REG_OPENED_EXISTING_KEY)
• RegCreateKey (HKLM\\SOFTWARE\\Policies\\Microsoft\\SystemCertificates\\CA\\CRLs Desired Access: Read/Write, Delete, Disposition: REG_OPENED_EXISTING_KEY)
• RegCreateKey (HKLM\\SOFTWARE\\Policies\\Microsoft\\SystemCertificates\\CA\\CTLs Desired Access: Read/Write, Delete, Disposition: REG_OPENED_EXISTING_KEY)
• RegCreateKey (HKLM\\Software\\Microsoft\\EnterpriseCertificates\\CA Desired Access: Read/Write, Delete, Disposition: REG_OPENED_EXISTING_KEY)
• RegCreateKey (HKLM\\SOFTWARE\\Microsoft\\EnterpriseCertificates\\CA\\Certificates Desired Access: Read/Write, Delete, Disposition: REG_OPENED_EXISTING_KEY)
• RegCreateKey (HKLM\\SOFTWARE\\Microsoft\\EnterpriseCertificates\\CA\\CRLs Desired Access: Read/Write, Delete, Disposition: REG_OPENED_EXISTING_KEY)
• RegCreateKey (HKLM\\SOFTWARE\\Microsoft\\EnterpriseCertificates\\CA\\CTLs Desired Access: Read/Write, Delete, Disposition: REG_OPENED_EXISTING_KEY)
• RegCreateKey (HKCU\\Software\\Microsoft\\SystemCertificates\\Disallowed Desired Access: Read/Write, Delete, Disposition: REG_OPENED_EXISTING_KEY)
• RegCreateKey (HKCU\\Software\\Microsoft\\SystemCertificates\\Disallowed\\Certificates Desired Access: Read/Write, Delete, Disposition: REG_OPENED_EXISTING_KEY)
• RegCreateKey (HKCU\\Software\\Microsoft\\SystemCertificates\\Disallowed\\CRLs Desired Access: Read/Write, Delete, Disposition: REG_OPENED_EXISTING_KEY)
• RegCreateKey (HKCU\\Software\\Microsoft\\SystemCertificates\\Disallowed\\CTLs Desired Access: Read/Write, Delete, Disposition: REG_OPENED_EXISTING_KEY)
• RegCreateKey (HKCU\\Software\\Policies\\Microsoft\\SystemCertificates\\Disallowed Desired Access: Read/Write, Delete, Disposition: REG_OPENED_EXISTING_KEY)
• RegCreateKey (HKCU\\Software\\Policies\\Microsoft\\SystemCertificates\\Disallowed\\Certificates Desired Access: Read/Write, Delete, Disposition: REG_OPENED_EXISTING_KEY)
• RegCreateKey (HKCU\\Software\\Policies\\Microsoft\\SystemCertificates\\Disallowed\\CRLs Desired Access: Read/Write, Delete, Disposition: REG_OPENED_EXISTING_KEY)
• RegCreateKey (HKCU\\Software\\Policies\\Microsoft\\SystemCertificates\\Disallowed\\CTLs Desired Access: Read/Write, Delete, Disposition: REG_OPENED_EXISTING_KEY)
• RegCreateKey (HKLM\\Software\\Microsoft\\SystemCertificates\\Disallowed Desired Access: Read/Write, Delete, Disposition: REG_OPENED_EXISTING_KEY)
• RegCreateKey (HKLM\\SOFTWARE\\Microsoft\\SystemCertificates\\Disallowed\\Certificates Desired Access: Read/Write, Delete, Disposition: REG_OPENED_EXISTING_KEY)
• RegCreateKey (HKLM\\SOFTWARE\\Microsoft\\SystemCertificates\\Disallowed\\CRLs Desired Access: Read/Write, Delete, Disposition: REG_OPENED_EXISTING_KEY)
• RegCreateKey (HKLM\\SOFTWARE\\Microsoft\\SystemCertificates\\Disallowed\\CTLs Desired Access: Read/Write, Delete, Disposition: REG_OPENED_EXISTING_KEY)
• RegCreateKey (HKLM\\Software\\Policies\\Microsoft\\SystemCertificates\\Disallowed Desired Access: Read/Write, Delete, Disposition: REG_OPENED_EXISTING_KEY)
• RegCreateKey (HKLM\\SOFTWARE\\Policies\\Microsoft\\SystemCertificates\\Disallowed\\Certificates Desired Access: Read/Write, Delete, Disposition: REG_OPENED_EXISTING_KEY)
• RegCreateKey (HKLM\\SOFTWARE\\Policies\\Microsoft\\SystemCertificates\\Disallowed\\CRLs Desired Access: Read/Write, Delete, Disposition: REG_OPENED_EXISTING_KEY)
• RegCreateKey (HKLM\\SOFTWARE\\Policies\\Microsoft\\SystemCertificates\\Disallowed\\CTLs Desired Access: Read/Write, Delete, Disposition: REG_OPENED_EXISTING_KEY)
• RegCreateKey (HKLM\\Software\\Microsoft\\EnterpriseCertificates\\Disallowed Desired Access: Read/Write, Delete, Disposition: REG_OPENED_EXISTING_KEY)
• RegCreateKey (HKLM\\SOFTWARE\\Microsoft\\EnterpriseCertificates\\Disallowed\\Certificates Desired Access: Read/Write, Delete, Disposition: REG_OPENED_EXISTING_KEY)

• RegCreateKey (HKLM\\SOFTWARE\\Microsoft\\EnterpriseCertificates\\Disallowed\\CRLs Desired Access: Read/Write, Delete, Disposition: REG_OPENED_EXISTING_KEY)
• RegCreateKey (HKLM\\SOFTWARE\\Microsoft\\EnterpriseCertificates\\Disallowed\\CTLs Desired Access: Read/Write, Delete, Disposition: REG_OPENED_EXISTING_KEY)
• RegCreateKey (HKCU\\Software\\Microsoft\\SystemCertificates\\Root Desired Access: Read/Write, Delete, Disposition: REG_OPENED_EXISTING_KEY)
• RegCreateKey (HKCU\\Software\\Microsoft\\SystemCertificates\\Root\\Certificates Desired Access: Read/Write, Delete, Disposition: REG_OPENED_EXISTING_KEY)
• RegCreateKey (HKCU\\Software\\Microsoft\\SystemCertificates\\Root\\CRLs Desired Access: Read/Write, Delete, Disposition: REG_OPENED_EXISTING_KEY)
• RegCreateKey (HKCU\\Software\\Microsoft\\SystemCertificates\\Root\\CTLs Desired Access: Read/Write, Delete, Disposition: REG_OPENED_EXISTING_KEY)
• RegCreateKey (HKLM\\Software\\Microsoft\\SystemCertificates\\Root Desired Access: Read/Write, Delete, Disposition: REG_OPENED_EXISTING_KEY)
• RegCreateKey (HKLM\\SOFTWARE\\Microsoft\\SystemCertificates\\ROOT\\Certificates Desired Access: Read/Write, Delete, Disposition: REG_OPENED_EXISTING_KEY)
• RegCreateKey (HKLM\\SOFTWARE\\Microsoft\\SystemCertificates\\ROOT\\CRLs Desired Access: Read/Write, Delete, Disposition: REG_OPENED_EXISTING_KEY)
• RegCreateKey (HKLM\\SOFTWARE\\Microsoft\\SystemCertificates\\ROOT\\CTLs Desired Access: Read/Write, Delete, Disposition: REG_OPENED_EXISTING_KEY)
• RegCreateKey (HKLM\\Software\\Microsoft\\SystemCertificates\\AuthRoot Desired Access: Read/Write, Delete, Disposition: REG_OPENED_EXISTING_KEY)
• RegCreateKey (HKLM\\SOFTWARE\\Microsoft\\SystemCertificates\\AuthRoot\\Certificates Desired Access: Read/Write, Delete, Disposition: REG_OPENED_EXISTING_KEY)
• RegCreateKey (HKLM\\SOFTWARE\\Microsoft\\SystemCertificates\\AuthRoot\\CRLs Desired Access: Read/Write, Delete, Disposition: REG_OPENED_EXISTING_KEY)
• RegCreateKey (HKLM\\SOFTWARE\\Microsoft\\SystemCertificates\\AuthRoot\\CTLs Desired Access: Read/Write, Delete, Disposition: REG_OPENED_EXISTING_KEY)
• RegCreateKey (HKLM\\Software\\Policies\\Microsoft\\SystemCertificates\\Root Desired Access: Read/Write, Delete, Disposition: REG_OPENED_EXISTING_KEY)
• RegCreateKey (HKLM\\SOFTWARE\\Policies\\Microsoft\\SystemCertificates\\Root\\Certificates Desired Access: Read/Write, Delete, Disposition: REG_OPENED_EXISTING_KEY)
• RegCreateKey (HKLM\\SOFTWARE\\Policies\\Microsoft\\SystemCertificates\\Root\\CRLs Desired Access: Read/Write, Delete, Disposition: REG_OPENED_EXISTING_KEY)
• RegCreateKey (HKLM\\SOFTWARE\\Policies\\Microsoft\\SystemCertificates\\Root\\CTLs Desired Access: Read/Write, Delete, Disposition: REG_OPENED_EXISTING_KEY)
• RegCreateKey (HKLM\\Software\\Microsoft\\EnterpriseCertificates\\Root Desired Access: Read/Write, Delete, Disposition: REG_OPENED_EXISTING_KEY)
• RegCreateKey (HKLM\\SOFTWARE\\Microsoft\\EnterpriseCertificates\\Root\\Certificates Desired Access: Read/Write, Delete, Disposition: REG_OPENED_EXISTING_KEY)
• RegCreateKey (HKLM\\SOFTWARE\\Microsoft\\EnterpriseCertificates\\Root\\CRLs Desired Access: Read/Write, Delete, Disposition: REG_OPENED_EXISTING_KEY)
• RegCreateKey (HKLM\\SOFTWARE\\Microsoft\\EnterpriseCertificates\\Root\\CTLs Desired Access: Read/Write, Delete, Disposition: REG_OPENED_EXISTING_KEY)
• RegCreateKey (HKLM\\Software\\Microsoft\\SystemCertificates\\SmartCardRoot Desired Access: Read/Write, Delete, Disposition: REG_OPENED_EXISTING_KEY)
• RegCreateKey (HKLM\\SOFTWARE\\Microsoft\\SystemCertificates\\SmartCardRoot\\Certificates Desired Access: Read/Write, Delete, Disposition: REG_OPENED_EXISTING_KEY)
• RegCreateKey (HKLM\\SOFTWARE\\Microsoft\\SystemCertificates\\SmartCardRoot\\CRLs Desired Access: Read/Write, Delete, Disposition: REG_OPENED_EXISTING_KEY)
• RegCreateKey (HKLM\\SOFTWARE\\Microsoft\\SystemCertificates\\SmartCardRoot\\CTLs Desired Access: Read/Write, Delete, Disposition: REG_OPENED_EXISTING_KEY)
• RegCreateKey (HKCU\\Software\\Microsoft\\SystemCertificates\\SmartCardRoot Desired Access: Read/Write, Delete, Disposition: REG_OPENED_EXISTING_KEY)
• RegCreateKey (HKCU\\Software\\Microsoft\\SystemCertificates\\SmartCardRoot\\Certificates Desired Access: Read/Write, Delete, Disposition: REG_OPENED_EXISTING_KEY)
• RegCreateKey (HKCU\\Software\\Microsoft\\SystemCertificates\\SmartCardRoot\\CRLs Desired Access: Read/Write, Delete, Disposition: REG_OPENED_EXISTING_KEY)

• RegCreateKey (HKCU\\Software\\Microsoft\\SystemCertificates\\SmartCardRoot\\CTLs Desired Access: Read/Write, Delete, Disposition: REG_OPENED_EXISTING_KEY)
• RegCreateKey (HKCU\\Software\\Microsoft\\SystemCertificates\\TrustedPeople Desired Access: Read/Write, Delete, Disposition: REG_OPENED_EXISTING_KEY)
• RegCreateKey (HKCU\\Software\\Microsoft\\SystemCertificates\\TrustedPeople\\Certificates Desired Access: Read/Write, Delete, Disposition: REG_OPENED_EXISTING_KEY)
• RegCreateKey (HKCU\\Software\\Microsoft\\SystemCertificates\\TrustedPeople\\CRLs Desired Access: Read/Write, Delete, Disposition: REG_OPENED_EXISTING_KEY)
• RegCreateKey (HKCU\\Software\\Microsoft\\SystemCertificates\\TrustedPeople\\CTLs Desired Access: Read/Write, Delete, Disposition: REG_OPENED_EXISTING_KEY)
• RegCreateKey (HKCU\\Software\\Policies\\Microsoft\\SystemCertificates\\TrustedPeople Desired Access: Read/Write, Delete, Disposition: REG_OPENED_EXISTING_KEY)
• RegCreateKey (HKCU\\Software\\Policies\\Microsoft\\SystemCertificates\\TrustedPeople\\Certificates Desired Access: Read/Write, Delete, Disposition: REG_OPENED_EXISTING_KEY)
• RegCreateKey (HKCU\\Software\\Policies\\Microsoft\\SystemCertificates\\TrustedPeople\\CRLs Desired Access: Read/Write, Delete, Disposition: REG_OPENED_EXISTING_KEY)
• RegCreateKey (HKCU\\Software\\Policies\\Microsoft\\SystemCertificates\\TrustedPeople\\CTLs Desired Access: Read/Write, Delete, Disposition: REG_OPENED_EXISTING_KEY)
• RegCreateKey (HKLM\\Software\\Microsoft\\SystemCertificates\\TrustedPeople Desired Access: Read/Write, Delete, Disposition: REG_OPENED_EXISTING_KEY)
• RegCreateKey (HKLM\\SOFTWARE\\Microsoft\\SystemCertificates\\TrustedPeople\\Certificates Desired Access: Read/Write, Delete, Disposition: REG_OPENED_EXISTING_KEY)
• RegCreateKey (HKLM\\SOFTWARE\\Microsoft\\SystemCertificates\\TrustedPeople\\CRLs Desired Access: Read/Write, Delete, Disposition: REG_OPENED_EXISTING_KEY)
• RegCreateKey (HKLM\\SOFTWARE\\Microsoft\\SystemCertificates\\TrustedPeople\\CTLs Desired Access: Read/Write, Delete, Disposition: REG_OPENED_EXISTING_KEY)
• RegCreateKey (HKLM\\Software\\Policies\\Microsoft\\SystemCertificates\\TrustedPeople Desired Access: Read/Write, Delete, Disposition: REG_OPENED_EXISTING_KEY)
• RegCreateKey (HKLM\\SOFTWARE\\Policies\\Microsoft\\SystemCertificates\\TrustedPeople\\Certificates Desired Access: Read/Write, Delete, Disposition: REG_OPENED_EXISTING_KEY)
• RegCreateKey (HKLM\\SOFTWARE\\Policies\\Microsoft\\SystemCertificates\\TrustedPeople\\CRLs Desired Access: Read/Write, Delete, Disposition: REG_OPENED_EXISTING_KEY)
• RegCreateKey (HKLM\\SOFTWARE\\Policies\\Microsoft\\SystemCertificates\\TrustedPeople\\CTLs Desired Access: Read/Write, Delete, Disposition: REG_OPENED_EXISTING_KEY)
• RegCreateKey (HKLM\\Software\\Microsoft\\EnterpriseCertificates\\TrustedPeople Desired Access: Read/Write, Delete, Disposition: REG_OPENED_EXISTING_KEY)
• RegCreateKey (HKLM\\SOFTWARE\\Microsoft\\EnterpriseCertificates\\TrustedPeople\\Certificates Desired Access: Read/Write, Delete, Disposition: REG_OPENED_EXISTING_KEY)
• RegCreateKey (HKLM\\SOFTWARE\\Microsoft\\EnterpriseCertificates\\TrustedPeople\\CRLs Desired Access: Read/Write, Delete, Disposition: REG_OPENED_EXISTING_KEY)
• RegCreateKey (HKLM\\SOFTWARE\\Microsoft\\EnterpriseCertificates\\TrustedPeople\\CTLs Desired Access: Read/Write, Delete, Disposition: REG_OPENED_EXISTING_KEY)
• RegCreateKey (HKCU\\Software\\Microsoft\\SystemCertificates\\trust Desired Access: Read/Write, Delete, Disposition: REG_OPENED_EXISTING_KEY)
• RegCreateKey (HKCU\\Software\\Microsoft\\SystemCertificates\\trust\\Certificates Desired Access: Read/Write, Delete, Disposition: REG_OPENED_EXISTING_KEY)
• RegCreateKey (HKCU\\Software\\Microsoft\\SystemCertificates\\trust\\CRLs Desired Access: Read/Write, Delete, Disposition: REG_OPENED_EXISTING_KEY)
• RegCreateKey (HKCU\\Software\\Microsoft\\SystemCertificates\\trust\\CTLs Desired Access: Read/Write, Delete, Disposition: REG_OPENED_EXISTING_KEY)
• RegCreateKey (HKCU\\Software\\Policies\\Microsoft\\SystemCertificates\\trust Desired Access: Read/Write, Delete, Disposition: REG_OPENED_EXISTING_KEY)
• RegCreateKey (HKCU\\Software\\Policies\\Microsoft\\SystemCertificates\\trust\\Certificates Desired Access: Read/Write, Delete, Disposition: REG_OPENED_EXISTING_KEY)
• RegCreateKey (HKCU\\Software\\Policies\\Microsoft\\SystemCertificates\\trust\\CRLs Desired Access: Read/Write, Delete, Disposition: REG_OPENED_EXISTING_KEY)
• RegCreateKey (HKCU\\Software\\Policies\\Microsoft\\SystemCertificates\\trust\\CTLs Desired Access: Read/Write, Delete, Disposition: REG_OPENED_EXISTING_KEY)

• RegCreateKey (HKLM\\Software\\Microsoft\\SystemCertificates\\trust Desired Access: Read/Write, Delete, Disposition: REG_OPENED_EXISTING_KEY)
• RegCreateKey (HKLM\\SOFTWARE\\Microsoft\\SystemCertificates\\trust\\Certificates Desired Access: Read/Write, Delete, Disposition: REG_OPENED_EXISTING_KEY)
• RegCreateKey (HKLM\\SOFTWARE\\Microsoft\\SystemCertificates\\trust\\CRLs Desired Access: Read/Write, Delete, Disposition: REG_OPENED_EXISTING_KEY)
• RegCreateKey (HKLM\\SOFTWARE\\Microsoft\\SystemCertificates\\trust\\CTLs Desired Access: Read/Write, Delete, Disposition: REG_OPENED_EXISTING_KEY)
• RegCreateKey (HKLM\\Software\\Policies\\Microsoft\\SystemCertificates\\trust Desired Access: Read/Write, Delete, Disposition: REG_OPENED_EXISTING_KEY)
• RegCreateKey (HKLM\\SOFTWARE\\Policies\\Microsoft\\SystemCertificates\\trust\\Certificates Desired Access: Read/Write, Delete, Disposition: REG_OPENED_EXISTING_KEY)
• RegCreateKey (HKLM\\SOFTWARE\\Policies\\Microsoft\\SystemCertificates\\trust\\CRLs Desired Access: Read/Write, Delete, Disposition: REG_OPENED_EXISTING_KEY)
• RegCreateKey (HKLM\\SOFTWARE\\Policies\\Microsoft\\SystemCertificates\\trust\\CTLs Desired Access: Read/Write, Delete, Disposition: REG_OPENED_EXISTING_KEY)
• RegCreateKey (HKLM\\Software\\Microsoft\\EnterpriseCertificates\\trust Desired Access: Read/Write, Delete, Disposition: REG_OPENED_EXISTING_KEY)
• RegCreateKey (HKLM\\SOFTWARE\\Microsoft\\EnterpriseCertificates\\Trust\\Certificates Desired Access: Read/Write, Delete, Disposition: REG_OPENED_EXISTING_KEY)
• RegCreateKey (HKLM\\SOFTWARE\\Microsoft\\EnterpriseCertificates\\Trust\\CRLs Desired Access: Read/Write, Delete, Disposition: REG_OPENED_EXISTING_KEY)
• RegCreateKey (HKLM\\SOFTWARE\\Microsoft\\EnterpriseCertificates\\Trust\\CTLs Desired Access: Read/Write, Delete, Disposition: REG_OPENED_EXISTING_KEY)
• RegSetValue (HKCU\\Software\\Classes\\Local Settings\\MuiCache\\32\\52C64B7E\\LanguageList Type: REG_MULTI_SZ, Length: 20, Data: en-US, en)
• RegCreateKey (HKCU\\Software\\Microsoft\\Windows\\CurrentVersion\\Explorer\\UserAssist Desired Access: Read/Write, Delete, Disposition: REG_OPENED_EXISTING_KEY)
• RegCreateKey (HKCU\\Software\\Microsoft\\Windows\\CurrentVersion\\Explorer\\UserAssist\\{CEBFF5CD-ACE2-4F4F-9178-9926F41749EA} Desired Access: Read/Write, Delete, Disposition: REG_OPENED_EXISTING_KEY)
• RegCreateKey (HKCU\\Software\\Microsoft\\Windows\\CurrentVersion\\Explorer\\UserAssist\\{CEBFF5CD-ACE2-4F4F-9178-9926F41749EA}\\Count Desired Access: Read/Write, Delete, Disposition: REG_OPENED_EXISTING_KEY)
• RegCreateKey (HKCU\\Software\\Microsoft\\Windows\\CurrentVersion\\Explorer\\UserAssist\\{F4E57C4B-2036-45F0-A9AB-443BCFE33D9F} Desired Access: Read/Write, Delete, Disposition: REG_OPENED_EXISTING_KEY)
• RegCreateKey (HKCU\\Software\\Microsoft\\Windows\\CurrentVersion\\Explorer\\UserAssist\\{F4E57C4B-2036-45F0-A9AB-443BCFE33D9F}\\Count Desired Access: Read/Write, Delete, Disposition: REG_OPENED_EXISTING_KEY)
• RegDeleteValue (HKCU\\Software\\Microsoft\\Windows\\CurrentVersion\\Internet Settings\\ZoneMap\\ProxyBypass)
• RegDeleteValue (HKLM\\SOFTWARE\\Microsoft\\Windows\\CurrentVersion\\Internet Settings\\ZoneMap\\ProxyBypass)
• RegDeleteValue (HKCU\\Software\\Microsoft\\Windows\\CurrentVersion\\Internet Settings\\ZoneMap\\IntranetName)
• RegDeleteValue (HKLM\\SOFTWARE\\Microsoft\\Windows\\CurrentVersion\\Internet Settings\\ZoneMap\\IntranetName)
• RegSetValue (HKCU\\Software\\Microsoft\\Windows\\CurrentVersion\\Internet Settings\\ZoneMap\\UNCAsIntranet Type: REG_DWORD, Length: 4, Data: 0)
• RegSetValue (HKCU\\Software\\Microsoft\\Windows\\CurrentVersion\\Internet Settings\\ZoneMap\\AutoDetect Type: REG_DWORD, Length: 4, Data: 1)
• RegCreateKey (HKLM\\Software\\Microsoft\\Tracing Desired Access: Query Value, Set Value, Disposition: REG_OPENED_EXISTING_KEY)
• RegCreateKey (HKLM\\Software\\Microsoft\\Tracing Desired Access: Read/Write, Disposition: REG_OPENED_EXISTING_KEY)
• RegCreateKey (HKLM\\Software\\Microsoft\\Tracing\\cebo_RASAPI32 Desired Access: Read, Set Value, Disposition: REG_CREATED_NEW_KEY)
• RegSetValue (HKLM\\SOFTWARE\\Microsoft\\Tracing\\cebo_RASAPI32\\EnableFileTracing Type: REG_DWORD, Length: 4, Data: 0)
• RegSetValue (HKLM\\SOFTWARE\\Microsoft\\Tracing\\cebo_RASAPI32\\EnableConsoleTracing Type: REG_DWORD, Length: 4, Data: 0)
• RegSetValue (HKLM\\SOFTWARE\\Microsoft\\Tracing\\cebo_RASAPI32\\FileTracingMask Type: REG_DWORD, Length: 4, Data: 4294901760)
• RegSetValue (HKLM\\SOFTWARE\\Microsoft\\Tracing\\cebo_RASAPI32\\ConsoleTracingMask Type: REG_DWORD, Length: 4, Data: 4294901760)
• RegSetValue (HKLM\\SOFTWARE\\Microsoft\\Tracing\\cebo_RASAPI32\\MaxFileSize Type: REG_DWORD, Length: 4, Data: 1048576)
• RegSetValue (HKLM\\SOFTWARE\\Microsoft\\Tracing\\cebo_RASAPI32\\FileDirectory Type: REG_EXPAND_SZ, Length: 34, Data: %windir%\\tracing)
• RegCreateKey (HKLM\\Software\\Microsoft\\Tracing\\cebo_RASMANCS Desired Access: Read, Set Value, Disposition: REG_CREATED_NEW_KEY)
• RegSetValue (HKLM\\SOFTWARE\\Microsoft\\Tracing\\cebo_RASMANCS\\EnableFileTracing Type: REG_DWORD, Length: 4, Data: 0)
• RegSetValue (HKLM\\SOFTWARE\\Microsoft\\Tracing\\cebo_RASMANCS\\EnableConsoleTracing Type: REG_DWORD, Length: 4, Data: 0)
• RegSetValue (HKLM\\SOFTWARE\\Microsoft\\Tracing\\cebo_RASMANCS\\FileTracingMask Type: REG_DWORD, Length: 4, Data: 4294901760)
• RegSetValue (HKLM\\SOFTWARE\\Microsoft\\Tracing\\cebo_RASMANCS\\ConsoleTracingMask Type: REG_DWORD, Length: 4, Data: 4294901760)
• RegSetValue (HKLM\\SOFTWARE\\Microsoft\\Tracing\\cebo_RASMANCS\\MaxFileSize Type: REG_DWORD, Length: 4, Data: 1048576)
• RegSetValue (HKLM\\SOFTWARE\\Microsoft\\Tracing\\cebo_RASMANCS\\FileDirectory Type: REG_EXPAND_SZ, Length: 34, Data: %windir%\\tracing)

• RegCreateKey (HKCU\\Software\\Microsoft\\Windows\\CurrentVersion\\Internet Settings\\Wpad\\00-50-56-e2-57-25 Desired Access: Set Value, Disposition: REG_OPENED_EXISTING_KEY)
• RegSetValue (HKCU\\Software\\Microsoft\\Windows\\CurrentVersion\\Internet Settings\\Connections\\DefaultConnectionSettings Type: REG_BINARY, Length: 728, Data: 46 00 00 00 08 00 00 00 09 00 00 00 00 00 00 00)
• RegSetValue (HKCU\\Software\\Microsoft\\Windows\\CurrentVersion\\Internet Settings\\Wpad\\WpadLastNetwork Type: REG_SZ, Length: 78, Data: {E3243F48-3995-4FAD-AE11-6F6A274AB4E7})
• RegCreateKey (HKCU\\Software\\Microsoft\\GDIPlus Desired Access: Read/Write, Disposition: REG_OPENED_EXISTING_KEY)
• RegCreateKey (HKCU\\Software\\VB and VBA Program Settings\\fishDatabaseExt\\Settings Desired Access: Read/Write)
• RegCreateKey (HKCU\\Software Desired Access: Maximum Allowed, Granted Access: All Access, Disposition: REG_OPENED_EXISTING_KEY)
• RegCreateKey (HKCU\\Software\\VB and VBA Program Settings Desired Access: Maximum Allowed, Granted Access: None 0x0, Disposition: REG_CREATED_NEW_KEY)
• RegCreateKey (HKCU\\Software\\VB and VBA Program Settings\\fishDatabaseExt Desired Access: Maximum Allowed, Granted Access: None 0x0, Disposition: REG_CREATED_NEW_KEY)
• RegCreateKey (HKCU\\Software\\VB and VBA Program Settings\\fishDatabaseExt\\Settings Desired Access: Read/Write, Disposition: REG_CREATED_NEW_KEY)
• RegSetValue (HKCU\\Software\\VB and VBA Program Settings\\fishDatabaseExt\\Settings\\IsClosing Type: REG_SZ, Length: 12, Data: False)
• RegCreateKey (HKCU\\Software\\VB and VBA Program Settings\\fishDatabase\\Settings Desired Access: Read/Write)
• RegCreateKey (HKCU\\Software\\VB and VBA Program Settings Desired Access: Maximum Allowed, Granted Access: All Access, Disposition: REG_OPENED_EXISTING_KEY)
• RegCreateKey (HKCU\\Software\\VB and VBA Program Settings\\fishDatabase Desired Access: Maximum Allowed, Granted Access: None 0x0, Disposition: REG_CREATED_NEW_KEY)
• RegCreateKey (HKCU\\Software\\VB and VBA Program Settings\\fishDatabase\\Settings Desired Access: Read/Write, Disposition: REG_CREATED_NEW_KEY)
• RegSetValue (HKCU\\Software\\VB and VBA Program Settings\\fishDatabase\\Settings\\ResultsFont Type: REG_SZ, Length: 18, Data: Segoe UI)
• RegSetValue (HKCU\\Software\\VB and VBA Program Settings\\fishDatabase\\Settings\\ResultsFontSize Type: REG_SZ, Length: 10, Data: 8.25)
• RegSetValue (HKCU\\Software\\VB and VBA Program Settings\\fishDatabase\\Settings\\DefaultFont Type: REG_SZ, Length: 18, Data: Segoe UI)
• RegSetValue (HKCU\\Software\\VB and VBA Program Settings\\fishDatabase\\Settings\\DefaultFontSize Type: REG_SZ, Length: 10, Data: 8.25)
• RegSetValue (HKCU\\Software\\VB and VBA Program Settings\\fishDatabase\\Settings\\Language Type: REG_SZ, Length: 24, Data: english.xml)

Most interesting strings

The following list it's a collection of the most interesting strings found in the sample's modules code or data. A complete list of strings for each sample's module can be found in the section "Sample's unpacked / injected modules."

- url | valid domains | tlds: ,.vi
- url | valid domains | tlds: /.vA#-v
- url | valid domains | tlds: g.v&<.vg
- path | frequently modified by malware: GetSpecialFolderPath(CSIDL_COMMON_APPDATA, *psReplacement)
- path | frequently modified by malware: GetSpecialFolderPath(CSIDL_LOCAL_APPDATA, *psReplacement)
- path | frequently modified by malware: @APPDATA@ = %s
- path | frequently modified by malware: GetSpecialFolderPath(CSIDL_APPDATA, *psReplacement)
- path | frequently modified by malware: @APPDATA@
- path | frequently modified by malware: AppData
- path | frequently modified by malware: Local AppData
- path | frequently modified by malware: Common AppData
- registry | frequently modified by malware: \\REGISTRY\\MACHINE\\Software\\Microsoft\\Windows NT\\CurrentVersion\\Image File Execution Options\\%s
- api | frequently used by malware: GetProcAddress
- api | frequently used by malware: MapViewOfFile
- api | frequently used by malware: GetTickCount
- api | frequently used by malware: CNtSystemVirtual::NtDuplicateObject
- api | frequently used by malware: CUtil::WriteProcessMemory
- api | frequently used by malware: CVirtualService::ControlService
- api | frequently used by malware: CNtSystemVirtual::ControlService
- api | frequently used by malware: CNtSystemVirtual::NtCreateUserProcess
- api | frequently used by malware: CIsolatedDirectoryFileObject::NtQueryDirectoryFile
- api | frequently used by malware: Called FindFirstFile with unsupported params. FileHandle: 0x%X, Event: 0x%X, Apc: 0x%X, FileInformationClass: 0x%X, Path: %s.
- api | frequently used by malware: CNtSystemVirtual::NtCreateFile
- api | frequently used by malware: Error from NtQueryInformationProcess
- api | frequently used by malware: ShellExecuteFile(rStartupFile.GetStartupDir(), rStartupFile.GetStartupFile(), L"open", rStartupFile.GetCommandLine(), 0, (i != aStartupFileList.size()-1) ? eNoWaitContinue : eNoWaitExit)
- api | frequently used by malware: Shim: Translating NtSetInformationProcess response from STATUS_NOT_SUPPORTED to STATUS_SUCCESS. Probably ok.
- api | frequently used by malware: Shim: Translating NtSetInformationProcess response from STATUS_PRIVILEGE_NOT_HELD to STATUS_SUCCESS. Probably ok.
- api | frequently used by malware: CHooker::InterceptAPI32(L"kernel32.dll", "GetThreadContext", (PROC)New_GetThreadContext, (PROC*)&Orig;_GetThreadContext)
- api | frequently used by malware: CArmadilloShim::New_GetThreadContext
- api | frequently used by malware: CHooker::InterceptAPI32(L"advapi32.dll", "DeleteService", (PROC)New_DeleteService, (PROC*)&Orig;_DeleteService)
- api | frequently used by malware: CHooker::InterceptAPI32(L"advapi32.dll", "ControlService", (PROC)New_ControlService, (PROC*)&Orig;_ControlService)
- api | frequently used by malware: New_DeleteService
- api | frequently used by malware: New_ControlService
- api | frequently used by malware: CHooker::InterceptAPI32(L"ntdll.dll", "NtEnumerateValueKey", (PROC)New_NtEnumerateValueKey, (PROC*)&Orig;_NtEnumerateValueKey)
- api | frequently used by malware: New_NtEnumerateValueKey
- api | frequently used by malware: sCHooker::InterceptAPI32(L"ntdll.dll", "NtSetInformationProcess", (PROC)New_NtSetInformationProcess, (PROC*)&Orig;_NtSetInformationProcess)
- api | frequently used by malware: CHooker::InterceptAPI32(L"ntdll.dll", "NtCreateThread", (PROC)New_NtCreateThread, (PROC*)&Orig;_NtCreateThread)
- api | frequently used by malware: CHooker::InterceptAPI32(L"ntdll.dll", "NtCreateUserProcess", (PROC)New_NtCreateUserProcess, (PROC*)&Orig;_NtCreateUserProcess)
- api | frequently used by malware: CHooker::InterceptAPI32(L"ntdll.dll", "NtOpenProcess", (PROC)New_NtOpenProcess, (PROC*)&Orig;_NtOpenProcess)
- api | frequently used by malware: CHooker::InterceptAPI32(L"kernel32.dll", "CreateRemoteThread", (PROC)New_CreateRemoteThread, (PROC*)&Orig;_CreateRemoteThread)
- api | frequently used by malware: CHooker::InterceptAPI32(L"kernel32.dll", "ExitProcess", (PROC)New_ExitProcess, (PROC*)&Orig;_ExitProcess)

• api | frequently used by malware: CHooker::InterceptAPI32(L"kernel32.dll", "ExitProcess", (PROC)New_ExitProcessStub, (PROC*)&Orig;_ExitProcessStub)
• api | frequently used by malware: CHooker::InterceptAPI32(L"kernelbase.dll", "ExitProcess", (PROC)New_ExitProcess, (PROC*)&Orig;_ExitProcess)
• api | frequently used by malware: New_NtSetInformationProcess
• api | frequently used by malware: New_NtCreateThread
• api | frequently used by malware: New_NtCreateUserProcess
• api | frequently used by malware: New_NtOpenProcess
• api | frequently used by malware: New_CreateRemoteThread
• api | frequently used by malware: CHooker::InterceptAPI32(L"ntdll.dll", "NtDuplicateObject", (PROC)New_NtDuplicateObject, (PROC*)&Orig;_NtDuplicateObject)
• api | frequently used by malware: New_NtDuplicateObject
• api | frequently used by malware: FlushInstructionCache failed
• api | frequently used by malware: CHooker::InterceptAPI32(L"ntdll.dll", "NtDeviceIoControlFile", (PROC)New_NtDeviceIoControlFile, (PROC*)&Orig;_NtDeviceIoControlFile)
• api | frequently used by malware: CHooker::InterceptAPI32(L"ntdll.dll", "NtQueryDirectoryFile", (PROC)New_NtQueryDirectoryFile, (PROC*)&Orig;_NtQueryDirectoryFile)
• api | frequently used by malware: CHooker::InterceptAPI32(L"ntdll.dll", "NtCreateFile", (PROC)New_NtCreateFile, (PROC*)&Orig;_NtCreateFile)
• api | frequently used by malware: CHooker::InterceptAPI32(L"ntdll.dll", "LdrLoadDll", (PROC)New_LdrLoadDll, (PROC*)&Orig;_LdrLoadDll)
• api | frequently used by malware: New_NtQueryDirectoryFile
• api | frequently used by malware: New_NtDeviceIoControlFile
• api | frequently used by malware: New_NtCreateFile
• api | frequently used by malware: New_LdrLoadDll
• api | frequently used by malware: CVirtualComClass::CoCreateInstance
• api | frequently used by malware: Call to CoCreateInstance on LocalServer enabled without CLSCTX_LOCAL_SERVER flag... adding this flag.
• api | frequently used by malware: CHooker::InterceptAPI32(L"ole32.dll", "CoCreateInstance", (PROC)New_CoCreateInstance, (PROC*)&Orig;_CoCreateInstance)
• api | frequently used by malware: New_CoCreateInstance
• api | frequently used by malware: Failed to WriteProcessMemory for target process.
• api | frequently used by malware: Failed to VirtualAllocEx for target process. Status: 0x%X, Size returned is: 0x%X.
• api | frequently used by malware: CClientSync::_ConnectNamedPipe
• api | frequently used by malware: _ConnectNamedPipe(s_hFeedbackPipe, CProcessSettings::NotificationFlagSet(eSendProcessNotifications))
• api | frequently used by malware: CallNextHookEx
• api | frequently used by malware: GetWindowThreadProcessId
• api | frequently used by malware: NtQueueApcThread
• api | frequently used by malware: NtWriteVirtualMemory
• api | frequently used by malware: NtQueryInformationProcess
• api | frequently used by malware: NtQuerySystemInformation
• api | frequently used by malware: GetThreadContext
• api | frequently used by malware: DeleteService
• api | frequently used by malware: ControlService
• api | frequently used by malware: NtEnumerateValueKey
• api | frequently used by malware: NtSetInformationProcess
• api | frequently used by malware: NtCreateThread
• api | frequently used by malware: NtCreateUserProcess
• api | frequently used by malware: NtOpenProcess
• api | frequently used by malware: CreateRemoteThread
• api | frequently used by malware: ExitProcess
• api | frequently used by malware: NtDuplicateObject
• api | frequently used by malware: LdrLoadDll
• api | frequently used by malware: NtDeviceIoControlFile
• api | frequently used by malware: NtQueryDirectoryFile
• api | frequently used by malware: NtCreateFile
• api | frequently used by malware: CoCreateInstance
• path | path unit: C:\\bamboo-home\\xml-data\\build-dir\\SPOONVM-VM-JOB1\\vm\\Build\\Output\\x86\\StubExe.pdb
• registry: \\REGISTRY\\MACHINE\\SOFTWARE\\CLASSES\\Wow6432Node
• registry: \\REGISTRY\\USER\\%s\\SOFTWARE\\CLASSES
• registry: \\REGISTRY\\MACHINE\\SOFTWARE\\Classes\\Wow6432Node

- registry: \\REGISTRY\\MACHINE\\SOFTWARE\\Classes
- registry: \\REGISTRY\\MACHINE\\SOFTWARE\\Classes\\CLSID
- registry: \\REGISTRY\\MACHINE\\SOFTWARE\\Classes\\Wow6432Node\\CLSID
- registry: \\REGISTRY\\MACHINE\\SOFTWARE\\Classes\\DirectShow
- registry: \\REGISTRY\\MACHINE\\SOFTWARE\\Classes\\Wow6432Node\\DirectShow
- registry: \\REGISTRY\\MACHINE\\SOFTWARE\\Classes\\Interface
- registry: \\REGISTRY\\MACHINE\\SOFTWARE\\Classes\\Wow6432Node\\Interface
- registry: \\REGISTRY\\MACHINE\\SOFTWARE\\Classes\\Media Type
- registry: \\REGISTRY\\MACHINE\\SOFTWARE\\Classes\\Wow6432Node\\Media Type
- registry: \\REGISTRY\\MACHINE\\SOFTWARE\\Classes\\MediaFoundation
- registry: \\REGISTRY\\MACHINE\\SOFTWARE\\Classes\\Wow6432Node\\MediaFoundation
- registry: \\REGISTRY\\MACHINE\\SOFTWARE\\Microsoft\\COM3
- registry: \\REGISTRY\\MACHINE\\SOFTWARE\\Microsoft\\Cryptography\\Calais\\Current
- registry: \\REGISTRY\\MACHINE\\SOFTWARE\\Microsoft\\Cryptography\\Calais\\Readers
- registry: \\REGISTRY\\MACHINE\\SOFTWARE\\Microsoft\\Cryptography\\Services
- registry: \\REGISTRY\\MACHINE\\SOFTWARE\\Microsoft\\CTF\\SystemShared
- registry: \\REGISTRY\\MACHINE\\SOFTWARE\\Microsoft\\CTF\\TIP
- registry: \\REGISTRY\\MACHINE\\SOFTWARE\\Microsoft\\DFS
- registry: \\REGISTRY\\MACHINE\\SOFTWARE\\Microsoft\\Driver Signing
- registry: \\REGISTRY\\MACHINE\\SOFTWARE\\Microsoft\\EnterpriseCertificates
- registry: \\REGISTRY\\MACHINE\\SOFTWARE\\Microsoft\\EventSystem
- registry: \\REGISTRY\\MACHINE\\SOFTWARE\\Microsoft\\MSMQ
- registry: \\REGISTRY\\MACHINE\\SOFTWARE\\Microsoft\\Non-Driver Signing
- registry: \\REGISTRY\\MACHINE\\SOFTWARE\\Microsoft\\OLE
- registry: \\REGISTRY\\MACHINE\\SOFTWARE\\Microsoft\\RAS
- registry: \\REGISTRY\\MACHINE\\SOFTWARE\\Microsoft\\RPC
- registry: \\REGISTRY\\MACHINE\\SOFTWARE\\Wow6432Node\\Microsoft\\SOFTWARE\\Microsoft\\Shared Tools\\MSInfo
- registry: \\REGISTRY\\MACHINE\\SOFTWARE\\Microsoft\\SOFTWARE\\Microsoft\\Shared Tools\\MSInfo
- registry: \\REGISTRY\\MACHINE\\SOFTWARE\\Microsoft\\SystemCertificates
- registry: \\REGISTRY\\MACHINE\\SOFTWARE\\Microsoft\\TermServLicensing
- registry: \\REGISTRY\\MACHINE\\SOFTWARE\\Microsoft\\TransactionServer
- registry: \\REGISTRY\\MACHINE\\SOFTWARE\\Wow6432Node\\Microsoft\\Windows\\CurrentVersion\\Control Panel\\Cursors\\Schemes
- registry: \\REGISTRY\\MACHINE\\SOFTWARE\\Microsoft\\Windows\\CurrentVersion\\Control Panel\\Cursors\\Schemes
- registry: \\REGISTRY\\MACHINE\\SOFTWARE\\Wow6432Node\\Microsoft\\Windows\\CurrentVersion\\Group Policy
- registry: \\REGISTRY\\MACHINE\\SOFTWARE\\Microsoft\\Windows\\CurrentVersion\\Group Policy
- registry: \\REGISTRY\\MACHINE\\SOFTWARE\\Wow6432Node\\Microsoft\\Windows\\CurrentVersion\\Policies
- registry: \\REGISTRY\\MACHINE\\SOFTWARE\\Microsoft\\Windows\\CurrentVersion\\Policies
- registry: \\REGISTRY\\MACHINE\\SOFTWARE\\Wow6432Node\\Microsoft\\Windows\\CurrentVersion\\Setup
- registry: \\REGISTRY\\MACHINE\\SOFTWARE\\Microsoft\\Windows\\CurrentVersion\\Setup
- registry: \\REGISTRY\\MACHINE\\SOFTWARE\\Wow6432Node\\Microsoft\\Windows\\CurrentVersion\\Telephony\\Locations
- registry: \\REGISTRY\\MACHINE\\SOFTWARE\\Microsoft\\Windows\\CurrentVersion\\Telephony\\Locations
- registry: \\REGISTRY\\MACHINE\\SOFTWARE\\Wow6432Node\\Microsoft\\Windows NT\\CurrentVersion\\FontDpi
- registry: \\REGISTRY\\MACHINE\\SOFTWARE\\Microsoft\\Windows NT\\CurrentVersion\\FontDpi
- registry: \\REGISTRY\\MACHINE\\SOFTWARE\\Wow6432Node\\Microsoft\\Windows NT\\CurrentVersion\\FontMapper
- registry: \\REGISTRY\\MACHINE\\SOFTWARE\\Microsoft\\Windows NT\\CurrentVersion\\FontMapper
- registry: \\REGISTRY\\MACHINE\\SOFTWARE\\Wow6432Node\\Microsoft\\Windows NT\\CurrentVersion\\Fonts
- registry: \\REGISTRY\\MACHINE\\SOFTWARE\\Microsoft\\Windows NT\\CurrentVersion\\Fonts
- registry: \\REGISTRY\\MACHINE\\SOFTWARE\\Wow6432Node\\Microsoft\\Windows NT\\CurrentVersion\\FontSubstitutes
- registry: \\REGISTRY\\MACHINE\\SOFTWARE\\Microsoft\\Windows NT\\CurrentVersion\\FontSubstitutes
- registry: \\REGISTRY\\MACHINE\\SOFTWARE\\Wow6432Node\\Microsoft\\Windows NT\\CurrentVersion\\NetworkCards
- registry: \\REGISTRY\\MACHINE\\SOFTWARE\\Microsoft\\Windows NT\\CurrentVersion\\NetworkCards
- registry: \\REGISTRY\\MACHINE\\SOFTWARE\\Wow6432Node\\Microsoft\\Windows NT\\CurrentVersion\\Perflib
- registry: \\REGISTRY\\MACHINE\\SOFTWARE\\Microsoft\\Windows NT\\CurrentVersion\\Perflib
- registry: \\REGISTRY\\MACHINE\\SOFTWARE\\Wow6432Node\\Microsoft\\Windows NT\\CurrentVersion\\Ports
- registry: \\REGISTRY\\MACHINE\\SOFTWARE\\Microsoft\\Windows NT\\CurrentVersion\\Ports
- registry: \\REGISTRY\\MACHINE\\SOFTWARE\\Wow6432Node\\Microsoft\\Windows NT\\CurrentVersion\\Print
- registry: \\REGISTRY\\MACHINE\\SOFTWARE\\Microsoft\\Windows NT\\CurrentVersion\\Print

- registry: \\REGISTRY\\MACHINE\\SOFTWARE\\Wow6432Node\\Microsoft\\Windows NT\\CurrentVersion\\ProfileList
- registry: \\REGISTRY\\MACHINE\\SOFTWARE\\Microsoft\\Windows NT\\CurrentVersion\\ProfileList
- registry: \\REGISTRY\\MACHINE\\SOFTWARE\\Wow6432Node\\Microsoft\\Windows NT\\CurrentVersion\\Time Zones
- registry: \\REGISTRY\\MACHINE\\SOFTWARE\\Microsoft\\Windows NT\\CurrentVersion\\Time Zones
- registry: \\REGISTRY\\MACHINE\\SOFTWARE\\Policies
- registry: \\REGISTRY\\MACHINE\\SOFTWARE\\CLASSES
- registry: \\REGISTRY\\USER\\%s\\SOFTWARE\\CLASSES\\%s
- registry: \\REGISTRY\\USER\\%s\\SOFTWARE\\CLASSES\\Wow6432Node\\%s
- registry: \\REGISTRY\\MACHINE\\Software\\Microsoft\\Windows\\CurrentVersion\\Explorer\\User Shell Folders
- registry: \\REGISTRY\\USER\\%s\\Software\\Microsoft\\Windows\\CurrentVersion\\Explorer\\User Shell Folders
- registry: \\REGISTRY\\MACHINE\\Software\\Microsoft\\Internet Explorer
- registry: \\REGISTRY\\MACHINE\\SOFTWARE\\CLASSES\\AppID\\%s
- registry: \\REGISTRY\\MACHINE\\SOFTWARE\\CLASSES\\CLSID\\{%s}
- path | path unit: C:\\bamboo-home\\xml-data\\build-dir\\SPOONVM-VM-JOB1\\vm\\Build\\Output\\x86\\Vm.pdb
- registry: \\SOFTWARE\\Microsoft\\DirectX
- registry: \\SOFTWARE\\Microsoft\\DirectShow
- registry: \\SOFTWARE\\Microsoft\\DirectPlayNATHelp
- registry: \\SOFTWARE\\Microsoft\\DirectPlay8
- registry: \\SOFTWARE\\Microsoft\\DirectMusic
- registry: \\SOFTWARE\\Microsoft\\DirectInput
- registry: \\SOFTWARE\\Microsoft\\DirectDraw
- registry: \\SOFTWARE\\Wow6432Node\\MICROSOFT\\Windows\\CurrentVersion\\MMDevices
- registry: \\SOFTWARE\\MICROSOFT\\Windows\\CurrentVersion\\MMDevices
- registry: \\SOFTWARE\\Wow6432Node\\Microsoft\\Windows\\CurrentVersion\\SideBySide
- registry: \\SOFTWARE\\Microsoft\\Windows\\CurrentVersion\\SideBySide
- registry: \\Software\\Classes\\Software\\Microsoft\\Windows\\CurrentVersion\\Deployment\\SideBySide
- api | ws2_32: An error 0x%X occurred flushing the local registry cache to the sandbox at shutdown.
- api | ws2_32: An error 0x%X occurred flushing the roaming registry cache to the sandbox at shutdown.
- api | kernel32: LoadLibraryW
- api | kernel32: GetFileSizeEx
- api | kernel32: GetModuleHandleA
- api | kernel32: VirtualFree
- api | kernel32: VirtualAlloc
- api | kernel32: CloseHandle
- api | kernel32: GetFileInformationByHandle
- api | kernel32: UnmapViewOfFile
- api | kernel32: CreateFileMappingW
- api | kernel32: CreateFileW
- api | kernel32: GetLastError
- api | kernel32: GetSystemInfo
- api | kernel32: SetEnvironmentVariableW
- api | kernel32: GetModuleFileNameW
- api | kernel32: HeapFree
- api | kernel32: GetProcessHeap
- api | kernel32: HeapAlloc
- api | ntdll: LdrGetProcedureAddress
- api | user32: MessageBoxW
- api | ntdll: CVirtualRegKey::NtQueryKey
- api | ntdll: CVirtualRegKey::NtRenameKey
- api | ntdll: NtRenameKey not implemented for virtual registry keys, Path: %s
- api | ntdll: CNtSystemVirtual::NtUnloadKeyEx
- api | ntdll: CNtSystemVirtual::NtUnloadKey2
- api | ntdll: CNtSystemVirtual::NtUnloadKey
- api | ntdll: CNtSystemVirtual::NtSaveMergedKeys
- api | ntdll: CNtSystemVirtual::NtSaveKeyEx
- api | ntdll: CNtSystemVirtual::NtSaveKey
- api | ntdll: CNtSystemVirtual::NtRestoreKey

• api | ntdll: CNtSystemVirtual::NtReplaceKey
• api | ntdll: CNtSystemVirtual::NtQueryOpenSubKeysEx
• api | ntdll: CNtSystemVirtual::NtQueryOpenSubKeys
• api | ntdll: CNtSystemVirtual::NtLockRegistryKey
• api | ntdll: CNtSystemVirtual::NtLoadKeyEx
• api | ntdll: CNtSystemVirtual::NtLoadKey2
• api | ntdll: CNtSystemVirtual::NtLoadKey
• api | ntdll: CNtSystemVirtual::NtCompactKeys
• api | ntdll: CVirtualObject::NtSetSecurityObject
• api | ntdll: Dropping NtSetSecurityObject on the floor. Usually not a problem. Use enableLegacySecurityPassthrough="True" otherwise.
• api | ntdll: NtOpenDirectoryObject failed (0x%X), using default device path.
• api | ntdll: NtOpenSymbolicLinkObject failed (0x%X), using default device path.
• api | ntdll: NtQuerySymbolicLinkObject failed to get the size (0x%X), using default device path.
• api | ntdll: NtQuerySymbolicLinkObject failed (0x%X), using default device path.
• api | ntdll: NT_CALL_HOOKED (NtQueryVolumeInformationFile(hDir, &ioStatus;, &fileFsSizeInformation;, sizeof(fileFsSizeInformation), FileFsFullSizeInformation))
• api | kernel32: CNtSystemVirtual::CreateActCtxW
• api | kernel32: CreateProcessW failed in _DoStartService with Gle: %d, Startup: %s, Server: %s
• api | advapi32: CVirtualService::StartServiceW
• api | advapi32: CVirtualService::StartServiceA
• api | advapi32: CVirtualService::QueryServiceStatusEx
• api | advapi32: CVirtualService::QueryServiceConfig2W
• api | advapi32: CVirtualService::QueryServiceConfig2A
• api | advapi32: CVirtualService::ChangeServiceConfigW
• api | advapi32: Call to ChangeServiceConfigW made with params different than is in virtual service configuration. We are returning success anyway, but this might cause problems.
• api | advapi32: CVirtualService::ChangeServiceConfigA
• api | advapi32: Call to ChangeServiceConfigA made with params different than is in virtual service configuration. We are returning success anyway, but this might cause problems.
• api | advapi32: CNtSystemVirtual::StartServiceW
• api | advapi32: CNtSystemVirtual::QueryServiceStatusEx
• api | advapi32: CNtSystemVirtual::QueryServiceStatus
• api | advapi32: CNtSystemVirtual::StartServiceA
• api | advapi32: CNtSystemVirtual::StartServiceCtrlDispatcherW
• api | advapi32: CNtSystemVirtual::StartServiceCtrlDispatcherA
• api | advapi32: CNtSystemVirtual::SetServiceStatus
• api | advapi32: CNtSystemVirtual::SetServiceBits
• api | advapi32: CNtSystemVirtual::RegisterServiceCtrlHandlerExW
• api | advapi32: CNtSystemVirtual::RegisterServiceCtrlHandlerExA
• api | advapi32: CNtSystemVirtual::RegisterServiceCtrlHandlerW
• api | advapi32: CNtSystemVirtual::RegisterServiceCtrlHandlerA
• api | advapi32: CNtSystemVirtual::QueryServiceConfig2W
• api | advapi32: CNtSystemVirtual::QueryServiceConfig2A
• api | advapi32: CNtSystemVirtual::QueryServiceConfigW
• api | advapi32: CNtSystemVirtual::QueryServiceConfigA
• api | advapi32: CNtSystemVirtual::OpenServiceW
• api | advapi32: CNtSystemVirtual::OpenServiceA
• api | advapi32: CNtSystemVirtual::GetServiceDisplayNameW
• api | advapi32: CNtSystemVirtual::GetServiceDisplayNameA
• api | advapi32: CNtSystemVirtual::GetServiceKeyNameW
• api | advapi32: CNtSystemVirtual::GetServiceKeyNameA
• api | advapi32: CNtSystemVirtual::EnumDependentServicesW
• api | advapi32: CNtSystemVirtual::EnumDependentServicesA
• api | advapi32: CNtSystemVirtual::ChangeServiceConfigW
• api | advapi32: CNtSystemVirtual::ChangeServiceConfigA
• api | advapi32: CNtSystemVirtual::CloseServiceHandle
• api | ntdll: CIsolatedDirectoryFileObject::NtCreateSection

• api | ntdll: Called NtCreateSection on a non file. Not implemented. FileHandle: 0x%X, Path: %s.
• api | ntdll: CFullIsolationFileSection::NtQueryVirtualMemory
• api | ntdll: NtQueryVirtualMemory with info %d on section %s.
• api | ntdll: CFullIsolationFileSection::NtQuerySection
• api | ntdll: CNtSystemVirtual::NtOpenSection
• api | ntdll: CNtSystemVirtual::NtCreateProcessEx
• api | ntdll: CNtSystemVirtual::NtCreateProcess
• api | ntdll: CFullIsolationFileObject::NtReadFile
• api | ntdll: CNtSystemVirtual::NtTranslateFilePath
• api | ntdll: CNtSystemVirtual::NtOpenFile
• api | ntdll: CNtSystemVirtual::NtDeleteFile
• api | ntdll: CNtSystemVirtual::NtCreatePagingFile
• api | ntdll: CNtSystemVirtual::NtCreateNamedPipeFile
• api | ntdll: CNtSystemVirtual::NtCreateMailslotFile
• api | user32: CHooker::InterceptAPI32(L"user32.dll", "SetWindowsHookExA", (PROC)New_SetWindowsHookExA, (PROC*)&Orig;_SetWindowsHookExA)
• api | user32: CHooker::InterceptAPI32(L"user32.dll", "SetWindowsHookExW", (PROC)New_SetWindowsHookExW, (PROC*)&Orig;_SetWindowsHookExW)
• api | user32: CHooker::InterceptAPI32(L"user32.dll", "GetWindowTextW", (PROC)New_GetWindowTextW, (PROC*)&Orig;_GetWindowTextW)
• api | user32: CHooker::InterceptAPI32(L"user32.dll", "GetWindowTextA", (PROC)New_GetWindowTextA, (PROC*)&Orig;_GetWindowTextA)
• api | user32: CHooker::InterceptAPI32(L"user32.dll", "SetWindowTextW", (PROC)New_SetWindowTextW, (PROC*)&Orig;_SetWindowTextW)
• api | user32: CHooker::InterceptAPI32(L"user32.dll", "SetWindowTextA", (PROC)New_SetWindowTextA, (PROC*)&Orig;_SetWindowTextA)
• api | user32: CHooker::InterceptAPI32(L"user32.dll", "FindWindowExW", (PROC)New_FindWindowExW, (PROC*)&Orig;_FindWindowExW)
• api | user32: CHooker::InterceptAPI32(L"user32.dll", "FindWindowExA", (PROC)New_FindWindowExA, (PROC*)&Orig;_FindWindowExA)
• api | user32: CHooker::InterceptAPI32(L"user32.dll", "FindWindowW", (PROC)New_FindWindowW, (PROC*)&Orig;_FindWindowW)
• api | user32: ACHooker::InterceptAPI32(L"user32.dll", "FindWindowA", (PROC)New_FindWindowA, (PROC*)&Orig;_FindWindowA)
• api | user32: New_SetWindowsHookExW
• api | user32: New_SetWindowsHookExA
• api | user32: New_GetWindowTextW
• api | user32: New_GetWindowTextA
• api | user32: New_SetWindowTextW
• api | user32: New_SetWindowTextA
• api | user32: New_FindWindowExW
• api | user32: New_FindWindowExA
• api | user32: New_FindWindowW
• api | user32: New_FindWindowA
• api | ntdll: Start of diagnostic log for process with command line: %s, current pid: 0x%X
• api | kernel32: CHooker::InterceptAPI32(L"kernel32.dll", "CreateActCtxW", (PROC)New_CreateActCtxW, (PROC*)&Orig;_CreateActCtxW)
• api | kernel32: CHooker::InterceptAPI32(L"kernel32.dll", "QueryActCtxW", (PROC)New_QueryActCtxW, (PROC*)&Orig;_QueryActCtxW)
• api | kernel32: CHooker::InterceptAPI32(L"kernel32.dll", "CreateActCtxWWorker", (PROC)New_CreateActCtxW, (PROC*)&Orig;_CreateActCtxW)
• api | kernel32: CHooker::InterceptAPI32(L"kernel32.dll", "QueryActCtxWWorker", (PROC)New_QueryActCtxW, (PROC*)&Orig;_QueryActCtxW)
• api | kernel32: New_CreateActCtxW
• api | kernel32: New_QueryActCtxW
• api | ntdll: NtQueryVirtualMemory failed in DEP shim unexpectedly: 0x%X.
• api | ntdll: CHooker::InterceptAPI32(L"ntdll.dll", "NtAllocateVirtualMemory", (PROC)New_NtAllocateVirtualMemory, (PROC*)&Orig;_NtAllocateVirtualMemory)
• api | user32: CHooker::InterceptAPI32(L"user32.dll", "GetShellWindow", (PROC)New_GetShellWindow, (PROC*)&Orig;_GetShellWindow)
• api | kernel32: CHooker::InterceptAPI32(L"kernel32.dll", "TlsAlloc", (PROC)New_TlsAlloc, (PROC*)&Orig;_TlsAlloc)
• api | kernel32: CHooker::InterceptAPI32(L"kernelbase.dll", "TlsAlloc", (PROC)New_TlsAlloc, (PROC*)&Orig;_TlsAlloc)
• api | ntdll: CHooker::InterceptAPI32(L"ntdll.dll", "KiUserCallbackDispatcher", (PROC)New_KiUserCallbackDispatcher, (PROC*)&Orig;_KiUserCallbackDispatcher)
• api | ntdll: CCompatibilityShims::New_NtQueryInformationToken
• api | ntdll: nCHooker::InterceptAPI32(L"ntdll.dll", "NtQueryInformationToken", (PROC)New_NtQueryInformationToken, (PROC*)&Orig;_NtQueryInformationToken)
• api | kernel32: CCompatibilityShims::New_LoadLibraryExW
• api | kernel32: CHooker::InterceptAPI32(L"kernel32.dll", "LoadLibraryExW", (PROC)New_LoadLibraryExW, (PROC*)&Orig;_LoadLibraryExW)
• api | advapi32: CHooker::InterceptAPI32(L"advapi32.dll", "StartServiceW", (PROC)New_StartServiceW, (PROC*)&Orig;_StartServiceW)
• api | advapi32: CHooker::InterceptAPI32(L"advapi32.dll", "StartServiceA", (PROC)New_StartServiceA, (PROC*)&Orig;_StartServiceA)

• api | advapi32: WCHooker::InterceptAPI32(L"advapi32.dll", "StartServiceCtrlDispatcherW", (PROC)New_StartServiceCtrlDispatcherW, (PROC*)&Orig;_StartServiceCtrlDispatcherW)
• api | advapi32: CHooker::InterceptAPI32(L"advapi32.dll", "StartServiceCtrlDispatcherA", (PROC)New_StartServiceCtrlDispatcherA, (PROC*)&Orig;_StartServiceCtrlDispatcherA)
• api | advapi32: CHooker::InterceptAPI32(L"advapi32.dll", "SetServiceStatus", (PROC)New_SetServiceStatus, (PROC*)&Orig;_SetServiceStatus)
• api | advapi32: CHooker::InterceptAPI32(L"advapi32.dll", "SetServiceObjectSecurity", (PROC)New_SetServiceObjectSecurity, (PROC*)&Orig;_SetServiceObjectSecurity)
• api | advapi32: CHooker::InterceptAPI32(L"advapi32.dll", "SetServiceBits", (PROC)New_SetServiceBits, (PROC*)&Orig;_SetServiceBits)
• api | advapi32: CHooker::InterceptAPI32(L"advapi32.dll", "RegisterServiceCtrlHandlerExW", (PROC)New_RegisterServiceCtrlHandlerExW, (PROC*)&Orig;_RegisterServiceCtrlHandlerExW)
• api | advapi32: CHooker::InterceptAPI32(L"advapi32.dll", "RegisterServiceCtrlHandlerExA", (PROC)New_RegisterServiceCtrlHandlerExA, (PROC*)&Orig;_RegisterServiceCtrlHandlerExA)
• api | advapi32: WCHooker::InterceptAPI32(L"advapi32.dll", "RegisterServiceCtrlHandlerW", (PROC)New_RegisterServiceCtrlHandlerW, (PROC*)&Orig;_RegisterServiceCtrlHandlerW)
• api | advapi32: CHooker::InterceptAPI32(L"advapi32.dll", "RegisterServiceCtrlHandlerA", (PROC)New_RegisterServiceCtrlHandlerA, (PROC*)&Orig;_RegisterServiceCtrlHandlerA)
• api | advapi32: CHooker::InterceptAPI32(L"advapi32.dll", "QueryServiceStatusEx", (PROC)New_QueryServiceStatusEx, (PROC*)&Orig;_QueryServiceStatusEx)
• api | advapi32: CHooker::InterceptAPI32(L"advapi32.dll", "QueryServiceStatus", (PROC)New_QueryServiceStatus, (PROC*)&Orig;_QueryServiceStatus)
• api | advapi32: CHooker::InterceptAPI32(L"advapi32.dll", "QueryServiceObjectSecurity", (PROC)New_QueryServiceObjectSecurity, (PROC*)&Orig;_QueryServiceObjectSecurity)
• api | advapi32: CHooker::InterceptAPI32(L"advapi32.dll", "QueryServiceConfig2W", (PROC)New_QueryServiceConfig2W, (PROC*)&Orig;_QueryServiceConfig2W)
• api | advapi32: CHooker::InterceptAPI32(L"advapi32.dll", "QueryServiceConfig2A", (PROC)New_QueryServiceConfig2A, (PROC*)&Orig;_QueryServiceConfig2A)
• api | advapi32: WCHooker::InterceptAPI32(L"advapi32.dll", "QueryServiceConfigW", (PROC)New_QueryServiceConfigW, (PROC*)&Orig;_QueryServiceConfigW)
• api | advapi32: CHooker::InterceptAPI32(L"advapi32.dll", "QueryServiceConfigA", (PROC)New_QueryServiceConfigA, (PROC*)&Orig;_QueryServiceConfigA)
• api | advapi32: CHooker::InterceptAPI32(L"advapi32.dll", "OpenServiceW", (PROC)New_OpenServiceW, (PROC*)&Orig;_OpenServiceW)
• api | advapi32: CHooker::InterceptAPI32(L"advapi32.dll", "OpenServiceA", (PROC)New_OpenServiceA, (PROC*)&Orig;_OpenServiceA)
• api | advapi32: CHooker::InterceptAPI32(L"advapi32.dll", "OpenSCManagerW", (PROC)New_OpenSCManagerW, (PROC*)&Orig;_OpenSCManagerW)
• api | advapi32: CHooker::InterceptAPI32(L"advapi32.dll", "OpenSCManagerA", (PROC)New_OpenSCManagerA, (PROC*)&Orig;_OpenSCManagerA)
• api | advapi32: CHooker::InterceptAPI32(L"advapi32.dll", "GetServiceDisplayNameW", (PROC)New_GetServiceDisplayNameW, (PROC*)&Orig;_GetServiceDisplayNameW)
• api | advapi32: CHooker::InterceptAPI32(L"advapi32.dll", "GetServiceDisplayNameA", (PROC)New_GetServiceDisplayNameA, (PROC*)&Orig;_GetServiceDisplayNameA)
• api | advapi32: CHooker::InterceptAPI32(L"advapi32.dll", "GetServiceKeyNameW", (PROC)New_GetServiceKeyNameW, (PROC*)&Orig;_GetServiceKeyNameW)
• api | advapi32: CHooker::InterceptAPI32(L"advapi32.dll", "GetServiceKeyNameA", (PROC)New_GetServiceKeyNameA, (PROC*)&Orig;_GetServiceKeyNameA)
• api | advapi32: CHooker::InterceptAPI32(L"advapi32.dll", "EnumServicesStatusExW", (PROC)New_EnumServicesStatusExW, (PROC*)&Orig;_EnumServicesStatusExW)
• api | advapi32: CHooker::InterceptAPI32(L"advapi32.dll", "EnumServicesStatusExA", (PROC)New_EnumServicesStatusExA, (PROC*)&Orig;_EnumServicesStatusExA)
• api | advapi32: WCHooker::InterceptAPI32(L"advapi32.dll", "EnumServicesStatusW", (PROC)New_EnumServicesStatusW, (PROC*)&Orig;_EnumServicesStatusW)
• api | advapi32: ACHooker::InterceptAPI32(L"advapi32.dll", "EnumServicesStatusA", (PROC)New_EnumServicesStatusA, (PROC*)&Orig;_EnumServicesStatusA)
• api | advapi32: CHooker::InterceptAPI32(L"advapi32.dll", "EnumDependentServicesW", (PROC)New_EnumDependentServicesW, (PROC*)&Orig;_EnumDependentServicesW)
• api | advapi32: CHooker::InterceptAPI32(L"advapi32.dll", "EnumDependentServicesA", (PROC)New_EnumDependentServicesA, (PROC*)&Orig;_EnumDependentServicesA)
• api | advapi32: CHooker::InterceptAPI32(L"advapi32.dll", "CreateServiceW", (PROC)New_CreateServiceW, (PROC*)&Orig;_CreateServiceW)
• api | advapi32: CHooker::InterceptAPI32(L"advapi32.dll", "CreateServiceA", (PROC)New_CreateServiceA, (PROC*)&Orig;_CreateServiceA)
• api | advapi32: CHooker::InterceptAPI32(L"advapi32.dll", "ChangeServiceConfigW", (PROC)New_ChangeServiceConfigW, (PROC*)&Orig;_ChangeServiceConfigW)

• api | advapi32: CHooker::InterceptAPI32(L"advapi32.dll", "ChangeServiceConfigA", (PROC)New_ChangeServiceConfigA, (PROC*)&Orig;_ChangeServiceConfigA)
• api | advapi32: CHooker::InterceptAPI32(L"advapi32.dll", "CloseServiceHandle", (PROC)New_CloseServiceHandle, (PROC*)&Orig;_CloseServiceHandle)
• api | advapi32: New_StartServiceW
• api | advapi32: New_StartServiceA
• api | advapi32: New_StartServiceCtrlDispatcherW
• api | advapi32: New_StartServiceCtrlDispatcherA
• api | advapi32: New_SetServiceStatus
• api | advapi32: New_SetServiceObjectSecurity
• api | advapi32: New_SetServiceBits
• api | advapi32: New_RegisterServiceCtrlHandlerExW
• api | advapi32: New_RegisterServiceCtrlHandlerExA
• api | advapi32: New_RegisterServiceCtrlHandlerW
• api | advapi32: New_RegisterServiceCtrlHandlerA
• api | advapi32: New_QueryServiceStatusEx
• api | advapi32: New_QueryServiceStatus
• api | advapi32: New_QueryServiceObjectSecurity
• api | advapi32: New_QueryServiceConfig2W
• api | advapi32: New_QueryServiceConfig2A
• api | advapi32: New_QueryServiceConfigW
• api | advapi32: New_QueryServiceConfigA
• api | advapi32: New_OpenServiceW
• api | advapi32: New_OpenServiceA
• api | advapi32: New_OpenSCManagerW
• api | advapi32: New_OpenSCManagerA
• api | advapi32: New_GetServiceDisplayNameW
• api | advapi32: New_GetServiceDisplayNameA
• api | advapi32: New_GetServiceKeyNameW
• api | advapi32: New_GetServiceKeyNameA
• api | advapi32: New_EnumServicesStatusExW
• api | advapi32: New_EnumServicesStatusExA
• api | advapi32: New_EnumServicesStatusW
• api | advapi32: New_EnumServicesStatusA
• api | advapi32: New_EnumDependentServicesW
• api | advapi32: New_EnumDependentServicesA
• api | advapi32: New_CreateServiceW
• api | advapi32: New_CreateServiceA
• api | advapi32: New_ChangeServiceConfigW
• api | advapi32: New_ChangeServiceConfigA
• api | advapi32: New_CloseServiceHandle
• api | ntdll: CHooker::InterceptAPI32(L"ntdll.dll", "NtAreMappedFilesTheSame", (PROC)New_NtAreMappedFilesTheSame, (PROC*)&Orig;_NtAreMappedFilesTheSame)
• api | ntdll: CHooker::InterceptAPI32(L"ntdll.dll", "NtQueryVirtualMemory", (PROC)New_NtQueryVirtualMemory, (PROC*)&Orig;_NtQueryVirtualMemory)
• api | ntdll: CHooker::InterceptAPI32(L"ntdll.dll", "NtUnmapViewOfSectionEx", (PROC)New_NtUnmapViewOfSectionEx, (PROC*)&Orig;_NtUnmapViewOfSectionEx)
• api | ntdll: CHooker::InterceptAPI32(L"ntdll.dll", "NtUnmapViewOfSection", (PROC)New_NtUnmapViewOfSection, (PROC*)&Orig;_NtUnmapViewOfSection)
• api | ntdll: CHooker::InterceptAPI32(L"ntdll.dll", "NtQuerySection", (PROC)New_NtQuerySection, (PROC*)&Orig;_NtQuerySection)
• api | ntdll: CHooker::InterceptAPI32(L"ntdll.dll", "NtOpenSection", (PROC)New_NtOpenSection, (PROC*)&Orig;_NtOpenSection)
• api | ntdll: CHooker::InterceptAPI32(L"ntdll.dll", "NtMapViewOfSection", (PROC)New_NtMapViewOfSection, (PROC*)&Orig;_NtMapViewOfSection)
• api | ntdll: CHooker::InterceptAPI32(L"ntdll.dll", "NtExtendSection", (PROC)New_NtExtendSection, (PROC*)&Orig;_NtExtendSection)
• api | ntdll: CHooker::InterceptAPI32(L"ntdll.dll", "NtCreateSection", (PROC)New_NtCreateSection, (PROC*)&Orig;_NtCreateSection)
• api | ntdll: New_NtAreMappedFilesTheSame
• api | ntdll: New_NtQueryVirtualMemory
• api | ntdll: New_NtUnmapViewOfSectionEx
• api | ntdll: New_NtUnmapViewOfSection
• api | ntdll: New_NtQuerySection

- api | ntdll: New_NtOpenSection
- api | ntdll: New_NtMapViewOfSection
- api | ntdll: New_NtExtendSection
- api | ntdll: New_NtCreateSection
- api | ntdll: NT_CALL_HOOKED(NtSetInformationFile(hDir, &ioStatus;, &infoBasic;, sizeof(infoBasic), FileBasicInformation))
- api | ntdll: NT_CALL_HOOKED(NtSetInformationFile(pStmFile->GetHandle(), &ioStatus;, &infoBasic;, sizeof(infoBasic), FileBasicInformation))
- api | ntdll: NT_CALL_HOOKED (NtSetInformationFile(pSandboxItem->GetHandle(), &ioStatus;, pRenameInfo, sizeof(abBuffer), FileRenameInformation))
- api | ntdll: NT_CALL_HOOKED (NtSetInformationFile(GetAltDirHandle(), &ioStatus;, &disposition;, sizeof(disposition), FileDispositionInformation))
- api | ntdll: CHooker::InterceptAPI32(L"ntdll.dll", "NtUnloadKeyEx", (PROC)New_NtUnloadKeyEx, (PROC*)&Orig;_NtUnloadKeyEx)
- api | ntdll: CHooker::InterceptAPI32(L"ntdll.dll", "NtUnloadKey2", (PROC)New_NtUnloadKey2, (PROC*)&Orig;_NtUnloadKey2)
- api | ntdll: CHooker::InterceptAPI32(L"ntdll.dll", "NtUnloadKey", (PROC)New_NtUnloadKey, (PROC*)&Orig;_NtUnloadKey)
- api | ntdll: CHooker::InterceptAPI32(L"ntdll.dll", "NtSetValueKey", (PROC)New_NtSetValueKey, (PROC*)&Orig;_NtSetValueKey)
- api | ntdll: CHooker::InterceptAPI32(L"ntdll.dll", "NtSetInformationKey", (PROC)New_NtSetInformationKey, (PROC*)&Orig;_NtSetInformationKey)
- api | ntdll: CHooker::InterceptAPI32(L"ntdll.dll", "NtSaveMergedKeys", (PROC)New_NtSaveMergedKeys, (PROC*)&Orig;_NtSaveMergedKeys)
- api | ntdll: CHooker::InterceptAPI32(L"ntdll.dll", "NtSaveKeyEx", (PROC)New_NtSaveKeyEx, (PROC*)&Orig;_NtSaveKeyEx)
- api | ntdll: CHooker::InterceptAPI32(L"ntdll.dll", "NtSaveKey", (PROC)New_NtSaveKey, (PROC*)&Orig;_NtSaveKey)
- api | ntdll: CHooker::InterceptAPI32(L"ntdll.dll", "NtRestoreKey", (PROC)New_NtRestoreKey, (PROC*)&Orig;_NtRestoreKey)
- api | ntdll: CHooker::InterceptAPI32(L"ntdll.dll", "NtReplaceKey", (PROC)New_NtReplaceKey, (PROC*)&Orig;_NtReplaceKey)
- api | ntdll: CHooker::InterceptAPI32(L"ntdll.dll", "NtRenameKey", (PROC)New_NtRenameKey, (PROC*)&Orig;_NtRenameKey)
- api | ntdll: CHooker::InterceptAPI32(L"ntdll.dll", "NtQueryValueKey", (PROC)New_NtQueryValueKey, (PROC*)&Orig;_NtQueryValueKey)
- api | ntdll: CHooker::InterceptAPI32(L"ntdll.dll", "NtQueryOpenSubKeysEx", (PROC)New_NtQueryOpenSubKeysEx, (PROC*)&Orig;_NtQueryOpenSubKeysEx)
- api | ntdll: CHooker::InterceptAPI32(L"ntdll.dll", "NtQueryOpenSubKeys", (PROC)New_NtQueryOpenSubKeys, (PROC*)&Orig;_NtQueryOpenSubKeys)
- api | ntdll: CHooker::InterceptAPI32(L"ntdll.dll", "NtQueryMultipleValueKey", (PROC)New_NtQueryMultipleValueKey, (PROC*)&Orig;_NtQueryMultipleValueKey)
- api | ntdll: CHooker::InterceptAPI32(L"ntdll.dll", "NtQueryKey", (PROC)New_NtQueryKey, (PROC*)&Orig;_NtQueryKey)
- api | ntdll: CHooker::InterceptAPI32(L"ntdll.dll", "NtOpenKeyEx", (PROC)New_NtOpenKeyEx, (PROC*)&Orig;_NtOpenKeyEx)
- api | ntdll: CHooker::InterceptAPI32(L"ntdll.dll", "NtOpenKey", (PROC)New_NtOpenKey, (PROC*)&Orig;_NtOpenKey)
- api | ntdll: CHooker::InterceptAPI32(L"ntdll.dll", "NtNotifyChangeMultipleKeys", (PROC)New_NtNotifyChangeMultipleKeys, (PROC*)&Orig;_NtNotifyChangeMultipleKeys)
- api | ntdll: CHooker::InterceptAPI32(L"ntdll.dll", "NtNotifyChangeKey", (PROC)New_NtNotifyChangeKey, (PROC*)&Orig;_NtNotifyChangeKey)
- api | ntdll: CHooker::InterceptAPI32(L"ntdll.dll", "NtLockRegistryKey", (PROC)New_NtLockRegistryKey, (PROC*)&Orig;_NtLockRegistryKey)
- api | ntdll: CHooker::InterceptAPI32(L"ntdll.dll", "NtLoadKeyEx", (PROC)New_NtLoadKeyEx, (PROC*)&Orig;_NtLoadKeyEx)
- api | ntdll: CHooker::InterceptAPI32(L"ntdll.dll", "NtLoadKey2", (PROC)New_NtLoadKey2, (PROC*)&Orig;_NtLoadKey2)
- api | ntdll: CHooker::InterceptAPI32(L"ntdll.dll", "NtLoadKey", (PROC)New_NtLoadKey, (PROC*)&Orig;_NtLoadKey)
- api | ntdll: CHooker::InterceptAPI32(L"ntdll.dll", "NtFlushKey", (PROC)New_NtFlushKey, (PROC*)&Orig;_NtFlushKey)
- api | ntdll: CHooker::InterceptAPI32(L"ntdll.dll", "NtEnumerateKey", (PROC)New_NtEnumerateKey, (PROC*)&Orig;_NtEnumerateKey)
- api | ntdll: CHooker::InterceptAPI32(L"ntdll.dll", "NtDeleteValueKey", (PROC)New_NtDeleteValueKey, (PROC*)&Orig;_NtDeleteValueKey)
- api | ntdll: CHooker::InterceptAPI32(L"ntdll.dll", "NtDeleteKey", (PROC)New_NtDeleteKey, (PROC*)&Orig;_NtDeleteKey)
- api | ntdll: CHooker::InterceptAPI32(L"ntdll.dll", "NtCreateKey", (PROC)New_NtCreateKey, (PROC*)&Orig;_NtCreateKey)
- api | ntdll: CHooker::InterceptAPI32(L"ntdll.dll", "NtCompressKey", (PROC)New_NtCompressKey, (PROC*)&Orig;_NtCompressKey)
- api | ntdll: CHooker::InterceptAPI32(L"ntdll.dll", "NtCompactKeys", (PROC)New_NtCompactKeys, (PROC*)&Orig;_NtCompactKeys)
- api | ntdll: New_NtUnloadKeyEx
- api | ntdll: New_NtUnloadKey2
- api | ntdll: New_NtUnloadKey
- api | ntdll: New_NtSetValueKey
- api | ntdll: New_NtSetInformationKey
- api | ntdll: New_NtSaveMergedKeys
- api | ntdll: New_NtSaveKeyEx
- api | ntdll: New_NtSaveKey
- api | ntdll: New_NtRestoreKey
- api | ntdll: New_NtReplaceKey
- api | ntdll: New_NtRenameKey
- api | ntdll: New_NtQueryValueKey
- api | ntdll: New_NtQueryOpenSubKeysEx
- api | ntdll: New_NtQueryOpenSubKeys
- api | ntdll: New_NtQueryMultipleValueKey

• api | ntdll: New_NtQueryKey
• api | ntdll: New_NtOpenKeyEx
• api | ntdll: New_NtOpenKey
• api | ntdll: New_NtNotifyChangeMultipleKeys
• api | ntdll: New_NtNotifyChangeKey
• api | ntdll: New_NtLockRegistryKey
• api | ntdll: New_NtLoadKeyEx
• api | ntdll: New_NtLoadKey2
• api | ntdll: New_NtLoadKey
• api | ntdll: New_NtFlushKey
• api | ntdll: New_NtEnumerateKey
• api | ntdll: New_NtDeleteValueKey
• api | ntdll: New_NtDeleteKey
• api | ntdll: New_NtCreateKey
• api | ntdll: New_NtCompressKey
• api | ntdll: New_NtCompactKeys
• api | dnsapi: CHooker::InterceptAPI32(L"dnsapi.dll", "DnsQueryEx", (PROC)New_DnsQueryEx, (PROC*)&Orig;_DnsQueryEx)
• api | dnsapi: CHooker::InterceptAPI32(L"dnsapi.dll", "DnsQueryExA", (PROC)New_DnsQueryExA, (PROC*)&Orig;_DnsQueryExA)
• api | dnsapi: CHooker::InterceptAPI32(L"dnsapi.dll", "DnsQueryExUTF8", (PROC)New_DnsQueryExUTF8, (PROC*)&Orig;_DnsQueryExUTF8)
• api | dnsapi: CHooker::InterceptAPI32(L"dnsapi.dll", "DnsQueryExW", (PROC)New_DnsQueryExW, (PROC*)&Orig;_DnsQueryExW)
• api | dnsapi: CHooker::InterceptAPI32(L"dnsapi.dll", "DnsQuery_A", (PROC)New_DnsQuery_A, (PROC*)&Orig;_DnsQuery_A)
• api | dnsapi: CHooker::InterceptAPI32(L"dnsapi.dll", "DnsQuery_UTF8", (PROC)New_DnsQuery_UTF8, (PROC*)&Orig;_DnsQuery_UTF8)
• api | dnsapi: CHooker::InterceptAPI32(L"dnsapi.dll", "DnsQuery_W", (PROC)New_DnsQuery_W, (PROC*)&Orig;_DnsQuery_W)
• api | ntdll: CHooker::InterceptAPI32(L"ntdll.dll", "NtTerminateProcess", (PROC)New_NtTerminateProcess, (PROC*)&Orig;_NtTerminateProcess)
• api | ntdll: CHooker::InterceptAPI32(L"ntdll.dll", "NtCreateProcessEx", (PROC)New_NtCreateProcessEx, (PROC*)&Orig;_NtCreateProcessEx)
• api | ntdll: sCHooker::InterceptAPI32(L"ntdll.dll", "NtCreateProcess", (PROC)New_NtCreateProcess, (PROC*)&Orig;_NtCreateProcess)
• api | ntdll: CHooker::InterceptAPI32(L"ntdll.dll", "LdrGetProcedureAddress", (PROC)New_LdrGetProcedureAddress, (PROC*)&Orig;_LdrGetProcedureAddress)
• api | ntdll: CHooker::InterceptAPI32(L"ntdll.dll", "LdrGetProcedureAddressEx", (PROC)New_LdrGetProcedureAddressEx, (PROC*)&Orig;_LdrGetProcedureAddressEx)
• api | ntdll: CHooker::InterceptAPI32(L"ntdll.dll", "LdrGetProcedureAddressForCaller", (PROC)New_LdrGetProcedureAddressForCaller, (PROC*)&Orig;_LdrGetProcedureAddressForCaller)
• api | ntdll: CHooker::InterceptAPI32(L"ntdll.dll", "LdrResolveDelayLoadedAPI", (PROC)New_LdrResolveDelayLoadedAPI, (PROC*)&Orig;_LdrResolveDelayLoadedAPI)
• api | ntdll: eCHooker::InterceptAPI32(L"ntdll.dll", "LdrGetDllHandle", (PROC)New_LdrGetDllHandle, (PROC*)&Orig;_LdrGetDllHandle)
• api | ntdll: CHooker::InterceptAPI32(L"ntdll.dll", "LdrShutdownThread", (PROC)New_LdrShutdownThread, (PROC*)&Orig;_LdrShutdownThread)
• api | ntdll: CHooker::InterceptAPI32(L"ntdll.dll", "RtlFreeHeap", (PROC)New_RtlFreeHeap, (PROC*)&Orig;_RtlFreeHeap)
• api | kernel32: CHooker::InterceptAPI32(L"kernel32.dll", "GetConsoleTitleW", (PROC)New_GetConsoleTitleW, (PROC*)&Orig;_GetConsoleTitleW)
• api | kernel32: CHooker::InterceptAPI32(L"kernel32.dll", "GetConsoleTitleA", (PROC)New_GetConsoleTitleA, (PROC*)&Orig;_GetConsoleTitleA)
• api | kernel32: CHooker::InterceptAPI32(L"kernel32.dll", "SetConsoleTitleW", (PROC)New_SetConsoleTitleW, (PROC*)&Orig;_SetConsoleTitleW)
• api | kernel32: CHooker::InterceptAPI32(L"kernel32.dll", "SetConsoleTitleA", (PROC)New_SetConsoleTitleA, (PROC*)&Orig;_SetConsoleTitleA)
• api | kernel32: kCHooker::InterceptAPI32(L"kernel32.dll", "BaseThreadInitThunk", (PROC)New_BaseThreadInitThunk, (PROC*)&Orig;_BaseThreadInitThunk)
• api | kernel32: CHooker::InterceptAPI32(L"kernel32.dll", "CreateProcessInternalW", (PROC)New_CreateProcessInternalW_W2k, (PROC*)&Orig;_CreateProcessInternalW_W2k)
• api | kernel32: CHooker::InterceptAPI32(L"kernel32.dll", "CreateProcessInternalW", (PROC)New_CreateProcessInternalW, (PROC*)&Orig;_CreateProcessInternalW)
• api | kernel32: CHooker::InterceptAPI32(L"kernelbase.dll", "CreateProcessInternalW", (PROC)New_CreateProcessInternalW, (PROC*)&Orig;_CreateProcessInternalW)
• api | kernel32: CHooker::InterceptAPI32(L"kernel32.dll", "GetCommandLineA", (PROC)New_GetCommandLineA, (PROC*)&Orig;_GetCommandLineA)
• api | kernel32: CHooker::InterceptAPI32(L"kernel32.dll", "GetCommandLineW", (PROC)New_GetCommandLineW, (PROC*)&Orig;_GetCommandLineW)
• api | kernel32: CHooker::InterceptAPI32(L"kernelbase.dll", "GetCommandLineA", (PROC)New_GetCommandLineA, (PROC*)&Orig;_GetCommandLineA)
• api | kernel32: CHooker::InterceptAPI32(L"kernelbase.dll", "GetCommandLineW", (PROC)New_GetCommandLineW, (PROC*)&Orig;_GetCommandLineW)
• api | dnsapi: New_DnsQueryEx
• api | dnsapi: New_DnsQueryExUTF8
• api | dnsapi: New_DnsQueryExA

- api | dnsapi: New_DnsQueryExW
- api | dnsapi: New_DnsQuery_UTF8
- api | dnsapi: New_DnsQuery_A
- api | dnsapi: New_DnsQuery_W
- api | ntdll: New_NtTerminateProcess
- api | ntdll: New_NtCreateProcessEx
- api | ntdll: New_NtCreateProcess
- api | kernel32: Unexpected return 0x%X from WaitForMultipleObjects during child process creation. Gle: 0x%X
- api | kernel32: CreateProcessInternalW_Helper
- api | kernel32: New_CreateProcessInternalW
- api | kernel32: New_CreateProcessInternalW_W2k
- api | ntdll: New_LdrShutdownThread
- api | kernel32: New_GetConsoleTitleW
- api | kernel32: New_GetConsoleTitleA
- api | kernel32: New_SetConsoleTitleW
- api | kernel32: New_SetConsoleTitleA
- api | kernel32: New_BaseThreadInitThunk
- api | kernel32: New thread started (via BaseThreadInitThunk) at address: 0x%X, parameter: 0x%X
- api | ntdll: New_LdrGetDllHandle
- api | ntdll: New_LdrResolveDelayLoadedAPI
- api | ntdll: New_LdrGetProcedureAddressForCaller
- api | ntdll: New_LdrGetProcedureAddressEx
- api | ntdll: New_LdrGetProcedureAddress
- api | kernel32: New_GetCommandLineA
- api | kernel32: New_GetCommandLineW
- api | ntdll: CHooker::InterceptAPI32(L"ntdll.dll", "NtOpenSemaphore", (PROC)New_NtOpenSemaphore, (PROC*)&Orig;_NtOpenSemaphore)
- api | ntdll: CHooker::InterceptAPI32(L"ntdll.dll", "NtCreateSemaphore", (PROC)New_NtCreateSemaphore, (PROC*)&Orig;_NtCreateSemaphore)
- api | ntdll: CHooker::InterceptAPI32(L"ntdll.dll", "NtOpenEvent", (PROC)New_NtOpenEvent, (PROC*)&Orig;_NtOpenEvent)
- api | ntdll: CHooker::InterceptAPI32(L"ntdll.dll", "NtCreateEvent", (PROC)New_NtCreateEvent, (PROC*)&Orig;_NtCreateEvent)
- api | ntdll: CHooker::InterceptAPI32(L"ntdll.dll", "NtOpenMutant", (PROC)New_NtOpenMutant, (PROC*)&Orig;_NtOpenMutant)
- api | ntdll: CHooker::InterceptAPI32(L"ntdll.dll", "NtCreateMutant", (PROC)New_NtCreateMutant, (PROC*)&Orig;_NtCreateMutant)
- api | ntdll: CHooker::InterceptAPI32(L"ntdll.dll", "NtSetSecurityObject", (PROC)New_NtSetSecurityObject, (PROC*)&Orig;_NtSetSecurityObject)
- api | ntdll: CHooker::InterceptAPI32(L"ntdll.dll", "NtQuerySecurityObject", (PROC)New_NtQuerySecurityObject, (PROC*)&Orig;_NtQuerySecurityObject)
- api | ntdll: CHooker::InterceptAPI32(L"ntdll.dll", "NtWaitForSingleObject", (PROC)New_NtWaitForSingleObject, (PROC*)&Orig;_NtWaitForSingleObject)
- api | ntdll: CHooker::InterceptAPI32(L"ntdll.dll", "NtWaitForMultipleObjects", (PROC)New_NtWaitForMultipleObjects, (PROC*)&Orig;_NtWaitForMultipleObjects)
- api | ntdll: CHooker::InterceptAPI32(L"ntdll.dll", "NtAssociateWaitCompletionPacket", (PROC)New_NtAssociateWaitCompletionPacket, (PROC*)&Orig;_NtAssociateWaitCompletionPacket)
- api | ntdll: CHooker::InterceptAPI32(L"ntdll.dll", "NtSignalAndWaitForSingleObject", (PROC)New_NtSignalAndWaitForSingleObject, (PROC*)&Orig;_NtSignalAndWaitForSingleObject)
- api | ntdll: CHooker::InterceptAPI32(L"ntdll.dll", "NtSetInformationObject", (PROC)New_NtSetInformationObject, (PROC*)&Orig;_NtSetInformationObject)
- api | ntdll: CHooker::InterceptAPI32(L"ntdll.dll", "NtQueryObject", (PROC)New_NtQueryObject, (PROC*)&Orig;_NtQueryObject)
- api | ntdll: CHooker::InterceptAPI32(L"ntdll.dll", "NtMakeTemporaryObject", (PROC)New_NtMakeTemporaryObject, (PROC*)&Orig;_NtMakeTemporaryObject)
- api | ntdll: eCHooker::InterceptAPI32(L"ntdll.dll", "NtClose", (PROC)New_NtClose, (PROC*)&Orig;_NtClose)
- api | ntdll: New_NtOpenSemaphore
- api | ntdll: New_NtCreateSemaphore
- api | ntdll: New_NtOpenEvent
- api | ntdll: New_NtOpenMutant
- api | ntdll: New_NtCreateMutant
- api | ntdll: New_NtSetSecurityObject
- api | ntdll: New_NtQuerySecurityObject
- api | ntdll: New_NtWaitForMultipleObjects
- api | ntdll: New_NtAssociateWaitCompletionPacket
- api | ntdll: New_NtSignalAndWaitForSingleObject
- api | ntdll: New_NtSetInformationObject
- api | ntdll: New_NtQueryObject

• api | ntdll: New_NtMakeTemporaryObject
• api | ntdll: New_NtClose
• api | ntdll: CHooker::InterceptAPI32(L"ntdll.dll", "NtSecureConnectPort", (PROC)New_NtSecureConnectPort, (PROC*)&Orig;_NtSecureConnectPort)
• api | ntdll: CHooker::InterceptAPI32(L"ntdll.dll", "NtAlpcConnectPort", (PROC)New_NtAlpcConnectPort, (PROC*)&Orig;_NtAlpcConnectPort)
• api | ntdll: CHooker::InterceptAPI32(L"ntdll.dll", "NtCreatePort", (PROC)New_NtCreatePort, (PROC*)&Orig;_NtCreatePort)
• api | ntdll: CHooker::InterceptAPI32(L"ntdll.dll", "NtAlpcCreatePort", (PROC)New_NtAlpcCreatePort, (PROC*)&Orig;_NtAlpcCreatePort)
• api | ntdll: New_NtSecureConnectPort
• api | ntdll: New_NtAlpcConnectPort
• api | ntdll: New_NtCreatePort
• api | ntdll: New_NtAlpcCreatePort
• api | kernel32: VirtualProtect failed
• api | kernel32: GetModuleHandleW failed on: %s
• api | ntdll: CHooker::InterceptAPI32(L"ntdll.dll", "NtFsControlFile", (PROC)New_NtFsControlFile, (PROC*)&Orig;_NtFsControlFile)
• api | ntdll: CHooker::InterceptAPI32(L"ntdll.dll", "NtTranslateFilePath", (PROC)New_NtTranslateFilePath, (PROC*)&Orig;_NtTranslateFilePath)
• api | ntdll: CHooker::InterceptAPI32(L"ntdll.dll", "NtSetQuotaInformationFile", (PROC)New_NtSetQuotaInformationFile, (PROC*)&Orig;_NtSetQuotaInformationFile)
• api | ntdll: CHooker::InterceptAPI32(L"ntdll.dll", "NtQueryQuotaInformationFile", (PROC)New_NtQueryQuotaInformationFile, (PROC*)&Orig;_NtQueryQuotaInformationFile)
• api | ntdll: CHooker::InterceptAPI32(L"ntdll.dll", "NtWriteFileGather", (PROC)New_NtWriteFileGather, (PROC*)&Orig;_NtWriteFileGather)
• api | ntdll: CHooker::InterceptAPI32(L"ntdll.dll", "NtWriteFile", (PROC)New_NtWriteFile, (PROC*)&Orig;_NtWriteFile)
• api | ntdll: CHooker::InterceptAPI32(L"ntdll.dll", "NtUnlockFile", (PROC)New_NtUnlockFile, (PROC*)&Orig;_NtUnlockFile)
• api | ntdll: CHooker::InterceptAPI32(L"ntdll.dll", "NtSetVolumeInformationFile", (PROC)New_NtSetVolumeInformationFile, (PROC*)&Orig;_NtSetVolumeInformationFile)
• api | ntdll: CHooker::InterceptAPI32(L"ntdll.dll", "NtSetInformationFile", (PROC)New_NtSetInformationFile, (PROC*)&Orig;_NtSetInformationFile)
• api | ntdll: CHooker::InterceptAPI32(L"ntdll.dll", "NtSetEaFile", (PROC)New_NtSetEaFile, (PROC*)&Orig;_NtSetEaFile)
• api | ntdll: CHooker::InterceptAPI32(L"ntdll.dll", "NtReadFileScatter", (PROC)New_NtReadFileScatter, (PROC*)&Orig;_NtReadFileScatter)
• api | ntdll: CHooker::InterceptAPI32(L"ntdll.dll", "NtReadFile", (PROC)New_NtReadFile, (PROC*)&Orig;_NtReadFile)
• api | ntdll: CHooker::InterceptAPI32(L"ntdll.dll", "NtQueryVolumeInformationFile", (PROC)New_NtQueryVolumeInformationFile, (PROC*)&Orig;_NtQueryVolumeInformationFile)
• api | ntdll: CHooker::InterceptAPI32(L"ntdll.dll", "NtQueryInformationFile", (PROC)New_NtQueryInformationFile, (PROC*)&Orig;_NtQueryInformationFile)
• api | ntdll: CHooker::InterceptAPI32(L"ntdll.dll", "NtQueryFullAttributesFile", (PROC)New_NtQueryFullAttributesFile, (PROC*)&Orig;_NtQueryFullAttributesFile)
• api | ntdll: CHooker::InterceptAPI32(L"ntdll.dll", "NtQueryEaFile", (PROC)New_NtQueryEaFile, (PROC*)&Orig;_NtQueryEaFile)
• api | ntdll: CHooker::InterceptAPI32(L"ntdll.dll", "NtQueryAttributesFile", (PROC)New_NtQueryAttributesFile, (PROC*)&Orig;_NtQueryAttributesFile)
• api | ntdll: CHooker::InterceptAPI32(L"ntdll.dll", "NtOpenFile", (PROC)New_NtOpenFile, (PROC*)&Orig;_NtOpenFile)
• api | ntdll: CHooker::InterceptAPI32(L"ntdll.dll", "NtNotifyChangeDirectoryFile", (PROC)New_NtNotifyChangeDirectoryFile, (PROC*)&Orig;_NtNotifyChangeDirectoryFile)
• api | ntdll: CHooker::InterceptAPI32(L"ntdll.dll", "NtLockFile", (PROC)New_NtLockFile, (PROC*)&Orig;_NtLockFile)
• api | ntdll: CHooker::InterceptAPI32(L"ntdll.dll", "NtFlushBuffersFile", (PROC)New_NtFlushBuffersFile, (PROC*)&Orig;_NtFlushBuffersFile)
• api | ntdll: CHooker::InterceptAPI32(L"ntdll.dll", "NtDeleteFile", (PROC)New_NtDeleteFile, (PROC*)&Orig;_NtDeleteFile)
• api | ntdll: CHooker::InterceptAPI32(L"ntdll.dll", "NtCreatePagingFile", (PROC)New_NtCreatePagingFile, (PROC*)&Orig;_NtCreatePagingFile)
• api | ntdll: CHooker::InterceptAPI32(L"ntdll.dll", "NtCreateNamedPipeFile", (PROC)New_NtCreateNamedPipeFile, (PROC*)&Orig;_NtCreateNamedPipeFile)
• api | ntdll: CHooker::InterceptAPI32(L"ntdll.dll", "NtCreateMailslotFile", (PROC)New_NtCreateMailslotFile, (PROC*)&Orig;_NtCreateMailslotFile)
• api | ntdll: CHooker::InterceptAPI32(L"ntdll.dll", "NtCancelIoFileEx", (PROC)New_NtCancelIoFileEx, (PROC*)&Orig;_NtCancelIoFileEx)
• api | ntdll: CHooker::InterceptAPI32(L"ntdll.dll", "NtCancelIoFile", (PROC)New_NtCancelIoFile, (PROC*)&Orig;_NtCancelIoFile)
• api | ntdll: CHooker::InterceptAPI32(L"ntdll.dll", "LdrUnloadDll", (PROC)New_LdrUnloadDll, (PROC*)&Orig;_LdrUnloadDll)
• api | ntdll: New_NtTranslateFilePath
• api | ntdll: New_NtSetQuotaInformationFile
• api | ntdll: New_NtQueryQuotaInformationFile
• api | ntdll: New_NtWriteFileGather
• api | ntdll: New_NtWriteFile
• api | ntdll: New_NtUnlockFile
• api | ntdll: New_NtSetVolumeInformationFile
• api | ntdll: New_NtSetInformationFile
• api | ntdll: New_NtSetEaFile
• api | ntdll: New_NtReadFileScatter

- api | ntdll: New_NtReadFile
- api | ntdll: New_NtQueryVolumeInformationFile
- api | ntdll: New_NtQueryInformationFile
- api | ntdll: New_NtQueryFullAttributesFile
- api | ntdll: New_NtQueryEaFile
- api | ntdll: New_NtQueryAttributesFile
- api | ntdll: New_NtOpenFile
- api | ntdll: New_NtNotifyChangeDirectoryFile
- api | ntdll: New_NtLockFile
- api | ntdll: New_NtFsControlFile
- api | ntdll: New_NtFlushBuffersFile
- api | ntdll: New_NtDeleteFile
- api | ntdll: New_NtCreatePagingFile
- api | ntdll: New_NtCreateNamedPipeFile
- api | ntdll: New_NtCreateMailslotFile
- api | ntdll: New_NtCancelIoFileEx
- api | ntdll: New_NtCancelIoFile
- api | ntdll: New_LdrUnloadDll
- api | ntdll: , log:"%s"
- api | kernel32: CreateProcessW failed in _CreateClassServerIf with Gle: %d, Clsid: %s, Server: %s
- api | kernel32: GetModuleFileNameW failed for main exe
- api | ntdll: NT::RtlConvertSidToUnicodeString(&usSidString;, pTokenUser->User.Sid, TRUE)
- api | ntdll: NT::NtQueryInformationToken(hToken, TokenUser, pTokenUser, cbRequired, &cbRequired;)
- api | kernel32: NT::NtOpenProcessToken(::GetCurrentProcess(), TOKEN_QUERY, &hToken;)
- api | user32: SetWindowsHookExA
- api | user32: GetWindowTextW
- api | user32: GetWindowTextA
- api | user32: SetWindowTextW
- api | user32: SetWindowTextA
- api | user32: FindWindowExW
- api | user32: FindWindowExA
- api | user32: FindWindowW
- api | user32: FindWindowA
- api | kernel32: CreateMutexW
- api | user32: SetWindowsHookExW
- api | user32: GetParent
- api | kernel32: SetProcessDEPPolicy
- api | kernel32: DeactivateActCtx
- api | kernel32: ActivateActCtx
- api | kernel32: GetSystemWow64DirectoryW
- api | kernel32: IsWow64Process
- api | ntdll: NtQuerySymbolicLinkObject
- api | ntdll: NtOpenSymbolicLinkObject
- api | ntdll: LdrAddRefDll
- api | ntdll: NtContinue
- api | ntdll: NtCallbackReturn
- api | ntdll: LdrSetDllManifestProber
- api | ntdll: NtSetEvent
- api | ntdll: NtWow64WriteVirtualMemory64
- api | ntdll: NtWow64ReadVirtualMemory64
- api | ntdll: NtReadVirtualMemory
- api | ntdll: NtWow64QueryInformationProcess64
- api | ntdll: NtOpenDirectoryObject
- api | ntdll: NtOpenProcessToken
- api | ntdll: RtlNtStatusToDosError
- api | ntdll: RtlSetEnvironmentVariable
- api | ntdll: RtlDestroyEnvironment

- api | ntdll: RtlCreateEnvironment
- api | ntdll: RtlConvertSidToUnicodeString
- api | ntdll: RtlFreeUnicodeString
- api | ntdll: RtlInitUnicodeString
- api | ntdll: RtlLeaveCriticalSection
- api | ntdll: RtlEnterCriticalSection
- api | kernel32: CreateActCtxW
- api | kernel32: QueryActCtxW
- api | kernel32: CreateActCtxWWorker
- api | kernel32: QueryActCtxWWorker
- api | ntdll: NtAllocateVirtualMemory
- api | user32: GetShellWindow
- api | kernel32: TlsAlloc
- api | ntdll: KiUserCallbackDispatcher
- api | ntdll: NtQueryInformationToken
- api | kernel32: LoadLibraryExW
- api | advapi32: StartServiceW
- api | advapi32: StartServiceA
- api | advapi32: StartServiceCtrlDispatcherW
- api | advapi32: StartServiceCtrlDispatcherA
- api | advapi32: SetServiceStatus
- api | advapi32: SetServiceObjectSecurity
- api | advapi32: SetServiceBits
- api | advapi32: RegisterServiceCtrlHandlerExW
- api | advapi32: RegisterServiceCtrlHandlerExA
- api | advapi32: RegisterServiceCtrlHandlerW
- api | advapi32: RegisterServiceCtrlHandlerA
- api | advapi32: QueryServiceStatusEx
- api | advapi32: QueryServiceStatus
- api | advapi32: QueryServiceObjectSecurity
- api | advapi32: QueryServiceConfig2W
- api | advapi32: QueryServiceConfig2A
- api | advapi32: QueryServiceConfigW
- api | advapi32: QueryServiceConfigA
- api | advapi32: OpenServiceW
- api | advapi32: OpenServiceA
- api | advapi32: OpenSCManagerW
- api | advapi32: OpenSCManagerA
- api | advapi32: GetServiceDisplayNameW
- api | advapi32: GetServiceDisplayNameA
- api | advapi32: GetServiceKeyNameW
- api | advapi32: GetServiceKeyNameA
- api | advapi32: EnumServicesStatusExW
- api | advapi32: EnumServicesStatusExA
- api | advapi32: EnumServicesStatusW
- api | advapi32: EnumServicesStatusA
- api | advapi32: EnumDependentServicesW
- api | advapi32: EnumDependentServicesA
- api | advapi32: CreateServiceW
- api | advapi32: CreateServiceA
- api | advapi32: ChangeServiceConfigW
- api | advapi32: ChangeServiceConfigA
- api | advapi32: CloseServiceHandle
- api | ntdll: NtQueryVirtualMemory
- api | ntdll: NtUnmapViewOfSectionEx
- api | ntdll: NtUnmapViewOfSection
- api | ntdll: NtQuerySection

- api | ntdll: NtOpenSection
- api | ntdll: NtMapViewOfSection
- api | ntdll: NtExtendSection
- api | ntdll: NtCreateSection
- api | ntdll: NtUnloadKeyEx
- api | ntdll: NtUnloadKey2
- api | ntdll: NtUnloadKey
- api | ntdll: NtSetValueKey
- api | ntdll: NtSetInformationKey
- api | ntdll: NtSaveMergedKeys
- api | ntdll: NtSaveKeyEx
- api | ntdll: NtSaveKey
- api | ntdll: NtRestoreKey
- api | ntdll: NtReplaceKey
- api | ntdll: NtRenameKey
- api | ntdll: NtQueryValueKey
- api | ntdll: NtQueryOpenSubKeysEx
- api | ntdll: NtQueryOpenSubKeys
- api | ntdll: NtQueryMultipleValueKey
- api | ntdll: NtQueryKey
- api | ntdll: NtOpenKeyEx
- api | ntdll: NtOpenKey
- api | ntdll: NtNotifyChangeMultipleKeys
- api | ntdll: NtNotifyChangeKey
- api | ntdll: NtLockRegistryKey
- api | ntdll: NtLoadKeyEx
- api | ntdll: NtLoadKey2
- api | ntdll: NtLoadKey
- api | ntdll: NtFlushKey
- api | ntdll: NtEnumerateKey
- api | ntdll: NtDeleteValueKey
- api | ntdll: NtDeleteKey
- api | ntdll: NtCreateKey
- api | ntdll: NtCompressKey
- api | ntdll: NtCompactKeys
- api | dnsapi: DnsQueryEx
- api | dnsapi: DnsQueryExA
- api | dnsapi: DnsQueryExUTF8
- api | dnsapi: DnsQueryExW
- api | dnsapi: DnsQuery_A
- api | dnsapi: DnsQuery_UTF8
- api | dnsapi: DnsQuery_W
- api | ntdll: NtTerminateProcess
- api | ntdll: NtCreateProcessEx
- api | ntdll: NtCreateProcess
- api | ntdll: LdrGetProcedureAddressEx
- api | ntdll: LdrGetProcedureAddressForCaller
- api | ntdll: LdrResolveDelayLoadedAPI
- api | ntdll: LdrGetDllHandle
- api | ntdll: LdrShutdownThread
- api | ntdll: RtlFreeHeap
- api | kernel32: GetConsoleTitleW
- api | kernel32: GetConsoleTitleA
- api | kernel32: SetConsoleTitleW
- api | kernel32: SetConsoleTitleA
- api | kernel32: BaseThreadInitThunk
- api | kernel32: CreateProcessInternalW

- api | kernel32: GetCommandLineA
- api | kernel32: GetCommandLineW
- api | ntdll: NtOpenSemaphore
- api | ntdll: NtCreateSemaphore
- api | ntdll: NtOpenEvent
- api | ntdll: NtCreateEvent
- api | ntdll: NtOpenMutant
- api | ntdll: NtCreateMutant
- api | ntdll: NtSetSecurityObject
- api | ntdll: NtQuerySecurityObject
- api | ntdll: NtWaitForSingleObject
- api | ntdll: NtWaitForMultipleObjects
- api | ntdll: NtAssociateWaitCompletionPacket
- api | ntdll: NtSignalAndWaitForSingleObject
- api | ntdll: NtSetInformationObject
- api | ntdll: NtQueryObject
- api | ntdll: NtMakeTemporaryObject
- api | ntdll: NtClose
- api | ntdll: NtSecureConnectPort
- api | ntdll: NtAlpcConnectPort
- api | ntdll: NtCreatePort
- api | ntdll: NtAlpcCreatePort
- api | ntdll: LdrUnloadDll
- api | ntdll: NtFsControlFile
- api | ntdll: NtTranslateFilePath
- api | ntdll: NtSetQuotaInformationFile
- api | ntdll: NtQueryQuotaInformationFile
- api | ntdll: NtAreMappedFilesTheSame
- api | ntdll: NtWriteFileGather
- api | ntdll: NtWriteFile
- api | ntdll: NtUnlockFile
- api | ntdll: NtSetVolumeInformationFile
- api | ntdll: NtSetInformationFile
- api | ntdll: NtSetEaFile
- api | ntdll: NtReadFileScatter
- api | ntdll: NtReadFile
- api | ntdll: NtQueryVolumeInformationFile
- api | ntdll: NtQueryInformationFile
- api | ntdll: NtQueryFullAttributesFile
- api | ntdll: NtQueryEaFile
- api | ntdll: NtQueryAttributesFile
- api | ntdll: NtOpenFile
- api | ntdll: NtNotifyChangeDirectoryFile
- api | ntdll: NtLockFile
- api | ntdll: NtFlushBuffersFile
- api | ntdll: NtDeleteFile
- api | ntdll: NtCreatePagingFile
- api | ntdll: NtCreateNamedPipeFile
- api | ntdll: NtCreateMailslotFile
- api | ntdll: NtCancelIoFileEx
- api | ntdll: NtCancelIoFile
- api | user32: MessageBoxA
- api | user32: GetActiveWindow
- api | user32: GetLastActivePopup
- api | user32: GetUserObjectInformationA
- api | user32: GetProcessWindowStation
- api | kernel32: FlsAlloc

- api | kernel32: FlsGetValue
- api | kernel32: FlsSetValue
- api | kernel32: FlsFree
- api | kernel32: DecodePointer
- api | kernel32: EncodePointer

Involved hosts

- 4.53.147.198:https
- 77.209.227.27:http
- javi-PC:http
- ocsp.comodoca.com:http
- 178.255.83.1:80 (ocsp.usertrust.com)
- 192.168.133.1:5355
- 192.168.133.241:49195
- 192.168.133.241:49198
- 192.168.133.241:49201
- 192.168.133.241:49204
- 192.168.133.241:49207
- 192.168.133.241:49210
- 192.168.133.241:49213
- 192.168.133.241:49216
- 192.168.133.241:49219
- 192.168.133.241:49224
- 192.168.133.241:49227
- 192.168.133.241:49236
- 192.168.133.241:49241
- 192.168.133.241:49248
- 192.168.133.241:56161
- 192.168.133.241:59367
- 192.168.133.241:64989
- 192.168.133.241:68
- 192.168.133.254:67
- 192.168.133.2:53
- 216.58.211.238:80 (clients1.google.com)
- 23.37.171.27:80 (sr.symcd.com)
- 4.53.147.198:443 (start.spoon.net)
- 77.209.227.27:80
- 80.231.241.51:80 (crl.microsoft.com)
- 93.184.220.29:80 (ocsp.digicert.com)

Dns queries

- 254.133.168.192.in-addr.arpa ---> no answers
- start.spoon.net ---> 4.53.147.198
- 198.147.53.4.in-addr.arpa ---> no answers
- 27.227.209.77.in-addr.arpa ---> no answers
- ocsp.usertrust.com ---> 178.255.83.1
- 1.83.255.178.in-addr.arpa ---> no answers
- ocsp.comodoca.com ---> 178.255.83.1
- crl.microsoft.com ---> 80.231.241.51, 80.231.241.66
- 51.241.231.80.in-addr.arpa ---> no answers
- sr.symcd.com ---> 23.37.171.27
- 27.171.37.23.in-addr.arpa ---> no answers
- ss.symcd.com ---> 23.37.171.27
- ocsp.digicert.com ---> 93.184.220.29
- 29.220.184.93.in-addr.arpa ---> no answers
- ocsp.verisign.com ---> 23.37.171.27
- s2.symcb.com ---> 23.37.171.27
- g2.symcb.com ---> 23.37.171.27
- clients1.google.com ---> 216.58.211.238
- 238.211.58.216.in-addr.arpa ---> no answers
- g.symcd.com ---> 23.37.171.27

Connections and readable network traffic

The analysis environment captures network traffic happened while sample execution. It classifies the traffic and tries to extract the most significant parts from the communications data.

In this section it's possible to find parts of the communication data that are easier to be read.

• tcp 192.168.133.241:49195 ---> 4.53.147.198 (start.spoon.net) :443

start.spoon.net[...]Ou&([...]DHx"[...]\\6*\'1[...]5ha>Z$[...]-1nW[...]r.G74f[...]q|)_

• tcp 4.53.147.198 (start.spoon.net) :443 ---> 192.168.133.241:49195

8U%3L[...]K}4;[...]*ZHJ8[...]Greater Manchester1[...]Salford1[...]COMODO CA Limited1<0:[...]3COMODO RSA Organization Validation Secure Server CA0[...]141223000000Z[...]180126235959Z0[...]981091[...]Washington1[...]Seattle1"0[...]1000 DEXTER AVE N STE 5021!0[...]Code Systems Corporation1[...]PremiumSSL Wildcard1[...]*.spoon.net0[...]]#89[...]@tpH[...]Du?a]atT[...]*HH*[...]g`UN![...]l0G0;[...]0+0)[...]https://secure.comodo.com/CPS0[...]S0Q0O[...]lhttp://crl.comodoca.com/COMODORSAOrganizationValidationSecureServerCA.crl0[...]0}0U[...]lhttp://crt.comodoca.com/COMODORSAOrganizationValidationSecureServerCA.crt0$[...]http://ocsp.comodoca.com0![...]*.spoon.net[...]spoon.net0[...]GKi*[...]RH"rpP/[...].2"[...]RFFQ[...]/uF~\\t[...]AddTrust AB1&0$[...]AddTrust External TTP Network1"0[...]AddTrust External CA Root0[...]000530104838Z[...]200530104838Z0o1[...]AddTrust AB1&0$[...]AddTrust External TTP Network1"0[...]AddTrust External CA Root0[...]mA_rZq[...]ijX#[...]q0o1[...]AddTrust AB1&0$[...]AddTrust External TTP Network1"0[...]AddTrust External CA Root[...]AlG`[...]c~y{[...]slv`[...]AddTrust AB1&0$[...]AddTrust External TTP Network1"0[...]AddTrust External CA Root0[...]000530104838Z[...]200530104838Z0[...]Greater Manchester1[...]Salford1[...]COMODO CA Limited1+0)[...]"COMODO RSA Certification Authority0[...]xH0E[...]HCgNr*[...]FNm>[...]|3WA<[...]PjUF[...]3:.\\[...]1\\:jG[...]=0;09[...]3http://crl.usertrust.com/AddTrustExternalCARoot.crl05[...])0\'0%[...]http://ocsp.usertrust.com0[...]qL|G[...]^@k#[...]Greater Manchester1[...]Salford1[...]COMODO CA Limited1+0)[...]"COMODO RSA Certification Authority0[...]140212000000Z[...]290211235959Z0[...]Greater Manchester1[...]Salford1[...]COMODO CA Limited1<0:[...]3COMODO RSA Organization Validation Secure Server CA0[...].HeJ[...]B^-~[...]XxB([...]Qlj 9[...]*HH*[...]E0C0A[...];http://crl.comodoca.com/COMODORSACertificationAuthority.crl0q[...]e0c0;[...]/http://crt.comodoca.com/COMODORSAAddTrustCA.crt0$[...]http://ocsp.comodoca.com0[...]Z")b[...]YV\'6[...]Y{)J[...]z2uJ[...]Cob-[...]am9v[...]9lm([...]fwr/[...]am9v[...]9lm([...]fwr/

• tcp 77.209.227.27:80 ---> 192.168.133.241:49198

HTTP/1.1 200 OK[...]Cache-Control: max-age=604800[...]Content-Type: application/vnd.ms-cab-compressed[...]Last-Modified: Wed, 19 Apr 2017 22:43:31 GMT[...]Accept-Ranges: bytes[...]ETag: "80ab755e5eb9d21:0"[...]Server: Microsoft-IIS/8.5[...]X-Powered-By: ASP.NET[...]Content-Length: 52608[...]Date: Tue, 23 May 2017 04:46:21 GMT[...]Connection: keep-alive[...]X-CCC: ES[...]X-CID: 2[...]MSCF[...]Je}[...]authroot.stl[...]E)7k[...]~7\'M[...]{fd<[...]jjW89[...]$t:$([...]OO?c/;m[...]`*Uk[...]<d:l[...]"+ z([...]n12j[...]fd_$A[...]s=Y9[...]_BB>[...]DwuM[...]\\\t,R[...]OlDp[...]|Xt/n[...]b~W_[...]#\tvS[...]|8yx[...]lm\ton[...]4\tDU[...]Lz\t"[...]&_k5[...]6saC[...]<C7/[...]s*`\tb[...]*X=8zl[...]b#5^:d[...]`?xp[...]]NM)[...]Vo[[...]9k1Z[...]o`H_[...]P3*D[...]lOh9[...]TpQv[...]X0o}[...]V1d/[...]mHr,[...]:c1}[...]gz2v[...]S7oM)[...]yI|m[...]JA a[...]Tl\tr[...]ZMy$[...]t9#k[...]Vt(p[...]gdsN0[...]%x~s[...]e\\;g[...]*;W<T[...]9J%Yc[...]\\[Qy[...]&O;,E|U[...]AZDD[...]Nnjc[...]D?W$[...]->0mp[...]Y@)O[...]~9;E[...]MI?T[...]z_uP(:[...]~.i*[...]m,2/[...]`[{5[...]_d{7[...]C\\,h[...]Kp;o[...]LFze[...]}7w"O,sD[...]3;*~&[...]Vr-M[...]j\',ox\'[...]\')=7[...]Z6x$O[...]T@>-{W[...]PrCv[...]$+R+[...]V&="[...]B+"Su[...]~=BFu[...]^qqG[...]}oD.[...]s>P;[...]B.`gl[...]sD^>[...]N\tlq[...]hZk:[...]7mIp[...]Qh<kn[...]xf-Ms[...]Hr:[...]x-Mj[...]8G0%uM[...]9e(u[...]!)WC[...]~B[MQ[...]LMP;~bP[...]wb3)[...]a!#s[...]Zb9:[...]y8-$[[...]3yK0*[...]1;|o[...]y}4k[...]^ja,[...]Sd[5[...]g"dw[...]U7k_[...]>s79l[...]y>uR[...]"B(v[...];AQG[...](/u[...]`Wka\';[...]l~|l[...]n{x/[...]4R$yI[...](Wuz[...]L`l2Qq[...]&9~\'[...]eFED[...]\'Y%6[...]]xv&[...]5e61[...]{BBA[...]k_[Z[...]E3-\tt[...]M//f[...]jN`N[...]V6`V[...]sj7P[...].!SM[...]!h[@[...]jK*>&[...]Hv[\\[...]X,;"[...]zafCf[...]xAGk[...]n[-Y[...]vyFgmny[...]#^V)[...]QYO5[...]dIRW[...]}OL&dV;[...]w7>q{[...]mliw[...]!U7Xf[...]*lm][...]d5|;^[...];hIS[...]?!pd[...]t2}I[...]}YhjZ2[...]kQAh[...]<5>8[...]udo[...]g4*s[...]k096[...]{W>\\[...]Br0M[...]g\\W/cb[...]+76*[...]?B%![...]W:c?[...]ME:,s[...]<5-K[...]=m n[...]W8"g[...]?sZ6>[...]"UYs[...]A,fp.[...]y7//[...]x$&_S[...]~>*9sq[...]Hcw[S[...]#EtF[...]-64`]g]n[...]b6G,[...]a/NH[...](co2[...]]y<Uk[...]"d8B[...]0My9[...]9]Xt[...]a\tf7-2p[...]sc8b[...]gGpYMf[...](\'<_[C[...]C\\0w[...]^ng[X[...]JS0`[...]-^yG[...]o"1B,[...]8Mh8sTWF[...]Br_8[...]%Wgoz[...]~vHed[...]vS[...]8\tCd[...]]FV5[...]K!S([...]+0F.S[...]u5n6[...]AhLd[...]N8_H[...]A!}C[...]M<my[...]#Cs\tO[...]`U$>[...]X<t;|[...]5,)n[...]p5M6HO|~[...]T>z?[...]"&gC;[...]SZz"(([...]t6kfL([...]`_Rc[...]V%L8[...]Kk#J[...]Ab{=[...]Sh|9[...]8`kc[...]z{T8j[...]qK\'=I[...]`vtM[...]<7R;;[...]o9h{[...]^AT.[...]H\'/y[...]eoVc[...]\'661[...]iC:pe[...]|9^>[...]eH:_[...]4(<R[[...]uWB[...]6Y$[[...]PvwN[...]Ig;2[...];r:X:r[...]9r}tw[...]#(ljZ[...]+!Jy[...]+ZCA[...]{#wN[...]^s]dZ[...]Zap4[...]JM*j[...]rBb[...]jY(c[...]{}\'Y[...]Bqr![...]^~ =6[...];>i{[...]xb{H[...]iIl[V[...]s 5;R[[...]Y 2~.[...]t(5jgk[...]U|bR<[...]V++:[...]Ut1~[...]$g/`[...]qqc.[...]"w"/:-s[...]Y{R+#[...]jy}^[...]7_@L[...]0= P[...]k`aZ[...]x2\'c[...]=nZj[...]dSHl}T[...]%BCH[...]TX1Ls[...](abu}qo[...]#CIc[...]T-A4[...]c!N#[...]6g%fL^[...]tIiU~J^[...]RD0]EI[...]:<3;[...]I.z[...]9E_9_[...],~Sj8[...]akVu[...]8N%T[...]}\tQU[...]|E{fL[...]Z!=,[...]Fy_T[...]We*k[...]UxS]s[...]ghXW[...]\'l`k[...]oA7m[...]49b([...];s`?[...]i:(,F[...]EL=+:[...]OM@l3[...]Hr~Hx=-[...]-fF\t%[...]Ttl}[...]R_8c[...]:OFe[...])=m:[...]<3}e[...]5/E|[...]erP"[...]wN(>[...]c?=y[...]5$ohl[...]*VeA[...]oB8Hj*R"[...]tALn[...]Nn}M=[...]#yPj[...]d}f>[...]n,q;[...]j83s"[...]Pl:][...]5[#S[...]ygp`aP"[...]}7nP[...]KY:z}Z[...]}rYJq[...]vCJMU[...]yP,LI[...]!/]9[...]^HxgU[...]MNA:[...]Oo=E[...]bTt}[...]csJ}[...]HNV]b[...]98;p0[...]zn$v[...]=RB^[...]5\t<6[...]@$5[u[...]h<`;[...]Y*~12[...]mV/1[...]]y8Uk[...]XEB2T(c[...]~X]{Z[...]hX{;7[...]QKOH[...]?2%([...]s8FB[...]Fa6Z[...]"l`3[...]QW+[[...]{Y_qz[...]_{:b([...]fx)([...]

Nh/:[...]Ws_ka[...]0K2</d[...]Tcn($[...]&W;8wch9[...]U-?i*[...]cf1h[...]P.%:X[...]HVs&[...]){J\\[...]Y$Qh[...]t?So[...]8Cl:[...]+)-fOv[...]f7om[...]X=}\'[...]zB2r[...]C3F1"T[...]8h^$[...]H~t7[...]*%PmO[...]XFwi[...]c2KV/f[...][n9][...]j"]I[...]Pypg[...]to[[...]Gf*r&[...]<\t;^s[...]z(%[[...]TeK)[...]6(Ai[...]-n9.[...]Qmc/[...]zKMq[...]t597[...]7gZQ[...]+wTS-[...]mp]_[...]uCRy[...]S!G.[...]VggRw[...]<B#z@Z[...]-LmA[...]V{@!y[...]Z71|0xn[...]6>Oj[...]_\tK.c[...]Jx\'Sw[...]GIvQ[...]22"B[...]I+=(UdAT7[...]o)CV[...]}WIA[...]\\mkZn[...]1C)O8I[...]v,j7[...]BaIn[...]K*.=[...]k[>;0[...]++k[...]8Esd[...]mCf[...]/IVc[...]BIEA[...]jN~O[...]"!mx[...]b1NU%[...]hrh2[...]jmkb;[...]r] &[...]_|%<H[...]WlJ#Xp[...]jyuz[...]P?{i[...]Hb6:g:[...]h)0H[...]vd|]|[...]&3J6([...]FOg`[...]ASSe[...]o622J[...]"65\\c[...]IBa>][...]C,LUy[...]Vu[...]>ra\\[...]E~Z\\[...]y2Z~[...]7{vT[...]j#I@D[...]*PZ1[...]Amr:[...]XlN@\\[...]M`t4{b[...]ELe([...]P68F{-[...]1Y>g[...][H<H[...]I"Zw[...]Vxx.4[...]!cQ$[...]4|,rq:[...]%QFLe[...]lgDn[...]`;ZxSK_[...]&!{H[...]zB\to[...]oeb1[...]5V_q[...]lYde[...]$wd;[2A[...]RQ:H^[...]gk/m,[...]KYkz[...]J(([[...]V-$>PV0[...]\\By[...]5=-B[...]l\\+R[...]N:C&[...]Fqe^X[...]d?6j[...]${LT[...]7=C1[...]7pN9[...]Gg5Gw[...]AWswM[...]q7H6M#[...]s<$:[...]%GhZo[...]`4Jl[...]WU`Q[...]&;f7[...]SQsb[...]Eq>7[...]~*hB[...]/.^([...]@Y^![...]l9pI[...]a4=/[...]2fiCK[...]6n$d[...]Hf$iHVdo[...]eA\'K[...]G_PH[...]cK_Z[...]f?WQpl[...]he(<[...]aqic[...]}C[_[...]E;"#[...]#8$C[...],Pus*[...]j:Im[...]M(e^[...]$qoo[...]emP\t[[...]_{R=[...]BQsd[...]5(jq[...]>HD$?[...]g%)g[...]-f;G[...]]cU/[...]g\t.F!w5[...]{u0*[...]|roVS-[...]gJl8[...]6~Rf[...]OGj;[...]yA"5t[...]\'qkzU[...]|< <.c[...]i[20=[...]~+P1[...]}uM{[...]7_U8YK[...]xD([...]7Q9^[...]er,4[...]2943[...]3\\\\<[...]lR@"[...]&+]b[...]f*\t~%[...]B;Eq[...])tJ_[...]VrCq[...]RWS{[...]ILp2[...]43*}[...]3x?}[...]B$#7[...]\'v$T[...]SUy|[...]c|\tfDU[...]QQkS[...]TYJV[...]\\sakM[...]+{201[...]Rg<f[...]JhG&[...]=&V1;[...]hK/2[...]|+EG[...]cY02[...]"^7][...]{8x[[...]?np:[...]4ZRZ[...]HZ0<[...]~vD^[...]]\t8T[...]+n3T[...]Q\tN/[...]]$8-[...]8TEe[...]?Lkp?([...]^3!=@[...]Taum[...]FwQHk[...]=P^B+q[...]3GSY[...]Q+3`[...](qj&[...]n#U=[...]XTP#[...]"z3w^[...]6Z~0[...]#wLp[...]P\\&<[...]&OP1;[...]r\\Bu[...]aZo[[...]?<z=[...]D1>KL.[...]1{-p[...]i)-O2;n[...]N<!#[...]]X[B[...]$Q{i[...]+?rQ[...]Kb_z[...];9I"ZbB][...]z7P[...]hxNO:[...]Aob:^H[...]7[7[[...]d*vS[...]?W$w[...]w1V5[...]CUCg[...]@hP2Q[...][{99[...]%lDbbo[...];L<aQ1[...]*k!N[...]($PK*[...]Edd$[...]dKS7YeE[...]{CfT@[...]>o`fR[...]-vpv[...]R(!=[...]k9 h[...]Jl@t[...]DgUs[...]2[XAI<[...]=!.\'[...]OcSD[...]p$`r[...]?L(F[...]zJ!}mJ[...]Lhxfh[...]quOv[...]NSd#[...]&Db;![...]?egy/[...]/ON;[...]a\'O;[...]H\\W{([...]=<y~[...]_K#g[...]J*y|[...](%_JV[...]$5!C[...]\\I21[...]s\trj[...]J<P.[...]!B\'-l[...]Iz@S[...]bmJ"[...]6L48[...]BfRu[...]p1Y>Y[...]N\t8p5[...]#b?<[...]ofe7fS[...]7/Iz[...]drQW[...]gVAi[...]H{uc.[...]I$F:[...]JLZV[...]esi+[...]|(Dk[...]Y\\Vs[...]f&\'[...]6L48[...]BfRu[...]p1Y>Y[...]N\t8p5[...]#b?<[...]ofe7fS[...]7/Iz[...]drQW[...]gVAi[...]H{uc.[...]I$F:[...]JLZV[...]esi+[...]|(Dk[...]Y\\Vs[...]f&\'

• tcp 192.168.133.241:49201 ---> 178.255.83.1 (ocsp.usertrust.com) :80

GET /MFEwTzBNMEswSTAJBgUrDgMCGgUABBR8sWZUnKvbRO5iJhat9GV793rVlAQUrb2YejS0Jvf6xCZU7wO94CTLVBoCECCdm7lbrSfOOq9dwovyE3iI%3D HTTP/1.1[...]Connection: Keep-Alive[...]Accept: */*[...]User-Agent: Microsoft-CryptoAPI/6.1[...]Host: ocsp.usertrust.com

• tcp 178.255.83.1 (ocsp.usertrust.com) :80 ---> 192.168.133.241:49201

HTTP/1.1 200 OK[...]Date: Tue, 23 May 2017 04:46:24 GMT[...]Server: Apache[...]Last-Modified: Sat, 20 May 2017 02:10:49 GMT[...]Expires: Sat, 27 May 2017 02:10:49 GMT[...]ETag: 6B46D8995435FCDDC0618C1D0C54DEFC93283C33[...]Cache-Control: max-age=335664,public,no-transform,must-revalidate[...]X-OCSP-Reponder-ID: rmdccaocsp34[...]Content-Length: 471[...]Connection: close[...]Content-Type: application/ocsp-response[...]20170520021049Z0s0q0I0[...]20170520021049Z[...]20170527021049Z0[...])`8j[...]vD%dH[...]@eG6e^[...]OpiY[...]NAM_

• tcp 192.168.133.241:49204 ---> 178.255.83.1 (ocsp.usertrust.com) :80

GET /MFEwTzBNMEswSTAJBgUrDgMCGgUABBReAhtobFzTvhaRmVeJ38QUchY9AwQUu69%2BAj36pvE8hI6t7jiY7NkyMtQCEDaCXn%2B1pIGTfvbRc2u5PKY%3D HTTP/1.1[...]Connection: Keep-Alive[...]Accept: */*[...]User-Agent: Microsoft-CryptoAPI/6.1[...]Host: ocsp.comodoca.com

• tcp 178.255.83.1 (ocsp.usertrust.com) :80 ---> 192.168.133.241:49204

HTTP/1.1 200 OK[...]Date: Tue, 23 May 2017 04:46:26 GMT[...]Server: Apache[...]Last-Modified: Sat, 20 May 2017 02:10:49 GMT[...]Expires: Sat, 27 May 2017 02:10:49 GMT[...]ETag: ACB4DC6225BAF27D9BF6CF6A8A45C641854FE15E[...]Cache-Control: max-age=335662,public,no-transform,must-revalidate[...]X-OCSP-Reponder-ID: rmdccaocsp34[...]Content-Length: 727[...]Connection: close[...]Content-Type: application/ocsp-response[...]20170520021049Z0s0q0I0[...]20170520021049Z[...]20170527021049Z0[...](d..[...]0\tYU[...]fcW+[...]1j]}d[...]?\t*#1[...]"eSB[...]#Um*|

• tcp 192.168.133.241:49207 ---> 178.255.83.1 (ocsp.usertrust.com) :80

GET /MFIwUDBOMEwwSjAJBgUrDgMCGgUABBQLqIKj6Gi5thHaqKC1ECU9aXsCRQQUmvMr2s%2BtT7YvuypISCoStxtCwSQCEQCa2%2F3gnkWuKlpISjjXKp%2FC HTTP/1.1[...]Connection: Keep-Alive[...]Accept: */*[...]User-Agent: Microsoft-CryptoAPI/6.1[...]Host: ocsp.comodoca.com

• tcp 178.255.83.1 (ocsp.usertrust.com) :80 ---> 192.168.133.241:49207

HTTP/1.1 200 OK[...]Date: Tue, 23 May 2017 04:46:28 GMT[...]Server: Apache[...]Last-Modified: Sun, 21 May 2017 22:36:56 GMT[...]Expires: Sun, 28 May 2017 22:36:56 GMT[...]ETag: 5A2691ED9A9CED5C9D82A28A80C0CB808C027263[...]Cache-Control: max-age=495627,public,no-transform,must-revalidate[...]X-OCSP-Reponder-ID: rmdccaocsp34[...]Content-Length: 472[...]Connection: close[...]Content-Type: application/ocsp-response[...]*HH*[...]20170521223656Z0t0r0J0[...]%=i{[...]*HH*[...]*ZHJ8[...]20170521223656Z[...]20170528223656Z0[...]BG%i'[...]\\}E9[...]-dYN

• tcp 192.168.133.241:49210 ---> 80.231.241.51 (crl.microsoft.com) :80

GET /pki/crl/products/MicrosoftTimeStampPCA.crl HTTP/1.1[...]Cache-Control: max-age = 900[...]Connection: Keep-Alive[...]Accept: */*[...]If-Modified-Since: Tue, 17 Jan 2017 06:01:36 GMT[...]If-None-Match: "df568298770d21:0"[...]User-Agent: Microsoft-CryptoAPI/6.1[...]Host: crl.microsoft.com[...]GET /pki/crl/products/microsoftrootcert.crl HTTP/1.1[...]Cache-Control: max-age = 900[...]Connection: Keep-Alive[...]Accept: */*[...]If-Modified-Since: Sun, 05 Feb 2017 06:01:25 GMT[...]If-None-Match: "45949148757fd21:0"[...]User-Agent: Microsoft-CryptoAPI/6.1[...]Host: crl.microsoft.com[...]GET /pki/crl/products/tspca.crl HTTP/1.1[...]Cache-Control: max-age = 900[...]Connection: Keep-Alive[...]Accept: */*[...]If-Modified-Since: Sat, 24 May 2014 05:04:54 GMT[...]If-None-Match: "8ab194b3d77cf1:0"[...]User-Agent: Microsoft-CryptoAPI/6.1[...]Host: crl.microsoft.com

• tcp 80.231.241.51 (crl.microsoft.com) :80 ---> 192.168.133.241:49210

HTTP/1.1 200 OK[...]Content-Length: 550[...]Content-Type: application/pkix-crl[...]Last-Modified: Tue, 02 May 2017 22:24:27 GMT[...]ETag: 0x8D491A9FE8C17D1[...]Server: Windows-Azure-Blob/1.0 Microsoft-HTTPAPI/2.0[...]x-ms-request-id: ec955a88-0001-0004-703b-c4b2f2000000[...]x-ms-version: 2009-09-19[...]x-ms-lease-status: unlocked[...]x-ms-blob-type: BlockBlob[...]Date: Tue, 23 May 2017 04:47:00 GMT[...]Connection: keep-alive[...]Washington1[...]Redmond1[...]Microsoft Corporation1!0[...]Microsoft Time-Stamp PCA[...]170402211719Z[...]170702093719Z[...]_0]0[...]170701212719Z0[...]:XDz|[...]WoYg[...]U2xm[...]HTTP/1.1 200 OK[...]Content-Length: 550[...]Content-Type: application/pkix-crl[...]Last-Modified: Tue, 02 May 2017 22:24:27 GMT[...]ETag: 0x8D491A9FE8C17D1[...]Server: Windows-Azure-Blob/1.0 Microsoft-HTTPAPI/2.0[...]x-ms-request-id: ec955a88-0001-0004-703b-c4b2f2000000[...]x-ms-version: 2009-09-19[...]x-ms-lease-status: unlocked[...]x-ms-blob-type: BlockBlob[...]Date: Tue, 23 May 2017 04:47:00 GMT[...]Connection: keep-alive[...]Washington1[...]Redmond1[...]Microsoft Corporation1!0[...]Microsoft Time-Stamp PCA[...]170402211719Z[...]170702093719Z[...]_0]0[...]170701212719Z0[...]:XDz|[...]WoYg[...]U2xm[...]HTTP/1.1 200 OK[...]Content-Length: 813[...]Content-Type: application/pkix-crl[...]Last-Modified: Tue, 02 May 2017 22:24:24 GMT[...]ETag: 0x8D491A9FD112A27[...]Server: Windows-Azure-Blob/1.0 Microsoft-HTTPAPI/2.0[...]x-ms-request-id: b5d5b445-0001-0052-543b-c45a82000000[...]x-ms-version: 2009-09-19[...]x-ms-lease-status: unlocked[...]x-ms-blob-type: BlockBlob[...]Date: Tue, 23 May 2017 04:47:23 GMT[...]Connection: keep-alive[...]com1[...]microsoft1-0+[...]$Microsoft Root Certificate Authority[...]170421204855Z[...]170721090855Z0[...]100208014912Z[...]_0]0[...]`@V'[...]170720205855Z0[...]L.8g[...]\\5.[zW[...]K66L[...])(ne[...]60cj[...]pD4W[...]Z*Vjz,5[...].&$t+[...]4-)o*[...]HTTP/1.1 200 OK[...]Content-Length: 813[...]Content-Type: application/pkix-crl[...]Last-Modified: Tue, 02 May 2017 22:24:24 GMT[...]ETag: 0x8D491A9FD112A27[...]Server: Windows-Azure-Blob/1.0 Microsoft-HTTPAPI/2.0[...]x-ms-request-id: b5d5b445-0001-0052-543b-c45a82000000[...]x-ms-version: 2009-09-19[...]x-ms-lease-status: unlocked[...]x-ms-blob-type: BlockBlob[...]Date: Tue, 23 May 2017 04:47:23 GMT[...]Connection: keep-alive[...]com1[...]microsoft1-0+[...]$Microsoft Root Certificate Authority[...]170421204855Z[...]170721090855Z0[...]100208014912Z[...]_0]0[...]`@V'[...]170720205855Z0[...]L.8g[...]\\5.[zW[...]K66L[...])(ne[...]60cj[...]pD4W[...]Z*Vjz,5[...].&$t+[...]4-)o*[...]HTTP/1.1 200 OK[...]Content-Length: 521[...]Content-Type: application/pkix-crl[...]Last-Modified: Tue, 02 May 2017 22:24:30 GMT[...]ETag: 0x8D491AA007CEE58[...]Server: Windows-Azure-Blob/1.0 Microsoft-HTTPAPI/2.0[...]x-ms-request-id: 09b06371-0001-008b-0a3b-c4fcae000000[...]x-ms-version: 2009-09-19[...]x-ms-lease-status: unlocked[...]x-ms-blob-type: BlockBlob[...]Date: Tue, 23 May 2017 04:47:27 GMT[...]Connection: keep-alive[...]Washington1[...]Redmond1[...]Microsoft Corporation1#0![...]Microsoft Timestamping PCA[...]140514201017Z[...]440513202154Z[...]A0?0[...]rE/^[...][IeO![...]HTTP/1.1 200 OK[...]Content-Length: 521[...]Content-Type: application/pkix-crl[...]Last-Modified: Tue, 02 May 2017 22:24:30 GMT[...]ETag: 0x8D491AA007CEE58[...]Server: Windows-Azure-Blob/1.0 Microsoft-HTTPAPI/2.0[...]x-ms-request-id: 09b06371-0001-008b-0a3b-c4fcae000000[...]x-ms-version: 2009-09-19[...]x-ms-lease-status: unlocked[...]x-ms-blob-type: BlockBlob[...]Date: Tue, 23 May 2017 04:47:27 GMT[...]Connection: keep-alive[...]Washington1[...]Redmond1[...]Microsoft Corporation1#0![...]Microsoft Timestamping PCA[...]140514201017Z[...]440513202154Z[...]A0?0[...]rE/^[...][IeO!

• tcp 192.168.133.241:49213 ---> 23.37.171.27 (sr.symcd.com) :80

GET /MFEwTzBNMEswSTAJBgUrDgMCGgUABBR0JBRnBp%2F14Jg%2FXj4aa6BlKlQVdQQUAVmr5906C1mmZGPWzyAHV9WR52oCEDd6YdE47j7vbT5gAcQZSFA%3D HTTP/1.1[...]Cache-Control: max-age = 401813[...]Connection: Keep-Alive[...]Accept: */*[...]If-Modified-Since: Thu, 23 Mar 2017 05:45:46 GMT[...]User-Agent: Microsoft-CryptoAPI/6.1[...]Host: sr.symcd.com

• tcp 23.37.171.27 (sr.symcd.com) :80 ---> 192.168.133.241:49213

HTTP/1.1 200 OK[...]Server: nginx/1.10.2[...]Content-Type: application/ocsp-response[...]Content-Length: 1595[...]content-transfer-encoding: binary[...]Cache-Control: max-age=482764, public, no-transform, must-revalidate[...]Last-Modified: Sun, 21 May 2017 18:48:52 GMT[...]Expires: Sun, 28 May 2017 18:48:52 GMT[...]Date: Tue, 23 May 2017 04:47:02 GMT[...]Connection: keep-alive[...]20170521184852Z0s0q0I0[...]20170521184852Z[...]20170528184852Z0[...]DDFo[...]C%A;fj[...]Symantec Corporation1[...]Symantec Trust Network1(0&[...]Symantec Class 3 EV SSL CA - G30[...]170428000000Z[...]170727235959Z091705[...].Symantec Class 3 EV SSL CA - G3 OCSP Responder0[...]F<5}[...](fcn\t>[...]TGV-E-10100[...]g0e0c[...]0T0&[...]http://www.symauth.com/cps0*[...]http://www.symauth.com/rpa0[...]O_arYS;F[...]uZ}z

• tcp 192.168.133.241:49216 ---> 23.37.171.27 (sr.symcd.com) :80

GET /MFEwTzBNMEswSTAJBgUrDgMCGgUABBTRsWSLjJ8N0Wujis0rUBfV%2Bc%2FAZAQUX2DPYZBV34RDFIpgKrL1evRDGO8CEGdEfYU2M8%2BE10sRdr%2BgwuU%3D HTTP/1.1[...]Cache-Control: max-age = 474953[...]Connection: Keep-Alive[...]Accept: */*[...]If-Modified-Since: Fri, 24 Mar 2017 01:25:34 GMT[...]User-Agent: Microsoft-CryptoAPI/6.1[...]Host: ss.symcd.com

• tcp 23.37.171.27 (sr.symcd.com) :80 ---> 192.168.133.241:49216

HTTP/1.1 200 OK[...]Server: nginx/1.10.2[...]Content-Type: application/ocsp-response[...]Content-Length: 1608[...]content-transfer-encoding: binary[...]Cache-Control: max-age=596619, public, no-transform, must-revalidate[...]Last-Modified: Tue, 23 May 2017 02:29:20 GMT[...]Expires: Tue, 30 May 2017 02:29:20 GMT[...]Date: Tue, 23 May 2017 04:47:05 GMT[...]Connection: keep-alive[...]20170523022920Z0s0q0I0[...]20170523022920Z[...]20170530022920Z0[...]8k 7[...]Symantec Corporation1[...]Symantec Trust Network1/0-[...]&Symantec; Class 3 Secure Server CA - G40[...]170426000000Z[...]170725235959Z0@1>0<[...]5Symantec Class 3 Secure Server CA - G4 OCSP Responder0[...]:,**[...]HS\t1"1[...]$NMl9[...]m0$:[...]TGV-E-9770[...]g0e0c[...]0T0&[...]http://www.symauth.com/cps0*[...]http://www.symauth.com/rpa0[...]^3N{[...]@\\r>[...]*c?zE$[...]{+R9:[...]8o4w

• tcp 192.168.133.241:49219 ---> 93.184.220.29 (ocsp.digicert.com) :80

GET /MFEwTzBNMEswSTAJBgUrDgMCGgUABBSAUQYBMq2awn1Rh6Doh%2FsBYgFV7gQUA95QNVbRTLtm8KPiGxvDl7I90VUCEAH9o%2BtuynXIiEOLckvPvJE%3D HTTP/1.1[...]Cache-Control: max-age = 172800[...]Connection: Keep-Alive[...]Accept: */*[...]If-Modified-Since: Sat, 25 Mar 2017 06:23:55 GMT[...]If-None-Match: "58d60cfb-1d7"[...]User-Agent: Microsoft-CryptoAPI/6.1[...]Host: ocsp.digicert.com[...]GET /MFEwTzBNMEswSTAJBgUrDgMCGgUABBQQX6Z6gAidtSefNc6DC0OInqPHDQQUD4BhHIIxYdUvKOeNRji0LOHG2eICEArSm9l2JWanyBwh%2B8dqML8%3D HTTP/1.1[...]Cache-Control: max-age = 172800[...]Connection: Keep-Alive[...]Accept: */*[...]If-Modified-Since: Sat, 25 Mar 2017 10:51:58 GMT[...]If-None-Match: "58d64bce-1d7"[...]User-Agent: Microsoft-CryptoAPI/6.1[...]Host: ocsp.digicert.com[...]GET /MFEwTzBNMEswSTAJBgUrDgMCGgUABBQQX6Z6gAidtSefNc6DC0OInqPHDQQUD4BhHIIxYdUvKOeNRji0LOHG2eICEA%2F5JtXAPNylfCcqNAWMBfI%3D HTTP/1.1[...]Cache-Control: max-age = 172800[...]Connection: Keep-Alive[...]Accept: */*[...]If-Modified-Since: Sat, 25 Mar 2017 08:10:19 GMT[...]If-None-Match: "58d625eb-1d7"[...]User-Agent: Microsoft-CryptoAPI/6.1[...]Host: ocsp.digicert.com

• tcp 93.184.220.29 (ocsp.digicert.com) :80 ---> 192.168.133.241:49219

HTTP/1.1 200 OK[...]Accept-Ranges: bytes[...]Cache-Control: public, max-age=172800[...]Content-Type: application/ocsp-response[...]Date: Tue, 23 May 2017 04:47:10 GMT[...]Etag: "592392bf-1d7"[...]Expires: Mon, 29 May 2017 16:47:10 GMT[...]Last-Modified: Tue, 23 May 2017 01:39:11 GMT[...]Server: ECS (fcn/4196)[...]X-Cache: HIT[...]Content-Length: 471[...]20170522220000Z0s0q0I0[...]20170522220000Z[...]20170529220000Z0[...]wyYI[...]SHTTP/1.1 200 OK[...]Accept-Ranges: bytes[...]Cache-Control: public, max-age=172800[...]Content-Type: application/ocsp-response[...]Date: Tue, 23 May 2017 04:47:10 GMT[...]Etag: "592392bf-1d7"[...]Expires: Mon, 29 May 2017 16:47:10 GMT[...]Last-Modified: Tue, 23 May 2017 01:39:11 GMT[...]Server: ECS (fcn/4196)[...]X-Cache: HIT[...]Content-Length: 471[...]20170522220000Z0s0q0I0[...]20170522220000Z[...]20170529220000Z0[...]wyYI[...]SHTTP/1.1 200 OK[...]Accept-Ranges: bytes[...]Cache-Control: public, max-age=172800[...]Content-Type: application/ocsp-response[...]Date: Tue, 23 May 2017 04:47:12 GMT[...]Etag: "5923826d-1d7"[...]Expires: Mon, 29 May 2017 16:47:12 GMT[...]Last-Modified: Tue, 23 May 2017 00:29:33 GMT[...]Server: ECS (fcn/41AF)[...]X-Cache: HIT[...]Content-Length: 471[...]20170522222400Z0s0q0I0[...]20170522222400Z[...]20170529213900Z0[...]OHP5[...]T[GQ[...]sG!RBv[...]b(BV[...]QCHTTP/1.1 200 OK[...]Accept-Ranges: bytes[...]Cache-Control: public, max-age=172800[...]Content-Type: application/ocsp-response[...]Date: Tue, 23 May 2017 04:47:12 GMT[...]Etag: "5923826d-1d7"[...]Expires: Mon, 29 May 2017 16:47:12 GMT[...]Last-Modified: Tue, 23 May 2017 00:29:33 GMT[...]Server: ECS (fcn/41AF)[...]X-Cache: HIT[...]Content-Length: 471[...]20170522222400Z0s0q0I0[...]20170522222400Z[...]20170529213900Z0[...]OHP5[...]T[GQ[...]sG!RBv[...]b(BV[...]QCHTTP/1.1 200 OK[...]Accept-Ranges: bytes[...]Cache-Control: public, max-age=172800[...]Content-Type: application/ocsp-response[...]Date: Tue, 23 May 2017 04:47:19 GMT[...]Etag: "59239a60-1d7"[...]Expires: Mon, 29 May 2017 16:47:19 GMT[...]Last-Modified: Tue, 23 May 2017 02:11:44 GMT[...]Server: ECS (fcn/9F9E)[...]X-Cache: HIT[...]Content-Length: 471[...]20170523014500Z0s0q0I0[...]|*4[...]20170523014500Z[...]20170530010000Z0[...](k\tu[...]6+ch1C[...]HTTP/1.1 200 OK[...]Accept-Ranges:

bytes[...]Cache-Control: public, max-age=172800[...]Content-Type: application/ocsp-response[...]Date: Tue, 23 May 2017 04:47:19 GMT[...]Etag: "59239a60-1d7"[...]Expires: Mon, 29 May 2017 16:47:19 GMT[...]Last-Modified: Tue, 23 May 2017 02:11:44 GMT[...]Server: ECS (fcn/9F9E)[...]X-Cache: HIT[...]Content-Length: 471[...]20170523014500Z0s0q0I0[...]|*4[...]20170523014500Z[...]20170530010000Z0[...](k\tu[...]6+ch1C

• tcp 192.168.133.241:49224 ---> 23.37.171.27 (sr.symcd.com) :80

GET /MFEwTzBNMEswSTAJBgUrDgMCGgUABBRIt2RJ89X%2B%2BhEzqoBeQg8PymQ2UQQUANhaTCXBIuWLMe9tuvPMXynxDWECECUM6OAwYS6fK4n3BU18%2BP0%3D HTTP/1.1[...]Cache-Control: max-age = 446935[...]Connection: Keep-Alive[...]Accept: */*[...]If-Modified-Since: Thu, 23 Mar 2017 17:35:31 GMT[...]User-Agent: Microsoft-CryptoAPI/6.1[...]Host: ocsp.verisign.com

• tcp 23.37.171.27 (sr.symcd.com) :80 ---> 192.168.133.241:49224

HTTP/1.1 200 OK[...]Server: nginx/1.10.2[...]Content-Type: application/ocsp-response[...]Content-Length: 1454[...]content-transfer-encoding: binary[...]Cache-Control: max-age=595457, public, no-transform, must-revalidate[...]Last-Modified: Tue, 23 May 2017 02:08:27 GMT[...]Expires: Tue, 30 May 2017 02:08:27 GMT[...]Date: Tue, 23 May 2017 04:47:14 GMT[...]Connection: keep-alive[...]20170523020827Z0s0q0I0[...]20170523020827Z[...]20170530020827Z0[...])S;t[...]K1CS(e)>[...]HS?[...]My_e[...]VeriSign, Inc.1705[...].Class 3 Public Primary Certification Authority0[...]161122000000Z[...]171214235959Z0[...]Symantec Corporation1[...]Symantec Trust Network1?0=[...]6Symantec Class 3 PCA - G1 OCSP Responder Certificate 50[...]T+aH:[...]8lH^[...]K=sZf[...]T\\w\t:[...]Ca14[...]e0c0a[...]0R0&[...]http://www.symauth.com/cps0([...]http://www.symauth.com/rpa0[...]TGV-OFF-470[...]b4"8v

• tcp 192.168.133.241:49227 ---> 23.37.171.27 (sr.symcd.com) :80

GET /MFEwTzBNMEswSTAJBgUrDgMCGgUABBS56bKHAoUD%2BOyl%2B0LhPg9JxyQm4gQUf9Nlp8Ld7LvwMAnzQzn6Aq8zMTMCEH7hSm9v7%2FLTfz%2BtZU062rQ%3D HTTP/1.1[...]Cache-Control: max-age = 567347[...]Connection: Keep-Alive[...]Accept: */*[...]If-Modified-Since: Sat, 25 Mar 2017 03:02:48 GMT[...]User-Agent: Microsoft-CryptoAPI/6.1[...]Host: s2.symcb.com[...]GET /MFEwTzBNMEswSTAJBgUrDgMCGgUABBS56bKHAoUD%2BOyl%2B0LhPg9JxyQm4gQUf9Nlp8Ld7LvwMAnzQzn6Aq8zMTMCEFE%2FuXQ4cLc0QEGNMJMGmf8%3D HTTP/1.1[...]Cache-Control: max-age = 461255[...]Connection: Keep-Alive[...]Accept: */*[...]If-Modified-Since: Thu, 23 Mar 2017 21:35:48 GMT[...]User-Agent: Microsoft-CryptoAPI/6.1[...]Host: s2.symcb.com

• tcp 23.37.171.27 (sr.symcd.com) :80 ---> 192.168.133.241:49227

HTTP/1.1 200 OK[...]Server: nginx/1.10.2[...]Content-Type: application/ocsp-response[...]Content-Length: 1763[...]content-transfer-encoding: binary[...]Cache-Control: max-age=379688, public, no-transform, must-revalidate[...]Last-Modified: Sat, 20 May 2017 14:14:20 GMT[...]Expires: Sat, 27 May 2017 14:14:20 GMT[...]Date: Tue, 23 May 2017 04:47:17 GMT[...]Connection: keep-alive[...]20170520141420Z0s0q0I0[...]20170520141420Z[...]20170527141420Z0[...]MAsO[...]pv/G[...]oT<h=%[...]VeriSign, Inc.1[...]VeriSign Trust Network1:08[...]1(c) 2006 VeriSign, Inc. - For authorized use only1E0C[...]<VeriSign Class 3 Public Primary Certification Authority - G50[...]161122000000Z[...]171214235959Z0[...]Symantec Corporation1[...]Symantec Trust Network1?0=[...]6Symantec Class 3 PCA - G5 OCSP Responder Certificate 50[...]1rUZN[...]+S^0<6[...]e0c0a[...]0R0&[...]http://www.symauth.com/cps0([...]http://www.symauth.com/rpa0[...]TGV-OFF-500[...]3130[...]NK&<[...];^p.D[...]VZpo[...]4q$/<[...]HTTP/1.1 200 OK[...]Server: nginx/1.10.2[...]Content-Type: application/ocsp-response[...]Content-Length: 1763[...]content-transfer-encoding: binary[...]Cache-Control: max-age=595430, public, no-transform, must-revalidate[...]Last-Modified: Tue, 23 May 2017 02:08:22 GMT[...]Expires: Tue, 30 May 2017 02:08:22 GMT[...]Date: Tue, 23 May 2017 04:47:21 GMT[...]Connection: keep-alive[...]20170523020822Z0s0q0I0[...]20170523020822Z[...]20170530020822Z0[...]lK/c[...]VeriSign, Inc.1[...]VeriSign Trust Network1:08[...]1(c) 2006 VeriSign, Inc. - For authorized use only1E0C[...]<VeriSign Class 3 Public Primary Certification Authority - G50[...]161122000000Z[...]171214235959Z0[...]Symantec Corporation1[...]Symantec Trust Network1?0=[...]6Symantec Class 3 PCA - G5 OCSP Responder Certificate 50[...]1rUZN[...]+S^0<6[...]e0c0a[...]0R0&[...]http://www.symauth.com/cps0([...]http://www.symauth.com/rpa0[...]TGV-OFF-500[...]3130[...]NK&<[...];^p.D[...]VZpo[...]4q$/<

• tcp 192.168.133.241:49236 ---> 23.37.171.27 (sr.symcd.com) :80

GET /MEQwQjBAMD4wPDAJBgUrDgMCGgUABBSxtDkXkBa3l3lQEfFgudSiPNvt7gQUAPkqw0GRtsnCuD5V8sCXEROgByACAwI6bw%3D%3D HTTP/1.1[...]Cache-Control: max-age = 332546[...]Connection: Keep-Alive[...]Accept: */*[...]If-Modified-Since: Wed, 22 Mar 2017 09:49:26 GMT[...]User-Agent: Microsoft-CryptoAPI/6.1[...]Host: g2.symcb.com

• tcp 23.37.171.27 (sr.symcd.com) :80 ---> 192.168.133.241:49236

HTTP/1.1 200 OK[...]Server: nginx/1.10.2[...]Content-Type: application/ocsp-response[...]Content-Length: 1377[...]content-transfer-encoding: binary[...]Cache-Control: max-age=457556, public, no-transform, must-revalidate[...]Last-Modified: Sun, 21 May 2017 11:48:51 GMT[...]Expires: Sun, 28 May 2017 11:48:51 GMT[...]Date: Tue, 23 May 2017 04:47:25 GMT[...]Connection: keep-alive[...]20170521114851Z0f0d0<0[...]20170521114851Z[...]20170528114851Z0[...]m\t?e[...]Dd.j[...]V~0>[...][y7-[...]EK/E0[...]|'|%[...]GeoTrust Inc.1[...]GeoTrust Global CA0[...]161208112535Z[...]171214112535Z02100.[...]'GeoTrust Global CA TGV OCSP Responder 50[...]{/rD[...]TGV-OFF-570[...]N*Au[...]PO47[...]<;IA[...]K@7z

• tcp 192.168.133.241:49241 ---> 216.58.211.238 (clients1.google.com) :80

GET /ocsp/MEkwRzBFMEMwQTAJBgUrDgMCGgUABBTy4Gr5hYodjXCbSRkjeqm1Gih%2BZAQUSt0GFhu89mi1dvWBtrtiGrpagS8CCD6el2oOVZgt HTTP/1.1[...]Cache-Control: max-age = 345600[...]Connection: Keep-Alive[...]Accept: */*[...]User-Agent: Microsoft-CryptoAPI/6.1[...]Host: clients1.google.com[...]GET /ocsp/MEkwRzBFMEMwQTAJBgUrDgMCGgUABBTy4Gr5hYodjXCbSRkjeqm1Gih%2BZAQUSt0GFhu89mi1dvWBtrtiGrpagS8CCE2eldOiK%2FSH HTTP/1.1[...]Cache-Control: max-age = 345600[...]Connection: Keep-Alive[...]Accept: */*[...]User-Agent: Microsoft-CryptoAPI/6.1[...]Host: clients1.google.com[...]GET /ocsp/MEkwRzBFMEMwQTAJBgUrDgMCGgUABBTy4Gr5hYodjXCbSRkjeqm1Gih%2BZAQUSt0GFhu89mi1dvWBtrtiGrpagS8CCCheIn0e3sL1 HTTP/1.1[...]Cache-Control: max-age = 345600[...]Connection: Keep-Alive[...]Accept: */*[...]User-Agent: Microsoft-CryptoAPI/6.1[...]Host: clients1.google.com

• tcp 216.58.211.238 (clients1.google.com) :80 ---> 192.168.133.241:49241

HTTP/1.1 200 OK[...]Content-Type: application/ocsp-response[...]Date: Sat, 20 May 2017 09:29:00 GMT[...]Expires: Wed, 24 May 2017 09:29:00 GMT[...]Server: ocsp_responder[...]Content-Length: 463[...]X-XSS-Protection: 1; mode=block[...]X-Frame-Options: SAMEORIGIN[...]Cache-Control: public, max-age=345600[...]Age: 242309[...]20170520012148Z0k0i0A0[...]20170520012148Z[...]20170527012148Z0[...]VJE#}[...]Eoi7[...]V\tDmv[...]j>~v[...]^HTTP/1.1 200 OK[...]Content-Type: application/ocsp-response[...]Date: Sat, 20 May 2017 09:29:00 GMT[...]Expires: Wed, 24 May 2017 09:29:00 GMT[...]Server: ocsp_responder[...]Content-Length: 463[...]X-XSS-Protection: 1; mode=block[...]X-Frame-Options: SAMEORIGIN[...]Cache-Control: public, max-age=345600[...]Age: 242309[...]20170520012148Z0k0i0A0[...]20170520012148Z[...]20170527012148Z0[...]VJE#}[...]Eoi7[...]V\tDmv[...]j>~v[...]^HTTP/1.1 200 OK[...]Content-Type: application/ocsp-response[...]Date: Fri, 19 May 2017 16:57:44 GMT[...]Expires: Tue, 23 May 2017 16:57:44 GMT[...]Server: ocsp_responder[...]Content-Length: 463[...]X-XSS-Protection: 1; mode=block[...]X-Frame-Options: SAMEORIGIN[...]Cache-Control: public, max-age=345600[...]Age: 301788[...]20170519131013Z0k0i0A0[...]20170519131013Z[...]20170526131013Z0[...]cp"z[...]mKX%[...]HTTP/1.1 200 OK[...]Content-Type: application/ocsp-response[...]Date: Fri, 19 May 2017 16:57:44 GMT[...]Expires: Tue, 23 May 2017 16:57:44 GMT[...]Server: ocsp_responder[...]Content-Length: 463[...]X-XSS-Protection: 1; mode=block[...]X-Frame-Options: SAMEORIGIN[...]Cache-Control: public, max-age=345600[...]Age: 301788[...]20170519131013Z0k0i0A0[...]20170519131013Z[...]20170526131013Z0[...]cp"z[...]mKX%[...]HTTP/1.1 200 OK[...]Content-Type: application/ocsp-response[...]Date: Fri, 19 May 2017 17:47:20 GMT[...]Expires: Tue, 23 May 2017 17:47:20 GMT[...]Server: ocsp_responder[...]Content-Length: 463[...]X-XSS-Protection: 1; mode=block[...]X-Frame-Options: SAMEORIGIN[...]Cache-Control: public, max-age=345600[...]Age: 298814[...]20170519130352Z0k0i0A0[...](^"}[...]20170519130352Z[...]20170526130352Z0[...]fo%LiT[...]@=K|[...]0WdL|y[...]%pibGlZ[...]f !"R[...]jHTTP/1.1 200 OK[...]Content-Type: application/ocsp-response[...]Date: Fri, 19 May 2017 17:47:20 GMT[...]Expires: Tue, 23 May 2017 17:47:20 GMT[...]Server: ocsp_responder[...]Content-Length: 463[...]X-XSS-Protection: 1; mode=block[...]X-Frame-Options: SAMEORIGIN[...]Cache-Control: public, max-age=345600[...]Age: 298814[...]20170519130352Z0k0i0A0[...](^"}[...]20170519130352Z[...]20170526130352Z0[...]fo%LiT[...]@=K|[...]0WdL|y[...]%pibGlZ[...]f !"R

• tcp 192.168.133.241:49248 ---> 23.37.171.27 (sr.symcd.com) :80

GET /MEQwQjBAMD4wPDAJBgUrDgMCGgUABBSxtDkXkBa3l3lQEfFgudSiPNvt7gQUAPkqw0GRtsnCuD5V8sCXEROgByACAwI6kg%3D%3D HTTP/1.1[...]Cache-Control: max-age = 552307[...]Connection: Keep-Alive[...]Accept: */*[...]If-Modified-Since: Sun, 14 May 2017 01:48:44 GMT[...]User-Agent: Microsoft-CryptoAPI/6.1[...]Host: g.symcd.com

• tcp 23.37.171.27 (sr.symcd.com) :80 ---> 192.168.133.241:49248

HTTP/1.1 200 OK[...]Server: nginx/1.10.2[...]Content-Type: application/ocsp-response[...]Content-Length: 1377[...]content-transfer-encoding: binary[...]Cache-Control: max-age=428063, public, no-transform, must-revalidate[...]Last-Modified: Sun, 21 May 2017 03:38:33 GMT[...]Expires: Sun, 28 May

2017 03:38:33 GMT[...]Date: Tue, 23 May 2017 04:47:36 GMT[...]Connection: keep-alive[...]20170521033833Z0f0d0<0[...]20170521033833Z[...]20170528033833Z0[...]j~x![...]GeoTrust Inc.1[...]GeoTrust Global CA0[...]161208112535Z[...]171214112535Z02100.[...]'GeoTrust Global CA TGV OCSP Responder 50[...]{/rD[...]TGV-OFF-570[...]N*Au[...]PO47[...]<;IA[...]K@7z

• udp 192.168.133.254:67 ---> 192.168.133.241:68

localdomain[...]localdomain

• udp 192.168.133.241:59367 ---> 192.168.133.2:53

downloa

• udp 192.168.133.1:5355 ---> 192.168.133.241:64989

in-addr[...]arpa[...]in-addr

• udp 192.168.133.1:5355 ---> 192.168.133.241:56161

arpa

Threads behavioural information

In this section it's possible to find information about sample's threads, such as the actions performed by each sample's thread ordered chronologically.

• Thread T0 (in process P0, cebo.exe) description

• Thread's childs

• Thread T1 (in process P0, cebo.exe)

• Thread' events

• Thread Create (Thread ID: T1)

• Thread T1 (in process P0, cebo.exe) description

• Thread's childs

• Thread T2 (in process P0, cebo.exe)
• Thread T3 (in process P0, cebo.exe)

• Thread' events

• Thread Create (Thread ID: TUNKALIAS)
• Thread Create (Thread ID: T2)
• Thread Create (Thread ID: T3)

• Thread T2 (in process P0, cebo.exe) description

• Thread's childs

• Thread T8 (in process P0, cebo.exe)

• Thread' events

• RegCreateKey (HKCU\\SOFTWARE\\Microsoft\\Windows\\CurrentVersion\\Internet Settings Desired Access: Read/Write, Disposition: REG_OPENED_EXISTING_KEY)
• Thread Create (Thread ID: TUNKALIAS)
• Thread Create (Thread ID: TUNKALIAS)
• RegCreateKey (HKCU\\Software\\Microsoft\\windows\\CurrentVersion\\Internet Settings Desired Access: Write, Disposition: REG_OPENED_EXISTING_KEY)
• RegSetValue (HKCU\\Software\\Microsoft\\Windows\\CurrentVersion\\Internet Settings\\ProxyEnable Type: REG_DWORD, Length: 4, Data: 0)
• RegDeleteValue (HKCU\\Software\\Microsoft\\Windows\\CurrentVersion\\Internet Settings\\ProxyServer)
• RegDeleteValue (HKCU\\Software\\Microsoft\\Windows\\CurrentVersion\\Internet Settings\\ProxyOverride)
• RegDeleteValue (HKCU\\Software\\Microsoft\\Windows\\CurrentVersion\\Internet Settings\\AutoConfigURL)
• RegCreateKey (HKCU\\Software\\Microsoft\\windows\\CurrentVersion\\Internet Settings\\Connections Desired Access: Set Value, Disposition: REG_OPENED_EXISTING_KEY)
• RegSetValue (HKCU\\Software\\Microsoft\\Windows\\CurrentVersion\\Internet Settings\\Connections\\SavedLegacySettings Type: REG_BINARY, Length: 728, Data: 46 00 00 00 15 00 00 00 09 00 00 00 00 00 00 00)
• Thread Create (Thread ID: T8)
• RegCreateKey (HKCU\\Software\\Microsoft\\SystemCertificates\\My Desired Access: Read/Write, Delete, Disposition: REG_OPENED_EXISTING_KEY)
• RegCreateKey (HKCU\\Software\\Microsoft\\SystemCertificates\\CA Desired Access: Read/Write, Delete, Disposition: REG_OPENED_EXISTING_KEY)

• RegCreateKey (HKCU\\Software\\Microsoft\\SystemCertificates\\CA\\Certificates Desired Access: Read/Write, Delete, Disposition: REG_OPENED_EXISTING_KEY)
• RegCreateKey (HKCU\\Software\\Microsoft\\SystemCertificates\\CA\\CRLs Desired Access: Read/Write, Delete, Disposition: REG_OPENED_EXISTING_KEY)
• RegCreateKey (HKCU\\Software\\Microsoft\\SystemCertificates\\CA\\CTLs Desired Access: Read/Write, Delete, Disposition: REG_OPENED_EXISTING_KEY)
• RegCreateKey (HKCU\\Software\\Policies\\Microsoft\\SystemCertificates\\CA Desired Access: Read/Write, Delete, Disposition: REG_OPENED_EXISTING_KEY)
• RegCreateKey (HKCU\\Software\\Policies\\Microsoft\\SystemCertificates\\CA\\Certificates Desired Access: Read/Write, Delete, Disposition: REG_OPENED_EXISTING_KEY)
• RegCreateKey (HKCU\\Software\\Policies\\Microsoft\\SystemCertificates\\CA\\CRLs Desired Access: Read/Write, Delete, Disposition: REG_OPENED_EXISTING_KEY)
• RegCreateKey (HKCU\\Software\\Policies\\Microsoft\\SystemCertificates\\CA\\CTLs Desired Access: Read/Write, Delete, Disposition: REG_OPENED_EXISTING_KEY)
• RegCreateKey (HKLM\\Software\\Microsoft\\SystemCertificates\\CA Desired Access: Read/Write, Delete, Disposition: REG_OPENED_EXISTING_KEY)
• RegCreateKey (HKLM\\SOFTWARE\\Microsoft\\SystemCertificates\\CA\\Certificates Desired Access: Read/Write, Delete, Disposition: REG_OPENED_EXISTING_KEY)
• RegCreateKey (HKLM\\SOFTWARE\\Microsoft\\SystemCertificates\\CA\\CRLs Desired Access: Read/Write, Delete, Disposition: REG_OPENED_EXISTING_KEY)
• RegCreateKey (HKLM\\SOFTWARE\\Microsoft\\SystemCertificates\\CA\\CTLs Desired Access: Read/Write, Delete, Disposition: REG_OPENED_EXISTING_KEY)
• RegCreateKey (HKLM\\Software\\Policies\\Microsoft\\SystemCertificates\\CA Desired Access: Read/Write, Delete, Disposition: REG_OPENED_EXISTING_KEY)
• RegCreateKey (HKLM\\SOFTWARE\\Policies\\Microsoft\\SystemCertificates\\CA\\Certificates Desired Access: Read/Write, Delete, Disposition: REG_OPENED_EXISTING_KEY)
• RegCreateKey (HKLM\\SOFTWARE\\Policies\\Microsoft\\SystemCertificates\\CA\\CRLs Desired Access: Read/Write, Delete, Disposition: REG_OPENED_EXISTING_KEY)
• RegCreateKey (HKLM\\SOFTWARE\\Policies\\Microsoft\\SystemCertificates\\CA\\CTLs Desired Access: Read/Write, Delete, Disposition: REG_OPENED_EXISTING_KEY)
• RegCreateKey (HKLM\\Software\\Microsoft\\EnterpriseCertificates\\CA Desired Access: Read/Write, Delete, Disposition: REG_OPENED_EXISTING_KEY)
• RegCreateKey (HKLM\\SOFTWARE\\Microsoft\\EnterpriseCertificates\\CA\\Certificates Desired Access: Read/Write, Delete, Disposition: REG_OPENED_EXISTING_KEY)
• RegCreateKey (HKLM\\SOFTWARE\\Microsoft\\EnterpriseCertificates\\CA\\CRLs Desired Access: Read/Write, Delete, Disposition: REG_OPENED_EXISTING_KEY)
• RegCreateKey (HKLM\\SOFTWARE\\Microsoft\\EnterpriseCertificates\\CA\\CTLs Desired Access: Read/Write, Delete, Disposition: REG_OPENED_EXISTING_KEY)
• RegCreateKey (HKCU\\Software\\Microsoft\\SystemCertificates\\Disallowed Desired Access: Read/Write, Delete, Disposition: REG_OPENED_EXISTING_KEY)
• RegCreateKey (HKCU\\Software\\Microsoft\\SystemCertificates\\Disallowed\\Certificates Desired Access: Read/Write, Delete, Disposition: REG_OPENED_EXISTING_KEY)
• RegCreateKey (HKCU\\Software\\Microsoft\\SystemCertificates\\Disallowed\\CRLs Desired Access: Read/Write, Delete, Disposition: REG_OPENED_EXISTING_KEY)
• RegCreateKey (HKCU\\Software\\Microsoft\\SystemCertificates\\Disallowed\\CTLs Desired Access: Read/Write, Delete, Disposition: REG_OPENED_EXISTING_KEY)
• RegCreateKey (HKCU\\Software\\Policies\\Microsoft\\SystemCertificates\\Disallowed Desired Access: Read/Write, Delete, Disposition: REG_OPENED_EXISTING_KEY)
• RegCreateKey (HKCU\\Software\\Policies\\Microsoft\\SystemCertificates\\Disallowed\\Certificates Desired Access: Read/Write, Delete, Disposition: REG_OPENED_EXISTING_KEY)
• RegCreateKey (HKCU\\Software\\Policies\\Microsoft\\SystemCertificates\\Disallowed\\CRLs Desired Access: Read/Write, Delete, Disposition: REG_OPENED_EXISTING_KEY)
• RegCreateKey (HKCU\\Software\\Policies\\Microsoft\\SystemCertificates\\Disallowed\\CTLs Desired Access: Read/Write, Delete, Disposition: REG_OPENED_EXISTING_KEY)
• RegCreateKey (HKLM\\Software\\Microsoft\\SystemCertificates\\Disallowed Desired Access: Read/Write, Delete, Disposition: REG_OPENED_EXISTING_KEY)
• RegCreateKey (HKLM\\SOFTWARE\\Microsoft\\SystemCertificates\\Disallowed\\Certificates Desired Access: Read/Write, Delete, Disposition: REG_OPENED_EXISTING_KEY)

• RegCreateKey (HKLM\\SOFTWARE\\Microsoft\\SystemCertificates\\Disallowed\\CRLs Desired Access: Read/Write, Delete, Disposition: REG_OPENED_EXISTING_KEY)
• RegCreateKey (HKLM\\SOFTWARE\\Microsoft\\SystemCertificates\\Disallowed\\CTLs Desired Access: Read/Write, Delete, Disposition: REG_OPENED_EXISTING_KEY)
• RegCreateKey (HKLM\\Software\\Policies\\Microsoft\\SystemCertificates\\Disallowed Desired Access: Read/Write, Delete, Disposition: REG_OPENED_EXISTING_KEY)
• RegCreateKey (HKLM\\SOFTWARE\\Policies\\Microsoft\\SystemCertificates\\Disallowed\\Certificates Desired Access: Read/Write, Delete, Disposition: REG_OPENED_EXISTING_KEY)
• RegCreateKey (HKLM\\SOFTWARE\\Policies\\Microsoft\\SystemCertificates\\Disallowed\\CRLs Desired Access: Read/Write, Delete, Disposition: REG_OPENED_EXISTING_KEY)
• RegCreateKey (HKLM\\SOFTWARE\\Policies\\Microsoft\\SystemCertificates\\Disallowed\\CTLs Desired Access: Read/Write, Delete, Disposition: REG_OPENED_EXISTING_KEY)
• RegCreateKey (HKLM\\Software\\Microsoft\\EnterpriseCertificates\\Disallowed Desired Access: Read/Write, Delete, Disposition: REG_OPENED_EXISTING_KEY)
• RegCreateKey (HKLM\\SOFTWARE\\Microsoft\\EnterpriseCertificates\\Disallowed\\Certificates Desired Access: Read/Write, Delete, Disposition: REG_OPENED_EXISTING_KEY)
• RegCreateKey (HKLM\\SOFTWARE\\Microsoft\\EnterpriseCertificates\\Disallowed\\CRLs Desired Access: Read/Write, Delete, Disposition: REG_OPENED_EXISTING_KEY)
• RegCreateKey (HKLM\\SOFTWARE\\Microsoft\\EnterpriseCertificates\\Disallowed\\CTLs Desired Access: Read/Write, Delete, Disposition: REG_OPENED_EXISTING_KEY)
• RegCreateKey (HKCU\\Software\\Microsoft\\SystemCertificates\\Root Desired Access: Read/Write, Delete, Disposition: REG_OPENED_EXISTING_KEY)
• RegCreateKey (HKCU\\Software\\Microsoft\\SystemCertificates\\Root\\Certificates Desired Access: Read/Write, Delete, Disposition: REG_OPENED_EXISTING_KEY)
• RegCreateKey (HKCU\\Software\\Microsoft\\SystemCertificates\\Root\\CRLs Desired Access: Read/Write, Delete, Disposition: REG_OPENED_EXISTING_KEY)
• RegCreateKey (HKCU\\Software\\Microsoft\\SystemCertificates\\Root\\CTLs Desired Access: Read/Write, Delete, Disposition: REG_OPENED_EXISTING_KEY)
• RegCreateKey (HKLM\\Software\\Microsoft\\SystemCertificates\\Root Desired Access: Read/Write, Delete, Disposition: REG_OPENED_EXISTING_KEY)
• RegCreateKey (HKLM\\SOFTWARE\\Microsoft\\SystemCertificates\\ROOT\\Certificates Desired Access: Read/Write, Delete, Disposition: REG_OPENED_EXISTING_KEY)
• RegCreateKey (HKLM\\SOFTWARE\\Microsoft\\SystemCertificates\\ROOT\\CRLs Desired Access: Read/Write, Delete, Disposition: REG_OPENED_EXISTING_KEY)
• RegCreateKey (HKLM\\SOFTWARE\\Microsoft\\SystemCertificates\\ROOT\\CTLs Desired Access: Read/Write, Delete, Disposition: REG_OPENED_EXISTING_KEY)
• RegCreateKey (HKLM\\Software\\Microsoft\\SystemCertificates\\AuthRoot Desired Access: Read/Write, Delete, Disposition: REG_OPENED_EXISTING_KEY)
• RegCreateKey (HKLM\\SOFTWARE\\Microsoft\\SystemCertificates\\AuthRoot\\Certificates Desired Access: Read/Write, Delete, Disposition: REG_OPENED_EXISTING_KEY)
• RegCreateKey (HKLM\\SOFTWARE\\Microsoft\\SystemCertificates\\AuthRoot\\CRLs Desired Access: Read/Write, Delete, Disposition: REG_OPENED_EXISTING_KEY)
• RegCreateKey (HKLM\\SOFTWARE\\Microsoft\\SystemCertificates\\AuthRoot\\CTLs Desired Access: Read/Write, Delete, Disposition: REG_OPENED_EXISTING_KEY)
• RegCreateKey (HKLM\\Software\\Policies\\Microsoft\\SystemCertificates\\Root Desired Access: Read/Write, Delete, Disposition: REG_OPENED_EXISTING_KEY)
• RegCreateKey (HKLM\\SOFTWARE\\Policies\\Microsoft\\SystemCertificates\\Root\\Certificates Desired Access: Read/Write, Delete, Disposition: REG_OPENED_EXISTING_KEY)
• RegCreateKey (HKLM\\SOFTWARE\\Policies\\Microsoft\\SystemCertificates\\Root\\CRLs Desired Access: Read/Write, Delete, Disposition: REG_OPENED_EXISTING_KEY)
• RegCreateKey (HKLM\\SOFTWARE\\Policies\\Microsoft\\SystemCertificates\\Root\\CTLs Desired Access: Read/Write, Delete, Disposition: REG_OPENED_EXISTING_KEY)
• RegCreateKey (HKLM\\Software\\Microsoft\\EnterpriseCertificates\\Root Desired Access: Read/Write, Delete, Disposition: REG_OPENED_EXISTING_KEY)
• RegCreateKey (HKLM\\SOFTWARE\\Microsoft\\EnterpriseCertificates\\Root\\Certificates Desired Access: Read/Write, Delete, Disposition: REG_OPENED_EXISTING_KEY)
• RegCreateKey (HKLM\\SOFTWARE\\Microsoft\\EnterpriseCertificates\\Root\\CRLs Desired Access: Read/Write, Delete, Disposition: REG_OPENED_EXISTING_KEY)

• RegCreateKey (HKLM\\SOFTWARE\\Microsoft\\EnterpriseCertificates\\Root\\CTLs Desired Access: Read/Write, Delete, Disposition: REG_OPENED_EXISTING_KEY)
• RegCreateKey (HKLM\\Software\\Microsoft\\SystemCertificates\\SmartCardRoot Desired Access: Read/Write, Delete, Disposition: REG_OPENED_EXISTING_KEY)
• RegCreateKey (HKLM\\SOFTWARE\\Microsoft\\SystemCertificates\\SmartCardRoot\\Certificates Desired Access: Read/Write, Delete, Disposition: REG_OPENED_EXISTING_KEY)
• RegCreateKey (HKLM\\SOFTWARE\\Microsoft\\SystemCertificates\\SmartCardRoot\\CRLs Desired Access: Read/Write, Delete, Disposition: REG_OPENED_EXISTING_KEY)
• RegCreateKey (HKLM\\SOFTWARE\\Microsoft\\SystemCertificates\\SmartCardRoot\\CTLs Desired Access: Read/Write, Delete, Disposition: REG_OPENED_EXISTING_KEY)
• RegCreateKey (HKCU\\Software\\Microsoft\\SystemCertificates\\SmartCardRoot Desired Access: Read/Write, Delete, Disposition: REG_OPENED_EXISTING_KEY)
• RegCreateKey (HKCU\\Software\\Microsoft\\SystemCertificates\\SmartCardRoot\\Certificates Desired Access: Read/Write, Delete, Disposition: REG_OPENED_EXISTING_KEY)
• RegCreateKey (HKCU\\Software\\Microsoft\\SystemCertificates\\SmartCardRoot\\CRLs Desired Access: Read/Write, Delete, Disposition: REG_OPENED_EXISTING_KEY)
• RegCreateKey (HKCU\\Software\\Microsoft\\SystemCertificates\\SmartCardRoot\\CTLs Desired Access: Read/Write, Delete, Disposition: REG_OPENED_EXISTING_KEY)
• RegCreateKey (HKCU\\Software\\Microsoft\\SystemCertificates\\TrustedPeople Desired Access: Read/Write, Delete, Disposition: REG_OPENED_EXISTING_KEY)
• RegCreateKey (HKCU\\Software\\Microsoft\\SystemCertificates\\TrustedPeople\\Certificates Desired Access: Read/Write, Delete, Disposition: REG_OPENED_EXISTING_KEY)
• RegCreateKey (HKCU\\Software\\Microsoft\\SystemCertificates\\TrustedPeople\\CRLs Desired Access: Read/Write, Delete, Disposition: REG_OPENED_EXISTING_KEY)
• RegCreateKey (HKCU\\Software\\Microsoft\\SystemCertificates\\TrustedPeople\\CTLs Desired Access: Read/Write, Delete, Disposition: REG_OPENED_EXISTING_KEY)
• RegCreateKey (HKCU\\Software\\Policies\\Microsoft\\SystemCertificates\\TrustedPeople Desired Access: Read/Write, Delete, Disposition: REG_OPENED_EXISTING_KEY)
• RegCreateKey (HKCU\\Software\\Policies\\Microsoft\\SystemCertificates\\TrustedPeople\\Certificates Desired Access: Read/Write, Delete, Disposition: REG_OPENED_EXISTING_KEY)
• RegCreateKey (HKCU\\Software\\Policies\\Microsoft\\SystemCertificates\\TrustedPeople\\CRLs Desired Access: Read/Write, Delete, Disposition: REG_OPENED_EXISTING_KEY)
• RegCreateKey (HKCU\\Software\\Policies\\Microsoft\\SystemCertificates\\TrustedPeople\\CTLs Desired Access: Read/Write, Delete, Disposition: REG_OPENED_EXISTING_KEY)
• RegCreateKey (HKLM\\Software\\Microsoft\\SystemCertificates\\TrustedPeople Desired Access: Read/Write, Delete, Disposition: REG_OPENED_EXISTING_KEY)
• RegCreateKey (HKLM\\SOFTWARE\\Microsoft\\SystemCertificates\\TrustedPeople\\Certificates Desired Access: Read/Write, Delete, Disposition: REG_OPENED_EXISTING_KEY)
• RegCreateKey (HKLM\\SOFTWARE\\Microsoft\\SystemCertificates\\TrustedPeople\\CRLs Desired Access: Read/Write, Delete, Disposition: REG_OPENED_EXISTING_KEY)
• RegCreateKey (HKLM\\SOFTWARE\\Microsoft\\SystemCertificates\\TrustedPeople\\CTLs Desired Access: Read/Write, Delete, Disposition: REG_OPENED_EXISTING_KEY)
• RegCreateKey (HKLM\\Software\\Policies\\Microsoft\\SystemCertificates\\TrustedPeople Desired Access: Read/Write, Delete, Disposition: REG_OPENED_EXISTING_KEY)
• RegCreateKey (HKLM\\SOFTWARE\\Policies\\Microsoft\\SystemCertificates\\TrustedPeople\\Certificates Desired Access: Read/Write, Delete, Disposition: REG_OPENED_EXISTING_KEY)
• RegCreateKey (HKLM\\SOFTWARE\\Policies\\Microsoft\\SystemCertificates\\TrustedPeople\\CRLs Desired Access: Read/Write, Delete, Disposition: REG_OPENED_EXISTING_KEY)
• RegCreateKey (HKLM\\SOFTWARE\\Policies\\Microsoft\\SystemCertificates\\TrustedPeople\\CTLs Desired Access: Read/Write, Delete, Disposition: REG_OPENED_EXISTING_KEY)
• RegCreateKey (HKLM\\Software\\Microsoft\\EnterpriseCertificates\\TrustedPeople Desired Access: Read/Write, Delete, Disposition: REG_OPENED_EXISTING_KEY)
• RegCreateKey (HKLM\\SOFTWARE\\Microsoft\\EnterpriseCertificates\\TrustedPeople\\Certificates Desired Access: Read/Write, Delete, Disposition: REG_OPENED_EXISTING_KEY)
• RegCreateKey (HKLM\\SOFTWARE\\Microsoft\\EnterpriseCertificates\\TrustedPeople\\CRLs Desired Access: Read/Write, Delete, Disposition: REG_OPENED_EXISTING_KEY)

- RegCreateKey (HKLM\\SOFTWARE\\Microsoft\\EnterpriseCertificates\\TrustedPeople\\CTLs Desired Access: Read/Write, Delete, Disposition: REG_OPENED_EXISTING_KEY)
- RegCreateKey (HKCU\\Software\\Microsoft\\SystemCertificates\\trust Desired Access: Read/Write, Delete, Disposition: REG_OPENED_EXISTING_KEY)
- RegCreateKey (HKCU\\Software\\Microsoft\\SystemCertificates\\trust\\Certificates Desired Access: Read/Write, Delete, Disposition: REG_OPENED_EXISTING_KEY)
- RegCreateKey (HKCU\\Software\\Microsoft\\SystemCertificates\\trust\\CRLs Desired Access: Read/Write, Delete, Disposition: REG_OPENED_EXISTING_KEY)
- RegCreateKey (HKCU\\Software\\Microsoft\\SystemCertificates\\trust\\CTLs Desired Access: Read/Write, Delete, Disposition: REG_OPENED_EXISTING_KEY)
- RegCreateKey (HKCU\\Software\\Policies\\Microsoft\\SystemCertificates\\trust Desired Access: Read/Write, Delete, Disposition: REG_OPENED_EXISTING_KEY)
- RegCreateKey (HKCU\\Software\\Policies\\Microsoft\\SystemCertificates\\trust\\Certificates Desired Access: Read/Write, Delete, Disposition: REG_OPENED_EXISTING_KEY)
- RegCreateKey (HKCU\\Software\\Policies\\Microsoft\\SystemCertificates\\trust\\CRLs Desired Access: Read/Write, Delete, Disposition: REG_OPENED_EXISTING_KEY)
- RegCreateKey (HKCU\\Software\\Policies\\Microsoft\\SystemCertificates\\trust\\CTLs Desired Access: Read/Write, Delete, Disposition: REG_OPENED_EXISTING_KEY)
- RegCreateKey (HKLM\\Software\\Microsoft\\SystemCertificates\\trust Desired Access: Read/Write, Delete, Disposition: REG_OPENED_EXISTING_KEY)
- RegCreateKey (HKLM\\SOFTWARE\\Microsoft\\SystemCertificates\\trust\\Certificates Desired Access: Read/Write, Delete, Disposition: REG_OPENED_EXISTING_KEY)
- RegCreateKey (HKLM\\SOFTWARE\\Microsoft\\SystemCertificates\\trust\\CRLs Desired Access: Read/Write, Delete, Disposition: REG_OPENED_EXISTING_KEY)
- RegCreateKey (HKLM\\SOFTWARE\\Microsoft\\SystemCertificates\\trust\\CTLs Desired Access: Read/Write, Delete, Disposition: REG_OPENED_EXISTING_KEY)
- RegCreateKey (HKLM\\Software\\Policies\\Microsoft\\SystemCertificates\\trust Desired Access: Read/Write, Delete, Disposition: REG_OPENED_EXISTING_KEY)
- RegCreateKey (HKLM\\SOFTWARE\\Policies\\Microsoft\\SystemCertificates\\trust\\Certificates Desired Access: Read/Write, Delete, Disposition: REG_OPENED_EXISTING_KEY)
- RegCreateKey (HKLM\\SOFTWARE\\Policies\\Microsoft\\SystemCertificates\\trust\\CRLs Desired Access: Read/Write, Delete, Disposition: REG_OPENED_EXISTING_KEY)
- RegCreateKey (HKLM\\SOFTWARE\\Policies\\Microsoft\\SystemCertificates\\trust\\CTLs Desired Access: Read/Write, Delete, Disposition: REG_OPENED_EXISTING_KEY)
- RegCreateKey (HKLM\\Software\\Microsoft\\EnterpriseCertificates\\trust Desired Access: Read/Write, Delete, Disposition: REG_OPENED_EXISTING_KEY)
- RegCreateKey (HKLM\\SOFTWARE\\Microsoft\\EnterpriseCertificates\\Trust\\Certificates Desired Access: Read/Write, Delete, Disposition: REG_OPENED_EXISTING_KEY)
- RegCreateKey (HKLM\\SOFTWARE\\Microsoft\\EnterpriseCertificates\\Trust\\CRLs Desired Access: Read/Write, Delete, Disposition: REG_OPENED_EXISTING_KEY)
- RegCreateKey (HKLM\\SOFTWARE\\Microsoft\\EnterpriseCertificates\\Trust\\CTLs Desired Access: Read/Write, Delete, Disposition: REG_OPENED_EXISTING_KEY)
- RegSetValue (HKCU\\Software\\Classes\\Local Settings\\MuiCache\\32\\52C64B7E\\LanguageList Type: REG_MULTI_SZ, Length: 20, Data: en-US, en)
- Thread Create (Thread ID: TUNKALIAS)
- Thread Create (Thread ID: TUNKALIAS)
- Thread Create (Thread ID: TUNKALIAS)
- Thread Create (Thread ID: TUNKALIAS)
- Thread Create (Thread ID: TUNKALIAS)

• Thread T3 (in process P0, cebo.exe) description

• Thread's childs

- Thread T4 (in process P0, cebo.exe)
- Thread T9 (in process P1, Database4.exe)

• Thread' events

• Thread Create (Thread ID: T4)

• Thread Create (Thread ID: TUNKALIAS)

• RegSetValue (HKCU\\Software\\Classes\\Local Settings\\MuiCache\\32\\52C64B7E\\LanguageList Type: REG_MULTI_SZ, Length: 20, Data: en-US, en)

• RegSetValue (HKCU\\Software\\Classes\\Local Settings\\MuiCache\\32\\52C64B7E\\@C:\\Windows\\System32\\ie4uinit.exe,-731 Type: REG_SZ, Length: 36, Data: Internet Explorer)

• RegSetValue (HKCU\\Software\\Classes\\Local Settings\\MuiCache\\32\\52C64B7E\\LanguageList Type: REG_MULTI_SZ, Length: 20, Data: en-US, en)

• RegSetValue (HKCU\\Software\\Classes\\Local Settings\\MuiCache\\32\\52C64B7E\\@C:\\Windows\\system32\\AccessibilityCpl.dll,-10 Type: REG_SZ, Length: 44, Data: Ease of Access Center)

• RegSetValue (HKCU\\Software\\Classes\\Local Settings\\MuiCache\\32\\52C64B7E\\LanguageList Type: REG_MULTI_SZ, Length: 20, Data: en-US, en)

• RegSetValue (HKCU\\Software\\Classes\\Local Settings\\MuiCache\\32\\52C64B7E\\@C:\\Windows\\System32\\ie4uinit.exe,-737 Type: REG_SZ, Length: 62, Data: Internet Explorer (No Add-ons))

• RegSetValue (HKCU\\Software\\Classes\\Local Settings\\MuiCache\\32\\52C64B7E\\LanguageList Type: REG_MULTI_SZ, Length: 20, Data: en-US, en)

• RegSetValue (HKCU\\Software\\Classes\\Local Settings\\MuiCache\\32\\52C64B7E\\@C:\\Windows\\system32\\wucltux.dll,-1 Type: REG_SZ, Length: 30, Data: Windows Update)

• RegSetValue (HKCU\\Software\\Classes\\Local Settings\\MuiCache\\32\\52C64B7E\\LanguageList Type: REG_MULTI_SZ, Length: 20, Data: en-US, en)

• RegSetValue (HKCU\\Software\\Classes\\Local Settings\\MuiCache\\32\\52C64B7E\\@C:\\Program Files\\DVD Maker\\DVDMaker.exe,-61403 Type: REG_SZ, Length: 36, Data: Windows DVD Maker)

• RegSetValue (HKCU\\Software\\Classes\\Local Settings\\MuiCache\\32\\52C64B7E\\LanguageList Type: REG_MULTI_SZ, Length: 20, Data: en-US, en)

• RegSetValue (HKCU\\Software\\Classes\\Local Settings\\MuiCache\\32\\52C64B7E\\@C:\\Windows\\system32\\FXSRESM.dll,-114 Type: REG_SZ, Length: 42, Data: Windows Fax and Scan)

• RegSetValue (HKCU\\Software\\Classes\\Local Settings\\MuiCache\\32\\52C64B7E\\LanguageList Type: REG_MULTI_SZ, Length: 20, Data: en-US, en)

• RegSetValue (HKCU\\Software\\Classes\\Local Settings\\MuiCache\\32\\52C64B7E\\@C:\\Windows\\system32\\unregmp2.exe,-4 Type: REG_SZ, Length: 42, Data: Windows Media Player)

• RegSetValue (HKCU\\Software\\Classes\\Local Settings\\MuiCache\\32\\52C64B7E\\LanguageList Type: REG_MULTI_SZ, Length: 20, Data: en-US, en)

• RegSetValue (HKCU\\Software\\Classes\\Local Settings\\MuiCache\\32\\52C64B7E\\@C:\\Windows\\system32\\XpsRchVw.exe,-102 Type: REG_SZ, Length: 22, Data: XPS Viewer)

• RegSetValue (HKCU\\Software\\Classes\\Local Settings\\MuiCache\\32\\52C64B7E\\LanguageList Type: REG_MULTI_SZ, Length: 20, Data: en-US, en)

• RegSetValue (HKCU\\Software\\Classes\\Local Settings\\MuiCache\\32\\52C64B7E\\@C:\\Windows\\system32\\displayswitch.exe,-320 Type: REG_SZ, Length: 46, Data: Connect to a Projector)

• RegSetValue (HKCU\\Software\\Classes\\Local Settings\\MuiCache\\32\\52C64B7E\\LanguageList Type: REG_MULTI_SZ, Length: 20, Data: en-US, en)

• RegSetValue (HKCU\\Software\\Classes\\Local Settings\\MuiCache\\32\\52C64B7E\\@C:\\Windows\\system32\\mblctr.exe,-1008 Type: REG_SZ, Length: 48, Data: Windows Mobility Center)

• RegSetValue (HKCU\\Software\\Classes\\Local Settings\\MuiCache\\32\\52C64B7E\\LanguageList Type: REG_MULTI_SZ, Length: 20, Data: en-US, en)

• RegSetValue (HKCU\\Software\\Classes\\Local Settings\\MuiCache\\32\\52C64B7E\\@C:\\Windows\\system32\\NetProjW.dll,-501 Type: REG_SZ, Length: 62, Data: Connect to a Network Projector)

• RegSetValue (HKCU\\Software\\Classes\\Local Settings\\MuiCache\\32\\52C64B7E\\LanguageList Type: REG_MULTI_SZ, Length: 20, Data: en-US, en)

• RegSetValue (HKCU\\Software\\Classes\\Local Settings\\MuiCache\\32\\52C64B7E\\@C:\\Windows\\system32\\SoundRecorder.exe,-100 Type: REG_SZ, Length: 30, Data: Sound Recorder)

• RegSetValue (HKCU\\Software\\Classes\\Local Settings\\MuiCache\\32\\52C64B7E\\LanguageList Type: REG_MULTI_SZ, Length: 20, Data: en-US, en)

• RegSetValue (HKCU\\Software\\Classes\\Local Settings\\MuiCache\\32\\52C64B7E\\@C:\\Windows\\system32\\Speech\\SpeechUX\\sapi.cpl,-5555 Type: REG_SZ, Length: 54, Data: Windows Speech Recognition)

• RegSetValue (HKCU\\Software\\Classes\\Local Settings\\MuiCache\\32\\52C64B7E\\LanguageList Type: REG_MULTI_SZ, Length: 20, Data: en-US, en)

• RegSetValue (HKCU\\Software\\Classes\\Local Settings\\MuiCache\\32\\52C64B7E\\@C:\\Windows\\system32\\dfrgui.exe,-103 Type: REG_SZ, Length: 36, Data: Disk Defragmenter)

• RegSetValue (HKCU\\Software\\Classes\\Local Settings\\MuiCache\\32\\52C64B7E\\LanguageList Type: REG_MULTI_SZ, Length: 20, Data: en-US, en)

• RegSetValue (HKCU\\Software\\Classes\\Local Settings\\MuiCache\\32\\52C64B7E\\@C:\\Windows\\system32\\wdc.dll,-10030 Type: REG_SZ, Length: 34, Data: Resource Monitor)

• RegSetValue (HKCU\\Software\\Classes\\Local Settings\\MuiCache\\32\\52C64B7E\\LanguageList Type: REG_MULTI_SZ, Length: 20, Data: en-US, en)

• RegSetValue (HKCU\\Software\\Classes\\Local Settings\\MuiCache\\32\\52C64B7E\\@C:\\Windows\\system32\\msinfo32.exe,-100 Type: REG_SZ, Length: 38, Data: System Information)

• RegSetValue (HKCU\\Software\\Classes\\Local Settings\\MuiCache\\32\\52C64B7E\\LanguageList Type: REG_MULTI_SZ, Length: 20, Data: en-US, en)

• RegSetValue (HKCU\\Software\\Classes\\Local Settings\\MuiCache\\32\\52C64B7E\\@C:\\Windows\\system32\\rstrui.exe,-100 Type: REG_SZ, Length: 30, Data: System Restore)

• RegSetValue (HKCU\\Software\\Classes\\Local Settings\\MuiCache\\32\\52C64B7E\\LanguageList Type: REG_MULTI_SZ, Length: 20, Data: en-US, en)

• RegSetValue (HKCU\\Software\\Classes\\Local Settings\\MuiCache\\32\\52C64B7E\\@C:\\Windows\\system32\\miguiresource.dll,-201 Type: REG_SZ, Length: 30, Data: Task Scheduler)

• RegSetValue (HKCU\\Software\\Classes\\Local Settings\\MuiCache\\32\\52C64B7E\\LanguageList Type: REG_MULTI_SZ, Length: 20, Data: en-US, en)

• RegSetValue (HKCU\\Software\\Classes\\Local Settings\\MuiCache\\32\\52C64B7E\\@C:\\Windows\\system32\\migwiz\\wet.dll,-591 Type: REG_SZ, Length: 62, Data: Windows Easy Transfer Reports)

• RegSetValue (HKCU\\Software\\Classes\\Local Settings\\MuiCache\\32\\52C64B7E\\LanguageList Type: REG_MULTI_SZ, Length: 20, Data: en-US, en)

• RegSetValue (HKCU\\Software\\Classes\\Local Settings\\MuiCache\\32\\52C64B7E\\@C:\\Windows\\system32\\migwiz\\wet.dll,-588 Type: REG_SZ, Length: 46, Data: Windows Easy Transfer)

• RegSetValue (HKCU\\Software\\Classes\\Local Settings\\MuiCache\\32\\52C64B7E\\LanguageList Type: REG_MULTI_SZ, Length: 20, Data: en-US, en)

• RegSetValue (HKCU\\Software\\Classes\\Local Settings\\MuiCache\\32\\52C64B7E\\@C:\\Windows\\system32\\WindowsPowerShell\\v1.0\\powershell.exe,-101 Type: REG_SZ, Length: 46, Data: Windows PowerShell ISE)

• RegSetValue (HKCU\\Software\\Classes\\Local Settings\\MuiCache\\32\\52C64B7E\\LanguageList Type: REG_MULTI_SZ, Length: 20, Data: en-US, en)

• RegSetValue (HKCU\\Software\\Classes\\Local Settings\\MuiCache\\32\\52C64B7E\\@C:\\Windows\\system32\\comres.dll,-3410 Type: REG_SZ, Length: 38, Data: Component Services)

• RegSetValue (HKCU\\Software\\Classes\\Local Settings\\MuiCache\\32\\52C64B7E\\LanguageList Type: REG_MULTI_SZ, Length: 20, Data: en-US, en)

• RegSetValue (HKCU\\Software\\Classes\\Local Settings\\MuiCache\\32\\52C64B7E\\@C:\\Windows\\system32\\odbcint.dll,-1310 Type: REG_SZ, Length: 40, Data: Data Sources (ODBC))

• RegSetValue (HKCU\\Software\\Classes\\Local Settings\\MuiCache\\32\\52C64B7E\\LanguageList Type: REG_MULTI_SZ, Length: 20, Data: en-US, en)

• RegSetValue (HKCU\\Software\\Classes\\Local Settings\\MuiCache\\32\\52C64B7E\\@C:\\Windows\\system32\\miguiresource.dll,-101 Type: REG_SZ, Length: 26, Data: Event Viewer)

• RegSetValue (HKCU\\Software\\Classes\\Local Settings\\MuiCache\\32\\52C64B7E\\LanguageList Type: REG_MULTI_SZ, Length: 20, Data: en-US, en)

• RegSetValue (HKCU\\Software\\Classes\\Local Settings\\MuiCache\\32\\52C64B7E\\@C:\\Windows\\system32\\iscsicpl.dll,-5001 Type: REG_SZ, Length: 32, Data: iSCSI Initiator)

• RegSetValue (HKCU\\Software\\Classes\\Local Settings\\MuiCache\\32\\52C64B7E\\LanguageList Type: REG_MULTI_SZ, Length: 20, Data: en-US, en)

• RegSetValue (HKCU\\Software\\Classes\\Local Settings\\MuiCache\\32\\52C64B7E\\@C:\\Windows\\system32\\MdSched.exe,-4001 Type: REG_SZ, Length: 52, Data: Windows Memory Diagnostic)

• RegSetValue (HKCU\\Software\\Classes\\Local Settings\\MuiCache\\32\\52C64B7E\\LanguageList Type: REG_MULTI_SZ, Length: 20, Data: en-US, en)

• RegSetValue (HKCU\\Software\\Classes\\Local Settings\\MuiCache\\32\\52C64B7E\\@C:\\Windows\\system32\\wdc.dll,-10021 Type: REG_SZ, Length: 40, Data: Performance Monitor)

• RegSetValue (HKCU\\Software\\Classes\\Local Settings\\MuiCache\\32\\52C64B7E\\LanguageList Type: REG_MULTI_SZ, Length: 20, Data: en-US, en)

• RegSetValue (HKCU\\Software\\Classes\\Local Settings\\MuiCache\\32\\52C64B7E\\@C:\\Windows\\system32\\pmcsnap.dll,-700 Type: REG_SZ, Length: 34, Data: Print Management)

• RegSetValue (HKCU\\Software\\Classes\\Local Settings\\MuiCache\\32\\52C64B7E\\LanguageList Type: REG_MULTI_SZ, Length: 20, Data: en-US, en)

• RegSetValue (HKCU\\Software\\Classes\\Local Settings\\MuiCache\\32\\52C64B7E\\@C:\\Windows\\system32\\wsecedit.dll,-718 Type: REG_SZ, Length: 44, Data: Local Security Policy)

• RegSetValue (HKCU\\Software\\Classes\\Local Settings\\MuiCache\\32\\52C64B7E\\LanguageList Type: REG_MULTI_SZ, Length: 20, Data: en-US, en)

• RegSetValue (HKCU\\Software\\Classes\\Local Settings\\MuiCache\\32\\52C64B7E\\@C:\\Windows\\system32\\filemgmt.dll,-2204 Type: REG_SZ, Length: 18, Data: Services)

• RegSetValue (HKCU\\Software\\Classes\\Local Settings\\MuiCache\\32\\52C64B7E\\LanguageList Type: REG_MULTI_SZ, Length: 20, Data: en-US, en)

• RegSetValue (HKCU\\Software\\Classes\\Local Settings\\MuiCache\\32\\52C64B7E\\@C:\\Windows\\system32\\msconfig.exe,-126 Type: REG_SZ, Length: 42, Data: System Configuration)

• RegSetValue (HKCU\\Software\\Classes\\Local Settings\\MuiCache\\32\\52C64B7E\\LanguageList Type: REG_MULTI_SZ, Length: 20, Data: en-US, en)

• RegSetValue (HKCU\\Software\\Classes\\Local Settings\\MuiCache\\32\\52C64B7E\\@C:\\Windows\\System32\\AuthFWGP.dll,-20 Type: REG_SZ, Length: 80, Data: Windows Firewall with Advanced Security)

• RegSetValue (HKCU\\Software\\Classes\\Local Settings\\MuiCache\\32\\52C64B7E\\LanguageList Type: REG_MULTI_SZ, Length: 20, Data: en-US, en)

• RegSetValue (HKCU\\Software\\Classes\\Local Settings\\MuiCache\\32\\52C64B7E\\@C:\\Windows\\system32\\gameux.dll,-10082 Type: REG_SZ, Length: 30, Data: Games Explorer)

• RegSetValue (HKCU\\Software\\Classes\\Local Settings\\MuiCache\\32\\52C64B7E\\LanguageList Type: REG_MULTI_SZ, Length: 20, Data: en-US, en)

• RegSetValue (HKCU\\Software\\Classes\\Local Settings\\MuiCache\\32\\52C64B7E\\@C:\\Windows\\system32\\sdcpl.dll,-101 Type: REG_SZ, Length: 38, Data: Backup and Restore)

• RegSetValue (HKCU\\Software\\Classes\\Local Settings\\MuiCache\\32\\52C64B7E\\LanguageList Type: REG_MULTI_SZ, Length: 20, Data: en-US, en)

• RegSetValue (HKCU\\Software\\Classes\\Local Settings\\MuiCache\\32\\52C64B7E\\@C:\\Windows\\system32\\recdisc.exe,-2000 Type: REG_SZ, Length: 56, Data: Create a System Repair Disc)

• RegSetValue (HKCU\\Software\\Classes\\Local Settings\\MuiCache\\32\\52C64B7E\\LanguageList Type: REG_MULTI_SZ, Length: 20, Data: en-US, en)

• RegSetValue (HKCU\\Software\\Classes\\Local Settings\\MuiCache\\32\\52C64B7E\\@C:\\Windows\\system32\\msra.exe,-100 Type: REG_SZ, Length: 52, Data: Windows Remote Assistance)

• RegCreateKey (HKCU\\Software\\Microsoft\\Windows\\CurrentVersion\\Explorer\\UserAssist Desired Access: Read/Write, Delete, Disposition: REG_OPENED_EXISTING_KEY)

• RegCreateKey (HKCU\\Software\\Microsoft\\Windows\\CurrentVersion\\Explorer\\UserAssist\\{CEBFF5CD-ACE2-4F4F-9178-9926F41749EA} Desired Access: Read/Write, Delete, Disposition: REG_OPENED_EXISTING_KEY)
• RegCreateKey (HKCU\\Software\\Microsoft\\Windows\\CurrentVersion\\Explorer\\UserAssist\\{CEBFF5CD-ACE2-4F4F-9178-9926F41749EA}\\Count Desired Access: Read/Write, Delete, Disposition: REG_OPENED_EXISTING_KEY)
• RegCreateKey (HKCU\\Software\\Microsoft\\Windows\\CurrentVersion\\Explorer\\UserAssist Desired Access: Read/Write, Delete, Disposition: REG_OPENED_EXISTING_KEY)
• RegCreateKey (HKCU\\Software\\Microsoft\\Windows\\CurrentVersion\\Explorer\\UserAssist\\{F4E57C4B-2036-45F0-A9AB-443BCFE33D9F} Desired Access: Read/Write, Delete, Disposition: REG_OPENED_EXISTING_KEY)
• RegCreateKey (HKCU\\Software\\Microsoft\\Windows\\CurrentVersion\\Explorer\\UserAssist\\{F4E57C4B-2036-45F0-A9AB-443BCFE33D9F}\\Count Desired Access: Read/Write, Delete, Disposition: REG_OPENED_EXISTING_KEY)
• RegSetValue (HKCU\\Software\\Classes\\Local Settings\\MuiCache\\32\\52C64B7E\\LanguageList Type: REG_MULTI_SZ, Length: 20, Data: en-US, en)
• RegSetValue (HKCU\\Software\\Classes\\Local Settings\\MuiCache\\32\\52C64B7E\\@C:\\Windows\\system32\\ntshrui.dll,-103 Type: REG_SZ, Length: 24, Data: S&hare; with)
• RegDeleteValue (HKCU\\Software\\Microsoft\\Windows\\CurrentVersion\\Internet Settings\\ZoneMap\\ProxyBypass)
• RegDeleteValue (HKLM\\SOFTWARE\\Microsoft\\Windows\\CurrentVersion\\Internet Settings\\ZoneMap\\ProxyBypass)
• RegDeleteValue (HKCU\\Software\\Microsoft\\Windows\\CurrentVersion\\Internet Settings\\ZoneMap\\IntranetName)
• RegDeleteValue (HKLM\\SOFTWARE\\Microsoft\\Windows\\CurrentVersion\\Internet Settings\\ZoneMap\\IntranetName)
• RegSetValue (HKCU\\Software\\Microsoft\\Windows\\CurrentVersion\\Internet Settings\\ZoneMap\\UNCAsIntranet Type: REG_DWORD, Length: 4, Data: 0)
• RegSetValue (HKCU\\Software\\Microsoft\\Windows\\CurrentVersion\\Internet Settings\\ZoneMap\\AutoDetect Type: REG_DWORD, Length: 4, Data: 1)
• RegDeleteValue (HKCU\\Software\\Microsoft\\Windows\\CurrentVersion\\Internet Settings\\ZoneMap\\ProxyBypass)
• RegDeleteValue (HKLM\\SOFTWARE\\Microsoft\\Windows\\CurrentVersion\\Internet Settings\\ZoneMap\\ProxyBypass)
• RegDeleteValue (HKCU\\Software\\Microsoft\\Windows\\CurrentVersion\\Internet Settings\\ZoneMap\\IntranetName)
• RegDeleteValue (HKLM\\SOFTWARE\\Microsoft\\Windows\\CurrentVersion\\Internet Settings\\ZoneMap\\IntranetName)
• RegSetValue (HKCU\\Software\\Microsoft\\Windows\\CurrentVersion\\Internet Settings\\ZoneMap\\UNCAsIntranet Type: REG_DWORD, Length: 4, Data: 0)
• RegSetValue (HKCU\\Software\\Microsoft\\Windows\\CurrentVersion\\Internet Settings\\ZoneMap\\AutoDetect Type: REG_DWORD, Length: 4, Data: 1)
• Process Create (C:\\Users\\javi\\Downloads\\Database4.exe PID: P1, Command line: "C:\\Users\\javi\\Downloads\\Database4.exe")

• Thread T4 (in process P0, cebo.exe) description

• Thread's childs

• Thread T5 (in process P0, cebo.exe)

• Thread' events

• Thread Create (Thread ID: T5)

• Thread T5 (in process P0, cebo.exe) description

• Thread's childs

• Thread T6 (in process P0, cebo.exe)

• Thread' events

• RegCreateKey (HKLM\\Software\\Microsoft\\Tracing Desired Access: Query Value, Set Value, Disposition: REG_OPENED_EXISTING_KEY)
• RegCreateKey (HKLM\\Software\\Microsoft\\Tracing Desired Access: Read/Write, Disposition: REG_OPENED_EXISTING_KEY)
• RegCreateKey (HKLM\\Software\\Microsoft\\Tracing\\cebo_RASAPI32 Desired Access: Read, Set Value, Disposition: REG_CREATED_NEW_KEY)
• RegSetValue (HKLM\\SOFTWARE\\Microsoft\\Tracing\\cebo_RASAPI32\\EnableFileTracing Type: REG_DWORD, Length: 4, Data: 0)
• RegSetValue (HKLM\\SOFTWARE\\Microsoft\\Tracing\\cebo_RASAPI32\\EnableConsoleTracing Type: REG_DWORD, Length: 4, Data: 0)
• RegSetValue (HKLM\\SOFTWARE\\Microsoft\\Tracing\\cebo_RASAPI32\\FileTracingMask Type: REG_DWORD, Length: 4, Data: 4294901760)
• RegSetValue (HKLM\\SOFTWARE\\Microsoft\\Tracing\\cebo_RASAPI32\\ConsoleTracingMask Type: REG_DWORD, Length: 4, Data: 4294901760)
• RegSetValue (HKLM\\SOFTWARE\\Microsoft\\Tracing\\cebo_RASAPI32\\MaxFileSize Type: REG_DWORD, Length: 4, Data: 1048576)

- RegSetValue (HKLM\\SOFTWARE\\Microsoft\\Tracing\\cebo_RASAPI32\\FileDirectory Type: REG_EXPAND_SZ, Length: 34, Data: %windir%\\tracing)
- RegCreateKey (HKLM\\Software\\Microsoft\\Tracing Desired Access: Read/Write, Disposition: REG_OPENED_EXISTING_KEY)
- RegCreateKey (HKLM\\Software\\Microsoft\\Tracing\\cebo_RASMANCS Desired Access: Read, Set Value, Disposition: REG_CREATED_NEW_KEY)
- RegSetValue (HKLM\\SOFTWARE\\Microsoft\\Tracing\\cebo_RASMANCS\\EnableFileTracing Type: REG_DWORD, Length: 4, Data: 0)
- RegSetValue (HKLM\\SOFTWARE\\Microsoft\\Tracing\\cebo_RASMANCS\\EnableConsoleTracing Type: REG_DWORD, Length: 4, Data: 0)
- RegSetValue (HKLM\\SOFTWARE\\Microsoft\\Tracing\\cebo_RASMANCS\\FileTracingMask Type: REG_DWORD, Length: 4, Data: 4294901760)
- RegSetValue (HKLM\\SOFTWARE\\Microsoft\\Tracing\\cebo_RASMANCS\\ConsoleTracingMask Type: REG_DWORD, Length: 4, Data: 4294901760)
- RegSetValue (HKLM\\SOFTWARE\\Microsoft\\Tracing\\cebo_RASMANCS\\MaxFileSize Type: REG_DWORD, Length: 4, Data: 1048576)
- RegSetValue (HKLM\\SOFTWARE\\Microsoft\\Tracing\\cebo_RASMANCS\\FileDirectory Type: REG_EXPAND_SZ, Length: 34, Data: %windir%\\tracing)
- Thread Create (Thread ID: T6)
- Thread Create (Thread ID: TUNKALIAS)

• Thread T6 (in process P0, cebo.exe) description

• Thread's childs

- Thread T7 (in process P0, cebo.exe)

• Thread' events

- Thread Create (Thread ID: T7)

• Thread T7 (in process P0, cebo.exe) description

• Thread's childs

• Thread' events

- Thread Create (Thread ID: TUNKALIAS)

• Thread T8 (in process P0, cebo.exe) description

• Thread's childs

• Thread' events

- Thread Create (Thread ID: TUNKALIAS)
- RegCreateKey (HKCU\\Software\\Microsoft\\Windows\\CurrentVersion\\Internet Settings\\Wpad\\00-50-56-e2-57-25 Desired Access: Set Value, Disposition: REG_OPENED_EXISTING_KEY)
- Thread Create (Thread ID: TUNKALIAS)
- RegCreateKey (HKCU\\Software\\Microsoft\\windows\\CurrentVersion\\Internet Settings\\Connections Desired Access: Set Value, Disposition: REG_OPENED_EXISTING_KEY)
- RegSetValue (HKCU\\Software\\Microsoft\\Windows\\CurrentVersion\\Internet Settings\\Connections\\DefaultConnectionSettings Type: REG_BINARY, Length: 728, Data: 46 00 00 00 08 00 00 00 09 00 00 00 00 00 00 00)
- RegSetValue (HKCU\\Software\\Microsoft\\Windows\\CurrentVersion\\Internet Settings\\Wpad\\WpadLastNetwork Type: REG_SZ, Length: 78, Data: {E3243F48-3995-4FAD-AE11-6F6A274AB4E7})

• Thread T9 (in process P1, Database4.exe) description

• Thread's childs

- Thread T10 (in process P1, Database4.exe)

• Thread' events

- Thread Create (Thread ID: T10)

• Thread T10 (in process P1, Database4.exe) description

• Thread's childs

- Thread T11 (in process P1, Database4.exe)
- Thread T12 (in process P1, Database4.exe)
- Thread T13 (in process P1, Database4.exe)
- Thread T14 (in process P1, Database4.exe)

• Thread' events

- Thread Create (Thread ID: T11)
- Thread Create (Thread ID: TUNKALIAS)
- Thread Create (Thread ID: TUNKALIAS)
- Thread Create (Thread ID: T12)
- Thread Create (Thread ID: TUNKALIAS)
- Thread Create (Thread ID: TUNKALIAS)
- RegCreateKey (HKCU\\Software\\Microsoft\\GDIPlus Desired Access: Read/Write, Disposition: REG_OPENED_EXISTING_KEY)
- Thread Create (Thread ID: T13)
- RegCreateKey (HKCU\\Software\\VB and VBA Program Settings\\fishDatabaseExt\\Settings Desired Access: Read/Write)
- RegCreateKey (HKCU\\Software Desired Access: Maximum Allowed, Granted Access: All Access, Disposition: REG_OPENED_EXISTING_KEY)
- RegCreateKey (HKCU\\Software\\VB and VBA Program Settings Desired Access: Maximum Allowed, Granted Access: None 0x0, Disposition: REG_CREATED_NEW_KEY)
- RegCreateKey (HKCU\\Software\\VB and VBA Program Settings\\fishDatabaseExt Desired Access: Maximum Allowed, Granted Access: None 0x0, Disposition: REG_CREATED_NEW_KEY)
- RegCreateKey (HKCU\\Software\\VB and VBA Program Settings\\fishDatabaseExt\\Settings Desired Access: Read/Write, Disposition: REG_CREATED_NEW_KEY)
- RegSetValue (HKCU\\Software\\VB and VBA Program Settings\\fishDatabaseExt\\Settings\\IsClosing Type: REG_SZ, Length: 12, Data: False)
- Thread Create (Thread ID: TUNKALIAS)
- RegCreateKey (HKCU\\Software\\VB and VBA Program Settings\\fishDatabase\\Settings Desired Access: Read/Write)
- RegCreateKey (HKCU\\Software Desired Access: Maximum Allowed, Granted Access: All Access, Disposition: REG_OPENED_EXISTING_KEY)
- RegCreateKey (HKCU\\Software\\VB and VBA Program Settings Desired Access: Maximum Allowed, Granted Access: All Access, Disposition: REG_OPENED_EXISTING_KEY)
- RegCreateKey (HKCU\\Software\\VB and VBA Program Settings\\fishDatabase Desired Access: Maximum Allowed, Granted Access: None 0x0, Disposition: REG_CREATED_NEW_KEY)
- RegCreateKey (HKCU\\Software\\VB and VBA Program Settings\\fishDatabase\\Settings Desired Access: Read/Write, Disposition: REG_CREATED_NEW_KEY)
- RegSetValue (HKCU\\Software\\VB and VBA Program Settings\\fishDatabase\\Settings\\XMLPath Type: REG_SZ, Length: 78, Data: C:\\Users\\javi\\AppData\\Roaming\\Database)
- Thread Create (Thread ID: T14)
- Thread Create (Thread ID: TUNKALIAS)
- RegSetValue (HKCU\\Software\\VB and VBA Program Settings\\fishDatabase\\Settings\\ResultsFont Type: REG_SZ, Length: 18, Data: Segoe UI)
- RegSetValue (HKCU\\Software\\VB and VBA Program Settings\\fishDatabase\\Settings\\ResultsFontSize Type: REG_SZ, Length: 10, Data: 8.25)
- RegSetValue (HKCU\\Software\\VB and VBA Program Settings\\fishDatabase\\Settings\\DefaultFont Type: REG_SZ, Length: 18, Data: Segoe UI)
- RegSetValue (HKCU\\Software\\VB and VBA Program Settings\\fishDatabase\\Settings\\DefaultFontSize Type: REG_SZ, Length: 10, Data: 8.25)
- Thread Create (Thread ID: TUNKALIAS)
- RegSetValue (HKCU\\Software\\VB and VBA Program Settings\\fishDatabase\\Settings\\Language Type: REG_SZ, Length: 24, Data: english.xml)
- RegDeleteValue (HKCU\\Software\\Microsoft\\Windows\\CurrentVersion\\Internet Settings\\ZoneMap\\ProxyBypass)
- RegDeleteValue (HKLM\\SOFTWARE\\Microsoft\\Windows\\CurrentVersion\\Internet Settings\\ZoneMap\\ProxyBypass)

- RegDeleteValue (HKCU\\Software\\Microsoft\\Windows\\CurrentVersion\\Internet Settings\\ZoneMap\\IntranetName)
- RegDeleteValue (HKLM\\SOFTWARE\\Microsoft\\Windows\\CurrentVersion\\Internet Settings\\ZoneMap\\IntranetName)
- RegSetValue (HKCU\\Software\\Microsoft\\Windows\\CurrentVersion\\Internet Settings\\ZoneMap\\UNCAsIntranet Type: REG_DWORD, Length: 4, Data: 0)
- RegSetValue (HKCU\\Software\\Microsoft\\Windows\\CurrentVersion\\Internet Settings\\ZoneMap\\AutoDetect Type: REG_DWORD, Length: 4, Data: 1)
- RegDeleteValue (HKCU\\Software\\Microsoft\\Windows\\CurrentVersion\\Internet Settings\\ZoneMap\\ProxyBypass)
- RegDeleteValue (HKLM\\SOFTWARE\\Microsoft\\Windows\\CurrentVersion\\Internet Settings\\ZoneMap\\ProxyBypass)
- RegDeleteValue (HKCU\\Software\\Microsoft\\Windows\\CurrentVersion\\Internet Settings\\ZoneMap\\IntranetName)
- RegDeleteValue (HKLM\\SOFTWARE\\Microsoft\\Windows\\CurrentVersion\\Internet Settings\\ZoneMap\\IntranetName)
- RegSetValue (HKCU\\Software\\Microsoft\\Windows\\CurrentVersion\\Internet Settings\\ZoneMap\\UNCAsIntranet Type: REG_DWORD, Length: 4, Data: 0)
- RegSetValue (HKCU\\Software\\Microsoft\\Windows\\CurrentVersion\\Internet Settings\\ZoneMap\\AutoDetect Type: REG_DWORD, Length: 4, Data: 1)

• Thread T11 (in process P1, Database4.exe) description

• Thread's childs

• Thread' events

- Thread Create (Thread ID: TUNKALIAS)

• Thread T12 (in process P1, Database4.exe) description

• Thread's childs

• Thread' events

- Thread Create (Thread ID: TUNKALIAS)

• Thread T13 (in process P1, Database4.exe) description

• Thread's childs

• Thread' events

• Thread T14 (in process P1, Database4.exe) description

• Thread's childs

• Thread' events

- Thread Create (Thread ID: TUNKALIAS)

Malware processes' network events

The analysis environment tries to capture and collect network actions performed by sample's threads.

Process P0 (cebo.exe)'s network events

- TCP Reconnect (javi-PC:dynport-> javi-PC:http (0))
- TCP Reconnect (javi-PC:dynport-> javi-PC:http (0))
- TCP Connect (javi-PC.localdomain:dynport-> 4.53.147.198:https (0))
- TCP Send (javi-PC.localdomain:dynport-> 4.53.147.198:https (128))
- TCP Receive (javi-PC.localdomain:dynport-> 4.53.147.198:https (1024))
- TCP Receive (javi-PC.localdomain:dynport-> 4.53.147.198:https (376))
- TCP Receive (javi-PC.localdomain:dynport-> 4.53.147.198:https (734))
- TCP Receive (javi-PC.localdomain:dynport-> 4.53.147.198:https (666))
- TCP Receive (javi-PC.localdomain:dynport-> 4.53.147.198:https (358))
- TCP Receive (javi-PC.localdomain:dynport-> 4.53.147.198:https (1102))
- TCP Receive (javi-PC.localdomain:dynport-> 4.53.147.198:https (1236))
- TCP Receive (javi-PC.localdomain:dynport-> 4.53.147.198:https (139))
- TCP Send (javi-PC.localdomain:dynport-> 4.53.147.198:https (326))
- TCP Receive (javi-PC.localdomain:dynport-> 4.53.147.198:https (59))
- TCP Connect (javi-PC.localdomain:dynport-> 77.209.227.27:http (0))
- TCP Send (javi-PC.localdomain:dynport-> 77.209.227.27:http (303))
- TCP Receive (javi-PC.localdomain:dynport-> 77.209.227.27:http (1400))
- TCP Receive (javi-PC.localdomain:dynport-> 77.209.227.27:http (1400))
- TCP Receive (javi-PC.localdomain:dynport-> 77.209.227.27:http (2800))
- TCP Receive (javi-PC.localdomain:dynport-> 77.209.227.27:http (2800))
- TCP Receive (javi-PC.localdomain:dynport-> 77.209.227.27:http (4200))
- TCP Receive (javi-PC.localdomain:dynport-> 77.209.227.27:http (1400))
- TCP Receive (javi-PC.localdomain:dynport-> 77.209.227.27:http (4200))
- TCP Receive (javi-PC.localdomain:dynport-> 77.209.227.27:http (2800))
- TCP Receive (javi-PC.localdomain:dynport-> 77.209.227.27:http (2800))
- TCP Receive (javi-PC.localdomain:dynport-> 77.209.227.27:http (2800))
- TCP Receive (javi-PC.localdomain:dynport-> 77.209.227.27:http (1400))
- TCP Receive (javi-PC.localdomain:dynport-> 77.209.227.27:http (1400))
- TCP Receive (javi-PC.localdomain:dynport-> 77.209.227.27:http (1400))
- TCP Receive (javi-PC.localdomain:dynport-> 77.209.227.27:http (1400))
- TCP Receive (javi-PC.localdomain:dynport-> 77.209.227.27:http (1400))
- TCP Receive (javi-PC.localdomain:dynport-> 77.209.227.27:http (1400))
- TCP Receive (javi-PC.localdomain:dynport-> 77.209.227.27:http (1400))
- TCP Receive (javi-PC.localdomain:dynport-> 77.209.227.27:http (2800))
- TCP Receive (javi-PC.localdomain:dynport-> 77.209.227.27:http (2800))
- TCP Receive (javi-PC.localdomain:dynport-> 77.209.227.27:http (1400))
- TCP Receive (javi-PC.localdomain:dynport-> 77.209.227.27:http (1400))
- TCP Receive (javi-PC.localdomain:dynport-> 77.209.227.27:http (1400))
- TCP Receive (javi-PC.localdomain:dynport-> 77.209.227.27:http (1400))
- TCP Receive (javi-PC.localdomain:dynport-> 77.209.227.27:http (1400))
- TCP Receive (javi-PC.localdomain:dynport-> 77.209.227.27:http (1400))
- TCP Receive (javi-PC.localdomain:dynport-> 77.209.227.27:http (1400))
- TCP Receive (javi-PC.localdomain:dynport-> 77.209.227.27:http (1157))
- TCP Connect (javi-PC.localdomain:dynport-> ocsp.comodoca.com:http (0))
- TCP Send (javi-PC.localdomain:dynport-> ocsp.comodoca.com:http (232))
- TCP Receive (javi-PC.localdomain:dynport-> ocsp.comodoca.com:http (859))
- TCP Disconnect (javi-PC.localdomain:dynport-> ocsp.comodoca.com:http (0))
- TCP Connect (javi-PC.localdomain:dynport-> ocsp.comodoca.com:http (0))
- TCP Send (javi-PC.localdomain:dynport-> ocsp.comodoca.com:http (235))
- TCP Receive (javi-PC.localdomain:dynport-> ocsp.comodoca.com:http (1115))

- TCP Disconnect (javi-PC.localdomain:dynport-> ocsp.comodoca.com:http (0))
- TCP Connect (javi-PC.localdomain:dynport-> ocsp.comodoca.com:http (0))
- TCP Send (javi-PC.localdomain:dynport-> ocsp.comodoca.com:http (235))
- TCP Receive (javi-PC.localdomain:dynport-> ocsp.comodoca.com:http (860))
- TCP Disconnect (javi-PC.localdomain:dynport-> ocsp.comodoca.com:http (0))
- TCP Disconnect (javi-PC.localdomain:dynport-> 4.53.147.198:https (0))
- TCP Receive (javi-PC.localdomain:dynport-> 77.209.227.27:http (0))
- TCP Disconnect (javi-PC.localdomain:dynport-> 77.209.227.27:http (0))

Sample's unpacked / injected modules

In this section it's possible to find information about sample's modules, such as the rich signatures, strings, yara rules matching the module,...

The analysis environment performs an heuristic search trying to find sample's injected or unpacked modules in memory, dumping and analyzing them.

• Module 1 (probably unpacked / injected by the sample)

• Module 1 rich signatures

• Module 1 yara matches

• Module 1 strings

• Module 1 most interesting strings

- api | frequently used by malware: GetProcAddress
- api | frequently used by malware: MapViewOfFile
- api | frequently used by malware: GetTickCount
- path | path unit: C:\\bamboo-home\\xml-data\\build-dir\\SPOONVM-VM-JOB1\\vm\\Build\\Output\\x86\\StubExe.pdb
- api | kernel32: LoadLibraryW
- api | kernel32: GetFileSizeEx
- api | kernel32: GetModuleHandleA
- api | kernel32: VirtualFree
- api | kernel32: VirtualAlloc
- api | kernel32: CloseHandle
- api | kernel32: GetFileInformationByHandle
- api | kernel32: UnmapViewOfFile
- api | kernel32: CreateFileMappingW
- api | kernel32: CreateFileW
- api | kernel32: GetLastError
- api | kernel32: GetSystemInfo
- api | kernel32: SetEnvironmentVariableW
- api | kernel32: GetModuleFileNameW
- api | kernel32: HeapFree
- api | kernel32: GetProcessHeap
- api | kernel32: HeapAlloc
- api | ntdll: LdrGetProcedureAddress
- api | user32: MessageBoxW

• Module 1 other strings

- !1Aa
- 0x0015
- 0x0014
- 0x0013
- 0x0012:
- 0x0011
- Spoon Virtual Machine
- Wuser32.dll
- 0x00042:
- 0x0006

- 0x00Z2
- 0x00Z1
- 0x00052:
- 0x00041:
- 0x00E2
- 0x00E1
- 0x00E01
- 0x00E00
- 0x00051:
- 0x00053:
- 0x00050:
- 0x00040:
- 0x0003:
- 0x00021:
- There has been an error starting this virtual appliance. Error code:
- 0x00020:
- KERNEL32.dll
- AFH;
- t\t@AAf
- D$0P
- D$(3
- T$ i
- 8xvmiu
- 9H|teSV
- N h0%
- 9ODv
- O,+M
- TOpRj
- G`9Gh
- OLH#
- G`9Gh
- 9Ghs#
- ;O\\r
- Oh;O\\sR
- ;O$v
- u\t9V
- N,_^3
- V,^3
- V,^3
- 9F(u
- sT;u
- s2)E
- sM)E
- need dictionary
- stream end
- file error
- stream error
- data error
- insufficient memory
- buffer error
- incompatible version
- incorrect data check
- invalid distance too far back
- invalid distance code
- invalid literal/length code
- invalid distances set
- invalid literal/lengths set

- invalid bit length repeat
- invalid code lengths set
- too many length or distance symbols
- invalid stored block lengths
- invalid block type
- invalid window size
- unknown compression method
- incorrect header check
- inflate 1.2.3 Copyright 1995-2005 Mark Adler
- RunVM
- @.reloc
- .idata
- `.data
- .text
- !This program cannot be run in DOS mode.
- #+3;CScs
-
- __VM
- 0123456789ABCDEFGHIJKLMNOPQRSTUVWXYZ
- %$T@
- t$@V
- WWWj
- D$<P
- t$,j
- D$(;
- PPPj
- T$;
- WPPj
- D$tP
- WWWj
- D$,;
- WWWj
- WWWj
- |$,;
- njctt
- Wt!f
- ;wHr
- ;wHr
- GXPQ
- WpRj
- GTPQ
- GpPj
- GTPQ
- Gh9Ghr
- V(+{
- QSVW
- x<_^
- <SVW
- r\t_^
- RSDSKB
- ntdll
- B.rsrc
- .xcpad

- **Module 2 (probably unpacked / injected by the sample)**

• Module 2 rich signatures

• 44616e530000000000000000000000000978950018000000097883007c000000097884003900000027c66d000300000027c67b00070000000000001009200000009788a003c000000097892000100000009789100

• Module 2 yara matches

• IsPE32 ()
• IsDLL ()
• IsWindowsGUI ()
• HasDebugData (DebugData Check)
• IsBeyondImageSize (Data Beyond ImageSize Check)
• HasRichSignature (Rich Signature Check)
• DebuggerCheck__QueryInfo ()
• disable_dep (Bypass DEP)
• win_mutex (Create or check mutex)
• win_files_operation (Affect private profile)
• win_hook (Affect hook table)
• without_attachments (Rule to detect the no presence of any attachment)
• without_images (Rule to detect the no presence of any image)
• without_urls (Rule to detect the no presence of any url)
• contentis_base64 (This rule finds for base64 strings)

• Module 2 strings

• Module 2 most interesting strings

• url | valid domains | tlds: ,.vi
• url | valid domains | tlds: /.vA#-v
• url | valid domains | tlds: g.v&<.vg
• path | frequently modified by malware: GetSpecialFolderPath(CSIDL_COMMON_APPDATA, *psReplacement)
• path | frequently modified by malware: GetSpecialFolderPath(CSIDL_LOCAL_APPDATA, *psReplacement)
• path | frequently modified by malware: @APPDATA@ = %s
• path | frequently modified by malware: GetSpecialFolderPath(CSIDL_APPDATA, *psReplacement)
• path | frequently modified by malware: @APPDATA@
• path | frequently modified by malware: AppData
• path | frequently modified by malware: Local AppData
• path | frequently modified by malware: Common AppData
• registry | frequently modified by malware: \\REGISTRY\\MACHINE\\Software\\Microsoft\\Windows NT\\CurrentVersion\\Image File Execution Options\\%s
• api | frequently used by malware: CNtSystemVirtual::NtDuplicateObject
• api | frequently used by malware: CUtil::WriteProcessMemory
• api | frequently used by malware: CVirtualService::ControlService
• api | frequently used by malware: CNtSystemVirtual::ControlService
• api | frequently used by malware: CNtSystemVirtual::NtCreateUserProcess
• api | frequently used by malware: CIsolatedDirectoryFileObject::NtQueryDirectoryFile
• api | frequently used by malware: Called FindFirstFile with unsupported params. FileHandle: 0x%X, Event: 0x%X, Apc: 0x%X, FileInformationClass: 0x%X, Path: %s.
• api | frequently used by malware: CNtSystemVirtual::NtCreateFile
• api | frequently used by malware: Error from NtQueryInformationProcess
• api | frequently used by malware: ShellExecuteFile(rStartupFile.GetStartupDir(), rStartupFile.GetStartupFile(), L"open", rStartupFile.GetCommandLine(), 0, (i != aStartupFileList.size()-1) ? eNoWaitContinue : eNoWaitExit)
• api | frequently used by malware: Shim: Translating NtSetInformationProcess response from STATUS_NOT_SUPPORTED to STATUS_SUCCESS. Probably ok.
• api | frequently used by malware: Shim: Translating NtSetInformationProcess response from STATUS_PRIVILEGE_NOT_HELD to STATUS_SUCCESS. Probably ok.

• api | frequently used by malware: CHooker::InterceptAPI32(L"kernel32.dll", "GetThreadContext", (PROC)New_GetThreadContext, (PROC*)&Orig;_GetThreadContext)
• api | frequently used by malware: CArmadilloShim::New_GetThreadContext
• api | frequently used by malware: CHooker::InterceptAPI32(L"advapi32.dll", "DeleteService", (PROC)New_DeleteService, (PROC*)&Orig;_DeleteService)
• api | frequently used by malware: CHooker::InterceptAPI32(L"advapi32.dll", "ControlService", (PROC)New_ControlService, (PROC*)&Orig;_ControlService)
• api | frequently used by malware: New_DeleteService
• api | frequently used by malware: New_ControlService
• api | frequently used by malware: CHooker::InterceptAPI32(L"ntdll.dll", "NtEnumerateValueKey", (PROC)New_NtEnumerateValueKey, (PROC*)&Orig;_NtEnumerateValueKey)
• api | frequently used by malware: New_NtEnumerateValueKey
• api | frequently used by malware: sCHooker::InterceptAPI32(L"ntdll.dll", "NtSetInformationProcess", (PROC)New_NtSetInformationProcess, (PROC*)&Orig;_NtSetInformationProcess)
• api | frequently used by malware: CHooker::InterceptAPI32(L"ntdll.dll", "NtCreateThread", (PROC)New_NtCreateThread, (PROC*)&Orig;_NtCreateThread)
• api | frequently used by malware: CHooker::InterceptAPI32(L"ntdll.dll", "NtCreateUserProcess", (PROC)New_NtCreateUserProcess, (PROC*)&Orig;_NtCreateUserProcess)
• api | frequently used by malware: CHooker::InterceptAPI32(L"ntdll.dll", "NtOpenProcess", (PROC)New_NtOpenProcess, (PROC*)&Orig;_NtOpenProcess)
• api | frequently used by malware: CHooker::InterceptAPI32(L"kernel32.dll", "CreateRemoteThread", (PROC)New_CreateRemoteThread, (PROC*)&Orig;_CreateRemoteThread)
• api | frequently used by malware: CHooker::InterceptAPI32(L"kernel32.dll", "ExitProcess", (PROC)New_ExitProcess, (PROC*)&Orig;_ExitProcess)
• api | frequently used by malware: CHooker::InterceptAPI32(L"kernel32.dll", "ExitProcess", (PROC)New_ExitProcessStub, (PROC*)&Orig;_ExitProcessStub)
• api | frequently used by malware: CHooker::InterceptAPI32(L"kernelbase.dll", "ExitProcess", (PROC)New_ExitProcess, (PROC*)&Orig;_ExitProcess)
• api | frequently used by malware: New_NtSetInformationProcess
• api | frequently used by malware: New_NtCreateThread
• api | frequently used by malware: New_NtCreateUserProcess
• api | frequently used by malware: New_NtOpenProcess
• api | frequently used by malware: New_CreateRemoteThread
• api | frequently used by malware: CHooker::InterceptAPI32(L"ntdll.dll", "NtDuplicateObject", (PROC)New_NtDuplicateObject, (PROC*)&Orig;_NtDuplicateObject)
• api | frequently used by malware: New_NtDuplicateObject
• api | frequently used by malware: FlushInstructionCache failed
• api | frequently used by malware: CHooker::InterceptAPI32(L"ntdll.dll", "NtDeviceIoControlFile", (PROC)New_NtDeviceIoControlFile, (PROC*)&Orig;_NtDeviceIoControlFile)
• api | frequently used by malware: CHooker::InterceptAPI32(L"ntdll.dll", "NtQueryDirectoryFile", (PROC)New_NtQueryDirectoryFile, (PROC*)&Orig;_NtQueryDirectoryFile)
• api | frequently used by malware: CHooker::InterceptAPI32(L"ntdll.dll", "NtCreateFile", (PROC)New_NtCreateFile, (PROC*)&Orig;_NtCreateFile)
• api | frequently used by malware: CHooker::InterceptAPI32(L"ntdll.dll", "LdrLoadDll", (PROC)New_LdrLoadDll, (PROC*)&Orig;_LdrLoadDll)
• api | frequently used by malware: New_NtQueryDirectoryFile
• api | frequently used by malware: New_NtDeviceIoControlFile
• api | frequently used by malware: New_NtCreateFile
• api | frequently used by malware: New_LdrLoadDll
• api | frequently used by malware: CVirtualComClass::CoCreateInstance
• api | frequently used by malware: Call to CoCreateInstance on LocalServer enabled without CLSCTX_LOCAL_SERVER flag... adding this flag.
• api | frequently used by malware: CHooker::InterceptAPI32(L"ole32.dll", "CoCreateInstance", (PROC)New_CoCreateInstance, (PROC*)&Orig;_CoCreateInstance)
• api | frequently used by malware: New_CoCreateInstance
• api | frequently used by malware: Failed to WriteProcessMemory for target process.
• api | frequently used by malware: Failed to VirtualAllocEx for target process. Status: 0x%X, Size returned is: 0x%X.
• api | frequently used by malware: CClientSync::_ConnectNamedPipe
• api | frequently used by malware: _ConnectNamedPipe(s_hFeedbackPipe, CProcessSettings::NotificationFlagSet(eSendProcessNotifications))
• api | frequently used by malware: CallNextHookEx
• api | frequently used by malware: GetWindowThreadProcessId
• api | frequently used by malware: NtQueueApcThread
• api | frequently used by malware: NtWriteVirtualMemory
• api | frequently used by malware: NtQueryInformationProcess
• api | frequently used by malware: NtQuerySystemInformation

- api | frequently used by malware: GetThreadContext
- api | frequently used by malware: DeleteService
- api | frequently used by malware: ControlService
- api | frequently used by malware: NtEnumerateValueKey
- api | frequently used by malware: NtSetInformationProcess
- api | frequently used by malware: NtCreateThread
- api | frequently used by malware: NtCreateUserProcess
- api | frequently used by malware: NtOpenProcess
- api | frequently used by malware: CreateRemoteThread
- api | frequently used by malware: ExitProcess
- api | frequently used by malware: NtDuplicateObject
- api | frequently used by malware: LdrLoadDll
- api | frequently used by malware: NtDeviceIoControlFile
- api | frequently used by malware: NtQueryDirectoryFile
- api | frequently used by malware: NtCreateFile
- api | frequently used by malware: CoCreateInstance
- registry: \\REGISTRY\\MACHINE\\SOFTWARE\\CLASSES\\Wow6432Node
- registry: \\REGISTRY\\USER\\%s\\SOFTWARE\\CLASSES
- registry: \\REGISTRY\\MACHINE\\SOFTWARE\\Classes\\Wow6432Node
- registry: \\REGISTRY\\MACHINE\\SOFTWARE\\Classes
- registry: \\REGISTRY\\MACHINE\\SOFTWARE\\Classes\\CLSID
- registry: \\REGISTRY\\MACHINE\\SOFTWARE\\Classes\\Wow6432Node\\CLSID
- registry: \\REGISTRY\\MACHINE\\SOFTWARE\\Classes\\DirectShow
- registry: \\REGISTRY\\MACHINE\\SOFTWARE\\Classes\\Wow6432Node\\DirectShow
- registry: \\REGISTRY\\MACHINE\\SOFTWARE\\Classes\\Interface
- registry: \\REGISTRY\\MACHINE\\SOFTWARE\\Classes\\Wow6432Node\\Interface
- registry: \\REGISTRY\\MACHINE\\SOFTWARE\\Classes\\Media Type
- registry: \\REGISTRY\\MACHINE\\SOFTWARE\\Classes\\Wow6432Node\\Media Type
- registry: \\REGISTRY\\MACHINE\\SOFTWARE\\Classes\\MediaFoundation
- registry: \\REGISTRY\\MACHINE\\SOFTWARE\\Classes\\Wow6432Node\\MediaFoundation
- registry: \\REGISTRY\\MACHINE\\SOFTWARE\\Microsoft\\COM3
- registry: \\REGISTRY\\MACHINE\\SOFTWARE\\Microsoft\\Cryptography\\Calais\\Current
- registry: \\REGISTRY\\MACHINE\\SOFTWARE\\Microsoft\\Cryptography\\Calais\\Readers
- registry: \\REGISTRY\\MACHINE\\SOFTWARE\\Microsoft\\Cryptography\\Services
- registry: \\REGISTRY\\MACHINE\\SOFTWARE\\Microsoft\\CTF\\SystemShared
- registry: \\REGISTRY\\MACHINE\\SOFTWARE\\Microsoft\\CTF\\TIP
- registry: \\REGISTRY\\MACHINE\\SOFTWARE\\Microsoft\\DFS
- registry: \\REGISTRY\\MACHINE\\SOFTWARE\\Microsoft\\Driver Signing
- registry: \\REGISTRY\\MACHINE\\SOFTWARE\\Microsoft\\EnterpriseCertificates
- registry: \\REGISTRY\\MACHINE\\SOFTWARE\\Microsoft\\EventSystem
- registry: \\REGISTRY\\MACHINE\\SOFTWARE\\Microsoft\\MSMQ
- registry: \\REGISTRY\\MACHINE\\SOFTWARE\\Microsoft\\Non-Driver Signing
- registry: \\REGISTRY\\MACHINE\\SOFTWARE\\Microsoft\\OLE
- registry: \\REGISTRY\\MACHINE\\SOFTWARE\\Microsoft\\RAS
- registry: \\REGISTRY\\MACHINE\\SOFTWARE\\Microsoft\\RPC
- registry: \\REGISTRY\\MACHINE\\SOFTWARE\\Wow6432Node\\Microsoft\\SOFTWARE\\Microsoft\\Shared Tools\\MSInfo
- registry: \\REGISTRY\\MACHINE\\SOFTWARE\\Microsoft\\SOFTWARE\\Microsoft\\Shared Tools\\MSInfo
- registry: \\REGISTRY\\MACHINE\\SOFTWARE\\Microsoft\\SystemCertificates
- registry: \\REGISTRY\\MACHINE\\SOFTWARE\\Microsoft\\TermServLicensing
- registry: \\REGISTRY\\MACHINE\\SOFTWARE\\Microsoft\\TransactionServer
- registry: \\REGISTRY\\MACHINE\\SOFTWARE\\Wow6432Node\\Microsoft\\Windows\\CurrentVersion\\Control Panel\\Cursors\\Schemes
- registry: \\REGISTRY\\MACHINE\\SOFTWARE\\Microsoft\\Windows\\CurrentVersion\\Control Panel\\Cursors\\Schemes
- registry: \\REGISTRY\\MACHINE\\SOFTWARE\\Wow6432Node\\Microsoft\\Windows\\CurrentVersion\\Group Policy
- registry: \\REGISTRY\\MACHINE\\SOFTWARE\\Microsoft\\Windows\\CurrentVersion\\Group Policy
- registry: \\REGISTRY\\MACHINE\\SOFTWARE\\Wow6432Node\\Microsoft\\Windows\\CurrentVersion\\Policies
- registry: \\REGISTRY\\MACHINE\\SOFTWARE\\Microsoft\\Windows\\CurrentVersion\\Policies
- registry: \\REGISTRY\\MACHINE\\SOFTWARE\\Wow6432Node\\Microsoft\\Windows\\CurrentVersion\\Setup

- registry: \\REGISTRY\\MACHINE\\SOFTWARE\\Microsoft\\Windows\\CurrentVersion\\Setup
- registry: \\REGISTRY\\MACHINE\\SOFTWARE\\Wow6432Node\\Microsoft\\Windows\\CurrentVersion\\Telephony\\Locations
- registry: \\REGISTRY\\MACHINE\\SOFTWARE\\Microsoft\\Windows\\CurrentVersion\\Telephony\\Locations
- registry: \\REGISTRY\\MACHINE\\SOFTWARE\\Wow6432Node\\Microsoft\\Windows NT\\CurrentVersion\\FontDpi
- registry: \\REGISTRY\\MACHINE\\SOFTWARE\\Microsoft\\Windows NT\\CurrentVersion\\FontDpi
- registry: \\REGISTRY\\MACHINE\\SOFTWARE\\Wow6432Node\\Microsoft\\Windows NT\\CurrentVersion\\FontMapper
- registry: \\REGISTRY\\MACHINE\\SOFTWARE\\Microsoft\\Windows NT\\CurrentVersion\\FontMapper
- registry: \\REGISTRY\\MACHINE\\SOFTWARE\\Wow6432Node\\Microsoft\\Windows NT\\CurrentVersion\\Fonts
- registry: \\REGISTRY\\MACHINE\\SOFTWARE\\Microsoft\\Windows NT\\CurrentVersion\\Fonts
- registry: \\REGISTRY\\MACHINE\\SOFTWARE\\Wow6432Node\\Microsoft\\Windows NT\\CurrentVersion\\FontSubstitutes
- registry: \\REGISTRY\\MACHINE\\SOFTWARE\\Microsoft\\Windows NT\\CurrentVersion\\FontSubstitutes
- registry: \\REGISTRY\\MACHINE\\SOFTWARE\\Wow6432Node\\Microsoft\\Windows NT\\CurrentVersion\\NetworkCards
- registry: \\REGISTRY\\MACHINE\\SOFTWARE\\Microsoft\\Windows NT\\CurrentVersion\\NetworkCards
- registry: \\REGISTRY\\MACHINE\\SOFTWARE\\Wow6432Node\\Microsoft\\Windows NT\\CurrentVersion\\Perflib
- registry: \\REGISTRY\\MACHINE\\SOFTWARE\\Microsoft\\Windows NT\\CurrentVersion\\Perflib
- registry: \\REGISTRY\\MACHINE\\SOFTWARE\\Wow6432Node\\Microsoft\\Windows NT\\CurrentVersion\\Ports
- registry: \\REGISTRY\\MACHINE\\SOFTWARE\\Microsoft\\Windows NT\\CurrentVersion\\Ports
- registry: \\REGISTRY\\MACHINE\\SOFTWARE\\Wow6432Node\\Microsoft\\Windows NT\\CurrentVersion\\Print
- registry: \\REGISTRY\\MACHINE\\SOFTWARE\\Microsoft\\Windows NT\\CurrentVersion\\Print
- registry: \\REGISTRY\\MACHINE\\SOFTWARE\\Wow6432Node\\Microsoft\\Windows NT\\CurrentVersion\\ProfileList
- registry: \\REGISTRY\\MACHINE\\SOFTWARE\\Microsoft\\Windows NT\\CurrentVersion\\ProfileList
- registry: \\REGISTRY\\MACHINE\\SOFTWARE\\Wow6432Node\\Microsoft\\Windows NT\\CurrentVersion\\Time Zones
- registry: \\REGISTRY\\MACHINE\\SOFTWARE\\Microsoft\\Windows NT\\CurrentVersion\\Time Zones
- registry: \\REGISTRY\\MACHINE\\SOFTWARE\\Policies
- registry: \\REGISTRY\\MACHINE\\SOFTWARE\\CLASSES
- registry: \\REGISTRY\\USER\\%s\\SOFTWARE\\CLASSES\\%s
- registry: \\REGISTRY\\USER\\%s\\SOFTWARE\\CLASSES\\Wow6432Node\\%s
- registry: \\REGISTRY\\MACHINE\\Software\\Microsoft\\Windows\\CurrentVersion\\Explorer\\User Shell Folders
- registry: \\REGISTRY\\USER\\%s\\Software\\Microsoft\\Windows\\CurrentVersion\\Explorer\\User Shell Folders
- registry: \\REGISTRY\\MACHINE\\Software\\Microsoft\\Internet Explorer
- registry: \\REGISTRY\\MACHINE\\SOFTWARE\\CLASSES\\AppID\\%s
- registry: \\REGISTRY\\MACHINE\\SOFTWARE\\CLASSES\\CLSID\\{%s}
- path | path unit: C:\\bamboo-home\\xml-data\\build-dir\\SPOONVM-VM-JOB1\\vm\\Build\\Output\\x86\\Vm.pdb
- registry: \\SOFTWARE\\Microsoft\\DirectX
- registry: \\SOFTWARE\\Microsoft\\DirectShow
- registry: \\SOFTWARE\\Microsoft\\DirectPlayNATHelp
- registry: \\SOFTWARE\\Microsoft\\DirectPlay8
- registry: \\SOFTWARE\\Microsoft\\DirectMusic
- registry: \\SOFTWARE\\Microsoft\\DirectInput
- registry: \\SOFTWARE\\Microsoft\\DirectDraw
- registry: \\SOFTWARE\\Wow6432Node\\MICROSOFT\\Windows\\CurrentVersion\\MMDevices
- registry: \\SOFTWARE\\MICROSOFT\\Windows\\CurrentVersion\\MMDevices
- registry: \\SOFTWARE\\Wow6432Node\\Microsoft\\Windows\\CurrentVersion\\SideBySide
- registry: \\SOFTWARE\\Microsoft\\Windows\\CurrentVersion\\SideBySide
- registry: \\Software\\Classes\\Software\\Microsoft\\Windows\\CurrentVersion\\Deployment\\SideBySide
- api | ws2_32: An error 0x%X occurred flushing the local registry cache to the sandbox at shutdown.
- api | ws2_32: An error 0x%X occurred flushing the roaming registry cache to the sandbox at shutdown.
- api | ntdll: CVirtualRegKey::NtQueryKey
- api | ntdll: CVirtualRegKey::NtRenameKey
- api | ntdll: NtRenameKey not implemented for virtual registry keys, Path: %s
- api | ntdll: CNtSystemVirtual::NtUnloadKeyEx
- api | ntdll: CNtSystemVirtual::NtUnloadKey2
- api | ntdll: CNtSystemVirtual::NtUnloadKey
- api | ntdll: CNtSystemVirtual::NtSaveMergedKeys
- api | ntdll: CNtSystemVirtual::NtSaveKeyEx
- api | ntdll: CNtSystemVirtual::NtSaveKey
- api | ntdll: CNtSystemVirtual::NtRestoreKey

• api | ntdll: CNtSystemVirtual::NtReplaceKey
• api | ntdll: CNtSystemVirtual::NtQueryOpenSubKeysEx
• api | ntdll: CNtSystemVirtual::NtQueryOpenSubKeys
• api | ntdll: CNtSystemVirtual::NtLockRegistryKey
• api | ntdll: CNtSystemVirtual::NtLoadKeyEx
• api | ntdll: CNtSystemVirtual::NtLoadKey2
• api | ntdll: CNtSystemVirtual::NtLoadKey
• api | ntdll: CNtSystemVirtual::NtCompactKeys
• api | ntdll: CVirtualObject::NtSetSecurityObject
• api | ntdll: Dropping NtSetSecurityObject on the floor. Usually not a problem. Use enableLegacySecurityPassthrough="True" otherwise.
• api | ntdll: NtOpenDirectoryObject failed (0x%X), using default device path.
• api | ntdll: NtOpenSymbolicLinkObject failed (0x%X), using default device path.
• api | ntdll: NtQuerySymbolicLinkObject failed to get the size (0x%X), using default device path.
• api | ntdll: NtQuerySymbolicLinkObject failed (0x%X), using default device path.
• api | ntdll: NT_CALL_HOOKED (NtQueryVolumeInformationFile(hDir, &ioStatus;, &fileFsSizeInformation;, sizeof(fileFsSizeInformation), FileFsFullSizeInformation))
• api | kernel32: CNtSystemVirtual::CreateActCtxW
• api | kernel32: CreateProcessW failed in _DoStartService with Gle: %d, Startup: %s, Server: %s
• api | advapi32: CVirtualService::StartServiceW
• api | advapi32: CVirtualService::StartServiceA
• api | advapi32: CVirtualService::QueryServiceStatusEx
• api | advapi32: CVirtualService::QueryServiceConfig2W
• api | advapi32: CVirtualService::QueryServiceConfig2A
• api | advapi32: CVirtualService::ChangeServiceConfigW
• api | advapi32: Call to ChangeServiceConfigW made with params different than is in virtual service configuration. We are returning success anyway, but this might cause problems.
• api | advapi32: CVirtualService::ChangeServiceConfigA
• api | advapi32: Call to ChangeServiceConfigA made with params different than is in virtual service configuration. We are returning success anyway, but this might cause problems.
• api | advapi32: CNtSystemVirtual::StartServiceW
• api | advapi32: CNtSystemVirtual::QueryServiceStatusEx
• api | advapi32: CNtSystemVirtual::QueryServiceStatus
• api | advapi32: CNtSystemVirtual::StartServiceA
• api | advapi32: CNtSystemVirtual::StartServiceCtrlDispatcherW
• api | advapi32: CNtSystemVirtual::StartServiceCtrlDispatcherA
• api | advapi32: CNtSystemVirtual::SetServiceStatus
• api | advapi32: CNtSystemVirtual::SetServiceBits
• api | advapi32: CNtSystemVirtual::RegisterServiceCtrlHandlerExW
• api | advapi32: CNtSystemVirtual::RegisterServiceCtrlHandlerExA
• api | advapi32: CNtSystemVirtual::RegisterServiceCtrlHandlerW
• api | advapi32: CNtSystemVirtual::RegisterServiceCtrlHandlerA
• api | advapi32: CNtSystemVirtual::QueryServiceConfig2W
• api | advapi32: CNtSystemVirtual::QueryServiceConfig2A
• api | advapi32: CNtSystemVirtual::QueryServiceConfigW
• api | advapi32: CNtSystemVirtual::QueryServiceConfigA
• api | advapi32: CNtSystemVirtual::OpenServiceW
• api | advapi32: CNtSystemVirtual::OpenServiceA
• api | advapi32: CNtSystemVirtual::GetServiceDisplayNameW
• api | advapi32: CNtSystemVirtual::GetServiceDisplayNameA
• api | advapi32: CNtSystemVirtual::GetServiceKeyNameW
• api | advapi32: CNtSystemVirtual::GetServiceKeyNameA
• api | advapi32: CNtSystemVirtual::EnumDependentServicesW
• api | advapi32: CNtSystemVirtual::EnumDependentServicesA
• api | advapi32: CNtSystemVirtual::ChangeServiceConfigW
• api | advapi32: CNtSystemVirtual::ChangeServiceConfigA
• api | advapi32: CNtSystemVirtual::CloseServiceHandle
• api | ntdll: CIsolatedDirectoryFileObject::NtCreateSection

• api | ntdll: Called NtCreateSection on a non file. Not implemented. FileHandle: 0x%X, Path: %s.
• api | ntdll: CFullIsolationFileSection::NtQueryVirtualMemory
• api | ntdll: NtQueryVirtualMemory with info %d on section %s.
• api | ntdll: CFullIsolationFileSection::NtQuerySection
• api | ntdll: CNtSystemVirtual::NtOpenSection
• api | ntdll: CNtSystemVirtual::NtCreateProcessEx
• api | ntdll: CNtSystemVirtual::NtCreateProcess
• api | ntdll: CFullIsolationFileObject::NtReadFile
• api | ntdll: CNtSystemVirtual::NtTranslateFilePath
• api | ntdll: CNtSystemVirtual::NtOpenFile
• api | ntdll: CNtSystemVirtual::NtDeleteFile
• api | ntdll: CNtSystemVirtual::NtCreatePagingFile
• api | ntdll: CNtSystemVirtual::NtCreateNamedPipeFile
• api | ntdll: CNtSystemVirtual::NtCreateMailslotFile
• api | user32: CHooker::InterceptAPI32(L"user32.dll", "SetWindowsHookExA", (PROC)New_SetWindowsHookExA, (PROC*)&Orig;_SetWindowsHookExA)
• api | user32: CHooker::InterceptAPI32(L"user32.dll", "SetWindowsHookExW", (PROC)New_SetWindowsHookExW, (PROC*)&Orig;_SetWindowsHookExW)
• api | user32: CHooker::InterceptAPI32(L"user32.dll", "GetWindowTextW", (PROC)New_GetWindowTextW, (PROC*)&Orig;_GetWindowTextW)
• api | user32: CHooker::InterceptAPI32(L"user32.dll", "GetWindowTextA", (PROC)New_GetWindowTextA, (PROC*)&Orig;_GetWindowTextA)
• api | user32: CHooker::InterceptAPI32(L"user32.dll", "SetWindowTextW", (PROC)New_SetWindowTextW, (PROC*)&Orig;_SetWindowTextW)
• api | user32: CHooker::InterceptAPI32(L"user32.dll", "SetWindowTextA", (PROC)New_SetWindowTextA, (PROC*)&Orig;_SetWindowTextA)
• api | user32: CHooker::InterceptAPI32(L"user32.dll", "FindWindowExW", (PROC)New_FindWindowExW, (PROC*)&Orig;_FindWindowExW)
• api | user32: CHooker::InterceptAPI32(L"user32.dll", "FindWindowExA", (PROC)New_FindWindowExA, (PROC*)&Orig;_FindWindowExA)
• api | user32: CHooker::InterceptAPI32(L"user32.dll", "FindWindowW", (PROC)New_FindWindowW, (PROC*)&Orig;_FindWindowW)
• api | user32: ACHooker::InterceptAPI32(L"user32.dll", "FindWindowA", (PROC)New_FindWindowA, (PROC*)&Orig;_FindWindowA)
• api | user32: New_SetWindowsHookExW
• api | user32: New_SetWindowsHookExA
• api | user32: New_GetWindowTextW
• api | user32: New_GetWindowTextA
• api | user32: New_SetWindowTextW
• api | user32: New_SetWindowTextA
• api | user32: New_FindWindowExW
• api | user32: New_FindWindowExA
• api | user32: New_FindWindowW
• api | user32: New_FindWindowA
• api | ntdll: Start of diagnostic log for process with command line: %s, current pid: 0x%X
• api | kernel32: CHooker::InterceptAPI32(L"kernel32.dll", "CreateActCtxW", (PROC)New_CreateActCtxW, (PROC*)&Orig;_CreateActCtxW)
• api | kernel32: CHooker::InterceptAPI32(L"kernel32.dll", "QueryActCtxW", (PROC)New_QueryActCtxW, (PROC*)&Orig;_QueryActCtxW)
• api | kernel32: CHooker::InterceptAPI32(L"kernel32.dll", "CreateActCtxWWorker", (PROC)New_CreateActCtxW, (PROC*)&Orig;_CreateActCtxW)
• api | kernel32: CHooker::InterceptAPI32(L"kernel32.dll", "QueryActCtxWWorker", (PROC)New_QueryActCtxW, (PROC*)&Orig;_QueryActCtxW)
• api | kernel32: New_CreateActCtxW
• api | kernel32: New_QueryActCtxW
• api | ntdll: NtQueryVirtualMemory failed in DEP shim unexpectedly: 0x%X.
• api | ntdll: CHooker::InterceptAPI32(L"ntdll.dll", "NtAllocateVirtualMemory", (PROC)New_NtAllocateVirtualMemory, (PROC*)&Orig;_NtAllocateVirtualMemory)
• api | user32: CHooker::InterceptAPI32(L"user32.dll", "GetShellWindow", (PROC)New_GetShellWindow, (PROC*)&Orig;_GetShellWindow)
• api | kernel32: CHooker::InterceptAPI32(L"kernel32.dll", "TlsAlloc", (PROC)New_TlsAlloc, (PROC*)&Orig;_TlsAlloc)
• api | kernel32: CHooker::InterceptAPI32(L"kernelbase.dll", "TlsAlloc", (PROC)New_TlsAlloc, (PROC*)&Orig;_TlsAlloc)
• api | ntdll: CHooker::InterceptAPI32(L"ntdll.dll", "KiUserCallbackDispatcher", (PROC)New_KiUserCallbackDispatcher, (PROC*)&Orig;_KiUserCallbackDispatcher)
• api | ntdll: CCompatibilityShims::New_NtQueryInformationToken
• api | ntdll: nCHooker::InterceptAPI32(L"ntdll.dll", "NtQueryInformationToken", (PROC)New_NtQueryInformationToken, (PROC*)&Orig;_NtQueryInformationToken)
• api | kernel32: CCompatibilityShims::New_LoadLibraryExW
• api | kernel32: CHooker::InterceptAPI32(L"kernel32.dll", "LoadLibraryExW", (PROC)New_LoadLibraryExW, (PROC*)&Orig;_LoadLibraryExW)
• api | advapi32: CHooker::InterceptAPI32(L"advapi32.dll", "StartServiceW", (PROC)New_StartServiceW, (PROC*)&Orig;_StartServiceW)
• api | advapi32: CHooker::InterceptAPI32(L"advapi32.dll", "StartServiceA", (PROC)New_StartServiceA, (PROC*)&Orig;_StartServiceA)

• api | advapi32: WCHooker::InterceptAPI32(L"advapi32.dll", "StartServiceCtrlDispatcherW", (PROC)New_StartServiceCtrlDispatcherW, (PROC*)&Orig;_StartServiceCtrlDispatcherW)
• api | advapi32: CHooker::InterceptAPI32(L"advapi32.dll", "StartServiceCtrlDispatcherA", (PROC)New_StartServiceCtrlDispatcherA, (PROC*)&Orig;_StartServiceCtrlDispatcherA)
• api | advapi32: CHooker::InterceptAPI32(L"advapi32.dll", "SetServiceStatus", (PROC)New_SetServiceStatus, (PROC*)&Orig;_SetServiceStatus)
• api | advapi32: CHooker::InterceptAPI32(L"advapi32.dll", "SetServiceObjectSecurity", (PROC)New_SetServiceObjectSecurity, (PROC*)&Orig;_SetServiceObjectSecurity)
• api | advapi32: CHooker::InterceptAPI32(L"advapi32.dll", "SetServiceBits", (PROC)New_SetServiceBits, (PROC*)&Orig;_SetServiceBits)
• api | advapi32: CHooker::InterceptAPI32(L"advapi32.dll", "RegisterServiceCtrlHandlerExW", (PROC)New_RegisterServiceCtrlHandlerExW, (PROC*)&Orig;_RegisterServiceCtrlHandlerExW)
• api | advapi32: CHooker::InterceptAPI32(L"advapi32.dll", "RegisterServiceCtrlHandlerExA", (PROC)New_RegisterServiceCtrlHandlerExA, (PROC*)&Orig;_RegisterServiceCtrlHandlerExA)
• api | advapi32: WCHooker::InterceptAPI32(L"advapi32.dll", "RegisterServiceCtrlHandlerW", (PROC)New_RegisterServiceCtrlHandlerW, (PROC*)&Orig;_RegisterServiceCtrlHandlerW)
• api | advapi32: CHooker::InterceptAPI32(L"advapi32.dll", "RegisterServiceCtrlHandlerA", (PROC)New_RegisterServiceCtrlHandlerA, (PROC*)&Orig;_RegisterServiceCtrlHandlerA)
• api | advapi32: CHooker::InterceptAPI32(L"advapi32.dll", "QueryServiceStatusEx", (PROC)New_QueryServiceStatusEx, (PROC*)&Orig;_QueryServiceStatusEx)
• api | advapi32: CHooker::InterceptAPI32(L"advapi32.dll", "QueryServiceStatus", (PROC)New_QueryServiceStatus, (PROC*)&Orig;_QueryServiceStatus)
• api | advapi32: CHooker::InterceptAPI32(L"advapi32.dll", "QueryServiceObjectSecurity", (PROC)New_QueryServiceObjectSecurity, (PROC*)&Orig;_QueryServiceObjectSecurity)
• api | advapi32: CHooker::InterceptAPI32(L"advapi32.dll", "QueryServiceConfig2W", (PROC)New_QueryServiceConfig2W, (PROC*)&Orig;_QueryServiceConfig2W)
• api | advapi32: CHooker::InterceptAPI32(L"advapi32.dll", "QueryServiceConfig2A", (PROC)New_QueryServiceConfig2A, (PROC*)&Orig;_QueryServiceConfig2A)
• api | advapi32: WCHooker::InterceptAPI32(L"advapi32.dll", "QueryServiceConfigW", (PROC)New_QueryServiceConfigW, (PROC*)&Orig;_QueryServiceConfigW)
• api | advapi32: CHooker::InterceptAPI32(L"advapi32.dll", "QueryServiceConfigA", (PROC)New_QueryServiceConfigA, (PROC*)&Orig;_QueryServiceConfigA)
• api | advapi32: CHooker::InterceptAPI32(L"advapi32.dll", "OpenServiceW", (PROC)New_OpenServiceW, (PROC*)&Orig;_OpenServiceW)
• api | advapi32: CHooker::InterceptAPI32(L"advapi32.dll", "OpenServiceA", (PROC)New_OpenServiceA, (PROC*)&Orig;_OpenServiceA)
• api | advapi32: CHooker::InterceptAPI32(L"advapi32.dll", "OpenSCManagerW", (PROC)New_OpenSCManagerW, (PROC*)&Orig;_OpenSCManagerW)
• api | advapi32: CHooker::InterceptAPI32(L"advapi32.dll", "OpenSCManagerA", (PROC)New_OpenSCManagerA, (PROC*)&Orig;_OpenSCManagerA)
• api | advapi32: CHooker::InterceptAPI32(L"advapi32.dll", "GetServiceDisplayNameW", (PROC)New_GetServiceDisplayNameW, (PROC*)&Orig;_GetServiceDisplayNameW)
• api | advapi32: CHooker::InterceptAPI32(L"advapi32.dll", "GetServiceDisplayNameA", (PROC)New_GetServiceDisplayNameA, (PROC*)&Orig;_GetServiceDisplayNameA)
• api | advapi32: CHooker::InterceptAPI32(L"advapi32.dll", "GetServiceKeyNameW", (PROC)New_GetServiceKeyNameW, (PROC*)&Orig;_GetServiceKeyNameW)
• api | advapi32: CHooker::InterceptAPI32(L"advapi32.dll", "GetServiceKeyNameA", (PROC)New_GetServiceKeyNameA, (PROC*)&Orig;_GetServiceKeyNameA)
• api | advapi32: CHooker::InterceptAPI32(L"advapi32.dll", "EnumServicesStatusExW", (PROC)New_EnumServicesStatusExW, (PROC*)&Orig;_EnumServicesStatusExW)
• api | advapi32: CHooker::InterceptAPI32(L"advapi32.dll", "EnumServicesStatusExA", (PROC)New_EnumServicesStatusExA, (PROC*)&Orig;_EnumServicesStatusExA)
• api | advapi32: WCHooker::InterceptAPI32(L"advapi32.dll", "EnumServicesStatusW", (PROC)New_EnumServicesStatusW, (PROC*)&Orig;_EnumServicesStatusW)
• api | advapi32: ACHooker::InterceptAPI32(L"advapi32.dll", "EnumServicesStatusA", (PROC)New_EnumServicesStatusA, (PROC*)&Orig;_EnumServicesStatusA)
• api | advapi32: CHooker::InterceptAPI32(L"advapi32.dll", "EnumDependentServicesW", (PROC)New_EnumDependentServicesW, (PROC*)&Orig;_EnumDependentServicesW)
• api | advapi32: CHooker::InterceptAPI32(L"advapi32.dll", "EnumDependentServicesA", (PROC)New_EnumDependentServicesA, (PROC*)&Orig;_EnumDependentServicesA)
• api | advapi32: CHooker::InterceptAPI32(L"advapi32.dll", "CreateServiceW", (PROC)New_CreateServiceW, (PROC*)&Orig;_CreateServiceW)
• api | advapi32: CHooker::InterceptAPI32(L"advapi32.dll", "CreateServiceA", (PROC)New_CreateServiceA, (PROC*)&Orig;_CreateServiceA)
• api | advapi32: CHooker::InterceptAPI32(L"advapi32.dll", "ChangeServiceConfigW", (PROC)New_ChangeServiceConfigW, (PROC*)&Orig;_ChangeServiceConfigW)

• api | advapi32: CHooker::InterceptAPI32(L"advapi32.dll", "ChangeServiceConfigA", (PROC)New_ChangeServiceConfigA, (PROC*)&Orig;_ChangeServiceConfigA)
• api | advapi32: CHooker::InterceptAPI32(L"advapi32.dll", "CloseServiceHandle", (PROC)New_CloseServiceHandle, (PROC*)&Orig;_CloseServiceHandle)
• api | advapi32: New_StartServiceW
• api | advapi32: New_StartServiceA
• api | advapi32: New_StartServiceCtrlDispatcherW
• api | advapi32: New_StartServiceCtrlDispatcherA
• api | advapi32: New_SetServiceStatus
• api | advapi32: New_SetServiceObjectSecurity
• api | advapi32: New_SetServiceBits
• api | advapi32: New_RegisterServiceCtrlHandlerExW
• api | advapi32: New_RegisterServiceCtrlHandlerExA
• api | advapi32: New_RegisterServiceCtrlHandlerW
• api | advapi32: New_RegisterServiceCtrlHandlerA
• api | advapi32: New_QueryServiceStatusEx
• api | advapi32: New_QueryServiceStatus
• api | advapi32: New_QueryServiceObjectSecurity
• api | advapi32: New_QueryServiceConfig2W
• api | advapi32: New_QueryServiceConfig2A
• api | advapi32: New_QueryServiceConfigW
• api | advapi32: New_QueryServiceConfigA
• api | advapi32: New_OpenServiceW
• api | advapi32: New_OpenServiceA
• api | advapi32: New_OpenSCManagerW
• api | advapi32: New_OpenSCManagerA
• api | advapi32: New_GetServiceDisplayNameW
• api | advapi32: New_GetServiceDisplayNameA
• api | advapi32: New_GetServiceKeyNameW
• api | advapi32: New_GetServiceKeyNameA
• api | advapi32: New_EnumServicesStatusExW
• api | advapi32: New_EnumServicesStatusExA
• api | advapi32: New_EnumServicesStatusW
• api | advapi32: New_EnumServicesStatusA
• api | advapi32: New_EnumDependentServicesW
• api | advapi32: New_EnumDependentServicesA
• api | advapi32: New_CreateServiceW
• api | advapi32: New_CreateServiceA
• api | advapi32: New_ChangeServiceConfigW
• api | advapi32: New_ChangeServiceConfigA
• api | advapi32: New_CloseServiceHandle
• api | ntdll: CHooker::InterceptAPI32(L"ntdll.dll", "NtAreMappedFilesTheSame", (PROC)New_NtAreMappedFilesTheSame, (PROC*)&Orig;_NtAreMappedFilesTheSame)
• api | ntdll: CHooker::InterceptAPI32(L"ntdll.dll", "NtQueryVirtualMemory", (PROC)New_NtQueryVirtualMemory, (PROC*)&Orig;_NtQueryVirtualMemory)
• api | ntdll: CHooker::InterceptAPI32(L"ntdll.dll", "NtUnmapViewOfSectionEx", (PROC)New_NtUnmapViewOfSectionEx, (PROC*)&Orig;_NtUnmapViewOfSectionEx)
• api | ntdll: CHooker::InterceptAPI32(L"ntdll.dll", "NtUnmapViewOfSection", (PROC)New_NtUnmapViewOfSection, (PROC*)&Orig;_NtUnmapViewOfSection)
• api | ntdll: CHooker::InterceptAPI32(L"ntdll.dll", "NtQuerySection", (PROC)New_NtQuerySection, (PROC*)&Orig;_NtQuerySection)
• api | ntdll: CHooker::InterceptAPI32(L"ntdll.dll", "NtOpenSection", (PROC)New_NtOpenSection, (PROC*)&Orig;_NtOpenSection)
• api | ntdll: CHooker::InterceptAPI32(L"ntdll.dll", "NtMapViewOfSection", (PROC)New_NtMapViewOfSection, (PROC*)&Orig;_NtMapViewOfSection)
• api | ntdll: CHooker::InterceptAPI32(L"ntdll.dll", "NtExtendSection", (PROC)New_NtExtendSection, (PROC*)&Orig;_NtExtendSection)
• api | ntdll: CHooker::InterceptAPI32(L"ntdll.dll", "NtCreateSection", (PROC)New_NtCreateSection, (PROC*)&Orig;_NtCreateSection)
• api | ntdll: New_NtAreMappedFilesTheSame
• api | ntdll: New_NtQueryVirtualMemory
• api | ntdll: New_NtUnmapViewOfSectionEx
• api | ntdll: New_NtUnmapViewOfSection
• api | ntdll: New_NtQuerySection

- api | ntdll: New_NtOpenSection
- api | ntdll: New_NtMapViewOfSection
- api | ntdll: New_NtExtendSection
- api | ntdll: New_NtCreateSection
- api | ntdll: NT_CALL_HOOKED(NtSetInformationFile(hDir, &ioStatus;, &infoBasic;, sizeof(infoBasic), FileBasicInformation))
- api | ntdll: NT_CALL_HOOKED(NtSetInformationFile(pStmFile->GetHandle(), &ioStatus;, &infoBasic;, sizeof(infoBasic), FileBasicInformation))
- api | ntdll: NT_CALL_HOOKED (NtSetInformationFile(pSandboxItem->GetHandle(), &ioStatus;, pRenameInfo, sizeof(abBuffer), FileRenameInformation))
- api | ntdll: NT_CALL_HOOKED (NtSetInformationFile(GetAltDirHandle(), &ioStatus;, &disposition;, sizeof(disposition), FileDispositionInformation))
- api | ntdll: CHooker::InterceptAPI32(L"ntdll.dll", "NtUnloadKeyEx", (PROC)New_NtUnloadKeyEx, (PROC*)&Orig;_NtUnloadKeyEx)
- api | ntdll: CHooker::InterceptAPI32(L"ntdll.dll", "NtUnloadKey2", (PROC)New_NtUnloadKey2, (PROC*)&Orig;_NtUnloadKey2)
- api | ntdll: CHooker::InterceptAPI32(L"ntdll.dll", "NtUnloadKey", (PROC)New_NtUnloadKey, (PROC*)&Orig;_NtUnloadKey)
- api | ntdll: CHooker::InterceptAPI32(L"ntdll.dll", "NtSetValueKey", (PROC)New_NtSetValueKey, (PROC*)&Orig;_NtSetValueKey)
- api | ntdll: CHooker::InterceptAPI32(L"ntdll.dll", "NtSetInformationKey", (PROC)New_NtSetInformationKey, (PROC*)&Orig;_NtSetInformationKey)
- api | ntdll: CHooker::InterceptAPI32(L"ntdll.dll", "NtSaveMergedKeys", (PROC)New_NtSaveMergedKeys, (PROC*)&Orig;_NtSaveMergedKeys)
- api | ntdll: CHooker::InterceptAPI32(L"ntdll.dll", "NtSaveKeyEx", (PROC)New_NtSaveKeyEx, (PROC*)&Orig;_NtSaveKeyEx)
- api | ntdll: CHooker::InterceptAPI32(L"ntdll.dll", "NtSaveKey", (PROC)New_NtSaveKey, (PROC*)&Orig;_NtSaveKey)
- api | ntdll: CHooker::InterceptAPI32(L"ntdll.dll", "NtRestoreKey", (PROC)New_NtRestoreKey, (PROC*)&Orig;_NtRestoreKey)
- api | ntdll: CHooker::InterceptAPI32(L"ntdll.dll", "NtReplaceKey", (PROC)New_NtReplaceKey, (PROC*)&Orig;_NtReplaceKey)
- api | ntdll: CHooker::InterceptAPI32(L"ntdll.dll", "NtRenameKey", (PROC)New_NtRenameKey, (PROC*)&Orig;_NtRenameKey)
- api | ntdll: CHooker::InterceptAPI32(L"ntdll.dll", "NtQueryValueKey", (PROC)New_NtQueryValueKey, (PROC*)&Orig;_NtQueryValueKey)
- api | ntdll: CHooker::InterceptAPI32(L"ntdll.dll", "NtQueryOpenSubKeysEx", (PROC)New_NtQueryOpenSubKeysEx, (PROC*)&Orig;_NtQueryOpenSubKeysEx)
- api | ntdll: CHooker::InterceptAPI32(L"ntdll.dll", "NtQueryOpenSubKeys", (PROC)New_NtQueryOpenSubKeys, (PROC*)&Orig;_NtQueryOpenSubKeys)
- api | ntdll: CHooker::InterceptAPI32(L"ntdll.dll", "NtQueryMultipleValueKey", (PROC)New_NtQueryMultipleValueKey, (PROC*)&Orig;_NtQueryMultipleValueKey)
- api | ntdll: CHooker::InterceptAPI32(L"ntdll.dll", "NtQueryKey", (PROC)New_NtQueryKey, (PROC*)&Orig;_NtQueryKey)
- api | ntdll: CHooker::InterceptAPI32(L"ntdll.dll", "NtOpenKeyEx", (PROC)New_NtOpenKeyEx, (PROC*)&Orig;_NtOpenKeyEx)
- api | ntdll: CHooker::InterceptAPI32(L"ntdll.dll", "NtOpenKey", (PROC)New_NtOpenKey, (PROC*)&Orig;_NtOpenKey)
- api | ntdll: CHooker::InterceptAPI32(L"ntdll.dll", "NtNotifyChangeMultipleKeys", (PROC)New_NtNotifyChangeMultipleKeys, (PROC*)&Orig;_NtNotifyChangeMultipleKeys)
- api | ntdll: CHooker::InterceptAPI32(L"ntdll.dll", "NtNotifyChangeKey", (PROC)New_NtNotifyChangeKey, (PROC*)&Orig;_NtNotifyChangeKey)
- api | ntdll: CHooker::InterceptAPI32(L"ntdll.dll", "NtLockRegistryKey", (PROC)New_NtLockRegistryKey, (PROC*)&Orig;_NtLockRegistryKey)
- api | ntdll: CHooker::InterceptAPI32(L"ntdll.dll", "NtLoadKeyEx", (PROC)New_NtLoadKeyEx, (PROC*)&Orig;_NtLoadKeyEx)
- api | ntdll: CHooker::InterceptAPI32(L"ntdll.dll", "NtLoadKey2", (PROC)New_NtLoadKey2, (PROC*)&Orig;_NtLoadKey2)
- api | ntdll: CHooker::InterceptAPI32(L"ntdll.dll", "NtLoadKey", (PROC)New_NtLoadKey, (PROC*)&Orig;_NtLoadKey)
- api | ntdll: CHooker::InterceptAPI32(L"ntdll.dll", "NtFlushKey", (PROC)New_NtFlushKey, (PROC*)&Orig;_NtFlushKey)
- api | ntdll: CHooker::InterceptAPI32(L"ntdll.dll", "NtEnumerateKey", (PROC)New_NtEnumerateKey, (PROC*)&Orig;_NtEnumerateKey)
- api | ntdll: CHooker::InterceptAPI32(L"ntdll.dll", "NtDeleteValueKey", (PROC)New_NtDeleteValueKey, (PROC*)&Orig;_NtDeleteValueKey)
- api | ntdll: CHooker::InterceptAPI32(L"ntdll.dll", "NtDeleteKey", (PROC)New_NtDeleteKey, (PROC*)&Orig;_NtDeleteKey)
- api | ntdll: CHooker::InterceptAPI32(L"ntdll.dll", "NtCreateKey", (PROC)New_NtCreateKey, (PROC*)&Orig;_NtCreateKey)
- api | ntdll: CHooker::InterceptAPI32(L"ntdll.dll", "NtCompressKey", (PROC)New_NtCompressKey, (PROC*)&Orig;_NtCompressKey)
- api | ntdll: CHooker::InterceptAPI32(L"ntdll.dll", "NtCompactKeys", (PROC)New_NtCompactKeys, (PROC*)&Orig;_NtCompactKeys)
- api | ntdll: New_NtUnloadKeyEx
- api | ntdll: New_NtUnloadKey2
- api | ntdll: New_NtUnloadKey
- api | ntdll: New_NtSetValueKey
- api | ntdll: New_NtSetInformationKey
- api | ntdll: New_NtSaveMergedKeys
- api | ntdll: New_NtSaveKeyEx
- api | ntdll: New_NtSaveKey
- api | ntdll: New_NtRestoreKey
- api | ntdll: New_NtReplaceKey
- api | ntdll: New_NtRenameKey
- api | ntdll: New_NtQueryValueKey
- api | ntdll: New_NtQueryOpenSubKeysEx
- api | ntdll: New_NtQueryOpenSubKeys
- api | ntdll: New_NtQueryMultipleValueKey

• api | ntdll: New_NtQueryKey
• api | ntdll: New_NtOpenKeyEx
• api | ntdll: New_NtOpenKey
• api | ntdll: New_NtNotifyChangeMultipleKeys
• api | ntdll: New_NtNotifyChangeKey
• api | ntdll: New_NtLockRegistryKey
• api | ntdll: New_NtLoadKeyEx
• api | ntdll: New_NtLoadKey2
• api | ntdll: New_NtLoadKey
• api | ntdll: New_NtFlushKey
• api | ntdll: New_NtEnumerateKey
• api | ntdll: New_NtDeleteValueKey
• api | ntdll: New_NtDeleteKey
• api | ntdll: New_NtCreateKey
• api | ntdll: New_NtCompressKey
• api | ntdll: New_NtCompactKeys
• api | dnsapi: CHooker::InterceptAPI32(L"dnsapi.dll", "DnsQueryEx", (PROC)New_DnsQueryEx, (PROC*)&Orig;_DnsQueryEx)
• api | dnsapi: CHooker::InterceptAPI32(L"dnsapi.dll", "DnsQueryExA", (PROC)New_DnsQueryExA, (PROC*)&Orig;_DnsQueryExA)
• api | dnsapi: CHooker::InterceptAPI32(L"dnsapi.dll", "DnsQueryExUTF8", (PROC)New_DnsQueryExUTF8, (PROC*)&Orig;_DnsQueryExUTF8)
• api | dnsapi: CHooker::InterceptAPI32(L"dnsapi.dll", "DnsQueryExW", (PROC)New_DnsQueryExW, (PROC*)&Orig;_DnsQueryExW)
• api | dnsapi: CHooker::InterceptAPI32(L"dnsapi.dll", "DnsQuery_A", (PROC)New_DnsQuery_A, (PROC*)&Orig;_DnsQuery_A)
• api | dnsapi: CHooker::InterceptAPI32(L"dnsapi.dll", "DnsQuery_UTF8", (PROC)New_DnsQuery_UTF8, (PROC*)&Orig;_DnsQuery_UTF8)
• api | dnsapi: CHooker::InterceptAPI32(L"dnsapi.dll", "DnsQuery_W", (PROC)New_DnsQuery_W, (PROC*)&Orig;_DnsQuery_W)
• api | ntdll: CHooker::InterceptAPI32(L"ntdll.dll", "NtTerminateProcess", (PROC)New_NtTerminateProcess, (PROC*)&Orig;_NtTerminateProcess)
• api | ntdll: CHooker::InterceptAPI32(L"ntdll.dll", "NtCreateProcessEx", (PROC)New_NtCreateProcessEx, (PROC*)&Orig;_NtCreateProcessEx)
• api | ntdll: sCHooker::InterceptAPI32(L"ntdll.dll", "NtCreateProcess", (PROC)New_NtCreateProcess, (PROC*)&Orig;_NtCreateProcess)
• api | ntdll: CHooker::InterceptAPI32(L"ntdll.dll", "LdrGetProcedureAddress", (PROC)New_LdrGetProcedureAddress, (PROC*)&Orig;_LdrGetProcedureAddress)
• api | ntdll: CHooker::InterceptAPI32(L"ntdll.dll", "LdrGetProcedureAddressEx", (PROC)New_LdrGetProcedureAddressEx, (PROC*)&Orig;_LdrGetProcedureAddressEx)
• api | ntdll: CHooker::InterceptAPI32(L"ntdll.dll", "LdrGetProcedureAddressForCaller", (PROC)New_LdrGetProcedureAddressForCaller, (PROC*)&Orig;_LdrGetProcedureAddressForCaller)
• api | ntdll: CHooker::InterceptAPI32(L"ntdll.dll", "LdrResolveDelayLoadedAPI", (PROC)New_LdrResolveDelayLoadedAPI, (PROC*)&Orig;_LdrResolveDelayLoadedAPI)
• api | ntdll: eCHooker::InterceptAPI32(L"ntdll.dll", "LdrGetDllHandle", (PROC)New_LdrGetDllHandle, (PROC*)&Orig;_LdrGetDllHandle)
• api | ntdll: CHooker::InterceptAPI32(L"ntdll.dll", "LdrShutdownThread", (PROC)New_LdrShutdownThread, (PROC*)&Orig;_LdrShutdownThread)
• api | ntdll: CHooker::InterceptAPI32(L"ntdll.dll", "RtlFreeHeap", (PROC)New_RtlFreeHeap, (PROC*)&Orig;_RtlFreeHeap)
• api | kernel32: CHooker::InterceptAPI32(L"kernel32.dll", "GetConsoleTitleW", (PROC)New_GetConsoleTitleW, (PROC*)&Orig;_GetConsoleTitleW)
• api | kernel32: CHooker::InterceptAPI32(L"kernel32.dll", "GetConsoleTitleA", (PROC)New_GetConsoleTitleA, (PROC*)&Orig;_GetConsoleTitleA)
• api | kernel32: CHooker::InterceptAPI32(L"kernel32.dll", "SetConsoleTitleW", (PROC)New_SetConsoleTitleW, (PROC*)&Orig;_SetConsoleTitleW)
• api | kernel32: CHooker::InterceptAPI32(L"kernel32.dll", "SetConsoleTitleA", (PROC)New_SetConsoleTitleA, (PROC*)&Orig;_SetConsoleTitleA)
• api | kernel32: kCHooker::InterceptAPI32(L"kernel32.dll", "BaseThreadInitThunk", (PROC)New_BaseThreadInitThunk, (PROC*)&Orig;_BaseThreadInitThunk)
• api | kernel32: CHooker::InterceptAPI32(L"kernel32.dll", "CreateProcessInternalW", (PROC)New_CreateProcessInternalW_W2k, (PROC*)&Orig;_CreateProcessInternalW_W2k)
• api | kernel32: CHooker::InterceptAPI32(L"kernel32.dll", "CreateProcessInternalW", (PROC)New_CreateProcessInternalW, (PROC*)&Orig;_CreateProcessInternalW)
• api | kernel32: CHooker::InterceptAPI32(L"kernelbase.dll", "CreateProcessInternalW", (PROC)New_CreateProcessInternalW, (PROC*)&Orig;_CreateProcessInternalW)
• api | kernel32: CHooker::InterceptAPI32(L"kernel32.dll", "GetCommandLineA", (PROC)New_GetCommandLineA, (PROC*)&Orig;_GetCommandLineA)
• api | kernel32: CHooker::InterceptAPI32(L"kernel32.dll", "GetCommandLineW", (PROC)New_GetCommandLineW, (PROC*)&Orig;_GetCommandLineW)
• api | kernel32: CHooker::InterceptAPI32(L"kernelbase.dll", "GetCommandLineA", (PROC)New_GetCommandLineA, (PROC*)&Orig;_GetCommandLineA)
• api | kernel32: CHooker::InterceptAPI32(L"kernelbase.dll", "GetCommandLineW", (PROC)New_GetCommandLineW, (PROC*)&Orig;_GetCommandLineW)
• api | dnsapi: New_DnsQueryEx
• api | dnsapi: New_DnsQueryExUTF8
• api | dnsapi: New_DnsQueryExA

- api | dnsapi: New_DnsQueryExW
- api | dnsapi: New_DnsQuery_UTF8
- api | dnsapi: New_DnsQuery_A
- api | dnsapi: New_DnsQuery_W
- api | ntdll: New_NtTerminateProcess
- api | ntdll: New_NtCreateProcessEx
- api | ntdll: New_NtCreateProcess
- api | kernel32: Unexpected return 0x%X from WaitForMultipleObjects during child process creation. Gle: 0x%X
- api | kernel32: CreateProcessInternalW_Helper
- api | kernel32: New_CreateProcessInternalW
- api | kernel32: New_CreateProcessInternalW_W2k
- api | ntdll: New_LdrShutdownThread
- api | kernel32: New_GetConsoleTitleW
- api | kernel32: New_GetConsoleTitleA
- api | kernel32: New_SetConsoleTitleW
- api | kernel32: New_SetConsoleTitleA
- api | kernel32: New_BaseThreadInitThunk
- api | kernel32: New thread started (via BaseThreadInitThunk) at address: 0x%X, parameter: 0x%X
- api | ntdll: New_LdrGetDllHandle
- api | ntdll: New_LdrResolveDelayLoadedAPI
- api | ntdll: New_LdrGetProcedureAddressForCaller
- api | ntdll: New_LdrGetProcedureAddressEx
- api | ntdll: New_LdrGetProcedureAddress
- api | kernel32: New_GetCommandLineA
- api | kernel32: New_GetCommandLineW
- api | ntdll: CHooker::InterceptAPI32(L"ntdll.dll", "NtOpenSemaphore", (PROC)New_NtOpenSemaphore, (PROC*)&Orig;_NtOpenSemaphore)
- api | ntdll: CHooker::InterceptAPI32(L"ntdll.dll", "NtCreateSemaphore", (PROC)New_NtCreateSemaphore, (PROC*)&Orig;_NtCreateSemaphore)
- api | ntdll: CHooker::InterceptAPI32(L"ntdll.dll", "NtOpenEvent", (PROC)New_NtOpenEvent, (PROC*)&Orig;_NtOpenEvent)
- api | ntdll: CHooker::InterceptAPI32(L"ntdll.dll", "NtCreateEvent", (PROC)New_NtCreateEvent, (PROC*)&Orig;_NtCreateEvent)
- api | ntdll: CHooker::InterceptAPI32(L"ntdll.dll", "NtOpenMutant", (PROC)New_NtOpenMutant, (PROC*)&Orig;_NtOpenMutant)
- api | ntdll: CHooker::InterceptAPI32(L"ntdll.dll", "NtCreateMutant", (PROC)New_NtCreateMutant, (PROC*)&Orig;_NtCreateMutant)
- api | ntdll: CHooker::InterceptAPI32(L"ntdll.dll", "NtSetSecurityObject", (PROC)New_NtSetSecurityObject, (PROC*)&Orig;_NtSetSecurityObject)
- api | ntdll: CHooker::InterceptAPI32(L"ntdll.dll", "NtQuerySecurityObject", (PROC)New_NtQuerySecurityObject, (PROC*)&Orig;_NtQuerySecurityObject)
- api | ntdll: CHooker::InterceptAPI32(L"ntdll.dll", "NtWaitForSingleObject", (PROC)New_NtWaitForSingleObject, (PROC*)&Orig;_NtWaitForSingleObject)
- api | ntdll: CHooker::InterceptAPI32(L"ntdll.dll", "NtWaitForMultipleObjects", (PROC)New_NtWaitForMultipleObjects, (PROC*)&Orig;_NtWaitForMultipleObjects)
- api | ntdll: CHooker::InterceptAPI32(L"ntdll.dll", "NtAssociateWaitCompletionPacket", (PROC)New_NtAssociateWaitCompletionPacket, (PROC*)&Orig;_NtAssociateWaitCompletionPacket)
- api | ntdll: CHooker::InterceptAPI32(L"ntdll.dll", "NtSignalAndWaitForSingleObject", (PROC)New_NtSignalAndWaitForSingleObject, (PROC*)&Orig;_NtSignalAndWaitForSingleObject)
- api | ntdll: CHooker::InterceptAPI32(L"ntdll.dll", "NtSetInformationObject", (PROC)New_NtSetInformationObject, (PROC*)&Orig;_NtSetInformationObject)
- api | ntdll: CHooker::InterceptAPI32(L"ntdll.dll", "NtQueryObject", (PROC)New_NtQueryObject, (PROC*)&Orig;_NtQueryObject)
- api | ntdll: CHooker::InterceptAPI32(L"ntdll.dll", "NtMakeTemporaryObject", (PROC)New_NtMakeTemporaryObject, (PROC*)&Orig;_NtMakeTemporaryObject)
- api | ntdll: eCHooker::InterceptAPI32(L"ntdll.dll", "NtClose", (PROC)New_NtClose, (PROC*)&Orig;_NtClose)
- api | ntdll: New_NtOpenSemaphore
- api | ntdll: New_NtCreateSemaphore
- api | ntdll: New_NtOpenEvent
- api | ntdll: New_NtOpenMutant
- api | ntdll: New_NtCreateMutant
- api | ntdll: New_NtSetSecurityObject
- api | ntdll: New_NtQuerySecurityObject
- api | ntdll: New_NtWaitForMultipleObjects
- api | ntdll: New_NtAssociateWaitCompletionPacket
- api | ntdll: New_NtSignalAndWaitForSingleObject
- api | ntdll: New_NtSetInformationObject
- api | ntdll: New_NtQueryObject

• api | ntdll: New_NtMakeTemporaryObject
• api | ntdll: New_NtClose
• api | ntdll: CHooker::InterceptAPI32(L"ntdll.dll", "NtSecureConnectPort", (PROC)New_NtSecureConnectPort, (PROC*)&Orig;_NtSecureConnectPort)
• api | ntdll: CHooker::InterceptAPI32(L"ntdll.dll", "NtAlpcConnectPort", (PROC)New_NtAlpcConnectPort, (PROC*)&Orig;_NtAlpcConnectPort)
• api | ntdll: CHooker::InterceptAPI32(L"ntdll.dll", "NtCreatePort", (PROC)New_NtCreatePort, (PROC*)&Orig;_NtCreatePort)
• api | ntdll: CHooker::InterceptAPI32(L"ntdll.dll", "NtAlpcCreatePort", (PROC)New_NtAlpcCreatePort, (PROC*)&Orig;_NtAlpcCreatePort)
• api | ntdll: New_NtSecureConnectPort
• api | ntdll: New_NtAlpcConnectPort
• api | ntdll: New_NtCreatePort
• api | ntdll: New_NtAlpcCreatePort
• api | kernel32: VirtualProtect failed
• api | kernel32: GetModuleHandleW failed on: %s
• api | ntdll: CHooker::InterceptAPI32(L"ntdll.dll", "NtFsControlFile", (PROC)New_NtFsControlFile, (PROC*)&Orig;_NtFsControlFile)
• api | ntdll: CHooker::InterceptAPI32(L"ntdll.dll", "NtTranslateFilePath", (PROC)New_NtTranslateFilePath, (PROC*)&Orig;_NtTranslateFilePath)
• api | ntdll: CHooker::InterceptAPI32(L"ntdll.dll", "NtSetQuotaInformationFile", (PROC)New_NtSetQuotaInformationFile, (PROC*)&Orig;_NtSetQuotaInformationFile)
• api | ntdll: CHooker::InterceptAPI32(L"ntdll.dll", "NtQueryQuotaInformationFile", (PROC)New_NtQueryQuotaInformationFile, (PROC*)&Orig;_NtQueryQuotaInformationFile)
• api | ntdll: CHooker::InterceptAPI32(L"ntdll.dll", "NtWriteFileGather", (PROC)New_NtWriteFileGather, (PROC*)&Orig;_NtWriteFileGather)
• api | ntdll: CHooker::InterceptAPI32(L"ntdll.dll", "NtWriteFile", (PROC)New_NtWriteFile, (PROC*)&Orig;_NtWriteFile)
• api | ntdll: CHooker::InterceptAPI32(L"ntdll.dll", "NtUnlockFile", (PROC)New_NtUnlockFile, (PROC*)&Orig;_NtUnlockFile)
• api | ntdll: CHooker::InterceptAPI32(L"ntdll.dll", "NtSetVolumeInformationFile", (PROC)New_NtSetVolumeInformationFile, (PROC*)&Orig;_NtSetVolumeInformationFile)
• api | ntdll: CHooker::InterceptAPI32(L"ntdll.dll", "NtSetInformationFile", (PROC)New_NtSetInformationFile, (PROC*)&Orig;_NtSetInformationFile)
• api | ntdll: CHooker::InterceptAPI32(L"ntdll.dll", "NtSetEaFile", (PROC)New_NtSetEaFile, (PROC*)&Orig;_NtSetEaFile)
• api | ntdll: CHooker::InterceptAPI32(L"ntdll.dll", "NtReadFileScatter", (PROC)New_NtReadFileScatter, (PROC*)&Orig;_NtReadFileScatter)
• api | ntdll: CHooker::InterceptAPI32(L"ntdll.dll", "NtReadFile", (PROC)New_NtReadFile, (PROC*)&Orig;_NtReadFile)
• api | ntdll: CHooker::InterceptAPI32(L"ntdll.dll", "NtQueryVolumeInformationFile", (PROC)New_NtQueryVolumeInformationFile, (PROC*)&Orig;_NtQueryVolumeInformationFile)
• api | ntdll: CHooker::InterceptAPI32(L"ntdll.dll", "NtQueryInformationFile", (PROC)New_NtQueryInformationFile, (PROC*)&Orig;_NtQueryInformationFile)
• api | ntdll: CHooker::InterceptAPI32(L"ntdll.dll", "NtQueryFullAttributesFile", (PROC)New_NtQueryFullAttributesFile, (PROC*)&Orig;_NtQueryFullAttributesFile)
• api | ntdll: CHooker::InterceptAPI32(L"ntdll.dll", "NtQueryEaFile", (PROC)New_NtQueryEaFile, (PROC*)&Orig;_NtQueryEaFile)
• api | ntdll: CHooker::InterceptAPI32(L"ntdll.dll", "NtQueryAttributesFile", (PROC)New_NtQueryAttributesFile, (PROC*)&Orig;_NtQueryAttributesFile)
• api | ntdll: CHooker::InterceptAPI32(L"ntdll.dll", "NtOpenFile", (PROC)New_NtOpenFile, (PROC*)&Orig;_NtOpenFile)
• api | ntdll: CHooker::InterceptAPI32(L"ntdll.dll", "NtNotifyChangeDirectoryFile", (PROC)New_NtNotifyChangeDirectoryFile, (PROC*)&Orig;_NtNotifyChangeDirectoryFile)
• api | ntdll: CHooker::InterceptAPI32(L"ntdll.dll", "NtLockFile", (PROC)New_NtLockFile, (PROC*)&Orig;_NtLockFile)
• api | ntdll: CHooker::InterceptAPI32(L"ntdll.dll", "NtFlushBuffersFile", (PROC)New_NtFlushBuffersFile, (PROC*)&Orig;_NtFlushBuffersFile)
• api | ntdll: CHooker::InterceptAPI32(L"ntdll.dll", "NtDeleteFile", (PROC)New_NtDeleteFile, (PROC*)&Orig;_NtDeleteFile)
• api | ntdll: CHooker::InterceptAPI32(L"ntdll.dll", "NtCreatePagingFile", (PROC)New_NtCreatePagingFile, (PROC*)&Orig;_NtCreatePagingFile)
• api | ntdll: CHooker::InterceptAPI32(L"ntdll.dll", "NtCreateNamedPipeFile", (PROC)New_NtCreateNamedPipeFile, (PROC*)&Orig;_NtCreateNamedPipeFile)
• api | ntdll: CHooker::InterceptAPI32(L"ntdll.dll", "NtCreateMailslotFile", (PROC)New_NtCreateMailslotFile, (PROC*)&Orig;_NtCreateMailslotFile)
• api | ntdll: CHooker::InterceptAPI32(L"ntdll.dll", "NtCancelIoFileEx", (PROC)New_NtCancelIoFileEx, (PROC*)&Orig;_NtCancelIoFileEx)
• api | ntdll: CHooker::InterceptAPI32(L"ntdll.dll", "NtCancelIoFile", (PROC)New_NtCancelIoFile, (PROC*)&Orig;_NtCancelIoFile)
• api | ntdll: CHooker::InterceptAPI32(L"ntdll.dll", "LdrUnloadDll", (PROC)New_LdrUnloadDll, (PROC*)&Orig;_LdrUnloadDll)
• api | ntdll: New_NtTranslateFilePath
• api | ntdll: New_NtSetQuotaInformationFile
• api | ntdll: New_NtQueryQuotaInformationFile
• api | ntdll: New_NtWriteFileGather
• api | ntdll: New_NtWriteFile
• api | ntdll: New_NtUnlockFile
• api | ntdll: New_NtSetVolumeInformationFile
• api | ntdll: New_NtSetInformationFile
• api | ntdll: New_NtSetEaFile
• api | ntdll: New_NtReadFileScatter

- api | ntdll: New_NtReadFile
- api | ntdll: New_NtQueryVolumeInformationFile
- api | ntdll: New_NtQueryInformationFile
- api | ntdll: New_NtQueryFullAttributesFile
- api | ntdll: New_NtQueryEaFile
- api | ntdll: New_NtQueryAttributesFile
- api | ntdll: New_NtOpenFile
- api | ntdll: New_NtNotifyChangeDirectoryFile
- api | ntdll: New_NtLockFile
- api | ntdll: New_NtFsControlFile
- api | ntdll: New_NtFlushBuffersFile
- api | ntdll: New_NtDeleteFile
- api | ntdll: New_NtCreatePagingFile
- api | ntdll: New_NtCreateNamedPipeFile
- api | ntdll: New_NtCreateMailslotFile
- api | ntdll: New_NtCancelIoFileEx
- api | ntdll: New_NtCancelIoFile
- api | ntdll: New_LdrUnloadDll
- api | ntdll: , log:"%s"
- api | kernel32: CreateProcessW failed in _CreateClassServerIf with Gle: %d, Clsid: %s, Server: %s
- api | kernel32: GetModuleFileNameW failed for main exe
- api | ntdll: NT::RtlConvertSidToUnicodeString(&usSidString;, pTokenUser->User.Sid, TRUE)
- api | ntdll: NT::NtQueryInformationToken(hToken, TokenUser, pTokenUser, cbRequired, &cbRequired;)
- api | kernel32: NT::NtOpenProcessToken(::GetCurrentProcess(), TOKEN_QUERY, &hToken;)
- api | user32: SetWindowsHookExA
- api | user32: GetWindowTextW
- api | user32: GetWindowTextA
- api | user32: SetWindowTextW
- api | user32: SetWindowTextA
- api | user32: FindWindowExW
- api | user32: FindWindowExA
- api | user32: FindWindowW
- api | user32: FindWindowA
- api | kernel32: CreateMutexW
- api | user32: SetWindowsHookExW
- api | user32: GetParent
- api | kernel32: SetProcessDEPPolicy
- api | kernel32: DeactivateActCtx
- api | kernel32: ActivateActCtx
- api | kernel32: GetSystemWow64DirectoryW
- api | kernel32: IsWow64Process
- api | ntdll: NtQuerySymbolicLinkObject
- api | ntdll: NtOpenSymbolicLinkObject
- api | ntdll: LdrAddRefDll
- api | ntdll: NtContinue
- api | ntdll: NtCallbackReturn
- api | ntdll: LdrSetDllManifestProber
- api | ntdll: NtSetEvent
- api | ntdll: NtWow64WriteVirtualMemory64
- api | ntdll: NtWow64ReadVirtualMemory64
- api | ntdll: NtReadVirtualMemory
- api | ntdll: NtWow64QueryInformationProcess64
- api | ntdll: NtOpenDirectoryObject
- api | ntdll: NtOpenProcessToken
- api | ntdll: RtlNtStatusToDosError
- api | ntdll: RtlSetEnvironmentVariable
- api | ntdll: RtlDestroyEnvironment

- api | ntdll: RtlCreateEnvironment
- api | ntdll: RtlConvertSidToUnicodeString
- api | ntdll: RtlFreeUnicodeString
- api | ntdll: RtlInitUnicodeString
- api | ntdll: RtlLeaveCriticalSection
- api | ntdll: RtlEnterCriticalSection
- api | kernel32: CreateActCtxW
- api | kernel32: QueryActCtxW
- api | kernel32: CreateActCtxWWorker
- api | kernel32: QueryActCtxWWorker
- api | ntdll: NtAllocateVirtualMemory
- api | user32: GetShellWindow
- api | kernel32: TlsAlloc
- api | ntdll: KiUserCallbackDispatcher
- api | ntdll: NtQueryInformationToken
- api | kernel32: LoadLibraryExW
- api | advapi32: StartServiceW
- api | advapi32: StartServiceA
- api | advapi32: StartServiceCtrlDispatcherW
- api | advapi32: StartServiceCtrlDispatcherA
- api | advapi32: SetServiceStatus
- api | advapi32: SetServiceObjectSecurity
- api | advapi32: SetServiceBits
- api | advapi32: RegisterServiceCtrlHandlerExW
- api | advapi32: RegisterServiceCtrlHandlerExA
- api | advapi32: RegisterServiceCtrlHandlerW
- api | advapi32: RegisterServiceCtrlHandlerA
- api | advapi32: QueryServiceStatusEx
- api | advapi32: QueryServiceStatus
- api | advapi32: QueryServiceObjectSecurity
- api | advapi32: QueryServiceConfig2W
- api | advapi32: QueryServiceConfig2A
- api | advapi32: QueryServiceConfigW
- api | advapi32: QueryServiceConfigA
- api | advapi32: OpenServiceW
- api | advapi32: OpenServiceA
- api | advapi32: OpenSCManagerW
- api | advapi32: OpenSCManagerA
- api | advapi32: GetServiceDisplayNameW
- api | advapi32: GetServiceDisplayNameA
- api | advapi32: GetServiceKeyNameW
- api | advapi32: GetServiceKeyNameA
- api | advapi32: EnumServicesStatusExW
- api | advapi32: EnumServicesStatusExA
- api | advapi32: EnumServicesStatusW
- api | advapi32: EnumServicesStatusA
- api | advapi32: EnumDependentServicesW
- api | advapi32: EnumDependentServicesA
- api | advapi32: CreateServiceW
- api | advapi32: CreateServiceA
- api | advapi32: ChangeServiceConfigW
- api | advapi32: ChangeServiceConfigA
- api | advapi32: CloseServiceHandle
- api | ntdll: NtQueryVirtualMemory
- api | ntdll: NtUnmapViewOfSectionEx
- api | ntdll: NtUnmapViewOfSection
- api | ntdll: NtQuerySection

- api | ntdll: NtOpenSection
- api | ntdll: NtMapViewOfSection
- api | ntdll: NtExtendSection
- api | ntdll: NtCreateSection
- api | ntdll: NtUnloadKeyEx
- api | ntdll: NtUnloadKey2
- api | ntdll: NtUnloadKey
- api | ntdll: NtSetValueKey
- api | ntdll: NtSetInformationKey
- api | ntdll: NtSaveMergedKeys
- api | ntdll: NtSaveKeyEx
- api | ntdll: NtSaveKey
- api | ntdll: NtRestoreKey
- api | ntdll: NtReplaceKey
- api | ntdll: NtRenameKey
- api | ntdll: NtQueryValueKey
- api | ntdll: NtQueryOpenSubKeysEx
- api | ntdll: NtQueryOpenSubKeys
- api | ntdll: NtQueryMultipleValueKey
- api | ntdll: NtQueryKey
- api | ntdll: NtOpenKeyEx
- api | ntdll: NtOpenKey
- api | ntdll: NtNotifyChangeMultipleKeys
- api | ntdll: NtNotifyChangeKey
- api | ntdll: NtLockRegistryKey
- api | ntdll: NtLoadKeyEx
- api | ntdll: NtLoadKey2
- api | ntdll: NtLoadKey
- api | ntdll: NtFlushKey
- api | ntdll: NtEnumerateKey
- api | ntdll: NtDeleteValueKey
- api | ntdll: NtDeleteKey
- api | ntdll: NtCreateKey
- api | ntdll: NtCompressKey
- api | ntdll: NtCompactKeys
- api | dnsapi: DnsQueryEx
- api | dnsapi: DnsQueryExA
- api | dnsapi: DnsQueryExUTF8
- api | dnsapi: DnsQueryExW
- api | dnsapi: DnsQuery_A
- api | dnsapi: DnsQuery_UTF8
- api | dnsapi: DnsQuery_W
- api | ntdll: NtTerminateProcess
- api | ntdll: NtCreateProcessEx
- api | ntdll: NtCreateProcess
- api | ntdll: LdrGetProcedureAddress
- api | ntdll: LdrGetProcedureAddressEx
- api | ntdll: LdrGetProcedureAddressForCaller
- api | ntdll: LdrResolveDelayLoadedAPI
- api | ntdll: LdrGetDllHandle
- api | ntdll: LdrShutdownThread
- api | ntdll: RtlFreeHeap
- api | kernel32: GetConsoleTitleW
- api | kernel32: GetConsoleTitleA
- api | kernel32: SetConsoleTitleW
- api | kernel32: SetConsoleTitleA
- api | kernel32: BaseThreadInitThunk

- api | kernel32: CreateProcessInternalW
- api | kernel32: GetCommandLineA
- api | kernel32: GetCommandLineW
- api | ntdll: NtOpenSemaphore
- api | ntdll: NtCreateSemaphore
- api | ntdll: NtOpenEvent
- api | ntdll: NtCreateEvent
- api | ntdll: NtOpenMutant
- api | ntdll: NtCreateMutant
- api | ntdll: NtSetSecurityObject
- api | ntdll: NtQuerySecurityObject
- api | ntdll: NtWaitForSingleObject
- api | ntdll: NtWaitForMultipleObjects
- api | ntdll: NtAssociateWaitCompletionPacket
- api | ntdll: NtSignalAndWaitForSingleObject
- api | ntdll: NtSetInformationObject
- api | ntdll: NtQueryObject
- api | ntdll: NtMakeTemporaryObject
- api | ntdll: NtClose
- api | ntdll: NtSecureConnectPort
- api | ntdll: NtAlpcConnectPort
- api | ntdll: NtCreatePort
- api | ntdll: NtAlpcCreatePort
- api | ntdll: LdrUnloadDll
- api | ntdll: NtFsControlFile
- api | ntdll: NtTranslateFilePath
- api | ntdll: NtSetQuotaInformationFile
- api | ntdll: NtQueryQuotaInformationFile
- api | ntdll: NtAreMappedFilesTheSame
- api | ntdll: NtWriteFileGather
- api | ntdll: NtWriteFile
- api | ntdll: NtUnlockFile
- api | ntdll: NtSetVolumeInformationFile
- api | ntdll: NtSetInformationFile
- api | ntdll: NtSetEaFile
- api | ntdll: NtReadFileScatter
- api | ntdll: NtReadFile
- api | ntdll: NtQueryVolumeInformationFile
- api | ntdll: NtQueryInformationFile
- api | ntdll: NtQueryFullAttributesFile
- api | ntdll: NtQueryEaFile
- api | ntdll: NtQueryAttributesFile
- api | ntdll: NtOpenFile
- api | ntdll: NtNotifyChangeDirectoryFile
- api | ntdll: NtLockFile
- api | ntdll: NtFlushBuffersFile
- api | ntdll: NtDeleteFile
- api | ntdll: NtCreatePagingFile
- api | ntdll: NtCreateNamedPipeFile
- api | ntdll: NtCreateMailslotFile
- api | ntdll: NtCancelIoFileEx
- api | ntdll: NtCancelIoFile
- api | user32: MessageBoxW
- api | user32: MessageBoxA
- api | user32: GetActiveWindow
- api | user32: GetLastActivePopup
- api | user32: GetUserObjectInformationA

• api | user32: GetProcessWindowStation
• api | kernel32: FlsAlloc
• api | kernel32: FlsGetValue
• api | kernel32: FlsSetValue
• api | kernel32: FlsFree
• api | kernel32: DecodePointer
• api | kernel32: EncodePointer

• Module 2 other strings

• Failure: 0x%X in CDecompressStream::Write, _pBaseStream->Write()
• Failure: 0x%X in CDecompressStream::Write, inflate()
• End tag not completed for element %s
• End tag does not correspond to %s
• Expecting end tag of element %s
• End tag of %s element not found
• Abrupt end within tag
• End of tag not found
• Invalid node
• Tag starts with quote
• Element tag not found
• &
• '
• "
• Failure: 0x%X in CEncryptStream::Write, _pBaseStream->Write()
• Failed to make path string %s lowercase gle: 0x%X.
• CConfigRegValue::ExpandStringsWorker
• Failed to make path string %s uppercase gle: 0x%X.
• CWriteCopyRegKey::Init
• Possible issue with KEY_WOW64_64KEY | KEY_WOW64_32KEY access bits on key: %s. Check if this virtual reg key is merge isolation; try setting to full.
• Failed to open faulted-in virtual key with desired access. Error: 0x%X, Path: %s
• Dropping _DesiredAccess from 0x%X to 0x%X for faulting in %s
• CVirtualRegKey::_lokFaultInSandboxIf
• Faulting in cached copy of: %s.
• CVirtualRegKey::_CheckCacheValidityUpdateIf
• Failed to get cached info for %s.
• CVirtualRegKey::_NtEnumerateKeyHelper
• Called EnumerateKey with unsupported class. KeyInformationClass: 0x%X, Length: 0x%X, Path: %s.
• Called QueryKey with unsupported class. KeyInformationClass: 0x%X, Length: 0x%X, Path: %s.
• CVirtualRegKey::Init
• Dropping DesiredAccess from 0x%X to 0x%X for faulting in key %s
• CNtSystemVirtual::AddExistingRegKey
• Failed to query existing reg key information. Error: 0x%X, Path: %s
• Failed to fault-in key segment. Error: 0x%X, Path: %s
• Failed to faulted-in value: %s for key: %s. Error: 0x%X
• CNtSystemVirtual::FaultInRegKeysIf
• Failed to open root regkey node. Error: 0x%X, Path: %s
• CVirtualObject::PrepareDupIntoProc
• Need to implement duplicate handle to another process for %s.
• We don't expect to not handle a cross-proc duplicated object %s, type: 0x%X.
• CNtSystemVirtual::_LookupObject
• We don't expect to not handle a cross-proc duplicated virtual file %s, status: 0x%0X.
• Duplicating handle into a non-virtual process; obj path %s.
• Duplicating handle into virtual process %x, obj path %s.
• 0123456789ABCDEF
• 0123456789abcdef

- _%08X
- CWin32Mapper::DuplicateHandleFromPid
- Unable to open process 0x%X due to gle: %d.
- CNaiveNtMapper::MapView
- Error mapping view in CNaiveNtMapper: 0x%X
- CNtMapper::MapView
- Error mapping view in CNtMapper: 0x%X
- CSizeReader::SetStreamPosition
- _pBinaryReader->SetStreamPosition(ullPosition)
- CSizeReader::GetStreamPosition
- _pBinaryReader->GetStreamPosition(rullPosition)
- CSizeReader::SkipBytes
- _pBinaryReader->SkipBytes(llSize)
- CSizeReader::ReadBlob
- _pBinaryReader->ReadBlob(pbBlobBuffer, cbBlob)
- CSizeReader::ReadULONGLONG
- _pBinaryReader->ReadULONGLONG(ullValue)
- CSizeReader::ReadULONG
- _pBinaryReader->ReadULONG(ulValue)
- CSizeReader::ReadBOOL
- _pBinaryReader->ReadBOOL(fValue)
- CSizeReader::ReadUSHORT
- _pBinaryReader->ReadUSHORT(usValue)
- CSizeReader::ReadBYTE
- _pBinaryReader->ReadBYTE(rbVal)
- CSizeReader::ReadDotNetString
- _pBinaryReader->ReadDotNetString(rsString, cwcMaxLength)
- CSizeReader::OnSizeValue
- _pBinaryReader->ReadULONG(_cbSize)
- Init(pBinaryReader, false)
- OnSizeValue()
- pSeqStream.QueryInterface(&_pBaseStream)
- CSizeReader::Init
- _pBinaryReader->GetBaseStream(&pSeqStream;)
- CBinaryReader::SetStreamPosition
- CUtil::SetCurrentPosition(_pStream, ullPosition)
- CBinaryReader::SkipBytes
- _pStream->Seek(liOffset, STREAM_SEEK_CUR, 0)
- CBinaryReader::ReadBlob
- _pSeqStream->Read(pData, cbData, 0)
- CBinaryReader::ReadULONGLONG
- _pSeqStream->Read(&rullVal;, sizeof(ULONGLONG), 0)
- CBinaryReader::ReadULONG
- _pSeqStream->Read(&rulVal;, sizeof(ULONG), 0)
- CBinaryReader::ReadUSHORT
- _pSeqStream->Read(&rusVal;, sizeof(USHORT), 0)
- CBinaryReader::ReadBYTE
- _pSeqStream->Read(&rbVal;, sizeof(BYTE), 0)
- CBinaryReader::ReadBOOL
- _pSeqStream->Read(&bVal;, sizeof(bVal), 0)
- _pSeqStream->Read(&currentByte;, sizeof(currentByte), 0)
- CBinaryReader::_Read7BitEncodedInt
- Invalid 7-bit encoded number
- CBinaryReader::ReadDotNetString
- _Read7BitEncodedInt(cb)
- _pSeqStream->Read(rsString.GetBuffer(cc), cc, 0)
- _pSeqStream->Read(&cc;, sizeof(cc), 0)

- _pSeqStream->Read(rsString.GetBuffer(cwc), cwc*sizeof(WCHAR), 0)
- String length too long.
- CBinaryReader::ReadString
- _pSeqStream->Read(&cwc;, sizeof(cwc), 0)
- _pStream->Write(pBlob, cbBlob, 0)
- _pStream->Write(&ullVal;, sizeof(ullVal), 0)
- _pStream->Write(&ulVal;, sizeof(ulVal), 0)
- CBinaryWriter::Write
- _pStream->Write(&cwc;, sizeof(cwc), 0)
- CBinaryWriter::WriteBlob
- _pStream->Write(pbBlob, cbBlob, 0)
- CNTWildcardMatcher::Init
- Regular expression matcher failed to parse: %s, Original pattern: %s, Error returned: %n
- Could not post modified file.
- CUtil::PostModifiedFile
- GetVmXMethod("PostModifiedFile", (PVOID *)&pFnPostModifiedFile;)
- Could not create LNK file.
- CUtil::CreateLink
- GetVmXMethod("CreateLink", (PVOID *)&pFnCreateLink;)
- Unable to write to high-memory addresses.
- Unable to query memory protect flags in CUtil::WriteProtectedMemory, status: 0x%X
- Cross-region protected writes not yet supported
- CUtil::WriteProtectedMemory
- Unable to modify memory protect flags in CUtil::WriteProtectedMemory, gle: %d
- CUtil::SetCurrentPosition
- pStream->Seek(liOffset, STREAM_SEEK_SET, 0)
- Failed to get file size in CAtomicFile. Path: %s
- CAtomicFile::_InitForRead
- Failed to open file in CAtomicFile. Path: %s
- Failed to create file section in CAtomicFile. Path: %s
- Failed to create file stream in CAtomicFile. Path: %s
- Failed to create tmp file in CAtomicFile. Path: %s
- Target file is not writable in CAtomicFile. Path: %s
- Using non-atomic mechanism for network share to location: %s
- Failed to get device info for directory containing CAtomicFile. Path: %s
- CAtomicFile::_InitForWrite
- Failed to create directory in CAtomicFile. Path: %s
- CAtomicFile::Commit
- VMAPICALL(VmMoveFile(_hFile, _sFullPath))
- CFolderMapper::ReplaceFolderToken
- Currently don't support more than 4 virtual drives. Tried to add %s.
- @DRIVE_
- CFolderMapper::MakeNtPath
- Unexpected path: %s
- @LOCAL@
- @COLON@
- @DOUBLEQUOTE@
- Unexpected NT root for a DFS network share: %s.
- CFolderMapper::_GetDFSSharePathIf
- Using compatible APIs to create the device path for a DFS netowrk share.
- Failed to open file info handle for alternate mapping. Error: 0x%X, Path: %s
- Open file info handle for alternate mapping not found. Error: 0x%X, Path: %s
- CFolderMapper::_GetDevicePath
- Failed to get name info for alternate mapping. Error: 0x%X, Path: %s
- \\DEVICE\\WINDFS
- CFolderMapper::SetSqlInstance
- @SQLXENOCODE@ = %s

- Got alternative paths. Time consumed so far: %d ms.
- \\REGISTRY\\USER\\%s_Classes
- \\REGISTRY\\USER\\%s_Classes\\Wow6432Node
- \\REGISTRY\\MACHINE\\SOFTWARE
- \\REGISTRY\\MACHINE\\SOFTWARE\\Wow6432Node
- \\REGISTRY\\MACHINE\\SOFTWARE\\Wow6432Node\\Classes
- \\REGISTRY\\MACHINE\\SOFTWARE\\Wow6432Node\\Classes\\CLSID
- \\REGISTRY\\MACHINE\\SOFTWARE\\Wow6432Node\\Classes\\DirectShow
- \\REGISTRY\\MACHINE\\SOFTWARE\\Wow6432Node\\Classes\\Interface
- \\REGISTRY\\MACHINE\\SOFTWARE\\Wow6432Node\\Classes\\Media Type
- \\REGISTRY\\MACHINE\\SOFTWARE\\Wow6432Node\\Classes\\MediaFoundation
- \\REGISTRY\\MACHINE\\SOFTWARE\\Wow6432Node\\Microsoft\\COM3
- \\REGISTRY\\MACHINE\\SOFTWARE\\Wow6432Node\\Microsoft\\Cryptography\\Calais\\Current
- \\REGISTRY\\MACHINE\\SOFTWARE\\Wow6432Node\\Microsoft\\Cryptography\\Calais\\Readers
- \\REGISTRY\\MACHINE\\SOFTWARE\\Wow6432Node\\Microsoft\\Cryptography\\Services
- \\REGISTRY\\MACHINE\\SOFTWARE\\Wow6432Node\\Microsoft\\CTF\\SystemShared
- \\REGISTRY\\MACHINE\\SOFTWARE\\Wow6432Node\\Microsoft\\CTF\\TIP
- \\REGISTRY\\MACHINE\\SOFTWARE\\Wow6432Node\\Microsoft\\DFS
- \\REGISTRY\\MACHINE\\SOFTWARE\\Wow6432Node\\Microsoft\\Driver Signing
- \\REGISTRY\\MACHINE\\SOFTWARE\\Wow6432Node\\Microsoft\\EnterpriseCertificates
- \\REGISTRY\\MACHINE\\SOFTWARE\\Wow6432Node\\Microsoft\\EventSystem
- \\REGISTRY\\MACHINE\\SOFTWARE\\Wow6432Node\\Microsoft\\MSMQ
- \\REGISTRY\\MACHINE\\SOFTWARE\\Wow6432Node\\Microsoft\\Non-Driver Signing
- \\REGISTRY\\MACHINE\\SOFTWARE\\Wow6432Node\\Microsoft\\OLE
- \\REGISTRY\\MACHINE\\SOFTWARE\\Wow6432Node\\Microsoft\\RAS
- \\REGISTRY\\MACHINE\\SOFTWARE\\Wow6432Node\\Microsoft\\RPC
- \\REGISTRY\\MACHINE\\SOFTWARE\\Wow6432Node\\Microsoft\\SystemCertificates
- \\REGISTRY\\MACHINE\\SOFTWARE\\Wow6432Node\\Microsoft\\TermServLicensing
- \\REGISTRY\\MACHINE\\SOFTWARE\\Wow6432Node\\Microsoft\\TransactionServer
- \\REGISTRY\\MACHINE\\SOFTWARE\\Wow6432Node\\Policies
- \\REGISTRY\\MACHINE\\SOFTWARE\\Wow6432Node\\RegisteredApplications
- \\REGISTRY\\MACHINE\\SOFTWARE\\RegisteredApplications
- MediaFoundation
- Media Type
- DirectShow
- \\REGISTRY\\USER\\S-1-5-18
- \\REGISTRY\\USER\\.DEFAULT
- Got raw folders. Time consumed so far: %d ms.
- @PICTURESCOMMON@ = %s
- GetSpecialFolderPath(CSIDL_COMMON_PICTURES, *psReplacement)
- @MUSICCOMMON@ = %s
- GetSpecialFolderPath(CSIDL_COMMON_MUSIC, *psReplacement)
- @DOCUMENTSCOMMON@ = %s
- GetSpecialFolderPath(CSIDL_COMMON_DOCUMENTS, *psReplacement)
- @FAVORITESCOMMON@ = %s
- GetSpecialFolderPath(CSIDL_COMMON_FAVORITES, *psReplacement)
- @TEMPLATESCOMMON@ = %s
- GetSpecialFolderPath(CSIDL_COMMON_TEMPLATES, *psReplacement)
- @DESKTOPCOMMON@ = %s
- GetSpecialFolderPath(CSIDL_COMMON_DESKTOPDIRECTORY, *psReplacement)
- @STARTUPCOMMON@ = %s
- GetSpecialFolderPath(CSIDL_COMMON_STARTUP, *psReplacement)
- GetSpecialFolderPath(CSIDL_COMMON_PROGRAMS, *psReplacement)
- @STARTMENUCOMMON@ = %s
- GetSpecialFolderPath(CSIDL_COMMON_STARTMENU, *psReplacement)
- @APPDATACOMMON@ = %s
- @VIDEOS@ = %s

- GetSpecialFolderPath(CSIDL_MYVIDEO, *psReplacement)
- @PICTURES@ = %s
- GetSpecialFolderPath(CSIDL_MYPICTURES, *psReplacement)
- GetSpecialFolderPath(CSIDL_MYMUSIC, *psReplacement)
- GetSpecialFolderPath(CSIDL_PERSONAL, *psReplacement)
- GetSpecialFolderPath(CSIDL_DESKTOPDIRECTORY, *psReplacement)
- @FAVORITES@ = %s
- GetSpecialFolderPath(CSIDL_FAVORITES, *psReplacement)
- GetSpecialFolderPath(CSIDL_TEMPLATES, *psReplacement)
- GetSpecialFolderPath(CSIDL_STARTUP, *psReplacement)
- GetSpecialFolderPath(CSIDL_PROGRAMS, *psReplacement)
- GetSpecialFolderPath(CSIDL_STARTMENU, *psReplacement)
- @APPDATALOCAL@ = %s
- @PROFILECOMMON@ = %s
- GetSpecialFolderPath(CSIDL_PROFILECOMMON, *psReplacement)
- @PROFILE@ = %s
- GetSpecialFolderPath(CSIDL_PROFILE, *psReplacement)
- GetSpecialFolderPath(CSIDL_SYSTEMX86, *psReplacement)
- GetSpecialFolderPath(CSIDL_PROGRAM_FILES_COMMONX86, *psReplacement)
- GetSpecialFolderPath(CSIDL_PROGRAM_FILESX86, *psReplacement)
- GetSpecialFolderPath(CSIDL_COMMON_PROGRAM_W6432, *psReplacement)
- GetSpecialFolderPath(CSIDL_PROGRAM_W6432, *psReplacement)
- @PROGRAMFILESCOMMON@ = %s
- @PROGRAMFILES@ = %s
- @SYSWOW64@ = %s
- GetSpecialFolderPath(CSIDL_SYSTEM, *psReplacement)
- @PROGRAMFILESCOMMONX86@ = %s
- GetSpecialFolderPath(CSIDL_PROGRAM_FILES_COMMON, *psReplacement)
- @PROGRAMFILESX86@ = %s
- GetSpecialFolderPath(CSIDL_PROGRAM_FILES, *psReplacement)
- CFolderMapper::FinalInit
- Error 0x%X from call: %s
- GetSpecialFolderPath(CSIDL_WINDOWS, *psReplacement)
- \\REGISTRY\\USER
- \\REGISTRY\\MACHINE
- \\REGISTRY\\USER\\%s
- CFolderMapper::Init
- CFolderMapper::UpdateAppDir
- @APPDIR@ replaced with = %s
- Adding alias mapping from %s to %s
- CFolderMapper::_AddAliasMapping
- Too many alias mappings have been added. Skipping: %s ==> %s
- \\REGISTRY\\USER\\%s\\SOFTWARE\\Wow6432Node\\CLASSES\\%s
- \\REGISTRY\\USER\\%s_Classes\\%s
- @HKU@
- @STARTUP@
- @PROGRAMS@
- @STARTMENU@
- @FAVORITES@
- @PROFILE@
- @STARTUPCOMMON@
- @PROGRAMSCOMMON@
- @STARTMENUCOMMON@
- @TEMPLATESCOMMON@
- @FAVORITESCOMMON@
- @MUSICCOMMON@
- @PICTURESCOMMON@

- @VIDEOCOMMON@
- @DOCUMENTSCOMMON@
- @APPDATACOMMON@
- @PROFILECOMMON@
- @PROFILES@
- @APPDIR@
- @SQLXENOCODE@
- CPathUtil::GetDiskSpaceInformation
- VMAPICALL(VmCreateDirectory(&hDir;, pwcsLeftPath, FILE_GENERIC_READ, FILE_SHARE_READ | FILE_SHARE_WRITE, &fCreate;, 0))
- CPathUtil::Split
- Unsupported path format given to Split: %s
- %02X
- %08X-%04X-%04X-%02X%02X-%02X%02X%02X%02X%02X%02X%02X
- %ALLUSERSPROFILE%
- %PROGRAMW6432%
- %COMMONPROGRAMW6432%
- Desktop
- Programs
- Personal
- Favorites
- Startup
- Recent
- SentTo
- Start Menu
- My Music
- My Video
- Templates
- Common Start Menu
- Common Programs
- Common Startup
- Common Desktop
- Common Favorites
- Cache
- Cookies
- History
- %PROGRAMFILES%
- My Pictures
- %USERPROFILE%
- %PROGRAMFILES(x86)%
- %COMMONPROGRAMFILES%
- %COMMONPROGRAMFILES(x86)%
- Common Templates
- Common Documents
- Common Administrative Tools
- Administrative Tools
- CommonMusic
- CommonPictures
- CommonVideo
- PIPE
- Unsupported manifest flags sent. Flags: 0x%X, ResourceStr: %s, ResourceInt: 0x%X, Path: %s
- <int>
- Unexpected sxs cache path: %s
- CVirtualService::_DoStartService
- Unable to set starting service in Tls
- CVirtualService::WaitForShutdown
- Stop command rejected for service %s.. Resorting to harsher means.
- Starting service %s with more than %d arguments is not yet implemented.

- Call to %s not implemented.
- More than %d pending control operations not yet implemented. Service %s.
- CFullIsolationFileSection::ConvertPageAttribsToWritable
- Trying to get SectionImageInformation for non-image.
- CFullIsolationFileSection::Init
- File %s is not real NT Image.. Status: 0x%X.
- Failed to set correct protections for image section. Desired access: 0x%X, Address: 0x%X, Size: 0x%X, GLE: %d, Using default.
- CVirtualSection::MapImage
- Error mapping in image from stream.. Status: 0x%X.
- CVirtualSection::_lokFaultInSandboxIf
- Faulting in section backed by file: %s. Write operation: %d.
- Can only launch 32 and 64bit child process %s in VM.. just launching outside..
- TMappedViewStream<class CNtMapper>::_IterateHelper
- TMappedViewStream<class CNtMapper>::CopyTo
- TMappedViewStream<class CNtMapper>::Write
- TMappedViewStream<class CNtMapper>::Read
- pCachedMemStream->Init(&_cacheFileMemory, item, pbData, cbData)
- _cacheFileMemory.GetData(item, (void**)&pbData;, &cbData;)
- pMappedStream->CopyTo(&decryptStream;, liToCopy, 0, 0)
- decryptStream.Init (&decompStream;, _seed)
- decompStream.Init (pMemStream)
- pMemStream->Init (pBuffer, fullSize)
- CConfigFile::GetStream
- Very large files not supported. Tried to access: %s.
- CIsolatedDirectoryFileObject::Init
- Adding FILE_LIST_DIRECTORY to the access mask because it contains DELETE.
- CFullIsolationFileObject::_LokFaultInFileStreamIf
- Unable to obtain file stream. Error: 0x%X, Path: %s
- CFullIsolationFileObject::_LokSetFilePointer
- Failed to set file stream position. Error: 0x%X, Path: %s
- Unexpected error from file stream. Error: 0x%X, Path: %s
- CWriteCopyIsolationFileObject::_lokGetFilePointerPosition
- Unable to read current position when faulting in write-copy file. Might not have permission to get position. Error: 0x%X, Path: %s.
- Unable to create section of fault-in file. Error: 0x%X, Path: %s.
- Unable to open file for faulting-in. Error: 0x%X, Path: %s.
- CWriteCopyIsolationFileObject::GetFaultInData
- Tried to get fault-in-data for already faulted write-copy file
- CVirtualFileObject::_lokFaultInSandboxIf
- Faulting in file: %s. Use roaming: %d.
- Failed to open volume information handle for virtual file. Error: 0x%X, Path: %s
- CVirtualFileObject::_OpenVolumeInfoHandleIf
- Couldn't get volume info handle on current drive %s due to error: 0x%X. Using bootstrap path %s instead.
- Shallow path unavailable for non-handled path: %s
- Shallow path available only for full-iso virtual files: %s
- CAtomicFile::InitForWrite(rsPhysicalPath, ullSize, &pStmFile;)
- CNtSystemVirtual::GetShallowSandboxPath
- pFileObj->GetFaultInData(&pStream;, ftCreated, ftModified, dwFlags, &pbHash;)
- CNtSystemVirtual::TransmitFile
- .config
- No child layer in %s.
- Adding read-share flags to following file due to ForceReadShareFile setting.
- CNtSystemVirtual::AddExistingFile
- Failed to query existing file information. Error: 0x%X, Path: %s
- _pFile->GetStream(pstream)
- CFullIsolationFileObject::GetFaultInData
- Tried to get fault-in-data for full-iso file not in config
- parent

- CSystemManager::_HookWindowsApis
- Error loading user32.dll
- Converting global windows hook to just current thread. Could result application compatibility issues.
- text
- child
- window
- __VMAPI
- %08X
- VMAPICALL(VmSetFilePointer(_hFile, ullPosition))
- CVmFileStream::Seek /w STREAM_SEEK_END not implemented
- CVmFileStream::Seek
- VMAPICALL(VmGetFilePointer(_hFile, &ullCurrentPos;))
- CVmFileStream::Write
- VMAPICALL(VmWriteFile(_hFile, pv, &cbWrite;))
- CVmFileStream::Read
- VMAPICALL(VmReadFile(_hFile, pv, &cbRead;))
- CVmApi::_VmRecusivelyDeleteDir
- Unable to delete path element %s due to 0x%X
- VmGetVolumeInformation failed querying FileFsDeviceInformation for %s: 0x%X
- VmGetVolumeInformation failed querying FileFsVolumeInformation for %s: 0x%X
- CVmApi::VmGetVolumeInformation
- VmGetVolumeInformation failed openeing the file %s: 0x%X
- CVmApi::VmDeleteDirectory
- Unable to delete path %s due to 0x%X
- CVmApi::VmCreateDirectory
- Failed to fault-in directory path segment. Error: 0x%X, Path: %s
- CVmApi::VmCreateKeyEx
- Failed to fault-in reg key segment. Error: 0x%X, Path: %s
- @HKU
- @APPDIR@\\
- CVmApi::VmLog
- unknown property
- Local
- __VMX_0x%08X
- version
- pfnOnData(pContext, _pCachedView + oWithinPage, cbToCopy)
- TMappedViewStream<class CNaiveNtMapper>::_IterateHelper
- ClientSyncWaitForBlocksIf(_pAgentSync, oBegin, cb)
- _IterateHelper(eMapperReadAccess, cb.QuadPart, 0, _CopyToData, pstm)
- TMappedViewStream<class CNaiveNtMapper>::CopyTo
- IStream::CopyTo called with unsupported params
- TMappedViewStream<class CNaiveNtMapper>::Write
- _IterateHelper(eMapperWriteAccess, cb, &ullWritten;, _MemCopyDataWrite, &pbSrc;)
- TMappedViewStream<class CNaiveNtMapper>::Read
- _IterateHelper(eMapperReadAccess, cb, &ullRead;, _MemCopyData, &pbDest;)
- GetRawAddress
- Module 0x%X, not valid PE when looking for RVA: 0x%X
- Auto-start service %s isn't one of the supported types. Type: 0x%X.
- Dependant service %s didn't start within 30 seconds. Current state: 0x%X, ExitCode: 0x%X, ServiceExitCode: 0x%X.
- Dependant service %s didn't start with gle: 0x%X.
- Dependant service %s didn't start with ExitCode: 0x%X, ServiceExitCode: 0x%X.
- Dependant service %s didn't return status with gle: 0x%X.
- CNtSystemVirtual::StartAutomaticServices
- Dependant service %s didn't return config with gle: 0x%X.
- pService->FinalInit()
- CNtSystemVirtual::FinalInit
- VMAPICALL(VmGetSpecialFolder(CSIDL_WINDOWS, _strVirtualSxsPath.GetBuffer(cwc), &cwc;))

- Unable to call _RecurseSxSDirectoriesToSystem32 in _AppendSxSPortionsToSystem32
- Unable to locate @WINDIR@ in _AppendSxSPortionsToSystem32
- CNtSystemVirtual::AppendSxSPortionsToSystem32
- Unable to locate @SYSTEM@ in _AppendSxSPortionsToSystem32
- Setting special registry to merge isolation %s
- CNtSystemVirtual::ApplySandboxedIsolation
- Setting special directory to merge isolation %s
- @WINDIR@
- @APPDATALOCAL@
- CNtSystemVirtual::_AnySystem32ComponentsRemoveIf
- Found restricted dll %s in system32 or syswow64. We require the startup exe launch in child process.
- Unable to locate @SYSWOW64@ in AnySystem32ComponentsRemoveIf
- CNtSystemVirtual::AnySystem32ComponentsRemoveIf
- Unable to locate @SYSTEM@ in AnySystem32ComponentsRemoveIf
- WS2_32.DLL
- WININET.DLL
- URLMON.DLL
- USER32.DLL
- SHELL32.DLL
- SECUR32.DLL
- OLEAUT32.DLL
- OLE32.DLL
- NORMALIZ.DLL
- MSASN1.DLL
- KERNELBASE.DLL
- KERNEL32.DLL
- IERTUTIL.DLL
- GDI32.DLL
- COMCTL32.DLL
- ADVAPI32.DLL
- CSystemManager::_GetProcAddressLinearScan
- Module 0x%X, not valid PE when looking for procedure: %s
- Creating process %s. IsExternal: %d, SpawnVm: %d, AfterExceptionLookup: %d
- CSystemManager::SpawnVm
- Child process is a virtual app. Forcing spawnvm=0.
- Error opening section to stub exe: %s, error: 0x%X.
- CSystemManager::OpenSectionToStubExe
- Error opening file to stub exe: %s, error: 0x%X.
- CSystemManager::CreateChildProcessInformationBlock
- CProcessSettings::CreateChildProcessInformationBlock(hTargetProc, sCurrentDirectory)
- CSystemManager::_GetChildProcessCurrentDirectory
- Got following current directory from proc: %s
- CCompatibilityShims::PrepareIeShellWindowShimIf()
- CCompatibilityShims::PrepareWindowsHookPrevention()
- CCompatibilityShims::PrepareElevatedProcessShimIf()
- CCompatibilityShims::PrepareLumensionShimIf()
- CDEPShim::HookRequiredApisIf()
- CArmadilloShim::HookRequiredApisIf()
- _HookWindowsApis ()
- _HookComApis ()
- _HookServicesApis ()
- CSystemManager::_HookExtraApis
- _HookOtherSystemApis ()
- CCompatibilityShims::PrepareTlsShimIf(CProcessSettings::StartupFile())
- _HookSxSApis ()
- _HookOtherKernelApis ()
- _HookFileApis ()

- _HookRegistryApis ()
- _HookSectionApis ()
- _HookLpcApis ()
- CSystemManager::_HookEssentialApis
- _HookObjectApis ()
- Wrapping Key handle: 0x%X.
- Wrapping File handle: 0x%X.
- File
- CSystemManager::_WrapExistingHandles
- Wrapping existing handles
- CSystemManager::_InitLayers
- _pVirtualLayer->FinalInit()
- CSystemManager::_DetermineOS
- OS Information - Version %d.%d.%d, SP: %d.%d, Suite: 0x%X, Platform: 0x%X, ProductType: 0x%X, Text: %s.
- Had error 0x%08X in PrimeAndRunExe
- Handing off to virtual application code...
- _NotifyProcessStartIf(pEntryPoint)
- _ComputeEntryPoint(pbMappedImage, OUT pEntryPoint)
- _ExecuteDllInitRoutinesRecursive(_pRootModule)
- Running init routines for static dependencies
- _LoadStaticDependenciesRecursive(pLdrData, _pRootModule, pbMappedImage, pPeb->ProcessParameters->DllPath.Buffer)
- Loading static dependencies
- _LoadMainActCtx(pPeb, pbMappedImage, sNtPathToStartupFile)
- _FixupEnvironment(pPeb, pOrigModule, pbMappedImage)
- _MapMainModule(sNtPathToStartupFile, OUT pbMappedImage)
- CSystemManager::PrimeAndRunExe
- _folderMapper.MakeNtPath(CProcessSettings::StartupPath(), sNtPathToStartupFile, FALSE)
- ExecutablePath
- ParentProcessId
- ProcessId
- EntryPoint
- 0x%X
- VirtualizedProcessInformation
- CSystemManager::_NotifyProcessStartIf
- Notifying process start
- Original exe does not have entry point. 0x02 File: %s.
- Original exe does not have entry point. 0x01 File: %s.
- CSystemManager::_ComputeEntryPoint
- Computing entry point
- Any error occured while processing dll-init routines for: %s
- Deactivating actctx for: %s
- Running entry point for: %s
- _ExecuteDllInitRoutinesRecursive(pCurrent->Children)
- Calling dll-init routines on children of: %s
- CSystemManager::_ExecuteDllInitRoutinesRecursive
- Activating actctx for: %s
- Unable to locate imported method: %s in module: %s while loading startup module: %s.
- Ordinal: %d
- Unable to deactivate actctx for %s.
- _LoadStaticDependenciesRecursive (pLdrData, pNewEntry, (PBYTE)hImported, pwcsDllLoadPath)
- Unable to activate actctx for %s.
- Unable to located dependency module %s in loader list.
- Unable to create activation context for module %s.
- Unable to get module fullpath for %s.
- Unable to load a dependency module %s to the startup module %s due to error: 0x%X.
- CSystemManager::_LoadStaticDependenciesRecursive
- Unable to load mscoree.dll due to 0x%X.

• mscoree.dll
• Failed to create process default activation context. Gle: %d
• CSystemManager::_LoadMainActCtx
• Loading main activation context
• Removing IMAGE_DIRECTORY_ENTRY_LOAD_CONFIG entry from startup module %s to match stubexe.
• CSystemManager::_FixupEnvironment
• Font file %s failed to load with error: %d.
• .local
• Error from CVirtualSection::MapImage
• Startup file out-of-range of reserved region in child process: %s.
• _GetRawImageData(pwcsStartupExe, &pbData;, &cbData;)
• CSystemManager::_MapMainModule
• Mapping-in main module
• Startup file: %s not a real NT Image.
• _GetRawImageData(sNtPathToStartupFile, &pbData;, 0)
• CSystemManager::_CheckThatStartupExeMatchesStubExe
• _folderMapper.MakeNtPath(CProcessSettings::StartupPath(), sNtPathToStartupFile)
• Unable to map view of startup module: %s.
• Unable to create secion of startup module: %s.
• CSystemManager::_GetRawImageData
• Unable to open file the startup module: %s.
• CSystemManager::CanRunInBootstrap
• _CheckThatStartupExeMatchesStubExe(rfCanRun)
• Failed to add wait-for-lastproc timer to timer queue. Gle: %d.
• ShellExecuteEx failed for file: %s.
• CSystemManager::ShellExecuteFile
• Launching startup file %s, verb %s, params %s, cur-dir %s, Wait for Return %d
• CSystemManager::ShellExecuteChildProcess
• ShellExecuteFile(CProcessSettings::StartupDir(), CProcessSettings::StartupFile(), CProcessSettings::StartupVerb(), CProcessSettings::CommandLineArguments(), CProcessSettings::CurrentDirectory(), fWaitSetting)
• CSystemManager::RunShotgunApps
• CSystemManager::StartDependencies
• pCurrent->StartAutomaticServices()
• Finished extra init. Time consumed so far: %d ms.
• Failed to add reg-flush timer to timer queue. Gle: %d.
• Failed to add keep-alive notification handle. Gle: %d.
• CClientSync::InitNotifications()
• _HookExtraApis()
• CSystemManager::ExtraInit
• _InitLayers()
• CSystemManager::_FinalizeVirtualLayer
• No startup file specified
• _config.LoadXLayer(loadFlags, pStream)
• reader.ReadULONG(cbCompressedSizeHashed)
• reader.ReadULONG(cbFullSizeHashed)
• CUtil::SetCurrentPosition(pStream, llCurPos)
• pStream->Seek(liSeek, STREAM_SEEK_CUR, 0)
• reader.ReadULONG(cbCompressedSizeHashed64)
• reader.ReadULONG(cbFullSizeHashed64)
• reader.ReadULONG(cbCompressedSizeHashed32)
• reader.ReadULONG(cbFullSizeHashed32)
• Seed2 mismatch
• reader.ReadULONG(seedBogusCompare)
• Seed mismatch
• reader.ReadULONG(seedDataCompare)
• reader.ReadULONG(seedOriginal)
• Unsupported vm version

• VM Signature doesn't match
• reader.ReadULONG(signature)
• reader.Init(pStream)
• CSystemManager::_LoadXLayerFromFile
• Trying to add layer: %s
• Done loading embedded app xlayer.
• _config.LoadXLayer(eLoadNonSystemLayers, _pBootstrapExe)
• Loading embedded app xlayer.
• Done loading /XEntry xlayer.
• _LoadXLayerFromFile(eLoadNonSystemLayers, sEntrySvm)
• CSystemManager::_LoadApplicationSvmNonSystemLayers
• Loading /XEntry xlayer: %s.
• Didn't find required xlayer %s in default search pattern %s.
• Specified xlayer: %s could not be loaded because of 0x%X.
• Done loading additional xlayer.
• Loading additional xlayer: %s.
• CSystemManager::_LoadAdditionalSvms
• Additional layer path: %s
• VMAPICALL(VmGetSpecialFolder(CSIDL_SYSTEM, _strSystem32.GetBuffer(cwc), &cwc;))
• Done loading embedded app settings.
• _config.LoadXLayer(eLoadAppSettings, _pBootstrapExe)
• Loading embedded app settings.
• Done loading /XEntry settings.
• _LoadXLayerFromFile(eLoadAppSettings, sEntrySvm)
• CSystemManager::_LoadApplicationSvmSettings
• Loading /XEntry settings: %s.
• Done loading embedded system layerss.
• _config.LoadXLayer(eLoadSystemLayer, _pBootstrapExe)
• Loading embedded system layers.
• CSystemManager::_LoadBootstrapSystemLayer
• Done loading bootstrap settings.
• _config.LoadXLayer(eLoadBootstrapSettings, _pBootstrapExe)
• Loading bootstrap settings.
• CUtil::SetCurrentPosition(_pBootstrapExe, _cbOffsetPayload)
• CSystemManager::_LoadBootstrapSettings
• Stubexe module is not a valid NT image! Indicates some sort of application corruption.
• CSystemManager::_PrepareProcessEnvironment
• _folderMapper.MakeNtPath(sCurrentDirectory, sNtCurrentDirectory)
• Path
• PathExt
• _WrapExistingHandles()
• _PrepareProcessEnvironment()
• CSandbox::InitializeSandbox(CProcessSettings::VmFlagSet(eDeleteSandbox), fCheckSandboxSpace, cMinSandboxSpaceAvail)
• _HookEssentialApis()
• Extracted configuration. Time consumed so far: %d ms.
• _FinalizeVirtualLayer()
• CSandbox::FormatSandboxPath(g_vm.GetFolderMapper(), CProcessSettings::SandboxPath(), CProcessSettings::SandboxHash(), CProcessSettings::RegCacheRoot())
• _LoadApplicationSvmNonSystemLayers()
• _LoadAdditionalSvms()
• CProcessSettings::BootstrapInitLegacyIf(_folderMapper)
• _LoadBootstrapSystemLayer()
• _LoadApplicationSvmSettings()
• Application executing with VM version: %s
• 11.2.123
• _LoadBootstrapSettings(hBootstrapFileMapping, cbFileSize)
• Initialized folder mapper. Time consumed so far: %d ms.

• _InitConfigAndMapper()
• Got parent info. Time consumed so far: %d ms.
• CProcessSettings::Init(pbProcessBlock, pbApplicationBlock)
• Virtual Environment is 32bit
• Got OS info. Time consumed so far: %d ms.
• Done Setting some windows apis. Time consumed so far: %d ms.
• Vm API initialization failure.
• CSystemManager::EssentialInit
• root
• CConfigRegKey::ForceIsolation
• CVirtualTls::RemoveModuleIf
• Removing module 0x%X (with index %d) from virtual TLS.
• Ran out of TLS slots. Contact spoon support.
• Adding module 0x%X to virtual TLS, containing %d callbacks, datasize: %d, index: %d, and index address: 0x%X.
• CVirtualTls::AddModuleIf
• Apps with static TLS not supported in bootstrap process. Disable 'ExeOptimization'.
• CVirtualTls::DoThreadCleanup
• Cleaning up TLS for thread.
• CVirtualTls::PrepareThreadCleanup
• Preparing for TLS cleanup for thread with %d modules.
• CVirtualTls::InitThread
• Initializing TLS for thread with %d modules.
• CVirtualTls::lokInitIf
• A startup module has tls section, using virtual tls
• VMAPICALL(VmEnsureDirectory(sSubDir))
• pStreamDst->Commit()
• pStreamSrc->CopyTo(pStreamDst, liSize, 0, 0)
• pFile->GetStream(&pStreamSrc;)
• CSxS::_lokFaultInSxSDir
• CAtomicFile::InitForWrite(sFile, fullSize, &pStreamDst;)
• CSxS::GetManifestCachePath
• _lokFaultInSxSDir(pDirXSxSRoot, rsSxsRootCachePath)
• manifests
• CSxS::NormalizeWithinSxSCacheHack
• Remapping %s under the manifest folder to under starup dir: %s. If active activation context was created outside this location, this remapping will not be correct as this is not yet implemented.
• \\manifests
• %s_0x%s.manifest
• %s_0x%s.%d.manifest
• CSystemManager::_HookSxSApis
• requiredsize
• Address overflow or invalid page in DEP shim: 0x%X.
• Virtual protect failed in DEP shim: 0x%X.
• CDEPShim::_ConvertExistingPageProtectionsToExecutable
• CDEPShim::_ConvertPageProtectionsToExecutable
• Unexpected attribs: 0x%X.
• CDEPShim::HookRequiredApisIf
• MitigationOptions
• CCompatibilityShims::PrepareIeShellWindowShimIf
• CCompatibilityShims::PrepareTlsShimIf
• CCompatibilityShims::PrepareWindowsHookPrevention
• token
• CCompatibilityShims::PrepareElevatedProcessShimIf
• .manifest
• CCompatibilityShims::PrepareLumensionShimIf
• sxwmon32.dll
• Failed to patch 32BIT flag in COR Header

- CCompatibilityShims::Set32BITCorFlagIf
- Patched 32BIT flag in COR Header
- FailObsoleteShellAPIs
- iexplore.exe
- CCompatibilityShims::IgnoreNtSetInformationProcessErrorsShim
- sqlservr.exe
- avant.exe
- %08X.exe
- CArmadilloShim::HookRequiredApisIf
- thread
- Failed to allocate shared memory for service: %s.
- Failed to create event for service: %s.
- _xvm_evt_%s_0x%08X
- CVirtualService::FinalInit
- Failed to create mutex for service: %s.
- CNtSystemVirtual::AddService
- pService->Init(pwcsName, pwcsDisplayName, pwcsDescription, pwcsImagePath, pwcsObjectName, dwErrorControl, dwStart, dwType, fKeepAlive)
- CSystemManager::_HookServicesApis
- Error loading advapi32.dll
- advapi32.dll
- Called to %s made: Ret: 0x%X.
- Calling to %s.
- Call to %s made: Ret: 0x%X, Access: 0x%X, ServiceName: %s.
- Call to %s made: Ret: 0x%X, Access: 0x%X, ServiceName: %s
- Call to %s made: Ret: 0x%X.
- CSystemManager::_HookSectionApis
- address2
- address1
- protect
- viewsize
- commitsize
- zerobits
- sectionattribs
- pageattribs
- CSandbox::CreateOpenFileItem
- Couldn't open 'alt' dir for %s due to 0x%X.
- CSandbox::_FindSandboxDeletes
- Couldn't read deleted items under %s due to 0x%X.
- *.__deleted__
- pStmMetaFile->Commit()
- writer.Write((ULONGLONG)0)
- writer.Write((ULONG)FALSE)
- writer.WriteBlob((PVOID)pbHash, MD5_HASH_BYTES)
- writer.Write((ULONG)TRUE)
- writer.Write((ULONG)XVM_META_VERSION)
- CSandbox::_lokFaultInMetaFile
- CAtomicFile::InitForWrite(pwcsSandboxPath, AtomicFileGrowable, &pStmMetaFile;)
- CSandbox::_lokFaultInDirectory
- pStream->CopyTo(pStmFile, liSize, 0, 0)
- CSandbox::_lokFaultInFile
- CAtomicFile::InitForWrite(pwcsSandboxPath, pwcsTempPath, ullSize, &pStmFile;)
- _lokFaultInMetaFile(pwcsMetaFilePath, pbHash)
- _lokFaultInDirectory(pwcsSandboxPath, ftCreated, ftModified, dwFlags)
- _lokFaultInFile(pwcsSandboxPath, pwcsTempPath, pStream, ftCreated, ftModified, dwFlags)
- CSandbox::_lokFaultInFileItem
- Faulting in sandboxed copy of: %s
- Unexpected error promoting file into roaming sandbox.

- _lokFaultInFileItem(sSandboxPath, sMetaFilePath, sTempPath, pSource)
- Promoting %s failed due to sharing violation.. Expected, so re-faulting from source.
- _lokMoveSandboxFile(sMetaFileLocalPath, sMetaFilePath)
- CSandbox::FaultInFileItem
- Try to promote local sandboxed file to: %s.
- pSandboxItem->lokDoMetaDelete()
- CSandbox::_lokRenameFile
- We don't yet support renaming virtual directories.
- CSandbox::RenameFileToOutsideSandbox
- _lokRenameFile(pSandboxItem, fOverwriteIf, pwcsTargetPath)
- CSandbox::RenameFileWithinSandbox
- _lokRenameFile(pSandboxItem, fOverwriteIf, sTargetPath)
- Upgrading or lazy-cleaning file in sandbox: %s
- Lazy-cleaning: %s
- reader.ReadBlob(abHash, MD5_HASH_BYTES)
- reader.ReadULONG(fHashPresent)
- The __meta__ file %s appears corrupt - unknown version.
- The __meta__ file %s appears corrupt - unknown header.
- reader.Init(pStmMetaFile)
- CAtomicFile::InitForRead(sMetaPath, &pStmMetaFile;)
- CSandbox::_lokDoFileUpgrade
- Lazy-cleaning promoted: %s
- CUtil::SetCurrentPosition(pUnderlyingStream, ullSubKeyCountPos)
- _SaveKeyRecurse(rWriter, hSubKey)
- rWriter.Write(pwcsSubKeyNameBuffer)
- Unexpected error returned from VmCreateKey
- Unexpected error returned from VmEnumerateKey
- rWriter.Write(cwcMaxSubKeyName)
- CUtil::SetCurrentPosition(pUnderlyingStream, ullCurrentPos)
- rWriter.Write(i)
- CUtil::SetCurrentPosition(pUnderlyingStream, ullValueCountPos)
- rWriter.Write(pbValueDataBuffer, cbDataBuffer)
- rWriter.Write(cbDataBuffer)
- rWriter.Write(dwType)
- rWriter.Write(pwcsValueNameBuffer)
- Unexpected error returned from VmEnumerateValueKey
- rWriter.Write(cbMaxValueData)
- rWriter.Write(cwcMaxValueName)
- rWriter.Write((ULONG)0)
- pUnderlyingObj.QueryInterface(&pUnderlyingStream;)
- rWriter.GetUnderylingStream(&pUnderlyingObj;)
- CSandbox::_SaveKeyRecurse
- VMAPICALL(VmQueryKey(hRegKey, 0, &cwcMaxSubKeyName;, 0, &cwcMaxValueName;, &cbMaxValueData;, 0))
- VMAPICALL(VmDeleteKey(hRegRoot))
- VMAPICALL(VmRenameKey(hRegRoot, sRenameName))
- VMAPICALL(VmDeleteKey(sRenamePath))
- Cannot open the reg-cache for delete.
- pStmRegFile->Commit()
- _SaveKeyRecurse(writer, hRegRoot)
- writer.Write((ULONG)XREGISTRY_BIN_VERSION)
- CSandbox::_lokFlushRegistrySandboxCache
- CAtomicFile::InitForWrite(sRegSandboxXRegistryFile, AtomicFileGrowable, &pStmRegFile;)
- _LoadKeyRecurse(rReader, hSubKey)
- VMAPICALL(VmCreateKeyEx(&hSubKey;, hRegKey, sName, KEY_READ | KEY_WRITE, &fCreate;))
- rReader.ReadString(sName, 0xFF)
- rReader.ReadULONG(cwcMaxSubKeyName)
- rReader.ReadULONG(cSubKeys)

- VMAPICALL(VmSetValueKey(hRegKey, sName, ulType, pbValueDataBuffer, cbBlob))
- rReader.ReadBlob(pbValueDataBuffer, cbBlob)
- The XRegistry.bin file appears corrupt - data length too great.
- rReader.ReadULONG(cbBlob)
- rReader.ReadULONG(ulType)
- rReader.ReadString(sName, 0x3FFF)
- rReader.ReadULONG(cbMaxValueData)
- rReader.ReadULONG(cwcMaxValueName)
- CSandbox::_LoadKeyRecurse
- rReader.ReadULONG(cValues)
- The XRegistry.bin file had errors during parsing: 0x%X. Resetting the registry state.
- _LoadKeyRecurse(reader, hRegRoot)
- VMAPICALL(VmCreateKey(&hRegRoot;, pwcsRegRoot, KEY_ALL_ACCESS, TRUE))
- The XRegistry.bin file appears corrupt - unknown version.
- reader.ReadULONG(version)
- The XRegistry.bin file appears corrupt - unknown header.
- CSandbox::_LoadRegFileIf
- reader.Init(pStmRegFile)
- An error 0x%X occurred flushing the local registry cache to the sandbox.
- CSandbox::FlushRegistry
- An error 0x%X occurred flushing the roaming registry cache to the sandbox.
- \\temp
- .__meta__
- CSandbox::_GetFileItemSandboxPath
- Overriding special sandbox path %s to %s.
- .__deleted__
- \\roaming
- \\local
- CSandbox::LokShutdownSandbox
- Setting registry cache path to: %s
- %s\\%08X%08X
- MakeNtPath returned an error during sandbox cache expansion on %s: 0x%X
- %%TEMP%%\\SPOON\\CACHE\\0x%08X%08X
- Setting sandbox path to: %s
- CSandbox::FormatSandboxPath
- MakeNtPath returned an error during sandbox expansion on %s: 0x%X
- CAtomicFile::InitForRead(sSandboxFile, &pStmSandboxFile;)
- _LoadRegFileIf(GetSandboxRoamingRegPath(), GetSandboxRoamingPath())
- _LoadRegFileIf(GetSandboxLocalRegPath(), GetSandboxLocalPath())
- pStmSandboxFile->Commit()
- VMAPICALL(VmMoveFile(hXRegBin, sRoamingXRegBinPath))
- VMAPICALL(VmMoveFile(hModifiedDir, sRoamingModifiedPath))
- VMAPICALL(VmMoveFile(hMetaDir, sRoamingMetaPath))
- \\xregistry.bin
- \\modified
- \\meta
- VMAPICALL(VmEnsureDirectory(sRoamingPath))
- Unable to upgrade sandbox due to existing target roaming folder: %s
- VMAPICALL(VmDeleteDirectory(sStubExeFolder))
- \\stubexe
- VMAPICALL(VmDeleteDirectory(sSxSFolder))
- writer.Write((ULONG)XSANDBOX_BIN_MINOR_VERSION)
- writer.Write((ULONG)XSANDBOX_BIN_MAJOR_VERSION)
- writer.Write(acHeader, sizeof(acHeader))
- Unable to create XSandbox.bin file %s with error: 0x%X
- Sandbox %s needing upgrade is in use.
- The XSandbox.bin indicates a newer minor version sandbox than is understood by this VM version.

• reader.ReadULONG(minorVersion)
• The XSandbox.bin indicates a newer major version sandbox than is understood by this VM version.
• reader.ReadULONG(majorVersion)
• The XSandbox.bin file appears corrupt - unknown header.
• xreader.ReadBlob(acBuffer, sizeof(acHeader))
• reader.Init(pStmSandboxFile)
• The sandbox location at %s has insufficient space. Requested space: %d MB, actual %d MB.
• CPathUtil::GetDiskSpaceInformation(_strSandboxPath, ullFreeBytes, ullFreeBytesUser, ullTotalBytesUser)
• CSandbox::InitializeSandbox
• Setting special directory to full isolation %s
• %s\\xsandbox.bin
• @DESKTOP@
• @DESKTOPCOMMON@
• @DOCUMENTS@
• @PICTURES@
• @MUSIC@
• @VIDEOS@
• @TEMPLATES@
• Failed to delete __meta__ file %s for deleted file due to 0x%X.
• CSandboxItem::lokDoMetaDelete
• VMAPICALL(VmCreateFile(VM_NO_RETURN_HANDLE, sSentinelPath, FILE_GENERIC_READ | FILE_GENERIC_WRITE, FILE_SHARE_READ, &dwDisposition;, VM_DEFAULT_VALUE))
• Failed to delete sandbox file %s due to 0x%X.
• CSandboxItem::~CSandboxItem
• Failed to delete metadata for sandbox file %s due to 0x%X.
• CConfigDirectory::ForceIsolation
• Force updating isolation for %s from 0x%X to 0x%X
• file
• CSystemManager::_HookRegistryApis
• force
• key2
• key1
• option
• returnlength
• async
• CParameters::_DoSettingOverride
• Unrecognized override setting: %s
• LayerPath
• RegRoot
• LogPath
• SandboxName
• SandboxPath
• ShellExVerb
• ShellEx
• SpecialFolderMaps
• BlackWhiteList
• SpawnVmExceptions
• TRUE
• CollisionCheck
• Disable
• Enable
• Entry
• ProcInfo
• open
• ReadOnly
• SuppressLogging
• SuppressBranding

- AccurateFolders
- SecPassthrough
- ExeOptimization
- SpawnComServers
- IsolateWindowClasses
- IndicateVirtualization
- DeleteSandbox
- NotifyProcStarts
- ReadShare
- DRMCompat
- ChildProcAsUser
- ShutdownProcTree
- DEPCompat
- IndicateElevated
- SuppressInjection
- FaultExecutables
- HonorWow6464Access
- SuppressPopups
- HideShellWindow
- RegistryFlush
- Diagnostics
- ForceWriteCopyIsolation
- SuppressCollisionCheck
- shell32.dll
- CHooker::InterceptAPI32(L"shell32.dll", "SHAddToRecentDocs", (PROC)New_SHAddToRecentDocs, (PROC*)&Orig;_SHAddToRecentDocs)
- Error loading shell32.dll
- Error loading dnsapi.dll
- dnsapi.dll
- CHooker::InterceptAPI32(L"mswsock.dll", "TransmitFile", (PROC)New_TransmitFile, (PROC*)&Orig;_TransmitFile)
- Error loading mswsock.dll
- CHooker::InterceptAPI32(L"gdi32.dll", "RemoveFontResourceExW", (PROC)New_RemoveFontResourceExW, (PROC*)&Orig;_RemoveFontResourceExW)
- WCHooker::InterceptAPI32(L"gdi32.dll", "GdiAddFontResourceW", (PROC)New_GdiAddFontResourceW, (PROC*)&Orig;_GdiAddFontResourceW)
- CSystemManager::_HookOtherSystemApis
- Error loading gdi32.dll
- gdi32.dll
- CHooker::InterceptAPIWorker(fnEntryPoint, (PROC)New_Kernel32DllMain, (PROC*)&Orig;_Kernel32DllMain)
- Where is kernel32's entry point? Needed for tls virtualization.
- Where is kernel32? Needed for tls virtualization.
- kernel32.dll
- CSystemManager::_HookOtherKernelApis
- Wkernelbase.dll
- Call to %s made: Ret: 0x%X. Bypassing our virtual hosts impl.
- persend
- towrite
- New_TransmitFile
- exitstatus
- suspended
- threadaccess
- processaccess
- level
- exceptionport
- debugport
- inherithandles
- inheritfrom
- Unable to resume startup thread in created child process. Gle: 0x%X
- Child process died during vm initialization. Changing create process result to FAILED.

- Unable to suspend startup thread in created child process. Gle: 0x%X
- currentdir
- commandline
- Thread terminated successfully!
- Thread terminating..
- title
- param
- stacksize
- process
- DoThreadStart
- New thread started (via DoThreadStart) at address: 0x%X, parameter: 0x%X
- caller
- image
- address
- ordinal
- New_RemoveFontResourceExW
- Calling RemoveFontResourceExW on %s directly to metal. Previous hr: 0x%X, status: 0x%X
- New_GdiAddFontResourceW
- Calling GdiAddFontResourceW on %s directly to metal. Previous hr: 0x%X, status: 0x%X
- cmdline
- CArmadilloShim::SetLastSeenChildProcThread
- Setting last seen child proc thread to 0x%X.
- CSystemManager::_HookObjectApis
- maxcount
- initialcount
- owner
- requiredlength
- iocompletion
- completionpacket
- alertable
- object
- resultlength
- inherit
- targethandle
- targetprocess
- sourceprocess
- CSystemManager::_HookLpcApis
- maxdatalength
- maxinfolength
- Location we store bytes written wasn't initially zero as we assumed.
- CHooker::InjectBytesIntoHeader
- Unable to inject method into PE header due to space limitation.
- _DoCopyInstructions(5, pbTrampoline, pbOrignalCurrent, cbCopied)
- CHooker::InterceptAPIWorker
- Ran out of reserve bytes for hooking API.
- CHooker::_DoCopyInstructions
- Error hooking api. Bytes: %02X %02X %02X %02X %02X %02X.
- InterceptAPIWorker(fnAddressToIntercept, fnReplacement, pfnTrampoline)
- CHooker::InterceptAPI32
- Not implemented ModRM code 0x%X, with flags: 0x%X.
- Not implemented op code 0x%X, with flags: 0x%X.
- offset
- type
- name
- CSystemManager::_HookFileApis
- Original exe does not match x86 or x64 machine type, can't spawn vm. File: %s.
- Original exe is not valid nt image. Status: 0x%X, File: %s.

- Unable to map view of section on the original exe file: %s with 0x%X
- Unable to create section on the original exe file: %s with 0x%X
- CSystemManager::CreateStubExeFileIf
- Unable to open the original exe file: %s with 0x%X
- index
- listlength
- restart
- mask
- single
- class
- watch
- filter
- exclusive
- immediate
- outlen
- inlen
- code
- event
- actualsize
- maxsize
- minsize
- outsize
- insize
- maxinstances
- nonblocking
- readmode
- writemode
- timeout
- quota
- options
- disposition
- share
- attribs
- access
- __VMDIAGNOSTICS
- , handle:0x%X
- , riid:%08X-%04X-%04X-%04X-%02X%02X%02X%02X%02X%02X
- appname
- resourcename
- resourceid
- asmdir
- path
- module
- size
- allocsize
- , attribs:0x%X
- , processid:0x%X, threadid:0x%X
- , iostatus:0x%X, information:0x%X
- , %s:0x%X%08X
- , ret:0x%X, gle:0x%X
- , clsid:%08X-%04X-%04X-%04X-%02X%02X%02X%02X%02X%02X
- , status:0x%X
- New_
- CNamedObjectIsolation::AddException
- Regular expression matcher failed to parse: %s, Error returned: %n
- BOOL
- Failed to open directory candidate for shortfilename info. Error: 0x%X, Item: %s, Path: %s

- CConfigFileItem::_DetermineShortFilename
- Failed to get shortfilename info. Error: 0x%X, Item: %s, Path: %s
- Error 0x%X faulting in files for directory %s.
- Duplicate file %s will not be added as it is at lower layer.
- pDecraptSizeReader->ReadBlob(abHash, 16)
- pDecraptSizeReader->ReadDotNetString(sFileName, 0)
- pDecraptSizeReader->ReadULONG(ulEncryptSeed)
- pDecraptSizeReader->ReadULONGLONG(ullFullSize)
- pDecraptSizeReader->ReadULONGLONG(ullCompressedSize)
- pDecraptSizeReader->ReadULONGLONG(ullDataOffsetStart)
- CConfigDirectory::_FaultInFilesIf
- Error 0x%X faulting in sub-dirs for directory %s.
- CVmConfig::RecurseDirectoryConfig (_rFolderMapper, iter->fInSystemLayer, FALSE, this, &sizeReader;, iter->pOwningLayer)
- CConfigDirectory::_FaultInSubDirsIf
- pReader->ReadUSHORT(usVal)
- CConfigRegKey::_ReadTupleInfo
- pReader->ReadUSHORT(cValues)
- Error 0x%X faulting in values for key %s.
- Unexpected registry value %s, type: 0x%X
- Duplicate reg value %s will not be added as it is at lower layer. type: 0x%X
- pDecraptSizeReader->ReadULONG(cStrings)
- pDecraptSizeReader->ReadBlob(pbData, cbData)
- pDecraptSizeReader->ReadULONG(cbData)
- pDecraptSizeReader->ReadULONGLONG(llVal)
- pDecraptSizeReader->ReadULONG(dwVal)
- _ReadTupleInfo(pDecraptSizeReader, aTuples)
- pDecraptSizeReader->ReadUSHORT(usiType)
- _ReadTupleInfo(pDecraptSizeReader, aNameTuplesInfo)
- pDecraptSizeReader->ReadDotNetString(sValueName, 0)
- CConfigRegKey::_FaultInValuesIf
- Error 0x%X faulting in sub-keys for key %s.
- CVmConfig::RecurseRegistryConfig (_rFolderMapper, iter->fInSystemLayer, FALSE, this, &sizeReader;, iter->pOwningLayer)
- sizeReader.ReadULONG(cItems)
- sizeReader.Init(&reader;)
- reader.Init(iter->pOwningLayer->GetXLayerStream())
- CConfigRegKey::_FaultInSubKeysIf
- CUtil::SetCurrentPosition(iter->pOwningLayer->GetXLayerStream(), iter->ullOffset)
- Unexpected directory data item with type 0x%X
- Unexpected directory data collection item with type 0x%X
- sizeReaderFile.Init(&sizeReader;)
- sizeReader.GetStreamPosition(llStreamPositionFiles)
- sizeReaderSubDir.Init(&sizeReader;)
- sizeReader.GetStreamPosition(llStreamPositionSubDirs)
- Duplicate directory %s will not be added as it is at lower layer.
- Adding directory %s with flags: %X.
- Unable to locate special directory root %s
- Adding root directory %s (at %s) with flags: %X.
- Skipping special directory root %s
- pDecraptSizeReader->ReadULONGLONG(ullModified)
- pDecraptSizeReader->ReadULONGLONG(ullCreated)
- pDecraptSizeReader->ReadDotNetString(sDirName, 0)
- CVmConfig::RecurseDirectoryConfig
- Unexpected key data item with type 0x%X
- Unexpected key data collection item with type 0x%X
- sizeReaderValue.Init(&sizeReader;)
- sizeReader.GetStreamPosition(llStreamPositionValues)
- sizeReaderSubKey.Init(&sizeReader;)

- sizeReader.GetStreamPosition(llStreamPositionSubKeys)
- Duplicate regkey %s will not be added as it is at lower layer.
- Unable to locate special reg key root %s
- pDecraptSizeReader->ReadDotNetString(sKeyName, 0)
- GetDecryptReader(&sizeReader;, &pDecraptSizeReader;)
- CVmConfig::RecurseRegistryConfig
- pDecraptSizeReader->ReadDotNetString(sFontPath, 0)
- CVmConfig::_LoadFontCandidate
- CVmConfig::_LoadEnvironmentVariable
- pDecraptSizeReader->ReadDotNetString(sObjectName, 0)
- pDecraptSizeReader->ReadDotNetString(sDescription, 0)
- pDecraptSizeReader->ReadDotNetString(sFriendlyName, 0)
- pDecraptSizeReader->ReadULONG(iErrorControl)
- pDecraptSizeReader->ReadULONG(iType)
- CVmConfig::_LoadService
- EXISTS
- MACHINE
- Win8
- Win7
- Vista
- Win2k3
- WinXP
- Win2k
- Greater
- GreaterEqual
- Equal
- LessEqual
- Less
- Version
- pDecraptSizeReader->ReadDotNetString(strValue, 0)
- pDecraptSizeReader->ReadDotNetString(strOperator, 0)
- CVmConfig::_InnerLoadCondition
- pDecraptSizeReader->ReadDotNetString(strVariable, 0)
- _InnerLoadCondition (pDecraptSizeReader, pfIncludeLayer)
- CVmConfig::_LoadCondition
- Loading inner layer: %s
- pDecraptSizeReader->ReadDotNetString(sLayerName, 0)
- CVmConfig::GetDecryptReader(&sizeReader;, &pDecraptSizeReader;)
- Didn't see expected type: 0x%X, saw: 0x%X.
- sizeReader.ReadULONG(type)
- CVmConfig::_LoadLayer
- pDecraptSizeReader->ReadDotNetString(sReplacement, 0)
- pDecraptSizeReader->ReadDotNetString(sException, 0)
- pDecraptSizeReader->ReadULONG(cExceptions)
- pDecraptSizeReader->ReadBOOL(fEnabled)
- CVmConfig::_LoadNamedObjIsolationInfo
- pDecraptSizeReader->ReadDotNetString(sRequiredXLayer, 0)
- pDecraptSizeReader->ReadULONG(cRequiredXLayers)
- pDecraptSizeReader->ReadDotNetString(sXLayerSearchPattern, 0)
- CVmConfig::_LoadXLayerInfo
- pDecraptSizeReader->ReadDotNetString(sShimDllName, 0)
- pDecraptSizeReader->ReadDotNetString(sOnInitParam, 0)
- pDecraptSizeReader->ReadBOOL(fUseShim)
- CVmConfig::_LoadShimInfo
- GetDecryptReader(pReader, &pDecraptSizeReader;)
- CVmConfig::_LoadSpawnVmException
- pDecraptSizeReader->ReadDotNetString(sPath, 0)

- pDecraptSizeReader->ReadULONG(idRootFolder)
- CVmConfig::_LoadSnapshotDir
- @SYSWOW64@
- @PROGRAMFILESCOMMON@
- @PROGRAMFILESCOMMONX86@
- @PROGRAMFILES@
- @PROGRAMFILESX86@
- pDecraptSizeReader->ReadBOOL(fDefault)
- pDecraptSizeReader->ReadDotNetString(sDirectory, 0)
- pDecraptSizeReader->ReadDotNetString(sTag, 0)
- pDecraptSizeReader->ReadDotNetString(sCommandLine, 0)
- CVmConfig::_LoadStartFile
- pDecraptSizeReader->ReadDotNetString(sBuildAcccount, 0)
- pDecraptSizeReader->ReadULONG(ftUtcBuildTime.dwHighDateTime)
- pDecraptSizeReader->ReadULONG(ftUtcBuildTime.dwLowDateTime)
- pDecraptSizeReader->ReadBOOL(fExpireOnWebFail)
- pDecraptSizeReader->ReadULONG(dwWebTimePort)
- pDecraptSizeReader->ReadDotNetString(sWebTimePath, 0)
- pDecraptSizeReader->ReadDotNetString(sWebTimeHost, 0)
- pDecraptSizeReader->ReadBOOL(fIsWebTimeSecure)
- pDecraptSizeReader->ReadULONG(dwWarningDays)
- pDecraptSizeReader->ReadDotNetString(sDaysLimitGuid, 0)
- pDecraptSizeReader->ReadULONG(dwDaysLimit)
- pDecraptSizeReader->ReadDotNetString(sEmail, 0)
- pDecraptSizeReader->ReadDotNetString(sUrl, 0)
- pDecraptSizeReader->ReadDotNetString(sSerial, 0)
- pDecraptSizeReader->ReadULONG(ftExpirationDate.dwHighDateTime)
- pDecraptSizeReader->ReadULONG(ftExpirationDate.dwLowDateTime)
- pDecraptSizeReader->ReadDotNetString(sProductCode, 0)
- pDecraptSizeReader->ReadDotNetString(sLicenseeName, 0)
- pDecraptSizeReader->ReadULONG(eLicenseModel)
- pDecraptSizeReader->ReadULONG(dwFlags)
- CVmConfig::_LoadLicenseInfo
- pSizeReaderDecrypt->Init(pReaderDecrypt, cbSize, (ULONG)(ullAfter - ullBefore))
- pReaderDecrypt->Init(pDecryptStream)
- pDecryptStream->Init(pStream, seed)
- pReader->GetBaseStream(&pStream;)
- pReader->GetStreamPosition(ullAfter)
- pReader->ReadULONG(seed)
- pReader->ReadULONG(cbSize)
- CVmConfig::GetDecryptReader
- pReader->GetStreamPosition(ullBefore)
- pDecraptSizeReader->ReadULONG(dwDisplaySeconds)
- pDecraptSizeReader->ReadULONG(dwTransparency)
- pDecraptSizeReader->ReadBOOL(fHasSplash)
- CVmConfig::_LoadSplashInfo
- pDecraptSizeReader->ReadDotNetString(sWebsite, 0)
- pDecraptSizeReader->ReadDotNetString(sPublisher, 0)
- pDecraptSizeReader->ReadDotNetString(sDesc, 0)
- pDecraptSizeReader->ReadDotNetString(sVersion, 0)
- pDecraptSizeReader->ReadDotNetString(sTitle, 0)
- CVmConfig::_LoadAppMetadata
- pDecraptSizeReader->ReadDotNetString(sValue, 0)
- pDecraptSizeReader->ReadDotNetString(sId, 0)
- CVmConfig::_LoadStringTable
- pDecraptSizeReader->ReadDotNetString(sRedirect, 0)
- pDecraptSizeReader->ReadDotNetString(sName, 0)

- CVmConfig::_LoadDnsEntry
- pDecraptSizeReader->ReadDotNetString(sBuildId, 0)
- pDecraptSizeReader->ReadDotNetString(sRecipeId, 0)
- pDecraptSizeReader->ReadDotNetString(sConfigId, 0)
- pDecraptSizeReader->ReadDotNetString(sConfigDigest, 0)
- CVmConfig::_LoadSpoonData
- SQLXENOCODE
- pDecraptSizeReader->ReadULONG(cMinSandboxSpaceAvail)
- pDecraptSizeReader->ReadBOOL(fUsingMinSandboxSpaceAvail)
- pDecraptSizeReader->ReadULONGLONG(flagsEx)
- pDecraptSizeReader->ReadBlob(&guid;, sizeof(guid))
- pDecraptSizeReader->ReadDotNetString(sExceptionList, 0)
- pDecraptSizeReader->ReadDotNetString(sSqlInstanceName, 0)
- pDecraptSizeReader->ReadULONG(dwOption)
- pDecraptSizeReader->ReadDotNetString(sXenocodeVersion, 0)
- pDecraptSizeReader->ReadDotNetString(sWorkingDirectoryOverride, 0)
- pDecraptSizeReader->ReadDotNetString(sSandboxCache, 0)
- pDecraptSizeReader->ReadULONG(dwBrandingTextColor)
- pDecraptSizeReader->ReadULONG(flags)
- CVmConfig::_LoadBaseConfigSettings
- CVmConfig::GetDecryptReader(pReader, &pDecraptSizeReader;)
- Skipping unknown config type: 0x%X
- _LoadDnsEntry(pReader)
- _LoadSpoonData (pReader)
- sizeReader.Init(pReader)
- _LoadSnapshotDir(pReader)
- RecurseRegistryConfig(_folderMapper, (_mode == eLoadSystemLayer), TRUE, _rootNtSystem->GetRegRoot(), pReader, _pOwningLayer)
- RecurseDirectoryConfig(_folderMapper, (_mode == eLoadSystemLayer), TRUE, _rootNtSystem->GetDirectoryRoot(), pReader, _pOwningLayer)
- _LoadEnvironmentVariable(pReader)
- _LoadService(pReader)
- _LoadCondition(pReader, &rfContinue;)
- _LoadLayer(pReader)
- _LoadNamedObjIsolationInfo(pReader)
- _LoadXLayerInfo(pReader)
- _LoadShimInfo(pReader)
- _LoadFontCandidate(pReader)
- _LoadSpawnVmException(pReader)
- _LoadStartFile(pReader)
- _LoadStringTable(pReader)
- _LoadSplashInfo(pReader)
- _LoadAppMetadata(pReader)
- _LoadLicenseInfo (pReader)
- _LoadBaseConfigSettings (pReader)
- CVmConfig::_LoadItem
- Encountered unexpected type 0x%X during xlayer load
- CUtil::SetCurrentPosition(pStream, ullCurrentPosition)
- pStream->Read(pRawData, cbCrc, 0)
- CUtil::SetCurrentPosition(pStream, ullCurrentPosition-sizeof(ULONG))
- CVmConfig::_ValidateCrc
- Xlayer failed crc validation
- pSeqStream.QueryInterface(&pStream;)
- sizeReader.GetBaseStream(&pSeqStream;)
- sizeReader.ReadULONG(cbCrc)
- sizeReader.ReadULONG(crc)
- sizeReader.OnSizeValue()
- Minor version in config %d is lower than this reader version %d.
- Minor version in config %d is of higher than this reader version %d. Some features required by this xlayer may not be available.

- Major version in config %d is lower than this reader version %d.. upgrading.
- Cannot read config built with newer major version format %d. Reader version %d.
- sizeReader.ReadULONG(ulMinorVersion)
- sizeReader.ReadULONG(ulMajorVersion)
- Invalid configuration from executable
- CVmConfig::_LoadConfigHeader
- sizeReader.ReadBlob(awcSignature, countof(XLAYER_SIGNATURE) - 1)
- _LoadItem(type, pReader, fContinue)
- _LoadItem(typeItem, &sizeReaderCollection;, fContinue)
- Collection type 0x%X does not match item type 0x%X during xlayer load.
- sizeReaderCollection.ReadULONG(typeItem)
- sizeReaderCollection.ReadULONG(cItems)
- Skipping config type: 0x%X
- sizeReaderCollection.Init(pReader)
- CVmConfig::_LoadComplexItemCore
- pReader->ReadULONG(type)
- _LoadComplexItemCore(&sizeReader;)
- _LoadConfigHeader(sizeReader, TRUE)
- sizeReader.Init(&reader;, false)
- CVmConfig::LoadXLayer
- reader.Init(pstmLayer)
- Virtual
- CConfigRegKey::UpdateIsolationIf
- CConfigRegKey::CConfigRegKey
- Updating isolation for %s from 0x%X to 0x%X
- CConfigDirectory::UpdateIsolationIf
- Forcing isolation for %s from 0x%X to 0x%X (0x%X was attempted)
- CConfigFileItem::CConfigFileItem
- Forcing initializaiton of isolation for %s to 0x%X (0x%X was attempted)
- a([a-zA-Z0-9])
- d([0-9])
- h([0-9a-fA-F])
- z([0-9]+)
- CVirtualComClass::CoGetClassObject
- CVirtualComClass::CoCreateInstanceEx
- _CreateClassServerIf(dwClsContext, clsidToUse)
- CVirtualComClass::CoRegisterClassObject
- Unsupported com class registration. Clsid: %s, ClsContext: 0x%X, Flags: 0x%X.
- The child COM local-server process for %s died without registering the COM object. Perhaps the Spawn Com Server setting should be turned off.
- Wait for local server timed out in _CreateClassServerIf: Clsid: %s, Server: %s
- -Embedding
- CVirtualComClass::_CreateClassServerIf
- Failed to start COM service in _CreateClassServerIf with Gle: %d, Clsid: %s, Service: %s
- LocalServer32
- ServiceParameters
- LocalService
- CHooker::InterceptAPI32(L"ole32.dll", "CoResumeClassObjects", (PROC)New_CoResumeClassObjects, (PROC*)&Orig;_CoResumeClassObjects)
- CHooker::InterceptAPI32(L"ole32.dll", "CoRevokeClassObject", (PROC)New_CoRevokeClassObject, (PROC*)&Orig;_CoRevokeClassObject)
- CHooker::InterceptAPI32(L"ole32.dll", "CoRegisterClassObject", (PROC)New_CoRegisterClassObject, (PROC*)&Orig;_CoRegisterClassObject)
- CHooker::InterceptAPI32(L"ole32.dll", "CoGetInstanceFromFile", (PROC)New_CoGetInstanceFromFile, (PROC*)&Orig;_CoGetInstanceFromFile)
- CHooker::InterceptAPI32(L"ole32.dll", "CoGetClassObject", (PROC)New_CoGetClassObject, (PROC*)&Orig;_CoGetClassObject)
- CHooker::InterceptAPI32(L"ole32.dll", "CoCreateInstanceEx", (PROC)New_CoCreateInstanceEx, (PROC*)&Orig;_CoCreateInstanceEx)
- CSystemManager::_HookComApis
- Error loading ole32.dll
- New_CoResumeClassObjects
- New_CoRevokeClassObject
- flags

• New_CoRegisterClassObject
• pComClass->CoRegisterClassObject(pUnk, dwClsContext, flags, lpdwRegister)
• mode
• New_CoGetInstanceFromFile
• New_CoGetClassObject
• count
• New_CoCreateInstanceEx
• context
• Skipping virtual layer for CoGetInstanceFromFile because GetClassFile returned: 0x%X for file: %s.
• Failure calling CoCreateInstanceEx in CoGetInstanceFromFile: 0x%X, File: %s.
• Failure in IPersistFile->Load on returned interface in CoGetInstanceFromFile: 0x%X, File: %s.
• TryCoGetInstanceFromFile
• Failure in QI for IID_IPersistFile on returned interface in CoGetInstanceFromFile: 0x%X, File: %s.
• StubFileDialog::SetOptions
• AppID
• CLSID
• Interface
• Global
• pStmFile->Commit()
• pStmFile->GetMappedView(&pvWritableBytes;)
• CStubexe::EnsureStubExe
• CAtomicFile::InitForWrite(rsStubExePath, ullSize, &pStmFile;)
• \\stubexe\\0x%08X%08X\\%s
• ::$DATA
• \\??\\pipe\\
• !1Aa
• Can't map process information object with gle: 0x%X.
• CProcessSettings::_CreateProcessInfo
• Can't create process information object with gle: 0x%X.
• CProcessSettings::_InjectInfoIntoTarget
• CProcessSettings::_GetInjectInfoForProc
• Unable to get info for virtual-proc candidate: 0x%X, peb: 0x%X
• CProcessSettings::_GetInjectInfoAddress
• Can't create process information with status: 0x%X.
• Can't create process information memory with status: 0x%X.
• CProcessSettings::InjectDuplicatedHandle
• Exceeded duplicate handle space, procInfoVer: %d, cwcPath: %d, countDups: %d.
• CProcessSettings::_GetEntryModulePath
• Failed to inject process settings into target process.
• Failed to duplicate process information handle for target process.
• _CreateProcessInfo failed.
• CProcessSettings::CreateChildProcessInformationBlock
• Failed to duplicate process info handle for target process.
• CProcessSettings::OnlyServicesRunning
• Only services remain...
• _CreateProcessInfo failed in bootstrap.
• _xvm_evt_notification_%s
• _xvm_mtx_servicesentinel_%s
• Skipping Sandbox collision check.
• Two applications using same sandbox at the same time with different settings. Unexpected results would occur, thus failing fast: Existing Bootstrap: %s, This Bootstrap: %s, Existing EntrySvm: %s, This EntrySvm: %s.
• Found existing app using this sandbox. Verifying it is the exact same app...
• Unable to map view of legacy mode sandbox session info.
• CProcessSettings::BootstrapInitLegacyIf
• Can't create shared memory for sandbox session - legacy mode.
• _xvm_mem_sandbox_info_%s
• 0x%08X%08X

- _quote_
- _pipe_
- _colon_
- _question_
- CClientSync::InitSession()
- Unable to map view of client-specified sandbox session info.
- Unable to map view of client-specified proceess info.
- Expected buffer too small error during Sid information fetch.
- CProcessSettings::Init
- \\REGISTRY\\USER\\%s\\Software\\Spoon\\SandboxCache
- .exe
- CProcessSettings::OneTimeLookupHandle
- Found one-time handle: 0x%X, for path: %s.
- ClientSyncWaitForBlocksIf
- CClientSync::_SendMessageOverPipe
- Unable to write message over pipe.
- Unable to create mapping of specified xLayer: %s.
- Unable to open specified xLayer: %s.
- Unable to map view of agent sync page map.
- Unable to duplicate xlayer mapping handles from in sman-specified XLayer info.
- Invalid required xlayer mapping in sman-specified XLayer info: %s.
- CClientSync::_Init
- Unable to map view of sman-specified XLayer info: %s.
- _xmgr_%s_mem_xlayerinfo_0x%08X
- CClientSync::WaitForBlocks
- _WaitForBlock(oBlockCur)
- CClientSync::_OnThreadReleased
- Had to drop a eBufferingComplete notification. Probably client is taking too long to process.
- CClientSync::_OnThreadBlocked
- Had to drop a eBuffering notification. Probably client is taking too long to process.
- pSandmanSync->_Init(sXLayerPathLower, ulHash)
- _SendMessageOverPipe(rh, (PVOID)&msg;, sizeof(msg))
- BOOTSTRAP
- Unable to open named pipe for feedback...
- Unable add one or more notification handles for client sync.
- CClientSync::InitNotifications
- Unable add _DoExitProcessIf notification handle.
- CClientSync::InitSession
- Didn't find local vm.dll, using embedded.
- Process started in debug mode. Click 'Ok' to continue using specified vm.dll or 'Cancel' to use embedded vm.
- Virtual Application Runtime
- wait
- l__DEBUGVMNOUI
- __DEBUGVM
- MessageBoxTitle
- GenericApplicationError
- GenericErrorAdditionalInfo
- GenericErrorResolution
- SandmanCheck
- MissingComponent
- SandboxCollision
- NewerXLayer
- BadXLayer
- SandboxInUse
- NewerSandbox
- SandboxSpace
- BadSandbox

- NoStartupFile
- NoVmx
- NoDotNetRuntime
- g_vm.ShellExecuteChildProcess()
- g_vm.PrimeAndRunExe()
- g_vm.CanRunInBootstrap(fCanRun)
- GetAndSetVmxWaitHandle()
- g_vm.StartDependencies()
- DoSplash(sImagePath, g_vm.SplashTransparent(), g_vm.SplashDisplaySeconds())
- @PROGRAMFILES@\\Xenocode\\Splash.bmp
- @APPDIR@__Xenocode\\Splash.bmp
- DoActiveDrmIf()
- DoPassiveDrmIf()
- CheckLicense()
- ShimOnInit(fCanProceed)
- DoBranding(hEntry, sImagePath, CProcessSettings::StartupPath(), g_vm.GetLicenseeName(), g_vm.GetBrandingTextColor())
- @PROGRAMFILES@\\Xenocode\\Branding.bmp
- @APPDIR@__Xenocode\\Branding.bmp
- ValidateSessionTicket(CProcessSettings::SessionTicket())
- GetVmXMethod("AddToStringTable", (PVOID*)&pFnAddToStringTable;)
- g_vm.ExtraInit()
- DoEmbeddedVM
- g_vm.EssentialInit(hEntry, hBootstrapFileMapping, cbFileSize, cbOffsetPayload, pbProcessBlock, pbApplicationBlock)
- DoSplash
- DoBranding
- GetVmXMethod("DoBranding", (PVOID*)&pFnDoBranding;)
- ValidateSessionTicket
- GetVmXMethod("ValidateSessionTicket", (PVOID*)&pFnValidateSpoonSession;)
- License check failed.
- CheckLicense
- GetVmXMethod("CheckLicense", (PVOID *)&pFnCheckLicense;)
- RegisterScreenCapture
- GetVmXMethod("RegisterScreenCapture", (PVOID *)&pfnStartCapture;)
- DoPassiveDrmIf
- GetVmXMethod("DoRun", (PVOID *)&pfnDoRun;)
- DoActiveDrmIf
- GetVmXMethod("DoMegaRun", (PVOID *)&pfnDoMegaRun;)
- %ComSpec%
- GetAndSetVmxWaitHandle
- GetVmXMethod("GetWaitHandle", (PVOID *)&pfnGetWaitHandle;)
- ShimOnInit
- GetShimMethod(sShimName, "OnInitialize", (PVOID *)&fnOnInititialize;)
- Unable to locate vmx.dll export %s due to %d
- GetVmXMethod
- Unable to load vmx.dll due to %d
- @APPDIR@__Xenocode\\x86\\vmx.dll
- Unable to locate shim %s, export %s due to %d
- GetShimMethod
- Unable to load shim %s due to %d
- 0x%X,
- @PROGRAMFILES@\\Xenocode\\%s
- W@APPDIR@__Xenocode\\%s
- user32.dll
- ERROR: <%s> is missing from string table
- StubFileDialog::Show
- ole32.dll
- $mfAddToRecents

- @S9E
- 1AA@;
-);9u
- t4;y
- s(9>t
- 9^ u
- t'9^
- F<uJ
- 9^8r
- F4;E
- F0;E
- QSV3
- V0RP
- _^[3
- t$0Vh
- 9D$ u
- 9D$,u
- t$0Vh
- D$@3
- D$0P
- D$0P
- u59u u0
- u:9u
- D$4P3
- D$03
- 4SVW
- QQW3
- 4SVW
- D$0@
- D$8P
- t$,9
- t$(9}
- D$03
- D$4P
- E t
- QSW3
- 8X!t
- 8X!t
- 8Y!u
- 8X!t
- F<uJ
- 9^8r
- F4;E
- F0;E
- QSV3
- @S9E
-);9u
- t4;y
- 8Y)t
- 8X)t
- 8X)t
- 8Y)u
- 8X)t>
- 8X)t
- 8X)t
- 8X)t
- 8Y)u

- 8X)t
-);9u
- t4;y
-);9u
- t4;y
- t5SW
- u0jX
- QQS3
- 8|uX
- uf
- 9-u/
- 8)u0j
-);9u
- t4;y
- 6QPQ+
- 0SVWj
- 0SVWj
- 8I@@
- 4N;p
- 0SVWj
- 0SVWj
- SVWu
- SVWu
- uxPh
- 9_ uHj
- uyPh
- 8Y!t
- 8X!t
- 8X!t
- 8Y!u
- 8X!t>
- 8X!t
-);1u
- t4;q
-);9u
- t4;y
- t0WV
- t*f;E
- G;8r
- 98v2
- F$9F
- u)9H
- t.9P
- ';9u
- t2;y
- t19P
-);1u
- t4;q
- tIf90tD
- 1@AA
- 1#SNAN
- 1#IND
- 1#INF
- 1#QNAN
- KERNEL32
- GAIsProcessorFeaturePresent
- e+000

- need dictionary
- stream end
- file error
- stream error
- data error
- insufficient memory
- buffer error
- incompatible version
- incorrect data check
- invalid distance too far back
- invalid distance code
- invalid literal/length code
- invalid distances set
- invalid literal/lengths set
- invalid bit length repeat
- invalid code lengths set
- too many length or distance symbols
- invalid stored block lengths
- invalid block type
- invalid window size
- unknown compression method
- incorrect header check
- 0123456789ABCDEF
- 0123456789abcdef
- PostModifiedFile
- CreateLink
- %02X
- =0:s
- deque<T> too long
- user32
- gdi32
- AddFontResourceExW
- ole32
- GetClassFile
- ShellExecuteExW
- advapi32
- shell32
- SHGetFolderPathW
- kernel32
- \\SOFTWARE\\Wow6432Node\\Microsoft\\DirectX
- \\SOFTWARE\\Wow6432Node\\Microsoft\\DirectShow
- \\SOFTWARE\\Wow6432Node\\Microsoft\\DirectPlayNATHelp
- \\SOFTWARE\\Wow6432Node\\Microsoft\\DirectPlay8
- \\SOFTWARE\\Wow6432Node\\Microsoft\\DirectMusic
- \\SOFTWARE\\Wow6432Node\\Microsoft\\DirectInput
- \\SOFTWARE\\Wow6432Node\\Microsoft\\DirectDraw
- \\SOFTWARE\\Wow6432Node\\Microsoft\\Direct3D
- \\SysWOW64
- \\Spoon
- <?xml version="1.0" encoding="utf-8"?>
- _CorExeMain
- _CorDllMain
- kernel32.dll
- xvmmeta
- SHAddToRecentDocs
- TransmitFile
- RemoveFontResourceExW

- GdiAddFontResourceW
- xlayer
- CoResumeClassObjects
- CoRevokeClassObject
- CoRegisterClassObject
- CoGetInstanceFromFile
- CoGetClassObject
- CoCreateInstanceEx
- bad allocation
- inflate 1.2.3 Copyright 1995-2005 Mark Adler
- 1.2.3
- deflate 1.2.3 Copyright 1995-2005 Jean-loup Gailly
- vector<T> too long
- invalid vector<T> subscript
- invalid map/set<T> iterator
- map/set<T> too long
- unknown
- unknown exception
- RunVM
- AddToStringTable
- DoSplash
- DoBranding
- ValidateSessionTicket
- CheckLicense
- RegisterScreenCapture
- DoRun
- DoMegaRun
- GetWaitHandle
- OnInitialize
- CoTaskMemFree
- CONOUT$
- JanFebMarAprMayJunJulAugSepOctNovDec
- SunMonTueWedThuFriSat
- __based(
- __pascal
- __thiscall
- __fastcall
- __ptr64
- __restrict
- __unaligned
- new
- delete
- operator
- `vftable'
- `vbtable'
- `typeof'
- `local static guard'
- `vbase destructor'
- `vector deleting destructor'
- `default constructor closure'
- `scalar deleting destructor'
- `vector constructor iterator'
- `vector destructor iterator'
- `vector vbase constructor iterator'
- `virtual displacement map'
- `eh vector constructor iterator'
- `eh vector destructor iterator'

- `eh vector vbase constructor iterator'
- `copy constructor closure'
- `udt returning'
- `RTTI
- `local vftable'
- `local vftable constructor closure'
- new[]
- delete[]
- `omni callsig'
- `placement delete closure'
- `placement delete[] closure'
- `managed vector constructor iterator'
- `managed vector destructor iterator'
- `eh vector copy constructor iterator'
- `eh vector vbase copy constructor iterator'
- `dynamic initializer for '
- `dynamic atexit destructor for '
- `vector copy constructor iterator'
- `vector vbase copy constructor iterator'
- `managed vector copy constructor iterator'
- `local static thread guard'
- Type Descriptor'
- Base Class Descriptor at (
- Base Class Array'
- Class Hierarchy Descriptor'
- Complete Object Locator'
- 700PP
- ('8PW
- 700WP
- (8PX
- Sunday
- Monday
- Tuesday
- Wednesday
- Thursday
- Friday
- Saturday
- January
- February
- March
- April
- June
- July
- August
- September
- October
- November
- December
- !"#$%&\'()*+,-./0123456789:;<=>?@abcdefghijklmnopqrstuvwxyz[\\]^_`abcdefghijklmnopqrstuvwxyz{|}~
- USER32.DLL
- bad exception
- Program:
- Runtime Error!
- <program name unknown>
- Microsoft Visual C++ Runtime Library
- - floating point support not loaded
- R6002

- - not enough space for arguments
- R6008
- - not enough space for environment
- R6009
- Please contact the application's support team for more information.
- This application has requested the Runtime to terminate it in an unusual way.
- - not enough space for thread data
- R6016
- - unexpected multithread lock error
- R6017
- - unexpected heap error
- R6018
- - unable to open console device
- R6019
- - not enough space for _onexit/atexit table
- R6024
- - pure virtual function call
- R6025
- - not enough space for stdio initialization
- R6026
- - not enough space for lowio initialization
- R6027
- - unable to initialize heap
- R6028
- - CRT not initialized
- R6030
- This indicates a bug in your application.
- - Attempt to initialize the CRT more than once.
- R6031
- - not enough space for locale information
- R6032
- This indicates a bug in your application. It is most likely the result of calling an MSIL-compiled (/clr) function from a native constructor or from DllMain.
- - Attempt to use MSIL code from this assembly during native code initialization
- R6033
- Please contact the application's support team for more information.
- An application has made an attempt to load the C runtime library incorrectly.
- R6034
- DOMAIN error
- SING error
- TLOSS error
- runtime error
- CorExitProcess
- Unknown exception
- invalid string position
- string too long
- Fexception:
- g.v6
- ,v\\9.v99.v=
- v.v6
- Y-vU
- E.vr
- 3.v|
- .reloc
- `.data
- .text
- Richi
- !This program cannot be run in DOS mode.

- <&>\'"
- <>=\\/?!
- =/[
- <
- >
- <null string>
- (null)
- %s%s%s
- _pStream->Write(pwcsString, cwc * sizeof(WCHAR), 0)
- ^%s$
- .__tmp__
- \\??\\%c:
- \\\\%s
- @PROGRAMSCOMMON@ = %s
- @MUSIC@ = %s
- @DOCUMENTS@ = %s
- @DESKTOP@ = %s
- @TEMPLATES@ = %s
- @STARTUP@ = %s
- @PROGRAMS@ = %s
- @STARTMENU@ = %s
- @SYSTEM@ = %s
- @SYSDRIVE@ = %s
- GetSpecialFolderPath(CSIDL_SYSDRIVE, *psReplacement)
- @WINDIR@ = %s
- @APPDIR@ = %s
- @SYSDRIVE@
- <empty>
- \\??\\
- Couldn't convert %s to nt path, will try next layer
- \\shallow\\%s_0x%s%s
- fnaddy
- %s\\%s
- @HKCR@
- \\XSxS
- .dll
- XSxS
- @HKLM@
- @HKCU@
- WS2HELP.DLL
- SHLWAPI.DLL
- RPCRT4.DLL
- NTDLL.DLL
- NSI.DLL
- MSVCRT.DLL
- CRYPT32.DLL
- %s%s
- @%s
- __xnospawnvm_0x%x
- %s:%s
- CClientSync::GetSandmanSync(pcwsFullPath, &pAgentSync;)
- actctx
- _xvm_mem_%s_0x%X
- _xvm_mtx_%s_0x%08X
- VMAPICALL(VmCreateDirectory(&hDir;, pwcsSandboxPath, FILE_WRITE_ATTRIBUTES | SYNCHRONIZE, FILE_SHARE_READ | FILE_SHARE_WRITE | FILE_SHARE_DELETE, &fCreate;, 0))
- _tmp

- %s\\xregistry.bin
- VMAPICALL(VmCreateFile(&hXRegBin;, sLegacyXRegBinPath, DELETE | SYNCHRONIZE, 0, 0, 0))
- VMAPICALL(VmCreateDirectory(&hModifiedDir;, sLegacyModifiedPath, DELETE | SYNCHRONIZE, 0, 0, 0))
- VMAPICALL(VmCreateDirectory(&hMetaDir;, sLegacyMetaPath, DELETE | SYNCHRONIZE, 0, 0, 0))
- \\sxs
- Upgrading sandbox %s from v%d.%d to v%d.%d.
- {([^ \\t\\"]*\\"[^\\"]*\\"[^ \\t\\"]*)|[^ \\t]+}
- SpawnVm
- mswsock.dll
- Didn't find method %s.
- CpyModRM
- CpyUNKN
- ntdll.dll
- length
- , path:"%s"
- , %s:"%s"
- , %s:0x%X
- , hr:0x%X
- pid:%d, tid:%d, tick:0x%X, lvl:%s, func:%s
- {%s}
- shim.dll
- @SYSTEM@
- _ValidateCrc(pStream, crc, cbCrc)
- b([\\t])
- c([a-zA-Z])
- q("[^"]*")|(\'[^\']*\')
- w([a-zA-Z]+)
- Call to CoGetClassObject on LocalServer enabled without CLSCTX_LOCAL_SERVER flag... adding this flag.
- Call to CoCreateInstanceEx on LocalServer enabled without CLSCTX_LOCAL_SERVER flag... adding this flag.
- _xvm_sem_%s
- _xvm_evt_%s
- _xvm_mtx_%s
- #+3;CScs
- _xvm_mtx_sentinel_%s
- _xvm_mtx_sandbox_info_%s
- _lt_
- _gt_
- _slash_
- _star_
- pSync->WaitForBlocks(offset, cb)
- CClientSync::GetSandmanSync
- \\\\.\\pipe_xmgr_%s
- %s %s (0x%X)
- %s %s (0x%X)
- g_vm.RunShotgunApps()
- xclog_0x%x.txt
- GetVmXMethod("DoSplash", (PVOID*)&pFnDoSplash;)
- /c start %s
- In call: %s
- \\%s.lnk
- H
- h((((H
- (((((H
- QPQ+
- QQVW
- RPQPh
- <w;}

- j Xf
- Y_^]
- t$$P
- D$$9D$
- r;hhB
- D$$9D$
- SPQRQ
- PPPP
- _^[]
- !~(_
- ~,;F
- QQSVW
- SVWj@
- N _^[
- tRQQ
- SVWj@
- QQSW
- t$$j
- t$$j
- G@Vj
- _^[]
- ,SVW
- L$(QW
- L$(Q
- L$$Qj
- QPPP
- PPPj
- D$<P
- D$(P
- D$vP
- D$<P
- D$hP
- D$,P
- D$DP
- D$`P
- D$TP
- QPPP
- QPPP
- t$,;
- D$$@
- \\SVW
- PPPPP
- PPPS
- t$$Vh
- D$L@
- D$$P
- D$(P
- D$(P
- D$<P
- D$,P
- D$(P
- D$<P
- D$,P
- t$ Vh
- D$DP
- D$hPh
- D$dj

- E SSj!
- D$\\@
- D$LP
- D$|P
- D$(P
- D$<P
- D$hP
- \\$;
- D$<@
- D$tP
- t'SSW
- E j`_;
- Y_^[
- PSWj
- Y_^[
- PSVj
- PWVj
- QQSVW
- D$@P
- D$@P
- t$<Vh
- t$,;
- t$,F
- D$hPh
- D$lW
- D$dW
- D$<P
- ;t$(rs
- D$(P
- D$PP
- D$$PWWW
- D$L@
- u,PQRV
- Ht`HtHHt
- HDY]
- _^[]
- SVWt;h8M
- _^[]
- QPQ+
- QQSVW
- SVWt;h8M
- SVWt;h8M
- @Vhd
- SPQRQ
- t$$j
- t$$j
- _^[]
- SPQRQ
- SPQRQ
- PQRQ
- _^[]
- VVVVVV3
- _^[]
- _^[]
- SVWt;h8M
- QPQ+
- r;hhB

- SPQRQ
- YY^_
- Y_^Y
- SVWj
- SVWt;h8M
- SVWj
- r;hhB
- $\tVW
- SPQRQ
- D$(P
- D$DP
- D$$P
- r;hhB
- _^[]
- PRQP
- XRQP
- @@f;
- QQSV
- HL^]
- tLVW
- _^[]
- QSVW
- QPQ+
- @@f;
- H_[]
- [_^]
- ^_[]
- skj X
- SVW
- SVW;
- @VhlM
- r;hhB
- QQSVW
- SPQRQ
- _^Y]
- SVWj
- SVWj
- SVWj
- j/Yf
- QQSV
- _^[]
- p _^[]
- _^[]
- (SVW
- r;hhB
- @SVW
- r;hhB
- _^[]
- _[^]
- t.WV
- _^[]
- SVWt;h8M
- SVWt;h8M
- PQRQ
- SPQRQ
- _^[]
- CC;]

- CC;]
- F$;F
- @_[]
- SVWt;h8M
- QQVW
- D$(P
- _^[]
- PQRQ
- ~\tWV
- _^[]
- SVWt;h8M
- r;hhB
- WPQRQ
- SSWPj
- SSSSj
- RPQPh
- xRQP
- SVW
- _^[]
- QSVW
- VWr;hhB
- _^[]
- s<Wf
- VRPQ
- ~\tWV
- RSDS
- (null)
- ntdll
- \\winsxs
- xvmreg
- xvmsbox
-
- \\x86\\vm.dll
- __cdecl
- __stdcall
- __clrcall
- `vcall'
- `string'
- xppwpp
- `h`hhh
- xpxxxx
- `h```
- MM/dd/yy
- dddd, MMMM dd, yyyy
- HH:mm:ss
- !"#$%&\'()*+,-./0123456789:;<=>?@ABCDEFGHIJKLMNOPQRSTUVWXYZ[\\]^_`ABCDEFGHIJKLMNOPQRSTUVWXYZ{|}~
- !"#$%&\'()*+,-./0123456789:;<=>?@ABCDEFGHIJKLMNOPQRSTUVWXYZ[\\]^_`abcdefghijklmnopqrstuvwxyz{|}~
- s,v]7.v
- /.vY
- .vQ3.v
- S.vb
- >.v(7.v
- #-v1#-v
- -vM7.v
- -vgr-v
- ,v%k,v
- Y-vW

- -v+E.v
- >-vF
- k,v[
- ;-vO!.v
- -vM)v

• Module 3 (probably unpacked / injected by the sample)

• Module 3 rich signatures

- 44616e530000000000000000000000009789500130000002 7c66d000500000009788a000400000027c67b00130000000000100c900000009788400440 00000097883006e0000000978920001000000 1e52940001000000000097000100000009789100

• Module 3 yara matches

- IsPE32 ()
- IsDLL ()
- IsWindowsGUI ()
- HasDebugData (DebugData Check)
- IsBeyondImageSize (Data Beyond ImageSize Check)
- HasRichSignature (Rich Signature Check)
- without_attachments (Rule to detect the no presence of any attachment)
- without_images (Rule to detect the no presence of any image)
- without_urls (Rule to detect the no presence of any url)

• Module 3 strings

• Module 3 most interesting strings

• Module 3 other strings

- QSVW3
- 4?VP
- u\t_^3
- tAVP
- @.reloc
- @.data
- `.rdata
- .text
- !This program cannot be run in DOS mode.
- ^_[]
- t+WS
- p^[]
- QRSP
- y_^[
- pQRP
- z_^[]
- VPVS
- _^[]
- _^[]
- .rsrc
- }Rich*

- **Module 4 (probably unpacked / injected by the sample)**

  - **Module 4 rich signatures**

    - 44616e530000000000000000000000000978950018000000097883007c000000097884003900000027c66d000300000027c67b00070000000000001009200000009788a003c000000097892000100000009789100

  - **Module 4 yara matches**

    - IsPE32 ()
    - IsDLL ()
    - IsWindowsGUI ()
    - HasDebugData (DebugData Check)
    - IsBeyondImageSize (Data Beyond ImageSize Check)
    - HasRichSignature (Rich Signature Check)
    - DebuggerCheck__QueryInfo ()
    - disable_dep (Bypass DEP)
    - win_mutex (Create or check mutex)
    - win_files_operation (Affect private profile)
    - win_hook (Affect hook table)
    - without_attachments (Rule to detect the no presence of any attachment)
    - without_images (Rule to detect the no presence of any image)
    - without_urls (Rule to detect the no presence of any url)
    - contentis_base64 (This rule finds for base64 strings)

  - **Module 4 strings**

    - **Module 4 most interesting strings**

    - url | valid domains | tlds: ,.vi
    - url | valid domains | tlds: /.vA#-v
    - url | valid domains | tlds: g.v&<.vg
    - path | frequently modified by malware: GetSpecialFolderPath(CSIDL_COMMON_APPDATA, *psReplacement)
    - path | frequently modified by malware: GetSpecialFolderPath(CSIDL_LOCAL_APPDATA, *psReplacement)
    - path | frequently modified by malware: @APPDATA@ = %s
    - path | frequently modified by malware: GetSpecialFolderPath(CSIDL_APPDATA, *psReplacement)
    - path | frequently modified by malware: @APPDATA@
    - path | frequently modified by malware: AppData
    - path | frequently modified by malware: Local AppData
    - path | frequently modified by malware: Common AppData
    - registry | frequently modified by malware: \\REGISTRY\\MACHINE\\Software\\Microsoft\\Windows NT\\CurrentVersion\\Image File Execution Options\\%s
    - api | frequently used by malware: CNtSystemVirtual::NtDuplicateObject
    - api | frequently used by malware: CUtil::WriteProcessMemory
    - api | frequently used by malware: CVirtualService::ControlService
    - api | frequently used by malware: CNtSystemVirtual::ControlService
    - api | frequently used by malware: CNtSystemVirtual::NtCreateUserProcess
    - api | frequently used by malware: CIsolatedDirectoryFileObject::NtQueryDirectoryFile
    - api | frequently used by malware: Called FindFirstFile with unsupported params. FileHandle: 0x%X, Event: 0x%X, Apc: 0x%X, FileInformationClass: 0x%X, Path: %s.
    - api | frequently used by malware: CNtSystemVirtual::NtCreateFile
    - api | frequently used by malware: Error from NtQueryInformationProcess
    - api | frequently used by malware: ShellExecuteFile(rStartupFile.GetStartupDir(), rStartupFile.GetStartupFile(), L"open", rStartupFile.GetCommandLine(), 0, (i != aStartupFileList.size()-1) ? eNoWaitContinue : eNoWaitExit)
    - api | frequently used by malware: Shim: Translating NtSetInformationProcess response from STATUS_NOT_SUPPORTED to STATUS_SUCCESS. Probably ok.

• api | frequently used by malware: Shim: Translating NtSetInformationProcess response from STATUS_PRIVILEGE_NOT_HELD to STATUS_SUCCESS. Probably ok.
• api | frequently used by malware: CHooker::InterceptAPI32(L"kernel32.dll", "GetThreadContext", (PROC)New_GetThreadContext, (PROC*)&Orig;_GetThreadContext)
• api | frequently used by malware: CArmadilloShim::New_GetThreadContext
• api | frequently used by malware: CHooker::InterceptAPI32(L"advapi32.dll", "DeleteService", (PROC)New_DeleteService, (PROC*)&Orig;_DeleteService)
• api | frequently used by malware: CHooker::InterceptAPI32(L"advapi32.dll", "ControlService", (PROC)New_ControlService, (PROC*)&Orig;_ControlService)
• api | frequently used by malware: New_DeleteService
• api | frequently used by malware: New_ControlService
• api | frequently used by malware: CHooker::InterceptAPI32(L"ntdll.dll", "NtEnumerateValueKey", (PROC)New_NtEnumerateValueKey, (PROC*)&Orig;_NtEnumerateValueKey)
• api | frequently used by malware: New_NtEnumerateValueKey
• api | frequently used by malware: sCHooker::InterceptAPI32(L"ntdll.dll", "NtSetInformationProcess", (PROC)New_NtSetInformationProcess, (PROC*)&Orig;_NtSetInformationProcess)
• api | frequently used by malware: CHooker::InterceptAPI32(L"ntdll.dll", "NtCreateThread", (PROC)New_NtCreateThread, (PROC*)&Orig;_NtCreateThread)
• api | frequently used by malware: CHooker::InterceptAPI32(L"ntdll.dll", "NtCreateUserProcess", (PROC)New_NtCreateUserProcess, (PROC*)&Orig;_NtCreateUserProcess)
• api | frequently used by malware: CHooker::InterceptAPI32(L"ntdll.dll", "NtOpenProcess", (PROC)New_NtOpenProcess, (PROC*)&Orig;_NtOpenProcess)
• api | frequently used by malware: CHooker::InterceptAPI32(L"kernel32.dll", "CreateRemoteThread", (PROC)New_CreateRemoteThread, (PROC*)&Orig;_CreateRemoteThread)
• api | frequently used by malware: CHooker::InterceptAPI32(L"kernel32.dll", "ExitProcess", (PROC)New_ExitProcess, (PROC*)&Orig;_ExitProcess)
• api | frequently used by malware: CHooker::InterceptAPI32(L"kernel32.dll", "ExitProcess", (PROC)New_ExitProcessStub, (PROC*)&Orig;_ExitProcessStub)
• api | frequently used by malware: CHooker::InterceptAPI32(L"kernelbase.dll", "ExitProcess", (PROC)New_ExitProcess, (PROC*)&Orig;_ExitProcess)
• api | frequently used by malware: New_NtSetInformationProcess
• api | frequently used by malware: New_NtCreateThread
• api | frequently used by malware: New_NtCreateUserProcess
• api | frequently used by malware: New_NtOpenProcess
• api | frequently used by malware: New_CreateRemoteThread
• api | frequently used by malware: CHooker::InterceptAPI32(L"ntdll.dll", "NtDuplicateObject", (PROC)New_NtDuplicateObject, (PROC*)&Orig;_NtDuplicateObject)
• api | frequently used by malware: New_NtDuplicateObject
• api | frequently used by malware: FlushInstructionCache failed
• api | frequently used by malware: CHooker::InterceptAPI32(L"ntdll.dll", "NtDeviceIoControlFile", (PROC)New_NtDeviceIoControlFile, (PROC*)&Orig;_NtDeviceIoControlFile)
• api | frequently used by malware: CHooker::InterceptAPI32(L"ntdll.dll", "NtQueryDirectoryFile", (PROC)New_NtQueryDirectoryFile, (PROC*)&Orig;_NtQueryDirectoryFile)
• api | frequently used by malware: CHooker::InterceptAPI32(L"ntdll.dll", "NtCreateFile", (PROC)New_NtCreateFile, (PROC*)&Orig;_NtCreateFile)
• api | frequently used by malware: CHooker::InterceptAPI32(L"ntdll.dll", "LdrLoadDll", (PROC)New_LdrLoadDll, (PROC*)&Orig;_LdrLoadDll)
• api | frequently used by malware: New_NtQueryDirectoryFile
• api | frequently used by malware: New_NtDeviceIoControlFile
• api | frequently used by malware: New_NtCreateFile
• api | frequently used by malware: New_LdrLoadDll
• api | frequently used by malware: CVirtualComClass::CoCreateInstance
• api | frequently used by malware: Call to CoCreateInstance on LocalServer enabled without CLSCTX_LOCAL_SERVER flag... adding this flag.
• api | frequently used by malware: CHooker::InterceptAPI32(L"ole32.dll", "CoCreateInstance", (PROC)New_CoCreateInstance, (PROC*)&Orig;_CoCreateInstance)
• api | frequently used by malware: New_CoCreateInstance
• api | frequently used by malware: Failed to WriteProcessMemory for target process.
• api | frequently used by malware: Failed to VirtualAllocEx for target process. Status: 0x%X, Size returned is: 0x%X.
• api | frequently used by malware: CClientSync::_ConnectNamedPipe
• api | frequently used by malware: _ConnectNamedPipe(s_hFeedbackPipe, CProcessSettings::NotificationFlagSet(eSendProcessNotifications))
• api | frequently used by malware: CallNextHookEx
• api | frequently used by malware: GetWindowThreadProcessId
• api | frequently used by malware: NtQueueApcThread
• api | frequently used by malware: NtWriteVirtualMemory

- api | frequently used by malware: NtQueryInformationProcess
- api | frequently used by malware: NtQuerySystemInformation
- api | frequently used by malware: GetThreadContext
- api | frequently used by malware: DeleteService
- api | frequently used by malware: ControlService
- api | frequently used by malware: NtEnumerateValueKey
- api | frequently used by malware: NtSetInformationProcess
- api | frequently used by malware: NtCreateThread
- api | frequently used by malware: NtCreateUserProcess
- api | frequently used by malware: NtOpenProcess
- api | frequently used by malware: CreateRemoteThread
- api | frequently used by malware: ExitProcess
- api | frequently used by malware: NtDuplicateObject
- api | frequently used by malware: LdrLoadDll
- api | frequently used by malware: NtDeviceIoControlFile
- api | frequently used by malware: NtQueryDirectoryFile
- api | frequently used by malware: NtCreateFile
- api | frequently used by malware: CoCreateInstance
- registry: \\REGISTRY\\MACHINE\\SOFTWARE\\CLASSES\\Wow6432Node
- registry: \\REGISTRY\\USER\\%s\\SOFTWARE\\CLASSES
- registry: \\REGISTRY\\MACHINE\\SOFTWARE\\Classes\\Wow6432Node
- registry: \\REGISTRY\\MACHINE\\SOFTWARE\\Classes
- registry: \\REGISTRY\\MACHINE\\SOFTWARE\\Classes\\CLSID
- registry: \\REGISTRY\\MACHINE\\SOFTWARE\\Classes\\Wow6432Node\\CLSID
- registry: \\REGISTRY\\MACHINE\\SOFTWARE\\Classes\\DirectShow
- registry: \\REGISTRY\\MACHINE\\SOFTWARE\\Classes\\Wow6432Node\\DirectShow
- registry: \\REGISTRY\\MACHINE\\SOFTWARE\\Classes\\Interface
- registry: \\REGISTRY\\MACHINE\\SOFTWARE\\Classes\\Wow6432Node\\Interface
- registry: \\REGISTRY\\MACHINE\\SOFTWARE\\Classes\\Media Type
- registry: \\REGISTRY\\MACHINE\\SOFTWARE\\Classes\\Wow6432Node\\Media Type
- registry: \\REGISTRY\\MACHINE\\SOFTWARE\\Classes\\MediaFoundation
- registry: \\REGISTRY\\MACHINE\\SOFTWARE\\Classes\\Wow6432Node\\MediaFoundation
- registry: \\REGISTRY\\MACHINE\\SOFTWARE\\Microsoft\\COM3
- registry: \\REGISTRY\\MACHINE\\SOFTWARE\\Microsoft\\Cryptography\\Calais\\Current
- registry: \\REGISTRY\\MACHINE\\SOFTWARE\\Microsoft\\Cryptography\\Calais\\Readers
- registry: \\REGISTRY\\MACHINE\\SOFTWARE\\Microsoft\\Cryptography\\Services
- registry: \\REGISTRY\\MACHINE\\SOFTWARE\\Microsoft\\CTF\\SystemShared
- registry: \\REGISTRY\\MACHINE\\SOFTWARE\\Microsoft\\CTF\\TIP
- registry: \\REGISTRY\\MACHINE\\SOFTWARE\\Microsoft\\DFS
- registry: \\REGISTRY\\MACHINE\\SOFTWARE\\Microsoft\\Driver Signing
- registry: \\REGISTRY\\MACHINE\\SOFTWARE\\Microsoft\\EnterpriseCertificates
- registry: \\REGISTRY\\MACHINE\\SOFTWARE\\Microsoft\\EventSystem
- registry: \\REGISTRY\\MACHINE\\SOFTWARE\\Microsoft\\MSMQ
- registry: \\REGISTRY\\MACHINE\\SOFTWARE\\Microsoft\\Non-Driver Signing
- registry: \\REGISTRY\\MACHINE\\SOFTWARE\\Microsoft\\OLE
- registry: \\REGISTRY\\MACHINE\\SOFTWARE\\Microsoft\\RAS
- registry: \\REGISTRY\\MACHINE\\SOFTWARE\\Microsoft\\RPC
- registry: \\REGISTRY\\MACHINE\\SOFTWARE\\Wow6432Node\\Microsoft\\SOFTWARE\\Microsoft\\Shared Tools\\MSInfo
- registry: \\REGISTRY\\MACHINE\\SOFTWARE\\Microsoft\\SOFTWARE\\Microsoft\\Shared Tools\\MSInfo
- registry: \\REGISTRY\\MACHINE\\SOFTWARE\\Microsoft\\SystemCertificates
- registry: \\REGISTRY\\MACHINE\\SOFTWARE\\Microsoft\\TermServLicensing
- registry: \\REGISTRY\\MACHINE\\SOFTWARE\\Microsoft\\TransactionServer
- registry: \\REGISTRY\\MACHINE\\SOFTWARE\\Wow6432Node\\Microsoft\\Windows\\CurrentVersion\\Control Panel\\Cursors\\Schemes
- registry: \\REGISTRY\\MACHINE\\SOFTWARE\\Microsoft\\Windows\\CurrentVersion\\Control Panel\\Cursors\\Schemes
- registry: \\REGISTRY\\MACHINE\\SOFTWARE\\Wow6432Node\\Microsoft\\Windows\\CurrentVersion\\Group Policy
- registry: \\REGISTRY\\MACHINE\\SOFTWARE\\Microsoft\\Windows\\CurrentVersion\\Group Policy
- registry: \\REGISTRY\\MACHINE\\SOFTWARE\\Wow6432Node\\Microsoft\\Windows\\CurrentVersion\\Policies

- registry: \\REGISTRY\\MACHINE\\SOFTWARE\\Microsoft\\Windows\\CurrentVersion\\Policies
- registry: \\REGISTRY\\MACHINE\\SOFTWARE\\Wow6432Node\\Microsoft\\Windows\\CurrentVersion\\Setup
- registry: \\REGISTRY\\MACHINE\\SOFTWARE\\Microsoft\\Windows\\CurrentVersion\\Setup
- registry: \\REGISTRY\\MACHINE\\SOFTWARE\\Wow6432Node\\Microsoft\\Windows\\CurrentVersion\\Telephony\\Locations
- registry: \\REGISTRY\\MACHINE\\SOFTWARE\\Microsoft\\Windows\\CurrentVersion\\Telephony\\Locations
- registry: \\REGISTRY\\MACHINE\\SOFTWARE\\Wow6432Node\\Microsoft\\Windows NT\\CurrentVersion\\FontDpi
- registry: \\REGISTRY\\MACHINE\\SOFTWARE\\Microsoft\\Windows NT\\CurrentVersion\\FontDpi
- registry: \\REGISTRY\\MACHINE\\SOFTWARE\\Wow6432Node\\Microsoft\\Windows NT\\CurrentVersion\\FontMapper
- registry: \\REGISTRY\\MACHINE\\SOFTWARE\\Microsoft\\Windows NT\\CurrentVersion\\FontMapper
- registry: \\REGISTRY\\MACHINE\\SOFTWARE\\Wow6432Node\\Microsoft\\Windows NT\\CurrentVersion\\Fonts
- registry: \\REGISTRY\\MACHINE\\SOFTWARE\\Microsoft\\Windows NT\\CurrentVersion\\Fonts
- registry: \\REGISTRY\\MACHINE\\SOFTWARE\\Wow6432Node\\Microsoft\\Windows NT\\CurrentVersion\\FontSubstitutes
- registry: \\REGISTRY\\MACHINE\\SOFTWARE\\Microsoft\\Windows NT\\CurrentVersion\\FontSubstitutes
- registry: \\REGISTRY\\MACHINE\\SOFTWARE\\Wow6432Node\\Microsoft\\Windows NT\\CurrentVersion\\NetworkCards
- registry: \\REGISTRY\\MACHINE\\SOFTWARE\\Microsoft\\Windows NT\\CurrentVersion\\NetworkCards
- registry: \\REGISTRY\\MACHINE\\SOFTWARE\\Wow6432Node\\Microsoft\\Windows NT\\CurrentVersion\\Perflib
- registry: \\REGISTRY\\MACHINE\\SOFTWARE\\Microsoft\\Windows NT\\CurrentVersion\\Perflib
- registry: \\REGISTRY\\MACHINE\\SOFTWARE\\Wow6432Node\\Microsoft\\Windows NT\\CurrentVersion\\Ports
- registry: \\REGISTRY\\MACHINE\\SOFTWARE\\Microsoft\\Windows NT\\CurrentVersion\\Ports
- registry: \\REGISTRY\\MACHINE\\SOFTWARE\\Wow6432Node\\Microsoft\\Windows NT\\CurrentVersion\\Print
- registry: \\REGISTRY\\MACHINE\\SOFTWARE\\Microsoft\\Windows NT\\CurrentVersion\\Print
- registry: \\REGISTRY\\MACHINE\\SOFTWARE\\Wow6432Node\\Microsoft\\Windows NT\\CurrentVersion\\ProfileList
- registry: \\REGISTRY\\MACHINE\\SOFTWARE\\Microsoft\\Windows NT\\CurrentVersion\\ProfileList
- registry: \\REGISTRY\\MACHINE\\SOFTWARE\\Wow6432Node\\Microsoft\\Windows NT\\CurrentVersion\\Time Zones
- registry: \\REGISTRY\\MACHINE\\SOFTWARE\\Microsoft\\Windows NT\\CurrentVersion\\Time Zones
- registry: \\REGISTRY\\MACHINE\\SOFTWARE\\Policies
- registry: \\REGISTRY\\MACHINE\\SOFTWARE\\CLASSES
- registry: \\REGISTRY\\USER\\%s\\SOFTWARE\\CLASSES\\%s
- registry: \\REGISTRY\\USER\\%s\\SOFTWARE\\CLASSES\\Wow6432Node\\%s
- registry: \\REGISTRY\\MACHINE\\Software\\Microsoft\\Windows\\CurrentVersion\\Explorer\\User Shell Folders
- registry: \\REGISTRY\\USER\\%s\\Software\\Microsoft\\Windows\\CurrentVersion\\Explorer\\User Shell Folders
- registry: \\REGISTRY\\MACHINE\\Software\\Microsoft\\Internet Explorer
- registry: \\REGISTRY\\MACHINE\\SOFTWARE\\CLASSES\\AppID\\%s
- registry: \\REGISTRY\\MACHINE\\SOFTWARE\\CLASSES\\CLSID\\{%s}
- path | path unit: C:\\bamboo-home\\xml-data\\build-dir\\SPOONVM-VM-JOB1\\vm\\Build\\Output\\x86\\Vm.pdb
- registry: \\SOFTWARE\\Microsoft\\DirectX
- registry: \\SOFTWARE\\Microsoft\\DirectShow
- registry: \\SOFTWARE\\Microsoft\\DirectPlayNATHelp
- registry: \\SOFTWARE\\Microsoft\\DirectPlay8
- registry: \\SOFTWARE\\Microsoft\\DirectMusic
- registry: \\SOFTWARE\\Microsoft\\DirectInput
- registry: \\SOFTWARE\\Microsoft\\DirectDraw
- registry: \\SOFTWARE\\Wow6432Node\\MICROSOFT\\Windows\\CurrentVersion\\MMDevices
- registry: \\SOFTWARE\\MICROSOFT\\Windows\\CurrentVersion\\MMDevices
- registry: \\SOFTWARE\\Wow6432Node\\Microsoft\\Windows\\CurrentVersion\\SideBySide
- registry: \\SOFTWARE\\Microsoft\\Windows\\CurrentVersion\\SideBySide
- registry: \\Software\\Classes\\Software\\Microsoft\\Windows\\CurrentVersion\\Deployment\\SideBySide
- api | ws2_32: An error 0x%X occurred flushing the local registry cache to the sandbox at shutdown.
- api | ws2_32: An error 0x%X occurred flushing the roaming registry cache to the sandbox at shutdown.
- api | ntdll: CVirtualRegKey::NtQueryKey
- api | ntdll: CVirtualRegKey::NtRenameKey
- api | ntdll: NtRenameKey not implemented for virtual registry keys, Path: %s
- api | ntdll: CNtSystemVirtual::NtUnloadKeyEx
- api | ntdll: CNtSystemVirtual::NtUnloadKey2
- api | ntdll: CNtSystemVirtual::NtUnloadKey
- api | ntdll: CNtSystemVirtual::NtSaveMergedKeys
- api | ntdll: CNtSystemVirtual::NtSaveKeyEx

• api | ntdll: CNtSystemVirtual::NtSaveKey
• api | ntdll: CNtSystemVirtual::NtRestoreKey
• api | ntdll: CNtSystemVirtual::NtReplaceKey
• api | ntdll: CNtSystemVirtual::NtQueryOpenSubKeysEx
• api | ntdll: CNtSystemVirtual::NtQueryOpenSubKeys
• api | ntdll: CNtSystemVirtual::NtLockRegistryKey
• api | ntdll: CNtSystemVirtual::NtLoadKeyEx
• api | ntdll: CNtSystemVirtual::NtLoadKey2
• api | ntdll: CNtSystemVirtual::NtLoadKey
• api | ntdll: CNtSystemVirtual::NtCompactKeys
• api | ntdll: CVirtualObject::NtSetSecurityObject
• api | ntdll: Dropping NtSetSecurityObject on the floor. Usually not a problem. Use enableLegacySecurityPassthrough="True" otherwise.
• api | ntdll: NtOpenDirectoryObject failed (0x%X), using default device path.
• api | ntdll: NtOpenSymbolicLinkObject failed (0x%X), using default device path.
• api | ntdll: NtQuerySymbolicLinkObject failed to get the size (0x%X), using default device path.
• api | ntdll: NtQuerySymbolicLinkObject failed (0x%X), using default device path.
• api | ntdll: NT_CALL_HOOKED (NtQueryVolumeInformationFile(hDir, &ioStatus;, &fileFsSizeInformation;, sizeof(fileFsSizeInformation), FileFsFullSizeInformation))
• api | kernel32: CNtSystemVirtual::CreateActCtxW
• api | kernel32: CreateProcessW failed in _DoStartService with Gle: %d, Startup: %s, Server: %s
• api | advapi32: CVirtualService::StartServiceW
• api | advapi32: CVirtualService::StartServiceA
• api | advapi32: CVirtualService::QueryServiceStatusEx
• api | advapi32: CVirtualService::QueryServiceConfig2W
• api | advapi32: CVirtualService::QueryServiceConfig2A
• api | advapi32: CVirtualService::ChangeServiceConfigW
• api | advapi32: Call to ChangeServiceConfigW made with params different than is in virtual service configuration. We are returning success anyway, but this might cause problems.
• api | advapi32: CVirtualService::ChangeServiceConfigA
• api | advapi32: Call to ChangeServiceConfigA made with params different than is in virtual service configuration. We are returning success anyway, but this might cause problems.
• api | advapi32: CNtSystemVirtual::StartServiceW
• api | advapi32: CNtSystemVirtual::QueryServiceStatusEx
• api | advapi32: CNtSystemVirtual::QueryServiceStatus
• api | advapi32: CNtSystemVirtual::StartServiceA
• api | advapi32: CNtSystemVirtual::StartServiceCtrlDispatcherW
• api | advapi32: CNtSystemVirtual::StartServiceCtrlDispatcherA
• api | advapi32: CNtSystemVirtual::SetServiceStatus
• api | advapi32: CNtSystemVirtual::SetServiceBits
• api | advapi32: CNtSystemVirtual::RegisterServiceCtrlHandlerExW
• api | advapi32: CNtSystemVirtual::RegisterServiceCtrlHandlerExA
• api | advapi32: CNtSystemVirtual::RegisterServiceCtrlHandlerW
• api | advapi32: CNtSystemVirtual::RegisterServiceCtrlHandlerA
• api | advapi32: CNtSystemVirtual::QueryServiceConfig2W
• api | advapi32: CNtSystemVirtual::QueryServiceConfig2A
• api | advapi32: CNtSystemVirtual::QueryServiceConfigW
• api | advapi32: CNtSystemVirtual::QueryServiceConfigA
• api | advapi32: CNtSystemVirtual::OpenServiceW
• api | advapi32: CNtSystemVirtual::OpenServiceA
• api | advapi32: CNtSystemVirtual::GetServiceDisplayNameW
• api | advapi32: CNtSystemVirtual::GetServiceDisplayNameA
• api | advapi32: CNtSystemVirtual::GetServiceKeyNameW
• api | advapi32: CNtSystemVirtual::GetServiceKeyNameA
• api | advapi32: CNtSystemVirtual::EnumDependentServicesW
• api | advapi32: CNtSystemVirtual::EnumDependentServicesA
• api | advapi32: CNtSystemVirtual::ChangeServiceConfigW
• api | advapi32: CNtSystemVirtual::ChangeServiceConfigA

• api | advapi32: CNtSystemVirtual::CloseServiceHandle
• api | ntdll: CIsolatedDirectoryFileObject::NtCreateSection
• api | ntdll: Called NtCreateSection on a non file. Not implemented. FileHandle: 0x%X, Path: %s.
• api | ntdll: CFullIsolationFileSection::NtQueryVirtualMemory
• api | ntdll: NtQueryVirtualMemory with info %d on section %s.
• api | ntdll: CFullIsolationFileSection::NtQuerySection
• api | ntdll: CNtSystemVirtual::NtOpenSection
• api | ntdll: CNtSystemVirtual::NtCreateProcessEx
• api | ntdll: CNtSystemVirtual::NtCreateProcess
• api | ntdll: CFullIsolationFileObject::NtReadFile
• api | ntdll: CNtSystemVirtual::NtTranslateFilePath
• api | ntdll: CNtSystemVirtual::NtOpenFile
• api | ntdll: CNtSystemVirtual::NtDeleteFile
• api | ntdll: CNtSystemVirtual::NtCreatePagingFile
• api | ntdll: CNtSystemVirtual::NtCreateNamedPipeFile
• api | ntdll: CNtSystemVirtual::NtCreateMailslotFile
• api | user32: CHooker::InterceptAPI32(L"user32.dll", "SetWindowsHookExA", (PROC)New_SetWindowsHookExA, (PROC*)&Orig;_SetWindowsHookExA)
• api | user32: CHooker::InterceptAPI32(L"user32.dll", "SetWindowsHookExW", (PROC)New_SetWindowsHookExW, (PROC*)&Orig;_SetWindowsHookExW)
• api | user32: CHooker::InterceptAPI32(L"user32.dll", "GetWindowTextW", (PROC)New_GetWindowTextW, (PROC*)&Orig;_GetWindowTextW)
• api | user32: CHooker::InterceptAPI32(L"user32.dll", "GetWindowTextA", (PROC)New_GetWindowTextA, (PROC*)&Orig;_GetWindowTextA)
• api | user32: CHooker::InterceptAPI32(L"user32.dll", "SetWindowTextW", (PROC)New_SetWindowTextW, (PROC*)&Orig;_SetWindowTextW)
• api | user32: CHooker::InterceptAPI32(L"user32.dll", "SetWindowTextA", (PROC)New_SetWindowTextA, (PROC*)&Orig;_SetWindowTextA)
• api | user32: CHooker::InterceptAPI32(L"user32.dll", "FindWindowExW", (PROC)New_FindWindowExW, (PROC*)&Orig;_FindWindowExW)
• api | user32: CHooker::InterceptAPI32(L"user32.dll", "FindWindowExA", (PROC)New_FindWindowExA, (PROC*)&Orig;_FindWindowExA)
• api | user32: CHooker::InterceptAPI32(L"user32.dll", "FindWindowW", (PROC)New_FindWindowW, (PROC*)&Orig;_FindWindowW)
• api | user32: ACHooker::InterceptAPI32(L"user32.dll", "FindWindowA", (PROC)New_FindWindowA, (PROC*)&Orig;_FindWindowA)
• api | user32: New_SetWindowsHookExW
• api | user32: New_SetWindowsHookExA
• api | user32: New_GetWindowTextW
• api | user32: New_GetWindowTextA
• api | user32: New_SetWindowTextW
• api | user32: New_SetWindowTextA
• api | user32: New_FindWindowExW
• api | user32: New_FindWindowExA
• api | user32: New_FindWindowW
• api | user32: New_FindWindowA
• api | ntdll: Start of diagnostic log for process with command line: %s, current pid: 0x%X
• api | kernel32: CHooker::InterceptAPI32(L"kernel32.dll", "CreateActCtxW", (PROC)New_CreateActCtxW, (PROC*)&Orig;_CreateActCtxW)
• api | kernel32: CHooker::InterceptAPI32(L"kernel32.dll", "QueryActCtxW", (PROC)New_QueryActCtxW, (PROC*)&Orig;_QueryActCtxW)
• api | kernel32: CHooker::InterceptAPI32(L"kernel32.dll", "CreateActCtxWWorker", (PROC)New_CreateActCtxW, (PROC*)&Orig;_CreateActCtxW)
• api | kernel32: CHooker::InterceptAPI32(L"kernel32.dll", "QueryActCtxWWorker", (PROC)New_QueryActCtxW, (PROC*)&Orig;_QueryActCtxW)
• api | kernel32: New_CreateActCtxW
• api | kernel32: New_QueryActCtxW
• api | ntdll: NtQueryVirtualMemory failed in DEP shim unexpectedly: 0x%X.
• api | ntdll: CHooker::InterceptAPI32(L"ntdll.dll", "NtAllocateVirtualMemory", (PROC)New_NtAllocateVirtualMemory, (PROC*)&Orig;_NtAllocateVirtualMemory)
• api | user32: CHooker::InterceptAPI32(L"user32.dll", "GetShellWindow", (PROC)New_GetShellWindow, (PROC*)&Orig;_GetShellWindow)
• api | kernel32: CHooker::InterceptAPI32(L"kernel32.dll", "TlsAlloc", (PROC)New_TlsAlloc, (PROC*)&Orig;_TlsAlloc)
• api | kernel32: CHooker::InterceptAPI32(L"kernelbase.dll", "TlsAlloc", (PROC)New_TlsAlloc, (PROC*)&Orig;_TlsAlloc)
• api | ntdll: CHooker::InterceptAPI32(L"ntdll.dll", "KiUserCallbackDispatcher", (PROC)New_KiUserCallbackDispatcher, (PROC*)&Orig;_KiUserCallbackDispatcher)
• api | ntdll: CCompatibilityShims::New_NtQueryInformationToken
• api | ntdll: nCHooker::InterceptAPI32(L"ntdll.dll", "NtQueryInformationToken", (PROC)New_NtQueryInformationToken, (PROC*)&Orig;_NtQueryInformationToken)
• api | kernel32: CCompatibilityShims::New_LoadLibraryExW
• api | kernel32: CHooker::InterceptAPI32(L"kernel32.dll", "LoadLibraryExW", (PROC)New_LoadLibraryExW, (PROC*)&Orig;_LoadLibraryExW)

• api | advapi32: CHooker::InterceptAPI32(L"advapi32.dll", "StartServiceW", (PROC)New_StartServiceW, (PROC*)&Orig;_StartServiceW)
• api | advapi32: CHooker::InterceptAPI32(L"advapi32.dll", "StartServiceA", (PROC)New_StartServiceA, (PROC*)&Orig;_StartServiceA)
• api | advapi32: WCHooker::InterceptAPI32(L"advapi32.dll", "StartServiceCtrlDispatcherW", (PROC)New_StartServiceCtrlDispatcherW, (PROC*)&Orig;_StartServiceCtrlDispatcherW)
• api | advapi32: CHooker::InterceptAPI32(L"advapi32.dll", "StartServiceCtrlDispatcherA", (PROC)New_StartServiceCtrlDispatcherA, (PROC*)&Orig;_StartServiceCtrlDispatcherA)
• api | advapi32: CHooker::InterceptAPI32(L"advapi32.dll", "SetServiceStatus", (PROC)New_SetServiceStatus, (PROC*)&Orig;_SetServiceStatus)
• api | advapi32: CHooker::InterceptAPI32(L"advapi32.dll", "SetServiceObjectSecurity", (PROC)New_SetServiceObjectSecurity, (PROC*)&Orig;_SetServiceObjectSecurity)
• api | advapi32: CHooker::InterceptAPI32(L"advapi32.dll", "SetServiceBits", (PROC)New_SetServiceBits, (PROC*)&Orig;_SetServiceBits)
• api | advapi32: CHooker::InterceptAPI32(L"advapi32.dll", "RegisterServiceCtrlHandlerExW", (PROC)New_RegisterServiceCtrlHandlerExW, (PROC*)&Orig;_RegisterServiceCtrlHandlerExW)
• api | advapi32: CHooker::InterceptAPI32(L"advapi32.dll", "RegisterServiceCtrlHandlerExA", (PROC)New_RegisterServiceCtrlHandlerExA, (PROC*)&Orig;_RegisterServiceCtrlHandlerExA)
• api | advapi32: WCHooker::InterceptAPI32(L"advapi32.dll", "RegisterServiceCtrlHandlerW", (PROC)New_RegisterServiceCtrlHandlerW, (PROC*)&Orig;_RegisterServiceCtrlHandlerW)
• api | advapi32: CHooker::InterceptAPI32(L"advapi32.dll", "RegisterServiceCtrlHandlerA", (PROC)New_RegisterServiceCtrlHandlerA, (PROC*)&Orig;_RegisterServiceCtrlHandlerA)
• api | advapi32: CHooker::InterceptAPI32(L"advapi32.dll", "QueryServiceStatusEx", (PROC)New_QueryServiceStatusEx, (PROC*)&Orig;_QueryServiceStatusEx)
• api | advapi32: CHooker::InterceptAPI32(L"advapi32.dll", "QueryServiceStatus", (PROC)New_QueryServiceStatus, (PROC*)&Orig;_QueryServiceStatus)
• api | advapi32: CHooker::InterceptAPI32(L"advapi32.dll", "QueryServiceObjectSecurity", (PROC)New_QueryServiceObjectSecurity, (PROC*)&Orig;_QueryServiceObjectSecurity)
• api | advapi32: CHooker::InterceptAPI32(L"advapi32.dll", "QueryServiceConfig2W", (PROC)New_QueryServiceConfig2W, (PROC*)&Orig;_QueryServiceConfig2W)
• api | advapi32: CHooker::InterceptAPI32(L"advapi32.dll", "QueryServiceConfig2A", (PROC)New_QueryServiceConfig2A, (PROC*)&Orig;_QueryServiceConfig2A)
• api | advapi32: WCHooker::InterceptAPI32(L"advapi32.dll", "QueryServiceConfigW", (PROC)New_QueryServiceConfigW, (PROC*)&Orig;_QueryServiceConfigW)
• api | advapi32: CHooker::InterceptAPI32(L"advapi32.dll", "QueryServiceConfigA", (PROC)New_QueryServiceConfigA, (PROC*)&Orig;_QueryServiceConfigA)
• api | advapi32: CHooker::InterceptAPI32(L"advapi32.dll", "OpenServiceW", (PROC)New_OpenServiceW, (PROC*)&Orig;_OpenServiceW)
• api | advapi32: CHooker::InterceptAPI32(L"advapi32.dll", "OpenServiceA", (PROC)New_OpenServiceA, (PROC*)&Orig;_OpenServiceA)
• api | advapi32: CHooker::InterceptAPI32(L"advapi32.dll", "OpenSCManagerW", (PROC)New_OpenSCManagerW, (PROC*)&Orig;_OpenSCManagerW)
• api | advapi32: CHooker::InterceptAPI32(L"advapi32.dll", "OpenSCManagerA", (PROC)New_OpenSCManagerA, (PROC*)&Orig;_OpenSCManagerA)
• api | advapi32: CHooker::InterceptAPI32(L"advapi32.dll", "GetServiceDisplayNameW", (PROC)New_GetServiceDisplayNameW, (PROC*)&Orig;_GetServiceDisplayNameW)
• api | advapi32: CHooker::InterceptAPI32(L"advapi32.dll", "GetServiceDisplayNameA", (PROC)New_GetServiceDisplayNameA, (PROC*)&Orig;_GetServiceDisplayNameA)
• api | advapi32: CHooker::InterceptAPI32(L"advapi32.dll", "GetServiceKeyNameW", (PROC)New_GetServiceKeyNameW, (PROC*)&Orig;_GetServiceKeyNameW)
• api | advapi32: CHooker::InterceptAPI32(L"advapi32.dll", "GetServiceKeyNameA", (PROC)New_GetServiceKeyNameA, (PROC*)&Orig;_GetServiceKeyNameA)
• api | advapi32: CHooker::InterceptAPI32(L"advapi32.dll", "EnumServicesStatusExW", (PROC)New_EnumServicesStatusExW, (PROC*)&Orig;_EnumServicesStatusExW)
• api | advapi32: CHooker::InterceptAPI32(L"advapi32.dll", "EnumServicesStatusExA", (PROC)New_EnumServicesStatusExA, (PROC*)&Orig;_EnumServicesStatusExA)
• api | advapi32: WCHooker::InterceptAPI32(L"advapi32.dll", "EnumServicesStatusW", (PROC)New_EnumServicesStatusW, (PROC*)&Orig;_EnumServicesStatusW)
• api | advapi32: ACHooker::InterceptAPI32(L"advapi32.dll", "EnumServicesStatusA", (PROC)New_EnumServicesStatusA, (PROC*)&Orig;_EnumServicesStatusA)
• api | advapi32: CHooker::InterceptAPI32(L"advapi32.dll", "EnumDependentServicesW", (PROC)New_EnumDependentServicesW, (PROC*)&Orig;_EnumDependentServicesW)
• api | advapi32: CHooker::InterceptAPI32(L"advapi32.dll", "EnumDependentServicesA", (PROC)New_EnumDependentServicesA, (PROC*)&Orig;_EnumDependentServicesA)
• api | advapi32: CHooker::InterceptAPI32(L"advapi32.dll", "CreateServiceW", (PROC)New_CreateServiceW, (PROC*)&Orig;_CreateServiceW)
• api | advapi32: CHooker::InterceptAPI32(L"advapi32.dll", "CreateServiceA", (PROC)New_CreateServiceA, (PROC*)&Orig;_CreateServiceA)

• api | advapi32: CHooker::InterceptAPI32(L"advapi32.dll", "ChangeServiceConfigW", (PROC)New_ChangeServiceConfigW, (PROC*)&Orig;_ChangeServiceConfigW)
• api | advapi32: CHooker::InterceptAPI32(L"advapi32.dll", "ChangeServiceConfigA", (PROC)New_ChangeServiceConfigA, (PROC*)&Orig;_ChangeServiceConfigA)
• api | advapi32: CHooker::InterceptAPI32(L"advapi32.dll", "CloseServiceHandle", (PROC)New_CloseServiceHandle, (PROC*)&Orig;_CloseServiceHandle)
• api | advapi32: New_StartServiceW
• api | advapi32: New_StartServiceA
• api | advapi32: New_StartServiceCtrlDispatcherW
• api | advapi32: New_StartServiceCtrlDispatcherA
• api | advapi32: New_SetServiceStatus
• api | advapi32: New_SetServiceObjectSecurity
• api | advapi32: New_SetServiceBits
• api | advapi32: New_RegisterServiceCtrlHandlerExW
• api | advapi32: New_RegisterServiceCtrlHandlerExA
• api | advapi32: New_RegisterServiceCtrlHandlerW
• api | advapi32: New_RegisterServiceCtrlHandlerA
• api | advapi32: New_QueryServiceStatusEx
• api | advapi32: New_QueryServiceStatus
• api | advapi32: New_QueryServiceObjectSecurity
• api | advapi32: New_QueryServiceConfig2W
• api | advapi32: New_QueryServiceConfig2A
• api | advapi32: New_QueryServiceConfigW
• api | advapi32: New_QueryServiceConfigA
• api | advapi32: New_OpenServiceW
• api | advapi32: New_OpenServiceA
• api | advapi32: New_OpenSCManagerW
• api | advapi32: New_OpenSCManagerA
• api | advapi32: New_GetServiceDisplayNameW
• api | advapi32: New_GetServiceDisplayNameA
• api | advapi32: New_GetServiceKeyNameW
• api | advapi32: New_GetServiceKeyNameA
• api | advapi32: New_EnumServicesStatusExW
• api | advapi32: New_EnumServicesStatusExA
• api | advapi32: New_EnumServicesStatusW
• api | advapi32: New_EnumServicesStatusA
• api | advapi32: New_EnumDependentServicesW
• api | advapi32: New_EnumDependentServicesA
• api | advapi32: New_CreateServiceW
• api | advapi32: New_CreateServiceA
• api | advapi32: New_ChangeServiceConfigW
• api | advapi32: New_ChangeServiceConfigA
• api | advapi32: New_CloseServiceHandle
• api | ntdll: CHooker::InterceptAPI32(L"ntdll.dll", "NtAreMappedFilesTheSame", (PROC)New_NtAreMappedFilesTheSame, (PROC*)&Orig;_NtAreMappedFilesTheSame)
• api | ntdll: CHooker::InterceptAPI32(L"ntdll.dll", "NtQueryVirtualMemory", (PROC)New_NtQueryVirtualMemory, (PROC*)&Orig;_NtQueryVirtualMemory)
• api | ntdll: CHooker::InterceptAPI32(L"ntdll.dll", "NtUnmapViewOfSectionEx", (PROC)New_NtUnmapViewOfSectionEx, (PROC*)&Orig;_NtUnmapViewOfSectionEx)
• api | ntdll: CHooker::InterceptAPI32(L"ntdll.dll", "NtUnmapViewOfSection", (PROC)New_NtUnmapViewOfSection, (PROC*)&Orig;_NtUnmapViewOfSection)
• api | ntdll: CHooker::InterceptAPI32(L"ntdll.dll", "NtQuerySection", (PROC)New_NtQuerySection, (PROC*)&Orig;_NtQuerySection)
• api | ntdll: CHooker::InterceptAPI32(L"ntdll.dll", "NtOpenSection", (PROC)New_NtOpenSection, (PROC*)&Orig;_NtOpenSection)
• api | ntdll: CHooker::InterceptAPI32(L"ntdll.dll", "NtMapViewOfSection", (PROC)New_NtMapViewOfSection, (PROC*)&Orig;_NtMapViewOfSection)
• api | ntdll: CHooker::InterceptAPI32(L"ntdll.dll", "NtExtendSection", (PROC)New_NtExtendSection, (PROC*)&Orig;_NtExtendSection)
• api | ntdll: CHooker::InterceptAPI32(L"ntdll.dll", "NtCreateSection", (PROC)New_NtCreateSection, (PROC*)&Orig;_NtCreateSection)
• api | ntdll: New_NtAreMappedFilesTheSame
• api | ntdll: New_NtQueryVirtualMemory
• api | ntdll: New_NtUnmapViewOfSectionEx

- api | ntdll: New_NtUnmapViewOfSection
- api | ntdll: New_NtQuerySection
- api | ntdll: New_NtOpenSection
- api | ntdll: New_NtMapViewOfSection
- api | ntdll: New_NtExtendSection
- api | ntdll: New_NtCreateSection
- api | ntdll: NT_CALL_HOOKED(NtSetInformationFile(hDir, &ioStatus;, &infoBasic;, sizeof(infoBasic), FileBasicInformation))
- api | ntdll: NT_CALL_HOOKED(NtSetInformationFile(pStmFile->GetHandle(), &ioStatus;, &infoBasic;, sizeof(infoBasic), FileBasicInformation))
- api | ntdll: NT_CALL_HOOKED (NtSetInformationFile(pSandboxItem->GetHandle(), &ioStatus;, pRenameInfo, sizeof(abBuffer), FileRenameInformation))
- api | ntdll: NT_CALL_HOOKED (NtSetInformationFile(GetAltDirHandle(), &ioStatus;, &disposition;, sizeof(disposition), FileDispositionInformation))
- api | ntdll: CHooker::InterceptAPI32(L"ntdll.dll", "NtUnloadKeyEx", (PROC)New_NtUnloadKeyEx, (PROC*)&Orig;_NtUnloadKeyEx)
- api | ntdll: CHooker::InterceptAPI32(L"ntdll.dll", "NtUnloadKey2", (PROC)New_NtUnloadKey2, (PROC*)&Orig;_NtUnloadKey2)
- api | ntdll: CHooker::InterceptAPI32(L"ntdll.dll", "NtUnloadKey", (PROC)New_NtUnloadKey, (PROC*)&Orig;_NtUnloadKey)
- api | ntdll: CHooker::InterceptAPI32(L"ntdll.dll", "NtSetValueKey", (PROC)New_NtSetValueKey, (PROC*)&Orig;_NtSetValueKey)
- api | ntdll: CHooker::InterceptAPI32(L"ntdll.dll", "NtSetInformationKey", (PROC)New_NtSetInformationKey, (PROC*)&Orig;_NtSetInformationKey)
- api | ntdll: CHooker::InterceptAPI32(L"ntdll.dll", "NtSaveMergedKeys", (PROC)New_NtSaveMergedKeys, (PROC*)&Orig;_NtSaveMergedKeys)
- api | ntdll: CHooker::InterceptAPI32(L"ntdll.dll", "NtSaveKeyEx", (PROC)New_NtSaveKeyEx, (PROC*)&Orig;_NtSaveKeyEx)
- api | ntdll: CHooker::InterceptAPI32(L"ntdll.dll", "NtSaveKey", (PROC)New_NtSaveKey, (PROC*)&Orig;_NtSaveKey)
- api | ntdll: CHooker::InterceptAPI32(L"ntdll.dll", "NtRestoreKey", (PROC)New_NtRestoreKey, (PROC*)&Orig;_NtRestoreKey)
- api | ntdll: CHooker::InterceptAPI32(L"ntdll.dll", "NtReplaceKey", (PROC)New_NtReplaceKey, (PROC*)&Orig;_NtReplaceKey)
- api | ntdll: CHooker::InterceptAPI32(L"ntdll.dll", "NtRenameKey", (PROC)New_NtRenameKey, (PROC*)&Orig;_NtRenameKey)
- api | ntdll: CHooker::InterceptAPI32(L"ntdll.dll", "NtQueryValueKey", (PROC)New_NtQueryValueKey, (PROC*)&Orig;_NtQueryValueKey)
- api | ntdll: CHooker::InterceptAPI32(L"ntdll.dll", "NtQueryOpenSubKeysEx", (PROC)New_NtQueryOpenSubKeysEx, (PROC*)&Orig;_NtQueryOpenSubKeysEx)
- api | ntdll: CHooker::InterceptAPI32(L"ntdll.dll", "NtQueryOpenSubKeys", (PROC)New_NtQueryOpenSubKeys, (PROC*)&Orig;_NtQueryOpenSubKeys)
- api | ntdll: CHooker::InterceptAPI32(L"ntdll.dll", "NtQueryMultipleValueKey", (PROC)New_NtQueryMultipleValueKey, (PROC*)&Orig;_NtQueryMultipleValueKey)
- api | ntdll: CHooker::InterceptAPI32(L"ntdll.dll", "NtQueryKey", (PROC)New_NtQueryKey, (PROC*)&Orig;_NtQueryKey)
- api | ntdll: CHooker::InterceptAPI32(L"ntdll.dll", "NtOpenKeyEx", (PROC)New_NtOpenKeyEx, (PROC*)&Orig;_NtOpenKeyEx)
- api | ntdll: CHooker::InterceptAPI32(L"ntdll.dll", "NtOpenKey", (PROC)New_NtOpenKey, (PROC*)&Orig;_NtOpenKey)
- api | ntdll: CHooker::InterceptAPI32(L"ntdll.dll", "NtNotifyChangeMultipleKeys", (PROC)New_NtNotifyChangeMultipleKeys, (PROC*)&Orig;_NtNotifyChangeMultipleKeys)
- api | ntdll: CHooker::InterceptAPI32(L"ntdll.dll", "NtNotifyChangeKey", (PROC)New_NtNotifyChangeKey, (PROC*)&Orig;_NtNotifyChangeKey)
- api | ntdll: CHooker::InterceptAPI32(L"ntdll.dll", "NtLockRegistryKey", (PROC)New_NtLockRegistryKey, (PROC*)&Orig;_NtLockRegistryKey)
- api | ntdll: CHooker::InterceptAPI32(L"ntdll.dll", "NtLoadKeyEx", (PROC)New_NtLoadKeyEx, (PROC*)&Orig;_NtLoadKeyEx)
- api | ntdll: CHooker::InterceptAPI32(L"ntdll.dll", "NtLoadKey2", (PROC)New_NtLoadKey2, (PROC*)&Orig;_NtLoadKey2)
- api | ntdll: CHooker::InterceptAPI32(L"ntdll.dll", "NtLoadKey", (PROC)New_NtLoadKey, (PROC*)&Orig;_NtLoadKey)
- api | ntdll: CHooker::InterceptAPI32(L"ntdll.dll", "NtFlushKey", (PROC)New_NtFlushKey, (PROC*)&Orig;_NtFlushKey)
- api | ntdll: CHooker::InterceptAPI32(L"ntdll.dll", "NtEnumerateKey", (PROC)New_NtEnumerateKey, (PROC*)&Orig;_NtEnumerateKey)
- api | ntdll: CHooker::InterceptAPI32(L"ntdll.dll", "NtDeleteValueKey", (PROC)New_NtDeleteValueKey, (PROC*)&Orig;_NtDeleteValueKey)
- api | ntdll: CHooker::InterceptAPI32(L"ntdll.dll", "NtDeleteKey", (PROC)New_NtDeleteKey, (PROC*)&Orig;_NtDeleteKey)
- api | ntdll: CHooker::InterceptAPI32(L"ntdll.dll", "NtCreateKey", (PROC)New_NtCreateKey, (PROC*)&Orig;_NtCreateKey)
- api | ntdll: CHooker::InterceptAPI32(L"ntdll.dll", "NtCompressKey", (PROC)New_NtCompressKey, (PROC*)&Orig;_NtCompressKey)
- api | ntdll: CHooker::InterceptAPI32(L"ntdll.dll", "NtCompactKeys", (PROC)New_NtCompactKeys, (PROC*)&Orig;_NtCompactKeys)
- api | ntdll: New_NtUnloadKeyEx
- api | ntdll: New_NtUnloadKey2
- api | ntdll: New_NtUnloadKey
- api | ntdll: New_NtSetValueKey
- api | ntdll: New_NtSetInformationKey
- api | ntdll: New_NtSaveMergedKeys
- api | ntdll: New_NtSaveKeyEx
- api | ntdll: New_NtSaveKey
- api | ntdll: New_NtRestoreKey
- api | ntdll: New_NtReplaceKey
- api | ntdll: New_NtRenameKey
- api | ntdll: New_NtQueryValueKey
- api | ntdll: New_NtQueryOpenSubKeysEx

- api | ntdll: New_NtQueryOpenSubKeys
- api | ntdll: New_NtQueryMultipleValueKey
- api | ntdll: New_NtQueryKey
- api | ntdll: New_NtOpenKeyEx
- api | ntdll: New_NtOpenKey
- api | ntdll: New_NtNotifyChangeMultipleKeys
- api | ntdll: New_NtNotifyChangeKey
- api | ntdll: New_NtLockRegistryKey
- api | ntdll: New_NtLoadKeyEx
- api | ntdll: New_NtLoadKey2
- api | ntdll: New_NtLoadKey
- api | ntdll: New_NtFlushKey
- api | ntdll: New_NtEnumerateKey
- api | ntdll: New_NtDeleteValueKey
- api | ntdll: New_NtDeleteKey
- api | ntdll: New_NtCreateKey
- api | ntdll: New_NtCompressKey
- api | ntdll: New_NtCompactKeys
- api | dnsapi: CHooker::InterceptAPI32(L"dnsapi.dll", "DnsQueryEx", (PROC)New_DnsQueryEx, (PROC*)&Orig;_DnsQueryEx)
- api | dnsapi: CHooker::InterceptAPI32(L"dnsapi.dll", "DnsQueryExA", (PROC)New_DnsQueryExA, (PROC*)&Orig;_DnsQueryExA)
- api | dnsapi: CHooker::InterceptAPI32(L"dnsapi.dll", "DnsQueryExUTF8", (PROC)New_DnsQueryExUTF8, (PROC*)&Orig;_DnsQueryExUTF8)
- api | dnsapi: CHooker::InterceptAPI32(L"dnsapi.dll", "DnsQueryExW", (PROC)New_DnsQueryExW, (PROC*)&Orig;_DnsQueryExW)
- api | dnsapi: CHooker::InterceptAPI32(L"dnsapi.dll", "DnsQuery_A", (PROC)New_DnsQuery_A, (PROC*)&Orig;_DnsQuery_A)
- api | dnsapi: CHooker::InterceptAPI32(L"dnsapi.dll", "DnsQuery_UTF8", (PROC)New_DnsQuery_UTF8, (PROC*)&Orig;_DnsQuery_UTF8)
- api | dnsapi: CHooker::InterceptAPI32(L"dnsapi.dll", "DnsQuery_W", (PROC)New_DnsQuery_W, (PROC*)&Orig;_DnsQuery_W)
- api | ntdll: CHooker::InterceptAPI32(L"ntdll.dll", "NtTerminateProcess", (PROC)New_NtTerminateProcess, (PROC*)&Orig;_NtTerminateProcess)
- api | ntdll: CHooker::InterceptAPI32(L"ntdll.dll", "NtCreateProcessEx", (PROC)New_NtCreateProcessEx, (PROC*)&Orig;_NtCreateProcessEx)
- api | ntdll: sCHooker::InterceptAPI32(L"ntdll.dll", "NtCreateProcess", (PROC)New_NtCreateProcess, (PROC*)&Orig;_NtCreateProcess)
- api | ntdll: CHooker::InterceptAPI32(L"ntdll.dll", "LdrGetProcedureAddress", (PROC)New_LdrGetProcedureAddress, (PROC*)&Orig;_LdrGetProcedureAddress)
- api | ntdll: CHooker::InterceptAPI32(L"ntdll.dll", "LdrGetProcedureAddressEx", (PROC)New_LdrGetProcedureAddressEx, (PROC*)&Orig;_LdrGetProcedureAddressEx)
- api | ntdll: CHooker::InterceptAPI32(L"ntdll.dll", "LdrGetProcedureAddressForCaller", (PROC)New_LdrGetProcedureAddressForCaller, (PROC*)&Orig;_LdrGetProcedureAddressForCaller)
- api | ntdll: CHooker::InterceptAPI32(L"ntdll.dll", "LdrResolveDelayLoadedAPI", (PROC)New_LdrResolveDelayLoadedAPI, (PROC*)&Orig;_LdrResolveDelayLoadedAPI)
- api | ntdll: eCHooker::InterceptAPI32(L"ntdll.dll", "LdrGetDllHandle", (PROC)New_LdrGetDllHandle, (PROC*)&Orig;_LdrGetDllHandle)
- api | ntdll: CHooker::InterceptAPI32(L"ntdll.dll", "LdrShutdownThread", (PROC)New_LdrShutdownThread, (PROC*)&Orig;_LdrShutdownThread)
- api | ntdll: CHooker::InterceptAPI32(L"ntdll.dll", "RtlFreeHeap", (PROC)New_RtlFreeHeap, (PROC*)&Orig;_RtlFreeHeap)
- api | kernel32: CHooker::InterceptAPI32(L"kernel32.dll", "GetConsoleTitleW", (PROC)New_GetConsoleTitleW, (PROC*)&Orig;_GetConsoleTitleW)
- api | kernel32: CHooker::InterceptAPI32(L"kernel32.dll", "GetConsoleTitleA", (PROC)New_GetConsoleTitleA, (PROC*)&Orig;_GetConsoleTitleA)
- api | kernel32: CHooker::InterceptAPI32(L"kernel32.dll", "SetConsoleTitleW", (PROC)New_SetConsoleTitleW, (PROC*)&Orig;_SetConsoleTitleW)
- api | kernel32: CHooker::InterceptAPI32(L"kernel32.dll", "SetConsoleTitleA", (PROC)New_SetConsoleTitleA, (PROC*)&Orig;_SetConsoleTitleA)
- api | kernel32: kCHooker::InterceptAPI32(L"kernel32.dll", "BaseThreadInitThunk", (PROC)New_BaseThreadInitThunk, (PROC*)&Orig;_BaseThreadInitThunk)
- api | kernel32: CHooker::InterceptAPI32(L"kernel32.dll", "CreateProcessInternalW", (PROC)New_CreateProcessInternalW_W2k, (PROC*)&Orig;_CreateProcessInternalW_W2k)
- api | kernel32: CHooker::InterceptAPI32(L"kernel32.dll", "CreateProcessInternalW", (PROC)New_CreateProcessInternalW, (PROC*)&Orig;_CreateProcessInternalW)
- api | kernel32: CHooker::InterceptAPI32(L"kernelbase.dll", "CreateProcessInternalW", (PROC)New_CreateProcessInternalW, (PROC*)&Orig;_CreateProcessInternalW)
- api | kernel32: CHooker::InterceptAPI32(L"kernel32.dll", "GetCommandLineA", (PROC)New_GetCommandLineA, (PROC*)&Orig;_GetCommandLineA)
- api | kernel32: CHooker::InterceptAPI32(L"kernel32.dll", "GetCommandLineW", (PROC)New_GetCommandLineW, (PROC*)&Orig;_GetCommandLineW)
- api | kernel32: CHooker::InterceptAPI32(L"kernelbase.dll", "GetCommandLineA", (PROC)New_GetCommandLineA, (PROC*)&Orig;_GetCommandLineA)
- api | kernel32: CHooker::InterceptAPI32(L"kernelbase.dll", "GetCommandLineW", (PROC)New_GetCommandLineW, (PROC*)&Orig;_GetCommandLineW)
- api | dnsapi: New_DnsQueryEx

• api | dnsapi: New_DnsQueryExUTF8
• api | dnsapi: New_DnsQueryExA
• api | dnsapi: New_DnsQueryExW
• api | dnsapi: New_DnsQuery_UTF8
• api | dnsapi: New_DnsQuery_A
• api | dnsapi: New_DnsQuery_W
• api | ntdll: New_NtTerminateProcess
• api | ntdll: New_NtCreateProcessEx
• api | ntdll: New_NtCreateProcess
• api | kernel32: Unexpected return 0x%X from WaitForMultipleObjects during child process creation. Gle: 0x%X
• api | kernel32: CreateProcessInternalW_Helper
• api | kernel32: New_CreateProcessInternalW
• api | kernel32: New_CreateProcessInternalW_W2k
• api | ntdll: New_LdrShutdownThread
• api | kernel32: New_GetConsoleTitleW
• api | kernel32: New_GetConsoleTitleA
• api | kernel32: New_SetConsoleTitleW
• api | kernel32: New_SetConsoleTitleA
• api | kernel32: New_BaseThreadInitThunk
• api | kernel32: New thread started (via BaseThreadInitThunk) at address: 0x%X, parameter: 0x%X
• api | ntdll: New_LdrGetDllHandle
• api | ntdll: New_LdrResolveDelayLoadedAPI
• api | ntdll: New_LdrGetProcedureAddressForCaller
• api | ntdll: New_LdrGetProcedureAddressEx
• api | ntdll: New_LdrGetProcedureAddress
• api | kernel32: New_GetCommandLineA
• api | kernel32: New_GetCommandLineW
• api | ntdll: CHooker::InterceptAPI32(L"ntdll.dll", "NtOpenSemaphore", (PROC)New_NtOpenSemaphore, (PROC*)&Orig;_NtOpenSemaphore)
• api | ntdll: CHooker::InterceptAPI32(L"ntdll.dll", "NtCreateSemaphore", (PROC)New_NtCreateSemaphore, (PROC*)&Orig;_NtCreateSemaphore)
• api | ntdll: CHooker::InterceptAPI32(L"ntdll.dll", "NtOpenEvent", (PROC)New_NtOpenEvent, (PROC*)&Orig;_NtOpenEvent)
• api | ntdll: CHooker::InterceptAPI32(L"ntdll.dll", "NtCreateEvent", (PROC)New_NtCreateEvent, (PROC*)&Orig;_NtCreateEvent)
• api | ntdll: CHooker::InterceptAPI32(L"ntdll.dll", "NtOpenMutant", (PROC)New_NtOpenMutant, (PROC*)&Orig;_NtOpenMutant)
• api | ntdll: CHooker::InterceptAPI32(L"ntdll.dll", "NtCreateMutant", (PROC)New_NtCreateMutant, (PROC*)&Orig;_NtCreateMutant)
• api | ntdll: CHooker::InterceptAPI32(L"ntdll.dll", "NtSetSecurityObject", (PROC)New_NtSetSecurityObject, (PROC*)&Orig;_NtSetSecurityObject)
• api | ntdll: CHooker::InterceptAPI32(L"ntdll.dll", "NtQuerySecurityObject", (PROC)New_NtQuerySecurityObject, (PROC*)&Orig;_NtQuerySecurityObject)
• api | ntdll: CHooker::InterceptAPI32(L"ntdll.dll", "NtWaitForSingleObject", (PROC)New_NtWaitForSingleObject, (PROC*)&Orig;_NtWaitForSingleObject)
• api | ntdll: CHooker::InterceptAPI32(L"ntdll.dll", "NtWaitForMultipleObjects", (PROC)New_NtWaitForMultipleObjects, (PROC*)&Orig;_NtWaitForMultipleObjects)
• api | ntdll: CHooker::InterceptAPI32(L"ntdll.dll", "NtAssociateWaitCompletionPacket", (PROC)New_NtAssociateWaitCompletionPacket, (PROC*)&Orig;_NtAssociateWaitCompletionPacket)
• api | ntdll: CHooker::InterceptAPI32(L"ntdll.dll", "NtSignalAndWaitForSingleObject", (PROC)New_NtSignalAndWaitForSingleObject, (PROC*)&Orig;_NtSignalAndWaitForSingleObject)
• api | ntdll: CHooker::InterceptAPI32(L"ntdll.dll", "NtSetInformationObject", (PROC)New_NtSetInformationObject, (PROC*)&Orig;_NtSetInformationObject)
• api | ntdll: CHooker::InterceptAPI32(L"ntdll.dll", "NtQueryObject", (PROC)New_NtQueryObject, (PROC*)&Orig;_NtQueryObject)
• api | ntdll: CHooker::InterceptAPI32(L"ntdll.dll", "NtMakeTemporaryObject", (PROC)New_NtMakeTemporaryObject, (PROC*)&Orig;_NtMakeTemporaryObject)
• api | ntdll: eCHooker::InterceptAPI32(L"ntdll.dll", "NtClose", (PROC)New_NtClose, (PROC*)&Orig;_NtClose)
• api | ntdll: New_NtOpenSemaphore
• api | ntdll: New_NtCreateSemaphore
• api | ntdll: New_NtOpenEvent
• api | ntdll: New_NtOpenMutant
• api | ntdll: New_NtCreateMutant
• api | ntdll: New_NtSetSecurityObject
• api | ntdll: New_NtQuerySecurityObject
• api | ntdll: New_NtWaitForMultipleObjects
• api | ntdll: New_NtAssociateWaitCompletionPacket
• api | ntdll: New_NtSignalAndWaitForSingleObject

• api | ntdll: New_NtSetInformationObject
• api | ntdll: New_NtQueryObject
• api | ntdll: New_NtMakeTemporaryObject
• api | ntdll: New_NtClose
• api | ntdll: CHooker::InterceptAPI32(L"ntdll.dll", "NtSecureConnectPort", (PROC)New_NtSecureConnectPort, (PROC*)&Orig;_NtSecureConnectPort)
• api | ntdll: CHooker::InterceptAPI32(L"ntdll.dll", "NtAlpcConnectPort", (PROC)New_NtAlpcConnectPort, (PROC*)&Orig;_NtAlpcConnectPort)
• api | ntdll: CHooker::InterceptAPI32(L"ntdll.dll", "NtCreatePort", (PROC)New_NtCreatePort, (PROC*)&Orig;_NtCreatePort)
• api | ntdll: CHooker::InterceptAPI32(L"ntdll.dll", "NtAlpcCreatePort", (PROC)New_NtAlpcCreatePort, (PROC*)&Orig;_NtAlpcCreatePort)
• api | ntdll: New_NtSecureConnectPort
• api | ntdll: New_NtAlpcConnectPort
• api | ntdll: New_NtCreatePort
• api | ntdll: New_NtAlpcCreatePort
• api | kernel32: VirtualProtect failed
• api | kernel32: GetModuleHandleW failed on: %s
• api | ntdll: CHooker::InterceptAPI32(L"ntdll.dll", "NtFsControlFile", (PROC)New_NtFsControlFile, (PROC*)&Orig;_NtFsControlFile)
• api | ntdll: CHooker::InterceptAPI32(L"ntdll.dll", "NtTranslateFilePath", (PROC)New_NtTranslateFilePath, (PROC*)&Orig;_NtTranslateFilePath)
• api | ntdll: CHooker::InterceptAPI32(L"ntdll.dll", "NtSetQuotaInformationFile", (PROC)New_NtSetQuotaInformationFile, (PROC*)&Orig;_NtSetQuotaInformationFile)
• api | ntdll: CHooker::InterceptAPI32(L"ntdll.dll", "NtQueryQuotaInformationFile", (PROC)New_NtQueryQuotaInformationFile, (PROC*)&Orig;_NtQueryQuotaInformationFile)
• api | ntdll: CHooker::InterceptAPI32(L"ntdll.dll", "NtWriteFileGather", (PROC)New_NtWriteFileGather, (PROC*)&Orig;_NtWriteFileGather)
• api | ntdll: CHooker::InterceptAPI32(L"ntdll.dll", "NtWriteFile", (PROC)New_NtWriteFile, (PROC*)&Orig;_NtWriteFile)
• api | ntdll: CHooker::InterceptAPI32(L"ntdll.dll", "NtUnlockFile", (PROC)New_NtUnlockFile, (PROC*)&Orig;_NtUnlockFile)
• api | ntdll: CHooker::InterceptAPI32(L"ntdll.dll", "NtSetVolumeInformationFile", (PROC)New_NtSetVolumeInformationFile, (PROC*)&Orig;_NtSetVolumeInformationFile)
• api | ntdll: CHooker::InterceptAPI32(L"ntdll.dll", "NtSetInformationFile", (PROC)New_NtSetInformationFile, (PROC*)&Orig;_NtSetInformationFile)
• api | ntdll: CHooker::InterceptAPI32(L"ntdll.dll", "NtSetEaFile", (PROC)New_NtSetEaFile, (PROC*)&Orig;_NtSetEaFile)
• api | ntdll: CHooker::InterceptAPI32(L"ntdll.dll", "NtReadFileScatter", (PROC)New_NtReadFileScatter, (PROC*)&Orig;_NtReadFileScatter)
• api | ntdll: CHooker::InterceptAPI32(L"ntdll.dll", "NtReadFile", (PROC)New_NtReadFile, (PROC*)&Orig;_NtReadFile)
• api | ntdll: CHooker::InterceptAPI32(L"ntdll.dll", "NtQueryVolumeInformationFile", (PROC)New_NtQueryVolumeInformationFile, (PROC*)&Orig;_NtQueryVolumeInformationFile)
• api | ntdll: CHooker::InterceptAPI32(L"ntdll.dll", "NtQueryInformationFile", (PROC)New_NtQueryInformationFile, (PROC*)&Orig;_NtQueryInformationFile)
• api | ntdll: CHooker::InterceptAPI32(L"ntdll.dll", "NtQueryFullAttributesFile", (PROC)New_NtQueryFullAttributesFile, (PROC*)&Orig;_NtQueryFullAttributesFile)
• api | ntdll: CHooker::InterceptAPI32(L"ntdll.dll", "NtQueryEaFile", (PROC)New_NtQueryEaFile, (PROC*)&Orig;_NtQueryEaFile)
• api | ntdll: CHooker::InterceptAPI32(L"ntdll.dll", "NtQueryAttributesFile", (PROC)New_NtQueryAttributesFile, (PROC*)&Orig;_NtQueryAttributesFile)
• api | ntdll: CHooker::InterceptAPI32(L"ntdll.dll", "NtOpenFile", (PROC)New_NtOpenFile, (PROC*)&Orig;_NtOpenFile)
• api | ntdll: CHooker::InterceptAPI32(L"ntdll.dll", "NtNotifyChangeDirectoryFile", (PROC)New_NtNotifyChangeDirectoryFile, (PROC*)&Orig;_NtNotifyChangeDirectoryFile)
• api | ntdll: CHooker::InterceptAPI32(L"ntdll.dll", "NtLockFile", (PROC)New_NtLockFile, (PROC*)&Orig;_NtLockFile)
• api | ntdll: CHooker::InterceptAPI32(L"ntdll.dll", "NtFlushBuffersFile", (PROC)New_NtFlushBuffersFile, (PROC*)&Orig;_NtFlushBuffersFile)
• api | ntdll: CHooker::InterceptAPI32(L"ntdll.dll", "NtDeleteFile", (PROC)New_NtDeleteFile, (PROC*)&Orig;_NtDeleteFile)
• api | ntdll: CHooker::InterceptAPI32(L"ntdll.dll", "NtCreatePagingFile", (PROC)New_NtCreatePagingFile, (PROC*)&Orig;_NtCreatePagingFile)
• api | ntdll: CHooker::InterceptAPI32(L"ntdll.dll", "NtCreateNamedPipeFile", (PROC)New_NtCreateNamedPipeFile, (PROC*)&Orig;_NtCreateNamedPipeFile)
• api | ntdll: CHooker::InterceptAPI32(L"ntdll.dll", "NtCreateMailslotFile", (PROC)New_NtCreateMailslotFile, (PROC*)&Orig;_NtCreateMailslotFile)
• api | ntdll: CHooker::InterceptAPI32(L"ntdll.dll", "NtCancelIoFileEx", (PROC)New_NtCancelIoFileEx, (PROC*)&Orig;_NtCancelIoFileEx)
• api | ntdll: CHooker::InterceptAPI32(L"ntdll.dll", "NtCancelIoFile", (PROC)New_NtCancelIoFile, (PROC*)&Orig;_NtCancelIoFile)
• api | ntdll: CHooker::InterceptAPI32(L"ntdll.dll", "LdrUnloadDll", (PROC)New_LdrUnloadDll, (PROC*)&Orig;_LdrUnloadDll)
• api | ntdll: New_NtTranslateFilePath
• api | ntdll: New_NtSetQuotaInformationFile
• api | ntdll: New_NtQueryQuotaInformationFile
• api | ntdll: New_NtWriteFileGather
• api | ntdll: New_NtWriteFile
• api | ntdll: New_NtUnlockFile
• api | ntdll: New_NtSetVolumeInformationFile
• api | ntdll: New_NtSetInformationFile

- api | ntdll: New_NtSetEaFile
- api | ntdll: New_NtReadFileScatter
- api | ntdll: New_NtReadFile
- api | ntdll: New_NtQueryVolumeInformationFile
- api | ntdll: New_NtQueryInformationFile
- api | ntdll: New_NtQueryFullAttributesFile
- api | ntdll: New_NtQueryEaFile
- api | ntdll: New_NtQueryAttributesFile
- api | ntdll: New_NtOpenFile
- api | ntdll: New_NtNotifyChangeDirectoryFile
- api | ntdll: New_NtLockFile
- api | ntdll: New_NtFsControlFile
- api | ntdll: New_NtFlushBuffersFile
- api | ntdll: New_NtDeleteFile
- api | ntdll: New_NtCreatePagingFile
- api | ntdll: New_NtCreateNamedPipeFile
- api | ntdll: New_NtCreateMailslotFile
- api | ntdll: New_NtCancelIoFileEx
- api | ntdll: New_NtCancelIoFile
- api | ntdll: New_LdrUnloadDll
- api | ntdll: , log:"%s"
- api | kernel32: CreateProcessW failed in _CreateClassServerIf with Gle: %d, Clsid: %s, Server: %s
- api | kernel32: GetModuleFileNameW failed for main exe
- api | ntdll: NT::RtlConvertSidToUnicodeString(&usSidString;, pTokenUser->User.Sid, TRUE)
- api | ntdll: NT::NtQueryInformationToken(hToken, TokenUser, pTokenUser, cbRequired, &cbRequired;)
- api | kernel32: NT::NtOpenProcessToken(::GetCurrentProcess(), TOKEN_QUERY, &hToken;)
- api | user32: SetWindowsHookExA
- api | user32: GetWindowTextW
- api | user32: GetWindowTextA
- api | user32: SetWindowTextW
- api | user32: SetWindowTextA
- api | user32: FindWindowExW
- api | user32: FindWindowExA
- api | user32: FindWindowW
- api | user32: FindWindowA
- api | kernel32: CreateMutexW
- api | user32: SetWindowsHookExW
- api | user32: GetParent
- api | kernel32: SetProcessDEPPolicy
- api | kernel32: DeactivateActCtx
- api | kernel32: ActivateActCtx
- api | kernel32: GetSystemWow64DirectoryW
- api | kernel32: IsWow64Process
- api | ntdll: NtQuerySymbolicLinkObject
- api | ntdll: NtOpenSymbolicLinkObject
- api | ntdll: LdrAddRefDll
- api | ntdll: NtContinue
- api | ntdll: NtCallbackReturn
- api | ntdll: LdrSetDllManifestProber
- api | ntdll: NtSetEvent
- api | ntdll: NtWow64WriteVirtualMemory64
- api | ntdll: NtWow64ReadVirtualMemory64
- api | ntdll: NtReadVirtualMemory
- api | ntdll: NtWow64QueryInformationProcess64
- api | ntdll: NtOpenDirectoryObject
- api | ntdll: NtOpenProcessToken
- api | ntdll: RtlNtStatusToDosError

- api | ntdll: RtlSetEnvironmentVariable
- api | ntdll: RtlDestroyEnvironment
- api | ntdll: RtlCreateEnvironment
- api | ntdll: RtlConvertSidToUnicodeString
- api | ntdll: RtlFreeUnicodeString
- api | ntdll: RtlInitUnicodeString
- api | ntdll: RtlLeaveCriticalSection
- api | ntdll: RtlEnterCriticalSection
- api | kernel32: CreateActCtxW
- api | kernel32: QueryActCtxW
- api | kernel32: CreateActCtxWWorker
- api | kernel32: QueryActCtxWWorker
- api | ntdll: NtAllocateVirtualMemory
- api | user32: GetShellWindow
- api | kernel32: TlsAlloc
- api | ntdll: KiUserCallbackDispatcher
- api | ntdll: NtQueryInformationToken
- api | kernel32: LoadLibraryExW
- api | advapi32: StartServiceW
- api | advapi32: StartServiceA
- api | advapi32: StartServiceCtrlDispatcherW
- api | advapi32: StartServiceCtrlDispatcherA
- api | advapi32: SetServiceStatus
- api | advapi32: SetServiceObjectSecurity
- api | advapi32: SetServiceBits
- api | advapi32: RegisterServiceCtrlHandlerExW
- api | advapi32: RegisterServiceCtrlHandlerExA
- api | advapi32: RegisterServiceCtrlHandlerW
- api | advapi32: RegisterServiceCtrlHandlerA
- api | advapi32: QueryServiceStatusEx
- api | advapi32: QueryServiceStatus
- api | advapi32: QueryServiceObjectSecurity
- api | advapi32: QueryServiceConfig2W
- api | advapi32: QueryServiceConfig2A
- api | advapi32: QueryServiceConfigW
- api | advapi32: QueryServiceConfigA
- api | advapi32: OpenServiceW
- api | advapi32: OpenServiceA
- api | advapi32: OpenSCManagerW
- api | advapi32: OpenSCManagerA
- api | advapi32: GetServiceDisplayNameW
- api | advapi32: GetServiceDisplayNameA
- api | advapi32: GetServiceKeyNameW
- api | advapi32: GetServiceKeyNameA
- api | advapi32: EnumServicesStatusExW
- api | advapi32: EnumServicesStatusExA
- api | advapi32: EnumServicesStatusW
- api | advapi32: EnumServicesStatusA
- api | advapi32: EnumDependentServicesW
- api | advapi32: EnumDependentServicesA
- api | advapi32: CreateServiceW
- api | advapi32: CreateServiceA
- api | advapi32: ChangeServiceConfigW
- api | advapi32: ChangeServiceConfigA
- api | advapi32: CloseServiceHandle
- api | ntdll: NtQueryVirtualMemory
- api | ntdll: NtUnmapViewOfSectionEx

- api | ntdll: NtUnmapViewOfSection
- api | ntdll: NtQuerySection
- api | ntdll: NtOpenSection
- api | ntdll: NtMapViewOfSection
- api | ntdll: NtExtendSection
- api | ntdll: NtCreateSection
- api | ntdll: NtUnloadKeyEx
- api | ntdll: NtUnloadKey2
- api | ntdll: NtUnloadKey
- api | ntdll: NtSetValueKey
- api | ntdll: NtSetInformationKey
- api | ntdll: NtSaveMergedKeys
- api | ntdll: NtSaveKeyEx
- api | ntdll: NtSaveKey
- api | ntdll: NtRestoreKey
- api | ntdll: NtReplaceKey
- api | ntdll: NtRenameKey
- api | ntdll: NtQueryValueKey
- api | ntdll: NtQueryOpenSubKeysEx
- api | ntdll: NtQueryOpenSubKeys
- api | ntdll: NtQueryMultipleValueKey
- api | ntdll: NtQueryKey
- api | ntdll: NtOpenKeyEx
- api | ntdll: NtOpenKey
- api | ntdll: NtNotifyChangeMultipleKeys
- api | ntdll: NtNotifyChangeKey
- api | ntdll: NtLockRegistryKey
- api | ntdll: NtLoadKeyEx
- api | ntdll: NtLoadKey2
- api | ntdll: NtLoadKey
- api | ntdll: NtFlushKey
- api | ntdll: NtEnumerateKey
- api | ntdll: NtDeleteValueKey
- api | ntdll: NtDeleteKey
- api | ntdll: NtCreateKey
- api | ntdll: NtCompressKey
- api | ntdll: NtCompactKeys
- api | dnsapi: DnsQueryEx
- api | dnsapi: DnsQueryExA
- api | dnsapi: DnsQueryExUTF8
- api | dnsapi: DnsQueryExW
- api | dnsapi: DnsQuery_A
- api | dnsapi: DnsQuery_UTF8
- api | dnsapi: DnsQuery_W
- api | ntdll: NtTerminateProcess
- api | ntdll: NtCreateProcessEx
- api | ntdll: NtCreateProcess
- api | ntdll: LdrGetProcedureAddress
- api | ntdll: LdrGetProcedureAddressEx
- api | ntdll: LdrGetProcedureAddressForCaller
- api | ntdll: LdrResolveDelayLoadedAPI
- api | ntdll: LdrGetDllHandle
- api | ntdll: LdrShutdownThread
- api | ntdll: RtlFreeHeap
- api | kernel32: GetConsoleTitleW
- api | kernel32: GetConsoleTitleA
- api | kernel32: SetConsoleTitleW

- api | kernel32: SetConsoleTitleA
- api | kernel32: BaseThreadInitThunk
- api | kernel32: CreateProcessInternalW
- api | kernel32: GetCommandLineA
- api | kernel32: GetCommandLineW
- api | ntdll: NtOpenSemaphore
- api | ntdll: NtCreateSemaphore
- api | ntdll: NtOpenEvent
- api | ntdll: NtCreateEvent
- api | ntdll: NtOpenMutant
- api | ntdll: NtCreateMutant
- api | ntdll: NtSetSecurityObject
- api | ntdll: NtQuerySecurityObject
- api | ntdll: NtWaitForSingleObject
- api | ntdll: NtWaitForMultipleObjects
- api | ntdll: NtAssociateWaitCompletionPacket
- api | ntdll: NtSignalAndWaitForSingleObject
- api | ntdll: NtSetInformationObject
- api | ntdll: NtQueryObject
- api | ntdll: NtMakeTemporaryObject
- api | ntdll: NtClose
- api | ntdll: NtSecureConnectPort
- api | ntdll: NtAlpcConnectPort
- api | ntdll: NtCreatePort
- api | ntdll: NtAlpcCreatePort
- api | ntdll: LdrUnloadDll
- api | ntdll: NtFsControlFile
- api | ntdll: NtTranslateFilePath
- api | ntdll: NtSetQuotaInformationFile
- api | ntdll: NtQueryQuotaInformationFile
- api | ntdll: NtAreMappedFilesTheSame
- api | ntdll: NtWriteFileGather
- api | ntdll: NtWriteFile
- api | ntdll: NtUnlockFile
- api | ntdll: NtSetVolumeInformationFile
- api | ntdll: NtSetInformationFile
- api | ntdll: NtSetEaFile
- api | ntdll: NtReadFileScatter
- api | ntdll: NtReadFile
- api | ntdll: NtQueryVolumeInformationFile
- api | ntdll: NtQueryInformationFile
- api | ntdll: NtQueryFullAttributesFile
- api | ntdll: NtQueryEaFile
- api | ntdll: NtQueryAttributesFile
- api | ntdll: NtOpenFile
- api | ntdll: NtNotifyChangeDirectoryFile
- api | ntdll: NtLockFile
- api | ntdll: NtFlushBuffersFile
- api | ntdll: NtDeleteFile
- api | ntdll: NtCreatePagingFile
- api | ntdll: NtCreateNamedPipeFile
- api | ntdll: NtCreateMailslotFile
- api | ntdll: NtCancelIoFileEx
- api | ntdll: NtCancelIoFile
- api | user32: MessageBoxW
- api | user32: MessageBoxA
- api | user32: GetActiveWindow

• api | user32: GetLastActivePopup
• api | user32: GetUserObjectInformationA
• api | user32: GetProcessWindowStation
• api | kernel32: FlsAlloc
• api | kernel32: FlsGetValue
• api | kernel32: FlsSetValue
• api | kernel32: FlsFree
• api | kernel32: DecodePointer
• api | kernel32: EncodePointer

• Module 4 other strings

• Failure: 0x%X in CDecompressStream::Write, _pBaseStream->Write()
• Failure: 0x%X in CDecompressStream::Write, inflate()
• End tag not completed for element %s
• End tag does not correspond to %s
• Expecting end tag of element %s
• End tag of %s element not found
• Abrupt end within tag
• End of tag not found
• Invalid node
• Tag starts with quote
• Element tag not found
• &
• '
• "
• Failure: 0x%X in CEncryptStream::Write, _pBaseStream->Write()
• Failed to make path string %s lowercase gle: 0x%X.
• CConfigRegValue::ExpandStringsWorker
• Failed to make path string %s uppercase gle: 0x%X.
• CWriteCopyRegKey::Init
• Possible issue with KEY_WOW64_64KEY | KEY_WOW64_32KEY access bits on key: %s. Check if this virtual reg key is merge isolation; try setting to full.
• Failed to open faulted-in virtual key with desired access. Error: 0x%X, Path: %s
• Dropping _DesiredAccess from 0x%X to 0x%X for faulting in %s
• CVirtualRegKey::_lokFaultInSandboxIf
• Faulting in cached copy of: %s.
• CVirtualRegKey::_CheckCacheValidityUpdateIf
• Failed to get cached info for %s.
• CVirtualRegKey::_NtEnumerateKeyHelper
• Called EnumerateKey with unsupported class. KeyInformationClass: 0x%X, Length: 0x%X, Path: %s.
• Called QueryKey with unsupported class. KeyInformationClass: 0x%X, Length: 0x%X, Path: %s.
• CVirtualRegKey::Init
• Dropping DesiredAccess from 0x%X to 0x%X for faulting in key %s
• CNtSystemVirtual::AddExistingRegKey
• Failed to query existing reg key information. Error: 0x%X, Path: %s
• Failed to fault-in key segment. Error: 0x%X, Path: %s
• Failed to faulted-in value: %s for key: %s. Error: 0x%X
• CNtSystemVirtual::FaultInRegKeysIf
• Failed to open root regkey node. Error: 0x%X, Path: %s
• CVirtualObject::PrepareDupIntoProc
• Need to implement duplicate handle to another process for %s.
• We don't expect to not handle a cross-proc duplicated object %s, type: 0x%X.
• CNtSystemVirtual::_LookupObject
• We don't expect to not handle a cross-proc duplicated virtual file %s, status: 0x%0X.
• Duplicating handle into a non-virtual process; obj path %s.
• Duplicating handle into virtual process %x, obj path %s.

- 0123456789ABCDEF
- 0123456789abcdef
- _%08X
- CWin32Mapper::DuplicateHandleFromPid
- Unable to open process 0x%X due to gle: %d.
- CNaiveNtMapper::MapView
- Error mapping view in CNaiveNtMapper: 0x%X
- CNtMapper::MapView
- Error mapping view in CNtMapper: 0x%X
- CSizeReader::SetStreamPosition
- _pBinaryReader->SetStreamPosition(ullPosition)
- CSizeReader::GetStreamPosition
- _pBinaryReader->GetStreamPosition(rullPosition)
- CSizeReader::SkipBytes
- _pBinaryReader->SkipBytes(llSize)
- CSizeReader::ReadBlob
- _pBinaryReader->ReadBlob(pbBlobBuffer, cbBlob)
- CSizeReader::ReadULONGLONG
- _pBinaryReader->ReadULONGLONG(ullValue)
- CSizeReader::ReadULONG
- _pBinaryReader->ReadULONG(ulValue)
- CSizeReader::ReadBOOL
- _pBinaryReader->ReadBOOL(fValue)
- CSizeReader::ReadUSHORT
- _pBinaryReader->ReadUSHORT(usValue)
- CSizeReader::ReadBYTE
- _pBinaryReader->ReadBYTE(rbVal)
- CSizeReader::ReadDotNetString
- _pBinaryReader->ReadDotNetString(rsString, cwcMaxLength)
- CSizeReader::OnSizeValue
- _pBinaryReader->ReadULONG(_cbSize)
- Init(pBinaryReader, false)
- OnSizeValue()
- pSeqStream.QueryInterface(&_pBaseStream)
- CSizeReader::Init
- _pBinaryReader->GetBaseStream(&pSeqStream;)
- CBinaryReader::SetStreamPosition
- CUtil::SetCurrentPosition(_pStream, ullPosition)
- CBinaryReader::SkipBytes
- _pStream->Seek(liOffset, STREAM_SEEK_CUR, 0)
- CBinaryReader::ReadBlob
- _pSeqStream->Read(pData, cbData, 0)
- CBinaryReader::ReadULONGLONG
- _pSeqStream->Read(&rullVal;, sizeof(ULONGLONG), 0)
- CBinaryReader::ReadULONG
- _pSeqStream->Read(&rulVal;, sizeof(ULONG), 0)
- CBinaryReader::ReadUSHORT
- _pSeqStream->Read(&rusVal;, sizeof(USHORT), 0)
- CBinaryReader::ReadBYTE
- _pSeqStream->Read(&rbVal;, sizeof(BYTE), 0)
- CBinaryReader::ReadBOOL
- _pSeqStream->Read(&bVal;, sizeof(bVal), 0)
- _pSeqStream->Read(&currentByte;, sizeof(currentByte), 0)
- CBinaryReader::_Read7BitEncodedInt
- Invalid 7-bit encoded number
- CBinaryReader::ReadDotNetString
- _Read7BitEncodedInt(cb)

- _pSeqStream->Read(rsString.GetBuffer(cc), cc, 0)
- _pSeqStream->Read(&cc;, sizeof(cc), 0)
- _pSeqStream->Read(rsString.GetBuffer(cwc), cwc*sizeof(WCHAR), 0)
- String length too long.
- CBinaryReader::ReadString
- _pSeqStream->Read(&cwc;, sizeof(cwc), 0)
- _pStream->Write(pBlob, cbBlob, 0)
- _pStream->Write(&ullVal;, sizeof(ullVal), 0)
- _pStream->Write(&ulVal;, sizeof(ulVal), 0)
- CBinaryWriter::Write
- _pStream->Write(&cwc;, sizeof(cwc), 0)
- CBinaryWriter::WriteBlob
- _pStream->Write(pbBlob, cbBlob, 0)
- CNTWildcardMatcher::Init
- Regular expression matcher failed to parse: %s, Original pattern: %s, Error returned: %n
- Could not post modified file.
- CUtil::PostModifiedFile
- GetVmXMethod("PostModifiedFile", (PVOID *)&pFnPostModifiedFile;)
- Could not create LNK file.
- CUtil::CreateLink
- GetVmXMethod("CreateLink", (PVOID *)&pFnCreateLink;)
- Unable to write to high-memory addresses.
- Unable to query memory protect flags in CUtil::WriteProtectedMemory, status: 0x%X
- Cross-region protected writes not yet supported
- CUtil::WriteProtectedMemory
- Unable to modify memory protect flags in CUtil::WriteProtectedMemory, gle: %d
- CUtil::SetCurrentPosition
- pStream->Seek(liOffset, STREAM_SEEK_SET, 0)
- Failed to get file size in CAtomicFile. Path: %s
- CAtomicFile::_InitForRead
- Failed to open file in CAtomicFile. Path: %s
- Failed to create file section in CAtomicFile. Path: %s
- Failed to create file stream in CAtomicFile. Path: %s
- Failed to create tmp file in CAtomicFile. Path: %s
- Target file is not writable in CAtomicFile. Path: %s
- Using non-atomic mechanism for network share to location: %s
- Failed to get device info for directory containing CAtomicFile. Path: %s
- CAtomicFile::_InitForWrite
- Failed to create directory in CAtomicFile. Path: %s
- CAtomicFile::Commit
- VMAPICALL(VmMoveFile(_hFile, _sFullPath))
- CFolderMapper::ReplaceFolderToken
- Currently don't support more than 4 virtual drives. Tried to add %s.
- @DRIVE_
- CFolderMapper::MakeNtPath
- Unexpected path: %s
- @LOCAL@
- @COLON@
- @DOUBLEQUOTE@
- Unexpected NT root for a DFS network share: %s.
- CFolderMapper::_GetDFSSharePathIf
- Using compatible APIs to create the device path for a DFS netowrk share.
- Failed to open file info handle for alternate mapping. Error: 0x%X, Path: %s
- Open file info handle for alternate mapping not found. Error: 0x%X, Path: %s
- CFolderMapper::_GetDevicePath
- Failed to get name info for alternate mapping. Error: 0x%X, Path: %s
- \\DEVICE\\WINDFS

- CFolderMapper::SetSqlInstance
- @SQLXENOCODE@ = %s
- Got alternative paths. Time consumed so far: %d ms.
- \\REGISTRY\\USER\\%s_Classes
- \\REGISTRY\\USER\\%s_Classes\\Wow6432Node
- \\REGISTRY\\MACHINE\\SOFTWARE
- \\REGISTRY\\MACHINE\\SOFTWARE\\Wow6432Node
- \\REGISTRY\\MACHINE\\SOFTWARE\\Wow6432Node\\Classes
- \\REGISTRY\\MACHINE\\SOFTWARE\\Wow6432Node\\Classes\\CLSID
- \\REGISTRY\\MACHINE\\SOFTWARE\\Wow6432Node\\Classes\\DirectShow
- \\REGISTRY\\MACHINE\\SOFTWARE\\Wow6432Node\\Classes\\Interface
- \\REGISTRY\\MACHINE\\SOFTWARE\\Wow6432Node\\Classes\\Media Type
- \\REGISTRY\\MACHINE\\SOFTWARE\\Wow6432Node\\Classes\\MediaFoundation
- \\REGISTRY\\MACHINE\\SOFTWARE\\Wow6432Node\\Microsoft\\COM3
- \\REGISTRY\\MACHINE\\SOFTWARE\\Wow6432Node\\Microsoft\\Cryptography\\Calais\\Current
- \\REGISTRY\\MACHINE\\SOFTWARE\\Wow6432Node\\Microsoft\\Cryptography\\Calais\\Readers
- \\REGISTRY\\MACHINE\\SOFTWARE\\Wow6432Node\\Microsoft\\Cryptography\\Services
- \\REGISTRY\\MACHINE\\SOFTWARE\\Wow6432Node\\Microsoft\\CTF\\SystemShared
- \\REGISTRY\\MACHINE\\SOFTWARE\\Wow6432Node\\Microsoft\\CTF\\TIP
- \\REGISTRY\\MACHINE\\SOFTWARE\\Wow6432Node\\Microsoft\\DFS
- \\REGISTRY\\MACHINE\\SOFTWARE\\Wow6432Node\\Microsoft\\Driver Signing
- \\REGISTRY\\MACHINE\\SOFTWARE\\Wow6432Node\\Microsoft\\EnterpriseCertificates
- \\REGISTRY\\MACHINE\\SOFTWARE\\Wow6432Node\\Microsoft\\EventSystem
- \\REGISTRY\\MACHINE\\SOFTWARE\\Wow6432Node\\Microsoft\\MSMQ
- \\REGISTRY\\MACHINE\\SOFTWARE\\Wow6432Node\\Microsoft\\Non-Driver Signing
- \\REGISTRY\\MACHINE\\SOFTWARE\\Wow6432Node\\Microsoft\\OLE
- \\REGISTRY\\MACHINE\\SOFTWARE\\Wow6432Node\\Microsoft\\RAS
- \\REGISTRY\\MACHINE\\SOFTWARE\\Wow6432Node\\Microsoft\\RPC
- \\REGISTRY\\MACHINE\\SOFTWARE\\Wow6432Node\\Microsoft\\SystemCertificates
- \\REGISTRY\\MACHINE\\SOFTWARE\\Wow6432Node\\Microsoft\\TermServLicensing
- \\REGISTRY\\MACHINE\\SOFTWARE\\Wow6432Node\\Microsoft\\TransactionServer
- \\REGISTRY\\MACHINE\\SOFTWARE\\Wow6432Node\\Policies
- \\REGISTRY\\MACHINE\\SOFTWARE\\Wow6432Node\\RegisteredApplications
- \\REGISTRY\\MACHINE\\SOFTWARE\\RegisteredApplications
- MediaFoundation
- Media Type
- DirectShow
- \\REGISTRY\\USER\\S-1-5-18
- \\REGISTRY\\USER\\.DEFAULT
- Got raw folders. Time consumed so far: %d ms.
- @PICTURESCOMMON@ = %s
- GetSpecialFolderPath(CSIDL_COMMON_PICTURES, *psReplacement)
- @MUSICCOMMON@ = %s
- GetSpecialFolderPath(CSIDL_COMMON_MUSIC, *psReplacement)
- @DOCUMENTSCOMMON@ = %s
- GetSpecialFolderPath(CSIDL_COMMON_DOCUMENTS, *psReplacement)
- @FAVORITESCOMMON@ = %s
- GetSpecialFolderPath(CSIDL_COMMON_FAVORITES, *psReplacement)
- @TEMPLATESCOMMON@ = %s
- GetSpecialFolderPath(CSIDL_COMMON_TEMPLATES, *psReplacement)
- @DESKTOPCOMMON@ = %s
- GetSpecialFolderPath(CSIDL_COMMON_DESKTOPDIRECTORY, *psReplacement)
- @STARTUPCOMMON@ = %s
- GetSpecialFolderPath(CSIDL_COMMON_STARTUP, *psReplacement)
- GetSpecialFolderPath(CSIDL_COMMON_PROGRAMS, *psReplacement)
- @STARTMENUCOMMON@ = %s
- GetSpecialFolderPath(CSIDL_COMMON_STARTMENU, *psReplacement)

- @APPDATACOMMON@ = %s
- @VIDEOS@ = %s
- GetSpecialFolderPath(CSIDL_MYVIDEO, *psReplacement)
- @PICTURES@ = %s
- GetSpecialFolderPath(CSIDL_MYPICTURES, *psReplacement)
- GetSpecialFolderPath(CSIDL_MYMUSIC, *psReplacement)
- GetSpecialFolderPath(CSIDL_PERSONAL, *psReplacement)
- GetSpecialFolderPath(CSIDL_DESKTOPDIRECTORY, *psReplacement)
- @FAVORITES@ = %s
- GetSpecialFolderPath(CSIDL_FAVORITES, *psReplacement)
- GetSpecialFolderPath(CSIDL_TEMPLATES, *psReplacement)
- GetSpecialFolderPath(CSIDL_STARTUP, *psReplacement)
- GetSpecialFolderPath(CSIDL_PROGRAMS, *psReplacement)
- GetSpecialFolderPath(CSIDL_STARTMENU, *psReplacement)
- @APPDATALOCAL@ = %s
- @PROFILECOMMON@ = %s
- GetSpecialFolderPath(CSIDL_PROFILECOMMON, *psReplacement)
- @PROFILE@ = %s
- GetSpecialFolderPath(CSIDL_PROFILE, *psReplacement)
- GetSpecialFolderPath(CSIDL_SYSTEMX86, *psReplacement)
- GetSpecialFolderPath(CSIDL_PROGRAM_FILES_COMMONX86, *psReplacement)
- GetSpecialFolderPath(CSIDL_PROGRAM_FILESX86, *psReplacement)
- GetSpecialFolderPath(CSIDL_COMMON_PROGRAM_W6432, *psReplacement)
- GetSpecialFolderPath(CSIDL_PROGRAM_W6432, *psReplacement)
- @PROGRAMFILESCOMMON@ = %s
- @PROGRAMFILES@ = %s
- @SYSWOW64@ = %s
- GetSpecialFolderPath(CSIDL_SYSTEM, *psReplacement)
- @PROGRAMFILESCOMMONX86@ = %s
- GetSpecialFolderPath(CSIDL_PROGRAM_FILES_COMMON, *psReplacement)
- @PROGRAMFILESX86@ = %s
- GetSpecialFolderPath(CSIDL_PROGRAM_FILES, *psReplacement)
- CFolderMapper::FinalInit
- Error 0x%X from call: %s
- GetSpecialFolderPath(CSIDL_WINDOWS, *psReplacement)
- \\REGISTRY\\USER
- \\REGISTRY\\MACHINE
- \\REGISTRY\\USER\\%s
- CFolderMapper::Init
- CFolderMapper::UpdateAppDir
- @APPDIR@ replaced with = %s
- Adding alias mapping from %s to %s
- CFolderMapper::_AddAliasMapping
- Too many alias mappings have been added. Skipping: %s ==> %s
- \\REGISTRY\\USER\\%s\\SOFTWARE\\Wow6432Node\\CLASSES\\%s
- \\REGISTRY\\USER\\%s_Classes\\%s
- @HKU@
- @STARTUP@
- @PROGRAMS@
- @STARTMENU@
- @FAVORITES@
- @PROFILE@
- @STARTUPCOMMON@
- @PROGRAMSCOMMON@
- @STARTMENUCOMMON@
- @TEMPLATESCOMMON@
- @FAVORITESCOMMON@

- @MUSICCOMMON@
- @PICTURESCOMMON@
- @VIDEOCOMMON@
- @DOCUMENTSCOMMON@
- @APPDATACOMMON@
- @PROFILECOMMON@
- @PROFILES@
- @APPDIR@
- @SQLXENOCODE@
- CPathUtil::GetDiskSpaceInformation
- VMAPICALL(VmCreateDirectory(&hDir;, pwcsLeftPath, FILE_GENERIC_READ, FILE_SHARE_READ | FILE_SHARE_WRITE, &fCreate;, 0))
- CPathUtil::Split
- Unsupported path format given to Split: %s
- %02X
- %08X-%04X-%04X-%02X%02X-%02X%02X%02X%02X%02X%02X
- %ALLUSERSPROFILE%
- %PROGRAMW6432%
- %COMMONPROGRAMW6432%
- Desktop
- Programs
- Personal
- Favorites
- Startup
- Recent
- SentTo
- Start Menu
- My Music
- My Video
- Templates
- Common Start Menu
- Common Programs
- Common Startup
- Common Desktop
- Common Favorites
- Cache
- Cookies
- History
- %PROGRAMFILES%
- My Pictures
- %USERPROFILE%
- %PROGRAMFILES(x86)%
- %COMMONPROGRAMFILES%
- %COMMONPROGRAMFILES(x86)%
- Common Templates
- Common Documents
- Common Administrative Tools
- Administrative Tools
- CommonMusic
- CommonPictures
- CommonVideo
- PIPE
- Unsupported manifest flags sent. Flags: 0x%X, ResourceStr: %s, ResourceInt: 0x%X, Path: %s
- <int>
- Unexpected sxs cache path: %s
- CVirtualService::_DoStartService
- Unable to set starting service in Tls
- CVirtualService::WaitForShutdown

- Stop command rejected for service %s.. Resorting to harsher means.
- Starting service %s with more than %d arguments is not yet implemented.
- Call to %s not implemented.
- More than %d pending control operations not yet implemented. Service %s.
- CFullIsolationFileSection::ConvertPageAttribsToWritable
- Trying to get SectionImageInformation for non-image.
- CFullIsolationFileSection::Init
- File %s is not real NT Image.. Status: 0x%X.
- Failed to set correct protections for image section. Desired access: 0x%X, Address: 0x%X, Size: 0x%X, GLE: %d, Using default.
- CVirtualSection::MapImage
- Error mapping in image from stream.. Status: 0x%X.
- CVirtualSection::_lokFaultInSandboxIf
- Faulting in section backed by file: %s. Write operation: %d.
- Can only launch 32 and 64bit child process %s in VM.. just launching outside..
- TMappedViewStream<class CNtMapper>::_IterateHelper
- TMappedViewStream<class CNtMapper>::CopyTo
- TMappedViewStream<class CNtMapper>::Write
- TMappedViewStream<class CNtMapper>::Read
- pCachedMemStream->Init(&_cacheFileMemory, item, pbData, cbData)
- _cacheFileMemory.GetData(item, (void**)&pbData;, &cbData;)
- pMappedStream->CopyTo(&decryptStream;, liToCopy, 0, 0)
- decryptStream.Init (&decompStream;, _seed)
- decompStream.Init (pMemStream)
- pMemStream->Init (pBuffer, fullSize)
- CConfigFile::GetStream
- Very large files not supported. Tried to access: %s.
- CIsolatedDirectoryFileObject::Init
- Adding FILE_LIST_DIRECTORY to the access mask because it contains DELETE.
- CFullIsolationFileObject::_LokFaultInFileStreamIf
- Unable to obtain file stream. Error: 0x%X, Path: %s
- CFullIsolationFileObject::_LokSetFilePointer
- Failed to set file stream position. Error: 0x%X, Path: %s
- Unexpected error from file stream. Error: 0x%X, Path: %s
- CWriteCopyIsolationFileObject::_lokGetFilePointerPosition
- Unable to read current position when faulting in write-copy file. Might not have permission to get position. Error: 0x%X, Path: %s.
- Unable to create section of fault-in file. Error: 0x%X, Path: %s.
- Unable to open file for faulting-in. Error: 0x%X, Path: %s.
- CWriteCopyIsolationFileObject::GetFaultInData
- Tried to get fault-in-data for already faulted write-copy file
- CVirtualFileObject::_lokFaultInSandboxIf
- Faulting in file: %s. Use roaming: %d.
- Failed to open volume information handle for virtual file. Error: 0x%X, Path: %s
- CVirtualFileObject::_OpenVolumeInfoHandleIf
- Couldn't get volume info handle on current drive %s due to error: 0x%X. Using bootstrap path %s instead.
- Shallow path unavailable for non-handled path: %s
- Shallow path available only for full-iso virtual files: %s
- CAtomicFile::InitForWrite(rsPhysicalPath, ullSize, &pStmFile;)
- CNtSystemVirtual::GetShallowSandboxPath
- pFileObj->GetFaultInData(&pStream;, ftCreated, ftModified, dwFlags, &pbHash;)
- CNtSystemVirtual::TransmitFile
- .config
- No child layer in %s.
- Adding read-share flags to following file due to ForceReadShareFile setting.
- CNtSystemVirtual::AddExistingFile
- Failed to query existing file information. Error: 0x%X, Path: %s
- _pFile->GetStream(pstream)
- CFullIsolationFileObject::GetFaultInData

- Tried to get fault-in-data for full-iso file not in config
- parent
- CSystemManager::_HookWindowsApis
- Error loading user32.dll
- Converting global windows hook to just current thread. Could result application compatibility issues.
- text
- child
- window
- __VMAPI
- %08X
- VMAPICALL(VmSetFilePointer(_hFile, ullPosition))
- CVmFileStream::Seek /w STREAM_SEEK_END not implemented
- CVmFileStream::Seek
- VMAPICALL(VmGetFilePointer(_hFile, &ullCurrentPos;))
- CVmFileStream::Write
- VMAPICALL(VmWriteFile(_hFile, pv, &cbWrite;))
- CVmFileStream::Read
- VMAPICALL(VmReadFile(_hFile, pv, &cbRead;))
- CVmApi::_VmRecusivelyDeleteDir
- Unable to delete path element %s due to 0x%X
- VmGetVolumeInformation failed querying FileFsDeviceInformation for %s: 0x%X
- VmGetVolumeInformation failed querying FileFsVolumeInformation for %s: 0x%X
- CVmApi::VmGetVolumeInformation
- VmGetVolumeInformation failed openeing the file %s: 0x%X
- CVmApi::VmDeleteDirectory
- Unable to delete path %s due to 0x%X
- CVmApi::VmCreateDirectory
- Failed to fault-in directory path segment. Error: 0x%X, Path: %s
- CVmApi::VmCreateKeyEx
- Failed to fault-in reg key segment. Error: 0x%X, Path: %s
- @HKU
- @APPDIR@\\
- CVmApi::VmLog
- unknown property
- Local
- __VMX_0x%08X
- version
- pfnOnData(pContext, _pCachedView + oWithinPage, cbToCopy)
- TMappedViewStream<class CNaiveNtMapper>::_IterateHelper
- ClientSyncWaitForBlocksIf(_pAgentSync, oBegin, cb)
- _IterateHelper(eMapperReadAccess, cb.QuadPart, 0, _CopyToData, pstm)
- TMappedViewStream<class CNaiveNtMapper>::CopyTo
- IStream::CopyTo called with unsupported params
- TMappedViewStream<class CNaiveNtMapper>::Write
- _IterateHelper(eMapperWriteAccess, cb, &ullWritten;, _MemCopyDataWrite, &pbSrc;)
- TMappedViewStream<class CNaiveNtMapper>::Read
- _IterateHelper(eMapperReadAccess, cb, &ullRead;, _MemCopyData, &pbDest;)
- GetRawAddress
- Module 0x%X, not valid PE when looking for RVA: 0x%X
- Auto-start service %s isn't one of the supported types. Type: 0x%X.
- Dependant service %s didn't start within 30 seconds. Current state: 0x%X, ExitCode: 0x%X, ServiceExitCode: 0x%X.
- Dependant service %s didn't start with gle: 0x%X.
- Dependant service %s didn't start with ExitCode: 0x%X, ServiceExitCode: 0x%X.
- Dependant service %s didn't return status with gle: 0x%X.
- CNtSystemVirtual::StartAutomaticServices
- Dependant service %s didn't return config with gle: 0x%X.
- pService->FinalInit()

- CNtSystemVirtual::FinalInit
- VMAPICALL(VmGetSpecialFolder(CSIDL_WINDOWS, _strVirtualSxsPath.GetBuffer(cwc), &cwc;))
- Unable to call _RecurseSxSDirectoriesToSystem32 in _AppendSxSPortionsToSystem32
- Unable to locate @WINDIR@ in _AppendSxSPortionsToSystem32
- CNtSystemVirtual::AppendSxSPortionsToSystem32
- Unable to locate @SYSTEM@ in _AppendSxSPortionsToSystem32
- Setting special registry to merge isolation %s
- CNtSystemVirtual::ApplySandboxedIsolation
- Setting special directory to merge isolation %s
- @WINDIR@
- @APPDATALOCAL@
- CNtSystemVirtual::_AnySystem32ComponentsRemoveIf
- Found restricted dll %s in system32 or syswow64. We require the startup exe launch in child process.
- Unable to locate @SYSWOW64@ in AnySystem32ComponentsRemoveIf
- CNtSystemVirtual::AnySystem32ComponentsRemoveIf
- Unable to locate @SYSTEM@ in AnySystem32ComponentsRemoveIf
- WS2_32.DLL
- WININET.DLL
- URLMON.DLL
- USER32.DLL
- SHELL32.DLL
- SECUR32.DLL
- OLEAUT32.DLL
- OLE32.DLL
- NORMALIZ.DLL
- MSASN1.DLL
- KERNELBASE.DLL
- KERNEL32.DLL
- IERTUTIL.DLL
- GDI32.DLL
- COMCTL32.DLL
- ADVAPI32.DLL
- CSystemManager::_GetProcAddressLinearScan
- Module 0x%X, not valid PE when looking for procedure: %s
- Creating process %s. IsExternal: %d, SpawnVm: %d, AfterExceptionLookup: %d
- CSystemManager::SpawnVm
- Child process is a virtual app. Forcing spawnvm=0.
- Error opening section to stub exe: %s, error: 0x%X.
- CSystemManager::OpenSectionToStubExe
- Error opening file to stub exe: %s, error: 0x%X.
- CSystemManager::CreateChildProcessInformationBlock
- CProcessSettings::CreateChildProcessInformationBlock(hTargetProc, sCurrentDirectory)
- CSystemManager::_GetChildProcessCurrentDirectory
- Got following current directory from proc: %s
- CCompatibilityShims::PrepareIeShellWindowShimIf()
- CCompatibilityShims::PrepareWindowsHookPrevention()
- CCompatibilityShims::PrepareElevatedProcessShimIf()
- CCompatibilityShims::PrepareLumensionShimIf()
- CDEPShim::HookRequiredApisIf()
- CArmadilloShim::HookRequiredApisIf()
- _HookWindowsApis ()
- _HookComApis ()
- _HookServicesApis ()
- CSystemManager::_HookExtraApis
- _HookOtherSystemApis ()
- CCompatibilityShims::PrepareTlsShimIf(CProcessSettings::StartupFile())
- _HookSxSApis ()

- _HookOtherKernelApis ()
- _HookFileApis ()
- _HookRegistryApis ()
- _HookSectionApis ()
- _HookLpcApis ()
- CSystemManager::_HookEssentialApis
- _HookObjectApis ()
- Wrapping Key handle: 0x%X.
- Wrapping File handle: 0x%X.
- File
- CSystemManager::_WrapExistingHandles
- Wrapping existing handles
- CSystemManager::_InitLayers
- _pVirtualLayer->FinalInit()
- CSystemManager::_DetermineOS
- OS Information - Version %d.%d.%d, SP: %d.%d, Suite: 0x%X, Platform: 0x%X, ProductType: 0x%X, Text: %s.
- Had error 0x%08X in PrimeAndRunExe
- Handing off to virtual application code...
- _NotifyProcessStartIf(pEntryPoint)
- _ComputeEntryPoint(pbMappedImage, OUT pEntryPoint)
- _ExecuteDllInitRoutinesRecursive(_pRootModule)
- Running init routines for static dependencies
- _LoadStaticDependenciesRecursive(pLdrData, _pRootModule, pbMappedImage, pPeb->ProcessParameters->DllPath.Buffer)
- Loading static dependencies
- _LoadMainActCtx(pPeb, pbMappedImage, sNtPathToStartupFile)
- _FixupEnvironment(pPeb, pOrigModule, pbMappedImage)
- _MapMainModule(sNtPathToStartupFile, OUT pbMappedImage)
- CSystemManager::PrimeAndRunExe
- _folderMapper.MakeNtPath(CProcessSettings::StartupPath(), sNtPathToStartupFile, FALSE)
- ExecutablePath
- ParentProcessId
- ProcessId
- EntryPoint
- 0x%X
- VirtualizedProcessInformation
- CSystemManager::_NotifyProcessStartIf
- Notifying process start
- Original exe does not have entry point. 0x02 File: %s.
- Original exe does not have entry point. 0x01 File: %s.
- CSystemManager::_ComputeEntryPoint
- Computing entry point
- Any error occured while processing dll-init routines for: %s
- Deactivating actctx for: %s
- Running entry point for: %s
- _ExecuteDllInitRoutinesRecursive(pCurrent->Children)
- Calling dll-init routines on children of: %s
- CSystemManager::_ExecuteDllInitRoutinesRecursive
- Activating actctx for: %s
- Unable to locate imported method: %s in module: %s while loading startup module: %s.
- Ordinal: %d
- Unable to deactivate actctx for %s.
- _LoadStaticDependenciesRecursive (pLdrData, pNewEntry, (PBYTE)hImported, pwcsDllLoadPath)
- Unable to activate actctx for %s.
- Unable to located dependency module %s in loader list.
- Unable to create activation context for module %s.
- Unable to get module fullpath for %s.
- Unable to load a dependency module %s to the startup module %s due to error: 0x%X.

• CSystemManager::_LoadStaticDependenciesRecursive
• Unable to load mscoree.dll due to 0x%X.
• mscoree.dll
• Failed to create process default activation context. Gle: %d
• CSystemManager::_LoadMainActCtx
• Loading main activation context
• Removing IMAGE_DIRECTORY_ENTRY_LOAD_CONFIG entry from startup module %s to match stubexe.
• CSystemManager::_FixupEnvironment
• Font file %s failed to load with error: %d.
• .local
• Error from CVirtualSection::MapImage
• Startup file out-of-range of reserved region in child process: %s.
• _GetRawImageData(pwcsStartupExe, &pbData;, &cbData;)
• CSystemManager::_MapMainModule
• Mapping-in main module
• Startup file: %s not a real NT Image.
• _GetRawImageData(sNtPathToStartupFile, &pbData;, 0)
• CSystemManager::_CheckThatStartupExeMatchesStubExe
• _folderMapper.MakeNtPath(CProcessSettings::StartupPath(), sNtPathToStartupFile)
• Unable to map view of startup module: %s.
• Unable to create secion of startup module: %s.
• CSystemManager::_GetRawImageData
• Unable to open file the startup module: %s.
• CSystemManager::CanRunInBootstrap
• _CheckThatStartupExeMatchesStubExe(rfCanRun)
• Failed to add wait-for-lastproc timer to timer queue. Gle: %d.
• ShellExecuteEx failed for file: %s.
• CSystemManager::ShellExecuteFile
• Launching startup file %s, verb %s, params %s, cur-dir %s, Wait for Return %d
• CSystemManager::ShellExecuteChildProcess
• ShellExecuteFile(CProcessSettings::StartupDir(), CProcessSettings::StartupFile(), CProcessSettings::StartupVerb(), CProcessSettings::CommandLineArguments(), CProcessSettings::CurrentDirectory(), fWaitSetting)
• CSystemManager::RunShotgunApps
• CSystemManager::StartDependencies
• pCurrent->StartAutomaticServices()
• Finished extra init. Time consumed so far: %d ms.
• Failed to add reg-flush timer to timer queue. Gle: %d.
• Failed to add keep-alive notification handle. Gle: %d.
• CClientSync::InitNotifications()
• _HookExtraApis()
• CSystemManager::ExtraInit
• _InitLayers()
• CSystemManager::_FinalizeVirtualLayer
• No startup file specified
• _config.LoadXLayer(loadFlags, pStream)
• reader.ReadULONG(cbCompressedSizeHashed)
• reader.ReadULONG(cbFullSizeHashed)
• CUtil::SetCurrentPosition(pStream, llCurPos)
• pStream->Seek(liSeek, STREAM_SEEK_CUR, 0)
• reader.ReadULONG(cbCompressedSizeHashed64)
• reader.ReadULONG(cbFullSizeHashed64)
• reader.ReadULONG(cbCompressedSizeHashed32)
• reader.ReadULONG(cbFullSizeHashed32)
• Seed2 mismatch
• reader.ReadULONG(seedBogusCompare)
• Seed mismatch
• reader.ReadULONG(seedDataCompare)

• reader.ReadULONG(seedOriginal)
• Unsupported vm version
• VM Signature doesn't match
• reader.ReadULONG(signature)
• reader.Init(pStream)
• CSystemManager::_LoadXLayerFromFile
• Trying to add layer: %s
• Done loading embedded app xlayer.
• _config.LoadXLayer(eLoadNonSystemLayers, _pBootstrapExe)
• Loading embedded app xlayer.
• Done loading /XEntry xlayer.
• _LoadXLayerFromFile(eLoadNonSystemLayers, sEntrySvm)
• CSystemManager::_LoadApplicationSvmNonSystemLayers
• Loading /XEntry xlayer: %s.
• Didn't find required xlayer %s in default search pattern %s.
• Specified xlayer: %s could not be loaded because of 0x%X.
• Done loading additional xlayer.
• Loading additional xlayer: %s.
• CSystemManager::_LoadAdditionalSvms
• Additional layer path: %s
• VMAPICALL(VmGetSpecialFolder(CSIDL_SYSTEM, _strSystem32.GetBuffer(cwc), &cwc;))
• Done loading embedded app settings.
• _config.LoadXLayer(eLoadAppSettings, _pBootstrapExe)
• Loading embedded app settings.
• Done loading /XEntry settings.
• _LoadXLayerFromFile(eLoadAppSettings, sEntrySvm)
• CSystemManager::_LoadApplicationSvmSettings
• Loading /XEntry settings: %s.
• Done loading embedded system layerss.
• _config.LoadXLayer(eLoadSystemLayer, _pBootstrapExe)
• Loading embedded system layers.
• CSystemManager::_LoadBootstrapSystemLayer
• Done loading bootstrap settings.
• _config.LoadXLayer(eLoadBootstrapSettings, _pBootstrapExe)
• Loading bootstrap settings.
• CUtil::SetCurrentPosition(_pBootstrapExe, _cbOffsetPayload)
• CSystemManager::_LoadBootstrapSettings
• Stubexe module is not a valid NT image! Indicates some sort of application corruption.
• CSystemManager::_PrepareProcessEnvironment
• _folderMapper.MakeNtPath(sCurrentDirectory, sNtCurrentDirectory)
• Path
• PathExt
• _WrapExistingHandles()
• _PrepareProcessEnvironment()
• CSandbox::InitializeSandbox(CProcessSettings::VmFlagSet(eDeleteSandbox), fCheckSandboxSpace, cMinSandboxSpaceAvail)
• _HookEssentialApis()
• Extracted configuration. Time consumed so far: %d ms.
• _FinalizeVirtualLayer()
• CSandbox::FormatSandboxPath(g_vm.GetFolderMapper(), CProcessSettings::SandboxPath(), CProcessSettings::SandboxHash(), CProcessSettings::RegCacheRoot())
• _LoadApplicationSvmNonSystemLayers()
• _LoadAdditionalSvms()
• CProcessSettings::BootstrapInitLegacyIf(_folderMapper)
• _LoadBootstrapSystemLayer()
• _LoadApplicationSvmSettings()
• Application executing with VM version: %s
• 11.2.123

• _LoadBootstrapSettings(hBootstrapFileMapping, cbFileSize)
• Initialized folder mapper. Time consumed so far: %d ms.
• _InitConfigAndMapper()
• Got parent info. Time consumed so far: %d ms.
• CProcessSettings::Init(pbProcessBlock, pbApplicationBlock)
• Virtual Environment is 32bit
• Got OS info. Time consumed so far: %d ms.
• Done Setting some windows apis. Time consumed so far: %d ms.
• Vm API initialization failure.
• CSystemManager::EssentialInit
• root
• CConfigRegKey::ForceIsolation
• CVirtualTls::RemoveModuleIf
• Removing module 0x%X (with index %d) from virtual TLS.
• Ran out of TLS slots. Contact spoon support.
• Adding module 0x%X to virtual TLS, containing %d callbacks, datasize: %d, index: %d, and index address: 0x%X.
• CVirtualTls::AddModuleIf
• Apps with static TLS not supported in bootstrap process. Disable 'ExeOptimization'.
• CVirtualTls::DoThreadCleanup
• Cleaning up TLS for thread.
• CVirtualTls::PrepareThreadCleanup
• Preparing for TLS cleanup for thread with %d modules.
• CVirtualTls::InitThread
• Initializing TLS for thread with %d modules.
• CVirtualTls::lokInitIf
• A startup module has tls section, using virtual tls
• VMAPICALL(VmEnsureDirectory(sSubDir))
• pStreamDst->Commit()
• pStreamSrc->CopyTo(pStreamDst, liSize, 0, 0)
• pFile->GetStream(&pStreamSrc;)
• CSxS::_lokFaultInSxSDir
• CAtomicFile::InitForWrite(sFile, fullSize, &pStreamDst;)
• CSxS::GetManifestCachePath
• _lokFaultInSxSDir(pDirXSxSRoot, rsSxsRootCachePath)
• manifests
• CSxS::NormalizeWithinSxSCacheHack
• Remapping %s under the manifest folder to under starup dir: %s. If active activation context was created outside this location, this remapping will not be correct as this is not yet implemented.
• \\manifests
• %s_0x%s.manifest
• %s_0x%s.%d.manifest
• CSystemManager::_HookSxSApis
• requiredsize
• Address overflow or invalid page in DEP shim: 0x%X.
• Virtual protect failed in DEP shim: 0x%X.
• CDEPShim::_ConvertExistingPageProtectionsToExecutable
• CDEPShim::_ConvertPageProtectionsToExecutable
• Unexpected attribs: 0x%X.
• CDEPShim::HookRequiredApisIf
• MitigationOptions
• CCompatibilityShims::PrepareIeShellWindowShimIf
• CCompatibilityShims::PrepareTlsShimIf
• CCompatibilityShims::PrepareWindowsHookPrevention
• token
• CCompatibilityShims::PrepareElevatedProcessShimIf
• .manifest
• CCompatibilityShims::PrepareLumensionShimIf

- sxwmon32.dll
- Failed to patch 32BIT flag in COR Header
- CCompatibilityShims::Set32BITCorFlagIf
- Patched 32BIT flag in COR Header
- FailObsoleteShellAPIs
- iexplore.exe
- CCompatibilityShims::IgnoreNtSetInformationProcessErrorsShim
- sqlservr.exe
- avant.exe
- %08X.exe
- CArmadilloShim::HookRequiredApisIf
- thread
- Failed to allocate shared memory for service: %s.
- Failed to create event for service: %s.
- _xvm_evt_%s_0x%08X
- CVirtualService::FinalInit
- Failed to create mutex for service: %s.
- CNtSystemVirtual::AddService
- pService->Init(pwcsName, pwcsDisplayName, pwcsDescription, pwcsImagePath, pwcsObjectName, dwErrorControl, dwStart, dwType, fKeepAlive)
- CSystemManager::_HookServicesApis
- Error loading advapi32.dll
- advapi32.dll
- Called to %s made: Ret: 0x%X.
- Calling to %s.
- Call to %s made: Ret: 0x%X, Access: 0x%X, ServiceName: %s.
- Call to %s made: Ret: 0x%X, Access: 0x%X, ServiceName: %s
- Call to %s made: Ret: 0x%X.
- CSystemManager::_HookSectionApis
- address2
- address1
- protect
- viewsize
- commitsize
- zerobits
- sectionattribs
- pageattribs
- CSandbox::CreateOpenFileItem
- Couldn't open 'alt' dir for %s due to 0x%X.
- CSandbox::_FindSandboxDeletes
- Couldn't read deleted items under %s due to 0x%X.
- *.__deleted__
- pStmMetaFile->Commit()
- writer.Write((ULONGLONG)0)
- writer.Write((ULONG)FALSE)
- writer.WriteBlob((PVOID)pbHash, MD5_HASH_BYTES)
- writer.Write((ULONG)TRUE)
- writer.Write((ULONG)XVM_META_VERSION)
- CSandbox::_lokFaultInMetaFile
- CAtomicFile::InitForWrite(pwcsSandboxPath, AtomicFileGrowable, &pStmMetaFile;)
- CSandbox::_lokFaultInDirectory
- pStream->CopyTo(pStmFile, liSize, 0, 0)
- CSandbox::_lokFaultInFile
- CAtomicFile::InitForWrite(pwcsSandboxPath, pwcsTempPath, ullSize, &pStmFile;)
- _lokFaultInMetaFile(pwcsMetaFilePath, pbHash)
- _lokFaultInDirectory(pwcsSandboxPath, ftCreated, ftModified, dwFlags)
- _lokFaultInFile(pwcsSandboxPath, pwcsTempPath, pStream, ftCreated, ftModified, dwFlags)
- CSandbox::_lokFaultInFileItem

- Faulting in sandboxed copy of: %s
- Unexpected error promoting file into roaming sandbox.
- _lokFaultInFileItem(sSandboxPath, sMetaFilePath, sTempPath, pSource)
- Promoting %s failed due to sharing violation.. Expected, so re-faulting from source.
- _lokMoveSandboxFile(sMetaFileLocalPath, sMetaFilePath)
- CSandbox::FaultInFileItem
- Try to promote local sandboxed file to: %s.
- pSandboxItem->lokDoMetaDelete()
- CSandbox::_lokRenameFile
- We don't yet support renaming virtual directories.
- CSandbox::RenameFileToOutsideSandbox
- _lokRenameFile(pSandboxItem, fOverwriteIf, pwcsTargetPath)
- CSandbox::RenameFileWithinSandbox
- _lokRenameFile(pSandboxItem, fOverwriteIf, sTargetPath)
- Upgrading or lazy-cleaning file in sandbox: %s
- Lazy-cleaning: %s
- reader.ReadBlob(abHash, MD5_HASH_BYTES)
- reader.ReadULONG(fHashPresent)
- The __meta__ file %s appears corrupt - unknown version.
- The __meta__ file %s appears corrupt - unknown header.
- reader.Init(pStmMetaFile)
- CAtomicFile::InitForRead(sMetaPath, &pStmMetaFile;)
- CSandbox::_lokDoFileUpgrade
- Lazy-cleaning promoted: %s
- CUtil::SetCurrentPosition(pUnderlyingStream, ullSubKeyCountPos)
- _SaveKeyRecurse(rWriter, hSubKey)
- rWriter.Write(pwcsSubKeyNameBuffer)
- Unexpected error returned from VmCreateKey
- Unexpected error returned from VmEnumerateKey
- rWriter.Write(cwcMaxSubKeyName)
- CUtil::SetCurrentPosition(pUnderlyingStream, ullCurrentPos)
- rWriter.Write(i)
- CUtil::SetCurrentPosition(pUnderlyingStream, ullValueCountPos)
- rWriter.Write(pbValueDataBuffer, cbDataBuffer)
- rWriter.Write(cbDataBuffer)
- rWriter.Write(dwType)
- rWriter.Write(pwcsValueNameBuffer)
- Unexpected error returned from VmEnumerateValueKey
- rWriter.Write(cbMaxValueData)
- rWriter.Write(cwcMaxValueName)
- rWriter.Write((ULONG)0)
- pUnderlyingObj.QueryInterface(&pUnderlyingStream;)
- rWriter.GetUnderylingStream(&pUnderlyingObj;)
- CSandbox::_SaveKeyRecurse
- VMAPICALL(VmQueryKey(hRegKey, 0, &cwcMaxSubKeyName;, 0, &cwcMaxValueName;, &cbMaxValueData;, 0))
- VMAPICALL(VmDeleteKey(hRegRoot))
- VMAPICALL(VmRenameKey(hRegRoot, sRenameName))
- VMAPICALL(VmDeleteKey(sRenamePath))
- Cannot open the reg-cache for delete.
- pStmRegFile->Commit()
- _SaveKeyRecurse(writer, hRegRoot)
- writer.Write((ULONG)XREGISTRY_BIN_VERSION)
- CSandbox::_lokFlushRegistrySandboxCache
- CAtomicFile::InitForWrite(sRegSandboxXRegistryFile, AtomicFileGrowable, &pStmRegFile;)
- _LoadKeyRecurse(rReader, hSubKey)
- VMAPICALL(VmCreateKeyEx(&hSubKey;, hRegKey, sName, KEY_READ | KEY_WRITE, &fCreate;))
- rReader.ReadString(sName, 0xFF)

- rReader.ReadULONG(cwcMaxSubKeyName)
- rReader.ReadULONG(cSubKeys)
- VMAPICALL(VmSetValueKey(hRegKey, sName, ulType, pbValueDataBuffer, cbBlob))
- rReader.ReadBlob(pbValueDataBuffer, cbBlob)
- The XRegistry.bin file appears corrupt - data length too great.
- rReader.ReadULONG(cbBlob)
- rReader.ReadULONG(ulType)
- rReader.ReadString(sName, 0x3FFF)
- rReader.ReadULONG(cbMaxValueData)
- rReader.ReadULONG(cwcMaxValueName)
- CSandbox::_LoadKeyRecurse
- rReader.ReadULONG(cValues)
- The XRegistry.bin file had errors during parsing: 0x%X. Resetting the registry state.
- _LoadKeyRecurse(reader, hRegRoot)
- VMAPICALL(VmCreateKey(&hRegRoot;, pwcsRegRoot, KEY_ALL_ACCESS, TRUE))
- The XRegistry.bin file appears corrupt - unknown version.
- reader.ReadULONG(version)
- The XRegistry.bin file appears corrupt - unknown header.
- CSandbox::_LoadRegFileIf
- reader.Init(pStmRegFile)
- An error 0x%X occurred flushing the local registry cache to the sandbox.
- CSandbox::FlushRegistry
- An error 0x%X occurred flushing the roaming registry cache to the sandbox.
- \\temp
- .__meta__
- CSandbox::_GetFileItemSandboxPath
- Overriding special sandbox path %s to %s.
- .__deleted__
- \\roaming
- \\local
- CSandbox::LokShutdownSandbox
- Setting registry cache path to: %s
- %s\\%08X%08X
- MakeNtPath returned an error during sandbox cache expansion on %s: 0x%X
- %%TEMP%%\\SPOON\\CACHE\\0x%08X%08X
- Setting sandbox path to: %s
- CSandbox::FormatSandboxPath
- MakeNtPath returned an error during sandbox expansion on %s: 0x%X
- CAtomicFile::InitForRead(sSandboxFile, &pStmSandboxFile;)
- _LoadRegFileIf(GetSandboxRoamingRegPath(), GetSandboxRoamingPath())
- _LoadRegFileIf(GetSandboxLocalRegPath(), GetSandboxLocalPath())
- pStmSandboxFile->Commit()
- VMAPICALL(VmMoveFile(hXRegBin, sRoamingXRegBinPath))
- VMAPICALL(VmMoveFile(hModifiedDir, sRoamingModifiedPath))
- VMAPICALL(VmMoveFile(hMetaDir, sRoamingMetaPath))
- \\xregistry.bin
- \\modified
- \\meta
- VMAPICALL(VmEnsureDirectory(sRoamingPath))
- Unable to upgrade sandbox due to existing target roaming folder: %s
- VMAPICALL(VmDeleteDirectory(sStubExeFolder))
- \\stubexe
- VMAPICALL(VmDeleteDirectory(sSxSFolder))
- writer.Write((ULONG)XSANDBOX_BIN_MINOR_VERSION)
- writer.Write((ULONG)XSANDBOX_BIN_MAJOR_VERSION)
- writer.Write(acHeader, sizeof(acHeader))
- Unable to create XSandbox.bin file %s with error: 0x%X

• Sandbox %s needing upgrade is in use.
• The XSandbox.bin indicates a newer minor version sandbox than is understood by this VM version.
• reader.ReadULONG(minorVersion)
• The XSandbox.bin indicates a newer major version sandbox than is understood by this VM version.
• reader.ReadULONG(majorVersion)
• The XSandbox.bin file appears corrupt - unknown header.
• xreader.ReadBlob(acBuffer, sizeof(acHeader))
• reader.Init(pStmSandboxFile)
• The sandbox location at %s has insufficient space. Requested space: %d MB, actual %d MB.
• CPathUtil::GetDiskSpaceInformation(_strSandboxPath, ullFreeBytes, ullFreeBytesUser, ullTotalBytesUser)
• CSandbox::InitializeSandbox
• Setting special directory to full isolation %s
• %s\\xsandbox.bin
• @DESKTOP@
• @DESKTOPCOMMON@
• @DOCUMENTS@
• @PICTURES@
• @MUSIC@
• @VIDEOS@
• @TEMPLATES@
• Failed to delete __meta__ file %s for deleted file due to 0x%X.
• CSandboxItem::lokDoMetaDelete
• VMAPICALL(VmCreateFile(VM_NO_RETURN_HANDLE, sSentinelPath, FILE_GENERIC_READ | FILE_GENERIC_WRITE, FILE_SHARE_READ, &dwDisposition;, VM_DEFAULT_VALUE))
• Failed to delete sandbox file %s due to 0x%X.
• CSandboxItem::~CSandboxItem
• Failed to delete metadata for sandbox file %s due to 0x%X.
• CConfigDirectory::ForceIsolation
• Force updating isolation for %s from 0x%X to 0x%X
• file
• CSystemManager::_HookRegistryApis
• force
• key2
• key1
• option
• returnlength
• async
• CParameters::_DoSettingOverride
• Unrecognized override setting: %s
• LayerPath
• RegRoot
• LogPath
• SandboxName
• SandboxPath
• ShellExVerb
• ShellEx
• SpecialFolderMaps
• BlackWhiteList
• SpawnVmExceptions
• TRUE
• CollisionCheck
• Disable
• Enable
• Entry
• ProcInfo
• open
• ReadOnly

- SuppressLogging
- SuppressBranding
- AccurateFolders
- SecPassthrough
- ExeOptimization
- SpawnComServers
- IsolateWindowClasses
- IndicateVirtualization
- DeleteSandbox
- NotifyProcStarts
- ReadShare
- DRMCompat
- ChildProcAsUser
- ShutdownProcTree
- DEPCompat
- IndicateElevated
- SuppressInjection
- FaultExecutables
- HonorWow6464Access
- SuppressPopups
- HideShellWindow
- RegistryFlush
- Diagnostics
- ForceWriteCopyIsolation
- SuppressCollisionCheck
- shell32.dll
- CHooker::InterceptAPI32(L"shell32.dll", "SHAddToRecentDocs", (PROC)New_SHAddToRecentDocs, (PROC*)&Orig;_SHAddToRecentDocs)
- Error loading shell32.dll
- Error loading dnsapi.dll
- dnsapi.dll
- CHooker::InterceptAPI32(L"mswsock.dll", "TransmitFile", (PROC)New_TransmitFile, (PROC*)&Orig;_TransmitFile)
- Error loading mswsock.dll
- CHooker::InterceptAPI32(L"gdi32.dll", "RemoveFontResourceExW", (PROC)New_RemoveFontResourceExW, (PROC*)&Orig;_RemoveFontResourceExW)
- WCHooker::InterceptAPI32(L"gdi32.dll", "GdiAddFontResourceW", (PROC)New_GdiAddFontResourceW, (PROC*)&Orig;_GdiAddFontResourceW)
- CSystemManager::_HookOtherSystemApis
- Error loading gdi32.dll
- gdi32.dll
- CHooker::InterceptAPIWorker(fnEntryPoint, (PROC)New_Kernel32DllMain, (PROC*)&Orig;_Kernel32DllMain)
- Where is kernel32's entry point? Needed for tls virtualization.
- Where is kernel32? Needed for tls virtualization.
- kernel32.dll
- CSystemManager::_HookOtherKernelApis
- Wkernelbase.dll
- Call to %s made: Ret: 0x%X. Bypassing our virtual hosts impl.
- persend
- towrite
- New_TransmitFile
- exitstatus
- suspended
- threadaccess
- processaccess
- level
- exceptionport
- debugport
- inherithandles
- inheritfrom

• Unable to resume startup thread in created child process. Gle: 0x%X
• Child process died during vm initialization. Changing create process result to FAILED.
• Unable to suspend startup thread in created child process. Gle: 0x%X
• currentdir
• commandline
• Thread terminated successfully!
• Thread terminating..
• title
• param
• stacksize
• process
• DoThreadStart
• New thread started (via DoThreadStart) at address: 0x%X, parameter: 0x%X
• caller
• image
• address
• ordinal
• New_RemoveFontResourceExW
• Calling RemoveFontResourceExW on %s directly to metal. Previous hr: 0x%X, status: 0x%X
• New_GdiAddFontResourceW
• Calling GdiAddFontResourceW on %s directly to metal. Previous hr: 0x%X, status: 0x%X
• cmdline
• CArmadilloShim::SetLastSeenChildProcThread
• Setting last seen child proc thread to 0x%X.
• CSystemManager::_HookObjectApis
• maxcount
• initialcount
• owner
• requiredlength
• iocompletion
• completionpacket
• alertable
• object
• resultlength
• inherit
• targethandle
• targetprocess
• sourceprocess
• CSystemManager::_HookLpcApis
• maxdatalength
• maxinfolength
• Location we store bytes written wasn't initially zero as we assumed.
• CHooker::InjectBytesIntoHeader
• Unable to inject method into PE header due to space limitation.
• _DoCopyInstructions(5, pbTrampoline, pbOrignalCurrent, cbCopied)
• CHooker::InterceptAPIWorker
• Ran out of reserve bytes for hooking API.
• CHooker::_DoCopyInstructions
• Error hooking api. Bytes: %02X %02X %02X %02X %02X %02X.
• InterceptAPIWorker(fnAddressToIntercept, fnReplacement, pfnTrampoline)
• CHooker::InterceptAPI32
• Not implemented ModRM code 0x%X, with flags: 0x%X.
• Not implemented op code 0x%X, with flags: 0x%X.
• offset
• type
• name
• CSystemManager::_HookFileApis

- Original exe does not match x86 or x64 machine type, can't spawn vm. File: %s.
- Original exe is not valid nt image. Status: 0x%X, File: %s.
- Unable to map view of section on the original exe file: %s with 0x%X
- Unable to create section on the original exe file: %s with 0x%X
- CSystemManager::CreateStubExeFileIf
- Unable to open the original exe file: %s with 0x%X
- index
- listlength
- restart
- mask
- single
- class
- watch
- filter
- exclusive
- immediate
- outlen
- inlen
- code
- event
- actualsize
- maxsize
- minsize
- outsize
- insize
- maxinstances
- nonblocking
- readmode
- writemode
- timeout
- quota
- options
- disposition
- share
- attribs
- access
- __VMDIAGNOSTICS
- , handle:0x%X
- , riid:%08X-%04X-%04X-%04X-%02X%02X%02X%02X%02X%02X
- appname
- resourcename
- resourceid
- asmdir
- path
- module
- size
- allocsize
- , attribs:0x%X
- , processid:0x%X, threadid:0x%X
- , iostatus:0x%X, information:0x%X
- , %s:0x%X%08X
- , ret:0x%X, gle:0x%X
- , clsid:%08X-%04X-%04X-%04X-%02X%02X%02X%02X%02X%02X
- , status:0x%X
- New_
- CNamedObjectIsolation::AddException
- Regular expression matcher failed to parse: %s, Error returned: %n

- BOOL
- Failed to open directory candidate for shortfilename info. Error: 0x%X, Item: %s, Path: %s
- CConfigFileItem::_DetermineShortFilename
- Failed to get shortfilename info. Error: 0x%X, Item: %s, Path: %s
- Error 0x%X faulting in files for directory %s.
- Duplicate file %s will not be added as it is at lower layer.
- pDecraptSizeReader->ReadBlob(abHash, 16)
- pDecraptSizeReader->ReadDotNetString(sFileName, 0)
- pDecraptSizeReader->ReadULONG(ulEncryptSeed)
- pDecraptSizeReader->ReadULONGLONG(ullFullSize)
- pDecraptSizeReader->ReadULONGLONG(ullCompressedSize)
- pDecraptSizeReader->ReadULONGLONG(ullDataOffsetStart)
- CConfigDirectory::_FaultInFilesIf
- Error 0x%X faulting in sub-dirs for directory %s.
- CVmConfig::RecurseDirectoryConfig (_rFolderMapper, iter->fInSystemLayer, FALSE, this, &sizeReader;, iter->pOwningLayer)
- CConfigDirectory::_FaultInSubDirsIf
- pReader->ReadUSHORT(usVal)
- CConfigRegKey::_ReadTupleInfo
- pReader->ReadUSHORT(cValues)
- Error 0x%X faulting in values for key %s.
- Unexpected registry value %s, type: 0x%X
- Duplicate reg value %s will not be added as it is at lower layer. type: 0x%X
- pDecraptSizeReader->ReadULONG(cStrings)
- pDecraptSizeReader->ReadBlob(pbData, cbData)
- pDecraptSizeReader->ReadULONG(cbData)
- pDecraptSizeReader->ReadULONGLONG(llVal)
- pDecraptSizeReader->ReadULONG(dwVal)
- _ReadTupleInfo(pDecraptSizeReader, aTuples)
- pDecraptSizeReader->ReadUSHORT(usiType)
- _ReadTupleInfo(pDecraptSizeReader, aNameTuplesInfo)
- pDecraptSizeReader->ReadDotNetString(sValueName, 0)
- CConfigRegKey::_FaultInValuesIf
- Error 0x%X faulting in sub-keys for key %s.
- CVmConfig::RecurseRegistryConfig (_rFolderMapper, iter->fInSystemLayer, FALSE, this, &sizeReader;, iter->pOwningLayer)
- sizeReader.ReadULONG(cItems)
- sizeReader.Init(&reader;)
- reader.Init(iter->pOwningLayer->GetXLayerStream())
- CConfigRegKey::_FaultInSubKeysIf
- CUtil::SetCurrentPosition(iter->pOwningLayer->GetXLayerStream(), iter->ullOffset)
- Unexpected directory data item with type 0x%X
- Unexpected directory data collection item with type 0x%X
- sizeReaderFile.Init(&sizeReader;)
- sizeReader.GetStreamPosition(llStreamPositionFiles)
- sizeReaderSubDir.Init(&sizeReader;)
- sizeReader.GetStreamPosition(llStreamPositionSubDirs)
- Duplicate directory %s will not be added as it is at lower layer.
- Adding directory %s with flags: %X.
- Unable to locate special directory root %s
- Adding root directory %s (at %s) with flags: %X.
- Skipping special directory root %s
- pDecraptSizeReader->ReadULONGLONG(ullModified)
- pDecraptSizeReader->ReadULONGLONG(ullCreated)
- pDecraptSizeReader->ReadDotNetString(sDirName, 0)
- CVmConfig::RecurseDirectoryConfig
- Unexpected key data item with type 0x%X
- Unexpected key data collection item with type 0x%X
- sizeReaderValue.Init(&sizeReader;)

- sizeReader.GetStreamPosition(llStreamPositionValues)
- sizeReaderSubKey.Init(&sizeReader;)
- sizeReader.GetStreamPosition(llStreamPositionSubKeys)
- Duplicate regkey %s will not be added as it is at lower layer.
- Unable to locate special reg key root %s
- pDecraptSizeReader->ReadDotNetString(sKeyName, 0)
- GetDecryptReader(&sizeReader;, &pDecraptSizeReader;)
- CVmConfig::RecurseRegistryConfig
- pDecraptSizeReader->ReadDotNetString(sFontPath, 0)
- CVmConfig::_LoadFontCandidate
- CVmConfig::_LoadEnvironmentVariable
- pDecraptSizeReader->ReadDotNetString(sObjectName, 0)
- pDecraptSizeReader->ReadDotNetString(sDescription, 0)
- pDecraptSizeReader->ReadDotNetString(sFriendlyName, 0)
- pDecraptSizeReader->ReadULONG(iErrorControl)
- pDecraptSizeReader->ReadULONG(iType)
- CVmConfig::_LoadService
- EXISTS
- MACHINE
- Win8
- Win7
- Vista
- Win2k3
- WinXP
- Win2k
- Greater
- GreaterEqual
- Equal
- LessEqual
- Less
- Version
- pDecraptSizeReader->ReadDotNetString(strValue, 0)
- pDecraptSizeReader->ReadDotNetString(strOperator, 0)
- CVmConfig::_InnerLoadCondition
- pDecraptSizeReader->ReadDotNetString(strVariable, 0)
- _InnerLoadCondition (pDecraptSizeReader, pfIncludeLayer)
- CVmConfig::_LoadCondition
- Loading inner layer: %s
- pDecraptSizeReader->ReadDotNetString(sLayerName, 0)
- CVmConfig::GetDecryptReader(&sizeReader;, &pDecraptSizeReader;)
- Didn't see expected type: 0x%X, saw: 0x%X.
- sizeReader.ReadULONG(type)
- CVmConfig::_LoadLayer
- pDecraptSizeReader->ReadDotNetString(sReplacement, 0)
- pDecraptSizeReader->ReadDotNetString(sException, 0)
- pDecraptSizeReader->ReadULONG(cExceptions)
- pDecraptSizeReader->ReadBOOL(fEnabled)
- CVmConfig::_LoadNamedObjIsolationInfo
- pDecraptSizeReader->ReadDotNetString(sRequiredXLayer, 0)
- pDecraptSizeReader->ReadULONG(cRequiredXLayers)
- pDecraptSizeReader->ReadDotNetString(sXLayerSearchPattern, 0)
- CVmConfig::_LoadXLayerInfo
- pDecraptSizeReader->ReadDotNetString(sShimDllName, 0)
- pDecraptSizeReader->ReadDotNetString(sOnInitParam, 0)
- pDecraptSizeReader->ReadBOOL(fUseShim)
- CVmConfig::_LoadShimInfo
- GetDecryptReader(pReader, &pDecraptSizeReader;)

- CVmConfig::_LoadSpawnVmException
- pDecraptSizeReader->ReadDotNetString(sPath, 0)
- pDecraptSizeReader->ReadULONG(idRootFolder)
- CVmConfig::_LoadSnapshotDir
- @SYSWOW64@
- @PROGRAMFILESCOMMON@
- @PROGRAMFILESCOMMONX86@
- @PROGRAMFILES@
- @PROGRAMFILESX86@
- pDecraptSizeReader->ReadBOOL(fDefault)
- pDecraptSizeReader->ReadDotNetString(sDirectory, 0)
- pDecraptSizeReader->ReadDotNetString(sTag, 0)
- pDecraptSizeReader->ReadDotNetString(sCommandLine, 0)
- CVmConfig::_LoadStartFile
- pDecraptSizeReader->ReadDotNetString(sBuildAcccount, 0)
- pDecraptSizeReader->ReadULONG(ftUtcBuildTime.dwHighDateTime)
- pDecraptSizeReader->ReadULONG(ftUtcBuildTime.dwLowDateTime)
- pDecraptSizeReader->ReadBOOL(fExpireOnWebFail)
- pDecraptSizeReader->ReadULONG(dwWebTimePort)
- pDecraptSizeReader->ReadDotNetString(sWebTimePath, 0)
- pDecraptSizeReader->ReadDotNetString(sWebTimeHost, 0)
- pDecraptSizeReader->ReadBOOL(fIsWebTimeSecure)
- pDecraptSizeReader->ReadULONG(dwWarningDays)
- pDecraptSizeReader->ReadDotNetString(sDaysLimitGuid, 0)
- pDecraptSizeReader->ReadULONG(dwDaysLimit)
- pDecraptSizeReader->ReadDotNetString(sEmail, 0)
- pDecraptSizeReader->ReadDotNetString(sUrl, 0)
- pDecraptSizeReader->ReadDotNetString(sSerial, 0)
- pDecraptSizeReader->ReadULONG(ftExpirationDate.dwHighDateTime)
- pDecraptSizeReader->ReadULONG(ftExpirationDate.dwLowDateTime)
- pDecraptSizeReader->ReadDotNetString(sProductCode, 0)
- pDecraptSizeReader->ReadDotNetString(sLicenseeName, 0)
- pDecraptSizeReader->ReadULONG(eLicenseModel)
- pDecraptSizeReader->ReadULONG(dwFlags)
- CVmConfig::_LoadLicenseInfo
- pSizeReaderDecrypt->Init(pReaderDecrypt, cbSize, (ULONG)(ullAfter - ullBefore))
- pReaderDecrypt->Init(pDecryptStream)
- pDecryptStream->Init(pStream, seed)
- pReader->GetBaseStream(&pStream;)
- pReader->GetStreamPosition(ullAfter)
- pReader->ReadULONG(seed)
- pReader->ReadULONG(cbSize)
- CVmConfig::GetDecryptReader
- pReader->GetStreamPosition(ullBefore)
- pDecraptSizeReader->ReadULONG(dwDisplaySeconds)
- pDecraptSizeReader->ReadULONG(dwTransparency)
- pDecraptSizeReader->ReadBOOL(fHasSplash)
- CVmConfig::_LoadSplashInfo
- pDecraptSizeReader->ReadDotNetString(sWebsite, 0)
- pDecraptSizeReader->ReadDotNetString(sPublisher, 0)
- pDecraptSizeReader->ReadDotNetString(sDesc, 0)
- pDecraptSizeReader->ReadDotNetString(sVersion, 0)
- pDecraptSizeReader->ReadDotNetString(sTitle, 0)
- CVmConfig::_LoadAppMetadata
- pDecraptSizeReader->ReadDotNetString(sValue, 0)
- pDecraptSizeReader->ReadDotNetString(sId, 0)
- CVmConfig::_LoadStringTable

- pDecraptSizeReader->ReadDotNetString(sRedirect, 0)
- pDecraptSizeReader->ReadDotNetString(sName, 0)
- CVmConfig::_LoadDnsEntry
- pDecraptSizeReader->ReadDotNetString(sBuildId, 0)
- pDecraptSizeReader->ReadDotNetString(sRecipeId, 0)
- pDecraptSizeReader->ReadDotNetString(sConfigId, 0)
- pDecraptSizeReader->ReadDotNetString(sConfigDigest, 0)
- CVmConfig::_LoadSpoonData
- SQLXENOCODE
- pDecraptSizeReader->ReadULONG(cMinSandboxSpaceAvail)
- pDecraptSizeReader->ReadBOOL(fUsingMinSandboxSpaceAvail)
- pDecraptSizeReader->ReadULONGLONG(flagsEx)
- pDecraptSizeReader->ReadBlob(&guid;, sizeof(guid))
- pDecraptSizeReader->ReadDotNetString(sExceptionList, 0)
- pDecraptSizeReader->ReadDotNetString(sSqlInstanceName, 0)
- pDecraptSizeReader->ReadULONG(dwOption)
- pDecraptSizeReader->ReadDotNetString(sXenocodeVersion, 0)
- pDecraptSizeReader->ReadDotNetString(sWorkingDirectoryOverride, 0)
- pDecraptSizeReader->ReadDotNetString(sSandboxCache, 0)
- pDecraptSizeReader->ReadULONG(dwBrandingTextColor)
- pDecraptSizeReader->ReadULONG(flags)
- CVmConfig::_LoadBaseConfigSettings
- CVmConfig::GetDecryptReader(pReader, &pDecraptSizeReader;)
- Skipping unknown config type: 0x%X
- _LoadDnsEntry(pReader)
- _LoadSpoonData (pReader)
- sizeReader.Init(pReader)
- _LoadSnapshotDir(pReader)
- RecurseRegistryConfig(_folderMapper, (_mode == eLoadSystemLayer), TRUE, _rootNtSystem->GetRegRoot(), pReader, _pOwningLayer)
- RecurseDirectoryConfig(_folderMapper, (_mode == eLoadSystemLayer), TRUE, _rootNtSystem->GetDirectoryRoot(), pReader, _pOwningLayer)
- _LoadEnvironmentVariable(pReader)
- _LoadService(pReader)
- _LoadCondition(pReader, &rfContinue;)
- _LoadLayer(pReader)
- _LoadNamedObjIsolationInfo(pReader)
- _LoadXLayerInfo(pReader)
- _LoadShimInfo(pReader)
- _LoadFontCandidate(pReader)
- _LoadSpawnVmException(pReader)
- _LoadStartFile(pReader)
- _LoadStringTable(pReader)
- _LoadSplashInfo(pReader)
- _LoadAppMetadata(pReader)
- _LoadLicenseInfo (pReader)
- _LoadBaseConfigSettings (pReader)
- CVmConfig::_LoadItem
- Encountered unexpected type 0x%X during xlayer load
- CUtil::SetCurrentPosition(pStream, ullCurrentPosition)
- pStream->Read(pRawData, cbCrc, 0)
- CUtil::SetCurrentPosition(pStream, ullCurrentPosition-sizeof(ULONG))
- CVmConfig::_ValidateCrc
- Xlayer failed crc validation
- pSeqStream.QueryInterface(&pStream;)
- sizeReader.GetBaseStream(&pSeqStream;)
- sizeReader.ReadULONG(cbCrc)
- sizeReader.ReadULONG(crc)
- sizeReader.OnSizeValue()

- Minor version in config %d is lower than this reader version %d.
- Minor version in config %d is of higher than this reader version %d. Some features required by this xlayer may not be available.
- Major version in config %d is lower than this reader version %d.. upgrading.
- Cannot read config built with newer major version format %d. Reader version %d.
- sizeReader.ReadULONG(ulMinorVersion)
- sizeReader.ReadULONG(ulMajorVersion)
- Invalid configuration from executable
- CVmConfig::_LoadConfigHeader
- sizeReader.ReadBlob(awcSignature, countof(XLAYER_SIGNATURE) - 1)
- _LoadItem(type, pReader, fContinue)
- _LoadItem(typeItem, &sizeReaderCollection;, fContinue)
- Collection type 0x%X does not match item type 0x%X during xlayer load.
- sizeReaderCollection.ReadULONG(typeItem)
- sizeReaderCollection.ReadULONG(cItems)
- Skipping config type: 0x%X
- sizeReaderCollection.Init(pReader)
- CVmConfig::_LoadComplexItemCore
- pReader->ReadULONG(type)
- _LoadComplexItemCore(&sizeReader;)
- _LoadConfigHeader(sizeReader, TRUE)
- sizeReader.Init(&reader;, false)
- CVmConfig::LoadXLayer
- reader.Init(pstmLayer)
- Virtual
- CConfigRegKey::UpdateIsolationIf
- CConfigRegKey::CConfigRegKey
- Updating isolation for %s from 0x%X to 0x%X
- CConfigDirectory::UpdateIsolationIf
- Forcing isolation for %s from 0x%X to 0x%X (0x%X was attempted)
- CConfigFileItem::CConfigFileItem
- Forcing initializaiton of isolation for %s to 0x%X (0x%X was attempted)
- a([a-zA-Z0-9])
- d([0-9])
- h([0-9a-fA-F])
- z([0-9]+)
- CVirtualComClass::CoGetClassObject
- CVirtualComClass::CoCreateInstanceEx
- _CreateClassServerIf(dwClsContext, clsidToUse)
- CVirtualComClass::CoRegisterClassObject
- Unsupported com class registration. Clsid: %s, ClsContext: 0x%X, Flags: 0x%X.
- The child COM local-server process for %s died without registering the COM object. Perhaps the Spawn Com Server setting should be turned off.
- Wait for local server timed out in _CreateClassServerIf: Clsid: %s, Server: %s
- -Embedding
- CVirtualComClass::_CreateClassServerIf
- Failed to start COM service in _CreateClassServerIf with Gle: %d, Clsid: %s, Service: %s
- LocalServer32
- ServiceParameters
- LocalService
- CHooker::InterceptAPI32(L"ole32.dll", "CoResumeClassObjects", (PROC)New_CoResumeClassObjects, (PROC*)&Orig;_CoResumeClassObjects)
- CHooker::InterceptAPI32(L"ole32.dll", "CoRevokeClassObject", (PROC)New_CoRevokeClassObject, (PROC*)&Orig;_CoRevokeClassObject)
- CHooker::InterceptAPI32(L"ole32.dll", "CoRegisterClassObject", (PROC)New_CoRegisterClassObject, (PROC*)&Orig;_CoRegisterClassObject)
- CHooker::InterceptAPI32(L"ole32.dll", "CoGetInstanceFromFile", (PROC)New_CoGetInstanceFromFile, (PROC*)&Orig;_CoGetInstanceFromFile)
- CHooker::InterceptAPI32(L"ole32.dll", "CoGetClassObject", (PROC)New_CoGetClassObject, (PROC*)&Orig;_CoGetClassObject)
- CHooker::InterceptAPI32(L"ole32.dll", "CoCreateInstanceEx", (PROC)New_CoCreateInstanceEx, (PROC*)&Orig;_CoCreateInstanceEx)
- CSystemManager::_HookComApis
- Error loading ole32.dll
- New_CoResumeClassObjects

• New_CoRevokeClassObject
• flags
• New_CoRegisterClassObject
• pComClass->CoRegisterClassObject(pUnk, dwClsContext, flags, lpdwRegister)
• mode
• New_CoGetInstanceFromFile
• New_CoGetClassObject
• count
• New_CoCreateInstanceEx
• context
• Skipping virtual layer for CoGetInstanceFromFile because GetClassFile returned: 0x%X for file: %s.
• Failure calling CoCreateInstanceEx in CoGetInstanceFromFile: 0x%X, File: %s.
• Failure in IPersistFile->Load on returned interface in CoGetInstanceFromFile: 0x%X, File: %s.
• TryCoGetInstanceFromFile
• Failure in QI for IID_IPersistFile on returned interface in CoGetInstanceFromFile: 0x%X, File: %s.
• StubFileDialog::SetOptions
• AppID
• CLSID
• Interface
• Global
• pStmFile->Commit()
• pStmFile->GetMappedView(&pvWritableBytes;)
• CStubexe::EnsureStubExe
• CAtomicFile::InitForWrite(rsStubExePath, ullSize, &pStmFile;)
• \\stubexe\\0x%08X%08X\\%s
• ::$DATA
• \\??\\pipe\\
• !1Aa
• Can't map process information object with gle: 0x%X.
• CProcessSettings::_CreateProcessInfo
• Can't create process information object with gle: 0x%X.
• CProcessSettings::_InjectInfoIntoTarget
• CProcessSettings::_GetInjectInfoForProc
• Unable to get info for virtual-proc candidate: 0x%X, peb: 0x%X
• CProcessSettings::_GetInjectInfoAddress
• Can't create process information with status: 0x%X.
• Can't create process information memory with status: 0x%X.
• CProcessSettings::InjectDuplicatedHandle
• Exceeded duplicate handle space, procInfoVer: %d, cwcPath: %d, countDups: %d.
• CProcessSettings::_GetEntryModulePath
• Failed to inject process settings into target process.
• Failed to duplicate process information handle for target process.
• _CreateProcessInfo failed.
• CProcessSettings::CreateChildProcessInformationBlock
• Failed to duplicate process info handle for target process.
• CProcessSettings::OnlyServicesRunning
• Only services remain...
• _CreateProcessInfo failed in bootstrap.
• _xvm_evt_notification_%s
• _xvm_mtx_servicesentinel_%s
• Skipping Sandbox collision check.
• Two applications using same sandbox at the same time with different settings. Unexpected results would occur, thus failing fast: Existing Bootstrap: %s, This Bootstrap: %s, Existing EntrySvm: %s, This EntrySvm: %s.
• Found existing app using this sandbox. Verifying it is the exact same app...
• Unable to map view of legacy mode sandbox session info.
• CProcessSettings::BootstrapInitLegacyIf
• Can't create shared memory for sandbox session - legacy mode.

- _xvm_mem_sandbox_info_%s
- 0x%08X%08X
- _quote_
- _pipe_
- _colon_
- _question_
- CClientSync::InitSession()
- Unable to map view of client-specified sandbox session info.
- Unable to map view of client-specified proceess info.
- Expected buffer too small error during Sid information fetch.
- CProcessSettings::Init
- \\REGISTRY\\USER\\%s\\Software\\Spoon\\SandboxCache
- .exe
- CProcessSettings::OneTimeLookupHandle
- Found one-time handle: 0x%X, for path: %s.
- ClientSyncWaitForBlocksIf
- CClientSync::_SendMessageOverPipe
- Unable to write message over pipe.
- Unable to create mapping of specified xLayer: %s.
- Unable to open specified xLayer: %s.
- Unable to map view of agent sync page map.
- Unable to duplicate xlayer mapping handles from in sman-specified XLayer info.
- Invalid required xlayer mapping in sman-specified XLayer info: %s.
- CClientSync::_Init
- Unable to map view of sman-specified XLayer info: %s.
- _xmgr_%s_mem_xlayerinfo_0x%08X
- CClientSync::WaitForBlocks
- _WaitForBlock(oBlockCur)
- CClientSync::_OnThreadReleased
- Had to drop a eBufferingComplete notification. Probably client is taking too long to process.
- CClientSync::_OnThreadBlocked
- Had to drop a eBuffering notification. Probably client is taking too long to process.
- pSandmanSync->_Init(sXLayerPathLower, ulHash)
- _SendMessageOverPipe(rh, (PVOID)&msg;, sizeof(msg))
- BOOTSTRAP
- Unable to open named pipe for feedback...
- Unable add one or more notification handles for client sync.
- CClientSync::InitNotifications
- Unable add _DoExitProcessIf notification handle.
- CClientSync::InitSession
- Didn't find local vm.dll, using embedded.
- Process started in debug mode. Click 'Ok' to continue using specified vm.dll or 'Cancel' to use embedded vm.
- Virtual Application Runtime
- wait
- l__DEBUGVMNOUI
- __DEBUGVM
- MessageBoxTitle
- GenericApplicationError
- GenericErrorAdditionalInfo
- GenericErrorResolution
- SandmanCheck
- MissingComponent
- SandboxCollision
- NewerXLayer
- BadXLayer
- SandboxInUse
- NewerSandbox

- SandboxSpace
- BadSandbox
- NoStartupFile
- NoVmx
- NoDotNetRuntime
- g_vm.ShellExecuteChildProcess()
- g_vm.PrimeAndRunExe()
- g_vm.CanRunInBootstrap(fCanRun)
- GetAndSetVmxWaitHandle()
- g_vm.StartDependencies()
- DoSplash(sImagePath, g_vm.SplashTransparent(), g_vm.SplashDisplaySeconds())
- @PROGRAMFILES@\\Xenocode\\Splash.bmp
- @APPDIR@__Xenocode\\Splash.bmp
- DoActiveDrmIf()
- DoPassiveDrmIf()
- CheckLicense()
- ShimOnInit(fCanProceed)
- DoBranding(hEntry, sImagePath, CProcessSettings::StartupPath(), g_vm.GetLicenseeName(), g_vm.GetBrandingTextColor())
- @PROGRAMFILES@\\Xenocode\\Branding.bmp
- @APPDIR@__Xenocode\\Branding.bmp
- ValidateSessionTicket(CProcessSettings::SessionTicket())
- GetVmXMethod("AddToStringTable", (PVOID*)&pFnAddToStringTable;)
- g_vm.ExtraInit()
- DoEmbeddedVM
- g_vm.EssentialInit(hEntry, hBootstrapFileMapping, cbFileSize, cbOffsetPayload, pbProcessBlock, pbApplicationBlock)
- DoSplash
- DoBranding
- GetVmXMethod("DoBranding", (PVOID*)&pFnDoBranding;)
- ValidateSessionTicket
- GetVmXMethod("ValidateSessionTicket", (PVOID*)&pFnValidateSpoonSession;)
- License check failed.
- CheckLicense
- GetVmXMethod("CheckLicense", (PVOID *)&pFnCheckLicense;)
- RegisterScreenCapture
- GetVmXMethod("RegisterScreenCapture", (PVOID *)&pfnStartCapture;)
- DoPassiveDrmIf
- GetVmXMethod("DoRun", (PVOID *)&pfnDoRun;)
- DoActiveDrmIf
- GetVmXMethod("DoMegaRun", (PVOID *)&pfnDoMegaRun;)
- %ComSpec%
- GetAndSetVmxWaitHandle
- GetVmXMethod("GetWaitHandle", (PVOID *)&pfnGetWaitHandle;)
- ShimOnInit
- GetShimMethod(sShimName, "OnInitialize", (PVOID *)&fnOnInititialize;)
- Unable to locate vmx.dll export %s due to %d
- GetVmXMethod
- Unable to load vmx.dll due to %d
- @APPDIR@__Xenocode\\x86\\vmx.dll
- Unable to locate shim %s, export %s due to %d
- GetShimMethod
- Unable to load shim %s due to %d
- 0x%X,
- @PROGRAMFILES@\\Xenocode\\%s
- W@APPDIR@__Xenocode\\%s
- user32.dll
- ERROR: <%s> is missing from string table
- StubFileDialog::Show

- ole32.dll
- $mfAddToRecents
- @S9E
- 1AA@;
-);9u
- t4;y
- s(9>t
- 9^ u
- t'9^
- F<uJ
- 9^8r
- F4;E
- F0;E
- QSV3
- V0RP
- _^[3
- t$0Vh
- 9D$ u
- 9D$,u
- t$0Vh
- D$@3
- D$0P
- D$0P
- u59u u0
- u:9u
- D$4P3
- D$03
- 4SVW
- QQW3
- 4SVW
- D$0@
- D$8P
- t$,9
- t$(9}
- D$03
- D$4P
- E t
- QSW3
- 8X!t
- 8X!t
- 8Y!u
- 8X!t
- F<uJ
- 9^8r
- F4;E
- F0;E
- QSV3
- @S9E
-);9u
- t4;y
- 8Y)t
- 8X)t
- 8X)t
- 8Y)u
- 8X)t>
- 8X)t
- 8X)t

- 8X)t
- 8Y)u
- 8X)t
-);9u
- t4;y
-);9u
- t4;y
- t5SW
- u0jX
- QQS3
- 8|uX
- uf
- 9-u/
- 8)u0j
-);9u
- t4;y
- 6QPQ+
- 0SVWj
- 0SVWj
- 8I@@
- 4N;p
- 0SVWj
- 0SVWj
- SVWu
- SVWu
- uxPh
- 9_ uHj
- uyPh
- 8Y!t
- 8X!t
- 8X!t
- 8Y!u
- 8X!t>
- 8X!t
-);1u
- t4;q
-);9u
- t4;y
- t0WV
- t*f;E
- G;8r
- 98v2
- F$9F
- u)9H
- t.9P
- ';9u
- t2;y
- t19P
-);1u
- t4;q
- tIf90tD
- 1@AA
- 1#SNAN
- 1#IND
- 1#INF
- 1#QNAN
- KERNEL32

- GAIsProcessorFeaturePresent
- e+000
- need dictionary
- stream end
- file error
- stream error
- data error
- insufficient memory
- buffer error
- incompatible version
- incorrect data check
- invalid distance too far back
- invalid distance code
- invalid literal/length code
- invalid distances set
- invalid literal/lengths set
- invalid bit length repeat
- invalid code lengths set
- too many length or distance symbols
- invalid stored block lengths
- invalid block type
- invalid window size
- unknown compression method
- incorrect header check
- 0123456789ABCDEF
- 0123456789abcdef
- PostModifiedFile
- CreateLink
- %02X
- =0:s
- deque<T> too long
- user32
- gdi32
- AddFontResourceExW
- ole32
- GetClassFile
- ShellExecuteExW
- advapi32
- shell32
- SHGetFolderPathW
- kernel32
- \\SOFTWARE\\Wow6432Node\\Microsoft\\DirectX
- \\SOFTWARE\\Wow6432Node\\Microsoft\\DirectShow
- \\SOFTWARE\\Wow6432Node\\Microsoft\\DirectPlayNATHelp
- \\SOFTWARE\\Wow6432Node\\Microsoft\\DirectPlay8
- \\SOFTWARE\\Wow6432Node\\Microsoft\\DirectMusic
- \\SOFTWARE\\Wow6432Node\\Microsoft\\DirectInput
- \\SOFTWARE\\Wow6432Node\\Microsoft\\DirectDraw
- \\SOFTWARE\\Wow6432Node\\Microsoft\\Direct3D
- \\SysWOW64
- \\Spoon
- <?xml version="1.0" encoding="utf-8"?>
- _CorExeMain
- _CorDllMain
- kernel32.dll
- xvmmeta
- SHAddToRecentDocs

- TransmitFile
- RemoveFontResourceExW
- GdiAddFontResourceW
- xlayer
- CoResumeClassObjects
- CoRevokeClassObject
- CoRegisterClassObject
- CoGetInstanceFromFile
- CoGetClassObject
- CoCreateInstanceEx
- bad allocation
- inflate 1.2.3 Copyright 1995-2005 Mark Adler
- 1.2.3
- deflate 1.2.3 Copyright 1995-2005 Jean-loup Gailly
- vector<T> too long
- invalid vector<T> subscript
- invalid map/set<T> iterator
- map/set<T> too long
- unknown
- unknown exception
- RunVM
- AddToStringTable
- DoSplash
- DoBranding
- ValidateSessionTicket
- CheckLicense
- RegisterScreenCapture
- DoRun
- DoMegaRun
- GetWaitHandle
- OnInitialize
- CoTaskMemFree
- CONOUT$
- JanFebMarAprMayJunJulAugSepOctNovDec
- SunMonTueWedThuFriSat
- __based(
- __pascal
- __thiscall
- __fastcall
- __ptr64
- __restrict
- __unaligned
- new
- delete
- operator
- `vftable'
- `vbtable'
- `typeof'
- `local static guard'
- `vbase destructor'
- `vector deleting destructor'
- `default constructor closure'
- `scalar deleting destructor'
- `vector constructor iterator'
- `vector destructor iterator'
- `vector vbase constructor iterator'
- `virtual displacement map'

- `eh vector constructor iterator'
- `eh vector destructor iterator'
- `eh vector vbase constructor iterator'
- `copy constructor closure'
- `udt returning'
- `RTTI
- `local vftable'
- `local vftable constructor closure'
- new[]
- delete[]
- `omni callsig'
- `placement delete closure'
- `placement delete[] closure'
- `managed vector constructor iterator'
- `managed vector destructor iterator'
- `eh vector copy constructor iterator'
- `eh vector vbase copy constructor iterator'
- `dynamic initializer for '
- `dynamic atexit destructor for '
- `vector copy constructor iterator'
- `vector vbase copy constructor iterator'
- `managed vector copy constructor iterator'
- `local static thread guard'
- Type Descriptor'
- Base Class Descriptor at (
- Base Class Array'
- Class Hierarchy Descriptor'
- Complete Object Locator'
- 700PP
- ('8PW
- 700WP
- (8PX
- Sunday
- Monday
- Tuesday
- Wednesday
- Thursday
- Friday
- Saturday
- January
- February
- March
- April
- June
- July
- August
- September
- October
- November
- December
- !"#$%&\'()*+,-./0123456789:;<=>?@abcdefghijklmnopqrstuvwxyz[\\]^_`abcdefghijklmnopqrstuvwxyz{|}~
- USER32.DLL
- bad exception
- Program:
- Runtime Error!
- <program name unknown>
- Microsoft Visual C++ Runtime Library

- - floating point support not loaded
- R6002
- - not enough space for arguments
- R6008
- - not enough space for environment
- R6009
- Please contact the application's support team for more information.
- This application has requested the Runtime to terminate it in an unusual way.
- - not enough space for thread data
- R6016
- - unexpected multithread lock error
- R6017
- - unexpected heap error
- R6018
- - unable to open console device
- R6019
- - not enough space for _onexit/atexit table
- R6024
- - pure virtual function call
- R6025
- - not enough space for stdio initialization
- R6026
- - not enough space for lowio initialization
- R6027
- - unable to initialize heap
- R6028
- - CRT not initialized
- R6030
- This indicates a bug in your application.
- - Attempt to initialize the CRT more than once.
- R6031
- - not enough space for locale information
- R6032
- This indicates a bug in your application. It is most likely the result of calling an MSIL-compiled (/clr) function from a native constructor or from DllMain.
- - Attempt to use MSIL code from this assembly during native code initialization
- R6033
- Please contact the application's support team for more information.
- An application has made an attempt to load the C runtime library incorrectly.
- R6034
- DOMAIN error
- SING error
- TLOSS error
- runtime error
- CorExitProcess
- Unknown exception
- invalid string position
- string too long
- Fexception:
- g.v6
- ,v\\9.v99.v=
- v.v6
- Y-vU
- E.vr
- 3.v|
- .reloc
- `.data
- .text

- Richi
- !This program cannot be run in DOS mode.
- <&>\'"
- <>=\\/?!
- =/[
- <
- >
- <null string>
- (null)
- %s%s%s
- _pStream->Write(pwcsString, cwc * sizeof(WCHAR), 0)
- ^%s$
- .__tmp__
- \\??\\%c:
- \\\\%s
- @PROGRAMSCOMMON@ = %s
- @MUSIC@ = %s
- @DOCUMENTS@ = %s
- @DESKTOP@ = %s
- @TEMPLATES@ = %s
- @STARTUP@ = %s
- @PROGRAMS@ = %s
- @STARTMENU@ = %s
- @SYSTEM@ = %s
- @SYSDRIVE@ = %s
- GetSpecialFolderPath(CSIDL_SYSDRIVE, *psReplacement)
- @WINDIR@ = %s
- @APPDIR@ = %s
- @SYSDRIVE@
- <empty>
- \\??\\
- Couldn't convert %s to nt path, will try next layer
- \\shallow\\%s_0x%s%s
- fnaddy
- %s\\%s
- @HKCR@
- \\XSxS
- .dll
- XSxS
- @HKLM@
- @HKCU@
- WS2HELP.DLL
- SHLWAPI.DLL
- RPCRT4.DLL
- NTDLL.DLL
- NSI.DLL
- MSVCRT.DLL
- CRYPT32.DLL
- %s%s
- @%s
- __xnospawnvm_0x%x
- %s:%s
- CClientSync::GetSandmanSync(pcwsFullPath, &pAgentSync;)
- actctx
- _xvm_mem_%s_0x%X
- _xvm_mtx_%s_0x%08X

• VMAPICALL(VmCreateDirectory(&hDir;, pwcsSandboxPath, FILE_WRITE_ATTRIBUTES | SYNCHRONIZE, FILE_SHARE_READ | FILE_SHARE_WRITE | FILE_SHARE_DELETE, &fCreate;, 0))
• _tmp
• %s\\xregistry.bin
• VMAPICALL(VmCreateFile(&hXRegBin;, sLegacyXRegBinPath, DELETE | SYNCHRONIZE, 0, 0, 0))
• VMAPICALL(VmCreateDirectory(&hModifiedDir;, sLegacyModifiedPath, DELETE | SYNCHRONIZE, 0, 0, 0))
• VMAPICALL(VmCreateDirectory(&hMetaDir;, sLegacyMetaPath, DELETE | SYNCHRONIZE, 0, 0, 0))
• \\sxs
• Upgrading sandbox %s from v%d.%d to v%d.%d.
• {([^ \\t\\"]*\\"[^\\"]*\\"[^ \\t\\"]*)|[^ \\t]+}
• SpawnVm
• mswsock.dll
• Didn't find method %s.
• CpyModRM
• CpyUNKN
• ntdll.dll
• length
• , path:"%s"
• , %s:"%s"
• , %s:0x%X
• , hr:0x%X
• pid:%d, tid:%d, tick:0x%X, lvl:%s, func:%s
• {%s}
• shim.dll
• @SYSTEM@
• _ValidateCrc(pStream, crc, cbCrc)
• b([\\t])
• c([a-zA-Z])
• q("[^"]*")|(\'[^\']*\')
• w([a-zA-Z]+)
• Call to CoGetClassObject on LocalServer enabled without CLSCTX_LOCAL_SERVER flag... adding this flag.
• Call to CoCreateInstanceEx on LocalServer enabled without CLSCTX_LOCAL_SERVER flag... adding this flag.
• _xvm_sem_%s
• _xvm_evt_%s
• _xvm_mtx_%s
• #+3;CScs
• _xvm_mtx_sentinel_%s
• _xvm_mtx_sandbox_info_%s
• _lt_
• _gt_
• _slash_
• _star_
• pSync->WaitForBlocks(offset, cb)
• CClientSync::GetSandmanSync
• \\\\.\\pipe_xmgr_%s
• %s %s (0x%X)
• %s %s (0x%X)
• g_vm.RunShotgunApps()
• xclog_0x%x.txt
• GetVmXMethod("DoSplash", (PVOID*)&pFnDoSplash;)
• /c start %s
• In call: %s
• \\%s.lnk
• H
• h((((H
• (((((H
• QPQ+

- QQVW
- RPQPh
- <w;}
- j Xf
- Y_^]
- t$$P
- D$$9D$
- r;hhB
- D$$9D$
- SPQRQ
- PPPP
- _^[]
- !~(_
- ~,;F
- QQSVW
- SVWj@
- N _^[
- tRQQ
- SVWj@
- QQSW
- t$$j
- t$$j
- G@Vj
- _^[]
- ,SVW
- L$(QW
- L$(Q
- L$$Qj
- QPPP
- PPPj
- D$<P
- D$(P
- D$vP
- D$<P
- D$hP
- D$,P
- D$DP
- D$`P
- D$TP
- QPPP
- QPPP
- t$,;
- D$$@
- \\SVW
- PPPPP
- PPPS
- t$$Vh
- D$L@
- D$$P
- D$(P
- D$(P
- D$<P
- D$,P
- D$(P
- D$<P
- D$,P
- t$ Vh

- D$DP
- D$hPh
- D$dj
- E SSj!
- D$\\@
- D$LP
- D$|P
- D$(P
- D$<P
- D$hP
- \\$;
- D$<@
- D$tP
- t'SSW
- E j`_;
- Y_^[
- PSWj
- Y_^[
- PSVj
- PWVj
- QQSVW
- D$@P
- D$@P
- t$<Vh
- t$,;
- t$,F
- D$hPh
- D$lW
- D$dW
- D$<P
- ;t$(rs
- D$(P
- D$PP
- D$$PWWW
- D$L@
- u,PQRV
- Ht`HtHHt
- HDY]
- _^[]
- SVWt;h8M
- _^[]
- QPQ+
- QQSVW
- SVWt;h8M
- SVWt;h8M
- @Vhd
- SPQRQ
- t$$j
- t$$j
- _^[]
- SPQRQ
- SPQRQ
- PQRQ
- _^[]
- VVVVVV3
- _^[]
- _^[]

- SVWt;h8M
- QPQ+
- r;hhB
- SPQRQ
- YY^_
- Y_^Y
- SVWj
- SVWt;h8M
- SVWj
- r;hhB
- $\tVW
- SPQRQ
- D$(P
- D$DP
- D$$P
- r;hhB
- _^[]
- PRQP
- XRQP
- @@f;
- QQSV
- HL^]
- tLVW
- _^[]
- QSVW
- QPQ+
- @@f;
- H_[]
- [_^]
- ^_[]
- skj X
- SVW
- SVW;
- @VhlM
- r;hhB
- QQSVW
- SPQRQ
- _^Y]
- SVWj
- SVWj
- SVWj
- j/Yf
- QQSV
- _^[]
- p _^[]
- _^[]
- (SVW
- r;hhB
- @SVW
- r;hhB
- _^[]
- _[^]
- t.WV
- _^[]
- SVWt;h8M
- SVWt;h8M
- PQRQ

- SPQRQ
- _^[]
- CC;]
- CC;]
- F$;F
- @_[]
- SVWt;h8M
- QQVW
- D$(P
- _^[]
- PQRQ
- ~\tWV
- _^[]
- SVWt;h8M
- r;hhB
- WPQRQ
- SSWPj
- SSSSj
- RPQPh
- xRQP
- SVW
- _^[]
- QSVW
- VWr;hhB
- _^[]
- s<Wf
- VRPQ
- ~\tWV
- RSDS
- (null)
- ntdll
- \\winsxs
- xvmreg
- xvmsbox
-
- \\x86\\vm.dll
- __cdecl
- __stdcall
- __clrcall
- `vcall'
- `string'
- xppwpp
- `h`hhh
- xpxxxx
- `h```
- MM/dd/yy
- dddd, MMMM dd, yyyy
- HH:mm:ss
- !"#$%&\'()*+,-./0123456789:;<=>?@ABCDEFGHIJKLMNOPQRSTUVWXYZ[\\]^_`ABCDEFGHIJKLMNOPQRSTUVWXYZ{|}~
- !"#$%&\'()*+,-./0123456789:;<=>?@ABCDEFGHIJKLMNOPQRSTUVWXYZ[\\]^_`abcdefghijklmnopqrstuvwxyz{|}~
- s,v]7.v
- /.vY
- .vQ3.v
- S.vb
- >.v(7.v
- #-v1#-v
- -vM7.v

- -vgr-v
- ,v%k,v
- Y-vW
- -v+E.v
- >-vF
- k,v[
- ;-vO!.v
- -vM)v

• Module 5 (probably unpacked / injected by the sample)

• Module 5 rich signatures

- 44616e530000000000000000000000001b9dab001e0000001b9d9e003a0000001b9daa007f0000001e5293000200000009789300050000000000100850000001b9db000020000001b9d9b00010000001b9d9a00010000001b9d9d00

• Module 5 yara matches

- IsPE32 ()
- IsDLL ()
- IsWindowsGUI ()
- HasDebugData (DebugData Check)
- IsBeyondImageSize (Data Beyond ImageSize Check)
- HasRichSignature (Rich Signature Check)
- without_attachments (Rule to detect the no presence of any attachment)
- without_images (Rule to detect the no presence of any image)
- without_urls (Rule to detect the no presence of any url)

• Module 5 strings

• Module 5 most interesting strings

• Module 5 other strings

- @.reloc
- @.data
- `.rdata
- .text
- N%hi
- PRich
- !This program cannot be run in DOS mode.
- .rsrc