Analysis report for sample: b48d401cffde4da4cee837eabaa8b08d

This report has been generated by a set of tools for semi-supervised behavioral analysis of executables.

More information about these reports at **http://www.vallejo.cc**.

This work is licensed under a Creative Commons Attribution 4.0 International License. To view a copy of this license visit http://creativecommons.org/licenses/by/4.0/.

Report classification: 2715 (indicates the level of interest of the report, based on the amount of information collected about the sample).

Index

- Sample
- AV detections
- Original source url
- Virustotal url
- Yara matches
- Snapshot
- Threads tree
- Running processes
- Most interesting actions
- Most interesting strings
- Involved hosts
- Dns queries
- Connections and readable network traffic
- Threads behavioural information
- Malware processes' network events
- Sample's unpacked / injected modules

Sample

•md5: b48d401cffde4da4cee837eabaa8b08d

AV detections

- Microsoft: Trojan:Win32/Dynamer!rfn
- Kaspersky: HEUR:Trojan.Win32.Generic
- Symantec: Trojan.Gen.2
- Malwarebytes: Trojan.MalPack

Original source url

- hxxp://38.130.218.117/xme.gif\n

Virustotal url

- https://virustotal.com/es/file/e0fc9c5046b0a50d4b2a1884c0de9c56313e8e922f96ee6aeb6ed3463a7f91f7/analysis

Yara matches

The following yara rules have matched injected or unpacked modules's code or data areas.

- Str_Win32_Winsock2_Library (Match Winsock 2 API library declaration)
- Str_Win32_Wininet_Library (Match Windows Inet API library declaration)
- Str_Win32_Internet_API (Match Windows Inet API call)
- Str_Win32_Http_API (Match Windows Http API call)
- IsPE32 ()
- IsWindowsGUI ()
- HasOverlay (Overlay Check)
- HasRichSignature (Rich Signature Check)
- vmdetect (Possibly employs anti-virtualization techniques)
- inject_thread (Code injection with CreateRemoteThread in a remote process)
- network_http (Communications over HTTP)
- network_dns (Communications use DNS)
- win_registry (Affect system registries)
- win_token (Affect system token)
- win_files_operation (Affect private profile)
- without_attachments (Rule to detect the no presence of any attachment)
- without_images (Rule to detect the no presence of any image)
- without_urls (Rule to detect the no presence of any url)
- maldoc_find_kernel32_base_method_1 ()
- contentis_base64 (This rule finds for base64 strings)
- Big_Numbers1 (Looks for big numbers 32:sized)
- Big_Numbers3 (Looks for big numbers 64:sized)
- Advapi_Hash_API (Looks for advapi API functions)
- CRC32_poly_Constant (Look for CRC32 [poly])
- suspicious_packer_section (The packer/protector section names/keywords)
- Microsoft_Visual_Cpp_8_additional ()
- Microsoft_Visual_Cpp_8 ()
- possible_includes_base64_packed_functions ()
- HasDebugData (DebugData Check)
- anti_dbg (Checks if being debugged)

Snapshot

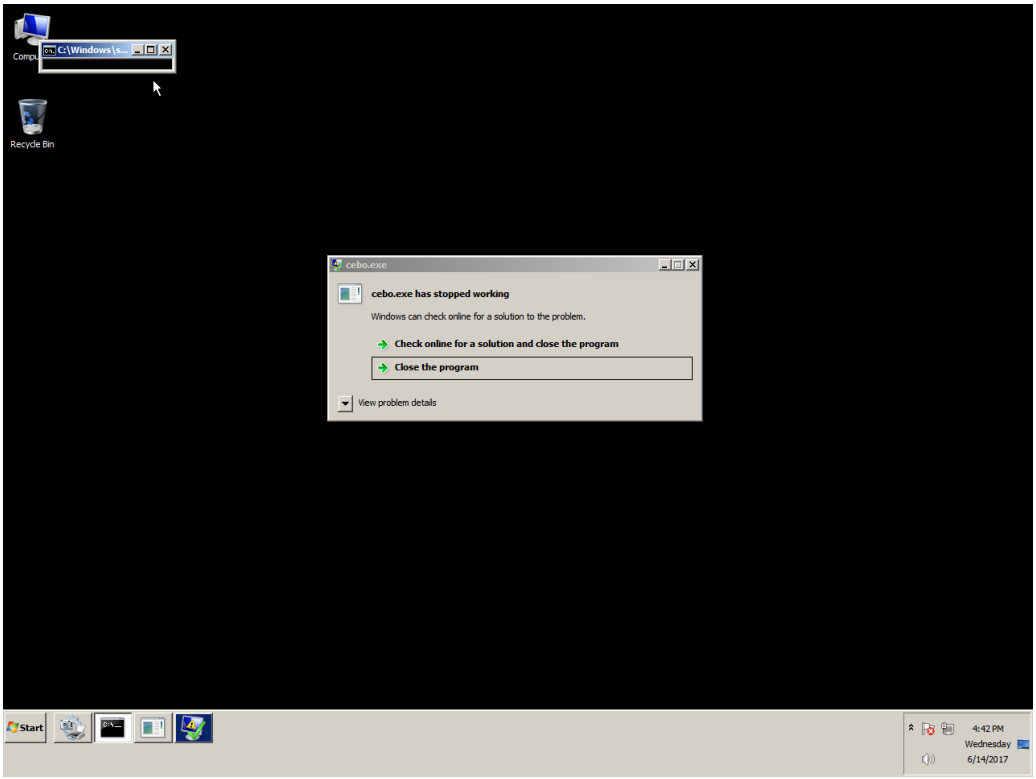
C:\Windows\s...
Recycle Bin
cebo.exe
cebo.exe has stopped working
Windows can check online for a solution to the problem.
Check online for a solution and close the program
Close the program
View problem details
Start
4:42 PM
Wednesday
6/14/2017

Threads tree

The following tree represents sample's threads. T<index> is an alias for sample's threads (numeration is done in the order of threads creation). P<index> is an alias for processes owning sample's threads.

Running processes

Here it is the list of running processes after sample execution.

Processes with sample' threads

- Name cebo.exe Alias P0
- Name cebo.exe Alias P1

Other processes

- Name System
- Name smss.exe
- Name csrss.exe
- Name wininit.exe
- Name csrss.exe
- Name winlogon.exe
- Name services.exe
- Name lsass.exe
- Name lsm.exe
- Name svchost.exe
- Name svchost.exe
- Name svchost.exe
- Name svchost.exe
- Name svchost.exe
- Name audiodg.exe
- Name TrustedInstaller.exe
- Name svchost.exe
- Name svchost.exe
- Name spoolsv.exe
- Name svchost.exe
- Name svchost.exe
- Name vmtoolse.exe
- Name svchost.exe
- Name dllhost.exe
- Name msdtc.exe
- Name sppsvc.exe
- Name taskhost.exe
- Name dwm.exe
- Name explorer.exe
- Name vmtoolse.exe
- Name SearchIndexer.exe
- Name svchost.exe
- Name wmpnetwk.exe
- Name WmiPrvSE.exe
- Name chrome.exe
- Name WmiPrvSE.exe
- Name SearchFilterHost.exe
- Name taskhost.exe
- Name SearchProtocolHost.exe
- Name cmd.exe
- Name conhost.exe
- Name UI0Detect.exe
- Name UI0Detect.exe
- Name pxxx.exe
- Name dllhost.exe

- Name cmd.exe
- Name conhost.exe
- Name cmd.exe
- Name conhost.exe
- Name int3.exe
- Name explorer.exe
- Name explorer.exe
- Name cmd.exe
- Name conhost.exe
- Name UI0Detect.exe
- Name cmd.exe
- Name conhost.exe
- Name cmd.exe
- Name conhost.exe
- Name explorer.exe
- Name explorer.exe
- Name cmd.exe
- Name conhost.exe
- Name taskkill.exe
- Name mode.com
- Name conhost.exe
- Name WmiPrvSE.exe
- Name svchost.exe
- Name WerFault.exe
- Name cmd.exe
- Name conhost.exe
- Name cmd.exe
- Name UI0Detect.exe
- Name conhost.exe
- Name int3.exe

Most interesting actions

The following list it's a collection of the most interesting events captured. This list is ordered by the score assigned to the event. In the section "Threads behavioural information" it's possible to find all the actions performed by each sample's thread ordered chronologically.

- Process Create (C:\\Users\\javi\\Downloads\\cebo.exe PID: P1, Command line: "C:\\Users\\javi\\Downloads\\cebo.exe")

Most interesting strings

The following list it's a collection of the most interesting strings found in the sample's modules code or data. A complete list of strings for each sample's module can be found in the section "Sample's unpacked / injected modules."

- url | valid domains | tlds: =.vl
- registry | frequently modified by malware: Software\\Microsoft\\Windows\\CurrentVersion\\RunOnce
- registry | frequently modified by malware: Software\\Microsoft\\Windows\\CurrentVersion\\Run
- path | path unit | wellknown extension: C:\\Users\\javi\\Downloads\\cebo.exe
- api | frequently used by malware: InternetCloseHandle
- api | frequently used by malware: InternetReadFile
- api | frequently used by malware: ZwResumeThread
- api | frequently used by malware: CoCreateInstance
- api | frequently used by malware: RegCloseKey
- api | frequently used by malware: CryptGetHashParam
- api | frequently used by malware: OpenProcessToken
- api | frequently used by malware: GetTickCount
- api | frequently used by malware: ExitProcess
- api | frequently used by malware: CreateThread
- api | frequently used by malware: QueueUserAPC
- api | frequently used by malware: Sleep
- api | frequently used by malware: WriteFile
- api | frequently used by malware: WriteProcessMemory
- api | frequently used by malware: CreateToolhelp32Snapshot
- api | frequently used by malware: Process32Next
- api | frequently used by malware: VirtualAllocEx
- api | frequently used by malware: GetProcAddress
- api | frequently used by malware: OpenProcess
- api | frequently used by malware: CreateRemoteThread
- api | frequently used by malware: Process32First
- api | frequently used by malware: MapViewOfFile
- api | frequently used by malware: WideCharToMultiByte
- api | frequently used by malware: GetNativeSystemInfo
- api | frequently used by malware: IsDebuggerPresent
- api | frequently used by malware: QueryPerformanceCounter
- registry: Software\\Classes\\CLSID\\%s
- registry: \\Microsoft\\Windows\\Themes
- registry: SOFTWARE\\Microsoft\\Windows NT\\CurrentVersion
- api | wininet: InternetQueryOptionA
- api | wininet: InternetOpenA
- api | wininet: HttpSendRequestA
- api | wininet: HttpOpenRequestA
- api | wininet: InternetSetOptionA
- api | wininet: InternetConnectA
- api | wininet: HttpQueryInfoA
- api | ws2_32: WSAIoctl
- api | ws2_32: getaddrinfo
- api | ws2_32: freeaddrinfo
- api | ntdll: memcpy
- api | ntdll: memset
- api | kernel32: GetStartupInfoA
- api | ntdll: ZwQueueApcThread
- api | ntdll: ZwMapViewOfSection
- api | ntdll: strrchr
- api | ntdll: wcsncmp
- api | ntdll: wcsstr

- api | ntdll: wcsrchr
- api | ntdll: _wcslwr
- api | ntdll: wcschr
- api | ntdll: atoi
- api | ntdll: strchr
- api | ntdll: strncpy
- api | ntdll: _strlwr
- api | ntdll: strtol
- api | ntdll: strstr
- api | ntdll: sprintf
- api | ntdll: wcsncpy
- api | advapi32: RegOpenKeyA
- api | kernel32: RegEnumValueW
- api | kernel32: RegDeleteValueW
- api | kernel32: RegQueryInfoKeyW
- api | advapi32: GetUserNameW
- api | advapi32: CryptDecrypt
- api | advapi32: CryptDestroyKey
- api | advapi32: CryptImportKey
- api | advapi32: CryptAcquireContextA
- api | advapi32: CryptSetKeyParam
- api | kernel32: RegSetValueExW
- api | kernel32: RegOpenKeyExW
- api | kernel32: RegQueryValueExW
- api | kernel32: RegQueryValueExA
- api | kernel32: RegCreateKeyExW
- api | advapi32: CryptHashData
- api | advapi32: CryptDestroyHash
- api | advapi32: CryptCreateHash
- api | advapi32: CryptReleaseContext
- api | advapi32: CryptAcquireContextW
- api | advapi32: GetLengthSid
- api | advapi32: GetTokenInformation
- api | user32: GetSystemMetrics
- api | user32: wsprintfA
- api | user32: wsprintfW
- api | kernel32: SetFileAttributesW
- api | kernel32: FindNextFileW
- api | kernel32: RemoveDirectoryW
- api | kernel32: FindClose
- api | kernel32: lstrcmpW
- api | kernel32: GetLogicalDriveStringsW
- api | kernel32: InterlockedDecrement
- api | kernel32: InterlockedIncrement
- api | kernel32: FindFirstFileW
- api | kernel32: lstrcmpA
- api | kernel32: CreateWaitableTimerA
- api | kernel32: DeleteFileW
- api | kernel32: GetWindowsDirectoryW
- api | kernel32: lstrcmpiW
- api | kernel32: Process32NextW
- api | kernel32: WaitForMultipleObjects
- api | kernel32: CreateEventW
- api | kernel32: Process32FirstW
- api | kernel32: LoadLibraryA
- api | kernel32: ResetEvent
- api | kernel32: GetCurrentDirectoryW

- api | kernel32: GetModuleFileNameW
- api | kernel32: TerminateProcess
- api | kernel32: GetFileAttributesW
- api | kernel32: GetExitCodeProcess
- api | kernel32: SleepEx
- api | kernel32: SetThreadExecutionState
- api | kernel32: CreateDirectoryW
- api | kernel32: MoveFileExW
- api | kernel32: SetWaitableTimer
- api | kernel32: GetDriveTypeW
- api | kernel32: GetCommandLineW
- api | kernel32: GetCurrentThreadId
- api | kernel32: QueueUserWorkItem
- api | kernel32: InterlockedExchange
- api | kernel32: CreateEventA
- api | kernel32: InitializeCriticalSection
- api | kernel32: SetEvent
- api | kernel32: GetSystemDirectoryW
- api | kernel32: lstrcpynA
- api | kernel32: CreateFileW
- api | kernel32: GetFileSize
- api | kernel32: GetCurrentProcessId
- api | kernel32: CloseHandle
- api | kernel32: DuplicateHandle
- api | kernel32: GetModuleHandleA
- api | kernel32: CreateFileMappingA
- api | kernel32: EnterCriticalSection
- api | kernel32: GetSystemDirectoryA
- api | kernel32: LeaveCriticalSection
- api | kernel32: TerminateThread
- api | kernel32: VirtualFree
- api | kernel32: WaitForSingleObject
- api | kernel32: UnmapViewOfFile
- api | kernel32: GetVersionExA
- api | kernel32: GetLastError
- api | kernel32: CreateProcessA
- api | kernel32: GetCurrentProcess
- api | kernel32: CreateProcessW
- api | kernel32: GetVolumeInformationA
- api | kernel32: GetComputerNameW
- api | kernel32: GetComputerNameA
- api | kernel32: SetErrorMode
- api | kernel32: IsWow64Process
- api | kernel32: RaiseException
- api | kernel32: DecodePointer
- api | kernel32: WriteConsoleW
- api | kernel32: SetFilePointerEx
- api | kernel32: GetConsoleMode
- api | kernel32: GetConsoleCP
- api | kernel32: FlushFileBuffers
- api | kernel32: HeapReAlloc
- api | kernel32: HeapSize
- api | kernel32: GetStringTypeW
- api | kernel32: GetFileType
- api | kernel32: SetStdHandle
- api | kernel32: LCMapStringW
- api | kernel32: FreeEnvironmentStringsW

- api | kernel32: GetEnvironmentStringsW
- api | kernel32: GetCommandLineA
- api | kernel32: GetCPInfo
- api | kernel32: GetOEMCP
- api | kernel32: IsValidCodePage
- api | kernel32: FindNextFileA
- api | kernel32: FindFirstFileExA
- api | kernel32: HeapFree
- api | kernel32: GetACP
- api | kernel32: GetModuleHandleExW
- api | kernel32: MultiByteToWideChar
- api | kernel32: GetModuleFileNameA
- api | kernel32: GetStdHandle
- api | kernel32: LoadLibraryExW
- api | kernel32: FreeLibrary
- api | kernel32: TlsFree
- api | kernel32: TlsSetValue
- api | kernel32: TlsGetValue
- api | kernel32: TlsAlloc
- api | kernel32: InitializeCriticalSectionAndSpinCount
- api | kernel32: DeleteCriticalSection
- api | kernel32: SetLastError
- api | kernel32: RtlUnwind
- api | kernel32: IsProcessorFeaturePresent
- api | kernel32: GetStartupInfoW
- api | kernel32: UnhandledExceptionFilter
- api | kernel32: InitializeSListHead
- api | kernel32: GetSystemTimeAsFileTime
- api | user32: MessageBoxW
- api | kernel32: GetModuleHandleW
- api | kernel32: lstrcpyA
- api | kernel32: SetUnhandledExceptionFilter
- api | kernel32: GetProcessHeap
- api | kernel32: HeapAlloc
- api | ntdll: fabs
- api | ntdll: floor
- api | ntdll: ceil
- api | ntdll: atan
- api | ntdll: sqrt
- api | kernel32: LocaleNameToLCID
- api | kernel32: LCMapStringEx
- api | kernel32: GetCurrentPackageId
- api | kernel32: InitializeCriticalSectionEx
- api | kernel32: FlsSetValue
- api | kernel32: FlsGetValue
- api | kernel32: FlsFree
- api | kernel32: FlsAlloc

Involved hosts

- 192.168.133.1:5355
- 192.168.133.211:55927
- 192.168.133.211:62075

Dns queries

- 2.133.168.192.in-addr.arpa ---> no answers

Connections and readable network traffic

The analysis environment captures network traffic happened while sample execution. It classifies the traffic and tries to extract the most significant parts from the communications data.

In this section it's possible to find parts of the communication data that are easier to be read.

- **udp 192.168.133.1:5355 ---> 192.168.133.211:55927**

  in-addr[...]arpa[...]in-addr

- **udp 192.168.133.1:5355 ---> 192.168.133.211:62075**

  arpa

Threads behavioural information

In this section it's possible to find information about sample's threads, such as the actions performed by each sample's thread ordered chronologically.

• Thread T0 (in process P0, cebo.exe) description

• Thread's childs

- Thread T1 (in process P0, cebo.exe)
- Thread T228 (in process P0, cebo.exe)

• Thread' events

- Thread Create (Thread ID: T1)
- Thread Create (Thread ID: T228)

• Thread T1 (in process P0, cebo.exe) description

• Thread's childs

- Thread T2 (in process P0, cebo.exe)

• Thread' events

- Thread Create (Thread ID: T2)

• Thread T2 (in process P0, cebo.exe) description

• Thread's childs

- Thread T3 (in process P0, cebo.exe)
- Thread T5 (in process P0, cebo.exe)
- Thread T17 (in process P0, cebo.exe)
- Thread T33 (in process P0, cebo.exe)

• Thread' events

- Thread Create (Thread ID: T3)
- Thread Create (Thread ID: T5)
- Thread Create (Thread ID: T17)
- Thread Create (Thread ID: T33)

• Thread T3 (in process P0, cebo.exe) description

• Thread's childs

- Thread T4 (in process P0, cebo.exe)
- Thread T15 (in process P1, cebo.exe)

• Thread' events

- Thread Create (Thread ID: T4)

- Process Create (C:\\Users\\javi\\Downloads\\cebo.exe PID: P1, Command line: "C:\\Users\\javi\\Downloads\\cebo.exe")

• Thread T4 (in process P0, cebo.exe) description

• Thread's childs

• Thread' events

- Thread Create (Thread ID: TUNKALIAS)

• Thread T5 (in process P0, cebo.exe) description

• Thread's childs

- Thread T6 (in process P0, cebo.exe)

• Thread' events

- Thread Create (Thread ID: T6)

• Thread T6 (in process P0, cebo.exe) description

• Thread's childs

- Thread T7 (in process P0, cebo.exe)

• Thread' events

- Thread Create (Thread ID: T7)

• Thread T7 (in process P0, cebo.exe) description

• Thread's childs

- Thread T8 (in process P0, cebo.exe)

• Thread' events

- Thread Create (Thread ID: T8)

• Thread T8 (in process P0, cebo.exe) description

• Thread's childs

- Thread T9 (in process P0, cebo.exe)

• Thread' events

- Thread Create (Thread ID: T9)

- **Thread T9 (in process P0, cebo.exe) description**
  - **Thread's childs**
    - Thread T10 (in process P0, cebo.exe)
  - **Thread' events**
    - Thread Create (Thread ID: T10)
- **Thread T10 (in process P0, cebo.exe) description**
  - **Thread's childs**
    - Thread T11 (in process P0, cebo.exe)
  - **Thread' events**
    - Thread Create (Thread ID: T11)
- **Thread T11 (in process P0, cebo.exe) description**
  - **Thread's childs**
    - Thread T12 (in process P0, cebo.exe)
  - **Thread' events**
    - Thread Create (Thread ID: T12)
- **Thread T12 (in process P0, cebo.exe) description**
  - **Thread's childs**
    - Thread T13 (in process P0, cebo.exe)
  - **Thread' events**
    - Thread Create (Thread ID: T13)
- **Thread T13 (in process P0, cebo.exe) description**
  - **Thread's childs**
    - Thread T14 (in process P0, cebo.exe)
  - **Thread' events**
    - Thread Create (Thread ID: T14)
- **Thread T14 (in process P0, cebo.exe) description**

- **Thread's childs**
  - Thread T16 (in process P0, cebo.exe)
- **Thread' events**
  - Thread Create (Thread ID: T16)

• Thread T15 (in process P1, cebo.exe) description

- **Thread's childs**
- **Thread' events**
  - Thread Create (Thread ID: TUNKALIAS)

• Thread T16 (in process P0, cebo.exe) description

- **Thread's childs**
- **Thread' events**
  - Thread Create (Thread ID: TUNKALIAS)

• Thread T17 (in process P0, cebo.exe) description

- **Thread's childs**
  - Thread T18 (in process P0, cebo.exe)
- **Thread' events**
  - Thread Create (Thread ID: T18)

• Thread T18 (in process P0, cebo.exe) description

- **Thread's childs**
  - Thread T19 (in process P0, cebo.exe)
- **Thread' events**
  - Thread Create (Thread ID: T19)

• Thread T19 (in process P0, cebo.exe) description

- **Thread's childs**

- Thread T20 (in process P0, cebo.exe)

- **Thread' events**

  - Thread Create (Thread ID: T20)

• Thread T20 (in process P0, cebo.exe) description

- **Thread's childs**

  - Thread T21 (in process P0, cebo.exe)

- **Thread' events**

  - Thread Create (Thread ID: T21)

• Thread T21 (in process P0, cebo.exe) description

- **Thread's childs**

  - Thread T22 (in process P0, cebo.exe)

- **Thread' events**

  - Thread Create (Thread ID: T22)

• Thread T22 (in process P0, cebo.exe) description

- **Thread's childs**

  - Thread T23 (in process P0, cebo.exe)

- **Thread' events**

  - Thread Create (Thread ID: T23)

• Thread T23 (in process P0, cebo.exe) description

- **Thread's childs**

  - Thread T24 (in process P0, cebo.exe)

- **Thread' events**

  - Thread Create (Thread ID: T24)

• Thread T24 (in process P0, cebo.exe) description

- **Thread's childs**

  - Thread T25 (in process P0, cebo.exe)

- **Thread' events**
  - Thread Create (Thread ID: T25)

- **Thread T25 (in process P0, cebo.exe) description**
  - **Thread's childs**
    - Thread T26 (in process P0, cebo.exe)
  - **Thread' events**
    - Thread Create (Thread ID: T26)

- **Thread T26 (in process P0, cebo.exe) description**
  - **Thread's childs**
    - Thread T27 (in process P0, cebo.exe)
  - **Thread' events**
    - Thread Create (Thread ID: T27)

- **Thread T27 (in process P0, cebo.exe) description**
  - **Thread's childs**
    - Thread T28 (in process P0, cebo.exe)
  - **Thread' events**
    - Thread Create (Thread ID: T28)

- **Thread T28 (in process P0, cebo.exe) description**
  - **Thread's childs**
    - Thread T29 (in process P0, cebo.exe)
  - **Thread' events**
    - Thread Create (Thread ID: T29)

- **Thread T29 (in process P0, cebo.exe) description**
  - **Thread's childs**
    - Thread T30 (in process P0, cebo.exe)

- **Thread' events**
  - Thread Create (Thread ID: T30)

- **Thread T30 (in process P0, cebo.exe) description**
  - **Thread's childs**
    - Thread T31 (in process P0, cebo.exe)
  - **Thread' events**
    - Thread Create (Thread ID: T31)

- **Thread T31 (in process P0, cebo.exe) description**
  - **Thread's childs**
    - Thread T32 (in process P0, cebo.exe)
  - **Thread' events**
    - Thread Create (Thread ID: T32)

- **Thread T32 (in process P0, cebo.exe) description**
  - **Thread's childs**
  - **Thread' events**
    - Thread Create (Thread ID: TUNKALIAS)

- **Thread T33 (in process P0, cebo.exe) description**
  - **Thread's childs**
    - Thread T34 (in process P0, cebo.exe)
  - **Thread' events**
    - Thread Create (Thread ID: T34)

- **Thread T34 (in process P0, cebo.exe) description**
  - **Thread's childs**
    - Thread T35 (in process P0, cebo.exe)
  - **Thread' events**

- Thread Create (Thread ID: T35)

• Thread T35 (in process P0, cebo.exe) description

• Thread's childs

- Thread T36 (in process P0, cebo.exe)

• Thread' events

- Thread Create (Thread ID: T36)

• Thread T36 (in process P0, cebo.exe) description

• Thread's childs

- Thread T37 (in process P0, cebo.exe)

• Thread' events

- Thread Create (Thread ID: T37)

• Thread T37 (in process P0, cebo.exe) description

• Thread's childs

- Thread T38 (in process P0, cebo.exe)

• Thread' events

- Thread Create (Thread ID: T38)

• Thread T38 (in process P0, cebo.exe) description

• Thread's childs

- Thread T39 (in process P0, cebo.exe)

• Thread' events

- Thread Create (Thread ID: T39)

• Thread T39 (in process P0, cebo.exe) description

• Thread's childs

- Thread T40 (in process P0, cebo.exe)

• Thread' events

- Thread Create (Thread ID: T40)

- **Thread T40 (in process P0, cebo.exe) description**
  - **Thread's childs**
    - Thread T41 (in process P0, cebo.exe)
  - **Thread' events**
    - Thread Create (Thread ID: T41)
- **Thread T41 (in process P0, cebo.exe) description**
  - **Thread's childs**
    - Thread T42 (in process P0, cebo.exe)
  - **Thread' events**
    - Thread Create (Thread ID: T42)
- **Thread T42 (in process P0, cebo.exe) description**
  - **Thread's childs**
    - Thread T43 (in process P0, cebo.exe)
  - **Thread' events**
    - Thread Create (Thread ID: T43)
- **Thread T43 (in process P0, cebo.exe) description**
  - **Thread's childs**
    - Thread T44 (in process P0, cebo.exe)
  - **Thread' events**
    - Thread Create (Thread ID: T44)
- **Thread T44 (in process P0, cebo.exe) description**
  - **Thread's childs**
    - Thread T45 (in process P0, cebo.exe)
  - **Thread' events**
    - Thread Create (Thread ID: T45)

- **Thread T45 (in process P0, cebo.exe) description**
  - **Thread's childs**
    - Thread T46 (in process P0, cebo.exe)
  - **Thread' events**
    - Thread Create (Thread ID: T46)
- **Thread T46 (in process P0, cebo.exe) description**
  - **Thread's childs**
    - Thread T47 (in process P0, cebo.exe)
  - **Thread' events**
    - Thread Create (Thread ID: T47)
- **Thread T47 (in process P0, cebo.exe) description**
  - **Thread's childs**
    - Thread T48 (in process P0, cebo.exe)
  - **Thread' events**
    - Thread Create (Thread ID: T48)
- **Thread T48 (in process P0, cebo.exe) description**
  - **Thread's childs**
    - Thread T49 (in process P0, cebo.exe)
  - **Thread' events**
    - Thread Create (Thread ID: T49)
- **Thread T49 (in process P0, cebo.exe) description**
  - **Thread's childs**
    - Thread T50 (in process P0, cebo.exe)
  - **Thread' events**
    - Thread Create (Thread ID: T50)
- **Thread T50 (in process P0, cebo.exe) description**

- **Thread's childs**
  - Thread T51 (in process P0, cebo.exe)
- **Thread' events**
  - Thread Create (Thread ID: T51)

• Thread T51 (in process P0, cebo.exe) description

- **Thread's childs**
  - Thread T52 (in process P0, cebo.exe)
- **Thread' events**
  - Thread Create (Thread ID: T52)

• Thread T52 (in process P0, cebo.exe) description

- **Thread's childs**
  - Thread T53 (in process P0, cebo.exe)
- **Thread' events**
  - Thread Create (Thread ID: T53)

• Thread T53 (in process P0, cebo.exe) description

- **Thread's childs**
  - Thread T54 (in process P0, cebo.exe)
- **Thread' events**
  - Thread Create (Thread ID: T54)

• Thread T54 (in process P0, cebo.exe) description

- **Thread's childs**
  - Thread T55 (in process P0, cebo.exe)
- **Thread' events**
  - Thread Create (Thread ID: T55)

• Thread T55 (in process P0, cebo.exe) description

- **Thread's childs**
  - Thread T56 (in process P0, cebo.exe)
- **Thread' events**
  - Thread Create (Thread ID: T56)

• Thread T56 (in process P0, cebo.exe) description

- **Thread's childs**
  - Thread T57 (in process P0, cebo.exe)
- **Thread' events**
  - Thread Create (Thread ID: T57)

• Thread T57 (in process P0, cebo.exe) description

- **Thread's childs**
  - Thread T58 (in process P0, cebo.exe)
- **Thread' events**
  - Thread Create (Thread ID: T58)

• Thread T58 (in process P0, cebo.exe) description

- **Thread's childs**
  - Thread T59 (in process P0, cebo.exe)
- **Thread' events**
  - Thread Create (Thread ID: T59)

• Thread T59 (in process P0, cebo.exe) description

- **Thread's childs**
  - Thread T60 (in process P0, cebo.exe)
- **Thread' events**
  - Thread Create (Thread ID: T60)

• Thread T60 (in process P0, cebo.exe) description

- **Thread's childs**

- Thread T61 (in process P0, cebo.exe)

- **Thread' events**

  - Thread Create (Thread ID: T61)

• Thread T61 (in process P0, cebo.exe) description

- **Thread's childs**

  - Thread T62 (in process P0, cebo.exe)

- **Thread' events**

  - Thread Create (Thread ID: T62)

• Thread T62 (in process P0, cebo.exe) description

- **Thread's childs**

  - Thread T63 (in process P0, cebo.exe)

- **Thread' events**

  - Thread Create (Thread ID: T63)

• Thread T63 (in process P0, cebo.exe) description

- **Thread's childs**

  - Thread T64 (in process P0, cebo.exe)

- **Thread' events**

  - Thread Create (Thread ID: T64)

• Thread T64 (in process P0, cebo.exe) description

- **Thread's childs**

  - Thread T65 (in process P0, cebo.exe)

- **Thread' events**

  - Thread Create (Thread ID: T65)

• Thread T65 (in process P0, cebo.exe) description

- **Thread's childs**

- Thread T66 (in process P0, cebo.exe)

- **Thread' events**

  - Thread Create (Thread ID: T66)

- **Thread T66 (in process P0, cebo.exe) description**

  - **Thread's childs**

    - Thread T67 (in process P0, cebo.exe)

  - **Thread' events**

    - Thread Create (Thread ID: T67)

- **Thread T67 (in process P0, cebo.exe) description**

  - **Thread's childs**

    - Thread T68 (in process P0, cebo.exe)

  - **Thread' events**

    - Thread Create (Thread ID: T68)

- **Thread T68 (in process P0, cebo.exe) description**

  - **Thread's childs**

    - Thread T69 (in process P0, cebo.exe)

  - **Thread' events**

    - Thread Create (Thread ID: T69)

- **Thread T69 (in process P0, cebo.exe) description**

  - **Thread's childs**

    - Thread T70 (in process P0, cebo.exe)

  - **Thread' events**

    - Thread Create (Thread ID: T70)

- **Thread T70 (in process P0, cebo.exe) description**

  - **Thread's childs**

    - Thread T71 (in process P0, cebo.exe)

- **Thread' events**
  - Thread Create (Thread ID: T71)

- **Thread T71 (in process P0, cebo.exe) description**
  - **Thread's childs**
    - Thread T72 (in process P0, cebo.exe)
  - **Thread' events**
    - Thread Create (Thread ID: T72)

- **Thread T72 (in process P0, cebo.exe) description**
  - **Thread's childs**
    - Thread T73 (in process P0, cebo.exe)
  - **Thread' events**
    - Thread Create (Thread ID: T73)

- **Thread T73 (in process P0, cebo.exe) description**
  - **Thread's childs**
    - Thread T74 (in process P0, cebo.exe)
  - **Thread' events**
    - Thread Create (Thread ID: T74)

- **Thread T74 (in process P0, cebo.exe) description**
  - **Thread's childs**
    - Thread T75 (in process P0, cebo.exe)
  - **Thread' events**
    - Thread Create (Thread ID: T75)

- **Thread T75 (in process P0, cebo.exe) description**
  - **Thread's childs**
    - Thread T76 (in process P0, cebo.exe)

- **Thread' events**
  - Thread Create (Thread ID: T76)

- **Thread T76 (in process P0, cebo.exe) description**
  - **Thread's childs**
    - Thread T77 (in process P0, cebo.exe)
  - **Thread' events**
    - Thread Create (Thread ID: T77)

- **Thread T77 (in process P0, cebo.exe) description**
  - **Thread's childs**
    - Thread T78 (in process P0, cebo.exe)
  - **Thread' events**
    - Thread Create (Thread ID: T78)

- **Thread T78 (in process P0, cebo.exe) description**
  - **Thread's childs**
    - Thread T79 (in process P0, cebo.exe)
  - **Thread' events**
    - Thread Create (Thread ID: T79)

- **Thread T79 (in process P0, cebo.exe) description**
  - **Thread's childs**
    - Thread T80 (in process P0, cebo.exe)
  - **Thread' events**
    - Thread Create (Thread ID: T80)

- **Thread T80 (in process P0, cebo.exe) description**
  - **Thread's childs**
    - Thread T81 (in process P0, cebo.exe)
  - **Thread' events**

- Thread Create (Thread ID: T81)

- **Thread T81 (in process P0, cebo.exe) description**
  - **Thread's childs**
    - Thread T82 (in process P0, cebo.exe)
  - **Thread' events**
    - Thread Create (Thread ID: T82)
- **Thread T82 (in process P0, cebo.exe) description**
  - **Thread's childs**
    - Thread T83 (in process P0, cebo.exe)
  - **Thread' events**
    - Thread Create (Thread ID: T83)
- **Thread T83 (in process P0, cebo.exe) description**
  - **Thread's childs**
    - Thread T84 (in process P0, cebo.exe)
  - **Thread' events**
    - Thread Create (Thread ID: T84)
- **Thread T84 (in process P0, cebo.exe) description**
  - **Thread's childs**
    - Thread T85 (in process P0, cebo.exe)
  - **Thread' events**
    - Thread Create (Thread ID: T85)
- **Thread T85 (in process P0, cebo.exe) description**
  - **Thread's childs**
    - Thread T86 (in process P0, cebo.exe)
  - **Thread' events**

- Thread Create (Thread ID: T86)

• Thread T86 (in process P0, cebo.exe) description

• Thread's childs

- Thread T87 (in process P0, cebo.exe)

• Thread' events

- Thread Create (Thread ID: T87)

• Thread T87 (in process P0, cebo.exe) description

• Thread's childs

- Thread T88 (in process P0, cebo.exe)

• Thread' events

- Thread Create (Thread ID: T88)

• Thread T88 (in process P0, cebo.exe) description

• Thread's childs

- Thread T89 (in process P0, cebo.exe)

• Thread' events

- Thread Create (Thread ID: T89)

• Thread T89 (in process P0, cebo.exe) description

• Thread's childs

- Thread T90 (in process P0, cebo.exe)

• Thread' events

- Thread Create (Thread ID: T90)

• Thread T90 (in process P0, cebo.exe) description

• Thread's childs

- Thread T91 (in process P0, cebo.exe)

• Thread' events

- Thread Create (Thread ID: T91)

- **Thread T91 (in process P0, cebo.exe) description**
  - **Thread's childs**
    - Thread T92 (in process P0, cebo.exe)
  - **Thread' events**
    - Thread Create (Thread ID: T92)
- **Thread T92 (in process P0, cebo.exe) description**
  - **Thread's childs**
    - Thread T93 (in process P0, cebo.exe)
  - **Thread' events**
    - Thread Create (Thread ID: T93)
- **Thread T93 (in process P0, cebo.exe) description**
  - **Thread's childs**
    - Thread T94 (in process P0, cebo.exe)
  - **Thread' events**
    - Thread Create (Thread ID: T94)
- **Thread T94 (in process P0, cebo.exe) description**
  - **Thread's childs**
    - Thread T95 (in process P0, cebo.exe)
  - **Thread' events**
    - Thread Create (Thread ID: T95)
- **Thread T95 (in process P0, cebo.exe) description**
  - **Thread's childs**
    - Thread T96 (in process P0, cebo.exe)
  - **Thread' events**
    - Thread Create (Thread ID: T96)

- **Thread T96 (in process P0, cebo.exe) description**
  - **Thread's childs**
    - Thread T97 (in process P0, cebo.exe)
  - **Thread' events**
    - Thread Create (Thread ID: T97)
- **Thread T97 (in process P0, cebo.exe) description**
  - **Thread's childs**
    - Thread T98 (in process P0, cebo.exe)
  - **Thread' events**
    - Thread Create (Thread ID: T98)
- **Thread T98 (in process P0, cebo.exe) description**
  - **Thread's childs**
    - Thread T99 (in process P0, cebo.exe)
  - **Thread' events**
    - Thread Create (Thread ID: T99)
- **Thread T99 (in process P0, cebo.exe) description**
  - **Thread's childs**
    - Thread T100 (in process P0, cebo.exe)
  - **Thread' events**
    - Thread Create (Thread ID: T100)
- **Thread T100 (in process P0, cebo.exe) description**
  - **Thread's childs**
    - Thread T101 (in process P0, cebo.exe)
  - **Thread' events**
    - Thread Create (Thread ID: T101)
- **Thread T101 (in process P0, cebo.exe) description**

- **Thread's childs**
  - Thread T102 (in process P0, cebo.exe)
- **Thread' events**
  - Thread Create (Thread ID: T102)

• Thread T102 (in process P0, cebo.exe) description

- **Thread's childs**
  - Thread T103 (in process P0, cebo.exe)
- **Thread' events**
  - Thread Create (Thread ID: T103)

• Thread T103 (in process P0, cebo.exe) description

- **Thread's childs**
  - Thread T104 (in process P0, cebo.exe)
- **Thread' events**
  - Thread Create (Thread ID: T104)

• Thread T104 (in process P0, cebo.exe) description

- **Thread's childs**
  - Thread T105 (in process P0, cebo.exe)
- **Thread' events**
  - Thread Create (Thread ID: T105)

• Thread T105 (in process P0, cebo.exe) description

- **Thread's childs**
  - Thread T106 (in process P0, cebo.exe)
- **Thread' events**
  - Thread Create (Thread ID: T106)

• Thread T106 (in process P0, cebo.exe) description

- **Thread's childs**
  - Thread T107 (in process P0, cebo.exe)
- **Thread' events**
  - Thread Create (Thread ID: T107)

• Thread T107 (in process P0, cebo.exe) description

- **Thread's childs**
  - Thread T108 (in process P0, cebo.exe)
- **Thread' events**
  - Thread Create (Thread ID: T108)

• Thread T108 (in process P0, cebo.exe) description

- **Thread's childs**
  - Thread T109 (in process P0, cebo.exe)
- **Thread' events**
  - Thread Create (Thread ID: T109)

• Thread T109 (in process P0, cebo.exe) description

- **Thread's childs**
  - Thread T110 (in process P0, cebo.exe)
- **Thread' events**
  - Thread Create (Thread ID: T110)

• Thread T110 (in process P0, cebo.exe) description

- **Thread's childs**
  - Thread T111 (in process P0, cebo.exe)
- **Thread' events**
  - Thread Create (Thread ID: T111)

• Thread T111 (in process P0, cebo.exe) description

- **Thread's childs**

- Thread T112 (in process P0, cebo.exe)

- **Thread' events**

  - Thread Create (Thread ID: T112)

• Thread T112 (in process P0, cebo.exe) description

- **Thread's childs**

  - Thread T113 (in process P0, cebo.exe)

- **Thread' events**

  - Thread Create (Thread ID: T113)

• Thread T113 (in process P0, cebo.exe) description

- **Thread's childs**

  - Thread T114 (in process P0, cebo.exe)

- **Thread' events**

  - Thread Create (Thread ID: T114)

• Thread T114 (in process P0, cebo.exe) description

- **Thread's childs**

  - Thread T115 (in process P0, cebo.exe)

- **Thread' events**

  - Thread Create (Thread ID: T115)

• Thread T115 (in process P0, cebo.exe) description

- **Thread's childs**

  - Thread T116 (in process P0, cebo.exe)

- **Thread' events**

  - Thread Create (Thread ID: T116)

• Thread T116 (in process P0, cebo.exe) description

- **Thread's childs**

- Thread T117 (in process P0, cebo.exe)

- **Thread' events**

  - Thread Create (Thread ID: T117)

• Thread T117 (in process P0, cebo.exe) description

- **Thread's childs**

  - Thread T118 (in process P0, cebo.exe)

- **Thread' events**

  - Thread Create (Thread ID: T118)

• Thread T118 (in process P0, cebo.exe) description

- **Thread's childs**

  - Thread T119 (in process P0, cebo.exe)

- **Thread' events**

  - Thread Create (Thread ID: T119)

• Thread T119 (in process P0, cebo.exe) description

- **Thread's childs**

  - Thread T120 (in process P0, cebo.exe)

- **Thread' events**

  - Thread Create (Thread ID: T120)

• Thread T120 (in process P0, cebo.exe) description

- **Thread's childs**

  - Thread T121 (in process P0, cebo.exe)

- **Thread' events**

  - Thread Create (Thread ID: T121)

• Thread T121 (in process P0, cebo.exe) description

- **Thread's childs**

  - Thread T122 (in process P0, cebo.exe)

- **Thread' events**
  - Thread Create (Thread ID: T122)

- **Thread T122 (in process P0, cebo.exe) description**
  - **Thread's childs**
    - Thread T123 (in process P0, cebo.exe)
  - **Thread' events**
    - Thread Create (Thread ID: T123)

- **Thread T123 (in process P0, cebo.exe) description**
  - **Thread's childs**
    - Thread T124 (in process P0, cebo.exe)
  - **Thread' events**
    - Thread Create (Thread ID: T124)

- **Thread T124 (in process P0, cebo.exe) description**
  - **Thread's childs**
    - Thread T125 (in process P0, cebo.exe)
  - **Thread' events**
    - Thread Create (Thread ID: T125)

- **Thread T125 (in process P0, cebo.exe) description**
  - **Thread's childs**
    - Thread T126 (in process P0, cebo.exe)
  - **Thread' events**
    - Thread Create (Thread ID: T126)

- **Thread T126 (in process P0, cebo.exe) description**
  - **Thread's childs**
    - Thread T127 (in process P0, cebo.exe)

- **Thread' events**
  - Thread Create (Thread ID: T127)

- **Thread T127 (in process P0, cebo.exe) description**
  - **Thread's childs**
    - Thread T128 (in process P0, cebo.exe)
  - **Thread' events**
    - Thread Create (Thread ID: T128)

- **Thread T128 (in process P0, cebo.exe) description**
  - **Thread's childs**
    - Thread T129 (in process P0, cebo.exe)
  - **Thread' events**
    - Thread Create (Thread ID: T129)

- **Thread T129 (in process P0, cebo.exe) description**
  - **Thread's childs**
    - Thread T130 (in process P0, cebo.exe)
  - **Thread' events**
    - Thread Create (Thread ID: T130)

- **Thread T130 (in process P0, cebo.exe) description**
  - **Thread's childs**
    - Thread T131 (in process P0, cebo.exe)
  - **Thread' events**
    - Thread Create (Thread ID: T131)

- **Thread T131 (in process P0, cebo.exe) description**
  - **Thread's childs**
    - Thread T132 (in process P0, cebo.exe)
  - **Thread' events**

- Thread Create (Thread ID: T132)

- **Thread T132 (in process P0, cebo.exe) description**
  - **Thread's childs**
    - Thread T133 (in process P0, cebo.exe)
  - **Thread' events**
    - Thread Create (Thread ID: T133)
- **Thread T133 (in process P0, cebo.exe) description**
  - **Thread's childs**
    - Thread T134 (in process P0, cebo.exe)
  - **Thread' events**
    - Thread Create (Thread ID: T134)
- **Thread T134 (in process P0, cebo.exe) description**
  - **Thread's childs**
    - Thread T135 (in process P0, cebo.exe)
  - **Thread' events**
    - Thread Create (Thread ID: T135)
- **Thread T135 (in process P0, cebo.exe) description**
  - **Thread's childs**
    - Thread T136 (in process P0, cebo.exe)
  - **Thread' events**
    - Thread Create (Thread ID: T136)
- **Thread T136 (in process P0, cebo.exe) description**
  - **Thread's childs**
    - Thread T137 (in process P0, cebo.exe)
  - **Thread' events**

- Thread Create (Thread ID: T137)

• Thread T137 (in process P0, cebo.exe) description

• Thread's childs

- Thread T138 (in process P0, cebo.exe)

• Thread' events

- Thread Create (Thread ID: T138)

• Thread T138 (in process P0, cebo.exe) description

• Thread's childs

- Thread T139 (in process P0, cebo.exe)

• Thread' events

- Thread Create (Thread ID: T139)

• Thread T139 (in process P0, cebo.exe) description

• Thread's childs

- Thread T140 (in process P0, cebo.exe)

• Thread' events

- Thread Create (Thread ID: T140)

• Thread T140 (in process P0, cebo.exe) description

• Thread's childs

- Thread T141 (in process P0, cebo.exe)

• Thread' events

- Thread Create (Thread ID: T141)

• Thread T141 (in process P0, cebo.exe) description

• Thread's childs

- Thread T142 (in process P0, cebo.exe)

• Thread' events

- Thread Create (Thread ID: T142)

- **Thread T142 (in process P0, cebo.exe) description**
  - **Thread's childs**
    - Thread T143 (in process P0, cebo.exe)
  - **Thread' events**
    - Thread Create (Thread ID: T143)
- **Thread T143 (in process P0, cebo.exe) description**
  - **Thread's childs**
    - Thread T144 (in process P0, cebo.exe)
  - **Thread' events**
    - Thread Create (Thread ID: T144)
- **Thread T144 (in process P0, cebo.exe) description**
  - **Thread's childs**
    - Thread T145 (in process P0, cebo.exe)
  - **Thread' events**
    - Thread Create (Thread ID: T145)
- **Thread T145 (in process P0, cebo.exe) description**
  - **Thread's childs**
    - Thread T146 (in process P0, cebo.exe)
  - **Thread' events**
    - Thread Create (Thread ID: T146)
- **Thread T146 (in process P0, cebo.exe) description**
  - **Thread's childs**
    - Thread T147 (in process P0, cebo.exe)
  - **Thread' events**
    - Thread Create (Thread ID: T147)

- **Thread T147 (in process P0, cebo.exe) description**
  - **Thread's childs**
    - Thread T148 (in process P0, cebo.exe)
  - **Thread' events**
    - Thread Create (Thread ID: T148)
- **Thread T148 (in process P0, cebo.exe) description**
  - **Thread's childs**
    - Thread T149 (in process P0, cebo.exe)
  - **Thread' events**
    - Thread Create (Thread ID: T149)
- **Thread T149 (in process P0, cebo.exe) description**
  - **Thread's childs**
    - Thread T150 (in process P0, cebo.exe)
  - **Thread' events**
    - Thread Create (Thread ID: T150)
- **Thread T150 (in process P0, cebo.exe) description**
  - **Thread's childs**
    - Thread T151 (in process P0, cebo.exe)
  - **Thread' events**
    - Thread Create (Thread ID: T151)
- **Thread T151 (in process P0, cebo.exe) description**
  - **Thread's childs**
    - Thread T152 (in process P0, cebo.exe)
  - **Thread' events**
    - Thread Create (Thread ID: T152)
- **Thread T152 (in process P0, cebo.exe) description**

- **Thread's childs**
  - Thread T153 (in process P0, cebo.exe)
- **Thread' events**
  - Thread Create (Thread ID: T153)

• Thread T153 (in process P0, cebo.exe) description

- **Thread's childs**
  - Thread T154 (in process P0, cebo.exe)
- **Thread' events**
  - Thread Create (Thread ID: T154)

• Thread T154 (in process P0, cebo.exe) description

- **Thread's childs**
  - Thread T155 (in process P0, cebo.exe)
- **Thread' events**
  - Thread Create (Thread ID: T155)

• Thread T155 (in process P0, cebo.exe) description

- **Thread's childs**
  - Thread T156 (in process P0, cebo.exe)
- **Thread' events**
  - Thread Create (Thread ID: T156)

• Thread T156 (in process P0, cebo.exe) description

- **Thread's childs**
  - Thread T157 (in process P0, cebo.exe)
- **Thread' events**
  - Thread Create (Thread ID: T157)

• Thread T157 (in process P0, cebo.exe) description

- **Thread's childs**
  - Thread T158 (in process P0, cebo.exe)
- **Thread' events**
  - Thread Create (Thread ID: T158)

• Thread T158 (in process P0, cebo.exe) description

- **Thread's childs**
  - Thread T159 (in process P0, cebo.exe)
- **Thread' events**
  - Thread Create (Thread ID: T159)

• Thread T159 (in process P0, cebo.exe) description

- **Thread's childs**
  - Thread T160 (in process P0, cebo.exe)
- **Thread' events**
  - Thread Create (Thread ID: T160)

• Thread T160 (in process P0, cebo.exe) description

- **Thread's childs**
  - Thread T161 (in process P0, cebo.exe)
- **Thread' events**
  - Thread Create (Thread ID: T161)

• Thread T161 (in process P0, cebo.exe) description

- **Thread's childs**
  - Thread T162 (in process P0, cebo.exe)
- **Thread' events**
  - Thread Create (Thread ID: T162)

• Thread T162 (in process P0, cebo.exe) description

- **Thread's childs**

- Thread T163 (in process P0, cebo.exe)

- **Thread' events**

  - Thread Create (Thread ID: T163)

• Thread T163 (in process P0, cebo.exe) description

- **Thread's childs**

  - Thread T164 (in process P0, cebo.exe)

- **Thread' events**

  - Thread Create (Thread ID: T164)

• Thread T164 (in process P0, cebo.exe) description

- **Thread's childs**

  - Thread T165 (in process P0, cebo.exe)

- **Thread' events**

  - Thread Create (Thread ID: T165)

• Thread T165 (in process P0, cebo.exe) description

- **Thread's childs**

  - Thread T166 (in process P0, cebo.exe)

- **Thread' events**

  - Thread Create (Thread ID: T166)

• Thread T166 (in process P0, cebo.exe) description

- **Thread's childs**

  - Thread T167 (in process P0, cebo.exe)

- **Thread' events**

  - Thread Create (Thread ID: T167)

• Thread T167 (in process P0, cebo.exe) description

- **Thread's childs**

- Thread T168 (in process P0, cebo.exe)

- **Thread' events**

  - Thread Create (Thread ID: T168)

• Thread T168 (in process P0, cebo.exe) description

- **Thread's childs**

  - Thread T169 (in process P0, cebo.exe)

- **Thread' events**

  - Thread Create (Thread ID: T169)

• Thread T169 (in process P0, cebo.exe) description

- **Thread's childs**

  - Thread T170 (in process P0, cebo.exe)

- **Thread' events**

  - Thread Create (Thread ID: T170)

• Thread T170 (in process P0, cebo.exe) description

- **Thread's childs**

  - Thread T171 (in process P0, cebo.exe)

- **Thread' events**

  - Thread Create (Thread ID: T171)

• Thread T171 (in process P0, cebo.exe) description

- **Thread's childs**

  - Thread T172 (in process P0, cebo.exe)

- **Thread' events**

  - Thread Create (Thread ID: T172)

• Thread T172 (in process P0, cebo.exe) description

- **Thread's childs**

  - Thread T173 (in process P0, cebo.exe)

- **Thread' events**
  - Thread Create (Thread ID: T173)

- **Thread T173 (in process P0, cebo.exe) description**
  - **Thread's childs**
    - Thread T174 (in process P0, cebo.exe)
  - **Thread' events**
    - Thread Create (Thread ID: T174)

- **Thread T174 (in process P0, cebo.exe) description**
  - **Thread's childs**
    - Thread T175 (in process P0, cebo.exe)
  - **Thread' events**
    - Thread Create (Thread ID: T175)

- **Thread T175 (in process P0, cebo.exe) description**
  - **Thread's childs**
    - Thread T176 (in process P0, cebo.exe)
  - **Thread' events**
    - Thread Create (Thread ID: T176)

- **Thread T176 (in process P0, cebo.exe) description**
  - **Thread's childs**
    - Thread T177 (in process P0, cebo.exe)
  - **Thread' events**
    - Thread Create (Thread ID: T177)

- **Thread T177 (in process P0, cebo.exe) description**
  - **Thread's childs**
    - Thread T178 (in process P0, cebo.exe)

- **Thread' events**
  - Thread Create (Thread ID: T178)

- **Thread T178 (in process P0, cebo.exe) description**
  - **Thread's childs**
    - Thread T179 (in process P0, cebo.exe)
  - **Thread' events**
    - Thread Create (Thread ID: T179)

- **Thread T179 (in process P0, cebo.exe) description**
  - **Thread's childs**
    - Thread T180 (in process P0, cebo.exe)
  - **Thread' events**
    - Thread Create (Thread ID: T180)

- **Thread T180 (in process P0, cebo.exe) description**
  - **Thread's childs**
    - Thread T181 (in process P0, cebo.exe)
  - **Thread' events**
    - Thread Create (Thread ID: T181)

- **Thread T181 (in process P0, cebo.exe) description**
  - **Thread's childs**
    - Thread T182 (in process P0, cebo.exe)
  - **Thread' events**
    - Thread Create (Thread ID: T182)

- **Thread T182 (in process P0, cebo.exe) description**
  - **Thread's childs**
    - Thread T183 (in process P0, cebo.exe)
  - **Thread' events**

- Thread Create (Thread ID: T183)

• Thread T183 (in process P0, cebo.exe) description

• Thread's childs

- Thread T184 (in process P0, cebo.exe)

• Thread' events

- Thread Create (Thread ID: T184)

• Thread T184 (in process P0, cebo.exe) description

• Thread's childs

- Thread T185 (in process P0, cebo.exe)

• Thread' events

- Thread Create (Thread ID: T185)

• Thread T185 (in process P0, cebo.exe) description

• Thread's childs

- Thread T186 (in process P0, cebo.exe)

• Thread' events

- Thread Create (Thread ID: T186)

• Thread T186 (in process P0, cebo.exe) description

• Thread's childs

- Thread T187 (in process P0, cebo.exe)

• Thread' events

- Thread Create (Thread ID: T187)

• Thread T187 (in process P0, cebo.exe) description

• Thread's childs

- Thread T188 (in process P0, cebo.exe)

• Thread' events

- Thread Create (Thread ID: T188)

• Thread T188 (in process P0, cebo.exe) description

• Thread's childs

- Thread T189 (in process P0, cebo.exe)

• Thread' events

- Thread Create (Thread ID: T189)

• Thread T189 (in process P0, cebo.exe) description

• Thread's childs

- Thread T190 (in process P0, cebo.exe)

• Thread' events

- Thread Create (Thread ID: T190)

• Thread T190 (in process P0, cebo.exe) description

• Thread's childs

- Thread T191 (in process P0, cebo.exe)

• Thread' events

- Thread Create (Thread ID: T191)

• Thread T191 (in process P0, cebo.exe) description

• Thread's childs

- Thread T192 (in process P0, cebo.exe)

• Thread' events

- Thread Create (Thread ID: T192)

• Thread T192 (in process P0, cebo.exe) description

• Thread's childs

- Thread T193 (in process P0, cebo.exe)

• Thread' events

- Thread Create (Thread ID: T193)

- **Thread T193 (in process P0, cebo.exe) description**
  - **Thread's childs**
    - Thread T194 (in process P0, cebo.exe)
  - **Thread' events**
    - Thread Create (Thread ID: T194)
- **Thread T194 (in process P0, cebo.exe) description**
  - **Thread's childs**
    - Thread T195 (in process P0, cebo.exe)
  - **Thread' events**
    - Thread Create (Thread ID: T195)
- **Thread T195 (in process P0, cebo.exe) description**
  - **Thread's childs**
    - Thread T196 (in process P0, cebo.exe)
  - **Thread' events**
    - Thread Create (Thread ID: T196)
- **Thread T196 (in process P0, cebo.exe) description**
  - **Thread's childs**
    - Thread T197 (in process P0, cebo.exe)
  - **Thread' events**
    - Thread Create (Thread ID: T197)
- **Thread T197 (in process P0, cebo.exe) description**
  - **Thread's childs**
    - Thread T198 (in process P0, cebo.exe)
  - **Thread' events**
    - Thread Create (Thread ID: T198)

- **Thread T198 (in process P0, cebo.exe) description**
  - **Thread's childs**
    - Thread T199 (in process P0, cebo.exe)
  - **Thread' events**
    - Thread Create (Thread ID: T199)
- **Thread T199 (in process P0, cebo.exe) description**
  - **Thread's childs**
    - Thread T200 (in process P0, cebo.exe)
  - **Thread' events**
    - Thread Create (Thread ID: T200)
- **Thread T200 (in process P0, cebo.exe) description**
  - **Thread's childs**
    - Thread T201 (in process P0, cebo.exe)
  - **Thread' events**
    - Thread Create (Thread ID: T201)
- **Thread T201 (in process P0, cebo.exe) description**
  - **Thread's childs**
    - Thread T202 (in process P0, cebo.exe)
  - **Thread' events**
    - Thread Create (Thread ID: T202)
- **Thread T202 (in process P0, cebo.exe) description**
  - **Thread's childs**
    - Thread T203 (in process P0, cebo.exe)
  - **Thread' events**
    - Thread Create (Thread ID: T203)
- **Thread T203 (in process P0, cebo.exe) description**

- **Thread's childs**
  - Thread T204 (in process P0, cebo.exe)
- **Thread' events**
  - Thread Create (Thread ID: T204)

• Thread T204 (in process P0, cebo.exe) description

- **Thread's childs**
  - Thread T205 (in process P0, cebo.exe)
- **Thread' events**
  - Thread Create (Thread ID: T205)

• Thread T205 (in process P0, cebo.exe) description

- **Thread's childs**
  - Thread T206 (in process P0, cebo.exe)
- **Thread' events**
  - Thread Create (Thread ID: T206)

• Thread T206 (in process P0, cebo.exe) description

- **Thread's childs**
  - Thread T207 (in process P0, cebo.exe)
- **Thread' events**
  - Thread Create (Thread ID: T207)

• Thread T207 (in process P0, cebo.exe) description

- **Thread's childs**
  - Thread T208 (in process P0, cebo.exe)
- **Thread' events**
  - Thread Create (Thread ID: T208)

• Thread T208 (in process P0, cebo.exe) description

- **Thread's childs**
  - Thread T209 (in process P0, cebo.exe)
- **Thread' events**
  - Thread Create (Thread ID: T209)

• Thread T209 (in process P0, cebo.exe) description

- **Thread's childs**
  - Thread T210 (in process P0, cebo.exe)
- **Thread' events**
  - Thread Create (Thread ID: T210)

• Thread T210 (in process P0, cebo.exe) description

- **Thread's childs**
  - Thread T211 (in process P0, cebo.exe)
- **Thread' events**
  - Thread Create (Thread ID: T211)

• Thread T211 (in process P0, cebo.exe) description

- **Thread's childs**
  - Thread T212 (in process P0, cebo.exe)
- **Thread' events**
  - Thread Create (Thread ID: T212)

• Thread T212 (in process P0, cebo.exe) description

- **Thread's childs**
  - Thread T213 (in process P0, cebo.exe)
- **Thread' events**
  - Thread Create (Thread ID: T213)

• Thread T213 (in process P0, cebo.exe) description

- **Thread's childs**

- Thread T214 (in process P0, cebo.exe)

- **Thread' events**

  - Thread Create (Thread ID: T214)

- **Thread T214 (in process P0, cebo.exe) description**

  - **Thread's childs**

    - Thread T215 (in process P0, cebo.exe)

  - **Thread' events**

    - Thread Create (Thread ID: T215)

- **Thread T215 (in process P0, cebo.exe) description**

  - **Thread's childs**

    - Thread T216 (in process P0, cebo.exe)

  - **Thread' events**

    - Thread Create (Thread ID: T216)

- **Thread T216 (in process P0, cebo.exe) description**

  - **Thread's childs**

    - Thread T217 (in process P0, cebo.exe)

  - **Thread' events**

    - Thread Create (Thread ID: T217)

- **Thread T217 (in process P0, cebo.exe) description**

  - **Thread's childs**

    - Thread T218 (in process P0, cebo.exe)

  - **Thread' events**

    - Thread Create (Thread ID: T218)

- **Thread T218 (in process P0, cebo.exe) description**

  - **Thread's childs**

- Thread T219 (in process P0, cebo.exe)

- **Thread' events**

  - Thread Create (Thread ID: T219)

• Thread T219 (in process P0, cebo.exe) description

- **Thread's childs**

  - Thread T220 (in process P0, cebo.exe)

- **Thread' events**

  - Thread Create (Thread ID: T220)

• Thread T220 (in process P0, cebo.exe) description

- **Thread's childs**

  - Thread T221 (in process P0, cebo.exe)

- **Thread' events**

  - Thread Create (Thread ID: T221)

• Thread T221 (in process P0, cebo.exe) description

- **Thread's childs**

  - Thread T222 (in process P0, cebo.exe)

- **Thread' events**

  - Thread Create (Thread ID: T222)

• Thread T222 (in process P0, cebo.exe) description

- **Thread's childs**

  - Thread T223 (in process P0, cebo.exe)

- **Thread' events**

  - Thread Create (Thread ID: T223)

• Thread T223 (in process P0, cebo.exe) description

- **Thread's childs**

  - Thread T224 (in process P0, cebo.exe)

- **Thread' events**
  - Thread Create (Thread ID: T224)

- **Thread T224 (in process P0, cebo.exe) description**
  - **Thread's childs**
    - Thread T225 (in process P0, cebo.exe)
  - **Thread' events**
    - Thread Create (Thread ID: T225)

- **Thread T225 (in process P0, cebo.exe) description**
  - **Thread's childs**
    - Thread T226 (in process P0, cebo.exe)
  - **Thread' events**
    - Thread Create (Thread ID: T226)

- **Thread T226 (in process P0, cebo.exe) description**
  - **Thread's childs**
    - Thread T0 (in process P0, cebo.exe)
  - **Thread' events**
    - Thread Create (Thread ID: T0)

- **Thread T0 (in process P0, cebo.exe) description**
  - **Thread's childs**
    - Thread T228 (in process P0, cebo.exe)
  - **Thread' events**
    - Thread Create (Thread ID: T228)

- **Thread T228 (in process P0, cebo.exe) description**
  - **Thread's childs**
    - Thread T229 (in process P0, cebo.exe)

- **Thread' events**
  - Thread Create (Thread ID: T229)

- **Thread T229 (in process P0, cebo.exe) description**
  - **Thread's childs**
    - Thread T230 (in process P0, cebo.exe)
  - **Thread' events**
    - Thread Create (Thread ID: T230)

- **Thread T230 (in process P0, cebo.exe) description**
  - **Thread's childs**
    - Thread T231 (in process P0, cebo.exe)
  - **Thread' events**
    - Thread Create (Thread ID: T231)

- **Thread T231 (in process P0, cebo.exe) description**
  - **Thread's childs**
    - Thread T232 (in process P0, cebo.exe)
  - **Thread' events**
    - Thread Create (Thread ID: T232)

- **Thread T232 (in process P0, cebo.exe) description**
  - **Thread's childs**
    - Thread T233 (in process P0, cebo.exe)
  - **Thread' events**
    - Thread Create (Thread ID: T233)

- **Thread T233 (in process P0, cebo.exe) description**
  - **Thread's childs**
    - Thread T234 (in process P0, cebo.exe)
  - **Thread' events**

- Thread Create (Thread ID: T234)

- **Thread T234 (in process P0, cebo.exe) description**
  - **Thread's childs**
    - Thread T235 (in process P0, cebo.exe)
  - **Thread' events**
    - Thread Create (Thread ID: T235)
- **Thread T235 (in process P0, cebo.exe) description**
  - **Thread's childs**
    - Thread T236 (in process P0, cebo.exe)
  - **Thread' events**
    - Thread Create (Thread ID: T236)
- **Thread T236 (in process P0, cebo.exe) description**
  - **Thread's childs**
    - Thread T237 (in process P0, cebo.exe)
  - **Thread' events**
    - Thread Create (Thread ID: T237)
- **Thread T237 (in process P0, cebo.exe) description**
  - **Thread's childs**
    - Thread T238 (in process P0, cebo.exe)
  - **Thread' events**
    - Thread Create (Thread ID: T238)
- **Thread T238 (in process P0, cebo.exe) description**
  - **Thread's childs**
    - Thread T239 (in process P0, cebo.exe)
  - **Thread' events**

- Thread Create (Thread ID: T239)

• Thread T239 (in process P0, cebo.exe) description

• Thread's childs

- Thread T240 (in process P0, cebo.exe)

• Thread' events

- Thread Create (Thread ID: T240)

• Thread T240 (in process P0, cebo.exe) description

• Thread's childs

- Thread T241 (in process P0, cebo.exe)

• Thread' events

- Thread Create (Thread ID: T241)

• Thread T241 (in process P0, cebo.exe) description

• Thread's childs

- Thread T242 (in process P0, cebo.exe)

• Thread' events

- Thread Create (Thread ID: T242)

• Thread T242 (in process P0, cebo.exe) description

• Thread's childs

- Thread T243 (in process P0, cebo.exe)

• Thread' events

- Thread Create (Thread ID: T243)

• Thread T243 (in process P0, cebo.exe) description

• Thread's childs

- Thread T244 (in process P0, cebo.exe)

• Thread' events

- Thread Create (Thread ID: T244)

- **Thread T244 (in process P0, cebo.exe) description**
  - **Thread's childs**
    - Thread T245 (in process P0, cebo.exe)
  - **Thread' events**
    - Thread Create (Thread ID: T245)
- **Thread T245 (in process P0, cebo.exe) description**
  - **Thread's childs**
    - Thread T246 (in process P0, cebo.exe)
  - **Thread' events**
    - Thread Create (Thread ID: T246)
- **Thread T246 (in process P0, cebo.exe) description**
  - **Thread's childs**
    - Thread T247 (in process P0, cebo.exe)
  - **Thread' events**
    - Thread Create (Thread ID: T247)
- **Thread T247 (in process P0, cebo.exe) description**
  - **Thread's childs**
    - Thread T248 (in process P0, cebo.exe)
  - **Thread' events**
    - Thread Create (Thread ID: T248)
- **Thread T248 (in process P0, cebo.exe) description**
  - **Thread's childs**
    - Thread T249 (in process P0, cebo.exe)
  - **Thread' events**
    - Thread Create (Thread ID: T249)

- **Thread T249 (in process P0, cebo.exe) description**
  - **Thread's childs**
    - Thread T250 (in process P0, cebo.exe)
  - **Thread' events**
    - Thread Create (Thread ID: T250)
- **Thread T250 (in process P0, cebo.exe) description**
  - **Thread's childs**
    - Thread T251 (in process P0, cebo.exe)
  - **Thread' events**
    - Thread Create (Thread ID: T251)
- **Thread T251 (in process P0, cebo.exe) description**
  - **Thread's childs**
    - Thread T252 (in process P0, cebo.exe)
  - **Thread' events**
    - Thread Create (Thread ID: T252)
- **Thread T252 (in process P0, cebo.exe) description**
  - **Thread's childs**
    - Thread T253 (in process P0, cebo.exe)
  - **Thread' events**
    - Thread Create (Thread ID: T253)
- **Thread T253 (in process P0, cebo.exe) description**
  - **Thread's childs**
    - Thread T254 (in process P0, cebo.exe)
  - **Thread' events**
    - Thread Create (Thread ID: T254)
- **Thread T254 (in process P0, cebo.exe) description**

- **Thread's childs**
  - Thread T255 (in process P0, cebo.exe)
- **Thread' events**
  - Thread Create (Thread ID: T255)

• Thread T255 (in process P0, cebo.exe) description

- **Thread's childs**
  - Thread T256 (in process P0, cebo.exe)
- **Thread' events**
  - Thread Create (Thread ID: T256)

• Thread T256 (in process P0, cebo.exe) description

- **Thread's childs**
  - Thread T257 (in process P0, cebo.exe)
- **Thread' events**
  - Thread Create (Thread ID: T257)

• Thread T257 (in process P0, cebo.exe) description

- **Thread's childs**
  - Thread T258 (in process P0, cebo.exe)
- **Thread' events**
  - Thread Create (Thread ID: T258)

• Thread T258 (in process P0, cebo.exe) description

- **Thread's childs**
  - Thread T259 (in process P0, cebo.exe)
- **Thread' events**
  - Thread Create (Thread ID: T259)

• Thread T259 (in process P0, cebo.exe) description

- **Thread's childs**
  - Thread T260 (in process P0, cebo.exe)
- **Thread' events**
  - Thread Create (Thread ID: T260)

• Thread T260 (in process P0, cebo.exe) description

- **Thread's childs**
  - Thread T261 (in process P0, cebo.exe)
- **Thread' events**
  - Thread Create (Thread ID: T261)

• Thread T261 (in process P0, cebo.exe) description

- **Thread's childs**
  - Thread T262 (in process P0, cebo.exe)
- **Thread' events**
  - Thread Create (Thread ID: T262)

• Thread T262 (in process P0, cebo.exe) description

- **Thread's childs**
  - Thread T263 (in process P0, cebo.exe)
- **Thread' events**
  - Thread Create (Thread ID: T263)

• Thread T263 (in process P0, cebo.exe) description

- **Thread's childs**
  - Thread T264 (in process P0, cebo.exe)
- **Thread' events**
  - Thread Create (Thread ID: T264)

• Thread T264 (in process P0, cebo.exe) description

- **Thread's childs**

- Thread T265 (in process P0, cebo.exe)

- **Thread' events**

  - Thread Create (Thread ID: T265)

• Thread T265 (in process P0, cebo.exe) description

- **Thread's childs**

  - Thread T266 (in process P0, cebo.exe)

- **Thread' events**

  - Thread Create (Thread ID: T266)

• Thread T266 (in process P0, cebo.exe) description

- **Thread's childs**

  - Thread T267 (in process P0, cebo.exe)

- **Thread' events**

  - Thread Create (Thread ID: T267)

• Thread T267 (in process P0, cebo.exe) description

- **Thread's childs**

  - Thread T268 (in process P0, cebo.exe)

- **Thread' events**

  - Thread Create (Thread ID: T268)

• Thread T268 (in process P0, cebo.exe) description

- **Thread's childs**

  - Thread T269 (in process P0, cebo.exe)

- **Thread' events**

  - Thread Create (Thread ID: T269)

• Thread T269 (in process P0, cebo.exe) description

- **Thread's childs**

- Thread T270 (in process P0, cebo.exe)

- **Thread' events**

  - Thread Create (Thread ID: T270)

• Thread T270 (in process P0, cebo.exe) description

- **Thread's childs**

  - Thread T271 (in process P0, cebo.exe)

- **Thread' events**

  - Thread Create (Thread ID: T271)

• Thread T271 (in process P0, cebo.exe) description

- **Thread's childs**

  - Thread T272 (in process P0, cebo.exe)

- **Thread' events**

  - Thread Create (Thread ID: T272)

• Thread T272 (in process P0, cebo.exe) description

- **Thread's childs**

  - Thread T273 (in process P0, cebo.exe)

- **Thread' events**

  - Thread Create (Thread ID: T273)

• Thread T273 (in process P0, cebo.exe) description

- **Thread's childs**

  - Thread T274 (in process P0, cebo.exe)

- **Thread' events**

  - Thread Create (Thread ID: T274)

• Thread T274 (in process P0, cebo.exe) description

- **Thread's childs**

  - Thread T275 (in process P0, cebo.exe)

- **Thread' events**
  - Thread Create (Thread ID: T275)

- **Thread T275 (in process P0, cebo.exe) description**
  - **Thread's childs**
    - Thread T276 (in process P0, cebo.exe)
  - **Thread' events**
    - Thread Create (Thread ID: T276)

- **Thread T276 (in process P0, cebo.exe) description**
  - **Thread's childs**
    - Thread T277 (in process P0, cebo.exe)
  - **Thread' events**
    - Thread Create (Thread ID: T277)

- **Thread T277 (in process P0, cebo.exe) description**
  - **Thread's childs**
    - Thread T278 (in process P0, cebo.exe)
  - **Thread' events**
    - Thread Create (Thread ID: T278)

- **Thread T278 (in process P0, cebo.exe) description**
  - **Thread's childs**
    - Thread T279 (in process P0, cebo.exe)
  - **Thread' events**
    - Thread Create (Thread ID: T279)

- **Thread T279 (in process P0, cebo.exe) description**
  - **Thread's childs**
    - Thread T280 (in process P0, cebo.exe)

- **Thread' events**
  - Thread Create (Thread ID: T280)

- **Thread T280 (in process P0, cebo.exe) description**
  - **Thread's childs**
    - Thread T281 (in process P0, cebo.exe)
  - **Thread' events**
    - Thread Create (Thread ID: T281)

- **Thread T281 (in process P0, cebo.exe) description**
  - **Thread's childs**
    - Thread T282 (in process P0, cebo.exe)
  - **Thread' events**
    - Thread Create (Thread ID: T282)

- **Thread T282 (in process P0, cebo.exe) description**
  - **Thread's childs**
    - Thread T283 (in process P0, cebo.exe)
  - **Thread' events**
    - Thread Create (Thread ID: T283)

- **Thread T283 (in process P0, cebo.exe) description**
  - **Thread's childs**
    - Thread T284 (in process P0, cebo.exe)
  - **Thread' events**
    - Thread Create (Thread ID: T284)

- **Thread T284 (in process P0, cebo.exe) description**
  - **Thread's childs**
    - Thread T285 (in process P0, cebo.exe)
  - **Thread' events**

- Thread Create (Thread ID: T285)

- **Thread T285 (in process P0, cebo.exe) description**
  - **Thread's childs**
    - Thread T286 (in process P0, cebo.exe)
  - **Thread' events**
    - Thread Create (Thread ID: T286)
- **Thread T286 (in process P0, cebo.exe) description**
  - **Thread's childs**
    - Thread T287 (in process P0, cebo.exe)
  - **Thread' events**
    - Thread Create (Thread ID: T287)
- **Thread T287 (in process P0, cebo.exe) description**
  - **Thread's childs**
    - Thread T288 (in process P0, cebo.exe)
  - **Thread' events**
    - Thread Create (Thread ID: T288)
- **Thread T288 (in process P0, cebo.exe) description**
  - **Thread's childs**
    - Thread T289 (in process P0, cebo.exe)
  - **Thread' events**
    - Thread Create (Thread ID: T289)
- **Thread T289 (in process P0, cebo.exe) description**
  - **Thread's childs**
    - Thread T290 (in process P0, cebo.exe)
  - **Thread' events**

- Thread Create (Thread ID: T290)

• Thread T290 (in process P0, cebo.exe) description

• Thread's childs

- Thread T291 (in process P0, cebo.exe)

• Thread' events

- Thread Create (Thread ID: T291)

• Thread T291 (in process P0, cebo.exe) description

• Thread's childs

- Thread T292 (in process P0, cebo.exe)

• Thread' events

- Thread Create (Thread ID: T292)

• Thread T292 (in process P0, cebo.exe) description

• Thread's childs

- Thread T293 (in process P0, cebo.exe)

• Thread' events

- Thread Create (Thread ID: T293)

• Thread T293 (in process P0, cebo.exe) description

• Thread's childs

- Thread T294 (in process P0, cebo.exe)

• Thread' events

- Thread Create (Thread ID: T294)

• Thread T294 (in process P0, cebo.exe) description

• Thread's childs

- Thread T295 (in process P0, cebo.exe)

• Thread' events

- Thread Create (Thread ID: T295)

- **Thread T295 (in process P0, cebo.exe) description**
  - **Thread's childs**
    - Thread T296 (in process P0, cebo.exe)
  - **Thread' events**
    - Thread Create (Thread ID: T296)
- **Thread T296 (in process P0, cebo.exe) description**
  - **Thread's childs**
    - Thread T297 (in process P0, cebo.exe)
  - **Thread' events**
    - Thread Create (Thread ID: T297)
- **Thread T297 (in process P0, cebo.exe) description**
  - **Thread's childs**
    - Thread T298 (in process P0, cebo.exe)
  - **Thread' events**
    - Thread Create (Thread ID: T298)
- **Thread T298 (in process P0, cebo.exe) description**
  - **Thread's childs**
    - Thread T299 (in process P0, cebo.exe)
  - **Thread' events**
    - Thread Create (Thread ID: T299)
- **Thread T299 (in process P0, cebo.exe) description**
  - **Thread's childs**
    - Thread T300 (in process P0, cebo.exe)
  - **Thread' events**
    - Thread Create (Thread ID: T300)

- **Thread T300 (in process P0, cebo.exe) description**
  - **Thread's childs**
    - Thread T301 (in process P0, cebo.exe)
  - **Thread' events**
    - Thread Create (Thread ID: T301)
- **Thread T301 (in process P0, cebo.exe) description**
  - **Thread's childs**
    - Thread T302 (in process P0, cebo.exe)
  - **Thread' events**
    - Thread Create (Thread ID: T302)
- **Thread T302 (in process P0, cebo.exe) description**
  - **Thread's childs**
    - Thread T303 (in process P0, cebo.exe)
  - **Thread' events**
    - Thread Create (Thread ID: T303)
- **Thread T303 (in process P0, cebo.exe) description**
  - **Thread's childs**
    - Thread T304 (in process P0, cebo.exe)
  - **Thread' events**
    - Thread Create (Thread ID: T304)
- **Thread T304 (in process P0, cebo.exe) description**
  - **Thread's childs**
    - Thread T305 (in process P0, cebo.exe)
  - **Thread' events**
    - Thread Create (Thread ID: T305)
- **Thread T305 (in process P0, cebo.exe) description**

- **Thread's childs**
  - Thread T306 (in process P0, cebo.exe)
- **Thread' events**
  - Thread Create (Thread ID: T306)

• Thread T306 (in process P0, cebo.exe) description

- **Thread's childs**
  - Thread T307 (in process P0, cebo.exe)
- **Thread' events**
  - Thread Create (Thread ID: T307)

• Thread T307 (in process P0, cebo.exe) description

- **Thread's childs**
  - Thread T308 (in process P0, cebo.exe)
- **Thread' events**
  - Thread Create (Thread ID: T308)

• Thread T308 (in process P0, cebo.exe) description

- **Thread's childs**
  - Thread T309 (in process P0, cebo.exe)
- **Thread' events**
  - Thread Create (Thread ID: T309)

• Thread T309 (in process P0, cebo.exe) description

- **Thread's childs**
  - Thread T310 (in process P0, cebo.exe)
- **Thread' events**
  - Thread Create (Thread ID: T310)

• Thread T310 (in process P0, cebo.exe) description

- **Thread's childs**
  - Thread T311 (in process P0, cebo.exe)
- **Thread' events**
  - Thread Create (Thread ID: T311)

• Thread T311 (in process P0, cebo.exe) description

- **Thread's childs**
  - Thread T312 (in process P0, cebo.exe)
- **Thread' events**
  - Thread Create (Thread ID: T312)

• Thread T312 (in process P0, cebo.exe) description

- **Thread's childs**
  - Thread T313 (in process P0, cebo.exe)
- **Thread' events**
  - Thread Create (Thread ID: T313)

• Thread T313 (in process P0, cebo.exe) description

- **Thread's childs**
  - Thread T314 (in process P0, cebo.exe)
- **Thread' events**
  - Thread Create (Thread ID: T314)

• Thread T314 (in process P0, cebo.exe) description

- **Thread's childs**
  - Thread T315 (in process P0, cebo.exe)
- **Thread' events**
  - Thread Create (Thread ID: T315)

• Thread T315 (in process P0, cebo.exe) description

- **Thread's childs**

- Thread T316 (in process P0, cebo.exe)

- **Thread' events**

  - Thread Create (Thread ID: T316)

• Thread T316 (in process P0, cebo.exe) description

- **Thread's childs**

  - Thread T317 (in process P0, cebo.exe)

- **Thread' events**

  - Thread Create (Thread ID: T317)

• Thread T317 (in process P0, cebo.exe) description

- **Thread's childs**

  - Thread T318 (in process P0, cebo.exe)

- **Thread' events**

  - Thread Create (Thread ID: T318)

• Thread T318 (in process P0, cebo.exe) description

- **Thread's childs**

  - Thread T319 (in process P0, cebo.exe)

- **Thread' events**

  - Thread Create (Thread ID: T319)

• Thread T319 (in process P0, cebo.exe) description

- **Thread's childs**

  - Thread T320 (in process P0, cebo.exe)

- **Thread' events**

  - Thread Create (Thread ID: T320)

• Thread T320 (in process P0, cebo.exe) description

- **Thread's childs**

- Thread T321 (in process P0, cebo.exe)

- **Thread' events**

  - Thread Create (Thread ID: T321)

• Thread T321 (in process P0, cebo.exe) description

- **Thread's childs**

  - Thread T322 (in process P0, cebo.exe)

- **Thread' events**

  - Thread Create (Thread ID: T322)

• Thread T322 (in process P0, cebo.exe) description

- **Thread's childs**

  - Thread T323 (in process P0, cebo.exe)

- **Thread' events**

  - Thread Create (Thread ID: T323)

• Thread T323 (in process P0, cebo.exe) description

- **Thread's childs**

  - Thread T324 (in process P0, cebo.exe)

- **Thread' events**

  - Thread Create (Thread ID: T324)

• Thread T324 (in process P0, cebo.exe) description

- **Thread's childs**

  - Thread T325 (in process P0, cebo.exe)

- **Thread' events**

  - Thread Create (Thread ID: T325)

• Thread T325 (in process P0, cebo.exe) description

- **Thread's childs**

  - Thread T326 (in process P0, cebo.exe)

- **Thread' events**
  - Thread Create (Thread ID: T326)

- **Thread T326 (in process P0, cebo.exe) description**
  - **Thread's childs**
    - Thread T327 (in process P0, cebo.exe)
  - **Thread' events**
    - Thread Create (Thread ID: T327)

- **Thread T327 (in process P0, cebo.exe) description**
  - **Thread's childs**
    - Thread T328 (in process P0, cebo.exe)
  - **Thread' events**
    - Thread Create (Thread ID: T328)

- **Thread T328 (in process P0, cebo.exe) description**
  - **Thread's childs**
    - Thread T329 (in process P0, cebo.exe)
  - **Thread' events**
    - Thread Create (Thread ID: T329)

- **Thread T329 (in process P0, cebo.exe) description**
  - **Thread's childs**
    - Thread T330 (in process P0, cebo.exe)
  - **Thread' events**
    - Thread Create (Thread ID: T330)

- **Thread T330 (in process P0, cebo.exe) description**
  - **Thread's childs**
    - Thread T331 (in process P0, cebo.exe)

- **Thread' events**
  - Thread Create (Thread ID: T331)

- **Thread T331 (in process P0, cebo.exe) description**
  - **Thread's childs**
    - Thread T332 (in process P0, cebo.exe)
  - **Thread' events**
    - Thread Create (Thread ID: T332)

- **Thread T332 (in process P0, cebo.exe) description**
  - **Thread's childs**
    - Thread T333 (in process P0, cebo.exe)
  - **Thread' events**
    - Thread Create (Thread ID: T333)

- **Thread T333 (in process P0, cebo.exe) description**
  - **Thread's childs**
    - Thread T334 (in process P0, cebo.exe)
  - **Thread' events**
    - Thread Create (Thread ID: T334)

- **Thread T334 (in process P0, cebo.exe) description**
  - **Thread's childs**
    - Thread T335 (in process P0, cebo.exe)
  - **Thread' events**
    - Thread Create (Thread ID: T335)

- **Thread T335 (in process P0, cebo.exe) description**
  - **Thread's childs**
    - Thread T336 (in process P0, cebo.exe)
  - **Thread' events**

- Thread Create (Thread ID: T336)

- **Thread T336 (in process P0, cebo.exe) description**
  - **Thread's childs**
    - Thread T337 (in process P0, cebo.exe)
  - **Thread' events**
    - Thread Create (Thread ID: T337)
- **Thread T337 (in process P0, cebo.exe) description**
  - **Thread's childs**
    - Thread T338 (in process P0, cebo.exe)
  - **Thread' events**
    - Thread Create (Thread ID: T338)
- **Thread T338 (in process P0, cebo.exe) description**
  - **Thread's childs**
    - Thread T339 (in process P0, cebo.exe)
  - **Thread' events**
    - Thread Create (Thread ID: T339)
- **Thread T339 (in process P0, cebo.exe) description**
  - **Thread's childs**
    - Thread T340 (in process P0, cebo.exe)
  - **Thread' events**
    - Thread Create (Thread ID: T340)
- **Thread T340 (in process P0, cebo.exe) description**
  - **Thread's childs**
    - Thread T341 (in process P0, cebo.exe)
  - **Thread' events**

- Thread Create (Thread ID: T341)

• Thread T341 (in process P0, cebo.exe) description

• Thread's childs

- Thread T342 (in process P0, cebo.exe)

• Thread' events

- Thread Create (Thread ID: T342)

• Thread T342 (in process P0, cebo.exe) description

• Thread's childs

- Thread T343 (in process P0, cebo.exe)

• Thread' events

- Thread Create (Thread ID: T343)

• Thread T343 (in process P0, cebo.exe) description

• Thread's childs

- Thread T344 (in process P0, cebo.exe)

• Thread' events

- Thread Create (Thread ID: T344)

• Thread T344 (in process P0, cebo.exe) description

• Thread's childs

- Thread T345 (in process P0, cebo.exe)

• Thread' events

- Thread Create (Thread ID: T345)

• Thread T345 (in process P0, cebo.exe) description

• Thread's childs

- Thread T346 (in process P0, cebo.exe)

• Thread' events

- Thread Create (Thread ID: T346)

- **Thread T346 (in process P0, cebo.exe) description**
  - **Thread's childs**
    - Thread T347 (in process P0, cebo.exe)
  - **Thread' events**
    - Thread Create (Thread ID: T347)
- **Thread T347 (in process P0, cebo.exe) description**
  - **Thread's childs**
    - Thread T348 (in process P0, cebo.exe)
  - **Thread' events**
    - Thread Create (Thread ID: T348)
- **Thread T348 (in process P0, cebo.exe) description**
  - **Thread's childs**
    - Thread T349 (in process P0, cebo.exe)
  - **Thread' events**
    - Thread Create (Thread ID: T349)
- **Thread T349 (in process P0, cebo.exe) description**
  - **Thread's childs**
    - Thread T350 (in process P0, cebo.exe)
  - **Thread' events**
    - Thread Create (Thread ID: T350)
- **Thread T350 (in process P0, cebo.exe) description**
  - **Thread's childs**
    - Thread T351 (in process P0, cebo.exe)
  - **Thread' events**
    - Thread Create (Thread ID: T351)

- **Thread T351 (in process P0, cebo.exe) description**
  - **Thread's childs**
    - Thread T352 (in process P0, cebo.exe)
  - **Thread' events**
    - Thread Create (Thread ID: T352)
- **Thread T352 (in process P0, cebo.exe) description**
  - **Thread's childs**
    - Thread T353 (in process P0, cebo.exe)
  - **Thread' events**
    - Thread Create (Thread ID: T353)
- **Thread T353 (in process P0, cebo.exe) description**
  - **Thread's childs**
    - Thread T354 (in process P0, cebo.exe)
  - **Thread' events**
    - Thread Create (Thread ID: T354)
- **Thread T354 (in process P0, cebo.exe) description**
  - **Thread's childs**
    - Thread T355 (in process P0, cebo.exe)
  - **Thread' events**
    - Thread Create (Thread ID: T355)
- **Thread T355 (in process P0, cebo.exe) description**
  - **Thread's childs**
    - Thread T356 (in process P0, cebo.exe)
  - **Thread' events**
    - Thread Create (Thread ID: T356)
- **Thread T356 (in process P0, cebo.exe) description**

- **Thread's childs**
  - Thread T357 (in process P0, cebo.exe)
- **Thread' events**
  - Thread Create (Thread ID: T357)

• Thread T357 (in process P0, cebo.exe) description

- **Thread's childs**
  - Thread T358 (in process P0, cebo.exe)
- **Thread' events**
  - Thread Create (Thread ID: T358)

• Thread T358 (in process P0, cebo.exe) description

- **Thread's childs**
  - Thread T359 (in process P0, cebo.exe)
- **Thread' events**
  - Thread Create (Thread ID: T359)

• Thread T359 (in process P0, cebo.exe) description

- **Thread's childs**
  - Thread T360 (in process P0, cebo.exe)
- **Thread' events**
  - Thread Create (Thread ID: T360)

• Thread T360 (in process P0, cebo.exe) description

- **Thread's childs**
  - Thread T361 (in process P0, cebo.exe)
- **Thread' events**
  - Thread Create (Thread ID: T361)

• Thread T361 (in process P0, cebo.exe) description

- **Thread's childs**
  - Thread T362 (in process P0, cebo.exe)
- **Thread' events**
  - Thread Create (Thread ID: T362)

• Thread T362 (in process P0, cebo.exe) description

- **Thread's childs**
  - Thread T363 (in process P0, cebo.exe)
- **Thread' events**
  - Thread Create (Thread ID: T363)

• Thread T363 (in process P0, cebo.exe) description

- **Thread's childs**
  - Thread T364 (in process P0, cebo.exe)
- **Thread' events**
  - Thread Create (Thread ID: T364)

• Thread T364 (in process P0, cebo.exe) description

- **Thread's childs**
  - Thread T365 (in process P0, cebo.exe)
- **Thread' events**
  - Thread Create (Thread ID: T365)

• Thread T365 (in process P0, cebo.exe) description

- **Thread's childs**
  - Thread T366 (in process P0, cebo.exe)
- **Thread' events**
  - Thread Create (Thread ID: T366)

• Thread T366 (in process P0, cebo.exe) description

- **Thread's childs**

- Thread T367 (in process P0, cebo.exe)

- **Thread' events**

  - Thread Create (Thread ID: T367)

• Thread T367 (in process P0, cebo.exe) description

- **Thread's childs**

  - Thread T368 (in process P0, cebo.exe)

- **Thread' events**

  - Thread Create (Thread ID: T368)

• Thread T368 (in process P0, cebo.exe) description

- **Thread's childs**

  - Thread T369 (in process P0, cebo.exe)

- **Thread' events**

  - Thread Create (Thread ID: T369)

• Thread T369 (in process P0, cebo.exe) description

- **Thread's childs**

  - Thread T370 (in process P0, cebo.exe)

- **Thread' events**

  - Thread Create (Thread ID: T370)

• Thread T370 (in process P0, cebo.exe) description

- **Thread's childs**

  - Thread T371 (in process P0, cebo.exe)

- **Thread' events**

  - Thread Create (Thread ID: T371)

• Thread T371 (in process P0, cebo.exe) description

- **Thread's childs**

- Thread T372 (in process P0, cebo.exe)

- **Thread' events**

  - Thread Create (Thread ID: T372)

• Thread T372 (in process P0, cebo.exe) description

- **Thread's childs**

  - Thread T373 (in process P0, cebo.exe)

- **Thread' events**

  - Thread Create (Thread ID: T373)

• Thread T373 (in process P0, cebo.exe) description

- **Thread's childs**

  - Thread T374 (in process P0, cebo.exe)

- **Thread' events**

  - Thread Create (Thread ID: T374)

• Thread T374 (in process P0, cebo.exe) description

- **Thread's childs**

  - Thread T375 (in process P0, cebo.exe)

- **Thread' events**

  - Thread Create (Thread ID: T375)

• Thread T375 (in process P0, cebo.exe) description

- **Thread's childs**

  - Thread T376 (in process P0, cebo.exe)

- **Thread' events**

  - Thread Create (Thread ID: T376)

• Thread T376 (in process P0, cebo.exe) description

- **Thread's childs**

  - Thread T377 (in process P0, cebo.exe)

- **Thread' events**
  - Thread Create (Thread ID: T377)

- **Thread T377 (in process P0, cebo.exe) description**
  - **Thread's childs**
    - Thread T378 (in process P0, cebo.exe)
  - **Thread' events**
    - Thread Create (Thread ID: T378)

- **Thread T378 (in process P0, cebo.exe) description**
  - **Thread's childs**
    - Thread T379 (in process P0, cebo.exe)
  - **Thread' events**
    - Thread Create (Thread ID: T379)

- **Thread T379 (in process P0, cebo.exe) description**
  - **Thread's childs**
    - Thread T380 (in process P0, cebo.exe)
  - **Thread' events**
    - Thread Create (Thread ID: T380)

- **Thread T380 (in process P0, cebo.exe) description**
  - **Thread's childs**
    - Thread T381 (in process P0, cebo.exe)
  - **Thread' events**
    - Thread Create (Thread ID: T381)

- **Thread T381 (in process P0, cebo.exe) description**
  - **Thread's childs**
    - Thread T382 (in process P0, cebo.exe)

- **Thread' events**
  - Thread Create (Thread ID: T382)

- **Thread T382 (in process P0, cebo.exe) description**
  - **Thread's childs**
    - Thread T383 (in process P0, cebo.exe)
  - **Thread' events**
    - Thread Create (Thread ID: T383)

- **Thread T383 (in process P0, cebo.exe) description**
  - **Thread's childs**
    - Thread T384 (in process P0, cebo.exe)
  - **Thread' events**
    - Thread Create (Thread ID: T384)

- **Thread T384 (in process P0, cebo.exe) description**
  - **Thread's childs**
    - Thread T385 (in process P0, cebo.exe)
  - **Thread' events**
    - Thread Create (Thread ID: T385)

- **Thread T385 (in process P0, cebo.exe) description**
  - **Thread's childs**
    - Thread T386 (in process P0, cebo.exe)
  - **Thread' events**
    - Thread Create (Thread ID: T386)

- **Thread T386 (in process P0, cebo.exe) description**
  - **Thread's childs**
    - Thread T387 (in process P0, cebo.exe)
  - **Thread' events**

- Thread Create (Thread ID: T387)

- **Thread T387 (in process P0, cebo.exe) description**
  - **Thread's childs**
    - Thread T388 (in process P0, cebo.exe)
  - **Thread' events**
    - Thread Create (Thread ID: T388)
- **Thread T388 (in process P0, cebo.exe) description**
  - **Thread's childs**
    - Thread T389 (in process P0, cebo.exe)
  - **Thread' events**
    - Thread Create (Thread ID: T389)
- **Thread T389 (in process P0, cebo.exe) description**
  - **Thread's childs**
    - Thread T390 (in process P0, cebo.exe)
  - **Thread' events**
    - Thread Create (Thread ID: T390)
- **Thread T390 (in process P0, cebo.exe) description**
  - **Thread's childs**
    - Thread T391 (in process P0, cebo.exe)
  - **Thread' events**
    - Thread Create (Thread ID: T391)
- **Thread T391 (in process P0, cebo.exe) description**
  - **Thread's childs**
    - Thread T392 (in process P0, cebo.exe)
  - **Thread' events**

- Thread Create (Thread ID: T392)

• Thread T392 (in process P0, cebo.exe) description

• Thread's childs

- Thread T393 (in process P0, cebo.exe)

• Thread' events

- Thread Create (Thread ID: T393)

• Thread T393 (in process P0, cebo.exe) description

• Thread's childs

- Thread T394 (in process P0, cebo.exe)

• Thread' events

- Thread Create (Thread ID: T394)

• Thread T394 (in process P0, cebo.exe) description

• Thread's childs

- Thread T395 (in process P0, cebo.exe)

• Thread' events

- Thread Create (Thread ID: T395)

• Thread T395 (in process P0, cebo.exe) description

• Thread's childs

- Thread T396 (in process P0, cebo.exe)

• Thread' events

- Thread Create (Thread ID: T396)

• Thread T396 (in process P0, cebo.exe) description

• Thread's childs

- Thread T397 (in process P0, cebo.exe)

• Thread' events

- Thread Create (Thread ID: T397)

- **Thread T397 (in process P0, cebo.exe) description**
  - **Thread's childs**
    - Thread T398 (in process P0, cebo.exe)
  - **Thread' events**
    - Thread Create (Thread ID: T398)
- **Thread T398 (in process P0, cebo.exe) description**
  - **Thread's childs**
    - Thread T399 (in process P0, cebo.exe)
  - **Thread' events**
    - Thread Create (Thread ID: T399)
- **Thread T399 (in process P0, cebo.exe) description**
  - **Thread's childs**
    - Thread T400 (in process P0, cebo.exe)
  - **Thread' events**
    - Thread Create (Thread ID: T400)
- **Thread T400 (in process P0, cebo.exe) description**
  - **Thread's childs**
    - Thread T401 (in process P0, cebo.exe)
  - **Thread' events**
    - Thread Create (Thread ID: T401)
- **Thread T401 (in process P0, cebo.exe) description**
  - **Thread's childs**
    - Thread T402 (in process P0, cebo.exe)
  - **Thread' events**
    - Thread Create (Thread ID: T402)

- **Thread T402 (in process P0, cebo.exe) description**
  - **Thread's childs**
    - Thread T403 (in process P0, cebo.exe)
  - **Thread' events**
    - Thread Create (Thread ID: T403)
- **Thread T403 (in process P0, cebo.exe) description**
  - **Thread's childs**
    - Thread T404 (in process P0, cebo.exe)
  - **Thread' events**
    - Thread Create (Thread ID: T404)
- **Thread T404 (in process P0, cebo.exe) description**
  - **Thread's childs**
    - Thread T405 (in process P0, cebo.exe)
  - **Thread' events**
    - Thread Create (Thread ID: T405)
- **Thread T405 (in process P0, cebo.exe) description**
  - **Thread's childs**
    - Thread T406 (in process P0, cebo.exe)
  - **Thread' events**
    - Thread Create (Thread ID: T406)
- **Thread T406 (in process P0, cebo.exe) description**
  - **Thread's childs**
    - Thread T407 (in process P0, cebo.exe)
  - **Thread' events**
    - Thread Create (Thread ID: T407)
- **Thread T407 (in process P0, cebo.exe) description**

- **Thread's childs**
  - Thread T408 (in process P0, cebo.exe)
- **Thread' events**
  - Thread Create (Thread ID: T408)

• Thread T408 (in process P0, cebo.exe) description

- **Thread's childs**
  - Thread T409 (in process P0, cebo.exe)
- **Thread' events**
  - Thread Create (Thread ID: T409)

• Thread T409 (in process P0, cebo.exe) description

- **Thread's childs**
  - Thread T410 (in process P0, cebo.exe)
- **Thread' events**
  - Thread Create (Thread ID: T410)

• Thread T410 (in process P0, cebo.exe) description

- **Thread's childs**
  - Thread T411 (in process P0, cebo.exe)
- **Thread' events**
  - Thread Create (Thread ID: T411)

• Thread T411 (in process P0, cebo.exe) description

- **Thread's childs**
  - Thread T412 (in process P0, cebo.exe)
- **Thread' events**
  - Thread Create (Thread ID: T412)

• Thread T412 (in process P0, cebo.exe) description

- **Thread's childs**
  - Thread T413 (in process P0, cebo.exe)
- **Thread' events**
  - Thread Create (Thread ID: T413)

• Thread T413 (in process P0, cebo.exe) description

- **Thread's childs**
  - Thread T414 (in process P0, cebo.exe)
- **Thread' events**
  - Thread Create (Thread ID: T414)

• Thread T414 (in process P0, cebo.exe) description

- **Thread's childs**
  - Thread T415 (in process P0, cebo.exe)
- **Thread' events**
  - Thread Create (Thread ID: T415)

• Thread T415 (in process P0, cebo.exe) description

- **Thread's childs**
  - Thread T416 (in process P0, cebo.exe)
- **Thread' events**
  - Thread Create (Thread ID: T416)

• Thread T416 (in process P0, cebo.exe) description

- **Thread's childs**
  - Thread T417 (in process P0, cebo.exe)
- **Thread' events**
  - Thread Create (Thread ID: T417)

• Thread T417 (in process P0, cebo.exe) description

- **Thread's childs**

- Thread T418 (in process P0, cebo.exe)

- **Thread' events**

  - Thread Create (Thread ID: T418)

• Thread T418 (in process P0, cebo.exe) description

- **Thread's childs**

  - Thread T419 (in process P0, cebo.exe)

- **Thread' events**

  - Thread Create (Thread ID: T419)

• Thread T419 (in process P0, cebo.exe) description

- **Thread's childs**

  - Thread T420 (in process P0, cebo.exe)

- **Thread' events**

  - Thread Create (Thread ID: T420)

• Thread T420 (in process P0, cebo.exe) description

- **Thread's childs**

  - Thread T421 (in process P0, cebo.exe)

- **Thread' events**

  - Thread Create (Thread ID: T421)

• Thread T421 (in process P0, cebo.exe) description

- **Thread's childs**

  - Thread T422 (in process P0, cebo.exe)

- **Thread' events**

  - Thread Create (Thread ID: T422)

• Thread T422 (in process P0, cebo.exe) description

- **Thread's childs**

- Thread T423 (in process P0, cebo.exe)

- **Thread' events**

  - Thread Create (Thread ID: T423)

• Thread T423 (in process P0, cebo.exe) description

- **Thread's childs**

  - Thread T424 (in process P0, cebo.exe)

- **Thread' events**

  - Thread Create (Thread ID: T424)

• Thread T424 (in process P0, cebo.exe) description

- **Thread's childs**

  - Thread T425 (in process P0, cebo.exe)

- **Thread' events**

  - Thread Create (Thread ID: T425)

• Thread T425 (in process P0, cebo.exe) description

- **Thread's childs**

  - Thread T426 (in process P0, cebo.exe)

- **Thread' events**

  - Thread Create (Thread ID: T426)

• Thread T426 (in process P0, cebo.exe) description

- **Thread's childs**

  - Thread T427 (in process P0, cebo.exe)

- **Thread' events**

  - Thread Create (Thread ID: T427)

• Thread T427 (in process P0, cebo.exe) description

- **Thread's childs**

  - Thread T428 (in process P0, cebo.exe)

- **Thread' events**
  - Thread Create (Thread ID: T428)

• Thread T428 (in process P0, cebo.exe) description

- **Thread's childs**
  - Thread T429 (in process P0, cebo.exe)
- **Thread' events**
  - Thread Create (Thread ID: T429)

• Thread T429 (in process P0, cebo.exe) description

- **Thread's childs**
  - Thread T430 (in process P0, cebo.exe)
- **Thread' events**
  - Thread Create (Thread ID: T430)

• Thread T430 (in process P0, cebo.exe) description

- **Thread's childs**
  - Thread T431 (in process P0, cebo.exe)
- **Thread' events**
  - Thread Create (Thread ID: T431)

• Thread T431 (in process P0, cebo.exe) description

- **Thread's childs**
  - Thread T432 (in process P0, cebo.exe)
- **Thread' events**
  - Thread Create (Thread ID: T432)

• Thread T432 (in process P0, cebo.exe) description

- **Thread's childs**
  - Thread T433 (in process P0, cebo.exe)

- **Thread' events**
  - Thread Create (Thread ID: T433)

- **Thread T433 (in process P0, cebo.exe) description**
  - **Thread's childs**
    - Thread T434 (in process P0, cebo.exe)
  - **Thread' events**
    - Thread Create (Thread ID: T434)

- **Thread T434 (in process P0, cebo.exe) description**
  - **Thread's childs**
    - Thread T435 (in process P0, cebo.exe)
  - **Thread' events**
    - Thread Create (Thread ID: T435)

- **Thread T435 (in process P0, cebo.exe) description**
  - **Thread's childs**
    - Thread T436 (in process P0, cebo.exe)
  - **Thread' events**
    - Thread Create (Thread ID: T436)

- **Thread T436 (in process P0, cebo.exe) description**
  - **Thread's childs**
    - Thread T437 (in process P0, cebo.exe)
  - **Thread' events**
    - Thread Create (Thread ID: T437)

- **Thread T437 (in process P0, cebo.exe) description**
  - **Thread's childs**
    - Thread T438 (in process P0, cebo.exe)
  - **Thread' events**

- Thread Create (Thread ID: T438)

• Thread T438 (in process P0, cebo.exe) description

• Thread's childs

- Thread T439 (in process P0, cebo.exe)

• Thread' events

- Thread Create (Thread ID: T439)

• Thread T439 (in process P0, cebo.exe) description

• Thread's childs

- Thread T440 (in process P0, cebo.exe)

• Thread' events

- Thread Create (Thread ID: T440)

• Thread T440 (in process P0, cebo.exe) description

• Thread's childs

- Thread T441 (in process P0, cebo.exe)

• Thread' events

- Thread Create (Thread ID: T441)

• Thread T441 (in process P0, cebo.exe) description

• Thread's childs

- Thread T442 (in process P0, cebo.exe)

• Thread' events

- Thread Create (Thread ID: T442)

• Thread T442 (in process P0, cebo.exe) description

• Thread's childs

- Thread T443 (in process P0, cebo.exe)

• Thread' events

- Thread Create (Thread ID: T443)

• Thread T443 (in process P0, cebo.exe) description

• Thread's childs

- Thread T444 (in process P0, cebo.exe)

• Thread' events

- Thread Create (Thread ID: T444)

• Thread T444 (in process P0, cebo.exe) description

• Thread's childs

- Thread T445 (in process P0, cebo.exe)

• Thread' events

- Thread Create (Thread ID: T445)

• Thread T445 (in process P0, cebo.exe) description

• Thread's childs

- Thread T446 (in process P0, cebo.exe)

• Thread' events

- Thread Create (Thread ID: T446)

• Thread T446 (in process P0, cebo.exe) description

• Thread's childs

- Thread T447 (in process P0, cebo.exe)

• Thread' events

- Thread Create (Thread ID: T447)

• Thread T447 (in process P0, cebo.exe) description

• Thread's childs

- Thread T448 (in process P0, cebo.exe)

• Thread' events

- Thread Create (Thread ID: T448)

- **Thread T448 (in process P0, cebo.exe) description**
  - **Thread's childs**
    - Thread T449 (in process P0, cebo.exe)
  - **Thread' events**
    - Thread Create (Thread ID: T449)
- **Thread T449 (in process P0, cebo.exe) description**
  - **Thread's childs**
    - Thread T450 (in process P0, cebo.exe)
  - **Thread' events**
    - Thread Create (Thread ID: T450)
- **Thread T450 (in process P0, cebo.exe) description**
  - **Thread's childs**
    - Thread T451 (in process P0, cebo.exe)
  - **Thread' events**
    - Thread Create (Thread ID: T451)
- **Thread T451 (in process P0, cebo.exe) description**
  - **Thread's childs**
    - Thread T452 (in process P0, cebo.exe)
  - **Thread' events**
    - Thread Create (Thread ID: T452)
- **Thread T452 (in process P0, cebo.exe) description**
  - **Thread's childs**
    - Thread T453 (in process P0, cebo.exe)
  - **Thread' events**
    - Thread Create (Thread ID: T453)

- **Thread T453 (in process P0, cebo.exe) description**
  - **Thread's childs**
    - Thread T454 (in process P0, cebo.exe)
  - **Thread' events**
    - Thread Create (Thread ID: T454)
- **Thread T454 (in process P0, cebo.exe) description**
  - **Thread's childs**
    - Thread T455 (in process P0, cebo.exe)
  - **Thread' events**
    - Thread Create (Thread ID: T455)
- **Thread T455 (in process P0, cebo.exe) description**
  - **Thread's childs**
    - Thread T456 (in process P0, cebo.exe)
  - **Thread' events**
    - Thread Create (Thread ID: T456)
- **Thread T456 (in process P0, cebo.exe) description**
  - **Thread's childs**
    - Thread T457 (in process P0, cebo.exe)
  - **Thread' events**
    - Thread Create (Thread ID: T457)
- **Thread T457 (in process P0, cebo.exe) description**
  - **Thread's childs**
    - Thread T458 (in process P0, cebo.exe)
  - **Thread' events**
    - Thread Create (Thread ID: T458)
- **Thread T458 (in process P0, cebo.exe) description**

- **Thread's childs**
  - Thread T459 (in process P0, cebo.exe)
- **Thread' events**
  - Thread Create (Thread ID: T459)

• Thread T459 (in process P0, cebo.exe) description

- **Thread's childs**
  - Thread T460 (in process P0, cebo.exe)
- **Thread' events**
  - Thread Create (Thread ID: T460)

• Thread T460 (in process P0, cebo.exe) description

- **Thread's childs**
  - Thread T461 (in process P0, cebo.exe)
- **Thread' events**
  - Thread Create (Thread ID: T461)

• Thread T461 (in process P0, cebo.exe) description

- **Thread's childs**
  - Thread T462 (in process P0, cebo.exe)
- **Thread' events**
  - Thread Create (Thread ID: T462)

• Thread T462 (in process P0, cebo.exe) description

- **Thread's childs**
  - Thread T463 (in process P0, cebo.exe)
- **Thread' events**
  - Thread Create (Thread ID: T463)

• Thread T463 (in process P0, cebo.exe) description

- **Thread's childs**
  - Thread T464 (in process P0, cebo.exe)
- **Thread' events**
  - Thread Create (Thread ID: T464)

• Thread T464 (in process P0, cebo.exe) description

- **Thread's childs**
  - Thread T465 (in process P0, cebo.exe)
- **Thread' events**
  - Thread Create (Thread ID: T465)

• Thread T465 (in process P0, cebo.exe) description

- **Thread's childs**
  - Thread T466 (in process P0, cebo.exe)
- **Thread' events**
  - Thread Create (Thread ID: T466)

• Thread T466 (in process P0, cebo.exe) description

- **Thread's childs**
  - Thread T467 (in process P0, cebo.exe)
- **Thread' events**
  - Thread Create (Thread ID: T467)

• Thread T467 (in process P0, cebo.exe) description

- **Thread's childs**
  - Thread T468 (in process P0, cebo.exe)
- **Thread' events**
  - Thread Create (Thread ID: T468)

• Thread T468 (in process P0, cebo.exe) description

- **Thread's childs**

- Thread T469 (in process P0, cebo.exe)

- **Thread' events**

  - Thread Create (Thread ID: T469)

• Thread T469 (in process P0, cebo.exe) description

- **Thread's childs**

  - Thread T470 (in process P0, cebo.exe)

- **Thread' events**

  - Thread Create (Thread ID: T470)

• Thread T470 (in process P0, cebo.exe) description

- **Thread's childs**

  - Thread T471 (in process P0, cebo.exe)

- **Thread' events**

  - Thread Create (Thread ID: T471)

• Thread T471 (in process P0, cebo.exe) description

- **Thread's childs**

  - Thread T472 (in process P0, cebo.exe)

- **Thread' events**

  - Thread Create (Thread ID: T472)

• Thread T472 (in process P0, cebo.exe) description

- **Thread's childs**

  - Thread T473 (in process P0, cebo.exe)

- **Thread' events**

  - Thread Create (Thread ID: T473)

• Thread T473 (in process P0, cebo.exe) description

- **Thread's childs**

- Thread T474 (in process P0, cebo.exe)

- **Thread' events**

  - Thread Create (Thread ID: T474)

• Thread T474 (in process P0, cebo.exe) description

- **Thread's childs**

  - Thread T475 (in process P0, cebo.exe)

- **Thread' events**

  - Thread Create (Thread ID: T475)

• Thread T475 (in process P0, cebo.exe) description

- **Thread's childs**

  - Thread T476 (in process P0, cebo.exe)

- **Thread' events**

  - Thread Create (Thread ID: T476)

• Thread T476 (in process P0, cebo.exe) description

- **Thread's childs**

  - Thread T477 (in process P0, cebo.exe)

- **Thread' events**

  - Thread Create (Thread ID: T477)

• Thread T477 (in process P0, cebo.exe) description

- **Thread's childs**

  - Thread T478 (in process P0, cebo.exe)

- **Thread' events**

  - Thread Create (Thread ID: T478)

• Thread T478 (in process P0, cebo.exe) description

- **Thread's childs**

  - Thread T479 (in process P0, cebo.exe)

- **Thread' events**
  - Thread Create (Thread ID: T479)

- **Thread T479 (in process P0, cebo.exe) description**
  - **Thread's childs**
    - Thread T480 (in process P0, cebo.exe)
  - **Thread' events**
    - Thread Create (Thread ID: T480)

- **Thread T480 (in process P0, cebo.exe) description**
  - **Thread's childs**
    - Thread T481 (in process P0, cebo.exe)
  - **Thread' events**
    - Thread Create (Thread ID: T481)

- **Thread T481 (in process P0, cebo.exe) description**
  - **Thread's childs**
    - Thread T482 (in process P0, cebo.exe)
  - **Thread' events**
    - Thread Create (Thread ID: T482)

- **Thread T482 (in process P0, cebo.exe) description**
  - **Thread's childs**
    - Thread T483 (in process P0, cebo.exe)
  - **Thread' events**
    - Thread Create (Thread ID: T483)

- **Thread T483 (in process P0, cebo.exe) description**
  - **Thread's childs**
    - Thread T484 (in process P0, cebo.exe)

- **Thread' events**
  - Thread Create (Thread ID: T484)

- **Thread T484 (in process P0, cebo.exe) description**
  - **Thread's childs**
    - Thread T485 (in process P0, cebo.exe)
  - **Thread' events**
    - Thread Create (Thread ID: T485)

- **Thread T485 (in process P0, cebo.exe) description**
  - **Thread's childs**
    - Thread T486 (in process P0, cebo.exe)
  - **Thread' events**
    - Thread Create (Thread ID: T486)

- **Thread T486 (in process P0, cebo.exe) description**
  - **Thread's childs**
    - Thread T487 (in process P0, cebo.exe)
  - **Thread' events**
    - Thread Create (Thread ID: T487)

- **Thread T487 (in process P0, cebo.exe) description**
  - **Thread's childs**
    - Thread T488 (in process P0, cebo.exe)
  - **Thread' events**
    - Thread Create (Thread ID: T488)

- **Thread T488 (in process P0, cebo.exe) description**
  - **Thread's childs**
    - Thread T489 (in process P0, cebo.exe)
  - **Thread' events**

- Thread Create (Thread ID: T489)

- **Thread T489 (in process P0, cebo.exe) description**
  - **Thread's childs**
    - Thread T490 (in process P0, cebo.exe)
  - **Thread' events**
    - Thread Create (Thread ID: T490)
- **Thread T490 (in process P0, cebo.exe) description**
  - **Thread's childs**
    - Thread T491 (in process P0, cebo.exe)
  - **Thread' events**
    - Thread Create (Thread ID: T491)
- **Thread T491 (in process P0, cebo.exe) description**
  - **Thread's childs**
    - Thread T492 (in process P0, cebo.exe)
  - **Thread' events**
    - Thread Create (Thread ID: T492)
- **Thread T492 (in process P0, cebo.exe) description**
  - **Thread's childs**
    - Thread T493 (in process P0, cebo.exe)
  - **Thread' events**
    - Thread Create (Thread ID: T493)
- **Thread T493 (in process P0, cebo.exe) description**
  - **Thread's childs**
    - Thread T494 (in process P0, cebo.exe)
  - **Thread' events**

- Thread Create (Thread ID: T494)

• Thread T494 (in process P0, cebo.exe) description

• Thread's childs

- Thread T495 (in process P0, cebo.exe)

• Thread' events

- Thread Create (Thread ID: T495)

• Thread T495 (in process P0, cebo.exe) description

• Thread's childs

- Thread T496 (in process P0, cebo.exe)

• Thread' events

- Thread Create (Thread ID: T496)

• Thread T496 (in process P0, cebo.exe) description

• Thread's childs

- Thread T497 (in process P0, cebo.exe)

• Thread' events

- Thread Create (Thread ID: T497)

• Thread T497 (in process P0, cebo.exe) description

• Thread's childs

- Thread T498 (in process P0, cebo.exe)

• Thread' events

- Thread Create (Thread ID: T498)

• Thread T498 (in process P0, cebo.exe) description

• Thread's childs

- Thread T499 (in process P0, cebo.exe)

• Thread' events

- Thread Create (Thread ID: T499)

- **Thread T499 (in process P0, cebo.exe) description**
  - **Thread's childs**
    - Thread T500 (in process P0, cebo.exe)
  - **Thread' events**
    - Thread Create (Thread ID: T500)
- **Thread T500 (in process P0, cebo.exe) description**
  - **Thread's childs**
    - Thread T501 (in process P0, cebo.exe)
  - **Thread' events**
    - Thread Create (Thread ID: T501)
- **Thread T501 (in process P0, cebo.exe) description**
  - **Thread's childs**
    - Thread T502 (in process P0, cebo.exe)
  - **Thread' events**
    - Thread Create (Thread ID: T502)
- **Thread T502 (in process P0, cebo.exe) description**
  - **Thread's childs**
    - Thread T503 (in process P0, cebo.exe)
  - **Thread' events**
    - Thread Create (Thread ID: T503)
- **Thread T503 (in process P0, cebo.exe) description**
  - **Thread's childs**
    - Thread T504 (in process P0, cebo.exe)
  - **Thread' events**
    - Thread Create (Thread ID: T504)

- **Thread T504 (in process P0, cebo.exe) description**
  - **Thread's childs**
    - Thread T505 (in process P0, cebo.exe)
  - **Thread' events**
    - Thread Create (Thread ID: T505)
- **Thread T505 (in process P0, cebo.exe) description**
  - **Thread's childs**
    - Thread T506 (in process P0, cebo.exe)
  - **Thread' events**
    - Thread Create (Thread ID: T506)
- **Thread T506 (in process P0, cebo.exe) description**
  - **Thread's childs**
    - Thread T507 (in process P0, cebo.exe)
  - **Thread' events**
    - Thread Create (Thread ID: T507)
- **Thread T507 (in process P0, cebo.exe) description**
  - **Thread's childs**
    - Thread T508 (in process P0, cebo.exe)
  - **Thread' events**
    - Thread Create (Thread ID: T508)
- **Thread T508 (in process P0, cebo.exe) description**
  - **Thread's childs**
    - Thread T509 (in process P0, cebo.exe)
  - **Thread' events**
    - Thread Create (Thread ID: T509)
- **Thread T509 (in process P0, cebo.exe) description**

- **Thread's childs**
  - Thread T510 (in process P0, cebo.exe)
- **Thread' events**
  - Thread Create (Thread ID: T510)

• Thread T510 (in process P0, cebo.exe) description

- **Thread's childs**
  - Thread T511 (in process P0, cebo.exe)
- **Thread' events**
  - Thread Create (Thread ID: T511)

• Thread T511 (in process P0, cebo.exe) description

- **Thread's childs**
- **Thread' events**
  - Thread Create (Thread ID: TUNKALIAS)

Malware processes' network events

The analysis environment tries to capture and collect network actions performed by sample's threads.

Sample's unpacked / injected modules

In this section it's possible to find information about sample's modules, such as the rich signatures, strings, yara rules matching the module,...

The analysis environment performs an heuristic search trying to find sample's injected or unpacked modules in memory, dumping and analyzing them.

• Module 1 (probably unpacked / injected by the sample)

• Module 1 rich signatures

• 44616e5300000000000000000000000097884000100000c30f5d000200000083080f00020000008e085f000d00000083085d000200000097883000500000009789300150000000000100cf0000006f76af00150000006f769d00

• Module 1 yara matches

• Str_Win32_Winsock2_Library (Match Winsock 2 API library declaration)
• Str_Win32_Wininet_Library (Match Windows Inet API library declaration)
• Str_Win32_Internet_API (Match Windows Inet API call)
• Str_Win32_Http_API (Match Windows Http API call)
• IsPE32 ()
• IsWindowsGUI ()
• HasOverlay (Overlay Check)
• HasRichSignature (Rich Signature Check)
• vmdetect (Possibly employs anti-virtualization techniques)
• inject_thread (Code injection with CreateRemoteThread in a remote process)
• network_http (Communications over HTTP)
• network_dns (Communications use DNS)
• win_registry (Affect system registries)
• win_token (Affect system token)
• win_files_operation (Affect private profile)
• without_attachments (Rule to detect the no presence of any attachment)
• without_images (Rule to detect the no presence of any image)
• without_urls (Rule to detect the no presence of any url)
• maldoc_find_kernel32_base_method_1 ()
• contentis_base64 (This rule finds for base64 strings)
• Big_Numbers1 (Looks for big numbers 32:sized)
• Big_Numbers3 (Looks for big numbers 64:sized)
• Advapi_Hash_API (Looks for advapi API functions)
• CRC32_poly_Constant (Look for CRC32 [poly])

• Module 1 strings

• Module 1 most interesting strings

• registry | frequently modified by malware: Software\\Microsoft\\Windows\\CurrentVersion\\RunOnce
• registry | frequently modified by malware: Software\\Microsoft\\Windows\\CurrentVersion\\Run
• api | frequently used by malware: InternetCloseHandle
• api | frequently used by malware: InternetReadFile
• api | frequently used by malware: ZwResumeThread
• api | frequently used by malware: CoCreateInstance
• api | frequently used by malware: RegCloseKey
• api | frequently used by malware: CryptGetHashParam
• api | frequently used by malware: OpenProcessToken
• api | frequently used by malware: GetTickCount
• api | frequently used by malware: ExitProcess

- api | frequently used by malware: CreateThread
- api | frequently used by malware: QueueUserAPC
- api | frequently used by malware: Sleep
- api | frequently used by malware: WriteFile
- api | frequently used by malware: WriteProcessMemory
- api | frequently used by malware: CreateToolhelp32Snapshot
- api | frequently used by malware: Process32Next
- api | frequently used by malware: VirtualAllocEx
- api | frequently used by malware: GetProcAddress
- api | frequently used by malware: OpenProcess
- api | frequently used by malware: CreateRemoteThread
- api | frequently used by malware: Process32First
- api | frequently used by malware: MapViewOfFile
- api | frequently used by malware: WideCharToMultiByte
- api | frequently used by malware: GetNativeSystemInfo
- registry: Software\\Classes\\CLSID\\%s
- registry: \\Microsoft\\Windows\\Themes
- registry: SOFTWARE\\Microsoft\\Windows NT\\CurrentVersion
- api | wininet: InternetQueryOptionA
- api | wininet: InternetOpenA
- api | wininet: HttpSendRequestA
- api | wininet: HttpOpenRequestA
- api | wininet: InternetSetOptionA
- api | wininet: InternetConnectA
- api | wininet: HttpQueryInfoA
- api | ws2_32: WSAIoctl
- api | ws2_32: getaddrinfo
- api | ws2_32: freeaddrinfo
- api | ntdll: memcpy
- api | ntdll: memset
- api | kernel32: GetStartupInfoA
- api | ntdll: ZwQueueApcThread
- api | ntdll: ZwMapViewOfSection
- api | ntdll: strrchr
- api | ntdll: wcsncmp
- api | ntdll: wcsstr
- api | ntdll: wcsrchr
- api | ntdll: _wcslwr
- api | ntdll: wcschr
- api | ntdll: atoi
- api | ntdll: strchr
- api | ntdll: strncpy
- api | ntdll: _strlwr
- api | ntdll: strtol
- api | ntdll: strstr
- api | ntdll: sprintf
- api | ntdll: wcsncpy
- api | advapi32: RegOpenKeyA
- api | kernel32: RegEnumValueW
- api | kernel32: RegDeleteValueW
- api | kernel32: RegQueryInfoKeyW
- api | advapi32: GetUserNameW
- api | advapi32: CryptDecrypt
- api | advapi32: CryptDestroyKey
- api | advapi32: CryptImportKey
- api | advapi32: CryptAcquireContextA
- api | advapi32: CryptSetKeyParam

- api | kernel32: RegSetValueExW
- api | kernel32: RegOpenKeyExW
- api | kernel32: RegQueryValueExW
- api | kernel32: RegQueryValueExA
- api | kernel32: RegCreateKeyExW
- api | advapi32: CryptHashData
- api | advapi32: CryptDestroyHash
- api | advapi32: CryptCreateHash
- api | advapi32: CryptReleaseContext
- api | advapi32: CryptAcquireContextW
- api | advapi32: GetLengthSid
- api | advapi32: GetTokenInformation
- api | user32: GetSystemMetrics
- api | user32: wsprintfA
- api | user32: wsprintfW
- api | kernel32: SetFileAttributesW
- api | kernel32: FindNextFileW
- api | kernel32: RemoveDirectoryW
- api | kernel32: FindClose
- api | kernel32: lstrcmpW
- api | kernel32: GetLogicalDriveStringsW
- api | kernel32: InterlockedDecrement
- api | kernel32: InterlockedIncrement
- api | kernel32: FindFirstFileW
- api | kernel32: lstrcmpA
- api | kernel32: CreateWaitableTimerA
- api | kernel32: DeleteFileW
- api | kernel32: GetWindowsDirectoryW
- api | kernel32: lstrcmpiW
- api | kernel32: Process32NextW
- api | kernel32: WaitForMultipleObjects
- api | kernel32: CreateEventW
- api | kernel32: Process32FirstW
- api | kernel32: LoadLibraryA
- api | kernel32: ResetEvent
- api | kernel32: GetCurrentDirectoryW
- api | kernel32: GetModuleFileNameW
- api | kernel32: TerminateProcess
- api | kernel32: GetFileAttributesW
- api | kernel32: GetExitCodeProcess
- api | kernel32: SleepEx
- api | kernel32: SetThreadExecutionState
- api | kernel32: CreateDirectoryW
- api | kernel32: MoveFileExW
- api | kernel32: SetWaitableTimer
- api | kernel32: GetDriveTypeW
- api | kernel32: GetCommandLineW
- api | kernel32: GetCurrentThreadId
- api | kernel32: QueueUserWorkItem
- api | kernel32: InterlockedExchange
- api | kernel32: CreateEventA
- api | kernel32: InitializeCriticalSection
- api | kernel32: SetEvent
- api | kernel32: GetSystemDirectoryW
- api | kernel32: lstrcpynA
- api | kernel32: CreateFileW
- api | kernel32: GetFileSize

- api | kernel32: GetCurrentProcessId
- api | kernel32: CloseHandle
- api | kernel32: DuplicateHandle
- api | kernel32: GetModuleHandleA
- api | kernel32: CreateFileMappingA
- api | kernel32: EnterCriticalSection
- api | kernel32: GetSystemDirectoryA
- api | kernel32: LeaveCriticalSection
- api | kernel32: TerminateThread
- api | kernel32: VirtualFree
- api | kernel32: WaitForSingleObject
- api | kernel32: UnmapViewOfFile
- api | kernel32: GetVersionExA
- api | kernel32: GetLastError
- api | kernel32: CreateProcessA
- api | kernel32: GetCurrentProcess
- api | kernel32: CreateProcessW
- api | kernel32: GetVolumeInformationA
- api | kernel32: GetComputerNameW
- api | kernel32: GetComputerNameA
- api | kernel32: SetErrorMode
- api | kernel32: CreateProcessW
- api | kernel32: WaitForSingleObject
- api | kernel32: IsWow64Process

• Module 1 other strings

- %s\\%s.exe
- SYSTEM\\MountedDevices
- \\DosDevices\\%wc:
- \\explorer.exe
- \\Temp
- Kernel
- Windows
- Microsoft
- \\Windows Live
- \\WindowsUpdate
- .exe
- Trigger1
- %0.2X
- DigitalProductId
- \\InstallDate
- 6 6$6(6,6064686<6@6D6H6L6P6T6X6\\6`6d6h6l6p6t6x6|6
- 5 5$5(5,5054585<5@5D5H5L5P5T5X5\\5`5d5h5l5p5t5x5|5
- 4 4$4(4,4044484<4@4D4H4L4P4T4X4\\4`4d4h4l4p4t4x4|4
- 3 3$3(3,3034383<3@3D3H3L3P3T3X3\\3`3d3h3l3p3t3x3|3
- 2 2$2(2,2024282<2@2D2H2L2P2T2X2\\2`2d2h2l2p2t2x2|2
- 1 1$1(1,1014181<1@1D1H1L1P1T1X1\\1`1d1h1l1p1t1x1|1
- 0 0$0(0,0004080<0@0D0H0L0P0T0X0\\0`0d0h0l0p0t0x0|0
- 9 9$9(9,9094989<9@9D9H9L9P9T9X9\\9`9d9h9l9p9t9x9|9
- 8 8$8(8,8084888<8@8D8H8L8P8T8X8\\8`8d8h8l8p8t8x8|8
- 7 7$7(7,7074787<7@7D7H7L7P7T7X7\\7`7d7h7l7p7t7x7|7
- 6 6$6(6,6064686<6@6D6H6L6P6T6X6\\6`6d6h6l6p6t6x6|6
- 5 5$5(5,5054585<5@5D5H5L5P5T5X5\\5`5d5h5l5p5t5x5|5
- 4 4$4(4,4044484<4@4D4H4L4P4T4X4\\4`4d4h4l4p4t4x4|4
- 3 3$3(3,3034383<3@3D3H3L3P3T3X3\\3`3d3h3l3p3t3x3|3

- 2 2$2(2,2024282<2@2D2H2L2P2T2X2\\2`2d2h2l2p2t2x2|2
- 1 1$1(1,1014181<1@1D1H1L1P1T1X1\\1`1d1h1l1p1t1x1|1
- 0 0$0(0,0004080<0@0D0H0L0P0T0X0\\0`0d0h0l0p0t0x0|0
- 1#292?2k2q2
- 041;1A1G1M1U1[1b1i1t1{1
- 0&0>0`0
- 5$5f5
- 4)4_4i4z4
- 2\t3*313}3
- 1+181H1O1\\1
- 8!9&9:9A9j9q9
- 8;8O8d8l8q8
- 405?5^5
- 4#4H4V4]4e4t4|4
- 3"3\'3/383@3R3
- 1*232`2k2
- 0F1K1o1u1
- &0-0P0r0
- 8i9u9
- 8;8F8b8q8z8
- 7[7`7k7u7z7
- 5+6E6Z6j6
- 4!4+41494H4N4
- 3)303;3C3O3
- 1\t2)2S2f2q2
- 1#151l1P1u1
- 0M0h0
- 8!9'9.949<9C9^9
- 808>8N8[8e8
- 5$6,666
- 4'5A5
- 4J4X4
- 313`3
- 2!2_2
- 0P1\\1
- '010e0
- 9Z:i:x:
- 9?9u9
- 848:8m8w8
- 656;6
- 4;5z5
- 4+424?4P4Z4c4
- 3*303i3t3|3
- 1A2y2
- 929F9O:f:l:
- 7!767r7
- 686P6Y6_6x6
- 5(5:5I5a5
- 3(4-434F4`4
- 3#3`3k3
- 1i1y162F2X2
- 090l0r0
- ?B?U?
- 8):Q:
- 8c8u8
- 7;7K7_7k7
- 616F6T6a6g6m6

- 5$5*5>5R5[5c5p5u5{5
- 4-4]4z4
- 3?3]3
- 1*282A2O2u2z2
- 1&1V1]1
- >5>k>
- 8%9r9
- 8(8@8Z8q8}8
- 5"6W6]6m6s6y6
- 575W5^5q5
- 4#4*444B4q4
- 393R3z3
- 142<2B2M2U2[2b2h2}2
- 1(1.13191?1E1`1e1j1o1
- c0l0
- SETUPAPI.dll
- SetupDiGetDeviceRegistryPropertyA
- SetupDiEnumDeviceInfo
- SetupDiDestroyDeviceInfoList
- SetupDiGetClassDevsA
- StrStrIA
- WININET.dll
- WS2_32.dll
- _controlfp
- _except_handler3
- __set_app_type
- __p__fmode
- __p__commode
- _adjust_fdiv
- __setusermatherr
- _initterm
- __getmainargs
- exit
- _cexit
- _exit
- _c_exit
- _time64
- _aligned_malloc
- _aligned_free
- srand
- realloc
- rand
- calloc
- free
- OLEAUT32.dll
- ole32.dll
- CoTaskMemFree
- CoInitialize
- CoInitializeEx
- CoInitializeSecurity
- CoUninitialize
- StringFromGUID2
- SHELL32.dll
- CommandLineToArgvW
- ShellExecuteW
- SHGetFolderPathW
- SHFileOperationW

- ADVAPI32.dll
- USER32.dll
- KERNEL32.dll
- %SystemRoot%\\system32\\SHELL32.dll
- %comspec%
- %s\\DefaultIcon
- == 0x%p %u
- \\svchost.exe
- nlaapi.dll
- 2CEADB9B184F1BB4530E5B9E5883D8BA
- 243B3F1B8AE62E6213D115FAB6C2A906289562F65B78909FB065D6D26ECFE378
- F3D42C831468092D54BCCD403114AE43289562F65B78909FB065D6D26ECFE378
- 8332EBEBD6DA58159FCDB29C0349D25B289562F65B78909FB065D6D26ECFE378
- AC3F0B5CF30B6BA6BDB50DA9D4B73F3C289562F65B78909FB065D6D26ECFE378
- 86DB55902E79EB28FE9A66910D6B4413289562F65B78909FB065D6D26ECFE378
- 6A633E6B62ECAAF6C0A61FDF427943CC289562F65B78909FB065D6D26ECFE378
- D63E45F1CDAF47A17FB831E31C8F58CB289562F65B78909FB065D6D26ECFE378
- D96CD1D30966BFE4F5245B33D3E79620289562F65B78909FB065D6D26ECFE378
- 650DEBB07DDD3218662D88D46637ED68289562F65B78909FB065D6D26ECFE378
- E31594BBC2566BB245CA8F768E5C541A289562F65B78909FB065D6D26ECFE378
- D8CC275AAACD7FCA55E1126B1E8003BF289562F65B78909FB065D6D26ECFE378
- 55FBC335D988D9CF79F51AE321253B50289562F65B78909FB065D6D26ECFE378
- 9D2AE006F33DAAEC2766533C295C00C3289562F65B78909FB065D6D26ECFE378
- 4E957BFF0EC016D36AC80A65AB6DD28F289562F65B78909FB065D6D26ECFE378
- 2A09BAFAD77439D6C3D1035E1BE6D944289562F65B78909FB065D6D26ECFE378
- E6381697EA28C095F3BFE09893B44696289562F65B78909FB065D6D26ECFE378
- 54C23705A718BC4E48661BF7E923AE1F289562F65B78909FB065D6D26ECFE378
- F02F70CF4BB48D55332CE5F97661C2B4289562F65B78909FB065D6D26ECFE378
- 8194869E5E83D771ECB3A26E774CFEEA289562F65B78909FB065D6D26ECFE378
- 2FBED0E491E5E6AB8DAFBA6F02216AAF289562F65B78909FB065D6D26ECFE378
- EB0994349C2DFC5618FB40DC6E0DD1A4289562F65B78909FB065D6D26ECFE378
- 6E619D7F9D1A261D2D56DAAE63E96E7E289562F65B78909FB065D6D26ECFE378
- A133084AC4F88A25A225C50163AF27DC289562F65B78909FB065D6D26ECFE378
- FD71F47BD8214EAF524928CA10D0BB40289562F65B78909FB065D6D26ECFE378
- F737A9C3E8A50F1FCB156AF49918CB18289562F65B78909FB065D6D26ECFE378
- 6C6FD134764796F2D9DF2DE4096F9425289562F65B78909FB065D6D26ECFE378
- D30A3277FFF03BF97CF532E7B45611D2289562F65B78909FB065D6D26ECFE378
- D67B97B0CB17B23ED841088CE9608EB0289562F65B78909FB065D6D26ECFE378
- 95F47E0D887C6A8FDD59FC1B03E2AA2F289562F65B78909FB065D6D26ECFE378
- 3EF772844A0B2FF039C4C9E4CA6E2932289562F65B78909FB065D6D26ECFE378
- B4FC74144E672371A09F1AD12B1F6C90289562F65B78909FB065D6D26ECFE378
- 23FD89483B0223297E8981D1F3F650CF289562F65B78909FB065D6D26ECFE378
- 5194B297B3CD201EB4CE8440121FC989289562F65B78909FB065D6D26ECFE378
- C5C73B7816B5C095F05BB6EF12DC6BEC289562F65B78909FB065D6D26ECFE378
- 44922D10EA40387F03DC09ABF645E823289562F65B78909FB065D6D26ECFE378
- A9752D578DF46B8E010F8274DB4D0DB4289562F65B78909FB065D6D26ECFE378
- 742E4E356EC9706E4C1A1BCC5D456975289562F65B78909FB065D6D26ECFE378
- 1D55013B80B516595AC0576166DF4352289562F65B78909FB065D6D26ECFE378
- ED17852F2080BADD6FF4BC1140B569ED289562F65B78909FB065D6D26ECFE378
- 2B9890856EE5CEE3EF43EE63FE4B441F289562F65B78909FB065D6D26ECFE378
- EC097C7349B1EB8AF354B9CC6357E195289562F65B78909FB065D6D26ECFE378
- FB771F8157EF27F10EB312A79F45AA68289562F65B78909FB065D6D26ECFE378
- E9E313ACFB020E6CA8407C721E20FF6A289562F65B78909FB065D6D26ECFE378
- 5218A1969B801D1757F12A09AB89D282289562F65B78909FB065D6D26ECFE378
- EB9B5C1359D4AD375B9FD1AE8FF6A055289562F65B78909FB065D6D26ECFE378
- BA913E7DBA8CB4E848F091212F3FF56A289562F65B78909FB065D6D26ECFE378
- 719F7263C07501511469593DA0793E32289562F65B78909FB065D6D26ECFE378

- 79FAA2CB64BB52884519FBC528D2A1B4289562F65B78909FB065D6D26ECFE378
- A235EF1B7FB729DD4EAF08EE93531AFF289562F65B78909FB065D6D26ECFE378
- A2489A7CC023A41BA539779368871FAF289562F65B78909FB065D6D26ECFE378
- 481C274C3C93A4E63E21F8EBCCA09EF3289562F65B78909FB065D6D26ECFE378
- A48E17B1942C2DCFC90E9F6AF53653EB289562F65B78909FB065D6D26ECFE378
- 1C86180CAA4B8CA52E7B9B1202028218289562F65B78909FB065D6D26ECFE378
- 7496613E2637EE250CCEB7E4A1EAA736289562F65B78909FB065D6D26ECFE378
- 5ADFAAAA6F9F04BBA40983E710D05F85289562F65B78909FB065D6D26ECFE378
- 087AE5B1A31B5D505CF4F98523512654289562F65B78909FB065D6D26ECFE378
- 0201E3314F216BAAC1390DA65EDB24F1289562F65B78909FB065D6D26ECFE378
- 41574271917915C11AF8E095742A76A4289562F65B78909FB065D6D26ECFE378
- 60F093560EFDC1024B24A60B4CBABAFA289562F65B78909FB065D6D26ECFE378
- D131FE6B26053296EA51BC50DA55BF62289562F65B78909FB065D6D26ECFE378
- 857F0149183A6896DC08883EE8FD6D63289562F65B78909FB065D6D26ECFE378
- F08A6DDA404FDB5ED0338E3D6990A862289562F65B78909FB065D6D26ECFE378
- 977660801D695DF78A6E4FD0BD4B9A70289562F65B78909FB065D6D26ECFE378
- F0E3C4505083F91FCDAC1E3D40F2178D289562F65B78909FB065D6D26ECFE378
- 804D407587915B67E335F69A6824A70B289562F65B78909FB065D6D26ECFE378
- DB7F5181A93C60CCDDA938DB2F2758EF289562F65B78909FB065D6D26ECFE378
- BB5520EB090ED0E77E3818CFBE9A9159289562F65B78909FB065D6D26ECFE378
- 52E396FC0D4C17AF2CC06AF6564561EC289562F65B78909FB065D6D26ECFE378
- 117D92F879D821A9ABAF25AEB72C5FDA289562F65B78909FB065D6D26ECFE378
- 42956DA93BE0E5E501BFFD6602BC04AA289562F65B78909FB065D6D26ECFE378
- 93279FD38443E0F74D8EB02328B8874F289562F65B78909FB065D6D26ECFE378
- 4E5F1A822E41135AD6145F59158C9C6B289562F65B78909FB065D6D26ECFE378
- 2ECE7F879824B59FD2210EA15750F84D289562F65B78909FB065D6D26ECFE378
- 0CBF91FD37617D5C2B8B8000954CBDC7289562F65B78909FB065D6D26ECFE378
- 63DDEA807B91A01E71A9F35FBD71E16F289562F65B78909FB065D6D26ECFE378
- 96AA4EBD4A8C11590B4416657B093E35289562F65B78909FB065D6D26ECFE378
- 427DD50F56407BAA30323902037F052A289562F65B78909FB065D6D26ECFE378
- 3A05CEAB5F1D6248F94C056EA0447AFA289562F65B78909FB065D6D26ECFE378
- DCD83A8EC82CF7FCE5128BDBB971BB7A289562F65B78909FB065D6D26ECFE378
- EE8BBDA5D556D8F89576D2193EC2E21B289562F65B78909FB065D6D26ECFE378
- F5F35519FB872718F182F5945626D153289562F65B78909FB065D6D26ECFE378
- 5A45B496D14F7A3504EEF1B738F7AB9D289562F65B78909FB065D6D26ECFE378
- 6B207B76E997EC159808C7D713437B9E289562F65B78909FB065D6D26ECFE378
- 882A9C7F9BF6BCB3134AF5DE12CD4F61289562F65B78909FB065D6D26ECFE378
- C31BB2B617114B8AF40CE0009A7E3130289562F65B78909FB065D6D26ECFE378
- F57D77BFE44817D8FFA34B9808E88860289562F65B78909FB065D6D26ECFE378
- 899E8CCE5B4643CAE1035DF002965D94289562F65B78909FB065D6D26ECFE378
- C220E2BCE679DFD23F3C9B36495C1A04289562F65B78909FB065D6D26ECFE378
- 8CA66897A57C910856551898508726A8289562F65B78909FB065D6D26ECFE378
- D9A476B36AFA8D2D3CAD3E1BC5B4697A289562F65B78909FB065D6D26ECFE378
- 796F7963E9C02161ECE6CE61CC32C0DB289562F65B78909FB065D6D26ECFE378
- BE8F32432D9E5624FF53F8002855663E289562F65B78909FB065D6D26ECFE378
- 9C423098D46CDA4C93D0F6E43221330E289562F65B78909FB065D6D26ECFE378
- A6EA26C687BD9B3EFDB5599E0C28E9B1289562F65B78909FB065D6D26ECFE378
- 584196F159352AAF2A586E2C04CBBD10289562F65B78909FB065D6D26ECFE378
- E089B39F8D216C33E439EDF44E04C4A0289562F65B78909FB065D6D26ECFE378
- 97A3E4FC3AACC38FF1B6147D73BDF354289562F65B78909FB065D6D26ECFE378
- B1AF34B82D94CF9DB542C1E256C7152D289562F65B78909FB065D6D26ECFE378
- CD77206715C5184EDB3E68797B02C21F289562F65B78909FB065D6D26ECFE378
- 8B013D34ED2A70F9972C445739DEAFC56B7CCF15695A4F5D3E9776B839614A94
- 54FCC129896C26FC4B3224E97A11B4C46B7CCF15695A4F5D3E9776B839614A94
- 43D5B883B3759DC1AD4C246C6B4D97946B7CCF15695A4F5D3E9776B839614A94
- 8DDCF2DB793744E872570F1FC3A845096B7CCF15695A4F5D3E9776B839614A94
- 68E25B0607CB14F2E15E133695BC41BB6B7CCF15695A4F5D3E9776B839614A94

- D3B9AF652D8797AF12485656864A64C96B7CCF15695A4F5D3E9776B839614A94
- 6ED9ABACE40097EB5DB39BC09B33E22D6B7CCF15695A4F5D3E9776B839614A94
- 4124AA1379A954FB6B4033267E4B85ED6B7CCF15695A4F5D3E9776B839614A94
- A75E3BA6426DB98C309327A41A7A817F6B7CCF15695A4F5D3E9776B839614A94
- FB4E655F9F46C61127996FD2CAF596916B7CCF15695A4F5D3E9776B839614A94
- 115F561D26C019B53B5642BC9AE8D6EF6B7CCF15695A4F5D3E9776B839614A94
- D05A0B3A1A6F888D0F6781AE9718F7F66B7CCF15695A4F5D3E9776B839614A94
- AD57C4913DB697A2F21D79BB9284D3FA6B7CCF15695A4F5D3E9776B839614A94
- BFA078779CA4D2E4B2C0D288045BAD866B7CCF15695A4F5D3E9776B839614A94
- 039051899DDB404985B3F1CAABE56EE46B7CCF15695A4F5D3E9776B839614A94
- 024789B767CB32F5E2A0D5CEEEE913B16B7CCF15695A4F5D3E9776B839614A94
- 41C682207E8479C33D32E63342C5E24F6B7CCF15695A4F5D3E9776B839614A94
- 98D3C8A1368A2FBA5D380A2F8592EEB26B7CCF15695A4F5D3E9776B839614A94
- 26FE4B70E0D0D13DE9B5025832DAC68D6B7CCF15695A4F5D3E9776B839614A94
- C681538DDF9933C90D882496F9A898E26B7CCF15695A4F5D3E9776B839614A94
- 93D06B60845D76C09595F220B89B41B36B7CCF15695A4F5D3E9776B839614A94
- D64E459F212466CF817E6D982780DC8B6B7CCF15695A4F5D3E9776B839614A94
- A8162FE358C4FC73C6D94E349A1039DF6B7CCF15695A4F5D3E9776B839614A94
- 10DE89DAFA2ADF4797B5C1AAC2FD87B56B7CCF15695A4F5D3E9776B839614A94
- 94D08B93D71D0FF8DABB9A8EEF2AB1BD6B7CCF15695A4F5D3E9776B839614A94
- 4BD6CAE808E58C05D569CA8A71F5896A6B7CCF15695A4F5D3E9776B839614A94
- FDDB1F6337BFF1F333C92AD082FA8A4B6B7CCF15695A4F5D3E9776B839614A94
- 2D4005C548BFE9245EACB4E87876EA4E6B7CCF15695A4F5D3E9776B839614A94
- 9A775BA9B8A4EA8AD0B759ED7C19D62B6B7CCF15695A4F5D3E9776B839614A94
- A941D338E3036FD0753DDD52622B49EA6B7CCF15695A4F5D3E9776B839614A94
- ACE267694FC5EB57D657239BFAE77AD96B7CCF15695A4F5D3E9776B839614A94
- E297904AEADC4353470C985E024AF8266B7CCF15695A4F5D3E9776B839614A94
- 65EDFD1FA42A2CA63F5E3F69AE5E68496B7CCF15695A4F5D3E9776B839614A94
- 98FFB16F55D5692D987AF663A5C85E196B7CCF15695A4F5D3E9776B839614A94
- B8748F79BACEB681F06B070DCF733DA56B7CCF15695A4F5D3E9776B839614A94
- D02E734E8524CA0C59EECF0194F4D6536B7CCF15695A4F5D3E9776B839614A94
- FCAA8340374CE12D8AA1C2C4C8579A356B7CCF15695A4F5D3E9776B839614A94
- CEA418490215402B9469537FD091EBBB6B7CCF15695A4F5D3E9776B839614A94
- 21592DF15DECADFB2C49341C445D0E1D6B7CCF15695A4F5D3E9776B839614A94
- DA7B183693D73D7AFB71C925D2E684146B7CCF15695A4F5D3E9776B839614A94
- E330726F84CA8A3BE088A413CA54BC9B6B7CCF15695A4F5D3E9776B839614A94
- E681B332C6E9785E0778CCF5F1224A566B7CCF15695A4F5D3E9776B839614A94
- 2F03547EDBE7967010C352F42879F8CE6B7CCF15695A4F5D3E9776B839614A94
- 47A4F003BEB1BA613065CDCB7E18E0C56B7CCF15695A4F5D3E9776B839614A94
- B17B396B5BDD443CD4988C9A1750B9DC6B7CCF15695A4F5D3E9776B839614A94
- 4C6606A4BCBE13891D3CE1813A88CAEB6B7CCF15695A4F5D3E9776B839614A94
- 42E4773B85DC62BD2AD7047A16C392286B7CCF15695A4F5D3E9776B839614A94
- 5467F58F483F0D7E23721E52D0B8DD716B7CCF15695A4F5D3E9776B839614A94
- E4B6405597DA06D8DE16FEBDBDE321A36B7CCF15695A4F5D3E9776B839614A94
- 3BC1144C73675A57745CAE5A2CADE4406B7CCF15695A4F5D3E9776B839614A94
- 0CB0E1D8FD951A6056655E785ECDB42D6B7CCF15695A4F5D3E9776B839614A94
- 3D8C893342778D82FB3A791049EB75076B7CCF15695A4F5D3E9776B839614A94
- A21836BEEFDB3572E51017CC3EF3B79E6B7CCF15695A4F5D3E9776B839614A94
- BD5A6001FDA1DBDD36CF307D5314F6C56B7CCF15695A4F5D3E9776B839614A94
- 7BBEBA0559664F18D1C9E0F8C860038F6B7CCF15695A4F5D3E9776B839614A94
- 7482633E1849CDDB1F0343EDC587395B6B7CCF15695A4F5D3E9776B839614A94
- 0B3A6203069F8EF3AD8E0D041F7BA3BA6B7CCF15695A4F5D3E9776B839614A94
- 0E85042CE3A638E48D31C1E5D32A6B176B7CCF15695A4F5D3E9776B839614A94
- E1E7C8B95A40A67717EF2E9F3CF7482E6B7CCF15695A4F5D3E9776B839614A94
- C0AF99A43564973B8477D1B78FE93FD16B7CCF15695A4F5D3E9776B839614A94
- 3C2DAE1A799A05340C4C101640225F286B7CCF15695A4F5D3E9776B839614A94
- 4A689E2D940174984EB46E951F84D9B46B7CCF15695A4F5D3E9776B839614A94

- C6D48BC6AA0485D1166027BF90733A6D6B7CCF15695A4F5D3E9776B839614A94
- AA1757C0C5F641E29D8BEA39384C5C126B7CCF15695A4F5D3E9776B839614A94
- 1B844506A2184F5804A6FBB179C4FA8F6B7CCF15695A4F5D3E9776B839614A94
- 19F5439866FE57D8222A99DB92E2ECCA6B7CCF15695A4F5D3E9776B839614A94
- 82038C943475B43C4B7D1BBBC639E1AA6B7CCF15695A4F5D3E9776B839614A94
- 63325BAB9E5124D19C624A0E0F735F046B7CCF15695A4F5D3E9776B839614A94
- E431DDC20C8E8B2C32A40168E78B54696B7CCF15695A4F5D3E9776B839614A94
- 8DFE8ADEC3DAB5570B105117AB308F936B7CCF15695A4F5D3E9776B839614A94
- 87944484B91735DBFF0B454C2106CCDD6B7CCF15695A4F5D3E9776B839614A94
- D974DD8BEBF45269DAED58DC6DA69CAC6B7CCF15695A4F5D3E9776B839614A94
- E37785D755682E8140DACD5813C5D63A6B7CCF15695A4F5D3E9776B839614A94
- A862B34EEAF92670DF145561C11D33156B7CCF15695A4F5D3E9776B839614A94
- E3DAE71B2A7FBBFA8D7270D2DF5C6FFA6B7CCF15695A4F5D3E9776B839614A94
- 6BD440996D342E4F06F81FD680CB9AEC6B7CCF15695A4F5D3E9776B839614A94
- 9730F6519E4E73993EF0D782DE1BB0536B7CCF15695A4F5D3E9776B839614A94
- 62F3204FC9D217942DCD032FF64546F86B7CCF15695A4F5D3E9776B839614A94
- D87671A05D8A8D001EC08B29DCB58DCE6B7CCF15695A4F5D3E9776B839614A94
- 7F2C1D2C929B12F5D854C4EE7CC5B7C06B7CCF15695A4F5D3E9776B839614A94
- FB281D0E9CCF8C86B12DBF67214CD4006B7CCF15695A4F5D3E9776B839614A94
- 6EE6E5266C7C0D8627BE1DE728F3CDA46B7CCF15695A4F5D3E9776B839614A94
- 9EA722F18FE99ECAF908783D3647142C6B7CCF15695A4F5D3E9776B839614A94
- 162F86A4F2BBE0412041CE2CB382C1956B7CCF15695A4F5D3E9776B839614A94
- 20F52D5535DD3E35F6F4E70BD38DC5786B7CCF15695A4F5D3E9776B839614A94
- 94445A6A329E1C983859E6119B4F78216B7CCF15695A4F5D3E9776B839614A94
- 5CB9083AF57EA54944657C782DA6FFBF6B7CCF15695A4F5D3E9776B839614A94
- 17D372DD1D6579AF33DBDE2BAD4ACD5E6B7CCF15695A4F5D3E9776B839614A94
- 36A50B09820696849A22B62D81803C356B7CCF15695A4F5D3E9776B839614A94
- 125BD8F701BD5F2CDE0BA18EB2881C2C6B7CCF15695A4F5D3E9776B839614A94
- E51E497DFFD2B143E9D6F1CBB38272EC6B7CCF15695A4F5D3E9776B839614A94
- D56BC1995E4AC3EAF061BCA7FAB3328A6B7CCF15695A4F5D3E9776B839614A94
- 9EF90F0FD1ED64EEE740F4CF9F09ED1D6B7CCF15695A4F5D3E9776B839614A94
- 5D8D559E3541BA85689DAC51A7637FC36B7CCF15695A4F5D3E9776B839614A94
- 5A1196E0645D64E8E2A6C133883C822F6B7CCF15695A4F5D3E9776B839614A94
- A670F898241FA505671FB283EAF815866B7CCF15695A4F5D3E9776B839614A94
- 1827E021233D35B797BC35482B5AE2896B7CCF15695A4F5D3E9776B839614A94
- 42438A7235A16CFAB5240450DB8266C1289562F65B78909FB065D6D26ECFE378
- 9BE923B7C23E7E8CAE3F56508CAE524D289562F65B78909FB065D6D26ECFE378
- EE118683E4516FA1B09CE022918C6076289562F65B78909FB065D6D26ECFE378
- FEF42D2C7A601DAD6190287263F1C150289562F65B78909FB065D6D26ECFE378
- 6D42817B1C990934AB0FC7B006FF6C88289562F65B78909FB065D6D26ECFE378
- F230215B31053CE6E8B8812B5DA3E0ED289562F65B78909FB065D6D26ECFE378
- B7D800C5E4806418AE92999F78090C6C289562F65B78909FB065D6D26ECFE378
- 1DE4D6255BA961A4F43A837F85DBE713289562F65B78909FB065D6D26ECFE378
- A675B69D6DEE8C227CB0BD1ED65DCDF6289562F65B78909FB065D6D26ECFE378
- 99508D841ED66BF3772EB0C17D8594AA289562F65B78909FB065D6D26ECFE378
- 2DCFE121D0E6F056991B7A8749E55A82289562F65B78909FB065D6D26ECFE378
- F10466BFBA34D2CFDE118921F01D5FE8289562F65B78909FB065D6D26ECFE378
- 3CD991751FA6231DFB592718F2107D16289562F65B78909FB065D6D26ECFE378
- F1F7CB7754A2543A9F5579100727DE6F289562F65B78909FB065D6D26ECFE378
- 71CEBE80AEFE9400FD097FB155ACD32A289562F65B78909FB065D6D26ECFE378
- C81E357422847AC470991E1CCEBEB7FB289562F65B78909FB065D6D26ECFE378
- CEB43F8D2557FCE61681017C2C6858B3289562F65B78909FB065D6D26ECFE378
- EADBBB984CF14C9071F3CBB7FE740882289562F65B78909FB065D6D26ECFE378
- CA405D3965F585461C5DB7175AA2853E289562F65B78909FB065D6D26ECFE378
- 588AC345C9E70108FB8F00D011E8CA36289562F65B78909FB065D6D26ECFE378
- 5E836D797465F2E5FE2CB48EFFE7780C289562F65B78909FB065D6D26ECFE378
- DA1D0BA7EE7B79FB2C8DC6DE397FF574289562F65B78909FB065D6D26ECFE378

- 1E5F251E6CC701A364462677170109022895 62F65B78909FB065D6D26ECFE378
- 895DB8281AA9D0BC4B6B648C4DBBF8CD289562F65B78909FB065D6D26ECFE378
- 506AF843D1AABBA51A90E36C51834B76289562F65B78909FB065D6D26ECFE378
- E7EB7E57EC0151235A72EBEEA44AE45C289562F65B78909FB065D6D26ECFE378
- CE3F15F7D909821C1F9AEF125D5B53D6289562F65B78909FB065D6D26ECFE378
- D49D81D42B15B1E2770AE0023EEDEA80289562F65B78909FB065D6D26ECFE378
- 2107944FF92B470408A0AC33CEED91B5289562F65B78909FB065D6D26ECFE378
- B3C33C274E444E83300BFE862FE46335289562F65B78909FB065D6D26ECFE378
- A85DEE4853E731CE76C605BC1153516D289562F65B78909FB065D6D26ECFE378
- 98764D50D034A10B2A7244B5F635AF2F289562F65B78909FB065D6D26ECFE378
- 38CEA7D0693E0306611B8FCB7967A519289562F65B78909FB065D6D26ECFE378
- 60ABF69125001CD861B59325AB18C250289562F65B78909FB065D6D26ECFE378
- 7482C36E3ADCEB5E07A3E00969041BE7289562F65B78909FB065D6D26ECFE378
- 1E30F182A65C254F8B4EB66CF7C4595D289562F65B78909FB065D6D26ECFE378
- 7BD5DA69A3E0640DBE167156E9C6F2FB289562F65B78909FB065D6D26ECFE378
- AC4628822E7C7B6665FD9A5F2898C5B3289562F65B78909FB065D6D26ECFE378
- 8BFAEB6E371852DC7F16FCBAFBEC48E2289562F65B78909FB065D6D26ECFE378
- 781AF02AB7ADA989D8A7412EE2B79886289562F65B78909FB065D6D26ECFE378
- D9FE5C3AE829072814791E9328709EAA289562F65B78909FB065D6D26ECFE378
- 7D8A33F2F1659B578812548BFB0DB69E289562F65B78909FB065D6D26ECFE378
- 9DF247E010C882F144F3D1E4D1BB53EC289562F65B78909FB065D6D26ECFE378
- A5F9CDAE45021FCE028563F92ABE8EF4289562F65B78909FB065D6D26ECFE378
- C88F1696E466C0154C200CC346894A24289562F65B78909FB065D6D26ECFE378
- F20253AE4C1D899A284A2EE1B5F9DD4A289562F65B78909FB065D6D26ECFE378
- C06DDE70606DF960ED51BD9E62DB2F8F289562F65B78909FB065D6D26ECFE378
- 8DE8878F38724F2D400653A41438910A289562F65B78909FB065D6D26ECFE378
- 04F3C85EC7425D51A1EEC06B2995B99F289562F65B78909FB065D6D26ECFE378
- BE054C8C30B8FB0B56060D88B30B0405289562F65B78909FB065D6D26ECFE378
- 03EFD7996C3BC6B3AD1236D831E40277289562F65B78909FB065D6D26ECFE378
- 4B23D1109C37EB3F942C4337BBD0F36E289562F65B78909FB065D6D26ECFE378
- FD903150D21CE4A5A09D4CD91D704337289562F65B78909FB065D6D26ECFE378
- 1BFF63C14C6A72E154E41812C986A7E2289562F65B78909FB065D6D26ECFE378
- 25BA91A79C496052807A91C1CC8E9EC7289562F65B78909FB065D6D26ECFE378
- 8A57F570B1F663B0FB2ABACFF28D8C58289562F65B78909FB065D6D26ECFE378
- 9FE579AAD86B9A5FBD340986BCBB5245289562F65B78909FB065D6D26ECFE378
- 3525F120C3B57C94F9B0BCF71B1693C8289562F65B78909FB065D6D26ECFE378
- D38F1D27FFC824C25DD2A55423956169289562F65B78909FB065D6D26ECFE378
- A03E5C26334893837FBE62D1E4F7F6FC289562F65B78909FB065D6D26ECFE378
- 66FDB8D9D26E0C7BA8BBCD6E99767619289562F65B78909FB065D6D26ECFE378
- 079230E10728F2C2129DE14AC5633F69289562F65B78909FB065D6D26ECFE378
- 45442D85E55944940C3C8AF2232B23BA289562F65B78909FB065D6D26ECFE378
- E017780466DF3B875DA18806AD324B4B289562F65B78909FB065D6D26ECFE378
- CA4D4AD6EC4C4E238A0C4B9F9F82FFAA289562F65B78909FB065D6D26ECFE378
- 7F76CD124EF42182C40029A46F32B9CC289562F65B78909FB065D6D26ECFE378
- 0CB9D84958DE203AC1A675BA41525155289562F65B78909FB065D6D26ECFE378
- F8639C96F0F8C9009248871289F94DAA289562F65B78909FB065D6D26ECFE378
- 2558C0F3DB65E9650934E047E704B319289562F65B78909FB065D6D26ECFE378
- FB5DC37920605F508F8F67CF42CEB2F4289562F65B78909FB065D6D26ECFE378
- 9997D817DE0D48DDF58B7E614A2DE5B4289562F65B78909FB065D6D26ECFE378
- 16164894D694A078720C4ED1CD95E885289562F65B78909FB065D6D26ECFE378
- E714EE0DC9EBC678AB3E085F86516EFB289562F65B78909FB065D6D26ECFE378
- D9098D8AA3371EF1548D3F0AF267F85E289562F65B78909FB065D6D26ECFE378
- E023B45F5FDAED2A3D37238DF9257C83289562F65B78909FB065D6D26ECFE378
- 11207CE779D1CA9ABC3F98799D1AD711289562F65B78909FB065D6D26ECFE378
- E104134312EA314AA2C5E7C3C9B9189B289562F65B78909FB065D6D26ECFE378
- 2945A6BE406C4F32B6FAB40EDF307ED9289562F65B78909FB065D6D26ECFE378
- DB7FB7BAB874134A1BD0E99BC6771F24289562F65B78909FB065D6D26ECFE378

- 3B73BED4CBC3284A18CE4040C5BFEDC9289562F65B78909FB065D6D26ECFE378
- C0C427B5738DACF18803E1AEE53BF270289562F65B78909FB065D6D26ECFE378
- 19F44F223AD109AE33D9359AB0D1E021289562F65B78909FB065D6D26ECFE378
- 81DC0A96B5A23CBB4ABE54BBF558AE6C289562F65B78909FB065D6D26ECFE378
- 678CDF09B07519B372D557D42BB69392289562F65B78909FB065D6D26ECFE378
- 4722174DFD1E597571C8C550AAE29A43289562F65B78909FB065D6D26ECFE378
- 422B1AA9BF5B9A2580BC5A7412E15E95289562F65B78909FB065D6D26ECFE378
- C3F232E83FAFBB9714F8D05FFA85B566289562F65B78909FB065D6D26ECFE378
- C9C26D8485FB08229352147081A64938289562F65B78909FB065D6D26ECFE378
- 0FA297A856C41897E2B6DBD0573EBEC8289562F65B78909FB065D6D26ECFE378
- 9EE08EC7CCA57B1320B59016F60D8704289562F65B78909FB065D6D26ECFE378
- 1BC04CD5D5F8435ACBA525B775CDFC05289562F65B78909FB065D6D26ECFE378
- 871DA1F8F169C6BDDACA96C0666457D4289562F65B78909FB065D6D26ECFE378
- 7A768F47FC978E30FC1B2110FCF24FA9289562F65B78909FB065D6D26ECFE378
- 08238FC34E7A84DE6D0E162E992105AB289562F65B78909FB065D6D26ECFE378
- 24D8B68EA45C7578839F9E43789B7D5E289562F65B78909FB065D6D26ECFE378
- 9DD5AA335A731A8B77A5FFC0040452F1289562F65B78909FB065D6D26ECFE378
- CCD80BB78D24F8776A53468CCCC096FF289562F65B78909FB065D6D26ECFE378
- E5A6E71B502982E29880AA7156073A7A289562F65B78909FB065D6D26ECFE378
- E3FEBB68FB3ADBBEE672C9352CAC99CA289562F65B78909FB065D6D26ECFE378
- 74FB365C0D213CEB8644A5DDE130D403289562F65B78909FB065D6D26ECFE378
- 3B8FC8B84640CF2CFE217E5A817F1253289562F65B78909FB065D6D26ECFE378
- 373FFAFCE2A83FFF52D8462482145F67289562F65B78909FB065D6D26ECFE378
- B071731531E7BE3D001BE1F3C43EB975289562F65B78909FB065D6D26ECFE378
- D5F381149963D9C34F14181631AC0017289562F65B78909FB065D6D26ECFE378
- F9CD15C6D94D90F8262D79E807E409B8289562F65B78909FB065D6D26ECFE378
- E81379B0D8841EFBB3E0C6AFE238C289289562F65B78909FB065D6D26ECFE378
- 7DE580FA3A0D7B55E1368F732D3EF763289562F65B78909FB065D6D26ECFE378
- 49504E2D28450DBFF3310E6E44BFA519289562F65B78909FB065D6D26ECFE378
- 320034ED5482AD1527A34241AA26DE60289562F65B78909FB065D6D26ECFE378
- CE3F31D3BD1959FF52C2FAADA0EDFE88289562F65B78909FB065D6D26ECFE378
- 95E2581DA435D893B590ED8D641755FB289562F65B78909FB065D6D26ECFE378
- 27A0B0D5CDE4CF2893EF09B628D2377F289562F65B78909FB065D6D26ECFE378
- E79977A81B6BF1E2B31A13D11DDF9613289562F65B78909FB065D6D26ECFE378
- 6C1AB1FF8C3D1701AB938D427AFF61E4289562F65B78909FB065D6D26ECFE378
- 2C111FFF21E7117FE35A83C4EFDE2E81289562F65B78909FB065D6D26ECFE378
- 22D6D0736500299B8121F0421760B321289562F65B78909FB065D6D26ECFE378
- 76D8FF074E854F86E23E1AF994B91818289562F65B78909FB065D6D26ECFE378
- 1EF4DF7E7E35655C7B51EC44DEFB50B5289562F65B78909FB065D6D26ECFE378
- 10BC49332DAEC14C5DB9B75544709863289562F65B78909FB065D6D26ECFE378
- 86E85B3CA7B51C289112C0D357633F7A289562F65B78909FB065D6D26ECFE378
- 946DA38F39C53EB4D42A1922B2AC34D9289562F65B78909FB065D6D26ECFE378
- A98F0ED92D1773D893324EFA10F69130289562F65B78909FB065D6D26ECFE378
- 62880D15C2AE250D29E184A2EC6894A5289562F65B78909FB065D6D26ECFE378
- 11AAF8A0E613D2FB936B03837D7391BA289562F65B78909FB065D6D26ECFE378
- F01CF2395647930D560A12582B6D7722289562F65B78909FB065D6D26ECFE378
- C0F222931C8C78822FB2C4909344907D289562F65B78909FB065D6D26ECFE378
- 309445649A588ED10A370F89D8CDD8E3289562F65B78909FB065D6D26ECFE378
- A76A0BD14A84E78FA0B09A613703B6A4289562F65B78909FB065D6D26ECFE378
- 75C2E185AE61C361C098F9B34E563C60289562F65B78909FB065D6D26ECFE378
- 6D4BAA70901A27DE199FDA3435A3D815289562F65B78909FB065D6D26ECFE378
- 9FCCC50A185F16B5A9C7FE699AA1DCFC289562F65B78909FB065D6D26ECFE378
- 493711C55861EEAC68A497535E96FDAD289562F65B78909FB065D6D26ECFE378
- D2EF908E22CDD29480199161D313DBC6289562F65B78909FB065D6D26ECFE378
- 0A8ABDA92E88E03B6E20FDDADD3653FA289562F65B78909FB065D6D26ECFE378
- 819F227A9EB73F2CFBD054236166E64D289562F65B78909FB065D6D26ECFE378
- 511FCBB9C8673585242E72B26BB89E59289562F65B78909FB065D6D26ECFE378

- F0C7BB106D82FC9527FBDF2881C5F803289562F65B78909FB065D6D26ECFE378
- EA852ABDDAC1F02CE55F56DE62A92A5B289562F65B78909FB065D6D26ECFE378
- 575390DCADC332D98074E27C2D7338A3289562F65B78909FB065D6D26ECFE378
- 5ECC2C296ED3B91A360C6F60C9511F56289562F65B78909FB065D6D26ECFE378
- FEB8051B2442A18417133051D3413F24289562F65B78909FB065D6D26ECFE378
- 8903AA19E7D6635DB622B7B7639AD338289562F65B78909FB065D6D26ECFE378
- 3D0D970A625457698D41E9DE714262FC289562F65B78909FB065D6D26ECFE378
- FD42B3EDBE460A0E6A26F15C2BB35B25289562F65B78909FB065D6D26ECFE378
- F0BC32E1DDEC98F7AF2365C62B9E8D55289562F65B78909FB065D6D26ECFE378
- 9B824365FB403E6EFC7EA8237D13751B289562F65B78909FB065D6D26ECFE378
- A433D3CBA5639FFC20B37C523917A1D2289562F65B78909FB065D6D26ECFE378
- 6A0A8C97A74296E8CE5F6304DF418830289562F65B78909FB065D6D26ECFE378
- 27A50F78350B71FCB2D19A119CD449CB289562F65B78909FB065D6D26ECFE378
- CF8B9559CCE85E856C139286A68575D3289562F65B78909FB065D6D26ECFE378
- 195F9B7414BEC66168C0805A5B3E78B2289562F65B78909FB065D6D26ECFE378
- C1BD3D7169C82AA7225E7B27EC111ADF289562F65B78909FB065D6D26ECFE378
- 32161AE4193AD8E226B96F47B3C9F802289562F65B78909FB065D6D26ECFE378
- 35BB7C0E17C17477F3191F3110005F1C289562F65B78909FB065D6D26ECFE378
- F6E1F41ED89E97C989F6513269C70223289562F65B78909FB065D6D26ECFE378
- 36DB84EE8BB672DD8ABC40F0BBC4158B289562F65B78909FB065D6D26ECFE378
- E1AD6C8B6448CC8960B14D420F803049289562F65B78909FB065D6D26ECFE378
- B4E4363177E96E5EF56997D5318E14FF289562F65B78909FB065D6D26ECFE378
- 09056EC0658D19174C7629DD0D03C235289562F65B78909FB065D6D26ECFE378
- D0597B8BAD31A7B2B23EAE7A1269358C289562F65B78909FB065D6D26ECFE378
- 14D3FAC4F2DC5B0390CD666E90C127E0289562F65B78909FB065D6D26ECFE378
- 260C56355AB3472F7C3E3159141830E6289562F65B78909FB065D6D26ECFE378
- 559E1CFE99D60EFAF1BCBB9F9BF8E774289562F65B78909FB065D6D26ECFE378
- 27A9C93A63EC99F2CF1AF8D569EC1239289562F65B78909FB065D6D26ECFE378
- CEA442B28329BE2B67CF06B30E67D6E3289562F65B78909FB065D6D26ECFE378
- DE3D429FE13951BAF40029225D3981C8289562F65B78909FB065D6D26ECFE378
- 9A8BF5069944F59459E887D8F9912AF3289562F65B78909FB065D6D26ECFE378
- D23FE48BDD2AFD06E274EFCD14C72467289562F65B78909FB065D6D26ECFE378
- BB7CAAE0A07FBD83B65EB29A048AE6EF289562F65B78909FB065D6D26ECFE378
- F74D6D30E7D58D271422A13EE4B282C5289562F65B78909FB065D6D26ECFE378
- 0E41CBFC66568563FCA2490604539949289562F65B78909FB065D6D26ECFE378
- B6225196D21EF9E5DE0DBFD98382CCF7289562F65B78909FB065D6D26ECFE378
- DD77E65598AB5484880C697BEBCAAA4C289562F65B78909FB065D6D26ECFE378
- B4F107C4CB46DBE3FB1759B985B98765289562F65B78909FB065D6D26ECFE378
- E9E3F0AB81766A304E7FE2E3854EFE7A289562F65B78909FB065D6D26ECFE378
- 2EA09B12DABAA785D778703988374D99289562F65B78909FB065D6D26ECFE378
- 98905238AB2C78C336BA998C6EA33657289562F65B78909FB065D6D26ECFE378
- FF8997F493D27715420B974C03FCC2CF289562F65B78909FB065D6D26ECFE378
- BFEE265C5FCC4306297720BFBA57EED5289562F65B78909FB065D6D26ECFE378
- 16F63C3458BF90E61A414423B6837F3A289562F65B78909FB065D6D26ECFE378
- 70E2DA4253524F682539E52281DFAEDF289562F65B78909FB065D6D26ECFE378
- 8EB661F739D264DDF753A847E00FDBB4289562F65B78909FB065D6D26ECFE378
- D6D757B48B32C7DB6A01E54A1D5FCE7E289562F65B78909FB065D6D26ECFE378
- 004E0414E1BFC9BF4AF3B99CDA0A508C289562F65B78909FB065D6D26ECFE378
- 8B7844E4B32D8619ACA85FD300F175EA289562F65B78909FB065D6D26ECFE378
- 90729DD28369D006CEE1DE83C3FE42BF289562F65B78909FB065D6D26ECFE378
- 10116FB99C127A88EA6F53F1EDA5B3D0289562F65B78909FB065D6D26ECFE378
- BB5A6416B24D065FC84519BC1143DF90289562F65B78909FB065D6D26ECFE378
- 55E748A0F77EE261E144D328439F9AD5289562F65B78909FB065D6D26ECFE378
- EB61874388CAAE2654F75DBDE3E378E5289562F65B78909FB065D6D26ECFE378
- 5FF7A84119254886C96D8C1DBF8A5607289562F65B78909FB065D6D26ECFE378
- 7DF2A920F0BD29E698DB1E0361ABE428289562F65B78909FB065D6D26ECFE378
- 1655E5F287FC8CFF2680FBFC3D093A06289562F65B78909FB065D6D26ECFE378

- A65730A2CDA4A018DDD6676C7D086E9E289562F65B78909FB065D6D26ECFE378
- 0D7827C848EF95382DE4DDB82C916DE3289562F65B78909FB065D6D26ECFE378
- B25601D5C04795723D0ABEF83C4D3BC8289562F65B78909FB065D6D26ECFE378
- 2A7C3AEF5E05453E4F3D6EC828EAC62F6B7CCF15695A4F5D3E9776B839614A94
- E089E0178BDDCE4EE14CABDB9C84167D6B7CCF15695A4F5D3E9776B839614A94
- 8907F1C198F603F020FFDF9ABC19E91A289562F65B78909FB065D6D26ECFE378
- A9F60310E5BC58143BE71E11E6204DAB289562F65B78909FB065D6D26ECFE378
- 60281A8FDA9BB2A18FA6EEAE91037F626B7CCF15695A4F5D3E9776B839614A94
- D980265658694ECB1D8B428D0B757C02289562F65B78909FB065D6D26ECFE378
- E6D176896C3395F48B85B37711B841BE289562F65B78909FB065D6D26ECFE378
- 89CFD0A1BB0342A66282610ED75C97DC6B7CCF15695A4F5D3E9776B839614A94
- 86F095B5F57FC2CB1790337F229836486B7CCF15695A4F5D3E9776B839614A94
- 994012D1F57DB118A5E4F5C28C1B12C36B7CCF15695A4F5D3E9776B839614A94
- 140293AA67170D5144EF468611EF2CEF1085509D955E50FE0623D7803A9BE36E
- 6D652CBC317ED0536D51BEB0996A18039F9DF023A6E836E3347284C0F36E2994
- E2C4AEF9D30EDF387D88D8D4EA6E733B69F5A84484AFAD2BA3C58165F67DB3C7
- A33BE4E047528962D7759F0529B81914881FC4296FB6D60831AA7E7C571E34EC
- BEC49A9AE87B9BDB2346A391376E68EF1F1C0ED54EAD21036E110ECA772434A7
- B6494D1BCFDE68AC1536B1F9AE33C4CB69F5A84484AFAD2BA3C58165F67DB3C7
- F344BE0CADE9EB068072419626A3334EFB03D936DA5BC19C66623948A6B8F6F8
- CB73579DA9AFB741D9155A4F3E96136DFB03D936DA5BC19C66623948A6B8F6F8
- 44602B75E3728FC7363A0E09693072731F1C0ED54EAD21036E110ECA772434A7
- 6CAD67537D653F3170884DEF1F0370F66E0D32FE2453541A670C416204019157
- 97932E071EFD74EAB46B14468525DE0B1F1C0ED54EAD21036E110ECA772434A7
- 1203B31D69474A39212992F204DC668F1085509D955E50FE0623D7803A9BE36E
- DC8A50464C8F4C8C874424EB088A3A1A1085509D955E50FE0623D7803A9BE36E
- F72399E78693245AF435D7127A9B668E1A1E268EE8C00EA4D0FA7305E9C8D690
- CDCE18B6E51974EC1813A1760A84A2A71085509D955E50FE0623D7803A9BE36E
- 6D588BF9AA5BDFA041A9DCABF2AB763769F5A84484AFAD2BA3C58165F67DB3C7
- D667135FA56A5018BA9A219526BE2DB71F1C0ED54EAD21036E110ECA772434A7
- 49355B35BFF2C8E374FC8C8C4A0400491A1E268EE8C00EA4D0FA7305E9C8D690
- F205C4BB6F06DFA47E8596D60AE64D791F1C0ED54EAD21036E110ECA772434A7
- 67255797A6B7B2D289DD909F6D337205736F979566D36811E3E149770AD57A73
- A2DC30990D89F8762850EB782B0E00B469F5A84484AFAD2BA3C58165F67DB3C7
- 608C8755644FC361A06FB73B703034B9881FC4296FB6D60831AA7E7C571E34EC
- F7BEA9BBF33579380E6E44BA65C0C7D7FB03D936DA5BC19C66623948A6B8F6F8
- EFCD472340A13B697A5261F8D1AF34A2736F979566D36811E3E149770AD57A73
- 0ED232E3C52EDBF832357830ED1487391085509D955E50FE0623D7803A9BE36E
- B15B2D6D403BBAC4BCB836257CA05F499F9DF023A6E836E3347284C0F36E2994
- 7291EEE7AF59B686A25C846D50F8493A881FC4296FB6D60831AA7E7C571E34EC
- F1E8F913440864595BC5666C85EE0A5E736F979566D36811E3E149770AD57A73
- 213DCD6680D5B18B09A50F1A2FF6BAFC1F1C0ED54EAD21036E110ECA772434A7
- E2C0095440A28B6920FA44E21C80F6D29F9DF023A6E836E3347284C0F36E2994
- F232DEAA2E3CE497313BAC98151020CB1A1E268EE8C00EA4D0FA7305E9C8D690
- 8F6B33EF2C0585F319818BB9D1E6FE8A1A1E268EE8C00EA4D0FA7305E9C8D690
- BFC3F1730EC242A7DE3366BCC15754831085509D955E50FE0623D7803A9BE36E
- D5AB3B156091C4CFF2AFEBBE89076FB1736F979566D36811E3E149770AD57A73
- 9D960A90B2795B3543220E1B617BC42769F5A84484AFAD2BA3C58165F67DB3C7
- 98A7137BC9BF69F5AB71B535C2009E871085509D955E50FE0623D7803A9BE36E
- 410F91E5F0592333CA9D076BB93459F21085509D955E50FE0623D7803A9BE36E
- DE1D8E53B6403524ADCA859521E3E7A7FB03D936DA5BC19C66623948A6B8F6F8
- 8A2A1388A97F691FDEF8AFE7BC6583D569F5A84484AFAD2BA3C58165F67DB3C7
- C7D052B754EB54B6E9B8A6611432F915FB03D936DA5BC19C66623948A6B8F6F8
- 6695389EF7E6B1CB4DE5A5DB6F126A7B9F9DF023A6E836E3347284C0F36E2994
- C6F3A9DC9BB74666E61980B28C5B5A1069F5A84484AFAD2BA3C58165F67DB3C7
- CFEF6F75D27DA6B2F24CD8E0C1505F466E0D32FE2453541A670C416204019157
- 4B86BAFACAB97F83B0622E8FC632F2831F1C0ED54EAD21036E110ECA772434A7

- 79BE3BB1130407AD52C005EC7E6A9A11FB03D936DA5BC19C66623948A6B8F6F8
- 77696446C69512AB8CB895E37AC20B5F6E0D32FE2453541A670C416204019157
- F56EA6AF83DDE5C6DC747D058DAE0E341A1E268EE8C00EA4D0FA7305E9C8D690
- 65E95A4767A902D215F9ABB9061E2CD81085509D955E50FE0623D7803A9BE36E
- B71BC76ACCD89B7CF1EA8DAFCACA53B71A1E268EE8C00EA4D0FA7305E9C8D690
- 6112B2C747B77A9E8327EBF3C6E8C618881FC4296FB6D60831AA7E7C571E34EC
- 8CAA851C4EB53DC0C618802A8E07DF0C1F1C0ED54EAD21036E110ECA772434A7
- 576AEF08DB151E171371BAFA122227671085509D955E50FE0623D7803A9BE36E
- AF9D980806D7F707E52801993C7EBA7D1A1E268EE8C00EA4D0FA7305E9C8D690
- 9DBF5127E4F657E80A80F1501AC9EB6EFB03D936DA5BC19C66623948A6B8F6F8
- B6563A5D1C13EB1D2A1CDF4A358D87F8736F979566D36811E3E149770AD57A73
- 4AFD9AFC603F9E58CA77F70D95070DAD6E0D32FE2453541A670C416204019157
- 190041C98F2C025734CAC6AC67A3472D1085509D955E50FE0623D7803A9BE36E
- 71B4618E1BD145242BBA89C28D910FB59F9DF023A6E836E3347284C0F36E2994
- 13A26FCB10DB182F45B86E4FE9DED5511085509D955E50FE0623D7803A9BE36E
- 7675CD168036FAA667CB0EE01A25C2B29F9DF023A6E836E3347284C0F36E2994
- 2E7C65A46D4BCDB948073D0581369ED2736F979566D36811E3E149770AD57A73
- 9026EF8F2A14147D064BE7B0DEDD2FEFFB03D936DA5BC19C66623948A6B8F6F8
- 072581CBA56526A49DF6010F1A09A961FB03D936DA5BC19C66623948A6B8F6F8
- 74BAB6D6C03169910BE450DC221153B469F5A84484AFAD2BA3C58165F67DB3C7
- 74FF5000B55097985B54C1C1C5462F041F1C0ED54EAD21036E110ECA772434A7
- B462DF5366D7B4AC0958FB04E2960ED81A1E268EE8C00EA4D0FA7305E9C8D690
- 4209CE912CD79CEB487030F5C38F92A569F5A84484AFAD2BA3C58165F67DB3C7
- D208553523990FA2562389F4E25ACA031A1E268EE8C00EA4D0FA7305E9C8D690
- 260E16A42145956D76E66E9D9F6CC9AF6E0D32FE2453541A670C416204019157
- E2826E11D15E9C8A8C2A134A3ADE61FA1085509D955E50FE0623D7803A9BE36E
- 749E6449867FD64D4119E57747FE0402FB03D936DA5BC19C66623948A6B8F6F8
- 1F4A17C020DE73DECF72EF34297A2D0E69F5A84484AFAD2BA3C58165F67DB3C7
- FAFE97FA093D2DA5F89DCE859F557FF869F5A84484AFAD2BA3C58165F67DB3C7
- 770FC0A0B0D9A502B80E37E4D664930069F5A84484AFAD2BA3C58165F67DB3C7
- B88F66584A79D44B9C71A0C45B87CF30736F979566D36811E3E149770AD57A73
- A20AFF29F2EA0A932EADC2D9A178207F736F979566D36811E3E149770AD57A73
- A7596AB9521D7D3FBEA0AA7EB58F08669F9DF023A6E836E3347284C0F36E2994
- 020A3A0B8F9863D0C5D2F12B8D22E4DF881FC4296FB6D60831AA7E7C571E34EC
- 75F3390E78F09F7969AB7DACEF0A872F1A1E268EE8C00EA4D0FA7305E9C8D690
- 198DB004E8DBE1602B67F158A6C0677F881FC4296FB6D60831AA7E7C571E34EC
- 110F2D3A4B9EB307B183232829C837A71A1E268EE8C00EA4D0FA7305E9C8D690
- D2AD5898DD223E76B6CEF4335AE32BBC9F9DF023A6E836E3347284C0F36E2994
- 91EA8D907D70F3549C7B8D7B65C12B4D1085509D955E50FE0623D7803A9BE36E
- 1A423E28AA5154357FC2A5CA3B68C994FB03D936DA5BC19C66623948A6B8F6F8
- AFD9679DF7CBD696EB56300D73AF3D31881FC4296FB6D60831AA7E7C571E34EC
- FF92D8E48AB74CBBF5897298F3CAA137881FC4296FB6D60831AA7E7C571E34EC
- 37E32E7EF20092D0DE32820EFBE80E309F9DF023A6E836E3347284C0F36E2994
- 662A30E9DD103F65D509FA7F694875681085509D955E50FE0623D7803A9BE36E
- 6609597C9F3F354A2209916EF904E3FE69F5A84484AFAD2BA3C58165F67DB3C7
- 63B0FB87F7C7A8ED48511AECC8138CAA9F9DF023A6E836E3347284C0F36E2994
- A56987BD2E7AA0E899D04ED477BB1D671085509D955E50FE0623D7803A9BE36E
- 1827FB8819762E91518E09D1203D47EF9F9DF023A6E836E3347284C0F36E2994
- FB3C32D539B23E92A1FD08276B49BF1969F5A84484AFAD2BA3C58165F67DB3C7
- 7DE145C739421CA94FF3745E1400026969F5A84484AFAD2BA3C58165F67DB3C7
- 4EBE42D93B2FB91468D88ABA0266DF8A9F9DF023A6E836E3347284C0F36E2994
- 78D8679AA73DA1FA0C49D4ECD56D60001085509D955E50FE0623D7803A9BE36E
- 24ABA5442B22D844E5725D1460E49992FB03D936DA5BC19C66623948A6B8F6F8
- 1FD645DF7C7B742998818144C55C91B69F9DF023A6E836E3347284C0F36E2994
- 1E9E9333226A612FD5B292737BF7794B9F9DF023A6E836E3347284C0F36E2994
- 775DF39336C03B8F469E3BD99B32EF196E0D32FE2453541A670C416204019157
- 94F879CC8D02898BE2079B984201B184FB03D936DA5BC19C66623948A6B8F6F8

- 1E1ACB3A3BFDE9FA57288FB5969CC7CC881FC4296FB6D60831AA7E7C571E34EC
- C8408603E2828B7A79F098F1E80C18556E0D32FE2453541A670C416204019157
- 99BB927937975FBF6FF39B003A2C63779F9DF023A6E836E3347284C0F36E2994
- E0DDD9D46B3491A92BFB189060D48899736F979566D36811E3E149770AD57A73
- 8C45AE31096D179375E969FE8073C9829F9DF023A6E836E3347284C0F36E2994
- F744321C4CD34159D12D57DC14CC9E6A1F1C0ED54EAD21036E110ECA772434A7
- 69B604F192216219A7BE2752896382C29F9DF023A6E836E3347284C0F36E2994
- 383444E666F2EF1F283703E0FC9B37B6FB03D936DA5BC19C66623948A6B8F6F8
- A1314F1C04819656BFEB03F2F02484521A1E268EE8C00EA4D0FA7305E9C8D690
- 37EBCB96C1BD1050F9F35ABD6A8127259F9DF023A6E836E3347284C0F36E2994
- D84D93AA8CDCD46C68AEB14BAB5650E76E0D32FE2453541A670C416204019157
- 36E774EBE5611E5E57C15E4F3694AA201F1C0ED54EAD21036E110ECA772434A7
- 35734ECA88BFD34E0EEC8F6FB2A96988881FC4296FB6D60831AA7E7C571E34EC
- B00E070BEB14EE99E9362702C5AF36AF1A1E268EE8C00EA4D0FA7305E9C8D690
- 334B3CFE3411DCD93EFBC7520F1D37361A1E268EE8C00EA4D0FA7305E9C8D690
- 0E76AB83FD3C310F1F089897598AF9C5881FC4296FB6D60831AA7E7C571E34EC
- BE853FEA65C94177E17C8B6FC71D786F9F9DF023A6E836E3347284C0F36E2994
- 65CB8AEE24CC70471F8E141216723A24881FC4296FB6D60831AA7E7C571E34EC
- 8803ED0FE6D5E0D909EBADDE995458F11F1C0ED54EAD21036E110ECA772434A7
- B7A21DEF791BB0685A8BD26C7F58B050736F979566D36811E3E149770AD57A73
- 20F3D7ABFB32A30615E691316BC90C7B6E0D32FE2453541A670C416204019157
- 24D7A7C53EBBE86BC581260AED1F417F9F9DF023A6E836E3347284C0F36E2994
- AEF5E7701BEC8DDAFCB3445988ADB2CD6E0D32FE2453541A670C416204019157
- 721F6C54E0E96AAFEBFA192135E8AC4B736F979566D36811E3E149770AD57A73
- 8B5FB22E633C6E54784094562C29E6401F1C0ED54EAD21036E110ECA772434A7
- 62EE12764850570F8361573EC7D738A7881FC4296FB6D60831AA7E7C571E34EC
- CEDC482E8B7EEF658EE654FC2F9E7C87FB03D936DA5BC19C66623948A6B8F6F8
- D965AE26B8F8E42ED2961D5CE52FF87D1085509D955E50FE0623D7803A9BE36E
- E3DC18437E17D250E4EA96C60084D7401A1E268EE8C00EA4D0FA7305E9C8D690
- 41384682262760798FE82BC1C7471442736F979566D36811E3E149770AD57A73
- B7E26CBEFD1E98C891764E268C9C2B801085509D955E50FE0623D7803A9BE36E
- 926D50DCAEE00BB1B0B373E5E556EC2EFB03D936DA5BC19C66623948A6B8F6F8
- DDFD93239FC2C190EEB1003E6DEEA5809F9DF023A6E836E3347284C0F36E2994
- A0F4568AF5DD71F123D91583A1B5F07669F5A84484AFAD2BA3C58165F67DB3C7
- BBF47D41A673645DFA5094F528A27B789F9DF023A6E836E3347284C0F36E2994
- BA3A245A03B18B1EF142234D0A26883B1F1C0ED54EAD21036E110ECA772434A7
- 7FCD1BE220FC18505044EDF1B17B58141085509D955E50FE0623D7803A9BE36E
- 9481B054BE4D772CC0FBC7EF574103691085509D955E50FE0623D7803A9BE36E
- DD108A80C983D3626439700BCB5A68191A1E268EE8C00EA4D0FA7305E9C8D690
- A1BEF0C31210297FF520C14797FB65CA736F979566D36811E3E149770AD57A73
- 9CC052A9E158B7E17A82A4E4123790B7881FC4296FB6D60831AA7E7C571E34EC
- F3BFAFAF2561D69CE36C51B6661278E5736F979566D36811E3E149770AD57A73
- EFBFE763A24A9F1E51BB500EA61BDF54881FC4296FB6D60831AA7E7C571E34EC
- 0C8A0CC47EB5EB4E550840ACA95B4B69FB03D936DA5BC19C66623948A6B8F6F8
- 67E626C6AA6CFFD4B792087FD05FD7AFFB03D936DA5BC19C66623948A6B8F6F8
- 6B5DD64E5BF72424FA5760DCA10DF7D76E0D32FE2453541A670C416204019157
- 0A5436D7DFD6EC4972392F85AFDBF0A49F9DF023A6E836E3347284C0F36E2994
- A7A694E28537557F59AF1649CA0179221085509D955E50FE0623D7803A9BE36E
- BE993691756B4834EC13DA77F79E52091A1E268EE8C00EA4D0FA7305E9C8D690
- F60DDA661BDD00ADBDF1C6CDCCE857A81A1E268EE8C00EA4D0FA7305E9C8D690
- C27F2EC516C1E97902237B122EAC81601085509D955E50FE0623D7803A9BE36E
- AC798417A264344F2CEA32E8ED3E813B881FC4296FB6D60831AA7E7C571E34EC
- 47CD3BABF928169AEA12D9532A50C91F69F5A84484AFAD2BA3C58165F67DB3C7
- 8DBA6204C96B5E8EB3A0EF7D7C5D7B80881FC4296FB6D60831AA7E7C571E34EC
- FBE9522D79CF2BF396813F9157B22319736F979566D36811E3E149770AD57A73
- 6B394CD06FFBD801487D6192B68860CE1F1C0ED54EAD21036E110ECA772434A7
- 31D95626F9A05B66E53F1EC7FD803614881FC4296FB6D60831AA7E7C571E34EC

- 532D41DF3322C32E8FC0839FBB7043DA9F9DF023A6E836E3347284C0F36E2994
- 3DA680989678681F132236583749DEFB1F1C0ED54EAD21036E110ECA772434A7
- E766BAE47841DF811A1E640D4CFBEC4AFB03D936DA5BC19C66623948A6B8F6F8
- 60946A5E9DDCE10211284300BFEB1ED469F5A84484AFAD2BA3C58165F67DB3C7
- 05C060CBA2A27227676701381CFE26B91A1E268EE8C00EA4D0FA7305E9C8D690
- 0263ED2A78CD67EDA2E82C53756371061F1C0ED54EAD21036E110ECA772434A7
- 951DE4BF7DCB255BAD7B450E1E2BAD509F9DF023A6E836E3347284C0F36E2994
- 50F54D2A562C0B986AFEF51FC60739E01085509D955E50FE0623D7803A9BE36E
- EC04492D8AD7814916F1F936E6851060FB03D936DA5BC19C66623948A6B8F6F8
- 71F0C589AA438E430FBACD1EBF97B10E9F9DF023A6E836E3347284C0F36E2994
- 4B447B7982ABC5ACD2C97DB19C49FDBA9F9DF023A6E836E3347284C0F36E2994
- 69625C8B849449BBD0679CC4C396CD1C69F5A84484AFAD2BA3C58165F67DB3C7
- 292C281BE27B39CCFD0686E1DFEF3761881FC4296FB6D60831AA7E7C571E34EC
- C3DAD19350EA96A3426D94668BE51CD3881FC4296FB6D60831AA7E7C571E34EC
- 052FDD3A74CD2C85AB2C2F397F9E0C5E1085509D955E50FE0623D7803A9BE36E
- 0EAA609172FBD0E0DF17F57FFAC424ED736F979566D36811E3E149770AD57A73
- 4E1C2789B23B4A2302813901E9F10F699F9DF023A6E836E3347284C0F36E2994
- CF996208D859879365679B2880D181CA69F5A84484AFAD2BA3C58165F67DB3C7
- 44ADB8EB378CBC2C0C7961CA2AE5D67E1085509D955E50FE0623D7803A9BE36E
- 8C504B006C5BEEB9737EE33CCD7F961B1F1C0ED54EAD21036E110ECA772434A7
- 2146B2CDCDA972C31044C64FFBEF61B09F9DF023A6E836E3347284C0F36E2994
- AF4EF068E872C6508E2EBFDF6604D927736F979566D36811E3E149770AD57A73
- C46760AB95A02DE58E2878619680537C881FC4296FB6D60831AA7E7C571E34EC
- 5CD7D2AEE3BCF16B7ECE25D17A3744D11A1E268EE8C00EA4D0FA7305E9C8D690
- D66BAEF53F897E41A4C4623A6A0D1337FB03D936DA5BC19C66623948A6B8F6F8
- 84EC7AEDAEB2DE415AE74B9980B2A0BCFB03D936DA5BC19C66623948A6B8F6F8
- FBA9E6C86545E9160071545F78755BF8FB03D936DA5BC19C66623948A6B8F6F8
- D30C8AEDE1E1A95088726D5F7136E1611A1E268EE8C00EA4D0FA7305E9C8D690
- 2E4F56AB3838CB90AE15817EFD5683469F9DF023A6E836E3347284C0F36E2994
- 1C5FC989199E1D1F6052A2049A30C5DB736F979566D36811E3E149770AD57A73
- FE74ED20D9D187C8BF48BD233082BB87881FC4296FB6D60831AA7E7C571E34EC
- A99062217A65ED443B22B4A70468CE1E1085509D955E50FE0623D7803A9BE36E
- 8E4BE4CD89B9AA71572CD246F03140B71A1E268EE8C00EA4D0FA7305E9C8D690
- F406876A65420FDBB21A5C942658E8ED1F1C0ED54EAD21036E110ECA772434A7
- E8C7DBA14442A9050031DCBE28E368771085509D955E50FE0623D7803A9BE36E
- 017F042A467BF69542EDA4515D41D0621085509D955E50FE0623D7803A9BE36E
- 93D331E4427336AE073F73D30577A6906B7CCF15695A4F5D3E9776B839614A94
- 9E119BF9EE106DD14F4EBCA217A772D16B7CCF15695A4F5D3E9776B839614A94
- 67CAB3EE84778920DDA703A61EF71B556B7CCF15695A4F5D3E9776B839614A94
- 5CFD49CCFD3EDB9399A51E8105A7758F6B7CCF15695A4F5D3E9776B839614A94
- 5ED6DA177D2912EF88F70836CC8B05F66B7CCF15695A4F5D3E9776B839614A94
- FD38A2F804FE4E8F0ACFB062545B16D66B7CCF15695A4F5D3E9776B839614A94
- 3BB27B3FACE3773CF3E70F83DA999AE36B7CCF15695A4F5D3E9776B839614A94
- 5DD9A1661D428B86FFAF8447DB38B3DA6B7CCF15695A4F5D3E9776B839614A94
- 5B8221D5A777AAC0BA53052B5CA183BF6B7CCF15695A4F5D3E9776B839614A94
- 1459044C6A186F5BF38F22FBD48BB20C6B7CCF15695A4F5D3E9776B839614A94
- 5343B9BEBE410B8D0E124F308CFF42026B7CCF15695A4F5D3E9776B839614A94
- 36DD418C75B3AFBA17CAF7DF3A385C236B7CCF15695A4F5D3E9776B839614A94
- C2C8B01FBBC3B424FBE5AFCC869501156B7CCF15695A4F5D3E9776B839614A94
- 9329AF39F37CD19575CBD8192ACE1ABD6B7CCF15695A4F5D3E9776B839614A94
- 6D546358412314C2ECA57D81188E8B186B7CCF15695A4F5D3E9776B839614A94
- 4CA91F24F7B7B06A4E547061C08454B06B7CCF15695A4F5D3E9776B839614A94
- 476E5FDD26AE850498E004E452FC821C6B7CCF15695A4F5D3E9776B839614A94
- A35DD937B7F4E17499653572557C0AD26B7CCF15695A4F5D3E9776B839614A94
- E1E4E1408AC20300A432C37F1BFA1ECE6B7CCF15695A4F5D3E9776B839614A94
- 945406187E81923F605DE3441993D7936B7CCF15695A4F5D3E9776B839614A94
- C4CC456838D13628DD806F18F45A0E746B7CCF15695A4F5D3E9776B839614A94

- 743F4967B53D6FDF6AF1A2863EA1028C6B7CCF15695A4F5D3E9776B839614A94
- 74ABC9B9809A4607F7692845D7A34FC56B7CCF15695A4F5D3E9776B839614A94
- 29906005CE2ECC4815123D9A19178B9C6B7CCF15695A4F5D3E9776B839614A94
- 97E8CFEC27D7DC34985E309C777DAEA96B7CCF15695A4F5D3E9776B839614A94
- 513A71A2741170B17BEC4D3E97F31F906B7CCF15695A4F5D3E9776B839614A94
- 219BB525F8C63F85749032D0AB43FCA16B7CCF15695A4F5D3E9776B839614A94
- 503C2889A6D5D65BEBC8B7F77DE8DE536B7CCF15695A4F5D3E9776B839614A94
- A20CFCE140CDDF0E0007316B5CD690956B7CCF15695A4F5D3E9776B839614A94
- 02A8252E7AACAE7DD08396A03FE590146B7CCF15695A4F5D3E9776B839614A94
- 45CE1453529EC46CEFD1C80FCA5E6DF56B7CCF15695A4F5D3E9776B839614A94
- C29E71F56F556C240CFEA4972C5E50C56B7CCF15695A4F5D3E9776B839614A94
- 15DE5333E75D395DF34542EE489116566B7CCF15695A4F5D3E9776B839614A94
- B1622F2CC62A40E4E05E54CD32099AD36B7CCF15695A4F5D3E9776B839614A94
- A5D045A9055B20E586237D3A8EAF18246B7CCF15695A4F5D3E9776B839614A94
- 55229D354B9516F9B2D6687CF67715206B7CCF15695A4F5D3E9776B839614A94
- A4D8893CB7A409E13C503FE7FDA40E7E6B7CCF15695A4F5D3E9776B839614A94
- AA5CBA0118477AD506C62F68C143D7CA6B7CCF15695A4F5D3E9776B839614A94
- EEECD53189E5AD7F1C5712927D194ECE6B7CCF15695A4F5D3E9776B839614A94
- CD40A541AFB508A9F3EAE14CF05DA3766B7CCF15695A4F5D3E9776B839614A94
- F5818A761E3ED2F2EC030AB65F8E8CC96B7CCF15695A4F5D3E9776B839614A94
- 5FECF54478A83E77030466737C42271B6B7CCF15695A4F5D3E9776B839614A94
- 11066014A1BD3F174B53D8E2EDEEC80D6B7CCF15695A4F5D3E9776B839614A94
- A944A7271909FD445823D32CF26C81906B7CCF15695A4F5D3E9776B839614A94
- 3B576F075B2BBE6FC7FF3E93C6535A4B6B7CCF15695A4F5D3E9776B839614A94
- 8B234736AE6A72A92EA4F4D597CF7C436B7CCF15695A4F5D3E9776B839614A94
- 3C7D416DCECCDE6D9325ECC3FCB063706B7CCF15695A4F5D3E9776B839614A94
- 6A4DED04C8D831ECFA7CADD7763CFC0F6B7CCF15695A4F5D3E9776B839614A94
- 6BBFC38C39759795F096650552D1375C6B7CCF15695A4F5D3E9776B839614A94
- E46AFBC75F720B384A19A8A44932CC4D6B7CCF15695A4F5D3E9776B839614A94
- 5780B94577B098D368DF638D25E819B96B7CCF15695A4F5D3E9776B839614A94
- 9AD99D183DA25B1CD28890A7FEC39AAE6B7CCF15695A4F5D3E9776B839614A94
- BF094E216C8414D85DAB3E76FEE4A0AC6B7CCF15695A4F5D3E9776B839614A94
- B1713F0E0D26A3EC2471E42A20AD3F616B7CCF15695A4F5D3E9776B839614A94
- FBFFEE2399E2D7F6CBC25F7B47146E0A6B7CCF15695A4F5D3E9776B839614A94
- 597D68FAC34451940C65CF07447EFF596B7CCF15695A4F5D3E9776B839614A94
- 46CF1D3464111B59ED5DBE9C664C27B46B7CCF15695A4F5D3E9776B839614A94
- CF05ED5251DD7F5BE862DFD5604112616B7CCF15695A4F5D3E9776B839614A94
- DC823E9B9F7FF4DCB8D9D0C617F71C746B7CCF15695A4F5D3E9776B839614A94
- E2812AF16273DF1531D3751BBE0918466B7CCF15695A4F5D3E9776B839614A94
- ADB39F48AC27885F8CBF69163B0071C56B7CCF15695A4F5D3E9776B839614A94
- 2DADA012E32CD4562446A1ECBA7C51386B7CCF15695A4F5D3E9776B839614A94
- 276D1B8148A5CC00268266F9FD6D97E36B7CCF15695A4F5D3E9776B839614A94
- 3CEA591DB7ECFDD2DCE20C62F26755A86B7CCF15695A4F5D3E9776B839614A94
- 5121294A3040D0C20CBDB3164DD81A4E6B7CCF15695A4F5D3E9776B839614A94
- 29E941587C9A05BD63326E3350BF542C6B7CCF15695A4F5D3E9776B839614A94
- 472F61E97065D16A28A9C045FF7F95906B7CCF15695A4F5D3E9776B839614A94
- 436CFC3C7640C95FBB82BA75736EB8BA6B7CCF15695A4F5D3E9776B839614A94
- D72C831BF8F04F307CFE6CD82DB0346D6B7CCF15695A4F5D3E9776B839614A94
- 5E1902652BA833493C5E6583070954FE6B7CCF15695A4F5D3E9776B839614A94
- F081E0220BF4FFAFB1948ADBA303C4D96B7CCF15695A4F5D3E9776B839614A94
- 3E23B7179EB08B374CAD1C3E85D4D0C96B7CCF15695A4F5D3E9776B839614A94
- F81D1C645AA9910EAAE1BD1A0E96CD0B6B7CCF15695A4F5D3E9776B839614A94
- F0BFC8491E9BBE19C91457B530730C5D6B7CCF15695A4F5D3E9776B839614A94
- B1F06011F21D4893875A6B66CD3B96346B7CCF15695A4F5D3E9776B839614A94
- B52EF52EE773F5DAFFEB914B0060B7776B7CCF15695A4F5D3E9776B839614A94
- 47825959D9B9AF743F52AD55C06700AB6B7CCF15695A4F5D3E9776B839614A94
- E60C67210904536271586507FEFBD5C56B7CCF15695A4F5D3E9776B839614A94

- D6ECA8A823C7CB1D58D577681F270C766B7CCF15695A4F5D3E9776B839614A94
- E97602312D505EBAEDEFB0AC98C37C9B6B7CCF15695A4F5D3E9776B839614A94
- 26B978C43CA1E7FF2AF1D8160988D4396B7CCF15695A4F5D3E9776B839614A94
- D8BA91EF1D936C3B7156FC96F495B91E6B7CCF15695A4F5D3E9776B839614A94
- E2E6E4C1FE87897998BAE39A0340BD4A6B7CCF15695A4F5D3E9776B839614A94
- 4E19A2E2AE8AB9C1A725C551EB002C6E6B7CCF15695A4F5D3E9776B839614A94
- 69301486D815FF23FA8621BF9E3AEACB6B7CCF15695A4F5D3E9776B839614A94
- 97598BE90C254AE74F5E2D9BD8A7049F6B7CCF15695A4F5D3E9776B839614A94
- A16016C9FFA104EC84F99275E68DC9666B7CCF15695A4F5D3E9776B839614A94
- 90DE6EB70052D7F795300313658088666B7CCF15695A4F5D3E9776B839614A94
- 57ED8F69FDE9E1CDDB8BDA51DE782C236B7CCF15695A4F5D3E9776B839614A94
- 44246E36C652BA63A242FA0C2CCF5D176B7CCF15695A4F5D3E9776B839614A94
- 996830D803911CACA79F80F7D45BE7D96B7CCF15695A4F5D3E9776B839614A94
- EE8F5656056C04FA048A59F8DC33B87D6B7CCF15695A4F5D3E9776B839614A94
- 719B6AA7637A9BF4C2A81904D00941426B7CCF15695A4F5D3E9776B839614A94
- 559FD43C635B27591867275BB5AD68EF6B7CCF15695A4F5D3E9776B839614A94
- B21ED3A03714E5D914A4956B5BFD3DBA6B7CCF15695A4F5D3E9776B839614A94
- A006E8C778696FB9557DCE160F91F06A6B7CCF15695A4F5D3E9776B839614A94
- 4D03C9757BDC42ACDC56D3C6FAD244A06B7CCF15695A4F5D3E9776B839614A94
- C13A6945C5D92179971E95B4A1D21CC26B7CCF15695A4F5D3E9776B839614A94
- 290E41E2074AECDDEAD00D2F25C0781F6B7CCF15695A4F5D3E9776B839614A94
- E85BE6C2BE0713BC33368F9FD3DC20076B7CCF15695A4F5D3E9776B839614A94
- 04E7EF14242CC8CFD61EA5B61C122ED96B7CCF15695A4F5D3E9776B839614A94
- 92F9629467D0694432995F0EE8EA05E56B7CCF15695A4F5D3E9776B839614A94
- ECFEB557D3BB0E27A4506620A5AF567E6B7CCF15695A4F5D3E9776B839614A94
- 0A00E13DA664BEFFEC01FEF6F7A8D6CE6B7CCF15695A4F5D3E9776B839614A94
- A069F200705656142E84D024159D36676B7CCF15695A4F5D3E9776B839614A94
- B9B5E3F5071A1EA11C7E6172C4C541616B7CCF15695A4F5D3E9776B839614A94
- 9A2CE6D84F50EA57E8E2A0F7F87E74146B7CCF15695A4F5D3E9776B839614A94
- E4EFFEB760A6AAB71776F8A191461F066B7CCF15695A4F5D3E9776B839614A94
- A34C6D0D7303546B4EE072681A8395476B7CCF15695A4F5D3E9776B839614A94
- 9C37B9352DC9032234DACB91F72DBB906B7CCF15695A4F5D3E9776B839614A94
- B683862221B37FABDC6658F13878941D6B7CCF15695A4F5D3E9776B839614A94
- 64623719DC6BB213F63DF855741531806B7CCF15695A4F5D3E9776B839614A94
- 1F7BD606E58A27926069BA926A49554A6B7CCF15695A4F5D3E9776B839614A94
- 050FD2BB9384ECB811F1B8C36399A4BC6B7CCF15695A4F5D3E9776B839614A94
- 099832DB48814EAC4F3DDCC17C7886256B7CCF15695A4F5D3E9776B839614A94
- EB908E6C403249B38A8F749618FB75AF6B7CCF15695A4F5D3E9776B839614A94
- 78B0AD40BCAAAC5D95B8E277BF63AA916B7CCF15695A4F5D3E9776B839614A94
- EEF56206F8A850FF472C89787E40013D6B7CCF15695A4F5D3E9776B839614A94
- C5F55C8D0D15EBD87F5AEF787978FB0E6B7CCF15695A4F5D3E9776B839614A94
- 6500F464583095E7EFD5770EB2E43F386B7CCF15695A4F5D3E9776B839614A94
- 6BF0BF47B05CAB309BC87842C7C8380D6B7CCF15695A4F5D3E9776B839614A94
- 380B0EE822AC34B909C818970B5C0DBF6B7CCF15695A4F5D3E9776B839614A94
- 8F122D4A0E415EEFD61CEADE4495147A6B7CCF15695A4F5D3E9776B839614A94
- D2266208094450136 02A5FE0A4FD14996B7CCF15695A4F5D3E9776B839614A94
- 38B9C5BD19E2AE59698B6126B63E7C136B7CCF15695A4F5D3E9776B839614A94
- B3AC09F28F71293D0761BBFD92FF4AF76B7CCF15695A4F5D3E9776B839614A94
- 1EC70691BB2972653A24523A92D61A956B7CCF15695A4F5D3E9776B839614A94
- 6E0A273428465C750E5166930786EAC66B7CCF15695A4F5D3E9776B839614A94
- 360DF4C9277BDB963A0B1007F6C025096B7CCF15695A4F5D3E9776B839614A94
- BF2C23E08AC884FCBF13D275FF09A5236B7CCF15695A4F5D3E9776B839614A94
- 6459CF88EB6943F1E5B01895A55EAC2E6B7CCF15695A4F5D3E9776B839614A94
- 05032226FB0FF9FF7DA9A5B7EA1023646B7CCF15695A4F5D3E9776B839614A94
- D4B914CBD8934AA37DFE0E520C934F196B7CCF15695A4F5D3E9776B839614A94
- E104C8660705E7A3A22056AEFF6AB70D6B7CCF15695A4F5D3E9776B839614A94
- 233E5F4071BD8D75816247ACF48DA8E26B7CCF15695A4F5D3E9776B839614A94

- 546A5B2FE021411F002DA28CBD45CC876B7CCF15695A4F5D3E9776B839614A94
- A4F5F4C03F28753659C62CA821608B3B6B7CCF15695A4F5D3E9776B839614A94
- 07AEBBDE20457227B384A5B8023E5F916B7CCF15695A4F5D3E9776B839614A94
- 4E5A14ACC6F3EB26139473676E6449676B7CCF15695A4F5D3E9776B839614A94
- 637E3D8ECBAE64E97F08A4A34EE910EA6B7CCF15695A4F5D3E9776B839614A94
- 9AFB6180734E4DEB530C5834B44BA76A6B7CCF15695A4F5D3E9776B839614A94
- 1E4584A46BE2902D96A23B105461F0BB6B7CCF15695A4F5D3E9776B839614A94
- 2BC93A2BD7E098E3C0AD4C1060EA704B6B7CCF15695A4F5D3E9776B839614A94
- 516497DDE524FF84B176D346E90066F96B7CCF15695A4F5D3E9776B839614A94
- 8715519E29882C40825DFC021649E41C6B7CCF15695A4F5D3E9776B839614A94
- 112C6C717E808C25A77DD28B6CEBAF536B7CCF15695A4F5D3E9776B839614A94
- D55330B85722D216E120647F38BDC4F66B7CCF15695A4F5D3E9776B839614A94
- A0D1D8A434A879C32EA0CC76559B6BAF6B7CCF15695A4F5D3E9776B839614A94
- 1C613660D030C132B24F01037E054ACF6B7CCF15695A4F5D3E9776B839614A94
- 2DDFE7DF4774F4A8636FFFCAA7BE1F9A6B7CCF15695A4F5D3E9776B839614A94
- 0A9AC62535CF05A7A858B5BE825C7F156B7CCF15695A4F5D3E9776B839614A94
- 2E194E82B1883DF7BA03CC03FF404B4C6B7CCF15695A4F5D3E9776B839614A94
- 474C1F24180ADD222B9DE6625C3C22BB6B7CCF15695A4F5D3E9776B839614A94
- 732F9F106B404476444F7F74F317F2CE6B7CCF15695A4F5D3E9776B839614A94
- 657DF04D26F495DD4D033D2763B963266B7CCF15695A4F5D3E9776B839614A94
- 10A524E4638B5674F719CDFA8B69453F6B7CCF15695A4F5D3E9776B839614A94
- 84BA24C153B63842570E1AB2815BFAAC6B7CCF15695A4F5D3E9776B839614A94
- A208F21301B278AFE2379442F69D8E386B7CCF15695A4F5D3E9776B839614A94
- 8D3D0964652802599B19F72276CCE2A46B7CCF15695A4F5D3E9776B839614A94
- E940C45D449895B0A2000F2134DDA21D6B7CCF15695A4F5D3E9776B839614A94
- E2ED97C7D08B32B9BD6ED5CF521A45516B7CCF15695A4F5D3E9776B839614A94
- E99C94BAD7F7D0A71620154D05C625F46B7CCF15695A4F5D3E9776B839614A94
- 1A8FADD27546F8F2D20903E6427B1A306B7CCF15695A4F5D3E9776B839614A94
- E07871372F29EB887B01EE2EFD8C00BF6B7CCF15695A4F5D3E9776B839614A94
- F51AE40B3D45F800D8B2B452BBEFFA446B7CCF15695A4F5D3E9776B839614A94
- AE4A122BF2F4ED6E85EDB009D3B374E46B7CCF15695A4F5D3E9776B839614A94
- D1E97777AFA65956D058EC47E63D2AA06B7CCF15695A4F5D3E9776B839614A94
- 5A292693E707B01C72EF25FBF250E0286B7CCF15695A4F5D3E9776B839614A94
- 060A52CD3ED7C900F5916BC2F3BD762E6B7CCF15695A4F5D3E9776B839614A94
- CBEA14D4D97DD5820784785BD5E75C216B7CCF15695A4F5D3E9776B839614A94
- D80112E06CA3F83CEC072990C76F5B836B7CCF15695A4F5D3E9776B839614A94
- 98BF1B0A297381B16EC0F39F3FFD628C6B7CCF15695A4F5D3E9776B839614A94
- 0E30B6D5425E11C9527F250BA7E026A66B7CCF15695A4F5D3E9776B839614A94
- 5D0E6E4A7607E82BF45E1BC797E9CCEC6B7CCF15695A4F5D3E9776B839614A94
- 0F16313BB41342E6630F0D1EE1BBD28E6B7CCF15695A4F5D3E9776B839614A94
- B4AB967F04FCF625E9B60177CEF3152F6B7CCF15695A4F5D3E9776B839614A94
- A99265DAA592A93228ECE9A6A05C3B4F6B7CCF15695A4F5D3E9776B839614A94
- 4D84E25CE66AD3720366FEDB0072B6256B7CCF15695A4F5D3E9776B839614A94
- 514558E6D8FC31806EF5514518F25A8B6B7CCF15695A4F5D3E9776B839614A94
- BE1ADA2D51D237538AFD3337F30FD49F6B7CCF15695A4F5D3E9776B839614A94
- 56475613B502E08D4BC96D62D98620066B7CCF15695A4F5D3E9776B839614A94
- B8D3B2127BE58763388E425F7DAEB2876B7CCF15695A4F5D3E9776B839614A94
- 8ADBEB04E2D9D299E02442B11AD12C0C6B7CCF15695A4F5D3E9776B839614A94
- 92438E09A6EE55197E3160421A9D96A16B7CCF15695A4F5D3E9776B839614A94
- A80C1D05BC993252793BC85F18EA8C276B7CCF15695A4F5D3E9776B839614A94
- E132ADD40F96FFDCEFB4C20063252A0A6B7CCF15695A4F5D3E9776B839614A94
- B9C97AE6DA826E45C46E9F47A17340796B7CCF15695A4F5D3E9776B839614A94
- 2EEC1295BEBDE796224F2C9D468C917C6B7CCF15695A4F5D3E9776B839614A94
- 6BC492A6A7838C484D85BDF35AD701DA6B7CCF15695A4F5D3E9776B839614A94
- 31DF0BFDFEA6B757EEC117897E9FB3F56B7CCF15695A4F5D3E9776B839614A94
- 064BB7EB5AF122E4B8870AE2B91BC05E6B7CCF15695A4F5D3E9776B839614A94
- F2AD7588407A3E2DF9B5182A5A3EF1586B7CCF15695A4F5D3E9776B839614A94

- 1F92EB63C1236C22F96162E55DF138CB6B7CCF15695A4F5D3E9776B839614A94
- B0C9772A46B2CAC98C9466D03FEC01416B7CCF15695A4F5D3E9776B839614A94
- B01BECEDE2D49547FFE55E5AFFE1FFB71F1C0ED54EAD21036E110ECA772434A7
- A1F8FF88420536FF0F4FFBFE7117DD241A1E268EE8C00EA4D0FA7305E9C8D690
- 92C1AC75B13424E6283DA96F428A2B666B7CCF15695A4F5D3E9776B839614A94
- D753035FDA8C3A0A980FB75BDD82F4626B7CCF15695A4F5D3E9776B839614A94
- F8B5BAB91218B2C90EBD3433E543902E881FC4296FB6D60831AA7E7C571E34EC
- 6691A32AF7848C0AFA9FDBD1D639C6076B7CCF15695A4F5D3E9776B839614A94
- A14E7BC03E28515DE458113C5A55C68E6B7CCF15695A4F5D3E9776B839614A94
- 84E84C6E28C5BAE6DC3B7B6756178A1C1085509D955E50FE0623D7803A9BE36E
- C17F99DF2228A77CE411E6BF55EB5ED91F1C0ED54EAD21036E110ECA772434A7
- AA74141ED5B4FA029F6039BEC8B28BD41085509D955E50FE0623D7803A9BE36E
- D624FF3DED1A22B947DA741079627AB81F1C0ED54EAD21036E110ECA772434A7
- E4668855AD3824A7EAAF1B217F713A061A1E268EE8C00EA4D0FA7305E9C8D690
- 6C336BB15E373698077DD9BBE276D0A21F1C0ED54EAD21036E110ECA772434A7
- C4B6F882D09B58DD2737F95D811D31AD1085509D955E50FE0623D7803A9BE36E
- 4C79E3541B29AA47C6B3CB29A888D39F69F5A84484AFAD2BA3C58165F67DB3C7
- 036C9E8E4283FD1172B1BA46C7468732736F979566D36811E3E149770AD57A73
- 7ACAAABA06F7F7CEC4B13B4CCAED05796E0D32FE2453541A670C416204019157
- C548F7977DD3F69D955CADB07559C563881FC4296FB6D60831AA7E7C571E34EC
- 8254029A759501F0A8A506E11CFA9EA31085509D955E50FE0623D7803A9BE36E
- AF0DF615254EF4A3DD35F774F1BF52C31F1C0ED54EAD21036E110ECA772434A7
- FFA013A8EDCBF873220ACECEF197F7641F1C0ED54EAD21036E110ECA772434A7
- 07747CAF608B92E4C89372E07A73733E1A1E268EE8C00EA4D0FA7305E9C8D690
- EEB2E0E0BFE2A61C094754E42527807C9F9DF023A6E836E3347284C0F36E2994
- 0202A8B2FB74D69B92A3B96FDF1033031A1E268EE8C00EA4D0FA7305E9C8D690
- 6999A8CEDEC1831D043F229A98E292149F9DF023A6E836E3347284C0F36E2994
- 084FB7A47244B2639114CB47C4480CDB881FC4296FB6D60831AA7E7C571E34EC
- 99FBF25CF96F279F9EFAEEC7ABC6BF2F1085509D955E50FE0623D7803A9BE36E
- BD556F8177EAEC4D2D9812706AF5380A881FC4296FB6D60831AA7E7C571E34EC
- 68D39EA080EF98C90C2EADB8D5C873BF736F979566D36811E3E149770AD57A73
- D6E408CF3B08DCCE6E46662D00F1F73B69F5A84484AFAD2BA3C58165F67DB3C7
- 3D6A62B6CD90DA7833F35EC256C07D18736F979566D36811E3E149770AD57A73
- D2FD69F7C1BD5869BC5BEB27FB97336A1085509D955E50FE0623D7803A9BE36E
- 2DB4A1B643E3D208CD203920AA2B3F96881FC4296FB6D60831AA7E7C571E34EC
- 7630F651B0B0AD6718A55230D64C5315881FC4296FB6D60831AA7E7C571E34EC
- E40E18C0202FAAA9B7C4B19F84C9E2151A1E268EE8C00EA4D0FA7305E9C8D690
- BB530FB806B6EEBDAB8C6CEAD70E88EC736F979566D36811E3E149770AD57A73
- 3A7741FFBF1AB84AA08DC41515DCBC266E0D32FE2453541A670C416204019157
- 1977D51EE372C41FA91E64AB7B7CD103FB03D936DA5BC19C66623948A6B8F6F8
- 881DF2443DE342F43AC07263A1E65625736F979566D36811E3E149770AD57A73
- FDFA99CE04CFA5AB51076DF1CCCDE481736F979566D36811E3E149770AD57A73
- 05E88403948FA46BC92C81CFA5FF193F1A1E268EE8C00EA4D0FA7305E9C8D690
- F9C685EBE154553E9328227025183D381085509D955E50FE0623D7803A9BE36E
- E90F33A4A4E29B0589C85CCCA3F0EC3E6E0D32FE2453541A670C416204019157
- 851E25FA74CA6095B7BCD51D46302CE99F9DF023A6E836E3347284C0F36E2994
- 0DB89DD0C31ABBBEBA2D243801D0D2951F1C0ED54EAD21036E110ECA772434A7
- 4DAE140D01BEE7735CCF4B18A7940F411F1C0ED54EAD21036E110ECA772434A7
- EA16F77FDFAF9A3D15EACB987617BDAC6E0D32FE2453541A670C416204019157
- 79669C9A8503E82713213E7593F22E176E0D32FE2453541A670C416204019157
- 16E8DACB7545BE63934A573773124C1B1F1C0ED54EAD21036E110ECA772434A7
- 25B4E04F9FF8F0937BF7E34253E81D7B1F1C0ED54EAD21036E110ECA772434A7
- 2B7BC5D0CB7951EF58751104BB4893E8736F979566D36811E3E149770AD57A73
- 624E02362E1382E23B41DC5B9486BE14736F979566D36811E3E149770AD57A73
- 8B876AFF5DBA937B6D62E25D827B25106E0D32FE2453541A670C416204019157
- 071594DFB42E28D0C3AAEEF6612058521085509D955E50FE0623D7803A9BE36E
- B7C5A89946A447D9CB08D33E61B59FB91F1C0ED54EAD21036E110ECA772434A7

- FA02E105E1A96BC0823890CA01D7CAFA9F9DF023A6E836E3347284C0F36E2994
- 76B60CB3FD539DD50D36724BB32CB7541F1C0ED54EAD21036E110ECA772434A7
- ECFC64E34A562B4F62E85F488A61F9591A1E268EE8C00EA4D0FA7305E9C8D690
- FDAD0065565AEA2EA9D44E7EAA1162A06E0D32FE2453541A670C416204019157
- A73E7B1C656DA3808C7AC02B7B4EB1216E0D32FE2453541A670C416204019157
- 097D9959E0C373984EE919073944FF039F9DF023A6E836E3347284C0F36E2994
- F780A1E0220705F968C85D81B49628AC1085509D955E50FE0623D7803A9BE36E
- 2FC0AEFA1CC68FC49C8D91B2D7ED82A71085509D955E50FE0623D7803A9BE36E
- C5233894163DC1F18959EBDAADCE30DE9F9DF023A6E836E3347284C0F36E2994
- 6EA7345C08720EE9123C7C09977068F59F9DF023A6E836E3347284C0F36E2994
- F1D431DC5354F54CB95198DF483675571A1E268EE8C00EA4D0FA7305E9C8D690
- 557DCA3B9CB2EB119719CEEF6B1980B769F5A84484AFAD2BA3C58165F67DB3C7
- A98DE516691C9090B648761487E987B76E0D32FE2453541A670C416204019157
- B2513358111BACAC269074C3A64776D9881FC4296FB6D60831AA7E7C571E34EC
- F5C697AF5D7F86D50BB872426DB1426B1085509D955E50FE0623D7803A9BE36E
- 3A4CB5231DBBC7F973A3C2EF916FAB68FB03D936DA5BC19C66623948A6B8F6F8
- 9391B2E973BF03765FE3932D60266B4B881FC4296FB6D60831AA7E7C571E34EC
- 89CC4DE6B69BF348E96848550AF88BAE1A1E268EE8C00EA4D0FA7305E9C8D690
- 1B15CD0F3265AB827FA427440C8341A36E0D32FE2453541A670C416204019157
- 14114FD3A1DAEA3CB6406D6AB396298D1A1E268EE8C00EA4D0FA7305E9C8D690
- E2F751A7B909E6808A92E7A5ACA092B669F5A84484AFAD2BA3C58165F67DB3C7
- 208974EC07D985D93C48CF3F62333BF51A1E268EE8C00EA4D0FA7305E9C8D690
- 1752FF0AEA65A2467A5C4526431A6B541A1E268EE8C00EA4D0FA7305E9C8D690
- FB7605C5DE7BD5BDF53F2175AAA67E181085509D955E50FE0623D7803A9BE36E
- 6CFEA887958D1D675671776FA75F5E201A1E268EE8C00EA4D0FA7305E9C8D690
- 82B7013638A774745EC3768ADD0E8BD31085509D955E50FE0623D7803A9BE36E
- DEBAF0E467CBC511AF1A446B0879E7A66E0D32FE2453541A670C416204019157
- 190AC062A18C64836C2A7D6BDE7C633E69F5A84484AFAD2BA3C58165F67DB3C7
- C0A42310AE58075ABF8226C1E4D181501085509D955E50FE0623D7803A9BE36E
- 564D0C52909BDA5A565A13EC62C4E3E49F9DF023A6E836E3347284C0F36E2994
- DDD70BA58BFA25B7FF97A32F5559AD6E736F979566D36811E3E149770AD57A73
- 796553C1456C549E3B934D8739F74F1B1A1E268EE8C00EA4D0FA7305E9C8D690
- B246DB8E96B60EF9F34F102FBD62203F6E0D32FE2453541A670C416204019157
- F5E17E71C01B8EDA7EF38B4F701877851F1C0ED54EAD21036E110ECA772434A7
- 0BA4B04B00B328933D0009D150DEFF11881FC4296FB6D60831AA7E7C571E34EC
- 7CD0B312BBE9EA0D0FFC5178DE2D433AFB03D936DA5BC19C66623948A6B8F6F8
- EF868F0CEC261837A0471D4B2212E6D6FB03D936DA5BC19C66623948A6B8F6F8
- B861E0E596B199F333A98AD8C0720B019F9DF023A6E836E3347284C0F36E2994
- 939B9C9DB689070DE414358E74DC87B01F1C0ED54EAD21036E110ECA772434A7
- F92990220D43278076351AC19E4FAD4C1A1E268EE8C00EA4D0FA7305E9C8D690
- 2052E3E4EF3312B1A87E840C4F82A94A69F5A84484AFAD2BA3C58165F67DB3C7
- 450158011B238F355546BB9AC75A648669F5A84484AFAD2BA3C58165F67DB3C7
- 2F5AFC234AAD75579B4BDAD36C301F6169F5A84484AFAD2BA3C58165F67DB3C7
- 13B3A9CEFC88B6EBAE8A1F933F8F683C881FC4296FB6D60831AA7E7C571E34EC
- 3030FBFC9BFCB0B677B573CA1E242BA51A1E268EE8C00EA4D0FA7305E9C8D690
- B92E3CC4A47B706DDBDE8F150838E1FA1085509D955E50FE0623D7803A9BE36E
- E5F8AE488224D02AF7D1F376BE3CD655736F979566D36811E3E149770AD57A73
- 49F36B2394D499E4048651F3EB310C1C69F5A84484AFAD2BA3C58165F67DB3C7
- BAEF3458EB65AD634D1169D5531B037C69F5A84484AFAD2BA3C58165F67DB3C7
- 1CB408B43C31C4D1D89EB577CC68C9451085509D955E50FE0623D7803A9BE36E
- 0FD2DF85613D587737FB2294B530CFA91A1E268EE8C00EA4D0FA7305E9C8D690
- 0AF3D2B85329CA2F26D73AD23FFB97071F1C0ED54EAD21036E110ECA772434A7
- C99AA6104955D4925B7B7EC88E9AA4C86B7CCF15695A4F5D3E9776B839614A94
- 4888A2F80D76AAA46614939E812CE7776B7CCF15695A4F5D3E9776B839614A94
- 5C48A2F491C0E76FEE77088E620FDF3F68E0424E109D9B4DC1E2B3960AE72259
- 637C68E5C27023658568CA0E76C5AD13FB03D936DA5BC19C66623948A6B8F6F8
- 8DA3E5CDFE6246F56D567793D649720B3DA73158F92F738290C41126B03155BF

- 0E779D0C9FAC8C5CACE990A7465D97366B7CCF15695A4F5D3E9776B839614A94
- 65A2416C39B25A9B4FCE42A28C9847A469F5A84484AFAD2BA3C58165F67DB3C7
- 0DC32A3C9BF03D36A18EDD62B82FCE84E81CFBCA3DB86B67C32B5A6FE506496C
- BEBF6E98F6BF5D950EBF86A65E9EE3AE6B7CCF15695A4F5D3E9776B839614A94
- 970F4B77F3548FA41D40291AAEA514AE6B7CCF15695A4F5D3E9776B839614A94
- A10EFBD05A4B7756EE5394EE2BF0D8441F1C0ED54EAD21036E110ECA772434A7
- BE7CF87CF32D5E8B9A0EA838656524F169F5A84484AFAD2BA3C58165F67DB3C7
- FEEE7171C9163A548EF32EF9C30D08CD6E0D32FE2453541A670C416204019157
- 4C81865A66440A36D294237343452BC46E0D32FE2453541A670C416204019157
- 544270B5BCB81A06032D255BDBA50EA99F9DF023A6E836E3347284C0F36E2994
- FC942570BF5B6320FF6B74CA0D4A69E1881FC4296FB6D60831AA7E7C571E34EC
- 6A50241C11156A49E4D31ABBE8D898926E0D32FE2453541A670C416204019157
- 29783078CDB01086BF9C7EEAE91422211085509D955E50FE0623D7803A9BE36E
- AB333AC93201AA6EEEEDDBE04A7031966E0D32FE2453541A670C416204019157
- 401F6112A3C2D3D39F47AFBFEA59C8EA6E0D32FE2453541A670C416204019157
- 596B058A9EFAFE59095893C11BAC498D1F1C0ED54EAD21036E110ECA772434A7
- E8D88162DC5CD72EF4C19A20670BDCE8FB03D936DA5BC19C66623948A6B8F6F8
- 59FFCC1A023D394819B3B52AEFB2B87C881FC4296FB6D60831AA7E7C571E34EC
- F2966303EE5554CA4CBFCE0BD1C775D6736F979566D36811E3E149770AD57A73
- 65B4BD5161B0256662C0BEC7762B8E946E0D32FE2453541A670C416204019157
- 18505971A3A0ADD0E8676EA363F8D235881FC4296FB6D60831AA7E7C571E34EC
- 2AD4B49B693C92A05ED52B3927EE40C31A1E268EE8C00EA4D0FA7305E9C8D690
- 53DE0DC0365DA1B10362F6064AB4CACF69F5A84484AFAD2BA3C58165F67DB3C7
- 2C87DC81F71187F1D0DF4C5F80B38DF89F9DF023A6E836E3347284C0F36E2994
- EAE185A86B4BDF5C8495A9150194E33A736F979566D36811E3E149770AD57A73
- AC656559730A6A132903EE765AE884B5736F979566D36811E3E149770AD57A73
- AEBC6CDFB191E9C72BD6D1FCC21A8C1D881FC4296FB6D60831AA7E7C571E34EC
- AD8040BEC3AFFCC0ED1EA51EC51851EB6E0D32FE2453541A670C416204019157
- A36C8434211D0508823B7D18E228D6AF1085509D955E50FE0623D7803A9BE36E
- 0AD644578F56A824700096C97E89385D881FC4296FB6D60831AA7E7C571E34EC
- 0E874085C2E9714710ABB06D68EB553A736F979566D36811E3E149770AD57A73
- 15CCA2DA4A0EEE77B9C93AEE6812ED4569F5A84484AFAD2BA3C58165F67DB3C7
- 9BBFE0C14EF705AF8B1EE3C7A7492E0169F5A84484AFAD2BA3C58165F67DB3C7
- 7E02B0415C8F0666EBD7D78AC043E0299F9DF023A6E836E3347284C0F36E2994
- B00187B968BA97C7F98653718E2E077E1F1C0ED54EAD21036E110ECA772434A7
- 867A2690C4B2BF97905768A2E0B6C87A6E0D32FE2453541A670C416204019157
- 1C9C0E1B5292B6ED0E0EE8D44EE8A93669F5A84484AFAD2BA3C58165F67DB3C7
- D798192CF4FFA3CAD7402F3DB19C9B299F9DF023A6E836E3347284C0F36E2994
- 05E6EA37987F07DC3E2D9C6128A4E3911085509D955E50FE0623D7803A9BE36E
- 337929CFBBAFA3C9EE16201B471DE73C736F979566D36811E3E149770AD57A73
- B37D3ED53A483598BDD03103120ACBE26E0D32FE2453541A670C416204019157
- 548933AA0AB197BB8BD5179CB9795B0F6E0D32FE2453541A670C416204019157
- 93D0423382C6A4ECB8BAD52ECA442AA91F1C0ED54EAD21036E110ECA772434A7
- 5F14025CC547EB25B8EE5E7E0C97E9321A1E268EE8C00EA4D0FA7305E9C8D690
- 02F4FC2EA84575EE804D4F3E5D2A3B2E1F1C0ED54EAD21036E110ECA772434A7
- 072B86BA019BED4D1304FC534B9A8C2E1A1E268EE8C00EA4D0FA7305E9C8D690
- D1FB6EEAD7F8CF233E94E72259C6A9D11F1C0ED54EAD21036E110ECA772434A7
- 089F93C30EEAB4217613EE1CE32DDC7669F5A84484AFAD2BA3C58165F67DB3C7
- 3B19BD35CF0F2D3A209321DAA0BD7FDF6E0D32FE2453541A670C416204019157
- 0AC83D8B6C186722654AEF269FEF4A4B736F979566D36811E3E149770AD57A73
- B6ADD278DD3169B9ADBFA4F1708B9D1669F5A84484AFAD2BA3C58165F67DB3C7
- EF043C5920CE46FC9348383D5B2E9FA19F9DF023A6E836E3347284C0F36E2994
- 4EEC9E39915731EF17C3E911AADD7DE31085509D955E50FE0623D7803A9BE36E
- A6644F7F3B682B14219FAD558BDB02F8FB03D936DA5BC19C66623948A6B8F6F8
- BE8992FB35680F4E145C9672EC52AF041F1C0ED54EAD21036E110ECA772434A7
- 06597C8293C4C12A543BBDB6F11B72E5736F979566D36811E3E149770AD57A73
- ABC737220A75112C1512DE40D63B00C3736F979566D36811E3E149770AD57A73

- C70DCB9CB811F4DF56B19455E7E87D03736F979566D36811E3E149770AD57A73
- B5312312686DA8554DDE8CA33D53392EFB03D936DA5BC19C66623948A6B8F6F8
- D909C14CF65F44AE83A898A704FF49671A1E268EE8C00EA4D0FA7305E9C8D690
- 759C88C9E3913BE40828037C3274EA03736F979566D36811E3E149770AD57A73
- 074A1717FD2D06473E66B5AB516CABE81F1C0ED54EAD21036E110ECA772434A7
- B0A2B56D517DD8645B9A8EA293C685AEFB03D936DA5BC19C66623948A6B8F6F8
- B065D75A12DC313972E5CF89451782971F1C0ED54EAD21036E110ECA772434A7
- 6E7E891B0B150CB2E3D79CBF5F0CBAB71085509D955E50FE0623D7803A9BE36E
- F620AFA7D5F07DA85CC507100110FC1C736F979566D36811E3E149770AD57A73
- BA4AA92141354E72BBC691D2BC4A5636FB03D936DA5BC19C66623948A6B8F6F8
- D7ED26AD670C95ADB27B43579B358E3569F5A84484AFAD2BA3C58165F67DB3C7
- BF7761E1FF41A670D91125BF95DDDE146E0D32FE2453541A670C416204019157
- 2E1B1AFCB92017D2FF37F2EF9A7D19E26E0D32FE2453541A670C416204019157
- 976CE49C7ECFE5A727CBD1D1C907F37F9F9DF023A6E836E3347284C0F36E2994
- 1CD7EBC93E6B690AA130708891AB4D48736F979566D36811E3E149770AD57A73
- 29AFCC5AC8069990B095E1D52167AD4569F5A84484AFAD2BA3C58165F67DB3C7
- 28B2F520F4DA800215019938578FF1A8881FC4296FB6D60831AA7E7C571E34EC
- 84B46AE59B3844E45EBEEF3BC56593101A1E268EE8C00EA4D0FA7305E9C8D690
- ED5FFE3A1B70078AF6C4931EBF9C60476E0D32FE2453541A670C416204019157
- 516169776C294D9327C31F86E2C4B22869F5A84484AFAD2BA3C58165F67DB3C7
- A869BDECABEE69C621058F6070D4EF1DFB03D936DA5BC19C66623948A6B8F6F8
- 8ED49EAD00D39E6234D0D374197EE56EFB03D936DA5BC19C66623948A6B8F6F8
- D0DE8EEB1C362026913FE34CDEF14BD669F5A84484AFAD2BA3C58165F67DB3C7
- 248680955D0EA24C6916AFA37A9C74D2881FC4296FB6D60831AA7E7C571E34EC
- 57D8A83160F45869F85EF8717CDB036A1A1E268EE8C00EA4D0FA7305E9C8D690
- BA63EDA44702AD6AE3B30826A096AA461A1E268EE8C00EA4D0FA7305E9C8D690
- 5521E08A97A0EDD42AD414EE90CC36F21085509D955E50FE0623D7803A9BE36E
- 4FFBF2CEF95C452925F594E3CF2386F59F9DF023A6E836E3347284C0F36E2994
- 35F16D28A446AE25A0934D004B377B1769F5A84484AFAD2BA3C58165F67DB3C7
- 00A8CAAB49862FA1CF5290D3FC4CE9156E0D32FE2453541A670C416204019157
- 1E1A4CF7A73452BE6DE252D15F7149BFFB03D936DA5BC19C66623948A6B8F6F8
- A9549C83C123A091E0078EF7418074E7881FC4296FB6D60831AA7E7C571E34EC
- 7D6B35DE92C14D77ECB2CDB0661FFD8469F5A84484AFAD2BA3C58165F67DB3C7
- A4A3419CC1D0615C0DE59049AD4AFDF21085509D955E50FE0623D7803A9BE36E
- 40587E3564A8BDA561CB4341565A6467736F979566D36811E3E149770AD57A73
- 7FA6DD24DE58F179A0892676FE829EF8881FC4296FB6D60831AA7E7C571E34EC
- 5FE5E7EC08AFE869DCDF7AE1A5830183736F979566D36811E3E149770AD57A73
- 4BFFA181331A37F97EC9A9471506F815881FC4296FB6D60831AA7E7C571E34EC
- EE7AF2EDA09EB6091CD664AAD49E23B8736F979566D36811E3E149770AD57A73
- A920A571B70CC6F3CF194087EFF3CED99F9DF023A6E836E3347284C0F36E2994
- 68D343A3AE9130530AE973E8C062D727736F979566D36811E3E149770AD57A73
- E897631B86525C3E8F6568BEB69863BB736F979566D36811E3E149770AD57A73
- F87106C76DEF91F9BF203678A5ADF4C11A1E268EE8C00EA4D0FA7305E9C8D690
- D31D909FAE70162FA9878745921D0C501085509D955E50FE0623D7803A9BE36E
- E0224B7A2D83DBAC301916231C0668801F1C0ED54EAD21036E110ECA772434A7
- AD096555D5BB9F19E8C647FD671DEC5A881FC4296FB6D60831AA7E7C571E34EC
- C842DBD48288C71A2DF3C57267C45C891A1E268EE8C00EA4D0FA7305E9C8D690
- 62B8DE1CD3C532C0F03F730A142DE4891A1E268EE8C00EA4D0FA7305E9C8D690
- B27603A23B76358294002A05DF0215F01A1E268EE8C00EA4D0FA7305E9C8D690
- 6B754DF638421A85CD779494539B57A1FB03D936DA5BC19C66623948A6B8F6F8
- 255155094DEB272E31C699BF11546B5969F5A84484AFAD2BA3C58165F67DB3C7
- 171B046DEA333F6E07A10572FA8EB12F1F1C0ED54EAD21036E110ECA772434A7
- 59522AD44B62001A59D2BB8E3F8816DB1A1E268EE8C00EA4D0FA7305E9C8D690
- B3FBD15894CA10D5A46BA53547D4723F1F1C0ED54EAD21036E110ECA772434A7
- 1974286AD34CF44F391853F8751708919F9DF023A6E836E3347284C0F36E2994
- E720DB18BEF7924CF1D5D260542AF06869F5A84484AFAD2BA3C58165F67DB3C7
- 518C6B32E0E12D22F162E682CE7F9EE4736F979566D36811E3E149770AD57A73

- 379D76716668EE43039C675BCB7065E51A1E268EE8C00EA4D0FA7305E9C8D690
- 8FD36F45CA62884982FFA4F202F8472B69F5A84484AFAD2BA3C58165F67DB3C7
- A0F2504391679AAA1035DE05645FB9041085509D955E50FE0623D7803A9BE36E
- C8965A46C6AD5D9AA1C8CAD4EF11FA82881FC4296FB6D60831AA7E7C571E34EC
- 4E0AD9C9B0143557A11848239A87DCE5FB03D936DA5BC19C66623948A6B8F6F8
- F9FF4A5278A1135A6C12BD9220E2F785FB03D936DA5BC19C66623948A6B8F6F8
- 0155AAA2874E93FF38F98F1A9441B259736F979566D36811E3E149770AD57A73
- 261B714F5AD8D707265A52614B2785A9FB03D936DA5BC19C66623948A6B8F6F8
- 4B27F98EA0F0FD4D32C1A416A2D16CC869F5A84484AFAD2BA3C58165F67DB3C7
- F0FCBA3DA42703905522FA19317F0AB09F9DF023A6E836E3347284C0F36E2994
- 044355AEA0E1FAB35794E1CD112AFF8B1A1E268EE8C00EA4D0FA7305E9C8D690
- 12E44399EACEB20F722A71C67AF977D86E0D32FE2453541A670C416204019157
- 862DEF27DAF745D10628584AFED273FA6E0D32FE2453541A670C416204019157
- D1C008A058029010FBB1FB18A54F70B41A1E268EE8C00EA4D0FA7305E9C8D690
- E8AE6485BC32DC422C363CF54F2015141A1E268EE8C00EA4D0FA7305E9C8D690
- 425754FC6E2BB2293F1F2DC6352D92E869F5A84484AFAD2BA3C58165F67DB3C7
- 0D7931FFAEE0ABD29C4142A79B1998D8736F979566D36811E3E149770AD57A73
- CDCF95C34CD3343CDBAE7BFF3E3130A91F1C0ED54EAD21036E110ECA772434A7
- AFD53A92FF9D0E452EA1A9F31625A5136E0D32FE2453541A670C416204019157
- 7EE6A3760A529169B20B726CCC865F5EFB03D936DA5BC19C66623948A6B8F6F8
- F23EAA7FE73CFFFE1D66C6DAEA8555176E0D32FE2453541A670C416204019157
- F270CB0A0469836798D33E98872D17926E0D32FE2453541A670C416204019157
- 2E374FF2AD6525A08FDEE7C090C046D96E0D32FE2453541A670C416204019157
- 9B35EAEE12BE66FC0D4AAA6CA508D4AE736F979566D36811E3E149770AD57A73
- 574EE7C37D7D2A4C869D23B8D7CB96901085509D955E50FE0623D7803A9BE36E
- B54D8E19686F0886720DE20EE0CEB25A1085509D955E50FE0623D7803A9BE36E
- 0B42B5C8954879A9BCD27FA68B0FEE691A1E268EE8C00EA4D0FA7305E9C8D690
- 6BB6C1037DD26ADEEB8C455579E7BFD06E0D32FE2453541A670C416204019157
- 2154A960933CC74F9877F19CBF9176FC1F1C0ED54EAD21036E110ECA772434A7
- 23D90856DE9D13E20FFF8655D57E90CAFB03D936DA5BC19C66623948A6B8F6F8
- F7A7FA3037B66B3F016C25D286CDD1CE6E0D32FE2453541A670C416204019157
- C0B92F2BF475AB6348FF1910685FE744FB03D936DA5BC19C66623948A6B8F6F8
- C728D7B7EEC8EFB816B2A46A254C12D89F9DF023A6E836E3347284C0F36E2994
- 22FCA03AE96255C49E7143C63E4934871F1C0ED54EAD21036E110ECA772434A7
- 89F2DD72413A619BEDC75C21308669A5736F979566D36811E3E149770AD57A73
- 9BE09B3A08F7960CBDEF5D8A7E651E781F1C0ED54EAD21036E110ECA772434A7
- 484681571DBDEAA95B63758BAAE07DE81A1E268EE8C00EA4D0FA7305E9C8D690
- BA3B8101247C9F40C03950F2A45FA47B1085509D955E50FE0623D7803A9BE36E
- ED84F4677708A0C1C16DAC0ED28AF7EB69F5A84484AFAD2BA3C58165F67DB3C7
- DAB53A480818BE05D1C931B04CE6CAB81A1E268EE8C00EA4D0FA7305E9C8D690
- AC15C79DB969CFB6EE0278EC3543A75969F5A84484AFAD2BA3C58165F67DB3C7
- C5FC442ED22A8F3941E8BFA16F5685111A1E268EE8C00EA4D0FA7305E9C8D690
- A650D0BCECEC6D8BB311EA37CBABCFE81085509D955E50FE0623D7803A9BE36E
- F269C59848AD04C8A542FDFAA99E2C311085509D955E50FE0623D7803A9BE36E
- F623BB3703ED4965BF92F61BD003767B1F1C0ED54EAD21036E110ECA772434A7
- 47086D9DA2D7A7E50704FF1FA944CB4D1F1C0ED54EAD21036E110ECA772434A7
- 490A7813130F9A6E18ABEC04A3A913D969F5A84484AFAD2BA3C58165F67DB3C7
- A101E1C24123A94A499DA12041CC310AFB03D936DA5BC19C66623948A6B8F6F8
- 209C6804FF9C3F3FF56737AE1DB31C6869F5A84484AFAD2BA3C58165F67DB3C7
- CD21202114BAADC34C33A5FAB1010DD969F5A84484AFAD2BA3C58165F67DB3C7
- 75960EB7979ED59B88B48318A646944D69F5A84484AFAD2BA3C58165F67DB3C7
- 64C3ABECDFEA2873F929F3D12EF920661F1C0ED54EAD21036E110ECA772434A7
- CAE064E6DB6502D7CFC2975F9272EA75881FC4296FB6D60831AA7E7C571E34EC
- 67F4DF1A0E23B0A3CFB71576FFFDA9FFFB03D936DA5BC19C66623948A6B8F6F8
- 727FCDA757EA2E675DE8C22A9303EC3169F5A84484AFAD2BA3C58165F67DB3C7
- E4CF694D69172C9CAA8E5FE26B2A8B699F9DF023A6E836E3347284C0F36E2994
- 5605BD107FD103C62B4E9728E1E28EF6FB03D936DA5BC19C66623948A6B8F6F8

- A7377FD60E125023EFEA0DBE867C61DB6E0D32FE2453541A670C416204019157
- B4AA7A161774E69E81460007B64DCDB8881FC4296FB6D60831AA7E7C571E34EC
- 214977C1A5A51E583B71F0962F0BEE201A1E268EE8C00EA4D0FA7305E9C8D690
- 8E21B4A2F0DA3955EC7F59BA21793FB11A1E268EE8C00EA4D0FA7305E9C8D690
- 6CEC499BB2E4DF48A1F9D0AC8E27E4D469F5A84484AFAD2BA3C58165F67DB3C7
- 4015309C15CF5A8F1ED398A0595C254C1A1E268EE8C00EA4D0FA7305E9C8D690
- 37DAB45E4B054633B74ECDF1FEF94DC869F5A84484AFAD2BA3C58165F67DB3C7
- 983BE2B5FB76A96D2F9015FC28C6149F1085509D955E50FE0623D7803A9BE36E
- 989A3F9312B8F5962355A9C55B8AC213881FC4296FB6D60831AA7E7C571E34EC
- 6E6281F22C643B6C476A2830D24BD36D736F979566D36811E3E149770AD57A73
- 5E9315EACF6BF54CE95ED7434945BC991A1E268EE8C00EA4D0FA7305E9C8D690
- 9F4EFA3DC1F98AED8CC01BB084C3488E881FC4296FB6D60831AA7E7C571E34EC
- 15EB778132CB6075EBB24EA5F7DF2E3D1085509D955E50FE0623D7803A9BE36E
- 003A2E28969452D115486C4E95ACFF34881FC4296FB6D60831AA7E7C571E34EC
- A509CCFE027614793DCB3EF792B60176736F979566D36811E3E149770AD57A73
- FE422553BD5D7559D17F6578A6744AF41085509D955E50FE0623D7803A9BE36E
- BF609483B21855C0DAFA332F30D5DFB91F1C0ED54EAD21036E110ECA772434A7
- 917A3C02B54FF2E96C5339F08BA7D4EA1085509D955E50FE0623D7803A9BE36E
- A768728C95375BE603FA34B2AE487044FB03D936DA5BC19C66623948A6B8F6F8
- 1606DBFD1A47F7039B7F242816CFE0BAFB03D936DA5BC19C66623948A6B8F6F8
- 24ADD681EE00210D9736003D19FD6FF6FB03D936DA5BC19C66623948A6B8F6F8
- FD914DC6581C1F659A1705949C0EF23E1F1C0ED54EAD21036E110ECA772434A7
- 3232DECF143D23C1500D43B907389B5F881FC4296FB6D60831AA7E7C571E34EC
- 09BF60ADB33854D7C633F536E804CE0E9F9DF023A6E836E3347284C0F36E2994
- 2972D11ACD90105873BB726E4323D9021F1C0ED54EAD21036E110ECA772434A7
- E9AE224B31DE9900C8301E578E8E6CED69F5A84484AFAD2BA3C58165F67DB3C7
- F41EBABA76193E674215A290756FE0A369F5A84484AFAD2BA3C58165F67DB3C7
- 9C70675DA7C6745670C3D9AA584CDA01736F979566D36811E3E149770AD57A73
- 809D763DD0556D85AB29C38F6ECB617B9F9DF023A6E836E3347284C0F36E2994
- 106B1844DC53F9DD5AD874E75CF3907E6B7CCF15695A4F5D3E9776B839614A94
- 5F597404DC5E3F47ADCB756D443B1FE16B7CCF15695A4F5D3E9776B839614A94
- 33CB4E0AE829B648AFD4AAAEE5777E246B7CCF15695A4F5D3E9776B839614A94
- 941C44A6149FBC3E7193F994FEF97A086B7CCF15695A4F5D3E9776B839614A94
- 2662D877E383C99B3B1CB6E134880D196B7CCF15695A4F5D3E9776B839614A94
- BC714C21F2321750DAE05A561231D9986B7CCF15695A4F5D3E9776B839614A94
- 8DAE40C15E835885E4FE6550F671BC976B7CCF15695A4F5D3E9776B839614A94
- B8E425D3370FB9DD7CDDF3D786D633056B7CCF15695A4F5D3E9776B839614A94
- D361019ADF44461952C1A49B3D0189756B7CCF15695A4F5D3E9776B839614A94
- 52FCCF2EAE5D776C08E88885C36D4CD26B7CCF15695A4F5D3E9776B839614A94
- 5EC49C35C7C6B59E0A8C5FF5C4A2AD906B7CCF15695A4F5D3E9776B839614A94
- 91CFD70BB3EA0F2F365760656EBADCEC6B7CCF15695A4F5D3E9776B839614A94
- EB5925994BEDC7C087BAE5CF452CC80A6B7CCF15695A4F5D3E9776B839614A94
- 8F1476F7A513DB07B6C15F65285625B06B7CCF15695A4F5D3E9776B839614A94
- E3837F1412AFFC9C448A46C6F9091CBC6B7CCF15695A4F5D3E9776B839614A94
- 4515BB38DF9DF1CC1103D615706585DB6B7CCF15695A4F5D3E9776B839614A94
- 8AA726483C2BE5D735D17C23400E89A66B7CCF15695A4F5D3E9776B839614A94
- CBE40F48E9B71E05621491D7C082417F6B7CCF15695A4F5D3E9776B839614A94
- 30B280B52DA63F6141DDF95EFC40ED2C6B7CCF15695A4F5D3E9776B839614A94
- 81F32FDEF5292BAB5CBC02635B88D58B6B7CCF15695A4F5D3E9776B839614A94
- A65EA88AC1F601DC898A81C9F0C5198A6B7CCF15695A4F5D3E9776B839614A94
- 6558BDB8F085B2DB0F280403427139666B7CCF15695A4F5D3E9776B839614A94
- EA072849D8BC69A7048B1C99D8EFC4016B7CCF15695A4F5D3E9776B839614A94
- B0111FB26FDB19D62B1C6630178747E96B7CCF15695A4F5D3E9776B839614A94
- 663F826AA6F389540442C582E7D8BCBA6B7CCF15695A4F5D3E9776B839614A94
- 57A0654205CE1318370701B6A963B4E96B7CCF15695A4F5D3E9776B839614A94
- D8CEEBC2D4C2B31A968A075413DF64536B7CCF15695A4F5D3E9776B839614A94
- F3FC57C28A551F167CD7653A44F5773F6B7CCF15695A4F5D3E9776B839614A94

- 0F473EE9038602762C6F6036D076736A6B7CCF15695A4F5D3E9776B839614A94
- FB5C813DB5976A1E9746DD491BFAA5E46B7CCF15695A4F5D3E9776B839614A94
- 5F6FA0885C2F85575F627F2F664E36E86B7CCF15695A4F5D3E9776B839614A94
- EFB8038FF14D28366F25161E96795ACB6B7CCF15695A4F5D3E9776B839614A94
- 71E953510F6F301310E6740D7E4349E56B7CCF15695A4F5D3E9776B839614A94
- 70B05E21DD7F0EFA2C240D8AF6858E3D6B7CCF15695A4F5D3E9776B839614A94
- 2E9871EBCE85250CA15BB9CE7FFD49636B7CCF15695A4F5D3E9776B839614A94
- 1E22A3CE639906850E35C05B3BC1919E6B7CCF15695A4F5D3E9776B839614A94
- F3214EAFF51FDA0716C5004B286CA3D96B7CCF15695A4F5D3E9776B839614A94
- C8B139D0909E76A256EF1B701035BDCF6B7CCF15695A4F5D3E9776B839614A94
- DD4ABE213383031048178D771A7430DE6B7CCF15695A4F5D3E9776B839614A94
- 30D588A6CE599E6FB0300C061289AAC16B7CCF15695A4F5D3E9776B839614A94
- 581A11B8088901BFF675002F465171DF6B7CCF15695A4F5D3E9776B839614A94
- 3EEB57757AFE81922713D12CFB558E126B7CCF15695A4F5D3E9776B839614A94
- 624D0B86F0CC773982E78155424AA4FB6B7CCF15695A4F5D3E9776B839614A94
- BC16E981C9785F0DCEB9258C29D7E53C6B7CCF15695A4F5D3E9776B839614A94
- A8CB13B3C352AED016A87D5426A5036D6B7CCF15695A4F5D3E9776B839614A94
- 1586D51DE2CB03D27BAEC2E0C56B2CF56B7CCF15695A4F5D3E9776B839614A94
- 7EA5C0DFDE7E4A3999FF243F800457896B7CCF15695A4F5D3E9776B839614A94
- 0E27D7098E8A4EF2313E7BA2D639EE446B7CCF15695A4F5D3E9776B839614A94
- 4EA42CDB63A89A50465D0865E81EB5CE6B7CCF15695A4F5D3E9776B839614A94
- 0182D5918D050A4681C4787783472D6D6B7CCF15695A4F5D3E9776B839614A94
- E3D8449FDA22D2E54F5FB1835CEAC41C6B7CCF15695A4F5D3E9776B839614A94
- 4FF4FD84118870F369873D055172A7736B7CCF15695A4F5D3E9776B839614A94
- 9F62013E9A1919A387786F632F3A86736B7CCF15695A4F5D3E9776B839614A94
- 15194EE9102D238897C6BBEFA338D93E6B7CCF15695A4F5D3E9776B839614A94
- 3E7533FB85837DDA6D3C43461BA8A0106B7CCF15695A4F5D3E9776B839614A94
- 784F4E9614A31F4DC9D53CEC164C41676B7CCF15695A4F5D3E9776B839614A94
- BCCE7E29EC8A2E8E85AF2B9D6ADBCD276B7CCF15695A4F5D3E9776B839614A94
- B023CC32F981B6FD6C5E00EB80C2B9D86B7CCF15695A4F5D3E9776B839614A94
- D609BDF5DDECA71AB03E141F016819206B7CCF15695A4F5D3E9776B839614A94
- 510FCD67233D7B47354324B8C7BBBD566B7CCF15695A4F5D3E9776B839614A94
- A0F8B63918166500916C6F1AD3CCB5426B7CCF15695A4F5D3E9776B839614A94
- AB48D1F77C47A2322C8D3BE939ED1C3C6B7CCF15695A4F5D3E9776B839614A94
- CC71FE37CF1D292C1ADA9631966A7DEF6B7CCF15695A4F5D3E9776B839614A94
- 98DAEC62560F60A509C304C47A716E9E6B7CCF15695A4F5D3E9776B839614A94
- 8C8E693A756BF541834298181E0C88486B7CCF15695A4F5D3E9776B839614A94
- 7291239007A30564F3039793F7B6D16F6B7CCF15695A4F5D3E9776B839614A94
- 5C9D6626D83356CCE3319A6EC1342D316B7CCF15695A4F5D3E9776B839614A94
- 20E6908188B75D75D50738EA15AE39F86B7CCF15695A4F5D3E9776B839614A94
- 664D9FFEC1CDAAC134A85EC7F34A9B9E6B7CCF15695A4F5D3E9776B839614A94
- 186344B551B10433E6ECE36C678AB1036B7CCF15695A4F5D3E9776B839614A94
- D0581BF2777356743D35DE6ED1ADFF396B7CCF15695A4F5D3E9776B839614A94
- B7B3FDF622B7B18A975F76AF19CD07EE6B7CCF15695A4F5D3E9776B839614A94
- 4E4DB7BB1882BE474E7ACFB677B81DE76B7CCF15695A4F5D3E9776B839614A94
- 66A734B9E8F108ED28600926326D324A6B7CCF15695A4F5D3E9776B839614A94
- 350A48E66B2C9E480307D91C7CCC99866B7CCF15695A4F5D3E9776B839614A94
- 48A08FF8DD3761B5EA1F6B533E20E8286B7CCF15695A4F5D3E9776B839614A94
- 7C4459F15F03B25968F9FDCF6AF944B76B7CCF15695A4F5D3E9776B839614A94
- DD4520280A0B7D7740B9812FEBC7F5C86B7CCF15695A4F5D3E9776B839614A94
- 16F888AA8FF5D3D2E52081CC131092426B7CCF15695A4F5D3E9776B839614A94
- 5FD47A35A00B19F36716E065427ACED56B7CCF15695A4F5D3E9776B839614A94
- 41B92E57E57B8B545D69E890918E43EE6B7CCF15695A4F5D3E9776B839614A94
- 452B3902576ACD3A8B45E0946053FABE6B7CCF15695A4F5D3E9776B839614A94
- 144CD081BBE2C627F9F0BFCB9FC057C96B7CCF15695A4F5D3E9776B839614A94
- E86743A36E9FCF636381DAE0A98DE4DC6B7CCF15695A4F5D3E9776B839614A94
- 0C366FF5BA53B6178F76D662298428946B7CCF15695A4F5D3E9776B839614A94

- 7E003F156E099069A75301FBE03CE8EC6B7CCF15695A4F5D3E9776B839614A94
- 005F85306AA417AF2A841D4FA1609E306B7CCF15695A4F5D3E9776B839614A94
- 96B6E2730E3D91819DF7B014E45908016B7CCF15695A4F5D3E9776B839614A94
- 2418160F0E315B78EE4A8DCC96C714E26B7CCF15695A4F5D3E9776B839614A94
- 1742D14AD264B2F8440646D7E9B0228C6B7CCF15695A4F5D3E9776B839614A94
- 177BE29D0B6A64D858C8A997711F81716B7CCF15695A4F5D3E9776B839614A94
- F1C864C84C2698556646CB41466FDC2E6B7CCF15695A4F5D3E9776B839614A94
- 0A148DC4E745F860FA9F1DD66D3231886B7CCF15695A4F5D3E9776B839614A94
- 9770D2B15852591F744BD66B8EEBB7876B7CCF15695A4F5D3E9776B839614A94
- 60050F18AF2267C48D4466C32FD9526C6B7CCF15695A4F5D3E9776B839614A94
- 90498992413D9BAA432E7CD6F6D599C56B7CCF15695A4F5D3E9776B839614A94
- AFE9CD2D4E7A10AE3390B1575649382D6B7CCF15695A4F5D3E9776B839614A94
- 5D9A94109958E8FC0C24E3763B4BCFDE6B7CCF15695A4F5D3E9776B839614A94
- 6E1B91C659B3ACC1D626D019F8A62BE06B7CCF15695A4F5D3E9776B839614A94
- 92AB9B095B3C2FDA54FEC37CB847B2316B7CCF15695A4F5D3E9776B839614A94
- D5AB490B475820A7D1A256BDA0C4AA2E6B7CCF15695A4F5D3E9776B839614A94
- 40254297AE590DB5E14C931A2205A5326B7CCF15695A4F5D3E9776B839614A94
- 9B60FC921E4E69E46E94A80A48632EEE6B7CCF15695A4F5D3E9776B839614A94
- B677277254F2DF88DFE5E253557784556B7CCF15695A4F5D3E9776B839614A94
- 500C460945315125A5621F4D2E450D576B7CCF15695A4F5D3E9776B839614A94
- 29D24990BF464F9606305A3120E44CB06B7CCF15695A4F5D3E9776B839614A94
- 70186EFF2ACD149BA298EBF52FC904BD6B7CCF15695A4F5D3E9776B839614A94
- C8BB071B95D119BB1ABF469FD032AB106B7CCF15695A4F5D3E9776B839614A94
- F745EF4AF8A3702F752909AEF04555586B7CCF15695A4F5D3E9776B839614A94
- 1E971325D306A61AD85D33AB363556B56B7CCF15695A4F5D3E9776B839614A94
- 75A59CF517EAFFCC6B6D1A75EDFD7C526B7CCF15695A4F5D3E9776B839614A94
- 1B5962DCF0336643577CC0500EFC83876B7CCF15695A4F5D3E9776B839614A94
- 63DB3A3EDA4AD8B3E2F7BB1328D197F66B7CCF15695A4F5D3E9776B839614A94
- 7046BFCE54B9BA20528A8423A227F68A6B7CCF15695A4F5D3E9776B839614A94
- 8BFCCA63B5640207CF5224D19C93BB276B7CCF15695A4F5D3E9776B839614A94
- CECBBAE7B2B96FE6993287F255F105F06B7CCF15695A4F5D3E9776B839614A94
- 0A21499C2771D465E104FA64CF254A366B7CCF15695A4F5D3E9776B839614A94
- FEA2F5B02FAE90A94CAE23D4FCD39CC36B7CCF15695A4F5D3E9776B839614A94
- 45EC30E5E21230E3B185E48838C134046B7CCF15695A4F5D3E9776B839614A94
- D8061F5C1472D6BE23089EBECCC1B8186B7CCF15695A4F5D3E9776B839614A94
- 28C2AC98E81E203707E0289A2843C3D56B7CCF15695A4F5D3E9776B839614A94
- 97478E3772D485345B2735AE4A8611316B7CCF15695A4F5D3E9776B839614A94
- 113AD9785E02D4285AA3717018375D786B7CCF15695A4F5D3E9776B839614A94
- 6760DE681C07A382F4B326F6EAAB73A16B7CCF15695A4F5D3E9776B839614A94
- AA409D89D1F549F94F58BEFEBABBD9EC6B7CCF15695A4F5D3E9776B839614A94
- 54CFD0757A2BE7C929C6239DB8BB1CF66B7CCF15695A4F5D3E9776B839614A94
- F808F639F45A6A06C7D95A761D5932416B7CCF15695A4F5D3E9776B839614A94
- 61C8C5E4C53DCA14A3BECBE7A8E298046B7CCF15695A4F5D3E9776B839614A94
- F871770C40B177E063B7B874CD37B46E6B7CCF15695A4F5D3E9776B839614A94
- BAC2EFE0B6CF9A48A90072949B95E6FE6B7CCF15695A4F5D3E9776B839614A94
- 4204E2C5A5BCAD0AABE0FD26439D10896B7CCF15695A4F5D3E9776B839614A94
- 6F3E6A997B71FFF8F16490CF6888FB686B7CCF15695A4F5D3E9776B839614A94
- BA4288B6CDA1C15D495DD9562D24FE7A6B7CCF15695A4F5D3E9776B839614A94
- D35F57C7636CCFE7748FC290AEF85D946B7CCF15695A4F5D3E9776B839614A94
- 9F055C69FDEA4E6C1C083DA621F8F5606B7CCF15695A4F5D3E9776B839614A94
- 54BF1ED0DFF45C16A8A279093FF4E59D6B7CCF15695A4F5D3E9776B839614A94
- 8F25BB26DFE211DB61366C3B6CE906286B7CCF15695A4F5D3E9776B839614A94
- 6FA38AC6C5641FE192DF8969A31352DA6B7CCF15695A4F5D3E9776B839614A94
- 3C6DB643750424BDAE06D00AEB4F0F546B7CCF15695A4F5D3E9776B839614A94
- 886597DD9EF1A90F82980C48C9FB92796B7CCF15695A4F5D3E9776B839614A94
- BD0DA4FAC136830DEDD1CDDA40BA0D526B7CCF15695A4F5D3E9776B839614A94
- 6AC25DFEBC4A516B25306E7E6041BB616B7CCF15695A4F5D3E9776B839614A94

- 2DF659C09F15122A6BDC1DD1D0C818756B7CCF15695A4F5D3E9776B839614A94
- 66AD7D4F22622F29E9FE4E8B877BEF876B7CCF15695A4F5D3E9776B839614A94
- 4DEEBDAEC3063C3C39ED885668F725D96B7CCF15695A4F5D3E9776B839614A94
- 2A57A90AD57848FC6F50D858A16EEAED6B7CCF15695A4F5D3E9776B839614A94
- 4613F85E6689EA163F61812522DC33906B7CCF15695A4F5D3E9776B839614A94
- 54D6F424A01D7BBFF14A8DE2069FC8F16B7CCF15695A4F5D3E9776B839614A94
- 94FE2EF5E582E1B3B664B279D19C95C96B7CCF15695A4F5D3E9776B839614A94
- C593848B50DB4EFA19707F288FF5A7FD6B7CCF15695A4F5D3E9776B839614A94
- 56F4F6236203066DC93F9F90992726566B7CCF15695A4F5D3E9776B839614A94
- 5E425B7E12565814F2B6AAC3FFB914216B7CCF15695A4F5D3E9776B839614A94
- D5E7FB5392B0780B641F1FB712A55FC56B7CCF15695A4F5D3E9776B839614A94
- 86CF2B0766A09E1C79E93C4E5804BDA66B7CCF15695A4F5D3E9776B839614A94
- 21BCF466550CD247CCFAE8439B75AFC06B7CCF15695A4F5D3E9776B839614A94
- FDEA9B0A1CCAEA820C845E2F89682EFB6B7CCF15695A4F5D3E9776B839614A94
- 1679EA30F13CE6C422B9126DA701E0866B7CCF15695A4F5D3E9776B839614A94
- 765F75C2619C8D6E478A29B5C8F7C5C16B7CCF15695A4F5D3E9776B839614A94
- 292BEA49C7B9AFC9E7E20EDCB5362B476B7CCF15695A4F5D3E9776B839614A94
- 953A9BBB5EE733CB68690F0C996061AC6B7CCF15695A4F5D3E9776B839614A94
- FDDC9DF8A24FC479D8913137C13E88466B7CCF15695A4F5D3E9776B839614A94
- 3A95257E4055A8237DDF921C8D733B246B7CCF15695A4F5D3E9776B839614A94
- DFA8CE7AC2CFC2B9F112A894E274177A6B7CCF15695A4F5D3E9776B839614A94
- 2A7D0FA896D392F6E43D3927363F6C926B7CCF15695A4F5D3E9776B839614A94
- F2D0F21CC786CCAB354235DA61B525E96B7CCF15695A4F5D3E9776B839614A94
- 5BB3DE908405683E35FDB7A5CEABC3726B7CCF15695A4F5D3E9776B839614A94
- 23A9F52EC76A2E942A44DD829CCC819E6B7CCF15695A4F5D3E9776B839614A94
- 82D0735E7BED75CF306D0C89722FE6D36B7CCF15695A4F5D3E9776B839614A94
- FC2745EEC30495BADDC1164A8A4025DA6B7CCF15695A4F5D3E9776B839614A94
- 8A76EE4878E5301BC1880E2676DF03766B7CCF15695A4F5D3E9776B839614A94
- C1EBC1237F2EA6269F526F517181B64A6B7CCF15695A4F5D3E9776B839614A94
- 3D803238D4D78945D09AE404BE1A72856B7CCF15695A4F5D3E9776B839614A94
- AF875AFF4BA0FCF64B8D1E9FEB133BC06B7CCF15695A4F5D3E9776B839614A94
- D96241DD100AFF53D17683AC93FBC5FD6B7CCF15695A4F5D3E9776B839614A94
- 0339EB31FB2F58C5A549EA72B93B41C06B7CCF15695A4F5D3E9776B839614A94
- C719B0B5EC85A256F89F6AD9F1BCA39A6B7CCF15695A4F5D3E9776B839614A94
- E1BB375873055610DF42B09E1016B9486B7CCF15695A4F5D3E9776B839614A94
- D07E8A8AD7D00265DB74360874010E606B7CCF15695A4F5D3E9776B839614A94
- 0E78AC6EFDA2EE9DFAB87F40EF8709FD6B7CCF15695A4F5D3E9776B839614A94
- 201D295BE0C7F55328074F55759F01A76B7CCF15695A4F5D3E9776B839614A94
- A7F68FB69D935314B7698F12B31AD40A6B7CCF15695A4F5D3E9776B839614A94
- 49DA69973514B66D68621B7A1C20FCF66B7CCF15695A4F5D3E9776B839614A94
- 3516F86380C916FF6022ECF46C020A266B7CCF15695A4F5D3E9776B839614A94
- 05DF9009F3E4E95EDD997D6A30DA90186B7CCF15695A4F5D3E9776B839614A94
- C019627880742DB3A6F1E8FF15AAC79D6B7CCF15695A4F5D3E9776B839614A94
- 96FDEF3A84B4177DA03D89E6DDE9ED996B7CCF15695A4F5D3E9776B839614A94
- 089C8D06C0F40D2290A2185210905C9C6B7CCF15695A4F5D3E9776B839614A94
- 05C77CDA4D6305549EAAEC0DF7555CF56B7CCF15695A4F5D3E9776B839614A94
- 9160AFE956DF3524FF36351E2D90BE546B7CCF15695A4F5D3E9776B839614A94
- B07BB9B0CFAFC30CBDB08D9153C064666B7CCF15695A4F5D3E9776B839614A94
- 99318ED55C98E2426AE9C46DEDEA07D46B7CCF15695A4F5D3E9776B839614A94
- DF88CE8CFAF5354D6E80806303B8E3FF6B7CCF15695A4F5D3E9776B839614A94
- 81F37E111401F21E4BBF9E07D1EDB5316B7CCF15695A4F5D3E9776B839614A94
- 5DE81ED635E47232E11B02CD216D18526B7CCF15695A4F5D3E9776B839614A94
- F1D62959B5FA62E5157AD1F4E9C3FE956B7CCF15695A4F5D3E9776B839614A94
- 77FB38B8CB2832F7689767A7579B19EC6B7CCF15695A4F5D3E9776B839614A94
- EBBC269544658FDF49E8388F417F00E26B7CCF15695A4F5D3E9776B839614A94
- 00C99594A54CE8CEA947699D163923FA6B7CCF15695A4F5D3E9776B839614A94
- 9733D5155B8C3698A824DB4FEC00E64F1F1C0ED54EAD21036E110ECA772434A7

- CD622504E4D24BAF7732A4903262AF6269F5A84484AFAD2BA3C58165F67DB3C7
- 5AADA490D50183E6829B5808CEE4EC666B7CCF15695A4F5D3E9776B839614A94
- CD6D02BCFB76852DB81F4FBC78F4BFC06B7CCF15695A4F5D3E9776B839614A94
- 7D22074CE330F6EB6AAE688DF86906D5FB03D936DA5BC19C66623948A6B8F6F8
- 5D8758673825A1E640FE015D6DDF5EF26B7CCF15695A4F5D3E9776B839614A94
- 22FA45B13A34191E205669CBAB3B90066B7CCF15695A4F5D3E9776B839614A94
- 0986CEFD87187AA6C46BE79E3051D2EAFB03D936DA5BC19C66623948A6B8F6F8
- CC03FAE7BED45A67850AD9CAFB3398186E0D32FE2453541A670C416204019157
- D06ED31EADEF90730882B4573106D6D69F9DF023A6E836E3347284C0F36E2994
- B41CEAB1C8569A3446605C78AFC0D22769F5A84484AFAD2BA3C58165F67DB3C7
- DA6B79D863873167DEFCD00AB3981537736F979566D36811E3E149770AD57A73
- CBAD52712F19B6985156869C987C6B3D881FC4296FB6D60831AA7E7C571E34EC
- A530411ACDE4F7A06C075AA4359CF9F469F5A84484AFAD2BA3C58165F67DB3C7
- B07E8ADA9873F32E342F9F4AE2C8ED1469F5A84484AFAD2BA3C58165F67DB3C7
- 6B702D7BF038F428659DEE4EE3E8B55F9F9DF023A6E836E3347284C0F36E2994
- 84CFCE02D2C4C29E9E5BA8D6EDED95869F9DF023A6E836E3347284C0F36E2994
- 6C94AD6C2FE32CFE24B1489E801D1252FB03D936DA5BC19C66623948A6B8F6F8
- 4812CD96CBB72EC2277C96777359D5DB1F1C0ED54EAD21036E110ECA772434A7
- FEC3812D88F395AC65996233FE1027DF1F1C0ED54EAD21036E110ECA772434A7
- 5D3FFD6CAAB60DBC338BC6EB82BF94A01A1E268EE8C00EA4D0FA7305E9C8D690
- A641075B8495D45656F9AE50CD7A972A1085509D955E50FE0623D7803A9BE36E
- 894AD6F37A6B8A4D6EC1570D67122D23881FC4296FB6D60831AA7E7C571E34EC
- A674A26F89381E43A0ECCE3EEB20EE7B1F1C0ED54EAD21036E110ECA772434A7
- 647E0DB2A96ADC61F1570640E4C461686E0D32FE2453541A670C416204019157
- 2BA205970A7DA461A7970732DADF720C9F9DF023A6E836E3347284C0F36E2994
- 2031B4D0895CCE9CEBA4B13C2160D582881FC4296FB6D60831AA7E7C571E34EC
- 3103D37B66171E2EA7DFDB80289A7A8E9F9DF023A6E836E3347284C0F36E2994
- 3B9BEDF72A683E5D968588EB53874A471A1E268EE8C00EA4D0FA7305E9C8D690
- 9E611B24FCA525D04E4E546AAC275B5C69F5A84484AFAD2BA3C58165F67DB3C7
- 6AE60E03D93AD1C982A33BAF331685031085509D955E50FE0623D7803A9BE36E
- B0A8E496285244876200B4112FC7F1319F9DF023A6E836E3347284C0F36E2994
- 7D7FD3083AC37BB24DE9896E2319CEBE9F9DF023A6E836E3347284C0F36E2994
- DC77A6F3F86F7A5D91870CD0FCCF18B4FB03D936DA5BC19C66623948A6B8F6F8
- CBDBA42024FEAA9F950F081BA43B5025881FC4296FB6D60831AA7E7C571E34EC
- 061A4C02D8DE5B1C4B95363200C6310A1A1E268EE8C00EA4D0FA7305E9C8D690
- 3CA30BB6613CB084488E9824903DFB84881FC4296FB6D60831AA7E7C571E34EC
- 8507DAD90B315C6495E20D63CCBB275B6E0D32FE2453541A670C416204019157
- ACB6C1D26195C1695B3B543FC51AE635FB03D936DA5BC19C66623948A6B8F6F8
- 4BE1B70821865FE5E35B83EE2D562F0069F5A84484AFAD2BA3C58165F67DB3C7
- 161C62171B584FFA670968D7143E2D9F881FC4296FB6D60831AA7E7C571E34EC
- 4D708AB2BAF2E299A828FEE83EAF7D64881FC4296FB6D60831AA7E7C571E34EC
- E33C719F6D56B5D431FA4E9635257A029F9DF023A6E836E3347284C0F36E2994
- 0F6B41EA84431CE216C5C74AA026292B1F1C0ED54EAD21036E110ECA772434A7
- B78E063EA1214478F017EDCB0E689E881A1E268EE8C00EA4D0FA7305E9C8D690
- E6A95D8A3D073BD8363D741F070717006E0D32FE2453541A670C416204019157
- 7BCAD939DF0F3D35870060C14A6ECA929F9DF023A6E836E3347284C0F36E2994
- FD2E2DE2D8CB366FADC702F8151B718B881FC4296FB6D60831AA7E7C571E34EC
- AEDD240C1A4495778079BD7277F80EBD1A1E268EE8C00EA4D0FA7305E9C8D690
- 278131F73CEB915C40D0A9E1A808DFB4736F979566D36811E3E149770AD57A73
- DD30ACD322AB753B056976FEFD9C82A99F9DF023A6E836E3347284C0F36E2994
- 425A2BB76A0A8C008F7100F1C154DB2F9F9DF023A6E836E3347284C0F36E2994
- 5A9A9042E8130E824CC98D007A201D596E0D32FE2453541A670C416204019157
- 4BB22F100C9F278AAEE8514B974AC3DB1085509D955E50FE0623D7803A9BE36E
- 0D73E7A2990F4F20CCF78C9C85F27FEF1085509D955E50FE0623D7803A9BE36E
- 7A51509E299C1248603CD73C9088065D881FC4296FB6D60831AA7E7C571E34EC
- 4F22E28036E9460911C1CA3F28505FCD9F9DF023A6E836E3347284C0F36E2994
- F25E81D0B4E0BF700B5F2B603F0BE32A1A1E268EE8C00EA4D0FA7305E9C8D690

- 0C185E3517D956D4137F0C1B9B6D7F0C881FC4296FB6D60831AA7E7C571E34EC
- 08F18587A59EF9FC4A1CCDAF72DE02F869F5A84484AFAD2BA3C58165F67DB3C7
- 56CE2659BA8933E59EE87B7DA4FD7A261085509D955E50FE0623D7803A9BE36E
- B26A8D75EA2D1206A017E5A36CDB286A6E0D32FE2453541A670C416204019157
- 0A6C313F9C726C11451ED1367C27F3CA1F1C0ED54EAD21036E110ECA772434A7
- 95F21B1F1E9F9A932ED9FCECC40277829F9DF023A6E836E3347284C0F36E2994
- A71B2DF25379CB16B497E0BC0CED15FC1A1E268EE8C00EA4D0FA7305E9C8D690
- 2AABC0E7002464BE9BFF6109ED5119279F9DF023A6E836E3347284C0F36E2994
- D9A2F49A410C822E5DFB8A6B99F4C2F81085509D955E50FE0623D7803A9BE36E
- 1489B1AA83ABD95B8235A1E787A3C15E736F979566D36811E3E149770AD57A73
- 0AE4B6B89B5E9BB8CB3E684EA68F03196E0D32FE2453541A670C416204019157
- 791F57112CD2794569A1C45B9AE907BA1085509D955E50FE0623D7803A9BE36E
- 82C7969A0E738B8039E95B1F6FA433CEFB03D936DA5BC19C66623948A6B8F6F8
- 885FB798DDECCEAAE9D1C623D21463C39F9DF023A6E836E3347284C0F36E2994
- B119F2182641E5983C308666483CC8F9736F979566D36811E3E149770AD57A73
- E876E13D104646203DA95AA32B7AF0AD9F9DF023A6E836E3347284C0F36E2994
- 539DAD6FFC5ED08340F52A09BCEF961BFB03D936DA5BC19C66623948A6B8F6F8
- E6190AFE6F52475C852186994ACB32EA69F5A84484AFAD2BA3C58165F67DB3C7
- B186C7CECAB02686631960871A6A189E69F5A84484AFAD2BA3C58165F67DB3C7
- D1035EBA2C5AEEA135C2CC25C70312339F9DF023A6E836E3347284C0F36E2994
- 7D05C340CFA49CCA463D8210579FD8446E0D32FE2453541A670C416204019157
- 209D72E4FAC0F73C8295E83F43518E1E736F979566D36811E3E149770AD57A73
- 09D00767A58B36A2852A6F830C6BC42EFB03D936DA5BC19C66623948A6B8F6F8
- 38074C70FE396058F864665601B1623C9F9DF023A6E836E3347284C0F36E2994
- 778C8D7CADF375DA89C7B5BB3565344D6E0D32FE2453541A670C416204019157
- C0E9CAD304D13C1B769BD9D6DFC41DBC736F979566D36811E3E149770AD57A73
- 2B62B51100487E892795B3B7853E1E3B69F5A84484AFAD2BA3C58165F67DB3C7
- DDEE4B0EE708288B97035647432F926A1F1C0ED54EAD21036E110ECA772434A7
- 57A1B253A8545BA142019307B773B333736F979566D36811E3E149770AD57A73
- 652E023DFC9E90B992AD1135D1E0AA8F6E0D32FE2453541A670C416204019157
- 78EEEB4934DE8F8872E50087293211C51F1C0ED54EAD21036E110ECA772434A7
- 9EF057CA1C75AA9806F6942D94189BB4736F979566D36811E3E149770AD57A73
- 6963A20ED22198696EE349F0A4E651AA6E0D32FE2453541A670C416204019157
- 4375257766D02987C9D53DC978DDDAB06E0D32FE2453541A670C416204019157
- 1766DC2C4AD6360DEF15481904FB6DA6FB03D936DA5BC19C66623948A6B8F6F8
- DB2747D0B9D0F62927EE236FBC0402A4881FC4296FB6D60831AA7E7C571E34EC
- 1FBAD7396AF861003F3B201BD58FEF2569F5A84484AFAD2BA3C58165F67DB3C7
- 140D7C7143FE2B3C9336106134423429881FC4296FB6D60831AA7E7C571E34EC
- 62375B10BE0C410B0AF07F7DCD61210269F5A84484AFAD2BA3C58165F67DB3C7
- B5FFC64EB50E1AC064E65C5E3D79E2F61A1E268EE8C00EA4D0FA7305E9C8D690
- A668DB23ABA38E5A3DEA998AD0C1C614736F979566D36811E3E149770AD57A73
- B593A78AFCFA9588E99B0F40D496AB2C1F1C0ED54EAD21036E110ECA772434A7
- 80CC6831D85FAA0E46F86518753F9EEEFB03D936DA5BC19C66623948A6B8F6F8
- 0BD9C55C4EC8BB5D9E549C93C21EA590881FC4296FB6D60831AA7E7C571E34EC
- DF4401993ACB3894ACCCB6EEF9178D3F1A1E268EE8C00EA4D0FA7305E9C8D690
- 3D74C5DE0E0694E99A9A8F9517B1BE2C1F1C0ED54EAD21036E110ECA772434A7
- 98D482FAA13AC5C4A5108EAC54AD1847736F979566D36811E3E149770AD57A73
- DC757EA01294636F784E48E9B4654DF56E0D32FE2453541A670C416204019157
- B3532A9D33A5EEC4663DC05C465309611085509D955E50FE0623D7803A9BE36E
- 681B3F623399A6D350FF7C40680E8C09881FC4296FB6D60831AA7E7C571E34EC
- 4AEB9DAD3726333FD71BC1E76E3E01C3736F979566D36811E3E149770AD57A73
- Content-type: text/html; unsigned charset=us-ascii
- Connection: close
- HTTP/1.0 502
- HTTP/1.0 200
- virtual hd
- vmware

- qemu
- vbox
- %0.2X
- \\notepad.exe
- tv_w32.exe
- teamviewer.exe
- kernel32
- kernel32.dll
- Content-Type: application/x-www-form-urlencoded
- HTTP/1.1
- Mozilla/4.0 (compatible; MSIE 8.0; Windows NT 5.1; Trident/4.0)
- mSwO
- 6:fJ
- INv>
- -va8.v
- -v\\9.v5
- -v]7.vO!.v
- 8"u/@
- MZu'
- f9LF
- hxAB
- h\\AB
- hLAB
- SVW3
- hxV4
- D$0j
- T$4h
- T$03
- T$2Rf
- L$0Q
- D$4P
- D$.3
- SVW3
- t3f9
- SVW3
- SVW3
- SVW3
- SVW3
- L$8Q
- D$0f
- u~8M
- D$0S
- SVW3
- WAQh
- Vh0L@
- Vh0L@
- t\t_^3
- u"jd
- 9F$t
- 9^ t!
- tej0
- P0QW
- SVW3
- A4RVW
- SVW3
- SVW3
- 9D$pt2V

- |$ \tu
- SVW3
- 9DDDDu
- 93333u
- 9"""""u
- 3333
- VWh4
- SVW3
- f1t$
- 0D$#Q
- f1t$
- D$USP
- .reloc
- @.data
- `.rdata
- .text
- Rich
- !This program cannot be run in DOS mode.
- .lnk
- %s\\%s.lnk
- %s*
- %s\\%s\\%s.exe
- %s*
- %s\\%s
- %s#%s
- Bjjj
- jjjj
- jjjjjj
- jjjj
- ? ?$?(?,?0?4?8?<?@?D?H?L?P?T?X?\\?`?d?h?l?p?t?x?|?
- > >$>(>,>0>4>8><>@>D>H>L>P>T>X>\\>`>d>h>l>p>t>x>|>
- = =$=(=,=0=4=8=<=@=D=H=L=P=T=X=\\=`=d=h=l=p=t=x=|=
- < <$<(<,<0<4<8<<<@<D<H<L<P<T<X<\\<`<d<h<l<p<t<x<|<
- ; ;$;(;,;0;4;8;<;@;D;H;L;P;T;X;\\;`;d;h;l;p;t;x;|;
- : :$:(:,:0:4:8:<:@:D:H:L:P:T:X:\\:`:d:h:l:p:t:x:|:
- ?-?<?B?L?V?
- >4>C>d>m>w>
- =+=E=\\=
- <(<5<V<
- :(:9:g:m:
- =&>;>K>R>m>
- = =?=
- <!<(<L<[<a<o<u<{<
- :6;L;R;Z;c;
- :#:*:>:[:`:l:r:w:
- >D?K?n?
- =&>->P>r>
- =&=:=N=b=v=
- :>:D:
- ?"?<?M?[?f?t?
- >->T>s>
- =#=j=v=|=
- <?<G<Q<Z<b<h<
- :3;a;q;w;};
- 9J:P:\\:i:r:x:
- >/>\\>f>
- ;@;t;z;

- =7>`>t>
- =:=E=R=v=
- :C<q<
- ?6?F?L?R?a?h?o?t?
- =!=/=
- <,<c<
- ;$;\\;a;j;{;
- :[:p:
- SHLWAPI.dll
- StrCmpIW
- StrStrIW
- ntdll.dll
- _acmdln
- _XcptFilter
- msvcrt.dll
- _wcsdup
- /c "%ws \"%ws%s\"'
- == %ws %ws 0x%p %u
- >> %ws %ws %ws
- netprofm.dll
- 7485209CCCBC350FB9DC431117F2ADE5289562F65B78909FB065D6D26ECFE378
- F4DBDFD49D610F08D7E06A4F1A1DB52F6B7CCF15695A4F5D3E9776B839614A94
- 4CFFCBA82931410F6CC77670A19C18B16B7CCF15695A4F5D3E9776B839614A94
- C8D56EDC39B5EA9C9DC6BBDDCDF3D53F289562F65B78909FB065D6D26ECFE378
- 5155182FFDBBF861DAD00F788662A064289562F65B78909FB065D6D26ECFE378
- A7CA6CCBDC91BDE54A0E63A5655298D8289562F65B78909FB065D6D26ECFE378
- D961D3DDCFCA7553EED30AD7C6B678E3289562F65B78909FB065D6D26ECFE378
- BBC1FC78BDDBDBA7F8E8C92DA6D0E582FB03D936DA5BC19C66623948A6B8F6F8
- 900DDD89BDFCD1300C86682DC7E4F7C81F1C0ED54EAD21036E110ECA772434A7
- 4EBDC6B8CB2AD689F2DF37BDDDBE0D6F736F979566D36811E3E149770AD57A73
- 7513EB08D189AF893FBCDF8C47C72DE09F9DF023A6E836E3347284C0F36E2994
- 8112D3663DA2AA384CFBFB51A18D194F6E0D32FE2453541A670C416204019157
- 8CDFDCE14B809C7D410CCD3CC58C57A46B7CCF15695A4F5D3E9776B839614A94
- DCFDD88F2DAFC32586491B4F3C369FA36B7CCF15695A4F5D3E9776B839614A94
- 40A8A46A46EEBFE7EB29BFFCF70145EF6B7CCF15695A4F5D3E9776B839614A94
- 84E8E1BB5299F4E60BA020C6CDDCF28A6B7CCF15695A4F5D3E9776B839614A94
- 1F6F2D908FEB350DDA2ECBBFB6EF86846B7CCF15695A4F5D3E9776B839614A94
- A575FAE29F124C1988F7360FBA5BCDFF6B7CCF15695A4F5D3E9776B839614A94
- 78320D260A59EF8740C8CD4709BBDCF51F1C0ED54EAD21036E110ECA772434A7
- 5BF2EA4BC6A5460C519FDFBF45B08F7E1A1E268EE8C00EA4D0FA7305E9C8D690
- AD2140EB46A36237B740A11427C38DBBFB03D936DA5BC19C66623948A6B8F6F8
- 2A10187D3DDBFBB3159044F84B551BD16E0D32FE2453541A670C416204019157
- 2C2F7569F5F764DAB39EE283BFFFBA75FB03D936DA5BC19C66623948A6B8F6F8
- FF731ABFFBBE59CCC0CD1DFE90DDDBF06E0D32FE2453541A670C416204019157
- C583F25E48D09727DA0EC1213BFDBF156E0D32FE2453541A670C416204019157
- 86FBCFD853B9148C222F774B4B70A96169F5A84484AFAD2BA3C58165F67DB3C7
- 1BFCBF9FD84A524A0AA7EED37694B7B36B7CCF15695A4F5D3E9776B839614A94
- FDBBCB0ACD924B208921B0BEFE768FC96B7CCF15695A4F5D3E9776B839614A94
- BBDFBA02A12EDA48CE2026B33CFD94A71085509D955E50FE0623D7803A9BE36E
- %s%u.%s
- GD!brWJJBeTgTGSgEFB/quRcfCkBHWgl
- %s %s %s
- Content-Type: text/html
- https
- http
- %s#%s
- NC:\\

- /-Rb
- Mb=Lk
- NKagj(h
- !Q\t@
- }LNv
- F>vP
- -vM)v
- -v=D/v
- Y-v;
- -v`w
- .vjX,v:
- g.vb
- -v{=,vY
- ,v1#-v&<.v:
- J-v%9-v=
- ,v"<-v
- Y_^[
- YQPSh
- hL@B
- RWSV
- hL@B
- SVWh
- VWh N
- hP>B
- PShh
- QShh
- SVWh
- T$$R
- PVSQW
- tsj@h
- L$8h|@B
- D$-j
- QhL@B
- T$(hh@B
- hX@B
- hL@B
- f9\\D&t;
- |$(+
- f9\\D&t;
- L$(Qh
- SSSh
- SShH
- SSShpc@
- SSSh
- SSSS
- SSSh \\@
- SSSS
- h@T@
- PSSS
- SSShx>B
- QSh?
- QVh?
- QSh?
- hx>B
- hx>B
- hx>B
- Qhx>B

- QSSSSSSSSR
- hP>B
- hx?B
- SWWW
- SVWh,
- D$pD
- D$hf
- PPPP
- T$LRPPh
- T$Lj
- QSWV
- L$,WQ
- hl>B
- h\\>B
- D$-f
- QWSV
- D$,P
- L$,Q
- W;D$(u
- D$(j\\P
- hx>B
- SSS+
- L$;
- D$HPQ
- SSSS
- T$;
- D$@PQ
- SSSS
- T$(;
- T$(;
- hl>B
- h\\>B
- T$HRP
- SSSS
- L$@QW
- SSSS
- \\$,S
- D$(S
- RRRRf
- QRRh
- RSSj#S
- SVWh
- [_^]
- Sh Q@
- T$$h
- t"j:W
- F$Pj
- Ph~f
- QSVW
- W_^[
- Wj)h
- WjZh
- RPh|
- N QR
- JDVW
- Q,WP
- t\\Wh

- Q\\VP
- Q$VP
- Qj\tP
- QVWP
- tfVWj
- PVWj
- WWj,
- VWj+
- FVSP
- SVWj
- SVWj
- QRPV
- D$HD
- L$pS
- D$$PSSh
- D$$SP
- RShz
- |$l\tux
- D$lP
- D$HD
- D$pS
- D$<f
- T$$RSSh
- T$$SR
- D$hPQ
- T$pRShz
- L$ Q
- L$hQV
- D$t(
- D$pSP
- PPPSQ
- SVWh
- DDDDh
- """"
- QSQj@Qj
- RPj/h
- V*RP
- N(SSj
- QSVW
- VPQR
- QVVh
- QQQQf
- PQQh
- PQQf
- QVPj
- QVVj
- hX{B
- hX{B
- T$\\RhP
- T$\\R
- T$(Rf
- SSSS
- L$Tf
- L$$f

• Module 2 (probably unpacked / injected by the sample)

• Module 2 rich signatures

• 44616e530000000000000000000000000978840001000000c30f5d000200000083080f00020000008e085f000d00000083085d00020000000097883000500000009789300150000000000000100cf0000006f76af00150000006f769d00

• Module 2 yara matches

• Str_Win32_Winsock2_Library (Match Winsock 2 API library declaration)
• Str_Win32_Wininet_Library (Match Windows Inet API library declaration)
• Str_Win32_Internet_API (Match Windows Inet API call)
• Str_Win32_Http_API (Match Windows Http API call)
• IsPE32 ()
• IsWindowsGUI ()
• HasOverlay (Overlay Check)
• HasRichSignature (Rich Signature Check)
• vmdetect (Possibly employs anti-virtualization techniques)
• inject_thread (Code injection with CreateRemoteThread in a remote process)
• network_http (Communications over HTTP)
• network_dns (Communications use DNS)
• win_registry (Affect system registries)
• win_token (Affect system token)
• win_files_operation (Affect private profile)
• without_attachments (Rule to detect the no presence of any attachment)
• without_images (Rule to detect the no presence of any image)
• without_urls (Rule to detect the no presence of any url)
• maldoc_find_kernel32_base_method_1 ()
• contentis_base64 (This rule finds for base64 strings)
• Big_Numbers1 (Looks for big numbers 32:sized)
• Big_Numbers3 (Looks for big numbers 64:sized)
• Advapi_Hash_API (Looks for advapi API functions)
• CRC32_poly_Constant (Look for CRC32 [poly])

• Module 2 strings

• Module 2 most interesting strings

• registry | frequently modified by malware: Software\\Microsoft\\Windows\\CurrentVersion\\RunOnce
• registry | frequently modified by malware: Software\\Microsoft\\Windows\\CurrentVersion\\Run
• api | frequently used by malware: InternetCloseHandle
• api | frequently used by malware: InternetReadFile
• api | frequently used by malware: ZwResumeThread
• api | frequently used by malware: CoCreateInstance
• api | frequently used by malware: RegCloseKey
• api | frequently used by malware: CryptGetHashParam
• api | frequently used by malware: OpenProcessToken
• api | frequently used by malware: GetTickCount
• api | frequently used by malware: ExitProcess
• api | frequently used by malware: CreateThread
• api | frequently used by malware: QueueUserAPC
• api | frequently used by malware: Sleep
• api | frequently used by malware: WriteFile
• api | frequently used by malware: WriteProcessMemory
• api | frequently used by malware: CreateToolhelp32Snapshot
• api | frequently used by malware: Process32Next

- api | frequently used by malware: VirtualAllocEx
- api | frequently used by malware: GetProcAddress
- api | frequently used by malware: OpenProcess
- api | frequently used by malware: CreateRemoteThread
- api | frequently used by malware: Process32First
- api | frequently used by malware: MapViewOfFile
- api | frequently used by malware: WideCharToMultiByte
- api | frequently used by malware: GetNativeSystemInfo
- registry: Software\\Classes\\CLSID\\%s
- registry: \\Microsoft\\Windows\\Themes
- registry: SOFTWARE\\Microsoft\\Windows NT\\CurrentVersion
- api | wininet: InternetQueryOptionA
- api | wininet: InternetOpenA
- api | wininet: HttpSendRequestA
- api | wininet: HttpOpenRequestA
- api | wininet: InternetSetOptionA
- api | wininet: InternetConnectA
- api | wininet: HttpQueryInfoA
- api | ws2_32: WSAIoctl
- api | ws2_32: getaddrinfo
- api | ws2_32: freeaddrinfo
- api | ntdll: memcpy
- api | ntdll: memset
- api | kernel32: GetStartupInfoA
- api | ntdll: ZwQueueApcThread
- api | ntdll: ZwMapViewOfSection
- api | ntdll: strrchr
- api | ntdll: wcsncmp
- api | ntdll: wcsstr
- api | ntdll: wcsrchr
- api | ntdll: _wcslwr
- api | ntdll: wcschr
- api | ntdll: atoi
- api | ntdll: strchr
- api | ntdll: strncpy
- api | ntdll: _strlwr
- api | ntdll: strtol
- api | ntdll: strstr
- api | ntdll: sprintf
- api | ntdll: wcsncpy
- api | advapi32: RegOpenKeyA
- api | kernel32: RegEnumValueW
- api | kernel32: RegDeleteValueW
- api | kernel32: RegQueryInfoKeyW
- api | advapi32: GetUserNameW
- api | advapi32: CryptDecrypt
- api | advapi32: CryptDestroyKey
- api | advapi32: CryptImportKey
- api | advapi32: CryptAcquireContextA
- api | advapi32: CryptSetKeyParam
- api | kernel32: RegSetValueExW
- api | kernel32: RegOpenKeyExW
- api | kernel32: RegQueryValueExW
- api | kernel32: RegQueryValueExA
- api | kernel32: RegCreateKeyExW
- api | advapi32: CryptHashData
- api | advapi32: CryptDestroyHash

- api | advapi32: CryptCreateHash
- api | advapi32: CryptReleaseContext
- api | advapi32: CryptAcquireContextW
- api | advapi32: GetLengthSid
- api | advapi32: GetTokenInformation
- api | user32: GetSystemMetrics
- api | user32: wsprintfA
- api | user32: wsprintfW
- api | kernel32: SetFileAttributesW
- api | kernel32: FindNextFileW
- api | kernel32: RemoveDirectoryW
- api | kernel32: FindClose
- api | kernel32: lstrcmpW
- api | kernel32: GetLogicalDriveStringsW
- api | kernel32: InterlockedDecrement
- api | kernel32: InterlockedIncrement
- api | kernel32: FindFirstFileW
- api | kernel32: lstrcmpA
- api | kernel32: CreateWaitableTimerA
- api | kernel32: DeleteFileW
- api | kernel32: GetWindowsDirectoryW
- api | kernel32: lstrcmpiW
- api | kernel32: Process32NextW
- api | kernel32: WaitForMultipleObjects
- api | kernel32: CreateEventW
- api | kernel32: Process32FirstW
- api | kernel32: LoadLibraryA
- api | kernel32: ResetEvent
- api | kernel32: GetCurrentDirectoryW
- api | kernel32: GetModuleFileNameW
- api | kernel32: TerminateProcess
- api | kernel32: GetFileAttributesW
- api | kernel32: GetExitCodeProcess
- api | kernel32: SleepEx
- api | kernel32: SetThreadExecutionState
- api | kernel32: CreateDirectoryW
- api | kernel32: MoveFileExW
- api | kernel32: SetWaitableTimer
- api | kernel32: GetDriveTypeW
- api | kernel32: GetCommandLineW
- api | kernel32: GetCurrentThreadId
- api | kernel32: QueueUserWorkItem
- api | kernel32: InterlockedExchange
- api | kernel32: CreateEventA
- api | kernel32: InitializeCriticalSection
- api | kernel32: SetEvent
- api | kernel32: GetSystemDirectoryW
- api | kernel32: lstrcpynA
- api | kernel32: CreateFileW
- api | kernel32: GetFileSize
- api | kernel32: GetCurrentProcessId
- api | kernel32: CloseHandle
- api | kernel32: DuplicateHandle
- api | kernel32: GetModuleHandleA
- api | kernel32: CreateFileMappingA
- api | kernel32: EnterCriticalSection
- api | kernel32: GetSystemDirectoryA

• api | kernel32: LeaveCriticalSection
• api | kernel32: TerminateThread
• api | kernel32: VirtualFree
• api | kernel32: WaitForSingleObject
• api | kernel32: UnmapViewOfFile
• api | kernel32: GetVersionExA
• api | kernel32: GetLastError
• api | kernel32: CreateProcessA
• api | kernel32: GetCurrentProcess
• api | kernel32: CreateProcessW
• api | kernel32: GetVolumeInformationA
• api | kernel32: GetComputerNameW
• api | kernel32: GetComputerNameA
• api | kernel32: SetErrorMode
• api | kernel32: CreateProcessW
• api | kernel32: WaitForSingleObject
• api | kernel32: IsWow64Process

• Module 2 other strings

• %s\\%s.exe
• SYSTEM\\MountedDevices
• \\DosDevices\\%wc:
• \\explorer.exe
• \\Temp
• Kernel
• Windows
• Microsoft
• \\Windows Live
• \\WindowsUpdate
• .exe
• Trigger1
• %0.2X
• DigitalProductId
• \\InstallDate
• 6 6$6(6,6064686<6@6D6H6L6P6T6X6\\6`6d6h6l6p6t6x6|6
• 5 5$5(5,5054585<5@5D5H5L5P5T5X5\\5`5d5h5l5p5t5x5|5
• 4 4$4(4,4044484<4@4D4H4L4P4T4X4\\4`4d4h4l4p4t4x4|4
• 3 3$3(3,3034383<3@3D3H3L3P3T3X3\\3`3d3h3l3p3t3x3|3
• 2 2$2(2,2024282<2@2D2H2L2P2T2X2\\2`2d2h2l2p2t2x2|2
• 1 1$1(1,1014181<1@1D1H1L1P1T1X1\\1`1d1h1l1p1t1x1|1
• 0 0$0(0,0004080<0@0D0H0L0P0T0X0\\0`0d0h0l0p0t0x0|0
• 9 9$9(9,9094989<9@9D9H9L9P9T9X9\\9`9d9h9l9p9t9x9|9
• 8 8$8(8,8084888<8@8D8H8L8P8T8X8\\8`8d8h8l8p8t8x8|8
• 7 7$7(7,7074787<7@7D7H7L7P7T7X7\\7`7d7h7l7p7t7x7|7
• 6 6$6(6,6064686<6@6D6H6L6P6T6X6\\6`6d6h6l6p6t6x6|6
• 5 5$5(5,5054585<5@5D5H5L5P5T5X5\\5`5d5h5l5p5t5x5|5
• 4 4$4(4,4044484<4@4D4H4L4P4T4X4\\4`4d4h4l4p4t4x4|4
• 3 3$3(3,3034383<3@3D3H3L3P3T3X3\\3`3d3h3l3p3t3x3|3
• 2 2$2(2,2024282<2@2D2H2L2P2T2X2\\2`2d2h2l2p2t2x2|2
• 1 1$1(1,1014181<1@1D1H1L1P1T1X1\\1`1d1h1l1p1t1x1|1
• 0 0$0(0,0004080<0@0D0H0L0P0T0X0\\0`0d0h0l0p0t0x0|0
• 1#292?2k2q2
• 041;1A1G1M1U1[1b1i1t1{1
• 0&0>0`0
• 5$5f5

- 4)4_4i4z4
- 2\t3*313}3
- 1+181H1O1\\1
- 8!9&9:9A9j9q9
- 8;8O8d8l8q8
- 405?5^5
- 4#4H4V4]4e4t4|4
- 3"3\'3/383@3R3
- 1*232`2k2
- 0F1K1o1u1
- &0-0P0r0
- 8i9u9
- 8;8F8b8q8z8
- 7[7`7k7u7z7
- 5+6E6Z6j6
- 4!4+41494H4N4
- 3)303;3C3O3
- 1\t2)2S2f2q2
- 1#151I1P1u1
- 0M0h0
- 8!9'9.949<9C9^9
- 808>8N8[8e8
- 5$6,666
- 4'5A5
- 4J4X4
- 313`3
- 2!2_2
- 0P1\\1
- '010e0
- 9Z:i:x:
- 9?9u9
- 848:8m8w8
- 656;6
- 4;5z5
- 4+424?4P4Z4c4
- 3*303i3t3|3
- 1A2y2
- 929F9O:f:l:
- 7!767r7
- 686P6Y6_6x6
- 5(5:5I5a5
- 3(4-434F4`4
- 3#3`3k3
- 1i1y162F2X2
- 090l0r0
- ?B?U?
- 8):Q:
- 8c8u8
- 7;7K7_7k7
- 616F6T6a6g6m6
- 5$5*5>5R5[5c5p5u5{5
- 4-4]4z4
- 3?3]3
- 1*282A2O2u2z2
- 1&1V1]1
- >5>k>
- 8%9r9

- 8(8@8Z8q8}8
- 5"6W6]6m6s6y6
- 575W5^5q5
- 4#4*444B4q4
- 393R3z3
- 142<2B2M2U2[2b2h2}2
- 1(1.13191?1E1`1e1j1o1
- c0l0
- SETUPAPI.dll
- SetupDiGetDeviceRegistryPropertyA
- SetupDiEnumDeviceInfo
- SetupDiDestroyDeviceInfoList
- SetupDiGetClassDevsA
- StrStrIA
- WININET.dll
- WS2_32.dll
- _controlfp
- _except_handler3
- __set_app_type
- __p__fmode
- __p__commode
- _adjust_fdiv
- __setusermatherr
- _initterm
- __getmainargs
- exit
- _cexit
- _exit
- _c_exit
- _time64
- _aligned_malloc
- _aligned_free
- srand
- realloc
- rand
- calloc
- free
- OLEAUT32.dll
- ole32.dll
- CoTaskMemFree
- CoInitialize
- CoInitializeEx
- CoInitializeSecurity
- CoUninitialize
- StringFromGUID2
- SHELL32.dll
- CommandLineToArgvW
- ShellExecuteW
- SHGetFolderPathW
- SHFileOperationW
- ADVAPI32.dll
- USER32.dll
- KERNEL32.dll
- %SystemRoot%\\system32\\SHELL32.dll
- %comspec%
- %s\\DefaultIcon
- == 0x%p %u

- \\svchost.exe
- nlaapi.dll
- 2CEADB9B184F1BB4530E5B9E5883D8BA
- 243B3F1B8AE62E6213D115FAB6C2A906289562F65B78909FB065D6D26ECFE378
- F3D42C831468092D54BCCD403114AE43289562F65B78909FB065D6D26ECFE378
- 8332EBEBD6DA58159FCDB29C0349D25B289562F65B78909FB065D6D26ECFE378
- AC3F0B5CF30B6BA6BDB50DA9D4B73F3C289562F65B78909FB065D6D26ECFE378
- 86DB55902E79EB28FE9A66910D6B4413289562F65B78909FB065D6D26ECFE378
- 6A633E6B62ECAAF6C0A61FDF427943CC289562F65B78909FB065D6D26ECFE378
- D63E45F1CDAF47A17FB831E31C8F58CB289562F65B78909FB065D6D26ECFE378
- D96CD1D30966BFE4F5245B33D3E79620289562F65B78909FB065D6D26ECFE378
- 650DEBB07DDD3218662D88D46637ED68289562F65B78909FB065D6D26ECFE378
- E31594BBC2566BB245CA8F768E5C541A289562F65B78909FB065D6D26ECFE378
- D8CC275AAACD7FCA55E1126B1E8003BF289562F65B78909FB065D6D26ECFE378
- 55FBC335D988D9CF79F51AE321253B50289562F65B78909FB065D6D26ECFE378
- 9D2AE006F33DAAEC2766533C295C00C3289562F65B78909FB065D6D26ECFE378
- 4E957BFF0EC016D36AC80A65AB6DD28F289562F65B78909FB065D6D26ECFE378
- 2A09BAFAD77439D6C3D1035E1BE6D944289562F65B78909FB065D6D26ECFE378
- E6381697EA28C095F3BFE09893B44696289562F65B78909FB065D6D26ECFE378
- 54C23705A718BC4E48661BF7E923AE1F289562F65B78909FB065D6D26ECFE378
- F02F70CF4BB48D55332CE5F97661C2B4289562F65B78909FB065D6D26ECFE378
- 8194869E5E83D771ECB3A26E774CFEEA289562F65B78909FB065D6D26ECFE378
- 2FBED0E491E5E6AB8DAFBA6F02216AAF289562F65B78909FB065D6D26ECFE378
- EB0994349C2DFC5618FB40DC6E0DD1A4289562F65B78909FB065D6D26ECFE378
- 6E619D7F9D1A261D2D56DAAE63E96E7E289562F65B78909FB065D6D26ECFE378
- A133084AC4F88A25A225C50163AF27DC289562F65B78909FB065D6D26ECFE378
- FD71F47BD8214EAF524928CA10D0BB40289562F65B78909FB065D6D26ECFE378
- F737A9C3E8A50F1FCB156AF49918CB18289562F65B78909FB065D6D26ECFE378
- 6C6FD134764796F2D9DF2DE4096F9425289562F65B78909FB065D6D26ECFE378
- D30A3277FFF03BF97CF532E7B45611D2289562F65B78909FB065D6D26ECFE378
- D67B97B0CB17B23ED841088CE9608EB0289562F65B78909FB065D6D26ECFE378
- 95F47E0D887C6A8FDD59FC1B03E2AA2F289562F65B78909FB065D6D26ECFE378
- 3EF772844A0B2FF039C4C9E4CA6E2932289562F65B78909FB065D6D26ECFE378
- B4FC74144E672371A09F1AD12B1F6C90289562F65B78909FB065D6D26ECFE378
- 23FD89483B0223297E8981D1F3F650CF289562F65B78909FB065D6D26ECFE378
- 5194B297B3CD201EB4CE8440121FC989289562F65B78909FB065D6D26ECFE378
- C5C73B7816B5C095F05BB6EF12DC6BEC289562F65B78909FB065D6D26ECFE378
- 44922D10EA40387F03DC09ABF645E823289562F65B78909FB065D6D26ECFE378
- A9752D578DF46B8E010F8274DB4D0DB4289562F65B78909FB065D6D26ECFE378
- 742E4E356EC9706E4C1A1BCC5D456975289562F65B78909FB065D6D26ECFE378
- 1D55013B80B516595AC0576166DF4352289562F65B78909FB065D6D26ECFE378
- ED17852F2080BADD6FF4BC1140B569ED289562F65B78909FB065D6D26ECFE378
- 2B9890856EE5CEE3EF43EE63FE4B441F289562F65B78909FB065D6D26ECFE378
- EC097C7349B1EB8AF354B9CC6357E195289562F65B78909FB065D6D26ECFE378
- FB771F8157EF27F10EB312A79F45AA68289562F65B78909FB065D6D26ECFE378
- E9E313ACFB020E6CA8407C721E20FF6A289562F65B78909FB065D6D26ECFE378
- 5218A1969B801D1757F12A09AB89D282289562F65B78909FB065D6D26ECFE378
- EB9B5C1359D4AD375B9FD1AE8FF6A055289562F65B78909FB065D6D26ECFE378
- BA913E7DBA8CB4E848F091212F3FF56A289562F65B78909FB065D6D26ECFE378
- 719F7263C07501511469593DA0793E32289562F65B78909FB065D6D26ECFE378
- 79FAA2CB64BB52884519FBC528D2A1B4289562F65B78909FB065D6D26ECFE378
- A235EF1B7FB729DD4EAF08EE93531AFF289562F65B78909FB065D6D26ECFE378
- A2489A7CC023A41BA539779368871FAF289562F65B78909FB065D6D26ECFE378
- 481C274C3C93A4E63E21F8EBCCA09EF3289562F65B78909FB065D6D26ECFE378
- A48E17B1942C2DCFC90E9F6AF53653EB289562F65B78909FB065D6D26ECFE378
- 1C86180CAA4B8CA52E7B9B1202028218289562F65B78909FB065D6D26ECFE378
- 7496613E2637EE250CCEB7E4A1EAA736289562F65B78909FB065D6D26ECFE378

- 5ADFAAAA6F9F04BBA40983E710D05F85289562F65B78909FB065D6D26ECFE378
- 087AE5B1A31B5D505CF4F98523512654289562F65B78909FB065D6D26ECFE378
- 0201E3314F216BAAC1390DA65EDB24F1289562F65B78909FB065D6D26ECFE378
- 41574271917915C11AF8E095742A76A4289562F65B78909FB065D6D26ECFE378
- 60F093560EFDC1024B24A60B4CBABAFA289562F65B78909FB065D6D26ECFE378
- D131FE6B26053296EA51BC50DA55BF62289562F65B78909FB065D6D26ECFE378
- 857F0149183A6896DC08883EE8FD6D63289562F65B78909FB065D6D26ECFE378
- F08A6DDA404FDB5ED0338E3D6990A862289562F65B78909FB065D6D26ECFE378
- 977660801D695DF78A6E4FD0BD4B9A70289562F65B78909FB065D6D26ECFE378
- F0E3C4505083F91FCDAC1E3D40F2178D289562F65B78909FB065D6D26ECFE378
- 804D407587915B67E335F69A6824A70B289562F65B78909FB065D6D26ECFE378
- DB7F5181A93C60CCDDA938DB2F2758EF289562F65B78909FB065D6D26ECFE378
- BB5520EB090ED0E77E3818CFBE9A9159289562F65B78909FB065D6D26ECFE378
- 52E396FC0D4C17AF2CC06AF6564561EC289562F65B78909FB065D6D26ECFE378
- 117D92F879D821A9ABAF25AEB72C5FDA289562F65B78909FB065D6D26ECFE378
- 42956DA93BE0E5E501BFFD6602BC04AA289562F65B78909FB065D6D26ECFE378
- 93279FD38443E0F74D8EB02328B8874F289562F65B78909FB065D6D26ECFE378
- 4E5F1A822E41135AD6145F59158C9C6B289562F65B78909FB065D6D26ECFE378
- 2ECE7F879824B59FD2210EA15750F84D289562F65B78909FB065D6D26ECFE378
- 0CBF91FD37617D5C2B8B8000954CBDC7289562F65B78909FB065D6D26ECFE378
- 63DDEA807B91A01E71A9F35FBD71E16F289562F65B78909FB065D6D26ECFE378
- 96AA4EBD4A8C11590B4416657B093E35289562F65B78909FB065D6D26ECFE378
- 427DD50F56407BAA30323902037F052A289562F65B78909FB065D6D26ECFE378
- 3A05CEAB5F1D6248F94C056EA0447AFA289562F65B78909FB065D6D26ECFE378
- DCD83A8EC82CF7FCE5128BDBB971BB7A289562F65B78909FB065D6D26ECFE378
- EE8BBDA5D556D8F89576D2193EC2E21B289562F65B78909FB065D6D26ECFE378
- F5F35519FB872718F182F5945626D153289562F65B78909FB065D6D26ECFE378
- 5A45B496D14F7A3504EEF1B738F7AB9D289562F65B78909FB065D6D26ECFE378
- 6B207B76E997EC159808C7D713437B9E289562F65B78909FB065D6D26ECFE378
- 882A9C7F9BF6BCB3134AF5DE12CD4F61289562F65B78909FB065D6D26ECFE378
- C31BB2B617114B8AF40CE0009A7E3130289562F65B78909FB065D6D26ECFE378
- F57D77BFE44817D8FFA34B9808E88860289562F65B78909FB065D6D26ECFE378
- 899E8CCE5B4643CAE1035DF002965D94289562F65B78909FB065D6D26ECFE378
- C220E2BCE679DFD23F3C9B36495C1A04289562F65B78909FB065D6D26ECFE378
- 8CA66897A57C910856551898508726A8289562F65B78909FB065D6D26ECFE378
- D9A476B36AFA8D2D3CAD3E1BC5B4697A289562F65B78909FB065D6D26ECFE378
- 796F7963E9C02161ECE6CE61CC32C0DB289562F65B78909FB065D6D26ECFE378
- BE8F32432D9E5624FF53F8002855663E289562F65B78909FB065D6D26ECFE378
- 9C423098D46CDA4C93D0F6E43221330E289562F65B78909FB065D6D26ECFE378
- A6EA26C687BD9B3EFDB5599E0C28E9B1289562F65B78909FB065D6D26ECFE378
- 584196F159352AAF2A586E2C04CBBD10289562F65B78909FB065D6D26ECFE378
- E089B39F8D216C33E439EDF44E04C4A0289562F65B78909FB065D6D26ECFE378
- 97A3E4FC3AACC38FF1B6147D73BDF354289562F65B78909FB065D6D26ECFE378
- B1AF34B82D94CF9DB542C1E256C7152D289562F65B78909FB065D6D26ECFE378
- CD77206715C5184EDB3E68797B02C21F289562F65B78909FB065D6D26ECFE378
- 8B013D34ED2A70F9972C445739DEAFC56B7CCF15695A4F5D3E9776B839614A94
- 54FCC129896C26FC4B3224E97A11B4C46B7CCF15695A4F5D3E9776B839614A94
- 43D5B883B3759DC1AD4C246C6B4D97946B7CCF15695A4F5D3E9776B839614A94
- 8DDCF2DB793744E872570F1FC3A845096B7CCF15695A4F5D3E9776B839614A94
- 68E25B0607CB14F2E15E133695BC41BB6B7CCF15695A4F5D3E9776B839614A94
- D3B9AF652D8797AF12485656864A64C96B7CCF15695A4F5D3E9776B839614A94
- 6ED9ABACE40097EB5DB39BC09B33E22D6B7CCF15695A4F5D3E9776B839614A94
- 4124AA1379A954FB6B4033267E4B85ED6B7CCF15695A4F5D3E9776B839614A94
- A75E3BA6426DB98C309327A41A7A817F6B7CCF15695A4F5D3E9776B839614A94
- FB4E655F9F46C61127996FD2CAF596916B7CCF15695A4F5D3E9776B839614A94
- 115F561D26C019B53B5642BC9AE8D6EF6B7CCF15695A4F5D3E9776B839614A94
- D05A0B3A1A6F888D0F6781AE9718F7F66B7CCF15695A4F5D3E9776B839614A94

- AD57C4913DB697A2F21D79BB9284D3FA6B7CCF15695A4F5D3E9776B839614A94
- BFA078779CA4D2E4B2C0D288045BAD866B7CCF15695A4F5D3E9776B839614A94
- 039051899DDB404985B3F1CAABE56EE46B7CCF15695A4F5D3E9776B839614A94
- 024789B767CB32F5E2A0D5CEEEE913B16B7CCF15695A4F5D3E9776B839614A94
- 41C682207E8479C33D32E63342C5E24F6B7CCF15695A4F5D3E9776B839614A94
- 98D3C8A1368A2FBA5D380A2F8592EEB26B7CCF15695A4F5D3E9776B839614A94
- 26FE4B70E0D0D13DE9B5025832DAC68D6B7CCF15695A4F5D3E9776B839614A94
- C681538DDF9933C90D882496F9A898E26B7CCF15695A4F5D3E9776B839614A94
- 93D06B60845D76C09595F220B89B41B36B7CCF15695A4F5D3E9776B839614A94
- D64E459F212466CF817E6D982780DC8B6B7CCF15695A4F5D3E9776B839614A94
- A8162FE358C4FC73C6D94E349A1039DF6B7CCF15695A4F5D3E9776B839614A94
- 10DE89DAFA2ADF4797B5C1AAC2FD87B56B7CCF15695A4F5D3E9776B839614A94
- 94D08B93D71D0FF8DABB9A8EEF2AB1BD6B7CCF15695A4F5D3E9776B839614A94
- 4BD6CAE808E58C05D569CA8A71F5896A6B7CCF15695A4F5D3E9776B839614A94
- FDDB1F6337BFF1F333C92AD082FA8A4B6B7CCF15695A4F5D3E9776B839614A94
- 2D4005C548BFE9245EACB4E87876EA4E6B7CCF15695A4F5D3E9776B839614A94
- 9A775BA9B8A4EA8AD0B759ED7C19D62B6B7CCF15695A4F5D3E9776B839614A94
- A941D338E3036FD0753DDD52622B49EA6B7CCF15695A4F5D3E9776B839614A94
- ACE267694FC5EB57D657239BFAE77AD96B7CCF15695A4F5D3E9776B839614A94
- E297904AEADC4353470C985E024AF8266B7CCF15695A4F5D3E9776B839614A94
- 65EDFD1FA42A2CA63F5E3F69AE5E68496B7CCF15695A4F5D3E9776B839614A94
- 98FFB16F55D5692D987AF663A5C85E196B7CCF15695A4F5D3E9776B839614A94
- B8748F79BACEB681F06B070DCF733DA56B7CCF15695A4F5D3E9776B839614A94
- D02E734E8524CA0C59EECF0194F4D6536B7CCF15695A4F5D3E9776B839614A94
- FCAA8340374CE12D8AA1C2C4C8579A356B7CCF15695A4F5D3E9776B839614A94
- CEA418490215402B9469537FD091EBBB6B7CCF15695A4F5D3E9776B839614A94
- 21592DF15DECADFB2C49341C445D0E1D6B7CCF15695A4F5D3E9776B839614A94
- DA7B183693D73D7AFB71C925D2E684146B7CCF15695A4F5D3E9776B839614A94
- E330726F84CA8A3BE088A413CA54BC9B6B7CCF15695A4F5D3E9776B839614A94
- E681B332C6E9785E0778CCF5F1224A566B7CCF15695A4F5D3E9776B839614A94
- 2F03547EDBE7967010C352F42879F8CE6B7CCF15695A4F5D3E9776B839614A94
- 47A4F003BEB1BA613065CDCB7E18E0C56B7CCF15695A4F5D3E9776B839614A94
- B17B396B5BDD443CD4988C9A1750B9DC6B7CCF15695A4F5D3E9776B839614A94
- 4C6606A4BCBE13891D3CE1813A88CAEB6B7CCF15695A4F5D3E9776B839614A94
- 42E4773B85DC62BD2AD7047A16C392286B7CCF15695A4F5D3E9776B839614A94
- 5467F58F483F0D7E23721E52D0B8DD716B7CCF15695A4F5D3E9776B839614A94
- E4B6405597DA06D8DE16FEBDBDE321A36B7CCF15695A4F5D3E9776B839614A94
- 3BC1144C73675A57745CAE5A2CADE4406B7CCF15695A4F5D3E9776B839614A94
- 0CB0E1D8FD951A6056655E785ECDB42D6B7CCF15695A4F5D3E9776B839614A94
- 3D8C893342778D82FB3A791049EB75076B7CCF15695A4F5D3E9776B839614A94
- A21836BEEFDB3572E51017CC3EF3B79E6B7CCF15695A4F5D3E9776B839614A94
- BD5A6001FDA1DBDD36CF307D5314F6C56B7CCF15695A4F5D3E9776B839614A94
- 7BBEBA0559664F18D1C9E0F8C860038F6B7CCF15695A4F5D3E9776B839614A94
- 7482633E1849CDDB1F0343EDC587395B6B7CCF15695A4F5D3E9776B839614A94
- 0B3A6203069F8EF3AD8E0D041F7BA3BA6B7CCF15695A4F5D3E9776B839614A94
- 0E85042CE3A638E48D31C1E5D32A6B176B7CCF15695A4F5D3E9776B839614A94
- E1E7C8B95A40A67717EF2E9F3CF7482E6B7CCF15695A4F5D3E9776B839614A94
- C0AF99A43564973B8477D1B78FE93FD16B7CCF15695A4F5D3E9776B839614A94
- 3C2DAE1A799A05340C4C101640225F286B7CCF15695A4F5D3E9776B839614A94
- 4A689E2D940174984EB46E951F84D9B46B7CCF15695A4F5D3E9776B839614A94
- C6D48BC6AA0485D1166027BF90733A6D6B7CCF15695A4F5D3E9776B839614A94
- AA1757C0C5F641E29D8BEA39384C5C126B7CCF15695A4F5D3E9776B839614A94
- 1B844506A2184F5804A6FBB179C4FA8F6B7CCF15695A4F5D3E9776B839614A94
- 19F5439866FE57D8222A99DB92E2ECCA6B7CCF15695A4F5D3E9776B839614A94
- 82038C943475B43C4B7D1BBBC639E1AA6B7CCF15695A4F5D3E9776B839614A94
- 63325BAB9E5124D19C624A0E0F735F046B7CCF15695A4F5D3E9776B839614A94
- E431DDC20C8E8B2C32A40168E78B54696B7CCF15695A4F5D3E9776B839614A94

- 8DFE8ADEC3DAB5570B105117AB308F936B7CCF15695A4F5D3E9776B839614A94
- 87944484B91735DBFF0B454C2106CCDD6B7CCF15695A4F5D3E9776B839614A94
- D974DD8BEBF45269DAED58DC6DA69CAC6B7CCF15695A4F5D3E9776B839614A94
- E37785D755682E8140DACD5813C5D63A6B7CCF15695A4F5D3E9776B839614A94
- A862B34EEAF92670DF145561C11D33156B7CCF15695A4F5D3E9776B839614A94
- E3DAE71B2A7FBBFA8D7270D2DF5C6FFA6B7CCF15695A4F5D3E9776B839614A94
- 6BD440996D342E4F06F81FD680CB9AEC6B7CCF15695A4F5D3E9776B839614A94
- 9730F6519E4E73993EF0D782DE1BB0536B7CCF15695A4F5D3E9776B839614A94
- 62F3204FC9D217942DCD032FF64546F86B7CCF15695A4F5D3E9776B839614A94
- D87671A05D8A8D001EC08B29DCB58DCE6B7CCF15695A4F5D3E9776B839614A94
- 7F2C1D2C929B12F5D854C4EE7CC5B7C06B7CCF15695A4F5D3E9776B839614A94
- FB281D0E9CCF8C86B12DBF67214CD4006B7CCF15695A4F5D3E9776B839614A94
- 6EE6E5266C7C0D8627BE1DE728F3CDA46B7CCF15695A4F5D3E9776B839614A94
- 9EA722F18FE99ECAF908783D3647142C6B7CCF15695A4F5D3E9776B839614A94
- 162F86A4F2BBE0412041CE2CB382C1956B7CCF15695A4F5D3E9776B839614A94
- 20F52D5535DD3E35F6F4E70BD38DC5786B7CCF15695A4F5D3E9776B839614A94
- 94445A6A329E1C983859E6119B4F78216B7CCF15695A4F5D3E9776B839614A94
- 5CB9083AF57EA54944657C782DA6FFBF6B7CCF15695A4F5D3E9776B839614A94
- 17D372DD1D6579AF33DBDE2BAD4ACD5E6B7CCF15695A4F5D3E9776B839614A94
- 36A50B09820696849A22B62D81803C356B7CCF15695A4F5D3E9776B839614A94
- 125BD8F701BD5F2CDE0BA18EB2881C2C6B7CCF15695A4F5D3E9776B839614A94
- E51E497DFFD2B143E9D6F1CBB38272EC6B7CCF15695A4F5D3E9776B839614A94
- D56BC1995E4AC3EAF061BCA7FAB3328A6B7CCF15695A4F5D3E9776B839614A94
- 9EF90F0FD1ED64EEE740F4CF9F09ED1D6B7CCF15695A4F5D3E9776B839614A94
- 5D8D559E3541BA85689DAC51A7637FC36B7CCF15695A4F5D3E9776B839614A94
- 5A1196E0645D64E8E2A6C133883C822F6B7CCF15695A4F5D3E9776B839614A94
- A670F898241FA505671FB283EAF815866B7CCF15695A4F5D3E9776B839614A94
- 1827E021233D35B797BC35482B5AE2896B7CCF15695A4F5D3E9776B839614A94
- 42438A7235A16CFAB5240450DB8266C1289562F65B78909FB065D6D26ECFE378
- 9BE923B7C23E7E8CAE3F56508CAE524D289562F65B78909FB065D6D26ECFE378
- EE118683E4516FA1B09CE022918C6076289562F65B78909FB065D6D26ECFE378
- FEF42D2C7A601DAD6190287263F1C150289562F65B78909FB065D6D26ECFE378
- 6D42817B1C990934AB0FC7B006FF6C88289562F65B78909FB065D6D26ECFE378
- F230215B31053CE6E8B8812B5DA3E0ED289562F65B78909FB065D6D26ECFE378
- B7D800C5E4806418AE92999F78090C6C289562F65B78909FB065D6D26ECFE378
- 1DE4D6255BA961A4F43A837F85DBE713289562F65B78909FB065D6D26ECFE378
- A675B69D6DEE8C227CB0BD1ED65DCDF6289562F65B78909FB065D6D26ECFE378
- 99508D841ED66BF3772EB0C17D8594AA289562F65B78909FB065D6D26ECFE378
- 2DCFE121D0E6F056991B7A8749E55A82289562F65B78909FB065D6D26ECFE378
- F10466BFBA34D2CFDE118921F01D5FE8289562F65B78909FB065D6D26ECFE378
- 3CD991751FA6231DFB592718F2107D16289562F65B78909FB065D6D26ECFE378
- F1F7CB7754A2543A9F5579100727DE6F289562F65B78909FB065D6D26ECFE378
- 71CEBE80AEFE9400FD097FB155ACD32A289562F65B78909FB065D6D26ECFE378
- C81E357422847AC470991E1CCEBEB7FB289562F65B78909FB065D6D26ECFE378
- CEB43F8D2557FCE61681017C2C6858B3289562F65B78909FB065D6D26ECFE378
- EADBBB984CF14C9071F3CBB7FE740882289562F65B78909FB065D6D26ECFE378
- CA405D3965F585461C5DB7175AA2853E289562F65B78909FB065D6D26ECFE378
- 588AC345C9E70108FB8F00D011E8CA36289562F65B78909FB065D6D26ECFE378
- 5E836D797465F2E5FE2CB48EFFE7780C289562F65B78909FB065D6D26ECFE378
- DA1D0BA7EE7B79FB2C8DC6DE397FF574289562F65B78909FB065D6D26ECFE378
- 1E5F251E6CC701A364462677170109022895 62F65B78909FB065D6D26ECFE378
- 895DB8281AA9D0BC4B6B648C4DBBF8CD289562F65B78909FB065D6D26ECFE378
- 506AF843D1AABBA51A90E36C51834B76289562F65B78909FB065D6D26ECFE378
- E7EB7E57EC0151235A72EBEEA44AE45C289562F65B78909FB065D6D26ECFE378
- CE3F15F7D909821C1F9AEF125D5B53D6289562F65B78909FB065D6D26ECFE378
- D49D81D42B15B1E2770AE0023EEDEA80289562F65B78909FB065D6D26ECFE378
- 2107944FF92B470408A0AC33CEED91B5289562F65B78909FB065D6D26ECFE378

- B3C33C274E444E83300BFE862FE46335289562F65B78909FB065D6D26ECFE378
- A85DEE4853E731CE76C605BC1153516D289562F65B78909FB065D6D26ECFE378
- 98764D50D034A10B2A7244B5F635AF2F289562F65B78909FB065D6D26ECFE378
- 38CEA7D0693E0306611B8FCB7967A519289562F65B78909FB065D6D26ECFE378
- 60ABF69125001CD861B59325AB18C250289562F65B78909FB065D6D26ECFE378
- 7482C36E3ADCEB5E07A3E00969041BE7289562F65B78909FB065D6D26ECFE378
- 1E30F182A65C254F8B4EB66CF7C4595D289562F65B78909FB065D6D26ECFE378
- 7BD5DA69A3E0640DBE167156E9C6F2FB289562F65B78909FB065D6D26ECFE378
- AC4628822E7C7B6665FD9A5F2898C5B3289562F65B78909FB065D6D26ECFE378
- 8BFAEB6E371852DC7F16FCBAFBEC48E2289562F65B78909FB065D6D26ECFE378
- 781AF02AB7ADA989D8A7412EE2B79886289562F65B78909FB065D6D26ECFE378
- D9FE5C3AE829072814791E9328709EAA289562F65B78909FB065D6D26ECFE378
- 7D8A33F2F1659B578812548BFB0DB69E289562F65B78909FB065D6D26ECFE378
- 9DF247E010C882F144F3D1E4D1BB53EC289562F65B78909FB065D6D26ECFE378
- A5F9CDAE45021FCE028563F92ABE8EF4289562F65B78909FB065D6D26ECFE378
- C88F1696E466C0154C200CC346894A24289562F65B78909FB065D6D26ECFE378
- F20253AE4C1D899A284A2EE1B5F9DD4A289562F65B78909FB065D6D26ECFE378
- C06DDE70606DF960ED51BD9E62DB2F8F289562F65B78909FB065D6D26ECFE378
- 8DE8878F38724F2D400653A41438910A289562F65B78909FB065D6D26ECFE378
- 04F3C85EC7425D51A1EEC06B2995B99F289562F65B78909FB065D6D26ECFE378
- BE054C8C30B8FB0B56060D88B30B0405289562F65B78909FB065D6D26ECFE378
- 03EFD7996C3BC6B3AD1236D831E40277289562F65B78909FB065D6D26ECFE378
- 4B23D1109C37EB3F942C4337BBD0F36E289562F65B78909FB065D6D26ECFE378
- FD903150D21CE4A5A09D4CD91D704337289562F65B78909FB065D6D26ECFE378
- 1BFF63C14C6A72E154E41812C986A7E2289562F65B78909FB065D6D26ECFE378
- 25BA91A79C496052807A91C1CC8E9EC7289562F65B78909FB065D6D26ECFE378
- 8A57F570B1F663B0FB2ABACFF28D8C58289562F65B78909FB065D6D26ECFE378
- 9FE579AAD86B9A5FBD340986BCBB5245289562F65B78909FB065D6D26ECFE378
- 3525F120C3B57C94F9B0BCF71B1693C8289562F65B78909FB065D6D26ECFE378
- D38F1D27FFC824C25DD2A55423956169289562F65B78909FB065D6D26ECFE378
- A03E5C26334893837FBE62D1E4F7F6FC289562F65B78909FB065D6D26ECFE378
- 66FDB8D9D26E0C7BA8BBCD6E99767619289562F65B78909FB065D6D26ECFE378
- 079230E10728F2C2129DE14AC5633F69289562F65B78909FB065D6D26ECFE378
- 45442D85E55944940C3C8AF2232B23BA289562F65B78909FB065D6D26ECFE378
- E017780466DF3B875DA18806AD324B4B289562F65B78909FB065D6D26ECFE378
- CA4D4AD6EC4C4E238A0C4B9F9F82FFAA289562F65B78909FB065D6D26ECFE378
- 7F76CD124EF42182C40029A46F32B9CC289562F65B78909FB065D6D26ECFE378
- 0CB9D84958DE203AC1A675BA41525155289562F65B78909FB065D6D26ECFE378
- F8639C96F0F8C9009248871289F94DAA289562F65B78909FB065D6D26ECFE378
- 2558C0F3DB65E9650934E047E704B319289562F65B78909FB065D6D26ECFE378
- FB5DC37920605F508F8F67CF42CEB2F4289562F65B78909FB065D6D26ECFE378
- 9997D817DE0D48DDF58B7E614A2DE5B4289562F65B78909FB065D6D26ECFE378
- 16164894D694A078720C4ED1CD95E885289562F65B78909FB065D6D26ECFE378
- E714EE0DC9EBC678AB3E085F86516EFB289562F65B78909FB065D6D26ECFE378
- D9098D8AA3371EF1548D3F0AF267F85E289562F65B78909FB065D6D26ECFE378
- E023B45F5FDAED2A3D37238DF9257C83289562F65B78909FB065D6D26ECFE378
- 11207CE779D1CA9ABC3F98799D1AD711289562F65B78909FB065D6D26ECFE378
- E104134312EA314AA2C5E7C3C9B9189B289562F65B78909FB065D6D26ECFE378
- 2945A6BE406C4F32B6FAB40EDF307ED9289562F65B78909FB065D6D26ECFE378
- DB7FB7BAB874134A1BD0E99BC6771F24289562F65B78909FB065D6D26ECFE378
- 3B73BED4CBC3284A18CE4040C5BFEDC9289562F65B78909FB065D6D26ECFE378
- C0C427B5738DACF18803E1AEE53BF270289562F65B78909FB065D6D26ECFE378
- 19F44F223AD109AE33D9359AB0D1E021289562F65B78909FB065D6D26ECFE378
- 81DC0A96B5A23CBB4ABE54BBF558AE6C289562F65B78909FB065D6D26ECFE378
- 678CDF09B07519B372D557D42BB69392289562F65B78909FB065D6D26ECFE378
- 4722174DFD1E597571C8C550AAE29A43289562F65B78909FB065D6D26ECFE378
- 422B1AA9BF5B9A2580BC5A7412E15E95289562F65B78909FB065D6D26ECFE378

- C3F232E83FAFBB9714F8D05FFA85B566289562F65B78909FB065D6D26ECFE378
- C9C26D8485FB08229352147081A64938289562F65B78909FB065D6D26ECFE378
- 0FA297A856C41897E2B6DBD0573EBEC8289562F65B78909FB065D6D26ECFE378
- 9EE08EC7CCA57B1320B59016F60D8704289562F65B78909FB065D6D26ECFE378
- 1BC04CD5D5F8435ACBA525B775CDFC05289562F65B78909FB065D6D26ECFE378
- 871DA1F8F169C6BDDACA96C0666457D4289562F65B78909FB065D6D26ECFE378
- 7A768F47FC978E30FC1B2110FCF24FA9289562F65B78909FB065D6D26ECFE378
- 08238FC34E7A84DE6D0E162E992105AB289562F65B78909FB065D6D26ECFE378
- 24D8B68EA45C7578839F9E43789B7D5E289562F65B78909FB065D6D26ECFE378
- 9DD5AA335A731A8B77A5FFC0040452F1289562F65B78909FB065D6D26ECFE378
- CCD80BB78D24F8776A53468CCCC096FF289562F65B78909FB065D6D26ECFE378
- E5A6E71B502982E29880AA7156073A7A289562F65B78909FB065D6D26ECFE378
- E3FEBB68FB3ADBBEE672C9352CAC99CA289562F65B78909FB065D6D26ECFE378
- 74FB365C0D213CEB8644A5DDE130D403289562F65B78909FB065D6D26ECFE378
- 3B8FC8B84640CF2CFE217E5A817F1253289562F65B78909FB065D6D26ECFE378
- 373FFAFCE2A83FFF52D8462482145F67289562F65B78909FB065D6D26ECFE378
- B071731531E7BE3D001BE1F3C43EB975289562F65B78909FB065D6D26ECFE378
- D5F381149963D9C34F14181631AC0017289562F65B78909FB065D6D26ECFE378
- F9CD15C6D94D90F8262D79E807E409B8289562F65B78909FB065D6D26ECFE378
- E81379B0D8841EFBB3E0C6AFE238C289289562F65B78909FB065D6D26ECFE378
- 7DE580FA3A0D7B55E1368F732D3EF763289562F65B78909FB065D6D26ECFE378
- 49504E2D28450DBFF3310E6E44BFA519289562F65B78909FB065D6D26ECFE378
- 320034ED5482AD1527A34241AA26DE60289562F65B78909FB065D6D26ECFE378
- CE3F31D3BD1959FF52C2FAADA0EDFE88289562F65B78909FB065D6D26ECFE378
- 95E2581DA435D893B590ED8D641755FB289562F65B78909FB065D6D26ECFE378
- 27A0B0D5CDE4CF2893EF09B628D2377F289562F65B78909FB065D6D26ECFE378
- E79977A81B6BF1E2B31A13D11DDF9613289562F65B78909FB065D6D26ECFE378
- 6C1AB1FF8C3D1701AB938D427AFF61E4289562F65B78909FB065D6D26ECFE378
- 2C111FFF21E7117FE35A83C4EFDE2E81289562F65B78909FB065D6D26ECFE378
- 22D6D0736500299B8121F0421760B321289562F65B78909FB065D6D26ECFE378
- 76D8FF074E854F86E23E1AF994B91818289562F65B78909FB065D6D26ECFE378
- 1EF4DF7E7E35655C7B51EC44DEFB50B5289562F65B78909FB065D6D26ECFE378
- 10BC49332DAEC14C5DB9B75544709863289562F65B78909FB065D6D26ECFE378
- 86E85B3CA7B51C289112C0D357633F7A289562F65B78909FB065D6D26ECFE378
- 946DA38F39C53EB4D42A1922B2AC34D9289562F65B78909FB065D6D26ECFE378
- A98F0ED92D1773D893324EFA10F69130289562F65B78909FB065D6D26ECFE378
- 62880D15C2AE250D29E184A2EC6894A5289562F65B78909FB065D6D26ECFE378
- 11AAF8A0E613D2FB936B03837D7391BA289562F65B78909FB065D6D26ECFE378
- F01CF2395647930D560A12582B6D7722289562F65B78909FB065D6D26ECFE378
- C0F222931C8C78822FB2C4909344907D289562F65B78909FB065D6D26ECFE378
- 309445649A588ED10A370F89D8CDD8E3289562F65B78909FB065D6D26ECFE378
- A76A0BD14A84E78FA0B09A613703B6A4289562F65B78909FB065D6D26ECFE378
- 75C2E185AE61C361C098F9B34E563C60289562F65B78909FB065D6D26ECFE378
- 6D4BAA70901A27DE199FDA3435A3D815289562F65B78909FB065D6D26ECFE378
- 9FCCC50A185F16B5A9C7FE699AA1DCFC289562F65B78909FB065D6D26ECFE378
- 493711C55861EEAC68A497535E96FDAD289562F65B78909FB065D6D26ECFE378
- D2EF908E22CDD29480199161D313DBC6289562F65B78909FB065D6D26ECFE378
- 0A8ABDA92E88E03B6E20FDDADD3653FA289562F65B78909FB065D6D26ECFE378
- 819F227A9EB73F2CFBD054236166E64D289562F65B78909FB065D6D26ECFE378
- 511FCBB9C8673585242E72B26BB89E59289562F65B78909FB065D6D26ECFE378
- F0C7BB106D82FC9527FBDF2881C5F803289562F65B78909FB065D6D26ECFE378
- EA852ABDDAC1F02CE55F56DE62A92A5B289562F65B78909FB065D6D26ECFE378
- 575390DCADC332D98074E27C2D7338A3289562F65B78909FB065D6D26ECFE378
- 5ECC2C296ED3B91A360C6F60C9511F56289562F65B78909FB065D6D26ECFE378
- FEB8051B2442A18417133051D3413F24289562F65B78909FB065D6D26ECFE378
- 8903AA19E7D6635DB622B7B7639AD338289562F65B78909FB065D6D26ECFE378
- 3D0D970A625457698D41E9DE714262FC289562F65B78909FB065D6D26ECFE378

- FD42B3EDBE460A0E6A26F15C2BB35B25289562F65B78909FB065D6D26ECFE378
- F0BC32E1DDEC98F7AF2365C62B9E8D55289562F65B78909FB065D6D26ECFE378
- 9B824365FB403E6EFC7EA8237D13751B289562F65B78909FB065D6D26ECFE378
- A433D3CBA5639FFC20B37C523917A1D2289562F65B78909FB065D6D26ECFE378
- 6A0A8C97A74296E8CE5F6304DF418830289562F65B78909FB065D6D26ECFE378
- 27A50F78350B71FCB2D19A119CD449CB289562F65B78909FB065D6D26ECFE378
- CF8B9559CCE85E856C139286A68575D3289562F65B78909FB065D6D26ECFE378
- 195F9B7414BEC66168C0805A5B3E78B2289562F65B78909FB065D6D26ECFE378
- C1BD3D7169C82AA7225E7B27EC111ADF289562F65B78909FB065D6D26ECFE378
- 32161AE4193AD8E226B96F47B3C9F802289562F65B78909FB065D6D26ECFE378
- 35BB7C0E17C17477F3191F3110005F1C289562F65B78909FB065D6D26ECFE378
- F6E1F41ED89E97C989F6513269C70223289562F65B78909FB065D6D26ECFE378
- 36DB84EE8BB672DD8ABC40F0BBC4158B289562F65B78909FB065D6D26ECFE378
- E1AD6C8B6448CC8960B14D420F803049289562F65B78909FB065D6D26ECFE378
- B4E4363177E96E5EF56997D5318E14FF289562F65B78909FB065D6D26ECFE378
- 09056EC0658D19174C7629DD0D03C235289562F65B78909FB065D6D26ECFE378
- D0597B8BAD31A7B2B23EAE7A1269358C289562F65B78909FB065D6D26ECFE378
- 14D3FAC4F2DC5B0390CD666E90C127E0289562F65B78909FB065D6D26ECFE378
- 260C56355AB3472F7C3E3159141830E6289562F65B78909FB065D6D26ECFE378
- 559E1CFE99D60EFAF1BCBB9F9BF8E774289562F65B78909FB065D6D26ECFE378
- 27A9C93A63EC99F2CF1AF8D569EC1239289562F65B78909FB065D6D26ECFE378
- CEA442B28329BE2B67CF06B30E67D6E3289562F65B78909FB065D6D26ECFE378
- DE3D429FE13951BAF40029225D3981C8289562F65B78909FB065D6D26ECFE378
- 9A8BF5069944F59459E887D8F9912AF3289562F65B78909FB065D6D26ECFE378
- D23FE48BDD2AFD06E274EFCD14C72467289562F65B78909FB065D6D26ECFE378
- BB7CAAE0A07FBD83B65EB29A048AE6EF289562F65B78909FB065D6D26ECFE378
- F74D6D30E7D58D271422A13EE4B282C5289562F65B78909FB065D6D26ECFE378
- 0E41CBFC66568563FCA2490604539949289562F65B78909FB065D6D26ECFE378
- B6225196D21EF9E5DE0DBFD98382CCF7289562F65B78909FB065D6D26ECFE378
- DD77E65598AB5484880C697BEBCAAA4C289562F65B78909FB065D6D26ECFE378
- B4F107C4CB46DBE3FB1759B985B98765289562F65B78909FB065D6D26ECFE378
- E9E3F0AB81766A304E7FE2E3854EFE7A289562F65B78909FB065D6D26ECFE378
- 2EA09B12DABAA785D778703988374D99289562F65B78909FB065D6D26ECFE378
- 98905238AB2C78C336BA998C6EA33657289562F65B78909FB065D6D26ECFE378
- FF8997F493D27715420B974C03FCC2CF289562F65B78909FB065D6D26ECFE378
- BFEE265C5FCC4306297720BFBA57EED5289562F65B78909FB065D6D26ECFE378
- 16F63C3458BF90E61A414423B6837F3A289562F65B78909FB065D6D26ECFE378
- 70E2DA4253524F682539E52281DFAEDF289562F65B78909FB065D6D26ECFE378
- 8EB661F739D264DDF753A847E00FDBB4289562F65B78909FB065D6D26ECFE378
- D6D757B48B32C7DB6A01E54A1D5FCE7E289562F65B78909FB065D6D26ECFE378
- 004E0414E1BFC9BF4AF3B99CDA0A508C289562F65B78909FB065D6D26ECFE378
- 8B7844E4B32D8619ACA85FD300F175EA289562F65B78909FB065D6D26ECFE378
- 90729DD28369D006CEE1DE83C3FE42BF289562F65B78909FB065D6D26ECFE378
- 10116FB99C127A88EA6F53F1EDA5B3D0289562F65B78909FB065D6D26ECFE378
- BB5A6416B24D065FC84519BC1143DF90289562F65B78909FB065D6D26ECFE378
- 55E748A0F77EE261E144D328439F9AD5289562F65B78909FB065D6D26ECFE378
- EB61874388CAAE2654F75DBDE3E378E5289562F65B78909FB065D6D26ECFE378
- 5FF7A84119254886C96D8C1DBF8A5607289562F65B78909FB065D6D26ECFE378
- 7DF2A920F0BD29E698DB1E0361ABE428289562F65B78909FB065D6D26ECFE378
- 1655E5F287FC8CFF2680FBFC3D093A06289562F65B78909FB065D6D26ECFE378
- A65730A2CDA4A018DDD6676C7D086E9E289562F65B78909FB065D6D26ECFE378
- 0D7827C848EF95382DE4DDB82C916DE3289562F65B78909FB065D6D26ECFE378
- B25601D5C04795723D0ABEF83C4D3BC8289562F65B78909FB065D6D26ECFE378
- 2A7C3AEF5E05453E4F3D6EC828EAC62F6B7CCF15695A4F5D3E9776B839614A94
- E089E0178BDDCE4EE14CABDB9C84167D6B7CCF15695A4F5D3E9776B839614A94
- 8907F1C198F603F020FFDF9ABC19E91A289562F65B78909FB065D6D26ECFE378
- A9F60310E5BC58143BE71E11E6204DAB289562F65B78909FB065D6D26ECFE378

- 60281A8FDA9BB2A18FA6EEAE91037F626B7CCF15695A4F5D3E9776B839614A94
- D980265658694ECB1D8B428D0B757C02289562F65B78909FB065D6D26ECFE378
- E6D176896C3395F48B85B37711B841BE289562F65B78909FB065D6D26ECFE378
- 89CFD0A1BB0342A66282610ED75C97DC6B7CCF15695A4F5D3E9776B839614A94
- 86F095B5F57FC2CB1790337F229836486B7CCF15695A4F5D3E9776B839614A94
- 994012D1F57DB118A5E4F5C28C1B12C36B7CCF15695A4F5D3E9776B839614A94
- 140293AA67170D5144EF468611EF2CEF1085509D955E50FE0623D7803A9BE36E
- 6D652CBC317ED0536D51BEB0996A18039F9DF023A6E836E3347284C0F36E2994
- E2C4AEF9D30EDF387D88D8D4EA6E733B69F5A84484AFAD2BA3C58165F67DB3C7
- A33BE4E047528962D7759F0529B81914881FC4296FB6D60831AA7E7C571E34EC
- BEC49A9AE87B9BDB2346A391376E68EF1F1C0ED54EAD21036E110ECA772434A7
- B6494D1BCFDE68AC1536B1F9AE33C4CB69F5A84484AFAD2BA3C58165F67DB3C7
- F344BE0CADE9EB068072419626A3334EFB03D936DA5BC19C66623948A6B8F6F8
- CB73579DA9AFB741D9155A4F3E96136DFB03D936DA5BC19C66623948A6B8F6F8
- 44602B75E3728FC7363A0E09693072731F1C0ED54EAD21036E110ECA772434A7
- 6CAD67537D653F3170884DEF1F0370F66E0D32FE2453541A670C416204019157
- 97932E071EFD74EAB46B14468525DE0B1F1C0ED54EAD21036E110ECA772434A7
- 1203B31D69474A39212992F204DC668F1085509D955E50FE0623D7803A9BE36E
- DC8A50464C8F4C8C874424EB088A3A1A1085509D955E50FE0623D7803A9BE36E
- F72399E78693245AF435D7127A9B668E1A1E268EE8C00EA4D0FA7305E9C8D690
- CDCE18B6E51974EC1813A1760A84A2A71085509D955E50FE0623D7803A9BE36E
- 6D588BF9AA5BDFA041A9DCABF2AB763769F5A84484AFAD2BA3C58165F67DB3C7
- D667135FA56A5018BA9A219526BE2DB71F1C0ED54EAD21036E110ECA772434A7
- 49355B35BFF2C8E374FC8C8C4A0400491A1E268EE8C00EA4D0FA7305E9C8D690
- F205C4BB6F06DFA47E8596D60AE64D791F1C0ED54EAD21036E110ECA772434A7
- 67255797A6B7B2D289DD909F6D337205736F979566D36811E3E149770AD57A73
- A2DC30990D89F8762850EB782B0E00B469F5A84484AFAD2BA3C58165F67DB3C7
- 608C8755644FC361A06FB73B703034B9881FC4296FB6D60831AA7E7C571E34EC
- F7BEA9BBF33579380E6E44BA65C0C7D7FB03D936DA5BC19C66623948A6B8F6F8
- EFCD472340A13B697A5261F8D1AF34A2736F979566D36811E3E149770AD57A73
- 0ED232E3C52EDBF832357830ED1487391085509D955E50FE0623D7803A9BE36E
- B15B2D6D403BBAC4BCB836257CA05F499F9DF023A6E836E3347284C0F36E2994
- 7291EEE7AF59B686A25C846D50F8493A881FC4296FB6D60831AA7E7C571E34EC
- F1E8F913440864595BC5666C85EE0A5E736F979566D36811E3E149770AD57A73
- 213DCD6680D5B18B09A50F1A2FF6BAFC1F1C0ED54EAD21036E110ECA772434A7
- E2C0095440A28B6920FA44E21C80F6D29F9DF023A6E836E3347284C0F36E2994
- F232DEAA2E3CE497313BAC98151020CB1A1E268EE8C00EA4D0FA7305E9C8D690
- 8F6B33EF2C0585F319818BB9D1E6FE8A1A1E268EE8C00EA4D0FA7305E9C8D690
- BFC3F1730EC242A7DE3366BCC15754831085509D955E50FE0623D7803A9BE36E
- D5AB3B156091C4CFF2AFEBBE89076FB1736F979566D36811E3E149770AD57A73
- 9D960A90B2795B3543220E1B617BC42769F5A84484AFAD2BA3C58165F67DB3C7
- 98A7137BC9BF69F5AB71B535C2009E871085509D955E50FE0623D7803A9BE36E
- 410F91E5F0592333CA9D076BB93459F21085509D955E50FE0623D7803A9BE36E
- DE1D8E53B6403524ADCA859521E3E7A7FB03D936DA5BC19C66623948A6B8F6F8
- 8A2A1388A97F691FDEF8AFE7BC6583D569F5A84484AFAD2BA3C58165F67DB3C7
- C7D052B754EB54B6E9B8A6611432F915FB03D936DA5BC19C66623948A6B8F6F8
- 6695389EF7E6B1CB4DE5A5DB6F126A7B9F9DF023A6E836E3347284C0F36E2994
- C6F3A9DC9BB74666E61980B28C5B5A1069F5A84484AFAD2BA3C58165F67DB3C7
- CFEF6F75D27DA6B2F24CD8E0C1505F466E0D32FE2453541A670C416204019157
- 4B86BAFACAB97F83B0622E8FC632F2831F1C0ED54EAD21036E110ECA772434A7
- 79BE3BB1130407AD52C005EC7E6A9A11FB03D936DA5BC19C66623948A6B8F6F8
- 77696446C69512AB8CB895E37AC20B5F6E0D32FE2453541A670C416204019157
- F56EA6AF83DDE5C6DC747D058DAE0E341A1E268EE8C00EA4D0FA7305E9C8D690
- 65E95A4767A902D215F9ABB9061E2CD81085509D955E50FE0623D7803A9BE36E
- B71BC76ACCD89B7CF1EA8DAFCACA53B71A1E268EE8C00EA4D0FA7305E9C8D690
- 6112B2C747B77A9E8327EBF3C6E8C618881FC4296FB6D60831AA7E7C571E34EC
- 8CAA851C4EB53DC0C618802A8E07DF0C1F1C0ED54EAD21036E110ECA772434A7

- 576AEF08DB151E171371BAFA122227671085509D955E50FE0623D7803A9BE36E
- AF9D980806D7F707E52801993C7EBA7D1A1E268EE8C00EA4D0FA7305E9C8D690
- 9DBF5127E4F657E80A80F1501AC9EB6EFB03D936DA5BC19C66623948A6B8F6F8
- B6563A5D1C13EB1D2A1CDF4A358D87F8736F979566D36811E3E149770AD57A73
- 4AFD9AFC603F9E58CA77F70D95070DAD6E0D32FE2453541A670C416204019157
- 190041C98F2C025734CAC6AC67A3472D1085509D955E50FE0623D7803A9BE36E
- 71B4618E1BD145242BBA89C28D910FB59F9DF023A6E836E3347284C0F36E2994
- 13A26FCB10DB182F45B86E4FE9DED5511085509D955E50FE0623D7803A9BE36E
- 7675CD168036FAA667CB0EE01A25C2B29F9DF023A6E836E3347284C0F36E2994
- 2E7C65A46D4BCDB948073D0581369ED2736F979566D36811E3E149770AD57A73
- 9026EF8F2A14147D064BE7B0DEDD2FEFFB03D936DA5BC19C66623948A6B8F6F8
- 072581CBA56526A49DF6010F1A09A961FB03D936DA5BC19C66623948A6B8F6F8
- 74BAB6D6C03169910BE450DC221153B469F5A84484AFAD2BA3C58165F67DB3C7
- 74FF5000B55097985B54C1C1C5462F041F1C0ED54EAD21036E110ECA772434A7
- B462DF5366D7B4AC0958FB04E2960ED81A1E268EE8C00EA4D0FA7305E9C8D690
- 4209CE912CD79CEB487030F5C38F92A569F5A84484AFAD2BA3C58165F67DB3C7
- D208553523990FA2562389F4E25ACA031A1E268EE8C00EA4D0FA7305E9C8D690
- 260E16A42145956D76E66E9D9F6CC9AF6E0D32FE2453541A670C416204019157
- E2826E11D15E9C8A8C2A134A3ADE61FA1085509D955E50FE0623D7803A9BE36E
- 749E6449867FD64D4119E57747FE0402FB03D936DA5BC19C66623948A6B8F6F8
- 1F4A17C020DE73DECF72EF34297A2D0E69F5A84484AFAD2BA3C58165F67DB3C7
- FAFE97FA093D2DA5F89DCE859F557FF869F5A84484AFAD2BA3C58165F67DB3C7
- 770FC0A0B0D9A502B80E37E4D664930069F5A84484AFAD2BA3C58165F67DB3C7
- B88F66584A79D44B9C71A0C45B87CF30736F979566D36811E3E149770AD57A73
- A20AFF29F2EA0A932EADC2D9A178207F736F979566D36811E3E149770AD57A73
- A7596AB9521D7D3FBEA0AA7EB58F08669F9DF023A6E836E3347284C0F36E2994
- 020A3A0B8F9863D0C5D2F12B8D22E4DF881FC4296FB6D60831AA7E7C571E34EC
- 75F3390E78F09F7969AB7DACEF0A872F1A1E268EE8C00EA4D0FA7305E9C8D690
- 198DB004E8DBE1602B67F158A6C0677F881FC4296FB6D60831AA7E7C571E34EC
- 110F2D3A4B9EB307B183232829C837A71A1E268EE8C00EA4D0FA7305E9C8D690
- D2AD5898DD223E76B6CEF4335AE32BBC9F9DF023A6E836E3347284C0F36E2994
- 91EA8D907D70F3549C7B8D7B65C12B4D1085509D955E50FE0623D7803A9BE36E
- 1A423E28AA5154357FC2A5CA3B68C994FB03D936DA5BC19C66623948A6B8F6F8
- AFD9679DF7CBD696EB56300D73AF3D31881FC4296FB6D60831AA7E7C571E34EC
- FF92D8E48AB74CBBF5897298F3CAA137881FC4296FB6D60831AA7E7C571E34EC
- 37E32E7EF20092D0DE32820EFBE80E309F9DF023A6E836E3347284C0F36E2994
- 662A30E9DD103F65D509FA7F694875681085509D955E50FE0623D7803A9BE36E
- 6609597C9F3F354A2209916EF904E3FE69F5A84484AFAD2BA3C58165F67DB3C7
- 63B0FB87F7C7A8ED48511AECC8138CAA9F9DF023A6E836E3347284C0F36E2994
- A56987BD2E7AA0E899D04ED477BB1D671085509D955E50FE0623D7803A9BE36E
- 1827FB8819762E91518E09D1203D47EF9F9DF023A6E836E3347284C0F36E2994
- FB3C32D539B23E92A1FD08276B49BF1969F5A84484AFAD2BA3C58165F67DB3C7
- 7DE145C739421CA94FF3745E1400026969F5A84484AFAD2BA3C58165F67DB3C7
- 4EBE42D93B2FB91468D88ABA0266DF8A9F9DF023A6E836E3347284C0F36E2994
- 78D8679AA73DA1FA0C49D4ECD56D60001085509D955E50FE0623D7803A9BE36E
- 24ABA5442B22D844E5725D1460E49992FB03D936DA5BC19C66623948A6B8F6F8
- 1FD645DF7C7B742998818144C55C91B69F9DF023A6E836E3347284C0F36E2994
- 1E9E9333226A612FD5B292737BF7794B9F9DF023A6E836E3347284C0F36E2994
- 775DF39336C03B8F469E3BD99B32EF196E0D32FE2453541A670C416204019157
- 94F879CC8D02898BE2079B984201B184FB03D936DA5BC19C66623948A6B8F6F8
- 1E1ACB3A3BFDE9FA57288FB5969CC7CC881FC4296FB6D60831AA7E7C571E34EC
- C8408603E2828B7A79F098F1E80C18556E0D32FE2453541A670C416204019157
- 99BB927937975FBF6FF39B003A2C63779F9DF023A6E836E3347284C0F36E2994
- E0DDD9D46B3491A92BFB189060D48899736F979566D36811E3E149770AD57A73
- 8C45AE31096D179375E969FE8073C9829F9DF023A6E836E3347284C0F36E2994
- F744321C4CD34159D12D57DC14CC9E6A1F1C0ED54EAD21036E110ECA772434A7
- 69B604F192216219A7BE2752896382C29F9DF023A6E836E3347284C0F36E2994

- 383444E666F2EF1F283703E0FC9B37B6FB03D936DA5BC19C66623948A6B8F6F8
- A1314F1C04819656BFEB03F2F02484521A1E268EE8C00EA4D0FA7305E9C8D690
- 37EBCB96C1BD1050F9F35ABD6A8127259F9DF023A6E836E3347284C0F36E2994
- D84D93AA8CDCD46C68AEB14BAB5650E76E0D32FE2453541A670C416204019157
- 36E774EBE5611E5E57C15E4F3694AA201F1C0ED54EAD21036E110ECA772434A7
- 35734ECA88BFD34E0EEC8F6FB2A96988881FC4296FB6D60831AA7E7C571E34EC
- B00E070BEB14EE99E9362702C5AF36AF1A1E268EE8C00EA4D0FA7305E9C8D690
- 334B3CFE3411DCD93EFBC7520F1D37361A1E268EE8C00EA4D0FA7305E9C8D690
- 0E76AB83FD3C310F1F089897598AF9C5881FC4296FB6D60831AA7E7C571E34EC
- BE853FEA65C94177E17C8B6FC71D786F9F9DF023A6E836E3347284C0F36E2994
- 65CB8AEE24CC70471F8E141216723A24881FC4296FB6D60831AA7E7C571E34EC
- 8803ED0FE6D5E0D909EBADDE995458F11F1C0ED54EAD21036E110ECA772434A7
- B7A21DEF791BB0685A8BD26C7F58B050736F979566D36811E3E149770AD57A73
- 20F3D7ABFB32A30615E691316BC90C7B6E0D32FE2453541A670C416204019157
- 24D7A7C53EBBE86BC581260AED1F417F9F9DF023A6E836E3347284C0F36E2994
- AEF5E7701BEC8DDAFCB3445988ADB2CD6E0D32FE2453541A670C416204019157
- 721F6C54E0E96AAFEBFA192135E8AC4B736F979566D36811E3E149770AD57A73
- 8B5FB22E633C6E54784094562C29E6401F1C0ED54EAD21036E110ECA772434A7
- 62EE12764850570F8361573EC7D738A7881FC4296FB6D60831AA7E7C571E34EC
- CEDC482E8B7EEF658EE654FC2F9E7C87FB03D936DA5BC19C66623948A6B8F6F8
- D965AE26B8F8E42ED2961D5CE52FF87D1085509D955E50FE0623D7803A9BE36E
- E3DC18437E17D250E4EA96C60084D7401A1E268EE8C00EA4D0FA7305E9C8D690
- 41384682262760798FE82BC1C7471442736F979566D36811E3E149770AD57A73
- B7E26CBEFD1E98C891764E268C9C2B801085509D955E50FE0623D7803A9BE36E
- 926D50DCAEE00BB1B0B373E5E556EC2EFB03D936DA5BC19C66623948A6B8F6F8
- DDFD93239FC2C190EEB1003E6DEEA5809F9DF023A6E836E3347284C0F36E2994
- A0F4568AF5DD71F123D91583A1B5F07669F5A84484AFAD2BA3C58165F67DB3C7
- BBF47D41A673645DFA5094F528A27B789F9DF023A6E836E3347284C0F36E2994
- BA3A245A03B18B1EF142234D0A26883B1F1C0ED54EAD21036E110ECA772434A7
- 7FCD1BE220FC18505044EDF1B17B58141085509D955E50FE0623D7803A9BE36E
- 9481B054BE4D772CC0FBC7EF574103691085509D955E50FE0623D7803A9BE36E
- DD108A80C983D3626439700BCB5A68191A1E268EE8C00EA4D0FA7305E9C8D690
- A1BEF0C31210297FF520C14797FB65CA736F979566D36811E3E149770AD57A73
- 9CC052A9E158B7E17A82A4E4123790B7881FC4296FB6D60831AA7E7C571E34EC
- F3BFAFAF2561D69CE36C51B6661278E5736F979566D36811E3E149770AD57A73
- EFBFE763A24A9F1E51BB500EA61BDF54881FC4296FB6D60831AA7E7C571E34EC
- 0C8A0CC47EB5EB4E550840ACA95B4B69FB03D936DA5BC19C66623948A6B8F6F8
- 67E626C6AA6CFFD4B792087FD05FD7AFFB03D936DA5BC19C66623948A6B8F6F8
- 6B5DD64E5BF72424FA5760DCA10DF7D76E0D32FE2453541A670C416204019157
- 0A5436D7DFD6EC4972392F85AFDBF0A49F9DF023A6E836E3347284C0F36E2994
- A7A694E28537557F59AF1649CA0179221085509D955E50FE0623D7803A9BE36E
- BE993691756B4834EC13DA77F79E52091A1E268EE8C00EA4D0FA7305E9C8D690
- F60DDA661BDD00ADBDF1C6CDCCE857A81A1E268EE8C00EA4D0FA7305E9C8D690
- C27F2EC516C1E97902237B122EAC81601085509D955E50FE0623D7803A9BE36E
- AC798417A264344F2CEA32E8ED3E813B881FC4296FB6D60831AA7E7C571E34EC
- 47CD3BABF928169AEA12D9532A50C91F69F5A84484AFAD2BA3C58165F67DB3C7
- 8DBA6204C96B5E8EB3A0EF7D7C5D7B80881FC4296FB6D60831AA7E7C571E34EC
- FBE9522D79CF2BF396813F9157B22319736F979566D36811E3E149770AD57A73
- 6B394CD06FFBD801487D6192B68860CE1F1C0ED54EAD21036E110ECA772434A7
- 31D95626F9A05B66E53F1EC7FD803614881FC4296FB6D60831AA7E7C571E34EC
- 532D41DF3322C32E8FC0839FBB7043DA9F9DF023A6E836E3347284C0F36E2994
- 3DA680989678681F132236583749DEFB1F1C0ED54EAD21036E110ECA772434A7
- E766BAE47841DF811A1E640D4CFBEC4AFB03D936DA5BC19C66623948A6B8F6F8
- 60946A5E9DDCE10211284300BFEB1ED469F5A84484AFAD2BA3C58165F67DB3C7
- 05C060CBA2A27227676701381CFE26B91A1E268EE8C00EA4D0FA7305E9C8D690
- 0263ED2A78CD67EDA2E82C53756371061F1C0ED54EAD21036E110ECA772434A7
- 951DE4BF7DCB255BAD7B450E1E2BAD509F9DF023A6E836E3347284C0F36E2994

- 50F54D2A562C0B986AFEF51FC60739E01085509D955E50FE0623D7803A9BE36E
- EC04492D8AD7814916F1F936E6851060FB03D936DA5BC19C66623948A6B8F6F8
- 71F0C589AA438E430FBACD1EBF97B10E9F9DF023A6E836E3347284C0F36E2994
- 4B447B7982ABC5ACD2C97DB19C49FDBA9F9DF023A6E836E3347284C0F36E2994
- 69625C8B849449BBD0679CC4C396CD1C69F5A84484AFAD2BA3C58165F67DB3C7
- 292C281BE27B39CCFD0686E1DFEF3761881FC4296FB6D60831AA7E7C571E34EC
- C3DAD19350EA96A3426D94668BE51CD3881FC4296FB6D60831AA7E7C571E34EC
- 052FDD3A74CD2C85AB2C2F397F9E0C5E1085509D955E50FE0623D7803A9BE36E
- 0EAA609172FBD0E0DF17F57FFAC424ED736F979566D36811E3E149770AD57A73
- 4E1C2789B23B4A2302813901E9F10F699F9DF023A6E836E3347284C0F36E2994
- CF996208D859879365679B2880D181CA69F5A84484AFAD2BA3C58165F67DB3C7
- 44ADB8EB378CBC2C0C7961CA2AE5D67E1085509D955E50FE0623D7803A9BE36E
- 8C504B006C5BEEB9737EE33CCD7F961B1F1C0ED54EAD21036E110ECA772434A7
- 2146B2CDCDA972C31044C64FFBEF61B09F9DF023A6E836E3347284C0F36E2994
- AF4EF068E872C6508E2EBFDF6604D927736F979566D36811E3E149770AD57A73
- C46760AB95A02DE58E2878619680537C881FC4296FB6D60831AA7E7C571E34EC
- 5CD7D2AEE3BCF16B7ECE25D17A3744D11A1E268EE8C00EA4D0FA7305E9C8D690
- D66BAEF53F897E41A4C4623A6A0D1337FB03D936DA5BC19C66623948A6B8F6F8
- 84EC7AEDAEB2DE415AE74B9980B2A0BCFB03D936DA5BC19C66623948A6B8F6F8
- FBA9E6C86545E9160071545F78755BF8FB03D936DA5BC19C66623948A6B8F6F8
- D30C8AEDE1E1A95088726D5F7136E1611A1E268EE8C00EA4D0FA7305E9C8D690
- 2E4F56AB3838CB90AE15817EFD5683469F9DF023A6E836E3347284C0F36E2994
- 1C5FC989199E1D1F6052A2049A30C5DB736F979566D36811E3E149770AD57A73
- FE74ED20D9D187C8BF48BD233082BB87881FC4296FB6D60831AA7E7C571E34EC
- A99062217A65ED443B22B4A70468CE1E1085509D955E50FE0623D7803A9BE36E
- 8E4BE4CD89B9AA71572CD246F03140B71A1E268EE8C00EA4D0FA7305E9C8D690
- F406876A65420FDBB21A5C942658E8ED1F1C0ED54EAD21036E110ECA772434A7
- E8C7DBA14442A9050031DCBE28E368771085509D955E50FE0623D7803A9BE36E
- 017F042A467BF69542EDA4515D41D0621085509D955E50FE0623D7803A9BE36E
- 93D331E4427336AE073F73D30577A6906B7CCF15695A4F5D3E9776B839614A94
- 9E119BF9EE106DD14F4EBCA217A772D16B7CCF15695A4F5D3E9776B839614A94
- 67CAB3EE84778920DDA703A61EF71B556B7CCF15695A4F5D3E9776B839614A94
- 5CFD49CCFD3EDB9399A51E8105A7758F6B7CCF15695A4F5D3E9776B839614A94
- 5ED6DA177D2912EF88F70836CC8B05F66B7CCF15695A4F5D3E9776B839614A94
- FD38A2F804FE4E8F0ACFB062545B16D66B7CCF15695A4F5D3E9776B839614A94
- 3BB27B3FACE3773CF3E70F83DA999AE36B7CCF15695A4F5D3E9776B839614A94
- 5DD9A1661D428B86FFAF8447DB38B3DA6B7CCF15695A4F5D3E9776B839614A94
- 5B8221D5A777AAC0BA53052B5CA183BF6B7CCF15695A4F5D3E9776B839614A94
- 1459044C6A186F5BF38F22FBD48BB20C6B7CCF15695A4F5D3E9776B839614A94
- 5343B9BEBE410B8D0E124F308CFF42026B7CCF15695A4F5D3E9776B839614A94
- 36DD418C75B3AFBA17CAF7DF3A385C236B7CCF15695A4F5D3E9776B839614A94
- C2C8B01FBBC3B424FBE5AFCC869501156B7CCF15695A4F5D3E9776B839614A94
- 9329AF39F37CD19575CBD8192ACE1ABD6B7CCF15695A4F5D3E9776B839614A94
- 6D546358412314C2ECA57D81188E8B186B7CCF15695A4F5D3E9776B839614A94
- 4CA91F24F7B7B06A4E547061C08454B06B7CCF15695A4F5D3E9776B839614A94
- 476E5FDD26AE850498E004E452FC821C6B7CCF15695A4F5D3E9776B839614A94
- A35DD937B7F4E17499653572557C0AD26B7CCF15695A4F5D3E9776B839614A94
- E1E4E1408AC20300A432C37F1BFA1ECE6B7CCF15695A4F5D3E9776B839614A94
- 945406187E81923F605DE3441993D7936B7CCF15695A4F5D3E9776B839614A94
- C4CC456838D13628DD806F18F45A0E746B7CCF15695A4F5D3E9776B839614A94
- 743F4967B53D6FDF6AF1A2863EA1028C6B7CCF15695A4F5D3E9776B839614A94
- 74ABC9B9809A4607F7692845D7A34FC56B7CCF15695A4F5D3E9776B839614A94
- 29906005CE2ECC4815123D9A19178B9C6B7CCF15695A4F5D3E9776B839614A94
- 97E8CFEC27D7DC34985E309C777DAEA96B7CCF15695A4F5D3E9776B839614A94
- 513A71A2741170B17BEC4D3E97F31F906B7CCF15695A4F5D3E9776B839614A94
- 219BB525F8C63F85749032D0AB43FCA16B7CCF15695A4F5D3E9776B839614A94
- 503C2889A6D5D65BEBC8B7F77DE8DE536B7CCF15695A4F5D3E9776B839614A94

- A20CFCE140CDDF0E0007316B5CD690956B7CCF15695A4F5D3E9776B839614A94
- 02A8252E7AACAE7DD08396A03FE590146B7CCF15695A4F5D3E9776B839614A94
- 45CE1453529EC46CEFD1C80FCA5E6DF56B7CCF15695A4F5D3E9776B839614A94
- C29E71F56F556C240CFEA4972C5E50C56B7CCF15695A4F5D3E9776B839614A94
- 15DE5333E75D395DF34542EE489116566B7CCF15695A4F5D3E9776B839614A94
- B1622F2CC62A40E4E05E54CD32099AD36B7CCF15695A4F5D3E9776B839614A94
- A5D045A9055B20E586237D3A8EAF18246B7CCF15695A4F5D3E9776B839614A94
- 55229D354B9516F9B2D6687CF67715206B7CCF15695A4F5D3E9776B839614A94
- A4D8893CB7A409E13C503FE7FDA40E7E6B7CCF15695A4F5D3E9776B839614A94
- AA5CBA0118477AD506C62F68C143D7CA6B7CCF15695A4F5D3E9776B839614A94
- EEECD53189E5AD7F1C5712927D194ECE6B7CCF15695A4F5D3E9776B839614A94
- CD40A541AFB508A9F3EAE14CF05DA3766B7CCF15695A4F5D3E9776B839614A94
- F5818A761E3ED2F2EC030AB65F8E8CC96B7CCF15695A4F5D3E9776B839614A94
- 5FECF54478A83E77030466737C42271B6B7CCF15695A4F5D3E9776B839614A94
- 11066014A1BD3F174B53D8E2EDEEC80D6B7CCF15695A4F5D3E9776B839614A94
- A944A7271909FD445823D32CF26C81906B7CCF15695A4F5D3E9776B839614A94
- 3B576F075B2BBE6FC7FF3E93C6535A4B6B7CCF15695A4F5D3E9776B839614A94
- 8B234736AE6A72A92EA4F4D597CF7C436B7CCF15695A4F5D3E9776B839614A94
- 3C7D416DCECCDE6D9325ECC3FCB063706B7CCF15695A4F5D3E9776B839614A94
- 6A4DED04C8D831ECFA7CADD7763CFC0F6B7CCF15695A4F5D3E9776B839614A94
- 6BBFC38C39759795F096650552D1375C6B7CCF15695A4F5D3E9776B839614A94
- E46AFBC75F720B384A19A8A44932CC4D6B7CCF15695A4F5D3E9776B839614A94
- 5780B94577B098D368DF638D25E819B96B7CCF15695A4F5D3E9776B839614A94
- 9AD99D183DA25B1CD28890A7FEC39AAE6B7CCF15695A4F5D3E9776B839614A94
- BF094E216C8414D85DAB3E76FEE4A0AC6B7CCF15695A4F5D3E9776B839614A94
- B1713F0E0D26A3EC2471E42A20AD3F616B7CCF15695A4F5D3E9776B839614A94
- FBFFEE2399E2D7F6CBC25F7B47146E0A6B7CCF15695A4F5D3E9776B839614A94
- 597D68FAC34451940C65CF07447EFF596B7CCF15695A4F5D3E9776B839614A94
- 46CF1D3464111B59ED5DBE9C664C27B46B7CCF15695A4F5D3E9776B839614A94
- CF05ED5251DD7F5BE862DFD5604112616B7CCF15695A4F5D3E9776B839614A94
- DC823E9B9F7FF4DCB8D9D0C617F71C746B7CCF15695A4F5D3E9776B839614A94
- E2812AF16273DF1531D3751BBE0918466B7CCF15695A4F5D3E9776B839614A94
- ADB39F48AC27885F8CBF69163B0071C56B7CCF15695A4F5D3E9776B839614A94
- 2DADA012E32CD4562446A1ECBA7C51386B7CCF15695A4F5D3E9776B839614A94
- 276D1B8148A5CC00268266F9FD6D97E36B7CCF15695A4F5D3E9776B839614A94
- 3CEA591DB7ECFDD2DCE20C62F26755A86B7CCF15695A4F5D3E9776B839614A94
- 5121294A3040D0C20CBDB3164DD81A4E6B7CCF15695A4F5D3E9776B839614A94
- 29E941587C9A05BD63326E3350BF542C6B7CCF15695A4F5D3E9776B839614A94
- 472F61E97065D16A28A9C045FF7F95906B7CCF15695A4F5D3E9776B839614A94
- 436CFC3C7640C95FBB82BA75736EB8BA6B7CCF15695A4F5D3E9776B839614A94
- D72C831BF8F04F307CFE6CD82DB0346D6B7CCF15695A4F5D3E9776B839614A94
- 5E1902652BA833493C5E6583070954FE6B7CCF15695A4F5D3E9776B839614A94
- F081E0220BF4FFAFB1948ADBA303C4D96B7CCF15695A4F5D3E9776B839614A94
- 3E23B7179EB08B374CAD1C3E85D4D0C96B7CCF15695A4F5D3E9776B839614A94
- F81D1C645AA9910EAAE1BD1A0E96CD0B6B7CCF15695A4F5D3E9776B839614A94
- F0BFC8491E9BBE19C91457B530730C5D6B7CCF15695A4F5D3E9776B839614A94
- B1F06011F21D4893875A6B66CD3B96346B7CCF15695A4F5D3E9776B839614A94
- B52EF52EE773F5DAFFEB914B0060B7776B7CCF15695A4F5D3E9776B839614A94
- 47825959D9B9AF743F52AD55C06700AB6B7CCF15695A4F5D3E9776B839614A94
- E60C67210904536271586507FEFBD5C56B7CCF15695A4F5D3E9776B839614A94
- D6ECA8A823C7CB1D58D577681F270C766B7CCF15695A4F5D3E9776B839614A94
- E97602312D505EBAEDEFB0AC98C37C9B6B7CCF15695A4F5D3E9776B839614A94
- 26B978C43CA1E7FF2AF1D8160988D4396B7CCF15695A4F5D3E9776B839614A94
- D8BA91EF1D936C3B7156FC96F495B91E6B7CCF15695A4F5D3E9776B839614A94
- E2E6E4C1FE87897998BAE39A0340BD4A6B7CCF15695A4F5D3E9776B839614A94
- 4E19A2E2AE8AB9C1A725C551EB002C6E6B7CCF15695A4F5D3E9776B839614A94
- 69301486D815FF23FA8621BF9E3AEACB6B7CCF15695A4F5D3E9776B839614A94

- 97598BE90C254AE74F5E2D9BD8A7049F6B7CCF15695A4F5D3E9776B839614A94
- A16016C9FFA104EC84F99275E68DC9666B7CCF15695A4F5D3E9776B839614A94
- 90DE6EB70052D7F795300313658088666B7CCF15695A4F5D3E9776B839614A94
- 57ED8F69FDE9E1CDDB8BDA51DE782C236B7CCF15695A4F5D3E9776B839614A94
- 44246E36C652BA63A242FA0C2CCF5D176B7CCF15695A4F5D3E9776B839614A94
- 996830D803911CACA79F80F7D45BE7D96B7CCF15695A4F5D3E9776B839614A94
- EE8F5656056C04FA048A59F8DC33B87D6B7CCF15695A4F5D3E9776B839614A94
- 719B6AA7637A9BF4C2A81904D00941426B7CCF15695A4F5D3E9776B839614A94
- 559FD43C635B27591867275BB5AD68EF6B7CCF15695A4F5D3E9776B839614A94
- B21ED3A03714E5D914A4956B5BFD3DBA6B7CCF15695A4F5D3E9776B839614A94
- A006E8C778696FB9557DCE160F91F06A6B7CCF15695A4F5D3E9776B839614A94
- 4D03C9757BDC42ACDC56D3C6FAD244A06B7CCF15695A4F5D3E9776B839614A94
- C13A6945C5D92179971E95B4A1D21CC26B7CCF15695A4F5D3E9776B839614A94
- 290E41E2074AECDDEAD00D2F25C0781F6B7CCF15695A4F5D3E9776B839614A94
- E85BE6C2BE0713BC33368F9FD3DC20076B7CCF15695A4F5D3E9776B839614A94
- 04E7EF14242CC8CFD61EA5B61C122ED96B7CCF15695A4F5D3E9776B839614A94
- 92F9629467D0694432995F0EE8EA05E56B7CCF15695A4F5D3E9776B839614A94
- ECFEB557D3BB0E27A4506620A5AF567E6B7CCF15695A4F5D3E9776B839614A94
- 0A00E13DA664BEFFEC01FEF6F7A8D6CE6B7CCF15695A4F5D3E9776B839614A94
- A069F200705656142E84D024159D36676B7CCF15695A4F5D3E9776B839614A94
- B9B5E3F5071A1EA11C7E6172C4C541616B7CCF15695A4F5D3E9776B839614A94
- 9A2CE6D84F50EA57E8E2A0F7F87E74146B7CCF15695A4F5D3E9776B839614A94
- E4EFFEB760A6AAB71776F8A191461F066B7CCF15695A4F5D3E9776B839614A94
- A34C6D0D7303546B4EE072681A8395476B7CCF15695A4F5D3E9776B839614A94
- 9C37B9352DC9032234DACB91F72DBB906B7CCF15695A4F5D3E9776B839614A94
- B683862221B37FABDC6658F13878941D6B7CCF15695A4F5D3E9776B839614A94
- 64623719DC6BB213F63DF855741531806B7CCF15695A4F5D3E9776B839614A94
- 1F7BD606E58A27926069BA926A49554A6B7CCF15695A4F5D3E9776B839614A94
- 050FD2BB9384ECB811F1B8C36399A4BC6B7CCF15695A4F5D3E9776B839614A94
- 099832DB48814EAC4F3DDCC17C7886256B7CCF15695A4F5D3E9776B839614A94
- EB908E6C403249B38A8F749618FB75AF6B7CCF15695A4F5D3E9776B839614A94
- 78B0AD40BCAAAC5D95B8E277BF63AA916B7CCF15695A4F5D3E9776B839614A94
- EEF56206F8A850FF472C89787E40013D6B7CCF15695A4F5D3E9776B839614A94
- C5F55C8D0D15EBD87F5AEF787978FB0E6B7CCF15695A4F5D3E9776B839614A94
- 6500F464583095E7EFD5770EB2E43F386B7CCF15695A4F5D3E9776B839614A94
- 6BF0BF47B05CAB309BC87842C7C8380D6B7CCF15695A4F5D3E9776B839614A94
- 380B0EE822AC34B909C818970B5C0DBF6B7CCF15695A4F5D3E9776B839614A94
- 8F122D4A0E415EEFD61CEADE4495147A6B7CCF15695A4F5D3E9776B839614A94
- D226620809445013602A5FE0A4FD14996B7CCF15695A4F5D3E9776B839614A94
- 38B9C5BD19E2AE59698B6126B63E7C136B7CCF15695A4F5D3E9776B839614A94
- B3AC09F28F71293D0761BBFD92FF4AF76B7CCF15695A4F5D3E9776B839614A94
- 1EC70691BB2972653A24523A92D61A956B7CCF15695A4F5D3E9776B839614A94
- 6E0A273428465C750E5166930786EAC66B7CCF15695A4F5D3E9776B839614A94
- 360DF4C9277BDB963A0B1007F6C025096B7CCF15695A4F5D3E9776B839614A94
- BF2C23E08AC884FCBF13D275FF09A5236B7CCF15695A4F5D3E9776B839614A94
- 6459CF88EB6943F1E5B01895A55EAC2E6B7CCF15695A4F5D3E9776B839614A94
- 05032226FB0FF9FF7DA9A5B7EA1023646B7CCF15695A4F5D3E9776B839614A94
- D4B914CBD8934AA37DFE0E520C934F196B7CCF15695A4F5D3E9776B839614A94
- E104C8660705E7A3A22056AEFF6AB70D6B7CCF15695A4F5D3E9776B839614A94
- 233E5F4071BD8D75816247ACF48DA8E26B7CCF15695A4F5D3E9776B839614A94
- 546A5B2FE021411F002DA28CBD45CC876B7CCF15695A4F5D3E9776B839614A94
- A4F5F4C03F28753659C62CA821608B3B6B7CCF15695A4F5D3E9776B839614A94
- 07AEBBDE20457227B384A5B8023E5F916B7CCF15695A4F5D3E9776B839614A94
- 4E5A14ACC6F3EB26139473676E6449676B7CCF15695A4F5D3E9776B839614A94
- 637E3D8ECBAE64E97F08A4A34EE910EA6B7CCF15695A4F5D3E9776B839614A94
- 9AFB6180734E4DEB530C5834B44BA76A6B7CCF15695A4F5D3E9776B839614A94
- 1E4584A46BE2902D96A23B105461F0BB6B7CCF15695A4F5D3E9776B839614A94

- 2BC93A2BD7E098E3C0AD4C1060EA704B6B7CCF15695A4F5D3E9776B839614A94
- 516497DDE524FF84B176D346E90066F96B7CCF15695A4F5D3E9776B839614A94
- 8715519E29882C40825DFC021649E41C6B7CCF15695A4F5D3E9776B839614A94
- 112C6C717E808C25A77DD28B6CEBAF536B7CCF15695A4F5D3E9776B839614A94
- D55330B85722D216E120647F38BDC4F66B7CCF15695A4F5D3E9776B839614A94
- A0D1D8A434A879C32EA0CC76559B6BAF6B7CCF15695A4F5D3E9776B839614A94
- 1C613660D030C132B24F01037E054ACF6B7CCF15695A4F5D3E9776B839614A94
- 2DDFE7DF4774F4A8636FFFCAA7BE1F9A6B7CCF15695A4F5D3E9776B839614A94
- 0A9AC62535CF05A7A858B5BE825C7F156B7CCF15695A4F5D3E9776B839614A94
- 2E194E82B1883DF7BA03CC03FF404B4C6B7CCF15695A4F5D3E9776B839614A94
- 474C1F24180ADD222B9DE6625C3C22BB6B7CCF15695A4F5D3E9776B839614A94
- 732F9F106B404476444F7F74F317F2CE6B7CCF15695A4F5D3E9776B839614A94
- 657DF04D26F495DD4D033D2763B963266B7CCF15695A4F5D3E9776B839614A94
- 10A524E4638B5674F719CDFA8B69453F6B7CCF15695A4F5D3E9776B839614A94
- 84BA24C153B63842570E1AB2815BFAAC6B7CCF15695A4F5D3E9776B839614A94
- A208F21301B278AFE2379442F69D8E386B7CCF15695A4F5D3E9776B839614A94
- 8D3D0964652802599B19F72276CCE2A46B7CCF15695A4F5D3E9776B839614A94
- E940C45D449895B0A2000F2134DDA21D6B7CCF15695A4F5D3E9776B839614A94
- E2ED97C7D08B32B9BD6ED5CF521A45516B7CCF15695A4F5D3E9776B839614A94
- E99C94BAD7F7D0A71620154D05C625F46B7CCF15695A4F5D3E9776B839614A94
- 1A8FADD27546F8F2D20903E6427B1A306B7CCF15695A4F5D3E9776B839614A94
- E07871372F29EB887B01EE2EFD8C00BF6B7CCF15695A4F5D3E9776B839614A94
- F51AE40B3D45F800D8B2B452BBEFFA446B7CCF15695A4F5D3E9776B839614A94
- AE4A122BF2F4ED6E85EDB009D3B374E46B7CCF15695A4F5D3E9776B839614A94
- D1E97777AFA65956D058EC47E63D2AA06B7CCF15695A4F5D3E9776B839614A94
- 5A292693E707B01C72EF25FBF250E0286B7CCF15695A4F5D3E9776B839614A94
- 060A52CD3ED7C900F5916BC2F3BD762E6B7CCF15695A4F5D3E9776B839614A94
- CBEA14D4D97DD5820784785BD5E75C216B7CCF15695A4F5D3E9776B839614A94
- D80112E06CA3F83CEC072990C76F5B836B7CCF15695A4F5D3E9776B839614A94
- 98BF1B0A297381B16EC0F39F3FFD628C6B7CCF15695A4F5D3E9776B839614A94
- 0E30B6D5425E11C9527F250BA7E026A66B7CCF15695A4F5D3E9776B839614A94
- 5D0E6E4A7607E82BF45E1BC797E9CCEC6B7CCF15695A4F5D3E9776B839614A94
- 0F16313BB41342E6630F0D1EE1BBD28E6B7CCF15695A4F5D3E9776B839614A94
- B4AB967F04FCF625E9B60177CEF3152F6B7CCF15695A4F5D3E9776B839614A94
- A99265DAA592A93228ECE9A6A05C3B4F6B7CCF15695A4F5D3E9776B839614A94
- 4D84E25CE66AD3720366FEDB0072B6256B7CCF15695A4F5D3E9776B839614A94
- 514558E6D8FC31806EF5514518F25A8B6B7CCF15695A4F5D3E9776B839614A94
- BE1ADA2D51D237538AFD3337F30FD49F6B7CCF15695A4F5D3E9776B839614A94
- 56475613B502E08D4BC96D62D98620066B7CCF15695A4F5D3E9776B839614A94
- B8D3B2127BE58763388E425F7DAEB2876B7CCF15695A4F5D3E9776B839614A94
- 8ADBEB04E2D9D299E02442B11AD12C0C6B7CCF15695A4F5D3E9776B839614A94
- 92438E09A6EE55197E3160421A9D96A16B7CCF15695A4F5D3E9776B839614A94
- A80C1D05BC993252793BC85F18EA8C276B7CCF15695A4F5D3E9776B839614A94
- E132ADD40F96FFDCEFB4C20063252A0A6B7CCF15695A4F5D3E9776B839614A94
- B9C97AE6DA826E45C46E9F47A17340796B7CCF15695A4F5D3E9776B839614A94
- 2EEC1295BEBDE796224F2C9D468C917C6B7CCF15695A4F5D3E9776B839614A94
- 6BC492A6A7838C484D85BDF35AD701DA6B7CCF15695A4F5D3E9776B839614A94
- 31DF0BFDFEA6B757EEC117897E9FB3F56B7CCF15695A4F5D3E9776B839614A94
- 064BB7EB5AF122E4B8870AE2B91BC05E6B7CCF15695A4F5D3E9776B839614A94
- F2AD7588407A3E2DF9B5182A5A3EF1586B7CCF15695A4F5D3E9776B839614A94
- 1F92EB63C1236C22F96162E55DF138CB6B7CCF15695A4F5D3E9776B839614A94
- B0C9772A46B2CAC98C9466D03FEC01416B7CCF15695A4F5D3E9776B839614A94
- B01BECEDE2D49547FFE55E5AFFE1FFB71F1C0ED54EAD21036E110ECA772434A7
- A1F8FF88420536FF0F4FFBFE7117DD241A1E268EE8C00EA4D0FA7305E9C8D690
- 92C1AC75B13424E6283DA96F428A2B666B7CCF15695A4F5D3E9776B839614A94
- D753035FDA8C3A0A980FB75BDD82F4626B7CCF15695A4F5D3E9776B839614A94
- F8B5BAB91218B2C90EBD3433E543902E881FC4296FB6D60831AA7E7C571E34EC

- 6691A32AF7848C0AFA9FDBD1D639C6076B7CCF15695A4F5D3E9776B839614A94
- A14E7BC03E28515DE458113C5A55C68E6B7CCF15695A4F5D3E9776B839614A94
- 84E84C6E28C5BAE6DC3B7B6756178A1C1085509D955E50FE0623D7803A9BE36E
- C17F99DF2228A77CE411E6BF55EB5ED91F1C0ED54EAD21036E110ECA772434A7
- AA74141ED5B4FA029F6039BEC8B28BD41085509D955E50FE0623D7803A9BE36E
- D624FF3DED1A22B947DA741079627AB81F1C0ED54EAD21036E110ECA772434A7
- E4668855AD3824A7EAAF1B217F713A061A1E268EE8C00EA4D0FA7305E9C8D690
- 6C336BB15E373698077DD9BBE276D0A21F1C0ED54EAD21036E110ECA772434A7
- C4B6F882D09B58DD2737F95D811D31AD1085509D955E50FE0623D7803A9BE36E
- 4C79E3541B29AA47C6B3CB29A888D39F69F5A84484AFAD2BA3C58165F67DB3C7
- 036C9E8E4283FD1172B1BA46C7468732736F979566D36811E3E149770AD57A73
- 7ACAAABA06F7F7CEC4B13B4CCAED05796E0D32FE2453541A670C416204019157
- C548F7977DD3F69D955CADB07559C563881FC4296FB6D60831AA7E7C571E34EC
- 8254029A759501F0A8A506E11CFA9EA31085509D955E50FE0623D7803A9BE36E
- AF0DF615254EF4A3DD35F774F1BF52C31F1C0ED54EAD21036E110ECA772434A7
- FFA013A8EDCBF873220ACECEF197F7641F1C0ED54EAD21036E110ECA772434A7
- 07747CAF608B92E4C89372E07A73733E1A1E268EE8C00EA4D0FA7305E9C8D690
- EEB2E0E0BFE2A61C094754E42527807C9F9DF023A6E836E3347284C0F36E2994
- 0202A8B2FB74D69B92A3B96FDF1033031A1E268EE8C00EA4D0FA7305E9C8D690
- 6999A8CEDEC1831D043F229A98E292149F9DF023A6E836E3347284C0F36E2994
- 084FB7A47244B2639114CB47C4480CDB881FC4296FB6D60831AA7E7C571E34EC
- 99FBF25CF96F279F9EFAEEC7ABC6BF2F1085509D955E50FE0623D7803A9BE36E
- BD556F8177EAEC4D2D9812706AF5380A881FC4296FB6D60831AA7E7C571E34EC
- 68D39EA080EF98C90C2EADB8D5C873BF736F979566D36811E3E149770AD57A73
- D6E408CF3B08DCCE6E46662D00F1F73B69F5A84484AFAD2BA3C58165F67DB3C7
- 3D6A62B6CD90DA7833F35EC256C07D18736F979566D36811E3E149770AD57A73
- D2FD69F7C1BD5869BC5BEB27FB97336A1085509D955E50FE0623D7803A9BE36E
- 2DB4A1B643E3D208CD203920AA2B3F96881FC4296FB6D60831AA7E7C571E34EC
- 7630F651B0B0AD6718A55230D64C5315881FC4296FB6D60831AA7E7C571E34EC
- E40E18C0202FAAA9B7C4B19F84C9E2151A1E268EE8C00EA4D0FA7305E9C8D690
- BB530FB806B6EEBDAB8C6CEAD70E88EC736F979566D36811E3E149770AD57A73
- 3A7741FFBF1AB84AA08DC41515DCBC266E0D32FE2453541A670C416204019157
- 1977D51EE372C41FA91E64AB7B7CD103FB03D936DA5BC19C66623948A6B8F6F8
- 881DF2443DE342F43AC07263A1E65625736F979566D36811E3E149770AD57A73
- FDFA99CE04CFA5AB51076DF1CCCDE481736F979566D36811E3E149770AD57A73
- 05E88403948FA46BC92C81CFA5FF193F1A1E268EE8C00EA4D0FA7305E9C8D690
- F9C685EBE154553E9328227025183D381085509D955E50FE0623D7803A9BE36E
- E90F33A4A4E29B0589C85CCCA3F0EC3E6E0D32FE2453541A670C416204019157
- 851E25FA74CA6095B7BCD51D46302CE99F9DF023A6E836E3347284C0F36E2994
- 0DB89DD0C31ABBBEBA2D243801D0D2951F1C0ED54EAD21036E110ECA772434A7
- 4DAE140D01BEE7735CCF4B18A7940F411F1C0ED54EAD21036E110ECA772434A7
- EA16F77FDFAF9A3D15EACB987617BDAC6E0D32FE2453541A670C416204019157
- 79669C9A8503E82713213E7593F22E176E0D32FE2453541A670C416204019157
- 16E8DACB7545BE63934A573773124C1B1F1C0ED54EAD21036E110ECA772434A7
- 25B4E04F9FF8F0937BF7E34253E81D7B1F1C0ED54EAD21036E110ECA772434A7
- 2B7BC5D0CB7951EF58751104BB4893E8736F979566D36811E3E149770AD57A73
- 624E02362E1382E23B41DC5B9486BE14736F979566D36811E3E149770AD57A73
- 8B876AFF5DBA937B6D62E25D827B25106E0D32FE2453541A670C416204019157
- 071594DFB42E28D0C3AAEEF6612058521085509D955E50FE0623D7803A9BE36E
- B7C5A89946A447D9CB08D33E61B59FB91F1C0ED54EAD21036E110ECA772434A7
- FA02E105E1A96BC0823890CA01D7CAFA9F9DF023A6E836E3347284C0F36E2994
- 76B60CB3FD539DD50D36724BB32CB7541F1C0ED54EAD21036E110ECA772434A7
- ECFC64E34A562B4F62E85F488A61F9591A1E268EE8C00EA4D0FA7305E9C8D690
- FDAD0065565AEA2EA9D44E7EAA1162A06E0D32FE2453541A670C416204019157
- A73E7B1C656DA3808C7AC02B7B4EB1216E0D32FE2453541A670C416204019157
- 097D9959E0C373984EE919073944FF039F9DF023A6E836E3347284C0F36E2994
- F780A1E0220705F968C85D81B49628AC1085509D955E50FE0623D7803A9BE36E

- 2FC0AEFA1CC68FC49C8D91B2D7ED82A71085509D955E50FE0623D7803A9BE36E
- C5233894163DC1F18959EBDAADCE30DE9F9DF023A6E836E3347284C0F36E2994
- 6EA7345C08720EE9123C7C09977068F59F9DF023A6E836E3347284C0F36E2994
- F1D431DC5354F54CB95198DF483675571A1E268EE8C00EA4D0FA7305E9C8D690
- 557DCA3B9CB2EB119719CEEF6B1980B769F5A84484AFAD2BA3C58165F67DB3C7
- A98DE516691C9090B648761487E987B76E0D32FE2453541A670C416204019157
- B2513358111BACAC269074C3A64776D9881FC4296FB6D60831AA7E7C571E34EC
- F5C697AF5D7F86D50BB872426DB1426B1085509D955E50FE0623D7803A9BE36E
- 3A4CB5231DBBC7F973A3C2EF916FAB68FB03D936DA5BC19C66623948A6B8F6F8
- 9391B2E973BF03765FE3932D60266B4B881FC4296FB6D60831AA7E7C571E34EC
- 89CC4DE6B69BF348E96848550AF88BAE1A1E268EE8C00EA4D0FA7305E9C8D690
- 1B15CD0F3265AB827FA427440C8341A36E0D32FE2453541A670C416204019157
- 14114FD3A1DAEA3CB6406D6AB396298D1A1E268EE8C00EA4D0FA7305E9C8D690
- E2F751A7B909E6808A92E7A5ACA092B669F5A84484AFAD2BA3C58165F67DB3C7
- 208974EC07D985D93C48CF3F62333BF51A1E268EE8C00EA4D0FA7305E9C8D690
- 1752FF0AEA65A2467A5C4526431A6B541A1E268EE8C00EA4D0FA7305E9C8D690
- FB7605C5DE7BD5BDF53F2175AAA67E181085509D955E50FE0623D7803A9BE36E
- 6CFEA887958D1D675671776FA75F5E201A1E268EE8C00EA4D0FA7305E9C8D690
- 82B7013638A774745EC3768ADD0E8BD31085509D955E50FE0623D7803A9BE36E
- DEBAF0E467CBC511AF1A446B0879E7A66E0D32FE2453541A670C416204019157
- 190AC062A18C64836C2A7D6BDE7C633E69F5A84484AFAD2BA3C58165F67DB3C7
- C0A42310AE58075ABF8226C1E4D181501085509D955E50FE0623D7803A9BE36E
- 564D0C52909BDA5A565A13EC62C4E3E49F9DF023A6E836E3347284C0F36E2994
- DDD70BA58BFA25B7FF97A32F5559AD6E736F979566D36811E3E149770AD57A73
- 796553C1456C549E3B934D8739F74F1B1A1E268EE8C00EA4D0FA7305E9C8D690
- B246DB8E96B60EF9F34F102FBD62203F6E0D32FE2453541A670C416204019157
- F5E17E71C01B8EDA7EF38B4F701877851F1C0ED54EAD21036E110ECA772434A7
- 0BA4B04B00B328933D0009D150DEFF11881FC4296FB6D60831AA7E7C571E34EC
- 7CD0B312BBE9EA0D0FFC5178DE2D433AFB03D936DA5BC19C66623948A6B8F6F8
- EF868F0CEC261837A0471D4B2212E6D6FB03D936DA5BC19C66623948A6B8F6F8
- B861E0E596B199F333A98AD8C0720B019F9DF023A6E836E3347284C0F36E2994
- 939B9C9DB689070DE414358E74DC87B01F1C0ED54EAD21036E110ECA772434A7
- F92990220D43278076351AC19E4FAD4C1A1E268EE8C00EA4D0FA7305E9C8D690
- 2052E3E4EF3312B1A87E840C4F82A94A69F5A84484AFAD2BA3C58165F67DB3C7
- 450158011B238F355546BB9AC75A648669F5A84484AFAD2BA3C58165F67DB3C7
- 2F5AFC234AAD75579B4BDAD36C301F6169F5A84484AFAD2BA3C58165F67DB3C7
- 13B3A9CEFC88B6EBAE8A1F933F8F683C881FC4296FB6D60831AA7E7C571E34EC
- 3030FBFC9BFCB0B677B573CA1E242BA51A1E268EE8C00EA4D0FA7305E9C8D690
- B92E3CC4A47B706DDBDE8F150838E1FA1085509D955E50FE0623D7803A9BE36E
- E5F8AE488224D02AF7D1F376BE3CD655736F979566D36811E3E149770AD57A73
- 49F36B2394D499E4048651F3EB310C1C69F5A84484AFAD2BA3C58165F67DB3C7
- BAEF3458EB65AD634D1169D5531B037C69F5A84484AFAD2BA3C58165F67DB3C7
- 1CB408B43C31C4D1D89EB577CC68C9451085509D955E50FE0623D7803A9BE36E
- 0FD2DF85613D587737FB2294B530CFA91A1E268EE8C00EA4D0FA7305E9C8D690
- 0AF3D2B85329CA2F26D73AD23FFB97071F1C0ED54EAD21036E110ECA772434A7
- C99AA6104955D4925B7B7EC88E9AA4C86B7CCF15695A4F5D3E9776B839614A94
- 4888A2F80D76AAA46614939E812CE7776B7CCF15695A4F5D3E9776B839614A94
- 5C48A2F491C0E76FEE77088E620FDF3F68E0424E109D9B4DC1E2B3960AE72259
- 637C68E5C27023658568CA0E76C5AD13FB03D936DA5BC19C66623948A6B8F6F8
- 8DA3E5CDFE6246F56D567793D649720B3DA73158F92F738290C41126B03155BF
- 0E779D0C9FAC8C5CACE990A7465D97366B7CCF15695A4F5D3E9776B839614A94
- 65A2416C39B25A9B4FCE42A28C9847A469F5A84484AFAD2BA3C58165F67DB3C7
- 0DC32A3C9BF03D36A18EDD62B82FCE84E81CFBCA3DB86B67C32B5A6FE506496C
- BEBF6E98F6BF5D950EBF86A65E9EE3AE6B7CCF15695A4F5D3E9776B839614A94
- 970F4B77F3548FA41D40291AAEA514AE6B7CCF15695A4F5D3E9776B839614A94
- A10EFBD05A4B7756EE5394EE2BF0D8441F1C0ED54EAD21036E110ECA772434A7
- BE7CF87CF32D5E8B9A0EA838656524F169F5A84484AFAD2BA3C58165F67DB3C7

- FEEE7171C9163A548EF32EF9C30D08CD6E0D32FE2453541A670C416204019157
- 4C81865A66440A36D294237343452BC46E0D32FE2453541A670C416204019157
- 544270B5BCB81A06032D255BDBA50EA99F9DF023A6E836E3347284C0F36E2994
- FC942570BF5B6320FF6B74CA0D4A69E1881FC4296FB6D60831AA7E7C571E34EC
- 6A50241C11156A49E4D31ABBE8D898926E0D32FE2453541A670C416204019157
- 29783078CDB01086BF9C7EEAE91422211085509D955E50FE0623D7803A9BE36E
- AB333AC93201AA6EEEEDDBE04A7031966E0D32FE2453541A670C416204019157
- 401F6112A3C2D3D39F47AFBFEA59C8EA6E0D32FE2453541A670C416204019157
- 596B058A9EFAFE59095893C11BAC498D1F1C0ED54EAD21036E110ECA772434A7
- E8D88162DC5CD72EF4C19A20670BDCE8FB03D936DA5BC19C66623948A6B8F6F8
- 59FFCC1A023D394819B3B52AEFB2B87C881FC4296FB6D60831AA7E7C571E34EC
- F2966303EE5554CA4CBFCE0BD1C775D6736F979566D36811E3E149770AD57A73
- 65B4BD5161B0256662C0BEC7762B8E946E0D32FE2453541A670C416204019157
- 18505971A3A0ADD0E8676EA363F8D235881FC4296FB6D60831AA7E7C571E34EC
- 2AD4B49B693C92A05ED52B3927EE40C31A1E268EE8C00EA4D0FA7305E9C8D690
- 53DE0DC0365DA1B10362F6064AB4CACF69F5A84484AFAD2BA3C58165F67DB3C7
- 2C87DC81F71187F1D0DF4C5F80B38DF89F9DF023A6E836E3347284C0F36E2994
- EAE185A86B4BDF5C8495A9150194E33A736F979566D36811E3E149770AD57A73
- AC656559730A6A132903EE765AE884B5736F979566D36811E3E149770AD57A73
- AEBC6CDFB191E9C72BD6D1FCC21A8C1D881FC4296FB6D60831AA7E7C571E34EC
- AD8040BEC3AFFCC0ED1EA51EC51851EB6E0D32FE2453541A670C416204019157
- A36C8434211D0508823B7D18E228D6AF1085509D955E50FE0623D7803A9BE36E
- 0AD644578F56A824700096C97E89385D881FC4296FB6D60831AA7E7C571E34EC
- 0E874085C2E9714710ABB06D68EB553A736F979566D36811E3E149770AD57A73
- 15CCA2DA4A0EEE77B9C93AEE6812ED4569F5A84484AFAD2BA3C58165F67DB3C7
- 9BBFE0C14EF705AF8B1EE3C7A7492E0169F5A84484AFAD2BA3C58165F67DB3C7
- 7E02B0415C8F0666EBD7D78AC043E0299F9DF023A6E836E3347284C0F36E2994
- B00187B968BA97C7F98653718E2E077E1F1C0ED54EAD21036E110ECA772434A7
- 867A2690C4B2BF97905768A2E0B6C87A6E0D32FE2453541A670C416204019157
- 1C9C0E1B5292B6ED0E0EE8D44EE8A93669F5A84484AFAD2BA3C58165F67DB3C7
- D798192CF4FFA3CAD7402F3DB19C9B299F9DF023A6E836E3347284C0F36E2994
- 05E6EA37987F07DC3E2D9C6128A4E3911085509D955E50FE0623D7803A9BE36E
- 337929CFBBAFA3C9EE16201B471DE73C736F979566D36811E3E149770AD57A73
- B37D3ED53A483598BDD03103120ACBE26E0D32FE2453541A670C416204019157
- 548933AA0AB197BB8BD5179CB9795B0F6E0D32FE2453541A670C416204019157
- 93D0423382C6A4ECB8BAD52ECA442AA91F1C0ED54EAD21036E110ECA772434A7
- 5F14025CC547EB25B8EE5E7E0C97E9321A1E268EE8C00EA4D0FA7305E9C8D690
- 02F4FC2EA84575EE804D4F3E5D2A3B2E1F1C0ED54EAD21036E110ECA772434A7
- 072B86BA019BED4D1304FC534B9A8C2E1A1E268EE8C00EA4D0FA7305E9C8D690
- D1FB6EEAD7F8CF233E94E72259C6A9D11F1C0ED54EAD21036E110ECA772434A7
- 089F93C30EEAB4217613EE1CE32DDC7669F5A84484AFAD2BA3C58165F67DB3C7
- 3B19BD35CF0F2D3A209321DAA0BD7FDF6E0D32FE2453541A670C416204019157
- 0AC83D8B6C186722654AEF269FEF4A4B736F979566D36811E3E149770AD57A73
- B6ADD278DD3169B9ADBFA4F1708B9D1669F5A84484AFAD2BA3C58165F67DB3C7
- EF043C5920CE46FC9348383D5B2E9FA19F9DF023A6E836E3347284C0F36E2994
- 4EEC9E39915731EF17C3E911AADD7DE31085509D955E50FE0623D7803A9BE36E
- A6644F7F3B682B14219FAD558BDB02F8FB03D936DA5BC19C66623948A6B8F6F8
- BE8992FB35680F4E145C9672EC52AF041F1C0ED54EAD21036E110ECA772434A7
- 06597C8293C4C12A543BBDB6F11B72E5736F979566D36811E3E149770AD57A73
- ABC737220A75112C1512DE40D63B00C3736F979566D36811E3E149770AD57A73
- C70DCB9CB811F4DF56B19455E7E87D03736F979566D36811E3E149770AD57A73
- B5312312686DA8554DDE8CA33D53392EFB03D936DA5BC19C66623948A6B8F6F8
- D909C14CF65F44AE83A898A704FF49671A1E268EE8C00EA4D0FA7305E9C8D690
- 759C88C9E3913BE40828037C3274EA03736F979566D36811E3E149770AD57A73
- 074A1717FD2D06473E66B5AB516CABE81F1C0ED54EAD21036E110ECA772434A7
- B0A2B56D517DD8645B9A8EA293C685AEFB03D936DA5BC19C66623948A6B8F6F8
- B065D75A12DC313972E5CF89451782971F1C0ED54EAD21036E110ECA772434A7

- 6E7E891B0B150CB2E3D79CBF5F0CBAB71085509D955E50FE0623D7803A9BE36E
- F620AFA7D5F07DA85CC507100110FC1C736F979566D36811E3E149770AD57A73
- BA4AA92141354E72BBC691D2BC4A5636FB03D936DA5BC19C66623948A6B8F6F8
- D7ED26AD670C95ADB27B43579B358E3569F5A84484AFAD2BA3C58165F67DB3C7
- BF7761E1FF41A670D91125BF95DDDE146E0D32FE2453541A670C416204019157
- 2E1B1AFCB92017D2FF37F2EF9A7D19E26E0D32FE2453541A670C416204019157
- 976CE49C7ECFE5A727CBD1D1C907F37F9F9DF023A6E836E3347284C0F36E2994
- 1CD7EBC93E6B690AA130708891AB4D48736F979566D36811E3E149770AD57A73
- 29AFCC5AC8069990B095E1D52167AD4569F5A84484AFAD2BA3C58165F67DB3C7
- 28B2F520F4DA800215019938578FF1A8881FC4296FB6D60831AA7E7C571E34EC
- 84B46AE59B3844E45EBEEF3BC56593101A1E268EE8C00EA4D0FA7305E9C8D690
- ED5FFE3A1B70078AF6C4931EBF9C60476E0D32FE2453541A670C416204019157
- 516169776C294D9327C31F86E2C4B22869F5A84484AFAD2BA3C58165F67DB3C7
- A869BDECABEE69C621058F6070D4EF1DFB03D936DA5BC19C66623948A6B8F6F8
- 8ED49EAD00D39E6234D0D374197EE56EFB03D936DA5BC19C66623948A6B8F6F8
- D0DE8EEB1C362026913FE34CDEF14BD669F5A84484AFAD2BA3C58165F67DB3C7
- 248680955D0EA24C6916AFA37A9C74D2881FC4296FB6D60831AA7E7C571E34EC
- 57D8A83160F45869F85EF8717CDB036A1A1E268EE8C00EA4D0FA7305E9C8D690
- BA63EDA44702AD6AE3B30826A096AA461A1E268EE8C00EA4D0FA7305E9C8D690
- 5521E08A97A0EDD42AD414EE90CC36F21085509D955E50FE0623D7803A9BE36E
- 4FFBF2CEF95C452925F594E3CF2386F59F9DF023A6E836E3347284C0F36E2994
- 35F16D28A446AE25A0934D004B377B1769F5A84484AFAD2BA3C58165F67DB3C7
- 00A8CAAB49862FA1CF5290D3FC4CE9156E0D32FE2453541A670C416204019157
- 1E1A4CF7A73452BE6DE252D15F7149BFFB03D936DA5BC19C66623948A6B8F6F8
- A9549C83C123A091E0078EF7418074E7881FC4296FB6D60831AA7E7C571E34EC
- 7D6B35DE92C14D77ECB2CDB0661FFD8469F5A84484AFAD2BA3C58165F67DB3C7
- A4A3419CC1D0615C0DE59049AD4AFDF21085509D955E50FE0623D7803A9BE36E
- 40587E3564A8BDA561CB4341565A6467736F979566D36811E3E149770AD57A73
- 7FA6DD24DE58F179A0892676FE829EF8881FC4296FB6D60831AA7E7C571E34EC
- 5FE5E7EC08AFE869DCDF7AE1A5830183736F979566D36811E3E149770AD57A73
- 4BFFA181331A37F97EC9A9471506F815881FC4296FB6D60831AA7E7C571E34EC
- EE7AF2EDA09EB6091CD664AAD49E23B8736F979566D36811E3E149770AD57A73
- A920A571B70CC6F3CF194087EFF3CED99F9DF023A6E836E3347284C0F36E2994
- 68D343A3AE9130530AE973E8C062D727736F979566D36811E3E149770AD57A73
- E897631B86525C3E8F6568BEB69863BB736F979566D36811E3E149770AD57A73
- F87106C76DEF91F9BF203678A5ADF4C11A1E268EE8C00EA4D0FA7305E9C8D690
- D31D909FAE70162FA9878745921D0C501085509D955E50FE0623D7803A9BE36E
- E0224B7A2D83DBAC301916231C0668801F1C0ED54EAD21036E110ECA772434A7
- AD096555D5BB9F19E8C647FD671DEC5A881FC4296FB6D60831AA7E7C571E34EC
- C842DBD48288C71A2DF3C57267C45C891A1E268EE8C00EA4D0FA7305E9C8D690
- 62B8DE1CD3C532C0F03F730A142DE4891A1E268EE8C00EA4D0FA7305E9C8D690
- B27603A23B76358294002A05DF0215F01A1E268EE8C00EA4D0FA7305E9C8D690
- 6B754DF638421A85CD779494539B57A1FB03D936DA5BC19C66623948A6B8F6F8
- 255155094DEB272E31C699BF11546B5969F5A84484AFAD2BA3C58165F67DB3C7
- 171B046DEA333F6E07A10572FA8EB12F1F1C0ED54EAD21036E110ECA772434A7
- 59522AD44B62001A59D2BB8E3F8816DB1A1E268EE8C00EA4D0FA7305E9C8D690
- B3FBD15894CA10D5A46BA53547D4723F1F1C0ED54EAD21036E110ECA772434A7
- 1974286AD34CF44F391853F8751708919F9DF023A6E836E3347284C0F36E2994
- E720DB18BEF7924CF1D5D260542AF06869F5A84484AFAD2BA3C58165F67DB3C7
- 518C6B32E0E12D22F162E682CE7F9EE4736F979566D36811E3E149770AD57A73
- 379D76716668EE43039C675BCB7065E51A1E268EE8C00EA4D0FA7305E9C8D690
- 8FD36F45CA62884982FFA4F202F8472B69F5A84484AFAD2BA3C58165F67DB3C7
- A0F2504391679AAA1035DE05645FB9041085509D955E50FE0623D7803A9BE36E
- C8965A46C6AD5D9AA1C8CAD4EF11FA82881FC4296FB6D60831AA7E7C571E34EC
- 4E0AD9C9B0143557A11848239A87DCE5FB03D936DA5BC19C66623948A6B8F6F8
- F9FF4A5278A1135A6C12BD9220E2F785FB03D936DA5BC19C66623948A6B8F6F8
- 0155AAA2874E93FF38F98F1A9441B259736F979566D36811E3E149770AD57A73

- 261B714F5AD8D707265A52614B2785A9FB03D936DA5BC19C66623948A6B8F6F8
- 4B27F98EA0F0FD4D32C1A416A2D16CC869F5A84484AFAD2BA3C58165F67DB3C7
- F0FCBA3DA42703905522FA19317F0AB09F9DF023A6E836E3347284C0F36E2994
- 044355AEA0E1FAB35794E1CD112AFF8B1A1E268EE8C00EA4D0FA7305E9C8D690
- 12E44399EACEB20F722A71C67AF977D86E0D32FE2453541A670C416204019157
- 862DEF27DAF745D10628584AFED273FA6E0D32FE2453541A670C416204019157
- D1C008A058029010FBB1FB18A54F70B41A1E268EE8C00EA4D0FA7305E9C8D690
- E8AE6485BC32DC422C363CF54F2015141A1E268EE8C00EA4D0FA7305E9C8D690
- 425754FC6E2BB2293F1F2DC6352D92E869F5A84484AFAD2BA3C58165F67DB3C7
- 0D7931FFAEE0ABD29C4142A79B1998D8736F979566D36811E3E149770AD57A73
- CDCF95C34CD3343CDBAE7BFF3E3130A91F1C0ED54EAD21036E110ECA772434A7
- AFD53A92FF9D0E452EA1A9F31625A5136E0D32FE2453541A670C416204019157
- 7EE6A3760A529169B20B726CCC865F5EFB03D936DA5BC19C66623948A6B8F6F8
- F23EAA7FE73CFFFE1D66C6DAEA8555176E0D32FE2453541A670C416204019157
- F270CB0A0469836798D33E98872D17926E0D32FE2453541A670C416204019157
- 2E374FF2AD6525A08FDEE7C090C046D96E0D32FE2453541A670C416204019157
- 9B35EAEE12BE66FC0D4AAA6CA508D4AE736F979566D36811E3E149770AD57A73
- 574EE7C37D7D2A4C869D23B8D7CB96901085509D955E50FE0623D7803A9BE36E
- B54D8E19686F0886720DE20EE0CEB25A1085509D955E50FE0623D7803A9BE36E
- 0B42B5C8954879A9BCD27FA68B0FEE691A1E268EE8C00EA4D0FA7305E9C8D690
- 6BB6C1037DD26ADEEB8C455579E7BFD06E0D32FE2453541A670C416204019157
- 2154A960933CC74F9877F19CBF9176FC1F1C0ED54EAD21036E110ECA772434A7
- 23D90856DE9D13E20FFF8655D57E90CAFB03D936DA5BC19C66623948A6B8F6F8
- F7A7FA3037B66B3F016C25D286CDD1CE6E0D32FE2453541A670C416204019157
- C0B92F2BF475AB6348FF1910685FE744FB03D936DA5BC19C66623948A6B8F6F8
- C728D7B7EEC8EFB816B2A46A254C12D89F9DF023A6E836E3347284C0F36E2994
- 22FCA03AE96255C49E7143C63E4934871F1C0ED54EAD21036E110ECA772434A7
- 89F2DD72413A619BEDC75C21308669A5736F979566D36811E3E149770AD57A73
- 9BE09B3A08F7960CBDEF5D8A7E651E781F1C0ED54EAD21036E110ECA772434A7
- 484681571DBDEAA95B63758BAAE07DE81A1E268EE8C00EA4D0FA7305E9C8D690
- BA3B8101247C9F40C03950F2A45FA47B1085509D955E50FE0623D7803A9BE36E
- ED84F4677708A0C1C16DAC0ED28AF7EB69F5A84484AFAD2BA3C58165F67DB3C7
- DAB53A480818BE05D1C931B04CE6CAB81A1E268EE8C00EA4D0FA7305E9C8D690
- AC15C79DB969CFB6EE0278EC3543A75969F5A84484AFAD2BA3C58165F67DB3C7
- C5FC442ED22A8F3941E8BFA16F5685111A1E268EE8C00EA4D0FA7305E9C8D690
- A650D0BCECEC6D8BB311EA37CBABCFE81085509D955E50FE0623D7803A9BE36E
- F269C59848AD04C8A542FDFAA99E2C311085509D955E50FE0623D7803A9BE36E
- F623BB3703ED4965BF92F61BD003767B1F1C0ED54EAD21036E110ECA772434A7
- 47086D9DA2D7A7E50704FF1FA944CB4D1F1C0ED54EAD21036E110ECA772434A7
- 490A7813130F9A6E18ABEC04A3A913D969F5A84484AFAD2BA3C58165F67DB3C7
- A101E1C24123A94A499DA12041CC310AFB03D936DA5BC19C66623948A6B8F6F8
- 209C6804FF9C3F3FF56737AE1DB31C6869F5A84484AFAD2BA3C58165F67DB3C7
- CD21202114BAADC34C33A5FAB1010DD969F5A84484AFAD2BA3C58165F67DB3C7
- 75960EB7979ED59B88B48318A646944D69F5A84484AFAD2BA3C58165F67DB3C7
- 64C3ABECDFEA2873F929F3D12EF920661F1C0ED54EAD21036E110ECA772434A7
- CAE064E6DB6502D7CFC2975F9272EA75881FC4296FB6D60831AA7E7C571E34EC
- 67F4DF1A0E23B0A3CFB71576FFFDA9FFFB03D936DA5BC19C66623948A6B8F6F8
- 727FCDA757EA2E675DE8C22A9303EC3169F5A84484AFAD2BA3C58165F67DB3C7
- E4CF694D69172C9CAA8E5FE26B2A8B699F9DF023A6E836E3347284C0F36E2994
- 5605BD107FD103C62B4E9728E1E28EF6FB03D936DA5BC19C66623948A6B8F6F8
- A7377FD60E125023EFEA0DBE867C61DB6E0D32FE2453541A670C416204019157
- B4AA7A161774E69E81460007B64DCDB8881FC4296FB6D60831AA7E7C571E34EC
- 214977C1A5A51E583B71F0962F0BEE201A1E268EE8C00EA4D0FA7305E9C8D690
- 8E21B4A2F0DA3955EC7F59BA21793FB11A1E268EE8C00EA4D0FA7305E9C8D690
- 6CEC499BB2E4DF48A1F9D0AC8E27E4D469F5A84484AFAD2BA3C58165F67DB3C7
- 4015309C15CF5A8F1ED398A0595C254C1A1E268EE8C00EA4D0FA7305E9C8D690
- 37DAB45E4B054633B74ECDF1FEF94DC869F5A84484AFAD2BA3C58165F67DB3C7

- 983BE2B5FB76A96D2F9015FC28C6149F1085509D955E50FE0623D7803A9BE36E
- 989A3F9312B8F5962355A9C55B8AC213881FC4296FB6D60831AA7E7C571E34EC
- 6E6281F22C643B6C476A2830D24BD36D736F979566D36811E3E149770AD57A73
- 5E9315EACF6BF54CE95ED7434945BC991A1E268EE8C00EA4D0FA7305E9C8D690
- 9F4EFA3DC1F98AED8CC01BB084C3488E881FC4296FB6D60831AA7E7C571E34EC
- 15EB778132CB6075EBB24EA5F7DF2E3D1085509D955E50FE0623D7803A9BE36E
- 003A2E28969452D115486C4E95ACFF34881FC4296FB6D60831AA7E7C571E34EC
- A509CCFE027614793DCB3EF792B60176736F979566D36811E3E149770AD57A73
- FE422553BD5D7559D17F6578A6744AF41085509D955E50FE0623D7803A9BE36E
- BF609483B21855C0DAFA332F30D5DFB91F1C0ED54EAD21036E110ECA772434A7
- 917A3C02B54FF2E96C5339F08BA7D4EA1085509D955E50FE0623D7803A9BE36E
- A768728C95375BE603FA34B2AE487044FB03D936DA5BC19C66623948A6B8F6F8
- 1606DBFD1A47F7039B7F242816CFE0BAFB03D936DA5BC19C66623948A6B8F6F8
- 24ADD681EE00210D9736003D19FD6FF6FB03D936DA5BC19C66623948A6B8F6F8
- FD914DC6581C1F659A1705949C0EF23E1F1C0ED54EAD21036E110ECA772434A7
- 3232DECF143D23C1500D43B907389B5F881FC4296FB6D60831AA7E7C571E34EC
- 09BF60ADB33854D7C633F536E804CE0E9F9DF023A6E836E3347284C0F36E2994
- 2972D11ACD90105873BB726E4323D9021F1C0ED54EAD21036E110ECA772434A7
- E9AE224B31DE9900C8301E578E8E6CED69F5A84484AFAD2BA3C58165F67DB3C7
- F41EBABA76193E674215A290756FE0A369F5A84484AFAD2BA3C58165F67DB3C7
- 9C70675DA7C6745670C3D9AA584CDA01736F979566D36811E3E149770AD57A73
- 809D763DD0556D85AB29C38F6ECB617B9F9DF023A6E836E3347284C0F36E2994
- 106B1844DC53F9DD5AD874E75CF3907E6B7CCF15695A4F5D3E9776B839614A94
- 5F597404DC5E3F47ADCB756D443B1FE16B7CCF15695A4F5D3E9776B839614A94
- 33CB4E0AE829B648AFD4AAAEE5777E246B7CCF15695A4F5D3E9776B839614A94
- 941C44A6149FBC3E7193F994FEF97A086B7CCF15695A4F5D3E9776B839614A94
- 2662D877E383C99B3B1CB6E134880D196B7CCF15695A4F5D3E9776B839614A94
- BC714C21F2321750DAE05A561231D9986B7CCF15695A4F5D3E9776B839614A94
- 8DAE40C15E835885E4FE6550F671BC976B7CCF15695A4F5D3E9776B839614A94
- B8E425D3370FB9DD7CDDF3D786D633056B7CCF15695A4F5D3E9776B839614A94
- D361019ADF44461952C1A49B3D0189756B7CCF15695A4F5D3E9776B839614A94
- 52FCCF2EAE5D776C08E88885C36D4CD26B7CCF15695A4F5D3E9776B839614A94
- 5EC49C35C7C6B59E0A8C5FF5C4A2AD906B7CCF15695A4F5D3E9776B839614A94
- 91CFD70BB3EA0F2F365760656EBADCEC6B7CCF15695A4F5D3E9776B839614A94
- EB5925994BEDC7C087BAE5CF452CC80A6B7CCF15695A4F5D3E9776B839614A94
- 8F1476F7A513DB07B6C15F65285625B06B7CCF15695A4F5D3E9776B839614A94
- E3837F1412AFFC9C448A46C6F9091CBC6B7CCF15695A4F5D3E9776B839614A94
- 4515BB38DF9DF1CC1103D615706585DB6B7CCF15695A4F5D3E9776B839614A94
- 8AA726483C2BE5D735D17C23400E89A66B7CCF15695A4F5D3E9776B839614A94
- CBE40F48E9B71E05621491D7C082417F6B7CCF15695A4F5D3E9776B839614A94
- 30B280B52DA63F6141DDF95EFC40ED2C6B7CCF15695A4F5D3E9776B839614A94
- 81F32FDEF5292BAB5CBC02635B88D58B6B7CCF15695A4F5D3E9776B839614A94
- A65EA88AC1F601DC898A81C9F0C5198A6B7CCF15695A4F5D3E9776B839614A94
- 6558BDB8F085B2DB0F280403427139666B7CCF15695A4F5D3E9776B839614A94
- EA072849D8BC69A7048B1C99D8EFC4016B7CCF15695A4F5D3E9776B839614A94
- B0111FB26FDB19D62B1C6630178747E96B7CCF15695A4F5D3E9776B839614A94
- 663F826AA6F389540442C582E7D8BCBA6B7CCF15695A4F5D3E9776B839614A94
- 57A0654205CE1318370701B6A963B4E96B7CCF15695A4F5D3E9776B839614A94
- D8CEEBC2D4C2B31A968A075413DF64536B7CCF15695A4F5D3E9776B839614A94
- F3FC57C28A551F167CD7653A44F5773F6B7CCF15695A4F5D3E9776B839614A94
- 0F473EE9038602762C6F6036D076736A6B7CCF15695A4F5D3E9776B839614A94
- FB5C813DB5976A1E9746DD491BFAA5E46B7CCF15695A4F5D3E9776B839614A94
- 5F6FA0885C2F85575F627F2F664E36E86B7CCF15695A4F5D3E9776B839614A94
- EFB8038FF14D28366F25161E96795ACB6B7CCF15695A4F5D3E9776B839614A94
- 71E953510F6F301310E6740D7E4349E56B7CCF15695A4F5D3E9776B839614A94
- 70B05E21DD7F0EFA2C240D8AF6858E3D6B7CCF15695A4F5D3E9776B839614A94
- 2E9871EBCE85250CA15BB9CE7FFD49636B7CCF15695A4F5D3E9776B839614A94

- 1E22A3CE639906850E35C05B3BC1919E6B7CCF15695A4F5D3E9776B839614A94
- F3214EAFF51FDA0716C5004B286CA3D96B7CCF15695A4F5D3E9776B839614A94
- C8B139D0909E76A256EF1B701035BDCF6B7CCF15695A4F5D3E9776B839614A94
- DD4ABE213383031048178D771A7430DE6B7CCF15695A4F5D3E9776B839614A94
- 30D588A6CE599E6FB0300C061289AAC16B7CCF15695A4F5D3E9776B839614A94
- 581A11B8088901BFF675002F465171DF6B7CCF15695A4F5D3E9776B839614A94
- 3EEB57757AFE81922713D12CFB558E126B7CCF15695A4F5D3E9776B839614A94
- 624D0B86F0CC773982E78155424AA4FB6B7CCF15695A4F5D3E9776B839614A94
- BC16E981C9785F0DCEB9258C29D7E53C6B7CCF15695A4F5D3E9776B839614A94
- A8CB13B3C352AED016A87D5426A5036D6B7CCF15695A4F5D3E9776B839614A94
- 1586D51DE2CB03D27BAEC2E0C56B2CF56B7CCF15695A4F5D3E9776B839614A94
- 7EA5C0DFDE7E4A3999FF243F800457896B7CCF15695A4F5D3E9776B839614A94
- 0E27D7098E8A4EF2313E7BA2D639EE446B7CCF15695A4F5D3E9776B839614A94
- 4EA42CDB63A89A50465D0865E81EB5CE6B7CCF15695A4F5D3E9776B839614A94
- 0182D5918D050A4681C4787783472D6D6B7CCF15695A4F5D3E9776B839614A94
- E3D8449FDA22D2E54F5FB1835CEAC41C6B7CCF15695A4F5D3E9776B839614A94
- 4FF4FD84118870F369873D055172A7736B7CCF15695A4F5D3E9776B839614A94
- 9F62013E9A1919A387786F632F3A86736B7CCF15695A4F5D3E9776B839614A94
- 15194EE9102D238897C6BBEFA338D93E6B7CCF15695A4F5D3E9776B839614A94
- 3E7533FB85837DDA6D3C43461BA8A0106B7CCF15695A4F5D3E9776B839614A94
- 784F4E9614A31F4DC9D53CEC164C41676B7CCF15695A4F5D3E9776B839614A94
- BCCE7E29EC8A2E8E85AF2B9D6ADBCD276B7CCF15695A4F5D3E9776B839614A94
- B023CC32F981B6FD6C5E00EB80C2B9D86B7CCF15695A4F5D3E9776B839614A94
- D609BDF5DDECA71AB03E141F016819206B7CCF15695A4F5D3E9776B839614A94
- 510FCD67233D7B47354324B8C7BBBD566B7CCF15695A4F5D3E9776B839614A94
- A0F8B63918166500916C6F1AD3CCB5426B7CCF15695A4F5D3E9776B839614A94
- AB48D1F77C47A2322C8D3BE939ED1C3C6B7CCF15695A4F5D3E9776B839614A94
- CC71FE37CF1D292C1ADA9631966A7DEF6B7CCF15695A4F5D3E9776B839614A94
- 98DAEC62560F60A509C304C47A716E9E6B7CCF15695A4F5D3E9776B839614A94
- 8C8E693A756BF541834298181E0C88486B7CCF15695A4F5D3E9776B839614A94
- 7291239007A30564F3039793F7B6D16F6B7CCF15695A4F5D3E9776B839614A94
- 5C9D6626D83356CCE3319A6EC1342D316B7CCF15695A4F5D3E9776B839614A94
- 20E6908188B75D75D50738EA15AE39F86B7CCF15695A4F5D3E9776B839614A94
- 664D9FFEC1CDAAC134A85EC7F34A9B9E6B7CCF15695A4F5D3E9776B839614A94
- 186344B551B10433E6ECE36C678AB1036B7CCF15695A4F5D3E9776B839614A94
- D0581BF2777356743D35DE6ED1ADFF396B7CCF15695A4F5D3E9776B839614A94
- B7B3FDF622B7B18A975F76AF19CD07EE6B7CCF15695A4F5D3E9776B839614A94
- 4E4DB7BB1882BE474E7ACFB677B81DE76B7CCF15695A4F5D3E9776B839614A94
- 66A734B9E8F108ED28600926326D324A6B7CCF15695A4F5D3E9776B839614A94
- 350A48E66B2C9E480307D91C7CCC99866B7CCF15695A4F5D3E9776B839614A94
- 48A08FF8DD3761B5EA1F6B533E20E8286B7CCF15695A4F5D3E9776B839614A94
- 7C4459F15F03B25968F9FDCF6AF944B76B7CCF15695A4F5D3E9776B839614A94
- DD4520280A0B7D7740B9812FEBC7F5C86B7CCF15695A4F5D3E9776B839614A94
- 16F888AA8FF5D3D2E52081CC131092426B7CCF15695A4F5D3E9776B839614A94
- 5FD47A35A00B19F36716E065427ACED56B7CCF15695A4F5D3E9776B839614A94
- 41B92E57E57B8B545D69E890918E43EE6B7CCF15695A4F5D3E9776B839614A94
- 452B3902576ACD3A8B45E0946053FABE6B7CCF15695A4F5D3E9776B839614A94
- 144CD081BBE2C627F9F0BFCB9FC057C96B7CCF15695A4F5D3E9776B839614A94
- E86743A36E9FCF636381DAE0A98DE4DC6B7CCF15695A4F5D3E9776B839614A94
- 0C366FF5BA53B6178F76D662298428946B7CCF15695A4F5D3E9776B839614A94
- 7E003F156E099069A75301FBE03CE8EC6B7CCF15695A4F5D3E9776B839614A94
- 005F85306AA417AF2A841D4FA1609E306B7CCF15695A4F5D3E9776B839614A94
- 96B6E2730E3D91819DF7B014E45908016B7CCF15695A4F5D3E9776B839614A94
- 2418160F0E315B78EE4A8DCC96C714E26B7CCF15695A4F5D3E9776B839614A94
- 1742D14AD264B2F8440646D7E9B0228C6B7CCF15695A4F5D3E9776B839614A94
- 177BE29D0B6A64D858C8A997711F81716B7CCF15695A4F5D3E9776B839614A94
- F1C864C84C2698556646CB41466FDC2E6B7CCF15695A4F5D3E9776B839614A94

- 0A148DC4E745F860FA9F1DD66D3231886B7CCF15695A4F5D3E9776B839614A94
- 9770D2B15852591F744BD66B8EEBB7876B7CCF15695A4F5D3E9776B839614A94
- 60050F18AF2267C48D4466C32FD9526C6B7CCF15695A4F5D3E9776B839614A94
- 90498992413D9BAA432E7CD6F6D599C56B7CCF15695A4F5D3E9776B839614A94
- AFE9CD2D4E7A10AE3390B1575649382D6B7CCF15695A4F5D3E9776B839614A94
- 5D9A94109958E8FC0C24E3763B4BCFDE6B7CCF15695A4F5D3E9776B839614A94
- 6E1B91C659B3ACC1D626D019F8A62BE06B7CCF15695A4F5D3E9776B839614A94
- 92AB9B095B3C2FDA54FEC37CB847B2316B7CCF15695A4F5D3E9776B839614A94
- D5AB490B475820A7D1A256BDA0C4AA2E6B7CCF15695A4F5D3E9776B839614A94
- 40254297AE590DB5E14C931A2205A5326B7CCF15695A4F5D3E9776B839614A94
- 9B60FC921E4E69E46E94A80A48632EEE6B7CCF15695A4F5D3E9776B839614A94
- B677277254F2DF88DFE5E253557784556B7CCF15695A4F5D3E9776B839614A94
- 500C460945315125A5621F4D2E450D576B7CCF15695A4F5D3E9776B839614A94
- 29D24990BF464F9606305A3120E44CB06B7CCF15695A4F5D3E9776B839614A94
- 70186EFF2ACD149BA298EBF52FC904BD6B7CCF15695A4F5D3E9776B839614A94
- C8BB071B95D119BB1ABF469FD032AB106B7CCF15695A4F5D3E9776B839614A94
- F745EF4AF8A3702F752909AEF04555586B7CCF15695A4F5D3E9776B839614A94
- 1E971325D306A61AD85D33AB363556B56B7CCF15695A4F5D3E9776B839614A94
- 75A59CF517EAFFCC6B6D1A75EDFD7C526B7CCF15695A4F5D3E9776B839614A94
- 1B5962DCF0336643577CC0500EFC83876B7CCF15695A4F5D3E9776B839614A94
- 63DB3A3EDA4AD8B3E2F7BB1328D197F66B7CCF15695A4F5D3E9776B839614A94
- 7046BFCE54B9BA20528A8423A227F68A6B7CCF15695A4F5D3E9776B839614A94
- 8BFCCA63B5640207CF5224D19C93BB276B7CCF15695A4F5D3E9776B839614A94
- CECBBAE7B2B96FE6993287F255F105F06B7CCF15695A4F5D3E9776B839614A94
- 0A21499C2771D465E104FA64CF254A366B7CCF15695A4F5D3E9776B839614A94
- FEA2F5B02FAE90A94CAE23D4FCD39CC36B7CCF15695A4F5D3E9776B839614A94
- 45EC30E5E21230E3B185E48838C134046B7CCF15695A4F5D3E9776B839614A94
- D8061F5C1472D6BE23089EBECCC1B8186B7CCF15695A4F5D3E9776B839614A94
- 28C2AC98E81E203707E0289A2843C3D56B7CCF15695A4F5D3E9776B839614A94
- 97478E3772D485345B2735AE4A8611316B7CCF15695A4F5D3E9776B839614A94
- 113AD9785E02D4285AA3717018375D786B7CCF15695A4F5D3E9776B839614A94
- 6760DE681C07A382F4B326F6EAAB73A16B7CCF15695A4F5D3E9776B839614A94
- AA409D89D1F549F94F58BEFEBABBD9EC6B7CCF15695A4F5D3E9776B839614A94
- 54CFD0757A2BE7C929C6239DB8BB1CF66B7CCF15695A4F5D3E9776B839614A94
- F808F639F45A6A06C7D95A761D5932416B7CCF15695A4F5D3E9776B839614A94
- 61C8C5E4C53DCA14A3BECBE7A8E298046B7CCF15695A4F5D3E9776B839614A94
- F871770C40B177E063B7B874CD37B46E6B7CCF15695A4F5D3E9776B839614A94
- BAC2EFE0B6CF9A48A90072949B95E6FE6B7CCF15695A4F5D3E9776B839614A94
- 4204E2C5A5BCAD0AABE0FD26439D10896B7CCF15695A4F5D3E9776B839614A94
- 6F3E6A997B71FFF8F16490CF6888FB686B7CCF15695A4F5D3E9776B839614A94
- BA4288B6CDA1C15D495DD9562D24FE7A6B7CCF15695A4F5D3E9776B839614A94
- D35F57C7636CCFE7748FC290AEF85D946B7CCF15695A4F5D3E9776B839614A94
- 9F055C69FDEA4E6C1C083DA621F8F5606B7CCF15695A4F5D3E9776B839614A94
- 54BF1ED0DFF45C16A8A279093FF4E59D6B7CCF15695A4F5D3E9776B839614A94
- 8F25BB26DFE211DB61366C3B6CE906286B7CCF15695A4F5D3E9776B839614A94
- 6FA38AC6C5641FE192DF8969A31352DA6B7CCF15695A4F5D3E9776B839614A94
- 3C6DB643750424BDAE06D00AEB4F0F546B7CCF15695A4F5D3E9776B839614A94
- 886597DD9EF1A90F82980C48C9FB92796B7CCF15695A4F5D3E9776B839614A94
- BD0DA4FAC136830DEDD1CDDA40BA0D526B7CCF15695A4F5D3E9776B839614A94
- 6AC25DFEBC4A516B25306E7E6041BB616B7CCF15695A4F5D3E9776B839614A94
- 2DF659C09F15122A6BDC1DD1D0C818756B7CCF15695A4F5D3E9776B839614A94
- 66AD7D4F22622F29E9FE4E8B877BEF876B7CCF15695A4F5D3E9776B839614A94
- 4DEEBDAEC3063C3C39ED885668F725D96B7CCF15695A4F5D3E9776B839614A94
- 2A57A90AD57848FC6F50D858A16EEAED6B7CCF15695A4F5D3E9776B839614A94
- 4613F85E6689EA163F61812522DC33906B7CCF15695A4F5D3E9776B839614A94
- 54D6F424A01D7BBFF14A8DE2069FC8F16B7CCF15695A4F5D3E9776B839614A94
- 94FE2EF5E582E1B3B664B279D19C95C96B7CCF15695A4F5D3E9776B839614A94

- C593848B50DB4EFA19707F288FF5A7FD6B7CCF15695A4F5D3E9776B839614A94
- 56F4F6236203066DC93F9F90992726566B7CCF15695A4F5D3E9776B839614A94
- 5E425B7E12565814F2B6AAC3FFB914216B7CCF15695A4F5D3E9776B839614A94
- D5E7FB5392B0780B641F1FB712A55FC56B7CCF15695A4F5D3E9776B839614A94
- 86CF2B0766A09E1C79E93C4E5804BDA66B7CCF15695A4F5D3E9776B839614A94
- 21BCF466550CD247CCFAE8439B75AFC06B7CCF15695A4F5D3E9776B839614A94
- FDEA9B0A1CCAEA820C845E2F89682EFB6B7CCF15695A4F5D3E9776B839614A94
- 1679EA30F13CE6C422B9126DA701E0866B7CCF15695A4F5D3E9776B839614A94
- 765F75C2619C8D6E478A29B5C8F7C5C16B7CCF15695A4F5D3E9776B839614A94
- 292BEA49C7B9AFC9E7E20EDCB5362B476B7CCF15695A4F5D3E9776B839614A94
- 953A9BBB5EE733CB68690F0C996061AC6B7CCF15695A4F5D3E9776B839614A94
- FDDC9DF8A24FC479D8913137C13E88466B7CCF15695A4F5D3E9776B839614A94
- 3A95257E4055A8237DDF921C8D733B246B7CCF15695A4F5D3E9776B839614A94
- DFA8CE7AC2CFC2B9F112A894E274177A6B7CCF15695A4F5D3E9776B839614A94
- 2A7D0FA896D392F6E43D3927363F6C926B7CCF15695A4F5D3E9776B839614A94
- F2D0F21CC786CCAB354235DA61B525E96B7CCF15695A4F5D3E9776B839614A94
- 5BB3DE908405683E35FDB7A5CEABC3726B7CCF15695A4F5D3E9776B839614A94
- 23A9F52EC76A2E942A44DD829CCC819E6B7CCF15695A4F5D3E9776B839614A94
- 82D0735E7BED75CF306D0C89722FE6D36B7CCF15695A4F5D3E9776B839614A94
- FC2745EEC30495BADDC1164A8A4025DA6B7CCF15695A4F5D3E9776B839614A94
- 8A76EE4878E5301BC1880E2676DF03766B7CCF15695A4F5D3E9776B839614A94
- C1EBC1237F2EA6269F526F517181B64A6B7CCF15695A4F5D3E9776B839614A94
- 3D803238D4D78945D09AE404BE1A72856B7CCF15695A4F5D3E9776B839614A94
- AF875AFF4BA0FCF64B8D1E9FEB133BC06B7CCF15695A4F5D3E9776B839614A94
- D96241DD100AFF53D17683AC93FBC5FD6B7CCF15695A4F5D3E9776B839614A94
- 0339EB31FB2F58C5A549EA72B93B41C06B7CCF15695A4F5D3E9776B839614A94
- C719B0B5EC85A256F89F6AD9F1BCA39A6B7CCF15695A4F5D3E9776B839614A94
- E1BB375873055610DF42B09E1016B9486B7CCF15695A4F5D3E9776B839614A94
- D07E8A8AD7D00265DB74360874010E606B7CCF15695A4F5D3E9776B839614A94
- 0E78AC6EFDA2EE9DFAB87F40EF8709FD6B7CCF15695A4F5D3E9776B839614A94
- 201D295BE0C7F55328074F55759F01A76B7CCF15695A4F5D3E9776B839614A94
- A7F68FB69D935314B7698F12B31AD40A6B7CCF15695A4F5D3E9776B839614A94
- 49DA69973514B66D68621B7A1C20FCF66B7CCF15695A4F5D3E9776B839614A94
- 3516F86380C916FF6022ECF46C020A266B7CCF15695A4F5D3E9776B839614A94
- 05DF9009F3E4E95EDD997D6A30DA90186B7CCF15695A4F5D3E9776B839614A94
- C019627880742DB3A6F1E8FF15AAC79D6B7CCF15695A4F5D3E9776B839614A94
- 96FDEF3A84B4177DA03D89E6DDE9ED996B7CCF15695A4F5D3E9776B839614A94
- 089C8D06C0F40D2290A2185210905C9C6B7CCF15695A4F5D3E9776B839614A94
- 05C77CDA4D6305549EAAEC0DF7555CF56B7CCF15695A4F5D3E9776B839614A94
- 9160AFE956DF3524FF36351E2D90BE546B7CCF15695A4F5D3E9776B839614A94
- B07BB9B0CFAFC30CBDB08D9153C064666B7CCF15695A4F5D3E9776B839614A94
- 99318ED55C98E2426AE9C46DEDEA07D46B7CCF15695A4F5D3E9776B839614A94
- DF88CE8CFAF5354D6E80806303B8E3FF6B7CCF15695A4F5D3E9776B839614A94
- 81F37E111401F21E4BBF9E07D1EDB5316B7CCF15695A4F5D3E9776B839614A94
- 5DE81ED635E47232E11B02CD216D18526B7CCF15695A4F5D3E9776B839614A94
- F1D62959B5FA62E5157AD1F4E9C3FE956B7CCF15695A4F5D3E9776B839614A94
- 77FB38B8CB2832F7689767A7579B19EC6B7CCF15695A4F5D3E9776B839614A94
- EBBC269544658FDF49E8388F417F00E26B7CCF15695A4F5D3E9776B839614A94
- 00C99594A54CE8CEA947699D163923FA6B7CCF15695A4F5D3E9776B839614A94
- 9733D5155B8C3698A824DB4FEC00E64F1F1C0ED54EAD21036E110ECA772434A7
- CD622504E4D24BAF7732A4903262AF6269F5A84484AFAD2BA3C58165F67DB3C7
- 5AADA490D50183E6829B5808CEE4EC666B7CCF15695A4F5D3E9776B839614A94
- CD6D02BCFB76852DB81F4FBC78F4BFC06B7CCF15695A4F5D3E9776B839614A94
- 7D22074CE330F6EB6AAE688DF86906D5FB03D936DA5BC19C66623948A6B8F6F8
- 5D8758673825A1E640FE015D6DDF5EF26B7CCF15695A4F5D3E9776B839614A94
- 22FA45B13A34191E205669CBAB3B90066B7CCF15695A4F5D3E9776B839614A94
- 0986CEFD87187AA6C46BE79E3051D2EAFB03D936DA5BC19C66623948A6B8F6F8

- CC03FAE7BED45A67850AD9CAFB3398186E0D32FE2453541A670C416204019157
- D06ED31EADEF90730882B4573106D6D69F9DF023A6E836E3347284C0F36E2994
- B41CEAB1C8569A3446605C78AFC0D22769F5A84484AFAD2BA3C58165F67DB3C7
- DA6B79D863873167DEFCD00AB3981537736F979566D36811E3E149770AD57A73
- CBAD52712F19B6985156869C987C6B3D881FC4296FB6D60831AA7E7C571E34EC
- A530411ACDE4F7A06C075AA4359CF9F469F5A84484AFAD2BA3C58165F67DB3C7
- B07E8ADA9873F32E342F9F4AE2C8ED1469F5A84484AFAD2BA3C58165F67DB3C7
- 6B702D7BF038F428659DEE4EE3E8B55F9F9DF023A6E836E3347284C0F36E2994
- 84CFCE02D2C4C29E9E5BA8D6EDED95869F9DF023A6E836E3347284C0F36E2994
- 6C94AD6C2FE32CFE24B1489E801D1252FB03D936DA5BC19C66623948A6B8F6F8
- 4812CD96CBB72EC2277C96777359D5DB1F1C0ED54EAD21036E110ECA772434A7
- FEC3812D88F395AC65996233FE1027DF1F1C0ED54EAD21036E110ECA772434A7
- 5D3FFD6CAAB60DBC338BC6EB82BF94A01A1E268EE8C00EA4D0FA7305E9C8D690
- A641075B8495D45656F9AE50CD7A972A1085509D955E50FE0623D7803A9BE36E
- 894AD6F37A6B8A4D6EC1570D67122D23881FC4296FB6D60831AA7E7C571E34EC
- A674A26F89381E43A0ECCE3EEB20EE7B1F1C0ED54EAD21036E110ECA772434A7
- 647E0DB2A96ADC61F1570640E4C461686E0D32FE2453541A670C416204019157
- 2BA205970A7DA461A7970732DADF720C9F9DF023A6E836E3347284C0F36E2994
- 2031B4D0895CCE9CEBA4B13C2160D582881FC4296FB6D60831AA7E7C571E34EC
- 3103D37B66171E2EA7DFDB80289A7A8E9F9DF023A6E836E3347284C0F36E2994
- 3B9BEDF72A683E5D968588EB53874A471A1E268EE8C00EA4D0FA7305E9C8D690
- 9E611B24FCA525D04E4E546AAC275B5C69F5A84484AFAD2BA3C58165F67DB3C7
- 6AE60E03D93AD1C982A33BAF331685031085509D955E50FE0623D7803A9BE36E
- B0A8E496285244876200B4112FC7F1319F9DF023A6E836E3347284C0F36E2994
- 7D7FD3083AC37BB24DE9896E2319CEBE9F9DF023A6E836E3347284C0F36E2994
- DC77A6F3F86F7A5D91870CD0FCCF18B4FB03D936DA5BC19C66623948A6B8F6F8
- CBDBA42024FEAA9F950F081BA43B5025881FC4296FB6D60831AA7E7C571E34EC
- 061A4C02D8DE5B1C4B95363200C6310A1A1E268EE8C00EA4D0FA7305E9C8D690
- 3CA30BB6613CB084488E9824903DFB84881FC4296FB6D60831AA7E7C571E34EC
- 8507DAD90B315C6495E20D63CCBB275B6E0D32FE2453541A670C416204019157
- ACB6C1D26195C1695B3B543FC51AE635FB03D936DA5BC19C66623948A6B8F6F8
- 4BE1B70821865FE5E35B83EE2D562F0069F5A84484AFAD2BA3C58165F67DB3C7
- 161C62171B584FFA670968D7143E2D9F881FC4296FB6D60831AA7E7C571E34EC
- 4D708AB2BAF2E299A828FEE83EAF7D64881FC4296FB6D60831AA7E7C571E34EC
- E33C719F6D56B5D431FA4E9635257A029F9DF023A6E836E3347284C0F36E2994
- 0F6B41EA84431CE216C5C74AA026292B1F1C0ED54EAD21036E110ECA772434A7
- B78E063EA1214478F017EDCB0E689E881A1E268EE8C00EA4D0FA7305E9C8D690
- E6A95D8A3D073BD8363D741F070717006E0D32FE2453541A670C416204019157
- 7BCAD939DF0F3D35870060C14A6ECA929F9DF023A6E836E3347284C0F36E2994
- FD2E2DE2D8CB366FADC702F8151B718B881FC4296FB6D60831AA7E7C571E34EC
- AEDD240C1A4495778079BD7277F80EBD1A1E268EE8C00EA4D0FA7305E9C8D690
- 278131F73CEB915C40D0A9E1A808DFB4736F979566D36811E3E149770AD57A73
- DD30ACD322AB753B056976FEFD9C82A99F9DF023A6E836E3347284C0F36E2994
- 425A2BB76A0A8C008F7100F1C154DB2F9F9DF023A6E836E3347284C0F36E2994
- 5A9A9042E8130E824CC98D007A201D596E0D32FE2453541A670C416204019157
- 4BB22F100C9F278AAEE8514B974AC3DB1085509D955E50FE0623D7803A9BE36E
- 0D73E7A2990F4F20CCF78C9C85F27FEF1085509D955E50FE0623D7803A9BE36E
- 7A51509E299C1248603CD73C9088065D881FC4296FB6D60831AA7E7C571E34EC
- 4F22E28036E9460911C1CA3F28505FCD9F9DF023A6E836E3347284C0F36E2994
- F25E81D0B4E0BF700B5F2B603F0BE32A1A1E268EE8C00EA4D0FA7305E9C8D690
- 0C185E3517D956D4137F0C1B9B6D7F0C881FC4296FB6D60831AA7E7C571E34EC
- 08F18587A59EF9FC4A1CCDAF72DE02F869F5A84484AFAD2BA3C58165F67DB3C7
- 56CE2659BA8933E59EE87B7DA4FD7A261085509D955E50FE0623D7803A9BE36E
- B26A8D75EA2D1206A017E5A36CDB286A6E0D32FE2453541A670C416204019157
- 0A6C313F9C726C11451ED1367C27F3CA1F1C0ED54EAD21036E110ECA772434A7
- 95F21B1F1E9F9A932ED9FCECC40277829F9DF023A6E836E3347284C0F36E2994
- A71B2DF25379CB16B497E0BC0CED15FC1A1E268EE8C00EA4D0FA7305E9C8D690

- 2AABC0E7002464BE9BFF6109ED5119279F9DF023A6E836E3347284C0F36E2994
- D9A2F49A410C822E5DFB8A6B99F4C2F81085509D955E50FE0623D7803A9BE36E
- 1489B1AA83ABD95B8235A1E787A3C15E736F979566D36811E3E149770AD57A73
- 0AE4B6B89B5E9BB8CB3E684EA68F03196E0D32FE2453541A670C416204019157
- 791F57112CD2794569A1C45B9AE907BA1085509D955E50FE0623D7803A9BE36E
- 82C7969A0E738B8039E95B1F6FA433CEFB03D936DA5BC19C66623948A6B8F6F8
- 885FB798DDECCEAAE9D1C623D21463C39F9DF023A6E836E3347284C0F36E2994
- B119F2182641E5983C308666483CC8F9736F979566D36811E3E149770AD57A73
- E876E13D104646203DA95AA32B7AF0AD9F9DF023A6E836E3347284C0F36E2994
- 539DAD6FFC5ED08340F52A09BCEF961BFB03D936DA5BC19C66623948A6B8F6F8
- E6190AFE6F52475C852186994ACB32EA69F5A84484AFAD2BA3C58165F67DB3C7
- B186C7CECAB02686631960871A6A189E69F5A84484AFAD2BA3C58165F67DB3C7
- D1035EBA2C5AEEA135C2CC25C70312339F9DF023A6E836E3347284C0F36E2994
- 7D05C340CFA49CCA463D8210579FD8446E0D32FE2453541A670C416204019157
- 209D72E4FAC0F73C8295E83F43518E1E736F979566D36811E3E149770AD57A73
- 09D00767A58B36A2852A6F830C6BC42EFB03D936DA5BC19C66623948A6B8F6F8
- 38074C70FE396058F864665601B1623C9F9DF023A6E836E3347284C0F36E2994
- 778C8D7CADF375DA89C7B5BB3565344D6E0D32FE2453541A670C416204019157
- C0E9CAD304D13C1B769BD9D6DFC41DBC736F979566D36811E3E149770AD57A73
- 2B62B51100487E892795B3B7853E1E3B69F5A84484AFAD2BA3C58165F67DB3C7
- DDEE4B0EE708288B97035647432F926A1F1C0ED54EAD21036E110ECA772434A7
- 57A1B253A8545BA142019307B773B333736F979566D36811E3E149770AD57A73
- 652E023DFC9E90B992AD1135D1E0AA8F6E0D32FE2453541A670C416204019157
- 78EEEB4934DE8F8872E50087293211C51F1C0ED54EAD21036E110ECA772434A7
- 9EF057CA1C75AA9806F6942D94189BB4736F979566D36811E3E149770AD57A73
- 6963A20ED22198696EE349F0A4E651AA6E0D32FE2453541A670C416204019157
- 4375257766D02987C9D53DC978DDDAB06E0D32FE2453541A670C416204019157
- 1766DC2C4AD6360DEF15481904FB6DA6FB03D936DA5BC19C66623948A6B8F6F8
- DB2747D0B9D0F62927EE236FBC0402A4881FC4296FB6D60831AA7E7C571E34EC
- 1FBAD7396AF861003F3B201BD58FEF2569F5A84484AFAD2BA3C58165F67DB3C7
- 140D7C7143FE2B3C9336106134423429881FC4296FB6D60831AA7E7C571E34EC
- 62375B10BE0C410B0AF07F7DCD61210269F5A84484AFAD2BA3C58165F67DB3C7
- B5FFC64EB50E1AC064E65C5E3D79E2F61A1E268EE8C00EA4D0FA7305E9C8D690
- A668DB23ABA38E5A3DEA998AD0C1C614736F979566D36811E3E149770AD57A73
- B593A78AFCFA9588E99B0F40D496AB2C1F1C0ED54EAD21036E110ECA772434A7
- 80CC6831D85FAA0E46F86518753F9EEEFB03D936DA5BC19C66623948A6B8F6F8
- 0BD9C55C4EC8BB5D9E549C93C21EA590881FC4296FB6D60831AA7E7C571E34EC
- DF4401993ACB3894ACCCB6EEF9178D3F1A1E268EE8C00EA4D0FA7305E9C8D690
- 3D74C5DE0E0694E99A9A8F9517B1BE2C1F1C0ED54EAD21036E110ECA772434A7
- 98D482FAA13AC5C4A5108EAC54AD1847736F979566D36811E3E149770AD57A73
- DC757EA01294636F784E48E9B4654DF56E0D32FE2453541A670C416204019157
- B3532A9D33A5EEC4663DC05C465309611085509D955E50FE0623D7803A9BE36E
- 681B3F623399A6D350FF7C40680E8C09881FC4296FB6D60831AA7E7C571E34EC
- 4AEB9DAD3726333FD71BC1E76E3E01C3736F979566D36811E3E149770AD57A73
- Content-type: text/html; unsigned charset=us-ascii
- Connection: close
- HTTP/1.0 502
- HTTP/1.0 200
- virtual hd
- vmware
- qemu
- vbox
- %0.2X
- \\notepad.exe
- tv_w32.exe
- teamviewer.exe
- kernel32

- kernel32.dll
- Content-Type: application/x-www-form-urlencoded
- HTTP/1.1
- Mozilla/4.0 (compatible; MSIE 8.0; Windows NT 5.1; Trident/4.0)
- mSwO
- 6:fJ
- INv>
- -va8.v
- -v\\9.v5
- -v]7.vO!.v
- 8"u/@
- MZu'
- f9LF
- hxAB
- h\\AB
- hLAB
- SVW3
- hxV4
- D$0j
- T$4h
- T$03
- T$2Rf
- L$0Q
- D$4P
- D$.3
- SVW3
- t3f9
- SVW3
- SVW3
- SVW3
- SVW3
- L$8Q
- D$0f
- u~8M
- D$0S
- SVW3
- WAQh
- Vh0L@
- Vh0L@
- t\t_^3
- u"jd
- 9F$t
- 9^ t!
- tej0
- P0QW
- SVW3
- A4RVW
- SVW3
- SVW3
- 9D$pt2V
- |$ \tu
- SVW3
- 9DDDDu
- 93333u
- 9"""""u
- 3333
- VWh4

- SVW3
- f1t$
- 0D$#Q
- f1t$
- D$USP
- .reloc
- @.data
- `.rdata
- .text
- Rich
- !This program cannot be run in DOS mode.
- .lnk
- %s\\%s.lnk
- %s*
- %s\\%s\\%s.exe
- %s*
- %s\\%s
- %s#%s
- Bjjj
- jjjj
- jjjjjj
- jjjj
- ? ?$?(?,?0?4?8?<?@?D?H?L?P?T?X?\\?`?d?h?l?p?t?x?|?
- > >$>(>,>0>4>8><>@>D>H>L>P>T>X>\\>`>d>h>l>p>t>x>|>
- = =$=(=,=0=4=8=<=@=D=H=L=P=T=X=\\=`=d=h=l=p=t=x=|=
- < <$<(<,<0<4<8<<<@<D<H<L<P<T<X<\\<`<d<h<l<p<t<x<|<
- ; ;$;(;,;0;4;8;<;@;D;H;L;P;T;X;\\;`;d;h;l;p;t;x;|;
- : :$:(:,:0:4:8:<:@:D:H:L:P:T:X:\\:`:d:h:l:p:t:x:|:
- ?-?<?B?L?V?
- >4>C>d>m>w>
- =+=E=\\=
- <(<5<V<
- :(:9:g:m:
- =&>;>K>R>m>
- = =?=
- <!<(<L<[<a<o<u<{<
- :6;L;R;Z;c;
- :#:*:>:[:`:l:r:w:
- >D?K?n?
- =&>->P>r>
- =&=:=N=b=v=
- :>:D:
- ?"?<?M?[?f?t?
- >->T>s>
- =#=j=v=|=
- <?<G<Q<Z<b<h<
- :3;a;q;w;};
- 9J:P:\\:i:r:x:
- >/>\\>f>
- ;@;t;z;
- =7>`>t>
- =:=E=R=v=
- :C<q<
- ?6?F?L?R?a?h?o?t?
- =!=/=
- <,<c<
- ;$;\\;a;j;{;

- :[:p:
- SHLWAPI.dll
- StrCmpIW
- StrStrIW
- ntdll.dll
- _acmdln
- _XcptFilter
- msvcrt.dll
- _wcsdup
- /c "%ws \"%ws%s\"'
- == %ws %ws 0x%p %u
- >> %ws %ws %ws
- netprofm.dll
- 7485209CCCBC350FB9DC431117F2ADE5289562F65B78909FB065D6D26ECFE378
- F4DBDFD49D610F08D7E06A4F1A1DB52F6B7CCF15695A4F5D3E9776B839614A94
- 4CFFCBA82931410F6CC77670A19C18B16B7CCF15695A4F5D3E9776B839614A94
- C8D56EDC39B5EA9C9DC6BBDDCDF3D53F289562F65B78909FB065D6D26ECFE378
- 5155182FFDBBF861DAD00F788662A064289562F65B78909FB065D6D26ECFE378
- A7CA6CCBDC91BDE54A0E63A5655298D8289562F65B78909FB065D6D26ECFE378
- D961D3DDCFCA7553EED30AD7C6B678E3289562F65B78909FB065D6D26ECFE378
- BBC1FC78BDDBDBA7F8E8C92DA6D0E582FB03D936DA5BC19C66623948A6B8F6F8
- 900DDD89BDFCD1300C86682DC7E4F7C81F1C0ED54EAD21036E110ECA772434A7
- 4EBDC6B8CB2AD689F2DF37BDDDBE0D6F736F979566D36811E3E149770AD57A73
- 7513EB08D189AF893FBCDF8C47C72DE09F9DF023A6E836E3347284C0F36E2994
- 8112D3663DA2AA384CFBFB51A18D194F6E0D32FE2453541A670C416204019157
- 8CDFDCE14B809C7D410CCD3CC58C57A46B7CCF15695A4F5D3E9776B839614A94
- DCFDD88F2DAFC32586491B4F3C369FA36B7CCF15695A4F5D3E9776B839614A94
- 40A8A46A46EEBFE7EB29BFFCF70145EF6B7CCF15695A4F5D3E9776B839614A94
- 84E8E1BB5299F4E60BA020C6CDDCF28A6B7CCF15695A4F5D3E9776B839614A94
- 1F6F2D908FEB350DDA2ECBBFB6EF86846B7CCF15695A4F5D3E9776B839614A94
- A575FAE29F124C1988F7360FBA5BCDFF6B7CCF15695A4F5D3E9776B839614A94
- 78320D260A59EF8740C8CD4709BBDCF51F1C0ED54EAD21036E110ECA772434A7
- 5BF2EA4BC6A5460C519FDFBF45B08F7E1A1E268EE8C00EA4D0FA7305E9C8D690
- AD2140EB46A36237B740A11427C38DBBFB03D936DA5BC19C66623948A6B8F6F8
- 2A10187D3DDBFBB3159044F84B551BD16E0D32FE2453541A670C416204019157
- 2C2F7569F5F764DAB39EE283BFFFBA75FB03D936DA5BC19C66623948A6B8F6F8
- FF731ABFFBBE59CCC0CD1DFE90DDDBF06E0D32FE2453541A670C416204019157
- C583F25E48D09727DA0EC1213BFDBF156E0D32FE2453541A670C416204019157
- 86FBCFD853B9148C222F774B4B70A96169F5A84484AFAD2BA3C58165F67DB3C7
- 1BFCBF9FD84A524A0AA7EED37694B7B36B7CCF15695A4F5D3E9776B839614A94
- FDBBCB0ACD924B208921B0BEFE768FC96B7CCF15695A4F5D3E9776B839614A94
- BBDFBA02A12EDA48CE2026B33CFD94A71085509D955E50FE0623D7803A9BE36E
- %s%u.%s
- GD!brWJJBeTgTGSgEFB/quRcfCkBHWgl
- %s %s %s
- Content-Type: text/html
- https
- http
- %s#%s
- NC:\\
- /-Rb
- Mb=Lk
- NKagj(h
- !Q\t@
- }LNv
- F>vP
- -vM)v

- -v=D/v
- Y-v;
- -v`w
- .vjX,v:
- g.vb
- -v{=,vY
- ,v1#-v&<.v:
- J-v%9-v=
- ,v"<-v
- Y_^[
- YQPSh
- hL@B
- RWSV
- hL@B
- SVWh
- VWh N
- hP>B
- PShh
- QShh
- SVWh
- T$$R
- PVSQW
- tsj@h
- L$8h|@B
- D$-j
- QhL@B
- T$(hh@B
- hX@B
- hL@B
- f9\\D&t;
- |$(+
- f9\\D&t;
- L$(Qh
- SSSh
- SShH
- SSShpc@
- SSSh
- SSSS
- SSSh \\@
- SSSS
- h@T@
- PSSS
- SSShx>B
- QSh?
- QVh?
- QSh?
- hx>B
- hx>B
- hx>B
- Qhx>B
- QSSSSSSSSR
- hP>B
- hx?B
- SWWW
- SVWh,
- D$pD
- D$hf

- PPPP
- T$LRPPh
- T$Lj
- QSWV
- L$,WQ
- hl>B
- h\\>B
- D$-f
- QWSV
- D$,P
- L$,Q
- W;D$(u
- D$(j\\P
- hx>B
- SSS+
- L$;
- D$HPQ
- SSSS
- T$;
- D$@PQ
- SSSS
- T$(;
- T$(;
- hl>B
- h\\>B
- T$HRP
- SSSS
- L$@QW
- SSSS
- \\$,S
- D$(S
- RRRRf
- QRRh
- RSSj#S
- SVWh
- [_^]
- Sh Q@
- T$$h
- t"j:W
- F$Pj
- Ph~f
- QSVW
- W_^[
- Wj)h
- WjZh
- RPh|
- N QR
- JDVW
- Q,WP
- t\\Wh
- Q\\VP
- Q$VP
- Qj\tP
- QVWP
- tfVWj
- PVWj
- WWj,

- VWj+
- FVSP
- SVWj
- SVWj
- QRPV
- D$HD
- L$pS
- D$$PSSh
- D$$SP
- RShz
- |$l\tux
- D$lP
- D$HD
- D$pS
- D$<f
- T$$RSSh
- T$$SR
- D$hPQ
- T$pRShz
- L$ Q
- L$hQV
- D$t(
- D$pSP
- PPPSQ
- SVWh
- DDDDh
- """"
- QSQj@Qj
- RPj/h
- V*RP
- N(SSj
- QSVW
- VPQR
- QVVh
- QQQQf
- PQQh
- PQQf
- QVPj
- QVVj
- hX{B
- hX{B
- T$\\RhP
- T$\\R
- T$(Rf
- SSSS
- L$Tf
- L$$f

• Module 3 (probably unpacked / injected by the sample)

• Module 3 rich signatures

• Module 3 yara matches

- suspicious_packer_section (The packer/protector section names/keywords)

- Microsoft_Visual_Cpp_8_additional ()
- Microsoft_Visual_Cpp_8 ()
- possible_includes_base64_packed_functions ()
- IsPE32 ()
- IsWindowsGUI ()
- HasOverlay (Overlay Check)
- HasDebugData (DebugData Check)
- HasRichSignature (Rich Signature Check)
- anti_dbg (Checks if being debugged)
- win_files_operation (Affect private profile)
- without_attachments (Rule to detect the no presence of any attachment)
- without_images (Rule to detect the no presence of any image)
- without_urls (Rule to detect the no presence of any url)
- maldoc_find_kernel32_base_method_1 ()
- contentis_base64 (This rule finds for base64 strings)

• Module 3 strings

• Module 3 most interesting strings

- url | valid domains | tlds: =.vl
- path | path unit | wellknown extension: C:\\Users\\javi\\Downloads\\cebo.exe
- api | frequently used by malware: ExitProcess
- api | frequently used by malware: WideCharToMultiByte
- api | frequently used by malware: WriteFile
- api | frequently used by malware: GetProcAddress
- api | frequently used by malware: IsDebuggerPresent
- api | frequently used by malware: QueryPerformanceCounter
- api | frequently used by malware: Sleep
- api | kernel32: RaiseException
- api | kernel32: CreateFileW
- api | kernel32: DecodePointer
- api | kernel32: WriteConsoleW
- api | kernel32: SetFilePointerEx
- api | kernel32: GetConsoleMode
- api | kernel32: GetConsoleCP
- api | kernel32: FlushFileBuffers
- api | kernel32: HeapReAlloc
- api | kernel32: HeapSize
- api | kernel32: GetStringTypeW
- api | kernel32: GetFileType
- api | kernel32: SetStdHandle
- api | kernel32: LCMapStringW
- api | kernel32: FreeEnvironmentStringsW
- api | kernel32: GetEnvironmentStringsW
- api | kernel32: GetCommandLineW
- api | kernel32: GetCommandLineA
- api | kernel32: GetCPInfo
- api | kernel32: GetOEMCP
- api | kernel32: IsValidCodePage
- api | kernel32: FindNextFileA
- api | kernel32: FindFirstFileExA
- api | kernel32: FindClose
- api | kernel32: CloseHandle
- api | kernel32: HeapFree
- api | kernel32: GetACP

- api | kernel32: GetModuleHandleExW
- api | kernel32: MultiByteToWideChar
- api | kernel32: GetModuleFileNameA
- api | kernel32: GetStdHandle
- api | kernel32: LoadLibraryExW
- api | kernel32: FreeLibrary
- api | kernel32: TlsFree
- api | kernel32: TlsSetValue
- api | kernel32: TlsGetValue
- api | kernel32: TlsAlloc
- api | kernel32: InitializeCriticalSectionAndSpinCount
- api | kernel32: DeleteCriticalSection
- api | kernel32: LeaveCriticalSection
- api | kernel32: SetLastError
- api | kernel32: GetLastError
- api | kernel32: RtlUnwind
- api | kernel32: TerminateProcess
- api | kernel32: GetCurrentProcess
- api | kernel32: IsProcessorFeaturePresent
- api | kernel32: GetStartupInfoW
- api | kernel32: UnhandledExceptionFilter
- api | kernel32: InitializeSListHead
- api | kernel32: GetSystemTimeAsFileTime
- api | kernel32: GetCurrentThreadId
- api | kernel32: GetCurrentProcessId
- api | user32: MessageBoxW
- api | kernel32: GetModuleHandleW
- api | kernel32: lstrcpyA
- api | kernel32: EnterCriticalSection
- api | kernel32: InitializeCriticalSection
- api | kernel32: SetUnhandledExceptionFilter
- api | kernel32: GetProcessHeap
- api | kernel32: HeapAlloc
- api | ntdll: fabs
- api | ntdll: floor
- api | ntdll: ceil
- api | ntdll: atan
- api | ntdll: sqrt
- api | kernel32: LocaleNameToLCID
- api | kernel32: LCMapStringEx
- api | kernel32: GetCurrentPackageId
- api | kernel32: InitializeCriticalSectionEx
- api | kernel32: FlsSetValue
- api | kernel32: FlsGetValue
- api | kernel32: FlsFree
- api | kernel32: FlsAlloc

• Module 3 other strings

- MASQUARADE
- Fighting for good
- Fighting for bad
- Some more data
- OurCrashHandle
- CONOUT$
- zu-za

- zh-mo
- xh-za
- vi-vn
- uz-uz-latn
- uz-uz-cyrl
- ur-pk
- uk-ua
- tt-ru
- tn-za
- te-in
- ta-in
- sw-ke
- sv-se
- sv-fi
- sr-ba-latn
- sq-al
- sma-se
- sma-no
- sl-si
- se-se
- se-no
- se-fi
- sa-in
- ru-ru
- ro-ro
- quz-pe
- quz-ec
- quz-bo
- pa-in
- ns-za
- nn-no
- nl-be
- nb-no
- mr-in
- ml-in
- mi-nz
- ko-kr
- kok-in
- kn-in
- ka-ge
- ja-jp
- it-it
- it-ch
- is-is
- id-id
- hy-am
- hu-hu
- hr-ba
- hi-in
- he-il
- gu-in
- gl-es
- fr-lu
- fr-ca
- fr-be
- fo-fo
- fi-fi

- fa-ir
- eu-es
- et-ee
- es-ve
- es-uy
- es-sv
- es-py
- es-pr
- es-pe
- es-pa
- es-ni
- es-mx
- es-hn
- es-gt
- es-es
- es-ec
- es-do
- es-cr
- es-co
- es-cl
- es-bo
- es-ar
- en-zw
- en-za
- en-us
- en-tt
- en-ph
- en-nz
- en-jm
- en-ie
- en-gb
- en-cb
- en-ca
- en-bz
- en-au
- el-gr
- de-lu
- de-li
- de-de
- de-ch
- de-at
- da-dk
- ca-es
- bs-ba-latn
- bn-in
- be-by
- az-az-latn
- az-az-cyrl
- ar-ye
- ar-tn
- ar-sy
- ar-sa
- ar-qa
- ar-om
- ar-ma
- ar-ly
- ar-lb

- ar-kw
- ar-jo
- ar-iq
- ar-eg
- ar-dz
- ar-bh
- ar-ae
- af-za
- es-PR
- es-NI
- es-HN
- es-SV
- es-BO
- ar-QA
- es-PY
- ar-BH
- es-UY
- ar-AE
- es-CL
- en-PH
- ar-KW
- es-EC
- en-ZW
- ar-LB
- es-AR
- en-TT
- ar-JO
- es-PE
- en-BZ
- ar-SY
- es-CO
- en-CB
- ar-YE
- es-VE
- en-JM
- ar-OM
- sma-SE
- es-DO
- en-ZA
- ar-TN
- sma-NO
- sr-BA-Latn
- es-PA
- en-IE
- ar-MA
- bs-BA-Latn
- fr-LU
- es-CR
- en-NZ
- de-LI
- zh-MO
- ar-DZ
- hr-BA
- es-GT
- en-CA
- de-LU
- ar-LY

- quz-PE
- se-FI
- fr-CA
- es-ES
- en-AU
- de-AT
- ar-EG
- quz-EC
- uz-UZ-Cyrl
- se-SE
- az-AZ-Cyrl
- sv-FI
- nn-NO
- nl-BE
- it-CH
- fr-BE
- es-MX
- en-GB
- de-CH
- ar-IQ
- mi-NZ
- ns-ZA
- quz-BO
- kok-IN
- gl-ES
- sa-IN
- mr-IN
- ml-IN
- kn-IN
- te-IN
- ta-IN
- gu-IN
- pa-IN
- bn-IN
- tt-RU
- uz-UZ-Latn
- sw-KE
- se-NO
- hi-IN
- fo-FO
- ka-GE
- af-ZA
- zu-ZA
- xh-ZA
- tn-ZA
- eu-ES
- az-AZ-Latn
- hy-AM
- vi-VN
- fa-IR
- et-EE
- sl-SI
- be-BY
- uk-UA
- id-ID
- ur-PK
- sv-SE

- sq-AL
- ru-RU
- ro-RO
- nb-NO
- it-IT
- is-IS
- hu-HU
- he-IL
- fi-FI
- el-GR
- de-DE
- da-DK
- ca-ES
- ar-SA
- en-US
- December
- November
- October
- September
- August
- July
- June
- April
- March
- February
- January
- Saturday
- Friday
- Thursday
- Wednesday
- Tuesday
- Monday
- Sunday
- user32
- ext-ms-win-ntuser-windowstation-l1-1-0
- ext-ms-win-ntuser-dialogbox-l1-1-0
- ext-ms-win-kernel32-package-current-l1-1-0
- api-ms-win-security-systemfunctions-l1-1-0
- api-ms-win-rtcore-ntuser-window-l1-1-0
- api-ms-win-core-xstate-l2-1-0
- api-ms-win-core-winrt-l1-1-0
- api-ms-win-core-sysinfo-l1-2-1
- api-ms-win-core-string-l1-1-0
- api-ms-win-core-processthreads-l1-1-2
- api-ms-win-core-localization-obsolete-l1-2-0
- api-ms-win-core-localization-l1-2-1
- api-ms-win-core-file-l2-1-1
- api-ms-win-core-datetime-l1-1-1
- @api-ms-win-appmodel-runtime-l1-1-1
- ko-KR
- mscoree.dll
- kernel32
- api-ms-win-core-synch-l1-2-0
- api-ms-win-core-fibers-l1-1-1
- @advapi32
- <B'Pe
- !"#$%&\'()*+,-./0123

- ?456789:;<=
- SomeRealEventNameHere
- masquarade
- USER32.dll
- KERNEL32.dll
- .rsrc$01
- .data
- .idata$6
- .idata$4
- .idata$3
- .idata$2
- .xdata$x
- .rtc$TAA
- .rtc$IAA
- .rdata$sxdata
- .rdata
- .CRT$XIAC
- .CRT$XIAA
- .CRT$XIA
- .CRT$XCAA
- .00cfg
- .idata$5
- cosh
- sinh
- _nextafter
- _logb
- frexp
- fmod
- _cabs
- ldexp
- modf
- atan2
- ?tanh
- i9+=
- ?5Wg4p
- k8=
- acos
- asin
- log10
- log10
- December
- November
- October
- September
- August
- July
- June
- April
- March
- February
- January
- Saturday
- Friday
- Thursday
- Wednesday
- Tuesday
- Monday

- Sunday
- !"#$%&\'()*+,-./0123456789:;<=>?@abcdefghijklmnopqrstuvwxyz[\\]^_`abcdefghijklmnopqrstuvwxyz{|}~
- CorExitProcess
- Complete Object Locator'
- Class Hierarchy Descriptor'
- Base Class Array'
- Base Class Descriptor at (
- Type Descriptor'
- operator ""
- `local static thread guard'
- `managed vector copy constructor iterator'
- `vector vbase copy constructor iterator'
- `vector copy constructor iterator'
- `dynamic atexit destructor for '
- `dynamic initializer for '
- `eh vector vbase copy constructor iterator'
- `eh vector copy constructor iterator'
- `managed vector destructor iterator'
- `managed vector constructor iterator'
- `placement delete[] closure'
- `placement delete closure'
- `omni callsig'
- delete[]
- new[]
- `local vftable constructor closure'
- `local vftable'
- `RTTI
- `udt returning'
- `copy constructor closure'
- `eh vector vbase constructor iterator'
- `eh vector destructor iterator'
- `eh vector constructor iterator'
- `virtual displacement map'
- `vector vbase constructor iterator'
- `vector destructor iterator'
- `vector constructor iterator'
- `scalar deleting destructor'
- `default constructor closure'
- `vector deleting destructor'
- `vbase destructor'
- `local static guard'
- `typeof'
- `vbtable'
- `vftable'
- operator
- delete
- new
- restrict(
- __unaligned
- __restrict
- __ptr64
- __eabi
- __vectorcall
- __fastcall
- __thiscall
- __pascal
- __based(

- E.vO!.v9>-v
- 3.v+E.v
- 3.vuG-vF
- 5.vp
- w99.v
- >-v8
- FGIu
- FGIu
- o~pf
- ov`f
- onPf
- of@f
- o^0f
- oV f
- oF f
- oF f
- oF f
- ^_[3
- WVU3
- h`2@
- h`2@
- hH A
- x7;5
- h(A
- |%=2
- SShU
- x7;5
- ~0WPQ
- SVW3
- PP9E u:PPVWP
- 9E(j
- t4SWV
- 9E WW
- SVW3
- xg;5
- f9:u
- 5 7A
- ;5 7A
- 9wLt
- IH;A
- uQhd
- uIhd
- =(7A
- 5 7A
- h(7A
- j Y;E
- t <"u
- >"u1
- A98u
- wOtD
- 99t
- f;1u
- h09@
- h(9@
- SVWUj
- ho5@
- RhR5@

- UVWS
- L$,3
- 8csm
- xf~U
- 8_^]
- FGIu
- FGIu
- o~pf
- ov`f
- onPf
- of@f
- o^0f
- oV f
- oF f
- oF f
- oF f
- 5Genu
- 5ntel
- inel
- h`2@
- 8csm
- hU'@
- =@9A
- ADh`
- =D9A
- hL0A
- h,0A
- hd0A
- @.data
- `.rdata
- .text
- !This program cannot be run in DOS mode.
- zh-tw
- zh-sg
- zh-hk
- zh-cn
- zh-cht
- zh-chs
- tr-tr
- th-th
- syr-sy
- sr-sp-latn
- sr-sp-cyrl
- sr-ba-cyrl
- sms-fi
- smn-fi
- smj-se
- smj-no
- sk-sk
- pt-pt
- pt-br
- pl-pl
- nl-nl
- mt-mt
- ms-my
- ms-bn
- mn-mn

- mk-mk
- lv-lv
- lt-lt
- ky-kg
- kk-kz
- hr-hr
- fr-mc
- fr-fr
- fr-ch
- div-mv
- cy-gb
- cs-cz
- bg-bg
- zh-CHT
- smn-FI
- sms-FI
- sr-BA-Cyrl
- fr-MC
- smj-SE
- smj-NO
- fr-CH
- zh-SG
- sr-SP-Cyrl
- zh-HK
- ms-BN
- sr-SP-Latn
- pt-PT
- div-MV
- syr-SY
- cy-GB
- mn-MN
- ky-KG
- kk-KZ
- ms-MY
- mt-MT
- mk-MK
- lt-LT
- lv-LV
- tr-TR
- th-TH
- sk-SK
- hr-HR
- pt-BR
- pl-PL
- nl-NL
- fr-FR
- cs-CZ
- bg-BG
- zh-CHS
- HH:mm:ss
- dddd, MMMM dd, yyyy
- MM/dd/yy
- (((((H
- zh-TW
- zh-CN
- @ja-JP

• AGwCACAIAACNpYEqOQCAbD4uNADQCLLKNQAJyPPk7gC4EMgFLbyEMM0F8CJBJTF2UpA+02/uuLEfzvCbpNYVJanlVs0os1YT66vaQ2JB1oQe7z6x
7MKYra0UcETcNSmqNV/sEhvCAicgX0f4hnnV/o7M+g/l/l/FwvmXPZd0JWk27bmHPaK0FZpUsc9RbIDnzdSpyRocppCPO5DbieG/U1saYwlPUp5qQ3R/Pqp/
O6XERgUr0kbxG6N3HNyKMgG/u+fNkkFWn3Fy+J6yBFivmNkkC9TCG/lLC+aAGV7ry7hbi/6BqI77nocgeFTE02KSLXbS4V3Zz/aW5lNbnId5tbpsYgxxTKQWl
XeALciPDRpvPkOoC/qDnU0GqBLAj6cVVfHyQJbpksZ4ia/a59xy/BibvJa0xDtoJKggtrVCXvRauGDFSoSxDigWz/0rOiSdmNMMWKvyJvynculoiflWZC0tZpp+F
DsJsq+iXKxtTDVaGCAP+OClm3WOM9fo8pNcUJaipkkDWJevHu3NrlUuGgWDc5QuR/CmWFJG0y+Ziq/uNY6v55Wbpjej9GKa817ctxO110tykv7tZQm1mAp
uQrmh0xj5fTPYvxcoN71tu9nTRrUUTl3p7lmOEeIftliIJzAPhsdhuzUsfE7DjaF3auUuBUd3xwEVPOXvbxj7wNUvQa+z9UKY51XBqxewnOAkOC1rYgABdPyMF
6goIFrt7t2a49nmitSTSQoUeH2fFTL65+apLW7PwjvTdRUVACANnUSNXadEPCW2tG2pf7s0N59+NO5b58B5LWhTPVrOLHiVD3sEjnQLM5AE5+4k68hRkm
d2awrgbMlSbTXJ9h0m+GLFYbA2HtF1uDVNIK3g2h2gsry/L2RPF4zlELsUZUVx3Wkt57huu68pJ525E1cVRwCvn4pxY9ObjlvusEaPjZpItiT1/lddxzIIXm/BzcijE
AXFuJlp1xC7Mo2Wp8JqoDZWDx5CwoUdjR7EcYij43CPJi/EfjMdUKnZWb2LwJRauyhQMO+H7EXEw7ClxA6uuR3oGoW2q1WzSIvnlfsnCzqdqcDASybsnJQ
XWd7tOwHK6TWdBh3/xOp8gojnYZtVFx3PgcjHMWp3sT0xkWpSAe93djWiCSxNF4+pYHe0oEnK5cMNFIkUvBYkhTeeDwyyiSFP0BNUOgiHapkqzH4XFo8z
ZBnASSraj3Im4zTMuMHGlwAXojiWJqg+56dDbKTutshNRQ3RSNqphAvdLZZEefBveojXetJLGt4DyFFA486qJm87riNM+ctPcZGXh96v2dOYbzunduL3an7Nx
TgdgPA1VE7ZLDnmcGKF1lbn5bw/j4f2J9kgwmhsvQzocjBumnYYACuQ+jWGkp8Dr3UCReaV6SCJV83fZzayyYZ6fWn3MI+T022Q9FF3Q9zZovS1EVk3nqJ
02KQ4BFqljTYAdL9TfNg4bra7aO5o4HhxjQBmyg/TtEM7+uy0NYQlAMvFKjBoRrAoO34XEzGdu+6utqxTxRUNV4Nu6pgJscMALJzS2i+KEyn4gSFHwyItakB
wgQAsZhytbgv21ApdRgSfN4FLhd5Lq8Mu7AG/uc7d0DKvBjPXIkN+FVvimuGCgja1I+L5RYj9p3QG1cuGfTCDBR8f3136CUgS7wI/zxDIkGQvipHRVz3LoLO2
18jiQYZXA0n8fFqL1Dh4NJNtztmfV+7njxKlAUiBnCmqT7gCcY7PJ24wDX0MRKmHrHiaM4BoPfG8oGAsElpaJCMtpPSoLcSZOSEFSA2zTLdSIR2OONaBrL
zHTtW+HMWxRKWegva7QGwrFtevpSUtUwXWu9zBW2eANpm9BH3BIb+kkGgluOudreYjIyzQAK4TK0so8FV4WPTWgQaZ2gkzKgFFTvcxVWygjWKrLeisiF
TOvH+sR3Js24BzmPA2+DHbbEcGjjRCKhjXbMotjtRIwchGfsixKJrV+ngL/Ik4nIWE0QZYVD3fZYA1tB/xYYmd8XANsR+vL2z1UGnKLhlIavX0kbpj065yHQhHx
ZnhQjxB13T5zg+pSqVmIUnn+k4tuX5ynzzchauHQREdybRedy4bmsWtDbVj50uaf4DyNPIuXnDwbc9WuNP3WvOJwzae6wZI89OHytSdczp4MBw6ElLwp8H
LTWFDjDjHc6QMrHRAzQcYChgJ04P6RL65cZyombIeGONowwuVcNe1s4G3MsK35/kJhLFoIb2oZ8+jJ3kvahJyl8XH9Ka1gMgkHpUTxk6Y5q14FJbm95JWs
8sYhZfg7GxXYOlvXZDDldrx+cXtpefhTEsDy7TOsp1/P7AGVugjf/vkG2lzUPvR80idR4oQMgeoHtF7qt1+W3d2WkCUeHsDdS9EMklgLWMrgUpgm6TVWE7l/t
aE9VfMIPlBMOYcRtvlOfq7sn7uc7sPI5BVHGrmnjZveOFVXB+lYafUeyerbOneexyzWsmxASIAjrBmZvq4R2nbQ+9ugHJXqt1tNVqI10BNkukCKwjlqehrIGYdu9
4hBMq7jXbzrnlYkd/SJPNzsW450PmyD6JB0NdBUAyxsCBy4BoF2ZNpvIGQMJCWqESm+QAIS/NBJQrWRrLFbX5CdJUe9Rc1IDj61ZbaOMXa1If6uhuqx+tz
b9Bc1YWCktvgQpdtJ2VaLfQzvdbgO+UvrR6GwHDFScFqPKxTCr3Dlao6WwgBjvs7YK+RuQGKELaFIwaV+reVN0culEr9Y9DjnvNqtInMcsoSBoF/rQeCi1bR
7IQU/Uv4AyLedpmHtZAN4vRCNlIxlWv02okZpWuCtfPwEfEIjX/eJd2A/UxQ8sKTIRqSLALAltD8kPrwQ3p4YgBHKwlCHDlxb6Vpq8jx/R9ssjeWMsoYIwc6eukc
dhmwH3uv41262OfwCVouN3wFw/VsYnIC66DgLHsvQk3rUQp1crUS18jfJZkCdE4vN0i5iPBOQUl+31q8o0+0TnNeTW330C9zX19rvTPqu4mEPI9wshucaAv
ClpGjbROXP220J+WWRbKmq2r/X58Ib2DmIl/r3SEsBchE+x1GMvtF4zUdHks27cnspAZcsdnmMcH82s5U/U8/wb9c90f6xZuPStzZA45etFaSGPqf5TOoRByE
74/lEmENlw6pNepOalu7hACYekda2/wbWmD7SufRi/BNa6CyRUrZcy/Y7jUcp/kJJ+ACRLqHsDkMK2vg6mCFq2BBC0utkjsf8Z967f449ra3MpmVas70vcyk/aH
zv70B/agI0PcxDhT76o/3dMIHscd8A/tkt3hOCG7HDeEP0BRPLRU888wCdoAMmQpt2jrcQZMJBIdEyta+B/iGk8TT4QXiieQKWHtdLXNzvVg5mgXF/MDg0vkd
pRSArBfCbK7HHSJkat3IDDS3XVQGAyiDBIgVitSThxyJyNafz0vKjLeCJOEdoRTRONlgX+Hcb72UGFoGIvw5Y/M5HPaYApcszN3PDMjavMKr2jdHAAbYq29
somNrj7kzjP14cS2glhPCyEJm2YpUBGCAfLkwRDZEuUBjrVm8ssYWi+6EEbU6xZtO/gZ7EYPst4sCpyu2JreTicaeRREz1UYAkMNltrcVKCL5a1YX9Yt2G/M5
Pe0MhytFh7bTE2ndCM8xtUnp2vB0pJanf2c0RtvUaNx1+OM1+VKDLuPYC+6x34RviaiNXD/jpuPao2px/OeiTLDYK5P3WsawxEuuVLmIF9yhAHrFDJnL3md
Q3BSG9klT42r84CRIGWx2geu+Pmz4SzfH+07uuy5lwhBAozG+yLGIlpsE6ognTWzGpJtpQdZKZXe0dd1KrtZOA2a1S6wsGb2f0kyIzEyZdIA234tzO059OLnm
iSgxWeo30UU5xDf+e/hW0XZfOZqLZemvOsar6y2lmgeL6VJ0jy9lgaihy5ekpni0zITg+90toGxJpMjqy6KUtzF36DcXpZ7ajemSHhJm6FbVkKinfr6yTlLhbJ/Ttv+t
k0rRYfVNXraLY5qgFGgqSF8t9yq+WGfYRJWgvdUChdPZ6UbtNS33HmpFPwfRG/A4eHysrJYFuVJD2isgw+lhtLILl4ow0WlKeNrhmNMc2f2QszhwPmxXjPLq
kg2mge9KulEUxmEimuTigAb025tmpFVMh9VVSCK9kNi2DAWmZMP/KVWgRFOuuv9vYaqVWAVNr5p0Uj9b25NiYK5jgWmuAWEnnrezbew7BuiAeehApei6
8iKrci1HhO4RZNonKXkevkhh2sxfMngr+Fv6hDL8u2VGXvn8V5OwaTUvZEw7qPm7KXH9xX2V45YI2rFK+gXpDuWz1t8MTtgirKxOVozcjRqaD6YGy0Wbglm
cU1WaZB3vJY1uOGC9yASMmy4mK7Xvc9KbeS1JcTrFEMHxS+Dob0iHy+DUzFHV6CKz+cAqlCBQVxOIa5IwnbrkLtEACsH7giH9tM2oz5PUfZ8fk9dBhVZ1
68htjgjnoftJts2c7ACsj7ova2M5XCjoKlsp+oki93J5ywE/XYbf1S3mtC5EfBpg7cpqnDq/Q0p+Q5ric6B1NLGwYu6nXqBkcoVF8UxuWBfp7j0ywslSMhm0MJRo5
HOQXCGk2atLWzBmiURUPqsJ/gWnvq4oK1lPCfsSqGaEhWRY2kD3NQwvKYYhinUOdU4tzwmEOCYkqMekmJb7dykONd57fH1cJmlWJDnbTlCYTyMWZZ
nMLeS++H8aHQD5kVbg/MCa/Ka4EzYYg3mhCYY4p6e2eUBdxxvNcXKa8eQ2AA/zeZc0swwm+lT/+qlIx/ICTYpPF3rEqaiW0b1O5yGlyxqQUbssd8QLWYN5j
yhw6xgTwZ02x4UR7n85pZnPTGObf1tC75c0syFsptti65A736tljWuhJWrgzohFPmdwBxMslbHhaqC76qZpvNeWUyQn3lsRQ72mEoAuM4ttyGXdRyPugqHW1
mHa1ZPjEYGCtqe7jN+Pq82ldrcz6f4ZDBpKQIRv3BkOsc69vv5T8MVDEnTOMJ0gKyAzc5nqWRWEojIdAr3fly65pZWc9VStWNf8jvgHOoDzw+iva84VGt8Bq1
aVvQDDzR/er7tKrTL2torNk/EVfTfByq/eJaUzjhB2I0zrmT3NdsY9p0yDnuJCK1gjuMQJ75XwO/gqy1Afxua0o3/vlHyVWFV5Eb5xbU0F+0eo7sZHIfxnf0MGIyrqo
LiiTW7MTMya4YxsFt10W/IM77yXWDffXd5ksVF/E4gKz1fb9hN027r8vok1e6WQQnRfjeb3pawmCB58Y9lezIfpkx70FW1RPqkEAu2xwxBmJACLKjZX2yiMSL
aBtVpRCU6a0241b8biXNM00fpbkUHkvCodPWB8n2MdaT84HPqYoTyatzzz2SnrRqgjMPturp+ZWkWXkO7SYkccHY9oK8Q7h3NqNveLf0uQldXyVj5abtUcG
Yw83FWau5Ig7y7HgagNgPn3Lc8xhRaQvMCidgsQdI8t8ZJV/kDD5sh3wUKNcp3AxS3HananYJKHTq4QTdas7J/PMclEczujYwWU1M3gmMcCoRmXeiUrdB
MsQikiPMLODQyv/0FeB46aWfhCeUHsjSYMVQux4ogKFMEr8XV+Qz7TrQ7C4Ip3cRwZYhxTV5tPVkVXAnjHymW7lpKHCi3TA4z4BN5qwrrx8n0i3tLCcIPzB
uVGapc9fLI3RWUo5FCJUqdnhduKcqn2I5nJKyYyrUIduvHcWJaF2UIxvRnSQSM4Erz9aDYppvZpe5dOd9HrLVW2XS+vosvxRPaDlHuSvOhiHrYpQ5h4o6ft/Z
hRswZSfuLe3y6kXLjpHEcjfOJQACF22LxNAwInKvFjBPwdKTJd8sl+7veQAf446qWOt99Cf6RwHbssmjngO8HLbKdbmT/3AZ1BJzEhrGLoPhkkeJzYcIUxSKh
oYexJId9ixsaiQZHUUludr7HhpWNX0f6U+7+T2PXpMhtLDU8LHhY8uIjdepfqLv7WC7BDkBYKKuSMbHfI9M2pDvZBEYU+bDtdsXx8IwsfM+cBslgmgKlPG+J
PYxklODs2GT9OjmR76NwK9h5VCJCeHsmgowrYYajaZez5VcOCcIhEFPp9Hz/VhsvR5xXL6Y4ATXSY52Jm45ofDdgdS9KsWe/m7S8SEk++Ck2DWxzrNma
BYwxCrjtc0Bo84R5aPJHF2+Jseq3cVda3Y6+3Ga8M3ZpuONUgTTde9XsNRx1tdKeBZxu5eLYYwVIDURpkxOeKTUgvWkUNiMXCCahrdYkwlQuO961hDW1
KWi7/1PZUpuvfwl4LfrEC1xe5wwf+nJBSlury8Qq3O4thVBqSe5sF+FiKAYqY/IzKIO49ZSOQKhYeIn91d5Biw1JoijUG3IKnPxU9Vc6tYo5I1lIU2t9k9Z3KkuKqC
nO4fiSoyMDJ6qwYhrYWj7mPH9QenEP7GhXC5WmaZhuYsR+XvyBMmI+UIbhqGZyesKPieCL7WQ/zujL2vRjAzCTZk7GrqdlfuD+lOGDVdcrhWQSIFqy6U+b
Vj79lfO6WCvqLehNZdrehYYke3UxpFTIKpmhKgE4EFgwz+rxI9oNxsksbcmVUbksDxQZ1bY33dyy3ed07NI+fSlZ1RbhhhiNaooM7Q2gn/XR2g041GLSevhtTn
T/skll6c5ECPhiH7UKnhz06xxcmd+TvVbpf8QQvpSl+q1C4bE+ctz6lUHTkLXLFsEkx2rzTrW306zEnyxtKLCD+znJcU9bcmkGEgY/iNqHrpw0rahxmlnfLYE5mg
2jBfZeGScROBBksnWa9mCc6tSFlN5HDmQsd7Chs+uNSE8Z21ZTq/I3Mrtz0WrXGBxiFxhg94Fe/mL5SAZG+H9PQKis+kgCUrkHNcAKMXXm9emK1hnV5D

w4XExUdXncnPrXEiAgV4fqDIOdXusWDLy6IrJTgLt47BBNbBJps5w7sHDhj2/7eaGNDLRSBLRwjkKeNuOLyhHBdZAU3i1no0njj/ZzEaOKjwbhjESG7QOfEne
K7VEqGAstrJJGG1w36L9XB72OsW07MBRQnuct/Q2nTBqa/jAVilWuLaJIBhEB75MNcVxiH4b6FQ1NiyggceVT+csf2/I+D4inNVDU14w8d+FMFy3KQ4DUzGr
sePzWUYiIGNHwQjBUPSU4wPR/sn9UbZ5diCLzuDgz9JXyGBkGzvrRrTpM9sC7YbbDyv8o48C2H0dZ9dz4+q0D4aF/Ioc1JUlaax20YkjxgK01xls+ExbXk1Ka
w2v36uAaSc0q4fxR8SOseelDpCkKYgpDYO0zjURle8Gtmf5/KvsSlgrwBh0au5S8MRWaicLqHs/iGPe2yH5QH8SL5ekYPoNUBXDFjbq5Fe2Ao7+pJQDu/lFzg
U8v5sh7++lNM8TWQg+6R3VXrbM8GId0NO3ORBVScBLZux/Cy8TVkXwNm1JocaFZ8SsQuzqBmT33oDkBi/RzVkwV9eg3ABRSnlO0Gamk4n9H3bfhY/HiP
6jyWBad6gqE7e1JSdtaRPIUXdzD2684nJzEqN9ZJ/p+AY+JrHt4egHnrF9io+ad9bUjc48VjK4UHfJwTsQbqmSWnuI0WsS/ZcTywDfiBX8m1m5Tj6Ag54Y04Dk
cTXmMIKKnQgqh3wtRiQ7SJxF97eplGdIaL9oot+m1WBtG8+/ZykQXpBAs/+l8alzHBYrchoH6V4E+DH7xU7ciT6BaFIRdJIihC69SjQs+S8Lv96Hxpo9OBi7zAw
YUXjjFmIMR0ltpIeHjdouulj1Dt+WgMeXH/l710P37KE+AJ3hs7dydUhuQjsvsZ76lvjmZM4VsgkSEy2A7rDl3LT6vGghBaSU7+Ndgj9UPDOBeqhmiInTHmtkyrjY
hnk85JiKriRTtxesVoskG4j7pgKwIuI8KmdNwK6ni/s7wGZvJlu4cUodg7uuWygkt7AOs1d5gWQQTM5f9THG/uVQut494Ib42SmEXohoXLs534YcL+Z09LTu5Tl
ZFHL40rTYFSpsNh1xwBeuYRMluybI759K6C+LQNLMC2w0DUrCBWisS/FdtTVjoZgEtk8sG0rDiNeE+khguJsMhxR54uPpHc+UgYKg/LoPsXs4tEVLanOqUu
cD3bOB9UDtSCj/G3plv5kSu7Z9WrTjUd5RQy92G4o1S9cU3zh5w628xBKyWE+g0ZI0Kd7N6awR7MTH6xAa7pRNsLiFcl/XNJTb6fr9xT5xSpFzPO/FuwiaOh
Lm9WFwXs5VjymwBkVeyUNrn53tvxRpNVXXMoSoh7bxoR65Bs7VxrRADLbLbDc+A6AqoB/xlDADXxNPOnz9cGUF90cnss1lB4dq3IKK/AtQYIPYnnHnF4u6
7WgF6er5KvoxMV66orG+MtYgG7CTvD0rKieGnH+ETOOezObQXAKIkNgLgTwqyjV/eAiIldb6BYBiJhAfHQjq5GVabyw9FEvQWAC7rNxvB7xt5L9C1TxRwRa
URaBd9m5mrSJfyyOiPJTpgaNxjFDeXhsPhFvniF4VtyepsKhdPNvkSk1CQzht8i/E0zCK5Ntes/1JKd3FLH2Vaj38vX5hjGMsb6j0iTa05O/S+1hMcEj312rBm2U
WJQf9ZDANQ3HI1btDndonDEnhd68HkWAe9w6VG2xWt5/cMjY6Zik1aa15jQfKkjLfvXRWjPVysz380cyYbZXWFo4Ftky7+UUTNhdCM/46a7wrQVoM0wFi3kL
AjYGjRN3/lkyWhNg/TzXqk6a236NjSL7vFjptFWwdlT6DGVHPgsMzWzkp19mFWI1C4zYGVVKyxtp/oq9eNS90kxCo0tNQMHd28c8JJoQ3DrjnSoW1qM9w1v
v/bTGsk45KmgyZ6qylZMHrvxecYIrxZw8rTdI2LwTyijaYCeM5OnGbX1VqZtXzsajcrlpcZwuHHEdgG2igXOuVNEWmzeni+eAfm+K81t11rUQ+OZbeTMcuC1cD
EbjHYin/tHSO68KcXAUbaDDFSAkB9e3wl+1jt85PtJSELdtu/q+u/nvjmC7yjR/GI7fmSEEfVjzAR2Y6rZcb7w5BKqPl9NzEG2Tihsx2y+2R6AdKza+2poY5yM3ae
w2re8y/g+Uy2ArCxSykHmDbN+vLFKQgWeP/cR2UbDJtEWXC37apPXEwogcGpLtmQrBNbSiCI7pdAguGFbzkBW802/Npj7LUXZHybH9PjzvJqycj13t30CAx
0gH62nVXxBFDF3uyD+AoZW6fG0KFRDCWKRP8r7b3XQgjWRyBxQE1WAjkp/+GY1vpttH88/PsqacaNuY9WfYiA76YY+c38f7Pe0q1oTLH2nAV+6YsFGa9
EdtLMYh6w02lrd9Br6KExgVGSqM4fWUkgDE50MartT9KjqYH1tO+IPostjrMIshQExA4zDAxkXPBmAgZuUjn8Ae0XEV9rcoX13fA4SdW476yb8gPlelZfwo17v
SAKG9XuAFntSrrgnwm3SgRYvbOWbsJ/ieRLX+RHjYOPdFu3YhE9KYsbmRIKC6PHR1fRIVCGRwZa+/LQE0lUTdnUwwIWWAkRjUtX/jd6ubr3PvliuJMo7oY
nJeBvnECrmK7e8THtq1VYKuc6dm015RedFkNu+wdcrnJOCRe1zp14aImB0UCuSHBWpOb+L9SkDQyRi7iIX4/mJ3FUd7R8ZGrsQanSDmefJiziUjWGN/BCx
VRuNagwZI6s9EfrKmMKKZeL/fN7Qu/CtmcrLoQ0q0L2jyT/2i6ILjunHB3ATr3WpPOnWdNRwjx5U8mcXNowWrKTQ5YctVQEuLYhzylOR5be7ArRZvCj6N2Ag
VtPPqz83xG9uxeJNhMfsRWx+BkPs10mHBzcRrFBh/o6dUBNdbDsRctIXYiL0EhyUU7mi5/azygPgSfiffAvZcffWKpdbodc4PAgVizFxWEa7sJQinWv9GwwR0
Mvi7Ei3JfKZ6QWhcWOJ5DRgNjRLyqdw/zlfphZGBf9eWG0k+DZbtwHiuIgopQ9ZYgA4pr+xjjDdbOC0ecmCtGDUfTzguZgA2PiV4tO7+9cYC/WZljyloWji+IfMD
Yju7iyhMCFl17wMGAa5MkEOeZmUNi1isIpDJrhtvS7RQxIp3klLueFLZ7FPMQlW6QhvBsM2897vEnxGOn44zlDF64Haw3Qxj2UnnuZIMcUZqYMZgqG+Spm
n8a+EIsZ2NwXXUffkYdR/KoF0mQfnbWEltQRp7ntDCh2hjCJBCRKAr7Kn7o+d9Lvu7HeHzZiITTt0WUsUkKhwfIMY4IIjRinwVjlGoV6ka7UxawRLUjZM2nYFY
+i2+L/QWILGENgMZCxOjSrFEUDFJTs4cAqr6EzDiLh6Y37igOojSMbk9xcLDH8m1JUB0Prhd0C7z3uhJazZ1F33B1/3ggPIQ5ReP4KwhYqEEsMLxHsiZ0x4/
CvA9pUBJptC/IIccZsSecW3Du1JT98Mx/0ZK2e9WcpTdAg4pA137PPwaJdTe2qWdhkORlHM33etwf0gvInkbPAkX3W+mOALf1Wd+RiZZGMtrxPNY7dvolKu
eLIm3PFhwuwN39eylsRydaE2B5aEUr+oC/mFTrcbB5obZy94sKPp4p6wi9fXOC7BQx0p+zEVvV3uF7WQFc8qRQrI0+tNv76cLrr9A0CzVaTpIXOpvEJUEFqY
ajMNaPHfdjdfCqBV0J3enNYo6Vnuq9aMVxC2Dbrbh4dqd8u5vwdX4K1FgXtJit5ZZSf+yZ8RelLXOaylNVyKBBEqoFcStcTE09ijMO41JRjVHeNqVRt69D58Wp
oqLQ1WfgQIVnCPBfhlFN04hfWgyuoLoVk/yPDuJCKwxQc7QOJxdB6z9MKA4nM5f7A8/1TYO3ikoVtFmd2/PIxbWsUQKXITX0utj9W8k23D2lXSu7Fq5WmxiQ
pujeWURFDHqYpEHlANKZBU2S2Uzoy6sDV5aX34mgLrGyeqx6PVXST9D8jTTZFCsy0YrmvVcxKOJGtX/K4IAda2vTBDbZhBS50AZi3XyRZEVN7ceM//AoK
41iAyU1bKGKXIbfUzKMiSpkzfblbJnQiHrMMlsrzL/ZpTWThW8Vzk3TIJRIEbtiyOfGtqowJ59L7zKMBhCqw7d/iUFM851hqpMKl8v4eS/cXBGhGt8vm2t+SQSXc
MJrLXV4Kl2p2/JuzELXB4Qjuqwho7P2YMWz8/rCrqDnden29Ac1S0guY51GfTpm+7mVYEneu+xwAgw5ltvZ7cYPJUz3TPwUUpVTAG5zxOk/fwUDUZUDTM
19H7Q2Sfc/HPXVRueBClLYOBZoh2bz6JQhrK8jNJq0kSqZvQXfPf7KwbBm8a/XwG27c57rV9DismOLgqZEGgR7VMv6MMGY+e0bM1E28t3j4pjSDLVYfzkJ
SUuV4UdLA9Y5FkiWAzZpDtRgmRhWpHYIDiB0kpc5X68BmWnGucK66XaCx4nh+Sp3TA2tKMHQjx2ddo0xEFUXVdYGdUWPQ5/X74k/xk9x7TTF9t/11rhv
WJ6oUGWxDJnq75iOApaWKyEvZRCdZVaL0mxVE/9Ogbh5Fi3Q8vUueB9B4VR2oNpNM5K1ud3v2uBMI1CXfPDKOarBifDiBstuBrpLJs1c+Qj3Dtb90tu6gPp
aYvCn9oJ4XwmJ9CuEgSYCIlTZaKjnTQFWzZ12eXm5nJSxQDWw75OJs4QzVLuC5jQJ3AESCFhcS+lnxS93Ne3sBxRXVek1B1aXJ6TENyJJh7ULYp6oHP
elETsyUHTCuZ+9JT9t5V6FVkD5MvhUBEllFrIPX50GCtsN8ncJZ8xG8jRKFpGwaHpzzxaFPwkzqVuERFMGQfPfBGItH6J9WY8JnQoZqk6OrZ/1NTGTRTpvF
N1EWLZbxT+sJzBqJ0YYs0h4DTw5OM62fq+TCgUbPvXQbch/q5dLn7qXp5QZJprg1FlOQdWOtLgNWOYrcDJ0IPjy98WMcYuNXHN0mGzI7n86wXUmN14L
+bl0BGgfpt1cpzzrtSatsrPQoMAvvMch96ZV5uZUxE7wY3knsIWXNXV8FoIYJL4arXTt3/aGF8ZwKTD3Dnlq64Ytgn7AfKZXetU8+CAgDcmZDfFk6eHu+fEVy1
TIhf0TzY1Aq1WZWwLirFJ0Sti3TjNwbZM2U7x6IWBFHujOca3fadIaK4rfD4zHTmpiabJgThDp5VwEKNIhOi86rFVYpAYnk78nV/HTgnaa+TZfr9aD6s3mCeMB
Nj15I+lVwDnHpPUrLi+wD7R/nBSsihjN6gYArvkpPO2fX3s0nZk8JqfnM6y22E8shSJvyv0cuACfUt+Bi+ieBV8ryj83GXp0s3LP3WBZ8AkyaiQjWXTsRNNcMeRv
VGrKdOgK10JADSVCmyekpbB2bRUvuDHktG4cF7XwUIl8yUz7uFbR0h+T45YpL2KjERd/IPna+TOyE17hQK0ve40lR0WB9OnmGrsrXzOyna5LE6aJ5s/4c94
ZvEnwL9NdX+TSibrZSOa4gMfHFqTlK6esUyB4q5xnUuLl7XY2Ucj4SEloPe2LORjK2UYnClV9a97/xnDRMv0Qz54uRJTR19fD+IMywge/mqF+qNy86S9pV5n
HpjfgB/vGPNIytA84PQXMbK/1vOUqFv1euocSFxshXPDi11F8xLDEc7FHX3AXrIb0NU/a5T3mSfz1heG24TPQuegavM2USEc2BdpH1PQTGXSc1nNLlamDT
RiXeaL57+CEBpJOjwok8mRxWfK9CBC7q2obogLSSAVKYb2XObsJ6DzC/qkYats0p9klBN+8U14mx3sBrnnijSup2z9pL6LpGJwqKWq6hXRzthM4VXR0y5E
O7cVO4qMecDkD8oBspi1/E90A8Mwf4fglFF8KcRchw9snHjm0wHY7Cv4jsT2LNVRkbYv6HhLGKeomsQSUqQB3Y4o5MdU3Po8srSNucLzvjoK2nAf1/M/LR
HK5XyqHzwSgj08e9CHq6RjkFHqG0R07thu8GAq8CC6l6npYMJHxzlvlZHCtIvEUeVceKa6cllvTXupALL/CORpbLojAC0jxBAoryxs2uXxCB5uMO8yJ7G2+ai2l
tamq6pqhSRCvrRf++MJOCfRcc9ODGpSlBirO9yKiRIB2dEcQxAo1ZNYMfiuOjRFcJ242FgRkAaEnO5QTpNTqNovo9OV/y4Nnxm2O3wIEPRhpOGnDfIXK7f3
tExPRBS0wGC94lUhKTplxal4SG0Gij6XaT5BoQx1AzQbpsRvc7rNtvi7LRmTOH8RCs2kkBwZlwOnz6JaKK31hFrf93PkcxBX46b5w5N1hkIxWKhP8rxXEyFK9
h+Ls4dxtJF8aeE+4KXcsA5F/X+E90wl99DAKa064kaNIhX+DDDQ2vbH7RPb+C481Ce6AcGy4QGS7SlvBT6QPHEbysO2PPdthPjd/1ZRvaTz4glTf631zqtGC
R/FA80cedeRcTA0wk8uSBF54OnP2N8XX7bSZcW/6mrKBR59FSQ1KuGhzUSjLKROMgEwuigiyZSNY8PUxatG1guH6IsW0+d0Sx4skOy0BftUhrcmZWijZE
4ZF21odva4n7ZF2Zjo6lh5oVdbKm7ptOTUp/rTIdTt02POKLrP3M5P4QHXGsBprq4vM3hcxzGRR/lJ7eCNFpvJl6NIkLfiZY1ix9ojGTe8FBk9zOjK6Z2JrOzs6Tu
sD02My3JAIxYH1qmNKfdCKyVCN7t6R5jsZhhApsD3Ph4sQhNHjyaVRvCZRS4wjgT7U+pllyKqIhTNeTXTlKua08T9JCYgsEwiQJIa5FxKIe6QzrYyz2hsL5DZu

7xHPi1BTK4TXTeBKSlXYgeszoPBGfaIApswluV2ZiXAUu0ipnbhum06BE+BKuMpCD8EyO9u31a27Pkcm6xgx3WXMKCqJQhlIsctsSbJHKyhrZCvTuyTZY4K
AJMqrjciIQF6vusGDnHv/rHC3aCEq5sVNJwYuAQ5+TtZU4u4zUMLIKBhe/U/GV/yX9uBHxU6iFsd8GyulWh18JAJjSJhBoG1FeBEyS71Pu0+ENdFdQ++u+sIs
hW5VYsmiyrL3IDEIXQ1U/dR1nOFDS7fzt9SMGcLZ31wsxi2YDcS+9L2eQZkTA9+Vm7DF7Hq+qGwzQF5gyo4sU2CLSTwiGHnCa0vhQw/UW+CXpHxj9/deI
a96OS6+zlcQpu0T00g4oAxNhjmbfK1AsTVwrYnE/wIIBxQtTJ8vBegL9vV7z0dvt36wCUAKUyEHXEYt7jlUlS/e51KQY5NAb+/3cNLpEGqKEV8rZefY/n4iOLYA
adEx8N+L5IshVBUqHsD3woZRpeQ0Ss5/sK22n0z+knxvF/oIwz3Ws3YQWmQx1iK6mqyk+x6RXBOf/m8mtzIHWi5lLpa1JZKBowyXg5FqdPpCey3zCqLpz2BI
B4QqrhSdLL+YV+fz1WIj1Pn/MZTzvZZlpXDnvrkznoQ+8eZQVQEXdcqNJggwqho/5w+kj8qbDgYb38uaFiGhlrAN+K5UnnLdlB6LKUIUpq2u3IN/S300Hi8aN5e
ZZTOM7oc490z+q86UKamxZeA9XLww5vqNQixjUwzcMhofViYnxh7WkGyMOi8ozu+a40Ec2huexBOs8InN107pO586G9tKQRw4h/wlThFotKJReIZy2vmEtJS
m4FwH35AICxHWtE/fcKJCMNQNldTKJW2MNcwUeL1uJ9EwTYbo0m3enuLsENpQh1oipX+mSJkU7AwOhjyTQ3xl/yIG2+B6QVX4DJHHQjSzGlm/WxrH9d9
ZcSgSs74AFQLJJXoLsQIpZiBYFlvTl/P5rL4UhEoYbo2B4iBn2yAYLyfZCsztf5Fn+eaHADusfyS0ZHHphCOLRyZSXI+7eejyhNLP5BNwJLPtoDtocqYunAjVM
WFmyOGLuX1ncbZUbtqYl9oqLBXEm4NjFYhYnIiLFRcOP5WYv6FUrh1QLTbMuTnleAxrHwAfaLSkfFyGXL+29awBKMZ5BokC+tyKZMM0UoKuGYk+AZ2Jg
klVwPecqg/EN+b42/iPsu/A5GXfZdLjqKUjKqc3hVgonk92waKaZFedLnqMQBnrHhOwHozRFvU2B0q9BuENrNrgyjKv2FaMLUNIUxoTtFpjj3maCaTFe8DKfzLi
B5ca6JCe/h44WIlxAHAiofmGRp2Lp+BHPxexl+0rm3LwlH3Yf3LIlahN/b5O94oipUPba0ZNBVAKPX0eVXO9Gc8WQgjW1B4LK5rbOt6KOUsvRE9aS/C+D9IC
kaIWhOE4WpXeIIU0oaiJGGIWa3QhEiiwRDpigzjIk4sM4CzRorMED3FRAB7kgGIySpXW6kPcfGOVnGG3Q5mA2bJL7kfFOtEp67URABGPWnzVcs6gmzCtA
ah4SOZwgBjzUjT4ZEa/pdcywEk5pdc05jIRj2pT/jJx7x4MBxNqxiOQjUMYMQGFQpdwxgo7ru806ZfpT4iAHcQyWQBhuM1vbKJx29jHo9toLYJgkOEyWVxopkI
zJMZQw9IPjltXg3xB+VKC8/WemgSSB1bY3MjsoCqzqGg+Dl2i9VSuqG6m3e2xacumBRlAew26CYyk/LXeG4QFPm5SFI7fzXJ3x64yVemovy3DOrCrlbkmczY
HFvsrLs+guNq8Xl+b1foifDYg+6If1QVh3R8t+Evxwg0Vs288PInF5N3/Xbn1Y6xBvokrWZTG2XksIyCIF8sWUOy2TOOjwU0sGld4/QqJTdWIdaigDgl1rbutesKV
4F21FZjiKzkR0lJu0eP4keP4RTdnMVOosGDlGiQK3a3R2jXvRs/8svE4Yqy09uw8vpnfxCfQhmhT0FqNSBxKKPk2ztjo+wGWR8YKFLayW0B49JIq8+GM4Og
DcAcJycpS7qOBdOA44WMegrjv63QwpHaV/hG0l0OBmdPxJcJicQJYar0yCgq0pzT7fAzpe4MaFyGbwbBnecAJ/fCXzNVxYpWwp6vQiqkN0NrWpMdu35RCP
NCl1Z6oKrI96hf3j5kxfJfPCO9Cy70FzCOK03INTzAay4EC3FntuqyjhMq9FMSXrQmmo02BhWkthhsO874fAPYI7wCQUu47sIi8tD8R8L2TB2UK/sJq+kV+ZH8
8iSAMOAXNwJua3Vgj409UsBCJq/GyXzXDJcWlbyzXlmalR9hgG2sDGtLhf2EzV1fQf8/ghrox9P9WeFU7JvMHaMTHNkxrdypNlcCTNtMtxqIox1GMTcUOzn2
SuxqOxoz022w/JC/C7VCJnNtGnKBtSuq/BCr1oFD9ZjPWcaOfU75Jy4m90bVXsYnxIst5XcxcFXsVQOq5CrH2319KksJK5TID132d2I4yDwztRhr6R+fp9b6uN
6cbauoh7W6tLYa+pWRSvbRtHOh5OgbiSv5enNTNlM9fy5XczfQIWEd0wcYpDrghmy2+ZYA91cIq+uTsqXsveydLyBL8r3icLoesejgTnuGd9gJCbfZa/hvdirEVY
bJ+bf1NAgwA/4L5fsmnWyJfN3v5SijspXHC8Y7Y2fZEFQ+Rq3mrZE+yoE+ZoFRnN+74gyS5DsOgV0Sa98TZeD2dbtn5UVUDL2YFaV+Q+Yg9/O+T4faODW
n2o2VNOoYvQzva0dVMZbRJwpbJ4lgdvm3tY5vVYCGqcIHlq6sBAEChKFqGVQbETmYNVyP+2J7r48CwgfYXDuwfS4Da57/0w5bQBxPuKEyW0+BZVucz/1
9kv3l/gSvjMFvFlQAavgzgy3psZD5nLX6Poa4f2W1Rh/5kssLeV4pmAxXNJreZmApoEF177t5urDtCSzKah4eVP5epxf0RRLHmaIZE8NqULwz2NNz/2gv00Vda
HjQEiXnjpfAvZrVZqWvYNfTEf0WGLdyokd0vo6p+xUdoCKVxU1yU//XjXa0PiwKvAhk1BSb6/gpAHRnYuA2X+pwbyTZV+fTJbSjZwq3AHknWgIm42BQ3Xyd7
wxbzZDnN7Tg35RFv3k64IAKmP6qgmxy3Ab1/2vot464lyly4d42etbkA4xb4g9+aqr7zGl8cZnCCZc0JQ3LqTbAwXDJZgkp6qopU/1A0ogcc7y4zc1iI+Nt9ymeG
V5qdRkLHtO4+SfHCIEpma/IJqI6qxp9J1Ur22Ge7tJS94qqQntI6HSBaGuQfH0A3SuKMwwbWNRKFl/EgcU0A8SvhDk0+KNJaqSGMYFkGBGK1VJTAs1v9CvPITGKxjABAEzBd7/bek8T3SG14+ez2wT2a2trzpGzIZ/KUzOkaLumD5N1t/UH7jSNUJHe/v+r8S7LHiKi0Czd4MWwWRxrKJZo07Pyw+bIokPunL69eE1ZQEXF
FcNJqtg1LORXBEQLg+dqSNVhYYnDvs5VqMRGI96Oy0Z1VOfVgJnvf2/bA7rOOmn9AvyIjeDM0GS2w8joPXpXI9XncXCmuoQf/cH3quSuLRvBNp2vVvhNno
3/NZFPn/RBdFwZkS+crGQqM6Hm8zAUrmhj5p1+tw7hbIdyP/S2HgeVy5vQmbTcdnjoYdwTEYZ8G/w5DJa9SdUoCbPnKHe6LzJq6DcEwEPpefOdMYLWQj/
uzhg/T0qGJXDAb/CPA1bQ1Gmy4LS0n5rsVTGO2FQj8O7Olr4371L6xBsmUQOwJcjZ/NAZSJQgvihYjxPUNmWF+uAAxnfPpYli6ig2YjDdaj8L6nbAeH0G7tbV
Cyl2cchomk41NovfyNlJVYShX2jwZsd7c2vt4gZzxT8QuG3wjpgeWgQ870FLb6b2QeJsGjS/21K/oMKZH5z0vmQp1WSuvhMzqCS5+izJe0d2R2Ro3iQslmMQ
Gc+DbYPqiH0blEwi9oOQGpag1/FGdQZgSXwShCzFZ3GEzRQoXmvC/ahBndROGtxr5I/LKUd56MZthP2+v+TOoRBFLK8B/lJqW4iolD+298P3oQa/TIKGVze
4UgScyALSvckPb10DOZaEMiWMvSc4/D71YvcpJ3T0zQDGRkcpco1L73xNQ2z7KXtrHaa8OhMbNSi+Z4Ul3MmGcj35b7iPDzRn06gQtfOLBeTOvD3wlOpsl
R6+CqG4i9AJNuZBiz4XwGmmH/Zd+kQ5h7Ef/RqPFvk4tGNZ9S5flCrWrl/FzCfndhk5TgxixeoNusBTEg9V1Ohb/o8fJ4DZCQkZOHKYgat7MZwrJCtcseYcWVI
8NrYnMb6XCMeQtMuB7TP7MHcik1DcQn5nBf+yP+enVvqfb3NGpSiDnwLUM/QZT5umrGAlUWWHjLvIh7tiKN+NQBA7pR+OUYmfgMNRlkeRudkNxLT1k33/
C32GxE42B+0qLECHfaFJnA97/iA9AJzI4NxHhQKAfJjXPgX88glWdJBAeCHVlYgp9ZA8q3tRO2okmw59gZBX2xst0AgrI59zeuqiU+2m6f5Yf3tkpr90AdsOTe8
yIGi9cuPMjlyEcB+PxCE3abFGwPbm1cAg5q0t2pz+O3K5OwbCxFm/xUtsQNHV01AYJV6JHoH49Hh+Hqw6WvDb7H2CTtRvGSMLiqdEBE2zM5o17RZv2oQ
7d4titXv/Fg//tJF1Ngyi2vcB7U5r2vRXiveMJIUO4Ud5cvlC6PMA/SQIRCiqEDLo4T7X03nzy6hjwjuQInkrAqHiA4uEihlcHyU+K6ibD6cHfoJJxiSbEbR6PlCQAopT
YzeKEbWeIjof7ckSjLxDo5LCBMfvtD/DLZ52a1ms+pkPhKFYN6X0yydWJ+MmdEsijl8ryQuUV6fs4OFQH1ZiCrTwAwf6oMUhQeGwBKXY/TGmkjXa9OyCEG1
RYxEO5Wx7yHCDbccDKRhxSHR7ihziVNsDOlLMbMALuLfsPPXqE0tcHhhJcmyhlR3GNH0vtXxKU1y73cozByvs3B0RkMqRZ+5gy8iYdOzx3008H1/fV+cueR
NeJmmYGs7ZZgUU7jvG6rm706TpR5GVFdrU2oMexKeYXVaOPf46HRjolWU4q1n70Y33MQxpXcOFgm8lTrFivD3/g4AiA5ALLtTwwNrje7TFYIRxMi+q7S00x
7h0uzI2SSWvD1YXlItN/sWqRqR55t6zrqGczqXT9PohLBjB5rz3BVdev6BmgS5aEGvHuf0LMZdQgs9amb+BXKKIPdWHY7YEjKMEJVX7sxFxgSvJqI1l/RP98
SkE0ac6tDxTWY3irX/dXgP3xUlvovnLuPGfrnPoXLynVl5i8lIXRCCcugVjrr+fW1ULv+JkCVlCbENZo8mXXqE5g2n3RSZ+VK839YqoLNBrr3QUh71W7NXgwC
PeS1QnGLEIKAdNSZmMvo3QPbJe8nc9DaD7vba32RL7VQaLxCd+LAyvnMsS4oeK2jfkzUZZBfmRE0Z9Nggl6F0I7Ltfc2AlHmMO4OMOHUr2ihxhLNVVbajP
Ox3sGViX2h5CmSsqrOBNjnV99u5OQhE0VUR/OyJeJi/7bKBGZFnvbVfmPwHfi4MtIanpvVW1r+3IKdvUCBtRDzN0oixCJzKyx8FVCY/bXBCp9IG/MhYnTeJF
UTMMK3c/9Ba9fhoDDIZcD+XjfufxV2tPZQCAbuePRLkWdsNyBJl/45dxUXfIoFaKI6HEVnW/cEpCTef2Ms0X1947ZJQrUXbPmCmxrD6frSSbQMI0fWAnEgfp0
KWF+ZTPs4S72Ossm3y2K5jQZl0eefukDUYuTFqTgILqBlmP/Bv+syhU2zmMZNw2sffqz3GVZyGXYKhD2xMjJkCd1pJWLi0ZlckkhPcrZ+HfrVmByRXhaFbmli
uAYoIBdgRjEgJJzIjVsbb0yMiCiKj7gr6tuUc7uh7SOjhySasM97CEvO34SrimYALKIPSW8VV0hefpAbJDuNCTLkJ8R4uuuIBpYdvgORHJH39dWXtxQDPJv17r
OaD9mpX0RLziwILMOEbzOHWogL1O8lZuMPVBIvDCCLAoGlISM47zeJ0MaUn3WP6xgiQxbc5IcNgcqJVuZpnmXnQYnQy3rNrRjuVzAmR3Eoj21R3voHZC
sFtcVdx5ekdlT1ugb3u7UKzZwfn8C9uOrG+lLKLhhuH7DuW/dmyxTPtGm26S10nXeiTc4b1/A6fis4QrZrTBdNolUMKhpcsaxT9mxqBYFTwS3eUTIn/M6E0X02
ejWkRCtCvZ7baZWt6cJE03byx2ux4bMIMR1619cKXW+Yhh/mP/vgq3/uOaBmr+WRrY8fM1n5XY3ZUy5l0RhbK1vTPiNfd76fIcYPVg0vlVk1WqcpkCoZhjTRS
wQ0SiO2AAysPtnRUJ972M1m2BqS8XpsEKmUuEb1I0vbbRcFdU2vSm+dFTkqqJDzcSROW3AGjNc2iLVAklkUpeuNJIO1wN61D3HCEC7xz67TPFCafkZW
N7sYIR238Hffevo3hA5BExjgKGnB2jQd7F4MP+SiZoWy016POR9ObCx2ZA2mq2kWRV08WXQem5LHJfu/ZeIJKzDw4z8jKz/Vnt0jfObNp5Ub4H5jPRxWKrE
cli9BR65zkCNJhE7ZxqHm+PgQSYmcx3sm12bzw06lHTQDNAsKP1ZNx63aH/7klXWfmH8CUQUtsN68ol0vjNwHmWN6KzOLr3F24A8LyNNkBfeNSH8qGE9
roa6cAcrcWKL9dV7X9iYfde+Sqn7dgTGbflBIJjyWqTExj89EFEVIm6lfgiOnSgXKn58LLvkQm0XPg+e/dBywdBSydC3dcGdFRGOva/CsTzmdFNd9Kw/6t6Keh

kmzkx8kriQhqZGiqIiKQBGVsuwLKE3VtzW2sHrkYtZJAC7n7zC80l2A//gjJdWV1UKQtmLyIVO016qPmRGNPiRooLhfWXDCx7BKd6UAjgs7QkVMPbuniusVB
1+uDGC0tXnwYbD+ed80xrnj36VF11eiYeEKm9Gu+Bz+TOiwg2h9gTUPLmWp/Xms+IfofZKYVWy35kD4Wnjd73sL9C3kNENOQ7BQc1oBAxJBoOJqMG41Y
CZ+FXj3cuQY1FFMiOLkDeYuuqiZRRS+iCg0g6WpFgH7Zyf3xjQq9D02bCpG0pZeAyzEH3N2V/MEpcrP4TcbpN5mSFL23PfTJJvqw1IDnQlKNERzu5CoAhQ
7c73I9x+jq6ufY1xblsC9LdaLmTY3YbQyqJsxU6iOysLuQqM/ulcfnV/84MMAn4mL52M/TPu2LxX6Rk89YCrqvgs8Q6ShH50v3umL8KoxzGHIVjEe5nj+XmSb6
utG37nNfCbvS0wiiHEcFcuZGgQNPeVAhicsgm9TcmYWzFLhmJo26UiZfe2Yl0kvJsxfvXjzj+Aer61e4F5ystceM/Ra1KD4qqrBOW7k53kWBtN8BtM9+nLjOk36
1sacJvZ4z82IAuogRmpgfyGc+s4Qzu8BIZ0kj3yC2crN7oGYms3SC2gjcHBDP5igNJBGg+8DKSdWEDCKIgNsIa4ptbOVrgXw44DXZXvC2nmNZpQKTEmrJu
sZ0i0mYnqf56d9JCztPMw9OKBCFK0+U7i9m9g/5CvCmM8pnUpYojC2KnvXXunA27x3SOim9X9pYaaW0eLtk23kZQUIJ2r4+BWv2/KUKkinXyY3EG3o7DgP
nnCcUU8nW8qO50D+ztkFCislC9JBdKrLCjE1KLSZ4yn/i/3JGknaBOaV3KEMZXBpUVAbh71fpxHEhGL1BDQS6vzzV3x3ngAolkXLWoiJKtICgOW016woYW0
SVG7kfQ1ct/95HKZYfzXP08KswWaucVXaD5xokj3KJQDU9QeeO5zyeo2sf/PPneBwgM6wbrRSIwQL8AJOq5XAptLGIgfD89za9VG4t23joEM7/1DRyW5seuv
TEg11i/8WVlyvbIviKfF7sa0Jb9rI9FWXXjVJreNNRu5EUTGjAR/kziZ9aGb1Hdop0JzG12oU8QXqoR8yqigiE6/WxvXp0xx2tQtRzoIek4kUhNUqVVsqFle16FqP
uYVWJq9/8+k86SLgqYbD42px+MFQgfrYqgqh8TyhcoQEbmoekfDaYcRsLLFvWSoWDspKGKLimyblJh4wrwSHM5o2t7OJ/N3yul2qbS7jgYGf0yqKQ5rKJ0pa
x/yYrXJnjetjck0/Sg66vwnfSda6Qj3OhFdP4rmL0vkPVbS5h8GFOVtjd+r7aJsakYVEdPxcooDXkLvDAG/AOivRc1H4kKn4JYq+HcoSWEwxby9PYXZY/I8TMwF
HU2tSv+S2zNd/ySJz0TJuXshW4TtrWiVPPLwMwwfduJ4bGMcpZr1KIyCMKlsVb3jUTUB9OQUqJ+VnWiStA2hJtFj+137Tlno1AseiMTLfGRrojFwYMRt6magX
Ecx32ulOz9fN8yWgq3pG7b3r/atjfKsAg1GesBjehVJTrxVu3JOaUmIun2L2HVDcDkgA4SCkTurFZ8b5ZmxM6//Wl/haS73ZjxOwVztu+dQpQJxGug+0Oj9TkYg
sfYGxU8aVQ+hea0PjgHOt87eYkEdVl0yk8A7gMogdz/dJtwLc5engTtZQKDXnYiRzU6214Df1F3+2LoDwklbzpOQIAVNcBp9mIli2SCRtnzfzETRhh5Xvc4Z2Su
4On3oDVY8UOp29cR2DrCUY9fgQDobfIfqZpKAhoTgPgLfk/7PQCk1dDxks+PyH6rq3xN8Cv5vc08nzsptqOKKSmnzGmCdqaHrj6KfG+9dvaPa1XIirs7+rogsy
o7ZwdrC26Se1x4LpqWfouxp5dT/WPeXcVVnAiCtxw82QnuAwtIo9TppN3GkuBZ8VCJ+usyI6cJgFqmglKSb0ALjqiFtFY6B7feoy0lS6LLsY4pFaMMa6E1Bdwu
LoAfjO/B9GXoBJ2ZSwQ/2GaU8ee2aY6kAC4D27c5dRBafd9r1R4E8zW301hLB/Z9vESEABn9VJNTlnZoqi09JhIJPYm65JjTvml7psYh481wwlMojWqbWJ6IY
P4E2oZsznFKuxML0QqnkmKsdmubWnpBoo8FwokR16ahL7RJHJONJqNtiqhWCz5wMsUoTHm/iteZ1QZ9BZ1NlUTKNDR07K1FvIPNufpz4QTOhofj3RXkb7
kpZ0MhUdZ7gFsQJe2LMi9wX6myRZGI3+yFGzScOpwwvvrI51vyHn04pm0pSB1PMpJO+nE7HsByI+FzDD5pphVevBs6835rfR7O6H88yiPoXFbIG3GY6qfr2
mhnyTztemM/RjI/+70Nkjg2muonHOUFeq9PGr2y0mqFzlC6I6EjhbC3v2ZRGEXp32ISr3gCpcIXm91fWamiRyEz0VF/PuVJqbT/hsicC+bjh7EY47oacuUxSmFb
/g3vLw9Rbdcpm9UeEaMZnf+4XLswUZx+zMZmj3UjZ6uPb3nxpqubYIxc73LnFdK/WxblmWZVokH11RhWQm1pisrRm7Cp5QucRyFi3TG1Hrng3jDhHMcOvQ
UDNT8OawIZm3C1FlQluehUHgYqFDVIG62XO6H6qvK3glUfmSI3x5OXhSRQy8Z5hv90/1EMtPlypD0JQFExL6XSOygYru0XamwewAPP0nQmWFLzunqYJr
pNIaV8Dqf7R3d+gMsVn1qJIw21gFMKP+uuvAmTHQ+RLi3YF51lZdD8iw1YR+qa2iynMmpg3ay0hpyVvXq46IR1wfxBjHnjzfHLcAWmmnIwS0BzVwXE2yBnxf
mEQgtV1Hz6t4e7ZDSFs/27YNQ6XvXyXdUVQ0qoNMGTmKVJ1P0p/vJ/xfaQEMU80sYRaT1NAAOBjbFeiENhGKjyGzjdP8Z9ocEcjCh+Ta543QNkcn+xJJqR
TbX+a5vhB80WLL+melk4Viv+RTuCcxglYZ8FqeJxQbeYDAN2B7qDB1S1hnPzY9YJIcyNgoLw+0DVYKz5H8AFvo9bSNBM3tzQ3Sn8EkcEVGgNyW9MAgqI
RuLS4h5i4yCc80IZ/SI1As++c3He/dQLSZmn+la6dhw/2I8UtuoE5NVsG7N7BoXy4GhdSWNbyGT+iqD5xbyoT/GV5Rj7bX4QQ53pRLCeNa4BOuogGe3jp4P0
A2xzrrfjWM1sNxwNsYEQCcc2wu2OdZ84e5SqeBAAGeL3pGC9k1QGLHTHAEnF2DEuEVuXseoAAS2TrbvDnWW4zOlfvN4bGkF2T1cDhjyI+wVEifUihRkOo
5ecfyeIgbyF2Dj9+PEj5sh12FxPwUO7xBOUPga0i8DHaEu8ueFhArvXi1hXErQLhydPLa5GKfo9Fyik5Nm/Gii1O9Ce53YOaDFFADFDi4JJ74YFpwtm+Uzi1+/V
qcmrup2AJiqS0OzVE1eBd0N7Ae/VAT1q3B13JZv2BI5lrbh2wri2YBB51rsdm01MuV1zcTK0tFknVtcnPAgQEcmzi5u/6IIDxXjw8qw8Q+dv+xxV9k3vByKhQ3C
M/dsdxcJNmcsNWVqqZDmOuhuDmzeDnooQO8YXBAuYH/mB96a68GmpGr8W5BJoqDKCbGZIUiYtPctbRUpt1xpFnh9VTfmLAyu7pWeLI09P1qxnOScgJe
+GKIvg2Da5YYjiA8dYa1q3sy/kzcaqEj+UBdfvVMXP/FLhrMA7KY5D/9fTAM9REHRMNaRF3p0Kai+CI8u8q7BLbQCbxcI7ZqFOrc6ARAkNycp0ScnNxTiqzVS
DJ6WMk7S00H6UOCk3Rm3S32+mIfSlDEKQxyDTiFlrXyKfvvSjmuTwY8wZ9mj8XnOCfWNXoIHWU36j472ZEtTsU/ZncsKZq0FKhRMW97yZrq3ADj9iI0gNI4r
JFYhtzsvsTaE1QUhC9dl7LrZlm+fzSmDXTW34CC6bF+f1ruwsnRaWu25y+/Kw53G3S4Zaz/O92EjtXIzKRx6jDeWlpJtbR1bs6En5fapCw8LToczjHHHpawVbw
kUAry/3NgIIOKI0uFKzHXlqekpXEfY0ZxYnNTCFWooyFZAVjryOSQ+Rd/Pu852HHKUEJYHVkirfg68bsW4xRcoTGQuFn3LmdAt9aM8F42lIUcC5+Qwad7/08g
HemCQ4YdVTdAUTbkn7gBQcA/JW1bQkd73KeOCnWrXdoJsO43O3zzOV+sgAGzNmSQDtZ7KM2adl2T6qyxhJpL2iOLxSQQB+elrXqmOR0XZLidSnclYquu
APKx5F5sHcPvRoUl3SDY0oxYTLk0aXY6X4rTz0dh9I9in/iXh2rPKsI2zTx7uoYf2Y+mBGBoAdRkfefs8lazQ3HRI2BupivMSBSAffk9PsljJUQw6admQT9aGLLk
iL/Gy06ejkHZHhSN3ZF3ia87ajmDFYD5IeU81yu1x6u8K29LAI1SDrbCleVChPD6xaOd1LK7Fcclns+yH1QnyFbbUqQC6WDnKrbo0pDzDG/Dimnhq8nfEgo8h
FtrkpEqM+TG6/GQjGzgORlmphYw1Im0DyVVWej7VqZI3TZimvCr2r9JPpysU4BwWBzF1+3e1sYJT+HxCf1KJf1QDUE9gdcaQYnXSp+vfph0F2t9uIeE81apy
BoNWbrWaD/bkHHUJ3XVl45+7sDKz/Tq52VO8j/DcJJnxJCzot7V2oVtAZ6b89naYLdEzsSQY/0o84qzPUh7AJTkwJ72lJRnhAphct6MUY9KUmgzfgFoh8wIjSy
uJpw5bP1oEXX8N2hEJN1gq4Mulbn2oaSr/nXRhXwHjJm5pLcfHLMHiG1aJzj9WaULnSh0UPU30ZiRbDB6Ka3ZsHQ3jM3Ub99gTvMbG18klmG62U/cxKNqh
YrIx81HEMcLd/Na0n5MC+EtjSytYjG6Ez/FbHGMDse0Iu5wNrPjLD2RXfzW1kNg4Ihx9gPqSXNPAp9ul0Dg3Fz0tdQf2kQ8VTC1ZPjoHIi8kiMRvvMbJOhzsLq
WatFx0Irsoh8uZDJMSidOc9wL2kj04BTdI85SKsNbCRavLBfiR62oBQqbsxWupNFxJZGxVZzQFg7gmh1mX+PhEnNWCKGvZcW6QqWeZB1du9Ujfkl78Dwd
S1m7n7IY7YSkc0v0j6/fmtBAixrt2FlD/SB9/4GKo9vA7uYeAs6S3pD4ajZXJ/Ei4HrwAWnqO5o5ZYC1dklSwnRE/iHU63CvHHHZxHwde4NrH4TyZTcVzcFgSsd
jMXR/JXThwH2IiOOY+Gsv8bIb10m20KIKubWdOWbiOeeR3NStWIAhGRlGpKctgPqpsgbfAQCCzDwn1CDpyWC7GzoUUlty9XtPsqTFQ3FCF1b7ctizLpZ65
KZtpiESAmV/deS+A3cpZe5tP8rNF3xPnvsMTgtONVoM9KlIAiE5NPNXCBvIDdY/fiNv2zR9Z+EyVwZbqkCOu5KgKj8C4Nsyo/DNQlGRRQqvPYojbQF4l+p1tS
5+laG+9Ui+a1nHI6lFVsO55jN7aRNQXHxiZAoWdmi+uivaZiCs27nVkHTaexVsddVyWkyTPfsjXTn93so6CQelacemcMBojiVh95moGoapwZLAdL8EVuADyJ1z
TPcWkDwpUmzZjysLGBoWNUl9n15/r9GcAHil0KYcqdqebr7cuK2pVLm3Kg3iOkCon5gxXWGH8T2XbdZYjjaiBupm4MeQKAkeFDVFV1B3zmWhaVseEDeM
XmjGaBvLfXSjEUdPAfrO3QsTE3snx5qAagst07VFDG5kdyt0YdS3OTiLuA5MLnSNeOREb+9i3YAAprsyYtElxoG+o4PkXkVAyuQ2CIl69yZ5yV+MwXtkUtrTKd
Tp8Wx76jxPpgLgflum6GnLG+80UqoDEOp/gVaGsA7//gswoFojBH0WuEkeWYLAuE1q1v2nnUPlMJ+Y40sjb+5HLbYSSG4czSrGqTIcf3Px838p0KZiiTpFYDb
fvS3LG68rUuizBrjb9It1nntrJPXSUgmqG/KjnLLYZ5tRYOV3g273QnrKXCewcKQ4Y4Lfz59/KKrWcI4uP7tBwq84hpbPwKzm7Xtp0LcYz7DVA1vRKfzHvkBJK9
sJx2wdef0WHqcrfPbLus8r85w6vIUdA3ogQ/95Hnf9iNGsjLRGn9upMHJs+KgycYpTv7m0yE+lzDQ5brNID5uH0KZ6V0FDkx9+tUtmMkwelHEaG/8VV8Fq+Ko
KkjtFNZssknglOcdt1FCgP6Ecv13+sIZZZFhxImxiklj+pBw3dCDVNMuc/p6/o3hekbcM47UQR86NQX/StxWTbwkvmqVtP95bnZViqkdgO9ZPKWyhqP1uLdHch
F5P8jpEiyv8+0tAJXRSysC7yCLsA722PzLnqQLb8i9t58nAsmyLiH7rvRzJKkay0ou8iZ7tRpRjbI7lSj3eynLDlEgIZMBqI50ELuGcxM4XyDZpXqnHRcZPgNKBk
WiBbkNAC1P0oAT+IQHTLxu6EUr6htp1o6ohnhOsFnYn7MzM1b496x0Vd3EgASUai7zElXO1BSyOZykahdPQItbyxBOJWOhLSVaXC+ZoOB+MQX24eTsQ2
z3OfH1tpDi4331ePj7v1Fj5QanxAKrQ1MV1Jc1f1d/NMnHQ4FI9g2PhS025TXcT79B2j9hS7lYxCVijF3zvq/CnCS4XYxY3KlSBvtDZc1TFVDlPhpua5rBzESBe/4
56gDim5ksPKPlZXVKVf0Qz4td01nUojOn7y41pSCjIlvo1YPsDBlpk8nC/pv4n98D477d39Bvfo2xCvwokuXABv2TX89Dx8B2R3wTG4qc8fPa+/kuoFOFnOQ6V

o80ilZ5xHxaoP2E+N9zHy2fxgyW1Bz3e6oDyHlCnk0WfHLZ3s3Z7oMGUC5p11XottXgsenpPyRiJQAgYUV8/oX/N9kaN+rWH/BiyBzDRpzefetAPACQRjviWg1
vzVpHSEmMH9eN6A5HlDLTRVyL8nrSebOO9y5E7vQ7r93MI4Li50IrkrPwWS26YSet3Ah+Rda1+zZ9PqRV7qxyWuHVT7BSVq7pa3REZvk0S7vLisyo33FRy
kpvpDkKq0RtM3uyqVFEnPQe5rESqy8r7H2J8Sh87bFgv3rPEndPnYhLq9wrMEyrHN+bN7btQ4s1IqBqlBykiCfFtrQBqWr+NFkZ3Xy1FulEbK5bkEhkzRmjnrH
QO6HxZ47gzBIZisGq+1iQlvTJ9VAitgRIMuYRyo5v7OYcBwuk2Z2C58qTPtGOvMmKIQqiOW9YaMEMGkwfg/nL326zH/CQg+7cT/EztjMoF47VGFg6hXmnoO
OET8hPAJ7lPsWo4ScNJuTV8TO6r3xrjw2c02H5qC6XbCy03Cd6NQLCBDAX1FwK06MxwyzJE5dFjptRCG6SppACn6SxSIZ0L34G1YVaQgFjjUDcug2Zy9H
8j3Gplue/eQmZQKSLsdrSc+9Yy6+2mQyYTnHMJGZtPEOJdpgLuRl1RrhAmtSjcS2z4iWa1y2SfC8AX3/xNts3+0e3hEN5Kss9pH2tGViK1vdbphLQ7NWLc26
GC1/oJRyful7o0Pr7pxFp/iqsTygKkKR3gd3eXoo/WnMTSmFcHEvEunYY4Vl1fklE6ntw0/n3KQ8sAs3qfg5yLTDaW+fyTdlS07Cyd0mQu8ePzyYxtDLEDKn2Yc
ucpDrlMIQhwyR3Ah5C5/6Xw8zj35svIfsMftdXP3qPtooZbkgQSBX1MInm+6NBLnEETfF3M/uyHTTUZW+IsrFl2SqvSFJjveov8FXJlAbi9nad3GIvvaf4Ok5s8a4l
D6t8G6L7koE7//TbT4VLuGuB1VAKB+WsUwTPaKs2FVXaBOctA/PJA4zi7g68qrvZixO/J1+WZ8XHgcOo0b0I60bkJAWK2hLKpuPuSftHHmGZgpgFPuXZ6Jn
bhhtbKY5pJ6n8BB0YlXe1WEJQ5G7K4z7w4q7QKyd9jUvYYQuE3Vf/1iQZHdiDsELO25L+1NXQMGgeHhdAzyEuPkVxvFbnZqTeodYstzi/ZrtC59AsX8ccv9he
FVNVmIA3KX1adzUqNLCmBgCYKUSomUyk15hgqnPoOUjtNByoKUJGHpI6sd5nqPyMzw+sbylMkk/P7X7iEvxCQ9Ap4n49ssVsD/MzSVSw+KDmv2LJf29/b
5nN9ZFUcGPiy/T9x89Ixx6Ex0Kp58Dvtu+6Qg5ZMqCK7LrMAP40MCyG2w7KlafW5QPyb62gC7wKblvPVHyNJCMHw/KJ5YsijEGFhwE5yHw0QIXOFTzlJ6G
4Mw+QJi81eaBnAWFd0Jh8G1/6Aq2k8AZXnp11qltqchIxvwF0yeyy1+k6cLIBjpZGWbwZKv43yZe2C9PI/x72ZGqk3+Eb0Mcr14m70L207Li7NbwyP0FvzwH+F
syJTNspGCwHpJQnNFZoUja4bE9wlgp520JiEEwuluBogQy4BLzFfRzybWDSvPz8Ps7ZYi/95sbrb1TSgWcYvSYN1n30C6hLG5XPs9vPvmHc7yHu50ufO0wE
OTNl6UWuKf5NGo5kQ/fMgRaDOBSQy3PQJCPCqBXk7V7aOcs7rMvoiv50SLQeJTvIEcfSynyUM7uv2OiN+IO1tbjEpHOzZYj0xI186uJMKrmr3f+Ob7iW51O
D9mU6BNJwSuaGxrM2RKWkzsXRoE7vhRb6UvQZ5tbe+ZDgSC7eKzivUItw3uXgahqlSzvguQ0qVypGdaY8k0oeFZAXzNNXvwE+QLbIPhwMp0epN8SpF9S
Q/7d6OrXYZDurclYWU8LiUtCYmfmez4HJANzQWEdsbYpTCC+APsgRmuLeRaLjMshq9jX8BqTDI0BwguVA17pcArJh+REVK6iH+pDVoyEQQF3ZqFOIZOih
b2ObczNY5irzrDrVIIF1CqtMIjqJsRmwgtgShmdKeNZtzf0WMQytsx0ph/DyBI6J/iCuEM512GfzxlyrbhaeU8tuLhWnKvnUghvJt1Illbg9BLprZ5HfedKXFfuq7h4/4p
02jUH3Q5t3pTEoVR6W1odgEMBBmfsQzf8JELPssGH20zhdb/HDAeaspoA7yR6JxtPygzONP2/sT4BInx1sFFWle+O0l1hO3sO/BqOUXk1PjmImgvzRIZuuski
YeQyjaaliD7MFDIJkxWcM4hTe5TRRpTNF2DHEXYE+nqcqk4CttyDEEq5LWDHfFnZqEGEP+2Xk7LxILwtRJLbEqGrB2bITwD5ewAwBE2rFXqMuaF9atQLW
Kf68QT7MT/RovOzmOPp23JWVGm41mQrmC48vU16Jtm/+g3cy8qQapCjApyOtJ2YrQK07s5dPP9qUzcdjnPT7DUUrWBTfXXgwJzWgm6hXc68gWnSnUED
YXuhZI2NPEdLHEqm4eYc9oLqpicAS0Nh33SxPgnjVSMj0e8V94Z8qeMtJQbMDQ9es5ZD9jkclAMwhl3QcyKF0dAblLHEiXxMyLwT0zfvDJWMqbT6VEMSytA
+xC2C9JfibWgVOnHuYiB6edDZb8tpr67wALdKtIYwXMVNgbvB/GGLCYrtpmVHJ2ItbNVZxvsvW3FjLE4OH7+0vWU/JuJV1QeelTSaCs9EgSd28x0GsG8/QU
hKROBmAXsRhMpLg/3nw9lOqriaQOJX0YdfD8gYpyZeKCeSZnFH+PJEW1BVVgTPRdgx/gEIztwNWUt3OWzOs1TJH/FponsQFGCGfwlGFjxuDbR3pCm/TG
KKyudoZ+wEe7A31acxNypDgLtHoYHRLS+Dh9b6PJTcR4brN479144LxqVdURBX9w8u69y7bgYdugBRWtlEARuLPFSZv2pCIg9ofY2DXJVHiNl1s4gb5vNYv
2Sgnn6c7FfLWBq3gbAnXG9PYzPqNyIdJaiu4cuoWxBCtsoGUFjyoM/9FDZWrNvmpnSahYxLIM2Xeivkvd3v68txJohTxOBQJJirTCLp6s9AwEtNIP7gH/KJKvl
XVvfCF3imveNMe0SKTP6nDR2AJE9FC4DwMovpnUOHKm0iHMPdoAYGMujVjQsoy59tbsTGUdAb2vw/LBLPt3WNdTCLnP6Copta0TB4Vu19LsQaJu0r5GJ
+v2AEfbdZFPC66lXWrGnCn8raejxEG/vNzldfPmnd7t2lNs4+mKgjdf9Bdnprkqhbvp LNOibGHyFAILLQVAxhIHUDG5UVIXg+0WfVHkp8oJYCJRlonmTOtBQMI
e6GVj/N9J4atTWqj1expBDuHSX9O9xthULT0Yf3lV3Oqh8+f0oy6KwLPR6SfPPNm3I+iN/j0HRJ6mUj2C1o2/Z9Gc0RSXEOSi6uI/amVJvnhltgzSD9aOwYw/p6
Z4A90P8wUET1xv+hbKkmeu201tFR5rpH2W0dZ0U1bjp34N/pGwMghs3YYuuIm/Q3NIUTfLT4NJY8i378Tkq8Tc8tiW/HKZNgS41clZSp9UWZSvLIu3mIcaR2
XtjBBzyEfaU9gARWRDCjqPGsHikWV08xl6CKUBoXQWbjq7FDSlRW8qTpV8fvIqSNJcSduR4H9DOcZrcM75EIZBrRFmpdyodr+rwW5f+Y4rpaM945FQv/2z3
4sYJJhSA1Y8yIj+iUsLPDZHopzT9Wevqiqp4kiBB9ram7SeBF2SLLuM6ZUjsLLBnOt0h++ImC4JO9Vm+F0dgCr0umS/pr6u0hCSpL1CCZVUsIhRjImJ7PejJD8
VttUpsA+cgQll0TrF8Ubvd+pDiAPfxHFgtHcZlklif29j1L9TxH+ABFNRbwVZitUTfmn/XhCeISRgJjfRJrkaC1XF/xr9iIyRK9pavIELXuq9H9d8ySePcpB8Geo26JQ6
ngSeNNzQsDosZCr7s90QLlVjIoqyiAOyVNvuGCWBjNsAmK29zdlxNERJ22VTBWjR+FeB6Wjyy3HqQOa2anRoMPg87jw0wj+YU+pgkMtUH9186Lj4rSuCnB
A87mJuBoveW9PU933Iip44l4xLKMGilqY+3Sh0OpheZdAEVvo7q+jeUvbvOP2Bpx6vyyArHJHfvtTkqzTYymQmE9uN9q3vjAM73CYLADiApaBemSntTRyNG
eP8RmMIC5EUsPCcY1NM1IE12BcvhnObGKjnIUxkxItKpbCdRsf5IEb1Wxh0MpW0TAGJjhoDxUOtGVh+AQOKg2t/MzkESv+7aYass3wp6EEeFfhTNzpNzZL
UGdogv1MyL42K3NnWRuAJx0gUvAnh5SjH/fc+MTNxqlBZZrN+G5KaRETOkIOJSkY9VSQfEL0K7oy3lwBGhPg2xEtztcQkNdAaCAAKrT11ErpIZvBM1JGzT
CWB5wjzvns86yVET83/PyKJx0yoAf6OlPQd8B2Kkve6HZcHMIE7ELMenxjb3cU16kQB4s3QGg5C6LdulzmbUazhdsfQX6/2LdJlavNwl2S/rhO2sk88FCt4NJ3j
4YelOgpX6E5EBcAkL8cxlZ52ymmlsvw2IaXUm7yR5yQgTmogPIeqpEx4pmaM1CZDzrs9YB3x/z4GvbJ6pam3vlMUKGI0Vl6HATiLTSOwXaDCHDgBxZjAw/r
5FIQKRSj3y1D154GjId8kFVnkkAcPyr415Yovuz7y/psBTVtYL5T+4AKwUe5zJxroxRqik8/G/51h33hQrYoss2EFZLiGp3YB+ZMNb8D3TkEmPRiN5wmS/stfEW
QikIpGnCHU8Nm9bF1XFmj3czY7aOU91m8HsmdCT/TrpGOV1EPVijl9NEVfsxWQCmgUTbWHIGpkErhl5uQv+llaSGg9F7mFx/5EUj+xrLxv8UzbOzWRPH3s
YAkxLfGgNcop/R2iSJHxKVP641qGMLlH3OD64PhM3//sOVpMl9KVqIZaxSacQ1U1Tzk6SQ6FZDKHFJMwvNIcz0X8TxGSZuM+JkM3NDNsvBA9/ZpttRfP1k
Z1Lmr0pd6sF9jbbKe4Ee1yHc4yrWYMF1pX1tPeW5I98r+cNYuJjb4QGOrhEwnKZs4NEz5th4bC319OQE0M3la0BrWESEcgvZISnITAXKxtvi52ilGXElUDktGZ
DxY6QkHKe5JC4wIHtSLRMEgQHCOInMISvvhR8wrNQBm3sGgnLNYnCn0KyIhRmBXZjiPIjHqO5Jo+6WQQ2myacEFmUyKXGu5Vub7vgfQBDjF2eA/LmsX
WbMtmQ1q/zjguHknwAs0DM+YdcRKxGD9aRlm3xx7dFQTEsc14WjnmDEQe3E3LdLZCCQziefsBgX7hQvDH8J2tKMyWe5T6FZe+zYETEHrzt6w0OPlZDts
MZjKA/RDLs1jI8IN8EuzJ4wbpbEnktqD4fJkmmciNfdWKRFtAQR+c4/3PgluTVGuKkL4UiREvPPR3UP1I99MtRaMJcWyH/Jhiz2kNeQ7hbhScvXJVwX9uB7l+h
p5x7WLE0Aoj/YhS2rJEsFWyf+9/Cdn8J0bwDPC9JxM4wVfXAPIl3MiXoPE3mNEwcoPDF5dAqj+ow0GkMKEmG5iRgiOWDNJkc6/zzIRYktCwjXXX5H1NhVR
nWDr2ELOH6RN8AQSFU+9bCrOak220EjK18rWXNwYGX7sml2I2EQO5f/IhbDuxbdbYqb2jQmYsXaTGNTwKgFvPAQpQGYIeoeovad7PGH63eOnLhZneR
Ufuq6we/Pq7M+1SNHdpatmKF5NVCqfl8b7TlH835G78ayiP/IuSo4cLt+CsKMJfIsiKWdn3tTZicft/gnR0fJGp9Ht23v7bfTAtd6G9Bgul80OD4jxy9X7SHzIs8k7BC
WtvXt64Z6b/QKiEmC8xnlTL0/Gf8IRLrRr0tkC9hE1nGaNb42e785EjGgICgB4HDpkeKUrsMKec1rBUfovX+Tl7bWnezsNmzWlZAnKbidsEfiESOWtbBS44FEIy
vITrZPGb25CO1rex5tUvM9f+2eWnWzk3sdwdzyDgBY6u6UuCQj/fdLCPKny1FQ9Q9K5Qr0xEIHVaVenpS8VlD8rU6S9QmoOXBDsL6ZeasqywDuUxBV2Uar
VwXssSW6wuRYnnvny3pa44l65oEX+Pcb9G3SBrjztV5MHSFh3SZT3nDb/iQ5RtAdEiBMzzBwVv/KR89ntvOcc8oKRsuJL3tBzG8R1UG3ZY9ZPecHtcb8H1+
7R+66REa/QcgNTNVswlLwdJqVmxyTVIB8OB78dYN6Jm8T4gw28T9CY11DRvQVlmzYYxf3dQDsrK8lSurJZb8ry8d/dHvI8q9y7gJ1kYJpFw8LLlDlp4pDtGdC
//XlNb+B4x7I/BTZmppDoECgXIleBg44D8o5RyWI1ZR2QgEyvUVy67p8T6a9xRGp8Qy73JZEYX+1uq59CmQHB6wOehVHrf3wRwegXm3Dvfs8gNwLQnq6V
cz/TW3CgbhcU1kYJGjrq6LHLs2qS5uy5obz2NEPbqBRFqeELMRthhqXakSlR/HZ/+bRaak4r9cnnk2o7yL8wrus3qQdXddmkBx+jWCdkIPiCQ6OVtMgr7hC2lk
79PNAlqWWWlnBxVcSKUNkHUOLciJo/exVq8t0gO5I7Tyx5V29sz6DZS0Wo43EDHtCBesv+if7DXOEbmsKE34+bddE6MlGrVTGqDYI/1d2tSPx4FVLOuT9gr
H+0Zi+4VQi27383uEQufZGNLPqTGwJLs5QhXdtFMHBtH3bOVXOFrHiHMzuyeHaen95fhChTUHDCdIB0W42cN6pDUiLWav2GhQd/WxNhdxLRuqQ6Mdus

ZiAvXpvJj84JniFWF1uifo5v2W1e6m1aZ09F4Luypu2CZagtUmdirU1YvsXFBP+JHUEcwDpg8I94/qPUobYPE6QQQjFyf91PRRIl4SSsJjyVkgx6MdbjQzgH0Ue
Spu5yINdiACG5qSvgEiSXRlfkPFOU+Nj5HrrumJXPg9f0NIKfLUewJTXx9XRMXSo7vQ1IJ7/2LW9yogf8dBzBCyHhUqf4slFTTamyQJyU6yAr6Pbey/ej2n0s1J
mU8fxfi5bOlZjr6qr4O0TKaxBLTTV1RaXktvCE64eKRdalOW7MKJH08SRQXdYp870o1QxzAi2xd9WPgktg8mJ83Owd2Z18NzMG5o7mXnKOza7VReKaaMn
0eg+IjQOpn/sHQodmxN9BGLbdKWRZat0P/icY1GU/DmDHGnK5oVG/CFQ7LH/SfXsubpnl7cNdUOGnnYsFLmx2Xh14ZBReEicQxcylxwA/8oXq5RZVhww2k
B53a39f6ZbTH3zIXlzd2ZzI3/+kNRTbfe8kyjvJ6UdfTPjIPDFc3sPQT9cqQi4l5hW/s5JrsHuRDyLqLwtL9dtGxYOqH8AQYMYEeiu6jJAvw64kl6babdf9UJP5slcD
b1SRscnC8LnCbgz72tKsxoMLU51RapStg/VI1OGgqP5MqoASg/AGqtyerms5yldLn0YTBXYUDu25N4IY591by6BEYJix5uVxYwoCCajg2C290CmI7gRtb5nbV
HKzbX9hjiZKCTsBsajhFfQV/FssXWpZYFA5IFqR5ToCuCDHs9g1m3j651WN1P01tnMOGqATMz2jDuL4x5sAGNqQUZEPhqF4WEB57kfrCplinEzvzPbXcmFt
oXTm/eJY+9s1a9AS3Rbr9J5EPdcgTO5kVxx1Zjb7yPt7Zt3uk5JtMNZ+YSMLdy/0YAYJ7pxKtZmOJTRtKxRI9F4ZGbxBnO5f4ZZfOhJTeoxA2sBw9Kj83wFeM/
cyTrc4O3y1FpsGtr96qTeApfwWKJ/N3BEulWuOJYa00ZgHs2gb28/Tr3o3fjGWxLkV8eNRHddQwZISqLPZGmWTwsZucOtSsNJwI8XCZTpsV5IRG/niZm0r68
8ly5xE5mSV37rwCNYL5w+snRfX2e+jOfrSiYjM7jm4IKAzcbdTJ4iFv5MEvh+xY3P4xvNSykK8myDgWwF80jKP/JsdD9s+089hAesYYQJOZakPzDqb0MEFhJ
7dVQkt8eso3wfrN5lOw7Z1u5xaUxLPKoqy0WUr65AHb8GZDeCy0HDmu2wq8kuzbWAHtzGWsW4ucWVHf/x1wVIES6SbrTsCD1NP6pdWWjcWbq+bXNpyT
H1KbRwO4jMdQEsh7+/309S/0FgNjON5iGpIViPJOH8LT9Bai748yhQGMJK2UI1ZivI5ZV/hU9+H0H7KyReSPISUf9S7bU1YCVNSEwRtn9W4hDjFUh1Jlndjdy
DLs/QTaTw/8RXfpQ9/LwS4GRD2ao3sCNuWmT45PparE5nFipHPtq/liz4Ov3BCMn1+xA7J7bnHwOyDCxMzA6by4AkZUQFgZm9uCF3RGqB6geVLDDusZiu
aC5sHO4vcDUorxI+zeLjF0vjlpac6t5NNPokl//9PYR2gylzwfCc8yU8VVn0DF5YxvAHkvJNs5WyvpzvWeHPIfpOLM7MWrjLnh3i7KiZlSK7Q/LA4TiAcy4cSK4Wx
TurBovdoCEW80yG+uZdeHQxgTSkiLhr3bOow+K7Z4zernrL1MU1Wj7mEWGCrHkNpET8td6H47xzVIXOJbzR+xiC6fop9ywSo/wHPGoMgm/J6QmaxyFi64C
RVGyh9du2mCjZ0agHrIQRCM5RUtyi4IT2xOuproP0sbFy0ybt+WGKTDmekmQUeeOo0TguOWqM3xyNQO3mWfHrGGSRMPhthUQ4XWWnaJ7ADGNBCX
45W7EFMJTX7dx6bDo8FxXPOlPwtf7669BOusF0XDo+6CwGC8iEamtsCobZ9o3f6FJjCDDd2/vGXGxCFcUcFdCFlY7dOLbfUFaoGl4cziKalp3b/6SGp9A1yH
65ZrPEnBfSQRElXJvYqgHU/WqR4i2sc9+Z9tuF9hMK09GFqApI6Dgq3/4gwJSUqtQnsfieMRfFKUmqlmqAwaGI83cOh0ET5QknnUFcEtRQzuRP8uvd7Ac9eF
85ltnMnzQTtRkiVRiFJVNkVsriaMRP1ZvJ6rLYAb1oKVYuOTWlN8+H57Nxa94JK+4GjAqDgsJ+23zlPwQCz8WyYb9RvBMcaSlR1Q023QkTTEIQnCGxFbS9o
KMO/rQxJ2ZjYe7SKMC4n7+mXh3z7xktbyAbniU99g/so8wUuIi7YDDphTM7cmDRkB+VTKI4LWfekmgkcKOpCHZq/dISIuwP9SIvKOl220CI4IQxW009S1EXY
hJlfr4Vo2hZDdINV9XVuQYeIo7zKkODkPde6BeIWWlHAxnFK0ZwwlFqiB2r8Qro4rPB8M4uMigvH5j8t094g/3REgUWR6leUYs2+UZ19TB91FNxxkWDxMsllId
2q+g7rzpFjBLpCLRnUSHikuwfwr+40MzD0ZiJdSrfGQ78QTOevC6YJdZBtO6WphXdKo0pXf9tG/FLmGQKNwe1hi8Y3OOxzwerGjPkuF+raDKF6ZBZVKP4kt
QtlxsB5pYt0a6ZKA9SXdtUkyfKHDbWsg3AeiuAWWjZoTKlwTPlf7XAAOi2oO3Bh7P6U0WS/eYxiUTyqsVUqs/nNBYNYQGHfh0ygIiToD2m93u27SPK9L3JU8
ULQ58JlcU2nwkh7rXQ6PKCEDh0GnrauOrrL1jaELcd4NJ68yprMKhIfAq8aveboE3kb6BsFGIayJsTk4Ty2pfXtwyrB0az8AxRseOdJYZHuwWzIsK00B3ZcaGk
W+c9KaCjkUGcv2D6JPvcFTasIhPFtRjewJC2Tny7C5rhUVjsauuyy2yDBSO4VkYLmzjC/DldqO7a4GpezqBBtifJucu1OgqjsQ4dVm154XH6NPYrMoKyNrPQ9
x4WwPeP3Z/OYjGU1e5LgodOg4LJq9t3zxOW+lDI4Vj9vCLN47KUrCDSY4Kh7+R9+omu71R7jvqXudG8wop9s+anNODRrzYhna0lMsbUCi3MEZg9aL3p+nC
WR7Smwy6KKJnEcCTZ7zL2n7ARXJ0B416CyvqzQ+Hc9MoRIM+cBkBXKX77I+Alpfob0lh6ju6Nrmv6HfSA6oyCcvOFnNLaSnrTDbqDyg+HeTgmqzcYp974u
cRujN6l5t2wpiA/6QkmlVIETB9PvMwqn4PsI5B3GGu4P5PDujVT0XEfARuIHYhxCl+O8LoXp3ZoZHo5Ey+7KoVM3mD30gZjN3fiWq1hIL0J+C8bd6AuM6YKz
PjWuGjKhQ4FmtlTkx4X9SauIte+5i2NrXRqJlzPtT9fkgdBY1kVUVTD1BG9lpeG5eIfVVmr8pSFzJCrBgwS4E4ROhZ/yq2miqQCljoGHs2INIfZiJdEPx93i+LmaP
ORHJEATSHGqZB1t6KIss/laW4Uj4Zpk6MKSB4nvBH8wT7tzxxzPIdbHOC1M2f0XA8YQIQnVIIYsKlcCr2+XCFOUFCwD2qEtaob2C1UOuI11waYwuk6t19S9
HN8uYBRFgvVup/mMlJYzmd/BjUEmCNtB5aoMK4wuN8yu93womq8BVRsZKXbABPT6pe8AEkZ368f77yO8bhf4Ge+JpFSPRGb3153f3weDefDgzTzCldDB
NO9wVqssk+JlMhntez81GxnnAj8bsoiegnNs8QwOmw58b8ypGrm+aN+YOznwnNL6vwNJIDKauSHBI85gy1FBaZoR9ESbqkXEzCG8v8+wbtVFAanjAfe4z/3
YBvsXdoHgdej2igWneNRqw/IWFwqKGq0Ejv0QIM57dJ4m5X4bk9t8IsOvtvJ/nGPibxQGjoT7jBguk/UanmfFsxKzH6Ce9IzRmalAaR1Eg/InbGaF/HZzaH4PezL
uBikxowgzo3SirX4qtmQ4nD5PpGLSj30A+fSBZP1SMRrBM8gVyX3HfdEvyuI6qqwscjhkE02oyQ3FF7Yye+SXL0JMKbG5PJ9gaAWPtPtC3NG1qtQo3w5NwN
EmBi+v0t6kqpuIjMnyj1/tvhcxxHZsWr7pik58peoqtHZuLO5XLnrE+LCJTEyGiva++aQlqRGnOzpHw+RI0LaLvzlpBup0ScK4Ei/7lvRLfV4PYf1degPCvYrSo87W
yn7HhkYVbZH4sTp64mbn8HmmY1PVGbNaniN4eASol4HJ8lO6zDRIt1cPw9B6WRcqeqOLOjyv2RQu4MV5eGgHYgq+52vYYlx1r3bhS1eSkVsWRuyscz2I0
CBldnFSzUcCCGfUyLUOkjZiZi70z5Gc10r8QnZzy72/U8BPBjrJLcNtPYs/JxO08NvnxgPU1fGNknL95VjeAsmQu3kOCzxBxIaa1iJUVxHkHjSfPsl/wouPTJJQh
BaMJDEm+KIJZD/WIRNqnH6j1Pvmfwv8OP/EycBi6vI7mKLeXWIj7D/zQiHtL0BJ8Cte9/F8drad0kLyzaRZ6RDFQzDbHohi2S1367KNgJN0QkbrSDupm0tavkp
hsc5tcKf7nkdcjQC5/BfJDHTc4v4jls6O+VHA5XMCBNowgyr6gKCc/armKjMH9Nki2PgmM8O3BTM5t+J3GuVyPAimoycsluXbgQKM2t6yOjuy8gNa3GE6d8o2
9GgVQDJ8jELS7u3pVm8nQcIZ2LLL8ylkPEGitZDGVMic0hGDc0skBPJonUqI1qR0Wg334DaKiW09eK7g542SEcX+lFkX/kT8fTo0Uo5hXx44ATpNtzoon+oCi
obk40I4+XucpvOuac9FnOmEwv5YI1f16yraGNxDggIblQ5ivzC2Fq8tRK/rjSooZOWm2oP4o0OJAdPzlwvIQCa3dy/ZO1M4xxVkJs1TBQN4M1r7ke5K0yZBF8e
rwVydn60LyTpdIwjATWKgTaKq9AXvIEl9H4E+kmQ4WiMUN6JMhfoR39mR5VFgMmvQ00KW+tvUeWh4os1qia9etdGb8p/937b+vSZw4P/OnFpEMq4N/E+s
W3iFd4UMtCWt1589fvMUNLF8bo31OqLMrzdF7egMsdY0dCP2jkDmTNwGWarX0OjAjZPTp9VFfBjRdZChc+MP8GO+RP7ObmGPmL7dkhgefZnjhkfyzsxhZj
bk9/k4DTV8IO0SRMva1/It9mijMLuOzV+jvcFzAvkc/+IFuWD6fe2QupLNSBc02/uqLXBDDDhpy6xV57VcrV+StiN6yn7JiuBIwCb/Yz12uTgIVMebOUA/GTWmH
2BxjhemJKM0qdmGYQ72UZtxAoAM/RUj1GpgI8N/ecbgW7j+Ek2OYCSGLsgObNZxGfBHNy74VwPBiPTOBlWtW0czSnB3gF8Y6B+4Ih9aqJeDAIZgxV9ywX
/YRpa+u+mkiIJZ5psLEl4mDAG2S/T/gXFslbAaroyiZp/lYZOCHD9Dbxhc4ZWWX/eLgR5CE3T1HL4zmMHPmUDprWpeIPQm/DWD7q+FocDnrAPBvv+BCwu
VzjCSNDT0M/sScJ9wuyEIDHwak3wbPRRVmcKHyJ4XClcVGcHP4EzQK9pmaWWynF+Dpc5QVDf2ShQVio8IJ/KTJtCCxD4OVhDgX75RFvfL00oOgMFcyG
prZ0PAsaWXfDRI3vx8OcQ2bQOkW0wt5wQgrLyXmeBvMPvnqrZow7Igj/GKqv7VGCO1gKUkGnwBJeQyh+xvIV4vgIALxcz5uyM8zqzUxPRjUKtok9SVCHqH
eJjiAfwT/W0bzmvQsuthRzkj6HhyG6XoGcpmPIwfbX/suYyjhISfL1+vpuh9mhVcBN/j6HJptvAbUZC6/yTxTv2d2/BpeUyuM/3jo/2beXxBwtftFCUuipHrjpYHMLbY
ZUL2uEOv4aPwsx6UncgOz+Q29wIvilZ8fNPbaZ2GxJToSl223qZvyxEKThrzQ4AOjLgzXmsgHaKr5MmNkUPSCqfTK+mIhb8gEyvaUy0VwDegFD4Hrl4fATTF
PzUF7oIAzOzBEFsozAY5gdhaEDVO1Z0ISKzOcaKsQRIEkNUIdDf+XFrcST6SJR6aNWNjONYJ9fbmtKEcySlYT+Jec3alzcRrqq7lH+wWR9yuydJPLKJOBdq
AHeFwnx2mEywETKBHhT5UGBq03jI2CTuTxF0pJ53UeoHE0eKwhCplDrxnhgqKnu4pf/9M1ieKPghLY5N4zzf8Ft1Q41rJqw+8UCoQCgmcJ8Fo/H03WQPX3l
iAdWZ9MNBJ4Zm+Zn9Gpn4PUsR/EhJQr4od+zubsP6HGEvARUnGrsPblorMej9IGxYnEoSQ6AVTVh5m7lDew7jmGHH9/cezJ4uF+sX0aJzkP7AT1hY3tdA5
995h0rbniBMnUSLxMjlbn+I9je/Z+YJdWlO0rDQQ5hKV88hmh0pyBZaFYsvFRN9s+Wbm5VJTRH3CQCbxpPXijzgsaA/NyMQckIkNdrhCKcMScJXLlDGV3mn
Y3e9s6qnI9CVXDs7TsysmWripFDaBYbYL5zg3o/QnE2nrUr7ewUE+UZMln6R63DbOetdxBQbxVzmj9CPBHkRoBa8EVDUohrBMylZIvQx+rKU8mQvXiJfc73
4CQFpjVXJVsQAmLkFVd2NGRrj6ntaK2vaF1oIPDCW8gjLtCfWIbv6SM3TRs5obSyUztJmKFXlQ5vv1w74biXHUAyDCUsHdsTeKvh0d9/OEXY6ObaNZ5+yz
e+qV8XFqH8k06I8UE6jQmnpGfqQvUOZfqxKcskqkxC/L/X9B5lGLcPwmGwx+XpI3hbk0sHt0HaTjvywuWmFLsAbomYVGQRqACMGmw6Vm/x6Hia8+N6hW

9RXgwFy5SXr/2IqQGHiPL7grjMgxOTqbxcu2I4OleHzY4cAeUZR1mmX9qxTQ6JpNaqUvc04pnspg1jUFilV0qRN/YFikZw8ReZ1+9tAyZ1c5dff8z4kWk2OyB2
Y0yY7rvrOoLrHBlgBvMTe4GkH8KgC8ye5xL25nwpnuCR/ObS/BEkK+o6Rk2GUzTOuoWvFKyXZ+h6p043wulS4ArEkjPu7zSmn/VntL4kavG4cX1sGXBr8byv
A11yhu3IEV5gHLEux9h/RiQaBMCiBgmSIg9huBGk1T0ea05pK+N76HvCoCICAztmoKCdw9BJnKw+bAQuPuTu57aWX3fMgQmtY3EcBPxRXUj383ysW/slfK
YoLMJhU0ljG+itC63z+JsMYyAd7fscCFdwM/idYQj1dLqxF12puyFe/IMOV1hQHrXsYjovk3wMF9Xmmg04igJi0loSJnpFs5a+yuDTkc1RAf/DENiMeV5Oi9bwLL
bYWxVBvjzrf1QjiTt0ClQN7YqS08SVB7IMy4mSyMH54i52EFl7whAuBYPX+QM+zfDEKJBxJNvbF2TD5ZeOfIRgFXX14T5DABWWj0Pli8AARlGgZ5PU4Gep
KNu4zM70ufa2EAjhvCVvu6nKCIZIms0AIwJu6d/cHAJfR+V+gTan5W4yFGa0Erx/KzW7kNh47ylfU9a1WojEUzu0y/dI549dlu2uxSEqtr3qi15ESGJWwiWQ2Cq
50OiXCKoBpByzT/UAGFhc5NgVOl9M8IP5Ip4rpaE4Rb14hHaKkvM6kQtXgkwmmSk9xzGHDZ+60SM7JymYfs4k1Xa5wsRCGz4a7qrIy1EfspN25VvEIlTIaIE
8pPlg2RFlZzRaRiwmhKxkSyh4ZCA3uCL4gzcP+p9Ltr+nqQJ8trQgIV8xT1y9jMcfguBTOo8ryNgbdW/v8KvEp5HVvGehtE4FZ/PvQ7LX2c1ybUCin4KYJUNgH
YWeEGRo92gyqu59KohIvJmVgtS9y1UDFZ+HiK7GxYx3HKyja7LNMmG9ExY6Q418KWI6uUeAIzHEjSCYKnb+yq6w3g5aNLkKGPuBY8A28nLZzqGLTlqiw7
E/Ixq1U812wpuqmZhJ0S532eo4v6dZIICyZiG37aJEnhT3LsW5A8MREVpQoMKSRf/3U8za4fpIK6pBOkk/518d8C3HW+4zLSTs7dMZ/OM4eIVpV2/tA5f5QR
MPpx4KBARnhDDfk/5u6xjRyBDij2o4Yif2zB07chgj2a8Yp8UYAR/E09e7392RwWvzGAqzdqg0S3doIY4Z0URH4Xi7BJuzenFLLsR9NFNOJOJ+Qr9CHa/sylQ/
g4VrA4VrlSDDRcaNLy+WO7Qxgi+MNQ3Ygoivft97XCy+z1DcedwIdQ+IBJ+ygWnp8dNmu9UJZM6070jht/Nu9EK766ceB20tdFphtV/Ln54sninf6fWOef4h3xu
YLwGTk+vA5fk1yyI+V0AGacHjpoZM61bLvzvpUtjk3GjhnJs6DyzP4RlXkxQDtOwXZY13hxlhzzMYgCg3S84sXGgzCA+5quNs6WzscbbzZpVDnqFVkmYDfr0
Qqbazi0iFc44WODnft+RJG8UFybjsXPx7j7B1fZkb/sn7EuJdkwnLbvto15dZEr3ywTbkZGTPtnr8aYj19xg2mNuy+MPMVMBvaKgbfmgY6znKI8rybkBLvgjiHM2
2J09PaDpSSC9Km1rxs/sih/SmdOkVUX+/cFiW5FIKkJ8lhuluBKbN/o34DWu4he1klTz1cNmc6Vv++lnIMuMWNAA/FldLgNBEu2WuwFNI3pNPO9HkTbS6q2D
wNahYVbPMuf3OpP87pqgAaL13rqWlyPNcIT/5EBGvwa+qzQY1pE5nJ3uoSUndcTCPpQX5rkjOObbJ2H/EJRQmpQK3C9WTeHjztqxufWBC+EPT+hZXOlYf
OBSl4BbhtBmuAHlf+eFAL/LuwWByvnnF67gNlFlvTcaApVAk5/Ngnt2RLAgOQRHgUJVzZeyUmIjXCy0j2rteaOJxNnNxMvt1CygahR3Rrx6YrCm+HEcfXgV8U
kcuU2ZEMCcLjtFoBzYJpiB0JcreHQJFeLzOdOKVsXtRBn5doHcPOr5r2q4vJ/9jpd2BI48OrrCkRbyDLmTTx4CcMpG5M/YupOFxqxK8QqkpMERoXuEeHFY2
AZq/EK81g0LW4XmKMVCKWcwisX/PTsqtXXid3nrRC9iDdSW+VfOo3bFfT/IcAwH7MXqq5ntmCaxXmWA8NFkOxhUT3FFFTPR5wM39HLworEbLQSAjwB9
HxDxXUmm0j8H8KsgwCGNljH0Tgn2lzm16wRj8TwPKgboIFLR9HK1Z6tnC86qw1TtE5X74oJDF1dkVWsIeqk9a7wZPWpa1cOPVsvAYgMvk7X7ENQyUlhvTt
187Cj0IIro0FVTU3CRBwHnMz/vYArSAJmZdfdEbPvC2a7O1VWyDdU54AkD2I8tgtZKT4bmZ4ohEPbHVZGkuIAZ6tXyWW+YuDpoIRKT53EQwWqkqHw9qr0
kWgedSMAyPTmwq6mnaPm5YqeUUxDFLqYfuxONYKh/EDuXbFMRscJj8xEIscGwx6EAJmXeIQL17NwYoyfV3+ZrNgts/MykdyqF533FDcFWEVustbhAcCB
N5HxamE8FwPG3CnQ8DrAAbqlHV1fMBKnk/O8s7SQwd9phvuZrY3EydoxQNtAj5HzNie/nHId8XNIC/RfZwbUZ9yjH63Eck6pR+3po8h+hllXLTrNNXyslBN0Jii
+ILDku+Fgqlo8qyne/OoNDprOJhC+9EZldJTcjOOCoD9HAx/070VFCGUOuCvICnZDBwKA4CV/BhkOj8d2UVpczlnb6LcvjQLd22H0nerAslZVxvbUXIoU1c8Ys
pzIkpE1vc2EM3dOzkW3Cgje50RLNHmZcPkaDO4MWTpXqUy0uaWgJbd06BEX46KlQPeIgO88yPvl31xT+FfHYVJC32OoPCdZffI51+XggAmzx49dAFlY/V7
7G60Qjy1d4ePZUF0iT5nrQ5WD8NhiJ2AQdd3p5ztf71mieEWlLb3olgVOMmcsV6gi6WoA9x1wMaWIkMeFQAuaezEp/ZPQ+O3QVsF1hxZyma2U2beb1wfBI6
BZp+BEEQX+CtlSOSSrsl4DT+BjjqXDcNLXG3NbJJ4Xwy7v13Z4wdfRGOLy4/cqBsTjlSrkcN6y62BJZfCOFl2tFK+aHBDP4rAVyLpW55LuRSGy7MhRyWu/Bq
KetwTPs3APyYrTpw6nv5rgubMWBtAXJ1wXb4CYkGgrHeNdkbHfTiJpc0W8XcRmEmjUED9VDa29+MJKbtqHqSOi300C09AfLqJNOfB/b+3XN9n8cGDvAYj1
FqiXNfmz4beWnaUzusK7/FX9/iyryUo9EYDCJil18wnwf6VqNA5wgnUEEKpxl6WQ/+q6ujhNxH4bcKlgNwV0lwFZ6nTd8INo35dWqqG7I/9vpuxUAAaUqvtAeR
EOh05J+uA4he6AYV7Dw1MIZHFYzjMIiLBgwSVgu9WM6ioUtYeRa1elb+r7CZU3Fu4kY1CDsLpQD7gij89vRtSNeDVIce6HqMR2CXnlV9ZP6SHL/IKT5UYu9
MrFwHqRXjvxy6RE1kbBVOQaBA5gWWfH7rp+8fOJmO7XjiEfRRmzeO8CGaBjGYwkmVTvGuvoI7tOkSnAuynozEMdl9k12Lgi03uLDZBXvoOcNl6TT/e+j17R
qHq7+GjJ2/MDeDVZnsGNNd9895YiMJ9caP0zG5o5ksf1vSBCv74agQ5VUKEYos3ZgqdxE7zq5ZvydZRyomDjm91tnsbmp9832C2wtC0ttbIJVzGvV32dmda2
PqpgCRZaN1sZ8xhqADFCcaAiXkUV4dIT2u1C4oZuhBaeB6yVanfzfVbc1JcIK8IbnIZej+6DA8EUwPepe3+mHdGO8sN9T/CxWGHyl5fUhwpb5GCRgK2qI9e/
djLMXr0/w85vuB90lWcyv8OOAGNYfmfZs+QTOeJXI7wGqSMw4B2HX2GOF0vuCQzhxBkNq7TA6IWwPYq+Fn2HcyUZgMFnQodjecPEuODAgQxAqYvs+s
SseBhwiWoP8HHdk5UPpBGYfMUP26BCxJU+e96kFunK6eNEnJcJT3wUluwikSv7J6P07FphU6GsA1TwWdHr/tB5cBOaN3S7J60WVdNwSRs2fiwZHAkER8
nJM9xu3sZYAQAX9xN2CuJkcOeC1E/EhqOVoBfkk72QjWaj96PZLqsZC5SkExE2EiSajkMGvNbXfLrtZCUO8thMlgbSQR8pswSiWF9AICnRGIqyxoF4tT5+pB
wHmwNS33Xfk47FYZ6t6M7vzG7sb0vgifVmqp23S2/MsGyyUwVhqLjfOFt9IQIKqVU/eOLq6jLY10HDb08MiD+jRBbJLx2riB5wMI+Oi9pRt3tplVozJvub2FBdb
WS9Ec4hBQkmiKnj5xE0f7ZMLefI3ZLR8mYTrTZ01SFOhDR28oEKMshvsG6NHyckAWOYOD5tTJ0zmGwFbJ/99Ggz6vp+jrxWpgPBWYrYVaFyx3y3Tvp4R
Us33EsaU3zojI4ccqm01BNWbFMYHM40pFTD0dPFCkYgFEAOTv1D4jZ+BDfocDRxLMLJgcvThnDPwoyLNaskpYvRRBGX1NJF/CSqYHBwQh+rjQvrnBEQ
7lqhdTldM80MwPH4Qc24tOnVS5fSaz9e/i8gqoXS68lVA5SSGbu2uUhcq7g7dt/w/NojIVC5c0UEJ9Qwy+sVFj4yVVCLdMfz/8+P9wX5Bc88Xd56ryyzCUbF1Fj
8wWajdMeryzEmk5zo3Aytc9SLROkHF6lZ3t7vyix+dGwe1w6r0iClL+fTmNlYsnqifjeVzJ3dnWpAn12SqxzUHv+iCbnh4aiXaExWRPPmix1E3+Za989FrLjzrNTk
uGuxoUe2BjjvEyKbCFHtnjFqnsC/AgRMrw0UHz/HRkSeCP7AksDeCFJXTbDcNv8Irh6W07yEHBFSXr6S7kBLnQcLh5EmVMz1LxlBiiL8EdVGmf7yXkyECX2I
8qWq/4D49n2VIOT+8i/Axx4kZjqpipSRHq2821QoH4ym9H9pfraXOBtS9hUqjnN3lVYyAi40slGhNCmvc33zFZd9uvrOPftI+qVOWi/ZC0Dja4AJ74M3zQkwn+K
gXdLw0E0MUxv0W8X8DlVn3t0HJ8rui4qfuU4YqBjSEzvcJO8P+Tgyrho/qtGDfb9SdN7EiQSY+PzX9OmTZULZw7oYlk2urma4jWVdA2NXubeuY2WWm+rB3v
luhw5a5twQcnnaC4NiuH085E5OzgC8+VMd9iSnJc7bq14PNfmmZ9mNbUMAYJUgASF1YLQ/79z0uGCT84yZ0IZPym94rTTecuiKqHIKOnX6tL5LDbS0fGGs
y63keLOq2zzgkEvFYZuO9EM6t0ckHe01/rtjiV47b0rSTA4+GWCsuKEuWLXhyOXl+Nt+gixA7qYxBqfvc5qsyX9ztZIORgPReTI9b7yjn7nzvwOd1uudNgOxdkfE
Cdlz5l6VWSG4zFQM6QLSg56U4x+C9U3Fjh48qBTUxCAMklbxRkBhJpexdTqgqcSpnfeIcmQFj+80uDxnOS0m/aNFHY3s5sEY+m1BI9qd0aB40C+aTxfWtgC
PKxEGMa93GSjrkRIeyJjtewDWB7f3Hnibdn3z28xyJhrCFgNWLh1xvbnKELsB1ySg8AYU7mCxtZGJwIaNRBbSHvknNfTmnRrJZ89CO/Vm/mzJjihfgi+UU6vT
XCkNlQKr8bkO9xRR26pc8DM4K8ntVcVC2mENsNpifo6ZQNqz20tLb+hHIMC8s+sQxyb76liOZ9bKJxwSgbbRhkBbUijjC8hfP0hMmC3q3tSuPdBCzZ8BpUKA
jLpbMqZOrMcEbSJTsvDaP5JAmkHLgoiRUErtsZJKgIg4alVxu+YlPvNKr/SBXZVN70WKNDk0zJI1qKgOpap9N09ojJpqnW/YtQkiXfs3PZasBvTQtC7igyiafX1V
JfYZbMzfnTge8a1Qr8Ae8C++dkK8UjH7W5JEs9YsRZLwKIFA0ue8OkVc6v5sUHiikbCUOXZsdjjTI3V9XqZShCqnH2s7qhrWdBCdRDxO0z35cyZMdrCbFQW
OPejHbEcjbWR/eLIj6mjjCOsEGndrAFxEOCO1k0oIi7Us4kqTrXcfyOeFMAfyZhL07QnX84cD75dmAPbHTPKlEq/i3I8Yo6aOzyzWOl0cTIXTncgfgWvsMrc2Jx
Kk1vfXf2mcZmF69Nag9wcdQoAU8txc6F3UIq+S6WG5MOQmONR9tUebj99O2B3nmMw48YrvNTKVBf8rSDI7IcxIs658anvMV/EMHDCjuPC8bkhNJHoArRE
7fw+p249NWJHFOyRIkSUrVxLRa1Hpy/nQNoZpUXmU0vsDl4HRZgMxV73KUiYvTzTxu75NPdCDlWrTDgWOZFlUo+b+kHxUl8ahmw9EoJ3oLwwXigrQbm2
nKzXq7Naf/GU0Shkl2acUlm6+/RdL+TKor6uL8Hh93+jpd9TZKYeuBQR4L2hSC9QqlD6P8h/+AS+qqh2KlVbC6b8/gMJuAH/p7O/odcoRCQNyhmJwo/DbVqb
OB71oKA0sQ1NMHpKwKugoYUCukbinC08hzJq8n6pSQ+HTt1xkFMVkqCuWTBNfcUtRdPrDplw86FHR/FJkQLh4WXfX9I2Y3vUNnX7WPEAnabj2bUl08jX9
PJTMQtwt/+gdD7aKsRTrbL/SekkZFuk46CuKvgmzgvbCOigDGWFLBPVHfaDfjTtBUm84/WudjUa4x372OpgEJ6A4GsArPxpN/1gflYQluL6XHqKq/5hMq4B5g

uJ2BRw+TS5O0R/b+KBL4kb1kcK9Uk8ld1vE3BfY8M1rc1rw3tUDowMfjkTHLrSySzTJzPph0nnDL4NfCDzBWPk93F2bhjH6I8Q2ShDZSy4niqkp0D32aGv8By
HFVz6Y1nymvFdx/HRRIXizJYsKWd+jjzzZscgDHJLzkn/AlK1jxBM8VmMrOy45STTKufVmZYhkluff9WZRcZlv+ZcXB0wTJdRG+polZNSFpHTWCwjGOYzkHb
ZJGLx77IBuJB1lxIVD+1K6f6ivdRvvdVzCCWLJpZqhKT/6G9d2yHadQ9f+BzYcovKERdPdVqy10c0SZb4B6fcoMGtBDMzGRLHFBCoxYPQesw/2Pu09LPD9B
EDzVxZxkvdZBomgL+UXb4Q2qvFDAGXXB6Y8MYZ40S2hHUMnCkxkPSV1EL/CjYla3tk2Oyn+mx+V2IaRSmhmBUoYd0ofc2OC/RPZZbtEMt367nadNf/ycR
J6k6Eg4Irmrva8dihfgjcMa76E872lbDNzTOvIQQkUpdaE5ju8AEjJX+xXF1656yvFKJda6OVdcR7x7aLuc2r9VoewOnM0XVMCEtjWiOW9DBhieQV8D9OnMaa
oGj2nctgoTYgGb5PfR3PWItMUWkPuDTXiR3X/DpcC6kKL7y4OIHRi8I5ORbPnu1L0+8wOVkERMFkeZ9C7th5Z+WrebCLOgCeG1sMGUKVCU6ZyBx61mR
vyA/zFFBMeKukrRKng2VHJLxZrx/IDmjBLd4RHiION/dfGZVehRYKfBIDGEdEW/qLYmcY0qaDZJqAe3NU53KvsWP20WOWFLuVHCPoHIC7LI/CNhEJUIzG
D/69c1aW9hA/o6QuLWWV/MzSNs3699LlP9i2HAkvR/6rjTnpFEPe0nbDHHUXYmdpMhmHC0aH7pDX7mKyNQafVBz4LJ1nrcWNLS2hLjfgLnJnE7okcPTKY
oKl1j29xQL8fzXEPwb6pnwnGyRqHv1vkdP/nokuUHWis8KR/umEcQM4NC/nO7slItEEgQ6McRBlnYFUWEGH31EXWLrnNaBrQAFDn1ZekRan/BZeQBERPr
qPILp4h6Veh8arAPjxUc1AurN+VUqO1mwy8CgvhZefYTbkYZEMFm84nIlUICDQX+tcOIuNkajmzkd5N4v53YiGpWsjsf/WFSzPU4W8UNSqRqrB6keo4tzO3N
bKsvo7Ik2QD+0ybut2EHw71Gqh0teFFEOt/5z6r43UNoFcJinuOre5X9fDBy17vG6QRp3jpHQm651MmP4eLkHMqIoxZLxm1gciF/kqMXG+mHu2qP6UtNVgC
VpGQ4gkan5AOvZf4WOdRQr/ibQhgTfkQq00lgJNFQXDpF5SAjnBZwZGGBgiaJdjs52+Xs5SvQw9CTBi+wzotRB2aIL+is6CSJlWpSzCVADVJlOPkP2Zg5lwc
UQHPlVBwejgmbfQu3x60pLcaZ33vbOa3hOun2DGT84KFbXmmMGMBK/PjBnip2h2522OMFthRqGZUJNxgtKCEDA3gh8p+9m55bm0W8Y9bbbzdVJBRd5
mazODgw38kVEFFkyH2Y/CD/sd992yUvPZaNWTT0xXRvXZnrdgo83I8YfeMOhJSoJc+7jGqqhtKvi6hrpSBMCu5ef1xSrgdyv+pU11us+f+RpGW4MOnG52I0b
A3N7NsuMyhcjVlo+SCqbmlvaGDBx3Kx3vqyTgcrYtotSQPibsFBbN8dsGWJ0zJoiWwhLYs/1khu3ykymKyFosq5kMczDoXDtQcuwn1rc/YmSQej9eUrB8nVDd
eQ5LVgYT6WvmvWLCY8QcIvfwf6jzEjq4RIcnVAlJdrLfeR5v3x5j+XFI+BhrBuzTvpzv7rQFUcUaFkDxVwjXaHKuleX7VSknQfq2jm1iMIyjU/Ci41yIvoCIDKrXqS6
S1YnXWB3/94meH9JUdDbsxAEHGC5t3PugtrOZu9M9L3suMY54IHS2SVqk/olbH5tgfTov2eNIdA6tQLljmwCGcda9Bm9RjEbvWDTU2JKYKA7r+zROS8vcGl
zenw8YMvkBzyFkrtx693ObAIkeyVUG3K5wP6KSsKpdAupUx1Wk2U1Qm1ICcMESa6NDpS3DFmvXonLxp7wdEFE249VK/CWqRIBt5V9/iFKZp/hU/XccrdW
UUWcJ9mGDk5tj4P6Q05k1PtERq6btIGAkG87BoLGtF48n/Jt4Q3QbhcqiP/QrqaVs/XRfo0i1Y0EOmxU3lgRy6BRhalT9vmzfMTa7o1MMiQcgDzYRwMpo/wsM
fnm2iZWvyzOrl07pA/8gsglcuEyGUZ06YzhTg6+PI0N1w2nY7IV2FWPejnnx8/QrGH2jy3omdt2EKPZ/wrg32HSxgzxaia8lm69FzWw8NhgQKutMem4nCDQHLi
a//T8TN/mpwSFU7zufb7TeNus+Afu2a+Ph60ctpQEXj6qVSUDq+zWs03pEJF37cY8zb0QYF5BOJCSO5vvPsKVKCIi0IMx9wOtOzQUgqOhiWnWxFo3SjdBa4
QZ+bqAdXzg9Tmcj5PItziqTw5sqxn0hAavL/pc2fpIZb+M4aI5RiutDEnAAsPFGSwl3aDk79pm7NITcVlz1l039Q2I2nV0gxww0O8R9sEXEURCFQSpkV+DNZE
OxL9pKtuaki+8h1szzWuiICM21JScoPTLhDasYM0/C+No3VTFx9aBAHFYwKTYOu9lRoRnLI0pt/T84RD57+J0WBYglEoAWdAeWhkUSTWO/Li4TxBIgmmLR
oVcvjIdi70yVDbzgVE9FBnlgZaWFQkfeXOJ6tC0LxfU+NNz15cpzoQgvRKjHoTqNiZ9Y9RNWZuRJq1aD2GrdzcSnzFiyevTMaP65hrtVUSOtU4X3ngn+FZC5z
GEjXEmpYkRQqIfbgqdpyjbm5wPAc7BJyC+UfTYi0fVypseQFYDlJQa6kvCXMNWIGq3fPKnuYyeKs16ORuP9t9TkUoYH4b9a6lWiiYFk6NwuOwjAvKBR5jS6h
DW2Krn6x/4O/nRrKHoN7aOGE9GIXTxoqnSZ7kS9yYYnxYOvL1E5g661Z+/I1n65Zlq0bNmCMaxTloncm26mB02pvJAyc2mEOt6G7S61IEwxCR8Ety6T1JVIi
8151EnU6Oi5j9j1kka1AMyFKbNen/htQ9OpftZKnOLOJp2v7/Jq15hg54Vxnvxst QDcQQK24PGLE6CP0TpTQaoUPCEhkhcTc6S/32S1iRGGz/9vE3U52Ehyx8t
r20LFJ0uqOKE9V4VuBl5tBMC1PlFT0E71Yt7EgqjyZW83j4jTKwYfL1fP0qlxdg4PY75rDeOoUJF8w7o7IuNgeW2IcdwL5oLLpUN89VRrQKNJMtH7gT1eVp3T
u9uCCOJb6rh3efdos4xkZnn8W5SmER2EkNKdAfRschzCWjPvU7Qgl2Kw2BR+tOKlHbGIJsgLpaeF6irHzpRKTAMuNJrC/o3tjD403wimN06+HSTj8lJrvATeU
GzMGy1lGY4L6LbZM9vrz5k6Xc3Z61U1RfKG6rhzoCMcRjtMw8mcn7KjVnphn25NW0dygWEHfwkhGsBGkzoThmh2Lx728BdCfUMQjD4V/6WdYTSCuZu0K
YqcPN8CqQ1xHvwd2lqZXlTilaV8cTxFXgugjkQLqmAEHzESteqyW8N7PDIcGtAy+CVF9enVR8HQlTtOgYvXFRheosg1QQ1u3vmIaYX4WRQWRxQNQe9Rg
SZI6R8TXtIFVGh+j6jxbzJKiMjBEWZgKSORXVLhDskvVw1xaR4GBp3GuILcYU1J4qV3RPH1SS3qGrYbWIX7h7zBbWtFeA00vSaZivgbtQJxXPXt9FCvnkZLx
NsBqva9pmTuuMdUagm4v3i90+rFwWuYjYrGIi/Y4LiDIhYXwGhxh0DOPB6N8oORK+isULYlefGZiqGQbI5+EZZvb+jEHfUOgTmxaq95VcAIIrAP1LmsowzUb+
JnUunSe6ynKVX93aN877gkX4iSpR/R72/NfvbST8itsBx8H7fA5Ste57sVyP96iFLhfGAMj7o7YrbU2Sche7FNsy1k+ztfObHKIZPpBOgpUv0/R8AvqIC6F1knqnv
TrqFqJ9ES3luSww7hiksGsRcs9Sgx6R5Q7F2Gh8CGlKUvplnTmGDgJhtY54CZevnzT8hX876peu/Jyf/htsD9OeSWZLpz7hQ/sgfhTtJPFBwU2csOXWrfA83M
mdS0XIcCHyfhwfzu5Aa+8freeHbAbvlPlw9MINLufC/1dHyikmrx2U4VeOb6AkC1aFOd7qCMsKa6hgTQZvwIIS381YuKHFa5JoDpmstZirANa5PAHwG87LCe
meEuPx7bgstuEP0U+j6OuIIEl9cQAT9oTO1d6mSs1mfQr0Sqg91bgDoGIo8/9bDYLyN3as0WMrhce36kSiSasMNDfWFy263XLuiz/34vr7w3CE3EWjWDRfc8v
aXiuaOaDImKrwgBkmLGM/OQTI6LjpLb2eQ3V4u3EkrO1f21wVi9xPH6jEI4rAEGXfvysWL+5+TF/N8mR8XBB6ps9ehBnGYQn77yLNsjjxNNBGdUx340uHqsI
OSUdvM2jEzGVX9nNJXagzQ7pW3m30lVUmXwA2rzggwNI43ayIRXmXssraei5d9p+ceYU63HAFaheDFDksGazxdWybVaWBnyD2bivCCjVJ8R60fZq/xmX1
KprT5nf/udlgKwbe/NmoVXnhmkHfU0APimrAZRCDkagbZaizxyCJ++jS5T2Fc6PO9mrIC4fmAMXVUF2WgVNQf0INdXJxMfGN/++Nl4zqBZT6+7y+vFXgFtAY
R734e1Oz6HgnXwFg9vYFgYDXVuwHx5oHWDlMIOu13sFd+yirzGmCQWKgIg4zJypmILEqeO2NSqTcjnf1oRMooguzweVROIxFpHp79IwBrn5UV9Hr64fltH6
8vuHy+4Cw6Xz7iMniVhnQIdHeIQdbzwVRA9q8ozac9VwPRAcmN+IU1SYlguLKaZL8x7W0+i7kYHKUMLfyEp4LzPS3qBB6cIaYxyJSMW6fcfR79Tfd4T4CCG
cVTOOED7FLlSvD5VP+P51NTMsC15k8Z8rWrgFZA7SJp+K0hvNnr0ydFo3S1OKajWsL1lDaANE2mJSXyUqCYIQ12x/1iZdC3KCTEdGlcsAJ7hvW08Hvj0K1
hw3fpDpQfkQjwIWYvi8eJRWjK3yPfxeJvoXd870U1i/aYJSz2BzWHqY28PQxkG7xUeV8mBVutMwP+ULBuhnFozhvueD/K5RtKg4r0iQdOqmrmVCcQ/Nl3/Ty
KUeT+GxBj+Jqc8jMgzXvG6K6r1m3SuKW5y9i6COOePzF2mCsUHMtKLQnaNcs0IQgfXhNFIs7n6pNXHtifDNajucJH3MkKf0MNV0PtGx1LdAlA0mn+lkpK1s/
U0ddLWZPIPS8DVhOENCMFXmXpOcmkMsOV04HpLrS7B/JQd4J7H5mFS4D3ZRvb9Q7wyJkBELcXEDrajnzUXzobKwD8HW9OF5gSh8yAqrLmS2w/sWa
matMcW+xPoQZ+JChJg+E9e8KMQbiuqphIgf2n6MHiD4fky+i/72ScXFUvzxmW6ePbBItyXPdLy8hl0wQUYZbbAIGBKyfFqbn8IXzuw3pWriY1dZ2VqoDEuC1
Guo7xtUvA+Me6r5+FA+SUavJ+gjNqtX/furcfHIcofDzIuy5krUwL2vBZxiaGEmfzlv0jGYi1fUOKzKWHWF15Io2rA4g/S6xkyrVTiKZNkHdRUVEihtEtXVRMloAs3I
UfjXmYgkyXcO2WEEkujJhzOvi4Lwm6pwZ8eUGY+MEi7652sYX8N8EwVc0uOOSnVPikpagjr8Dqbn9zjIaTadxSrX8I0hVVBW6MklvUf5+4cVGX0kWJPxxFfzv
sfUNNU1uk9xfCqmlXeoba5Ne0WPgf/sGb8WaVGEY0N7ixirPNRIYvq+vfn19WYp1h016kFRhIVogc8WLSauWjW68m/iFZ/2pBQrmIOFaoXLmNZNIqLqzsi/hM
BsEyZl8zOQRHabJrWFNYvUwls0Y8oCkJ08eCzP8x4vLUBlWscYN3PGPmnm4wcskOFWBUxBxqaI82FRUAvCxt37cjSAUsOLps1ml/1qNydOtKUlp42YsW6
hJYy1iL41pme3pwJqnlacObh2DHn4g0pzQlZ2GE1QNgXtI4tRW2fi5fBhU8hf5uLjrwDZNfb2pzwcUJPRpIrWdUpoHnJD9uWhpNpAAlYqN6A6oghkRMblBL+N
+2xeg2PIZntNH37sdLzMoqUpdrMFsNgfrjBFevdWg5jAaw9F5P+OYrIOuvh8n14o7gc3y2hY4Ryu1P0h9ghT8F8zXAHiN/iTxzlwHXp1+kFcFt5+g1OKAopoC7D
A9WcyejHsBarzxmTaiKKp8Or7gYvYaatR2mnntNJMgDwHQ/3sOWSJ1xR1XEMdn365M6BPR+ZifA+qedC/cs8GK2S+avF36IkTd4x3ZF3c1eeF+W1l6I2jqKS
yIYFh6BlxmWvcNU9pGXiQNz6idx/4YnFltuokAPJm9rF5/mziI+4tuu6QbpOr10lpRuaio3cyqb5fCQ7OK9L9MO8J/BnZRmRcqlLLnxF7sgKYdYeFz1ls/WzzRRq
gFyfXOBAJkrRsmgJoXpOLHKUJKAxn5wcZUOHK2U3QqDMyxvPM3aHqZvefRdQeBzbgyBIhU1db0qT2QkQxCC7Px0ltWn3HATtcnlVXpUHzJoJ0ERocXRb
8yrLzuy6q2xZpz2LpKp0eXoNOWDqqJnC2VRZ0MZS9dLlCEEhuVWtopBGZNLNQTdIB5CJxFh1qVzlrsvjfdIoDWM+4IVBUFawo48nE1hbItVJFGt3jCfRPPiX

PWWHz13jcdAz/tPEeiBJJFJqVxh/ktq6MStUCs9Tnocjs1X7vukKMVvJpRYgCVv8hfyontmHdO7Jki3OOpnB1ik9vB/NcR9JAof1o/UWfpW0/EgFEtCwUFkW2W
Vd52uypB42KmER9njCTXARx7W0kKiGHIi3HJHU/BBi/qFU3QioPaz+0lmnc3Q7NRfKjvofYJZjjmudZeZtc/MD6O8VU2Un8GImckuaSWXuX4Llr9YFk1CSOgG
045quTiSc+qBIiE27Wp2hDMq2zUxsgZnrbMtOdq708F9YgmAz2yXBkdD4K67HMQu+IhlAGx4v4jt/lJ/a4jmaeCE7PDkstDlWi67VSmvMC4oHZOXDrS0mAYS
R/6iq7TW9gkdjul7f+VnQCv3FCQAseENeLuHcuboIac/6dDfEN2/hnt3NNlVVf9SQlWOW7nBbSCV2w2o4rTHyf0bUZ2pJmHCFTqS6aJUiPRutu/n3PJ4hgo2Jw
wIliv1MYuMl7UD0UO6nY17lnOfoVy1XniLb5mJF9c1G+5d+3ZQugCB+61BpNsRJ22hBsYaAl64HK5oHUTcKWoeXL8X7agwow16d1DqHhcZf7sdxWi6amtna
VpdFCsUZW4JupFL62thl/0UBckas5wW/hf9xGveUzI4fTn0jZo23w4w/5IT0Tx5CZ1WdzlbIhks+u7NAGktq6glrua5PQC2wfDxY+pXMAr5JRbFbHCIETXUIX0k1
fWdXIS7cQPgJJ0Axexy+CBIbXNpvFlkNFld6mTv47zdWoAYbudbj4UsS/Tgb25YLIbwiWgPAe3M49XyPUNIuMoC63wTRG4kaIomHE/2GiNWItkYjq9cnQl2X/I
+Zqx95TXnrKV9aQimFz1F9FCSMBFfjEweLvf1xDNpLZDIc4NivdpVLs7I5+YAVWd4MFHw5dPzwPP6/nAu71LPDqXw0jvVm2P0fSoRxJp5rsRXwsTHR2kY+
g+iBuNOsoz8E2QrEIwAjshYI2G+fr2ZNDBWPZS3hga0kbBpbB4Ss949pwEzObVjdK8n8eeCIXyEIn6JI5YMu8Yn5ASrNcSKlJ2+55vb/aq4EuaSYQSxxQuf0eL
Buf6vevzodeFckF4rsojuIma/zso4k53GDWSaBPYwDVN++Qq54VbiO6hSnihCTXyXbdKTfDAlNKU3W+XKMdOYgGmFMSyNGtgdgwqj+CrgCzX5Kwv3Sx4bI
zf+sCnRnwAadsPh7TWDZEHXyqEEv9eYMXuvG5DNPtWVFccidDxwj8e5JGwq/Y9peTdTocMASk4/wNBwV4jxGtY8Whce8DRaem1YgxvtImR2jD0idg9e9X
Qj/o3u87sFvyoyrOHstNAuYjlVY94pd/dUjVQSqg34l0Wn3CdZOr6vERvSXclD/zDcjhdjgKXRkoDm/rhlW/vjpy8au2CZKNZFGl+lrrRCJpYOiPoVBUp5eISYKXNI
IWGc/mnGF4Gdum+4amW9Ibb3QrYw2JbfVvZzIQ0D1uL+gLSWTO2cep3KT7ojDbReh60CdR7fxMb9q9UGjWa24ktBarTK0kB8JuFj8HmVNRX8CGWc1FEE
lw2pVoLNjB8H8ssIYadSaaWgjOvgLLPqUZ4Upv2L+i9aelDqeAkUwzczQ25EcwGPj+RRed0q3kkMAgVKr/Cv3UK838/Sr7qZeMh5EfSZGEw0Y38z+eyeF94dj
DegDZ+n6K1YQ2ymbQo4wCrZHT5s9A9DVdKw70OHE0u8OFJvQxLR2Y17qpgl5+P7K5b/iscryVwNfITrTDXnq7xkBJkpt7hVE9t8FPZgHmHmQa60Mwr4KjR
IFqMoH4qgOnJpASJahfkkZvHZRBU3EwBI2pLtbPo5aMT6ABN0DAVnvdWBNMGKqNKsaX6VUoLUbDKSR5M1JwwmdaNdICnj2scpCxt5jacxh4arB6crQO2r
5sknD1qG4ncrrPiJyUJOyvbEcs7y4Exa/sXosocPNnMeHAr3ZC2e8HNwyjn6nMy1iVndUkzc35QOiyGoEz5c3FszidhbRGjcIufqFgCgwNly19+PqglVMGGaHR0
FGmwzLMngc+P3t08cE4MIow2ZSsH2U3+wWQDyRckyO18br965duMr4wEvhXG9u2EWAyXhEakE/Tcv26HtceE/mco9uGQ4WcwgAisNqAW4FP+5KuMLO
PlFs54D+WrgG0pqU0baAId0pbjjFic6ma0cw9Ltbdsr5K/gbHkyDv+0TqJBy89z9i2Vt5huyVOU+kTLum2lsm9LptIj80zmK/XLSKNJ4xisIYArXB0f5gDBwWlGwD
XvLsdAkY00tcTrzV36QV/w73OEGPWbfA+n3aI3TSOIHXmbMt6ZLUl2eyWBFAPvzKel/cjPXgtRt/K97mR1uQ3tpD8Q6jAOZaP9nAJlIO/CEkVil27sL74/ptxZV3
6uDsBZ2+5bIHwTcoPZ19C7asC4Apt+Xp0+JgEYf/FlXUsnqABpNX0f92es31PqtGbTek6sPoN4Lzq/GYe10qS/jed62u0fxtruAs8Br52uLlkkVpULYSO8zdDQ9n
/s8kKsF40ZOKEE9ZBr+exYRZwx3dDcdOQSCQJopljvhTevt579VXV74M9gfzvvmrZUL7Z7XOWcYDfo4TNDTPmb9EFKzC5VcKj9GSyo7bSYAp3w81RVhT
mKcqWR4P6uwLgAxW77JBtdIsQDGDQ36LEQF4Ie2T7nqD6F5wjo/3KpNXh4NT0Gtcdw9kr4YtsMBklwuJfvo+V4iL54dDqedw8/KHIUmIALPXAPy55kanEp1x
eMa3DeLFabc+B7kku2S/X9PISYgcwPUuBzZ/3kN1JhdpbcuWY7UcYyPx/n5C1BgjlarBxcWm38FL68CHW7qvfIWB/eSVv7YQZ4bt7YLuFKvh2cdmkm6kdJrb
OQTYOb6/HygHh7YoR/N3n6eidFcsSELXCBaQ+c8KeCWy5bn39ciSaRhkfrArSvArfRC6JHkCZYnFrC57eVfRJAgBcXkhf22Qc3bOyBPUiI0ufviv4t8ZebECIgT
TAyxPbfTaYxiq0JSdFj51hnE3AXLs1SWfHtBTpnhK+aX/X8FKsYXVk/moz/CPnikmI5y+gRO1MNnmnx7lkFHUgh1NjE52DlB7qZYYwwN8Or6jPEsYO8j6oQpg
vC/kcbi+Nexyoj5ytlOEQhCFHC/5Oz8W++gOLedvk5uB8lEBmWoburxueWxyegn694T5VdhMeGzUtvFhX1/cKxsqjdOfC8Yrj1n0Ehd6jokh1t7+qlR4wV82/mpB
Ch4m+CZZRzKbONyr9EH8OgYHxTXxGO4vtcj7dbLIzBdDnI/kpMyyQFlUwi7ZOmzQIeKBIIu7V8t9GkjPTLRgUg37BnLxoz7gT4zYOpZpg/qr3l8uh1/2Fx5FjcLy
xKBzwc15nIA27EJuvZSmItYbwEKrugRjQFQNU3w5tMVqS04TLaOCMjvSo4V7cxjbODoGtb1auBc2pjsqued9F0V6DWFOJX4CuIlbcodOro6bn0vZ4L0tG/Mm
a/CIOby3XH3CjP4vCsXctkLLmklLzYemQWNIOfIkCSu2nL82UFf3YnfObMno6Co+m02MLH1VdHwFXtthtSK9G2PJCTUCEoXC4OHOS4bMsupzs+pay6Iyjpji
YUGR2KyL7W/o8/DOwXYxw2UfQc+UF5gPmRSoaASuYoigzZocoywncx0+cSw9KyvIrivFNJrRJ6eh1Tdir8ak859rimjcgpAwvDLAFQGWYZiuo2thrcsMY7hrh
Mv11jD0nmb9DowEDJec0f5GbcAIso8xyDiVY7MGvLlZIeXWao2N5C8rB/zqQZsNsdJX049k+vQ50zY7CiO4yyoNqQ++2PZ2GChK9IRUgNCPgBkQqrxGbjFkl
C2AAYOmHmzftJE2sx0sKAgafFb5yS5T8wlpew5Ps0fGJh2hHKehSyVZ3zhULbSutYVxgt/5IrrZ8XZVztLO4xBYEJ6hbBaMH6uEFQzX+qjlAXtBYk7eEyLYUO
pEJikypXsF8sJZlsfxAArwSi9jm3ahg0AJtiQhVscBpH/wqD9HZGRCd8/5f5YMdp+GUIJ6TrpZqQRCSBTRV9vSZlIGtazE0RSAnda92lIqDmrkOW4z9EEjRq3G1
rQjV4YR0937Va9pK06vy5IFMNMc8MdOn7mKz9eHrXL85W/YexbCy7U2//5I6KrbfssZtG5IqE8Lysohg4ev/jQCE96x5PZnpkSCzicSaHq8qd1IqtcfZ/zoNBCPcy
re+DtpKupHme3kgIlxotic6Q1xWeQlKfx9PoiODSan18s4fbeHpzIJaE08UCSj79/DFnAVi/VSHAjvGTXNEGfIn/CBa1wObNT/pCMtfY3KTW3ngCz4xdX5zlMoNE
nUf6EAWiEW0jO7sPJsKJQuWIJE6w2p/cPgjDMucP1HsWgGAnkrW7dK56fywvcqHv2xJEPobid2CTyukUYYabfNE8i6X7xxiP/a2oZ28JzJl9YPcT0CaG5kBjAi
yy2ZIZu/YoAGNWn+qGialWl/lYsD2h6FXBsoUt2mcb42k9q/B3lVKkTIn5c7WbyJDylz+2o6oA+O4EF/USwFeEZbBHJ5wXQG3XEUUGWuH3QpKkYKFaX3fK
o/D0xgkOfEW15SoSGTw1fzBeU+MigW5eHk4fUawmef1fwnnbdou6ugQL4YDIzMupHisg9fycRUt/EvjNRpY/MJxAxnVxnGV5h3Gw4LKvdoHpq47+rPEOGQrp
7OAkyKzKwjfwe10zUGejWr5LstnPtC//P0jnRlGmY4hHueZXzKo9t3WEAZuP4pL7SBi8hfWD+3kU9Ey14nXdQIdtpIebdljBU4YSp4wFLPNX6FI+myEXn1mJy
W1DTWj0DX594DnhOV48NSmc4S3a+glSfeYvP2Nhm6C68unXz1ZEKmZ5CbnMBiR0Cy0BZB9VMBtuTCFrE591yrnG8btLsbNWsL3KHG6aggqYDotNjNYF
YZla9nvE/ApveXdu13qxd+0nKSpNMPMRfHUbr9/A7LbAFNrNDOkl0rzaDWwu2kzXjOa06nTFo1+tWO4vPtfhDIhBh4HfQ2ZdBffSJC+5ws3qlBLbcdiFYgYJW
w3MPfVawQlFdy84Ae1G1rctH6XB9WGH8gueJkHPqnlOzq/HEL3Tvria4TKVe17mXOUpvtYYSRSwRjlbsEvzhCpPJ0qT+1u1cGnidW97hlv4fY4DCLjRK1QG1
CXMtk6qp5Xlu9CKGmiGAoAiWMZzbZlI+sasR2lPoqrTejb2XuSCHHTxrYDFfp8C+VJLLnwVXiFd+kQEd2ZpyZHyye+Fk4HpxoWpjoTU1TawS8pCG3/8MDUx
5G0cDiWxwHdumjv52uu+pcke1bzJznPVvTyaF8G1gjQWwA1BL8gcx6TUJp16TyccYgP2Fo4RFMgD0Jbx/7s39W4X7tkpgA/dLAUCdcvtofTQ7qoVOURJpsju
vYramTv3iFc2ySR7ACZbd/XO13sTIs97rg9wko5R+VUbhv8h5/gjZZG4qA1NDIF/xGoro/GUXHCUyZkrNq+rRNRFaRJ47B1f1FCQDE5I9nSuj3EqcaC9BqO7q
He+TrxMNsYeqqJPTTydJNV7v8DEGdoIexdSo1EX2GSM8vKl60CEaDZgit58nW9CTLS2NKgjtj6Ywa005iQOs+AFqcpIvl+1r7BTWrCdrptW0+VgFhUCgnqHb
ct1k057dGEk8GFJeqfhHQiyf30PW+G5kfgFghRr76WOmVdIsg5IJimeJzDe0Fyq66XxZcexapYhFXtzdXQXj8TC+nOeT+IH7bppSPHzRIXdbBYWE21L/mdBp
2dtC0DUmr7SoZ/VMEUI6BIzWjIq/m8cFwLySQt4nQ+64pdYo6/dRixSUjPWyGOi87x6qlhVo+Bvt9YTZDg/fOF2Z4mTH22aU16K7inGh+LvOHmjT12lpnxxIbbX
5uYQoHcLnCifYCXsKSpBU+kZYaj1Sxc3RTwA75jFKXyob4P3U5R5HK9LW8/Y6z2NzNaHPKXVms6Cgcel9UKyrwizNGw82bIKbmJo4pKUstvDFl11F6x69B
hCI6Oc/XkMZWrGXCrhi2a7Pz85ky2uMl1ifA/iiqRD+UtZEe3tWoEEui+Vkjrzq7e6npCaIhKwNlkCbs09g0epTaCcQKgvC9k3d3YF0RrYn9cFon3cL3DlVm/NWjU
8lLzEISzUPiYo7/1NYAuVXUP6nS45GHw2WFKDZqMolF+p5GiTwhcWZJlok7QbCc01L5bJuLJQVcBfRBj7la0D2+ldJQrPkmiywK8jriWbwjD6lhv3k/XaNXPGT
Fvrvpvc3qm0gx9EcbgMoaG5bnZUnUnEdZAOKuZOa4dMALFnhuBA/5am4SrL7AW7adFITt5RMZL23j00GxFqsf3UzI0uPyyZyeiP4vSIqxuV4GfdW6cWOFDa
EYxKb3Je/F4BjR99uq1ix7JHnQ/i61EMBhTuMnDsZ+kvXm2qpL8OPCGA57JjL871nmVg0b11wMeZNUDSxzqips6FTsM+6FKZonR+32suwhmIK9LnM8DciZ
+QjTYpHrkD2cvECN2QvToJ56uOwYWU1E6Dt79a7wIC8//rbb//W3GBAv1INc3BzcW5gKknG/VUqjx6/z17nYji6UQl8GtnkFncFnYmaIjs2it/5WprjVlczrvKZyv44
DvlhBf00aaGtHEcuAYABkZvy3hSNZokW69d+82Yb5+WXDG3x/JbyyL/tAqIDah7J1scDlurI0Zc+bAlbDh/Wppr/j5X83EGDSzUoVWSQuaIU8wowOBDWkH9D
caCy7t9ARMgY5Vkp077qZwLdic1Ayom+59BUs2s5nk+w1aVNsYUIMtNKgea3+guVIsd0d8m+eIgf14kkR4nxII9WjtnRAgL1ik0m/xhonXgpifzVoSrPEpMwQs9

6al0p7XLfN75N6I97TgQqR3G3o6fR2kwGwq0BlBiWJOjAvQ9TMgdsapondJyT06yI0f2TvqWCe4k16mgeHJ5xztAdqnqGavuxH+cH61gCgKRvR9KQ+REqZH
4NSs1vCQCEggQfXlbuqeJnBX3fQsYPUtyHOrb3v7FNiSI9NTmYYI+LVLZ5gFv4LWYKrlOnk9jXa3I1qixGxMVBaJ8Pz04rlTI3pt2pPzX0hgVaOKoMkJXxANA1
ZiBZW/lFSDf1rchfRvR6oUHjmuU5+0c+QE+XGe7w1/qmwQA0une6sX2CEYj0YKYDRrW9ijqPjwuSBx3sPFXdzwYjRq4m/D3tbyvGUY7ow/MVqktkBKBzWF+
7I26lGTREDAqbevuUogtw7tSSYWaJsxr49/keljCTyaLLK8jQxxyqu22R7JDsqgNfFCNKHoukeLMgnsY/eaIdFIlw6F2lI2eNsT8IAiKqOSTGOt6R0Aeq6ZbO4xE
e2z4mANfNsq0kdx+8qTNbv9SfCCOwqvJhN9ewddjPLeaW5JilMWDVFo0N84LNXieo4j9dIA85Ux5fIWE/9jSJ/eAre6eH3o8GPTamh5kSwGYlKyR0j7j0ONFX
87kn7dXeGCrOKhUrzZC038mlrFo4iC7RN/9702ra7pqe595GOmXw0KIARFyZ9XHpEKAUXV7G82YVCBu6b1aTAHadE8+Kj/2tr4OM+BQzHsC7JDOKpAR0
3HsezVYStwVIFZSLqnW+Y9NVzlirIdMhV63VrpQs+5xCm5xr0BJlTLMpoLCzI31i5frtJ1381MnXk4N9Zv4ZbDm299/CzZK+6t7izr3N/FSww4zF7u0XS5p4etv/w
ftHoZt5NKPgbTJVIC9xHPH7ZQUp2PFn9HGIcteoq1zVpe3VqxpOvspMuSC17gcvc9utsRyynvSAgNPCDPoICTXt+T5xWXGwMXnVjq+DCYhZq0g6RtC4pLE
vU/STLpRGYJgmqWA42AYcWBLFNHn2PtfSCNewaxjGM50+I08AvNCiPfq+HCFcqGaZnuMIXs8Nt0EIkjFUImKeXBlm3tEth6/QOTeXEXLZtCBwaFpxSIsVqg
S0OMAnUF6RnRojG4haSlFkyE/KQ3lb+MOTEqIcJjzk4OUO/DM+P3e3+M1It3N1Bq5GVYckdCya8GlsiswX6gKgs8n671csGZThaFqzalxViv+IdjYJGbHofbWz
2GFNGoZGwQ6JpiCZLAPiW02pVOCIpPxYUvQQWjwUFT1a/cA8z2SoN39ZncmfdjU7i2CqORMosMb49tjyDPP3mO9FfqosoduYQWPfojgcnXQJpZetjqoSsC
sUtg2ow0efxV69zzRVzf0yYI0x2lUcMhl94wzO2hkIvE6cntV7fHnvsu+edKBTdSDJoE5XvV+QZDE4dbBihGTHwanQrLTEZyq7qU+9ocS2otcqPRADxIxev0ASi
Xjl3M4hbWcfvrb4Bi1i2hcj5LDug+wlwHViVdAbSBmkQwBdfpN2e7j/D3gKBfZxiBOilpF8pc9plvXJnAnASkWTR42uCDHEOsxWaulzgTDYiE0dA8A6ho0PpMBT
b1UspaIobL6RA5eJK55fRaQMtqRbTiGx9fHUqOzF7w65AhO0cbPuAFTDIwv0THLsq4Orl9wIuay7ZwBoeZ0Hpuqkc9ZEqB2UQwTlRHK8eqtOdfX+3NgINXh
H56IjxDcqL0ktLvPegLUnlyTKkuRiRusUKHIKWFCRPb8HuUc9ul94+H1XbTtCJ+R3Y+TXIBhEs+mqGLr6ReL5+jsMvgxiDw5M4bXZaw+IRFCqXRKQlAbAhTp
rxIiXDlJmRbnc8mwm+3YRPi6IiRnyPcBSjw1z7+/PmA3XGGnILljcjUbeU29o0iGczvvhtXL9Xn9actJIxyrR4a+RDyM3g9ziTjKadAfXR+uoqHdLvuCp8GFe8SR2I
xcx2tfJytJ01s5jTNBjHuWpU6sTFjVlzNkEXuZgZJ+OYeOp6e/M9aYcRmRFna8ZF98dnjag7hYnCzuLCateY/krGhyeIvIbs0PT+RlWaFHoaBaRIo53xwRE9rA8Y
QKXSSezzCw1P6GMDRSt82m1O8fIx5ZuAlbrC+ODTPQYjelpiPBF/A5wSi4UnQXhh81pR48KzfaXUgkb4fklL5yI5L0gY5EYmQ0RYtBW3YWQtz8L5vRzS6lai
RUsomyEmmZwUefF8FGGGyVxXmOekiHgMcE0ScidhKXidHKBCbusc0SHsLRz4a2HdLc3Cj7yiSa9XA01LBFLV/w6FHWezd0OKR/1a4UVua3MyozbnSNIE
uMrU9miFi27TcYVUexSOP/0ZyF9lms7Dq2z6AJlJCmkJuOGnEVd7Ojb9jeU81zNJGgz/1aa8sslf1EuyY5vIvZlu/Ntjf76RMVeWTEm99mOOKm0f4VDfi0oW4z
RzL+SvqWyZF0fbb9dGF8H4zVr70L4uUQ45Tmy1aB3pAKq6mlxtZ/8gGwdqCF/nS3AiYDEH6Is34NZPcG0Gij7AqJCwsplilj/gZwUvikg65AoZZ6/nbA9DaGbuJ
IcyeXmj1DIzKqCmnletuDpmHLC5OSQNV1N1y740Ri8m6ZZkK4hcvbJvUgDC55/fe71BXk45AGh0lhaIjv5RhRObOZuLlpUJ2jk/PHF9pQAhGdm65JW139yps
uJvb0kdxv95iOs9AcQRlnhU2no/C8WCuzcosTa/i8f62h540TczzVS1ELuPYw39+lcB3DcV5pIfG4GpxpEmS1a46y8k4P3Lqh3hWtP4qO65gMpIo2lc96ekN/+/M
2REzdi/yGtUZSA9+1ykGK46YOmPV1tSiPSqOHLyWFE29vnmKQjJ+VqwvAIBMQ0qCe7DIFvFTXvHngXI55DsrxOrrDV3VxFxMWSo4Ul6kOkKxxudE6hIiLVl
cRHOHP5B4s/j9bSKZP2NjP6C159c//Qe+1Bhi4sXZ0lRePEhqtWG7FB4j9izPskq5rNsY3hh0li6lkw46PiDEA9Crzf77YR4USnOo8kd+hmPCjg53uUYwcPw03p
/h18BmsMBlJvXf3LGYnGIG+rhP/1VRyvJvyMbi1ZxbEWPsl7MRqSeNMjTSzatEODBRJxD2vBFdLr4rNjNwOT/YskvowdTaoXSEMfxUGN9k6oo4Vin5oyzFh4
O2rlJ7/Dypenn+9CvIAc2YXUTCudTcWdik9p1qIkf+03EKtnuPGd4GrhWLrdqxaDoLi+mFbt/HYjSdlkZVcrj/unPWpjIVKaAJOhyQoRIxfSkBM2oRKd2KgKcJ7qA
C9KjuDsdY86yJ+Nc5M2XHkMiaaqFlSpLQgRwuPTODbO62q0yjW+RGcELwlvd9KulsjTXVyKzGtv7p71k2ifpoBl6fJt6MtxPZ++obb3t0AJT3iRTBBSZ+NxUvy4
ChZ/+D1IeDJ8fL1namc90b+mFlVrxdhN+tb3DXa0Nh2ajJQReuwjhRp9u+rQtkIqmXLWzyY8zQtNQfjcIVWxhX4T2B6HjcIxDc633/iN12zq9cujKdFE13pYx+tXS/
PtRXWk8Zl7k9T3QLmm74xtw2Y7Fez/zhCmx1a7BwacbjIvQAq3g9AnGCU6m/luBE81c4O41g2V7R5EQD7j5FW2eMnKjlZFTM7WtsklDe/vWZjbW6AWQ2ut
UPV5vbkCDAW78LDRkOEMWPCKIsmY7AMWiq8rtHctuBqkW3coN8yF7/9w8VrWDxXXcywUU0IbI/Dk+jBffdZ2gbM1jCrDY9TY4ruoc0WlkJk93yQ6JNVhEX
n5CXWUP0uqVPWfdk8ZKrLo7xd8s2CHIm0vWGWfFiKvDH6vGDMN7CKSlSOXGK6JR7G3f/7mv2ou1gzvPqUCQ18HTS7lIZidloLE1/VLMzRBtWPdyF6SCU
IOi5g9pu6T8Fz83lWGMJ4JXjlciTGz+C60LftyNsREAHFmdOTA5Qd1TgXqztmTYk1DBYNdGgPKg1qJSOEQboTvLq6eOpSiwpxNo+VWaH0lqCneB7UkQDy
1WdIJKb2ktFJ+fMBnHLEj4WBLnqZNLy8DijOp5d5NTGsS+x/lvNEs7Aje/kn0KKPwryeiPk5bKZK3buUuNPAB0+6PzUOJW7Xdf62bSOC/wegaV5FUb8TjwjJ9
W8lvDzEc5eTnqQi+nxlzeMAPgvOwwKy8CBOP9+eK8pQi55N2Z81xEq64DuZovIrU6NTap76VqkN9RSpi2vOPUwYvSSob8osXQuxfHlrV0m8NJG9XmWA5w
5gopZNourEp5APztfFS7EeYyeYwbwpUSzRNbWblvn/pTtyKYh/IWJQL3TsJo6H5igWfBhNAjCFYQK1ciw1OE5sX47mxEyJ+MKm1OvONYCG0vaZmskvYLl/
w0WNDStIBY6KgYHCFwO79AnYor+4vp/UboBaOd7M6RLjJOwZL7VIAxjB30GNbo+ylA3qf9toXV3aT1UzFwi9eq7Cq4RSPpXVi3WVWP6BiYmg2ekkfxLWiR
Q2FEFnHu5Vw48my7Ry+HmHSrT3996A/7HnZdiI/8Ok2jrtRwW0f2yTgNODxSklEtrkNLUCYkQ7+GMyAq8fRBQeXdob4XN+pT2o4eBVS3J+QKX8hhbbdI0e
ZSjUhj9DYmfgKdeSUGuCSR8ae0QF12F/EoSoojfmHa6X7ZWK7UqCc/oHKv4Eax6PPFX6uV8E6T8YYvrGDSCvfJ4bzwiNz19sBTA7Dh8VEvCux+spB1TR8
WUNUpIMnuPF9s1N6vs+eWwVRVh8HafTfEJpxB+DUuTKBH87WAIz4UIgJe87hn0wO571oOFfM9nX8yXjlnNIiH4+gGBv4pG3mutHza6HsDkA+DGYd0qXXx
dt0OwhtxLTfvQjQX8+NUKnHDeIAEFZGuSNb5jr7tAAoyYPzezOvBQreQ9t+kUqzSFaJKjTJgxC4d0L/NCjhNUsm0UdcRIsvxl/H7AoKdrR8pGcCRU2hEY2ITA
arswe8G+m1CRAI8dWqoWg7AGEJ7bl1S1lLa6z+8zsHxbSVzJaZB/bKR5GVb+6dhtRlMtuB9DWyCICEaVFMfLeQFbXqN7j1JVXAk7ehWfhu5vTd2PFx3NRz
JTOKlSgk+sPyA3k+kE2JZPcIOVk1f8XNK7FQlZZIgLXJpsmHOziwI+zVHSkJEqErrfFledbnDxmbbFCA+1yCQlaYkXu6Lhzg8K4nc4kZisbGWD3btIOwo94X8V
0wF5UYrdUYk6MmZlIBZPIPfIYeSmJfdHhRKyta3wQ7HzukU1jAAMwh3lAL/FM2wV+3f7I9sRhdbBGWXba98ynm5rQCYgLeDW5yLsGiMWglKplKt+X0ERV5
pqYIw67MMqx5Klhx5xKCON6g22Vx+05RXzwq8KyrATcTqBw6a5BvxbIhx7NRsPp+i/WKxefz+1GodAlghi8YQWAdG6Pc4AI2PLXSJQzac9mm0TXAG7Fme
F5tbzpc5b3xdNl0HlS8oX4N8iHVemOuEQjS0bPM8VURWgRBR89fSJsbQx4PLa9xwW/jYdBCe5pKHlFrxiSFlbXQ2hJkgwJeI9mOIgSZR2yTCAcjPy0OIw1Py
W3XfRL7dna9sbF8MFjq88qkl3rx5VnRUGNNdl/beCx6m1iCSbiT2sy6NW7AKHw1klatgs4CrTFdlkQjDrvpxvlNIlXMApiS5CgPpeO6l46Rl0849g+AzekgzNTtF8i
NHNwYCyxD1wFAyKt5zRqKJd0aecsOBiJba0H0HtM9XU63CKx2tmGUAn65u3/6eVqQLvjL3iWth9wbziVKZ77w6q0mY+G8pF5u6LFra08MRmCf2gI2fi5kIfR0
pesk6MAoOoJqw7z+8qhKsoMR7IpCuYxxPaEVqgEMUaBOD6wzn7sz5YPIC07tjEsVpNdPJcR609IHePoXVi0udyJuiJ+1npwciHxYvAAo7/ysk4nvlx3ZmJ+bG
Y2OCDx7HwAyzO13Ro+hiKPmkuyh0DuJmwHsVQaVzBi4oBeFqlnrrCwMEMyR5M3Y2L7BSE5A1q+fkszo3XZqmaPphYPoIIJrrgsP4CotXyBhnwbV8OctPM1
zAmrIznj+434dhbXdgdiCSrCoetGcloa4IQPMc+RrYVy30/PGrno3TjqXkGFQ777qvTynbFMrhvh2Slhv9b9oXwtVdIJxgPgFdx5OAW3o87uUJcDhGvPWzcG+R
P4xlbULqdpq8dVg9KMVFl9DD1bW0GG8epiev88JcrnL/iF4dBV/gstRJttnihquNV6suNZnsHGh6FiJpxgqk/jbchYTGXR4V/bUSsVlki3OQbcOsbJHVwz6kTgySh
d1LVISqzK0fDj1qcIr0a4n8BDaVdnC3ViR0I8Z/vvyUhBApltyhMmEXA2CTKqaYqpIZG68mguogBgzvmMNZThSMmEJmSX+dBqeeTcR44UQ9t9H+vU9yLGF
pTIjccalFKzP47UkNBKf+0zhdKx2sAJxoxZ5zyr3f+oi68/eR0DdNLNc8lJKxG2XqgM0Q/PmZl37qvhrBM4+CwVVUGkvnomOHEzCU3EiwRB+WSqBiF9024ate
VQ8Mo65zfRyQSF9DftNmYUABWWA1Bg9fUw6ZAsrRylqT5f4IigKDcMGRRlxqO4IkAFiChrjmujj19+A4DUiuZe3tfOoYC5pGzb3JGFrbnhRayMrhRXG6iy3Dlb
19ve0tmg8VtMwJz5AziDsE/VPdsUqOCerJ1JA6jwzFE4YSLMfTbk6JlEyVFAxWrjqHDxigrdgYLHWONP43Ww0NYQoHCykUdyn9pxXEdKfi6iDo/wfiBstZKJEu
/On7zNeTk0h1+A09hAJXWQj+2ymxnzCcIKbKc266OmEHUUxCfU1vNwVKJ4emsjl/Y5HP7WaTLUINWpkgpf4MAOOgxyLsnnDlUNrosq537dFYMWKc91Rz

X8ozI2zrKXj+eY2mO7yVNed0s48h8tgneshu6nmw6PVhQo9s9lrtOa9ereFWp9tekEBIY23kbt6teVf7W8ZEdnT5FD61iUKudp36zRo2jQ7ltey4c8HmaB4Ls3Bm
U3/H/xyWr/Gv/Ig2l3xfF63qw5mWVlF0lya52gpOCK1oL+qrCGPz/sZdcVm2Raek/ecr0X+lg1fuK0ZndekAwCCIK02X71/vI8e7LzG7gSQuU5tqsVLYTU6Nvea4b
PK/bFML8KgsTst16Wv6YJmmCXdnzO5pXI2P9Z0x6iQb7Oe8AO4gRm1xWtQ67wzHJmemy1p9AjV+hVaYjoALWC908LzezLgiNSgkRCXQceyAy0ODwL8D
EeUVwTWcGqw+MeDrnFY+Vq6lDkpcoqq7/vt3y4qO/0/IPJuJ//lpNJ0dacd8uAvzsMgdmbOsj3upEEX8zLXAAAQ01ovwXTiIz1KE0PIb/jonvATIdUtn8OCfGfZO
Q3gcrrg/xo8z5aONa631qgv/g27dbMjL/Tv2A+OU08eXy+o77uuSGeGOH/RebaOt3dMa1JLqU72G98OEjNykSvaip+MQyk0d8j5Jpd8PxKGFBml1eVr1ah4WE
IXB1FTroOyFskyqIMdNv8VfGdO/yPKrDWURXc6+3WkIn1nxRqwMceT/1vyvP+5wbu1+wbUNThd1mu0eRDmYQBE6XOToN/cvOH2Dn9XlJOXDjuifm2V+7T
Fgh4piAe520q8C9LSCp+UiRonfPq4w8Ce2TUS0AqdKia5omyKAS68IQymvMn//udXfgqeqS9lA5sA16AwcNihIuWFKTiEETqXG2OTFheVbRWTvvLjjpBJnGS
3g9EiRRgkrbmPGttBXWhDL3w4jSo0UHXXKLvmLSoG5C/ZdKoKXxY40Y/PHJGn/FBEwIayKdfqsBXEtBoFfLu1R5eWiGWT++eB/KAfB22pa4flX3oV2E16hRI
gXt/xFXj9oFiACE0cSayi4/cT3SpQhSaedgy0/RWuD8xEqRipWocIEvOx1cLOeLLti/LEudXDRbSgavDsELPSLIFgWEuz1rJ08XP1jj7kpKp8jImafuwOJSwuUe3i
RsrDON2RqrS0B82Y8j5h1lhNsq4wkTAK6g21a4ElQ8QS3m6FFQZLZ9zpIp/rnaCSl+138Dq82v9mlZtbQeFSst8bLAIolngEGa+ARyayX26cba/JqJHSRGus5o
XMQOKX9FU4DfDGHi3ndVrvrBkZAUTfmUCByMYgVjpoRnGSB24B4DJdmn0Uj6H/RZWI4hWcf/xWDcFLp6+PCdAf0DcnbuscPK1cXk3z9Ucd+hS7TTUH+5
wuie90Cl5+rnswkHxBbzjVSSpCW6zfk1JoaiXXZPxo88Llgc/8PNu9s/WopAP4mfd3e5CtGLetd2O/vJkeF/8wVfIFE9Vyefgk+cm0WSm5a6I/rL5+sl3sQOIytr4uE
aMQMo1DE7lhDI+GzySInXH4K7G1/Zh+htXw7BEg9zh8P2FOWebrLzZS/NYkwM9a/LEfKoxEy/wjGjkaLjimavlZ6PPh0ZMFqqzMmG4tn8cslTTqY1Rl2fVQee4
UAwL7lGtBZPPv7yAm7eGfxhu5UVd/UjOuJHmZ+M+YxuoyDLnqx3aOhj3FsR9JVg3TRQT9u+Dvaqe/HrMgjpiJctsOroB1I540edMQc37pCncHSQVhf+Yd/oEv
rM5XHreBbIyDPD3qpRSeFMvejuO6MfzGYUoWGabVBbix5m+SmXYEc1A9UiA2NL89MEo/wfPTFxdS+ecQmmAg4rZUYbopckfMRqGu67g6bHJCa6PkbHI3
GpGynOt7KsvyTWoak9a7MHy1JMQRLycokqifH58MGwS+Jveerdsna R1Jb7HX3s5Q24JGatp8ylYy2j2XxGT0buAu8Csh+xN+9oDJ3BtaBOJyaBYVEknoYet
ehVqRZ/aaq2lSrYRLAdOR+JSiCsOltBfHeSzYj2pmVCyNmbzefs9hKRlxkGOjUUGwlGhXP72cj/F39T0UMs0vyAMHMeeH5SBi5dddp/USLzcP5xisvZiqqc+ZR
dw1ysZ2O/0kjjRxGvKq6PiYUhoq8jWrGy1NnuityGhoLv7QVVWLbeVfTLuAESJcndpcX1Nw674IIKnSmuQWmdbbvzW9RgK94h7LlWJlbSpYbyUf8yIS01jZ3v
BmSvJbV1MHdP78dEqR4mOApxw1Ow4Sr9O72XuvIhyO0pFVfGzZ2rbbzyHu4oyC8ZvWE6v4kESa5HCtiVr3G2/ijz/sHRNmeXbh4P99trXCEuHDgK1OGF83
oSc5Pt9JsAviiCp9w11eEmLaqrM1eTA/FzpvDDci1LYew9THzfXMdFoerqAMMsyZNndXXTDLuGzGAzrgP6tt4me1IqS10rslodeieqWjMYPlVt/aVzv52IqL8g1t8
03umKrhGvF4jnRSYI4orPktJOecbP1QxXbpMAKa7EmA05sbUPnscrCzycGWgHFWXS8J9b8E24INnYHuc09QneeO2wyGyf/QbhYMxQtDTZEY/mdZfUvOH
Rpl0ExHIsjkfB/03tjctPOgpIpgG4rwQMCzX/Dss1dcgxlYzhopNQEWUDR5uDTG/+IeSfGAAo7aZ4/o31v1F7krFeR7X/X2XzqclqJSh2JRWyNGsUk1+ksDXKlS
w94beesJaX+JobZp9ce6+czNSkf1UqG1ULq4lJMbog+fWpT3l/u5jpFOe2+SHo8mAILW3LLlbKoQlvSanSL/PAO5+tUXVn08su4nesGtVILRQI5RwQEolbFOYk
L1+YlFtIYWiVqUPnjmHuxZ78qOQcdMTIge36zPq6TCmsEZnFgeW6zlk33mXSNShn7KrW11RVJkLKRsVxV/YjpQgxvPsgXe49EYhiqUNnS3rtAPgUhomMSt
AkUEd55uxrnb7hfmlpoqwvY54IBgc3bbvi2Q0mS7yDUit7ez7osWyeCtiXX7BkW5i4cUqq6AKGZVPKPFqvY34BppORZQVd68z52heHHMFRmd2mXAJBhuwr
eRnbKk6zlbXQI4cFMtepOA6SdoMGYTeUfCZDcyaPW6GKCAmNvmZ2MYBSehvWSdunEEIX1Fpn1XHHYfLu1UE8BhbkFQfT22zZl2ToX/mkQw1s7UBiqZ6
TeS8cQ1saWSsNmdSCTAAdtigaeFQY79s4NVBB2oFAAT8gtD1CkGHS6Be8qxm/THjV+fmQxEgqi4/dleOMWqaBj20RJreuCTer1Qmtf5JFYfZPJCIUsX/Mnj
DwWfdwxl3hmZDQmCkp4LRhm1ts289WjICpBKO/3hEQzqmQ7u3bBmt7uTG6XdfDhwwL5M4x7wB4QqNoWqhtEmz4OW1FtkVRxvOia7/EGS44ZuCWVjyW
otyaAJAxIfMvcOo6lSc1McLXcYzG+eewWAWdX24HZomCijgm84cLnrP6DjrjAiJXykL4J0/1sdzBOWMJ+oFExoaDAPVZw8h1Hj2Ca9p/t7EKrUKNm8vnHe5m
V4u+ndzUngGPceho/wWnISXBlvi7+ExYuBdE/3M/n/Gc2yUc+vogBKsUVtpRihY9euOqsqk6T1QzmxezG6/cHF0HP7qR/aK7uXmqZhu2ru6OuDfMT5muDSjrT
nlw2CQg3H8Gs4yFDomS0EUdEypBCAQ1EKptFgA0NdueTFfbBgdES65cXTa9Dvse6x5NyutFdA6wwWVnzzHFU489a5by+U3KgoxV9SpTALEkOcrDq+TLe
BzX0pdNgh0imNnUKn2HiQol0FZDfXBhaWPFnvr2In6BaAlgz8NXDT+4JJyGhN4qp9lhtHDDaSBLRDxUGBMgLEE8XU49ZpGfsE+U07XZnw8+x1vSEbuFKJ
gBhrQpa+IbegzpZFZjJZ2vjgnQwL75BGMSSBQC0zBuFBpjKug8SsIoS717kRK4hfCaI8zY8/d26ZlU8cUDq2X0j/hhyHNLGWM1q2Aeg1wBJi2dFjJbRKeGP4p
WmQrc9fQ5ijI42PVSXAZ/VLmmp9HRpS5n7po3X72rjwpEwNdy/gDxN84hTFWTm2rw98UdXCs4TQHP5BE+VVIpsRm+SkUhDTfLsOEASQylJiIWheqH3OHcj
a3AVtH2G6KTuguw2HMYbXAx85e0zxCCvKjOa/ljxlcEDCLJ7YGy3lOESXdNcSA1onc0jeC2yhzrWPxX3rxPeC6bTCvy3zO9IzhiiyPs6kOi0eZS83/UgDfbeZAe
JVcCheqvBrh5/szRZYTtosOEpQzgckYc8sF+Em0yIx1jK1JtK8x1fDPjd9Dr8quvKlhUh4lQrlfaUrkeEQm7SOGfxkyAjka29Jk8KPqsAiyks9gkHJmmgn7BlS7RKd
7QdoS2bBPALWJ0EluXcxa2CR4pVzGaO/iL3HKR6yh35nrMg77rDqsTxM2ZhF8wyctRD5nN8Uclg40cYcK+7+lpQegZ2qVm3ikazylxB2O4fuSBxa0XzuZiXeg
4UOgaIVNOutmyhN0HYbd4PHz6pe5eqsb+gtxlSXhZRHf0HVPysOEBAHE6xdRQPXrkjTcni0nc45mb0chq/BDp9mNsm/ATI/d5wg2tNK0Muwh2mkiZvJabvDf
6SpqNMx0CtgM8+uzQ/d1tq7Yn1LSEPHrL5ApUxlHWZ+sS2mj1gUVtzEY3nYwYb3EG4y/qtCBnwrIQH/RccjuvnoS25hcd0814P9t8oBlhvaGDPHZxEXXPD73
1j2HWQwxxxbtK4Z0tWsD8ukNRg0z6i74E7pBy+fYxlx6fbHtwhkvpyRY/jJ4Lh6M6punJh/9ZFI1WLm7g/cGkMKekbfnYaArfx/RtNBt85xtjCKSZMOe7qvtSOV+X
yhE1/4Sh/SMY+qGM9txIXHtsVXnhWh3rK/2UfcnICwz71QuyJHS0zbfZKK0vuhEF0aeR3M9qQdeV8tgAmqKf8vXKRmCMSfjEN7RgnwlR9IbXPsWe4HQGPB
awG7YW144XBPxskGG2WJBlBwThN7kVexbFkN0oLmln7hP1q3nUfYMeV+0qgAxlz0fJz9M4Wl3MUr8gI6NyNBu4330+fqmLaqK0xO8BwVGYI/qcc2nyNFs0
nTOP6nwiP85KaZ4BnzTwacaJQybo+CskIDCW2jplh+thpZPxz6yb2rtmIpIjNgdatOiG9/vCVbUjvHOvjCqSOqirQxegr9QU/DuAA5wJ+GUKX+UeRo7JAzBS1s
wyk99rUNloJlNWY/k6KG+5O7t4RWjnD5NgVk8/kLZHY6hGnGzcMhTH+KjOWEM0c+wNPE9ISEUigM/lvZTUsUunfglR3K2RbWOBymoGHgasdhgJRssYa2p
12z/OIpYiQtgWmbCb4mMXr1ecZ664ILrk5iMSZiaFvaaYIZgQjA9VGg0+4weaNv9GuGtexzXMtvCmWiW4x3Lgh1VKEj4jW8060L7S1xpVFEbAuh6RYZYE7vX
erkJDhJNy2Ia/QpWcuBdn5C52EW88ps5yYm9uyTSdHgnZFIRLe+Jj5Ra7wG2pj8AXrvLm2/E1Bj7+hR9W7G+0B/s1AStKbdyj88dzkrQsYWipxVS5F8X5OGgz
ZtzqcWtu+FEP1n5SCiSBg48uzuXxfLPq0RbEXrNlGDueZ6KoQ7kGZ6XIP7XOpurYkHtQd+Hq9hVTHbc6419CIneW+GdCUG7s5survV4QHcbSkyn4b3sxm6
5LYkQzBChm4gFjGtjPpRz6sYgRNznBLv0Q9VN7TywYBtqsp81OdR2MHOaBjhVUGk3RLIabrHTcC/fbn9X45dpSurO1qf7DfsFnlEgG6UmORUaAZOczQ2k8
XDVKINNayYbw5K1PgUu/2B5FeSfPQEKRO8NrYOwJkFEcN5lLn9/nhu79srn//ploYTsLGQPZ1Wc9P9jcYHegbab82hM6gJg5PaGcH7F8ORgIwGH3wAWnJ
6MAL5aqOEl3ZD7vVTM568jJbolwn1OVKktKhRMOg+NKMyT1v+wrWlkVFJCWncKVhg9L+m/3ICYC49xMFFiOiklvOr/6uqCODw+KrFtcMVMnDv1YcBTKJ3
WEnT4Zk8xPK401kDQmGiV2tsm5GStCS5mFOjKBZVMGWHEl7suQxJ5Zndu0WOz8499qF5lLOFztx2RLK0r4U0mCPmAMZqpG+yktNFR4TsdSBVKdHe6e
JBVoUWsMEM01xXpISdwnqc+EsWqWzISqXxH0W+I5IencNrAGliyn5pKJ22TYY5qrovsLAo7Rm6iGtEJqxz7ojcJyarzQR7yLpjTYFav46AUCgswfQK87VHEky
BflCS57QO/QpvVLYXKC6m1VMfV7OZXawCe0IULeNBGPnNknZ/2gk1CPiD/pQapTqVzTQlIYr53QMSndwGAK7roJ3f1xhSXiB5Kpz9K9bDrIKVpASKVZ5LL
QR8hSp3YY4q+lqqVivOxd/ZDzQBqKFwZd2Sl5IOzG0ERNXafFoRG6Eu72KhvsfbQ0r5ePiweSvF3kSGZoS1pqQbnCJEdQdhgxXJyj8suD0TIQ6QB9mcXz9x
RkvZOXsQyoHtS6Bogpd8xRDu7W0kALNSLTI+s6gHKRhXWMkWmRyB5zDynqH//2MmflBJU6E1pXLRZGpUs8V/dDx37g1Hv2LAuhT2UX7WYzJ/iOgAON+
JWySeEe8xDQ9TQE9biWl4ONaG5tTVIUz2LPdM+DjUOUpWQlumElNAM3xzMx1uIS+grubtsUKVzcfktUC3WMExW4D6kLjQeggfArD5vrE2ug8oGBZ103nC
5vWjS4Gag6GV141d1GSwRQEeQgY6G6+jZADYcmjzxcEZ7wB9xhoFgD6T6u+SM02WLk9SrCpGcneHEvTFap5qHw5lzgffQtKBYu+/6DLDcxkIxc0WMgMtU

XTBZxeJFbZFkiDoQjcpAYXJABCgXcorxaOvjSQr9opo6FUuTKBqz4t4tVxzDX45AjUpeWSwgapmNbiOuD5W0qHfX2G9vkfeCpVlYpt1xXAlYoJ1Hojm0RolsB
exHDVOprgwzr9ixD+A2N752ZdmxO5jkxkmjqA8bSz647mkJ26rvu378L2GeyHoX+p2GsCH0X6jq/HFyy8uM7qx8Ia/QJ08HseMx+F3rC99vMZHk/h0SAFfpkG
7eWzcvkgOvYx2UyZH9ys7CPj+OlTclSmW5BranpgM/XbMJGlsjAgFK4AmBMk/f1Qc+UjYsa2QfHNqQfqxiian4yjjvTJIfCQ3FsgozLmszj+dHdRe1yeO3IrWrGsj
yqwkcgvic70EcYewQ2TuGa4/ULWYFRKtWRm5lZ/gmcNP9NYULbT3EI3ONdrhgdjhVjdpQ/zPmVTh+qhYsq2znypPqmxPes+dR9Jie+Tzoy3UwXtCCAYP8cZ
iyuwjSdWaNnee+41VmUaRBcOlL7iVsT3K3NLyhb6F66AHfTJw5uAKrkmzflPM7vORQXlw7McI+dI4V40ur6AGfev1/YlRmZJ465LLYTHEObWBaQlL18nCLZZ
C7zDub1CRbJF3pngwVaV+x3l6fQnwq1iMa178dhACdl7nEUiN41x44d3GCZHKR5+J1TIPQ91sATsvlmU5O+2fHt85/4KDheEr+fx/cOCEyY9CfCiuA9VlbDvLz
ZM+THXr9NPCjyrgdkv8tx95BfVnF7Dv3KjxwE3QTJw/AbipwzKfV+3kOOlELkjefOAUUzk7N6ivIjRw0jlQMiOgQkwdWwS1qiwjTqf1nmKoQa9P4Dx35w7suvxq
BGDGQ4KU02FRcOZNuD8g1NWSQD/kVpYRRpwhrJj0QzEdZD8qpkA4ljb4GLULWWD14bHdLsovradx9rUJE+Npsu1W/C00KQITJr5pZmCjGQEjsZwBmO
XUIsmWdxvE10dOMeXolLr7sgpk128j1Ole3hjTN6ZWr5xK9Qb+pIrYXo49aSOFiyi/7rN5RpoVWcyOST+v36YgiaYesT/yI/yiogCb/wXholcMz6q58kvoii2KYYzh
HfuXD1qAIozIKvEyR/J6fXY4ZFOCUOM5ZojxpAduvr3ip2JU4VJZQY0xWz3cB9kkPMcYKMkQ1Et2xoeoIUOJOV9KdCLYN5gw/iC/W8I/LHFioOWVgu80QW2
xQCSO6oBPrFQcmHkbwrnnWZzB3nZ8KqZSQ3nZ7N4v+5y9tWUzVHM6Vas0h77mz3NpaO4jQkvoFaxqoZJ65wnQftTZZRswFfuAA4hO+sAM4Ak7sYR3clfo
56XezAQvjfhy35VtMZA+VQgZsC5iqFm7F5E7bztVEQGrm6zheh0fDIa738c6b5LNdUhhg8b6B1MhQsSyeNhjeTcUGRxmTcylio8RSpUuq+Ij6RcwEf099BVaE
HcOoPizdkpVWSj8SU1r5uli2hp4/TVDjjMMEOqr5IHLH6qAlc3ttLFz2hlG2XMfzIQe68Gi3fqs5g3lEJkTarrrNIUNYcRZTDl3bvqhsNXm6RQ4OSBEKRvOEF6Flt
5EsJHUsDSbQtNuDjh06N8QehvzLgOx6cJsbEPpEh3uZioCyQUMaQ1toNYrCzoVIYAeMjd3jv6OSGq3craEKq2yuqa+IfTNVotGVOphRC9im3brcYNt9RbsHiF
fsJHxoinFYposJxT2c0M+L+SMdJjTKRwgFEGBp/QAvT0kRnnSEITe5oDJqU1uEJ9TqPwW9Zdlwvcun0GS+d6JvAH2AmVX0+CKpj+46LwySJz5ol+Vx8nbo8
g96C2GghxVqYEA/ZMtLcTOvdXerNr8W0MJpl8mrqYl5t4rGVFSq9Z8vOUDUJgQcfTozgTAxv3kn2BzfB0UE10N8rn0JO4MNmNh2FV7aau8puKNefzbOfBdD
Rf/ejA/kZftcgNby0zkuo2mv/D9LAx87aoHE0VtpvAhQ9D3E97AMQUL8h8SKbHxKXH1L4oZAKbKvIg4DTWTADuqpF54Nw7vblDGMDfJeFlpd7/bvkUqAtbEub
D59EwycA+O4bFLJsvfic3wi7x/MHEz9WhaVmpNN8SiKXgt4kNRHdbPu6vsndCmLPZjqZftKLvMXSSwUp7F4m5wpEXPjvlSCq/U/hTfHcxbQoUG5S3cneu/Zz
oOCpf1eIq55iR4OJvZ9FkoW/MyHRKfCe5tMrWSDaQauJu+Ca4jEUnNz85rbW7ohMUKS9J/z4D/0PWYoc3YWvETYbSSnPuAPS/dhd1MR6pUWW066pjgBo
LaJ44AjhpvBspinuwQQ46Mjq+nIU34KsZzURFn+7V5+9mX+Yg6J6sZV1dm33b5EPE3c3rbihAyNxIrsJT0Yhq5bNqbPTskireIA7e63E5rwSkHIPPR02HD55Te
nnXXXZsx0NP/dRdVczncnKrZXyVvBUJWjReGWyaB9wJshoeYscebux/aCulNiXmO1ElfoWNaqpfqq4iivZRQSUWuItTLcwtQC1zKXe5WUUY2dV5RHU1WO
AGXgHcJaY3qmB93dwL1p9OlKlqjOy0ufy3djdEO6DqwxN08XfdDaznVU2IQnE6FjQ/ZF3HAud/JyPd/xnzr6REJoon0y8LVootEFZi8vbdNUNKZmh6V1IWRDJf
JlzkKzgLnaKIiS9A4qxhKF9wCdhn6G26sZHXH3lZc5jnFhUPgAJJ7G1WAHq6rpSYKQ4FcpXLGhiwvdE/qIAqKsWuZtv8vzoY8/QCMuKDX8p76XyEUP2qcQAI
l5tMWD4J2tDm8kF8rC8uqJE+0Z+ZJqq5AGvINrq7JPeajwLRso6xKyipbRSo0QOT62AsOeZdw+GOSLwb65kpmCl51uU8WJC9M4/inRV9TVu5W07QZEqm0
dQIwI7zYJ4ZW8s7pSOY10fZYvoClfLSOeS3sbZku5OqIXPxK+AAHeqLJ1EsCgXhgCl7hpVwXv2BeA816Kn1lYhmANrLy1OgP0AIC4TE3thOTfSkfPdcXmsD9
m+MKgLak02w7+GuxL52xomMNZCun7dFnismVYxXgtrD3Jhg3rnqDJt7Dne7yD4id9ydHYIft+Cj+wGulaZRUZ1qjZ2Ce9hNjYk/CJgwHzUmXQiWN/4Dzj/efg7x
f3HbNmrbGESPWtpkeFbFnHStQX2RovoRBfRLZ+jlEV7SKDbvBAfaY1EN8RAkd8URD9rDVtBQJhodpnsKA4pTTaSle9a9Saa8P5U3SIQt3v51QhVbKadwVx
kwdM3eUhNp3LFX5g6ZyrAu/4d9jAF7NiAtr95NgzDPn+qkxxFfeASzyXf8B37cOLCQ29FZnRZhhvJAMup4XigFZZ8hDKc6LDf9z/cF5S5QU6aLvCS5o46d7X6
N7kbm3zSIS2bCGjFYEFm7scTp6+eE4SxLpko14S7n383MisalP+lXCdskxNE+FT9ZU5FdUssWCMY33TE6d6VuG9TXlkRTUKpuwf/KpFJecQkZHHbxiVf44b
k3x65tS4htS4fFONbacSRdPsB5fBrZmCsu5JCUuUPsENRwQdM+JHNx/mkZCJzCW4dMKB5oHcr9zI0FUL5UoXxwYnmdma93moxXoSxZRCjo2tcVo99sds
Mazgcpu6+vs1lzdwRoZ2134iAQ1vkwvnXdZSjFNR5H3vwywltxLjrxFcjg7t9exowz3AELQvUIj4USx4dN4e1C+2RhvPyrti9I659EY5EJN3nkSZbgAsZDlUccaOIT
u1WRdCwuwbafZrsz7qcA1v1FQ/dRTMm7LfRAwRhpGIDoYHLSr01vnP69h+Eyw13CU3dTxRjXFfrVYxJmv6fkFvlHuGToAnzVZBRukfE2sdHD78UIA1bKQD
Wg7TkH/EAoSoTrIxjD3LT+097AcGPwKwNzZd/IRscMzcR/RffxzvxFLP5ywAEayw6L+ZXN2s01gfUHiLYaYmsC7p/TmS1Xw4dWAJ1Mgn0QjUoGo0UxBD0R
qD/BoD2yenkGLJb9PTYtYaVHQOVVy/Aj8O8NELlUm/kXcY2pyZohdnQizynpO/QlYbei9p0Kxit74d2HcvuSqpS8Q1z05e7Bi0kyggDsIBpg/2UyhgUx05gxerzB
BtjF1JDzdqmD2DFewCIcN4NCdphnAJtsNaMV0U0FloqLV9BvUoyUDNS2vaRDYQESF5KvCqNbVSxfHrndamwbv9HvmNuFCLx7D+lud/a9azJo/p7RDO8cQ
Dq6j3IiwGujZ4OQHeYFsvv88h76cqB1f9IoYQTWhECJDHRVT4E0TnbE4Ogxsm50vzPsda0kqFDQFg3KMna9CeJ+l+gWKWB2Es7yUTHWFeQ7aWH16EEF
cnSOrlhvp/nYSouEtNr198P7F3V/gUolBWjnfsIvm+cNrINT3mxukApw4agSDPHE1uPuLgsZKX0s6FtPVzbXb8IFy2HzZoyaBg8vlZ1egrLqYegRVA/0F24xpQ1a
eOCjYVmZsDnnna6Q+ZowwCyhSWccPerqpVZfMY0Kfwmp3BiZv6jwskOL9l3W7JGNcZc/aSTNwoSGDgTOXILu7k0R9XvPZmszohsNmbFOap5apGS8m1hf
BKkUFPpO062g4Yjtn9/HKhvrizwIaT1EWtrKcPf6b0Pvm4FPrXm0dlV1MK/odOIX3F6OXlYyrZpLJvL9TArTkSHihK9qCK0h9gGNTasy9BbszmKKdl5vAgRtLeC
tr5XxsLe88FqaaLUAq+fCRERA8D01BJzitx3b7PA6AEaGwC1Rney3Kf7fwTjb9pU0R4f4Tcj0ad8jnf30EgMrUdzi89zU9rCE6vpZa3ZbydpcfqVUr9nVzqx15f2T
YJonXDn/lmvq46a9QNABz9h1cw9cq4m88tPdslOR9VlsptOF6VdVK4ktyC+K4Cr5cs9i4YQYa5KUYmH45XjK8krJZN4NthYuDErqbQBSgDL6M8CXRJ0X/u9n
ul126fyXHvi3krydzHhuBVnvzdSAxvOCBLIqN+JpCAJog+FTDLs0v+k9XqYJ6MDi5EnYC2WpvgqzFpn0GxYdjDnBeaGzsshVTlSdjyI4H/WD6UNNCwlGGI4wa
Zl/IqfSoYcJiDEA8LlQJsohfGKMUSa5eLClqrdGNUFjjHQQESC49ijsI0LvXm/8ADdMyClL1Bm4lllA4A2/XeQxd1VBnfFdjdwcAsRWjghUp4M4XnRxSzAKmLiUP
oo6UutIbkg7lCRmXhRIhwVUtP4a9p2i2XF0c7l5daU2k6dQfgsfTmDP9EYnf2xuKaoJfHuU8d51uWWNjjbTQLuMd5Z72mGn46Kgc9q7O5qkcldMm1tw8XLozj
m7P//Y4oUAxlwWB0+0yf20LCf7+t3ajU2ZBm8YNkgzSLjFgu8oqJIBpqdEH49dB9p0AFB+mea/6bDtB70PYlE9nSRDFXs5l3s9rPrtSzc54+NTrNNjxO4hMtDKG
qVpjyPTJtWzHJrP7uWb/z8NkVNegVNLogjRTQY679NmM5v4UD7wogVvv9Fmv2/eONNviYQ5uN2HZmVLXHacWS/CE8NSc4hkkqS2bXRDhU1fHy8ZMtES
prfIfvrsASESF0SRGcBZJ35mtjDAnDzctRVcEBbx7zpo4H+dhpQtewgOpHFXEb6+s7c+mLyOLPLDboSit263fdjPIP5PhTEcKjAlued0T8oaSA1pTsBveY11YnE
2N/LGKD5QUDJGw/PElxoZxl4xzmv1G39T/xFmexuhpoydS7aUNj8k+kdAfX3zRksOr+qZ0rMkQmYmZ5I5dmyg5snuiEEZqRoYGoC70bSBXTLmWnJPTpQw
hKEhbXv0YtmNpEBLmCBnpn7f2yzz3bsx9MGXXNB3nB8a3QIvK1UFE412HWjqY53qJzDoK0BsGtjbkEYLxh+XfbqexZbXYcdk1NorbeSCErEGnqd5KQ9F4U
smd1P1h6Kn2rOHed4rHDqmXvNIAoCJVV5OpewfP5S3IEWesKaeEONP1UyuIbA1WohrqeQv4j3X6OXvaSNww/P9eYp5sM5F6zP+moiD5Ce9Z2TJzG68Yw
/92Siruobz6V02ky++S/2HfbguCuRwCzVkmhvQMkwle11kZGbzfLZrE0SSq7vigjIb0ddy6X1CpLnZLr2mlpLgx0/wHARHPHNXd+Q+NGPt7Gq45HtprEtVEuJ0e
7E8RMQhYy8TCTEDv8GKuP6S/jffIBLnqhaRW0Yu63P9bEPxm/oXlLlHr7t3hh+73Lx2r+KlD78rvewzA0iLQiKcz6Oo3w343wEYWEnpOD4009U7ciYf3eyqCH
ZVzcFjna39LH3okAr9k4COxDU1dIvIvA/gzQEkaEhU4DeX1XaBdLjjX1mR6y3+sIQtIN8oSFG3NzWeCiGjY0IQheXvyuALdXrvGaW24YWvVNcWyQvlqKFGzb
rOiMfYPMGAxE21qLpAzqtgmj5y3PQrQrW0a9E44ORO0mtm9LEcGu26n/+Q6zCqpZ4zEBXxSOA+SnlVM3qged+a/mWW3g8VxtPBiLdHms7ADRFbgTtfXK
B65G0c+9OE69sb8FJr337/H1r4fpgN29bJQRBeyk+DCyxIsBlg6q3KehfTpIdpKjazwuLkT/UD+mz550p1fVxtffs20Cc9OIuPhVo/P3uQTpF5bmTk6VO7o0gE+0
FL4PsuGNADUCj6V2Tac6cHzlBKXhBiq3g+5m3NMZnsr40YWEh+JNHZY3BTC70jzjFi6+C1VuuySEVNX+ec3ON6dVQ3ybSBGRHc0xX1MlZlJbttNxEK2ErP
3Adu0V+ohKqCkm1Pbj6F0q+Y3PMpZi+FGaPf1dFZe47SvC4wvDdThquqp9eAMlaRF8OKrUryFRbNwmzem7NBUt/b4y4cplNHggiO3yqsa99O9xa+7MO0iew

7FJxBzQX7evg0mPMhOJGEUJD2rbzIXZO9coQLuexxEj4Hz3HpVS2GQ0N9y8dH0f1mie1BO2sg08LKhf+ge8Bzeip6m9mKfndKGVy/Juux2pDbGb3bG7fem
ec9AMpcmrDKeXMZuk8iq/4tJsVe6o1R/yvgOROya79TmR72xX1HUmHQBMccAQMoANTX/PSNs8Z2+LkxiZZfPl8Pz1NGxuKyOWwo+W4sOdMhCr2M7VM
UGJURhZgki07gBOw9/ObJ+1yRDlNW4PLYfvD9ZyCCjPBfJ6PPZADLGJsRal1bitM0IyM4LFkBSRf5DDiuKcJMaOw8+JJxYAE+7ZLAcLGo63IIgT+zVX2zLi1
Yd1t9aUNjL5ZZ0kHgD5NC8gJFlUlYgv9VugsnyXPyHYrECBvJ5PF0jxuUFY3oLXEl0VfqCMEddoCNCGYkz5Pus7g+mCjNvWXjUiiuzjUIl+l/L9QmksQQwdEE
0lYbVG1YFdNiZ5sHJbTobmIIRC4g4DPgPTafIqvCLhRw+Lw0LsjhNMCFUVhyYIcEfiwIXuWbrOzjrfb6R7bXSsT2q9gLyexFwwEJwz0fiLtZ9DFngkGBIRYaTwi
5X5jokwUJDXTxjJLOz0HOijPU0jVS6OwS10GSND0GBC1cdgvuIp+VDBtstX/FpEXf6dv0Xf4vpzEW9SD/duy7XWSJWjnRo5+gn1Il3IxgJGVBnLGUuTOsUvd
PX5v5FSS32g6ZIH9K4RG6t6SdXsy+nSj//8OtGGdRXi1FS6qy2LNFAM/fWs+k0fMRseZEKB+hAKJWwoV42GcblUq8YHmbhZik9CYuNBlH91HcDi7oDucnn0
dP7Bea2V3B6utxQksUMuAMd+E2k4CnJs6agGq2HObNyeoiPOxGxDTHcnjSx9z4FhYYpVFr3YrRKaK2SfMoKt2rqQ3iRNCE3cLr5Ise/J6HcuG4BDkWRJP9x
F48vdkNVzcqSx/RO1h47my1bxUSXEo9P5tED+QtXdyer2NXWgO1fG0tioGqyGU9kmqiITVAUfKX9JuXQRaUICf89ExlMPtkROTll/IcMZ1ZWLgIUo9Gven8BI
CShdT3sfYiXh/FQrzfqgefLMgvY/QpH8F/14v7zUmHJA26AlhNRVNhT8d/YRLlL5XC4viLYj7kbWXGUIPXpFZUZ9R1JvemCyqNECmPFB4saqmVNKOmC27
WQbJUO/0dBdVsSGmPzr+7oDeFj+WdmrInn6347hiOTlickiwyxYAZDzgV+80kAi0qssmvvmHob0nxoZkhx5Ur5Svf1dFxNOeCzzA6Rc+EIEydOjxVeIIZdO0EN
xLZQLQW5QMm0tVPUyw1xRGdjVqHxQUSMDst4QogJW2KAd5OZNLhLWDc8leTUtf0hJKNwEiZ1iRLFcFI1M79RbF/4b3J5yi6a0Gv8ylc/aKXY/5Sotb8wGA
Nz82YHM9hPvlK0UmPJS45aivg3M17oBRS4EXSvfB8I0OPBWwIyVEJIuIP/proxesnmOTlZzLoOXsp9LVXcCrpIKyPdAvSb6C6BfjzUpeiWB58rEAgUEB+YmA
t3V5howhfBPmNgDeZhFcpBV3nEV7CwXI1KLc5lFiE99dI4AUJqhOub1BnUjcZw76acejL5TOeBM15sK16+4DwsPjkvNvJmx+iNmvdL0XhpJco9zPlHFUD1wjv
2mnz7wA55h+2txNIuCqB5UI+YpqYUHtLrISr/N4a3oDJ6v7K2Xyr86r5Tm1fNebb/WwMSx8bUB59+njdJK2YEjLqmONVlCyoq8pxW4b9F01sWQm77AQJJUQ
XOh7zavzL+4aWhIAey7YRA9K+umVSRGbK4latjx1gcAdwZdu8wQXRGnHJU80VbC0AfWn8MNoBRsi2iTqavI+WsSTQ8wPX1w+dfmTGd/ZVkTuz6TfCPWw
VoDM40YJQ2nQxBhFvkQ3vqqbtcUifV1YOu8CZKaLSyHL6ibQwrckzOzkfLdQ4Deuk0AXPvaoBU6nsBMPzXx+WHZVUWUoyU688/Dg0nTDjPvOjIfwuiLyD0
YQVUDgh0MwZQae7KIERPGPZBP4xZZGdf8TG/wG9KDRDvsWQLdt30jvHabXM6kmS/VA3vtXQTEzlLXZiuS/FQpRTncBLXI59XWzuqyUQc9z5H9hx/WUd
AmIeB1ARDMVifrTomdWzfuoQh6d3gnrAXsniOyhaWf903AdnRCYe1uJAZn90zj8hwhb3kvhCLvFy3mTHONzI6T5QCUPM/2fcitN4QEUa7cAGv8SFpQcDySe
k2Xh3OcO3WJ6pt//snqzSDLcf4HyyfbwUQgvKB2A3sn6BSIH/i2nFQ2BOTPLO4awQnUgpEXmz0nsD8QRzknrHLGWq88+bmVgPiojQNZkcXfZmvU2qdIXsC
n3n3Baac9TE1kkfqPP9lYix3dsp9zAnRku/U41Pe1CwqXngTcLgjYtvEuMk+cCKsvClXUFzhZCB5bhzGXzlM08EIu37fQgWKv4+TJR5q1VnKrb5Qv/71a+2e+p
A+WXhXOhkwnTlBCks2ujOugPV+pf/L7gUuMmooK7AeHwZ1/l/O9Tp6cloIJahZrHPceWe0l1Z/GQw5KIdiBgYrm1lXsf9bAIREjKuKHFJUtjaeThC8h8NNSS4BI
cv0OFg1SqaDd4tvHNw1MS/w95MbETvknLxfetmXaFFM5zBvVNOxG3wOHZLJxwvPtgS/zXj/6OtQQBCd9D3R2bPxGUZnrEXsnLVm/peQpztMF3irV8pZDx0
zNnbeWs1PdU8htd8CEQF8uqAOB37A4LnMZYIgJSNCP3pRHJqQSYp2Kh7QKuA2FcptWrcPRF6O3AfWrRfd/tkuvj1A7oPWo85MVWONQ9PgxstE8D0EyVI
5QnoaH/Sy+qYq3aFe9qQ3kARQamlnsNDcmG51zNV4uUVOss67CLK/zbBoMzWLOuknLjNb2zV765M/z12L3BkcVDgUxhVx3lVGuoCCLMIbxmVSJ6iodzuw
ZBehBIT7GT57/OU7t5F//bRssVcHwN8Aylve/hrWLjDbbicyRkjA9lFG7CdbZTs5BpmiRR5Lssq8bpiwVdgxI8YSr3ObLokqE/rR/fcRytifuIckC80MynA9i9u5yfhqR
dywe6yUXVRxcKhQTkmy2ZviZSCyhG6stfk6AjHtMDP6GLYKRSKsmV96lHrqWSAbANZ164A9hi5cY3WX6Mj/P8KpWNf6iGbCuF3QPq96Eoimrxxu AWa3tP8
jjNepo5hfL1XX6u7VwIQg6IPOlR65iwuhUv6++SEZRtca4l1Ri0coauoob4YAV4MneSL5Qiki6Wsp3EVj7tsVf8anqxTtr5hQb+lCvoT9nBqATyPXQS9Ql2rIGB3J4
m0xeibA6A9bGkiLWu7645BQYOQLq6AZpCovktrSfRstidyEq4jULw1TP7sx5ScSOQaKbsGrNe02BjrwaFZGDRv9b0Zm3/aUfqslfpE/ClrkdTLBaRBUR29ZP/
SlKncTMOoZ0LtooM5TV7OBka0fFyZuWqCoqO9DmYck7zaWyqNhGKnYUvXUHRMtN7topvpd0Z3V1GsRtXqf6NH8nyMJ3lHXw8xnHrBDVNJtV+8Gy4Xjmv
ZvX41d+80oCTNoJHZ2NRHU/aq4HOVuFGNQ1m30VniG87/ZUQG5MWFvfhEAp6AHuuvAeBPzAnlHhwZzEC9lt4+hxPENXdiCWsNjSgQ+XCYVIppC4O9R
GOpOHriD6V3ERELl83obLTL62Pvhci8BpGiSGXN0mQ3w69jQjjedKIRkfiEtrtzSpK1Orad1zluAWxI211TTjT4mUgJJzzRQpGxLBYRovvzC+NbtwmKswqJJFcr
WJwTNABrnu4pVgwZwq2xgKtMAgucF+LGJ5XL/+dxrTzMHqIA3vzZPltkESnxn/KDeBnopsHtrVv8tTX2K9EX/uBeIS0NSVb9hntWP279DL2cIp3uapwQu2xvno
EEtgbifmS5h5vJoZJKgG3N7s8qtlzvuih+piqXryoVoFjAUzfUokA82YswlyLbP/Kph3jPCV1YDS7iijxooEzTK8YiSUZwma8uoioSYv9ZGN+VughnBpAH3d3fmCu
kpCP2Xp4X4YvtZp1hOMUPixTCFSUrAAo4IWz7t5WughRhU6JMmczUdVjHmzs1epRXgL7DtA/GssA08wh7/9G83r4dSB5yDsJIry4NJLzCEFuUF/MNmEv4C
p/LcBqPTQzbzgT2qX6HGoSuHe3youtYEHIQOpenCbUfhauk8tioLmVW1MWK671kcIqoUulckB0/xmytvqXHnHdRg0iIjGgc1+iPmHW0ayue1Bz0g+6DIklRnH
V6se+0RNDNAD6qJ0xN8D2k7WhKiFJjA0uDbvLtGfuwPVQjDUONnDN0irwmx3nV72V7cr78Eb7p6/W3xV1V01s/9FFTgsJqMgspUThdcabDDnU4PhbX63rw
5FEukTvpL3wACqFV1jq/xrr9icrcI3dirlhHwq8WNrLd3SPVvqxeLz1qFuR7W7Pz1zRiXZR05liOcT/lJrrsT/yJu7h8gAF3zbcLwTdOR6mFIkqN6zTQto3dUQM4kO
YjBJCgunRXTr3XRHZjM6diIQIzK9rg4NEUjLlCSV6Ua9U8RSq5qWxoh4slUfmqDVoBOTDjXOWkRiQAQdwA1ED6cdBQweEFJOD+kTqFoILuYgnAKfZolZHa
V6CLqqLS30Dbz7cV3UdIMgcELmF3YQ7SdvKvPF3lv+cUxM64bd3ldRes3sZO+ppQmc3UNQl/kR67B+h8Qb/qVdf8o7ex3ubGe1cCohVeURBmdsnvI8ES27
USlwYFkvyQMFWk7CNpTTXtFj87eycJtOTjvqEaBC3gfqzZ9d+bbR4yezeg+Ygaj5c01zZg8H0I+X+f0k/cknuBX819JszD76MWKQEvmj+lhAV0y96yqvhkdssex
dqVHO1FqROaLD9czqYZKf6TH7+Dn6notu06XVoukIs7XsHep0et5ZLedBSzIeH3D3DO8GwFPhqB/bpmUcEhgfRY23cQqQyLPO2eGWAcgZWC5BSjRdsoO
ywucvtufbtt7mu36QyjnSLhoN+zutMqJwaP/9+Us6/N0KwpgIFN/AGKrOWa7KE26vt1YChQVEqcNy2FG/WsjG6XavcXkFKFYcBoV4S2/w7LxlenwAPBWhlQ6
moEPcBsWlq6cJ5n7cjFNn+0Eq2GS5+w7VY4DWpHY/6RSc9kgOOunwQd+7DH62IDrvmLnAbtO+1VjYkqN7JQOQ6iFDL/xwtQYqjB9NHHKKIpFkz82jJOJSy
OBVaMP3Db6IRhCf7/Gu/H7MGW7tTBhvZ1j7d5zWn+6Ev2teOd5Yzjt2v77y3xi9KUDrkrENzfcrT/vAeAtG4WEc3M2ddhWAyork8P8IyVhQ0faxczR/LJQy3d4XI
44VTUKXZlmIFPJyGmf+AZixK7UlsbMF1D5Yaox4l0CPdjiat2TihWzEBHh/v+inkXUVLsgjMCAdzxfz6CFwPiYp08VPLA9g1PrLU+VuWnG1zbLu5eIEnSkiYXZ
12MUp5THaGHOPeBaJL7tj9HttTV2oFNmTZFWksvCOBIIwBMH5Vcu8Mtf0fzuIxb82dmv34nbKntJl7cfZN98gexAdcCVflb4O6zTSfkCF5ALvxOEOouC6NUmz
yekYXzgRAtqfLtf43sqbWIV2yo7gr4bpgynS+08fXn7AO3St92+bbRkc9Zcxw3Icj49wDHDcutJdNODX08CnVPNvrVHkjseQZTWOi37O0W8VcPjdJZCCGpKk0
bIMIf5VbmEUVwhhG3SvyBwCHyiJwALBskxR7fniQGB5O09oeIFFHJyw9M0ZsF3x4LWLfG4zTZT3G9SzvjKs+rzrod1xhSmJnT0PHHt5iolAI13EbhKVNyAEO
RkMnN77PttlA+lh/T/ZA6EH3OJyNgj4A+8e5mJbHNU19utnbVJSTPAG3uQga7gf3OF99n7YOF44AUXL+ONoVnVl6NUZanecLidSIcIDuS93H9U4XZKeCdMw
FqgAUeYHej7kcr60h/ueERg7LXvKOHr5vIYjZSkkAf8Lgm48wv39Lmwvk3SBU+LCcoYFaz6u2eCjraXimzEPUfXoQhKfCLy0Uwn6CC347OBZp68GfTj5zX+Qc
VvksAw7bOuPKWgnsjCiHXGEljQBiNDGXfBeTev/UeW4OzC+yPadDpWyZ7wEBb/wemYzBKB8KzyWowFYn8EYOqI+h+f3C0JUofWp4x+hBhMoDAlw2Ewp
zdH2suEBZKzjY0UuMHza9b6ki8B+5VzoTi6tBnSGca+6BHpV5PyvLtToXZA4/h5gaogrwh6aOi13tVtlsaVt/HrLRasBBMloHzGklR0Gi7TxC3RcR06wiIUd8Zxk2
98yqfr4KRUxV11/W/5yKgq8ZblRS5MpajEM1Cvn6cNWostk3JMrj9Lq+LkCmvT+ZlTQwB97Oh3TJdCvUmKLxXRKlMWtZ0I+96yNbL3v58omkBWQGh9icDY0
qfEuYtsdQYZkFXK3tAPS9zDXucs5uu6a+H2RSGBOGaoKn3wFQXWb/i7/JJOngwHFP03vwQUK7SavRL4vv1egH+HMkKs4G1OxPOKydDohLd0plLHTFjRN
VZw1c821cO1JHKQx/RJecSCNkqHI/DJh6XmaY6ZuPpkXBLGIjr9xRAZocnW3ML7haJqsjJT++wi0tC++KntCuVSFrrshUhrUcwS2IAsThcW7mIgXZ2+Z+JF+/
8iLmVcJf3lUoA1GOG/gYlZXD6fz+vbSTPGY198d0QoB1oej4VuMqBJY6PcZiY8qsRrQd9eJm6LYBlw3/NbWeZhMgFWnZQnF+RhFtrl34lhthQxh95TEiGKVNx

csw+elUDhllwExQAYqTHHzr+4d/fkTlEOjmEwT5rW+oM090eyt/68+lATi/g+7zf6eCbjfW1h9nfHqeH/OFF8rXskCfTuGDhi0r7KhybKTI5PY99V+KyAlQGDyyeC
ASatntbZ+Fg5bh32OM2JfKhUsKwAy0vtuIcJmHB6tv/gbTTRGBHXvNksYQUJqNG+hpHrQID1/azMsaaVOxrvssIHaMGOLe95ceKuiSj4lU6Gy9nuyBj11aziXTi
siyU5a4negXG2XmFby/Q2kq0UtoVM5CmlAAEJe/rgAaPAJ9lFsY/dQ3lvhR/JSQ9ee/XNs8nPa84sG+AwoBL26iVunVPPX9ftI7kTIk8JS4D6XNnn9Or7Mwnp9
OLyUp7M66QRxs0gFe+bq/TfKvwxzU9kgrmXY6YVSFqwh86+OpCWVa42jgWtTYRraJQsWPk/b1In7hz9mCRtPpeFs4u7r8HmvHgN8NsgJPB5/zk18SkJ0V3I
uVW+pRG6t1rZI+ZqzkCHDYSDr0paJb4fUq/dfseVW0y2aAk+lFSC6LKcf4xUEixpeJSfN7zNdv04Kic9vZEcPiR3iae09Vv/VFqbfe0YeCyZRvrThcnWDbvmW3/c
BlYJndDS6Pr1tMhslOHetLeznvRmusH+b5YP/kzHuR6+MXlVo/Yq52gF0zgXbnRMF7Pso1hh2JLsCzjzSO5e12BM4c2voydWrSij8r3Rbzv3434mc6+9Q5+2C
OMkxhMfcABkNIPH4zy8xPthsLoGyD3ZdOs+GFgrPFOOHSirrIf5Ujv4LZ14zVSZR2WThEwNLC85tTWtG4WuZEmuUKVNmlYYDEpfnBpRTcSfoOFILyPHT5
3r54IupOwuwU5BXu5IbHClf9h2ODfi52UxCatasfey5URJQ3TRknKfdKTMtDeRUqjyhVYNZporxQdHDrW2YFit9UZzPxsmnnU/a9i60Lw1h8FGxlctUsuO3mVE
+1VZGtGMdTo83MMbEcFr3h4qJy+zxAwDcZmrtSdoINgvjdrkvUyn9JRp1JqoWMe8oO9Xx6jj37551QxZRW42F2UMSwxnsXcRsiT+1S9z67ueXr6nFzJxj1Igz
3IeZ/KHTaeQZVgOk3oYQyBDWWxAfA1EmFwUp7DWcg204+1jvyWEpwg0B5k637IRurEsfWKvbYBI6qq+ARXdVBiRmV3kfhcR++wSZ2iFxQcCE33bHosBd
ZwQaqiXxkqMyB/oXVqk33tgPtpgtUVltWOu9DVmg1Ix/eDoyqIuIp/TLrB6Tnn/daRt8RzR7vVYqb76W5JlJFZvT141gbse1Abm7PDX2TKsCFl2JDX/LWFSdPho
r/sWmRBwTDj5/iPRxz7vwpopZ/DzSCexeY8lkpSBjyPhM0V59zAmDDMR1argTRCpEiWh0m47NmuBN+2YndJQ7oyA2lyMeoXxc/WByfs5xNCWjj2YXaLzOG
ajhb9VnRuewSHUnZXVP9UW+SH8M2RhpfkFrue3RoeTvSSO9wELtk8mt/T00udoAgCXx7fUfVU2vRRktFKavGb5+ZV5qxKiYDymgKMGcCdnGFifJV+m1t63
8IKGLV275yKlFNGrOX2A71HC6o8ztwB4Q4yLtOCaOe9SEtiZKWjBzmqOqPlOD/AaOSwluqqs5EnO61usAEaqaf+dR1Y65A9FZF9BGdXcWhnt/9JRVtlDvN+
yyA+OWzcPwJfbghXKNkEfHB9kcYDnDhmclvgeP1J1aVIaqYGn12dUyxBFX0JX2NfyouLTTLCE5rHz2k0XOOur/KzrjW7moYdEFQZKOhSpJC5oCd5TSb+fJ
9uAye2WGzN40TYNBazH+PVS2SFht+dlZUZ3Az2NJHYu12n9QPdHSdpan9aBvMGLo4vryTIgwf+AbcKRNxKbGZe+5rY/ILgMQhqnfRw+8IhPZQDFCkt3N2
dx6CJ+tX+lJ+NrPDiTyGIitfxIhVnjxeL5IaXZWx+OG6o8u5VR7Rmw6JYTtXA0hN+dRM7KLwh4dbqwT5jT5GfUhdRYw5P+57OpY0CsgaWvF+FeoQdbQEsiVu
lwA/QoTjdJ9ByvFwad3CujBrMktFilv/pLbs/1KH3a5IqCX7on+WHQ8ZF+D3nmUY7D6BuxKm+waUpukopKIleK7ARBAC3m7DF8QvvTJBtc1XsQUmO+NIxTX
p4dJaBq2PWLV0ow3F2miQMrRrr0xWACkTapwjij1xHh8Keyfz+P0oP7geM4DkQHMRYDcSMh/H/MrOQrTyzX3zPH/3qiw3Zj9742cpbd8d99o19ICmHJ3vWc7
PTm77TwlM99xAVgY2tT+yv0wIJKZ+TllrCa8N8NUTl3Om+aH+uKjuvzMXQM4KXK/BiGUe9VF4P1+PPpv4GewBTo5pXYa2NYBIsCCIH/mbPaapIav+8VJZr/
Wg3uId+xSYSZ09ep5lxltkj2Q5FpqG+shvG6+I3if9vOPcD7PoMsxTF9ZQXSyOupam6buimRU9l8kQHOeEO91x5oVo/thgwSE8cscOKGGrk/kHmpL7DyxGsA
N27epckmNK64CGtJDtQSb9muRjJMghOLyTgVqdNPTM0k8mRFXG3yYBmG9Lj+f/dFd+U2w2w9ErU3G4VbYXMMRaXY8n3zEPajsTwy0zm8N14Psk+6LW
OKY70PnLZZLOoNfNHekAzM4WzMsaQ3M3E8ddwkdDcSy4hcKMZ36ALbkHhXnMgoblr7v4C/ohaSrpxVm7604dNQiI3NstuU5+TfK1FllaTKqXB8kMBmmLZ
xqnVPmW4bdKUY03jimogvXmBjvjinAg7tp3wYW8rxtAjPqz3aDFWj2tdilt1y3NjoPbjgx/ueEFbkSSftwP7gYl+2j8/foMt6YaABk/JuGqRwb9jiUsYtyXpAQQ4i5xbn
hKXcRY0+58wWT2bfJANZqar6cbUljuWmsl2JQrZA4pwMbcoYTN+Cub4gawM0f2cTOyrDtl+7f/ozrC5XzXsd3hCbGPGg+NrV8PLx2wk00r/FqJgEwITALMS09
PNdGtwK2KMtC/mFK/el7fuISa7jjZTTV1iv+DlZ776hFvY+YlCQk36wfYra3BXkOenlNAGfxo+UbQWe6TrcQYjevybq8XHSv73RE/w2a9okZmj+A3z22FhAlYorX
z8U00MXq9XNNmtoK/Z5yq3saYwDCrcMuWTkygiJpinaEglDzLmU/r46vItqVvlbNzMFxt7tPp98d9dST9kApLnMTdOyqN+eoO2znnRsW8rsNNQg//ZllcPkWXn
aGQP23c4aAEGrUEtcD8MrVc2SXwpEdBh+HMq0VXFk6dVZovmWFu94It1/MQA2isUc0XYBMmGf2ynN6kAVbH5CLuYv/Bz01t2+M5lJ4hq46cxZ7KEC38Z6
XW2r0PNlH5dkfL2nAMPqWIG3VexqmW3SjhwcE2z9yTzVy+gKgCUlWu16/lQinRetT1xXEWAGSJo5ZfLy04vLJXHCTgaq0tztp3rLAiFn1ibWcStel/woMMH3S
JBF9+LC69tE2Sk2a8gqKVAJu2dF+mIPw4UYfXOAXWEBguuJaAwYnPZo3I0X19R6+g6WCzRHujdFXuEBWOpoHayVk6KM8MGqzMCwxaTW0zPEf5mFY1
wD1yHf9PlTMWxNcrHNAVaMHYL7f/r5Qf16isaLGHtAtos5RTZW4TLN84WUmgkq+YqNjgZljTxOBdkX53auIW248udK1lj4oAJU7tQDtz4CDypJy2vSOSr05+E
mJZnR9VQ3aRLJ5oDPodeSwyAvyF4KuIOp7Hf2KyRXTG/d2JTWp3mU/i+MbkVI8478re26LlYUeZUcJVFuRAhIWOZniIikIhKaCZZ4sGvNsdQlFQDzichPVFm
CUNHZi0E/OPYnz6AGgpNVh8BtIeGbgxq8KtTJStm72CnHTXa0dOLv9vYOsWiqAzMmpHKns9WDv60gWgegRoWel2In3lDMYmC5ZtrbJB6jXeETAzdxfoaAb
I+HpmRZXvvzoEitfILTjFQwmyys1IiASstYSm0TeRBN/RU24MpdKIbVNf/tPjkBuLLWbHfwrnBhfxgJT/l7wmS1GwXbmVsTdE1CK7bFydf4pysx/SCAmYYBe1U
kCVTqS+5xkBMwYqEyHZctJHcdryU8ke+uNPcA9yMLG6jGwUAa2neSmiffUOVk9RRS56rdTJzEqUTb0jzy3Ytbtf5t+frTQ0eDr9VRdAbonaTxWlSTb/xMJyNJC
8zBO+nlB6JWykmFsEdZWzG0gGuitxAC1epcjbdOsOEGXhQ+H2NKYI6U7Cj45OmJtS0HxnmPO+L+GyllxmOf3mL/kcFugP8pU17tU8yM+GS8En1/pGDa+l9
5DpFYI6VvzSKgzGHmOJkh0uNsib51Ne6jpnWomgf7Lz3ewE3as4aXsadDBcTcGbx042FGGxxV9MMXogU7Zrtt5AEmCLH49UJWqLvZuAHgUxMBiCt+fD7Q
nWXcicnQTB0Eka/osjsr3da6z1m/PhIZfayh9q2AhHy00H3YC57bqm76/5sk2Xfw2EdeAuUVu4pGb5FPZAgdU7TjfbKIqnoMqRSyZeGfrLEs355fyyp02xAsIjLxi
w9br671fgssBkQO5sUcS4qt5AEQCSBv+vIRL2lmym12XH7L1z/ipRRyNlPK325l0vFbmlm3WwGSlu3Bpz8ScxuJktS2TCo/p/BNg/EStmEUjrBJhCc/pB1e/pAk
ZaWdoWJdDS1HZMh26n8t7ZX4wxARGeCaC3drRaGzmckK5hFMN3dqK/9npaa89sAcWixgg+2nWiCQ/DSgcxc1l7qhkANxXhT4pOmnv3FF52sTbORJYrJqc
wDCDFc/C6/Pcu1m6JOWbA649LTV96r3FJF3j9lMFyienHxbBU6YsIfGqfPzqunIaWy9nmmn4fVngXoC1bABEmapFauic1CrbtAXsrA8LTZeIUAMDfuxxXtXum
O7LaHzS6FrYcKCPMa06v0gUhizhvX1+8uv2Qrheqp7/lRtTJywZAP+XpC4IRMlLIbDdAD9vIvIleLJ1Yy4w2ivWedrekEYRQO0nO3Ve8ViurVT6N8L00oZ7hnpL
kNDx7ShhsrEKtk/vxbDDYDe7+eHQwK4XnBUmO42AO/1r/FcCwsMvu0LsB0jnkWrjlCvQwaXWLerw8wnyYNfEZbS8GTfCLmWnXpgteh4l+78PPfvXoxTdtc8s
z8G8zoKC9CeGE8Yp7AOkmrGYHOBuRSq/uN+a+B8czqyutmbjO0yZPU0pE+0HV6dSK2wESdvRwIqCX4C0SW7H/PPKMw5v8FSRR6EVWq37FF3QtmImm
OOQ01gXgg43WMQhqequhURavqNICPI6eFdrrfwG3iF5hGfgwtNyTp6ofh1OcfRrs8GtSQSU4pOWGetMgDwubI+urfeE0WrqaOV6vc1kPKz5FJZVmnOy+w1
8jOeVcgL1XnRQ2RFjmlxL8TM9/T1Odo/WH4BNN+c1Xlu5lAoAVdKOGWPQMs/TJifwz3Gil+jyUy6TO8hOK4hf3fAyxYthgA9lIa91/TBUnyzYn1EusjHlD4bVilqg
dQ5I8bHKcqpe6kga+d4C42cZV9PBj5Z9IQQ3jdbvZtRyhBz5NPpQB/EX6NUzgy7w5iHx0/NVY/jTd2TqVS3BN/nLQmdH6kFOzPINJe2MOSO3uNedH9v0KGK
XJwpLOVOvZVfUwucYAwE+A8Iwo99CNv2YbK0jDRW5FdjuHxK1/IoN4TB02eRXUwNmEB5PAt5rdF05/OmRYcPWXSTB6eqfys5jKGydjIJt/47+ebbVFKQnK
nuaxuCwUkyaZqMRAG/kVzACiucJNWOZxlmuhHl3DQtQVXHtZomzpA8E31mtP05o4BBJVETbjFyTID1CwvxWg95koRAChcccYFUqe9qoQQS71i2kAl2LXg
Y/b0Hc7+HF1BB0u0dO9wdVTzvXUIV9YOiTDeRn56WY3846AzWTfj5mui2bmDWxaoO2bkBTi6HggJuiN0U9i1DlohZQ3ttIB3FJofcI+VRvnHJ6uOxmAvlcmtW
AnVbymP2eTt8n1DlfgzWPkQCooqmKQAMXVwiD/Y7c07d0ykyfVOh9bn98UZ7cQn4HIkllvJ4PC5ySpLxU8HSn6Bc7GDunVXoXZByrgcp2TkA8bFp8fQU2HX
MLYz35K8sKn1nwW4IV7lyENTxJ/yIuLpoWTdDNRKw2n9IGSgwOpMGOHCwbOzgyJm7dtOHA6N74uzk+p+S4V0u3c3pkpJ+q+OGvJ4GQGvaHtqG0zu0dY
YG1KmQTM0hiFfywlrPtXfNf3kK/S0JskSNOQuPQFnpoujbt8TVJ0A3fwRuijSm98Afsgj4mXSBOMZ7cbrFHxK82pmfbF1KNC4r3ag93ukMuVK4ZKcj18mR/WD
dGu0Pef1r3dbFwmERbQtiFo4jkeStX6BjCXfDbiZD1HOSLX/ljh3onl8HomEosr7xosEGLZnuOqZqhbcWNIU6bxZEfc6rmV+6huv6smKvcsYp6NkIML7BS8ebw
GOqv7HnEVKtbYRnc96nV6KeKG+ST7FnuOI8MVsL5vJCRQTU1REqsMu1i6W4lYNHaEd4zrtZ6qAouY3hMSlAS+2olxdxJpJCMNgMVeW/nj3tG7JUlBol1fN
W6Ww0ntjM2jubuSY1CZQ2ZWqfMBLOsWXd8VrG/84860jpiJgwKzePIY1X4QmUNyPrfdAbzxI5I6CekFM0xcyM+Yky/bmIcifXcuNmFIef/Im+qbGNb8xmjkqB3
nK5qgl6ggTvwqVtUwiSYUGo6lRTpMqnCzlbX1uK6a6AhFppa4wUDot6aQerG4WdUlAS9zIZHm0NXkS40/+Zg1kf10JGE0CqnlwT299slN5KxsNY+ooVwgrbDI

DvW8Kcv8D24fqxTc3PQecmKmbl8XQgxGtokWxHNkvTMKlG4PaNxzxnatSifobWWAlT24GufeBOgA5WFGMBM8hGb3lptU2aMa2X4isCeEiun0xCnZCE44+
DF71J1l9t6Gve+S/3EHwHnwe8mzNnuB0FIBrO1zv+ojt5uimNx6UoPndYp17toPnpM4hp0yNw1E2Wl8oFsZNBTHtrfC86A3ptxdcufHfMgqOh8Y2Wf7zPtJECh
6b39ZIJThGXXAX2FIrvvhZ9eBVWRYIVXt9D+NYau3DVfS2ivsGFtl2MZuZZFDlwVD17oN3AoUYNapc8KjECIbDIAkNcRCT/kPok53aMAyMZyffhnKac9lZZvL
eCvu5liMxZ82E2wEgFldm4lZL8IrQlZnvz9X4pA8BNnl3qwlVtlkiEZ+pyzVC5qZgpyMmzThCagwfK5LMqdH0ZVbT4xbQeFnM4qbhZrLCq92DNLmae0LBb/JFE
ANlxjfkkx0oZpI7849pyVMjM95dJlDEju4pDbjffwuM1hC9fVGJ5mwB5w57v97HoUnMTtHmQgW0atp+3yuQfDF52RRpn2xbejkJ/1TdCUpqpyEjcWpUwMZ6bNc
BcsdbTllG2UPaqc4mcGIp7EoXfy7eGK1O1nkKufFAemRZCbqyFNJPv2d9adHQ/ZNXzxWR++f9Lju91+9VDWXXP81DEb4bDljaeRSARK0tRQ34WIRFwg0ye
XnDnmgyTltCkXtavN0xsuNmwuDukGHUoShDGQJkhqSNKJ72cho4AjZjEb9OE/BEJOomojUvLG6iLPP0Fg5M+e4OYzFLs3VbD4ZbyVtB5FuW5qN8A+35xT
4TeqZdFU2ZtNcDQl6Qew4HV2dfQVTF1+aprbv92t+lte2/a66Ia+FQ5v2P0JqZe61DKn3/9NRMXYvtHywVErExpsiHM50rzMRf2q3bRCjh2X+PK5qiC0iwyna1o
anLczoOWi+JCHgMR52Ws3jjizYgn1RlufSs5F4pg8pFa3wrmnRv9ZhmUc+2e6wngHNUb1dhJ6nxpYtnE9MN8aIe6Ixtn4xKwIl9dekz5sXwrmEYKGOUe1iJNlY
h473JZJwRpSfu/3FpV//ckoFdxCogPBEniR0EeMhjqwSoQhpmEIdS44o4Db1u/QnfDmePDJiHmdQ1Db+qJ/DJrRrBJ4ti11b5J3xK6SVwlpQN2G5t2deNamHa
AcbFGwtsckR8TjVh0XXARC+hdsap0CnZZ1+EQiejH1GQSXeUFLOMUpnt3bwYzylt3WSCQ4nuBOJu1q/K0B6d5zIsbLAsACfUs2TIp932n5YZ0ol3+chdiP5U
6xM0z+C806pQWDdgoWamjPsz/nK12g2OXoasFTC8dTrvcDZkjg3pSocfUyp4B9txHWWPQlUrCqfqWGKj83U3i6SLqZvMXVPFbD+vlAM6tygPBcn3+ESY1I
PvER8qy4PKLr5kxMd2/8ZsXhiqD5oSIY5ocR7yDiS+qmgXAzRuJHey/qgkWJRkJiXDaCtHLa7UBaSneHN5d76hNUh5oRLdEPYY3/ZaPMEjTQnr9VbOdnlyH
3z6l9R57OusHNoEzs/nn+zLoylxhmsA9UBaLVtruMZGAxCB+Uqy5smbC//mxx3lYFk+28xK64P0VYVpVgUgaCZzo+mV/sG+RFke3Yh34fUZ+kk9nCBWDLW
E9gE43zfCUek3PewEUJANHOOCgxYV6B3pxRLKhiDs8rm+7j1iC3OVr6nFTsErvSvMcRFMRvnDcYIMRslB7++EoX+h3Ht6KNUIZz8kRGKNpZQCeCPrqjUp
sgYLHlLUIOhCWIf+6UzBp76I51su7/WYpYO8sS7YYiXl77HSIJmtSpKTGm9L8ZKsnhBSlEPwMBwh0sULa8fbmCmQl6WTpBm6Mc+fsnu4kbt9tKW4lk+GESv
5qjYKHugoDP36BwnXL7rks+HjyO7YUveiEqf3k0PqDyMxqCwc4m3vIWsT3HHXHVQ7cEABfVBapWVZth+w+KRxL5ud9ea/2nDOgDacw2dzUq3gAeeNmmh
qCHmWH5hrI9Ah9LSlUKJVQe2v8TRRQLBoBJ5lvXMfiZ0NUe7ubcXkiRvquqvgDe46ZY2APrk+hrzqlF9OS1OxfF41DER3oQs6YIGyoZ28kbM4mtPTwBmec7
+GbKXK1IrxloS/f3pyAX7dGmamN6XSfu/zv9IBUu3DF5nqLZaqxo3xR27yZ14uXk75mCTaBbWxUiycoCFhA9Pyh0e69vGA+3yEntjkW7cWEzFWAtUtWdGBvj
68pDvL0Mh7yoJJrrXPyYomfDWZiK0eH8J5Gr5SQdD8W0B7x782YPkx7YcRnfmyx447DjIInfxfow9GVFf3vu1DfTHx2ULEzHjETB8JSw9WBk+m6bp7GOnaQ
OPughYl6gQjueg5X1E6SMkqlDbrqmFpdvxbwNF8kdnuWo5uOLHl+E5SOOF0aeowjSfWDmF3kT22fkv7GYgyYYj894rKeTCIWTibKZEpvObPgeFbb9MntIBA
FdMdzT3T8yUMwLQJyECnchEkiiuxV2dSGsR8Goaf829xBIamhE8D7fn75mFvxDFY7muFH873RVc3Mos8y/z1TIl+7lxHXf4NQEd5ZU+tkBfJmAlESYwHcriSn
0uu3ijs/ynHgUHXL9KeRsEH0iA6I4s6Qdr/Q58yE4Vtbufz2K9l02hzyBEEJ9fcaDZxaCFbcvGJRSxbaFb3LPyqXH36ayoBCdMDoeOi1XZZ0312/i3fXAJ9AH/3E
nSrLOW93rSLgioER7PHYnVoCYSG+m2CeZ5ToDPvMHaTcOA3TP+U3CP97ZVBeHUqe4Ck7u3lQe0xnRt0x+0TiN8Whc2bXtB6WEG7bTGCUcXX3ValRF
NBLu03xSmvsgzpsbWDN7NaDL81U9XgvqGC9fQPUxYgNOyqEtdjYiXqSz5WuiO8Bnt41sLRxq+JPewG5VpwWQ8M2juhXi/W+gj6oUvw6xHTtcvlf251bVfdlD
F2BwJ3O2FBr0PA9/g5PP5xTUWh2jfLuMLj2IcZlf0seBZ6lBg8IEnYRFFg1Gnr13cXgKMRh/G64XDUnyHogumnKL23uGTeajg1PMsVbfE8rETX+uWTDSE0b6
CJU3hD3BNRocm7NHcDCpe6WI2b2aa3t7qNmzEqqjooHdmd/gYkBJG86Se4HuSsVQ/0kI0+J+bOrM0osG7KkgiL5PxOV5VuLiU8vyxbY8Js24JQk/qSh2sWz
WFQs/ioVm01as/jSPrzXwdz1e1NX3QIwXJecYq58bjiMvaJxPFiCudcFxjSQIxX9UMmsIg/vxQ7NMdFJaYlvPGsNRsVUkbGFuCcCyHL5IqM+kdjqRkwf+Gqggi
z2dlQdPph9lhAx+cy4hiBvQZKWM2M5k7s7IE669xhGM4iJF+ixSksh3upodI7daAZOffWt+ECM2C9e4XKA4JWRqIWSjZjfIZKQLKGEraQQ0n+hwvPD/dea93G
YqrBz+VJtm2DfgO24auW576w2tU1qaIRMFd2Z4aRrNopYTDh1hyAqnRW50WWQXkJkmlQnRQIuiaA1dorW/5VIim7gX+JCIkdFBkSpjA1H6h8hdY8c+2Ntbtc
XiiZFG6mGSqA+jUviBToQN1UefL9Dd+QCek/fWHsrv+z3DrnAjiWpuqnDLoQlg9hixmdCb20oAUfaTbexxnuszwBFvUz1qyAbv3WhwiNQ9HRiKleOH/+jt6J7kd
EESKLQ8Z7RP8NnyGkDXQfOa76ibFWXkWrzGS6vl7OhGbLWuHWoMA4o/sWvMTSK6Bh8RY3F3awA6Fdi78fT6kjCMm9t3Ts/GlSOwJEu4MO/Alc7+7kxim
T6Mxc8Pgx2BJmmEfB3XwTvJVEA5hvUcYlTyxMryQSsaf4zzkXCzKyT43UkMY6KS7sAQD9ocrjd2QnLaZV+1Bwte1+KFi1N3MUGOJl9xhqqOsjzpCueSWysI
rrJ9VnYY0i1zDkezYo3xQgmQKSS27TLdaF+OvcysKJe1SrxbVo4nSCMxIlpm1uXai9W+Igw92DWLtTO9nMj5X/1FI41OPiedJxbw/We1e++y8jCPEytYLv1uD7
cJxFa1Nzl737CY0qN03N6GAYioM0HDhAG82+ZVWz4326dp+s0mjKllpOnDZksR7EUkAKjkyw/Ddv4i3iiuW1Y2LKwIqbL/6Ysa8nEgXRqS9hRMDiwTYTbTw0
6zWyTFR6lInJSAZVudEC4EN7S94n7qqonNU8Y5QViCSMJ4PrPNypGz3nc/oH43iTpbM+cO8OW/ZJUv7SGtod9NzRq/nx7QBvi2lUighuEz+nr6y1d3uRhQxg
EkP7qoFt5d1UNRGUxkwqewS5e/1MBr7QEzUVtJfyUlnMVgPf7C9d6yMO32gXe/UWoRc+pAu0Jc/ra/HLXV58fzqyILEErFCftldfyBYXvRHp8mPbOxv6U5mer
WhrMh5ynK/zKhheRrvfQqpBRA6YsgMd3LDQORwQDSPIOLsQFClCvse3hksztin7OtQkujW2R7KIYNZX+NJw6vgiiJMJZ2nS7Vnznde0Dd7WcF6pVQO5isze
pAllX01yuCMqnQOPu7t8ve+sQB8vDHLQSoEcHpwZj+jPnO9adriXpRTXUCQ4Uhg9iEM5dxVVvM48y8mQ31GRns3w7i3qE8AOtnpmY9Px+59MLbLZMOoG
tYYgHnmabvlnryjKd/fFvpd0EubNxUCnjBQs5cA7YHXhqy/G+JAjFqnjA5PNSGcy2OHIiR1QMHvx2xW00DyLcxNjyaxbGdkY8zP3Pzjxvmu6rVFHuW761C0j+b
VYM4Dew7M1vwV2eLbPYJyJMuu69cacLSNPzhEUdPSMC1vINUfC4d134IiVZKq/E6Cxrn2iG6xUvvRl5UdYhsXLcIyk1PNpobFKtQri492LxM0v588K+82eNFr
kyCvn6Ejn2gjoUh1H5DIuJumxg5N68u3IlIkvmKSiv3Fa0zx6DkNm38R25LmaWNrIhOJMG9pWtSeGYWdHtfJuVfD5etH3VudCCSza/K2SS/TmOpaK1x91hluh
SoPntqMTU+rTj7CEp9HlELYHuoWDMBsD2/Fc4bf4hMknSbFF7uma5fMrXD6EW6Zp+nxDy5aSGazz0vjF0rMvj0P01inNHXbueCZ+2KfDhO2XECVOVuSvJo
HwpJCwDiRK+xUnzCTfBSDd+aVcFuCU2jSf/dB8l0dyeaFCaUOqZ0xjt5ZEHfxBxVocYkkBppKbjbVG5oU/oZYbRfr2rRftCk6p8tq34VAIH6aCDru33WY/IP/DiY
PKRBYVz6GABS5ZzaqKWEkZUbIDoX2lYTnAudIkiSeTviY+OAkLLd1u/AP49NW+Mydv/fCjDiYEOREUn7sM+DW1CCrxHszDXRjB1idlO5U8MeU01z8LdWC
0JUWciUfXQylFEjTqw+I4nr98yA5y/G/UT7EHZpgPBEWxT11p1vu2SOvL4yVNjs4A2/7Kz0O18xQvvUgJ63aoCPEx8jvskJ4DW8BXRnevswPC3wetXNnSQn
G2SxNMtrvm9l3zN4gte5o2Z5/BUlRs71sT66R6yLoUEC8OQrWbpXJtYEzAyueA+F9D4jzGs7q2fEoABdclyDo/3Q7d6pEE289zUnIF5obYNv3AqsRfWgs2AdC
ND6yIW0J+fCfhxHFYx0GIluV4F0BHyphToW7FD7hzYyJduCCclWWakB7WjCD/m6eXAUXJf/nj+RH/2wABUVHgzxzzmRtydpnrbP7XNg5XI+9hNGRVjl47E8d
b4mz6IxzVplRPDaXVjdUqvHaWtxIUd+A20zlVrQ1zSzByNuO4BssMY1/BumWxFPg8IUWO2GA+0ILR2VMVf474HFPWF+/3XhGPWsEPk81bV3uKwQiWv79
VAtrKCfshJYvr9H09fKPDE9HKaCwchfH6e9QYGTYNdKIPtlHE6bsxVZr34Ega1wKaGYozDHxTYGuQ7Si+euanBZPTOcRTURMdBNyiITzIXPW4YZ0czwzD
SZqrwxSZg8DBgnfqcB/+koozENIlUUlm/hDWqBDNRtYgt007JRYwjXko8qmzCOskJwC5f8TahrYje7G40cYpanW9SMN+9jRtLZmR4M7NYU7YOmqLvnSF/k/
FY64hv75o9s/5EQ+MZuMc4EndTL0cjnyiLYJAmTsu8WUCq+O2cJioQQtSiL94HCBuMkCi31KI5dnaRs/PNq+yxtqvp63WVQueAwpAeSzcLzblVbBdbSZ9qQP
zFfVhp/rgWCPRnMAk0fT2EPGZ1l5SDZcPNnr2e/+zy99UjVX7N2Eu+nDail+ifHNyZZb79fFiery8oQperQPRAoSMzMGBRgVG8IVndrqjr6ng757kTALbmpc0J/
Pxt9cifMkbag2xxMqPTTUZEoJqXn+uDzZ0INVMGw9OBzBLB/+CCX4bqdTZvNvKW/ZSOf48J1MRUZtblvIYVS25BZSR5+h8kXuHXtqQGt6D1yJbm/qHNxYG
WS/vAfMnzz9yzMJ7z4i1qBPkQlNKeEjB83uEOBUbOSC1s4SnM6Zozg8mIMMW4XfaX8+CKX5FPnJKE5DOC4uoXlbA4gsHF8m2igOMKB/d1bwoMLWqDsz
QY6sasxaLi3tyOccCHZx5bBPbcsjWTWmrb1qKQjE6XgmBc7a72ajbSi4VCMkx0pCeKVFvqnjZbw5lD0nZQvUbKrGlCxUej60kxD+3fSLGN6IMdeQX8KzjBzg0
u4/pZcUwttl/xRLKo+JSmuR2miGMmO7Z4FhOk5Ob2VIxoZy+Xj1e2bjDISYFYoDWreCTRhsjWdXWpiT2HRchnB4gf8tTREVxey1pBiTIZX3yfHPxQy0uFntV6p

4I8byl0mcaae37KYJtqeYr6G+hGyGD2BhwLRXdw4nXb3cVYej8Zu/AGqFMJajnl5u9u0B2OepWTiV+33AqVpNg3vk4TGbbAP9+AQT4e0oUfy3GATShrBFSD
RhPY77sraimkOJUx13P7VasS7JZ2WbVZv39NjGU4G54HyKHuxsMnR5+viUYXa4G5fKGjt2VZNk1Wjrg0BFuHAp1P8alWmwoOcN7SpE0tXRlgIEITIS+STl+
O5R7xsQFOOKV638EN7qPIjWlKmKCeAzntTyc90ozQNqoJVBdlKhZ5qE/DM9Cs9Hm8L8TyzqhOdjKQGKr1FoynJ/4VjJcfBK6ePr7a+powTwGUgANYv+BU
mYBMNYUkecqTbRiItMouxeLZkpngJXzTfCV8J3jsFcQwnVU6Gs5pjhdxNHXrXUxnZ6kPFtJsMf87vdFhhEII0u+KjQ1RWMQvNUDWE46dFNACzzTACIG44N
Ct+tAWknBJp4wcLC87B0MOrGreCIE6oBfzdgg0plw6ffVKjrVuJD9sBD5ekeC7FrIR/MuJo3gkQen8yegBhYrLapd3SA6tS/1zPcAFW4OeyJnnBgfTGWwsCBDi
VckbW5yfkuCcIS3+r7K0BgiXD+DVAk6qC8geySBSim7ayfTOAWvuT7eNW7J5BLFDdJpD6st8memFIGejHrBUXrp/M9itkkMKO/Dv4+EKP+vQ0nbew2LRZavf
LHx93smA8dvW2cWvc1EbARvgay1v23s5dpp5L/w0aelWWZ7wR0mhSIVBFW5B3d7PA9piQiB/KuSyXWiu1Sssyer3aBsXsWXV9EKJWO/nMR/FMiMOtHF1
Ku/EUvIuG/l7y9oVypfV23X0wQkiE1PMoxUlrS38h/FyC5ZwfqFYMSwi94L70idoI9pp5h30GcXVp5CLF425YPv+z1wsB6HfO1k/nHBxZulOsT1XT5IC+3cCbnF8
+btEQi/ZpiNmA0xVf6ZSwpiVyqMo1Y0K25tlnrJSoAwe0g/VVsw4kQ8XNcwLo32X8Wdh1cBFGIBorIfAxrudraIOwpjXLEfK6ncklvQMuN79P3vnnzvAIR+MA4nt
dp33xtHOUgB+m0ccmJuwfwYOQ3b+Rg4K2JiTmOJ1ttaF8Otp1YKKkSPXxhsQU4uQDLhZEw9cyXHIK0Uen/1FMd7Q2Vk1Hl4PeIgVTLl8CUtjtWCehlQVCw
e/g0TMhZztVdxfGmhw/EDlpVw1eZx0fzgTmd9QjnG54q4qiHJKQjpEsLtSTMaOSg8KJXRV2YFxI5zEJ1krAx5BCnSABR1BZdRjcojG9EZ4aTOXkhVb4rLsK7V
vV4JF0qwWqjkjPkh5LS2AZTcEkmldxcAdr9EDAlmaxyRL9OTykJWXvAAasEo/DpakIw2xg5KSADXZmF5OiE6cDVIbO5UnRVgIpwJT8+d/mUf6wW8904xFnq
CuzAvoghSXTWrgADiVqtIGIv/vPJTz0+Z8qyAypPs6Z3c2qQU5XRnZmx+FoZzm9wTb6AV4CQO3qbLD3RyEz3fouDsw1GAucLJ6BccJA+9nV/gDluzLS1W0
OcxqsQlP3qgDIFQS3yHPDg3CCAqC4CBQ/sF5Ock044VXOpzPqfIWGLPs2YCA3tABCIW3wfrnnM10/Cn5STa8jOcN0ZrHId5vAhaC8qMTOOiYtX2ZFXarF9
MV2krb+KdKfvXhdWhRykfD/GcpvA6Uft8G6UgBCTEX+GNKdgxxjNon7YhORZ2qJfRsqUi5kt1ynzRzUHxqv3a3Zq2YCMRBYR2k3d6oB/nkD+gNMqr3ox4RX
7FtaQOlYMq4lf2e5F1w09qBiSXQzHRs7JbpoFQMdKGX3hoo0FD/+taH+x1hHb3/48CtEGaap1No7cnszrHiUsKebLbBwnpg3I53XmSYmVQqAOFsWj8zmjNA
DteTZcL9BvkwVWeGjRm9TibcNUYJXN3bbpOpJDJHW4844+UX4wnkAm7Q/nBddwKUR5lxaNcUewc2m0f/UvEAhMUmxIJ3fm+gPDe0q6+ci99XFcHMTp4Z
c5E/LscXcmbLEh98y+G8UVI6k4rr/3uI+CkWIwVLp3aHNCstLQ0XXzsVdJnlEIZtctB/sWt7Wy3mu1XodZi2bpKoMD/Kt+rqbSgkPO7IJamyV2kiApsXyE4/NUw/q
yv3ZeWMh1eMwhwGnVogWsj28FMox1blW9HzLMj1rlahkIin1ydT/0mTHqWzvz8lqz1qANkwB0SA7CxAAsIOAyG7t7TN0QcifSfvJRFEde+b2kkHFDPvMZ8Lw
1PU+f+sEKsHCGPIYQbAbbVrWIu/Y1H/vqaLy2DImi/CB4yGTKJWx7DsQ+1WRqkR0wYbokaTqRZ3xLG/ScDoSKPufeU1ghHNdCt7VTILNEtPw7N7D0o9ffP
XplO1NjvEcEzaOzjNDPhoDWatOjbSDlCPBfop1TDxiWBETyhQ0zFli0m1KhjG7Tng7NGoEcqaia6dhY9/JjnL7GovZTdMT/qbfCBrWB86SD7kQxg92DZG9nw
FhBzf0VLSwVo+3vy+nlen0W61X1t7SJt09G+U/nLkdlCLyk3Z6BFMnO3wGeIHr4dGDcfWq6bYemjCX+iMuBN4DU5pJqqoDZjg1R5u9Dw+bzClVrmaX3lGaGk
kplhl5ml1R5nTBfoTmkQJDQ42Gx28GDeZBOM1ePVGsADASuByjn0yUZzVCpiBEzUPsGZmG8ZW0gi/4OgWsFhAjY0/PA2VWahovQqLSz0TMlUDX5D6nS
NpL1ToDhFRxva/6QIZrPM6nHRc4bsUBFZfRLkzhm8zXC5LX2brgpy82738uFYiTW3nthINBIZsbvstCFS3Pi0MoH3C5pRf6KNCNH802tNdoIw6n5iAUhqDx4N
YdtxI7bAcmQM9f+bX5j5wLF19Ou3XHLvBeYRxWiSnIGijOEKSpIXeODB5SWdD6S3udh15Y62WcIIOaoeYQtPubJc6WV1KgDa9+GMXxJL97Oc0fk1uOWob
7xRcQcNs06B6psHl6p37j+L0CY8KkMtczPl9BUb3br4E4bVLb8GpZeD08NIDUOYJr+oWySntOJ/DPT95Ar7XDpSoCUiKCUFLgyVkgCIWFvP2OChnuHnEuu
anbGyHI1qjlj+WXMS8BsKMLT96mbg0LOgk0e4Ca65K52Lqq50CWYNO2hGBQ7mYin3j5TVOjzTm6gRlAFg6cfF1iqsNhDcVK//W0qd44HELuNitp/c6IAPZ5M
tz9gfxY5zzv77Oo0UPo4QH5B7xJ3PmknqPlil2FAsObMkomAjyowcM0H/DRwU3MMuaWe0FkFTkQ/SWCHndJPbetNlDr7G55CZS/MNn7yJ7VTitPbGcoSYH/
lSqIltjqohm0qUf6nH4PvZ+9Nfyg6SSNW+tIP1OdbHPN3SDhNfeaGZDKVa5CCYF2Xbf+MbeW1izwPkz8jMbKFTUUdwZ3KILgh9K0ggCRd7N3MDmBDvYFp
0OQ6x+dkKCJc50YfwUSX0BwubFMhmK40Hi92JcvRAeJ//KoEvGcRmxcGjK88zisnmVLXbh+lUc0nSB8KnlmLsXtUqBxz4sPKNEiK+LdZUn9lo+tsLzNsrTiU0
1nN4xx46l69SOJ83PFCI/gNhMUHjoVDxNE8AHwODaX+KgsrkO8YRaAXJm7BqRTKnUNmkkk/YamcON20zcacUUN1wFqA+/1U45J0O3jNbO3fxLnWIVphc
3J0/hjQ6cTfkBTYhsgSu+dhlzMdrkxDa/McQsKseCD24fqbyxPLrhZtUscK2EYzyhvcIyuropxI9DpENDtgDDyTMyIOboBW3MfXvaw7ygOqr+IK1/uhj/WwhXf5/TD
b/RmrWKQ4wQ4U1dZOIhpX9KDJOVfWAwuu+lG2XpEXyFrmyYMWFWVn4FlX6h+2Ri9JIfxWWKik2ErqME+msgCfgDQcuGQiZAmfI5xcBR1ZbjSfbaP18K+h
lyyoi00pP7zXjABjqEvuOEXNB9px4l4T/TjrKRRU+H5vPSRyLq+cGV/UQPInYjhVJTK/OsUCO+JngwL1TVetXK6GzJFpQqJrehWY2YkmCSoQyjROBWCX2zZ
efSKcDFn1tgdKZkGfzIZXJqkp5fcJYTTLYnUu6/NyIAi4JVZIJ7d+bQ6cFfr2VnRJnZ03AxtzKK8a57khNQHVfhUWTktj2XhkjEGwYLhHc+wTr6j+NRflRKs7TwUD
j++JggrVncbrIC/7uYkd1uFQEHAwLNKzCDUpcqOmb5FJB1g9xGThod3c1CcUVBVDMq9PRFtQodpLBGccLT32Ic6dKtfGLyqS2rxWExziSsAvY81N/gvwYD3r
brSxGhg5JfsZJfSWAypTe6fRWaTsPNaEK9hfjtA3ZgdB8B4QcBXiaVHODJFjDnorwAjuIDSPcXDGr8f0jT5sLZodWRMnfbCgSrEgYbrFlBQ0iYW6gaxERiALpv
O01BN3KB7kxOnGB+tc6n6ixzVby2yojUBK95w3zcr85S47QoqT96yUF8T7px93mt4JmY2Bxsq9RzqmNwNwflrHRYj79QhW7CAm7A36mXlAHTPNe4iJhDjF
G2OaElVD3dzhqXJ5XazYC4Ss7Q1jA0VwMiT/VIrnkKMv2G4WPCgunfODPIEn49f11xt64FuyI2xJZlXHnQ0KcKFrciwrwwXaxvyA7gQXkvKCZCI8/vMWrndR4
1SE0cz6oOm1fNYHrz8Qa7qrZenr7X3mUYV3Q/RI7iodsTChILM+zA7IAktC7m0JIg1fNb2x7VQgPgWOeqqOh4QRsHsVQe6c78+pUDGbNI0WMXZ1wKduav
zhoDi0catfBWArhD1T1Mb9pkkpBe6eA4tRaMxru0opHRLopYceRFVeee9uRnsNSZ6OcKiOx+sBywjtRmJN4uffPr5+vz+blBbaR4tmHnqp4kwXNO/5/60gVYlyv
Lw/P+SR9tDuauk2Qta3YX9cKI6dl+NQblTeutMyYAM5lc12Zj2Bf49fpvlWda/XLEj3YsYDgj7zZzu1WuDma4fIwfmhgMktUZ7ftUF8xf2IaRfUvGeZ/9zitOoDiPv9V
lHJGhA68AyDagAXiF+sQeSgfDdE1QptRQC/4GOi3IvB3TPyBB/oP1VpBCdjDjnKEJ2PuiYHmOJmzqRDjZ7Z9yIHgCGKw/FYOSy090fSQdteUpLCdmAJtT8a
Wsv+4uqZ8LnTDp4UNu4L8BWpgDnrPvgnhPrRsQk+K4omzCV1aJH+xTkg5i+a7RyPeNmCqy/UbbzE1QmCpWg6I24+zmn9wVGNYJLIsXrC4LQwwqbRDf1
mDv/uymRAVouu36ivVUpmq8NOPJEYyMhhWcLrZkP6qLoaW9aunl5YYVKDvjFL/Nmvt43g9yL9ihSiExs8KdsPEmff15/evvHFxYYU+1FdTM2g+5LgD3GhNR
Bl5L1Zb6R3DzFXwIYT+VmImwvQ9hCpwmhlAlTzhmA/GrkAijBXKanh70k9fo178rlQAJIYBVULXIwF5ODCdiNoI8UqxBw29XmoOaI/K5cxgwgUUZg8Irsrh748
Az3xxMdCDu+CrPbKFsNoxbHZu3FgPKt23gNQ77blNiq3/6sW90VepKXxzypmBKh2gNu7eRK3K3sMCjcyRb9zMVnQLtfjkUoRHCFeynSrKsHL5j1SGC8Hfg
Mgpu03gT9QDcbj2egBe4NGZXt6dtMbdlyyylJBcbJ1rplDer23GlVR/zBAfFHobiuxA3oIGQH777nIXFoE0yEGDH5Ptcc8Do8dIMr/KB+UJGDMZrw9ixszoIR9zyL
tEVVaFU7jorGmByco9mE2TmVKy0+63lvoWIVW6ZcyKwKbSweTzcC6Lr1HK6D096CMDXZ3U3PJ6bekmWm0Y/NH8AN6WuVAogZyYUoZI2ybLXox2E2kY
eLhs2N0KAqBEr+54UOjIbmMiwf6pKhVkpFjUa1C+0fN9RgRDZ8eOYO4DcsVeqEl4QKxLx9LpMU/9u8XCzhmiB0MEiyZ9yx0wBhSkXo9rGqK0XyHCNKTrf1c
MkwDSYKCe9uw2LlKthY0Qqru3pxmecoUD2KzKhNEp1NZC61gA8lPFsF8nNiIsJRlcIBhS5IW7rdMDJ4jQdeXUWXza358/ubdj2MZNy58zxomYXx8uGa0Vtcd
WRP2UsJ87V5SzjJtyk/frOEeFW8LyDpnzlMmPWEnrhaRG2x16mt8jjpUEYbRr/9o0/UmnZjjR/PfHkA0NBHa/oha+mZH9H+661uuRvoZwiimvI0m8M9rE/MNGu
UIueXnoI5ylyz3RMpgl+nPdTNSzeKavLRFybMdFn4a2wpoVQhl2DqsPNHBdv9XB+irbUSGUDvKTGwjaK2kZuTwHsVDl3LTwW72YtNmOuRw52m2OzEHoy
NR1CKRWVMnkxJ09ucxjv0TqgpAdtvg62Df5oK/tetb7dYyrzDtNJwMfTfyE2K/ocHbYwadL5KIbvD9aadLTggFkqgB+X76+ohVcmbGxpKwNn5f5rDXE+xE6Z1z
UY6xVxlEcUzNZ1CUyM5McaHZPSEys6R5HmY3qSzXY52XD06s1b0p0Njn4r8++ufML88cDX7VmrcEbXkOgsid/cAXcqkVeKck97VyOe9QYIuWpZwt+0SPH
LuhZiM3hqJvFUAnMD1yoAG1dUtHQJs368ybgvkBddvjXjPeqC9HI4cdpExp3WV7W7Z7fYwvQ97KLPSaBkbQ5gwH4pWgqdkh5cQVkqKGytvu6EzgsKx1FoJ
FVpqZ1K2xhvnzR19f/LiFf6L5sAqklO45zI6EgrRAmgXUKaQX+nYWgO6QUwXaKXAgf8GEyth4sqXbsWIwhTvmxXG+ObxbngZJbWK29m9hyOCVYtyt9YJKM

T8c9tpv1cWR8lAhxlPbKqG678Hl8uRF0B6YVUuu6Piznz23Cq3EYhD4OoNgreIUx0WwswQveN9B7Uaej4WpLhK9F2PZQ/ZE9rlwzKFlIro3+r7uJ4nIDa9A1BZ
d0epsYDpKkVsyFFi8AiCjpb6Adg+WhSXLGsU7dps6LPfnQQkyJxhboZo0x+nJX4mbY9Cw4sxB6VWhI8RQCnBcLJcjzu3rlMcLTsVRI/l52J/g8KEFALJsHXF9T
+NIb2YgNASn84lTKJsvYFJOuQzjxfBCq/60+eg8WPIzQejBiyRlHZZz0QzDZYoXdlkdn2OestRmb+Uvp3Yr/QsHsySheA0qjY49uDBmK0a1zk5uSZJIfLWDbfX
AsHV7xSie7LNqjCLBXNYsjLQFx+q4tAFZdK8MWs/Ns3unV3+ATxpetZ4XQur5LGPyWp7r5Cerp9/sCoKjVkOacG9fHFAazDBXZUrK9mU+Uirlx7d0/HT9Yvyq
JlIQLpg1fqOHA/+zETNjtOkV+VB5Ct6RKCxwplkchLutnNpOAV4347ic78xxOx19Z8fAtZ8PqQfIlmS5mhkKF/V3SRT6uAMde9W9Wx+kS0gWTCfMcaOgG+yN
GJMcUam8lwMFmvyViYvwpnFFviY3CFk492Lg2AA6sL86erv4o+q3K/5WcRutpDw7wyGgMzLtEuaRGoqizaar/XmyfOH8YEeySGCj3tD7pnSqIB7pX+W2PG
G0CDTVHF4BviUi3dzpjhZuu2xP3uPwvm93QoncGmGhlxSDzKF6kbPduMqJL7kRY45CAn2xpwIAJ9tq+YBYYBkNGON7jocIAXydz02Fms221klI2ybThxK/rA
yw1M0CNqMl+rGnJ8F1Dvi2FXr6T5jA9Dkx8sLTDVtXGUyI6z8cWzUx/NK3VWv6pADItkgc+cyVcV8lvnISd92s9fimVMB8UIqn0HiHxGNi9qeL7YVIepqqVbgJh
1Lnsl/5aQOSzgzthdC9Bh0CHiEg0mS12EnE9x/lVe/Iwh5H/NgdMahFkCdaswx3mZ7o7EP3nDFpTSDSKbjbVQ8ACG7DafZVgSsAor8MV0AASrk4ndNNYv9+
CPWz3W5doit8pcjZ35HtH47wqKdfLIutBCbB4we4VzklypVSf0w14DdIa/ARYOnbTq4Ve2Al0tSE/RQtBiTC86MzPsm81U90sAugMJYIHTaLNQvLRLkXy0czQ
9FwmqmVvRS6h42S7OQ9JesMxJ6aVzDR9LdUDp4nI9Ai3yK5IfyFQbRjVgJCdOp/3yEtt/4t6IQRGgh/fzrAMmzVoWrp/9NSDBJAJXhzo9BwQ14hfH6vTTn3rr0
Zi4IyGK1w0CQ5bi1gDiFuOI46LhmAw945nFs7BQZSHp3RuAcL1cZjfEm/FJGd57OC5y2l6+4AqkTsQZZ5/Ut8t7g/ZZwRolhU5pCF1GcFAW2DasC9Uta9kVO
nugroAxA4r9CDTSxTkPLZIvufr252EW74ml+PP7hUW4zvVtBWvtIa8D1ShE45TTxWx2quTxBhTeDqG9DS53MBKE1lnhQQj4hpixdFrSo3TmsmULmdhrl3pwk
5mA1vD5cgFxWefsPI0550Q65D8fmcmZrRrIYClgbtqIBQdaSKT73E8Fb7HXT5K0tzE/gFiSh9H4jXrReeEehI23FRfgQmC0lNU//1WSYWaU19aYrchj0amPtne
N3mE46WU32nFqjvv+dMFsu/2JgB9eAaP2ozwiUF8M0OdcCRMju8rRuKLYIHpM7j8EBRgfcZxkgYiocBtM4v14EeSBqm3+jmP99DRrsOySInahtaNrZxBDzkD
6ZQ7cmOv7URAMuJeHKtYQd9YYeO4og596IJjamNGrD/YtI6MxaqzmneuM5+fGeLG2LVOsY2bRfWVqUnxDYMC0oELzDCzQ+v11f5aVEZu+siKSYYILkjl28
SesD7JnUqa2A/N2UgzAcNOL7fdrML9qDVcNhOPZfY39wD9LCy8BrUbnELysjLiyz2JD/3cUKp/M8VDdXOJSLj1mN8kJhR5sozbU0kJCrtVOVzIsBNqioRrAcR
OZD3qtIVCOhnGlFJL1kALgi8h1A74VfaWBgE9dPnngT+fFDMDh+F5aifOjKs20D5o0bx9fTsIm1az9ZQcbDeKGQcuuja2i2FWqCcQ3fyVh99oIpW4Pu67wd1d
WgQ7eZcpQkkG3aSaGQjSE8BylDC7eGWBHHeXCkQ2o4vD5zkvcCGXAdvDGdvjHvsjHKaldQF5ghSeagPiZw8FlwweA1nfNqer/n7EoM90GOo8FvrF+c6kR
S3X6BEIJNrzIrbHECsC3Muxt3LmvugwGPCn0/OHCJeWyExszETfjUSoaObiGNFauS99xCaXBlupe+LBljdoYuP8qCfOnMZEpfsscao+Lk2XqCyQRSADVfIssJ
Ysbevtcxq0wmevUPeei8UwPhS+6VYisciA3apmIT20g0ArXRKCp8YyIZa0dUscGUFYoJS8KQ7/EYckWgGlou/abZEF/Ckn9sj5ZSH5cxEDZCFeMerTi9/j/1F1N
BfOamhXPAYGiYadTEVKQxwUj/pK1bjQGGqqm1LWZyMi89jhJd07BVwdgGS1i97K1Tl5OdnJO3YFMKImNlivuarfYN7aAveE6H905CtTFO8iZzuO0vL4dXqiG
ll65v8zB3/Fy5eNsmFpzknxtC2x//QsY0PnGKqbr88669vBEaivOdsDNvWx4xb86XEnaCl9zvBj36nKiTb0NtEz0FjVLS3Asav7ip9a4Tan6zo93+JD1DIYgR4r6xr
GdOfQgo/aAC5r/PzdcYrP3onjbFQvE6WQ1o+i/jz+skIYZnd4KdW2eFYrQGvjZlWf1KtkF9t2AsCk28c2Rm0S0thyePdTxq2xTEwatlDsHgMEpAm4zS0aSFQOP
rZ/dc3XPjjjIVgOQsx4wfW5F9mMGUi4oGeRhohVSijGORP2bLLulFESAVAtgKCTcYew5JMa17x7+gt/x6ZsKYf2j/gxHu2kSJfBOHoAOjd4ZhZgJfvLGb1wF/iiG
HTuzBkioeOjnO8cmJ615YoH3J1mNwl4wFyAZy3N9TtlXhYcTdBLh1I4oDye+nsMuSEOn+GGHQrPBFCOgJWyqdqBHIAXBzX9ccIhTqVa5+JzxESPZtaEDyo
H5hagfbdAhSy90d6bY0SamrrnVAZIOWa3sdqtQmhVlhySAeZp4B5a9comvW4n3d4AqQAVzLkiUBFaLf02YrhWrd+/S89N/vA7hYF1fACAjn4SMmentYSN+rn
bHUUZk+XJ39TeggScI+F1uitdT2Edx8ghoQso1+uHbiByAvDGxrOgBr9a9QZf8QMKkOurMSyTSK0NGkRHhSZfUQaaEaCFwGKZKQiBQkO1onKfqWpVBfz6
m3VR82JiztSWQA//tvzmuoH8pq9s1UlDNVicwgSHU9u9ObwLHwA/iZAwKjCDtzk2sTKKFwFTRIAmZ9VNaaqS48mhjCk7d/QFdSqUJJJASo/Bu73ob+ljsF8xUn
fMFz6KzzMETv2C2/gIWBOnkYu8CYRadmtufGUwZZZgb1Onb2yx16T6Q2nHrXLRGygGhKxfkc45QHd79EHTY4WGOYhqg1E3TQIsjHEkvn09B5NeFS7SBe
/Q11ngCKKHh4PmcnVpZ2RK1Z0/xBX1+ykD4DO8vsO1ndPLVFE/FBthysOWHS3SJ/9vmIzhNpDnEFCQTH0uicQIxa3yOBrcoapxozHNY6nSc4d8nzU451Tc
nVhqpRMknbwEz3a1ShqA9d16lzIBCuXMshNRAuNtrJbkN23sBacq3byf0GszI3otZ6Nn0fBd+WHQkmbRsIcwVHu4qDnf28ygrunH6c7lNiVBhUiYWuMZ9wYL
Hlw7GvSmw28GRIDvsL5v6phz80/4ccMmK7LvZxir0Dkdq5yj+jEGqXunXrGiNtZJU+MGk2mEV0hAveKEgn1b0fIuSrYE3AOrcimlcPq2NJNnRBvKSr911fIRuS
DYpoUmzDiOITGIReMc0J2TqpqtMcXbB1oDmbi2l/WStfJupmmlLar2oWYRvNeub+hT4UNq9Gc4rXe4tPg43z3e+ZB8ApCROIgdT59H7dPHJQMpFrmoLWF
GiJtm6UHx1yK6rqRj15cmXlkaOJ7KB6C37RrcHLkogjTq42CjjczTHSktS7GILbS+pZmyQjhTgc1NHhPyby/fmUwocqADrpxnO591QI7jW9TUqMrxhnvFewpp+o
ZMJeXh29+ugZq/E47G9aEC5OlVnWLpR3bjenwtEWis3xkhnAZY1+2gsYzF1Eazmm7lAyX9M7jL1ZyVA12D5OwLv3v5gF7N/nx9WaHIX0sp8MQ65olcfuHGw
DeTN8EIuI+6wUn1a4XFkRl6HmeeovDb6aVQLkP2hO0+7JwHRyGKpxsP3GQLCDGIJRNwFl7qFCiGU0mR1veyrJaycS4m5YZu4VtQOGwaE7VxVe0XoaL3
NyyFe+chk+0jVxbAO91EoDtY0of0XzhJykmDrJi69O7PN01FkFqFw0yNLdAWTWQXaAqlzxhRDT0C5F2m0AKpZWg5+3Bd6qoP3/JpM+RQ2vY+rGXLOnOu
RiJJRiSiG2XEACuoluZ5VaMCsRGu3Lj5PMYlDOiMhMYLlCpvuIbsRSy8JV21KLhO1LMmOs/B5Hj2fsBYvrkK5F038Qqx1w46y/TclYlRQxKIzSnHqT2nJ5W3U
1YlNixcCkGh2ifWXFHodQfv4VY5rOo3mMrCVi9xvBk3oVGaZfXLo0KTncvyBLKrmnoFuTlTMVF9H8bP7R6LEPJ5lcx4N9Bxekut8zTAtJOO9dpE7o3Nb951+z
6Tlh5eneE9UqSh38+cIITWD0MEoYWkXrev17oevRJFpx8xkT+l4zLJ8US4OPwBbGn166yKTMetzjmBbSFWaQRrx6yH6pZrl4Ubw+42277nEkV5BocXxSU30
oVsdPk8mLUAWnVFUO0jMq41U0PcSCC71EwaI2RLBsSMQBYvb3GJqrT+3YOBeNHOigl6Gpn5xfBs1hCV1Z4vu8BkvN4AG4NvD/99xOZfBdhpxw+LBZU8
GN5jvD4buGe9a6Ki0EaSUtBwHL0rANsrJ1PAUOdi0w9XjbP579c6sGKA/1w8/wmG7Q8GJqsP4J7OkBmza7/HQ7ogLR0Ml75L1P7KTWVnkNhUGnmkKuvftc
UByRrWgaH+U2NbiTJt1zbULxtSko+aZwGLKrxA6XFkj8X16DS3Jiq2yu71wMHO8ZBXOX1oLfdrus1h3Dq8FewZG2AGCwka7so+oA52G0jSE5kf8V0dmuKa
XwD23Aj/6cukplmRhL1BPmDwrDj4W+o4ALvQCFpIp2FvQ+9SSL0GXrd65na7VSLa9sIHxOS1a/6FaxjqaIO9ccBhtcdutqo1Eba7wEarv77KhE6SOoOM4JF8E
2qgH5oB6CR6/+lLCIBAvZxNs4eGSfgnIiZa7YQVANIwjYaaZUvFZLGPmyNKqxQrsQyOwNsKiij7Wrsm0hPZeYX8TXlHQ5XWpubWE856TEhH221zfo3clDynJ
xq7UEMUPBn0emau6CBsqO+68VyyP2znObJ4610Psl7kARSCUQIcG7t3l9GXKpIEu4e1to3OrxhKdgAUkcbW7nJ2npvEmSl89ttoZ/NCYHSdOqnTF4m9vKU
Mw6ZeKRoHwbr2oN/qqWcfOEV+17ngBAyj5ozrxbTAXKLMrCpOUv1JWMhIDMTVfg3VHvj4mPmicaLC6aiDCdMrhZajL8nDtyFZW4Iuf/EljDy3kM8FaZT+PlN6
86CX/uOc1K4ChjO/H17zccczl9tIQYluFsZr4xJOhLFR2uLy7H4O8kIT/q4LhuQOPXvjx2umHJ9fBIopidJDR/85Th+PkWEpsuf6TjltokpSMlBa5dwZyfIiYroTwfTo
u7iNU2EmrtcBWDnLx8EAfvV96FqwN23FYZQ6rU2ixr4B2Dv/NTutuuNS4it/0XWxwBQtNxt3iuOD8Z+ElZd+MYg/pLaPxqjlIIfnC3G0Ft6/IFVM101aYnVqZXr67
Pi0zDz3HQuwG6GFFWFvLt/aLMOPepGNKqIw6UozuZil73t4XkaquhzAZ9eCGBBqw0IWzThLxRdM4LjCeDw1dEzf1dKS0tlOnDKtqkv48ipXSkUYnB44ZSD2
BubP6eWqe0h7PpmpOljmgVhCn45bewQUKy6AgvcPkuEquk9Q29hLGdhU5tkiq+Fl5cb3ImjId4KxFVKnPQ5CJJMAjKRt/OboM+Fi/46KgPlWNdIGXuc9yWipN
swsUAWpMc8Z3zGdoFjkSiK5Y7fFcP6r1rCMWuLmwSYgGDyluM8Z1U8A/03K3XAN3uHH7rAnVmAkpFvoW8660dAyukF3UJ4DKjmg5dUdxyML7QAppYI3
M1eO1mi2rHzCd9fZZZqahY4GyeiuqmCwPCVoUQOV5iMLvh2oD6VjQvs3Bv6Xo2FHfIBC9jMnj1WiKlq9cKDH26S/k1ik5XnVzRnVfPeVX9wCX/OgSfBdu5XQ
zpKXtasPVzpIY3FSiPmNaJvpZtMlBTIAfwoiriJOuJuBN0hu8arlteaHmpS8NjVMpI6CyKfOkNlxV40vnNiwi/ftsLFPvcXN9Xg6l0k+cYuSmplpWgEvBZ6nDW9JDx
alAd5zwslEoZltFWT/VNWVeI8F+LNN70SPku34dfuRxb3Kt5UYpQGJqIZWu4y8hZt6HzYAE8ojTg3BF3Wjwu72kGQRfE6myUaJtrvH7WtU09/dJQx5VtujKO+f
+H/xDvhczFuGTw0AIHBPeWdOuM84Fz7876CBZ+LldhbY8o8weOp/xyt4Jdg2+5S5ALAA+n+XPll67daemUeK6OCiJJChOP4TdaocLfq02AZsW3dVJWIDNk+

Qx787Icr/EvG5I+kXtXyz2Uy1CrBt2TVjeRioZasy14/3mgAJ7kcsgzXx8Cc2dbwh/S5Z72S+Ic0jM4ffbG+kUOVbcWnUo2lYlcylVEV+N+aitZAVfgc6ZkoPaFyaJ+t
ziZ8TeoLNbNWlDF/ryZBmYLglm3IWTsneJmEV7g8LgzD/LShx8Nc3S/lFunZdBP5flhTOKcJdzW18Q5uakj3oC3Hz75+gcSIfT0zO/7gnYxCr7IlCYiaGerH8VlbJ
/h+4M7rTcPdYLzB7HmA1zLR3ecQy3RGlbisZrqj7pvrg+xZco0QRUx5zIpIJT+dGW2h3myphdZR8UlVg4RmUaQPePeYdPsnlq992/GOHfjv1aZX5AEBrmIfRq
DCAY39/r3vd/dp/X6iEFobgdS08yS2J/Ithv6H8or+XVkpR+6iePZ8Wu5yJZW6r7WP+ZDx6lpbaLoyEC4jdOXpSmPtYHAUAMcwySVnw/csDKEAmeh/T5yKqKf
DvxMLWtBtj8Dk/teVBrNpdHPJFVLSrfB0glgP+VKuh0w8zadv4m1i+wruDlcnDkR5KUkj1F8jMYeMki/URUxas1FF2G1xRP8Kn+D5saqm/ygfyqcrHYSQCnGkv
VqMxMfJIEOWJm4NsLp8Pf2s21mH59inbs+2gEnXNCfC6MkG3WWpBsgwnyibxooxtzXOezeEK/TpFYyxM1M3AXAvcBcQmeYc+8j36SmhUetry3N53FuIx3J
niJ1m4z83FedDnj8VmiunRbCt+ponC3QUR1R+Zw0r97g/3LD5FXmaSmnyQ5cgO9youD4tPEcydDbhwllPO3UcPGJ365pzxUXcIfGFo9D+TqNkDTb/9S8tRG
HzLHolroFuwF+wSKRHQhzExtwP+ZTfqOzPSY8npUrb7NHJXLXut4YdKkxB1HIwJ79cr2meMkZv/wbg4uLDARgz219pkeCTyZbuvnng/PEXRNpqv/798NBHx
+rrBnFac5DmExI6P4nr3/cr3rRMgk1cR9OfXMUM4yTSfve2RYTHuYa8QqtRbO5oJSCa5xU+5MEwSsjmRYJ9pC8yjQOki1tKRMlovrWzTVsSUQ7W98ikQp8q
MjUJNSOd8EvzliYfBb7S7qoggiQKsEomkCerYrpynbnI3CbmnuSdScbRBxnbsKf9k5fdPDdNRng85BeLFz8ox4nqmXHd9GWUwYUh5fy91RPeUTQ2V+U4en
mMEYsYXd9HJxK7ARQlG9r9zdSpuE2wRKm5ZzrgSefrMO2aFMU5mA/FJaelJ6zwwjHgbk2TbU6SWAcMI7cgCBKrnPlT3GswrM2gpQS4WTd91iSItxTGHuw
8RveZZsIENGzk/HLJMbFCHRbgPsfeH0hkLw0O6KsZSskwEn6GNrug5tvbhJ/4yAo37pkoI7iqrOWfyD2sJ1dM4YdGAe50ptSauOxit3ixNZfd4d84UrTcneYHTb
xVIOoqDRweFIomvujq4bUynSJJFscPSKkf0fCBL7XG2osn5HvLlEvpZqii/OBVu/4L9Rq1+necUXnF9z+O4xsaT444xF0HzpKbRcMUhF8OPFbeanP8UnsiMXK
oZNsb1Q0ycNdneEgFLxe1S5LoS6AYnYO8tNlYC8DMh+1QXbpFT5FG504N279haIM/AYrny4Pera+2U3vWWbpsfKYUDumJfj3nbk7CmkXAANMbD1OOmM
aXY2nYRm5aVxdEmaB29vf5aZ06ihNbR+whsOXt1MIzSz9BKnnu5oPw5Ai/fF7o+FkPk63rEfNbIS56ZHPr730ioyiiuVvHxJ9pW2ZoVCdh+vvfZc7n6erLARo6fxI
+Yq9KAvl+TJgEyYZv24bRWvDWC63vvsUpDpGBnJN2JLVJ7U6+di4NzoqFyeYVKJmbzOP4sPawezePFoDrU/1rNSiKfleyJ5Kw34WiNqmhyrML0qMLMSIeU
XjCYqt1x6r5KtctpSlDDAFu2SCoaHMj+JPr/ic1AJMmQ7KxDgC2mHUrPzUw4N4crHXEDmOOfDGfalnIun66Fbo5+VK29suCwKyCehdNm1CHR50jCClXyrqR
UUik23KEEPRWjuK1+Jio+kEBoKRy7YPa7PhU3LBQPcEzlBwViUVIr4PADcEITbc1DH17mcq+WFn7Sl8zzX6GHqXj6hJc2nJ2OPP816ZP0Wp/+Wz7TcP1+
mMmDHgOanz75rIrWcDm8NeLdL8XOS4tu26m92opgSRln1GNRDgOLBxbJMVpWhCphOCAd6NLtUvxAXMEYEHZ+pAf0gJ+oLxMsK1YkU5O7EB/hJUg9Ih
qvo2ZePwRmlWKzdZ/7Q4tm+cat4zD6TtFyMcSNz3wlWB/C+ilaSnniNDJjhcIhSx8R17Q2yZzf9JOmaU0/XT6TiK20izcP1rOjeYbX+BO0NFgHz9pS7OVCEnLT
/6q1LRKpdJmBUIDM4avdWTTtxA+2TEPfBCZ8iZrWugq4Sn9IKliRZyBL3M0wyeCZKjKJGGa32hD69VUKxH9VohsEqb1WcRIAOXzn4g11pxHIpkh/GwqTP65
Jk57zPL4skZ9QgDv9qnZOfIGB2FHFXbTOdv/EJ70FOnQ1KXNXdsdP3Ht7LdOufyNRWnJGBhPuBrW6JLhsxw6qUFUnloIL+ZELJ2CbbFN/zpYkVWLs+eObo
smH3c9n/DJDQ6Vamd57H9+HjdgFZD//Ay+xgb1ynHP3eDDq7UAhlXkbtNb2auqFBnChtZ3hTGgrt69r3SLfjWEvgFYWcQDusfZR/V7suBW5Qyl003+i58u7e4
Pp1hYzdgeI2p4DZyylZb7bNVSB8ArI2IaH7dje1Gsss7B/rdHsFH3+bOTykfw8ICiz57he0DiKhNJl/a3osMlCttlKYfyff75NBXlMpW2Vb9LCwzcp9cj7kXgB0KJWlY
TZVBpzmeB+VUFLLzPnS8onksfIFvsYtnm03vmDIVVK210oU7TjnahbjESfYq/bN8FprbOutClDw3QNuULAfnL4Q6f+Y8s8dMY/HahgUFCFzMAJMwT5D7F0H
xtowI+casvf2dUUTGw98dMc3uvLouahmWYxMJRTDllPwSpRhuXsFs2rXtdCA2W/Zgf3hGODv8ZwZBvgCle2P37uHqm4O4GoYoXucEhjRcUnhRct+RUuaO
WWZVKbJEqjUuzBosEkU6KIFDf3+R2UxaAslt4IZ2svOIz1IIzkILsrvaDN36rcg9pYkJh4QXUFBJUi72ocqN5tW/QjcvrT+dDlk9Tk8slA1pnlQ4LrQR8nSQQhb+U
qN9nsawt+48q8gbNDbR3sVuhMCbjeIltrRBX9xNnUu/Qtx/TYYo3qY0wXUggW4eRqORgu7TO/SY5EBhk5pP29q7/yGO5q3bv9JQwhvLpr1sQNVMOnB0XQH
ZNOXBGoudVTJef5dzp9/VXyG4EZ2cXOHkzpi/N3lsGXP2J+WdtpsiaNMOWVrO7q/WPLDMdB6Tnqo7KrDWcCwy3mjCKagc9qdb47PF1/IBC/dt4EJYfU5uuih
KBjwwHY6t82sYT1x8xAvRwFPW3YV9ohxSyD01d6hDW9oNvqHn6lnwjCtXSvEe0mC45SCsL/+NOOYHKnVshxA7qyiTyPAPDCgrDO5LZqbiVVP6WiJ7nGt
HY7Gz+qjqoWE64mfEitIennXCMEmTvRcBh+xrdqw/CLgIAWjGzTTnj3KZKWf+qcKg+82+vPodGC/43NGY4VMVfPwEryLn4pR7Ey1ke5HgOrNOvOGR90foe
mz9LXMWI3ImHkpKT3QxTe6VqE7PvUGzejBbl/CgsaijLJYSarD4GA2SDL+rkOiclheDQAXm8R90Rb2ni3ZRzMCMvhSOuP4zFWqpnOsRzrPZKjksiykc17S4I
dYb11CS1NOEGBIoL2AzV8KTLUcZmTCCMt0HrVLB/CKdaluGoUPhGxE+u5DTo1FVvRUPufprq2SbYem10ruEzg9CWKUj1sKZXu+kKA/iGYDKdYtU2s99w
F369ofOgjRxyWS+ViRWlQe3tKsIZX2r3UFoON0naHNJ+3czVm94siBUfsfJgQtOXR/tgK/UPNwfMeHDzmO1H4AYV4wkq5X6C4bA7uhkaSWhPADpIJlhLu33
p4oYNrdDHXlosUM4UIxBgJSpQyerLVAZQwUI7uvKPLCn2kXlsdd1lgvQzgMZuIHQpBVRhj2RcD0jwObuCczN75E8aD/d/HooIQOxAMmqMmPTBsVTmW727
xUgILTvjLvxz9J0aKo6boru7eO2toDekg7eHtXvYUa2ZOih+EE59TLjCrXS/UPo25Rf8iqpsZjaaPZruzK9BPIMxm5noGlRd3VCAKKjjnQyJat02A1XHD2f6FiKUff
ZfJANXS8KgVnk3yXPCne4fCL4/ri7jC+rahMmYJPpiaenXeB4+ZmGIIUQCuqFE7ahq6cfJXBiee2amxltQ5sxXhK0VQw8gGpxEfrtmSuXsIB7lbm7yygiXh4WW
MR11NjmpRnB4NT7JdHi3vtbI/ilZGjT8xOR3GDRZyM7SOhWzMxS/cldulKWrVjUrvH+SGcQ9uu4dI2PyzF2uTfB8l/4L+vIF01vPA5pSpSiYEOGMtUyZcD8Vn+
PGmCs2BOnqxeGJtrQGxCEUJxJqPPPjkrOaeR3+5OKUIgNJ00HObfsm/HMsgvhVo/ag/OJzHEuR/NYbbSpnscnGRIjaHRE8B4qCXNGwBBkBA/j7yi8zibCN8
nXKVSfT33qiTDOn2Xym7sPZkJhntkq/1/HZIqmEro6TaPVpEVRd7GhFEK+gKpgQZ8pGu5IvI3rZMf7T3P+EuQcAR8V70cKhK570WelHqPXIOhlAm+SYLpCN
DhLEmEGRKSfBZyutP1ZBlSNX3whHalHGG2ru+5TxUhAbnur4dT0oTBYDDnueYomrJ/X5HDBe+drU5WQ140fQd5ALDtIkBh2viMDKqMksWw/B3Wu2AMe
W3JqgS1zwa/miTZkRC01VycIcMXhWS60+Hw9/+Ob9nYhHEp3gyR5ZVYG0erBt6ODvpV+PJdP7cKeXxhIzz36R7y4iEujEEMQ4wVjccXURbSk2TOLJ4B0FL
jmqiJmE9m0TGjOZuT9LfdM0addIusNkB2dfUzjuHIzYCBCp+4/mEAwbs0vXd40FOwxK+Immzve1L7+R+gRkcrrpgMMBgaA5vSswKY7HDrow+dOog5JNnfy2
9Fo0xW1DnfIlXBJfkk4q613IE4TIGRO3Wh2FNZs3xaq29osMEQ3avbNouPJDStMOj/X5hz/BPTem8sqQLnWlLlPLG2/s1P76hiowsorSbeGwrfqOMBiI457zVR
HtTljq2JZq/d5XUVx8VZtyy62hERa7FoDgY0J9i+VNfvw6MfeAHJ4MzaLgMtV5KdkSnUgMZz4ZI1lW/ipRE8nvHJdUSt1uWelKldVWY8yx2AAtmWGm27hyxjD
GiyzeuKtsrBl4D2VDoPR/Avkk8PMkjSfTx0uNkt+A9p2i4DTPbPF5Cc4ii868wM+OVbY0ihCuMU4j+45iCBgdZHIQqpUGIr8mhRGsXvqDXK1mriZoo9yBmoZRx
1f+hKnX1VGLtGV2VqezGEdJiSgr6B/53lD5iKxc4153wosqEoJJTkHVsG50emr7ogMIQyRBwidN0urdm0Uqub51iWKErFJG5KSF5Fa63oKdIjJRkxiV/MUrWm
TVAh0Qbqga1PwS+y9v4AptzYeQrdb/YIjV4Tp2A9JkSTtzDZxdcAfW5zGpHyrFO6+137kbQ94BTB8xcm5+HQ5dC1buIkeI1Taw2EonENyp7Z5svwIl38IZIEIjiM
dpuLHobUGj1VrQVcfxzZRq+sBAZtGJYfzRk/4AvvIKtpJ7f1bkKc1f3XihKBKH3Rcyvbi/aWdgvAeV8Fzt2x5TpfkiVAXK7H99k2+5V4bNULv04rMdSPeIDhP9eBd
55jg5F1OzFagq/WvSXRpRzvAF6MoLYh6BAqMlJBHhp85XqVYvPzn4iDNn/EficS+xsXoezwDQZuPCyUSnTlDnnNve5tnVNIgylTAzZkzsqtubiZUJgKJJgmYxL
y9ewv/i3wYRFX8tT8H690CfXc80IStHEXAbtnoyZNgZDN4qY9n5p/I6A0rBAAOXvvbOY4rWh+d/mqj+lvfXjglltcbUou+pTJNvImTEh5WPgopBd9Or/fm8xe5w26
Rbcdj2AJ0DCI7DZA1at8nWdTzLMpev9VTn+bo+WSRBnt1GrLncbIPx81fqYrnOKPi6ochGRvrI+VVlnKPCTtVwbabCeiWgapfN5FCVMGf8Uulfncof16sDA48x
XCW+KhnyTvflOffGpgegTVkGoN6A0lzjpTGuBAcWU2vVhEIX8J27GEofttX+aVShwNW1mepTA930TyU3NffqjaRxZodV6HFbd4hBp1Pk23pFfjlK5WaNku9Z
Ob22uSgHwiln551FnE/GKbSq5nKixu1+3kpzsN0e2xKhLxly1Rnj7n1x1/wlAdI1VAN6W34A9UPqgoszWlQ2zTtahEwvOlohRgy2S6VTfC6ylTFYJpZqQVgAnJK
Ay5MAm57rDtUhRo+Ar5/CfFRL67R4gXVcZRUbPdPcAVZEthdyZY/mQ3q4R8cqctDa7A3e4Sjdt2LBn2IYPjVFcvsYCVnZThDios1CsOCGmCTZt2itYEuMfwN
jnR04Bar9nPkC3s8wv8WVXERSKSWM6a6Amy3G8nQ8bS0w9OY3ida++5Tofu0PIwOE1cbdolvOsJarqOajP60UInSh6HnL0LcHHY81rKpFzAfviW0Qn3mJY
BeYL2d6TmydJLuMPI45l/aXflYDJ0CWYg0TQy8usRcPwjt0IVrdjNLNfrRBRGs+BevWxw1T6m1vNlcbbaeEvxJjXe1+yXsJ556hv2elvSZRtWw/Vdup3WKFVtRk

8RC9+7/98wo9sM+fJBJH4asXwwxjU0cuyxegomlz5NKYs33GJXF1S5LT8JpC7Z+1xgkqx7kl+8JX4jR8UQSEcYr9XBBp8dANt0XOSnJDaM+3nWPzkSvraMB
wnaMknMDVgitDFnBoWoTX8LMEtmfhbkUWkeqadQgKiLdUT+nlvKXmKiP9JRplLcOPzVsd307LQA3N06Vb2ejcAilUYqMRGNTbyR+FUjDnREpUXjskYHMB
Y57yqwmnds5POcMIQ9Aqt/NlSyaRsChBXbzPc0m14aRfP23d/87NN8dKDXOLSMHJ80qtN8fnD77ukBX8E0XF9xlx6HIgCxFFPe6QctFs14u6EieGRZ4ufjEsg
RKXp8mWjW2ExV3BM97fg6OJWD1Ve2YAfMBEwvMFoq8RD+1oke9DTPHSC4AOoR2MF2kDEN4ILca5Pt8BjQpcQvC2PQYKBVoW8CrC+5DBIj/05ZSQrJ
OT5EPGCpIeVLDcTqiPLODqNHSi5YuIpjCnRNj9Z8D9TTi0ul8AYJIKyj9bC+47y+uBgHvAgHARztytW7BDdOGAMSYJyNoCHW4M4qQWPG/9PpWktvNC1Fi
mZf3uxwrdeJI3iOYs2kvw58vJCg88e8F3XjDq9rHirHGttb0zidbSyHBObNs6Nm8jN3xvrNkNYqEuT9cZmPTiZBzwF+QVijjUt3X2BgsQoRuw4D0dy88jz5ZsGW
uo+RNeTtBQDrRIYmQMPKjctIYAcSybk0GFkairInKXGlqzb7tBYvIm4sCfVQqYSP8AlAK5Wf8ARUTPB+ybbzEmRJ+V/TEOuNAJaULGSl9uAlJooD7G4fS9/C
MmBv77pEQ4ly2CXVCwwkP4wyyQRtTHkoUnji5GMiaufMezzeR2wFBEcPdEVc9hvn6ylBa4wrSEalVsOtAfv/CJc/iF9kB7YDTS5RmEVS7nyQ2lbyVMKOY+y
Q4hOF4lcrnsmc9p/uYUIQhyjNK2UHjJ9Ofg+yydGV+F5v4fkR5mOyyeG5n6cKs6ksDtOdX/l/DTyYNtT8LiNJfv3byTSwzdy3727vWW1Yaf/icmVP5++T33sz3Ft2
uIEV/W7PBu6CztVNZd/c55FLr3MhQeCoVksaDDHxJuP5WrLT9Io1QrFoYqOoFUw5uybNDG5hYtJ2ox2WyXE9rpxoIGFMcpWfY5fMYLnCrhu6Q277j5Wl4SL
H/hYctfAXN8Uo/1jL0BgGN1LPGyC7s3H76gBT9N8oa9mJr297Eagpl1bqDuMxwE++oLffFAwhN/98dva+/5CZI753JARR3LplmJdrNiOD1vCzQO9A07w6uhAa
EjDNCqnSyf9xXcpnMdjXu+eOHbn7CCh/v0QzNWkEQrF8WQJSwdGPqmlFoRafIdFT3TDyeJMZukFEyUUv1lCdHKgcNVynLFmTt3aHDEfrC3RofQqRKtZ+7
Pj4zU0yr8+XQAHlXARIt9/Jz2cOsWxQ2rLbRRKOubSDLuuSNBaNXV/Y+7mMIZtxWxWpeeOkvUUzaP9oMWyV6SUWIJtre72v0sJ738ol73fnKGbX0ECC2KP
anzC1n5H5YWklMHXBgYQhTqS2rFkwlNQpNrTyDyOU6n/qv+2DytDT0p0swLquhMTKWjiHVGqMOe/uh61C/DRQQna55FuVgHRN4tWPM/h9ZlLgVuc/nuY/I
Qf+7yj+jJvVsOUtLuLYeIKLy9tkhO0DL2Ch5YlAnCnGGYCwRfjT7/SZApqCci+ZfIQQqny/c6j8mXY8ZTbsjMC2U4oHJJXmAmt05GpFXSQZmppDzgeusp974Ik
02SlbzRGvyKChY7wfg0a586tn1sPuE4UfgCjX/ZEXvvbWdOY27ElCvUlxd3Cw0r0O3yDU1jFeG9vEpVdPKH8LCCpWg9NNT1270N7t7NBPSJDnOKbfnQTKB
WiKSiSxAfjkI2SAaBEQSGeshlJwDgtmVqBASd80m/gulo41OHOf2bsXzwliT/xICfG8w5MS+BUZr9nvF4KDBdTvW2dQnCrVlV37WqRgBIP0rxz+p9UyofG6XY
W7t/T1+etUtfQ7NN5Oin/i1zUY3x/tNLwd/dQFecq3riWL/RNvJu1Oqn5YptvTzv+lWfN+Qf8tvu5t6r6IPpMoJpOjlQEK6P2udF77nHx9t411TBOyjzxgUrhhXtdm7t/
Un6oAmoCB3jqJkXF7OQt9olhZxQ5G/1B7ulAZbkxGJA2Lic0yyyX1S885pHB8lwIMXL5xWrPpqFiyjXTIjhAEJGx8kgdkxvC4w9ihSEOBd9qJe8lm31NBQbtaXD
uCgn6POHPKtQOcHDdjlCw5HuaSVsgpQEjQn95HcBUe4wWpFvySYFO7+NtKZL2aDZb/R0UH4TISsmg+hIen2M8W9gU3Rry3mB74Z0+5PBhFs1jQUjgXFZ
6fTQajzYU6LJU1WWGJFyTtTX89QIzjJEP2yiSIeV2E/AjvYaLGIqiKJIjPoZOkAp5gEcjOfjubUymK4j12GAysmdy2+ubHB7cS13aETI9EW9zhWw4UYZeFb4rY6
zribn+NwPwjJ2sQAZJpui5WV0O4FoOOp/d7OuVmqqO4JHxa0b+kXivx/hbTSgI2k7j4miJwwRNguxzlEh8ue/GYdlGdn6Q4G8+QwOo8kHUyyoregZEHU+HbL
BDjFNjriZp+lFMy7ydEYE9bvlu4dEGfeJ9F5B3YwrLzuzdMVQCym8v0MLtTVF2xZL8JhTD41VFF0q5vHxdKd2QVP1p4uf6Y+WDiz7kb2B0WcC5Tk+5tv6fttl1L
xr/QUjrDo3XXvb09iIU7Wnn3NXDOehGeo3Ey0e1j49U5XgiYF1PjDDFF/sBEldzjh/uGDdImnmuyDhIbZm2Vzz/BoT0AYtDE+oo5Jklm8GH+v3KQ71WTvdzvd6l
YQots8b1v8XB1Nkddi6ilhsyScY7r90PxgYHm1TaDGWUJQ19dbGsvKkFiGhqnx2k9GTlUG9wGudp+BfzKoMMBIntayf0WYNE3hmsaMVBCvKrd22BVt84mQ
zZAhjlka2PZ6WZrEpTslgg5wU0Pyk1ymUGco980FbBQ54kIpDzzKrqIxC0yHwMilMCdu/IKUMalHMFe1OWupuyR6XhEJD4HXhEr1KBBi97KqpIzRb4HGUQjE
P2fGZGigMf/FvuiZtNl6qNHq4teBNU4zAhby1DIr3498N9u7YLMp97Vt4N/6FMebG7867TcSNKRoKrCDxugudp1RUfsFHMkTCXFNQVcwFSHXqt01WL/UZNw
j/cTQjVqBE8ZY1jpKHsQdlu2jdHoNX+BhBFhkllfccsaA/tshWi4tm4HBVVPDca78DvRhslIewObQH2eOZZqrRPiHG1GZRtHlqWZuuhDaXbQkogalS2/M4K1i8m
4p8Nq6VidJcLHsPF79IZC+amHKGtLMMB7B84k10ABuKgEMR5AW3cd1PQs6OcwbciEqKbm3cotSPYm1OhGM24746Okpa1iIlxwNvJCz5AED2XawXZUN6
Dp0mFZ4gAml1q8TG5Hc0/B0Va6lGU/FhkUaReI+bLdsAaTy/JpqdVuamm0lWWoegNLs8lCzppxoQF9Bgm4cMAbwyXVReulsPyAzpIJD2BJ7R2dr6SWy/7H1
x4/KwrMsJYbOXhkZlb8TcZ82ZeCJqynERKebZI/bBbe+GxCUg7mibcviNK7TwQik46NvYx8mRx61TnwQvV28NE8WQ7duFtwXS83SBBX2rG/ADLtLw7IZPSl
Uj7JX4oc6aeXcUnFf9iZ2z/7T+bHvx37FuBvXp7upPhF79erD39lfwW++WDF8GVh0Ne/lPbXvyJQqs/qshi7npWF/BsWBCZowqmgRjMhKuBom/sz5MlBXbV5G
bDI40zg4YV9kIIcATj3yx6zfczPYoaaUHBe8v3WdVwwCFLbZJoMttQkWCqOyAjF8GRKRNmRUvAzS5psjKYiRCUwGCseD2B8SZ+0nkHSQl/dcH00BS9Xr8oj
0t/pQhKNEDbUaLqEpPo9brcGQvLTooWWUKx+nk4oG+y1h7V9LKBMd93iLwDs2D6ftxHkloP+9/zpBm620fNGetNH7vIC6oYI/FgttC9mkqP06XHmgd5OswD
EUcI9zj0KfjL9Afr/m2GcfTOOIirAEBFojcSRKdL39LYRtUnxpi61Xq/burJxD0tzuk8uJqR3cw50PgVDhcRPW2g3lFQKpEP8uXepR/PWwcJ5D8XeH/p7Pb83C0
wNKGnvs0vHFLbMOgtWLPg2H5lXdegSb8AbmgqS/DZVuKVA1ITxfAzuJQiygW/b2AaoV+j2m3f5yc6fEHIVYO3URSzoUI1cqC11TC/Ck5t7FggChnvtUSUUh
RI9+MgVK0m//KGb6jn0Se0cwM6FoQdvwId9iOIiAIy3A8jjBdcUTw+XwzWZO0C0k/cTt2dSyDHhsiLSP2Oyoofbu71BPBpCsQaeyBI35XlxroopbxAZEDBEPgT
G92k4IHl/R/9bHhQQjweGmDY53pJ42yB/F2n9WZuI+ILJfg6R3osPh+gPzzKEgQ0KMv5+l+QNfGKKnnPp/1VdhIFfAKbNyIeZ+jjdmo+A57q3XvSKOrwtAIk4Zi/
pZbIUpULPi5wSt0vLv4e/ZV0Z3vP5pWN6D6Yw977cSxECboDAxcNz0mvx4mkDJSvlup2DLvVYT0l1AYcT9tyajQxYQtIuHVVdcYH4JQ2FEdfHzBHYK/Kz4U8
lZZycer53Woh9WVmnoNtpHDBavj/NSBaA8itw004wUQORSqzaayjTgfXNDC62aPPJPdN+hEgDOqbJdVOeoRfzzGxZrbpI7Pks8zgAub1TC2XgSXSCA+kKfL
Jm/KUbHZk2qBK1tTeuZjdlqj5K1cRGC6GacthgwYq2SBw4Xyul75Cd3zvrQTPvr6BAJRvMwUt2lxDI0AwvdXBRVGVbCbghytqYp5EJHEiyx1zSSA9m4GrJjKj1
UM0tKx03somsApd+AxhAIlrxl7E5omeq19PzSLDxqraGM1IuHVk4OMUqZz0QMu1UzMTkha7h69F4/R1sMxgpeKAf4BZsME5X9wL+9suKq/wodxtBTIwkXn40
G5KgrmOrM1geWrI4kypDd6p5Epc8xDdI3+bd4beSCmiydgl2bwcwR5ym8KQG9RpO4w1Jv/rS62zjs5pkwaxQjnM3gXNJ0NMlVR0DKCL64+ql2uNapDiet+mM
swydbbt/2xiF/yUpfTdohNpdkJwWz483tt7xjKlNJF2myladgG9F1fvayzLtc7blckvMqCNVJnoOBVca34r+TCqdNh70sDtIhPbhCcSjrH2K32CpE1dsPPa+fct1mAc
mFU5UG90pZg+UAswRpI628Knx0VmmkudI4mnJJBUI+mJH2Nw8wB1JFUq3AfMDC7dUfONA37eDWCwv6ZgTdzKbGXplmbGhzCaScek6qYuHS4FEVfW5
xAAYeKhkGZONPBn6EJJlB71S65gcGIcUtgeJ+51bAdWzhIun99H+uYAhUOYZHvAtoHt/Y3MwoOfYIHZvU5KRRoOM7XYqSe6+3ZUW8eJBi8fcYS0zA9dYK
nEiAntQRFagANvz8TdolKiJ+g4hVhlVrBt13o8eqFfqwyYOYIwK4cBzIz3FrbHIRd7wY+i6bvuZ5aRffntB6mcl6kkv8XxAuMGb4KGqTudXQNIdPpeqWFGOnzxN
19TF4HqhuTtsTzGMivfXfDJkz74qx6LblR8CWKfN3yPFCmPFF1hAdqkSujCMOYcx7fDOfSc3ZIgBBDHP9+WWgj7x35Wntg6xwVPhmWrCI78jRhgYqPL8AY9
Q2wp9DAM7cLLdHZwAqK1aa1G7js9PxE/r5q7M62brldGGtw49gyUqTt3f+T3biwZggyPqYl7FtlDGhJi/QT71L5tPuaym4fTe2D/NjeTXgDpNQmiOPkRWv2rWV
T9f1Od59wgNIAOcwezUYgzRfmtdCdbOBOHvzg0K9hY06CfMGjmAuDSQhM3lyC5k5bVZtGmCTHKLpLp+hOhQv8rfWRLaIqTEYQGdBkT+QpuNF2Do7f3/r
exDoslmMgySA5jF10H1dQABon4vb0+dEvq0tnKKjNBbf4noUn0fyxYOyg77l9KCW1qOQT0msGHe4w10ST/tMMEgd/xRbsMz29qhajkw8lMwV8WbJZbenXLH
EbtUuvcQHlQwm+YB5K8Q1ujswahhVllui4pC1dAl9nnx9mPZxWAYJ+vGQQLR22SW4vgKfZJQtgB3qg/2+sRSkCHhaklfegEN9AGaJJC10cnJ4zO94bLPgh5
QaMt09DYehzS1GG2JePrVntpus2ZR9oeQ6zVd5xfGa6eiQ7/j7F8DIWCMOwgUu9xfXjzyecDFMXT9j9CgosLBS4nGXdu2XNVeTSknAM3++4RF0tkQhz9YE
FvtxVrjbZY6jUi7HtIWep8kfUWH6R+W//rwj1QfWhrgE6guu//9WJjzMtHb51oAUgDTrOACvQoUw1j8KiuUhqK+bQYSP8/MRKGT5FOtHVbvzrdTkaDGfddHvU8
qn/Z30vkzPS+b0BPFPz8Qg21JuRc4xoymn0pLtN4GFy1foecqU0QWY19fxp1ZQK/LszHJEKUcu47blkVFPbdglvw65gF5zdoX8Bwc8dkanfcyaguGiAj9eIgPOJ
ivOtoUndLlp3hvxhjhCxTaCCmecMZqUIrCXuqTFKIRXfTeUZVsIMTr17T/e5lCPtr03johlq9x3j3SAh8I9nxAkFxT/AXwbchHyzb1fdMaQgimUFniV7zz5MyjGotNX
0qDDHw9a854jGHdAWryFR3WEldAgnXb9kVK5W6iS6mRj8urvx9uL8kRnAdB4HEL6kkgA9YZYztjl6a7qzKuH9FXdIQAOUkZZd31AggRF9O13ItChYdQH/7U

hhA0N1Op2PF/jWJ5MLCiTZs3hB+nber5K+o5AxDduijHLdrcxk+FFkAqrskEb9zUjE7kgqrum2pB1JqBgOscUhPK3djpGNDfE0oVUUP4h3YEl1T6FDp8+jKava
aidjBUqQ90mOLDhavlD5Q6HHUxRiMA8OZIoRwt7GCKyklJyXg+PmvE7G5bEtgpxifJgdJSND3aEaRwt/1+lr8teZVYs984bF3/pS5vC/JDJblIs/WEcrj1S0TXJV
8n1mm3wiUCVDajGJCfiUsPKLSUTjLjQlC84B+o2/0PWel8HUlRLtYArZ2AZs7qHPQ61LQfe8IWKdrOJS0/muYIXt5gvCYeEnYuQdUU0AUAuhTuud8kBP03e
Z9LTVqFfpLgoyRB7QaTfXtah6yIp0ixhkCVTuVnAGk89p0/h/+gD8aR8cAtgIKP+Q1S+j2PXjcctsc1vHu0R8bj6wCilAVOADvlTIVga3dqJcrxn9KOtgVv/czhPpVI
6BO/zBG+4uK5euT/1z04ybfJhe0B/255xWnncY/KLC68V86FOD+KuV1MZQzh25IORn3MBQ5Mu864W9fT+j2ibtvTvuhcYAF2e4wZxTBYubr7b8QZRTfc/S/xV
EIWgGzmESG6Mce6RsqURgD7bKYykPZcx9nyAuy0LMAJl0wiy3EE4gCaqenHp6O9tWyFJzzemxKBievs1sogLCtTbnIchwwgstG53wmC9STABRyLUdv59op
GAReODUNBSLO63vHq2gY8KWPWocatdPNvRHfIeGA5ec5UJ7GNrnheKPnGCj8freRZEEVhefUf38OTYrIfqtBZsFWQ/hwYWUo9VXd7gNMkAregqTFwfIJ2
FKF2q6T+FL2TsUj3de2UU8LzPe4mXOaSK06ae8w33/RE/mYiS6O680UUYCRR8ZVH1ZecxKXP8PkYDfgm57/G2on50BKOne9dLgXvhP4oeav+1S2FBkDv
cWcptf9TFXqFvu67izZJbQQyjqvY71hCxnCHrqQlJa0UsgkxaCuFGXDEAaHo3krjXefsv44ld5r2ruhCSbhsH1JLJWLjt6YAL3yE1i2lNtl42E4yuVIQiKGhUB7ZPQ
9MT6YrDkRKApZx0yzb0p+KRvk84tPV9crTMXMxiccUUFFAcijLPtPYqjNKaKV9q8f73FcYRdAe/XZfyUN2eG8gcjlzXQh81HLwQ3qePHv/rOL1V96MMKWkfN
5LwGlZ34uLhB5rC59i0Of3i2BOTEpiAcOEHN6ARsPYW8IaeG/YE5zND4GnfXnG3BLsY1qK2Kz7tg4KDPSikr3VKlH6+RT8fe3hvL5nN4H8WmTGDVWAtAtX
amwOdRWiBAIpMjXNMUu5pnuEZPLuTTlJll/zGR/tGGxZtNaJv2j+L42aVbuFKRUeirTak3HJWyOYO4+JKU7yXgsRa//tga4jFLG+SPt2mdwrrB/CoWk1n6xrmE
DP6R6M8pUgRZ/PSOAZTe6ml0K13desoInG/m8WXZzYNMn6pHWREaLoD/c+vlQCBvW6+lM7ZPGHUIJMULIc8WBWRoKRfvHaUbr4RYRqkXbYGGZ5JcT
YWIyaljeZdwjDlDuTiAydUrSoFpMRB8nr6UpPBd88Ilm1QHcdy5TBxaIbBsAyATKHny4GVAdtWeXDLi/2kK+VsUiNhWlbQ16awETUWhVVgj8E/+2CNnAniQT
Z0iuy+KQ9/fKdJNKvtoRv4UMGq+aDyTXa+52WmY4q2rlN5xv5tf8qaK/+Mbx3NMHdYQXo+2xVMAHKXcOKKiaFMX5lOYvdbrCoAu1coxW67C0Op6Yav8DO
u/KVF+c0q5ZakMmQW3EX9GawjOullCmTpFeyUKgHZXfllbAJloBEX2UNTTFwjfA7qj/CI1piHdNl3bGqs4rXgt2fRgrKpqqF0kSp9Kqp8kSSQ/xYHR+Wg0e0fuZ
QR8mmAREkmE0BcT8sU8PZondDfwyF6c0DbdDIEq6HYiuGCxIRozGuOU8EAHNfPDtItRbVSjDN1hK8crRbefY3HKpUE6P7lQN0KSuvedWmgfh7f0nTvMG
zUifqJi/UXM+2XdUFiKuiLLTmNyrqCqUPy1HBleq7ixjz4mNHSt77l62JfIDx4IA/gvA5FJ5Ez34i8egxPm/H0M4V2KFkdy9RrmIq2+GlKd407tJbVCAwyHdshY5y2f
aQU8kqpyDPF0VyQbjmWXPK0mWzkk3kGa7hcya9VmtW1fCdINMBISMG5mKfGc+6hrbJyTBGS0UBaADXAZuvSOgLc8tNSclhUM3bMAqfvKIFyWTY6H/51/
LiOl+jvVoHvovcaJpSUC82Ss3jJpDedDhN+cUslAsvIQB2X3bckHZglGpIFdzQRVsX+NnJfOhc/4azsb5DELmQeIT3v2OPETEzhMI8vqokzykwitLGKOnwryunfa
3GGBXvqr6LT9OCK3AC4pp4XHEEaaVL+2wGHmiBPFn/gxqiN2Vwesun8eK5yGoEleFCGQms1DHx9AGE1NNQp5lLhg+WAc2NIaAnlK9Ux0E0eKaz+OhC
ws5BJiFLsk4HEPFnTQ92sJxW4Yh807Ynb05+qfvyIR+aPsbMyNweUCgF/YoSVXyOi1sDw+1t6gv3lsK3efJu35rh+emKSJkfDfr4L/foDbzXYnyZ5ax8YZWV/dn
TJLZ+biz/c2GDYTF6o5BsmULI+g0nMO4UW/XRDFgfjcLt9bQAzjxNbqmmICL5QR7mMrzsAcXt9Jmuj2ditNN/OaBPQKR78ttRpTjVTvq36GxcQPZSUIS/4r9Lo
Vurb/s5XF4yA5i4aVYSGEvlAGAnclYX5bADzKBn+ZkY1i592oXSp+GpVlncnyTuZiEIlv0f1HeruiItsydfUUfJR9orjSZFEUYb9EsFoUVUih/jIb4BfnaqhJYgrnfYCE
rn6QIFDIFjC2en7pXETHfZy6mSQp+T9uRfrLJJw0oivrt9m/7otPVq5a1m6VGGh6j/kP15FiEqex/vreK8HobaqZc2cgnka+oMGwUJCz3fygdB+RZmqPJvXVBbL
EA0EGfXO/b55sadCppBxvIiii4mddOxwUCAv5DCt/UpcAtCcxLIJ+b9upA2DGOZ91Nur3jsI59Wh/VSf2ph+Av6TJT/IIoh/ckT6p8oOpwKv8lME/z9RlGKCUFN4r
A1+dKDzIGnCfz6gt1nAwXuVCnEgpkyBuuaAhc+LXfiPC4RR37CSf0Wzho/UJIX2cwiqyO7BfwmzncAViWfEEjHGGaR6FBjF+m8U8myzLtVTMBuW7/Cn+DQ
e+wdmJamTKjfuTFjh3CfVpPV/YNtwlqSNsJ5M8RbeeaiHj5QkTDu/So7VrhxB3YZrYMVMgb7zcQEhZZ6Mk27CRp+9ShaJNSxlTciUdurBks0koOIfY6X6gJJQw
6hoKUCr6mkGklkA9QyfBd16BEizv0fmy4oNvs5WuLTTT+NxI+qqSSkjd5lZd8ebu5aisK80fNujUHK8tdxrF2Vece4gT/4mhfqrEdSp+3HVoYjBkQwEUvpX8vr0R
U7jriE9UJCXAtHls11C0AgCiC3nEouJIlzq7vzWCX02MJA1XZEyU7yTGoJjCrvMhwjDRgVqAE3es1fW7xYNt/z8czYHsipZCdiQomib51+vLvBivMfWo57m9Dg
MqyqJ4fWlqMF0GjZKBNqtsswcP+jrtE/ElLTXLwQP8gYW0dD6iwu2CaFUwU32XOyqjcrM17qTzeQpBN/CSuIRjBC8x0nHLB3RFtKL4ak6b98gF5Ve0msdBEz
Cz19DU+6096Eu/E8in3FGVo//6IRvLqpftCSC010ynjc0D/Y3C6/Z+3OA9OztasumJ5y7A148yzw7rruh+CEXXJTI1Az89KWqvVJMamkmEuhCKw2o2Gld8zLIm
WCva+zP78CryGeikDeIUF06TSVIJRmsuBmljEhCDlpqHRdxaZogtl/qse7nvTGQx2odtOHemIpv0poONoOZ1EnhWWILG73AHGetUyimcCRJD1sM39O6iV/n
NgC9uaH04+It2TqAmijJ0DtHCbLPRXTp2F64kyN/80GwnV+zz6OK8l65Fc5/Zxkth5M3s60OclM6i4jG4K9kpCwbnKPWm+hyrYkXJ3PpyZ/6VLeTpzOzGpotZr
GeAWFXCbxei8pMBZA1a6pyHzkzB79pQjDgqTrCSqxrhmziNdw1v9lN2Hg3UoNDncVD+Rw4eVwL95HaHZ2LWrod7gQHcKAinaFik5F23HQMtlAlYJo/42CYc
EODx0wPeJ2vzBG7MXr5+U375TMQ03iCTYrJ4XA3k0Z57kNnEO56c70p0+invzB0ScZ8NsfnG67xqiVfkb5rvRnEBPuPTeJceG3S49QUWse7k8lCYFx/sZX5x
8TuvistTHMLG0xCPWJRbPkQg9663S3cvxfZeCbgSYvaDQoL/9CV9C5enUILvlElyvjLypI9s7tKNsR0kdLtT7DqebSnOErQ6gdbfz5rY3seIrmdgj8Kjhuai/0Q1g8
8cjEY9jL7XarnNSQVx+xW0bW7JVH4+CZzeT0B6XkFuusc7vvEA6qSvlmkF5JAR4aicNw6WtoAJcPGvRapREijBJxGWbJ4/idJt6ii+VYPioV+O4KyR5/rRJrFwI
YYL2n1UNiezi9n5zabXIA4RxLfP1zTfMxGYSxOWHwHM7XvmpitW2rVYaG68TqU8c65ALh/tGTGQoq9qsn59h36SuPLJHdvcTRMrNUUvqvZL0tywOeWw0+
4Nz3F9YMLw9S2OMrjg65zvs6pF+QXox4zKjmTxrQxTcnT5QUVCQqFdoKskpMohZ/KRk+xHPt1Fk48nMtYiOxT8Ky+D8j0Ycx11CUX6tcNyV4sXNUo+omAn
6jUabGJ6HtNgli3UC9m/ea9GCR2lXYJyCjjycTkwLZ8UbuXTbulkNU+zg/LxcZv8O1MAygNOWc3OZQQuSOTjJulntRA/gPkgNxKy8dP841N/dxh/+gQLSPgWd
UyBKukYtDZA9YkTldRXnNbfshpLngR8JKzd32SlYlhfGootptMnJNzeGz+V+LMbwcLJxZOFUF1ft4mpK/lx4BHhIs53ehv73RXt5TMOe+sdu+W2IkwsIrxFry7Rx
qntnS4y7JQFgUnxQ4xfk4ChdL6AHLnoWkC2tHyNnvYnRyAzBItyhfrLLz8esqz9Tk0V/EUAO0kVmqiiZY3NHkR0LTphMekyLvb27fkPoyuWtrE82RnTnd6f1/uV
NaoLo4t3vjpxjm5FqFLBtlcoyf5H+zxfPnonBJ7V8w849yC09KlwYkBxZxma9OBoX8rn0Oz1qkUznmTYtG5U7Ufojoo1CEYdwzge5LriXw1jTyKE16/w+ceyta3sIJ
GbeyuT3ut6rhg6CeD0+TCe0f/iuyFhMGvXowgVx99hZYqPt2xbfsObF9XvBHNDtYLxgaTRd/94euGJVW3HHciQqYb2zKKBqmbzCv1yV4H+8XlE1/yN4zc1KK
ERZ8EsqR5rKDp5Rpx7rwN2B2uvKNg1py+wMnFafaiIuDVTb3uIARpr/2q1xqnW/Si+tqd70xhnTlVRdUK0P80zVSe258lMsU+XANDqaDJPs3pscI999YWI/kEx
kO+ehpcrkBK3FqdMxsEU4pb0NkFvJteL10TIxsoYLlyvEoLBmHAakUtGNBSeT1uG6QioE9ejMHJS1YE2wCodM5PkfYDztk+1UYfDZvT1j8Xq66UYUoT8HfN
BaRWWcSUlDgmLn4CNDfFadVuXQeVvuju7mAZVpmYs/8m8VKvTEOJzgu/fyqAO/M313MCQpNmJnBOSL93lL3at0m3ybY7xiObeltSHRqXnQxD+YcNozGh
neuMVMKHweciOTFeWg2ODQFs453kxJWpdqBRqqkEdPYwfae9rRW2u+0Kt5PXgj0zkrzSEX3vsKKo4cHuLQRg1pY9IPpyJ43VevaQGyZ/LuUlMlrYLixvsNG
vZdBHJmzr9/4jgE5IWVDy7OxLJwo3BID5Y2ujEWldva3KTjk4gjs946yPOZjoy1rqWAV/cbLpKiKdiecZKe8cQ716e45rOLCPHfk9tC9xgi0ta92YD/YTNqaw9sdL
1NR9y7vOZxT3QEcM8/KyZiS8LOrc2hQgaU84/3ztvxa9kNqTF6slmCbZ6wY3AZ3a4Gvn+XwcOtfz+4NOYiT3ZwaEiS30s/hZH6AB+STPPt4Mjb0/1j9kqg0zl2D
wruIPDAKdi+LZdI7Nv5RCeQPvFmIO4oMP+zMOZ4LsJR3plZ/oFLLMd+narOL9zKYbU2Lgo/Lv/GhTxqhfkocmxsa2cBTpi6Iz64lXXM+CDgxoKXQyiMaoblalTf
vs671Y9zUX+6ku40DOhrJUamQ+9R1I6R8FSmmXO8ie5LAALvKd9r5bsDNzekbcoQ58/hVgnmtZ8+Lm8GCBWaDqNJ/7mZaGnSP62GgzJUFdc6YbJ+QHF
Y+QxAgWoIn6y37gXYZjWOs7ophEKAd4L2Lglfkqkb BaGb+0LtiWFhBDDQ9Jaobwhavgh JoE8kwa9Bk26Opjn99OTiuqdTyBywOdlmTE+uXsRDoHXqNEOM
B8nioPCy//2GHOotU7fii+AFwz2xu7PDSZSBVb9DsW3bs2yCYmU5NV1fMOG8scdf6rn+Kxb6GFZjC1FbIz2TkFExWDuvWPHfRrRheo5sOoEgyJMJ3HbLYJu
RCrDG7fyicGNC1BTeuRIDPWq6CKCbS2hBT5OPmOHYtwEDnnxfuyn9ltylPmCy2bIjgfAyLsYLB2icDs8sjiNDN/RviInr8gBbJ3EJtBc8B9NNrTYMbEX7R7+ov
h/akHJ9Y5f7zyTcwla4iX2IcKUSSTNUAjqK5q402Glk3FfoJ5pCN6MntiwfBeSfLjNLn2oUI8wVUYxnr6Z/PuYXamaHr0zCXr6NzsKVASL6IDlK8F6nXqa5ZD5eR

DHL9N28/7CoRZuZhxCMJfOzQyrpklAhI1LDRck6bziAV/Mwk1mBazhfrMEuPrD2hM8ZeQmEVDv2bMi3P+Pr3h1wyPkX/OQS+LHfVeqwi72DkInr4eFqsNo4F
3aDtdrkqdwGTMUVYyVmiIDvwTFxeP6YcvTC+h31z57xUv/y3z2C1mWjNf9H++gQWZJRy4MixZda+YjZbbal6G33OlYgmEGWiMmHgaosKYX39RkI/QTwU+x
tG7l9mu0RgUL3uri9YI2KMYVx0ChsNvvnMHn0D3ZHl9urcpLzyPh9ItLU7esrBG2mGOlVPlZ7M3GLMd0Pne1YkDqdjWoQ8V3OKP6kupOnWyHyfyxW27HYB
PNU0FNblQv4Eoc5wv88QyR5nAYVvmWaBjkrTR4fCsIVzIGX40cUpQpK6IqWHpUH1eQHmT6Ba0tcnFr3zt8U98ZSAFKSVovLGcd8socbLwzlYtSCHE7WCQ
8ElCvq7P5DoDeIgU8T1K/o6DndKsvvtjKVHGSOW5G+gU9sbFbRAuCByU1dUb+VfZXiDm+sp+UDqHkRokDKmOq85yXJxyHc8wHNr++F1//DRrgfKkQChX5
A9yRphrh6oqgzbAG3izzCbYDzn6PCOhSOivhNnTv6rdiIscUlt6H+EkOL/6CAWJqsLzXfTiKyJ1pq/F+7GnbpSkMtmZ1Fv+zuwftBzhRpeh5L3f13kKJKD/go9g11
DKtVRTvYI2OvfRaNEgDMvP5MIdx79BQ9l9XPBhQMSL8auUKnFF9CY0zkoiH0mDH8SEruZIlC+iEXtQoxewq67c6aVDylwNrKhlZE8Kx9llo4E/IrvPq3yXMfcU
uimY/lZ/+y/lHihpQiX1cTGj376iG5jeqp2b/1RfjHqNkjItRLCDI3upNRBPaebIAeFNlWiBDoAAvz3cPyo4RhMhBGlEgl4dBCgG0qDMpTuSpXnz3JKB2gYnwZUg0
N1NfvHS+Ea5evVjGPuDL9Zb+ZfWsl7bEZR8h5hzKGXgWTSFHAtGJgsII1KmNfsHetpXRiDC4/KWOMREK6qtJ+OLJoMG5lSLGex4Wtx5mvvIVOyKp918R+
NJigjdnAEbJ7AFps5PAI0bRwhcd/uRKYsfccUm6LnyMwgMpNMOIxvPbvlHw5ebOps45w11vUT+VV9zqCPPKCgwHMlK8tTCD/OdpOzrEm1GkieuO8VJLQA
ubMdvygxunQ0R1HMEoyTIn+19OuF4CXyuqtrSIDFIZYxaa9uokeGJIKc2bw+Av7G7586l6vg6taWDVfEHp+hX+RtJxF6N5NsUMWVFBtafLR8knXZH5sTOZj6
TdOTAN1WKrAazb9Wm2SFT7FQsadr2j2XZHdI6b5dnXMikgIBzTQJOHHsgVCVkv3tLTBENswDbtGrQr7UDByr9Il9iPuhyuBRpLkUhhBhWxV1HMxwOtpK8h
Q0m+R5qPRpuGgYyyzSKKthm8YIDQfqmdE87kvIWKHOVfMHHPurPt50yh14lISc2Oyh2nivbyHS73+iypTbIwxgUWQSnqgB0ydWvAGAN1sZ3BG+iL5nMPZ
NlKf17biAYb7Pgja0jkHjXYz7svW/e+kKq3d6xWhc2WGamflZsBKyPQL7/VeCYXgqvo5bnkv03nTTKJjC1dBg8NoDEpENEW49lAxjTG70ERUnLE9XvZHqjfNJi
J8weSs6G9ZunFECJ2OGN0BmyvNM0b4pOzsf90lTEBcQ3fBugdAs+yKpljmBfKGqBwLBXzHBRMmYoa3cT44CtQNwUZ90o+fqh38ICjUp92J/QuICJLIkT/M
FsS6haRG8BpeAHn7lqX6thrDrpMm3bXQfd09XU1q+qrxTqrChTOHoQy9tsC8w1GVh0uLLjdtJpz1+l3PCUZOiaG5pR4gts7W7g+vowAxnYoccE1M5In9fYgHil
wbRhShEuMv61y2fCHUjfh/3bBkRKZhBizHPvEr32XipUOwwfN2bgKC6DZwOyolT/QsmP7rxR+08P+U9V/K2L4oeHUs/VUY2Rt9Cq+Eo+XTE7HhB4eCz43X0
wA8UVMOqG1a8AJFB3Eh86qTFeHW4NTVV9eJwxRKXfKrnA8EhX1IXNlbAnqKd55wywfwk53sKkm3uYADKkVFfykwHSMP43PlWcXvLj5+fzvBr9WM03cGF
vYI9V4ZKn5TnrPWreAqN0aLPvqQ285Scma5yjfYeEaXyQqBKF25dYOA9suGgx+ezVHOrggepqgXbWaBIH+b6c24O5JjSbyPxrX9Lq3kM8mWhtDSkqz/3nFq
V+L2FbQoXQzWMxApkjR2toyOt2pA9XzOPMPvecPY7i/PW2IGRPyFNhs9nzVSe/8KTs8u40StmlMo+gdtH79SpkL8BFh6lFuexAiTb7qsEPD8csJs0BBlja7Rn
86UPOqKQxeBcddPrYkB/hTWQou2Dc0AECZ1VZ9dSMzEKLXuwib+XpzgwKYv2sdWhilef3txL7bgJ7de/5Lq9pXvdqNj8ScdOnnKmTy8mNYjmwuJDiInXq4qu
FKLEDNOwE0ljPWE47QXdBd/zlaXWvDXy/FQB7i0iEqwnarYE0OC17HIkmS0oYk8Jhvc08Y0KGBMohvEAsfEHl6K/YiKxQg/WhnyRxUr5PiKoNc4bgTsKnGE
7+pl4ymp34y3HOXFikmeyhzwzgtYDpwW9adQCNh27+/Bb+BeEwBgaSnDE8jOEFhrV6jrWXPG12LjzDCOH8283rtAK+sa9lzQljwcls1Q/HxXxXSHuzyl7j8Ur1l
/5fHpxQdq046/MiCPoUSq1/L6NPh95MF/duJowZKS0+pLX5XGksUFBB7yczEmnEC276QP9/z3I5L3K4c/fKxGknt90iLEmruS6IJeYf02u1nqiWmkClccr7mqyp
ztQackTM7zhEz54j+fzaP9M5GydjJlp2+0DrnDrD0zdrprMTvK67dURXNRGyKY40QVPWKa5J1Yxahqr0Q7XPHabmEJI6vOt9qG5qgM78vAr/UThJX/XsTmgP
7SQhs4UQ6s9zeOULZT7gcL/JblwkWKhmb09Ftpbq/Pc1TwoNM0MDnGLM7lcW5/CzxmGVmJFfnFmtDh3Jugkrjr6ass/O9v920PB4XtT9D4tnsuizepIiwlkjADh
7BH7b16D5vxZoSm05WM/loww3MMvdcbiE/GDFaMX9YQ5bjqUKMss2ysdhvlnOAD5+tOhyAJn4gtJuqu3CqDuj3SJGSzOs9gVWhxzbv/GlzplgtCgw3/pQH+K
WvD65cE7JF4AH/TGhby+armzBfq9QaPFluJDNoIJfwPawyFqKBJ9zXEXgUCK/doflpPRTUz8W7Q7YNcLPmeXgdGONEcyVwBoNTKjK2QR2hAp+KPAH7H
HAtLqatXlnjVDu3GAxGxvENerQnompbfQFbmaNXJ45M+Uo3apkH6UNXnIP51FysQULDPyYI4LRdYKTc4P7k7HLUCp5S//v1dpec6N9H83fa4LIdPucilUNpK
kH09ucfNZp4m4u51DCJZCQbKcNYFPakhTDOIuXnlzb6wfQZqWRXnbjGh6bjAnCY7m/ssBNezO3FXxJkr2VAspp2NGjY4GhUAvK6b4bDvfOxVvrnC657Md1
/9A/4H3PD7cHOuNMJC1nLfRMFIFpm/9ZXFxTYcHFPbcPmIzLqLwdcUmfuHaVyy6TlHMgYnCjpVtV7GSFIaQV7iukuF1145AIRJ/8in1L6xVxBoNM3cvRwoXX
X8eucwGKVHtNKSLVWkbw8G36RgQIZT40bl9iIDET67FKT5xf9A1ZiRN/ikjnK+Pxe3ATvBTNKCkRUt438KZK7c7RCgJ4z+ezaEI0ySpPI937aStUWeG0cllkaJ
bqfM9qAdYCH+kQ4JSz/eJvDkvPvwmfE+lZydSj9tupRSPd7uGEUPF9XBw2Hdi5SfcgQGrA8ujv4IgqTcA3z64DKtnvXOYJgTeCTB/6RstW5d0X56hL63b3YCN
AWtpB9gnrtfQnt26wxx5MXIezkVFb10Rv/3w64tuhipTrLW2rE8OVEKcnt0UOHv9hkPkjX3UbjyxffVDScQ2bSQhjoRVdYgtA67Uwur2orinPsSnfX3m1oJds/Pvm
xZJ7o9cgIpYNXMmQiDqV3IAaAKYVALv+BR7TyGwJy5skWq/ituK+BY61kqdvI2qhjcHINHR5DyAOVMvb8mSEZSO9bf600AKArbk1qx3jWq9WFyQtrRUeFz3
5G+ETytI7NZXSpq0ba9v0sc3c8niH7xx66pa2xlTR6tE6MQ0GcMqgKZiZ9YkTNTCz9NgVCjxi217wvVYCSK2dydUrOb7MKaHuucNGcvdq+uNKRWUX9OVG
g9ynhn/rnkn/Rv5gVgloSDG0Ag4/THar7BU7xMU9cP83541TruuQRJ1gLTAroNVyE5d18B1aF1Np6SF0hhSJ2rGjUJRR4JBboGNr8zbojnwt/tz6AV2o+MwFUrt
OewcNUavwYH6Desn0zatucskeWcGLkVGFN0tFcuHty97Q7YbkcOiTRuAfx+GmIMxQaQ+A4sFlLudBI13kR3I6sQZJnoKMRy8pOeTBZlRS1ZpaMKIKTeAX
MchpqEYgCwcjAzQlDxitOCwJsfRaqRdRycbYr9LZAfzHpVssou5/tkKlY36rLI+Ui7LfEgQ7MtoBLHTZpJP9RXilzOBA5GM7GHx7bCWrN4/rrId72bB/7sfSwon3
G0fWBygHJMBUoRFnt0Kc2nl3hd2by3z098bxfzOedv4RV/5lJmzO1nzJLsF7RLGiQT4TKwY41dBqKDt8lnNv1bg/rC3Ak3H27AGoxy4gme+BZb9pWnoTh5Ro
DYLfurxoBBfHSPAHumEV/DoffzhSFt9ubUoPgbo0rdH10PgDaRZMdKJJmqEJDuL2rMPbnc+q9CVinBV7Ia85oZkflBKBYP6s+FOtWnxc5l/Gve//mAtyB2ahvIQ
e/eZOJchMB6fqiblMrQscefyodrPL872lHMdfxpqZjbMQQlyjnvwIcEOLnSnBiiRkSI0t2x5/db1jyDBKf4eB4FBgGRUxh1k4F+Q1ljHJUIQSsoo37f2hCeh/Pn8Xv4I
WuIQOnCnzXG61TiEBfxeRp1GcJKGlXD3GCCaTfQ/8z4A/aVP00/YPBwWsknICo1ePeRz8CewzboLwei8+S6cslmiyIO61es6vrKcFQUGQjVzSF9aFONMPJ6
5E810bQtR3e8yc4onS7GGaNErPay9/8BegcKQ+d05KFCo3fb6fYYoes34+dxdokxm793YBEEI5/m3IwFGFzPC20gx7XbvZCKsHMgq8XH85VqLiSF3hODpX0
liivG15etcvcIeT2KuMZ154G7eNbuUWNIwbupIizWj9mgP4igM8n9qLgvWWsnMuUT6arfutAxbqBWVasYterWNtPJmm4cy17v+mSFi6oODw6dX0Rz7KD7KYb
G0S5or/5i9J7g7ZdpJSefHvxAIWD9IUukFuBs/f1dkOcVB1Du7kvPBliL61T4S8X0+Wg/Aar7prIVF09h0bouYRyvAWK9aNGjTo52sWyTkCkye3kcaPBDI6J16px
PkvQLYN7JT+Fnpc8OGOFrjNyKOLbUKtiHmSZGRJfmSiQ1mmOPax0IHwv/6NEmks+NuB7Z9ifxYL7NdpnSSMP2CJioQU+QEhGkw4axH1Z00sitT8o10H1x
xGNi2iJRdGLNjaFEKOwqiiP2WjGwSBPxRy4z6yh35bv9X10u8FaCXZMvyPMP+/obQL8f0n7DN+Az3oZ3HsrEU1yNwGZHxsoyY0KvIQ94Gja2KpT0Dkz0TOf
/680mK30VEF40pL5OTFR/R/3uurMZJQUg9eIN6GqvMHHy1Vw1+wt+iNmNWjX/LlHFPW731+iyIdLGgK/nHQMWyPgIYmBZXe6+qR6ZkHqOb8bXVsmOx+E
DArFyiFx30uC9c9uFz83zrCTTqx8O1ehV1vFeKif5BUi1Sc4a3FMldGynEZ2SLyw6xqzRoStK1bQplit8UutLsjqy2w4+k3PfSVXWXMYh7WLkudHQQwp/PEU51
PgwEJXeUJREZizJq29xFnpgBic6y7FCbtR0hSXX2EKRx0LM8yE5r9lGXBGBq5cRlncS7AvYMksym5T5nyXCdrbMtINoIqlt1aPgzJ4bOqbNqktjXfwJEFs5q/Zo/
2IjoQlMnhjI4oDDbDXvfyywuCWIe0Hhrw4+EDaKJXCCJk/lWTdDiv/Jsrh8+FaFxhZtXw6qURC3o2UmF7P3J/lFd76eiCjs26PCHAO3ecAdxfxVjuXxSX3tWyvv9l
DMtYnwiNX96xsj0YE58D7foUYsBJNINkEjL72b2w53EL4+Je89+Cemdsqo0hi7NAVm9f1cW7sWsYzPql0u6iqe/IdTA6BnF/nK8u3cYxHCXjZqwwmRbIVap9O
z2M7AZrRIfj+NA9Nk6ZswjIFcwlPOnVwRhXnKCnxe2KI5qJFJCowl6xgAc5beeUyAq7KNuDGKOflr/Zh6bN6gwDmrXq/GJUUnjyu8vujfhu3Y42Czp6I0d9tj5h5v
RWlerkBLPOxZcZrwC33UnEKrrDz9BIyb9U6mj0PJO+FdbWoRDI6Yh5SgU8kaBljpHYvOWCl9Tx7xoLE+Cb6tbGzx2bxMNDh/5QnCex3vZ7Eo3/hauihGa5TX
Ov73qjpt5TpDUQYhT5IehAiISpxVKjDwwmTu56kJS3amNAAAzfyAK2HxGeduab3FSMvO7pUYA+7UdcRo7b8h4vzy/2EUaSoFGZQBnQiOJOJf93WOMeOrj
FGgraC425JFkcek/EG40CItiKmwuqPSg6j9qY81ErRC7i+aEHjL9aSPRxwn7pkbNybm+YqRm3g4uuJUszzAFdvLAFIrgW2IfpolkPhBuXeFixd14Vp165LQZoV

4Vb/gVbk6BiYltv7offxBpX9NAgeQmit8oVDgx5FyfyZz7iLDZIHlgqFKJ4QWeDikLKM9jC+oq0MVr5vEqprD9P3xQ/Cl29d5pSNASbuJqmNpVe1BvtY9j9zu6Qc6
8rzwauFcXpR+g1BVfHLcDqVh8NYQzAeb9/9chIINNEP1oKA0WjIt235XmjjZr5P/3lFQSLgkOjsLXl+vO5APjIA67GAbd+b8RvzaeiXUxKrrxYVodbpVjlm96OD17
wF+Lck/x5VAJtmf6n5ToI1mNgb+b3EC/xluyIGKGy/kZdiSMcvhoNqmp/KeQBdhnwF8/8DWydW0xbwdByZ6EEwuyboiheRp1ooFo1LL2PzlqjUpQmZjIxlSzT1Yl
lQcNfNVoK1MuBEJnPnPpnL4Awv7C6w4MAf9UhIeogoSKpHhq4rm8FPOdgeJmwo7iTnBJ5BlLjwmBT9gMtCBpynEUCt/BRoThUdVWl3oU85GU8qPXael52
BtXtL+w3TWwimBqR/gvfLC3bAl64q+cxI8TJq9Jl6eLHmTSui+subSZwtNf6FUWSPOzS4L29I41URd/nnZHUhPRtuiqdoghhjnsu+XM10He5vpChiuuw3eRt7s/
mYuqaBqCPIYgjyVTX1lIRjlAnhf156k1vQWIw0S29wKa9LVGbxCMxx3ZQyhs9dlbLsC7+/WUwPya5aHLoRz4dFKc5n3NawtIYGAEaQlwH70Ht8z7uy6N+upR
LLbpvjyr/xwRqe7p0T5NxlZapSTfwXfcFykKJP6rYvokvfzU7EHROLUt+Oj+ZWA13+vdoohNrr/jF2SzO1n6saElEWsG4PqAOzVlzxRCmIrn5BwMnhJT0GNjBw5
kKX75JEeXoiC4O1/nqFcvbnN8gUp0jclM7JmWnLeRJAzsbRzei82Up9ag/v2YBJ6yHwFcObCYXtoCJSk9YZiKo0n3bwt7ZavZ3ZEngZ4iQOdLy1Txp1Qfhuzlfz
gJ/QgURN6mlWXHgayRu9UshJssKU6DdC2+KxcCEFA7AZy9e5eCHVu0zdXYrzUhV/c48sqnaPst1EeKKFCZgdkwmAX0hkw7VAyhhK36rO8Cj9DEOIU1lVD
3XtVNgz0KIvUv7xrtiER1MKLTgCur43wtQHV1/w9ekOliIDryy+brX9sTMBQiY+Enl0o9iwhAoXwZ+O4GlsNOwbdiEn+MWpB2VcfQeJyjF+lwEuzxfmdAbVD7bk
aqYcnsX86h0F1qMGh066mU5hH/Z9bonJf9cS6Dtj71lfaP+YZEUjdlO5C1XRD7qlcRRCiehJbtC5musTtFnI3sfyL83w3MlVmPhdZZADUyxocSTV/b8sA3PyFlt6
I9QUIuOFLS6CrJsPz7sXh2mRErtCOiR/l5WmVA32FzAgRG3DjTPkF50azOYIm6rQ4FXlCUHgF2RiiJBhL8WcjB6B/eZWF5da07KCQz3JtcGnYqqr74Bj/TXktj
GbQwNJ4zAyVPkoCZEApnfoH/HZVA1Z2htOvuSrWM4C7pH0//yIlok6IYDM7vw0FYPMfg7lvsRuYLQl5Ve07/qq+c15/jcgpBSZAIU9UHhLxY2wmfZkJnzimmY
wHeC3Z/FMPTyTA+mAorooDuzkUyXRURWIL8KwhPyO4SjEZq+TiSycBqcSireqg7Dc+BYlvopXNRB8NeuMMSlbH0MQSU2F1uWwNaCUgBqiUl5fXUcmnq
TNxYGRnfS2YMtPFHADGYcXGOwrTbiKlWPiHhpNng9g0bXBV03ws+j1MvbOM87m9CpQL4ZE4NsaD1Nu0pFecTiyWkAGsg2mKmowdKCNoGJQXf1pciXg
VZo4+LQJdUJCPgMfrUVhsTCl9v+PbcFrs9pBa7/2Pe5K67Edo/3BK0kfUJEDfLMdZD1nb/VpB6kHQMqKxMHWyZs6PL8sXeDprr6xmktNu1geyP3hea2AyM+
RIZ4wfxvJ/WcXksqYrZtxPHMTRcKlJWihltzENkqNMI9V3QFIS35VJxdDV2R1iCEBrwMjuRzCvoeLNjSpVooWvMv154PKCuErCXciW0yD4b9DCtmyi0RR6HU
fmD3XdqQxzWWnvMuhg9X61yX6kEPsHGVP7y+83sm/ULm70tdYs8ZFSMpkKNUpbFPxDsuSuDdJzW0KGf1bcPxkVgjUSOGjLQs+jhuOrZtqthYjSN7FYB4
MQ1sW7JOQC9617KU9QjWqIn8Re3jqlot7f/BIIlXFWOy6KLneVpLR5JrtB1NcOgudXRTy2dEhDalnri5B1X8FbKoEcfer1JuHJEHfsjx6omcqsNK+3KYzMh5y8j
YIgaw3B6DOen0Hr+71C2pJ/V31cpA3q/xOvl46ln1KhuW8HmpE5jADHBynjKoB/GUwSGbr8FU3DqzajgmrnHNcXZTSiZqfpJZ0IYsXTtbh+ec13bLqRosCYt2G
xxZT7NC0QyrI1jfeE/dP4x6pTpnfAQqxg+rCP0f2VyC+djFufEWSoVBli5jKt2YeVRWxUmd/8rR1hYqAPARdMfDSjy99FggyQgdrjFss8yTHzFSxghBZv/DvBYfD8
XENMcTWeoXO+A4L1jXpALKZ1ndFkWlIzKJiuwJk7FDMCtej2XEhO4Jmm/5NDmEUxvGSl0oa/YDwRrgmYyMMexVs3vNKdldDocSydL50dT4iEkAz2yjiF3CV
7Adua4pCyamJCaUJun5VZNfFpoSHd1powALXSYTSqnXYpqYpTuY4iTQa2UARXDwy7UNfHj0Y6fnywBaaU8sgdM/OYrPdahqg4umll7xkQOuQMBzoL59Uo
tgr66MNH6aJr3agWHcwc7Pvy6oepNanwl57DOU2QBUCXwb/+2Ca1OqKVI73kYp6Z/brzAZ1qogZ2etmcTgM+wqxw4AshvbSpldgxMyCdKAvUsGnaD4KJwl
W5a2Mrky3NwDg8X3NxvbISPKvMzFh5Eo4jPjfp196vt9EILxKV4cfeopGQZkH8C5Y4PaAQn4OhaGhfS5mqppGW60fh4rXYnn5aVSAUxAcMXndFMUn8hR8
hwIc8s6kV9LPn3LsIw7RBtM0M46dzIrGjXUnbN94CD1zmYTk1cjZldkRYaixD4ZczfiZgYTIYKyP2m3f5Tw40EvA0maLoUl8VEWvZGyky2fXnpJo1RnSNV6Ov
POHcPBx/hCO/PDdZclmFmBsBfOXgJKlbf41SPAgzE/B1VTnzfnuQum7+OtvKZScTkqmJQnoSp7XD3tJ3IH18/qCKsPFonnZ6GrzBsAXuzsXDfw6HDLRoLRH
lE2RVAmcN+WwzPetu731k4LzBIpcHXPDGhsgmIbwrRQ0vOFd0LRHGAx3clvoNwXv+78n+ztJMkxEKLN/+gZyVPGy/e+KmoO4//OIHW4dtAFjIomGx9ZZIOj
ecFgdTgtpyEea1BSEi2Xy3QW2l4OSXcSqAlETGXl6K3+TPS0Uk9ZrwLpz2xMNdJ8dojJHuPr8W0i3y6OkWz+Kco5106lDl7ZOI6QnfuFJ/h+r+L5kvB4EtA5Y8o
Wn9AeBi//SSbB1oCH8J6TpjdRtcPR2LVqbDoKeN7oiaVnGhZVmWuw1kAsLXmOSq8SehmmQo7KTHTUJvxKYbCwcPzgBiO+aklWZwHBrnGNHzT3XZLLN
1tP1erI3dlfeWHbIej686qMZUWmNtQpZ4mSvdW5l3HORxT6BojAYIX/BcC0ILokdR2jvRBXE+ydoWdqj8EeiENOIqhq+mPMnlBQDLKoKG9PpYKghaP5ir3UT
Lq1MK3kWOTje2tC7//fQzTf7OE/VHB9P7+QCQzew2KOcDREkHGKJbIJUWpgQNcaQLIqBLlx2fYpcXGgI1Ua7OVFxYPLWtPYAq0Hy7AcSOCbAIZT3vVrDQ
aQamI6P1ssNh2mDriSPvCZIBb/X67WV0sKV0o2UQnZm7w6rjlgQy5oTQf2Xx+fAU3cioe2XT8AElKD4L9PIlmzUTDQFzlDn1vNZHNiluaV0jAZnmpKyYos3DE
uOQgD/9KPjhYS1rtM3YcWQawsaT20T07S9uzhPwQ01D1CDQjpTfznKvGUTx0CLox6vVj8jJgaHczo1An4DogmogNEz8YRM4hIjeHjKgydStaf2NZHV5rFLdm
k4tT6QGWDaprvgByKMd3+sYruVw4ut4TIAjCGszKJlx0QcUSbvausS7iR5OYJb2JLBvGNk61UaaFtWHCqDqKbtaAVL92JMMt8lQ50fG3usAOhs6KYPJyeF1
9zNjGBY8iIXPQcG8I6zQ8IS+ZBdQi9mLjj0Q/+ia7DS37+NyRmshAG8WHBEFi33axk8WsC7zICYYuVwrvDoQIhxgoRFEETO+p3qUp7dlEeLTbr5WzKHWhH
ox5+LObufz/FsPPTasyxK1aHy5d0yq64bASDuQyKprvGmYkNlrrvZqhF05G8L/1TBOBnrGH2zA+omcyrsM5xf8BCidblCVy2Rxj1iQCIB+ElEYDHwz8leW//Px9
36GYOBrhLWBU4xM60x7Q/BTGCcithQC4esTT1NZQ+ovhxuoJVaqztnpzfOahZyLsc6mQY3YgoMbqEwkDGL4SMz2VjfFDEIkOTmMuU9S8SeAlBGKoG/Xd
Zon9j7BIr+b392dsxoJBrPZoVmWYsRduKU04Frmouy1lkpJfBjwXofOF02Hd7sY0+nEOT39Ru6uabietYlR43nZzCVMDsnZZtlRYxthdA8UTfxU9YNWGRf7Ybx
6pDU8jKVgj5sVK1PEWqfTL71NhtdS9YRqiIoaWHzrrWTrwfhn0z47ZbZQCWZTMfNDxkNYFGdwFsoT3usNXQVn7gmn9xrQ2BJzrRMa7WiIM9iWO7SdFq9+
5Dpzm0qeLsm2SKKsKB9AKsbZ61GQS0ttO56Y6WjFfkBvv2SKvPmXqTFUqGqO8LDE8WGLOEf9/QvFFIThsQKEArSKNo1U2hACOExA2StBc/NJz3XhWlIq
VR25/LQ3Yu7EFz/uEAJDQqsIY+F0xYMmRZvftwYujv24df/mqTyMAu1Z0ifNtduF9Hlrgog3/EA8nUqTOTGKTD8yVMDP8tEwV4ybz/xw03A1MUl1Wo59UVFu
GytnD5aa+3MxZ9cYUJPRsaFHdz5jvV4lglVtqrL0MfYCA+m00vBBAwokSYaw6q99IndS88E5eJJ9ohYxa6t9Ix3Xy7XPvo3O7CV7K7JJATffUiv46zX3VDvGsP
v/7CRX2NY/gPiHthIupGSB+FYV80Qm8eL6B6n0W3y03W6veM+F09LxiiieBWFomd00XTAGpIVZ81ucxmRNnIUNnmGbPFAiw99KEHrbyibSsOhx3V8lWoF/
KRAQFxqIU9VylVFbSAZ8lKHTqNUIU0p6EqED0+x5FoQLZTQMR6n4j8Ggqsq2RayMOJX3U+7ayOlLccHxiXwecPYxim1iqDggOKMaxL7VvhY/rNT7uWPZw
qXiKCWUu6unBocb5oQgTOUf/lOMCsjNrw+fLIMBx83Uq0u600hDZ6znCh0cCQ4dvIFOx30Kf6sBCFNJs2wqnvjA0ZALc0LIgEtRCWT3nAXWHp2NKwhcqZL
MeFrWtdah2cQvtMsrIyM35ThYgi3BK6PqxNJxgudGRDusp4RszUslYK3tx4Nizy/KXohNziFYvPifMCi8Tvlhb7vNs8Mxq0OsTuWlEBGi8MACXaBIuF5CpbYotm
NSyc5HWJRZ7iHYIEzEQNW0bs+K/jvfP+hrgvcF5C9S5dMmZyl6wDb76MZUZAI0wnmWx4X5qzEpf1FoEM7hYDOkndqeYuOL+Q/P+R8gk8ac/mNn+mArgpk
JweJPw7vu8MpvXTAx9q0LGO2g/V2pX+zE4vPNyDLTTFH67kre9G4nkH8BGCJYtj8kMC8ScwHJbOnKsObe3p6q7adf6a12R4NpBI+TviUE+56+R0anywXKI
7aid1X1QiUGWwNBXag36cCezWrGM7pwexvXT2hbOvy3a36yV6i611bH9CxYOfPgVAtkwpK2lbjdE/Ah6snoN9tLyuABiF9rw0UJVnAf1n2wIqb41FkbaviF97N
CRLS7H477qlaZeQ+5UnycEGYf4AWcbL8SWoseN1Qw3YrYlGmY3mvmCQPi1nJkCiHxUx8dSIEfH0vimqkWC1byP8y21GJvESfx4HLi/NTNjgmvcoKnrUsZt3
sblkijEvr4OfAvoFy2OvjiMS6zVvNPEOfePUSn5EaMwnxzpBK6X2mJPRBUrXxyDT8cikQkDQQklXtT1FLIla/ZJZ9z/H7kSqFG8KSPMBTwmrUEggpgVtkfZIPII
AOzhMLVU2dO1721xMyeSKRua+QBgVHcGm9NI99psZFkavc+pxrKHt0913gimzG+HKUGZemZgjGX7r6ER0Ve5HsQOCgvGOxZ8XRhhydBlIUm5DQCni99
vsZadV3Zz+HYF9SZcNr8fmh1xnonq/p1aU9MGO6aRK/AEiXCTfgtiv2lc9C6iBvnYuCGtVDm+2PPw0f1tdsyuHnLyyypfdomwzn42zh5fcBPt3sJF2dxrvf3JvTcvk
xpn8YrCzxTfBQG0stGjquK8Gh95rzfoHk9IBy7a6I1ag9Hn4w3IB/zMKwGAi8oUH5qMiDBxrZ2e/pzYZ3LKlz01e9FfCxl+GGhu5N+ED0KLgIFmyJagBoIosYHH
U0cViHk7khomUlvzIK47tKIPg0TyZ8pEUA+LISvfHKPauJMFFdI5hVs8HBML0t8ApptAA7eD0T+3r3YjiPVEtcVtajeWIOsZ2Z8/JqtY3w52UGvdxMUWxJkQQN
WcsfjeEnXfl3e9h3cOWvX1QRO/d19yDUtRHY9cqmPWpvgEumEoc5+V6MVYx3UDbVzs4P5D8B478qr3NX0MXbsvlN0/avBrPlN/jXLD1oIk85WEduZf+8oSU

BRsAXbORzIf0+bGK8BnP1cUObwqBy4oDJzTLl70JPbYhjwCqWKTa9Ov+Ioh4yPT8OjME60PTmiTIedBR7VdF/cWs5NzsDieikbMo8CxyGN871rdIMhtSGZie
0U18d9VHUJPoHFABqlbIcqFyTS3I1ts+pnL4xgXhUQf2ozcQweELEdb1TsUoLHEMNWeHFF3W+/YPIiy+PP6xYX/QA01tUkIqPoTFBn9tPuv3ALD3RxM5tf6v
gXRThw9iTBI2ZqU31GjhzxKsXg47OOue4N5O7Ya0pIIvE7LyS+sIE+06aKJO7qpK9rIOJMrvdR9r/tz/iu/UepLcowix8DiU6f3eM16pKfV2Fk7V3yiscU9Ku63rUU
OT8Q6MkAlRfIHJI+Xe5kR0Ch7+4bK+s3K6H38G+SyVxTyFIdS23/oIku3gJyehAzCpNzuzYIg8oiysecL7Jbh7+3fRmSJYCrCe9aRRZUoK7Lb0DoshAry5DaFd
+JPyGKlmWzhoEDt+5jdXEc4JnrDYjCUHlQHug9r/7Nugj3RJQ1QEzIMU2x8uQ038RVfMoMCgY6cij6bPJYNZJA2lHVsa4mnasiZrCi4ksYUqGcxLV272RgeW
GLZ6xKCcQHTJB0411edYCimS81JssP6VEVN6/pcroUfC+EulhTi93ssBVmTbzMPsNSmCBb+7jPtHimqI493WQ5Xqn0p6ycivD54Ie7VFEHPAslUP+wMa89
MJJWKCyjJufdbD5eyIctk7xQJkPV2r0MK+TCzMr1j70Y+36pVDHUD3Aoem5VTnW8iGpNcrWFu3kisv2NjFVy4vrVUAiLSyXG7YM5XsnoZxZj6cOMFcdJTfbh
QkhaA8QajRP4VA3TUyFbxds0Wjf3ED1saa1TUXxeLzw+9NosVFeRCU6oO/kJMMYdYRcHG9T3q7uKAmNc5tBMtNkLxv2dRH0e31f+RCxrfSDGaoLtqGhun
LeiLWz5IBhvO8vaerwF4QC81b7+I8UeAid/Zu/AZzUff8yfXOWNHqoXlF4WgZRkIcmoOlPYQqUVPf5WtET0jO+SeD+4exOv6KyhORKVlaMxrv8950rHx4ujevt
0YFC0AfA/aYbb8TlvqNVsNd6avGJ/Zmq9k4QwBVUbqtGaBf0XRNm6fQMLa6zm2IxkaHWgve4nBt2TtYXdR1M9fgJONDZ/x31H6bdos/ybU9OodFWwl4aFm
g551ZuMpPS+Q3wWXMezhJNlw2l1o7rudgIK1RYlYyHqI9uN8siG/QlYVsLChjVJwAwfGjaqGLsemEuI7+8E8zrdPKyhKBc75bWACBp/EAcB5oSgu6bQmHRL
ecZVbxEW68hawxLQJzJ4MZHjFHVO9pdpVDUTH1CB+utG8hhtjYsZiVtUiCvUGp7jn6ZITVrCs8eHtsMQR6OSjUzh2lL1g/KSKjnqol4aa+jYJisn9EfxwmXMs5I
TM7dPzX7L4M/VVF24UCXIY50Z/4+fN4zN+EJnzrPmVB3CVtWh/N9lW2cmpdWSFyqOopWGIGZXvYm0MZChNGPmlFoYUSGy81XQBxAutzlwjGXpYpCL6
0Jqv3Q1zKjcBzbcf2K0RYlr92vkFAbcfOqmm1lKGWL3oWRt6Vp6+8BQ+izWDhEL5+CZI1s3Rgb+UGf7QsuSyf+N+kcpXFS+CeKrsw6LQZGApvx6eZ/zxVfuP
CCkqJ77s49HG0nA9LBtKF8VKYdsFf05rjk21Kb4Pn96XhaIz9SxQGHzCl4MAGrJVP6hufC5ABx9IxhM14Q1Q2SjafbTEJY3wQiG4YH01Ikyo7+b95109QHaVJ
0JSOZJPKqsxE3nwTQAjxk80Ppwb38iAV2wP9hT2EesHj+v8cl+4AyqIbtilTyaIB/tORF5McyhU7uRHZ/e99lMF/FJ33eT2XZdzg4uDD02DIvdOF20/5e8f6xjnMfU
D22B/8AIZRMFwtayqzBc/aV01/h1cg/Adodx9Ajy5JzqVAONzoRJN5z/xheIEHBCU63nIxFe+726NpatlqBcjY6AtMLgLxDsu1HgTw9Tl5aoYbUt1hHPOukHZHlY
6093flbQ33R3x+NIsMDrqDVQ87oDQnOZCBGqiqHXVY/HOvdx7qfxy6eNm148o3ChHhzPBPG7vza1NxqLz/DeHSQO9HWQC5/MOaw8gXaDqEPuXep5n/fT
jClxHcCbW39o216sGrBxeLyJyNQaMA4TTIGyR24uDKi/T6v/1+xSaK3kV8s99rXLOwrZlQ2Rcz5SpW7IDLHboAv8M3ndFFoQjAuvEm1IH6dfqMZyasHBTSsK
MpJydb5FDekTQpEpv6Q39/QK+MosVJICFK9c+LiG+XrbY5O9Gsh5Kw2PUSTb3MGaK3foDeEkg6QlGrKpdGFSsWH+MS2cjydyEYcJgtsU79fURAFYCN/8
O00Yx3HmQEJ6RZ5qkDg8j1KBNB26EIAJyRjihKWZW0ivkJpl15WC3mSACMr85xJpJ8sCsnSmdqFmYPywxurWwx+ths2qCa5KRn9zL3Tt/7kY7ibPzBPTNG
17UCiRqSAubR/pC+qFR6vqEV2yEn/iBEW5dKwCnd6tzdWx3BChNbuvPU5dvMROHTQWUVYNa+nxmHdf10QL1TXY8pBvJfd/Wvp77aVd4TsII0QWfuR/Mv
WFLiaK0JFNBzLl5klrRHByD2tnq8QFFAtxK45JfIyJxuIM4ImrJlto37SvYnjHQgt02ptU9nr26f+PEPUvXOEn4UIQ/k8+hyCm/+3jvaq1jr6gOJnZa/Teqb1W9f+GN
pvTja40Gu15xp+gKu5yNdfvCOIHrZWBtspuyrPmCdFToIRvbHLVrZkmSn1AYFMc0zOPWY/NvFGYEQDLpDNj1oqwAh+il4e0CLzNJN/2QNN0QCW+iem4ZB
vXKsGoon0CBorRwPNMC0x9C7x1GpLKOAj8uQ5EdFSLSN4JZLr6+LaevY3R+hvJNczf2j9OTSeeyJIusJNOAnjs1lCy5BnDXfgi6aqyB5EObtoArJeeMbfUGlm
9GyaxiC3QDw3gHEAGiVV66mJinWBPER+h/iyQGPEy1wDvZSR3vdzx2CpKZ3IN5HWaNKc21iJh5jGBnDh4RfOzadBeyiZVu0mU7mdsQrfPJaOuLGvFYPrk
VoGms8LtTvrKW9NTN4TJGpGH8RcX6FA4AoOMd+P7VafyIZR0aZKW6M98+T//S1zSXjtSWIKf/01E6M01YKJ5ERlWtzkwx0zfufwWkpTmFy0mE+ieMblfGk/
xHJh+A/Mc81IbDbqedSFpTVtZ2WfIPjAF8/GqCmgTw3hXHTNtajoqspEzcl9tF0Y0oXl9uHWnONsbnkNtyuesjgpBic2i2H4H677F04StlAGLese8ecy+q5fOmET
u8/QXJm5Q6KNjAladWbcsQEum2zw4KtwgUAVk8RWwTEH8gn6VQrniwx7zgwrWmGRtcFOAUQUFfm1U6gNUDHLOlCoNgbPu1YTm9mje4He0Bjr1WEWb
T1P+JyEwGSWwB9WcXWHHWepK9Amhgd2KhYPBeaUZvZLvqkppG9XD89oX+OPa120dsWrcRZ9BDWVKFYu/Zm4cRFoM4UyOhl80u74hXQfMEFpyiTd
MsfqOrN8C1/2Agwgu/v2n13xlbsH6wiJLhx2tEsoO6NL5EQPZ+rrBov4Gz8Q55AdAdZDOPGq04N8n0dx0EAN+B2dQch+qDHFtpFE2C/tOnD/U+DvOpaAey6
AHy6m/1qFsZgxRxvc71zQZ6wJCS5HkMZnQamjuSgXckohHJgaE79vFG2ZrqnCL7X2FTLihPIOYczclcCQ7Nd0wWHO1xIsxUjZ8rmgGdk4Xd/95s71ewU6/E
XIyyXldW21fMYQnOD0DOCjDbxkYEiihbQCK9FzGCsq0/9EnHuD6gJhe7pq45GGvLh8/nUBQcZynjQzmTdilsghOkf9+jZ9Ovglof+q56hQypJc4cv+Pb6KY8QN
JXXNn43e7Ok0o99Nh2xSGgoDZJ8hc7Qqppu6pTnxzLVUk25L627dHgu+4HMAFy4sC6lp1oKIoVTAICf/beTlXerZE58gb10hDw9YlzA/pjrLBiBweNN0Zqy0BL
LlsurGQ8gx9JAPZGfUnQTYA0RMK4vcMVVM9OlvbmYgDBrbsegtj94zmRpYFWDl05CkIreoFCIL/EmqFVy2kaWYqkztjIxnpGUj814ubWJW6irgvjgfwn3RhK7
U4bbSUINr00rBjGWZFm8+Jg263zRImTITMHWL70ZkRX0VAmdCd2kH9rRwf+XUFaIlvbPhqbcGzRMEd3cmrKAhj9K6Onqjo0UUi3wPsOrkFeDHoi+y+fWBD
Qq+UYOsz695aZfZKwRqOwkpnODwWZwFwO8+lFVRSIqzD2gd2k3+8tE01cG0+xESWSYoG4WbedVIrmIkrp9bkBj7py6HcTPbHwjB1RrcNBc3MugFVSTfFk
1uY0YTvUy7txZhz4a6e8kT9Yq9UCQjj1g1aeFGUSvDfpgBrUmUjhS9znOJ/siIRTn9rr/9Kq1XUTicqo0NUVKbkXcxny/nW/oDQvhq4hpw+OL7Nt7p3BZln7Mce
x/47FokN7wLTwdtISj/rykdJm6QdaXE5Y/V+gk1MamqViqcnW7XOl0YAXkqwo72T26AOn60LVo4cDOjbb1yBklAXWj1Y1Nu3ER2owQLOO4as2fgZWo2L/1QF
vXSAFoHRd8Vd6NiR4safwpVrtD7Y+91gCN8L+ejYFwCLoNrlZ9JqDXXX6zWULWU7qtMWP/5Ip3T7L0lsuU2A804gKY/iDfjfkMp7ycqTs0zg27f/bL5bacZdTAIf
hzKfMn6hDVKadGn5aUs1XS33LJBRSmtTZrEtdCqaXzOghOTuLCjgPUU+zoS1bkgE0jFxOSzu/Ydf9rubzEjlbgMhs+dN2pUp0H6GxS92YcfKFaquelOScYBG
bgmQfBZP0PZq2E/2VjfgtbUB0M8g2wI3o4k9dFW9+SURvrNayDv7El+8f09lP6OCES0hCv2eaVvEI6DaYWdUtI9OjKI//JAK+dGuCl9d5BJ9F8XDcAs+mlYCpx
zOM3kHAY9HoK4pkuOy0FYvqRs3sJAhUW1HjEH4s/F+9vHz26dSKvvopM50945x9AraMWnRDfHBycOX2fOkHhOd85DmSiwLcMAWSxjefskfF++vhscDoxm
nk6go8zPDhg4Qon1axrwJcJYep/+ddfHmQ78JDkxK0G2czaddqfBW3FIPh4o3m8ZN0BxT7TzZftSVhWHKdFWDnQ6W/ir8xMlbMiMuYAMgX5NoSrCjnYZ5/P
zh28Dn2gHUPpu90yODH2U0fET90AFLv6WoKYgrD0t3r6Y1bx8uDg94ahD7CyxvHFxOqe/RJyRgXv/SOpVchUCWzYbhh/c3uXMPJ5khwk9Txo2PB8L7EkIO
By7hpqD6+EbAmbq6CAVhz4Vr9TDpSjlv4Ioz1mk6leM+MXXyyPLOzhdNwGax0w+Qgi0lGEbHI47U3bylC0Yloy4InuGTrGgQdeL8/cWbpsfr4gVL0WCMTmS
OApHKdvfQaMDd0wzGF1C3lggxCCposVIdbtxH3ggNmvgzo101ogPn4MXnjopRvRj0mQXdKHAvlze6LSWyx9lEtEi8rxRwwA/gWj+B2XOC0esO2dSv3R7qkg
p2sHytLxGHf/KVwCZpyUeWD+odBsG3oWZHgO0vobT1G0403NQE9GnIM2c5HsF/lwAx6bFBxToQQV0EN+FLBiTMgBySRkvPzsakDJcDMTTpkLvz9M4Wa
VBY46UqQOCYLVOVnJBecHGWzdsBnVmehx8GmDzZDfbKY3XmHuNV6VKTef7QfcmuOtO/Oj7S7+YwvXIMqruLiIK2xG5g66hk/TQZdcqqKJw33Yn/CzEOz
ZXOUhFCHUO7/QYu0aWSpzRdWyjvlVj+Fm9M5EFiEzTPeATqVOggeyFIS66VuOEXfTy5gUna38WTcX90qMoZrND/pSzBxp+8fq7a7oJnOEOimAx7T//oygT
KjEuEjavA8fzNIjSOgTlwHtPNYnQj8euU7IfWkcXuJ1Zwbu9PaesoL6kSmB1lz33R88lfhE46r+UefxOu1byIh7e1Q8LEgWL/y1DQxnsk8UTT8MHyr259EyrjGYtX
pB8VS7dI8pBZvNox33xjHJfnHPFc6CaqaOpDwf0EKRxiLnpsp886TB/yJt7wo/MFTp39A2TEp+7ZUJcxAFBxwz5Km+4XvTmid12HnIodyzKOmWv5kkfI5GQ17
DY7RDxkLvgkY9OsOAmhcr1zChL5XQb4Vc2BmU825BNiUokbT5B68P4dnqvLbQiGNo+qg5q9HdGl5BwCujBemUuaNHDFMVOz5lB7cw2xwHdqLSXouaND
mdqcJUN+SL7NFbatUJKwjxaYHektxPU40hm1sMM1upR0IdI/efnzcC/r/AiVjK0x2amJ3NpU+Tyq7DqXjMJ1gp82yGT2DPnuPYWKAK50cHA1gC3WfJc4NrcIq
4227Kk7lE9+12EPQaaYZdN3pHRUDAVaTRfR4khKtapKfzAFad7UiqTcML0Q+frTFXVB6Zv8Qwlf1Z346NEvrgJGQ8ZRQFcjltx8TdjX+RolsCz3bQt3eYFuvAB
KB8gM3pYPYW0LTr2MBo1sQPtnegXLmsMzsc+Ty7lOaHPjfI9f+KU3slMA8jKFHT1/dHYrdx9CdawTa+QHeNjOuXpO6P46kF/gimHdSsXM2y29yGRXwygapv
FLOGpG+h7+Vse8/7mtLUTboERlPxC+ODLnKWerbyT+CKe+oomcajzdlpsTkS3jSlmGa1uxfFZ+zNhQCjbi2bX6jXD+QJ0zlpvOvC7H3xvYlm9fsAUkd7oFbhC

yus+642GNFZKZquie9J7Rlce3POXW9EE465wux6JBWLPfO2EyibEqGkZb09Muc758Hkc/mYC60KlBm6IHcVUXKlL/Z2s7iviN81kyK9TY/O/IrKhe03EQ9UKJ
srJwaXxsSUq6tGVSElnIdEDai8AwsXUQrXY+L42bxfxLR147f75uWUrhhhPy8Z6ItkslIE8jyHZbcLRArQ8tL6eWwCthLp37oEPW27uR+cHdQFb8ZCwCl40v0b
TpMomacRNDnvhzdIps2XGrKKSayD+FZe4to+6IAu9R3jtjXiNNlQQvuuT2QxH5fzrxrHeTtMuNwHuBvjbT4ircmA12t2PLAaC6Wkmf8Nb1z4LUcqM2xazYEAd
aQoDkhKMuJLZBoE7IG9IXTs4/8nYcYbIH0LbJvAhABplAQ78pvN3DE69ajGqTLJMGoUQ8T9JlCUr4SiWlMlDQqOeN7UZkDX7bQW4s9HW50iTtrz1PVdrhhc
QdfEd9RNQ7EWr2x+rD7KkqK8xXDy6ib6DAE0yNLjk9pFqvLfCxJVLFUDXLUlKlpnVCC0Ovkj9xr4/aPpnyos8PULN45fya7pHxgtNb2TdK2YmbNLUXtrdAtjLrX
7xOGqYDXLrnqGOYvdkWFnqe9Ml8B7qQASpnCnsbgBHlQVwJqmJzgRLjWidaDdiESJ4RSYBs0YcgcS6IhKm6ceRX5QwANZV3uxdr/JdpS/cziitQn6fRUYg9f
59QKl5tQ6BZhjWDo5wYWCdhSpqxntouVxjs6L571HXuBxDcOeh8Xm1GxoUsFa2ecX6H+982Xd9C6LGAQDpzuTdSPtNrt2YCBP9bjd4WWGQWyG5tTAYO
Xm3Xt4jrtoaJuXoNuGK6mt0NyytEb8LWgvhgq8g0MHkfpZyUj9gadKsAH5V+2UHH7cXUcEoVvV9heFingQ/1K6TDk4sK1fhM1RKohOTc89MwmZMjZ9r6bkZ
qwpvauS/+G7ilGQMsLwBjNgvm92h1IkL7YAeVPa89RV/2I8lsMChir87O1F6t5xRt9MfJlYtQCvSF+VDZjQcfuuCLtrH3poWtsT9RHTIFtE0fALaCv/PhSarDUpm
Up40G6f/Wkl2f1xzjYoYyBhsEaw6WgF+i6ZSNHipPezDaz7KJ+dJPpPcQ3K8gbldbM+U6VFZzXPe1TgK0LesZAoeAzaEIEqUsLW0b9chA5oaMdC++Bm7Li3
AWTOJmdWlbKf6074dJR18pZbXOUk4wnJpEkxptxXsujJPUpN6IXjMUOs9CP5Iy+OGj4fnBOUWEzh7Q+3Dg+5EZ2/kWcv385QUKZTQL5vunzQrjfyqnAvuoy
dmcnfsOCtdOpYVqPvuOYMmog5VzxyUzSLqDYkyPZo7WfAWC6bJJ51l+25hMybcFKivJAkuG5MCYbxzkqc/Ojez7AHxN+NW7aS6vxs+GIyzrpaI0R59JOhj4
X7HVMdK915MPdGwo+JhmQHBH7P/ANENWa0b+U6L46ZI/sld6fW74mIOZLDTwofzWoRu6qnw6xLBwb2bUeJ+K9iob5bZew6WkS1MVliP5g4YA87R1Vee
0OOmxLPhkWq7zmp66ByXZeO9BxR3E4RsI0Zcf8M2quUsBHtLumny7IUqE6pNMEedAyGSS+TV9hFaj4qKPRLyruTM/j4LZGXLzOquMDRliYyRe3Iz7CPpft
eg7qlPNDDJcElN++tLxcG4puOCX2Up1bV6arIC7IS2Vtxt13l11N7yPU6GtJQrG5wCid8BlWfLIHSNuaQ2hT187Zx7NPoK6JOU2IX9bBrZKQWhTLW8jwj+V85
ojlWOU1Ms/7yj7mOHBGH25QWdVzBDxkqmAGOBHznqdgNs+/m5CIcDdqsDkFj287jgzoNHo9W6j8+1PeXmmPeVvz2sRl+yK58F8fOWFS7nNwOFQquiBxD
VfdpyXzTGnDbPOdxBe2sfXmdHBGE7tLEl9HpbIp+/CN6HmNh/ECI438zkAb8Faat7t9jmhywokY+Shb+7zrHxmBa7qqjNq4GUef/UP8FNDFjrzEhvoV3oaEMlE
HaJEbOBAYujXmlLAPstXuQYP4Q3GT7DJqI+ecVFixSWtcCK+E9k1FwQSDzeVl06+yD+jl1Wm522rLhjLHE4gEoEKuaHJ5EJnm86j1hWUI7ck5QLdRqkqf1d
NfjQ0e/QtOzaJnPJG7yVilrQJeQX8/3gNpTpuJ0HOeY+zdyFWkco8ok0y1Mt/ogqGnVgJk7xx/llq3LzyfdJjo9PEunBxAovd0RdSZStHBPOcvaiuH76P8qyTg+PiL
XIuSKhFDYntPnckq6RskwUk7h9x5IXvdYkIORYjY2CrQx9EGTR5iOKdtsJwdJSNVvLKRgswcgABV1IigLjpuhTp/WCvL27/nwAMXng6r7DuXlFHSsarEmVKhE
wmHDll7l8VmXF7f+3FncEuocnkvUVHCWou3rDIiFjmUnsawZgoWSQf8JyEAD90FTAJMPF4GUa3C+0agmrnRVlTyg4LPqVL0+IJA9RJd/X/cKmcp+e+tFqNY
zGq/VU2FTxCsQ9hqV4GRTGKyw+fxtUtY5de+KSk7bVQtIE7fvnvBT9Dd58e7zVGLz5dNzhsvMzQxpK14oD/5XDpYpwHAj7R5Vp1fe0DIwt9evVR0krvOa4NL
0Ma98/3aTmjGNiEJGsg6Xyfkbn7022Q5eaOd35BA+lD/qot4HHaYAVQBK+V/VoSv3V4N8HWELH57kVyF11xtPjirKWL5VoTafVjpxXZ3UaDxvoVh4EVDYbqa
P/hiVSzpnobZMJdFyp8J+IDHshtJfCPQ4ZOc9XYDsI+a8KJ1eQHq/MDSKNQTYZaLG9YIhOCdj8r0m7bXbzQQ5eXa7Ioh0QL9zjYQXm3WAuleqD+GRUtcmq
b94UBVKB2p4RV5NjFhVc0CJ2NejTcWGSpigyKoSTaMjksvfDKCgfSlVLba60Q1j1FuObiXxqajkz38Hu2JnIyoeJJJoQZ0ECZwK+adAVdOqFuXFgQQvNE4K7
miCWNeb/ydEur3jWDprr/oSTrld1iBQfz7YbX6YzukmFA0rkInPfDJkv6IldLBzSS0i4kEa/SSvlDbrcBiSrAjTbKhfxR/nXNUZgLmTTnNBRmH63QVsD0ysenlFxLTi
Mjb9CVsc3/1nvDNuPTqkZWGodRfanT4NVvJSPwuIUgE/IK97GYrq6sWcj/ZiT35shFUnyeVf17bV5a2jR5jL74mmEF5lVMbnQa9bfwyHz4zkt8qBHjnFhmIUOu
Rcw8y8O8D4xC4xG42NsH5QhyHt1da48mATY9zZe4j25jYOtoC3MveomiWFuTTHNVTm6MrL90I1Oh+5XwtcXifj/w3DX9jSEfYWC/DpfZZtDSvU4aloFOqrx4
XJb0uAj20ZmN5P57xayMnRP0R+S/EPBdPhIJNvllO0hAmRvbPcHhTzKHjPZsd/DdAk7bcTXDY9Zu/4FP/en2fP8rqWK8/eRWU/L/6pIFw7NcuOCdV5zBLPv2
ZmtMeF6RXdRBfdytoydnlB9GdZtKXTfWLBIJgW5zdgiGR+H5VvCUWK5cVxFn6oPjO4sm66sWxvcc99n9oukPtNhSVxtyUlppfijISI+qN8SKyB0wBB3bmPKVd
iBqjDzMfvSvf1X0E+J4i9oxtTstOZ/g2/frPoFkDZ8O9aQOlKYbuOLTElQVuuEO/KSKUjkXASxoqinKF28Mv+Qatcsl5rEYPjRtCa5V0QKqOdpdP6ItsknnrR7wGJ
BW1p9mp7PCgBhGXQ2cThQi0xu1EWETrgYaQmjMg5KUoFkBs5lCuosUd2mRAeltpA8dtveMpNK43TGpl2gJn0IO2608S0eVLhgMZBT7fU8HNOWNiXQ/lS
R7NyAS5Q+p6jvyyZltZkr0Lgxt0WkwNO0JENwLSoAUVvzZIchAxWdHiAvwP2XpFu67n8rjRmYEd8xKGr/Zl1nnHv09X5q4uPoVmDn2KWsLjZryVkoduLuMQ9
y7gPzN34ZMqojqv49xtIjdk1jB50H4z0yy30zphM4VMRTcCFIM47/H2OgXqLh1xyzuNOWPjtrUax1jamIbnOTpq5ggb9iWQZti4FSopqUKLQqkll69ZlbjYMWcDV
jx68TFHBzoLPXjdL1nEgRSREI5rcNnlJUe0xOvilINIirdYwTHhMQvzkFMfzeH6Gyy5T8/xyAa3JdgAO6WjblmmKQeLbGG9MXpswaIC63lpkENNc1aVL2MhPe
G78Md03+0Ci4t07ECEBazZNen6nFDL9Hl8x9xJSSxg1mSEpXumRqhK0P7hex8ETKhzPQ258TpitvAJ1XnHNV7euMDC7jaDK7qaDCrnMt4zNsONdbWDBl
RFJ3RkmFvn5CCKThLl0YV3IcQI5y/43nl7UO2hqhngVTP/oPdpUssKidXGwWd29bGrJVhwx1Z/3Hn4LhA7F7efirs7NpsfKgird9LsQYZSzSGdAH9tZXt7nwchT
uOAbTymGqsfsKK8xTBJ3IUNvkLKPgFopmVcdUhsWuDhiiLQ0Atu/REUvdGqlVlAHowEu3tojDQuDLV4oGrlB9nh9DOWXKxp0h2EMmRkcaBQiuyKqIxNvvD
1XAqHkYjWdqYajhEMjHzmB09cbhQs7WtLX75bG72+Cs4n7c4fTze1nAuCzEa4WNlR/5S5U/TgVbboblLhLDE3BEZUe/7uxnvdvbt2okJFwlYnOCJ4SOiScvy7
VsUyAqL61KoFYrE3l5ZfEMq41AzmfI71N9GVH6MPhgkYDMVL7HKpzEZd2UbJKZxXcAjPXL3Bf5WJ9VbJ4FtWnqWx0I37Zgqr7KRTpeyrItcHaYDqlIWigMM
QeEcnTq47OKUrxLM0m7k9FYoUGYn3keApaXCZQ1hGsdEXbzOrzxXB9ofx8cA0jKFfQnybIMWwC4Gc8640ik3mOJMCimJGa6TeeJMnGfST/QuvQf0JeYSy
ewfITUwOOUopIzcBoWD/oPr6IUGpiQBknY21tpzL3bXTqRjY2tNgl2jD7d/Gp8Hdr5mCHUlpHSenFgoTstj1s5yeSUhb5ef23drL6jmTMY1MfsL94HCc64F+orqq
wVtRM3SVLYPInBorSCj2iy9Q2mFqc6BqnhjAH3762ie8MCK7cvE94nncITEM49GIe5jqwBvrCD4gY3dMrKRI+Qu2YGrAOJ/0ngl5PIudVm2TDhq8BNWILepaJ
NfkXgxUvb9mI6u4WrE3dTGRzd4Fdpqzhw6nuu2x1rwgvD95NOISwEsAXzxOogyXVcJa0UGgCUzBNTeHzWfXv07p76WbscMzblvvDz1Lye49JHVpr7siUQK
J9oMlTuNGgWNVCZZBMzflTLyfNbCUEmtwWHNqLuBgpjA2j2Wmqwf4CL66c0YFsgdwilpDxjVyrd0ddODCkcifSHl1D+AIpLuZKZkwnEOQK6gc/dHUfqZmDo
+IvZGgrjEwXo57Zq/Dptj3XkvffewtWLxBFnN1UnUSjMxiOEx7Tw3UAEpy1d2LPZ/RjTzLNcuAkn861Qy00FiWrypur5edmaypy/qpO6aN8p3y4d865EA6cgnl3I9
VIeHIAkwvzIAPse1+Or2i1MGvvrrZm5pwMfbYk3+eWCjrGWasKuRSbBwr1Se0yPddLByxzIHeMQSyGCEO9urCj7w7mXquDwefwHSU0xntgtbIvVhSmmzdkC
wrJ9/e3BtmhkcTzkQWBGkYc+wQuiGv85Mi0I+fAfL1GGnItmWT+n12MRtsXmj+Qgg0ajANxEb0U75UE/YPwY9uLh2IkT3CTANqAXixdLKlZsLwaABcu/6oXgk
Bae2xNgfzYNwt4MK22jV8+5+HwM/jTdwGAw/2U1gw5cZ9Jbqn6R7IhUnETj4rhpL3lzRN/DqGc/Tb+Bvvr2I370hEpMCZ3IK3qKx+JM6trn4hYXLH+jJg9Iiux/jK8
/MpKB3DwCXPVsYP1z5BiZaoFWaPvekR4VGDKfNcEQ+0tSqD+Z8gvSeobOFhkyuei5LOFWNifc5jpduVnIedelMlooTzngo9eRMEXi8wJTNYIPD51LhfBX484
hzDF474ebViV+x2KCsSceyIVLxNGnSnyCyCTzoGJsGVR967f45PoRKUd11bZpeMxoRgqYGjVIJeD9rFo9FBAhyOaLgS8qSkyFU2w6bwi+7Rp5oyUuopYab
Hoxr3nBuNh84SZ2jfGejcv0DpBKmPmEJn+iFXnJu9Zp4VYawvubv6zRqQqzq1WcTmcnL6DmUVOeqQ2kFRvJ616/L0qS5r7XtDH3dyPKxURDCl3r8RRcHJQ
6GH1A4nEsTcXOiTovjw11DStnLUWZEHnnI4ni71/AwUYjk2znSqvMEe59fk76JNB3qkA2uhT90L+OUY7M0f6aYrOKkyJ+F3qPnxbpqCEdsgVEnvIIGOoQXHd
EUyprG4KQDDEr5pXY8QbIkZMUazpRmAfbUOHG5DUt4g2PUrikJ+/r3uNeW3FvDuRdSHWwMTF9XQpCznQn3Nd5DIoMyK6QtNXQBmYFWp0pyp70ojKU
6QY1AZaXxE1kVOXqZQnYTIUyWfgrtk7LHbXvSnTocrC5gv5ewUULUiTIj8O/Ex1+yFNm9UyQpxUvkHaXo1c6WWXPeke3d40B96i5li5RBlsJLmG8y+bDSOU
VZEZzFXcJ/pSaMBdN81She+NwoJiHxyYIkALM/WQgzUpR99GSYn/K8s6MLQ7Sgtu5kTKiEdQIcH8eUS1OAxZjZZgrQ3ZrCV2NCvT1LkfrGzk5bza2uCzeiHF
4mAMxrYiDKgENcs7BLyLFrp4p0EZnq/9EUCd0PaYSvKLTvAnZktAy05z/RluoguNhkspFimTy5RwlBxz1xSHsgf3aJFjGFtsX+peMHjWILPMOufsDoFaJUqQU

XPmpp3iic7Uwg9rUSREJMfHQAFSOf/BLJZkG2umapmI1leW8JNPXg6LpNwl9WbQ+Ekard3xTBcZvbe10uLCVVNS+n9/M6b0ZQYyu/P4apdlB7immEF1L14
vwCg58tTSpFI/bzqe+0jOI2lfdzrRUVQnZpM/SnJybAf/a8/kuthxLcNoBeGAKoozfstAUThX7Uwfv7T3LU9Gjora3lV7YqnSFopAk2NCaq+Yk+RBaG3INVZIYr6A5
UH/5aTJ/VLLuZ3LFq/U2DntbLW+0A4rkfyS0eYZQhYsZlM52zCbr1h9g2JEPOQWCbtzJen1uWnaBgVCMAnqSX/VISmQrkipEDXWAm9npVnXzt8J3F4IrjjDiB
t1q4LVIbyqZ4FMZ8a7DtYqD+brxOj81yjAm3WY7fDKPgKpY2gQebQx37GYOsikYYtkbyslDFnDYaOIEld8GAbrGaT6WbgudJDNeI6BFGKAbRz8mIQjbhL3o5
FPDjq09Z9wQ9qhOo3aYZ5pFKBa5R/+luMyObKa6EUWQW1DCtnR9SOcn+G59jyhLwDNb7WS/jmabTkcyBWIxPQlJCsqlYuJiMJkbHy7HaGb1CEwWvQs//s
OZ1ALVtAu+/Qz00wW5arx47M3fRo0cEfXK8d9ol70qDXuNb3TumGYoH3921z9NTFPPd7/HeOezsaAajujqNjev/HFO/yceweEkoqvTNVODMVJ1GB7rLIFJjsh
+n8KCm/u1hqUX2W4Pb3S/wOs/gLF8nlXcnClfP5OY+YWVBdGGBjq7W/7o5gA0BH4XGXEUpSFDPG7e0m64wMUvl3mH9Ob5VeHKrRG4KTwn2NGbMqe8
Vz9bUD94ojyDGVy5KH7anFZ3QMg2t98tis3CgQTbTTyHoJ+mjFW4KBfxpqlkyghMWjRSatkpGk+CTxIPOeH0FJG9HjTH9MCAk/IpIGcKbU2LaMj4rTGmapR
Zl7aaRnen5hJI1UdWYc4rGUcbfk12aIpZvQGHIxvjN83vKvhLva1APGa4Fq5wALgwNO7awcwG6xRqvKMhu+9AxvlHSk5Yop0/iNaZrU/QVzbyPiaoDymW0tY
XYAETAKgSn95iwK6l5Vz9W9xLAr8pNKzyiv+3UX4R98NTakkJLfa1OsMRxTgeOWUck4TrfTSrxqntRwZ2E5pJSieuHM1rGWZ20rIe1pqwJSo2O2VX8uWyPt
S+Rc3mQ2ZuIVvRhaPxw3OTJUa16b7SDDCdW/edttBd04MUJEJiWhrWjPmb6347DvDdrQBZoes8OonBMxR40R1cvT+el5xeIQDK3u3pUswc4zz11y5WCZe
4PJckWv0hmB15FelVOvn137NsC4DeDdD3AWnGZz+UtnrtvfyCC9vBrS/R6ow1U3yNrvVnDLzwspaAl86VXjK333TucOy+YCwOgyX+ooig6c+woc4KGIlxsX3
QRjojRdU4pPNnJ5Yp9Gcp/lP8F7sRE/iOItWteFvDyFG+iWElU4LF8Gwo+HFdC6vBK30TRQsSGgNNcDW8YCf61dlTyFkTVbibkDPfpxcsy6zZJa7eH3ollOvY
b/d9b/H0LqRKc00FFM50AsEwrWiYGYRR55IP7eFhr8+3VnZQtXrdWNS0f/laRcjwAY8CFoEmBzxAH90Zn8cgUXRHNQJ4wJPBOGvfGJiVeXIxUnJn9IYrTS7
95eZPynCoGs6qkKGHofKfj4cghkrmwgV/E/djJitzOm/aBl4q9/ubIMhP2KJqx4bzwpM/LPP32+/685E1IRHle4IyMLfPbnlxZQlAZF211jKGXGE4l7lMpcSfgaD+F+
VXPkAB3DQKJtfZLPZrsfYnmlSI0xE+whevs6jujMUDtwEX7xW1EKpA+Z8cGrG8+mabI6UYjKioQ/XqAKo4KQdy1/8/GfSXcyE73Cx0LMJs2XzEDz7Bsb8bp7J
JVD6VT8OCIAc7VKXhHOrfOs/w2DsondlvSrmMDMCLkSLlamonlnG6+bz2O3mzqAVKuzGh2ulElE3SNnuhi1G55Ma7nC7xrKPYItzpDhyU/A7lzN5/hFdzi/k2O
1PSkkdB/j48n/g0ny6n6upWAJrtEl4CxW2g9N0qacuEelF9cVexH3izcxB3aLpv2atIBas80E1ItoKp9jqyvDiQPtCJGqRQAVLbhXPoW5DpmImoVOyRGjCwvW9V
6kXUBofjWxIGf6WvHng4vsmTNwvnyeuHzgkAS5Tx1MyEOJiNI316lv9a74RWX/pvkgQxSIztSkM1tDOekAulXkarsrBbfLrWwMMfeqkXl7kCBjKmNEoGqdgKa
AgpNpVifXQD/9B+zhvl3/RfztzexMCP/dCQ9oScxxX3TlhK1eB34OTYOL1BglynJY2LEpqiabYQ9YIvKYOVZz+BFsG6MW6TETPa32oZcPH/JBIHXuH9uzoXi
WXTWmy+v0uGr8rnN6Os1mkMoWwycboRX+49VYTX7EKFntrbikJmblwhr5kZlEZlkjhSd5q9JoP9buYLaEX2xe7bTisiXVsVoikBRE87Unq46VxLuTyrl77H/7a
BvUcgRV9b/Pb4w4Ke1tjLyl7dZGwaBH8IyU0FZOvPXPAhf+mCa4lZPTiOVYcxKK/+Si7Zsi2zq72SIhWZ/wvvpsWQxV2CcPx6fWGkiPitQ721KVaRpr0FVl3zW
cipoLoxnqv9ypko3EgLkTZNtXmf9mdKokZlQoxeKEXRkBZcmbLgRGL7ZHKw65aCDkg3gRL6dJXdN98+G5imReFttkL3Q1yTct/mkCjqHy4mzgUFIW28kzJf6r
qbw19ba4qeJAdsAf1YQJ6ETG78pFAxjUQhyxvl5c/PrtCVuh74tNpjhXNvdT9gmeMAMa69iA/5Zahxm4+hRl/f2Lb+f6zBeRRmwwKtlH0RjA1BMFHhH2/RaBmC
jL63z5nP6U49FEiRMD4jZz3wzXZhTV08ii9FGmAC0nBSvz3BSqQtzq+uMZbjyeLgUeru5CUUXqx84kG02CbrSZSPZb0sCkIGMjf7uJ2Whxr/VlOAl2L/49NUPf
7UJrTqOSWHcufsNzcbqA6+aE4gQneDNGyMa+NNUgMrAxaZL9YxYg9ptgFMNwRNeOny5+GX8DsvCxh6mtIcxXNvr1DWqLD3UaZRJUjOOHnavj+Nh6uaI
SHj2MRkicfsGvjg3u10/6meHgo5Sr8kW8xR4LQQq7vmUq07K5zAUSX9ax86nWlGkKjbd+JpHJFrGKQSE8L42IcuBO0MEEJ2ZpxqQQ1lzuVW4GweNIyRsyO
0tDKGwpdP537BGvZmntFMKpzM1RAIEyzx3stmQm8eF64C/amCnhNxtJQ81xujouvLab6irHKJj6AfIwv1q36aGgpMVySqcSqKaR5m2USiKgg+/Eya6qSNatc8
B/yH2gV3cKVkek9/V7O20vasNSKOfjBRGr9yLGi8r10WSi3PNT/2IkP2wwOSsqW5q602aEyEXml9gcU0zzGga34nb0FwWyLeZpMicOc31h7JphFwd9LzQ6N
oBCO9C5e/+3gtjlR0gQX8iTkV2hneVFnaB05bqMfVnBKTXAVOUEdHdP0azKZkXX2moPVNxeAOS200oZ7kz7dzFFp9aUKIC70zCN8eY/QJSQ0YH/fzkdsQ4
Z8eHEWm1CG5YTJCd0XfiKoJ+XKzTF7hBvU7WbM5yCcDUkI+11YGLkaBDDT3aJMePObNymA4pqUsJFcukqwWom0NIRp4JonU3HwphK59n3RfJDekcZ
DTVeza21ZGUsaZQVErEoDC7ljYhGRUBFl8HPG2SLcgTLPQorOdlv/O1Mo97yOwh3vDKJ7fPYYrb/ghc8/NBK9S1QGw4o7zstr6cKE/TznkVh0aEaUKe96H6
kyq/s35GtGv3qQa9AeN4OG6lc4BMtpvvLb6WrBzrDMnqq0pdqTslKz6U8dFft3AqkfPeM5a5WbkFWQltu/eLd+vZgPcxOJmdH5zvMepiA8iDDgHxyoupbsTbia
Q7MqNGva3QLnJ/x1elw1laeYuhgEMJojUilBGkJ1PgLm+Tkga0Clsm9BrUtzZP3RoHRh0fXOVkoRQeoRPu7sTCXkEBhfQfnOVn+J9RG/QZPqGwyj6biL+lisJ
enlDdCy9jWo1gjg162q8sNbkLTcGp9ZXzttpTPgpPG1fzny83iMGDwySn5wN7PLVK6HXDgdOd6BopyF/geaOG55hqQdCPxSjCuw8Zsf1g/HGgqMYmgpGML
UPZuaa8mOQzLEX05iTxfWiBaL0xqcJVP9661RZs7qGTJpQilZoA+irF40nlPg+HWk2KzxNLlMBOGF9juxlezoUggk5mXYbDncpuwFPLEX3MTezvsxOjAlJbN
XLW00huG43YVd8viwV5+znH0jwvtU/JFgDKUuETtRarqbuu2z+2xrR3P8iU6Ed5hh2E0qgppyKbgwpQtpRUu8LUXj0i/RYDJwEQpUj4gmbg718FGVUWn0+m
O/RDCMS+ji3+kxJrR3GFgPHAfoGV3tLRzTf4nEugXLVuuHORmwj9on+oJXBAl9+/LIt3XBSkAkNU5ekW9yf6WvsiC43rt2MGV3CbUOgKc93MugQbHiUoHdzI
X/EKP0UuD2ybBdIMVr6z7BO0HUioB3eFIK9eWthKyWq9vCk+Z5KMLQMtxuoxY1bRccCvIyNYwAqkBMm4Kt4Qdln1gOULV/0MVoxQMcsARKdTiYWelpqj5z
NapknQ0ZwTsjRn2l9IqDUo0TaL994UzwUSBABemTIp0iiP4Yvzfc5HGseZjwICF2XC5JvjvzgUJotQ//2jyzW5ojKZWPdV8fVXgGgnXJACo0NuUG6CrZ3bnJwk
PwoVgdAYYJZ9CZWUDsGNXljl7Kmwwpw0DSK0gkqTFwaUh1Ho1t82x+vw3/ZKUps6xXba9/aG32qZhjyQwKceomQzRqFmFRGxKL9LT65N0ryzHWJYpZm
73CmTxslvtxuCL4iwrbJI/bO66NPYhOdoeSMQkYK6vPFDPUcAnYt8wwLLg0/1uI3wDCGypH0sULBju4kL3+5egRkEXrBcDLKYGRzJXfuTIiy3RzxGaqbyueJb/
mvw1uIj2aK9ei8cxLug/DaROlZ6qyHAIq3F3lBGq8ZmTnd4qDuviBWNZ8cDvCRPei21Lk89JaqAZ+sOQ114GLq0FwHiw0i6YNYHypF3B7z+iD91mzyR1/h4V8
hm636UwCeGJdFnc+aK/4lHRMe/tjFjqxxZAYpGQY5Mi7/Ip0Ffl3k+jegY1Y+z3ByURE5gHx92WaQFmRx6F97OEAKtcXvvjBBxjfsUIoTEtGLHWrz7GX24VZNr
VRLTd0YQVYP4nW0b45U2sfqe5N/IpzNcdrErH4O9nE9v67ZytLGt//vrLHCWVSqBxDn3IAYoWZEKMvBGRcKfcOK6t4/fr1iA16vLTwZyHFfPWJMOfD+9msW
2hI42dPwflGORJxQ91ZHnbxiqRz5fCyh32DNAO8plJc/UMG/2bqXsREaS38nFPhZ/UFjAJZyIVVcPJklK0K9MfU+WzCs5WhZp5exRYVed+0HMMtFOM1371k
uTc9ziH+g0PKhNyKENnuN4R6LkkYpRRnX345NeAWz0eqoDztR29MtnM3WWjPZYV6sNhtAq8HUDlkUa5ZbT4Wo/yRX2c9bh551V8b+o/iaKqiBaNljARM7w
Y9VMtgU63I84IeFQgZ7OrFfM/i6MgoKEfcc9I39Mjt5pJlW1uxPZ0qSbI35apZ9x5jxHrf6rvRAuHbuaVG4EdiCcaEoP25NCGzN+zTug/qV7kS/8GCY81kkYc5avs
h7vqF1vCjK/oY6dp5Fqg3AtNkRrjLdEPZSCLfJFEyrOBICPHOcrBkysFVg8SkOy22BYojU1053EypCMeejAbtR2DckGwj1B4+xRfC79T7VdQud5B2ua/Aappwx
Quo2xEzGjMGXRX6SVkinO3CXo9kX6RnZ1Z7RU3uV4uxG8pnNKVLYPFmUG5Ne/C2WFyS1TBnowbvhd61ewUr+hD56Pi3CsKaH+fPo48TG6jfEu/uKx7vA
Fra53u8RYsL9bUWgNSfvKgsA0uIb9YD4boDOkUrLgjIVwBXjr/ST34sUNTfExiMAriRoJ5AbHPkvJyuLZiSN8gJtvMWyFeoUEjGG5xQs6/eGSKZY6IcEC+q/cN
2ccMkjFwVHIkS3NBnY9VRZVMuPxL6NwP3AWyq9W95X0uyym2gi93GTvYD+EFWYcBAwgGOD7ehZIAfWuTgoTt4cNZkZYAjud9SHD5ZrXWmsJeSzZTgv
PDhqqTW84iABugaXPdhuNpHg7erEbn96Ik4XGn7zwVi9YpDFKksvcadRsP2xirrY7heC23MiXDTXqwe8GU1KCgmyUkAG2AURp0XT5rTx5Bvp+4iBeIwH4jv
+564XXrq5ceffFLhaHLYQMvB6/peNTs4UMjYeYzMvrICVy31cyTwSi2DaOWzjhpsnhb54IygE0svwsf5ov0RhDgMjmL5qqvn/fP3PxY6t57h7FrI+e6A+xh0Ba2k
a8TKeuZmxSbeRUHAxMhETrWQO14aS0J0iuC/0GciEOJErUV/lrGFHJ5wsTvju5NGQTnkDJvVEVob7PkYA6mJupGiA2Xvq6tuhyEElXD6CFwgK7EJWoQUF
bXnh1nCBpiQ4tgWQQAG/79pOpE3/M10xW6HH/jf+M9zk+6wLF1lkJVIvkjXVujFtYcaf921KfDb0fMfweuD8mqEA2BF+hJG3gMCJr7p9oCKtUloDIx2mqxpsyo
N+1ErX81fk1E7DvdMYtH5Wsx2M1zvM+sjwX+UY1s4pxTLZaN6t595TWvh6tx9hxmhDgKjuPzkyFbwSwHBg18dMPfXRGvW04m3AvZjQM4oN7llgxxOOCCgt

+8ook3FgCCi+zg4wRtOedWa/twB9J1/GUqk/gYXOfIY452Xga8mL6cqPsYJDWAG05gVHQLs81+ydQXCQ3tsz0HJ1Gj4o2iVTojHvyRFEmSs69N4j4ZtnR2bm
0SJMgameYwDNCGXDOgm01D9UCUX5GsSwMfiDbbviXXuE3WEsSSOfXLMprStQ3eYFw8zk/2lIzIiZ5+/mINZODnNsXWTov57V9SVeJUl6KLzSffMwAm7a
xK7zps9/uqs9dDWVZ2EJc1pXJ/VvRoS1DYUQuPcyrIjCEeFi39eE2dQkhfo00gFHBnGsdNcfSbJR5CXGhv/u6tWVC4awyDaKxsVPk/KzTRRrAAEyZSLFF4bR
Cko2eaJBzjNsTJnhaZQjQuv4kzYjRpmDq1yavoOgLiBtuE+n5bh3q4RRNlUU2gvL4U0qnrVn+VwrJ/KAxX1XGJOaCndYza/+Fm5hf4U3EzaJOAu7T3ge/qE97
chrqNlm6YX35/GlqIkt7CMBnkkMvxrcAvYV1zjEV8+KFdgyqsCrkZ/EE9mwawfq4Yax1m2gjxt71+ebnc4/7vEXpNlkXiI+ZftwSdXyVqK96C4xruvb4YCkHlvANfG
UemyixhnSjy8uflKjOTTK33tM1LXSAdrphfMcYxyLw0bHQhIwhUfH05oejg1ZUxhvbYX3E7uQEGOi2TsmBok1GTZeBgqYMT0EfsMrkCY73vkbC5lj6SA3ase02
vHkYZbwsbboOqUlpSl/6Vae9eXwjdAGD/pBKkzZjncIlSM8wwGjzxdOffIiZrluuioA672cH/eG3/SXLxcoOomuJlymVQ40krbrbUMe3HK9fmzsvofUNvSp7jf+1UX
AbqogeKV4DuI122x92ywRIOkh06DtwTLCowv/S7c0iZHQi8utgxM7n5dTybr4RCfifdMfsIchPxK1XHmOEReh0YZDHo2jrCcZeb2gL2dlmYcTYtKLqZ9AxZX9cX
1dhhQYVLtrKzom7sZzb44/tQxrAupBMAW7Wu3ehZKmWFn4Jwo8jvm2KwBfnFMhBqH3gTrxhC6paIw+B9BxkRoL39lDPynV4NaGvbxlhelBxxzytCTu212O3b
EBy6KdYCG/UGAigqRaic11OQKCt35BjBTKBiZU1ytzzFxBcdmd0W/BYpmJCt2eAm/WwH+VbT+THBRTM3Oc/GMa155nWKN6mbd/tl6ORVPp2ElHr+1TJ07
AinVMouOFXUQ45cVxOGPdJ+LvFCMdAAF8nL+e3n757me+igsSftEtfKYSUbteh5pDxkZX50BnxPN0vepChIrnDKCBdNOp19E7Xs0W60sxve94+CWKvEmd
/ojhQCzFgCORArm93+xjOslfoHD0Z5UD6nepcekkCEq5nnRE/suEGaXHGavSz5msVC9b80GquMc5XnBOZOn+BgHN+alQd2G4QY8RU9XJWh+0Z5BZiSL
S+shZhKE+dIZ0LNEthPA18Y/yUko9fCnl1GThFCaoO0V4IHAmYDwRP3jCFt2RWEuVYmMeIlWR09Ir1Pk/fL4eQMsduGUw5CJ8ActPvX0XmGrtC/TGlfNoJzx
BAFeTu0GWcAZxpYR9iD0N1eeuNttZceMNe54RiFHt7vLLgJdl8ZrR4R6wnNKWNI4ZlY3G9XFHoU5qyEBvNp5lkul93yxsakCTj+eHueIOU+5qFwSrwjyTSfBU
Qzx0xB2B6AjOTTQdeMpt846tvfOsbXcCB+XsRv6DGQvPDAY0UoQkNu3qfrVpsslb8d9xMjKgnN5t1Xvazg0s2lVZ1pbrh+WLvsdY8T6px0qJ4OJQAD4asRs3c
LKyON4pvIEdrmF3+x2iGV7LfJKKNB5m/vGn5DLZqvaquP/MO+QAEbkB8GQIEJdedwYnS1YgVxHL+65ydYdefLsw3qzrTBGvfpnO52Ar1LGqCETcDqhlq7cm
UXJsDjOA+qcJNonQ32SbgUYELZE9PmDY3p/6YJBwgeJYGpMqgq/TCD0zXgT88eLcUMOalOzks9KF07f8sa7lK/3egPkEVQJaY+9D/ZoVtt164XmiCUk5v6r
JeWNBjJbkuPwGDKPv+rPW01TxRbArqPXBxiWwmugbkpt6Jxb5uuLpjrmI4lSVtHjwPPZVBlB2UJiscHlgKtRWMoWBqBP1WGuMgEvrwgTHmXbsjxPi2NEPD
qy2BJFHxOPGw6n/iPt4Ikw9iUM7LekTNKxK/0WCv/MqRyCBe8ZnUc+oH2pkIlfL/aruuMbNAlNCIkwQfPPRrTAaDGuM4wAUVWbrcebN6yvuVHWTtyvxZP2O
eekLpzmZuI4Kn17ORvvXD+oFpeQ7ivt/QelX5Ls3gNmRWzr+RS16ydLLHwt/ouxVAaxBba4IJK6WVx/V1sp4t1oNfJbh8qQw1+nAlRODzlhBY+YFa+nRib6R6i
ENX7TACEP3KgR3Yp/6vBA8gE6m5mJ1vOBWr8KLPshAuBGxsfpZ08ZOvRFgHUsWYB46mXEsfyly3i2T12VTAxg+EAX+PicdX/QdYmd9yyJM+JOfYK7tDP
TtoMNTjhMpB6/VpSi9seLX/F9XktS9tlov9/JnC1pYv6sAK1yrbR/udnMCiauxrKQXBmZcCqXdb8JO1axvhIvcIUWKb68pdevHqHW9IvesHHoG5rcHvhthNcDG3
VXGsDRXvhzvvp5lP58dcrkq1ANdmAckCmAG/ImaF1Tr0w7LtXvpNYyYxP0Tej0MdjQTBwYNEBP6jJ+cjmXBXjaGl2hmjTk4INSPDv6J8UATT0n3oMXA8GBb
Himh0cxjJPb0cIcTxiQdzVCk8y42gHhucRfliNcQFapwYFiPANYWnnnsc9kNEJpdu/XpvutJYt4YcqUascwJjwsmdhWryhv0FHip60iHxPXDwmaVcWDMYY1W0f
3N1K7rvcVkQbjjhATrR79z5IL+m22boTAr3XaiUxhaTLGL5rP7+VLynHlQw6f2shivtUW0q4i6cYhouyhU0e4Eebkw9AJrTuQ6zhAax2QZnBbdd6yES6mPATU1
ADj/LyPRPs56SgCQGX8tfn+bkJZCTeRAlPOBVlMUPNZFke8UleEUsfvzJrUsKrhm1uVlsAY6sxhWgNKMo1ULt2Ry1H/OcxHSOrqrAhPj0GAgQl6Ol47B2vDO
3/f5QWGlCHRJIPfG83ibnxJ0Ft+vTDBrclHVusiWlTkaWjXvvd/Y/dDVzbW+RSe57polRHbYK7ZZhnqBgOyB5BtgUfhVH5xVBf8JVgF8fFLd5fWWEfdqMkWlS5
7rSwuwKxV5tTxNmCsrLzroKri/WYeG1XY8Ch1B+ME+ribYHdZ+gaz7hnPeqYBm3mHQ4T8m0YIonN3ZRveQnxs2aDY8Hi5wumRo9HY9siOa2pyOz9l27aM
pFuacVasaTNXe03tA+w6NafXZ8YBcbcs3gvOVKQIgI6a4xgEiSgdT5UcNbgMvWh0zKM71ShUPzAXsXWQSMv0lpCtzL6UFQ3sEKj4zh37N9ewW6g37hCZe
Zz2cxV5o8qW4D1yQUGWRizD+PUwYi5jNouREf0xcBdiVCGJ5CU+nQx65jDEy4HszC8mkLfETShcdH6cfkHKNnjw/SJP2KVE6yIaaltz6QrwkVhYeay1ykmUB
Tx5GPkWjdCZlRjezkaNsdb+7ViHUAvW8ZkraW54uUQNwyLpvNSwXagyGgP2t+IXrCRGZK2faG9W7vvsEvhJ2CEpMkRzBwaELBW+qxOBEiDZAXH0dIheN
YbNsroAWQ0JhdBMpw8Vn6T4xx3+JQypJegbIHHcHWi6HMdfhObhmGcnTd03/ccRT7dtJtlhrDukKb1nYM9i+h4JVhp79DmAb4GoGwx7bJ1xqLd9zzAqC2bG
JhTSf7oilryWQSC6wcjYx7mZhYGtd+GOI4McmWuWb0zSFA8wpQkue8ch0h89Nfb/uPNdgTaLA7ZHiqROfJ8+fYV+MCGaNxyjFUCF3xi15h24wZy4UwHuAZ
UwfxnWi8pUV6H3OzMxiQB79qocPNirAUxyGCR2Tr6oUrjirvjleS5dH1c0rBReOr9+qd8q3E1UXse48l6kdt6RmSTJPTusG2t3WrwSA5+2qcVcHZAIVV71QqHa
/zjqbVWyreHZsgc5BAb7XR1KRv+Hvy94ysItaYxuppzAPjcNRbAmDxX7Ht/AAvA2s1f/xuz+Jsnhan4UFmL5x7yLkkoxDe7CDFJSL0XUokm4zYHu1SOAs4wH
GnNncNehGX1B26lRRF5lPALPNdqxjihc6oTQ0eCpz6cbmR0mFH1HmX1izoXyHXKyASEAQPmPT9LyEK5y3j7C4kBlswhDNNJNTQPwLWyk7ZmZq4s5zFe
Fy2N1OJrPC11iH3ErPeTzz8uKqtu/bsv9CHTmbhKbLSx/SazWELmibNVgw6QBRBssj5gV0DllfuWv7xkFIMu9QD09WDlIHSsOJLeyJgm8av5pZfpqALvA8q3e
Rc85i7iCAA/5zO0uqzHOgZQojouUCoJbBLbn68hOp2KFXEzSEKVowKjEm6GkABEq43GXIJPptuDNRWtShcwe6Nn6NjPDMGFnugchuL52HlqxJtCm/pkGS1
uJ3iFTsX7bqIQ9puPuRzfSxUPDJr0TEeZK5YaTK+qbJwPxmxB7rI9zNN6EAZ1OnRMMe6ZTE4yXs+z0us7Isn4L0h5JR+AweNGZ5IZASarNEA0M2RUcj+nB
FWGsZmraF73XbGxQMdZ1WomGG1+/difCYm6UebHqes2Y7Z69iwGiivgIxSRvPGbrYyuR8RoFThCTG2aYvvt+lWk7kRwIbSwTHNgugXqLlK+RpOWvsyfflUl
Sk6w15PFSgcFVsafwMns/P/yTbF12UiTHdLvvN+jPcMPnV3k19kvFOSRm8qM/3WDGPzK3OsesCqcQ6vXOp4Y9mamjrH1sjzRzGqoXF5D2XfeO71ayUyXa
BRAu0eZ4tc8BLU/K9iG/IIGi5jOHrjLLmen87rZZ2rGYRmuCsb0VkCaXo4tyLL6tACQU1KDT6PBq7tIHoRj/wxUl2voolcBd9N1PsbNGRhTCnZg39zLQemsQh2
ExeucXp0kvCq4hrf89tOeBS/oR1PZuZKRIEAlVJgF0CjQhy63AjrdqCu5I0gyfhJO2e58lyVnyZoswliPhNX/snv20riMiB2a9mZId2eB9/rBqzB20FNMIHxQFmTBZ
UPrftj7XWlB8cpW6akAUvtnYCSLsQpyQ47YAMNecaoTnQsWzQNiiewt3LbFTSXLwNsHesjCtHKZ+3Ylfn+74+CggG35XxTJIbWRO1Suy8NZZxzBWHc3csU
wmA4rMv+sM1kNGn/Sawbw4jlkD0Tuk71tG81VHc22IZlxN7H74mh/cS83uzOtOA/IYXFjCRG3HmQctHn52EkrwJBlBkY9IOmeLHr5tF8vyRwC76hY9ZHXhvL
VtkN8Jr/blfeXthPgQr79RDZEktzasNNZmhyDXvgk4shpSYpE2NCFCFxHxR6yitmlsZcl2m+k6pCcnq9hhISAnFwoi3QCnQ+9VstSwg1kDsHxwnr04knGhRH4q
b33jlCQ1M2kfFopuvbSidifw1uuNtfBBlnNy1ldf0sAocv03fq4i1IvxeGv8F0AGWl9i7C7NvPAri2vDmFAgEppKgA+aXS9Bm5E1RN4kKTJ3p+G/vEyrbtVnnt8NIEv
LplGfxWfRxZZ0rjEzy8fhAEFy3sXra2kCm8V62GNnMurWNANVqNi+CiVQUe823ddVwqoPTO2vKqehxuWOKOdNIX1QP3JLYYwsNCPshi5WpZOmYsFD3E
PUNU4PBpNTNgToMJ70M3Bt/O+dN+xFWaSOBzV69dYKmO1ptDT7yzf27aubJ/CNsJViu9/lL0IX4DigGpvGDa5Frh5Z33suC/ZOlUgmEVId3rBMDiAeL3FWe
dLCPFaPBZYbSmRJl8t5D/h/6uvaCM0wDQFczRdsEzny4iJoqWNdWnHSV25aklVbA5uTQiS0Iv8Dr7UoRe1DnknTzqmvlJapT/r6UM9ONmTefTY5D1pkWxD
R9AjMrZas7FAC25Fn/zXno+jYjCXDzbCfzWTHqZeO+N9Zy8KcPiWUOGGOHcqvVFrYiondcnWYcPRTyOtcmzE+rlkosqn0mmlQcLCouQGenLnYaSnCELMzl
AFPYRV3iAH8bCHtVjKupXgts+pYTegw6uEvMdz05/BaTup2Xug1nLzL5N1voespo5JLfW4qiEzC2pmeQJFyFt0BnxoMHodpfIlGl61jmARl6ywLRLwi+ToUEqLf
XSVhYiXR5fsm/Ii415nn93xznBxi3gYDTLD6Cgh0SdcAnA9fEQUyorxdkMfqqnUhTvonVnpLAksjFxttLU4tPav2G4JGwPFpF7xIklezmo27iQdFn7yesslZ2ElK6h
6kuvuYG/5+XvwaVD7jJiDkmo6IYQMr7H325zJ7jtMxZWA2vcc143IpI57SkUDUTJnJx4c3T43MXyGDGxHZ7eiEyM2hZFvJNLPBbExjBoh7bcX8rac1N/vLF830
svTPdSeFzxHpQUweFOiyL2yQdrLjH6/p1tcND5sJCsQi6H+bMFU2V0QRL63IHozbSLXGsy5Js3jVJ/5vXtY8uMmN1KmjWiTcMVIogzzXQtXnG190lg0fv0xwns
BZYocqjrUkjKGrxxLwUxjarn9vCZ1CROqs8NOtd+k/jp50UpP8UAZAbwyuz5ZIucAfzoQ/zBhtuYv44gJRV8IQPvfoAGxhN3EorClcIuxlKELxI/d3uFm7yaef7u4ob
o/gILYCqF/XEIS7Xezl8P/TwvBZsSrRhqCLG41emJzJvUNWZq/ezQOxdFJ+755U9DaF9S532ZpqRZHUIrFA2fQV4kZtd3W/NrkeVNjpfpg1MsorPvvt4VKSm6F

Q1wEMlS+RgAqICfUjiqVYtsSJSMdbGto27moxeAnpwJ0wHIGrs1Icio0+Hj7NuIA9aRsSlWkB+1ZTPgdKyBht0sgSD0gSxy61JRIX22VQ3L1zm1ilJ1E9I83pnF
FVyKg0VV/nabzv3EVgYR1mfWbhEkOJ5Jc21+uH5fz1z3TCaPniNurRYtGisZALYxHi5SYhIhvMkoZ7EO8LWU3rco24c+iNXmGUAvNZVnIJM9Qe0bICTwWDI
8m5lsxUjHnVdJK+B5fO0kWq51ikL2Ll0m0TUkyZFiP/rfWiDRm5GqbVJL/smOdnZd870g4G8hYcFk3cHGALpjgkp/6GDG6pkE0yNl+o3+hhFSq5yVKLfJu6a/0u
kTIfM/tTkrRvz/r865NYjFS3rt3ENvW5vGzxma3/iDrZaZOEP+IpY4x0c11521Xb1xhWyL9PEQs1jy0cuaSxG08Zd0LuG4+J/8ZBqo2xEekbP+F33lIQkwEjZH5rd/
xE57ENUol8ky6fOV2TQX2CFK6rFy5aoeEx/C0YakSXITVO/xa53wBUFUt0YsrErmq/KDIdzzx8bTckmUID0kp/eyKywEgIfnLx4B+ZbAKSurhVrjsfidJKIxEDkA8
DKvvzMcQePQey9Qr3PUrpmGtTiqM8AsdbJ1p0q+0XjCGlwJq+pCRTHLVuyBvr1wP82DDVK0t9oZFjlhX/+jzQPF5G9DUakGi7k+5/n8PnZUsqh3eppb88QEK
sazf2/ix3PLhc7s0JyrNo2cT6UY6+hMBsGWHmUJp54KWXajpN3U4LmOYf0U54UQkQbZL0qFrGI54kNLR1PoDGo5usvIDISP6VaCjFMrww6zykzMNf6h6DW
dD4vofFFR3oayU+XutaXs9u3GH6fiSwTb2huHxVHEJz7OQqUlRiuBSSX9PCS1Zf92Fo/sROiqkOJtPzzAolBdmkl1UXfHrX+RWLXpo2fPqZnLh0nKV78Zn9Nc
IGi90QtXvHBOuSINuNU3JQckI0RBJ5dtnpFt6A7aFSIqT/LAwzsMaH5o300kHhGtcdt8ksPJtl+VB4+8KMIXnrCeP/TP+ud7TkQh9c2BeBxwdvxQx5szdhQWxX
6VsU/kzBdQbs/n42WBN1O52K3PlcwJrVJcGisPjXzHbSjpY8kaFjHFiOc3nPO/TDG9Ae7DVNfJgAwbGvV3ekxnpWMzQBxzzEWL5BwhSZ9UaQ0vrPxR4Uvy
s38Pqgg49qx71oMbH7npAIcaNbvnzqIMPtlL3D/kAgJCGswFgvGweSC2MFVfwCNmSu5w6IZIhWriT8t+6L6H0W1mTI1RIBLytGHTYnsESV6XPCuJe3wlMvv
oV1dBrkZq6eSnm7kcYjeMzpq7xmRsJhz47C+sHOnUVd03UuAYHxHy8Kcq9IsZ6RO9iABsz9U5orDhtQu+Sh9Lpzw3SO3CX4VkJ9ykTcJFkk+YPGu1kESw6
2Y4RfEFeW+/336FKUs13yaN6Q3FiNPb+X0Bbo+hMt8nmUfbaIJdkez/QE11LJQJ7/XWqOVVfQaO4f5IcUWLNY5sL3kB6WBrXOWbPU2z/Ny+yHxMO3l9sTL
Vmcgy7fvo0CUOVlHpdWNxkAnOlzTXs7fEeNveUgZSo3N+iUWJqY2TkCXFT4CZPu+tLI8z2zBfEYfp2jECHNgk3nlV0S/2C1iqbE0SiXaWRHMwkU8UMTTJkx
+Irov8XA4EfMuggZ9zhMpvsbzH4a+DMs+jU2xkSf9yBtnlQK+HCH/QakJSfnN1RaOBYLAa4zHSEhx0Y/0Y1/P3AN4DwS2Nj4cBzAZpcL+4bXK5T7tenoDGMr
QQobovtVRe95csxbpshLaRtjdqPYQiOM70BVWAoNxi3Fy0hoQSMHrG/ftxgxxLuMAXLyP5wAMY4KDj9jjG1YcfXmQGHOoQ9C2x4zPtRgbLhp045pvO1Tag
m1AxlfoucVovoEnkMpryv42BN1ki3KG/LcQdMiBdNjYL45DdeXBO6wxfAaZVGYk9xNojwpGu5N98zdSqMlfkO0/XqNWHAukW2DOvqvadTAGT40qWpJYZFN
d68lT8xvQ+LNB5LiOzPtUM8hONWcBu3vbcfMhYB7bbX12Lco1h+RCm1lmIkfCF9uxPPADRg82I0n1eRATLM062EWlqf/HKnqIXseoKvuyyZusMWi0S6GQE
K/ay/x1f5bPAl+CtZF9DpKOGWkKUadeHWDn/GLynCQM5IF/nMyIvGM4+h936fFKV8a8bbVbPoN+eskxzcHMiqy9j1/PLE2T81sZapgPbghn5Fe2kJ2vaz/f076
5rfjxplaypyQIVXIxT2BZnrbDNQ/C3QbcnA4WiqlYrVvjfPwtxy1U3tpoZm+rK89UiRpB/YcBb43U8syhUMQhaikrJL2siV08vYatU5PUXpdT/PpXroSfUuPOw6UwI
S3Dp1mAaVxL32ipvVmVn9ut0mH8/wM6ir0PuXXNmALHiySDhWVbkjagU8Pzoec2WiIGymUSf9yVQ8EiUd7cYWan0/wXaB5z1Wqh4lhbbv1caXAXltnCWjyM
VpHEsw8f5vaGqu/gp+9q6ftJ8GhWc6emjvGjIN7BqlXJ1r3PsJBPgqIwVSRMb4VucaMs0b8bjjLT8+wIN7qBXzU9XsqKlS6+0IMok5xVZQO6wxTDbVe9pcbRE0
3yfsVVjdw1T4glvAaWzw/0cEzKltHuExzA69sm83E+WY9xbUDb4XW5DfYPfw7/PbLNU8E4COuUgO7gAFe7YAjBm/GXvXaByFHbbd1b/s5LJEi8e4gQ8m0Tu
D1VGkoZoHLGDdba0qbs8lkiRjtBlzCtSAd8042oGMw0Eq71bPyPF4H920z9fbbJ53S8jkRreatu/IpGdqJnJ4+KfjIatL0SwgO/dY8Nwd4r2dUj2hSF0F3aYYSn2K
Aylt9J9QsId5ID767u7yLeC222WxMYrPShMjIDZItod+qtJEt5VkQ7XETL7McpcWHhN1EMOyxB+hwT7XrzjZLBiOR2KO71XLePBsVJcGtOZ/7sIkn5HFNlEuNv
E4CZ3y0cEDHpxJ0lsWAvWdufuG6koCNRHD+Zq6J14brNI3aa+52MNQGp1eQ7SxsDH5udr0KP8yMpvz6BG0OgIgyQ9NNgAGGrWUWY1L7RqF+QOc11by
4T+l5tKI3057FT9vtWSy5vOrEKfE7lsH5y6a+TxxC1n0CBYDbqSanjm5bwXxPIO4Q+9BUU95/m2j/ts29Bo2vdM4R3n1obhukh7uvMYA+5lR7C7XrDWyoIW8Z
QGlydn7zpyat1dOS0MltCiRBsbYwcs7NzfXhs13IKF+Igb0QKVXwUaORD0MVsJc+ItjOZbV3VFBpWYopYk95sqK5HcCde1c9vD+bqyjBeMohpMDVueomTkz
vU1Zcqr32DwFfNsovnokhQzZMpWzEGwEnD2POjpoWropCFjupb4pCyC5iv2m+YerSqi6Pn47n9ZhRb+QOFLX1yonsvZzc+V0B4OeuCrweRtoPc7eWYaCN
wK64IKMh7/VnvwulYQq22bSqfHNWMiSGO3pQKceUeGJQuwmUoZohRQrTvCASpEAkMsvmX26YyV5A3dXPelfFnwSmF4L9kdbXqzV8eXIIqcbe3vZtX8g0
B+cX0Eh0/rtGVf+HL/tw+awKnSqy8huPbRAVTvX9/qEugzT6v96CK5mGhmHis/KidMnBsVIt9wwGljDu7nP9Ky66egAPJBhIkYe447YbRAsTXg/PG1vuBAYCV
OzPi0MIfyJYgHoGSc34lx/0C9z66ki1EoVzi5OnhuZpSbjNSosAERSb/f+FxGKVX7TC/s78vIyEQwV55qv6rZ+4hyGawEA1MpuQO+BbzU4+RD0YVV0VokyBu
Gfsst8hFhvf/9EQl3hl0+ik99YgYPsreFaVzfsExFIb/n1ORlCbo88EgAheTKfH3MzncY1tK7jX1HY5xiBiD9bYyB20KfDH2e/QCykKsKZ3LCPDHa1LWEyE9JlOXd
6Pcoz6c1Wo/BSVxa7y9uRPA6CugrRQpQ2B0Vgc1I6D1nG+vllGfJETwDGFFUSBy8Bu8Dx8kByrshzyq83aXI8zMYO5e5dlCX0EcpjF1e8oZPoV09W2tcs2W8
YXkw83ZVM4TNrzRe85zfuN0DYLBNsRtP68sSc5J6cBdkNJIqfMbJIlQrWJLTqAwtrmAEbnE7C72OVIgYEVfGh1yPylCUXrz9+WG82/RlZCF+JBBhdgtUaidv4
HwVAtgGWQnJMlHg2G0QAhdlk33SseJn9oEdb1HKOnWZnIzqvRswIrOybOWxAP7eEDjkT9Y4Hk6NrWmVfSoZYCElM4gHdAq7R8F+0QszVNXUFBut9d7If
UEVdRYAtTTEzZt6xDPraOi1yl1Xu9gZaaJKQ/vVZvc9mj50aDPG9GIdRxMPUmUejrCJ4CrlV6wBlN6WtAAC4UBI2KBsFbRcSPWrTIl/8Pztxr8lAupTAs6Wgcw
QRahcpH1vfA5P+Iybrxomj SqOIS2EbtixLJofTyec+0bxsXKzyBQtOtq7CF4RhUGWvvQfMdWN11VQJnAURvd7ecKRVxXrEHdGImHN8GYrEFdUTTtNZG5y0
zE1ERI1VHEK0IeGnhith44y7IiuWElaRJ5kK7CoZ5GrdMS3799oExSVmw9FkF8oK+3i9B/F4SGfT4WDXCZp4EHTUt9zNsV43Q8WxADXBWLLMAeWyqloB5
Hlml60L2QIc2VN6Uol1dl77grA+q8LYTWl9jXLAY9ulrFmTEoRRHJuzv2b3hoQfMpoSCi/U+yIlgAQdvhq7bBBlU7/b2Pwdp/qD3UwNAXtGxGDORcQLN0/QCD
hK+QGOFw2mF5GYtriPLA2a21xxc6Jp3awQ8gg/e71TToGmR8k/KFTZU2v2t3zgs/nPCF7UpakUV7tCUpPPJPovw1ouv/UfMmtVPoiWa4LppkZIrT44f78VYT
M5HhKALdIM4ajXOlGv4ptfnofcsz/r6XNDbCZjtUN6srp3WLZ4DSTh+Dufcu91De/3OjQ0OlNPTmbxM5YwoxHqx5wlN8CHE+cVcsGKgGFSEXFQXUQrSh2dY
r1lWxerjgIA5MwwVoXFLSSnJX6l7giJFZHDuE698o4MpBfJMZopmmTQvN7owdi8tGHp6YEnzXGkoLQhzRiDcPXNMyi4ApPZjj2lliLIEo8zKUvMvSKtwA01s/3
ebv2iHK/xq7E7g/0RI8ylEkSks3PYenBPXLnpBVjMRMLjcRlPO0iKWvW7jrcgxqmtWttHGNs3fBaNisUWnZ6pOf7vHmN1BU05fFZEe5jgka6JHvf7nSbu33DpVi
p/3EFvvjMV0M7jpobqC/iKUeC5r6mIip+kNjGmKllGdBY/hEsQwPxSYUx8SZGMsng9a83Vsn0o+WlUxZrIbNw0ZgCTmpdqcdq2JiY+D27CPr1nWL1U2mzhOY
KT+KoTGsMRnQKlXgD2Tiy+EsnPxxOfV1vTMIPbJwcm+JpsUUVgLuYFxtkfu9yztShXsY+SRPTmsCGBloAX+sxshCLcT1W8cHNT7FR/rq48dQmMHOVK8ed
o+IpufFmwBpOY/suKN3k/9/VQMxqshbK9GHHyqXcM0vbwsQCasPep4rgXKUZA67ULon/GxCFihOvFJYMLozQ7muzRXJs2S/Lr5lCP/fgYLJNmxIUk+Fy10Q
dLqmEOB7s/aFpEiCwzso3BFL5+oG5qvEzUnp1FgPULgVI/5558p1BINHa8Xzaqo5jM0np+bBiqgWl0NtwiHOmpG3crAcjdN0qr7vFPNpidjfNXxatX2JoLcM5rD
9O/qREnB+VMx89SiOgeZNEDc/VvH/nUI7ImIxi8CmMnnBesejLMyghEijME3ZZfr2j8CspFOv4gM/r8G4uLV/CyOiGgITFPE9vvnq/eYlVkFcZW58E6fX08LIgkbe
FPhWM8M2L/VBdRWKfJN4KikQhiT7ApMzrOb5NftC3d9//+ZR1rgHXCDL9YumePSwWvvNFRIZ87uLfqgNFAm+T60ZDlApyjlX00smJEYQuAs5AnAYBJZyQ
BolBGnjZhx+z3PaoScNFQbpbNX6tBZrD30fN7/tambyqDoG0LwuaRgqvuuUuuDv7Sp/OFumy/5idTAV+flZOYeC5gXnh1ozU8HLRBl+zihJMhVs1x2i0DRGXF
ghYFBL9TjKrQ9RXgpuBtYQIvF2vSjhEgcpSQUsC0CiQkQxOgkzGuOrwQIAbz0xM6CwgD3nqqEnQYc7wSqciK4fIttqhRN0nlI5XB1isoCyozXBzgBEL0CuiCM
wwnAytXeysi7KJKjvClmW5J0cZCXb8TQcA3PhR2rcGHIrAuOKbYRiJoQgWeDQH496uvFVmua58TW0CeFqBSZbyc2u6Pkekse7tPht2B7espguAvPvbotcBw
Px+Gi2KLZDiFqGsOuLGUazbNHCnoE2MhlFb/IRAv+SnCpjNLVlixQRYrpzURejRlaS+Y/aCNIyQP7TpJSRUn75TNw8ENlhdrsNWUwSjUq2u67ApuUC2CHgIt
RXycd2LL6dC/FwGb5A3qJwIgJPviuJlGJcW0IgijbMzRYrK+9rgzn5AmV0dCP9YYHt29iA5Ntx7wAoyLlccgajGFfPkyuhBrNCr1/2LbAV/MEUKUb56S9xBVyBF9
1B+CyacezywiBw8lpdeXQr8hm7bpfVEM8z5ZIA3xNmdoLtI6ICqCPkyBVYvXenc0ZsmL4J/zfDGbeZSfqCYqrzACCNHhF1GqVKCghAYP0t/tcA7WUN70OFiA
3maJfQ3EwE861m3/ycrd4vZX203TFLN7mJZ1JKbxwcTs6HExzbvYLnmvH2PEFaLs5MyxkTziX2b9NrK4OS/VfGCfLwA7aaF3ANUCcnMmibOm+PT2Uu/E1

SziGEeIw0tQAE2+b40AbMAb/dUrt3o2SAGmGa8w0EIBecQ82aB82d59ivb6V25mn6Yspp0iEgUqggSawoD6/NqGu9+wZvNwOEEEtgaG2VSzJXThTpnLsmS
Fsfb40Pw9mpRSQEA9A+0XjH3lWDV22EjIsJjJuUqSeBKOcfkOc76s4DZYAk/reAcQr8P5IqyZE2LKh0JzoZcHCBf5+Gzf//V1VRTos6ywRtRwoeL1aNjnqoMor
4HvZijjRhImgT4jkl+2Pv/ErK0qNYmLsZVUJRLmzAzoLnkIx59nw85UaGelgKM+GvxFtBMD/Gm/BhZp7xVkSZ66bgh9+pu2PGJ2dgVDeO0Ul1b4ytt5dbqQIUw
TK3+GU5cT+LC5oeTMZy6N14IyHZXvTbOloUad/XYugBGCTY9cB4NKmEaED7gEcSqY8LSeYyuydav2aJfSYv7kTaS3C5VqQPTJqDoG5xJod+okjBf4NU0U
UBr2xFro1VQumfuXfbg98eDyZNbN+OKW5eqP003FQThwfNM0JIWxvzbUUTN44BMShHHSUZhKhMViGiRu3Ye2Hhug4m2xpilhw4TbV73E1H0tpK4JUlN01
LNsjJxsLx/RufEVrqSBHJYXeLM7MxE8DauE3RLFtkYYSQu4I3yl+fkXl+6bJUOJffDmbIbHik3c1VXrKaNWNEpHfptOrqfVl/TBQdFuVwiVmWpyqP7Z0IR5q6CN
cOOzZ5F9AYqCTDa2zdOqvkNDDSZJX2N9cOclk87+axZplrRtPSZnnL0udpkXa62R0qgWBC2Jkke68yvhGhro8HwTwmYyECesFWrEn++hxxe5Fw0xUD/LJl
sl0c+0KwgW0XM1XU0DaLc/vMQPUFyYutQOj8f2a8WlwuH5xTkX9lgLyTPNpbZhbucsv23d3a5vhwtmBdwcoxJKy/BQkeoOP81SyyA/uf4fyvhpNmD3ACb14R
30OAbUqQuAuxHKuWxnWgG4I2pmIGHEaHNOK775eqPITZAEOYHN3vH/IMSiaQsqVyR24mFHKl2UnVqk1aj6FyOTAts7s/zOEAafkirQDDbhqRauKrq9hzes
NAlanzYU87JFthrqV9iWp/IJSJ5DL4dqdHQESmkrGLvr5dA8snyI3R0xy4bB+ZY4qytFhxDQ9Am11ADPeAh8wAlolp8pBL7N43VGuQwInz1GnCvwjkx0SWN7
bUy/U5Wd/igVfOc686oVtrRLfa7+z6GO6EZDWTv5avQPkkLeV2pqaqBIUeKtBU8yiFoU/0Yfl1fvH5K5oNHD3REjQ6wmFsgj/cI7hLWJVeWfAG697Hb1wEbrB
GG8KADb7aeiXFdd6HvVeTwXunOkUbU2avStbAU2QEpCHteJyNNzSXSGKaI3O4TjQvWV6vV0Q+Yyus2yfvKC93lcAkAvYqpSLGeST+k0OtgKl3v8ZyIZ5A
W/0s9vSNzH3aO6zj/FVr3GTUkr1W1EFvtlJYAw2AGZPlvFc7gJr+JlM55MqBFYCljBkvb8rTVq3vV0Cp8Ke8ORVmR+udWHZMNquM85skhyuZZwOgAT+n/Po
YAkDIVLMsinrWUN4pjofH13G55Z45KrEXzSep9EK6Oa765kYvLIP2Hpwq2MqOn5xGxxKypwuhjGPJN9DUZYjFgK2rv54D2+qGmJtLK3ncfOl+JZXEn8RoGtj
CsxBEt70VwStvOP71nz3AhvzMJy0p5SOEYKgIomtR7Zb4je3k/pXpos4xcoMV1nZGo+WNFEY/oW4GxvD7eVJBlmQx+cGFzP/RZszOektTxIL9iEY5TGqVM6
OjppxQpIqedGYMTmzql9L4bv2Y+1cP1K2sxPIDJHv10FdgjH1UzO8jEWOWcrDBwwj6K7AxqmnAlXuSM1dVuiIpeudiW8xVdhVyoHnFNIExfjOy8bWzb+StZ89
54rBSjX9AHY/Fr5u966FXTJoah+7aYGS5bXt0BKUH65stkC+4nrGoQ/LZOtTXq/JzUzTY/17HaN8GVldB29wdwCAbbzazCv8qe5roTQlS1ynpKzyZG4r5Sqe6E
biFmdBVvn7OOURiRebcW1j4BX/GdgyuCozdQbs/Ybs//jg56DZtqwnexn2L/tk08rRTHEkTRiGdLgidig7m0ad+M2NW6FUgxLJZgBjuhMmQMNFIa7UnADCqz4
5HpJ7FSyeMJhzvRCEeeqBUxaQJRqmkAOTEsfvmbeY1Fm3ccLdRo/srveh2Nw2MTJLq2yV1kikDH9PKOcCFVKH/juC/eNeUXGun1WPH3A2t+pQSTmInZE
O0ikXaTEmlU0H7dCGndGVqiOquuZyPPvK9xpIYpmT9AJS1KiMlnKbPtloXY7Ue2LLvZmAIp3g0vejzlnJJIQNCX5xMQoX18seC4TGs5hm/Rp39aKqoQ2+30V
fGN4jiS0xhxymsDjcnoCjifQ0tz3ycPYHTmHO7wwkU77OIvBc4gotwZSK+3PXx9QfOCGNQJnRnpXVnVZqrRm/5J0Z3QyL5SxvAYb59K+9TGmxjwS/xqD9514
TByDd6w1JeaS3ZypU316SEOFhf/zA6t6WXbq2AYbK78Xt20J1Q5lZZ+7UMZisoE+eSP8aUOEPvafnjYX2PVZWhDIYZ+LJ3VRnmiXZkLSGHe/3gdIK5+Utwzf
eoUR0Jb1BOWhHgRdb1HaCF7vuJxrAF+/L5vHUTx9HByOjp4X/3OhP/hRtZfpGSxhX2FWRB3FqabcuAgHgAVlgfoBOsSKSfnpQcjowm09bw8sBxqRHkjhb50
PlNO0c8ZfB5TVwrBRssu9KPLbjt/Fq1GZS3JTN8H5I1dJ2jaE9afYEu5oGP29lT07Oa2Zb1PH5vi0Z2j+eTZzb5E615Wpte+REsIaWqOYos5h0DV1r6Y3Si2glR
uE5cpykcKzaxEsRYairW2bryYVk6L6aYaHFtLemRKoPbBLNbDUyZgII277lmO99ElpoP32UP7sbwVMf8vAGbqMoGRxeVrH7zAiFW3GOWqFDqN2D+dcI5u
QhefnYs9Xfgiaf0c/QHbxO4unLvKw4JzMHfFFBtAu5FOzOZ6dIRO8EjDoaLVxlO0/qAwLgnPHgJ7LE9BAidlbXFizpUXU11VLk2ShlA0UPORRMtC8fD1f7Uc9J
k6nxDS+TI4yWPuAuYv0NUpok7dCfLOEcFyKQR++O8/egGbJthzafoeLXPST9fPaHRI1JQhndwdotevct8n7E2yNNm+WtauHOcLDicEdLEDSo5SXIQlBl7IxW
CIAT9upCRZIMIWcqebdOxdxQF0Kkj8XBxXiYMqAfLf65w2OqIM435WpDTj+VYKNXN4kJJlCZDsZoMLgUlXZ0KeSO2OnrW64UkvdivGaWqw6ZDa8c77dw/h
YBc8T+IcCX0maIaFS2NBr1Tx/mE7FAj9BqY2cbNa2xUjxAxEtHw1F7gAJdCtmSLbvZciRLaCFJC4ZWkmic58RaQIbYrlSUx2Udq99VBSuavg7kw53CKwc5q6
HjGdl3sba5DAp4t6dwIlJaM73U6Je45uj2cex6mNOPu/0J1HUFxW3sZPplBkfGA0Hpcz+1EFfD6xEMnk/4b86NFjdwSndyGMNKjKxrT0R5NRDmoIHIo8zyUYJz
qp1uV+O3zfaFImgMLwL1v3P3pusoBGOMpx3hURbfORAlu8YaQ4SQ3Jo6sd+0vjLdMZT3MZqyNahsYnowwKIAE44/m4jSD7jbG/ts2b39TSNDJEKCTMx6Mir
kxdDy3FfGwb8t46094bOnZ0o4Mmgc3okB2Z8GWl3Fu4ek7kuuB1sQLAFYCBTplccdN0TsgcFMvt6a4cw9EOOtNz4A59dqAAESjwwBYAm6BKgiQVrJbAxup
RrOa6SPKrVx5NhVF+3LV+R5yPmyB8YGOusB9cTSmYNSstrexp/hrs9ri5LA78AuvibSW273sXDvR4dVFOLMMBqdZnUvzqUEha4GlJcxlatwylbGg3pgLlIRsP
d0BtLkn/TX88Ifys91My7CxHU+NA2tP+2ihhuFr1qCXz5KEZriRt8s7cUuCs5LUB2doKyJef9a/GmYr5xFfIKRR2rIfYC55y+AhRTXkjUzhFAq+SkefM9eNeeckTQ
LZXSJ1P15ebIEx1ngfvRR7wwKmi3tKB/Sqck5ayUD6WBzzIgvMFsqP4u3xD+wOHfT3ug+BXN/vQFAlM4ryCdLrDfcGVcQ4nqkmhvfWgDgrGTivgM0CZvkaX
mUTudr5AqD1MZLoycuVnE2KaaH1Uxa16Hkhd9cjMmpee86k708yuSSYjECpcboMPwcVY9VC1s/A5s7rWtYnE8iEoI3gsy2rrb2/yUKldT3GKT/IrbV8r7jexrVW
yIK8tCzRudCEbH69JgaDA9pDmm/wC8h75QQUdC6kS8FuLliGgvtrBCpO4eMNMCx1fUKels8BtR5I2sk2enVd+AV+77bJQvg6p00prMJGgJMgciCHQwrDtMf
v5rHRbRVBzULe6HD4uMyViN+T3PlNZoapKe48LlNeKIbdjvsL2ywWSu1Y7ozyufBoPphs+KQRRJ0UySPoiZNwF8w2CaBjvARr+zpQWHUBQywD3oCJCloIu
PbJlxcDOk33Q9Plv6E6fdcQGM2NnOGPgm//AdvFwWHh7xy6oJXG7toRUR9gRTJpRkFkTNgvuSTCu+/gN5bi54sMs9Xf0WTqmgJIVpHYRFfeHQad1+td01fk
XUIZfWBZZFpmskgSkEaRdmYsw/psjWuKzkEm/qH8wpbqg0ukuD2ldjmivqbMQkUMwH2s2cEIKzwOtp4ScyuV0t13dw9Gk9P7zdOst4jXtnGGN8fjsXvzUnPhs
7EtW/MW3zZgEtoHwXZt3yjJ9gfAa+6XSlFeMvFIkXCnR2GUPf+zW41CuRhVNc9NpF8MijlABnOy+qdYeb30MAMznRZq8Uj/Vu7L8kLQ1U7Ls0vTjAe2ShSo/
JUmLdjJc7csHw2TGnFHzTqIfO4MJH1dkWWluO1RjLtwSNzwfXskTIoHrzajYTUdT5yg21w5GBxlB/pu8ROc0ry02KVafxCLTI+j4Vq46MfHSEOpYWhGgAtPdC
U/QDtxVaKSGPd3Wh21OrK0w1R08ETknUK/HgBMA7c2g3XuIOYQYGhxu8+58d/GSW8z9wNo8X92ej9H3c6urot/Ct98bSX55FjSgUK/BhgXpvJznPAO/5EIz
cpqxy2HxXfOSW0KwYoLDp6Mq7toJ0DqjUf7lAyqshU1lnkr8UxgwblsaFc3J5/UisFE3HcARQOGqcMnzMWKH+0ptF4xukZ67vDg5ljmz8YIX683JspAf0G3Xat1
JwdEqv5yQJSr1qFsMHoJEBQvhEKf8nNDQCufeipaeXfSo939cFsx+/mHhNbkGnL9dM4MpNmtNW9qdwWLi+WBqVEzXifcgBNW4IJW/6Y1cfSM0yiXx0Xmo
nVku6mbNMasFakFJLpSWzkAmqrl3Gq9dh18z0iaPldoirfqj6XAiLO0ONm0CkEmcMB9enmI7zqvwYOUIBXXPJ7R6nFODiI9b+wZzm1gstMGq9pxgFQndpW
SKmoatvCzPTjN/UjnNsosyT4YOHG0kaznxnzUDzDNXjAtqJIN1FcWfqCxY/MBLai2yZKatBEUhBe9DqQih4f+Wu5IfszEWtdn5A1hgqV7uTIbp4nZbaAi98mnQ
GIeZwhEcikThgC390YQrjc64GHsVHh6VnqQaqOMVTjZYkBa+XD6GN44lcH2/USELknb5ggWZTO7XDmsZQDmeFDRSXB569RpEZNRmcf2gqlP2FltKgOU
oneOSx0WobFURsfn4FnQhXw8kGs38ZSpDFLWzkOdjDC1cJhXJr3jkNDCijxLbjjjeb8u4s5hvYxavjG8i9OhjE2iB49zhw9q6e/UGgmg7mHfc/epmCN0Mwfmyx
GQQZnpoU51g7FoCcq+jyrziPJJhGyhMyLsQ4TZ16TYo5OFoGpXpnTUWCrG33mOgjRQqoSt66sqncopWWFZn5k8OklfmKcPZCUXE9hgOeFzhntyHRSGnk
pylOFSgq9zI4FhAXJxb1SolYB8scUzcTaMKVDntKTUe+ZVMn0pOo/DNYnvMuMlzShlARXFRRlLKSeDIqGftuI1Lmy4+8Qj0vKY8tKt5r14Y6mAWdBQ+mT9e
KUIm3llbNX1QWZQ8RVqATlVMArnbq2A14e/Ji0lfQbe9FPOIADJJ1s+tuM835NX4TEi0Aa+qOBKpPl1SHpAobjR0DY6mO62IIYnBUVpI52h6/m2UHTHPbx36
TAMZvrL/mn9mMFpbnEhCH7AYuzmU9RJ87lhC0haSe6yJm1XNMQ26NXjtoWwS38fgvT8smQZVPxMkFhirHrsK0Xne4SCfoa9/ZCiH7C4/OhKJ9rPUBAnFs
q3oF6sWGkbtoj11ilq0QHmJxBxNa7wtBo8DLi+QJxJIr8ICRUex38npXNUWoM1OuBkY6Cm5YzOqrD56BJDcuBUElYc1kngpSbmP1sE30BwK5fa8QcXKOlHI
XV/jfPpwUjoB5C1S/etVdH3JGZrtdO9jMbCnnjb11FdVT35vj/55fRpXKAIq8y1ZqEKNUJTjVFzHJpuS6+w5nK+Id4gjCD0mkmj/9oBy0tD399qzTbJHVTDmlfGXs
Fbk0AbjqyOFMznvNMAhIcCIPQq8zDq/O3ryC3VPXgG3dhm2Kl9hhxwzD52nzsfYH1LN7i1TEYxv4LNduVqFjeNwLXz6b8UNRzxVB2XAvfeUPJEh8FWAgljY
KpvtEntQR6HeSNE3J4wHBgw8rANns43RFIeN95zZypG5nYOTt/wDrmG3C54yjEtpJNDz/PmF6C/qqDSIrVfoYEuMLQEu81WgF65SHChFoif533cac3mwpYl

xpM4ThuAp0Qd1JX02MSFKY4XjobaOBQlOZaqomA4vBfO6HSLpJp5HHJaJjJCeCd745HTXMbUQYSzqabDgSWRNCb5XLyjXLUiRgiaeUf/p2VKeC4TOEicr
ggw4Q11OZHp36e7aD/SfYuYRUPbszEC3pPLwJFs/+nOZqRqig/Lr5HM0BExqR8wlC/IxJ9lrzIf6S3KsdUvob+lnTyVLAWFU17jdUBOdjcvkUwUDUiHfFUjgUx
Q2QBapnJvle4xp9w275J34A7tGChw8iwjMoVr49lZNRsOr4vm4yhkN7Tq406T40o2voVWnkc0UzzHu+8HGFgs1JvidSsGYlaxYDuiLvFCkW+XQDnjIcvmGVP
86PnJ30xrcbrGYFYjSkLQkwJXMa3IuTGkVOFR8/OF1vxRYxK8X/de8HMEWJUCtMuArdLvoUm5Zdwqzp7628U4i9PKrzHT1BknRrZY4Eunye6iRg2M8aAH6
pPH9e6MMHm2jjpMRDCrS4jpJsGuaFP19v4hBIfzmZNoMDqbx3DTgc31jpo6c2djGI37zWkugF3bY5Q+n6LBRuhbbmz8AEUjfUF9C78naaxI9KmxaASERcKa
BkauPhwf7xQ0r4hcMfXQwBhVAqoT+itrfSFVK6xCuEBTky3DPEXRhUjbkk66uDfRcf0/emJ4NjuR/EtbTnLhScD9ocK/oJrF205H+ruOY05+qcBqePmwxQdlAjS
6gLJJxtKQmj9eFsF0DU7P7BWMVwZI6F3BNQKq8NUkNG6GTdbUatvzcJQUC1pe7sfBDS4bl52/ZdpRPgmkxe9tfNTpMj6c2W7+xPvyc4WimPnECJaayYfNsl
NoYz9N+LylnNiNu2KlNbumZfCGz3p5isVh8U0I7qbsCkqQsOG1rDXgt/0UicNGTUjBFtOiLu6IxdVL5H9MueGwZFooDJRR1uY7P93C0mBEbBh+ZYkMLZ/iWc
dlucDOIkOYchyT2Dt+KPUdJkgCcxwWI+5Q2ZpGeWeWDQl5MlxSwpsupUBChqBPdrZa2mWSQSThU+9RWVNCBLUosdv29DF+XsDvozsMDyJLAyAdcpdc
T99x9t9psvsVu+oZ8mvhL/b9wxdpGTg87RZw5/+xeFX0vQQZUgvPQD1XU7d/6t048i7WYW0J4rT8Vx2VaZckq49/1lXKwbzN6A/oAacKWOuSBnHoutEFLJSP
uM5BJDfLI5rQ1lM6toaCpNbLC6mp1cA67uUgp5NVhyRrb2HJromAKgnufH8PLYFi5tWW+DLLPRUcxpJleaLHG35MhxyBjVHfZ4lSJysOZUUM6clj+4O/RdOM
Y1JjMDyJHVYcevOs2hHFu+HxRrkdG40AhRHNqK8PaTIJ7Deed1p3S1CxD21HX9H5B8KP1X3+FJfDvVVMxLL3rBiipZNuFw+UMVqYkknG/lPtXpOfyijRUDi6
vOt/rEUFSAsbA1B2sJJLtvu51knPlA89/3ijWAyh1Ppl4HcqtKR75lKl9hUTGr+KkqUDBsmfNCVixzxMvUlaX0Pfz5WVfAzsHweic4dY52XnRH82u1gLSKfXoWVV
VAIkGeze6NKI0ib+WXYvjnJapcAN5aZpTeDmLYx1o32DTnkLBcZYFGW03+MjnJo72iOCGRdWYWWHv7W2wQpd7f4I1VOI+jJxQTq33uvUQb/B8THfzFdiH
D2b/usA3/pQcOpbPRMIZjB60REGgR0j5CMFOEuWGKDK5MsJRjTrOeSSRHMof9NvrNCQCdmycl8V5sFD8tY8lehyWSp9P19jMptZmHum5iPbWPUuzdl7A
ElsGPMX8DZNfP0mskWiv8s1Ze8q6/uWEOMRQP6psOEyMr3x2DB+vklERCitkO0r3mRF8+pqujRwhA4I38khNkIihHQgzYldRTAO3yXJoVsOGyK0dBW/k6F
vWJw6cuXZFQbVdbqgFi3xq3GqTwsjE7crtFD7qKK9UwSQ1imwEppFdDag1vgi8HkmUtyg2GPYyb5+lO37ut1Si/F5SNnixa071MssfsUTzVGB4xAKKaHwdmr
UHH+ihNWmocaVfdz8gy8uEbnliQJXCFNBdii+viOkvEWPqid2ZVVYh6ilmTGEQcTK32vZd2Fyz+JGRt6wwvFXyYtv6ecfrsckgOxAfQbs+NeB6+EtOHW3X+v
WFTClWdyqY4FBOIzJOAeQ5ONxw1e9nutr383Rh8pDe5E6MAn38/LmyJC8iwBbjoRmx6F+yvJ7NczVYwhJl870SKHFhobpBdkGO5Gw0F+0crq9HSjPL+6lvr
rCRI+UIhmrNSYt8NgIMbhPUg49ErOTEWn8wu/qWi233ilD53ROJSSm1SdiLMc5OVOyDIBVS+J8+42EbI7A67BagsrdTSSwFq+GO/8b5dwuQoASoWr2PSQ
8ztV3tflA1EwkFNnUh5V6+3ld5O3SkTzS9Nn3z41VWg3edGJojvb87n9BJu4gPwGonkLA+2tYEeQGLPGeYhTw1YMxO91z1EBGpl4SjO587/opC4vBZaFf7UI
3gDL9TLT9UpyuPeSN6p3h62lH9ZHwM4oGYJF8q3vyqisnniVuh9gYsJRqPmyP9T/0QKgJ/G+QpkF07eCCW37nEsTVg9FtpHMPRacuINqM9IBB/p9wohpzH
MG6Ur2MC2UBZI455wG9dV9SL+9lHQgCb5JVWYyNSZfUVE2LfJH7NchDwGtOx1vwOVNAien4LZ1c91/i1CALgWvkZx87lpD+ST3GNCyWWreX/c88siymh5
sZeeeLUkUoFleFgVz8/St3NpNoBFS6vRzYhGGgbh2Blb72JdBpxOSV3v4Kn96CFGeaRXPS1ZQWDLMmB7Gd1WP2zDqg2qvOjC0AWsUKpq04mkAandQu
I/SVrYFEOwfjQJ88n+gdwObg9GZH9dnOhSmcbQsw30ZothSYA8rMsps85O7JNTYROxoznpcx+eKYTTlyAd7HxjJD3rpQoohQlw27+WBGH3NbZ5E5RqsmP
P+qOh1yGh2GOLL8gJyP2k/KsByUFE5cNs3oRkLqkq/oykIRvzqwtyMgIftDmjjh6EOz4Y5H5zp+U1h6Pwx4bD1nGJo9mW/U9XP2uhCMu6qfdHCbaQqJOiOso
ULpOYkOOdGL7goMk58O3cnxZlqk5nHHXxUok1Ta2IELrFFP2U7JSKKo+wf6nbRhkfyLrGUabE255XXlU28HlniHw7r5V34qKttjPkc+DOfOLPYHjajmtu206Wc
zE1in+7hp9wbHMrGhMvs7ZX249YWyJcf4IjStBLj46VPUhj02TEeHpjpiAkoX9QSVXazsCY+lH3ohUZ1G54/aCjeY0HNvsU/YGFS5GUB+QWeCTYtnQ3PCq8
XCJuHVwOHU+UU8D5gioxj7dc7ZIHplYPqIvjy1KVWajyUfEMsbEPbhbF/wRCRCjRYuxfVzZNW5kEkYq/i7sH/mXDPxBkx2lkFh68W25VkMFSTYWN3N48eg
PNZO6rytF7TZvYu9xIlRQDFdYbDk0doaz2igVPw5jfMheByIJNfyXhdLQmvxgWOYsJN5tWKmlbek0wSrZh8UbAG321pTeVTRiBFpt282mcfvX0CRDas9OErM
t6bHLE5dlso/7AKZJ0jZfP34JOeIXD2nukX19ULcvfxHlFDDT5fqFTnQD37FsEXM5ZPoa0jMazviOInAILuCxmpGbFR012HG1QhOaPYjr8vABHBV5Yb1EwJk9
NeNuxzGBiGhJSMPdojotLIOYbtLMQaWGhQQ4T6PdsPdA2PwpcTY7JI6TBD0ED6iQKkIe/oHfShxvfQltOdzD2yzU9M/GFV/NEIdm9743Zbw21vlVnHh20wYq
mWLjNrvHOUD7e4eHaoLAAb2y0RefLsTC9jWqgZdR7D+f0lLDiHoChNagXxnjkj9d2yM9xK4NvjYXUiNZ49DqIUQQovLXaeDLMys1CozwQhRT/L/YJ8TyaJeC
J3xVVPSuYWodjEnvZ4rkp9nHrJ+pjwFymfx7Gce6C1JrFaQCY5BdeOQ+w17oIulaNV/NYa//lqObKJx7DbjYS+mkgsFXF/zqOIB+z7WKMEN8nCaLLaeSX1I52
RplW+mEmSn4vaED0tqP3ymK8XhNemnSoXUuGGznuy7RQUMlB368y/ofm1K7e+tr4in8ND+odGi4hroMCjHPNNT9Qh61yQxsHNcxYL3Pu2Ea7LEoK5m8Z
h1n4NkrkzBCQRAuyC0ZQT/UkxJLjBGEXWgS2uTTquLL5DJdpS/UV9dPPBq1vF8D/2xdSTZniIOJqiol6FspmeqAjgyM3ls9pncWWb5Jweewv5is2L3QBDo6a/
IE3LPvO29TiXnd9nUKpsrjLB5dy7Mtv/umvhxebvD0cUMz/Kz0RYs9POfbT1MQPkxyQl+2oUHAAavo5V1PqUW0lmloRcWJpkB1xH8w/Rk5bVQWFZFL8vhIA
3xwk4jW2NRwo20pyKDByV+uxoeD+YpaDUebsZ4M1aEj19bIKkco4MghK4L45v8VCi81HKA6seQiy5JWKSWjZUXxYCFpE/3Dg39r90o53DnZB3HCOLxTaU
h3GD6GTK5LheD9iCN3ccCuket/reNthEgZl5F2GnGP2D2oiWvRIM1EhPdZ9ad4l8grJZjdeM+ajoHNvFx3LwWIsmPYjD3rTRkzJppp88qAVOpkmfd///acvXMjD
Epcv9OE4XEZx64xSPd8VRvqdZ3HHzfQie0jfTrZAgfWgisS7OT1elCVZfD11WeVquJiGJ+GngtaDhwahH9022m41qaczFkc2e5ekpHIIf7x2Ilr1bE/i48L2ah7Wa
PhWL0TqmuBVjTBrlw8JMatoR/3bw3DVhqYE8pe2Ipkba49tsO/dAcSolTT6GV8a9DZhdOBZiA5WU6By3TWcOAlXwWVq1lxsqTZhFBGVZr0MHAQdtHu7HP
LCXaFCFAmNMyU8nsTi5I1Oiu/Xci7kwD3NMlYYemKhumW34BvognUXZKTf0sB0M+h7g3Qqd8TDcGpP0P1oDOeSyV1Uk04spsytVXZ2jpJyGXiInOG6/rBF
Ov2aVBWD7QVGTGwf6eqtY6Ofe0dgZBRvcNxBGa+oPJrqnnV3XwF4UtDqIKcN9YoHzRYQmxYCPbqzeuPE1ukqkOsbte2IEuUzgQ53NVf3ZpJ1DdiYW0+a
EGnxo2qvu7RZtUBVcmdUSgIqq032b7hbAiKp3XZrRDB1Q9UrS6ym3Bzuxd2mVKATsWWQVqHQVr5tsTrxw7EgdeXk06Ycxg+CPaygn6K4kVcUTgl15/TxE/
mpV2kVe/KTr4nJZuBZ6EvKpeiONp8gLq/w9MgXefYm+3zeB6bGHW2da7SvQbWpHiBljty3wdiCaobKW2KVAC0m8v+dwtRgPyD2t42VuNuMX1eKOxR6Q+E
oZCIdRlkogrWVM/IBIgutG7nP9T7qeyXIREIflxHjMTHZzC5HcqE9gWx/VS1av0vaVH+uoINe/O9vFowF0p3lf8OHAyQM0IPCcfLeQVorpieHd1j1tzD5RL2r4l+lE
JnSF2NrTP8vsF1FoZ20kSRg7Jh6G3wjwevxW9pa84yonrBgxp7mWAGiEfnQAVIa64OMP0k+F5gtSefGzfRIa3CETZHZPZ/Y01uBLPCBUjcIm2d0SMeViYt7s
0kE0Y3IAmclTAXQwFC8wUTpjYVDtfbh4ufW90pAvvWLP2d75F4xm4BOiMEzQwUIQjeSI5/YpW3UJSLKvdvvrM3fxf3NzFTX/PUhQe35Ybz7N7y7mMshAKtK
TyTKeN6PmvbzcdCii1mJ6233Rde0F7ZuyK1pFpbqKLZBZ1llp168RzxNxuabVb5tpSOfDdO1IHUD5uhIcRnqURZ5TkzIDHaT2Nu0s8asuZqOEblSrKe8o+H7g
NYOnrOHtxmwCh/nJ/gaUuLOLSiEQc5lxevaMvo7x8ScVum0EJPEPjbwNEgSAV5HlYrVfeuPnKxFPyt/VnBRq36N5ekmWSG92Af8XCBTWV7Tl7QXo+s4eLy
+hCKQPYSCwaH/8MiJrKapAPBe9VIEx2uAWnd1BDbr2wVTY1u11WNo2kDPFSDy8qcN7WqanTkLTU7PARIvIvNmwBEzkujsZAcu0B5Z1XN99pvPYPFvPxg
qTEwcqfccf0qJGeqFW5vB57u3AknRv8ilNotW5/D1niWHQ1Jp5O5ZF7GJFcIVXIdQp8qoaHxu0F+D9bOyEDIiNVxihwaCKNHRkKaK1kX4TXiuNojZBASUisse
Y3ypZlmRjhCyw+3kWCtO0LHq5HZ6PMsdz1kgNyHTMBiibhhNvrbAKJ8yOJJ60DDiJzCHBC+x7gkCLIFNZnJox6J75SI1+dDMcJWjXelh4OTtOv/GKjwg2apm
53UXZtCpGE3Dwn8upU3ZK3ryPVyYsRX0w5KfrBtodzxiu5wSWGkitl85b9gnN2Ow3+Uhb1QieI9kuZUJSJZNv9ULT3dO/LJpihiPCqWvph4LKdy33OQe6yhZH
Fo0qO7vuM4byixOxdcbu0ePeSzk6jdU7bk40Kvdk9Ly5eAs8F1laxbhKxLu0jyGulWAq7tKpHGID/oRWs1UTGyYdYkZEQLnVF2yTfowJcg/pPZ9dhphH2Sxwk/
cltCYZ24K2wk7phL8zaKGN1j2wBAHSFF6wSksLJhdXnAtjfPlW1DUFeeMW1Wvq7h5Wptjpurt3a0468r+1l/NzjGbaheXozTMx8Z83Xjgz0DatnKUP1YLwCvJp
w11ktnb4JtXFLl9TfObSi1pic1kBMamgg8w/fniixndViKd5K5NDoheGCT91VHZOYN/nJwJAmC1NiWiZ2XOwUhhvMaZ8cY1JPDp3xonTnOmA288XGEK+CQ5

t4SeqNYWvFOW4xPwPiuPB94OvdLPidDYbr9p7NXgQgAxwM1OM3r8y1M9HWms/7RfplEa2t1WYnWb4s7Hc4LhBBjIh0gbRm2GzuWSTQ812g7rFsG+ZMZ
orsSoVJ0CD4P22ME1CrpuUrnjyJtFjJGBq6lbaMpOw/Y62sEkFsnQ3vOQxrxTnSEJm82G83TAzuGXG/jRuXV9m2KQUdzqu/6VVazxrlPs80bbOQq6y0gPV7G
SmVsOfyKuriNwVgQrYfZJPr4tSKB+nOJbfpINWNQvpuvpbMU8ZRpMcdP6v11jeg72EEXYFX8Aw6XEqwGf/t6GYA7YUTiuo/im9NM40buNdpf/apI2iZcpFhnjG
w2wtLzXfMP/mwZ3qFQz1bUTmpspAmEs4KqxmA29Y5xgHZC/zvzcuEIT4ejQ3L8e1H3HV0kSdzkRiDohDzcEn25DNwKz2px08MYPahJsitNkaKqeGhBDb48
Oa6QIoYlXxkgBiK8vfrmaynbzEYXsQYbj89btW/ilg7ODv4ttsQXpahsZ4B9cIwAGT5TfDD7YNYz3WS2U80GeK6f+UFO8Y5QpRDBdYg2dM99YkkI0V/aHFTy6
RzzEpRZaHMlbOUuVOH0uw9I+VuNh3JtFegyvZO2b4zbdQNJe/RgjQslwh8lTjPy42uE4LE2gdq5k8YgKHUvQP1lrrDJ6igVoG3J4dhnNcpJEO03iN3LiSUQEC
dxTxR7M72efEPiedh70K7eQpYVndWKHVSH9R+2I2KH9AwnghJ0IF+WErc4j/r/KOdZZcSVkWDGEMldeqQsM2/I1mUfaV60lBgHbqN7nKN0tJZmVrP4GeFo
2eyY2qK0r33Fm/tI1ElSoTuJtFY4fU+Quo7/kHgXHizBz90WITxwoFQxTA0hNTHhfer9B1ueQKNLIx5RshE3TefTycSiK7u/XeQ3D9w/UOWNrAj/ss+KM4nytDp0
r344yG83RB+Fm8/M1T8i1Py6zCuH0itgUPK1XPuJxD+V9P/TPxveUI0y9YEmQyBlOTsghUQCOYuynSVVgyH8qkLlTefdUxsN4UmH7pC3b/7Tgy6vOv+NhxZ
bg3xi6LuK7kD737lyXeDvnsLZniOX6PFNxRQCOlHCPw9/4xd4i6WSkEc37yLqtLyOdwKNcWV0e1zBsBV9LJMyP7z7hQaqkDkqQW+uXwokRT+G/92NrCBkk
qgcX7s0WEV3dr1tX3HnRJJdc1lFPh5K/YsRdluvKNGqsW/TzLZfoVzAspQ+WC0vJ891om4S7GOeCeGIv7B8nE3HN5JqLkphZxLRQROkdDaTnUEJMBzNN
KxNHgChx7B8hrW6ERniaBAG5U9X02Fx2UM4S57r0VblRHw0qyxLkluEwrShGyikHvYNml1Xhae6Th01M2GU07mpDduiVc0zuqo+z6SxWhNOUpo8fObMhj
UvJW6nGb7+BfgSeJ1qB7oYUKj7ocUsFWRANqpm3XG2Xlyrfc7NWXIm1DZ3vNLSmRiodSh36fCgfboSv7PLJlLcK5Qjn178Jd176BDl7u6buFkyAqYXm+VLts
uxTnEXhxpGjykhKO0aDBucF1OydX8UQ9pg1Hu2Yo5P+4kym9M87kVSopWDV5G4/kCAZnLtFaxhLlGZAIxHPLLOKpMQ2IoxPhMDEcGPQdwUisuAOZNX4
ePIX051KrpsA7JJ1YxdlOFoCmmYlHMSxAv+KynOppLQ/t+K/Lrd1i7JJGizKGYWzz8aHks0YeSwtt9C7pTNxHRo9QhKnNkbHBhs5JOukB/C9IoCk3jf6NhRNo
Kay4kkXcUS/4GIM7cm9l0SDOfQh5zS2ztKyHjWYMJexb3hr//tPYp3eMGB3bdTWDUnxsClQLprP//4VEXkNhuzxY+fFubx1+gWODl2HRRf1WPJnggrXU99VZ
Wvx8RyDDOLnEiOJYwUgjUNeMKLcD4p2PY1VRhOowfYNZnWxN27lzMPZAayYYOpoyQazO9tsSVVwMXXomXq5+JSApYZvEPlN2EcKwfjsOu5AekjC9pL
Be6+HA9HHZzVG+uSS4hOvQW+o9bTGh+6ZkpHxwd9yh01YG2g4PY7U+XYvBK36LMyWQ/02XVT4Rw9Vza6ZYKE1GssCjVxlUH+Nc6Er760jV9cmgr1yK
NiBsE6T8zhoH5aJcKCora+vsD6zOdU1Xu+aa9fuljCGIpAdZiZv0xMzlu4fWTWf9Tyl7lPWmHTZp6tnQ5RiR/2RIdO9CCYUem/vHXy5P9sxc7RluFHJgbXfyELX
fJkVkiFWE+tqtdcbJN72zNzKk9qotqJTgC83CIv4b9/BeEySlEyv5I0K6hN2O+w85dsLpvyQ2lPbOIqmfOslZwLRLsBQYk64eZ4N2BWGCZz65zcE87ukNZ9L16
3PIGSF3/vsGXYZDGzR0NUo7GxvnXaW9XNNhqVAYmM4kOIug3HfJ5Y3TLUSsho1Zs2fQEVKfkpZNdAurcLMC7F+j1uv3zvHyWla2H1x449K6wn4Il+uC7M
dHzcnb0eepcNAcAZjWPqjttj9/DZHFlQndFBXsnFD3JxWf1TFgXfP2Y2W7io9iohA0VnwGdfha8DLgyedWUrUbbE3biLfgRjbse5u4FLmH70n4ekzg1GH8Uhl5Q
6iu+JcgOSR5Pw9iti00+MCf8IdC+5rhPnOXzhGG8FC3ncNPObtaHVK6I4SmtVJ4q9sKE6He7sg1wLjh6zwcfJx6jmiwBHK2oyFXby8AA3gyZ3HSsJIrr6qnS1/B
GqnzI6Yl6SVb3IZaJugK4H9NgmGtZA6zPCGHXTQcyQKgxsXKCWssG9ptotvp02uKGKCzcWNua2tMffQIJXkgGhcSEsYMLPYiqVu/VQ97OULXAyd+DFboH
SE9vCKJM8LU5bC8oQP//dM4Ni8jK+/gUSiHjnIA4YEg74JaMRYGc8RVlBPxI/47Mn2NeyhY//j75+ujgF1BAT50iK5dDd+PqFamOFbl+OW5/LaIESUUeclrC4R
GwrnndzMNMGNwLRuHHBxH5YfyWrBq8A1r11ql5DGOkB788ea+N9Pf3+Sm7viLelvovy1wKarYCHKX+G6/0+kbFZXFiEAtgSuKqTcoBhwGLFlrq9Rr5lhn7Fo
sbDXTJVJK/9KaL6RLzCqO/dpcXYCRAtu/xs6EboehhGg4YBJRDYBJv8e+WvZPnwdaMdjJlwh8kw0hkwsVMavoi9FdRFjy+m3W1YlVqdClfWH8zKolN38UZy
UpVpsyuwxO879LiTA0BFBTN7KumvHrgb1WseTKohB2FQZjm0/hMbyziOlOnahtQlKG8gVKtmmq8NoS5eNt/uredHjFBVM5Ta9QKI4zlJ3qqoXk1thVgHWe43
ftS7Bz0wozgZxC9fx0BLWHHibbsYG7mZQWY57O135rbkzU5UT8jisLgb2QNnaM5IqSRzRXG56eltaJCVbUgyOVZVMezVaGB6uncdoJKjgl3WEfspudoAIeU
V0c2jjJ7WCfdYgQRf45JbDYGulsm291o4h6SpxkVL4T87wL9RnznAG3QdoFZjxBOMD6guTYqWvbzGmFIyDTG9yKCacN1zsva5IdGRzP7dAP2z8BQc9q+lt
N1EwvwvqSGOYnIXr4xEhxDQ7cAEcfQNEkrj3Z4ciUec4KmcOkOOeHNxezy22wYFrNLrDR/0Yn+R+grodD0v8GhtSekk9JeeJ1gkepKk+P1gb0YgO7+kN+rH
nuHlnYcbOc/shx5K0vGd1DAVr6AFgGdQyMXaSMZQhx4ra/oulWJA6orNGDWBQlXqy2O6sVYb8kWij7eogHTa6gOFl9Ih8fd7ncmapkFIAFPDdE9HU9JN7I1E
eMqkLp6RQ4mu5XdSTJC0IHDB3RfbOvCJnjy9urRHawcs5lZI/2yDOKt6l1K9kaJ5r8UXHoI1ceT5piT40fWiqQeenPNuzUTS7KJGUj8VU813dktlHc1HG2o6soL
BWqneI/OZyO9hfHyfbI0Ci/Vggmw71Q4iHTsZrrOXrWFuQiTSeEb1Kg5ArJ4Qk/xNvUX4FwyiDPdZXEglZnwOzJLtKx5jMeqMJAuiG9IdA3f2Ehwqb4KsdjqiJPa
mL5MiwXFOwCJpW2d7FUdv+TWCJrLE/GvD1NkWNmrr6ckC+MO9fRzNV1m3YWJLf5nTaiYcvA1zhB7XB6Rnd2x24Stem2/DWBISjkI+/EYveF6f8w9YfFw3j
DroJRafBjgqtIgRHSQxddnU9FwsZLz5JrxJxL7eeuwogNuMQW5Rk7EJ3neAMXI1ujdfq3oCb/055m2ImBpMwuyCb2mOWrWVGOw+nVAlX0CWKqiS5+7zn+
EAiK2PiGWmup/vqV9uGyG5USL+yIM97ZrrXUAPoB8GvhywfvG/amuRWthF+ADAfxjeU17mfAfAv+IZNUhWOi0ZeexHcJt+3wFCCn8KcUJRn8wWa9Wv15ke
9/Gq1MWT0wqpfibCOB3krCzNTM0MLcwzOO5kfo3lD7i+zFUqwiTWV0UrL8i5Zs0GLwcIxrJT5fWRb5qot3TDKdEfzbo+B2Y4Q/i6yTAhRbJ9sRtiqladQIg1rSC
NPSyjgzMrmgXw/x0C6cUiM2UzeWCooxdF+dr3zMx62L76bpvnhBsble87ut3CZpc0SyceQyjdfJZTAbGjl8MM7DNtAACO0DraMgFf81EXlp2/Ee9wlev/BLQvYk
IC66RJUOkXjIngpbZR8inFOr8wj0NiM21kXXZW/Pk4DK9gCoGP5gIS/ZiTnww0JRJfMDZkCnmSmON99Gh5R5masu7otLKoendeDJJI4f2zYYuIaWIoOOjfcV
CRqYylL+iLGco+cRF5uj3eTkjBHLL4jROd17VRL7/0Z/e1i/pp4qTy9s8rMl8Id8PvpRdWeE3L0MuuT9LdHk+6JGXB1EuW5w83g98u3M4sSCqf5jz6j5jfXjYYFw5
m5fbfYLkjq0gX8chHar1zwTBZJewDtIidLqIxHxNBDrHLrYSwcIjdLh41GCxWcfoDyZnvWGKivfi0qgE6Ng16MdIArM4Y955xsaKaXtbQJoFhxr/4vt6tKH3EBryBK
IRJ1+y1MJ3Bl0kLiVUvxK5Wi+y0Ji6dtj7w+Qi3m9S6wgoiNTNbovhD8RseRPQ8jW7ULpP5Mbjynh4/B/JqFfxm/cx6yONUKkjH0jRh04rc563KM36Eg8Zv/vXfzh
J6VH8LJ+TpMGhsMIDX40bgsttLkJn641Rt+Mb2LLNcDpMxii2pYcP0BriWZjoH0L2uJqyJFeiaDGU44t/s7Krx3UMCJ+UTVt3OLK8F8n3LHC8Gh7X83ZAynWo
NQwPv100p9mIyjXYgJn6+qjOQBgSNBXVdXtqvJayG4PjTxFBJsPjzKdpMSNfG8v2nhgCVxF69PQvF+rHJVGyXrQXrQ4YFWGr4sMhJ7KgZLrm6SXoR2RFli
Poq3bG3+nb96Qvoc1r5+yjspaGESZm0ygok5emWQh0vjhSOCPW3ZoYT1QZIc+w4qE5ccpH26lwoipJiflw6UDjgai5TJZH2cTodMiuY67idAS9XBX+PgHMPa
qentHI7waAvdB8tFwp3J2qHORwn9gAx8HCQpjfEFIDTfLQrj6AndfUaHKYaBrlNc2dVJy8PCt2EN1aE4gYb5fetEhL9E9RukMNk0eRo7V2W0/OhsABJqcEwD
PQ2ThEp/OYyB7SpxtVxfoNYhn3x6tUYxdIdbsN75H+MoBIjs5LlaY952wJBGNuzanx4dZustLaD3m0lfrJzB0TkcDJflTdHXZa8M7mfqQ1Nj6vxklMZqSTWLttYy
Hv58emZlqSS2BWvtkAEUNKRINI4VUUmSG6C9k7c+JDhY8d1RB+JPGNw6QCg0PZIHA9Jx3Lo7+1Knh5Tbig9iimz/7NoMuiupPpUPLExkjy1tLM0sJYbQL9
4zn66GBjmOKma8HpYtGZM/OCABKn1Z8daH/DNFRXqdlcgHDrUE38Nk7I6c3mm5qhc2sqDD24wF6hJUzzIhz4lRHd9MldPYMsfiXF18wSMEKkcHVdbr+JcH
w+m5J2O2xXFVhnzmvVIEaK8X1vXR7jMJpVxgu4z2yDlA1iuF4MzS29lErxM95AGViZ2yklazLYIDQ749f7o7J2wdcDjzWSzqEssyJ6bcEz7HZxi/u7/R+BP4kAY
yOU2wmzVOLNMLi5bvfL3wpn+FZGtMtDJrUbGUrDY6oqMYvRO+K0FrXLLvIWTNmSdk6kGKxYBo8xegHwiN2Yfk9EyJEOZ0XZqNCIJ7nF0jfdDuLRbjiZT+6
9AMYvuL+8sBIjQ1lfgzifLCElCNnyk4kizvv7aTTRHU764ZvkMnvppJi43tfRzmm43+vOjFwCNx33w0cASfgwGJKhQkl1IudAwFSZmO748R3altVNa0RIqB2Cm
mWg5gcokw5+HIzwaxGmvyQlXTc1uQdPvuyhOdwqbTMG03BARajPe5TnbKLOnJsI0rufcKbiO5mbL5jCyaeecfpe9/cryHOzkPMbk0mZCECQp9rwEl6a2RkIi+
66uiA/+RHfsLoHmyXyjAqj9RerNmTpeq3DWffZnxt39CsIsBckoWJWiG7rPLb5Xli8mnxEYUt1IgndEoqAKhUqTT8ty9OjYQLjnJbMRcRnjLvLDKSqDVc+iV09G
Dm1b6Tjcp/NP24NvTxk+8dpLEGdVLFr31WQjMqGaOgQlpYqWOI05kL+iF/r34oIT/bYFJ2OhHogG1t1YDSlR4TPZX1rv4MJ8FuRmWdzJz9yymk2frq85Xuso8
86JdflZD2zE1Md047L8aqBWjfS+yZB2Mv9WVH6mSgK84YUknn0v/okr7ASgyzF5FkdXUWOXArnVLOYbpFa4pP2rN0mWVdrxsPgPnjlESuvmbmv/mu3hkq+

CifpPSXoSmIzMPkAx9hg17wl/iyaOHoHW+qoQhL3WKWVhZBzGvu7Om2nySJQN/UR3fryvCA2mP5Ll2Gd5oDXi+eTkjwHMusaKZj1jWL9N8inlBp4GhaR2h
DUcph22vQ0sj8DXljVsoyQj+tfE1IPF9DzDQFuviphK49gNGdBeDLnJjpBFwzESVxBquZRhrXg/at/Zd7K59YovYndv262VWsryUVkkTveAeLTdQ+6wDcc0Ca1
K9MzbLG/1ApPLq319POCwEXo0CVtB7mQ5ZkLhOiwrmZIN4GPK+7yd3zN2k+DctmR0EJgXcfzgRlTmsx452taeug555vr/X3pcCbYYpAUzs1L/vfmDq9KJxSl
cRJPiVdAhwKr1IZnTMoijbyJ2UJsOlV104k0waks3f/2BbrxHEu/TN0ZEst6rYfqKqpUry1gQlDBYCxegzm8ASvOjAL5IRvORSu4xdgBS+RHlUS2/7QZJOl1fdWB
PVnnjJZh9DgDEsTQ23kIs8LbdlIQywNG435DwTGevzNaLg5Bcn5LUdi/PhZc72AlPUgI4OGmLv9y9FaJF6OZ8ujNDNzIHabGPMrQX5GI6iQVdtdnGAZlq+pUj
LlpDZv3eQcfQaP1mY1Gt/CArMOyyp4uIaDo9/xPZ929tqgouqHwis0bYnp9/jtpmPVs7RLznTinE4UajYf7SD/cMA03Hjg3aRGOub2pF1R8rI5yJif2FlMkLVFc1K6
hlsqz4ZMGRKHfX1ErIkhK5bKLtZc2N+LyThhxy9SHHk/QBnQvQGDYOmclYORaOMGUid1fmGp/bnukVO/Q45fyaQ1Bq1IpTa3gAZ366nu2R7QxtqsSNoJekD
sS7eDyYZyZKGI3Nqh5Ydq9Yl8N/8HlLOQ/bTVqgyP9zeVpXk6Kq5PtR9u9xDK7L+Ax/ER1YYlYl0Z3x+qYzp9eRj0mCtUrZ3SpQiK5KnLIdymZ5RAbwUFC/sV
DztjjJE2Xabn03ndfjZ0JkTSogn+5xvLHwhD//YHvyRvNLqtG/zNdWBmnp9R7NLBcU0+WEvSbQRsIbfU+rtehh/RKv2C5vC9JCRxpmnUpoEFZmq6E/wSkzl13
S3N+JKpvj8tcx6V6PC2e42pXD0+RuPCt6dc+2J1HPmP8uxgYS0mAp7aFuTDFTgY1vnRenN4lbH/0h/t3HObSmeqKy7FsfYLjotW1rFLj7v7+6IQZ9rHXev2DkJ
FVOZUNTdKbGg7PAKvUthUT0SRjvY4nGVRlAqQQnKFxXKG0AmMZmhUvbsgzO0sBbNfcyhUp9F+f5hRkLM4Ggdf8hFJmp/FfxALY8Dru9fq70zvBAGxS+4
wwOPgh03QuXCbWyAh4C4kXa7kHOQmlNoxXgKU1j1aIz5FHgFlzDNJrPyehfPkkknNfsmCGcvfFtVH2Sc33y1tCVcpcDYveFw8i6VsNHjJx2NVrpOstrB0cNG
WoFvWiNzoO9JeIicGj6z5yfRMvUDwQEwjYFrvOuHx/n+fCwnuJeYGN95NNT6A0X52zsYbWSh5E5n5bBsx5vL76GYxrdVSJ7Nrp7AEhoN23q8yiH/MpSkneL
vORLWV8t2Un/Hgw1NLXUjf14pk31ty9IMFSSNWsXYKSO5NgaX2n9eipD/fr4p1to0nrXbCtyM/x7NTPErzRtSSQH03tFd7Z7nryKwJRVLFK39Af0oxILd6Ybna
DxOdJEKZpYyS189Q6XP1woU4Qn5vFUA0unDM1q7bGE/eY5m5C4Xp86okS3GxoyRN2SAYPgAGb/vwVfx0cnjWjpUVduESvGKU67xoyQCcf+DqtVuXXL6
LL+d1QFVhlkT1vv6hmDcpc1jiBYxj7TujhFqz4xnvp3J4yy0pVpIAqQG0z/C139oIAFyB7JbaF1fijHcIKS6h23hDV4wicYTRcGT9uhbCzGRhJx21AQdh3bQ9Oic4
d1ZIF5LKuF6Zqdqp+nGsVqByDGgA/R78tkQ3f1XUg70s5YAsNoufJMSFYgiNABMYfJf0TIjuqmWplmpEVOoc15AahYsHx5DmB0FfarjmlZ+ui9tUNYIczYvJDR
BKCfW5+lyFp/JxK7pffrcToQZILKSQITjpXT4y+0YcK+VifP4qSfE0vRHEyJ0fqaYCEOaWgFjDuBYbQeE+mfTA9rDz1M+LZ8+oNa+jfzmbBPtV7Pvs90sdxKPti
Na1EPEnyP9dgjOQ5CfSa2+BWeKQjMNuO1s34QBpGgkBdbzSpeWIZ8Vuzj+h5EGt+2l9ixOUssCO7mlbTQFR40sQAe0rp/dvgi7PtkT23EKsrTLB6tF/OLnHD
uky+hAeuLDbWY7Cy/aWveCD1rS3kcvu8Vi5d9fE0CEVyzLQWQz/RuO0zArUHMXw9ncEC2E4i4kSB+HtcNxDlOJJkIOABrsxpvMUFyjBvsuvpYwurdTZGWve
TkkTWB9uJxOPY4fPaakUb6LQkkQx7+BekdF4yHDKVHnzf8lwW6NknfSqNL+zttkMbLojTYbsvhysiDN/EmbUh5T3z7ZOjw9DEs9OKCBZgNouYu76lYjrDgDE
Z7Su1zSkwTfu0VayS+eTrRfUOck0gb8uy9+t0DRH5ZlYW8HQI8jEuZjYqDRA1woQDvjAGD6KnRXgpZX6SU+LBHBzXX4SVfAtT6YBBQUR4O9Qk8xU/LOV
Ez18brfZylI20VEtWNVFMjU/CsDiGD2RYoqkYZ9Uc/6a93OLkvq5+EBknZ/U7zbyKNWf+RIru7siZhqZHJrkj8VybbWmeHRVONFUYcMs4C4SQQycfQyXkBqR
6R3GBOSpAUOWZcYTcvHkWBaDstQzuEZchjCuk9aKUFOkiDABkASFeEaKMgW0v84pjAliMrsU/SRCI/xVr4oWpkjFQHZVQxRuJNtiFHcakOK4VTW55i7uiV
buTkrtlHuLmycrEOoXKvx+IPGSEPgN4yYpx5vW/T4GDVu18fkAL5F2OGtTZelNIotvvho6NeOSQGgUznBrfvqlGgniHzJo4VvZBuHM3/2X1v/eVN9bIiA96su2zv
KNM+TL4Gy6vRl8ryj2uhpr8RyJ16rPuHTwi9MbAWFHN9Nuk6KF0eW+LeVCKd+7pvLse/eBZVnO91fsuJ50fNfKeBvLNDacw47mSbDylTgzUL5fm9VNukjaQ1
QNu/dggNIHEbaMHObRxGPUu4n8W8kdhjjmpogCC7fy166jN3BmB908uDbefWAlGe3iBDnEjI1ynR1R6oUzRsIIKJNpRUcmSNeCvrgTE99kKYuTAWZUD53
ghb9nMik+CttqvnKk4RnMVRRWWReamFmcEsnPuUpS3zpdLiuz7wtSPLKxTNkIKpn/3z5pMNupSpOMdUE3x1FeSYphDkbgWDoHsRAzoLlrI++Sh+DcqL5Vj
vYygfF27nPIEftW39Ngx+tUntWv+flONVKMvc+uQxEiLFK0K9fNLRXPjOzokceScflLi9YKJE9IvXYhVBv0F5QJ2TAvPBIFrhe9QpENcIiHIcPwOxmLrd320XhYe
BDIfc8U3tU395n+x6jSxb+C7fkXlqSpqI3kZ7BsHu+JAk0X3cDs8UC0GypEtgRN4lqxDmyUIjwRitdDmZpKhFXQvbV+XIeQonqsUka19faZpGGWF4m09nzg82
O2+nmJA3gWNts3OcsDKcP0ecbxbtpC6kihMamfAXfSVOfAOrqTDK0h38Cst1YBDDVwjNWhGJcAETzYSdPvpBn0FoqfvvTr0qrv7VRn2XN8/uw4iKEAVbaok
HdhGItHdSyP+7ryq02WuPxgX/8MBCDH4WUMTfUd/nL7iAh2oHg7c4Hb8bm7BbWln+aRIVghOawkcJBD941Lsaoygcq JioF6grbMehLpGD3U6jnYuUS5CyX
S1eJKdA4zeBvhhWt6MWJ3Y2Gk/8W4rWtEKedEbx28Vb5xMkDhIVgB8Tb9yhwK703BKe6kNV7+J6+I8lfazvEl/UQv5fHZ3a2a9jjy3x/q2Dt+wooEOGa89mGR
tuinkNoNZ2Q5W8DP0o8T62RAkEDfbHNAjwxie1NFrAVpYtJAj5b46hiBs+uFi7BF1dayTggHWexgkBipTzGT7SWZl9A3tzOHVlqcQaxvl0XU6kV7gduYGFCz8
40/B8Y8ZiU/EQz2zigtJEGegH+hGEw5RnO+1dlhLaFXYqNELUNHg/7AXsne8Mf7rfFVbe8buH03VGqCXuLafXR3XDaqA1EGsX5avi+oik955GRIii1RQL85oE
dUv++rKcP3U5hgqkW0VF6CLl6H15zH0pwUlN/p14gQxxi/OhuhJPCqU8/T5tncx11wAVlO889UrjfUFuhZt3S9wfqF6OC+cynNKClht9O/mWaSX8y5nMLfwQsg
d7i7MmtVOPFhDlm/22x2V93zgP4UwOi2+QhDK3af3vmYbX5ByGU7T4QPDkW/Z54lP7xB6MRzSAcplC8E5iwl+RYDdimpzy7gwfEsFf7/fVUut4l33wGMf879x
h4T5LG3ceY2Bs1uuEjSVppABAOSFN4pCIOUhQydzkCqFWhc7akPXwkCVKpUURZH9WMTse/OmIcI1gQ66+Kmphkyhg6kQyJzx7RAhZ2koyFWUs+DO9G
Ru0p846HgNPRfeu43nuIHyijNqA1cwLVehJpzWhHYZ8kZx5UcO+IiLVPCZOXfI6ufJdrTlyF1B0tCm5fdYjfZIW4YmSWwqxpJCNSeJaz2e4RP+lqX5+eD00djy
CIfqjhp9xzFnEY/IEkbnjU6VYdcycTUC7gjV3Onwmf5zT8NmByhwQWY13F+oyBUfyUDCfo2hrfg02+KlN9Nto8BMMrUwdG5pUKrxIlvwhw8UzojcI3nKbSgehS
YLlHYgP1soG47JJy14FncgJHjBBX1rSrMvrkyj/igMlxx1adG3C5Rdq606B4F80SHaxhx5GrsZdoXC43oWWz1kiDkIWRsIEoGBE68DrP2YWgtH7YWvfgONp3J
79uEEeWlTfoMHsgfeFQ1jydHyibdBLGVQ//kVHDDauCnHQ3EQHdqCyNpwxF7xFIWJ1Zf+MX5Al1+wyyePZ2Y6Gn9DFeFpxFnwS0cxaxmEOFaW+08Yjizk6
zJgw2kP9wDtLWHEsuafHHakXbZYEF3/a9XATqsePTbJ3RtOtK0u6P/fpHG11bQd7U0Q2hCRcxQJ/AlTWKqgNbqUw6YzGkoK0WyFuoQqmL2IPNZ8n/Pbeo
Vjx7QNNRsRwAOFJpyMtuS90WsDZmBHiIRBFOvQ74Js1qdr56jyTnHvp0Ouf3GzN0Aezcyc17tll5fwMKOdjs5y+kEP2aaG3pxMLvUFsZmRv3d+2ddmmgrFH
XmY0BCLlx3rotg0qe0OWs0Xt9jEjcFBqzwhRk6t7xuCkZRk6xfBQttLL8mq7x+2PBsxamCgs/sZHSEcnm8PJr7TYpGH4brRc7/XZ8vtRVv0H6bMCWTCc3Fbw
Vtrnu4joO8PvjWcebDu6u5gcKhbZuuC8lcjtxle7PWHco8578GI+nlfKBms7QiCAw4NchYgpJmh4N3ikuijUoeJig//ixkeslfcSM7gIkW1fwhTiaB85QQLCD34x9So
HpGMY7PAGxz0Civ79VJCN9/Ptbn3ZxCSHGs+VrOF3k5Rw3FpYGK6a+XtUgL7ZjEAicadmvVABhJ+KaASdldjm5tnSmKEkg/wi1F+2jhMTXjb0/QT9PPkz94w
mExPqKo3tOUP62S08GUjJmmJtW9ptybydC5enrk8iJ4gHrVE+TSgzfTisDg9o0aapyp1500j+W2fB1+xTLMmZ8IHmPxWkZFiOSrRszzuSNDCQUbkUdsEUO
wQx2N8Bs8BUKk2MCd4iQDBoSrEIJ0Lu2do4sMGNkojHfe5r2RnUbxcF51d+dTHSPBMSNqOgr7r0bfaBUIRCg1aD81/+sVTVOAwMmz2CQqLd/wif1kRntpF
ANY9HK+XCJsYXl4WzZDCwB59s7VPl/VoF/wif5TJyxf43BWB4FecVC01cVf5j0yLkhzNqjW7ADKkEQq6KLrSj7dfYfxlYbtFykSuKo6x0B3F2eDORo+WipzU//N
bFIo/BheVu4JEhPcyKUMQSDwEpsh7R17IK1o5EEJ238NnY5SbRHeBFMZgm1P/adM+S4mxNEYrk0u/SkzhPmd514XHPMQ2zfjzDfBlzr4ck8HyWOLTHf/r6h
+lYMchhQxBup019rX8d5BGJT33d6GRqWWMcFfPw6VF5qJzExZOKdXq6hf3rFL83g5Xri2xEOXBkrgX/xB99vlmbTwf+gGUpZkU6aX+4fuUfP9aIJ2YINLi7aF
TY/nduAi8R5gp/17fWoQw3md/qkqCXo/apCJWsSPZk1i8iZYfyatjKkLreAzxgWyxmMF+14TBTe0pajjxUOJbIxZi78UhRXsWT8+jqbJhcnJF2JVXD8fC8iqctTa3s
I//pHsJD2oZNOjqWfIAfJNn6M4uLU7WeWqLAAzBAuW1SYHy5LfqHCgIZtGf4hdkwyPqxEDNtuaB0EEgZVEh02qR+j1+ynZYpGYDpd/2MEuVOb5gbwocaMx
3RUgEi8otGEEHNDbV53QdUteb1tDSXdVaZEm2+rq2aXZq0l7wZdnrn+4QxpTIkmQM1phhXVyWT3piWvzsMHueyoFzC48mp6fu7wFI+oZblMfZamK/IxHPT
QYVIAugCBFIZw40XsGFx0+E8ScC1lq0+uEgpAT8v5Xc239K4wjRsa0cvvdb6UW+BA2WO9WD/K9luMDtd0U4t2/90ublr1B2r2keaqQAm0U+ZnUe82lXvH+Bi
v+2jxWmRSxB1wy+EJPpU2N/eYVmgAXDUV5ZK54q0kIAgbPe4teAJZWRO+Ku7bv8fvXMrGqbRtQ5IbvSbOH/Zor2Nq2J6mzPL6DDZMR/Xsi9o4tZSt28Zyxx

Pv1TQIShHvEASBLUaIwwyQhixBF47zwcuNlS23qfdo1Bs5JWwosDqilElJpB2JaA/YzIG5V5eegPECeao1NquxxDdAnK6gNr18PIv0iMKB8Y92ttiDgiDrzfm8wy
lTtgDUqK3AmLreUT5NbYhgEh3T19KNUWtkRxCk4p+vqwghnJT9gpkPpG28Wa4X1jo0coMYEx9+5O0JFrNp2e6e5tYVo0fLr4Fmp7Cy6VQutLDAfagNME0U
9e9gfDB4o6tr4A1TQJd+gad517WhvNqId10fToeb7+1PPzEscAt6JryfwWxZCrXIRzGpYxwG1n3CTG8Y5AEil2YQUm01+XvnbNH7ccmPQK2imJtWyjKsdsdIK
Xyfoz0QoQyAJdOf0MkSlsskK6uScJ9fpGqQzMhGdpZetzyXi4y8Uhyc45xpK0T93yMKUR0HIB6OdUPuxyyCPmDjseXl9Cw6S2IFOvyvPPyR8yDDSGTojDqO
44ZeR8ECM+cultp0SRoKGe+pku1Ssehb88K1PdTjRr9QdBC5it49ut4BsPDU2unw2Okm7zzQT3MV+UxFHow7t2WLAcgXawySks+Dh24QVsbpxOZ+Ws8i5If
fHAhVrAFu9Pnwy05Xcp/fiXOi/UCi5z60kcXVhs+dE1R62UcENIxgSxbnsgFbnvkce7uSrwg9AEDSUqEU/xasII2IpM5pgkc/Omun+PnD0gdC7PPduOlz212NUL
oRnn6zH4H7juoTe/AOd/i4Y6dXXnPgFqW9Hpx4LSEXGtSzyrD57yMaIP7Y55kHZONEch+Vyz72ePUMTkty167GMYT2SD/piJWmmgsAZAC+t0rKfHTxsEV7
35qBXEY+n7RRI/vIHI9PR3DK5M53JCDF0HIv2aYq3KutFNlB+yOYmyKjzrcy2FSfyYZMwM+GMnn4r7n8w7RsqETy9NL9v5i0yWWRoL69nxD/lChCktrboMH3
AnW6vQ1iMZ5FZ4V76N5PpF5GPWYDE/pyfE2gxEvxIG/wk00ytpHrDd2iuoq16yPrflG0qpg4wpUhGookYEZu9DZ1SWOnoDM+YuPpxItzV5U/RfgCLCMR7pu
hX/93LpCthsULVQl4XfFv4UyG85cJYOnotF43RzlBacx4S03KpiRziKbMcMNuiSRMUjAc+kf/VEyDb1mJTZDm/VZ84WXDGPBvVVfWVwC45lx8S6+lYyYHRM
Wp72isSkVTvt4g03QlwwSjXWvXxK1GaNFKNqKmc7Sn/to/AXpvWLCNx9m2exxcNkM506EzyyJhIEWnAmiOUO7LUvIiQ4nW4It07K0PRldSwaEmRXD6Yww
CtWQytc7zsV9Ih4wGB3LJ2JHIIqQPV6Ar9eyJ3/NebEBPRq/J6uzGN8voTZYu4bm4fijAzyn8v+9pnCWLuhmrt0j+9ZwVoPobm/RX4H6QSHigSZUoYfon3jD5K
E72qi9tw6JTo1Uu685tWTj3CDNbC1VvHNfGdgtsQ5n98RQXyv3Tzp3YNc1aGu0g/ZHG4hRdMYrnjVj2ypJUo9/UEqzIbXGRxAiDLoOadlH10ALrpPlTx3XP0V
dTezah0ZJzcmjLoVySgITdFQzme+M43iFb4Xg0K5uNSJyRptDdsdcjI56vLNfAvWzrorJyezjqiFqo+AWsspYzOR8P1XC8RIxdn2H3RdpQ6sEbKT65p5OsEFn
WfkxNsMeIiiUnXIaGxuuQV3U/bMI6zKF3arjM16bONSkhSHurICc+oB0aZiRhSAbzXFJSDVPXDiuqx/HoKSpnFb/c6mTwz+GG+fjMqjhCS/SLgFLeoqb6rq2gC
ZqJlIYZCKgr9mw3Ah/gAqVr0LxYiCn/qIVaAdmqgwV76s542UYkXOjSiShPJ+VKA1KMWQz7myD9tMpp/44okQqSRsrvuzc+Wto4wk3AVWXUKLsyYKmRjeD
gi9GsihSUFxgDkAXHq9loJX4QBamcPscbxd3Zpzn99FhbjIYg18Vnr8krAeCBpFbi5a0X1zfBXNXzef+oOjsr5czJpv90cwNKIZ4YongLXAP6ZhXKWAPqMQYM
zxm+2F4OKf3ZzqnQs4HIINOBxaILuH1byJLDs23Gq6og8dok2y/821qD+RPGz2Ep2AMdMxXQSgGhUBgQEBCgP/axqDPOHE7X/qoALjlHuCQmAb6lKVyi76
zuPxqKFYu1e40PojkpSVyWLjUfPpcAUNv3Y8fWDdkzn0qMWusoLN9cv7Rdud+poayTEGRm0ETPUh5NJ+Q+V+tW2rEvF+Fegwo8VFAWMBPzdBrlpqxK3w
xUb5ZGv/idjHSJPWooqQ4yIhWx7TYk9jb2nDPNEFlR+PevQOwtU3N1zlfba8pwid6yE4H/RmxiCHE=PADDINGXXPADDINGPADDINGXXPADDINGPADDIN
GXXPADDINGPADDINGXXPADDINGPADDINGXXPADDINGPADDINGXXPADDINGPADDINGXXPADDINGPADDINGXXPADDINGPADDINGXXPADDIN
GPADDINGXXPADDINGPADDINGXXPADDINGPADDINGXXPADDINGPADDINGXXPADDINGPADDINGXXPADDINGPADDINGXXPADDINGPADDINGX
XPADDINGPADDINGXXPADDINGPADDINGXXPADDINGPADDINGXXPADDINGPADDINGXXPADDINGPADDINGXXPADDINGPADDINGXXPADDINGP
ADDINGXXPADDINGPADDINGXXPADDINGPADDINGXXPADDINGPADDINGXXPADDINGPADDINGXXPADDINGPADDINGXXPADDINGPADDINGXXP
ADDINGPADDINGXXPADDINGPADD

- <<&P;\t:
- <<&P;\t:
- ABCDEFGHIJKLMNOPQRSTUVWXYZ
- abcdefghijklmnopqrstuvwxyz
-
- ABCDEFGHIJKLMNOPQRSTUVWXYZ
- abcdefghijklmnopqrstuvwxyz
-
-
-
- .gfids$y
- .gfids$x
- .bss
- .rtc$TZZ
- .rtc$IZZ
- .rdata$zzzdbg
- .CRT$XTZ
- .CRT$XTA
- .CRT$XPZ
- .CRT$XPXA
- .CRT$XPX
- .CRT$XPA
- .CRT$XIZ
- .CRT$XIC
- .CRT$XCZ
- .CRT$XCA
- .text$mn
- _hypot
- #.X'=
- \\-!y
- "B <1=
- %S#[k

- }s"=
- `~R=
- #{ =
- (lX
- BC .=
- w(@
- Nv$^
- IzZ?
- HH:mm:ss
- dddd, MMMM dd, yyyy
- MM/dd/yy
- !"#$%&\'()*+,-./0123456789:;<=>?@ABCDEFGHIJKLMNOPQRSTUVWXYZ[\\]^_`ABCDEFGHIJKLMNOPQRSTUVWXYZ{|}~
- `string'
- `vcall'
- __clrcall
- __stdcall
- __cdecl
- =-v.
- -v`w
- -v1#-vp
- -vM7.vV
- <$Xf
- v\tN+D$
- v\tN+D$
- Y_^[
- Y_^[
- _^[]
- QQSV
- <$tL
- (@t
- Ht$;}
- QQQP
- PPPPPWS
- PPPPPPPP
- GWVj
- ~';_
- j@%@
- j Y+
- j,h
- YY^]
- Y_^[
- _^[]
- _^[]
- Y_[^]
- QQSWj0j@
- ^[_]
- _^[]
- WSVPP
- SVWW
- YWWW
- QSVW
- f9:t!V
- X_^]
- SSVWh
- _^[]
- u-PWWS
- WWWPWS

- PPPPP
- PPPPP
- PPPPP
- FLY;
- j Y+
- j Y+
- j _;
- j Y+
- j Y+
- j Y+
- t#Vh
- YYhX
- j Y+
- Y_^]
- PPPPP
- QQSVW
- < t1<\tt-
- PWWS
- j Y+
- UQPXY]Y[
- ;t$,v-
-]_^[
- j Y+
- j Y+
- ^_[]
- _^[]
- j Y+
- _^[]
- SVWj
- [_^]
- URPQQh
- t#=`
- Y__^[
- j Y+
- h@%@
- @,-Y
- @.rsrc
- .gfids
- Rich`_N