Analysis report for sample: 0af8973faa89c27d52802d0dd1eafa40

This report has been generated by a set of tools for semi-supervised behavioral analysis of executables.

More information about these reports at **http://www.vallejo.cc**.

This work is licensed under a Creative Commons Attribution 4.0 International License. To view a copy of this license visit http://creativecommons.org/licenses/by/4.0/.

Report classification: 8660 (indicates the level of interest of the report, based on the amount of information collected about the sample).

Index

- Sample
- AV detections
- Original source url
- Virustotal url
- Yara matches
- Snapshot
- Threads tree
- Running processes
- Most interesting actions
- Most interesting strings
- Involved hosts
- Dns queries
- Connections and readable network traffic
- Threads behavioural information
- Malware processes' network events
- Sample's unpacked / injected modules

Sample

- md5: 0af8973faa89c27d52802d0dd1eafa40

AV detections

- Microsoft:
- Kaspersky: not-a-virus:HEUR:Downloader.Win32.Generic
- Symantec: PUA.Downloader
- Malwarebytes: PUP.Optional.Freemium

Original source url

-

Virustotal url

- https://virustotal.com/es/file/8b45a09493de23e99fc175de53f0d4f3c91c0262c82a77996647e0f4ad3c80fc/analysis

Yara matches

The following yara rules have matched injected or unpacked modules's code or data areas.

Snapshot

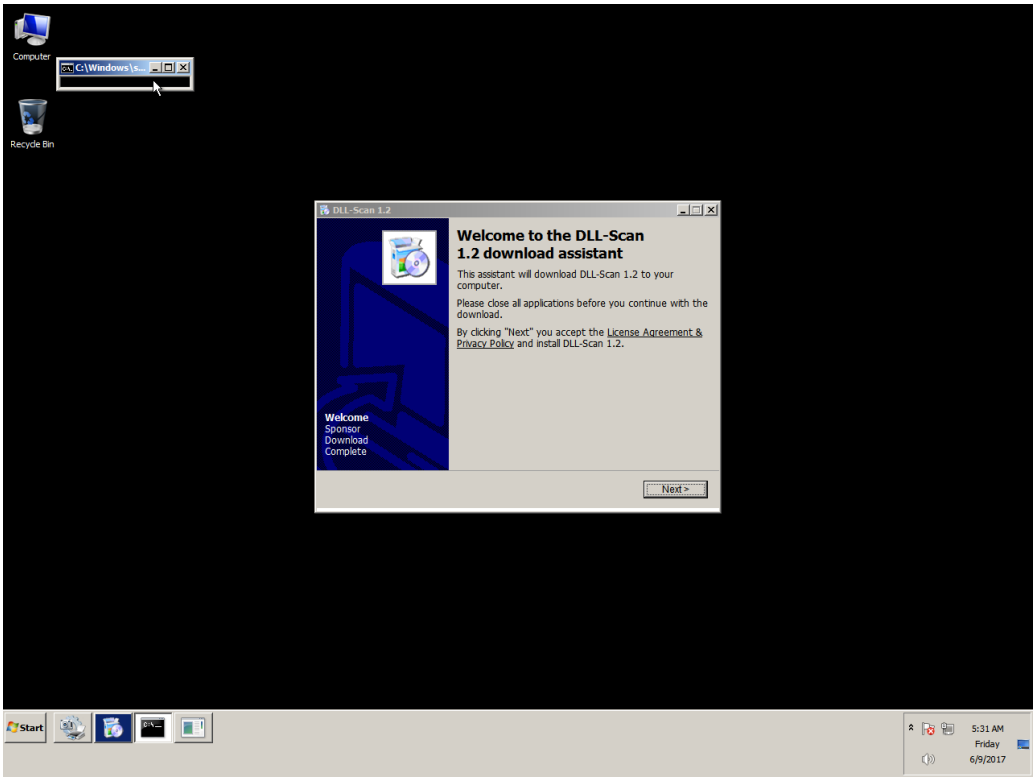
Computer
C:\Windows\s...
Recycle Bin
DLL-Scan 1.2
Welcome to the DLL-Scan 1.2 download assistant
This assistant will download DLL-Scan 1.2 to your computer.
Please close all applications before you continue with the download.
By clicking "Next" you accept the License Agreement & Privacy Policy and install DLL-Scan 1.2.
Welcome
Sponsor
Download
Complete
Next >
Start
5:31 AM
Friday
6/9/2017

Threads tree

The following tree represents sample's threads. T<index> is an alias for sample's threads (numeration is done in the order of threads creation). P<index> is an alias for processes owning sample's threads.

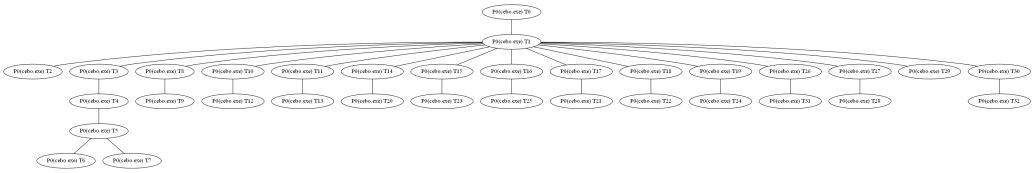

Running processes

Here it is the list of running processes after sample execution.

Processes with sample' threads

- Name cebo.exe Alias P0

Other processes

- Name System
- Name smss.exe
- Name csrss.exe
- Name wininit.exe
- Name csrss.exe
- Name winlogon.exe
- Name services.exe
- Name lsass.exe
- Name lsm.exe
- Name svchost.exe
- Name svchost.exe
- Name svchost.exe
- Name svchost.exe
- Name svchost.exe
- Name audiodg.exe
- Name TrustedInstaller.exe
- Name svchost.exe
- Name svchost.exe
- Name spoolsv.exe
- Name svchost.exe
- Name svchost.exe
- Name vmtoolse.exe
- Name svchost.exe
- Name dllhost.exe
- Name msdtc.exe
- Name sppsvc.exe
- Name taskhost.exe
- Name dwm.exe
- Name explorer.exe
- Name vmtoolse.exe
- Name SearchIndexer.exe
- Name svchost.exe
- Name wmpnetwk.exe
- Name WmiPrvSE.exe
- Name chrome.exe
- Name WmiPrvSE.exe
- Name SearchFilterHost.exe
- Name taskhost.exe
- Name SearchProtocolHost.exe
- Name cmd.exe
- Name conhost.exe
- Name UI0Detect.exe
- Name UI0Detect.exe
- Name pxxx.exe
- Name dllhost.exe
- Name cmd.exe

- Name conhost.exe
- Name cmd.exe
- Name conhost.exe
- Name int3.exe
- Name explorer.exe
- Name explorer.exe
- Name cmd.exe
- Name conhost.exe
- Name UI0Detect.exe
- Name cmd.exe
- Name conhost.exe
- Name cmd.exe
- Name conhost.exe
- Name explorer.exe
- Name explorer.exe
- Name cmd.exe
- Name conhost.exe
- Name taskkill.exe
- Name mode.com
- Name conhost.exe
- Name WmiPrvSE.exe
- Name cmd.exe
- Name conhost.exe
- Name UI0Detect.exe
- Name cmd.exe
- Name conhost.exe
- Name int3.exe

Most interesting actions

The following list it's a collection of the most interesting events captured. This list is ordered by the score assigned to the event. In the section "Threads behavioural information" it's possible to find all the actions performed by each sample's thread ordered chronologically.

- RegCreateKey (HKCU\\Software\\Microsoft\\Windows Script\\Settings Desired Access: Maximum Allowed, Granted Access: All Access, Disposition: REG_OPENED_EXISTING_KEY)
- RegCreateKey (HKCU\\Software\\Microsoft\\Windows\\CurrentVersion\\Shell Extensions\\Cached Desired Access: Write, Disposition: REG_OPENED_EXISTING_KEY)
- RegSetValue (HKCU\\Software\\Microsoft\\Windows\\CurrentVersion\\Shell Extensions\\Cached\\{E7E4BC40-E76A-11CE-A9BB-00AA004AE837}{000214E6-0000-0000-C000-000000000046} 0xFFFF Type: REG_BINARY, Length: 16, Data: 01 00 00 00 00 00 00 00 68 62 B0 01 1C E1 D2 01)
- RegCreateKey (HKCU\\Software\\Microsoft\\Windows\\CurrentVersion\\Internet Settings\\5.0\\Cache\\Extensible Cache\\MSHist012017060920170610 Desired Access: Query Value, Set Value, Create Sub Key, Enumerate Sub Keys, Disposition: REG_CREATED_NEW_KEY)
- RegSetValue (HKCU\\Software\\Microsoft\\Windows\\CurrentVersion\\Internet Settings\\5.0\\Cache\\Extensible Cache\\MSHist012017060920170610\\CachePath Type: REG_EXPAND_SZ, Length: 182, Data: %USERPROFILE%\\AppData\\Local\\Microsoft\\Windows\\History\\History.IE5\\MSHist012017060920170610)
- RegSetValue (HKCU\\Software\\Microsoft\\Windows\\CurrentVersion\\Internet Settings\\5.0\\Cache\\Extensible Cache\\MSHist012017060920170610\\CachePrefix Type: REG_SZ, Length: 40, Data: :2017060920170610:)
- RegSetValue (HKCU\\Software\\Microsoft\\Windows\\CurrentVersion\\Internet Settings\\5.0\\Cache\\Extensible Cache\\MSHist012017060920170610\\CacheLimit Type: REG_DWORD, Length: 4, Data: 8192)
- RegSetValue (HKCU\\Software\\Microsoft\\Windows\\CurrentVersion\\Internet Settings\\5.0\\Cache\\Extensible Cache\\MSHist012017060920170610\\CacheOptions Type: REG_DWORD, Length: 4, Data: 11)
- RegSetValue (HKCU\\Software\\Microsoft\\Windows\\CurrentVersion\\Internet Settings\\5.0\\Cache\\Extensible Cache\\MSHist012017060920170610\\CacheRepair Type: REG_DWORD, Length: 4, Data: 0)
- RegCreateKey (HKCU\\SOFTWARE\\Microsoft\\Windows\\CurrentVersion\\Internet Settings Desired Access: Read/Write, Disposition: REG_OPENED_EXISTING_KEY)
- RegCreateKey (HKLM\\Software\\Microsoft\\Tracing Desired Access: Query Value, Set Value, Disposition: REG_OPENED_EXISTING_KEY)
- RegCreateKey (HKLM\\Software\\Microsoft\\Tracing Desired Access: Read/Write, Disposition: REG_OPENED_EXISTING_KEY)
- RegCreateKey (HKLM\\Software\\Microsoft\\Tracing\\cebo_RASAPI32 Desired Access: Read, Set Value, Disposition: REG_CREATED_NEW_KEY)
- RegSetValue (HKLM\\SOFTWARE\\Microsoft\\Tracing\\cebo_RASAPI32\\EnableFileTracing Type: REG_DWORD, Length: 4, Data: 0)
- RegSetValue (HKLM\\SOFTWARE\\Microsoft\\Tracing\\cebo_RASAPI32\\EnableConsoleTracing Type: REG_DWORD, Length: 4, Data: 0)
- RegSetValue (HKLM\\SOFTWARE\\Microsoft\\Tracing\\cebo_RASAPI32\\FileTracingMask Type: REG_DWORD, Length: 4, Data: 4294901760)
- RegSetValue (HKLM\\SOFTWARE\\Microsoft\\Tracing\\cebo_RASAPI32\\ConsoleTracingMask Type: REG_DWORD, Length: 4, Data: 4294901760)
- RegSetValue (HKLM\\SOFTWARE\\Microsoft\\Tracing\\cebo_RASAPI32\\MaxFileSize Type: REG_DWORD, Length: 4, Data: 1048576)
- RegSetValue (HKLM\\SOFTWARE\\Microsoft\\Tracing\\cebo_RASAPI32\\FileDirectory Type: REG_EXPAND_SZ, Length: 34, Data: %windir%\\tracing)
- RegCreateKey (HKCU\\Software\\Microsoft\\windows\\CurrentVersion\\Internet Settings Desired Access: Write, Disposition: REG_OPENED_EXISTING_KEY)
- RegSetValue (HKCU\\Software\\Microsoft\\Windows\\CurrentVersion\\Internet Settings\\ProxyEnable Type: REG_DWORD, Length: 4, Data: 0)
- RegDeleteValue (HKCU\\Software\\Microsoft\\Windows\\CurrentVersion\\Internet Settings\\ProxyServer)
- RegDeleteValue (HKCU\\Software\\Microsoft\\Windows\\CurrentVersion\\Internet Settings\\ProxyOverride)
- RegDeleteValue (HKCU\\Software\\Microsoft\\Windows\\CurrentVersion\\Internet Settings\\AutoConfigURL)
- RegCreateKey (HKCU\\Software\\Microsoft\\windows\\CurrentVersion\\Internet Settings\\Connections Desired Access: Set Value, Disposition: REG_OPENED_EXISTING_KEY)
- RegSetValue (HKCU\\Software\\Microsoft\\Windows\\CurrentVersion\\Internet Settings\\Connections\\SavedLegacySettings Type: REG_BINARY, Length: 728, Data: 46 00 00 00 15 00 00 00 09 00 00 00 00 00 00 00)
- RegCreateKey (HKLM\\Software\\Microsoft\\Tracing\\cebo_RASMANCS Desired Access: Read, Set Value, Disposition: REG_CREATED_NEW_KEY)
- RegSetValue (HKLM\\SOFTWARE\\Microsoft\\Tracing\\cebo_RASMANCS\\EnableFileTracing Type: REG_DWORD, Length: 4, Data: 0)
- RegSetValue (HKLM\\SOFTWARE\\Microsoft\\Tracing\\cebo_RASMANCS\\EnableConsoleTracing Type: REG_DWORD, Length: 4, Data: 0)
- RegSetValue (HKLM\\SOFTWARE\\Microsoft\\Tracing\\cebo_RASMANCS\\FileTracingMask Type: REG_DWORD, Length: 4, Data: 4294901760)
- RegSetValue (HKLM\\SOFTWARE\\Microsoft\\Tracing\\cebo_RASMANCS\\ConsoleTracingMask Type: REG_DWORD, Length: 4, Data: 4294901760)
- RegSetValue (HKLM\\SOFTWARE\\Microsoft\\Tracing\\cebo_RASMANCS\\MaxFileSize Type: REG_DWORD, Length: 4, Data: 1048576)
- RegSetValue (HKLM\\SOFTWARE\\Microsoft\\Tracing\\cebo_RASMANCS\\FileDirectory Type: REG_EXPAND_SZ, Length: 34, Data: %windir%\\tracing)
- RegCreateKey (HKCU\\Software\\Microsoft\\Windows\\CurrentVersion\\Internet Settings\\Wpad\\00-50-56-e2-57-25 Desired Access: Set Value, Disposition: REG_OPENED_EXISTING_KEY)
- RegDeleteValue (HKCU\\Software\\Microsoft\\Windows\\CurrentVersion\\Internet Settings\\ZoneMap\\ProxyBypass)
- RegDeleteValue (HKLM\\SOFTWARE\\Microsoft\\Windows\\CurrentVersion\\Internet Settings\\ZoneMap\\ProxyBypass)

• RegDeleteValue (HKCU\\Software\\Microsoft\\Windows\\CurrentVersion\\Internet Settings\\ZoneMap\\IntranetName)

• RegDeleteValue (HKLM\\SOFTWARE\\Microsoft\\Windows\\CurrentVersion\\Internet Settings\\ZoneMap\\IntranetName)

• RegSetValue (HKCU\\Software\\Microsoft\\Windows\\CurrentVersion\\Internet Settings\\ZoneMap\\UNCAsIntranet Type: REG_DWORD, Length: 4, Data: 0)

• RegSetValue (HKCU\\Software\\Microsoft\\Windows\\CurrentVersion\\Internet Settings\\ZoneMap\\AutoDetect Type: REG_DWORD, Length: 4, Data: 1)

• RegSetValue (HKCU\\Software\\Microsoft\\Windows\\CurrentVersion\\Internet Settings\\Connections\\DefaultConnectionSettings Type: REG_BINARY, Length: 728, Data: 46 00 00 00 08 00 00 00 09 00 00 00 00 00 00 00)

• RegSetValue (HKCU\\Software\\Microsoft\\Windows\\CurrentVersion\\Internet Settings\\Wpad\\WpadLastNetwork Type: REG_SZ, Length: 78, Data: {E3243F48-3995-4FAD-AE11-6F6A274AB4E7})

Most interesting strings

The following list it's a collection of the most interesting strings found in the sample's modules code or data. A complete list of strings for each sample's module can be found in the section "Sample's unpacked / injected modules."

- path | path unit | wellknown extension: C:\\Users\\javi\\Downloads\\cebo.exe
- api | frequently used by malware: WideCharToMultiByte
- api | frequently used by malware: QueryPerformanceCounter
- api | frequently used by malware: WriteFile
- api | frequently used by malware: ExitProcess
- api | frequently used by malware: Sleep
- api | frequently used by malware: IsDebuggerPresent
- api | frequently used by malware: OleInitialize
- api | frequently used by malware: CoCreateInstance
- api | frequently used by malware: RegCloseKey
- api | frequently used by malware: GetDC
- api | frequently used by malware: TranslateMessage
- api | frequently used by malware: SetTimer
- api | frequently used by malware: MapViewOfFile
- api | frequently used by malware: GetTickCount
- api | frequently used by malware: LoadResource
- api | frequently used by malware: FlushInstructionCache
- api | frequently used by malware: GetProcAddress
- api | user32: UnregisterClassA
- api | kernel32: FlushFileBuffers
- api | kernel32: CloseHandle
- api | kernel32: CreateFileW
- api | kernel32: ReadFile
- api | kernel32: WriteConsoleW
- api | kernel32: SetStdHandle
- api | kernel32: LCMapStringW
- api | kernel32: GetConsoleMode
- api | kernel32: GetConsoleCP
- api | kernel32: SetFilePointer
- api | kernel32: RtlUnwind
- api | kernel32: GetCurrentProcessId
- api | kernel32: GetFileType
- api | kernel32: SetHandleCount
- api | kernel32: GetEnvironmentStringsW
- api | kernel32: FreeEnvironmentStringsW
- api | kernel32: GetStringTypeW
- api | kernel32: IsValidCodePage
- api | kernel32: GetOEMCP
- api | kernel32: GetACP
- api | kernel32: GetCPInfo
- api | kernel32: TlsFree
- api | kernel32: TlsSetValue
- api | kernel32: TlsGetValue
- api | kernel32: TlsAlloc
- api | kernel32: GetStdHandle
- api | kernel32: HeapReAlloc
- api | kernel32: HeapCreate
- api | kernel32: HeapSize
- api | kernel32: SetUnhandledExceptionFilter
- api | kernel32: UnhandledExceptionFilter
- api | kernel32: TerminateProcess

- api | kernel32: GetStartupInfoW
- api | kernel32: HeapSetInformation
- api | kernel32: GetSystemTimeAsFileTime
- api | kernel32: DecodePointer
- api | kernel32: EncodePointer
- api | kernel32: InterlockedPopEntrySList
- api | kernel32: VirtualAlloc
- api | kernel32: VirtualFree
- api | kernel32: IsProcessorFeaturePresent
- api | kernel32: GetProcessHeap
- api | kernel32: InterlockedPushEntrySList
- api | kernel32: InterlockedCompareExchange
- api | kernel32: RegQueryInfoKeyW
- api | advapi32: RegDeleteKeyW
- api | kernel32: RegDeleteValueW
- api | kernel32: RegEnumKeyExW
- api | kernel32: RegSetValueExW
- api | kernel32: RegQueryValueExW
- api | kernel32: RegCreateKeyExW
- api | kernel32: RegOpenKeyExW
- api | user32: RegisterWindowMessageW
- api | user32: BeginPaint
- api | user32: FillRect
- api | user32: EndPaint
- api | user32: IsChild
- api | user32: SetFocus
- api | user32: GetDlgItem
- api | user32: GetClassNameW
- api | user32: GetSysColor
- api | user32: RedrawWindow
- api | user32: CreateAcceleratorTableW
- api | user32: InvalidateRect
- api | user32: GetDesktopWindow
- api | user32: GetFocus
- api | user32: UpdateWindow
- api | user32: SetWindowTextW
- api | user32: GetWindowTextW
- api | user32: GetWindowTextLengthW
- api | user32: ClientToScreen
- api | user32: ReleaseDC
- api | user32: PostMessageW
- api | user32: ShowWindow
- api | user32: IsWindowVisible
- api | user32: GetWindow
- api | user32: MonitorFromWindow
- api | user32: GetMonitorInfoW
- api | user32: GetParent
- api | user32: GetClientRect
- api | user32: MapWindowPoints
- api | user32: SetWindowPos
- api | user32: MoveWindow
- api | user32: GetWindowRect
- api | user32: SendMessageW
- api | user32: MessageBoxW
- api | user32: IsWindow
- api | user32: PeekMessageW
- api | user32: GetMessageW

- api | user32: DispatchMessageW
- api | user32: CharNextW
- api | user32: CallWindowProcW
- api | user32: GetWindowLongW
- api | user32: DefWindowProcW
- api | user32: CreateWindowExW
- api | user32: DestroyWindow
- api | user32: LoadCursorW
- api | user32: GetClassInfoExW
- api | user32: RegisterClassExW
- api | user32: KillTimer
- api | user32: SetWindowLongW
- api | kernel32: GlobalAlloc
- api | kernel32: GlobalLock
- api | kernel32: GlobalUnlock
- api | kernel32: MulDiv
- api | kernel32: LoadLibraryW
- api | kernel32: lstrlenA
- api | kernel32: OutputDebugStringW
- api | kernel32: DebugBreak
- api | kernel32: FindNextFileW
- api | kernel32: FindFirstFileW
- api | kernel32: GetFullPathNameW
- api | kernel32: FindClose
- api | kernel32: lstrcmpW
- api | kernel32: HeapFree
- api | kernel32: HeapAlloc
- api | kernel32: GetTempFileNameW
- api | kernel32: GetCommandLineW
- api | kernel32: WaitForSingleObject
- api | kernel32: CreateMutexW
- api | kernel32: CreateEventW
- api | kernel32: LoadLibraryA
- api | kernel32: LocalAlloc
- api | kernel32: InitializeCriticalSectionAndSpinCount
- api | kernel32: DeleteCriticalSection
- api | kernel32: InterlockedIncrement
- api | kernel32: InterlockedDecrement
- api | kernel32: GetModuleFileNameW
- api | kernel32: LoadLibraryExW
- api | kernel32: FindResourceW
- api | kernel32: SizeofResource
- api | kernel32: MultiByteToWideChar
- api | kernel32: lstrcmpiW
- api | kernel32: FreeLibrary
- api | kernel32: SetLastError
- api | kernel32: GetLastError
- api | kernel32: RaiseException
- api | kernel32: GetCurrentThreadId
- api | kernel32: GetCurrentProcess
- api | kernel32: GetModuleHandleW
- api | kernel32: LeaveCriticalSection
- api | kernel32: EnterCriticalSection
- api | kernel32: lstrlenW
- api | kernel32: RegDeleteKeyExW
- api | user32: GetActiveWindow
- api | user32: GetLastActivePopup

- api | user32: GetUserObjectInformationW
- api | user32: GetProcessWindowStation
- api | kernel32: FlsAlloc
- api | kernel32: FlsGetValue
- api | kernel32: FlsSetValue
- api | kernel32: FlsFree

Involved hosts

- 104.41.149.192:http
- 104.45.146.238:http
- 93.184.221.200:http
- javi-PC:63144
- javi-PC:http
- 104.41.149.192:80 (dlg-configs.buzzrin.de)
- 104.45.146.238:80 (dlg-messages.buzzrin.de)
- 192.168.133.166:49195
- 192.168.133.166:49196
- 192.168.133.166:49197
- 192.168.133.166:49198
- 192.168.133.166:49199
- 192.168.133.166:49200
- 192.168.133.166:49201
- 192.168.133.166:49202
- 192.168.133.166:49203
- 192.168.133.166:49204
- 192.168.133.166:49205
- 192.168.133.166:49206
- 192.168.133.166:49207
- 192.168.133.166:53163
- 192.168.133.166:59608
- 192.168.133.166:68
- 192.168.133.1:5355
- 192.168.133.254:67
- 192.168.133.2:53
- 93.184.221.200:80 (az687722.vo.msecnd.net)

Dns queries

- dlg-configs.buzzrin.de ---> 104.41.149.192
- 254.133.168.192.in-addr.arpa ---> no answers
- dlg-messages.buzzrin.de ---> 104.45.146.238
- 192.149.41.104.in-addr.arpa ---> no answers
- 238.146.45.104.in-addr.arpa ---> no answers
- az687722.vo.msecnd.net ---> 93.184.221.200
- 200.221.184.93.in-addr.arpa ---> no answers

Connections and readable network traffic

The analysis environment captures network traffic happened while sample execution. It classifies the traffic and tries to extract the most significant parts from the communications data.

In this section it's possible to find parts of the communication data that are easier to be read.

• tcp 192.168.133.166:49195 ---> 104.41.149.192 (dlg-configs.buzzrin.de) :80

HEAD / HTTP/1.1[...]Connection: Close[...]User-Agent: Mozilla/4.0 (compatible; MSIE 7.0; Windows NT 6.1; Trident/4.0; SLCC2; .NET CLR 2.0.50727; .NET CLR 3.5.30729; .NET CLR 3.0.30729; Media Center PC 6.0; .NET4.0C; .NET4.0E)[...]Host: dlg-configs.buzzrin.de[...]Content-Length: 0[...]Cache-Control: no-cache

• tcp 104.41.149.192 (dlg-configs.buzzrin.de) :80 ---> 192.168.133.166:49195

HTTP/1.1 200 OK[...]Cache-Control: private[...]Content-Length: 11[...]Content-Type: text/html[...]Server: Microsoft-IIS/8.5[...]X-AspNet-Version: 4.0.30319[...]X-Powered-By: ASP.NET[...]Date: Fri, 09 Jun 2017 12:30:40 GMT[...]Connection: close

• tcp 192.168.133.166:49196 ---> 104.41.149.192 (dlg-configs.buzzrin.de) :80

POST /config-from-production HTTP/1.1[...]Cache-Control: no-cache[...]Content-Type: application/json[...]User-Agent: Mozilla/4.0 (compatible; MSIE 7.0; Windows NT 6.1; Trident/4.0; SLCC2; .NET CLR 2.0.50727; .NET CLR 3.5.30729; .NET CLR 3.0.30729; Media Center PC 6.0; .NET4.0C; .NET4.0E)[...]Host: dlg-configs.buzzrin.de[...]Content-Length: 219[...]Connection: Close[...]{"os":"WinNT","osver":"6.1.7601 (Service Pack 1) SP: 1.0","lang":"en-US","uid":"74cda878-5036-4f18-9e3a-5b91127b9821","prod":"soft-warenet/1.0/campaigns/product+website/","expiresOn":"2117-05-14T17:49:59.9864244+00:00"}

• tcp 104.41.149.192 (dlg-configs.buzzrin.de) :80 ---> 192.168.133.166:49196

HTTP/1.1 200 OK[...]Content-Type: text/plain[...]Server: Microsoft-IIS/8.5[...]X-Powered-By: ASP.NET[...]Date: Fri, 09 Jun 2017 12:30:40 GMT[...]Connection: close[...]Content-Length: 14073[...]{"certificate":"cyberservices","productSetup":"","windowHeight":389,"windowWidth":506,"product":{"version":"1.0","displayName":"Soft-WareNet","installCodeJs":"","installTest":"true","files":[{"url":"[cdnUrl]/public-source/downloadguide/soft-warenet/1.0/es/campaigns/product+website/exe/DoNothing.exe","localFile":"DoNothing.exe","cmdParametersJs":"","fileType":{"name":"Product","assemblyQualifiedName":"Freemium.Domain.Campaign.Product, Freemium.Domain"},"etag":null,"hash":null,"isExternalFile":false,"region":"default","version":"1.0","id":"donothing/1.0/default","name":"DoNothing","isEncoded":false}],"uiFile":"[cdnUrl]/public-source/downloadguide/soft-warenet/1.0/es/campaigns/product+website/ui/soft-warenet-flow-5-text-en-us.zip","logo":"[cdnUrl]/public-source/downloadguide/soft-warenet/1.0/es/campaigns/product+website/ui/DoNothing.png","installationPath":"","infoText":" We will not save either your IP address or other user data. We will only evaluate anonymised statistics for the optimization of the usability and our product. By using the downloader you agree to the usage of such data according to our strict privacy policy guidelines. Please read our detailed licence agreement (EULA) as well. In order to finance our service we permit software producers to advertise their products in the downloader. Before the integration every product of our advertising partners has to pass a security control. Without a positive confirmation by all renowned security software producers a promotional offer will not appear in the downloader. All products are free or can be tested for free for a certain period of time or with a limited range of functions respectively. You do not enter a commitment, but you can try new and exciting software products. ","installProductFirst":false,"startProductSetupOnLastScreen":false,"showVersion":false,"id":"soft-warenet/1.0/es","name":"Soft-WareNet","isEncoded":false},"flowPages":{"base":"[cdnUrl]/public-source/downloadguide/soft-warenet/1.0/es/campaigns/product+website/ui/base.zip","info":"","install":"","last":"[cdnUrl]/public-source/downloadguide/soft-warenet/1.0/es/campaigns/product+website/ui/last.zip","options":"","progress":"[cdnUrl]/public-source/downloadguide/soft-warenet/1.0/es/campaigns/product+website/ui/progress.zip","productPosition":{"key":"singletextscreen","value":"Single"},"windowHeight":389,"windowWidth":506,"previewImageUrl":"","offerPositions":[{"key":"quicktextinstall","value":"Quick Install Text","previewImageUrl":"","type":"default","isEncoded":false},{"key":"singletextscreen","value":"Single Text","previewImageUrl":"","type":"default","isEncoded":false},{"key":"singletextscreen","value":"Single Text","previewImageUrl":"","type":"default","isEncoded":false},{"key":"singletextscreen","value":"Single Text","previewImageUrl":"","type":"default","isEncoded":false},{"key":"singletextscreen","value":"Single Text","previewImageUrl":"","type":"default","isEncoded":false},{"key":"singletextscreen","value":"Single Text","previewImageUrl":"","type":"default","isEncoded":false},{"key":"singletextscreen","value":"Single Text","previewImageUrl":"","type":"default","isEncoded":false}],"useMicrosoftStyle":true,"region":"en-us","version":"1.0","id":"flow-5+text+google/1.0/en-us","name":"Flow-5 Text Google","parameters":[],"isEncoded":false},"banner":{"htmlCode":"<a href=\\"http://bundling-network.com/tracking/empire1\\" target=\\"_blank\\"><img src=\\"http://freemium.blob.core.windows.net/exchange/SuccessBanner/em_162x135.jpg\\" width=\\"162\\"

height=\\"135\\"></a>","id":"empire+text/1.0/es","name":"Empire Text","region":"es","version":"1.0","isEncoded":false},"needForTrack":"false","campaignRegion":"es","thankYouPage":"http://piroga.space/pages/SWDE/SWTYP.html","cancelPage":"http://piroga.space/pages/SWDE/SWINT.html","showVersion":false,"offersList":[{"offers":[{"id":"wajam+internet+technologies/wajam/1.0/es","name":"Wajam","requirements":["submit(isNullOrEmpty(\'HKCU\', \'Software\\\\\\\\\\Wajam\'))","submit(isNullOrEmpty(\'HKCU\', \'Software\\\\\\\\\\WajIEnhance\'))","submit(isNullOrEmpty(\'HKCU\', \'Software\\\\\\\\\\WajaIEnhance\'))","submit(isNullOrEmpty(\'HKCU\', \'Software\\\\\\\\\\WInternetEnhance\'))","submit(isNullOrEmpty(\'HKCU\', \'Software\\\\\\\\\\WaInternetEnhance\'))","submit(isNullOrEmpty(\'HKCU\', \'Software\\\\\\\\\\WajInternetEnhance\'))","submit(isNullOrEmpty(\'HKCU\', \'Software\\\\\\\\\\WajaInternetEnhance\'))","submit(isNullOrEmpty(\'HKCU\', \'Software\\\\\\\\\\WInterEnhance\'))","submit(isNullOrEmpty(\'HKCU\', \'Software\\\\\\\\\\WaInterEnhance\'))","submit(isNullOrEmpty(\'HKCU\', \'Software\\\\\\\\\\WajInterEnhance\'))","submit(isNullOrEmpty(\'HKCU\', \'Software\\\\\\\\\\WajaInterEnhance\'))","submit(isNullOrEmpty(\'HKCU\', \'Software\\\\\\\\\\WIntEnhance\'))","submit(isNullOrEmpty(\'HKCU\', \'Software\\\\\\\\\\WaIntEnhance\'))","submit(isNullOrEmpty(\'HKCU\', \'Software\\\\\\\\\\WajIntEnhance\'))","submit(isNullOrEmpty(\'HKCU\', \'Software\\\\\\\\\\WajaIntEnhance\'))","submit(isNullOrEmpty(\'HKCU\', \'Software\\\\\\\\\\WNEnhance\'))","submit(isNullOrEmpty(\'HKCU\', \'Software\\\\\\\\\\WaNEnhance\'))","submit(isNullOrEmpty(\'HKCU\', \'Software\\\\\\\\\\WajNEnhance\'))","submit(isNullOrEmpty(\'HKCU\', \'Software\\\\\\\\\\WajaNEnhance\'))","submit(isNullOrEmpty(\'HKCU\', \'Software\\\\\\\\\\WNetEnhance\'))","submit(isNullOrEmpty(\'HKCU\', \'Software\\\\\\\\\\WaNetEnhance\'))","submit(isNullOrEmpty(\'HKCU\', \'Software\\\\\\\\\\WajNetEnhance\'))","submit(isNullOrEmpty(\'HKCU\', \'Software\\\\\\\\\\WajaNetEnhance\'))","submit(isNullOrEmpty(\'HKCU\', \'Software\\\\\\\\\\WNetworkEnhance\'))","submit(isNullOrEmpty(\'HKCU\', \'Software\\\\\\\\\\WaNetworkEnhance\'))","submit(isNullOrEmpty(\'HKCU\', \'Software\\\\\\\\\\WajNetworkEnhance\'))","submit(isNullOrEmpty(\'HKCU\', \'Software\\\\\\\\\\WajaNetworkEnhance\'))","submit(isNullOrEmpty(\'HKCU\', \'Software\\\\\\\\\\WWebEnhance\'))","submit(isNullOrEmpty(\'HKCU\', \'Software\\\\\\\\\\WaWebEnhance\'))","submit(isNullOrEmpty(\'HKCU\', \'Software\\\\\\\\\\WajWebEnhance\'))","submit(isNullOrEmpty(\'HKCU\', \'Software\\\\\\\\\\WajaWebEnhance\'))","submit(isNullOrEmpty(\'HKCU\', \'Software\\\\\\\\\\WIEnhancer\'))","submit(isNullOrEmpty(\'HKCU\', \'Software\\\\\\\\\\WaIEnhancer\'))","submit(isNullOrEmpty(\'HKCU\', \'Software\\\\\\\\\\WajIEnhancer\'))","submit(isNullOrEmpty(\'HKCU\', \'Software\\\\\\\\\\WajaIEnhancer\'))","submit(isNullOrEmpty(\'HKCU\', \'Software\\\\\\\\\\WInternetEnhancer\'))","submit(isNullOrEmpty(\'HKCU\', \'Software\\\\\\\\\\WaInternetEnhancer\'))","submit(isNullOrEmpty(\'HKCU\', \'Software\\\\\\\\\\WajInternetEnhancer\'))","submit(isNullOrEmpty(\'HKCU\', \'Software\\\\\\\\\\WajaInternetEnhancer\'))","submit(isNullOrEmpty(\'HKCU\', \'Software\\\\\\\\\\WInterEnhancer\'))","submit(isNullOrEmpty(\'HKCU\', \'Software\\\\\\\\\\WaInterEnhancer\'))","submit(isNullOrEmpty(\'HKCU\', \'Software\\\\\\\\\\WajInterEnhancer\'))","submit(isNullOrEmpty(\'HKCU\', \'Software\\\\\\\\\\WajaInterEnhancer\'))","submit(isNullOrEmpty(\'HKCU\', \'Software\\\\\\\\\\WIntEnhancer\'))","submit(isNullOrEmpty(\'HKCU\', \'Software\\\\\\\\\\WaIntEnhancer\'))","submit(isNullOrEmpty(\'HKCU\', \'Software\\\\\\\\\\WajIntEnhancer\'))","submit(isNullOrEmpty(\'HKCU\', \'Software\\\\\\\\\\WajaIntEnhancer\'))","submit(isNullOrEmpty(\'HKCU\', \'Software\\\\\\\\\\WNEnhancer\'))","submit(isNullOrEmpty(\'HKCU\', \'Software\\\\\\\\\\WaNEnhancer\'))","submit(isNullOrEmpty(\'HKCU\', \'Software\\\\\\\\\\WajNEnhancer\'))","submit(isNullOrEmpty(\'HKCU\', \'Software\\\\\\\\\\WajaNEnhancer\'))","submit(isNullOrEmpty(\'HKCU\', \'Software\\\\\\\\\\WNetEnhancer\'))","submit(isNullOrEmpty(\'HKCU\', \'Software\\\\\\\\\\WaNetEnhancer\'))","submit(isNullOrEmpty(\'HKCU\', \'Software\\\\\\\\\\WajNetEnhancer\'))","submit(isNullOrEmpty(\'HKCU\', \'Software\\\\\\\\\\WajaNetEnhancer\'))","submit(isNullOrEmpty(\'HKCU\', \'Software\\\\\\\\\\WNetworkEnhancer\'))","submit(isNullOrEmpty(\'HKCU\', \'Software\\\\\\\\\\WaNetworkEnhancer\'))","submit(isNullOrEmpty(\'HKCU\', \'Software\\\\\\\\\\WajNetworkEnhancer\'))","submit(isNullOrEmpty(\'HKCU\', \'Software\\\\\\\\\\WajaNetworkEnhancer\'))","submit(isNullOrEmpty(\'HKCU\', \'Software\\\\\\\\\\WWebEnhancer\'))","submit(isNullOrEmpty(\'HKCU\', \'Software\\\\\\\\\\WaWebEnhancer\'))","submit(isNullOrEmpty(\'HKCU\', \'Software\\\\\\\\\\WajWebEnhancer\'))","submit(isNullOrEmpty(\'HKCU\', \'Software\\\\\\\\\\WajaWebEnhancer\'))","submit(isNullOrEmpty(\'HKLM\', \'SOFTWARE\\\\\\\\\\McAfee\\\\\\\\\\Endpoint\'))","submit(isNullOrEmpty(\'HKLM\', \'SOFTWARE\\\\\\\\\\Software\\\\\\\\\\Avira\'))","submit(isNullOrEmpty(\'HKLM\', \'SOFTWARE\\\\\\\\\\Software\\\\\\\\\\Norton\'))"],"installTest":"getRegValue(\'HKCU\', \'Software\\\\\\\\\\Wajam\', \'affiliate_id\') == \'6352\' || getRegValue(\'HKCU\', \'Software\\\\\\\\\\WajIEnhance\', \'affiliate_id\') == \'6352\' || getRegValue(\'HKCU\', \'Software\\\\\\\\\\WajaIEnhance\', \'affiliate_id\') == \'6352\' || getRegValue(\'HKCU\', \'Software\\\\\\\\\\WInternetEnhance\', \'affiliate_id\') == \'6352\' || getRegValue(\'HKCU\', \'Software\\\\\\\\\\WaInternetEnhance\', \'affiliate_id\') == \'6352\' || getRegValue(\'HKCU\', \'Software\\\\\\\\\\WajInternetEnhance\', \'affiliate_id\') == \'6352\' || getRegValue(\'HKCU\', \'Software\\\\\\\\\\WajaInternetEnhance\', \'affiliate_id\') == \'6352\' || getRegValue(\'HKCU\', \'Software\\\\\\\\\\WInterEnhance\', \'affiliate_id\') == \'6352\' || getRegValue(\'HKCU\', \'Software\\\\\\\\\\WaInterEnhance\', \'affiliate_id\') == \'6352\' || getRegValue(\'HKCU\', \'Software\\\\\\\\\\WajInterEnhance\', \'affiliate_id\') == \'6352\' || getRegValue(\'HKCU\', \'Software\\\\\\\\\\WajaInterEnhance\', \'affiliate_id\') == \'6352\' || getRegValue(\'HKCU\', \'Software\\\\\\\\\\WIntEnhance\', \'affiliate_id\') == \'6352\' || getRegValue(\'HKCU\', \'Software\\\\\\\\\\WaIntEnhance\', \'affiliate_id\') == \'6352\' || getRegValue(\'HKCU\', \'Software\\\\\\\\\\WajIntEnhance\', \'affiliate_id\') == \'6352\' || getRegValue(\'HKCU\', \'Software\\\\\\\\\\WajaIntEnhance\', \'affiliate_id\') == \'6352\' || getRegValue(\'HKCU\', \'Software\\\\\\\\\\WNEnhance\', \'affiliate_id\') == \'6352\' || getRegValue(\'HKCU\', \'Software\\\\\\\\\\WaNEnhance\', \'affiliate_id\') == \'6352\' || getRegValue(\'HKCU\', \'Software\\\\\\\\\\WajNEnhance\', \'affiliate_id\') == \'6352\' || getRegValue(\'HKCU\', \'Software\\\\\\\\\\WajaNEnhance\', \'affiliate_id\') == \'6352\' || getRegValue(\'HKCU\', \'Software\\\\\\\\\\WNetEnhance\', \'affiliate_id\') == \'6352\' || getRegValue(\'HKCU\', \'Software\\\\\\\\\\WaNetEnhance\', \'affiliate_id\') == \'6352\' || getRegValue(\'HKCU\', \'Software\\\\\\\\\\WajNetEnhance\', \'affiliate_id\') == \'6352\' || getRegValue(\'HKCU\', \'Software\\\\\\\\\\WajaNetEnhance\', \'affiliate_id\') == \'6352\' || getRegValue(\'HKCU\', \'Software\\\\\\\\\\WNetworkEnhance\', \'affiliate_id\') == \'6352\' || getRegValue(\'HKCU\', \'Software\\\\\\\\\\WaNetworkEnhance\', \'affiliate_id\') == \'6352\' || getRegValue(\'HKCU\', \'Software\\\\\\\\\\WajNetworkEnhance\', \'affiliate_id\') == \'6352\' || getRegValue(\'HKCU\', \'Software\\\\\\\\\\WajaNetworkEnhance\', \'affiliate_id\') == \'6352\' || getRegValue(\'HKCU\', \'Software\\\\\\\\\\WWebEnhance\', \'affiliate_id\') == \'6352\' || getRegValue(\'HKCU\', \'Software\\\\\\\\\\WaWebEnhance\', \'affiliate_id\') == \'6352\' || getRegValue(\'HKCU\', \'Software\\\\\\\\\\WajWebEnhance\', \'affiliate_id\') == \'6352\' || getRegValue(\'HKCU\', \'Software\\\\\\\\\\WajaWebEnhance\', \'affiliate_id\') == \'6352\' || getRegValue(\'HKCU\', \'Software\\\\\\\\\\WIEnhancer\', \'affiliate_id\') == \'6352\' || getRegValue(\'HKCU\', \'Software\\\\\\\\\\WaIEnhancer\', \'affiliate_id\') == \'6352\' || getRegValue(\'HKCU\', \'Software\\\\\\\\\\WajIEnhancer\', \'affiliate_id\') == \'6352\' || getRegValue(\'HKCU\', \'Software\\\\\\\\\\WajaIEnhancer\', \'affiliate_id\') == \'6352\' || getRegValue(\'HKCU\', \'Software\\\\\\\\\\WInternetEnhancer\', \'affiliate_id\') == \'6352\' || getRegValue(\'HKCU\',

\'Software\\\\\\\\WaInternetEnhancer\', \'affiliate_id\') == \'6352\' || getRegValue(\'HKCU\', \'Software\\\\\\\\WajInternetEnhancer\', \'affiliate_id\') == \'6352\' || getRegValue(\'HKCU\', \'Software\\\\\\\\WajaInternetEnhancer\', \'affiliate_id\') == \'6352\' || getRegValue(\'HKCU\', \'Software\\\\\\\\WInterEnhancer\', \'affiliate_id\') == \'6352\' || getRegValue(\'HKCU\', \'Software\\\\\\\\WaInterEnhancer\', \'affiliate_id\') == \'6352\' || getRegValue(\'HKCU\', \'Software\\\\\\\\WajInterEnhancer\', \'affiliate_id\') == \'6352\' || getRegValue(\'HKCU\', \'Software\\\\\\\\WajaInterEnhancer\', \'affiliate_id\') == \'6352\' || getRegValue(\'HKCU\', \'Software\\\\\\\\WIntEnhancer\', \'affiliate_id\') == \'6352\' || getRegValue(\'HKCU\', \'Software\\\\\\\\WaIntEnhancer\', \'affiliate_id\') == \'6352\' || getRegValue(\'HKCU\', \'Software\\\\\\\\WajIntEnhancer\', \'affiliate_id\') == \'6352\' || getRegValue(\'HKCU\', \'Software\\\\\\\\WajaIntEnhancer\', \'affiliate_id\') == \'6352\' || getRegValue(\'HKCU\', \'Software\\\\\\\\WNEnhancer\', \'affiliate_id\') == \'6352\' || getRegValue(\'HKCU\', \'Software\\\\\\\\WaNEnhancer\', \'affiliate_id\') == \'6352\' || getRegValue(\'HKCU\', \'Software\\\\\\\\WajNEnhancer\', \'affiliate_id\') == \'6352\' || getRegValue(\'HKCU\', \'Software\\\\\\\\WajaNEnhancer\', \'affiliate_id\') == \'6352\' || getRegValue(\'HKCU\', \'Software\\\\\\\\WNetEnhancer\', \'affiliate_id\') == \'6352\' || getRegValue(\'HKCU\', \'Software\\\\\\\\WaNetEnhancer\', \'affiliate_id\') == \'6352\' || getRegValue(\'HKCU\', \'Software\\\\\\\\WajNetEnhancer\', \'affiliate_id\') == \'6352\' || getRegValue(\'HKCU\', \'Software\\\\\\\\WajaNetEnhancer\', \'affiliate_id\') == \'6352\' || getRegValue(\'HKCU\', \'Software\\\\\\\\WNetworkEnhancer\', \'affiliate_id\') == \'6352\' || getRegValue(\'HKCU\', \'Software\\\\\\\\WaNetworkEnhancer\', \'affiliate_id\') == \'6352\' || getRegValue(\'HKCU\', \'Software\\\\\\\\WajNetworkEnhancer\', \'affiliate_id\') == \'6352\' || getRegValue(\'HKCU\', \'Software\\\\\\\\WajaNetworkEnhancer\', \'affiliate_id\') == \'6352\' || getRegValue(\'HKCU\', \'Software\\\\\\\\WWebEnhancer\', \'affiliate_id\') == \'6352\' || getRegValue(\'HKCU\', \'Software\\\\\\\\WaWebEnhancer\', \'affiliate_id\') == \'6352\' || getRegValue(\'HKCU\', \'Software\\\\\\\\WajWebEnhancer\', \'affiliate_id\') == \'6352\' || getRegValue(\'HKCU\', \'Software\\\\\\\\WajaWebEnhancer\', \'affiliate_id\') == \'6352\'","installCodeJs":"","files":[{"url":"http://www.papineautechnology.com/wajam_install.exe?tracking=eyJhaWQiOiI2MzUyIiwiZG9udF91c2VfcG9zdCI6InRydWUifQ==","localFile":"wajam_install.exe","cmdParametersJs":"\/S eyJhaWQiOiI2MzUyIiwiZG9udF91c2VfcG9zdCI6InRydWUifQ==\"","fileType":{"name":"Offer","assemblyQualifiedName":"Freemium.Domain.Campaign.Offer, Freemium.Domain"},"etag":null,"hash":null,"isExternalFile":true,"region":"default","version":"1.0","id":"wajam/1.0/default","name":"Wajam","isEncoded":false}], "uiFile":"[cdnUrl]/public-source/downloadguide/soft-warenet/1.0/es/campaigns/product+website/ui/wajam-single-text-en-us.zip","isEncoded":false}],"id":"position3","type":"default","hardBundle":false,"isEncoded":false}],"icons":[{"url":"http://bundling-network.com/tracking/empire1","icon":"[cdnUrl]/public-source/downloadguide/soft-warenet/1.0/es/campaigns/product+website/exe/icon/empire/1.0/es/em_64x64.ico","displayText":"Launch Goodgame Empire Game directly from Desktop","text":"Goodgame Empire","installationMethod":2,"region":"es","version":"1.0","id":"empire/1.0/es","name":"Empire","isEncoded":false}],"displayName":"Soft-WareNet 1.0","isEncoded":false}

• tcp 192.168.133.166:49197 ---> 104.45.146.238 (dlg-messages.buzzrin.de) :80

POST /1/dg/3 HTTP/1.1[...]Cache-Control: no-cache[...]Content-Type: application/json[...]User-Agent: Mozilla/4.0 (compatible; MSIE 7.0; Windows NT 6.1; Trident/4.0; SLCC2; .NET CLR 2.0.50727; .NET CLR 3.5.30729; .NET CLR 3.0.30729; Media Center PC 6.0; .NET4.0C; .NET4.0E)[...]Host: dlg-messages.buzzrin.de[...]Content-Length: 372[...]Connection: Close[...]{"BuildId":"d6ea38e6-ac92-4457-9785-ad49db1ea256","Client":"freemium","DlgVersion":"3.1.0.201","Culture":"en-US","LocalTime":"2017-06-09T12:29:13-07:00","SessionId":"aed998fc-d8e3-4247-8ec2-736e70a14741","MessageName":"ApplicationStarted","Product":"soft-warenet","ProductVersion":"1.0","Region":"es","Campaign":"product+website","Offer":"","TrackBackUrl":"","SubId":null}

• tcp 104.45.146.238 (dlg-messages.buzzrin.de) :80 ---> 192.168.133.166:49197

HTTP/1.1 200 OK[...]Content-Type: text/html[...]Server: Microsoft-IIS/8.0[...]X-Powered-By: ASP.NET[...]Date: Fri, 09 Jun 2017 12:30:43 GMT[...]Connection: close[...]Content-Length: 0

• tcp 192.168.133.166:49198 ---> 104.45.146.238 (dlg-messages.buzzrin.de) :80

POST /1/dg/3 HTTP/1.1[...]Cache-Control: no-cache[...]Content-Type: application/json[...]User-Agent: Mozilla/4.0 (compatible; MSIE 7.0; Windows NT 6.1; Trident/4.0; SLCC2; .NET CLR 2.0.50727; .NET CLR 3.5.30729; .NET CLR 3.0.30729; Media Center PC 6.0; .NET4.0C; .NET4.0E)[...]Host: dlg-messages.buzzrin.de[...]Content-Length: 418[...]Connection: Close[...]{"BuildId":"d6ea38e6-ac92-4457-9785-ad49db1ea256","Client":"freemium","DlgVersion":"3.1.0.201","Culture":"en-US","LocalTime":"2017-06-09T12:29:13-07:00","SessionId":"aed998fc-d8e3-4247-8ec2-736e70a14741","MessageName":"RequirementsCheckStarted","Product":"soft-warenet","ProductVersion":"1.0","Region":"es","Campaign":"product+website","Offer":"wajam+internet+technologies/wajam/1.0/es","TrackBackUrl":"","SubId":null}

• tcp 104.45.146.238 (dlg-messages.buzzrin.de) :80 ---> 192.168.133.166:49198

HTTP/1.1 200 OK[...]Content-Type: text/html[...]Server: Microsoft-IIS/8.0[...]X-Powered-By: ASP.NET[...]Date: Fri, 09 Jun 2017 12:30:43 GMT[...]Connection: close[...]Content-Length: 0

• tcp 192.168.133.166:49199 ---> 104.45.146.238 (dlg-messages.buzzrin.de) :80

POST /1/dg/3 HTTP/1.1[...]Cache-Control: no-cache[...]Content-Type: application/json[...]User-Agent: Mozilla/4.0 (compatible; MSIE 7.0; Windows NT 6.1; Trident/4.0; SLCC2; .NET CLR 2.0.50727; .NET CLR 3.5.30729; .NET CLR 3.0.30729; Media Center PC 6.0; .NET4.0C; .NET4.0E)[...]Host: dlg-messages.buzzrin.de[...]Content-Length: 421[...]Connection: Close[...]{"BuildId":"d6ea38e6-ac92-4457-9785-ad49db1ea256","Client":"freemium","DlgVersion":"3.1.0.201","Culture":"en-US","LocalTime":"2017-06-09T12:29:14-07:00","SessionId":"aed998fc-d8e3-4247-8ec2-736e70a14741","MessageName":"RequirementsCheckSuccessful","Product":"soft-warenet","ProductVersion":"1.0","Region":"es","Campaign":"product+website","Offer":"wajam+internet+technologies/wajam/1.0/es","TrackBackUrl":"","SubId":null}

• tcp 192.168.133.166:49201 ---> 93.184.221.200 (az687722.vo.msecnd.net) :80

GET /public-source/downloadguide/soft-warenet/1.0/es/campaigns/product+website/ui/soft-warenet-flow-5-text-en-us.zip HTTP/1.1[...]Cache-Control: no-cache[...]User-Agent: Mozilla/4.0 (compatible; MSIE 7.0; Windows NT 6.1; Trident/4.0; SLCC2; .NET CLR 2.0.50727; .NET CLR 3.5.30729; .NET CLR 3.0.30729; Media Center PC 6.0; .NET4.0C; .NET4.0E)[...]Host: az687722.vo.msecnd.net[...]Connection: Close

• tcp 192.168.133.166:49200 ---> 93.184.221.200 (az687722.vo.msecnd.net) :80

GET /public-source/downloadguide/soft-warenet/1.0/es/campaigns/product+website/ui/last.zip HTTP/1.1[...]Cache-Control: no-cache[...]User-Agent: Mozilla/4.0 (compatible; MSIE 7.0; Windows NT 6.1; Trident/4.0; SLCC2; .NET CLR 2.0.50727; .NET CLR 3.5.30729; .NET CLR 3.0.30729; Media Center PC 6.0; .NET4.0C; .NET4.0E)[...]Host: az687722.vo.msecnd.net[...]Connection: Close

• tcp 93.184.221.200 (az687722.vo.msecnd.net) :80 ---> 192.168.133.166:49201

HTTP/1.1 200 OK[...]Accept-Ranges: bytes[...]Cache-Control: public, max-age=3600[...]Content-MD5: IskQO0qAt+DCc3TooQuESA==[...]Content-Type: application/octet-stream[...]Date: Fri, 09 Jun 2017 12:30:44 GMT[...]Etag: 0x8D3D66BC964551C[...]Last-Modified: Tue, 06 Sep 2016 15:38:01 GMT[...]Server: Windows-Azure-Blob/1.0 Microsoft-HTTPAPI/2.0[...]X-Cache: HIT[...]x-ms-blob-type: BlockBlob[...]x-ms-lease-status: unlocked[...]x-ms-request-id: 0d1c928c-0001-0007-561c-e193b5000000[...]x-ms-version: 2009-09-19[...]Content-Length: 47176[...]Connection: close[...]index.html[...],W$6:Kq7[...]^,;i[...]`))4[...]$VN%:D\'A[...]\'\'O2S[...]b6-.[...]]7[S[...]4);KN[...]vFxN[...]Hxl#N[...];O\tv%[...]11]i[...]!G@n\t/[...]ntGUo[...]MVOX\\[...]?CsX[...]eL%"[...]Dd:`[...]css\\style.css[...]9g.g[...]$AQ,[...]r\'NX[...]NPx@[...]8m8;+[...]pv,%[...]>$[.[...]OP](.[...]_&C4;\'.N,5[...]Ek;Q[...]j[,[...]azmo[...]M/l][...]@c&HY;[...]img\\img1.png[...]RQ^E[...]meH&0[...]_biak[...]JdVDD][...]ysNP[...]n31a[...]Psqy_[...]aW,b[...]`0@2[...]o<Z>[...]w!&G.;[...]fr0]AK[...]g|p4[...]iT9QJ[...]7AO*[...]57;K[...]uE[tEo[...]hXZX[...]w<aJ[...]ZzwzK)[...]Mf?[[...]:v2j[...]q4dk[...]<tHSut[...]os-:[...]$>Pail[...]~lTR[...]@c&H;[...]img\\progress-bar.png[...]()t9[...]LjDO[...]]%$hd[...]`S(pN[...]`E>_[...]=J=7)[...]GT<3J[...]#C\'y[...]R*B_[...]7,ZrC2[...]&eOL;[...]J)Me[...]\'&U;"[...]q!g6:[...]#{DI[...]2/F[G[...]c+}2[...](R}y[...]$kvdUf[...]>Dmu[...];\'/IF%[...]Od&_O[...]nx36[...]Yjvr[...]rhkhR[...]`/_-<r[...]clB~_[...]ngQv[...]vX5n[...]^wHQ[...]H7I1[...]{qcQ[...]Z~aS[...]S7=ag[...]t^(/[...]9-=u[...]Sw_?[...]sa+}[...]6`rD&P;[...]/g/o[...]!ft&[...]f3Ppx``[...]#(T[...]oD66[...](3&[...]66(+[...]?[C_[...]yzp[...]OE6\'[...]<G5{[...]y3-k[...]z_E?G[...]{a:_U[...]5m!]][...]@c&H;[...]img\\progress.png[...]6!:*9[...]?xb7[...]&\t"v[...]MC9q[...]u&ky;[...]8).Qq[...]K<3v[...]5)g-+[...]*M;8[...]7Db;[...]F!Ei[...]OV^i[...]6d\\&f;[...]k.nv[...]*P~{[...]+UZ3[...]k5$y[...]%uqkd[...]0JeK[...]b`c`|[...]O7OQ[...]!Gyz4[...]TjDv[...]XWYS[...]vn{N~[...]j#;j[...]L).;[...]vpO\\[...]7<:2$[...]ZRr][...]B2E#n5[...]ThmI6;c[...]lVMK[...]`a[E[...]RTqnTW[...]c@!0q[...]1IT/[...](BY8[...]@&P8L;[...]I^nT_[...]N*"!0N[...]\'k#*[...]8Mu$D[...]~\'}]#[...]256T[...]8[sv[...]@v0"q[...]G^NV[...]Nzob[...]G$jjj4uu5n[...]pg_w[...]|j?W[...]"`KYo[...]1FF)Sk[...]zf~X/[...]b4zQ[...]r\\Ci[...]|%j([...]s,6I[...]&WUm-;)*jX[...]@c&H;[...]js\\jquery-1.10.2.min.js[...]D4m@[...];aS:h[...]d<zrT[...].[EU[...]oFyqy[...]1<y-O[...];???[...]dxpJ.[...]{]EU[...]3h>^y[...]*Z^Q!![...]}\\^E[...]V)U\tt{[...]MD>M[...]_%%>[...]B0yjc[...]euu2[...]GU\\V[...]a89@[...]"BFN[...]`2EL[...]MteO[...]Qu5*[...]*OW?v[...]Gw&@?[...]R8k/6[...]$zz=[...].lW/[...](MVG4[...]zML[...]5Jaj[...]rt C[...][!O@[...]d[9([...]%t1EEI[...]/J0n[...]6kGC4[...]ZbA5[...]|1%X[...]"AOH[...]TwWj[[...]@T,b[...]]I=V=[...]q3T{*[...]1-<I[...]*Z|bN[...]i*sB5A[...]i9b~[...]=Hm@kD[...].\'_|[...]ivVM+[...]VqV\'%[...]1tZ}[...]bx~O[...]O6bQ[...]+062T[...]CT).9[...]e)sm6[...]g<Kde[...]2|(uG[...]k8IOCK[...]\\$+/[...]V6,OQ`[...]n0[...]&! z[...]5B,[...]?k<<J[...]dN\'v[...]?Z8&[...]x/dm[...][l?.[...]I:cpN[...]Ai9{[...]&zx; S[...]IijQ2[...]?x6k?1[...]\'?y4A* pG[...]%5fQ[...]s{{D[...]w@,J[...]^V]q[...]Zo`2+[...]YV+}[...]H8*12[...]=~0K[...]65@P[...]Pq\'K[...]^wdJ[...]J^J4[...]etC[b[...]0UUT4[...]NLQ\'[...]\\cD4[][...]W\\^[h][...]Y1:z[...]_VY[...]EsNt8[...]*~2U(e[...]0pGt[...]5"1/@D[...]#},"vt[...]C|"oP%K[...])wHU[...]dpV[...]hVTS^[...]Qhs%[...],"9u[...]-nvhP[...]P\tohV[...]|Tv5[...]dU]y[...]Y}yh[...]#`\tc[...]3mD6[...]pf+G[...]{jHz[...]g)*<[...]wY^%[...]#J,e3[...]Bn4&\'[...]3YLU[...]$qH([...]@>`cK[...]M(lg)uN[...]"tlP[...]+WX9:[...]w4Ry[...]{%t([...]g)lj[...]5"UV[...]GO&$T[...]_j_~F[...]2m/N[...]g8^2[...]lPU0])[...]eM,\\l[...]`|`e[...]%@7S[...]AzrN[...]]<7k[...]JDY5[...]G\'4Ta[...]@GhA[...]z+?x[...]kQE-(Lz[...]@)u8[...]F\\4v[...]ulYb[...]UgCDb[...]t\tsv[...]tBfa/[...]g?<8<[...]uT?`[...]9h$(*[...]wyz^[...]u\tK~[...]M%z;[...]S\'|e9A3[...];40/d;(7F[...]ZDAN[...]yg%B[...]Zml<=[...]o%>9q[...]/$$i,[...]ZhE#[...]X+Tg[...]l3>KH{N[...]=Kfe[...]l\\O/[...]ZDy2[...]anw+*[...][3y*[...]]otk[...]+lRe5g[...]|\tWBE[...]wODf[...]"U3R[...]|z~3<[...]:L;i[...]Q13;[...]wzmw[...]>p>Cg,[...]WDXP}[...]WAYcw\tnn[...]hB/g[...]7\\Q[...]!eZ9[...]<\'\'[...]\'X_[...]>0Q]{h[...]`uX,[...]Y9*`[...]x9/E[...].+L\'II+P[...]ag(Hsv[...]DOH}[...]jjEeg[...]X^Vz[...]<,tfM[...]&K;\te)[...]/BMj[...]*ECr[...]PB9E4[...]o]03_[...]*(%m[...]:mO[s@M[...]&^W,[...]!kr\\btd[...]yRF~X<p[...]fo/P[...]|sIM)O[...]hBa7[...]{3c4[...]zwVs[...]^MWY[...]zpLI[...]%:X)[...]nu_)3[...]KY#H[...]^b`H[...].Qpb[...]LyGe[...])X.JL[...];_Fn:[...]1L&&b;[...]tV)g!E.[...]+N>W[...])U<Q[...]"Zqh[...]2P!\'[...]Uj.c[...]@=N|5[...]5&_@cRg[...]EQGE[...][%y}[...]]GeM[...]eLSQ[...]M???/O[...]*SoN[...]mozg[...],d-lc[...]B^k][...]m5CC[...]\'g^@^K[...]p&Hb8r9v;[...]!s\tW[[...]S<\\${e[[...]ozEB[...]EZ6R[...]"5Hb[...]T*/?[...]tB|U[...]xxk0[...]E`^)c[...]K9Wa0p[...]Auah-:d6[...]nDX3[...]`S8*[...]XBe@[...]9&+tn[...]i6e{v5[...]i%V*[...]~[Y|g[...]x5-18[...]QQ0\'[...]vYOF][...];4B&[...]Xf-Cb[...]Iv:WP[...]B2+m{[...]XY0n<[...]ZsIUug[...]b*;hf[...]A}0V[...]#SWw[...]m^&d9;[...]LT35][...]4(:0[...]%"za[...]xt:I[...]Y)?[[...]tV9RN[...].kE+4[...]%q|\t:[...]ZHaG[...]yHU^\'[...]mLq[...][3N)[...]+\'?K73[...]`:N\'U[...]>"a\\L[...]2vrSGe[...]#F|x[...]^U*4!&b;[...],xJ2[...]~u&1*[...]a[J[...]RbRL[...]T<D1_1[...]DcII \';}[...]d=#.{[...]9q@X[...]WY_h:[...]e3<&[...]^HJ[...]l:st[...]$cmCo[...]|dc.[...]k2[-[...]u&ux;[...]7D/G[...]F<S$5[...]Xqby[...]LOwO[...]+<Id[...]b43"n[...]uil~[...]j&n;}qy[...]Ha6d[...]{M1u[...]G)qFf[...]sYk5[...]eq\'Ic[...]wq\'I[...]8Wz[...]px(q[...]%TbkK[...]"\t(|Z[...]"9_,[...]V$:}[...]LP%P[...]M#,W[...].dWK[...]b6{A[...]u\'RS[...]~7C|[...]^\'AY[...]D*FL[...]|\\(0[...]`0qy[...]8l+|[...]rN}~4[...][%Ark[...]==Q

c[...]@^ee[...]VvSx[...]LzG$[...]C5c;[...]=)EWu~K[...]9$u[[...]oP~VUf3[...]s-~%[...]^"1p[...]+^[[...]!M/./[...]AIqp*[...]dqvV[...]b~[=c[...]*Xe-1u[...]f`|e[...]j\')p[...]-:h*[...]0:ip[...]0?x7[...]4uIJ[...]qR_y[...][Wsk:A[...]XF0][...]j*2g[...]-#)"9sC[...]<XnU[...]k2gOTx.1[...]D1|L[...]9lELt[...]xjG0[...]#g|\tM[...]kl~m[...]hSNt,[...];S4{[...]($=m[...]<W3u1|/[...]@"jhH9q$[...]2$8}[...]rA\'s[...]jfv1A:[...]{Oe}H[...]qmb$F[...]C>51[...]1`&JC;[...])c&%[...]aunc[...]qr9iI[...]~_:L_i[...]$7tC[...]g"@w[...]|O31[...]?~\t#/[...]2Rod[...]6S#[...]rd=cCZ$[...]hEXxaTc[...]O](D[...]!KE]L[...]MI<`[...]?`n4[...]}>,t[...]index.htmlPK[...]css\\style.cssPK[...]@c&HY;[...]img\\img1.pngPK[...]@c&H;[...]img\\progress-bar.pngPK[...]@c&H;[...]img\\progress.pngPK[...]@c&H;[...]js\\jquery-1.10.2.min.jsPK

• tcp 93.184.221.200 (az687722.vo.msecnd.net) :80 ---> 192.168.133.166:49200

HTTP/1.1 200 OK[...]Accept-Ranges: bytes[...]Cache-Control: public, max-age=3600[...]Content-MD5: fgXouqoJyZc91T1FRhXKXg==[...]Content-Type: application/octet-stream[...]Date: Fri, 09 Jun 2017 12:30:44 GMT[...]Etag: 0x8D3D66BC9291FDC[...]Last-Modified: Tue, 06 Sep 2016 15:38:01 GMT[...]Server: Windows-Azure-Blob/1.0 Microsoft-HTTPAPI/2.0[...]X-Cache: HIT[...]x-ms-blob-type: BlockBlob[...]x-ms-lease-status: unlocked[...]x-ms-request-id: 6ed59759-0001-0036-631c-e1c862000000[...]x-ms-version: 2009-09-19[...]Content-Length: 37851[...]Connection: close[...](h&F;[...]index.html[...]v2`Q[...]WL-<[...]7a!dxk([...],7pU[...]ht/d[...]SaJfy[...]5e-K[...]}5W)<us[...]Lwv}e[...]}w(3[...]vwF?[...]vQ|f[...]|3yVI[...]#JfsU[...]8Y2y[...]="![...]`=FX[...]css\\style.css[...]g,KZ\'(<"[...]Y-WK[...]d\\bE9`[...]>% fF[...]*85"s[...]1[\'l[...]h?Q4[...];e?p[...]<q4qw\'[...]`nEY[...]img\\img1.png[...]RQ^E[...]meH&0[...]_biak[...]JdVDD][...]ysNP[...]n31a[...]Psqy_[...]aW,b[...]`0@2[...]o<Z>[...]w!&G.;[...]fr0]AK[...]g|p4[...]iT9QJ[...]7AO*[...]57;K[...]uE[tEo[...]hXZX[...]w<aJ[...]ZzwzK)[...]Mf?[[...]:v2j[...]q4dk[...]<tHSut[...]os-:[...]$>Pail[...]~ITR[...]js\\jquery-1.10.2.min.js[...]D4m@[...];aS:h[...]d<zrT[...].[EU[...]oFyqy[...]1<y-O[...];???[...]dxpJ.[...]{]EU[...]3h>^y[...]*Z^Q![...]}\\^E[...]V)U\tt{[...]MD>M[...]_%%>[...]B0yjc[...]euu2[...]GU\\V[...]a89@[...]"BFN[...]`2EL[...]MteO[...]Qu5*[...]*OW?v[...]Gw&@?[...]R8k/6[...]$zz=[...].IW/[...](MVG4[...]zML[...]5Jaj[...]rt C[...][!O@[...]d[9([...]%t1EEI[...]/J0n[...]6kGC4[...]ZbA5[...]|1%X[...]"AOH[...]TwWj[[...]@T,b[...]]I=V=[...]q3T{*[...]1-<I[...]*Z|bN[...]i*sB5A[...]i9b~[...]=Hm@kD[...].\'_|[...]ivVM+[...]VqV\'%[...]1tZ}[...]bx~O[...]O6bQ[...]+062T[...]CT).9[...]e)sm6[...]g<Kde[...]2|(uG[...]k8IOCK[...]]\\$+/[...]V6,OQ`[...]n0[...]&! z[...]5B,[...]?k<<J[...]dN\'v[...]?Z8&[...]x/dm[...][l?.[...]I:cpN[...]Ai9{[...]&zx; S[...]IijQ2[...]?x6k?1[...]\'?y4A* pG[...]%5fQ[...]s{{D[...]w@,J[...]^V]q[...]Zo`2+[...]YV+}[...]H8*12[...]=~0K[...]65@P[...]Pq\'K[...]^wdJ[...]J^J4[...]etC[b[...]0UUT4[...]NLQ\'[...]\\cD4[][...]W\\^[h][...]Y1:z[...]_VY[...]EsNt8[...]*~2U(e[...]0pGt[...]5"1/@D[...]#},"vt[...]C|"oP%K[...])wHU[...]dpV[...]hVTS^[...]Qhs%[...],"9u[...]-nvhP[...]P\tohV[...]|Tv5[...]dU]y[...]Y}yh[...]#`\tc[...]3mD6[...]pf+G[...]{jHz[...]g)*<[...]wY^%[...]#J,e3[...]Bn4&\'[...]3YLU[...]$qH([...]@>`cK[...]M(lg)uN[...]"tlP[...]+WX9:[...]w4Ry[...]{%t([...]g)Ij[...]5"UV[...]GO&$T[...]_j_~F[...]2m/N[...]g8^2[...]lPU0])[...]eM,\\l[...]`]`e[...]%@7S[...]AzrN[...]]<7k[...]JDY5[...]G\'4Ta[...]@GhA[...]z+?x[...]kQE-(Lz[...]@)u8[...]F\\4v[...]uIYb[...]UgCDb[...]t\tsv[...]tBfa/[...]g?<8<[...]uT?`[...]9h$(*[...]wyz^[...]u\tK~[...]M%z;[...]S\'|e9A3[...];40/d;(7F[...]ZDAN[...]yg%B[...]Zml<=[...]o%>9q[...]/$$i,[...]ZhE#[...]X+Tg[...]l3>KH{N[...]=Kfe[...]I\\O/[...]ZDy2[...]anw+*[...][3y*[...]]otk[...]+lRe5g[...]|\tWBE[...]wODf[...]"U3R[...]|z~3<[...]:L,i[...]Q13;[...]wzmw[...]>p>Cg,[...]WDXP}[...]WAYcw\tnn[...]hB/g[...]7\\Q[...]!eZ9[...]<\'\'[...]\'X_[...]>0Q]{h[...]`uX,[...]Y9*`[...]x9/E[...].+L\'II+P[...]ag(Hsv[...]DOH}[...]jEeg[...]X^Vz[...]<,tfM[...]&K;\te)[...]/BMj[...]*ECr[...]PB9E4[...]o]03_[...]*(%m[...]:mO[s@M[...]&^W,[...]!kr\\btd[...]yRF~X<p[...]fo/P[...]|sIM)O[...]hBa7[...]{3c4[...]zwVs[...]^MWY[...]zpLI[...]%:X)[...]nu_)3[...]KY#H[...]^b`H[...].Qpb[...]LyGe[...])X.JL[...];_Fn:[...]1L&&b;[...]tV)g!E.[...]+N>W[...])U<Q[...]"Zqh[...]2P!\'[...]Uj.c[...]@=N|5[...]5&_@cRg[...]EQGE[...][%y}[...]]GeM[...]eLSQ[...]M???/O[...]*SoN[...]mozg[...],d-lc[...]B^k][...]m5CC[...]\'g^@^K[...]p&Hb8r9v;[...]!s\tW[[...]S<\\${e[[...]ozEB[...]EZ6R[...]"5Hb[...]T*/?[...]tB|U[...]xxk0[...]E`^)c[...]K9Wa0p[...]Auah-:d6[...]nDX3[...]`S8*[...]XBe@[...]9&+tn[...]i6e{v5[...]i%V*[...]~[Y|g[...]x5-18[...]QQ0\'[...]vYOF][...];4B&[...]Xf-Cb[...]Iv:WP[...]B2+m{[...]XY0n<[...]ZsIUug[...]b*;hf[...]A}0V[...]#SWw[...]m^&d9;[...]LT35][...]4(:0[...]%"za[...]xt:I[...]Y)?[[...]tV9RN[...].kE+4[...]%q|\t:[...]ZHaG[...]yHU^\'[...]mLq[...][3N)[...]+\'?K73[...]`:N\'U[...]>"a\\L[...]2vrSGe[...]#F|x[...]^U*4!&b;[...],xJ2[...]~u&1*[...]a[J[...]RbRL[...]T<D1_1[...]DcII \';}[...]d=#.{[...]9q@X[...]WY_h:[...]e3<&[...]^HJ[...]I:st[...]$cmCo[...]|dc.[...]k2[-[...]u&ux;[...]7D/G[...]F<S$5[...]Xqby[...]LOwO[...]+<Id[...]b43"n[...]uil~[...]j&n;}qy[...]Ha6d[...]{M1u[...]G)qFf[...]sYk5[...]eq\'Ic[...]wq\'I[...]8Wz[...]px(q[...]%TbkK[...]"\t(|Z[...]"9_,[...]V$:}[...]LP%P[...]M#,W[...].dWK[...]b6{A[...]u\'RS[...]~7C|[...]^\'AY[...]D*FL[...]|\\(0[...]`0qy[...]8l+|[...]rN}~4[...][%Ark[...]==Qc[...]@^ee[...]VvSx[...]LzG$[...]C5c;[...]=)EWu~K[...]9$u[[...]oP~VUf3[...]s-~%[...]^"1p[...]+^[[...]!M/./[...]AIqp*[...]dqvV[...]b~[=c[...]*Xe-1u[...]f`|e[...]j\')p[...]-:h*[...]0:ip[...]0?x7[...]4uIJ[...]qR_y[...][Wsk:A[...]XF0][...]j*2g[...]-#)"9sC[...]<XnU[...]k2gOTx.1[...]D1|L[...]9lELt[...]xjG0[...]#g|\tM[...]kl~m[...]hSNt,[...];S4{[...]($=m[...]<W3u1|/[...]@"jhH9q$[...]2$8}[...]rA\'s[...]jfv1A:[...]{Oe}H[...]qmb$F[...]C>51[...]1`&JC;[...])c&%[...]aunc[...]qr9iI[...]~_:L_i[...]$7tC[...]g"@w[...]|O31[...]?~\t#/[...]2Rod[...]6S#[...]rd=cCZ$[...]hEXxaTc[...]O](D[...]!KE]L[...]MI<`[...]?`n4[...]}>,t[...](h&F;[...]index.htmlPK[...]`=FX[...]css\\style.cssPK[...]`nEY[...]img\\img1.pngPK[...]js\\jquery-1.10.2.min.jsPK

• tcp 104.45.146.238 (dlg-messages.buzzrin.de) :80 ---> 192.168.133.166:49199

HTTP/1.1 200 OK[...]Content-Type: text/html[...]Server: Microsoft-IIS/8.0[...]X-Powered-By: ASP.NET[...]Date: Fri, 09 Jun 2017 12:30:44 GMT[...]Connection: close[...]Content-Length: 0

• tcp 192.168.133.166:49202 ---> 93.184.221.200 (az687722.vo.msecnd.net) :80

GET /public-source/downloadguide/soft-warenet/1.0/es/campaigns/product+website/ui/base.zip HTTP/1.1[...]Cache-Control: no-cache[...]User-Agent: Mozilla/4.0 (compatible; MSIE 7.0; Windows NT 6.1; Trident/4.0; SLCC2; .NET CLR 2.0.50727; .NET CLR 3.5.30729; .NET CLR 3.0.30729; Media Center PC 6.0; .NET4.0C; .NET4.0E)[...]Host: az687722.vo.msecnd.net[...]Connection: Close

• tcp 93.184.221.200 (az687722.vo.msecnd.net) :80 ---> 192.168.133.166:49202

HTTP/1.1 200 OK[...]Accept-Ranges: bytes[...]Cache-Control: public, max-age=3600[...]Content-MD5: yfeb6HeSX7QcohHPlnHtCg==[...]Content-Type: application/octet-stream[...]Date: Fri, 09 Jun 2017 12:30:43 GMT[...]Etag: 0x8D3D66BC8579B8E[...]Last-Modified: Tue, 06 Sep 2016 15:38:00 GMT[...]Server: Windows-Azure-Blob/1.0 Microsoft-HTTPAPI/2.0[...]X-Cache: HIT[...]x-ms-blob-type: BlockBlob[...]x-ms-lease-status: unlocked[...]x-ms-request-id: 9fbd3190-0001-003f-1c1c-e1d2ec000000[...]x-ms-version: 2009-09-19[...]Content-Length: 34496[...]Connection: close[...]`nEP[...]index.html[...]%-J;[...]pDM[...]4aw&[...]#|u][...]H`!d[...]zwRM[...]g} p[...]-l0B[...]]%lg6[...]<qD<v[...]k%_j[...]Ymd9[...]J&_>[...]css\\style.css[...]@aLZw[...]L)YT[...]oCp&[...];d7K[...]s4nX\'[...]js\\jquery-1.10.2.min.js[...]D4m@[...];aS:h[...]d<zrT[...].[EU[...]oFyqy[...]1<y-O[...];???[...]dxpJ.[...]{]EU[...]3h>^y[...]*Z^Q![...]}\\^E[...]V)U\tt{[...]MD>M[...]_%%>[...]B0yjc[...]euu2[...]GU\\V[...]a89@[...]"BFN[...]`2EL[...]MteO[...]Qu5*[...]*OW?v[...]Gw&@?[...]R8k/6[...]$zz=[...].IW/[...](MVG4[...]zML[...]5Jaj[...]rt C[...][!O@[...]d[9([...]%t1EEI[...]/J0n[...]6kGC4[...]ZbA5[...]|1%X[...]"AOH[...]TwWj[[...]@T,b[...]]I=V=[...]q3T{*[...]1-<I[...]*Z|bN[...]i*sB5A[...]i9b~[...]=Hm@kD[...].\'_|[...]ivVM+[...]VqV\'%[...]1tZ}[...]bx~O[...]O6bQ[...]+062T[...]CT).9[...]e)sm6[...]g<Kde[...]2|(uG[...]k8IOCK[...]\\$+/[...]V6,OQ`[...]n0[...]&! z[...]5B,[...]?k<<J[...]dN\'v[...]?Z8&[...]x/dm[...][I?.[...]I:cpN[...]Ai9{[...]&zx; S[...]IijQ2[...]?x6k?1[...]\'?y4A* pG[...]%5fQ[...]s{{D[...]w@,J[...]^V]q[...]Zo`2+[...]YV+}[...]H8*12[...]=~0K[...]65@P[...]Pq\'K[...]^wdJ[...]J^J4[...]etC[b[...]0UUT4[...]NLQ\'[...]\\cD4[][...]W\\^[h][...]Y1:z[...]_VY[...]EsNt8[...]*~2U(e[...]0pGt[...]5"1/@D[...]#},"vt[...]C|"oP%K[...])wHU[...]dpV[...]hVTS^[...]Qhs%[...],"9u[...]-nvhP[...]P\tohV[...]|Tv5[...]dU]y[...]Y}yh[...]#`\tc[...]3mD6[...]pf+G[...]{jHz[...]g)*<[...]wY^%[...]#J,e3[...]Bn4&\'[...]3YLU[...]$qH([...]@>`cK[...]M(lg)uN[...]"tlP[...]+WX9:[...]w4Ry[...]{%t([...]g)lj[...]5"UV[...]GO&$T[...]_j_~F[...]2m/N[...]g8^2[...]lPU0])[...]eM,\\[...]`]`e[...]%@7S[...]AzrN[...]]<7k[...]JDY5[...]G\'4Ta[...]@GhA[...]z+?x[...]kQE-(Lz[...]@)u8[...]F\\4v[...]ulYb[...]UgCDb[...]t\tsv[...]tBfa/[...]g?<8<[...]uT?`[...]9h$(*[...]wyz^[...]u\tK~[...]M%z;[...]S\'|e9A3[...];40/d;(7F[...]ZDAN[...]yg%B[...]Zml<=[...]o%>9q[...]/$$i,[...]ZhE#[...]X+Tg[...]l3>KH{N[...]=Kfe[...]I\\O/[...]ZDy2[...]anw+*[...][3y*[...]]otk[...]+lRe5g[...]|\tWBE[...]wODf[...]"U3R[...]|z~3<[...]:L;i[...]Q13;[...]wzmw[...]>p>Cg,[...]WDXP}[...]WAYcw\tnn[...]hB/g[...]7\\Q[...]!eZ9[...]<\\'[...]\'X_[...]>0Q]{h[...]`uX,[...]Y9*`[...]x9/E[...].+L\'II+P[...]ag(Hsv[...]DOH}[...]jEeg[...]X^Vz[...]<,tfM[...]&K;\te)[...]/BMj[...]*ECr[...]PB9E4[...]o]03_[...]*(%m[...]:mO[s@M[...]&^W,[...]!kr\\btd[...]yRF~X<p[...]fo/P[...]|sIM)O[...]hBa7[...]{3c4[...]zwVs[...]^MWY[...]zpLI[...]%:X)[...]nu_)3[...]KY#H[...]^b`H[...].Qpb[...]LyGe[...])X.JL[...];_Fn:[...]1L&&b;[...]tV)g!E.[...]+N>W[...])U<Q[...]"Zqh[...]2P!\'[...]Uj.c[...]@=N|5[...]5&_@cRg[...]EQGE[...][%y}[...]]GeM[...]eLSQ[...]M???/O[...]*SoN[...]mozg[...],d-lc[...]B^k][...]m5CC[...]\'g^@^K[...]p&Hb8r9v;[...]!s\tW[[...]S<\\${e[[...]ozEB[...]EZ6R[...]"5Hb[...]T*/?[...]tB|U[...]xxk0[...]E`^)c[...]K9Wa0p[...]Auah-:d6[...]nDX3[...]`S8*[...]XBe@[...]9&+tn[...]i6e{v5[...]i%V*[...]~[Y|g[...]x5-18[...]QQ0\'[...]vYOF][...];4B&[...]Xf-Cb[...]Iv:WP[...]B2+m{[...]XY0n<[...]ZsIUug[...]b*;hf[...]A}0V[...]#SWw[...]m^&d9;[...]LT35][...]4(:0[...]%"za[...]xt:I[...]Y)?[[...]tV9RN[...].kE+4[...]%q|\t:[...]ZHaG[...]yHU^\'[...]mLq[...][3N)[...]+\'?K73[...]`:N\'U[...]>"a\\L[...]2vrSGe[...]#F|x[...]^U*4!&b;[...],xJ2[...]~u&1*[...]a[J[...]RbRL[...]T<D1_1[...]DcII \';}[...]d=#.{[...]9q@X[...]WY_h:[...]e3<&[...]^HJ[...]I:st[...]$cmCo[...]|dc.[...]k2[-[...]u&ux;[...]7D/G[...]F<S$5[...]Xqby[...]LOwO[...]+<Id[...]b43"n[...]uil~[...]j&n;}qy[...]Ha6d[...]{M1u[...]G)qFf[...]sYk5[...]eq\'Ic[...]wq\'I[...]8Wz[...]px(q[...]%TbkK[...]"\t(|Z[...]"9_,[...]V$:}[...]LP%P[...]M#,W[...].dWK[...]b6{A[...]u\'RS[...]~7C|[...]^\'AY[...]D*FL[...]|\\(0[...]`0qy[...]8l+|[...]rN}~4[...][%Ark[...]==Qc[...]@^ee[...]VvSx[...]LzG$[...]C5c;[...]=)EWu~K[...]9$u[[...]oP~VUf3[...]s-~%[...]^"1p[...]+^[[...]!M/./[...]AIqp*[...]dqvV[...]b~[=c[...]*Xe-1u[...]f`|e[...]j\')p[...]-:h*[...]0:ip[...]0?x7[...]4uIJ[...]qR_y[...][Wsk:A[...]XF0][...]j*2g[...]-#)"9sC[...]<XnU[...]k2gOTx.1[...]D1|L[...]9lELt[...]xjG0[...]#g|\tM[...]kl~m[...]hSNt,[...];S4{[...]($=m[...]<W3u1|/[...]@"jhH9q$[...]2$8}[...]rA\'s[...]jfv1A:[...]{Oe}H[...]qmb$F[...]C>51[...]1`&JC;[...])c&%[...]aunc[...]qr9iI[...]~_:L_i[...]$7tC[...]g"@w[...]|O31[...]?~\t#/[...]2Rod[...]6S#[...]rd=cCZ$[...]hEXxaTc[...]O](D[...]!KE]L[...]MI<`[...]?`n4[...]}>,t[...]`nEP[...]index.htmlPK[...]css\\style.cssPK[...]js\\jquery-1.10.2.min.jsPK

• tcp 192.168.133.166:49203 ---> 93.184.221.200 (az687722.vo.msecnd.net) :80

GET /public-source/downloadguide/soft-warenet/1.0/es/campaigns/product+website/ui/wajam-single-text-en-us.zip HTTP/1.1[...]Cache-Control: no-cache[...]User-Agent: Mozilla/4.0 (compatible; MSIE 7.0; Windows NT 6.1; Trident/4.0; SLCC2; .NET CLR 2.0.50727; .NET CLR 3.5.30729; .NET CLR 3.0.30729; Media Center PC 6.0; .NET4.0C; .NET4.0E)[...]Host: az687722.vo.msecnd.net[...]Connection: Close

• tcp 93.184.221.200 (az687722.vo.msecnd.net) :80 ---> 192.168.133.166:49203

HTTP/1.1 200 OK[...]Accept-Ranges: bytes[...]Cache-Control: public, max-age=3600[...]Content-MD5: 0aY0IlmrLWCEeKuNLlXDdg==[...]Content-Type: application/octet-stream[...]Date: Fri, 09 Jun 2017 12:30:43 GMT[...]Etag: 0x8D3D66BC9FF3808[...]Last-Modified: Tue, 06 Sep 2016 15:38:02 GMT[...]Server: Windows-Azure-Blob/1.0 Microsoft-HTTPAPI/2.0[...]X-Cache: HIT[...]x-ms-blob-type: BlockBlob[...]x-ms-lease-status: unlocked[...]x-ms-request-id: 277d9756-0001-0029-7e1c-e11372000000[...]x-ms-version: 2009-09-19[...]Content-Length: 38955[...]Connection: close[...]index.html[...]{gHI[...].n>_[...]Gl5`_j[...]<\'iA[...]ejLD4[...]J0S0f#Rh[...],1:M[...]wL~s[...]L_f$!K.3[...]=0i%[...]]0w<>&\'$[...]/QB}[...]<&IB;"[...]<:9Ycr[...]E`]kC[...]c7Kn![...]%]!;[...]J`MA[...]\\^!;[...]ASqg[...]NGD3x[...]%;HPG[...](ZcE,[...]LzFjhZ[...]\\W7p[...]#}rI[...]`:]o[...]"}(H[...]css\\style.css[...]]j.g*[...]82P[...]s%)<!![...]*GP!![...]Vp-U[...]l?Sk[...]]}f{[...]Ip\tG[...]kL;$[...]3X2R[...]II`8#[...]F:1#X[...]bU&j;[...]anEY[...]img\\img1.png[...]RQ^E[...]meH&0[...]_biak[...]JdVDD][...]ysNP[...]n31a[...]Psqy_[...]aW,b[...]`0@2[...]o<Z>[...]w!&G.;[...]fr0]AK[...]g|p4[...]iT9QJ[...]7AO*[...]57;K[...]uE[tEo[...]hXZX[...]w<aJ[...]ZzwzK)[...]Mf?[[...]:v2j[...]q4dk[...]<tHSut[...]os-:[...]$>Pail[...]~ITR[...]anE[...]js\\jquery-1.10.2.min.js[...]D4m@[...];aS:h[...]d<zrT[...].[EU[...]oFyqy[...]1<y-O[...];???[...]dxpJ.[...]{]EU[...]3h>^y[...]*Z^Q![...]}\\^E[...]V)U\tt{[...]MD>M[...]_%%>[...]B0yjc[...]euu2[...]GU\\V[...]a89@[...]"BFN[...]`2EL[...]MteO[...]Qu5*[...]*OW?v[...]Gw&@?[...]R8k/6[...]$zz=[...].IW/[...](MVG4[...]zML[...]5Jaj[...]rt C[...][!O@[...]d[9([...]%t1EEI[...]/J0n[...]6kGC4[...]ZbA5[...]|1%X[...]"AOH[...]TwWj[[...]@T,b[...]]I=V=[...]q3T{*[...]1-<I[...]*Z|bN[...]i*sB5A[...]i9b~[...]=Hm@kD[...].\'_|[...]ivVM+[...]VqV\'%[...]1tZ}[...]bx~O[...]O6bQ[...]+062T[...]CT).9[...]e)sm6[...]g<Kde[...]2|(uG[...]k8IOCK[...]\\$+/[...]V6,OQ`[...]n0[...]&!z[...]5B,[...]?k<<J[...]dN\'v[...]?Z8&[...]x/dm[...][I?.[...]I:cpN[...]Ai9{[...]&zx; S[...]IijQ2[...]?x6k?1[...]\'?y4A* pG[...]%5fQ[...]s{{D[...]w@,J[...]^V]q[...]Zo`2+[...]YV+}[...]H8*12[...]=~0K[...]65@P[...]Pq\'K[...]^wdJ[...]J^J4[...]etC[b[...]0UUT4[...]NLQ\'[...]\\cD4[][...]W\\^[h][...]Y1:z[...]_VY[...]EsNt8[...]*~2U(e[...]0pGt[...]5"1/@D[...]#},"vt[...]C|"oP%K[...])wHU[...]dpV[...]hVTS^[...]Qhs%[...],"9u[...]-nvhP[...]P\tohV[...]|Tv5[...]dU]y[...]Y}yh[...]#`\tc[...]3mD6[...]pf+G[...]{jHz[...]g)*<[...]wY^%[...]#J,e3[...]Bn4&\'[...]3YLU[...]$qH([...]@>`cK[...]M(lg)uN[...]"tlP[...]+WX9:[...]w4Ry[...]{%t([...]g)lj[...]5"UV[...]GO&$T[...]_j_~F[...]2m/N[...]g8^2[...]lPU0])[...]eM,\\[...]`]`e[...]%@7S[...]AzrN[...]]<7k[...]JDY5[...]G\'4Ta[...]@GhA[...]z+?x[...]kQE-(Lz[...]@)u8[...]F\\4v[...]ulYb[...]UgCDb[...]t\tsv[...]tBfa/[...]g?<8<[...]uT?`[...]9h$(*[...]wyz^[...]u\tK~[...]M%z;[...]S\'|e9A3[...];40/d;(7F[...]ZDAN[...]yg%B[...]Zml<=[...]o%>9q[...]/$$i,[...]ZhE#[...]X+Tg[...]l3>KH{N[...]=Kfe[...]I\\O/[...]ZDy2[...]anw+*[.

..][3y*[...]]otk[...]+lRe5g[...]|\tWBE[...]wODf[...]"U3R[...]|z~3<[...]:L;i[...]Q13;[...]wzmw[...]>p>Cg,[...]WDXP}[...]WAYcw\tnn[...]hB/g[...]7\\Q[...]!eZ9[...]<\'\'[...]\'X_[...]>0Q}{h[...]`uX,[...]Y9*`[...]x9/E[...].+L\'II+P[...]ag(Hsv[...]DOH}[...]jEeg[...]X^Vz[...]<,tfM[...]&K;\te)[...]/BMj[...]*ECr[...]PB9E4[...]o]03_[...]*(%m[...]:mO[s@M[...]&^W,[...]!kr\\btd[...]yRF~X<p[...]fo/P[...]|sIM)O[...]hBa7[...]{3c4[...]zwVs[...]^MWY[...]zpLI[...]%:X)[...]nu_)3[...]KY#H[...]^b`H[...].Qpb[...]LyGe[...])X.JL[...];_Fn:[...]1L&&b;[...]tV)g!E.[...]+N>W[...])U<Q[...]"Zqh[...]2P!\'[...]Uj.c[...]@=N|5[...]5&_@cRg[...]EQGE[...][%y}[...]]GeM[...]eLSQ[...]M???/O[...]*SoN[...]mozg[...],d-lc[...]B^k][...]m5CC[...]\'g^@^K[...]p&Hb8r9v;[...]!s\tW[[...]S<\\${e[[...]ozEB[...]EZ6R[...]"5Hb[...]T*/?[...]tB|U[...]xxk0[...]E`^)c[...]K9Wa0p[...]Auah-:d6[...]nDX3[...]`S8*[...]XBe@[...]9&+tn[...]i6e{v5[...]i%V*[...]~[Y|g[...]x5-18[...]QQ0\'[...]vYOF][...];4B&[...]Xf-Cb[...]Iv:WP[...]B2+m{[...]XY0n<[...]ZsIUug[...]b*;hf[...]A}0V[...]#SWw[...]m^&d9;[...]LT35][...]4(:0[...]%"za[...]xt:I[...]Y)?[[...]tV9RN[...].kE+4[...]%q|\t:[...]ZHaG[...]yHU^\'[...]mLq[...][3N)[...]+\'?K73[...]`:N\'U[...]>"a\\L[...]2vrSGe[...]#F|x[...]^U*4!&b;[...],xJ2[...]~u&1*[...]a[J[...]RbRL[...]T<D1_1[...]DcII \';}[...]d=#.{[...]9q@X[...]WY_h:[...]e3<&[...]^HJ[...]l:st[...]$cmCo[...]|dc.[...]k2[-[...]u&ux;[...]7D/G[...]F<S$5[...]Xqby[...]LOwO[...]+<Id[...]b43"n[...]uil~[...]j&n;}qy[...]Ha6d[...]{M1u[...]G)qFf[...]sYk5[...]eq\'Ic[...]wq\'I[...]8Wz[...]px(q[...]%TbkK[...]"\t(|Z[...]"9_,[...]V$:}[...]LP%P[...]M#,W[...].dWK[...]b6{A[...]u\'RS[...]~7C|[...]^\'AY[...]D*FL[...]|\\(0[...]`0qy[...]8I+|[...]rN}~4[...][%Ark[...]==Qc[...]@^ee[...]VvSx[...]LzG$[...]C5c;[...]=)EWu~K[...]9$u[[...]oP~VUf3[...]s-~%[...]^"1p[...]+^[[...]!M/./[...]AIqp*[...]dqvV[...]b~[=c[...]*Xe-1u[...]f`|e[...]j\')p[...]-:h*[...]0:ip[...]0?x7[...]4uIJ[...]qR_y[...][Wsk:A[...]XF0][...]j*2g[...]-#)"9sC[...]<XnU[...]k2gOTx.1[...]D1|L[...]9lELt[...]xjG0[...]#g|\tM[...]kl~m[...]hSNt,[...];S4{[...]($=m[...]<W3u1|/[...]@"jhH9q$[...]2$8}[...]rA\'s[...]jfv1A:[...]{Oe}H[...]qmb$F[...]C>51[...]1`&JC;[...])c&%[...]aunc[...]qr9iI[...]~_:L_i[...]$7tC[...]g"@w[...]|O31[...]?~\t#/[...]2Rod[...]6S#[...]rd=cCZ$[...]hEXxaTc[...]O](D[...]!KE]L[...]MI<`[...]?`n4[...]}>,t[...]index.htmlPK[...]"}(H[...]css\\style.cssPK[...]anEY[...]img\\img1.pngPK[...]anE[...]js\\jquery-1.10.2.min.jsPK

• tcp 192.168.133.166:49204 ---> 93.184.221.200 (az687722.vo.msecnd.net) :80

GET /public-source/downloadguide/soft-warenet/1.0/es/campaigns/product+website/ui/progress.zip HTTP/1.1[...]Cache-Control: no-cache[...]User-Agent: Mozilla/4.0 (compatible; MSIE 7.0; Windows NT 6.1; Trident/4.0; SLCC2; .NET CLR 2.0.50727; .NET CLR 3.5.30729; .NET CLR 3.0.30729; Media Center PC 6.0; .NET4.0C; .NET4.0E)[...]Host: az687722.vo.msecnd.net[...]Connection: Close

• tcp 93.184.221.200 (az687722.vo.msecnd.net) :80 ---> 192.168.133.166:49204

HTTP/1.1 200 OK[...]Accept-Ranges: bytes[...]Cache-Control: public, max-age=3600[...]Content-MD5: 88LjwVaDzyUWULx8Rzz33g==[...]Content-Type: application/octet-stream[...]Date: Fri, 09 Jun 2017 12:30:44 GMT[...]Etag: 0x8D3D66BC8D5320F[...]Last-Modified: Tue, 06 Sep 2016 15:38:00 GMT[...]Server: Windows-Azure-Blob/1.0 Microsoft-HTTPAPI/2.0[...]X-Cache: HIT[...]x-ms-blob-type: BlockBlob[...]x-ms-lease-status: unlocked[...]x-ms-request-id: ddc9fa71-0001-003b-5f1c-e1276e000000[...]x-ms-version: 2009-09-19[...]Content-Length: 85735[...]Connection: close[...]index.html[...]Nc:9[...]s*\tP[...]!/ "[...]sx/I0[...]%gs")[...]!)Rzfb[...]=Ae*x[...]P#`>[...]F+Da[...]&qlgAe;[...]hg4B8[...]Q;(:-[...]2)fL[...]Y@\\)ch[...]#=,J[...]s\t]B[...]2v};[...]4G=)[...]+kdM,b>[...]vp{{;[...]z1E0[...]=WPr[...]8v9!qi8v[...]K6ym[...]rhh\\[...]Z2`IQ:[...]zR_[...]UHIB[...]FicS[...]"^[Sw[...]D{Sy[...]css\\style.css[...]I[%RM[...]_PBy[...]v~rd[...]M;P\tkb][...]u/lm[...]4SNI[...]dbwg`0[...]<*P#[...]$0G$[...]bxa_[...]&7|l[...]img\\151.gif[...]cffv[...]"\tba[...])>s*[...]@l@vV6vV ;3[...]3>5[...]7\'Ha[...]?yC#{W[...]vvQ35[...]%9x8[...]PS\'K7S[...])\'{[[...]3fc[...]W?./[...]x{yz[...]8;9:[...]X[YZ[...]@OGKCMEIANFJBLDH[...]LIF[[...]{`@p[...]mHBTdLt\\PR<C"ErnjJzZflxV[...]7<1:6M=[...]d2E$[...]3&s;&?[...]/%l~[...]qGFTH[...]p94^[...]8A~Q[...]oTZG`ATz[...]hO[l[...][R[=[...]5T}&[...]Uegf[...]B/2*[...]Y\t{v[...]!-&A;[...]BCS)[...]".F4[...]WU#k/[...]Ce|u.[...]lL,[6[...]&x;*H\\7[...]:eNp[...]O5Qk[...].S-6V[...]O=#7[...]f(\'[...]1^q2\t~I[...]ju]tKbigmo[...]Xsd>[...]LfAL[...]r9S*[...]o+}7[...]Vv6![...]`B>,[...]dc>4[...]x}(.\\[...]c&oX;[...]t&H;\'\t!R[...]67j~[...]kAS-h[...]FP1iK[...]z_6,h[...]7qro[...]c96D{[...]F}V[...]$l&I;[...]`$&m;[...]Ob\tU[...]_/?n[...]RDV\'[...]dRjM69f[...]LOs([...];^0$E[...]s_@H[...]a Oi[...]] c[...]7eRCq[...]>m}[...]|^p&[...]\\\u#[...]Jk!B[...]zmSZyO[...]ZB;/<~[...]:UB:[...]U0fS[...]e7Sv[...].n`x[...]@vjHN[...]R(`m[...]6nA#H[...]<k2V[...]EpYT[...]CnO-Cv[...]KA@#[...]=G}&[...]<+H\tp[...]7?JF[...]c!Cq[...]++|>[...]NDJ_[...]>[d,z*[...]TC_V*&6[...]TKiMv[...]$UwW[...]Vl\\p[...]eKKo[...]KN`L[...]/^DD[...]{Ho;[...]WtUq[...]kb:i[...]hPIH[...]@"Pg[...]VTfU[...]p,31[...]v]V(cv[s[...]b#Jv[...]$-po[...]Mr!-[...]3_4.[...]:PeL[...]AiV#(~,[...]%b6U[...]LK1;[...]iQAqYI[...]2O{g7G[...](Pr\\m[...]LHV+[...]J2lP%)[...]S\'*c8[...]Kd}W<*eqFU7[...]Obv.[...]h}(&}[...]6}4L[...]\'A9gA[...]L![m[...]3{gD~0[...]LG~Chj[...]xSxR[...]s!-w[...]1\\LA[...]_gDHM=xL[...]+6}2[...]3\\MLo[...]8eIy[...]YJ[p1[...]P$bH[...]|6O=Jh[...]LQJ6>[...]ohxd[...]GT\\LtB[...]CbzrRjJfqn[...]?4FX[...]fpH6[...]&qiJ;[...]8.JrU@[...]Dwb+[...]O0TV[...]x0,.[...](KJm[...]Q]u][...](|O6cs[...]QH$<<[...]oHUIB^[...]>6);[...]2p+d[...]X*:v[...],\t4J[...]-5Lb[...]O}Ks[...]@IHV6.[...]Y]Ff[...]Y>j:[...]{*R$[...]1[|cS[...]YW!k[...]cI;%[...]O.IR[...],Gm<F[...]kJK5[...]dkd&[...]5T+l[...]k`\tE[...]\'B::^[...];ojc[...]WTPl[...]*QQY[...]b->o[...]lkTl[...]EuI;[...]V\'f+[...]: K$[...]ei2+[...]C3U][...]{_o]~4k[...](DdP[...]0}\tA[...]I&H;&[...]-b\\Y-1>[...]L=JH[...]@=b6[...]W4V5[...]=@)&O;[...]i}<qN[...]GzUS[...]D:Q[...]d%UA[...]+)XU[...]uKj_[...]*;a+[...]B}k[z[...]|KK][...]I*+%[...]o4>D[...](qP`[...]n2HA[...]Lb2-[...]De\'A[...]/bnL[...]RiLY:S[...]NiNh[...]IQV%[...]}w2y[...]$Il,[...]P=@3[...]_kD%[...]\'F|Ire[...]lJsi[...]o\'tz[...]/"IH[...]b{-![...]Fsm_[...]ST8S[...]K)/Da[...]b":r([...]mQc7D[...](E#/[...]F@or[...]:XQ[...]T`;8E[...]/~spr,[...]P!9u[...]<hlQ&[...]jsjV[...]%5WV[...]bu3"[...]\'D^i[...](de\\i[...]I:yid[...]%#oR[...]|3m9[...]URCX[...]4Fc;[...]{m!X#XM![...]c1AZT[...]Y#]\'[...]UL<b[...]_&#

• tcp 192.168.133.166:49205 ---> 104.45.146.238 (dlg-messages.buzzrin.de) :80

POST /1/dg/3 HTTP/1.1[...]Cache-Control: no-cache[...]Content-Type: application/json[...]User-Agent: Mozilla/4.0 (compatible; MSIE 7.0; Windows NT 6.1; Trident/4.0; SLCC2; .NET CLR 2.0.50727; .NET CLR 3.5.30729; .NET CLR 3.0.30729; Media Center PC 6.0; .NET4.0C; .NET4.0E)[...]Host: dlg-messages.buzzrin.de[...]Content-Length: 372[...]Connection: Close[...]{"BuildId":"d6ea38e6-ac92-4457-9785-ad49db1ea256","Client":"freemium","DlgVersion":"3.1.0.201","Culture":"en-US","LocalTime":"2017-06-09T12:29:15-07:00","SessionId":"aed998fc-d8e3-4247-8ec2-736e70a14741","MessageName":"ApplicationVisible","Product":"soft-warenet","ProductVersion":"1.0","Region":"es","Campaign":"product+website","Offer":"","TrackBackUrl":"","SubId":null}

• tcp 104.45.146.238 (dlg-messages.buzzrin.de) :80 ---> 192.168.133.166:49205

HTTP/1.1 200 OK[...]Content-Type: text/html[...]Server: Microsoft-IIS/8.0[...]X-Powered-By: ASP.NET[...]Date: Fri, 09 Jun 2017 12:30:45 GMT[...]Connection: close[...]Content-Length: 0

• tcp 192.168.133.166:49206 ---> 104.45.146.238 (dlg-messages.buzzrin.de) :80

POST /1/dg/3 HTTP/1.1[...]Cache-Control: no-cache[...]Content-Type: application/json[...]User-Agent: Mozilla/4.0 (compatible; MSIE 7.0; Windows NT 6.1; Trident/4.0; SLCC2; .NET CLR 2.0.50727; .NET CLR 3.5.30729; .NET CLR 3.0.30729; Media Center PC 6.0; .NET4.0C; .NET4.0E)[...]Host: dlg-messages.buzzrin.de[...]Content-Length: 383[...]Connection: Close[...]{"BuildId":"d6ea38e6-ac92-4457-9785-ad49db1ea256","Client":"freemium","DlgVersion":"3.1.0.201","Culture":"en-US","LocalTime":"2017-06-09T12:29:15-07:00","SessionId":"aed998fc-d8e3-4247-8ec2-736e70a14741","MessageName":"LoadingPrerequisitesCompleted","Product":"soft-warenet","ProductVersion":"1.0","Region":"es","Campaign":"product+website","Offer":"","TrackBackUrl":"","SubId":null}

• tcp 104.45.146.238 (dlg-messages.buzzrin.de) :80 ---> 192.168.133.166:49206

HTTP/1.1 200 OK[...]Content-Type: text/html[...]Server: Microsoft-IIS/8.0[...]X-Powered-By: ASP.NET[...]Date: Fri, 09 Jun 2017 12:30:45 GMT[...]Connection: close[...]Content-Length: 0

• tcp 192.168.133.166:49207 ---> 104.45.146.238 (dlg-messages.buzzrin.de) :80

POST /1/dg/3 HTTP/1.1[...]Cache-Control: no-cache[...]Content-Type: application/json[...]User-Agent: Mozilla/4.0 (compatible; MSIE 7.0; Windows NT 6.1; Trident/4.0; SLCC2; .NET CLR 2.0.50727; .NET CLR 3.5.30729; .NET CLR 3.0.30729; Media Center PC 6.0; .NET4.0C; .NET4.0E)[...]Host: dlg-messages.buzzrin.de[...]Content-Length: 366[...]Connection: Close[...]{"BuildId":"d6ea38e6-ac92-4457-9785-ad49db1ea256","Client":"freemium","DlgVersion":"3.1.0.201","Culture":"en-US","LocalTime":"2017-06-09T12:29:15-07:00","SessionId":"aed998fc-d8e3-4247-8ec2-736e70a14741","MessageName":"ProductShown","Product":"soft-warenet","ProductVersion":"1.0","Region":"es","Campaign":"product+website","Offer":"","TrackBackUrl":"","SubId":null}

• tcp 104.45.146.238 (dlg-messages.buzzrin.de) :80 ---> 192.168.133.166:49207

HTTP/1.1 200 OK[...]Content-Type: text/html[...]Server: Microsoft-IIS/8.0[...]X-Powered-By: ASP.NET[...]Date: Fri, 09 Jun 2017 12:30:45 GMT[...]Connection: close[...]Content-Length: 0

• udp 192.168.133.254:67 ---> 192.168.133.166:68

localdomain

• udp 192.168.133.166:59608 ---> 192.168.133.2:53

dlg-

• udp 192.168.133.1:5355 ---> 192.168.133.166:53163

in-addr[...]arpa[...]in-addr

Threads behavioural information

In this section it's possible to find information about sample's threads, such as the actions performed by each sample's thread ordered chronologically.

• Thread T0 (in process P0, cebo.exe) description

• Thread's childs

• Thread T1 (in process P0, cebo.exe)

• Thread' events

• Thread Create (Thread ID: T1)

• Thread T1 (in process P0, cebo.exe) description

• Thread's childs

• Thread T2 (in process P0, cebo.exe)
• Thread T3 (in process P0, cebo.exe)
• Thread T8 (in process P0, cebo.exe)
• Thread T10 (in process P0, cebo.exe)
• Thread T11 (in process P0, cebo.exe)
• Thread T14 (in process P0, cebo.exe)
• Thread T15 (in process P0, cebo.exe)
• Thread T16 (in process P0, cebo.exe)
• Thread T17 (in process P0, cebo.exe)
• Thread T18 (in process P0, cebo.exe)
• Thread T19 (in process P0, cebo.exe)
• Thread T26 (in process P0, cebo.exe)
• Thread T27 (in process P0, cebo.exe)
• Thread T29 (in process P0, cebo.exe)
• Thread T30 (in process P0, cebo.exe)

• Thread' events

• RegCreateKey (HKCU\\Software\\Microsoft\\Windows Script\\Settings Desired Access: Maximum Allowed, Granted Access: All Access, Disposition: REG_OPENED_EXISTING_KEY)
• Thread Create (Thread ID: TUNKALIAS)
• Thread Create (Thread ID: T2)
• Thread Create (Thread ID: TUNKALIAS)
• Thread Create (Thread ID: TUNKALIAS)
• Thread Create (Thread ID: TUNKALIAS)
• Thread Create (Thread ID: TUNKALIAS)
• Thread Create (Thread ID: T3)
• Thread Create (Thread ID: T8)
• Thread Create (Thread ID: T10)
• Thread Create (Thread ID: T11)
• Thread Create (Thread ID: T14)
• Thread Create (Thread ID: T15)
• Thread Create (Thread ID: T16)
• Thread Create (Thread ID: T17)
• Thread Create (Thread ID: T18)
• Thread Create (Thread ID: T19)

• Thread Create (Thread ID: TUNKALIAS)
• Thread Create (Thread ID: TUNKALIAS)
• Thread Create (Thread ID: TUNKALIAS)
• Thread Create (Thread ID: TUNKALIAS)
• Thread Create (Thread ID: TUNKALIAS)
• Thread Create (Thread ID: T26)
• Thread Create (Thread ID: T27)
• RegCreateKey (HKCU\\Software\\Microsoft\\Windows\\CurrentVersion\\Shell Extensions\\Cached Desired Access: Write, Disposition: REG_OPENED_EXISTING_KEY)
• RegSetValue (HKCU\\Software\\Microsoft\\Windows\\CurrentVersion\\Shell Extensions\\Cached\\{E7E4BC40-E76A-11CE-A9BB-00AA004AE837}{000214E6-0000-0000-C000-000000000046} 0xFFFF Type: REG_BINARY, Length: 16, Data: 01 00 00 00 00 00 00 00 68 62 B0 01 1C E1 D2 01)
• Thread Create (Thread ID: TUNKALIAS)
• RegCreateKey (HKCU\\Software\\Microsoft\\Windows Script\\Settings Desired Access: Maximum Allowed, Granted Access: All Access, Disposition: REG_OPENED_EXISTING_KEY)
• RegCreateKey (HKCU\\Software\\Microsoft\\Windows\\CurrentVersion\\Internet Settings\\5.0\\Cache\\Extensible Cache\\MSHist012017060920170610 Desired Access: Query Value, Set Value, Create Sub Key, Enumerate Sub Keys, Disposition: REG_CREATED_NEW_KEY)
• RegSetValue (HKCU\\Software\\Microsoft\\Windows\\CurrentVersion\\Internet Settings\\5.0\\Cache\\Extensible Cache\\MSHist012017060920170610\\CachePath Type: REG_EXPAND_SZ, Length: 182, Data: %USERPROFILE%\\AppData\\Local\\Microsoft\\Windows\\History\\History.IE5\\MSHist012017060920170610)
• RegSetValue (HKCU\\Software\\Microsoft\\Windows\\CurrentVersion\\Internet Settings\\5.0\\Cache\\Extensible Cache\\MSHist012017060920170610\\CachePrefix Type: REG_SZ, Length: 40, Data: :2017060920170610:)
• RegSetValue (HKCU\\Software\\Microsoft\\Windows\\CurrentVersion\\Internet Settings\\5.0\\Cache\\Extensible Cache\\MSHist012017060920170610\\CacheLimit Type: REG_DWORD, Length: 4, Data: 8192)
• RegSetValue (HKCU\\Software\\Microsoft\\Windows\\CurrentVersion\\Internet Settings\\5.0\\Cache\\Extensible Cache\\MSHist012017060920170610\\CacheOptions Type: REG_DWORD, Length: 4, Data: 11)
• RegSetValue (HKCU\\Software\\Microsoft\\Windows\\CurrentVersion\\Internet Settings\\5.0\\Cache\\Extensible Cache\\MSHist012017060920170610\\CachePath Type: REG_EXPAND_SZ, Length: 182, Data: %USERPROFILE%\\AppData\\Local\\Microsoft\\Windows\\History\\History.IE5\\MSHist012017060920170610)
• RegSetValue (HKCU\\Software\\Microsoft\\Windows\\CurrentVersion\\Internet Settings\\5.0\\Cache\\Extensible Cache\\MSHist012017060920170610\\CacheRepair Type: REG_DWORD, Length: 4, Data: 0)
• Thread Create (Thread ID: T29)
• Thread Create (Thread ID: TUNKALIAS)
• Thread Create (Thread ID: T30)
• Thread Create (Thread ID: TUNKALIAS)

• Thread T2 (in process P0, cebo.exe) description

• Thread's childs

• Thread' events

• Thread Create (Thread ID: TUNKALIAS)

• Thread T3 (in process P0, cebo.exe) description

• Thread's childs

• Thread T4 (in process P0, cebo.exe)

• Thread' events

• RegCreateKey (HKCU\\SOFTWARE\\Microsoft\\Windows\\CurrentVersion\\Internet Settings Desired Access: Read/Write, Disposition: REG_OPENED_EXISTING_KEY)
• Thread Create (Thread ID: T4)

• Thread T4 (in process P0, cebo.exe) description

• Thread's childs

- Thread T5 (in process P0, cebo.exe)

• Thread' events

- Thread Create (Thread ID: TUNKALIAS)
- Thread Create (Thread ID: TUNKALIAS)
- Thread Create (Thread ID: T5)

• Thread T5 (in process P0, cebo.exe) description

• Thread's childs

- Thread T6 (in process P0, cebo.exe)
- Thread T7 (in process P0, cebo.exe)

• Thread' events

- Thread Create (Thread ID: T6)
- RegCreateKey (HKLM\\Software\\Microsoft\\Tracing Desired Access: Query Value, Set Value, Disposition: REG_OPENED_EXISTING_KEY)
- RegCreateKey (HKLM\\Software\\Microsoft\\Tracing Desired Access: Read/Write, Disposition: REG_OPENED_EXISTING_KEY)
- RegCreateKey (HKLM\\Software\\Microsoft\\Tracing\\cebo_RASAPI32 Desired Access: Read, Set Value, Disposition: REG_CREATED_NEW_KEY)
- RegSetValue (HKLM\\SOFTWARE\\Microsoft\\Tracing\\cebo_RASAPI32\\EnableFileTracing Type: REG_DWORD, Length: 4, Data: 0)
- RegSetValue (HKLM\\SOFTWARE\\Microsoft\\Tracing\\cebo_RASAPI32\\EnableConsoleTracing Type: REG_DWORD, Length: 4, Data: 0)
- RegSetValue (HKLM\\SOFTWARE\\Microsoft\\Tracing\\cebo_RASAPI32\\FileTracingMask Type: REG_DWORD, Length: 4, Data: 4294901760)
- RegSetValue (HKLM\\SOFTWARE\\Microsoft\\Tracing\\cebo_RASAPI32\\ConsoleTracingMask Type: REG_DWORD, Length: 4, Data: 4294901760)
- RegSetValue (HKLM\\SOFTWARE\\Microsoft\\Tracing\\cebo_RASAPI32\\MaxFileSize Type: REG_DWORD, Length: 4, Data: 1048576)
- RegSetValue (HKLM\\SOFTWARE\\Microsoft\\Tracing\\cebo_RASAPI32\\FileDirectory Type: REG_EXPAND_SZ, Length: 34, Data: %windir%\\tracing)
- RegCreateKey (HKCU\\Software\\Microsoft\\windows\\CurrentVersion\\Internet Settings Desired Access: Write, Disposition: REG_OPENED_EXISTING_KEY)
- RegSetValue (HKCU\\Software\\Microsoft\\Windows\\CurrentVersion\\Internet Settings\\ProxyEnable Type: REG_DWORD, Length: 4, Data: 0)
- RegDeleteValue (HKCU\\Software\\Microsoft\\Windows\\CurrentVersion\\Internet Settings\\ProxyServer)
- RegDeleteValue (HKCU\\Software\\Microsoft\\Windows\\CurrentVersion\\Internet Settings\\ProxyOverride)
- RegDeleteValue (HKCU\\Software\\Microsoft\\Windows\\CurrentVersion\\Internet Settings\\AutoConfigURL)
- RegCreateKey (HKCU\\Software\\Microsoft\\windows\\CurrentVersion\\Internet Settings\\Connections Desired Access: Set Value, Disposition: REG_OPENED_EXISTING_KEY)
- RegSetValue (HKCU\\Software\\Microsoft\\Windows\\CurrentVersion\\Internet Settings\\Connections\\SavedLegacySettings Type: REG_BINARY, Length: 728, Data: 46 00 00 00 15 00 00 00 09 00 00 00 00 00 00 00)
- Thread Create (Thread ID: T7)

• Thread T6 (in process P0, cebo.exe) description

• Thread's childs

• Thread' events

- RegCreateKey (HKLM\\Software\\Microsoft\\Tracing Desired Access: Read/Write, Disposition: REG_OPENED_EXISTING_KEY)
- RegCreateKey (HKLM\\Software\\Microsoft\\Tracing\\cebo_RASMANCS Desired Access: Read, Set Value, Disposition: REG_CREATED_NEW_KEY)
- RegSetValue (HKLM\\SOFTWARE\\Microsoft\\Tracing\\cebo_RASMANCS\\EnableFileTracing Type: REG_DWORD, Length: 4, Data: 0)

- RegSetValue (HKLM\\SOFTWARE\\Microsoft\\Tracing\\cebo_RASMANCS\\EnableConsoleTracing Type: REG_DWORD, Length: 4, Data: 0)
- RegSetValue (HKLM\\SOFTWARE\\Microsoft\\Tracing\\cebo_RASMANCS\\FileTracingMask Type: REG_DWORD, Length: 4, Data: 4294901760)
- RegSetValue (HKLM\\SOFTWARE\\Microsoft\\Tracing\\cebo_RASMANCS\\ConsoleTracingMask Type: REG_DWORD, Length: 4, Data: 4294901760)
- RegSetValue (HKLM\\SOFTWARE\\Microsoft\\Tracing\\cebo_RASMANCS\\MaxFileSize Type: REG_DWORD, Length: 4, Data: 1048576)
- RegSetValue (HKLM\\SOFTWARE\\Microsoft\\Tracing\\cebo_RASMANCS\\FileDirectory Type: REG_EXPAND_SZ, Length: 34, Data: %windir%\\tracing)
- Thread Create (Thread ID: TUNKALIAS)

• Thread T7 (in process P0, cebo.exe) description

• Thread's childs

• Thread' events

- RegCreateKey (HKCU\\Software\\Microsoft\\Windows\\CurrentVersion\\Internet Settings\\Wpad\\00-50-56-e2-57-25 Desired Access: Set Value, Disposition: REG_OPENED_EXISTING_KEY)
- RegDeleteValue (HKCU\\Software\\Microsoft\\Windows\\CurrentVersion\\Internet Settings\\ZoneMap\\ProxyBypass)
- RegDeleteValue (HKLM\\SOFTWARE\\Microsoft\\Windows\\CurrentVersion\\Internet Settings\\ZoneMap\\ProxyBypass)
- RegDeleteValue (HKCU\\Software\\Microsoft\\Windows\\CurrentVersion\\Internet Settings\\ZoneMap\\IntranetName)
- RegDeleteValue (HKLM\\SOFTWARE\\Microsoft\\Windows\\CurrentVersion\\Internet Settings\\ZoneMap\\IntranetName)
- RegSetValue (HKCU\\Software\\Microsoft\\Windows\\CurrentVersion\\Internet Settings\\ZoneMap\\UNCAsIntranet Type: REG_DWORD, Length: 4, Data: 0)
- RegSetValue (HKCU\\Software\\Microsoft\\Windows\\CurrentVersion\\Internet Settings\\ZoneMap\\AutoDetect Type: REG_DWORD, Length: 4, Data: 1)
- RegDeleteValue (HKCU\\Software\\Microsoft\\Windows\\CurrentVersion\\Internet Settings\\ZoneMap\\ProxyBypass)
- RegDeleteValue (HKLM\\SOFTWARE\\Microsoft\\Windows\\CurrentVersion\\Internet Settings\\ZoneMap\\ProxyBypass)
- RegDeleteValue (HKCU\\Software\\Microsoft\\Windows\\CurrentVersion\\Internet Settings\\ZoneMap\\IntranetName)
- RegDeleteValue (HKLM\\SOFTWARE\\Microsoft\\Windows\\CurrentVersion\\Internet Settings\\ZoneMap\\IntranetName)
- RegSetValue (HKCU\\Software\\Microsoft\\Windows\\CurrentVersion\\Internet Settings\\ZoneMap\\UNCAsIntranet Type: REG_DWORD, Length: 4, Data: 0)
- RegSetValue (HKCU\\Software\\Microsoft\\Windows\\CurrentVersion\\Internet Settings\\ZoneMap\\AutoDetect Type: REG_DWORD, Length: 4, Data: 1)
- Thread Create (Thread ID: TUNKALIAS)
- RegCreateKey (HKCU\\Software\\Microsoft\\windows\\CurrentVersion\\Internet Settings\\Connections Desired Access: Set Value, Disposition: REG_OPENED_EXISTING_KEY)
- RegSetValue (HKCU\\Software\\Microsoft\\Windows\\CurrentVersion\\Internet Settings\\Connections\\DefaultConnectionSettings Type: REG_BINARY, Length: 728, Data: 46 00 00 00 08 00 00 00 09 00 00 00 00 00 00 00)
- RegSetValue (HKCU\\Software\\Microsoft\\Windows\\CurrentVersion\\Internet Settings\\Wpad\\WpadLastNetwork Type: REG_SZ, Length: 78, Data: {E3243F48-3995-4FAD-AE11-6F6A274AB4E7})

• Thread T8 (in process P0, cebo.exe) description

• Thread's childs

- Thread T9 (in process P0, cebo.exe)

• Thread' events

- Thread Create (Thread ID: T9)

• Thread T9 (in process P0, cebo.exe) description

• Thread's childs

• Thread' events

- Thread Create (Thread ID: TUNKALIAS)

- **Thread T10 (in process P0, cebo.exe) description**
  - **Thread's childs**
    - Thread T12 (in process P0, cebo.exe)
  - **Thread' events**
    - Thread Create (Thread ID: T12)
- **Thread T11 (in process P0, cebo.exe) description**
  - **Thread's childs**
    - Thread T13 (in process P0, cebo.exe)
  - **Thread' events**
    - Thread Create (Thread ID: T13)
- **Thread T12 (in process P0, cebo.exe) description**
  - **Thread's childs**
  - **Thread' events**
    - Thread Create (Thread ID: TUNKALIAS)
- **Thread T13 (in process P0, cebo.exe) description**
  - **Thread's childs**
  - **Thread' events**
    - Thread Create (Thread ID: TUNKALIAS)
- **Thread T14 (in process P0, cebo.exe) description**
  - **Thread's childs**
    - Thread T20 (in process P0, cebo.exe)
  - **Thread' events**
    - Thread Create (Thread ID: T20)

- **Thread T15 (in process P0, cebo.exe) description**
  - **Thread's childs**
    - Thread T23 (in process P0, cebo.exe)
  - **Thread' events**
    - Thread Create (Thread ID: T23)
- **Thread T16 (in process P0, cebo.exe) description**
  - **Thread's childs**
    - Thread T25 (in process P0, cebo.exe)
  - **Thread' events**
    - Thread Create (Thread ID: T25)
- **Thread T17 (in process P0, cebo.exe) description**
  - **Thread's childs**
    - Thread T21 (in process P0, cebo.exe)
  - **Thread' events**
    - Thread Create (Thread ID: T21)
- **Thread T18 (in process P0, cebo.exe) description**
  - **Thread's childs**
    - Thread T22 (in process P0, cebo.exe)
  - **Thread' events**
    - Thread Create (Thread ID: T22)
- **Thread T19 (in process P0, cebo.exe) description**
  - **Thread's childs**
    - Thread T24 (in process P0, cebo.exe)
  - **Thread' events**
    - Thread Create (Thread ID: T24)
- **Thread T20 (in process P0, cebo.exe) description**

- **Thread's childs**

- **Thread' events**

  - Thread Create (Thread ID: TUNKALIAS)

- **Thread T21 (in process P0, cebo.exe) description**

  - **Thread's childs**

  - **Thread' events**

    - Thread Create (Thread ID: TUNKALIAS)

- **Thread T22 (in process P0, cebo.exe) description**

  - **Thread's childs**

  - **Thread' events**

    - Thread Create (Thread ID: TUNKALIAS)

- **Thread T23 (in process P0, cebo.exe) description**

  - **Thread's childs**

  - **Thread' events**

    - Thread Create (Thread ID: TUNKALIAS)

- **Thread T24 (in process P0, cebo.exe) description**

  - **Thread's childs**

  - **Thread' events**

    - Thread Create (Thread ID: TUNKALIAS)

- **Thread T25 (in process P0, cebo.exe) description**

  - **Thread's childs**

  - **Thread' events**

- Thread Create (Thread ID: TUNKALIAS)

• Thread T26 (in process P0, cebo.exe) description

• Thread's childs

- Thread T31 (in process P0, cebo.exe)

• Thread' events

- Thread Create (Thread ID: T31)

• Thread T27 (in process P0, cebo.exe) description

• Thread's childs

- Thread T28 (in process P0, cebo.exe)

• Thread' events

- Thread Create (Thread ID: T28)

• Thread T28 (in process P0, cebo.exe) description

• Thread's childs

• Thread' events

- Thread Create (Thread ID: TUNKALIAS)

• Thread T29 (in process P0, cebo.exe) description

• Thread's childs

• Thread' events

- Thread Create (Thread ID: TUNKALIAS)
- Thread Create (Thread ID: TUNKALIAS)

• Thread T30 (in process P0, cebo.exe) description

• Thread's childs

- Thread T32 (in process P0, cebo.exe)

• Thread' events

- Thread Create (Thread ID: T32)

- **Thread T31 (in process P0, cebo.exe) description**
  - **Thread's childs**
  - **Thread' events**
    - Thread Create (Thread ID: TUNKALIAS)
- **Thread T32 (in process P0, cebo.exe) description**
  - **Thread's childs**
  - **Thread' events**
    - Thread Create (Thread ID: TUNKALIAS)

Malware processes' network events

The analysis environment tries to capture and collect network actions performed by sample's threads.

Process P0 (cebo.exe)'s network events

- TCP Reconnect (javi-PC:dynport-> javi-PC:http (0))
- TCP Reconnect (javi-PC:dynport-> javi-PC:http (0))
- UDP Send (javi-PC:dynport-> javi-PC:63144 (1))
- UDP Receive (javi-PC:dynport-> javi-PC:63144 (1))
- TCP Connect (javi-PC.localdomain:dynport-> 104.41.149.192:http (0))
- TCP Send (javi-PC.localdomain:dynport-> 104.41.149.192:http (297))
- UDP Send (javi-PC:dynport-> javi-PC:63144 (1))
- UDP Receive (javi-PC:dynport-> javi-PC:63144 (1))
- TCP Receive (javi-PC.localdomain:dynport-> 104.41.149.192:http (223))
- TCP Disconnect (javi-PC.localdomain:dynport-> 104.41.149.192:http (0))
- UDP Send (javi-PC:dynport-> javi-PC:63144 (1))
- UDP Receive (javi-PC:dynport-> javi-PC:63144 (1))
- TCP Connect (javi-PC.localdomain:dynport-> 104.41.149.192:http (0))
- UDP Send (javi-PC:dynport-> javi-PC:63144 (1))
- UDP Receive (javi-PC:dynport-> javi-PC:63144 (1))
- TCP Send (javi-PC.localdomain:dynport-> 104.41.149.192:http (572))
- TCP Receive (javi-PC.localdomain:dynport-> 104.41.149.192:http (1400))
- UDP Send (javi-PC:dynport-> javi-PC:63144 (1))
- UDP Receive (javi-PC:dynport-> javi-PC:63144 (1))
- TCP Receive (javi-PC.localdomain:dynport-> 104.41.149.192:http (1400))
- UDP Send (javi-PC:dynport-> javi-PC:63144 (1))
- UDP Receive (javi-PC:dynport-> javi-PC:63144 (1))
- TCP Receive (javi-PC.localdomain:dynport-> 104.41.149.192:http (1400))
- UDP Send (javi-PC:dynport-> javi-PC:63144 (1))
- UDP Receive (javi-PC:dynport-> javi-PC:63144 (1))
- TCP Receive (javi-PC.localdomain:dynport-> 104.41.149.192:http (1400))
- UDP Send (javi-PC:dynport-> javi-PC:63144 (1))
- UDP Receive (javi-PC:dynport-> javi-PC:63144 (1))
- TCP Receive (javi-PC.localdomain:dynport-> 104.41.149.192:http (1400))
- TCP Receive (javi-PC.localdomain:dynport-> 104.41.149.192:http (1400))
- UDP Send (javi-PC:dynport-> javi-PC:63144 (1))
- UDP Receive (javi-PC:dynport-> javi-PC:63144 (1))
- TCP Receive (javi-PC.localdomain:dynport-> 104.41.149.192:http (1400))
- UDP Send (javi-PC:dynport-> javi-PC:63144 (1))
- UDP Receive (javi-PC:dynport-> javi-PC:63144 (1))
- TCP Receive (javi-PC.localdomain:dynport-> 104.41.149.192:http (1400))
- UDP Send (javi-PC:dynport-> javi-PC:63144 (1))
- UDP Receive (javi-PC:dynport-> javi-PC:63144 (1))
- TCP Receive (javi-PC.localdomain:dynport-> 104.41.149.192:http (1400))
- UDP Send (javi-PC:dynport-> javi-PC:63144 (1))
- UDP Receive (javi-PC:dynport-> javi-PC:63144 (1))
- TCP Receive (javi-PC.localdomain:dynport-> 104.41.149.192:http (1460))
- TCP Receive (javi-PC.localdomain:dynport-> 104.41.149.192:http (187))
- TCP Disconnect (javi-PC.localdomain:dynport-> 104.41.149.192:http (0))
- UDP Send (javi-PC:dynport-> javi-PC:63144 (1))
- UDP Receive (javi-PC:dynport-> javi-PC:63144 (1))
- TCP Connect (javi-PC.localdomain:dynport-> 104.45.146.238:http (0))
- UDP Send (javi-PC:dynport-> javi-PC:63144 (1))
- UDP Receive (javi-PC:dynport-> javi-PC:63144 (1))
- TCP Send (javi-PC.localdomain:dynport-> 104.45.146.238:http (710))

- TCP Receive (javi-PC.localdomain:dynport-> 104.45.146.238:http (169))
- TCP Disconnect (javi-PC.localdomain:dynport-> 104.45.146.238:http (0))
- UDP Send (javi-PC:dynport-> javi-PC:63144 (1))
- UDP Receive (javi-PC:dynport-> javi-PC:63144 (1))
- TCP Connect (javi-PC.localdomain:dynport-> 104.45.146.238:http (0))
- UDP Send (javi-PC:dynport-> javi-PC:63144 (1))
- UDP Receive (javi-PC:dynport-> javi-PC:63144 (1))
- TCP Send (javi-PC.localdomain:dynport-> 104.45.146.238:http (756))
- TCP Receive (javi-PC.localdomain:dynport-> 104.45.146.238:http (169))
- TCP Disconnect (javi-PC.localdomain:dynport-> 104.45.146.238:http (0))
- UDP Send (javi-PC:dynport-> javi-PC:63144 (1))
- UDP Receive (javi-PC:dynport-> javi-PC:63144 (1))
- UDP Send (javi-PC:dynport-> javi-PC:63144 (1))
- UDP Receive (javi-PC:dynport-> javi-PC:63144 (1))
- TCP Connect (javi-PC.localdomain:dynport-> 93.184.221.200:http (0))
- TCP Connect (javi-PC.localdomain:dynport-> 93.184.221.200:http (0))
- UDP Send (javi-PC:dynport-> javi-PC:63144 (1))
- TCP Send (javi-PC.localdomain:dynport-> 93.184.221.200:http (388))
- TCP Send (javi-PC.localdomain:dynport-> 93.184.221.200:http (362))
- UDP Receive (javi-PC:dynport-> javi-PC:63144 (1))
- UDP Send (javi-PC:dynport-> javi-PC:63144 (1))
- UDP Receive (javi-PC:dynport-> javi-PC:63144 (1))
- TCP Connect (javi-PC.localdomain:dynport-> 104.45.146.238:http (0))
- UDP Send (javi-PC:dynport-> javi-PC:63144 (1))
- UDP Receive (javi-PC:dynport-> javi-PC:63144 (1))
- TCP Send (javi-PC.localdomain:dynport-> 104.45.146.238:http (759))
- TCP Receive (javi-PC.localdomain:dynport-> 93.184.221.200:http (1400))
- UDP Send (javi-PC:dynport-> javi-PC:63144 (1))
- UDP Receive (javi-PC:dynport-> javi-PC:63144 (1))
- TCP Receive (javi-PC.localdomain:dynport-> 93.184.221.200:http (1400))
- TCP Receive (javi-PC.localdomain:dynport-> 93.184.221.200:http (1400))
- UDP Send (javi-PC:dynport-> javi-PC:63144 (1))
- UDP Receive (javi-PC:dynport-> javi-PC:63144 (1))
- TCP Receive (javi-PC.localdomain:dynport-> 93.184.221.200:http (1400))
- UDP Send (javi-PC:dynport-> javi-PC:63144 (1))
- UDP Receive (javi-PC:dynport-> javi-PC:63144 (1))
- TCP Receive (javi-PC.localdomain:dynport-> 93.184.221.200:http (1400))
- UDP Send (javi-PC:dynport-> javi-PC:63144 (1))
- UDP Receive (javi-PC:dynport-> javi-PC:63144 (1))
- TCP Receive (javi-PC.localdomain:dynport-> 93.184.221.200:http (1400))
- TCP Receive (javi-PC.localdomain:dynport-> 93.184.221.200:http (1400))
- UDP Send (javi-PC:dynport-> javi-PC:63144 (1))
- UDP Receive (javi-PC:dynport-> javi-PC:63144 (1))
- TCP Receive (javi-PC.localdomain:dynport-> 93.184.221.200:http (1400))
- UDP Send (javi-PC:dynport-> javi-PC:63144 (1))
- UDP Receive (javi-PC:dynport-> javi-PC:63144 (1))
- TCP Receive (javi-PC.localdomain:dynport-> 93.184.221.200:http (1400))
- UDP Send (javi-PC:dynport-> javi-PC:63144 (1))
- UDP Receive (javi-PC:dynport-> javi-PC:63144 (1))
- TCP Receive (javi-PC.localdomain:dynport-> 93.184.221.200:http (1400))
- UDP Send (javi-PC:dynport-> javi-PC:63144 (1))
- UDP Receive (javi-PC:dynport-> javi-PC:63144 (1))
- TCP Receive (javi-PC.localdomain:dynport-> 93.184.221.200:http (1400))
- UDP Send (javi-PC:dynport-> javi-PC:63144 (1))
- UDP Receive (javi-PC:dynport-> javi-PC:63144 (1))
- TCP Receive (javi-PC.localdomain:dynport-> 93.184.221.200:http (1400))
- UDP Send (javi-PC:dynport-> javi-PC:63144 (1))
- UDP Receive (javi-PC:dynport-> javi-PC:63144 (1))
- TCP Receive (javi-PC.localdomain:dynport-> 93.184.221.200:http (1400))
- UDP Send (javi-PC:dynport-> javi-PC:63144 (1))

- UDP Receive (javi-PC:dynport-> javi-PC:63144 (1))
- TCP Receive (javi-PC.localdomain:dynport-> 93.184.221.200:http (1400))
- UDP Send (javi-PC:dynport-> javi-PC:63144 (1))
- UDP Receive (javi-PC:dynport-> javi-PC:63144 (1))
- TCP Receive (javi-PC.localdomain:dynport-> 93.184.221.200:http (1400))
- UDP Send (javi-PC:dynport-> javi-PC:63144 (1))
- UDP Receive (javi-PC:dynport-> javi-PC:63144 (1))
- TCP Receive (javi-PC.localdomain:dynport-> 93.184.221.200:http (1400))
- UDP Send (javi-PC:dynport-> javi-PC:63144 (1))
- UDP Receive (javi-PC:dynport-> javi-PC:63144 (1))
- TCP Receive (javi-PC.localdomain:dynport-> 93.184.221.200:http (1400))
- UDP Send (javi-PC:dynport-> javi-PC:63144 (1))
- UDP Receive (javi-PC:dynport-> javi-PC:63144 (1))
- TCP Receive (javi-PC.localdomain:dynport-> 93.184.221.200:http (1400))
- UDP Send (javi-PC:dynport-> javi-PC:63144 (1))
- UDP Receive (javi-PC:dynport-> javi-PC:63144 (1))
- TCP Receive (javi-PC.localdomain:dynport-> 93.184.221.200:http (1400))
- TCP Receive (javi-PC.localdomain:dynport-> 93.184.221.200:http (1400))
- UDP Send (javi-PC:dynport-> javi-PC:63144 (1))
- UDP Receive (javi-PC:dynport-> javi-PC:63144 (1))
- TCP Receive (javi-PC.localdomain:dynport-> 93.184.221.200:http (1400))
- TCP Receive (javi-PC.localdomain:dynport-> 93.184.221.200:http (1400))
- UDP Send (javi-PC:dynport-> javi-PC:63144 (1))
- UDP Receive (javi-PC:dynport-> javi-PC:63144 (1))
- TCP Receive (javi-PC.localdomain:dynport-> 93.184.221.200:http (1400))
- TCP Receive (javi-PC.localdomain:dynport-> 93.184.221.200:http (1400))
- UDP Send (javi-PC:dynport-> javi-PC:63144 (1))
- UDP Receive (javi-PC:dynport-> javi-PC:63144 (1))
- TCP Receive (javi-PC.localdomain:dynport-> 93.184.221.200:http (1460))
- TCP Receive (javi-PC.localdomain:dynport-> 93.184.221.200:http (1340))
- UDP Send (javi-PC:dynport-> javi-PC:63144 (1))
- UDP Receive (javi-PC:dynport-> javi-PC:63144 (1))
- TCP Receive (javi-PC.localdomain:dynport-> 93.184.221.200:http (1400))
- UDP Send (javi-PC:dynport-> javi-PC:63144 (1))
- UDP Receive (javi-PC:dynport-> javi-PC:63144 (1))
- TCP Receive (javi-PC.localdomain:dynport-> 93.184.221.200:http (1460))
- TCP Receive (javi-PC.localdomain:dynport-> 93.184.221.200:http (503))
- TCP Receive (javi-PC.localdomain:dynport-> 93.184.221.200:http (1400))
- TCP Disconnect (javi-PC.localdomain:dynport-> 93.184.221.200:http (0))
- UDP Send (javi-PC:dynport-> javi-PC:63144 (1))
- UDP Receive (javi-PC:dynport-> javi-PC:63144 (1))
- TCP Receive (javi-PC.localdomain:dynport-> 93.184.221.200:http (1460))
- TCP Receive (javi-PC.localdomain:dynport-> 93.184.221.200:http (1460))
- TCP Receive (javi-PC.localdomain:dynport-> 93.184.221.200:http (1280))
- UDP Send (javi-PC:dynport-> javi-PC:63144 (1))
- UDP Receive (javi-PC:dynport-> javi-PC:63144 (1))
- TCP Receive (javi-PC.localdomain:dynport-> 93.184.221.200:http (1400))
- UDP Send (javi-PC:dynport-> javi-PC:63144 (1))
- UDP Receive (javi-PC:dynport-> javi-PC:63144 (1))
- TCP Receive (javi-PC.localdomain:dynport-> 93.184.221.200:http (1400))
- UDP Send (javi-PC:dynport-> javi-PC:63144 (1))
- UDP Receive (javi-PC:dynport-> javi-PC:63144 (1))
- TCP Receive (javi-PC.localdomain:dynport-> 93.184.221.200:http (1400))
- UDP Send (javi-PC:dynport-> javi-PC:63144 (1))
- UDP Receive (javi-PC:dynport-> javi-PC:63144 (1))
- TCP Receive (javi-PC.localdomain:dynport-> 93.184.221.200:http (1400))
- TCP Receive (javi-PC.localdomain:dynport-> 93.184.221.200:http (1400))

- UDP Send (javi-PC:dynport-> javi-PC:63144 (1))
- UDP Receive (javi-PC:dynport-> javi-PC:63144 (1))
- TCP Receive (javi-PC.localdomain:dynport-> 93.184.221.200:http (1400))
- UDP Send (javi-PC:dynport-> javi-PC:63144 (1))
- UDP Receive (javi-PC:dynport-> javi-PC:63144 (1))
- TCP Receive (javi-PC.localdomain:dynport-> 93.184.221.200:http (1460))
- TCP Receive (javi-PC.localdomain:dynport-> 93.184.221.200:http (1340))
- TCP Receive (javi-PC.localdomain:dynport-> 93.184.221.200:http (1460))
- TCP Receive (javi-PC.localdomain:dynport-> 93.184.221.200:http (1460))
- TCP Receive (javi-PC.localdomain:dynport-> 93.184.221.200:http (1280))
- TCP Receive (javi-PC.localdomain:dynport-> 93.184.221.200:http (1460))
- TCP Receive (javi-PC.localdomain:dynport-> 93.184.221.200:http (1460))
- TCP Receive (javi-PC.localdomain:dynport-> 93.184.221.200:http (2740))
- UDP Send (javi-PC:dynport-> javi-PC:63144 (1))
- UDP Receive (javi-PC:dynport-> javi-PC:63144 (1))
- TCP Receive (javi-PC.localdomain:dynport-> 93.184.221.200:http (1460))
- TCP Receive (javi-PC.localdomain:dynport-> 93.184.221.200:http (1340))
- TCP Receive (javi-PC.localdomain:dynport-> 93.184.221.200:http (1460))
- TCP Receive (javi-PC.localdomain:dynport-> 93.184.221.200:http (1340))
- UDP Send (javi-PC:dynport-> javi-PC:63144 (1))
- UDP Receive (javi-PC:dynport-> javi-PC:63144 (1))
- TCP Receive (javi-PC.localdomain:dynport-> 93.184.221.200:http (1460))
- TCP Receive (javi-PC.localdomain:dynport-> 93.184.221.200:http (1460))
- TCP Receive (javi-PC.localdomain:dynport-> 93.184.221.200:http (1460))
- TCP Receive (javi-PC.localdomain:dynport-> 93.184.221.200:http (1220))
- UDP Send (javi-PC:dynport-> javi-PC:63144 (1))
- UDP Receive (javi-PC:dynport-> javi-PC:63144 (1))
- UDP Send (javi-PC:dynport-> javi-PC:63144 (1))
- UDP Receive (javi-PC:dynport-> javi-PC:63144 (1))
- TCP Receive (javi-PC.localdomain:dynport-> 93.184.221.200:http (1460))
- TCP Receive (javi-PC.localdomain:dynport-> 93.184.221.200:http (1460))
- TCP Receive (javi-PC.localdomain:dynport-> 93.184.221.200:http (1280))
- UDP Send (javi-PC:dynport-> javi-PC:63144 (1))
- UDP Receive (javi-PC:dynport-> javi-PC:63144 (1))
- TCP Receive (javi-PC.localdomain:dynport-> 93.184.221.200:http (1460))
- TCP Receive (javi-PC.localdomain:dynport-> 93.184.221.200:http (1460))
- TCP Receive (javi-PC.localdomain:dynport-> 93.184.221.200:http (1460))
- TCP Receive (javi-PC.localdomain:dynport-> 93.184.221.200:http (1460))
- TCP Receive (javi-PC.localdomain:dynport-> 93.184.221.200:http (1248))
- TCP Disconnect (javi-PC.localdomain:dynport-> 93.184.221.200:http (0))
- TCP Connect (javi-PC.localdomain:dynport-> 93.184.221.200:http (0))
- TCP Receive (javi-PC.localdomain:dynport-> 104.45.146.238:http (169))
- TCP Disconnect (javi-PC.localdomain:dynport-> 104.45.146.238:http (0))
- TCP Send (javi-PC.localdomain:dynport-> 93.184.221.200:http (362))
- UDP Send (javi-PC:dynport-> javi-PC:63144 (1))
- UDP Receive (javi-PC:dynport-> javi-PC:63144 (1))
- UDP Send (javi-PC:dynport-> javi-PC:63144 (1))
- UDP Receive (javi-PC:dynport-> javi-PC:63144 (1))
- TCP Connect (javi-PC.localdomain:dynport-> 93.184.221.200:http (0))
- TCP Send (javi-PC.localdomain:dynport-> 93.184.221.200:http (381))
- UDP Send (javi-PC:dynport-> javi-PC:63144 (1))
- UDP Receive (javi-PC:dynport-> javi-PC:63144 (1))
- TCP Receive (javi-PC.localdomain:dynport-> 93.184.221.200:http (1460))
- TCP Receive (javi-PC.localdomain:dynport-> 93.184.221.200:http (1340))
- TCP Receive (javi-PC.localdomain:dynport-> 93.184.221.200:http (1400))
- TCP Receive (javi-PC.localdomain:dynport-> 93.184.221.200:http (1400))
- UDP Send (javi-PC:dynport-> javi-PC:63144 (1))

- UDP Receive (javi-PC:dynport-> javi-PC:63144 (1))
- TCP Receive (javi-PC.localdomain:dynport-> 93.184.221.200:http (1400))
- UDP Send (javi-PC:dynport-> javi-PC:63144 (1))
- UDP Receive (javi-PC:dynport-> javi-PC:63144 (1))
- TCP Receive (javi-PC.localdomain:dynport-> 93.184.221.200:http (1400))
- UDP Send (javi-PC:dynport-> javi-PC:63144 (1))
- UDP Receive (javi-PC:dynport-> javi-PC:63144 (1))
- TCP Receive (javi-PC.localdomain:dynport-> 93.184.221.200:http (1460))
- TCP Receive (javi-PC.localdomain:dynport-> 93.184.221.200:http (1460))
- TCP Receive (javi-PC.localdomain:dynport-> 93.184.221.200:http (1280))
- UDP Send (javi-PC:dynport-> javi-PC:63144 (1))
- UDP Receive (javi-PC:dynport-> javi-PC:63144 (1))
- TCP Receive (javi-PC.localdomain:dynport-> 93.184.221.200:http (1400))
- UDP Send (javi-PC:dynport-> javi-PC:63144 (1))
- UDP Receive (javi-PC:dynport-> javi-PC:63144 (1))
- TCP Receive (javi-PC.localdomain:dynport-> 93.184.221.200:http (1400))
- TCP Receive (javi-PC.localdomain:dynport-> 93.184.221.200:http (1400))
- TCP Receive (javi-PC.localdomain:dynport-> 93.184.221.200:http (1400))
- UDP Send (javi-PC:dynport-> javi-PC:63144 (1))
- UDP Receive (javi-PC:dynport-> javi-PC:63144 (1))
- TCP Receive (javi-PC.localdomain:dynport-> 93.184.221.200:http (1460))
- TCP Receive (javi-PC.localdomain:dynport-> 93.184.221.200:http (1340))
- UDP Send (javi-PC:dynport-> javi-PC:63144 (1))
- UDP Receive (javi-PC:dynport-> javi-PC:63144 (1))
- TCP Receive (javi-PC.localdomain:dynport-> 93.184.221.200:http (1400))
- UDP Send (javi-PC:dynport-> javi-PC:63144 (1))
- UDP Receive (javi-PC:dynport-> javi-PC:63144 (1))
- TCP Receive (javi-PC.localdomain:dynport-> 93.184.221.200:http (1460))
- TCP Receive (javi-PC.localdomain:dynport-> 93.184.221.200:http (1460))
- TCP Receive (javi-PC.localdomain:dynport-> 93.184.221.200:http (1280))
- UDP Send (javi-PC:dynport-> javi-PC:63144 (1))
- UDP Receive (javi-PC:dynport-> javi-PC:63144 (1))
- TCP Receive (javi-PC.localdomain:dynport-> 93.184.221.200:http (1400))
- UDP Send (javi-PC:dynport-> javi-PC:63144 (1))
- UDP Receive (javi-PC:dynport-> javi-PC:63144 (1))
- TCP Receive (javi-PC.localdomain:dynport-> 93.184.221.200:http (1400))
- UDP Send (javi-PC:dynport-> javi-PC:63144 (1))
- UDP Receive (javi-PC:dynport-> javi-PC:63144 (1))
- TCP Receive (javi-PC.localdomain:dynport-> 93.184.221.200:http (1400))
- UDP Send (javi-PC:dynport-> javi-PC:63144 (1))
- UDP Receive (javi-PC:dynport-> javi-PC:63144 (1))
- TCP Receive (javi-PC.localdomain:dynport-> 93.184.221.200:http (1460))
- TCP Receive (javi-PC.localdomain:dynport-> 93.184.221.200:http (1340))
- TCP Receive (javi-PC.localdomain:dynport-> 93.184.221.200:http (1408))
- TCP Disconnect (javi-PC.localdomain:dynport-> 93.184.221.200:http (0))
- TCP Receive (javi-PC.localdomain:dynport-> 93.184.221.200:http (1460))
- TCP Receive (javi-PC.localdomain:dynport-> 93.184.221.200:http (1340))
- TCP Receive (javi-PC.localdomain:dynport-> 93.184.221.200:http (1400))
- UDP Send (javi-PC:dynport-> javi-PC:63144 (1))
- UDP Receive (javi-PC:dynport-> javi-PC:63144 (1))
- TCP Receive (javi-PC.localdomain:dynport-> 93.184.221.200:http (1460))
- TCP Receive (javi-PC.localdomain:dynport-> 93.184.221.200:http (1340))
- UDP Send (javi-PC:dynport-> javi-PC:63144 (1))
- UDP Receive (javi-PC:dynport-> javi-PC:63144 (1))
- TCP Receive (javi-PC.localdomain:dynport-> 93.184.221.200:http (1460))
- TCP Receive (javi-PC.localdomain:dynport-> 93.184.221.200:http (1340))
- TCP Receive (javi-PC.localdomain:dynport-> 93.184.221.200:http (1400))

- UDP Send (javi-PC:dynport-> javi-PC:63144 (1))
- UDP Receive (javi-PC:dynport-> javi-PC:63144 (1))
- TCP Receive (javi-PC.localdomain:dynport-> 93.184.221.200:http (1400))
- UDP Send (javi-PC:dynport-> javi-PC:63144 (1))
- UDP Receive (javi-PC:dynport-> javi-PC:63144 (1))
- TCP Receive (javi-PC.localdomain:dynport-> 93.184.221.200:http (1400))
- TCP Receive (javi-PC.localdomain:dynport-> 93.184.221.200:http (1400))
- UDP Send (javi-PC:dynport-> javi-PC:63144 (1))
- UDP Receive (javi-PC:dynport-> javi-PC:63144 (1))
- TCP Receive (javi-PC.localdomain:dynport-> 93.184.221.200:http (1400))
- UDP Send (javi-PC:dynport-> javi-PC:63144 (1))
- UDP Receive (javi-PC:dynport-> javi-PC:63144 (1))
- TCP Receive (javi-PC.localdomain:dynport-> 93.184.221.200:http (1400))
- UDP Send (javi-PC:dynport-> javi-PC:63144 (1))
- UDP Receive (javi-PC:dynport-> javi-PC:63144 (1))
- TCP Receive (javi-PC.localdomain:dynport-> 93.184.221.200:http (1400))
- TCP Receive (javi-PC.localdomain:dynport-> 93.184.221.200:http (1400))
- UDP Send (javi-PC:dynport-> javi-PC:63144 (1))
- UDP Receive (javi-PC:dynport-> javi-PC:63144 (1))
- TCP Receive (javi-PC.localdomain:dynport-> 93.184.221.200:http (1460))
- TCP Receive (javi-PC.localdomain:dynport-> 93.184.221.200:http (1340))
- TCP Receive (javi-PC.localdomain:dynport-> 93.184.221.200:http (1400))
- UDP Send (javi-PC:dynport-> javi-PC:63144 (1))
- UDP Receive (javi-PC:dynport-> javi-PC:63144 (1))
- TCP Receive (javi-PC.localdomain:dynport-> 93.184.221.200:http (1400))
- UDP Send (javi-PC:dynport-> javi-PC:63144 (1))
- UDP Receive (javi-PC:dynport-> javi-PC:63144 (1))
- TCP Receive (javi-PC.localdomain:dynport-> 93.184.221.200:http (1400))
- UDP Send (javi-PC:dynport-> javi-PC:63144 (1))
- UDP Receive (javi-PC:dynport-> javi-PC:63144 (1))
- UDP Send (javi-PC:dynport-> javi-PC:63144 (1))
- UDP Receive (javi-PC:dynport-> javi-PC:63144 (1))
- TCP Receive (javi-PC.localdomain:dynport-> 93.184.221.200:http (1460))
- TCP Receive (javi-PC.localdomain:dynport-> 93.184.221.200:http (1340))
- UDP Send (javi-PC:dynport-> javi-PC:63144 (1))
- UDP Receive (javi-PC:dynport-> javi-PC:63144 (1))
- TCP Receive (javi-PC.localdomain:dynport-> 93.184.221.200:http (1400))
- UDP Send (javi-PC:dynport-> javi-PC:63144 (1))
- UDP Receive (javi-PC:dynport-> javi-PC:63144 (1))
- TCP Receive (javi-PC.localdomain:dynport-> 93.184.221.200:http (1400))
- UDP Send (javi-PC:dynport-> javi-PC:63144 (1))
- UDP Receive (javi-PC:dynport-> javi-PC:63144 (1))
- TCP Receive (javi-PC.localdomain:dynport-> 93.184.221.200:http (1460))
- TCP Receive (javi-PC.localdomain:dynport-> 93.184.221.200:http (1340))
- TCP Receive (javi-PC.localdomain:dynport-> 93.184.221.200:http (1400))
- TCP Receive (javi-PC.localdomain:dynport-> 93.184.221.200:http (1460))
- TCP Receive (javi-PC.localdomain:dynport-> 93.184.221.200:http (207))
- TCP Connect (javi-PC.localdomain:dynport-> 93.184.221.200:http (0))
- TCP Disconnect (javi-PC.localdomain:dynport-> 93.184.221.200:http (0))
- UDP Send (javi-PC:dynport-> javi-PC:63144 (1))
- UDP Receive (javi-PC:dynport-> javi-PC:63144 (1))
- TCP Send (javi-PC.localdomain:dynport-> 93.184.221.200:http (366))
- TCP Receive (javi-PC.localdomain:dynport-> 93.184.221.200:http (1400))
- TCP Receive (javi-PC.localdomain:dynport-> 93.184.221.200:http (1400))
- TCP Receive (javi-PC.localdomain:dynport-> 93.184.221.200:http (1400))
- UDP Send (javi-PC:dynport-> javi-PC:63144 (1))
- UDP Receive (javi-PC:dynport-> javi-PC:63144 (1))

- TCP Receive (javi-PC.localdomain:dynport-> 93.184.221.200:http (1460))
- TCP Receive (javi-PC.localdomain:dynport-> 93.184.221.200:http (1460))
- TCP Receive (javi-PC.localdomain:dynport-> 93.184.221.200:http (1280))
- UDP Send (javi-PC:dynport-> javi-PC:63144 (1))
- UDP Receive (javi-PC:dynport-> javi-PC:63144 (1))
- TCP Receive (javi-PC.localdomain:dynport-> 93.184.221.200:http (1400))
- UDP Send (javi-PC:dynport-> javi-PC:63144 (1))
- UDP Receive (javi-PC:dynport-> javi-PC:63144 (1))
- TCP Receive (javi-PC.localdomain:dynport-> 93.184.221.200:http (1400))
- UDP Send (javi-PC:dynport-> javi-PC:63144 (1))
- UDP Receive (javi-PC:dynport-> javi-PC:63144 (1))
- TCP Receive (javi-PC.localdomain:dynport-> 93.184.221.200:http (1400))
- UDP Send (javi-PC:dynport-> javi-PC:63144 (1))
- UDP Receive (javi-PC:dynport-> javi-PC:63144 (1))
- TCP Receive (javi-PC.localdomain:dynport-> 93.184.221.200:http (1460))
- TCP Receive (javi-PC.localdomain:dynport-> 93.184.221.200:http (1340))
- TCP Receive (javi-PC.localdomain:dynport-> 93.184.221.200:http (1400))
- UDP Send (javi-PC:dynport-> javi-PC:63144 (1))
- UDP Receive (javi-PC:dynport-> javi-PC:63144 (1))
- TCP Receive (javi-PC.localdomain:dynport-> 93.184.221.200:http (1400))
- UDP Send (javi-PC:dynport-> javi-PC:63144 (1))
- UDP Receive (javi-PC:dynport-> javi-PC:63144 (1))
- TCP Receive (javi-PC.localdomain:dynport-> 93.184.221.200:http (1400))
- UDP Send (javi-PC:dynport-> javi-PC:63144 (1))
- UDP Receive (javi-PC:dynport-> javi-PC:63144 (1))
- TCP Receive (javi-PC.localdomain:dynport-> 93.184.221.200:http (1400))
- UDP Send (javi-PC:dynport-> javi-PC:63144 (1))
- UDP Receive (javi-PC:dynport-> javi-PC:63144 (1))
- TCP Receive (javi-PC.localdomain:dynport-> 93.184.221.200:http (1400))
- UDP Send (javi-PC:dynport-> javi-PC:63144 (1))
- UDP Receive (javi-PC:dynport-> javi-PC:63144 (1))
- TCP Receive (javi-PC.localdomain:dynport-> 93.184.221.200:http (1400))
- TCP Receive (javi-PC.localdomain:dynport-> 93.184.221.200:http (1400))
- UDP Send (javi-PC:dynport-> javi-PC:63144 (1))
- UDP Receive (javi-PC:dynport-> javi-PC:63144 (1))
- TCP Receive (javi-PC.localdomain:dynport-> 93.184.221.200:http (1400))
- UDP Send (javi-PC:dynport-> javi-PC:63144 (1))
- UDP Receive (javi-PC:dynport-> javi-PC:63144 (1))
- TCP Receive (javi-PC.localdomain:dynport-> 93.184.221.200:http (1400))
- UDP Send (javi-PC:dynport-> javi-PC:63144 (1))
- UDP Receive (javi-PC:dynport-> javi-PC:63144 (1))
- TCP Receive (javi-PC.localdomain:dynport-> 93.184.221.200:http (1400))
- UDP Send (javi-PC:dynport-> javi-PC:63144 (1))
- UDP Receive (javi-PC:dynport-> javi-PC:63144 (1))
- TCP Receive (javi-PC.localdomain:dynport-> 93.184.221.200:http (1400))
- UDP Send (javi-PC:dynport-> javi-PC:63144 (1))
- UDP Receive (javi-PC:dynport-> javi-PC:63144 (1))
- TCP Receive (javi-PC.localdomain:dynport-> 93.184.221.200:http (1460))
- TCP Receive (javi-PC.localdomain:dynport-> 93.184.221.200:http (1340))
- UDP Send (javi-PC:dynport-> javi-PC:63144 (1))
- UDP Receive (javi-PC:dynport-> javi-PC:63144 (1))
- TCP Receive (javi-PC.localdomain:dynport-> 93.184.221.200:http (1400))
- UDP Send (javi-PC:dynport-> javi-PC:63144 (1))
- UDP Receive (javi-PC:dynport-> javi-PC:63144 (1))
- TCP Receive (javi-PC.localdomain:dynport-> 93.184.221.200:http (1460))
- TCP Receive (javi-PC.localdomain:dynport-> 93.184.221.200:http (1340))
- UDP Send (javi-PC:dynport-> javi-PC:63144 (1))
- UDP Receive (javi-PC:dynport-> javi-PC:63144 (1))
- TCP Receive (javi-PC.localdomain:dynport-> 93.184.221.200:http (1400))
- TCP Receive (javi-PC.localdomain:dynport-> 93.184.221.200:http (1400))
- UDP Send (javi-PC:dynport-> javi-PC:63144 (1))
- UDP Receive (javi-PC:dynport-> javi-PC:63144 (1))
- TCP Receive (javi-PC.localdomain:dynport-> 93.184.221.200:http (1400))

- UDP Send (javi-PC:dynport-> javi-PC:63144 (1))
- UDP Receive (javi-PC:dynport-> javi-PC:63144 (1))
- TCP Receive (javi-PC.localdomain:dynport-> 93.184.221.200:http (1400))
- UDP Send (javi-PC:dynport-> javi-PC:63144 (1))
- UDP Receive (javi-PC:dynport-> javi-PC:63144 (1))
- TCP Receive (javi-PC.localdomain:dynport-> 93.184.221.200:http (1400))
- TCP Receive (javi-PC.localdomain:dynport-> 93.184.221.200:http (1400))
- UDP Send (javi-PC:dynport-> javi-PC:63144 (1))
- UDP Receive (javi-PC:dynport-> javi-PC:63144 (1))
- TCP Receive (javi-PC.localdomain:dynport-> 93.184.221.200:http (1400))
- TCP Receive (javi-PC.localdomain:dynport-> 93.184.221.200:http (1400))
- UDP Send (javi-PC:dynport-> javi-PC:63144 (1))
- UDP Receive (javi-PC:dynport-> javi-PC:63144 (1))
- TCP Receive (javi-PC.localdomain:dynport-> 93.184.221.200:http (1400))
- TCP Receive (javi-PC.localdomain:dynport-> 93.184.221.200:http (1400))
- TCP Receive (javi-PC.localdomain:dynport-> 93.184.221.200:http (1400))
- UDP Send (javi-PC:dynport-> javi-PC:63144 (1))
- UDP Receive (javi-PC:dynport-> javi-PC:63144 (1))
- TCP Receive (javi-PC.localdomain:dynport-> 93.184.221.200:http (1400))
- UDP Send (javi-PC:dynport-> javi-PC:63144 (1))
- UDP Receive (javi-PC:dynport-> javi-PC:63144 (1))
- TCP Receive (javi-PC.localdomain:dynport-> 93.184.221.200:http (1400))
- UDP Send (javi-PC:dynport-> javi-PC:63144 (1))
- UDP Receive (javi-PC:dynport-> javi-PC:63144 (1))
- TCP Receive (javi-PC.localdomain:dynport-> 93.184.221.200:http (1460))
- TCP Receive (javi-PC.localdomain:dynport-> 93.184.221.200:http (1340))
- UDP Send (javi-PC:dynport-> javi-PC:63144 (1))
- UDP Receive (javi-PC:dynport-> javi-PC:63144 (1))
- TCP Receive (javi-PC.localdomain:dynport-> 93.184.221.200:http (1460))
- TCP Receive (javi-PC.localdomain:dynport-> 93.184.221.200:http (1460))
- TCP Receive (javi-PC.localdomain:dynport-> 93.184.221.200:http (1280))
- TCP Receive (javi-PC.localdomain:dynport-> 93.184.221.200:http (1400))
- UDP Send (javi-PC:dynport-> javi-PC:63144 (1))
- UDP Receive (javi-PC:dynport-> javi-PC:63144 (1))
- TCP Receive (javi-PC.localdomain:dynport-> 93.184.221.200:http (1400))
- UDP Send (javi-PC:dynport-> javi-PC:63144 (1))
- UDP Receive (javi-PC:dynport-> javi-PC:63144 (1))
- TCP Receive (javi-PC.localdomain:dynport-> 93.184.221.200:http (1460))
- TCP Receive (javi-PC.localdomain:dynport-> 93.184.221.200:http (1460))
- TCP Receive (javi-PC.localdomain:dynport-> 93.184.221.200:http (1280))
- UDP Send (javi-PC:dynport-> javi-PC:63144 (1))
- UDP Receive (javi-PC:dynport-> javi-PC:63144 (1))
- TCP Receive (javi-PC.localdomain:dynport-> 93.184.221.200:http (1400))
- UDP Send (javi-PC:dynport-> javi-PC:63144 (1))
- UDP Receive (javi-PC:dynport-> javi-PC:63144 (1))
- TCP Receive (javi-PC.localdomain:dynport-> 93.184.221.200:http (1460))
- TCP Receive (javi-PC.localdomain:dynport-> 93.184.221.200:http (1460))
- TCP Receive (javi-PC.localdomain:dynport-> 93.184.221.200:http (1280))
- UDP Send (javi-PC:dynport-> javi-PC:63144 (1))
- UDP Receive (javi-PC:dynport-> javi-PC:63144 (1))
- TCP Receive (javi-PC.localdomain:dynport-> 93.184.221.200:http (1460))
- TCP Receive (javi-PC.localdomain:dynport-> 93.184.221.200:http (1340))
- UDP Send (javi-PC:dynport-> javi-PC:63144 (1))
- UDP Receive (javi-PC:dynport-> javi-PC:63144 (1))
- TCP Receive (javi-PC.localdomain:dynport-> 93.184.221.200:http (1460))
- TCP Receive (javi-PC.localdomain:dynport-> 93.184.221.200:http (1460))
- TCP Receive (javi-PC.localdomain:dynport-> 93.184.221.200:http (1280))

- UDP Send (javi-PC:dynport-> javi-PC:63144 (1))
- UDP Receive (javi-PC:dynport-> javi-PC:63144 (1))
- TCP Receive (javi-PC.localdomain:dynport-> 93.184.221.200:http (1460))
- TCP Receive (javi-PC.localdomain:dynport-> 93.184.221.200:http (1340))
- UDP Send (javi-PC:dynport-> javi-PC:63144 (1))
- UDP Receive (javi-PC:dynport-> javi-PC:63144 (1))
- TCP Receive (javi-PC.localdomain:dynport-> 93.184.221.200:http (1400))
- TCP Receive (javi-PC.localdomain:dynport-> 93.184.221.200:http (1400))
- UDP Send (javi-PC:dynport-> javi-PC:63144 (1))
- UDP Receive (javi-PC:dynport-> javi-PC:63144 (1))
- TCP Receive (javi-PC.localdomain:dynport-> 93.184.221.200:http (847))
- TCP Disconnect (javi-PC.localdomain:dynport-> 93.184.221.200:http (0))
- UDP Send (javi-PC:dynport-> javi-PC:63144 (1))
- UDP Receive (javi-PC:dynport-> javi-PC:63144 (1))
- TCP Connect (javi-PC.localdomain:dynport-> 104.45.146.238:http (0))
- UDP Send (javi-PC:dynport-> javi-PC:63144 (1))
- UDP Receive (javi-PC:dynport-> javi-PC:63144 (1))
- TCP Send (javi-PC.localdomain:dynport-> 104.45.146.238:http (710))
- TCP Receive (javi-PC.localdomain:dynport-> 104.45.146.238:http (169))
- TCP Disconnect (javi-PC.localdomain:dynport-> 104.45.146.238:http (0))
- UDP Send (javi-PC:dynport-> javi-PC:63144 (1))
- UDP Receive (javi-PC:dynport-> javi-PC:63144 (1))
- TCP Connect (javi-PC.localdomain:dynport-> 104.45.146.238:http (0))
- UDP Send (javi-PC:dynport-> javi-PC:63144 (1))
- UDP Receive (javi-PC:dynport-> javi-PC:63144 (1))
- TCP Send (javi-PC.localdomain:dynport-> 104.45.146.238:http (721))
- TCP Receive (javi-PC.localdomain:dynport-> 104.45.146.238:http (169))
- TCP Disconnect (javi-PC.localdomain:dynport-> 104.45.146.238:http (0))
- UDP Send (javi-PC:dynport-> javi-PC:63144 (1))
- UDP Receive (javi-PC:dynport-> javi-PC:63144 (1))
- TCP Connect (javi-PC.localdomain:dynport-> 104.45.146.238:http (0))
- UDP Send (javi-PC:dynport-> javi-PC:63144 (1))
- UDP Receive (javi-PC:dynport-> javi-PC:63144 (1))
- TCP Send (javi-PC.localdomain:dynport-> 104.45.146.238:http (704))
- TCP Receive (javi-PC.localdomain:dynport-> 104.45.146.238:http (169))
- TCP Disconnect (javi-PC.localdomain:dynport-> 104.45.146.238:http (0))

Sample's unpacked / injected modules

In this section it's possible to find information about sample's modules, such as the rich signatures, strings, yara rules matching the module,...

The analysis environment performs an heuristic search trying to find sample's injected or unpacked modules in memory, dumping and analyzing them.

• Module 1 (probably unpacked / injected by the sample)

• Module 1 rich signatures

• 44616e530000000000000000000000001b9d9e00170000001b9daa00820000001b9dab003b000000097883000b0000000978930013000000000000100d60000001b9daf00260000001b9d9a00010000001b9d9d00

• Module 1 yara matches

• Module 1 strings

• Module 1 most interesting strings

• path | path unit | wellknown extension: C:\\Users\\javi\\Downloads\\cebo.exe
• api | frequently used by malware: WideCharToMultiByte
• api | frequently used by malware: QueryPerformanceCounter
• api | frequently used by malware: WriteFile
• api | frequently used by malware: ExitProcess
• api | frequently used by malware: Sleep
• api | frequently used by malware: IsDebuggerPresent
• api | frequently used by malware: OleInitialize
• api | frequently used by malware: CoCreateInstance
• api | frequently used by malware: RegCloseKey
• api | frequently used by malware: GetDC
• api | frequently used by malware: TranslateMessage
• api | frequently used by malware: SetTimer
• api | frequently used by malware: MapViewOfFile
• api | frequently used by malware: GetTickCount
• api | frequently used by malware: LoadResource
• api | frequently used by malware: FlushInstructionCache
• api | frequently used by malware: GetProcAddress
• api | user32: UnregisterClassA
• api | kernel32: FlushFileBuffers
• api | kernel32: CloseHandle
• api | kernel32: CreateFileW
• api | kernel32: ReadFile
• api | kernel32: WriteConsoleW
• api | kernel32: SetStdHandle
• api | kernel32: LCMapStringW
• api | kernel32: GetConsoleMode
• api | kernel32: GetConsoleCP
• api | kernel32: SetFilePointer
• api | kernel32: RtlUnwind
• api | kernel32: GetCurrentProcessId
• api | kernel32: GetFileType
• api | kernel32: SetHandleCount
• api | kernel32: GetEnvironmentStringsW
• api | kernel32: FreeEnvironmentStringsW

- api | kernel32: GetStringTypeW
- api | kernel32: IsValidCodePage
- api | kernel32: GetOEMCP
- api | kernel32: GetACP
- api | kernel32: GetCPInfo
- api | kernel32: TlsFree
- api | kernel32: TlsSetValue
- api | kernel32: TlsGetValue
- api | kernel32: TlsAlloc
- api | kernel32: GetStdHandle
- api | kernel32: HeapReAlloc
- api | kernel32: HeapCreate
- api | kernel32: HeapSize
- api | kernel32: SetUnhandledExceptionFilter
- api | kernel32: UnhandledExceptionFilter
- api | kernel32: TerminateProcess
- api | kernel32: GetStartupInfoW
- api | kernel32: HeapSetInformation
- api | kernel32: GetSystemTimeAsFileTime
- api | kernel32: DecodePointer
- api | kernel32: EncodePointer
- api | kernel32: InterlockedPopEntrySList
- api | kernel32: VirtualAlloc
- api | kernel32: VirtualFree
- api | kernel32: IsProcessorFeaturePresent
- api | kernel32: GetProcessHeap
- api | kernel32: InterlockedPushEntrySList
- api | kernel32: InterlockedCompareExchange
- api | kernel32: RegQueryInfoKeyW
- api | advapi32: RegDeleteKeyW
- api | kernel32: RegDeleteValueW
- api | kernel32: RegEnumKeyExW
- api | kernel32: RegSetValueExW
- api | kernel32: RegQueryValueExW
- api | kernel32: RegCreateKeyExW
- api | kernel32: RegOpenKeyExW
- api | user32: RegisterWindowMessageW
- api | user32: BeginPaint
- api | user32: FillRect
- api | user32: EndPaint
- api | user32: IsChild
- api | user32: SetFocus
- api | user32: GetDlgItem
- api | user32: GetClassNameW
- api | user32: GetSysColor
- api | user32: RedrawWindow
- api | user32: CreateAcceleratorTableW
- api | user32: InvalidateRect
- api | user32: GetDesktopWindow
- api | user32: GetFocus
- api | user32: UpdateWindow
- api | user32: SetWindowTextW
- api | user32: GetWindowTextW
- api | user32: GetWindowTextLengthW
- api | user32: ClientToScreen
- api | user32: ReleaseDC
- api | user32: PostMessageW

- api | user32: ShowWindow
- api | user32: IsWindowVisible
- api | user32: GetWindow
- api | user32: MonitorFromWindow
- api | user32: GetMonitorInfoW
- api | user32: GetParent
- api | user32: GetClientRect
- api | user32: MapWindowPoints
- api | user32: SetWindowPos
- api | user32: MoveWindow
- api | user32: GetWindowRect
- api | user32: SendMessageW
- api | user32: MessageBoxW
- api | user32: IsWindow
- api | user32: PeekMessageW
- api | user32: GetMessageW
- api | user32: DispatchMessageW
- api | user32: CharNextW
- api | user32: CallWindowProcW
- api | user32: GetWindowLongW
- api | user32: DefWindowProcW
- api | user32: CreateWindowExW
- api | user32: DestroyWindow
- api | user32: LoadCursorW
- api | user32: GetClassInfoExW
- api | user32: RegisterClassExW
- api | user32: KillTimer
- api | user32: SetWindowLongW
- api | kernel32: GlobalAlloc
- api | kernel32: GlobalLock
- api | kernel32: GlobalUnlock
- api | kernel32: MulDiv
- api | kernel32: LoadLibraryW
- api | kernel32: lstrlenA
- api | kernel32: OutputDebugStringW
- api | kernel32: DebugBreak
- api | kernel32: FindNextFileW
- api | kernel32: FindFirstFileW
- api | kernel32: GetFullPathNameW
- api | kernel32: FindClose
- api | kernel32: lstrcmpW
- api | kernel32: HeapFree
- api | kernel32: HeapAlloc
- api | kernel32: GetTempFileNameW
- api | kernel32: GetCommandLineW
- api | kernel32: WaitForSingleObject
- api | kernel32: CreateMutexW
- api | kernel32: CreateEventW
- api | kernel32: LoadLibraryA
- api | kernel32: LocalAlloc
- api | kernel32: InitializeCriticalSectionAndSpinCount
- api | kernel32: DeleteCriticalSection
- api | kernel32: InterlockedIncrement
- api | kernel32: InterlockedDecrement
- api | kernel32: GetModuleFileNameW
- api | kernel32: LoadLibraryExW
- api | kernel32: FindResourceW

- api | kernel32: SizeofResource
- api | kernel32: MultiByteToWideChar
- api | kernel32: lstrcmpiW
- api | kernel32: FreeLibrary
- api | kernel32: SetLastError
- api | kernel32: GetLastError
- api | kernel32: RaiseException
- api | kernel32: GetCurrentThreadId
- api | kernel32: GetCurrentProcess
- api | kernel32: GetModuleHandleW
- api | kernel32: LeaveCriticalSection
- api | kernel32: EnterCriticalSection
- api | kernel32: lstrlenW
- api | kernel32: RegDeleteKeyExW
- api | user32: MessageBoxW
- api | user32: GetActiveWindow
- api | user32: GetLastActivePopup
- api | user32: GetUserObjectInformationW
- api | user32: GetProcessWindowStation
- api | kernel32: FlsAlloc
- api | kernel32: FlsGetValue
- api | kernel32: FlsSetValue
- api | kernel32: FlsFree

• Module 1 other strings

- 3.1.0.201
- FileVersion
- 041904b0
- StringFileInfo
- VS_VERSION_INFO
- Service Pack 1
- C:\\Users\\javi\\AppData\\Local\\Temp\\DLG9FD7.tmp
- ATL:012CCC80
- AtlAxWin100
- WM_ATLGETCONTROL
- WM_ATLGETHOST
- AXWIN
- AXWIN UI Window
- AXWIN Frame Window
- #32770
- APPID
- REGISTRY
- Module_Raw
- Module
- Classes
- {\tSoftware
- HKCU
- AppID
- CLSID
- ForceRemove
- NoRemove
- Delete
- Component Categories
- FileType
- Interface

- Hardware
- Mime
- SECURITY
- Software
- TypeLib
- HKCU
- HKEY_CLASSES_ROOT
- HKEY_CURRENT_USER
- HKEY_LOCAL_MACHINE
- HKEY_USERS
- HKEY_PERFORMANCE_DATA
- HKEY_DYN_DATA
- HKEY_CURRENT_CONFIG
- Advapi32.dll
- CONOUT$
- WUSER32.DLL
- Sunday
- Monday
- Tuesday
- Wednesday
- Thursday
- Friday
- Saturday
- January
- February
- March
- April
- June
- July
- August
- September
- October
- November
- December
- KERNEL32.DLL
- Program:
- Runtime Error!
- <program name unknown>
- Microsoft Visual C++ Runtime Library
- - floating point support not loaded
- R6002
- - not enough space for arguments
- R6008
- - not enough space for environment
- R6009
- - abort() has been called
- R6010
- - not enough space for thread data
- R6016
- - unexpected multithread lock error
- R6017
- - unexpected heap error
- R6018
- - unable to open console device
- R6019
- - not enough space for _onexit/atexit table
- R6024

- - pure virtual function call
- R6025
- - not enough space for stdio initialization
- R6026
- - not enough space for lowio initialization
- R6027
- - unable to initialize heap
- R6028
- - CRT not initialized
- R6030
- This indicates a bug in your application.
- - Attempt to initialize the CRT more than once.
- R6031
- - not enough space for locale information
- R6032
- This indicates a bug in your application. It is most likely the result of calling an MSIL-compiled (/clr) function from a native constructor or from DllMain.
- - Attempt to use MSIL code from this assembly during native code initialization
- R6033
- DOMAIN error
- SING error
- TLOSS error
- runtime error
- mscoree.dll
- 9 9$9(9,9094989<9@9D9H9L9P9T9X9\\9`9d9h9l9p9t9x9|9
- 8 8$8(8,8084888<8@8D8H8L8P8T8X8`8d8h8l8p8t8x8|8
- 7 7$7(7,7074787<7@7D7H7L7P7T7X7\\7`7d7h7l7p7t7x7|7
- 6 6$6(6,6064686<6@6D6H6L6P6T6X6\\6`6d6h6l6p6t6x6|6
- 5 5$5(5,5054585<5@5D5H5L5P5T5X5\\5`5d5h5l5p5t5x5|5
- 4 4$4(4,4044484<4@4D4H4L4P4T4X4\\4`4d4h4l4p4t4x4|4
- 3 3$3(3,3034383<3@3D3H3L3P3T3X3\\3`3d3h3l3p3t3x3|3
- 2 2$2(2,2024282<2@2D2H2L2P2T2X2\\2`2d2h2l2p2t2x2|2
- 1 1$1(1,1014181<1@1D1H1L1P1T1X1\\1`1d1h1l1p1t1x1|1
- 0L0h0
- 9(989H9l9x9|9
- 8 8$8(8,8084888<8@8D8H8L8P8T8X8\\8`8d8h8l8p8t8x8|8
- 2H6H7L7P7T7X7\\7`7d7h7l7p7t7x7|7
- 0 0@0`0
- 9$90989h9p9t9
- 8<8P8\\8d8|8
- 7$7,7D7P7t7|7
- 6$6,6D6L6T6`6
- 5$505T5\\5d5p5
- 4<4D4P4
- 3,383t3
- 242H2T2\\2
- 0,1@1L1T1
- 0(040<0T0\\0h0
- 9$9d9t9
- 8D8X8d8l8
- 7$7,7D7L7T7\\7d7l7t7
- 6D6X6d6l6
- 5(505p5
- 4P4d4p4x4
- 2$3,343<3D3L3\\3d3t3|3
- 2$2,242<2D2L2T2\\2d2l2t2|2
- 1$1,1<1D1L1T1d1l1t1
- 0$0,0@0L0T0l0|0

- 90989@9H9P9\\9|9
- 848T8\\8d8l8t8|8
- 7(7H7T7t7
- 6$6,646<6D6L6T6\\6d6l6t6|6
- 545<5D5P5p5|5
- 4<4D4L4T4`4
- 3(343T3`3
- 2$2,242<2D2L2T2\\2d2l2t2|2
- 1(1H1P1X1d1
- 080D0d0p0
- 9<9H9h9p9x9
- 8(8H8P8\\8|8
- 747@7`7h7p7|7
- 6$606h6|6
- 4$585D5L5l5|5
- 4,44484@4H4P4d4l4p4x4
- 383D3`3
- 24282X2x2
- 1$1(1H1h1
- 0$0(0,040H0h0
- 8 8$8(8,8084888<8@8D8H8L8P8T8X8\\8`8d8h8l8p8t8x8|8
- 7 7$7(7,7074787<7@7D7H7L7P7T7X7\\7`7d7h7l7p7t7x7|7
- 6 6$6(6,6064686<6@6D6H6L6P6T6X6\\6`6d6h6l6p6t6x6|6
- 4@4L4
- 3 3$3(3,3034383<3@3D3H3L3P3T3X3\\3`3d3h3l3p3t3x3|3
- 2(2,2<2H2`2x2|2
- 0 0$0(0,0004080<0@0D0H0L0P0T0X0\\0`0d0h0l0p0t0x0|0
- 4L5P5T5X5\\5`5
- 4 4$4(4,4044484<4@4H4P4X4`4h4p4x4
- 8\\8`8d8h8
- 7 7$7(7,7074787<7@7D7
- 6 6$6(6,6064686<6@6D6H6L6P6T6X6\\6`6d6h6l6p6t6x6|6
- 585H5L5\\5l5p5
- 5P5T5|>
- H3L3P3T3X3\\3`3d3h3l3x3|3
- 0#030F0X0b0q0{0
- 9+9h9
- 8J8e8
- 667c7
- 6a6|6
- 3 4;4^4y4
- 60k0
- 9':J:u:
- 9,9l9
- 6S6v6
- 324r4
- ?4?X?
- =8>\\>
- <\t=O=
- 869v9
- 748W8}8
- 6!7l7q7
- 6;6^6
- 5)5L5w5
- 474R4
- 0.42464:4>4B4F4J4N4R4V4Z4g4)5Q5a5~5
- 9j:K;

- 697?7M7
- 2l3`4h4
- 7K:{:
- 8H>\t?
- 4"5>5L8
- 3(4[4
- 0|051M1R1
- =%>4>A?L?U?d?
- =*=6=
- 8)909~9
- 6(727R7c7
- 636A6K6
- 565>5H5V5`5r5
- 0:0F1a1r1
- 9E:Y:
- 7'8<8K8
- 7)7;7G7_7
- 3X3m3
- 2,2b2h2n2
- 161H1r1
- 0&020^0l0
- <X<i<
- 7+8^8
- 5(7N7
- 080D0p0
- 6-757
- 696b6h6t6
- 2-262H2]2
- 0^1s1
- 8G8p8v8
- 5E6Z6i6q6N7
- 4E5\\5
- 3J4^4
- 2F3Z3
- 1$2<2
- 0 050J0_0t0
- 839=9]9m9{9
- 8$8@8f8l8r8
- 5I6X6f6g7
- 595_5e5k5y5
- 4+4[4a4
- 30`0l081\\1s1y1
- >4>@>I>|>
- 93:?:W:e:
- 9=9C9I9U9
- 7,8`8
- 6#6;6I6g6o6x6
- 5.565?5K5T5c5z5
- 2$2W2e2
- &1{1
- 6L9v9
- 0;1K1]2n2
- 080^0d0j0x0
- 9-9S9[9e9s9}9
- 7l7}7
- 6(636Q6_6u6
- 3a4o4w4

- 293B3K3T3i3u3~3
- 1\\2j2
- 1-1Y1m1
- 6,8}8
- 4%5=5I5a5o5
- 354@4K4
- 2%2W2c2
- 0-090
- 8)8G8O8X8d8m8|8
- 4-5A5
- 2>4p4|4
- *1O1
- 979]9c9i9w9
- 7_8}8
- 5'5-5
- 0+151?1I1c1q1{1
- 0;0C0M0[0e0w0
- :2;;;I;
- 9':-:
- 9(9;9
- 8#858Q8w8}8
- 6<7^7e7t7
- 6Q6a6
- 2+3e3k3
- 2"2+2i2y2
- 1(121D1`1
- 9T:.;9;F;d;o;
- 959C9M9
- 6.7C7
- 4-5Q5~5
- 464T4Z4`4l4
- 0h0u0>2R2&353O3X3^3g3}3
- =+=1=7=E=U=]=~=
- 828J8c8
- 5 5U5_5
- 4<4B4
- 0,12142:2c3m3w3
- 0&030
- 9!919;9E9O9i9w9
- 3/5<5V5a5#6e7\t8
- 102@2k2w2
- 0'1-1C1l1
- :!:A:
- 7:8C8L8U8j8v8
- 5"5(5.5:5
- 4N4h4t4
- 2'3@3L3d3r3
-)141=1F1[1g1p1
- 989n9t9z9
- 8B8T8~8
- 5>6T6Z6`6
- 4'434?4c4u4
- m1v1
- <0=<=
- ;$;9;E;N;
- 1#1V1d1
- 8$9<9H9`9n9

- 828Z8c8m8w8
- 526@6}6
- 5F5R5b5s5z5
- 3"30363@3J3^3l3}3
- 2 2;2G2_2m2
- 0W1c1
- 9K:\\:
- 6I6W6
- 4b5i5o5
- 3$3-383
- 1f1l1+2=2N2
- 0?0z0
- 4P4V4
- 363N3
- 5%555
- 3(4D4R4a4
- 3%353
- 2%2<2N2]2
- 0 1:1Y1_1
- !0/0\\0h0v0
- ;#<5<A<
- ;);5;
- 9f9z9
- 7=8\\8
- 5&525D5P5h5
- 3A4W4e4
- 2'232E2Q2i2
- Q0>1T1f1
- 8-9A9N:Y:j:
- 707\\7o7
- 5"666l6t6
- 1%233
- 0"0.0@0L0d0
- =6>D>
- 8O:\\:f:p:
- 818A8g8o8y8
- 3F3R3r3
- 1#121l1g1m1s1
- 888>8D8V8q8
- 7H7\\7
- 3E3y5-6c6
- 122^2j2
- 0i1{1
- 7X9v9
- 6M6S6
- 5 5.5F5j5
- 444B4`4p4
- 1$1.1@1\\1
- (0.0
- 9!9N9[9`9o9{9
- 6D6_6t6
- 1G4~5
- 9&9=9[9a9g9s9
- 7D8s8
- 7 7)7>7J7S7
- 636A6
- 5'5:5a5q5}5

- ;';i;
- 9!9-9?9K9c9
- 8@8i8
- 3"3$4:4@4X4
- 0&1,1I1W1]1
- r0z0
- 849s9
- 6E6\\6m6
- 3F4g4
- 1"2(2H2W2e2
- 0b1w1}1
- m0s0
- =7=E=O=
- ;A;h;
- 8&8,8=8W8]8
- 7,7e7
- 455A5
- 3$434A4
- 0=0E0O0]0g0y0
- >'>8>
- 7&707J7X7b7
- 526<6F6P6j6x6
- 565H5Y5o5
- 4)434=4W4e4o4
- 1`2f2
- 9*9d9o9y9
- 848F8^8r8
- 7-727;7Y7p7
- 545:5@5N5
- 30464T4b4
- 2'2<2[2e2m2
- 131;1E1S1]1o1
- Q0p0
- 8/8>8n8z8
- 7 727N7t7z7
- 6"6.6u6
- 4;4I4
- 3]3m3
- 1"1v1|1
- 0 0&0,080R0^0f0
- 748Z8c9n9
- 606O6
- 5#5,5A5M5V5
- 3+3W3~3/4p4
- 2U2r2}2
- 8(828D8`8
- 5$6/6V6_6y6
- 515L5c5s5y5
- 4%434=4|4
- 033<3c3
- 9Y9m9
- 7@8V8
- 7&787D7
- 5)5;5G5_5
- >%>1>
- ;E;W;
- 4`6f8x8

- 4'434K4Y4w4
- 2#363z3
- 1g2u2
- 1*161N1\\1z1
- 7"8<8G8%90999B9W9c9I9
- 6$6-696B6Q6h6
- 3J4d4o4{4
- 9#9,959J9V9_9
- 7%7X7f7
- 4-454>4J4S4b4y4
- 3+343=3R3^3g3
- 2 2$2(2
- 7e8n8w8
- >1>7>=>
- 8"818
- 7&7/7>7U7s7{7
- 6(6G6k6
- 51575=5I5d5p5
- 1F4w4
- 0%0<0Z0`0f0r0
- 7!787V7\\7b7
- 1 1(111B1Q1h1
- 9%9=9K9i9q9z9
- 8)8G8M8S8_8
- 686@6r7
- 5"5L5`5
- 4(4^4f4
- 263H3r3
- 1$101
- ?%?1?
- 5@5R5^5
- 3'333?3K3o3
- :e:-;
- 4$5-5`5n5&686J6\\6n6
- 3'3V4_4h4q4
- 051?1W1
- 8H9R9
- 2`4w4
- 2-282[2
- 1!1/1
- 010?0M0Z0y0
- >A?i?
- 8%878I8[8m8
- 2<3'797K7]7o7
- ??2?L?
- ;2<u=
- 9*9X9
- 4Z536
- 3X4d4
- 2S3_3
- 868\\8t;k<
- 5,6J6
- 4B4u4
- 2 32383R3a3n3z3
- 8)979=9C9
- 8#818
- 6$7)7.737C7r7x7

- 5-5;5A5d5k5
- 2'222U2a2l384=4O4m4
- 13191M1R1s1x1
- 0F0^0|0
- ?9???i?
- 0/:5:
- 8Z9x9
- /050
- 5.5F5
- 0F0r0
- 7T9?:W:{:
- 4.5}5
- 4%4A4J4P4Y4^4m4
- 102M2
- 1A1x1
- 0,0f0s0}0
- 9<9Q9w9
- 8M8t8~8
- 7!7/7c7p7
- 6E6W6j6}6
- 3,4@5b=h=
- 8d8s8
- 4"5:5O6V6
- 4A4T4
- 1d2v2V3`3m3
- 0!0)090?0P0
- >i?q?
- 7$7*70767<7C7J7Q7X7_7f7m7u7}7
- 4-5R5a5i5v5
- 9>:u>}>
- 9B9H9|9
- 4p5.646F6
- 4"4*4
- 3I3P3T3X3\\3`3d3h3l3
- 2 2$2(2,2
- 1$1+13181<1@1i1
- F0L0P0T0X0
- 4!5n5
- 4&4B4{4
- 3M3T3[3j3
- 232T2
- 1*1;1A1
- 0$0-070A0]0i0
- 7'7=7b7p7
- 6/6G6s6
- 5'5@5]5
- 2+262=2D2K2R2Y2`2g2n2u2|2
- 7&8|8
- 5$6l6
- 364s5
- 3/3O3
- 1@1G1m1s1
- 0)0[0
- ?b?i?
- <'<0<O<
- :G:u:
- 7J7P7k7y7

- 6*686O6
- 5M5Z5c5m5
- 2@2L2k2
- 1Q1[1j1q1
- 0!030:0G0
- >1>U>b>
- 81888+919Y9e9
- 787p7
- 4^4n4U5
- 1+1R1`1
- 0 0)0
- 9-9:9g9s9}9
- 717o7|7
- 2{394
- 1J1\\1c1s102<2
- 9(94:r:x:
- 5#6R6
- 4 4,4:4K4g4v4
- 3=3C3J3Q3
- 2C2X2r2
- 0]0j0p0x0
- 8-8:8
- 9 9)9.979<9E9J9S9X9a9f9n9y9~9
- 8#8(81868?8D8M8R8[8`8i8n8w8|8
- 7"7+70797>7G7L7U7Z7c7h7q7v7
- 6!6&6/646=6B6K6P6Y6^6g6l6u6z6
- 5%5*53585A5F5O5T5]5b5k5p5y5~5
- 4 4)4.474<4E4J4S4X4a4f4o4t4}4
- 2)222A2X2v2|2
- =0=x=
- <?<u<
- ;U;t;
- 9 :-:
- 5"5)5\t6!6]7
- 4)424>4
- >K?u?
- 6Q7v7
- 5D6c6
- 555S5
- 4e4y4
- 2 3[3l3w3
- 2J2U2]2s2{2
- >#>*>1>8>?>W>i>
- 8O9]9x9
- 707u7
- 4T5]6
- 00060?0F0
- 6B7L7Q7
- 4-5L5
- 3#3s3
- 1#1)1
- 0/0L0Y0
- ;E=a=.?3?=?B?L?R?e?
- 9(9M9
- 8W8]8d8|8
- 6=7C7[7m7
- 3\t3#313Y3i3

- 1M2W2w2
- 151E1v1
- 040N0
- ;1;O;U;[;g;
- 8#8t8A9K9k9w9O:}:
- 6`7u7
- 3'3>3N5W5q5|5
- O1Z1
- <4<M<
- 919B9
- 7!7*7?7K7T7
- 5%535Q5Y5b5n5w5
- 2+232=2K2U2g2
- </trustInfo>
- </security>
- </requestedPrivileges>
- <requestedExecutionLevel level="requireAdministrator" uiAccess="false"/>
- <requestedPrivileges>
- <security>
- <trustInfo xmlns="urn:schemas-microsoft-com:asm.v3">
- <assembly xmlns="urn:schemas-microsoft-com:asm.v1" manifestVersion="1.0">
- <?xml version="1.0" encoding="UTF-8"?>
- babg
- EDE3
- EDEg
- ede)
- fef{
- IHIg
- ede)zef
- ede)wvw
- UTU]NMN
- fef]
- 989gfefgfefgede)
- XWX3fef3ede
- bab3
- wvw1
- wvwI
- mab}
- POPE
- MLME
- HGHsUTU
- POPiZYZ3fef
- rqrEfefEqpqEwvw
- HGHEfefEfef
- babEYXY
- jijc
- JFGE
- JFGE
- Uv(3VvF
- a/vy
- e.vuG-v
- -vM7.v]7.v
- ;-v3
- ~HIy
- NKeb
- -64OS
- .:3q

- zc%C1
- U>c{
- z?aUY
- S;uD
- kU'9
- .?AVbad_exception@std@@
- .?AVbad_alloc@std@@
- .?AVException@@
- .?AVexception@std@@
- .?AVCAtlException@ATL@@
- UiKImiKI
- iKI8iKI%iK
- .?AVtype_info@@
- .?AVout_of_range@std@@
- .?AVlogic_error@std@@
- PathFileExistsW
- PathRemoveFileSpecW
- PathAddBackslashW
- OLEAUT32.dll
- ole32.dll
- CreateStreamOnHGlobal
- OleLockRunning
- OleUninitialize
- StringFromCLSID
- CoUninitialize
- CoTaskMemAlloc
- CoTaskMemRealloc
- CoTaskMemFree
- SHELL32.dll
- SHGetFolderPathW
- CommandLineToArgvW
- DoEnvironmentSubstW
- ADVAPI32.dll
- COMDLG32.dll
- GetSaveFileNameW
- GetOpenFileNameW
- GDI32.dll
- CreateSolidBrush
- GetStockObject
- GetDeviceCaps
- GetObjectW
- SelectObject
- CreateCompatibleDC
- DeleteDC
- DeleteObject
- USER32.dll
- KERNEL32.dll
- 1#SNAN
- 1#IND
- 1#INF
- 1#QNAN
- bad exception
- e+000
- F%D,3
- @Qm6t
- list<T> too long
- DA^AFO

- _IA\\
- 44~~'6!%0!
- (~-Vk0=u()!y0(xP 3di0(x
- Gvv<<ucrRokcisr
- =0vqy|0cdqbd0u~e}<0xb- h5 (h
- MF]E
- AFNK
- >9'k
- /-#9>/8
- uNREGISTERslo
- v s~ms7!<#s 6?5~?:%:=4s<1960'sc+v#s2 s:'s: s7<=6S
- dMBH@IxEAICYX,
- ROKCISR
- EGJJ
- 3.53&"?98LVv
- J9PO
- :POZ^
- c~g1B
- PgqmwpagOclcegp88PgomtgVgorFkp
- 6-0!
- -~dwh7-(i
- JiemTcuistec
- SbuqduD
- nAZ[\\
- sETeVENT
- cuXq~t|u
- 6?6'6
- IXjE@I|CEBXI^iT,
- uCRcHBi@`OJC&
- 9=5P
- nS[JEOnE]BYDEFNE_x_YBELX|+
- 0-!'11
- 700',6
- {Q[\\ME|AEM|GnADM|AEM(
- 6!%0!
- JabolaK
- AcrVtiecuuNcgv
- oM\\nADMaFNGZEI\\AGFjQ`IFLDM(
- tBSaHUB@UHRICpNICHP'
- gETwINDOW
- Wud@qbu~d
- 2*6!67
- #72'6
- hI@IXIy^@oMODIiBX^U{,
- $9?>
- >$5">5$
- 712',&'&
- '17/'
- stjbIQHJIGBrI`OJCq&
- [@D_IXA
- 06-*#D
- AII%
- EiTcpimcEjguuIdlcer
- hiR|q~{ud
- Cud@b
- kd{alnZGExZGOal(
- dHjFUTOFKnISBUsOUBFCnISBUAFDBnItSUBFJ'

- 83:>
- Sbi`dWud[ui@qbq}
- I@J,
- eA\\I^_CBMXI
- >6?"=1$9?>P
- ?;5>
- PU\\wXT\\|An9
- 8'iV
- u:zz
- wiBx
- "{O0
- A
- wX_7
- {W9r
- UjEEE
- zuu%KS
- qP8jDN}Le
- hNji
- 3AOM,
- -4-M
- QB[xou*
- M4!yX
- 4_MM}
- nBI"
- gNiJ
- j$t4
- RqO>N
- gCsoF
- -4-M
- AXxou*
- IJXN
- F:~E
- #5@\\
- 3cGV
- kkOA
- va{T
- :&es;
- V~[U
- 4xh0+
- a=7t
- Ke<#
- 2y}z
- zia"
- [13O*
- PLlul
- 9.4k
- u:!in~k
- JvII
- 888^{
- ?p8{
- Ny3&
- U=PC
- 2?J
- CkkuS5
- c@cA
- U'>!
- hU'W

- c}IL
- Uv|)
- S_Ew
- @B'U
- xZ_)3
- b`811
- hu{|
- 1/!&
- z{06
- qexllxcE
- oenK?~x
- jSx?O
- tW9O
- JH!A
- u9{k
- #&76
- ni=O
- 2bF2
- \\5|m.
- ml'gp
- o}/5;z^
- j12)
- 'M-6
- Z;w0
- <aZ
- w9Y8
- 5wm)n
- O25
- oRgK
- P0AJ
- c*iS
- e?6vI
- sc2O
- G6\\H
- ;1D3
- uk(\t;
- :';h4
- iAjy
- 1d~E
- hrAu
- 96VL
- Er"QH
- UpP4
- f=AxR
- 9F\tX
- JH7Y/
- Uny_d
- '.yz54yz
- &@je>
- 6gfv
- ZK/a
- {E.B
- R__k9
- R;1[
- \\'IA
- IW:=
- VU#i

- K~Om
- ,5B?J
- qM~e>
- ?mEo
- CCUH
- ~~j1
- OZS?7
- a5(l
- FO29
- 2G?q
- FiYO
- O4HS
- %6;J
- uC2;
- HxoVz
- j\\@>A
- IFfR
- "aI
- iAp@
- %zU<
- 83Sd|
- ilyH
- HQUT<
- 8>d
- 8fjN
- Lua[
- Aj:"
- Tc7s
- UE&'*
- ["2G
- .8Z6
- 8%E5k
- b3d@
- uVMw
- f%p6
- yJuU2
- =Ra5
- SEahv
- iOC0E
- IDW}
- / W5
- #%o<$
- BEoe
- mB4:
- |$'t8
- T,Yi
- 3S![$
- :z*E
- K67I
- q~Y4
- T@o\\
- riR,
- `?y0
- Vu5;
- o1?%Yp
- %Q2g5
- Og-k1/

- Wbr&O;
- Q<~4
- 6Zb_
- U#4tL&
- lx"5o7
- !Em.eDq
- +GT?u
- WqdE
- 4eP'
- N=z2
- TS3`
- !Yel
- *9iRA
- itci
- 7cRn
- PI., 1^
- rN1{7r
- "2U|
- d1{3}K
- ^erB
- cEgG
- _16NBv
- Bf&i;
- IS]"
- "G6|f
- {s0O
- +R4]y
- T5+0
- >po:o&
- NeSs
- b!`i
- ua3A
- 9O7\\A
- 8x\t!
- xUa\\
- @7eT6
- 8-0M
- ACR/
- i423
- LC$5
- u|71
- O`pk
- Ir;$
- \\"S9
- tR_p7
- g,2gG
- 0tEj
- &O;=3N
- 7|Fq.
- |5bp
- WE^~
- @7}1
- mL3w
- zw~3/7S
- KL7~
- |5{D
- t 7n

- V1T9
- O?k!
- ;Ha]
- Ow33Kx
- m1Mp
- VTJ0
- lVs0
- .Oyv+
- 1bq$X
- 2gYw
- d|Im
- pG1uGEwz
- iGM!
- 4s#XJ
- X0*31`
- BQ&8"
- Oe~w
- 8cJV
- ;\t+6
- I.wc
- 9<Z))
- 3>m5
- d7pgIn
- u3ck
-]5@y
- Ly_0
- S3,IqX1
- xDj4+
- /} ~5
- Zr%6
- 8A>f
- IX*v
- ?F1_
- $o)A
- |2XC
- \\>3ZCev_Q
- nO7n
- f2^,
- PcoG
- 9X/Et
- J55:w
-].5A
- ^|OU
- 4<g,
- aYry
- U^Qt"
- ~"|s7
- Jc_&3
- %=3T
- PR>AT
- t]E:
- .e97
- fpN4
- V9$!i
- f',9
- 8:Cc
- 7FIu

- ;EbU
- FDG6
- tE/c
- %2(w
- I&=urbw
- YFN0
- OY1C
- z{/%u
- \\peML
- cE-]g
- 8y6n
- ,."%M0O
- ;e($
- xHg0(
-)Sm55
- M&8"
- i2!33'
- n3.?
- IG*4/
- or?w
- wwOu$
- FU'd
- }^J%o
- 6 cA
- 9~%i
- 1VKB
- i,K2
- X7~G
- }9ZN
- n%E;
- (>fO
- .ai8,
- e@n}
- oj1&
- on%-
- vo-P
- <2f%
-]%i"
- |id&
-]Ued
- F"d3\'
- EVb!
- Z@WL9
- |64y
- x')O
- Di|>E
- fW99O
- 3@;ON
- Pg99
- WUfj
- =D99
- iPO99
- 99X
- ${e5
- 7c1&Y;
- 1BHv
- T7n^

- !3l.'
- zeMN
- [99U
- *2?
- {A!r
- b7H#
- ml59
- 2Qy*
- `NK2%
- #9Tjo
- T4l>
- ?i(Qd
- l<&O;
- p`D"ao
- KqX8
- 1<kp
- J6"&
- 4@i_
- -)3"
- /(Db7
- Jml//
- @'l(
- LN6?
- S-UW
- W:OY
- FZWeA
- c<8F
- EE)0G
- eGbT
- +Az^
- ?u1*
- lOeQk
- @OIX
- u499\\0
- fV"0{
- EE td
- pl6~_
- e1[#
- [{EE
- ^6%G:
- 8RvFU8
- ?#2ki"
-]$6W
- qugy
- J.w"A
- /Yag]
- z3i,
- 7S9%j9
- `9 M#
- \\A2AD
- AFdFk
- x}H0
- y2%[
- <oRCoX
- ^4'*
- titkt
- mY+A

- Fx*A+
- F8BP
- *#1F
- e-0u
- I#+d
- `58n
- L0xg
- GwEK
- 2K7w
- $E\\\\
-]a)K
- `[+I?8
- 8|0R
- 78bT
- q@;E
- e{}F
- 3bRW
- nb$4
- 94{XF
- ShB3
- ,WP[3
- ;O4=
- 0f+e
- ,4aZ
- ~AcI:%
- ?#A3
- 8r[(
- 4\\Ot
- r2VTX
- g$2@
- h]2C
- z(k4
- u'QE
- I\ti`
- 4% *p
- G6M=A
- 6irv7
- [4m/
- PX2&:
- 4FhD
- q\ti;
- q2"
- m#ali
- \\9,0
- 3qLe=R
- OPus
- n,6{t
- ~wos
- 6g11
- @SITh
- 8ON,
- m8^?mIrE
- /Y7$
- 2+}
- .x-I
- ((w2
- N&ko;

- L9%e3f
- >C4i
- PZu@
- 7Mr`oA
- ((a!
- _A<Ge
- ZIsS
- LO[8g
- 2+~h
- =S*i
- "\'J6
- 5?P.
- Stv!KV8A
- C4_z
- 0"v&
- 6;lC
- h~B@8a
- ah$D\\
- }=wGI
- #\t7
- :IFW
-)eK>Bi
- MOBT
- {$$4
- A(TB
- 5G@R
- 4KG(
- dE7B
- CC)g3
- z1n=
- Pxh81V
- 8O7v
- [7..
- a.4;_
- 0{g`
- A\\'T
- O4:3
- /5 C
- "}77E;v
- p_O[
- 3]z]
- Q1?I
- Z`<e
- E$$:
- !aVB\\
- F\t0K
- Op<K
- Mq-9
- IBHN
- dUF;
- 3t$
- |3xE
- 5xgyf#7
- ,T2{
- `fiF
- ` Uc
- d4D+

- e0.B
- wfa\\V
- k\\-i
- UTGr
- 3]\\:R
- vQv6
- Y<rI
- \\Fr53"
- .Di{
- iex&
- ej5I
- 5y[L|
- u1l\\
- #PEh
- n-7A
- %n1tG
- 4|DJ
- f\\86/R
- <<8
- w;8N
- S3;n
- `?{{82
- yDp2w
- +U-J
- V7*'
- ZDo-K
- ob^t
- oTCj<
- 8GP3q
- hASv
- 98_\tF
- oyTQ
- =g4JN
- Tj59
- oy<[
- 8S@"
- 2Aw+`
- U:W1
- |/C3
- l^q`w
- 8:D[
- n}3S
- '1PI
- h(8j
- 0\\#
- 8Uxp
- x!2a
- Lv5M
- luih4(luUB
- ohorQohbiq(|ovUB
- bjatcu(|ovUB
- L7vK
- dguc02(luUB
- u=<0$
- nUe[f
- .1yX
- ZnOI

- 7-Tn92'
- %AkL
- OO*F
- o2:2t
- ca9u
- AvxJJ8
- 4VTM
- 5+'R
- ^bk~i
- :JUe
- V1vs#
- ?7,baf
- 23bf
- 4#cf
- ?7,ffeplsf
- 23bf
- 4#cf
- ?7,ffeplsf
- 23bf
- 4#cf
- ?7,ffeplsf
- 23bf
- 4#cf
- ?7,ffeplsf
- 23bf
- 4#cf
- ?7,ffeplsf
- 23bf
- SONT
- TSFUS
- YED^
- [LADILYH
- ^jSfILErEQUEST
- jSfILErEQUEST
- edy~u
- ZcVy|uBuaeucd**t
- s277sc+v#S
- ~s"&6&6spv7isv7s:\'6>
- XDE_
- ^I]YI_X
- KIPC&
- }p4"? p31385p6?"pwu#wP
- ~EQB[mBEOmBGN+
- 6'/B
- ,8+2
- y{Iwpzqi
- AFLG_
- b[aEIOM
- QUY_]
- 4ya h&44ya h"yca7c
- UBVRNUB'
- tDUNWSjFIF@BU
- w/57a5
- 7a>2|s
-)8#:>
-)8#:>
- PROGID

- 0ZCsby`d0
- 0!:#'s<1960'
- ~s02=t's0!62'6s'*#:02?s
- o^IMXIeB_XMBOI,
- OHRCT@GEC
- VGTUC
- }p31>w$p#5$p#9$5|p8"m`(u`h(P
- r:g2
- 6*+1
- gU_HEqITMCTujidGUC
- 3>kpn
- JvonUklfmu88|JvonUklfmu
- gFnAFIDeM[[IOM(
- AFLG_
- `\\ED
- pLUToQV\\WO
- 16(yca7c
- A^GM
- mQHIrLKAJR
- encem
- =0vqy|05c0vy|u<0xb- h5 (h
- NADM
- [XDA\\
- ?2ts{~2q}||wqf>2z`/"j7"*j2If}257a5>2g`~/57a5O
- ehli-
- {URL
- REQUEST
- OPEN
- FAIL
- ~*0s|
- ~s02=t's!6 &>6s$:';s6>#'*s6'24s
- PWU
- ~MBKI
- %#5"P
- XNEO+
- ob,"&b;#76*bg&nb;!-7,6'0
- EISHRCT
- ZIFOM(
- a7hd0,-7yt<a4hd,%* (!yt<a4hd70%017ya D
- ~PWI
- CDLI
- GsVAV
- @9(F
- FpxSI
-]2uBW
- MkLU
- GJEuF
- tqe`Ih
- alb:j
- sajWj6/X
- HsI.'I
- DdI:R
- fLu:b
- 0Sa
- _(YrO
- U`OjI;H
- vKmPe

- A|pL{ar
- g>^'O
- uUcgp
-]7A1L
- FvMTo
- 9}+
- Q|(1
- MTIEL
- F(s-ui
- Hba%HAC
- 9u>V
- ZOEUh
- Vtye|zu;C
- +o*7
- MGiI
- 9a&g;
- i]Wb
- F3.1.0.201
- string too long
- invalid string position
- RegDeleteKeyTransactedW
- RegCreateKeyTransactedW
- RegOpenKeyTransactedW
- map/set<T> too long
- vector<T> too long
- invalid map/set<T> iterator
- !"#$%&\'()*+,-./0123456789:;<=>?@abcdefghijklmnopqrstuvwxyz[\\]^_`abcdefghijklmnopqrstuvwxyz{|}~
- 700PP
- ('8PW
- __based(
- __pascal
- __thiscall
- __fastcall
- __eabi
- __ptr64
- __restrict
- __unaligned
- new
- delete
- operator
- `vftable'
- `vbtable'
- `typeof'
- `local static guard'
- `vbase destructor'
- `vector deleting destructor'
- `default constructor closure'
- `scalar deleting destructor'
- `vector constructor iterator'
- `vector destructor iterator'
- `vector vbase constructor iterator'
- `virtual displacement map'
- `eh vector constructor iterator'
- `eh vector destructor iterator'
- `eh vector vbase constructor iterator'
- `copy constructor closure'
- `udt returning'

- `RTTI
- `local vftable'
- `local vftable constructor closure'
- new[]
- delete[]
- `omni callsig'
- `placement delete closure'
- `placement delete[] closure'
- `managed vector constructor iterator'
- `managed vector destructor iterator'
- `eh vector copy constructor iterator'
- `eh vector vbase copy constructor iterator'
- `dynamic initializer for '
- `dynamic atexit destructor for '
- `vector copy constructor iterator'
- `vector vbase copy constructor iterator'
- `managed vector copy constructor iterator'
- `local static thread guard'
- Type Descriptor'
- Base Class Descriptor at (
- Base Class Array'
- Class Hierarchy Descriptor'
- Complete Object Locator'
- Sunday
- Monday
- Tuesday
- Wednesday
- Thursday
- Friday
- Saturday
- January
- February
- March
- April
- June
- July
- August
- September
- October
- November
- December
- 700WP
- (8PX
- CorExitProcess
- bad allocation
- Unknown exception
- =L9o<
- E>vH2>vw
- 3.v`w
- 8.vWA.v
- =.v8
- 5.vF
- 9.v.
- 99.vc3.v\\9.v
- Ik$v
- P$h0
- @tH9

- 0K;]
- ;9u
- u\t9E
- u\t9p
- u"9U
- 9M$u
- r"9U
- r"9U
- WVU3
- r,9Y
- tR99u2
- 9>u&
- =MOC
- Hu4j
- taSV
- ~A;L
- 9csm
- 8csm
- =MOC
- |-;E
- Wj0S
- 80t/
- 5pY,
- 50Y,
- SVj8
- 5pY,
- 50Y,
- 5pY,
- 50Y,
- 9F(u
- 5pY,
- 50Y,
- D$'S3
- D$4s
- L$0Q
- L$(3
- hel*
- D$0P
- _^[3
- D$8W
- SVW3
- L$`3
- D$0
- D$$3
- 5pY,
- L$83
- 5pY,
- 50Y,
- 6SPVW
- D$$3
- 5pY,
- 50Y,
- h8j*
- D$0PP
- 5pY,
- 50Y,
- 5pY,

- 50Y,
- 5pY,
- 50Y,
- 5pY,
- 50Y,
- 5pY,
- 50Y,
- 5pY,
- 50Y,
- 5pY,
- 50Y,
- 5pY,
- 50Y,
- 9N4vr
- v\t9^
- \\$4;
- 5pY,
- 50Y,
- 0SVW
- 5pY,
- 50Y,
- 5pY,
- 50Y,
- 0SVW
- t\t9F
- \\$<u
- D$8+
- D$4E
- D$$E
- 5pY,
- 50Y,
- D$4u
- L$x3
- 5pY,
- 50Y,
- 9^8u\t9~<
- 0SVW
- 5pY,
- 50Y,
- 9X0u
- 5pY,
- 50Y,
- 5pY,
- 50Y,
- _^[3
- ;|$Lu
- L$4Qh
- 5pY,
- 50Y,
- Wf9u
- D$4P
- RSf9}
- _^[3
- D$0;
- L$49|$Hs
- \\$ 9t$0t7S
- t$0;

- L$l9
- 9t$|t
- 9t$D
- 9t$`
- 9t$dr
- 9t$Hr
- 9t$Hs
- 5pY,
- 50Y,
- _^[3
- t$4P
- D$8P
- D$8P
- \\$ 9
- 5pY,
- 50Y,
- _^[3
- !|$8f
- 5pY,
- 50Y,
- 5pY,
- 50Y,
- 5pY,
- 50Y,
- 5pY,
- 50Y,
- D$0k
- D$0D
- D$0U
- D$0G
- D$0P
- PH_^3
- L$\\3
- _^[3
- D$(E
- D$ U
- 5pY,
- 50Y,
- 9|$8
- 9|$<
- $9|$4
- ;D$0
- ;D$0}
- G9|$0
- \\$0SS
- tx9]
- _^[3
- D$8P
- 5pY,
- 50Y,
- 5pY,
- 50Y,
- 5pY,
- 50Y,
- 5pY,
- 50Y,
- 5pY,

- 50Y,
- 5pY,
- 50Y,
- 5pY,
- 50Y,
- 5pY,
- 50Y,
- D$4
- D$ 3
- D$8s
- L$P3
- 9D$$
- hMi*
- t"Sj0X3
- 9\\uc
- 8\\um
- .u$f9
- 5pY,
- 50Y,
- 5pY,
- 50Y,
- _^[3
- tPS3
- 5pY,
- 50Y,
- 5pY,
- 50Y,
- 5pY,
- 50Y,
- 5pY,
- 50Y,
- 5pY,
- 50Y,
- 5pY,
- 50Y,
- P,;U
- P0;U
- 5pY,
- 50Y,
- 9H0u
- 9H,u
- 5pY,
- 50Y,
- 5pY,
- 50Y,
- 5pY,
- 50Y,
- 8^8t
- \\$ 9]
- 5pY,
- 50Y,
- 5pY,
- 50Y,
- F8PV
- Qj5S
- Qj6V
- 5pY,

- 50Y,
- FH9^D
- 5pY,
- 50Y,
- O$QP
- D$8P
- D$8P
- 5pY,
- 50Y,
- Y9>u)
- p 9>u7
- L$h3
- 98t\tV
- D$4;
- D$4PV
- D$(E
- D$8P
- D$0
- L$H3
- 93uW
- 5pY,
- 50Y,
- L$4QV
- D$8SP
- L$83
- h6c*
- L$P3
- D$ 3
- D$8;
- !|$8
- 5pY,
- 50Y,
- P<9]
- 5pY,
- 50Y,
- 8WjB
- _^[3
- 5pY,
- 50Y,
- D$8u
- _^[3
- L$0Qj
- 5pY,
- 50Y,
- \\$8W
- D$43
- D$,E
- D$4j
- @0|U,
- 9X0u
- 5pY,
- 50Y,
- D$4P
- OXQP
- OXQP
- 5pY,
- 50Y,

- 9N,t
- h8Q,
- |cf9E
- _^[3
- D$0P
- D$0P
- _^[3
- 5pY,
- 50Y,
- \\$ 3
- D$83
- 5pY,
- 50Y,
- 5pY,
- 50Y,
- 5pY,
- 50Y,
- SVW3
- 5pY,
- 50Y,
- 9w0u
- tiFV
- 5pY,
- 50Y,
- @V;A
- 5pY,
- 50Y,
- ~4j*W
- F W3
- G|9X,
- f9_:
- 5pY,
- 9O,t'
- 5pY,
- 50Y,
- G8\tS
- 5pY,
- 50Y,
- W(9U
- _(9]
- 5pY,
- 50Y,
- 5pY,
- 50Y,
- ItXIt
- 5pY,
- 5pY,
- 50Y,
- 8FDu
- 90ta
- 5pY,
- 50Y,
- uARP
- 9K,t'
- 5pY,
- 50Y,
- S(9U

- K(9M
- ;C(u
- S(9U
- K(9M
- 5pY,
- 5pY,
- 50Y,
- 5pY,
- 50Y,
- 9C0u
- C(9E
- 5pY,
- 50Y,
- 5pY,
- 5pY,
- jK_9
- B0X_[
- 5pY,
- t/9U
- 98t^
- SVWUj
- @uoV
- vL;5
- v4;5
- 9] SS
- t"SS9] u
- 9](SS
- 9]$u
- r 8^
- ~%9M
- ub;F
- 90tX
- @u^V
- VVhU
- UVWS
- L$,3
- SWf9M
- t$9U
- 8"u8
- tAVWP
- "u\t3
- 8csm
- l<%u
- YYj0[
- F<-uk
- @SurP
- ?%uN
- d<%u
- YYj0[
- F<-uq
- @SurP
- ^_[3
- u+9u
- u)jAXf;
- 80tS
- j0Xf
- hpa,

- ?%uC
- u\tf;O
- j8Xf;
- ou'j8Xf;
- YYj0[
- j0Xf;
- jeXf
- jEXf;
- jeXf;
- j-X3
- SW3
- ?If90t
- 90tW
- @u^V
- uTVWho
- u,9E
- u,9E
- FGIu
- FGIu
- o~pf
- ov`f
- onPf
- of@f
- o^0f
- oV f
- t&:a
- h0a,
- hoJ&
- 9csm
- Vu<+
- ^[_3
- SW3
- Vuy3
- SW9E
- SW3
- t'Ou
- woVW
- h4e&
- SW3
- 8csm
- 0;1tt
- x9;~$}4
- 9~$~
- uYj@
- VWu
- X9>t
- uEf9F
- tfS9~
- f;A,s3
- hXU,
- h<U,
- 4SVW
- F88W,
- F4 W,
- 1Hl3
- 1Hl3
- 3Hlh>

- s|9>t
- 3Hlh7
- 3Hlh;
- p<9>t
- 1H\\3
- SVW9M
- _893u"
- P9>t
- h0U,
- 9_8u,
- 9Wlu
- Nw;t5
- 9~`tT
- Fd4S,
- Fd4S,
- E VW
- u Vj
- L$8S
- D$8+
- 9\\$,
- T$4Rh
- D$09
- D$8+
- \\$09
- VW9X,u
- \\$83
- 9\\$8t
- L$4Q
- P0_^
- tb+u
- 8Z-u
- 8Y-t
- 8Y-t
- 8Z-u
- 8Y-t
- +;0u
- t6;p
- 8Y-t
- 8Y-t
- 8Z-u
- 8Y-u*
- VW9]
- hHO,
- sUS3
- nt4Ht
- tG;u
- ?*Wu
- ?.uEW
- tlVS
- 8ZEu
- 8YEt
- 8YEt
- 8ZEu
- 8YEt
- +;0u
- t6;p
- 8YEt

- 8YEt
- 8ZEu
- 8YEu*
- 5pY,
- 50Y,
- t8Sj
- w#9^
- 5pY,
- 50Y,
- 5pY,
- 50Y,
- >{u=V
- !L$\\3
- 9|$(
- 9|$,
- D$(3
- 9|$,
- D$(3
- >{u<V
- 9|$(t
- D$(3
- ub9|$,t\\W
- |$4h
- |$89|$(t4
- 8%uEP3
- 8%Pu
- wUPQ
- t-9E
- q(9>u
- 7_^[
- 97tU9s
- QQSW3
- $9>u
- 0f;1u
- 9>t3hh
- 97t9hh
- u'hh
- 5pY,
- 50Y,
- w!9^
- RAQh
- 9s0t
- D$$0
- f9s@
- tq9u
- +;0u
- t6;p
- ;9u
- 5pY,
- 50Y,
- D$2P
- L$0;
- L$0;
- D$4Y
- D$4P
- D$4Z
- \\$0j

- D$4Pj
- D$0F
- D$0
- D$0k
- D$0D
- D$0U
- D$0G
- D$4Pj
- D$4
- D$0F
- L$,I
- D$4PS
- L$L3
- _^[3
- L$L3
- u\tPV
- D$0;
- D$0P
- T$0R
- 5pY,
- 50Y,
- 5pY,
- 50Y,
- th9~
- "W9F
- @.reloc
- @.data
- `.rdata
- .text
- Rich
- !This program cannot be run in DOS mode.
- Floating point (%%e, %%f, %%g, and %%G) is not supported by the WTL::CString class.
- SYSTEM
- HKCR
- HKLM
- HKPD
- HKDD
- HKCC
- ATL:%p
- H
- h((((H
- (((((H
- MM/dd/yy
- dddd, MMMM dd, yyyy
- HH:mm:ss
- (null)
- jjjjj
- ;@<D<\\<`<
- ;$;(;H;X;
- : :$:(:,:0:4:L:T:`:
- >4?<?D?L?X?
- ?,?4?<?H?l?x?
- >0><>\\>d>p>
- = =8=L=X=`=x=
- <4<@<h<
- :,;@;L;T;l;
- 9$:8:D:L:d:p:

- ?,?4?<?D?L?T?d?l?t?|?
- >$>,>4><>D>L>T>\\>d>l>t>|>
- =$=,=4=<=D=L=T=\\=d=l=t=|=
- <,<4<<<D<L<T<\\<d<l<t<|<
- ;4;@;l;t;|;
- :0:<:\\:d:p:
- ?,?4?<?D?P?p?x?
- >,>4><>D>L>T>`>
- =$=,=4=<=D=L=T=\\=d=p=
- <$<,<4<<<D<L<T<\\<d<l<t<|<
- ;(;H;P;X;d;
- :0:<:\\:h:
- <(<8<<<L<P<T<\\<t<
- ;$;(;<;@;P;T;X;\\;d;|;
- :$:(:,:0:
- ? ?$?(?,?0?4?8?<?@?l?|?
- h>l>
- < <$<(<,<0<4<8<<<@<D<H<L<P<T<X<
- ; ;$;(;,;0;4;8;<;@;D;H;L;P;T;X;\\;`;d;h;p;t;x;|;
- ; ;$;(;,;0;4;8;<;@;D;H;L;P;T;X;\\;`;d;h;l;p;t;x;|;
- H:L:P:T:X:\\:`:d:h:l:p:t:x:|:
- ?#?<?E?K?Y?v?~?
- >(>C>U>q>
- <4=W=z=
- <!<8<r<
- ;6;Q;l;v;~;
- :::U:p:
- >;?^?
- ;.<Q<
- <:=Q=
- > ?4?^?
- =Y>c>o>{>
- <\\<c<
- ;.;4;Y;
- = >_>f>|>
- <P=y=
- :<:z:
- ?'?M?
- >*>W>i>
- <(<=<S<z<
- :9:?:_:q:
- ?%?:?O?d?y?
- =#>>>S>h>}>
- <V=a=|=
- ;B;H;R;
- :2:b:p:
- <]=e=n=z=
- < <)<8<O<m<s<y<
- ?#?z?
- >B>S>
- <%<1<C<O<g<
- :&;7;j;
- :":.:F:l:
- >W?~?
- <%<3<=<O<k<
- ;Q;_;
- ;t<&=2=?=I=c=q={=

- ;#;5;Q;w;};
- <7<B<{>
- < =(=2=@=J=\\=x=
- >(>:>V>|>
- ;,<K<Y<w<
- :;:C:M:[:e:w:
- ;#<+<5<C<M<_<{<
- 9!:B;Z;n;
- >)?i?}?
- = >4>@>J>T>n>|>
- =4=B=L=
- <.<<<Z<b<k<w<
- =*=3=B=Y=w=}=
- ;,;C;a;g;m;y;
- ?*?V?b?j?
- <$=@=
- ;T;f;r;
- >N>T>Z>l>
- <"<4<@<X<~<
- :B;l;
- ?$?4?]?b?z?
- <.=:=f={=
- :-;C;U;
- ?P?d?j?
- =4=:=@=N=t=
- :6<T<b<
- >">,>:>D>V>r>
- ;(:;F;
- ;&<]<r<
- ?+?B?`?f?l?x?
- >(>1>d>r>
- <W<n<y<
- 9?:J:S:\\:q:}:
- ?Z?l?
- <Q<_<v<
- >Y?s?
- >!>->Q>c>o>
- :Q:b:q:
- ?'?V?
- <.<T<|<b=o={=
- ;*;6;N;\\;z;
- :':;:V:c:z:
- >!>->6>E>\\>z>
- <:=M=
- ;G;S;k;y;
- ?%?.?C?f?r?
- >C>K>a>
- ;+;E;N;W;`;u;
- :B:g:v:~:
- ?&?L?T?^?l?v?
- =G=W=
- ; <v<
- ;C;R;^;k;u;
- :J;~;f?
- :,:=:N:r:
- <t=z=
- <;<q<w<}<

- ;^>n>w>
- ?$?m?
- >$>->6>K>W>`>
- ? ?(?1?=?F?U?l?
- ;<=H=
- ;&;/;>;U;s;y;
- ?m?v?
- = =,=R={=
- <:<Z<f<~<
- :$:+:`:t:
- =S>\\>v>
- ?F?R?j?x?
- :O;U;\\;d<j<
- 9>:J:h:y:
- =#>Y>
- =+===I=
- ; <;<G<_<m<
- <X=^=c=i=z=
- :n;x;
- =E>_>h>
- <;<`<
- >7>B>H>X>]>n>v>|>
- :];~;
- =?>k>
- > >%>+>
- <`<k<u<
- <*<@<F<N<S<[<`<h<m<t<
- :&;.;w;};
- 9\t:!:G:
- <->p>
- >X>a>m>
- <$<F=K=I=u=
- ;';,;
- :^:r:
- >"?-?H?O?T?X?\\?}?
- >=>D>H>L>P>T>X>\\>`>
- < ===P=t=
- ?&?{?
- =1===H=S=
- =B>P>
- <"=T=
- <E<K<R<Y<`<g<
- :9;?;F;M;T;[;s;
- :$:?:W:
- =E>J?R?\\?
- :$:):1:;:A:G:M:S:]:g:m:z:
- ;.;@;};
- ;f;G<P<
- <6<H<I<
- 8=;J;j;~;
- <\t=$=C=I=S=\\=e=z=
- < <)<.<7<<<E<J<S<X<a<f<o<t<|<
- ; ;);.;6;>;I;N;W;\\;e;j;s;x;
- :#:(:1:6:>:D:M:R:[:`:i:n:v:
- ?*?6?N?\\?z?
- = =&=*=0=4=:=D=M=d=
- :\t;\\;

- :J:f:u:
- >=?I?N?c?h?
- ?%?|?
- >=>b>j>p>y>
- < =&=,=:=b=k=q={=
- <"<@<N<l<|<
- 9%:+:2:J:\\:
- <F<N=
- ?2?h?n?
- >N>}>
- ="=)=1=6=>=H=N=T=Z=`=j=t=z=
- :#:Y:
- </assembly>
- wvw)
- rqrg
- WVWg
- fef=qpq
- wvwgpopgfefgfefgwvwgwvw=
- fef=`_`gVUV
- HGHs
- t\\}iqcd
- `_`s
- ^]^=
- kjk#wvw
- VUVYWVW#fef
- fzvv
- INv}LNv
- .v+E.v
- -vTs,v
- .vcv.v
- J-v:
- >-v)
- F-vM
- -vjX,v='-v
- ,v%9-vs
- vM)vI
- ?\tvH
- -va?\tv
- D?$?
- ?/L[
- ?Zd;
- HMXB
- ABCDEFGHIJKLMNOPQRSTUVWXYZ
- abcdefghijklmnopqrstuvwxyz
-
-
-
- ABCDEFGHIJKLMNOPQRSTUVWXYZ
- abcdefghijklmnopqrstuvwxyz
-
- .?AVlength_error@std@@
- SHLWAPI.dll
- gVV&
- _nn$$`_nn
- Crr88Dklcnkxg
- GJBMK\\[(
- [MDN

- LM[\\ZGQ
- [J]YL]I]UH|QJ8
- NL]zYLJ@HEoFEML()
- CLKA`]@FPQDGI@cJWaJFPH@KQ%
-]PC]
- XZGKM[[
- H__B_
- ^N_D]Y
- |xdy
- ::pp
- Q``**_~Yt|u
- P]NP
- EGJJDGEM
- }p8"m`(u`h(P
- {fwj>
- LWRWVNW
- J>POZ^
- -(!D
- lQYHGMIG_@[FGDLG]z][@GNZ)
- iJFDQ@w@VJPWF@%
- w@VJPWF@hDKDB@W
- |xu|`#"C~q`cx
- xZGKM[[
- cRWKNDFSBoFICKB'
- [|{f{s~{hwQ`{f{qs~Awqf{}|
- hCYH_n_DYDNLA~HNYDBC-
- /)>#%$J
- /&/>/\t8#>#)+&
- }L[_J[zWL[]JQLGi>
- PU\\xMMKP[LM\\J|An9
- tCJCGUCkSRC^&
-]qngXwr{I
- EgvQ{qvgoVkogCqDkngVkog
- kT]]H8
- ,6!% D
- o[LLe@K[H[P)
- hPIQLg\\Q@qJrLA@fMDW%
- |cdbs}`Q
- Y{~~F{
- }B^YyE_HLI`H^^LJHz-
- #$.%=
- :=7<$S
- oHRCTHCRwSCT_iVROIHg&
- vJJNoK[LGwPXQ
- qMMIj\\W]k\\HL\\JMx9
- bE_NYEN_nYYDYoGL+
- -5,.-#&B;
- wpKm{I_y{pjMjlwpy
- Qjgnn]Lmvkd{KamlU
- LDD(
- tWY\\lAH]tQZ8
- H[@HG]jFYP)
- Nal~~Boghny
- Nb_hjd~yh
- b}`fYwk
- Q`kbf[
- HAHL^HnBCYHUY-

- n_T]Y
- +>+J
- cRYPTdESTROYhASH
- 6 '!<*
- !*#'
- iVCHrNTCGBrIMCH&
- l[Yz[R[J[u[Gi>
- ~\\MtV]LU\\
- Z**p
- ?\\!-)
- W,&v;
- H#cXX
- DMmk
-]__s
- J.`>qE;)hG
-),f~
- Hg#`
- ?t\\|
- {.Hp
- s^}P
- TmR-mm
- ?HOKB:JKK{J
- OGLYNX
- ({`(/?*
- rgd`
- cfpm
- ?@rX
- ;@%c
- iT||;w
- mtttv
- TmR-mm
- ?HOKB:JKK{J
- {`(/?*
- x n[
- T"|&
- _Q|")f
- -vgk
- fd,W
- <^<#//@
- ?>gk
- /Jqk
- lK~
- mR`"
- #?fb
- >&@+
- >,,c<
- NBp}
- <c(-
- +kkY
- t$_
- {!/&
- rK?Yk
- PD|:
- WKsf
- lG%n
- K\\rd
- `_K==

- f!/'}
- hf"l"H
- *$?
- v;\\>
- h0gF=%
- +l\\,
- |+X_
- < ^Y
- Gybm)
- TE)x}tx
- radw/bsG
- q~C'__
- ys_K?
- Rm{C
- 'qzr
- MF>q
- x]pn
- :gfg
- ZDd^
- %#}D
- !GQ_
- nZnr
- CCm)
- r(|
- M:\\'
- PGXy
- #]Rzw
- x`;n
- ^#!z
- :?pwNA
- cq?W;
- Z\\\\H
- @}jY
- `<Pw
- -3NpZ?
- ZL"-
- ^&"%N
- j-("
-]vcQ]
- B0/C*}
- nbl=
- wX)s
- gT"q
- sJWZ
- pkd:
- vIN%SS
- @wy*
- \\%_G
- +$BW
- jv, y
- QR$j<|f
- g"d\\
- lNR<
- :"k
- TX:}
- x`+*
- =?lw

- bpCk
- <'s9 zWc
- mvK.
- !%-^"
- W[`p
- LP=-n+GT
- &)?f
- uV <\tc^
- 8"Mspg
- #FYT
- gb%LZW7
- u*PDBY
-]t.FC
- t%t|T.
- vg$%n
- m=M}
- @J-j
- Df&qJ;,
- TQc-
- ,bz,
- w=
- D:_
- h#RC
- =Sd+
-)vjY
- zKZ@=
- @+MvQ^
- _\\$g
- Vrv:
- @)<-
- dNci=Q
- pe`]*&
- Ljz
- \\:-C
- mY+`=
- j|>C
- K^Hb+
- yxH;PS
- 'J]9-?
- vR"t
- O,/WMY
- g_X}D
- %^#Y
- JX~M
- :Wf.
- `WmUHw
- x[pp
- w-@)/
- % Ww
- >T?{
- (&_(
-]Hb)
- ;hT>w;h
- *bf/
- ^}"\tT
- k0.vN\\
- |:X+$Y

- `Z?Z
- HcdL
- sN~W
-]b=+d
- ym=V
- mfTR
- _8Jd;|
- Xj~_
- ".c^
- ;'_(
- ?+`
- CDkx
- (gb:1l
- sX+x
- dY:z
- #S!=
- \\S?%
- ,^!G
- ^L-T
- r_fS
- H]v`
- g$bM
- >l-sN_
- [mP'Q
- Q;sB
- CzqC\t*
- j|\\}
- T|N))NK
- g))=
- =KhX
- ?GnV
- z<kP
- L'xR)1
- /&yZ;
- v)bW
- PqwG
- WV!v`Y
-]l*GA_
- +If$#h*
- W&*}
- Tg/q_
- tyy|z
- _)HZ'
- PmY
- hKfv%Ev
- ,G-G
- ?+VD
- DY.$
- %j&s;
- |$pB
- PQ"-
- t]=(K
- :#vy
- =+R?
- p}*j
- :/]YJ]
- j"p@n

- =(0$D/
- $/pTx
- NY$?
- <^j.
- H!)|
- brq=
- bj!m
- nq&&
- Jfarww.hw
- hr!S_j
- -j%Z
- +B XP
- }]V^
- wwzt
- s|Hw
- \\\t/p
- L"f%
- /LQ<
- r"Cq
- F_ hBU/D!
- |wHg+Q
-)`+j
- bxn+
- pf<<
- (,tH
- "HHZw8
- x'@w
- >k!;
- @>M@
-)Y`r
- $Fr)
- F!@&
- H*&_
- xqCLN
- vs!&
- G~A>~~
- >'>^
- ,[\\XQ)YXXhY
- LTZk|f9
- k[JQHLqVL]J^Y[]K
- hs;<,9
- RPNg
- {veFTv$
- =vl<t
- !q{wg\tq
- p:d^
- =,_rH
- BWZ[
- ^VlPp@
- |)5?PX
- DpkV
- pP <
- Wz<[
- ZBNt
- TC6qVY
- yVHs.
- K`[@

- s}"V
- =h$y
- ~CHH
- \\M,'
- G2J<{$
- FbJ\\|
- &YCzZ;#y
- NtYp-
- nmn)
- [~nB^
- y=#K
- Y6~g^p
- RZ=f
- # JH
- `zHr
- 2-ngv.
- FB*
- ^TxI
- K+[j
- P|-!+
- D^rZL
- F|jh
- LX%R
- xPtQ
- W$;@
- ~Y^|
- cS?w
- 'N\tw
- GrWj
- `Bm*o{R%
- lw(MM
- ^TxI
- {HyY
- +Qz|X[
- -%v$
- c(|w
- V`;X
- -h[)
- h``|
- JNdQ
- j=DQ&
- hksZ
- $"hIBc
- d+L/
- .Z%S
- +'*=
- Z~p)J>
- qVQ
- Cn{#N
- fSq`
- $;~k
-]NBv~
- !%X`
- @)K",
- <h"w
- FZ'F)
- X/_n

- %B'B.
- DL\\x
- DqQ
- dbc(
- JwG:
- q?lhr*
- K((w
- Fvs-
- fP6J"K.
- ((!F&
- |w'%
- MQc_Geg
- Av=vvS
- h[W#
- ND8((Q
- mSj]~
- ??:"9%
- @Mm,
- T((CI?
- P;GGX
- %] g
-]A\tr|K
- M@XPt$F
- {)y=
- }fv=R
- h+~zc
- Wd!+&
- vC:f
- *}dh
- bg"q
- {Qc'xL
- ?|"&
- {Y"?x
-)qzM
- tZ,.Y
- Ty-3PN
- TV#:
- Y`]Y(D
- <yJH
-]tn\\dK
- B(Mn
- ~P)|
- x[\t$$L[V
- =L~'
- ;0]l"d
- ![tN:
- =N;^x
- J_yq
- -[z&sx;:e5;x
- p=MK
- nvT+(
- N||b!
- <<=.|
- #D=z
- X
- Hg/]
- dY5ZN('

- {XF%
- $<gB
- -)_L
- {~'Q
- /_(`
- /pct
- `$@
- {Bd<f
- PQRUtxy|
- VXwp
- f#fT
-]GCy
- CwFvV
- dLWHX
- rnj@
- T.\\`
- QTB'
- gtw:?
- _*Wk
- >K|]
- RptS
- ,l[qsu2Xvpf
- [MGr
- {Cs}F
- fJfW
- %_Nm
- VrVN
- tQ?~
-]*QS?C*
- ^cW!
- N&?
- .m/
-)`fYb
- P>(
- ?@#V
- =C;%
- HJ-$
- gW,?
- (|n-h
- Zfff
- -">9:hjf
- ZcT||Sq||ub**nZcT||Sq||ub
- GZCzG]\\AFM(
- b[lDDkIDDMZ
- DFKK
- AwfFz`wsvW``}`_}vw
- gj=%8!j+(%8>/.fj>"#9wz2o:J
- @tMxWR[kPN_]UWPY>
- tMxWR[kPN_]UWPY
- MQPJ
- @GOJCB
- y{Iwpzqi$$TmWs
- TmWs
- /"FgdUklRpma"/<"\'f
- gFlM[\\ZGQ(
- TWY\\
- id&% d-)%#!d0=4!d

- FYLG)
- cZ{LN@Z][PhJJLZZF[
- FIJV@%
- oVw@BLVQW\\dFF@VVJW
- b}hc
- tcgb
- JG.#]Z@B
- Csby`d]q~qwub**Ufq|Csby`d
- KGLM
- ~N_D]Y~DYHrbCjHYcL@HIdYH@-
- ~N_D]Y`LCLJH_
-)8#:>J
- +$+-/8pp
- jsCRIPT
- rzusd<0s|cyt-5c<0xb- h5 (h
- s;!nc+vck+S
- [FNL
- {H_R
- WXT\\
- ~\\MpM\\TpW_V
- zjZKPIMjPM\\v[S
- ONX_YDR+
- jXREH|DY@NYxgdiJXN
- g1nb&-,'b
- BIqITMrNTCGB&
- }u>~jvwm~2>vl#.f;.&f;
- wVlJYAvWLQ^Q[YLQWV8
- qWDKVIDQ@dFF@I@WDQJWlj%
- ~-*(~*- 3-*(~*
- h~}bc~hRehlih
- -hcx`-eyy}R
- UBTN]B'
- ~~usdy
- s&!?ntv t
- s>~>nv7
- !nv?&~v?&
- OHRCTHGJ&
- @l[OK[MJ}QPJ[FJ>
- l[OK[MJ}QPJ[FJ
- ZVLWM\\K
- J\\W]
- TCVCGR
- py{>}qsswj2>vl#.f;.&f;
- 3>mjqn>qp>l
- `{vgq
- JQ\\M
- IKKMX\\[
- {TWK]yV\\k]T^|]T]L]8
- j]IM]KL{WVL]@L
- [LM@[LJ]\t]F
- W@TP@VQ
- W@VPH@
- p<?$
- `ms]
- R;_<
- l#_`_#,f
- W?v![

- DREDHnG
- _TJ`Cb&
- m'q m
- dCb\\c
- T}'L
- RBRGV
- #V h?H>
- #.zf
- wn>Jj
- Qkkbal
- n;^
- !"#$%&\'()*+,-./0123456789:;<=>?@ABCDEFGHIJKLMNOPQRSTUVWXYZ[\\]^_`ABCDEFGHIJKLMNOPQRSTUVWXYZ{|}~
- xppwpp
- `h`hhh
- __cdecl
- __stdcall
- __clrcall
- `vcall'
- `string'
- !"#$%&\'()*+,-./0123456789:;<=>?@ABCDEFGHIJKLMNOPQRSTUVWXYZ[\\]^_`abcdefghijklmnopqrstuvwxyz{|}~
- MM/dd/yy
- dddd, MMMM dd, yyyy
- HH:mm:ss
- xpxxxx
- `h```
- (null)
- -vM7.v
- >-v+E.v
- -v&<.vuG-va>-vM
- .v1#-v
- >.vO!.v
- S.v:
- .vCE.v
- g.vb
- m,v`
- ovhuv@f$v
- j,h@
- j,h@
- Y_^[
- SVWj
- hDZ,
- hLZ,
- u-hTZ,
- PPPPP
- h\\Z,
- +t HHt
- <+t"<-t
- v\tN+D$
- PPPPP
- _^[]
- @PWV
- SSSSW
- SSSSW
- @_^[]
- ;7|G;p
- t*=RCC
- t)SV

- YYPV
- >csm
- j,hP
- =csm
- =RCC
- @_^]
- VVVVV
- @PVS
- @PVS
- jdRP
- SQRP
- PPPPP
- <$Xf
- Y__^[
- QSVW
- QQSVWd
- \\$XS
- \\$`S
- D$@S
- T$4RQP
- \\$\\r
- \\$ V
- D$tj
- D$@<
- D$<j
- Y_^[
- D$(
- ;D$(r
- D$ +
- t$,P
- D$$YY
- D$(
- L$,j
- D$Ps
- D$ls
- L$ Vj
- t$,P
- D$ Y
- D$hP
- D$nWP
- D$ +
- h\\N,
- Y_^[
- L$xd
- t$,P
- L$ k
- L$;
- L$ +
- D$@Y
- QSSPR
- D$xd
- D$`SVW
- Y_^[
- L$Pd
- D$;
- D$ k
- D$(+

- D$ W
- WWPj
- |$<f
- D$Pd
- D$8SVW
- L$ d
- D$ d
- D$(P
- D$(P
- D$(P
- L$(d
- D$(d
- Y_^[
- L$@d
- D$@d
- Y_^[
- L$(d
- d$ Z
- \\$ _
- v\t;F
- v\t;F
- D$(d
- hdf*
- D$$j
- D$L+
- \\$<j
- L$$k
- L$$+
- D$D?
- D$$.
- D$ls
- L$$k
- D$$?
- D$$+
- D$D+
- ;D$Dv
- D$D
- Y_^[
- D$xSVW
- P\\j [
- |*QQQ
- Y_^[
- L$@d
- L$$+
- D$!
- D$ +
- D$$!
- D$$
- D$@d
- QQVW
- h<d,
- NHQP
- L$`d
- D$$P
- Kd+K`
- Kd+K`
- CT+CP

- D$`d
- hcj*
- L$D_^
- D$(h
- SVWP
- D$$+
- L$dQ
- |$Hk
- D$|P
- D$HP
- L$dQh
- L$l_^[3
- L$t_^[3
- D$<P
- D$ P
- D$,;
- L$(+
- L$;
- L$(k
- L$(;
- L$(+
- D$(.
- T$0RhH
- _9|$ds
- L$Pj
- D$,PhX
- D$P9t$ds
- \\$(W
- D$(+
- D$!
- D$<SP
- jX_W
- \\$(W
- L$L_^3
- L$T_^[3
- SVWj
- SVWP
- SVWP
- D$`P
- w$V
- D$(P
- L$|_^3
- L$$j
- D$(P
- D$(s
- D$(P
- D$DP
- SVWP
- SVWP
- D$Lh
- D$hP
- D$tP
- D$mj
- L$ Q
- SVWjE[
- QH_^
- D$$

- C@;CD
- D$ P
- L$pd
- D$Lh
- D$pd
- D$\\VW
- hWY*
- D$(S
- L$;
- L$(k
- D$(?
- D$@P
- D$@P
- D$ k
- D$ D
- D$ G
- D$@P
- D$(+
- D$,F
- D$JP
- D$PP
- D$HP
- G;|$0|
- L$;
- L$(k
- ,SVW
- L$HQS
- D$pP
- D$P,
- D$HPS
- D$Pj
- SVWj3_j
- j(Y+
- PPPj
- h$Y,
- PPPP
- PPPj
- D$ k
- D$ +
- \\$(j
- D$(h
- SVWj![
- SVWh
- h<d,
- h\\N,
- Y_^[
- D$(PV
- \\$(k
- L$$P
- D$TP
- Y_^[
- L$hd
- D$ F
- T$$RQP
- D$(P
- D$hd
- D$PSVW

- j\\^f
- j\\Zf
- L$(QP
- D$(9|$(r
- D$ZP
- h\\N,
- VWj<
- PhVhvm(
- KXQP
- D$!
- D$,P
- Y_^[
- j(^V
- SVWP
- hw_*
- Qj*V
- +~XP
- SVWj![
- SSSVS
- j\tXf
- N$QP
- ;FLt
- ;ND~
- L$l_^[3
- D$h+D$`f
- D$HP
- D$HP
- D$d+D$\\
- D$(P
- D$(P
- D$\\P
- D$`SV
- h<d,
- }Lh\\N,
- Y_^[
- D$;X
- D$@P
- D$hSVW
- hSd*
- Y_^[
- D$LP
- D$Ls
- D$DP
- D$,P
- L$$;
- D$(?
- D$$
- D$@P
- D$xP
- D$lP
- D$lP
- D$D`
- D$hP
- Y_^[
- L$`d
- D$ P
- VVVQP

- VVSVj
- D$`d
- D$HSVW
- Y_^[
- D$ F
- t$<P
- D$XP
- D$<;
- L$$QV
- L$,Q
- L$,Q
- Y_^[
- L$hd
- D$(P
- D$hd
- D$PSVW
- Y_^[
- D$DP
- d$;
- |$$j
- t$$+
- D$DP
- D$DP
- hwb*
- \\$ V
- Htz-
- L$ Qj
- D$(F
- D$$j
- YYj?Y
- L$ k
- L$(+
- D$,?
- D$(.
- j(Y+
- Sj j j
- N QP
- L$l_^[3
- D$#PS
- L$ +
- L$ +
- L$ k
- D$ j
- D$(F
- D$`S
- D$(P
- D$(P
- D$(
- j\tXf
- GdPQ
- NtPj
- vLh(
- D$PP
- D$PP
- +D$xf
- D$`P
- D$`P

- D$|+D$t
- D$@P
- D$@P
- D$xSV
- L$ Qj
- D$(P
- SVWj
- L$(QV
- D$,j
- \\$ ^
- Xf;GN
- G:Yj
- ;G$s
- ;G@t
-)wh)wt
- YYY]
- j(Y+
- jLSP
- w`SV
- ,SVW
- X_^[
- LSVW
- Y_^[
- _(+]
- SVjL
- j\\Xf
- j\\Xf
- @_^[
- (SVW
- j\\Yf
- Y_^[
- B,SW
- hhc,
- hHc,
- Ht(f
- Ht%C
- t$WV
- tVPV
- h c,
- ~,WPV
- _^[]
- UQPXY]Y[
- ;t$,v-
-]_^[
- _^[]
- t$WV
- Jvf;
- Jvf;
- Jvf;
- Jvf;
- Jvf;
- Jvf;
- Jvf;
- PPPPPPPP
- PPPPPPPP
- QVj
- QSSSj

- Y_^[
- YYt.
- RPWS
- HHt$HHt
- t$HHt
- QSWVj
- t!Ht
- j h`b,
- h@b,
- Y_^[
- Y_^[
- h b,
- _^[]
- _^[]
- SVWj
- [_^]
- URPQQh
- j@j
- j@j ^V
- QQSVWh
- t\tj\\Yf
- PPPPP
- Y[_^
- w\tf
-]t`F:
-]tfF:
- jdX;
- YYt/
- j Yf
- RPWS
- Fpt"
- Y_^[]
- _^[]
- Fh=
- v\tN+D$
- hDz&
- ^SSSSS
- <v*V
- PPPPP
- &VVVVV;
- j+Xf;
- j-Xf;
- PPPPP
- t\\jXXf;
- j+Xf;
- j]Yf;
- j][f;
- j]Xf;
- j+Xf;
- j+Xf;
- j-Xf;
- jdX;
- j%Yf;
- YYt.
- RPWS
- HHt$HHt
- t%HHt

- PPPPP
- j hPa,
- X^_]
- t h$Z,
- =$Z,
- Y__^[
- YQPVh
- t:f;
- t?f;
- _^[]
- _^[]
- _^[]
- SSSSS
- htd,
- hp`,
- hP`,
- Sj Z
- G;~$|
- @_^[
- t(PWV
- P([_^]
- @,F;
- P@f;
- D$ w
- FD`W,
- F@PW,
- F$tV,
- Qj\\P
- Hxh?
- Hth@
- FphC
- QhXQ,
- _^[]
- hdT,
- C Ph
- C Ph
- QQWRRRj
- ^[_]
- QSVW
- Rh(Q,
- slVh
- {`Wh
- RRRR
- j7SSSSS
- WhRQ
- _^[]
- WQWj
- _[^]
- L$,_^[3
- ^[_]
- D$,;
- t$PP
- D$ F
- \\$Hj
- L$Pj\tXf
- D$$Y
- D$<

- T$,Rhl
- \\$,;
- T$(R
- D$@PW
- D$ F
- VWt.H
- Y_^[
- D$ P
- L$HQ
- D$LP
- D$<P
- PRQV
- ?PQW
- htd,
- htd,
- _^[]
- K QP
- htd,
- htd,
- @_^[
- j ^;
- hpN,
- htd,
- _^[]
- j(Y+
- ?j\\S
- G,VP
- ~_^[
- htd,
- QSVW
- rlH;
- j"Yf
- bj"Xf
- |Pj{Xf;
- t$ V
- L$`;
- D$dP
- D$$!|$\\!|$`
- D$dP
- D$dP
- 9|$<t<
- Y_^[
- tJ9|$<
- t$ V
- D$lh
- |$T;
- D$LV
- D$$V
- t:S
- j'Yf;
- j'Yf;
- j'Yf;
- Sj'Z
- QQVW
- QPPP
- PPPPPPP
- Y_^[

- SVWP
- xR;~
- t\tG;~
- j'Yf;
- j'Yf;
- s\tj'Xf
- j"Yf
- bj"Xf
- ^_[]
- F$_[
- SSSW
- #SSSSW
- x*;w
- x ;~
- tHWj
- ?PSV
- htd,
- QPSPPP
- PVVV
- 9>t.hh
- h<d,
- htd,
- @PSV
- tCWj
- T$HR
- sBj%V
- tlf9s@
- ?w/j
- htd,
- htd,
- _^[]
- L$ d
- D$ d
- hh}*
- L$ d
- D$ d
- hh}*
- L$ d
- D$ d
- hh}*
- D$(P
- D$,P
- D$$P
- D$?
- D$ +
- L$ j;
- D$ +
- L$@d
- D$,;
- D$(;
- D$(;
- D$@d
- P,^]
- .rsrc