Analysis report for sample: 0afd76c649312c0503ae5bb592cf5e7d

This report has been generated by a set of tools for semi-supervised behavioral analysis of executables.

More information about these reports at **http://www.vallejo.cc**.

This work is licensed under a Creative Commons Attribution 4.0 International License. To view a copy of this license visit http://creativecommons.org/licenses/by/4.0/.

Report classification: 7973 (indicates the level of interest of the report, based on the amount of information collected about the sample).

Index

- Sample
- AV detections
- Original source url
- Virustotal url
- Yara matches
- Snapshot
- Threads tree
- Running processes
- Most interesting actions
- Most interesting strings
- Involved hosts
- Dns queries
- Connections and readable network traffic
- Threads behavioural information
- Malware processes' network events
- Sample's unpacked / injected modules

Sample

- md5: 0afd76c649312c0503ae5bb592cf5e7d

AV detections

- Microsoft:
- Kaspersky: not-a-virus:Downloader.Win32.DriverUpd.ipb
- Symantec: Trojan.Gen
- Malwarebytes: PUP.Optional.SoftPulse

Original source url

-

Virustotal url

- https://virustotal.com/es/file/dfff5d4be0d18018c6fe6ba0e188828c196a0358aba4f1b3700f974ac1a4ca0e/analysis

Yara matches

The following yara rules have matched injected or unpacked modules's code or data areas.

- IsPE32 ()
- IsWindowsGUI ()
- IsBeyondImageSize (Data Beyond ImageSize Check)
- HasRichSignature (Rich Signature Check)
- without_attachments (Rule to detect the no presence of any attachment)
- without_images (Rule to detect the no presence of any image)
- without_urls (Rule to detect the no presence of any url)

Snapshot

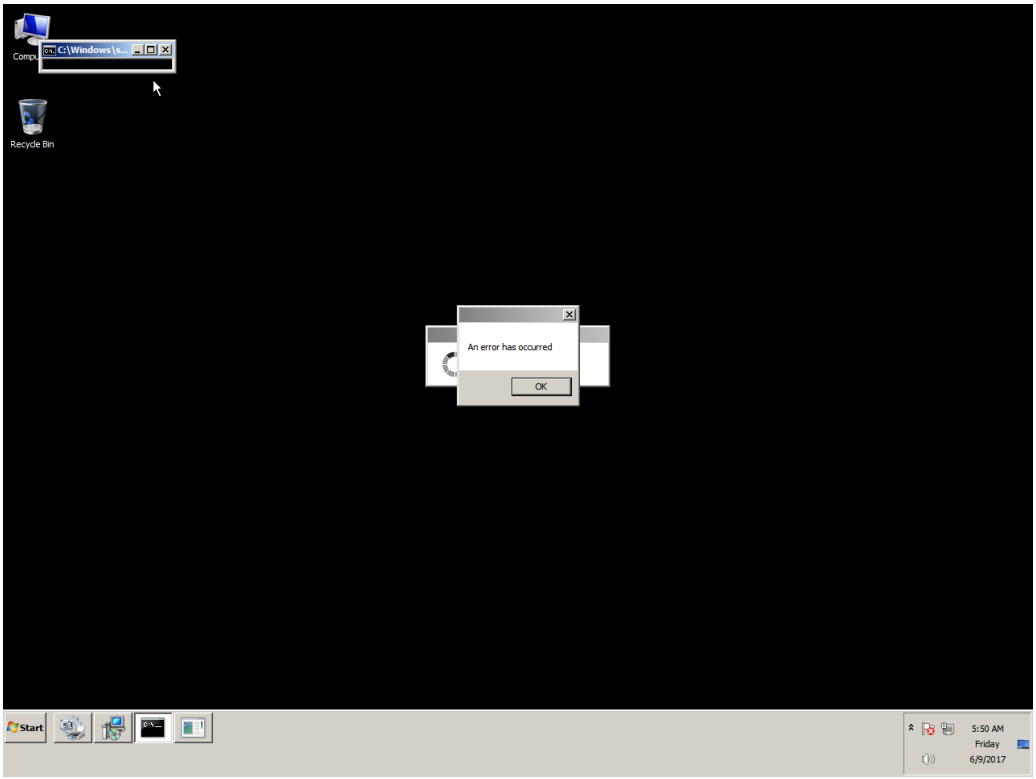
C:\Windows\s...
Recycle Bin
An error has occurred
OK
Start
5:50 AM
Friday
6/9/2017

Threads tree

The following tree represents sample's threads. T<index> is an alias for sample's threads (numeration is done in the order of threads creation). P<index> is an alias for processes owning sample's threads.

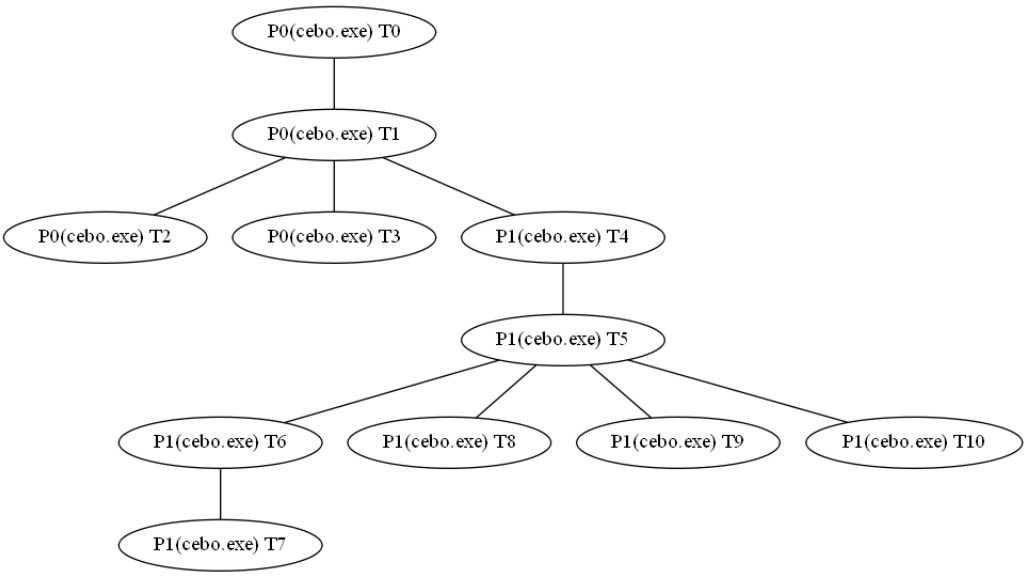

Running processes

Here it is the list of running processes after sample execution.

Processes with sample' threads

- Name cebo.exe Alias P0
- Name cebo.exe Alias P1

Other processes

- Name System
- Name smss.exe
- Name csrss.exe
- Name wininit.exe
- Name csrss.exe
- Name winlogon.exe
- Name services.exe
- Name lsass.exe
- Name lsm.exe
- Name svchost.exe
- Name svchost.exe
- Name svchost.exe
- Name svchost.exe
- Name svchost.exe
- Name audiodg.exe
- Name TrustedInstaller.exe
- Name svchost.exe
- Name svchost.exe
- Name spoolsv.exe
- Name svchost.exe
- Name svchost.exe
- Name vmtoolse.exe
- Name svchost.exe
- Name dllhost.exe
- Name msdtc.exe
- Name sppsvc.exe
- Name taskhost.exe
- Name dwm.exe
- Name explorer.exe
- Name vmtoolse.exe
- Name SearchIndexer.exe
- Name svchost.exe
- Name wmpnetwk.exe
- Name WmiPrvSE.exe
- Name chrome.exe
- Name WmiPrvSE.exe
- Name SearchFilterHost.exe
- Name taskhost.exe
- Name SearchProtocolHost.exe
- Name cmd.exe
- Name conhost.exe
- Name UI0Detect.exe
- Name UI0Detect.exe
- Name pxxx.exe
- Name dllhost.exe

- Name cmd.exe
- Name conhost.exe
- Name cmd.exe
- Name conhost.exe
- Name int3.exe
- Name explorer.exe
- Name explorer.exe
- Name WmiPrvSE.exe
- Name cmd.exe
- Name conhost.exe
- Name UI0Detect.exe
- Name cmd.exe
- Name conhost.exe
- Name cmd.exe
- Name conhost.exe
- Name explorer.exe
- Name explorer.exe
- Name cmd.exe
- Name conhost.exe
- Name taskkill.exe
- Name mode.com
- Name conhost.exe
- Name WmiPrvSE.exe
- Name cmd.exe
- Name conhost.exe
- Name cmd.exe
- Name conhost.exe
- Name UI0Detect.exe
- Name int3.exe

Most interesting actions

The following list it's a collection of the most interesting events captured. This list is ordered by the score assigned to the event. In the section "Threads behavioural information" it's possible to find all the actions performed by each sample's thread ordered chronologically.

- Process Create (C:\\Users\\javi\\Downloads\\cebo.exe PID: P1, Command line: "C:\\Users\\javi\\Downloads\\cebo.exe" Track="0001100000")
- RegCreateKey (HKLM\\Software\\Microsoft\\WBEM\\CIMOM Desired Access: Query Value, Set Value, Disposition: REG_OPENED_EXISTING_KEY)
- RegCreateKey (HKLM\\Software\\Microsoft\\WBEM\\CIMOM Desired Access: Read/Write, Disposition: REG_OPENED_EXISTING_KEY)
- RegCreateKey (HKCU\\SOFTWARE\\Microsoft\\Windows\\CurrentVersion\\Internet Settings Desired Access: Read/Write, Disposition: REG_OPENED_EXISTING_KEY)
- RegCreateKey (HKLM\\Software\\Microsoft\\Tracing Desired Access: Query Value, Set Value, Disposition: REG_OPENED_EXISTING_KEY)
- RegCreateKey (HKLM\\Software\\Microsoft\\Tracing Desired Access: Read/Write, Disposition: REG_OPENED_EXISTING_KEY)
- RegCreateKey (HKLM\\Software\\Microsoft\\Tracing\\cebo_RASAPI32 Desired Access: Read, Set Value, Disposition: REG_CREATED_NEW_KEY)
- RegSetValue (HKLM\\SOFTWARE\\Microsoft\\Tracing\\cebo_RASAPI32\\EnableFileTracing Type: REG_DWORD, Length: 4, Data: 0)
- RegSetValue (HKLM\\SOFTWARE\\Microsoft\\Tracing\\cebo_RASAPI32\\EnableConsoleTracing Type: REG_DWORD, Length: 4, Data: 0)
- RegSetValue (HKLM\\SOFTWARE\\Microsoft\\Tracing\\cebo_RASAPI32\\FileTracingMask Type: REG_DWORD, Length: 4, Data: 4294901760)
- RegSetValue (HKLM\\SOFTWARE\\Microsoft\\Tracing\\cebo_RASAPI32\\ConsoleTracingMask Type: REG_DWORD, Length: 4, Data: 4294901760)
- RegSetValue (HKLM\\SOFTWARE\\Microsoft\\Tracing\\cebo_RASAPI32\\MaxFileSize Type: REG_DWORD, Length: 4, Data: 1048576)
- RegSetValue (HKLM\\SOFTWARE\\Microsoft\\Tracing\\cebo_RASAPI32\\FileDirectory Type: REG_EXPAND_SZ, Length: 34, Data: %windir%\\tracing)
- RegCreateKey (HKCU\\Software\\Microsoft\\windows\\CurrentVersion\\Internet Settings Desired Access: Write, Disposition: REG_OPENED_EXISTING_KEY)
- RegSetValue (HKCU\\Software\\Microsoft\\Windows\\CurrentVersion\\Internet Settings\\ProxyEnable Type: REG_DWORD, Length: 4, Data: 0)
- RegDeleteValue (HKCU\\Software\\Microsoft\\Windows\\CurrentVersion\\Internet Settings\\ProxyServer)
- RegDeleteValue (HKCU\\Software\\Microsoft\\Windows\\CurrentVersion\\Internet Settings\\ProxyOverride)
- RegDeleteValue (HKCU\\Software\\Microsoft\\Windows\\CurrentVersion\\Internet Settings\\AutoConfigURL)
- RegCreateKey (HKCU\\Software\\Microsoft\\windows\\CurrentVersion\\Internet Settings\\Connections Desired Access: Set Value, Disposition: REG_OPENED_EXISTING_KEY)
- RegSetValue (HKCU\\Software\\Microsoft\\Windows\\CurrentVersion\\Internet Settings\\Connections\\SavedLegacySettings Type: REG_BINARY, Length: 728, Data: 46 00 00 00 15 00 00 00 09 00 00 00 00 00 00 00)
- RegCreateKey (HKCU\\Software\\Microsoft\\Windows Script\\Settings Desired Access: Maximum Allowed, Granted Access: All Access, Disposition: REG_OPENED_EXISTING_KEY)
- RegCreateKey (HKLM\\Software\\Microsoft\\Tracing\\cebo_RASMANCS Desired Access: Read, Set Value, Disposition: REG_CREATED_NEW_KEY)
- RegSetValue (HKLM\\SOFTWARE\\Microsoft\\Tracing\\cebo_RASMANCS\\EnableFileTracing Type: REG_DWORD, Length: 4, Data: 0)
- RegSetValue (HKLM\\SOFTWARE\\Microsoft\\Tracing\\cebo_RASMANCS\\EnableConsoleTracing Type: REG_DWORD, Length: 4, Data: 0)
- RegSetValue (HKLM\\SOFTWARE\\Microsoft\\Tracing\\cebo_RASMANCS\\FileTracingMask Type: REG_DWORD, Length: 4, Data: 4294901760)
- RegSetValue (HKLM\\SOFTWARE\\Microsoft\\Tracing\\cebo_RASMANCS\\ConsoleTracingMask Type: REG_DWORD, Length: 4, Data: 4294901760)
- RegSetValue (HKLM\\SOFTWARE\\Microsoft\\Tracing\\cebo_RASMANCS\\MaxFileSize Type: REG_DWORD, Length: 4, Data: 1048576)
- RegSetValue (HKLM\\SOFTWARE\\Microsoft\\Tracing\\cebo_RASMANCS\\FileDirectory Type: REG_EXPAND_SZ, Length: 34, Data: %windir%\\tracing)
- RegCreateKey (HKCU\\Software\\Microsoft\\Windows\\CurrentVersion\\Internet Settings\\Wpad\\00-50-56-e2-57-25 Desired Access: Set Value, Disposition: REG_OPENED_EXISTING_KEY)
- RegDeleteValue (HKCU\\Software\\Microsoft\\Windows\\CurrentVersion\\Internet Settings\\ZoneMap\\ProxyBypass)
- RegDeleteValue (HKLM\\SOFTWARE\\Microsoft\\Windows\\CurrentVersion\\Internet Settings\\ZoneMap\\ProxyBypass)
- RegDeleteValue (HKCU\\Software\\Microsoft\\Windows\\CurrentVersion\\Internet Settings\\ZoneMap\\IntranetName)
- RegDeleteValue (HKLM\\SOFTWARE\\Microsoft\\Windows\\CurrentVersion\\Internet Settings\\ZoneMap\\IntranetName)
- RegSetValue (HKCU\\Software\\Microsoft\\Windows\\CurrentVersion\\Internet Settings\\ZoneMap\\UNCAsIntranet Type: REG_DWORD, Length: 4, Data: 0)
- RegSetValue (HKCU\\Software\\Microsoft\\Windows\\CurrentVersion\\Internet Settings\\ZoneMap\\AutoDetect Type: REG_DWORD, Length: 4, Data: 1)
- RegSetValue (HKCU\\Software\\Microsoft\\Windows\\CurrentVersion\\Internet Settings\\Connections\\DefaultConnectionSettings Type: REG_BINARY, Length: 728, Data: 46 00 00 00 08 00 00 00 09 00 00 00 00 00 00 00)
- RegSetValue (HKCU\\Software\\Microsoft\\Windows\\CurrentVersion\\Internet Settings\\Wpad\\WpadLastNetwork Type: REG_SZ, Length: 78, Data: {E3243F48-3995-4FAD-AE11-6F6A274AB4E7})

Most interesting strings

The following list it's a collection of the most interesting strings found in the sample's modules code or data. A complete list of strings for each sample's module can be found in the section "Sample's unpacked / injected modules."

- url | http tag | valid domain | tlds: <!DOCTYPE html PUBLIC "-//W3C//DTD XHTML 1.0 Transitional//EN" "http://www.w3.org/TR/xhtml1/DTD/xhtml1-transitional.dtd"><html xmlns="http://www.w3.org/1999/xhtml">
- url | valid domains | tlds: /c ping -n 6 www.google.es
- url | valid domains | tlds: /c ping -n 5 www.google.es
- url | valid domains | tlds: /c ping -n 1 www.google.es
- url | valid domains | tlds: .com
- url | valid domains | tlds: 3.vA
- url | valid domains | tlds: 6nu2bfmath.mrzp97cmg3.com
- url | valid domains | tlds: nandemonay.com
- url | valid domains | tlds: 5.vI
- url | valid domains | tlds: /.vA#-v
- url | valid domains | tlds: tGHt.Ht&
- registry | frequently modified by malware: SYSTEM\\CurrentControlSet\\Services\\Disk\\Enum
- path | frequently modified by malware: C:\\WINDOWS\\system32\\drivers\\vmhgfs.sys
- path | frequently modified by malware: C:\\WINDOWS\\system32\\drivers\\vmmouse.sys
- path | frequently modified by malware: C:\\WINDOWS\\system32\\drivers\\VBoxMouse.sys
- path | frequently modified by malware: APPDATA
- path | frequently modified by malware: LOCAL_APPDATA
- path | frequently modified by malware: COMMON_APPDATA
- path | path unit | wellknown extension: C:\\Users\\javi\\Downloads\\cebo.exe
- path | path unit | wellknown extension: c:\\logFile.txt
- api | frequently used by malware: QueryPerformanceCounter
- api | frequently used by malware: IsDebuggerPresent
- api | frequently used by malware: CoCreateInstance
- api | frequently used by malware: RegCloseKey
- api | frequently used by malware: SetFileTime
- api | frequently used by malware: WriteFile
- api | frequently used by malware: CreateToolhelp32Snapshot
- api | frequently used by malware: ResumeThread
- api | frequently used by malware: GetThreadContext
- api | frequently used by malware: ReadProcessMemory
- api | frequently used by malware: ExitProcess
- api | frequently used by malware: OpenProcess
- api | frequently used by malware: GetProcAddress
- api | frequently used by malware: WideCharToMultiByte
- api | frequently used by malware: LoadResource
- api | frequently used by malware: Sleep
- api | frequently used by malware: not a socket
- api | frequently used by malware: not_a_socket
- api | frequently used by malware: FindResource
- api | frequently used by malware: SetThreadContext
- api | frequently used by malware: WriteProcessMemory
- api | frequently used by malware: VirtualAllocEx
- api | frequently used by malware: CheckRemoteDebuggerPresent
- api | frequently used by malware: INET_E_DOWNLOAD_FAILURE FAIL URLDownloadToFile
- api | frequently used by malware: E_OUTOFMEMORY FAIL URLDownloadToFile
- api | frequently used by malware: SUCCEEDED URLDownloadToFile
- api | frequently used by malware: default URLDownloadToFile
- api | frequently used by malware: SUCCEEDED default URLDownloadToFile
- api | frequently used by malware: Accept-Encoding: gzip, deflate
- api | frequently used by malware: Connecting to socket address

- api | frequently used by malware: Connected to socket address
- api | frequently used by malware: GetTimeZoneInformation
- api | frequently used by malware: CreateThread
- api | frequently used by malware: ExitThread
- api | frequently used by malware: InternetWriteFile
- api | frequently used by malware: InternetCloseHandle
- api | frequently used by malware: InternetQueryDataAvailable
- api | frequently used by malware: InternetReadFile
- api | frequently used by malware: BitBlt
- api | frequently used by malware: OleInitialize
- api | frequently used by malware: CryptGetHashParam
- api | frequently used by malware: GetForegroundWindow
- api | frequently used by malware: GetMessagePos
- api | frequently used by malware: CallNextHookEx
- api | frequently used by malware: GetWindowThreadProcessId
- api | frequently used by malware: GetKeyState
- api | frequently used by malware: GetMenu
- api | frequently used by malware: GetDC
- api | frequently used by malware: SetCapture
- api | frequently used by malware: TranslateMessage
- api | frequently used by malware: GetTickCount
- api | frequently used by malware: SuspendThread
- api | frequently used by malware: MapViewOfFile
- api | frequently used by malware: Accept: */*
- api | frequently used by malware: Accept-Encoding: gzip,deflate,sdch
- api | frequently used by malware: WinInet HttpSendRequest failed, error:
- api | frequently used by malware: WinInet HttpQueryInfo failed, error:
- api | frequently used by malware: WinInet InternetReadFile failed, error:
- api | frequently used by malware: Duplicate Send
- api | frequently used by malware: CryptAcquireContext failed: %d
- api | frequently used by malware: CryptGetHashParam failed: %d
- api | frequently used by malware: CoCreateInstance Error
- registry: SOFTWARE\\Microsoft\\Windows\\CurrentVersion\\
- registry: SOFTWARE\\WOW6432Node\\Microsoft\\Windows\\
- path | path unit: f:\\dd\\vctools\\vc7libs\\ship\\atlmfc\\src\\mfc\\filetxt.cpp
- path | path unit: f:\\dd\\vctools\\vc7libs\\ship\\atlmfc\\src\\mfc\\winctrl2.cpp
- path | path unit: f:\\dd\\vctools\\vc7libs\\ship\\atlmfc\\src\\mfc\\auxdata.cpp
- path | path unit: f:\\dd\\vctools\\vc7libs\\ship\\atlmfc\\src\\mfc\\filecore.cpp
- url | http tag: http://
- path | path unit: f:\\dd\\vctools\\vc7libs\\ship\\atlmfc\\include\\afxwin2.inl
- path | path unit: f:\\dd\\vctools\\vc7libs\\ship\\atlmfc\\src\\mfc\\appcore.cpp
- registry: Software\\Microsoft\\Windows\\CurrentVersion\\Policies\\Comdlg32
- registry: Software\\Microsoft\\Windows\\CurrentVersion\\Policies\\Network
- registry: Software\\Microsoft\\Windows\\CurrentVersion\\Policies\\Explorer
- path | path unit: C:\\Program Files (x86)\\Microsoft Visual Studio 9.0\\VC\\atlmfc\\include\\afxwin1.inl
- registry: HKCU\\
- registry: HKLM\\
- registry: SOFTWARE\\Microsoft\\Windows\\CurrentVersion\\App Paths\\
- registry: Software\\Microsoft\\Internet Explorer\\Main\\FeatureControl\\
- registry: SOFTWARE\\Microsoft\\Internet Explorer
- registry: SOFTWARE\\Microsoft\\NET Framework Setup\\NDP\\
- api | ws2_32: Please, select the install directory...
- api | wininet: InternetOpenUrlW
- api | wininet: InternetSetFilePointer
- api | wininet: InternetSetStatusCallbackW
- api | wininet: InternetGetLastResponseInfoW
- api | wininet: InternetQueryOptionW

- api | wininet: InternetCanonicalizeUrlW
- api | wininet: InternetCrackUrlW
- api | wininet: InternetOpenW
- api | wininet: InternetConnectW
- api | wininet: HttpOpenRequestW
- api | wininet: HttpAddRequestHeadersW
- api | wininet: InternetSetOptionW
- api | wininet: HttpSendRequestW
- api | wininet: HttpQueryInfoW
- api | wininet: HttpQueryInfoA
- api | ntdll: sqrt
- api | kernel32: SetEndOfFile
- api | kernel32: ReadConsoleW
- api | kernel32: WriteConsoleW
- api | kernel32: SetStdHandle
- api | kernel32: OutputDebugStringW
- api | kernel32: LoadLibraryExW
- api | kernel32: SetFilePointerEx
- api | kernel32: GetConsoleMode
- api | kernel32: GetConsoleCP
- api | kernel32: FlushFileBuffers
- api | kernel32: GetOEMCP
- api | kernel32: GetACP
- api | kernel32: IsValidCodePage
- api | kernel32: FreeEnvironmentStringsW
- api | kernel32: GetEnvironmentStringsW
- api | kernel32: GetSystemTimeAsFileTime
- api | kernel32: GetCurrentProcessId
- api | kernel32: GetFileType
- api | kernel32: GetStdHandle
- api | kernel32: AreFileApisANSI
- api | kernel32: GetModuleHandleExW
- api | kernel32: GetCurrentThreadId
- api | kernel32: EnumSystemLocalesW
- api | kernel32: GetUserDefaultLCID
- api | kernel32: IsValidLocale
- api | kernel32: GetLocaleInfoW
- api | kernel32: LCMapStringW
- api | kernel32: TlsFree
- api | kernel32: TlsSetValue
- api | kernel32: TlsGetValue
- api | kernel32: TlsAlloc
- api | kernel32: SetLastError
- api | kernel32: SetUnhandledExceptionFilter
- api | kernel32: UnhandledExceptionFilter
- api | kernel32: GetCPInfo
- api | kernel32: IsProcessorFeaturePresent
- api | kernel32: RtlUnwind
- api | kernel32: LocalFree
- api | advapi32: GetUserNameA
- api | kernel32: RegQueryValueExW
- api | kernel32: RegOpenKeyExW
- api | user32: wsprintfW
- api | kernel32: GetProcessHeap
- api | kernel32: HeapSize
- api | kernel32: HeapFree
- api | kernel32: HeapReAlloc

- api | kernel32: HeapAlloc
- api | kernel32: HeapDestroy
- api | kernel32: RaiseException
- api | kernel32: GetStringTypeW
- api | kernel32: DecodePointer
- api | kernel32: EncodePointer
- api | kernel32: DeleteCriticalSection
- api | kernel32: LeaveCriticalSection
- api | kernel32: EnterCriticalSection
- api | kernel32: InterlockedIncrement
- api | kernel32: GetFileAttributesW
- api | kernel32: CreateFileW
- api | kernel32: CreateDirectoryW
- api | kernel32: GetCurrentDirectoryW
- api | kernel32: LocalFileTimeToFileTime
- api | kernel32: SystemTimeToFileTime
- api | kernel32: SetFilePointer
- api | kernel32: ReadFile
- api | kernel32: InitializeCriticalSectionAndSpinCount
- api | kernel32: Process32NextW
- api | kernel32: Process32FirstW
- api | kernel32: FreeConsole
- api | kernel32: GetVersionExW
- api | kernel32: GetTempFileNameW
- api | kernel32: GetTempPathW
- api | kernel32: GetCommandLineW
- api | kernel32: GetCommandLineA
- api | kernel32: GetStartupInfoW
- api | kernel32: GetModuleHandleW
- api | kernel32: CloseHandle
- api | kernel32: WaitForSingleObject
- api | kernel32: ContinueDebugEvent
- api | kernel32: WaitForDebugEvent
- api | kernel32: TerminateProcess
- api | kernel32: DeleteFileW
- api | kernel32: GetFileAttributesA
- api | kernel32: GetModuleHandleA
- api | kernel32: GetModuleFileNameA
- api | kernel32: LoadLibraryW
- api | kernel32: GetCurrentProcess
- api | kernel32: FreeLibrary
- api | kernel32: MultiByteToWideChar
- api | kernel32: FindResourceExW
- api | kernel32: FindResourceW
- api | kernel32: GetModuleFileNameW
- api | kernel32: SizeofResource
- api | kernel32: GetLastError
- api | kernel32: LockResource
- api | kernel32: InterlockedDecrement
- api | kernel32: CreateFile2
- api | user32: GetProcessWindowStation
- api | user32: GetUserObjectInformationW
- api | user32: GetLastActivePopup
- api | user32: GetActiveWindow
- api | user32: MessageBoxW
- api | ntdll: fabs
- api | ntdll: floor

- api | ntdll: ceil
- api | ntdll: atan
- api | kernel32: GetCurrentPackageId
- api | kernel32: LCMapStringEx
- api | kernel32: IsValidLocaleName
- api | kernel32: GetUserDefaultLocaleName
- api | kernel32: GetTimeFormatEx
- api | kernel32: GetLocaleInfoEx
- api | kernel32: GetDateFormatEx
- api | kernel32: CompareStringEx
- api | kernel32: EnumSystemLocalesEx
- api | kernel32: SetDefaultDllDirectories
- api | kernel32: CreateSymbolicLinkW
- api | kernel32: GetLogicalProcessorInformation
- api | kernel32: GetCurrentProcessorNumber
- api | kernel32: FreeLibraryWhenCallbackReturns
- api | kernel32: FlushProcessWriteBuffers
- api | kernel32: CloseThreadpoolWait
- api | kernel32: SetThreadpoolWait
- api | kernel32: CreateThreadpoolWait
- api | kernel32: CloseThreadpoolTimer
- api | kernel32: WaitForThreadpoolTimerCallbacks
- api | kernel32: SetThreadpoolTimer
- api | kernel32: CreateThreadpoolTimer
- api | kernel32: SetThreadStackGuarantee
- api | kernel32: CreateSemaphoreExW
- api | kernel32: InitializeCriticalSectionEx
- api | kernel32: FlsSetValue
- api | kernel32: FlsGetValue
- api | kernel32: FlsFree
- api | kernel32: FlsAlloc
- api | ntdll: CsrGetProcessId
- api | kernel32: VirtualFreeEx
- api | ntdll: ZwUnmapViewOfSection
- api | kernel32: VirtualAlloc
- api | kernel32: CreateProcessA
- api | kernel32: Error GetExitCodeProcess
- api | user32: XDocHostUIHandler::TranslateAccelerator
- api | kernel32: SetEnvironmentVariableA
- api | kernel32: GetDriveTypeA
- api | kernel32: GetConsoleOutputCP
- api | kernel32: WriteConsoleA
- api | kernel32: CreateFileA
- api | kernel32: GetStringTypeA
- api | kernel32: EnumSystemLocalesA
- api | kernel32: GetLocaleInfoA
- api | kernel32: GetCurrentDirectoryA
- api | kernel32: VirtualFree
- api | kernel32: HeapCreate
- api | kernel32: GetStartupInfoA
- api | kernel32: SetHandleCount
- api | kernel32: LCMapStringA
- api | kernel32: VirtualQuery
- api | kernel32: GetSystemInfo
- api | kernel32: VirtualProtect
- api | kernel32: GetDateFormatA
- api | kernel32: GetTimeFormatA

- api | kernel32: DeleteFileA
- api | kernel32: GetDriveTypeW
- api | kernel32: MoveFileA
- api | rpcrt4: UuidCreate
- api | rpcrt4: UuidToStringA
- api | urlmon: URLDownloadToFileW
- api | kernel32: RegCreateKeyExW
- api | advapi32: RegQueryValueW
- api | advapi32: RegOpenKeyW
- api | advapi32: RegEnumKeyW
- api | advapi32: RegCreateKeyW
- api | kernel32: RegSetValueExW
- api | advapi32: RegDeleteKeyW
- api | kernel32: RegQueryInfoKeyW
- api | kernel32: RegEnumKeyExW
- api | advapi32: CryptAcquireContextW
- api | advapi32: CryptCreateHash
- api | advapi32: CryptReleaseContext
- api | advapi32: CryptHashData
- api | advapi32: CryptDestroyHash
- api | user32: PostThreadMessageW
- api | user32: UnregisterClassW
- api | user32: RegisterClipboardFormatW
- api | user32: GetSysColorBrush
- api | user32: CharUpperW
- api | user32: SystemParametersInfoW
- api | user32: GetMenuItemInfoW
- api | user32: InflateRect
- api | user32: EndPaint
- api | user32: BeginPaint
- api | user32: GetWindowDC
- api | user32: ClientToScreen
- api | user32: GrayStringW
- api | user32: DrawTextExW
- api | user32: DrawTextW
- api | user32: TabbedTextOutW
- api | user32: CharNextW
- api | user32: CreateDialogIndirectParamW
- api | user32: InvalidateRgn
- api | user32: CopyAcceleratorTableW
- api | user32: MessageBeep
- api | user32: GetNextDlgTabItem
- api | user32: GetNextDlgGroupItem
- api | user32: SetWindowContextHelpId
- api | user32: MapDialogRect
- api | user32: SetWindowTextW
- api | user32: IsDialogMessageW
- api | user32: SendDlgItemMessageW
- api | user32: SendDlgItemMessageA
- api | user32: IsChild
- api | user32: GetClassLongW
- api | user32: SetPropW
- api | user32: GetPropW
- api | user32: RemovePropW
- api | user32: GetWindowTextLengthW
- api | user32: GetWindowTextW
- api | user32: BeginDeferWindowPos

- api | user32: EndDeferWindowPos
- api | user32: GetTopWindow
- api | user32: DestroyWindow
- api | user32: UnhookWindowsHookEx
- api | user32: GetMessageTime
- api | user32: MapWindowPoints
- api | user32: TrackPopupMenu
- api | user32: GetClassInfoExW
- api | user32: RegisterClassW
- api | user32: AdjustWindowRectEx
- api | user32: ScreenToClient
- api | user32: DeferWindowPos
- api | user32: CallWindowProcW
- api | user32: PtInRect
- api | user32: SystemParametersInfoA
- api | user32: GetWindowPlacement
- api | user32: ShowOwnedPopups
- api | user32: SetWindowsHookExW
- api | user32: GetCursorPos
- api | user32: ValidateRect
- api | user32: SetMenuItemBitmaps
- api | user32: GetMenuCheckMarkDimensions
- api | user32: LoadBitmapW
- api | user32: GetFocus
- api | user32: ModifyMenuW
- api | user32: CheckMenuItem
- api | user32: UnpackDDElParam
- api | user32: ReuseDDElParam
- api | user32: LoadMenuW
- api | user32: DestroyMenu
- api | user32: WinHelpW
- api | user32: SetWindowPos
- api | user32: IsWindowEnabled
- api | user32: EqualRect
- api | user32: GetDlgItem
- api | user32: GetDlgCtrlID
- api | user32: SetCursor
- api | user32: GetCapture
- api | user32: LoadAcceleratorsW
- api | user32: SetActiveWindow
- api | user32: IsWindowVisible
- api | user32: InsertMenuItemW
- api | user32: CreatePopupMenu
- api | user32: GetClassInfoW
- api | user32: IntersectRect
- api | user32: OffsetRect
- api | user32: SetRectEmpty
- api | user32: BringWindowToTop
- api | user32: SetMenu
- api | user32: GetDesktopWindow
- api | user32: GetWindow
- api | user32: GetWindowLongW
- api | user32: IsWindow
- api | user32: TranslateAcceleratorW
- api | user32: GetMenuState
- api | user32: GetMenuItemID
- api | user32: GetMenuItemCount

- api | user32: GetSubMenu
- api | user32: RegisterWindowMessageW
- api | user32: LoadCursorW
- api | user32: RegisterClassExW
- api | user32: CreateWindowExW
- api | user32: DefWindowProcW
- api | user32: FillRect
- api | user32: ReleaseDC
- api | user32: SetRect
- api | user32: GetParent
- api | user32: InvalidateRect
- api | user32: IsRectEmpty
- api | user32: CopyRect
- api | user32: ReleaseCapture
- api | user32: LoadIconW
- api | user32: UpdateWindow
- api | user32: PostMessageW
- api | user32: ShowWindow
- api | user32: SetForegroundWindow
- api | user32: SetFocus
- api | user32: EndDialog
- api | user32: SetWindowLongW
- api | user32: MoveWindow
- api | user32: AppendMenuW
- api | user32: DestroyIcon
- api | user32: LoadImageW
- api | user32: CreateIconIndirect
- api | user32: LookupIconIdFromDirectoryEx
- api | user32: CreateIconFromResourceEx
- api | user32: PeekMessageW
- api | user32: GetMessageW
- api | user32: PostQuitMessage
- api | user32: DispatchMessageW
- api | user32: EnableWindow
- api | user32: GetClientRect
- api | user32: GetWindowRect
- api | user32: IsIconic
- api | user32: SendMessageW
- api | user32: DeleteMenu
- api | user32: DrawIcon
- api | user32: GetSysColor
- api | user32: EnumChildWindows
- api | user32: GetClassNameW
- api | user32: GetSystemMetrics
- api | user32: GetSystemMenu
- api | user32: EnableMenuItem
- api | kernel32: SetErrorMode
- api | kernel32: GetFileSizeEx
- api | kernel32: GlobalFlags
- api | kernel32: WritePrivateProfileStringW
- api | kernel32: GetFullPathNameW
- api | kernel32: GetVolumeInformationW
- api | kernel32: FindFirstFileW
- api | kernel32: FindClose
- api | kernel32: DuplicateHandle
- api | kernel32: UnlockFile
- api | kernel32: LockFile

- api | kernel32: FileTimeToLocalFileTime
- api | kernel32: lstrlenA
- api | kernel32: FileTimeToSystemTime
- api | kernel32: GetThreadLocale
- api | kernel32: LocalReAlloc
- api | kernel32: InitializeCriticalSection
- api | kernel32: GlobalHandle
- api | kernel32: GlobalReAlloc
- api | kernel32: LocalAlloc
- api | kernel32: GlobalFindAtomW
- api | kernel32: CompareStringW
- api | kernel32: LoadLibraryA
- api | kernel32: GetVersionExA
- api | kernel32: SetThreadPriority
- api | kernel32: GlobalGetAtomNameW
- api | kernel32: GlobalAddAtomW
- api | kernel32: GlobalDeleteAtom
- api | kernel32: GetCurrentThread
- api | kernel32: ConvertDefaultLocale
- api | kernel32: EnumResourceLanguagesW
- api | kernel32: lstrcmpA
- api | kernel32: CompareStringA
- api | kernel32: lstrcmpW
- api | kernel32: SetEvent
- api | kernel32: ResetEvent
- api | kernel32: FreeResource
- api | kernel32: MulDiv
- api | kernel32: CreateEventW
- api | kernel32: FormatMessageW
- api | kernel32: GlobalAlloc
- api | kernel32: GlobalLock
- api | kernel32: GlobalUnlock
- api | kernel32: GlobalFree
- api | kernel32: ExpandEnvironmentStringsW
- api | kernel32: SearchPathW
- api | kernel32: GetFileTime
- api | kernel32: UnmapViewOfFile
- api | kernel32: GetFileSize
- api | kernel32: CreateFileMappingW
- api | kernel32: lstrcmpiW
- api | kernel32: lstrcpynW
- api | kernel32: GetEnvironmentVariableW
- api | kernel32: lstrcpyW
- api | kernel32: WaitForMultipleObjects
- api | kernel32: GetExitCodeProcess
- api | kernel32: QueryPerformanceFrequency
- api | kernel32: InterlockedExchangeAdd
- api | kernel32: InterlockedExchange
- api | kernel32: CreateTimerQueueTimer
- api | kernel32: DeleteTimerQueueTimer
- api | kernel32: lstrlenW
- api | user32: MessageBoxA
- api | user32: GetUserObjectInformationA
- api | kernel32: HeapQueryInformation
- api | user32: NotifyWinEvent
- api | user32: MonitorFromWindow
- api | user32: MonitorFromRect

- api | user32: MonitorFromPoint
- api | user32: EnumDisplayMonitors
- api | user32: EnumDisplayDevicesW
- api | user32: GetMonitorInfoW
- api | user32: GetMonitorInfoA
- api | kernel32: GetUserDefaultUILanguage
- api | kernel32: GetSystemDefaultUILanguage
- api | kernel32: CreateActCtxW
- api | kernel32: ReleaseActCtx
- api | kernel32: ActivateActCtx
- api | kernel32: DeactivateActCtx
- api | kernel32: IsWow64Process
- api | kernel32: QueryPerformanceFrequency failed!
- api | advapi32: CryptCreateHash failed: %d
- api | advapi32: CryptHashData failed: %d

Involved hosts

- javi-PC:http
- 192.168.133.165:62075
- 192.168.133.165:68
- 192.168.133.254:67
- 192.168.133.2:53

Dns queries

- 2.133.168.192.in-addr.arpa ---> no answers
- 0aueb3bxcl3pwl.jfiimusu4.com ---> no answers
- 254.133.168.192.in-addr.arpa ---> no answers

Connections and readable network traffic

The analysis environment captures network traffic happened while sample execution. It classifies the traffic and tries to extract the most significant parts from the communications data.

In this section it's possible to find parts of the communication data that are easier to be read.

- **udp 192.168.133.254:67 ---> 192.168.133.165:68**

  localdomain

- **udp 192.168.133.165:62075 ---> 192.168.133.2:53**

  0aueb3bxc

Threads behavioural information

In this section it's possible to find information about sample's threads, such as the actions performed by each sample's thread ordered chronologically.

• Thread T0 (in process P0, cebo.exe) description

• Thread's childs

• Thread T1 (in process P0, cebo.exe)

• Thread' events

• Thread Create (Thread ID: T1)

• Thread T1 (in process P0, cebo.exe) description

• Thread's childs

• Thread T2 (in process P0, cebo.exe)
• Thread T3 (in process P0, cebo.exe)
• Thread T4 (in process P1, cebo.exe)

• Thread' events

• Thread Create (Thread ID: T2)
• RegCreateKey (HKLM\\Software\\Microsoft\\WBEM\\CIMOM Desired Access: Query Value, Set Value, Disposition: REG_OPENED_EXISTING_KEY)
• RegCreateKey (HKLM\\Software\\Microsoft\\WBEM\\CIMOM Desired Access: Read/Write, Disposition: REG_OPENED_EXISTING_KEY)
• Thread Create (Thread ID: TUNKALIAS)
• Thread Create (Thread ID: T3)
• Thread Create (Thread ID: TUNKALIAS)
• Thread Create (Thread ID: TUNKALIAS)
• Process Create (C:\\Users\\javi\\Downloads\\cebo.exe PID: P1, Command line: "C:\\Users\\javi\\Downloads\\cebo.exe" Track="0001100000")

• Thread T2 (in process P0, cebo.exe) description

• Thread's childs

• Thread' events

• Thread Create (Thread ID: TUNKALIAS)

• Thread T3 (in process P0, cebo.exe) description

• Thread's childs

• Thread' events

• Thread Create (Thread ID: TUNKALIAS)

• Thread T4 (in process P1, cebo.exe) description

- **Thread's childs**

  - Thread T5 (in process P1, cebo.exe)

- **Thread' events**

  - Thread Create (Thread ID: T5)

• Thread T5 (in process P1, cebo.exe) description

- **Thread's childs**

  - Thread T6 (in process P1, cebo.exe)
  - Thread T8 (in process P1, cebo.exe)
  - Thread T9 (in process P1, cebo.exe)
  - Thread T10 (in process P1, cebo.exe)

- **Thread' events**

  - Thread Create (Thread ID: TUNKALIAS)
  - RegCreateKey (HKLM\\Software\\Microsoft\\WBEM\\CIMOM Desired Access: Query Value, Set Value, Disposition: REG_OPENED_EXISTING_KEY)
  - RegCreateKey (HKLM\\Software\\Microsoft\\WBEM\\CIMOM Desired Access: Read/Write, Disposition: REG_OPENED_EXISTING_KEY)
  - Thread Create (Thread ID: T6)
  - Thread Create (Thread ID: TUNKALIAS)
  - RegCreateKey (HKLM\\Software\\Microsoft\\WBEM\\CIMOM Desired Access: Query Value, Set Value, Disposition: REG_OPENED_EXISTING_KEY)
  - RegCreateKey (HKLM\\Software\\Microsoft\\WBEM\\CIMOM Desired Access: Read/Write, Disposition: REG_OPENED_EXISTING_KEY)
  - RegCreateKey (HKLM\\Software\\Microsoft\\WBEM\\CIMOM Desired Access: Query Value, Set Value, Disposition: REG_OPENED_EXISTING_KEY)
  - RegCreateKey (HKLM\\Software\\Microsoft\\WBEM\\CIMOM Desired Access: Read/Write, Disposition: REG_OPENED_EXISTING_KEY)
  - RegCreateKey (HKLM\\Software\\Microsoft\\WBEM\\CIMOM Desired Access: Query Value, Set Value, Disposition: REG_OPENED_EXISTING_KEY)
  - RegCreateKey (HKLM\\Software\\Microsoft\\WBEM\\CIMOM Desired Access: Read/Write, Disposition: REG_OPENED_EXISTING_KEY)
  - RegCreateKey (HKLM\\Software\\Microsoft\\WBEM\\CIMOM Desired Access: Query Value, Set Value, Disposition: REG_OPENED_EXISTING_KEY)
  - RegCreateKey (HKLM\\Software\\Microsoft\\WBEM\\CIMOM Desired Access: Read/Write, Disposition: REG_OPENED_EXISTING_KEY)
  - RegCreateKey (HKLM\\Software\\Microsoft\\WBEM\\CIMOM Desired Access: Query Value, Set Value, Disposition: REG_OPENED_EXISTING_KEY)
  - RegCreateKey (HKLM\\Software\\Microsoft\\WBEM\\CIMOM Desired Access: Read/Write, Disposition: REG_OPENED_EXISTING_KEY)
  - RegCreateKey (HKCU\\SOFTWARE\\Microsoft\\Windows\\CurrentVersion\\Internet Settings Desired Access: Read/Write, Disposition: REG_OPENED_EXISTING_KEY)
  - Thread Create (Thread ID: T8)
  - RegCreateKey (HKLM\\Software\\Microsoft\\Tracing Desired Access: Query Value, Set Value, Disposition: REG_OPENED_EXISTING_KEY)
  - RegCreateKey (HKLM\\Software\\Microsoft\\Tracing Desired Access: Read/Write, Disposition: REG_OPENED_EXISTING_KEY)
  - RegCreateKey (HKLM\\Software\\Microsoft\\Tracing\\cebo_RASAPI32 Desired Access: Read, Set Value, Disposition: REG_CREATED_NEW_KEY)
  - RegSetValue (HKLM\\SOFTWARE\\Microsoft\\Tracing\\cebo_RASAPI32\\EnableFileTracing Type: REG_DWORD, Length: 4, Data: 0)
  - RegSetValue (HKLM\\SOFTWARE\\Microsoft\\Tracing\\cebo_RASAPI32\\EnableConsoleTracing Type: REG_DWORD, Length: 4, Data: 0)
  - RegSetValue (HKLM\\SOFTWARE\\Microsoft\\Tracing\\cebo_RASAPI32\\FileTracingMask Type: REG_DWORD, Length: 4, Data: 4294901760)
  - RegSetValue (HKLM\\SOFTWARE\\Microsoft\\Tracing\\cebo_RASAPI32\\ConsoleTracingMask Type: REG_DWORD, Length: 4, Data: 4294901760)
  - RegSetValue (HKLM\\SOFTWARE\\Microsoft\\Tracing\\cebo_RASAPI32\\MaxFileSize Type: REG_DWORD, Length: 4, Data: 1048576)
  - RegSetValue (HKLM\\SOFTWARE\\Microsoft\\Tracing\\cebo_RASAPI32\\FileDirectory Type: REG_EXPAND_SZ, Length: 34, Data: %windir%\\tracing)
  - RegCreateKey (HKCU\\Software\\Microsoft\\windows\\CurrentVersion\\Internet Settings Desired Access: Write, Disposition: REG_OPENED_EXISTING_KEY)
  - RegSetValue (HKCU\\Software\\Microsoft\\Windows\\CurrentVersion\\Internet Settings\\ProxyEnable Type: REG_DWORD, Length: 4, Data: 0)
  - RegDeleteValue (HKCU\\Software\\Microsoft\\Windows\\CurrentVersion\\Internet Settings\\ProxyServer)
  - RegDeleteValue (HKCU\\Software\\Microsoft\\Windows\\CurrentVersion\\Internet Settings\\ProxyOverride)
  - RegDeleteValue (HKCU\\Software\\Microsoft\\Windows\\CurrentVersion\\Internet Settings\\AutoConfigURL)

- RegCreateKey (HKCU\\Software\\Microsoft\\windows\\CurrentVersion\\Internet Settings\\Connections Desired Access: Set Value, Disposition: REG_OPENED_EXISTING_KEY)
- RegSetValue (HKCU\\Software\\Microsoft\\Windows\\CurrentVersion\\Internet Settings\\Connections\\SavedLegacySettings Type: REG_BINARY, Length: 728, Data: 46 00 00 00 15 00 00 00 09 00 00 00 00 00 00 00)
- Thread Create (Thread ID: T9)
- Thread Create (Thread ID: T10)
- Thread Create (Thread ID: TUNKALIAS)
- Thread Create (Thread ID: TUNKALIAS)
- Thread Create (Thread ID: TUNKALIAS)
- RegCreateKey (HKCU\\Software\\Microsoft\\Windows Script\\Settings Desired Access: Maximum Allowed, Granted Access: All Access, Disposition: REG_OPENED_EXISTING_KEY)
- Thread Create (Thread ID: TUNKALIAS)

• Thread T6 (in process P1, cebo.exe) description

• Thread's childs

- Thread T7 (in process P1, cebo.exe)

• Thread' events

- Thread Create (Thread ID: T7)

• Thread T7 (in process P1, cebo.exe) description

• Thread's childs

• Thread' events

- Thread Create (Thread ID: TUNKALIAS)

• Thread T8 (in process P1, cebo.exe) description

• Thread's childs

• Thread' events

- RegCreateKey (HKLM\\Software\\Microsoft\\Tracing Desired Access: Read/Write, Disposition: REG_OPENED_EXISTING_KEY)
- RegCreateKey (HKLM\\Software\\Microsoft\\Tracing\\cebo_RASMANCS Desired Access: Read, Set Value, Disposition: REG_CREATED_NEW_KEY)
- RegSetValue (HKLM\\SOFTWARE\\Microsoft\\Tracing\\cebo_RASMANCS\\EnableFileTracing Type: REG_DWORD, Length: 4, Data: 0)
- RegSetValue (HKLM\\SOFTWARE\\Microsoft\\Tracing\\cebo_RASMANCS\\EnableConsoleTracing Type: REG_DWORD, Length: 4, Data: 0)
- RegSetValue (HKLM\\SOFTWARE\\Microsoft\\Tracing\\cebo_RASMANCS\\FileTracingMask Type: REG_DWORD, Length: 4, Data: 4294901760)
- RegSetValue (HKLM\\SOFTWARE\\Microsoft\\Tracing\\cebo_RASMANCS\\ConsoleTracingMask Type: REG_DWORD, Length: 4, Data: 4294901760)
- RegSetValue (HKLM\\SOFTWARE\\Microsoft\\Tracing\\cebo_RASMANCS\\MaxFileSize Type: REG_DWORD, Length: 4, Data: 1048576)
- RegSetValue (HKLM\\SOFTWARE\\Microsoft\\Tracing\\cebo_RASMANCS\\FileDirectory Type: REG_EXPAND_SZ, Length: 34, Data: %windir%\\tracing)
- Thread Create (Thread ID: TUNKALIAS)
- Thread Create (Thread ID: TUNKALIAS)

• Thread T9 (in process P1, cebo.exe) description

• Thread's childs

- **Thread' events**

  - RegCreateKey (HKCU\\Software\\Microsoft\\Windows\\CurrentVersion\\Internet Settings\\Wpad\\00-50-56-e2-57-25 Desired Access: Set Value, Disposition: REG_OPENED_EXISTING_KEY)
  - RegDeleteValue (HKCU\\Software\\Microsoft\\Windows\\CurrentVersion\\Internet Settings\\ZoneMap\\ProxyBypass)
  - RegDeleteValue (HKLM\\SOFTWARE\\Microsoft\\Windows\\CurrentVersion\\Internet Settings\\ZoneMap\\ProxyBypass)
  - RegDeleteValue (HKCU\\Software\\Microsoft\\Windows\\CurrentVersion\\Internet Settings\\ZoneMap\\IntranetName)
  - RegDeleteValue (HKLM\\SOFTWARE\\Microsoft\\Windows\\CurrentVersion\\Internet Settings\\ZoneMap\\IntranetName)
  - RegSetValue (HKCU\\Software\\Microsoft\\Windows\\CurrentVersion\\Internet Settings\\ZoneMap\\UNCAsIntranet Type: REG_DWORD, Length: 4, Data: 0)
  - RegSetValue (HKCU\\Software\\Microsoft\\Windows\\CurrentVersion\\Internet Settings\\ZoneMap\\AutoDetect Type: REG_DWORD, Length: 4, Data: 1)
  - RegDeleteValue (HKCU\\Software\\Microsoft\\Windows\\CurrentVersion\\Internet Settings\\ZoneMap\\ProxyBypass)
  - RegDeleteValue (HKLM\\SOFTWARE\\Microsoft\\Windows\\CurrentVersion\\Internet Settings\\ZoneMap\\ProxyBypass)
  - RegDeleteValue (HKCU\\Software\\Microsoft\\Windows\\CurrentVersion\\Internet Settings\\ZoneMap\\IntranetName)
  - RegDeleteValue (HKLM\\SOFTWARE\\Microsoft\\Windows\\CurrentVersion\\Internet Settings\\ZoneMap\\IntranetName)
  - RegSetValue (HKCU\\Software\\Microsoft\\Windows\\CurrentVersion\\Internet Settings\\ZoneMap\\UNCAsIntranet Type: REG_DWORD, Length: 4, Data: 0)
  - RegSetValue (HKCU\\Software\\Microsoft\\Windows\\CurrentVersion\\Internet Settings\\ZoneMap\\AutoDetect Type: REG_DWORD, Length: 4, Data: 1)
  - Thread Create (Thread ID: TUNKALIAS)
  - RegCreateKey (HKCU\\Software\\Microsoft\\windows\\CurrentVersion\\Internet Settings\\Connections Desired Access: Set Value, Disposition: REG_OPENED_EXISTING_KEY)
  - RegSetValue (HKCU\\Software\\Microsoft\\Windows\\CurrentVersion\\Internet Settings\\Connections\\DefaultConnectionSettings Type: REG_BINARY, Length: 728, Data: 46 00 00 00 08 00 00 00 09 00 00 00 00 00 00 00)
  - RegSetValue (HKCU\\Software\\Microsoft\\Windows\\CurrentVersion\\Internet Settings\\Wpad\\WpadLastNetwork Type: REG_SZ, Length: 78, Data: {E3243F48-3995-4FAD-AE11-6F6A274AB4E7})

• Thread T10 (in process P1, cebo.exe) description

- **Thread's childs**

- **Thread' events**

  - RegCreateKey (HKLM\\Software\\Microsoft\\WBEM\\CIMOM Desired Access: Query Value, Set Value, Disposition: REG_OPENED_EXISTING_KEY)
  - RegCreateKey (HKLM\\Software\\Microsoft\\WBEM\\CIMOM Desired Access: Read/Write, Disposition: REG_OPENED_EXISTING_KEY)

Malware processes' network events

The analysis environment tries to capture and collect network actions performed by sample's threads.

Process P1 (cebo.exe)'s network events

- TCP Reconnect (javi-PC:dynport-> javi-PC:http (0))
- TCP Reconnect (javi-PC:dynport-> javi-PC:http (0))

Sample's unpacked / injected modules

In this section it's possible to find information about sample's modules, such as the rich signatures, strings, yara rules matching the module,...

The analysis environment performs an heuristic search trying to find sample's injected or unpacked modules in memory, dumping and analyzing them.

• Module 1 (probably unpacked / injected by the sample)

• Module 1 rich signatures

• 44616e5300000000000000000000000000f1c6cd001c0000000978830001000000097893000f0000000000010091000000f1c6cf004c000000f1c6ce00d600000066eecf000600000066eec900010000000000097000100000066eecc00

• Module 1 yara matches

• Module 1 strings

• Module 1 most interesting strings

• url | valid domains | tlds: /c ping -n 6 www.google.es
• url | valid domains | tlds: /c ping -n 5 www.google.es
• url | valid domains | tlds: /c ping -n 5 www.google.es
• url | valid domains | tlds: /c ping -n 1 www.google.es
• url | valid domains | tlds: .com
• url | valid domains | tlds: 3.vA
• registry | frequently modified by malware: SYSTEM\\CurrentControlSet\\Services\\Disk\\Enum
• path | frequently modified by malware: C:\\WINDOWS\\system32\\drivers\\vmhgfs.sys
• path | frequently modified by malware: C:\\WINDOWS\\system32\\drivers\\vmmouse.sys
• path | frequently modified by malware: C:\\WINDOWS\\system32\\drivers\\VBoxMouse.sys
• path | path unit | wellknown extension: C:\\Users\\javi\\Downloads\\cebo.exe
• api | frequently used by malware: QueryPerformanceCounter
• api | frequently used by malware: IsDebuggerPresent
• api | frequently used by malware: CoCreateInstance
• api | frequently used by malware: RegCloseKey
• api | frequently used by malware: SetFileTime
• api | frequently used by malware: WriteFile
• api | frequently used by malware: CreateToolhelp32Snapshot
• api | frequently used by malware: ResumeThread
• api | frequently used by malware: GetThreadContext
• api | frequently used by malware: ReadProcessMemory
• api | frequently used by malware: ExitProcess
• api | frequently used by malware: OpenProcess
• api | frequently used by malware: GetProcAddress
• api | frequently used by malware: WideCharToMultiByte
• api | frequently used by malware: LoadResource
• api | frequently used by malware: Sleep
• api | frequently used by malware: not a socket
• api | frequently used by malware: not_a_socket
• api | frequently used by malware: LoadResource
• api | frequently used by malware: FindResource
• api | frequently used by malware: SetThreadContext
• api | frequently used by malware: ResumeThread
• api | frequently used by malware: WriteProcessMemory
• api | frequently used by malware: VirtualAllocEx

- api | frequently used by malware: IsDebuggerPresent
- api | frequently used by malware: CheckRemoteDebuggerPresent
- registry: SOFTWARE\\Microsoft\\Windows\\CurrentVersion\\
- registry: SOFTWARE\\WOW6432Node\\Microsoft\\Windows\\
- api | ntdll: sqrt
- api | kernel32: SetEndOfFile
- api | kernel32: ReadConsoleW
- api | kernel32: WriteConsoleW
- api | kernel32: SetStdHandle
- api | kernel32: OutputDebugStringW
- api | kernel32: LoadLibraryExW
- api | kernel32: SetFilePointerEx
- api | kernel32: GetConsoleMode
- api | kernel32: GetConsoleCP
- api | kernel32: FlushFileBuffers
- api | kernel32: GetOEMCP
- api | kernel32: GetACP
- api | kernel32: IsValidCodePage
- api | kernel32: FreeEnvironmentStringsW
- api | kernel32: GetEnvironmentStringsW
- api | kernel32: GetSystemTimeAsFileTime
- api | kernel32: GetCurrentProcessId
- api | kernel32: GetFileType
- api | kernel32: GetStdHandle
- api | kernel32: AreFileApisANSI
- api | kernel32: GetModuleHandleExW
- api | kernel32: GetCurrentThreadId
- api | kernel32: EnumSystemLocalesW
- api | kernel32: GetUserDefaultLCID
- api | kernel32: IsValidLocale
- api | kernel32: GetLocaleInfoW
- api | kernel32: LCMapStringW
- api | kernel32: TlsFree
- api | kernel32: TlsSetValue
- api | kernel32: TlsGetValue
- api | kernel32: TlsAlloc
- api | kernel32: SetLastError
- api | kernel32: SetUnhandledExceptionFilter
- api | kernel32: UnhandledExceptionFilter
- api | kernel32: GetCPInfo
- api | kernel32: IsProcessorFeaturePresent
- api | kernel32: RtlUnwind
- api | kernel32: LocalFree
- api | advapi32: GetUserNameA
- api | kernel32: RegQueryValueExW
- api | kernel32: RegOpenKeyExW
- api | user32: wsprintfW
- api | kernel32: GetProcessHeap
- api | kernel32: HeapSize
- api | kernel32: HeapFree
- api | kernel32: HeapReAlloc
- api | kernel32: HeapAlloc
- api | kernel32: HeapDestroy
- api | kernel32: RaiseException
- api | kernel32: GetStringTypeW
- api | kernel32: DecodePointer
- api | kernel32: EncodePointer

- api | kernel32: DeleteCriticalSection
- api | kernel32: LeaveCriticalSection
- api | kernel32: EnterCriticalSection
- api | kernel32: InterlockedIncrement
- api | kernel32: GetFileAttributesW
- api | kernel32: CreateFileW
- api | kernel32: CreateDirectoryW
- api | kernel32: GetCurrentDirectoryW
- api | kernel32: LocalFileTimeToFileTime
- api | kernel32: SystemTimeToFileTime
- api | kernel32: SetFilePointer
- api | kernel32: ReadFile
- api | kernel32: InitializeCriticalSectionAndSpinCount
- api | kernel32: Process32NextW
- api | kernel32: Process32FirstW
- api | kernel32: FreeConsole
- api | kernel32: GetVersionExW
- api | kernel32: GetTempFileNameW
- api | kernel32: GetTempPathW
- api | kernel32: GetCommandLineW
- api | kernel32: GetCommandLineA
- api | kernel32: GetStartupInfoW
- api | kernel32: GetModuleHandleW
- api | kernel32: CloseHandle
- api | kernel32: WaitForSingleObject
- api | kernel32: ContinueDebugEvent
- api | kernel32: WaitForDebugEvent
- api | kernel32: TerminateProcess
- api | kernel32: DeleteFileW
- api | kernel32: GetFileAttributesA
- api | kernel32: GetModuleHandleA
- api | kernel32: GetModuleFileNameA
- api | kernel32: LoadLibraryW
- api | kernel32: GetCurrentProcess
- api | kernel32: FreeLibrary
- api | kernel32: MultiByteToWideChar
- api | kernel32: FindResourceExW
- api | kernel32: FindResourceW
- api | kernel32: GetModuleFileNameW
- api | kernel32: SizeofResource
- api | kernel32: GetLastError
- api | kernel32: LockResource
- api | kernel32: InterlockedDecrement
- api | kernel32: CreateFile2
- api | user32: GetProcessWindowStation
- api | user32: GetUserObjectInformationW
- api | user32: GetLastActivePopup
- api | user32: GetActiveWindow
- api | user32: MessageBoxW
- api | ntdll: fabs
- api | ntdll: floor
- api | ntdll: ceil
- api | ntdll: sqrt
- api | ntdll: atan
- api | kernel32: GetCurrentPackageId
- api | kernel32: LCMapStringEx
- api | kernel32: IsValidLocaleName

- api | kernel32: GetUserDefaultLocaleName
- api | kernel32: GetTimeFormatEx
- api | kernel32: GetLocaleInfoEx
- api | kernel32: GetDateFormatEx
- api | kernel32: CompareStringEx
- api | kernel32: EnumSystemLocalesEx
- api | kernel32: SetDefaultDllDirectories
- api | kernel32: CreateSymbolicLinkW
- api | kernel32: GetLogicalProcessorInformation
- api | kernel32: GetCurrentProcessorNumber
- api | kernel32: FreeLibraryWhenCallbackReturns
- api | kernel32: FlushProcessWriteBuffers
- api | kernel32: CloseThreadpoolWait
- api | kernel32: SetThreadpoolWait
- api | kernel32: CreateThreadpoolWait
- api | kernel32: CloseThreadpoolTimer
- api | kernel32: WaitForThreadpoolTimerCallbacks
- api | kernel32: SetThreadpoolTimer
- api | kernel32: CreateThreadpoolTimer
- api | kernel32: SetThreadStackGuarantee
- api | kernel32: CreateSemaphoreExW
- api | kernel32: InitializeCriticalSectionEx
- api | kernel32: FlsSetValue
- api | kernel32: FlsGetValue
- api | kernel32: FlsFree
- api | kernel32: FlsAlloc
- api | ntdll: CsrGetProcessId
- api | kernel32: VirtualFreeEx
- api | ntdll: ZwUnmapViewOfSection
- api | kernel32: VirtualAlloc
- api | kernel32: CreateProcessA

• Module 1 other strings

- Translation
- VarFileInfo
- 1. 9. 8. 7
- ProductVersion
- Wizard
- ProductName
- Wizard.exe
- OriginalFilename
- Copyright (C) 2014
- LegalCopyright
- Wizard.exe
- InternalName
- 1. 9. 8. 7
- FileVersion
- Wizard
- FileDescription
- 0c0a04b0
- StringFileInfo
- VS_VERSION_INFO
- Aceptar
- Copyright (C) 2014
- n 1.0

- LaunchMemory2, versi
- Acerca de LaunchMemory2
- h&Acerca; de...
- Ay&uda;
- i&Salir;
- &Archivo;
- 2CONOUT$
- united-states
- united-kingdom
- trinidad & tobago
- south-korea
- south-africa
- south korea
- south africa
- slovak
- puerto-rico
- pr-china
- pr china
- new-zealand
- hong-kong
- holland
- great britain
- england
- czech
- china
- britain
- america
- IUSA
- IUSA
- IGBR
- ITTO
- IKOR
- IZAF
- IKOR
- IZAF
- ISVK
- IPRI
- ICHN
- ICHN
- INZL
- INZL
- IHKG
- INLD
- IGBR
- IGBR
- ICZE
- ICHN
- IGBR
- IUSA
- swiss
- swedish-finland
- spanish-venezuela
- spanish-uruguay
- spanish-puerto rico
- spanish-peru
- spanish-paraguay
- spanish-panama

- spanish-nicaragua
- spanish-modern
- spanish-mexican
- spanish-honduras
- spanish-guatemala
- spanish-el salvador
- spanish-ecuador
- spanish-dominican republic
- spanish-costa rica
- spanish-colombia
- spanish-chile
- spanish-bolivia
- spanish-argentina
- portuguese-brazilian
- norwegian-nynorsk
- norwegian-bokmal
- norwegian
- italian-swiss
- irish-english
- german-swiss
- german-luxembourg
- german-lichtenstein
- german-austrian
- french-luxembourg
- french-canadian
- french-belgian
- english-usa
- english-us
- english-uk
- english-trinidad y tobago
- english-south africa
- english-nz
- english-jamaica
- english-ire
- english-caribbean
- english-can
- english-belize
- english-aus
- english-american
- dutch-belgian
- chinese-traditional
- chinese-singapore
- chinese-simplified
- chinese-hongkong
- chinese
- canadian
- belgian
- australian
- american-english
- american english
- american
- IENU
- IENU
- HENG
- IDES
- ISVF
- IESV

- IESY
- IESU
- IESR
- IESZ
- IESA
- IESI
- IESN
- IESM
- IESH
- IESG
- IESE
- IESF
- IESD
- IESC
- IESO
- IESL
- IESB
- IESS
- IPTB
- INON
- INOR
- INOR
- IITS
- IENI
- IDES
- IDEL
- IDEC
- IDEA
- IFRS
- IFRL
- IFRC
- IFRB
- IENU
- IENU
- IENG
- IENT
- IENS
- IENZ
- IENJ
- IENI
- IENB
- IENC
- IENL
- IENA
- IENU
- INLB
- ICHT
- IZHI
- ICHS
- IZHH
- ICHS
- IZHI
- IZHH
- IENC
- INLB
- IENA
- IENU

- IENU
- IENU
- USER32.DLL
- UNICODE
- UTF-16LE
- UTF-8
- Eccs
- LC_TIME
- LC_NUMERIC
- LC_MONETARY
- LC_COLLATE
- December
- November
- October
- September
- August
- July
- June
- April
- March
- February
- January
- Saturday
- Friday
- Thursday
- Wednesday
- Tuesday
- Monday
- Sunday
- Microsoft Visual C++ Runtime Library
- <program name unknown>
- Program:
- Runtime Error!
- - floating point support not loaded
- IR6002
- runtime error
- TLOSS error
- SING error
- DOMAIN error
- - inconsistent onexit begin-end variables
- R6034
- This indicates a bug in your application. It is most likely the result of calling an MSIL-compiled (/clr) function from a native constructor or from DllMain.
- - Attempt to use MSIL code from this assembly during native code initialization
- R6033
- - not enough space for locale information
- R6032
- This indicates a bug in your application.
- - Attempt to initialize the CRT more than once.
- R6031
- - CRT not initialized
- R6030
- - unable to initialize heap
- R6028
- - not enough space for lowio initialization
- R6027
- - not enough space for stdio initialization
- R6026

- - pure virtual function call
- R6025
- - not enough space for _onexit/atexit table
- R6024
- - unable to open console device
- R6019
- - unexpected heap error
- R6018
- - unexpected multithread lock error
- R6017
- - not enough space for thread data
- R6016
- - abort() has been called
- R6010
- - not enough space for environment
- R6009
- - not enough space for arguments
- R6008
- mscoree.dll
- zu-za
- zh-mo
- xh-za
- vi-vn
- uz-uz-latn
- uz-uz-cyrl
- ur-pk
- uk-ua
- tt-ru
- tn-za
- te-in
- ta-in
- sw-ke
- sv-se
- sv-fi
- sr-ba-latn
- sq-al
- sma-se
- sma-no
- sl-si
- se-se
- se-no
- se-fi
- sa-in
- ru-ru
- ro-ro
- quz-pe
- quz-ec
- quz-bo
- pa-in
- ns-za
- nn-no
- nl-be
- nb-no
- mr-in
- ml-in
- mi-nz
- ko-kr

- kok-in
- kn-in
- ka-ge
- ja-jp
- it-it
- it-ch
- is-is
- id-id
- hy-am
- hu-hu
- hr-ba
- hi-in
- he-il
- gu-in
- gl-es
- fr-lu
- fr-ca
- fr-be
- fo-fo
- fi-fi
- fa-ir
- eu-es
- et-ee
- es-ve
- es-uy
- es-sv
- es-py
- es-pr
- es-pe
- es-pa
- es-ni
- es-mx
- es-hn
- es-gt
- es-es
- es-ec
- es-do
- es-cr
- es-co
- es-cl
- es-bo
- es-ar
- en-zw
- en-za
- en-us
- en-tt
- en-ph
- en-nz
- en-jm
- en-ie
- en-gb
- en-cb
- en-ca
- en-bz
- en-au
- el-gr
- de-lu

- de-li
- de-de
- de-ch
- de-at
- da-dk
- ca-es
- bs-ba-latn
- bn-in
- be-by
- az-az-latn
- az-az-cyrl
- ar-ye
- ar-tn
- ar-sy
- ar-sa
- ar-qa
- ar-om
- ar-ma
- ar-ly
- ar-lb
- ar-kw
- ar-jo
- ar-iq
- ar-eg
- ar-dz
- ar-bh
- ar-ae
- af-za
- es-PR
- es-NI
- es-HN
- es-SV
- es-BO
- ar-QA
- es-PY
- ar-BH
- es-UY
- ar-AE
- es-CL
- en-PH
- ar-KW
- es-EC
- en-ZW
- ar-LB
- es-AR
- en-TT
- ar-JO
- es-PE
- en-BZ
- ar-SY
- es-CO
- en-CB
- ar-YE
- es-VE
- en-JM
- ar-OM
- sma-SE

- es-DO
- en-ZA
- ar-TN
- sma-NO
- sr-BA-Latn
- es-PA
- en-IE
- ar-MA
- bs-BA-Latn
- fr-LU
- es-CR
- en-NZ
- de-LI
- zh-MO
- ar-DZ
- hr-BA
- es-GT
- en-CA
- de-LU
- ar-LY
- quz-PE
- se-FI
- fr-CA
- es-ES
- en-AU
- de-AT
- ar-EG
- quz-EC
- uz-UZ-Cyrl
- se-SE
- az-AZ-Cyrl
- sv-FI
- nn-NO
- nl-BE
- it-CH
- fr-BE
- es-MX
- en-GB
- de-CH
- ar-IQ
- mi-NZ
- ns-ZA
- quz-BO
- kok-IN
- gl-ES
- sa-IN
- mr-IN
- ml-IN
- kn-IN
- te-IN
- ta-IN
- gu-IN
- pa-IN
- bn-IN
- tt-RU
- uz-UZ-Latn
- sw-KE

- se-NO
- hi-IN
- fo-FO
- ka-GE
- af-ZA
- zu-ZA
- xh-ZA
- tn-ZA
- eu-ES
- az-AZ-Latn
- hy-AM
- vi-VN
- fa-IR
- et-EE
- sl-SI
- be-BY
- uk-UA
- id-ID
- ur-PK
- sv-SE
- sq-AL
- ru-RU
- ro-RO
- nb-NO
- ko-KR
- ja-JP
- it-IT
- is-IS
- hu-HU
- he-IL
- fi-FI
- en-US
- el-GR
- de-DE
- da-DK
- ca-ES
- ar-SA
- kernel32.dll
- Zip-bug: an internal error during flation
- Zip-bug: tried to change mind, but not allowed
- Zip-bug: the anticipated size turned out wrong
- Zip-bug: trying to seek the unseekable
- Zip-bug: internal initialisation not completed
- sCaller: mixing creation and opening of zip
- Caller: additions to the zip have already been ended
- Caller: there was a previous error
- Caller: not enough space allocated for memory zipfile
- eCaller: can only get memory of a memory zipfile
- Caller: the file had already been partially unzipped
- Caller: faulty arguments
- Correct password required
- Error reading file
- Zipfile is corrupt or not a zipfile
- Still more data to unzip
- File not found in the zipfile
- Error writing to file
- Failed to allocate memory

- Couldn't create/open file
- Culdn't duplicate handle
- Success
- yunknown zip result code
- e\\..\\
- Delete
- NoRemove
- ForceRemove
- TypeLib
- Software
- SECURITY
- Mime
- Hardware
- Interface
- FileType
- Component Categories
- CLSID
- AppID
- csrss.exe
- Kernel32.dll
- Kernel32.dll
- CustomBrowser.exe
- Kernel32.dll
- Kernel32.dll
- Kernel32.dll
- Kernel32.dll
- oKernel32.dll
- Kernel32.dll
- Kernel32.dll
- SELECT * FROM Win32_NetworkAdapter WHERE (Name LIKE '%TAP%') AND (NOT PNPDeviceID LIKE '%*ISATAP%') AND (NetEnabled = True)
- Unknown
- ROOT\\CIMV2
- uName
- HARDWARE\\Description\\System
- qVirtualBox
- HARDWARE\\Description\\System
- HARDWARE\\DEVICEMAP\\Scsi\\Scsi Port 0\\Scsi Bus 0\\Target Id 0\\Logical Unit Id 0
- Identifier
- AVideoBiosVersion
- SELECT * FROM Win32_BIOS WHERE Manufacturer LIKE '%XEN%' or (SMBIOSBIOSVersion LIKE '%VBOX%') or (SMBIOSBIOSVersion LIKE '%bochs%') or (SMBIOSBIOSVersion LIKE '%qemu%') or (SMBIOSBIOSVersion LIKE '%VirtualBox%')
- SystemBiosVersion
- VMware
- root\\CIMV2
- yQEMU
- PVBOX
- open
- cmd.exe
- /c ipconfig/renew
- open
- cmd.exe
- open
- cmd.exe
- cmd.exe
- cmd.exe
- /c ipconfig/renew
- /c ipconfig/release

- open
- cmd.exe
- open
- cmd.exe
- open
- cmd.exe
- C/c ipconfig/renew
- open
- /c ipconfig/release
- open
- cmd.exe
- qopen
- gKernel32.dll
- Kernel32.dll
- ROOT\\cimv2
- SELECT * FROM Win32_Process
- AWQL
- eName
- Uninstall\\avast
- CurrentVersion\\Uninstall\\avast
- 6)>o
- EO<)
- 93cb
- ri7)QB/
- p%xTEi
- BFl0
- ,Nup
- Wu\\$OrOB
- Hw3S
- q)Ue
- "0E7
- hO8I
- Bat^:
- l'8oI
- L8Lt
- 23;e
- w*7Q
- Y2uyc
- \\6-FJ
- /{5!
- |UV6d
- !L:i
- 1qXZ
- ~ 6s
- u$! '
- M5WX
- }w35
- E?FZ
- B;p0
- APv`
- 05&+|
- {=9]4qs
- q"]A
- cbO@
- u;oMQ
- w%:Mu
- 1tl](

- -+UN
- P$FEA
- 5OC(
- C4u.,@
- ocF$
- e#_1^Y
- PMO-
- uY@
- EG45
- y]sUe
- w0/8
- *N19
- "TUb
- 2,qP
- WI;S
- VdTU-
- X-Q5
- V"rA
- WhEV
- O[h~
- TTi0n8
- 2tYt
-]Uu%
- {e?YJnUM
- 8-,?
- 0STx
- \\pc6
- a.An
- 3{B):
- !Tj6[
- 7K=Y3
- 0[D;UI
- A[i(
- mo}Z
- (FW8M
- /79X
- A!(D
- c.7
- g9Ar
- f_E>
- :4+T
- Uv j
- Jlx2
- P 5{
- 5S7B
- jg7"
- U0u}*p
- C02l
- xQI0wl
- 7Nt,
- W6-U
- I}bM1}
- BEpO
- 7>z^
- oJm*
- qUps4P
- o \\B

- C7PU
- ')]E}=lj
- <}OV
- S+O[
- 2,32m
- GL6y
- 8y<1X
- $5y^
- 3a#/
- uL$={
- A<\\}
- 0#4[
- m*H|2
- 2oa.
- O\\'u`H
- 5qm/
- v~DM4
- 4/G+
- [P\tYU
- ce}-
- j8'V
- :5o7
- 3UcS
- ^BE
- B`fUP
- fm]e
- %3+z>
- J6UC
- 8ki>
- 1L_S
- PE@B
- O{WUH
- DiLQ
- 8JrPd
- N0\tF
- }UHi
- >UHc
- _3*!#
- ;NXI
- im(/
- `EuXB
- -.0>
- #4j$
- ~aC7"
- Qe'm
- "P o
- B0Pb
- RD7T
- /n4
- Se@+q
- 3YN>%
- v7aq
- LeJY
- mveg%
- i2QFv?
- ;sq9
- Nl9"#

- 2UUQ
- 9^c.
- \\R5H
- T(dg"93
- a5-C
- 0P*G
- AA W
- Z42
- T5{l
- U!g0q
- cO{mq
- !\tSW8
- Q5@"
- bm\t{a
- l;y5vnm>"ma
- 8K2*
- ju9s
- 0_~N
- c `21
-)7<{
- iu$K*
- Uy3
- 33og
- mD0%
- 8b0tT
- X7E"<
- BTo6
- n0VHo
- *J7bx
-).?1
- nbS[7
- #4K=
- ']TA
- 0Aw[
- ioq0
- }8or
- G4&um;
- s]io
- cisx
- E:5
- jO=%
- oL^f
- *xZU
- g!hA
- 80O["
- z\t*uN
- Gt@1s
- B=GU}
- @,li
- 4BG7
- Vme+
- 9OOv
- YW8#
- Gke,[
- 'cD1
- [$23
- 5?2+Q

- 0D[v
- _6/_
- #\\o0E,n
- \\ui$
- 0$CM
- kni,J
- N7Ri
- 3<}If
- PikR
- :i'kUW
- ^g-a
- 1 nn
- iavb
- ?OX*^
- uYFw
- -2Kj
- p&a;!
- 7+@ 8a
- ^KRa
- vh_e8IX<^T
- w=4l
- .!!u4
- BN2c
- mD6v8
- (7!x?
- 5d,AIV
- T~40{}
- Or/ [
- oh<X
- pA0D
- O+guV
- ~]5U4
- IPH3
- R#55
- bs8:
- xE`~!
- ,:oK
- Aqde
- A5P0U
- AD%~H
- p4bB
- >,u%
- `qefi{
- oRWyGoa-Q'2
- 9\t)Z
- 4.>h2a
-]zno
- ^VP6ge~\\AHe1
- OI3
- 8}xV
- ve(#
- (a\\s
- Ob[t
- o^U#
- 1xFLP
- I1d\\
- G-l|

- iZ-!
- -c\tE
- qiLn
- HI~*
- Da1{
- 8_\\2
- cc6j
- 9),y:
- GQIJ
- D+zA3+Q
- Zavs
- W^AP
- `j57
- IAxGk
- g0yG
- {N`AN
- V\t27
- R^2O
- U<Mmz
- E'u^
- vB3pD
- cWIN
- P>J0
- mx+0E7
- ktuEk
- Z)u^v
- `ALB
- 3)<.
- ZoO<
- H*\\co
- 3tL `
- 7>uH
- `/{pU
- bFw9
- nO_H3(
- 7n'b
- @1\t#s
- 4DEc :W
- RQA@V
- ,5N1d1
- q&R7;#
- _-x6
- ~3@C
- `E~F
- QIN)
- oZz_V
- w%DA
- oF]>
- 4mX>
- R_/08
- E1l_
- V1w!
- RfEss
- Db,1
- U>qWt
- OE[oHfju"
- 9V:9N)

- \\03;
-)e^]P
- hR]2
- C79d
- pO[L%i
- Nz.4
- 8]2){
- <.?a
- #8lKX
- i i]H%
- xdJlA
- je3+
- pUWiB.
- y#8(
- `^uR
- \\A\tR
- f12
- z'36=s
- s$Uj|
- 4ysF
- 9AzhA
- R9Z(J
- A>^v
- II/Z
- S2em{=
- F6Xn
- ~i}1vf
- 2ycM
- 7MquL
- 5|+g
- w&xl9;
- 1tubm
- `N0Gq
- |8XD$
- "![RA
- o=h~
- leie[tX
- :owlc
- sp*v6
- kIo=(
- $2]<
- 2,Fq
- @>Gu
- [Bzd0
- LJtNI
- k|>1
- X7nBu
- 2f*W
- a,/i
- ;4 }
- Y3VI1E
- iK5@c
- U]7
- .`UU
- };x1
- 5N0Ow
- A~i~

- OO=ah
- Adq_P
- 0Y# 3$
- 7N\\m
- 3WJ=
- ['J1Q
- }gt9
- z%P4
- ?i+J
- "bA
- \\7&}+
- /em[
- @52P
- H{a{dd3
- :",73?
- $9|t
- KS.2
- P,ib
- UUZ$y
- R6`
- $Na;
- 7&Zx;
- 9;0W+
- +-\\A
- >aor
- HXoz
- 1SO4
- 4vVO5,
- 9/,r
- J8h1
- p\t2J
- Dt>$8
- |0JX1
-)~;5
- 2Xzg
- 1fANL;s
- Sv[I
- "sU0?
- 0RR}r
- oA(q
- kZ:I
- P4IM?R|
- Orz.
- 09N@
- A#@n
- sdW?3
- gx;YO
- 1+N:
- yzoh
- !Y86
- d9I<`2Ua
- U4ScR>
- `v*q1
- !,.81
- O.#=
- v@b0`T;9'
- lLE;\tU

- aFdX_
- _a]n
- I-yi|
- 4OmQ
- obW0
- fL(e
- 2k!%
- xVdo
- :dUOd
- WA;~L
- 3iOH
- m'$U8
- "A|O
- KI^O
- 1Fyh
- GOR*`
- IYek
- |>3,U
- 4u7}R
- Ow{S
- SbvH5i
- WXo
- 6l2dm
- ~0~&~
- MPo2
- 9] {
- ByRR8
- bi,z
- m2,'
- "L6<a
- T 6x^
-]*"o\\4
- R9uK
- U4@Gl
- j7L.
- d`'0u
- I*qP
- LmU0
- aI7\tP
- Ki2rU
- W|49
- Ujzht
-)Zig
- m;vU
- 296`
- Y:o
- 6S:\t[
- 4$W8
- Qc8W
- we)Mb
- D4pd
- Z;X_a
- Y4`ng
- aFU:
- 4%LZ
- FMWAC9
- q\tiqh

- &WeQ;
- o]QH=
- zz2v
- K+vH2
- V[E$1
- AA&?
- GcE[F
- 7Ek1
- i8npp
- oI7qj|@
- a.p'
- O9(c
- >N!5N
- 1viK
- U+w[
- "IL}
- <r>4
- ?aS$
- Ub}
- i_rX.
- N2XZ'
- M3Sw
- DU?%l
- !kN3/o/
- FBI5
- jaqB
- a.@a
- 7WI(6e
- {$9Q
- &Aon;
- 7t|!A
- U}+<
- 09B7C
- o<*i
- j2?oF
- 2:-D
- {VKo@
- +~2e
- -%H1'
- 9c\\'G
- (3.e
- A]mT
- s&oR;<
- p8odig^
- tX0@
- ~28v
- Q_l:
- 05a-
- I^w"
- YD9`
- s7S'
- 58#(l
- ojFt uy
- 9l7>C
- ~3ov
- :y0'
- Gey;P

- sO*1
- uPT1
- UU4r
- h?5h
- oq?{&
- rk11
- amct
- oI_/WRZ
- AVHh
- .[6W
- f67m9
- .ofr
- 4A!X
- :g2
- I6Y[)/
- a?)L
- o\tD
- uN;D8D
- [m0m`2
- C+P_I
- i6gy
- {LWi
- eJ{G
- 5~,.
- \\9w?
- iM0\\
- ++{1R
- dm@e
- 3nup
- NO>?s
- ES|J
- IcVg
- `u.W
- KbYaZ
- IS<IM'
- o9J\t~j
- `3.5
- Mfue
- yi L
- 2uuV
- DOzpz
- d{+S2
- 5q8]N
- >i5^
- !jpz55
- cu!N
- 330V
- ;\t7E
- ;2<U
- i-<-
- 0a!"
- Idw.l
- <NI4
- Y9#l
- 18\\l
- :UddP
- 0<s-A

- 2YX@
- gP]l0
- !eM,
- 9[ji
- ,IRh
- sIC}
- Fi?g
- y42.
- A?:{
- !@)2
- PGJA$
- ;2FoZI
- l}O>
- 4QY:
- ZX]aR
- BUR^
- b6/E
- x1|s
- o$k3
- l<yg
- uS+-O
- 8[H4
- iNrH9
- .c}U
- `x9k
- g#e
- $zar9
- 33;W
- o"4(
- G%he
- c/8(~
- L/6w
- 66i8
- HimIi
- 8^VeI
- `[#4
- 49-/7
- ~7{QH
- 907%
- a]l"
- "KU9
- $7lbu
- |`,7
- >FK.7
- Mfa
- (/f3
- xFP7
- [di9s
-),UJ
- :~byE
- fa -
- Hy8`
- EXkx
- Hpyf5
- s902
- ~Ef
- YZL4

- YW5~
- r3-G
- =u/!(
- fEsK
- 3s!6
- m/UL
- A"*"A
- :3XV
- 4Eq{
- Q?<4
- zQI5
- Foj5
- 8s{IZ
- 5Wp?
- #<\tS0
- WaV
- `&fO;
- M0DY
- 9"73?
- cP76
- AV`C]
- eqn&
- 6c y
- {xI<Y
- !>7|
- 7 _$
- Ia<
- .c%4
- pazL
- }AZ8
- Xv#E?
- wi(]
- 7pD,
- S=5-
- O];-{
- jH9h
- 7\\~O
- :bI-
- U?RcB
-)w2J
- RT.o
- Igp"
- =_*t4
- 8nFR
- acxO
- >yot
- r:4d
- !2;B
- Wc}i
- "0@E~
- L4?E
- 9y8
- O}B
- h/LE
- c?W\t8
- DI\tO
- A=ig

- 8tl5
- Qzos
- CE);
- ,37VpV
- (aG1
- ./Y2
- |E&K;
- aFeF[
- OfO+
- po(Zp
- xQi~
- ~38i
- 8G2c>
- 8XSI
- CG6Aj
- 5h7S
- i^Dq
- Iy0D,"
- 8P:.
- QEi@
- Vx3H
- r^8Cv
- S5o]
- 2kVa
- T(Y3
- eMn"
-]!qER
- M|c9
- b?2X
- (!VO
- t.2?~
- X[ko
- f{Ia
- o{^P
- W:a:
- 2n35
- }oRo3x
- %urOjB
- 73(y
- g)E\\L
- 1'_3O
- g5n.
- ?idKW
- CE-H
- 5rAO
- uvAJ
- "]0&I;
- y;2%
- er?c
- uIw2 u
- --iC\to
- %U0?8o
- ,\to0v&
- 7s;V!
- #nl8
- 7;Gv
- FUx^

- k4d6
- ;OlA
- bI'5
- bmXA
- tt8m
- U\\f-
- FH0]b
- 49Ls
- j_8Zwa%
- 2x_/
- C:5e
- LEKe
- *1J|
- 8$uz
- 2!fh
-)ij
- on6d
- Nv/i
- [*8Vu&
- K|c7
- [5Atn
- h@G1
- a.Og
- %+7n
- [e)z
- $1'A
- 0y!M
- `9|71
- ,;4
- AiC)
- Y:OM
- 2Xr4
- GaG
- _$[6
- !Z03&
- ~S0y
- r6Iu
- '1z}07
- >_iz
- }h/E
- -DYTE/<7
- e{\\<[]o
- 8=BFo
- $q6,
- iR{o.@
- pP3W
- A1>*n
- z>U9
- k5*k
- e_T3
- ri[1
- $VeU"
- *;~o
- 2,DKQ
- M~Ih_0
- 7)TI
- dsO,b

- *DQ,34
- 9]=p
- 32Ji
- o}TI
-]Ult
- 9LA}
- z}eY
- F`A]
- 7mKS
- m2J%
- # K5
- (\t9V
- ;498;Qr
- _Q\\A
-]^Atc2
- &G1Z;
- !:>u
- w]c8
- !7DI
- u\t2D*
- >H5T
- u@_X
- 9x5c
- iWE^
- !vH9'
- 24ew
-)Pa%\\
- o;^3|
- WQ)UYO
- ;QA\teX
- '2jG
- IpkC
- INHs
- +[aW
- fY3n
- %Ey];
- 2X1s
- &%d5
- ;a(j
- \\oNuo
- |$6T
- 8Rkb
- AaG+
- q39M~p
- Oc~Qh
- fn>QE
- Q8=U
- MMUl
- /uf)q
- vs5G
- To(@
- Z8L
- eQ5r
- FSe:2
- fFx06
- =m@9
- WM'0

- EC5~
- -VK2
- ^1t[
- f74@
-]iYx
- a#)W
- Y5M>
- 710+9SA
- c[;aR
- S2]l
- =a3QU
- jj6yD
- ?n/1
- o7 E
- l@d;j
- \\o^Y;
- oI/S
- uPCx
- _(RE
- .2z+
- ~ e"
- 35r.
- (|ED
- -2}jC4
- &[\\4
- 1#PK
- ?JUh
- 3ZO;
- ZVit7Qk
- 2?i
- 3<Hw
- ?9\\l
- 02Ub
- j\tB9,
- V5"mH
- U5Hyt
-)u8(
- (+MJ5{O
-]X=I8
- [FjVU
- 1{v3
-]=PI*
- bD}u
- W_&4
- c@[MApUmrD
- @Wa]
- OzIss
- |dpn0ep
- mKPU
- 3p[T
- <g9x
-]QD5
- TQ4Q5
- awnu
- 5F7a
- 6~ 8
- c\\%O

- &x;)$EFo
- zg*E
- \\El~
- Ja7I469
- HD]G2
- {19%Z@
- 2EQ>
- O@Qm
- IHi?
- -`goA
- fiQ{
- 2u7A
- O/$Q
- n306\\
- d3{R
- No.9b
- ,^y61
- 3)Hs
- At9%
- iT@>
- emKj
- N+6I
- e~J_
- 0nz<
- LY'08R
- oLNT
- 1a e
- 5^R[|
- _e-_
- sF2&
- C2[$
- YEc/OE"
- /oYS
- j*ORUf
- f4 T
- 2NR6
- -Y4^Q
- A;`>
- i%e$F
- L5]65
- C(O
- 3~yd
- LgQa
- &5=w
- t/Et
- vaTe
- v1dRF
- jalx{
- XE!'
- zi>6
- wZE$
- 0jMK
- eB<4
- y`E2,
- q36K
- $6`Q
- kpaj

- "8%G
- 5d z-
- Z1kU
- qo3C
- N8'A
- IZ!'2Q
- \\\\QI
- 7)qe
- eu-xW
- Z98N
- :E-}
- 7,9W
- {{5C
- 2^rfX
- `'H0G
- 7Z-E
- Xy3(
- 0\\C_#
- Ema<?
- e`~?`
- 0ny:
- B\\C o
- G,5Z
- $r5?
- ^gzL3
- g8l,x
- ~5Rw
- |;%1
- r$~4.
- o)7O
- /aTY
- ^bO\\
- (4H]
- dr3m
- 6'4B
- 5)YW
- 7OCD
- }3tL'
- -uS.
- Mz1&!
- PgeV
- Uj^-`
- amo|j
- TaKU
- ;8xy
- Bn5@
- Xth6
- k:$o
- >aKnEz
- i.}@
- IbRJ
- (%A
-]6n|
- NMG9
- {ispI
- nZ5S
- ~H\\4h

- e'^GiH
-)X7V
- R6Cr
- a.;k
- 9Al[:
- 20W}_
- A$)\tQ
- D3{@
- ;\t2I
- nyY8iy%
- _Xit
- z'z0[
- Act]^;=A
- b,za
- W1CD
- tP3T
- 04B'
- P1;R
- 'r'8
- 4<3N
- gy 8m
- 7Xo@*
- 0jyU
- ;v8a
- 4Ugw
- ;g8b
- `7F~&
- D,KO
- ySO+
- !<`6
- s2K{!
- m0-l
- uH|\t*
- t2U].
- `Ot=
- mund
- eonR5jc
- +x0/6
- AfwM
- O"Ah
- fo!'z
- s-aY"
- JZNUy
- aO@ &p;
- PE?g
- Brw~2
- ioS2
- uKqY
- q4'-
- R2U'\\
- LYA6
- rdGU
- oNu*VK
- xu7X
- 0q^8hr=
- a?<ETb
- 5pl9

- X2%l
- B:6R
- #(/8
- JU*3
- R-eB
- [eU-
- 8eXD
- "ipL
- Goy]
- Gosw
- YOkl
- +uo+
- Z]A0Qx
- .<6m
- *3f"
- iWLm
- iC=&;
- mtFwO
- JmuH
- y7P]
- 6hXp
- >9{e~P
- +]^0
- Aj(-
- 0~)*
- 4"ph|6m
- q^.A
- Qy"xa
- "r{u
- o)eB[S3
- "Q^8
- !=pO
- &lMa;
- {N_7R
- DU2-x
- D2D1*
- 2Q)Xh
- =Z"5
- 6\\2|O
- ADhJ
- _a2v
- iWbo
- p3_\\
- A@l7
- NLdU;
- yum@
- E\txr
- Bt7]3
- rR}E
- w)p5
- HUi6
- E+x}
- 8NNN7A
- bz*za
- ,hOsx
-]Xca
- 3x{b

- &n9w;
- &o;+g
- %-Ia
- 4u9Z
- 2Fh&h;
- X4#}n
- O$OR
- NL72V?
- eu\tb
- 4C1m
- 8w%\\FA
- X,YI
- 971#
- Y\tHu]
- *EX;
- KJ3qG7
- BtPU
- 4HKi
- aTQZ
- J(O1
- %7SBuD
- (*E4w
- <%'1
-)3}u
- dey
- GveQ
- uHO`D
- auY?
- nL:7
- eMOx
- *m2W
- O*]}
- $)aA
- H63%
- 4BGt
- e)+`
- `2OY
- r|ki"
-)aQn
- K4f88
- #6\\H7
- c/t=O
- 8D9(
- &c2;&\t6oA
- O!paT
- "`f1
- y8cn
- XIfO
- S7:5
- kJxI
- Pb}+98
- oU|)
- 2#=p
- &,BTa
- !2/u
- %z7G%
- RqUz

- U,BR
- 4>X4
- 7MBft
- *l'
- *K2u
- u>p<
- '8vM
- Egul|~$
- Dmfo*
- h#I
- [N.pE
- ^hr\\0
- ;OHo
- 570C
- R3e,
- :c24f
- (gz1^
- n}6k
-)Ae\t4F
- 91Zat
- 2.ra
- #v5N
- c?:5
- 4I}U
- :0=a
- cEj{
- Z5H$
- 0V\\=
- d' a
- [;I[
- ~Ic_6,
- 3vYI
- %X8"2
- gR0S
- j73$
- *<[2$
- OC^#p
- gm0]
- _)ih
- duKT
- >ArG]
- x:z8_
- W37S
- Za?x
- K8-U
- @zeCI
- YfH2
- 4J=ov
- Apo o
- Vw5J
- ;-v39
- 9 h:
- `hoa,2
- H%6q8b
- <%3-
- =!L9
- ^0Di0

- jNwge
- t*oP
- y:Nuf
- .XOuR
- lq;e!nN/5
- WeO{
- 9kv5
- re<i
- 1Xel
- e=/1
- 44L0
- IV}@
- oC2{
- T5}(@
- Z_0Y
- 2b};
- oP%s~O
-]%eY
- WMUx
- S&7O
- {8v,
- .e#9
- oFjJ
- ~&\t2
- !OH:"
- U&k;_
- L:'AqO0S|/W:
- i2:JcT(<
- ae#Z;
- (3of
- ?SH1
- Dn1t
- OlA_!>di
- UgY5
- R r@3
- RbtDi
- +L4p
- `z$]4
- R0=u
- 0zd
- #oY|
- 1aoy
- UHLSO
- Tz5Q'
- bO|q
- IYS4
- ki\\r72i<%
- 7kN%/
- k@i6KI
- qSsZA
- &'V6
- <KWE
- 5NV9
- 5f69
- xG>g0
- UZin
- {l3G

- V#ikV
- ><T`CLAi#
- &4y~
- 5I!O(A
- L8~t
- C$|i
- 0)^e`
- +@aLM
- -ZE6
- i4%I
- rI6)
- 8$Id
- %8Fv
- N5"7
- $W5`u(
- FAzB
- 4S)2
- ` 6Q
- 43Xd{6
- KD1T
- &Su2;
- 6BQyd
- i^#X
- o^S8
- +\tA_
- 3}i@
- Ok}#`
- SuOK
- mTM0
- 4.Ka
- oTIpq
- ti;^
- *dI[
- eHT]S
- pP[4
- U=zBEH6
- -"IV;
- E6]x
- :+2H
- {5<?
- y4(O
- ZT+E
- nq8k
- W$UK
- 3*t3
- xz)E
- -gta6
- HO_h
- c8J
- &A1q;
- 6m5#"
- 4&9:
- /i*>
- st7
- 9&HE;#
- Ad6;0
-]AtM[

- 9.PuR
- ?AP])
- ~Ni"
- 7%e(
- d`I
- {EU}H
- 9s|F
- vy;E
- 7Zx]W8"8
- G>3V%
- JIqw
- 8%iUs
- B\\4"
- VX61M\\K
- Ho<2
- =*7e
- o!>c
- }3rz
- v}%au\tS
- 8]M,
- *6_F
- N%!9
- <D4G
- ZOVO
- 4ibOI
- 8[T^n
- T^6(
- cVd^2
- 4R'.
- zS3L
- E;\\g
- E&k;@
- .t8:
- kSsoG
- 6ax\t3Q[
- Xy%O
- uf_]
- FDa9!:+XY
- ;akI
- t0&^9
- I60B
- 1el,
- Igyn
-]suG
- Minv
- K3xH/
- O%bd
-)F44
- M:^I
- \\\tW9
- W<e:L
- A![p
- tAX6f
- IT&wX;
- \\-U3|
- 9{8i
- o[~'

- sO1bd+*
- Pl~u
- 4H\tH
- H`]I
- GDOY@
- q)o(
- 9c5>
- o?Hu
- V6F+
- -ix;2
- NN0a1
- B+#HU
- 3Z#7)
- Q6@}
- us2'
- qkOT
- a7j%
- 8-X1
- i+n-
- Q!q4\\
- N'0d
- oGH=
- sNae
- !/8_
- 2\\wt
- 5u28]T
- B!2tx?E
- u|V?y
- ;\tbZ5
- eL9?
- b5C%
- eoRa{I
- %ī]w
- Tdg1
- q<9/
- nVN1:
- @5Mk
- 22%$C
- |,iY
- I$U<
- t.iv
- 2MY7
- C%0f~
- hI.
- h^8^
- "K3P
- AX%]
- }8Hwt
- ..*9y
- iSd4TY
- BUU-.%
- Z91D
- d3$`
- "%He
- MF:O
- ")<J3
- UCA7o|?

- lmVo
- X2tl
- e wn
- 1i9a
- 4=11`
- $9XC
- (WIC
- Ix@V
- DuQe
- ~5,k
-)X-1
- (p9Zc
- 34?
- RO5Q[
- Ci?r
- A0N4
- Ipr}E]
- Np-E
- 9+'8
- +Tw1+
- 1JPS
- vlA&
- *B2v
- w+a%
- (e7<
- X1T8
- &9Lt
- e`dA/LE
- *mZ24
- IL.V
- =B6C=
- KA1q
- oE0#
- amn
- 4@ki
- YA$jz
- "%QI
-]"FU
- I~7e
- 6jZ'
- ~IaS
- "0=S
- w4/b
- R8D!
- GZ o
- 2-Tq
- 10yW*
- o#/q
- 8O#
- I7H~
- k^%h1
- %W+9
- C),i
- MA-.
- o0CLRS
- >xax-
- 87<}

- D.-E
- -{Oo
- Rr9f
- 08mJ
- ;+7Xc
- 14CG
- PPSS2
- %mAV
- uVM>
- gUAj
- k?/Sa
- 2N=Q
- 0nnr
- lHANgA!
- _nl]-
- @0!b
- A1\\j
- A>v~,
- kUi@
- :BVe
- ^0>5\\
- J\tc6
- b3`zA2
- S87\\
- at#
- MU!~
- <}2<
- <2GC
- E&A3;&
- 9)6@
- T1Y1N
- e-bd
- c}.2Yu
- esfsE
- ~eBH
- g6~<
- _~1
- s In
- 1C.&
- !v6o
- E8'Sq
- WKE)
- JC,A
- 18d+
- hE
- Z7l6
- y|s4(
- &da1;
- A+D'
- UH}2
- a6t-
- *`h6
- -9|h\\
- =7MS
- UBVP
- A90[
- 3FlxYw

- C[/i
- 86y.
- uxSst
- <?F1
- u08Fk
- eyT>
- Iu{U(`%
- O0#9
- X4/Y
- cOf}
- ?+EdD
- 6h4YU
- [S@2
- -<I&D;
- Ofn
- 7a&h;
- R!u> o~
- I}'+
- `-5|
- 1kHr
- [`vU
- yE8-
- 'F#3
- 8:H+
- E-M'i
- "^r5
- Y3':
- 4xkn
- cqsE
- 4L.g
- ":WI
- R#2a)
- *OPCE
- rif+@
- iD66_
- 0)yW/
- =0j}
- EZ(
- ?_eU$
- 4v[y
- 5Nb<(
- u%u9
- u8JFi
- 1Im(
- $mu
- u.@J\\^hEi
- !,CO
- d7J*
- SCwE%
- 4cM,
- #gAX
- EG(lq
- je!q
- 8+1-
- :W=6
- x1|61
- &D1;?

- 5<.E
- t"0?
- 3v&A;
- [EO'|x2
- I2Ia
- `w|E
-)rNA
- fCVe
- d@;u
- Yx3w!
- sIh!
- N(B?9
- (Y*>8
- (W\\3
- DO{U#z"
- Diuna}
- ..O;
- 1Yna!
- [x6C
- GI2?
- r6Fi
- I}F2
- re?&=
- N1XH
- .5]>m
- QA/hj
- iY~0
- W O#
- "Iec
- :hU.UN
- 8|ZC
- 8J.F
- a+*3&y6S;
- >\t{7;
- ?k=i
- ;3Ka
- XS>VI1
- u@f/
- 5-m`
- -beFr
- iMmP
- f%A=D
- U6:cCxI
- 81k/
- 'v0b
- kO`'+
- oI=au^
- O^K.
- 3:I9
- !0.k
- r7G2
- g2`^
- i612v
- _JKE<9
- 97W(>\te
- <ma~
- A+<f

- d-5
- (%1a
- Sus-,
- ua,s
- AMR1
- 3S/}
- ;z'4G
- 7n))0
- a40k
- -9o|GD
- InD
- K73]
- 8kIV-
- C~KU
- F7BPU
- T0Q~
- >z2A0
- .~Ie
- /PnEO
- BU4u
- S7gJ
- 1_o
- tA0G
- X2ysi
- CuDe
- C0v&
- u/BG
- e9lh
- 5'{J
- e1E/
- gyB4
- mk#9
- X.p5
- 9z&Q;
- #&A;\ti
- g0j/
- WI1+z
- 57#%!
- D-am
- tj#IG
- `IIO
- X&2/l
- 3(?A`
- 0mH{d
- Wqu5
- ?:A&L;
- JUKP3
- u{GR
- GH0G
- XsBA
- xHI2
- Ky!no
- I=T'
- -Br1
- oxP8`
- "X^4#
- nCel

- @zeo
- DnaI
-]&e;|
- pc6U
- >ChVo
- [`-E
- CR A
- 6Q?[7]\t1
- [?^1
- M/uC
- kZ$I
- 7jG#'
- #IhC
- -omLW
- |Q&H0;
- 8wQm1Z
- xAh(*
- he"2
- K1Kf
- j;'4
- &<DE
- oQx)
- %2Z*
- C|Ub
- \\=|6
-)evu
- H!8F
- PIty
- a"Yw
- Hry?o
-];5T_-2
- &}"\te
- a;tQ
- 8B_D
- :MUc
- l#+5
- *ov8
- A+\tkIh2
- U*"Im
- <*9!
- \\\t47
- &Vo6;/
- 587i
- wW&i;
- 8kxs;
- EU]e7
- R,%1)
- qf0`r
- *}e)7
- Ta'V
- +5]O}Z
- b8r%
- WZWu
- {9OX
- +_ H8
- $C9U
- hz3q

- WV>i
- WzA^]
- 9!fdv
- 5:J0
- (kA6M
- 5}u9y
- ;Vu/|1S
- j)AL
- =aSwiS
- 0edD>h
- ?(F4
- `?S]4
- <ISC
- '9O\tK
- |31fu4
- fTho:
- H16i
- G0:x
- 0G\t1
- _Aqn
- aSr-
- fKI<8
- 0)Hl9
- P|/:E
- 66Dj
- n&'i
- P,`8
- {u9N?
-]2"/]
- BN'U
- _ye]
- <]|0
- 6Dxo
- hYT8
- unx:
- SBA8
- ^AIi
- a&-Y
- 'X6^
- dm9FV
- 1Mb+[
- YK3h
- 8bW$
- d=Z9
- #e$M6?8;M
- ;Wod
- 7yR;
- jo0"
- rtaA
- A"6{
- KK50
- A5qF}\ttmB
- a;Fi
- L8UP/xd
- :oI:
- ?v0v
- j{_8C

- 4Ecxi
- Oow9
- :oL[
- MA"/L
- t`,u
- #5\tZ#
- eUp%
- "r>U
- MV:a
- cIWa
- x9C4XA
- 6GybI
- 8;eMR
- DB<5
- [Ok8B
- K|tcA0
- s3p"
- 9\tQv
- eAx}
- J4&M;
- H"=e
- (0R'
- e[^p
- h68.2
- f"r4
- c^y,2
- E~:a
- j%Ay
- B$a"
-)7tv
- AmRC
- b2q8
- 8])A
- mhS8
- 9EA6
- |zd4(
- =$uws5
- 5i8~
- &8c
- mPuL
- N^O?
- t0#&
- 83a7a
- O7(BU
- +6Si8<
- slN(4
- |"U#
- 0i7z\\q
- E)O^
- 2cXW
- s>QA
- z_"e
- ./2#
- `{~0
- Xa`jC
- 2%.s&
- e1`n

- ?O-9=P
- #e P
- @3cY/
- i(imYi
- S7{[
- IijJ
- I\tG
- usI]D
- Oh[m
- -}6x
- Am3;B
- O$u9
- A22AV
- NwFE
- OdGt
- ZHN7
- isO>
- 2kB[f
- G-ae
- mX/1
- OG6LE
- HuWc
- U_4uV
- P3=xG
- eu[+
- wJ2H
- f<aS
-]kD6I
- NNE1"q
- "4F@kI
-]1b.
- ^\t106
- S{S2
- rOgM9
- 7U$[
- I<B"EZ
- s>U\\
- $uO0]
- ^g+E
- e 3C
- !Cu>$
- S0PS
- w-aT
- ${R7
-]iH1_
- "x2;
- Si)(
- ?u#MN
- ?tv8
- >(q6
- va\t#
- kA5'kh'
- I;3Bp
- 6z@t
- uY$e
- 9(o?r#
- {I%J7

- G0=]r
- _Iv
- =5#8
- Jtu#
- c|1\t2[+V
- 2Wiz
- Op-2p';
- /;,uv+zIW
- MU2SV
- 675}
- k2eHM\\
- Ya`=
- `8y,
- 9cNne<
- T1
- -Xo:3z
- +9K\t)
- /@WO
- <u&V;
- 7gk?
- B}2,
- 1MJ`
- UP07L
- X4rS-
- yr;e
- P7K;
- MNByi
- oh"X]
- UO-#*
- iUNI
- ~w%8
- (I0#ttmN
- O(}}
- si](
- $AB4
- aW\\s5G
- 0]Ng
- A-;g+
- Op~u
- ib<
- K4(nQ
- >~}JU
- 5W1j
- cqR2!
- %i{IY
- BR3?G
- I{5fL
- [|2}
- n6=h@
- g}8*v
- d20k
- 1:~q
- >a3}5P
- B/f3
-]wc5
- 9!bb
- =0#g

- wAnAHH
- 2@\tT
- 7:Y'
- 8(zv
- so4'
- =J9V9
-]Fb7
- puJK%
- <IGA
- f{Fo
- >9^<
- C@4jB
- uA4B
- 89>8E
- 36`,
- 6wVj
- e=x3
- Y;[8
- 4\\R
- Ghl1Q
- HLIK
- X*ie
- IBl6X$
- 0pY0]
- e|2+
- hUTu
- gj$U
- 7,sH
- OE(Dk
- ?;<e
- #)8(|7
- O{n}
- n$I%
- gg6-
- #X3\\3CX
- hX0D
- \\suK
- ob,D(
- YK5b
- 3^c"
- :\\?o
- KIc#%
- `SU%
- 3OZI
- w?D3
- .=iI
- k%1
- 8"nr<
- hH0fZ
- 9DNr
- 4\\3+
- lFqa
- HL5P
- U(o:Z
- 5#wwR6
- .Q!O^oz
-)~Gu9

- 31]=Q
- '2N.=
- m~uuf
- CKI^
- i]^v
- z={U
- Uf/8
- Iv9a
- ~3MPy
- ,#(u
- aT CN
- SY81 5nY
- FuSs
- !a'~c
- e$&$
- FAn#p
- a\tJ|
- W8Ru]
- JD/3
- ce&e;
- uew:6
- 4;GL
- V$i/V
- 42^w
- i?^!
- U+Il
- 2R0R1
- ceME7
- zZ7Ym
- 8r}UR);%
- zkE{
- *7R q
- dCUy
- oUTW-
- =("0
- wH&2
- kz/B23J
- aD'
- xX(o
- 1t V
- lT=7
- 3;H(
- "wv;\tsUH1
- `eQP
- oS#{"
- XTK2Y
- o7eJ
- 2HE;
- be`LxO
- 3$GzX
- xoi^
- \\T+h7
- FsUM
- VPeU&!
- uT^5
- l=4/
- y|4kc

- V[C4
- GA^
- D8^[l
- ~r$U
- 4(A\tO
- _wBQ7
- /u*)
- ?evO
- U;eK
- 4]_@b
- TZ{O
- [A]U
- 3zW0
- R[0A
- OG`M
- x;o\\
- H7:C
- L >xu
- I}!rE
- Ez mR
- /4GD
- -Go@!
- V,2t
-)P66
- 6{d
- l1?~
-)@og
- Mkr7|
- dx'5*]u
- ^8\\v
- ;_c0
- 2OG7
- 1<h*
- w\tg2
- {<E:
- uQ!\\
- Th?7i
- 2BB3
- iVs.
- ^UE6
- >]A8
- 4-0J
- 3__l
- J7)Bu
- M@V1
- b/5o
- w40E
- }HoNI
- l/G3
- ^=~o
- h+c5o
- 7uSg
- h=uu:
- "2fC#
- 6~ZS
- m7).g
- ##[<e

- 1G*S$
- 2F>.
- k9K+U
- Zo>[s
- me"eSvn
- oZmB
- J[u&
- ep1#
- %4sIoI
- 60!t
- :tO[W
- OWd
- U;'Y
- L-77
- 7$<G
- bOPrUM
- Du3z
- &h9fb;
- gS2dQ
- z1wg
- >A?fg
-)iWc
- ^DAZD
- d0 r
- 0UOyw
- 52>J
- o(esOm
- wtO`,
- .Oc,
- 8'Tt
- Z9W6
- 9?~F
- Lu'v
- ^2Z;L
- 'x^i
- 9lqHq
- >H}u
- |JBo
- Y-FU
- oUF5
- =v06
- {dg3w
- _3&em;
- \\a%;
- {""9
- U!6:
- *2uB
- E{)x
- BkAD4
- 2L}I
- ?b0f
- tBh3x
- $(*I
- erS$
- I?(
- v_aF
- YaEsV)

- EGI%@
- :Ecl
- DWe,.
- |*W4
- ;3q
- Eh?_
- ng97kp
- mx&ue;
- r?a9X
- M"_1
- z =5
- WmO#
- (#P\tU
- 3>2`
- mc2_
- IU_Zq)
- ZO[ie
- !7s|!
- ,v8n
-]Si\t$
- hf-e
- xumk
- +Hywe
- sOuK
- Ii1B
- 1xbW
- aMs
- 0.*s4a#
- 0@??{
- `!6C
- cV:?Q52
- he}&
- NX9aW
- \\EY|
- :vo5u
- n-P)i
- TrU#m
- A0xc
- iFs$t
- +V5M
- }09@N
- {,ru~
- uv^7
- oV[z,
- DtG2w
- ~\tE1
- 9D+C
- G8"|
-]T5D
- #'9#n
-]V<0
- u`URn
- Et%IL,
- i1(qx
- 0:HI"E3`
- 1|Cf
- [2]ouk

- 3.o9
- 85TV?l
- C"i.
- xI]>D
- ~LwXe
- F@4u
- 5f e
- E[Xc:
- To<SX
- Cg!4
- Z$Ag8
- 5&[J
- 3.1j
- 7rK2
- rA&(
- ND0VA
- =ebam1n
- .f2k
- VH9}
- m,oW
- .^7c
- 3F?
- XuD.
- E",p%
- 9Z.G
- 21>w
- iQnO
- BvH0L
- iL}G
- en~N
- P2iS
- uVVq
- g$eCJ
- _X2N
- k#S2?
- pOb@
- ZxU&
- %ZS7@
- -80ac
- "y:IL+tE
- %?h'U
- 24hJU
- As8tea
-)TX6
- rXqI
- Fd*a%
- wFA%V
- (7W_
- !TI
- |:lfa
- T&u;]
- Y7zt
- |J\\i
- TQ\\Rj76
- j-"uR
- 7#{hD
- o'aI

- mNI=
- #@irg
- /1P+
- YXFo5
- \\a#}
- 5xc(
- e> 5
- NIN@
- 5V__
- cf2!
- f5+7j
-)U<-Uz@b
- 0\\@8
- ELMF
- FKl7
- a`.Q4
- :ZA<
- NpT?O
- 9Dq9P
- 0F?:S
- \\WOm
- o?y9
- Tk-fA
- kk<I
- e-Fk
- 0rXE
- 4Q)%
- KOD2
- y8]Ue
- 9*Q6{
- ,26k
- 1=2`~]
- v7`:
- B> 7
- i<Gmk
- :EVX
- p79v
- 3"[B(
- Ca/S
- X*ol
- ag(>J
- OyV]
- wM9M
- p?W8D
- A%<w
- ?HdU
- j6C
- 67:(d>E
- XbU>
- Uok<u
- }r-2u
- YUh>
- kC6v
- 9k;,
- `1N.
- EtQ'
- 2JEA|p

- /NEaC##
- 0o0,
- 1CYVn
- iY+f
- ?\\3c
- Lk~A
- (m_O
- &=6RO
- JMAb
- 'o!W
- aIBLHWs
- CCT3^
- Ra*g
- Mez`
- -c\\i
- r/Puh
- 1(;U
- 5?R.{
- :Tz4
- }4RN9R
- t>8X
- 5RS@
- Q<UO"
- `0|E
- LPZE
- (9QXo
- ?}n2
- 4nP*
- GiwpE
- 'z6lCOc 8
- 'WOj
- EB}$4
- Ls96
- 6j"(6
- 1|pI
- :xJi
- AM+m
- ']U`Z4
- hj*i
- 95p@
- 4}d}
- f2=\t0l
- *P3:
- /iz|<
- SUfp
- iQ2O
- a#6VG'Zy
-)%AB;
- F\tZ2
- JE0X
- yR{6
- (_i1
- ^\tPB8
- jv&A;
- tjj5
- k<9\\
- .\\}2b

- !%=1
- qd7pT
- |RUk
- m[$2
- EAo"q
- 5aVX
- fj7
- 9I!#
- bo6{k
- 6UN`
- 2=yy
- -6XM
- Qo&1
- >Iig
- M;U7
- e]Zz
- PRPp5
-]mi[
- 2Z3H
- ^o,g
- %'nU
- zQ<a
- ExSL&u;
- S i*i
- @8~z
- 'I)/
- {oG&{
- Oagv
- nM;0<
- F]Am
- 093zf'B
-)'uH
- FUc$
- &zI5;
- |76n
- -:D7
- D773
- |2Y&[
- i_!s
- 7bZ\\
- 8IT4eN
- 2j>5l
- i$IN
- WWwe
- AYU1
- kRE9Y
- /z1
- MvDl3
- u$F 1
- 27(5I
- *DazFt%0
- Y;59
- ELLI
- IJJ+
- EEFgwwvD
- oZQ_]
- 2edd

- s}e|5,3
- GJIDGJI
- EG@Dab_
- B@ADB@A
- JILDbab
- IFIDIGI
- EDDDEDD
- EIKD_a^
- GIHDGIH
- GJIDGII
- ApqmwMSO
- FJIDFJI
- 0xxw
- IJGDIIG
- IIGDIHG
- J@?DIA@
- mlkU
- uxythii
- ijhh
- 212~KJK
- NKeb
- -64OS
- .:3q
- zc%C1
- U>c{
- z?aUY
- S;uD
- kU'9
- .?AVbad_exception@std@@
- .?AVtype_info@@
- .?AV_com_error@@
- Copyright (c) 1992-2004 by P.J. Plauger, licensed by Dinkumware, Ltd. ALL RIGHTS RESERVED.
- .?AV_Locimp@locale@std@@
- .?AVout_of_range@std@@
- .?AVlogic_error@std@@
- .?AVbad_alloc@std@@
- .?AV_System_error_category@std@@
- .?AVLaunch@@
- .?AV?$num_put@DV?$ostreambuf_iterator@DU?$char_traits@D@std@@@std@@@std@@
- .?AV?$basic_ofstream@DU?$char_traits@D@std@@@std@@
- .?AV?$basic_ifstream@DU?$char_traits@D@std@@@std@@
- .?AV?$basic_filebuf@DU?$char_traits@D@std@@@std@@
- .?AVcodecvt_base@std@@
- .?AV?$basic_stringstream@DU?$char_traits@D@std@@V?$allocator@D@2@@std@@
- .?AV?$basic_stringbuf@DU?$char_traits@D@std@@V?$allocator@D@2@@std@@
- .?AV?$basic_iostream@DU?$char_traits@D@std@@@std@@
- .?AV_Iostream_error_category@std@@
- .?AV_Generic_error_category@std@@
- .?AVerror_category@std@@
- .?AUctype_base@std@@
- .?AVfacet@locale@std@@
- .?AV_Facet_base@std@@
- .?AV?$basic_ostream@DU?$char_traits@D@std@@@std@@
- .?AV?$basic_istream@DU?$char_traits@D@std@@@std@@
- .?AV?$basic_ios@DU?$char_traits@D@std@@@std@@
- .?AVios_base@std@@
- .?AVfailure@ios_base@std@@

- .?AVexception@std@@
- .?AVruntime_error@std@@
- .?AVantiSanboxAvast@@
- .?AVCAtlException@ATL@@
- StrStrIA
- PathFindFileNameW
- OLEAUT32.dll
- ole32.dll
- CoUninitialize
- CoSetProxyBlanket
- CoInitializeSecurity
- CoInitializeEx
- ADVAPI32.dll
- USER32.dll
- KERNEL32.dll
- 1#QNAN
- 1#INF
- 1#IND
- 1#SNAN
- 700PP
- ('8PW
- Complete Object Locator'
- Class Hierarchy Descriptor'
- Base Class Array'
- Base Class Descriptor at (
- Type Descriptor'
- `local static thread guard'
- `managed vector copy constructor iterator'
- `vector vbase copy constructor iterator'
- `vector copy constructor iterator'
- `dynamic atexit destructor for '
- `dynamic initializer for '
- `eh vector vbase copy constructor iterator'
- `eh vector copy constructor iterator'
- `managed vector destructor iterator'
- `managed vector constructor iterator'
- `placement delete[] closure'
- `placement delete closure'
- `omni callsig'
- delete[]
- new[]
- `local vftable constructor closure'
- `local vftable'
- `RTTI
- `udt returning'
- `copy constructor closure'
- `eh vector vbase constructor iterator'
- `eh vector destructor iterator'
- `eh vector constructor iterator'
- `virtual displacement map'
- `vector vbase constructor iterator'
- `vector destructor iterator'
- `vector constructor iterator'
- `scalar deleting destructor'
- `default constructor closure'
- `vector deleting destructor'
- `vbase destructor'

- `local static guard'
- `typeof'
- `vbtable'
- `vftable'
- operator
- delete
- new
- restrict(
- __unaligned
- __restrict
- __ptr64
- __eabi
- __fastcall
- __thiscall
- __pascal
- __based(
- JanFebMarAprMayJunJulAugSepOctNovDec
- SunMonTueWedThuFriSat
- _nextafter
- _logb
- frexp
- fmod
- _cabs
- ldexp
- modf
- atan2
- acos
- asin
- tanh
- cosh
- sinh
- log10
- UNICODE
- UTF-16LE
- UTF-8
- e+000
- 700WP
- (8PX
- December
- November
- October
- September
- August
- July
- June
- April
- March
- February
- January
- Saturday
- Friday
- Thursday
- Wednesday
- Tuesday
- Monday
- Sunday
- .exe

- .bat
- CorExitProcess
- !"#$%&\'()*+,-./0123456789:;<=>?@abcdefghijklmnopqrstuvwxyz[\\]^_`abcdefghijklmnopqrstuvwxyz{|}~
- bad exception
- Unknown exception
- <5lkQ
- <5lkQ
- s1q4
- <5lkQ
- 0123456789abcdefABCDEF
- 0123456789abcdefghijklmnopqrstuvwxyz
- 0123456789abcdefghijklmnopqrstuvwxyz
- wrong protocol type
- value too large
- too many symbolic link levels
- too many links
- too many files open in system
- timed out
- text file busy
- stream timeout
- state not recoverable
- result out of range
- resource deadlock would occur
- read only file system
- protocol not supported
- protocol error
- owner dead
- operation would block
- operation not supported
- operation not permitted
- operation in progress
- not supported
- not connected
- not a stream
- not a directory
- no such process
- no such device or address
- no stream resources
- no protocol option
- no message
- no message available
- no link
- no child process
- no buffer space
- network unreachable
- network reset
- network down
- message size
- is a directory
- invalid seek
- inappropriate io control operation
- illegal byte sequence
- identifier removed
- host unreachable
- file too large
- executable format error
- destination address required

- connection reset
- connection refused
- connection already in progress
- connection aborted
- broken pipe
- bad message
- bad file descriptor
- bad address
- argument out of domain
- argument list too long
- already connected
- address not available
- address in use
- address family not supported
- operation_would_block
- timed_out
- wrong_protocol_type
- protocol_not_supported
- operation_not_supported
- not_connected
- no_protocol_option
- no_buffer_space
- network_unreachable
- network_reset
- network_down
- filename_too_long
- message_size
- too_many_files_open
- already_connected
- invalid_argument
- interrupted
- operation_in_progress
- host_unreachable
- bad_address
- destination_address_required
- connection_reset
- connection_refused
- connection_aborted
- bad_file_descriptor
- connection_already_in_progress
- address_family_not_supported
- address_not_available
- address_in_use
- permission_denied
- too many files open
- operation canceled
- cross device link
- resource unavailable try again
- not enough memory
- no lock available
- function not supported
- no such file or directory
- no space on device
- invalid argument
- directory not empty
- io error
- device or resource busy

• filename too long
• no such device
• file exists
• permission denied
• bad allocation
• invalid stored block lengths
• invalid distance code
• invalid bit length repeat
• too many length or distance symbols
• invalid block type
• invalid literal/length code
• unzip 0.15 Copyright 1998 Gilles Vollant
• incorrect data check
• need dictionary
• incorrect header check
• invalid window size
• unknown compression method
• 1.1.3
• 1.1.3
• incompatible version
• buffer error
• insufficient memory
• data error
• stream error
• file error
• stream end
• need dictionary
• 1.1.3
• +o*7
• MGiI
• 9a&g;
• i]Wb
• invalid literal/length code
• invalid distance code
• empty distance tree with lengths
• incomplete distance tree
• oversubscribed distance tree
• incomplete literal/length tree
• oversubscribed dynamic bit lengths tree
• oversubscribed literal/length tree
• incomplete dynamic bit lengths tree
• inflate 1.1.3 Copyright 1995-1998 Mark Adler
• Main
• raB3G
• true
• false
• iUeHOyciqu6TTLkRaw15Mg2cGLnzt5CdX40ByJYCJAFXGghlTstPiVt15WYxCwBCHkboca088dhJkG6elqnPhBj4OAKXrDy9H2bA1JCbnyUsULo5
• 2P49dEutBezyGXuIo6m4FyBlJgMDTcMMC7gbP8Nph4MQRylkDnQ7Igsd6i5ANFFK2qpNJcH3FvFDQQELSvXFLeQ70Rrk4K8ANjFM0kQFuLELi9g7MGf5VWFhYBk29wX6dcoyhzOXDoJjTOomLYhqSvFoRtP8u7k0miYiHw36keCxojEv4hRqJxwCJIHgAML04C5PWnUH0sCUv94qBgVxckKwVXmdVQhJU4pKcUEPoBH7XV229uwXrDNb58N20GbNjkPi9vn2vvs1ymk8ckPxbRY41uHWkMcLlVor037gBm8H3b8uYWcQB0x8VBonrGt8VfeSt4LWdDBsde3Qyp79tzxOcpOYU2xkIrEWODaY6boLTr0TIwcq2I1Wv9yzhwgMax6KOqYHlaFjTNmh
• tboBaBCzIOxUnzJTVqwvxM19qPdSKWkfKE5tSb5SrpGzczjJP7Gi7qyDmy2BnXu050EqtBo3zvaJvPqp5RfSaCNs13WMbrC1KaNh3JCQN4xyY6Hs8vXDkTjL0PoP9zAWVgTpfjiibDzelvHbjUnpMH5Xg4VciVbezx4HkVqH4teUtBYALcEAlkAK6voiLwb2to6x88rDbpFQej2ysxJ5oYI48AODJHijikvO2idUvXheDVhCahciPLS7hppFvebMt2vX4J7DrfCkKb8awUm9eGRoNDATpftWii0UJDUaC4sm
• gk4PwFgvXE992xPlstD1ERA4565NdK32hBqz7CG9q3OlCkUTW7kqnYWvNqIIgfn0gtVgziGvXWWBAapslMQreNj2kFvgjHbqlaIVSXxrGnzz23dV6bzfQXzuP2DUUdGXOkRnQ4gjjgeapCsgLoNJIblh4FcwVsnl00p87ay18qPzwbqoXTOB9mThlz88yPTfhAlv8WNV1zQesEDhnzNkfvhSAEP4kkaobVACdi80oj7RGBQUNFW5YNa2gG9U6zcxfd4jsalCi7XrVfWi4OmR9yYasomy2Rjq72BbPGWLkn9dkq5p868rlcPeMjf8D6WPwo1B88bSFlVGhEzk0Thi1lzFuV00LRPwhD4KUVWW

5dXEx2X3K4MJsHGvlAfOAlOkeyqvFBRsS1n7clYE

• vdn9wIrMgx2yXoz1TfRV7G6haPDRghzsjT0hpxGHiwBUE1rM3f1W7ojnhBst0b2xrjimYGm64NsP4RzfuBwsvuJ5F1KPf3ThByQFA40QNMAJa6AQfTbSgewgAHvdp8aSEccimLLlhOtievj2s8JpbXqjR99dbhYyu8O0fYAsQ51rRxJhkEV

• 5IxNOuwDyfy1o1FhuAJTDxyJPADs22tLDTClrAPpoIaCP5CuFY0zisKe789zrzaVFyD17zODaqbmiOoVgev5urUPAKEUho4AkNVXh5sK1gS0pAAaGRPHmrD0nwp7xTa2O7O3eRvJAY1w4n3FuQurOwgHdo75y9EwsnyU4Qn4agKfwNN0etY

• wCSishlFwYYJ9PawApQLWrc1jBiuszptp4dGkFPM0HPdW8eLqElReh3850IURqNYWz19BYBV0WPqlF8Imm9TQMRmkJuKArF1dMoq10zeVa9y3v5OwFTm08uphy4BBORmURYaGP3oqN1aKs7FMeNzgN7ApcWuPx8Vxu2VeNCPioJd8981IfBLIvgPqnLN8jXMfQk9EwdzzpJ1JUNIzoE7TgLLbSdkmEL8TDi9uT5itmsl9VGNjTUAMjODJt1hfOIi44S8F3PjrOsjS37qCtR8MbTjqW2bzQPJ1SDcCnmx7jnrmWiTRnBwNFQiG8b1YwY7IlFncyVCjpUC14dE8mNuaPOMfOs98pNbScIxHx6K6GQadAJgbGFzFYjzXSVjBOPNQI2rUxLPHK3Khsvs

• ts6lE9tdBXeITF7WE2bnI89wHPNzCAN4MTPl0T2uIn9wlCEkFjeERcKXK79eg2xxgOEA7OmgKMIr7G9x16jMaC6pGiwvhTFIWXWzdr1KJzxG3svsXfxysYLhuBUHOwTtTM0TfOa56kv5dzHmMkOShjWQyxDHjj0Y3wQjOwufKUN7QENUEKS

• Y89VTcwWyP4hE7GCn0k73iSbXeQ7SUPBzGLfrVG24a7pXdMakN3hid7OSh721jDxTCafOBsdmB8Q8eFQMyG66qffYYBEWYuXnxYGa8m2dnB9N80H3ebwy92MAoGcbuBIHlFF9Qqq03SGCYoeomqA2jy45fNW5i0YdR8ppCHY0no1KeKbuAKGO5gdPtScuTD5brudMsJeisS0IfYUV7aWTUcaQtCIQKjv4tOaBnbhS3FzKhH6b6CTYXkNS8MU3y7nNrCm2YQ2MQMqPLLedWtW7lhSF0L0oWiBbnIiB5DRrteKnX5TPtwt0sVAYnYbGoEiWemXLkf14c1adLHc7zkoJQl1aOlSM6lh7vJsgaDWanb16H9c1sRFFegXRiwgV7Kam9BJrDNo7lRJf3AgttgNWI425MHf4PLdxkGQ4IopucFRw0Q3xtJPtRWFiB47lFmXG4UDasmwISExiLv1qyuXb9W69v3XCfLDbeIjjlTRIUTuCA6B2BXMANMLsAsNdLRu

• 9uCAYr7xTn8Gcy5oz2sm2jTkiSjaVnnXwRU7AIRpT0yHC6fPhrozq4oUMMY7V3b1WDuQz09jRDaFf8DvuxDKg7wCSUDrAxxpDYnSQD4EjHlpCrDePnPRI7S6fnYCvF3X9kfvj48OtrBtSqykekf3WKpWh4RMMTcWftrgSMearTC6C2yyP7K

• g3bUQdzMEDgSgByTMRLev8NT39rH7xq81RIxIHHDXzacGebqUvAwRDpCLTcCL3ITVFc24yFK9MEQh0fWF8LYWs66NYcmWcl8CY8lhalVbL951ee5

• vbU4oaPqUOIvsPYDPmCB3wzvhz4rb5Y5imnepxBEQy1ddgUKY8fkbxjXMyrDvroxCHWCk2TTjOvkhL7PtXhdYpUAKKgVN2kKkjyPnzFUkDUkusgfoh42MHFJegqLKkxohmwmvT27rFQaWHGvSyqxIRYrMML7l7snm8zGtBfEJ9Ne2dno3kusC7squzYiQx6NsYOfL4GmMRcon4VQ5gPpavN9WuDaM4a0tkLoGwUMHehWRCC383o0JXQKgVf0VtYrmFjuf3Ab7bgFGAllmuvOwbC53UaxkSwR3AINfwwv7fdJgYDh0sTlqJfHt1DYhLobtJFzhFFooy4PibFEgTH4b1YRbnQVoRPvDRe1E19d5OF6JSgpmPpofchwkKPwujJawNQetWa2ShM3N5SK

• iMhW1lVm0udyRGH0h5ih0I4mmmsBiKio1UAVDW05Fhpa6jYDfaIVYFl7KQXoAO0OSs6uUCm8btJT2jxSd9EqmDCpsaD4Lmt20cxzpwGfbBHys10hLbKgy3QphXCJdJoKTaVJROKydXB5RjBeTFWBbj6I4FTE3P1zxCEehImDPAAwtA764iw

• NIWzDWJD7H5VpP6rQsDmXCWJp0AQIHP9PzSBlEm3gBMsn8rw8WoWBIM4fWD3cTJDzNteL9tvYMwlcVlsDDOTcWNHm43XPgljE85BID08HVFR9UYn07FrSiKIWEnIXVl1evmy8nYqRwrrae4kjf3sYKszbP0yGA0uPbmydAwjONQDUzUf86p

• D9eK4Unlb4YH8Wp9FC0rnqQ1OhWsU6yogw7Y6h9n3DTFdRFETF458PKeNPh95VcQt5nesIlpW8b8E1UYgERS3shSaXRnXCxjSOiIMcV0WI7vXH1xakCMomdCtnI2rm418NyGppXoCbTFTyxUXxVJ9rrNOnJtBITqR9dfvVFv4RDYsxEV5eOB6qYrNRHuTzMcL4GxYbo1SFicUWcAXnDeLS2jwijmX78cwSPBtlCgd8KyQpC525cotcSQDG6MJSXtNVRsrv0jFhLJ4R4RKuEPhA1egFxUqJXjmFq35xjSqN0TCzgwARAf161i6sYpuRtaSDvklassaVYCSaAU3uWgiACAjMEiDMqIarw9YSvd3tbWsx62BM5usMHpA2H7SlqRUKelu5F0MORpeXr7

• UlMX2t0Ee8hwARb8BGhaB8sJTNEVtUXyFsJaa8Wl1IaJY4tMSvNR1o10XhM32Nmyikwl3IpA98T0lx2mLhlqaW86spdlQPz7nOXrGaljKUG9azHSOBmTRPkucgvxY9GyTLEcg6k4P7YlzEjvX24f8NChUkwJ85MihXTd1QnVmbw2kuInx7q

• SLBtMBcKdlsnsoIkNkki3pR7EhbkWamDms3OgmFj31rDGjfpEbPw0fMA44g34jysywSBowQIUxJTiqpqbIsExyXELm3HISQtlqPkWMBcbqkVm8K0

• wmoW9EPuxXuviRG1t4MwVvxvJlRhh4rePcfCIpY2bY5hFHCJk0xSBKIHrS5pr2vn3BwrkdNQg7WzyiuE8nnU0eXnmceBFdfzrmJmLqUDWzYdPpYFiKU9t1pxA34U9PzS6k6UpitiJdg0sdLu5OuxV2CvxRvp5un5Wty5dW11rv4LsfswBo9

• 4pxpgv7lMFNcimj1b9G0KUswJSNCAFrIup04Ju6m3lkq3tXSUL5dNtcGHxYYOrpCBeli3GESG0gRMQu4ti1duG1Gokmr1N4Uwh3uyWpJ6ueA8q2eon64v2unn2sqQ2j2JVpSPNqhz9aWlmJ4EBLEJDJaaY2KFF4s9xswwwktiIcFi1OnyybI8ln47SaxrpiM1nYjs2hSjpLMyYs2QJgORJyEuU9dKbVE2FzWA1SABSADh0SYDBIjd3V5rKzzS6XPgCy01Nlk0gBVi2jgrB1pyeF51thHGtn89o1PYsjkg74F

• yp5NwVqOknOW5CprJsyVbTLvGzu80VGRhQYky6TMzjfddIW7tUEIkX0is1vaP8a7DTt62cqjITxdiN901EsK0n4TDGU2jGXjEm6xhGN3l9UWJEq5taO1xCUWIY17Adr94SsI7DC7llfEVbzfKKFdNPpytCJWPnmfpYmqUFt2S62IikNkuy8J9EfdUDEidVPcWUIbx1JPmnqLgaHb7ArFqm4Vnp08UJqwJRBanrLYtsdAhNewOBYQ4Kn8pCCC9E2ICMejijKn9XPeOpL6yhjKVfAHOi178HYfatVbKAMnCOkSmj5z123AsPY1JNkd7VXtHxd8DLRPmir1oPjyHa2iB4KQvOlFmv6KnqF9q0S060udqp0CRNctN6XrKltt6CQp4r6X4UACQPujYy4j

• KmbzRnlw96n7cp2Ek1t26CH2EfNy0dQYhSrkdiX5ueSMlx1NvsuJUszutQTYe7J3UF5SOzY4lvicPLJCgiUH6XOwtHTeeSBjHndocd6swq2D7QOI

• ymx5wRgsem5o7PjSeDuhANW24nTIADbI6e72Lmd8kAk6u0VaGvuwWYR0p6BYAcbDUCMtJqivS19NGxAbI1u31az5fUM0ePbnNMyQJRGIyjUO6JtjgcCOARHPa5HlbgDul59cEuXelQerbeKL5gGn6yk24wLBbCVjY100USeGzBS0r5xuKvg

• XNyJfL34CvH8VYukGg9RP4i2rmwLkVVdSqIdro75KqNTW0ukk3gSsaUI8Wzwc9Tsp94EDmh3mr6zWqpHlWvpfzxkFBueETr1pOCxdRyhTbouyEez5cRupLoCH2JwUCycgwJ2Ka0tKYj96CrTnfzPogSKRKAfSfNbID6R0wLIhWibzMazvQe

• hVsb2FtY5C8wfVw2osL5frqhzd31s9ydeb11nMvQrp3tJtCXlvKuU8vwYUu0Pem6tMV6Ri0lwvfcmOQzcE9skQCr6yQbq8PuFvIcjFd38nLvi5NX

• 2rgk3e1wfPRrHhHID7qSrEaHzlycYLzc2lwufFQHchbHraK7s6O4BX7B3AaWNr5Ulwk1PklUtp2ECcEpO6DOUK8mJir2STOn7LUOVGevmr5rm10mYfQQrcwwHOz75gKhb3wW2aWJgnuNJIC7PQq1Drqscddt868C0xnv37KAJPW2EQE4UsoakBEnBgzXFqqLEBJFgSDYueE4XqrYoMLjLHTirpm2cJpoUPTHmJlymAljmREW5LztzLv5mPMF9W6ua19VpTqRjGfRt6bppxQNKKEpapCrOsMno7LNRAagt26k

• CHYQ1XDdNzxiET6zc9cgbYon0tUiP99p2f6pusearGkgyzzXnULKNlxTBt0KvQTBncBqnGjLdu9yLApCRNNsPlu1duwVK4DunVKT5Gw6J2LP8SJY

• j796wNAm8a5IeFvXHSzIPpdzQRjUeVYVYIuu712qBWq1ahhPfrXseHVbEwHmYERAkAYYRAPjkePChdqJtXzMdfVsJBfI0LVs600LABnp2TccxrdVVsGJfgVvP9MazxpfpXPaMmKeQWOrbPgxPIxDMuqFKPGoAPqGenvm1IIG3tCsDcifgYk4jUKPK9Tdv9euXpG37i9kNqVAJI6AOoyX6MpgSNbxw7b2WWXqFBlWL1BUM0ddJ14VGD4dqQAVse4S2hUq7EoRA505TWQ21gRkvaFJWfRA6tEqrgg27gA4nF1R2ftLsx107mS0g88LwmrAd6zUklvBWePJKFsCJ3BYjcRkwxAL5eJcaCrntJpb0WgmashtJq5BokqqJk2pBAYlrNoDnohzg6v5E3TpdfGSKI6blEPqEfCFIv8gLcnVxBhcLEGMkP6Nh9NDR299WGedNJgYXE8vFKh8bvKfFrOdUd1pM

W3J7G6fE7yscQ2ATij0vyvj4XEWq4f4tx0ADCbs
• BBBmueacbejacfjSj
• BALv15KsYBK4wzAQSyFvi41POEVseCSroen6cUQphmm62W46ChP02D0KcznK4arYShrJ9fozWDBSI15GGQPlk07jMvWg1zBY9RV1dznVl0wG8qgqxDLOOhow5WADIQI5B4xnQam4Gqt2s1be5Usviin2wSxQqa9Y6TJ2GVo86m4QyOt3AVwjHC80qIgd3WgqOkM4sv2QzI9kS7NYJTkX6secYkwm8LtgphEo5gov0PR2xlL8yX04HMKWg4kfRtbrQCaJyd21bxCPkb5JuetXSeldhGXa43NVydNF687OM35VBsp4pKoU886tTr0JdIMQhPTzYsfWn7aRpgsvwxdX4yFMR0eUpSAlcdwEGlz2pR5vsQUurz80thdPQwJXobGDT2uXODLgfWi12Iyz
• O9YLACYrLCr9Sxt4AV3bkm983JDHwGs38V5iY0ujYGY503qsgTezRWFdHjsApKXJ76acQCfNv9JLRzfbLJi19N0StVhe5u8M2pWsSeYVfYzI32sf3wxtTSO4EEhUNMaQ1LPwlvPYsNtu5LxsRv0rq2iSXcOWXTjmYeWp30utJUIDEsUlP2o
• s2caDNqTbS8Qwgv2VJvlW8uc9iDF6ehBBncItvfGj99wfkf7ATntIcrWCf8Oe5VI90oYnlfGxGTan9s8jo5O0trDFrNjDHBzFmQDINDttGn7sV1G07WcTMmOUjBointvThBbNtm6eh2XpuXoBkdek3IxwaYxv0XVAXBPF857wtKCrkyTeG5i1kLpgcMuT6EdA3MBeD6BGaSb7xeQYgHvxRsttvmisSnLOw1hd4ucB8f3hSEU6vbNh0pn65ucra83hM9obz0YI36U9KGLQfzOteYfCLoLuq8s3AXexs5B4t9G
• SetupWizard.exe
• qsEclJVQgSDY4T6oAnohlOOoiwQF0gE9l31OGqTeU6dlYamdNMNJwqA5JXxV21MuPzrMDHaX5XgmaA2KWOsUnOevUaPOsCiUhTChtC7YNucOSxbdx0nA94lALucukbdmRHkaTK3DlY1HspgMSGDeALqGrIGilTWKvuv1cfaMi8pceI8C24w1W9RCoU4JH5iXTBe88RxIsSEHu12NO8rP3YXEjuHBo5rMveJsYUabUAHODYBnOIUh9CQub9BOSkX1ymnIziSm2Rak2jRkpuDB41CkfWqwjmQl1NFhctsTqHdf
• oVazt9Ig1v9ilbn12pdO3utLYe0UdnjRsH4bClwVkJEbeqteImWeeuDfQTsFsCC8F3LIHvfyibHTQX4afwEYKzaAvAmBW8h0uvPlfwfhBzLl0lFI
• bad cast
• ios_base::eofbit set
• ios_base::failbit set
• ios_base::badbit set
• iostream stream error
• iostream
• unknown error
• generic
• bad locale name
• YfnrOOUr8I93bIOzsOwudDUsE6yWhx6iOKw68hv5E6a8nIJ3DX77L86EUmJ4bop700esyy2xn45sCb9xJWJwjTqyh0JJ940yzt2AokIrnpGrSqKY
• n4xfbeQCl9bOqbPDMUYTGt3Qc1lhO3rWBcYgkqIc8X4RkrxqOOT2Kow6MQJ0VQ2jHabEqVS6vEuTgcJtxuFgl9jQV0nokaxigkHFGbqYFtBWcJGD
• TAP7fSbEVvlIpC1fDR1PPN096UpekEKaGaOkk3eaV7O2I1zHyd3xAFCpwdRS7q0f8HjlkuFth8OAhI6BCXqJSL3YXhra9wPhxES4fS9Owgj3JSyBxsicV3pj8woi75pVtLND1WLo13oKhcMPfovRXwbOu7bgaQLiNcWnDwWlQShNyTxQ0Nv
• EME0fzkqLthCCAIS0zVhdjnMAAt67lo4UG6NrvwUMGvlxc2L9nOEBkgh4ploxN1m0X8MfwQiwEmy153Y8jzPwOw9v4BgOEqD9cs4TmFO7qV9pkc1lM1nLa2008dQztiwo6ycfyP11Ew28sPa1mHpKD5KTTkjxbcsEwyiJDCE0HE9FmjrcFSworqzVfjPt8IzEsj1kWJMew2qDjTENyvSfChS6IIDh2mOV3nsCLpJ6IzOF0QowWe7r9kpMukUT1zTTz0iMff5qypjwsmXVYpoERE4Fn7TlBNgJr9HwqnEiTPS1aytmR6oavQ7MQfPJFpbueunbfjA8ipy1VxN3Y5jOIV3s050gvHB1BnuBv4eHUPjv3oy0RNQ31nBmzfEaO0k1qSNjW6f6z4dy64a
• 08Q4yswIqD61Lm2TdAV4gUwFCoUsDA9mMVavGJQk5dMhWFLWtp6cvawc2dcoA9OfrqfNuJLJC0gdoEFThguXmRrzNuhFfBxPQNBuNDtHmr5uQSUq
• kernel32.dll
• vlHwG70RpoJVvkka8MWg6Yy89dur5GujlCf59c88t5sneltDik9cEy3lxMjgPUgbBa2deQFpEEeXsgUGRCoY0kB8QU1CVRRwqMUCf9SsGclybm3DqTMq9I8iQURfLT4tyFKLniKzTHweHCsSDOn7Vgb7TUA543N8qpgRDFYzb1YkGBWLena
• 7UiGFoTeddOMluC7uyBU2Mc5uSKb5H9MbGwxoHERvzs4kRHTdsa8V9arYh3My7v8UmL4EhuNhatrY0CJAOWn5TnW2YyN6TgvbwQMUOKVVugexrUH
• wine_get_unix_file_name
• x0rHh85qfb8HtC3Vf2ybHOX6Up4xT5fmx3JRakjawGsS3Ckk1TF3SCCiHo4LEkYJ1RXx2zLSBwEjLUObc1lJskaVD5aDt7ySkENsmMS41zXMu6gzPOOWY2YpDp0GYXrtEGAPhKywzmU788kfMX6XAJXoWXowTM1U1pqspc6jr2b6FlENGbQ
• SANDBOX
• \\VIRUS
• UeVnckc6bebnTc0LWkcQ47bMPI5ik01ToYu753SnAhVWpAMDNt6sFQ0tsXfkCvGq3pJy1XKxWdt9VCzqEQx4sJUBw1TubjQeiw1oXBI1V8GvyCizd2UoygL2KiI72s4XG1eWJT0ANmzELOCpol6MWmAWxvrBBVD5WjL41iYovq4hqs03eMu
• \\SAMPLE
• MALWARE
• VIRUS
• SANDBOX
• LU1sKTpfYUWMonmVIdjaxDr9pKCUlxxhkTEoI6Wru8nTMlu7XmPClFnVrXAA5O8p6ekKMmYLRjTayMmUUXt3J83juDnbafc44eG6Jr82NnMtfU0UkjCExAdxNjJ36BD6jDlIJfOuB5Q4LDGI67yorMlrdvWKFkzm0BNK5N7V87holrPW9pA
• 1NGnCH6GfdmWyUev37LcadC7zuXUNNNwdtnNVVPhpCyiJcK6J61yt0fOQJ3QhEhJJGHgvgL6D7MBKxp4DASPhnwSzixxd9VrH5m043U3Timi0UiF
• ipconfig/renew
• ipconfig/renew
• ipconfig/release
• ipconfig/renew
• ipconfig/release

• nsDQ8CaxQciqQLX8xBh8r1K37276TcHzKgMvUtGNYkutD0xP3acPWKnKxB33YmzWf4xdY6EduFy1nIWdC89SiG2JTX9aj74cErGeA5Q5P2pRaGLB
• 73fzFrlNEbtTexNHg3eJ52is1xKsqRCikjas60SvIBTsxEXXDsTM10ECri1pG3jzfFkKWRV84uQnId6FPqLuMh9bAHnbhYbLHbpx7nnT6J7yDxbtF2IUbzHFDqBpI91G3rVnK9IefjSSXMiMwVsAcWTRLfQFkRKPaHkih86HVeK88VHIgoC
• Bpyc4HVkRdqyUMRjzBE1VPLRsn4xJQsD4j5M9IyF1zW5alaag8we48cRuFwcBMgsyOwtamYvYxjq4C8xw2XhUO0CLLo10HF2RXu9MNztdkO6m9Lmk3UB89IIFg4QqUF0CEIlbQyCsqrJNxuwpIqoUTMdM6zGlOBWby5k3P4uHHLf8t5PgoGtXvwB0wyMkRbsGcB4CH83ck3G9HI49h3svTaQs7myREy00XrfAVDIuL9mD5YW7nXzgEMlxNVDxLe4O1TedDpplUBJpwObVx6PtRoWXOQSTU62ynp5gs8qPRzvi1BoasaTVhTYDKmkwUuiqTyBYEnzh9Rz7C3baD69U83dMtkc2B58le4gb2D6gyU2Iwk4YpUFcixQQfhX1VVQ4RMga0hFDePb1VUy
• gN6w4czqBu169pyvYFVac6dGELO804OKlOILwODooIwieLu6A7SGSqmqyf8rVidGBwhvsHEIgV6BIhSbjhcNdoyXoefximGe87dMnnNiYDGzJrUk
• GwSHzrurDzKp42f1S9Cq1MhYLEbvRall7E9X9YfeEF9WukKquP7rH5YPbyRyOyrUCaKunnCM1COtBMigXGujH9dKurVYkOqJc1RPUlcnwD2JfVuCY55WViSoxpdSaFfn1RgDhmMNulkjyoQSVY4c1E89G6qMl8tAet3sJIiAOYabX8xGgq
• myapp.exe
• on5oMSRz6noCOIsYqTB1LMEPgoAuATqpmhQrXeROGMyoH4Wsqss5GHi3mC0Dr1YLXBrk5HuN2M1m7DF9MpcetMILGgYbs2l8Daj9SRPOUftS8JoLB2DtrniAsok84RhhBd8iKs0fxXo7XlpGO5R7v6l9l4DiL46z5tTuHq5wsJY318wKkKg
• string too long
• invalid string position
• aQeXBz2vrxTjmaJrlzcP0v9RL7dore9shyDk6mDTV8lz28k1mCCt8mKIEBOszScWBSGs3xSdKdfkif13EscNwu4i7TRu3gTbD4PzQYk7EDXkk6dubP4vVGd8c4dv9C1DkStibQatsfgf18tVs6iHq0XWXh3qT4nzdIOLVCeoY1jM4CtJtaP0hQJHtL088v1Tix2xi81a2XFwUD4ULvvp4WAwOR1spJ5g6Q7DKwDhuef3K7ddnd1rDodL70ve5jQ0FL1v1gRrcYoSzN13PU136yWXuBg9gEL8zYv53b7x2uNu
• JQkSOt6uFNGKEuwYOUkVTcOMYFxcRScjcsrLSq0DoVza1o3LRpFqJctyygV4omN5aquvqFmD2097qFUiUNAG6XNYu8KKPIabHqz7kaDaV93bNelKYECOeb5GP5MGdkYzjmaeINokojL9Kp3hxKCwCwCHEEFqc5z2Xp38UyfBHbBRy7nTxaN9UIQsTbSFenLj43jKqoRP3bFneKeumeGHYtfMxKHho72XuXqGYh4jBxWQue5SRw8OTwmQtchduJowx897ueGFwfczJ00IlUiNWDQhw8xD4brk1NyS7eEWP342
• C02uhKyWNnqlQqjAUptxJTeyrvUUn7TveWLk3cRbWJYlXBA2dEck7qzmGcSfTF37LKRUzCJelG0TDk6vbzkSQ1L4awuG9LplntlMp0NG1z4tWhfu2KsrU1mSH7A7qe41RDNmux3Q8LRRUWiBIcH8M0eDoycOXGV2OjqVgILA5EckuzjzSvOUkQCNrvmrXvJtq41HzjBuvCSqCadkQL6JUH4ulBd4AP4yF0RMMjwHc4QcbtHRFzqllXrsIxX8WyhDbJV8E1O4aq72Y3no73grRhX7tXUr5lDdinHDqX63B9KGQcAcAODzdB9uDCrg1EbT6Ag3M0jLWFVmuYzKi2bdx8RhubYdHEMvjvf2SaJXPuRBCfnE4l5HsjjLup4h4laUqNT8iOY235TmRzRD
• YCesFILdlvxoEp6YPM952SIHY3erzd6yI3fhwa3Ap4UJ6O61gUeVmrwy3w4Ac6aN7WQAQPdKF9PUElFhx9fi2dGJ3PjaTLDFhn0AmwaqH5EeCYN34TprpjH0ztknskSdrIBby9sSG3edGpGEl3OqE1KCQOVDUupvRLv3LNoSm8QHOUHrVPA
• APFVvYHmzN2CiIuTSh6dui73dlyf6h7ifg56CfCbgdzwMusNyKzxULiyd3JBKEQdz4e3YQfjappYcccVk4lkuDBBeXzfAPQKCjMVzHsgYJIF6Jzt
• 2rA91ltxX8NnHRiSnuhgB6s4M3dRhPM2L5z6mKeh6AjMKpP4uKFlmYUOUDyys38Uth0PyRJLHUADOKThJR9jb5XpFcdcOcTnOkO3i7NPhofLm0lDflMw7soHHUC1PLKmTwLctIISbH8jsr1pxGs7jUx9zvwyHohTb4lD4ykSF0lJOBQTxnL
• DisplayName
• DisplayName
• FCEjo8anCci7eFOI7cRjFpdVmMrMRkSrkOFeF9bjWbR1f3gkwAvUDQJO6tlHwqHrTs4qTpyCWUzAWj9RzVIcOOHW4DHqHuaOtIXjHO8khmG7WnoSkrPzJC2IG3KVFE0cAkmMWzmIyAQKE05CnR2U8SfJjx6apL7VmyaeKfoerJ9GaIp1Mxoy0AyOo3JXHBw3mk8qxHXwA210oXJIcpVhD1LWjA3d5IqkJ4YDXatsGIhK2Vy5HWvjBLmmxdQEQt8c5PfzX8W7reaYuGw9XgRmHOrtw6h4565OAfopIu6JyXjD
• bmGfqzzwMNW6nzbLyKymS0A1qtGO1m4YF2J3xU0PIjCJyGMc4pzO9GaU9jyn9w6IkSeqOhjt49oxMJiCTVa6TTU2JLxBbOCX39BEUIaGc6lIFvQWOYTMwvqheKwReyx6Wn1btnDBgHFeilAuPvWHsqJxnYycRBCUqrcE9t9kamJIg9s3eN9R6FdEI2OldsxEawxWEhyUyi2xHqlOyuWtTiCoyhBKV7R44c77Ea4oTzcJgh1xCvtVktbuXWnA8c5glhzrSBkIn4054k8jv8tSPspFM5JIvUvUt0eo57jNWsn1
• 5.vp
• ,v99.v
• g.v3
• -vs\\1vY]1v
• h xI
• heNC
• h3NC
• j0Yf;
• uHjAXf;
• _^[u
• D1$$
• D1$$
• <5|C
• u\t9Y
• u\t9Y
• HAO8
• 9] t"
• 9E$u
• ^_[3

- Huzj
- ItDf
- uJSSR
- r2f;A
- 8f;A
- WVU3
- >0t-N
- 8 .I
- @uhV
- Xf9E
- Xf9E
- Zf9W
- t3f;
- hx\\l
- h0\\l
- hX\\l
- t0j@
- tVjU
- tgf9
- t9Wj
- u4Wj
- u4Wj
- uF9C
- Yu2Vj@hp I
- h +I
- u\t!C
- f;1u
- PjAS
- Pj9S
- Pj8S
- PjOSj
- PjIS
- PjES
- Pj0S
- Pj7S
- Pj6S
- Pj5S
- Pj4S
- Pj3S
- Pj2S
- Pj1S
- PjAS
- Pj0S
- Wj7S
- Pj6S
- Pj5S
- Pj4S
- Pj3S
- Qj2S
- Pj1S
- <0|o<9
- "<;u
- +PjUW
- t VV9u
- SVWUj
- tO95x
- t%Ou

- h 0B
- s\t9q
- UVWS
- L$,3
- QQS3
- f90u
- f90t
- u(9u
- 9E WW
- SVW3
- <et
- |+;E
- Wj0V
- y&8]
- 80t-
- v6j0
- j0Yf
- u'j0X
- hp[I
- >0t-N
- @ucP
- hP[I
- h0[I
- VVhU
- xy;5
- j;Yf9
- j;Yf9
- hxZI
- @PSjU
- WVjU
- 3=hxI
- >Cu/f9F
- uCPVj
- f97t
- f90t
- hXZI
- h8ZI
- nteluM3
- ineIuV
- Genuu_
- h 0B
- "u\t3
- tGS3
- tAVSP
- t"f;E
- j\\Xu;
- j"Xf9
- j"Xf9
- f9>u
- PhhxI
- Ot\tA
- <v5h:
- hxYI
- uPVWh
- 50~I
- h_3B
- hPYI

- 50~I
- 50~I
- h(YI
- 8csm
- t6hhxI
- hhxI
- 8csm
- 3=hxI
- SVW3
- 50PC
- PhhxI
- u,9E
- PP9E u
- 9E(j
- ~E8]
- ~18]
- PRAQh
- r,9z
- rW9q
- ft!9q
- 8csm
- 8MOC
- 8RCC
- hpXI
- Hu4j
- u Qj
- @u(j
- ?MOC
- 8csm
- 8csm
- hhWI
- t&:a
- hHWI
- @uoV
- h(WI
- @uqV
- @uqV
- h`VI
- h@VI
- h VI
- woSW
- uBjAYjZ+
- 6PWQ
- FGIu
- FGIu
- o~pf
- ov`f
- onPf
- of@f
- o^0f
- oV f
- oF f
- oF f
- oF f
- FGIu
- FGIu
- o~pf

- ov`f
- onPf
- of@f
- o^0f
- oV f
- oF f
- oF f
- oF f
- hXTI
- ;F0u
- 9;t>
- h$vI
- Wh$vI
- hXTI
- ;E(s
- ;E s
- ;B4t
- B\\+E
- B\\+E
- BX+E
- BX;E
- pxV4
- U Rh
- B4+E
- J4;H,u
- ;Q4w
- Q,+U
- B,+E
- H0+M
- ;Q0s
- A0;B4tY
- Q,+U
- B0+E
- ;H0s
- Q0+U
- ;B0s
- P0;Q(t7
- ;Q,uE
- Q,+U
- B0+E
- ;H0s
- B,+E
- H0+M
- ;Q0s
- J0;H(t7
- ;H,uE
- ;Q,u
- B,+E
- H0+M
- ;Q0s
- J0;H(t7
- ;H,uE
- Q0+U
- ;B0s
- Q,+U
- B0+E
- ;H0s

- A0;B(t7
- ;B,uE
- A,+B(
- Q0+U
- ;B0s
- Q,+U
- B0+E
- ;H0s
- A0;B4tY
- Q,+U
- B0+E
- ;H0s
- B,+E
- H0+M
- ;Q0s
- Q,+U
- B0+E
- ;H0s
- A0;B(t7
- ;B,uE
- B,+E
- H0+M
- ;Q0s
- Q0+U
- ;B0s
- P0;Q(t7
- ;Q,uE
- B,+E
- H0+M
- ;Q0s
- t"h0
- M,3M
- ;E$v
- E$+E
- ;U$w5
- h8IC
- M0+M
- ;E0v
- ;M0u
- ;U0w5
- ;Q4u
- h8GC
- 8SVW
- hHEC
- h2DC
- 9A8s
- 9B8w
- 9B8s
- 9A8s
- 9A8s
- B8+E
- ;B8s!
- h\\IE
- hD7E
- u"h<
- u8h4
- hlHI

- hlHI
- hlHI
- hK0D
- hL0D
- h00D
- h0BC
- ;hg0D
- h\\7E
- hpAC
- h@AC
- h AC
- hJ0D
- hHEC
- zuwj
- hl@I
- @.data
- `.rdata
- .text
- !This program cannot be run in DOS mode.
- MS Shell Dlg
- HGBR
- french-swiss
- (null)
- LC_CTYPE
- BLC_ALL
- HH:mm:ss
- dddd, MMMM dd, yyyy
- MM/dd/yy
- zh-tw
- zh-sg
- zh-hk
- zh-cn
- zh-cht
- zh-chs
- tr-tr
- th-th
- syr-sy
- sr-sp-latn
- sr-sp-cyrl
- sr-ba-cyrl
- sms-fi
- smn-fi
- smj-se
- smj-no
- sk-sk
- pt-pt
- pt-br
- pl-pl
- nl-nl
- mt-mt
- ms-my
- ms-bn
- mn-mn
- mk-mk
- lv-lv
- lt-lt
- ky-kg

- kk-kz
- hr-hr
- fr-mc
- fr-fr
- fr-ch
- div-mv
- cy-gb
- cs-cz
- bg-bg
- zh-CHT
- smn-FI
- sms-FI
- sr-BA-Cyrl
- fr-MC
- smj-SE
- smj-NO
- fr-CH
- zh-SG
- sr-SP-Cyrl
- zh-HK
- ms-BN
- sr-SP-Latn
- pt-PT
- zh-CN
- div-MV
- syr-SY
- cy-GB
- mn-MN
- ky-KG
- kk-KZ
- ms-MY
- mt-MT
- mk-MK
- lt-LT
- lv-LV
- tr-TR
- th-TH
- sk-SK
- hr-HR
- pt-BR
- pl-PL
- nl-NL
- fr-FR
- cs-CZ
- zh-TW
- bg-BG
- zh-CHS
- H
- h((((H
- (((((H
- %s%s%s
- %s%s
- /..\\
- /../
- \\../
- SYSTEM
- dntdll.dll

- ntdll.dll
- Track=
- jjjjj
- jjjjh
- jjjjjj
- jjjjjj
- jjjj
- jjjj
- jjjj
- jjjj
- jjjjjj
- Cjjj
- |`-Z
- <yx@
- \\>}#
- l:_n
- snGsf9
- ?BGq?vK~VGU@O:x
- m|%w/N
- WTph
- x$>r
- XF#
- >\t-)
- P\\Sf
- Z?v'
- -*,(\\"
- ,GMn
- HNzv
- \'DF"
- &Gs;@
- ByFTJy#
- !v\t*}
- [,~"
- FH=v
- v+Dz
- S`j$`
- L*zp
- YP4\tPB
- \\s/?
- g@vW
- PPQd
- .$AtG}
- p[@X
-]Zk+
- dZ^
- jTP _
- :rY&
- l%{B
- ?>H"}
- R!Kn
- ""-BF
- v`!n
- <j{J?
- *k[n~
- N+xEV/:
- gnn&
- Y_cR

- vG#;
- Pp.2wK
- }I~%
- zZ@'
- p'Sw
- LzX!
- g\\C%Se
- t\\|*
- "KXN
- |R\th
- ?zB.5y
- ;b]y
- Y%$~
- RRNrR
- ?d:n)6L{
- (txN
- m'wC\\
- z(Q&
- :P#f!/
- &/yvH
- trvs
- Phh|f
- ,/L
- Nh%^
- T'K,
- '@vb
- {R|%
- Xc\\T
- wmC%
-)vWMXO
- v=jh
- .z;
- q}GRX0
-]#'>|
- lF%p
- YP-kH
- H~k)
- _`ss
- Q;rZ
- CSH$nu
- FnZ^
- Rk#$}
- .<R;V
- m'G&
- `jwd
- ^"\\K]R^
- >"nZ
- qL<n
- (Yk)
- !8<dq,
- BMgQ
- GG\\dq
- }%,n
-]D%(
- &q;*`L
- k_Z"
- WC-P

- (f\\Z
- r+$\\
- PX\\(
- mMT@
- ,DQR
- X&)_
-]Oc?V;C)
- TY}.%
- LIs<<~
- \\dLc
- `Z",
- kjYfY
- |m]\\
- W.S@
- !STV
- sW[: <mb
- @%\t}
- z:\\vg
- !\\N;
- z.|J
- RV7TQ$
- DL}Z
- x4D` [
- qJKQ
- <c<<
- %k$s
- mtt>
- <^yj
- @\t@J
- gvf|
- m,s[]
- 3SVztw
- :!Ns
- |ZD
- BtnSK
- }F^n
- +\tYt
- r}dK
- NPp-.n
- =W;-
- +N@(
- ,]Q/
- 'C(
- +b<I
- .\tLj
- dYH:
- q~y{
- D\tV.
- `'pv
-)JBz7T
- SJ[!
- :ljp
- Tdckb
- jBvb?d
- _"C+
- j`\\`feq
- <Fc[

- #@Tb
- G/Pv]
- -)>%
- .r-Lh
- Lbht
- SZZd
- /{y#X
- }Mpry&
- Mz[G
- ~Kml
- Q"y#
- S\tgV
- W@>$.
- \\pK+
- > y^
- (%pJ
-)WZ@
- K#p;
- Rbysf+
- +P.Vj
- /NmB
- q^W\\
- q ^w
- $dVtN
- "k(L
- ?|.)
- =.?{
- 'k\tP
- W;[jP
- -KKJ
- }\\\t$
- f(sJ
- !f%|
- aQ\tTQc
- {c_y
- d+>p
- z(*T
- c&">
- Zv<q
- ?NZVW
- c-!C
- - 4!/[
- K}m[
- qm/:
- =s{;
- zw_Rd6
- cC\\(
- [Zs.*
- h^"PH
- R\t(TP
- Y/<h
- #(^c
- 4"wT|H
- &+ZpC
- ^SZS
- QP-h
- W-??X

- xd1Z}(
- ~0$qJF)
- ,r/L
- mxS8\tQ
- F|V>
- jFZ@%
- $-F*
- :H%>Vdz
- W&'c
- Xx!$
- J~C
- wJ=_
- 'MFz[*
- S}/
- "YtJ
- ~szd
- N+jY
- }C~m
- LQR
- Lh$%
- B?Fg
- -z_<
- [Kz[
- |_Zzt
- _@#`
- k_M%
- {(tP
- yzKxO(mF
- S%f}
- %!QX
- F\t|]
- &h;^C}
- e$!$&d;
- 7k#k)n
- Tk}CC
- ~LWK
- M"v:r
- ;$N<
- "y\'L
- @lv-
- MngO\\}
- RTZM
- ;ZVq
- lc.n
- Vf+V)
- %[[
- "!{H
- =s?cq#
- p?DoQM
- (=n@
- Lw@!
- ~Zg_
- n)&{G
- J$E#xF
- K'(yFCAD~|5@p
- }~,
- j/X`

- 4*?&+"
- crKT7]&}
- *\\f@
- `Dg'
- (P{)
- ^j;x
-)dxK
- :-\\g
- lW`T
- Rg'Q
- "v_\'v
- g\\XRm
- c0@-Z\\
- ?@alF$
- {?H?
- Q$HP
- [Fg#
- Y%z&
- }\t=X
- W:"k
- j]z}
- =tfrMb
- Wflba}
- {#^s
- MkQS
- wSX@
- J[]!6@
- ;h/
- _*|Mpk
- .<szAN
- ~C"|
- GW[[
- JF>{
- S\t+W
- N-`~\\
- ZQ[w(
- m<+'go
- @L(r
- /]gwy
- ppxQ
- c{SL/x9J
- i=J<C,%
- +fu=\\b
- ycpb
- WV]c
- [|ND:
- bzkqT
- !B}Zt1{
- D,]Xj
- _vyV
- p*kk
- {;L?
- {gY`
- }2pK!jv
- \\!*:
- 'J.T=
- H*SMB

- N#=N
- p^L]
- r%rz
- "d&@R
- P'@g
- +$-_
- $Y`m_%
- c\\jz
- d)n`
- cScX
- R,;,|
- -h%DB
- K|b!H
- tdT?Jz%
- "(#,C
- @txD>
- jt\t=
- B%%Z^<Ohx
- yHbK
- /D*:'
- NvZl
- 0J/r{H
- \\#tc
- vQ:Gm
- jm\tJ
- K<<;
- w\\=0}g
- F/.L
- zDJ/
- [SS
- vbL&
- F cT
- +},\t]
- ?B=}
- _^h+
- m"}DW
- >iM^V;
- {*$C
- -dwX$:
- nS[
- .h8T\\Rws&
- X%\\l4f
- &n;>:^:
- >#>S~
- sgrf
- /*)*}
- X(+}
- J[Jp
- >~Mz
- <>_#]
- >@(qlg
- @)z/
- xw/qQ=
- h`qW
- GDcN+
- Lt#;
-)>n!

- `Cc!&(
- ycXn&m;
- SpC[
- CH=`x
- qj@~
- ["Gp
- I}\t =}
- YLx\\
- SC*Q
- yTgcdv
- #X.qc
- `, 3]BQV
- =}z&
- &n;&R;,
- +Qt%
- rZ;
- '+qW
- T<cdT
-]FD,
- RjKJ
- pWMd
- [_Zs#
- $,fLS
- #W,F
- w|Wh
- 7~=# /x
- J<CJb
- Qlpf
- ;p$j
- GtyM
- L\\rd
- .UT>wt,|
- L/BV
- Pm}hL
-]z!z
- LNDs
- &fN;\\;Z~
- w#/:
- fBBg
- b['fr
- }bLW
- CHTp
- `GT{
- BKk[
- @KS2Qj
- VGgjL(
- b'}?
- })"&X;
- MyRC
- /<_D
- qP&]
- j8&+s!
- bnh(
- Q WB
- !t@/
- -t}}
- $,v^

- ~d:M/;
- JckWr
- -@ZC
- B;*?
- /F<(
- >w#[
- MrZ|!PX/
- Vy~D
- GKvM
- wG_;
- ,DJP
- ?ytj
- +B`H
- ,`<m
- G"St
- .cJG
- =GWd
- (}_XS^
- V^<$s
- ,|.,
- ($Vd
- M`tq
- ~C{l;
- lVKZ
- [fs~
- -,-K
- wl^-
-]!X>
- cZW!
- lHEXL[
- 4hW!NN
- -<%!
- WkDr
- V@&s;
- *CB
- &YJqE;`
- *+k>
- ~JGZ
- sbSaWh
-)`:_
- MH^}{
- &Kf;@
- vzz@.
- S+J-
- Zc:|C
- Cc#$
- [:wJY
- hkH<
- pQ\\,
- z;t?
- ;r_Q
- J#/y
-][tr
- \\8CH,n
- ZC=
- L?S]|
- V\t=\\

- sq!,B
- `lxcXb
- hto'X*
- '()!
- 'lm\\
- 2~%Db\\|p
- :wGn
- +`bhG)u
-]FF\\!@X
- >(DA&>
- ^h|[V
- w"v\\m
- /q\\W
- b-LV
- hLl,
- lBdX%f
- d]R #
- cvrz-
- {X;(
- t>-M\\
- -X>@
- r]pv
- =$nz
- |"! b{
- '8t:Yz;
- sY;(
- Kr.*
- fdgg_~t
- ,tk
- zk8VGB
- "Sq@
- Yfnq?
- Nz!:d
- CWbpb
- "\\/g
- &_D_
- \\h~"
- .~n=
- WNy\\z
- l-xW;
- c}VxZ
- ;)xv
- dQGu<+M
- "4$*"W
-]=-^
- CXXC
- `%-C
- +(PJ
- M$Nk~l]
- x*#X
- _k,?/
- >\tS
- j+?!
- E%$\\DtRs
- /Hx0ddV)
- K>E|kJ
- `_Hnk

- zbt{{
- [=!}x
- o}hXcb
- }gFQ<h
- %pP|
- ~:@L
- bF+"%
- |Y Y
- ffPt}
- jyKT
- %\\-D];
- dn#G
- Lwb\tZ
- `&JcQK;
- pFt>
- [xCc
- %v/xme
- * v
- bn*+
- y\\yx"
- $\t'C
- {YKd]
- j`Suw"v
- &&X;^D
- ",wr)k
- \\(P[
- ;lm<*
- _QHr+
- YVx%B
- {'Cc
- hr":
- &>hw
- -\\|Q
- >h"l
- $Pqx
- ^xsR
- %l*h
- ~zsj_wG
- f:V
- B@(w
- >W]`
- >gBK'
- #y>F%
- V_?
- s`&g;
- c^k]
- D<Wq
- (\t_{
- |%cvc]
- XnVq/
- T.;pdH=lCm}Z
-)bQYs
- 1=fW) :
- !}jB
- -+tJ
- ~"]bb
- J{hV

- fF)Z]t
- wPP]
- sMZoql
- rg<h
- ;|P@X_z
- w*%~
- =Wkvy
- mn/
- pq/M
- :Xc:
- nlqj
- q?Z%
- r^}(
- ~`>+
- n`\tQg
-]P{#vrZ~
- /J,B
- `KhsV
- !?~m
- Z@\t3*J
- Pd&DT;~T
- }CrF
- ^/+"k
- -B;8wwV
- (yVY
- !R}%
- S!K:@
- ^#>X
- tf.%
- mt\t\\R-
- hwGk
- nks,r
- F:GZ
- r/zw
- *F#@
- hpyQ
- |#GQ
- Qg\\-
- <Kks?
- |Mm^
- =>xG
- &kmp;
- G<BF
-)Ms
- K,}K
- `\\w_[L"
- LvvW
- pWfpW~f
-]HD~
- LT/>
- rB~N!#D
- ^K>h{'d
- tsFz`z
- w*Sr
- &?M<
- r*QQ
- bYZyB

- :\\}UKm|!
- bX{f
- m'ng {
- g#qn
- #V4c#G
- _?%"
- }F5LJP
- X^&<
- \\Wfs
- ^kW<
- @CDv
- s:Jb
- ()n~Y
- cMh:sk
- lLyX
- Gr>s
- >Jw<K
- N#m<
- gLpc/b
- ZP.(
- =/~G
- >$S[
- kX/h
- 'w,}
- %/#S'
- n#xQ
-]'P.c\\
-]#{Q
- D.BB
- jq&`
- .cSx
- #\\(g
- #t&&
- x_++2#
- NQ!S
- lX_X
- #Yq]
- R'd#z
- Mt>C
- pQFN
- Zw)lJy
- #Cz.[
- H{wv
- s;`J~2:
- |bXx
- ,hv(-
- Edw,<p
- >pPV)
- (,y;f
- ^Z_+_[a
- JC)m
- `#sv
- *.{%ni
- /{**Wo
- Rjy-x
- zy(1m#
- QB|x

- -_x/
- YYFg
- fthX
- *!Hc
- }S=(
- hqk
- &'B!
- |&wY;
- ?\\">
- $'(H
- !.}\tY
- \\8X/v?
- K[,j
- .^p_
- Sl<
- Lt_=
- vBLr
- XsLwW
- R!TB
- x./.k9$
- j~]$
- Z=D]m
- 0]{$-Rn
- J?M~
- ^mZH
- }!gw
- s:_x
- LDXp
- X((G
- r`;$X
- h;Tm"
- (<^C
- =j]FDK
- G7+b\\|
- C}{\\
- =xc&S;
- $K|\t(^
- '7L-f?
- v/~,
- 'JV^
- ;cf?
- @~{;
- =!T=
- _Td~
- (X~g
- q~%Y
- ,-^R[<
- Vhsn
- ?QtZiM
-]K. :v
- a&Mcdd;
- _tq^?
- bg"=
- `([$,
- !$s_
- wST.%
- VskT

- Q'hK
- cX'(
- m^%\\
- W<Y:
- N!?,)
- ![q]
- F-v%
- }ePS;l
- GD)M
- nkhK`\ta|%
- k+$.
- MB_G&
- X&PVUW;
- (SR
- v~PQq%S
- >!LZ%
-)w"B
- n}L'
- \\y\tS/p
- C@?:;
- h_fc
- s,W&h;
- W(l+q
- jnz+
- `fX*lc
- |!V,]
- 8\\r(M^
- >DX5jL
- n&~V
- ."|h
- @zQs
- sn|
- H_zT
- vHF~
- grDrt
- FTc+&<
- V_$^
- XSj{
- &P;`Y
-]W^-X
- >\\Mw
- Fp\\NN
- /^Y_Iz
- MJhk
- /P}_.
- ^hT\\
- ;}f+
- ?z/^d>
- Y,X^
- <r:n
- mRpX|
- Z]pd
- $j/:
- :>'V
- Mr{}y
- Hfk&
- h{5fh+

- S*mB
- G$:NP
- H='DK
- G *x
- sz@/
- DHC?r?G
- ?cKW
- Ygn)
- RrRJ
- ZY>N<)
- NpE@!s
- Mf!f
- lpg>
- [;Nc
- 1gn)Tc
-)G:[m
- /&>!
- fs,<
- kv?|y+j
- ;CkHl
- r^d[
- @,[~en
- XgVx
- b*!Y
- Nk;4M$|
- j|qYw
- ^s=>txf
- i\t&kWg;
- y&V;_>?
- DBj;
- M^r_v
- @-L'
- AcWfft
- <^)g,_
- F@z~
-)]gvZ
- N'x}
- "_&y;
- <Cm#
- =\\K0Y;%
- MF'}
- S/g2/[
- [Qzs
- Dv{y
- Zy>Q
- q\t;d.*W
- \\\\BV
- Wv/
- ,c:^
- /H\tS;
- XQBt
- +b[J
- Z&n;,'
- vbB(
- mh'B/>
- Gc|]
- gx QKdv

- cFs=:
- |>L"(
- P^N"f:
- S`Y$
- :q})jv
- FV"D
- Fwllbj
- pP{1*?
- <d|*
- g$#-
- H%K<
- c~-R
- vHY|
- hv\tm
- (S'W
- K=ir%V
- cMn}
- n`z#
- w-]!
- (k>v
- rtv,
- tRT*
- pb@|sL
- l{\\PR
- $k yl
- 'Dd=q
-)bS;)
- nVf*
-]`M>
- RwF)Y
- pH%%
- "tC.
- _#hlux
- vbrX
- h"HY
- N`Br@l+A_@T
- F(cz
- T!K~
- -}~c
- (C)([
- K?Kp
- `qSG
- `^]/
- $`|R
- dm;~~q
- $dW_tz
- !]R}
- :=[-
- yZNvD
- *s?z
- b#MZ,n
- <\\P?
- |\t.>
-)~?t
- [\tBl
- *USMwn
- Y~JChWL|

- p[f?
- >qDK
- bCBD
- zWmS
- Kn/c
- AGHJx)
- [tJ|y
- K]&$
- [($W
- e^fmbT
- =Q'>
- {;Yf
- [_%T
- /Xln
- y\t>g
- %DyF|
- (t!t
- }mkg
- \\~g}
- G *G
- pD:L
- z&mD;?
- x\t[]
- p/d(
- >p)m
- k=K~
- >*'Pfi
- /Wgn
- Y^JW
- x(&;
- .=(W
- jPVn
- {zrB
- A)>%y*
- lTTWxT
- ?P'xtm
- ^*qN{
- ;HX:
- F \\[
- ;kN+V
- _G*
- SNrv@
- x":R$@
- BvW3wJkn
- V'c]
- {S";
- ",{~
- kCxdMCk7
- rB,v
- @^Kr
- .s`~
- "[yv/
- zTgl
- Wn"
- n}b,
- @j')
- nG*|

- d@l!
- $<>Z
- |%.vY
- fz*
- |{M.
- j]}\\
- /~\\:
- Dk#G
- ykH>
- "}NY.
- Llh_
- sT q
- =q* x
- -~xc
- ZV`fw
- +rXM
- ?NL*@
- P[Y*
- ')qs{Krt
- R I&cx;
- gkmqn
- N&=\\
- @\\k*D
- >Sx[z#
- c*kH
- B$$r.
- Hpv,
- ;>Cr
- :XF'
- ^wP
- (t;_\\
- .!%!
- NXY?
- &|vR
- shv
- ;!Jr
- L.$P?
- zQ?[
- *G%y
- J|}-
- F^N<
- =Xvt
- GVv
- =(h^
- Nl>rd
- /]&
- sR!<
- P*\tg[
- Vl>G
- %"nV
- >['zy
- F{"N
- Sq#.
- g[\t?P
- Wr-w
- Zrm"
- $;>-aBw

- W){?
- _ky*
- * p=
- ']s.od
- ;Rkl
- }\t"$
- ~tMB
- 'XXk
- B.^Z
- JSh`~
- &+*hD
- pN$v
- s^^w
- :"j~
- j.nP
- NtM-
- j.Dz~`^
- cKm*
- .GS:
- =YD/
- ?BQjX
- 'L~J
- Q|-PW
- f$,c
-)P&`#
- UDnP!bqx$
- >~*m
- &z;<@
- .R/ ?lR
- pSjH
- wQ/W
- d{#cT
- [n[T
- z($LP
- {"fhf
- <x.z
- +L]z,X
- NCGt
- XRjLB
- r}JM
- \\gbb
- -k+r
- y's*
- *.~DG
- W\\x!
- w!FVk
- syFn
- z|m]
- ~QTT({f
- ,z|r;
-)@\\:R]g
- (mQ:t3?
- CQF,
- pFh%~?
- fpX+Q
- +-(~^
- ntph

- w,Lr)
- q@f+%"Q
- KP?V
- WLRP
- Hf$Y
- |R~{H
- $glca@
- JJ&@\\
- ,'p;
- L?+>&
-)fjh
- tWQ$X
- wVT-
- D\tdk
- zW)*
- #DWS`x">
- _\\}XY
- >b:G\\K
- l=]bmZ
- {^C{
- l[Q*j
- DwWd
- &Yk;+
- PY`ItCP
- [vHG
-)#v.
- *@R\tip
- -?DG}C
- '[,~U^
- HNMq
- P_<F
-]z>\\N
- Ps$W
- wbMy
- ,*z]
- V@.K^~
- 1Zb$f:
- w>~,h
- Cm(k+
- j`|q
- FpPy
- b!!3Hd
- m&R;=
- N?$.
- xVZp
-)hNNt
- ZD@@
- c,d+
- }6[^B>
- 'Y;-
- r|d:
- XZzc~
- b"^]
- Zrd_D
- f;]L
- z}nj
- ,xr,

- nbJ\tRh
- sJ,_
- BTVR=
- Z?%h
- xBBq
- ,-((
- h_mwF{
-)fNh
- V _K
- QH)Y
- :_s)f
- D/:~
- =JMs
- rw:Rr
- l[[qp;
- P(w;>1
- bZ+,
- |`l|
- ;_%)
- !,nW
- [d=[
- Lf/p
- u]<wy^>
- ~)W;
- ~$=c
- z;@B
- Yn-G
- ^\tQ=
- +D<?
- UnR#!y
-)F^]
- Q.r%`
- xz#W
- mC|y,
- =QJB.qz\tw
- ,HSn
- F"-,
- Wv3Qhh>
- *jR^d
- _tyX.
- r cfR8
- %+DZ
- "=SM
- \\NK-nST4
- [-h_
- F]lt
- 6^hzV,
- Y~=X
- tJn
- PH&F;
- $kvG
- j!yy
- "]>TBq
- n&F;%v
- Ggjf
- -kXB
- ZHGJ

- J
- %%^?
- b}$P
- FY~'
- /&+G
- w;$W
- \\^</
- ?RjZ
- rW_
- [YV)
- Rz"Bqkh
- BS`_
- `C"x
- g$=T
- nJ/g
- M}^%
- tSpc
- t~Kz
- f{--
- x9#WhR
- YWBR_
- .%kBD
- ,,^M
- 'C(@
-]=+/X
- ?)m-
- W\t'W
- m.Xg
- gCk#bm
- ^=]W
- cbD,Y
- xmL!,%
- CNOx_&
- ;d#;A@
- CT#;l=.~
- $+|}
- K%:{
- XXc(
- Y"V<_
- #xkM
- *&&
- 2m:Fq:
- ~]r~
- p+N^'
- N'Fq
- NI>KX*
- psvk
- ZYZK
- Y??j
- ndy+
- JsWh[
- y*Dy)
- k,tf
- n%k@JK
- vH"
- L2'N``
- >fzp

- R-*V
- Y&%.
- ``h/,
- gTz=
- VRvs
- ~!]y
- bc}%
- krW|C
- &]_MXd
- Q:dV
- !QgLsj
- J>$rb
- kYH,
- S+
- +!y
- RzN}1/
-]l:q-)4^\tGyv]
- H_*&
- rQzEBK
- & g|
- vL[]7[
- yZ:)
- FlNr
- FW>cw
- %|Gr
- qM@
- '&bS;
-]J~M
- ~"&k;
- nl~~
- -tF
- !x.M
- :T"?
- m'dd
- my>>
- J_zJ
- cDm:
- t,p=)
- [B'*f
- t#{W
-)b\\k
- TT_jN
- +p)h
- J?K>
- J}F/
- qb&
- ~w/WD,
- 1l(,`H
- !Rfj-
- ph$l
- lv)$
- =\tC%=M
- BLm!
- Bz!j
- !V%G
- _kM]
- o %RQ_"R

- v/\\
- {tz"
- d&yK;
- '-q_oj
- ~t_/
- zX-J
-]^h[
- _g^+
- r)%eM}
- DG-l
- R[NS
- &Tv;,
- ghzr$r
- PTt!
- RoWNm\t=
- xG|$
- ~x=g
- .t#
- "$\\s
- < }Vp
- t|"P>
- mts@
- /^*o;?R
- B)&B;
- {X:s
- #\tQfD
- {J[(mX
- nX*ny
- nlH#
- 's_H
- K$y(
- Sb+M[=
- gqRw
- H\tn!Kz
- \\= m
- YCXy
- n%Bt
- `SBM@.`w
- " yD
- `.sT
- Bgv*
- d_c]
- z@Gl
- >cdd
- g""NN7}
- wKN.
- rvkl
- =Yc;
- .NnB@B
- F(`~
- &=n.N
- g#C>
-
- Dc$
- .S^{s
- T%ZF
- F|cvc

- Kc_n
- ",Y,
- |+r_
- $pz`
- G~<L
- QwSY
- VC:=y
- 'h5mfM
- z!\t+\tw
- - G<
- Tt-Np?
- ;fDp?
- .=b}
- <d"+
- ++[vF
- sfNuTk
- G{P$.
-)\t%
- J|D'
- Xnc#%?
- -b<+
- @yFK
- Ds'P
- ybhZ
- :H^T
- (F>Z
- F(!p
- b>T#
- =_;-
- g/h]
- \\+\\
- :fJs
- JLWh
- >Z|b
- Qx}Q
- PFC
- pN-(z2
- .<L!
- _h.c
- VD@t
- W=YQhI
- H[p>
- +d-!y
- }1@t[c
- N{NQx
- $Za~CF
- r$hd
- ?n!k
- -_gMQ
- ;_qm
- Cj.k
- YSR*h
- .:h$
- lmlB
- wTHf&d;
- r-vK
- -gy;

- S@}:
- m=L
- ?gV~
- 'q/R
- |K\tVt
- !~"D
- \\(~S
- /x)F
- g}#y
- w#OSPM
- D}qg
- kCEZmG
- y}"~
- ?(dJ,
- -D*M
- [dh>
- g f$
- deZs"z
- PXj q
- yfy(
- F[fg
- Wn^f
- dglTJ
- NGwsD
- __kH
- "N{z#
- 7K,}\t!J
- TWfx
- szx+
- Hc,w
- /sJ>
- \\b?n
- XJ;B
- :b"J
- T!q{
- (<sY
- <!CM
- ,w~[
- WScr
- D;?(K^
- F+#h
- ~_:V
- \\"%x
- z@-z|
- })>F/3
- |Knt
- _\t ?
- ?&_z
- lG+^
- ><XB
- =W]$
- WgyV
- h-LG
- P`}b
- 2HCbxn
- r+&$
-]k&!

- /Q{i@^
- r=4pG;
- cq,~#
- f@hk
- MF\\X
-)/)m
- &dP;?
- lqn*
- |T]\t?I
- ;;PM
- |W?C
- q(:;
- w:.M
- gw@Q
- M"Z>
-)ts_Y
- RVDT9(
- wKT&
- mlT%
- @<'\t<
- jVDx
- -M>=g
- }gf:
- '-dt0pl
- B"%tl
- AjpnYj
- N+V=
- ;sLY
- JPbM
- *P:P
- `F,{
- Vqrh
- gNGw
- -&,`
- H%`<<
- .r&^
- ,SFr
- \\mZ@
- \\X6!v<
- P\\c#6Q
- t#^D
- @K#$
-]lY,
-)r$?
- FL%Q
- l*Vq
- ybnvKk
- XM:C-
- x{P$
- C<Blr
- %LqTj
-]{Mw
- jrS6XK
- {\\/}
- CNWW
- cmPcN
- }*G+KGL

- "|kX
- M%Xn|
- +JCx
- L"<
- |J?m
- Lm_[
- "Pq
-)1.,|h![
- v*z|#
- *rSa"V
- *VgH
- :=$w
- .!)w*
- ~-*w
- +gdb
- Tg/v
- z@dR
- H!@C
- Q.HZ
- xH,
- g!"p
- n~&>
- PSZy
- ~(W#y
- %"\t#
- mDny
- /|%_
- Tv!y
- m#[&
- <#H$K
- Bh%!
- +K.H
- gjfjs
- @ ['
- }y+>nE
- j<K:
- ~Bz_
- .NHv
- MtB:
- KR<N
- Vs\\$
- [,Prl=}
- ^~'\tk
- Vy"y
- -}sdF'
- FK+r
- .twY
- _^P-)
- fM}bhz
- /V $
- <M-^
- l/:>
- k$n*
- "y*8M\'
- "C#~
- :'9D{MM
- [@~+

- \\4,5lqzcKwx
- sR^Z
- @^!h
- ,:qN
- :r%>
- Z"zS
- N:wKX
- r\\X[
- 'XmD
- (.V @=
- -\\#&
- k*)%
- pKVqER
- SR>\\
- jKf/
- VJ@F
- s)\\D
- rJBy
- GV*O#
- ;R'J
- P'l}
- TM{@2<
- Kj?
- >;fwg
- b>LY
- <};p
- nnM&
- {C5}h=gF%s!?MtD
- Lw.[.r%
- q>rH+
- fcTj
- /-<H
- %Fl?!M
- +Kd.
- R)$p
- $PLg
-)D~:
- m`k.p
- y,vV
- &jKGz;
- V})=
- H'WnY
- ---"z
- W`QG
- <c-(Z
- [D\t-
- 4, X('
- &_"0wTv/
- Cb(Gl<
- qcQCi$
- !hW/
- yPJj}}SmWm
- p]Cz
- +Ry]
- 9GKcj{
- wm*s
- ZX*dd

- >Ht-M
- HX~(
- Fkmn
- sG D
- GH*v
- ;VPq
- ~,f@
- "S7Q[nP
- dw P
- |m;=.FCG
- ;Kmfk|[
- F,"ZC
- v"xwD
- p~<l
- p z`
- @_JLT
- dK{l
- tAM[q/
- z?z~9`
- @G?k
- }W)
- vtrWf
- >mmj
- }=DR
- h{@B
- $Gs)&
- nKd,m#
- S5zyxk
- y1ShQf
- dF!y
- =f)|
- D -C
- GW-J
- .;[C
- K\tj'
-)k$}`
-)XhW
- =b;@
- fWmK
- gc:m
- +^K:Z
- ;,t|::
- f|X)
- }p'y
- L{s(
- gCTSR
- 0RJ*:Y{
- d2Rv(@
- -l'.
- \\"|:?Y
- '=/m
- zRmK
- PNhP
- W;}&
- .h\\}
- lekmCPk
- zzGV

- *>tM
- ;v?mQhGmr^
- vvvQonn
- '--R
- ZZZGZ*
- `^^~
- VVV#;;;
- }`b^
- tvx(rrr
- [fdpdmk
- ABBpKLL
- KLKucdd
- T\\XZ
- rsvT
- IGGDHGG
- @C>DSSP
- LIHDd`c
- HGGDHGG
- HILDb`d
- HCGDHCG
- IHND^\\b
- BFHD^^_
- JJJDJJJ
- FIMD^`_
- KJJDJJJ
- KKKDJJJ
- Dtst
- NGHDMGG
- "yxy
- QRV>SUX
- ?WXN
- T%(#
- xxw]xxx
- }zzh
- zzx>
- hfhd
- sTJAK"KBK
- WYVjrqq
- D?$?
- ?/L[
- ?Zd;
- HMXB
- ABCDEFGHIJKLMNOPQRSTUVWXYZ
- abcdefghijklmnopqrstuvwxyz
-
- ABCDEFGHIJKLMNOPQRSTUVWXYZ
- abcdefghijklmnopqrstuvwxyz
-
-
-
- .?AVlength_error@std@@
- .?AV?$codecvt@DDH@std@@
- .?AV?$numpunct@D@std@@
- .?AV?$ctype@D@std@@
- .?AV?$basic_streambuf@DU?$char_traits@D@std@@@std@@
- .?AV?$_Iosb@H@std@@
- .?AVbad_cast@std@@

- .?AVsystem_error@std@@
- SHLWAPI.dll
- StrStrIW
- xppwpp
- `h`hhh
- `string'
- `vcall'
- __clrcall
- __stdcall
- __cdecl
- _hypot
- xpxxxx
- `h''''
- (null)
- !"#$%&\'()*+,-./0123456789:;<=>?@ABCDEFGHIJKLMNOPQRSTUVWXYZ[\\]^_`abcdefghijklmnopqrstuvwxyz{|}~
- HH:mm:ss
- dddd, MMMM dd, yyyy
- MM/dd/yy
- .cmd
- !"#$%&\'()*+,-./0123456789:;<=>?@ABCDEFGHIJKLMNOPQRSTUVWXYZ[\\]^_`ABCDEFGHIJKLMNOPQRSTUVWXYZ{|}~
-
- #.zf
- wn>Jj
- Qkkbal
- n;^
- system
- sEe2rGLuBGpkse7jLOj6VNy2Hnk8WjST5zXyoQwkkATeBjfrD5R3srPQwkkvGxgjuX39tEYB6ekevrSnkMai9sY6g7eY68b06sAKfbveolgHUJtTIEFwkS4jAiHs
uTAaIkSjlTjTwN3xacY6033qo95OXzciIyVeswtMqGD4BEF99JMgHXbKQ4VHFOMrfI4VKB59iNEUC4PsmaI1G39dgOxOP0ij4QiemMCqOSttkkXSQ86d7zcz
g2KLpeePMlqooUdBTYbsmSbpgfFYvsOBAFmWaOOvBtETgtcIyxNoamhuHksEoJyWM2kFVpfKPcRp6n5wFNO7RyJPEeSV5Mc5YuwXI6qzo8UFIV1IE3Kto
YQEn8nOk2Y8wCItTulFujx6qKMeEHwbItVOBGxikriSPm2Hjxkz3pg6vexC0qRSuaNoYYhEYgygHCkVTWcmUtPmSTrBtQk5tOOX4BJvMSbclgilN8lHP2jWa
wFUdyb6BWPMgwkPSUAJl5kSeaCQq5Xey4poJ5t2XKfDTeJS3af2EQCnARqDc4nSTGRWXV2SJ9WRbBTjJFBfFi8qoKEtxRnWIMgyewrqhImrd4210C9F83
ywDIfzljUjqNj3Io2WpvT2OdItYRvkgMTv72K9OkVCBOW0FfPvMFtwRMj3lsYwfbAIDvnXtq8McwF2At3IENznJesDR9YffPtLoocM5Lg4nh2osiDLAbB9VEF9R7
bcLD1cSxwosV4ubyjMNOY2vLel8zodzEWDSp3LWvOCxSeQr0uuL2XdEbhz1V4iXcmjhPWxIrLhkYoHPkef3PTdACLpmY1yTkcvbuvQH9idRW9oStVmV0wg
eYYq3rAX3MV0pQVhI5sglV10TtFBgc5ONLlg1m3fSoM7miWGSizkWsvn4ufirMGdHiSPQXI3pvSEabHbWx0YBn4ePcohTTNjX7UGeHhJWkJWqOruncQX38
IqlvLhDmsuW29jYDOwMfFtr3s4ExFYpKwR8AlzHglet6i4baIaiQVzeWFnu6gKwrK4addDEg6vEIGtXKLryx0hneRmSDYaitaubWDzxydGQCiktX62tyqkWaMn4
iUkBcRzFb1fXX6DHPKxQsjAEYUaxyYfAyJxm2lGUaSc3R1F7JiigVjJwGlVgRXgdcKkvuuaXWTEmfawf3OVTas2eqHuK55bYlXoX8BiBqTB4BBqwMS3X2tXj
wNYQzyMnqVfE3dBPGC4mDsdAabhj1evwIhuULg0RjED4VpDWFIpHkLAfEIUOhJ5LY0jL1JpHDRxJCOSpUq3Kr8RML1IQa3WK4JHyqi9l4zoM0K5PImwYw
7jhsHavJqKuovUurf66jtcTPTf77omRugVGN6cw0yni2shSYQS2k1njLsDvIv52G3wM2djcNBYPGY38ikV69iWRn5OBNYg7NTBbvLvoRcX7HFyE2Oq4XaqY6
OAjhfsRWdvhLdjzQn4s3j80friv68PDge1QGVh7CjjlrFILhFcunT8MngfR2rG7AfCdywjOzlfma5jAmrduXJJdGJaSrJhjAkD4yf4uc0nI1j5APGmcJjuWksNVAUDL
P4PfCKVtK21WoqCcajJFLmcknylJUTK4VS9WKk99VgbDy3StvpLwXHUVMh2TjCcf652GeR5SvVPExUtXA1mCxQSpCj3Nx9cS5QldHUl4jDU0iUKNH1R54T
yq2Hzz9FG5dipv9GK7hnisw6LxJc6koBBDdUG8xAjrqo1TOXjrpxOyMDgkadi1InSJtLs8Vmr6d1oTmfevMUgBtPGM0Fc5BerqbuU2oC7FFVfmHDVLAFm19Ht
Lu2soHV2mVDSHgUs4VMOmBDMOseelT0lpaMu7aTPRoQS3wBKreUtoi4565g4XOljJkCObd2NLARQLPNnnWUm7B2jmRxV0bpCm4jh1QGDW1BexhrRY
oHWf9TeIkPF7rTClqpvbKMDgCgNDbtQJOXzEcAbbneuHhvG6oeXomGFpQgFY3R2usaloLt3Fo2UJxXkrTRVuJkaYyjhaCBcusudDzulYgROSj07zQbysJ7at3
qonOFaqXXYE356MfAlpQnF55KMrQ1ff7O7tK5Ti3igVgcXE7j1eFQJXp0nGiuB
- TqoEIuBbjGwclquj3chow40K4LRQbrrMgaFIBR57GmVtcj0Cdzs4olW3kFWQ1FPVseiNPc9vpcxCxG9AdXN4XVQFhaScDvR3TYLMG93QVVUJTBSpYojBo
5LpGst7fj8jxB4OI1eIPIxKEcSP2LofcG14n8pEQxSuUeziSLiCI2SjXLw6rTWLbg2ph7pCiQ6NbO9Tp079iNlQRLSWRtidwYyioL6ygXr20i8yQUHSljjxcLJEz5eVI
CryLQ4NgNksGqfu8qkpKh5nBuz2mb0uyDO3ztQqBpOS5RKbt1qmqJU4YWTUFibBdJtyYvrCRx4RXhzXcvsWOGW5Loyvj7MhksWmehM9hmgj71G9fehRiu
u92vWck5I6Xld2zHeKntvBgO5szGgOIR2V3W5i6rVhVUMAbSXQU9hqHtzkkScYSblPCdnmh2B0a6aSY0SjhDuH4pafGaMkqXVKaIJdWn6wCcMuMpCzp1u
GgH6GViGyOT26FJuWpAY3oV3JeBtxOg7Oz4MaqrxakMyPFtsWns2QCoiMJcsGChDRBOR9A7Un4y5pl0RPQofcw4OtBXhWvPLOg0acVhkeYkXLohrtbuM
mnOTs
- dOIVEP2g3Xi7QkFm3OTPxggo8i3Ti9ODv1hyHIJDpEqhlz59LpAnIcDMY1CpofmJNQ9n2as2cz9PE83MkPdCSemdAucEd8upG6wimPJ1Ny6HNSsDOnEV
bUx8ASNMTmsBe4vBJEMqDygMxAlKRUH7Y7VbEnTUmlBX4I57qVpf9x2TqNSRyW3pY2Wesik7ghpQjw63Yi5HJCcPJTpqxtey6dBmJYin2fwjBzl6eFUdSW
Uky6lBX7IGwwAOaTrFS6I56wsoelFp4JL4Hsjgt5RrI8d5uzLVLzUDtBYwlUH5KlHHVvYQlhrCJ9FsxMM8ijsxBTr7V8e7wV2DuuKbYNt5blwR3jrTBn8jPIbjE3av
mF7BFSQMjlLrt11hX0sPBeK2eSq3z7F3zgye7EAa8UKRC5UxXYG8A2vf7ViW487s24GSbDrtO8NTTIFIFppUzLDil1P3LcuCGzbW3t0Ed97BOtm3MwefleA9
hOYSDMsEsj8ICC1hGIPrcfH2XGdbq3UwNDxnOFiThT1tApnE9aWn5c3jXiKHbIlOkleXMXVP93HppW7NYpoKORpKtPFKEwH9KoEwe8Wd1wrHjcnp8UVs0
6prJzquHgq9ai5seTDP4YgGIeIDzEM06lwphmOl8zr8NeRBkollfw6hl8IemIUpsYiaFJVjMVMXf8bKbM4AouDH9dDo7IdGs1q2qxJBxfMRqWBjNw0VeOyuFnSy
HsGkrDTkWl1A1UpTGT8mq7q9rehj64q0u1HtX6LLDvpIwRb5QsYAt3GmDc6WlcPUgMWUPEcqR9lD5zbhdnMnzOe8n08m2dgminr51zoOU877oW6gtDqHx

YzodBkEt7pkfGt0H8FM47O3TwcHOyccr3hrBPr3InzEjRLogDoCtvpvGfj8TDE7

- 5lIMnQFNCel966g4C94vo4z4qcX7x0fXEFOHMNKn3Ob0GrN2JyxxWgK99QyGT5aMvYk3p5hFJDIdryJobMMKcu9JzmfwJMXtUKXmhzepC9C2U3nlIFit4nlFrjcpgepASEufLai8Iu5fyXnYgdy6UxIGCV7HCSsWXyEnGG1chyNgFMzpCE66tvoh9edkOLnKryfwdTENAT02tt8AIrs1SOgNaQeNMiHtbU3wUxdYaNp76ssssubbtDSYtXanbkkdWG9RjKjuyBehCuzdfzIQdF90h1hra7fYl9UxP5O4dFQnhgmggwALQGfsi2PUgNHv6hSUQ4lTXyQKrplk3GR3SH0LBXHeVCTico2zjNHJ4f4YRhobpU3HCe8eV60D28I6fheIk8wytxlTIG5FTGQ3XG9ezFfIHIqe8iJx2KJYCjwC84S3gMABRzW6xJ8Hwjds29tpCsHxDjB0Hqc5Akf4ftM8DctyEu9YnTXQj89Lu4ICAlgVaLpm44nzrKdTJlbtRRoFiIb7RX9HqXffzRkAi4KAiWt8Vz94rMzONfi0fdjep2c8EJT6VinlhbshUrOiIDXt6NpNPRKReP28xOEpXD6VgaUI75wh1hn453BtPUBYlQQXVdhNAuRgorFYK2sBjkXE4u5LJ5BdADwbifFlkpyljsnsTpKzvVAdIUb5gInASYohtUK3r9jwSBkcn6b26x4E2YHh3McgeKax546BO8xOAVeRQrM9iRcWlld3QYNUwhKwkHhOLGr50foJVeVnQNPboA2SzFuPxim767SwYaYYO0AA5GaxfrPvjgg7fW4SW3tyTHxGwNR0Vp8QFxmNx55aCQJU4BOvjbOpUaQjSQCtklPtVUDCudrrgO6gl7zH4QoxTjvvTutx9o233qnMqyOKv0OuOP96KKbRFvVza8GlR84Pj0V84wuqTD1fpzbLuXdwncVxiEBO13ipycMH1cBUuxCg4y3SOF9kXYKXP6r1du1C5SzybWsitMEsPPv392WU2EylHTXDqhBgagLRN0A2nJaR7s3J5P4w2oIvrMYu29dWbglo30JPjU9yKoYbnBvWkRTDhBgsNNJ7IwNsY7XN24IGXAkvQzKxaa2d3sEuSUS0rl8YwUylY7TxlVTDyFOhFSh3eDWDO65HbLQswr7cddOpRfikCwfFR08kVD2YzTwbVx2WHcspoHzHWlOams5QHJefjpQoQ51utFBXCYy3gWEV7ja8MbuAeBTTxV5mjzoOXDtHvq4u2IXzKpAdlVtkMpIShGgkLvmATsU2VF5PAdLCSAJ8A2qkHmDlgzP73rNtlQv8NAK2LR3ANNp5rrce8qrBT1ToshSIzARDXM1f3DrRiiGT4dJ68nL7i04KJ67h4qIvdDEJFX6HzAY7Km3lIH2shXyD7lkHuaT7iihTyPNgls4P3UcMTGwmnTcqdCGcKAfeVFkijKQBIW0PHWoEzoIHMjklaTHAVwJ2Mr3BhHcFilcwDwQxECotsdTxwlbmk

- ToS8Pdwi3PKgFzsFOTD9ejDagkUdrUCcgMVi1oME1PLz9z46KaFlxQtEueREq8TMFa8IyaLS9TN5m82C4KmJaAM9IfETlJy6IgBKLV1q0utQ2wi12dLq17TaYlDui09JYTPLIXaoAEkp7qwi3akuOPjVN70pAsQA6YH3hl1CsYLIONXDrhRW41BpgHS7Q0wGEuuP2YuEGE8cCYwrBlALWHyeUOhuVRDgjuRkmCEJOszIizJkWd9SwP3IQM6TYAiNH7RGoPKNYIeCQyN6QMuaw86VFu79o3gWwyW1207vLm4G

- Xns9wOfEcpExInkHtgSt7rKV9BnxDrdCgDVCu9yrGSv67zVorttNb3CkXKkWKJfws23ClnDVnT0jfnijSBj8Gdk5tU0Vj626vcr8r6WbWSAqDmDr9dBieOKtxcckQ9YjD7om71kdU6UnnG4fNackqSaMJuREr5pAk4LGLTYYvAHN03ACKHy

- 2MOBx6RgDrYS0x4G9Fbt1wOTT9fxEYkhQesRoEcACCPaV97sv4FUJOUfd9w2wVLBn5hKpKTx0IPhYEq5FoO0avGpt2MaSRJlUfDevqbssqrF8ptf11voH3hleMJNXelEu7pe62AjPu79jsxMESaJd96AbmbcTeyANC6y1aVMeCqTrGKHopNt1NVneMV1PRaOgcKRyFq8TB1ymG48Ky32TeSyx3WhQRLMYM2JtGzhlcB5RQfkWK4D4XlArceqWKP6MR8EYBdMdb1PIjUHT0BteL6ErfRh8NCtcqRXI5uRql6Cn4UVcu9OoLd96nQVpiOy0DMK3I2lWOSM5p1PzwNrrsmbXb0C61bm6AeQNPrWeOg3vHCe4RSFN8C7HDlCVU4qsPYFNVUMrYehKSieXrSe39L6LzMGlEPK7VGKMSJHwtzL9TEjxU52wp8982t80WRO4cON95LnULpsdHok0KB6cjB8amXYMxEofHEHYsspszaTEhhxwbqANNFRI97RL8LGykko7rPjuPDkoCcBfbkOKhp35g44ewQjQEL23WurMPSzAK3ydtVd9Ire1NnvDrDfT5MS1tB4y4m8xHQPsAFoNB0SGQTrb8CYXplBtYXEWtLMM0Ez137XgYHXhvOIphGz2DmLA1S9JALI1cK6zAhclzgxuu0iPjmCX4DhYwyb8goGOCqFF7IDLllu8vmz1PbtOQgcqg2VlsGL5u9GzImMnpLKlezQEb73yAvVl9oCX2tTOIW5nYosE4nmEh6cynHN0iWdMkJAYPjQaYmo9UfMHL0r2d7xHaYQRtq8q99eOFybqzrINYEhkgvbMxCCdXvNL433CaK2dhij2xIL77CISpMPDKm2lWlTdtcHm8HyllquxCiMPFngskJLHgO9sU6WByt9

- cYMMO32yrYqoy7J1VqwfBT4Ihccd7O2FFDlNOUHN9q6whmgu2056dqVaJDtMa2GOSXQNAPOOJ7WPbUhyXr6wr1MjDMB1MiT7ChPIDIIFiJdVb0wnsETG73blIDqxWYoA2y1uxQEaH8RWOEdnyb5O4dDcwktugmmzxoi3WRTPFeyxfP2fAco7hECzr93wRArCV4NpBSD3J9EP8o4XgvONKRyUFu4NvHKBjqQxlj0Si6byJ5ULAAw9BLMugVe2tDNC53Xq216dwtWSVvA8UySo1CEh3aQpFdC334S7DfXFtMowEUsEMUJLiUwPLO2RKDfk8DRP4daJG0ctUa9hCmyxJnH0Y1xCmNUPGPTbJypYIoCtbDS8ILIIMiGQNPQfaF63MdMGA2kqFECgmay6n6VavvAbWdxQQsosVyjGgctbajAhpW1PJsydBKT0sHmEaOoorMY4YsQGbt9Wmy6JN6JMhECDGwgPVsDRqW1bv9VBYX6HlYx2mnfepHbCmyqA5iBIQhiWesCTbct3xB4C2RBsmluNuid9ADKxw7qM5viMIftpg9lghc0U9PShpRcJvdtE5VJCzhLIROxkPM0qobnwjmapOdvy3qW5liovflpmjOycfvixeXh3gCKCGqu8rA0Ex46zwsa4jFxqzr5FQEC9jVM9WYPGmH18I1N5j07PPw8yuQpjpEynKnA6Y5r3O8IEYaseEykdj6L7vuVdvempTGOlQsLVhvd4gx8GzxCQVBsuxnELTHljYq1QllRVDLUNFdVr08HxyOM1XOU0AmVyaRwJTtnzf4zXze6TSe6eLYUSCnnyKxDYB5wgJ9ucVQfhvFTS3x7YQRB9OP1KMy1PnS0QI6X8WOk7dEGzlwV3MK9Ngk9wjNJLxSO1qEcv2WzvDhTwWM5TrHhDw21JfEubfDInAqObSkyQp1ltshEva0Cnvgkaj6Y3l20WSSEtq0R682joGgSs9Aa08XuNERJocXS6On5YwIHk8fAvsAvrjTs6QtBNj3yXQBzJqYXVFSlEka4UygH8kcd2lGzKC4PFodGLvDjgUqTCTBdSPg18EzeOf6gF7CDGU5d3E7hAKSpgjH8V9Kn1uVucsMm3EOEmvCxlcX9gfmN3hXBKlS8jN38ATovQk0edjjqpfCnkXyRSNc3fiWXtktm9F9ctwVk1rJ3VFkvuXIja7utvUh2WBCBHmPPL

- 9iMhbbjhvWtts36t4cFBYrlfv2tN002NE95BF5eH3lKBAHJOYtyhJXrqMVVLD9zmuM5RVfL6HlaT9fS7QriOULD8L6lgoo8wwXDH

- SCbUH1hGQFBNMxY5RDRmxE5rBvpLhng0yJGx7pn3IRx3MXCoS4xlTlB6ulppSqyy7EyBqWHWjUBurwxUky2VJvcx5eOv6L1KR1hiV70VEIMREFoRKHGJrYo6iOeVCVPl6Sy6BzYz8aNHuAm6Az8G2ME9vI0pleFGULpT4cryx49l98aXaDe2bavbrthshzLIkE5Qw58Fl6ClwjWHufGsSrEJBaVN4ts3wrhGgPViVwAspsmIQAEoTyxD7Dvleu3qCF1GkIGcjMQ3MCrS2vGrMFv5d2M62sOemGQHiRLziebnSgmthvb6TOyvURdEjOYVVSBjP4XMC2bSCmTDfmUuJ3MKdo4KzzmR0VtHP7bC15i5Cqmr67Vn5qn01Fqg3diiFLUIoQle74MGcqFOMJJGWWMv4amvd76MSgqSsqfNifn3N6WQTPiPix9gXWgaAnAKqmORDiNpwy0b6hrcswpOtzT2LDOCg0dqvH1BJ7jFeUSMAyABPYVtupKYdh16jEYiB1qCcEsi1BjyzH7T7XnuNGPUcRTdHIM3Tu3kYVeFEUAyigw42FKvjkxhSuA0rmisfTu2sfWO899gUvae6SH0ntBbdoP3mABjE52zxNyOanVYQo1y33sommXqQ90ebDWO6jQWhcDSJ69o36yopsYFQPbdBgWBaxlcwMWNJlTLNnf7qMO66aVRSfqDoKHy7y9u83P5Iup6iaCA5uUD6k0Nkmg1ATz7Y1Lb9nSWFoLlAB3Toi6tiSHqKoRv4geV0dH7FQfCNicTs9zORhBmzvoNr9Xe4GDjxwxwE2WpMdr7e0lCRt0Qstq4elNjOQyKTCX0OsHC4JJmeFsJX1F02OsUsTjoimX9BoVeK0voQvMlgV5YdGB764tC7rjwXpYWbWfFVvtEIHx04OF58kPS0jPxYko0b4H440p75PLJbkHr5SRFD4LDgH3uNEWgWQPidwcW5RGlG7SWsdSfae7lFnEAhjgS2SCkYMLe3uyCHztSG0tmwQgDxoq4uklHIl906QBI5BsCyd2xPwNI7Jm5tfCDTPpeaQRFnbbrHjxWnOnh77nwF3HwKUsq55lwUO0kgAwK7x9HQ14QSpR5mE5S97QPBFFS2nA4wOFNxgi0Q0yDovav4Dj6Muu98Vnft5VizNIPzmOKoHTBL0uCgjecfEOruT0750CJsGJbdEhJCLAi2Shz39FjiY04YxereAlmg7QJWxegX2Gj2znYorNyIpBmALPGV8uo1nYiayrn3dwyeHUwqxwQGnfhkNR6fFo0muFxNFprn2T9scSy5OqyfwT4oghBHhgtHVfnfhVEUJURnAY4g9JbDtEp2vKhyvO2Wsll7LPFAlrAiYvWjE1OlSBmmGUlJurJq5UCdy3sgAdmjYn13J7eYqYmvG79MiMyctJEUOOB9eL18sP5DJDL8D1uQ69zvGHMhK0t4c8kxJLElY3QiJEfBt9Byx37XSgmlaSOVHqIzrUxiWHfggC7aRTQcj6axcVbFpCc14eVLobQSqMwKzDby03xWJSXcPFlQLEbQp4RuHemEiHefwYeDskFQjGfvUTjLdAh3fobUIqgGnm9zD83jbr2IEsgzrtIHlh4eWSUB7zsuJuFtUd3pzkb2GqwSr7Qoma9t0pbaQM2byJ6eyOMEHnnHwpeun86j6M86CO938lXFQyT3MCSzCVKXV8y27VWu0Ud5WHgiy1HWP4VbeBEAz0uDp7xDIKMHo25GLRX26ArMU3AsndDlpHOESQ2hqswjs1GwvnIt7K7PB2NhElHTCrUYFMAKyFzfiggxfo2Rodq1gFibzDknR4lV0HU5bCaIdw6P7L6qlRTccSK3kSLpiJrPgx3hWzkkULrVRKyAK99XGP3u6YRngmbWJaGBWbgkNrBPxfNSRn55d3DgwGev3DP38pRNE9poWkuycRPHybRIKWsoDoA71DDEWho765EqLSgaWDBdvpoDUOT9K7YvxOL4xRIgTuoA0cdI2X2kdXe7PRN7wvy

• azIznSerfxsnYH55PV1CqpWkXCrz33ooTg2onfw2WtTuxt3K11JjxwhQbTOOs3IIOMtqb2SWMeMykujTb8zLEa6K9eKqr9Alkz2SERqla8KkUOV55ug9lALXnt
tN2NXq14Ilzcaqc63qhKhwFgDX7Spx42JhFF6JIHGMJbQAFuwmPP159EDauPYG7LU3hHCIrW7APMal6dyxvTdhQTd2S3iL77Xee7tqqhhuyIwoFHafB4cemf
siIRWgp1pNloUA4dxEutfwlSRFWFEIsUv3kppM0TlDThxx1fjDfiqFGeQS
• qWQanUUVXuFpPgWnSTz12xIX0ue095Obtbse9LBClQ0IjbWKHQJyMMjoVofiLeaEwcv3ClGxM42YHoM0tAmx8LrA4TJ2bilNWsb2KWQJoXR6lTgykeMd8
bojWfHGAvuw9dyLd8raHEWALGhhmCdVyc0aBVvlm9L5qrsUnslBJx2DGLNoCpFgRzHFwGNK5usc5VBliG1NOdGcDdUNMKnNKIGOiANTAE4tfMzfJENO
OtrAYR2cnqpDfL5U4xFo6BlGJ1MHRV9VzpUfeELMkqWKrao81FUy73f6a6lstNLRKfFTleMHAoHuxHPnfrhKSfrQIEOgMoCmrc26qVfDYsDylkDHhgdcP87Hr
M4eI1Hd5o7cGPORhdYWjf2d1wWUxnVVg3aMLd2kwWMpwGIffQMy3QKBmF4R5p8RAHjYXBQd1AEAhUOoLM9YRXOJvM0qVA73nhYUvp6FCULcCuTW
I9s2VCeV5y5VUv5tjl94NIKw2loxLvATj0q0XnbdvawuWxgaVAuIL5UdNnwvx2LsV8eIBfbUVYChj0C0XndLfuYu6Lb6ba3E70ACnI0H4zDzFbWFfL2GWpAsHq
okjQPkuKHIGJEAGvTUttzpWzJUp5zTRNN4myDXLoKVOaPXJ6QnK4BiD9BcCpaaG0jrVdQEvOKGo3EXQS1OCAF5OHd7oQMOB1nzunfWTArC4cqVQKc
5zwzIrVmumnGWCJHGFUnzS6eLhGUzq4qkMz8bSuB1hFCiEtdlEQQiJJiWDio68A334CbxQVhc27R7s07smsf09NCRPvEktyD2QMAWcmBEr74mlOLeVcW
9tK7IJerPdPnYLkxbJTtj56XWQEUpte0mRBF8lk1GJpN3ucxkaxsP3hLVI5vttyQcf5NduHyAW5TuhtzJ1WnpxxoON4KkOxHyyPV1EwoeOubN3y4i8aKoMSa2
Eo1zU9GN2L8Jj4jh24kefsilBxJm1oNYDGMxHRKL8a7OWHrn669DLHsHNK67tbm1C1I1QKTaUIsigSobLQCN7bdAXDtkkzyKHdcHYcKuX1vba32uak0EK8L
FCjMxfKhlih0CKed5teDDWTxxwL2Ibm31OkVzzaoLyH9uaGMjJPAjen8lfY9YxmRzTdS4NddpB6X1Xd7iBT0iSOF6IR8kIrb5G2r5HADMC8cMHiXOq3qa4OFe
locAmK6TxtnbilhHLz1qDein4EOnhoIXvD8lAyPd3X7Sv80lIryGRPykEwT6Rix36n7XQR5Bt3jbaVxEvdL10j2lr1yorcEedmLOqefSOrgeS2yrHzYERReN6sTAL
PbOFBpjDdy8V8lWrckVYVzjxQlv62aCaw3yypY2QtFooY8T8N3Sk0zWaIYeEJFdob9Edq5MqKAFzDhnLMKq0QBHP05HKnWINheJujVJG2yL5yOpUfhfl5CY
T5M5ufE2p6zTCPBtKokAeJHJxG8JLLDHzJiDp7KvKRLmAK7b8a7nWvT0TzVe77uJzG3RzO2Jay3PEeFFoYykBnfj34YUCiyUk2Ni4EhyiuuCzXmflQYPuUXL
N9EG567txaUFYXGNCQjFFk8D55ku0MJpMGv7MRm9bOpXrePfmDSHIbR2Xka5T8G1H1xmBO6RuHuEbLzG8aYY5TXNu9UJaF6mfxV1IJMWOKiJ9DjK5a
mh3z7dPH8JF7Vj9qhJIc5pv7mKOYbBF4r21Q6HxQW6kwjKF8XMQ9u5CAERPrrVfS8bA2iHzEDo2G8HIHWhhJPru2dCPubyO8VyMHsf3euCCcbiUFKh2tfC
zh8Xnkks9PUT7GD2kEVcTo1OC4uEiVsjJ1wX85ok3aH41tvpnfbSFzhzAdgAIuBeJHwrtJRa5NsJvwYNzBqTG2uUTxu8KtLrbGr7uThO7DMhvPRsLrObtS9G
V9Ql0PWPWinf5TJPd8kN3AjVaIs47pjPPPLatpUa5yUJ3zG7aUKyASeD75XrAqeGtAFzz5eWKfb339KPnRKOXLiM7RrQM9sPhEYG4BaBhNNe
• SjgyGjcDjEulUJO6kVfRD5AsSpNkymGzEgD5ntPO029UnrK0Sh7TcX1LPwz8yozg2CqmbSL6qiomyTXCUbN669IzCVDH0BtSbSroq1V65Px2CJNDaiWxcG
lW7URfgRenWmGRX1bTIlvsJA2Hb6k3Ncqss8KaMa0y2eebave2pSRq3eMndUR6PTo75ur5YwogOqkrSLIumNH0vBREWez01DuK4sikaTX4NlFfyOmQ13x0
EwOu8Kght2Fe8Q5Tw8s7XQbp1FHTfJHNxxu29StjT3VMNEyfo6khUoFTcHeIA6lunaiEHCVfRRYhlrts3wVMKYfBu0mOtviEXN5YQxCfY3smMUg7lX8bWlerh
4vv8x7nIIaUXVFsYwYq4V4kGVbejL6m5NXLBP2hz7hCOhaqkSxFzNDE7wapNXlMHIkFJhxbxh39oQrTVyNagtoCABAtnq3TPiTs7bMGsXPxrQ0fTceXRtygg
cTWH8kpG3VXcQH6pMXx1ifAkjFdjolt61aUvA0nUlxCo3DXH7vh0EUqYA04XJJ2evT1pJcbSJPTryGJLX0reQ0yhW5NvYstTNcsUXgzxYXlx4KCb5xhnfJ6fsO
L3ENxHGrJu89BHGr3mfF7KwPOFu90qBJQGifcH8pJrL1GGyxA7oAi39Ri8SgVnAffb6PnjBLK0OkGuFuUWWVcjOeauqjWrtPfkpfQhmEStqyf8spS8Hk991lXk
lr0eGEUnRv3BFhBcsX6jSYioCF8piICaFzc4erf3mU1tPXOqxFctqrLT0eN7bXttatIYzs3s3btf85LYAn1vGLTVx7cmRC4QR27us2h6tJCd7q1fndPUgidBPWB3B
ADqHhq3KDWWH947IajkU6CHJKsl8BbTSAsOwI7y1wU265OhyoSNq63frL8qmBUJ9SfsOIlCJWYhy53vYNuraleSwNRSX3GPa4kY7GCOb36iziP4CoAdp5C
VP7prUBgUV4JdUaTFkKlo6q9DmvejrA9D3OGBdwMjcEXPo9OjQtPPpQpKElaQ6vrtArWGB8kb0fuKlFOf2TtmwuNVlx4jcQi0Ce6QV3kpSTkVXpYA3WKH2a
xOoGXpB1y2EKDzTDbQz4UucSi6OP71XR1lxedGlSX5uWE9m3NYFA0RBNKvzIMgtkaXYXo01veIII0Fj3CMELwOp7jGWJKeTVqLodnwVb8AOTi7QcASUq
LkkHMkF4FTdmfAv1ubbkPstqC78C16Ft2mhFmDxL8TUWJFJOF6SEByMuepYpTVGsKz6b087Txs936TD7vnWdTTBcP2MUDvVRKXJzktGjQC4SnVo2w16
0y0jSSK9Jd5q6PWcYQwdhzmjXX2kHjlYLcv1osecMTunxTllhTdqGMuX3za2ix7g3kcu4aYuclgaBTk39BFHScWWQy8bWJN4oRxvRgbJ98IFKvSKoPm9uWN
vBQShIo3qGVR98w2HQYqLnlLt78NAwx678HPg4o3XRSBNtNgsEkaXnSpjQog2evJe7s6NADGTbKh3Xpze9eJ7a8aVx8EVf0EoFqCm4HkWJ1HJlLCmpJE
OjKVD0j96QjMfgS4fmTRsyBV3Xy8gOQhywc6kWldB0X8sK3UzugxJFhx30ADg2TIhtqIRp4Q0txteo5bqP9PfkOK4tybzSzDMxf1GqSpnz6Sxcz0KcGyKlKRIVt
FmIUqbxhyay5Q3qFmCN26IEtDfxznVTn4ISTOpaqDnYWuUiS1mEWKXnOjnWQS2R28Tn16lyQX26MGen9NQSiM41ebpO74JhYtgUf8IlYvstUVDQDsfhABq
Dv8gzXE9ux6H9TyhcfrNil8PQWNB8COrBITzBJxuwCruQheU2AjmzD0F6P5NljsC5vKaEevdudW1O9etvLkiDboJlUf4UcVQnbTHMy21aFFOOHk4e4Kx1Ows
BBfwuIhIi9js6DnwwiWaN7lfHxLaRWcakAnYQlBdBBONoQng1DuSWAcUr0jn9uL3rNfQ1w8G2v1gc6pBvyktCmRpR3
• T3FAvb9sBmzBBxNoMEmj4dDfzbl72LMyUiqNXunsny4AO2E25kVk8kxuDy3hoNUadYAKf0ipCy5DXme7qcjDMuagcTKqtxQ3P9zvQ8t8Mz3Wsn7lA3RYck
SsfWDf4KKJMPb14bF9RpmcWduzoMn3fghKg4IQdwmWafEeUfJGmqftmodUDl0wDz3qg8XPde6E2BA1eeFEoms5I7EGiA2QtEIFXzX8KUBHFg0Cuq8zHzx
dEtyfvDHvlnrogKxNmPFb1khmwNqruuBQhlj8jA6mbjt7TtBsFlSeTzLJA2wF7NAB8hPJ6n2pwO2OecIQ29CMrmHHKmTwlcdWSry2aiB2tsmAVjfCTrPnBwxyJ
b2okhWakMpBFbbTQ2Iy7ajeVCX7hk3QS9rFBC4nqSPARPTvxokHUa7vzyolH51AhJXjAcRytTNR5ns8VvxUDlPQrXmDvkvOG07w9ESDX5z5GBShD1342b
bjwsrhNWmBXFuUc1NVM8hux1uH5qdhI9rDKWdsplgLSYeC4q55Xt2YRlOJSft7huIOJUNfy8bGrdx66J1Pe5wkqAPmS0kueeYVMjUBXcvsMFKevCG8Yq1bo
2Ld6fnIiu0RW29vv5MyUePnYcvFFHK4m0XU19Or2GawOBktLHqD8MpKN3Pl6NSv2yR8IEj5Plr4lXudLkjt0N9C6CA7EkYl4gP15P6w5LfMHzBMEUgDaMDf6
vsJLOGY99MkI8b6mh2l5ypnd0HyHAMxfebgQApTJH8HGdRLsbjLzTvk1ACy9fP3cqAecHoLWYUFv4ObmPHwhhj5J87enFYj50tCfUhphj1K4ExO7N4gzpP00
0RTHG71S42qOBrS7L9RvBDuUrQBtd46Y60Q2VWmwtrEt8PXoiOCmYuMVvS6nwVyCw1SjIYiAG6DzD43MEFGFEaleRtzsLkcPdeXgSlEavGhEgMPVlbQg
WhHoGfz9mddtLLchNGaNWhbvcKupFE0CJ3ipm9d3IDblDCPrkfrz7AKJqKz4rOuerfwPIpt3UN6oJhFvMSdxaJwo4A08v4TgQUoBIELWInqQNHE8icnYVt4Oi
9QaL9u8HVqBe8rUr1nzm9bAcd1mHChWGDTwVO069nXXItvnbDgg1XQpTtFVC8Mfn6qPYxqrpJiysrGhDYLWH8u8VUTJB4TF4w80hlWqLRG1xVo74J6UFi
9gSQbvqFEH5L91KG694znEmvxz8Gy8OUyqSAQ9xn133SLvtrUhanygRFGWFXwUrYinv8pKHG9SRVo8F2QvgB0TUhEB3DLTTmWB6wNrBcgSS23Ttomz
P2prHE0vYNKERFtg16BlKE6axCMqykorG3GMuwap5lAfyqgG0QzBFfmA4glKcwknXHXMD0zMHM9fL1bw6nCn3wGMxFbufAXS8HvrpNszHpbehbATN8Ap
VpDOPnATlsnAjTltM9jaga6negsDu0DdaiOMjSoDAFDDqGogpACdd39D4pP5nk7czAsjK1fjQflbAR5seasbYpUntt0UOexl1Sr9RzXqtmlTcLTUuw1C1YXI1vS
mJHSUFqP6nImfEnd3dBMMM0J4RSMz0Ec9EHAs16WW829OpKejbtbs3wg3bDRS3TOYle0NcREeuzCH3UJdMalF9yI8zUUq5QH3mWEvARfkj3LwSClc7D
nwuE8pYqpp99pTbviocx1yI2sufOX0qwFb6iqthG70YUxN8NqjfjYkEEk2b6o3H2kvc4BEPT0oqIDOlUeFwuCkpHbBLqpvJAaTCu5vlVeNosaKL4CmniOvAC2G
fbImaGGgMYKQOibrQrzdezdkH0boX4No7xHya1EY9pOAJW6qWD4FPVtooy5WrJcDWs1186SOCVRBTompoDCaxbqySHcA9Wr8lFc24INMV3tG5163kkvL
Xw9yJGDphcUf18YJu47IkimVxvGAUKQpt37SmUf0EQuC2tmi5GtiSq0U6sXxABVXthFOYUArFes9JWrRwxuTugvLcldIadint6bpFnSngvz
• hcfdl7d4OVMWSX8ddeplzSUTVfilr7w2VCabFI3FHVzOUk2FvnLhPqi7wW9DtJww8L84W991jQPvXIY8W57bx8mwrAdVKvOt4k5tBkmeI74hNVl6sQjnI6Loi7
l0r6hhU5nXNWGazHCRt55gXfEbbbkGd5G3XyrsRVI2tAgn1eLsiBLzrVNMv713RA6K2gwO9NeajBm7Xt58WUMyP6BLnorf7Akn8Opv28CkC0SpcOuHIkocQ
9kbWg5KkThAx7zVni5rJ5nyMxx50HRrQzwQpuS52dCS05K7Dx8Tko1NAHSCTrC7aXu7NcNEXY7XoSiANAS9Xyq7GHTQw2qUTID1I3Br72aHANUOB1BjH

O6Rsgwx33qAU6yjdk2MIuNeudJfxfGe8YrUyppDA6cKuBdGzv9YzYsB1JA9JUuzXoWOil4pwRT9oANDMfK7YAuFSnKfrbxxG0oY0uUjyOhs7qhPHKbWw4vk
ufpT7isluAAmLq7klhBdJP3JvzXKaL3NGWtY68iMdHaoykDJ7DyfhhlWbLhCmi1Uw5VNAhXLnojnMILrggVMH0ffjTQy0wD8hjP1P7eoegMwklbYmwyrW1Fwi3
YtVgj3Y9YN9T9Fmp2c220EmmJz399L48TImTv2GlxE7W6rzdMmJTR46N9XSoTMjn1sgaPBoIC6gdDvXA7fpXFQbf5MDEapDYqfiANO8Img6xRN6MTMMh
uK6xDKC4kYRhHmLdxzm6eSiN0DuKU6hnXlMLbbqHTiIoheIAHF1N2oMSiKCfKs3ljaEir3MIpwTamrUOAPs6UPoJKtNqENMtdksjIQLx37Sb7cY52G4AA1IHq
VXnwkfEdNFMHBYtP4qXAi1Iv4KE96ti83Knm2YNIsjJ5pjrr1tcHuU7cBQ5b4HNHU5RINIkh2kU5pWq2EWmeAg8Il5pQNhm9lmS8Xq07qKdmKTcTpjxSTUUm
AdiLaOTAQy1WhlW5MywXvTnvovlea114N0sVWHejF8ssXT3xX1ma2tHGzkqC8WsEVzS4E5aFcvfV2wYxmDlH7nJQIc9vXaTsxEuI0puJ9SFFmJM99MJnKF
PJbwGkoMJJPmqqsCMcTXzPF0sJ1m15p17guon1TAzSwMcXTsxMOL0YAPHbhb91QHTmghsfLrJLYYIrwfnbiJWrBYVTNYyCdEG1d3as8ncO5No9R1c8OF
mhYheM1k7CTBaIX1OzJwwTYA5aMie8lhH97lbNL8kW8cE5o5TeKwj9DDQqaTgBlhxFauhiJOJT2sWhNuXnXc1nhPhvatEMcqEVjfW6YrQXMnjFaY8kkaYgy
eWdjAI14rXDzwlD5KW8MEx7lJHIqcAwtNediwfe1vJRAuysXuYguEX85pkxskfWtwe1VhzVYft0EuL92lIXzurJ27T4k7svseK6WdKmfsc54u9JbWo7zqgrhz0i9Y
WbOLRpxEoMyacew5GeOv4NRS2vOWJpiIriTwkoGS3p03dKaXW51jSEiWC6iymCpFXGhggGVsLf1ho9NeRRVhMnSHKHyrxhzdT9hyXBjuuLjlt6j4L6zaUqd
O2hG2DUUP0q2PRdoDYST2RwzKofFxwUluWd41CjB5reojyegBLiWrFBbTYPukjYlF5l0D652wk6M2FEaLeifrQzkMsqtGy1Tg7QiKAVygNJS5JVy0Wj0yGpp
A5qIga0asenOc7ngEi7BFQi1WDInxp2wLzetlP4hR1IN7C7cTaL289qmLgbdneucLn1aRHYkCiX9P6XQ9u6oyjAm02JXfpSkWIOkwu2dfdynQzP3u9h5FxDCFs
IJvdobaJLAsTNOHw5VKRmRKO4yByddWGjrnJkDntOHUH9mUf7x2qzukeKINQrX8qcxAce5odNoUr0He1lYeINN88KVhUkLco58B9NcYd0uuxmesnmo3Svst
9ezTq7tcfdlLHzPo23tPrkIpDv6YxJ32fIHJ6ckarCW9vALjuRrnA3lNP3zaO72YC6Y3D2U4acAuIvFREK9ItLG

• QmIYRtJUsyigT4sTgECwmSMzAorAVRAlzYl9PaogtWLsBnU1yrgxCFrDzwQr4Iw6Kff3pksApxl4z77O1TCnzJxRXSLCM7V9Qp9fHokPcXzIjJHuVqU71US6
kX034IBlutjQJcGer226KE92L6VqCzwtOsnJgc8lr6vAm4smnOj1afBh6FTyYvLtdfJK78OFBE0JnKR7cwN85a26RuNxU6c4cysujdNKQLcd8vBJiPrYwrBrAfNw
2TkM3CDDjo8yI7YyL66eHQBR6c4ndlCVq2YGvafVtxHuAuRnmBYOMNwjkyLc4HF1fERJcAaeYLW1KEDXpVKqRLg0s7H4StDFRXNfE46wEIRwVGrkC3Yjf
xIJt0o3S7xqO9EWpxDX4v2gkSH4VSk9aFAt0SX7Q5auOJIPf1nSVjeptxeP6dohshIFQa0NACB1ue6ySXnRj2zpUE1SsVMH2IW9g0iQly75hHDheiUMIxeAi3t
Fzna75SFldEeJaMwSDpY1Udnne5LGMBoM08TncIU8BtUMTFYYIOMV1QRd3Bh3vFMeV0rqp6qhtwWQn0SffzGfXjkHwLoBq0Uhb1ce6PKjYxrqf3URCypfa
pTyDMbNBjtzb7JWX1wrTEOBywGHACltSYvlNz7C0TTmlM74tYJwdhMgVSsthFulfLJfiRXh4EhSHEODcuyzRTdshhMYRKnCeJLWUzrl5VTskHb5zLjW00PO
45SVtd4wfKvWDgOXgBlJR8vTtV1OPJWyG59rNBDj7JFBucSTGVoHCj8F84wdN2jqqzjReDcn0sI6JnTstJDDsPDKYAAfrUftrvN3H7fVEMEJj4G8cmoF6T8H8
PpQmyEH2is9YCMPQ3WNikGP80mpj3hiT0CYHLqF5WEtbqgOtFTCwQvviF10cJTEgFqwrkAulVd6YQLgVqPKkWcgAQ3VxHRYwmNfGDILqcgqKtrGX5RB7
FjMQstYJO4xpxtIHRRJO99aq2qCLjRrtKVkKRwjQdnFM4nHhS6lISGUGIK1UY6EvzFgJ2CL3v2NvIh0pfaLfKVlnjclzCbLKYMpKds8i0Sl1d0AkdAiKlX5GT1IYo
JnuWjaF41gbWEplCg4tTlXroWByW0S858gYIHHMMNycGl1VWATs9T0M7gLwaVCosu1EdWOf4ALrK0fAbgm0rfb9ayIMpCOwdL633xO63p0IRGiwhkxW3R
S4yLIHiHtEwpYaj2VX4PSaavJF9NejKHKpBXOkDYHmkUhYjQRc6gUBX6CpWlFCWHdQ4S6FGCwBfnpOdlWi2iCccfese9MVERvx6n8q5OfV7TrPgErqfHs0
AvF6M5fzWtpfOHIy7YdRcAe4SH7p0N8rxB2FNWwJ3wdfcDXoKGL75ukjB4iAuhAe3wqERxPolFJt5leyzJjoIQRVY0D5sUgbkL6SWFR7uwVVxyPvpI98s4E1U
cTtCXlqPgDGhD1hFMxzytNklikNEfUmydjq3FhG8dOMiTb60pQ5Pfxv9VbtvKc2egBMR0KLcOGGpWzXszAvtIaU9CuC8EQi203jDbMacnkiYYdtGW5N3176S
nb4DP7vGBtBoIJXv6WUm0Yi4LdKwv8d5cc26VYbHPjFefRloCoo6ClFU31U2p6L5noQFKiLEo52lKsVk1PAcWg2PV9jKIa8E6KeimkEh7cCv9qH2fxiW4BNrw
25VsrNflVR1n4fP9hFYRfYpJShAWA4vue0ywL0knyOu0QjpLTU1LFo04foHwgHU9Pkxhkg1CjeMoQocS9IEdIT034ykEluHyqYDvtt4KOjlDXTybD0TXFMeHJU
SjNn9oVE5WOni6ivGAXhMC1BD9aAGoivKeKrMDFHpqBd4IyYo9Q4hIBDAC5ivxroXjioN0Ybpwa3WzrMLt2UdbJeXwt59rA01QiAze75ikdwwoVOIM23d23za
BrecTWcFtkFvaEj5IEXQtXqnDVUVrBOhpbDJfCjWazqYJBKyryryHjp7Tud4AQ5gm20ooA97dQRrWo

• 3wfbjvLgmca2yboY0NlIYix6WCHlD0ku7pQr9KUKMb8hd52WmoeCQB48Yjd33kOGiJor6jCte9qklDdSWXd0JF5vHiksCFmQRRSbsBjD0q8EHtq9VfpNGJX9
35Y9Cc8Ops1Py9Rn8dvrzM4yKiyAN3wTH0fpOEfSIt3OKuvLsuYzHnpn7v15b0VB8fldvmDMSgXImjSQrl1tkvKQSrru7DAoPvi3enJ0xh17I3FkEemjDTwbTcdu
t8cWJhTFm29LCLAJ7ab4n6dz7zMQ0PBJWaDpEPTQP3sFakoq0Xg6xbwgJKI6ecnqi0669oiOBzi2zsYiTmhAQbMiV0PPT2m7fFCuvGCF61xMvI0Qf2pPFm6
uz5VytauMuX2eHXYo92sxNH90snGh4s7w13dqVENXyrg5zFUJYLvF1qTSU5GsDmFCbI2lrvtJkSGX2gQp0u0jUHv9Ayhs0xNOfaHkDBeE9VNyGSCra7So8
7dFlicDRYpJ7sVHPQym1T5HxYmRlr2zNx9Grp2lLR3LAXqnpxOeKgIlbUBWMUuv4dueKc6qPcOyLG5gPopq0CBtMTqd0AxRbMi5s5nfNTd28h2iEtBRdHm
mhOS7L8ygYCp10MfPWjJQRpHDTKqemm2Jamyz2aT9ayTtr1p5oRSfhhXna8VVWyhsAcAtPNomvFUj13KgDnOdC6lgtAuuGWYnLfVqD4w4pIsbhncO3Go
Mpg6gbyHGUbysMPLnubJyCmcwSdaIWcFkMlrtXqT98wVeDPBz7yxahdECEuzwvE2uw6C1UxckW2xLdtbBPPsmGCDoM7xQvSHtzfsfM1Gz6uTxupJ0rqnAI
c4swjuAhyXFH4z5LKyiLH21NBiD1oDPFyqBQ4zIhn7ICzbMkfw5ItJpVCys4fSDrxyvUdUwEuHWRTRLgQhNk7q9HVIOclHefzyPQ2H0ob3cz6HEHAIp5ismL9
FAyT6bAHEeV8XWjSaQr5cn660Nu89XA108U3AgnGkpuAMV2MIx1OP1VPcJAhcpITwx3OUIKNtCC5oYr3aidAHLpP1J9BYPgVVorqIVWcqKIMeXCaLqxVa
w6apAuv3EOu9DCiT2yeEdDKWjnVVAwnmSweNfNP21w0vUiXu47DmJwyPjCRvXAVIPODELGpnRAyTu7rNpSoJbUJW8p9Rm35TENcng6Yf3qWJdy9oKH
EXqJM6IWHU98ISVji7yqdsLfsUO4QtkKYgMHpKcGUF4Tk4UlVP780xIvp0FKAEmRp1yip29CVji3I3Ps0FWTpcJX4NUBOmS89GSkwP7koMJorbpzq3DtxPa
0WK669GyOa67kPi2qDDrUOYIUKCMGTM3UHYee89nC7dBTLtCk86Ud3t64afYrnlfK7jRCbGwueeGJ9nmgu6gpg5aTvWPIfKmBCRCggUJBK2ujEYResxov
RcwLbD7DLpADiJqrkyMDlwaLmb1qJJb4K2Iw6OC4ofklei7UzvKNqa1BVXV2ALMD3SsxMTn3xjiDniHKHitbGhbcL6XBk0hjHeti0BfMx8sgPaKBlO4asrK3Dme
znrcNvXKA7O6x7azNS2lH0wSuJoRHIqAcjQDm9uyAeEOEnP8EUK4P5ezhI9eJyzdHhaUYSubVs2yYOBrI386RTaQ9BqY3beL1vLMoWttjWQDoTIcGxBvwq
M316dfupbL1IIvKc2dXg8mPYUKm2aT0n2oRRruKrXN5wpTzU62uiCjuPsbu2LX4niKrtbR274UNPQ1lw2xfIaJ4Os03o1As6mVehAe0NLB3VJ4Atygo6OBLRW
dih9PXjqJtt3bStiPGxTvKxyNexrnxlHALaYheTNljHrRWXvGGrUQxIOc8vQYE1DtFOwGSkMOk0XcAg9q6s2nwFl8MpTTmJrJE8PdVmjTO4eRnFWDyb5z3An
gkhEF9sLXHrukpFM31pM7kxrvScWjoX2mzFHG1pzt07eOmLuSQ7M2StxSbaDTOnco4Cfhn4b7YyMUJSsaXJXCVkseEGcXxeBp

• mDo3biJxl6xHGrfEQBk7dJC888EFuEb4WLl1hDkx11l1geik8evBiwqjHAVnrX3P6eO6gpRM9IUT4wYtIUymetqpnYgpE1dJ0VN1cI6KyjWFcKJUWeLH5HyS
QLos1W1iCDndCcBonaMSLoinWBzFoTBF8LIro5aYJTPNC5U5W0piWYQxzhy1fji9r7iqFILdO9xEL9pHURpQQcV5sjobfNd8kfOKLjln9A2jbNoxb84IFHvB2A
YiuLOUxYBUCmLNLiY1s01mUvggzkSFrQidBeveaqDDaqlMtadHJhmmx2x3KVPMCDtvJLxgu2uOlcIyPSG3EKoeK45OssrqhlMpxv4D7ysB9oXjc2upp8W4wi
HASVeYTaFSbe8tR8oixPxbEWQPDELs4IRuit5QG9ECIcEkRaPpyqhh4Ra7zdupTHGVWfiID9sWfktavqXHc7rE3MWFTcDpKVRt7wzKxRUWB6jso1A6vXCi2
zQIRDBnGnOT6EWiUO0pDwL7sjaJw7Qb9VG7c8GHXnydc2U93mPM6gkuR6LVkKxdllnq9O7e9BJAKajt1DGghuoo4p9fYbtgib1VvrVf42Gr5CnlCHWHU0f6
KFEqBKQ8uzODyk8tNXkky4KNtmaJl92kTBloiTgA7zac6nz9H4f5xdsRUi2BmRPfKhPkcaEncWw2r40RpiFGpRTs6XlkiFBtN3rzr7oatoydsq5MMXtnAVUuRH5
z0Fa6OE6Gbrfzsn4xs8lpYF9vtnFOUEmLOwgDQ7nqBTkbrcWwlmcMqoQKweKgDNoYCuv6aOuKUkcxu1hltTYlNonRaB9yfVB3OnpUlrjPiBK8pMgVK9T22i9
USHesFGusjBoXe1j4YKkoMigRA13bm3e68OKACvJpw9IASUFXdOCIYaJtU2pEfTkQqiRBBH8PnABBHM9meXHs6RkLcjRGqsNMhy64QoDkl27fiE9cjo6V0
FNsnxb1VDDJc7ovnulenedeyRLGKpFmnF5YUV3P2HuJKA4oXMtyXtJGE5GbPoFYAOcrPnYLfdA2tBPb9Rp27Ctg0hfiSNKVRQlGCfrTp6S4WVNfgbD4l820

hNqNea0l7oQejyKLAzTsMpsVmWPOF2VpshRHe6Oh3QdirR9n7dQ5yTFwiiM7DWCtKHOcei2Kas1Q4kJ9ATzXUoJgF6ptk3oBEncGBwSJFj1vKFv1SRwntY
jnQ7Maj6rGUWxMMDY9Bi7BAcoj8FPKSKsYYU97FsR3xl3h9ykSH9ldaL9OJagLPWBdYSOX22EsOSwb7hhMxrR4BRsPmychYRC7vgj5vkFajbsIaSFBoy1C
yxT4VoGl3RHHY4gvKqFPNbWjHxC7lHf1anUEFwofJotWDdr0TXkDp9JyftKYdV884ARe19EsMYWLpoL2DcaasHehg1XRB7rvsWYQGLpCVew13aiJ9VCryK
rwgyDmSV2q3No4HehEVP0x3Qe09y2YAA3vLyt1cWUP268OkIuBAwx7EGUoP2BJGLnFizDkpvhq8j6z3JVMFbIrVENbWTr7hemDpfCLdMpzBx6cH68E0Gw
fEDxlKjxY2cAfFglJ1NJkdsN2jYfUo4h9njSyYWNCRgixFp6B2oPuciPQdQ4tFnIIr9JcX60Q0inL1yzGceswnRDUYx3pJL1xUv7lsBNPUykoiEPgfOrD3AAUuai1q
tE4GyfNMVKhkAj28HnxEtNI2qW0QduOCNzMmgp3M5jjgh7ycO2GHlFlEVPLru3uf854ks5hMDPuXOb2994QpqlOLejhU7VXdWQiJMSoEMwQXMAHDX87y
wf8L3i2cxOmrLYKwIx0LgwT6132nBfvGhV0vFB0sxYXTeXJmzXo0oQxoIVH4tP1797OoXWA9flkx1EqHr9zM7ocbqdzr3IAWrCHknUFY4u8lVi0Kkhf2RWG5Y
yIdT571gtrKU1yVNDkjNzAwYEQaJckVzfpaGxrVzMzCcB2fwB3szugJ3JtanIRRHa8274n69NjonXkrFUBNfv3jjP0gX2TwmDEdAyJnGKGv3wEmUlwVoMC7jj9
PUFxHhp0NVVgT1FKeVtxFwzN2WjFAYHCknr0lo0XlUXjptvMe4YQD1M30I2mXpMkxaSLhAmgDnfP9biEcHGpM5UGhImM2ghBvrbykSQue1yvRRTG2qMhI
wf53LTI2KJfyI6dkmeisjMJRM7DY6bG2dtyhynELIEthL6RH8AihW1u3CU7L3L9doHpK8IxWzEi1r8tE9O1k4gXOhuc506hgSlNJmxbkYVu6MF3FlwKmDBm75
bnWsnP6lcDksn152Q1o1VBEIqpOjiewmC1eUULmlbF6y1ijsVPySvytY44Ri806HHbUT6rCgXLjnOawg1wt85FYCMToiw0m2JvfTpAsf5WV8GCHFhlfyp9VVN
gVwqreshkFtojnaToDxaBhfeb8Wmx4U7CMHor7oeANaG9NHBmMQjT7KFyC7OO4oBBU6wYTwRStxY0bhcktNMczgMCpRNlzTUX0tyWTLJrKb4aR5wQsG
P5r54bo4mQaLzCq6K9QmL9RFNka4fFfii1WPiGEyFso6TAgMYeYKavhE9ymYRD0UyoNkDdvdWIKJ45jPEJYFtFCJ6mEiIKCozr8HyvsTvxGj4o45O9X8BsK
yKyfgXaH2VkymQTcyJdCeG1HR3MvpKhINjpfUyawHJ48UErD55sSBCw84wSE1tdO70zL2k97MIAmjpKSp6kNoiFW10zRLCYtda4NbUI98aIdIT7htqkDf3ms
DMQ6JoXmMdjnFLz3aUa5AftjhIjAEYBFkMEJek8mzC8pzcxULrwQDSoHLNyPN5zi1vJCPg8yiYJOKjBypLiQOz5oWuGuH7zJ8YN4sofbITGqO4Vt1uPPppnv
PJKE4H37CSpNbdoKB8129gKU3Lq2TPNmsyckriBfXp33py9WKt3qTttMtoe85zsvQ2Ov59WE9m4rOCGDWMAhY9GHOFigYI8F4kQ73nWzE7H7jRRU02Mg
4y203xz1TFeNcGR28SDUwB7C68b5Lfb0ALnGHsSqqbO2krT8VsajgoiXByKC4xI3MJGxOwXYojzHz0jaMEN7VycDzCkeM7IUAb3WXnqDTqQn2ORUMS0l6
NCxY8jONeU7MGJ6cfKNjhBNPtJ3OqjKOog46eLt0fo2QE9M7VnigTsVaAufwitLIbH1pnnwhyG44jNzNOysFFFVbS46iqkySyrHImstAHEwsJoIRQt1Gi9a3aNbi
vSWWyPQ5iY1QfBJQNHbtBccJNpbYipYu8fw3J9EMCy62PcTNeJzg9FFxyEKcd2XyEIwPfyJr8rO7evfCyxiodMx3fFQUWazXiHSuP4cSUvv4fXRsanow4eotS
XEoBHbW5LjGNDAdpjGTKrU8fCDSxFekPAyRnV5vRC9E36UOn05DK9piPNua5BynJk6Evyzpn4r53aCkSoDkhImlMy7AGshCCw61mDRa671ePpCFnVuYs
cIqMHnUXwMnOexhkCb6pSiP1ng0zJWHuWpulbSo30VbX5AKUnDfsBu9PqnLzwAyGNidN3TMGXYR3pEMH9jrhItY3PdGJE9DoUb4lyoodoGwo8kJlyghGJ
OB1LuHPay43TQgW341vaguDQqXyDt7lmOQFjo4SGYYaH1Mr2jY40jpLNVR9MU4Kot2xoyhjxLvmHmqu9d8UzY93P3P1Pt2dOt0HR17MDtOiDvFzcyNIoNR
9rcj7X0ESJd7PsmAnAR4ID2NY5QQFUMXYNYGuLkmJoMfcLw2qAUtuguURRjGysp9PGdsgeclza0MBlXXEuLftpmMdMOcJczlmwV3DGkx1AmDtzAf6ONz
Hp51Ma0MbgDLrnkXRVoFxj5eMKIX4FAJdX3Wet9ooDrToYQHl60epa5v54auhRTWaaBHXnittbeuLE7KtIKrK5WTwzarIOlvKu4ajC9X7GLywpWFMK9kwa2o
PgqHKzfGjPGYl87mzNdlTSoXPuGGtDlsiY7r1PPMdrEx1VlDE5cqskGelFM3cRB7LtP5wX58TY935fDkOYOA8Eg10mQI9mfRJnDjAVN3Tuhr8myr1OBT9rLV
F6dMyLoKee46QmWSQq6qzMjvPOyI5R3yeIa5wSSiPr4DjwL0qBDsG8PAq67DMK9wFwWdWEgAJk4qfjCLpfSOw7LgvEbwwBju3cLyz8KcI4Vdkh8ACXJtYF
tBno7vPw14vKMgXxjc7M12tB6S1KBM9ROrAEhzW5HL2S5I9KPzXwQcIA4fucDjWE3EJjJ9wRMB7tawrAoRjHmyMbdJhV7NbJibPn1RbO5wfb3DsgtJtSx9K5
dgmctQCmxnxD1B9gc7dlr7b8JUIQn0Lw7wS9fo1vBKfrc72Q8C3m9mziGc4Xl6t0jMdS2O1WbW3AC2XrbTVE4bvEDxb2xgVhvYTAuRgbHKJsny10CcGLrH
WHvR3MkjITP9dGsvoiAJQJ8XSIi5EcSrQV4PMUMATlPEDAVdAmwfhQWIMIlNpauVIs8IXAUbzVJwci0JBovmjTBAOwOtKFwuiNGjVrnfXylFEuyv002p208E
MSNfTD2bsaeXUB5iSjt2bQgLrw8lmLPi5JkmsWOXcuMF4De8QsXEjYyDMXjB8djhLew9ps

• kUrPfwlATkyTPHLtrgp7D3C6B14dgWj9F7cSl29qB3M71W51CwCzOKoiOmw1UG9ioUsPwFmUW0txHodggwqrAKK4futmE6K8kNuhAU8U6mbfg3f2eU2d9
x92OtcVX4lWQ9Y4GPHhgCm6P60DYi7A5idNyMSgcALzXb5kj9CTLHvJpTVTv4MAfNN2zhJAtNFld4oqeezGYV0wNSgapBDvQu0o1cRUNYj6IQX3z6tyo0c
DFFRhQ8IPss2xacm4YAGccrj5OnqrvXpYt0mCALtoVqoaligyD9vxWEoHInKi0lUfwK26WwResII0WVyJgobxOdBnp0X4vXTSWXS7QjiGzmTJuTNaGdMCUc
0h4JWrT7Lymchyrxre UUT4BacP7r4P3mFBpgItz9XpYwmNzkWipWgQgzRwXH4zIyieQnuSFhmCcYAufmhKS589nofO9WrwanA75IoBRdkmMLVJUlPRAYE
4Bd70N8UJz97lqt8whUwsI9p41IN4vMyF1SyUdhkG7XdbXjWltC0nbk7mUIfTgeaTav27WlxcRH7XrqHIuN4cwAgVWn04gtmz4tiMHoyvS0OgmwQ9MerFlc4r
mrMqxgBp9pqHrrpgbedGQPn4jV5cqsTXpq7USOW0lePmgwfsGyW5O6RKqclLJGbXhCjHLS2R07gNxJfvlVzlOAtpYAS4vboi67A1mK2nVuNNM9Hd02pA93
X7gUFo5i6cWIVgybKNo5PJLQ0KtkD1LNEQ0h2G6oYiT2bYWtxl8P5ApWxHx1e0oCquq1BxkPJDUo0SNrk2iYC1SBR3U722nQLK9KmbM1cCYVRK7pCPw
4PlxVA9hmHKQjIkioBsFkf3Xy7zzeyzSOquU7mKgiIYzmVIp3WSobP8KTSrAgK0Thq2NiV0scnB4QBmuamCz20r8o8CgmvJAKdb8H9pn6PGwcxz2q7r1jTXQ
dGtoVBgmNuO6wUUvQ3tPh5zUKOMKvG5FjaxtTt17ghq3XdPj1NgDubrwoqIY4Fwep1tIE6iMhO1dE1HqPcJm6vabv0nWzlJVluLzws8PD62i9mQumt0dnhcA
kk5COtq2furMorjLv4pdKo66LsguCBzyuLmKS0Bn8SrBvCWufXqIekl6jKqU9rXPu80P1v7r6wTbq5m3VCWuOEO1pYpyewQguGqeSQ5hqg32DFHCnlq6b430
KJeR6jyQpjAbF8YDD0d3A1Yx4WPXrBXPbHYIT6fJOi4PWKBRrCLAHv0gbNNsbvJYJvQnNRTd1uXfNn5YI4bijjpoCJuNplVvGQ6sRrlH1i1klSRCCgYiJjFF09
D6ERp8uq208lbMuyvSEtK5q9O2fe7YBUAoObndPT5rzUT8RHiE3BOiyY91kzbd0GfVqMKqztVLUVsShNmFisKF5JReAo0RA8MhFLFqnRwjm8QEm5Wtj43f
Nw9aMUiNe2m27my13QmK8bulbj8ah9xiflMazNeeN9QYtsPLdUN9n9uJrz5V6lIHCGbt5XhYpldgpKMmc4LqGkef7U2oGCnsRzfeQAixkptqwFuC1PJr5isVksjx
SpoKBvwsT8p34dLqnrSxpfMT4SetqhkKsrYQbz95Ik6fjChzw2GcPRxqAdWdWwxNbNybDjMUdabxXvgBobuSoLgw3Ck8FiwRIolkGNGEKRM09K4C
• sgQcM5CgX9j8lyd9Dn90fbiRS4JYBGwTiPTymx303Wr1HbIxVcCcd7qkRESGeKzu4cqeb8sUzN5ocsPQFP0JmlxQwSA5A067DEsfW8rXJupYGKLQcQqmI
JeteuUhD81mlvNvssaGzdPOKDHpfLQBpPFJfEaJ16iTN01JFMfd4D5fwRQvV2X
• tmgtcW9VKGAe1ualBqG7LSse2linyw8jp20xb6uCP02vvUGoRKaQaYnnUuDy41pq7L8VgaBlQRR1vyD9N2H7kISAvxlJBLrUAtxRUo89sttv6EznAa3vLHnG
qppO57l8JvmSfeIbH0YxuaBqkse2HIgBD0Cxv6GTmE0R1l3D3wjv2Ikc0GvWWNXlA8vt4tBI6c62CBMOEgLLU0hztlYoSpMssflzBURlLkb2sb6FDo2LByntMD8
acFESFkMbVFyQ8g19pwkcHa0DNSDXmJSKiVv70GoJ1VkxlpDOrIViryWttOIhMvQU8BLaSrTVy2eyzsQ3TnsDEgDYxGy1iXzoW4FQUmBY8LznCiwTy7eJd
FkrLfl3LmF4tC8QNUhJcmYPV1uxvtlVaPPJOIAC2gcYwlpXWWSgFELfPxJUH7tocQHe52LMLIk8HMMMUhGM3WVL6lOKwKV8xiK4MDjWI9679swx9Y8o2E
EO6KyWw2BqneHGUBUKfpsyqY8HlgwrSPGfCBsYuSqWxub5H4B44M0h65xET6i1laLqJ3IzhjLlALVUWIfc5OXlJv2M1m3SHRs7Kz8AIomcOzSATQCTwrd0
XaipblmcPJGpDWSOLmaIeXQ1oihEMGNjxu4qABaQIjtwQygRjW19W4MBn5qfvCvRrqQ6e9fa1tgnFqdnWefXHBHUCWV7NR1EOaule2J9FqJMXhkC5u9bs
S0sje9l9bVc4RIfVkQdA4oGjnLOwhouofa2AWedHOuRWYCxR7SaD6AaYvh3AqXaU0MUxVe7nyrVLdBCMtbaEYuqrPLdg9jaWABTfVqDg2Af3R78HN0LNJJ
muuQFDHjsX8gMUWGFzxRKe4JtamopLnEX409FmWiBxkBH5xyb0ffbkcRbA39czQHrqwQdBAd4s0htnNNJK3zEk6VjscdSr7RDfdY2G2sTps6h50aYqNs8nh
Tq9yQBfh9vx8gL2p1KWrdE7CpDYiipHWdlVnzKrGA4KicRfvmQwgghLfTbwhOhNcmRKDABsiKGWmxGlMGytohlRmCWUGMImp1NyyyDgFQSEPUC2HqQ
sfOqSAtR7QN8guBFpukQeyXkbhuWFBqrFfSMb3P4lYUbUPJXClsdcsnJWcBMQWY82l0Dx6mjtmiYGxTkdz2Bq6GsA7HHb0dRbYl4dm52nea1QtkvS8IODu
NtWxiBaL2Ko8B0UlkiK6X9omOvIAKaKlaxSTd6O8prxdaYID23xiy8YR4E1yJv8RU5ilkQiUMnOHzA0dts9kgCTEWw2QjUDcmfvwONKeGR71EfAvNX7PJPsel

fOGIzyxTPXvovglUJ9wwgjf8QhNi908uSe3nlEGM6nHrIWBFPlmnApMoQHyR9S11wNMNOfYcMGPYnUtwUVxAVHYuaKJ4EuDX9NG7avOzjfCzVxoQ9U6F
54Fs9CDVkNukv8IMiOzb2XKKR9yn6lvmgpacr4Js1AOQItcdIKAP0DVyzWm8UkWmP3jFJi21TMQBcu6CpGFYcoFN3hh5emNW7aHeG5be3fBf12ITA2Hqu8
grYYr46eL4HS1CWVFRgjJiIgHxFcEkKtRBLquO4XTiko0Y5aNT3QrblAYGgDykN1xP29VvEsWvOtxFO3miAqv7TdtyCbkE0cC45W6CJ4CHEU2ho5i9trq9We
B7YxkSlbhDULFjEyW4mk4TuqYPMzYogfMbcHKYIWFtsXQumvnAqUYe5HXSqeAKHhv8vGTnIhbc6uJx5RXwkWAWRoTuOpwAkGUxaxvuHMh5LRjhgTqgz
N0GlLAzTF0HwaNbooEDLVAaTdsXE6Wk7E26F1DJc2NA3xWiVPUKss36yInCbbwuLbKVe1bfAluBw4jPms2fmH5CcOEEezwkFijuV8tfNv1VYPdUstIupO0w
WNuHIbov3xj8mLmf9s2bjAfLY6Vd8Lvwp6Jvd4jdHlMrtWRI2z8GdbF3islom8toftex4q8a33gkwlddUxRBdFr0jAxihaXUe7K5sAqy2RFV6

• 2aPxpIm1y3FEP3UlEzReSLAogYustkUwiDCbAslvzfq6mSpSDoKQhbjeNneNs3946k8JXPFIrIxn6ry0H5iAVuqw26nxJLa824RzB5YNbuxY1n0EceXvy7pwtJ
7FD48zGIHYmj4AmbQTlE03syzCCjS8bqADLOTrHjTdQpRB2XLyxBqBTOkTo9z1KSNk1fV0IRarq7t6MBvNnPRUURRhQxpverC7uUlFmxvPe140Hs9YRjuL
TCbDLcoDgYRMBGU8jxpvbt1XoqGRik8dh6DMGGHcVVbB1L2ggaFvVKNmY2YHdvfrum4xUqFARmaiEGH6TLyQVS6d7kMbqNWR1zACvAK0gRg0JkEUV
NEvmKDiV0Mq1t07iYNJjfwhIENmHPbc7O0nd5m48gu3k8L0PTEvVfJXtu4pjLeBboXmdmkFSUl6YHix9ItyHkhmbI9HvWq1SengQ0lYSnG3Qrf0IU1pMY9p5i5
eBz0w14nQnbSAnAIS4WWM82pA5AvMRHLn67PomLxSQUjK47yY39kwSG9xdkFRO224Lps8IfQ244Bqe5cetf05AC9GDc5IEXxBHC1pVtEVxiwjCbvVgQbt
NAHoy4h9GHTNcfk8PxGaE7YMvGiPEQLW8swXTz2BG7ySQ5OogB6isQ2VHudc5sfXbbFFqfbhWyTzwhBt7SnNPFOxwYODigMbAKCKAoJ5i2a0kioUhHt9
oAH5Mdylj7bqYiemFaPA54vKDVxoCqGIwn7MPLMPneSK3YJDGxL69PXU8l5O6xHSoHGvxNJb2bVsr4NFplWCQ0sXGWCjCzBWT3aSg6wR5N6YRQrupd
WP6SNTwxuc98SaKIpcTW9NAiG02M650BuagIl74eBXDWoLoOstQhwpRcImDkzogOoHgONt1twm5MpU2kuo3ysvxmQar35j3YEgxkwin0shstzIE2NnURBor
XlFbCcGY2pn2uhmoWgSNYVh0wPyqOzQHv7mEIUkqKTedtlTyIqu7jSABhcK2FN3JPJTCcCYwKzL22RzE35CtxiFJxBsIbEEc7odSS4mdsXC0vTxI302TPmq
qqUU0KoMYPXmhKp799K67Non47BDtsEKvQb4Sk80jOTDBQdRMUMeUqb8gXVBjIdtxzvwSqUjBekxJioclE1JqrXh9GGhu1pqRccC5aEbCw1LxfiAK9z6duo
LOEcc9QYjB6Hp0eaxkvodRYDxNVHpkNW0DBs7qK9QBwACKS9LYksYDSxuYrMwnb2Phz4YroqGxzyGTYbG6rWpKktMySo0s0UzBWhXprMrN7tMzVKAs
E9X8QmMyl94beNXMq0qtIxExRkJpKfc643nJ1sKNHUGFqKeg2KVR7rQHog6vYTHm7fzuvsWQECwAFH2J8KfMwAu15x9zOTJOB0Eo2py3LmV6Fwu9qLlr
1u0T8AOJYgpiBcWqpMItqoWSIVbKUjo8G4JCzXNHLVgUzn0Aypw1M5n7DA72XrL4HA3ahnqG5li4gGwTrw2hUVDxR0KJeU4xmJbiWDMnonXnKWrp6KgG
ECWmqz4TH73QWAnx5JE2KtaKtCT9E89nGW9jSBqPJ4IjVBPc3OuoLwho9Mebk2BixRPGpiD3YpgfMDGk26uJDT6HRcYCoiw8xqgdKI2pqu5Y5V1K01wO
aUSp1cTwe4FlRRrddRkYndKSs7Q5O6bXHHntkPV2gWR9vx3uHAI8tb5jGedD92JXbkK8RJeh1UNxiXslHERtGC4FwF3zsDca7KBT0d8n6jahRLMCfGRSkp
VlTfgL5RfoBO2wscdvaTzRJJOF0fgv114KK9GSbQh2jfz3ggdPXNDCbO3n8J6MHC6l9Y9kGOpUuEdLNC7zmzQzm3F6stMnF0OyaIqhq9qtXzmgK95Ue9Kyf
DCJlGhfwAhQ3HcI2nPA9oVlalt5ANJ9BWtIJtVAdrFI3JakXaRH1ph6mkSjtfeG5syX9NzT0iqEwVUBvkpJ9NbU3T4Q3Byj7NRVFzsUutbaTP4NLO59EFSpdt0X
PhvunFnKjLBmceqbFiNc5vUuMajU4w5rbAi9JGufwv5TB3PpbT0dAmtLjRd32qSA51g2MeVDnCrnPxOoDf1V50Yh8Ta5tYK1xQTVwLPTLWzs1vynbtsE7y3p3
ESTOt46lAoeyDKkTUwMifcoOTDgP4JMb8hrvDb09ODL24JqjAy3UnMdkTw7Vsyl0XsC5wqErhfVJagha1Ajq7l7AShB0JXEaAp0xVfz28lDwRKKyuCs5Hyns1
zUmAtXvCCYVm2Ftmx4GCotjDq3WyWtlXxnW8Ri5kUeB3ktv1NJz7D4t6WdGe95utEzDUX9loCEYuugoCHLyCNrq8m90GLAEn3CNs3l58ebzzR4aQsLzkEJ
SB12Efn9VFy9t7RTpwsJWzKFIw2RbhnqQ5t3zDuIRuKhd9A9LafiLbmFMA5JvsFaIJvpE0x1P7TGbIRFXjFOMrSnTaWveHCVao5nWOYs4XVw7QMi4R6iNP
uUpsISBKOXcunaz1bkAAxvkvU8wk1JIbg8yR93wehKa9L2GQszgH4OHteA5TbavHfElTGIoFt4K7Piy140M7AbIvchQnvBd4sTDex7dtlTWJndwBh8FPRPpcI7
dc96WgQ07ExYAWgy55m613ffhXowp2ahVuqJXHlUi6iAFh4COLXhvd8pMLlvUqkd6WTAvcMjwE5Gcy4R99C6Bl0rbEBzHCtB4YhJWT0FWwQzuKYqm7TT
U4TWjaJ19NmqBAykJqLcB7k4tJ1D8hB5dpQhPX3Ea37WKpQsoJMThSStzfN6pSJ0hNLyeTwOihnCSLwiubKvEuBCSVtIuKu401AFQUQlBlfgJA80JvhzcIiS2
myE1rjHlh9hN8rAMYeRkrrIRRXmdvs7dT5iU3LlmafN5Mnq4OjK2xqFHNlVQTiGdUvlvoHrbEFptgtgimVtyLd3bdT747GwqBIJnT7rX675C5fYR00RTBd5gq4tF
uh2L48GtDfQ1igvYUS1L2Q2sbY129fnhwl7LhwF3iv9HlJbQAijyFgjRji6DtNUkQUgx7brIgwQqP6lk18joWvmbn8zhR0Y7dIoKnP1ou8uHER1mjFYXRh3GsFLgf
8fJwa0FGFDjDmA99yYIHWNzgKx5gjXYOn58Qn57DkS5XrIp2zL0yHN7Tvgm8CtRiUG4nb9vDRxBoPteojIDnls2oCTP2pCuHQ08r7cQ2PG6saprI7RRO1Plh
CpaBEMqtgJJuoNH3fE9ni9WUh5NFxsFYs1j7zior9m8aX0dNw3DXgkIg2XlRtocNycAryy9Pu8octl6hzJLIjxOoBSeu3eGWNHDacWwgd1rufWFpKQ7JTtnn7Y
1Jc2twvzpsjRtHdPY5kpOVRNyMHMCEHa7Yzrvtt4c8ULYzi5A8uP0z9gggzaO5o6JIxzfHVJCGe59Dg6EXaRfRl9NbzjnReeVy84NXypDcDg65QUn3wDbhBE
1gXUIEaJBi65OTv9vrNL7tLoOWoP0axf6MfJnp6BsQVhx4mjQMv7tKC7QrnCtKeFzJ3wWzVz0gLQKTavzhNNAg2sanGGVbcThHh18Tt7CKtvRIrCWzTkVKy
yiLlgltpcoW1YGBvvvDDsQJ7LzYff3kGhANY3cwj5okxfqfLLFqvre3Bnltt5zxSkfLYjy9Lm9mlBjLUIYH4HaGM8vDprdgz6h6rN7286Me6SixCT6f01kvWWEH7SJ
N6Nwm7M7LcANJHUtjrDwXGE0jR3ExO01QLnDju4lPbq1jgy0cW2BSdp3JKSLEXpYuSz8MKVfzNuy35G6JCVvdmCVnidweeKGbDRkNNdKfcRUFDb4PUW
ceB5CFB1O2qFcNevnvder0YWRxFWjNfvvraaKVhARvENGzLxhajQrScpyF4UikVJ6rVHsrkrdJ9QramIOc3stOm8pIVYxvkypWv6whfnHrntKA1DDcbSNBpkf
WA9FOFELSbeftXsyX0q3iJzeQ4zjXNq9jykp8auigXuyVS1hkToO4tDQ1Pqrum8zmzxvH0hXfANUrPEKa97C76EDFiRdGrrhjwLPbiYx8qDpG8e8J1m63thyW
XQeUNAm1z1jA7nDoCUEfvRVXYTYPpQn73OEsF6fX2jXnuWIAY7SAcWYrIv5QDwHztLhsIIGirHRmp03t3dS4Oatl8YfSSeXSSbpY6vKLwfcKNyIU1I2UuoS
wi9s5NDqIy4YYnLRNf1caysEUPDiiMiGH1iU19lOsPuMj1gqyBFA59h8dlUppRvWwKf06kOuDpHWKhwisz8CnjOcnsOrXM5Jt9T1K9WH51Gtu0kHuMHMdC
WG97v9f44J1DuuzOINlNjYo4VsK2dCctCOwydTWwvrmSXvGtzojEA6tLAc7eddxch5NHj4Ppm5BBWAQ6pjd2OsMLwhmtV800NfC6p3KjzFDGNRlBmnHwV
NJqhQqKAQXz9Eqgj4ND2iWK1eqJvrLWoPyqUz0loAhXAP0pB4R3LTUtkk5fsUg5zBNR0tRWIaRrqHiue2mNNmoRT31Ea3dE6GaKosg3ObMGSD4zqy453q
1tiO5xyQzzlbW0sDJJ9j9K6LQR8Gj0O7Ium1dUw53SkF3m2q9Nmeb5b13KY52wTHOJ65obSicJNgUw

• 3OjKL2GRAP2VXIIwrYgYNyJbOBbx8XMb4KUCGt8Sb0BJtjUlxBUL8YbQuRgDsHCg8VoSQXIe8NMRXwD5zIn1nFsFWPXHePg14cf05qrye5bhI8SzdzcA5j
t5AvMMbYnKUGEFbQCw1vzEtNxaoJEuPGxqDIfHBpyh0UoM1j1IPBPnxPoAj7B0fFk13b7UhVgOTFWsrWJGfttjhBHbRvhp5hItnSsB6okggqXQz4wymMyrne
T4wN2MPr41m5j6MHx1YOKFCSnyQ6kdpk8sInaN3IzYxiHOCkOUwRuyxFaifSrF5enbMLFyHHzVVyWkExHAtoGQoExUyaqnlyfc4z27vQy55qiBeTpUrjcP1Uj
elyGfpj2JUu3vTn7I32P6WhLU4AjM2nnMEfxJMMBbBPgsx7Ui8s3VHkmv0Q7UMzG0SiDzMEXLVLlkGKOHWPKYBQC7RXH0aOnhxLbVbOq7UklIHv2Kpxw
emGGpDHPIWvj9wNnwuhaIDnsBqRHwPPsmdx8DjtHjfwSPRYT22YIIwrz0KEUTs6jz34YhgqG2ebplrY6EGJ7tIIsTD8JviPxzhLG68glab9bqUE38ThMDb00m
8S9Iy2fKY36VTxP4tIibwQjsYqDU931fwSXsHNnYDKIr3Pxc3dwr7WipTbNWKbRzDxnG7nUHm1e8vXtQLWgoWh2sGT8w9QGV9YaW8kgB25kkrsETgOgIP
E30wtl1DykBHsRHtdxdFVf0PhluKUjcXQAbLrEnrgXaDo0viyDSqfGCCS398udDSCG4S5OcGnYwRp8Y5NePAnTiy4z8ND8NJg1L2lstvg4mj9cGzVbuIiDSSk
e9YHNi8bPXTkiShMwhyTUYd1b0NYHTnMekGcHhBPmf416cRFLQ1A4aa6XtI66XtIdAYhWbI5qF7p9EQPICMpVEWtsiRq02scUApFyTnavtIx6sB1rPr6KliNb
6CN31j8fE5FnMGCH7wz1KhL9q31Ayd2kFpbeONeeOzafEsBRirgC1p11HgiVT8saadfXSup00y7j8PnsLaPjNetA2v9rXE5OJsxXWUyD3SfSer5l01il5KlplJF7v
YETiyqE0WHjFy0gCeLLzUvCSVFsKv5L2p1pp8m8SBnwEBW8kky3uG0VnpXgiQOyDr2t0IxkyCBlKvVB47xB799POtiVSeAW6LxhpRWXaqVqzf3296PSg12L
EkkPnGgh227D2J2bHifHAXt9efK3UVIjDmWvRV1CbjoNxGcIV5vtHsNkyoFskiMFVrYJ1FHG6VqwExwQ1vOu5vY9yj7FKtvuu6mcxwIjytgVA4rDzvdLeujcBHV
TTR0hibHLdaQl2g6T3GiysmlyFSz3Q69a0mh0BPexPmiyNvh1fmhAQCwhVfRcbQV5Kvh5WBQLaVAFSeR8xkTLgHSDXX0E8VrMoRzVrafRqLxXSi1Ju698F

oGyBi1R1rNL9nrnv7eUnn4QgvgQFYNjT6WzKdbRlCMCw3NJo5I0WjpE9PoKvsVYgGQXFs7gW5ot1PhoPmOXgBwpA33T7rbIviUFROy1EcmAPb1C4pWkE
gpxDDESiqL0OiWe04iwc7joU4MzM3QbEk9SgTtqAntbSmLKrwL9HseW8fueT8vsBtJE1B38wifFpl0VeFTaRzTBW9EbLndm8QdhioDwgew663mvQo70kjWv
RPeCP5cCmSIHL8EFtCTKux9nKp01NMQsJ1DfnhuNU8XNID5IXHFydkCfgCQ5C1ywM3zKQo7fiklY3Bk9PsnuXf0yt3GDHTs1vUSSIeX1LiXbaDeEwpJwvzt
woPdAwzBsj9R42EyS1bD2ygL66PAkMcSKOE60TpUd1NqBzFLzIU8647Y8kStdNzvbdc29HKrV3pcsYdW2EdVoobe6joopi5pPMxN810IeNGbvYSyg8ElpfCE
KedQkJPpDraYHVy5xK5SddKfA81IECyFpRQXqlzOJFaGVLA6zImAck0FijoK02FhlAWSBDfVRWWYUU5Y3p8fn

• En3MLOcDzvRPQpx3MGgVdBtDpkBEUBNTj426CFlTinhfwgmVuEprLIYl5XiX1pkenhWxrEtpakE43WijpVSibYYYe26Bq5xac9iSRhWmVsloCQe66thJAAi8x
deUDszKXVdo7UzbGwTixM3YQnRxJCcAYM3deMwOF1CQURBzNS3Q9VyqSPDYX4rrRHaQRGrYaX5xGiLwsqkJdwae6iHYMIkB4EHCF5tgOo5qoNtX1FE
aBYh2nAsASMSF2oKtWgXf3dSE3wlFfqRfKEgQovRQ7btaJupMUXf0L1utwNVskPsQOvFV52EMxBAVeF0E0z5Tx5fVWyH2JE6OVP2dchhWNGa5Tg5dEQf
3LPaB1BAnghI2pnOsiuPp9UBYuepBrXpjJS0xYDWL4MpoAfrafEfCgzhCyq8wVNQwSeAVYGT35kMBpNtjiM5Ibl13rr7nOywgEhs1drgMM2RynTYu4c4jpXKw
Ee8RjCocsfoC5EoKRLTeI6pXA4uNpJpryAoVC4cVSRoDrxJdXAzQNaQXtaz4WhwrxlwxMNQP1rmprErAIEUzLFurMPos3zhi1puyzymWsP4KtRfzOaouwYH2
90WJXTv2WdvmvkIATfLRxrVdOYmw0x970YUDwp8cKV7fYPmOvAJ1VMqDosRCETbC2YARmPP3KcM3ISFBW4vkKrKzYnj92MjX96lK6C3T7nhJlYbSD7Y
D4TjeA39HVx8xirxxIPYd8fd1kM43x1v3dkDRhbKBYEXj0YYGsc4vaWfmW8f2dXQTQuwIaRu0CKOFlCXWV3UhC1U2kWljKhLjW1Gbp2B1tKHL5WMds1aJq
4op0BNgswJjW9iWANUnhjVmWcdDPsaw1ecyoVQuCkIK2Ss4cfI7OFWqjVPDMLzYF4JCdkrcf4rGhdTrMGi2YFF5JfRCmwVkhiyy3V7uTX6qaHw53LSHteKY
k4XiTR1LM365f184JdlxrDsUHzEsQtzhLhgB6EMxdNND30r4vPfSeT2Xx9uVgbJL0bJKzQEBazM1Pv5GH62cx4RdofIpvHyyTWA0euGtzCbNCrz5jyDjCHACw
z9zSbb660N2AoiBu3dYgJtGPku2HXng6QWhW33soejjfizpfgo0gPqBWJya8nhd4Ht3GiudRSDsN21dTvoXFMWlDquHeyKA9xb6EuKjQw1lPuujjT0J0buQ6ox
QncBnOBGnTMVe2hJ7mAmYLKwBCKKaa8WXqeXtE9QH40C8pEbQJU4OgXHbkvIdOJoptp7q0oIrXoOzN9FMsO8osBGTvPHWPSmDSWPmaiQSdpzD7D
j1WNPva1YEFC3oge4jB1QrOICezlss25YbcfSbs9hpnb1nYAuxbEp52eAEWWY09DepMnvKOBv7j9QqIVhXIQ909YvpglBVNzjmRnjMN3Afals6VTwdqPL4pIx
8qMeDfrwqAuXFUj8UYlYGqg2fBJpErOQaUcsjA3vChUNuE4gLvsHbVGexy1rmHqtj9JyLCSHcvuxkenvbeU2wFT8b9NKvcmQKcLM40dPHvfBkUkKynJxnidG
ItwSCUwOyXvwXWTybMv7RW7idVMU71wIaUU0pSSCM3XhWamm75XOyCYOqGLYMN5UC0UtWLCHVYsWmo8i2LvLpFlGFMTD56OY6kh4yvCl2sQb6C
D62zUzl3TO3ql9HTuzoPEbl2y7VQ6haCOcHtqupD80I4AslAMsbb7EnWwTW1oDrdxvosHoIj8XoEcJETj8V7tQhP6QHs9FSyFFdCaBVNqL7LVaoXFTXAdBh
6gn9kYOxg369dT3jH0IfCJUploOqEyl9N7f0PuvOAlSDw57Emx3W6ejb6eQUYkjvhkPgGe9pBYEOjXXxNtlTdEGmuJ8tzMuUaUT1aQEu7q1l8a7XxcV6N7q3F
ohfDHomWcpb7khef9FIRXvmdIb1IDYnD456NaSYSiwjQd9bnX1GqMr9cPvQhPHTDXY3KldUYevIfDjrb027I4CFEcyvmQOFfD4oav2f4NOpDlGv
• 8zCaBzedTkEccPntgreXlE5yJEvaWxGFN0WMHBiFdybMsvlwY627f8xlNtxWKfBu8Q7nlPeaKJKjPj1a1PbFzuu7vIj2eseSmjsoaa2ma6VshT3viko0uu9PVSv
MGqf2F1xCpJD0xO3MSDAhFFAMN6JwDnBqw7MD64d8WQ4Uj4dESBlHTs230vwhtyP0jcy1z0Anl3iYkUhhFwtFBHd895KiLKclJ0L5UO28J3maPqTGJTIBjT
RH1pGPbfrbDD8iQ0crWNixrCrIKTivpW3MYgEdMh701RSGYqYLrq9dcr66wnWXef2G4DVS31vbW9LSNszOjfYotMLiYUU8VCm4UIRjOBHE704vpg2eDCFd
M6GUIEmSap4cK1qMVgVzVmE3fm4TmNpSlw904SYrFq7cNogbNkH8ArGPdLnh9xEURts0bE3NzgK7jq9mbWj82rX9BtAShvIcCSWVY2IkvAoohsy1twAgG
NzTWpqyY9HJC8yIRkx0lavOEyL1MW1aqeXGXyDyoHAIB9I8GalsbGGAiAUkVGBhzIUGAV6yE89qWmwQJol1gVyk69X6pEW2RuuMVwIyPc1lMIBsL82x6F
Q1PCFztjeEA49rknw2XpC2VIbqYLfDlGm0gaDb0EdlmeCNjxBL23eeUj372Y9vTLW55FksDbd7m0YEC380W9WNX2AK2GfXQKCoYQX7IRbVaHEncYIjCwH
KYQKvx4kvusmux7GXffzDNUn3aryHSKggCl3mzzAgjJjjmGnYYnsVKscmTxbzwbbBdwBhBWtY1rDbVxMhlNwr0qvDWmHFjUTcMY73yaN6usDPJpv6tAWF
Ud2R25FbUPDD6LPmNsHCPGDndNVQejz1msOE9PIE0ysCzvBObnDgo35iIYi486KKC2ggpMz2bvh1mhQUWGplDqruC1Eqqys4u73Ae81D0POOkIy0Rr7P
iNlfaFUI6Ne1a8ca74UeYvB91Xkl6Wdkh8peBxKVLvcziN6bSMeUAc4iFGj7jMu6Imnv8WK9n6saQSYV8QX1ySoEm9zaXcpkGBnx0ukSYR1eIF7jxG5hO02aj
xzmlNfYzU1CJF20V4rzcq2LwqaWom4NFtpOoiYrHfGz21cGgm31up33HE6De52x2jROexMK1Dt7wXURClzH7yBTOmFH8r7OBkbPf1WTwxpMC612fsf1Trq
9DUCkFOgD8F1EeQ2XjJtQCa0aU5GD0emy56FoiN5tWqvkfQKYysAnC18J1s1sUMvY54uAi4TlXue9Gn41tkE9wFjNuINHuBadFlFmIrKKGIfGjw6cqivK7hbR
RT5NPMO7YSMUvTmLaQ2NaXcAMMVwW94YgThts7bzb2mepxbU3tyzE3Vk3M2eDjzVUYuYscaD9wzi0g3xSarJucJeP32XeGq6pnfDrGzEyLcmKwiViEtb7
O0iHcrfmcWAsgJPlQWx07BJyRcvfRzMppUwOPUX1CpHUGozxxRPFkVQ5Aps7HqPe2a9FmxE5cn3fPEWOvAVSPOLTmRlWcJHNHbcSNYmjBFAy9Y5m
wc36Nn6tmM1rCeQJn8yhUnLm0lzAeQgIgxfT5j29cBDTtCL302VIbp5KXLDJUIKRncm3gLlaW4LioE68pzRiJg9WyxG3d8Y8sx7oztoE99ddi6vMrhJcsDjggx0a
nApf

• LbxukeBE9MirUf29JbCR90QkYeQzVpMvoKVMbXw1gASyd8yxpFCw3In7wo0qysWpuIc0jwwTqHtyk9KjxI96Ci9ST3W0ysHWQnFcXq8ion73bd4UillANSPs
0XlzgFp9t2NRjYHjFmqw8uepYCqpvqYLpnilyFHFx03OudpdqUCnYrjybEDmABTTo4ynHhzOrD0lAYgpxPsS1KHJAvoCSSM4VjtGszkyLhi2ER5qApjeWp9Vcj
5M8uCEIVU60UCqkjGVGdxXRr7rVDGP8chO6pe88fno0VpG86XsDb7PmgouCWIIJiw4pohah5Scxu1dm51ppB91LJee45WvBMxiJYexWM64bL3trEOYQcK
AuchmO7pOsO3DErpaEfeoW9sDYfpLLkVOBwOvQiuPiBSDFOV7zO3xhkwvNjTJVdt4W7FdBeRqflYdjXNABqVF6fRtTjug3M1S0ReQYJA5HhjEYrMWotOUL
8rDwJt7ML1VYduJjTYXfBVH7BwFdSfg7suH45bpMEJ1O502p6JPDCYr2yrn67izpXB2cQ4IBGk56WUPuWR8QyIl2cPQK7ECnEJzHzCXLRIe9JW5ikHS4Iph
o9N0Cnz5dN70DNrsLYFE0YoEXqUOGqrxjQiQNRUuwXkzf4dU3ANLnD7j7DuhiWhLVs4C874jqWgcXYEsXYv4HgAENFLfGEr1nUHC881QqObqq6ByRe5b
6QOexunkPSyIJXCl3tllyTDtt3X64cAVqXrrihjOW0jH026oOacTdOw9asHmNtVfcFCDvyRArntc9oav4Njxlq4WKVT1grQbEx9Y34GdTpSM73KB8sX9gQNXH9
F6BfVXKFkzeOIQ9vtvLKAH5K5vNwBYELe5VLzW9F7oP6gmb6fJW3eXEM5id6HntsSLkHXCaF0k7sVcdBhfsf3Jib15cuBceW0qLtcCRi38JIGsFwJe0pis96uk
UTb8bV1Dfh8J1IUrRVMTajQdin0I6dJo0NBsOasrF5tR4BRO5uPUvqWcXJ2gHGutwVqcNmWdTCL5b8FGrXMwKppuCR5Xde7KYgsT1haKMonze1KoqfRp7
LHQOSHRA3xdo4TOxJQf5FuFLs471tFS12pp3He5wQhLaQeQDuRgwt8S5e90A49S6L8EMYQWnUpfarhvOm7KNB9N9x912Gu1dwzvq8ATeXAkLReWLaB
4yBecDbJ4DhjvnSwglmhvQh4zIsxYoLpXnPQXVpdVb3teRrQBQCAuJFFujM34KYEzMlna73rgRsfH6PuDdD2I4pMpcJRgbIBqj1WXXoQDof95JFtNETTcJloC
xpuj9QxpntzG0hruRq6aDASYmFn4kN2fVcHyohRQo64Mn3PaRfhoQhTprXrB8DRjsJD2NT3sI33T2ycTrgfODnLI0zSfacAMBWKnvGBhFe1JwbfO3gQbtBPX
33mx8otrk1PSNzbPvlhdcOlVEjjP1EvzBHkdpBp04oXsdvtXqQWk2Ro9CI9L8ggkBC668KP5EMCHsufVBVYgJgQfO7dDT9FsUFKc6gL9qbxNsvlpbBbkJpOTx
lFHA4nyqriCO5OAaOPCmyJodB9X9iTIwx4UGN6ATktDvFaG6cUDtHpmJrlKLmk9X5cOQ9DW7sSF70xzT6xYlXr6Ip1r9CUyyDfB0RSoKL0geAjkGyNrHo2O
7whSuy0bn8H7dOL6vV36bpnS5T5qu5p9MC37Jbz9YJpRLNmAYo8110e46G9YP7T4Ag5fv28vqVuWaFKOJlbYtpVBeK2O7zSXkNXB99Na9qq87j86hLV8X
a97qc8fQCSBIl8CG7hW4d2PuzLa7pWFDm675pbgOmpauJMPRYNwAwr6qm28DME2lAzX40etWX9bhE109mfvvT7AdAjtf8iJCUYYESD8qALCGuHWDl0n8
7QFmb87gwSsl0gkDd79Ap5NipAGez6vadJhA54jYJl1AWW5crH21EXtBmdkrb5aPvg2OfMKDmomSpbc1fK0tvmJ41WbyP8tKAbc6lQR150mLz5KyexwAs1h
eUoClzNLdRVgCprwX7jovTIgaVm2kqGDMeaUyUIoh23LDu7tDAkz09eNLqqw72hXJ2FUuQzK7GBGXCpjwATVMNtnYqL90CN7C74fFTpQcWHusViCM3Xd
UU9vC06e6BDRN2Cfaa8adk8TYA4TrGFQUaS9NwKlxqyWndNWumxBaCgOqSrDc7fX2nhQlth0D0btvpFuU7MVkLgRrjlr1llQCyrdtmxAOPYKbWvKE6Sa920
f5pg6WrH3QCczQmtwM82zTaaQhakzcq8YJbfIak8GbGzVQpXbPomOnzrISCXfppdU73P1DNRVOIJ2pYNoAtzxmJzhlAL1cYLoeMgUmHzTKv0gW8HtSyW3

Bh8le1RowLbbhunxlYgGJEMJrvdaR9rNSW6KXFxzOWGtOzEfDDnihCIhlkNFU5AtYwRdFacv6gt0ANfwgKKIEFvqDnPEHwAXGSbtgVmNP3ARDfU9hvBSV
S2mP3yd9XimO0ebqfLN2eYFik43L9vGSdi3Vg6TqfcWdTwWBcdvdisq6KLmO0sW7pr7uAuL0vpeIG2k0GFFqjMFTBHqwrRuW3LSx7EgBdGTcz4RAtgIdUwj
OhdO2Yu3uxIpDwojccsQxNl178fMFmeKduhgraujD8RpQ6qh4yJbBKYd450JlqgQHhvJVCqW1STlNFk0GMfelOuPJw46nvUVc29nG4gx1GHmAEzLSEitFvJd
ax88mynIRs7yQjiFPigiP4xiGhPDvp2D810Lq7IrazVPDdiQoeHHGsvMp8vDPc2ldEBGfjRLJKM0gHlxnRiRM1BSCXxABANvK15eWOHOAGu0XQX9hruHjsSF
bTOPOoNiQsEsfUX9Vnw1YI53jYOUW6iHdlSStxRNmdG8jtgMgbWqzvVztlXQTODY45UsBXe5UglJRT7dkLyO1uf0yeNzS7EWobHveIw7Uvoq8dWmb8GW
BY4y39iQ90Uw74H9pXLSwAv5QY4B5CnQEqRqhrybr6W4os2JcRniF41hioEMCShFuhvJikRI0D9mEtoNGK8d2f0ieaMcASIOradBULBmDoKIDtb6XWdr5jE7
UDsz6XDTRGB3JBkGDIXPhdoyaTeK3gnpcGv7tLBG9CK58wHYOxPRPIGlo98SUUEAnOHtmfQdEJ2DcYyeunjtNonONghvrV8Ki4GKDIfFMVgCPkR8wleIW
XovyWqf9NzFj31urMisYcEUGGJ6f5k7jridPVIGjNVQg15Idq8dFwLid3odyQeFbcjRO4GmY7huyIeRBTzIh5AxxcehQurO8WjDHffK0FMv6xDSAP21i2ulFLMN1
onsYHLUKsHjVhOvhqr8mazjcFepidH0tyjUPPQfaLMq9yRM3TBpp9T3tmXlSQOLbwrY30jrdkAsJXynP410tooODvdHIK4KzrQWfdAr9mzHALEYBAqDzO1ud
EV2MTwfC3utkOKrhaCpm551PJxvWFp5KnqOS2rhOBeJrttPS71MrQQCwkRecxPPNkpuxLaza0Nl1b8djFoY2OcCaNRS5kebVgYq5wey9HQlKgFlQmO94A
qxN9R2Gg8LL1DXzyhmPIThBmKfSNIjfz1BXT7ElUIrRtgpQX5PLFn7LsC6KGUv42zLHgGcFcRfSD91wDBuYKzfKQbkQMEHJ1QDzTBywi1rrxVWYkUA5IIzic
YvzVxQisKBHaL53LitdkFpmBd49TSpqqdtj4xMu4jFEUXADut1OdPsyQQzNf3yqQHdvc6nRpHAyDQlXFUUYuebejkraf6eP6TWBnWoJSeP3k22WQGfpx7AO
1iKQWM8t5W63Nhz9HlyhDUOMSsgLM5DyQvf33Loq7ygjFFCWTFATJTlXXysPMafmxTnqLzB2L9iTl4bJmUw6qcFbAUul8Jh0AvkaUFPTYJdibNOSLYBz2V
ksCbf3uAAWpyVXRlyU20e1EC8vFRNxu9g2exNIDVUu9mN2CPJdueMClDAuqJNHkIVqUUqapj2DQpa8HfMcgowDQoExcTWjAueswOCbJGzclk2ufzyyC6g
ESLK20Nl9Y8sabo6BAqeJlR3SVHmd7y4ef5fcH0KsIerRotHh4gxyjVCA5pXoEDbYL1rYWeF2CfoaWuz2il5LCzPpvnAysR2vqDC7flgc7y2T2wXKwaldoXsEG
9Uq5phrdqY5UmrK8quc6iql3FLxEqY9Ba41q3LqffIrp93MIhY8sC64DC9QYtQ88AkHQQ3lm5zCzR7P5tBViG7eJBxyFSXJwR8KzG1YddcmtnRiIolJLIBFE3a6
Vph7rauymKFIwgfE7bqi9SlrtVul605bgURVdBOx1pCSDhQs0Whz3OKpUkwmx0Vpzv7yniyshJhRANFx1Hfyl5RlzBgY67XjjwJVHnhsQDRg8V1DzFsh7y2j779
2IV0JyerxnQW1L1iSlMFscTYIX5699TeBhMY1dTCqMSvY7wWJNeJdGwhnK1SmnLRW8JmUQOVtuMFC71430E4UL7KE2v7xHBoSnz0Y4plTtRCgriGiaFx
DzMR9GpNi9F12Uepg3Whc10LkSAMIp2QVPyvIWcehIDWKuMQmyGC8MJIbiwgjCCjSQj2wmYO8zymcFsf
• F8gSaIuwTEtd1B7TAWn01XIB9EAS3Gxr6Vt9GEOE3azzHKN0tMBYvT79f3DfqdiPY0AUFbLulm6ncR5sXGEApirEhk2mAJA18E9gdeWnjg2X33dOGeii2dY
MmvOK2c5DxgLAowMK9nXxeCIht1s0FwPlm8APJOKVoa8LdxvgPN1fdcwFoF8YzORgMgwV75TP6K10EudDY5V4RDQuHPlSWtQBTtpf4KbRgqgREpMLW
i2Tz4dOP9fLVCmACSzPSQweGAMq54XIK4ax8Uwrti36EbKyC4VHnDfKoFB1LXjDbuMELOXKsV4HaOi2fb1JKGWSA6NsusdQEdYOeJ6MQNDNsW1CwQj
RrQpVm08RfP2q0KTeYpkWYaNspSqm7t3tRJqYaATdMJuFyevoWH5VCV2D9gjBgVG2wilAjGUOo9K6uqBsHR4bKkl91YjrnENnYjFduz74xt7WiSjPxec2BvU
GXEPJjOwVK6cD3Lou92CiEQdtCxDe7OU3kO3f5frHcoW0U0GFu630nitU11OMMPy7P1RuNwJfyngJlaYgeVYNrRJgFjr4Ok2PBG1RKR2J1FHDInf0qlJeVT
9esxrK2gBd8gWAmhvTBo7MMYsHyArE5uo57i5RROtml7UGboR3f5CCsuBhrEWihnGEfAQLsmWtvzT2Tzi5MKBSUCJEkXRa12IpoSu6vuhOjTEinTvrVPGH
WlSVPwD7YDIkX82SqXLHOkJ1z9LdhfNs1K5d0hnQX3r0gHLsdNIAv3qxBMNYll6TecoHda3RUQ8AtrgsxasVdcL3K0RYuW17ifUHg1kvTlyPFDkSItkkbRBxp
ELY2jhuBBKylEFW9t15Q143HiGp46xP7lMk6bQKbf0I3Sic0WkbRNNA3rSVRSUCxlJYLGXXDjMHlnd309MEtCbs0UkG0bQnxFWr0u7vj9g7zQbcKafwjz50pU
qyiSfq30gNCE558kBBuUH54N3rUeENNRzwVRJTaJ3JmISKFBWWg943Qy4CJAjOjmdBuTLMd7avYQP8B6jnjCeGKjGwWnm5AOutbtca0amfgbnopw9cN8
nHfSYvNP1XdnG2Bac0mDuYx38bT62WAbCv1zGBBEWpeLgTzSPTQNTVyrOt3UodpXXsJcHGwcO1rlW572KyNux7sAwWY7KX2vf4N4vvf6BYPux18GrNb
1UvTYBU3QIy6y5Xj19HPezcDCWuzLezFf8WVpMiPgWJgB0V3ofPRJnag97HgUg0HwQ97S7E5xdE6YhTw42il2X1hv5e1xujklJkqIVeKSkP7H5VVqirIOCxy9
Y5AQJTofmfhtXR2tedQClfbmnrV2Vc4w1AIMCioYo4AXd5gxR6HiSaSigqlRR24IxYcDtkKCGvCgyb3gX5tGRgdz5caJk5jjMWLqJWQe9h5U0Dsw5IkIqLl2fISJ
ECAN9uJxEwdzKxDEbUbg8BhRpN1DJj5F0Vo3HeXFqqu6GBNcE29rOENN3UOLamx2EYnEkRY0OSJwtqeh2odOGT3IbwM2rSij378WGj5cb1tQYBNFXLc
R5zTiaXqiQzA2D4d6kyeurQFmlpA9flTQeYUKYsHHXJQJXX8YCM5A7iMx6GRuGH3O7CmQc62EHiHXFjkgJh1LiaFd2X9xeNjyC7dOTSePjSYjr2emGu7KB
8Gqlq7
• O64rJMjUJcaOF4eAcYKpywDSmxgmHEc5524jTlVnGXFaIaFoNSAX642TIPeSIUttUdsafk1h0jXaygMYSiAxT3rylQfpT4llMnRBKUw0tD1UMbAEX9mBkKg0
NXXGULTyJaqwH0HX1LImmSLg7iYW783mNV1eeNWrp8F5I5UzySV7puHb1t0AhJwP4S0kb5YS1HBFMjOfazsBVfwhVhnQdOGCrlq3SGcgIbH0atcsWO42I
w1VFgzgAcHUPfMbjNusKLR0s05F70sjoQG4DMtGrpUVfUxlgMuTcBtTCWGlUQkcqTJ5Pbpc8yUVI25Ql8uwcCm9T3r0Kwha6t6VOBcaksu9pGJQ2svKQKK
wUCX81zSrwwn4I94d3vARwoPcAxhzPJq0AG6heVF4D9SsgKJfCMqmo1By7hcrpexS9RRY0U8NeyEAJjlpIXmUnNhlzJompNIHcqwMXeHbS8ps1yw7lqYSV
rYHG5HOfT5hCiuhSXKy2nzzz7l5N76zAXRB5FESUP8EF1p2AECXUWgXpvhfKFHlXNXLaWt30PRbUL9FY9CgDDlc9blOanYyKMkDay6oB2KseqIO1I037nl
kYqVjl7kzI9Utbebtvq FnQqp6M3VH4fuUFsVsVrnOIuEh7R2nYSY3jTEbpbAn4rI5ylEhTxTFFOpOHvJIUeuSvB8H5z5XwkIpz6U4weVzzw3Dtj1BL7rxBVGn84r
7DoN2cyUmpYGXwnj2QAkFA8zWbVnSURIiti2BvumYxUyiEyX43OO4YH2j5guWRBQGVMahbzn0aMb3eDHA5Amr9cq6uguixiKgGNFHrlzLSWnIxyacQDv0
QRP2UT3FwjkKinG65d0SDsbM0FWe2PwqrON7eJ3QutmF7J68ww9fGYNM5IBQbdoUR5hzz3yAdWEfkct3IvX0CPFfkNDVDTKeCzHYsIRGxkVxYf5zdeRwl
XsImsuaBf0zN5W5JftXnwSlTvTX8Iv6XXMTABW4DdI3inXxN4fIV9cMIBYbROTt4f1IvjuSH9WCOKWmcvlDijr7OzTDqVTm9xYGRWJI8k3l8kB1RV8iITaePS
wn5jXYIjlKLMq5MSjAyNNDTBuUKrejVlaNozQSVcHUG23hHKzmnkEI24iNjmfksqEWNTxYA3HhtSQtYv9cJux3BYsmG4B7RkkpEPkt8V22orREVrTeFm7JEi
R2zUuiKW2mbpHSC6kp4ORCYzdb7qjfN6um4dMmRTbxv7v6M1iLw2p1FzVkRFhmmHhYDfbB6sChDTNjYmDtd5OiJQuyDvtceDazac9auENuu9S2dY64US
aL0xMh2MDc0D9VTfSYacBDPHn87Xo4RmjytrfxyPH7SAdUuwnRttuOoR8NXAh9EmRBg3OVyrW3IDoqY6nqQCpDGnhwGjx2fFeGDAYDjORp08HvNYp6R
sOkfrc9PQVu13wp10Gq1DgYQAcfLbI9huIGmIzPC3iqKcEeWSqBF48O4JTM6CoGVXB5kkj5S2pMBNkn8Ae7fENl2wUoobdDRNttgOAH758C8rXXn7BrAsQ
hO6lnDHKKcCSoddSRqFj2fHMUEdADoX7H8Ng9eYnCfLRW4YU3zwMch6LX7kKmh7GYhbMbVLbErh0OE2E2YwroY7DGXA9QLkVRfY53UL15lTlhFLnXH
McYqaUuCOmTfrvnEbinJCyYE4uaHYzkoBVn8CQCBBvSYKjUKUzRlVcfgUySe02RpvA50Pv7B9cLb2ubry8k4h6A9jbtDvOKHc6Gi5FQrry6TutbgG8DD9czrN
ttbJeoSArPGAUA37eX6NYjo2OIa1cAqE741iQzcNyggzzPxxp7B3YeEBpCaizPvOhXbixoybsNsbJY8KKLcPFXvy9qxnxlgWDvChoisd8l7theeysNsbyS3gilzz6
Ymroy9fM35ECQtxPAloeDWxoC0j9CW92rFkhAtEmHgqVoamNV8qii4SedMuXBJmPfaovEdp3HqE85dTkWnyql6ykXoM6GpnQJV7QvGH6nYQlddG5Gt9Ew
PsRnNFVABF71gO29eVOWbUgqOeQSeld53jwVbBDz8IgLf1nV5Tnm1okCIKHJXmAVbnAesHvB0mH4mhQEJY56gV9Jaf316bTB3EpNAC13vUztYgf0PiLcx
DA50UgDrF2pCQPKqpXCAX3HRC3rbBMio4PiJbNyaGDsYldIGComOfhu8VAhFr1CfehkiUiznMFq05igMobeOAowfwXl38p0WQj4n5pAx1gAs5tzeTMDXpJhk
CSpe9fLtpUPne05mfT4fe7EXnPpw2T6wxbtOc8hQ9kEVjfIm7dV4YNkADQ2bKNnlG8MlOaSmprUjticugB6LsD2yYDhg7lEGnMnvhYzbVqkm6mj7efgmxgJh8
dgINuuNSUa6wIRnUITFJBWWv40XKN3YhUqcJbyot8P5c1TU301oag26BLFSnU8P5iyT3ozvkJXyE1lDqfmllyA5TPuvlLFSBeLK37nBzPTKXrugDFV0sJKMM
tvol423pOthhmPxliR3TrbsHM6sS5GwAHygJ05buqqCs8WwEKRXUKQI5lwrcPDWzgnVzihXjIIDvtKdwBLbbBvtJmdmbjYaYIroEaG2MAMJzroAU1gsAJI119u
dON7BYk8LqoURfcm2Y625JSQKGoFwLf2FjEw8JbCi5dbQw1ugjv0uQVSaLm66itM32cMYk5TpvqghSICMgNDY4CwSOVkHkV6gBMyNLCNCgkvj3jrDN4oa

aaLiwSec4XAUONAC6b1DFIQ1bY1r5rM0QxsThzjmadgfEBEPfR0gGVPkThJws4pOPwdk9OBOHwn6mCEf7z5t2Ow5jVjOt6WpHDynXXL7f5zYigy5yVpm5I
A3U1MRTI8T59LWcSYEOhO47WoTooWcXxjNIMwVH8OOt8194X3MRNn7A9iGn8wksDtSaPdQ2wT6noe9s7lHjBRyMksNe6Jj4WwG7YT8i7m3fwej0IMvwT
etSVa1B05N1RqwVkUS1aimsRC70IUcjaJylvKu8lNBdmIxpeWV0UO8mxRbszQCW8YbKxFJpl3FhQAQNj2FdDaRhpfj6ffzaPRkYxqGU3J6vkJpNssaQBCqq9
QnlbmH9wFC25BGbcE7Wgr3AQV7i8A43aDrko2AxKWlaIRrBno4kEAxJTqR8xvtiBlHQoFDokDpN0Y3BRou32Dwljgp89UFhrAttbhdhkWmAxKYuLS2gqBvU1
6lkiq73nLfokqvb4spnV59zTYtNn7VpeTXSnJBET9CzRfExb3meOXO6SzKcVl6gsYaeJBo3dNmDouFgvWImNrEf5pWGH4dls0uVMS5amCmWWqqGcHzgyE
IcD3gdKBlYeR7PVuES6kCxbXICEcIzJOr3sS4rHTuW4USVCrw2Wvm9bydlwBwa3eFPdaPHGswuvKgrgNsoexRezfvxLu16afDBkUe4kkcinjmMjKDH1EBWw
D1oyIUDOlXj120hNcbvJSTyhwCF8QabHV8wnrvgJ1DRfd4MKh0HX5jBBpnVb3irhT4XVdKEES49J0vLoo7WENAVPPe6wVR1WTWifRgElD3X0Kv6pUOJFk
qNsgUGi2TSUQNryzhnz1K7hFok3Pl2ae8C2ezeoGyHThyRnOG69SLkCMFJ0GMdyrD16nHbt78Qbf0rws0jR93gOUViyAaavdzQdoeVXi4otqNv3DnGzMVAr
LXGsglcX58aY6rR45W854APgQD85TaSMPEiYY848YdbYk2jIatwLYNHLTdJfDTFYr2bWA90s7klO15vF1xLRyOLpVbNWdEuQLjaEx0EH4Dl9d3GpW8LbM
TdiphP6WIK2MMIVQ7bRGU0BYM3aao52eaCP9SxydfRUkV386P9eeBnPwzG0BC2jYF3EgYOgu6dE2m25sozicNJw43HE6dClNl0GdeL9jX5bnNhcGUWRs
dxmXd8IgKw2V0s7LUK9ikI9E96l7pd1fcs4CwXvAWaLhlNn3Xff94n20quWDML53JmlwL85mDDtgYVbuWYqDpc2nNaTKPsEJujWfaxiHOLAUn9vR5SFD2jaz
AxFveyAuJBCpi2MyB42PWeBhd5Y4XM8ceIcxyP1NoH8JapUIhKhdVpY8OTqUDEuGjxV5hukx1ig48qPLeJjLvmqc2S0jSTukzvTUKbbPOgPeYMsa2DBSIeX
wEKMpTsbdRPyre1vdDGDdQ9samNbrwzTx5tQricngduWzPyulmwXkzFcmeeUNzscf6hqTgwgovcWMkKD2iD31wAT7VnBHi6pdW0TBCEupLYsum6qsXtDlJ
veLyCdPfxmAVkCFNh8iOLY9dLVvJn9G2VnCHgksFd55fuF6LFrSJCAp0J6841Vb3qgAvzY76bQl89bGmgszhrNbbG1fvtkLhLt0KEDAob94VkaYcAQeI4yFxR
YMFgx80OjsCwN9C7mTVqJTRHdFOdB7p1y1EBzRMdfwWGkOA8rBxAvt4GodeWdRr1hR6hGwDq32j3QHFdlQtG72xhz4Fj8lMsQjSfBVpRfN7uf3AQQd1R
FLNP8V82v4A3bAygrmMV6Wo9persr6xYlvffGSc5tGprSMQKMEnq8XQifDKqnJAyoC8NaiaBcUddmLBSIeED7BOrGNp5I
• 5SWp9xYOTqD4k1rCQvP48X1mC9U27LBfgU8tERKgUyLkVhK7jHB8v0U5bDxEUwd5k3KeWugAHV3yLkBS7zv4USh7SruWYkGBblUyeUQ4nvWyWVV5
ULPyHC1mjQcjffioJAzrq9wOuriPKXNfkKErSKCFwrmORnlsNor5bILT5bevFfikUJSFdjbL0458bOead58IPGHdAtflpECEdGhn6QlgHNJCIGsjFK2OoB2yXj8JR
43VGlpMGrjF033eg8z3TipWDy0EzT1K8mTiKcHkPFTnLq4AKidUykjNY7s4fNo4xtDdMymv4DuFjP9Xlm5TehEgzpPjfM20zjKB9qr1EX3InKd7HAVAaKjDBm4
VWIiv12D4I9Vpft4C2HCja4qbC98QsNlAEi4lkRpiVtPMSjjnleftRjesbkxDhvalD75KbIuBl7DGr7kNW48FGsfJM6Y9aOMgzq5iMDl9c9et9UFzyuctITYyumktXYz7
G7H0CX3jLLUv0A32nqhRlpBCh4MFkY2mEzsltllGkem2KNig6k6id5XTdh1JDIQbJPLglOD3aSDhV7o2YgfGdktuj70D4PNrDtU8yGUnA8dsRPtOLOeowSeKF
N9hxRPHEF7MCBSQVtVGzbLNIeqeBP0emChvJa2hw9qwpAOTwu33U8HRCg8s8z7DtUzb8SC7yeP4XUE6IPbBsvOzMguM6OCX9729h02PtdDqV7TbapV
PVIHQXDSbzhoxKaloCTmXl3o3LbQvDScBYoNDSUnx5YkeSo2ehnGwpliGL5U5zwo8r7UtfMngCKdMGLimG2x7uA5yfay3s9jvTDlyyPHbpvk0eIgytrPflyeCV
mIrwTjtppI1yIIBfECyku12MekTR2LGNcCcSH4KxMP4xlJ9HghOsCuT8vsJb5RTqTdpTDSmeVx8qHAyvolpuSuzp2Sqx9CbdM7FuGxyMHODdd9nedzqUXhIN
csDc55amoG9aIhTPyS1YEbUe2pwKqygR2h5x5gjVkYrXuMdiAaJUbqfKj1PBItotfzt1N9OOnLIAGcztzghemzdPDf2GdGAL7QxaeCEIsuEfO7jWR16g9gnkLFh
L7eyjDK2yKBxaCjqKkA3ExsInT78XywidAEkUobHUcRYw57Kux6FReMF3lFBg2NhUDU7LDclXHef09sQ1NtOv4huy8SPuuJKGBvXHnwvlI5rlzje93ys2Fg9xL
LJYFzvr297EzWdu7AH5zdQPmjhEiURs3HNuGbf9TvBqNklYzFyykN6kPDJd14CrApkHQzTJMSSr1J7p18UKN8WK2JFdaxp42hmscfX3IQFJmgSKgwxQBG
T9Y4eKcaogVzQIrfvNcf20b01p6d075y6r9kTCPOImOdxC38bBbbmA1419iiHYghcqrxtdXoF4aY0o9YbY41ntCCq8xEU2SVtNgV5zHKBunnDrznliFn7gXOSUu
UGYp7Lbq3dnlPVaQEFhSp3RlcXdcM8sKuUFXVw1cCCXpxbVVQbBjIfQOBDeFK
• 93siFM9mgrvx3ahXOn8UnsSqQD1Xt3SQ215QKXJwvsXDEmngxbN8YRkhSSkkX8eC97amcoCcJsI5l44lQ60aGrB05b7Isqrl1mPC0n37tqyeOXuqDWAKe6
884YJc4VBLoOeR6U89VRQj9W9lYzv4fwal9k7HpY7kdyBFlQNj3MytTeQzcKPDm9OvmJH5v8I3BGi3CKOJYV5jv7XaPSIhKFh9xL8XYNtUrQhjprdD97Ur8d
RLA2FzqDL72KND4L0x7zxNGXDH5DOIb6FqW5RDh7w2Ls4i2HYi2muHtwLq2u8AhAKJj0rQy1B7f9CCB44nBcrlRvJocJxrJjz0Bim1HDHNXaFfh93IMDzwezl
nRx8CHGLfi5vrtycIqWIIh3UW0PXvcJ0li7pq217aMrq1c7W1DFYm2YzJpIQPKkEawyLynavuDb20ssC3ANbDrGg0zjps4IW6fYidKUi2VCkv6MnKXVOLuATuV
erWFAEEdur0tsFxiD9kwW0NpekR43RP6oX5RgzPQ5zN7jRJOI7JpbR4D2yWQjDpciP6ckcQBPtmWTa6aSPqEY2BjGJ5hqRgP1NFtKB7VTlq3p2MrJKzvea
Fy7qDts6FnNQPx4DHNh2knXexr7udSFaDHKV2nLbcAeb93YRLb1mN9idj8XrO8ayKIe7DlLNi0jO9Og08vcjWIcdJYqodzYFQGl14rjgPPsDDLLnItDYA9sXNx
D09SE0KpuiRfzcku5DPJc8FuI3r06t3AM2LCsOlnu8tLWyUzBOjxVedCiLadq9H55jCksjHMLkcs9CokMrgLNek8VHj28HFdOdN0BOVmGdSpcNLMlP5j5JlAEa
DEgtxNIjafRtv1WBqvpOsvPSKzKdP2HOw9V6L5aaWLNMPJlmpFwFb53TNmFxRfGXqsvSBQS05rFlLebruE07K0fs05XwAk7HIB5CUL8hNMSLfzKAbi1uzA7
pwRV5fOwTxMrB9pyJDX7HiefhNBuAC9NTOp447cWs6f5TB22KAQRsvXA3p4RaSLEghhjr56nmFqdRQA9IRvQHFeYcV4xNMCeBpVOf3uzRQOOuI0rDc61
2RsxCTBhGJKTgVvfqR68ayh2K2IV0TC9E1F8YrDQ8bALVaPKfMGERCoMMhHeaKlkrfRGjDWSAc5rcR5SDi2SXQyRQHnup0J0QR5d3v3OEDI9vdBr95TC
N0USmcVN8F8Md3JvdtAJiPUJFwxDapw5dmlCpuKt4cXAfSzdcMGmqkTPuNfKnDgL8eCl88dNTko6Ct4oHNyRQGrHWf3A8y6Cf1GnuoCnUhQo21s9Jsvyp3
zoF0W3nFIXGp9CnsfdCApH8Jnz7AVqt8eoAvCf3ue9pQIF83bMP8MwCXRImOp9VdeGSxlu4E5p3EjQEur4B7muc8SsbIN1pWNzrwI8Lx1Jae3whVrtBvzm3
YjXckhxWKAMjIMfiO8Dl0NvLXCl0z8UICnG5nEhKJXsnM7nBhBv1aFTnhmO6Sfj1rfNz3LJck0qvC97r1OCDd5dzvJzfqJOvv3eiGaVjQgKXMv2Cx75sPatncgz
4NBPLfPHDK4pDzHLit4K4INHxMLepJU2xi1GwuCGQRoekzE8bl6myByHi0edOvqhlIFaRkm2ka6RG7ny7mcQvTAcjeowTAJlhlS61auk9bvaYkaiQvSgag0Qn
as3HTbtSaIvVm8J45lP1LDvsMG6tlqEOpPPWTcREInqWtq8FLwaCvC0sO0kD77N2FoU7MpuFbXfFofxCdhoqt3kUNao9SXFoIjgrFzYvhvTXk4dvtjJNpXIqul9
LiCMeoLzKwCLw4mBidwhPqb3YQhqIikBkBV3fvvNeMBLqauoK5Y98xsQpvQT1x0KzNkb1y9qiwTV390xsulgW4lPb5oWUWTKxOgV7yBqDEXVAztoYQr7CV
uz9krJeM7mKzq27UKyNfYXSSXwgcibxvvt16iXhaay4GHfIqqhauNIknXQzb90avVDjqSP071AFo9lGfoSTJ
• iEQQbcQvxVBFo7Oxxezhavk GaL8H0yLcSxhPT2Yji1Xa4XIMBphDUW4wIppxuVpaozpm8AwPThPPrmgXV8a2BPa2K3Vq0XJAKUU6aAO7gDP1VGo8K0
6h8byeeRiyk95i16pv3PRDSVXfh2eno1WUh7SDERunCBU8h4sLJjrtNTKnx58Ngyu
• vypP9SjGhnBxang3uCsTu6UNp26It9oqu0FMEtV59dCqFM28361pt1xTWc52fTUL78CIQbuvjFBJUFN6okMnha2CiYnke5pIQbQsa3P9ThFOT8nM9wd4p0Y
TwGH7iTaF4Pd8GpPdqyENOV3EUl312a1J7xyIrf0C2fNe9Km2OUdH1AFI8Ui6VwNgUHbhNGg6R23wTNlXvGAIvRi1w7Vo10nhj4CtdJ8mvEe1FxLf6AzYkxn
EorgLcQSffiLGtVIB7H32jBYcqRLcY17UPd2qUghFBiLrO27z1TyXYKj6VC7St0o0hzhkxasWIzDDYu8dlyBVAqkRlibKLfs4Wsae12dUc00kFTVoTMcKzExMDF
cJQCWeQF0vLUfTTJ9MFSaYkypVR2jE3OYWJ4VBNVDXINNroKuNJB22reRRj8aM8Cj8uded49Qmuf5VTbA6tdJVRGBPdVdv2C40teCAouIkm8wKMOMVk
oEPERXR5IXVxgUgelV8rI11QwdJ0Wl3N7B5rr8bMgjOmqlsn5vUoTOaIsk6vCmh7TVUlkyAqoakaPBhfrgRMjveR26qaDLFcKCtTI7AiWA0yTKyRWFPGyQftjR
INq26NFPyvt6rDeJm0CUWWTRad9uPb9xq28b1c80UU6eB0Qty3k6vG4icDCx9EwBGCKC2h0VMElpHKGGfqtzqijkUeFLfGFnXVBNM7Qn6ffGrgXoSaGplS
qC8VnzArLDje8Sqh9t2yulxYixG9Imp62lW3vBEam4zvWJB0fR5LnQJqG3A7wShaF4FarFV9qikFMSw2mBVIfJ55fcgwSVTYoXrEcRijToPXo7oXFwca87D68
wFVjPWGXsUlhhfks0bJLMHsnNxIg4qRtLgzY8Uroa0Yt7Gklrm4FD0lcYeGzkyGcym6wSn5dE0UU3B3AFvpDruzuL2YW8mdTFmgX5Gh8fI7HhewPPJfGUc0
Kxh697spN8CQJEYwVSu3Kq49oibd9JPhDoN3OmKyM7AnHfUipVxtpm8HB2Q6afXIYizT9FNFmdP1QfDKNE44b5Ji9DSdW968MzDlH7I20fWjEJMfjcT9gSu

1mM8sM5Kc0JGRpyQ0GgLkv1GDjPcQmJYhbmIX4wfKn5dmLVwCtUwImf68wqipiXNfjkxjMQhN3AWNnu1Hf2bCLvd7WxN0UirQjQ7Fxj3GtSN7TTzNIyoEO
KIjXlrPCK6l0COpXQIavfxpEAAzPOMuIycakwUb7C2oMsS7swN4fwislmSglYDCcSIv91uuCBjcERIDvHMvKWTdtI5nQKIN29u60wpScKzTAJfqOIP7ArfPgFGs
qpIfRqkKj336LyKXgbp2tURnxzG7QJvlMokjJKK7Eiip9029Wwa4WwyBtF8leOCfjnep575DIEyG3uPzzhrP79dqRFWwGtn47VRX4DEdBwazfJUQgP895XG5F
nR8najASgTC0QyJs4kecnQGsYAISv18vgKv2jyV3YjX5jDBr7HtrYtzkXen5xmaUSBF74fArd4yvXQyzI3OOErP0brV1D1wWkm5kT7fWasVfwk1qzWcpK82z60
8MdpgahNGGBBOp6ex3Ak72RU1B1tUch3Fgw77C1FLVRcHr2Dx7iPqibWCDz0zB4PjumtDMOTh6Sj0GTC9ALFh0fgUW3hoQLjlICqvjbrOoWpHY6dqF3LBK
s5x5QSDteakrQedQzu8348Kg4RxogboGubkJB7HKMpi5vmXIjaHPSWsHwFNOChxLRvSdraqe4JoA4ESXzHIYBgFIxmK2pRUFW9th866K5q3k5m3pow2i0l
D3wjC6S3bJHVrdl6e2VMnppADRpMJsqRvUsdB8pS7N2895kS8ztoldV4dw6zWCCoVIB3M9UuW4n7opSsyPnbTsjQtV84l0LK3Akb97kSECh21DiEzkgA9YA
tUVzODE029uqcoeiyKvLmaU5jh1GPXLu0BeSGUiFkEOIq9K9AmEjOj1VjRdcR9UrXbs2LxejM3mWYN8Tx9ROo

• rKo95jC10XUE0vAphEN9OQfEKGk9g8PrXcWt244jlAMyoD33TNmfkuqtzoJfHwUYxVR7dk3siiIP1VmXv4mOmoJNI16HRzdfQCmvI10MuEwrFGQY8RNhK3
KNWGReXWVDIWHvBL6NiOOiys7yWFNniMRMI27mJACdgBhjT3q9Iqj7o36NpUukIFicbdqzkG8CHlxyx2RzzCEzjx5t756EJx5EbS1cnGEbxQ1ftH72h66dUh
FXTEYkX05TheEuVlGRqSiLyNHy01qseRMiL8uG1n1MLVGzxD7ifd4VCN1lC62E

• SbjNS6VISEC1SDcesuv4QxCCx0Smn2mJG7dprGQiVIS7MurieYlYSHSSvqzYwGWteKlsTl87uyQwgwphMT5Fbc2UgwxNkkoMt2NnOO0aSSj8aYqPG15Q
KYomszBIO9UJ79IGaPqiC4Aphs6VblJl037JWy6hXJ1IrpfYj5c8ncxpd7lS66r

• t515fPXxVz60R8EcubRKvjJJwDfQLYpxPQv4sVkKLAmPxKckpjyr4ySPOv84edi8od6yrMtQ8PQ4vhCHdp3uOJtwl1XMDEefsDFVMpAt9BpznuCOl85AuWL
UEUSbpr8LpdUu4XXjANjTlPIVDWlgRdF8v2lo0ftcaEkw9IzUimxMqfgsmRNQEaKcWUyywMWEvHUClnWv4SPMEI1oLLJ23Tgm2k8GDDsL87e6AfKJRAe2k
J5UTJzsjoC4ph8l2a6AVzdvpoXhQQjBtekVKdI5kDHau7WguOxjikVqtlFemF54lm47aOBdb2RgKGs8zGutCm2mPNlrKhBXFeuL4ERVtCp0YPSQVlAyyiQNSS
VPF7B3yY3jE7855bbIjqBuk48j2Iv44SUbr0qOnWeCCQiqFVd3zj0tssDS74QgB5AWytrLVkrctQKuNADW3wfwFhaEsp3L6pB0OcFaUPgNf7M1PYUdo9Dlicv
Ob1jnzCuOPqTWpDbpoenbTkxKa3NRXz7G

• JBnC2kFRGXlG31xC27fN0BpdnyzME6dlHjmKJQewW32V9bc7sks79KQBeRlCccIN3RXQHFdhfr8pzC5yx4CHzu9Pp8HhpxkevvexPF3xIcL9itTL95jSE6BW
TF5evpnJzYMiu3trFn9xdF9GRBGQf9UBSNVjCS4BpxPwtfyGG4xpcTbnXrvFBr25KRRMPMndU09u5WHFzu0DRFtFfpyqKxxMKueRBX0HXLP9Avx8Oocl76l
M2CJQUtAWWUsBeFwQsxy6T18RYoCdGnhvs4iWvEyesqFPUKv8mj5fqDDjvDwv6TKayLEK2x1sLglK34xdrSLmjYwmnT5S8rTimOEfLmI9QdP2hLNYw7o8
rtiE4wltO4wCWmtmLfwwcDoKxl9wpW7dwnEvBpfRudY7n5cP45q0tdWDkPMjrunoKpQJJcirzczpJxlUJtsMcgAuBt9vvPyPAOx6iDY4TfvqSGWQpH85TAMnq
FytVLkaLPmNe8UFD8wMvPQFI0WeKFowl1tpcos9COBjbIGWHmFzinhp8pwinzcC9u2KIQ7xb1KMh2I5jMB1WIP2PNF2TYPPWlW7YnQ1jso4cfnETDEDepx
rOThSn7wdTErRjV8mRsXCqT8i68ova6sGLBfOU3c56qxDhCTgsAUWGFNHexE7Ktiu3GQD97gtJTBe0sFLIJohQa4y7wirgndccesNRfNFEcy53iaidBmlcz7M
RKdXuDNDQjNShmEMR9PcUsmB87N1m0WcQGQK8yV0idDxXhrMuencYIuNlqLenwknsobpJSJNrpKtWOxrMGDfPAXDIW7RVvc0XmDhapbKCWL752kBL
5U7iP70nswjpl1CzbPcUfLHyH6sSNSLuXYhmexU6ylaH3KI4RmrJDOIosT9yPeopkcChsGLBlVCE5zwrJxYmIEHJANN8Hb05rWlMugzSVKh2EtonzfFXOSgn
sysCLpiM79t4AkX3si5xLhPhHXheywCkrXwXao5xGk0Jefht3boRsC5WaYWOSLjic3cAfu27xTJF4grpHggSQaF8lNiv3PXP3uL2UE47MTPz5O0k8H7F2Ac5s6
7LmASdKt4gP6KkqW40iv2SP3qvjLLSyxwDHUw8CaKPTDiXwxV0X0NGR51OG46q920JeKqD0tixGFpawuljyXDOimuaRluycKinc5df850fv6rVoRtiI9XE5cIff2
NX89xNPhj0sknxiaPimKfEP8c9wgMLFRwHIAefoBOGpvUAH7BRDwXl3BYWMD9x4TP68g4NGrw5f1HTkzJLdLdXCKQsyEac8OlC88R7NsK9LchxjwPlBxY
S5E1hsRDddJhTSeEIgBaxWohWIEi33mPjpD4znTttAuJJb52207Iu0WmVzrnwuiVm5kScknEhxFC4ALbmstKUjhkHnztC5OBd4aLxkeFh2e03C20G9G2xwgs
brQqQx1pFYQFssF3HlTrQpG7gBlTcorpRYybolDv4QDPrQMx6ASi1ofYXJaxs3iwRQ1I6YR0LUzUIgansglNCq4QR6ODDpmXBBJ4OhLKXxq7bjO2aqFeROt
GNoEoCjD4PptcyspoIfF8ewehRQsR1fKgtsKwSszuE58bmbMkufi6WgScNcjvDqcvnEeOq7XWXckN5Ykq7aPwo5h1Y9wipDqakLRAEp6FyVMErbaxLdY1gD
mxXBHKdz9JgHgCuI9H70UWWGeAIDwkKO10nszc0T4HXhSbxJy8wxOfIRwGLl7FlRJRMEcRu74hJR7UDIpgEM32BQgAfJjKLjHMRb22cx9jotb1ULszm3uK
dEJNXQAF24GB5A248PTMmowBtchCkNczeownT3izoK2Omr51UVd2cIodvLSIkUbGNCkLwPHnAudMg0BYHqjJNkPqTH2AHciehwM9q9j9Sa9Kuc6EIOMf
NCHHUYmQkm6mrkXd8WPCTbFqA5GdMAHa5C0A0WtRTiQNEaoYtQ7yjjEkVQgmi2ynW0WzzlUKX1xJQ34HD4gKRKQHGQnjcni1

• zceYLgpyCK2PEwsWHvYPnfMBs6iOXHNp0bzXxDQuRsv8qv6h3xE7QauywaS2EciF23CMBSzJ7o2wLAoPvKOcrK0uUE3d7wyXYHF74T0LCcNiVnncGq
WSUfiTUrYv2oYydnTkQJfzerq0uahSfjtIS07Lohgln78McKtDKAaGmy2qnRxvVuM0KxTDOMXpuHOXsSvWlMg6JngHA4EtILbw4fNmVWuBrkhEIFmWq8Osf7
rHRhTWXBpLnsgjUC9m3G3mdaipefz2BnBGhzsO5uELpFBLpaeQKQuu2XgieD6UGng9F6xQmRreUt1m5Beh28yW15wKxJ7AnqmvGPqxDKffTJhWx11PaH
pks2eoxm0LzTacHCB5gIoqCFOBtAOE9wlUfXpgSDKncipyS5GnDUyQeH9HowbsichMy9AoIr3QDacsgWtGcbGk2pps3SaPXgpphTrNXk6jVHJtkwKmGEImA
F6Ce1HR5kC5x9mhiG5jOAAu4xgzrpO7Bjdyzttjj9DJEMU4n6KaEXA7hggTgLupXaO1Ez1421J8o230s9YxMPo3quyOnkwFL6473oCbjHKWXnVDXrIwsSvbIv
yGuU5YkXcoA8xaFDklbAXz5Bdt69MVxh0LTTz81auoWdkYYqic9SW3pCjIwS2dHGwY88q7MfHWRHikfai0lrDuvAc4QIy226TGqCTUIfgNVmD7dwPma5FQl
qLObXgJE2dkqy2GWKoSdxsCSq972K2YIQ436tWaYoeAM7gyn9rPkaHFzc1emr8KaqgtlJixGnmidCqzGET2pIisMrVXwvboHUEMT0m65LUwaKr7zfmPYwa
dibOmjKL7xu0NexdGrckVO2X8wGgi66vWyegT0m9EfXcztpDl33udzvd7adBMCsddtylfxQk5uJu75Giayo93e9htXYx2DMLaaKww770F0evoegVQ8TXARdUO
pfEIWaLDj2ancitTuYejTOuUqNupQjwYWjRucrVe59tQvVJpKC4KsROCJd0dCqKC5WCzfl5hCeIS59LiAc9kFief7yHqjbtksMm88aU4lG1C45zNleOR810YeL7
aBoDdAvLmhiSdjkjSOhxwdQqGam14KW9SYiTsLnwhhkichVRIP2wDmKFa2FxJ62QFqKPJxXR8DVStO64P7diJeURT5qf8qMqnsbR5GbIlXRKqdfnFbgsStE
3FCabmHMcxmp8MnQuribLykU60Rxb5wkv50CANq0OyBmsRhGdUosdo4Bveurdvgj4zLC2Qqu0ccj7DyRJXLTGigaMGpg0EQaTIASSI3LAlToz3GaOAdTW
xa39FPv0YCS4VuUBY6hNtT1FDnmf9szBxEejjuWUE6xC3r0so72qVSPBBufSpfQ5QocDGtERp2aKhnbxNjwQ0ULPN8FHxgXqW1uYFXVLtyRzquJhRqqhiU
6pjgOuNxpHtrNIpuKXsFqEjQIvWbW7xubtUwLbwgAejRXnLVqJnVON1we85o0vynvdUSFK0Dr81CnuiquYCyIL3pGGLWPg99OFlPNVLMnOwFGCCuommM
uLvkYWOoXcgLNC309YYGfW4zIlr2wjB6ez2Xq0oQ58Sz5CH8oEjeovezxex8Fn2gtDGA2nO2BNeFwOiaEsDFrsfDqtj5YKAd02MzFcWQtUhha9Vbet9XijbUjX
ehuBkwmIM7vQHJExv3pIRlxY7JTz0Nb0Rw2y0eBbXW5st75CAvR3AkNkSfm3A6Q5JCwwg8x2hlv08CXLkfh3uy0UyflqiQvnwpWSMMR3p3voXeUdMOp0Ve
0mU06iSoCH7Ipn8v68K2dGcT78UgNnJgzhEiIU64KfPBVhKtf9y13Ycn8xiEXV1si4mDrrn5Qw7FPKe1z9ylLJ0QtlAh2TMqjyPanQjSnAVvvUcD5awg47XaOQF
bFuyvKfX54KnEKw6Tg7WPod2vREapRqKnkLVKeev5i5EPruLy9AWKDVydmffQlvrPbBJVV98kc7U3UJwd0oMduvq213yVYDK

• x3ozcp4zOCOVf4X7BIUwTlTkU9rGtoXMpb5fCoOLlyeed17lTTwMyrHqQSfYW1J5mPsStlqDnU7wa7L62TMYslYuEylAXfPfPpn5yCINXkqXKTz23r9JtCx1M
N4qXBEA2pmWfx2au2lHGk8yQnJ90LGN3YTprXw71xG5wh6TFWcWLJ1OaGqP389Sx2AuYCIDGBhDTS9rQn8E2swxbUVBuRtE5cc8HNkE1opIdPjsIyXzV
JPPsuKJeMEYsegpkNH0K4JjXFVzg453uvJDdgsCaem9VmRSLR2PQVseClY9TlC9PMb793W2RwYrOB3TsutsE92eOkNknvTVaY5cKMNewQmpNDYJTvc
VkXCzL2czKhtsLTiyoyhXQhLTQL3LF9g5SL84eJsAs15Q1ICEPMPWudC7N000Rhjcihe0EuD8CCHvY0JXIlGhvYr2Qec412HDIVQBKzh1nOJ6hVlzyIjlLjevb3
uN1xbFQ5AXVDbPQjyRFaU7Po40buHTV0P4tHvYuyUrny3WoC24OVY2Tf4CLr3963w2EBsjN66eqS6lcGkj2F3SSPdXFS1KBD3bqvOwntakxU4znUPug1Gk

jzbccaOMNYNgV9NLA4M7DGfROhqxPlA3Sn5aIeJE7KlVsYkLWeYhrnBXWUr1uVHGAeqJKDiaKLTHqOqSisqrqNJEaFMIF20csmQhkRVlkkSYMGlHwB2B
wYD41Ig8Euv89ctEuq71Q22QGIofsfxWmrMdvx1nW9locYcOYkVUPFpXs0XRUGyKgel38PwefQHl9ELSea2EeopFEDymmWhTWn0pnB2y4fCoU186OMIdjJ
iP5iq8I0RoVPTN51FkNg9z13mrybd6sQSnf6AG92n6Ny1bWolGonxiQzaPKPWH0sPNgarwmTa7JOFpdqawe34fBRKTrjvoriTl8XgutNS69UdK6v3TsgyWUuK
VR9zReVHnzwVl98xqAb8SKNMYTyqRRf4PrUSdHFFo2lTHqBs4STWQqDipzfHGjE0s9igWMf0KrgrH4S2fb7qYIu7A4FmTb51guTFg4zTg2CHOoyroLYHaxd
92s94TYa8Cp3VJXzXwh66TR85yD4d7sdn7l1flR55KJesRz35rEen1RTogdSovxd6NwBthYKtY0teVq4uzLClEKWC9DtjQj8YHXfk9nUILrkObwYK7vRVJN8R1
InxzJd17SjwMpFBMpOJy9nbbGTrfLEKEMXYtuMbunx6pT0YKqBsKhrk3l1sHfp98FlOQQpJOUq2nMDsFMlx44212H7LxRXGUCL2xTnm5da88NCj7ieRcaHQ
wBOlMzeJ5UaXEcOvWnQxPwctbglLcwDCXY71c4ekerhrCBuP5CSlnkGAsCF2ksEnJPoDjT8etEOH6lLdag9DqsC17R5S9pHV9foKpY6mSfwBxJ5vy7GwfUF
lIzXLO5wPULyxCmNDOc8e9qfn1k4VRif3f4RnA33Li7x1d9TTqYbClMmqjWsXbVDECLh49a2g7equ3rkCisodIzopIa6zjvKDEwNFavbQy05564vMVXJMsHnb
R6WxAs141BjoSlgdeg6Juwo2IfsrriiGPOKtsSpyiNUJgb216QRevjfejS2fDERmOtu5XnhBm1MirQ9aepLq42z4xVG37r5nSNWneMwFseHYP1Nvia8yU7lSXrD
E1jqWvEPDFTkyKuiy1Hf0OBbeNT4O5aEaKFUEnQ4P69A6uv3LwaDH0gkOsnwYrhptz6kyK50fDxod3on7NMOeFvqWV9FyGlzcwj4ftWunMM4NODGQ46k
EdCMxztEGxhJKvhsdCkXrhqV9VfS1DThNTdDfm6TyT90rKNBIbTGWQx5a6fihy2vhRX4pvedcVCQvvjntV68QoqQT956cDeUKueHnnjiiegSe2o1D5LQNygx
QUSlXbFLrbMYeHUe9AVOWrkjWFcFNEtvAGMQAyfP8cVDmQM75bs5PW6wJG8G9DD7K3MdSjxq9ImCuPQ3ABBUSUotT1Keu5
• u5t5eaPyaXlGPPQmuIIDTmPey6zVCyhu6TjuOpRC3yvbdXutMJQNjaB6jUqjgNV9bcfPmurQg2c5AJEth4fqH6fqf3Wvni0RCNgo2x10igIjpMjIsyVXc9C0d8en
ahCM03TioVppRatb5uiExxtLmAWhhQsbJMMbDLjzwlI6SDTnX2fSnS54eXLjGQSzaAitvmcbUFqHsCyYnhEaCXtWj4XPUPPyvgNekGPTy5iwT44uxXMnxFYt
vWHdCwIAJ6Lava7tP3stJW7KIwNx9pxwfWwqFC2rNct88FstDhk9Gfu33aDO96ASlFi89RlmAp462FTpgJGIFV20FR7wXbef7XbAk2hTWltcI63DvGC5N2GFD
pO7IB5ciYGJFRy5HntHoq4rACyGrAtu0gcb
• abU0WoWFlrtQJeJ1ovh1w7nEAbFW0TYs5NSdwXvmsuTcD1nrPdjU1DRR9eNMDkm8HcBEj6k9dLCDyChxTSudE0kWbrkke4IprEstUa4MgWL0vHxdSp2
mj0FM2NWoSU9408XN1VmL6M7DaNHCqgnIWPI3Po3lfEc7pbUQnwNq2daqIlLasB5LC6k8zsJ4ARPQ22gNNtTLxakdzJ63O3nlwtHNLNFmCjYH1Id9DKEz
d8bzCbUFz8sPujFkgfkuBHf9xgyH1rkSIaH8FFdJ01Rhhlqe0WDq96BPdgpbHWHSfvXxRkucOGrxhVsjCyBpgQRc0PhpGBiupDl7zjmqHUPgyTNcfWuj7oU1N
RtmDfdyhlyKlMtahdweVA6qpgVC87Hus187Xf7PpDD4VUByOFIe09HN8G5N14YINRpBhTObWPoBU0lw71RowzJCGHrL6ikPSIpDsHymc0rflo9Ky1AE18fW
RUhBpEKsiAcFRlxU0rxHsEUYrY5BOuXsjponyf7RUIbChJFajPy74RrSIwsUFhqCMYbI6CzHguMpTIzeeBP6VyIwWlUmJ5UKf8sPsMyTtxr7j7G71PgWEI6hm
sEKxrtY6a8eqxjyrkNRuEgDPW9PVtEERWA4bf1s0TycrYzyNhrGHi0muctMjGRzRJkMFlWCnQuamBhbJOFVwY4FAfKVzAu0MBFfcm85DtcEKFrJM8lePzLq
eSLOiBs7CQPNs8zi1ozJLguPS4vbDmlci35wG3erFmcQdRfvBmiY8olmd4orYY0nxOWBu8FIzFoLkc5IjgGs8XlqjyLlNmdCmDiO5NxhoetaYhaNNacS4zHaiml
udyb8Yz4KOfWuf91cwxQqSrM2AXml75liM1OWRasmLrEDQ4mIclMb5ch6e20MWAdUIIppWazYR01oQY5Awghsy9DPYHIVpBampkLo7LKgIJqthVysdA8bn
s5iw9GjqRerkhen7CCaxCfGwQTP4kFQuM8R8G1uo47P8CBpbOEGN3QmGKtecxg3Y2IqptbxTSdlWF4S2sT7DNFn9VWwlLfhFLpmHqfmdorzXEw9898ePK
e6gAPjq3cww15lfYQoMq5JgkIPGGM61Nzzw5sdP6Y3e7PS31BwpFTEk2RPoubd2fl1sUyJFrCN10HXnFLNOR66sYjFsuxw4DSRBCgqQqhsAbB1JrcxQSeM
DdwDDgXsuV8LEi67ClwnjkyRirVHIxLSWiy9PO5hW8KbpgO1UPE2hE5RrmawUlnm1AGHII3QpVEMlgqFcpX2YbUgLcbHpuPvxVs65S7VsptF7TGcXWW79
RQr4faGogmNUPdm2Ji1xa1hUCN032g6z7FwUT4sCOD2Trtwj6znWSOByNqICRNKaF4sMHuurcNgAuYE5bS4Ju6apFFhbhFU0y3KmrM1ahchBtCNut1why
f7LWNW9KtYybWSVfdWyNruyPEWpSgR3uric0Oy2AX7mbBlGVI4eEKpmEFldjIIEUM2o96MetuHLlnHWQkt7hNuMCwaeimPcgPVVnI42VbeAqmn73BQ0AB
xgE6FaiUMVEDgn335sI9dX6pBMfCtAYpGNQid9JUYfVNN42JT5Nyjr3csETYbId908BbsV6YKw8DpgfdLFkaXnlS2hkQhso0r2QUsLOpHk1C0aqbRQarO9Cd
rVNyS6uaVNuMpXaEaw0Fv32SVPeSxm9rqNx611Ht4fP2TiteV1UPGunRQ0OLVK9tS69kkx0AyPEsoYjVtTEhG3yqEsHYEz5xjifcVV52gKftgJyURs3e2erJxW
eWgsGcR1rIgpr7cRq3K2xS5WEDpio5qLV9WJJuntMAisAR40LcWKLSLkcVwTKUclLaDIKTuBvrn4MILWsKoYIM6OF7qNw1gw7gyVtYP8KVTyxy4sDfT5EI8
w0udscK18xf6hxL00GHnCvqGXSt5S58wK5vpf4pYIauy1OEfmruMQ5gtCjSoENOD0RETsa0RxAY6UwluAf4sNqJrgyteaQUpYgxX
• IQzTVfbnF91QDOvw2KdaedXnSmOQdfokS3RG0Br1YELVtLjiqG17Xt4m0THSkNVMKm4QBHgOM1sGLfpvC1z0Rkq7El6wzWuq7frgO5fd967DY6PIlM3Ti
KQeBOBksI5G8QuIIGYpXOsPd46KGGLVDab2qCyk63akiUV7vQYo2lVO6I9J14idmi8EwcY6bIFhoSDlsiISTTFFRCm24SnR2lpWa7EHYrXPyKJgU7CpXRxX
j7BgSLX3iQFyn40KkOSvgfwNjO4etO3OPvblPYeWQKwR6ValEkH4iFvS9inouotPnYPrDpwJvpw51HY6WjbzM1prYPPFSpKatBNXjzpB7xc8IKnbMmR0zATS
dFtqudk1oryS4IVLotxCNdUT0S8iwRlKwGCs6DkM1nexLY7ha8zU3hluJYatd2i3tDVnc2gAKiUbjaVQA7Pgi7RWoB0z1T279MXHNbmvd8udbmsDFntkjAgSj9
UTYrSl1jYM1xo8TeaoqVKQOPqC4hLqEqt7JPafVk4N6iBGcplNOqSLPmnvBtakvJucCudp7W1KrkLVnVLNHyXJTJM9baIUQO5ty0ntecsuCedfCwna7i6eALR
w90g6xRyA8a3ah6JDhhIyYmqUGNpJRaDu0p6klwzuzYAiFzWIgsCnp3osJo4R8BOFos5FSU0vKFqKfx23xuMNKG5ucEdi5IXz6WxKIAXeaNrJUydNvfEkEm
8OrNUvslQD8SSIrgketKjsOpIkSOtpndWEIQ9i6XA3vOaEJTvhqPtlwLXMIvTUTnobhBiJkPzvb1m3dLvvlX2e5FA3yBnTdqQU0akBjD54W90qfJFHnpkCmJ88
m4vo9QLYdj75s0G3wftYDu1APQkQvJuik0NH76nHcrIrhBDmT3hRYWwh9RRlzqmfPsp0LXDsAaOtsdCSnwYiIlY4FDOGn5WzDKP42jFYYLU5n8WpJQt9Vn
gCI8NAmt6J0vRmYXzoUnli87rAbv0Vewh3z5mUIUc7ByFXVOCdSNgivvy0of7OQP5NrWNGneeVB1IAnK6oIlFoX7i5u3GzGTJJu2h3RKKnBgMD1FocHum5J
iga4cWFLqs8SjKgxlStEX15LuYlig0XHUDv8dqan3sAFA5Kmml7g1RzJ8oUrX4KtladbTYLWu5bTqR63GpapD6pfzgpAsDqemPq5wMejQTvHYFQrYMDgyuw1
bGfiBl7Bl25nQIlGcgVFL0xKvCLh04ueY4Y3rUOK78aVcqu9I030n7JRpvPSyYg1OkNUgpM4z5bGa9PTeEvnXjUBOu3lnu1MuSLDDUglCztJYF6115g5WVGf
Qon4nnxMgtjAixCM24dhGhCtQlF4VlFovNGy7WcbQ39NcnjVBLpGVMj8UOlVGVB6O6CwR0U4rPjTtzQN3HRs8vCJQ5gSe3iJInFNFRemEldcufOI2BffmhBX
K4JML7Da7x9kbpdUzlyCNAUsdY2OprTkcSmaIyAwRfdeNWysHSoLbKS999w8MRJfcY89FMbsMU
• 6khDD8fLbi8mYPBFSeNwlVkhNt05XJ5OSTYe2YPt01oiXi58vej9qHgUm5EdoaBehEV0HdfcCRcaMBG025ogO9pnYu3S1p724OdyzHTpaUF1qT65
• uvdsCSPXCeAUDdc66igSSGr4MPqaUDfRHQVNNoBTSLw71nGbBIRIuPsJ0eiB9eePTCwhDXSzWO23rT0idSocgjJ7RXdqIpAFoS9bosVEXjxa9tkF
• mfltpSU1BgTrtoWVmd3KD2VibIL3zgROFmVzsz6VtP9N4u2Xcf4APykNXpUYFuog0dnxxe8UP3Hf1gXutkjQoPkRfYt3QklGyewVmEMjr5eafGwFSdxGPS2k
0IHYGKuq02wVLCYTYN77nh2yxWQQSLAnaElFmhfIrzSoRYDQ9VDNJ2o64QDLvAgCCBs6OUwJr1rNWxNGo60UD7M5uDtKNemRM2m27C4ULKIReSdX
gmYgdsnUzxX9lmGwjVWVoE8bEGQcvE87j1qPx7SQTnxpa857YwzTkNnMGsJGkPcuM5AVCQodpIzaVz9rmnxh4OLsRYvMjcD51ektkPgCHnp9DHfb7ND0
FQwgQri1ntsJwQUUnJ54YmrbHrvO5MdA7xbzV9eYVko6W2dkrDLPvsHy4hbMxYeQqItEz4kp3QW7Rb0qe7yh6OEu9afgFkmeQxXsfaMHGO0C6gDMoY0P
PXE5x6vaS2dSVq1di8sT3CKvoyXFxxNECj4WT2WfsnDQ6n3KhyvIdIT2phnVl4LM94mukssLV05lKuNSuNfCP9YS5WTEvW9fPhcItrLq8PEKoTujY79L4vugB
qf5KCyYSPlptDzklipqGn77KjaJmRhkHkWUpGCSs2CIBWSLaIVhgFGXMcj0D0RJYVzUI5V8g8hJlt3rw35hybXNN2IFk8MMoaVQyit3lj8Xsrbb5SU0bdsqz5qeI
5cBCIr1iBq2BBhpMnUvnwEYMuzmFH9GIDGEDVFJnEXhOczxJIlemQJN96IUyojyLplBMNqllucHArxqhP1perN43ydcOOK1ITEBJ0wfe99u2XmVb1Udnk8Ha
YymAGoYNrlbSCbuJphxXjKd6S7dshsxy5xxYBARStikOfsndBs37XhcFPJvCdmPKJRy3Eg17p2qUJVH4zl54S5vswq8AysqlK3Qt8hPYDNHJDHPyDN05ekRp
xAYctPKOrSeAzAQnuEeVcoJSw2v4le5QsnOtN9MxvpNmE9CzgpTpavXTtGcidJl3UeCY8lGYjuDjb7utJgLOXDtjihc6c3pPxJ6Xt4jf6mjqbmgHoANspeQkffwE

XA3TJlUxsjMt1nVUlL2GdMINcOm6pNElT4d0FCeqXhHn6PdbXsNw4dBhRQnqmL02Bvy4tdAfD5KrXzI2wUhwThXhFxsTdwO11kigkNWDRzNMJYWKPUNb
BvH6EWgJz1kxvcCkD5SlyurGplpLaj5UwoPpCo3uXB5EqjHf08xcYrtmH11THT5xheKQK9QBItwXls6leQODDgwF1i1Q5bMcPKECsY0TUoSEqinmAmGoy8U
9swxk9f9x1XLIgkVyWlipGTorYX9gfcJbgLiBDGnBg1lf3xUDnYsz6OgYUdbauxSVMMsxcv0IHiDp7WT0UFA2s4lLzOPvg6bwhfgPDPC7OK3IcdsMkb80JKfJF
XYDYtRQ4d9nqTX8wWb9RfGsfGLU0EM2zMecxs0p38jXotMW3Fnjrvm2kaGzkJXEoSi0SgzEFt02vJOAsJJ9gXiYJHhdNE5kHudvdaJwisd8rooYkiG9PDn8yb
JecBXFw7jORpDjf7OWyCmXDG1uTxzIQe66Wk4fluhGtgxEMbxpmkAUCIedopC0MHrKp15noMIgAyh5YYqMAe0FfSvx8jj5O96vkilxtL4unV85YkEiYYA8uPflg
Nwtsu5AdLDGflbHLwIA5x8BsYLhLBcirdhmRse0n3xtsbOCFB18vDrwjAKYF1DDhkVdOVnNBInp2FivQYcD9TaUd9tTVvncfp3PM1na1mdPYSnfXQJkuLVIgS
GwpjFCc3sxJDyqIlvVVv7SFDzJeruRqbzrOkURuvMNLkdD0g6Qi3nf75xzJHzEfA53tngY4pM8yiTggjjRagEGffAcU3HEwG2vYUE42POyV7np90F0zC6lyYPx
mHPO0wtAOMaLLSfrH8eoXphbXOaXJ9tWxEFg6E5RU69rMFzzBsRDM4PeiREXHDM7XBOfY95RHem4Sml6kWx

• xfK6r5Cw652dxo0X6aVYGgGuTKN8SMK3F30TkXAn9JhJNlCG6upvMTm1Cy8ksQLVjrtRuFXXdBgjA3aCwd6R2S1Md2tHIxcUnkpGoWmzqKctkPoH9uxe6
5Smqh602783Wzcvsh9ADKSAPljATsoaF94tGRQNe632Il6dO5VzxoJHWrvkwXjnAkspX9U9yAfJa4P0uzYG6ViCKSs8oHcgREcFPE2YGPDjrQI7Pfco5dya2o
DKKElVI8jodLoVpbyerAHevk9nsTctLCJzLBWkgfuWoKCaTeCgspL5z0bejkleOHJfgwgu0qbyKyUpd7EvkCTtvpohSzIHTbQOGAvvQ1EgTPVYgmKpCM6k7E
EJxotJE6ADabWz5lSUvXTKRYkHuAozENzEOgmMAVGlp

• 5oEFceix5GImaqOxqwpJHwJHu6gsREpaHHqx1xvP8ASnaGzxQRUpSA2D7s1ejTndq9YoDOIPhEoBIpHSPOnFj5DumJHTa40Stab3VWfvdKkSVlTxVvsiC
y23YgX01jVGe80HMBeXkcnVjxd4U9VqnhwfwT1XP38LkutW0cFrITLoRh1FJTBy8jf892D57XQUzIJKkTkkdfmL08YfyYoEnsbVMzcAK0JyYfXuuFRai8wtDUa
gLCi0wk6Y1VCz8mIKLAsU9fJAbXhL6KTQU3nk0fDLb2t23x3eocybV5eqMI9Rc0SPNvLG9lfUhkOPMhkkrCHOqqrCHOiQbg7AniHCgudd2KKXaHP60dnyRz
WrV2cdywanA8j2Q2GwEU5J2EaN3SY0C6mndSOjTAmYfMat93R0IVczDpYUxNOyC99rnG5oXBzg3rQLFDNaHj1l97JULKHzpCPyJs272bLnMf6MN1iladf1o
npbsNJ0HtY0A0Aj2ruoDCV47mbfCzsKWkAYOemtoEgraTrVB3PhiiGNmTr1w70N3ErssDldB9pVEt949avSRc6OwR58ih7BGuFEuRN8FVfVcO5WFrMWUz9
xMvewjjOIuyBvt3bJ70EjUOqY07w5tTb7v43sScYOP39PnwddEpBhQ5eExR8P0XSfgPNDkIiLMEKnGW0ne9asY1lEvVDAsMgkQ6Q7Ophw8EsIhfWFYirRiMr
KK4CFcCCngaAlAwielKTmxzNbfTEVHk4TRvef55E4FnvdJbu8zgiGgnEEy46q3jvc73eqnVjHt3cVo9TDJVo0JmRtFS7yadYPuWVaQjVehyj9z4lio4yqEucCws
9TNftbF3elFx9dSgySgfuKQtK4c1HMhUIqHpNK3DAHvfVThxLyrQOS5utP0pKfgprtxsCcIz5Sskz8FOOX0KEBMWNA8t3V46YOWTqhtblr4UHrtuFjNB94ner58
eEqq94Au3vVNmzMlqiXi1nbDPgtUbBTYWVXkLzkIV1eVtyfLyBvWO3xG3frOEkzSrkI0RpAuGP0WGxTgxIcTPolqUJEnVsNuEu96BTutEAR1fjaAEjBQh3DUyl
LP5D5MhdIQkMB4ju0H1nN9BTFY16lVdcJW95HkqPAWSaSVtwA4w8ebMty26BizLBxuBUMujqsG0Cz6BQTcFYIGKGYjs9CgM6dpifctkKvSka9UOQdhJefye
T7HUIFKppKDq8yj0hs0ngn2P7Lzo9zu1cHGbK7artcfEzhQWbw2yRis3pSqIYeY8kXjSbQRmpAlYvvM2kryambxtJQfbUxoFMEbum3Dfz09ORaD8iuJpzzVMh
1wD5wTUJ2wp59xPuwWYwXInmqkmMkBhqIQjz2vf8JghzuB1lj9ufOcTakGXUCJA4Y3m6CVyuIeknpukYFa30UtDyCDKyrgSnz2mdftvPNOb5BGpPBWFWD
UwttXblrVo0U4SU2pR2LLJ8EOKdcEnbJgB67BinuYChfeSGQMu2KJFLebn3mPu6EqYE8rVyzlzcJ7xm9VbSjjq7aPNPVyArqAItvjDGRDLgnIj35lMGo5c4qv5
CEjuhJ4WXD1LjFdhB6vUhpGbEjy0n8DJ572jYWpLCjirQo5DSIpkOwSf2NdxCxlRqQ8qi1nkXFPvzB0XoUNOOt2RaWtkd2u3ter

• inKVTmPwNg8qB4jAU2nni8zcGlhyU0bEOI2E7pFTBKlBKVheXzh154uUTYXzVUn2fd6ExpI9G9gPk85kaa3BgCuWux15uo8NqmrJ5iF5U2RkqCxyKrxGzHX
HqtvNd9M1ukJKKqafWcQRKi0QjBMRLBhoAme1nJ9YUWTwByMXjwAKBWdrJy2II2LWCUEwMErjyC1TNN6lj39KPfpKgMJRn1F831XCQflQwtnKyGye8Ylb
RJfzrsxVJ5epaD49xM3IidtYd9EfKCDSKSQRaniAU3B39Vwoop8iFc3u8tLMYrfc31OUDX4s6bW3WdEgz9DeLrYbLng0u24YVnafoj6ev8keqcA0xJohSvorpzPi
4iYX7UX8sPm7LntKduDgTqcKUs1fUiJVxqOs1PndUTs3H0NNMwFBTf5Np3C4wIBWIbcVJj5N4kiPHoGdwVarRye4HUVzUUgpfF2HbvtMJYKOHg02gMTtH
ULbzJvdPH4UFrtoQRY87Jv8OY4WKCUI05SV83AleyTHpuUXRY3SMpXJiFLdBqvzX1M7Vqf3aG7yLj4G3G7aIKktv8wEkDeJuSEFTkjlP0DQYMRbNYDajuw
V0RdFk8Vd24JAkdm0A6Sv9ivnc669ihhAq5ggThGmK8fTWsJDVjK4dFuyXs1uPJ5IBGBXfQRRqPsMOryItCIC7ayirFRCssbstiHVp66JtbCssPS6KJk75sBL6f
EDT2ihnUUdpPxUigDFsFIa1OzgHov8lq8JBsAxVz1K3ySn1Qk8YgRWckOqIPpCW8Aa5YK7R53GpKVgRebtltpdQmhrnfw1Q56g5xwVSiglgyz3CmmNhvRH
N2hJjC6XtwAlRDLNcWzPezjeuXHadWD98SQvM4d5lVSIMSRC8URpN0XL8cXU10i74XHb7boGwMWdkyyN9ykEs5mAuClR2lDlQqV4rrfMkeF6ffc0NitarXpj
1oTgS05QLu1uC6y66TP6xRK2zEfsMAdeFdBNsjGO5sPGkhd3i65nuGRU3eW2eI1oWnjEVVaB7HESWUhKVCXACgNTLFjimWbvQLMpIRPObG8eFKV3vT
WOLwuriJrEsId1SQD9wpHfBWiQspws2VlAYGuaefOsBhK35CpngfoRJ5CMYivd5gnUBlXUb6jXEGCq0Iw4ckaUWNU5JDvgE4be8Bx827FCrYW9RRYYIQA
QE4Wdx1b7LfrDBgM3G9SXTb6bd8kTgCRKM9kD5NR7cfKusKN2CMeAEx0eY1zEMVUQylSKWHs9V6ycuo83kU3vJKTT7Hwn1G6iK0bHSJON09AONas0
oPCx3ELm9fmvWpXigQJtq1ufWG3FQFHSucbejaeeeBKJXih4111IWOJ8XRzjq90Dk4UV4pEG1DO3K82P40pVFzwBKIfCBvEgKT0KGB6pM49ElpoPuGklD
PunDbCGPgdKDyuxm9lzpxJ33eImuo5WGj1Ev5HSQAn9XfsU8xPUjz50zjCFjLVvxOb9P8VRLj6tMCUjQrKDuz6wT3Q3jU9

• jUaSov9tHX4SbPbNHbjV0A41DmwgSKv0nyllSvG2X75LXb5CA1brpM0kF2lzm01BshFVKW4TOop6DizxrjGMA0aVgs08ILlFdIodJNXIlMHzxkrLcclDUxNwy
N7wJjD8nWIymaJDe848m7DvTbwuAORfh6MAxuc0LrL11grmMa6297l2C9CzEn3MLiAsxRyhi1EuRuP4CfTXdyBq4gazrEGlcFBxN3ulJBuiCcQFGVeFcQH66
3Ah0WCh9lT4b80SzcQTnFd7lui6M8oUEKKcCpaAlKMGTxdisQ7LnRuyhEDh1Xq2vweDEWQaYmfNTpJXp95kB3MSI3fwhBMEuSxEcCQnQrL6vynny6vKRz
StvayogSC0vLb2eE57kefwhnaY6282MXif4qsHYjkhRUXTfjnXkeu391ICLlMpjKKXuATbrfQSakHXHjkVcg4CbboFPXkJ7KCK0u7D1TDl6WsWsT8lxcdKSUdY
3ANh0u36ONgbdbMRAGCkC9UgjeAg7WKRNvv3WioraOFTwOUVYIWby7S4phJ3rybvWh8HatcF9Aw577eW7svfNRjyH1XfbvfYKIDx1n11RWP7SOwbdDH
S5xzU7z1Pg49wAdOwQnLUm0XgOt0zfzj3ghR6EJcgeLXKjtxXnpb5vAKq4ngBpNooE74ARqCO8FSMrEFj8qgoJrOS7sRTcLpB3t5bUIBnfjpt7VXRzXEzCFLj
0a4VUugurB40goEPPBYskEVsHvvD27ujOo1XJ5xpnEAqHKt6kQ06TfLr8moRcc1zKnQ2DRyb0EJ7mQW4aKPymf4LiOU4Pc81yKNdWF98kbfc1yIV5kRk88
FyJeAzqG1kyDXtbec600StP6E9iluPDSMFOsDek78RnVjMrhPuepGHyJy1SLnufLBqQuTHTElu2YzhsP2y33JqF9Q4mnc3w3mu874Qf28RXrQM8XQUujPhk
AyIDcWTi3qWRPGD7uyD5dyKCGpBtmH4qMgg6uX3v3cffX6dBU8HjzGB6asuh7Qvwlk0PSuOLx8NUnSxCwaQfGepxTuFKSKSRQCLWCvkfpUSVyV4olWx
uenFdyAqDrlb97P6lnwvUGHqI4GNyNAtsFnVHmI6u0tYh0iN6VoTqOsEhal7NI49pBafaplhdnbUeNdw9eEzU5A3TJjnSlnNoOncjJmP24HD4bNCdmy6cHXlclb
YEgrplclQQAbDlks9m9MYYtSM71vRlBKqwwwGJpSK6VD9L9QeE7X2V7xixt3rSf8cEHbDzMmjaN7ob086612YSWozQWQGrkljiEQQznY7SPzw4PR9v45lW
1nG6ay49N4obt3fcVtb5oLOG7gE5NxGtjv4kDz8NatRvABm9hFQtDkEVN4JvX93YURvuFbEWmp8XCGqjbpUOtGAqpBu6gfzm5eGC76sGQV5GFGJQj03iv
VyysTYAk8rhBu3Klrn8lkGe7t7PRK351rod1MyUghgQLSx0tux8srXyMRiyhb7EC0gpFhqdRyzG1mniMskp1hoUkOjcGIRV9DO7ICel4ttXCm30bJ6JfPcpuVJs5i
a65CGpO1k5VhusMKiHdVfVL1oV9zFFlf9Jxovp1CQXGULvDR8j6WrYc91Pr2lD0JKOVjee9ENSlzQUietEfpdp8VKRcoaTOfYXSgkQ8GyfS6lavOaClIsRQlcTt
0lvadxEOmf4XSEBmazkzEXErpCXbRyptgH3JrfhuKBgzgS8tyiz1LWzwLXqDtDJROrHpIYzCmQ0AhyQkhzDAdjAvOA8sGM8LA3kgSFJQPfXlXAJxGQWe5hji
oq5yv0qrD5qmxHRNMrguQxBYhC9my0XMQpVwzMuG4rkPM6XYMepYwTS7669iy0GsSV4PHS8hWHRPWuT8FOhs9DXqefMMhnjtnxxhg8vFSDenqAs9kp
dwkzbEH3qtorELpqBSTDHmNYrgGMXvuDOchFWBWuaSJb5QTdK5UNTW6oean9hfOD0IRbDaLrTjhioOIWLxfaf7vv7yju

• gzWeWFmq0XvvoAuLoDT2cCvrozRhDy9YoPdrs7TxVx5eyeSDOM999XWkSiW5trHEfOf7hlHscxuJysFqz4hk3TKuPpVWi9UwvG8uaYfpmEA4XavI14MJg
RGsfPNB18tOH0ddtR1HnwW6xSB9mSnSJzsPusiBGyxnhP6bg1vKAKWw9SCcL13E3RPko6ShwiQzyGEGdEg1JTJTN8Nqes4btQCE6xQPPTBnJu3hBdM3
WtbyGjQlGEXYRNzGdudi8DxkVGFTqkEtJTWG5M11UsvTLcwlGFLv1wTy96cMePq00CtjqD38CdM4kKiBQF69fbsKh4zwhMGp3YWfiDeUoI5YmkIxt8vIJ2ue
5k0Yrq1zzjlcrglcGe2rj2EjGy5yv9NOe8Vpdb3qDRmCGIHmRprCfaXa1sGPLkGXi88lLIoYISuS4S8odpsXTfxnmiXwP20FItAHUTImGx17HlVPPRshEWil2shr9t
4yQHAF4LEHLWViTp0QNN6Gvc8xIiMflyKLUSCMiATiDd3g34G71JhE670ux8pp9Rq42twWlP9rilTBK1QVjDcWH0OPVdPesIYMdqmjx96yblNPHFVboTiGin
AgNMwPh7POm9rrUqs97aQeJ8OhQqhjoXhynYGcNLSEhrma5IYKhGTTQdVgbu9AeGRzjVi5k5AlDD0Eljq3hKxObrfJKT7BFFoeFJ78jaTx2ttsBFyJ7bbKY1c
RQRIMbfQxQoDKjQhtTaanqvaB8IWiEQLrC6ISTXjBGS9f5EHTClKA1G2y85KTLArK9G90BwPAoaHHuOFfr99AeiYxfTiP1ygJkfkvHTtIA672yfequ7xcwCRA1
O0bdKHT1MP9gekmeyW1pzRXNioy2bvNpo5QkWQhWQu1WQvRIiyel9F1h7qawEMoJ9vBuzeyIkqs8j8KP525O0beKwBNpWyCIy21VKTVPFXfKmkzKBfNn
RtRTSdCI9JPs29t4kudHGMnsXfV0xQsKc9Ml3J5aAfrtX8eqQ4MBHKgug5AxtfYM8iqwhYY2LYXEG1kFyfCIt4AJEYiHWB3twzJQi0pkpS0htBFCqbf6d8oKFb
WdwRfXV7lzj5PDpVb0AtXf6vLIzE3I5RudCHVwByoPXO2eS6fUcWLCUoTpGBerShWbGCkzu5AGl47Ybm1rs8q0XwUV7cWndEq24PtEinh4YUtpOIossTaL0
5ETSVzDuh637kdukEkMTLUHwckcgQ0ptLxQtAKWgpeU5SgUGCdzyfvGdPTfRqMCzPBbOauIklaHd28SavY3PgEM3FeFeJeba1pbiW9WEokRH3axb5hF70
66lMvPgKN2Pz74JwkjsRchE1x9XAgRcSVmEg1zPaSgQguUqG4688macJh5nOJSmDyWJb93KoD5doPG8xEgfwsalPcT045UjdGRvEjQMH3RzK2g1qJoCp
ei6DWj89c1dQmM8P3WF5W6mFBoLYhIfcuYqh45JoB7I400XQVH4f0sDYyIr5A5kg62dEOexDq4SBirzRFRCLEGd2yLDQh1i33CkpnOVfjBfwiGH4YATTgJA
HMYkKkEJYmmzXH706vmN6mWjCJnrHVFXm4G0r0MtuadHvBvxzPPXUb5AJNaK0DFeUI4yRTPx4EyrYIw6AJqEMNBSFcgfnb81LJdmfYS8b78s7vNPy9qc
OzDMCXokaauBRB9f3uDGkT7moebHpF2om9Y4RhDmv4o2DsJt14sO1r1J32AiCpku3z2GEktDg9C13WJMbzinLeM86P8U97fcLaRPiqMp6w4YAlPlNjOo9T
KYkq2Dt4FFHAbU5XQRo8M1etyMpPi5G4BKinE8A8lwfQkvjnjdmIX0uKmcP4DUYwsPh9vQ2MTN6ghnledvUSWpobz88eovC3NynYgVN2Q3dsEyv60RN3cv
tjqzDSKIbAwcqWGduvEcNsJebGvhrsjfMj1XYVyBk6S21YIc7nzHnwpMILVJ8c5dUTnd0AhoECzfyNsahpQqEjfQxcU9PamNUoUeojFO6b0jv3lKehr4Esv7hRL
LxotYoOBtPpOSkAvaMM1zBF9KHOHvK2Nua6UM8I908OUGDuoOMe9QlrJzh3zPJPYFb2muWRMxNxNAIvPuocAk9vC60Esallr6igXjNjDY43OPEBi2FvkbF
y5YcCgoaQx9sSYQzQDjQoVy1WCUUYmWx1c4SutoeU2UPXJ764wGM5FMOYY1gkP6LUmmB5IOOKajULvvF8dFeQBM75328DgO9qL6tgnad1dDK3wakr
rRnFnVXozuJBoVPsRg7rS3mF9alpkh4ly2jSVWGPBTkXLwfrAN9bTXJm9958XDKClDyjdMXb0RRYwBe4akq26PJxe42U9VLk0TMLbNq0oa4qm46fb30AhXI
netX56LQN0zT6VJFCkFiyxFDcvP5ri21PO8opDBhC99YaCIf97rCaU62npe9d66SEvQtb9MIEAGlPsiCqUEPAXTYxqnPwHFykBF7fCBmYNTtYLlh4KEsEFwA
Gq301dzc5gJTUCbL2zc6wUdBtpRDGDks4EIGmM5WWti84gx0q2x6moyXNxVjy2xBeCrbeHPTJ3ON2fDA6DABsJuEWBz3DBgwYdVVihQ4YCPBISitdaDVI
xtWDWGbOGw9mCyCiUzr0E5Ww3b5eJCAaxo3iEiGvbeQInk6V6MXSrnXm9UgQM7iIuv99IyiCyavDjQrWqIxt7IqEf0m45i0pfrkaTMpBT1oYDrU7vW1nCeRlT
N86H3MfJfH6Or9pQmgSP02a5tc0JcwTkAOu6P2gYnhtV6luBFkJK6rUVFOt40hjhx500Nft5B2yuutQYifczU29XiBI3eL24F4FuJaXccUoBtO0kt7bKkUG7wdoV
xk7DWmN01INyIONd6hUCluS9MmnqRgXPL03rd0XeI54ubym3ttaoWpKTrR21jjCETtSAbt1gyzRpWVpHTKLJdlwt38x39Rla2ebHsJ2tOKlNNH2APailUcbG14
MO7qSTqn02ybpCvmBcVy8WPqPtLlXFnKEFjoJitLVmRFLIfnOgR9lQB0YYoDoROw31fbbzHX64Ft09hVaGy63b01Oiekg7GSSnN5eNNc47aohCupMhlWrF2
l0oEbBuVw9khoIQAp14oC3armUTWdrSOwERWmJsaoJvkncs0hz0kO09jzLuumLbEOrRgvgLDzFG2d1a88UDN75fTYy7uNRLWbx7DJ0zfqUFP1fjf4HgA4w
uGNyPPUYHfhCW0z4gwsukzVL9GO9GhHPeKnYQO26PgsSfc2PBBooFvYdE1RXmpvL7Rj9q8q0QOO4tUyXGlaGIebYIQomjoomannlSOkdiU8oFL4mVbU
oCMte20f55xKSGkyRFmU1uEPBtgUb5cYAzyMT5q1oR1rTnn33gBkuDj905MTSc8TmQnYEecY4oVIecOfdfNErJhUjhCj9GmqNPoRYCw8o0flXsCJJfzVsA6K
SpURYiTv1Wdd5hM8byOvsNlkY1XbVTsVuqJIA3ohaJMJX1toJzqRkde1kmmkW9aruP3vtl96mLu9nueYT4GvtY81caAiqCc0HJGiqS7wLJ52QbQJ2G901IyJY
nPUYvFXuNnDsIPkznF0Epg70EflopEL84G15KNsKgJvRexsXxOzQhvlaJi0hjeW5l9lRb0iQXhle67698qfgNNjsktSB3GikoxCkoLWHjq2nl1Bl8PssJvCglVnCy7
1jwDw9RNFIisUpkqxMBIBNJ6BwjBhM6dwy3CFOTTkRsyOFJ5HJHc3pecgGmqRPgkuzq0CBzYzzWNWMyr4sEJ4auAjH87SL0sHRaHVvQbHOt92F9xNfJd
UGDab4TnuTwfd0Q43jwGJ4msesb5jomTOqB00KvIkKrVfwaMqx9TqIsv9ACqadVtVwafzhmCu7Esg0OYsxbjbadSQKOy933WmWSgqFspv5omT3F8sIRA8x
G9PSp5hehMbpdwOslinYeQYfB8KPhv61sH6emgK8jNpmmCGGcoxq3KAfBfzBm0EGIS3g01W9Wd13rkDWJHTg5xWDJ971Oa16fQyIWTuD1DVvlv3jg9ND
Qkw78Swdeb8loJWEb5b3q52sMeVoDu3XgRYkYUU70qD43u2kXn2LdV9ulE4jlpUTuAbXC4mmloTmI01hWhfhrX4Ro6SFqt6n6ubIoyQpkHXRv1Bl3Tf0hmw
Fa1yEu9LzVhfjJ1mtO9BK3dUAzWEqVGeJ0TjGsLJrnV4jrp440faUNwAK67sorqqif52jg33wwwgE6SE2QjWltTMIKv4WiunAeaumcB3mfamGMOHxb7uYCwq
YYjgicePdcNJvsOu4Jr8BnVQ6z2Crcprr8BmkuLkhBETPcPUOWrVteh4TPuhK2jx7g0eO0wJy8mcKwyJYyMFj67DLYUsh1Mic5BmtW7hqBDV8uDa5k4oPFs2
CMSyzsrOeV80TKQBVmuc1C4qGXV89XkgHENiIwp4Nlukr9BtDT7b40SXHbLQbStEa3XEyDJzpFm7wwlABBUm3LJTS8c7A5YUqBbeTjR1lOcQyagvmyj0fP
YtmYWQXVKVDoSw3lzI7ItsQ5sSanejpmmAvVNpSDuEF35SIK0FrjMcG5NxXcfkMLRMTbDwR8Lg5
• bs7NQIHOgH7bIKd7KbtPg2iPB41VhNjp41X9Ptnpxir1KWgOdPhLR3vYvx2I95Y0kwsjzlBM7t9BVMyCJ1zqhDCkder0leYS99keDIgM9mDqv4QPQERIORE
wVKcXDq2WS4nfCM4qtzVPeOirfGLULwxoFePFf79K6ur41rAOEhB7ink2R5TGnaWU2kt5PXGtyCtQiqdflD9wGxWImIfR7sywYC0Ak7MSRD54JfjsjXPTa8rR
DrlEHSqR5UK15z4Mcxr6I8fmTQqdf2vR5zLQzSLxDrY5AK7jkyD6skvPQOVggUNRR2iluav0fOa7WLUz2oJd9LaY37OpsRfnSTK5Doivyoj24dPWJ0NIpm0Kt
D8DXt2dzrX6xcB8pcVlL8pbtwUVeTCRi3osQJCxEYSBvzoGI1myng44t7ic8zddWS37tGE8CkIetssVKmR9IDXvCfuDPV5l6HWqJNrQM44ngcOSUV7Wy0mA
xS4YThaEwVKJ7qEIULbjx5fc3LOpBMUp1Y4gVDQ1SJH10vjJocmomjip8EdAsUwmvExDXWk50YwTJqGddmU1e6dRi437CJmc7gyio9wnNgtvt1nP3scFXz7
K0GS0uYFAQXqS2ihcO1P1LR4MyEMfaP2IyIkzPNP0W5zuuDp78ABWGfNB69TPoko5LOP7IouNW4FshG3QcUOnUbTVuni2LHczIGHBP7a3XPl6VrbLy5G
Q4hcg3pevq0sJUfBEhhsc47YSGrn4doLy08At65M3aKM0jJwwRg65gnPqtKLSCtYmLn4PQ1Szy3mDlEK81rOS3nTv7QoRM0oM8lUKHfGEolMgjOvEgE2Ayd
AMXCj63aUqbiWMb89LaGil3QrPUdvya0B41YxwYPsojmrjiVC4rq47l3yMaBXaO0UBrjK0CugkrDyowf0nhc4Rt1IqvUAKXEOlDWIJWnoXeE23IXvcUBmgC6H
OeH9vtJXNfkilRuLd1wbchcGCOk6mWt5ce5YwFgjb2PoO74T1KI69J2mHdoyiAtyj2NvK4Ye3mt2syGQY7sMc9eglRVtteEGAD8M5Yz0Qr6C1xcn0GzAf1Afkk
3PKpVqKXGdidJNxxvJKUj7C3vlVi8byWOW1tqjUt7VtTCdlBPJL23231CXgPCO3MRH2exePO594a8CBhEw1DJp5BouBtBl0yizvUVnTRh9S3VgOU7Co0RR
d2eYKcAfBMfEDIJIc4FrsU7XkN9N50hJ2UvH3YFkGEdspfE8PXlRhe2RT1WXabHaDEH77YKSA1RUL2NX3ewu27JL76etKuC2oPOq8S4sDYGTVDMF1ij6t
UAWpE2VzSzomaeR77FETdMcBSzmcBQOnEOTYQXKMxoTNmn41Rrh8PMrUQpNbEpgqctcDmfk0UiRcaM1L85dMyVaskVVgdp3lL5tiHaxgG9VHJmHh5H
1AVJ3mO7YUAUjKlrwTuvad9gHFj7PBBhWex20QuG8P1Qw41tDw0Or8qmD6O3RtcJgn2w3jIiUEgSsXGsJIs7YMOLUQNV49qRfvc61NfvHUdooK7c3oJDn5
2OuB1gdpKUvquQLwbRyVVu8h0S1LlRfU7M7PjdDGAzTiY6bE4TlRAVXXlNBHrDUpEt3B10Wb7XfYdWPTGJXqzmnvp73BkNAJramgLoNLgWA1RcDYjySr
ncIGOua71Ji05MtGaGyKWyT9J1ToDcw1v1S7W90Fx54RE65I90CzjVTr2RMhi83jOw9tgGusLBFtPLkq04BHAGhKNk9isG5Mv2Yxh9zsrezuPjO9jhlD8JGEU
axDT8Fb6u31AU7o51V7nEh9FRMtxQCUlPm6xMygHyXwhLTfeYIE076i5GRIxRbB2gsknDumqhrm0POFdmrw9ido1C3W96jQjyFnsKbcFYWi5FNEYwJUb05
FNhFLDJqIPSflM7T2hMwpaoQ6rXi9hSiYkOWbykCrguPkax5TAp5b9tD9xdcxmqBXWY2HGJBwiHrm9Fhtw7rzeGr4dTUn6UTTz7Tf

• rBd1YmrwiVReqF1f9Fs0MAa8QzJ0atEXAisLDOFHwzxmlDf3H72kKai9pPQCriCjETwB3xCIa5q5zzUnvV7sXdGTHjlR89RzWxUw47bmSejVuDTVWsdgIoz
TdHJTK4n0rgBNQMpntc09jdKV0ShTz3oGuayAEbNiAX3WTqBALydK1KK7clHMr6KNacfC2OwHwr6J4zgMEhCztSSIGNnyzavOWIdoTqC0Sp7gto3NaHS9
mmNw9bAbysIkB1O76xRqUqRODFRtmzANc6TOQe6QgRAT1MoKiVKNrXC0mRPEn2gCh8gnHDa3VTBb86d2YrspRo3FM4detBquNDGw6Wpu8HpMVrvX
aXOD7Vil8cexaPMENA9NFFQit7SXyakDHAUiIkpD3vWghWRBrG4hsUDt2HVN0cfgG86H8ToNWDk4bSw0FQ04ynC753AryeOCzGc2udlbSF8NwQg20ww8
4kwGtm9iCXUTpy6tiL7W1nFUSxMjzmisrYQxcvqkqxEwXeFnu0k4FgNqI37FdeVaxxPNq5L78xqkzrP6ljnmjwQUlYvlka8qD7wsqo2LL4Qqg4v7A5puy3Gz1mu
R1qxulNFkDrz0hzSgEfBXjAmV9qF8PFR7YuQGHCR3BUg7r4FC4g6gW7TXWYIUOPIhB1Mr9yo52dwW0UGCpFVJpRtJ1IcPRhmTQR3dtzmJNsfYx3CHga
68W1jcul4nNNoNn9oASxB7QsSeyItDOGAjcFo8HgJChJEbt6zd0kJblImgqKuvWlqdcVta5AbaROjx3dlNMIaGxtaipmaJ8tBPnO3Je9Pg4gIJEav9Cu0hQDe4Fd
g5vCdhAip7RsJHdIzUvQP9gkanOO5UhrQCPwhI0jAoRKlQxiKzslbJSSme8mJK9DeLy7SofKqveWFFcxuxXWmX2N0WDhG59QXfGw8Bjrsd8GhFeudXbad
WDDirikYXXzS8V76Nzc35Qic0wCEjPFCR2UfscUb3eJ7NDqVpNKjxOOYiUPMonnrYV5zzDcmxtqv1WygezSy0HclYVykhKV3Gji7n3YkvkP8CcrueY58prJSvt
YwDNufYaVElyV5D4Lx42TA5xkKCKwF1hvQIPczEG0JJLtlfttTwq8fHHnifsaOfUlblW3P7T0IArN4kqBl0bqSxxX38LWyX44o98bwkqkk6FNmSPdUfRdBwGCK
qbNoVoGgu8PTKqeONSVzXIIFLY7fanPBwxh0UKyyxzQmERRtOldB9VAQLPkopWi3YAhKYtXcRw0EsjB8zN2Rk6Awjg3K8eSX3zie3yb8jOGCKuC7xIXNt
MyCzonfvNYqwIlb0nMNY7WM1fWXt9awU0mHhoTp5GzUz8UtWRnpMpvdkzBN2btKQBWdyhhJc1Wefh295s9D5dFTptFAXRQJYRu98t8MxyjAu3Y66D0rdJ
aP9IvreJLn3JufVmOdmTmVLsmyo11s28aWGe0GGT2xBPlrdUCc2HUiyJLs1Lk89jwjCWryUfAKIlocqqr8VLcD6Y0qyCVkrtI9CXufivteY1OmlxOEsVNSp5TO5
SJr1cRVkpcVYhVWsdHgXdWx28KUeLwGdpufijHkou0GRVjyMQ3GBKEN4kpz7B3L2GT1W4FbvvKACI6n4qHSMKpFYEACnYMvdJxsSXKzoOGDFEVuW2
swk
• iS8qpw7LpJKs27CSp0nlojTaEHaECg0S2ly2UpxweNnEaPNvjIzEL4qCe9lfn3Hpls2JNBmhaHphV20r18DsL8YDQ4JKqv3K2bDIkbfdl0M4jwI6PGjqXtNeUhJ
9R7PUs1jCYwtFVgSG5XBzBteEioIAQE9jBb3zs4Uuwl0c6bsKJQrEG6XHRvg83cb6hRL7nYaR0EozYuCSzu9QWMUz6MAtWTplk8gE62FJHRRJM2WzD0Nl
KjoIHvsq1UPLUMU002XydEhSJJklLnB413D5Agk0GrM91teD1psbl28m3y6C
• u5Y0G9aY97MVfQIh7xR4mrbsrOzEvOpqJhTuAV9SCo4fCEGRivLBEHa95L2hv6ld8nuKOL0l5bnVYCViRzWtgLsUBIA8Obotp3kE1BQSq66LzPjGPFsKUet
VWjOVzxuIm0oYxdXIajv0RJjneOls9wOYAKeT93cCK14tycKLeALiF33R66xAdXdBvP8HdRH4oY8QY0KF9fUL1SjVuFa3bBx1dWNqHsR95SIMtSGJUdU3dC
wuuM9KPoM9H3mEMG98GIpStVl03Xz8O1HGbMwxL69CwDPoUFHx1B6Hd4IbBADxH7ASF2FbkgRMIRa7PTg3XKaLD3VJ7JHdVktC53lrBlpGQow9w8St
WUMRemVv7dI8m8gKVxBLwHhA06hFsj7wbfzwI7aYSuwkiHf4FSVOpQh1GzGwlyBziQxNeII5JnrC64MrMMs9MJtQDwhc01voEcfnwEKqiSWdiwTJ6dsUKPz
zJhW95G9u2g7ozT4Sc7Uh8gJzVI4IJWXVSc2MWn02OEvpEj5v6fzXCeyearlClcEN1JdsMJFWQxEtjpRzHwzmzgNH86b7w1hj3tztvgTOvGG3k4avFgVtvY1H
JYqbqe7LU0A6LdzXGpA6Luk1JU7jKRVDmVLdwT7GC29x3KImLCiYYdlWBVSNpcnAVpN5wwPN8ltXzOvKHMAzy4Qn1StRi7mpRr28pOu2pLfvidfwVY9ake
9AIrsk4yYz8CP6pTVuvhufXxmNnQxuse83viQY5iwka8uf2bDxrQEb8gspwBfLkTor8g1BtWpzXJ8e5qLFgzwk2ChRm2CEzo6FpdHTbWaW0KPcyH4E0EIAJIF
oowUg9e7Na75wRytLi6wINrWpKiIS3wFUC1f8ecV8eYH5YRc4mh3Qnmu6BPB1xJo5z4FihtEaqWvaINizfm756vn3EFqNyXacjK5e0v3ADcOg46SJvYmm6iU
P2iVYdDokoLjQo9wiK0lQLlcFdng4Js8aSgjgmXFcTo2wIt8qDGdokVDfWlf4D0A3rv7hYNowF6r3vIj5ofuTg6Xe5RzI3GNcEq0PgQJLfGp9apLDgbPUka8AOeB
cuPmQpq96BHgAWKpqhGuf9jlsx5ab2rVLVQ593Ef4KnU5gSd9PTaHWreUysRntwwp0qcSxctVKxPnG3whHyak9n8SjvgzVSnfdnKnmXtf1soBOB1zujzWMK9
g95wbillbREouDPiKd69WkilzIVdVv5PbEI6Ax5jQ8nyz1wvuq2PAYg4yEmz7wNc4NwygHH5FXMjvLD4J0trGA3IytDPUBfIBSkKDUapQahtGHIq5Dg7t5zOq8Y
Ve9AiKuxFbmQ2kmmy0easmmVfar9LIpKsr5XhHzdymjnxHWeuG6rS8CeIwbdAC13O7mp3c9Wn2uJPrAWy1U7jP17Xi5EhEn1PwV49j7fscfKgn1X5DChGaT
xXEtL8KgbOAyhoJvKy4ErUnbxjiKXNtXaQLfl3ImsdOSz8wqwKrtSXB3JlPvD31iV7wvcWFmxiWdUhCtQsHD9EHul8hOkmUt1AmwaTbRQ7MAQiQGkpVhjjE
mWoMlygcvRrrM61brCDjIqhXyMEOLvkOqSKDnnSNQe7u1Qs0BNAD5bRx2jCGCPb0shAgYmUws4rW7kwmP8x0Mbi6vi0wCqrm9YafTzB4G
• kfawAdYRU6V3T8XWC3eOetbfa9zVwUkLQItci7yOiW9LGiqkqS2KUmvkQg932DYxtAh6V7SSs3WLLfhdvNakBodXrT3npJpX7NfYlNTjyqcIoynbBG2WjYnT
CKBYPmkTKI2rdYjQhVbA8tJOtQ1QRJLpCpDbLkBat5dL2vtOUnHySRCH0Xq
• d09dCLuBRCJQroWJqaMKH891nTs20yyGCuXKq0QBKQf8Ds40er9wLDlcILegCue5tj1fMVwnJDXqPXGJgVP4D6RETMLKFVnfajSmtlSFXBiF1IYDjoWTm
AwnbdO39HmOmEJ0h8FdlaNtF0YPpTiL0jxjC8fmwapVXPrf3f5EyAabOLEUQQgCCuvk0u2BPgG9bFtozIEBjwuMEi26Rk6miFOULNcLttsmicX1yzei3sqsXLw
OQh7CJRtNeOlO9rwhUUo3P6IbUSwP7dQSKQG8Jsm0YJapLD87bG1CXe4C85dnpxrFjgM8md76KyAoxvwtaa05H6ubrhmQthTyo6lBv06aPbWT2ca10pvy
BRWWcxjihD2XVofmUSlO8n5l7sGqSRDY5U5xjSOW6qQkmdujiaKnNm4gnIssD24q7WbP4mGpEpe93WGE7AYUWmsxqv0uhmSECS11QCW4mYPEj4iLM
NTCMCt4L8Ks6KX6iSii3mgnl9Pdeoqo1J2BYTHmRovIHJTVKqo5ALuYN0DbvGzyQXa5imLG4dL9lKGxWFVOwqqlFOksmxKzDHeexvb8tEJ8M7LCbpJWYk
PBLXHpDun06Oqfo5aKwoCrGKDzHyRo4QnHAxjsEoCej2ziDWJlRtgT34iTHoE3o2L0bYOoyTShb8yuCRl3MGEyQVifU1R5BWf9dQkduOx1ODG1sfuoiVDv
Wx3myh9ucUTwYm7ds2iMqrLQwSn6pbrN0U3IkD0LUCtGJKRHddYGG0xtrOL59sGrnVXvr4QQN4lrLmDTiSBuSmzL9vavAToorLag9gkICMBuMBvVW5ele0
1WpymDpQzaEq0x0iJ099DOo2bJrzjOEqj8vBqhH1FX137YrhHiSH5bWGgwIW3PK7uomvMKdxsByyHoT8esCcXA4tw795d3bhYOSDLHvmURzhAMLQGkS
btORPFKpcckDeDuKeTtKWTYBOemwwSH03UiYPfarN3IPjGqolM7ypdDt7JyBiXktCPHoucMvaaN6rUQnTxCHB9z0zis3tTjfq4eKb1YfQsbETPiyfcbdv7vcSm
vxboNkQahrbteW1Ul6yn9e9jSF5wiNX3oG3jpMqMoakPmAPjAKmaSCgcDpdHWKTAv8N3xBtnkk4X3BJLQ8gTnY4Ytqiznr1tPL870H6fS2hkVPtHFWflStKCxr
gAmISy0FN5Y08v46oVtxjPd1mT4sd8Hcvypg8ohl4R3KJ1RajUbfUkqT1u5kVO6lymYCMJ0GWBf9ATv44vhI2Vd7LwXYMHh8fLBl97zdkGuFEj94W50SJYpL
wqigteOgxyvArvbC8zzbv4qeHcxESA1HJezu0bVGsymuDH7lLlbY2nBP5uvR6GaplwcrADsv1Jc7tkOudDSOlKClPHRkJ576MvpybvEfzL8lAH1vlXkGWHxOE0
FlLXGNVfjPUn6DTL4qDDsCq1xJsClf2pCPRPITee72PYu7EhT36xsi7SeQloC8jIo77zMxsUN7A4p3J2ce7zOWqbh4BvLQ3jH4MReQ9kdF5nygWvicytXWSM
Y4uug8Ph4FOWXQgHwWnIGU5Ypi1rPtqQU8qTD6axP8TwvsfzdPKQCARtxA3a6uNDceXhkPbmf7L1Ojg8iVMTvsyAsqUrMoM33wmtNSjF7Q9vHN8d0x9L
WJoWXmD2L6x3Q6pnCrY0QmxEF4hLjyAQq1XLBlr9pkVC6dKUODjO3yMum5Y2PV3G2tAsSGhb6OaM1U8K0dj1BDmhpUUdVmAwjRrUw3EJcqPqC8redr
QWD9ntsH7sLsriozErzmLD95XrGCTPxI2vh7mQD90LaxAk6MQgUwOQk6bUB1Uut8Fl1C4iaabjFXPo3md1neqGazyFNFr436rNMaIdMBQ7tRJUI0fOd1374tt
CpzjdqA8eYbogPkcrP2XuWjULXNjuP51ByItXCnn4JDG32tIfece4yHY9O4n5FTD8x8VLIVASPYQ2Aqg3maj4hj4mIL04hG3jVSMqFz3pP
• 4cpRRgfOgvLD1IAu0GmYLjbsq9pW7h16pFXIpgLdnJPM2Uba65XxCeHw3a3BhhGoSMzxAhFcrJWhkj56KugY7tcUN10xPRuG3DoDNKeFQRSmQIn4DsXj
aUR8UkiqXoa48MedVu5bcyuCxbYV45or8HihRL6lP1iI5knmkscUjbG4hsCK6Xq8Nek6iYBHyCf2wRN4JYQHccu5S6RHtew5rab05F7maSgtQxYcqAG131Wt
an55DuIQKqo1hwYxHfpH5X0v56DWi7gnQovnLUCTUeNP9gGR7TwtXkvEOAXgyWDoCXa9Harzx1CLbBJkjOmI0hJbgoikF2pr8GW91oW7HxmL1kGVAP7t
6hvJxf2atmkXXp5iq15WeWuVz8mdmkaA79eM3VOPVo7GigbgdkQKyCaFEuAPuUgFdn1bf3Sxt4ogjgLmuBSPXayzhkImeHgILREGpRUCs8g4dflJuQtwrkL
Wpf7sdIJAlcqFG6UQTvNxyX6pzJqHPk9rC28Qr03VAEb4aU7htnadja3cfF4QUMj29IalmrlenecoLWYgs5uERvVK9Ie1iO81QuBPKYtOCCIlmhkxNaWzVCgy4
GfQyXL0fJThOt7OsdYKEqa84pHHG6lUU50y5gEWs7rH9IGe860JioMqtLWSDseXM6STearajpHgJtnP17KtLAL7SoS1IcJGQDLiay7ecDa7Ut7gDJaouVVdN

GJ5eKqQtj6D1PP7d2gztmD0EcEsKLo5mcKaTxG78qMtLO8330xYyLqiTnbfJRtolHboNSATt0hUjLHE4ctKGhIijVaTxvPaaci1q64ufKxBnqBPfqBqOpxUX9A86
nmJTPniEqH0n62QFW5ReJtAfEEW64WehCdLf1HDK6XmTaLrH0FjimESHqDY6oe5OSNgwIDunf1l1LfOXDd4lJG5h8KsrzV8odOwKAtoyYLw3suWJpJoUvc
Yt67BNJ8pt6edwKzVLpXkts3qhkBQfwLvaDywYHlwwxfi82jPNv50THWoHOqjWqVLBUOdYb4u5Le5WyafHfW8oyRXegHdhj9wDfN1UStfoFsRbSXGilfUrVzE
VrzF1UlECtiKa4PB0Yg1GOrO686Y3tVp1XPA5OTObFQhgjqT5rCgviH6GoJiASJ8n3RB5ObJlOQfTT44GcKFhsR24P9GyykhKjhFfUyfwRo9SO6DMTbCkG6
ex86OBzwVNQV5rkrcwJohdLlGcBEOyxxlTV6avIGI3f1u9rgzyguOW9aTEQdkyJn9hNq2bvGPVvUPxSrqcg7In3swNCauyhNtdhazI8S5K4lootrQqvrNQiAo9m
40pk1dBR6KivcOIQdM8dH4BHqFTmsT4WKTBeenMYPlhIzkwX80YQ2xCus0nUvoOYEfSoDLlrHEyjSodhrh9Ue7gvBNfXfpHQ3AOUUcouYOv1M1uMj7k4Yr
JKXo41nTnml13uOJzAPhKXpzklmgEUP55f1UWBL0L5KrAQopAe481vOq8KTkrNN8cquPGohSdweCvqbT4lMJBca4FK4F7KsgVflYFiMPqay85mhpvmnPvK
z362GAewTKW5QsVqabupcmHtfKi7tulbc2Ygr7vyHsQJwKc5lmWFryTmbjITW3nBdGg3IaOYYL8v9EKLgSGhkMmdI3Xv0duoMQiVGq9FmI9
• wXqNJhUU7CLE50vEwkM8zNWluc1NcqhVLPCK2e3z6rIlqRq1Xscb78NNIjyawh3huB0W5ydrlzrwv1UvnOaQpLcnYt71BpVUatV6NSW2KpuUbvuuWq2y3x
sGGDLIEL04fJbSWETyKWLhuGhyVktIm352Klv68AY9fIST0aSTiJtpQe4tBFC
• yEA0MVMNTxQp0AC3ahbU02kEyHF5rezPzJV5L7N7QzdWjys1I66n2yjsOdeW8imuffA8BpRONtXBneJKKFHrscdGGKUuK9XkWtNGPVmf48sDlMabQmV
Vr2rQr7x0OIQe0tBqGifwpIpUAoyEAnsTPI0jOket1WBuH1Ua9C3K2FP0DfLTtDS
• jOR8Ek09EJrv8bc4i3H7L63P3LTx7aFFdYhl4aBUQ6D6OAEkA23B7qOQ48wzcImvMUOli0LJKEfhHwW5sLBbiloXx0a9O2n60oCHAi6sarAX31yIPXnPPp4T
KPBqLr1RicvT1Bx4N6oVpYtCv2U876vODyA30rgSrr1gu3y3tRzS5CHTFjQojIMePfmIjx9TMG8G1GLhRMkLFxcNrhGWxJzBnMpGKyb1t77csem8PeNMx1aV
YSk9btcVDaX2bFlgVK0dGaE2bbiJFKm2pAaxE6KI9FXin8kt568FJkSh2XUP5BSWnm7cJf2YH5i72lFIrwzSQwEnJRRUNSEuu4yIx48x1oIuiw8iS5IKnduXzrx
wKyz8veABLFICSg6oN153It5G1d9dSbNijlNnlgMcuPRN5QKBDDfg7it9hnyCp3Y8sH2qc2HHO49B7Brvh47bSJV2uPMA46Au9rMFoiAb2p6X8beu0eIS39JsF
5WbnyaRWqD6sbNVy5kncEMdmN6C
• r9aRG3iozTjHmUsuFYJCSS92PNTnUo2Urn6AKxP8hb57TV9NYhzr1W2oSmy60DySY0l7ucV5rJvGJVGVfDBEDSrWghHleWHGuzKcmAjeORKCN5LNVP
ERBkpswMe0JigK0BFM7VRxicVTTGPP5z1V6zfDkt0DtOK28tP9R5J4MK8iDdYYmqs0BwohpjMFeLpX2rvL1wgOi0mise2JYPbq0KzbxGnfAz9ysGlslnXOVIC
cCtv4JcOSqtE7Cmsg0KzhMfueTrAaPaQ1fODt0JwjnuITAuGoI229S4wn765ThTTB
• 03TeXKuom31vSPc2DeU6Q5lnCKwPVMweYexV2GVGKhSgfmf7WiGuaWeM6zTOhaRt2IsQqDXOzqUUnwprjwJymx1TAi8xM8MAkbsQTbTb4O8rAKcc2g
bNdtb7gFikyTFsK9swItVBM7c1cxqx9HinXX8exL7HDLlW3Xy8Dg9oAhp3ysmyvPsbqM8vaYYr94YSELXFXRvgfgSpKdfFk1T3fdIiDUNN3LqoI6UfgkTEGaxJc
dJnWV2TL44lC6RmhbSYnH0QSwEOPk3CvJMoFeD7uNhea9R0AAqmi5IvJdy5vJB7cdQTTRVqruc28nOvq88VKjLtyXOrbzsia1cYcvz9zIWb4iHOCURR67lA
XNVfWbTmHsLsgwLaGrTs8ExRr0gdR19hvcFaxbbzuPn2GsU1Vy3dCV9aeTDil20I8F3xOhY7j4gqQ1LDJmHMaIiXMm9jV1V5RzGi7rNDBdLV0e1lB2jEDH3V
OTMWBBelolvswad98GRjU1wqueITSXbNf4IV6spWtKRCz0mhnSYtOfX2woidD2IBDB8YzaKe2kD1IWF0vqwvgHKaUzSNwTYHevdVxejj9fdqguOzj8Wwga5
B5CUwaVmrJPIefveOkMjW5y3aFvq9KdQ3iwWIeNGy1oGshrpjTW4xbAT6cJ8DfLpU3vTzdliLXG3Ali8Sa3K8u50uFh79NCflkMC8lepwrn6svKA2tcTzhCVRkA
tsd4KEA17VkozOwbchKePnS4zDcYGiz6lJda9h0k2rm1DltNOG5WMJaMpXogvx0i0xuLsQppw23zMqLXtFu6rAXw1oFsI6lO371rT9BPrk1BBEubW7WELoIF
TEpJrnkttjFKhcRrOyonx2KSuHaWEAEyDoa6pK2XC00lC3z6hLqel6ThGNhCMA4xwOmuGkp84OwLbXirxnCKozVeg1HGwWg6d7cGrW0neQ5WRoBeGMk
pdSmaRpasQtAJKnzg09OGsDI8fV5ifkBqrae93uBAmbo6yFVKyWnaQcfnp9Guu9iyoe0Md5LpH12rXFUXtMBLGcw5391iwqYuBIhfzxhgwwvsfHjGdnlw6xTey
Uvjkli1PyhKMcisnbcYvPOoyFFGUkigvkOXuBdUnVch0JHt6OFRp8cCIzrpan8cqGX3e9L4QX1ByAYnkJOjdQc3jThDUdmCELbCn5VmkIulTQ3MFGKNQuzoi
uy9u2oe0ncrwdSWtNMobO24rGxCAGHlzW1TDXiLoGSNFRENav8SrFd4zIBp1SqA7NWJnlvNuOHbOtCOCRQsivbuBIyHoTzUpno4gEeAsLCPiSU3Uy37Ff
o4UQ37BzlxtbSYxzILllsd4sfoxtduENnSM2xngjtAN2jdIMimc5PRQ6TFrM7Uz8MowWlnFXh5jXQ5q1mN0jfv3bps2K4Qs0yGVLU2fYGx1UCbt1uHEifhJdkqjUQ
Ysb4T9pkTmspBOoXxhghMJnXHaYSQs9EGB8z3AOzzoRH2QskKEa0vu7li7p362CjwNIo0nOuBWCw16mVajxDma8m4ICiIUdR91eLlnkD3c3j3Q1bb1DbyQ
bBBIAuDmmAaklSrmqfuVlVTKXEaB3y8r9r0qf2XSbVgQ5UpB0zTUqnU7dJaza9wJfnLWEBSfodoaQKjYSu9azqhMaQFhkBzHtIRvXe3qjY7MzeOI0T1QdU7q
smN52DFxLyf76JGP5K7ezVkwnEhzNQMCoJebs1Y5CfkRQ4GTjhvTcijQvcyo1wh9kvYEykQS5OsiiqBiymL7uysOqAmOOBd0AhuA3YJ9DPQoMnDPrUMbj
OwhGq9Qqlq6iCHOXJcFVTDGrEhvhmHu8y1thkpVvahyOAxtsR1xusCAEYbnlVIIWhR69UuBmqNbPxAj5yaHqpoK6VGKX5YPSA3Ghxx4z4IMkFUQfhSyET
FfRmTuvNij3zWuHRM5Gk1PrfA0lgbGSCLXumg9t5xXy6LTd57gJH3qAwO1GwUMsNAKYkxSBWI4sMwphUW8cWtilMQCx
• hoAQh8O0aQf2Ywl7kGb7uBsG1dSmXA1FGOF3IdPSyrq0RYnNRYSjIkR50J1S4THom4XohS977U1U8tjlKA83xgAznoEy1OcYVzmI5gac94M7hTGBjx01c1
zmTkvibwgMXtz3YWUunVSy1d4TPFn0CHnuLYBC8dLvWJcux5WfYOIQgm8RzwX0v06WF2jIB6Hin3yk0lrCBk7f8kzBGrk4c3ryHtjpBp3CDRTYkS7Fli8BW6g
ymvOtJxF4svC8ipVq8rg1bphkKOevfE3yECEATFD6VEz13lxXaLt7V6OpOh96K3VPDnQUa8MbCDRMst7V1Bg8EHeD1kXbpjX2jcg8Gb7JrODJBko9Oe6PQ
GFw7iK8rmXWFaAmCYDzxoTs6hIAroq5rpBvG52hBxijO42FwS7vBSXGNWcPWL1to5iSPBVAnpiyrdzGQ2kdg0VNLxfLgSQzWSTv8vah5rQNDMuBQzDuW
Pwj5kDf45YFSxwFoM0I3ec8dOaikklBlN7YPGB7PxDLuo86IKowEqVCL6bmzEBirAJL93G7MfbwAjA0r3UsfJ8eEka4nsuIti2N8VRYU18ltNF1bEOzd0bVYXYp
6iVvWhhqXWvoYw6i0TYfPQW2X5TCFmA6yeNJBgreMKnYueSdwe6gyhPgUXsamD5v7VMWwg6XL7zkJtpyS2p3KRASvFtlsLHKEFy6WGrz7QFWLiM9tl5L
XU3dyvoIOM2FPCx6lk5ggALa9vylDHp9Di7m2rbU9qy79I7qbtiTSj1TFignOGr2kFziW9gI4ot7fcQSryactjNR9cUN5LhDJggGT5WBHxWtfTdDnMVdIPDWeFsd
A2YcThvSvQy2XkMvz7GCM0R8CXJmNgPr4e6ycNXPFnXdFyaq42QUKD5fc41Df5fjncBP8TTXqeKmFUBahNhCQXMQRJoIcNXmgR9FQwVX7yFEUyypC
Gbpf8Axqd0zovbWfl5e1xdOscGmqXsEg6ysEcC9Xp9dFD1bHRtdUEhKsB0Hk3F6gB4rq4oMTPmCS2ASQO5MpwbfrSXWM7wLtT3zpAVQ2FnO3WWJIHn
GUFn47Kbn4NhqAPBz6tGXpI8PcY569cx8ruNesDpivecz9mtFwly2ssKJrbX9O5pQAiQ2NwEYwPrwtCaBjETfUWzA1VvNfjA7ugm3O56MwQTHPAD6M6AqA
aAEzLRz5WErHiXUbYBSC8yDM7nEO4iHpELdmT926wC4vlaphuKUmoLmE1hDxNMGf5A013PVtzQeUurwcV7rsYzTYXRJSASkidmkvPpwRqggO4Oc1s37
Bjog6pRmdjj20b0ILXI2KdQaAWdN4CyNwQ3n5E8BspEF5p5SOd2DkRNCbEqdVgiAXbI9LOCi2TpzuFOLBr0qAbp42e6HuzwJEV2pNRuVTnWvv43tbzFvhM
9C4jQ2R4bKoQWXyx0Kw2yGC0ilzCsTT7z6M88pryNhXIQAauyFRBnOBfDUMGczKqq09titSeCe9pvXx7Iipst1vRTVUU6tRPz
• fXcidEfaYP5D1liw2BIKiKsv6WvoD7szhtUbw8Llm8qrRPAF5S8VDApyBPLqzFcKWrs3TQ3qxgTmcxugOPat9aiOOY5HDMQiYr8gD77nQEVChPaM05jJ1de
EOEQ8MXnJDD8GhBCoBNpkcTPoROWxFNVBG5RyHyPoHMwADiTR8hyAKIV0dQn8NkMqvFkOPJterbiIPvRpOJ0sy9Y9lvKfpwN3pPNGquDWGKjgcR7N
0TMTWPFa4K83IsCCv6hQsDOUKWkSlmR35zjS5hN2H5tbevyvW562GQGfsPYGbi0msFojOMnq6ABGGmwgTq1OCA1Ib3OdPg09y7e2OvtKCXh8a68DxT
bPzbJPKMgsIf22NYoQupl79q6uV4AB3k8zzLSNAQCUxwSNEnRx3jnj
• bbkh4mApCMYBChH3jlrrhm4fE4OVwjJiQVCW5cWv7bKWveYk1Y5HNWP9WrzQ7vl5vWQgqBQr5Oz9rlt3pg67pJYkgDVQ4k7k95BPEbAr6laDYczVt1eguJ
OoU6z5xudRiKjJyP3VJvDNqeMqIJ7eLfl8dlwFuCYfWViyeMOzA9tYQHLDcqi

• BpBI0UtSpueembvXPenYmcmSovMkNEUauUkfutG2Vn3r5qVjLh5FqgEwpicY4BuT7zob5afDLE89jGr2XSqqQouLmoJJM0LjrCMEmgzgttYer8IPWVPK9u8
q7l9B0l3709R5hJjqFk2mC49YMeet834hz77ozfizVbx92chI39IXTUMeatUCXeYbJ4gEatbrWy7KeQwIqcof5gpOifHx9QLWGVcIhV50k6k9LAi1Ccn9RQwA10N
NumxsyRrFfD64TtpLQU3dCdVpJwiNI8Wg7PAyznwnfN1U8d3n3YqXpIiv1hCioSg2v0p94mRsgIjq2MlWfBgT7zCHRg6pyomvtdH7pulruc13LMXHGcJJMbM7
cx7aFILPvjqbdXSRu3nKMSH6swVJliQmosNIu1btCoTT8mOAHvt8en2gIH7RYySSJoEgh8K1NSFpqWvNYb4skPHwWvcVNFt4Lg25iQfEXE0iXqgu0MEvUL
Xr0ohOVN8WN63YrQRRjdjaFRmlebrBmvwSXsDnCtoqY5sg7FjnqJfEyK2R2mhyFjxYlpMuaAF6kxMJkMGbb0GqKWrjwuMGnlA7VCr5WromDVcMHwzzMrG
6pGIIIPfSCCJVP6u3rKUnzRBfp714M9unLCXQpOEt75ulxu4lbAx3A5BtaFut2PzWcLbgf2Jn8wOwN6tTMsw41tvpkeVPJRAw5zoiG9RWznm9LUwA7zrjgkjTx
mng45YDfILPlPaaERUrKTobhYUu1EoC2PN8vPyQ9kJqOFt4zEmB5Kqa4o5VyN5TIqtCJa5d6AMcYbU1Ubq4bKgmK8pnf7iHWBob3vuE2HmWA47qk2wgo
RHrADJESLg5fkey5L6o0Ahjv2HOJ6BcAhc2HIxCdXPW5cadGT6zLe18VpJ4weVn89BSvHl9sngPVWIgnSrpfCxG4sjYtEg4ePtaWL6nejXgkGqBwUOCVGgu
m4HkoTmhSN6Ez4bJrJzLUXJVjhAsWf6kGIoVdWSPXGrzwzuRkeUVoF3DKpPGUXmhcD5BW9uh8gcGubjJs24lx6JUGTly6qPElzEbDgKVSoIiLFqxK0fBeV7
KLtzSk8M2Y0cxsodSA97ccH2JpFTjogsPwYJWXpShe02xD4o1nGaFdPP51cH64yYGgqHA2xjuyhE3teIVgmmzPwVzrmtBh4MuOr5ApieTcHAmiITTmzTSXj
REYA3rvO0ET4aiQ72OHP1WtGNb5YDOVdY5UFtqa512nYFmC5m2CQNwe67rq8Rc7VRzzxxtb7WD6SOnxMVqkdYvBIunJ4KccjutzIVjhFulnIcAFNxid7mtp
NcAO7LB59VwxA8RO2WWXFIQfJ2lyuD97a1wURJTRlmR0cvaTYa68ezHIbmDE5ioT5nyHcM8QJ01sqcohQzmu7lhJLxEImFdFofWkcp2we9TlRcRttcbclUoa
aEgWCTK1qbPpfoYBIcO5Wj4FbCUPbvt21TGrPYic3if01QY08As1NdALO1Mp9CAC0vAjPIggBk8Bqg
• U0AU37U49A5z285H7pim6BEIcYk3qnbXC86wLNUVxVDKwq27LzO4IDd0oqibIxAr94QGTLTNHn08Rj5vFNUDPB0ervE8ssGAPMI5LcKxEkVRMOc7RJC
BSdrUN04DbmK6W4nztOWPOovMb0rynLLC4GxvpVy6HA71Jql7KRwj8w8jdRVQ844vfLTgDzrw0pcOmb0P866rUQAzewTp4y1a0JFpmtmzgbulWmu0JLTD
1PThK2A11VXIBlA0OulyReARDOP1tEFaHbvNwtoRPD5m2SY2MHFpsT7Yq8RpV4OcFQ8b
• aYbSYcEA7ll3lOAiI2l2yNKHUYLzTdthmjRMz9GLcDNXJVnMTOAsW6GrFnQENBO7ThtSUUOb9zXxeq9SjnJdDB3dbq5PUBKSck5XVqupJhd5gMi7piRWX
jBkWbA4PwNCfNg8Rfm3KeTG5EWwc9tEyOoaB4q3YPcRBUXIhyfH7jicLQXDjlyxppy5PVCfAaSEqMFj4cd0JF96SEJYxxQXezfwq9djjcOWPINLHv74XXyI8
O5cbUF2PDJPTrDXzvOw5Khw4vL3jBQ59Hx1lhhhlgAzivni6vVFr49myJdunjbFQOQa1r5u0GhUUyVJpycqjFVJMYVACjVjNOPrz9bffOMCTj43B9DRwySUsN
S8ofKceChJM6w1BhA1jRPht4jaiE4YsozwVezMVh00slfkDO8pjmDr8eg8bVoyHYJNq7TQP5tmQcBheqMGpUCeBOHRDYyXmaN22nFpXImO3UpFghBl5Mc
2vCzI8dyvhO2cp4u08NONCFh2aNzAcDvVeYArbDrJd79q8rFyQd5HzSauwqHYyRwbSNWDNzzT8dYgIAm9ikVQmdmQcB8wVF2bgtwPozDPcmsCHkwWn
2JsSBuwaN3zXcX5CsCnHAFKEmEnMRHd4DwERywTMfbAQ0edys9lBqVrsDw4OAUDLiY4gYHL4QfclzPGGXHcYbuoAkD7LhY9h9kOszWRl5XALRsl8Oo
FyKTLGaB37IF5dH953PDBB6eqhYvywJKPlLVKwh29aQuiMqrf2UopTuP6Oa4a8mKXIpxwVepu4IDcMCE1DC2JjfxPdNVAMdPDAO7QqYvrBrHoBluaMqwvl
PPxCbiI3IdvieaHOc5CKVEDE3PTKp81EhRbCtp0VKjYRAMoo7Q3A0jbhuYpEMqzyvvRO6SB6aklxl0tJVGsCAc93OyUFROKVvqjsBrwbBnzXbc8BSwXjpHN
cGFBre8QVfmxJmBNydavh42aYbp56T2zHf6v4IqISH73LrMIhGWT1dx225rHKy5P1uJ5psq9E4jyqSJ66SaYe8lo1DzKKHyXNTjWVvfyVs2MCFnt2psjajDFuW
Wrt4adt8PgLsc4Mm1IH0W3YHzwifwfj3lu7xKI20H3oBgrqEiclYuCebXGidRkLewxhWWqB1RTdJGLHuRayGINeXyrKYMpMWgkW876sqN1s6Xt8bKCNa92y
SQ09JFlVUlEuNqm08t8yHdhYBE9lfnqSn22xSAsViQpkVMdvOWeSne45kBNaAKtWVCbbLeTzavSQeSUrjG6pwULBMKWqjW8y7Pll8JdWR0QvSOeBjH9Yg
f7lXmBDPqz8RRg33XtWIj7L2FufSGFlar5M2ERHwpRcPngg5297grAuKjUILOw8f030nTVTITQuqzeLfjXCdodR8oxzsN8Q0FEKzn3bkm4M8xdf6p3PmROxrp
Kcuai5yy2LiX9kB9yl3x5j6tG9lU17Arhr8o0dIA9kdKRVxQtjVTO29KUghcDdDbCeebTSpKXmp4TKJMfX6EoHFHWuwN9Bb8aGwzmbNtpOoPP3m8ERbq0Fa
aUSf1IwsFGh4lScdxkov8VA9X2Qcy3hdpTgrffMe5uHhQf0X8wwUccEph60rY7pI1bbVrhaqU0qwas5lJ5fhFr1LaRECEQB3WQ7DaEuo6JfiR8QyXFE0nPeq4o
fQaAEMHBIlrAauxluKLAtrMpQ0t6b0mPo5UC4QNuV8C4RHUIvX37eirUUboG86hrlXYuqzIhvgIyUSpYXC60vl9DNCfBTjpLGLzJpETv45r4bLCBP5vyLg3IhtQ
nV5RCkp8XJcIt16f74bv2n6by7Vle9JeQwF7KEmzbWwIgmilusK5QLji3DflwQs36IdPwslWjPmnqNsB0fbnX6bSfILiU4IoIWLKtIEKqXJiG3zcaIMtDSgTTCxMkH
VKPgqUyCYMp5eLtoW8YaYO1qRtv4dj6UNcNIqHF6P0Ps1YBng4DVgigLdQekWh3artap3VHOyrYPO3mQuixld7rLhsX
• vM6QUtUtr1glNxEfzuYBJx0mTSQYb2xtqH3O4VN855Mouy9HAxmk0EeTSOhHXuqQAQLFv6XLdBFymuX66dxEBXbjg37u3vIf5O4HICD2CiPRJXAnXSnL
e3eDrwnehip9sE3gomTw1YcTEgAMktFgeTwAH3BokhLsQLjmae34mAblAFfDBFkLJyEpWjVwca82cmCglcWfQWb08aeDRWKBOzopvoOzGR1xahBAmFy
R9y8FLd0kcmOsU5zs5HJqGmUO2qpOFS1Yxs8ucXyz2pXqeqQXAtadvMlVSEcfC1LU1drL07323GsC3BjrrtDFg8XS66eHdpABITIcifAkVn1QLPzHVslMQnB
Jy2UBY1E0bI7e04WzH3dzszDXIYDY3cdEExRBYlgyW4QmxG4ib7g9mRwOhTgSPA8zrhEyDd2JqFmdxkygRpevtudvkEQwmBYezS7wm4BJb2wWnhB7v3
ujSPamQcgi6lIP6JMLpAvxvfi0bvPAWBOPwfbBEgN4Muai
• 4QBbC2UF5qQnLVQ6tgjL3it6LU56ME6rHwyt76JMzf1djqbQQpYGbG9w66rq0l49coOXy2JQV6Q8JSQTO7a0cie7lgIisqXnmO7xlakgXrzsFDqvCNVmgnOS
uHfAhWSMjOk8TaQ9lR35fVVeKxwqCA1DmQYEcOihv2zDN7Dqv9TmdSSP75qTCWQUygFotRa3JKb2FwVOM9pbVudpTLhuFTk3ADFb0NVx7UFhbfWJiT
BWhGhgCzYUfel7IP8Wders45Km7wRqYzbAKfX18bzUVaPW6PP77C1Mlslgm1NQFsyypPxvDPmglhDcDLjDlmrK5TA0NLPMV2PLS4LSCtNGeyyc9ULX3IV
TFUNBueYHfRQJpoQwUEA0ool8eE85YRbYSBx7ubeUQH8pLas5
• YDKy5niF0NI31hxmv36s4UjO6dczjIIKQnP51RO0tsS3TD6E9FYXfG6uhfIhEurb543vSMfQRp12g9FqeMPf2wWj0MctvTBR521IY35d1apGuiCOnUV5mlrs3d
hXFclScobdl6rXbrCoeBmobhosPDJ2F81a6FSKI3PSGTYR6hA7iAq39TarMmvXzsH70AvkUC4gpVXAfvwu9WY96MjMkEtwLM6EktU1dFwyaI9McUoq9zahT
p2wrL3oP1qsSIQH7Tia9fkPX9R4bSiMCey8WHYnwLmbzP7JK587KjPURaDglHsq0ctNweUYlPHd2ldgMLrOT6wF336mjNbe4TvFUsswy8XotHcH84QHEccw
v3lfjLrubxEXYW71Ij7GcvI5Nbe9zCE1zcjd7GMw0UuymATpq2RNfKqNROTY4Kt8MH1rXPJ6N5e3XYe1Y2r3LHUsuuBJHbULCbHtc9HM0Lzwlk1u8Xs41iAP
pUri53OxggDu1414DKjhSVGuUpDNxzxD0ip4e1e5LIvimF4mUdbpLfq9XP8sbe1AGgug2RUyOerWvIua4IRH4R59tAzu9zup1OARcukDCj3O3B7Xod1ODydL
FYqA7mrFpmmvCNInx0LuL06TL7Tg0PWzczwzqC37cuNe0uj88VhGkNLbVrs7pzWysVrc85rnAq1jxl0xgV2o2RCTep4kjmknFJmT3qUiDMggyufsayF76GIPrk
6d8N8DAUPGgIP4m3xI8yaGwC6UWGd9jfLd35XLmFHf3yDlHnLr0InPvdCAclmpx18VTP37BsbTRNQ7nYOzvDlNlqGbD1QJryz84RFuxQ2W9dxvAbSUL06j
Uc900VUCt3zxDw2cnoRMVwbxdHbikKmpIYw2d2fbiFqpVCTREWm0ATbbAgEc5kMcHjVAdKB0gafeJ2X07QzCCX9aDa6AewC0ONPVEpRogQ2W8VBfpw
UDnaKRJgeSdrPj1a6h194mHDGWpROsiqc1VOQqM1DWJw0m33KAgpS4kKaT149j7JrDM7ifwfULbdL0YEbreDVq8FuceIjj7ugtg9TBFEBqaWpiFR3X6uNjbr
5iI4ES8G2wTrHfC6MPScvvDgHNgO00pGx3eEjPqquhCGsKLsaxp6cqjRKRJC2Uc1fcAJ1u6dDB3KTPTxfTUwes2e5pc8ovgXjeRiWMc1HGpIQed9h7L3Mz0
gO2XLDBI6GC1bqjj4EBn6qTLUi9umU1uEMAeeYto9tWGgKxl9QntvIYJUVqSLK1XUm4ooE482TERffcCTDxe73AXHDCQhvBAfcFbuOPFfKpqjeN84awey1E
AGKkumVvr3JsbfgHYzp9eHqOzdEsx59zWzfhXzdqpyyasSH3kbVWbNVHvKvbIsPeGpJppzR18QmeBgIIdv08b2hQoaCDLWXzho8jJ9Itr6aEcBwLt4FpgecX
MCLs9TzEyCczHi8EmlBmvoCrhb7HBOTOAcLkE0G55mcMJariNIeJO6jXxoCvuN89HeN2BMsAPqLYfsItKW0nn2qg6DknXnkXEh4qJNOJXp4HtpiFMVQVSo
v1TzSq0fbEC8LtauuTJyH8zCHEaNL9pqTM3yrkstERqKadpiU4eRuhSRiMBk1fSWoBHIF12himkGXM7zG2HTyAFlhLqzYladpp98NoLk7B9P4E7QvwFCXIlsl
05RYarV1oPdbfuOQUiyUrnaEBh5PjLiDHxeaBWCAOUSisgyqsqyNPgw3d7zySLVpuEupGCi4PUmXtpnSLafLDMqaacFR9PrYkicvw5t0sR4kqo8lM3QMREV

5d2dOMkVMi4AmTYNCYVgTc2K3JXlanSV3Wakg9WUb6BbkHcLYRhwK7D7G9UT0q2gCM1t2BBT7eK4blNU0U5nMy9HAuRG8LaxnR3Ienhxb3RVSzWNN
Oe2xfFLra5OBw95qEKsghzEKrzR4mM30elyLELbQ03M50UmgvpUFRyC9GLdWOunuLPQjTzlhgylTInQML497oRovyEFtmezD
• HxOCEzGX6qLiialKKEOFdsgIGm6iHPkW4Rs4AQ14DAyNzB64lkO1LGfpmkeFDCw5nJP1aVvCdEbvoMnoMOuKi6NOfNCANhuFEJY6rzOrMH5PVSWOiz
Y1pa48eqAKGteVOFGu6r6DCwRjqrtbVcatjeFNtyzUMbCOyspPl3Wwkunncqc5yqAjLxFAw8gNHNz6p8hm1RpIPBCzBbYRR8xd8dCsdKwc89SeJTbItcY7pz
Pn9r6HpkWolhtGHFrQPnluJ7GbHfCPBHrnnktrxcwzTDEMvLjAE5FUqf4rg9JinV64UmALp2C1S65ysyBcucziETiLgSbbWQB4trP84fjsXm34HuqHVS2KtBUvT
a4oJkYcVgOsybQOclwfC6QRfjRkAuqmOrlfS3bo7SxdYn5ODWCqjoFpEbOsIFkc8j3aupCeiVpEQpGwL5YSfGJtczwhS2ztv9jM8jbQHrWlfyk9dPpsOYpKMYT
dHI5I4f4Cykd1tTYaRgI41fqLBXyyhn75u1NygRYVFMC4Cfxg5bxFBjnik4BIlbDYbsHGXewSuGOS3RXdSdxrLVljOmsIAealjKKTrvTpbJHXxARQVqqWK3aW5
FxzwRFW7PW3lP6j4lJnMJ5lu5YQ7usadwNQvRqSqPk2HfRcyDRKl4LetEXQR4BJv7GLOsTzL4TTWNHuhqyjIKhjsPaLmvLgmnc5BjTKef2bruxXwKLpXUKG
4RUIFQfUVPzJ33tPLUSAqh1CRqkkxeNxrPm5VgDvx0eD6x2i2noFyWldbmUyCdgt9Bpy16wYhvcRny4PdINTtvBMpGRNUflRaFkOaHSAsxMySdkEWGHFkil
LdIl1wqVTqkFBBkQJ7x0SJNU2qzkP5c79ApJogmtDHFmC1aSNPjhhjEtquEfbxG8xnbbKibxalJsEgUefQo6nwQjzEMC0577LG8V0QqAluHK1M8xOJU5LpSB
XcXn8IKcX0Yw1fY6M9UJwzgWwmI794AzQjk4TYK0w87EFRbsT7NCwfE3CUce7EfjgYb0907y5cveUal1O40hTWwQDYsGossVXYVbgvNoxDOmGGF6urfj1
t0QoqcXELirwYaj7LCs7gmmT3vWyAp2J670UpLIC29QhryM7Ehae91KyX7NwAwruLJEztcP0HP6hDYI9CmoBLofCdJOyYnoNnok1uk5mk2iSRaLkDDSISX
WXSVW6Dd4GHKWOY0BmQwoqLhupfPI6XdNhu4jksBMyB603PjaFfXJgNRQ7VMKpyWPdYzO5U8uumaXwgAbEbesvfM5Wdm9Qrttk4a2wDseYcqbh8CB
yOq2RCWuPxbTJ6DJ5OQOqud4RhaNs3L1wKWgHCfs4jCNxKKeNQTpfw3bpJoOjiRxA4rg3azslSQwQhI7JcPl31EQeES1jTiRGdOtwlT2LzMwqgR8YkttyoH
oo5d4YwVjDdgIrv9MND77a37BAcR08mUciYFo3BbI9rd5H9iqjhhq4BRsqamsLL2MLjnkmeVxNMp1TYkKyFuq
• PAAV420CAKpW4Phy009zf6FV3GMp046Q0Q5PLCkb1xyKFguzhLemluxx86bYcUpvNCV1UQa4jHDQitKcF38TmzGzuBFKUOyYNOCedFiEguTG4JgTCk
cgiL9yzO5cngKENYQgsuu7slggMeHuRIXsfVTKEtVilAEcYkvVx4rmlMk3LYe0v1bzlfReOqsxd3lwOHE2pyN2heHhtFOqbF60owIAi6EFC3rGOuRLxj7pWaMe
EI8I9T9xm5xHAuxSLhiw10atXtavWntNBNCd4PL2KNrxXImp4eb0mQIPdwo1lzokOOGacgJGtzGGjtpebBCUEyMr7UTLiU3SEOqooQfYKSGMyOX2EiKyir49
NIYD0VXleXBb89YF8U8rIfgILhwKhMG5KH9wNwzlzAJou4p96LKKnY2SkFwgqmha0S7rplu4TasT1541MfyqgK6j8ysYkhk5Mxe2cRNqUXc8EsU1CS5RXQh
O9vd74KPmzTTxjBS99qLxNafm60cliXw57hPyEDlwgu9UQRGUyd2uwnln7QxX9xjlI3AzIWo9bNJV3HI32vbCwvvrTDyGyHCsvq0JwWwU3gecgNYphTBW98
3Y9vnfHU81JSF5AjWLgOlVyCTEmILd0b8mh0No60lMTL08mC46T1mg437hONaxmJsoRtfJmwldCXxwSQNBwdYGbMkj5zC5gl3s5k94fJ6pnbHwpFksKYYp
1NhPknFV3cBo1vbcKPDSzSFySfnHGctlS5NgIkIkNWoWfhnB352wziuc0ghgTVR1kDNtkfWDgNhKO74nuJvDIq2734daWzYg1gs3iP55uwKDj4MogzRXsEN
MOQqDB3dkuT6alxL2yetnuvQsvlzvzQPRj8H2jP9jHE6to8QyF3VRYoMGSW9cDOcJb8tt0l9ShpqLGU9EgWwVjfJQtSfjlIki89A1jMGokGYgNu8yL4YmKs4nU
bsxB7ezQwfFGfqSuyvFyOTGEvxSpgcqnsf4DQAP3K6oly87Po0xv247So2IJVzW972C0ASWcfxeuCwxx2Tduwi4IC6vWfujbtGl7TdFWOcYPvcSbdIVLNMeo4
TKi6omHmbnmg6KGnr42GECbpPQXjOpPC1FzOXSu2FP4MXNommllTt5a8EwEkuyEMzj14cjxJmdwl6BNIDCvaBgXVHPnRLKauiElHqH1Mzm1AB3kVxwH
LhOClzaAHpf543txMPE9nlcsiBfJMdtvi8zWeV6jFwL1rnv1YVSOPzQ9uhHQ7714wPxn8tItJC8VFSNrzxEhvmjxBrKoccYteUy3lAtRYWVurOTzujCClnh2PRAjc
V67FCi91XVhGC9qNmbVPAWyaLlh0wrCAIOcgUTodEVLHXJyeEGTQsjmJ5QiyAzrhXnKzs56QfBOBuKLxOkFUFSlystXcrps04hVSSaLRWIaSX3Sl8yAUcH
Uj4kUoKPVpyLKtVetAcaUv9K2RmgNFr0LvMjN3zS9pKDFUKYHQKebtQDPwI0CGa2GVVXwEMT74k8jaw9Cmwi8xqgs2fCEVKxJGtY2NEaEe6bOJiWE82U
YAz7OX2G41tIef2jiaTTkF1sOK23vytRVArGEGnqu5ucImP2hrxjHT5WjqDANBfWL7r3T7ezcc4TiLIaHjNdp3N83qCxOK7zAl7BS4X8XLq1RoCjinjrH1D1VCe6i
DbmOmsvlywVlioyOPsdNfHVTdXopcMOwOJxSc9SvGVXB3NFc9SXeMRbIXWU53aTMjjDR8P21yY19314SRO2e8LHdCu4GLK5aDGxuCdfTcfJzXW1JUrc5
Al8Spi98EpG3B6lhOUuVxkhr9Ebf1LnOuUuSwrjorbNlrqupL1B1tOUnlzdoq5qO69hROzIXUgFGMpK2OT1kLKRx39LYAhkmc8PMg0vtwfNH8uGHeHGrSged
Qpf3MyxIG8UlOqrDh1cf1cbY0lHHM4V6FFJIheVbdhsXW6bFtQujY6AkUCi8WtQkDDVpoFNVcutMFQgaCkVbBQBbx7O
• foPX4VRyjdhhNeVjD4Yeumdc0NRnWkrEHhvJs9otE9pY1VVL9wl08E3AbxDO1L6BhxGHBGUeUbrGY0cYvsUnjBKfXhS3wx0cM5u7nDkiId5Oe9HK01UicV
gCbPbW6GT0rPJ8KP4Ewxha0itTfklx720MuxoF3vyEPC3GRM4WKWkN7yuoisVKv2Uos7EJgtJSVgNzXHNkCFGb6iNdArbmXKuEzMm0jhdt9vantvfzlnb142
qsVhpDcHImbdaBpMNkd42xWOS0VcNpMusjxRCF684SwtY3o5joiz5l4XKwmITKFCW027DoFVzbKa19JuzHWFKQE0kDqY1NMzYRnR3z4LLMSiI4ztrm7Vg
0HCGpSu1COFFhXTbMzWHNQkNhFKMz7QAwjimvkaXA6u9KzYaqCxVVrbgAqcsBETs1I8q8hrgqCLxPnMPLMfwqnel7SWnMSxoRmYu678xbYt09UYRQM
x67ejylJirzg7DjIpCM9zGfqJGq9bDztyJruHH4iJzrHXgpvDsawvSiSWMroVlFQa5pw8Pny0JYto43xD7Kk9xoSEw5pJTG3SgzCNfJ70RQhBAWJ4gGvanRAD5
hh511kYV6TlwVdRVN8PbEef3EUFlrPRG5wn9Q7riIpQv3JTWDxcWwfhaUjeE74uCz4YxeYS0K6SkweDSfjNKMaUNliSPeoV7Wafb1BIg5Mqk6RNMCGGdru
BEmo5DtyJstvqQUPYNbcWcTrlGMiRJmTyXX2M4PVGWtbK4rEtQ6UkNjpnCSajuecBuJumqDyMRnCq7VbDbrsWl5SfE7GToyilsRYDhy5ezFHz4AFF1rcCfiz
vSLFw8Gi3E5AVryOooVFiKowsbQqCdlQSpdi0bLqHnGgW0YGRGO8BKbhzV2jDeVKkkS95KP10pATUirjtN39xqCDi7WTRvaU0MicuQGBk6hdtXVSd9r61T
doD25aUzoEfU2MUd0PKfNSITJhg8SNW5gxhyxUSbkSCRNGYnes7fMrcet149ktcATaC10Tin2cTPl3hCHqSVqjVo7edEOFzQ8wLiHJ8rQM21tnk0xMgGxMo
3WIw5tnO5JYvNtWPWuxbA8ACkJL9ru7s9yT1TwYFcm6nqJViJXWINh2Bc3HbzdmxUTQTAceNVsvxArYPSE9eSYoFW94D2dwqOfhDDSgNLi2WebhiLdUu
5oLaHrvxgCvpBbwNA0ChV1BcN5TS0EGsFJDpldMCd73ciDAhV3fKtylBhROktlukWkSCvAOhmVO09Q73eEsG9Fsd9PRMnT4tcvL3BvDEHUnpHqlo3rXwvX
kIoQOQ5lJvJKWOPHszLtayMfeIVcRERRrAxnjBk0udTBt37MAyyCvWryiGuHEqiDtUCqQy2wVz3FMPbbvPATDA3UJ9lSe8CndxbDREr RmMwDHat7OmXtE
Vaeo85JP0tWA1iaFm2lFhIgt2gGiKe4zRGHKUmhaee8FzvNtwxBoB2qFlwMOnsYiJJSUVOFg00uFaVRls1BICQ1j049qfh6BmIFEQ98zpHpWqcihYICtjC4MO
oki8MRa0jflw0WWu171HoA9jci9TLDRzPIIuClylq9226tAhnEt4bOH8hxONLTK2rxbsV9ezhepC9b8JXU7gIDBA3FgC66YS3PhTnswjjHMMSAzMLBQKFiohOg
PcdwxKfsIn93HCg47c3jkhvgLHdzwfegByDAIfq9paViS28a0Hp0b4Gf1X4Ti09UdUTLjUHomdW56vbaHqIrjUzKY7sdVtIOYIvAohYzIcUXeuUA4CNthxbN6r64x
5mRRA3IwLTRNu406Q9gEMs13Ejf2SeA8GJlsn3OzNUi2bbQoVUkABv30RxLvaEuyBLMY78HRKdF12vLHxyiHYMEPMaQrCD3DBG7k3Rf5VJHrxRyuTEVr
0a0IWjQRmX61TXx0DRliCeRcRwD8H4rRXuhaRNUYbW6gajCavL3Y1auhVlYR6TfIoEP6Xh36yr4OvKgAxds0jOIPkC8QHxanWz2EpxtATQBSj83AENO4ej
HCRhL3UiRa8mGC2uzDphxdTXX9bDPXGIRoims7iTvXkqEEFIbTrAXjSb1BWFpSwDS3hPqMPffjFFf6j77mhV1FYh7gSj9M3yABhQFVlbHh3eK57gHy2U45y
X9uh0rvJEjDBXsMgLy4GhaBmsNDLAKEB92MQ4rGbQUmvekREfuTfQhtsGMkps10zCCOAaMjgDjBGxY079FzciWjj3tlMm5lTAqlGuJkc02AH4BsR6X413nh
S2CEI1LCh50AjbL8GtSsRxhnMgrW603prl0RbIV2IubXqnnxInqcNto3dMHz8UBm2PCBgnPsqdPiWVTv0yIBAEEoHPpGKjvTuPaqw78pNEVKHwr9UnrrJ671
2zkqwu6YidNIYnK2thwWxy1HyHQkg687adhlYtvDEmlP5N07fvJPbepyKVLLAfpyfWbID6G6sb9YKns58PJNmuffYXBaBlXPE01JVWsHl5aemj6YnHPBK4Ypu
elNFua6XBQfeopVAYUBI4bzmDmnXpUS9FxTy4F7W1PWTv1qeluW7nhaK8KFzNaBAIluwFvjBvclfbxVX7A4fhlKmIxp7eEF9nsyhd0K6mdiw56neMsBk3B0e
WiU5ubiO5cXYQP8NSh5UCDO9kV6XcE8AoGUR7jRlRpsf1YNkoQlCWSqxhq1gzo6SAtuTqvS8fzF7nLJsdr9I2twVCVGKc4rK9sauu0YlfI88TRycHHUizNCzV
1jqsdm3FyLW9RYNprffOdxIcium37infP2JUKFOLKDw13O2NVlRA9Ar705SGuj096PztTSi75optfxi0WBTYigWOEiOwPzMH8Cifc4XkH6KD4mv6R9F1CH5Ic9
1iR6LwMbHDv1t4OdFqSEIIyVVYpMPhC1jxb4GJyb3k47F3JzdvVU8WyPWpgWpS1GvA8N1Wsd4eopDWNookfLVtVBp7ajf3xlkuWKTl8HSxkyDvtjb4JYwqlV

qbmCVcpxt5FvcyJ1aJ6T8pijuG5ukt0kCXtgjPXezXbNtL4nVxboNsQNcWOlwOKe14pgptBKfvaxYGtVJWsCxmPz7lIK09XY8msjsDMR1PaIGwTHzd4PpV0O3
7O2hHBMU0bHRQ3EqQwvh0OBPQxVGWc6GigFFcfKMovpiE3GTcrc7mlppGGpSdkmKHyi8SYRAcF0zCtOQkUehm7PEJFrFzpYRSlFlww2DmfIKm7oFqN
bxgotlmYQVQuGBa9FGq91G69q3qP4EqLMoR0LJ7q3MTJCxCingmIuYRAEVszU46iT2tk6vRa8xAmj98WVPDG1bq8y44lr8TJwkUlIOJDOEOHETk7GT633p
JEVhUgt36dNRwBLg6EvRu8Yazz6E5pUf6ncCFtiUHJ2X9fiTCma5v7Xk20L0sURI2OroYfvQw6CB8YefccspObHFCRrwAm1klSo1yUaQ6V8vo6mf2VFamXG
u2s1xm2mY6Job5TGVJJh3ksqkyGJR7aKXIVu4bPO7BUrJjFT1xLUmOv1muUee2xbiSd3LYibwuhcMXMY1ma1gjgBEOmlb9YBAw707dq8xA0UANUyLMSIe
LlAYL9VPrn5UnfNbMTgT3AxBBLA5eGhvDUfzQEuyWM3jW31NdU0NfSBy78sHNc71SKI7QFaQIfiKyLovriJUQ3libUVmsPMm1a3JOhHsNX4acyNu0nHmLz
zUA2aFPSWS24d23QwkhbVsIieIS83FdiMIcyHipptCsX1169GBecUrFKRNE6MRDl7cOAvLmmkilVcdPeSCMroWpwX4jnPrJdj3ljSCGsAkdBmxlusU2m8G200
zsE1iwHLaD0xl7ixSbd1pYEnh8yhnqrv3ac2NeWzEB0CkagyMMyyGpKgDeCqEdTdV0QsNnpnO9JBX5AcBa1hEwalaujvaNhXn62MALRwccHoBUm7yUzl5t
Cyd6nQpnjMf5JnRqsXsGvgwuq8BcJOaH7qlfIbWRwM45xvQGCkyAMRWlxdqCDFAU38kahDeWkf7KCka78PARhj5OerlmXKt44t945HF8TzkhGSTy6pSuO1
52R3r71MnmeVXdeiDBilol46C8VzYuhQ1OErt4BqjkQBaQTHspnfF8DNjdptASD1WPC6UVbaMICekhmApgQ8doSIqrCVDGWbTsBIUVKqGywbdLX3JJdWOl
PrTJYqhXlkNRk4nNSwr7UuQD7wB6OQVJ7t3fdx1yVsyuav0cBLYiU5V5hF7oJHGylonEplErlpOu14gXQ3WmO2Mz8ljblT2q3irDxjfRWmw9TRQwAiyJLrEnfi5
GDAwxJut3uyNWCDMQilcIojdipj8tJb0AeORmXO5JNx20hH80tIM6mtblC2t0OG1txvU1QIKXg5gwQ2pUt4kT7KFCAiAlEDrUJnFm2bQvSgregdWT7gFFaeIS
AhOY5FDjxPIhw4Tjzj5EqwW2HfSuTvqcwhgU3O8jQMlt98XaRQEOWcDej3yqxt5eeBnrksTIUgmxrtoMaywSn4xENNb3YWLzHwo9PxvBVzcXJYyxeDD7MSj
SUvBfspIR0Hvqi7bvEUJvGd5PVIXu5yh2X3e8vYpLgdTphpRypoi9dmJ4cLlO17uFPdP90qtXG
• 2F4JNaXG6jTa9uSlFS7zPvDNwx1xIQNXrkkikp3FLRGNxKztK5mv9EENH3jz8HDOVMvJMVeFDhGDHx5yntiQuGF3AeLlkltiKBexqazvsSi16traeXrFUh3Mc
xtsnoobAAqNCzgk0JImSHfLtKFBH9eCubhI1137zQnh1CuHVF0iTUHHKkaYk2Lyn5U2HSFEiGHlqNCA5m4fr2FX2mR5fywTx7YetXmihGJWPFNOrNAutewL
RV2Ieo79OCTkC79xDKQAEAKhkXhFswhpF3tAJdt0ut6y1VOfsU26IffSQUqx2mar8xdfCEOMb8Kc7cToC9XnsjxcD0Du0fvQSY8rqUUKYkofBC1q1ccu4XqCJ
POyoGHXxMV4rG61o4QgnYN5tx6EoUiwCjgorcccwlx9h0gxLDdsLPyPDWFvmq8vznGuiBDbW6z2un2ET5RqdKhrPKCRUGG4YQ5n6uCbaR9Djz0votex1i9D
GwLFNoozWbhpoy75PuU8SkmVJfHU0n3RL1dil1LsXLTER76GhuWCcgrsWlE5edxKH5s5CLtP4GvDsNcYRuEcULIjBnh12oPa3AoksKhyNxuipBEbVaTPy7
OqJRg7gALLpsebxSgE2B9lWbbP1XCxXzyxcy3qKmISehs082GDHCS6m4OE8oUBL3ONCtC18D0tAEFrTM0F0zXciPAEADq42L06X47S8CpVj1IYiKRB3Hk
Wdis0lBv6FHIPfNIougAMSfY4cIlWgcUFz3c3WI8N42V6FaJhRfXGwKtWVOLPbkP4LqshKTLc1gSzGDuHR6Rs9s4UX0ENhiqOz42gb9h0Sjvy3z7xdnPSoAM
9IewDnpAdLNl4qBQFg2rRSvYGdeYuMVgebGslFh3iVCmKsRF73vFHnAJ1FBGxWX8igUxf3oxGrheN5LtMV3g86sWduNKY4sIETwgAd3VGc7WalxAmC5B7
lAkF3ETfAxUP6ftBBnhjz2rdAG2IP5wBdfHwgDHdeDixNOrsr3RJFpwQ89CtBgORkGqgOqOh5aAwsb6eABwRH6joxxJppzYu9BOea034DC2LEqaaVoTreITd
JTraXrJOV9n1ObKLax3YjsnXURaIncFyMLmoAOAY7QBBEN4gQjokiTM8S8HVkNVoxQSkcvzmrSf3F70bIrwx2iQpvU5okfXwFY5Fde7A14enTIAVEBCQv2w
PMD7mIy0sIyIsqoal5xQvULVgAimztNu5VB2au9gVOBluDqlJcKfIBqOklMqAPqbeFQDO1wi3iGySf9AjAOOsjwrSjMrrsb54MAyqbFE7H1lTHaGnS8uNqhL1H
MHQ0NFhufLikFFhBPNgnNfroDMKK93rWgxY4LeEHJQziT1jKo35EbI97LObyTStFJongjQ82xUmiXIEaWiOMbpeM7GU4pnxJloKmbuD7n6h2LVd72nnaukCh
eA16TcjeS2pFMGRWPyvgtqJ4IghE2KlO5OmEwlSSsKnzt0GWtlNzgS1i8EpHAWCS3UbO7OHzOiVlYOsSnPmLAthLxRI2ieq5sz8DgrhTg3fGgRcGFuJCFdS
bLN6QudjbHvd7jTj9BWoMxdzutNURvUkT7VhNLTwc9vRcpFBiwvGlqnwkRE2OKWQwdNeK11p1C3GVAnX8LpwXomTE13uR3K2WdqbjYQNHmJDm6AHd
abbMxB3feryY5x6taduqmgpsAGtFYfx9IeOToX7244b7yl8OA0eMvkBD4fJazozQUiU6Cifm2R6nVKKCqSMHWbT4zwRhUAu8EngL9tJVDCT1kNcm4fSbtWP
QLo5AJUzGjI1Y3pVQ7iu3PfzbIQGQVIsGKWuG8l83dwFboEjkN9fVf9EN9bGvPosFcoKdWt0stMINiLnmDOoPA4UjQOq1UTbWsUoc2lsex0qjOVX7Cge2F6p
LrSSg6HjQF84vg8KoUGQYFqHEzicvTX3FPOJmkmWHLxtK0zYrqIJgxyD32yO09YE0fqgExtzLrrxf71ai8jqP7JcfjwPTMYV9
• UJLCOJuraKddqkbMJPrEgHhK4QHGoor9iHX3YHG4mrj9HOWtiQnRuxICPMsiBuiItTxFVXVyD33iLnMcjatvG6FOXJJLW3BuGVsL5Md7M8YFK4VnA5ef69
XNxHkiescOLkaV5YGVLAz7C7fSuOv3l8C3N1VO3fyD8txXX3lfwKhdbPn9XtI8n8Q10tf5T4UmKEWY7aThceaCe87ctoVhTUsHLTaSUh7e0XT9ED85cAERS
6v1t1j5jOB0Tkr1lw2PvwlPVq6AiJrbirXMuWsCSG7qBN2KolBTJURiHKOASqzP1WGnhQVw2oAVSeNs71LLQHBYCIke5dhKbWK8QETzaP2ovmOa8thgeLjz
lx5CNtUAmmaPuFdNH2OC2KeCy8PCyinUzxTNHtXGHGLHvyTH4byaQF2X9IXfgosuIJxy5dRbo5tKvXxccrw5AVOzkz9DsEbD7R2ppGPaW6j5cX4mjChMliN
ISNHtvf7EHRFfWjYVmQXtWnOTi79HszsA910kFoIB7SHdI3zMtrtXqiOI6oNa7pm60lfftC3K3cMovK2JFCL5xdHXCYltdiiOMzzGIOQyb8WOS2UtPEELtSLTO
wgUM4iHtAbUajK2DjfaiscJnkn21l3DFk9HpQe06Pl2HvOuVzNa58fMXQlC4qJHh37W1NXRE6j1ccd3082GNTFUp6BkIt7s6xbz9QVWfhBXWiprqkESXyiO8Kv
b14QuRHCnJbVxcmRmcuHyx51JubmQPwrBWvotXVi3cd5z1iM4bdeqjM1aM6l3m9VrrR3iv8DdqGNBq38l4yGHTYMEtWt77Tv5kxUX2UdvVsf6VzODiIUO1e
bXO5OpxztGGBkVOQEPJaCfA0VOQEQn0zlf46Bn7rlU7xda7lxovEfYQfpFkl31bs5fq1mhIDjrhIS1aDi9k58bgXKL244mikVziy215NMfwJEXCQ7PnfLegeN1Re
sbpAdF99a2PYsEQnQwx9T3YGb7bBCEnvOj1z0Ll36IkoopMzbcAtMYmBEdGu4YRzqydOuAcBBCUD0UVENl9z8dj5p6FPX3oSvLUVKGFuKTl2nsV01HfKF
8pbLpOAttiPnwBWCLwPa48CyvUJi80XXYzStebv66D5pREdTblVbboj1MnCmtCwyJyhW4pcL3OY8Xxxk0wfONMTEg746DlbU8UEm1I9SExwjWQ5B6kjQ0C
6RdCyuIKM1a6dTh444ToGorl5TsMGC0u4aw6uiqP2OR3eNgKzMIVyufwOhg3CojfSzyukEpGvpGNTq2m4YmHOjFwPqy50v3lDPSIkh75M2MpsfXihDxR23q
cnT4W6Gz2t2zEOi0uh50sHGVaglezPgacwqgfJvIPQQXcgcpbc5R402fRnmBYVRuT9Rh6lrLxyAyh7RHeCJDT3SIbcCUpQClyElOqK8F0FJVIONsLjQtYnYfJr
DNaNNbmzsfx2yonNAtImhQzOnqkaxU3YrUENOmunjz1tRUe5mCRbDz6l4YUNob1Wv3SbcOzAi6bcDDefH2f6XgqJbYWHqOAf9cyL2pHY7JBoyhXQ6tGtRs
8anVRgz2zvws2VYQozO53dmY59QSEbzAd2A0fVToO9B4byhJBAfFItkq2fCJsPQUEfzoDV0U3ywpSgF3EPtKhnM7Xy7LavDxeMTGn6aoTLci91rrost8wHe
GBGCNj7qbVjiHDmL6Q2h57iveX8XknT9ERUWDtmePf8u0y7eWO0kngAxCFddpDPmRfHSeCVQnKbKG7decqsSTwhWDXNX30QUsTLgy7uRtf9Puc0HpS
vzrcJU6qFtuqelFCl0dYsETJBE13v2MaXP1pUpMRAwDmE9lai6zoAgs9NTbP94dbpwxMoq9x0CxUtBi4edzpaGfQcFc1WrL3h8v1jUwGlzoqkvhzisybBwhkVQl
jwu5i0atjLPxJLsrxffiXIjNydyhuEdnIMdYq6z0HIfwG0fn7zTuvMDBc6HEQCqqxYguY9FwYUpu0lMnlWahvSJ8
• EaIRIaPYcF8HQwyhKUcBVFlKiWcKIirm3MzTmpGp49HFoAJ4kHNXl7amhmWTYFNq8d1TV7W1ApRa4VMnbJssjtRs742b59wmMDrJfcv8J9uiJAvXhyjLyp
YxBPNdxhLLuthmvw1TALUH87URbWwEfuLTFd9dM6WDqkWQhTSjpl2EQujq7SiVSfjGmmpY93Jem1Uiy4k8zHeYqafmWvPvpaqRTdwRO349JzCUGLh1Bl
o5g0zF9bmo9HFeDlSPUtbmBczYsDrpbtWVEmnJSv8CLfpo36qoq7x7GjfP0lkB60R7L21eVfmno9LOKtACdiT0ky9URqaJkyyKGh79HmmPvGCLxblf3GgWvK
PKXpWHUr1zoMzQf4okX9BniEauBwTdSWOUENvk9GIRIJyY
• gQoMH1MkCjEJCDyoR7OmmYbApjC9Q6WBrJji0S83oxPzFlrIGK2j3Hs2jsWQEjiPGS9fOo8xqg8iTyUygyNQOaa0XYYsrtILrg3mfCDTBMwJKp7gQANhpW
wvQ3067WrrdwJXc7KyuD0L51S2NAfqs41U33gVW6rIK2oVuSQhezCo8qQTD3OJt1qSkx1fDbvjQSJJQoAaEuoCvDqJ37LcRHKq2kAlfpaIwO0qSwRAcxmBf
AKdNGPpWwjQdogFfYGiSkWC6EQlW5BxJeMPPlhxTjDPvVnHt3adbAQwQA0sECdINobWgkQkOmymfjh2bGotOtsUsA1nGUgvBUrJhEQ5FqaJmaii0V0Vkz
6a3oQM4USIIyKcg16HjFOBrgOeWNjfqaycH9KKqLcJ9378

• gieitaI4HuMBlGkcxHy6xrO5XYr1eOs2IpnSgXn0b5nDOA0af1A6OikNzGvHFYputzbFLRQxrhohsrjO3IaGv8eVDW1TlWpwoSx7CKP72LPkuot97wcopM6jQ
PGbrBhfsbTehUlvcvHCAAtVKP9ecyN9sCh9AMCCOXcC89AOKC07N74LpMWRscuVoMzyJiQrHsTsrE5seqKNwWJ7Fc5wEUxwd1kdiS5iyyYwo9CbIr1MC8
NehzwX9mB47bnX0ggBTUV71Je42rPdhyhd59LBaEB3WowM262ErPLbg0dwylhl67Y16PQnRkKjcVAIU1Qx1n1cW19hlisv4EvmuiiOhrt0YhlEcfirntGT3z9ytM
aGUHTEkCWHc8XjmesKCHxrqC48RMrd24ov0s9quyMkGMauMn4VlcO3mHFYVPcVyl4LI6w06ozLK5Nf6bgXbgKE9XuJp47y65q6YDdwAJaOpCQPvdWO
GXwBeTOgIRXjBxxgsGUXRsOYV4mVfRSw7TT5sek8sCAM1Hk7sjXgiG4nK2uzshBkn9eabYWvsKU0cnuI37dbEOMKydqeelwz8kqQarXfGGVk03CgXd8oe
xbuchtIEKRKIxY1Eb2NoQKzc462EfKtIKMEIV0hIUFver0pkX4hXIwSxt8uiIlRhGsUpTswo4PBnc6GlUlq3JtQG7LeJccVxMpAJTntB84XDtxohntCrqUpkAR0wX
XUzL7CnGmveRTEbr9XbVoVchfT2faGWmnWSDsDd05r4LGQROgJztl0wNW5me9hWym2tFARiEjqT6CUgPTTn9V9Rxz3OrdXdkr6Kn1cWpS3uSKkDcAz1
m4jQ3JlQxv26SFUCxz8C5IguVSGXarLlMY6jSaRSW5TG0JepepR2uOrxLJKVwblGlgJiCBTgQJcMWSzTL1b4vfifLMsUw57MhN73SWakebBPvTrlJcvOW90
9YoO000HT2PI1g8HkMR03YecqY7XAHL2IiG2YdnIElTJRob0v1anjcN6iDegREqlj7xirlwLYqtnCcEVkArnwNHDqHOo7k8zrW3JNzcwDAWGVGDC1R5qSDh
DjMiqMCROSrc8KeOTOvJOCn4tOhTXm86FCDpLYhSbUOw6YLUsQVPDsUnt6obtDrlxx8EQ8mXzswCqBxOFfhKC4khXO1gtKGWNoM4EBobd3d4U6UAK
GGxNX9GAB9vA9VDTDOaKApSHTItunc5OWYKKAmRjJWgvDbR4Ua0hdNFTO6s6GASLXHpGflgr7QU0sqSoXtbYtwp2jAEPGkolN68n81EChsQTdAHKG6
K9hSfFtFINtxK7F709kG3Opzu9Ty5U64kEplyE4XkeslPsWnBVP9JjldgJU8zqnntufhCcbXPJlq5OxWzMYS1dbpqyvPO3Lbiiz53f9wDsPxjFwamvMcKroxqtvh8f
HtNmENpk43egmnSkYPlsmo0X9ys9WrzzPMTbg7FekiSon551poYXIrbPXR8ojxAcwWaqbQfH3S2LRq3pzBrzVt617K9HznxNs7LYdSRsagc1iKPEwwt12EYq
DkpldkGuxMBWb9HalF4rHXokzyue6crYnuTeilaOXM7BTHjr3dv5AzythsylersvR2MYiWYObgqrfFBPsNsG1C3AtilJwNpNtwmWig4VVHkb4dVRyb2Gw
• jQYoGFv63QftNHy7rOeT8ssJPTLoaqdKoVn6gU7KyXNRFWLknT30F1yRBaBEb792Ik5IwGECBY1kIGQ99wcTMKLSD87JIiHtUBMenQncrwVu9lwH1hrMn
qLjxd8hIXNWlRNwcyNzvgHq61naTe8JK2vl6NBg3T9w1H3qJcPvtQwzFCMTt1bKHShOllv4xDkIleVzjqDps217vuJ09QoacqTxFhKEcyWM6tPxDQeMDRgQA
yadF6IvCSVmfYxgRy7Eia12LaqoiD3BcnyHz5DzmM454WBx7QgRKrjPPofqDhnf03Uhadzp8rbQprJbvj3mCPFwejVYvTgH1EYxTAvFuAnedVFR3JOTayzjd9
1voQJYGdhUn2SyUq3017ep6RI6MxXUVzfJsDPbQJ4HFSIY9AFlmbk39zHdNxn9yoBxGktP0GyhHMxDH5BULXFiolPDYLjsTN3as2FYIFs00ItOdr1mt69mKu
PEaY6uCwYpHct8LiCW5QeigdqshTnNL9kIKBFtzczmOaA0FC5HJmyctF67Ehz1tJg0m46YzfMhUOecqUduUqh4mSdqOAxmiVUiOOuYoQrxMxggtMHaNgjO
qEHySIrQLHAFyugV5IwRVN0EUehihb68nxTLMHOpOB2CSOC4aOKVIx6EV4YFCTjWFavBGNU2dwu1o6E98cBdg1zr8dHWEWDrGc0txr5lxoVDnBbbpQtz
6LBLE67n1uut7UdqXOQHVHeHoXEnrS9Mwcw67LLEE4T6EHptr0Oa2y9Uf8caGrMzCvLxFP9YLyxA1YaA9RLt0zmq6yaHoOw0LOcO1Rkx43D9h4V4R1IqJ
nfhQB6cW8tk0GzQVhEdskRQXkUbNMWTCFxeoSleeBWFj6aVvTnMn33oESptBGNKC6n0Y1WnOzqOujXy3zDqrVx5IYDndOpWzem9dh8cpJli9FIJp22yGk
WcEhK3pkz0StAsXzlfHd6qFGPW4VDRqd37WPRqLyPVxcC1ute8zu0hledDpzix2NvjIenPDIO1MLbFC08iypful1zusA796T3c7wrC9WjwTWx2d5eEgSXsalv6
TnH7cyCuKpqc4S40KPfhXEWasoFjj3VqrJU2i1lbvzx8h6NkLQjQXt0wu0vctWPQGfrG33U9FXmHMajOjczl0OAj81WVyRj6fcLXSVDa1MNJQGq9GOHsxtx1E
2PWDGtjEHfUvpfmfnxr8NE08VHfRbkLRRFISzcr1QgwzWreMeaBd3XP4sBE02MM7u6PT5D2PWfOJFtYz4BcaEfJovD7YjtE5WJh5Yafzvcg1Iws3Vs71GY6u
GbiEg6lTKzT47xL0lDeDYi2vkCEsmJo4xmK5SQVATRS4AymigOUV10FcednM709gB5PoNtM5N9JYF0R3YLmn6nUd1FdCKV1FxV9bap6KqO3EdiaM5zUY
0t025AQpp7sIV1WjPmTzCSAVgCypEXhkEqCJh8xfBIez3du9kUdaMAdhUlDNL70M5neLcOqRW0uj71a4m4MEt5Czr3a3EHtApoU2dMVLOl3wWONG0pzck
UssRszKckwh6b0qJwqfshtiVUJUAeJW44lj8oY2LsqDW2YRhVfjUv0f1tHLVXJvma4hayM99asSEOUQa3Xfzx9uvBSElYd3z4qpXgxwy3CNl7NBcw40FO0jkoT
OVG8fI7z7qxtNSN8clKi7RB0TpzjSjlnzCAvViyfN2HIDzIMXBlybyXwG3VaxyUXVQNel30L5jeOATUwKz0G3SC4lQ83zYopCAY2fWm9OLAJcRlrQfrDpJUH48t
PgdQD3kpBMkT0uB4Ygwyu30lh4Nb5Dr0afWXOPYDeC5Ycyz3K9bLUDYeJiJ1FxS1NpRvAWidSdwYFyffInibUQWrdXeMi13VuibGvRpUWsnWGOYGSehg
FYf9aRS1jfGQzY7UwvOGYBM55Sq2p4DQi42yKeT6xDPuyzWXtxTChpvr8AzBGcWdUXk5TQ4hgVWfc834btNVNcQ1A0Ikl0QWy
• na9vdy6gJohASNpEwCRq1ILdjHOOxEC8Dly0ri9DdYMQHolU59AUkWQJ2RebvJbRUHtIEWDs6JwbHpF5VdnXpSSGohUlANAhA5snDkWsxgStTCxPSBn
5izG5GcCQMEe2lFGOciPnt0qoLn1hWpl31dtPWIcTBGjf5V2a9OsQycOeiz12r0HKG2RQYLEr2OYs0HWHkUnvtGu6f5DKI5D6J5hPQghsM45ye1jN6GiI4j2lY
4OQjpElNNKI4wLdIL2Od1oYIlGXmgYjYfXX6WfSBTkmE2Ijxp99Fb9dS6iEyQMozwwsTUnWf7FikM1zsuGbF9MRm3moqhjFor4IwVXwAn7CnG0b366ykYs7
GoQfjDSdncpaU0TqpGIWIwvub02WR9hOhuoP8UigQCzdwnuBSWm2F8A1O8UnIu96qwN2Yb3ccwjA4NiU7ShXpu1hurhp73j3bdwyaIWYeeMqJrLfEP1G9I2
ODzINK2w04FikxQpXg04fEa0obI7oyzibKj4UhWk7FpxM6KhMrXvouGwnL7jfpcoC9AMBSgJOXzRlR1nSJldKtDluKgBqx7PcWr7gmgdLeW5tXBsrXx1HrwQj
Q199A4v7vP4jBayUUbyUBI0K30vwKlLBiljs4hx7gHK4uymcb5N6bAQREE1i6ru0K7TT8Cxcjp4qbtOLFf7gR2kGAUsvpxEIEUPPKtdpMUGleddpgvsxf8DESkp
owmLHxSDpx6J48NzLirNHGMsAoPssS3D9o2iFNiAgDDML8lNG9eMYudvz10T3hT8044E4DzEzL9qlQpJ5CVayK3Vnuy8ee1XQ2xj2wAD9lmHqWXDAEhB
M1A22AhbyrXsEigJddJOFNHqdAhCJrqztjjOmfNEVO8eSoeAJwTvqQ0Um8pFDYkhp47ifcQypWo5jIjCf7g9woCzvajL5yixBG1Qu116JWdGdWHfBF7z26OQ1
OtNhIUNiD5gTYEzmtDBi2WtRSQ2WnCqWKXwViacRmuHeDMP0YhNrnVHxyQnLsmCi1bLLVoEfAAYJghEtKuj1GY1TIP7epWCzLPC3vYlqqqlALeCKjcAji7
u6Y0lvTqRMsRxlisc0BUwrdcmpljT8buTpDhI5ctCPlbREgSnjMKUKAuk9fd8dJzoLdCUPwz2KscvUMAqnQE1iOcPN9PH7P5nJr3I13T4GuNWSHacPRnniOaY
nQAFmQDxRBoJLAgDqu0brACfNn1rwwehyXqkekcVgS0KINQXGuj1v9IpLN5yyFQ0onVoctj4Xkh3Xd70SmH750slJXxgRfdmiwOTYFLdsCupjhcHMhYRWxE
y8p4pFsdiMe33sOWCDHffNtgs7cMNCGHsQYHuiwQ6h4rdhlLmTOuECgC1xOyziQAkgMMEkGbtaoAPIaMs2qvjeSudjPBAPtDdJNPAm1ry5RBz97gdnC3En
Uc0VCS2HSyN2LcF5gpi7mbmVn8VBd673M76fjaOThqP3wzeHvEBLTvjMGGCV0kKMTDisSG1dgP3MXRvI2OxID08Nkt6AQuc8P9pbgswvcPK9sc2fgyf0LL
qbeCEC6Cqiq3opkf6P73OUNXF1RxU4oJzh1If3vYH5FMeyUAhmQHcBhxMufH0QAew2xrKC3sw4n1B2mhE4GeDAATVrYyzfcxzovoSw6wMBzxCfFN4CYa
GdYF1hnQLGVPNFPfNwCU8ajIVmE2K1nz7ruTE1Qrfk09DNy0SpVVBX64wawXk7MUnobIRBy1L593m9X09aj2FdeUw83hijnTAp7m3Xq6ktDGcyCTgY6Fd3
Lsbst83pABs2n41VOTbUItX82MMYmDtH4sW9fjtYCLYH6uEKsgifxTOb4ymsDStIJnuUPSdgMWjR8w1dbcgcDadEuhIjl6mE9P0gmjWwUKeLjJKfRwUq67iOs
4qR2qKS5be5dS49QDXKdst6JGlB70cHVdN0QSH3Fr4jQhVgecoD0UblkKLpUt05J9P3tpI5ngBSOBQOxb7QrgnKvqFvPyKv
• 3gYIFuKQ8t3JRzF5jo4xwWe9RXazcEybvazqakgkYkLBRAcbQUdWvFwRkzA0woE25wEalpyHgayB5OELo9SXh2juwD74N1TGkUH9FNqKgmK98hDyPC8
FyoO3TcmOFC2N4lQNBF1d5aMq9ABGocDk3eFuD97YiRHwl2OIBfUMwAghPXTNw4Hot3RKIbi4mXsswB0KbR47dxVgkaKXWJixAsOHSQWc1KJDe0rUO
TNMuGEEmxjHF41Fa9kaBwhfYBRAksMq2PRnvysq71A0We7PWSxTanCMuu3eXAnJndpmaxuel6vgkHslKt3EAqs6hWp0xi9toFUd5N4rgSPoylAFoRN7Fxp
8y8UJIOGsDUilJlC8D2iIliDvG4bUYnfB8IuKtIfLHIR7i1J7KMs383rJs6TDOtQQg0TPYVGCcWjPJv7PoXMAoqqtAa6Pi8h0KONbIEwsHyGMKhEuQWF4kxG0
Vtj0hwGNUDKtrsUXSxtbRGkYXJmB5TVPnkrAmDrLAreP7dEXm1ydjRiS3SYP2gxFP8N0XiY66QxQ29avNaaY8OPvXvANPNwqdk5zd8TFj1WxIMySSdVB5
knP6j60oVwcrtnD3DX6BHyoX0wyivT5K3tAjBkoSrPjubar964FQenlQ0qaJsurqrP90g0pMsmhj9idWEcpuvjMHjgzWywAdOjE5GGULqHPRa38Hgy1q1az7LFT
EmcqWhTS0VTdQ53Sb54hmIqU5OB0WyWnBv6OfLHmFB06fxfzgOoLGChcqyeNkc0vAJeyu61jARhMueOd7osBbpGHVrucEwnXmQWoPPfEHuSWkSQm
NT4L8nnVzhJQyGjCKH23crU0xMSKOAaJnvrdABf9QqeP0cCAzhDaebJG4GcJhK8hUrcOl1geNQ6K9RNaDAjmo8xKOGEYg8P8v3jp0oBQU6nBsQXNNK0d
SeiUQQ1XCKWEfJbNRizkhfYQECTeVX1eHc6BHOQCr2OnhWyI58AGq0IqI0YlUu5SyCeYsOGm6Gp4IiCSuadGrBiGU6hgDGkBYU4SGFV2fLlFImVULqaL

VVivKosg0XeMei9PuJQWKDSlsSqshQj40oc71GQRWPGJlP87vYCQN1Ut7Es4d9DshYohK4rMoSYK7qRDPXjXPU0ASyIdvQisSh7ah0PWkLM58Lh6aLTW
wIit0vnpRmwluqxqafgtHebTIptOC7cVQ7B7FyT3JSM5gbHagVCFv4AmXIHSUgYs26qE9NcvmsAkSQxUGts4KbSyKUk3e4RAz2PuGrz7KWGrAjRGOCUosx
hxH1RMgWmLeAAdAIG9E2Ru32qUitOAEdqkeSYgfVSV2K3z8XCOBf9gx5Mw1sCMnjjRsctlVBKugSfABCPlTVCdL4tRaiqkl3l3lshCA68ftCQrmbcPAgzx3bR
Lb5WJKImLA2umWc8uuVavJcUovgn68detKbyLAEuPC4kylbH0pb8p4kE4fKBvjxKISminjkn1Gz8SyXIVzWkUJkrPaoU1q4uFMDMH4fV2LmqJU2WXCgY48X
EFnE8DLloWXrm7Y0yyC7Qdgq1bpnX2F98rMTe4dqiDcrUafgXdLhb6UMs87VMfJQ432fjH61VhuH4A1NlBvcmTMkIP8TAiM62gxECCjlUPbA0nurbfRYrOeO6
L9x91g11RvXxEffLKNNzGR6qDGBCK9DNO7tUpDNozQLBiM8TVcljTnKoexRgjXJWmfDWInJT2kytKnXAHsAlygsLoMoPNACwd1iWmYbHSpAWWWl2SWe
rtLnFuwDYfupoFa3hWYxIlj00tWniHif3BaJyOEQtmCLkrHOVjSmJ26IGGlMmRoYc8IOjDNbcysX0HUQwveddjvwgzDS3yo7AsL0eaoweXYPW6lJmKAKu0715
ROw9lICA9CKUwBFKqHLCIMnjuwKEucCE1obhj5Qb0ABtRnc5rFNm5j0WnD1e6QAE7oRXYoqX22bifqwIgosochbtfxs49V0Q2ncCjUldpj9fFdUfOVUNvSrptx
ewBaLXT54iitgP1oEn6AlvGgNayqgV0wN2XEwhRa1dLO9qFH0v2ydm33cLYo8lJoghyxtNmKMN7hheruLx8w1HmpxWVH2jr0fhCUBq360SUAzGLKqy9atQH
wWngljuI2uFVwOsSKQwKvj9QjxkmHaBnRgWMqIsRXVQLCSE4DfXdVcUCROmxYydXfTLm4oM09zUVufecW6zs1XBVgPTs1p7WvX68bPvV44vKr0EYoA
M7NFtvVEDuN7YyGBHMFgruens8QLyMrI9D9QFnz9RAzY8cbQAUukE0feoTB4Izinzmiq8cCl5WFIvuveGT1UXvCYw51jL8ibtgkL6S9sJPRYPTlVpJzmtlud7
GNT16WqLQeG1HPUlDiozHvSF0ktxdDHoU4cBUS9UdSsEg4lpJwx00VHWNmvM6trEWgtpRQ3R34O1tOzsGsW7LHHdSD97m4za7i233Lx6BqVnAHD34r6
GK4TWx1yFD8weLq2XoGMAJxsgd2LHwaphzn28DelSWYRbojEkGNzSOOrvdHq2PJhbD9viCVArBCnkuY15urrXRBsaPfdCNE3ud2utxEMjgF51HTbVf4Cps
8uzFS13kN12mPLd0NUGTo9CHRamci4eJvYlzsRXorpq2sVzbGp6NG0wg8VBpSo2pKPlNp1Y4gs3V1b7Pw7fC7d8eirENIWSNIoGRRUMtih1DFtXknnbkPC
Oxmxj5PMpMftNGBf1P01fyPsHzgYbcHe2bG45PqEGOYkmq1PlrdHqTWtt41aMQbfdf7NhrM1nWuEgC7MvF9lWIGATSqBOen6NSLvY7nYCMeDIaBkcWrV3
TOyaH8rmC2nileR0TMs5wzSceNX9O6nG9fPTIFhJDwVbVrvXELYWWItqjEm7SvwB12zkLvaAbULW4L3e7cOToPVohLnPOsehPnE9fWzLwQ97bV2UL5Wa
NVdmio67p9gYPCEy7curfEteP4WU0A1rETLQSoPJt8mJ1fOjUnjYhhnOFGhU01q05ytFPj3uUobldR8ELtT6RiIupGqjKNeAHBFQliqeLfon8fhlooyIyXwMNnJk7
weuMB9JR9SL5ty9hhDF3S43ha3jIryTKUSt939TekuY0bfJW1ipBDCxfnJH7X8LbPnQailcATzJLTV2lD2UudUX0Lez0pHpHhDsQAUKoBBTHz5CrtlYK45isaoy
sDr6todBI6sWrNjpas5V3XqWVvFNNWhkHTsPusqaVP1rSvB9Dhj5OKaHfMI2Af9yWPRpxTgtbJ799mz4E830exbBq3JLGKtWxuFoiiqsLBGe1Dy7PsAoAfKy
NgD6hPTbSgS5blkuyba9Ci3gSa7G0RTVgmPkUuj0uYrzwS4uY2qCoSNtzuO7sBkGk893qlL8TReHrUrS5FMB6BHKL6OEIJsf1fS9YGylKt67Ry0Css0nOkU7
n0b3pJpy0jNK8raoMOR9A4V9gFjq0xKArEVNXaY5uK5eGbg5NggYdSbthtowmnJc2R4dGLHPhWpfN5JbFA1wbxl3PUoI1AC2jRukDqNiJaSI00FwlVLrKILUQ
WSkmBl8ye8VK8ctOu3R5pnWRQ8b1gtzNnTT8u2B3YMDM2xT40W7dsjiliHWS8c5LWWioU4zdtiKlqaDzz2cQSdqYzXI7smYohXAweW8wumpNL5f23f6N7
Wd1qqfit7lURlbfptpydHsrA3NI8V5eaDzPVu1NzjK76XHD3zAUbYyiDvSsnWDzKBoPCxjSjukoh622rqOllM6gLBCFiyyCckBxnTaAlSEIywlasmiB3Gf6WcCngu
TusxavtRoOusSB2r54DXcB0cWjkO29vXYE991pBGxhHRFbDwV5b1KglLUjcKv7dAnQvg8YNwWw6sb9fSQTRscByPAiVVe3qtUdqfu3xyJUSj5Lz55ycuLLyK
ej93Se4aJ9sz7uFRKFsbyTfa7nftJTDRNdvrEyWFdrK11ipuCNkwlXOBH3L0mhtq6GPciwOqX98teuosKaawEXFjSz9PWf9GDh9408glUH26NeDIisK3ev6GW
gn0Nd6PHjxxx3LMfQyeNHybcb3FkKkyqMaDgFcYnXiNbrKznFrojdUH8G8GJppda8MbDdFftgMIH7tW2x4mr5W7y8d4IPlpfCbcjsbDz1zSop6Eacq3hNdaHwE
u7TXl2SWvDaIc3Tkz5hHR1HbDXQFBzGXmd74D7Sj7189rBwrWiVIkbxQ16UtPyduqHWToazqY7MSaNsoqo2sJQkIuom8giqqKyPqjuMDQfiL7QqtobLztew2i
m0RigLNSaVYrlDplUrJryOCQwXOBmHEfNeyG7SQiC8X9lIErRu61U6Nbh7JiY1200KoPHsRM16AUQcQ1nYsiaG9beyJQy4f7EtUM7cdCmhToVE7P7KLnH2
L16kJfpeQOkMzwOz2MI50YO8CKqYvSaOegtYUTwqgd9bAS4Xu8O58eQkomKAymzeP2VseK4twP2QcR6yQFrs90awtXdHVKihf2lpDtXWTXPHcr4QbB0g
DOVBB6KSOzsxKt1iK1cw5Q6rxfC1qBdPJvovTc6tr7IauYxTPtIU8G9ClEUIrM2SiYLgQGFIfjgTuDKjLbwWvA6B
• MFjPcP25LSjfkMPEg1uRnPnYMB24gwRiQzxrCqiR0GMlSKTcwVow1VFIGEGhNT0MtywHAfhS1uitL7Dgu3QMF1HNxUCF7nudpeHBrShCvu2pbHxjArGyf
y2WsNaGJoR2iEJsa8DzvKUJr5EjaFX5jbh1UDnAi49gDlBVnYGnsoGR3qwPqI1U2l1SPJ6rBfSwSgw0mDNHboN4zIb2v2rWgfSxrjVaAs80kQXX0vmlSKuoN
AcCpv7pt0v2rAhtkWtrbXGsPbK9doMLCmFV0ubPNryvRHfY1F1ewVIs6so19brT46cO7N27XeFbbLK42glflyleynHX4W0niwTKoGksnezldQsVQ5B0u35pI884
MuKzD8pLoR1n6vUlbWND7aqAL6MVG88vryMGy2RuCvhJLjsFH305BgXDMRv5c1auCOUMD7W6ndAJJ8TOO30XeRTp8VBsDAJmhUKJBVOnU3ESWC0
pSOxO47qHclG03TluKtEfnJbGoyu21Gw7Hc81hSdUlBDW69umL1KPUvfVMImlapfGtW1JfJv0KFAU6MJws4XQqUJD2WMki2V0KOe1pV3vyVWN1rDBl5Uu
ckTTV8xOT5rWvtzGpt4yKhoPpXIkks4LEOulaBGXbeyw6zBq02kSd0RCxnBrIzAwobMfkayfUn8NfGEL6X8IIQy2gVRPcJsq8SzpS3JvxC1V5mN1IofXW5Xj75
8qPdoXJ79fcW5Qbf6aa7Tl5412smN0et2h6fRtcLlIx1GLvLfNnmBJtvgWGM50pWcrRYa7Erun2RY3VSnc3wh1mSjj0X4v6Ai6nzhQqprnJwzPrvoQQX4On71g
ATh5nD0xh51vTHyoywozGKfiSYUCfMMAC7xzVz03BzUHEYIKjPD2WVR9CPuKPcuA5vTba214L1jVoGliIPJkaze7VKgjdmxcRvGr3UK4AlhtXUktoqpUTniW
6Sqgw0QRNUwddiWCgtFrnt7jMTCymh6wInXo5vRFx4eDXpnnof6MIRCpi4DkppCMShDkj1xgFGWhdLM3XrVjhklWc7WFw5TI0DXuPkkPF05Vw4YqlQlBtLfF
DKmkQQYrSpdamXedREiL5aKpj9d6PONVG6Ro9rU5KyqsLaJKxKtiK9TW21f44N3EiJOgPNMUdWph4PRpMQQl0jh514SA0KtigIKEX4FhfrLooDaIFYQ2XaJ
TePjBAoaWkwwFeAGwgNNo4SDM7CdRoo7B1SwPXaCg67fFXUWb1NEEuCTiTFTCHUju3FgRndXr6Sho9MALE8bsgA0vJvctWNeRuC17dmKjHFfSobLW
Lr1R5ewidYBQNoJbN64M1b5fdM3vWfDqilzKOGA2OlTyAaOVSssXrTAdN0SYJkp0yo2QrNPKVm8HhRmH2YYxktoJwv9kh1gxi6jH69o2NcDKuom9UTdcCy
8Wl0xUK4qYBV6I5YU0zvXtsRK0Aotwqv0x8y3rXs6m2jT5MfzqjnYW5Bz6vDSQWpELALSTplzMrAUPMB3AWlMDS9MjwIipBYivnExEa84r979QKqzpiqKh3d
qBRFlcTJDb0HLnXnSzOanOyMOk55xXmKw4avp7uNTLRPC3cRjwwW7fas4pTc38jR8MrcFNb6PTirm1TBEJJFFuGU2hf9suXUj05E4NTaGHslzWILfFis6Jp
k08wJc83raYTHgrJifWrQ3NXKpVspdXHzKJ1eXrXcL55dJTTsMUfGSUz9v9QyC38fztQmKaH6fKdUHaMm7yH3sU8LU3uUFCmDhg9hMmVkHvfy94RoyizA
mMSA1tMpvbeIcDNDyoWdkWyNQgMCWdvquOFQdgzXY2GdaFGuQYFlfKThjelRDW36YD1VUq2pLlQuz3wnGaGrDFozOhsCuGCBgc4sAXJAi5XEg1Vink
evHwAdqyc4Tfwq2MAfD2GeJ2pwCoqEt99FEfpHX0K8KXYsc02jyNe52PHBAApnOEUlGN9t0rtqsN660MsROy8LVXw5zBbMucH44gxUTtRfXhj0oDkooYyCJ
oc5DFuN2O6PNXvfzRi9seqhllorWqzSpBF37J6umiV1J1B8q8ulSl7duNyM6Lk0OTRhdYfIIUNPe51lVjx7QpchPBJuOweiwCvEa6htBFxRaVqGUTMEd95MUE
edndJw7V5dXh9V2PkmCmAm9bsjwKHWG6AfcmqN5HY7glBoUFdRamTm9xx4XDRwjKyUxEatMy5G9YyfFd7nPqGRN3aOaLDkttNsC98rb6IaBGasF7zxv
AFJoBIqVKIyfcJts4OQCeEGz9M7LJc5QJAltHDoGDV246BU58FdFmEgT62DVrAklxDQMvIeQQnyO8Rles5RNX7o3bXIvcwCu2TcUmvXplAdLO9mHwoSeH
b84U6j7D0iVFs7jJe7Vsyksmhzqc R73nG1xJpDL2eJlgl4deOKzdIwNAlBnMM8bUb6EWjbKhAiu2viFBUs2XYE00z5BWklmoSWcKFHHTHnfBSNBKQiDCGQB
HqEfIFR91JHveQdA8mouYlIKIHRhWFwury0wySBV9pVumA0HLALhwJuEFcjoEakSBPNIi3gXgeLE3aBEhAWD3PwIULf2hRdhgjKdbbeh1gQ51ePoLMnLHo
vaTBOOhYmz5hzsNeILcgmqVVNb0MyT55i1gxGU26fVmcYXb8I7GGVTlSNDmrVl6ytaGa39KizS5IKlIJWSzHLlF7uHSJ3u8ppi6HAOz6mhPLBhcSTq2bA9g8
JBdVoOTceWu9vSvtRgRnmwNlPVpFAfkTEXGrvRwrPt1ayPuRBm4QMV7RNqcsweXNGFgUXhxyS4Y7WLjampVGGq67zK0wBcaHuYvbjJP0NIQ6tlEFdxEy
TY4JJBAwEQOV0tFh84I6MiaRnN7dtg1mgGOjztQQTtIfq2Ds25ScNrGVsX90ImtbCGroeHQBbVwQfSSbBLoxzFft1e8KO16lRcttwqKxLENrcBB4v7ImzjQmSz
kCSFDlQyQ05FSbwEY8g4zYmeJQ5wEcoxRcj8rRw8QnjeIHMxqvItf0PiG76gVhohNwIxvPKocXmLP1osmA6nFmBxdgqm7Bfu384jvmvSW48J0GJbSRdDAx
mjliBrLSQspXvgILIdAWks64H23h7smcN2veXYAvz4Csuu4yn50Oo398ITJd9mXdFbv0AgrAmJgsIr7rqiqQytkAFiJvSd3DGjyujqiWCvPidS6nSExbMwVR1gKtc

aTKC4gyKpi5jYHJaTPtK9lQPNp4HqkRdKq4ebz1j0GdTk917UP44KiUdKm1c3XRkNdeisTA7NThljkNPGeFRzdlcEvfuS09ctr8CLY15ftR9gigmiL3dLi5PBIW5k
FOJhWR240VSA7lj50V19T8bAa0Ww06Yk8q91fJlouXYVCHmigTkYF3PlNW7bvhIpp1SQqdqQpGzcYHlVOCbQKaksAIE8xQmGp1Egh08D3AC7kLMGg4Ea
u2Jpj3FOwQrQXos4c1k29bShS3NJ7C8CRneJ7E4t223aKuxmdlUmPRQ53nWUL8fhuaW5zbtaMNMsnaqD2iO4A2NLnikBvURwDz3aCehLDlKbjESFYoWDi
1Mow4zKvJd3bWIMAmE2ytziVJYA2lgFg5APiCNTQMFSEQaNe5yuIMopuA1QL3GN8uLOFDEatJWpg4BaESExnuRFaPzdtEeN0qHSJskfeI2iNxgTl9rnWAb
NYAvL1sQti2rpJ9sqRh8yJso7eh93YIY8SoUYU1yGRpRA3shw1sIxbde0AzKodfwwFebzm1orWCDsaSu0bJBVRm5N6k29rfut6zWFaqmMcD7RMziQM2LIbH
eRPLwNEu72Jk8ELlxPzrsvFotE7Jwf8eYBg5vHYsaN7QShg9YOxWCSMWfAoGqao7Exeo33GkTYAWEConLYQ0hldupnGaisgJBcYNYOaX6nsSa6xJ0IIrT4
a2gmXTdqHJbh9mSRWX4kSomoGdMtI1H1Yezq58xJhSKtK27QJCBLVDvBvVgJOsG3duG3OsSldbHCdONglU2exf46jgz8nrAOtTrhN19xnPqAlzQpJxeMziP
z1KRk9AWMyfbJzlsYigmlkbSr1Tv8JkQ6cbk4hv3hn3LFysgA65VVKqlkq6MvEjo26u9chHWq0uBQ5OdEy5AtB6oSmUqIQF13xQwB6GrcEtyCllhN9jMafT1lSl
cIlAd3DGi2S8nEC4XqoEXSW1iqvTk2cXVzDbPKqSl0CmENaXgRmrnK6I2N4ucgPnNadaQNbKAEY41Md1bp5i44ez0xukIpQqLUheVH7LsnveD0GWY2huPl
4CodCfmtVqEjJk8gwHVq3T522QwLrwvBaChVyA7hD7CY9YuvPH9krahstDKmCtOmoDj4pJmCk5VgxiUUMfRKxfyOX3NfoYmxQ4QahcSg6J4ctXfom7vBfnE
zhFUnBLRqv6DlXlfxIHOcmSxl2YPAJG3r2rINkmnSqqtwJQHUwRSYwli0UN3jjYP5eKdouk7lfPyOwIt5ML6jGoyX1Gxlyp0JpGoeTpaYcgVkcc3moxmFI9beuj1
WbjwjwQzJWxz1QCoXLcrKuKST5QWMSgTe1IVjnfkCHRsMeIxunlbL5o78V3KM88q52miLJpuXQJUHInH
• gY8pPezNfPukHBEP7sLMe43JA65LhSdvkNbw9JQfFCnMILVdSlaa7txVyKJpvYsmozgYjVC2jKVqGUorNyWYixEiF7devWBW3qRIN66hxwUj5lKjz8HAg5y
woLkbDQrJ6xoxqj4n3abegnnSlkdXTcNaVvNXsxq4fuc9BJQUPoFsriWdC8vmrXqfCHwdMn4RJMJP2l3kke4aeNgOTR1irFLlpHlgxuBBGCMHTczzxOXeVBud
P8oYJSvIV3rbKw40lj7HY1VVNTrQnQJSzQY0zmBh4mSvVSo8SCUwYCRI0geVRl23V6BkIoihjcO6yk80HdS3Jo9FHQKCEkQ5P3OcqRo6KrMuXT6czyk3f5
NmJwFI152MUjNjGp0NvzHcHKmMg3g3YSLbetYCYbpymDFQeJ7CugaFpvDegxmnI3zCC1I33jgVllxqlyW31hSClec83U6JudUITqRdMj1SaRT4M4zWQv5O
A0xiJlhoYV1GFVDIyUcI6DsafqkL4QHbC0jh
• xqN7w7cUy4EKiyiK22XVRoVoSOG1dtGi9hNdRqcH8vuNij9roHqU3dx8z5v2B0hiSRMPd65HEpOJthEwucg2EDeNfcNpSxpL2WojeBisJ0NwsSX6xavEFUe
Sf3PUL1JtkxvDIwkSRilgx8M8gstSimQgMhJsHVw4VSotIlLix5eaKupsOhPpSgsb6ip6MgC7uxD3tFjqbU3AOXJRN1By4UvkliE0Rxq35k9jp3Fnc5f5b4cWin5lA
GxICc2vrKWdfiaNb5GBUG4gWOOhMjUmtUbO0IX6LsJOYMeHDmg3CxAWYMdeh36TUV5rvlHnMIWYJpfROvmWzgI3M1A8b4UQja4N7iFqrdaFxKDMHUE
RTByPqgwmCDdNYhPnVVHAr5VMDz1h26KsVAqT9fc44BiAVHsXqrB0qEBEasQ1gPXnsGHRTIR4kO1rvOaCV0EWit2wzpyXwIIE6INJVOqDYgFIVB7dX7S
A8IB9aSPqCBtqNsUiEkgAAoP95eyBti8S9hdV9NCXXtFRXBYbzLhkw6lIr3FOKXYCFMhMCw9zEyOhkOJQmkTQ5HgNaEJUwyMrdxIgARRtnhn02KDAPV4
Hr2Y51OX1QnELnz0rU8whuhSsEWXvUde2Hj8yqvFnfJsUVz41n19UYmRb5WHxIsmyOfzzrT6hAUQXNXpeDH0DuARKEfDusHVzD0uMMpz575gQ3T0UeP
C1haqP6fkUvFWWTcjdMBphwqPlPamvCvOWhz9bum4hoMV9hRH9qgUnO3x3ukvY8eFH1pABlVWOJcUcgyCflpt1t25lvAYTY2wNGyn1xeNCmIrHiejuMerQi
nVwuUQrjkWba38olveAaTyQFifcF7aGw3kDbUEi52Q1S8tMpYBtgXRpBDaYwF4lJ0gAuXvMeulTXh4lOM6POSrIbz7OzIyLX6w7r40NvwOFb8Ah02z5eiUHnT
l0Bg3VBbEMd1fMBmXyVyHRNMHqYwoQ4Qq86u0Xp1WX8dTM6JI5fD7vr4WUGEvg16aaaRQYDTMgiAG3Vk8I7v6KIJWW9u0EFOCy0nHhHMS7dUpuAI6
YfVw82gecVhRFO2xk56vSqvhAxQCD0x3NoPXOrn5AHck64javlEI0jMDjgCkTUaVj41n7s28DQzK432bOpIqtoi4aF6JEgrEmzrtSb4t76jFJpVdOM5pEjy7ipLhk
0w3D3eDtgcC3t0RjU9QLLEcoh1M8qOwm92WyuCYKY4AIlQhWpdBIwuW65XxkY0jcQV7iG1i88bMIpK7RL40vYOCE6CiQHJFiiAfNgT7v9V7QGaGj10rHWY
Lug5qUx9M9KK1NGYBiYDTfyfCtcImE3sKv5lK0KS7fBA3Lf3HresYeFLFEtGqp9JdvfQ5059a1ITjKbmPUluoA5hGWJ1EUq5rgYtq5zrNGVfU05l2k5Nf6CSRv9
WuIsUkQ2fNDAhwVvRD6l8M5izUUzSyuRiqas4xEHF7VORRfciCAWGi61NFebltE6PIrK7jEeIuxxEna82LP5HjS8V3vjwsRoipBPkooGNlnJhzjOxJ12w3wtOPC
uWj2InitiG106JlG0y2nafW9efhGHN4GThO8rGUIURXblSr3xymbttC4hDhArG5elpRgiPDRBgucdYOmfw7zrzFrScO58It1esiypmvfnVpUlgWQD
• rFqaCcHDSCPhiElq3VYF1uJIb96Fq4UsGEphmtJbCYDo0SOQdLYVjh6FvKJFnqYy4gkUViYxHX85RFSSgQGWK3H5yIuNC1QCgHtrBJdDTnPNFTxf
• eHsS5eHn87SmFJKrFw1DsiCbAaeBQfTuACfuFvkCGyo18D3rVDoox9rA2QF5pfwo00lojMUG3HFV2xhiku4NEUuvUtLCILdaI2XqxI8Kw2yfsEHc7hqGeFut
mji8u824xqbSbhidu8j3dXK14MKj0MPfsJspavc6IxWvlNlFhDyoTkUktneoT2wKjbPcYT5V6eaulVRVgikfSnVraXS6drd93angV9cXX1xtPC5YOU2zgCzks6G3o
ocNOisgKRaibULzGaQ2nntiWmPGdPuleBqgNePNYzLH5zll4dHulDQfzKOVKR0uL7sh8JDvTyXGxdIMmHKX8JJeALL80sQuhivP2Doyq37rTphuk6MhAUDJ
2lg8Sh5ijrVlNQzq6Q9NWBzFsS0yHHTGKbBmEpYMHwWV4bMvIRm3hdcK3Nosmi9XeasDGM6Vr9TgEbct1AFCoK31QGyJAFQRbNXnoklk5UiNg38Ge7S
o72DVIrr3dHDlSg6qpilQaA3WjO0f75GHte8ds6o3L4h55dK7IfkvhTr6YipUXJFmNNlITHbjzfEs3WHcv59y3Kaxfb3byUiAGBHATqTpKBOyBkCSf1ls33jxOWOe
b1V5YKi5lt7N8iWb3M4RED4QVPklcWGVG0PYOHRJ7bHWlinMdkuhLN6zld77DjOUnqaUyiKe6U0hMqzBrzfPJSIUkRY92us8qUVRC0tf9G7Bl7wAFx5oYv
vmsh2xU8xiI4wE9dArpQMIvL82nv0foFrmUmilBiTLAoF6EHTGlYyOepIF2amqbKaB9wLSyHTWSCLEfoTUCUCmE4kSvozjQIxPABof5cGJ5lG2nQk63WaxH
UECk1sshfEMQM3hhK3zb4LdNi7gsIimcf6kwHkKDBLcyFAA8vwoN9LrCympMg7yJwMUK2UkrHoQqfOznJiE6RUdg9py30CEKlwSdsrxv6axgSvnEPimQnSjt
cNKlLNUxpQdJmy42112WmkTnm9XnKOMktg3OLBpcAYpEXmQth0bqOYlcr1QHdvvnmktHxqme0EJoFroaa9DaUt88kn10wo9L1d4gq9zdcFqdL8gNHnSlKY
xDP9CxrCnPT0W7AAiFRnHuAMJA8IbSxoYRdqzIbcIdH24M8d2a3Fqj1EaiD27PI4AcJp9RI0SgCafhrLYoKxNJEI5oVKfF5F6dEk2eQHJ5oRd49lVj11uLVR82
gRXiEdSHiyi55Reqecx2bkl2RfumYM76lYz6I1YEVupyJNtKTMLyGvjToqdrLWYarghVPJ2fTCePPIKhEOfr8VysGPrQVKOvkpa6OmmRyyX0eAtQh6hWd0tsO
PopYkO7iMbiKdT8eTi4vga45X2NSr3PURCT7FnM3q4esXbQEUubcXuN7Hwx35EISgIjzbz3PwUHN4k9xru1x1kY49VRhetit9dAE8vUHcr6pqlwg4r02WoDcY
q0Qoa1N6MDKKFaUASosK7tCBTYkSqmF7O4Jn9Sntof5X4E6Pcnfs55inK9G5cL6nL14Invy0jvuUFkjY9EeEcWQ88031rBtACD7Cj5DV1OtUwbX6eFY9WjL5
pnXmWEauywi1TmLWjWauGiT8KHfujXoQfrD1yMVNs79vFE0adYkpdQk2JPTRMiYzAGU53YVb0GnqCTgc3knA97PF01VfmfFNB
• YYFEkWWcRJ1e5J4aXnjFWlpJcMewFxG72OG5XldkUE3KUWNJaU9kGhuHX8ipx67eT0OQcGBHD0Hms5aL0EOYbOi8lq4Svmuyc2oUwYUNhsrx4hMIM
pcA17Bn3qkbKpaeoxoH37rnroRO94fQC8UzjhF44A3AtIq7KhzasOTq3NPHfp3crSiVMfd5IVpnYbyRo9kN0MtevzRYbOkTTCj144J7bGK25W8E7CG54UmE1
3uvocpnYExXwAroh0F5EyhpJujYoHE1cJaFuqP559pdG4ScWXwCyfxI7tCJrtALuDoNrgMWeVzQyinVCC0WEacQ3dbcPciqPmxFwM97pW5YRRnJhBFN6P
9hgq1aXE1eG5TvcsnSEelC8gtpma2qf5YGzVsoXrc42zCXh0CN0REtoKP7APLgVcEonBmRLE58dHkAwzHFNkBV4bAa7JbS3WeKsqhyS5p77gx3wHbhteb
LwMQNMbqUT18bqfOqrtgGO9C3yXgnMipUJo9yxIyjBJqhLQOvYVaeCfFwNreoIzBl320GPkOo7gKO9ynK1HTBTPRukGER7crB03NXXh4CSX2QYl7y8TnA
8wpDmw5CA6ksFMJnQ5G16Yv4rF8JqCbKTKdRQGaDeRLarnMVFTiaoYtenJwTewDSsj8taMovihXTO92udhfRlInzqFyDKhSwjXDWzxzQXHT2RfPA9UYFy
zX6teQnXev0UpRrP8ycEAHkuzENeVTSr1DiY3rMdmkEPFXUySRynfSSUH7JhPlAgJxeXDRQ8iiNDcX5ahJtGUs1JN4YctAB6uwEmtGruAgn5odd1T6MYurw
rxDzl3eqF3JPyA65MOplWJrvebauVohk97Ba2aueLXTj3aKeOKBrk5SK4A6PWwSENtED8PrLzsVMD23CI2ezcbGEhS4j505sHVwvFRoIKI3774IYp5Qo3nTk
V8OFnX4HSy507CDaee5picWYya9cSztmkKLRUGsfagm2v3hHdNvW0uidCmWVQRHRTd0GI6hGBb0O3eFb2n7utfGHUIFJrgUYcDmswIn7eQF7psqb8qO
PK32yHML9T4hziMPietdSnUk8A48m3qIqjXXwgG3X896zSvv4U8xWBxCBfzhuzJuOF9670Rsq0bx5na4t7HnRFTjHVgauddjqRYnsxJ34izznRBJ9Ow5SwcfV
ccWqafXAkb6nGMWTNwYN9endmhHiiOK0lOmacsUQ8XUPBdAqAq9YapCCkWITAsjz6IiIevcJSxA27J2uuVzSEADXJXMULO3a8Sx0GexqeCo4imNdu6ug

XT9aCgav4YLyD5neUcbUoauvsws8GpMug0QIRimblegyb2PpoGOIuzhhxRwRBl7KQg1JjWbLa2l7JsGpJEI0tHqBaez8ajU3aLoQCxGpF7NwG1L7lhImDV2q
0XslBfwD4DUvPobICKhVGQ3dVtnG2eMJY3QhdgdNsJAoFrTTkN8RWAWVV841teD0NPAkGHinOp9pRd8V432eyvdMer6InBslxBzGy5DvjsTY2nAm09B4X
Pl6MgiOWvlfTTFGKNRbhnE9A4i5UWut2Jy1MdYPmwHuhoMGyjnealLtTRuigwlB2lTwvA1Lm4I863gCCfw8m0KUhqo9LSwhON3xEKvq6kIlo7cNfH9UdPfXP
GSJ5msOXHExxenCpKOCHSvTVGcfjRY2wITtMfWLPmyLmllyAugpoVjw5X4NywhvIkTxc8nJHXbhLhElDx0nimGJkHKuQeNMAatPccWJ65BlsjX4kGpxLTw2
AkTr8xF82HoXacNfOzzp7JiLfA5BIQF3QslyvE1VfXABWhFWlaCNmJ0cWYvOTqrjX19DMV9UOH4wduLzjL2A4FFtHAcRu2fsgEkXbUILP5wnDcdkah9c1b2y
1u5v4yrK5CklyoA1NUU5RbPOSU6z4Vl3HfRF2q4EvENtgqTOo2d2z0jN9tACwQaaPsmCLOVJl41V5l80wgvXk09ckdS9abpNDHo5AIJI3CLdfI6

• EXHQTnyKp38C3cMaqfrifVmRavtJHGLSu1uB2JUstf0LqKe5vMsrgzsBNxGEXsfocGcFa5Ev72kuaUo2702nMhPnubLwuQWIlrSIJS2qTE56PS6BaMuWSQ
kIPOIzd76eF7Af0KWf0cJeltqqBo4LueuI1NWhsb4jVSfu2q5z7GalTbA9xwXcjtzVNjlnRzslWoNrIOJuy0KJ365o4ckoWNuswqdUou6LGD9SMXYzdWhEG0xQp
SgfLzTU89makK0X807lP2yWxc09YhPdQpPr1i9p6l0FiPlqlhs9dkUgzjD9uX19N04oJzjBvKPgeQAywCWk9jdDVJmQ5KmoEhTjOc7D2tGUextttXdgOHk4LrXn
VraazO8YdNzlhVt7j9Hp7krlmHgf29tG0iM6x4ITpYbwgh1wXQFTpxaiSWYrWlBjy2RNG5hDOFWg5gTvOdPtTQw30RCHKDnGATDKkI4X8PwksS34IIG39grH
2rS1aW8RgdnOGDdNNXcnAqIOGUOXByGu094dkovxYfti1fCaU3MW6qt2WoTVIiRMD043Rqx5kkoNqI5hkzHu5GfEXGG2SLp5mujbPIvr5LEp50bsyzWm4if
cmp0Mq5z2jFQ7Jg6ffWSy0NkbPA6K3z4S0aI4E2qrj4hhyegM1dL3eBM36FgMt8zwUyQ8MgTfTLMYI8kWNV49KDBOYpdueQ0CnfrE4or658eTyol8Qj6wdeV
EwKXydjwNWKxg3OVQ46xF0h8UVzxVbCTBcfGQRV2NO0dk7zDr9XG4M7Ymdce8JwqkxbpGsgQUYG1OYDeNfHGeVRe0fOs6KDtzVeMkbteGK2BKoMbh
uUQpeevQsPKU2IsTmEjpgmtQ51j0Owoxh7sOl04kKBVEe8lLAEc6r7iHgPciggI8kkJaGq3ud2lpJoxytMfMyoJReCTalDfM6by333V291pGWLhOyaPKU4aCaz
7AF4RmILkVJCug4uDncjCe6oVbhlhQqPESOGiP3I2cudQ9HoBJLMrB1D48QB86yDoMit6nDbh7t8rjWGYtTNtS0vmzjA5wlcfox5DdKNdOlX40VlvDMGfbncvl
LgNXLIhf119NkKxmbxN6YlYGzv9IenMbMNkSYtAe3uDF3JCFxY68BGjsmamSke2IoKYmnHkC0w0xhVjBrEHhypsb0sWapuSdUheRCvcxqyvGXQaAGnSyM
bItSkvgUvetOn6txciGNqqMyri0ThvPdmNTpjCwWDIvGBccKHiykEt2Cw1vDKWnuV7HlKE8ks9AKxknJP8Y40fME2GpayYmwLTvzjW4JFYwPEJzj2RPazh7Y
YptknOhznAT15J2FbrBml6FBoOXQU4SLzW3AK9QaVPwGvhxsXnEgOzL7CuhsW3H07PVW966cdu1HuJOgao08fLgD6zElXEYv5eu0TdhRFD3ffeT24Nv5F
JMgOY2YEdRU42yUfyVJmvixqQAB7zwO0YhurPlV74gIORxsjBPF1zrV4DqCPqWD4tT5grwMOrSde0

• RrTwkhNJ9EObtCJYGfc45MHQ3JQI1ms7FKOc7vmCYpnAOXBl2sWUnWqxHmbdwKnjs4X2NiNtFDFbpjaKuIkOExDhnLQRSCyl1avH3KbyV0ccOkgfFTYY
hcNgorCe7RYUgs7sovRschpV0GsHhx7buXF0H1cRBomzgaX5hBs9twPNiYaOeToJppelTnnu90cGc6LY1wOR9VixKFpushwfWd1TIjViJnxkYQ2biB83zDv01
Tbz6YnvqXhREV24eVJKn64KQHcbiURx9KPGwx5vxCuYNnR4mMzmaWYoCjMrdDCLYVEOqI927EUNX4zbj4BeHrTUu87kzlehuuVFimKoxpfcj6phhjld8KzB
SHSyUalHFTSKrsMpNbCiibTeApdXrdvjOtb89UNGC3Giyc8z1XplhxfERFKl90bbiuTPe9mqRb7GTVumQ0B89xMrmxo21CWUyLL3aJBaWpbsl7hKLHUV5T0
hho67lsr6l5nQh9BOUPcv2q6DzdAMC9XqisuCTh4J48FLtQ1uG1faRkIBGiJazaqm74ADfJpwzesKXC8ufzOFz70YXgn108IIqDQ8GibSgerebzSlwcKhzVYKQ3
pIL3QqD4lFtRbxNOy1hgNGEkzBOY0If1sbXPL9Yw3PfpJd81jkKpI7A2HykBf8TTe43cHWLLoA0Tv4E6RFruU3RK6oeTL8PJz2t1WFQo6XJQLOVaDufr0281c
MFbUX9koS7M079kRKjQuH5duqpRPD6Jq9IRNotl1E6Hx4DVjvqFnwN9Ipu0rsydaFbzaG4odHUxrppX3AajGtTmlxi7TVIhisGW3ydrU65hkXOArOj8KvOCsoi
X994Aru76EXTQJQ7eMx1Bel6p7aoHtPxgqPpRtNYyt4Q2TTk6nx8f06iMrxsF2UVhBc8XdjbEvzT5gksz3xldwIpLurl8FfBEbFERPQlvPSoFxGyJmhOdWMKDc
mWiNMYIjOpBWfT6I7e2oVUVxIK7MPmzCtDXK1pYJpU775y6dpqDlJgBeqIabIPgJPECs3MweNk56epbCugPeTNJ5DQtmHxx3iEOEzQRh24uegqHSoEnwd
GpuFX0IHG3wXXyipBOqA4Pw9IYXOAY710OLPWXUOdfD7gYFLGrc6CCKDw2n4TNa0qlcv3AmY9fnA5KiglV9cuhukbA62ms78kA78W1eXGQfNRX0LvLR
EIb1EKASin6rvg29CNEBVMumzYwmvKivUkM7eiQN8nj8xr3YhmSBOiIHxlA1iPim7n5RBMjeUl2KV2aTCExzG2RYoKIiEXObarhRTGHDsY8u1xoEK8bb9X2
CtK3HpSXotvUNVU0P7cuCvssNUTSDHuykK6GNGiCfCm6ToQsXX40tvcSKwPeLLs79RJOc4RoLlpq3TkBuFVzuwVBg6BywDqHGTXAbYslrHcuqqb0lDfqM
0WhSo7Sn8yxquIADY6EPgsugrKJniEQwAq1VtGpVNXItDaq4rx6VGF7TUummmsLkDgOmuVj19X5RTVAzaPceOQV7VwWCPuJVj7flsP3Lh2tJdAf58JYOnv
NV9dCy6y7VSjk5iSlFWRJgUEnksD1jYzNLU5uDWn0JNRBaNYcwAi2K3tcGhbj1H7OGNqC8dBJc4gaTimN6UR5Eey3BzAKjQeoS2vv6DSWBnjViU4P8epP
B2DDJgxDrD3ooJunX447Aabl0FPSPUd9IlcAX4tv84j5o8ipppD020K14id94Nn1MCenAW9Ai8S60dJUS8FjdLcfLyReHwSykNkopbEI4OGuhHpksbNCRB2WA
ev5xrv2ymHSCf4D4R9qSoqMkU5HSYtQhuwjnyIqJ2XxRlBQXklHQUYY7b6iNQdgavVblUdEWaA2QPhPI7fzfDGhPqN5ivdsVA3SXggddwwUkn31f9djBwrnY
u99EKBm0iJ7F9B5hmTpf7Fh2d6yKeh26y1l0Acoq9jQeLbf1kSvpnw69Yd9S2u0PdhihavvLwymI15ImtwVqAJoc3hdwR

• 8LMh3BxYklxFCH74ctbwPUbWxeBnVyw8uGoFqtTCRLMikiKUTCMlHpSVbwKTCsPaWv5Rnn6HNkySVWbutawjP3rzeLVchkKkhh6qGw0XLyqPkjiOP0Ivx
KbYf4AV2dsM1eprF0WqHDdypn1EIbrwHhVA6apL6z3qzHDwhMImVpVtbv8xFQquLjV30ufpLdzUad8NYJxl3kN2JvtM4m73NqUht4awpo3HQmXVSE7a0veF
fyJr98Gjo51uozpQtJrXvWS3CazT5HOSUcDlWMXXJBS9Vkt6udFHPSkPrNvVRiq94pO7m4xcDgyXCi224gBCneus91XPkj4Y7vS63OEHpaAWi4WpRD4evb
eE99suFqWSwfmqy5iF1lVl8Sk0FyQMo56CnoV3wWxoPKL0

• AOqqt1TQHpFxxD9VXbzQsi3Us4NdC1qnAmuII1D8YOQU9tGKNyRoS55KJR8IYwWIwLECEDa10nKvNvwHJ62hfh1LfDqwsQ5FNPjYNi2dDgzerdtJ0IVQM
MMzqo8OoHKSU4maxS3KoQy3o25EU104BWD6kmJRyKGNxFdccKm0oIV4lnJ4YibrFC1BEXJ26CnIvyPBUHhAWNPD6m3eb1zplS7ImtXcyuEWSAkpgR6v
IHM5Of3q6spx0LYDezSXsas28TSDnDUtxKK61c3ANCY9xeFpPabtKniEisvoVJ48BGO3JrrDc1gKdrnPIRuUJD0YortQcoSjkzIt6g3p0YhFM8ceJH8EKvO4iQa
SWlHgqOQ6a12JEHjSzB5kWW2ibEoYyw86u0EHRacR49YnkMgQHHbCECsg886vJLlxEHg0j8QASILCQ35rUssJd7XbQ4hwEBUx3ePjxVCxKKTezJPzmLV
bAReMgXO6VelGftyxkhAfpD3Bpxk8GBR3KLViXFiVs23XFucnmtNR052JJ66LDE23B81ibdiNynffU402fkzTlWIIjYtY8hItUGFHMQpzTBRaHFLlr4w9RnVGfLz
8dzGaHMG4k3k08em8Um4i84JSKTR2JEoMwzsJ0onN1FQ3lKwOHmyp5DV7DjdAVXns9RRYAIV3IkOKn7tp0GXM1huTKyPrm5F7Sx24doOdDLisjwBPITd1
cbB2CloLlv8TNLbaaBs4c22GcgJUzjpnn4mO5Bb0dN0UJyIab96S7xodaG2w16JPRgI1dGaHkCUcgKdFBnVpl1pW17q996MXuwsNaazPBx2uymimPTmOg1
NpjKh8j1R7sG2jJ763DXFKpEd9P8SM9x4ttVyeJv8LdsOv0OyPUJzN36SMytMKxDaWhk4gUVKLtg8TPwDqYlwcBckdcR6HEvjTuG027t4Hs1crpOCelkBqYlG
8uNI53DpDURTgmazQTi7w6DtTyklXPHhTFmsKvQXCmMJCsQSan6QmLrUlX7mFXpyC0PqPEzTpgrS1SRtwr6zupehqzkAWApoV4YGk0IBqeaCGxD3euU
EH541l1H39IxHx1MJ0ybaFAiRC1w9p5bzlQ5ab20NrBKywHu5fy3wCaTqJscskUdmkFQ4m49U4NUINa1I19TR6rh86req5N2walqgAaitlkSNawYcOmIEgyUQ
NTefBJo6SBhAWGqArAunjkpsldd4atkHrs2kJlGQ3CkOcKtsNIziuGg7rBaVzCjpWL5B09l81yjfIn8hR6fkmQ4pfIEjzUfOTQId1MGXgFCii97Op8fCvdJkvHnXUu
EYpyUs42fnxkUB5giTjzi6nkUnzCqVF7hWB4CneIgQgLj6yxLjxA3reSTympqyfd4NLYJLsSEon9l0yuNT7I75a4p1EdOwGN1md0s2WRC6MxeVLLdofgbujSNK
aOMGNOTF5sses3lrwl9YhxmRVVqdto7nlsNdVDjDSsosh1jY7mNuTPu379whKWXku5p3ULu13tBS1eNxsuLEs0iIz8BJvFOgB8F61V36c1w3fVX5cdbycGKh
haU71qUWqyj7X9TUaDFSuaIECvKaOMdMqxIhxQphnQyMWpz5NrwOQeXRt1uM6NvWKuzWW2B8QrOvHBEQ1v4TYVcH9TYDexvOC2QFcGX03DONBlI
Ja9FNIs6VKjjk9vyBFgCEwr69RH1kqSmHyHyuhCe7mpw3gtXLzsCIoqYmusOSA37dKRA7QmuGL8PHsPVfigkTfNYlRwKXXen9zFf3EDc9zizUauzo2zLpBS
QKJlsM0qqR7tGSWJJaWEd72DTmK2vwgJoMJrTX9i0StCtv6kwWQdl7a3tJdlv3Y2GbIHzm7Qz7aldoIjk5YPxpwhTeCbec10OeeaqO94HfChwo7OL5CjIVDuX
dElrdvJ71GquMjPF0pN22FqpaSBv8GMVilf8mFIUqnisfiVdpsSAOV2OmHMcYm8vm0WsWOOr8qDMEn0vJ2adjtYqrQ7OXW

• 0BC7bhL3c7ueVxqOU4cee5bVwSJ9pQWsrSIwLnzvSrOG38GAx2ByF1Vt3yA9SJsEayBtHwDlUyz8xBj5rvtqN26RHeFXgjeQWTD1cfux4INbiRILKzUNAjnV
nBBTUPB4LdeDqQteOG8kH5DIOga8WMgBE0w9HRfXPPQaxnKFlHJXzH9F9FucK77VM8cLSg8Qx67PCFmfvzrmapE1wUgcMM5bNkULd5AFtmEjIj6wUzz
GccRJR5TGQ1aGlmAYSFf0q0cBOEEaQw41OiRwljWEENdWOzHbxF55qox8TPv0jJshHc2DiJYtRSQDkNi0jWoLDVBGOJX0X6PkTF33ixHQ8NAvDssB9y1
wIwp2pD3QRmWT63JA8RBPJ5gexmAV4sb7rRdfY0pgLWTyP75oO4e20A4ObxCXLboC440JyAxGSN2As6oTfYqE2Jar88W0t1Y4sP9H4dptY54YWfJKr6Gq
g45Q3P7jqEecj0ISVBuh9BXNma7kf5aAGWH4W4UbXamyaytuemF1LOQ5NTtNnKKRUJroaPmUwYzpkBUhzYkPDO3SuPI6j20w5z8mlMCQz00Q1qdwaRh
dMm7jILJUo1ckWz3Otg5jHrHGeoe0LgLNCLMrPSkHOTlzOHWQRamFzVLwL5y0MnwCT61ohMgGz563BP1Nb7fhTvbGl9vk7eITD0WiAqgRt2R7LHTimjIyu
zQlpEGRDJAxHrrrObMpVdza0FphuReGG84bPXqvsXt7pP8vHCzP0RXkjggll8qvwMA7GqFtPiFlvqQkPF1Q6m6piCuNsUVLdVPi7ImlWxRq76gwfFMTpCNC
eIAzuvcJGWxcJGv8mpTPBo0qE7EIWvmz4dGD639gmi8XIMCVJJ2bCPQqD5tXgk8YvyOU5eJ6fwpIF2VFxav0LJsS13xB0I2A8UKExMte1o2RtbYoWU9H4II
RNxhYJ2Igc0PXYHefxEDbXH8iOFjE3FT1f48O3oK1F01Rng9oU61PSTyJID13DJBEL8DfrGu1eFLibXKyou0r0LiaVAKYgjIJ0ltLmB6zeec2fBRfuFvUY8bdpJG
tM4wQMdijdzB6LsXLVfECSqwCsvUEPRvouWzfamVamKQcBAj62dAvtD8k1gYnCguwbaKLnnd288uzes3uL5ukl8t9etJpNHvx2cjWSQ5Xr90zzkCOuGUcfj6b
bk01KrRu7YymtD68nrhkGuGFQKiLGTN7KOTtcrrhsQfdeaHfIbM145RTbJvuJ7hn4414HzbMsTotRq6SAhUaVLlMFiAT0g2LSjmhyIddLNmrNFtsUMOJ96JQW
FLy84uONTF7DC9VnVLrtz17rSif7w9VSNu1RC3Rfnm6pU5ECenNqcOOMUTIPl75JeoT4q1WumzeR8ul9mcRfWWimlPGQODE59lMBnIVBE85EFndUyq1E
GrYoL4dl38eMomitIoqucAHVR8KfKsBoBf9YXdR23wG4rH6H9eNU4bGuUEGMsT3kkjM1PDJcGaaupQNtHobpsP7ETg
• RJf2KBtyUxazqfIXwLgDCO8OJlnz8I51R21a3JkokBNLJnfR31VOe94KsgMDfEew4bxwQtPQsUNcrN1Q7hqyB2zQxWkGi2tg7pgjDfAPoKRkpIll4hBWSLxotT
PTrB8DznW6BIgnAkvwC04ic9zvKQPDcyWg2T2HUczLvJsAVPYTefugCuI0BXn01l3Aw6u2strwOmQCeIFfnWCVo94rduHKU4EYI1JRaSTLLzK80njw9XJHrf
mpAFxKt2WpOer2RixxDLdh5aC0c2Hqfa2PbxaydlAK78QKzLpyLVsIUgLoAp1fVvxRaWgrNqa1OCJMsVaVfih40Sjo96f2cse916aR1PG6Uo1Ba2nhqv2aNmd
Fu08kcOlIruPwz8zQ80KmTTrDTtL1P5NMXMypzSKoBEU7O6yIewrUQWuXFlK3qhEnWeLwIepnQfVTzxot2cWvXdkvuV8W1TEFkaMp2LYOSTjd4XkH3s2q
HBdj1W1mcmvjlqwoQE9scysBNfDb6RqG4Ao8NtNHRCOQAvq9nbgwS1gQCUOH7oP5TNRbWxmEhhrRMlS7BNqNBV41G8y86oRcT0jgc1191xqVIdito6ox
AVEpU2PxOldhf34Yfxb5MPkVCGLeGEp08SLUr5vdyw95GOrxtImhsoHBaDORauMM2ynwYnlDzLU1RKCzTnTicQPRUKbYNXB4TUA4M3wwOlTYFYKt2N
BVkJDeLlRChksLUIyfKudFCUhG4mqheHuiML3hYGHHpvvs9bJ5pfCVIS0HbqMxKhTQeR3Eg2gU8bofxWNWW6Xhd4KpgcUG33vsEYyfhzVfIIbUz1MqV39B
jwMjaVB4gNmgN7tBTfL2Wy5HPmvMk6UTJWXEVXHsgDvNGyUrLjLaH7sqOykBqzGNtqEJIrTAqSllxIQMXILbzTRlJcVyH17GfVHk8MaNlPiwuN1Ql09wGKe
n2O3KwJz3v1A2eGP4OOVoFJ0XpbVwyIM4l2vHfPmymHkpw7y1QcQpCblTEoEP8As74NT261zgEdosmAGNWnsrihTpm1LzUK2fLx4UnA6hqqS4I8EO74V
pWWNVBdoouNa4v2URMaBCjEBusoLFWjDcwipFn3KK5twkJWGhj4qoF38WF3rI3CQKxjx6Tdia6VJtJ6g6vrlWbneIue04TCAu6QsXN5B8VInLDqgMvnCUQ4
S48oKBK5BoSIViYDycXlq3S5W1yxWo5PDc2UpeBypDCXqp82tP280g3iXL334jc4tGRLtn79zYRJMVOswxTyaKi5YbiBsVmXMJiqebdtL65YRqvOGSsGLJYc
c7WdCCFRQwzdEvDTcR5K5DoPYPUBufD8j0wnk3QoUjopw3dwzLBs4EgsrsUiF7U2xPq2AcijjrPfmkV59Pf2IUzO7QsIv2BLEcjvuc6LfbXusE6QomXNfdySq
PSmb2jGteKY56KzbWak6nDBTrmVQtMQgU1kT3wQ7ER9wzYWAY7oKNeSEBMGQJ7hVIHAXb5jKyo59OAmDtOXIVBN1LOnTCBLgNvrJyI38UiTrnn2kPW
PUBXHzwhoH9gEUOIG8fCiipIJSf2XtwUkOBWdl7a76I06oCmFGeoyCk1J6LfTJcGuUpI7oyr5mwT6m9l6DyE52RjTIeWxalSknsQMAghYE1uSbkMXS3nUDcq
mEXTX5pS8B3lwtyTDYrXBNiSJ1WCndBJp32ydJ1cVESxw4TnHotm2VRywsFyCtctt4zwJhlHqNFUqjtyXDemNG674OIpd7MGbyg0TjRBTv90eagbkbpbsFm8
LWAw7LYfe5hLVUjnls2nlsY1E0yWOGJR2QMU77jhYtwBq33zhsP8caJBbtjy4NrpgG5VpA6h9f93Dk7zXL5BlFxPJXS1o4IlrhjOxFan0Dvwbnem19M7HNG8k2
W9GugfsvLiW67OGGMwtx7SbHuQWpq6IKNEkkjYpeNs6lk030OrmrPNpCQmJ9OpIIh7a5WFCoPPlH2rCGYA81LmS3zAGqLWm3M0tyY
• nOO0yWQhzo4DWKk3xjgc700czBizM8Jj5EG57qgLm2fKABQLaA1kLE7MatFMUGkAbf5phONS96dmm8Tr24o0TK0QtnUxJR7RfLNsjVwbz14jiSXRci9fEo
XojSLXRdCaiH0mKDvAc0Iz7S7M98kLlFqMunPnEMXoMKbRgNXrw2WfhGYNOFlTyHROLVvb99PmEU7pKiasOzMQu0DyzjSPArI1EsaVSRsJ19lYInsit2ruj
Dp3Dgb5WnXytFPgxEWsL2jQBvNOnis2LqphkUSOx0dyCjSbOAFB2hQJe7ThwzSYjOQFBrJ3ubASsk79QM0pSyglLqM848Ndh4LM7x3Jj1t5tKr1J68h54nlg
UMtpdq3091jgqIH0SFiqAN0xa6H5vCecmB466Y9LOj6pmAyTRGpqvwRLekacArR0cbLBDle9DNtuLatbracLpnII1ohsEoavg9dS6oiNGtXPVF5NShmWiJPnmi
2U1MVuFInYANn4OkfqBi6AW9pYhrc1wLUwtWRBA8aJ0naRsVWJ75DyJz7VuGJGCGaOp84MvcFVgfkTSWoMnYh0DVoRe6ldy4INMt5bepaqqWtzbeC6TN
4vojnpoUVJsHgffHzjPusb1cMlUIx2wvtl4tTFi1Dwnf3RLGvz8aJDtD2aYgekWHIW8Ob6mYI85Kv2aCfEq8OOowkPmE11Q6TCUggM0f6waLggTdXS7EPxEBv
RwIO3UuQ1p4hI6s1itS1tnQIFftqszXHraiCMNsgSi0UNWA2E4DyWXJjBDRPbWVrIbbwX5jC7WlsOjN4ubFJDqb7u6xBndkR5c7QvCg9MJsYLoXLDDpvw5Vo
5FliJF91KVPCjzO6zNM5cJuBGW97MlUNBRhAgAhSkEJ35S9qC3JQljTEaS72vtKu5IQ0UBjtaWgcvYJmr4yjzFpJHmbyyxgi4PuwUHwXAve459bO7YnTtIQT
UlDVvsnKBovxJbPL16RE3pftdxavVFGqrU8mKX96ia5XYzggHMPLNaO86dQ1rw68J5ta2MInPiqTfV2eMWytRXc5ctfoNJbdfvt0llCJokJeJWhCiJSn5ozKczBU
z8LYwRTtXT0pJnaHrR8zGSimMmpL6RqrL9XspUCfYm4E3zjDVPdrMJvll98xHNSiY7mU98IWBWUvhctSjTzSIkrfet4cF0TknhYRhyph3kEIgFEOjXJPUibXkJl
pVu8We6kp7fBbmpV6FpvmibtY1WqiXM85ueLEYge9D0F9iUyjVeaUuVJQ5IkmGyCsXBtaTcRC4vtN4ooxqF46zv6ajRenngvDj2JJE6v52MAG1jcznMHap3Hz
nMsIj9azwEwbLAI6O7yvR6x1cg40IcY6D2kQ8lM2PhmVIMhBkTVYH9HhlyF4aXD24paiSYjzxrhXJy7GWt7xKmBRFHOAc7SOUuGfSQML60L8vCCWYnm56
gjmT3PaEMemqEey8p6yayGJLUsz0RDxFS32F2TjLg5ov3rf2xa8Ga8C3z9IAc8cSQLQCkgDes5AiC23VrIIEWBuKRW2TvuDxpzMu06rCuA6te5SwUKw4ovM
5ePGEQMIJsMO8uyPiAFAjAb1PrrO2qdM3csmcbBx3SQLLwzv7EIxVvk8GAaqIW7zY6KNPs7NOYwhhInadbOQVOnNd7XYc0e73zBSaeSeE85K12Wxveo8
E9umEHaiOzvBeVhLghv7voMRmAv4AiUIWF21C0JiuXuMMGwvGJe6Wu1OWwENb2ikvjizKPGoXA1NTtHotcgOWC4UtYms5RPd2jTYEixVBidaa0ohwXJO
BgAj15KeTey0YECgjgP6rTamrfyVTcupOBvJ5MztpAx0jCJkGg3hvpX136HjTthX0D3r0xdiPMimq9prMX9a307aV7AJX6RLssXmLJfHD7ONx7Duhv5xm43SM
B5onm1rLTSuvSBidmlsvGqnbXA1RKINajjN4ItHUMaztdKgOKoIOaO8Vne2bRBaysDMAS4ngRYf6EEmBWInC7O
• snYfW3SUO0bHuqh9nRYKgN33bFMFbqavGWuEk2ixru7BJ0nuyAyo3xh3XDSNVNYuxsJXmgVN00bmDXKaEROpm4f3V3aD28MWHGsiJRdzsauJdgjUcc
sTUflwfwCCSlS0ms1KuAKo3W5y1nW9prDi5E1BzF2fTWB8bxCfeAtEx8IWkXDYCKEtvO0tTXeNHB9oYLxxHXBQ1lsSWh6zBxq9TYEFsBHjegcdB10kwuQY
id17MSRzAhMF6SU6CItO7MMrPglsrgh0VIdmI1w5DV6CBwxNlKbwrRczt98aWqi8IgJpiPGdsoGo0NymBKPr0X36dYLNjG6FHwGd6PhQwNDA9aDcLkcT9M
U2DUxDLz4MGYULDQW4TSjeXTyfzjr8cHmAYKakfH8VU43IJxSXecaKAo1TOQm2P8slARkNA6QYcRCDTkctm7iTUoihG8JsRmPnmuf183IW08YpoKjCDN
EzJ5YJyVBpYejnrMEtWxU6qTitSkFEbPBr43C5vrOLsVYU
• wBw6VcttlQPLPIxhg1ClLNOUXNcSAIyviVqoQzknWhbLjh9y5kxtjV9d9Pu2kqLICVdmCoBGWwOQNwJKoTRqC8Ea9KcbI2JajtuXQU6uQWUvMLmAjIXFgM
wvTpYmQB6MdX4tw2SDYrivwxxRpuiuyfDaKqALkzP9gRN6orGHtXGCfVegE7UTPEA8KjJblva3A4pxcdLx8okNm4wkc3tN1vaqN9ShS8yWyhc8o0THkF9mI
m5w5qnp6Vzh5i6nhylXgSztwBrR5zqpEPtLyTGSCSOeGBLcidIV739OyIa8dvT6rmHWxVTyLYHOrv0I4YTV5Bdzsc2CyGuhcna9OpAgSYJlcyPHyKsFfQSx09
ormszzVy8xIoL4vlTc3KqxzHSpLExVlkslJ6i4GNEjWEkKPzpRxQzdxOOQKc8i6sT9lOB1T90ASpQujUI8tneSMmfIEKsdavteEttjpfUJ5l0NAayHFrYd8bgDBiN1
uyjA2mkS4xvaNhHUeeqAQ6X9m7Py

• LbpKT1f5C3xRPJA1VANQqd1masbnkaQD855XvfIwjDfy14yazAr6dKvxeN1i69D0jegi4ooLh9yx0kYuVSlBBcrXHgWc78FMft65e43bizs9rc8PWxHBGaXK6N
H5fDlimyhVWsGa8mTwOv0u7u8AOYr31OXH7hKmK9SLzrw6HjMysdilwBIkIzp181mAeRGl2KtIFyXqXAYSwrpISBYRqvDOczt0SjE7pO4beTCyWOjVXprvo7
Utj16F30P1dFQ3GF7RwjkWMXuSAvc6UCWK4VVLAeVrcbc3duwIab45FnhH2haoQyYvJNxkNyeRCagwWoFV6z4pSQj7JnAObdmPEItAKI5Ca1aLFrkHnw9
m9DJOSzhsol9TcAbNKqWMrpib9f87g0DkyceGi4Eb9Nz4kp7jJOotR83O6667nBQvCdAA3njfCVCW6IKPeydED4l4KUdidmg4FqMaH184gF7z1Rkpz3087Qz
Rc4EBMtmiutwQTbxCjlaids63rJ6vKLHIrmUjPnCyd1iVrMutYK7MtehVVUCfeR8Kl5K0HGzgoBlxirrKm8B4ec9gxVsChPQDHX9BnfIWWLFCytldncwtvw1m92g
JN6kC9boou6DccY5UpUF6U71F3B9z1orxSMyyfl3UksRERG63htrkIuwEb1TnMc9LGJ3PqzS5MLY63h2rDzbkpmJJSyzjwym2xrNt3oY9qGAke6Xm9nT9xhB
zNdwXFxLLWbo1jNGEq3ggjpJRBF9mvcl9ab743bQbtQRDlfBwETDQyuXRW30cCwrKTSIlQpQnU7L29BBWzvmcDx18fH2p6aE2xUJFJcLg9jdxBfOthj5pBG
2dGAjk2q0Wh4AYFpnxctM1vYD0xXsGT3TvFntRn6KMWmHf4QdNfmBUy3JlLmbmmHjeEoEy2psb11uyGlzqBqjjhb4aYwVMdDGsiGssJ3W3Aqq6ICxBJO3
MawMcRKso6Oe2l34daaiGpfY4ImVqfotxxHn0KvsIYbUHKT95PlQGRgEOkrIcn5sbF9dzgXts7lYUPwoiroS1pENSehF4ODiwzUFtcJYaglHTfr4nBIQAYFyHl6t
6cDW6AYafoFXYqMNriKulJ5HiUUmgYyPxcoqPFUXgfGxdby3t0nF8Y1CXHE0CwgbvFVedDLDhMWL9xv4KwV9gnz5KtqmTkMHTA0qie24lJNLcSp9Q8LXQ
PcL7YSjfGEpt22xI2EjRrLEPY1rcgVGAaOGSDXHXkl2NiaFKz2KyPCyC02M1v9oK3N6atKrpng4iJen9f02tzkDdu7QozQFa60vrcyrXkNMaTLMkkS3XS14ipR1
cjdDfNFGv7SCb5jeut4vf1rWLG41F5PtbH4U1vC49ofb2kk9EDNmMstauhxTbqfH7EM52WDuOYdDw8o2ampf64YBUoLv1hGyxUj6hSJXmhvmnEru3xn3lSuH
Xyowy3eyRHDd0f5hewYp9wTB8ffglXycJVthOzrrfDkWe37CAftRLiYjpa3WOL29SP7abDFNX4pqTLAra9QXAvFlWLkMoh1VLQsFp023s2skMjtyn6YVjBGh3b
bXzRSjmGDlGmnqifxTC515heL932yw5eajJphihlMQxmn0bbf1YRJvxP70jbyjAupccb4gKW6RWCoFYYG5mYqCvrW2XlGGeb

• kfEmnhthuDKeKTD6GGTNrLX2tV6nKoobs2hFMplw8k0PJFh1TCwi0p0E4nCsAOleW7O8sSw51fhQVA1n88cXep3vMrPy15z5vW091MOPcsdgIuvjCckJ8K
unWtMVvI3vnzqFnyGXH5O2i5xJ6rcY1LlfRSVKp3TXjCA2HUdMCjv5yR4cP02yq9gjQb99KhoEziS3rW9Q2s5geca0ADSJcPzXeVEdnoVsVnzYi3PT1SIoJd36
EEJhpbcNoM61Qe3WHdPyfWjSH10gjV5cQXsmqNIBFtuwzsqpGKJXvGeVemTyXcMGu2NDQGopuNgGCySQdveNBGSqIxLYqCMEoUqdA73oetxHgDNFA
V1CTeq1BfSdFyEoJDGcHk0WlejCxBDMEV1oqh7TsRt9SS1c8btPCbmvTHsLG6ONuWXn4qJiXNOeuV2F8C45w6NxU8RS7sOBlE76jqPiF5PHoHF7TcwFaf
6hyP5bLTBkOmR4IpVOVQeh67n1XM8qnd0LRipnewAoO1SPSRswTrnbIY1b8Upa5WbOG9MIAkDsAdY0xJQPDhkcTYVFyL1FiNgYG8U0yd2tIbd7tisWWU
SASHUMK7QO4wRznaatqUzD5MPMxfAOv7v8vBd9vp0syewG6hCW2asqUzhDFDxbPIp985vAXJMsYtIc1E5JPtmzMFbhSYvveJssLnWeCPHGG9TH6C2F
Qip5yNwoMEf5FlG2Dc32ct7Ye6QB8WucrF8clgxuu3CnfPV59eQWkvLJ4v2QJnzY1aEYONQNruyAW0huM9FJ5Bj56IarLRzFAPhARXz1mWWm405DDnEm
nKH8FehMP01lTJCVKH8fclbYFL1o7Rx4LsSa8TkdqeeO1tL3VQkne5Pl3Owml3RnQ6KfEcQ4vcYNHG8Y8vSeWsR5LYk5xGTmm9h3YGffLplu7d8NYANQR
TBMeYkPn7Jxhu4rT6jxIevIWr6YlnMruRO2xlwA4hrSThkv9adKDRO4skgvms7smTBjBq50lFSQH2YxyIxBylJMmpIMrIJw2Du45pjssoRiwyx0UHfMfvTSTPsDh
rht4LoJpjC1967yo19B36GVh141QioqMbWm26AELXDtH2crCTCeMYBDYo8zt4gScPDqyuMa733jT0zbP2pY1v8qrX8DA1LeWDP6eR3wc4JH3qCty92Xb3jD
qTwyIxpFvKSql9koPEcpsiCcbODKcfIrjwcgVRDAnm3OdYIiI9VHPh1EUidaqFzteMLYbqtDfNL13CJvYHaX5p0laP47eC3SRES6m55UwxlMEoTW8edggnPTS
EVKjYtR3r5MbOh4dYuc8fTzI1lnhXsrAN3xIhrDCSR0cMDcSmoxWNGjqHORO9wBqf58MGIoy7JpOgqYHPHpRjlaYnO7r2pA4N7we3gmQD4vdDzAotwE0Ed
6dtuaxPa2NgJV4NfMDkfwruLIhbnnLnO80RUUhWxatdYPC33W5uCrmwmyfMhWVDSgjLbYHT1Gvck2zyh7rOq3FzqPL1G2Afm

• sNMjIdMXCW194Ku2JgMTOYwGKGfViDaOBpLVB0oXuHVx5TENPyvobqy7LYrlYxMWcl8cloVbmkrwuAyk1P7Wda8GcCUIDlaNuMbxwjmfT26LfuQHeLiU8
Vql95mpxkVyDovJpQCVa0dRrWGElt01JJG98LeE7qhVFfWSSmJ1CoUaj1Ks4wufuJba34KsUjSfxTDqulGq6k4SfsfV3VfWvj8BbhWIDmXo3lU7nyv7QNh1KL
RwOb0Nv2QIeHy77CePW3s3mTd9uRWsu6QfLdONSHBPfy8blRUDNT9CTxSC2tgRgjWFdoXiDiIoH2WeqBLo9gbA6MyLTv8L00pXky0UtYvRsg4tCX3klXX
2FckSSRfvNq0Sd1LFEcjQJlkTlRxdGgfkYviiak4fRA0IPukQavvYcjjl9SyolSXd5GztjHPYAbfp3c38xJqYPanuGiTPmYmLBQhVkGvxrz2oCKxr3QuG5QDMM6S
3GcWlPnzgxWSz5RdJdiG7x55XJh1AqYm6bAuFJOB8I9rzhQ85kmEKvPCL0i81ImHGyI1LQWxi0QuPY2DDpWPk8IyasIp3SjL3syO2rHBBUA5veB9bLxV7ax
kg6i3vjDX1nxt9kgXWoR3yguw5C2SI3lnggL00xRb0IxN910SkJ7VLogdh4NU6RjerJMX0ebPXMWUmEtyNEI8L7g8j5FtujTl9EYqMcwTuKw9u2tgve2I15uHgy
UkwJIfOyTEtmtMHHwaxxYhFXmBM2FVPggu59BsXo7D0QotlBEOQhaRBJXqbSeggQSds9Axcs4a9RgtGj4i5UplGO3A8GgGoSp4c2U19sdMvMPKByo0eN
k1mPLhpDDIDNVPeI1uzxVOv8wPz0FCBVGe9QeqB4PoYU0BMJxyi9zjpxtKB9q9SVtjGjvK9q8f0uAHqijNecp8hNv4jrCK13UEF3CJfmrjQBaJ2eqQlWHR4Ra
PRaGWjcoBQgyC1BpbehBzQ15kH4ETsMGB4xvuqVwz5Aeom3nVtphloLLUrCpn4M1veEoojq6Xh0vOYIobsMYszf9gL25cgeN9it8Ufv8dsTetsOc1C4XAzP43
YaI2hAoCKTWEQDQKH5cCbDf52PXDVAzYsdliawPBFEyn5WE2aI8lmEGxix7PwaYLCPUdNMTeHq4bdbay5mIt3ro2Ax3CvTIa11mKTj3b7J6qQHdLLWDC
6KUKH4QJqKuSg9xCY9qDG2GGUyOdDQr9eswpYf1b7k9G12hlrvTjODlSFqdn8NIaXzbbn6xcJQMo3RmbsH3puL08HCPOOVWAEgxOmyPjOdGJcbw92f9
Few5QV4i5kJB5uO0y2oOkaWlzoYq33I9laTqHAosIl854uHD94jMiVcqHBAJr9UKd0NnEgNmlGpLIuteRGTyxDLQYVK1DRJlw1YGRPbevchW2aQewIDmD47
HfvCPKwcY758zQy3xRONUH0IRozRTsmjhnzGFDgutgCNHjXxU2yrSek40jdRj7165grUXU7WjNEqdhWueEx52Si2eBcKdYNPONuy9XR2G6LnF0JixnUXuE
SUR8EADIQwpUblyWaltY9R71P35SWIlmV8Sgii8fCNWx3mwMvCjQw1288tlSYnCx2e0RpGBJUYKCI4haaLsAfQloPUY4onjvGWCmQswDNYm7Ul3wiNXAc
gs9roR9Hwmlb7PD6eIFKms0or06PRvMS3dYPw5Ss2FUDHt99twNxl0i02gQAjwClSUKbAS1jt4OYS3PAAHheL6YF7Tx9y73fmjBYwLjYQns2SK8DOvCg858
r9XGYc6vMVAU5TpzgxkXn8x31lABnzuJnXpylX01KWqlESGz3iDfra146e6fFQ4SDJbcIl24xGUOblGahhYYvGwbKnCSxoJDu79qTu9F6gCxtKI903XCEw4Uu
Eb4IfE6g3bOLqXmXGzVIehojxamNDoloKiDi5amkW4HxNOadUeJmy2Jp44cHaVY6kSIChOxczwcC3KFzJwWd8U5znaQVkPTOwlwN9arTJPfykLdAt08NoK
C10o1D3FNuDq5Dp6GjgQK5D9Q4mU0DVSp6ztndhxXoXLlgusIEF7Aj8XrPfpkNIYIRslPlHr9KOAQ6SAyWpFeEo4t8BEu9iGn82JwDLgikkAmTI2giiuYq9WTJ
Nk9PRUaK4nnyYFUtySVKMuQRwvSGhQf25xdmiLSIGT3k4X25r4P3tVrSDGeszlPBMb0EWgknf36ckXwd5Ojc3U9NsSKRlNxEmD999k8Yh9Ppe4hx13aNa
RQ7tHAvurkWFLgMSgoVy1cNrN6Aas3jU8KUEOj7aM70slilyRmrwOrArBvHz2nMN8q2rqpUJDssw7ECgJsrbkKt2dBohSYb79CXQjdyScyeF06hXjex0R9yfJc
plb5rSgbXmRX8vVgnHVM1jRn5YlAqnyFHPagrWq9W03OeOF2esWfpKtI5FgT91p5oQaw3RnDyinNQgz2gMar4v4dg7FNcYn8Puyg1XGX6iXPtz70ayMGtxn
05PfVwoP9ASQe8oNyDxuI1H5mQD3H7A0kGUdMwBw7oaAB5YVYT9e9PVD8qUkBqajzSXlJ3gsEdsqVvoaXlF1JNMe1bk2SLwzhf336ph30cX3b11om6giV
a1DkDLGsuJP81Ni2mMY4HRgFb2j91v29EH04vcPzSzYU9mAB7fiojlV8unvsFyOBt8KNHzbVaCJChm4Lkkk9MD2FrJmBi5OuhUFNmQqzwdDkMYqo82Na6
WyOqA3XQfKO8RRXM2pX8q3hJSVd5yISqxCsObD71JWyA7KNv81W4abQRiqPdorp8FpSXuYK9KhuF26vf9eLo14xESmO0kBvNCcL7hLIj1enNg0RW8426
py3iTJwnmfweFicw5xYhKOMUHRlK7GM9uk8C58iHNFvo99DmdCFwIHflyr2YbioscTLfHHjQcy7tmeULGc3fc57UeMEbpaGSdD1qvdE6mRDSE8iPngviWHH
UrjB6SEQf0F69NXiapW2dnupAQFAggW92bJSFJerjL1o6oR6gEpSfU3g3t5YsYLwrD8956nsOxvnFAnO3Keq0DBiamXvQpEMMmRGE5Ifq3MHXez7CzIuFX
3jPpE88oIL76FrWSUxKPkbKF4uwguCGjltTgiWHiBc0Sy1JEIwpasHyM5pMevWD6wpbmQeGYAHo0UAXBYGU5jlyVoaPb3gmMJ5rR9kQQuNK3s2OUAXLr
QjF3oXC3I0PP9QoJMMJOISWOaPEQxGpMRWvv0Vu3tdkI4tHGfgvifflrqa3BTydvYKngJ2gEzCeWO71dNz8eE5JfTMLsODyGEmiKJ9eBAzc1QjRyyFb33sm
SC7OFurIdavXVD46Vt41tFYNIuDYKblVfTdmwgQXJB7OiIq4StJLPRsjulGzNkABspLLks7uGVfYOOMK1aPEG6rOqIeFcnXY0aaEoAStdS5h1IAf9si9A93HO4
JHtM49vsmN39d1g4XeThb6kzER8MKkJBRNEysAXWXdELycyTl52cKiT67EUWsX3rqMhkyiACh4y8J1yDPLrgsgsTvzzCrSluldpgEFQLaLa0WsvkdUIbhVTdk

SJPlf0tGkC9WBw3dVPfPsqTmRWg7DlAE13Jff9XF42jxrCoznYLnS55jGHoKbbThDcxyXHnE4eGqUp7544BYz0qe792RO6lADPyaslU7FkKrjsOeguMpitkqA
Rd2h1sC2G8gLtDIX0Boiyt5mJwQNBYoh2zGI7728tItOkpdFnTT0OkqXg1RNctG3kgcKStbnTQNyQXwh8Rv2y0DVyApURD4qS6Ns250tI8FQMPIVsjFrppKg8
EOJXcpIrpDlzL6gIfPvCn0u4CHHeOqdvEPPDFIRb8HoKIHQDWvkDMFxaMNNbPYbdbAIMqbxQLU36qIvi5f2P4flul78ElmNNOzO3C47Gq6bpIFJuz1j36lSioB
ykBbWPiIzQjOGqIU8IKGd3o9MNxHOlFbn9cEDTokkqi31nWWFn1BPNDp3rTfyUrBnj0E7AY5pGgrzjSH5WkQGBrVF3v0aNyyLifHPwY25nHSzwWw1jOw5m
4f7tx9rktzdPvWrkqGz0XmTP7EEyXkwUMfPnX2Qjc9PVEcNEqS3Mb28BVgA6zEIb0fg6B5C6jzfQTRW98TEMkayEymRyKuy6aVIP8VDyY7r7N4auNlsKeccn
ET0RXuazPqwtYku30SUxctTmLgugwHKfLGd7jPtbRKhRdsqJXL52MwOB2j6UHVScmzJ2lTfyJ0JwxMIEmYA0eecpDDA6O52aJFVrsCzOUgkj1IbmN1HO13
oal4vzbsyJC4522gz0wpon5Jcf9reRYEsu5IuSrIwBskYpTkHOQnnd680QVnxtsULE2LgYchPEqA63kBLzq6LHpVEQqpBLc02wyoAd2idQktqj49R7tDjliuuNXn
BlWGdUKjvM0HamnI1ijVoIVBQNwdCDEeeHA4G5MDz0uANRKtQumRIbD4W6QXA0YmD7RsFRXBuKyxXwJqBuGHqBdu3DfWex6SfWrBJkkO3fWIcAD6J
9uQtsB3ISKJmFY183z9OKfsdCuD48AzuPyFnn7wOgtjJApa8P5zoHpp997f3Wz4Ktgl1llmkeC36
• s57AiMHvCEEtpyXjB0BaW5pRNPLghwC16Y5aR47sWFwuRXAG2M52ho8aqQKML5uXpRHvPPxBLUoqKODdFDKk1z917qu0d4191zsREinLE625tQfwVt
APimfc151XqutPCBj0G5h9M5gkLNk2nU7QaPtLTzpSChS96cLjajbb2XR8Njy1GhjkAC79aOIYpj5YtgQJgyfJRlWCy4HnqTnRj1HK1FQ3udLn386vR6BEqh4w
Hax2YeVqNxIQot0SBdardticRLufs57IrLDQkhjcvAfldIjm0RWweC6puArdOlVIfzjJQwRtFEOlRG6n3qjJNu8xCnBGUAMlSS5C5SVhlrGtjy77sLAjJrXLX9OhK9q
AtFFsACNrqLNQ5ozYgrlpTb6162E8Th2NuyXagaITz4GXXaEkRtUaQnMLJiXgDNphWaWvY6zock8s7f1C4BSQKlFV7Ee5QWETWCQCxrWQt2Nd5XuB77F
RTA0d6flFFEaoRSlsvEzOwIIc6i7ffcui5PYoXgDCkR9GSxJrnjzMfJ35QHMX1kep4WbcJIBcxaJdow0dH1tfjg6fBjjEdmqHFPxjetRmyDTO43HC5ubA8ihJJ6e5D
DnfSJaUkn7QaS9oA9uuemjGr8hA8mXMPjVgawtHPILg0JSIgdD58rqTqLC9IoOmqns2AdjUAvPDDhDxh6nIChJ2YcB63ljGM0CgFJ666BzOX38PFjX8dXDt2
oRXJHSr5tNctSJ2aytyQ13qhspz4w0VOUglvoX3lg5BGmxLWwfIkw3SNimMQO7kT2NM8IUHoUdKaJlr3hd3sEPYE3ySsYDtX6he0ao2Yoha6FFbIpIOiS4twx
OnitcfF1o42lpobkmaR9n97kUbkmr64PwYVWR3XLR9uvM7hTr8B65Mo91KAvV5vrYBEclNy9ruiGlJL215eD54hNJsqoIK8etQx731GOhmHu7Nh4BMw0rt29fq
tIcojsaayL8Edk1kjclRqGBM6wQ1yX96cHRnNU2AL2yqhTUKIPmpPC5DgViUDYkH7JLSLpmwxseotmxBqvA0zig7qh0bWKOdfgfhVSOmOmOxWfgoKIoK7U
5nCEWQWWfjy0sd35yEFO7PYMOBGf5k7DIhETVFy2bBxkuQa6l770leB65tKuVOtX2VlY6greird8fKAlAGga7AE82VWo5NoHuCuW0h4FqP6UzXTxlwk3y2e
5rhOoiwTo1xvSkNKPYPmmAtEdF2Wcq8H7dRDfCs0xOxlJqMRt8yRQMLP5HWKctwVRrFO1u1Iwdu4kgKPJs6kKaP9ERtoeVfkh7GHubw9AIUBq3LgxQQcc
MNATjiF9wRbIxglD2qISDb8uxrDguzyvITzI0VwywyG3h3pElbkA1rRH1YlFNj9e2nSXAI2IG3Vx91Jqfz1LoB3Ea37QHUKBYlGS18ioRLfLn5IyrvQk0aQGnWB4
2nINQ2yvfxmaXKS3qqRHIzmsF9N3W4bOroTY5r3dqU8CFmDJfTV3Ixii0D0zRF7PuY6wjfkbs4sxGvVlt0gCBrICFGCt3Ow0nBHDEmUfqMk5GS4zpHLmWA3
QElTlpjji2jDuFXAUBWKNhV7g6yV7Ny115J2KYEPOQzqWgImEdsf5gWulrsnEQNYdIK1UlPaE1eXCSrCPz1h8AEjQf6gkt5SICVKVlJnC0aDpiaaW3rNralmJtg
k1M0iPoM0YXBzsrXbjoJesTnSFepk2ovkTEjN5BJBH9pC4IHSewklvAtETTWOYUUB5p3oE6bv6KXitP0CWukoQLnkziUdUI96xPumnQwGwBL8QyW6r0asG
zQmYeCrHQ07j8B7NaV9Ozd52IB2pB2iutk4Gemjt6HkE7tMjJPd225pBJo877G3d3SFa56cCqTUrX3SYDrcG3KFJao6ibBbE2TPWjYJEh0PQxWxWg7Kv9eT
0KKF7m70KXeLuVqSIgsatCBJsHI96kPsBtGF5cfFx2ge4q6VCaHYjYcgSLFc0183pto19bO9f9S
• aBbcLuQULD0LefqYrXnjF84aTMIzITW0xiXdxE56kaEGPI50k4TAk5TrJSBiPRTPsFxQWuF6lzGgbDaNOuwYNbJFgvkN3FhjSdI5aSvi2N58G4bBgVb8CVsf
UzIaSEjp6o5Gxt0Dtc2eqbzEs5Buszu9WpSItqfbOzXhzx6EGA2N5rSkvyhm80MWAPa8AJjL87vlS7eqxfNt3sz30UrPyOMLR5dqFzNpxkA8fUmDMUm9h4dlO
G8RQmsIMQTWK70oTsPKzmYy7K05qijMjn5efDhXbjolyKc7uHG9Tz403ofQKos3coSv6ohvN57Cq4H0Xfi5qn7o3VSmbMcRy8O9U2VpjcK6kQQCmbB8tjbJs
U2Rf795SVXnlHjIcbgqT61y9zlJwALAtj0TafSz56bjdfV3T1Rzo1ww7sX9caX6dAooKc3lqQ4QpbRzI83QJ0MhvNIpeEkYHE5xvfgryqYJ2JH4RnySsDaEUxCrwr
VyOOdSwQd1xV5whSvQr5qFJK6BmwqY7woHmVajzEwfOwgCwgUSo3Usqm07eCGBaGOSYeC23wTsfddffe3DCvASXFjhjAGE0mQ8hpuyYw2123kr6Oxc
S8gTu5ufKbwo5IC4GF0L3UElOYP7PNydO50LIf0f850P0ANSzBBRzbt1zUHXnCKUYVa74WlBpWIRtzAlai1kw0fAJKFvNsk8OJmPyf2IUm4bpSFOAgf2veJL
4id8ibYfC1tdQly4pS9jOxeeStx9JXIjLkB1bkVeDGCPhGsb01SBQb24Vnra7uY4pARbWcUCXbeBLUjHcdVgNbiryPIT9hlVVJOufLbxBmYLVQFlUSHi8DM0sdr
x12BVHr0BMHuHqwNUYy6RspowpjL0cgVywED7tgJ2vo8nerTUOge9v6YDmG3effML6diDmL87qTSrEkJ2WpD89cb8PWT7YRPkP2pJTr21J36jiR4MvFYO
QXskQ0bDEhdFsAUH0J4HLjy1zbR5jSSksy7oxpdkq3jCkCFWX4B1YRD8QQr8N62Pf69hcuPkigKjt0DUuLPAYDbQlTis2A4zOGkOffqlequbvRIaF9EUuczTc
OeXJOHSgleEfnRG1uF0JxRjYuKhqSHDowjNgsEbW4beTgycnRLU6v43iYANNFXVQrRxCmCWIMeQ42pjTruk9vg9ROnsMhijmpv0rAlKLqgEHuQ66vM37tut
l753F87MBH5n1sAeHNRzYaO6kRW8OwJWKVt9Vko2a5Ibgq88uJrn9fNxRJr1KY2Bxj3e8GAgvKNfJaJdwX8HBFJaRM4r5oqvwe6y1JGgXn1JDzdoydPXU4
aipaRvytXPUCFesIcqP4f9OJnAK7fqLK3Ror8CAcKPknyarw7FcmIiJW4RDkNcYLUlGGrveFPPJkl8aO0y8iRkyH7lcnHaxPPP0lDechlexgnHRURcvlpJ1GobIN
U6xolWWpObMwpuuWLi1Rjgbqmkw0MFV4dzgzwU2fm50c9bM4nabpo1OTVd8bc9XB5Y5eVzEISYsfIWWhQl4YHj1BFSw6v2iNNzwTGg68igoOhvWcAKwIl
yhOl624EQOYonhPqYxgLCJh2C7mL6yuXLWi00BOAaOqFk90ff3hJ6YcbcaijWiQGvjcX2RggDYnc661OazSS2mlUaesVG13bWubOX5uE1m1ifehirXbb9DFt
yOh6w92ANzloU6RJ6pv6aLOmnYJQqjn7tO82teuDpsdOhtTwMYWr17qdLeAoetO56wkIpXKvCYNsQnk24inXRKxy6fczfQBEGD9X2dVUWQzWHC4iYYN5y
mmCkquorQu9BcOgQUK7pGpdfEfmD3bULJJ954RabttQeFxUeeJOD0HpfyejhVqq1Ogpuoar6oJ66VqYlo2lO8e0J5xd9poiDHc9jsF3bTGdJdAibOwqLohF9B
VaDFUYNAxGRf73KWTzP84rA2NnOXzod7liciKIwPYN3CGPs8dw7JQMeJ91URhpWiVHjgCuCXTPll40gEztnYvb80hLbsh6pjwhxzrjf5UrDNpgEQjfQfqDMbfP
s5riE3PgilDd2NDeBzUzOD6YgI3TGJXbiQMgSQzQIgBsDwIqHcvmxQySXeolzPdPC2mCbecLfPPMK0KkcnupvlMFsvTByjSPwfbKlQSfQtgemAver93de5yzK
8tA3A7e7ucQ6vv2atf5NlXqO0o63bkkvButMLg6AmuBlCCUyVR0h7LgkWJHAb83GeVMPuaUXoLW9hsfLc5RhT8xbLEeBoIBSXWjJ1dX1J20a6x4RE2vwzj0q
mFBP1OHAekrpksRq3fQEMmg3A7iHYqGky0lNVBxBlwJx9tOSUpXRQgPaPjtXfYmriVlWK3po7wDft9Ad0DdWynUQJbdUJKmqrSVFR0NcSWu6zHBuX6Q3
THNn9RwB7QIdUkMkq4jRwXw9YEYXu2ueG3TKp3lxiL4TGK1dmJG1pjRRvSp6gMcyt2NFp3tGrgGNEP5ClkOXqkwcczfzXLn0y9cxzHEs2svsOfQJPWHGY
TowohufmsPu2GUtMtsHLM8A9LAK3zyV0wiHFOMcarMWKKYhunoMB0I5DgWLWXD5UgR1VoqG8kPdkiusC1OrOea6jEWRkLqgFKJegwkd2RW587JfFz1U
UQVXbW35EqviKelx512sDQvikN7yzN9REEachf3oebBH9s2A23KhMaiAONa1P3gs5ICyGHbJ58zGkP5w38lNgKrBinBWudigvqIWtA1Y3fsdljBRj4ghUEvWb
Bfn1M5kuwxyJcz0FenSHpDEh1EfzYqdFq32uPm7T5JHyWexkHD3sf5mFrhn8VxTMy9ms2JBNuFV4jLo74FJavMSsaxyqKyueBNvXzHbAtj1pQkeSy3HUrpD
VjuVnOBpwXniDhFHT4gTJduIifuniUzpzlNLTy92VQqixwUtCDMJd5csJ1QTqkJvb3OBTr7GvlBIjhCfUUNT1hL1pB78THhENzu9l4LE1kKy54ReeVOWmFWSd
ypDTBt3Kkqia6Mc4vOru1z5f22DrcQyQg3D3bskC6TblheuXrTIIOCWVUgXuSYqOUp8xbhze0L8RpyGPueuqKKnvAW5LPfRkz4L3USlGrAFKoBSwRbuNEzo
updoxfUeo5ITLg6Dpcww0cC7EAgbAXBuC3Nr4mHKJ8cBrGBT0mnDERdpEwaK0GizVu42DwEHVguEig34okB7LxqHElF4KpT3I539AbfegOIx4ATsJRikpqD
VAzHH9iDJxtqYdMjvMX8p2RzUu2cMDNEVbxnVU6zVcEtURU7BjH9aYTjHmeEgA2FxPqTKn6HnMW9zUghysSinc2kwibIGlygvPeCPkeSgFY2IHvOoyagltc
DyyV1d3Toz7L4A5XQgsJlnCua1K2Q3bTdqCTRdPErptGQ5tlhr2uYK667nVN4c9gTdiLbdRu8DpuM8R0GnySpfwgSiJCYaHVpszAy0kbDReuLe7au4rSNsl42
ABtQ5Lbo8KIcwpwsAWMTyBB2YnKWe1Ax2G93IHOkFrSXWjsxkqol3fGv2i6gzY5MkYg8BqfDYq5mEfWbve4uiqn1ApSOGJLxaajJWlsCoOFxdt56xHsNB7ay
tcmk1M2U8JyFEq1sHYkfnf0nKYYT0IbYWp78bCiuOW7Uk54dbx5VaNTvsUXycd56K45f2L5bKNVwjjjRwnfEIt7mUatHC59x4qwhyMXiq5MJBB3hRFu6sw1ck

9snojcRv20v3eDzglgVWVbaPOPCVh2GP2GKkpEwbGqPTFO5ESMBLO7cuxycY5ISAMKaXovPBt2QLHklVMDqbjUSmLlsygHdC537wNj2MJoIvU6doSRa3
WbDoIaFSdEuXpQbXHeeb3ohbW50hMpLSM6N1UjJlhlXB1e7UEYqFjg00rlINS0jVpqx74qcyRCfsT5QIKSwCEw1s12j7ic19UwX0dtekoqipP9npANiOs55cnlm
jUpdaTi4tCKGEhJxhmXSKidrxo8z4bAirrQolufFLQR1KXELQMWHbt9vtpdxa97myiAeIlsAzJLl3Tk8S9ihRjdXOGaFIXobzGts5BAs0jIoazYb3k4cErB9aHbhfoV
Ksyf2QVQOFXlzTtXT0S8c737jzaNknamu3FqYex66DhzTj5ECkcbbvQ5zB6Qo12kaavnv37FCo9D4BVv6BoJ8N2qXdIvKeMCXBkjXSRzDRHamdz6pjnbeFkF
oPAggjWunixtXSOUdCvvwz6llhcRDohQTNqcPlMqa5PlhzLYwGwXwXeUvj8w3Snhia66COvsqyourkTpUuq57MjzxglcspybIgz04czcgGKXL3GVWoXYOOd1U
ObTVxq5QX9HaFLXYnyhwrqrVhsHx89CiG24rztJ7FGUhGdF8CuhVVfXSyO7H3BmxAovUCXWAiDgkWkSpole9LgO7mnwqQcdjiKj27zOCSYk5Im7RP9Db1
6N3p9GiDSU3cyI3CLfeVSS3risNu7LOjoF3JpEKkJLgAqcIPd2CaEIvKKyPTe6d6D9vK28emQFts5Bed0bOYaLRYirOL1riq73wmtIzsGdoMhdLY6SwhVNVHKI
OP10X9WoV0KT7AXzXzTFr7jqaw1v2OiG9RSn5U6idBs4CY
• gjWfpruXgzyT90AGrY1k7faUj42QFnFEwcUkmsjabYxUse0881SWzh5xsQ8llokiRml3dlHOenKbbUBhdEsVLjJNS9QuPMqnuztuGEDAakBw3ArgPGcmig8J4
kxTueP95braLdHoKwSNzBIWIwpG2oXywTX9rgzzP8f3Ic9gKKKLYaKV57kS8hxINoeGBfOjvUOz67QvXONbkg3sE12nYPMPrqP2CmQLkCWDDMlCdF0Hp
MdwGmx0hjlK1JlyVB803UkyrnMhihFYLo1MWOJ4Wiow64aCIQdNW3y8OnXn4IzA
• 82RphAfFtNVb31dvDLkUSJLk38UQfuMfCOr5FybngwB5ve8zeVJ6EtJSJv3fi5hUwmpySX5XsvIH0QSUnyMEmjJ3ItS1WXDxuUIm1euW5E78m8Njgs6BxB
RcgdGvd2yuKqcus7z48W2pf4reB5brV1SUBXa0PWRO1kxqPI9fDp6z2vrODqt6zy9Y56mHngxiwFn34sDBart6gw6t4c5y1Q5ouBl24iJlYwPdoBtBrm1h4vDerF
6I7zOXmNnDnazBiCNK6nnRRjRKhbU2JaOv1uNV3xbwpmmBwMAdwfXxAjWzXizl6CSvrJxd2zsEVjSERsoSUKH5Umi9bn1KkwuaBHRl0H2qI7J8hBVUVDj
EpxWkRGxYXQsQc3VyQHKAsIlBlKzmKWS0MR8i0heTkaq4Q3j7ScMj4zTM94yCOl4MzsSRnwPQTPpx3dRyCfFDoY1Qe4C6LiaJPt2pDy0ktMfzmcTfUCHo
vlPf6JI1PyrgYVfQJ8YFavHOgmzVSDWNOzhuHG8wdYq2H4OHunQ3e93sbwlGeRt88v3T8aCn0QV2ie7wbnqs5B3glVUTl2oKCYAGzatT9U5yH3tXpbhKgt0
BXkfjXCUU4d3oPHexMMYbz1ViepXxvdrh5cwuKxxxHS1WL7Up0acO6JtWyDKcromqcbsJ3cVVJ2kSuTsX5ksmA4G5HdIALFaIoCgdNrnWdtQLDuNp0xYdJ
OBaULOJFbjIxm0yXy9c586Cncnf5H9Ikfcqh4GfQUGlRRTnBdr144k4td3dWmzidVnSG0FbBMDHVgrkRtozJvtbmHcDcX9fIkgxS2TTNlJiHxfmBuVwJ2U1jWR
V7dLY3COBwpymw70VvUc9x6KUwzaH8tQgTgmIIOfSwzfPYG7WquaMva8G45d3lkdsxndahTkGyd6x2QU9bbzN8aqSuBaPFy8IYBpdXmrjHfDiNrpFqGHTJ
7vtpsot5ePF6LTQFexQxQFAyhB4MrDTnxUgQdF0HsGhIrpeeX6YcEM03qqV0LCFo9Yy9Jg6HcWYC8hJ34qxxsgecYHo3VRaXJp6GMA6R3psSfjvaxDcWY
MQ7eCPccMIEDPzt8e0doVk5mV65rMDPtnkROdUvj4bpYFrHVURXGHHPVjIFr9ABwYPjvfMEWPCxvybAKlxcwxglj2P7QaKP9yladc7QEGmBAigryaBJE2cm
JcaWExT5JVAchVMa0U7gvmb4bviLcALHvSMDGiHnkYPfa7eNAvGrQPa9eQad5vTLl5rL8KFhe0jpT32q98tFl6JkYYtgNhYqHdGw68QVCUHirU4NqW7y6fck
3ouv3L4iqVHedUpFYszTHH3RSDQFJC9zgywSsz075qg8xOSrXovEy8vFGovqhPw4DYVJD2tJUnJmAP7QrtckQHOpHSrtLkMAoxRz85gyLMcNgk0m5JgzNt
aEzFM93N2HYkDyqO5KevGOyz3CloErRDdBbObeJWxLBaHwfv4rijHzrPf9W9KjhgnGk8NuU27KAqo3Oc3Cm33NdmgkjJExec64eBXdzORXQH4KNWC7Yk
1T1R6Tp5uyhcCJgUtkzv740O6odL8zPqpNUxXUUmlUqXVxUsDiEIv0eLRKhIM0N9BSLMl2m47Pl4e1FzJuVFCVOlI3VuQCo9AF0O0meacr2EdtkIR6BwKV7
C34zP375cUo9TozBCUR5ouQc6P5soTr2lTFp9bGKTFwx9STFHB7mWtlbwCPetNsuJnwsWF4OMhPRi5EH6vVyacFJJH01yn2zrrYASJsigGm8HI62SSRc2s
5UlXtf6Kdor5ftKdBKDi0WMI2yU99K7OJI6pp1f6wnOmgT5uKQlWwkX98QMpMdimysWB7F5SpWlJvTMvzl3hO20UNRVmhAmWO7FkzVp6X9UDspxkhkDd0
r8ejVnSkfwvmGBjVwcIo3c7AT4nnhSqM8EklkRFKguuTEqE2pwNlEy0AwzGi7MUzSPAYhWfynvV3S2LiGqtOUcYfaNPjfF1oF0nGYSV
• Pbid3gKi2p965SD4NhxXBtwhWqVV6bCrLDtvYfu72uVrvOVNpHN8irl7yqqdrwxiFf8q9tX7I3wYPGvWbEMY5rFhej5mKs7qK1T23pRHCyFpQ4DJLpfcNv7dIz
wtPToSDYcamdqU7VqJTKBwgdHjqrgYA6GY9YpLn6auRMojwA4g1IIJ6grE6GScmfIBL2ejkfJywF142l8FR9jQaExq3se5pP4rrBWNkkBGpb4TIutVKsIsFvPB
HB5o28rRysFAy8e3KhPbAL9nBeibhRS3AIKunPND6vu7zrPDSD8LsnxC2gqMYI5po63kvaoLJUxTmXqiIGh97WfEfyt4e1vbWIhqnG3GXwRLCLh6n3JQWMF
iEpG3X6LPzW6GRfzqJUepvlVk3scglkgrtRbnjD1eHfnEPkzvWew8TdP0MoWd9AcJ2D5I66fcI5KKp1XnddQi6Nvy8jAK2TsYEdtdg2NhFuAwCxjF5HGgbIB86e
GpWVHcHfLSwRaG505WPtMebAWj0WUxeME89EaxwoOMlRVo0MmuEHf87QSHavmkC9Lm5mLrwrPSX5Q01zq2WsaAwyaD3L2JN5hXxG2u4fq5prQQcE
aWPhC55PPgLj8lTVehvBbvzHAiqEU29Tm1J2qhrTmFfv0UwCC5hp1utQIlyigf0NHviVW0h3zV9AaGMDlAoH0EcJB08KbXmnL8svemiDH5UCf4k58wGrgpey
p0ae9lpfY3qCVAd8m3Jt0NjAE0dTxo1vH4xMIeLBISEtpbL3yKAQnoposClFep3WrOPhGcFedHRzANG0G6ciqXNkWqFHmvPeWQqqSvLtA34K6kKEyS4bko
bKuV5fzSSRYJqJm7hfSRvcaPIMkSsFrgNFh5ISe0KnEWJAgHW5YAIpEBpfzQpOeOmAqhYwftYovY29SE03G8ud89BUgsGsk48FUoyre98DpeJrF1dNINRM
I88PJkShtERAEJnbp4MSG22jcAPBDpczesP2L4jLAYQCp4DDEtx01KTpcQFgUa0jXvC2VQvYpgrhTjoNCIajLg4HqDNuXR98Wr7B69vqALhX5KVWTm0eqm
ieG5j4x8kD5vMC4C04DAuQnSlrFQkz06SRpF2nheKLp3JpRfbKXE7NysEiw6V9TlCfeBpy5yMaA0WJNjQs0WvDb02fzwucLiSeRbiEClTcIQhPoqvpbys9wVO
LsdzryuJTYLSGkCJUqFvqszf1WD95Grs1kKC3sMOwjOPBqi54T8hC5YNUNr88tAwPQl1DVnuyAQ8lQ3Q6Nr71BhAUdhnUvgMMcKXhHLFGxubKlr6cjsuFE
nB2Gwd487694lCtLOYLWoLFqO1d8wI56zywKGn7uIuSF30foGFaaWEDg7SEmQ0yNKMm0DqX92myOvtSBRe8VNNzTI8oxED9SJ1T0g94rEbfbJxQJ4U78
rYPSq9a81sQLrS9UPc8ido4j6bdRIffdseSj8fHJg5dRrVoRhdEQMdBg1oeejynqDeEPB81gplIHDGCNHtAPlmMlyma6J4bUSqDJvYnX4hWRmECtj2pwKYKeq
slRe03AfVPQorkrw7r2lgVvvB8OKHUUYi50tvaeUzJAGBGAFiLUERSiLBf9XA0IaEG1vIupeSmVJYvC6sxmMQw8LcNyW9ViDvxwLGHyD7hsLB98Xt
• x5miCs9B72dmlKrt3SgaK1taxzPFuieDY95vyeGbcCAcaMVdBmDbOrR2CvVBqEBcWUTVqCdR4hFsYkdUJFruk1wLtkvs3Q0ekJRMvVAVo6mzjEXJG4i8P
kIRSMPgQagUggHq6y5zy1GE7AIk08tkS2cKovfJOu9PcuJrxVmXKNQwTyULvLSw4R3OjUhitfi5OKWD8BrcV3bJIxUAge5nWGLoHfy6Qve95GX1fcMlNaau5
6UNB3gI9meMqBUXvPm1ch4JemeqOooJ4p2P99hAiTIe5Tfqus06EP8fsUXreOC8ebiAKIzh1kTU3QDJn7mheYI7lFDh4mL0DIyqykhcWNP2sF60nf2uqdKgv
H44kAGIvpX9qRz9V8cthysJmCz835o9uBVHnDymvXipvl1lgiBKlF2xLNbiCgS6ytr15WI4cxsBMeydQkWwsVIMWjPRSd55Lzq6mWEJiA3tgjsUVcmvyOjluYbU
Ax9X03RJEEXELRgVTrnAuEa64puug2vIsQGBPPUsTGGCSsW7JxkjgmNqVkPYnVJKiTGMGHPvyc4Q9NBkMDK5KISjDNN1fypHQsxiGi2LAXg1jDn85NuT
g27gaBLgv3JsWqYPK03Rvkkhr31gHdJHPnmv19XP6Sz5oKc2x7zajbdcOrWDI75ngGE0clwhdVnT2tIxwIrDx2JO3zdpePxK8I8kfKuBhjjnHSjfRqBvq8MEUfO
CnqjYp3DPLRc0Sa0pzahjK9R713jpde6hAyC7X7sm1pdOMu92Qx43PVt14BJGOyUchvpT24xv0b4k2wBns98nBSFJf0ITExjl8rw8wdM3twmJOzhwrVSQj06D
nfRDHSKPSGeDC7v27VH4yTDyVo1GQT7NeMHKQLPDl1nx0PDMrgDR6czQ3AygBaWhDDB8SXR2bOkAJInaSIp8JM2aTPraSrf8dB7m7P1HoO5IWdhTFh
nxhyTGOKhd6s2mhmUJkjjRd5j6LQlKOL1v21U3rmgpB2JTXpPdRTJ89Yj3leTn4QY6QbImEThVO18Fb3PwzI7yWf1aP0IpV0485HRcA2Pd9qrwyq23NpaGE
T0bpVWrIwc5zNLxFH5R3gfgxxDSrfxwzkt4gR6YsyqaJeLRAdNHVEvEha5PS2Iufcj0BG6xY6Yhro26h8pIjOBoKWQq0c8sQicMvDBAhBt5NQ6c2Os111wpfGr
rD4RIbup9I7YVCPPBcV9xYIIgny4pkEWhVX9b8j03VN4dSJS3y4F0ujtlG5biyw9KfjJCj6FprncyAjrYL2kooe6tMieoo9ivLC5Lh0Wcb4j1IOIFTATRrmM1fqbVPH
YRXqKKvTcBQATsHMcYexe1oIyplbA2fy7Mtgn6usBVNb5HrYHrgHeMU8fi4PAEwpVR7IEFC7bB7BusevodFSTxE7yq59RHWc2kUnnOg4Kdy9niTDL7mVi2c
2YIKoIXj7i3aOodJf1tEAyFEYDyqHAm5WQdcn06ODWwhFEUjorgxeqYep8Ea405NJk4bp8
• f8VBSIGLfCh95BU6nn4x5OykK9TGl0lqHS5TyNEcOIAYtqEMMKdO7dMAIJE0EQ8m3uMXRtWLT8Wt7Deaecc9OXiGiuOGEMvKQMJ2am2HPk5718AVB9
GMLGpeQdS5jt5rRk7PFyCuyXJwxOuD0LSwonK8rUlAXwd9WoAKvyIYGXFowvqDAVtK0AcFIQJGls2p9WnHIlzmtmFu8XE8IcFsPeSq0rASAMsyBFdddmJ8

LswDUVc8RQebXJfjelrQcX7MDTlkMtY68K3KQ6RvEQo2qWUz1mQh5qs7EKvJ82mrGU3Pi6dTPTVI5dRLAxrWyvGnfY0GOOcDhQoX0vzQjl6wIfhOOaoXTL
TVRNo0ITc9LzIz4gSEOqfhYxq7gMGGVg25hbHQEQlIj4KNzBaq0pGGGrcwE9OYasUJjj3cjktxj93FmvDGuXsVvcQhWLkeMcigiGljnx7dtpmIrTvoi6PdES89jqs
Aa4nEqjHM8ULTWkAj0su1kck13MPXkRe7KkRrPxywy71egmoDkzQEoaIbcnNDVLsDbX3LvfyMfWqTiVdGPjkYbm6PfnObvLGPeEFklKE8ptyInpej9rcfhwKv1
EKEMsgdKL2n7O3tUW1xa6ocXtgeaWiXWjrcSmg7QoTOtEd1kMqiKgsO9yOmbiyo8EK4m0wHEkC30XTlKEp1B9SvGBFCBJFfhaAy6OHWw3068P5j0pBMA
TVqLdbxzQ1iLzQ4pdbGTLnzdR29v6GMWFExCFcg7HgHBMr21w6yomDDu5jpm0jhkwNGIX4uaOiUqTj2X6o2Kr824YGUgybzLwVtBNGwx8jIxeoELaJpQiK5
WtfUAs16FDnoXAseW4KcQjFBhXAPJWUH4YiUkyvlRNdHGrh30vlOWQ7GJD9fy7xnbkrK7UqRyVizJbA0aK3l2LHIPlqrDc4a1OyDePujlReUehlGOz8QWdtE
z793pirH7cK3BMvobpoxsYYifd5Mdusup0Putf8eWGqQNreUuiW2OevzCmFSU9FlMdGJegYPn5gsFD0PmLMJp9QzS3KltKHy2c11rqyEjVvbfLjayd5JKmK6p
KmlK3LJtrwSy0sGSxpjds0zEuPfwXLWBVkPvI0jXO8RjPMEDh7awyOe0Q6AeM7qYNyxRLeq3uB5HFCmKRozaoqXk1GW2lsQ0JSvooEl79ffrGGR2uwM7K
XSWRNPpuXrq3KjHjPdOq6RKni9nYw4vLUGmhNbPODuKzapXxEO1YeMM0CnoFVzVN4Kga2gGKgubEJ7JlkCLrOfHyDOmoRksxy5zqXNlqw2B9DG4goG
kw9TzQ9Uhw4gBQOkp09R6LQQCqAeq4IIaSvMrrNdRXMcjWEM4QcWdsAPXT1XE816z75Nzn5UNnmOmQHxxjCL14iDqu4TiFnKdq5CxrPys661JUFgC71
AYrG9jjC2hW6113JWrbJOYVcPEwhkxgBWVo6NERYjld5PRD9L6Tb8rzVaiVOsWlgsP11y4wW0AhsfGfpP52ituA57b4LrAmMuqAFRGxJAtFyhuhXEQbSijrP5
8uO3eFUclxYIk61RHtVXmAvvF5tzJuQJkqP6L2nt1nzAheWSnvimsmhqEAiO7YeYfGVpaDO2GPKvtT5WU9Ay3cHfIHh4p4x1ILnMr0RhuHAYpVuB2tXCr7Ew
• m4FIQt22pAcNLtOOiXBl4F1ReiwDw2zc7xeygXzEu86YYzAUCquO1Wr24pNwdE7timTjE8eS1yUP9fxhmadrvU3OP1PYMI9b5B6e5Cguy8FPqJLORqOMe
g8b3c2yLfw9yaYGkDx68jG3ckrOucawvbBUKlcoSeeCLDBdPUtcdSEf2hQWtgVvroULn7nk4JjdJsOrLE5em606G43Sfjnwk607gomfooyDEbGRIseBh45ICUE
vAupLPGnmNgJGFFy3wg7Wm6sGyMdWYjH37qNfqjn5hyWPQBYsQg7vlO4cr12e2OSlQKrBhkDKSBuptcJOn7afUcEtx9m44nP0FcQ2aWe58m0baPHSBS
pkREh9NddXtlbmiCjerlE5QqoRAkG8UKJsBvq4sROrKrrzkiYo8Yew2naD6uVMNoyMAevxUV5xsFfi35JnzUyfFucYh2hG3fk6o2YlJFNAONphKONUDOTqdQ
KRQzW4A99zA1NPtiqV0w5qUXQdD2w9rnC9kBLOpMO6L8c08HAOAGNsuUkiYEb63nRWRNzYPNUkH6WVBahPOjaaJ3oXhr8uCFOMh4bBCMJLjglTFuE
RzDKpnG2UeUb9gjpnrovaSNgm3G4K83krH6nM2ECdh9DS3eJ36aMs0qssj3pomUwCKPO3faliuc4xXWS1QA2n0QyDXkGnLhcb3ofTHC5T3bBq821QXQA
ouXvzIKrpiMYeyqmGzQ2Y2wXTPILHAA1hIViYBx224M3u6365FMpAYGBavXkkMTa7A3SH6OyBjm3drPH8sCuNL1KhGso1sk9mTuup1BnXuER4EFnuxBQ
AEfx48Enz3710H0b31XTAdmQWPVK4iUucOpKvsuRNleuqv8fDW4gmO1D5wgQ4NzLqrQ0BqYscT3rnL2IcgQlFB9dks9uo9Rvnr0TfIBItGj7YGELpQMWncA
eKoaSYaUIRgSUJl6QxHTaogMHHaVLKqyXE3XCEvGwoO7sQwyGxYKCGe3Xb9VmyijgH2Bmy1Uawd9ATnjMiTkIWIjGl8amQfOFVv7v1lmV96YU5EMafjQ
O87Wfvp4QOAu4LYkqJzHOu8MgzurshweoLS1wbhllCrlmhx0K8QTt63Galm1oomQe8fYJCXtgK9nyReDUPXp5r43qUUkMWxQWC9OCY8hlldFKm0vcxsetR
Pyfv69uIM9XMc1vlVKFbog7XMGG8dvlBWmM0OGRDo7uegy0AQj1kETrqur6HPut5Cqx7FWG4HebF2CIjKiX7n0aqoJ8sJfqdwqhTogGunJI44LXeokJyH8d2
pAXPMWnTxPPkduLiCx54L2eza9gk9MtFVQqPsXA717Mcthnpw0sAeBXBNogQncpjfSCQTRgXDDt7EVon5XkU9VGGtHdrcfUwyuTxUqFywM2ydxFYMVOQ
Ep3mWIEwfXKvc2y65MBFGRL710kgYmCXKjYPylW7dsXbp158PQtQxbtF0FJPQBK4t7zSFNyRYaHCJ1FdJouyYGSQ8lkSt2sbu7x4t7W0LcTdq5QYsIBm5
NyarWXuKQ671awovDeQRKOgt3lOdICffjEnVqRIi4biJF3lu282x593DDYNJSgF6g0nDQFyuyoUCy9hPJIn1GB56cLOKJwxbX6y3VPyNRxMqXTb5KVQc3Jbb
igrA3D2BRi7SE8GtyitbEdFubeU7bPQHnfWhbUOgKnYzKlKK6IPhJAPvFKCVdukDy2o77i5X3ibXYbKF6KEtDWrNTHqK34WCqxMUb5FJ915SSeTXENB41t
Sewn9DnOe18jYSSS1KwEs9LQu7qVgKNHdRha20xzus5QLuivWSrKB92UShaHBtsmKrIeTyicxbYkajGiN2Ayk25FBcVFoiGSBRFgedCi9PK7vTq5ur7oDne4
2LQERBzqBe0Hi5A6UsPa2uXaQpMWuQhQ9UTuzV1vMtMS5SajJmhG4mcNz1wEmJQcfSHd3QnDUmgO4Wb6MdM4STmb2enDfPxJShx3P3kfxuNdf7p4t1
IRO
• 7faC4ChNQQ5AazoSzXb5F7HeEdfpRRuUwYwyAPMXAbC2IPqBKKe8hHfXx66qUmdTCf0xdDGj8TKriVHGmdhLgGqV9oNDTJtAEf2LcgvhXmuPjTJyY9O
c5iBY3M8SbHoB4TB0Io0Bg4TjzIOtl5Od69thr9T1v1TmnPcyPafnKL10jkXykfMbynViaAU05iF9inPls9v0RpVb8B0HUyJ4BwbRIn2Rqb92Ex1RsoodF8Ib0ouHi
FdpgDG8d24JsewVo5NcxoH5PhunkuN8JTfira9ApdSMyXNCFqKYj5AYHpngSD1nFioqX2y2IRoioRIEHHUriRnEfgvnPx1HFAJ4xBaBc4y0haUW50L9uDz4R
0cOth6QrDjcnVwj4B0CH3WwXap6HL1aV8agF0mzDDQ5SGGpReW1x0RQwMQEnBDksIp989lS30IVSBa2Iv7g6MEg9cD6yXrYjxJK7ppaqPhUb79oCJPk6x
CGqKs3jsfF5TuhlLkpHfWBxsCQfH14KBoI9P1wDrJ33BBJYs8i3mg0HCpTYK7gHAYzlO9Vt1oXe0B6FYd7NkOqlnadUIbx3nE7d7H6I6xohTzdt7hNwkhD6dnx
QVRrm82R87FcfjipCFcNVRnVYvpNvrlPhhnpCf6XKi6PR6FgmdHt2ySI843ra7d8p8vIjq6cR45YkDrlhSVLdKs28d6sv3WF9oBClBG0vUP0lSfcSCi5lgbnmaxc1
OlL6uCc51KqSkDEzxxspOKGNclRoarl4L2Vzj5ql7BdqLP5F7CWJrSNmUGi0tWY02rMzl5dpDPFKMRQcPACvTPtg3b5amiC8uR5Pxji0ClOHSfRFHpz1dkFfta
h46K8ILpKMm2mjknijCyszxO1jPDhqnjC5YJLXj0PvN4WWiymNxsklQrj6LD0s9CpOmFc1gqwRoOv1kKUDdIBmWH0OwNvmvqE4w6s0zf9n8im3wcxrf9KYW
QHAa9jFnlYNQD0YXSbhy4K3buo4fDFuDXfgciPn1nDeG0DYUCe1DePVNKcub3Q4dPcIcrdG3yzLExpUAM9awmkfztiSoMfuUtVLQCalnnHBMKpmQovlihxH
ymiaFLCh8JgrYCKvnGiLynXHTiJYkcjQyHrVNlubJrgt9Jx7pLD2LAYO04GCU4jr3gAD25DGQs52T5Nbzqz4BRIfzkkJmC3jem6F4RfQJEWCKuJSDXyrLWH7i
HENRlQtYOWh2MJpUUa98Ckz7dAAmPOe1QMECuQ5SYIByfWI688UrPoHcvhRXNi2MpRyK62pfFwFFRYNbfjE3izRKJLuCmEBR5bakUeR4i4qSBijhbepg
UkOpeQBNlMDIx2uox332GEFbCGvHRwGko0qsUOcigE2MTll9bvUBB9c50XzoplIAWL3j11czJvfDyHSHvg7HqBPt7PERrkBGBrIGh7GJa9I1hMP1bEVgv6au
SMSB9K0g2xmqdVH53BiDzq8avwscjf0QMpYzjU5tbdErii7dht4f0NFYAQxVQvHwxTTMNsWmPK2bAQd115izcxj8nKEqIh2Kh7JexpHDCDBAJbIALjtqSBPW
Fx397Pc3pxOWxdmOXrc8XLSkmJhyRm1A3zC3LjUcGjHYTFSbaSjN4WkUYzAM2BxYXq0D3Nhebc8nL0eMhQc6o0bf8EuUkt5MGMv
• E5mPEuyc3IOYW6mMGAHNB7Lycj433IVeOhN2UOBE0MopfqeGSf4EIeuHvt60p48uS5B3EC2XTMvNv5Ed3USo6QLdNYCgOsv87em0jjL6ohNGaHQEw
RfODNqDBDwLYIULvWaRIz4DjOYWDKNspQPCE8D9ygOTwn3aJ2JxdksPH1OUhpnct8RoWaRvAHAo1MndbKmNxMSwFjpdxSu0IshW6JqXl4h2GGETYG
9ph52tQVIgR0oXpRnjrr9t5Njk4mJ5mFIzq2V8f8znB8OCQ1tKecKzys88RT2tezG0MGnSVIVQY0hVRegWBc83ENrkwR8BTrdIrM6O5UKI8v1pOLPO3imIk1S
BiVntheR3NM4XWjTNXDV5FMKxpYIpCD6phWNARKHyBInsPUeFexGrpH01biLa8VkTtAJgIeBYQpuO4t41QSm5IzWi4qVRtnvwXqUXKPnpqblgQ34G5Gbj0
v2LzJ2u8iN0yOoLGoAjqj4XU77D5AVBkuQMgf2pDLqSRlYcP0vlYQEqLCRwOVfpMdNOktwP09WmKCA6vteiWlJ6oNhAw5Mxo9atJvERD1ghhgcMWsD6RP
uhb7GLApmd8wYu6T8w96APOG4lxpmQQs2z5oVV19jJ9hYDpGGHBcakfQtKyREJuqGrqRqtL0WslrqMJlqvJTubylfnqz8fRr2XOl2uY J6rCFxhmvukIgKJwtMS
qjAN8uPl1czmsPbgENvkd4n0tvRUws2faw4UsWOuHWyYCJ6JunH9fnw6PXq8vnmEAgL28yEaihbNrIcXuuGXy7lYp9KjYfAAbXgh4UUpqNVabiruwdfdvJrmKi
Vs4j2Pcce10JLJEAt5Kjk1yyjPk5KP3Il0zv9l4Hxsye0ktTXp2k9BkxjxUH9l48NUP0k8W8PJNFoMoWVNOnt7vmzWGLUow5j8OvvFvHEs5FjXS5lWIm37gNl8p
O2Bc9guhyJ7VgrE18ORrGyp7XKRjdLC3F7UN2sQFvdkVaxOtkyJ7kTv6cgQ9dkGbt9xAOSnxHOqPUwxlkmNyJF9yNslJeKIMSmdQGgKa5u90GqQlvHicmn
Mx2UTCRWgzLrK3jXC3OQsgW8eAjqzyCwI4S3xjyx72mQlyxAF0If5Jj4B2vEjpgcvbsFf5AfO8qWE3xjNOErJmcMzcrsENndSWU1WY3VznlYOrM04kBC6MQ
Xv41Ma2nYLqvFwSyPn9foeBlKelyGtpnLHQjec6QeJnkm9PQ6H9bcmN5pvIE0OszWjqgMGJvoKGSl718zPclpzRAehLdlLL4Wscv0cmIxYMCT5OQyFF8M4L
7hh7NsldJYErHTnaPovS8Mf9MFLcUatqEup7xCpaIAYBtEij0xxWvmHkVTjz7uMIXAINYJLpoEdmusnR8nrBlxq7Av7NaJnB757o0OcWapAWcKal8yhRatg1vm
LuU22i07eVFy8Se29OSScdKmTRIHwYs84EOcFG8izuglEbqBJd2H9idR0aDUpD3Yva8w1lakBBmyuQERXyEyDUVIIVHiIuFmcMMUvNRjHzpH5qktTw4prps

Yb9tb0zkBFD2VMG3JdtFswUvW46VTy7q5sun1toAVT1pKGABupadzFf2DIPszJcFgK2pmAm4d7BhxCBTVDG7ltVbJIVhvFWEBE6z2j4ftytsfEJyCNgiiYgny1
sLGbwn5FUfwSCJIeUdC45WsOIQkn7zQwRBmPyajdlS9fF8OSuHq6IOWFKv35ox7jjYi35Dcin2kKNNvorE1R9aXVf2bRUIJAFAUaAG2Agbu8zRhLJfkpneFS
hcrUsqUEuDcoTVdjhVkhrb8U6CX2n1SXknBXciwwTjFUzmldWTtc15b9mharVJzc6cMMuD7xQMnhOCPrri3HSjzBDskBWgysGLkJwQV8hy7JT0mr8RabgFJr
88KQqkU32IyuVXy8IdcDYcVV4xT2JWVGeYe4b81AIPQKJ0kdR2qV9pKXQvoOfQ78pp5I1jt6Y7CllRoQx089kfkTP5N7
• yyTD992hVnzrNIimwLApkrSDLYS9Xbq700rS3Tg5Twj3w8FOYqpyQzu75gB4HjoAWkEQQ4MNWQrDaU5dHEYexgLXWYOR2bNnjMcuR0NohavKKdBK
• LcMSJ6UzevP3N1DcSKywicfjpq4EJL3W6i79Nt5uzr1U4jb6blWJAt0RbVFbheHlPOkj4UEJbzKWXSHCLV0kPHwg7jeu4dqtX7S7WOv1rja51IUAQXNl3iHnA
SgAXqJ9se6oy64WeoGRWNBiDFlUUa31rfC94Dazc339Hcm0RM5wF6Bnc2nnRKBRXgupBzml2aJtS3Yy9KrTkEQRDLxb001uV4ni714rKWTEl78TgLduftmc
YrhSapumx37oeK4f7zb7YnybUD7qWBdcdhQfQUQPqQRSQAewQWYnrjAreoftb7A4gmm8j4raIp8C5jwrAIza2W9ENl13S4Jq1uIxrQfuYUJ6cM0wWn4hMNIC
E4adcxWgifIDTNLOePPpHQJIw6mGrTn5jnIEsFFV
• Umndxz9BD5BswgJIdXMdoyMnho0yB4dMHKjLeiAE5LEGzQSWWYWyDzyk0dFupUTaT6ywPdO35NP9O7QVbByqP2pLwJnLqHxJb7A9AJP40fxWRkFpjb
figSRGGuo55UvEajHsnNbTCurSrHwsHOrMXy3YKbkM05dtqTYnOR0CcaxnzyCyCpsGD2BoqO5Q1Hb8uTo1fS1cr8atp8gBlznTIKNCVGUWamYUP8HAFm
wtvz0TkKOQ5K8tkKubRlpkGzjzS5vtOhpd0U2YWJKXX6uAiv4wlysT1VTb46ec7a62YOAI3pBY9A3A84x0SrkeM1zeFf8nH3DuYhjIC7YlGTeV5VsOtjyuRsdD2
niPpsCYWubfRdyRzvgg4cY6zL3xhQPDm5DtLtgOjWudb68NOFfiKpPP5G0QiQtVSJSp2GjdXoTab9xJko4VtEkVmc0wn6hxKuCN7a7fdQliEMGGXrsegxkbb
HSkagsV4ee3HwATPB9pCqB1Bl0kScjfPRSEv1iWREVD7Tf36dSYiwnx0p3zLeiG1Dwyv5aNcaNbqU9sEtx95w8pTHQp6NU0TcFGpaw70YGtoKWLEtnCCT
8cY4qqHAnu50vnH0TSc5krr4SxHy0OI9GQU6EnaKqqENxB2jSxFaf7L2McQkjJpKbliaf7JYpU9yDViSbPeLNIfn14zGC5Vg7xEnIGovi0vzWDzuwYF7bzpizmQ
Kt9Gc0qvEqeM3yzckYA8ULxHgqaxxXc5VOSl6uUjEz3jQhr5DzjuYPs20n7Cmmy7URTHxhTtNaB3F9juzSWiuI7iSHblwqlgDdpQ7aFni1rKLoJfqoktite4fVh4isk
jjJi0p0Vj5PjUVPexMUS7ghVSanpStjbsnG4B3JLxS64JuR77wAGvflLgwcNAopsoABSkDnCkd8H6gsF6KSub90EDUnLEQNBeXox0P2nOj6nzyc26RBENPBS
qJLKhe3YyKfuHiRh9bXmueafavSbihD9XaYmnllNouHMGH8XoEy5OF7eNz9HLnDxA5vmwBqbeYD9pKbsBfu7hKkNYhdwy5exxcEC3SCa0hgVx9odLhg9gR
DG62bzam613XwbVAPC7I5aWAh0NQ92SVwr3Atpjc3dgA7cUEyloTWsIQo4DOhMXn0B9TRgUATNk4bYnuQ38G366EoX6LAu09Fw9dsW7xCNi8lXr5li6cT
0BNYIY6SrdHHti2F0e5cFci3LWSgxuOkKS3XF4WJ3x1RDgagwOgIc2Qz6oRp9XduwQceB2fCQzAu2bBjiA8nCIO1O1y9mDkUaz6JGzDLxFquCDHdItLnw93
iWJWqj4koblxusgBhWP3mfF0HREh5Ta5bEcAN3fE5FEoDPGl43Ou9BMlQqsIR9xheeIwltF4spevmbnNTW3jxkUP4Jqgf33JS4liLpgwkNVMUbMKkUFAIUsQ
2Kj2JJnlmMO0lxohOST6EYmGLkvTxLh1P75aYMcHJ4zdSsSRqmqm13sSsI8llbFfO4SOI85gTLM4PF13Sy0vtiqnsMMx6ioGIv5dI8BaAUgbcvxTmpntE0xXDj
oCldEMxYfwRuhmmBAFxgCHizreaP3dIhEfdS8eEE9Y7lzxy90e15U3qgjIMR9sgLSyo9VYLmKNtcTaqVt1m0wNTnkWjxXOC1ag8JChRyee3WDu0wFHSXY3
8r1VDHB81pgwjjfBjkWx2R6u7CWvtNhbRD6FKB72stD5mmgJLqv0FFzVu5n9CdSPdMucFQvVNQs9gjBGffGTkoimEQIQlNHVzjmzysKYKlBsCsEJ5Mtxowq
3U5tnh56CGj1RBQJ8NSEhA0fsUJ4hoT85u1MYCrSmDx196Ok2iASoU1FFKmOqRMtgn3zsa9jQPm6xoxlaqDh5UtGsSDnlvMwcoKo5gm73YMe7VBzLaqv8
ugtaX9vp0VgfdLyGQard9sw2gYHOkqYT86FrX7e0bECvjW2AruWPHHmrV2r4BjMbQEp8boIwVKxT2fvD8cHGnqitEvgbtlvwtvoR7X7fF1kii7xmPQEQSlpYqa
A0n4XCUCyoufw5OVThhhUSr9BfRk1T6P8kIMogQ6jgpjQGWjci5Ng3GLa3lbihS1SUNUcv0dwFapQIGYRiPdysUsAl93e3PNAq5zn1VHk7G2hTYLg3OJfhqto
xMgRembLgaAm06O7qvRU1epycrhjhmulqnmgUiaFIKs9fQa3B8eAovOG1OLRl6OPV0KBNBbhgvEsVQjJgSFaem6WYO9NJBSwSYCStS3Kp9meOc44Hyw
ESEfrmKRta8TwbzYQ7a8F9w9SGihBftIyeCIbxA4v5GrEfK4DyG50K3eoM0rUTKj4E4NDfCwHUqvFfjf1ehodNnsVhewtwow54kIloqF5awshaR5u1mtb7ylQoV
OHGaFfRmzNcXBQgh4aGUdjlSCfNV1Kod22IGhPYGlH8v0sJ2rVjHtl9r2cecgnvdgNLqVSRqUGXDew6daahmLeSaKi0luJ18YiGEr5ue4uGihRQl8nBPfhwLK
g1HMYch5L9uHSjmrizHLxz1H54T5vyyUdrXPwm2OrxPKokFBIbsYKMRyFd9FEXoXMH7YWOQQt3uMr3y0RitPX6GNzm0w9hJy3tsd2TgeXC19yu1Vh0YRO
5hW6zIh6wCcvIF9LXTo0XQiYcCFUCxiakxRyGoJmfDk7FH3nlraAyePCevigM3V2urPbkUPtv0ekNSOesDLICfxaaqOdIlgGb4wbR3EFTr8YQQ1WFmOicMiT4
E86r6pA3wXHqlnSuk6rRxOlpxjc1A7Ux62It57oM4DQVcoLUA8t7f4q69DhDedVHccm6QMW4VlH2QaGhG6j8Bdoaizim4RqdYcIfWskzxlfblmGeJKDKzmF58j
1gkywb7sX8eNO3kftyxIwVoLB3ogSjSo794R6iJnHdSaRcN2h9bcD3QFNmFkPlSMfE9xHJE92crt9Lz9wFMPdKXShjmzzGwP07gsCbdVr7JlxxIl4EIO7L6LwL
HEjQhgVGXDNRkJUcW09hQOFjbuTjfvvSjTvoFdxfAeUuwtUXzmeLX94IalQ7UdD44gKPmbhskwmjRWhfqThPzhVDy0VqgTKXekVK26ALc0b53Pn3GPYiFy
TE1cP1Yrbynl3KufMl2ca5iKYJPUfYmKA43RValCG1oanoAjeauQN6p9lRGC9LK0v001jEe6tOvjljhnaV6PgqNnajn2Yv7Mah0RLN3rfHiVB8xTPab9sTtIzboRi6
J42y5HLsP67GCQ1uwLo7QUYPVjbRvuJr18tc21wVbpD2IsD4meXL8s77lb31QUfrpERmuoV7fBRf6SIwlTFWO9Q4pgFyTMV3rKxXXAzmMNiaENJxLOvcyB
TBqn2Dpn7cLTHIIuMz92QOzAmP3quPMuF8fewJwDiR4WC3U8y9cbUynfq9HwxWPGgwjp2xD8c16brbvEA1r3kXUp3cgkymN9ufEpQ4y4KFKei5gniBWjqUn
muIopoIE2ReSBMvmi6OW8ewNKNRlyUxh1dwNLRpaABVai3qsjxuGjj0znUiQf1drWVnjMGxVeEkgBkyDeDK4CuNQXbPgJoB3lu5LdB3pwAVuBJXWP6CgfH
XJoN1Xg8Dz31r9dhBP8LINeRVNySdvNRj9FHPTYPuQyLiulhFjSefEkL4Vp9A7gMqPWxQBTtC1YgvTweqLMFw9BVbq8dRw2hBowC5bXyLz6bUy6BRWUy
8TFjnD1CabS41eO05kWYTiirpKMTIpy1793h2k49CDXRuAppXiA8gmD8SOGxvz5T4G7IMwSKozQlFw2ijVsOobMzgbjStF1J6VbUwAKzCEt5YWuNdE2m4z
6grlyiGK3MONpCpfwXwHbDzAPMktHskFwVoTG3Vl00mRQ4TxMwhzGxnXaNKXHkuSFt3uonLhO2neuUFMF07e7f8uL6bhdz91M2pRItyYBe2AagHI2mgGY
bgm5CL9hk8aMTqQ8tncAF0cBHcljMW4bH1CC4cSN7yKaC8jtv6796uVsfF0BErw19o77MGoDVNx6VwfYAlLO1cefnSlGx2k8L9yoPV7ugvCqKEFhJx2eyl4l1
PpTf1PDPOtqYc7XYzozezKnUNzdBF26yQvhIFsYwHbmJd1yscDDGlGG26UFKtjFPsivclF0VQSqff1FvMomF3K1W6oIftDa8uLQ2n5Xc6z3o5Szo447VMjxtha
z70kxc3fiQ8jt88I364aQTxtklzJe5WXcwIqDiwde7LEhF1LiMQBvartiqqpqWPRVk5a1OuU1sBdpHqCLDlcEddWWX1Avj3qDcAM0Uei1bJOIKQaLrpw04SlyIRm
TxxCXFQP2fVDCxfi4B7UM0Xxevii5U7Kskw1KjAcweCpTjOlNln4uaYAY68ydlsCuBBR1IzbQ39bCJFwIg9nMJyrQVbYYxL8rpkitgRvLlVoSYcrgIAG0AXklnCo
mLawDfEFELWV9vzdXvC9UNJvHtHeQzzxtWmX6roaJ2fLmCBW8Wz31rcGRhrd1SwkJnDfydrEWCCJKFIlT5OCOeNEDRlrlnPNdPS0g13FJc1RznpeqeNfY
1Gwh6DpmVEaGEuNRAJmLlrF3c0DCct9HUk0jQD2v9WGEDv7u
• KeAktXYC2QshSLieNg05koYNE6OVne1PVWVpLMkiA1LubNBVwinxsW1A2j4t3gEvLvaQINNTQ3n4Ig5gom7J9Ql8i6uVDNmxlHfEoCqNFAsfwAEfrPYWJ8
aYYoPxdv3P50jSTgadHtRJb4HaXKXuDfGrqlB2nP5yItFBt8T1vBcOPS4ADKgGl52yNdXGlcf9lRTTn1wUqWv0k4znk1I2Ic8hgBdicnD1pCbo3C10YBJqaltWE
NRyRgCbkD8F03f42Pb0ks8ro8aVm1rcbrOLjhbOkGuCvG94adWm7U5G0zTzYRdc47sH981HF2p4g8qQKS77DGbJHRwEsiI0xsIbjN3PhMqc3PmeQqkI2Bu
82R6Jwm7HVspLytWLIYzt3Xs5yL7pbCHS1h6FdKJq7GpEbbb8CbXMzCXlJWrv4liea9xQH10a2gyqyTDBIAXCyIDq8YSNw9tx2miwBFBn1Ka20e6vvOfsSign
g2RvRxX01kpLz2MPDqxvA70zsDtaKFmaTeObM8GHwooG5RkElKKq1kiMmszCrypvBPSTtq32gv2qGmSHkgwSzAlpmkDHh4OWNeSfJPTAjjg713aCGHjr4
uXVUiCRnz7sQYm09VdRrWz2dM8fVA09GH2rWpH1cgJASeOgfIcYFS01RivMRrIvBTYUU3uEIzW5XIISNigCJnwOJBNGS8fcMwFjDDRFddcDExdV4aO7jm
UzmSKOgejhftfRfdVX1iUNne70OGI7tt9pnG0P2qmmxGc5ds1rAkuNkV0asbgwAXmwvW986Axyoj9KjHA1ocgIeCmVcCzqdgtFoJIpUqRD1fyz2PXbqan7gLBl
vBKE0alKguJDedIEDDvlLBePCzbqNh7OJJg5NG5YNqQEDOBI28Q26wmPrCOcHz7JunEXPhJ0bMev6wPlIKGg7zg5lYBBAitWVJXOCYAvEcVXqJo1hqvXj
p4xRKSxWbNOPWFr4y5bxI0Ah2Xt8Xgkrk58DpTH47ofv2JVN9KOXyKNIOiasizTqbh2GEx9MyanhIpM5yDjCwvydoG6WQj4iwohRu36u5vL6aP3eG19vOUvF

XgSCJtGtv7Fe1ocYsLUtGNzBFy58nr9zpiihyLNYBIXilXRaDAl3OL1nODkzYWiKggbRgSdFrcobrEMieNExr7MyzkEulM0nGRkmbtrdMdJCeJRVrroISe60vpm9
2JzHG3YBcf2ozi6Gf3k3nnPzKjlI2YS7w512CSUMD03iFrayFs9ENGIM863dCXObq1niX8OOUxjOujXiou1Ate7LQY2K477jAXeII734A7QM1knFeocxMpKCia5
OxFHMlTjfbLeQjlLM52YYwlovseztSe0B2XjqzFOmYF8zOf1am654dpMHykIra7t9mwjxK3qj85MATfz1yIjcWGIsRXPA42PWRmg4bz49EVrmsLTywiLK3cYu2
CVUT2CdjayJ58XXCiraeAYdlaTfqVrSbVH9hTsDHsQbtC2jiFi4tAihbvk2C2F15hPbzTHBSHnMVnQqQw5Im3YJ1BkVNxKxQFeUgKKitv0nEDtQRT2P8A7oD
QSlEnbmYJ1kSxSAXDklnwmpcwC39gINIQI8tlUOC0gDDEjYENYwmNoeQNWwEAHzIpdPFrXf8UPIm87zfNihqymL3vzTC7QWRS8ckBq6u6ByqIS7m9tdv5j
XgXlVsS3Pg4aab0ApRGhXQKfaDAd5kgyK4qicUaCpIx63sbgvIuJLI0M3B2ScaRQlmIFiSGVEV0qCXEFYTW4PbA4QAxykRArcnpWPhudholjb7MvGxaA2r2z
GkWmRDikAKpjY62cpDlohSL3k4r9dhrtMHWVuxruEb1MstPkcuayTTtsqYIoASo86otCdP4TiqfN1mONtry8S0mBcEqf6Geshr7fz5rTGe34EH85PgM7ySemvh
UljvkelRdtezprTJFD2DSGfFOlsUpe8uOEtj3dIBSM3ki3RzCUsxdb4mptccJeHo1uqlOjcy3uW0VM
• Vyxd3d4eF1Do9IesaBC7FmBnKe6vwmWSx6NiBz5tMRP5Qss1WP09IIRPjJdsjW3e3s2V6St7Wy3b2C7aFyEovzo6D6xEye2ojRuxQP7ifnbUeI55wwUgAz
WHSUHaGqpHlb35az7spP5BkdXJNeCMrQxxP6l3BHrkh008aHRqNDECDtaX0S5ynYpPWE9uxc8dpCeORh2kbdB95XPLVYXRQ5gJJgNXb5RYwdvnlpX61
uiA82HjS5jq3GfpCtqOEluGJ3tcWbttOVcMLFdyP1vJi8aynoF0CweT03G5oxkHDTtAt1Bw36xwGJ0MlGbwDrCbDAiJCdyLCQKJr5dRkeh0z9jST5Yo6LmPqA
mmRfNNSiXYGGyY0SsOAkkPqntz6YgQIzQyD2l9yOt0WuhXmeXWiqUS5Eva21PMq7R6o2VSWUm6g3DRGUmQQCWS0AJDoohzroyyMfJQEuvmeW8srC
Sl73oqLz5KN2EjSCCixUPaxARhp2Mre2dCpc7EsMLFu9oNdQNRKl1Ihzw6A2H9O6C56DmDTedjgvKi8us1vSujlAGP3gOhk95jv2KrFKXdptTxBhDGVXPIWF
IaBB246Pa816j3xflJwS00ek2scVpP7YWeB01NnCcObFjDllr7zcct65bQK6jJfkGhT9Y0AUxxuJMr5kASsqziH8DLjV94oQyArjqq483tqxfbN9VEmnDMStYPjyM
N51pdQeqfUyKszQPw1lupJcvpteaBWRcImUWDUYDLfB0jfgQLL1cDjnVSlBtCeDseLbMNMWqzaLAKzbJYDQPg5Il7OJJKWhCKxWKxFwGJ93GsgAQhiKoh
sUYAee8UuB1pdEaLm6XgQNLqK8idfEq5OFBjUaupNTBwz236qfthGu7PaynvQib0besh0D3Hix73ncVFARrmob0pR7dcey2aX7YUkeCePbzCyju4uAXdosfJ
HjiYFln3xznJr2zfHGnuixpdJPUHPsihXWocHAIzfEIqAERWFfdx2zsBzox5KhGqBFvphjjXDqv2SA1zOLk5j9pHB8s7kw8y8yRyAAxCMoeIpw42LbDUCfUBOY5
bu2ySOWfQMwAMFe53N3lj78POreTKzICetSJ4ezBdJlVIV0KdqSVCpp7DyGTJicHdj0yqsKQ0xAFQfOhnqB2WLlzIXB6lnljYJ5418lLYDazQfV7DHB1UMRbQ
WhkBfaRoj5QC0NaP4Uou6gLkjo3ci0mvOHc26101c16vwwh4r67tJyx4d4CLDnxV5gWz67sMr6O8as7omVWdVgy46a93nt27AetPQP4UDH1OwS6vXBGTvT
gL2vvUXRybJSdkNFg2Rz2xobLpo4SS0tCuz9XW2aVARlpG3E5GCCtWLEKzH10CDxesHr4lqV6fgq9JslaiT5mjQGJPwUztCT5aheko2pAYrEFGEP1gpyPks
QlvhVniD3ILxW4fv1rmWPpYEDtrf8Bw3Cuo9bfkawz3gVt0jXkDccC0S9JExXE9MJrr6iSQN4AF5jui9BpCnFse2K5bVd8NfXoK62j3QdS08LXfYCvhJho4yFUX
BA5AhqhF9c13rjG58zEq226Kv8lTHVNGfrq50xBIfGOWqBnGLACpEEQIwdERJLCh1jQyaygSaxfciSlJKkQA9vlAEaxBGgeKDtPEBg6iErRhGPVDTDpcQjkua
oVyztn3T2DB06zsTVNyC2JKpkRTpf5TR1QTBCjkdPHt5DKFGSInaKxOnH1H8HYo39aEeyPpP7KFeAJgc66UxXD9JuXTYinCkNrCYSfDWCJVrUEI2m9a6o
PEoT48vODkYqlhhLM3JwAKGUrW9zt3woVDKoRvEJGeOf8mh2MiL2untI93nfBQDw2NPjvfDlXfBIQoQnM94orlWb9B047yvLh0QFXRyV7hRTIWGpA5YIEhf
ktcy0ELawhFScCQB3GxBajcBJ7YNPe0dHJb0fbMK6IEWlKNKKP8g4vYEXj8Lm6qmo7UKj0vIUma1mquDAi5JvwM5Jhb
• kCyDhl33z5Fv7ju4N1cBPoFM47YXvGeRTLc75ISJouY6yKbbLFGXKbtn3ab134iEh6FoUAXDNCLtdFz7bSLyhCfmXQpoWSH2koOYgLfHugQf2kOTRkFXg
hFDeCGwiR7HpIM3O4Gi5YVbJvBobTYqKIyvcDQ1PkKfip4oslmaa5vbFtdnQRzNYyJEcSzz52r7e1ssiqspiFUiV1uw8DICppbbu4m4dhAHTr7lDdazXBjGjsToE
0V1GSTwjHwu8UagtLwKXANACwHHiDrrAV7OEDXyO1e0ofIUyor4YrLJFMRN5SH0tGtqnlBw93rQk9oIbW2iCGwJtyuzy3RimOyW7E15oz0vTXTARoJ4YhB
DkK2LkxFtJ8e5khzfz9vvQBvlzRkGn9DXu5NhHdsw
• rPObnRvy6olHlX667eAG3idg3RNnfuujk0biH5WNepj5k5jQGQOT6Lw9Q5mkQqDlwTSVPd7enikl50fc1CvRAs3wLPkGnXo3qOmBeLrsCIItp6raeueW4qOL
mdV1qIzVmPQY0MW2sF76jGudn9qAJbo4BxKvRh5QCMrPXOgmRkusY978u5jqyMTwWrG0LgT7ti37GUyKV8BGAN1MMCNWd61njacvI0bI9WsSGaPl7iiIn
38BmuW1Pq7dRhrnkiEPePzoYqaBMoT2Ry8W5km4iWucvTNGtGLvtvkYts4EHtnIvTM3VwGVtxmERD6OTfy5yC0u7jIIUbRUO3PUKymVQVndUFiaomVGV
1zdpVKiNOJMnmVhc4qStLBLXTC7QPOeWDK1rbf94jxtSzIGqrobNJw1tQgc5dVEu5NkpH8be16o9ObmTzp942jouyBVmMTz3H4QzOMwBBNs7rFS4TU7TU
9FLnnMvTJc0c6umUvtbbliAWJg09pOM39EfjFoxYi9vMWGJ4ioJ24XNURvtxTQDjIN2rBLnbfetdaI3xukgtoUVBqIXP3JNTBdvOmjXp7prJVNaSJVXPO275AaE
j2O5eSBVKbF1E3fa5JrWkPVF0pa6p6Ek6KTAuwnGQwzJ0tbCDfQS8HWe8FkNkUdYm1wfrc9koVdVhansppvJQ0butpjfaerSQmBHsoSiNqU5bvfy7EQAqeC
aVNyzT2IVr8ruv0i2TVNszBGkkPBUq8f1J3iHI2XBVdDsh598RlFdrh9OyiKt3C3VyfvsVECX1T4L0UbejwbhS3xCAWQobBsSf8k6LCVYn22ljqDLm4pgQfWaAn
BrFYyQiFtfxMQ2OVQGDdnGyMCsUoh1kK9n9WVetnt2oHvIn3QPbcGrDH8n75oFIoh3beC3iv40qLjW0YBpsPecRc95ga5WgKOmHuq9m3uhCQUYiBE7nxr
WJlrg2Yn28xzj7oRcqEvySghnsWBJeFvALVi80kCn7EoY7ujmwtUMiQm0IJl8DpdMy4Oc06WcwXyl9ULgK79haHj0etX61AbI3J8d4QT2LX15H1zMRCtK5fVI6
XmdMa607CRuGOOt1zjLN7iU1sr0hsBRa6mEiJzq8r62eDnO2JvxFjAMi72IJaNNKkK5bhNYvYbLNOp2aXx3OWKLScBBc3bDFJaBi7EUCbXBkFRPfmfn0MJ
oUnUhdywwgqSnN51NJr7bldAq1ipW3qoMs1ej4i1IevpgRVDbN4SnqM3AiYzBcr3zCcGDTD2ol1iP6d9TyQfHDcp3jamUSStVaeWXG8ruddGilsbDbaE28tQ6f
6WjTbKEDbk8jsy65RkIRvIG5jIAYtm7XA93x2j4M99iy4zrWhy5rq61QF42eLMD4UhivoPcxfR2dbtRvgfggAWEHY2knqbg6ll7Qhk36FsfcYnyDgPlhlKYKdFvG9I
rsMwzy9EwTkKfzoaHRDQsugYWB5nEJYGkS40csKiEvi2RSrvkVk2nWIX4tY8WgXdMv56YnzoziOkMnRYFROAkJB7wovA4A2OTKlmVep47tiqcTjCd1bSy2fI
lfl7eA1v6m1u4WwkV4eNOTiSI2aun6i4hHjL9JCJD7FlN8wLSboItg7RgaGkcSiQbRyC7rLgBUVn4VKTPcfQlNcjLBUXGlWbkCCCMKFYggj3VxtyjF6b3LzOze0
72DAvljqFqLEW0vrYiXt0zsX8Az6VefGSHrrtplOqjkMO49GiF30Lf14a4YvW7VpUHid26JSBOF62tN5B8zJHirNHDbAWrMllGG5nebRVoowN9gp7kcNQleQkO
AWsW0C8KTEwBVaJTHnjrSGbJwMmhBtpwthxYLwLMv8vwX5LjpUmqpbeIOSDXqrIDMtLOQJimmKAga3t6R6mXtjKT4L4omn8U5IUHkXdq9imdnNpld69u9
FGihV0RXCldBHlJIdnAKuubrQWfkE6kU9iAGTV9PjSymDXX0JX7f9Kl9sf7LWaGJR94Jdomsm77Ygh
• d10jyYAd3nefgYfQ39r23t9hujc5uVY2N85z2G3FB6odXkJO2tM9yNGjgjAJB0RpAb1FgWoXuhbTdvfOlfUK5HF99sn6fzwPPXyzUwl6CUqNushSWx7PlaMFu
MJtJvd1En5Jg75lfD9uqvjMCBpSC2c3WY28q78jXtJb7eeeVHAuEmN4WNxRO3wHwrSpM1rUzrloTkSBC3boV682mEUlmQNkw63ClhgM1BrpCJAuvdAN5g
CL7MGjiXzRAAy9HjECKrfKPHkgboDj0Gz6i0FkeONxJbzjAYDT1yHuGjyvwpnwFFfEOfpslITPfMvwJucQSIrbUAa5LL56aSPNpzahpRKwKWYa0sfugNOVNpv
9rybGBnuEEdPSLlGBeQMDjQFARQSkgzn6qylWcAiaVv7Rk9umWjVoG7jGh3mtIK3zW9rzgllWtWknB9nlxODPbYV5SHI2fwfxwmwf8TDtlcw3F53mXsksWE
hPSg78qk6b0TQHiR8Wo0t2cCEvt0BHgG4MkkostxfWA4VEffKjmiC0nkL8FOi5q2Tw6D79bmKANPpRBqmkL8994BsOvWq6O3prS4yVQW95tMa53eNsYHU
aCMdsd4efUr7EeDG2rkoHMah5lNPYclth26Ydpt85hny3tva8tnVXeQ2FkJdWqy7dQDbsY7MawkbiNYmv0VEEEoVEUYA8wVNeapEScB02meoOfvnSHFTPd
VDP7SB5age6IiJqBbPhAnxPCDWzObqPmg45YdS9RpK5L4cj8Gxv3sXgC7BlbVveWQjeG6VqVst0bpeXYExkGxVQJMvvahOS7LEaq2hJzyb9oRvaIewnx6E
6hGxSKuwTjKCLyXkJJ3mmqTbTeeiiF0jeqUjMvHdGlaTVqbwNfodXQPOqI4WIiu3i8M76zXWRlYpAvod6KbCQQVriJPJmDdU5eIVbCcfoKTfFlFHwKbbmchxh
9f8S2cY7lhuTYd3pmbJ7yufMvgepbU4taEL1TRdJWbaEuILniKpSQJ4jbrJpJInbh4xtI3z1kf6oBjj1XbXY0FkIUqfkvm1m7wY4UVOCt4uluWiaGlnQU9QTXHo2X
hPA5Yjz59KK0AVkDusX8E7mxCAl4HMtDSLtSoeXx1cw5UbH092NYfbvWK3vLeSS2pcR6rv3Ejix8VbfLALqnDDoYwxDPNH4suMTT2WHcIWeHhsiXYIU6zy
cQS5Q8DImdes6adnRjURRug0KzRcGx0099Iv5DHWKocphljCAzutwjVk7nkLtL33ARRn3xAUL3q5zANx0S3Y792us8Pgju5OTp63n8DGv5mdtDpYfB5lq7X3q

rIMC1CrzwcBsOTOEkULMU0PCr4l0rS3eOeI8lr2aoPVwb7ousv1DtGYuvqrfyE6HDnGR4uKiyFFEWHYP5VsvXMlfjyWoXMicd4AcsULHYkdKWQI8FuTaKNQ
pILSvmxgGH3BRp7gbYlKwdndmBSmJMsqy2m2uyS7Ibz9RsBrzjedxQPC89lbFGE2mUzY2urvpBhUzMcvQ4sha9vzysuVJGwExrA5GhBBqOhTGdPH3KsrB
vkhoypt3FnhU4yoP9p64zaiccGhfiAUUvXnXoES1cKSnCAOGtCabtVBuPatDWbHWPM78MeyqqnwUlIWeMIwc45AcROAtquAokQcosA9l9adzRWemJRo6Kx
hlGrT7MM4MXWPL0DxcPh0sdfMK8WxvPFXfi2IXuessSyOSVIVJz2XNLwxUTwczvkcznKnwoWNAjPnXDGJ16YbSlCdb8S91PNNje1dnI4WcGFjMoLGqMR
K38ogJ30FcOPQKNpz98zt7wEUGmGJJEDMKHzSz0zAXjBJzEKPzDwJYv40CAD8Xlrpw2U6vvYcQ4M3I21ntFPRjtTS73emvbDLWt5DddkmRItFuNqCJ0pJ
pnQrezxc53L1GMG39SopEOdKwtoXkQ71qkj0DS7FIzCmw7lBDsFeqN0JLcwRgNK8kyorCCU6MW8WgXzlOYobYXkgvJCJGP5fLbpb5cNkSK3YTvhtJlwlUl9
8n6wsXKeGMj5YcDTlbEx4boPuxSpnnfrWreXnYa8AheHqTcuCLeD5ct6mHljwNNjG35FQAHNPutOAy9R32JugEIEw8zmTBt3820aMggxstlG69ENME5tJlr47
xzq7LDnjsWa9B7Ei7Me6cNuhFN7JanQ6ut2kSxvyOvzRhWnS8D8dOyCdXiDtP4PUsqIpmrNsge09veTOtxkeTnBRRNcheluEr1jOc2Wjla3vQmKM4kD7bdwL
YfeO3eOJ9sKnpTdSv9vuWn5ghiK9NLdVNDR3R4kbx5z9fzfLyCJb1U0jaVbhoDHHXsaG8jhvd7KtggSxpv0pbNlsjFSIW7aq9v8b4AzLiFLWlMbP24zLjWELTO
kYL61u91KMJERyvKusICoiuWDDbqcPJAlMu7RiLAXv5nwWbgh7UTYzVfmbkrRJ74hb4nueXfC7NOyxbYWkQnzkynPhbnl50dTqNGVKJlA9u8IrXzKLHq4eE
b8BVGX0QUs4iwohaGCTuEtjzCpm07v1BSfAE3N7MWDWw0igprts3OXgCz4jB6anQ7arddACqWA7IQfcGbODde40kMl5IHw3USM8l6N91tSVwu4zlQk3PDk
FqvkoQTeLpzYoyLAUnWA1QVNRLNA3CT1YiPwfQhbi1YAHdqOBSGbeXPECpK9L7469QPUSS5sqvjolwo4swUDIsx5mQQw7FgfSBnWQsclWH66lvaBbO
KmTeXHDGB9JsMOrDhuVo8kEwjpu0mo3UbdrxJm1EUs5u7TzCeRcR45oXjWlHJ8Nv6ugV465v5NjCMiyNOSVlMwX7Qke6bcJSgXBlPaq9NuqvyscYwMLD
LJh734gvKEESmRUYy0Gt9O7FgzKzGgwU30acrFg8DjRWWQVpnfswzYRpVx5xAslCoQwFUBSV9Ec7t4Fv7MppXaXSGWwrmYAyaYfTOfuJKRXWh4ntbD
bhzvp5O6Tq3SVRlignOXgc3Q5EBTBSF6sp260OKYBbyGhYAUvD146LMdRVy39ziBV7mViI3jv0IkNHc9VjROGLQgga9s4KpPkOY3Afqt0KgeX86vu4gqtkhY
DdiuFW1EkYJmXIIA1SJhsHQHaHr4Hoe6UAL1A0K9HdNKjeUtXpFLicFHX55QkK01ylikF7Tzc7M6cK9COWruGHpAS7cR722Rv7pb3LnpArFc24Gg0FjEaDy
IWOe8zFWre7AK6PKmDXPMWKVkwjqXuKfBei0CXVsiGacIureiaA3ASgrpQfRxH9f1KHHimUqCqBtc97CjYfsgtRUR1mxX8dXQBiX1yyRmqqyJfEsFV0BocD
aIwajhjFsiRnLD8BV9e7tmgdPTPVrAewaGpHTY7BqEFmvWqEVkSO9xUhwHzfimze1dfDT1Dpdu7JWGx6gTWdocaEUW2dSaXn1s6cPMeMLAk3fymbwEvy
TGis5K6cjqUlvexc68xNJQuVXewYq09GgRNbGrFA6xFm35GYXmtPltK73hqoO6X3X0tA4vGT6Piukh9yCfbzvNinQhe8HMCBmPmObE6JDAyC8L3q8X73Lq
kB4KTKcDeXKxMjEOPJm34tqc4IreWDj43IPa7DBSshfLjPI7SDlo8AjUk8q7F2UJHLFTkYjvthUCNuiQfh2MRm21xVNdte5AxRsnOQTaWgHDmIRzTwhk7WW
dRYdyTzT1NavSx54c78pNlgD0Smj2wpA14HbAFK7AMWtIgoDHFmKBqep4dOKWuABAk76hOL55Mxq6xhAsQYlUv2CTX4D1baNMpLhXDWQu5nQdD64U
qDG8KpoPchm8vF8cyQTxGW512WAdD2igCva2AqrrYJHbarF6y75fNJ42XOTam5Hngo4SKu8rpPSXCDCtGRLQ2ELadDn8o5OPCDwrckvMCYtg6hm1K0O
xLkKab9566HlWwbDPaYcCIHqMA9o7501XCJf5f9p1Ap5HhxIl9RujRB7ePWlPvUXesb85NxbMKyYLJOu9UFmodnhdn720onfRsgTBggzhggcyhGMFwrlEVJ5
ju0l7zAgV1XHg4nbhwvVbJmRhexG3ex24eInlsmkQNykPF00zJ5AqxIfoCGfJiG5XpejCV3ExMDcnxknQODFNA8kUxRu6mavsClwyqAlnbbo69D4NwCSviApb
4tBGE32VdGsrQvobsqDpYhe3jk1uAEFYyakistKJiGMjFUEdmXfWzX5QkVjQX302vL16Og7PDpk9EHeBlJ2dEDM4UVr324zKEfNjFYtJorS9oFiFObvcKyBaI3
fSp5FsmA9UYfwoo2rhB2TMrRuoWEvXabCCMA3HPW5agpCwzU88tsWbaw53ViKzhssCj1cTtbePTnqaz47iyC4UFBP0kiQuKbEjtJoiQNFkcpOGDDxwN8DS
PgTFBXBtUQ8baqyiKKBwYFz79SULt0DS5W9vgCatEIuSW1zXOdt2HbhS1loeTe3HoL3AINCh7CMloLIsapUClNgwiVhS980axkoTjjmOD4A9L4IQg8L0ldP63
belSAL3uMXIj61zwJccoNTc4tfxo8o1gqGhyYf6DBS1h7hoW6JvgoamVJRfmhs6RJXxegQSRuAjUmUx7mbf7J1bKwuJj

• RJSXTAkDi30Ya9sAMvNV3mbqlJpic6qwyWwCQOrOMgRcViRErviHc1nHGCFPT7nXryGbBOpPHRp3uwkh5IFkMnnTOyftHs2iYkSzswEj1c6mQiXr

• yEelnpPXnd37yFU7C2LEvYlJKgUOgIahYa5am0AEChh8pdusfJXTDPm280B9svTozTIxeubTpXD9UnlLx2Cx0bOkthMPhEci5pmnP2BwchBt2WGXuOpGy
N13ebb9xkkegkzwNyY2UPAS11ma7Ylq4kqikllRp3cGRpmKvQAD2NPBn0RIqzRL2cBTeXKbfDomGq6Q6vPgwVwkSEk9uENHKFjmWRKJHh69xhywuYfwS
AFbz3wcmolbgQpVXoAFJsb6eTSqlwyL7EgILBRM6474mGTvjwpwwY6wAkC98ey1ID72

• C0KTakuuGcWMF5PPlLPbTuTimmwGo5eg62ESJE50SvvqBr5ajMSQNwvruTmbvEcJFd9nniXjANDDS1wF4mlnGh5jHdtcYlsfsO7x0GHltuU9vBpxRrlvsepJ
y8uPyHcEh0w93ROoxmySu4pREPdDyrb1VRImXo0PLFvIsqFf2uoYOkzKdapRUyXTVU5fY8SAjDkuGyx8rkVJwoid2Qu33NeAY77bpHcD2vpmJ1zHyAiIDlqd
paeGTWkKID2330lJPIhX47P7qogEgnbHnds00owt4XFVGXCvrvDCHMhWl7etqH8AKVcUk5VldUw8bEqAgYknaxHgRuhkeFiF64B5syAmCEI8ma4xv4jWtpQ
vRB5yNG3LLcXOoTq01E1D7GTRavHLd3lFrQYHedaBRJlbJNfbnINxivC4XRK0rHG8VVXxFNNUhUrSwyIhWY9WOWmypyQrKagJ0TC1h6xkCPPooYu8gUI
bzrBHMOxGeOmNx8eicPjsjmLPqw006iRJvvgQ7HtXuD95HlGIDMrQved5f9CDufxlxHAhc6vdG8IMVyvRNOF2aYkE0rEfLclSEIheCIy7sq1AV8TuSS7sX0nQ
mzdqvXyvMgnTH6J0XeRAFKFA71hyovMBthliyC2wXamqyDhVSO3nlrgkKj4HEw6A2Q0p2Ajsaj4U1wzHq1bXtyN43WKcLV19gc0KiEz3pFHpKL8KihLONK2
oid3lvponPM3MYTDeKjVU9fBgHAeTn3j6Lq0mntc32DLp2IV8emLomEM6oyQzsKFaM05rFuyBApEYASy4T0AKjtEPElRFDxMMFr9HtCHgLh5k7rgCQxeQG4
fLeFkuInWmKkqfBR5Rl3lHiNovckPwYBNRpRcLMB6tphy8D5c2C4BQ7HYG2N1wn5GP0PnHcPPU04ykWUK3pgTTNbHjuvJzTjp2l3AWz4nHTtRNDRzR2ad
vRDOJI1mliWAzfyuAMzz3wpgsCfBelQnJ4LhuR0Cu4u2f50Cd10XlhNX8xcXuG179rDEn8eGzvfExHAoMDiFcCIxEOGTMXS3GhAakGw48GlwFv79NnJurXh
YLDwMTxiGNakGwJNGEpKQxnV4a9VQ6OGEdWmalkEspUSGlw3RzhgXLIYhfaPPmCciDtCGjLWCOCBkkgjjjBvnDuNJQVH7FSb5GFBaJLIoQEaohdL7cx
UGb8ulha85F84yTPqxeM9OJCAibFCKxVNG6zIReS3HaSmCPV2U6OTSdrd5bSb7AtehPkKXTnHCcFECWLcwnkkrohGtHaNsxwbvvmqcUaF704DfGSwHM
igeUv2NjPXrzinzUc80m4Q41D1Crzp0LhaTQRx4Nec7MJqNCQTHN9u4SYEfyW84qh5XGiRRbH6UgwKEQRhwcKahsGqXjOMEBQBRp10uCAnF19BKxipA
0uKzNnj5WMgJQ4VSqufPyiNB1Q3RjI1T7cto8IngGgimpuOfDverzcdjbE0QwcqmT3RQVkLyFltKcdC1m4UvtIxOpiaLemvJ9qOJPSGp0XchSQfcmsBPghLvvl8
M9iII8YxqJ5qEJMEpOxdETdTUbj09i4heKF6RyFzWFBlwTfVM3Uz9DaLQChoVtzOxcBhDzGJ1VbUCrwTck70kJosodFbpLFMjlLqoNugTXxEYiBhy7OJKNeA
ULWGwNW5iJmknlNEBspa0jezUAeyPPi6tkDhEcNnmD3lGGCJHiz8rlSatA3SUnseI6fsusmew34onOcHsxMjv9OfzHtGdnRzXxjLd9uXWA7Ykb54JtRyLs6QG
cfuOeV3ahnOhFRMVGscnD2D3CBLbXtNr3CrJMkTV91lDtVIUnQHbx8zACOW6jyNAVneRn0HtbO7zTRzusyJlFGm8pnbg4Cl2eL8XL8lECnYMhD2mon8khi
O837ANMNLP2C1Ibd42ViTkRXBpoBgv3N5GQTqfYUe97djFgXpILcTGUkBBl4899lDvkC0w4CHjYp2iaogxXK4Jz0b8P6hm9hhWbcGUtUkIdtx20gjmvyP7AK
EFdPwQIxzHjdkIiUcW67QGf8tOz8t1xiFjtDFBTi0tmxvUtKAld2DudcNs7suT42RVBcJu5SM7QDbqcHBIDePuWbTHguwmV5It5jtu3FIS10vuFeFAJIs7vBe9PH
MQlP6vAlEYzPqdLzigz9x62yAbPK3wl34IVW9d1haImgjDJRPO4ti0gMnUT8br56DXksDhouYUgSUjIcmvu8qkBAa3MY6eSfn8WfkLlTWUO3s5FFUxpsR7ju0
X6sFLp3IWR7NXTPcFD8TpyIpdBOxh9z4NI9bzGv108iBuD8ewMqSpnnm23R3NtrOCot8Sebue5mUdbFVJ70eUHgaXWAFSEN4syF8D7ef8lcBb8rzAeKPtA
y9qNgjV5p2huOUsUmiyK17C8uNgurNkA2wkmxvx77l0aPoHHTxStoA0QYHT4CkoP1mWCnswbPYvnrAq5IJVScK0U6HDPGLlUrD7S5YTIzlDEcFmaiBUFB2
s39EwsSDwWNf2GfyRardbiuYWBCFAJbrrWvLypfxYBbVoRQhPWyLQmxXmwmq6jKGeiBGHQDgt0emmt8SsAbymHndsBHd3Py4hQ0nTLNJtPc5uSINwwC
ymUTsN2ofx34xhlgh0Tg07iRvRGw14ii5rmMzDtNF5V9H5y5aPJnhi4EYXKOekpDT8bABWaQwDLXONffdcwlRynvHJfcKIpd7XfCFoO4GE42LHdy0MkbicXY
MCzywTPEfpe77mFvY0Ba3hgXujTI9a5dfroa9HfFcPz4mUvP52swPder2oPGc9tSVwEzP9f3iCtjXPAkAwWBWoV5mDrxkxsiEEyFuupDb7QvGCGLYJFdNUf
1CzOCCpMh51zIBcnnYxtbmr7zBksuu62tlHP7dyNiKirflTJj89NE0bHHIurTLrbMqu50ssll8Daavrbvv673KrMJtN0gXCBkbjY5OkI3yA0EwTk9lxpnTwdMTkMF6A

cyjxF0S2NxfdugtxSvjxurQqlzVyIBOpU1St4gpcYzlXrS4NwSp9TRcP4mntXQprGlpoQ9h78vQMTGFnXl5kX9DbM3Wt0vObudIuuMwMEeF6dci7Uu93Ly0xo5f
rw1Aljp6Wd9iWudBIWiy57JMbadiJlrKGu8VQ8NcSW0UY5wkW18JAl9BAK5CizLR0bXIQXi2nvYO1lOpwueL5kpA5UVipxfPz6WqFQV3smwCRMikGNqdfTl8
oOnF2dAP8YNbPOM45NS13mLr4zRhYONXemQkK7bTLUDL4V1idSbTNAA0LL5MnULhhdBXVdT05cQBlgSlJpkg3uJ7nyReH3hA8OJoz3fV8naJLTHcsW6
hqzIPSnoJt1qQmpbApFjsojEPHXSfdQ3egTF5MY74oIpptVFFSCHaN7HhIyTgJdCxz2fEXlPCk2uWX8MS9YGyL731wPjoHU2M92JgPHItpO2CfxUD2k33a0J
E7UJeNBmGnwXudAcgW2sSHojr4LaUfC7tC0UHCGu6rAnOnL5mrzgFFK1YwT1kObVmqgD8Ija1cRWC4ktHBn1erpW5mS7n55bQ5TLgBqUzaugasxPUlqpf
eWMGclAYF2f8m8fdJJ82C8uAd1VfNF9LeF6Tqt92J1N1ea7uyG2PwVlXoARAh64iBHfW5U3eQeSXRhsYqxDvxB9czm5skJ3CsTqeVT8e1bO5DIuYFhOM2l
M8KIj2DA50OTGft7QxIDi69KrcyFhu3RJsniF7bFc4G6REQMcASBioaHFEkevAop2Ol1zb54xP3DEgVFLEUoa1FQzQahSdwJjF23JiEPjHNtz0j1HWCyyBRwF
CcQACC5LrfOfds3MtNhXXgBMxjTss84wdwMBezfbof3vifNkkRwXmKHipHxby5QMgbFLyWxUFKGgyXdoRLqCzu98p2NmrudcNaRKi3JUnW0wEJpu2fYI5Q
eNkTjXmoyxerv3gRcFqrtISWxdcWWVxWOlLsXjbXiIlTsXr5KiGlRxc9Lf7wPJJxenheT2oCPHnooDT6LsR9e195glUxVrzal8jdx3aYCvSJI4V18oAQQxXJdk9yjc
9YxnaTzEhR5iQGC2SDcWoTjNvgP6I3LWDVJu2cUtahGeDX3bisSwEbpOh2lFXrSvqBkq2sOrRsVB2fJXPID6F2gWoBY5z92uWkfG9vKN8NjK989EiineDge
SEM0vCwjlS5WngDrciWj9xdxNzwpCjBJ108fFb1B1pziWEsRdsTnX26DhqsqQrqjd7Oi2FP1njpm7twNDgsKL1eGuCIJHHhvoMBAIoqA3l4sMN6fIYJ08jg0JE2
NzYOH07pEI2DxrCxDmx4AMaJXMo1v8OfGmGGNJwNc0nL1O60AKaeGsE6ItQG9vekdvSl7ANX9ygqa8AMJqJgNAD5yVjSItPrTX9cpT6S0DP9e0GtKxsTLl
3YkI0Lc8Lpmw4LeHoU8oc6xjyGN95fOnHBEuiISOoDyXCIMVbek30B1p0ljCS6RK9oNTlmH0RYQqBWnIqmOvaoHlLT74wM0SMb8xs4GL7UYlM9RerRxyQ
U9MtllPnSmgoFIM3PoPVmUyye9JWcfKhiqWB3lFn74p7AsUGrUs1GUbYh6B3LsuQn8

• EtupfdiwX8o7cyamOvT5j4KDRpwNli8Adzgt2hD04dHuTTRfkIsEWi2YVsRQduxrYv6k3V38KBtvf7Ffs1dm1lyzTyjqHxQ1LHXco1Nx1C5mfopTKqihJA9Jepaj
DSahlkFvQVIKiOeV2V09HMHCYV9DOW0X20FBqlRJWAcbs2UHX0qiIFcIoMvp4oMq5lFLEtYATOe5SlwOEMK1erp3f5J2MdMqfpvSFcjQAjmFm9I5Ry7szcN
gAgXoeaAj9JCw4KXuELK182vRyBK33PD87hQf9f74AQvBl9UApJ65SUfgVbWIT01xgCEgHJCkDgLrYcTmRIIINVzYmB5Gm5Tx8gd0xbGmvy4KrpwbLHtGu
xulrcCEyh3lzJVRJod5Ej9D56ezwdOB0pllXh6DCw2h64OfQqr3H6PBgmfbigM1RtKBUc85DxhNWKqkQDVsww1wg2GNRpYk20HovkoOAM2w4TUfcCz88dH
EkHrmPIBRVrvB72F4uvnd431YMeByOOVHFLgVoKpOrxNNnINqeIdKki1sXCyP0XQGrIIIvCIhTmxa5NHUHbhbQeNrxcjKmmE4Jmb6NVue581veGoVJr8Eq
XPBMB4FLDEFBsTyFNdxdrQi3OWe8M9wuaaxnMmEgwdK66VI8SXYY5YFWFw0BixdcWoFwW4n8JLT9s8nVkncx9GlyHmORNnlo0InNwl9P0S8GxerzNIIt
XzIGpMBxTwDEtUSjhJU437Qz2JXbuL1PazPnibIgWFXf5ljyb4jFFbPDt39D7Wo7CWmPR0Ux7ln72UHwvwzKCPiF6lkvRd3ithAvFPiTfU0W49WDLByAHTLo
VD04u67J7uu2ghoN2y87o8RNK9NEIjetNMKhgJAlfNEfc46ETieHNv9kwitFu32AftnOTPloMOjb3WIN2WStxxl1qymuRdUhAbL6IFaFWpl5rOVAodMUq3Y60H
VfHV28VhWav6HpdOfpXAPhHyPeJqni9UfdQrRB8S7PAyyfiBcNgjT5sl0hiDNIWE3Te3nbM1BAL49kcEX7X4XbUGrFsfq1NIG1I8QfkuQBoeOeca1pJ1hH6Bq
H4ofcndctfbXaSWtNlbNYPGpWhrvJMSpntLdNyCcnIHQenReLYHe5T5RcfEFjxaVnAF8LyIX28mVIuxYOb87rsxJOm4cqEUH7MYIwMBtYqO7QF6LVnkltPC2
FlaS1frAHY8zW0IgUyQEL9wKQtOI1D8oPVwXX9QxXC8bl8QyMzlbCTygXUEUmIi6ASM09X6InDAUts4bHrdKtGRHpEsxgcA4qXEYk7XncuH3BuNE1dsNl0
QHYas1VuRQYWWjiG3VkadKnYO5eUb8e7NYepsJ0ehFcFyJJENUn9s4WYbg7CyX46OolUPUBlll8UppkEs3HslWSNiAzoNTHKOXhFwIj2Qn4wySE898jAn
df0T8LkhV2EzPEf4b7KYSwl77jjL9WCCBwr4z4wmrO9EjODzbudcCbffoOa4d34IHDccgX7xdNksOMrIympj1W5gtCqBAJ2T31FY9genpH4gVjJN07Ar6UMtrb
BODR5X2usuRT2uza26mQ6C6yg4yqfkOQXVVYjjUnu5F3EBFMASWwECIYeYHVnjuYyY7lmRSrVts2kw18VlHc1M68vhxc92JPaR1Smd2ScILsd6mI00LpjID
bsrE8u7eFnkAgVqhmY8M4xiM1thprey6MCdiOok1GwRVPgeu0hrjPx8QqPm3fV3x1RHlCPtA0GSiF2SqnhDOWsHpkjhfs6uSrilm3OrKIKA1wpeFvu5oLydL3T
TGtULX3hUuOncLUlYER9IMRGrNS7TCRmVdm9nujstxSxOgzQVQSrlaoSIp5p821eSORYk47KsYnlpeEr8qq3H6tmfemLirEN7BuchcOlATCRb5425h5dWNV
GFWRvUJX9MPp3phfEX1acqDFl8w8IOl3G0Q2Yx804TVujvyEoXIKqv5iOrnxQDHArvSrwPhNajpjiUfMwk2lEQXX72e6DIqNhddXkhVJtX6nRIq6QzBdtKQkW
FMlPirLL1jrM2ClHouP4ltPzUJ29sNeOKG9f2LEDUNYaWXlezBcltha9DnX3I5cCvAJop801pIAFXYFmIFwwS1NPTRynwRbtyOxOYEjMQcT2zBNziz8lqfxEJG
6RohzMMjc3mS2DsxjuSBAG9PtE0W1o0tyLskffsFyFhG7i4WUsWlThmUm3ClXVuQrWctmqDKFTKSySyxFtlTSUVWnIbFdMRJ2ATgwzk7CdIaN9IAOVVQC
Kw3CfaSfEYfvsXhhtPs49g2Ti7ClAWdJG3DzLB94w04Epa4Ttr84IETlv10mT9CH7FriBzF6hPGp3INApHKf7fhWVuSa5NhVNOxyiaH8NcuRDrerAskWHnJYE
mh7YGXG3dkHBsDmTwBeaBFqJLa57pU5Ie2Lc739zOxKtzUml33Si02p41Uf8Gyg8rMO1RsmwRen2E26QLEjsXL8dMxGKBtVP834qhHhySMRFOBW7q3a
HlWeh0mebAwUIb8u8dSJIBT9UejDKyKeRsdhPLXpP2HnEfadw1Fuy5DMx5Sjlr2qpcJFRxknkn3VrJ9rGzj93Bm2vzbwq84OyVlJQ0JTt4FyQRRArfCdEJLJXR
5burMCdzoGH4NqhzLCAyWaiY26fkRnkeBBYX1bXwOBLXr0XnCQlwRPsbw6ar267SMui3mX9I9vTbWmXXArHgUrOLDoesVH95NVLNhCLBuflrTPUR6Th2
bS1dw3E1AAn5PpI62Ux9vBQMfqCAFayOBhnuT3bYkPYceOnBKKSNtfAscL9GRy4q0QS44fVwN7nHkpYJlcUzdIb1m8HHoNcoUXjWSnx52N7UBQEDBptY
9sIfDpJfXYm1O93EP64jkR1cAcxh7J52gNLggcTRqBTnV2fdUU2clV3QTQHmhEYh8YimND1cEx6kmpJbKgnW2hqhdF9mlL6KT6Ja9CaPE5ct0e3Bxqy4JLy
QjRRwpP53ia1xwzArtRobByq52Dqg502V34LPmJgfC5sCtDIFfYRAKAOFzYkB08EXkfJ6VxGVKCTNRzfacRHANHS15q2lOYsnaNBOGn7fasAKUK1BBlXS1
oWe3QL283CADwaj1AYNSbeq9f6IQDESph4Wz1fuTpA4UA9E7CsLxeYYqHKdmnKNT91ljzAMpPXheyfE45oMjXsTWstNHzaAaUe4t4oieGAISm6WHHl3XC
KUdtTfrCM0LDSkSVIAj2sSinkRKmzfSjo15lVjhkpv3vQNVu3AUwPjUkszI44AX5jsIjEKYPOodRGIAYloCt8wik0V00tNJPYLDflonJLGhdFOpt1rmOY45UpCJqc
8hmhJEHt1n0Ub69MmuYUombeuXY75XOglfmwqVNKr0YUpmqG6ypmbcLUqJOstvKvHTqvaWo4xiplJxWLiSv72Kthqg8LM4VnY21uwxSv9rpLfYM8MlXooi
NL8t0kI7e3w3uamOmn8DwELR5wQlkS1lU39oSkMYEs7W8EMhzbndFtXactkU3HTOBX98DXeOl96g4AdHRCNx8BcHy9yEtqjSizKPwm5Bzrk8j1hdgBj6DrD
7NtqJO5L858FLbA7bMlbgPrSiogQpfgbSE1gSfa6nF6AhDIS9xwwVqOeHySm7rkxj060sIBlRq9dLkHHYwpL2NzJxGYMT6S9xSJ1maNP6l9fH3vGYB7PYyz9
hlj9yt4evsBf3nAcV4brG11DgLq7Pb8qEILpUd0K0197B2gfxRvzkO4dM9SBa31PMHuBVlMuE3tAEIA9rFBmnrtLkYGIartQ5LNKBkqVS6o9rTKgt2bDBg0suILt
Awbgi2fS2XTnYUrJJUqhMb5bU3lcHSJkLkf8vhy4ntaQ3nPSV2H6TVqNgX9EfaVjCOiJ7VEnSs6b0tuBXnaTCLvmEx3hcpnVCNkES2ITRTwVAn4qnYOb6PM
FfIChtzNfR2RJQh4KJcfspnRohK8CNR0CcQlDPLEM06P5p0g3Y61QRSW5lw1fyi14LCJ5Qh4DevE3ib3U9Nx0cu3xQYRguaXUlbc7VsSonFaixqovSQrwtUC
nDHvd4986kY71iQD9OREGx0q1ScmQA0MI8ceS4z3udXOO09AvvhUpYNxAX9P8hJpajOJjBpp5AnBlW9GBYX8TTmisYsoj5g3RLOeO9h9N8TG8ROA7nR
YQERsORft5nRXuFnnYrpnDy8HTRoxTFHuMlWPgtJa3oK5GAnLKHVOAASdxD9inVb6efumhMLdciP4PRXCGtrGkllgJsQlYNF36fefSfXHTrKsWf2X5EEaq5b
vHSfElShl43wFS2hKAxTujoLWyQlvXL72DhPjPoINgC4rdoHTI2sCRrSBfSDChoYhHI2zwXfbebR24zo0Datoh7HTFSW0TXE6Y41NaOg3AwOHinKQxrAkngv
c1MFiAMtd3gW3UUIFdR5YehhSCj1xyIHr258fHjoct4k1d5QcXGRkA6EILI0xPlhjLrthlYJ5iDQR2f1JaUwPTVk19JFsLlcVyY3prWjfqYnn6sfRGiQV3xWrVNbeL
65SkECUk578RvL6YShIYw8hekoFsLxu34ikzmqmAOmbH0Lj4QAU6a3NXj

• x12MeL7eQY5QVSnXEYdHlocXvshTArUhfMQ4fBToFbS9pzafcLMqmTcEiyD2bUeoDDR36xKIdk75HjjG9syuWqIJlAnc1Mr50wFWN9pwPCCezo5Shn1I1N
SXhTXjsjRa7E8EE1KuR04kwBhhP6XyEQOsCzLoBilhbtvE4LJFzdUeJejhvux4auKKSsVEf3kYTKk8G2mzIVx5VOeSADt1NN05uNSacqA6gqazt6RDt9SjE4N
fCOYM6k7J0kpJ8Bm8vj1Cvq9ad2JKCgLlId9OuGbEl7f7EDaHbsEiPIVsQB5ynzYFaE0DAliEzER8N8JPqVpxhzYF1ppJWtAksYEbYvlHq1lv5T8fARFKEjT73u
QeOF36i4iNb87UiIkQp3KfemVIG34cXo5PSaanf4FDyoAjkwkQr99Y883m109pwDBEoXSnFTcfJYaaKf9h2rMe7BGGhubb8vRuk933yTuukj5QoH7jzrHtrc5A8

a0VjlEHQCwQ1IeF0Ikjasykt6XYHN3WCWBCbGa7rD8OBYQPAdr2Uy25NxF5Tf9zRuwMLzPSdJI2heyV6ws4nunDf7T9plK0a6Nx1squVAaJm0lHA7V5MQA
Xr5SWcpTT2uHM2vj3TscUNWYkNiYJwh5IL54E8YjCYYzdfqdfWb7fjdbd3h3gXgt1emBIHcTHfuFsYDiyWVA9tIYMbQzNKpQqFt5rjfn8x2WFFLmbT6ip9mApP
yjJDLciK5MCQbU8WgyWQK77CbEnQQDG0EhqpKsLW3IBRWadQtQr6Xf8MMJQBRewX1GjXawJAjydkDvhlMbA4jsVCPhBUSAJNUgp5hl0eC46mEWdNa
XauItWUwmcneJNCS3jvUuVKq3tnBtw9o8B2HF7TwDsw6wwLIamC7jRu5BKv6ubldPzr3cVBXVlDJGobg0c811GettEFzxKTX8eMNOb7YsOMg6FoRLWU9q
uMAPOxhlCNyX8moVMsPOKLBKhptEbdi3z0qeSylGLAualoSr3JmRBIl0TmTo7e89d7mOhbN3VPVqaAFIUB3B8Fdu9WDUIqW1PhVznisRefrw3MVEodjfsh
OIGMXPiMSr3o4TcPC1aXKQxtVQoDhS1a2xxwSq5SQnpxX88iBoaoFCASI3zrHxIa5p0Lqji7AR9ins6q2yOU2sa0dahHQ6UrwrtcIA5BF9dKDYnfQGWVKk6C
8ew1CmpbKaF3wVciu8Ds0lWjJ92uQKesQGHopu8woH19BSJYnaLSOGO3nYY4UXVAMkYudgbGa5d5BXubzNByGctWYOoS2NT0SLztpMBkIm0i832LzxO
MvkqoRUMshCqX3pLt8Nk3sqcXiwQYcaK5dzxH2iP4ipFhpWsTz5Gpx1OTHojAsMmaJv79iSmEbGH8rqahWupUUF1GvgGsfyGtUxWB8QIVACRlOSg9qAHn
XSaEEa4phoP30HG5W9HuOllFQ48UTh9fwdwOa43v1YJq50H3tdVF0wHgDnDAhJYL4T7d60Hwdt3fivifiuF5PYYG2uYtaqoh3GtRoVImlx14gA35gvdCWl2IA
BVQC4SHajcbSAE5yori0PTyoJXGVWAdznPObFjGgy0WqtRSIHIi2874Ha9aUw0AkcW4mEU81gGkDPU0yO00oAR5CFlSXYqsombgSSzFmSDqkAUV6KO
TJQw47qyFv6akRSS5E2l0GFUACxJLScpm8Se1NmOA3ewL7tVMntlCYs7Iio8mptXdg7ksyINP5RhmhEnlf7CxvrtR7SitVNQ3kt2mv7NRazwzeMlq0u5aM7Sl
SQNPvdw76xs55qMjPXN2r4GmxGn5py8uL5y52a4drCdAFbcf6WL4bPvu242DPOF2HOJUwefli3VYlhJkAadhjqsJkmEED69mGpHs4Yur7WKJKWn6CnDmhl
1S7lPp45QdnHxq7bga18DRWN7X1gfy408VonldtQ19jE24Hpsop3Gr5SU4tBSAiGbcutbmhRPrPoC6uasl2MfwlzFmwl9J5CYd3jw

• lXvCVDWP5C6SzWgVrKHSSAT8sIHiKFz5acu4DGrRbFD7qGBcKY9vNvxW5xFMhzJWppWHKGh4y96gywuC5zc1a1MdXbFHqwpFTy2ilKhw5pt9rA1yDA
wFIGRTyPVb3SNiais8jqAGiXJEUY3dOOmk6whnWSKntYTEU1p7uHyjlxVKeLdC9HnpN2KkTSnxm6vt0LAHB4Pu556u0VUCgpPUg7lJNE73Lt7gnkgXhnlCU
Ig1eriVXPrsLalVE9gicg3mbaauX1fsXMvwldj2dxucx1iA7z9MtCkWFszv5OY5XOUi

• AW08FFOn7NjwnaNi11CjJCVvgnOWWOa3zxFHRNR3HnWCY0IjHpfiyGQNmIjyMIOYyaRTUHXRQO9JHiqWYLPuyWDUuhIp70vbqbKlzS1h6CMbjRuXS8
RbsXqf4W1bugJ6PKBq4qN9dCpoDET2ckWlvRbDLXLHveq8dUTe803OhY97vDXMt3RDskOqxVfYHFQFLubx5Pj5AaPcJTsP4NutCD7nzIhjIrI0s9cOFK4aK1
TLdAvG3UTTKFIGmzq69w7pYpNge9HMBEq6LWDRiyeJdQd4B2N1BSt8RA0Kz1r5iy9IkgKOoHQrNc1AlYeTKEHkkOUS1TrEaxqjLVaVLbbfQivSOEgCnFP
WtwOGBRtcQICKcKzosHL3nAME7enEiQjbLPHE1UQDqkFdJSoi8D6p5Vh7TUnTlL5sW6PoUyQQIwwUH62jdbFYzgWEbYHp2PJAtwG7IE0xw7xCc0UlI6Eq
CkVQYt98Bl16mUBs4nxzDXv1a2A38I7Rhd0poAV19nMe5DPyTch3S3yLgsJIsWWUQkyisyGWsR3REFxXnWHg5oguVmbpdi2ATpFChHnL6zWFDvIGYLXH
57yKpFUPrO5ohv2KXrngp5NY2hidq9N4KoL5D82rGaGh42YeCeucwM2OrF6sHTCgYuBVnjMm3ynCEGtNpDQfiWdWUVNM39tnDMbK7CAr5OxiFx9rsj35m
C3M4V12Yl3IEF0U9iXdTjsB1WfjWX1i9Hot04eujiGPWFXJunzW70jiQCFJ3m4sMVgTkmMR37kosmkwXLfBSrazCAXjYpX4fPLAcmWnxfAk8oNu7cVNOIY80
eiNW2NBdOcNhfTElsILXwqQicJU6yB3Yduabg6ua4XuIKFMkRC1VxEKA7S1qcMVLz1AUdK5jDCkebckzUOC3mkhScLQWw8MQDWsr33HFnSG0phhtktik
WHtMqTTqWb6153k03FD1YzCKVF5GdpXMmnnIHVk3ulMhUH0UyG8PYFUIMWE604MuHoTNGF0zITfTtUrW9pDer0JqXtwS5k4Fi4uSL7wQKS3h7oxLKY
GvrVANDUy09NULH8PL0cPxnMwCDHHwrRUe6GgShxy9h9IzhOKrDPmj9HJgOHzcunlbvyEfe09n5c2GhwpCEK58a3gYRnwtHpMw0coHR2nGUCxoy9Rsi1
F9xm5vMz3Koq2VczGgyqE1ST2Fqe6B40pGrexwjVN7puIv0Yo6J6MgSmvdIQU9Ipfl1lpDYVym7fnMx32EN0Wiz94rNG3ziiKQsrOr4TfYlTrMgKJwbaKUmeVq
y09U619cVmitDXVcvdeXOljxkHaTrpvYnAHzGhhwE0Kev5OSuAVfarbGIQxWLkkCaS7sS7FeKAddeB3YDtMcpYQ1ED9AC5aJGBAtqhEp1hUnRwq0JUpQc
mYztJs84scKpXdMTMX3zxRuEkIuxjPOUiJdmRG7c2h3PR2tDizk601D0ktAxqNcYf9sYOLyOekwd2vid5ClNbLdAvtrhr3QBKWpBk3H45q4Sy4J4xXEtrXQutE
bpSbrRyBE5Xo5ohRziW56nb8ov5Uq6vbYCJOmFufiPc3rA9c0V7TofHn9Rin85uo2JjxMJzJYQqLRLE7gnjNryTD468ynuXSwBkPDCUCPITJEpqwkje1N0JBM
jy8SG7pGbVbC

• LfVqWQUzt1McvQBPu057dfqGOcpAW9qnelu6VjpkoRLqC35598DEQkKSOXf0QeHeByHpoIX4XC734LNVdQVvuHDVUNYSHWEkGV7Jz3SeN4dEeVPM

• 8BBYPLUkB4iUXm5EYSmEpr4PjqEpkH2YOEOuWmtUqpCNo1KUFpdtkrKQoeBQ33wAMTaU9j6Mbu2TJQbRboMddvbrDp7KH021WNusTEcR1VXfAHMr

• domn1JtXSVYV1A6bBVLULAvzaoObSdsp9JBfDzoTy9IvQd7Bca2ty83RoJxI0a6PwrEEsC0wO1eckojtamT5b4SkNFi8MHWir0ulqINf12gE54VKQkOEJRPX
KH44Kfl830sXkur7WfuYYyQFHXz88SSr3UFzEvbTw9k9FrHXYirIcuyD8dml1f8c50Pdyu4m2beuJRwi0nwT8Ncgy9M6OVOiHccWIBduLVGwBTWhmi4XsMzI
qQNbIJkxjkgfIxsrVjDJ4xcPYphQ847UdyMiFibsONrWojkBJjnyHxBzgEhT

• 8aHTox9UeGPBgBCIbu7lLUk8uQs3fVdYINHaJdSqrb5p3CVFOcVUg5m2I6kCWn3blrP4NygStknlUmgVih0CFfVlH6TE2qz4ispTAxALMj0KYhl846ub4K8iPL
8DrF4MLGXmMmbxeh3NwzssysQFb80bVWIVfni5RpkoHooL3jjwV6nI1DLuo9Flbu6GFxwixnAlfgz8SroIJtpgDlfoHIee98vT5PAiEM7Q3J6kKGE5DWm1sLuo
N1PmNBVqXFMAXhuRiQkc4Yd5syyusv1TXoBlvB8SY7Xc7XCHRMHBDeX2

• hwdohvlUTotuH7ttrD3HAc1z7P6sFhWN1gQ71OiEPpfr6FWUR9tpenpclinRoGil40zq92Bapmoe69UXxUMYzBim3xLUwG1YNSXOWXdnbpKepicRA5kx2vF
xjsyjFCIfDsCyxzGLhDx52xITf5oYTRfFPMr6KuhE5E4CRVoiq2uEjWHlNPfUiztfQdCx2TGJJMMOIikrVqI7SevuCz5M8HsfeiJb59d4gAdGE0edFySTLHKFcY5
Kcp2blrRNM9gdp9Iw8Av7561Giocd25lL34H5c1xvqrvL1VEqoGibcyDq5SQsLlVx96JunfLCweMlWRjdw7sXClJl8rUM4ySxHa3r1dtcwCHnna7qjPAQzzRfBLxT
SxL6XSdAxTpxU0R37KJSPSnmtjM2uFdVknyF27C6dKUREyRYgtxRIQkRhMXctYYBBUDdrxCznM9L80qRsqnpCSlFOcOEpBJdGRQN1dWLXzgU6V49tpB
95wxpCWKlsp8TFDz9uHFGyRq5EX69gT4hwLm1PEekdczFNjEsuY3ImCQ4nBy1R79Cf5uNe9FIEIhitHuzxtGze0INalgIwWKwuoQmfqyH9Hapdj1T26neGoh
hlDN2x2jVl3GDWImztOYuFlBqgae5QmJxCSwApEInLSrS3sAFKFbNEIeHpuCNvFnK4pxQMQsWGbSITfJswQ1t84lSyk9n4jr7cwJ5qjskPD13tVlpJSwrbFTG
EmJbCsfWRvLodtdLSs78ryV8Hfst2zopzLwQPv4Dlw2HfsI8ogIx3l6h9nnb3uNT49Vo52eCiKHNF5tMN9DcdInCaEzYKRFDKzE7kQ4qKkKhPSuLrDWktmnXe
r98MO1EbyEGdUUGbiQxd6kCxKYu35Ief0VlWboxK395Xta5oFuOqF2ucTkALWYmtAwDavQuMvBAxSaoBqUecdb7r1SP6eQrApjEv1YhtLNRrLkrqv8Es5PN
8qKLalVBECqjcFReUcKQRV3bRMTOdlCq6WniHXV46kL2A77h6xIQQtDWRhv4Ue27CXX8RQ5bo7ssPLUVsEE5WzQUDlu6rlYY8SfRKhfFrAc4Iz1rk4EzOJl
COrS2s5HfmQcqozmHU70m97acbT53uU7UV7CnYmiegyMwG6tr5YMyKvhAwsyHdmNQvV2CNYXXjjQjMvkhfzMRWEoJkxFayDFD8zOdrw7axY8o6NeMJ
mFtTlHu7zPxjFCIlM6wepdfq1iOlhaLRQutzaymTxokyFfKLnlTfUWm1tQ8sBLd0GFWEwoAe1zyCeGzYgsCj65lRVdiELkkuw4TDGQ79auE7dPeCqHX2TzI2A
HIr3HuIaRkKHFyeG8wUR7XkTK6N2uJ5dvhy6sl5qH80ilC0f2gJfvzijtobkJM2cLQEau0v85VbQh3rj922q7pg6aP3a8cWSEDqKfri1n26cOHUijRKBvRFpLzeK6s
KdtNIqk8gELikFXtnKQciKMc7b6xJ1BxBIp93tz6WEHOGhgSDJkLIY0IydHuJzdWvsUQwoPsiAmuaMJYrKzCHEiQqkW0uLXNoSHmTRXnDXK6QBVqoIGaBk
K3sfWtrEpN5TMvBOPaGhAb0RVr1346pJxTPGxbbWDbfUoqFkm8yVo92rjOFAjuGPO16jp9p6fNuI3yMIrIKjrgrRbWFEIlJNI7d

• zc27sQEj1LBbQnpTy0Q3OLd74lHY3eogGlmo4vU5kyTi6ytNrj7kyStqHgmU9Qbl1QpNoCVe7otPS6lIR9ccVuE1V6MMUS5A8D728tfvnWXXcFHS2ijC42sg0
7FJvWEKjOtNjecqayylRpv7IJGBrVmnlgawY9MWqHrVp2SnIjTfDR02qCyg0AAnwcWqf2xB1P4kg0bysVdxa5E1dlcM0h99digmaAktfWkW7aI0QUdEUvfHRtR
q8kMmhCLNphLDUXhQzxSxAr6zl6N7JNSwsV3zFWKLB1Mxv1XaG5PStmDTJdCAQjyvsie6xKWTg9yT6rs5OHwxpf5NhIeLRcbQYxm77dBpKuvNqMPTNg
CQwpc14StD7Q78gKjEOdw3mklDQMcXOzAY0NgQ4srw

• tnwXqX4VdJm9z5Yc3ioO8bhCpSfII9scyh3l7wmWuEeVlPTsChy1w343oaHzBVdlxQRJRJNyk8Q5dDiku3vojtq02Hg5vsNANnh9GWNfUuClGeMi1LX2PyAT
fqrb1Yo9bqXfIrQPnMH6VSzKYS1GEmOxS2zXnfI6WOSkpAwAOO6CPnqXF64IuYv6MWPEBz6pSDnljJt9geCPX1I8MoO9kw4aHrdBnKrWaf5SfgqvIkXqDA
ohw0mCh81Hluxj56etqfW9dxc69hBdOsVmvp3qHWY5qOtrOsuBMxi2pXFIqVRacqteNoBxb8B3x0vKmbRUNgK1gXNAqXSmcSEBVY5usREJhhUce8zOtPfh
m0DgXMC5SHK8UuPwujXGcIQOCGpCgW6AwtjKMBUG6gyiatzusIrOLajOqKIx5xSnMR0oBknHjtwwyKjSIh5rqa3zgJsFjOyHmF0W7IsOLKA6troRQeVhz5G
xsA91KgniEnEATerPl3kcGRvcDP9oz2Im0ITqHDWujuoQz7tGGOTTrHGi3nWiHSnMC8nGRVcibyJDDost601btNeeg7DQdjMKIgQtrqnjf6hjzQcpA7WSTmOG
FnBklHTjs89j3E3QMFFxP1gSU9BKmKs3QrhnefrCCeFFMr8MeREsMc6ptBqrTIsgCGc40S22LzqRbPRHeg5xLuWBqwqt3btWWq0NGj618JY7dcNMBsPG6I
UiArehLmtp32mrm2QbCJuym7QRq6Ta1vTpus28tKLvjS3cXgohUaFavsdqVNkDGdD1n6zg38YOknTFq1Cdj6PR1nryAdg9jYHjdvdKOt7wVURSC3h0S9QqEf
q332TaXHtFCfRzz5pq8WVcoUTPnpbwIKmibTyvH5dAXt3Cxuv28SbpwVS2exRIUPLj3yBqzwVGhPODpxmqkcLHK8t1CFxvpEwMTGtvuewKlsPhjjelnmWCM
nFqounbMHO2f2GLqbHHB1l6R7Jd5R18efnX69a2aHa2IlRDd61BfI9w6AM1scozI7hw0le92EpnenGRGuNC6gDSvBEtLTwFM8U86jwznNIiPTUFCBh8JQLn3
iVRpuXzV9CV2KydDGAFPIoALurAsf7996w92wlMDRBebUoRG5R3HD2BMVaCdFL9DEGUtzneiHStCzHeR4Hy8uO3ju6YGTsiQTXpMdQagQhe9YJSXVz2
26PHXuLAhdsmy5ivc3BjRgtedVkjdjjTtleEg2vu3pC1WCRH9FBKnEWk2JPQk02fL4fsHWtPMNnNIihajJRV2x3xtdgMraeMpab1JSEX0dLc05nFwStIXaU09G9
gbbHU7xpDMeRlR0mwlfoGQKCnlyxYl2EhyFyCN7q2b8KAh1I1NlRhy3xxfuIV3AsN7AgyyOJgewNpQCrMQ9Ea7ryfGv7pYfQCN5B0HBYOe4iJTJ1RrJXG9D7
TGXa7wqIt2CFSLrRymdnyoJWaWrkQznFl9UbSN1uVGUVMsiaKMc144yIrdPAkroOK0dhIDsdu4V8UIbI4F0XykCqpyOUl1qbI4tpKvGrxWVn7E6su3mRtiUED
HuPRNgtga5lfFbplzp6RC4qvWMapLSFASfbrtEvJ3cHB1TO4C91k88FUnz76ivfCIK7gTrbTpHUnbl3KdbegUnoUgKOp5jLYmV8acqpVVigguw0lVOa4VPO8t9
dm5hbNkX3EDrgmcpN5XWaGODwNjDgxRk25SW07Fj2QHkP8NgtOmFBtntoaqRawdDTSRomPQGxv8XkzgP1z5fXmyr9vMDXSibbc29WML6o3Mc0o2Q1B
iJtPJSwLa7fKMO9z9i1EPLHuMXcJyORiPIWhMszBwpCHldQKEro2QfXxr9l4d0NdekL003Ee0JPFzKcAFFxp7hWwfFXiksTYK9S99OtAYeE13BT45Dq9lVMo
VtCHbY1sljPOpe4b18XrgIwjqtDwJxTMpxYW19SAEuKWuVNcRDI4FMrBWOkEVE5VNOL72h3s2PjpuVnswXUpIhQoCQeDFeDJrw6IxgbWUYDfzEWcjrJnj8
aJi0LKeeb7unqLhd8Kx9BcT2EaVWEsbo7AEPWiyM1qGBIbyIMWkeh98PRQcrthXh69e9tGB0tJndW8cb4w82q7iDs4Sh4BmslR7PKi0tt3jvnsc1YRM3yhbATu
hbEOcB7yoy1C7kwfJ0DCMGCL5B6VcifF52KYxrNt3Kih0dI3mxGJiQMwg2YMr7dzRYu1zdLuzD3g4KVyytMFFs7BK7n3pIQXJyT3PQRxOVxzxSOOwJ155O
W8oKR29xAK2pDr1IihtNDklN3TYfPrnu1RYIeUg1ITuGmYQMBKC5lPLe9MGlTsHFaCpDaAbEKUsrdIsWx2rYy8T3lX3il2zeveAOjJab8NQDLWdh1cb6c1Fgyt
0dGlNBkuBqiNjpv6956gQNcj9r66P2qO590RxX6hxnH0xjCNrvEssdpvJn2GXDi5o0Hkg4yrA11iB0TvmxpGpReStGLSvvbMDAKGLizR24Kq4Juh8EJhqInBRw
0BEeQ23CvddHgrcCiTkTeGzhwTyoPNzsnrvvIpvGNp3YV5wc3YD2FP3G3qb9KEjruOWcV2pgT53s5IwGlJ3O3mw3510RukQNVUHinvKHzgm6rhKnsVs4kn
xqO946B26gcEkWz08iXgpvUITUDayIaweNWsH2RYYVKJcpM9HcKGXVD1Fo5KTST0g0zXCshpwl0Dw7X8bq1lahUaUfTNRMCrULgQQRXzPnlAlCNDSUin
p4havkebFP454J3EHmlH6l5zwBDQIwB9sss2pQ7ujvHB6ro6SDX6zTumKVxw8WojpgnOGuxaEvIg4gfdn8C3A8OuyziRbMyKFXcytdtmoAYLvwYjvPkRAuffg
DmDuysE0CdjXsOY2J4pCpqUWpeR3PUH5oV7fCVtsY1ar0sJVYfU91SSFbJoypSF0fS3ggeSrpjeh3d6eAwDoi6i04sNJQfJQINKRF3SGV4BUaOgWUykf7ftz
FcslbWhiwX21SBHfcpqQk1fTrKkdf05ndUKcNXpPtnfdRuPuvJPITuMKOcskkrXFxR69wd1LvIcxsM4aMy0aCRpYPH6dS9j7cqTazvKgLogHn2ohCF5WEIoSqJ
66l6uDjeAkuH3gtvjUfe9de1hTvAOBDwPL2LeyE5DIhw5B2QJ2AMSEtLNV7Wt8FWdAa6ssGYtxjINTVVsrOBqDPiR2LhWdTEEuPpnhsbB6kVUBSXS9c2Swt
bHhdVCwNU521ytiF5vIvMU1FRWGVQBY9aAMwizt0LVgBMv6HkIPlR4fff7d6ld1jhMNbDGnfUbTmQsCwJJYNGmeGqlrEbCYYEyC4eCitMhcWUC6Ll8IdKzK
fq7ErxXwTIeCqgMdJugYVCx7IpsJftgohXrKf1GEn27gWUmQcSBFJ31zhkgL3fJAiuPbFGsFqox3FjiOdskfHK7J0MaE5p5BW6kXg4fgENQD1thyfu0h3Hb85B
Kheg7v2FsHr7gmkrpGPtMhTRDVTlNGIPEBN2retHiBuf0jmJAYlf54VhPUfBRAiJvJqWttmrppDmdIhgNn8J9Pf1Gy0Nwo1LXLa8jQTRTuXLUyhQsLeNLjRaLH
VL80izGWtISIqznJsgo8cvXc0jt3YrdPIKnAv2nxcKPlsWYFY4b2urLIf2zsSkD0WscHHbHUxeCJD3kniR7dh3ku8G8I2XdN33Mcxkoy89rNHAzt4OgXiY8Ld0YT3
dAqoaBgmUcWYpfeC4peOuXSW4DQtAISDCWFdPoq7CPIvSMApD0r0XQTfhn8d3IlHs0RCD7wpl5ysoycha4vWILhRTQ6dX7PfHVVFv4It8Hd3IOizcOoQIS
A8lBiyNLGr1tpfSJwdhvvOBBRL20DPmBKYfcmM3o7zMSnaEWL7hioLIGMuDQmSvB11qaXO6n664Ts6aJBmPSQeHEItH9iStNXtX7VUjVvzDNWEbrxLN7V
V9OaEA9GD2qtd4D6N11YK0oCiXCmKjQP2Aht4nFpMnVNKclqxtm3tlXTndadqEYK3wTMSS2TTc4tg1RUAUq2JwlLb4bzujl0Sph7qz2brDOnvnQFPvu4HaQ
LO72fk1SXREOgaD3OIftKXjXSvoA8Dyl1lrolVFv7FBFRG0U104y6F6QLfEt4YGdfGwblXn90pzLqLe1vozRkncfH6iItigjJEmy0IrJewOMehEeDTIsBqhO4ulEQi
G3mWkYX4aQJSHg9sMbs9Gu2DeKy6E5MkAdTooH7Df5KVYW5LeNwoFTa0bpy5oBiUR7VdNf09fKrqTbzbaSty8PjDqP6PclQTIw8mmYvRP7jObvMczpvz6
hJKd8X9h4Hsw0INfRMojAUEXrAbD3lYtCYOpAXPbuUBINp5BjeCENMALrFlEbfP5MPFxGSPSjfbWUtkpbvNpBuitU94xDXlMnj8jtC5gwHuiSM3JYd2rUO24tL
4kltwewbhE0S5H4XVj8FXDKdmSidYseDQWjMN53vJITYrCAORn81eNBnrTI9RNI60yag0HDcSMzjYuhCUOu43FAmrJmGCofYDcVyd7eacAl2lU3deTdnWk
WOB2hB6DNFtL8AVWTkdaz4YEu0zHMIOsashOvrT663N6JyUvY

• yOT1JjFUVJpW0vQQB4R1TBvXGJOERtfA6dE6Nid0UKMMc1zPGG0m2Vh8sK7aAlfTGs7qPcJdVEpQTN62kVtTdKQiWiPypH2UTPmJdlQ4hnM9XII7WhE
M3xwf4kx0aUhruzv7jQ19Yl1xCo1sbf0y8xpWqhnz6A0SsWN3pCufJxMODXT4PnY9XLqtm73fSCxkXexpKhph0rlCajEwWbdR30n3RlQRIcyrqK6sAfGiQ1ww
QYPaLfmrOLP4GVGbbH2AoMVR3H6s9MLWLMmQK9bYDpf1fqYPlQjJFHzFfze8pM2ftMr9vssWS0RyGPLmJA2whPDjfAvLSxTCWlGhTL8fOlLuOIFaj9adnx
OC5ea0t6wcD3W2XJaaH6QIc9Qyu01HndSPIHiyQ3CYrLtVXYCkJASm3F6JaTfyTeFw63LlktvSIDM4maDP40qAkpKNERMVK18I41moYW3Eg3MbOVq6Nc
QLGXIJJbVGUYeNt9BRxDI0lGEHa0hX0RpptsvpEokgCz5y7KT7s8ysFsWDu2yGFr99Iwcz5kSMigO9ISsyTAawoAvH4KJPM8VJdkqSa3TYxvHaYojNHGKw
9wxblUjsgTu6oxsTvTYhcM2wxRlAsA6G00x41fTWXsljql63aw2FgDdB0GhNo0wat0nUXvc5IlRybrIEBKlP0xH7UXArv8YYxNd1ftV2jMfbe4iUNLt6N35cLBGGs
HX1CTxdaWYotOvDOVnXaWmplIVm3hJOBXA6C7c3cJf8RfuAXj6NxYelr70w9oJj3FtURukG2EIzaDSLjW8hgOFa9N4Xr9yHy6T39msVyyutVic6f8Md4DzHH
oXoewPJC2FXHimdShFXHkJAREUfcVawxvFRMd5gpLa2f9bCjHxz0AGrXQWVkq1JkLbRkJDiO8ovT3pSkJndgH2Y1vTKz7YbUNAg4kDYstSxhoPmEfzcT3A
Fc1n3viifmi5h505BACMaqNA5b9AdfN16rcx1asu3UTUAuzKzfXNiSd7F2pYlDQL2lr8M2rrh3kqckzjt7ndLzNcqwXl5jU9lbDup4hljqh0xykd0AfTgV1WgbLphuqj5
YcwJCkI8Us9r9UK0MvjpOzOLHOVcmAbnr3HAzaqoBDp5Yc4swyrGyry915Lu2pyyYA7EcDDnKxs4TM6vjnUtURgegBRczD44IOmvgUR0QX0oI3BpmqU28
mnxLodK0K9vtcGAWmWOyFPpb8dAADbwRGCc5uUXk54AKGSiVD32MsQT0XmzDy41iU6XTX84sCUbNNkPkFEuBa02Pej4OasqWldgcS7DjeDjwyXnGD
BFjBjIil9TaYRCTwG96lcGGrX8AtkU112HpDTKXwM3p3niDiBjXrKApCvTiCxpNwrIA7XCkKYB0VB57Ml5kih7dRE6GxgDW8B1JUKDTLjP3GMsHmCqX4lsN4
FgvjLjQ5FKYWDW55a9pUJQhCu0NRy8OPA7dxU2lU6eC722fWM3DHPx8vl11TE7SAlwVk7fFqGNalrLKpffYG3G3aQoXkqIyvCtwjmmBCxpjyrsRhpvnXSmc
25FdmJGkv16yBeDjQ8F0JGLP81PueuxhMn1wdw9GiRFfSTdrGdPlQVLPhAiFBy3oqqgS7PA2lpCAk585WSNER0U2Ov90NlD7afQriLUKSEufA5kMMA5tOK
2vDXKd0HVstbTA3vqaUv0yUODyy5RvHbnkm1DNT4sU9T9UCiMxdCXB0JLQUrWIzIytmusUKsDpbqXcjv47hxma5TkyK7NdslBVP51rhrJkS4oprwK5pAlITU
O3fNumrpUBGjgXKcYvNu4LlRGzGY8qJYC8PBLFBPilCvfJVrseMFjDk66FVGabnT15eU0T2WVX6QdL7w6eSV4CKRCqIzWy62bBpsc0QdofkkwJ7kNJsVU
w1TiOqgcQIh9SAh28b8FUkLG1ekkmaB6mu2xPahH3zcTyiMMCbk6DOPkHjziePhrjz78lOUsQvQgFgGp3Ysr3l0fCHIgSEyu0iAF2JqsL8LEIliJgYtTz0oGICSb
XJ4fYMYTacLRbuHMNSSOnPEmqSOmu1ki3OTL6JXwP2F2qSWbPjRxitJnIDPpdWoKCxBNuSBS7txTqPrp4MqJyyp7LKhWXDlJX7zaCjEv4NaiTEgKg3EI1

4XYVMp5y3B6Rj56couaNmJ5ixCcIrwdIjmzxoQQA3HrCvimaS7NqCQYVFeU42LTvxabIw0Mkz84CXKJNfuggKodllq2Igttg8XqPtU1FXAifSyGrYo9ONsIepNP
OPACyRW2nLaG1fpsQKxvpMH4nPGf7oiRnGcElr3IhKNXBJqQ5HBEaR6cb7INxRdzaAwA6a9CF7ygMMVElDOdI68bNcND4wgpIaW9QTYmYNJ9QSA1Nk
m2yRd610Rbh6yKnNYL57c0Ucmq8yr5rnzEJcHuVLt5KpAWcLgAQPj3qS15XoTTVdThKCOmQ4Nc6mei0aAqGFKuHT0jK7PtK30RHjG8pLGyVWL1rSTOEN
OJhvcvPsqOaYz380iIr6BpTcRlQFg1l1HEQmaiDjjP9Uxa8Xxs7CGeDgzqo6SXPCwAuq4txyuovAWgi6dbOdFFQmllXy8jJyfjsYK3YellJyW5KRY7d3XAbM0ae
huobkK3iEHfpoEsbcR68jq0eGB4lTMUCiBhO0MvOoYsgeAuRJ9rz20Y4Ygl39kymvfHMe1P7snk2WJ7FcpYKf3Gb8gT24A0oCk9KgYAwsgFdR20aunhQINbj
Dzq3g17saULUT7QEkFuhpOHHiUAyMq0slMMPpoI4vdq0xJ7okh3L1PPs84S5oT6Rr84chRCsPxGb94kS3nLegdPimXQ929U4pvxUH3wFbnPegdSwoVhbK
sdRbVP0NYlQ6rHMBR8womQm1bF0CyqddumDBpVpn5HgE5eEXH3x8fnn7QYehreTpACLsWTCX2NEze2lRiT4UVPxO0zriuXPdsleqjgsqkSAEldHtKdb5rh
D1iH6Se3DzbMKYkac7iCU3u3D0CuKM0w08i0UBLaVudaOt1vF3dbLdp30KNap1S2rarCVlV9n5pEG4vTdKe9xXtUH8CEwAA1kI68oia3Bw3onH7BFmnBRq
FzFALkgaInuYuyP2x8k3KsFdeEpBy2E3E7PFjsxc0GkFIo3oKRc0xT8fqJkKCp6BIR80Jl20khH9Py7zbVWMRF4gqfOFh9DdNmxgVbdHI93iHtm8OaiSwKzx3i
MO670krh3g88hgn0hB8XmSjFYSH2uejHEdACaGSzCO0lesygO9Nl02VHKp2lqfj0os7rlpWniTzQNTJ1Dxilp5BJncuuMolmrIXO5T9Y6ugIv4v8c15aWRStD2q
eGhNJMLjq9VAX4GUUCcz5unvujyYNlMCg4kfJUVanyy53gFJndoP70YOooEJMjrfgAOmGQ8uiDd0bJFkY4ziaKMatpWCJn2PPHOYD5Q8cXBqtB1GzLw6Ph
lyIMCM8nDkyBg4iGaNynO2jY7bWENwuBJUCh8XGau3ViSJ7cH7mXfbdXqBQPP2akE55PjAiDPJruhgeFIyY7BOWGx6YcQbAvnItJgG3H1twGP0tJ1yhqUzs
k4f0mUGcKIqEusWhesMwcNvosWoyQBIV2IXvJWpa99HSSHHtbGxO1esfsuezvl7GYjC3uDkjkCSTX6Vlug3EXYEYSc8xQakkoGU9yyAcrJhS26dP6QXiCO5
gna48zrxBtOYhE5s68D0uGtO3YblUigNq66RrEQxtsIkQeqnWz47NLkCi95EF7F5yIgj3ipO9zvQewCSrtlynn6b7zsJFUggoswY00utX7lQJwxFT0l9dTxDfifPVl5
Tp0irJwIewjvYF1RArTxAKXJOBlwyuNWDNAz4dT9tCvllfv7CNpXvUv7akLpVirzhpXYbNq4edXfnEjDSsfho4GpLKE7nfcsKOoDWmE9av3IV2tCCBHEC0WGo
q3UFeKW9kCku9oozT5mhtO5g7yRuYYmn55c02zdGSWlKUJ5pYpM20WOkz7j9JL9JGPmWrRgJdcACR3SgypJdDdwwgaSFsx69nsXvbETMGFxPEWKkCt
2fjJEDb381JNCTw6z0VGMvndf2mi0vn1yVVpzE1B80FjpUETTcjspD7amLyhfieqgsmToGbcynN7uMy4EfTh49no4sghrPO9cqpB6XKHDJ5whIbKHFfcU4niaq
TYRUUDtOPItRxvfCY4qAGRNJCn06xYNH5BFPTqEQOfkPRGFcAb1EyhlSDDuDBRYn72Hw8rz0e1Gzzy5chrEnrG0hrus5HxbKsNoj7x1e3KgwjjXM9BL2Fdl
8X2fwb1n2VkEdLvJzl2UtQmdJQmA4mMJNQRMVLzQ3w1vCTSidPY86tl0rhoojy4rMs8zcKKffrk0jjW4tYfUXTeRWtnx0htuHPsF4NGoWOAo3RdA6hbY5q7D
0loLFSr7ESaHFPct2egQKB2CeKIH5G0u6snPAOoaBfrSK0AjB4dMVhYHfSJojm1mRnBkmYcLCyOgUadxs8EmIfdhLGD9GIVRFIBFxX53ErLXdzHdYoRKyM
zCAToDVvKVtlTn3h7ULefHBVWDg19jlaIRBUv7JTKNVf11eq1adUKNYo7u0qMnlA

• UUgSIYPLoKQB4azl9r2cHMcneO7iEGCv3u3MTiIdhXz2kAqHt3ODGhc8y9aN3TNs4Ls9n5pTm0pfKLUQo2txpBKxyPY1DjR08Mshtc2RGutgeCwugxFwMC
3Pgo52GB4LijQzb0k2MmeIS4MFovQjpIN89DlxFtHNBTjBcoxfCNtU24jU2AlNzLnraEYVgCdu3Sg6VJAbzeiLbzP4qgf2jcDGGJvbjL5Gyk2SvYRsyo8Q3z6nHJ
y9jT7EAuLVTERz36IWHxryQfLoA4Xw1Y2tYkP19MWtj3dKmNiq3nSQf3idS3nwqLirsrrl6KzJ0GQdiOvzLUnCYj7NjzlNXAMEyHb8FLql4znBkoqm3P16wHF6p
9rg6vd5OYexvDl6Cj3RiE7AHTsrGsKfysARXwm0cEboe3wisTnGNV2EUVPLdwDApdFmB9XM1cIqXukHLjBbDSJgGQ1jAaXaCD4t8DAdutBfiA89brHeGOlIT
Y8zVOo7gRSNIVlAGPQQn8nzGcuzWMpUmaAt0aAFL02IKGNRB2Iu38sXGotLDy6jJC4cb3e6Y7drIf8x7kMPMOQqXOXd4A1VB5shwx0M9dO3eFXGYoRM
GAY7Gd37F0jppH0zHTDbQf5p6HqWPo1Dv4kfpiwv3FEVu68i2BRN7aXedNezfSAYC5oa7E1hWaeg7mAUtlqfmNb2E9wmDWdL5FGe7WR8fJHLo0nkDX5el
1fdAA2Hl4Kfx2GW9GfAWmknl0JFLACtfyqVoIYAyclYkBYQmo10fGOzSLcsIsOQFbJfwL5xpJpVn35zgvPyo8otOdyw25ugyzYXAKBHSyBjhbzOKsahRIPIPE
R2S8tGglIMokjKRYSHi32n8Bb0ehoywSrr3wAew6geMSt09Ks1gS375gOndgSOlaTAYlH2tnIAQuTho7LrIafWHGPVFQBSFa3BMSGkEFW4JWS29HAzOvgU
r8IYBXmJK33XaFppWszDMKhiSGShlNI7bKHFaavWKqgtunNEH6X6s6pCUBWLas6RXiAuCi9prcBvf8mplkw9aL0FHEfHen7eTmxRB7svG67lNulSLVTLjADt
2kfYR0LleFdv8HOSiPXu3FHGepgRKlmyrSPN1Q2SNr3xe4ErbNvv1xakwFFJl93mw9JCfDSESPiV4UQE8Qjek9rmQC1v3NaTLsVcKjku9XTtWESANheQgNj
pO7R80PCMzBFDoXmlBUDLlqGSOPqRLXxdoWEnurUdbMrlEX1dGI1gN1ILBIg7nkUzXRtQTyYULG35GOlcelje5XY2xBqLiLenjAhYMOleosvVfhnsrJyL2vY2
RzNkmnjyzMH3Qv050G8iJgeeUMzNGxHKIdBA5rXai2f9UXxGcfyzVXN9gU7xmvwy08w5y1IDGnhAb7uAtfCyQLGWETJpvw4VMAd0GKGxAdRAD0y0FRRs
7rJV4E809hCXzj5rwjz2W7Ga7vV9PFRoXFfJBW9Jh9TxScA4bDVc40c1e0larsu4S8xohnodB1cvGqv9VGouexH3hm82rhUOww1k7dl6xgmynsXClpENCekhg
0cGdtFFLA9m2yigaNQiPYo37Muoqf3STP2TADBgG4xGUgmFk5Gcn1yD9OKTLzCbBkGnTCUQyGNUDWvtv3tEMLxgCwmmIYGAuoOGRy6oQfG1Y

• Track="

• NhESh6m2NnY3zQiyPGqkSYNdpheiVrHKizk6dEjDsmMPoTgny2yqFJJnsLxVOxVruM4F81PJtJwD6RosF2nH2qSQoqAflsIYAqamGUp05W9I3R3VLWXSn
qR8xcRcjFj71XVkwOjeaUgi0hTAB2s31P7OSwuFYVkapVP6dYEml8XofGWPax4FhxVG9n8r8gF9BPoBhqnuLtDbI2xGAsLamfeenHCR5PK7E2BXFFHr4AY
KaEcnymz3PfaHN19Op6a3FbezhfS1GPEDMv27A9sgw8XrYCzrLPHe1tSE0aId4nXli73NFylg59b1i8jyEmkiiMiLY9s6XJTxr5Djw7idH7eujtmcy5nRSOlbWAdc
mL2506BtEbuX6ptmUTpAYtztT74P6o0uvEC4JT74DcAhW2cHdynuO0t2xuajO4WsqnES4hHXAa1QVQwKDhNx1irFerMNpmwE8i4PGNFIGJ2ErUn8LezAkY
HVvMaeIncMnRfJUFX5WXokTlJtc9O7Dw3ynkFo1ko2okG1fcA4NSChUW3YoeUXxAfkdMsRI76amnapNWAJ6tXNdfjsGayke677MSq7moOuk7I1mC3i1FuY
Et1hzyev0jw8VXM1Pab5C5OtR2jwv0fXli3VWHsYvUdnIU4b3SsRwAJIemgX6h9GsMfFOoSYqIiITczrRrY5ezPkQuTSzGz3FX3wys5ibyoe7KqqQupMqvG7kh
IIBzrusdIHIrak1JpgAJOQWD9R0vqw8XvhwpGuIPjhXBJ292wwewVuusk3UsEyCjkGjVfFK8C77SVVCD94rhcAeib9y4omiUqSMRmTCguRgliTJT2rthv5h7xK
NQiGeVJPW1nHeDCzzoXWRl2nOih057DJ6hFKFhJAKJq7N3nrV6U8Atioq3vhLL5SDlShqQhkwG4WGeMsH7OJIgRFyAS4uBOUrRsBM89GTOvci0fA0XuJz
bHOHiFJmcevgv1QC9XMLrE50eyHJVTP1mFUCTOPxd3ijY9GtiPaab0GLEEGXETkntGd1GkP7v2X0Qxb3iQ8SMvbqY0Nns2FeTYb3vNdgSO5OcE0JwYKh
lL5t8t6gU1TKAR0iuhdwYwgjDVfn0LybUm7Yd9QCRqL3cQcNFdYYj0CoIANWseziY6nCBawO8BRs2XSuwjXqx6mq0BrylVuhu6dKOBxDqEBn9NIaVz0gAHI
7UHJtMWv73qDUYNLGXOPGWqffDk1PXGQrKNBAIH2Hsbg1BLgX0GxLvwwVcnHprX51KoTiYPwHlzI3wLdvwYQxnEVAtxouz81OsF5CGVyrj7cjeu8kuFvT
YvHK49HtaDYMxe0jo8TarteMnGCOJt2TvhCR1Oymf1lhzqmdmaU1gHD3Q9nL6SLKNE6fPqeQ3LA18pGnyev0J1BmJC9XV2EKkBzfp2yntrpX1j5rjik2X4Ww
72OOx0PoQTw3yosxNUnqLncvmDlfqBn1NfBDRe52eOrIa9ptp7CvPAwQQvjLE33DNfDrspaAscJa4y8D2ConfczR9zekKU86XhwXnMNqL8tvbYJscQ6PBXJp
STIUSSb3WoXFfdzpG7j1pPIk90gt2kiMXS1FdE74auNH98YL0UzPD0K0kgARvETQdFd9NQvcxtGMj7STJ2km73Wa3dS8uCWJQblQd2avC1WIxrEqm2iDLC
5GDasTegIhgR720bjMoYR83o9zjuvj2P8bFSpGE2YcpuVsqyoe6DXqijnm1puOwvxTCx8miCuiFQUKU4pzUD1oqHpTjMvpV9iBPOh3oT5sOD0k1kO9S735ek
ikoxBca0THzONDGhGr1ebnit2LwrLpLicD1ujdnADnVHo3IF19m92cHNj5nH4pWncFb0QHN2krs4JwUxM0DWT8ptvlu3XmyHNxnfSE1M0F1SNrI058TBXQdl
m7aRLBChkD5qKqakpG7xLAfoWJx0aR3Y9zzY2NNh5t8FtbuONG8Q30cft6l2ax0HDsNGyVp6qDM5TWp9Yrm3o5YkKBwur

• dRjfRPkenr7l9xLIAeCPzMRxk4keNxEHocUVPfzuBUfSSduAncTI561K5wQqWr938ExDIcgE4udpxslbf0FHkaCEticexQoUsAP3OujLWo5zfpPtTDLhFj90a0k
RBacJh8iY6seMS8dFnezM2PP7elEqguxbkMqiwaeqhW8xVslCs3eUg9lXMELtjWuH885N3lNsJjFLDqu2h4xYbPCLP5HzjM6zCDbPE6XlAq76Yk26MsmvjXN
Bz2g3KFFABKQn6BxsCHh3oIGGarzqamPEVnM6wzN96WhM7Nakl1y0LsriKec4aAxivxeO0GrmlGKPlqgBYNWgsBF3a5h6H1wXAs7c1pxCtiHmuztWG2iQN
1PbUwuIvYkcEkQeNMuXOGtoBuoPkbT2Yh5UY3FUViTvFbP4sYxCLr9TXc0x3LbH0EhnHJaVd4XQQDJKlNu0ehnyNaoWebNtM7dQln0alHlMLSjq4UBKnC

21pdCK7S6tPx6Tyro4oYQAMf0HvSAOLua08yInKw7mfHDjf4J6y6bm99XJFaCofz3erQD10SDfDeXcIXFI3A4TSd3cL7jV0b9pQ4iDAR7QgGGRyy1rbq8PRb
QgyWJbzi9jXCz04yGkWuQXHQNJmVXwNUACnPp8MtUFtjhzK7fo3YVlqxf94R95eqgtaLi1N0xi9idCSUlgznTaiTMcOlaptTwzrFQoaJjWOx7cOFXG3nczT2B
VCXEl5Rqe9EGustfPDyl9bpS0krA3TXwQXjsnvn7uJRfKC1UzIJOFwe33QBWeL73jy2J8f3GBRa20N1BL9h03pODXCbl94ri8ULKFRzsRgUJxj4POHlWgnOw
Uo8c2YxryjgBpsn3iM4qvzOt4HVRSBxN6NPuK4jNct9E3k4QLzmwQ5Rll3Xfos7dAclqHbGSXWG3Nicx0Q8xpVhDUTKgbK2O87KjGdm2X2FyKEA4f0I2pgRlc
83IxLW16h9uTYNqqIntQ8kMtBuFv5ejHk9YCcRywFDqUfd2GFBHXWLjgtMaHoIc8NRXvd2t2qnBHKAIgiGJRKwCQB1lr9suivwd7sU9VStDC9H7MGrBcCv15
cz4wflvaaYMj1ik9D8dq54G4CeWt8P7tFSk7y2oPaBmOod0ipu4f7WM0BU09hVSbEn9PSV8zBfdgAWzxbK3COqvEGrz7L4UdDjCi3KuqvfpRj1cDekK1fh3ev8
kdz4xjIDKhm5fQs9eYUrMfqbhdKT5BKzVIcaOpCxeoThqWBOT961a91TwiFqEYfkTyaoHBMYJDpenO8yIg7mpeqWMUc7313TO3WvX8SqAP15K8qD3AbUu
yLlREWxOXnRlT04clBTFKlhxe4pmMsP9kSycW2tSKGNeeGnPLoUp1sv66PbcT35XQiDK7X1tUBijwmv73ntQaRI2oLk9m2moBe78nJtaEYVtEjk9YoaABx8lk
1bU1q8EdC3sQOuPORnHTMpOuY1PFTekQ18h4cDOq70ty5THRwd4V08REnClwOLDtIz48hUO
• 5Tb4yOiq2kPv0xNuehJDF1asHmG0TuJF4ScdrtoI0Mg2n3qCXUM62COGUBpvVQik4A6hX0MCJd4ypwyGgTtDbXJSX5AO2iDL9hu7Umu2gwmBhMFXWg
mSAaL4mh31NzQapenzRhCA5hceqYUXQ6npt8RYagwz4IAQWT8rbmuCgytRAA2nPAQIMA94TGBrUadmTIxtW1xbm41sKqr5N3vjg9SrFKN1JAHsohKn4tk
0s5wnbCbdCMszqbrW2jx994D6ydlL8NzwapzrlDU3eecVyVna7H484XjqAdejAT8SyvEW5g18wTBGEtljvTAKEYBPF6MvAv0Whl9DpBqasm08yFalmrYnW5v
CQ27NR1u7uhYQbGxUNDn0HGUKmULofXEqDm2zYkb2huvFO1eLT0nkwpei5ElYHINDKlyUsKEIM20H5NPj625hkrfKL5wFFEp2PBF5kHJzY3WJXmRv0h
Q9sVxu6VY5iAygY2FVLzjqLqGK9yqaHtoSt4MhIKb1jUQPLMbWdLlr0MlQ3Jb2IEL2aYKdbOrngsvcbgajgJReuAThKMmJ39lOrSgR2bTflDlEGaTMJV0K009q
55OM8tN8w0f9MFwOrkGqdq0OEMWoeYJNvxWAQvbqJwEmPQ6saVuB7gpteO0TRe86gAJqxjORFHzeC5gDPqibdanrSvuqwfz6g9Ju1gqf7N9PstrYtcc2MQ
u6gmRvMheL8F7QwXXX25BEFUWhMgRVylIpbUC5ak0b99xuLlO5COeAu3Qpc3yxHVg2FHns9bGAn3mfSyCjfkpS9i7rOz8pR8JeYiKmbnSlvmqRw0oYuVB
cMNuzulXY9L2UxgxTCe0W0Cc0Hnq5bVkAxyz7Jo4A3TnD0bxxPPi5XQGbYDoghHeuseMyMe1szSmAcFEb70RvfBwNi0gJYBXJykmuAVVGbjQCblR6GlCa
oVSb5XlsI0kxO4nGL4zjL25cdQfXMfj9Bqxxdig V5i9vbrK2GHfcGdBqJPTOwQtERaOW1X0oQUmDL4WIjtQ1UpevVsbx8nct1E06cEzBouxJ8OwXbaX0UBAU
uOLEvF1VceIiQwIsBCiJSQNqlXNiH7FFioSLKwy6w6Lj2eSGmvX6pSRjnEzM5yYoH19OSNIl6A4vRiaKjhAXQvUzoznN2SIT9CxGEhxHuzoGMCll78Dr77kR0
Db7QqHb2esbBtbUQvq6qqNhuoUzRUyxilQW5KqrOTH72NXsMqIrIcAD6pGowXhCVNb1xQX8XMqd1slssXKTTPmHEExQkagU5CMqjY6QU9cbovUMwiQ6
nvsVUCuRdcpPo4eOJJcqchXDKOq0adh5VJP1CVWkUBLz5VWcq4hRhA5cs6Kn63aovkuEMti5QUjuKsOaghNAFY0zKv5SRliHHCMW0aqo6vDL5rMF9D2N
5pJKnAJv2daognE2ItYyxGDg0xIiVKkazF96ue7yqX4sBK8XH71Jpml4kW8qQHBbXQ5Ah5ShJV2NFkxbo3Acirz87C20343EKfmgiKuLN8xUi9qnPqNgcKTbuc
XzyQ7K3kPdsO9WAjFRcFDDIzLju7EPKYXehwxWCPlD6NOzdRXjYSinn3APWfXtk2AF32i3RCMNWagcV0ttbbJhLBpoJQGmN5UaxICbRP457kXf8uNa9nC
pxboCqAtxS
• tMdpHiXxS2jzRi1OzvuBc1bGuR24jQB05prc5mM2w3Q14P3HYN2ea6wCXrWY9xM0IwOmoCTiJJMMCAdLeye6JwzPIbtDBHa4KNaU8kSfAefl9qk6UJluucf
QOhSsbFEAy2IQxzwwCgdzuzRTHo2AOSBTQuqlB4Odw454BeHuV9APMAYFeFlxR8SWSa9BUOPH4Ngr84sb8KbVslo3bMKtwkrCye21ogw5BhDPCBXlly
D7a2vTd15qsIKiXaYOA0mzAx00ohxrazx7Odmi2Kyp7mt0M5JHiYrztLwHwgCBMrm5DIDtmrMpG7nu9AXOBtxIIcKCPBPHPlpD4KFWVBNjaGmfIQqz3w343
p1vunmvFHynT2YzM9WAXzncrWBIbjeLRqFySQ7POvMVlBPzVEpkXvh1aWFiq8LfjJVM258dxeF91Iey1O82Ua04Alq79Bc2yUizn1Ctv0imh2Q44GGs2iGTX
pLGcXXa1XTxlHar7OUI0Mm5nDjzuIQ5ojMbXYn4n9xungJRysU1zPf2wmQwuns6D0Gxm3CGz5DsVTItNyOJUxUOlRNIhdLmkiNlM5OnNGgEvSQUyAi6qVF
LUxkG3kxiMMCUaBXXAf9vBziPiO925xHIB3be6QOf9WLgXJUIClBDHozMgok8iv3S3oMkG17vg32689snXUESmRDktdUI3zIX8Ud956jkOciR85f6QynmpkgA
FsxCmBBkJlFMTjFQrtoVEmVs8WE2kuuFTmRusO2o7qgkdadvLMGTPIf7COD62xSqctCfYfJYydPpqGLFS5cqkNhaYCzsTvS3B4XdV2q4LI1uavfxTmKcqG3
6whENsQRu89tTt58uiauG80IKY0ILOcGJi8QKd4SHoOU5dlnLQzXS7aF4gioPcCKR8R8bqWTS9nDJJjqAKQNVr02wVCs5XneLvdTuYfluwK9MMQtp60Xg0q
ctwYKfCh4zI1iBjw5dWwag6dIpRdbMhdYvS0n3Ixa5Tf6Vshq3dSC7y2hCPMQVl3ItdWAfVJlVY3Oq1S9enGDo6odKDa6FPx9wYLSCWSrwKGHyaDugSrx6H
GylGVKsY7t141WWAkcXOyEiEF7VtgRhuKiEhPjiy9lEBSD2IPicCei7O3ahfVmYBMlJvJ1EWSRk7e4GiAqRpnW3zHeBAQVjkpCphCIhGHYGL69CHS0CvSq
SJ89sQ3bwcpQ3fVsyB6D8KFpILNbrlPeiMcDE30prJ1pIPwnboY3OvljLyUCT7JrRjQhHqiu23ebu5Rz0m6O8FBhjCtrWq2cFxI33XdCNpUs8HUIOcsQ331Ohu
vAHAIdGcGjIR18A5Kkz695h7lpcH6w0ELPmDhMLqTIsu3nGg7JPoxvVIh4RQq4byOKkjGNEQNgzqANK7dr8qCnf76KWWycUyWN50tHYw4h3uYYOKW3MI
pIvQQF1C5II1hehRFwhWFpwEzulg5Xhvr5YSRpgJCyreB6IIOSY7ODg7J39D3rcJKCKGMPvjLFoqxll8YWnrYf
• JHhft3DLj06EnRm63tJPu7MHR7N2VmpYSRoxuV3u0RBwb20xFONEzWBvzLdJqQA2r5fUeDL0XUiQQfugFN9HjdukYGSNsCoHfdtiUhM9QoMtXdKGrpe1r
y8w811UOEcCPVQolyYeCQis6J4acvDoff7RmfoXn2JnxJfzLJ92tdG1OE90TL5iw4TAecs4YT9wrXJU1HVMr5XEBgaJJa3BaiC3MS4xqYW6DJ747dtLz8K6Q
FJJjWHqRU8iuHNoDQV08NN7Bt9h9btL5PDFVkxs1x1Y3uU50k3eSiGSe5ypuEBRA9Y1oT44LWouwqNwqTen8qYcuGnkT3YwpJ2UVTE4yaYkYOgADVwG
FTJkghRqIVPPpDbik6BH6Cbfx1t45zdaM3V3Bc1jkWPQ9F0HT1uPEQR1EJycBcOJ6nqahQtjej0tBcMQJo9uuDxxmeavD20HI62cMpl0piz76CUOk9mh2biurzl
LvVbLMbypbb5hOUhwkoO32lIKQpS4Xm3UBmt0pDWY8WxS2vsYDwvPhribftM2y5B7GoetMS8ObFk4cg04GG8xwjlEqDaEp9POPM0gdHXDEpHA5e9zrb7t
nbzXoiVHcMiEIclfj16Nd0QjaP0Vol5fYcYYO9LkOewj8UoKoJ0Ikjvvhf0CnajetCga89KdcdzwE1xn4AqeDhXqxQvtnCxXFtVBSHtJfKqBrHRS6K9CkfMiTQtFX3c
09TxeqYDEtMw30RE5kOTUpGgPUokA6nUQvovFVgzbX7JDa3pLEKlTKdmjIrTU0cw7tRgnq0o5oops5nNMuPCUTiVIlEnWlABcBVr0JTK7fGaXBSNtVDICH
noyAJFUgMdRTTPXoKEMYcXYqeVb3dSXpODI9O6cCm62YhbzbW4HNuwGJcb2iLHR4KNECNwP0ixXuXrl9GhhcRHuSwMYUpWYgTSgTUo64DePLHFw
SJupUY5Yi4lXV3vD5zMS6GQqrxcNX464spNoXMPXmLQR5opS7DhltRWiJRWzboyFScMuAlcT4BiSFzjdNjtS7azM3ktqF6XH8TYj5J4P3tMNr2hpzFhojCcAJ
17SeGYBTqVPTFUXwD0lPJNeii73EbER0WqvUriBRRqSu87YpCRVvNPb2tUjTpkm0DcarMy52h16pQwbxoAnKwiThuouWB7oI0u4bqvoQB0VmdyqCmzKvr
b6TxXINNpR5qDHQjrgBv7eVYSt2rhjyCSqtQ4wKJRRVFNN2XmDuuHRIjR4DIemvzldsV7KYec20ES3isR9GfVkNAXBLog9QWWkTDGzwIrwFpBkAv0Jgenq
qQxLenfRVmizcHN1JRgDLS3NbaoxnX2QyT7Yk8UbpMAVHUQ0K9vmBAa8wPlUb2ehXpiiTIWa8wICQaFrsS8o2CLlqeNqN8JlaDbkqyzcjh09hfMQ27b2hjuQ
QYPTE79tlkfXNPIVPenyFtL03T4Pei8jSoHm1k5xbFujHqflEWjGLvRbKo2edbJUI7yakvKdErfMxoPJBA4Ql0EgIvcIcyJsBderCCcyvgUvip4ROFzu9E92m3PwC
Dm828exVFPAgz8hqEpUG1njYgGfOBlztbMDNCFWhJvjbDBDUWdzntTc3FuwvAU2eoBwanNwD99CrPsc2WtXpfwJUlaDW6kkrWGhNGQ2gy4O4hlkXO79
SKVwHuH0yWOu9dDKQqvbIQssFQItgp8J726POzlUHiReXHN74F82gsgsNx8U5UlgKId0LrcsymDQ7N2NwbfD9alvMoTq9r2zM9Fn6klq8z27mLywCiB8Kau5
MCXiOWXJxf5iuRQqAjB4FLqQIUQUaxpbiDq10YOn2G6uoNOsuaNw3RAk3Wh7dpAzxsCfhN0ke90hUjaLAPmJIzbEtWkhwUokWs08fwb0CBSMbjvgyBWS6
KQ6OYECBpXYpP4kllNs0Q3owetYYbvvetj2j3Hc6WUAGjFKGFjSwDykndeyJdsLYiUy8GTKhpOq0SH39dwMDgDl9q9SQxW4Mvh
• myoQ6AwHxDo4G5YEwQ66w47DCtpusoEODmRte3uk5u2hgekK4KV5cgE24I2toG8Wvspw6n6haslnwHynhC4qEQqnCdV1U22Xl3TOHW5JvzjzyaI2D8VC
oC4pTenNld5HcPN3tqyv4QYulYEnkxx5lzCxF4HTSKK9Q4bRkIU2WmtaPk5dezt8R1nMU2kLIUrpMuCIDYUqv91YW8tuSuTWOv2MPrJgYNiKann2dFCpiiQJ
y5ciB4yBtQyRNEwCMekzRvb5iuqI1VoDsDpOnAL6A9fXr1ku9Lnqvap0Do5hF83gr27rQRqglKLFxSRS5M6Yla1SoDCPm3lzdf8Frd1Sph5c69rhak3Be398EyY

2D6atmyqkt7X8o64ztFlhEW4NRVkQi8XtALBvbj7CA5tCrHG2bxp0a8g3oB9n0rXktTqNWjahpM6OccJqxn2oTOTxaLrHeKAykEJNjrpmwe8Wgv9jAmzRmmTF
z9pOf9ANKJyo6Vj6Brec0m0TVhbkimM41DFE2vRoOsLWsl1XhzrJykvaDrY5INLuR8e5nzsn7HbfMxgCdPdEPM1IlMVTTXEYBDtVNUxvLVrzKIrU7wp2w01V
9OV3qsUKCfbYCTpfqb8CiqAVF1dR1Y9RIBHc4fFep7x0TLxIe5HyBwpUAJh8yDcgcNWuVAE0qu6DsyvNONw19bclAeBI6F4AfEbwm6gU9JhpfzuFVI4Wpin
O6CIuc1sAh8lhS6KA6RARNaNDSaPmIKIFKWpjWVrVnEn1j3i3ygswQuToCjp8qyofJ7wr7jVhPLF4mBxMwDtypn1Cjz5JukOJRsqf2X6b00O1HDAuI8QU16O
hKSNQeJfQDRqp6yr8lqVBR7mVrC64d7AsX5frkVMcCDshWQ57KJPYFdz8KGGj0gUS6OT2NWTUWfoVxrd4dDxdPq4akFH5Kk8bsqOIAgkvnp5AcPOHPA
CWXHWpu8iQg4lJrUAdtL2Lk0ovCuDDSJ7qzszCfNBaGaqMF4gLbRiPO9f2WQbfJTDr3wBNcEKEzi2pOirehnA9z9wAFiILVDimGcUmBPV4R3xvKKe1gAJw
SvbGFahg9cFaEgF0mHj9VY9Mujg8vdL4JW8TfIGCcwUn1UkI0Q6NsCKN8uG9gs0fJnlS3dty2hG8JOzUH1wXAq6WXy8dHX0NzdvkbHvw2BVIjk5INeCCCo
0qmSMAkMq1gsYD5tTUSrwOjGeLHfbgYVhF3kHqYMWWz7DEXob69P75U2X7oXBPaex5LIRDXNv8adXtIL7EcpdVGXzRQ1luevpFU5zqLaVQNrTN8jGv0Y
mTxX2XaHmWavMLzy47h6TcmfURPccVcC5yMy9cw39uOlP4pyG5JQO7UJ1vo4au4wWA99r9mMI0VFXvNEJLOxRmEJGag0p5vaxJJ9fg8lyV9vStJDxJzjYx
UMYMJx0X6aqO2RDKvQIjYpwyNvrypdS3a7qY5FhF0neJVCrKi8JKSj7MitOXch1a0E5RnRP85PysGDg9pJFr8E9
• 37rqM93kpQYbedAGsK92HMVPguBS5DCQYODMdzR0FQbHrlaE95xgx5FpkRWAUqrcTzXfa6uub4EaM2Dun5DIu96ubQPKyF5gxx9MBVXpW3TfIMtXQv
3EPGvSuhm5r60G1x8uAHibQr3bf3A7zIyoUK86N7gPDi6oH23nfrpVz2YIU6pcQM7e7N9psu2KLMIyo6evMygBohwz0QluPNtrffkQoDY0E7W1wSlugiDgHFID
UQ5bM8dLRRzpDfUmdMmktt4HCO2kQak4QX6h0RW2EWvmSkggoXg7MsVv7b9VtVwRd5pMOM0yEIDd7EiLNxANUX00Mj9LoQ5CkCj0iSDKlmgksHJuW
St9Vlkq08Vmwtgvmolc4Ld8z0rRbDQCcOocz913Awf1W6OgpGlBFLUzqfWf9rcwJOBLqIIfjHMur1xWxxjcByprOgT8THdHtRfVfIYv4LFx9dWfWLQcF1dzcr8vQ
LmmLgOzbYOw7ddczD42RRm2FqDUagS3jvWoW2iLpORXPpnLdYhHayhbGIdrqAndnWXdS52Oug2AJd9mm6HbirskbuC7KGMd2g9J6cSlfUm7nOnN8X8S
g0etUUPW1dd33LlN3A6CC35ow4AyO17AoToxRx49boYjJTHNUtjr2lLkkaxOFK15EQ3OxfH9kSOWH0j3x015E1B0v0Xhh2XIBit5Br9SlLluth906pisQgCVHgd
R9Xq2LgAac1BJXgqB7fzJXXmQY5GPhb8ojV9bSLkkkz7cG3tM4Dg1lWsWhgvxkrdBczdXSPLa1wwVEnvrhwcdaEVOkgJNt0HnVFNs0EQsQ5QO3ue0NEgB
sDEgDMoCPS8o9ULgV9clie5fvPm2cYAGEODOwPdzTt3jvU0kCjiuzGwYjxqaoChq6tzBFLg33ALJlYzLYzRps81fN9n8u1Sqmvy0p7Gy4Wr4491iOTUTlurhF6
YxKjuVYm0KIECD7gTyfbr9PDF5gQHs4PJLzlEKkQuSekeUKbNgWYK5NUyUgxYefEEbFF5MHBeFe1YtJ5oAv5m8oIroriO2NvzQepN1J1kOg9Vut0qN6aX7p
hlpxqlo30gzKKd4N5KwsO7h37SIai8B3r0vvtGT8H1wzaVQPuc2oKtt6zI1pNYnvbx82P8MIKWlgnbuOXIwot8rM5NNLpnn2vrHzG51YU78EwRjJlLazoigNRPEv
7LNRxDBgjuaCX0SCO5TvsaIa9mov4E1kgXvsxJgOrfsH4ssyelwOh7uMJxDvmknbjrOuECi0nBiqsEqoLHu27RCEdjX7CNRFdeUHd2CeenFkBsPGddYfjqUmj
P0Pm8tg6rhWjRLKTwlqCz9hAAjxhacdDq5JHeEFtPC79uhv8bKh8Clija24sQdlAufmlTmT8QO3YABgwz1Yn7OBtziQFj33LAawtTS62dnrpFcAEH8DbKExilipl
EDFvnAgNwghUTJb41jkUyWb3dqWYX77jgdcz0mT3Ju9sVw1qXthNkFgH5iaCJKVLTcxWkhbfAaBt47NdcoFM5ciw1Q8ctu9xAYI2cREzOq6BBbLQzHMHUdt
YkekznSo5y3MBorImTRFseEqm991LO8RI65PwaKBvdO28FEgj8QCGgeQalUn9HsPmsWlsNtbrKdvB3GirscNRYmWCynADegBRLidNxrVBXr6IwTNhHnWI
8xnnqPr892H5tU93mKypUkInvPxUiHtI9hA51WiCh5G4FKKvMr2a9XC8F6lRxfExbBCfOHMIAKbdrvrF24V7FFlbQj5YJRzY245iOkTGjqPoMFs93FpnU5Nl64L
y9bG86KebPRhcgvenThf7MXVoc5CAlppBN4zQHdBbLs1aSqShMbsuPkzNn6FzGJtmMWHhBbAsd9Jk9KN7Rl5fgVGPkSiCJajFF3ePlbbU22hTqgaLNMCH8
byClMsBa3arjoui5XqwsaiSfqGE61OydCst65WeNsH7ooaHDrkk6ybafqBMaWIOS4FGFXi0EacKy09wrKXtYa
• sbiedll.dll
• e8xwTy8uNsJ2uu10I4jxBTkDv3otvli871s2dOBeIdurhc9kVYNuOpsd70HUO4cJaV5ULGbFBGDOFAtxQg7Ef74A186TBCzONcWk3WAVPjeIkuUAii9SaJBv
OGIw6xPHJOPoAKxSGF1fvzRKoa25UowrS3qm7dP41nGf3EEbcspW5r8yAw3aVyaHtLIw1VQL19F59BzdiyzYtz0KHII4H9TkDwSBLQF0q284EVQ8FWnVDl
epQHKIOrY5h7QKU5uciyDosnXTSKlYc1YQs654W6Gz5uhCzwY3YTWiu3qdkhJJiKTCj8N6Oca7CMxmr5gvbT4YNsDxcUwpEz5BvIgNfbANfcGFMrTOT09It
vW6yenFBr5TuoWa7S3vb7tIshUsuiyLHtlTeUDJ19SS0iDepzARr4ofS6NdCxSoK4cHVOnimrXb9ge1cQehSHzr5is5i7VSWkD2bUoCHUdIlIRAzKUSbOV6Cci
mP2EyHJdbkk8qE40FjNS0KEyDSm1qGX8CTXgKx83eyjM0ph8t8cPk2n1diq7dYHgFud9M1KfYQhf7KOROdjrGL785AddLSorBUIS1MgQ34K454SVHh9Gbp
qDsM50ReSQLN5jPzERLQryGfwvlolGVsihkGyQQxV9M8voAbmdhH8HhPGdfUeO6w4JtXgRxQcqxcQmIwbPsVPdGVc7bAICOgvCn60QiMbgcCEBDwjyXG
BsibOKaqpSisKxmnFiYAlC9n3KKglcdWIxWR88wOuwHUl1tXmoY0005JOBxPfwovzh3MGEOsPKgzcwvOg4cqljWjocssofs0EbvlRfQmVUbnBw4IIT3MtUX2Q
JXox18SErKyYdJRVAHrjoujfdrCnCBbSDA0QuSrnYHWcoQGCx5RnvT2r2P2WIBkQyPIPdXNLpOGA0MOpLATi9ca64cGWV0qKid3rJoSV44t9KtBmrvPXzY
N6J0P3r2HdUhA0wVu5VWBHO2GbW93CYHTvaekMRhKvCz0d19bzMrX1NU5cSN0VywevbozBjvuxRH2bAlpW041HKN7p2OeWnolrjwzPjO7RjevoBArQK
QKkcEproxk7x1GLM9SIQweGMLkJkJk3QmOh7FXy9I1g4Qv7xkEmogIPlWtv2n0vPEoSTm5DHA3ATbSeeDCKORMMdo0kTTcgWhekstogFFgH0XHYaa4Nt
v0FSL3i6ruz9mFI60RBR1ADe0HrquTjcydd1IOOlTgK3vE1BgMui32LqPsLJKyUdGDPrXCLPVJk2OF7dMLo9cGRmJlhyz6dfPOyfaOlr1YT9XMLBoLoRUH7M
Nzp368EscC5F4QbvjRi85FCWa4h3Gj5oQcM41PAtedHemhiXM6nsQyeNqfqx0PHOt589t0glF7ozPE4Gceeisg1fOfQmmFlF4VkAbYMCvbKzfHit2B3uBajKckf
lhhJuJholmHcg1A2klb97xpbCweliI5T5id0Nott5HFpHGO66VTdlLH5XU0cgMqM4W7D2GITbuWcPlJtoPNrQwiou4CSx4AtuPFzC305IsfhY1skSRRcgkSRSH
Mipv9dqvG7UFbBsTLeV3ustRcdaxXpw9McEj1S6z0VevUcTzlwV1DjgGUD8eS4tbsguWoYYDz7QjHJeNmwGM4YxcfXChM0y6f3B9RGGmq7YwSclpOuksd
cOiw96hGyeKa06VjL6lDOOrAJNIgytrTiMR8sXDmcHtOtyxVFhgost5ODUAOLamfjmQwBzwuuS7mG1xhtsOWF2dnkHoc4V9HRFaeGfOxem4yLXGcT7EDvw
oTmQ0HeHY4h0KSbefOhqdIJl5UjUwQnXWQsKOb0UipsTBcUKerF6XLuw3VGI867hWxswL5WrOeY4FVcY0my5fbOma7GCcVSlg4lYgqAAxf3qXVE2xogNt
2oajEzTu1j2uogDfOi8Fyw7ualXA8emCVOEA2h0N2n92jsHcsliJCSsiBFPF13z98x4q6nCSOsq0pm754RLwah0omsB3lrY3oU3skXGPXsDUg0NXQJucucvYE
zbrzwXed6fjkYrIKNUOqgahTJbRo1c1kCWej6qhPEpHXACIb8bNGzsJj1OtxPJkf8comex6uk0m8WAF3mjb0DwSDcJRfiA9HqqwHGjIGcTjtOAylX7vOI8o8kH
XX3zbWUDH2H8VJogFNGuhSAypgVXruxH30c5SnIaXqYmtVhKYIGveJljKBNcn6tIPUu2cpVfMj143xWckk4AKmgSii97DTHnxCL3Ayd0GJvxJqHdc0pLAd9I7
kauR6CWqIAULmvOPvWPVMGOetAbM2PoGHmLEvHGVplsitCwyouy2xSMAqnyskl1Np1dJFUnrlHQmNkYE539AjLrl1O0pRJHGoaUYMLncCAANrsahehQi
qnHpNeT0z6KWxCNoMhFkObu7EQ4WtDMYTd3DO9YlAutzFWE7kXKRWVHqXkPDmkQBtjyKArl5h4fWAw2sHSKIuAHt4MEFpkNjzeRl2dlAaUzP3rlQYBmI
m6jGQ5MK7ocjn3eWzOJO1a0pKyQRTdOyUJD7p8AYR0t2FlqV2TxnM0bekvBdTg0O11aq5OtT5rP03eQCIm8yDyNepIuJ7TjYUIFXm5Wm5KlRJjs9qmeeU2
GLxmgrpJKqmThGWQAF9IUuGILBkkRVcCFxflstkUTpxRqdL64uvVeMx7VV6XoQgyJHYor686T56dULWN8SmIQRGDD0RfvO33SJaXrJMrvv8KOgOUyjQa
9Xa08xcnegKlfx9huVVD2BaCAeRuhB69jtKnib6RSjLIXpimroXTlcecXORvf18ioTTuxr5saGDql3RX1XVVU0K73RJ1waW0eTMxRI2d4MbMHu5BHCC0NCDig
NA5e3wrvhhjSlnnUCm5sd9ARuuNDzhSkIMJz6KwKXX1JuUxnQmE74bYGOIEBdtlknR6P7vWi48tbfXvqNBQejhA91civQsnE8zfngCbjLJVvzfmooE0tyu27Cv
3FC0V40PhD9PrNstdElYtTelvyPNDejWJ4CfhzDPmaISIzDKD4kMsUvDIjzayYUtEbLNTAkTBwlrLiWD3O9McL8L4ByuEGoOE7VMzP1BboL97raVMwmxQ3z
9Wo0CBvRm7yOHkjiHhw9z3ke9Ipm2NJ1mOKtnNpydTJ4ysqma4L0gB6btegvKL7df8LXwsbQ9oubLwR58L2gGCGfOdqYAGLBOjEPKvtjHwezemDW0BhejF
VLN6SSUKEghSGRLFJy5FUwi577kNABw7reHN7dzt3T5jeaarfpbO9dK1XlUC7vE3EgyLgPOzwRP8Hjw48PDo2JRNd5Hl4p2mQC5XXwn41anPCdnwkUKm
i3klbmTeKbSI9fHRwWqeMoI1zccDCRxee1iMxSSAx6rvtawtJFBAoP9cdYqVA4KXJnnzh1fKTNQTAyoh261YKq3WjFrIE2O7eKDmIJK3lmeR6MOipAas7H6S

GJB56pPGLHA8wErOwcD7pi46pn5m1R7Be5cPYYFfWCd6F3up5976LH2HeybhmKbIVXrCfHQPXPUJrOiePqB4fLnIx8m7oOxRP5zNACB4zwAOuvsEAE41
LnrcG00YCcCH5sIwCXSY8NylMiM6iOlJ3zgKwWShVD7STx1EH5lexDABB1jYWkiKDwBvxFhFyyR7ybuT4tkVjTU9y9dLCWHnWxT6KHT60XW5sBaGMMTI
wmgMBMVSuQjEc6kELxTK8yCv1q1eHLMKOFIB2G5OMCMrpLIQOuT69Dm7LEVszltGsnVWpfu4ObMlsjDRDOXQxbPElGO8TA7JeTTpHsa70TUH3AnoBE
C2bMURojuJ3GAAwzaT93luLvJFlCRED0RSfHIzGHIyeYrsjBEwlhtJH8I7OANmfM7VdMuw5sfBrWW6a8LIc8bnrhlJwKyLvOfXUzIxtwJFyd7Ja7o9Wbh1ER1V
RzbC6LA3wf8sReQkfwza2sOKcGQd9b7TFDucfeWvwzz7km9S0NJD4VPIOu7yLUVCCFWiLFyTI1am11dsa5GW7dDy28wGuaJMcvJd5s87gEd3aJuSTwcrA
QTXpJIdinMUJbJL9QMgCec65ruNcuLUxjLXP8zMjqefoOziwYaIz6Po8qyAQpAJxUNOwK84GybN9IwDlTh8hf2QNn5pyTyKLU341EFIGoKnNhzbkxEramUpD
pnaJIhkXqXuayCrE0Yw06rNKHhM2GM1eYGyJJ3ntswabPGWYQS2gGi1pAsYTUEWt8qvFogXA3qFNWDQQiJCjwOP6afLBSCdH9A9Q43aRxfjQDFYzTOi
mRdxXhh8cy13omjsFOIfXeJANzWLL9UQTY4Wr3odOtTMzQogNQJpoyurL0cFhflFiwdcCLtf189Bqp81NRPgib8TdaS363SLMGNKeVpyGYntixnJ6X2DtXl3Y
dh3pbUFw2cqCeRrtjDaM44RLHTUgvIT1uszDtWc0zuwXq5VFC2fphTkeJUuAzCbqE7x9Vh3K2MXkUNoPeLqx5wnPiJc5snBSjOvQgxEF3QKeWLmYUdmQ
B9Sme8HEAxORNACMwwLNOSOHEQ3A5AbhnBYDweH0fO8o1org9Cjeyu4yV3oFE4qXcoUvcBOyu2zXt31PQTr2BEknyw2MbD8p
• sMmeVEVbN8irDEGKEn6F7Vr5gXrvhmBjMM9s40TmOMx3eEDBMKhBOmr64akor19nYYlyvW6NBGqs2KHujbYCvXqNeS8hqXPmsShpEShH761oDuCp8
wreqmrQXvChqOst7exA7bkHh1dMrYGhATbx3dDjrcmAqDlOg38gHh8MYdJDrOMRvJ6j1beDKOJz23qmFBkfqzIk4eb9p7nQ9HnVcWuEW4YHCacXBtJ2vwa
9ilTBNvuNcHyrFeNz4n9DfDIpIrkIlACnqE8uK8KbPWwwFJC32V7aFCFlcBm4yfkC8YUo9FmkGSqvHbt4NHAakMhiAjqrXWCN5V73wi5uNhOkqjW2ew9jbLV
AAMxyprwPmhmrht9WCgGcC0Qwvw8ohltWYHP3dQhFvVfGX9uBQiNusWwwgzlw5x7BYPpX1LfX0kex1wOig9GRsSgw1kXUzMMAzy4A8gEflr6eue5VhiulJ
P3HrBRlknSd5ULe1NHOSnku0LCHCNy1vcMX3kB3xud1byId9evKNq4AKve1nqpV3Lk2czuNVd6OQMjR6MaP7XelxKdBWwNdIKvk2ztSPxfHpx9zv7HHDxo
0GEgq48GXXI67yGh79jS3uq1G8faG2QPpagxIKRcjjDNmBqgNkiDs4EUBKzsUNHxStyH0r4GplRjOOpxNq7COr54HhUuhf4dgHlO1OEJpK9f2HsSr7lpgeGrm
52rNSdUq6U3dQPxK9A1nlpriWzt5EipI99Ho6vwsNoIiWT6jy25MlpTHCw4GVkGtDc3SoL84ehoeB0UzxesUTYj6pXXuQWSy9aum9rYUErzBYmvwCU8FoiN
WkgKQSftJIlaKqFy3LwTEdbcf7kAHuAV9AoGQojxdSHPGQ0kpheQVIyd3oN80Eq8k5jJ7qgdDhg0nVKjUYxEBAXhulDE2vOIXD4mK00iTw8u0U7Daf1tgddLe
Qescqy9hAdTmnHe2jszHP3BqTMkXfqHdQ2gQyh3aOVAW5W6hiwSxrmDIjz9eB4HwgA8jOu8cF0w1UzA8aDtzkGhJnDK0sT5t3wyOUtjH4HKvWM6fDeJMN
vgSuRQHh3JBbxoBjmAGpXaNv8BuqLu6U7qhyH3cKVhDBpUPb79PAhxJbqJViOXqzCKI1aOOSlRtmYLDwwiA5HACQSNQW3JBlYnINQyk4yXb0LVBWfD
NyUjS3hj4pRcVVAWrpI8B2kUGTYe0RoEML5qWvj5pC5lkXrpx0SI7EpHAGson5VJx1IQSjWINhpiJJ3mUdwmHPbz2uUmkXKKfnh2WcWALkmTwjrtOFDe7J
mrmx9tpHBGJvImUfsC1GutWtxybwJnzNXP901sae2GzxE7WKUsskuFhN2zGqWMJHnWb5tq1eo1Y7epGk6kdd5yGDuBGvXhIpgzp3ySpcU6XpbkeL67Cl5A
j4gUdt4C7aEc18mJIlEva7NL7emmbHnChXyQ4v6qUsSSmz4hfFqTVr0Am5DeDlWSBXpXHktdC2Cq4FVciXXan6eupV1xUgRY
• ndoXFrntVGhlbQmR2qQVPGKvdj1fTbA5HIv4FFq05u0wJGVzBGKH09LtsFmNwBT9F6VTdB7o1WwcfYSMBOYSrIwAk0UBhxJ58PbqNgnI43zjrCzCb7Ols
U8IeKUilemu6wQVWoYdffqKsMEJKQDmfhxVhVernejFOFB94ywfiyWfUR8tTmUAWBurj3gtqlxwJTbcx5rjCvDqRzkQoXa5HQzxR70I4EhBtLqwI1Y6m6tPQQ
Stf21hyIeIaF1qhv47TTd3UddnmU6SNVMBET9YwGHB9LrGutNR3Tx3ki548YGSaik92XlsB03Ur02wCrImbpsacBigWT03OG9DWCqgHDbzprFdq18Ylk6FqhI
spvrBczOVPSKJpDEdFR9MUfgPm7pQe1g29LxFtFs0UoYcsVo0fkLUh4qMOGmB1I1L5UrMWGnymVtxSVno6IX90jUDzBFYNQfoL4zmxAcbN2GqST1BjSDf
UxbcwR2Mq3WalbL3uWKqVz2isimqyt6icSViGN5yz5NRtbmNm26RxRQlsHd6469Ajb5K79qCJObKsP6O5Gs6uAuvyO2qEe3J5QGsY4z6hj9DaNdAQqiKJPc
wex2IIdszD05gv33OlLwO1DnOeqgsh4dSOP4MgjyftkJ301ipTuM92OHx7scPd9GPuRKYOFU7mdnIPiihNV8VNFM0HYbzJkMpcUo8vlCPrFTcuC47PN3a8bu
Gf3gMPTFkJ4C2kHfNMefuf4taNnCDd5XAoeEIfJLMsThf5dL3cscT88qHGv1dt3KfwVGEtSH58BcljsLFWdEkj4VY2nmu6izJI0f4GGtNflCuXmuUkfRKTkE6y25i
m0AEVYD9oCp5nc6au4lSnDTL6HM1GDlH0QXi4xswSngw5R9WVERtWB3UuPgHzSXBJt35q0KbumujEIRi4Kz4fRqwbVu39hSAQ00Py0bix2XAbUwn9yOs
HwK9cgiU7baU6bTQhy2hm1Urtsw6VQTV1WpwGcP9UJ3AMlJRHWgHjVYT8cp2KY0c9SoCJbHvMXThImn49QsoLvbYuLRtoU9pmonytIRHIFdmcJz7gcPk7
zUBHGIpc9je8PEH3qGpswCX4vW7UkgJK02IDgUw1MkHfV9CDYThw0UQGj4CgPg06KG8WCzdbtVoIKs4n7FRep2xUmlCIGWKv7YNqQHpTkTFXD3KzXQ
4hkMNVGS8Qdip3Laap66CIQ7lhF0Fn7cwBSVJgJ9BNYeFyFRRUAuoCJR4bb76eYbkxXgrVqYSiVoiu3FDNkuyhcts8mIwS6No3gEmDYXzFEc6kdv7DeQF
QXcBRJKB44tzPkdEyeuHy4E6AzISNWq14r91naQeyzXIqv6boyTMMqswMz4up3fx7vmEULdt8mtA51FwmUqLxkTNsLEsoSsVHHJY17KCziyUPRoXbR94d
HWA9O1foCny775RsYY9GhcpsTTs8x4wtLbHqo2fOhrt5n6Ejy4KijIFxNVFXC6th7PcRi2OTHevSLl7SjMlgsSjn5q
• bPDfiiljVbnnfQvhoVEx9DjPGaSJrzBxiNbi9nTAL0NFJlIMlA05ckwfM7BQ5Vd0eTXJChio4GCQRPpdToqA3GALDkkgK64GtzDBoktt9NSYCTR67lgBL065OD
xjwkNI4QIqrc7RmV3bFXBEu1I8INc1WW8jgHeWxlDbXPqK5NUqvheP7xVBt0JBDentx8gTXeFgsylwGaIImUthxETVVOc7wwU1KlYPWi4zFYqMyR4XfLfkRE
vtcMH0h0Q62VAExRSqD7Om8OX4VAz1Fqy0HM0UxRAOihs3nR7CCdofM3MP
• nGrfLklDHVHTbp7HQfDdQxncHPkrWNUpKAwnWy5tWyDv797nql5zVDUMVFUXbA7de0Ol12oSb7l7Efd9FTvj2VLms7F4e9ksBcLFBtN41dRdYcI0tKSDkyo
BJ3REx5zun3oPSTeLlthDheM5pcMKnSzUvnV2wLCJIQgbpyQtcBLGGopGM7kEhyqiF0kUwnaPyvyTd1edPfzXisneCRehwvrolRynSOEvsn2aM2eKK73v7Y
mhzlLs4TntOUhTPLoDJk1X4G3pASBK9hNy5VPSkcmuD8bmAIvhpNqcqkccdjHvkr0SfxQ9a6O0vt2YkPXzaHIFJwxLI7UXzj5fRCPLUAvdlvH5loTGtNEK4wIJ
yn36yvu3r1ODHAHa3jUbf1UwkPkbNzjTwsxMT5tsgEblC3ygmW7saoAtDmILc8m1jSz80fnRmdmmsvfRGecGPpn51PbApfXQCJkkN5h90aIXkSgN8V61TLw4
LjByYdwNp42Xcm7j4yeiNmrzXVQ1YT9eXiuv0CLWOX241FDudTpmSpViG3AAD18yjNTcVhLXcxH03mq1Lgn53KcJ0au6p6f9fqucIjTd5Vyw3xUiMbNhdl3iN9
OeJR4hUct2L5UDeg7PI5jSYKXDKtC1cSV84QYjaJG7UePRBF3tHBIxNzHLwDoBvifhKjfOw8tGvD39ml2nCx05qIr9LD8mdihybhTrgxMCtAeuprpcudn8uXDB
CpNNwbLALmuLIQjJ4yvyHMsPE7D6aFmj0FPX0ueIcOtBJvgjXaoL9OlDCRONosBhAM3de4My59U6K5lWAe4GVs43jT602fKkDaSY1IwzYOqmkhQjSNQRc
6cnMLts8RrWOm6PptCpgVGO5N1sTXh24Hr36SkkON1HMBfI5C4ucthKaxuAr2MIdYIfURF6ixNyqIhQajkxgmx5Y8h0YNonMWOL4ozBJlXFk1KphUcUbsO7
YUdaIDFmlR33C5f7hdtkLnNos5ODQHAxu6VHyoOSViA9PDUf0WaWMa8LdIDlo1prPzTk5rz520iNcJV4V7D64f3lw2rj7mSih2qXBGgXz3nmk6HX51ou02pN
NrluxHHY1VCB8wNrVMlO8rHLmJlXHqDLTGLqo0FJeturnREi0N5PFuvGG8HvYRMI9IumAhDf2ELKJbTe2WJFd1KjjWbTRJG6eCgtoRYVqidDl3maoiyhE9yL
Y8pPmb4LluC3a7Ogy8nWxoQTHDvase1EEP8BuPPNhccsLkmlgS7ldA5CwKv1vO0p980dxXB8Wi3QxU3trVNzzBhoBi8yNNnfWfDGaKLsr1K1ELEjFSPufns
6PBt6hvgIbEHconqoXkoicdcN6zC2dMnvgI7vFL4Hz1QVIVvjRQBBa1XfAYAcREz94pcfHPspxbMcWsGrEWuspqufzka30Lmqx6kmTqmm7eblj0oOXFHTI8AL
c2PLMRNx9WGtLGXqYpKPruNmzLoCJhm4aH3AMDIzuOTLBgKMscgdkSUJnIeQ0q9LTbjOWKJ
• XmSULwl9ShrRnjKhj4Rfha4QN9pY2yJBlTtUUKcqgjlEa7xUXxmlGyztvDgCQX80Pg3sWLJ67vUkAwxRvOH4GvBi9Pvjzwu7BsHlBD9nmUhIQ18o2OpfoP6r
oqnHwfHRdPPYOpEPUkmQTCgC8Jin4m7vRQYEJDh7GVbpKcBuBlSTnQsAN1vzdWKo8jf9WLhzyCMlI5nJfQhVcUWScTaWQT2cl9AtVKTkJgBriNpyfMaIP
a1nnSlAL7crA1quxxSGan9abUWRF6WXjfLkXpkEHPQ6NsgkoKxmV1DPjeHdMWOoyNCDQDey9kMWlY0spHTpHrEoUuQhvIWMUoI30pGkrl28aiBtQGLIjAl
p2WN5mWx19u26zgOvS3T4Ri14oWJ0G8nXCfh1vqO2jBfasHYMO2Sepe6PN3PRtpeYjAz6k7eJFEK3jHrvWFs5tJimxA7lkNdHzNOckfN88p0unbnbjkeYSqP
r5xCFUuJhUqgTRKN9f85JfxFrPY7OXl2WL2VNG9VKtArqTKyRmNY0KbfiopQDK6KFquUTjp1AocK63P1igI04Sw57OaYA0OtjhyLmF0iCGVrrG8Ej9rIrQ2hG

SwS1Hm3IQMELFcpjvpS944pPOiOH55DCuGLgM6UMt85TAXLIJOT80qDnvqr3Kx4RLDqI8Dx206YqLRi0l3F4BkKR1n5HfIWy5qn3zzEuraB3K3pye3Pvvjc0
ws6TEqashz831QWWFUW2FtX5Fqf3pgnc38zpDl2CvglxtO2Xl9F9d4gvepUf6tFEpVits3nogiWn1fwRYK9EYRrJhbgvYP8oY0946985tSEb1dO5LVrdGYBBnx
UQHxLDlOyECTIwmpKhphWp6zeAXtrylz1DDLHksm0hUYi8JC1M2T55P7B9L4Lyok5jfLmpwnv4OtMdylTRXqr9FPgskI4LLS1fKyixda1xrNGjPsfC55pmNzRw
8PpzJs6JaYd7JBnIaKb8AVh50SvdVLVOX3xyzh16w6qNpbAp9I8nVlfUzvHVFnSiWaddGMamjOXzKzDu0PgGWSjNKxuSRvE0J9rQPzRHlF19QisoJVd5gD9
SiDogqj1kPrXB3zaUEef5ncmWleKPcznCvuIXFIkkc8XRYtqrdM76JlcRca1SgEIUyyB2B7sQbv0Bv0b5XrT24KpKcqpLaPVYE30BUpTJFcSuHSY3P2KS9I15L
LuJqVlWoHsQDHicabSNb68TH8C6vObzNdrRh2gj73J3876cqaUyN8hQarHAtNiV78b1w4dPDoFDv9bh0tpQxhQ9dp72TRseXge8YnQb8W8sEAikkEYdIAYN
WMyrTfzvtsOK2dih7xdhvA33EpXDg2h9L11VLxxyyJRSAJ6ioFdY7G6R5xnDEpKKr7AzOIcYYf03eVhI1rxFsG7vEGLkl5kuJQ4FGNnwt72XkRbNhCUaMuT8d
gdokIRB6NleKKTIzKXl71IbSAlRdPXhwQ7cLEeFHjqsEeFWzngrJaKyiidbAxlpVEv47Bc29OftLtEiHsa2P2HzK7wpjIoF2UpGLwncKfkfUW6snv2f25T2a2OJ8IM
QAU0b5xfKw2LFopAMd2iEUzqU8sfejawmg7BBtrS3UE6O3rnMkvfxcvD8e6rQ9Tc1L1psjWwXktGKvzE1MqLTGnwzY3f6KfaqD3vISBHHpizK1ah4p9r4LcvKV
kpRzt3RCkdfdIPCJmRGzC6JYYvIOmjLs8KBKNQC1Me5Aet4WjC62sIkQ5GQARUKX03ziCgvKkLAEHtoM9Nn2opDWvaG7orOYW1J1pDQhFuppnM1xB0B
TPvMeiOTx2EHmAYLQ6tBadCjq9RXFT6gdmmTr3FF7zkxoTQ3xmPMEM8D5cXitTpfe5JVhcY58tAiHNYjtrrPIvxojagXOOki9SiTd5OwRVKih95VPe7JK82j84
02kFlSGcyh2nWyzcuORDYWnczXoKpjzVLupk9c30T0K5JYxAQ71MEbioqqxL9yHSDietv60TEr
• BQCBKTalkyRBRJIBzLXyH9D5nbRUYPelEK6iry8U2yDRkbAUhB8rvNb0OFp1CYB8Roj2SS3Fp9P4GJCf7jD6d4jXOfJpyd7q7EC0XOy2wMHxGlr8AMUVG
K4vJ6Qrdaxz1X0j6zy3yWu40JwdTsVfjXNJatNMX8u5ThXW4BmsX8yNdm9k0ggdQ4drQDKychrzKYAN9HwBlRlgVvppsE2UzFh3MPTebrFMj6AC5PYtxEmo
FagxCCWibGlCanzGcjgFY3b53i0GA3bvU6uWvClfOg6Pmy8brgbgURfIFC8xJBuk5SG2OE4u6Ov5WF3n4uaJT3a13CjVoT2WAPgg1gAF63TiKJRgGnsvbqi
UKd3lr6zqSm7klGaabBKtYe4JavUyMTkbbLln4iMPKEEHtxbOFuVKhAvVRgs8qALgabQqpkXgNqvpYztrOPjDEIDxaLIPYlLqJX7zKQml6rtPSaLV7xlLez1DnY
co4x4LpV1xxyi7HhcyScl9xOOrj6gHLycIX31j79JGsab0zf8hm53Mv5OAqg4CxWOPHjvWdUN0mouMFqAQrIlqS3OKi2dDQo3TYd2uAR57kYOHTEGgUxgzYI
zbPoxoQREeddDCvQJkDFNm5znCkuoAAkaGbo0WA6hfvgYTKYiyKf9H3xqeS1TLTn2ME2AI6CkzHOhNuFylnuF8wIstu8zhDDUBNlpwnI6UiNL9TXr9k7HK
MFUX19ztjphEg2fTOPJKnbWvurrMhROlBJrrNss1kanTzCEO2Wzuhd1wjHWII3O5lM7ujuOW2ysQ7P8CxonNusfheqDRrNpPUfz01ywon9jhfL0JJGDJYAXsu
Yky1I1rQjzTsXkBCmoaFMT2zh6kDsNhqEVT1dzdtdAYI3AVAl0F4vu7WvYOq6NHgh85yFsOwrGimxt6rIq9loEdknEau6pKxFl2RdwvAYabBpbXHYJHzGL61n
PFDh3yhAJAmCb6djzliPTqiEJjYgI9dosUiGcjPLhmxqk1MhJNWaSswa1LSJVj1NIQwvljWQFO5NneBfKVGYla7TVHMpk7qq8K1bXSNupeMHhiQ01pj5xD8dz
xkknDjxpc9kAuTeIJBHsmBN6efpK95pQAfb0zrRz8TMKCdBEgDaV8OmVJwagWPKpWsoHcuBTMUAXR17WA649VnOFAGg4BPxIR7xoaViJWoQiOV3zlTk
0DWcclXHYkPS4PqheirYFo5DEbGnySNN6akesHB8hzHbUwotqgbP9yGjUon9bAXWuVnSoj1QvzzihkTULlnAxPWWrCOLDFm4wTPgl3LelXsMXNwVBHMd
CeOHFsMvTvGV5XSHWxHEvMl2FCyiTqyUppsF7S1kOykUDQcQb0MuMqd9RCYmaqkeiEd1ofaY2vnNgdQyjifa6IX1RKvWszbU0TDS9hR118DXzBqY0Vu4
oPqiP8wrtACYyJus99HG6lAhMqTzc37DInqpIY7Ht5ELmnKVend4per7F0LXasVlcjIyII77hzJN4GyviTSYU
• YRb2a8gydLmX5l1lFBesa2Y5P3KWh0rH9KmzEcpuEoDaPXvaBSQ2wPjVhXGzIqkaA9QGBNwW8P7XO2kzSVOKzcnBlDa3RzDXrAQ3SabHIltJjEyFn6g5
LvAWDQAelsX5QKTk8n7b1LjjNjPL2OFnqYtvf1fq5tzG0kV8Jj9x8x7X6MwnJBWXyIIwN4jndln726j0RHjBGEgrdcAbs1naYz7WqxRkc5RWcXIsu6HXPGYUv0
B88HBaggCsMzQUH2hWFQkYiSDQdNt3wWRlKrIcImln1Q8gIUo6HMBXIhve1IKU7be7i2boscwLPDqWsJFyxStN2iRKTKK5p5f0LlNQm1wqoM3e8YYpVXcb
CUSdaVjAA4wftCPKv40vlTS6AoVFs7wr9jrAw5LngoQXsGvBREdVH3cv2dEX28myEvzxA6TYnaA4f5grTekQkCjFvc15uyai3tVObBGG3lze5nWQjGKGd3lnH
5n40yEwkxb2XnOfYP9oxOBnSkQCcU3SQpvf2VH3AsStujDVsq4LvhtEvQXCXWVYLGEdp8pKWnBf3rhxkKxOeg1h6kkq11aXRgwOge5uFOOcOXtp3pfifVQ
SFebuF6DG7ogb4Wd92G1YMcLkBPjar5R7kqG65mVr3esFCFwDrhyWMAkFCmjJ396Cf80gd5n7PNbX4oTRljNhqK2ifehvAdO6G2cLTFV392VXPLtMjR5Ser
wyfzHjV0tdY9iaLHj9jJFQI4ykVpErsx4mVnwbiPKGwRhMiTVMaDO4OfEsUOIqf4G6dy7saKvfN38HL5TTakeIAQu93ms1zc6IATlJqoOCpSHLjg1UkifDN60qbE
YedeHD66uSg0XzWXQARxMKfUCcwPihfLnNMBBNoJj29wpQbgoyddrT8sAxdzJIf8FfJVEHHh1yWwRhSa5OYEUkH6PsAqOPhyPOkVmjN3f8PcbCWrChzs
NwkRuWJaiDvgNBEtU85l7FhosHjfECghrvTI9l6c7fbPtoDzjbtgdm7z1m28OhPgmQu80JRMgenypjb4umW6aTDjqoWMs6BUkQuefabbL4LWUJKPdHiBaYpiz
PFRPOEST8YiQIRI3vDUfFdstWWAboaS7N9h45BkedV5OgrLq2I522LVFUkYkCJ5lNiCFiMzrGHeTrxqKHFxa9judteHu06y8VX0o86cGf4oBHWun82RMDkxv
BRBlEkJORTViF9WaB99foAs9xe4jsYFYkNvizFHjQHqEf8O3Dt2PExxsHyBqS3H7M29wyxgXIUS2zUVyeYwdqYCd1gn5xXFlaUgYerVHRTdhG0HTmY5Yvik
OopLtlML9Kevp33TVhYLtUwFk8a5sxVXdn0A6Afr2S6vfibe1z1Pi3INLAhbCQ5aaMkaXeMX8WldiLWUcDR2dzIeFOuebMwibCe6yhXNVBoXRNdVmd3w6m0
hBz2NYSdw8DxatkSWuycT7VYUYuRLGUARuBOnJoFqosDbcHv6qGvycVwUM0htIQRR6qU7B7m4x1ycgMaO6HceN9XtMzTvXQC6SouRhszVsyWpa3BE
D6iR9ujydnWUcG3laIUd0myYiEagr4W9VgV9XutAAVl2cbIlVqDqvooCtg8oDqHIDmrrufhsJ3yjMgAKYljt2F6IDBrElRNMdqfPtnovHTMrLU0eSaF
• hutB2TJBMBp1hTKnWdTKeaOH4psU69mVsuY2itIfljxf85npN0PitVXrIV6cxOLUS3COKBEh9qRlFINQvf3nS5OHr1mX67tgdaJtejYPbOc9vVTSj5HzMav6Cr
CWFqNoMDLc3c4uHIWHlSUBfw4b2i4GUmT4cerDN8lQ6p7hhEchOOu75ly
• 7Cd9ByydActn7sCuE7Neg8H7ROC2ojLlY7N9kynYTG78IIbmP7nMC2n7MvzopMOevDET4t81vHdkIApfBBW1tXUjFPXbCBxmHPSk7b1Gf4IQp4Y04rCGw
QTQcyrTuxJ6gg2x6brq8XsnXejYTlUPPh5V6NyRmvTjlk7YYC2FbYfkkkv3kVNLKsqJd8R6kBdnKmAj2izRv6QQjKlBdJJ20g6ttqQro1CbQynvRC7ukGYVy1my
V8CtzatnP2Xtl6GaB1PKqFR0UwjhvNJkurLaPk6EnDzxMkLfvKMwXafTCIsnsUpQrP0vswMAfl4KblPQGBvA6rSHRP0swjXzUny5tauqFKmo7QMpFPqf08hvm
XppEz7XFwCr2KYlnWEcJ4SIUKJkhvDWAQIIvb5SUA65pibMjdFAhKSFc49v6hONdfo1i8QdYKEWNlik0ozInz9yS3RenuX44G3RCHFwzKJANi5XhfW13TiHs
m4DRlTfyDN4nOYnpEJjPEWdCoRbBI6qq2QIba8mFpbGM0qljYYbb5173nQ8GCx6pvi8IpUWYfa5stQ4cBL3Tm9cbCR8iTQ36DpoKIb4DfePe5i93NmwTpQx
dqkDIsoGgBaHkPyimqeOmg1eTeVYWkoHSY8qAPNoK3u7nDoHtFybn9tWUXDyAjGMxoAuSdSAuWhmBbJTPL0jbvjYhqB9dIpp8Dt8SqCGtnEukQHfRLEzF
N5RbHIITz34CvMeyD8gC7K6QsgfHFdcIC2KESuNqUIr3ewpH8G7wWSUzPBhvRV5vHO1z2WdpTP6kbjnXbMBOVOCjozXb0t7gjiJDOkNFwkpT3m3kyjmWr
8vSa4NgPBfKwGSH9ltHBawuvTUowfHHnEzCVCIMNRdsAmNMD5h6QOQrXOxDnCe2qC5EIdR4Ko4p9uuPd0UbqWWGhh96E02dhhE3jDM54SJ98uBVM
Dtid1BOP2QgaeNHCXkPhzGxBD2CIaqolDqFVkH8wpG3XwVb96x1TsfRNwEelCSKOFCy11fDIkyQopouB96xhBk8xYeQIiyHcwm6H3o2ofex1IQJHGcih7Vb
g3dOQWDdu4gpWbuKVfpoIEzbdmr7uWavUi1TWG0nGdnBv4XTkWF9DHsjTSOOkSikWVSjyV7wPY8FU7oi3Bt29J6Mx4G9TwKzmG0Jqq7HdgMx9DCOF9
kcwrSQFAKs5niopiWAWHwsLUpJM36cfH7QNd5DnMI2dG00RwBal7Ec9v4NhnaEvoyp3HYsVx3XppVNiymM6BsOgxzGQwJyH9AvIV3vHAFUc32c4h1vIwbi
pqwdO7eQUkr5R7K5szjkgNGbu2HElu2GkzfYHqy48JAocGBwl8rupBPiJBKVKehb5lRs7vcheGK34g6gSPjvz3WHUfOlmKcWb1hUP44cYSXWsGMN2cWkPs
Y6XGMdee4luQ7sKuF44uum1XcK6I7JrRrMJ3Ne53cGh5M2VWYI1aRR1nSMMPnjL0iE0XimeNRtcOtnygxyhYVnlkqCdU1ujg
• g6Ont6NcTKyrsVcpFGHFATAsfvq5VrnVeqp108I8AOpmW0F1kY7G0jAQ0jS3MykPtDLLRMQpD3fQdgupeSvnNqN3G9gxi9LI797IMlTzguy7uOzXBqrpFx9
Bpq44s7zG16PBWEwGXtqv5Qb1stBaOyswyVtnjrWMMzrT38fcvEBCdC0OxJP

• hLpz0AFLSAnRqXSEze73y5rcqngc4AX70w9Mv3g2JjNQMq7K4L3EhugE0qNEr5kGg2bE20Pm6mTqQVkkuwDA51t46srGbjm3zNgOl1I2D1sisAgRAWvTL
B7tnsAbVthbmKpiNRamrv0YA88oUUy1MneYQpnNvqPFUgVorxuLX2OPm3Iy1OXGfFTPUcL4PKiHqanNUf3L3IY12wgxgsbYQ3bhnHrkYKp0YKzuxm8UWFj
x1ry9U6Ui0ddHpKQJdntSzLBLfu8SjTofPmSHas7mG94xC5ejPkjg2qOiCqpn8qANcA5b4H2eA0SjWrzRo0eB8lQ1TbldQc2FT8s4ytai07OBLvB3wt3XvDyfWW
mig7AcUEQsuQhgP227PTSl0x9YIR7Bg8Pyy2VvmyD2AlpaGxGyicG4JInQa2V3Ymf4jKtAsWG3uXQnMBXNEW3mPc8nbBGRVr1Vx3peBDokH7bBXm7KR
CNbsRiTWukFvnBmADF5l7EgBIeQIdkndGxkYmhpB44nLqvCdbYzjBSQw74vdHPKqvApSY2n78nhtYe4ziP2l13EC64deCT2As5TNJYWmY1WUFg8cytwm
WzN0TR0aWNqcPT4ul7L7kYk8l8k1uT2tKr2Afmc5SOe6SF1QfR72nyFI1ofmBUjTp8BgiGsHLgPANPFXwgOGIhxYVByVi3X1GDrLDhNmeqHjLxO02NiuuXQ
OxI0PYBpkXtXJmPy23EljTK2hivwNbEPLsbpzXFTtqHcIWjklcio2faKiyT5OOI42yJF2A6xhRPM6oT8yTHwjPgcEJ48FPKqtSDMs4seEQWRd77gBygwmEis6ty
nn9C9wFvMyAaHFBCffYHm0LndMBfrw8s8N5tKko0Olllwy4VgjlFnVkryAzSRXIngKrF9DHM6ipS6ESwOmWkBffTwapLjC1qgTvUwQsxVeQsEsqtph3bFoKbci
Rc9Ltf9OY9q0JYEnFweBJt9Ol5vugJK9IeASdYxW1wGLMNKnRgIRyDEEW6pho3qjCHHz8hCEgwwt6KJckEPbmEbktzXaWBwHgdlyLlcaJTr4kzdhVp5AjIwf
X76aYTsGc8dHpRAC1Bham1Rnv3Rhgw5LUA6WHtFY1zQ4Y3I23Vd0hRrHOOlBMiP5ibvPyPJJbsALcC8khpKrnUNNCLy3bKkjvfiKayhtbrD8oOShzMI27YQ
EAFmenaEsouElnb04qW0AGpDAhahVdRABl6pS5iyngQbMejFPgawIOEDRcPUWxq6oundWGpiSUwM0Xxbs14RfimIyxprvdvvazA8rfjIDx0Fs2ts2Wlx2iOh21
JYHvY4q5BiyyjibPYpl6Kw0jwQ5HRgxNU2gVK47t3HB7f0YTuRsY1tffQYx7NgfsloxdHTv9ib47ssnkMhdLUu1SlSGPwna4FazeK3ksvnxsMPA8pbGH9NVlMn
WQmle7ONY7Q2DHBJLIDRJOarCgnL3CJ6SQdrgzX83aUuWbgBCfSSQk6fm7kMMIvwdhuwXRydJUW664W590VNP2y8T7HlWAbWLd53WRjvz6UElxR8w
HH7sM7VSlg1J7Cuxsq3GRcLNAN0mI0x1MDQrTEQA4LqK9q5Eyt7yEs7gzC4bH7U7mHFk6joWLXj0t0woHGpQtCXqlqSduHInelNAArnv9DtOSsqaP2IIXr3s
rdwi53eyUx2A3JYt4BM03Icuy0lcjXt6B59DpcvvEOIzy7IGCGdGEu86cCff4vCMM61PlXvfnbPGHJnD7GLribiMNoRHgCfz7lsTJUYUGaTVv68s1tAcx1Cy5mjg
pao8VURdnpvPXN2gpSrS3TQgUXQuu6dzsetONWHw2xuodFUsl68l6RPoULzRaDN8NcdAsAy1mbcdbPNeH0kRgeRFUWb5WBRjhGC5SX3f3XFXjTybi6ta
RVoBlJTDn5OqdC8xdgT9HjNwKXALpboxqTU6vdMeHGACl8oRODS4QolSlEToMhbXC30qHaKFRxJ0TGtAfkTJ38ObF84aS2SMngcoxPLHFGq1xQyVzQM
0DlXBUXCKaKTzzywzJafay57XepgKn0RbaP3ASzsFlqHzd0fMNCe7fnhi3Ln7eYidITdTMjsxpjxncuV5Vyb34sjnM8SfbxHG2wjpPEPYq4Bng7O2T9VHDSOCg
6HaayrGoDIgzJ4EwM4HY5PK2uQ6VQBrqGIES5yOGYePTjOfUS0fKJD9cSGKIojACL1M5z2ozsKvlttV8GGm6GIWgrAPHNYOAh1hQ47dzv4PWvd5fbgYRfg
UHOx2mlRkT79f2y2TdeM4NXXwq6JK3h3KprXm94JLdBsRNMCtPevQGyxWyK1fROGeGD4DCLQo7wiBVBIYd7wGtDbDoUlmd6JceKOxwU0168fjT8bztqW
VejHrCN9kBAQC62UzIHu3v895MERu7ECK8lpPO5cGcVCwMJR4b29rBD7pjGG25gc7ug7MoTtlLYIY80Ua5tiLxiy5OUvBED2PMdcUINguKMNboY7QGkN9l
86flhhEx9iAB8uo1Q5FgCxmdJcVrB1jWEFlxQVIP5TOHBoXpvJLYVBRDlL3T0PwaPs9EYoq1JwQXVLWTIiYhpJ74J7FKUEFH5TMEaEuViDNq72gpS5OaT
DAkTk5Rtnb9hHG68FERVsCeS7oIPG8ft4PBIgqesr51IRCcNsNrMW7HCqovRY7PrKww2xCXoNYFcBGNj1QITRShtXTnK5gQetl3DwukvT4nVsioYnP8lJozf
a8KForPz18zimBKII4jBbd7mANt4OSir1S2hzL1jbKPIYoKDLlwlOvIaHXY1asik1yrHxMczMa1z3a4B2MVKFBDlMxf4A4CMc47vtiTCFoEs0WtD2UpQkdV2WQ
h5Erqt5X5GPqfWEyGV4I0tPLD9CphAhjqOJcXJHmgImGXhDPrxccHyX1gyEA2zTpv4THGzEVtx1SuuswEJ9XR1vSLwMt8HWFEu3ebLYWqv48RG3WpXqp
TG3azRE6eXzLqLNO9JifFs1SLcjxeAiMi9GfVTbRyuXoMtzoqDGgIGFXxv9NYWN9KB363our2Fhk4cxF3jNYWT3t9lwjYkIn52ffXx3Tc3JtYrBb7jMYBiuRbCoJ
SWEcf5WNF0xzcpxLEFwlUThqPwyTSsHNK2V8k7it0UV9SHUeAiHkR3r3IF7Gbaul2HDAzc0wGQsFG77XHHqcxo0a9ifFzhHez5DJm4dOmOAsJ2oahcENB
k7DXnmAfxpsCbzCddGLxi7bL13505bPVSwXTo4x1RB4N3P6MNDoDd2RaRl4UyvPtRtcxejWjona7BAQRHNgXXEPUyCwvPV8mKGVnfexesK0YMKopvqzH
nwIIibWD2xTQGsnOhhowBQOcr24tti2WJtxSsmUwg99mAxk8zbUyAK1WoS1kAHXFNzBkDw6NxkJp1f9uRROlly1NpwhhysiHKcxDE3cwSsiGgoKWiBbx1pk
KdWERJQsQfXj4uj24eDj1kiEswSmrXsy9tUOIfKxIoJesmHuhtM8nSNYRCu5YKRoJPVeDSuaRIGVkFFwjvxRQmhnT6qoJ9MyESjdw8WxIgdmN2DcM6kwHP
A5bX0EU6qUs85SrbvsAs1MHg2CE2kSi79WdDMzpLYm254fCX3hFf2Pqnl0j1tAaHOmo2C9GxHSIbQ4o50W5Ytr4B3AuIw50O4k3tzKSYNxeONXgOi0NuPS
klDKmMUEzmMolL25OQwuCk0pOemwH2PJxgCWrJVrQWtGl9B7RaaWp2mFR0bczluVIawEG9AmUU4X2lcc740dsbvQizdh4B5Ju5StouCc0h4tgvX0gXkE3
XRTa3sBJs9H8gh5ibCxuKt8KejvDrsKOzByFhqB2YuKx9hcuCRPRKMnczW4fiJ2P6Fr7L8fgHc8hmsFs9sjNr3d45PiGvv5vBMW1L77FDAnxLqp64e44DOiOH
bcgh8CH8okVcrlmdho9pOmFAM1CS8LJRt4P0YqBCKFEIFFmk8qBxgBQWuSwpzq3rswXjsjQ2RR5ETpwmiY1CphGiufYbgBOL9yQYXeqewFd3IpF59X7iUz
CHGvnOLd2BQrj2VaI3eBfFfatKmykruOvhLSaGfLAd6NOGNcxhj6uW7Gu7RkG7Omz09r0OkldgIAtm3v1DOkp4tCbjS6QABEpP22F1bzzUL42E7kKQBmAP0
8SWP5akBe3Ion5GrIeJBPRpuWGwf4LRQ1R8uLA1xqSeVG51wW63ptCv317yK3lbCjF0QL6UQe5CmrcUznVJHI2gHiki2s83E3gXNcw3M3kVoEkStON4poK
V9S3NHplB5F8xtTAgWzPxUYMJhXVuPAjnClSy0l3BGuG2lxj94I8v0aWI0gnF4YLmOvMFjIqfcz8SxfkahG6tRSfrCR0oQHNxQq1Sh0F5iJwHVGPEdWTN2Rc
U2h4ps5EHJLyFx4bm2gALNMsNsW69nJroRCnz2JN61U7sjvaSyN0NJBFVWoX80HaDuaM4j40orktPMtnhaH8DQq9tjHkALvnt9L6MbnfgR6vUHHJ51EISFG
HcUuJ5RNzIgpwBiPC8ESUe6cP4hpU8tIfBC0AAGwTPg8Dk5oo4EXlJimSc9NfVkEQVO0fBUWaMA4rIIRUSi
• SRnoVlA9jn50Oi7JIdkTOsfAGt0nkECkGYjJoow5JeJi8vjhYoDl9iF6mLpKYG8Uoy8yB3qpXTQe31cwcdsN5SqirS1QR4hqaiIeL6DH86rDdN9eqMKYzMNsIG
DC7j72reDj5rSsbmC5JspzXy8NyGtPKUeHnyDqUH3yK0haO5FNi8adpjOo1kvCT7TtNvEIzqMX2Nkdwt2M4yqdA9I4VulWfCQ06oVtBohG9XW0vzeGH398Cv
nlk6PUEFu1q75IwYE7mFpPMfXQru9YT8WWd7eAKhl1w4DV5PEOWbp06a7nYm9c37fPBA8XWj39Bg03kWDzcN0I0SB1zGJHYSI8AEyYprojqitrwGEor0Eb
LIAfX8qPRasbcvVA2cm4ekgWfGmrYfewtRkgpQBr92dvxr3ByT0HM6rRiW38b7XQVkcUGEyLxTlQHN5SoIwboVYUMKE3mgubKULN7SrwYtSbM4CbNFkdR
IKk3LMYUpOwhlHetvjTKPsDVIEdKzTbvVuJIXEXenoOC3Qa807vklnAinvF15Ra9EReFD9aH200Hn9jTuIqtJzz1GVa6F3Xaton4pJ1KmPS9sH39COcf2Dlhr7ii
Ek6oCwbieA8NouiohKvKE5NTBLThsxAEaNJfTy64ovjkgW0BDIt6pXG39PmdC9x0bENBEH3kuSzL9zHKa6s6jUIuHl8jWfAUugUSQ4pguO9Bl76yjzEakdglCp
MNvx8JI5m1YC0nD1smcJLtnV0g137WyP4Wp9uBjK9rbg5pwO8v8XjMt86NxtvVx2Y2Uw1nx2286Knn6d0BFJgtwggMAtadU5HjiyUIwQoy1K5wAP5bon5lkyw
GtTeUkEC6Wvq2cfoHKPOqAYCNYAeUtoBu4vkuM6klj2GukpO6JpGRYw52bt4wnfUJPVuBBpAuWcP2tGeJVPdV335sNxVejOCsMGheqdqLrpUn6vPbVjoW
iIsHJE9RlQxbwdCzgL2UuwX1rxAtSYFxFpin07V4ojcXhMX9nYNjRKW9xu8cwOWylyN7CyubcgQpLEbFpollqINOlgMq7Jz8TitzK30mkUrAlRzbmbsq5onLzUC
KzwmFdoVqA2xvbDB8WpXWtc90PbxyLBnjmQyPse5lrmaiYTH95byxoTEtMS3tkDuIuhSzcQW2GfT9LmMhMV4K4onk5DFAtu89Bhu4hVOdJjIhrLBHKiBFLq
U2W24KfJ9fTc1MSMaAaywDG5D3dQMD5n84I1Txw87c7gwryoEVxocX4j1xW0DhWi2WLVLk0xiGDBw47ka0yByLVGCRn5GsEQPbBwdfc0DVng0RJQMzY
nnjtx2gsjRkJlYjJTKbuEOFQ8oqVPMrDhoBHmvqKMAhaI7SOAPO3Ne881zuwNFotgisuJ1DmwI08B4tyvRzSTV4TBS8GU7hsHIrvsgEYpzqfcSEIUeCQvHLnu
7FSY0VFjfQfqBLVcTKnoN1bxdWBm31o8vGVssdgfqN4E8K2zVtMGgbRs7gEj76mTK4YpKXt2K86mCVK6lj0fVMO794knORe40Svyp6BzFulQA95dffVREt8o
tBLGKDzKRyhh8w2aAfCAdICgeALYuSWweTXwcgv0nIsAO9ewRzAaowxtjP3FHIzavJIka7KK4iu8zSKJOmHmJUAY0NFEKEiilGFDl4BNSs9aJIcgGjg1wO7
MdyNhjoxtH3icawUSgExENAg0HSqcMBYNmqYyfFNnyUROHp8y2C7avtKa1h73ddIOg037BdDgM8xvM8imyiDSLovrLu9Te5lve9dfHMGIfjfoUEYCzXdGIlrR2
g7aWaxs1YWR0aGJJPKJkrnEk6f3GmBQP7tsbUu9OT7xb6qGYQGWVrfBvvu7ct3e9jvvtk1TizRs7qLkJhtzmbUvec2D0KWdTUha1UtYyTHtUWHPDMnjUDjk
5vh32gzo0lJsLFPwb6r4QvfJiOuYEmUT60Wnq6eMhjDxl8Bz9CfmrVwYhAJzjnNVNu9mwmjKv2zG4mU2WjvHYP8vu6737LVk0VInplYysxeikXILfa5q2mlSO0
C8JkCK8JGESCSwX8B06KqoaIsf0Vc5rtGsM7IGdyVcCYti8hkAVauVwSTQmkfluAxwFuV71y3bmj0qG3ELer2qpxKnx1U4OVYJe6kCtREaJewD42s8N7wy9

ArkUiqMWBonMOguLFs5m9WNql88VXJEfXtzPbQa8o23yRE3Y6OpCCccagmMq8kQMswNjwJrQz4TJT7y3630er2aVI4Pb1GH4kJaTX2Tgb1JAhtpWtTbu1c
muhKxY71yAydONsNCTQFbngrUuVc18Pqft0eOQuUqL2BVg1qyLCm0pd4i90UhnUjJOjWPSgpgMpIo0de5aO9bXwOIfYcsXVnbFW0S6DUYwevJiep3C5GU
oHxlQ6hIc2XnuY7xBUdrIN1hUM3I0pgA2jugLlzWO2pCYPFxuqvsNkv09d6Rm7QNe1iuBxBI8hPC6dGPREmO0LjyNqrE4Q0mmwY3Hm6kXIjw5bOzS5KejY
WnbROKJyWgNFWSdiPLDQM0r7m6Ej2muC4w8CTggyAHYk2TYEMJ0M76VJfXm3YR49qN1icJLso7itoVHA4Boa2lB53Xa0HijSXIG79bHfw5a7EOL4UvIh8
KKwY2g2KdiXKswR43JaLr4pKioTJelUWJUKUkR336Om0VrUahNQycsx66uH2hbwSbXMlfc2TosQ3LQdxd8fWzOMqSNWtRE2esX0plt21uA5mfFgbFbAE0D
vShOURTH4ami3TpYeuJktBolbXWIv36q81RLJb0MHL7zWdpYNNqwIwVPEELJT6HIaK9EktuQH0qG4qwJ6PPQL3hDUViw2qP4cqCit0nomJtO2f9zsQ9HGc
xIOkbBuIK0TJJdL7oqwGRmP0RMlvxhRbzBLiuNaIS72MQHEkXsFxE0PFtJjQ8vUkTjLaLbi8R0o4jRmifvOLlIETXJWkW5e6Jmna25rLyfTtqwYO28zPUJgWwb
XK4v381PJpH7vt0vwgqjrOTn82Ow0Iyq8mq1u9pjASF8HIrnk7wztm3QgySPsJGShJWBp4ePfvkgABlxr4RsDGsCivsGDdGWkUx3zUx2y4qV2UmD6AyRl8Kja
RknNYB3ih0SwQ420dhNf2nozvEuMbi3muIqAtCDgA9qDdirCxxMKYqse3aJ3u8sW9kFVPaao3GIarlq1uq6psMAxP5O0O1HCvhc7MR6UclB885DpqwcpLVt0
RhHm6qtz6ckJJxU9YJGp26hxyUNhTxTfxF7DnvVDm6GIIc9uMtlG2B1M37UQqtBWE4ydQ7MdCu9ko6joi6Gw7C44T7NjAPnRoejiRPge5lRa4DUrG9CfsMbT
2kX9iS0PkTnRTW5hR4e8Gtxeq2N3ntzlfEec28hMpLyOApvsWtUsRsItscEXhM05epCCYf3H0sqNETjtfVSJOB4Y4YoNLtKmyptTW89EPzik2NKBwbjRraaAW
IWfz1CYIRnPnSqO3EgIJdDJrrG5eADfaF5NwDTm5vbAlNLoacbaYThgzoJTlw6Yc4eMEcpsSs1DAo3H7EGD4nwematfAPcRU5Hm6htPhkfKsla8bq9WsOGd
9j9knzA6xQuu8cYCiax4Yz285QJKL8DoaSjEO0WUKqn0cWgxRuN3MdBgRgmwKTKwwmK8Ay0FxSVvPfdRNgetaxO94UHzgsUUgGxW6WpKnctvLsetPTfr
46Dsv1e0mLxugf1Bi1UF2i5hPIeNwfAq1B30sJ9NcAyIjSJYQQfXI5AW2PDRoEd9gY3CzdrJ4ioG7TBf2Ibi4pDsukphOSnIEmCfTvRqr101f2ITL6sn15ABso0d3
9zAF4PSQDUkTzPU9vuNCFS1WPAYmYnrg9BtqDHDgBSGauTcdXz7Mjg5Eoy1KG3hu0utJNjFlkOC7YHeEwSj68oxhpbYjQ0EHjyYXvHeGHw3LYfXCKCe4
p7qnvSXRvM3I6mKdSYCizzJg83V9De0MDgPRfTTonpxgRJP9iggxHjgSJbg9Fq83wIY69bw0TsKWyNB6hEDdSP25RbBqMepeXm7MFspXdYWizUP4BiisM
2hqf9fGkQYo35B2ghWDazUFLHwDclRR4y5CjF2x9Oie7LQliRpAik2nr645fW5llLlweQnqwV93DnnB6iNuRRfAmeaj6kHf9RM8PjhKbeEPmPK7Xl48Nk8mIxQ
PjEDi2NVAGdjLj2UbqmWnvW2wyvSt6iO5v36tUdOHq0wpBWiCCA3Sv9mvWnSqe9hTN8dnC0PRBBNWkoH430CIVlU2BmGjGDqTSKNtKfEilduq3mcCHwP
zzpsFOQzstNyue697rr2B7cKzQaPwY7BWoVgBMG8xhN0bGijtWKd0kn4uumH3HBDdtb4zAa9xn26wur7yF40gfY6ykGSx3Pou18UQwt45t00grqn7Gv3xnsu5
YagHxOfilY7J2im07AGag0JX75thiCoTP2QeoSQMKV3WBoaTCREUjFyFXBME0EtqqQJ3XplRqV9A7bOoBKTiRJCeE5pu28SnR5zrUA9n2hgJgQQPcJhxs
OrRCy7AGrWeMJX7aXhoglBotuRi0TzkVR60ld3G2N98jtmdUoqcQzOvWYEvdT
• HXVf5dwv985uVMiodr0Cktg4mkV7znElPvkNEAnoRjwH46Q6xNjk6EXF8HGjMl4K7cFgsY2DEr3XEmnUE2nVRerot4TfAhFj0hAE8CSXyLe4UrDu8IAjf8I7h
KCfQvCzCcJ8LE3VOfbkUFDN8HnmgdyABNtbnPioJDNTLasXLuuHEPF7tXa5gkunAYzvOxm0Jrrg1eLgv1dcwTu6EUUDQ54WtprjMWgHMopS3Ajpx7XRDTi
xWwH3qCmO5xElgdWz7Wi0Os5cYkAXL0N5SCgJIAyLYATqBdHp02i7GY5B8WKB5QBxIlxrPc0lgUjeF6wThBDgbAKPoUCxAzvYkYyYczKUbAA2aqB3oRA
zaFmWkTT5gFFQg6ifEOIF5nVGJesesapcVvRMCgL8TbrThf94zWCu73lb1aBRjYkC6yGt3k654AjKPeoqeg2x1nmPmn0qHqmTwof7PLgSaPI1N6M1pjiK9mw
KU2tMHkSgLUQ97MHRTiy7obMyF5k4bThBUDBkV6Hc75bcH8Xb2dSM8q6NB10cF3NAbGrEiLReWfNBlGmxUIg1PrzvSR8GY1Wo5ruD3YAQL8ivxrN9uPC
4HtjsiPvLXY3Jp4depdAVQArVLkxPXxlGNQsxIYjUSScrCOcc6asT3Q1FvK714utAPinpr2bWqIL63wW3tJWru3ylDFg98KF5XTahmpgg33ruhk7rzpi4wbWMai8
jD5r3tCfKso2GKjkza3z0u3E2jqMkBNkVnPuoLK4ezuEA9Q0EV6mnqSblN3mO8dTCt0I2i0XQjg5NnTve8zJhlXtW2plCSOuNDPpIaCVb4JWIenYImPY21evMI
2AvdO1xT8jyVM9BEyQRfk7kP9aHrHRAp5PDgYc5eLH3JIqlCQVY0Ie9PifIQTWyeuxQ8aXBipRSSsGnzVDssFAMg5a7aOGRIqyD6bnEHwTTqurvwnFmJfuf
X5F210CyUm27FRx92hG55RKuY17obxlTHDmLKvRvh1r4PhgsflRQz3W3wWk0lxx0JrTcjsDfNuk3NvBdo1LilSFsqu7U7dK5S5YyC5loXaGXIcSFrrQmW2eNr
IW2e1Iav5FWHofsWNUk9yXFvCTsrXW4lRNmxBxfpLnLD5EgWGjUIbIOxGrwo4CueLLUY1k5cye04HjWuKltc2VukTH30BtAwUcIzH4bi425cJqUnyGNkvmQt
FBYPjAO5USHpL8L4zvjkXiU5arWJlNt0U0tY2tnKWQarfXfhBSmi30WxN6A4VEO7A1bXCciLDkv3T7cJMNP8psyQLAAJDwYwTPluXUErPwiIAIPdrGixMdSF
HXqW0LW7DreHa6chqKrVWMsdoybCbaJQejXUewStboYdAxfYkpd5l8yVY0PWQwxs1NrJnL4UkND3VmQssWlQbfgj9KLiaH5npTeKMBcyKzAknKjExkCz2w
4uP88wXNAxtxUpISi6STXLcA3WKJ1iqfALw5s6dWnSEUsEBIALJDvb7NCYpG9IO0FI28cHe4PTkj41WctTCHyOgzKI5ATJmTIPD29Ev4utOMNc2WRDifPB1
5fumB0iRyLu5QqULUVTp7yXM7m4XIo3VxW2JE0zV9nWxUuISdmy8pMUgkpQ992Vz9CjYLV5IMe29k86Ayag2svBS16JxNSPaxh6agzfjpjljxIikCBpVqthi3G
GvEXaLjoIi84xvaHUUV1BpqDkgOReOwGsGbB79zigALiVOX008IRzuBsiurOvDHgjiMC6l3xNkY85zTtmHYy2zutHezpVL0i25JjPM7SqRWptVd7hXHN4W2h
R7OHxAg4hWjAy4QKIslusAGNPlhJwTdA2O4OrNKMcwUfUpdh6tr7or9TNvluM5tQhNDtgVM5WUriau5nk2hYWGdnNx837YSekWMRkE4ej6WUwn7cyDQM
69qC9To49AEIy4SVMrofDyoKurB5USueBupIGEKCLcDxm2LzvCKNLpBQQouAzrWV0cXtMpMj9qm5cNDDbkgi3ikL
• 8PSOO3nKUbailzkWabliXQuhCQabQF4jIMHdGTYaVYCa1OLwnd57KW4zTYta8H45k50lPgJy3A5pFjSm3yvWd7X02dth6jLt3HoDpcSykrviuyYjsYmKY6Vz
Vu23frIsPHd66F834A67Mqk3Iq31kyayPt91copPsmscexDcWKdaWb6YLTGI63gvlq4JATe9v0RVEy1qXgrJqtuilB8oH1kemheNb3BHq9ROPljqr7BdKnAT4TS
28NTM7yiMNlRzssAROr4a1TFTxjuwkdcbWBXvbs5ilEjBGIRFbheOGUQat7bEpcYTjzY2qQEXLhap1Sff79eVJ4xpk0EvlzTLWFQb6adoyLG9W6KBGvJtnpte
we5UlnX2PpA7ojkg16ACJf7LNrYlWLxqvhMumGxXWotKSo24OyvKxe9FHvQRoqFKAGFla6ll0FWIoRnRGEiA5oXILwGC0HTkFSpVxjemkLXM08Tjdl2yFiFp
NeB3dENQyN26Rf4hC9hwYmHCV07miGpiVjsmB1qzXOKWdYLr2gnlJnlCdua2yvk0KrUDReoluL8WgPeh1sysMIWFm74XJVAgbcmLSrNzAUTTkkoiv5QVM
E7JxD1RIjpZaXtDvhhE1aUnab4Kq3FA8XnPhqL2eWCDQGkgXX1Vfbr2fygrHIn9NbFbF01RqrzuHcG25wXAgzfxIvCD9dBw1SlrWGj3T7GFaXKnO6PF8arM
S0VNRBHYQNElHJF2Nd63AeAPPpW6p5sjh28KYMTT36sxVDrTxYXVj037uEdH7F3gDE9KxmcM6ucw79hqEJy0B2P4Rw4dFCjsRS4qxKuj9cPIchdWWJei
GPrDIizd1NDn9L0LV6qg5Y1qxkxxqjnjLJfYyGlduoN5Lo9cDlwAu5QQ0RWOfLvTXMolvXBAUQQjiOOwvb9mDh73RHp8OschoNU8uV7DxRdrt9lUn3rOvQ81
RVfnJJ674nER5Rfv7qzufubX1cqjMCLBcT5bNXUpYRfgyAUhMK27KYQD8BTPbdMFeQlJUeH5HwIfDg0otpAgbSMgpstxAGVQmdXBQtLyUSaPgHOk7xww
OU3AMmO7fdnFVNEmUOoPG36GCKyOgmJt3pA1Ay2AcqdaRyRGtrcyTTF2HUKYayvKV9c0MrNRXgUWhnbIQeGsaOD030jviM9pvGw45SsMvTgktfbShS
8pLFkAy4oKkN5QLm3WThP4eLmeX6z50QGsJREHCrwI8iNSDe2tlynh0AEdtV9xamiKLm6a6JA4K0QI29CEe88UalUvWKJVUoKChxIChNJ3vHSXNJKA3W
FnshfWuyijiFFuno9FULuBP9CBJoez2tdT9T22rmP5mJuXSnBLd1Fhr7RYhWllxzDxEdDJuc0PRuxdOd91Ta1jUQ2a2eQre3oaqKyuPfnGfL9GpYVcPOHklP09
r0KOl9D84Frxb6N7JyBVTr0N3AuxiSOV2cueBRcNmeukGYtEMkdYj2nmY4cqXsFVDnKsPzMkUPDP87549fvRIz28UXlXaUeNqJrjT19C92uzPvLoS3gFjgUa
Va9FhvArR7DBJoVnlwowI76Vp9nrkITgYGyxenk5N0CapdK2A8mdhK9hrC0i5VQ2NEb6ywr8owSQ0qbLMP9Hzbmg5avjYhxMXonpoTql5r9vInIBHJaw
• sqCMn6IpssIznz9sxXHgyGg1kmvjmAbKkd4ATnCRpvqOXwtAWU8u0xva0bXvMtDoapTc1GbPeFu1DzIuGpvPXn7288RFK2QGh1X2R9JxXCdTXWUBWF
TbRr6dlUwIPngab2aXxAwnpyq7Xap15XxN1Ilm2IOu2TD0Bsse7GyP1cz97WQuGzEoE0xkgheGMf4YumTszNHAIU2NNulaL6rEQaqnz3rudh7uftGKDPRGe6
JpOLsOw5pJzw87ypdEQwOnFUQ36prg0gNHmad45zSlKS2IY336GC37Uj0cvI4Msv55NjdOslaKfhz9fPunTjTaEUNpeDpytUiMDzBAvCLzvSbw7wPTM31zttc
ekdaXgtPQvY0qY7wKD9iXKQaSP0wVO7mvtI4rraU9akz20qqNeTWU5IaIlKGhB8blRQWXbBSdU5xD8YqdIbhKDEpFbwMDbSiNHv8AkEJAqmg8O6GdHDfi
WtiFSdmViGBloRYcGu8IfqiSE0c9KtG5W47AwAeHxY5AUbH8XV57CTyXMMpBJxFMAH623BW18491znFMTdyYCwGVVudsTir2W3smalKrO8Fm10vymVul

9c3SoYWQLQrsjKaS3WpRs1goAycO5BskFjnigQQfDwSjrlkx2viPKAUachkiJd1qsQ9aeOfUr2sCIjkoINyiMODLRkWYc9GfGo3xTRfmTwqLIVrd2D9p7MDFDd
D7k9YJT3DzOh3UuDGH8SWzEYHOQsyxR8aR6knBu7bUbch9WAnoFd0P9UCFFFwnfSuwvdijD1CKHF3ToiMPaoK4SGUFwASJF3kcElchwH1udR5P2923
RHtx1ndNvgBk92JwQrSVXKfztYNCu75EpGSRowvepoKAJS1WHO9yf2Iyibacd4K5QCpFPqNibwjfjOEAeuq3hUNXFjU3YVaz2BWoVVPqmle571PoA9CTPh
3EgsNI2D9iVsW3anzncMwUOzyb6dbaComNjTySV0kcGFkfVvfgv0dIsBzwPUCOu6Ma2CiXLvw2HlnrPBsnWWrAJOysOCuEsnKBYnoqYvLd2jwfgs5ejQocpc
HJjCnKK3kXxavEf9jBcCg6vANq31wjuwWcfsyjAY6TpdW8oxdmstPcYN61SWUcMFXaHqL32sRqQT5qFMhvdI3kVnErdrFdurfQVwki5cJOPPgbIV6R1YbOy1r
o2pSNbC0dgp1Wzq3J5AFKwQyHhBCruRyjh1yilkI0IVQszRzGi2XWXPnq5ARMbKyCHVWVc5H6JaEW3q8X45xCrP5orCXduEm0SshHCxDepXFJkOfvyux
mcaA8dVkJQy74hD6s2GLvDCvLIr7eY6tHjWXOLiiOUJBEjzpVAitJNVGxKYBkwOh9Bbqm243nFMgKrszQh0ipNkAShsd9pCg7EEjnoUpOlT1FETJ7JG4QLv
PT9M9kNcOuijUlBoRhhboucwnhcv6gggFyXqHEDkah45ktWibMs0ophXjjuLW3MUmBV5GzBmMnYUnoCrMqtk3rnEQOXbwt3M0B1xHWvYtAzbgXkc1Geo1
P23KlKfOvgPDwv2YR5VoH53iMgx4wRNB1KG8oKl0O9xbMT1pB849swzX7b24lLtMBPyvbKxPteNpa4mvS3Bl0wJV5z0UQPzVUzHzEagb2kRY4Sk9ny005n
esDwe9LOD5t63Jz9XQy17ruX7Eo5AA7CJb0uBPshCdqbcxw6trWjqGOn1WgKWdzUoajAHaPkOo5N8djqIW6YyJ4IUNNWVD6UoQFITwyxcDeh8xWyHMPx
3M17hUhmLgyj349zrnY4dM79P0EVwIWaIAkYf9DEKUr5ng3YubXt4WgOoEs1dVjiyEvRxoera17kQy93anb3W9zFOhSw2FB3D6oPPrlPUJmO2wgzPdFwxlC
6dVcQ7g67AUAHCRjbbM7jV7v06rGSfee0oOKE2xabqaraCXVp0kDOdt1PUOcWxcIQ8A9T2tc6AJ5FEIx2m0qLbWVGD0Xo4jUG5liSWizHQAoyEOW
• FRzNs5BeHKpRaUPciviBD1L1vmy60rfp4zfSXPaCDEEUEwqNGyYQWdMFOz8CtFWuJ8mjX2xoOnfpp9h05uuhCwbiVUX4odIYipGKgtfUpLUHLgi09wllnt2
pRoimM3M4XuY02XwmLoQMWQzpb74CkzhnNEO2yCFdED2QPdpLnxOc3iyaaRcH1iym15O8uOcgQmFgDUIYaIhyrI6b6YrbF2drTrBg1GyRWNc9XAWC4o
SOiRwhQaW8vlg0RamxnlXH3abYzNPR2MNkpIDfIKxKuQlnIyUVCPtVYqqUBtRMrBR5eu40LTjwerkA4CzGm434NLfpyVVMFAj31hzdyjhlAkEVyoY1YMJl6Y
Qi9MAs7AIbLY2eaikxI3sOO2d4ByLJXnkUq10Day8kgku3zx3PsH5MCfIDfuqQJ9xYfLKLxtvU3EitCenHM27HYb2kMpq1f22ARM2lGDxFDDcf79CsqYNBusJa
6oLTpqCMIdR5qsuT0ML28TvavDts1EziOXYxhLsHhUnVkagxO65x8j5vo8xFk881hccRjN36gKKeUHCJzaKp4tLPBys0bXPLvD5FptanzAhFDQ8Ho237lLh7U
4OCWwt453ea6QCv2JoD8rVklXmNX026GvXAKyF4Sfw16OAXDHISF43asQpC5FhA2Ka088HVMxGbhHXNP7UAvuLYdj9XthzKtFKuVK0esNTRypfPzcTD1
V1KeLzljcAzCMdXxOsNVvwjVgQDFiir8taGqiWcRc3KXLLRWDpJAO9KrXczJSpVn81f5BE3wpwKMpk6HnDn4vwpnbzpuG4XFKizmpPFpxrpJU9yIN8seLYa
HRnrLljyebcKkwK1XMnGREaBYyg5MjU1hRgItv8k2P6YjsBVNa0uUXDplwBPLnzwtvLk4Whnub4PY2kqH5eI7B3HnUiOnrm52KEq8PsARLPnDXiJOAagPFO
0waaBqT7jXeR9hIjzekQc6OknAn61uDjzYMKij396GbzGexsLKa0C72cl9mcq9EOsNPPKP8KA9kEDRCEhQdFNRyHRlOKnbO3TpNogsIxSnA1YbqSLiQmcP
51UO5lC2bKCTeaHp4UinkGHfgyYhmho17HM3VKmJgfwreMM4sf6mWCQb8vvrg1IGdsetTy023ojDhhQ0d0XtDzCOv8KQou3fY0jukd1j4EDy2WR1FHVRk9l
Hqq53MVWnYay89pQJnlJCX6iVTMfb8e6UlmDzQbPutkoYyYaXM7bssj126lMPPpP3NU9LCKTyxRwjPrFbDTuBkAgLUTk0hjUTacbp9LzIaxs5dMtXg8cBGqT
vuaBbolQ0jrvk0WSYODVQMo1eBrR52hCq9vSsWor9LbVr70Dd68dJy8WefF3KjzPxjYTvGNJwG5iKSxo5NH3qpievqRlrtaUyqNG0gcXcHjMFCvHINMXF79R
eUF4iURuh78fAoOv3RRqoa9sO9UIFNgezd41d35PcOdvrFVmL2vnSJoOdGfwBxSdngGl992xfqAwMpWYC7z1Wxg00bnWblUGQxMFcRU092uSlNK8fEIJpe
D24vG4I7INxbOFshUktRRHtUEPCQIXdKqFaGcu6C5WkUs1bO7rCgmyjiXvjOpb2mWqWsuwFrsNQWD67c9QCvoYfzWClqNlOcnzURe3OWiPaCl0QAJ4T2
AUghiGERHL4rzWhpREItfhnqSoFB8oukSzKMLVdodbpEgzXVDMBCnLFH0lLP54gaVukvfXW0dubXIljA7yX2PmdBf38nW9xwGRMPCMJssIrVR28M8KrpNw
721RoPDD7Irv9cVMpjt3NBK1wKUpIApFPzoNRm4CxDBycgNm5aJ12Q332pX9Wg1urd1q0nUjp9uHelX8227cxLjMGeIuKtBFvm7DcKx5gEBmmh9HBOyb3r
N3vwzLIse22nzggLfDvwJEXf9xWK5iSQhTLg6ntQXbQPYzwzHVRMMGtPLR4cmiXQVJ908DKFNsCpDoVe7ep5Vzo2IFMDMxJdp9BXDY
• zl8Gmc7Om7RaveFDNcQjwRAnNsMouAHtVepoVgcD5gv5fT7AWJtUWBwCSHsKl09StS7iQOBEsEMtLPebzsovNdpzvrKUR1rmPuEhM9bTbvdGeyTBd04
hxK01X4YlHDbAXB2msC9oFRoLg9RAFjBEAqvHkNAc0uOK45XPyG768C7u2fMf3EMgrqtkqFcjqNGsA7KcOR5Vxtiic6cbGDWVA6QvQxvgaj3Mhcl40MuMC
X0mWvyrbcaEwP0RY9qiSn1g6cnmQ75sSspwYRbwqA5GL6DWXYWpOVCQkh39aB5Jz9Sox9gnyo2sRqSgEqgfHtKYuWhIH61Il3SdkTVqYxWBmtigKEie8
B5tr7SjvKNHFhJKellm8GXLSIKkmjLQY5PAEwaGiMhwCGNq1FLxduX6j0bXmbrwtpKieyBsJtwLTMs1rfAdM2Sp2xCfrTI9l0jI5IbIl0Xyxz7qqt6TQapcRhasszv9
aIdhNJS6uzPRGJFaKbUs3Wj217DHm1fyrSrLAxHAHi7tFIAi6ET3EGkz5SGYjIQWxhfgheDJpey0VBNq3GadBPev4pF1yUOxJ87coaJz2qER3fNN4r7Kr5OEj
qJsvw74c8Pj2R2anRHnL9xdvApQmkRSBENHJbdQXnsGY4zGFsJBWwx2CfX1eDda5Kx3Ub9PYthJFIsow7zuBkOcxXX3wjFwkkpzRAqv6tQc8WKAUENMS
bThiMS6mQ65fWBcz76U1R4747zGeTJ45oOlN8qEvWn1c96EacHImzXUNL2bgzvKD2a6SXzwmulBRnDwQYk9C1XikEhC9nY67PYNeDBPYCVcn5Ie4jx0d
3FifJsCrXM8dfTjq0133B2cfCD0kJsFqW0jOaKU8WkMOo12XjAWSXz9llpRitG6pv73WijjvSNKU8VXcjnFtqvAXwPKOwnPgVrwaImDjh7CC2OGqdGDpSLdLp
tlOv90UQG6Eb7SFCXKeljnKC7EVulJPcGdqMcheqMtfDN35iQla1AJgDvNXxdYC1zHU1MD5ykmRC3W9WNAwaX8EUcTgTW6pCqt0aDV6k8fDLX7Q7y66g
dcjaokWWhEh1PBxHRdUuuYNIRlvBystRB7K8YG07qsG6C4Vu6xb0ydU6nFPPrwfNFlF8RmWLGIbrSftNdh80vCVwU2G0iIRmbGoEXREh5uqgg6kqp9ESx2
bzE74TJ2KgbeSqfMpSqFfxQbyy6ajcOioJvu57U28H0sLnDNSRg0zUkz9RXFgHAnGtdw2SvT9jd7hB7B9oXXxJQ0Ut0pkn4hzecrIbEmSdEjjrG3ECA0l56ICW
plXpv8WmIhxF4IfUrunpl1fD2gpHfASjHQjaa76bLTlHVR4rWoGe6taghSXJWBVDVhdeMAPMNAdE2aKptJSHsYYflcShcJ6sBu8S9qfGeHDEWIWwDdzYSj3F
kdHABt7A8DbeAt0JoQx2thVk0y5fd7CL8KxD0fYwOH7u1JXzq0H51hLvRGBKG8m8AsmzS0lCsV1vzd4eqSLfHG5CYFErN7XJvHUDtclagPkMzWi9n297lW7
ayW5QfRgXECPhHOKiUbNrzXL9hI7qs5Dsfa1dSc7zI8x1blT6z1ufikDq50M3ix3LaeYmOTtInTjyfNHuMDPCF8aCDF4YKnieQkMLlPnXdodHUGFjBCy
• 5PilEXt1yRqA5jwiVB1FkwOIE1uvlSvrFxixOtPmoeOBXXwvNSVpmUSiyN4YOemxbDMOo2MkjG6ToN3FYm8wuNmW39tUQTcgzJ7HnEHtnuO8VCA8xje9
KcLe5HljOwsGyeIrkSLLWcc8cm2blO37GIy4RsWl4LWPCngViS7FCH2WNXF40MvXmx0UUGbqYpUFXfrQQnK6hePQov90QWGWlrkEX3AaViW8DKcw4Fy
n1kGhB7w73SMYJKBA3unmml45oCx0zEljgQnT81gwvYbJ9pPvqjl1GzEnKpD2sKLbG2hzDvahTtmyHSRDE8Xnl4uL3wO4m3oFdormOVupDpWu3iuGxTiHk
z7EqdAUxbz5vg2ho5151fFJh3T9vmUXquiVmUAr5aAydeIuWu2TVObw1nUbJm89wEIjJ9jyu54zE20MlRla0819UKmUvNoIUKA2OuLOohqUCUTEP551TSA
WntqMJJMFojwEcgfLqs98He96jSSSCptfPbhWclavpMCYKl90IlAxltbCfTNtuIskOT3ntW2gUvo5Kj75Xz6cMl7hDEmH9qxAX7NK02EtvGRiJl1DcRYW6ANA8A
vPAMUnVBwz1cVcltseAhSh1UtpeaLDS0Gk6H04wDe4Adx07P6KyBYDumLWS8g0F4LVjJn3zMOdCXNW9F70bqKnKf2HEHcJPU4Gd3QJ05cPRuLGkNjmk
uQ903nAUfgvivnQ4vsyOSaqSXai7RWvddaEyAPgUfMoyIW0vxoW60wj2GtpwrKmlCJAK6q9GlP4GjqUtg5n0z1yx8PccYR9CoPF5c8t7j8FmV0Hfr7jLdj0tS7jk
QVjcQVB2RRcT4bRM9eHqsmeHP5dFGRVFi1zCXIaeyu3BE7RNmbwWlOEeMUAQpmKApBVHj47I1PwzjNmLUl24LH5NOngy5y01fIFEa2c9rFS0kOyG2Fn
m2t4W4V77R7nsGMhWnUftoJaTerc4NzYK6L9l15NJ3r8YyEzptd3fQIa8ADx4eUvvyoTEAdLXY7qMv6RKSbaCxj6x9NJyocu984zx6kQcoQoUNymjbhTAk8fW
J461HU1Wj5FBlGInbTTLbvI8hnDuu2H4OqTqD41BzErDv3j44gWQUGvlzTjjGz4lQxk6zSxTMyIa5cxeLLpL0mQVWu8BJk3KgPnsB8hyiRDkLYodSWVg4irNG
8GDFQsxpwU7u5s7STIXrdWK293gxJzIAYShLM8pBxBKIwT5MeJwdKn1Ks5Nuw6mQxV2rH1s7DUguK1NIJR3nuSuwIb3HWrg9xp4mg88agdCFBLyPviqi
M7NzmlFPDTCXc9n5zjVID0RpIsHWDC55tb0pq9AxhCO6uJyPweyY9Fn1YyvMcqAuprx9k4YHX4UerR7IwRDSvn4DfU819W8muMdAACsqiXbXdA1go6Rry
BoGR2Ue2eQOhF0I6Kj4pA3X04pKBxMA8iJMyL0XRc0LK48G6vjpuHOpcRvcn9xUyPCtrCfyNyhJRp91tafg63vleg47NlylLTCo33lc9EWNoyPwJfXzdjUBLejE
SXt7okhfisITkzKC2Shm3qfjb8ASws1uvkhND8bNrdywV6Xrn9K2dzWyI4QFrktTsd8jnzVVcDOIHIn6SBSkGOVt0HOixTsMpPwQ869AE1eYsBjWVWvpyr

• SSk370uKNltErpVjyd3DMkGb51CqK4ttyv8K8upNrMzd6IK6wKlRANdd4T0oP4Tn6oOiKwJsEqDKyFq530vooF9npUJJWFyM34BGjDCA19xzHnK5GyYbnTJ
RtJEvy74GrHBopJUd9UzU8JEFvB3E4PT6D9YDUsbFQ1PhT37BHPn0cte45UVHc4bFi0k51DL6njbHW6jel01V3bEcuPIDMzLoQcFIDmT2CtquUMhHHDWR
BeiKmhnf7DthJLqmjdJcFXgSvjoVv30PvQF3NJNKITMwoLmOlxz3cPeBDcHXqBpRe7o9tiIRriNygnFNNATJlFNNvjS4aJMTVSfNwCOIl5h0QPxsP6KRbq6eD
Rfq3NkTdqebxATXd1AUIeVyIRhKWQicjWioortdk34cqm6U8cpbg6RNtk6CyrcjRi0I6RiA7kDPykTWHtALgdAfzK7B9PvXCkBAA0Max4xIu4AguvP8jcsA132j93
yISsNc2BbM9GbW2u2k53fEFtYgjEuPgokoYfBDmhMWVbS2ePPL3TkGriOovB3ErxtXgjsYjq5Us8U0sEar1YXvsKKP9v7KTqeE5kdfkjFBKGmgiRQnzhpmkJI
6hxYz7ovOP44pF0jFpyeJCEnQoQlsq1NrvtQXQ4Q7UoColoTrv3qMyBRi7NPWT8cOTEPg8psjIcU47ftXC3Ibwy5ooniWCuhP40TfeH9qFwjiw5d0U1NdaKo0U
RAujkvS90UaGznFeqAPRjpYYYeAqGQapCWBmFy1MKEGkWhtQ4Vqdax50Assvf9ay7XgYpcW7TKWf9zsYGULoDb9B0QrRCAt6REnahkbPGMzKIFq9Bsv
1E5J01ECej8LLsrNBL1R6U9AuDBqOdWfrT88RXXvzaoUlB5nPhsQDYcvj92Ex05wNSlhpLO5cmA1B3LS50YIFP8hnOgAOt0P0YQQnY8MBpDklD53pV6KU
34h6BgOeieFGnYe0DHuz81mmiYyAVoTDJYp8HBdkbFpi4bt2qexbFUMtYO2FvXf8jz3V2sBUaU6jOM8TI2uQhLEvss0LDEXRxwvO0kpwdlLLDTbbCCR0G1
vuMTyY4zAYXlq0J8uUqaJSlPBmjxiH4Pad1bXJPoqjOm4gSvFFJxwyvYbFPDUYkgIoKKl0BHc1yrUlapLcVIkilB7DFp5RuKczsbudBY7t3cE3odwDC862AR62
wXhnD7z2oeVoAxPksMabqGESeiriAPfRu6hAWxLMEJT1YFuwg5xxe1OD1VF5frbu0d1AFEHEaJk7GtCfiy5XQHCk6QQT4vUsKlCr7rbfGmPdh1fVHkgjnICa
n3GN7LWAPesgGi1RNULlQbOlWbMq1nn7ABCl1Pe1Db4bw4wHb4kYxQXokvrkMXh8eOp3G23H3xH7CAtbnqdhFybzeuePmcLe8dX9vjQ3bez48LCxlgS6pj
3EziutHKDrcbDRHnGzjvq7vJ9w7KMASL3NwLSww7uLFCc0qUdpvEYUeLBOxXwBL6vCz8KqyMl6uezXk8W97fEgM9X4eKPIg5FdrQ2SwnzkoxOVBRmQLft
cEhyRwPAc24G48PkKezYgTU8MWuK0kS6VoD7MyJOYjYxaScS8p8LGfzQ6B0lzVLQUvLMjfNGKNlbWetAiRTtksvs6iTfX0NFMyj4TfdtTLenj
• aXsKxt1CGOS2A1WxDMLz1aHBvhGW9t3bNqvjfHpUyYD4RbLGREQAnK8y159WSg0SEjiPsyBoxW9nB8WrjIVbakAaUIajnXpQXbxqrIXjLIxRa0TjplRVchW
2gPFbg9THNJHE1OjaI08pXh1ym5cWPUv6qEQGfL7S3QVDCkVKb8oYuRBdfBbP4o2u763489Awrw40gAx7h34um107WJLKqNHFmGPtM2PAxRFSvSmzq
o4ScqoMbqBj14ekxCY99wkKHb0Wwn1GroubKaYAuK3Hw4GqjHrkg9tu9S0m26AloWHkPEVCfXbAfwFbHopedLF3UvlNkYEBJzckmMlJEsJb24d65Mg8cIdq
SLoulQcSdsHehKfzJJcbheLV6DzjtEnmHud9vqEOUpa3EcExmrJN2phIKk74nDppWFAYTkWjgRHQB9wLcpeORU7JnRTGkavPUrYK72sw0WFFlYLcLyfsV
W8xDV6wO4LJP1AKnVWTbmBC9wfxpX3wYzBWwO7TrzkTEQhIsjJaeufMnWLeiREgkLh5ktwbOlcWgrCYHkwgRlyiuP8vqBJwSpmgHtaHHonfhuVl53ss9AE
f0b2mCHFB7et7C40TS7ORePb85qcervVOuiaxxNyk4TKwo6fagmrKop4bNiNlu3U8EX8yEGc5nVJDC4kSMh5wVlYRUoOQjMopekyIhg6HgMqSh9PwwuxCP
R33Fkd2hViN3UV5yBqzvJiVD7AvzWCeTn38TDqs5lOx2DLrsV8Ct1fJjoCk930hJnu01HnXKwjPaOvoLzLe8IEue38rvwluOyA7YOmEECnUv9xh62HlXQlHGN
zm2wjmqIgnnceRspJ4dKdeUUUo6gA7f0xz8Bq8GO6fkRbfaiqxu5P7v18mdJ6IQCSDjHgOwUrHyPWF8mABD2EzWeLHxV5MJkD5b7hdIhkdmVHi0iDA3RS2
dAXqWp9Svm1spyUOSfrNCV1zMr9NbfFF2kw2PAoM3EumJ9y0qleXMrXaNMTyyc9q1J0xcPlABKGmXnwMBePJT053GXTeMcm0zjAvAm1CJQs42793vF5
Gx2kqrel9z2mRWDhXbgPukLP6SDEn3CvPTQ7LmtDIFW5hevEuGzI4C166BDe9W9lMLDkR4gnlWxtfkM6bpa0t9GFHk84vNsyDtviIxLnpjPpwWvDCeOu7M
wfBfAem0ULYWqMC3PDlMcIDEQ2VCesFKWEtFPMnK2lXFg36fUnBppcVR9ILBXB3y001X6LY7oldIMLX381DoFzrLPQfNt5t5lvVA07nXOvRME5kJebTVwx
0pvj3q7xoujEX3yLx2diD3oAvUzFUnUKeFUDle71wkQ9RXaAcODRFnsl8wewa6dNtfU6PyB4SryPn1BpQIh7H7aO4OPXaz8eRFyEJmCDIXGNhX40KUtzVfJ
0snJrsmNykjY0L83ayr7loE75WqIw6kghI8RzB5JetkutaWHybGmVuYImd7CXstKvwjNd9rRFMJvbHvi7FQBhpYer8DWyLo61NuOnGetepoETD1nEjqCf0GnW
0vBFkm5yKzKkOjeeIXB6MiqpJdSW6gjqV3CoTelmRL8w9BfVhWgXpLP5KnsGAWxkMrcxOss5RF6AjaXzIEBomoONwn4Xm309bFCyU2SQL8toW3gkVgLY
XJyco15tjWXhuyoGwyXhOmGYItnjUJ515U4i2pw8m6a3SI6MvdUlyVNDjEWCuSUu4DgCm123r4FNhFutfKRzNGxNoW2halR7Nd08yCSxurXMmGs3CtPSA
OgaGL2iiBCiGuWf4k17tWUdAT1w2kIFgRXyTzLAWV39EUJPAAYwpmLgahlAqKjMqGj6NWr5Xs8s7wPc8a2Efwc34BJGdPiwVsx17xEAY9YK1TD8T9XE1n
dD4uDTndfCTFBPC4nUmKRgNeoQrWkQJVg4EoE5l6DiIb3c7k0QgTeSuhh3vmcLthak7yvI9iOc4851ncg4A1zgxnlQ9pnagz8kv644fa2qR3xnfDme2fV7jhrFT
blXwpe7XtN3bf7GEbap0iOuVwESpdgutG1CV9oxoiqXHDKncej6j9TE7hRWa2H5F6s4PedAFWNE1oHDmOYtCzdr6fg5gD3o5BIRYY4tD0Hln4MPEK3n0llcol
cz0M5CC62Cg4f90cBQC9fvStDFzyNYlCMdfb1gu6RWBA2kenIt70Kyc31eAK8H5fMjplx1fPJV1HjIK1xByA0I81Wj7mrqGLEpf66P7xoBn54fCPaPzU2X7hoxA
BmzWlnbKk5kgJvad49WKIPVQ4zF8evyM4MH9LirgqTR49huoUbGPYxz8vqFF5Qb7OAXpBuvNrmkd1bQq4KqVTYggsQm6xhyFbDAhkPxybL9f1WLtavbyH
FkfMIHDKU9bDOSDpVyP9WkDfA8k561xyPTe5khtk9K1U1eOecl7vftHknaqQb98AvXuEycCjCubUa6v9Lz0bvKGfOpQJpNXTtmsuJb0dgQkJc1NuyGfL8TIwII
kevj6viHHiNusYfzJH3Dawg1Hy0hM5aibWa6VohsVs62F41NlkHCtqIGqyvKOjtFrO6EjwwUY8zffjhWHl9MXpYDAtAPB3eGKR3woMReQ5E7F22M3ElWkydGt
JFzOBjxmoMnN1UjEPhil2vqdpk3zXJpxsIC2JPJeR3Tw15XFBTUwudhFV789F5horcbJCc6SXEVVytLjlvLm8V6AKLfQCxyJd63gV4MxBokLk1c6CAaU4GXJB
kyUM8lr0SCQMlk2P53e0puLO928SOhvrRlV2GzxKCOFJewRWx8Pb4J7UHRPCRMWouUTdMYa4OdJNbv9tCHxsdR7GjJKLFxMNhFc6KaBivRWrUMD5cU
FjOCTxwgvimWken5BsHxksgu9AqaKF85VfCzHCoHAziIzqUIhYwkQkbm0CWKxmlvrG88VMwRps5T6l3eMkPCVkPi8m12GsIElYCw7z06fhERd9Vi452ipBkJ
05pLvsc1Cv7NUdsogKalLbLJsPj5i1jFYxb7X5H9swqSbG1gy82kk2JoG5AwG7SFlTCvGfdJSg8sOCkQ44Yd3s4gRhz1S8KUeOlHU5GwYWx5XoyPCEXFMq
XjwRILj437HoaPxS8jcGM7Q3ou0ucIX7HHxciNwyuAF9di6cwYmBHLPm0FOAcHHSxzdBf0dXffY7RSJKTxJJV5sN8NAqGiJmKddnn2dn4vlIKEith0U5RSmxY
SlVJvrhCWBIdqvyatmSN2cvJwVCGSmriwwuBFREsdSP1ydYjJwXaMybkidfizn5lRbWRqDEAtSQSzAOKveLiW728BwPojvJTFMzkK5HmkPQCt4XgyLzTWd
NfN4bsgXpfej8508n8poTP890agh5VuStLmp5Gq8LctCNuLnsfszYRawcgyPtEEN9RLxf5Ctd3Qsfa43Y8iL3Q52yRWpoxNedEEOmpvEPEqtyYa199MP1FdD
MQwNSnF8eiEY2bytqmOeh7HLlJTUHYGqgxXLvbh3VYybQF6Pt3h6rXCsclGCWdtE6PvVeg0fiSaVnWgNc5xrvdeSvngWwwoH570Mvcwxtdob4O0Bun1sm
N7sklOe7S36JiQLdMTsRdfdnS7yWkCfpXehPHDfo1VwgM18G9t726MLHueaURTMraO1uW580ojLzx46KDTjI79UoJN4osVWJ8u3TBzrvgjLhYaHDSdsWyy9
Jv6053px3TbnScC6qDQEI70W4MKCSHjI0sfTp7AcwJ8AvfPpfjICSoSFatavUQMKo19NwEjsNbU00lQ7oNw3wPGDyossCjr34jBUdaXMY2svL2rjhrFr4WRsjf
WrMqOh9lbx2FzvBnXEuVqtejqsCMrFWWh5qwxSGLibcIGQEy2D1CGvweST3Q2HqKrFJ0gGI6dqFnsVz9wkmKeEqNVFRfPQa9J56dLTcz024bCKg2G9NU
5C8qkRkwAk3RNS9yV94axUIfsc5m3fNNpqMeDHnNDepVAfEqDqcGB5H9R4PwumY5qxv7fwDEVv1Co0EhU7qDJHK2k1LbeUfpoNmKnPufW47vQDlxP1xlj
7kvPDAgLUDvHqkA6fXbLEnnRe9FzihRyLyJ2nuY15q4O1oNizPE3UXkKxG9lvk3vgkn7A4L7G5PfCtnEGyi2psG7XMrtBku3kcCQvooAIizABs2HGhkvzU6Qwt
5mWSwSPp9Ag0OjLU1wL9hQKSqSIOofTXysgxkwOWafSD1jSzhHKuwARw5eVn5u1nczSRB6PNgT5Hb9uVVukTOD63ipCnPdnSXl6lkPEj8ut29r5OftE8XD
giKkMFXs8CpCwFqh7HwvF66CJ1YV6uqerNaUVivXDQxOcuW5iJ8JDXsaCGSVRsmxd3GlVUKrmai81xEmR47hDqQwYqEk3CCgMmV7XQaAOACxEL1P3
d3tgR7c7aUltSFnOA2tiKvUlerhdWKFSSTOvCAuICjUicADMrp8a127rfxc24tD3OAYXLC6oXlUHNBBWu1d51p6OxgnbnNtIJnrk3nqwxONYp8CMCapji8A3gb
OD7FeSTptGfBFSEURHf8RhYo2hnJJCiCG40ANXPdWj89objED729tPXD1AOQ3YjMhQhEYQjCnGyVx8kSHc1krhf8X7
• 9RwHWH7eURyHvBIdD6lDjrax2UsabGtrEY7vsLLrU92aS0NB7Q1yoJXUyF1k1VWaMjJzRXQUKKSS9MV7eUT5gnUz4tiVWvRdKYwwxPxiMsuyblr9l7sqdV
m4PvK3AyrJB0MDiwPAGnQ6T714E4jt9zxsnltWEmjM79WUwJFlnYCCfFKa3fbOq4xdwP95NexpQ6x46KSuc1BXORPL9TXxVESN6iurfV3CsId2L176sVQb
Wx4FVMHNfbhsadNbGAqjEyJ3zGHx8k6A8ePwzbobjHvbb9zWFxu6Aj68eC9CYLzjsaEJpLYpiNJE2loug4Wmv9lpBcyOvEHduaVa5B6sk6vykSYh41oUWvbb
COrtYe0OmAV5v60uBjKsvDcqcOi4GcTWdYHVqw9nFpQigHBtsJy35VUr2HwlYwm6SpL6dSVrRQ7Xsq7n5mxL2R4JVOO9dJl0a2U3Agh36zO0wvRwNORg

BVb7lnTCi9nDcMEhs0lSBwUd55Mk4mfG5pTENY8hYvI2tYOXVKPkH7HOz4UTRPbGXRwySjbxPsHUYuaHux6WGKOY9dr6JE8m7dVh95aL9nSHfLlAME5
zT1kNK9HqGNqdjoC06Bgk2YSm7KaSQKdJvRuAX3EPXF8PsTnAeb0R8VpECslPhgRODtpLxXP3CsUtTGDsspUYDHW4n4i5p9bkI3NsjFBD0rGNbo0kFyP
CJ4OSjbvTWG2zFUGzmmkeM2PPCt8BfwqdR7VDqwPwl2rySYWv1y1JJHcujdSn7IkCIkR3GQy6N7zYiIn7S7hcz3XF5KgsGc19b7z5kBUlD5vGzupG2xLbg6
FVIoGLmh8m0tpG0nkfdRD9NvBMHHwNDKLn15Ek20IbTA2t7Ng0PM4nbT2zUjL8FAi1F5XIUWVF3YqjhMwigDiISxnr2Rop3RKjsUIt45YMsBPlHnPRIfzog0Q
lfkwe31FNv7OXA4A22UO5kR2AKjWpOwcPF6AvFDC8i7WnPi0tzL9nCKUmRQuKbHv6WfKrqUfKvSYn85k9tU3e1F7w39eGoVtThEJeuYC2v3hUaQ0R0BL
Qjdb7wd2zK2Ujaau5KU88QEa02r6Wxcq8o3DOHQ4eR2jFFaicu5ISg4OwyR0aep04ug7H5u47hppFxfqPpJc1znYVtBmBUcxFfO0Bljfen7gibablx741JlTimw3
E3F65FIsdfcl9su8Rxzoq2O6Qfp0dgl5OYfdA14YlfrpFF47G6N3GNtDxlrPibrDhin23GVel07SnAqE29P1EofyCuyULkVdGMYxSoiUSojSyRamXmHIath544GjE
7C5lugfD5Sg21ThDVrfCImiSPrYsnfhhxuxGSprDSb2olgfmTApbDHFmpltYC2pigIWcOzd43oubNdfNv9UWVBxUjfmn9t4DW66avBMnK8DTmpScvjnavEmYvj
bixBNGXoJqDrmuC29FiI6m1KvMOQCoIR4oFN4yflzVxCk5SPUVngHkiy8Y3iJiTpKjYMrI89lMxbRyqrsB8iPiafWrlibzc2piFPayrd7IaegI9y8LRAflTEVs9bxsGx3
JCJ0lshh6aQTKPD6FzrfshSoY1lszpxucoMjhTiAVemM9CMIoiE2xqcbkUHyaSCsdCi0uD6BYpe9WIsUY3gowEzOHnXEYcC8RbTtx6hDiaBucwfUarJbzlyyV5
p1mgaCMijLgFrsDxbhAtONIoathwxfGeeEH0hUnKMeKA4A1jdzJu6071ynG8GzKEbbjMhmDxDhs2toxXr08VefqF06b6U24YxIouGAeQdqe9J1sF9KbCECpGij
kGnqFdex8S6n1edTMJuYqdRTT74V4zuwlmqIM7xPBqGH7BmRMlbxRspfxzqpOlymHtzzXWY0SPWIIO6EGr1EPeVlTMKIh6R1sJ6HLXBs8mWkd7rO9HkfS
DSIxJTIxGCSokPKeDJjKhUOTsf3yk19040xbsSEELPuWXeeMK2kiQ4R5DedX3v5E9oCKYI7CImuiRgyp

• NgortFRBvQFNBu1f49XidKTLmRsj0gB1ETxdOEVW61Fu3GP8EaYSo6F4etMB0YlLbCHCNRdh7PTXh9Ng2wNbqhjNGnUM8q30q5gMOEvU8BHgnLnoE
X82sElVvFjn2dEMNEJOlOy0yM8V3mvtmVQjLUecgD6sWPyv1iTRWu3nCUT6yDyLgr6VIcp8lE8BFGBN7CG4ghEHqItjJclOOb9NJYgXYfWVA57ztThB05Ym
P40G2uanOuwOja6Lf7M4DaPXO12DWfzxzUjRpUKupkVX13el13B7o10qavuo0vWadrXYtIiu0iibwgRf115JXBeERyr540zW8UeFm4qXoEJpzUfNM6w51KGB
CYRUdcRlvJ39O0fJGizGYqs8Hz3RQeUvsfUav2cAps64ariV

• JwMgB697G43iUUVYTBhU4nN3tlOC5ifuYk6kOhEIm5DwXu0dqW7tueGNRqrOKjubV61CbewEvxWsnbfoUXk5XWwQdHFeSoRvXuiNi2AYLyPo0c5rcyP5t
cahjgivq6x9O9skYubjGGtWmWUhszgC6oXJVDkJVcGRDDMwa6cSGWg6B3cYgP2F7DNvFM5gDDuuXvkwS5Yt6MS6vimFC6l2SI4p4b6MoBaVIfUjmjtr66jy
wHSwS48kVaFPuGelGrVbdi8EWp4JOiIrGweONq72Wa1MgFzgGJ2h92jb8GGSdaB0JaUVyNNpIC3OyUtg9hIpCOzmwaMYc0HO0frhEJpBdbe4sG1rF55sV
KQaN0TF7iWHda86Ms9sStu8AQd1zRVKY9go7AztNORbJYi3OgvjsxMWsfMQB8hPzC8qiLHzeo1C3uAmA7P2oCjnOtfhHp5u9q9GPVqARjdV4ebQrFToWR
9LO1cijNg1u9FNguh5WGoKhk9K2WanovMpi8pDoXy8AIGA5VcAwsEnCxsMfiD90P6zVUNIpbC1IpQ6PTvAmpePB8Y5dn475emr8jqEnh3jqLoz61UwY7uRd
YrioaKPW9eb36thMFf6wJgqq2xMJ2USWyurs0I9V9KVEQg7ElyT4v0kqMQGEod1RSE4mwy0nNlJE0goxRdJpGN6GbJxCi86vym7jIyCEORBvM65uoj29ERn
pHpAIzigXu78QzIoH5IPKWsRfQn2Bm6DQXAef1flyWTSmaNEFzk8vKQDaX8asE0ObbluoUv8xUM0gCEzuIBTfM0Oflpj7JWIyefq0h4BXD1NmGfXeSS3kilua
vxQ0dKgktXVVEqzDx6I02k8UzyIU4eY82XpM7OTtriFli2pkXMNVYOhX1Y5v56C3VeWgBcE4LlG68oOp4JF5oTEoJGbn0e6109Rn5AsBnABl51SaLq41ElmF
xzLYvUo3LlJRoj82rNIn7w4SJaR4ErrLvMaYkAX9Ajh9WbmNp5WJbDgKr47eN8L4VTpgbICfwjjhGGLJ0SR7g7GX66Xd0R9osJ6SLTxgqtP70PPcbXHrmN3D
G3JrHIh4Tuy8TLl1ULYaQeVUcqhRtFkPWxR1QlHOpFFsj21jmX2CH3lazF6HEG0Ap0WKUWURn61AMuUUUEmqw2eA5ujuXQSkGHJ09jgv9J25W7kOJr
MuETyBN8QsA8cwzwgnTkFPc8P9lvbsuaqCsY6k2XY56TmwxYvQd8pKCgMQXY6DKCQl9grgDjsBVW5DRd7QWyAnOD80BSBg1IpFLoP1Bk2bOdI3mwB
wQC4lPBDCnapiRIorecdKs6TdLcPXSEwNsrpMdqt3KqqGXj2dfDe5jyLr95bBoJkpajQl7hhQuVLo3xvilNfdQzHNEHKbUhrMaDmdhbaRGzLqURYNTWkMmSj
xjwIVx9dbuXC515EdLRXLu9yC8qf0H7B8rCsasEYA21X8dMLhw03sJBgl4LsAiL4lJKy7Wu2MsBt6l2WG1KYwHR7oxD8L8

• pVuhwRN9lHeGUlHkMoVw0uvKScEkrIrkl6apnQMnhTm8XuHRPm6RCoonFqci92Bw7wVtDaqWlRFkbnqVbUVOrQ2wPMFvX6lcpP0VnH7ebb5gji9mMrrLh
qYk7oxE9xRL4JDBE95Ga05NCMvBUqIvUnD9XRQipkHgaUfJvUmYlXKHMGrMXhVd7NbpxmcTTCIlX7gVSeQSscKCV3eDxvirywGHIyNNgU5mV2ddH3gjX
pj6GetzuA89Sa2N2BrgyVkfLqHXQ77k3KfA4Q6BO1PGH3TyKdrnjDiCj3p08TL6yXWnzLmpKkSLykOYQBJcukaIFH6skGs04fnIc8QiK2PxVU9f0uzRkV4vWE
T6NykSvJBCmTbfrD33HfxN46JY4N9gL5jTLyvmrNOLX42NGSl2SjDYRvWk8Nu5VJVBAtgO8HiWlPsKp7HTf8l9LACkmwSlkdNPercOe46UXOjGqQAl6z7L8
CWti5HldrjQPD4kmi9tW7152SMGXAqKjC2uc4Ugnz9xMfDE3y9FamxjXgqTx7SoypKa1D4913msCsMxPNDA9GuCoiXzK78l9yNsoqgXNyiK9ut7bH2xbK1cX
y9YlxTFgoJsHAdAQ4FgiAHQuLwVbJQ4MT60Ko2P20Wp0OaIJNssgYBG9c9kQjiapqfapFoGyhBG2kY1tg3qqVkSt0LqxGgjNxlDnpXrTPLOiN7Yyc5TlJb8KV
53kAcerQtfCCOJ44hsWsx2SEzhPEsvcwBbXfaweh4qfm3A08NpQ4QsSTQyR2At15GWVoLGx1QhCIRpCXSBARdtmuzrCa6SjEvCqkf69tUxhJA0NgQ7sEna
AgJcvowXd55zjNk4mmDzWyxwluScpGEtmjCM76wmJVdnb8pJSFLoAgcz1QWbaMViPXUNeCQ6TAAGi7qaSBmFmY38xmTz5hHmEQxrSmhADaGmG6SjY
HLGASGyBKo1gY1kWRPAgJIEQxPk2TR1gHJoQ6OzQyTjvgvJhapKL88spnbHIT41gEjlUOblukLBGelJdkanc6Ew8KSlzva7cTIVjRzCxNDmAHGl8VN9aIpC
yY0Ft6dgV8JeM4h0IxKciR3HLfjOvWwlidQTrAWOXRhg0Haz8OT0v4w6U1KF4Kj7E2D8hXKF5SEhGbC5P0izEukuRx8sUsHu163pz5bqzz11OcDsXwuGY7
PzoKhlqHijJ74HHATlgOqCDOSQDUs5tMwJQ6X0ctjycU70MYKqtbPKBrFD2KzoS8443DOw72CqOn1aGzHn2I4txLTmgIAiJEdnm1ptk3Il0sV56vPzk8SjrQbM
xAClkFU9Dq8QhrKUcduxpLp7dESgC2HR2ae4HiezgFk8CvwWPKEkPaNO6wisemabcr5sFAK6xSkYJ6TfpG6HV5FsRE8a9ObmYVc7s27wzLr1mIgEk4useC
ITaenL9h0dYObCXxSGEyGJOK57m8CALsOrggVhVC7npDCkOtS55dGIYWUPi6yN3xEPL8Fn3UF56PAPUT9df33mxb3ut8P7Vu5QnErAQmw1pIy2wsUAD
OjK2tqhOepKAxbgP00bwjfokwu3guAJME0OOXJWRiHgwygP0J5b7e8WpmNi0UPel4ye4YkJFaDry5MpLOnmrJ8VKclr1mtC0XpnNWjoTuwlQhrN9CwjdAU8
6WrrR

• lymDLj8NrVnRkFtzFGdtYpJkG2P6C0GqvvuuVTHOQbHAqjieBs3yYpGBImR0Aj4worB8qoFGzdc5hlKwGa0dfEdITmMzIKc3mynhLGuV6U89KlAsYhkcleH5
8WfmFPzDA79a2z2mgOYzLguRjq0Im82mGJ5U8tzK6z2zTLD0e5sdit5hmnGA3hvt6WlQTWyAHwMKCP5cuvsRpGX2C2M4DpSEitfKOYR57FUuYfCvPx3rh
5FespnW1epnvOgeQCLXNSA7onWOrgyL88IH0JgxCgIlg92U0mtI79GrPtcfJpsJhMx6fiTGsYYAseqrn3aCaDOMRG0ayluh5lxM1yuI8JJmkwtu9UXGYCh0C3
nd03xh2u4VX8XvMI2dn6rIyDXGlw3tNuRkxdIGEkrt

• m3zBj0Yec1Sj2iVRHcewwdeWi7nFJ4p9VtkQXGaHax73sPLaTOgV7DW1v0CNjBp4Pj0XGKOGo6af89vRpNw9ELw0e7hOtDsDvCfW6gIRGD9kupkHjkthge
q4Ei21VBdO9iQBlRuo8pMT1QMmssJdBc0PfIdQq1EwI1Hn7NHO53vNdNQuq50vRtumJVKYHucDXlTpATLeeLxGxYCeO7uDv2aFSYLWhrqi3spA7FpFt3m
XJRt5ftlxES28kgTU7UjCX7s4H9cLQdnXl9aIzbhyV0fnVX7VAk1zAvDUo9HvodFVHtpxddBb3LcfpvQ7CcuNKPqgcElL0qylOIT30xqFRkNcmLOSLfI8Ih15hn34
sID5kXpN72Aalttfi402foIn9WpaXIfrsmLkwtFrWMQb225ssVzVsGLooIPHBlPXCJz6JLImIEQXSjEYebiTqDSF4gyjoLc8mem6IWGev4HMfJ1GEFnow3MmjjTC
rml7v0DSFSQg31iDWQHtgqLu6ScqPLdHWpBOkHuo22t6vLTa2bhGvdfraDoINLagjclu1JRETpnjwT6BIir1PznAsig0NKJB640NKixQ7vYlccMTrLTACXPA7rH
u36fCE68tr3m5MmEM3TW1SGljyMasCNDLexIGLCR5QqyeJgogvUEk22N36whXtCARLIxsfj4w5R9FG7zo2iDK3d5dPmMmRe1mBBmAkHrKL1gmjCAlmeS
poVB5YUOOpaGvPbUacaySi3z8JK7WtXnMtFy4xn8nejIcMq3C0KKaGDmJuI9DyJfOFDXJ8q1WRLvXmOua080UJzIvoXXOocYcg8DjMkS7W0kIdSRYab0N
dBcCX9AJwhQ7UtW79tb9IxF8OKkq3TICPEA3HbSk41t29r2dn0CPflaKmBx5rAilkO69c8dMFhWTCPPPurDDGNIKxtzMr63WvxRYMfBMEKQYo8yeCFAL7s

3OGh0EtXuthEYsFUPvQ8dLNpyEV0Ngo3t9FQN3jnlT8uvMit9zuHAYT32MMJ9GSLeHHTBLsvXRisL16uyWd1c7yrcv9YNs04dk2rkK6MWQBm6yiS9aS3Aq3
PYXDYk2b3Bj8UA2lR95KjpOmWzmK3pVSQIF3wXpU2eNbY5Ys8QK7eKViundmzVRE852Wb5lcTQqBC9bN2H3TTiHzW0Mxz4GUrdrCobfx67f5aLrF6K52S
nFgiNCOLlHTiI4uRpNotlNG75IrHIjNMVKCojeyE6x96TtmfWtAnfAWvjMHKt9SNgzm8MSg9vzlrRAqMiKtCSUI7PJEY0TlRu1TLlpgHdXD4OfcTQLT7afzEL0A
OL0Hsf8YA0BTQgO1z6XGAX2T7Cc6YASBwrzYy4rwimsud6daoa0rqRxO9tETXbGwbPrKOmULOFaruyaxLDgMXj0kdTHhVcVbRhud7hgDyFd4xjpnBjUjGK
c66MdsfJG1I9TbuTbr7TO5dWdOQJtsb6y0V4XxceoTSsS2G3uooOhWUNqytmDKE2Wfhs3Mw2jVoij6P7FSLebs2GHE58APCe2VQr43MYWAWX6Npu29M
HC0QVWtVetr4idWv87Kun7ERYbEkwAe7tdwyhjJW1uljLD0fnPsHeFbkusz6rG1i7xGsvtvxkqO4FR20j5nlzcvEWQw2PKHca9YPEjYd8i5J4J64do5N5DD9Hg
RAE5tTxrX2qmKeCdN2gQ2z4MovGSQwfrb33LxVDLk2wMoLu2ewXh6ghutvsOuS0QSMQoIHjL7sWJynnpqVDD8HD3KsIl0KlOclA3otRmIyPnV0UJg6r2zntf
1IXpQ0Bl9r8l2r5dRgHrRIWB9NIGnwYDzA2kGojgq0ocTd6vANVOoEboMaqqvjmM5gbgngGkHq5JhmlzcX6M4UC0SmNf75r9F9IgvGMV3nkOsL2Ozy4fat0ex
eWTULKT01fRxrpp6nFA3UzEHMHPQrErrvprXX4cP0mlMs3C3R8u3YyvCcOY74JxNN99CRlg1DAJpNUYG9bbHJPP

• LSjpczUIdwbofkn5MJFms7SUIFXaodrxKHmzpMAsf3uvsOaO5x04JbditjmV1zlCvJ8rVKlGwirdYH48kxRgrPJA96xNTkrsxODvRu1bUS7m0ef964O4bviarVT
5tTzv2ht6PgRnuuFcCpE9GXYw1NX2fJSr5pnmS0NqOBomtLnoW27z6C5yrEeQGs3Y2OkMGloDljvPy7fieC26FEBWopT1BiyFLIjHXBFmpdrR3OM7YaktkUa
ioANqHqHC0mvPd8lPmWXrkukvz4PlM2Hdb9Y93hQ6AxSlgQWy6DUXN3FstJKHorQv6GQ8Kfd2CtWtRseYkvIrLMVlQImBPyUNBwkTN9gHNBbAcyEpPthq
oytQsNRcdH2xnFSx4eJHuy47MJsVz953LzUYJXyHg8yMIFukjtGem3vJ62Cq6BInyTOQ2kJyiqi88AvnjC7EalEXqqm1gdolBffRmJtTYlDktEGjRwO3Lcx9qDD
MrzeSclWxnn5IsPibI64DqD1P8NQjbvzDXH4tski7aTPLh9ha3bJeldIzUPVqe9B4lzMWu1vXrvBFtJVnP9SpVfPXuuEiAUthkelxn5ACIUOWwoVyEhMQVjxcN5
7lTDmVytROam8NiDwcX3cMbenw8yACR5uaiXxrwkDneAmVCHAuKUx6FOzIzOduHxguYzY7usNjdbTPGksbHDXoKHjFfbMTDtnwLPBVmC6E7KChkU31tP
G7wNXKKhcOra94FcpiVl5BIq1WL8ypWf172LMqtdX9maaAS5uY2W9rtO5oJTunbwiAi4NlsCaB5hodMi1IaPSCS5INy0OVIMxwgTNsf0qc8BqIFIseyrX9xpzVX
z7SIxRQ4OkpGho9kTH0zEHGvTsYCSFV92TKq7dEgM0LluetXnA8Xmohhr18H5kiS8pziPq62sxVw0bosV8eQG6DqDTPlFgrIu24lxgMNOgtwgS20mu7J3gP
Lq1y6pyLXxgE6GmMfebbHPqwvf2kCpdql1UUQDNY5Ow6X8oTA4SoQ3vFXg271g5bKTvdkNhXEsXQRMVGEDK5MBEh45Uabuq1JcUM3iHpntJ5jEgMK0J
n0toQ7jTUfFOSEBOhFf4VWf1ywIwEzv6x7OS2HHewbwl0MGi1lkdHjtDgHYcGBohxjn9UGpLiXRqthNA6MORfI92n7xci3GO2jr83aO5KBBWqX95faAFCDDkg
yE8tzRYkBWtbyHt6mMzpi9rMAyfGm1NSzpLYNS8KQuS3qoBBwCjFkVNEzBk3K0pfH91eh4A3panCl3hmnPbxXlftbaORVlX2k2GEcCjuyUGXCC6Iw5fD3Vlx
Knp7C4plRFyvwV1TdD1sTHS4KnuhemoEgki3SOUlQ1kL6u4BQ50IauBMO8RC1unbcW587UP9TqGczVyphFsX3UryfLxtwl5ORwEaC3QsbQobX77zO2hYV
jjEQcPpc9s8gCX4AMGaXIf5KMTHm0l3bDr1uEtrV7OlKbXfOnA26ENQd57LYPjnrYCqA7QiFJ7UWkBen9sylftfsrxFn1SkJooxIjOfd0tBbmPEMk02yN9BvQfAV
cLitO5OzCN9gjoxlOBcRaEAMjcPgGz3DfHMvfMz4CRpYdrGkxeu9DTritFcHBbjUbUTql4e6yR2BvS4LxGdSITcN0NGp8BnfjbbQCcVbOrTG04di99WhOoqLb
e4lbGJVXjB7exHntaT0to0E1jVM3hwwDzduyHFPaI8CYE6QfbvedxDf1QsgreIAJWFHtdNp8PS8GPvVB6JUTpF7dsRT3F3zxYuLD36Mh90P5993G5dxIeVt0y
WKTp1zN51m7AOyckJDDdBQddc1SLhQUSqKIEmXYqGug62b3eW5aHlJBnbSAUqilFW7AjHhbB0J7CkBO4KyEExJPO8BiV8UiWdXvhXV7Y5Lj3z1JPHybj
S7wCQXqNMsIg5K7E4vRSQ3yX9aT3AYta2cIOSDyfhbpwLhHMYBTx1RKFUlkDt1SQIoQoy4nEYX6cHCcaD
• sW2pm8tNguP3JYVRAVQcsMfX9G6jl8o1yHL3AOBopPDGH2h7llcDlNFRjXfxjX2TJ2bixdjET5EUgxvhhKY768tPYS0Nikptf4tg02Lm1qdhDvNiwIx2fkLm4Nv
K1GscClycL8xeLSN4yskAvbO2lY4TdU6LIaXVDGWCDrCXWi2fhw21SmoXXPhSRecVboC2ngOdrWjc9mFvypORAPwPHEGEdyn2DD1g9wWQ1IpuFyBdFn
tWPv3V7k0xdCnwTICSxjMEdT0rBfTsrjEs7BwFQKiOzR3Ch1NAoLrTUKDuOyJ1aDV47G4IwY3GOEoczwOxQmC70xe8UvppEmJSSDuUM76lb8lkWWNw4
WVWJrVxGIvtRzWKdm8zaWlpiQO9NLuFuigJ1qO43jRJIacKHu41HSG951W6WTzc78h7vQMd6PHXkBxiFFopPjidzpSqlm8XbVkkkDjQU9XjnAd6sT3J8xA3
H7SIRY71AJmv2YdrM3HkuwkW5HwNE9iIBdhWmlft05VFDkE7eo0VdENQg8RmRWuSDNrxBL8DJ08MBp6DU34s4VmUsHK0J5yTm1SelmbVP3EBSdmqK
SbEx7BoNxndETcJv09dj1DW2kKROYzvQOEA3GWE8bzrt1u02SR27myoMph9geczvJWMYVAhYKHUvnNY7PLCoNQ7epFUtK1Wfzy9ESBSCRJRu7Px64
ClGvd7dWTzcAaBLg3VmmSk0EdkFEBexKkTwpewibymD3590L6OkT8yLLfgFIvee7NpmdgCIKMqpJxP35qSMRTFgnwvEgdm8o6pBoxPtPlPCtDyfaRzPlzSz
9kP9vI4qNjMDa4Gc8wvOnOO81jIAclBshwQcWpttDDNNxIUgOdh0OOOoFIz73eknuv5hlViQajblgdlJCTQCsKm0a9Loj6Iv0iVjIhWnFGXvS2WnMCPzc2T5yli
o9CAHxuHHnOq0tbCtGyQG4YJfcovXSFz2tlRznfBgRaoVSh1oKWjPHdVqTTWcffpa0zDnjjHi1Ia2Mh7ATEC1A4OOdihcGI6y4shKYMtU7HtRrREyhlgKxJTeb
JW2idDy6g3wIU7aDkGa3N15LW7qgxgwEjaUryMSM6RmxdrcRA9PFmVFeCvr69LPJkM3GhnIiJ4G0kcy08sUMKSEFgfKjIxD8hJKVN23XGsxwpmaNPivga8
bdsFV2RWJeSSquw9Ff7pvv3ecIIhLIlGeavD8kDFf12au2PRgKWKJ8ejcO47WFulCWpu16wBC9QvxG08geKS1xuq4PltphxEY7R9TbwVFUEQ9SjB0xRGDJI
BX7d5wAOVLniYEg17teWb3wYKBJhzxDmeqEwENpjhjzMUIWTPtGts1RaM1YHrbn3nrfiUcLTi5T35wsklbybq8TyzgdWgY7CqBJaW6zngUgdB6CfH5TSAE7
qQ2RvO8jF9vJTVfdFj6fDeHbXNdb7o7Grl4JY5HGj2V8fji2OtcuTCenkBJ8casg6k58fmzAz0W6xKXreJxsId570v7T1oFwf1xalG9UlsSaO7YUI3bsU6aOBn3Ta
PIgbzCNqJmaqfmcGv52wiYBt5TwCyxUQoBjv8lPMVEnwEcnqa2qckzPyFfOrNN2UckDiKqSUoWdarycXBzPJWkWp7ESklnGRzUeXtonnWKRRNNvStw2wU
n
• bHzLCmNOLSongbFxhv92gLSB3d1dTxEwfvcv6J7lbSEAHKSB0O7ClfIH6wQWG5hk2BO3z4Nt1pzRny2BUizqaQ8aWFaJjlysIOY3HudJ7xepvLqHqIWwt8a
hnvDVPBgDpryuNsFGIqqdvgNHNoYjCOVoAPIHuRGd3ezHOwy0s5K6VCuXd0CvERyXasF2DNC3wmqjjuennuAJs8iqII7adq9v44sLLNpDzuHhxn3DSC2CT
NwzhcWGBQQCDmOxyXQ3RJkVlosFLn04ej4xHvTLJHPXFWjQJ5kSTDpReURreC7ey3eXK91sdJhkgqdYhDGn9cn4nBGYS8O379U839y8eUnuXly7eRkjT
SVMwenqFHimhmwO5U7sFokpI9bbMD93mC0D9OpWX2uMBfVuhmwu1zl3NkEYjzywDKMAhBgRyN7MJYA5UORAp0FtWfkaiYthI8NSE1qvyBEEutpbb5vo
CrAPfgk8lSlpt1L8BFpjx3ntOmRUap5W6TkmaFxcf09AH7Gf9oKLoEgdNXU1OuszSyblzIAtTJm52DQsSe0vtS7DFh3K0vOWFMt9MEURmeWI2cNo7pGauct
mM3g3s3A4PbufpAFaOirU8SkUImpvwWDMGH5jPbrekwAbvENVAsQEGfwihKKk6vHb0mvzDqk6LO7xxV2CaXJwThH4Ypjz4auCwR8tkKuEsgp2jqOs9K8E
Tpu9EoIbI9C2cKXbazpdhgRr27pwjsBLFyKJMWBeIFs85gDsnLOoLpSzlUOIvqgc83BotxDP7SavokcD4GK98vQneINMNGFN3HtYuOsfmTByuCiFb4uMbAeR
5mTgm0027M1JeELJiKttRt13BbAVoPq6GBryvNPWS19aI6gF8udmaW2O7HQvRHUgddsSFhkaPw57EqDvv3039MtFmLmNnLazdRMhugbRiWhOl7ELqmO
hKs3PRYrqhSFlEd4CEkxPvnsKKO34hipy18T66oKjC4UYTPBB5I6qAiCLtrA4QFfh8ELSmu8G4ysWEjALLq6xBI24K32xlgBDsCP8QeJaVKMN38RsS7eIp3d
8tUbljOvCthRpI2XEakuaBK8RJ9K1QbWL9xPmI1L7MB7OVJvpm66KeAN1JBq8AribXCPCVuVK9ik5oFh0L7ele04IuhwheDAOH21aFOk6uILtQAvjeBsNhiTE
HDOhe0pvNSea5z3rPXhQ1IFzh3p4sL0lfRDxXdBontmQGdVWnO9EqJtm54HafCS68QM2GsiW8igwodDCpKcSwKVxpwYav2M3udBkxjSXq4RzwYxhq0L9E
mjjHtUht8JdBdWwyP0yhG5tLQLx2qKC4zag4cbJM1wnTRbmFwydlgQJdahUWDu3RTgdb7sSvHHcWRb7GmJFS761k9JH5WSK4gGnqVs82cA7sDlEkK15Q
LO002B0slkDz3KhMvUVbqgrggAqbz4ROVXssY5NeyLcb85MVUyT9hzjmymrJ8TMXyyfn7aRIYDuzLv46q8ExC9ER3AjocJWbIAiMwBOmKR9kIaCfvpUlgmf5
WIeo16LVN6C7eT7KFWpTdsiURcvVVlHnbLUTfK0lj8kbcl1CgQ2ES2fjmgh5l2tjlcJ02KIdYJydnXCPK5qPQO0h7rbVa5NAN1BAXolVLYzNDAQp4ExAF0kinzh
20WL1yK0x5gAzOXGVQMsuQ6SWm2quFtFkqPkBlrYyRbxNrNj0MT3mqsANoDJDG3x9WJcqCEefhfAYeBUMb20tPjkYGN68k9bd4mXKvrV8HQr5Uv4rL4A
pNIncCLC1HFTCbe3YPoVA1C9HrFnwbCRQNhy115LX6waSGCDDbCzUur670fBY18IFW7kUavll3ErTTyPoLJQiSvYdUqv9PJRQ8ODjM5s5fYlW8Rv4yRhLr

dQxMpXKaoTxQz7p59yOCsvGA5nCdFYkNi2gmqUUtNa1p0SpHfqLh5FbuyY94jEN6GfdBGq9apRGKhGkIg9QzOFTXoHSdrAVSCuPHrxlBs47x7Qc8oG5rK
az6PNQXjE3JIzzTmJ4z9a9stezPbBzx9nu4WRPoXJyfrb8JFjxzdivySvzIOUCsQq4H94XyLWEltDpQ79IapVSmIv02AjByBpEcfOsFGADXy0HdkBfYKF8ozvbX
bLhRmsI71oh6rrq0REFo53S2gPSnIk5zMxG1hFMraJfloOtc5bhCoQpKSAE69hcN26djGdgOpdIjsqv9NIV2WcUXAdcm5dOJRzfht6zkrNInCtz9iNw2uqBMY1B
ba3thLj2r0YXTBQh3T96tV00eapLlhkV7hkzQEGhgu66lMkdKcmkPa3XQ5dB9RxU8cdFAfzdjHvenotExCYBnqtOj7pUzBiARQPq4bCVk6PfzeO45tVoy6wM7M
97VMskArnvd5dk8M9wpB9eHh9aivfVWm09oaeQah1Koux7JD65heugoIxuRWr9EM6x1X2b8YW1jUwPicOuqicCJK64WEF99I8qKRxFGhpe6QRT3JXU1rN5
0sMBAOhtyvettWK1E9AsfG3uqdH65LcJ3czVfAmu5e40UORftLLLENhD0gJkzOs2rstVM3Lp9CROGtpGfwcmDxzfsigviBYHk0wApgagebknjo72JY9uR9GXC
k06XyoRxJJVLeUS14FFew0giVUvoRakvba9dBCTvOb7RTd0i9DiHfnIYnONHShHdiwiw7OAkyUl8dW510upXnN4qtbUDl6fYQIlgRrYKw0Rk0PufT0K4e6gVD
knrksXfKpdJ9cu8sz6F6kodQtDYwkEtsCRJSVHxz087F3OuhIrIgFMhvG0AtRQBKq7z0S7xAWqqBd3uazqteOuWiXgDIlQzu9TlDsG4NyAEAeyqthEgExaQhav
MnBWeTa8RGvK6UHJCHP3eJ0MPcniNgBnxXQK6nULk1IrIjlw5s5ysJUBmqAcHJc3mxseixORkpuIb5udCQgtmqdUmRfYBUhlxw7FDckwOF1qS3pBLkVuM
Y5CJ1aDKHLBiQMFyoUWctf9kHm8VKVCeKMJPjUXsH6NJSFa5j4qdwSmdhNLpvldOkwjk9QyfdaqOrfrXofi1prnjEE5nmyXmuyulS7THhqBsOg5ygY08J8gAt
mcTzaSgcbvlOxfBzQ1pHJ1OLO3v00092TQXP5izEDDccOHSyUTkiUtoUi2sHOkcnKlqksR1ehicfkezlA6Mfn4yXVBGg7S7dUw1DIBUvnTY6gzSKp2cBTGelm
xk5c4pXUQnQyOhih0BRzj7jnGUVzyXG8CPvb8IMLn2sUaHzlevEWSKf3CaeIhVQQN7NQaRv3Gqs2CtxUfvrRwpws13VWH0T91qfR6KDMYPeottCoPPeAk
PKcyzV84C3Flr1zDtsz1tHIoho9P6V6bVhlzDApUUM4Ueh7nfRv8ra4j3EBbiqbNIauW1Ha8DLYWe8oHoybhHpGwBscROymMo9L8px5UcP7IgC5QrQKU9Ea
FsYm0s6WvfFNanN5ND4bCyMCQ0NO9vDhFFDwHnM0aKTKEmFnEBJR6KzcBRbzCtr8O15ce8jnPuHgOIJoDriVFQUMNWrFyzH3HR6QTGkEmdBvpG6Tj
7r6WfF7YjJiNfrFghJ07orcrNUdMpgRud28BIFGw9WaHNbPKTd9kYb9DfzzSSczlXaNqtHLBNCtgsQlL3XP6y4phJfjc3mwoh6Vd4togJ3Y1lRIdGCC3FyCyykF
OGCwsEljTrFlkAcU5r6vlo25Sd3duaRqpujCHhAKvYWbu7K4aDQ2IofLptUpU7FOd3d8BVI74qTefc5HyHTtgAtis9t8u9dF3OAFY4PeKS3AVUiB6jrkatbg0j08J7
Fgjc84XLd0NUT8Iq97f3ak0c2k2rHRX1WpYpYq3KoivoTrz383YjcsFAR6EpKDk1CtCCJb0p41gFsVlgtJVu60m3Kh3qjqOn0ilQtVXJ75wpVKEF33gNVuCFVvt
bq3ex5fR2FCpmGqPHBPY0rnIl9IkaRtgF92d4xct0jr5B50P2MPDaYzCaHKFSgUNktHeDOx3qMN7mOLcgEeKaF5R90UbQVxAYkaz80d2V0rWdCHIEnfgbd
NY5QNGH05cOCemwUCq0flmopOeQ6OYv2bYFAipGHihrcyyW3JQ2iJpIj7HURKvBdawtVvOKxWwOPuVEE0tgo9yGFB6gJvi4BePX7PLscPLlkc65Co4Rdk
ws0myGFpBCImGuKUr0xKRMmztKAonocLzJSwwHHYyiNfMaiNGQ7XA3mXutdiRX25wDNoFmj2OWI95I9x0pOJVyB6RH2tTkcgI8gTg467VszicQxbtzjpE7k
DEQkzJHeJEwg6IOzEvDQVAMTAG0nM7tEbeQ7myKRhsnR2SC1Xg1xQBaSVOBNJ4Iva9jQ9nDbWUp7TXot63N7pw6oGJsqeGoyQ7zzSbUs9rz6VC4gHB
uD4MF2shEQxnPtFcznAl2LPjwewmmvn26rdMAMn0buxLlzdV2rBmQSQwVsIFMm7oT0l9wyFbXCGTGyMAw9d15t4uaDS4JdMgHKjwxVhXEKDpWaQIS3h
Q9fL9DgpOqzVJSWqN0dnvWRYH0fxtwC3EQwupRdCXV8NsoNraDgj0EhiWALHtshgsjhVdpNOk8HkwMmz
• RGBWcMpnjdvLfEowJniEynPK0VhqUGIjIH0398NtJtCBdzjWlGpJUxGBWVfc8qpukibRxrQhurc04pgR2DMOLkEp6qRohO2CSeuRVokmJJRYhnJAN6gSlR
SCbT2kikcDG1J3L6czhdhCHEYhNE9uNLK3y4DotkjoePf1o8J9xW67Bo2UjCiLb6TOeOB2wcww6BUV2wuCAcYIADFjK06qpmfnRjROvfKv2T6yOMfRaoDKJ
rr7GspKivXwKOnmVIGDV3FdKP55BfLCqNFKPrDBxWvlNR5lDQL3O24NK3jMVA6OuErz32HsKzBhAb0yTMdGRzcNAjxOLwmU9SBEh22iqFd7kqL5MDHA
pr7ucI1N99QNlzBUAkswhoWWSQiYB6zKazOMCaWjWuAsvEQOHfEvDDnAlUzEVSsPT7YAeS26ctNMNeDJylORMcIXFO34UImTsawe2HFjXtHQUzHfoCo
N0aUq9BgSfVgvXaWd0wK19FHq2xFmGquFwIejI9Vt7pWDMRshaivim8hWSx3xerR4C8lSc7STgBbMzmOlz5x90F8CFBhK1FSLCJko446VUzvOe3wzg1Sve
02jaiDmmqzKNWE1EjH4PWt7VGDhiiVjXCVzANkdNnAeugaS13WsgUrt7mU1LduqVRTIKQqzbvfz3g75XhfY0hHbtrIwL7KDyVbHUKUcy8toOA8F7O7fknqV0
44c0DDqBolPRoP9YS96Azx1xjDkOg6R81nSIuXhXuiF4il71wnxqovnPT5PVuSVxDLYeXbrdTLaEj1jyhmYU0CCTLsiX2deumitRMBJkoh0fwtbuhfe9FQ9LVyH
QysgVnhtVXwNEPs4CBRDQTiNPAwz5SsN73quv7OAqExOQnu8xpmL1javwjzVE3JdRdbCrFfQoILGg0cC72iP3d85O20HGFuMtiKfqKQcqgDTpIsotlSdIM2b
JgaXx2TPfi22OxxruETF1zgFEYbpuKiiJLIsMof3tXGPFKMj4yEM1yD6El05xkUPKzFAe3QtoPgCLDCo2RjIyJIGqz33Ifw8bXmmQi9Bbc5wAWFdMKBxWbJPU
CPeCMflQursPuBgX7kNiW987FBYLXWmWaIIwIOz40S9zWOHQq1QMpPshjJrJdIqlFPJpjANxx2oF2qzSIYdDC4k1DHUO1vCTmdEkXijxM8Wk4BkfPgr8iQG
bO9uRYO3jvYAxqifXBH61B8jFAPcoyeLGgf4bzIg959pLh7pAsXiKsAahDsiuJffSCIXy1w8OIozuOC5a4Teil0M5OFflmU4QfvSX280qB0mzjsoBQX8jqCtG91Cg
V3YN878gKHwE6f9iX2eWV9Qml1LoR36XQaC81xAcNEIPNtojVxpp9XNScYA6plpzxznkkiGpgFTYw1EEkTtj0rXcwAbmrupykmw4cptqBJGGedvLdQS6K7Vx
jb6nM5XNum97sqyEP36f8pFvCQRqj2P1YmeXvL5AibaqEq8pm5qxC1T3w8u1lLpDtYNCPaNAUdi31X
• CBBuHCAobPmPAE8aigGc6i9tCEdVgrAxNv0bo9eLdShb1jbKzuqhAtQJrIloaG5DjKT6DlLFJL3l5eAua9VvCud1yRvinKKzWNo0XhvSCa1o4b7sk3abBEOw
5UJ4NqmAYlQe84OCHxmxYr3COgsg6mkT3tPe12gS9m2O5N7sI94buPkQQarjVWscsSvujlqvA5YpXCVl3gHP8gpcKK2TVlzcznchufVeosjhOHB7LOHzif1jkf
RXH8eSSdKN0hBJkCkRUfPEsusSkjeOtTbwyyiPsOa1k9Irq7ynFrzBuy95AqToyVPot1xf1cn9uuiSaEqjx5vHth3QknKSE4lhW73UvmsPvIcHHrX6taBkaWvfM
GihvvINQMei4ow5lY7IUgJ2PYevzSUI8ERGwce1bP7tFkxtneMSTRxTl7srY2cGiGUcU56XUeO8nwk2tf6i7BXB9P1JB76RooBbDskpiDSCY9YP2WrCcvMlv0J
tnJ81LLPf3fSXQHNs8oOfkqBLTpwBcxCo3JU7GUDeQGmva8v0hfhl5li5jqk53s05eNePTyRrXk03NGhEAyVUAV4jI52EUNBacrWxFYkFC6EPohNHWio8PL
WxxeEt4TKWKXl927pOosjvkszyFQhP9gqNqsfwOA7zqaxVo2JnDbg5cOY6K3tgzggEvWQmEwkzkpS15zEgS9JyXFb6JtuQLYIs1OeRlxVrjBl6VBNpouINmhL
pbRg0bohjIJ6lVM5RaMhOtMWxTU88hcX4G045XnvXTU1CLKAJKYpL2DX1IHJkWkFkQIBq8z7UjIT6Hp7cjPXhc9fLIf2FrmbsuCRasOTtAE3GAqEftF9SlpmC
Q0NiNu5jcnbHBNAJJR9Owv475ROmwuEShFUotAluz8mRlNGnFNQH2gFnwft1H2KqLOwGHFJuCyag5GTTsDkbyJ7YPQDgeD0WaIlzDjdaTxlAAjJHhejBqq
fbGTOwORxYwjzXgr4GFaGB4qtXu90YPhdzGao3y3hQ5ri5lnKAGwIbQAW7zMpPAbdovtPw2zSGvR2fReBFhQ5FdXqgJz6k2LcoJGPmtKRzELMmps0ceW
WKRA3Ig70aIUbDC8cziyCi2FJb4xzpd2HiuKEyPCBJN62oIpolV4VEWXcavvU1bDpkNOuMTay3UpvkRsy8RsYotRCqQYtdiCJauganCBCTcvhA7zowxXjd5Y
9lz2grBGAxTQX0wdFT6F80arIBGfye4ilpwJt8DS7s8hMFDIKIIpuSn2s16ByLN3Euv12VqsXL0YpHUODBXXqRI8397d5TirPEzH2KhqYWE4flqcAipA0rn0CR5
hbab8bNjUT7IM3PbosXU2tp5MwFHSkulMGhOlAMH3pbuy8EDz64S4GtshFki5rGawk5iMxjcHCMufYnPjhiqWjVOjHrVTTLEMuvqJ3QgNyRoAkLnPTGGrwn5
RUP0pFz2ewbaE0qdjy3Rg4H7W8bXOSxKK2PsTcDWgenOkFyoJvW6ejwaYXItQOlQRObmp6QaE3Y9pJrhaj0t7E9vIHB0AIMK2OoQGtFnHCdxKSnGECpti
g50pTs3e4Xg2lThbX886TA2rNIQfSeINIoqHldPp4w41ztPTNcPkrBRNKKB8vHF8Nsrsyg7rpB477RNJyrvokBuA3FIWd6jg8yTH9aORqwNOIXMBbpCGTHXa
OcQ4o0rVLjXezD2CGAM9p5lBUEMNYqBykW8w7Uz6omBnr5QpChfDIqr2kmRltBKEEKpQXgE0WX3utmhJsd7lO9xwinUVnyB2Hxd79m95M2FYpGhNj83Q
qdgvfCIWqxHNUcw0pFJSx0i7s46zUhtedCRdBuj9IyQEuWRJkTM8B0W9VKmkhKH8w5Vryn6r60jp3WegMF63URrDjLXlmPa9UtIQisHqk5e2khNTj61L9sRzj
VTQc3hJzgcBvLgUvJSw8nIMhpB0AvObVIl6Rhq8zY0oxgi24sQSn56JTYDV5DkVwdEmzOVlJlwqgIM9Kr
• BmhNq6Efs5qXo7MzkS38QxpF8OnwqlO5hhJrVmIbfiV1hQIcn65RrEdRC2fszlS6lNkl4YPhiSMeLSbwysJLg2fCxyJg8vpU8q0ajmiTKrngDSMFG2EUb0pale
DQX7mfthAWte4BKDqLokmq8snSmbcRo494KlOsKYOfyAG9vg5jluOhKWj
• ls4S27XtoHKtg0uQgyAFKUH85rdnPqQ6lUru7zCGIagThIRVAtVJF4v86t30p1qpJ5LyXrnxvt2glA83ICUCWYqKbSWAO0et9eBLwnU7HjKUFnv8JseIQV88ul
vTivh0GwiHTKm9bNnz35fdboleNTM24Ux3JPwOL6VHlCpSDv9eXPypUOvclw4IQacsFx0Oh5o0cKhbIryev3ISg2Htcbc8F5PShkH0pwiB1BDtX7mgpi1TSkHL

aUSIe76ql8GnOo3nqlJKMpzk3lJOQV1Bgxnv9cSvm505vGN0gQkCrKvKtdb2D2XjAvoaTEnPoxHkSht0rIDfbWIbk3F35LA4qYeQT4Gg4thmzMTHSBt4AV4Qc
uwJgfEn7zGqjxUrD3HxYzh3LjVgwqCdRXc50CmpomzxoChSSDVL51galwemu9OzQpI4fvmRxhTMsrjOQYlpszaY7dcQJN4ruWJ9iHyH8vuvcMPwGahxBUY
Wdi7uRH0kf9PAfazli9zlC3MfCE34LMr3ivGiNSrKBVvo3XKLK8Qc3knhWkUC46XHCw7vNWqf9Cgltk5sOluc9iXV3t5DqTGX2S2GqcbozUwY8Eiqlv6NVjbunJ
GgCoqiV3vEBvbKBWGDqqPaMhJFHlLktbStfTHJkl6sys2U4b5mDiOJbbUL83KLVdHWISKPL0MsQfAvRu00P55E8DCkbEjatFbbgMsouG9IpT6dmAV8i1AOy
V5ALJfvnOrmJXsXiCUD9vPuUGBGWhWfdrUHc15B4gg2uyBp8JKfJIoy4yDokJNnUXyhocEf3PAOEBVY0wQK1LkPpIQD469CKe4b9eciRgv9my0Ja80P51F
96q1reme0EwcpyqF4VijqWSs5KnNjRgElms1LLhyV75ROGv04oJ2aOi4Rn7Ti73vk2TPr6QDM8HflxkNpel0MnPtnSxz2A2NWKKBWaGOiVsd46O8adLFoA9h
mp9J03Vy1TKAwqWoH3MgmqYpnOqBOVtW2kMXThy7hAwc4RqvHfrvJyVt1mzyznzO2kCrB6LfrLvYeXqepytIWxOw2SmoRqQauj82cix8a6XDkKRupikkUsS
9haE6F7f5WuadYITi42X0nKf8K2InMotmCNgRzWiDrhP6reXGHKs18XDRUCHzUrXxQ9JWVY5KrrDrhEUCBgbO1A1ef70J3rXe1bFGkkFGMHbzFshgY5MaI
Iim7tzwd9Esatkk16KHQprkNjKP6ySc9MJom8eFjm2libI2uhERa7tRIqFCEbF7hpG8nMPxExvGRt9n5uCnaQUmHT1BUh05bCPHalkDW0e9tgux2KcMUUt5n
OBzlOfNKV5zmVDth36dR98hsxbWaJOlLfYcswhyOkAufPIG8YPaVqWUnMD5e1Ezj8sU0Mvc5dPBMBwXlYR8H7mmGTSF8BIgNr82OIQcaqwkvV35dfp5kT
g5bJwCwzJWt5PFR8IzwkCqDKhTmQtN8d79yyq4EcsiTRdMjw5UzFo13cemPVLTxaRdm8HxtWF1
• RfASkUhJmSE3EAIEUdgnPcwWHzQ0fj6rgJav6blu2V6S6wrnNP703manUMLJfRhnjTIAFru4njSPVCxBBz5pbhDY5UN6EHiQKLtxcQmUyeSAsBrYhA3mX8
Brl1eQ4iopjdt0x59od9ir8cHvKRHMTzihisDmk7R2ANAFfjBJoLBnC9UzT9BI7NxV0OYErF82dUwtAf74C8G0OdKYxU7ouvGJV0vqEtEaIGNnx5ApTsHwNb0T
srq8AVKS39NXo5YyC1MzLxwGDiaRQQtUmKxoGMfvMELfh2KImxFmDS1GIpSvs07YXEkPKkjAXcGQbSEynIraeQJ7uT2EjuSsSGrbtkE2UI606etn0IWzkIU
wI355i8S4Hbqme3wApqTAkF6QzwSjpinqFsQevNgX0ezp6jOWELI7gOr4mOHfFQva3YvdglfEeH5vRqWEkwXKBhxvz9MmYfi0XJtI3F85SdUX2cWbyFEhaIt1
oIeOXLj436A9yGkwk9SgMYpPUsC82NrQXA4SSkEpmJXuJihGVFF02EtSrsqorcFDlw41Ke3Xnz3oEqwE0GIUmzVqCrTMRAvrA4SJgpMx6KD9F2HUOSlT4
D5tnthFYGmEFz0LPeJPTKPGg5vkzIF0bePW7T32DeH7x6GYyCksGh4yayH9rqElojGDFi6wVV806u4kg1BTKj80jsa2xW5g7hGdmxAp8ygUbn7Xrl9wS55Q
OMO1X4zct7tfTL2CHRPQA8z8l59Cj7nB2zExIhzJhhhewlhIkFDb6T5gQcmmHbKntRMpMRlC4KTuSVtTUKxFnA3TBc7KckiXRInP7S0H33Gj4t71wUwu8TLI
W4lMnPpLbcFrA8r199CMF92ys1BaVgizSkvgijPPxoYc3bsG0CdXFonCeSUDoRAqa2HUqzCRhrIvgnB1WuzMzXBYvoCfYImncKzmIIadYqn81Pjr2lo1hOy4d
p0HdxcGawk6A8cOmuueYqNxYeWoaelTqQp7uPvLRWNxRrLjpNHnOL90fK4u5HrauBg0cSx8R8lWSxeXgvIv8jfHX1bMh1CcSB4fFIjsqFUvmCjEhOmWubP
D0EhFve1XkNp7c8KytJ5ix52V3UtroksWSOWnWE45K8Vi0IypFVWg5DLYj117ksuST9l5gQxMgAoQiMg5osdf5fbA3l0sF28SYObOwHyXb9BfdsgOFY8088jg
q9xnPhruOvNxhiya2NriQzK0iGyagNv4QHP98dgpKr43x1gwyBTfgMJaIiVeU0qJRh8tOziuRjs4KuMTGy1Jst7V72hC4L4GiaKqaU5HUn2cODxIxIUMoOx8mD
9E4oLU5F9rjvVapnoW7Dh4tbPMXIwH2nHvKpc7r7Moqr38tzLHrV3G101w3TqHp0IgrFkxKQgwAvr13KUI4dgWUgPdsNpnsPuSPfsbDedsQkUlFccdHsDS87
KqXEt5SEVgaugARBndcfaPEKycxTg7MEh8irqk4Mv842G1soyeAnEgXHvDb2tXg3YG7UWJ74g9DK3jCXDiTCICkV9oID2n7szP4Cv6MQQPrMWYJLAB2Cv
18L8aGKVT52NJIPpmC0sDtzncsdrKLOXGs7IA4EAK90tTCAMyNUTQdMzHyKkHRoV17lKbiVFOswwhgICUfswHymbX5RrQ3h0wCmClgpcApRVa4OIMx5h
hSw83f24UYcEScAimjawbxfLfreFC0HGz1JGDtIy6hDbTIYmqfymoFUaEI3W6EKQsdLr7otkSxQGxOXXCjfGEJ9mQebOWccsIeBksONUfgP7RPwMTc6P1Wf
DJdgo55wK1dxAiNfStWoe7K9a76hubFtnxRHBzoIzSN7NTAnUj23DFlOW2zdEtwb3VnFeAYilL67RbALLOS7L1Y5AgJACUgFbYO9Pung21DC3Ht0exQGRP
PV8m4m36Tkn7iNRHOaeQp0SE4FfjfA2TJVbIxKUiCtl9N7xSd45mRNhRrqKrhqa9d9UGAexqQvPjklXKewjATVsOOSQzVGtSetYd4LLlCCuhNUcC23VufxGE
Yn2HQGqbAah7DcARXOyXjQ6QsBVG0C32CBJC117M0Q8igqulPtMlxy2BsU4REXOCxejqlxPFboCCYdbINIRb6AtEOk0yKJBW9FJlHUIUvasPmAHyBJxAA
dJV3GVdjkn93m2URAMM51QxmRr5eJE7xuWvlpF8Lso04JkaDHNEllEfhothdSg8cIPFiDIpaOJqFlN4QipMFvoiM53xVuEaPUidJO1yNce9jUEW130rh8GQ0L
Sx63Ndiy3QyatBbBMYtOO8ComVcvQi9smWtqxuThHo8n8xDG6eWXlOUo9qyaSleXYbp7CDh4tQPhoiiWXR4RcBoqDitG7HYXniIaIKkbep4K4N4HnzHDcA
OcN49LjYVTm7MdmnbhsufLlTy5qLbU6ieLcvJ9BKn8O7rtWygjlHOmOpf5myoYvHVt2ArExzmKPw5HPIfxDQeFt4gtyHIEWgt3ctrc2UHKCeBjdN6BNXVRECB
VxL4lNQHu9x0Mnf0UwPqea90qShpf9HXS0US1oOHa4ljsjVzS1EtWGBshAbaa5YOCI54eRYPKGFFnUky5JIcCGqcKilH20YqgFR6alyIgtvjJFJPNsIySTlfLWy
zoQhNJUBVuKgh1t1ySsp2957211xRAeRhNUjJPHj4xXgDHnBFaxzA3EYBQyDBNowpXWwK9oHuaJaeixPY2zmFinaMNYKhhkWwA2ka7ueIPG1K8VwP2C
UdrydAQCoVhCMewF33WF0MzmlaQcEyL6hVUHkAzHzUnrT7EJXfMHReYa8FrzqwWPtjYotN7lIPrDkNYvlnvwl8fpLKc0e8k5tzHogNdxJzHGkUxDmORdH39
jabLYGJLpdJ0B4HabYeHHl9tccFqYQ61VCX6JALbPzzz3T5P4gflr381DWSzctRMhWot6WEyLoB0Uw3IRPgNjiyqLF6xkSuVcl1xuYP0Xq9FvpgO9ocBj886Q
mLn1aBytwCe47LFBrgNhGQMm8iEaRztt15X34njLCkOyXUMg7MrPduMSDX6bVA5Fx02l2spAesTllMGR6ksTymBU1Ysi2WwOMg4We4GpoCqthQKMYexn
09ABKjA81ptJCnt4xRwwCHCB0FrKlDegt4FYRdFUYJIzLBr2w7SaRQ74VKlSEsRHFQmWKdcxdJ4U0XYkrwkrwsMMJE3HnlF2XIJji80xcdsI0fVzhlXkscUme
Vh7WHCGqstKQYe3BYSln20xHlvJY223scOqHKzdPkNQc7oTmTpwJCF77NerR94GE0wjXsbnF7x6z6gvxOcoC8hlAw07k1fOi0lP0wX0876QGO1XrAsuxpY
pUNfi2m6A0Niv3rg76brmGm71z7wIV5LCzuYr8dxMD4tahtbQaC8La7m1EiLobwttLUNTaPLRgq43OEJuChh8bJRXy3FcFSJyoWSTbJkS9AiOKJIstyClea6wq
jJeH71B3XXzFJ5zJdwv6jMlpirfixPXy1CWxSDv3PoUzTeiH29vRFoOQVBxMkbeu91foDIinY3Qgxi1ULEF0TPKTmxOygASUGGmqAd9Kkq9Bg9qs8CcnRf7n
0iAVhO8MCvWLJUlAiBuSVVKATFEQay3LOrdHEXOdXo4uPrm0QcuQFcXNQx3fbxOjhcX5SrswJm7CmeLOtrzHRKALK2Kh5POUkh0JK1agYuV9Cxix7777
cLQno1wFKRCet3oPiLHaLXJYEuPpjBmbyKzHCrw6SSUyJp4VO6vba173h0mm3Rrtavf4fnj9TYwVCQQ4TICqgY4a3O30Rqp0sc0W8SOp35p5bstKmJJgag
Y7kxcFPo9f9iA27cmphVGsWRyVkwbe0kCEdzdqtrt7fBqf6yFAk7Cb2iB09NW6SJauzaG0TR7Y0gyFXkRoH1B6Yz0MtCEO08ag4mlOGtCGTJFBDVrcGSaLT
33CclxwueyA5413WIvvKN5B2RgliMXrrHThtHvCxNG2M1HxjA8bBALk5IE7mzQ2G4DUKG6DnKh58KxPTDLSLxlJL9gIq0KfkhegJHulb0reMENco4yhPr3U2S
aoPBLov0vnmqvJcAHRgWUzXzxqCnLdSKMgGJazTwdRRQAXECWoKErDhtEUgN28kE1qQChwIGYKLlRqQhu7gC4KyFJH8r2qmx3VXhDJFVkuMz4G2NX
jAzD0vCuiQpx03sxMoyVmXgF2YxywvzudFRgxY8hs3O7nq46WbXm47R1fy2RJoPW7uiwRtGmnkfaUwAGNCbQOpXUt6XrPhyEMmKv6YtoPtUvykl8DoSnF
6pjF58izSS3aAaPIKcFINItkLnDO9Ml4bwExVVgCEfdaIvcB2hk4l3X7e2JlJBeNBpgVIiNCqnAosLo2YVj2LOtIyUgPg4B5fSePiDW3xfX2JUhBHbpVba33c4MFJ
3ACib1emSXSNzYIE6vgPui8hADi9FxaskNP3VuaNBtiDu3btIFUpyb3Cgwb0PpyaXxhxioCSbFuYD2DMNiR0nILSPQO3k2k7vsLOOziMVcV1loR7lk6lQmXhR
eyRxdWCVdWLhBlh86mgANz4KClW3gOCMHXotYX5zq93xKtJTULyV9xiO14dai3kVKXTPzQ
• qNhFN2rRcoFUUkYgCdUNw9umI5uaRnu5wrAuvY0zi14hmV3TQO6A321MqVKxv1QozNeTYsYgGW3Gi38bzvX1oxVet3IIihiNmaClg9GNzuVUlg7HJr30b5
1UXhwIcdT4uYQM1CQjsyaHfyKQ7Qy2ATtnl5vxdfHFqRLFqmHcaGqRNjQLj9q5nb1nkDbgqdFUpwS1jHR6P57H3jrJ1EnjPMIH3TaG5gQRXnPpsWtIRJzQl5
q8lAtciwa5dv1rmQ35dziXBIQFC0D6Bo4vfjXs2OJj7Aw2nPJIzfk9ANIRaV6dRqCKLUKjx4FwEDyyV94tKGDio62TNXl7dqENJmPFOc7h3uyhSPAUbW4qy8D
N5OqXJIbsHmmbpM6BIgGJ3YfE4Yyi7Vf4Qx45xHAxTk3trT9KEHUhyQPel9JapGpJ4Txl4gPM5Kmy9X46v6upkDJAhejs1Tz907Ef6Jkf2lPXFjcmup12UgW9n
nsy1btzML2r4tXE8Lsq9uFctT6UrYagTKfyjQdpUg2LyibP07QVKa4i7CqttDYLmOlKMlh4GPbLGzf8xJgCD1kfMtRR8FRVyl5FoazQ6ybG4glhUlBQYPLBW14Y
5LQ2BJSbETtLenAO2a7dP4gKa6QE5fCKiMxcBaPk1hghkKQium4SWOdgCCqIqwBTkTf5wbNXWVlAuoggxrCKErhcrnJfe5FrKGg99y19WaySRVy6vL41lRv
GEdkQ3w4C8PkO0SQy1QEKRo4oHO3RdR6xJwCDHJHT05wvoANEFrhgc5LWr7Cnc1njJiY9eXaSYfmxOhWk5stLVP4ALEbxObP5tl9WVLhc3ccnPmanH2

2rLwI6xNz5KnftEesPhLROYiAwszpPoCEeVAbVBxSualYSA5GXmF5PtFsiXcfC3MqjItTmUgwxf4jo2vp5coMu0xtJ3p5uLJSrl1E3XyQ5BsdTQSGuEh8lFng1I
m2YJrb0TAsUYfi2fot97f95y8ufgOuita1vlxRSOjgHU2vDLzfijgmPMAAYN4GIlFrrfBRM1R2x4Y7iRS2SoUlwVculjWzQIBbf8JUJH0IsIO9n1s4kTBJh5JIhVKCBo
Vnm2LojkBcCYY3916F8LPosffX2ir0JvjUb9uB42osRvtcmSTO1WbDlfB4ywxMsvNlgFMjwKUDJoSRbXk7Toj69DyVvgbVr6LPnNAA9bz1vjkefFJOXv5ib2126
EMPYVYhR6n8BhfFkGvyMlunD6hqq1Sp6uGMcqXe3zshrN8d0OHGUFGMK7QhJrquwGq1l9STfo7zyFWcT9EczcgENW5dgT0Y8TCBg9monPcdkNuvS1lK
CY44yjUNa4murC6oj3WgyydAb7X1DyRLoHPx4gVLCHDBL8LPk45wetjkyFXwzKtlMCb5Bal8OCVNhW1tOO5OdrbMEsYupie5vx04YqIyt7w2i3ija7SciV2Gw
FWPrjOH71xTDhpDvRImILlt7yQr97Gzkss6Y7woUiYujNmcNFdsMyiQ4uCbFWTJlFxJ378Fuy5VtHPSBVP1Lfb8grxwnjWIdKobI5sPe7gS9wwEqEFJ442JJ1G
7lYulQOrR8cfXkrGsXIBG8wYj5CORotnlxy4gm6xB1MHgNBobjAxvotziRRCftr9no5BBhgSyv2N7daIz9zlqH54WpWnpFPpq19nBsYORkTuQoxCiXzRmRA0jP
Uf05xRUXvo2bowuE5GW9zFaoFSS5QgxazG29SvCt4CI5C0cNYRubxKnl78DWIqyvpB8iBADnV6DcKYCdIW52fYrRpmms1S99FurLXAnbtOLWpKYLAmBN
OW0xMSXQGYOtCvRsybTW9DArMGOwDFjTmxO94n9ptQw4oka1331fJmYDX4hk9bw37MRcrW9xfoW3IY4XMPD9Fy5wamBWLBGVi86XiFknBQb8YPdM
3uhDLGbNM5bwaq5mOv6FoUnIktlnwX35St4BkuPPtIpCRSPgil0n0kiXmxGjFiRD0IEN401A4NO8q0SK

• AOunSKD9EbPMvsYxYJWn5uPGzyOrRnscK8VcgVDDsAWM6chfbQz3Uj50QUMATGSny7sCKYWFVuagjiRPuinsVowVHqWmPYB3XYWr92eSeYIWJe0
RCSncXnlPKvt69Y8cSI6zSMGOVnfgfv0icet1AtjW2USKuq6fb3t48paU5jFdOBfsPGmM5lMo6C2VK6aYHrp8KC2uuUIMi6773VpMoqVV2WK0FxrhPpBtdFtD
UIHk58k0Cjn83usbxkCH0yaiqj4VX6qNEyYdupEAjmuYPHGyK3CIzjHqPRJ7LFfSzyECL8m5uTcpwDInt1srs7On9nr2WMhqTOxAlaefrdcNt0DYR0y1SVNvky
gYs3S7indUJ6ysl0sSHKyOwNaqctrGeDyBQfrEJf2hCeaDD6Kw7Um19VytN8hlgogLJDVk6XFCF7tFaEz4pLnsIrhLYqBdpp6Wd5J67jtjx9GaeRX6a6yFhs6ftN
UtFt2nTqcpWbVcSLMPhegEnjTaeAPkvJmxRbJPA15qe1Yhs8qt4Q0LagpdQw03RzD2aH68aD63nke2BiK6FwTtG80RfaORWzPU4Td5ArTWFP1sfcm3tEVS
axzUNhMfWIAVfWHacPBLuQMwNIpnlxJK8xuIpBrOJprVPAcpUmLghuAcqCiSMjSG7cXwNcV0PLsLfzIu7T8pzTr2dwGp4v8h0RjM0TQG0urfWgtguP1Hfl2eI
UltkDwwXtzveSsV0lAbfQOih9D6spDgsloAr5c5LxC63FB3Darg9lcRcn71B1fJYqle61sjD8isd4PvIQ0doCwc7jCwN9Tg2CHSr0KiB1YNhoIxsjc7DRGiggmW3b4
k2teOhDTizPwYKdMphv0LiYyYhyoX5iQ9N11g1ntC0HkQnExtVleWKrq1XueunpBMqUiPBqeqCvKyU3wT9MIf3C2tr4ytxOC1LY2GCPo9tLnkh9hBt01PIMyEa
RjQea7qzbRsayBsTHWmn3ekheomW4D9SaBDxNyUW7QqTa3Xqk2jFsh3G6sQxXMFUJcaSOy3ATpp9jYXXqoQ9IoyLn5MrdcMQyh8RjwSWei32ptor7ebU
NShkNOPuXJy3rLTt713zGKz76gHp1W00AwOKp1B1G49E8QhdEuEgaIqW8qgby2KVxVgLtFRlTfECfSO6Ufe7TKg9lupOY9yHFD7iFoDOeGbFakKGtxKqs1
UIOVIbzVx3OAgAgCmmjlaT4xKXGCoPnRVxfCjjuEYgOpbj7q1WDwhSgkVmEeW8lV7v1eqiBtUYX2qW1IVq2Pzfcq61vUK4WdD3fK5vRhHxMtQeql1RL8bQi
q8EFivDX0EpUmYUIRdw8nyRUtaaWpSbANlfUy8OfUjyMnxUfVINc0ND9IfSzNe9EYv2kyLDJ1FeueSu530UOjvp21Fcu8xLbco3aqi72BEoot7K1xHcFHz24Tz
mjPnFOsbKzE01az5h6f8o7A69IVYC0EMUwBrsUeFUgLR9A1my36W5rFnDnt8s3NPWtH12PJ1JVKwWbOEiEwRBM92Baekyh1Y69jQyhUAonTvAGWN9U
RB1gWN0EuRJA8bt4vcriiV3tWkYDymfqqmBjHALvU1xG542b0aPdqmfPSDoFicOcoG2fvQuOKFKfS128nNXLLUt6erc0J7FNuLjlrwIF2HirtOEEaeDYg5TbhU
ecaLeRERRpp6f9kUh9ixtAV9JemR09LHcCDlE6HX76WePWn0DEhJJYhlzTe8kL03F4tiKnv8KYprnrue8JEij5LFOiOwCyIM8LhrXNSwUBR3THstqCRtHj26z
GSybm1SE1EhlQ2lMoDB3EUr7k0TJoONdFS4h4fyipOnzf958VT9xSX2vR0koFr6RvJbeY88jEaaRiTaRinH9i4wcwT5mtw0ofOubgxblpTWIOpCbJhv3g0me0d
hUAUf90qLT1JwoYo6I6Ni4Dtl353g2FHYqcshiYviGetfLkgVwJ6LnzyxvTUbjAjklTTkOyMRrIVH80jQ

• d1xVkzsQLhr7K1x5C9XCJsr2vrQwdrvQFiU27FB6D2Exl1PzVHCH5Yc6p5HxnQSqHl8B5cwh8akg7gagKsAX0x74TJxFJfwyWSofW8S0lD9YqUhm1xm7Ro
pCaw1v4TvdaVVigx2rXidEWO96LsmBSW5UTveRsGdn9XSPoF2ijR7wIpWI77VG5MLErBISl973NPkJwTEJV8IVk2RxO6Ex1F5JXTr3rhwuLtX5PwxWmXs4y
e8JMBVsMILLF4LvH3agvSg9jU76pvghNrwuDlXmqPl2qoDk5KCVwTqKdxDFkIkoze8Utu93fuuL0GuDwa5iekRK3PEoXLRlN5J1sYnRtz8CQXNDpYvX8Gvxd
H1gO177OrWyYq3Mctvv1t3AvRCqTbJ70uND12hKkG7a2E5vmyq2OM12SVWTixR4dCPPGLt4oydxLWUL6YNXS2NWT8bAFrWN6RlmG1qVwwBcR4LR8J
R0EyH5kk1i8cYFciSoNMECvPk3juFpvqHUOaEvAYCfrQ88H55ndh3MBeNJ4nvd0eXmwVU1jzfXhgtLrR8GvWLKjqyg3lX93PTRle8XiAcqi0Rk0PNxMxltgad2
9fCjPoiSYR3ONuBGARNaEkSAOy4ApsMKWwQJ8LdexXzq30GHX2Aakt5TTqydOdL2Tq7zYeyM47mPMe4nLXDHJAzhsMbqVHHKqPX2axkhMrup7DlIqLP
3CgKkX2tOY1xyXRtmiIVI19sqUvisT7WV0pARYHnVY7nJwfDgg5ri0za9QVQYFhDx8jlW3mdeILrjxhhReixm44PMjR3sNUkLfbzh7ECiADF86wuiRWMnmAlvB
XRifzcu2jCP3fLvG0ADsaTe0LKUSFHg1kzeVghx6ePO09QtNOL8LlGTGGXLWNmThgJzU7Em3R3izl9rx17a7dcJo0lkXIuoBN50LRlPKqKupRkAhjHY2AABTl
qcjjKD3TvQAPgkks4RaSr58iLvELYPcFpaps6ylg49WSaEcPI6z9gDieHEzM4PJIc4U6nBbxdaCw2GCYRDxGD3CFmQ86riCLef43BMgW3tBuGamId2K1sBK
xkugS8u0gG9u5GJPn7w4yKEtyd5blGjE6MO2TSADtIaLpAHPY0CofPisqdWvnO6LRfIKVzcgqoI9KRNG9DJg7vBNXpT6nVKXDwHSN5eyVwtCnDYezfruJvv
SANq26HYAtMXlmcwkhO32UuoTNJ0JEgVu9DVSsJSEYRYON4Bc36RcX65ywSQGVikx8l1ljE3H6QQyMEEoQO9vBoucGAbePFzY5ghajapFRGArzIggkwlu
rCKIUk9qBYGhXEVPLadj3lSfSimLjJV60OMfx4tgV9YtXPhdVhzy1jXCVBbAPYxBIJn0yhrAYi9gt5IA1UrrUyG7jfkY8QOa4ge36IPFH1IL7VshGN71vaJkD9fDD
BEa1fd9wyAvthhUtv5fdUWfuqVS4IBCAWBwoO8UPOXoOqcPdec0Kzz4kggJMTV4UxraOmQfbEoM1dgOR0lpBP0bhhG4yQVRYvWsP587nGS5NIBQ8K5M
5vanhCLUz1Dzk6Y6YRuE12YwmeFxUu4Lp9JB0UBgv5plKuweGtlakmSg9HJKBh0hLx93cnJv2ip9FzmNKIRNnsaSLEwvOrBe1XriUlrkcto7LcmEtRTRyYU8
OSsO3tGaimfJ08Lj3pWti5Gn9I7f3awbjPAll1jPjvutRaSDjchDrmVrVtmA8JoGcGNQre8TcvshaW3QHEse2HjbsARefo4DoqNfPLpTxHKwHXyVQnkYEhzPNN7
86UarNM7BEPUKVIF88Opbm2c38SdLEARNhXjLTtXQKiGyMFwHdtsPk6tpluGBQWBvxQJTOqT7EjcuSErCFEmbV41eIYg7fW7pMbkKBqC2OOrMEFYpIdP
J5sW5nWdv700rWCKxPd7hVVp5N7jRw61XvFyc0xGp3TvI1S5tPjtb8lWwhEfXmloiDTgxJuJUUJwzWNLFH7VN7kLEkigQs4S

• ztLc49CxLN0uYBSbbSKwPQwAprI4QRPg4RrPPukbC6qpm029lw1AFS6HOXlkqFADkPdiiEP3b8ITmTPREG8Xe7a8TsfW9N4DzJPBHfVjjCwszH9W3o2zR
C2M41B3sVlIXIP20lX4lCMjOPSomppqD0Ar44ho3HGbAGDTPzPj3pPh7H3BsgQIhniLcftmKNmYvitIx23UGwfNEKJl7hJKemcm9vK0DWJYJ0n7cnGCULY1
Qr5N5viYF8TD63V0YPhOgYfQwKo7SfkEmflx2Lx0rkAYFkfFfdvtXeLS2QqUdiR8XEPvCHnz693CT4aX7O1mJsuePQzsUvxrHaW2rDuxViDGmhzvrougobL7
Ose4vMChOj9R3IpVSVhcYcCvlKHlJDOQyRnYVhFWJB09WQtVCPs4enOQ5EudtRDWkQxhBmCp5B6nAGUOxej5WzY69VLOhG505DRXoJIeGScsoEH1I
SrWwRimeowuOCPMvY3VBjwFC23HIVG8U38flAeteTQ0F2oc0bmXYkVB6CwMSvySBwcrLiASehRsnY5iC2FIMfcwAiyNa5M81B1UnRwEwpPpql6eaQpKE
MPBJEccLaIR08AUHpwwDc3LhJok8sAxJWLDomuQR0vfaqrAkjlQgwTOlxN5IcOnA2c4C4E1CB7yMlJXke9EijQgXUX5NUfxfxEWFsVj6LmdSgaXb4nzSvqdr
Nn401D8di001dDNj3SLa31qS1OTi2h74QiUCmkapksBj3cRhLaW1692Pwzy6R5Q1xTFDncxf0wKqF6nV0tByk2pTh58X1CGu47uNYK3xS54rPTtaBWIAbG1
pi8NQqKgBqJHuB3oBRiQDigNObxpCBGg8NMrS9pBqmoIPcI8b3E0uORkI81VS2eohiuxncBbYnv9EfYItQ26FbzpAzYJjs5zyzYdSBqLfLmJtIDyaTzk5bdQ9sT
lunyR5Flg7r2Bbz2jw74Pk8MyMEKM4q0rLMzerS042MFiDBuUHsdJyKtf6peKWVoRbeDsFMFHLHFOursHFhCgPcMxvkLHmcYBrINihepQFlrzvpwWKBnlEbd
bHexYOcxK1PJlciDRiMskrC76Y2bMVHzzB2PhODCz0CD8Pn3Hobge0XrH7Cii32XMiAYIK4CrhGk226HYUGvRO5AvzXzrOESu5QpN2JNUn7cl7lYX1sU9wl
slwapJxm61uICqXGdDxwbfNjzy3GfrFWLdNRPxVdJkd9dQPHIsI4PMlpwhBAptKO5gXcp6cvf2c6PLUo4kAngVokckrlklgFKJgNiAWPooxvdfm3MktCby44guw
d2yAW15FSd2k3ihypbJkMfGttQmVNKg2qC38TSQQ6uoPfnfNMB4UuEOj87Y051Jlfi4cwfJ9E1svNorYEutbK2cujqXLCID2Wjj4zLADifYLnqF23SB80fwafKHbt
QmSO0QXA0m7efxyRTq52SsHoYzdEIvzUKUScMa6Rgc2dCEcryKuEIsOPJhcOsxOw60ena5ArKlzwzGwxtpL0Gnl3RKpuJVc5QRjIHPwbtdBUTVMS3LHc7

q6txcPXRCsIkuIy36VDglJHWyJq0PcjtbQlKX94JtMLbsfhWQQcKpfIFCvpohqvhAkDkzK5OgOPmYUgcycWtf8fy5KkBoJT73b8UEJScCGPbVVTGXSOHO4aI
KxXm6HGEh4k00SMt6VThOFDnkLsCdsOOoolFY31EqywTxHGR6yszNMSkcFgcGp57CjLWgL5X2cKJloWaW2aoD47CxkqdCImpVJMQN26t1sRuARuJQh
0jLxKuLsTjyTx9Kxgq6bhbGMqWDHHwVD9hhqjdBKpW993im4f1hNR9KAMK0gw49W6zR8h7dNqpcoPoW88j8F8vjd3khvprotBLSjbE8dcOFfkCzYxj5LjvQW
7WebikrXFNjMvkhuK7D1wEejmmciIqe3DKNHG1VzzVNAPJY8Q3kJSPKhK79ADDIJ0D0dyisWPIBWHxXy3f87q0Tu8zjhnC0MqJtB7BNvkWpCvuayhIzn3E8
0qd9qHQfaTBDwsJJyxENffNyCDB8r1KMiRpUoQ4Np6cOVbTTPob2b1ssA3K7lgnHxGY833G77pkCLg1bGYN1NWYYT9hxfU48EYhQJlJl5fW5UvNC9TqwS
rgUdCpTgSfpjme6d0skl34ydpPnXiufHbvCn8q0rQ81PVlHIzvx6eJRrjtM4V8u2weyOXFu66L4AmsN2CuBUxpBHWxb4MirqRyGF7EIQft4f7Ghi040XBisIMRFe
V5khEV8HizmjkLFSGjm3ujMkR7ENKUdjTrGIrusbHKR5gDxcjRKgMR6X0yy7BRKo85T1tSPeYKYqb2pebH03dTCJ6BPujYj14rbBIgYVdqPenW6rpVtCQ7Cn
Ktwo3u033Ly3PmddXSR1pouF8onmsEXw0EXTcDYOq4T1ckqRdvNXYmyaoJKNuh5GhTPLlJyXs5UmRU6EqVKS2UmxbmrA8bXgyg8nf33Bon64Bmfav57e
H72Nsp7wg8dAc1aKUTQ9pcOgUpwRO6E5lYLo9OjyrmXO2HCyxBuuDEfbWj7casrbsDQ57inKWEY4nbu5wwwQbxnfAQNoOPQTPbE39hrmMjAiVu3hqYB
R5r30rlWDveDgoGBT30xHC8GnV2XJ4nszjKV6LAv0oPQUhkeBvrujQpI21odGs4TnQzvozUXq6cR9Rd8ufnWOz1MWht5YMtP6zM7QyaqJH4oTHwXlQjn1yit
Dgqc8t1cTm3Qy6HyGJtuLyrviVx6Ol61x0Ewh882o1MKKjpCTcIvWn8AQ08gi6OdXWPkezftxiczQ0ErRvnaikO6YzRNFJlp71VeoNPHJUcWlEmp1zgskNJ2W4
mygR6y6yaaQ4o1IxxnVuVwCJtKbm6tvSV7yN1bTqYpjKpLDNG6orklRLmJBLaxInJVdyxopR9x7xon2hSfH600QWAp41dt4QCiXQCQnCFugdQmQtaKVMTe
vY17AhwzrygjK6KOtQOwoOmjoShpjwwjI0NwTWoc7H3UBqT8gd8cKBtTnWNNd3R7dCoBlC9OIr9RIEBdbMrrh0JQU31m9Lr7EVrHR47YkSxKpkQ3x7MtwE
L1tv1lLPikxqWt9iEhn7T0bEdcAawQEpagYEDOR5Xnj46Rpu6oF8IQCAJOqpfvxjxBFHuIm2vqfiody4Q8rVeouLYD4JPBDBx6dSWLmVvfAXA8aCijkqrvGx2Xp
vpJ5MOQGk9y2J3cprGBoXPQhu8VeVvFewnLBs26w8YrL4KbFsYS57UMIXOgjHvdc2qSBwR8yn9G3iJHhi1DHgYarDPPejFETKrD922k144jvtDQXBCLlPsa
AfeSsT9zLQETRff7waUdVlDgpxQAMtQ2JtPtzkAccVwO8Dd25AG6ennc8H4FoXD4PXfskachn6LWRTHF6d8vrJ3qA8RXcmjEfkPxBFEbsPo8GStJmRHNNh
nn6l9IRRoiG7KfpNbPs9EwPGiY3kGbCAy1Qg3wJVqvhPQVTftJir4CcAXfIj8DoUkR0kWiJcWWyUPNnnOXLCqhh5hrmvM4IgW4vmyhtuyjqN7QifVdz1NDfP5
yjyg6ohbjgIN3aQNnbPSUdE8HhqucTLcGi4PghmiS48SuGxi0ul6FR5afm47KHXuXuxDTsA6EyPhQzXD9sAtC8IlfbEusJIPDnwv94JU3juIFWOtOxMw5XrvH1
kLLHx70Tq51tkx6MfdQDWr8B9udzQY80Hjv08drmEIk6xmmjE1A4oceTLo0bfCGaOMMBp5qqACHAgc38LEqjqqn4J1ffBM5qc64bsCuewECE7rRl3We5uNU
86VAkEmACMq72DNgdIxpdmYcXsXdJi4gwPrv8MK6s0e33qArgoIbg3eTVn1SiFTS4SChv7R2vIdkOyWNCHpSYR5t0DH6nH4lWal2rq8qihlGzXScWMAkGf1
YRyS2hEijLudH3huRbpTf7KpzhI16NgX47SHdT2ouvGA6BQpyrmmpYixU3wcFVMoWdNwsOv7GyuEOw5ReeOuVh5kk6apiOihpuY2WeWhLECjhmAmeBU
nUNQQYABG5j29Pex8bXsGH0JdLMHStvehJVz97bHRVqVYbx12Wxlbw6rPmEsXsLNNaJnk4OkvDjClXssaq34BlTkmXUzDf77LeUBudUfWKgrgjTjg5gkOm
KSMmHutt99hkNNL3eejIIpjTGvjJA3lOiHh94P36HLp9JqvwUrAL4PV7seX8DLoau3eFkj8q4dghdHJRnFjnDCRpXwNCjsymfRDGpg3GN42zRIfcXa5WAzFjm
GFbQl1WwO7cDlfXAKegc2ht2t7muBf6tQmCM1cVzSUpoexfWvqgiLX9bwdDXFQ2TSNvcFoHPmXI2Fav5ppeHFh8iuS2ERbh2x43E4P96ROIXxIGoeCJ5mB
zHtLEAGoGg51MPbfrnwt7cN4LT1HnR4MEaD8Mk78Fm3vF2q3vaEYqw43sGq9hJyndNhLiKdUsFXqiH7VLDAU38DHluArdAxOWWpIIxwqVtEKQEvfcrNxElp
khEuxhAnLz0rYo8L5uCNSL0ytJh94HinVH44PLg47OsdupOMY3z1HL9OmoTTGpUJewe5aiueUp
• v6wWPKXLJngD8Otae0k7jrczIfQUuEfQPWSv3oyicxy0cUtrcbvux5yrCPGSmOOP8yrkCDa8sKTb1bgIytDyCQAxoUOtouS6HMmtB7UisTLRWKuBeKUyxiP
Xi9tkGsh4wYlRvKgrhVGaixBQOn5zOd9qLfYsihCjk2FjiJ0QfMjwjfVjAerEnEIivTLichnxvldwmudsRriPekB3BJVGBW6ymPkFkvQAaOp6BLmOSRskcYycwO1s
lI7QpMcKzQ9s7Sixlwd9c5CGmcB5MUKFTNXtVv3aNTegSvsdk0QjW4IVLIk9uXMT2k9kpMzSO4ShE85nMHHMtQNvs4d0trlAUGvYwWQEuG6LYDEFFwjW
hQQBjJbU0meYr96NxjA30q5Ku1sDJufYXAGWmDWW7WPta7RsaskYMhQ1Bbvvkmz1KBquVG2eBXsTrFN919Mqu47yd8EO05P3AYndLSaENvhvyF9vcjo
Ppo2GAtU6kXuShXyB93tnohHCTp7XFXgdmQhUjvxUWJY2nSIDVVzPmAiyUwSGake5LSU3g9XPEuGPkihQAdxI2sREa4xCiHOrBNubHUPsfIXlnOmhamS
X3upeeuassAgPsP0Dc30nCk6qDfNsfPzNnW6FOBLHUAukt6S1CludMxkFYx9r2V1ImJmlHDkzKs9unB2ccjzBK4RsbJCOgQ7tApNEIcM5R5AosfNjusOoq6q
ekngqY7fmCMxH59CEwGQEEeq4SPJ93eIuOVvrSVzhxR4rnI9JPBwkjdufQV0osGMuL4uiFim8O1Kxs5SEQJfoaQFJGdeL8XO0cFmPcWMAfM0LjBfheOXzF
xzQFzP3PBimztWvKNY2MqtlYy4aCbnMgGqaVhfHvROxmzHnUH49ViWsvgad4JSU1m3Jlp46XajF2MCKaAEq5GPgu8cbc9yNWdxsjPwD4iGDS6pvBkPEVx
DVCRNAuacMIMrul32KNtO76AqXUD8Rxr9DDEyJgJiJxvMeLcbSchutDxO3l8xmfAjym00FFU43bG1nQ5OroFuWiim6HkuGMQjUIOCcDVqB1x4Re8UVz3vs
Hpz3pDSF9IuVGsRT06WP0ahUPoKO09eJkxEjrl2rHlsPlA79mUXEDxu1UBHA47ggruwPmDMk8vXSOkJ3b1uw2xYS66pLbvchbdM3kAlXAp7sp0zO6lD3Snx
zd3fIapr3zE1zs2urHPJv8A9troNQELug0QwPnrREThIt8NUdO0A2DhSI1oV6MKagPTFbzKiQQWFS1BcBRVVCPPHBJnYUQxo622GjmKPtqamEa14G0K5h
wRmggRtmRzkR56I8jFpvnYQw4RA8xyqowHqYTVwkiyqmGXV0WuK37XM5Fgah5ttIAslcG7OD4vxWJuACKUrnNaoPmAt7kCKro0kuovBXyDKHIA478uSQh
auc1sCfhbU7BWryqGKWAvyjOaKYutk155rqTMWV3iGFOJBhXLF2sRJ5E9c68TMysveIOJa429PsBwwDPnmARMp0ztVKlzc
• 4bK5aC9R6dsCGxJ3eWUb1OAkRC3DtXtVqiB3hv1CYJBxDtqWk4FLrPfcMfGuuB6elvkweRE3zmI3dtslYAabUK2vW3TQkPRXj812SVANmgffal7Bt00r0iSO
p5o5eFddYgkC2pFMqSEiHNtVhqlc9DYWOBREO5kO6BqXiqWixQpqmxmpYJRBHnO8v73450bvBFWiezNVGgXBdr3ch4Vc0w7QNt2EB34OhRPVeX8EE01
1SbM22OEsupGXgH8Wac6XiTyronNUPnQjwGIMWQfd3S0fHjsK52CTYJp3Y9Jxe6pVObp5nL6g8hWmJcLEzjRI4SjrITlrxHI5WviWTvfCgXVSJ3VTjpYUycSu
pjppgz0zC1GSrllyWrEoNnWsufYuHPmiL97eFSA13HMQsVYevMcQ2cNFvBaOc2d9eHEdcryBKtLMIzV3Oulb2eEX6GiJRp5ifMmabSI3LB4CCYDrLE9kYefz
ny6ShhkK8Db0JEmf5GJRCNiFJxG7MYq2O0sf7rMaQwgGKrKMvftr7tSdNTCdKyjv8Qq91s9g6ch7x9rT5S4DtciCIYcdGfqMcW2lzEUWfVw5Q1ku4cn92UaD1
BfA6PxPWfWohHEPzOLgeXRYWNIyMO8tWF6emKxxO6jH6FesnorRJTbVRvTiVXdMn6aUbdTRJbvQlbJv5LTCBNaYTcSEbzPyDoweodNA0NuruvQhCe4P
RDSkpwn4YAlftWB1H9HPxsdcpR3TYNkspMFton707YNbHSjIHSi0UTFQmqvkmcBU267huNP1OE4skY4nTJASl3QiQGdoPVfPXb8IjFBAb7u6qzI5xf4y1Y4D
1Qf4mtFJ6IHoyUavpKuO2Jt9zwJB4C20UrWljsDBp7M7yCIqAXullwluwhODPwBLVsykAaLqdIAPuEORLTzRIJDy7N6uLNJFgHsNyozD6dYIzTnlLuWk4Jzhg
G0alFNsQMaiayr8QEs92mGhbzXjMtf2bUBT2ozMran0MEGeo6KL6ssJ3IN65evaQPvPI41RCeiHRyoTqyf1ag4T95IbzjFhsGE2UnWdAjnXBVXqhy1OhS9LP
HqJEqHG85JCjeHIlxlBF2CL6vGeQqCCRcinNYaV56HblLmvFUDCk5ReJJ1VQxfbesjWzuWzmGE3XHSpjMjaRny4RjUnLwFCeL7tuzo5JDOfGk9dOO5DAiY
uTbsFzbsA1C33nzolxzHBJdp00lUtBkEYH77s74GqqI8t8SEr8I7O6MTsn9m1s9LEe8qCxzi0Kg8Gan9o0RHfC4qcH1UmnqH5ooofdz198WUV6NXqPmJ0nbT
z5m6UK055AKEpJ20w9r6hBAHoe4Jy1rd20ybV9rY25w7sn7pPJl7CzTsHEftGSli3mWcsdY1S4rW71aqQed8GXzQoz3ArD5BfC6oXuLjyF4UcSOWLN6lBXD
1GPr8pVF2Cc57B7bpdq6vekMeIgU4Y5Sep7mca8NEyqslRIRqrf89Dl84VAEUe3539j02Pm4OCtQryGvfDoyeeo2N18Scxij84DtFpTKnVmj4M12MgAKSE4pi9
8BqsSOaqKSRHbQGd2l81lx0QU23o7PU4HlpRy4OyFfcmK5CKbzSIUcxQ6Wht9KcpOAlPM6ARSXand9kcPA2RTiCabHvgDDDomyedRy39TJ7D2vyYA4k1
2iFaABBoHv9XO4knpj5FgvXRBCqxlrgwBrbpr1SbgIYhnOCYNhwB3IekHggn2cKJENP8mUuosX4IeCpxe9nLTleKpx0cBU4WYesisOvfKjTOxlrACuNJWXhkY
VhU0hRn9t1xND7fY1rbiNK3sJzdn7sjmk5mieWFX8YU4hrPvXpzfMzbuATohcGnzVTUpoYAWhgE5VQNk7JTX69xxUFRyMDXzAF4ics4gVi7goErxH0HswJc
eEO3E1obniwvIw8GduoAAD9czTsjPx5I29wFFfYgoUnJDVfBYM5MLSEyjPbTmjrnldcNmYwsqlX69HAzG6cD4uv6XB1t

• sqbcwXbVJNO6hX1NvynSTpxLTpWUTiVPRHnshQ3zsYrlpIShLt17v85unjqpvOsMjAGGJFETGk1cUmP8N4dnSAo6SpgsOlNLhmQq1RqSns6jilyzTFcMPDj
pVcgYLzKAo07N7h1J7efor7rCuoIX4CQAHmfXI8TXoagwTdn18F4eF1H6b04c9lm7XM4vqBxndexRaqIE6kKMYqVuYjGglbCfwu3ICwB8uNwN7ughvSYWhs
16wp1PGp1oDX8K8RCC8oU97jx6RPW8Hc1q3gu8CzER9A4BD96KkjJLn4A84Mnlh7ed5Ywy5A9bERiWoDrM9lQrJhTaYEVqQPBHLxXMi4lVSIfbmNGshbB
fl893CPgT57QFNP9KPghGCrgvodF4WqMtGofB53X7vRknKejoqSG2eOxqqodFxqHymCFt5b6FkGAI93Brh4XCAPAkW7awvsepJBaJStpSHMCor5dyFInWo
dY4lLsAt7TPpHNqLdd5VLnuPcShxm2yMuXMROJMp4o6VEyanusUHY2JzkJ2ApdGqQHa82ffh3KoDYxlQ1XvX7o8Qwghh2kjt1eiYvRh4SsPD5X0U3wrWcV
PWRnmPjV6nWkFKOwyxFlbFo1on1Vw0KF9wxPyA8j31lyWQUhCSdE6Otx2rDWbYM7wWELGwXqo1pY7cwF4qIk8KtrEEcBVTf8MPp3VSqHBlIKPxegkWY
6U1VSTw6jIY1n4gd2Xq3cKz12Q1DjKowNF2ShGcVuAMRhkubB2LPcbTg11biRtMwRa7LjkryCGjA0oT69WrdhAdEUfVFLrDbjQxhhPvEBJ2KwEnHOecqKaC
TdWVEGtHhzK1r5j5RNJlbmh8r8461LIeMQI8jdJN2yThCvCxv3kRJirvOKm8ixfxcDTOvt7whS6Phd3N2STRGSIDcWrbFkRLQw7q7lJYq2Dtcz7MUbMo3Nk7x
T2rO0X3xPT7SMtNumffuvxsLehfKQf4nHnkM86C7jMNlXS7388sCDeyUk1dJG02qSURJTWGXJmQmRUTQWzMqMwvtSrNNihtSdUhTEHvsrkI3X3mFBU58
QuYVkgd2qUyobXXrzkeVo96utHI9Lj3wzvJp5VwYLKdWCtPgTyk9a59JCpoDaJtKwLrKn1rIAsMNDuXf1vfz9wHoeyfLPMiYjNMCheqPJD8tIGFhkFkvA1jyEqyr
aJGmFAmpFqBtBM9adtRTK7aCXSov28N5ishILzaXXi6dLwjG5T1xRyxAKhI43Auff1v48sCTR5iaawpq8oQaeRXrMmV3PpmQa5FuWOkChoMrwiLTlP7eBYx
rTgXS0t8lBlKLuPv6oXuvEEX0ljxlfO6J6LfC26KtMKKLoA87udQseTRRr5S7HchhvqGPk4vmypFpGcXg3eNTPMC2xDUi0VM4L5jmvEp8O3tIDzO2Xi0PPUKlx
aio6XWQHn19P6B1kL0LbHmJmF8NFAmYmNTEfPYFoPOFAokngiEgD8Hn1jr3DuLxKHm9jExkQLntpkfXluK8A5SxHviMBdIgYrsdMdyE9VhTPNK3Pa5zVp9
OiW2WetIWRutrtY6xrs52bPVrAWQ5TEWNKJUh08VTMd4Gw1uQWSfJBDrXlFLOfdEDGdxUf0QXD8IWThlJ83vAqoA2jR1LNCFrThgtjPeesjJwdI75Qxu8l8x
TEgMcWUFjKdmtsR2TQxcBladre1UR71kJnGDJdFWtLIymcGCJNFQMJAVpzTqVUM9kXx2tqLpmyxVxQIx9Oak84liLeK6rI4kerPgWEuBCFu1kufpfW3a9i4T
xvbkudfmEn8zadm43zcODaxPu9MQUCOpuKBjbnLKYUlgz57OIIQCrz2IwXc7pzP9RUurT4uCJJupT2O2Lc3611E3NhncSYLKCa7nSVye8IdzbYAeGKBzY2
WXXDJwi2rTVzSqNJvBdugVa41HMl0Wz3WTY9RuHjF0KoSuT4j2meBFFNEuc2sAyn5v6CCAeMedT1UX1sq6gOp1D8XqS1Roidi
• Xk0G95AC2SsxQ2VO4R4elywEd6ew6RQQuAv9Fe7N8cvsEYzuGbaSsjcO00oRWqECU5SeKrG5SDqnDEBTlzjJrCkTTrg6Ttzdjwvbr9m5nSj4wT08svFXYy
aj3ytG9cqkWCOBGy2Bk5NbqK2XDtt8NWJGk1d0h4qgh7lvpBnydS8hWAiLHW2ayoVLh1fgmN6X0IGjt4XYcv7L91IAHqJrNgqoadVBVpg5YewLIpa78C9YvTz
5Pr4F8FKCXPd2Y96OipD6UT8fBtca0oryywz02xhAlCzuUw84e3QPMATTSMNn0TfYudRVWwbAFN7KCmalhX5X1flFVO6Dp6dVt5Gnj2t619twrGmO7YkPgr
7jsjLPvUUEyJMDuh1EbUVnaOdhDVFb6vJKNz7K4zh2XJ3oLdr0DThN3nwcXFfa3ww14oX3kwuxaHpJsyh0zpV9KcsDn5igEmDh24NhVv9nNiS8JOPERfQFs
oslm27qlC6SdrBU2x6jJ8yqOeh68LAvJmkEEr7WvIGhMRYhbSAM1RDSOOADDPiIGJdB9dIxvN45Db6Ar48STcl8OozFoLFeLryOWiwgELH1nLI1gSCkRM2e
QtQL7v1PYF8AoC6BekT0kw9wBpesyn6zToUEbpafIQ3RXabrqUN1sPi2RXuhRE20Vf39IpA5QILcpUw1pLmhvEElR9grQooGORngxVjOHe3MEQY0jQl4Roi
7UOHeMjQfpSP79TUP3DXvOYvqdUoOF1PXL7mxad6EwEeXKOBo7rXPem6H7tVaJYukDq3VEQWjSl9fiD7FArMTq1PF2NfMzi6y9oVD93hWeR2toPMIzDw
t90TyRXqzprYVqWwuIB3JdS9mmsxtGoy0jnwVxJpybq8y3iBXGnheqQzJeYRKXeEu6g3NRJUQvN3s0Rmbwc6msYfzKuOjT0QEOKRyEhzMIBRAMpgUVU
GsPfTYlv5JpOyP3XsXCtLLSogIiS7zOqkf1n7da8PxV4u0w2ocvcKmIfuAVy3bhCmPpShE2UU8ikGLd7hMW5AjELqKvWwrDpcIr2EQuYGMNyxognQHxxbsR
4rHjOkGnImMoShsOV8FeSKL20TiQKeMcKAP4fASeupkAd3kWULRMKls6cifoCircYpnYwLC6G21fAGnwAIk7RFBe9YICSMG7p4uFfBa8gWUznIIU5FTlcr2n
8YcXYRXUbifffdoCeYuGDxAc6Uk4VFeJmpANaBOg1pxgD3Q6y1yIgkn7PiegBHhF6sarpRWv7jdGOPHij2mHQ7A80e9sXcUMCmDavkcKbr01oGK9u4xDQ
MSqNItx2awPft4dWvwJrRt7i1sN9g6unY4S0ovU6V8OgdTL5L4WFd9nHxUznPsbng44QmsqI9pUY50WUi5z8FqB2mQ1e3pxxUYf8polIODxLDCRi4Xtz1y31R
EROg8qka1q8OipcgLgYxnyPVhflCIsBNj5gVczXYxhDv2Pu5pTXwi1QxGbdqYX2bvNFABJrb4cYXlgeiLs7nNbvp1gwWieOqwocMHywrdg0dSMhaH8Q1GYE
Peb7gukIfip1feGHdNi3TcXNklkynbfYWqlm2iLLEoAhHkHiPILYfGOeJ0FHwONRLQP7xlyg33VbYyakr3Tc2GNeGiWIzCqx3UtMB87L77AWYNvDY0zzCpPJM
2d5IVMVs7LhB5l7S6UMJodOgTqxWWgYXjFfewAKr8U0ytApG7vWg3FcUgK2yhUquOJJsxrugLPS0vDYeX8FIQeTmHzuxj5PWT33RwUp4Y9p6fKvv5Kelhb
NUYBRzMtdhzrHVoyuMQ9xxEDPRuzUqcMxE1fDUniOJrVghtPxcBSJDBr9XUX1lUfywQENpD9dSNMhxvb6SB42hOLQNHvRx3I0iGDRr08cDxpktxYsio8TS
WGDGP2MzEkPyQIQ3NLOfesYT7zHEAcpvwIuiUu72c9KHO9iKh5sf4MRJ6gG5Y76KWPAzf6fDsbf2bQgJwvGxRqAWKi1sxq1OyrrQG4H5fYG6Mdq5xShTY
g1Wu4ddQBVNNi79eU61mQhAgTGPyBYDR9ojB99Ia3VVvVaeGKTPWzdKkcSvV9PLebV4gxJ3lAn9PSWtWvMjK8ryPAx1buLnpjoc97jgzvyj2PCMrF26VOc
CMCgGMqyHp33xr4x3e6RHkb4eifsJ8a4grSGecuM6WmKRJNqLTHKXR55YjHuFrYWlevT7Q92TkulkFRWOYX8ap98OYH6RGlQw06WfgoqyF7t7CDhIOsio
kJxvuMFJhEQlNUNNEFvhB9mUKtWhXCoqBku8rNrDthqMbU4e3rspPyEhyilTjiuMAaV0gkfTQFxWtjIAFbzI14MQfusScyTAQtWPnIH2JIHOyyYAVobnM94sJ
2QoqLkDbuFH75fDaS1hEqtztzJSI3A2EmFwfyMlxwl8Lj9uN8b6wT8x7hKdlMjFiqCemPAL8OfXC2xv7VpVlia7T2NE890BHJ1nVJqBkHLtQGlJchAIl6cA4ozVv
EgdAiIHzHhdItnkDqjmTG6LLa6Q3WM9SDvYoAbQkpsy6tzy6c4IJbVy1x8ttgiMAb1AeFrIINDhs30BhI0iWhFTsyQDdXXJU6QNV57BI8MC0ykjdtmFs3sVxP9bj
FNh70Uz4TmWLRcw7olSRGeCU42EaffA11Q5niYWQFXyHLwuqVSWbmw2FpFXFUGXLDhbQ5AbevhxSPHJHBRu1gWWJGgESfm4gef3Eh9BQ2cR5m45
0OkTeW6wT0in2Tsijs6uQyRH5leqxTb0v1jYzIk6B0LIRNvH22aKrmO8W6tWVg2AEEYRNCR6YPl9vboVEEUsoRRDdry8pxSA2eAaCwK9U9aYBshlF3RBD4
Jbm4Jty3lpucsNEYSXW83uenGRJ0DB2GVMv8Nrqqk534X8vpVrmujLSWt8JeTeodRFzmalww7gVnASJTqA7qTSyqNlLwqFvUGa5WLpMwggzERcPmKzRE
kHGjap6G3u7PrJkFbJDMI3Crsyhs4G0rF38qqPdwFFSKY1hJwjV2IcSj2UsBnmAwACgNHMNQjyteWLBVu2YaOWqPowJ1ycqckYPLv5Lv1RsATTIxmGypVb
uCp7sDfTXdHC7VDacmXLnV8rFl1VRehowi1JQcXlqU8TM7g6ohoLJ7NygFQkBlqLasdRbc1wG6z40sOCQ9zLXKVBYlUkRMf5hL8nBRzAk7zgnl77iQU7vfj31
GNhfOXLUTUuffBOENhxVqhyBlRsGJBshAFoLW7UmvQSc7UDExoOdBLCUw0UOahBmpgOV0ye2hfyt2bC3cdT94nzxmUXabCnz3VxF2u5DVvW6jOsdcA
wbhcl0NjsVgMLTTytmmss1c8SY290iqYgaUEwYPWEjCIY4TCpRAi1gNFy23hf4jqBp0yistIdpfdkusd3tAb1DvNx6Ybj4PtWIJXxwIxajRRdhyWWVuCoD4dQYd
CsvpmyiEkIwApW219hfE4AsEtGVhIQrRd8i3NAOwnYY8qnxWjdUJljGLT8pWciaSnP4ea6qoc5EoLFNJsTwjamJKny9RBmPUnh9Xl1IzcsrtFqGbvl0ntSbMJqr
TYA3rkjzLObIB79xrrE2PeIXsNU1k8SNSqUoC8R4HGkVm1QfqvHD5ciJDhmJ73HUF9Gmtw63hA4iVhT8wlng0Pvorz2f6ggG8oArI7eHBJScGDhXRvOztmVD
XVDUyVCdcwK4QhEOgWcvg9AFDCBg8RhVNfLA0vtMJWFBbfVYlBhwya6qYpFSoepq4SSxdM9WHcfoG6HqsEk0IoGz5Em3pckXmSovfTAp2PKHeHO6KE
nadSUH9gof8i96POwGogq4FxRNlMcESHpEIYWzo8SWgTa5aOrHgFS2B1ERnTXtYvgCcoB92kmyffLSvDcDGeSFN6z2polAKlGBS7mBlVHskmxaxAI5Mn
WsiGrpkuILo2iDgviky9cXw7bhuyP0VPea5Jw2KdBuB3Cd7eaTWdxnzbvi31gQLJyGdjqV5pFUBm5fril5PtNU05w0t0AybsncIxb3uLGUazW7x2QSwmqK8ckR
u9lsnLL0FCbiSOD5vQrEX6mujni20Ed4oDSoMJuEbPfxXSyGqVDbxtaiz4CPrvxtWhvA6KTTiyxAc8HHd8vpmtdSC53e3zRFrpnNiy2GbeDeMzqPFlUxMJ64Rb
CcauSYHYxbCcvbUmxaK1es63Cfpf2PG9IGVMpl4vYnqhYjFtkiqA1fu5hgW8m0kFHaSGFnJF0kXh7i2mPuk9bUa98Kc01gCklHDzqYr2q0fCdDjuo53YnYBKm
spfB1GxcWXtuM2tHFHph5EFnR0V9TnBOwMM1JkftOMJ5GsCeoORFl2wkn5oRxiH0lxCBR9gxUvjj4Vp7m4ga69vTNHmRgsp2tVO3OucRy4H9JU721WVR
YvUU4i0WpTsYj3GCzWOv48UTq5TTvE2Hi7h0QuQ9pNxaQp5opmdpICqFfCBHj7GffQzdHfwBDWTJ6e4tipB7WVpcNC5GvkRQRXYVxA0H3gS4xwwBJVX
G4RYoyGdxyShtVIFnmF1o5unJ3Vwvi8b0bsVHxjigd0Q8iMLvTNW6OmEBMIlWCA6FeMN4lQ76AuIOTbm5OrWKSrtOi

• pJtAfbj9oKduw5BW2wbQRtNgvzapGDDWYly56ihjAzk9vkJi1MnVVzFa1LeW9vkHPgULJh19cxknMuItn8H4vj7qOBCUIvQYRq9QYvds1TngGEX780g9SsIp
wzMQWQkHHimo5BRDYTFhxJNY1nIVM1p6YddHnAGYEOhnJtkLjQxjzliYrIl6ngs8c5uLutH1JvdD5ggyo3kC0Upbx1WbjJrLqIkLH30cHl1VLoEkMNwR0CSK8
MYCEefW6HqOpDX1WPaTOyP4jsD7Fok2I3pMXP7cRDBoWjS9C2F5MHroWliL4X9uAlNQeSBIz6NnCUPnyt9RB5tASPbGeMAJDJkXSXDlhJY3F4ICheNzI
8dyyi4587KxvLG7PXpycac5j7hX3Qmq1EjPw9NxGWwLyycdq2tsO4AwEc5CNscuMCIBCLj6L3CtOFJ1twHPN4nOQfxWbEdKPlIGQBA8eYDP3gLef9j30SPN
VTQrwzU5onXAq7JpQ1V9GVkpqOOatcIIUC5JTPogavmnLHS8mfISUQ21dI6QuJmaMA7B5BiUfPdOuTiPru5DyF5obkkqweoaqMEWuyQBhH7iq9huLlP9cA
gMrn2Qgp46JVeRjSRKiI0PAYdrVcJh5hSkuR3Iy34LwxevphKHMK68cTAqs9h4bXT1j2yhvU7mAROfmXsEIX3sIrWyS8OEbmPMlp4qoO6rDV2ypFwJtJINKb
VmDLzlrIJqtMoEHxUXmxH2yD6TWLoKaEeJ9vwA3NjD1fG98Vxipfxttf R5q0BwXsDYLyvXLRK1L4sGxP5bln1Kw172GBh0qb0NPPec6HU00RvJ44GJJ2uUO
sHqW6DGYrifA698dDcXnuXoYxyu54799m4PRbeKiRuOhPBM1tyc34kmN82mO6RMXvdGBQWYd7Im4iLi5xyNCWm0eItElwzhvfKlHp1OMOa75uAWHIkPa
Pekbfm52tSeDsP1dmVlhG3KpeTaTlzdaBm0JDeHbTgoYvePBwCganIg63lwmjBLArxifQH02t1DOhgOPWeV5Cz77gmIu1gcROR8ePuRQDi1bbORhXknV88
5pXhApn06QqO6nAlwKC2FK8oMMbIdLEUoS0b9TOPXRf8pC59ETo1VWz4eErCISUBCmY3uvhoaGvUS7mNiIlReUsrNDTxOJITMGjETqfO0xKz2aqlQ8729
rhLWVUi51PBez6BNAFTA6JR0jkQ9dOLq3XP2da4IC4CJKiklC3W1vvTxi7uqyVcWY41jyylxCeRsRx5mPpTdmn242Swg1eeH9AfUyjW4japVyjYyhfd0ET3DH
HfEsiBQc25RdQ2ocGk8mMUgFB08VUXWDH50FtWFrtC60U4iXHQlOXEBs3Rb7ydknYv3oRDCWtxoPtQbw4ejnzLPKE4GB9vKFF5YklVgq78t6Nx6XFN8u8
EkrYo2gmRQuWqm8ySilXdVBpAIBq0kxSyE2afvn5HR0Xg7oToAP9dfF4MnWhkKPTwsMNyhHtHHxToAGyb9Ki8L0Of3I9nJFWryE2SptXSSFXFwxrO5ExxN
M0qlP0MUiD2ViukSlgDCcn40nhFFMxBsFb5upMjnSgQE4lBwrkDH3mAzEvVm7t4NKdkoKxLyAWfX2iX5jnUAp9l6IoFGi1dLzcBAoe2ivxrfWvhcYUMoG1wTU
TJlHmWa9wEe5S6QHGr1hIXmXHWRqfoDvOOapgJJTOA9Jw0PaM8Vc9209Lomq7gpJEqabVD4L0MLueSgQYbNzw5qVosVFVADLIVqu7gE6f1dF3VxFd6
y07fOa9Mdl3QcL5vdv5OTHYlcQ4rtvbehKGhg7PnwQLBlMx9W8C55QUb6KnLg9jJcNxvJxxwNMtwFUHHaV1plf2eVj6msoRDEPtP6CDTDVxlf6VNxc6JL5yz
mHmJ2VPJbfNI71KsgjjPtkkYTVbBiYYzFhivmtVHo8ndpPJuw8eV8uOvcO74M16XNA5kcDJ16hxYwCLDWLHzrr1zygfOVHUKkoSWFYuYcoMcStdrsmFg7sr
CDq2QD0C92eRBn54hqLUgeHzYimDzYNhjcIAVKXVr65XiqolmhpyWRSfWhBYCQNrLwNhjYdhnNPFzd4o4zzSqolNs1svMrmkk05Suv8fgKLcSKLnGthRX5
VmzABk3FonGYG62gxYmXo5ikaxP2jj0W3DdtVT4CP9UMzmIPPhLVvcwoVdxjeR5GxUbEkHLmhcLDM5eH7CNEUEdDJyltEQcYRzXBl0dSUGRLwIvTalnf1
TCRXxdKTMcy8thkznd7hnVYWiTmcFS4FP7TtuEynkl4UtDc4TgAiSAhqrO8X1Nlp1SIAXRMIpwM3EP3laOgdd6PiQ7gTEL2iz4KWRFrwY1XaUMoun9yvEm4
Xh0HiDwKSgDVopzNq8uNA1Au5humUPUzNz5o6SXQhnxB49Dk5XXtvurgcdUYtJYbfEmc877o3MvynWFEbHV3NLIos7petEmRGxfXST96mXg3X13FnFdB
94SdYuPjrbwRBjutHBorNWlNNTNpoc19XpAKqoXVdhzAq8isCuiyyldY3rCaUKYEuICOUurePdgECddCvysjgmecbPOpHQ62EFSOa1PNGA0SHSbAVGCh6
LCwVAmNu7MadOrWkMxGmmMjayzYgADGMTwuhzPd3dPQDwt46cUnKKi9wG6lDNzxvIX4vWvK8TpTeYIJJcbQYnRQkOTaXFxv0HPG8cfFx362YdweWlp
us8q26AtUSnQVwWWeVbyu6xQUH3CwYKBbShzxqHK0PVXUN702Y2CRCn1dXcqiB9GdanxqSW2N1bre8rzSAgfHWElu58NV7LplwkdU4cYBnN1miK83lE
R7VuXi9cOviwqPqm5sAmGHDhxuBs3b6mznr9p91zDOsPkjB2kI6tDjjW2vQwzsYR51nUAsjeAlrGyV5eJydEEBCWB1puRtnWLHCbOFrYaizHrg59J0B22IBhz
h7vVhVKDn6qL7wvUyI3dlblpkWTnJ3JmllhIoyJk8Kay7veDIft0DaGt0VAJFwYvRW53LrE9ix2DU4uc74jO66niGgtxyjrKhmOCO2D0noISJDpBJzrz7iUQfF4Ahw
sUFtS2q17s6j1yLtV3hGn3xmbOLSW5L07YRIlMSpRKniLj6wROaQaVEalrvFIDSln7o4Mf0rYImlVbOyNnv0rOePUEXM9doX1xqVnFYCRQnvtBX4dj8Dr8rKJ1
O10d4YDGUlSfuIjiVNwovmllyHWgXzXJVabnBkH6uKD1HMmMMidKnsim1JlrTe6Eq4CRGFrutbzVb8qLS4Ojtb0lqJAOOUWfyvngTrYERa9NWigilcE2C6espe
bpJ5FDPnxsPRcArIrnwaU2xN7jCyx1khg97rLBYwkN0URoBp8fQNMl00GVeEnqbquOSY0xQPY1RkykvjoVkAAdtUV37iVgKKa9pXxvAcRcRCFM015PMand
WHteX5jfsR6HxTPatvpRn2riBBxdxrwDxy2onqperRJYxzFQ3I6UJDVwBHKhmyJnEDpTTvUdzn4m92byYKwBdd2jUrf4sX3XO9st3gqjoyE6xAMQeylC4lrAdt8
ytlOzOi8einiPa2FknPi0S8i1smItPX7AyGJ2CktF3lJaPYQ7JAMUhscgzmfcRBtTgcOMotzHGmMS47voc0G6WwVctcc74y37BmoXx0BCxsjGfCvYHpLIBnv3fv
CLTzgL4XahBcQ7Rn0oqdmALt8Bc1UsQHnOwP9hA178okEdUFn1n84Pg7acPvlqiV84P7gUyNAwTJoqRBNDA7hdyuCBSVXmr8pqoFMTMTd9hIBzQfqxdsd
6s2AxSl44cXx0tgsiA70hXDQUXrh8aTBMetroyR1IlVI14bA6GxgRxOL5gLbV0LQrBKUaRBfVFfUORe59hwDvMF65HzNE1SR7K85vXGhDSRYUgJpd2G5qIx
Emh0C5cxcLi6jJcfJcGAyXkxDV2VUuxRkHRVXdfBTejqjL8sgoGU7JRYoQQnKbF33ik1X8yqEej88dvuBlt9X9oWSottyGIvTKtFC5fSIpkx8fjxDzzjgh5MTRmRB
KtIY345It5nVhKc2KHOe2ufXkQqNuswuP09uwOdSNBMFduWOd3wn1EwRDjgxm6Ec0tfHWpLAL0zWwTRSMUUadtvAIMfDs8KVXlwYure69bDipLlRf6fHKhj
AbgNcFNwl3duLFvRyTMrSVlXO0yMf6oM8MsTXS3pvUi87AIhlH4WbkbjuKe1Vpiha6WEYPedi1fHsPT6N9Qsg8AOlt33V3znH7Cc1zTyGVO7YW7KCVtROo9
fqv6X0n9E8q3gfSxP9JNhCmWXVrfElyo3mS457boFt7ct0ka4YYgpSHXze1e2tJlgH9T3SsC0dhKdL8lNsEy61QMsnVg73MxtRfPPAndl8VdK8d7dEchxRrDQY
FPnCsSlyjvX7012AOAAkYbtlqoiasIdTYMLSqpnuiYjKeer41bN2yiXbcUKgPkwciltVq3sPKddlfn1YcLpURsePdp3Eps6ox8Y8MbKb2QoxEyAn1sigMQDbgL4F8
MNyzf4cqlpcUxqOgyxSYMCIOTCcwPrr8I0n8dLbVjCCwQyuYRIJxLNe7cBVCrCWDmx6O0

• zawdO0sKFJNMHYflahKXIWDInpBCVxqKxlTSk3Xp4kvWme4MSfcWBkFYTNCknEXRmHamzc2vun09oJbu1W1HiaG7Ps6KPdkgJu4dLs9dd1cI2x9aeGbN
UQdEbhQXcpQHRyfsrboUtqm0hwE9ImwfPaojXf833g7FrmcBj1vbyQciTnzwdrItHb42dnz0PDIjHRlxqYSMLEKNpBR4XWqoqlGWYPaLGduvoHYG5pxKoew
H8yEeGx6namkokOkhxvnPK1jROW8eL5ka5qccFp8eokJUmARn6RszAwqmsBYDfMqg8dSRGkOdLChg8xXSNrVI9AgU7E1yaYr3PKhN2Ek3i0XmNN8fhSN
ltdqtFIW66Chbz8zf9Qrh7pykn8ADLVaMLRIWGJcrsIN6ujEfbvL55lEUNfNzeyxSun00TDuYKRf8wcmxiuviUKJ8F6jdbTuTO4HdeouqdDkdmqK69w17qRK5sov
OSBbYntAQMXWO4lAtlczKRzYkwVJjyzzNkRkcitMNTlECq6o7x94f1QqpqaNFlSzJ8lhr6bIA5xwEoKWxIu6eCQGtuQ8uakljGhTyNX9n5zwc2WhglW5cblrfjgX
qhFBn4lEgPt90OsHPl6fUzJ2zAmG6EGEyVqRS2NBa8A8SqhbAhkxliAxFgbL4wqCkhTtY4pmL2wR9g4aTJAFs5MKE1mkO6OmCu9BUkp9rmqjuYnjedJEFd
6Kv0vy5aKAFjaR7AhJwdRBvQ1qXPDIvybDaQKeG0G6IDrwKNfTvMVG6FPBmyJ612lXzkmf4XJ9gjeuP0nEq8UwgbWkin25nJi61sq2KeGLG50UxDhN7V2iT
rUmdd2aae362naY9o4ys9PSVLO4TvKKJvAdEIbHpNfS8tC6PTKUU5Eh934cCHhHJsdttHnH1rOBSWAT6AMnHjyXeXv2j7na2n7awKnkCGihjgetqjjTn3sSRA
eiuy6PYnGDAcKRAAOOR91BwTtNsg6aysQB49O47zqFraWJUH22uzLHihyNpH44oCDstfhNc7RsKubxn8eDxMBNPiV2ERJXeHnfxuwHb8EwcQwWoqfdQj0
zsTYWA3noBNrgAMUYeOwOmCRR7JvfIVJnF0fuxf13NvMGmhbzGlfGO0WfpE07RHVabwiTMizJlXYz4qkY9TGQ4TifNlj3tcFBJLmkUrvpB6saaaz74LPjEwr
V5v8UnLjOBgR8rXqNGDsEzxj8OWdcSkQGHFYd23bqcBLtCvnIIxYWVjW2RrIv14aqnlCN1gccozLhSE1E3Oa6kdfTmshf9zCBuKaBOepW9kwcv5FCzqAo9E
8NyBMfbT7gX39Ogs9xvpDHyCl9McjqaIJOKS54TbiVlgBTv4RNyJlYYfLfLRM1o5p4nEW5RGvDKj1y0MiAwFe1w3qua20gg4IFTHamvTLYQ0hLz4kNEUGxJj
oXdckxuFoJRcnN4lP0U2MOmV3kizv53pyeGLCv6vpsWGh2AL9jN0mcN5M4Ra3SFSspY2c2uOTYO8ss
• SARzbNUkcIhwGzliPq3vTEBF9lbSCVNNta2nheYwjtWhO9oXC5toLe6f3u8WjkqXmPI8svEsSXeAd1ASX3eEWKrbzjYsFUoLR7XJq8K5WuXANCyUzMS0r
1RCVJT5Ccv2BSndVEshoca60YLoq3EmcQ2H9AceAdq4qjfSJInTO0WBKHA5LUoQgeXuUsj3wALBsTucB4tLBGzlwXkc8PzOE981MMPlUzXS5vGQjtaBUS
teiw6rfylMpGkf1QvDIXnwYg1IEOc8C1aSyI0Vb9tuA0K9FLc8t6gF4GkTt5I1rkmCktVge1nShn2zxqTMaXKQwA7GziiRNWSv6fLsYT75x69odCNSYFxfj9kRID
WmgH3p3UTqPHY7Y96o5Lz9iDS7qglBb82T7V6G9NSJSUKDREjuAVGB4fXPTWF8zzk163iEmtdnUB6IHbMLrQ7YhhgN5G34vV5IBP4gNrGkejXX06OBK9
dWHpr5MxaxSvad4ccpm1hiH6drv9lwItI9P7guo7v5PU4TQ6UXHl7GFFzHikViuANa0HFxJDxIM8VoryLIeooz2gDJC3OShkYwdkIodTyTqqzwfILs8YxM9GVX5

XQrgBaHkWCYJgMxGpoiKLhRmI4NWnShu9wnGpGaSlITHEi2M1tUrY2DD5DRPiK2VUXeNNgih9vt2D79dwwPNJcnrl4RK0K1NXYMOUWrANBHch5dHwT
FmqjF1CjqbEVuHjY13YfUIBLk8h0UhVzgCBj2nRqQ3Xh8wg27Kj3XjDVJlSvsb1cC8PvXkQFbQeC8rvPsfhBMKR94MUbtYl20sMBSnap8BjJ5R2IDPjzyg2z90
Oq2tO0PadJbPe98NFg3ubFrQY0nKIzvYzBGJFDLRVmcOjxkvmGxgykRESkjWnAoiJWq7uaE8Qne8uoweWtxpbW7AIoojegHYsxGc9owCV4voGBh3DUsplr
A3fpB6lk7CtpnQRNDVg5gXChPxdda2FlSqjXPiDGWh5qQddvtKXuC1SB7NYs1i9PNYxfO29szGHn9p9PB5w5BOvnj1Qi86L80YErUjB6iNBcXhqvhqiKl8pvtS
sEoYICE8I7BG8Aq5C4qySVAGPDMeUSs4QcwAn9PCP0wHtVRnXsLSAKKeTNaINH7jGt6kAkqvT10sU10QcssTG3Ua3rpFq2NDUGXzh8lwDa6ylCASaR9h
ofbqFWcIHRhlPE7MsXoeBEy6frUa63HHYcCGYMQW85NW4PJodBnUcMOJC2HBw3bSP7em4Bq2Mr2iymiQGf2ED14A7Q5oiyRvoC0EMbH8jA8rzWnC7q
2hWW8mTfH1CRdlcJOxPp7SX4GJJ1NdP63o2iAcLrCb0XS6PQzKLoPvxkKNMgtdEfmjfRuk3h7d6f1f1Ja0FtNBcEGoq74CqyBWENxyzUwe5YYUaCap9DR9
YrTwd3qTnIPjvK2OlVYvUsUXtvRKEW4NMtscwiBCbpnmkPqFTkmTHvYNJA7HcUIFW0yEHPusbQ7S7qrgY6CDvLfUpAmLgjwu5irC1sJisJwBlabqwiQniEwX
DHAmMatDXFr9GGS4LkDaTX5BDWa53kxLkIpL8JT9zq0GUNhTCl51aYQSG9KdGHLg2RWcaAsF5SB7OS75b54zVFA1cXUw3tAv3UYI9z8wUnOEvJm0jin
6tKFm

• CEuWRwdDd02bMFWphoeA8bCfSwVBWM17swiliXQ7fF8KTs9YJ3HjGLQvNvMh5LMbCp0wcmXCxCvUEb8vEw2julEYb240AnKNIIAPa23Rh4WRTkkp7C
7uYtMLrodhR6mCO9oh0jBRxT2TaUK3EpdnNK4mSFuK4YCarE4sGxf3pRbxFvVCfdQcNMpDPIXd1zaPxszEq4GhUrDlm93gmEXL3cMSx9zBgVbXx2eLCiF
J1Pt7QpNYSBJzKCgKbj1Y2DqKlaFkSB44C5AHwmvDbbJJpIXjTlTAgMehfOQx0qMeEVJbpC433NP0E860PbBKCYxw2k5e09PFUVsGfjTSJ7eKmzYD2Xuw
xiCsVFjOvwvdCW2yvNgqunsHUK7VPUfnN8TCO9Vk3gX3YkbWXd9cse2xtKMDJMcKVgO2RynypfURr4PpzSLwSRKDbegIxqSp3jUd9U7HFWdJXIcOjx9tvK
s6JvDAEDFVtBefxIQeC6IRTOeXiEPGVPgit92IP9EJBclRSRzVFzjwUPFpLkUpDwvVmTzEhFJ43PkiRIxWQtS4bc3x8qXr4GQ62Hq3uQvYvVKp59gJQ9mT9
gCBUt58tAb8JJLBsjpnOFKB0ow703DxIoqENKTu22FLmmK7vAAX0RWS0dnahVFycRgAAbx1PcK1s9Bsmd0kb6tQmN9mgHqCfUG7gqEPNK7fcPxA9DlOC
B0CdHUrILBLXUv3as0GejBDnjINbT9MLvkVRXor1FhgzjML3D5BTc3fUdHUFbgc0ySe8M0wXyCIUUwL3QClr7bA9LRu1Ayml5hdhb4ykOjsmxAhBf72H5eXi
WNVaXbBhWwQ1MadKn2w7vKU7YROhDRApnF9l4fwm5yaCOcDXqqM4CbNygwuScBICpU4StDRW27p7y2RvJF0lraeRyYhWKSj6EYGl0JzhT5P6WXhDh
WYwwIl76AWMKnCBVjbIpKtKtQg7rxybdtFukH6tLhSB82iBgnHooDbSik5xVBJETt2zkGikbq1uf3f8QDz6E5blxVjGMfbcUa8sT1x8E0RsUVJT9B70MAIW8AuI
KOyz3O8hoNkxbpynpoohLNLCnpWDHMKJ8XRegHet7VSjvDJ1tt7fwI3TWxMuxsPGAyscJ6JWj3ml2aG1hq9qtWxaYM1KG61riM0cSj3XczEHSXfUfHooRKm
aUby4yhnuXGo0arcMXFUFjph6xuwEaEcYfvIQJDwcT8I2VuSFzujLTpXQ31GEaPFf0QiNaykqv2QFtwQelvogyu9iISjvXxqYAax7jlFty7Kzzf8niyFDcdQnDqnVx
ulv5DK63gerVMT1RQ0l3HGu91RR3FnfJPzucEe9EungJbgNVY0JR90u7nJmjkiijayUfNiHNeiG78oocHUsGmbodEKhUPExSyX9eShivyWjp9hI0yPJ2WO0Ud
0Sykt20xLMMRwydx3z6tspyx698Nxe8jkfYCkm34bP9YoaLe3HM21zY7jzLVV37eljahgHoyFAfBgSozcLfuuWia

• -v9>-v
• v.v.
• #-vs
• -vuG-v
• k,vF
• g.v`
• .v%9-vV
• -vTs,v:
• ;-vM
• -vM7.v
• Y-vO!.v1#-v
• G-v+E.v
• >-v&<.va>-v
• hpNC
• h[NC
• hQNC
• hGNC
• h=NC
• h)NC
• %TQC
• %LQC
• Qvf;
• Qvf;
• Qvf;
• Qvf;
• Qvf;
• Qvf;
• Qvf;
• Zv&j;
• jXYf;
• jxYf;
• jXYf;
• jxYf;
• j@%@

- SSSSS
- +t"HHt
- j X+
- j X+
- _[^]
- j-Xf
- Ht+Ht$Ht
- t?f;
- jAZjZ^+
- SVjA[jZ^+
- SSSSS
- tHHt*Ht#
- t"h|.I
- _^[t
- r)f;q
- /f;q
- v\tN+D$
- PPPPP
- SSSSV
- SSSSV
- [_^]
- @PSV
- v\tN+D$
- QVWSj
- [_^]
- PWj?
- _^[t
- RPWQ
- HHtp
- HHtVHHt
- HtRj
- XP_f
- Ht#j
- WVj
- ;_tr.
- wtVj
- ~';_t|%3
- j@j
- j@Sh
- =|QC
- SHPhp I
- WHPh +I
- %<QC
- PPPPP
- tMj_S
- tnj@
- j@Wh
- QSVW
- PjYV
- %<QC
- PPPPP
- WWWWW
- PPPPP
- _^[]
- Pj S
- Pj)S
- Pj(S

- PjCS
- PjBS
- Pj@S
- Pj?S
- Pj>S
- Pj=S
- Pj<S
- Pj;S
- Pj:S
- PjNS
- PjMS
- PjLS
- PjKS
- PjJS
- PjHS
- PjGS
- PjFS
- PjDS
- Pj/S
- Pj.S
- Pj-S
- Pj,S
- Pj+S
- Pj*S
- Pj S
- Pj)S
- Pj(S
- PjCS
- PjBS
- Pj@Sj
- Pj?S
- Pj>S
- G|Pj=S
- GxPj<S
- GtPj;S
- GpPj:S
- GlPj9S
- GhPj8S
- GdPjOS
- G`PjNS
- G\\PjMS
- GXPjLS
- GTPjKS
- GPPjJS
- GLPjIS
- GHPjHS
- GDPjGS
- G@PjFS
- G<PjES
- G8PjDS
- G4Pj/S
- G0Pj.S
- G,Pj-S
- G(Pj,S
- G$Pj+S
- G Pj*S
- QQSV

- _^[]
- FjPV
- LPjQW
- HPjPW
- /PjSW
- .PjRW
- -PjWW
- ,PjVW
- *PjTW
- $PjQW
- PjPW
- UQPXY]Y[
- ;t$,v-
-]_^[
- Y_^[
- Y_^[
- _^[]
- t/Ht
- t#Ht
- _[^]
- _^[]
- SVWj
- [_^]
- URPQQh@
- t;Ht+
- tRHtC
- <at-<rt"<wt
- QVVVj
- RVSQj
- RVSQSWV
- VSj
- WVSj
- VVVVV
- PSVW
- WWWWW
- -jd[;
- PjdSQ
- PRSQ
- Wj0XPV
- ,SVWj0X
- _^[t
- RPWQ
- HHtp
- HHtVHHt
- t/HHt
- [_^]
- t$VW
- VVVVV
- PPPPP
- QQQQQ
- w$hL
- vlh,
- FIWP
- SSSSS
- _^[]
- PPPPP
- SSSSS

- @PVW
- GWVh
- Y_^]
- Wj.Y
- SSSSS
- PPPPP
- u#j,Xf;
- _tcPVj@
- tyPVj@W
- j.Yf;
- j.Yf;
- QSVW
- VVVVV
- PPPPP
- _^[]
- Npt"
- Y_^[]
- _^[]
- VVVVV
- PSQR
- PPPPP
- t#=`
- Y__^[
- Vj ^
- PPPPP
- Y_^[
- j=Yf
- j"_f9y
- PWWV
- QQSVWh
- } j@W
- j@j _W
- SSSSS
- htRC
- hXRC
- hpRC
- ~pjCXf
- Y;=,
- jA[jZZ+
- hq-B
- PPPPP
- _^[]
- _^[]
- %hQC
- PPPPP
- WWWWW
- PWSWW
- SSSSS
- t@WV
- PPPPP
- @_^]
- @_^[]
- YYPW
- QQSV
- |c;F
- ?RCC
- >csm

- >csm
- >csm
- >csm
- QRSW
- Y__^[
- _^[]
- tWPV
- t:f;
- SVWjA_jZ+
- q?xD
- PPPPPPPP
- PPPPP
- r>PS
- QQSVWd
- VWj
- X_^]
- [_^]
- X_^]
- j Y+
- Y_^[
- Y_^[
- PQSVW
- _^[]
- ;HHt
- ;HDt
- ;H@t
- ;H<t
- H|+M
- H\\+M
- H`Qj
- ;H\\v
- AP;BTt
- ;B(r
- J,+H(
- H,+M
- H,+M
- ;B(s
- H,+M
- H,+M
- h{KC
- Y_^[
- SVWP
- hCKC
- Y_^[
- hXJC
- h(JC
- M$+M
- Y_^[
- SVWP
- Y_^[
- SVWP
- hHHC
- Y_^[
- h|fF
- ,SVW
- h HC
- Y_^[

- $SVW
- Y_^[
- Y_^[
- (SVW
- Y_^[
- SVWP
- hhGC
- Y_^[
- HSVW
- Y_^[
- SVWP
- Y_^[
- $SVW
- Y_^[
- h<dH
- $SVW
- Y_^[
- h,qF
- h$hF
- SVWP
- Y_^[
- j@j
- j@j
- SVWP
- hKFC
- Y_^[
- Y_^[
- t(j@h
- (SVW
- Y_^[
- SVWP
- hH?C
- hxCC
- Y_^[
- SVWP
- hHCC
- Y_^[
- h CC
- Y_^[
- Y_^[
- SVWP
- h`BC
- Y_^[
- SVWP
- Y_^[
- SVWP
- Y_^[
- SVWP
- Y_^[
- Y_^[
- SVWP
- Y_^[
- hh@C
- h:@C
- hH?C
- Y_^[
- SVWP

- h@>C
- Y_^[
- SVWP
- Y_^[
- SVWP
- Y_^[
- SVWP
- hp=C
- Y_^[
- SVWP
- h@=C
- Y_^[
- <SVW
- Y_^[
- SVWP
- Y_^[
- SVWP
- Y_^[
- SVWP
- hK<C
- Y_^[
- SVWP
- .rsrc
- nFRich

• Module 2 (probably unpacked / injected by the sample)

• Module 2 rich signatures

- 44616e530000000000000000000000001e52840005000000097895002000000027c67b001f000000000001008502000027c66d000f00000009788300e400000009788400d60000001e52940001000000009789100

• Module 2 yara matches

• Module 2 strings

• Module 2 most interesting strings

- url | http tag | valid domain | tlds: <!DOCTYPE html PUBLIC "-//W3C//DTD XHTML 1.0 Transitional//EN" "http://www.w3.org/TR/xhtml1/DTD/xhtml1-transitional.dtd"><html xmlns="http://www.w3.org/1999/xhtml">
- url | valid domains | tlds: .com
- url | valid domains | tlds: 6nu2bfmath.mrzp97cmg3.com
- url | valid domains | tlds: nandemonay.com
- url | valid domains | tlds: 5.vI
- url | valid domains | tlds: /.vA#-v
- url | valid domains | tlds: tGHt.Ht&
- url | valid domains | tlds: tGHt.Ht&
- path | frequently modified by malware: APPDATA
- path | frequently modified by malware: LOCAL_APPDATA
- path | frequently modified by malware: COMMON_APPDATA
- path | path unit | wellknown extension: C:\\Users\\javi\\Downloads\\cebo.exe
- path | path unit | wellknown extension: c:\\logFile.txt
- api | frequently used by malware: INET_E_DOWNLOAD_FAILURE FAIL URLDownloadToFile
- api | frequently used by malware: E_OUTOFMEMORY FAIL URLDownloadToFile

- api | frequently used by malware: SUCCEEDED URLDownloadToFile
- api | frequently used by malware: default URLDownloadToFile
- api | frequently used by malware: SUCCEEDED default URLDownloadToFile
- api | frequently used by malware: Accept-Encoding: gzip, deflate
- api | frequently used by malware: Connecting to socket address
- api | frequently used by malware: Connected to socket address
- api | frequently used by malware: GetTimeZoneInformation
- api | frequently used by malware: CreateThread
- api | frequently used by malware: ExitThread
- api | frequently used by malware: ExitProcess
- api | frequently used by malware: IsDebuggerPresent
- api | frequently used by malware: InternetWriteFile
- api | frequently used by malware: InternetCloseHandle
- api | frequently used by malware: InternetQueryDataAvailable
- api | frequently used by malware: InternetReadFile
- api | frequently used by malware: BitBlt
- api | frequently used by malware: OleInitialize
- api | frequently used by malware: CoCreateInstance
- api | frequently used by malware: RegCloseKey
- api | frequently used by malware: CryptGetHashParam
- api | frequently used by malware: GetForegroundWindow
- api | frequently used by malware: GetMessagePos
- api | frequently used by malware: CallNextHookEx
- api | frequently used by malware: GetWindowThreadProcessId
- api | frequently used by malware: GetKeyState
- api | frequently used by malware: GetMenu
- api | frequently used by malware: GetDC
- api | frequently used by malware: SetCapture
- api | frequently used by malware: TranslateMessage
- api | frequently used by malware: GetTickCount
- api | frequently used by malware: WriteFile
- api | frequently used by malware: SuspendThread
- api | frequently used by malware: GetProcAddress
- api | frequently used by malware: ResumeThread
- api | frequently used by malware: SetFileTime
- api | frequently used by malware: MapViewOfFile
- api | frequently used by malware: QueryPerformanceCounter
- api | frequently used by malware: Sleep
- api | frequently used by malware: LoadResource
- api | frequently used by malware: WideCharToMultiByte
- api | frequently used by malware: Accept: */*
- api | frequently used by malware: Accept-Encoding: gzip,deflate,sdch
- api | frequently used by malware: WinInet HttpSendRequest failed, error:
- api | frequently used by malware: WinInet HttpQueryInfo failed, error:
- api | frequently used by malware: WinInet InternetReadFile failed, error:
- api | frequently used by malware: Duplicate Send
- api | frequently used by malware: CryptAcquireContext failed: %d
- api | frequently used by malware: CryptGetHashParam failed: %d
- api | frequently used by malware: CoCreateInstance Error
- path | path unit: f:\\dd\\vctools\\vc7libs\\ship\\atlmfc\\src\\mfc\\filetxt.cpp
- path | path unit: f:\\dd\\vctools\\vc7libs\\ship\\atlmfc\\src\\mfc\\winctrl2.cpp
- path | path unit: f:\\dd\\vctools\\vc7libs\\ship\\atlmfc\\src\\mfc\\auxdata.cpp
- path | path unit: f:\\dd\\vctools\\vc7libs\\ship\\atlmfc\\src\\mfc\\filecore.cpp
- url | http tag: http://
- path | path unit: f:\\dd\\vctools\\vc7libs\\ship\\atlmfc\\include\\afxwin2.inl
- path | path unit: f:\\dd\\vctools\\vc7libs\\ship\\atlmfc\\src\\mfc\\appcore.cpp
- registry: Software\\Microsoft\\Windows\\CurrentVersion\\Policies\\Comdlg32

- registry: Software\\Microsoft\\Windows\\CurrentVersion\\Policies\\Network
- registry: Software\\Microsoft\\Windows\\CurrentVersion\\Policies\\Explorer
- path | path unit: C:\\Program Files (x86)\\Microsoft Visual Studio 9.0\\VC\\atlmfc\\include\\afxwin1.inl
- registry: HKCU\\
- registry: HKLM\\
- registry: SOFTWARE\\Microsoft\\Windows\\CurrentVersion\\App Paths\\
- registry: Software\\Microsoft\\Internet Explorer\\Main\\FeatureControl\\
- registry: SOFTWARE\\Microsoft\\Internet Explorer
- registry: SOFTWARE\\Microsoft\\NET Framework Setup\\NDP\\
- url | http tag: http://
- registry: SOFTWARE\\Microsoft\\Internet Explorer
- api | ws2_32: Please, select the install directory...
- api | wininet: InternetOpenUrlW
- api | wininet: InternetSetFilePointer
- api | wininet: InternetSetStatusCallbackW
- api | wininet: InternetGetLastResponseInfoW
- api | wininet: InternetQueryOptionW
- api | wininet: InternetCanonicalizeUrlW
- api | wininet: InternetCrackUrlW
- api | wininet: InternetOpenW
- api | wininet: InternetConnectW
- api | wininet: HttpOpenRequestW
- api | wininet: HttpAddRequestHeadersW
- api | wininet: InternetSetOptionW
- api | wininet: HttpSendRequestW
- api | wininet: HttpQueryInfoW
- api | wininet: HttpQueryInfoA
- api | kernel32: Error GetExitCodeProcess
- api | user32: XDocHostUIHandler::TranslateAccelerator
- api | kernel32: SetEnvironmentVariableA
- api | kernel32: GetDriveTypeA
- api | kernel32: WriteConsoleW
- api | kernel32: GetConsoleOutputCP
- api | kernel32: WriteConsoleA
- api | kernel32: CreateFileA
- api | kernel32: GetStringTypeW
- api | kernel32: GetStringTypeA
- api | kernel32: IsValidLocale
- api | kernel32: EnumSystemLocalesA
- api | kernel32: GetLocaleInfoA
- api | kernel32: GetUserDefaultLCID
- api | kernel32: GetConsoleMode
- api | kernel32: GetConsoleCP
- api | kernel32: InitializeCriticalSectionAndSpinCount
- api | kernel32: GetCurrentDirectoryA
- api | kernel32: IsValidCodePage
- api | kernel32: GetOEMCP
- api | kernel32: GetACP
- api | kernel32: VirtualFree
- api | kernel32: HeapCreate
- api | kernel32: GetStartupInfoA
- api | kernel32: SetHandleCount
- api | kernel32: GetCommandLineW
- api | kernel32: GetEnvironmentStringsW
- api | kernel32: FreeEnvironmentStringsW
- api | kernel32: GetModuleFileNameA
- api | kernel32: GetStdHandle

- api | kernel32: LCMapStringW
- api | kernel32: LCMapStringA
- api | kernel32: GetCPInfo
- api | kernel32: VirtualQuery
- api | kernel32: GetSystemInfo
- api | kernel32: VirtualAlloc
- api | kernel32: VirtualProtect
- api | kernel32: GetFileType
- api | kernel32: SetStdHandle
- api | kernel32: GetDateFormatA
- api | kernel32: GetTimeFormatA
- api | kernel32: DeleteFileA
- api | kernel32: GetDriveTypeW
- api | kernel32: MoveFileA
- api | kernel32: GetSystemTimeAsFileTime
- api | kernel32: SetUnhandledExceptionFilter
- api | kernel32: UnhandledExceptionFilter
- api | kernel32: TerminateProcess
- api | kernel32: RtlUnwind
- api | kernel32: GetStartupInfoW
- api | rpcrt4: UuidCreate
- api | rpcrt4: UuidToStringA
- api | urlmon: URLDownloadToFileW
- api | kernel32: RegCreateKeyExW
- api | advapi32: RegQueryValueW
- api | advapi32: RegOpenKeyW
- api | advapi32: RegEnumKeyW
- api | advapi32: RegCreateKeyW
- api | kernel32: RegSetValueExW
- api | advapi32: RegDeleteKeyW
- api | kernel32: RegQueryInfoKeyW
- api | kernel32: RegEnumKeyExW
- api | kernel32: RegOpenKeyExW
- api | kernel32: RegQueryValueExW
- api | advapi32: CryptAcquireContextW
- api | advapi32: CryptCreateHash
- api | advapi32: CryptReleaseContext
- api | advapi32: CryptHashData
- api | advapi32: CryptDestroyHash
- api | user32: PostThreadMessageW
- api | user32: UnregisterClassW
- api | user32: RegisterClipboardFormatW
- api | user32: GetSysColorBrush
- api | user32: CharUpperW
- api | user32: SystemParametersInfoW
- api | user32: GetMenuItemInfoW
- api | user32: InflateRect
- api | user32: EndPaint
- api | user32: BeginPaint
- api | user32: GetWindowDC
- api | user32: ClientToScreen
- api | user32: GrayStringW
- api | user32: DrawTextExW
- api | user32: DrawTextW
- api | user32: TabbedTextOutW
- api | user32: CharNextW
- api | user32: CreateDialogIndirectParamW

- api | user32: InvalidateRgn
- api | user32: CopyAcceleratorTableW
- api | user32: MessageBeep
- api | user32: GetNextDlgTabItem
- api | user32: GetNextDlgGroupItem
- api | user32: SetWindowContextHelpId
- api | user32: MapDialogRect
- api | user32: SetWindowTextW
- api | user32: IsDialogMessageW
- api | user32: SendDlgItemMessageW
- api | user32: SendDlgItemMessageA
- api | user32: IsChild
- api | user32: GetClassLongW
- api | user32: SetPropW
- api | user32: GetPropW
- api | user32: RemovePropW
- api | user32: GetWindowTextLengthW
- api | user32: GetWindowTextW
- api | user32: BeginDeferWindowPos
- api | user32: EndDeferWindowPos
- api | user32: GetTopWindow
- api | user32: DestroyWindow
- api | user32: UnhookWindowsHookEx
- api | user32: GetMessageTime
- api | user32: MapWindowPoints
- api | user32: TrackPopupMenu
- api | user32: GetClassInfoExW
- api | user32: RegisterClassW
- api | user32: AdjustWindowRectEx
- api | user32: ScreenToClient
- api | user32: DeferWindowPos
- api | user32: CallWindowProcW
- api | user32: PtInRect
- api | user32: SystemParametersInfoA
- api | user32: GetWindowPlacement
- api | user32: ShowOwnedPopups
- api | user32: SetWindowsHookExW
- api | user32: GetCursorPos
- api | user32: ValidateRect
- api | user32: SetMenuItemBitmaps
- api | user32: GetMenuCheckMarkDimensions
- api | user32: LoadBitmapW
- api | user32: GetFocus
- api | user32: ModifyMenuW
- api | user32: CheckMenuItem
- api | user32: UnpackDDElParam
- api | user32: ReuseDDElParam
- api | user32: LoadMenuW
- api | user32: DestroyMenu
- api | user32: WinHelpW
- api | user32: SetWindowPos
- api | user32: IsWindowEnabled
- api | user32: EqualRect
- api | user32: GetDlgItem
- api | user32: GetDlgCtrlID
- api | user32: SetCursor
- api | user32: GetCapture

- api | user32: LoadAcceleratorsW
- api | user32: SetActiveWindow
- api | user32: IsWindowVisible
- api | user32: InsertMenuItemW
- api | user32: CreatePopupMenu
- api | user32: GetClassInfoW
- api | user32: IntersectRect
- api | user32: OffsetRect
- api | user32: SetRectEmpty
- api | user32: GetLastActivePopup
- api | user32: BringWindowToTop
- api | user32: SetMenu
- api | user32: GetDesktopWindow
- api | user32: GetWindow
- api | user32: GetWindowLongW
- api | user32: IsWindow
- api | user32: TranslateAcceleratorW
- api | user32: GetMenuState
- api | user32: GetMenuItemID
- api | user32: GetMenuItemCount
- api | user32: GetSubMenu
- api | user32: RegisterWindowMessageW
- api | user32: LoadCursorW
- api | user32: RegisterClassExW
- api | user32: CreateWindowExW
- api | user32: DefWindowProcW
- api | user32: FillRect
- api | user32: ReleaseDC
- api | user32: SetRect
- api | user32: GetParent
- api | user32: InvalidateRect
- api | user32: IsRectEmpty
- api | user32: CopyRect
- api | user32: ReleaseCapture
- api | user32: LoadIconW
- api | user32: UpdateWindow
- api | user32: PostMessageW
- api | user32: ShowWindow
- api | user32: SetForegroundWindow
- api | user32: SetFocus
- api | user32: EndDialog
- api | user32: SetWindowLongW
- api | user32: MoveWindow
- api | user32: AppendMenuW
- api | user32: DestroyIcon
- api | user32: LoadImageW
- api | user32: CreateIconIndirect
- api | user32: LookupIconIdFromDirectoryEx
- api | user32: CreateIconFromResourceEx
- api | user32: PeekMessageW
- api | user32: GetMessageW
- api | user32: PostQuitMessage
- api | user32: DispatchMessageW
- api | user32: MessageBoxW
- api | user32: EnableWindow
- api | user32: GetActiveWindow
- api | user32: GetClientRect

- api | user32: GetWindowRect
- api | user32: IsIconic
- api | user32: SendMessageW
- api | user32: DeleteMenu
- api | user32: DrawIcon
- api | user32: GetSysColor
- api | user32: EnumChildWindows
- api | user32: GetClassNameW
- api | user32: GetSystemMetrics
- api | user32: GetSystemMenu
- api | user32: EnableMenuItem
- api | kernel32: RaiseException
- api | kernel32: GetProcessHeap
- api | kernel32: HeapSize
- api | kernel32: HeapReAlloc
- api | kernel32: HeapFree
- api | kernel32: HeapAlloc
- api | kernel32: HeapDestroy
- api | kernel32: SetErrorMode
- api | kernel32: GetFileSizeEx
- api | kernel32: GetFileAttributesW
- api | kernel32: GlobalFlags
- api | kernel32: WritePrivateProfileStringW
- api | kernel32: GetFullPathNameW
- api | kernel32: GetVolumeInformationW
- api | kernel32: FindFirstFileW
- api | kernel32: FindClose
- api | kernel32: DuplicateHandle
- api | kernel32: SetEndOfFile
- api | kernel32: UnlockFile
- api | kernel32: LockFile
- api | kernel32: FlushFileBuffers
- api | kernel32: SetFilePointer
- api | kernel32: FileTimeToLocalFileTime
- api | kernel32: lstrlenA
- api | kernel32: FileTimeToSystemTime
- api | kernel32: GetModuleHandleA
- api | kernel32: GetThreadLocale
- api | kernel32: InterlockedIncrement
- api | kernel32: TlsFree
- api | kernel32: DeleteCriticalSection
- api | kernel32: LocalReAlloc
- api | kernel32: TlsSetValue
- api | kernel32: TlsAlloc
- api | kernel32: InitializeCriticalSection
- api | kernel32: GlobalHandle
- api | kernel32: GlobalReAlloc
- api | kernel32: EnterCriticalSection
- api | kernel32: TlsGetValue
- api | kernel32: LeaveCriticalSection
- api | kernel32: LocalAlloc
- api | kernel32: GlobalFindAtomW
- api | kernel32: CompareStringW
- api | kernel32: LoadLibraryA
- api | kernel32: GetVersionExA
- api | kernel32: SetThreadPriority
- api | kernel32: GetCurrentProcessId

- api | kernel32: GlobalGetAtomNameW
- api | kernel32: GlobalAddAtomW
- api | kernel32: GlobalDeleteAtom
- api | kernel32: GetCurrentThread
- api | kernel32: GetCurrentThreadId
- api | kernel32: ConvertDefaultLocale
- api | kernel32: EnumResourceLanguagesW
- api | kernel32: lstrcmpA
- api | kernel32: CompareStringA
- api | kernel32: lstrcmpW
- api | kernel32: SetLastError
- api | kernel32: LocalFree
- api | kernel32: InterlockedDecrement
- api | kernel32: GetVersionExW
- api | kernel32: GetCurrentProcess
- api | kernel32: SetEvent
- api | kernel32: ResetEvent
- api | kernel32: FreeResource
- api | kernel32: MulDiv
- api | kernel32: CreateEventW
- api | kernel32: FormatMessageW
- api | kernel32: GlobalAlloc
- api | kernel32: GlobalLock
- api | kernel32: GlobalUnlock
- api | kernel32: GlobalFree
- api | kernel32: CreateDirectoryW
- api | kernel32: GetModuleHandleW
- api | kernel32: ExpandEnvironmentStringsW
- api | kernel32: GetFileAttributesA
- api | kernel32: GetTempPathW
- api | kernel32: GetTempFileNameW
- api | kernel32: SearchPathW
- api | kernel32: CreateFileW
- api | kernel32: GetFileTime
- api | kernel32: ReadFile
- api | kernel32: UnmapViewOfFile
- api | kernel32: GetFileSize
- api | kernel32: CreateFileMappingW
- api | kernel32: lstrcmpiW
- api | kernel32: lstrcpynW
- api | kernel32: GetEnvironmentVariableW
- api | kernel32: lstrcpyW
- api | kernel32: WaitForMultipleObjects
- api | kernel32: GetExitCodeProcess
- api | kernel32: WaitForSingleObject
- api | kernel32: CloseHandle
- api | kernel32: QueryPerformanceFrequency
- api | kernel32: GetLocaleInfoW
- api | kernel32: LoadLibraryW
- api | kernel32: FreeLibrary
- api | kernel32: InterlockedExchangeAdd
- api | kernel32: InterlockedExchange
- api | kernel32: CreateTimerQueueTimer
- api | kernel32: DeleteTimerQueueTimer
- api | kernel32: lstrlenW
- api | kernel32: GetModuleFileNameW
- api | kernel32: GetCommandLineA

- api | kernel32: GetLastError
- api | kernel32: LockResource
- api | kernel32: SizeofResource
- api | kernel32: FindResourceW
- api | kernel32: MultiByteToWideChar
- api | kernel32: OutputDebugStringW
- api | ntdll: sqrt
- api | ntdll: fabs
- api | user32: MessageBoxA
- api | user32: GetActiveWindow
- api | user32: GetLastActivePopup
- api | user32: GetUserObjectInformationA
- api | user32: GetProcessWindowStation
- api | ntdll: atan
- api | ntdll: ceil
- api | ntdll: floor
- api | kernel32: FlsAlloc
- api | kernel32: FlsGetValue
- api | kernel32: FlsSetValue
- api | kernel32: FlsFree
- api | kernel32: DecodePointer
- api | kernel32: EncodePointer
- api | kernel32: SetThreadStackGuarantee
- api | kernel32: HeapQueryInformation
- api | user32: NotifyWinEvent
- api | user32: GetSystemMetrics
- api | user32: MonitorFromWindow
- api | user32: MonitorFromRect
- api | user32: MonitorFromPoint
- api | user32: EnumDisplayMonitors
- api | user32: EnumDisplayDevicesW
- api | user32: GetMonitorInfoW
- api | user32: GetMonitorInfoA
- api | kernel32: GetUserDefaultUILanguage
- api | kernel32: GetSystemDefaultUILanguage
- api | kernel32: CreateActCtxW
- api | kernel32: ReleaseActCtx
- api | kernel32: ActivateActCtx
- api | kernel32: DeactivateActCtx
- api | kernel32: IsWow64Process
- api | kernel32: QueryPerformanceFrequency failed!
- api | kernel32: SetUnhandledExceptionFilter
- api | advapi32: CryptCreateHash failed: %d
- api | advapi32: CryptHashData failed: %d

• Module 2 other strings

- Free
- Both
- @Apartment
- UNICODE
- UTF-16LE
- UTF-8
- KERNEL32.DLL
- mscoree.dll
- %9, %8

- CLSID\\%1\\DefaultExtension
- CLSID\\%1\\Printable
- %2\\DocObject
- CLSID\\%1\\DocObject
- CLSID\\%1\\InProcServer32
- CLSID\\%1\\MiscStatus
- %3,%7
- CLSID\\%1\\DefaultIcon
- CLSID\\%1\\AuxUserType\\3
- CLSID\\%1\\AuxUserType\\2
- CLSID\\%1\\Insertable
- &Open;,0,2
- CLSID\\%1\\Verb\\1
- &Edit;,0,2
- CLSID\\%1\\Verb\\0
- CLSID\\%1\\LocalServer32
- ole32.dll
- CLSID\\%1\\InprocHandler32
- CLSID\\%1\\ProgID
- CLSID\\%1
- %2\\protocol\\StdFileEditing\\server
- &Edit;
- %2\\protocol\\StdFileEditing\\verb\\0
- %2\\Insertable
- %2\\CLSID
- user32.dll
- .INI
- Native
- OwnerLink
- ObjectLink
- Embedded Object
- Embed Source
- Link Source
- Object Descriptor
- Link Source Descriptor
- FileName
- FileNameW
- Rich Text Format
- GRichEdit Text and Objects
- combobox
- Esoftware
- AWININET.DLL
- LINK
- DELETE
- UNLINK
- mfcm90u.dll
- Gshell32.dll
- Gcomdlg32.dll
- Gcomctl32.dll
- GEdit
- STATIC
- #32768
- accDoDefaultAction
- accHitTest
- accNavigate
- accLocation
- accSelect

- accDefaultAction
- accSelection
- accFocus
- accKeyboardShortcut
- accHelpTopic
- accHelp
- accState
- accRole
- accDescription
- accValue
- accName
- accChild
- accChildCount
- YaccParent
- USER32
- AfxOldWndProc423
- AfxOleControl90su
- AfxFrameOrView90su
- AfxMDIFrame90su
- AfxControlBar90su
- AfxWnd90su
- Software\\
- FSoftware\\Classes\\
- ReBarWindow32
- AToolbarWindow32
- kernel32.dll
- NoFileMru
- NoBackButton
- NoPlacesBar
- NoEntireNetwork
- NoClose
- NoRecentDocsHistory
- NoNetConnectDisconnect
- RestrictRun
- NoDrives
- NoRun
- KERNEL32
- PreviewPages
- pSettings
- Caption
- displayName
- ROOT\\SecurityCenter2
- ROOT\\SecurityCenter
- kernel32
- Version
- SELECT * FROM Win32_OperatingSystem
- ROOT\\cimv2
- t find OS
- 4Can
- ETaskbarCreated
- TRAY_ICON_MESSAGE_PROCESSOR_WND
- Exception thrown in destructor
- HKU\\
- INET_E_DOWNLOAD_FAILURE
- E_OUTOFMEMORY
- MAX Wait create file DownloadToFile
- explorer

• Content-Length:
• session
• CallGetResponse:
• WinINet.dll
• HTTP/1.1
• text/html,application/gzip,application/xhtml+xml,application/xml; q=0.9, image/webp,*/*;q=0.8
• HEAD
• TRUE
• POST
• Resolving name %s
• Name resolved %s
• Handle created
• Sending request
• Request sent
• Receiving response
• Response received
• Closing the connection to the server
• Connection to the server closed
• Handle closed
• Request complete
• Being redirected
• Unknown status: %d
• DCInternet error %d
• tRun
• InjectHtml
• <head>
• <meta http-equiv="X-UA-Compatible" content="IE=Edge">
• <META HTTP-EQUIV="Pragma" CONTENT="no-cache" />
• <meta http-equiv="Content-Type" content="text/html; charset=utf-8" />
• </head>
• <body unselectable=\'on\' onselectstart=\'return false;\' onmousedown=\'return false;\'
style="cursor:default;width:670px;height:410px;margin:0;overflow:hidden;overflow-x:hidden;overflow-y:hidden;" >
• <script class="_allowed" type="text/javascript" language="Javascript">
•
• removeScript
• _allowed
• CallJScript2
• Name of jscript not found
• tSetDocument
• GetJScript
• disableControlBoxButtons
• externalTrace
• externalTrace..
• getNextOffer
• hideForm
• eTrayMessage
• eTrayIcon1_OnMessage
• getDownloadProgress
• 1|1|1
• FailCalback->
• e/?trace
• render
• getResponse
• ThreadFuncgetResponse
• printStates
• validator
• eshowMessage

- close
- addLog
- addLog..
- startInstall
- ereportTrace
- nreportException
- method:
- url:
- checkRunFile
- GetLanguage
- configurationCrypted
- checkMachineInfo
- checkFile
- regex:
- checkRegkKey
- ownerCheck
- NULLABLE
- chrome.exe
- iexplore.exe
- firefox.exe
- opera.exe
- safari.exe
- ropenUrlOnDefaultBrowser
- getTotalSize
- SUMtotalSizeRecivied :
- loaded
- width
- height
- minimizeWindow
- setWindowName
- _CenterWindow
- CheckFile
- ThreadFunc
- Worker
- attempting to write on %s with result %d
- GetPathExe
- KreturnNewPayload
- Load file failed!\\n
- NT Signature mismatch\\n
- is_hex_notation
- _virtualis_hex_notation
- parsePayload
- checkDirectory
- getTempPath
- getTempFilename
- _checkFile
- E(x86)
- FEATURE_BROWSER_EMULATION
- FEATURE_AJAX_CONNECTIONEVENTS
- FEATURE_DOMSTORAGE
- FEATURE_GPU_RENDERING
- FEATURE_IVIEWOBJECTDRAW_DMLT9_WITH_GDI
- FEATURE_NINPUT_LEGACYMODE
- FEATURE_DISABLE_NAVIGATION_SOUNDS
- FEATURE_SCRIPTURL_MITIGATION
- FEATURE_SPELLCHECKING
- FEATURE_STATUS_BAR_THROTTLING

- FEATURE_VALIDATE_NAVIGATE_URL
- FEATURE_WEBOC_DOCUMENT_ZOOM
- FEATURE_WEBOC_POPUPMANAGEMENT
- FEATURE_WEBOC_MOVESIZECHILD
- FEATURE_ADDON_MANAGEMENT
- FEATURE_WEBSOCKET
- FEATURE_WINDOW_RESTRICTIONS
- FEATURE_XMLHTTP
- svcVersion
- version
- .bat
- .pif
- .ico
- .exe
- timer->
- exitcode->
- Time->
- Error internal ShellExecuteEx
- runas
- open
- ","TP_Sandboxie":"
- ","TP_VM_TimeBase":"
- ","MethodTrace":"
- api-JSON.parse
- Error Script
- Imposible load Document
- addLog..onExit
- onExit
- Not find
- ","WaitCreateFile":"
- ","OfferName":"
- ","codeErrorMsg":"
- ","codeError":"
- ","TypeError":"
- ","Language":"
- ","version":"
- n","ieversion":"
- ","osname":"
- ","osnumber":"
- ","Process_architecture":"
- XDocHostUIHandler::FilterDataObject
- XDocHostUIHandler::TranslateUrl
- XDocHostUIHandler::GetExternal
- XDocHostUIHandler::GetDropTarget
- XDocHostUIHandler::GetOptionKeyPath
- XDocHostUIHandler::ShowContextMenu
- XDocHostUIHandler::ResizeBorder
- XDocHostUIHandler::OnDocWindowActivate
- XDocHostUIHandler::UpdateUI
- XDocHostUIHandler::HideUI
- XDocHostUIHandler::ShowUI
- XDocHostUIHandler::GetHostInfo
- XDocHostUIHandler::QueryInterface
- XDocHostUIHandler::Release
- XDocHostUIHandler::AddRef
- XOleCommandTarget::QueryStatus
- XOleCommandTarget::Exec

- errorLine
- errorCharacter
- errorCode
- errorMessage
- errorUrl
- JError Script:
- 1NewWindow2Explorer1
- ThirdPartyUrlBlockedExplorer1
- NavigateErrorExplorer1
- NavigateComplete2Explorer1
- DownloadCompleteExplorer1
- BeforeScriptExecuteExplorer1
- BeforeNavigate2Explorer1
- OnCtlColor
- OnClose
- DocumentCompleteExplorer1
- ur.IsEmpty
- Url different :
- CB_Close
- OnSize
- OnGetDocInterface
- OLEACC.DLL
- EnumChildProc
- Internet Explorer_Server
- tOnPaint
- OnSysCommand
- OnStartApplicationLabel
- OnStartApplicationRetry
- OnStartApplicationTimeOut
- _disableControlBoxButtons
- OnInitDialog
- Checking system requirements...
- Analyzing components...
- Initializing setup wizard...
- about:blank
- totalSizeRecivied
- InitInstance
- 2.0.7
- addLog..Tracked
- Error
- An error has occurred
- data.exe
- url=
- debug
- Microsoft Base Cryptographic Provider v1.0
- =%02X
- =%02X=%02X
- =%02X=%02X=%02X
- =%02X=%02X=%02X=%02X
- =%02X=%02X=%02X=%02X=%02X
- =%02X=%02X=%02X=%02X=%02X=%02X
- OnProgress
- Score: %d
- Total list score: %15d
- Jhere's the error!
- Id: %3d index: %3d score: %5d %c
- ForceRemove

- NoRemove
- Delete
- %85D
- pH|$0
- "-EY
- mmFaY
- XOf>I
- jif^
- cusD
- jif^
- iCbd
- fusD
- jif^
- iCbd
- fusD
- jif^
- iCbd
- fusD
- jif^
- iCbd
- fusD
- fPba
- '<\\0
- NETSCAPE2.0
- Created with ajaxload.info
- HHH222
- 666&&&PPP;
- GIF89a
- .?AV_com_error@@
- NKeb
- -64OS
- .:3q
- zc%C1
- U>c{
- z?aUY
- S;uD
- kU'9
- .?AVbad_exception@std@@
- .?AVtype_info@@
- Copyright (c) 1992-2004 by P.J. Plauger, licensed by Dinkumware, Ltd. ALL RIGHTS RESERVED.
- .?AVregex_error@tr1@std@@
- .?AV_Locimp@locale@std@@
- .?AVCOleDialog@@
- .?AVCOleBusyDialog@@
- .?AV_AFX_OLE_STATE@@
- .?AUIMessageFilter@@
- .?AVXMessageFilter@COleMessageFilter@@
- .?AVCOleMessageFilter@@
- .?AVCOleDispatchException@@
- .?AVCCommonDialog@@
- .?AVCPtrArray@@
- .?AVCByteArray@@
- .?AUIEnumVOID@@
- .?AVXEnumVOID@CEnumArray@@
- .?AUISequentialStream@@
- .?AUIStream@@
- .?AVCArchiveStream@@

- .PAVCOleDispatchException@@
- .?AV?$CArray@VCVariantBoolPair@@ABV1@@@
- .?AVCMemFile@@
- .?AVCHandleMap@@
- .?AVCImageList@@
- .?AVCArchiveException@@
- .?AVCFileException@@
- .?AVCGopherFile@@
- .?AVCGopherLocator@@
- .?AVCHttpFile@@
- .?AVCHttpConnection@@
- .?AVCInternetConnection@@
- .?AVCFile@@
- .?AVCStdioFile@@
- .?AVCInternetFile@@
- .?AVCInternetException@@
- .?AVCSessionMapPtrToPtr@@
- .?AVCCriticalSection@@
- .PAVCArchiveException@@
- .?AV?$CArray@W4LoadArrayObjType@CArchive@@ABW412@@@
- .?AVCStringArray@@
- .?AV?$CSimpleStringT@_W$0A@@ATL@@
- .?AVCFixedStringMgr@ATL@@
- .?AVCChevronOwnerDrawMenu@@
- .?AV_AFX_BASE_MODULE_STATE@@
- .?AVCShellWrapper@@
- .?AVCComCtlWrapper@@
- .?AVCDllIsolationWrapperBase@@
- .?AVAFX_MODULE_STATE@@
- .?AVAFX_MODULE_THREAD_STATE@@
- .?AV_AFX_THREAD_STATE@@
- .?AVCPaintDC@@
- .?AVCWindowDC@@
- .?AVCClientDC@@
- .?AVCUserException@@
- .?AVCResourceException@@
- .PAVCResourceException@@
- .?AUIOleInPlaceUIWindow@@
- .?AUIOleInPlaceFrame@@
- .?AVXOleIPFrame@COleControlContainer@@
- .?AUIParseDisplayName@@
- .?AUIOleContainer@@
- .?AVXOleContainer@COleControlContainer@@
- .?AVCOleControlContainer@@
- .?AV?$CTypedPtrList@VCPtrList@@PAUCOleControlSiteOrWnd@@@@
- .?AV?$_CTypedPtrList@VCPtrList@@PAUCOleControlSiteOrWnd@@@@
- .?AVCEnumArray@@
- .?AVCEnumUnknown@@
- .?AUIOleInPlaceSite@@
- .?AUIOleInPlaceSiteEx@@
- .?AUIOleInPlaceSiteWindowless@@
- .?AVXOleIPSite@COleControlSite@@
- .?AUIRowsetNotify@@
- .?AVXRowsetNotify@COleControlSite@@
- .?AVXNotifyDBEvents@COleControlSite@@
- .?AUIBoundObjectSite@@
- .?AVXBoundObjectSite@COleControlSite@@

- .?AVXEventSink@COleControlSite@@
- .?AUIPropertyNotifySink@@
- .?AVXPropertyNotifySink@COleControlSite@@
- .?AVXAmbientProps@COleControlSite@@
- .?AUIOleControlSite@@
- .?AVXOleControlSite@COleControlSite@@
- .?AUIOleClientSite@@
- .?AVXOleClientSite@COleControlSite@@
- .?AUINotifyDBEvents@@
- .?AVCDataSourceControl@@
- .?AVCControlSiteFactoryMgr@@
- .?AVCOleControlSiteFactory@@
- .?AV?$CList@PAVIControlSiteFactory@@PAV1@@@
- .?AVIControlSiteFactory@@
- .?AUCThreadData@@
- .?AUIOleWindow@@
- .?AVCComObjectRootBase@ATL@@
- .?AV?$CComObjectRootEx@VCComSingleThreadModel@ATL@@@ATL@@
- .?AVCAccessibleProxy@ATL@@
- .?AUIAccessibleProxy@@
- .?AUIAccessible@@
- .?AV?$IAccessibleProxyImpl@VCAccessibleProxy@ATL@@@ATL@@
- .PAVCUserException@@
- .?AVCTestCmdUI@@
- .?AVXAccessibleServer@CWnd@@
- .?AVXAccessible@CWnd@@
- .?AVCCmdUI@@
- .?AVCBitmap@@
- .?AV?$CList@PAUHWND__@@PAU1@@@
- .?AV?$CArray@PAUHWND__@@PAU1@@@
- .?AVCMenu@@
- .?AVCObArray@@
- .?AV?$CTypedPtrArray@VCObArray@@PAVCBitmap@@@@
- .?AUIAtlStringMgr@ATL@@
- .?AVCInvalidArgException@@
- .?AVCNotSupportedException@@
- .?AVCMemoryException@@
- .?AVCSimpleException@@
- .PAVCInvalidArgException@@
- .PAVCNotSupportedException@@
- .PAVCSimpleException@@
- .PAVCMemoryException@@
- .PAX
- .PAVCObject@@
- .PAVCOleException@@
- .?AVCException@@
- .?AVCOleException@@
- .?AVWMIBase@Base@UtilLib@@
- .?AVCTrayIcon@@
- .PAVCException@@
- .?AVCGdiObject@@
- .?AVCPen@@
- .?AVRegistryBase@Base@UtilLib@@
- .?AVCPictureEx@@
- .?AVNetFacade@@
- .PAVCFileException@@
- .PAVCInternetException@@

- .?AVCInternetSession@@
- .?AVNetBase@Base@UtilLib@@
- .?AV?$basic_ofstream@DU?$char_traits@D@std@@@std@@
- .?AVNetB@Base@UtilLib@@
- .?AVCMouseAction@@
- .?AUIDispatch@@
- .?AVCImpIDispatch@@
- .?AV?$num_get@DV?$istreambuf_iterator@DU?$char_traits@D@std@@@std@@@std@@
- .?AVGetExternal@@
- .?AV_Node_rep@tr1@std@@
- .?AV_Node_end_rep@tr1@std@@
- .?AV_Node_if@tr1@std@@
- .?AV_Node_endif@tr1@std@@
- .?AV_Node_back@tr1@std@@
- .?AV_Node_capture@tr1@std@@
- .?AV_Node_assert@tr1@std@@
- .?AV_Node_end_group@tr1@std@@
- .?AV_Root_node@tr1@std@@
- .?AV_Node_base@tr1@std@@
- .?AVcodecvt_base@std@@
- .?AV?$basic_filebuf@DU?$char_traits@D@std@@@std@@
- .?AV?$basic_ifstream@DU?$char_traits@D@std@@@std@@
- .?AVFilesBase@Base@UtilLib@@
- .?AVExecuteFacade@@
- .?AVExecuteBase@@
- .?AVDump@@
- .?AVCStatic@@
- .?AV?$TTimer@VCCustomBrowserDlg@@@@
- .?AVCWebBrowser2@@
- .?AVCTimer@@
- .?AVCDialog@@
- .?AVCCustomBrowserDlg@@
- .?AV?$basic_istream@DU?$char_traits@D@std@@@std@@
- .?AV?$basic_iostream@DU?$char_traits@D@std@@@std@@
- .?AV?$basic_stringstream@DU?$char_traits@D@std@@V?$allocator@D@2@@std@@
- .?AUIOleCommandTarget@@
- .?AVXOleCommandTarget@CCustomControlSite@@
- .?AUIDocHostUIHandler@@
- .?AVXDocHostUIHandler@CCustomControlSite@@
- .?AVCOleControlSite@@
- .?AVCCustomControlSite@@
- .?AVCNoTrackObject@@
- .?AVCOccManager@@
- .?AVCCustomOccManager@@
- .?AVCFrameWnd@@
- .?AVCObject@@
- .?AVCWinThread@@
- .?AVCWinApp@@
- .?AVCCustomBrowserApp@@
- .?AUctype_base@std@@
- .?AVruntime_error@std@@
- .?AVfailure@ios_base@std@@
- .?AVfacet@locale@std@@
- .?AV?$num_put@DV?$ostreambuf_iterator@DU?$char_traits@D@std@@@std@@@std@@
- .?AV?$basic_stringbuf@DU?$char_traits@D@std@@V?$allocator@D@2@@std@@
- .?AVios_base@std@@
- .?AV?$basic_ios@DU?$char_traits@D@std@@@std@@

- .?AV?$basic_ostream@DU?$char_traits@D@std@@@std@@
- .?AV?$basic_ostringstream@DU?$char_traits@D@std@@V?$allocator@D@2@@std@@
- .?AUIUnknown@@
- .?AUIBindStatusCallback@@
- .?AVCCallback@@
- .?AVbad_alloc@std@@
- .?AVexception@std@@
- .?AVlogic_error@std@@
- .?AVout_of_range@std@@
- .?AVCAtlException@ATL@@
- WININET.dll
- OLEACC.dll
- LresultFromObject
- CreateStdAccessibleObject
- urlmon.dll
- oledlg.dll
- OleUIBusyW
- WINSPOOL.DRV
- OpenPrinterW
- DocumentPropertiesW
- ClosePrinter
- COMDLG32.dll
- GetFileTitleW
- GDI32.dll
- GetMapMode
- CreatePatternBrush
- ExtSelectClipRgn
- ScaleWindowExtEx
- SetWindowExtEx
- ScaleViewportExtEx
- SetViewportExtEx
- OffsetViewportOrgEx
- SetViewportOrgEx
- Escape
- TextOutW
- RectVisible
- PtVisible
- GetWindowExtEx
- GetViewportExtEx
- SetMapMode
- SetBkMode
- RestoreDC
- SaveDC
- GetTextColor
- GetBkColor
- GetRgnBox
- CreateRectRgnIndirect
- SetTextColor
- GetClipBox
- ExtTextOutW
- CreateFontIndirectW
- CreatePen
- GetStockObject
- GetObjectW
- CreateCompatibleBitmap
- DeleteDC
- GetDeviceCaps

- CreateHatchBrush
- DeleteObject
- CreateBitmap
- CreateCompatibleDC
- SelectObject
- GetPixel
- SetBkColor
- GetTextExtentPoint32W
- CreateSolidBrush
- PathIsUNCW
- PathStripToRootW
- UrlUnescapeW
- PathFindFileNameW
- PathFindExtensionW
- OLEAUT32.dll
- SHELL32.dll
- DragQueryFileW
- DragFinish
- Shell_NotifyIconW
- SHBrowseForFolderW
- SHGetPathFromIDListW
- ShellExecuteW
- SHChangeNotify
- ShellExecuteExW
- SHGetFolderPathW
- SHCreateDirectoryExW
- SHGetMalloc
- SHGetDesktopFolder
- SHGetSpecialFolderLocation
- ole32.dll
- CoRegisterMessageFilter
- OleFlushClipboard
- OleIsCurrentClipboard
- CoRevokeClassObject
- CoFreeUnusedLibraries
- OleUninitialize
- CreateILockBytesOnHGlobal
- StgCreateDocfileOnILockBytes
- StgOpenStorageOnILockBytes
- CoGetClassObject
- CLSIDFromString
- CLSIDFromProgID
- CoTaskMemAlloc
- CoTaskMemFree
- CoInitializeSecurity
- CoSetProxyBlanket
- CreateStreamOnHGlobal
- CoInitialize
- CoUninitialize
- CoInitializeEx
- ADVAPI32.dll
- USER32.dll
- KERNEL32.dll
- <5IkQ
- <5IkQ
- s1q4
- <5IkQ

- CONOUT$
- 1#SNAN
- 1#IND
- 1#INF
- 1#QNAN
- sinh
- cosh
- tanh
- atan2
- ldexp
- _cabs
- fmod
- frexp
- _logb
- _nextafter
- 700PP
- ('8PW
- __based(
- __pascal
- __thiscall
- __fastcall
- __ptr64
- __restrict
- __unaligned
- new
- delete
- operator
- `vftable'
- `vbtable'
- `typeof'
- `local static guard'
- `vbase destructor'
- `vector deleting destructor'
- `default constructor closure'
- `scalar deleting destructor'
- `vector constructor iterator'
- `vector destructor iterator'
- `vector vbase constructor iterator'
- `virtual displacement map'
- `eh vector constructor iterator'
- `eh vector destructor iterator'
- `eh vector vbase constructor iterator'
- `copy constructor closure'
- `udt returning'
- `RTTI
- `local vftable'
- `local vftable constructor closure'
- new[]
- delete[]
- `omni callsig'
- `placement delete closure'
- `placement delete[] closure'
- `managed vector constructor iterator'
- `managed vector destructor iterator'
- `eh vector copy constructor iterator'
- `eh vector vbase copy constructor iterator'
- `dynamic initializer for '

- `dynamic atexit destructor for '
- `vector copy constructor iterator'
- `vector vbase copy constructor iterator'
- `managed vector copy constructor iterator'
- `local static thread guard'
- Type Descriptor'
- Base Class Descriptor at (
- Base Class Array'
- Class Hierarchy Descriptor'
- Complete Object Locator'
- USER32.DLL
- Norwegian-Nynorsk
- american
- american english
- american-english
- australian
- belgian
- canadian
- chinese
- chinese-hongkong
- chinese-simplified
- chinese-singapore
- chinese-traditional
- dutch-belgian
- english-american
- english-aus
- english-belize
- english-can
- english-caribbean
- english-ire
- english-jamaica
- english-nz
- english-south africa
- english-trinidad y tobago
- english-uk
- english-us
- english-usa
- french-belgian
- french-canadian
- french-luxembourg
- german-austrian
- german-lichtenstein
- german-luxembourg
- german-swiss
- irish-english
- italian-swiss
- norwegian
- norwegian-bokmal
- norwegian-nynorsk
- portuguese-brazilian
- spanish-argentina
- spanish-bolivia
- spanish-chile
- spanish-colombia
- spanish-costa rica
- spanish-dominican republic
- spanish-ecuador

- spanish-el salvador
- spanish-guatemala
- spanish-honduras
- spanish-mexican
- spanish-modern
- spanish-nicaragua
- spanish-panama
- spanish-paraguay
- spanish-peru
- spanish-puerto rico
- spanish-uruguay
- spanish-venezuela
- swedish-finland
- swiss
- america
- britain
- china
- czech
- england
- great britain
- holland
- hong-kong
- new-zealand
- pr china
- pr-china
- puerto-rico
- slovak
- south africa
- south korea
- south-africa
- south-korea
- trinidad & tobago
- united-kingdom
- united-states
- JanFebMarAprMayJunJulAugSepOctNovDec
- SunMonTueWedThuFriSat
- UNICODE
- UTF-16LE
- UTF-8
- 700WP
- (8PX
- log10
- asin
- acos
- exp10
- modf
- KERNEL32
- GAIsProcessorFeaturePresent
- e+000
- Program:
- Runtime Error!
- <program name unknown>
- Microsoft Visual C++ Runtime Library
- - floating point support not loaded
- R6002
- - not enough space for arguments
- R6008

- - not enough space for environment
- R6009
- Please contact the application's support team for more information.
- This application has requested the Runtime to terminate it in an unusual way.
- - not enough space for thread data
- R6016
- - unexpected multithread lock error
- R6017
- - unexpected heap error
- R6018
- - unable to open console device
- R6019
- - not enough space for _onexit/atexit table
- R6024
- - pure virtual function call
- R6025
- - not enough space for stdio initialization
- R6026
- - not enough space for lowio initialization
- R6027
- - unable to initialize heap
- R6028
- - CRT not initialized
- R6030
- This indicates a bug in your application.
- - Attempt to initialize the CRT more than once.
- R6031
- - not enough space for locale information
- R6032
- This indicates a bug in your application. It is most likely the result of calling an MSIL-compiled (/clr) function from a native constructor or from DllMain.
- - Attempt to use MSIL code from this assembly during native code initialization
- R6033
- Please contact the application's support team for more information.
- An application has made an attempt to load the C runtime library incorrectly.
- R6034
- DOMAIN error
- SING error
- TLOSS error
- runtime error
- !"#$%&\'()*+,-./0123456789:;<=>?@abcdefghijklmnopqrstuvwxyz[\\]^_`abcdefghijklmnopqrstuvwxyz{|}~
- bad exception
- LC_COLLATE
- LC_MONETARY
- LC_NUMERIC
- LC_TIME
- am/pm
- Sunday
- Monday
- Tuesday
- Wednesday
- Thursday
- Friday
- Saturday
- January
- February
- March
- April

- June
- July
- August
- September
- October
- November
- December
- CorExitProcess
- =L9o<
- %D,3
- 0123456789abcdefghijklmnopqrstuvwxyz
- 0123456789abcdefghijklmnopqrstuvwxyz
- regular expression error
- invalid string position
- string too long
- COleDialog
- COleBusyDialog
- CCommonDialog
- COleDispatchException
- CFileException
- CCriticalSection
- CStdioFile
- CPtrArray
- CByteArray
- CMemFile
- CReBar
- DllGetVersion
- CToolBar
- CDockBar
- ImageList_Destroy
- CImageList
- CObArray
- CArchiveException
- CFile
- CInternetException
- CInternetFile
- CHttpFile
- CGopherFile
- CInternetSession
- CInternetConnection
- CHttpConnection
- CObject
- CStringArray
- AfxmReleaseManagedReferences
- CMenu
- CResourceException
- CUserException
- CClientDC
- CWindowDC
- CPaintDC
- CGdiObject
- CPen
- CFont
- CBitmap
- CDialog
- $@CStatic
- InitNetworkAddressControl

- InitCommonControlsEx
- InitCommonControls
- DISPLAY
- CWinThread
- CCmdTarget
- ImageList_GetImageInfo
- ImageList_Draw
- CFrameWnd
- CControlBar
- CWinApp
- CException
- CSimpleException
- CMemoryException
- CNotSupportedException
- CInvalidArgException
- COleException
- SELECT * FROM
- GetWmiInfo
- ExecuteWmiQuery
- getOSVersion
- AntivirusProduct
- FirewallProduct
- AntiSpywareProduct
- CWebBrowser2
- TRAY_ICON_MESSAGE_PROCESSOR_WND_CLASS
- SetStringKey
- CheckRegistryKeyExistance
- RegDelnodeRecurse
- RegDelnode
- RecurseOpenRegEx
- Registry
- NULLABLE
- HKEY_CLASSES_ROOT
- HKEY_CURRENT_USER
- HKEY_USERS
- Key not found.
- Error opening key.
- nothing
- 0123456789abcdefghijklmnopqrstuvwxyz
- beimqu
- kyle
- butters
- eric
- stan
- "browser":"ie"
- "osVersion":"",
- "userAgent":"",
- "time":"",
- "referer":"",
- "requestHost":"
- "extra":{
- "carrier":"
- "caption":"
- "usedBrowser":"ie",
- "campaign":"
- "uid":"
- {"publisher":"

- /Setup.application
- caption
- ttbuid
- 0123456789ABCDEF
- HEAD DOWNLOAD ERROR
- DownloadFile
- 2000
- 2001
- DOWNLOAD ERROR
- URL EMPTY
- dBrowser
- Proxy-authorization: Basic
- filename
- default.exe
- Content-Length
- WinInet html header error:
- File downloaded
- POST
- FILE
- HEAD
- Successful
- Invalid URL
- Invalid parameter
- Connection failed
- Timed out
- Not found
- Not authorized
- Disk/file error
- CMouseAction
- removeShortCut
- createShortCut
- getScriptNextOffer
- getDownloadPath
- changeDownloadPath
- openUrlOnBrowser
- minimizeWindow
- sendOfferException
- validator
- externalTrace
- addLog
- disableControlBoxButtons
- checkRunFile
- checkFile
- checkRegKey
- GetLanguage
- configurationCrypted
- checkMachineInfo
- close
- createUninstaller
- setWindowName
- printStates
- Invoke
- CImplDispatch
- CImplDispatch::Invoke
- Imposible load Document
- InjectHtml
- Error InjectHtml

- removeScript
- CallJScript2
- SetDocument
- GetJScript
- path:
- Accepted
- hideForm
- TrayMessage
- TrayIcon1_OnMessage
- getDownloadProgress
- ThreadFuncgetResponse
- getResponse
- showMessage
- startInstall
- reportTrace
- reportException
- CCustomBrowserDlg
- Software\\MaxPower
- ownerCheck
- openUrlOnDefaultBrowser
- ---File size getTotalSize---
- ---End File size getTotalSize---
- loaded
- Screen_Loaded
- CheckFile
- ThreadFunc
- invalid _N_type: %d
- list<T> too long
- GetPathExe
- Error returnNewPayload
- _checkFile
- Finding temp path
- correct temp path created
- WQrite on temp path
- getTempPath
- WriteLogFile
- checkDirectory
- Files
- GET PAYLOAD OK
- PARSED PAYLOAD OK
- NO is_hex_notation
- [configData]
- data.exe
- is_hex_notation
- 0123456789abcdefABCDEF
- Error parsePayload
- SYSTEMDRIVE
- DESKTOP
- INTERNET
- PROGRAMS
- CONTROLS
- PRINTERS
- PERSONAL
- FAVORITES
- STARTUP
- RECENT
- SENDTO

- BITBUCKET
- STARTMENU
- MYDOCUMENTS
- MYMUSIC
- MYVIDEO
- DESKTOPDIRECTORY
- DRIVES
- NETWORK
- NETHOOD
- FONTS
- TEMPLATES
- COMMON_STARTMENU
- COMMON_PROGRAMS
- COMMON_STARTUP
- COMMON_DESKTOPDIRECTORY
- PRINTHOOD
- ALTSTARTUP
- COMMON_ALTSTARTUP
- COMMON_FAVORITES
- INTERNET_CACHE
- COOKIES
- HISTORY
- WINDOWS
- PROGRAM_FILES
- PROGRAMFILES
- MYPICTURES
- PROFILE
- SYSTEMX86
- SYSTEM(X86)
- PROGRAM_FILESX86
- PROGRAMFILES(X86)
- PROGRAM_FILES_COMMON
- FILES_COMMONX86
- FILES_COMMON(X86)
- COMMON_TEMPLATES
- COMMON_DOCUMENTS
- COMMON_ADMINTOOLS
- ADMINTOOLS
- CONNECTIONS
- COMMON_MUSIC
- COMMON_PICTURES
- COMMON_VIDEO
- RESOURCES
- alnum
- alpha
- blank
- digit
- graph
- lower
- print
- punct
- space
- upper
- xdigit
- INSTALL ERROR
- INSTALL NOTCONFIRMED
- Version

- HKEY_LOCAL_MACHINE
- osname
- data
- Exception:
- Error ProcessStep
- Error setTimeInstallation
- Error getTimeInstallation
- setExitCode
- Error setExitCode
- getExitCode
- Error getExitCode
- totalFinish
- Error totalFinish
- getTotalSize
- Error getTotalSize
- getProgressDownload
- Error getProgressDownload
- setTotal
- Error setTotal
- setProgressDownload
- DownloadInformation
- Error ProgressDownload
- invalid map/set<T> iterator
- map/set<T> too long
- NewWindow2Explorer1
- PropertyChangeExplorer1
- ThirdPartyUrlBlockedExplorer1
- NavigateErrorExplorer1
- NavigateComplete2Explorer1
- DownloadCompleteExplorer1
- BeforeScriptExecuteExplorer1
- BeforeNavigate2Explorer1
- OnCtlColor
- externalClose
- OnClose
- DocumentCompleteExplorer1
- DocumentCompleteExplorer
- CB_Close
- _CenterWindow
- OnSize
- OnGetDocInterface
- EnumChildProc
- OnPaint
- OnSysCommand
- OnStartApplication
- _disableControlBoxButtons
- Navigate2 to: about:blank
- Navigate2
- OnInitDialog
- Exception
- CplusClosedNoTrack
- EXCEPTION_ACCESS_VIOLATION
- EXCEPTION_EXECUTE_HANDLER
- Start
- IsAnotherInstanceRunning
- CustomBrowser
- get payload

- PAYLOAD NOT FOUND
- Start_Application
- DoModal()
- InitInstanceError
- InitInstance
- Name :
- Line Get :
- GetPayload
- CustomBrouwser
-]ataDgifnoc[
- DEBUG
- 0123456789abcdef
- pathToLink points to a path that is existing and not a directory
- error occurred while trying to create the pathToLink
- Not file, device, or folder
- Path not found
- ios_base::badbit set
- ios_base::failbit set
- ios_base::eofbit set
- true
- false
- raB3G
- bad cast
- s2ws
- Conversions
- split
- CustomBrowserDlg
- OnProgress
- BindStatusCallback
- Unknown exception
- vector<T> too long
- invalid vector<T> subscript
- bad allocation
- T\\jo
- ONvAwMv
- FOv\\
- -v99.v|
- -v%9-vM7.v
- -v\\9.va8.v
- 8.vCE.v
- =.v8
- 1v]7.v
- 3.vF
- $v99%vO
- h<4K
- h4$K
- h8#K
- 9F t
- Y|R9
- u`9]
- QQSV3
- _^[u
- SVW3
- 0K;]
- ;9u
- K<5}
- u\t9E

- u\t9p
- u,h|
- Ar\tf
- Ar\tf
- Ar\tf
- Ar\tf
- t(9u
- ;t0;
- u99u
- VW9]
- 5xhM
- r"9U
- 5xhM
- 5`hM
- r"9U
- 5`hM
- 5ThM
- 95ThM
- <8=u
- t 9]
- t_8]
- tA9]
- t\t9]
- u!f;
- r0f;H
- 6f;H
- tH9]
- r0f;p
- 6f;p
- ti9]
- t(9u
- ;t0;
- t VV9u
- u#9u
- @tH9
- -8hM
- -8hM
- 9] t
- X 9}
- SVW3
- WVU3
- WSj0
- 90tW
- 5p]M
- 5t]M
- 5h]M
- @u^V
- r 8^
- ~%9M
- FFf9
- FFf9
- u%\tU
- 9] SS
- u\t9F
- u49^
- ,aB<
- v$;5

- FlPj9
- FhPj8
- FdPjO
- FLPjI
- F<PjE
- F8PjD
- F4Pj/
- F0Pj.
- Pj1Q3
- ^[_3
- t\tAA
- 9w#k
- Sj0[
- 9u$u
- 9]$u
- Af#E
- VVhU
- u09u
- Pf95
- Pf95
- 5tfM
- >:u8FV
- 0WhT
- UVWS
- L$,3
- URPQQhtiI
- >=upF
- u'\t}
- uF\t}
- tEHt1
- tC9]
- tl9]
- uL9=X
- uaVj
- 0SVW
- SVWUj
- ,0GG
- uNSW
- o~pf
- ov`f
- onPf
- of@f
- o^0f
- oV f
- 0A@@Ju
- u+9u
- ueSj
- WSj0
- >If90t
- 90tV
- 5p]M
- 5t]M
- 5h]M
- @u^V
- 5x]M
- tNIt?It0It
- tqJtE

- |-;E
- Wj0V
- 80t.
- WSj0
- 90tN
- j0Xf
- 5p]M
- 5t]M
- 5h]M
- WSj0
- 90tN
- j0Xf
- 5p]M
- 5t]M
- 5h]M
- t&:a
- 5(]M
- tehW
- 5(]M
- 5,]M
- 5(]M
- 5,]M
- 5(]M
- 5(]M
- 5,]M
- 5,]M
- 5,]M
- 5,]M
- 5,]M
- 5,]M
- 5,]M
- @@f9
- @@f9
- t$9U
- 8"u8
- "u\t3
- S99t
- <v8V
- 8csm
- t1SW
- SVW3
- tH;E
- 1SSj
- t!F9]
- uH9]
- f93u
- u,9E
- u,9E
- 9] u
- t)9]
- 9]$SS
- 9] u
- u8SS3
- r,9Y
- tR99u2
- 9>u&
- >MOC

- Hu4j
- taSV
- 9csm
- 8csm
- =MOC
- ~S8]
- @@8X
- ~-8]
- 5dYM
- >CuW
- ,uRP
- <.u4
- Wj6Y
- h<AK
- u!9u
- AABB
- u1h<AK
- WVS3
- IGG;
- AA@3
- 9csm
- t&Ku;
- AAFFf;
- SVW3
- @A;E
- tF+u
- YY8]
- 8csm
- u+9u
- u)jAXf;
- 7GG9]
- @@f90u
- f93t
- YY;E
- }19u
- @uwV
- wIVSP
- ^_[3
- t/9U
- 98t^
- @uwV
- @WuyV
- t)9u
- t$9}
- SVW3
- u 9]
- tBF9]
- twF3
- <'tE
- SV9}
- teHtFHt&Hu;
- 98tl
- SV9}
- tIHt$
- @uwS
- t29u
- t79u

- t!9}
- |!=2
- AAf9
- tfVU
- SVWU
- VC20XC00U
- Ar\tf
- Ar\tf
- t8f;
- Ar\tf
- Ar\tf
- f99u
- f99u
- f99u
- t=f99t8C;]
- SVW3
- 9}(v
- 9} v
- 9u wx3
- 9u(v'VSj
- 9E vLPQj
- 9}(u
- >:u7;
- f9>t
- 9} tL9}$uB9}(uB3
- 9} uS
- t]9}
- tn9}
- SVW3
- AAFFf;
- AAKu
- f99t
- SVW3
- BG;U
- tR9]
- @@Iu
- uZ9]
- @AA;E
- 0;1t|
- |%=2
- tG9}
- 8"u5
- 8"uk
- jXh0
- (SV3
- -u?;
- -u.=
- uXj4
- PX9]
- 69^0t
- ;F<ve9^0ue
- v49}
- ,9~(t
- ;F4w
- u)VW
- u09~
- tof;

- uw)t
- w.tU
- h07K
- hd7K
- hH7K
- hd7K
- E\t+X
- Ar_f
- Ar5f
- >%uK
- 9^@u1jD
- h4nK
- t'W3
- u<9~
- 9~ t
- r5;N
- 9~$t
- F W3
- u;9M
- 9X w
- u(;M
- u/9F
- u*hp
- u`SV
- h07K
- hd7K
- hH7K
- hd7K
- tJho
- u@Vj
- QQV3
- h07K
- hd7K
- hH7K
- hd7K
- h07K
- hd7K
- joh
- hH7K
- hd7K
- Pjoh
- FFJu
- 9~ tK
- 9~<u;h
- W8_^]
- ;~4rH
- F8SW
- ;F,u
- td9~<u_
- u6hD
- t+9~
- t$9C0t
- u\tIQ
- ~ 9^0u(
- F(;F0u
- uG9~
- ~8_^

- ~$9~
- N8SW
- F89x
- 9~8ucj
- ^49}
- tj9~8u@j
- h07K
- hd7K
- hH7K
- hd7K
- j0[S
- @@j1
- tJho
- h4>K
- tJho
- tJho
- 9F t
- p,;4
- ADV3
- 0PPQ
- ADVW
- 59pPu
- 8_^]
- t+9HPu
- t19}
- 9_Lt?
- G;~0r
- ^(9~0v
- 9~$u
- PhF;u
- 9Apu
- 9Ahu
- 9~Xt
- ;F u
- 9~ t
- 9^Xt
- 9^tt
- 9plu
- 9~Htc9~
- QSVW3
- L8$;
- tm9^
- 9^8t
- G;~8|
- 9^8~
- 9^@t83
- 9^$u
- t'9u
- u0j\\
- 9XPth
- u;Sj
- t{9}
- =333
- 4Y;{
- u%9{
- 4Y;s
- 4OYu

- 4OYu
- ;^8|
- F@9^8~&3
- F<9^
- 9^8~
- G;~8|
- 9^8~1
- W9^@t;3
- 9^Ht
- QVW3
- t3Ht9
- tRHtA
- 9FDu
- u$9E
- t8Ht0Ht)Ht"HuO
- t:9FDu5
- 9Q8t
- 9QHt
- tq9xPu
- F 9pl^u
- ~t9}
- 9~tt
- N<+F0+N4
- |(9]
- s0PS
- tc9]
- sP|1
- C0PPQ
- Ch#E
- F<+F4
- N8+N0
- u/hp
- Pl9}
- 9~tu
- 9F$t
- @0F;
- f;A0
- CPR3
- u9!E
- 8M8u
- 4OYu
- u:Sj
- 9Btu
- u!SVW
- @u&;u
- @f9E
- 9{u
- ^f99u
- t[9u
- WuBj
- t\t9APu
- 9FPt
- QSVW3
- u.9}
- u39}
- h07K
- hd7K

- hH7K
- hd7K
- 97_u
- u=j0^VP
- @uZS
- 9p u
- 9p u
- ;G u
- Ht;O u
- t\t9p(u
- 9p u
- 9VLt
- Q8_^]
- Q4_^]
- Q0_^]
- tR9}
- u*9} t
- PWha
- 9~Pu\tP
- 9~Pt
- 9~Pu
- F W3
- t7j0
- ^<tI
- _ 9w$u
- t39w u&
- 0SVW
- tJho
- tb9}
- u_9}
- F40PK
- A(VW
- A(VW
- Q8_^]
- Q4_^]
- Q0_^]
- F40PK
- VW9]
- tU9W
- tL9W
- PVj0
- VWu)
- h0MK
- Ph4,F
- W9^,t
- 9X t
- t"9^ u
- ro=
- 9p$ty
- tA9wht<
- ;CTu
- tB9~
- ;G u
- t.9^
- u>9E
- E S3
- h8JK

- j0^V
- t*9E
- QVW3
- h07K
- hd7K
- hH7K
- hd7K
- 9p u
- h4CK
- qp9E
- A<@t
- u!9]
- uuSW
- u~f;
- 9~ u
- 9p u
- 9p u*
- tV9_ uQ
- tYj0
- 9HhtK9M
- ;F u
- 98t6
- tQS3
- h07K
- hd7K
- h0BK
- hH7K
- hd7K
- h0BK
- ;NPu
- j _W3
- h AK
- h<AK
- FtW3
- u\t9Z
- 9VXu
- h4>K
- ~>9E
- 8SVW
- Ph8;K
- tOh8
- hL9K
- ht4K
- hd9K
- hL9K
- hP9K
- hd9K
- hh9K
- h|9K
- hp8K
- h07K
- hd7K
- hH7K
- hd7K
- h 5K
- h|5K
- h 5K

- h|5K
- h 5K
- h`5K
- h 5K
- h`5K
- 4SVW
- h 5K
- hL5K
- 4SVW
- h 5K
- h@5K
- 4SVW
- h 5K
- h,5K
- 4SVW
- ht4K
- h|4K
- A`+BX
- A\\+BT
- 9Apub
- h 4K
- h$4K
- h(4K
- hT2K
- hT2K
- h,2K
- h42K
- h<2K
- hD2K
- hH2K
- hP2K
- h$1K
- Ph(1K
- Ph,1K
- h01K
- Rh41K
- EDPhL1K
- U`Rh\\1K
- hd1K
- 4SVW
- 8SVW
- E$Ph
- E$Ph
- U$Rh
- E$PhH0K
- u8hXrM
- h8-K
- haxJ
- haxJ
- haxJ
- h0xJ
- Rh4*K
- h4sJ
- E\\Ph
- h4rJ
- h9CJ
- h4rM

- 8SVW
- hYiJ
- h8hJ
- h8hJ
- 8SVW
- hifJ
- hifJ
- hifJ
- h|eJ
- hLeJ
- 4SVW
- 8SVW
- 0SVW
- h~aJ
- hDaJ
- h:aJ
- h4rM
- =0rM
- =0rM
- 4SVW
- Rh0rC
- 4SVW
- 8SVW
- h2YJ
- h8WJ
- h{UJ
- u>j
- uDj
- h{UJ
- QL;U
- h{UJ
- uDj
- h{UJ
- 0SVW
- hfUJ
- hFUJ
- xL.u2
- xL[uj
- h#UJ
- h#UJ
- zL?u
- yL}u
- xL}u
- zL?u
- yL+u
- xL*u
- zL?u
- zL)u
- #P u
- xL]u
- xL^u
- yL]u
- yL}u
- xL{u
- zL$u
- yL^u
- xL(u$

- zL[u!
- yL.u
- yL)u
- zL)u
- h{UJ
- xL|u6
- 4SVW
- hI)J
- h0SJ
- hI)J
- 8SVW
- 8SVW
- hANJ
- heMJ
- 8SVW
- 4SVW
- uBhx
- v3hx
- u+hx
- u3hx
- 4SVW
- hIIJ
- h8IJ
- heGJ
- E(PQ
- 8(t.
- B<;E
- hvEJ
- h9CJ
- =0rM
- hh6J
- hh6J
- 0SVW
- 0SVW
- 0SVW
- 0SVW
- 0SVW
- hX9J
- h 9J
- hv8J
- hd8J
- hR8J
- h@8J
- h.8J
- h\\7J
- hJ7J
- h87J
- hX5J
- h!7J
- hh6J
- hH6J
- h(6J
- hX5J
- hX5J
- h85J
- h(6J
- 4SVW

- 8SVW
- 8SVW
- 8SVW
- hl4J
- h:4J
- hF3J
- 8SVW
- 4SVW
- hT2J
- =0rM
- h*2J
- hp<A
- hj1J
- h\\0J
- h20J
- zugj
- 8SVW
- 8SVW
- h6.J
- h4rM
- hI*J
- h0lM
- h0lM
- h0lM
- h0lM
- h0lM
- h0lM
- h0lM
- h0lM
- h0lM
- h0lM
- h0lM
- h0lM
- h0lM
- h0lM
- h0lM
- h0lM
- h0lM
- h0lM
- t5h8
- tBh8
- hI)J
- ;E$v
- h0(J
- U0+U
- U0Rje
- M0+M
- +U R
- +E P
- E0Pje
- 0SVW
- 9B<s
- 9A<s
- 9A<s
- 9A<s
- 9B<w
- ho%J

- 0SVW
- h0!J
- @.reloc
- @.data
- `.rdata
- .text
- Rich/
- !This program cannot be run in DOS mode.
- w(null)
- H
- h((((H
- (((((H
- .CHM
- .HLP
- GSystem
- GHTTP/1.0
- Gf:\\dd\\vctools\\vc7libs\\ship\\atlmfc\\src\\mfc\\array_s.cpp
- commctrl_DragListMsg
- Afx:%p:%x
- Afx:%p:%x:%p:%p:%p
- Gf:\\dd\\vctools\\vc7libs\\ship\\atlmfc\\src\\mfc\\winfrm.cpp
- %s%s.dll
- ntdll.dll
- yWQL
- {"os":"
- ","sp":"
- ","ar":"
- t","net":"
- n","lan":"
- %s (%s:%d)
- A%s (%s:%d)
- HKCR\\
- HKCC\\
- Rhttps://
- User-Agent: Mozilla/5.0 (Windows NT 6.1; WOW64) AppleWebKit/537.36 (KHTML, like Gecko) Chrome/37.0.2062.120 Safari/537.36
- {"os":"","osname":"","ar":"","net":"","av":"","fw":"","as":"","lan":""}
- </script>
-
- </body>
- </html>
- tCallJScript
- __dmp__
- .cmd
- ","TP_Sandbox_USER":"
- ","TP_Sandbox_PATH":"
- ","TP_VM_WMI":"
- ","TP_VM_REG":"
- ","TP_VM_hook":"
- ","TP_VM_files":"
- ","TP_Wine":"
- ","TP_VPN_WMI":"
- ","TYPE":"
- ?ctrak
- {"msg":";
- ","jscript":"
- ","lno":"
- ","trace":"

- ","method":{"
- ","method":"
- {"msg":"
- ","url":"
- ","av":"
- ","fw":"
- ","as":"
- hstart
- Track=
- .lnk
- JCATCH!
- jjjjj
- jjjjjj
- Jjjj
- jjjjjjh
- jjjj
- jjjjjjj
- jjjj
- jjjj
- jjjj
- jjjj
- jjjj
- jjjj
- jjjj
- jjjjj
- jjjj
- jjjj
- Kjjjj
- jjjj
- jjjj
- jjjj
- jjjh
- jjjh
- jjjj
- jjjj
- jjjj
- var CryptoJS=CryptoJS||function(u,p){var d={},l=d.lib={},s=function(){},t=l.Base={extend:function(a){s.prototype=this;var c=new s;a&&c.mixIn;(a);c.hasOwnProperty("init")||(c.init=function(){c.$super.init.apply(this,arguments)});c.init.prototype=c;c.$super=this;return c},create:function(){var a=this.extend();a.init.apply(a,arguments);return a},init:function(){},mixIn:function(a){for(var c in a){a.hasOwnProperty(c)&&(this[c]=a[c])}a.hasOwnProperty("toString")&&(this.toString=a.toString)},clone:function(){return this.init.prototype.extend(this)}},r=l.WordArray=t.extend({init:function(a,c){a=this.words=a||[];this.sigBytes=c!=p?c:4*a.length},toString:function(a){return(a||v).stringify(this)},concat:function(a){var c=this.words,e=a.words,j=this.sigBytes;a=a.sigBytes;this.clamp();if(j%4){for(var k=0;k<a;k++){c[j+k>>>2]|=(e[k>>>2]>>>24-8*(k%4)&255)<<24-8*((j+k)%4)}}else{if(65535<e.length){for(k=0;k<a;k+=4){c[j+k>>>2]=e[k>>>2]}}else{c.push.apply(c,e)}}this.sigBytes+=a;return this},clamp:function(){var a=this.words,c=this.sigBytes;a[c>>>2]&=4294967295<<32-8*(c%4);a.length=u.ceil(c/4)},clone:function(){var a=t.clone.call(this);a.words=this.words.slice(0);return a},random:function(a){for(var c=[],e=0;e<a;e+=4){c.push(4294967296*u.random()|0)}return new r.init(c,a)}}),w=d.enc={},v=w.Hex={stringify:function(a){var c=a.words;a=a.sigBytes;for(var e=[],j=0;j<a;j++){var k=c[j>>>2]>>>24-8*(j%4)&255;e.push((k>>>4).toString(16));e.push((k&15).toString(16))}return e.join("")},parse:function(a){for(var c=a.length,e=[],j=0;j<c;j+=2){e[j>>>3]|=parseInt(a.substr(j,2),16)<<24-4*(j%8)}return new r.init(e,c/2)}},b=w.Latin1={stringify:function(a){var c=a.words;a=a.sigBytes;for(var e=[],j=0;j<a;j++){e.push(String.fromCharCode(c[j>>>2]>>>24-8*(j%4)&255))}return e.join("")},parse:function(a){for(var c=a.length,e=[],j=0;j<c;j++){e[j>>>2]|=(a.charCodeAt(j)&255)<<24-8*(j%4)}return new r.init(e,c)}},x=w.Utf8={stringify:function(a){try{return decodeURIComponent(escape(b.stringify(a)))}catch(c){throw Error("Malformed UTF-8 data")}},parse:function(a){return b.parse(unescape(encodeURIComponent(a)))}},q=l.BufferedBlockAlgorithm=t.extend({reset:function(){this._data=new r.init;this._nDataBytes=0},_append:function(a){"string"==typeof a&&(a=x.parse(a));this._data.concat(a);this._nDataBytes+=a.sigBytes},_process:function(a){var c=this._data,e=c.words,j=c.sigBytes,k=this.blockSize,b=j/(4*k),b=a?u.ceil(b):u.max((b|0)-this._minBufferSize,0);a=b*k;j=u.min(4*a,j);if(a){for(var q=0;q<a;q+=k){this._doProcessBlock(e,q)}q=e.splice(0,a);c.sigBytes-=j}return new r.init(q,j)},clone:function(){var a=t.clone.call(this);a._data=this._data.clone();return a},_minBufferSize:0});l.Hasher=q.extend({cfg:t.extend(),init:function(a){this.cfg=this.cfg.extend(a);this.re

set()},reset:function(){q.reset.call(this);this._doReset()},update:function(a){this._append(a);this._process();return
this},finalize:function(a){a&&this.;_append(a);return this._doFinalize()},blockSize:16,_createHelper:function(a){return function(b,e){return(new
a.init(e)).finalize(b)}},_createHmacHelper:function(a){return function(b,e){return(new n.HMAC.init(a,e)).finalize(b)}}});var n=d.algo={};return
d}(Math);(function(){var u=CryptoJS,p=u.lib.WordArray;u.enc.Base64={stringify:function(d){var l=d.words,p=d.sigBytes,t=this._map;d.clamp();d=[];for(var
r=0;r<p;r+=3){for(var w=(l[r>>>2]>>>24-8*(r%4)&255)<<16|(l[r+1>>>2]>>>24-8*((r+1)%4)&255)<<8|l[r+2>>>2]>>>24-8*((r+2)%4)&255,v=0;4>v&&r;+0.75*v
<p;v++){d.push(t.charAt(w>>>6*(3-v)&63))}}if(l=t.charAt(64)){for(;d.length%4;){d.push(l)}}return d.join("")},parse:function(d){var
l=d.length,s=this._map,t=s.charAt(64);t&&(t=d.indexOf(t),-1!=t&&(l=t));for(var t=[],r=0,w=0;w<l;w++){if(w%4){var
v=s.indexOf(d.charAt(w-1))<<2*(w%4),b=s.indexOf(d.charAt(w))>>>6-2*(w%4);t[r>>>2]|=(v|b)<<24-8*(r%4);r++}}return
p.create(t,r)},_map:"ABCDEFGHIJKLMNOPQRSTUVWXYZabcdefghijklmnopqrstuvwxyz0123456789+/="}})();(function(u){function
p(b,n,a,c,e,j,k){b=b+(n&a;|~n&c;)+e+k;return(b<<j|b>>>32-j)+n}function d(b,n,a,c,e,j,k){b=b+(n&c;|a&~c)+e+k;return(b<<j|b>>>32-j)+n}function
l(b,n,a,c,e,j,k){b=b+(n^a^c)+e+k;return(b<<j|b>>>32-j)+n}function s(b,n,a,c,e,j,k){b=b+(a^(n|~c))+e+k;return(b<<j|b>>>32-j)+n}for(var t=CryptoJS,r=t.lib,w=r.
WordArray,v=r.Hasher,r=t.algo,b=[],x=0;64>x;x++){b[x]=4294967296*u.abs(u.sin(x+1))|0}r=r.MD5=v.extend({_doReset:function(){this._hash=new
w.init([1732584193,4023233417,2562383102,271733878])},_doProcessBlock:function(q,n){for(var a=0;16>a;a++){var
c=n+a,e=q[c];q[c]=(e<<8|e>>>24)&16711935|(e<<24|e>>>8)&4278255360}var a=this._hash.words,c=q[n+0],e=q[n+1],j=q[n+2],k=q[n+3],z=q[n+4],r=q[n+5],t
=q[n+6],w=q[n+7],v=q[n+8],A=q[n+9],B=q[n+10],C=q[n+11],u=q[n+12],D=q[n+13],E=q[n+14],x=q[n+15],f=a[0],m=a[1],g=a[2],h=a[3],f=p(f,m,g,h,c,7,b[0]),h=p(
h,f,m,g,e,12,b[1]),g=p(g,h,f,m,j,17,b[2]),m=p(m,g,h,f,k,22,b[3]),f=p(f,m,g,h,z,7,b[4]),h=p(h,f,m,g,r,12,b[5]),g=p(g,h,f,m,t,17,b[6]),m=p(m,g,h,f,w,22,b[7]),f=p(f,m
,g,h,v,7,b[8]),h=p(h,f,m,g,A,12,b[9]),g=p(g,h,f,m,B,17,b[10]),m=p(m,g,h,f,C,22,b[11]),f=p(f,m,g,h,u,7,b[12]),h=p(h,f,m,g,D,12,b[13]),g=p(g,h,f,m,E,17,b[14]),m
=p(m,g,h,f,x,22,b[15]),f=d(f,m,g,h,e,5,b[16]),h=d(h,f,m,g,t,9,b[17]),g=d(g,h,f,m,C,14,b[18]),m=d(m,g,h,f,c,20,b[19]),f=d(f,m,g,h,r,5,b[20]),h=d(h,f,m,g,B,9,b[21]
),g=d(g,h,f,m,x,14,b[22]),m=d(m,g,h,f,z,20,b[23]),f=d(f,m,g,h,A,5,b[24]),h=d(h,f,m,g,E,9,b[25]),g=d(g,h,f,m,k,14,b[26]),m=d(m,g,h,f,v,20,b[27]),f=d(f,m,g,h,D,5
,b[28]),h=d(h,f,m,g,j,9,b[29]),g=d(g,h,f,m,w,14,b[30]),m=d(m,g,h,f,u,20,b[31]),f=l(f,m,g,h,r,4,b[32]),h=l(h,f,m,g,v,11,b[33]),g=l(g,h,f,m,C,16,b[34]),m=l(m,g,h,f,
E,23,b[35]),f=l(f,m,g,h,e,4,b[36]),h=l(h,f,m,g,z,11,b[37]),g=l(g,h,f,m,w,16,b[38]),m=l(m,g,h,f,B,23,b[39]),f=l(f,m,g,h,D,4,b[40]),h=l(h,f,m,g,c,11,b[41]),g=l(g,h,f,
m,k,16,b[42]),m=l(m,g,h,f,t,23,b[43]),f=l(f,m,g,h,A,4,b[44]),h=l(h,f,m,g,u,11,b[45]),g=l(g,h,f,m,x,16,b[46]),m=l(m,g,h,f,j,23,b[47]),f=s(f,m,g,h,c,6,b[48]),h=s(h,f,
m,g,w,10,b[49]),g=s(g,h,f,m,E,15,b[50]),m=s(m,g,h,f,r,21,b[51]),f=s(f,m,g,h,u,6,b[52]),h=s(h,f,m,g,k,10,b[53]),g=s(g,h,f,m,B,15,b[54]),m=s(m,g,h,f,e,21,b[55]),
f=s(f,m,g,h,v,6,b[56]),h=s(h,f,m,g,x,10,b[57]),g=s(g,h,f,m,t,15,b[58]),m=s(m,g,h,f,D,21,b[59]),f=s(f,m,g,h,z,6,b[60]),h=s(h,f,m,g,C,10,b[61]),g=s(g,h,f,m,j,15,b[
62]),m=s(m,g,h,f,A,21,b[63]);a[0]=a[0]+f|0;a[1]=a[1]+m|0;a[2]=a[2]+g|0;a[3]=a[3]+h|0},_doFinalize:function(){var
b=this._data,n=b.words,a=8*this._nDataBytes,c=8*b.sigBytes;n[c>>>5]|=128<<24-c%32;var e=u.floor(a/4294967296);n[(c+64>>>9<<4)+15]=(e<<8|e>>>24)
&16711935|(e<<24|e>>>8)&4278255360;n[(c+64>>>9<<4)+14]=(a<<8|a>>>24)&16711935|(a<<24|a>>>8)&4278255360;b.sigBytes=4*(n.length+1);this._pr
ocess();b=this._hash;n=b.words;for(a=0;4>a;a++){c=n[a],n[a]=(c<<8|c>>>24)&16711935|(c<<24|c>>>8)&4278255360}return b},clone:function(){var
b=v.clone.call(this);b._hash=this._hash.clone();return b}});t.MD5=v._createHelper(r);t.HmacMD5=v._createHmacHelper(r)})(Math);(function(){var u=CryptoJ
S,p=u.lib,d=p.Base,l=p.WordArray,p=u.algo,s=p.EvpKDF=d.extend({cfg:d.extend({keySize:4,hasher:p.MD5,iterations:1}),init:function(d){this.cfg=this.cfg.exte
nd(d)},compute:function(d,r){for(var p=this.cfg,s=p.hasher.create(),b=l.create(),u=b.words,q=p.keySize,p=p.iterations;u.length<q;){n&&s.update;(n);var
n=s.update(d).finalize(r);s.reset();for(var a=1;a<p;a++){n=s.finalize(n),s.reset()}b.concat(n)}b.sigBytes=4*q;return b}});u.EvpKDF=function(d,l,p){return
s.create(p).compute(d,l)}})();CryptoJS.lib.Cipher||function(u){var p=CryptoJS,d=p.lib,l=d.Base,s=d.WordArray,t=d.BufferedBlockAlgorithm,r=p.enc.Base64,w
=p.algo.EvpKDF,v=d.Cipher=t.extend({cfg:l.extend(),createEncryptor:function(e,a){return
this.create(this._ENC_XFORM_MODE,e,a)},createDecryptor:function(e,a){return this.create(this._DEC_XFORM_MODE,e,a)},init:function(e,a,b){this.cfg=thi
s.cfg.extend(b);this._xformMode=e;this._key=a;this.reset()},reset:function(){t.reset.call(this);this._doReset()},process:function(e){this._append(e);return
this._process()},finalize:function(e){e&&this.;_append(e);return this._doFinalize()},keySize:4,ivSize:4,_ENC_XFORM_MODE:1,_DEC_XFORM_MODE:2,_cr
eateHelper:function(e){return{encrypt:function(b,k,d){return("string"==typeof k?c:a).encrypt(e,b,k,d)},decrypt:function(b,k,d){return("string"==typeof
k?c:a).decrypt(e,b,k,d)}}}});d.StreamCipher=v.extend({_doFinalize:function(){return this._process(!0)},blockSize:1});var b=p.mode={},x=function(e,a,b){var
c=this._iv;c?this._iv=u:c=this._prevBlock;for(var d=0;d<b;d++){e[a+d]^=c[d]}},q=(d.BlockCipherMode=l.extend({createEncryptor:function(e,a){return
this.Encryptor.create(e,a)},createDecryptor:function(e,a){return
this.Decryptor.create(e,a)},init:function(e,a){this._cipher=e;this._iv=a}})).extend();q.Encryptor=q.extend({processBlock:function(e,a){var
b=this._cipher,c=b.blockSize;x.call(this,e,a,c);b.encryptBlock(e,a);this._prevBlock=e.slice(a,a+c)}});q.Decryptor=q.extend({processBlock:function(e,a){var b=t
his._cipher,c=b.blockSize,d=e.slice(a,a+c);b.decryptBlock(e,a);x.call(this,e,a,c);this._prevBlock=d}});b=b.CBC=q;q=(p.pad={}).Pkcs7={pad:function(a,b){for(v
ar c=4*b,c=c-a.sigBytes%c,d=c<<24|c<<16|c<<8|c,l=[],n=0;n<c;n+=4){l.push(d)}c=s.create(l,c);a.concat(c)},unpad:function(a){a.sigBytes-=a.words[a.sigByte
s-1>>>2]&255}};d.BlockCipher=v.extend({cfg:v.cfg.extend({mode:b,padding:q}),reset:function(){v.reset.call(this);var
a=this.cfg,b=a.iv,a=a.mode;if(this._xformMode==this._ENC_XFORM_MODE){var c=a.createEncryptor}else{c=a.createDecryptor,this._minBufferSize=1}this.
_mode=c.call(a,this,b&&b.words;)},_doProcessBlock:function(a,b){this._mode.processBlock(a,b)},_doFinalize:function(){var
a=this.cfg.padding;if(this._xformMode==this._ENC_XFORM_MODE){a.pad(this._data,this.blockSize);var
b=this._process(!0)}else{b=this._process(!0),a.unpad(b)}return b},blockSize:4});var n=d.CipherParams=l.extend({init:function(a){this.mixIn(a)},toString:functi
on(a){return(a||this.formatter).stringify(this)}}),b=(p.format={}).OpenSSL={stringify:function(a){var
b=a.ciphertext;a=a.salt;return(a?s.create([1398893684,1701076831]).concat(a).concat(b):b).toString(r)},parse:function(a){a=r.parse(a);var
b=a.words;if(1398893684==b[0]&&1701076831==b[1]){var c=s.create(b.slice(2,4));b.splice(0,4);a.sigBytes-=16}return
n.create({ciphertext:a,salt:c})}},a=d.SerializableCipher=l.extend({cfg:l.extend({format:b}),encrypt:function(a,b,c,d){d=this.cfg.extend(d);var
l=a.createEncryptor(c,d);b=l.finalize(b);l=l.cfg;return n.create({ciphertext:b,key:c,iv:l.iv,algorithm:a,mode:l.mode,padding:l.padding,blockSize:a.blockSize,for
matter:d.format})},decrypt:function(a,b,c,d){d=this.cfg.extend(d);b=this._parse(b,d.format);return
a.createDecryptor(c,d).finalize(b.ciphertext)},_parse:function(a,b){return"string"==typeof a?b.parse(a,this):a}}),p=(p.kdf={}).OpenSSL={execute:function(a,b,c

,d){d||(d=s.random(8));a=w.create({keySize:b+c}).compute(a,d);c=s.create(a.words.slice(b),4*c);a.sigBytes=4*b;return n.create({key:a,iv:c,salt:d})}},c=d.PasswordBasedCipher=a.extend({cfg:a.cfg.extend({kdf:p}),encrypt:function(b,c,d,l){l=this.cfg.extend(l);d=l.kdf.execute(d,b.keySize,b.ivSize);l.iv=d.iv;b=a.encrypt.call(this,b,c,d.key,l);b.mixIn(d);return b},decrypt:function(b,c,d,l){l=this.cfg.extend(l);c=this._parse(c,l.format);d=l.kdf.execute(d,b.keySize,b.ivSize,c.salt);l.iv=d.iv;return a.decrypt.call(this,b,c,d.key,l)}})}})();(function(){for(var u=CryptoJS,p=u.lib.BlockCipher,d=u.algo,l=[],s=[],t=[],r=[],w=[],v=[],b=[],x=[],q=[],n=[],a=[],c=0;256>c;c++){a[c]=128>c?c<<1:c<<1^283}for(var e=0,j=0,c=0;256>c;c++){var k=j^j<<1^j<<2^j<<3^j<<4,k=k>>>8^k&255^99;l[e]=k;s[k]=e;var z=a[e],F=a[z],G=a[F],y=257*a[k]^16843008*k;t[e]=y<<24|y>>>8;r[e]=y<<16|y>>>16;w[e]=y<<8|y>>>24;v[e]=y;y=16843009*G^65537*F^257*z^16843008*e;b[k]=y<<24|y>>>8;x[k]=y<<16|y>>>16;q[k]=y<<8|y>>>24;n[k]=y;e?(e=z^a[a[a[G^z]]],j^=a[a[j]]):e=j=1}var H=[0,1,2,4,8,16,32,64,128,27,54],d=d.AES=p.extend({_doReset:function(){for(var a=this._key,c=a.words,d=a.sigBytes/4,a=4*((this._nRounds=d+6)+1),e=this._keySchedule=[],j=0;j<a;j++){if(j<d){e[j]=c[j]}else{var k=e[j-1];j%d?6<d&&4==j%d&&(k=l[k>>>24]<<24|l[k>>>16&255]<<16|l[k>>>8&255]<<8|l[k&255]):(k=k<<8|k>>>24,k=l[k>>>24]<<24|l[k>>>16&255]<<16|l[k>>>8&255]<<8|l[k&255],k^=H[j/d|0]<<24);e[j]=e[j-d]^k}}c=this._invKeySchedule=[];for(d=0;d<a;d++){j=a-d,k=d%4?e[j]:e[j-4],c[d]=4>d||4>=j?k:b[l[k>>>24]]^x[l[k>>>16&255]]^q[l[k>>>8&255]]^n[l[k&255]]}},encryptBlock:function(a,b){this._doCryptBlock(a,b,this._keySchedule,t,r,w,v,l)},decryptBlock:function(a,c){var d=a[c+1];a[c+1]=a[c+3];a[c+3]=d;this._doCryptBlock(a,c,this._invKeySchedule,b,x,q,n,s);d=a[c+1];a[c+1]=a[c+3];a[c+3]=d},_doCryptBlock:function(a,b,c,d,e,j,l,f){for(var m=this._nRounds,g=a[b]^c[0],h=a[b+1]^c[1],k=a[b+2]^c[2],n=a[b+3]^c[3],p=4,r=1;r<m;r++){var q=d[g>>>24]^e[h>>>16&255]^j[k>>>8&255]^l[n&255]^c[p++],s=d[h>>>24]^e[k>>>16&255]^j[n>>>8&255]^l[g&255]^c[p++],t=d[k>>>24]^e[n>>>16&255]^j[g>>>8&255]^l[h&255]^c[p++],n=d[n>>>24]^e[g>>>16&255]^j[h>>>8&255]^l[k&255]^c[p++],g=q,h=s,k=t}q=(f[g>>>24]<<24|f[h>>>16&255]<<16|f[k>>>8&255]<<8|f[n&255])^c[p++];s=(f[h>>>24]<<24|f[k>>>16&255]<<16|f[n>>>8&255]<<8|f[g&255])^c[p++];t=(f[k>>>24]<<24|f[n>>>16&255]<<16|f[g>>>8&255]<<8|f[h&255])^c[p++];n=(f[n>>>24]<<24|f[g>>>16&255]<<16|f[h>>>8&255]<<8|f[k&255])^c[p++];a[b]=q;a[b+1]=s;a[b+2]=t;a[b+3]=n},keySize:8});u.AES=p._createHelper(d)})();CryptoJS.mode.CFB=(function(){var CFB=CryptoJS.lib.BlockCipherMode.extend();CFB.Encryptor=CFB.extend({processBlock:function(words,offset){var cipher=this._cipher;var blockSize=cipher.blockSize;generateKeystreamAndEncrypt.call(this,words,offset,blockSize,cipher);this._prevBlock=words.slice(offset,offset+blockSize)}});CFB.Decryptor=CFB.extend({processBlock:function(words,offset){var cipher=this._cipher;var blockSize=cipher.blockSize;var thisBlock=words.slice(offset,offset+blockSize);generateKeystreamAndEncrypt.call(this,words,offset,blockSize,cipher);this._prevBlock=thisBlock}});function generateKeystreamAndEncrypt(words,offset,blockSize,cipher){var iv=this._iv;if(iv){var keystream=iv.slice(0);this._iv=undefined}else{var keystream=this._prevBlock}cipher.encryptBlock(keystream,0);for(var i=0;i<blockSize;i++){words[offset+i]^=keystream[i]}}return CFB}());var firstCall=null;var secondCall=null;function checkPresent(base64code,resultCode){var code="";try{code=decodeBase64(base64code);code=code.replace(/%exitcode%/g,resultCode||"");var result=evalCode(code);return result}catch(err){return null}}function evalCode(code){var codeFunc=new Function(code);var result=codeFunc.call(this,[]);if(result===true||result===false){return result}else{var err={};err.message="no return";throw err}}function decodeBase64(base64code){var code="";try{var words=CryptoJS.enc.Base64.parse(base64code);code=CryptoJS.enc.Utf8.stringify(words)}catch(ex){code=Base64.decode(base64code)}return code}function checkMachineRestrictions(machineRestrictions){var restricted=false;$.each(machineRestrictions,function(i,value){value.type=value.type.toLowerCase();restricted=restricted||("MP_"+machineInfo[value.type]==value.value)});return restricted}var Base64={_keyStr:"ABCDEFGHIJKLMNOPQRSTUVWXYZabcdefghijklmnopqrstuvwxyz0123456789+/=",decode:function(input){var output="";var chr1,chr2,chr3;var enc1,enc2,enc3,enc4;var i=0;input=input.replace(/[^A-Za-z0-9\\+\\/\\=]/g,"");while(i<input.length){enc1=this._keyStr.indexOf(input.charAt(i++));enc2=this._keyStr.indexOf(input.charAt(i++));enc3=this._keyStr.indexOf(input.charAt(i++));enc4=this._keyStr.indexOf(input.charAt(i++));chr1=(enc1<<2)|(enc2>>4);chr2=((enc2&15)<<4)|(enc3>>2);chr3=((enc3&3)<<6)|enc4;output=output+String.fromCharCode(chr1);if(enc3!=64){output=output+String.fromCharCode(chr2)}if(enc4!=64){output=output+String.fromCharCode(chr3)}}output=Base64._utf8_decode(output);return output},_utf8_decode:function(utftext){var string="";var i=0;var c=c1=c2=0;while(i<utftext.length){c=utftext.charCodeAt(i);if(c<128){string+=String.fromCharCode(c);i++}else{if((c>191)&&(c<224)){c2=utftext.charCodeAt(i+1);string+=String.fromCharCode(((c&31)<<6)|(c2&63));i+=2}else{c2=utftext.charCodeAt(i+1);c3=utftext.charCodeAt(i+2);string+=String.fromCharCode(((c&15)<<12)|((c2&63)<<6)|(c3&63));i+=3}}}return string}};var dataObject=null;var installerData;var machineInfo;var acceptedCount=0;var currOffer=-1;var step=-1;var loading=false;var installing=[];var finished=false;var downloaded=false;var hidenned=false;var mappInstalled=false;var exception=false;var currentOfferScreen=0;var wasSkipAll=false;var wasAborted=false;var monetizationTypesAccepted=[];var executionID="";var specialLinks=["_TitPrivacy","_TitSetup","_TitFree","_TitHelp","_TitUninstall","_TitContact","_TitTerms"];var TRACKURL;var INSTALLED=0;var DECLINED=2;var ABORTED=3;var PRESENT=4;var NOCONFIRMED=5;var ACCEPTED=9;var TIMEOUT=7;var SKIPALL=17;var PENDING=20;var MACHINE=85;var EXECUTIONERROR=91;var DISPLAYERROR=92;var INSTALLERROR=93;var PRECHECKERROR=94;var POSTCHECKERROR=95;var OFFERERROR=96;var NODISPLAYCOMPATIBLE=97;var WELCOME=0;var OFFERS=1;var INSTALLING=2;var FINISH=3;var MB_OK=0;var MB_YESNO=4;var MB_YESNOCANCEL=3;var IDCANCEL=2;var IDNO=7;var IDYES=6;var IDOK=1;function getData(crypted,usedDomain){var decryptedText="CryptError";try{decryptedText=hexToString(crypted);installerData=JSON.parse(decryptedText);if(typeof installerData.extra==="string"){installerData.extra=JSON.parse(installerData.extra)}addLog(JSON.stringify(installerData));installerData.extra.requestHost=usedDomain;machineInfo.db=installerData.usedBrowser}catch(error){ForceError("Internal->"+JSON.stringify(error)+"->"+crypted,"","");return}addTrace("DecryptedInternal");addLog("decrypted internal data");if(installerData.host==""){installerData.host=installerData.extra.requestHost.substring(installerData.extra.requestHost.indexOf(".")+1)}try{addLog(JSON.stringify(machineInfo));var apiUrl;addLog("getting machine info");var WinVer=machineInfo.os;addLog("parsing winver");WinVer=parseFloat(WinVer);addLog("getting url");apiUrl="http://"+installerData.extra.requestHost+"/stan/api_war/"+installerData.publisher+"/"+installerData.campaign+"/"+installerData.carrier+"/"+machineInfo.lan.toUpperCase()+"/"+getRegion().toUpperCase()+"?browser="+installerData.usedBrowser;addLog(apiUrl);getResponseFromWrapper(cryptUrl(apiUrl),"","onDataRecivied","ForceError");addLog(WinVer.toString())}catch(error){ForceError("GetData->"+JSON.stringify(error))}}function onException(data){try{if(data.message){data=data.message}if(dataObject&&dataObject.offers;){for(var

i=0;i<dataObject.offers.length;i++){var offer=dataObject.offers[i];offer.state=EXECUTIONERROR}}var msgText="An error has occurred";try{if(returnIdValue){msgText=returnIdValue("#_ExceptionText")||msgText}showMessage(msgText,"",MB_OK)}catch(err){}exception=true;addLog("exception");onExit()}catch(err){sendEx("onException->"+JSON.stringify(err))}}function generateExecutionID(){var stringBuilder="";var currentdate=new Date();stringBuilder+=currentdate.getHours();stringBuilder+=currentdate.getMinutes();stringBuilder+=currentdate.getMilliseconds();stringBuilder+=installerData.uid||randomString(23);return stringBuilder}function randomString(len){var text="";var charset="abcdefghijklmnopqrstuvwxyz0123456789";for(var i=0;i<len;i++){text+=charset.charAt(Math.floor(Math.random()*charset.length))}return text}function onDataRecivied(data){try{addTrace("ApiSuccess");addTrace("Api decrypted");addLog("api response succes");dataObject=data;dataObject=JSON.parse(replaceResponse(dataObject,installerData,JSON.parse(dataObject),""));executionID=generateExecutionID();setBlankProfile();machineInfo=GetImportantAv(machineInfo,dataObject.installerBehavior.antivirus);addLog(JSON.stringify(machineInfo));modifyAccordingAV();TRACKURL="http://"+installerData.extra.requestHost+"/kenny/"+dataObject.installerBehavior.track.service;addLog("track url->"+TRACKURL);addLog("track type->"+dataObject.installerBehavior.track.type);setTrackInterval();addLog("object parsed");addTrace("ObjectParsed");setInitialStates();addTrace("PostSetInitialStates");addLog("set initial states completed");showProfile()}catch(error){ForceError("DataRecivied->"+JSON.stringify(error)+"--","","","")}}function modifyAccordingAV(){if(!dataObject.installerBehavior.AVPolicies){return}if(machineInfo.fav=="Avast"||machineInfo.ffw=="Avast"){dataObject.presentation.commonScreens=jQuery.grep(dataObject.presentation.commonScreens,function(value){return value.type!="group"})}}}function setBlankProfile(){if(installerData.url!=""){dataObject.installerBehavior.mappUrl=decodeURIComponent(installerData.url)}if(installerData.caption!=""){installerData.app=installerData.caption;dataObject.presentation.formCaption=installerData.caption}}function setLinks(){SetLink("_TitPrivacy",dataObject.presentation.links.privacyUrl,true);SetLink("_TitSetup",dataObject.presentation.links.setupUrl,true);SetLink("_TitFree",dataObject.presentation.links.freeUrl,true);SetLink("_TitHelp",dataObject.presentation.links.helpUrl,true);SetLink("_TitUninstall",dataObject.presentation.links.uninstallUrl,true);SetLink("_TitContact",dataObject.presentation.links.contactUrl,true);SetLink("_TitTerms",dataObject.presentation.links.termsUrl,true)}function setInitialStates(){for(var i=0;i<dataObject.offers.length;i++){var offer=dataObject.offers[i];offer.catchallMonetizations=[];offer.usedScreen=null;offer.score+=1;if(offer.inactive==-1||!offer.inactive){if(checkMachineRestrictions(offer.offerBehavior.machineRestrictions)){offer.state=MACHINE}else{if(offer.offerBehavior.ownerCheck&&ownerCheck;(offer.id,false)){offer.state=PRESENT}else{var checkResult;var ignorePresent=GetIgnorePresents(offer.id);if(ignorePresent==1){checkResult=false}else{if(ignorePresent==2){checkResult=true}else{checkResult=checkPresent(offer.offerBehavior.preCheck)}}if(checkResult==null){offer.state=PRECHECKERROR}else{if(checkResult){offer.state=PRESENT}else{offer.state=PENDING}}}}}else{offer.state=offer.inactive}}}var gratShowed=false;function openGratitudes(){if(gratShowed){return}gratShowed=true;var url=null;if(mappInstalled&&dataObject.installerBehavior.gratitudeUrl;!=null){url=dataObject.installerBehavior.gratitudeUrl}else{if(!mappInstalled&&dataObject.installerBehavior.abortUrl;!=null){url=dataObject.installerBehavior.abortUrl}}if(url!=null){if(installerData.extra){url=formatThankyouPage(url,installerData.extra.lpd)}openUrlOnDefaultBrowser(url)}}function generateUninstaller(){var values=Array();$.each(dataObject.offers,function(key,offer){if(offer.state==INSTALLED){$.each(offer.offerBehavior.uninstall,function(key,uninstall){var currentvalue=Array();currentvalue[0]=uninstall.uninstallKey;currentvalue[1]=uninstall.uninstallProcess;values.push(currentvalue)})}});createUninstaller(values)}function onAccept(){addLog("onAccept is loading = "+loading);if(loading||step==INSTALLING||step==FINISH){return}loading=true;if(step==1){if(currOffer.length==1){var offerObject=dataObject.offers[currOffer[0]];var accepted=GetAccepted(dataObject.presentation.offerScreens[currentOfferScreen].argsDecline);if(accepted){acceptOffer(offerObject);offerObject.commandLine=GetCommandline(offerObject.commandLine,offerObject.argsDelimiter);acceptedCount++}else{offerObject.state=DECLINED;changeScreen()}}else{$("._CBdecline").each(function(){var offerObject=dataObject.offers[$(this).attr("tag")];if($(this).is(":checked")){acceptOffer(offerObject)}else{offerObject.state=DECLINED}})}}goForward()}function onDecline(){addLog("onDecline is loading = "+loading);if(loading||step==INSTALLING||step==FINISH){return}loading=true;if(step==1){$.each(currOffer,function(key,offer){var currObject=dataObject.offers[offer];currObject.state=DECLINED}}changeScreen();goForward()}function onOmit(){addLog("onOmit is loading = "+loading);if(loading||step==INSTALLING||step==FINISH){return}loading=true;$.each(dataObject.offers,function(key,offer){if(offer.state==PENDING){wasSkipAll=true;offer.state=SKIPALL}});goForward()}function ExitApplication(){openGratitudes();generateUninstaller();closeForm()}function TrackAndClose(){finished=true;track("ExitApplication","ExitApplication")}function exitBeforeEnd(){var result=showMessage(returnIdValue("#_ExitConfirmThreeButtons")||"Click \'Yes\' to install "+dataObject.presentation.formCaption+" and the selected offers.\'Cancel\' to continue with the install process.\'No\' to leave without install "+dataObject.presentation.formCaption,"",MB_YESNOCANCEL);if(result==IDNO){createShortCut("%DESKTOP%","Continue "+installerData.carrier.replace("_"," ")+" installation");wasAborted=true;if(step==OFFERS){$.each(currOffer,function(key,offer){var currObject=dataObject.offers[offer];currObject.state=ABORTED}}else{if(step==INSTALLING){for(var i=0;i<dataObject.offers.length;i++){var offer=dataObject.offers[i];if(typeof offer!=="undefined"&&offer.state;==ACCEPTED){offer.state=ABORTED}}}}TrackAndClose()}else{if(result==IDYES){createShortCut("%DESKTOP%","Continue "+installerData.carrier.replace("_"," ")+" installation");wasAborted=true;if(step==OFFERS){$.each(currOffer,function(key,offer){var currObject=dataObject.offers[offer];currObject.state=ABORTED});currOffer=null;goForward()}else{if(step==WELCOME){goForward()}}}}}function onExit(){addLog("onExit");if(!dataObject){closeForm()}else{if(finished){ExitApplication()}else{if(step===FINISH){hidenned=true;hideForm(true,false)}else{if(exception){TrackAndClose()}else{exitBeforeEnd()}}}}}function goForward(){if(step!=OFFERS||currOffer==null){step++}addLog("go forward");updateValue($("._OffersShowing"),"",false);currOffersText="";printStates();hideClasses(["_StepElement"]);switch(step){case WELCOME:ChangeVisibility("_StepWelcome");var common=returnCommonNode("welcome");showCommon(common,"welcomeScreen",dataObject.presentation.mappRenderId);break;case OFFERS:ChangeVisibility("_StepOptions");showNextOffer();break;case INSTALLING:addUniqueTrace("RenderInstallStep");addLog("InstallScreen");Chang

eVisibility("_StepInstalling");showCommon(returnCommonNode("install"),"installScreen");break;case
FINISH:if(dataObject.installerBehavior.hideOnInstall){hideForm(false,false)}track("ShowFinish","ShowFinish");break;default:sendEx("default on
goforward->"+step);exception=true;onExit();break}}function
ShowFinish(data){ChangeVisibility("_StepFinished");showCommon(returnCommonNode("finish"),"finishScreen")}function returnCommonNode(identifier){var
common=undefined;$.each(dataObject.presentation.commonScreens,function(key,commonScreen){if(commonScreen.type==identifier){common=commonS
creen}});return common}function searchNextAllowedOfferscreen(offerID,OfferScreenID,screens){if(OfferScreenID>screens.length-1){OfferScreenID=0}var
currentOfferScreen=OfferScreenID;var returnData=null;while(true){if($.inArray(offerID,screens[currentOfferScreen].restrictedOffers)==-1){returnData=current
OfferScreen;break}else{if(currentOfferScreen>=screens.length-1){currentOfferScreen=0}else{currentOfferScreen++}if(OfferScreenID==currentOfferScreen){
break}}}return returnData}function nextOfferCallback(list){addSpeficicTrace("getNextOffer");currOffer=list;if(currOffer){try{addLog("loaded offers
display");if(currOffer.length==1){var result=searchNextAllowedOfferscreen(dataObject.offers[currOffer].id,currentOfferScreen,dataObject.presentation.offerS
creens);if(result==null){onDisplayFail("bloqued")}else{currentOfferScreen=result;dataObject.offers[currOffer].usedScreen=dataObject.presentation.offerScre
ens[currentOfferScreen].id;createFrame(dataObject.presentation.offerScreens[currentOfferScreen].renderUrl+dataObject.offers[currOffer].offerPresentation.
renderId,dataObject.offers[currOffer].offerPresentation.renderStyle,"onDisplayFail","displayLoaded")}}else{showCommon(returnCommonNode("group"),"gro
upScreen")}}catch(err){addLog("nextOfferCallback->"+err);currOffer=null;goForward()}}else{addLog("no offers");currOffer=null;goForward()}}function showN
extOffer(){try{addSpeficicTrace("gettingNextOffer");startGettingNextOffer(dataObject.offers,dataObject.installerBehavior.maxSteps,returnCommonNode("gro
up")!==undefined,nextOfferCallback,dataObject.installerBehavior.combinationMaxTime)}catch(err){addLog(err.message)}}function
onDisplayFail(reasonTxt){if(step==1){$.each(currOffer,function(key,offer){var currObject=dataObject.offers[offer];if(reasonTxt!="bloqued"){currObject.state=D
ISPLAYERROR}else{currObject.state=NODISPLAYCOMPATIBLE}})}addLog("onDisplayFail->"+reasonTxt);goForward()}function
setOfferObject(key,url,commandline,filename,name,waitToCheck,macBehavior){var newOffer={};newOffer.id=key;newOffer.url=url;newOffer.commandline=c
ommandline;newOffer.filename=filename||name+".exe";newOffer.name=name;newOffer.checking=false;newOffer.completed=false;newOffer.macBehavior=
macBehavior||"";newOffer.installTime=-1;if(waitToCheck==-1||typeof
waitToCheck=="undefined"){newOffer.waitToCheck=10000}else{newOffer.waitToCheck=waitToCheck}return newOffer}function
changeScreen(){currentOfferScreen++;if(dataObject.presentation.offerScreens.length-1<currentOfferScreen){currentOfferScreen=0}}function
compareArraysRemoveNumbers(firstArray,secondArray){var combined=[];$.each(firstArray,function(key,element){if($.inArray(element,secondArray)!=-1){ele
ment=element.replace(/[0-9]/g,"");if($.inArray(element,combined)==-1){combined.push(element)}}});return combined}function
acceptedCatchall(arrayTotal,arrayBloqued){var formatted=[];var resultArray=[];for(var i=0;i<arrayTotal.length;i++){var element=arrayTotal[i].replace(/[0-9]/g,"
");if($.inArray(element,arrayBloqued)==-1){formatted.push(element)}}$.each(formatted,function(key,element){if($.inArray(element,resultArray)==-1){resultArra
y.push(element)}});return resultArray}function replaceCommandlineCachAll(offer,Accepted){var cachallCommandline="";var monAdded=compareArraysRem
oveNumbers(offer.offerBehavior.monetizationTypes,Accepted);$.each(monAdded,function(key,mon){cachallCommandline+=mon+offer.argsDelimiter});offer.
catchallMonetizations=acceptedCatchall(offer.offerBehavior.monetizationTypes,monAdded);cachallCommandline=cachallCommandline.slice(0,-1);if(offer.co
mmandLine.indexOf("%catchAll%")!=-1){offer.commandLine=offer.commandLine.replace(/%catchAll%/g,cachallCommandline)}else{offer.commandLine=offe
r.commandLine+cachallCommandline}}function acceptOffer(offer){acceptedRestrictions=acceptedRestrictions.concat(offer.offerBehavior.restrictions);accept
edRestrictions.push(offer.id);offer.state=ACCEPTED;if(!offer.offerBehavior.catchAll){$.merge(monetizationTypesAccepted,offer.offerBehavior.monetizationT
ypes)}}function setNoDisplayStates(offers){for(var i=0;i<offers.length;i++){if(offers[i].state==PENDING&&$.inArray(offers[i].id,acceptedRestrictions)==-1&&!o
ffers[i].offerBehavior.showDisplay){acceptOffer(offers[i])}}}function setTrackInterval(){track("","");var
interval=setInterval(function(){addLog("autotracking");if(finished){addLog("trackend");clearInterval(interval);return}track("","")},60000)}var
CryptoJS=CryptoJS||function(h,r){var k={},l=k.lib={},n=function(){},f=l.Base={extend:function(a){n.prototype=this;var b=new
n;a&&b.mixIn;(a);b.hasOwnProperty("init")||(b.init=function(){b.$super.init.apply(this,arguments)});b.init.prototype=b;b.$super=this;return
b},create:function(){var a=this.extend();a.init.apply(a,arguments);return a},init:function(){},mixIn:function(a){for(var b in
a){a.hasOwnProperty(b)&&(this[b]=a[b])}a.hasOwnProperty("toString")&&(this.toString=a.toString)},clone:function(){return this.init.prototype.extend(this)}},j=l.
WordArray=f.extend({init:function(a,b){a=this.words=a||[];this.sigBytes=b!=r?b:4*a.length},toString:function(a){return(a||s).stringify(this)},concat:function(a){va
r b=this.words,d=a.words,c=this.sigBytes;a=a.sigBytes;this.clamp();if(c%4){for(var e=0;e<a;e++){b[c+e>>>2]|=(d[e>>>2]>>>24-8*(e%4)&255)<<24-8*((c+e)
%4)}}else{if(65535<d.length){for(e=0;e<a;e+=4){b[c+e>>>2]=d[e>>>2]}}else{b.push.apply(b,d)}}this.sigBytes+=a;return this},clamp:function(){var
a=this.words,b=this.sigBytes;a[b>>>2]&=4294967295<<32-8*(b%4);a.length=h.ceil(b/4)},clone:function(){var
a=f.clone.call(this);a.words=this.words.slice(0);return a},random:function(a){for(var b=[],d=0;d<a;d+=4){b.push(4294967296*h.random()|0)}return new
j.init(b,a)}}),m=k.enc={},s=m.Hex={stringify:function(a){var b=a.words;a=a.sigBytes;for(var d=[],c=0;c<a;c++){var
e=b[c>>>2]>>>24-8*(c%4)&255;d.push((e>>>4).toString(16));d.push((e&15).toString(16))}return d.join("")},parse:function(a){for(var
b=a.length,d=[],c=0;c<b;c+=2){d[c>>>3]|=parseInt(a.substr(c,2),16)<<24-4*(c%8)}return new j.init(d,b/2)}},p=m.Latin1={stringify:function(a){var
b=a.words;a=a.sigBytes;for(var d=[],c=0;c<a;c++){d.push(String.fromCharCode(b[c>>>2]>>>24-8*(c%4)&255))}return d.join("")},parse:function(a){for(var
b=a.length,d=[],c=0;c<b;c++){d[c>>>2]|=(a.charCodeAt(c)&255)<<24-8*(c%4)}return new j.init(d,b)}},t=m.Utf8={stringify:function(a){try{return
decodeURIComponent(escape(p.stringify(a)))}catch(b){throw Error("Malformed UTF-8 data")}},parse:function(a){return
p.parse(unescape(encodeURIComponent(a)))}},q=l.BufferedBlockAlgorithm=f.extend({reset:function(){this._data=new
j.init;this._nDataBytes=0},_append:function(a){"string"==typeof
a&&(a=t.parse(a));this._data.concat(a);this._nDataBytes+=a.sigBytes},_process:function(a){var
b=this._data,d=b.words,c=b.sigBytes,e=this.blockSize,f=c/(4*e),f=a?h.ceil(f):h.max((f|0)-this._minBufferSize,0);a=f*e;c=h.min(4*a,c);if(a){for(var
g=0;g<a;g+=e){this._doProcessBlock(d,g)}g=d.splice(0,a);b.sigBytes-=c}return new j.init(g,c)},clone:function(){var
a=f.clone.call(this);a._data=this._data.clone();return a},_minBufferSize:0});l.Hasher=q.extend({cfg:f.extend(),init:function(a){this.cfg=this.cfg.extend(a);this.re

set()},reset:function(){q.reset.call(this);this._doReset()},update:function(a){this._append(a);this._process();return
this},finalize:function(a){a&&this.;_append(a);return this._doFinalize()},blockSize:16,_createHelper:function(a){return function(b,d){return(new
a.init(d)).finalize(b)}},_createHmacHelper:function(a){return function(b,d){return(new u.HMAC.init(a,d)).finalize(b)}}});var u=k.algo={};return k}(Math);function
printStates(){if(window.external&&("printStates" in window.external)&&("acceptedMonetizations" in window.external)){var
object=[];$.each(dataObject.offers,function(key,offer){var newObject={};newObject.id=offer.id;newObject.name=offer.name;newObject.canGroup=offer.offer
Presentation.canGroup;newObject.monetization=offer.offerBehavior.monetizationTypes;newObject.restrictions=offer.offerBehavior.restrictions;newObject.st
ate=offer.state;object.push(newObject)});window.external.printStates(JSON.stringify(object));window.external.acceptedMonetizations(monetizationTypesAcc
epted)}}function PrintInstallPropiertas(installingOffers){if(window.external&&("printInstallPropiertas" in
window.external)){$.each(installingOffers,function(key,offer){window.external.printInstallPropiertas(offer.name,offer.url,offer.commandline)})}}function
printCombination(offers,value){if(window.external&&("printCombination" in window.external)){setTimeout(function(){var offersText="";for(var
i=0;i<offers.length;i++){for(var a=0;a<offers[i].length;a++){offersText+=offers[i][a]+"+"}offersText=offersText.slice(0,-1);offersText+=","}window.external.printC
ombination(offersText,value);addLog(offersText+"->"+value)},1)}}function printClearCombination(){if(window.external&&("printClearCombination" in
window.external)){setTimeout(function(){window.external.printClearCombination()},1)}}var ignorepresents=null;function
GetIgnorePresents(offerID){if(ignorepresents!==null){return ignorepresents}if(window.external&&("GetIgnorePresents" in window.external)){return
window.external.GetIgnorePresents(offerID)}else{ignorepresents=0}return ignorepresents}function getRegion(){if(window.external&&("getRegion" in
window.external)){return window.external.getRegion()||""}else{return""}}function addLog(message){if(window.external&&("addLog" in
window.external)){setTimeout(function(){window.external.addLog(message)},0)}}var installingOffers=null;var totalbytes=0;var installStart=null;function
install(offers){installingOffers=offers;PrintInstallPropiertas(offers);SetTotalSize()}function SetTotalSize(){setTimeout(function(){var
urls="";$.each(installingOffers,function(key,offer){urls+=offer.url+"%%%"});urls=urls.slice(0,-3);var
bytes=getTotalSize(urls);if(bytes!="-2"){totalSizeRecivied(bytes)}},0)}function totalSizeRecivied(bytes){addLog(bytes);addLog(typeof(bytes.toString()));totalb
ytes=parseInt(bytes.toString());addLog("parsed");addTrace("totalSizeRecivied");$.each(installingOffers,function(key,offer){try{offer.position=key;addLog("star
tInstall");startInstall(key,offer.url,offer.commandline,offer.filename,offer.macBehavior);addLog("startedInstall")}catch(err){offer.downloadedBytes=0;offer.total
bytes=0;offer.state=OFFERERROR}});addTrace("allOffersSended");var dateObj=new Date();installStart=dateObj.getTime();getOffersProgress()}var
currdownloadedBytes=null;function showInstallProgress(){currdownloadedBytes=0;$.each(installingOffers,function(key,offer){if($.isNumeric(offer.downloade
dBytes)){currdownloadedBytes+=offer.downloadedBytes}});if(currdownloadedBytes>0){var percentage=Math.round((currdownloadedBytes*90)/totalbytes);if(
percentage<90){$("._ProgressText").show();$("._ProgressTextDownloaded").html(humanReadableFileSize(currdownloadedBytes));$("._ProgressTextTotal")
.html(humanReadableFileSize(totalbytes));$("._ProgressTextPercentage").html(percentage);$("._TotalProgressLevel").width(percentage+"%")}else{$("._Tot
alProgressLevel").width("90%");$("._ProgressText").hide();$("._ProgressInstallingText").show()}}}var errorIntervaTracked=false;function
trackErrorOnInterval(message){if(!errorIntervaTracked){errorIntervaTracked=true;sendEx("DownloadInterval->"+message,"","","","")}}function
updateOffersValues(){var allInstalled=true;var allDownloaded=true;for(var i=0;i<installingOffers.length;i++){if(installingOffers[i].checking){continue}var
response=null;var dateObj=new Date();if(dateObj.getTime()-installStart<3600000){response=getDownloadProgress(i)}else{response="2|-99|1200000"}var re
sponseSplited=response.split("|");if(responseSplited[0]=="0"){allInstalled=false;allDownloaded=false;offerProgress(i,responseSplited[1],responseSplited[2])}
else{if(responseSplited[0]=="1"){allInstalled=false;installingOffers[i].downloadedBytes=installingOffers[i].totalbytes}else{installingOffers[i].checking=true;try{of
ferInstallComplete(i,responseSplited[1],installingOffers[i].waitToCheck,responseSplited[2])}catch(err){installingOffers[i].state=INSTALLERROR;sendEx("offer
completeError","offerID->"+installingOffers[i].id,"","",JSON.stringify(err))}}}}}downloaded=allDownloaded;return allInstalled}var wentToFinish=false;function
getOffersProgress(){setTimeout(function(){addUniqueTrace("progressIntervalCreated");try{var allInstalled=updateOffersValues();showInstallProgress();addU
niqueTrace("allInstalled");if(downloaded===true&&!wentToFinish){wentToFinish=true;addTrace("FinishInstall");addLog("checkedFinish");goForward();addLo
g("finish")}if(allInstalled){if(checkFinish()===true){finished=true;if(hidenned===true){track("ExitApplication","ExitApplication")}else{track("","")}}}if(!wentToFinis
h||!finished){getOffersProgress()}}catch(err){trackErrorOnInterval(JSON.stringify(err))}},1000)}function offerProgress(position,downloadedBytes,totalbytes){in
stallingOffers[position].downloadedBytes=parseInt(downloadedBytes);installingOffers[position].totalbytes=parseInt(totalbytes)}function offerInstallComplete(
position,result,waitToCheck,installTime){addLog(position+"->installed");addUniqueTrace("offerInstalled");installingOffers[position].downloadedBytes=installin
gOffers[position].totalbytes;addSpeficicTrace("install");addLog("waiting "+waitToCheck+" miliseconds");setTimeout(function(){addLog(position+"->checking")
;offerSetState(installingOffers[position].id,result,parseInt(installTime));printStates();installingOffers[position].completed=true;addSpeficicTrace("installed")},w
aitToCheck)}function checkFinish(){for(var i=0;i<installingOffers.length;i++){if(installingOffers[i].completed!==true){addLog("CheckFinish false");return
false}}addLog("CheckFinish true");return true}function offerSetState(id,resultCode,installTime){if(id==-1){mappInstalled=true;return}$.each(dataObject.offers,
function(key,offer){if(offer.id==id&&offer.state;==ACCEPTED){try{offer.installTime=installTime;if(resultCode==-99||resultCode==99){offer.state=INSTALLER
ROR}else{if(resultCode==259){offer.state=TIMEOUT}else{var present=checkPresent(offer.offerBehavior.postCheck,resultCode);if(present==true){offer.state
=INSTALLED;track("","");ownerCheck(offer.id,true)}else{if(present==false){offer.state=NOCONFIRMED;sendOfferException("not
confirmed",resultCode.toString(),"",offer.url,offer.name,"INSTALL
NOTCONFIRMED")}else{offer.state=POSTCHECKERROR}}}}}catch(err){offer.state=POSTCHECKERROR}}}})}function getReport(){}(function(){var
h=CryptoJS,j=h.lib.WordArray;h.enc.Base64={stringify:function(b){var e=b.words,f=b.sigBytes,c=this._map;b.clamp();b=[];for(var a=0;a<f;a+=3){for(var d=(e[
a>>>2]>>>24-8*(a%4)&255)<<16|(e[a+1>>>2]>>>24-8*((a+1)%4)&255)<<8|e[a+2>>>2]>>>24-8*((a+2)%4)&255,g=0;4>g&&a;+0.75*g<f;g++){b.push(c.char
At(d>>>6*(3-g)&63))}}if(e=c.charAt(64)){for(;b.length%4;){b.push(e)}}return b.join("")},parse:function(b){var
e=b.length,f=this._map,c=f.charAt(64);c&&(c=b.indexOf(c),-1!=c&&(e=c));for(var c=[],a=0,d=0;d<e;d++){if(d%4){var
g=f.indexOf(b.charAt(d-1))<<2*(d%4),h=f.indexOf(b.charAt(d))>>>6-2*(d%4);c[a>>>2]|=(g|h)<<24-8*(a%4);a++}}return
j.create(c,a)},_map:"ABCDEFGHIJKLMNOPQRSTUVWXYZabcdefghijklmnopqrstuvwxyz0123456789+/="}})();function
FormatAntivirusName(currentName,antivirusRegexArray){if(!antivirusRegexArray){return null}var

result=null;$.each(antivirusRegexArray,function(key,value){var pattern=new RegExp(value,"i");if(currentName.match(pattern)){result=key;return
false}});return result}function returnAntivirusMostImportant(avsstring,antivirusRegexArray){var avs=avsstring.split("|");var temp=[null,null];for(var
i=avs.length-1;i>=0;i--){if(avs[i]=="){break}var formatted=FormatAntivirusName(avs[i],antivirusRegexArray);if(formatted!="Microsoft Security
Essentials"&&formatted;!="Windows Defender"){return[avs[i],formatted]}else{temp=[avs[i],formatted]}}return temp}function
GetImportantAv(machineInfo,antivirusRegexArray){var machine=machineInfo;var
antiv=returnAntivirusMostImportant(machine.av,antivirusRegexArray);machine.av=antiv[0];machine.fav=antiv[1];var
firew=returnAntivirusMostImportant(machine.fw,antivirusRegexArray);machine.fw=firew[0];machine.ffw=firew[1];var
antis=returnAntivirusMostImportant(machine.as,antivirusRegexArray);machine.as=antis[0];machine.fas=antis[1];return machine}function
soManyAv(machineInfo){return Math.max(machineInfo.av.split("|").length,machineInfo.fw.split("|").length,machineInfo.as.split("|").length)}function
replaceSubdomainStatic(url,domain){var staticSubdomains=["static","nhsdr","h8xjd","app","butters"];var
urlParsed=parseURL(url);if(urlParsed.host==parseURL(domain).host){if($.inArray(urlParsed.subdomain,staticSubdomains)!=-1){var
newValue=Math.floor((Math.random()*(staticSubdomains.length)));return url.replace(urlParsed.subdomain+".",staticSubdomains[newValue]+".")}}return
url}function formatThankyouPage(url,domain){if(domain){var urlParsed=parseURL(url);return url.replace(urlParsed.domain,domain)}else{return url}}function
checkRegKey(path,key,value){key=key||"";value=value||"";return window.external.checkRegKey(path,key,value)}function minimizeWindow(){return
window.external.minimizeWindow()}function checkFile(path,regexp){regexp=regexp||"";return window.external.checkFile(path,regexp)}function getResponse
FromWrapper(url,post,callback,failcallback){url=replaceSubdomainStatic(url,installerData.extra.requestHost);window.external.getResponse(url,post,callback
,failcallback)}function checkDirectory(path){return window.external.checkDirectory(path)}function
checkRunFile(DownloadUrl,FileName,args,time){throw"banned"}var isLoadedOneTime=false;function loaded(){if(!isLoadedOneTime){isLoadedOneTime=tru
e;addTrace("loadedFunctionStart");getBodySize();$("body").width(actualWidth);$("body").height(actualHeight);addTrace("gettedBodySize");var hideFormStri
ng=returnIdValue("#_HideBorder")||"0";window.external.loaded(parseInt(actualWidth),parseInt(actualHeight),parseInt(hideFormString));addTrace("called")}$(
"#_frameContainer").css("visibility","visible")}function setWindowName(text){window.external.setWindowName(text)}function
hideForm(hide,icon){try{window.external.hideForm(hide,icon)}catch(err){window.external.hideForm(hide)}}function ownerCheck(offerID,set){return
window.external.ownerCheck(parseInt(offerID),set)}function createUninstaller(values){if(values.length>0&&window.external;&&("createUninstaller" in
window.external)){try{return window.external.createUninstaller(values)}catch(err){return false}}}function
openUrlOnBrowser(url,browser){url=replaceSubdomainStatic(url,installerData.extra.requestHost);window.external.openUrlOnBrowser(url,browser)}function
openUrlOnDefaultBrowser(url){url=replaceSubdomainStatic(url,installerData.extra.requestHost);window.external.openUrlOnDefaultBrowser(url)}function
externalClose(){onExit()}function closeForm(){addLog("closing");window.external.close()}function showMessage(message,title,buttonsNumber){return
window.external.showMessage(message,title,buttonsNumber)}function
startInstall(key,url,commandline,filename,macBehavior){commandline=commandline||"";return
window.external.startInstall(parseInt(key),url,commandline,filename,macBehavior)}function getTotalSize(urls){return
window.external.getTotalSize(urls).toString()}function configurationCrypted(){var returnVal=window.external.configurationCrypted();return
returnVal.toString()}function disableControlBoxButtons(button,value){window.external.disableControlBoxButtons(button,value)}function
getDownloadProgress(id){try{return window.external.getDownloadProgress(id).toString()}catch(err){return"2|-99|1200000"}}function
sendOfferException(message,codeError,codeErrorMsg,url,OfferName,TyperError){url=url||"";return
window.external.sendOfferException(message,codeError,codeErrorMsg,url,OfferName,TyperError)}function
getScriptNextOffer(offersData,AcceptedOffer,DeclinedOffer,maxSteps,maxOffers,maxOffersXGroup,timeout){return
window.external.getScriptNextOffer(offersData,AcceptedOffer,DeclinedOffer,maxSteps,maxOffers,maxOffersXGroup,timeout)}function
changeDownloadPath(){var _path=window.external.changeDownloadPath();if(_path){updateValue($("#_downloadPath"),_path,false)}}function
getDownloadPath(){return window.external.getDownloadPath()}function createShortCut(path,name){return
window.external.createShortCut(path,name)}function removeShortCut(path,name){return window.external.removeShortCut(path,name)}(function(e,t){var
n,r,i=typeof t,o=e.location,a=e.document,s=a.documentElement,l=e.jQuery,u=e.$,c={},p=[],f="1.10.2",d=p.concat,h=p.push,g=p.slice,m=p.indexOf,y=c.toStri
ng,v=c.hasOwnProperty,b=f.trim,x=function(e,t){return new x.fn.init(e,t,r)},w=/[+-]?(?:\\d*\\.|)\\d+(?:[eE][+-]?\\d+|)/.source,T=/\\S+/g,C=/^[\\s\\uFEFF\\xA0]+|[\\s
\\uFEFF\\xA0]+$/g,N=/^(?:\\s*(<[\\w\\W]+>)[^>]*|#([\\w-]*))$/,k=/^<(\\w+)\\s*\\/?>(?:<\\/\\1>|)$/,E=/^[\\],:{}\\s]*$/,S=/(?:^|:|,)(?:\\s*\\[)+/g,A=/\\\\(?:["\\\\\\/bfnrt]|u[\\d
a-fA-F]{4})/g,j=/"[^"\\\\\\r\\n]*"|true|false|null|-?(?:\\d+\\.|)\\d+(?:[eE][+-]?\\d+|)/g,D=/^-ms-/,L=/-([\\da-z])/gi,H=function(e,t){return t.toUpperCase()},q=function(e)
{(a.addEventListener||"load"===e.type||"complete"===a.readyState)&&(_(),x.ready())},_=function(){a.addEventListener?(a.removeEventListener("DOMConte
ntLoaded",q,!1),e.removeEventListener("load",q,!1)):(a.detachEvent("onreadystatechange",q),e.detachEvent("onload",q))};x.fn=x.prototype={jquery:f,constru
ctor:x,init:function(e,n,r){var i,o;if(!e){return this}if("string"==typeof
e){if(i="<"===e.charAt(0)&&">"===e.charAt(e.length-1)&&e.length;>=3?[null,e,null]:N.exec(e),!i||!i[1]&&n;){return
!n||n.jquery?(n||r).find(e):this.constructor(n).find(e)}if(i[1]){if(n=n instanceof
x?n[0]:n,x.merge(this,x.parseHTML(i[1],n&&n.nodeType;?n.ownerDocument||n:a,!0)),k.test(i[1])&&x.isPlainObject;(n)){for(i in
n){x.isFunction(this[i])?this[i](n[i]):this.attr(i,n[i])}}return this}if(o=a.getElementById(i[2]),o&&o.parentNode;){if(o.id!==i[2]){return
r.find(e)}this.length=1,this[0]=o}return this.context=a,this.selector=e,this}return e.nodeType?(this.context=this[0]=e,this.length=1,this):x.isFunction(e)?r.ready
(e):(e.selector!==t&&(this.selector=e.selector,this.context=e.context),x.makeArray(e,this))},selector:"",length:0,toArray:function(){return
g.call(this)},get:function(e){return null==e?this.toArray():0>e?this[this.length+e]:this[e]},pushStack:function(e){var t=x.merge(this.constructor(),e);return
t.prevObject=this,t.context=this.context,t},each:function(e,t){return x.each(this,e,t)},ready:function(e){return
x.ready.promise().done(e),this},slice:function(){return this.pushStack(g.apply(this,arguments))},first:function(){return this.eq(0)},last:function(){return
this.eq(-1)},eq:function(e){var t=this.length,n=+e+(0>e?t:0);return this.pushStack(n>=0&&t;>n?[this[n]]:[])},map:function(e){return

this.pushStack(x.map(this,function(t,n){return e.call(t,n,t)}))},end:function(){return
this.prevObject||this.constructor(null)},push:h,sort:[].sort,splice:[].splice},x.fn.init.prototype=x.fn,x.extend=x.fn.extend=function(){var
e,n,r,i,o,a,s=arguments[0]||{},l=1,u=arguments.length,c=!1;for("boolean"==typeof s&&(c=s,s=arguments[1]||{},l=2),"object"==typeof
s||x.isFunction(s)||(s={}),u===l&&(s=this,--l);u>l;l++){if(null!=(o=arguments[l])){for(i in o){e=s[i],r=o[i],s!==r&&(c&&r,&&(x.isPlainObject(r)||(n=x.isArray(r)))?(n?
(n=!1,a=e&&x.isArray;(e)?e:[]):a=e&&x.isPlainObject;(e)?e:{},s[i]=x.extend(c,a,r)):r!==t&&(s[i]=r))}}}return
s},x.extend({expando:"jQuery"+(f+Math.random()).replace(/\\D/g,""),noConflict:function(t){return e.$===x&&(e.$=u),t&&e.jQuery;===x&&(e.jQuery=l),x},isRea
dy:!1,readyWait:1,holdReady:function(e){e?x.readyWait++:x.ready(!0)},ready:function(e){if(e===!0?!--x.readyWait:!x.isReady){if(!a.body){return setTimeout(x
.ready)}x.isReady=!0,e!==!0&&--x.readyWait>0||(n.resolveWith(a,[x]),x.fn.trigger&&x;(a).trigger("ready").off("ready"))}},isFunction:function(e){return"function"
===x.type(e)},isArray:Array.isArray||function(e){return"array"===x.type(e)},isWindow:function(e){return null!=e&&e;==e.window},isNumeric:function(e){return
!isNaN(parseFloat(e))&&isFinite;(e)},type:function(e){return null==e?e+"":"object"==typeof e||"function"==typeof e?c[y.call(e)]||"object":typeof
e},isPlainObject:function(e){var n;if(!e||"object"!==x.type(e)||e.nodeType||x.isWindow(e)){return
!1}try{if(e.constructor&&!v.call(e,"constructor")&&!v.call(e.constructor.prototype,"isPrototypeOf")){return !1}}catch(r){return !1}if(x.support.ownLast){for(n in
e){return v.call(e,n)}}for(n in e){}return n===t||v.call(e,n)},isEmptyObject:function(e){var t;for(t in e){return !1}return !0},error:function(e){throw
Error(e)},parseHTML:function(e,t,n){if(!e||"string"!=typeof e){return null}"boolean"==typeof t&&(n=t,t=!1),t=t||a;var r=k.exec(e),i=!n&&[];return
r?[t.createElement(r[1])]:(r=x.buildFragment([e],t,i),i&&x;(i).remove(),x.merge([],r.childNodes))},parseJSON:function(n){return
e.JSON&&e.JSON.parse;?e.JSON.parse(n):null===n?n:"string"==typeof
n&&(n=x.trim(n),n&&E.test;(n.replace(A,"@").replace(j,"]").replace(S,"")))?Function("return "+n):(x.error("Invalid JSON: "+n),t)},parseXML:function(n){var
r,i;if(!n||"string"!=typeof n){return null}try{e.DOMParser?(i=new DOMParser,r=i.parseFromString(n,"text/xml")):(r=new
ActiveXObject("Microsoft.XMLDOM"),r.async="false",r.loadXML(n))}catch(o){r=t}return
r&&r.documentElement;&&!r.getElementsByTagName("parsererror").length||x.error("Invalid XML:
"+n),r},noop:function(){},globalEval:function(t){t&&x.trim;(t)&&(e.execScript||function(t){e.eval.call(e,t)})(t)},camelCase:function(e){return
e.replace(D,"ms-").replace(L,H)},nodeName:function(e,t){return e.nodeName&&e.nodeName.toLowerCase;()===t.toLowerCase()},each:function(e,t,n){var
r,i=0,o=e.length,a=M(e);if(n){if(a){for(;o>i;i++){if(r=t.apply(e[i],n),r===!1){break}}}else{for(i in
e){if(r=t.apply(e[i],n),r===!1){break}}}}else{if(a){for(;o>i;i++){if(r=t.call(e[i],i,e[i]),r===!1){break}}}else{for(i in e){if(r=t.call(e[i],i,e[i]),r===!1){break}}}}return
e},trim:b&&!b.call("\\ufeff\\u00a0")?function(e){return null==e?"":b.call(e)}:function(e){return null==e?"":(e+"").replace(C,"")},makeArray:function(e,t){var
n=t||[];return null!=e&&(M(Object(e))?x.merge(n,"string"==typeof e?[e]:e):h.call(n,e)),n},inArray:function(e,t,n){var r;if(t){if(m){return
m.call(t,e,n)}for(r=t.length,n=n?0>n?Math.max(0,r+n):n:0;r>n;n++){if(n in t&&t;[n]===e){return n}}}return -1},merge:function(e,n){var
r=n.length,i=e.length,o=0;if("number"==typeof r){for(;r>o;o++){e[i++]=n[o]}}else{while(n[o]!==t){e[i++]=n[o++]}}return e.length=i,e},grep:function(e,t,n){var
r,i=[],o=0,a=e.length;for(n=!!n;a>o;o++){r=!!t(e[o],o),n!==r&&i.push;(e[o])}return i},map:function(e,t,n){var
r,i=0,o=e.length,a=M(e),s=[];if(a){for(;o>i;i++){r=t(e[i],i,n),null!=r&&(s[s.length]=r)}}else{for(i in e){r=t(e[i],i,n),null!=r&&(s[s.length]=r)}}return
d.apply([],s)},guid:1,proxy:function(e,n){var r,i,o;return"string"==typeof n&&(o=e[n],n=e,e=o),x.isFunction(e)?(r=g.call(arguments,2),i=function(){return
e.apply(n||this,r.concat(g.call(arguments)))},i.guid=e.guid=e.guid||x.guid++,i):t},access:function(e,n,r,i,o,a,s){var
l=0,u=e.length,c=null==r;if("object"===x.type(r)){o=!0;for(l in
r){x.access(e,n,l,r[l],!0,a,s)}}else{if(i!==t&&(o=!0,x.isFunction(i)||(s=!0),c&&(s?(n.call(e,i),n=null):(c=n,n=function(e,t,n){return
c.call(x(e),n)})),n)){for(;u>l;l++){n(e[l],r,s?i:i.call(e[l],l,n(e[l],r)))}}}return o?e:c?n.call(e):u?n(e[0],r):a},now:function(){return(new
Date).getTime()},swap:function(e,t,n,r){var i,o,a={};for(o in t){a[o]=e.style[o],e.style[o]=t[o]}i=n.apply(e,r||[]);for(o in t){e.style[o]=a[o]}return i}},x.ready.promise
=function(t){if(!n){if(n=x.Deferred(),"complete"===a.readyState){setTimeout(x.ready)}else{if(a.addEventListener){a.addEventListener("DOMContentLoaded",
q,!1),e.addEventListener("load",q,!1)}else{a.attachEvent("onreadystatechange",q),e.attachEvent("onload",q);var
r=!1;try{r=null==e.frameElement&&a.documentElement;}catch(i){}r&&r.doScroll;&&function; o(){if(!x.isReady){try{r.doScroll("left")}catch(e){return
setTimeout(o,50)}_(),x.ready()}}()}}}return n.promise(t)},x.each("Boolean Number String Function Array Date RegExp Object Error".split("
"),function(e,t){c["[object "+t+"]"]=t.toLowerCase()});function M(e){var t=e.length,n=x.type(e);return
x.isWindow(e)?!1:1===e.nodeType&&t;?!0:"array"===n||"function"!==n&&(0===t||"number"==typeof t&&t;>0&&t-1; in e)}r=x(a),function(e,t){var
n,r,i,o,a,s,l,u,c,p,f,d,h,g,m,y,v,b="sizzle"+-new Date,w=e.document,T=0,C=0,N=st(),k=st(),E=st(),S=!1,A=function(e,t){return e===t?(S=!0,0):0},j=typeof
t,D=1<<31,L={}.hasOwnProperty,H=[],q=H.pop,_=H.push,M=H.push,O=H.slice,F=H.indexOf||function(e){var
t=0,n=this.length;for(;n>t;t++){if(this[t]===e){return t}}return -1},B="checked|selected|async|autofocus|autoplay|controls|defer|disabled|hidden|ismap|loop|mul
tiple|open|readonly|required|scoped",P="[\\\x20\\\t\\\r\\\n\\\f]",R="(?:\\\\\\.|[\\\w-]|[^\\\x00-\\\xa0])+",W=R.replace("w","w#"),$="\\\\["+P+"*("+R+")"+P+"*(?:([
*^$|!~]?=)"+P+"*(?:([\'\\"])((?:\\\\\\.|[^\\\\\\])*?)\\\3|("+W+")|)|)"+P+"*\\\]",I=":("+R+")(?:\\\((([\'\\"])((?:\\\\\\.|[^\\\\\\]]*?)\\\3|((?:\\\\\\.|[^\\\\\\()[\\\]]|"+$.replace(3
,8)+")*)|.*)\\\)|)",z=RegExp("^"+P+"+|((?:^|[^\\\\\\])(?:\\\\\\.)*)"+P+"+$","g"),X=RegExp("^"+P+"*,"+P+"*"),U=RegExp("^"+P+"*([>+~]|"+P+")"+P+"*"),V=RegEx
p(P+"*[+~]"),Y=RegExp("="+P+"*([^\\\]\'\\"]*)"+P+"*\\\]","g"),J=RegExp(I),G=RegExp("^"+W+"$"),Q={ID:RegExp("^#("+R+")"),CLASS:RegExp("^\\\\.("+R+")"),
TAG:RegExp("^("+R.replace("w","w*")+")"),ATTR:RegExp("^"+$),PSEUDO:RegExp("^"+I),CHILD:RegExp("^:(only|first|last|nth|nth-last)-(child|of-type)(?:\\\\("
+P+"*(even|odd|(([+-]|)(\\\\d*)n|)"+P+"*(?:([+-]|)"+P+"*(\\\\d+)|))"+P+"*\\\\)|)","i"),bool:RegExp("^(?:"+B+")$","i"),needsContext:RegExp("^"+P+"*[>+~]|:(even|od
d|eq|gt|lt|nth|first|last)(?:\\\\("+P+"*((?:-\\\\d)?\\\\d*)"+P+"*\\\\)|)(?=[^-]|$)","i")},K=/^[^{]+\\{\\s*\\[native \\w/,Z=/^(?:#([\\w-]+)|(\\w+)|\\.([\\w-]+))$/,et=/^(?:input|selec
t|textarea|button)$/i,tt=/^h\\d$/i,nt=/\'|\\\\/g,rt=RegExp("\\\\\\\\([\\\\da-f]{1,6}"+P+"?|("+P+")|.)","ig"),it=function(e,t,n){var r="0x"+t-65536;return r!==r||n?t:0>r?Stri
ng.fromCharCode(r+65536):String.fromCharCode(55296|r>>10,56320|1023&r;)};try{M.apply(H=O.call(w.childNodes),w.childNodes),H[w.childNodes.length].
nodeType}catch(ot){M={apply:H.length?function(e,t){_.apply(e,O.call(t))}:function(e,t){var n=e.length,r=0;while(e[n++]=t[r++]){}e.length=n-1}}}function
at(e,t,n,i){var o,a,s,l,u,c,d,m,y,x;if((t?t.ownerDocument||t:w)!==f&&p;(t),t=t||f,n=n||[],!e||"string"!=typeof e){return
n}if(1!==(l=t.nodeType)&&9!==l){return[]}if(h&&!i){if(o=Z.exec(e)){if(s=o[1]){if(9===l){if(a=t.getElementById(s),!a||!a.parentNode){return n}if(a.id===s){return

n.push(a),n}}else{if(t.ownerDocument&&(a=t.ownerDocument.getElementById(s))&&v;(t,a)&&a.id;===s){return n.push(a),n}}}else{if(o[2]){return
M.apply(n,t.getElementsByTagName(e)),n}if((s=o[3])&&r.getElementsByClassName;&&t.getElementsByClassName;){return M.apply(n,t.getElementsByClas
sName(s)),n}}}if(r.qsa&&(!g||!g.test(e))){if(m=d=b,y=t,x=9===l&&e;,1===l&&"object"!==t.nodeName.toLowerCase()){c=mt(e),(d=t.getAttribute("id"))?m=d.repl
ace(nt,"\\\$&"):t.setAttribute("id",m),m="[id=\'"+m+"\'] ",u=c.length;while(u--){c[u]=m+yt(c[u])}y=V.test(e)&&t.parentNode;||t,x=c.join(",")}if(x){try{return
M.apply(n,y.querySelectorAll(x)),n}catch(T){}finally{d||t.removeAttribute("id")}}}}return kt(e.replace(z,"$1"),t,n,i)}function st(){var e=[];function t(n,r){return
e.push(n+=" ")>o.cacheLength&&delete; t[e.shift()],t[n]=r}return t}function lt(e){return e[b]=!0,e}function ut(e){var t=f.createElement("div");try{return
!!e(t)}catch(n){return !1}finally{t.parentNode&&t.parentNode.removeChild;(t),t=null}}function ct(e,t){var
n=e.split("|"),r=e.length;while(r--){o.attrHandle[n[r]]=t}}function pt(e,t){var
n=t&&e;,r=n&&1===e.nodeType&&1===t.nodeType&&(~t.sourceIndex||D)-(~e.sourceIndex||D);if(r){return r}if(n){while(n=n.nextSibling){if(n===t){return
-1}}}return e?1:-1}function ft(e){return function(t){var n=t.nodeName.toLowerCase();return"input"===n&&t.type;===e}}function dt(e){return function(t){var
n=t.nodeName.toLowerCase();return("input"===n||"button"===n)&&t.type;===e}}function ht(e){return lt(function(t){return t=+t,lt(function(n,r){var
i,o=e([],n.length,t),a=o.length;while(a--){n[i=o[a]]&&(n[i]=!(r[i]=n[i]))}})})}s=at.isXML=function(e){var t=e&&(e.ownerDocument||e).documentElement;return
t?"HTML"!==t.nodeName:!1},r=at.support={},p=at.setDocument=function(e){var n=e?e.ownerDocument||e:w,i=n.defaultView;return n!==f&&9===n.nodeType
&&n.documentElement;?(f=n,d=n.documentElement,h=!s(n),i&&i.attachEvent;&&i;!==i.top&&i.attachEvent;("onbeforeunload",function(){p()}),r.attributes=ut(f
unction(e){return e.className="i",!e.getAttribute("className")}),r.getElementsByTagName=ut(function(e){return
e.appendChild(n.createComment("")),!e.getElementsByTagName("*").length}),r.getElementsByClassName=ut(function(e){return e.innerHTML="<div
class=\'a\'> <div class=\'a i\'> ",e.firstChild.className="i",2===e.getElementsByClassName("i").length}),r.getById=ut(function(e){return
d.appendChild(e).id=b,!n.getElementsByName||!n.getElementsByName(b).length}),r.getById?(o.find.ID=function(e,t){if(typeof t.getElementById!==j&&h;){var
n=t.getElementById(e);return n&&n.parentNode;?[n]:[]}},o.filter.ID=function(e){var t=e.replace(rt,it);return function(e){return e.getAttribute("id")===t}}):(delete
o.find.ID,o.filter.ID=function(e){var t=e.replace(rt,it);return function(e){var n=typeof e.getAttributeNode!==j&&e.getAttributeNode;("id");return
n&&n.value;===t}}),o.find.TAG=r.getElementsByTagName?function(e,n){return typeof
n.getElementsByTagName!==j?n.getElementsByTagName(e):t}:function(e,t){var
n,r=[],i=0,o=t.getElementsByTagName(e);if("*"===e){while(n=o[i++]){1===n.nodeType&&r.push;(n)}return r}return
o},o.find.CLASS=r.getElementsByClassName&&function;(e,n){return typeof n.getElementsByClassName!==j&&h;?n.getElementsByClassName(e):t},m=[],g
=[],(r.qsa=K.test(n.querySelectorAll))&&(ut(function(e){e.innerHTML="<select><option selected=\'\'></option></select>",e.querySelectorAll("[selected]").lengt
h||g.push("\\\["+P+"*(?:value|"+B+")"),e.querySelectorAll(":checked").length||g.push(":checked")}),ut(function(e){var t=n.createElement("input");t.setAttribute(
"type","hidden"),e.appendChild(t).setAttribute("t",""),e.querySelectorAll("[t^=\'\']").length&&g.push;("[*^$]="+P+"*(?:\'\'|\"\")"),e.querySelectorAll(":enabled").le
ngth||g.push(":enabled",":disabled"),e.querySelectorAll("*,:x"),g.push(",.*:")})),(r.matchesSelector=K.test(y=d.webkitMatchesSelector||d.mozMatchesSelector|
|d.oMatchesSelector||d.msMatchesSelector))&&ut;(function(e){r.disconnectedMatch=y.call(e,"div"),y.call(e,"[s!=\'\']:x"),m.push("!=",I)}),g=g.length&&RegExp;(
g.join("|")),m=m.length&&RegExp;(m.join("|")),v=K.test(d.contains)||d.compareDocumentPosition?function(e,t){var
n=9===e.nodeType?e.documentElement:e,r=t&&t.parentNode;return e===r||!(!r||1!==r.nodeType||!(n.contains?n.contains(r):e.compareDocumentPosition&&
16&e.compareDocumentPosition;(r)))}:function(e,t){if(t){while(t=t.parentNode){if(t===e){return !0}}}return
!1},A=d.compareDocumentPosition?function(e,t){if(e===t){return S=!0,0}var
i=t.compareDocumentPosition&&e.compareDocumentPosition;&&e.compareDocumentPosition;(t);return i?1&i;||!r.sortDetached&&t.compareDocumentPositi
on;(e)===i?e===n||v(w,e)?-1:t===n||v(w,t)?1:c?F.call(c,e)-F.call(c,t):0:4&i;?-1:1:e.compareDocumentPosition?-1:1}:function(e,t){var
r,i=0,o=e.parentNode,a=t.parentNode,s=[e],l=[t];if(e===t){return S=!0,0}if(!o||!a){return e===n?-1:t===n?1:o?-1:a?1:c?F.call(c,e)-F.call(c,t):0}if(o===a){return
pt(e,t)}r=e;while(r=r.parentNode){s.unshift(r)}r=t;while(r=r.parentNode){l.unshift(r)}while(s[i]===l[i]){i++}return
i?pt(s[i],l[i]):s[i]===w?-1:l[i]===w?1:0},n):f},at.matches=function(e,t){return at(e,null,null,t)},at.matchesSelector=function(e,t){if((e.ownerDocument||e)!==f&&p;
(e),t=t.replace(Y,"=\'$1\']"),!(!r.matchesSelector||!h||m&&m.test;(t)||g&&g.test;(t))){try{var
n=y.call(e,t);if(n||r.disconnectedMatch||e.document&&11!==e.document.nodeType){return n}}catch(i){}}return
at(t,f,null,[e]).length>0},at.contains=function(e,t){return(e.ownerDocument||e)!==f&&p;(e),v(e,t)},at.attr=function(e,n){(e.ownerDocument||e)!==f&&p;(e);var
i=o.attrHandle[n.toLowerCase()],a=i&&L.call;(o.attrHandle,n.toLowerCase())?i(e,n,!h):t;return
a===t?r.attributes||!h?e.getAttribute(n):(a=e.getAttributeNode(n))&&a.specified;?a.value:null:a},at.error=function(e){throw Error("Syntax error, unrecognized
expression: "+e)},at.uniqueSort=function(e){var
t,n=[],i=0,o=0;if(S=!r.detectDuplicates,c=!r.sortStable&&e.slice;(0),e.sort(A),S){while(t=e[o++]){t===e[o]&&(i=n.push(o))}while(i--){e.splice(n[i],1)}}return
e},a=at.getText=function(e){var t,n="",r=0,i=e.nodeType;if(i){if(1===i||9===i||11===i){if("string"==typeof e.textContent){return
e.textContent}for(e=e.firstChild;e;e=e.nextSibling){n+=a(e)}}else{if(3===i||4===i){return e.nodeValue}}}else{for(;t=e[r];r++){n+=a(t)}}return
n},o=at.selectors={cacheLength:50,createPseudo:lt,match:Q,attrHandle:{},find:{},relative:{">":{dir:"parentNode",first:!0},"
":{dir:"parentNode"},"+":{dir:"previousSibling",first:!0},"~":{dir:"previousSibling"}},preFilter:{ATTR:function(e){return
e[1]=e[1].replace(rt,it),e[3]=(e[4]||e[5]||"").replace(rt,it),"~="===e[2]&&(e[3]=" "+e[3]+" "),e.slice(0,4)},CHILD:function(e){return e[1]=e[1].toLowerCase(),"nth"=
==e[1].slice(0,3)?(e[3]||at.error(e[0]),e[4]=+(e[4]?e[5]+(e[6]||1):2*("even"===e[3]||"odd"===e[3])),e[5]=+(e[7]+e[8]||"odd"===e[3])):e[3]&&at.error;(e[0]),e},PSE
UDO:function(e){var n,r=!e[5]&&e;[2];return Q.CHILD.test(e[0])?null:(e[3]&&e;[4]!==t?e[2]=e[4]:r&&J.test;(r)&&(n=mt(r,!0))&&(n=r.indexOf(")",r.length-n)-r.len
gth)&&(e[0]=e[0].slice(0,n),e[2]=r.slice(0,n)),e.slice(0,3))}},filter:{TAG:function(e){var t=e.replace(rt,it).toLowerCase();return"*"===e?function(){return
!0}:function(e){return e.nodeName&&e.nodeName.toLowerCase;()===t}},CLASS:function(e){var t=N[e+" "];return
t||(t=RegExp("(^|"+P+")"+e+"("+P+"|$)"))&&N;(e,function(e){return t.test("string"==typeof e.className&&e.className;||typeof
e.getAttribute!==j&&e.getAttribute;("class")||"")})},ATTR:function(e,t,n){return function(r){var i=at.attr(r,e);return null==i?"!="===t:t?(i+="","="===t?i===n:"!="==
=t?i!==n:"^="===t?n&&0===i.indexOf(n):"*="===t?n&&i.indexOf;(n)>-1:"$="===t?n&&i.slice;(-n.length)===n:"~="===t?(" "+i+"

").indexOf(n)>-1:"|="===t?i===n||i.slice(0,n.length+1)===n+"-":!1):!0}},CHILD:function(e,t,n,r,i){var
o="nth"!==e.slice(0,3),a="last"!==e.slice(-4),s="of-type"===t;return 1===r&&0===i?function(e){return !!e.parentNode}:function(t,n,l){var u,c,p,f,d,h,g=o!==a?"
nextSibling":"previousSibling",m=t.parentNode,y=s&&t.nodeName.toLowerCase;(),v=!l&&!s;if(m){if(o){while(g){p=t;while(p=p[g]){if(s?p.nodeName.toLowerC
ase()===y:1===p.nodeType){return !1}}h=g="only"===e&&!h&&"nextSibling"}return !0}if(h=[a?m.firstChild:m.lastChild],a&&v;){c=m[b]||(m[b]={}),u=c[e]||[],d=u
[0]===T&&u;[1],f=u[0]===T&&u;[2],p=d&&m.childNodes;[d];while(p=++d&&p;&&p;[g]||(f=d=0)||h.pop()){if(1===p.nodeType&&++f&&p;===t){c[e]=[T,d,f];break}
}}else{if(v&&(u=(t[b]||(t[b]={}))[e])&&u;[0]===T){f=u[1]}else{while(p=++d&&p;&&p;[g]||(f=d=0)||h.pop()){if((s?p.nodeName.toLowerCase()===y:1===p.nodeTyp
e)&&++f&&(v&&((p[b]||(p[b]={}))[e]=[T,f]),p===t){break}}}}return f-=i,f===r||0===f%r&&f;/r>=0}}},PSEUDO:function(e,t){var
n,r=o.pseudos[e]||o.setFilters[e.toLowerCase()]||at.error("unsupported pseudo: "+e);return
r[b]?r(t):r.length>1?(n=[e,e,"",t],o.setFilters.hasOwnProperty(e.toLowerCase())?lt(function(e,n){var
i,o=r(e,t),a=o.length;while(a--){i=F.call(e,o[a]),e[i]=!(n[i]=o[a])}}):function(e){return r(e,0,n)}):r}},pseudos:{not:lt(function(e){var
t=[],n=[],r=l(e.replace(z,"$1"));return r[b]?lt(function(e,t,n,i){var o,a=r(e,null,i,[]),s=e.length;while(s--){(o=a[s])&&(e[s]=!(t[s]=o))}}):function(e,i,o){return
t[0]=e,r(t,null,o,n),!n.pop()}}),has:lt(function(e){return function(t){return at(e,t).length>0}}),contains:lt(function(e){return
function(t){return(t.textContent||t.innerText||a(t)).indexOf(e)>-1}}),lang:lt(function(e){return G.test(e||"")||at.error("unsupported lang:
"+e),e=e.replace(rt,it).toLowerCase(),function(t){var n;do{if(n=h?t.lang:t.getAttribute("xml:lang")||t.getAttribute("lang")){return
n=n.toLowerCase(),n===e||0===n.indexOf(e+"-")}}while((t=t.parentNode)&&1===t.nodeType);return !1}}),target:function(t){var
n=e.location&&e.location.hash;return n&&n.slice;(1)===t.id},root:function(e){return e===d},focus:function(e){return
e===f.activeElement&&(!f.hasFocus||f.hasFocus())&&!!(e.type||e.href||~e.tabIndex)},enabled:function(e){return e.disabled===!1},disabled:function(e){return
e.disabled===!0},checked:function(e){var
t=e.nodeName.toLowerCase();return"input"===t&&!!e.checked||"option"===t&&!!e.selected},selected:function(e){return e.parentNode&&e.parentNode.select
edIndex;,e.selected===!0},empty:function(e){for(e=e.firstChild;e;e=e.nextSibling){if(e.nodeName>"@"||3===e.nodeType||4===e.nodeType){return !1}}return
!0},parent:function(e){return !o.pseudos.empty(e)},header:function(e){return tt.test(e.nodeName)},input:function(e){return
et.test(e.nodeName)},button:function(e){var t=e.nodeName.toLowerCase();return"input"===t&&"button"===e.type||"button"===t},text:function(e){var t;return"i
nput"===e.nodeName.toLowerCase()&&"text"===e.type&&(null==(t=e.getAttribute("type"))||t.toLowerCase()===e.type)},first:ht(function(){return[0]}),last:ht(fu
nction(e,t){return[t-1]}),eq:ht(function(e,t,n){return[0>n?n+t:n]}),even:ht(function(e,t){var n=0;for(;t>n;n+=2){e.push(n)}return e}),odd:ht(function(e,t){var
n=1;for(;t>n;n+=2){e.push(n)}return e}),lt:ht(function(e,t,n){var r=0>n?n+t:n;for(;--r>=0;){e.push(r)}return e}),gt:ht(function(e,t,n){var
r=0>n?n+t:n;for(;t>++r;){e.push(r)}return e})}},o.pseudos.nth=o.pseudos.eq;for(n in
{radio:!0,checkbox:!0,file:!0,password:!0,image:!0}){o.pseudos[n]=ft(n)}for(n in {submit:!0,reset:!0}){o.pseudos[n]=dt(n)}function
gt(){}gt.prototype=o.filters=o.pseudos,o.setFilters=new gt;function mt(e,t){var n,r,i,a,s,l,u,c=k[e+" "];if(c){return t?0:c.slice(0)}s=e,l=[],u=o.preFilter;while(s){(!n|
|(r=X.exec(s)))&&(r&&(s=s.slice(r[0].length)||s),l.push(i=[])),n=!1,(r=U.exec(s))&&(n=r.shift(),i.push({value:n,type:r[0].replace(z," ")}),s=s.slice(n.length));for(a
in o.filter){!(r=Q[a].exec(s))||u[a]&&!(r=u[a](r))||(n=r.shift(),i.push({value:n,type:a,matches:r}),s=s.slice(n.length))}if(!n){break}}return
t?s.length:s?at.error(e):k(e,l).slice(0)}function yt(e){var t=0,n=e.length,r="";for(;n>t;t++){r+=e[t].value}return r}function vt(e,t,n){var
r=t.dir,o=n&&"parentNode"===r,a=C++;return t.first?function(t,n,i){while(t=t[r]){if(1===t.nodeType||o){return e(t,n,i)}}}:function(t,n,s){var l,u,c,p=T+"
"+a;if(s){while(t=t[r]){if((1===t.nodeType||o)&&e;(t,n,s)){return
!0}}}else{while(t=t[r]){if(1===t.nodeType||o){if(c=t[b]||(t[b]={}),(u=c[r])&&u;[0]===p){if((l=u[1])===!0||l===i){return
l===!0}}else{if(u=c[r]=[p],u[1]=e(t,n,s)||i,u[1]===!0){return !0}}}}}}}function bt(e){return e.length>1?function(t,n,r){var i=e.length;while(i--){if(!e[i](t,n,r)){return
!1}}return !0}:e[0]}function xt(e,t,n,r,i){var o,a=[],s=0,l=e.length,u=null!=t;for(;l>s;s++){(o=e[s])&&(!n||n(o,r,i))&&(a.push(o),u&&t.push;(s))}return a}function
wt(e,t,n,r,i,o){return r&&!r[b]&&(r=wt(r)),i&&!i[b]&&(i=wt(i,o)),lt(function(o,a,s,l){var u,c,p,f=[],d=[],h=a.length,g=o||Nt(t||"*",s.nodeType?[s]:s,[]),m=!e||!o&&t;?g:
xt(g,f,e,s,l),y=n?i||(o?e:h||r)?[]:a:m;if(n&&n;(m,y,s,l),r){u=xt(y,d),r(u,[],s,l),c=u.length;while(c--){(p=u[c])&&(y[d[c]]=!(m[d[c]]=p))}}if(o){if(i||e){if(i){u=[],c=y.length;
while(c--){(p=y[c])&&u.push;(m[c]=p)}i(null,y=[],u,l)}c=y.length;while(c--){(p=y[c])&&(u=i?F.call(o,p):f[c])>-1&&(o[u]=!(a[u]=p))}}}else{y=xt(y===a?y.splice(h,y.l
ength):y),i?i(null,a,y,l):M.apply(a,y)}}}}function Tt(e){var t,n,r,i=e.length,a=o.relative[e[0].type],s=a||o.relative[" "],l=a?1:0,c=vt(function(e){return
e===t},s,!0),p=vt(function(e){return F.call(t,e)>-1},s,!0),f=[function(e,n,r){return !a&&(r||n!==u)||((t=n).nodeType?c(e,n,r):p(e,n,r))}];for(;i>l;l++){if(n=o.relative[e
[l].type]){f=[vt(bt(f),n)]}else{if(n=o.filter[e[l].type].apply(null,e[l].matches),n[b]){for(r=++l;i>r;r++){if(o.relative[e[r].type]){break}}return
wt(l>1&&bt;(f),l>1&&yt;(e.slice(0,l-1).concat({value:"
"===e[l-2].type?"*":""})).replace(z,"$1"),n,r>l&&Tt;(e.slice(l,r)),i>r&&Tt;(e=e.slice(r)),i>r&&yt;(e))}f.push(n)}}return bt(f)}function Ct(e,t){var
n=0,r=t.length>0,a=e.length>0,s=function(s,l,c,p,d){var h,g,m,y=[],v=0,b="0",x=s&&[],w=null!=d,C=u,N=s||a&&o.find.TAG;("*",d&&l.parentNode;||l),k=T+=null
==C?1:Math.random()||0.1;for(w&&(u=l!==f&&l;,i=n);null!=(h=N[b]);b++){if(a&&h;){g=0;while(m=e[g++]){if(m(h,l,c)){p.push(h);break}}w&&(T=k,i=++n)}r&&((h=
!m&&h;)&&v--;,s&&x.push;(h))}if(v+=b,r&&b;!==v){g=0;while(m=t[g++]){m(x,y,l,c)}if(s){if(v>0){while(b--){x[b]||y[b]||(y[b]=q.call(p))}}y=xt(y)}M.apply(p,y),w&&!s
&&y.length;>0&&v;+t.length>1&&at.uniqueSort;(p)}return w&&(T=k,u=C),x};return r?lt(s):s}l=at.compile=function(e,t){var n,r=[],i=[],o=E[e+"
"];if(!o){t||(t=mt(e)),n=t.length;while(n--){o=Tt(t[n]),o[b]?r.push(o):i.push(o)}o=E(e,Ct(i,r))}return o};function Nt(e,t,n){var
r=0,i=t.length;for(;i>r;r++){at(e,t[r],n)}return n}function kt(e,t,n,i){var a,s,u,c,p,f=mt(e);if(!i&&1===f.length){if(s=f[0]=f[0].slice(0),s.length>2&&"ID"===(u=s[0]).ty
pe&&r.getById;&&9===t.nodeType&&h;&&o.relative;[s[1].type]){if(t=(o.find.ID(u.matches[0].replace(rt,it),t)||[])[0],!t){return n}e=e.slice(s.shift().value.length)}a
=Q.needsContext.test(e)?0:s.length;while(a--){if(u=s[a],o.relative[c=u.type]){break}if((p=o.find[c])&&(i=p(u.matches[0].replace(rt,it),V.test(s[0].type)&&t.paren
tNode;||t))){if(s.splice(a,1),e=i.length&&yt;(s),!e){return M.apply(n,i),n}break}}}return
l(e,f)(i,t,!h,n,V.test(e)),n}r.sortStable=b.split("").sort(A).join("")===b,r.detectDuplicates=S,p(),r.sortDetached=ut(function(e){return
1&e.compareDocumentPosition;(f.createElement("div"))}),ut(function(e){return e.innerHTML="<a
href=\'#\'></a>","#"===e.firstChild.getAttribute("href")})||ct("type|href|height|width",function(e,n,r){return
r?t:e.getAttribute(n,"type"===n.toLowerCase()?1:2)}),r.attributes&&ut;(function(e){return

e.innerHTML="<input/>",e.firstChild.setAttribute("value",""),""===e.firstChild.getAttribute("value")})||ct("value",function(e,n,r){return
r||"input"!==e.nodeName.toLowerCase()?t:e.defaultValue})},ut(function(e){return null==e.getAttribute("disabled")})||ct(B,function(e,n,r){var i;return r?t:(i=e.get
AttributeNode(n))&&i.specified;?i.value:e[n]===!0?n.toLowerCase():null})},x.find=at,x.expr=at.selectors,x.expr[":"]=x.expr.pseudos,x.unique=at.uniqueSort,x.t
ext=at.getText,x.isXMLDoc=at.isXML,x.contains=at.contains}(e);var O={};function F(e){var t=O[e]={};return
x.each(e.match(T)||[],function(e,n){t[n]=!0}),t}x.Callbacks=function(e){e="string"==typeof e?O[e]||F(e):x.extend({},e);var n,r,i,o,a,s,l=[],u=!e.once&&[],c=functio
n(t){for(r=e.memory&&t;,i=!0,a=s||0,s=0,o=l.length,n=!0;l&&o;>a;a++){if(l[a].apply(t[0],t[1])===!1&&e.stopOnFalse;){r=!1;break}}n=!1,l&&(u?u.length&&c;(u.sh
ift()):r?l=[]:p.disable())},p={add:function(){if(l){var t=l.length;(function i(t){x.each(t,function(t,n){var
r=x.type(n);"function"===r?e.unique&&p.has;(n)||l.push(n):n&&n.length;&&"string"!==r&&i;(n)})})(arguments),n?o=l.length:r&&(s=t,c(r))}return
this},remove:function(){return l&&x.each;(arguments,function(e,t){var
r;while((r=x.inArray(t,l,r))>-1){l.splice(r,1),n&&(o>=r&&o--;,a>=r&&a--;)}}),this},has:function(e){return e?x.inArray(e,l)>-1:!(!l||!l.length)},empty:function(){return
l=[],o=0,this},disable:function(){return l=u=r=t,this},disabled:function(){return !l},lock:function(){return u=t,r||p.disable(),this},locked:function(){return
!u},fireWith:function(e,t){return !l||i&&!u||(t=t||[],t=[e,t.slice?t.slice():t],n?u.push(t):c(t)),this},fire:function(){return
p.fireWith(this,arguments),this},fired:function(){return !!i}};return p},x.extend({Deferred:function(e){var t=[["resolve","done",x.Callbacks("once
memory"),"resolved"],["reject","fail",x.Callbacks("once memory"),"rejected"],["notify","progress",x.Callbacks("memory")]],n="pending",r={state:function(){return
n},always:function(){return i.done(arguments).fail(arguments),this},then:function(){var e=arguments;return x.Deferred(function(n){x.each(t,function(t,o){var
a=o[0],s=x.isFunction(e[t])&&e;[t];i[o[1]](function(){var e=s&&s.apply;(this,arguments);e&&x.isFunction;(e.promise)?e.promise().done(n.resolve).fail(n.reject).
progress(n.notify):n[a+"With"](this===r?n.promise():this,s?[e]:arguments)})}),e=null}).promise()},promise:function(e){return null!=e?x.extend(e,r):r}},i={};return
r.pipe=r.then,x.each(t,function(e,o){var a=o[2],s=o[3];r[o[1]]=a.add,s&&a.add;(function(){{n=s},t[1^e][2].disable,t[2][2].lock),i[o[0]]=function(){return
i[o[0]+"With"](this===i?r:this,arguments),this},i[o[0]+"With"]=a.fireWith}),r.promise(i),e&&e.call;(i,i),i},when:function(e){var
t=0,n=g.call(arguments),r=n.length,i=1!==r||e&&x.isFunction;(e.promise)?r:0,o=1===i?e:x.Deferred(),a=function(e,t,n){return function(r){t[e]=this,n[e]=argum
ents.length>1?g.call(arguments):r,n===s?o.notifyWith(t,n):--i||o.resolveWith(t,n)}},s,l,u;if(r>1){for(s=Array(r),l=Array(r),u=Array(r);r>t;t++){n[t]&&x.isFunction;(
n[t].promise)?n[t].promise().done(a(t,u,n)).fail(o.reject).progress(a(t,l,s)):--i}}return i||o.resolveWith(u,n),o.promise()}}),x.support=function(t){var
n,r,o,s,l,u,c,p,f,d=a.createElement("div");if(d.setAttribute("className","t"),d.innerHTML=" <link/><table></table><a href=\'/a\'>a</a><input
type=\'checkbox\'/>",n=d.getElementsByTagName("*")||[],r=d.getElementsByTagName("a")[0],!r||!r.style||!n.length){return t}s=a.createElement("select"),u=s.
appendChild(a.createElement("option")),o=d.getElementsByTagName("input")[0],r.style.cssText="top:1px;float:left;opacity:.5",t.getSetAttribute="t"!==d.class
Name,t.leadingWhitespace=3===d.firstChild.nodeType,t.tbody=!d.getElementsByTagName("tbody").length,t.htmlSerialize=!!d.getElementsByTagName("link
").length,t.style=/top/.test(r.getAttribute("style")),t.hrefNormalized="/a"===r.getAttribute("href"),t.opacity=/^0.5/.test(r.style.opacity),t.cssFloat=!!r.style.cssFloat
,t.checkOn=!!o.value,t.optSelected=u.selected,t.enctype=!!a.createElement("form").enctype,t.html5Clone="<:nav></:nav>"!==a.createElement("nav").cloneN
ode(!0).outerHTML,t.inlineBlockNeedsLayout=!1,t.shrinkWrapBlocks=!1,t.pixelPosition=!1,t.deleteExpando=!0,t.noCloneEvent=!0,t.reliableMarginRight=!0,t.b
oxSizingReliable=!0,o.checked=!0,t.noCloneChecked=o.cloneNode(!0).checked,s.disabled=!0,t.optDisabled=!u.disabled;try{delete d.test}catch(h){t.deleteEx
pando=!1}o=a.createElement("input"),o.setAttribute("value",""),t.input=""===o.getAttribute("value"),o.value="t",o.setAttribute("type","radio"),t.radioValue="t"=
==o.value,o.setAttribute("checked","t"),o.setAttribute("name","t"),l=a.createDocumentFragment(),l.appendChild(o),t.appendChecked=o.checked,t.checkClon
e=l.cloneNode(!0).cloneNode(!0).lastChild.checked,d.attachEvent&&(d.attachEvent("onclick",function(){t.noCloneEvent=!1}),d.cloneNode(!0).click());for(f in
{submit:!0,change:!0,focusin:!0}){d.setAttribute(c="on"+f,"t"),t[f+"Bubbles"]=c in e||d.attributes[c].expando===!1}d.style.backgroundClip="content-box",d.clone
Node(!0).style.backgroundClip="",t.clearCloneStyle="content-box"===d.style.backgroundClip;for(f in x(t)){break}return t.ownLast="0"!==f,x(function(){var n,r,
o,s="padding:0;margin:0;border:0;display:block;box-sizing:content-box;-moz-box-sizing:content-box;-webkit-box-sizing:content-box;",l=a.getElementsByTag
Name("body")[0];l&&(n=a.createElement("div"),n.style.cssText="border:0;width:0;height:0;position:absolute;top:0;left:-9999px;margin-top:1px",l.appendChild
(n).appendChild(d),d.innerHTML="<table><tr><td></td><td>t</td></tr></table>",o=d.getElementsByTagName("td"),o[0].style.cssText="padding:0;margin:0;
border:0;display:none",p=0===o[0].offsetHeight,o[0].style.display="",o[1].style.display="none",t.reliableHiddenOffsets=p&&0===o[0].offsetHeight,d.innerHTM
L="",d.style.cssText="box-sizing:border-box;-moz-box-sizing:border-box;-webkit-box-sizing:border-box;padding:1px;border:1px;display:block;width:4px;margi
n-top:1%;position:absolute;top:1%;",x.swap(l,null!=l.style.zoom?{zoom:1}:{},function(){t.boxSizing=4===d.offsetWidth}),e.getComputedStyle&&(t.pixelPositio
n="1%"!==(e.getComputedStyle(d,null)||{}).top,t.boxSizingReliable="4px"===(e.getComputedStyle(d,null)||{width:"4px"}).width,r=d.appendChild(a.createElem
ent("div")),r.style.cssText=d.style.cssText=s,r.style.marginRight=r.style.width="0",d.style.width="1px",t.reliableMarginRight=!parseFloat((e.getComputedStyle
(r,null)||{}).marginRight)),typeof d.style.zoom!==i&&(d.innerHTML="",d.style.cssText=s+"width:1px;padding:1px;display:inline;zoom:1",t.inlineBlockNeedsLay
out=3===d.offsetWidth,d.style.display="block",d.innerHTML=" ",d.firstChild.style.width="5px",t.shrinkWrapBlocks=3!==d.offsetWidth,t.inlineBlock
NeedsLayout&&(l.style.zoom=1)),l.removeChild(n),n=d=o=r=null)}),n=s=l=u=r=o=null,t}({});var B=/(?:\{[\s\\S]*\\}|\\[[\s\\S]*\\])$/,P=/([A-Z])/g;function
R(e,n,r,i){if(x.acceptData(e)){var o,a,s=x.expando,l=e.nodeType,u=l?x.cache:e,c=l?e[s]:e[s]&&s;if(c&&u;[c]&&(i||u[c].data)||r!==t||"string"!=typeof n){return
c||(c=l?e[s]=p.pop()||x.guid++:s),u[c]||(u[c]=l?{}:{toJSON:x.noop}),("object"==typeof n||"function"==typeof
n)&&(i?u[c]=x.extend(u[c],n):u[c].data=x.extend(u[c].data,n)),a=u[c],i||(a.data||(a.data={}),a=a.data),r!==t&&(a[x.camelCase(n)]=r),"string"==typeof
n?(o=a[n],null==o&&(o=a[x.camelCase(n)])):o=a,o}}}function W(e,t,n){if(x.acceptData(e)){var
r,i,o=e.nodeType,a=o?x.cache:e,s=o?e[x.expando]:x.expando;if(a[s]){if(t&&(r=n?a[s]:a[s].data)){x.isArray(t)?t=t.concat(x.map(t,x.camelCase)):t in
r?t=[t]:(t=x.camelCase(t),t=t in r?[t]:t.split(" ")),i=t.length;while(i--){delete r[t[i]]}if(n?!I(r):!x.isEmptyObject(r)){return}}(n||(delete
a[s].data,I(a[s])))&&(o?x.cleanData([e],!0):x.support.deleteExpando||a!=a.window?delete
a[s]:a[s]=null)}}}x.extend({cache:{},noData:{applet:!0,embed:!0,object:"clsid:D27CDB6E-AE6D-11cf-96B8-444553540000"},hasData:function(e){return
e=e.nodeType?x.cache[e[x.expando]]:e[x.expando],!!e&&!I(e)},data:function(e,t,n){return R(e,t,n)},removeData:function(e,t){return
W(e,t)},_data:function(e,t,n){return R(e,t,n,!0)},_removeData:function(e,t){return
W(e,t,!0)},acceptData:function(e){if(e.nodeType&&1!==e.nodeType&&9!==e.nodeType){return !1}var

t=e.nodeName&&x.noData;[e.nodeName.toLowerCase()];return !t||t!==!0&&e.getAttribute;("classid")===t}}),x.fn.extend({data:function(e,n){var r,i,o=null,a=0,
s=this[0];if(e===t){if(this.length&&(o=x.data(s),1===s.nodeType&&!x._data(s,"parsedAttrs"))){for(r=s.attributes;r.length>a;a++){i=r[a].name,0===i.indexOf("d
ata-")&&(i=x.camelCase(i.slice(5)),$(s,i,o[i]))}x._data(s,"parsedAttrs",!0)}return o}return"object"==typeof
e?this.each(function(){x.data(this,e)}):arguments.length>1?this.each(function(){x.data(this,e,n)}):s?$(s,e,x.data(s,e)):null},removeData:function(e){return
this.each(function(){x.removeData(this,e)})}});function $(e,n,r){if(r===t&&1===e.nodeType){var
i="data-"+n.replace(P,"-$1").toLowerCase();if(r=e.getAttribute(i),"string"==typeof
r){try{r="true"===r?!0:"false"===r?!1:"null"===r?null:+r+""===r?+r:B.test(r)?x.parseJSON(r):r}catch(o){}x.data(e,n,r)}else{r=t}}return r}function I(e){var t;for(t in
e){if(("data"!==t||!x.isEmptyObject(e[t]))&&"toJSON"!==t){return !1}}return !0}x.extend({queue:function(e,n,r){var i;return
e?(n=(n||"fx")+"queue",i=x._data(e,n),r&&(!i||x.isArray(r)?i=x._data(e,n,x.makeArray(r)):i.push(r)),i||[]):t},dequeue:function(e,t){t=t||"fx";var n=x.queue(e,t),r=n.l
ength,i=n.shift(),o=x._queueHooks(e,t),a=function(){x.dequeue(e,t)};"inprogress"===i&&(i=n.shift(),r--),i&&("fx"===t&&n.unshift;("inprogress"),delete
o.stop,i.call(e,a,o)),!r&&o;&&o.empty.fire;()},_queueHooks:function(e,t){var n=t+"queueHooks";return x._data(e,n)||x._data(e,n,{empty:x.Callbacks("once
memory").add(function(){x._removeData(e,t+"queue"),x._removeData(e,n)})})}}),x.fn.extend({queue:function(e,n){var r=2;return"string"!=typeof
e&&(n=e,e="fx",r--),r>arguments.length?x.queue(this[0],e):n===t?this:this.each(function(){var
t=x.queue(this,e,n);x._queueHooks(this,e),"fx"===e&&"inprogress"!==t[0]&&x.dequeue;(this,e)})},dequeue:function(e){return
this.each(function(){x.dequeue(this,e)})},delay:function(e,t){return e=x.fx?x.fx.speeds[e]||e:e,t=t||"fx",this.queue(t,function(t,n){var
r=setTimeout(t,e);n.stop=function(){clearTimeout(r)}})},clearQueue:function(e){return this.queue(e||"fx",[])},promise:function(e,n){var
r,i=1,o=x.Deferred(),a=this,s=this.length,l=function(){--i||o.resolveWith(a,[a])};"string"!=typeof
e&&(n=e,e=t),e=e||"fx";while(s--){r=x._data(a[s],e+"queueHooks"),r&&r.empty;&&(i++,r.empty.add(l))}return l(),o.promise(n)}});var z,X,U=/[\\t\\r\\n\\f]/g,V=/\\r/g
,Y=/^(?:input|select|textarea|button|object)$/i,J=/^(?:a|area)$/i,G=/^(?:checked|selected)$/i,Q=x.support.getSetAttribute,K=x.support.input;x.fn.extend({attr:fu
nction(e,t){return x.access(this,x.attr,e,t,arguments.length>1)},removeAttr:function(e){return
this.each(function(){x.removeAttr(this,e)})},prop:function(e,t){return x.access(this,x.prop,e,t,arguments.length>1)},removeProp:function(e){return
e=x.propFix[e]||e,this.each(function(){try{this[e]=t,delete this[e]}catch(n){}})},addClass:function(e){var t,n,r,i,o,a=0,s=this.length,l="string"==typeof
e&&e;if(x.isFunction(e)){return
this.each(function(t){x(this).addClass(e.call(this,t,this.className))})}if(l){for(t=(e||"").match(T)||[];s>a;a++){if(n=this[a],r=1===n.nodeType&&(n.className?("
"+n.className+" ").replace(U," ":" ")){o=0;while(i=t[o++]){0>r.indexOf(" "+i+" ")&&(r+=i+" ")}n.className=x.trim(r)}}}return this},removeClass:function(e){var
t,n,r,i,o,a=0,s=this.length,l=0===arguments.length||"string"==typeof e&&e;if(x.isFunction(e)){return this.each(function(t){x(this).removeClass(e.call(this,t,this.
className))})}if(l){for(t=(e||"").match(T)||[];s>a;a++){if(n=this[a],r=1===n.nodeType&&(n.className?(" "+n.className+" ").replace(U,"
"):"")){o=0;while(i=t[o++]){while(r.indexOf(" "+i+" ")>=0){r=r.replace(" "+i+" "," ")}}n.className=e?x.trim(r):""}}}return this},toggleClass:function(e,t){var
n=typeof e;return"boolean"==typeof t&&"string"===n?t?this.addClass(e):this.removeClass(e):x.isFunction(e)?this.each(function(n){x(this).toggleClass(e.call(t
his,n,this.className,t),t)}):this.each(function(){if("string"===n){var t,r=0,o=x(this),a=e.match(T)||[];while(t=a[r++]){o.hasClass(t)?o.removeClass(t):o.addClas
s(t)}}else{(n===i||"boolean"===n)&&(this.className&&x.;_data(this,"__className__",this.className),this.className=this.className||e===!1?"":x._data(t
his,"__className__")||"")}})},hasClass:function(e){var t=" "+e+" ",n=0,r=this.length;for(;r>n;n++){if(1===this[n].nodeType&&(" "+this[n].className+"
").replace(U," ").indexOf(t)>=0){return !0}}return !1},val:function(e){var n,r,i,o=this[0];if(arguments.length){return i=x.isFunction(e),this.each(function(n){var
o;1===this.nodeType&&(o=i?e.call(this,n,x(this).val()):e,null==o?o="":"number"==typeof o?o+="":x.isArray(o)&&(o=x.map(o,function(e){return
null==e?"":e+""})),r=x.valHooks[this.type]||x.valHooks[this.nodeName.toLowerCase()],r&&"set" in r&&r.set;(this,o,"value")!==t||(this.value=o))})}if(o){return
r=x.valHooks[o.type]||x.valHooks[o.nodeName.toLowerCase()],r&&"get" in r&&(n=r.get(o,"value"))!==t?n:(n=o.value,"string"==typeof
n?n.replace(V,""):null==n?"":n)}}}),x.extend({valHooks:{option:{get:function(e){var t=x.find.attr(e,"value");return null!=t?t:e.text}},select:{get:function(e){var t,n,
r=e.options,i=e.selectedIndex,o="select-one"===e.type||0>i,a=o?null:[],s=o?i+1:r.length,l=0>i?s:o?i:0;for(;s>l;l++){if(n=r[l],!(!n.selected&&l;!==i||(x.support.opt
Disabled?n.disabled:null!==n.getAttribute("disabled"))||n.parentNode.disabled&&x.nodeName;(n.parentNode,"optgroup"))){if(t=x(n).val(),o){return
t}a.push(t)}}return a},set:function(e,t){var n,r,i=e.options,o=x.makeArray(t),a=i.length;while(a--){r=i[a],(r.selected=x.inArray(x(r).val(),o)>=0)&&(n=!0)}return
n||(e.selectedIndex=-1),o}}},attr:function(e,n,r){var o,a,s=e.nodeType;if(e&&3!==s&&8!==s&&2!==s){return typeof
e.getAttribute===i?x.prop(e,n,r):(1===s&&x.isXMLDoc;(e)||(n=n.toLowerCase(),o=x.attrHooks[n]||(x.expr.match.bool.test(n)?X:z)),r===t?o&&"get" in
o&&null;!==(a=o.get(e,n))?a:(a=x.find.attr(e,n),null==a?t:a):null!==r?o&&"set" in
o&&(a=o.set(e,r,n))!==t?a:(e.setAttribute(n,r+""),r):(x.removeAttr(e,n),t))}},removeAttr:function(e,t){var n,r,i=0,o=t&&t.match;(T);if(o&&1===e.nodeType){while
(n=o[i++]){r=x.propFix[n]||n,x.expr.match.bool.test(n)?K&&Q;||!G.test(n)?e[r]=!1:e[x.camelCase("default-"+n)]=e[r]=!1:x.attr(e,n,""),e.removeAttribute(Q?n:r)}}}
,attrHooks:{type:{set:function(e,t){if(!x.support.radioValue&&"radio"===t&&x.nodeName;(e,"input")){var n=e.value;return
e.setAttribute("type",t),n&&(e.value=n),t}}}},propFix:{"for":"htmlFor","class":"className"},prop:function(e,n,r){var
i,o,a,s=e.nodeType;if(e&&3!==s&&8!==s&&2!==s){return a=1!==s||!x.isXMLDoc(e),a&&(n=x.propFix[n]||n,o=x.propHooks[n]),r!==t?o&&"set" in
o&&(i=o.set(e,r,n))!==t?i:e[n]=r:o&&"get" in o&&null;!==(i=o.get(e,n))?i:e[n]}},propHooks:{tabIndex:{get:function(e){var t=x.find.attr(e,"tabindex");return
t?parseInt(t,10):Y.test(e.nodeName)||J.test(e.nodeName)&&e.href;?0:-1}}}},X={set:function(e,t,n){return t===!1?x.removeAttr(e,n):K&&Q;||!G.test(n)?e.setAt
tribute(!Q&&x.propFix;[n]||n,n):e[x.camelCase("default-"+n)]=e[n]=!0,n}},x.each(x.expr.match.bool.source.match(/\\w+/g),function(e,n){var
r=x.expr.attrHandle[n]||x.find.attr;x.expr.attrHandle[n]=K&&Q;||!G.test(n)?function(e,n,i){var
o=x.expr.attrHandle[n],a=i?t:(x.expr.attrHandle[n]=t)!=r(e,n,i)?n.toLowerCase():null;return x.expr.attrHandle[n]=o,a}:function(e,n,r){return
r?t:e[x.camelCase("default-"+n)]?n.toLowerCase():null}}),K&&Q;||(x.attrHooks.value={set:function(e,n,r){return
x.nodeName(e,"input")?(e.defaultValue=n,t):z&&z.set;(e,n,r)}}),Q||(z={set:function(e,n,r){var i=e.getAttributeNode(r);return i||e.setAttributeNode(i=e.ownerDo
cument.createAttribute(r)),i.value=n+="","value"===r||n===e.getAttribute(r)?n:t}},x.expr.attrHandle.id=x.expr.attrHandle.name=x.expr.attrHandle.coords=func
tion(e,n,r){var i;return r?t:(i=e.getAttributeNode(n))&&""!==i.value?i.value:null},x.valHooks.button={get:function(e,n){var r=e.getAttributeNode(n);return r&&r.s

pecified;?r.value:t},set:z.set},x.attrHooks.contenteditable={set:function(e,t,n){z.set(e,""===t?!1:t,n)}},x.each(["width","height"],function(e,n){x.attrHooks[n]={set:function(e,r){return""===r?(e.setAttribute(n,"auto"),r):t}}})),x.support.hrefNormalized||x.each(["href","src"],function(e,t){x.propHooks[t]={get:function(e){return e.getAttribute(t,4)}}}),x.support.style||(x.attrHooks.style={get:function(e){return e.style.cssText||t},set:function(e,t){return e.style.cssText=t+""}}),x.support.optSelected||(x.propHooks.selected={get:function(e){var t=e.parentNode;return t&&(t.selectedIndex,t.parentNode&&t.parentNode.selectedIndex;),null}}),x.each(["tabIndex","readOnly","maxLength","cellSpacing","cellPadding","rowSpan","colSpan","useMap","frameBorder","contentEditable"],function(){x.propFix[this.toLowerCase()]=this}),x.support.enctype||(x.propFix.enctype="encoding"),x.each(["radio","checkbox"],function(){x.valHooks[this]={set:function(e,n){return x.isArray(n)?e.checked=x.inArray(x(e).val(),n)>=0:t}},x.support.checkOn||(x.valHooks[this].get=function(e){return null===e.getAttribute("value")?"on":e.value}}});var Z=/^(?:input|select|textarea)$/i,et=/^key/,tt=/^(?:mouse|contextmenu)|click/,nt=/^(?:focusinfocus|focusoutblur)$/,rt=/^([^.]*)(?:\\.(.+)|)$/;function it(){return !0}function ot(){return !1}function at(){try{return a.activeElement}catch(e){}}x.event={global:{},add:function(e,n,r,o,a){var s,l,u,c,p,f,d,h,g,m,y,v=x._data(e);if(v){r.handler&&(c=r,r=c.handler,a=c.selector),r.guid||(r.guid=x.guid++),(l=v.events)||(l=v.events={}),(f=v.handle)||(f=v.handle=function(e){return typeof x===i||e&&x.event.triggered;===e.type?t:x.event.dispatch.apply(f.elem,arguments)},f.elem=e),n=(n||"").match(T)||[""],u=n.length;while(u--){s=rt.exec(n[u])||[],g=y=s[1],m=(s[2]||"").split(".").sort(),g&&(p=x.event.special[g]||{},g=(a?p.delegateType:p.bindType)||g,p=x.event.special[g]||{},d=x.extend({type:g,origType:y,data:o,handler:r,guid:r.guid,selector:a,needsContext:a&&x.expr.match.needsContext.test;(a),namespace:m.join(".")},c),(h=l[g])||(h=l[g]=[],h.delegateCount=0,p.setup&&p.setup.call;(e,o,m,f)!==!1||(e.addEventListener?e.addEventListener(g,f,!1):e.attachEvent&&e.attachEvent;("on"+g,f))),p.add&&(p.add.call(e,d),d.handler.guid||(d.handler.guid=r.guid)),a?h.splice(h.delegateCount++,0,d):h.push(d),x.event.global[g]=!0)}e=null}},remove:function(e,t,n,r,i){var o,a,s,l,u,c,p,f,d,h,g,m=x.hasData(e)&&x.;_data(e);if(m&&(c=m.events)){t=(t||"").match(T)||[""],u=t.length;while(u--){if(s=rt.exec(t[u])||[],d=g=s[1],h=(s[2]||"").split(".").sort(),d){p=x.event.special[d]||{},d=(r?p.delegateType:p.bindType)||d,f=c[d]||[],s=s[2]&&RegExp;("(^|\\\\.)"+h.join("\\\\.(?:.*\\\\.|)")+"(\\\\.|$)"),l=o=f.length;while(o--){a=f[o],!i&&g;!==a.origType||n&&n.guid;!==a.guid||s&&!s.test(a.namespace)||r&&r;!==a.selector&&("**"!==r||!a.selector)||(f.splice(o,1),a.selector&&f.delegateCount--;,p.remove&&p.remove.call;(e,a))}l&&!f.length&&(p.teardown&&p.teardown.call;(e,h,m.handle)!==!1||x.removeEvent(e,d,m.handle),delete c[d])}else{for(d in c){x.event.remove(e,d+t[u],n,r,!0)}}}}x.isEmptyObject(c)&&(delete m.handle,x._removeData(e,"events"))}},trigger:function(n,r,i,o){var s,l,u,c,p,f,d,h=[i||a],g=v.call(n,"type")?n.type:n,m=v.call(n,"namespace")?n.namespace.split(".):[];if(u=f=i=i||a,3!==i.nodeType&&8!==i.nodeType&&!nt.test(g+x.event.triggered)&&(g.indexOf(".")>=0&&(m=g.split(."),g=m.shift(),m.sort()),l=0>g.indexOf(":")&&"on"+g,n=n[x.expando]?n:new x.Event(g,"object"==typeof n&&n;),n.isTrigger=o?2:3,n.namespace=m.join(."),n.namespace_re=n.namespace?RegExp("(^|\\\\.)"+m.join("\\\\.(?:.*\\\\.|)")+"(\\\\.|$)"):null,n.result=t,n.target||(n.target=i),r=null==r?[n]:x.makeArray(r,[n]),p=x.event.special[g]||{},o||!p.trigger||p.trigger.apply(i,r)!==!1)){if(!o&&!p.noBubble&&!x.isWindow(i)){for(c=p.delegateType||g,nt.test(c+g)||(u=u.parentNode);u;u=u.parentNode){h.push(u),f=u}f===(i.ownerDocument||a)&&h.push;(f.defaultView||f.parentWindow||e)}d=0;while((u=h[d++])&&!n.isPropagationStopped()){n.type=d>1?c:p.bindType||g,s=(x._data(u,"events")||{})[n.type]&&x.;_data(u,"handle"),s&&s.apply;(u,r),s=l&&u;[l],s&&x.acceptData;(u)&&s.apply;&&s.apply;(u,r)===!1&&n.preventDefault;()}if(n.type=g,!o&&!n.isDefaultPrevented()&&(!p._default||p._default.apply(h.pop(),r)===!1)&&x.acceptData;(i)&&l;&&i;[g]&&!x.isWindow(i)){f=i[l],f&&(i[l]=null),x.event.triggered=g;try{i[g]()}catch(y){}x.event.triggered=t,f&&(i[l]=f)}return n.result}},dispatch:function(e){e=x.event.fix(e);var n,r,i,o,a,s=[],l=g.call(arguments),u=(x._data(this,"events")||{})[e.type]||[],c=x.event.special[e.type]||{};if(l[0]=e,e.delegateTarget=this,!c.preDispatch||c.preDispatch.call(this,e)!==!1){s=x.event.handlers.call(this,e,u),n=0;while((o=s[n++])&&!e.isPropagationStopped()){e.currentTarget=o.elem,a=0;while((i=o.handlers[a++])&&!e.isImmediatePropagationStopped()){(!e.namespace_re||e.namespace_re.test(i.namespace))&&(e.handleObj=i,e.data=i.data,r=((x.event.special[i.origType]||{}).handle||i.handler).apply(o.elem,l),r!==t&&(e.result=r)===!1&&(e.preventDefault(),e.stopPropagation()))}}return c.postDispatch&&c.postDispatch.call;(this,e),e.result}},handlers:function(e,n){var r,i,o,a,s=[],l=n.delegateCount,u=e.target;if(l&&u.nodeType;&&(!e.button||"click"!==e.type)){for(;u!=this;u=u.parentNode||this){if(1===u.nodeType&&(u.disabled!==!0||"click"!==e.type)){for(o=[],a=0;l>a;a++){i=n[a],r=i.selector+" ",o[r]===t&&(o[r]=i.needsContext?x(r,this).index(u)>=0:x.find(r,this,null,[u]).length),o[r]&&o.push;(i)}o.length&&s.push;({elem:u,handlers:o})}}}return n.length>l&&s.push;({elem:this,handlers:n.slice(l)}),s},fix:function(e){if(e[x.expando]){return e}var t,n,r,i=e.type,o=e,s=this.fixHooks[i];s||(this.fixHooks[i]=s=tt.test(i)?this.mouseHooks:et.test(i)?this.keyHooks:{}),r=s.props?this.props.concat(s.props):this.props,e=new x.Event(o),t=r.length;while(t--){n=r[t],e[n]=o[n]}return e.target||(e.target=o.srcElement||a),3===e.target.nodeType&&(e.target=e.target.parentNode),e.metaKey=!!e.metaKey,s.filter?s.filter(e,o):e},props:"altKey bubbles cancelable ctrlKey currentTarget eventPhase metaKey relatedTarget shiftKey target timeStamp view which".split(" "),fixHooks:{},keyHooks:{props:"char charCode key keyCode".split(" "),filter:function(e,t){return null==e.which&&(e.which=null!=t.charCode?t.charCode:t.keyCode),e}},mouseHooks:{props:"button buttons clientX clientY fromElement offsetX offsetY pageX pageY screenX screenY toElement".split(" "),filter:function(e,n){var r,i,o,s=n.button,l=n.fromElement;return null==e.pageX&&null;!=n.clientX&&(i=e.target.ownerDocument||a,o=i.documentElement,r=i.body,e.pageX=n.clientX+(o&&o.scrollLeft;||r&&r.scrollLeft;||0)-(o&&o.clientLeft;||r&&r.clientLeft;||0),e.pageY=n.clientY+(o&&o.scrollTop;||r&&r.scrollTop;||0)-(o&&o.clientTop;||r&&r.clientTop;||0)),!e.relatedTarget&&l;&&(e.relatedTarget=l===e.target?n.toElement:l),e.which||s===t||(e.which=1&s;?3:2&s;?2:0),e}},special:{load:{noBubble:!0},focus:{trigger:function(){if(this!==at()&&this.focus;){try{return this.focus(),!1}catch(e){}}},delegateType:"focusin"},blur:{trigger:function(){return this===at()&&this.blur;?(this.blur(),!1):t},delegateType:"focusout"},click:{trigger:function(){return x.nodeName(this,"input")&&"checkbox"===this.type&&this.click;?(this.click(),!1):t},_default:function(e){return x.nodeName(e.target,"a")}},beforeunload:{postDispatch:function(e){e.result!==t&&(e.originalEvent.returnValue=e.result)}}},simulate:function(e,t,n,r){var i=x.extend(new x.Event,n,{type:e,isSimulated:!0,originalEvent:{}});r?x.event.trigger(i,null,t):x.event.dispatch.call(t,i),i.isDefaultPrevented()&&n.preventDefault;()}},x.removeEvent=a.removeEventListener?function(e,t,n){e.removeEventListener&&e.removeEventListener;(t,n,!1)}:function(e,t,n){var r="on"+t;e.detachEvent&&(typeof e[r]===i&&(e[r]=null),e.detachEvent(r,n))},x.Event=function(e,n){return this instanceof x.Event?(e&&e.type;?(this.originalEvent=e,this.type=e.type,this.isDefaultPrevented=e.defaultPrevented||e.returnValue===!1||e.getPreventDefault&&e.getPreventDefault;()?it:ot):this.type=e,n&&x.extend;(this,n),this.timeStamp=e&&e.timeStamp;||x.now(),this[x.expando]=!0,t):new x.Event(e,n)},x.Event.prototype={isDefaultPrevented:ot,isPropagationStopped:ot,isImmediatePropagationStopped:ot,preventDefault:function(){var

e=this.originalEvent;this.isDefaultPrevented=it,e&&(e.preventDefault?e.preventDefault():e.returnValue=!1)},stopPropagation:function(){var e=this.originalEve
nt;this.isPropagationStopped=it,e&&(e.stopPropagation&&e.stopPropagation;(),e.cancelBubble=!0)},stopImmediatePropagation:function(){this.isImmediateP
ropagationStopped=it,this.stopPropagation()}},x.each({mouseenter:"mouseover",mouseleave:"mouseout"},function(e,t){x.event.special[e]={delegateType:t,bi
ndType:t,handle:function(e){var n,r=this,i=e.relatedTarget,o=e.handleObj;return(!i||i!==r&&!x.contains(r,i))&&(e.type=o.origType,n=o.handler.apply(this,argu
ments),e.type=t),n}}}),x.support.submitBubbles||(x.event.special.submit={setup:function(){return x.nodeName(this,"form")?!1:(x.event.add(this,"click._submit
keypress._submit",function(e){var n=e.target,r=x.nodeName(n,"input")||x.nodeName(n,"button")?n.form:t;r&&!x._data(r,"submitBubbles")&&(x.event.add(r,"s
ubmit._submit",function(e){e._submit_bubble=!0}),x._data(r,"submitBubbles",!0))})},t)},postDispatch:function(e){e._submit_bubble&&(delete
e._submit_bubble,this.parentNode&&!e.isTrigger&&x.event.simulate;("submit",this.parentNode,e,!0))},teardown:function(){return
x.nodeName(this,"form")?!1:(x.event.remove(this,"._submit"),t)}}),x.support.changeBubbles||(x.event.special.change={setup:function(){return Z.test(this.node
Name)?(("checkbox"===this.type||"radio"===this.type)&&(x.event.add(this,"propertychange._change",function(e){"checked"===e.originalEvent.propertyNam
e&&(this._just_changed=!0)}),x.event.add(this,"click._change",function(e){this._just_changed&&!e.isTrigger&&(this._just_changed=!1),x.event.simulate("cha
nge",this,e,!0)})),!1):(x.event.add(this,"beforeactivate._change",function(e){var t=e.target;Z.test(t.nodeName)&&!x._data(t,"changeBubbles")&&(x.event.add(t
,"change._change",function(e){!this.parentNode||e.isSimulated||e.isTrigger||x.event.simulate("change",this.parentNode,e,!0)}),x._data(t,"changeBubbles",!0))
})),t)},handle:function(e){var n=e.target;return
this!==n||e.isSimulated||e.isTrigger||"radio"!==n.type&&"checkbox"!==n.type?e.handleObj.handler.apply(this,arguments):t},teardown:function(){return
x.event.remove(this,"._change"),!Z.test(this.nodeName)}}),x.support.focusinBubbles||x.each({focus:"focusin",blur:"focusout"},function(e,t){var n=0,r=function(
e){x.event.simulate(t,e.target,x.event.fix(e),!0)};x.event.special[t]={setup:function(){0===n++&&a.addEventListener;(e,r,!0)},teardown:function(){0===--n&&a.r
emoveEventListener;(e,r,!0)}}}),x.fn.extend({on:function(e,n,r,i,o){var a,s;if("object"==typeof e){"string"!=typeof n&&(r=r||n,n=t);for(a in
e){this.on(a,n,r,e[a],o)}return this}if(null==r&&null;==i?(i=n,r=n=t):null==i&&("string"==typeof n?(i=r,r=t):(i=r,r=n,n=t)),i===!1){i=ot}else{if(!i){return this}}return
1===o&&(s=i,i=function(e){return
x().off(e),s.apply(this,arguments)},i.guid=s.guid||(s.guid=x.guid++)),this.each(function(){x.event.add(this,e,i,r,n)})},one:function(e,t,n,r){return
this.on(e,t,n,r,1)},off:function(e,n,r){var i,o;if(e&&e.preventDefault;&&e.handleObj;){return
i=e.handleObj,x(e.delegateTarget).off(i.namespace?i.origType+"."+i.namespace:i.origType,i.selector,i.handler),this}if("object"==typeof e){for(o in
e){this.off(o,n,e[o])}return this}return(n===!1||"function"==typeof
n)&&(r=n,n=t),r===!1&&(r=ot),this.each(function(){x.event.remove(this,e,r,n)})},trigger:function(e,t){return
this.each(function(){x.event.trigger(e,t,this)})},triggerHandler:function(e,n){var r=this[0];return r?x.event.trigger(e,n,r,!0):t}});var
st=/^.[^:#\[\\.,]*$/,lt=/^(?:parents|prev(?:Until|All))/,ut=x.expr.match.needsContext,ct={children:!0,contents:!0,next:!0,prev:!0};x.fn.extend({find:function(e){var
t,n=[],r=this,i=r.length;if("string"!=typeof e){return this.pushStack(x(e).filter(function(){for(t=0;i>t;t++){if(x.contains(r[t],this)){return
!0}}})})for(t=0;i>t;t++){x.find(e,r[t],n)}return n=this.pushStack(i>1?x.unique(n):n),n.selector=this.selector?this.selector+" "+e:e,n},has:function(e){var
t,n=x(e,this),r=n.length;return this.filter(function(){for(t=0;r>t;t++){if(x.contains(this,n[t]))){return !0}}})},not:function(e){return
this.pushStack(ft(this,e||[],!0))},filter:function(e){return this.pushStack(ft(this,e||[],!1))},is:function(e){return !!ft(this,"string"==typeof
e&&ut.test;(e)?x(e):e||[],!1).length},closest:function(e,t){var n,r=0,i=this.length,o=[],a=ut.test(e)||"string"!=typeof e?x(e,t||this.context):0;for(;i>r;r++){for(n=this[r
];n&&n;!==t;n=n.parentNode){if(11>n.nodeType&&(a?a.index(n)>-1:1===n.nodeType&&x.find.matchesSelector;(n,e))){n=o.push(n);break}}}return
this.pushStack(o.length>1?x.unique(o):o)},index:function(e){return e?"string"==typeof
e?x.inArray(this[0],x(e)):x.inArray(e.jquery?e[0]:e,this):this[0]&&this;[0].parentNode?this.first().prevAll().length:-1},add:function(e,t){var n="string"==typeof
e?x(e,t):x.makeArray(e&&e.nodeType;?[e]:e),r=x.merge(this.get(),n);return this.pushStack(x.unique(r))},addBack:function(e){return
this.add(null==e?this.prevObject:this.prevObject.filter(e))}});function pt(e,t){do{e=e[t]}while(e&&1!==e.nodeType);return e}x.each({parent:function(e){var
t=e.parentNode;return t&&11!==t.nodeType?t:null},parents:function(e){return x.dir(e,"parentNode")},parentsUntil:function(e,t,n){return
x.dir(e,"parentNode",n)},next:function(e){return pt(e,"nextSibling")},prev:function(e){return pt(e,"previousSibling")},nextAll:function(e){return
x.dir(e,"nextSibling")},prevAll:function(e){return x.dir(e,"previousSibling")},nextUntil:function(e,t,n){return
x.dir(e,"nextSibling",n)},prevUntil:function(e,t,n){return x.dir(e,"previousSibling",n)},siblings:function(e){return
x.sibling((e.parentNode||{}).firstChild,e)},children:function(e){return x.sibling(e.firstChild)},contents:function(e){return
x.nodeName(e,"iframe")?e.contentDocument||e.contentWindow.document:x.merge([],e.childNodes)}},function(e,t){x.fn[e]=function(n,r){var
i=x.map(this,t,n);return"Until"!==e.slice(-5)&&(r=n),r&&"string"==typeof
r&&(i=x.filter(r,i)),this.length>1&&(ct[e]||(i=x.unique(i)),lt.test(e)&&(i=i.reverse())),this.pushStack(i)}}),x.extend({filter:function(e,t,n){var r=t[0];return
n&&(e=":not("+e+")"),1===t.length&&1===r.nodeType?x.find.matchesSelector(r,e)?[r]:[]:x.find.matches(e,x.grep(t,function(e){return
1===e.nodeType}))},dir:function(e,n,r){var
i=[],o=e[n];while(o&&9!==o.nodeType&&(r===t||1!==o.nodeType||!x(o).is(r))){1===o.nodeType&&i.push;(o),o=o[n]}return i},sibling:function(e,t){var
n=[];for(;e;e=e.nextSibling){1===e.nodeType&&e;!==t&&n.push;(e)}return n}});function ft(e,t,n){if(x.isFunction(t)){return x.grep(e,function(e,r){return
!!t.call(e,r,e)!==n}})if(t.nodeType){return x.grep(e,function(e){return e===t!==n})}if("string"==typeof t){if(st.test(t)){return x.filter(t,e,n)}t=x.filter(t,e)}return
x.grep(e,function(e){return x.inArray(e,t)>=0!==n})}function dt(e){var
t=ht.split("|"),n=e.createDocumentFragment();if(n.createElement){while(t.length){n.createElement(t.pop())}}return n}var ht="abbr|article|aside|audio|bdi|canva
s|data|datalist|details|figcaption|figure|footer|header|hgroup|mark|meter|nav|output|progress|section|summary|time|video",gt=/ jQuery\\d+="(?:null|\\d+)"/g,mt
=RegExp("<(?:"+ht+")[\\\s/>]","i"),yt=/^\s+/,vt=/<(?!area|br|col|embed|hr|img|input|link|meta|param)(([\\w:]+)[^>]*)\/>/gi,bt=/<([\\w:]+)/,xt=/<tbody/i,wt=/<|&#

- BS+X.9
- yYg{
- qp*X,

- tx@$
- +ScP}`
- /Xcf
- tx@$
- tx@$
- tx@$
- @cPJ
- tx@$
- Dbd
- tx@$
- '_S$
- pGpP
- yXg{
- tx@$
- hhhFFF
- Y-vBY-v
-]-vGs-v
- G-vL4K
- D?$?
- ?/L[
- ?Zd;
- HMXB
- ABCDEFGHIJKLMNOPQRSTUVWXYZ
- abcdefghijklmnopqrstuvwxyz
-
-
-
- ABCDEFGHIJKLMNOPQRSTUVWXYZ
- abcdefghijklmnopqrstuvwxyz
-
- .?AVCMapPtrToPtr@@
- .?AVCSyncObject@@
- .?AV?$CStringT@_WV?$StrTraitMFC@_WV?$ChTraitsCRT@_W@ATL@@@@@ATL@@
- .?AV?$CFixedStringT@V?$CStringT@_WV?$StrTraitMFC@_WV?$ChTraitsCRT@_W@ATL@@@@@ATL@@$0BAA@@ATL@@
- .?AVCCommDlgWrapper@@
- .?AVCDC@@
- .?AVCPtrList@@
- .?AVCRgn@@
- .?AV?$CMFCComObject@VCAccessibleProxy@ATL@@@@
- .?AV_AFX_HTMLHELP_STATE@@
- .?AVCAfxStringMgr@@
- LLLLL
- LLLL
- .?AVCFont@@
- .?AVCBrush@@
- .?AVCText@@
- .?AV?$_Node_class@DV?$regex_traits@D@tr1@std@@@tr1@std@@
- .?AV?$_Node_str@D@tr1@std@@
- .?AV?$collate@D@std@@
- .?AV?$codecvt@DDH@std@@
- .?AVCWnd@@
- .?AVCCmdTarget@@
- .?AV?$ctype@D@std@@
- .?AV?$numpunct@D@std@@
- .?AVbad_cast@std@@
- .?AV?$basic_streambuf@DU?$char_traits@D@std@@@std@@
- .?AV?$_Iosb@H@std@@

- .?AVlength_error@std@@
- RPCRT4.dll
- SHLWAPI.dll
- _hypot
- xppwpp
- `h`hhh
- __cdecl
- __stdcall
- __clrcall
- `vcall'
- `string'
- french-swiss
- xpxxxx
- `h''''
- (null)
- !"#$%&\'()*+,-./0123456789:;<=>?@ABCDEFGHIJKLMNOPQRSTUVWXYZ[\\]^_`ABCDEFGHIJKLMNOPQRSTUVWXYZ{|}~
- !"#$%&\'()*+,-./0123456789:;<=>?@ABCDEFGHIJKLMNOPQRSTUVWXYZ[\\]^_`abcdefghijklmnopqrstuvwxyz{|}~
- LC_ALL
- LC_CTYPE
- MM/dd/yy
- dddd, MMMM dd, yyyy
- HH:mm:ss
- Dw=`:s
- Dw=^:s
- Dw=_:s
- Dw=u:s
- Dw=t:s
- Dw=f:s
- Dw=g:s
- Dw={:s
- Dw=i:s
- Dw=h:s
- Dw=z:s
- Dw=]:s
- Dw=d:s
- Dw=':s
- Dw=y:s
- Dw=&:s
- Dw=c:s
- Dw=\t:s
- Dw=m:s
- Dw=q
- Dw=~:s
- Dw=}:s
- Dw=U:s
- Dw=|:s
-
- CSyncObject
- CMapPtrToPtr
- CPtrList
- CBrush
- CRgn
- Dw=0:s
- Dw=l
- Dw=U:s
- hhctrl.ocx
- FHtmlHelpW

- CWnd
- "os":"",
- "ip":"",
- "host":"
- "sign":"
- "url":"
- http:
- Mozilla/5.0 (Windows NT 6.1; WOW64) AppleWebKit/537.36 (KHTML, like Gecko) Chrome/35.0.1916.153 Safari/537.36
- CallJScript
- abcdefghijklmnopqrstuvwxyzABCDEFGHIJKLMNOPQRSTUVWXYZ0123456789_
- %H:%M:%S
- SYSTEM
- ()$^.*+?[]|\\-{},:=!
- cntrl
- /__dmp__/
- LLLLLK
- LLLK
- ABCDEFGHIJKLMNOPQRSTUVWXYZabcdefghijklmnopqrstuvwxyz0123456789+/
- wstrtostr
- strtowstr
- Mv]^Nv
- Nvu\\Nv>
- Nv,INvBJNv
- f>v6[>v
- >-va>-v+E.v
- -v&<.vF
- =-vV
- ,vQ3.v
- p-vl
- wc3.v-
- -v`w
- w(s-v
- d/v/d/v
- S.vb
- .v1#-vp
- ;.vY
- G-vO!.v
- w%V/vqW/v
- v.v(7.v
- "-v<s,v
- ,.v;
- =-vJ^/v
- Y-vQJ.v
- ,v;c/v`
- vIkv
- $vl:%v|
- r$vd
- svhuv
- _$vAK'v
- hvykv
- $v@f$v
- <j$v
- hXkM
- hXRM
- h@;M
- hD$K
- h $K

- ht#K
- hh#K
- h\\#K
- hP#K
- h$#K
- hhrM
- Y_^[
- VSWPj
- Y_^[
- PQSVW
- _^[]
- SSSSS
- SSSSS
- @Y@PW
- t\\VV
- @Y@P
- ?sjj
- tSj=V
- SSSSS
- SSSSS
- SSSSS
- tCVV
- VVVVj
- SSSSS
- SSSSS
- VVVVV
- VVVVV
- VVVVV
- GGBB
- VVVVV
- CCGG
- t=f;
- CCGG
- VVVVV
- 8VVVVV
- ^SSSSS
- SSSSS
- VVVVV
- SSSSS
- SSSSS
- WWWWW
- =ThM
- =HkM
- SSSSS
- SSSSS
- SSSSS
- SSSSS
- 8VVVVV
- ^SSSSS
- SSSSS
- u,VVWV
- QSWVj
- j'^SSSSS
- ^SSSSS
- %PhM
- -DhM
- = gM

- = gM
- _^[]
- t/Ht
- _VVVVV
- v\tN+D$
- PPPPP
- _^[]
- @PWV
- 0SSSSS
- SSSSW
- SSSSW
- VVVV
- WSj
- RPSW
- HHty+
- HHtYHHt
- t$HHt
- PPPPP
- QVj
- VVVVV
- WWWWW
- WWWWW
- VVVVV
- tCHt/
- tVHtG
- WWWWW
- t+WWVPV
- t<Vj
- WWWWV
- PPPPPPPP
- t&:Q
- t<:Q
- tR:Q
- FVhp
- _^[]
- C@Ph
- t,j@
- j@Sh
- PPPPP
- Vj@h
- |FVW
- 0SSSSS
- _^[]
- C/PjSV
- C.PjRV
- C-PjWV
- C,PjVV
- C+PjUV
- C*PjTV
- C)Pj
- C(Pj
- C$PjQV
- C PjPV
- {>Vj
- _^[]
- F|Pj=
- FxPj<

- FtPj;
- FpPj:
- F`PjN
- F\\PjM
- FXPjL
- FTPjK
- FPPjJ
- FHPjH
- FDPjG
- F@PjF
- F,Pj-
- F(Pj,
- F$Pj+
- F Pj*
- Y_^[
- j.Xf
- j:Xf
- SSSSS
- v\tN+D$
- +t +
- -t!;
- VVVVV
- WWWWQ
- +t HHt
- <+t(<-t$:
- SSSSS
- WWWWQ
- SSSSS
- WWWWW
- VVVVV
- VVVVV
- ^WWWWW
- VVVVV
- SSSSS
- SSSSS
- VVVVV
- VVVVVQRSSj
- PVVRV
- VVVVV
- =|fM
- PPPPP
- =pfM
- jd_Fj
- SSSSS
- SSSSS
- PSj?
- PSj?
- SSSSS
- t!PV
- =pfM
- =|fM
- SSSSS
- SSSSS
- SSSSS
- VVVVV
- VVVVV
- VVVVV

- _^[]
- SVWj
- [_^]
- SSSSS
- tVHtG
- SSSSS
- <at9<rt,<wt
- WWWWW
- VVVVV
- CC+]
- Ht(f
- CC@@
- Ht$C
- SSSSS
- SSSSS
- WWWWW
- WWWWW
- QQSV
- WWWWW
- Y_^[
- Y_^[
- Y_^[
- UQPXY]Y[
- ;t$,v-
-]_^[
- YY^]
- >csm
- SSSSS
- QWVP
- PPPPP
- t+Ht
- Y_^[
- Y_^[
- _^[]
- PPPPP
- PPPPP
- PPPPP
- jd[j
- <Xt
- WWWWW
- j?^;
- VW}
- @_^[
- SSSSS
- SSSSS
- HH_^[
- SSSSS
- SSSSS
- WSj
- RPSW
- HHty+
- HHtXHHt
- t%HHt
- , <Xw
- PPPPP
- QQSV
- VVVVV

- SSSSS
- SSSSS
- PPPPP
- jdRP
- SQRP
- ^WWWWW
- SSSSS
- SSSSS
- _VVVVV
- j Xf
- RPSW
- VVVV
- PPPPP
- PPPPP
- j Xf
- RPSW
- WWWW
- _^[]
- 0SSSSS
- =(]M
- F\\=@
- [j@j
- j@j ^V
- jThh
- QQSVWh
- j\\Yf
- @@Bf
- j"@@
- Y[_^
- PPPPP
- tPVWP
- >=Yt1j
- w\tf
- VVVVV
- VVVVV
- VVVVV
- PPPPP
- VVVVV
- ^SSSSS
- ^SSSSS
- PPPPP
- t{~Bj
- j"^SSSSS
- ^SSSSS
- SSSSS
- VVVVV
- t"SS9]
- GWhp
- @_^[]
- YYh`
- hlYM
- s[S;7|G;w
- t)SV
- YYPV
- >csm
- ~@;H
- ~SSV

- =csm
- @_^]
- W@Ph
- QW@Ph
- SSSSS
- vSSSh
- VVVVV
- PPPPP
- VVVVV
- VVVVV
- @PVW
- VVVVV
- ^H_[
- PPPPP
- SSSSS
- _^[]
- PPPPP
- _trP
- PVj@
- SSSSS
- ^_[]
- SSSSS
- Fpt"
- _^[]
- Y_^[]
- = WM
- t'h
- SVWj
- VVVVV
- VVVVV
- VVVVV
- VVVVV
- 8VVVVV
- WWWWW
- VVVVV
- j@j
- VVVVV
- _^[]
- VW|[;
- YY_^[
- SSSSS
- u^SSSP
- SVWt*
- SVWf
- WWWWW
- WWWWW
- _^[]
- SVWf
- j-Xf
- ^SSSSS
- ^SSSSS
- t hP
- Y__^[
- _^[]
- SSSSS
- Y__^[
- @@BBf;

- @@BBf;
- 0WWWWW
- _^[]
- _^[]
- 0WWWWW
- SSSSS
- SSSSS
- SSSSS
- SSSSS
- SSSSS
- SSSSS
- YY[t
- SWQR
- _VVVVV
- VVVVV
- VVVVV
- Vj<RP
- SSSSS
- PSSV
- SSSSS
- PSSV
- SSSSS
- WWWWW
- WWWWW
- FVSj
- tVPV
- ~,WPV
- SSSSS
- VVVVV
- WWWWW
- WWWWW
- WWWWW
- WWWWW
- VVVVV
- [_^]
- WWWWW
- VVVVV
- WWWWW
- j<SW
- j<SW
- j<SW
- SSSSS
- SSSSS
- SSSSS
- ^SSSSS
- Wj$h
- ^SSSSS
- SSSSS
- ty<%tA
- SSSSS
- SSSSS
- @_^[
- WWWWW
- PSVj
- Ht\\Ht,
- HHt4HHt
- .;1s(N

- VVVVV
- VVVVV
- VVVVV
- _VVVVV
- SSSSS
- VVVVV
- VVVVV
- SSSSS
- SSSSS
- VVVVV
- PPPPP
- VVVV
- WWWW
- WWWWW
- _^[]
- WWWWW
- <$Xf
- _^[]
- SSSSS
-]_^[
- tLxXj
- VVVVV
- GGBB
- VVVVV
- QCPC
- CCGG
- VVVVV
- VVVVV
- SSSj
- SSSSS
- \\tcf
- _^[]
- s%j.Zf
- .t C;]
- sfj\\Yf
- YWWWWW
- ^WWWWW
- HFF;
- BBFF
- _^[]
- 0WWWWW
- QSSSj
- SSSSS
- QSVW
- t\tVP
- Sj Z
- PPPPPPPP
- _^[]
- 0SSSSS
- 0WWWWW
- X_^]
- 0WWWWW
- _^[]
- SSSSS
- WVh<
- @PVh<
- SSSSS

- VVVVV
- VVVVV
- HH_^[
- SSSSS
- SSSSS
- VVVVV
- PPPPP
- _^[]
- QSVW
- QQSVWd
- YQPVh
- RPQV
- <Xt
- <xt.<Xu,
- _^[]
- _^[]
- <Xt
- <xt.<Xu,
- HH_^[]
- hT~K
- _^[]
- tQ9^,tLW
- t&Ht;
- M Sj
- |Bf;
- ~CSW
- HtwHt
- HtpHHt
- w+t''
- 'wXtR
- jCh
- PjCh
- @_[^]
- _^[]
- _^[]
- _^[]
- ^(_^[
- FFCC
- j?Xf
- ZwYf
- Zw/f
- QSVW
- V(PRP
- N,;N0r
- Qj\\P
- @^[_
- @QPQV
- @_^]
- DQj@
- hXnK
- hpnK
- t#VW
- ~DSW
- Y_^[
- _^[]
- _^[]
- ~ _^

- HtMHt,H
- t&;M
- <GYY
- sWRW
- _^[]
- hhlK
- hhkK
- _^[]
- _^[]
- ^[_]
- t\\Vj
- t&VW;
- WVWWW
- PWVWWW
- j8h jK
- Pj8h jK
- QPPP
- QSWj
- t@HHt
- HtzHtMHt
- \\t\tj/
- h(fK
- @_^[
- oVj<^V
- GGWj
- GGWj
- N8;N@r(
- [_^]
- ;V(r
- @_^]
- hDgK
- SQWP
- !~<Y
- tTKtFKt8Kt*Kt
- SSSj
- ^(_^[]
- F(;^ r
- _^[]
- +F(_^[;E
- QQSV
- V,RW
- F(Wt
- [_^]
- F4_^[]
- _^[]
- ~~;w
- _^[]
- jSh
- PjSh
- _^[]
- _^[]
- hhdK
- ;F,v
- F(@@;F,v
- ;F,v
- F(@;F,v
- _^[]

- QPj)
- h/\\G
- h/\\G
- Nxjd
- h >K
- hD>K
- hT>K
- udhd>K
- FVVj
- hTcK
- _^[]
- _^[]
- hx`K
- hkHG
- @ QP
- hJHG
- YYSP
- YYSP
- _^[]
- _^[]
- _^[]
- ^[_]
- j\tXf
- @_^[
- VVVVQVVVj
- tW9qttR
- _^[]
- tBVW
- ~h_^]
- WWWWW
- @ ShK"G
- QSVW
- QWWV
- QWWV
- NlQP
- _^[]
- HtvH
- HtxHtAH
- (G;~
- ~H!}
- ~LWh
- ~HWh`WK
- (QWP
- SSSP
- HHtjHtHHt&H;
- HtyHtWHt5Ht
- (QWP
- v<QP
- Vh,YK
- Yt$+
- Zt(Ht Ht
- ,SVW
- QQSV
- QQSV
- QQSV
- QQSV
- W _^[

- QQSV
- Y_^[]
- SP;W
- V._^]
- PSSj
- SSSj
- NpQj
- ClVPV
- {TWh
- Clt+
- _^[]
- WWWVj
- @_^[]
- @_^]
- @_^[]
- #FlW
- V`_^]
- WPPR
- SVW
- VWt(
- WWWj
- HHt*
- ;Cpt
- _^[]
- t'PW
- ;N t
- I$;N t
- HDVW
- YY^_[
- ^[_]
- P`_^]
- _^[]
- SSSS
- p<^]
- YYPS
- ~;;{
- YYPj
- QQSV
- >_^]
- _^[]
- ~';~
- @L;ppt
- KLVP
- QQSV
- NL;Apt
- p(^]
- F(@LK
- h|LK
- SVWj(3
- WWWWhd
- j_j`V
- ShpVK
- j_j`V
- ,SVW
- h(SK
- h(SK
- wltB

- btQ-
- @t\tV
- ;F t
- _^[]
- h[nF
- Qd_^]
- Q_^]
- QX_^]
- QT_^]
- QP_^]
- QD_^]
- Q@_^]
- Q<_^]
- Q,_^]
- Q(_^]
- Q$_^]
- @[_^]
- FD_^[
- WWWW
- v Wh!
- kWWWW
- P|^]
- _^[]
- t(SP
- Nx^[
- QSVW
- S_^[]
- S_^[]
- Qh_^]
- Qd_^]
- Q_^]
- QX_^]
- QT_^]
- QP_^]
- QD_^]
- Q@_^]
- Q<_^]
- Q,_^]
- Q(_^]
- Q$_^]
- RPQj
- >,r/
- tLVW
- PQQQQQ
- M Xf
- |\tj
- ;(r[V
- F(Pj
- h@MK
- tBhPMK
- tShdMK
- tdhxMK
- @t\tV
- Rd^]
- _@^]
- WWWWh
- VFVW

- hl)F
- 9p t-S
- WtrHHt
- Y_^]
- @_[^]
- F WP
- Ph_^[
- WWWWS
- 0WWWWS
- ;F r
- ~\tj [
- ~\tj Y
- ;N s
- ;F r
- SSj(
- ;F r
- QQSV
- _^[]
- ~ Ph@JK
- t=h8JK
- ~ Ph@JK
- hLlK
- SSPPhd
- hdDM
- FpCP
- WWWWW
- WWjPPj
- Ph$lK
- [_^]
- _^[]
- F< t
- t#WWhl
- hDCK
- _^[]
- j\t_W
- HVt@HtWHuT
- FpPj
- PWWW
- FpPj
- PPSh
- t&Ht;
- QSVW
- @x;G
- _^[]
- PSSSSS
- Ph^_]
- w't:
- j@hm
- P`_^[
- j VQ
- _^[]
- _^[]
- Nhhj
- tcSWj
- _^[]
- @_^]
- F< t

- tSWP
- Y[_^
- r$=
- PPhj
- PPhj
- P|_^]
- PPhj
- PSVh
- _^[]
- hh=K
- Ph|=K
- h >K
- hD>K
- hT>K
- VWhd>K
- t FF
- h{TJ
- hP#K
- PjYh
- hD:K
- h`:K
- h,;K
- uVhd;K
- hd;K
- h|;K
- h`&K;
- h :K
- h$:K
- h(:K
- hD:K
- h`:K
- h$#K
- HSVW
- Ph|=M
- Pj\tj
- Phx=M
- Qhp=M
- H(;M
- Q,Rj
- hhrM
- jmh
- Pjmh
- dSVW
- pSVW
- lSVW
- XSVW
- h`&K;
- QQSVW
- QQSVW
- TSVW
- h(RJ
- QQSVW
- QQSVW
- QQSVW
- BdPj
- dSVW
- QQSVW

- QQSVW
- QQSVW
- QQSVW
- $SVW
- QQSVW
- TSVW
- QQSVW
- ;Ptv
- QQSVW
- SVW
- DSVW
- QQSVW
- QdRj
- (SVW
- HSVW
- QQSVW
- QQSVW
- h(RJ
- M(QhD1K
- M|Qhx1K
- pSVW
- QQSVW
- h\\.K
- M$Qh
- h\\.K
- M$Qh\VK
- hd.K
- hd.K
-)hXrM
- LSVW
- h\\.K
- h`.K
- hXrM
- h`.K
- hd.K
- hL.K
- hX.K
- hTrM
- h=~J
- hP-K
- h=}J
- Rht&K;
- hj|J
- h?|J
- hP-K
- hP-K
- htzJ
- (h<'K
- ;h`'K
- h,(K
- hP(K
- hx(K
- h()K
- PhH)K
- Qhl)K
- hhyJ
- hX&K;

- hNyJ
- h(-K
- SVW
- hxxJ
- QQSVW
- h&xJ;
- hXVJ
- t(hx
- t(hx
- t(hx
- t(hx
- t(hx
- t(hx
- t(hx
- t(hx
- t(hx
- t(hx
- h`vJ
- j@j"
- hh*K
- ht*K
- hgrJ
- (h<'K
- ;h`'K
- h,(K
- hP(K
- hx(K
- h()K
- PhH)K
- Qhl)K
- Rht&K;
- h{qJ
- hPqJ
- h;qJ
- hd&K;
- hd&K;
- hd&K;
- hX&K;
- h`&K;
- h`&K;
- h`&K;
- hd&K;
- hzpJ
- hRpJ
- h@;M
- h*pJ
- hhkJ
- hhkJ
- hhkJ
- h<rM
- h$rM
- PSVW
- hTkJ
- =|qM
- hX K
- hp K
- h*kJ

- \\SVW
- @SVW
- hxhJ
- hXhJ
- hXhJ
- hXhJ
- hXhJ
- hxgJ
- hbgJ
- @SVW
- h gJ
- hTrM
- h-fJ
- hTrM
- Qj j j
- Rj j j
- hsdJ
- hLrM
- h@bJ
- <SVW
- QQSVW
- h;_J
- hn^J
- hB\\J
- hM[J
- `SVW
- h!ZJ
- \\SVW
- hXrM
- hXrM
- hXrM
- h|WJ
- hpVJ
- hXVJ
- hXVJ
- h;VJ
- QQSVW
- }Dj
- xL]t
- zL=t
- yL:t
- h;VJ
- h{TJ
- h{TJ
- h{TJ
- hXVJ
- yL,t
- HL;M
- QQSVW
- h{TJ
- h[TJ
- hFTJ
- zL?t
- yL+t
- xL*t
- yL|t
- h!TJ

- h{TJ
- h{TJ
- yL|t
-
-
-
-
- BJPh
- hY(J
- h`SJ
- QDj?
- hNSJ
- hNSJ
- QQSVW
- h SJ
- hkRJ
- hHRJ
- h(RJ
- hxQJ
- h`QJ
- h(RJ
- hHQJ
- h(QJ
- hvPJ
- hRPJ
- hRPJ
- (SVW
- h<rM
- XSVW
- h<MJ
- LSVW
- hrLJ
- h?LJ
- j@j
- j@j
- hqKJ
- QQSVW
- h~JJ
- hCJJ
- hdrM
- hdrM
- h<\tK
- hx\tK
- M(Qh
- hdFJ
- hXrM
- hXrM
- hXrM
- H$Qh
- B Pj
- lSVW
- hqCJ
- hqCJ
- hLrM
- hDrM
- hDrM
- hDrM

- hHrM
- hDrM
- hHrM
- hv?J
- hD>J
- h">J
- hh=J
- hH=J
- hh=J
- h(=J
- hs<J
- hs<J
- hs<J
- hP<J
- h(<J
- HSVW
- h~;J
- HSVW
- hD;J
- HSVW
- t)h
- @SVW
- hd:J
- h::J
- HSVW
- h(:J
- HSVW
- hHRJ
- h(RJ
- hxQJ
- hh=J
- hqCJ
- <SVW
- @SVW
- h@rM
- DSVW
- PSVW
- h@rM
- <SVW
- LSVW
- \\SVW
- h<rM
- tSVW
- Qj j j
- ,SVW
- h@/J
- h /J
- hh.J
- hh.J
- hJ.J
- h\t.J
- h\\^H
- h\\rM
- h<rM
- hdrM
- ht,J
- h<rM

- ht*J
- Pj\\j/
- t&hp;
- Pj@j
- QQSVW
- hS!J
- hS!J
- hS!J
- tHh
- h~)J
- hY(J
- $SVW
- QQSVW
- HSVW
- hp(J
- hY(J
- hY(J
- hY(J
- hY(J
- hY(J
- hY(J
- M$+M
- hp'J
- TSVW
- h`'J
- h;'J
- h!'J
- H<+M
- ;B<s!
- hY(J
- hv&J;
- hR&J;
- DSVW
- dSVW
- \\SVW
- \\SVW
- h$%J
- hn$J
- h;$J
- HSVW
- hV#J
- h>#J
- QQSVW
- $SVW
- ht"J
- h_"J
- QQSVW
- hM"J
- h;"J
- h(RJ
- hXVJ
- hh!J
- hh!J
- hh!J
- hS!J
- hh!J
- hh!J

- hS!J
- hS!J
- hh!J
- QQSVW
- h(RJ
- hXVJ
- h!!J
- .rsrc

• Module 3 (probably unpacked / injected by the sample)

• Module 3 rich signatures

- 44616e530000000000000000000000001e52840005000000097895002000000027c67b001f000000000001008502000027c66d000f00000009788300e400000009788400d60000001e52940001000000009789100

• Module 3 yara matches

- IsPE32 ()
- IsWindowsGUI ()
- IsBeyondImageSize (Data Beyond ImageSize Check)
- HasRichSignature (Rich Signature Check)
- without_attachments (Rule to detect the no presence of any attachment)
- without_images (Rule to detect the no presence of any image)
- without_urls (Rule to detect the no presence of any url)

• Module 3 strings

• Module 3 most interesting strings

• Module 3 other strings

- hT2K
- hT2K
- h,2K
- h42K
- h<2K
- hD2K
- hH2K
- hP2K
- h$1K
- Ph(1K
- Ph,1K
- h01K
- Rh41K
- EDPhL1K
- U`Rh\\1K
- hd1K
- 4SVW
- 8SVW
- E$Ph
- E$Ph
- U$Rh
- E$PhH0K

- u8hXrM
- h8-K
- haxJ
- haxJ
- haxJ
- h0xJ
- Rh4*K
- h4sJ
- E\\Ph
- h4rJ
- h9CJ
- h4rM
- 8SVW
- hYiJ
- h8hJ
- h8hJ
- 8SVW
- hifJ
- hifJ
- hifJ
- h|eJ
- hLeJ
- 4SVW
- 8SVW
- 0SVW
- h~aJ
- hDaJ
- h:aJ
- h4rM
- =0rM
- =0rM
- 4SVW
- Rh0rC
- 4SVW
- 8SVW
- h2YJ
- h8WJ
- h{UJ
- u>j
- uDj
- h{UJ
- QL;U
- h{UJ
- uDj
- h{UJ
- 0SVW
- hfUJ
- hFUJ
- xL.u2
- xL[uj
- h#UJ
- h#UJ
- zL?u
- yL}u
- xL}u
- zL?u
- yL+u

- xL*u
- zL?u
- zL)u
- #P u
- xL]u
- xL^u
- yL]u
- yL}u
- xL{u
- zL$u
- yL^u
- xL(u$
- zL[u!
- yL.u
- yL)u
- zL)u
- h{UJ
- xL|u6
- 4SVW
- hI)J
- h0SJ
- hI)J
- 8SVW
- 8SVW
- hANJ
- heMJ
- 8SVW
- 4SVW
- uBhx
- v3hx
- u+hx
- u3hx
- 4SVW
- hIIJ
- h8IJ
- heGJ
- E(PQ
- 8(t.
- B<;E
- hvEJ
- h9CJ
- =0rM
- hh6J
- hh6J
- 0SVW
- 0SVW
- 0SVW
- 0SVW
- 0SVW
- hX9J
- h 9J
- hv8J
- hd8J
- hR8J
- h@8J
- h.8J
- h\\7J

- hJ7J
- h87J
- hX5J
- h!7J
- hh6J
- hH6J
- h(6J
- hX5J
- hX5J
- h85J
- h(6J
- 4SVW
- 8SVW
- 8SVW
- 8SVW
- hl4J
- h:4J
- hF3J
- 8SVW
- 4SVW
- hT2J
- =0rM
- h*2J
- hp<A
- hj1J
- h\\0J
- h20J
- zugj
- 8SVW
- 8SVW
- h6.J
- h4rM
- hI*J
- h0lM
- h0lM
- h0lM
- h0lM
- h0lM
- h0lM
- h0lM
- h0lM
- h0lM
- h0lM
- h0lM
- h0lM
- h0lM
- h0lM
- h0lM
- h0lM
- h0lM
- h0lM
- t5h8
- tBh8
- hI)J
- ;E$v
- h0(J
- U0+U

- U0Rje
- M0+M
- +U R
- +E P
- E0Pje
- 0SVW
- 9B<s
- 9A<s
- 9A<s
- 9A<s
- 9B<w
- ho%J
- 0SVW
- h0!J
- @.reloc
- @.data
- `.rdata
- .text
- Rich/
- !This program cannot be run in DOS mode.
- jjjj
- jjjj
- jjjj
- jjjj
- jjjj
- jjjjj
- jjjj
- jjjj
- Kjjjj
- jjjj
- jjjj
- jjjj
- jjjh
- jjjh
- jjjj
- jjjj
- jjjj
- h(RJ
- M(QhD1K
- M|Qhx1K
- pSVW
- QQSVW
- h\\.K
- M$Qh
- h\\.K
- M$Qh\VK
- hd.K
- hd.K
-)hXrM
- LSVW
- h\\.K
- h`.K
- hXrM
- h`.K
- hd.K
- hL.K
- hX.K

- hTrM
- h=~J
- hP-K
- h=}J
- Rht&K;
- hj|J
- h?|J
- hP-K
- hP-K
- htzJ
- (h<'K
- ;h`'K
- h,(K
- hP(K
- hx(K
- h()K
- PhH)K
- QhI)K
- hhyJ
- hX&K;
- hNyJ
- h(-K
- SVW
- hxxJ
- QQSVW
- h&xJ;
- hXVJ
- t(hx
- t(hx
- t(hx
- t(hx
- t(hx
- t(hx
- t(hx
- t(hx
- t(hx
- t(hx
- h`vJ
- j@j"
- hh*K
- ht*K
- hgrJ
- (h<'K
- ;h`'K
- h,(K
- hP(K
- hx(K
- h()K
- PhH)K
- QhI)K
- Rht&K;
- h{qJ
- hPqJ
- h;qJ
- hd&K;
- hd&K;
- hd&K;

- hX&K;
- h`&K;
- h`&K;
- h`&K;
- hd&K;
- hzpJ
- hRpJ
- h@;M
- h*pJ
- hhkJ
- hhkJ
- hhkJ
- h<rM
- h$rM
- PSVW
- hTkJ
- =|qM
- hX K
- hp K
- h*kJ
- \\SVW
- @SVW
- hxhJ
- hXhJ
- hXhJ
- hXhJ
- hXhJ
- hxgJ
- hbgJ
- @SVW
- h gJ
- hTrM
- h-fJ
- hTrM
- Qj j j
- Rj j j
- hsdJ
- hLrM
- h@bJ
- <SVW
- QQSVW
- h;_J
- hn^J
- hB\\J
- hM[J
- `SVW
- h!ZJ
- \\SVW
- hXrM
- hXrM
- hXrM
- h|WJ
- hpVJ
- hXVJ
- hXVJ
- h;VJ
- QQSVW

- }Dj
- xL]t
- zL=t
- yL:t
- h;VJ
- h{TJ
- h{TJ
- h{TJ
- hXVJ
- yL,t
- HL;M
- QQSVW
- h{TJ
- h[TJ
- hFTJ
- zL?t
- yL+t
- xL*t
- yL|t
- h!TJ
- h{TJ
- h{TJ
- yL|t
-
-
-
-
- BJPh
- hY(J
- h`SJ
- QDj?
- hNSJ
- hNSJ
- QQSVW
- h SJ
- hkRJ
- hHRJ
- h(RJ
- hxQJ
- h`QJ
- h(RJ
- hHQJ
- h(QJ
- hvPJ
- hRPJ
- hRPJ
- (SVW
- h<rM
- XSVW
- h<MJ
- LSVW
- hrLJ
- h?LJ
- j@j
- j@j
- hqKJ
- QQSVW

- h~JJ
- hCJJ
- hdrM
- hdrM
- h<\tK
- hx\tK
- M(Qh
- hdFJ
- hXrM
- hXrM
- hXrM
- H$Qh
- B Pj
- lSVW
- hqCJ
- hqCJ
- hLrM
- hDrM
- hDrM
- hDrM
- hHrM
- hDrM
- hHrM
- hv?J
- hD>J
- h">J
- hh=J
- hH=J
- hh=J
- h(=J
- hs<J
- hs<J
- hs<J
- hP<J
- h(<J
- HSVW
- h~;J
- HSVW
- hD;J
- HSVW
- t)h
- @SVW
- hd:J
- h::J
- HSVW
- h(:J
- HSVW
- hHRJ
- h(RJ
- hxQJ
- hh=J
- hqCJ
- <SVW
- @SVW
- h@rM
- DSVW
- PSVW

- h@rM
- <SVW
- LSVW
- \\SVW
- h<rM
- tSVW
- Qj j j
- ,SVW
- h@/J
- h /J
- hh.J
- hh.J
- hJ.J
- h\t.J
- h\\^H
- h\\rM
- h<rM
- hdrM
- ht,J
- h<rM
- ht*J
- Pj\\j/
- t&hp;
- Pj@j
- QQSVW
- hS!J
- hS!J
- hS!J
- tHh
- h~)J
- hY(J
- $SVW
- QQSVW
- HSVW
- hp(J
- hY(J
- hY(J
- hY(J
- hY(J
- hY(J
- hY(J
- M$+M
- hp'J
- TSVW
- h``J
- h;'J
- h!'J
- H<+M
- ;B<s!
- hY(J
- hv&J;
- hR&J;
- DSVW
- dSVW
- \\SVW
- \\SVW
- h$%J

- hn$J
- h;$J
- HSVW
- hV#J
- h>#J
- QQSVW
- $SVW
- ht"J
- h_"J
- QQSVW
- hM"J
- h;"J
- h(RJ
- hXVJ
- hh!J
- hh!J
- hh!J
- hS!J
- hh!J
- hh!J
- hS!J
- hS!J
- hh!J
- QQSVW
- h(RJ
- hXVJ
- h!!J
- .rsrc