# Analysis report for sample: 0a0b0177fe5008ed3629cb66cc390cd7

This report has been generated by a set of tools for semi-supervised behavioral analysis of executables.

More information about these reports at **http://www.vallejo.cc**.

This work is licensed under a Creative Commons Attribution 4.0 International License. To view a copy of this license visit http://creativecommons.org/licenses/by/4.0/.

Report classification: 13169 (indicates the level of interest of the report, based on the amount of information collected about the sample).

## Index


- Sample
- AV detections
- Original source url
- Virustotal url
- Yara matches
- Snapshot
- Threads tree
- Running processes
- Most interesting actions
- Most interesting strings
- Involved hosts
- Dns queries
- Connections and readable network traffic
- Threads behavioural information
- Malware processes' network events
- Sample's unpacked / injected modules

## Sample

- md5: 0a0b0177fe5008ed3629cb66cc390cd7

## AV detections

- Microsoft: TrojanDownloader:Win32/Tugspay.A
- Kaspersky: not-a-virus:AdWare.MSIL.DomaIQ.chdo
- Symantec: Adware.DomaIQ
- Malwarebytes: PUP.Optional.Dropper.BL

## Original source url

-

## Virustotal url

- https://virustotal.com/es/file/0d5e0ce58ace1136d4c5ffed4a3117921fb8f1ab59518c570367c056f7fd3e05/analysis

## Yara matches

The following yara rules have matched injected or unpacked modules's code or data areas.

- IsPE32 ()
- IsWindowsGUI ()
- IsPacked (Entropy Check)
- HasOverlay (Overlay Check)
- HasDigitalSignature (DigitalSignature Check)
- HasRichSignature (Rich Signature Check)
- without_attachments (Rule to detect the no presence of any attachment)
- without_images (Rule to detect the no presence of any image)
- with_urls (Rule to detect the presence of an or several urls)
- contentis_base64 (This rule finds for base64 strings)

## Snapshot

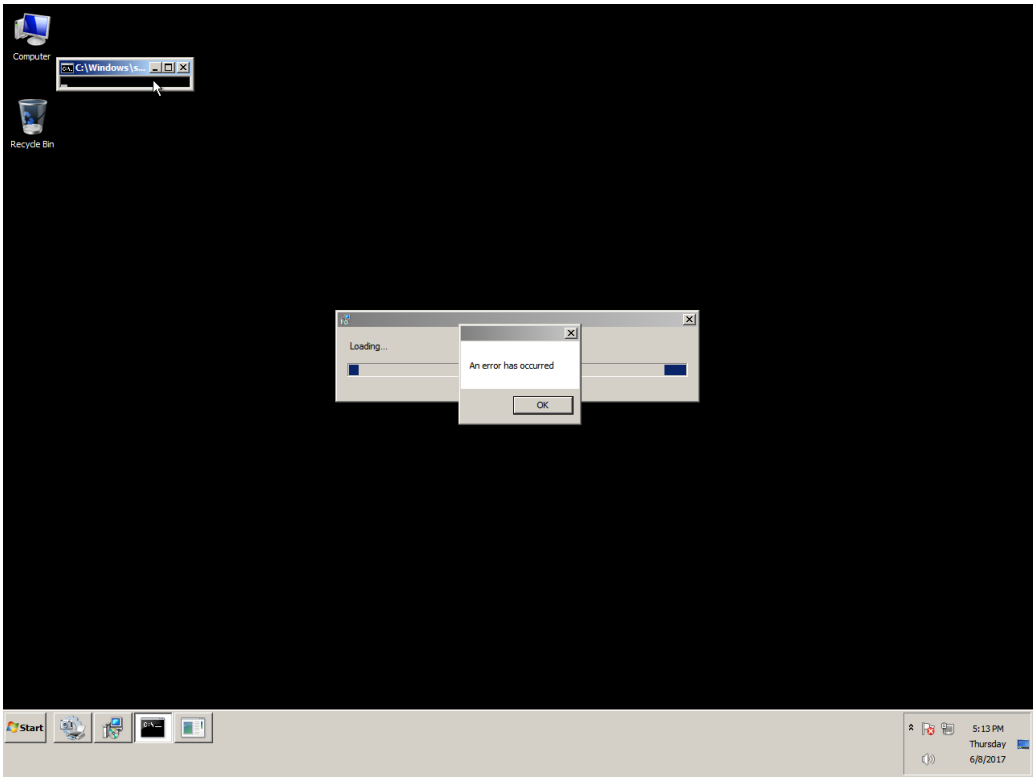
Computer
C:\Windows\s...
Recycle Bin
Loading...
An error has occurred
OK
Start
5:13 PM
Thursday
6/8/2017

## Threads tree

The following tree represents sample's threads. T<index> is an alias for sample's threads (numeration is done in the order of threads creation). P<index> is an alias for processes owning sample's threads.

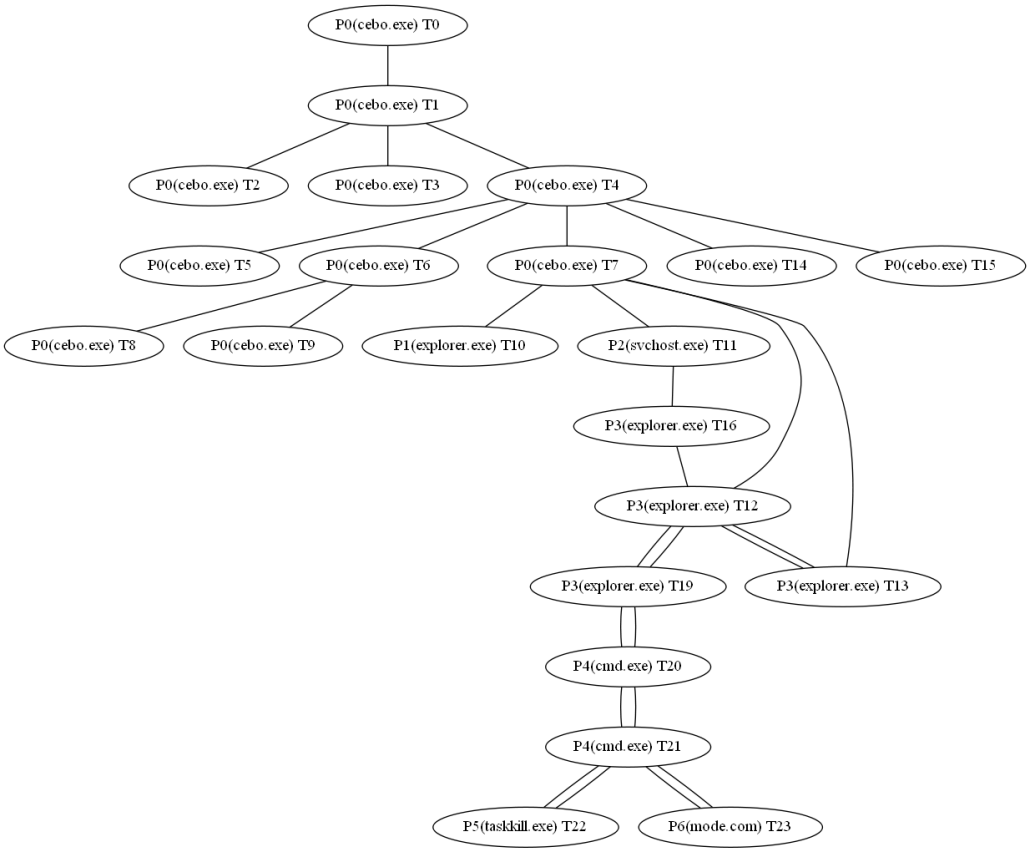

# Running processes

Here it is the list of running processes after sample execution.

## Processes with sample' threads

- Name svchost.exe Alias P2
- Name cebo.exe Alias P0
- Name explorer.exe Alias P1
- Name explorer.exe Alias P3
- Name cmd.exe Alias P4
- Name taskkill.exe Alias P5
- Name mode.com Alias P6

## Other processes

- Name System
- Name smss.exe
- Name csrss.exe
- Name wininit.exe
- Name csrss.exe
- Name winlogon.exe
- Name services.exe
- Name lsass.exe
- Name lsm.exe
- Name svchost.exe
- Name svchost.exe
- Name svchost.exe
- Name svchost.exe
- Name audiodg.exe
- Name TrustedInstaller.exe
- Name svchost.exe
- Name svchost.exe
- Name spoolsv.exe
- Name svchost.exe
- Name svchost.exe
- Name vmtoolse.exe
- Name svchost.exe
- Name dllhost.exe
- Name msdtc.exe
- Name sppsvc.exe
- Name taskhost.exe
- Name dwm.exe
- Name explorer.exe
- Name vmtoolse.exe
- Name SearchIndexer.exe
- Name svchost.exe
- Name wmpnetwk.exe
- Name WmiPrvSE.exe
- Name chrome.exe
- Name WmiPrvSE.exe
- Name SearchFilterHost.exe
- Name taskhost.exe
- Name SearchProtocolHost.exe
- Name cmd.exe
- Name conhost.exe

- Name UI0Detect.exe
- Name UI0Detect.exe
- Name pxxx.exe
- Name dllhost.exe
- Name cmd.exe
- Name conhost.exe
- Name cmd.exe
- Name conhost.exe
- Name int3.exe
- Name explorer.exe
- Name explorer.exe
- Name WmiPrvSE.exe
- Name cmd.exe
- Name conhost.exe
- Name UI0Detect.exe
- Name cmd.exe
- Name conhost.exe
- Name cmd.exe
- Name conhost.exe
- Name conhost.exe
- Name conhost.exe
- Name cmd.exe
- Name conhost.exe
- Name UI0Detect.exe
- Name cmd.exe
- Name conhost.exe
- Name int3.exe

## Most interesting actions

The following list it's a collection of the most interesting events captured. This list is ordered by the score assigned to the event. In the section "Threads behavioural information" it's possible to find all the actions performed by each sample's thread ordered chronologically.

- Process Create (C:\\Windows\\system32\\mode.com PID: P6, Command line: mode con: cols=20 lines=1 )
- Process Create (C:\\Windows\\system32\\cmd.exe PID: P4, Command line: cmd /c ""C:\\Users\\javi\\Downloads\\temp2.bat" ")
- Process Create (C:\\Windows\\system32\\taskkill.exe PID: P5, Command line: taskkill /IM pxxx.exe )
- Process Create (C:\\Windows\\explorer.exe PID: P3, Command line: C:\\Windows\\explorer.exe /factory,{75dff2b7-6936-4c06-a8bb-676a7b00b24b} -Embedding)
- RegCreateKey (HKCU\\Software\\Microsoft\\GDIPlus Desired Access: Read/Write, Disposition: REG_OPENED_EXISTING_KEY)
- RegDeleteValue (HKCU\\Software\\Microsoft\\Windows\\CurrentVersion\\Internet Settings\\ZoneMap\\ProxyBypass )
- RegDeleteValue (HKLM\\SOFTWARE\\Microsoft\\Windows\\CurrentVersion\\Internet Settings\\ZoneMap\\ProxyBypass )
- RegDeleteValue (HKCU\\Software\\Microsoft\\Windows\\CurrentVersion\\Internet Settings\\ZoneMap\\IntranetName )
- RegDeleteValue (HKLM\\SOFTWARE\\Microsoft\\Windows\\CurrentVersion\\Internet Settings\\ZoneMap\\IntranetName )
- RegSetValue (HKCU\\Software\\Microsoft\\Windows\\CurrentVersion\\Internet Settings\\ZoneMap\\UNCAsIntranet Type: REG_DWORD, Length: 4, Data: 0)
- RegSetValue (HKCU\\Software\\Microsoft\\Windows\\CurrentVersion\\Internet Settings\\ZoneMap\\AutoDetect Type: REG_DWORD, Length: 4, Data: 1)
- RegCreateKey (HKCU\\SOFTWARE\\Microsoft\\Windows\\CurrentVersion\\Internet Settings Desired Access: Read/Write, Disposition: REG_OPENED_EXISTING_KEY)
- RegCreateKey (HKCU\\Software\\Microsoft\\windows\\CurrentVersion\\Internet Settings Desired Access: Write, Disposition: REG_OPENED_EXISTING_KEY)
- RegSetValue (HKCU\\Software\\Microsoft\\Windows\\CurrentVersion\\Internet Settings\\ProxyEnable Type: REG_DWORD, Length: 4, Data: 0)
- RegDeleteValue (HKCU\\Software\\Microsoft\\Windows\\CurrentVersion\\Internet Settings\\ProxyServer )
- RegDeleteValue (HKCU\\Software\\Microsoft\\Windows\\CurrentVersion\\Internet Settings\\ProxyOverride )
- RegDeleteValue (HKCU\\Software\\Microsoft\\Windows\\CurrentVersion\\Internet Settings\\AutoConfigURL )
- RegCreateKey (HKCU\\Software\\Microsoft\\windows\\CurrentVersion\\Internet Settings\\Connections Desired Access: Set Value, Disposition: REG_OPENED_EXISTING_KEY)
- RegSetValue (HKCU\\Software\\Microsoft\\Windows\\CurrentVersion\\Internet Settings\\Connections\\SavedLegacySettings Type: REG_BINARY, Length: 728, Data: 46 00 00 00 15 00 00 00 09 00 00 00 00 00 00 00)
- RegCreateKey (HKCU\\Software\\Microsoft\\Windows Script\\Settings Desired Access: Maximum Allowed, Granted Access: All Access, Disposition: REG_OPENED_EXISTING_KEY)
- RegCreateKey (HKLM\\Software\\Microsoft\\WBEM\\CIMOM Desired Access: Query Value, Set Value, Disposition: REG_OPENED_EXISTING_KEY)
- RegCreateKey (HKLM\\Software\\Microsoft\\WBEM\\CIMOM Desired Access: Read/Write, Disposition: REG_OPENED_EXISTING_KEY)
- RegCreateKey (HKLM\\Software\\Microsoft\\Tracing Desired Access: Query Value, Set Value, Disposition: REG_OPENED_EXISTING_KEY)
- RegCreateKey (HKLM\\Software\\Microsoft\\Tracing Desired Access: Read/Write, Disposition: REG_OPENED_EXISTING_KEY)
- RegCreateKey (HKLM\\Software\\Microsoft\\Tracing\\cebo_RASAPI32 Desired Access: Read, Set Value, Disposition: REG_CREATED_NEW_KEY)
- RegSetValue (HKLM\\SOFTWARE\\Microsoft\\Tracing\\cebo_RASAPI32\\EnableFileTracing Type: REG_DWORD, Length: 4, Data: 0)
- RegSetValue (HKLM\\SOFTWARE\\Microsoft\\Tracing\\cebo_RASAPI32\\EnableConsoleTracing Type: REG_DWORD, Length: 4, Data: 0)
- RegSetValue (HKLM\\SOFTWARE\\Microsoft\\Tracing\\cebo_RASAPI32\\FileTracingMask Type: REG_DWORD, Length: 4, Data: 4294901760)
- RegSetValue (HKLM\\SOFTWARE\\Microsoft\\Tracing\\cebo_RASAPI32\\ConsoleTracingMask Type: REG_DWORD, Length: 4, Data: 4294901760)
- RegSetValue (HKLM\\SOFTWARE\\Microsoft\\Tracing\\cebo_RASAPI32\\MaxFileSize Type: REG_DWORD, Length: 4, Data: 1048576)
- RegSetValue (HKLM\\SOFTWARE\\Microsoft\\Tracing\\cebo_RASAPI32\\FileDirectory Type: REG_EXPAND_SZ, Length: 34, Data: %windir%\\tracing)
- RegCreateKey (HKLM\\Software\\Microsoft\\Tracing\\cebo_RASMANCS Desired Access: Read, Set Value, Disposition: REG_CREATED_NEW_KEY)
- RegSetValue (HKLM\\SOFTWARE\\Microsoft\\Tracing\\cebo_RASMANCS\\EnableFileTracing Type: REG_DWORD, Length: 4, Data: 0)
- RegSetValue (HKLM\\SOFTWARE\\Microsoft\\Tracing\\cebo_RASMANCS\\EnableConsoleTracing Type: REG_DWORD, Length: 4, Data: 0)
- RegSetValue (HKLM\\SOFTWARE\\Microsoft\\Tracing\\cebo_RASMANCS\\FileTracingMask Type: REG_DWORD, Length: 4, Data: 4294901760)
- RegSetValue (HKLM\\SOFTWARE\\Microsoft\\Tracing\\cebo_RASMANCS\\ConsoleTracingMask Type: REG_DWORD, Length: 4, Data: 4294901760)
- RegSetValue (HKLM\\SOFTWARE\\Microsoft\\Tracing\\cebo_RASMANCS\\MaxFileSize Type: REG_DWORD, Length: 4, Data: 1048576)
- RegSetValue (HKLM\\SOFTWARE\\Microsoft\\Tracing\\cebo_RASMANCS\\FileDirectory Type: REG_EXPAND_SZ, Length: 34, Data: %windir%\\tracing)
- RegCreateKey (HKCU\\Software\\Microsoft\\SystemCertificates\\My Desired Access: Read/Write, Delete, Disposition: REG_OPENED_EXISTING_KEY)
- RegCreateKey (HKCU\\Software\\Microsoft\\SystemCertificates\\CA Desired Access: Read/Write, Delete, Disposition: REG_OPENED_EXISTING_KEY)
- RegCreateKey (HKCU\\Software\\Microsoft\\SystemCertificates\\CA\\Certificates Desired Access: Read/Write, Delete, Disposition: REG_OPENED_EXISTING_KEY)
- RegCreateKey (HKCU\\Software\\Microsoft\\SystemCertificates\\CA\\CRLs Desired Access: Read/Write, Delete, Disposition: REG_OPENED_EXISTING_KEY)

• RegCreateKey (HKCU\\Software\\Microsoft\\SystemCertificates\\CA\\CTLs Desired Access: Read/Write, Delete, Disposition: REG_OPENED_EXISTING_KEY)
• RegCreateKey (HKCU\\Software\\Policies\\Microsoft\\SystemCertificates\\CA Desired Access: Read/Write, Delete, Disposition: REG_OPENED_EXISTING_KEY)
• RegCreateKey (HKCU\\Software\\Policies\\Microsoft\\SystemCertificates\\CA\\Certificates Desired Access: Read/Write, Delete, Disposition: REG_OPENED_EXISTING_KEY)
• RegCreateKey (HKCU\\Software\\Policies\\Microsoft\\SystemCertificates\\CA\\CRLs Desired Access: Read/Write, Delete, Disposition: REG_OPENED_EXISTING_KEY)
• RegCreateKey (HKCU\\Software\\Policies\\Microsoft\\SystemCertificates\\CA\\CTLs Desired Access: Read/Write, Delete, Disposition: REG_OPENED_EXISTING_KEY)
• RegCreateKey (HKLM\\Software\\Microsoft\\SystemCertificates\\CA Desired Access: Read/Write, Delete, Disposition: REG_OPENED_EXISTING_KEY)
• RegCreateKey (HKLM\\SOFTWARE\\Microsoft\\SystemCertificates\\CA\\Certificates Desired Access: Read/Write, Delete, Disposition: REG_OPENED_EXISTING_KEY)
• RegCreateKey (HKLM\\SOFTWARE\\Microsoft\\SystemCertificates\\CA\\CRLs Desired Access: Read/Write, Delete, Disposition: REG_OPENED_EXISTING_KEY)
• RegCreateKey (HKLM\\SOFTWARE\\Microsoft\\SystemCertificates\\CA\\CTLs Desired Access: Read/Write, Delete, Disposition: REG_OPENED_EXISTING_KEY)
• RegCreateKey (HKLM\\Software\\Policies\\Microsoft\\SystemCertificates\\CA Desired Access: Read/Write, Delete, Disposition: REG_OPENED_EXISTING_KEY)
• RegCreateKey (HKLM\\SOFTWARE\\Policies\\Microsoft\\SystemCertificates\\CA\\Certificates Desired Access: Read/Write, Delete, Disposition: REG_OPENED_EXISTING_KEY)
• RegCreateKey (HKLM\\SOFTWARE\\Policies\\Microsoft\\SystemCertificates\\CA\\CRLs Desired Access: Read/Write, Delete, Disposition: REG_OPENED_EXISTING_KEY)
• RegCreateKey (HKLM\\SOFTWARE\\Policies\\Microsoft\\SystemCertificates\\CA\\CTLs Desired Access: Read/Write, Delete, Disposition: REG_OPENED_EXISTING_KEY)
• RegCreateKey (HKLM\\Software\\Microsoft\\EnterpriseCertificates\\CA Desired Access: Read/Write, Delete, Disposition: REG_OPENED_EXISTING_KEY)
• RegCreateKey (HKLM\\SOFTWARE\\Microsoft\\EnterpriseCertificates\\CA\\Certificates Desired Access: Read/Write, Delete, Disposition: REG_OPENED_EXISTING_KEY)
• RegCreateKey (HKLM\\SOFTWARE\\Microsoft\\EnterpriseCertificates\\CA\\CRLs Desired Access: Read/Write, Delete, Disposition: REG_OPENED_EXISTING_KEY)
• RegCreateKey (HKLM\\SOFTWARE\\Microsoft\\EnterpriseCertificates\\CA\\CTLs Desired Access: Read/Write, Delete, Disposition: REG_OPENED_EXISTING_KEY)
• RegCreateKey (HKCU\\Software\\Microsoft\\SystemCertificates\\Disallowed Desired Access: Read/Write, Delete, Disposition: REG_OPENED_EXISTING_KEY)
• RegCreateKey (HKCU\\Software\\Microsoft\\SystemCertificates\\Disallowed\\Certificates Desired Access: Read/Write, Delete, Disposition: REG_OPENED_EXISTING_KEY)
• RegCreateKey (HKCU\\Software\\Microsoft\\SystemCertificates\\Disallowed\\CRLs Desired Access: Read/Write, Delete, Disposition: REG_OPENED_EXISTING_KEY)
• RegCreateKey (HKCU\\Software\\Microsoft\\SystemCertificates\\Disallowed\\CTLs Desired Access: Read/Write, Delete, Disposition: REG_OPENED_EXISTING_KEY)
• RegCreateKey (HKCU\\Software\\Policies\\Microsoft\\SystemCertificates\\Disallowed Desired Access: Read/Write, Delete, Disposition: REG_OPENED_EXISTING_KEY)
• RegCreateKey (HKCU\\Software\\Policies\\Microsoft\\SystemCertificates\\Disallowed\\Certificates Desired Access: Read/Write, Delete, Disposition: REG_OPENED_EXISTING_KEY)
• RegCreateKey (HKCU\\Software\\Policies\\Microsoft\\SystemCertificates\\Disallowed\\CRLs Desired Access: Read/Write, Delete, Disposition: REG_OPENED_EXISTING_KEY)
• RegCreateKey (HKCU\\Software\\Policies\\Microsoft\\SystemCertificates\\Disallowed\\CTLs Desired Access: Read/Write, Delete, Disposition: REG_OPENED_EXISTING_KEY)
• RegCreateKey (HKLM\\Software\\Microsoft\\SystemCertificates\\Disallowed Desired Access: Read/Write, Delete, Disposition: REG_OPENED_EXISTING_KEY)
• RegCreateKey (HKLM\\SOFTWARE\\Microsoft\\SystemCertificates\\Disallowed\\Certificates Desired Access: Read/Write, Delete, Disposition: REG_OPENED_EXISTING_KEY)
• RegCreateKey (HKLM\\SOFTWARE\\Microsoft\\SystemCertificates\\Disallowed\\CRLs Desired Access: Read/Write, Delete, Disposition: REG_OPENED_EXISTING_KEY)
• RegCreateKey (HKLM\\SOFTWARE\\Microsoft\\SystemCertificates\\Disallowed\\CTLs Desired Access: Read/Write, Delete, Disposition: REG_OPENED_EXISTING_KEY)

• RegCreateKey (HKLM\\Software\\Policies\\Microsoft\\SystemCertificates\\Disallowed Desired Access: Read/Write, Delete, Disposition: REG_OPENED_EXISTING_KEY)
• RegCreateKey (HKLM\\SOFTWARE\\Policies\\Microsoft\\SystemCertificates\\Disallowed\\Certificates Desired Access: Read/Write, Delete, Disposition: REG_OPENED_EXISTING_KEY)
• RegCreateKey (HKLM\\SOFTWARE\\Policies\\Microsoft\\SystemCertificates\\Disallowed\\CRLs Desired Access: Read/Write, Delete, Disposition: REG_OPENED_EXISTING_KEY)
• RegCreateKey (HKLM\\SOFTWARE\\Policies\\Microsoft\\SystemCertificates\\Disallowed\\CTLs Desired Access: Read/Write, Delete, Disposition: REG_OPENED_EXISTING_KEY)
• RegCreateKey (HKLM\\Software\\Microsoft\\EnterpriseCertificates\\Disallowed Desired Access: Read/Write, Delete, Disposition: REG_OPENED_EXISTING_KEY)
• RegCreateKey (HKLM\\SOFTWARE\\Microsoft\\EnterpriseCertificates\\Disallowed\\Certificates Desired Access: Read/Write, Delete, Disposition: REG_OPENED_EXISTING_KEY)
• RegCreateKey (HKLM\\SOFTWARE\\Microsoft\\EnterpriseCertificates\\Disallowed\\CRLs Desired Access: Read/Write, Delete, Disposition: REG_OPENED_EXISTING_KEY)
• RegCreateKey (HKLM\\SOFTWARE\\Microsoft\\EnterpriseCertificates\\Disallowed\\CTLs Desired Access: Read/Write, Delete, Disposition: REG_OPENED_EXISTING_KEY)
• RegCreateKey (HKCU\\Software\\Microsoft\\SystemCertificates\\Root Desired Access: Read/Write, Delete, Disposition: REG_OPENED_EXISTING_KEY)
• RegCreateKey (HKCU\\Software\\Microsoft\\SystemCertificates\\Root\\Certificates Desired Access: Read/Write, Delete, Disposition: REG_OPENED_EXISTING_KEY)
• RegCreateKey (HKCU\\Software\\Microsoft\\SystemCertificates\\Root\\CRLs Desired Access: Read/Write, Delete, Disposition: REG_OPENED_EXISTING_KEY)
• RegCreateKey (HKCU\\Software\\Microsoft\\SystemCertificates\\Root\\CTLs Desired Access: Read/Write, Delete, Disposition: REG_OPENED_EXISTING_KEY)
• RegCreateKey (HKLM\\Software\\Microsoft\\SystemCertificates\\Root Desired Access: Read/Write, Delete, Disposition: REG_OPENED_EXISTING_KEY)
• RegCreateKey (HKLM\\SOFTWARE\\Microsoft\\SystemCertificates\\ROOT\\Certificates Desired Access: Read/Write, Delete, Disposition: REG_OPENED_EXISTING_KEY)
• RegCreateKey (HKLM\\SOFTWARE\\Microsoft\\SystemCertificates\\ROOT\\CRLs Desired Access: Read/Write, Delete, Disposition: REG_OPENED_EXISTING_KEY)
• RegCreateKey (HKLM\\SOFTWARE\\Microsoft\\SystemCertificates\\ROOT\\CTLs Desired Access: Read/Write, Delete, Disposition: REG_OPENED_EXISTING_KEY)
• RegCreateKey (HKLM\\Software\\Microsoft\\SystemCertificates\\AuthRoot Desired Access: Read/Write, Delete, Disposition: REG_OPENED_EXISTING_KEY)
• RegCreateKey (HKLM\\SOFTWARE\\Microsoft\\SystemCertificates\\AuthRoot\\Certificates Desired Access: Read/Write, Delete, Disposition: REG_OPENED_EXISTING_KEY)
• RegCreateKey (HKLM\\SOFTWARE\\Microsoft\\SystemCertificates\\AuthRoot\\CRLs Desired Access: Read/Write, Delete, Disposition: REG_OPENED_EXISTING_KEY)
• RegCreateKey (HKLM\\SOFTWARE\\Microsoft\\SystemCertificates\\AuthRoot\\CTLs Desired Access: Read/Write, Delete, Disposition: REG_OPENED_EXISTING_KEY)
• RegCreateKey (HKLM\\Software\\Policies\\Microsoft\\SystemCertificates\\Root Desired Access: Read/Write, Delete, Disposition: REG_OPENED_EXISTING_KEY)
• RegCreateKey (HKLM\\SOFTWARE\\Policies\\Microsoft\\SystemCertificates\\Root\\Certificates Desired Access: Read/Write, Delete, Disposition: REG_OPENED_EXISTING_KEY)
• RegCreateKey (HKLM\\SOFTWARE\\Policies\\Microsoft\\SystemCertificates\\Root\\CRLs Desired Access: Read/Write, Delete, Disposition: REG_OPENED_EXISTING_KEY)
• RegCreateKey (HKLM\\SOFTWARE\\Policies\\Microsoft\\SystemCertificates\\Root\\CTLs Desired Access: Read/Write, Delete, Disposition: REG_OPENED_EXISTING_KEY)
• RegCreateKey (HKLM\\Software\\Microsoft\\EnterpriseCertificates\\Root Desired Access: Read/Write, Delete, Disposition: REG_OPENED_EXISTING_KEY)
• RegCreateKey (HKLM\\SOFTWARE\\Microsoft\\EnterpriseCertificates\\Root\\Certificates Desired Access: Read/Write, Delete, Disposition: REG_OPENED_EXISTING_KEY)
• RegCreateKey (HKLM\\SOFTWARE\\Microsoft\\EnterpriseCertificates\\Root\\CRLs Desired Access: Read/Write, Delete, Disposition: REG_OPENED_EXISTING_KEY)
• RegCreateKey (HKLM\\SOFTWARE\\Microsoft\\EnterpriseCertificates\\Root\\CTLs Desired Access: Read/Write, Delete, Disposition: REG_OPENED_EXISTING_KEY)
• RegCreateKey (HKLM\\Software\\Microsoft\\SystemCertificates\\SmartCardRoot Desired Access: Read/Write, Delete, Disposition: REG_OPENED_EXISTING_KEY)

• RegCreateKey (HKLM\\SOFTWARE\\Microsoft\\SystemCertificates\\SmartCardRoot\\Certificates Desired Access: Read/Write, Delete, Disposition: REG_OPENED_EXISTING_KEY)
• RegCreateKey (HKLM\\SOFTWARE\\Microsoft\\SystemCertificates\\SmartCardRoot\\CRLs Desired Access: Read/Write, Delete, Disposition: REG_OPENED_EXISTING_KEY)
• RegCreateKey (HKLM\\SOFTWARE\\Microsoft\\SystemCertificates\\SmartCardRoot\\CTLs Desired Access: Read/Write, Delete, Disposition: REG_OPENED_EXISTING_KEY)
• RegCreateKey (HKCU\\Software\\Microsoft\\SystemCertificates\\SmartCardRoot Desired Access: Read/Write, Delete, Disposition: REG_OPENED_EXISTING_KEY)
• RegCreateKey (HKCU\\Software\\Microsoft\\SystemCertificates\\SmartCardRoot\\Certificates Desired Access: Read/Write, Delete, Disposition: REG_OPENED_EXISTING_KEY)
• RegCreateKey (HKCU\\Software\\Microsoft\\SystemCertificates\\SmartCardRoot\\CRLs Desired Access: Read/Write, Delete, Disposition: REG_OPENED_EXISTING_KEY)
• RegCreateKey (HKCU\\Software\\Microsoft\\SystemCertificates\\SmartCardRoot\\CTLs Desired Access: Read/Write, Delete, Disposition: REG_OPENED_EXISTING_KEY)
• RegCreateKey (HKCU\\Software\\Microsoft\\SystemCertificates\\TrustedPeople Desired Access: Read/Write, Delete, Disposition: REG_OPENED_EXISTING_KEY)
• RegCreateKey (HKCU\\Software\\Microsoft\\SystemCertificates\\TrustedPeople\\Certificates Desired Access: Read/Write, Delete, Disposition: REG_OPENED_EXISTING_KEY)
• RegCreateKey (HKCU\\Software\\Microsoft\\SystemCertificates\\TrustedPeople\\CRLs Desired Access: Read/Write, Delete, Disposition: REG_OPENED_EXISTING_KEY)
• RegCreateKey (HKCU\\Software\\Microsoft\\SystemCertificates\\TrustedPeople\\CTLs Desired Access: Read/Write, Delete, Disposition: REG_OPENED_EXISTING_KEY)
• RegCreateKey (HKCU\\Software\\Policies\\Microsoft\\SystemCertificates\\TrustedPeople Desired Access: Read/Write, Delete, Disposition: REG_OPENED_EXISTING_KEY)
• RegCreateKey (HKCU\\Software\\Policies\\Microsoft\\SystemCertificates\\TrustedPeople\\Certificates Desired Access: Read/Write, Delete, Disposition: REG_OPENED_EXISTING_KEY)
• RegCreateKey (HKCU\\Software\\Policies\\Microsoft\\SystemCertificates\\TrustedPeople\\CRLs Desired Access: Read/Write, Delete, Disposition: REG_OPENED_EXISTING_KEY)
• RegCreateKey (HKCU\\Software\\Policies\\Microsoft\\SystemCertificates\\TrustedPeople\\CTLs Desired Access: Read/Write, Delete, Disposition: REG_OPENED_EXISTING_KEY)
• RegCreateKey (HKLM\\Software\\Microsoft\\SystemCertificates\\TrustedPeople Desired Access: Read/Write, Delete, Disposition: REG_OPENED_EXISTING_KEY)
• RegCreateKey (HKLM\\SOFTWARE\\Microsoft\\SystemCertificates\\TrustedPeople\\Certificates Desired Access: Read/Write, Delete, Disposition: REG_OPENED_EXISTING_KEY)
• RegCreateKey (HKLM\\SOFTWARE\\Microsoft\\SystemCertificates\\TrustedPeople\\CRLs Desired Access: Read/Write, Delete, Disposition: REG_OPENED_EXISTING_KEY)
• RegCreateKey (HKLM\\SOFTWARE\\Microsoft\\SystemCertificates\\TrustedPeople\\CTLs Desired Access: Read/Write, Delete, Disposition: REG_OPENED_EXISTING_KEY)
• RegCreateKey (HKLM\\Software\\Policies\\Microsoft\\SystemCertificates\\TrustedPeople Desired Access: Read/Write, Delete, Disposition: REG_OPENED_EXISTING_KEY)
• RegCreateKey (HKLM\\SOFTWARE\\Policies\\Microsoft\\SystemCertificates\\TrustedPeople\\Certificates Desired Access: Read/Write, Delete, Disposition: REG_OPENED_EXISTING_KEY)
• RegCreateKey (HKLM\\SOFTWARE\\Policies\\Microsoft\\SystemCertificates\\TrustedPeople\\CRLs Desired Access: Read/Write, Delete, Disposition: REG_OPENED_EXISTING_KEY)
• RegCreateKey (HKLM\\SOFTWARE\\Policies\\Microsoft\\SystemCertificates\\TrustedPeople\\CTLs Desired Access: Read/Write, Delete, Disposition: REG_OPENED_EXISTING_KEY)
• RegCreateKey (HKLM\\Software\\Microsoft\\EnterpriseCertificates\\TrustedPeople Desired Access: Read/Write, Delete, Disposition: REG_OPENED_EXISTING_KEY)
• RegCreateKey (HKLM\\SOFTWARE\\Microsoft\\EnterpriseCertificates\\TrustedPeople\\Certificates Desired Access: Read/Write, Delete, Disposition: REG_OPENED_EXISTING_KEY)
• RegCreateKey (HKLM\\SOFTWARE\\Microsoft\\EnterpriseCertificates\\TrustedPeople\\CRLs Desired Access: Read/Write, Delete, Disposition: REG_OPENED_EXISTING_KEY)
• RegCreateKey (HKLM\\SOFTWARE\\Microsoft\\EnterpriseCertificates\\TrustedPeople\\CTLs Desired Access: Read/Write, Delete, Disposition: REG_OPENED_EXISTING_KEY)
• RegCreateKey (HKCU\\Software\\Microsoft\\SystemCertificates\\trust Desired Access: Read/Write, Delete, Disposition: REG_OPENED_EXISTING_KEY)
• RegCreateKey (HKCU\\Software\\Microsoft\\SystemCertificates\\trust\\Certificates Desired Access: Read/Write, Delete, Disposition: REG_OPENED_EXISTING_KEY)

• RegCreateKey (HKCU\\Software\\Microsoft\\SystemCertificates\\trust\\CRLs Desired Access: Read/Write, Delete, Disposition: REG_OPENED_EXISTING_KEY)
• RegCreateKey (HKCU\\Software\\Microsoft\\SystemCertificates\\trust\\CTLs Desired Access: Read/Write, Delete, Disposition: REG_OPENED_EXISTING_KEY)
• RegCreateKey (HKCU\\Software\\Policies\\Microsoft\\SystemCertificates\\trust Desired Access: Read/Write, Delete, Disposition: REG_OPENED_EXISTING_KEY)
• RegCreateKey (HKCU\\Software\\Policies\\Microsoft\\SystemCertificates\\trust\\Certificates Desired Access: Read/Write, Delete, Disposition: REG_OPENED_EXISTING_KEY)
• RegCreateKey (HKCU\\Software\\Policies\\Microsoft\\SystemCertificates\\trust\\CRLs Desired Access: Read/Write, Delete, Disposition: REG_OPENED_EXISTING_KEY)
• RegCreateKey (HKCU\\Software\\Policies\\Microsoft\\SystemCertificates\\trust\\CTLs Desired Access: Read/Write, Delete, Disposition: REG_OPENED_EXISTING_KEY)
• RegCreateKey (HKLM\\Software\\Microsoft\\SystemCertificates\\trust Desired Access: Read/Write, Delete, Disposition: REG_OPENED_EXISTING_KEY)
• RegCreateKey (HKLM\\SOFTWARE\\Microsoft\\SystemCertificates\\trust\\Certificates Desired Access: Read/Write, Delete, Disposition: REG_OPENED_EXISTING_KEY)
• RegCreateKey (HKLM\\SOFTWARE\\Microsoft\\SystemCertificates\\trust\\CRLs Desired Access: Read/Write, Delete, Disposition: REG_OPENED_EXISTING_KEY)
• RegCreateKey (HKLM\\SOFTWARE\\Microsoft\\SystemCertificates\\trust\\CTLs Desired Access: Read/Write, Delete, Disposition: REG_OPENED_EXISTING_KEY)
• RegCreateKey (HKLM\\Software\\Policies\\Microsoft\\SystemCertificates\\trust Desired Access: Read/Write, Delete, Disposition: REG_OPENED_EXISTING_KEY)
• RegCreateKey (HKLM\\SOFTWARE\\Policies\\Microsoft\\SystemCertificates\\trust\\Certificates Desired Access: Read/Write, Delete, Disposition: REG_OPENED_EXISTING_KEY)
• RegCreateKey (HKLM\\SOFTWARE\\Policies\\Microsoft\\SystemCertificates\\trust\\CRLs Desired Access: Read/Write, Delete, Disposition: REG_OPENED_EXISTING_KEY)
• RegCreateKey (HKLM\\SOFTWARE\\Policies\\Microsoft\\SystemCertificates\\trust\\CTLs Desired Access: Read/Write, Delete, Disposition: REG_OPENED_EXISTING_KEY)
• RegCreateKey (HKLM\\Software\\Microsoft\\EnterpriseCertificates\\trust Desired Access: Read/Write, Delete, Disposition: REG_OPENED_EXISTING_KEY)
• RegCreateKey (HKLM\\SOFTWARE\\Microsoft\\EnterpriseCertificates\\Trust\\Certificates Desired Access: Read/Write, Delete, Disposition: REG_OPENED_EXISTING_KEY)
• RegCreateKey (HKLM\\SOFTWARE\\Microsoft\\EnterpriseCertificates\\Trust\\CRLs Desired Access: Read/Write, Delete, Disposition: REG_OPENED_EXISTING_KEY)
• RegCreateKey (HKLM\\SOFTWARE\\Microsoft\\EnterpriseCertificates\\Trust\\CTLs Desired Access: Read/Write, Delete, Disposition: REG_OPENED_EXISTING_KEY)
• RegSetValue (HKCU\\Software\\Classes\\Local Settings\\MuiCache\\32\\52C64B7E\\LanguageList Type: REG_MULTI_SZ, Length: 20, Data: en-US, en)
• RegCreateKey (HKCU\\Software\\Microsoft\\Windows\\CurrentVersion\\Explorer Desired Access: Maximum Allowed, Granted Access: All Access, Disposition: REG_OPENED_EXISTING_KEY)
• RegCreateKey (HKCU\\Software\\Microsoft\\Windows\\CurrentVersion\\Internet Settings\\Wpad\\00-50-56-e2-57-25 Desired Access: Set Value, Disposition: REG_OPENED_EXISTING_KEY)
• RegSetValue (HKCU\\Software\\Microsoft\\Windows\\CurrentVersion\\Internet Settings\\Connections\\DefaultConnectionSettings Type: REG_BINARY, Length: 728, Data: 46 00 00 00 08 00 00 00 09 00 00 00 00 00 00 00)
• RegSetValue (HKCU\\Software\\Microsoft\\Windows\\CurrentVersion\\Internet Settings\\Wpad\\WpadLastNetwork Type: REG_SZ, Length: 78, Data: {E3243F48-3995-4FAD-AE11-6F6A274AB4E7})

## Most interesting strings

The following list it's a collection of the most interesting strings found in the sample's modules code or data. A complete list of strings for each sample's module can be found in the section "Sample's unpacked / injected modules."

- url | valid domains | tlds: System.IO.Compression
- url | valid domains | tlds: System.Net.Sockets
- url | valid domains | tlds: System.Net.Configuration
- url | valid domains | tlds: System.Net
- url | valid domains | tlds: System.IO
- url | valid domains | tlds: ,.vi
- url | valid domains | tlds: t.Ht
- path | frequently modified by malware: appdata
- path | path unit | wellknown extension: C:\\Users\\javi\\Downloads\\cebo.exe
- api | frequently used by malware: GetProcAddress
- api | frequently used by malware: GetTempFileName
- api | frequently used by malware: GetTempPath
- api | frequently used by malware: set_Accept
- api | frequently used by malware: CreateDirectory
- api | frequently used by malware: Sleep
- api | frequently used by malware: GetEnvironmentVariable
- api | frequently used by malware: accept
- api | frequently used by malware: send_by_post
- api | frequently used by malware: IsDebuggerPresent
- api | frequently used by malware: CheckRemoteDebuggerPresent
- api | frequently used by malware: RegCloseKey
- api | frequently used by malware: send
- api | frequently used by malware: GetTimeZoneInformation
- api | frequently used by malware: WideCharToMultiByte
- api | frequently used by malware: GetTickCount
- api | frequently used by malware: QueryPerformanceCounter
- api | frequently used by malware: ExitProcess
- api | frequently used by malware: WriteFile
- api | frequently used by malware: LoadResource
- registry: SOFTWARE\\Microsoft\\NET Framework Setup\\NDP\\v4
- api | kernel32: RegOpenKeyExW
- api | kernel32: VirtualFree
- api | kernel32: VirtualAlloc
- api | kernel32: LoadLibraryA
- api | kernel32: GetCurrentProcess
- api | user32: ReleaseCapture
- api | kernel32: GetPrivateProfileStringW
- api | user32: EnableMenuItem
- api | user32: GetSystemMenu
- api | kernel32: VirtualProtect
- api | kernel32: SetEnvironmentVariableA
- api | kernel32: CompareStringW
- api | kernel32: CompareStringA
- api | kernel32: CreateFileA
- api | kernel32: WriteConsoleW
- api | kernel32: GetConsoleOutputCP
- api | kernel32: WriteConsoleA
- api | kernel32: SetStdHandle
- api | kernel32: SetFilePointer
- api | kernel32: FlushFileBuffers
- api | kernel32: GetConsoleMode

- api | kernel32: GetConsoleCP
- api | kernel32: ReadFile
- api | kernel32: LCMapStringW
- api | kernel32: LCMapStringA
- api | kernel32: GetStringTypeW
- api | kernel32: GetStringTypeA
- api | kernel32: IsValidLocale
- api | kernel32: EnumSystemLocalesA
- api | kernel32: GetUserDefaultLCID
- api | kernel32: GetDateFormatA
- api | kernel32: GetTimeFormatA
- api | kernel32: GetLocaleInfoA
- api | kernel32: GetLocaleInfoW
- api | kernel32: IsValidCodePage
- api | kernel32: GetOEMCP
- api | kernel32: GetACP
- api | kernel32: GetCPInfo
- api | kernel32: InitializeCriticalSectionAndSpinCount
- api | kernel32: InterlockedExchange
- api | kernel32: FreeLibrary
- api | kernel32: SetConsoleCtrlHandler
- api | kernel32: FatalAppExitA
- api | kernel32: UnhandledExceptionFilter
- api | kernel32: TerminateProcess
- api | kernel32: GetSystemTimeAsFileTime
- api | kernel32: GetCurrentProcessId
- api | kernel32: HeapCreate
- api | kernel32: GetCurrentThread
- api | kernel32: InterlockedDecrement
- api | kernel32: GetCurrentThreadId
- api | kernel32: SetLastError
- api | kernel32: InterlockedIncrement
- api | kernel32: TlsFree
- api | kernel32: TlsSetValue
- api | kernel32: TlsAlloc
- api | kernel32: TlsGetValue
- api | kernel32: GetStartupInfoA
- api | kernel32: GetFileType
- api | kernel32: SetHandleCount
- api | kernel32: GetCommandLineW
- api | kernel32: GetEnvironmentStringsW
- api | kernel32: FreeEnvironmentStringsW
- api | kernel32: GetModuleFileNameW
- api | kernel32: GetModuleFileNameA
- api | kernel32: GetStdHandle
- api | kernel32: SetUnhandledExceptionFilter
- api | kernel32: GetLastError
- api | kernel32: RtlUnwind
- api | kernel32: GetStartupInfoW
- api | kernel32: GetProcessHeap
- api | kernel32: HeapSize
- api | kernel32: HeapReAlloc
- api | kernel32: HeapFree
- api | kernel32: HeapAlloc
- api | kernel32: HeapDestroy
- api | kernel32: DeleteCriticalSection
- api | kernel32: InitializeCriticalSection

- api | kernel32: LeaveCriticalSection
- api | kernel32: EnterCriticalSection
- api | kernel32: RaiseException
- api | kernel32: GetModuleHandleW
- api | kernel32: GetTempPathW
- api | kernel32: GetTempFileNameW
- api | kernel32: CreateFileW
- api | kernel32: CloseHandle
- api | kernel32: MultiByteToWideChar
- api | kernel32: FindResourceExW
- api | kernel32: FindResourceW
- api | kernel32: LockResource
- api | kernel32: SizeofResource
- api | user32: MessageBoxA
- api | user32: GetActiveWindow
- api | user32: GetLastActivePopup
- api | user32: GetUserObjectInformationA
- api | user32: GetProcessWindowStation
- api | advapi32: SystemFunction036
- api | kernel32: FlsAlloc
- api | kernel32: FlsGetValue
- api | kernel32: FlsSetValue
- api | kernel32: FlsFree
- api | kernel32: DecodePointer
- api | kernel32: EncodePointer

## Involved hosts

- a23-37-165-163.deploy.static.akamaitechnologies.com:http
- a23-37-171-27.deploy.static.akamaitechnologies.com:http
- ec2-52-72-44-164.compute-1.amazonaws.com:http
- javi-PC:56100
- javi-PC:http
- mad06s25-in-f142.1e100.net:http
- mad06s25-in-f142.1e100.net:https
- unknown.prolexic.com:http
- vip1.G-anycast1.cachefly.net:http
- vps5780.inmotionhosting.com:http
- 13.107.4.50:80
- 173.247.245.75:80 (specially4u.net)
- 192.168.133.1:5355
- 192.168.133.239:49195
- 192.168.133.239:49196
- 192.168.133.239:49197
- 192.168.133.239:49198
- 192.168.133.239:49200
- 192.168.133.239:49201
- 192.168.133.239:49202
- 192.168.133.239:49203
- 192.168.133.239:49205
- 192.168.133.239:49207
- 192.168.133.239:49208
- 192.168.133.239:49209
- 192.168.133.239:49212
- 192.168.133.239:49213
- 192.168.133.239:49216
- 192.168.133.239:49217
- 192.168.133.239:49218
- 192.168.133.239:49219
- 192.168.133.239:49222
- 192.168.133.239:49225
- 192.168.133.239:49228
- 192.168.133.239:49231
- 192.168.133.239:49236
- 192.168.133.239:49239
- 192.168.133.239:49244
- 192.168.133.239:49251
- 192.168.133.239:49256
- 192.168.133.239:49263
- 192.168.133.239:50031
- 192.168.133.239:56161
- 192.168.133.239:64989
- 192.168.133.239:68
- 192.168.133.254:67
- 192.168.133.2:53
- 205.234.175.175:80 (img.sedoparking.com)
- 216.58.201.142:443 (www.google-analytics.com)
- 216.58.201.142:80 (www.google-analytics.com)
- 23.37.165.163:80 (crl.geotrust.com)
- 23.37.171.27:80 (g.symcd.com)
- 52.72.44.164:80 (usd.quebec-bin.com)
- 72.52.4.119:80 (api.v2.secdls.com)

- 77.209.227.24:80 (crl.microsoft.com)
- 93.184.220.29:80 (ocsp.digicert.com)

## Dns queries

- 254.133.168.192.in-addr.arpa ---> no answers
- api.v2.secdls.com ---> 72.52.4.119
- img.sedoparking.com ---> 205.234.175.175
- usd.quebec-bin.com ---> 52.72.44.164, 54.86.140.0
- usd.zeroredirect11.com ---> 52.72.44.164, 54.86.140.0
- specially4u.net ---> 173.247.245.75
- 175.175.234.205.in-addr.arpa ---> no answers
- 119.4.52.72.in-addr.arpa ---> no answers
- 164.44.72.52.in-addr.arpa ---> no answers
- 123freeavatars.com ---> 173.247.245.75
- 75.245.247.173.in-addr.arpa ---> no answers
- www.google-analytics.com ---> 216.58.201.142
- 142.201.58.216.in-addr.arpa ---> no answers
- crl.geotrust.com ---> 23.37.165.163
- 163.165.37.23.in-addr.arpa ---> no answers
- g.symcd.com ---> 23.37.171.27
- 27.171.37.23.in-addr.arpa ---> no answers
- clients1.google.com ---> 216.58.201.142
- dtrack.secdls.com ---> 72.52.4.119
- crl.microsoft.com ---> 77.209.227.24, 77.209.227.8
- sr.symcd.com ---> 23.37.171.27
- 24.227.209.77.in-addr.arpa ---> no answers
- ss.symcd.com ---> 23.37.171.27
- ocsp.digicert.com ---> 93.184.220.29
- 29.220.184.93.in-addr.arpa ---> no answers
- ocsp.verisign.com ---> 23.37.171.27
- s2.symcb.com ---> 23.37.171.27
- 50.4.107.13.in-addr.arpa ---> no answers
- g2.symcb.com ---> 23.37.171.27

## Connections and readable network traffic

The analysis environment captures network traffic happened while sample execution. It classifies the traffic and tries to extract the most significant parts from the communications data.

In this section it's possible to find parts of the communication data that are easier to be read.

### • tcp 192.168.133.239:49195 ---> 72.52.4.119 (api.v2.secdls.com) :80

GET /index.php/apiLoading/864.html HTTP/1.1[...]Accept: */*[...]Accept-Language: en-us[...]Accept-Encoding: gzip, deflate[...]User-Agent: Mozilla/4.0 (compatible; MSIE 7.0; Windows NT 6.1; Trident/4.0; SLCC2; .NET CLR 2.0.50727; .NET CLR 3.5.30729; .NET CLR 3.0.30729; Media Center PC 6.0; .NET4.0C; .NET4.0E)[...]Host: api.v2.secdls.com[...]Connection: Keep-Alive[...]GET /search/tsc.php?200=MjU4NzY2NzEz&21=NDYuMjUuMTA0LjQ5&681=MTQ5Njk2NzE3NjQ5MmEzMjNkODg4YzczMWUyYWI4NDc0NjMxNzQwYzIx&crc;=b4a8263be487f17a25fae9e1066d215d7eab6ac6&cv;=1 HTTP/1.1[...]x-requested-with: XMLHttpRequest[...]Accept-Language: en-us[...]Referer: http://api.v2.secdls.com/index.php/apiLoading/864.html[...]Accept: */*[...]Accept-Encoding: gzip, deflate[...]User-Agent: Mozilla/4.0 (compatible; MSIE 7.0; Windows NT 6.1; Trident/4.0; SLCC2; .NET CLR 2.0.50727; .NET CLR 3.5.30729; .NET CLR 3.0.30729; Media Center PC 6.0; .NET4.0C; .NET4.0E)[...]Host: api.v2.secdls.com[...]Connection: Keep-Alive[...]Cookie: tu=020505fddba71508831f8073268cb0a3; NSC_tfep-83+63+5+220-91=ffffffff516a73d445525d5f4f58455e445a4a423660[...]GET /search/redirect.php?f=http%3A%2F%2Fusd.quebec-bin.com%2Fzcvisitor%2F6295f163-4ca8-11e7-b604-12d80c866ce0%3Fcampaignid%3Dff9f00e0-2394-11e4-a8eb-0e937fc5f9ce&v;=MGYyNDAzMmYwN2M2ZmFjN2M4ZTk3YmYwNTBkOGNmODYJMQlhcGkudjIuc2VjZGxzLmNvbTU5MzllODA2ZDNjZjI1LjIzMDE0MjUwCWFwaS52Mi5zZWNkbHMuY29tNTkzOWU4MDZkM2QzMDguNzcyMTQwODUJMTQ5Njk2NzE3NglhZF8zMV8w&l;=NglBRFMJNTAzZWNkMTM4YWNmNmUwM2M5MGMxOTBiNWFjNWQxMTUJMAk0NgkJMzEJMQkxCTAJZjkzMDAxNWY2YjA4ODJlNjkxNzQ3ZDIzODQ5YjI2NWEJCTI1ODc2NjcxMwljCTAJCXNlY2RscwkxMTAxCTMxCTMJMjAJMTQ5Njk2NzE3NgkwLjAwMDExCU4JMAkwCTAJCQkJCQlhcGkudjIuc2VjZGxzLmNvbTU5MzllODA2ZDNjZjI1LjIzMDE0MjUwCTAJCTEJMTUxMgkxMDc3CTI0NTQ5NTg0MQkJNDYuMjUuMTA0LjQ5 HTTP/1.1[...]Accept: image/jpeg, application/x-ms-application, image/gif, application/xaml+xml, image/pjpeg, application/x-ms-xbap, */*[...]Accept-Language: en-US[...]Accept-Encoding: gzip, deflate[...]User-Agent: Mozilla/4.0 (compatible; MSIE 7.0; Windows NT 6.1; Trident/4.0; SLCC2; .NET CLR 2.0.50727; .NET CLR 3.5.30729; .NET CLR 3.0.30729; Media Center PC 6.0; .NET4.0C; .NET4.0E)[...]Host: api.v2.secdls.com[...]Connection: Keep-Alive[...]Cookie: tu=020505fddba71508831f8073268cb0a3; NSC_tfep-83+63+5+220-91=ffffffff516a73d445525d5f4f58455e445a4a423660[...]GET /search/tcerider.php?f=http%3A%2F%2Fusd.quebec-bin.com%2Fzcvisitor%2F6295f163-4ca8-11e7-b604-12d80c866ce0%3Fcampaignid%3Dff9f00e0-2394-11e4-a8eb-0e937fc5f9ce&v;=MGYyNDAzMmYwN2M2ZmFjN2M4ZTk3YmYwNTBkOGNmODYJMQlhcGkudjIuc2VjZGxzLmNvbTU5MzllODA2ZDNjZjI1LjIzMDE0MjUwCWFwaS52Mi5zZWNkbHMuY29tNTkzOWU4MDZkM2QzMDguNzcyMTQwODUJMTQ5Njk2NzE3NglhZF8zMV8w&l;=NglBRFMJNTAzZWNkMTM4YWNmNmUwM2M5MGMxOTBiNWFjNWQxMTUJMAk0NgkJMzEJMQkxCTAJZjkzMDAxNWY2YjA4ODJlNjkxNzQ3ZDIzODQ5YjI2NWEJCTI1ODc2NjcxMwljCTAJCXNlY2RscwkxMTAxCTMxCTMJMjAJMTQ5Njk2NzE3NgkwLjAwMDExCU4JMAkwCTAJCQkJCQlhcGkudjIuc2VjZGxzLmNvbTU5MzllODA2ZDNjZjI1LjIzMDE0MjUwCTAJCTEJMTUxMgkxMDc3CTI0NTQ5NTg0MQkJNDYuMjUuMTA0LjQ5 HTTP/1.1[...]Accept: image/jpeg, application/x-ms-application, image/gif, application/xaml+xml, image/pjpeg, application/x-ms-xbap, */*[...]Accept-Language: en-US[...]Accept-Encoding: gzip, deflate[...]User-Agent: Mozilla/4.0 (compatible; MSIE 7.0; Windows NT 6.1; Trident/4.0; SLCC2; .NET CLR 2.0.50727; .NET CLR 3.5.30729; .NET CLR 3.0.30729; Media Center PC 6.0; .NET4.0C; .NET4.0E)[...]Host: api.v2.secdls.com[...]Connection: Keep-Alive[...]Cookie: tu=020505fddba71508831f8073268cb0a3; NSC_tfep-83+63+5+220-91=ffffffff516a73d445525d5f4f58455e445a4a423660

### • tcp 72.52.4.119 (api.v2.secdls.com) :80 ---> 192.168.133.239:49195

HTTP/1.0 200 OK[...]Date: Fri, 09 Jun 2017 00:12:54 GMT[...]Server: Apache/2.2.22 (Debian)[...]X-Powered-By: PHP/5.6.29-1~dotdeb+7.1[...]Expires: Mon, 26 Jul 1997 05:00:00 GMT[...]Last-Modified: Fri, 09 Jun 2017 00:12:54 GMT[...]Cache-Control: no-store, no-cache, must-revalidate[...]Cache-Control: post-check=0, pre-check=0[...]Pragma: no-cache[...]Set-Cookie: tu=020505fddba71508831f8073268cb0a3; expires=Tue, 31-Dec-2019 23:00:00 GMT; Max-Age=80866026; path=/; domain=secdls.com; httponly[...]X-Adblock-Key: MFwwDQYJKoZIhvcNAQEBBQADSwAwSAJBANnylWw2vLY4hUn9w06zQKbhKBfvjFUCsdFlb6TdQhxb9RXWXuI4t31c+o8fYOv/s8q1LGPga3DE1L/tHU4LENMCAwEAAQ==_MJSFNFu21Cz/o7W2zoEZMtxK5D46bvaP0pZ9AUmlUC+7E4e21thGA05gwPc2u6WLd5snA0SnGsH8Id0sbddUMw==[...]Vary: Accept-Encoding[...]Content-Encoding: gzip[...]Content-Length: 2888[...]Content-Type: text/html; charset=UTF-8[...]X-Cache: MISS from 621077[...]nnCoection: close[...]Connection: Keep-Alive[...]Set-Cookie: NSC_tfep-83+63+5+220-91=ffffffff516a73d445525d5f4f58455e445a4a423660;path=/;httponly[...]t[N!![...]tUTF[...]mJu6[...].R4gw[...]88EP&[...]<wx>y=[...]/bg6[...]}ji>[...]=9d/[...]R#Rj[...]+_1)[...]TQU4[...]\\V#b[...]o\\dM[...]du:W`/m`?|[...]Z?3\te`[...]b=^Ig&R;[...]-uKl[...]8Y\t|[...]X?C^[...]d=|a[...]vcjA[...]~P&([...]#sDQ[...]F+AIV[...]K{ey[...]79%4[...]+-?R[...]0t%Q[...]0%}s[...]5{Qt[...]F0FT[...]?R6d[...])'|+[...]HTTP/1.0 200 OK[...]Date: Fri, 09 Jun 2017 00:12:56 GMT[...]Server: Apache/2.2.22 (Debian)[...]X-Powered-By: PHP/5.6.29-1~dotdeb+7.1[...]Vary: Accept-Encoding[...]Content-Encoding: gzip[...]Content-Length: 20[...]Content-Type: text/html; charset=UTF-8[...]X-Cache: MISS from 340791[...]Cneonction: close[...]Connection: Keep-Alive[...]HTTP/1.0 302 Moved Temporarily[...]Date: Fri, 09 Jun 2017 00:12:56 GMT[...]Server: Apache/2.2.22 (Debian)[...]X-Powered-By: PHP/5.6.29-1~dotdeb+7.1[...]Expires: Mon, 26 Jul 1997 05:00:00 GMT[...]Last-Modified: Fri, 09 Jun 2017 00:12:56 GMT[...]Cache-Control: no-store, no-cache, must-revalidate[...]Cache-Control: post-check=0, pre-check=0[...]Pragma: no-cache[...]Location: http://api.v2.secdls.com/search/tcerider.php?f=http%3A%2F%2Fusd.quebec-bin.com%2Fzcvisitor%2F6295f1

63-4ca8-11e7-b604-12d80c866ce0%3Fcampaignid%3Dff9f00e0-2394-11e4-a8eb-0e937fc5f9ce&v;=MGYyNDAzMmYwN2M2ZmFjN2M4ZTk3YmYwNTBkO
GNmODYJMQlhcGkudjIuc2VjZGxzLmNvbTU5MzllODA2ZDNjZjI1LjIzMDE0MjUwCWFwaS52Mi5zZWNkbHMuY29tNTkzOWU4MDZkM2QzMDguNzcyMTQ
wODUJMTQ5Njk2NzE3NglhZF8zMV8w&l;=NglBRFMJNTAzZWNkMTM4YWNmNmUwM2M5MGMxOTBiNWFjNWQxMTUJMAk0NgkJMzEJMQkxCTAJZjkz
MDAxNWY2YjA4ODJlNjkxNzQ3ZDIzODQ5YjI2NWEJCTI1ODc2NjcxMwljCTAJCXNlY2RscwkxMTAxCTMxCTMJMjAJMTQ5Njk2NzE3NgkwLjAwMDExCU4
JMAkwCTAJCQkJCQlhcGkudjIuc2VjZGxzLmNvbTU5MzllODA2ZDNjZjI1LjIzMDE0MjUwCTAJCTEJMTUxMgkxMDc3CTI0NTQ5NTg0MQkJNDYuMjUuMTA
0LjQ5[...]Vary: Accept-Encoding[...]Content-Encoding: gzip[...]Content-Length: 20[...]Content-Type: text/html; charset=UTF-8[...]X-Cache: MISS from
550555[...]Cneonction: close[...]Connection: Keep-Alive[...]HTTP/1.0 302 Moved Temporarily[...]Date: Fri, 09 Jun 2017 00:12:56 GMT[...]Server:
Apache/2.2.22 (Debian)[...]X-Powered-By: PHP/5.6.29-1~dotdeb+7.1[...]Expires: Mon, 26 Jul 1997 05:00:00 GMT[...]Last-Modified: Fri, 09 Jun 2017
00:12:57 GMT[...]Cache-Control: no-store, no-cache, must-revalidate[...]Cache-Control: post-check=0, pre-check=0[...]Pragma: no-cache[...]Location:
http://usd.quebec-bin.com/zcvisitor/6295f163-4ca8-11e7-b604-12d80c866ce0?campaignid=ff9f00e0-2394-11e4-a8eb-0e937fc5f9ce[...]Vary:
Accept-Encoding[...]Content-Encoding: gzip[...]Content-Length: 218[...]Content-Type: text/html; charset=UTF-8[...]X-Cache: MISS from
660666[...]Cneonction: close[...]Connection: Keep-Alive[...]z):Z7[...]HTTP/1.0 302 Moved Temporarily[...]Date: Fri, 09 Jun 2017 00:12:56 GMT[...]Server:
Apache/2.2.22 (Debian)[...]X-Powered-By: PHP/5.6.29-1~dotdeb+7.1[...]Expires: Mon, 26 Jul 1997 05:00:00 GMT[...]Last-Modified: Fri, 09 Jun 2017
00:12:57 GMT[...]Cache-Control: no-store, no-cache, must-revalidate[...]Cache-Control: post-check=0, pre-check=0[...]Pragma: no-cache[...]Location:
http://usd.quebec-bin.com/zcvisitor/6295f163-4ca8-11e7-b604-12d80c866ce0?campaignid=ff9f00e0-2394-11e4-a8eb-0e937fc5f9ce[...]Vary:
Accept-Encoding[...]Content-Encoding: gzip[...]Content-Length: 218[...]Content-Type: text/html; charset=UTF-8[...]X-Cache: MISS from
660666[...]Cneonction: close[...]Connection: Keep-Alive[...]z):Z7

## • tcp 192.168.133.239:49196 ---> 205.234.175.175 (img.sedoparking.com) :80

GET /js/jquery-1.4.2.min.js HTTP/1.1[...]Accept: */*[...]Referer: http://api.v2.secdls.com/index.php/apiLoading/864.html[...]Accept-Language:
en-US[...]Accept-Encoding: gzip, deflate[...]User-Agent: Mozilla/4.0 (compatible; MSIE 7.0; Windows NT 6.1; Trident/4.0; SLCC2; .NET CLR 2.0.50727;
.NET CLR 3.5.30729; .NET CLR 3.0.30729; Media Center PC 6.0; .NET4.0C; .NET4.0E)[...]Host: img.sedoparking.com[...]Connection: Keep-Alive[...]GET
/images/js_preloader.gif HTTP/1.1[...]Accept: */*[...]Referer: http://api.v2.secdls.com/index.php/apiLoading/864.html[...]Accept-Language:
en-US[...]Accept-Encoding: gzip, deflate[...]User-Agent: Mozilla/4.0 (compatible; MSIE 7.0; Windows NT 6.1; Trident/4.0; SLCC2; .NET CLR 2.0.50727;
.NET CLR 3.5.30729; .NET CLR 3.0.30729; Media Center PC 6.0; .NET4.0C; .NET4.0E)[...]Host: img.sedoparking.com[...]Connection: Keep-Alive

## • tcp 205.234.175.175 (img.sedoparking.com) :80 ---> 192.168.133.239:49196

HTTP/1.1 200 OK[...]Date: Fri, 09 Jun 2017 00:12:56 GMT[...]Content-Type: application/x-javascript[...]Transfer-Encoding: chunked[...]Connection:
keep-alive[...]Vary: Accept-Encoding[...]Access-Control-Allow-Origin: *[...]X-CFHash: "0d658c3f0a7efaa05a6fcee9758231b3"[...]X-CFF: B[...]Last-Modified:
Mon, 20 Feb 2017 07:40:17 GMT[...]X-CF3: M[...]CF4Age: 0[...]CF4ttl: 31536000.000[...]X-CF2: H[...]Server: CFS 0215[...]X-CF1:
11696:fE.lon1:cf:cacheN.lon1-01:H[...]Content-Encoding: gzip[...]6876[...]8(dAaX.[...]BRX-[...]ne<p%Jq[...]U}^j[...]wzc_[...]8T9C[...]T+Q1[...]a&l0;^[...]Q_pU[...
]R8Vu[...]}o%>[...]v^tuw[...]zaaTb[...]E5BZf[...]Y^\t_[...]/sU*[...]xpYI[...]f+_J[...]}Iko[...]X%<)[...]t*fO[...]+i%z[...]+N%f[...])C>epm[...]fR)E[...]X9zx[...]Pv$V[...]zRi
Z[...]E);qU[...]kRj_*[...]1;=l5[...]v(Rm[...]G[t7[...]XS;LAa[...]bD?s[...]K1=eA[...]rm$bk[...]|\tc!...]2tmE[...]}Sl~-[...]4I.{[...]=gUg[...]C{>-[...]3@q5[...]A]`:[...]B!<N1[...]
KBc8[...]LB[.[...]|3},[...]IV}mU?[...]x0\tS[...]\\FSbG[...].aSL*[...]l-XMzx{k[...]/W3|[...]U2"][...]fMVcZ[...]#[\tn[...]h"?|Kw][...]l:2cP[...]]SmU[...]Vh9Um[...]pS?U[...]LqE
N[...]{`$@[...]e_W"[...]#*d=[...]&\'~j#[...]rLaD}[...]jsXu[...]q,Vhh[...]zM"lJG[...]Qu&=i[...]BhhVq[...]{%SW[...]lJK"*[...]U&)m[...]6UEbU][...]UWxe,[...]x{]h^[...]g!Y.D[..
.]ImSZ[...]_ 6T[...]*$`ly[...]%BuV0Y[...]F]}f[...]-nKH[...]~WEa[...]o-_e[...]h,bBO[...]o`VT[...]j\teP[...]-FS3[...]/bc&[...]-6>("[...]VtK|[...]`KN9[...]sTXa[...]P7>h[...]5f+ys
[...]=l>z4[...]fb6{l[...]X`vj[[...]]wJzH[...]ObA[...]b|D$[...]m(_$(n[...]kiI,[...]-CXP[...])i!"`gj5[...](. ?[...]F+cs[...].]Igw[...]v\t#Gp[...]+!7\\[...]@EOZ[...]r%0)[...]/e4Lm[...]0e
t[...]m]U#@Ew[...]d9;1[...]Bs-f[...]F<@*[...]zK0[...]Qm;,\'[...]$juPC+|[...](-}[l[...]GVF!{...]Kn[6[...]Er)p[...]B*jj~[...]]Vkn[...]2/NY[...]1FF,<[...]_{zw[...]h3L`U[...]Ua1h*[
...]hhgS1:[...]p\tg9"[...]eN1{[...]-Gqf[...]Un\tpM[...]ppa\'kh[...]rEC%[...]]h3i3?[...]Ihpw[...]pVivW[...]%;*r[...]fBSKx[...]nIjPR[...]jHQD0[...]~*jG[...]\\5Zz[...]Y7cn][...]F-
sU[...]mqfn,[...]4_,9G[...]JsB#[...]c6H&[...]Z7&m;[...]}u`M[...]DbH,[...]Jx\'Y[...]!)mC[...]E|}2[...]z2i=[...]Tpo-[...]-Gn^[...]xiC&[...].(I>C"[...]|X9{[...]hHmCr[...]|o\tKDe[.
..]o_(\'[...]3(f[...]?eOW[...](q>0dcD[...]$\\Tg[...]?$^lI[...]C).a[...]vMb[...]dLDO[...]9!{l[...]N:*@t[...]M_Se[...]"V8i[...]Jm0d[...]-._e[...]P]kv[...]1a({[...]?COMR[...]wU;x[.
..]&}GH[...]56ZW[...]E1\tO[...]d\\d^G[...]60T_[...]9s!z[...]#-4,g[...]Db;E[...]Q6z)[...]b2i@(32P[...]bst[[...]QtE!k[...]8THl[...]Yj*[...]i`u[...]\\hbf[...]iQ.r[...]?B`*NS[...]>;
wN[...]WIjd[...]7xnF[...]X.ks[...]?E$drB[...]*.6[[...]_I@E~[...]UeVz[...]c.YH[...]:@3[...]gXv[...]8[<q[...]/TgN[...]J.q3[...]V+#a;QL[...]c!yWH[...]e[u*[...]jZQ}?[...]3i3}/[...
]v+H6[...]4iYU[...]il(fq[...]\'l S[...]U}][[...]R[:1[...]q|AW[...]o5P>[...]u\t:Y[...]!_l,[...]^QL([...]Sl\\\\[...]h[s1[...]I2@Q[...]8@V/[...]GL(e[...]@S[=T\\[...]Vzc\'[...]$M{;G[...]v6
%4=[...]fEC7[...]O+K+[...]yf|d[...]ANdY\'[...]^~bU[...]s\\]6[...]Nz4*[...]2TwV:A"[[...]J:b8[...].:\'Q[...]DRd][...]-Ol~[...]@Q^8[...]RT^X[...]2H3P[...]:H%=[...])jRF[...][1r>
q[...]mI+qv[...]!%|r[...]@i>!u[...]<Vlnx[...]1K2T[...]PYa?[...]#\\;V[...]ik\'I[...]j;Xn[...]f^x[...]0k&lv;[...]pOfT[...];BOM[...]TQaV[...]fqI*[...]2~2b[...]lrvqr2[...]i69O[...]l==b,\'
t{p[...]d<8w[...]k*z7[...]NF\'}[...]1`K/([...]Dh:r[...]TdCW[...].NS1[...].F9:[...]QB$X[...]&<s,B@[...]rw1|[...]z~0pZ[...]%#1*[...]<$Or:2A[...]\'o3[[...]|bbP[...]G4}|f[...]xC7
w[...]<nV.[...]K1ewr[...]k\\)2z[...]%"m{xe[...]m"[B[...]=YD<[...]0mFM5[...]@s&[...]vxT2[...]$eLe[...]7;wu[...]sB%5[...]KD
KA[...]u-:K$[...]I#UHp[...]zv|c[...]{RJH[...]C#<Z<cN[...][\tX;[...]NRFs[...]<@L?oX[...]i55v[...]tV<E8m[...]fRn7[[...]!+"X[...],@]N[...]C${NQ[...]W\'o_[...]HTTP/1.1
200 OK[...]Date: Fri, 09 Jun 2017 00:12:56 GMT[...]Content-Type: image/gif[...]Content-Length: 4254[...]Connection:
keep-alive[...]Access-Control-Allow-Origin: *[...]Cache-Control: max-age=604800[...]Expires: Fri, 16 Jun 2017 00:12:56 GMT[...]X-CFHash:
"90c93102a88c2ab94bff1575b7a6e86e"[...]X-CFF: B[...]Last-Modified: Mon, 01 Dec 2014 12:40:20 GMT[...]X-CF3: M[...]CF4Age: 0[...]CF4ttl:
31536000.000[...]X-CF2: H[...]Server: CFS 0215[...]X-CF1: 11696:fE.lon1:cf:cacheN.lon1-01:H[...]Accept-Ranges:
bytes[...]GIF89a[...]NETSCAPE2.0[...]1gj)[...]! _m[...]<><,*,[...]@I+D[...]HK\t\'jJ[...]TVTDBD[...]p%3}0[...]s0t*"E[...]W %%[...]\\Z\\|z|[...]\\^\\|~|[...]Rh\tt*[...]aY*=[..

.]tvtDFD[...]|~|LJL[...]"Y*5[...]&%J![...]dbd<><[...]vBxz[...]TVTtvt424[...]Og9D[...]C-ZD[...]&CpE;[...]X\\'Bg[...]#PXT[...]TRTtvt[...]dfd464[...]lnl,*,[...]\\Z\\|~|[...]ljlDF D[...]OT[...]|z|\\Z\\[...]BFG)4@[...]P1b8n6[...]tvtDBD[...];%JD[...]9F"gC[...]![B"[...]~~C$[...]KQcHB"[...]J$!hI

## • tcp 192.168.133.239:49197 ---> 52.72.44.164 (usd.quebec-bin.com) :80

GET /zcvisitor/6295f163-4ca8-11e7-b604-12d80c866ce0?campaignid=ff9f00e0-2394-11e4-a8eb-0e937fc5f9ce HTTP/1.1[...]Accept: image/jpeg, application/x-ms-application, image/gif, application/xaml+xml, image/pjpeg, application/x-ms-xbap, */*[...]Accept-Language: en-US[...]Accept-Encoding: gzip, deflate[...]User-Agent: Mozilla/4.0 (compatible; MSIE 7.0; Windows NT 6.1; Trident/4.0; SLCC2; .NET CLR 2.0.50727; .NET CLR 3.5.30729; .NET CLR 3.0.30729; Media Center PC 6.0; .NET4.0C; .NET4.0E)[...]Host: usd.quebec-bin.com[...]Connection: Keep-Alive

## • tcp 52.72.44.164 (usd.quebec-bin.com) :80 ---> 192.168.133.239:49197

HTTP/1.1 200 OK[...]Access-Control-Allow-Origin: *[...]Cache-Control: no-store, no-cache, pre-check=0, post-check=0[...]content-security-policy: default-src \'self\'; script-src \'self\' \'unsafe-inline\'[...]Content-Type: text/html;charset=UTF-8[...]Date: Fri, 09 Jun 2017 00:12:56 GMT[...]Server: ZeroPark-Traffic[...]Set-Cookie: zp.qikiqtarjuaq=18/n/1496967177351; Domain=.quebec-bin.com; Expires=Fri, 09-Jun-2017 00:13:02 GMT[...]x-content-security-policy: default-src \'self\'; script-src \'self\' \'unsafe-inline\'[...]X-WebKit-CSP: default-src \'self\'; script-src \'self\' \'unsafe-inline\'[...]transfer-encoding: chunked[...]Connection: keep-alive[...]<!DOCTYPE html>[...]<html>[...]<head>[...]<META http-equiv="refresh" content="1;URL=\'http://usd.zeroredirect11.com/zcredirect?visitid=6295f163-4ca8-11e7-b604-12d80c866ce0&type;=meta\'">[...]</head>[...]<body>[...]<script type="text/javascript">[...]setTimeout(function () {[...]var pageWidth = window.innerWidth ? window.innerWidth : (document.documentElement && document.documentElement.clientWidth ? document.documentElement.clientWidth : document.getElementsByTagName(\'body\')[0].clientWidth);[...]var pageHeight = window.innerHeight ? window.innerHeight : (document.documentElement && document.documentElement.clientHeight ? document.documentElement.clientHeight : document.getElementsByTagName(\'body\')[0].clientHeight);[...]var iframeDetected = window.self !== window.top;[...]window.location="http://usd.zeroredirect11.com/zcredirect?visitid=6295f163-4ca8-11e7-b604-12d80c866ce0&type;=js&browserWidth;=" + pageWidth +"&browserHeight;=" + pageHeight +"&iframeDetected;=" + iframeDetected;[...]}, 1);[...]</script>[...]</body>[...]</html>

## • tcp 192.168.133.239:49198 ---> 52.72.44.164 (usd.quebec-bin.com) :80

GET /zcredirect?visitid=6295f163-4ca8-11e7-b604-12d80c866ce0&type;=js&browserWidth;=152&browserHeight;=41&iframeDetected;=false HTTP/1.1[...]Accept: image/jpeg, application/x-ms-application, image/gif, application/xaml+xml, image/pjpeg, application/x-ms-xbap, */*[...]Accept-Language: en-US[...]Accept-Encoding: gzip, deflate[...]User-Agent: Mozilla/4.0 (compatible; MSIE 7.0; Windows NT 6.1; Trident/4.0; SLCC2; .NET CLR 2.0.50727; .NET CLR 3.5.30729; .NET CLR 3.0.30729; Media Center PC 6.0; .NET4.0C; .NET4.0E)[...]Host: usd.zeroredirect11.com[...]Connection: Keep-Alive

## • tcp 52.72.44.164 (usd.quebec-bin.com) :80 ---> 192.168.133.239:49198

HTTP/1.1 200 OK[...]Access-Control-Allow-Origin: *[...]Cache-Control: no-store, no-cache, pre-check=0, post-check=0[...]content-security-policy: default-src \'self\'; script-src \'self\' \'unsafe-inline\'[...]Content-Type: text/html;charset=UTF-8[...]Date: Fri, 09 Jun 2017 00:12:57 GMT[...]redirected: JS[...]Server: ZeroPark-Traffic[...]x-content-security-policy: default-src \'self\'; script-src \'self\' \'unsafe-inline\'[...]X-WebKit-CSP: default-src \'self\'; script-src \'self\' \'unsafe-inline\'[...]transfer-encoding: chunked[...]Connection: keep-alive[...]<!DOCTYPE html>[...]<html>[...]<head>[...]<META http-equiv="refresh" content="1;URL=\'http://specially4u.net/ronm.html?target=victor-dui-cp0eH24c&keyword;=secdls+deportes%2Csecdls%2Csecdls.com\'">[...]</head>[...]<body>[...]<script type="text/javascript">[...]window.location="http://specially4u.net/ronm.html?target=victor-dui-cp0eH24c&keyword;=secdls+deportes%2Csecdls%2Csecdls.com";[...]</script>[...]</body>[...]</html>[...]HTTP/1.1 200 OK[...]Access-Control-Allow-Origin: *[...]Cache-Control: no-store, no-cache, pre-check=0, post-check=0[...]content-security-policy: default-src \'self\'; script-src \'self\' \'unsafe-inline\'[...]Content-Type: text/html;charset=UTF-8[...]Date: Fri, 09 Jun 2017 00:12:57 GMT[...]redirected: JS[...]Server: ZeroPark-Traffic[...]x-content-security-policy: default-src \'self\'; script-src \'self\' \'unsafe-inline\'[...]X-WebKit-CSP: default-src \'self\'; script-src \'self\' \'unsafe-inline\'[...]transfer-encoding: chunked[...]Connection: keep-alive[...]<!DOCTYPE html>[...]<html>[...]<head>[...]<META http-equiv="refresh" content="1;URL=\'http://specially4u.net/ronm.html?target=victor-dui-cp0eH24c&keyword;=secdls+deportes%2Csecdls%2Csecdls.com\'">[...]</head>[...]<body>[...]<script type="text/javascript">[...]window.location="http://specially4u.net/ronm.html?target=victor-dui-cp0eH24c&keyword;=secdls+deportes%2Csecdls%2Csecdls.com";[...]</script>[...]</body>[...]</html>

## • tcp 192.168.133.239:49200 ---> 173.247.245.75 (specially4u.net) :80

GET /ronm.html?target=victor-dui-cp0eH24c&keyword;=secdls+deportes%2Csecdls%2Csecdls.com HTTP/1.1[...]Accept: image/jpeg, application/x-ms-application, image/gif, application/xaml+xml, image/pjpeg, application/x-ms-xbap, */*[...]Accept-Language: en-US[...]Accept-Encoding: gzip, deflate[...]User-Agent: Mozilla/4.0 (compatible; MSIE 7.0; Windows NT 6.1; Trident/4.0; SLCC2; .NET CLR 2.0.50727; .NET CLR 3.5.30729; .NET CLR 3.0.30729; Media Center PC 6.0; .NET4.0C; .NET4.0E)[...]Host: specially4u.net[...]Connection: Keep-Alive

## • tcp 173.247.245.75 (specially4u.net) :80 ---> 192.168.133.239:49200

HTTP/1.1 302 Moved Temporarily[...]Date: Fri, 09 Jun 2017 00:12:58 GMT[...]Server: Apache[...]Location: http://123freeavatars.com/enter_zp.html?utm_source=victor-dui-cp0eH24c&utm;_medium=ZP_Ronm&utm;_term=&utm;_content=victor-dui-cp0eH24c&utm;_campaign=ZP_Ronm[...]Content-Length: 0[...]Keep-Alive: timeout=3[...]Connection: Keep-Alive[...]Content-Type: text/html; charset=utf-8[...]HTTP/1.1 302 Moved Temporarily[...]Date: Fri, 09 Jun 2017 00:12:58 GMT[...]Server: Apache[...]Location: http://123freeavatars.com/enter_zp.html?utm_source=victor-dui-cp0eH24c&utm;_medium=ZP_Ronm&utm;_term=&utm;_content=victor-dui-cp0eH24c&utm;_campaign=ZP_Ronm[...]Content-Length: 0[...]Keep-Alive: timeout=3[...]Connection: Keep-Alive[...]Content-Type: text/html; charset=utf-8

## • tcp 192.168.133.239:49201 ---> 173.247.245.75 (specially4u.net) :80

GET /enter_zp.html?utm_source=victor-dui-cp0eH24c&utm;_medium=ZP_Ronm&utm;_term=&utm;_content=victor-dui-cp0eH24c&utm;_campaign=ZP_Ronm HTTP/1.1[...]Accept: image/jpeg, application/x-ms-application, image/gif, application/xaml+xml, image/pjpeg, application/x-ms-xbap, */*[...]Accept-Language: en-US[...]Accept-Encoding: gzip, deflate[...]User-Agent: Mozilla/4.0 (compatible; MSIE 7.0; Windows NT 6.1; Trident/4.0; SLCC2; .NET CLR 2.0.50727; .NET CLR 3.5.30729; .NET CLR 3.0.30729; Media Center PC 6.0; .NET4.0C; .NET4.0E)[...]Host: 123freeavatars.com[...]Connection: Keep-Alive

## • tcp 173.247.245.75 (specially4u.net) :80 ---> 192.168.133.239:49201

HTTP/1.1 200 OK[...]Date: Fri, 09 Jun 2017 00:12:58 GMT[...]Server: Apache[...]Set-Cookie: ShowCount=1; expires=Sun, 17-Sep-2017 00:12:58 GMT; path=/; domain=.123freeavatars.com[...]Keep-Alive: timeout=3[...]Connection: Keep-Alive[...]Transfer-Encoding: chunked[...]Content-Type: text/html; charset=utf-8[...]1324[...]<html>[...]<head>[...]<style>[...]a{color:#fff;}[...].human{[...]width:100%;[...]height:100%;[...]position:fixed;[...]left:0px;[...]top:0px;[...]z-index:999;[...]position:fixed;[...].human2{[...]top:35%;[...]padding:15px;[...]color:#FFF;[...]font-family:garamond,verdana,arial;[...]font-size:26px;[...]width:350px;[...]height:50px;[...]background-color:#000;[...]position:relative;[...].banned {[...]COLOR:#000100;[...]text-decoration:none;[...].banned:hover {[...]COLOR:#000100;[...].ban {[...]position:absolute;[...]</style>[...]<meta name="robots" content="noindex,nofollow">[...]<meta name="viewport" content="width=device-width, initial-scale=1" />[...]<title>Ready...</title>[...]</head>[...]<body topmargin="0" leftmargin="0" rightmargin="0" bgcolor="#000000">[...] 1 [...] 2 [...] 3 [...] 4 [...] 5 [...] 6 [...] 7 [...] 8 [...] 9 [...] 10 [...] 11 [...] 12 [...] 13 [...] 14 [...] 15 [...] 16 [...] 17 [...] 18 [...] 19 [...] 20 [...] 21 [...] 22 [...] 23 [...] 24 [...] 25 [...] 26 [...] 27 [...] 28 [...] 29 [...] [...]<script>[...]var ban=\'http://specially4u.net/banned.html?utm_source=victor-dui-cp0eH24c&utm;_medium=ZP_Ronm&utm;_term=&utm;_content=victor-dui-cp0eH24c&utm;_campaign=ZP_Ronm&geo;=\';[...]function gogo(){[...]top.location=\'http://123freeavatars.com/gateway_zp.html?utm_source=victor-dui-cp0eH24c&utm;_medium=ZP_Ronm&utm;_term=&utm;_content=victor-dui-cp0eH24c&utm;_campaign=ZP_Ronm&geo;=\';[...]function ban(){[...]top.location=ban;[...]function ban1(){[...]top.location=ban;[...]function ban2(){[...]top.location=ban;[...]function ban3(){[...]top.location=ban;[...]function ban4(){[...]top.location=ban;[...]function ban5(){[...]top.location=ban;[...]function ban6(){[...]top.location=ban;[...]function ban7(){[...]top.location=ban;[...]</script>[...] [...]<u>Click Here to Continue</u>[...] [...] [...]<script>[...]// below is watch-tv-online analytic[...](function(i,s,o,g,r,a,m){i[\'GoogleAnalyticsObject\']=r;i[r]=i[r]||function(){[...](i[r].q=i[r].q||[]).push(arguments)},i[r].l=1*new Date();a=s.createElement(o),[...]m=s.getElementsByTagName(o)[0];a.async=1;a.src=g;m.parentNode.insertBefore(a,m)[...]})(window,document,\'script\',\'https://www.google-analytics.com/analytics.js\',\'ga\');[...]ga(\'create\', \'UA-45779215-1\', \'auto\');[...]ga(\'send\', \'pageview\');[...]</script>[...] 30 [...] 31 [...] 32 [...] 33 [...] 34 [...] 35 [...] 36 [...] 37 [...] 38 [...] 39 [...] 40 [...] 41 [...] 42 [...] 43 [...] 44 [...] 45 [...] 46 [...] 47 [...]<div id=190

class="ban" onClick="ban2();">48 [...] 49 [...] 50 [...] 51 [...] 52 [...] 53 [...] 54 [...] 55 [...] 56 [...] 57 [...] 58 [...]</body>[...]</html>

## • tcp 192.168.133.239:49202 ---> 216.58.201.142 (www.google-analytics.com) :443

www.google-analytics.com[...]`W< r4[...]<+V8[...]woaQ[...]79sw[...]kXKU[...]Lpiav[...]9:/:[...]CM{*[...];\tF1[...]AXs.N_&[...]^Dz,[...]u|.z[...]Rbk[...]4WA>[...]cKWl[...]~x;CpR:$[...]$&6D[...]Qzyz[...]iW^e[...];H #\\[...]cTxpu[...]W<R`[...]@%wL[...]wc#1[...]Y;C]

## • tcp 216.58.201.142 (www.google-analytics.com) :443 ---> 192.168.133.239:49202

-Ofc[...]Google Inc1%0#[...]Google Internet Authority G20[...]170531170424Z[...]170823163200Z0p1[...]California1[...]Mountain View1[...]Google Inc1[...]*.google-analytics.com0[...]|\t/*[...]yHE=[...]nre4[...]+"h#[...]*.google-analytics.com[...]app-measurement.com[...]google-analytics.com[...]googletagmanager.com[...]service.urchin.com[...]ssl.google-analytics.com[...]urchin.com[...]www.google-analytics.com[...]www.googletagmanager.com0h[...]\\0Z0+[...]http://pki.google.com/GIAG2.crt0+[...]http://clients1.google.com/ocsp0[...]\`ea0[...])0\'0%[...]http://pki.google.com/GIAG2.crl0[...]RyjV[...],esW{[...]c05_[...]HC,B[...]"f]o4[...]GeoTrust Inc.1[...]GeoTrust Global CA0[...]170522113237Z[...]181231235959Z0I1[...]Google Inc1%0#[...]Google Internet Authority G20[...]"0 0[...]http://g.symcd.com0[...].0,0*[...]$http://g.symcb.com/crls/gtglobal.crl0![...]ddw[[...]icT_[...](#df[...]zp\\L[...]Q\'0`[...]Equifax1-0+[...]$Equifax Secure Certificate Authority0[...]020521040000Z[...]180821040000Z0B1[...]GeoTrust Inc.1[...]GeoTrust Global CA0[...]X/f9)[...]3010/[...])http://crl.geotrust.com/crls/secureca.crl0N[...]G0E0C[...]0;09[...]-https://www.geotrust.com/resources/repository0[...]\"g[...]-+>c[...]M0}B[...]d_@T[...]kh1p[...]}5Dp[...]X[PA[...]U;P$[...]N\\;Q9[...][xn_[...]UhfK[...]m\\0N[...]Oza/\'$[...];c\td[...]5gLqj{[...]`_<H#[...]|eE7[...]BJZ[...]b%:u[...]\'vcU[...][|qE[...]i8y\\[...]$Y\tx)[...]Uo 18[...]1!hf][...]|,3X[...]K|r`[...]3nS]*[...]z<h0[...]v+g!I[...]8hZ]_[...]C?5][...]fmY2[...]8Oke[...]Rd8O[...]L6=&[...]jTS%tj[...]h!R7[...]q;<4[...]$)0X[...]41~&[...]{Iiv[...]%BuL7[...]4K$k[...]\'~)i[...]uOa2?[...]<0OH[...]@aAQ[...]L{c;1[...]{_,Q[...]1,TV*[...]L~&R;[...]2F#/[...]V6BW[...]oAGb[...]BS%,[...]tC1dx[...]Onw~H[...]ugXvS[...]AZAx[...]{zU\\[...]N+?D[...]JXM=||[...]5ycd2[...]J[D{,[...]Hj4*[...]DXV&[...]-6Xl[...]\'R>6Y[...]?b_>.[...]ro\'v[...]5T)S*[...]/g:E`X}|[...]3;Il}J[...]}m.[...]]R:;[...]Kwu([...]\\dNX@[...]stLc[...]I#~[...]9l/a3[...]r.%PUR[...]}VCBw[...]Z=U>[...]?1qV_[...]9Y Ow[...]}*TJ,[...]Nk.{[...]8p.4S[...]L,oF1[...]=DPc[...]&P;(%_h[...]1tCdf[...]Zcb<[...]<EwX2[...]Tk?Zf[...]czjr[...]EtR\'[...]i?[O):k[...]0!sA[...]8"To[...]Vmyj]*[...]I1*gY[...]SE!H_[...]FSj4[...]f\t.K[...]BSQ1[...]RLMF[...]5eNI[...]ekD0[...]w)qC[...]8[x-[...]"KX~.f[...]9M&L;[...]NrC69[...])(=\'[...]&+bk[...]c$AcR[...]I:sx[...]&<^n.[...]?ayYP[...]p;XC[...]UEMq[...]B7*9[...]RAg,[...]|S{qNWS%[...]un7\'[...]C*@h)[...]Pg3UV[...]tf~4[...]],QH[...]E\t\'srh[...]GJ"T[...]avPq[...].WDO[...]<%DuK[...]bzEx[...]zz|z[...]sQ\\`_[...]G\t{=[...]DR_ka[...]a3i$[...]^z$[...]_q]8[...]d\'MLmK)[...]G;k\t1e[...]!1liT[...]^!o;[...]X8[#[...]c*|P_[...]Nl/tl[...]Xc.Y!\'.[...].:lE[...]ySaNZ:s[...]Xc.Y!\'.[...].:lE[...]ySaNZ:s

## • tcp 192.168.133.239:49203 ---> 72.52.4.119 (api.v2.secdls.com) :80

GET /index.php/api/314/New_Player/479/864/English/WW.xml HTTP/1.1[...]Accept-Encoding: gzip, deflate[...]User-Agent: Mozilla/5.0 (Windows NT 6.1; WOW64; rv:15.0) Gecko/20100101 Firefox/15.0[...]Accept: text/html,application/xhtml+xml,application/xml;q=0.9,*/*;q=0.8[...]Host: api.v2.secdls.com[...]Connection: Close

## • tcp 72.52.4.119 (api.v2.secdls.com) :80 ---> 192.168.133.239:49203

HTTP/1.0 200 OK[...]Date: Fri, 09 Jun 2017 00:12:58 GMT[...]Server: Apache/2.2.22 (Debian)[...]X-Powered-By: PHP/5.6.29-1~dotdeb+7.1[...]Expires: Mon, 26 Jul 1997 05:00:00 GMT[...]Last-Modified: Fri, 09 Jun 2017 00:12:58 GMT[...]Cache-Control: no-store, no-cache, must-revalidate[...]Cache-Control: post-check=0, pre-check=0[...]Pragma: no-cache[...]Set-Cookie: tu=0023418d444dd818c67858290fd9758a; expires=Tue, 31-Dec-2019 23:00:00 GMT; Max-Age=80866022; path=/; domain=secdls.com; httponly[...]X-Adblock-Key: MFwwDQYJKoZIhvcNAQEBBQADSwAwSAJBANnylWw2vLY4hUn9w06zQKbhKBfvjFUCsdFlb6TdQhxb9RXWXuI4t31c+o8fYOv/s8q1LGPga3DE1L/tHU4LENMCAwEAAQ==_JX5ZQDVWKcqtMAIKn0YRdqchGEvTdZeaBuNbBxmNOGHfo047HSjtS+YG8f1BGpKo16qjgBhNNqeHpNF2eWGHOQ==[...]Vary: Accept-Encoding[...]Content-Encoding: gzip[...]Content-Length: 3651[...]Content-Type: text/html; charset=UTF-8[...]X-Cache: MISS from 440444[...]Connection: close[...]Set-Cookie: NSC_tfep-83+63+5+220-91=ffffffff516a73d445525d5f4f58455e445a4a423660;path=/;httponly[...]~fv+[...]L),M+[...]@\t4%[...]=gXX[...]YYZQ=KQ[...]mv@1[...]\'nhW[...]H<Lf[...]&Q;~)[...]<d=X[...]e}E3[...]Vp,1[...].":o[...]c\trD[...]geM>[...]X)V9I[[...]Be&\\[...]`-)`=|[...]IqHL[...].nHd[...]5la$[...]t:Cf[...]mU"-[...]JD/$[...]5!;(f[...]5="dK[...]N2XC[...]ZOAty[...]_7[Ug[...]e)m;[...]\'@:)[...]IwNr[...]vSMvM([...]7d3b[...]tcdDW|[...]AOHS_/[...]LqyasF[...]!A;&[...]"+fG1[...]!9VFy4[...]RZ]K[...]23Sc[...]`0cSXi<[...]Nrj"j[...]/Ovl[...]Y`LbLD

## • tcp 192.168.133.239:49205 ---> 72.52.4.119 (api.v2.secdls.com) :80

GET /index.php/api/314/New_Player/479/864/English/WW.xml HTTP/1.1[...]Accept-Encoding: gzip, deflate[...]User-Agent: Mozilla/5.0 (Windows NT 6.1; WOW64; rv:15.0) Gecko/20100101 Firefox/15.0[...]Accept: text/html,application/xhtml+xml,application/xml;q=0.9,*/*;q=0.8[...]Host: api.v2.secdls.com[...]Connection: Close

## • tcp 72.52.4.119 (api.v2.secdls.com) :80 ---> 192.168.133.239:49205

HTTP/1.0 200 OK[...]Date: Fri, 09 Jun 2017 00:12:59 GMT[...]Server: Apache/2.2.22 (Debian)[...]X-Powered-By: PHP/5.6.30-1~dotdeb+7.1[...]Expires: Mon, 26 Jul 1997 05:00:00 GMT[...]Last-Modified: Fri, 09 Jun 2017 00:12:59 GMT[...]Cache-Control: no-store, no-cache, must-revalidate[...]Cache-Control: post-check=0, pre-check=0[...]Pragma: no-cache[...]Set-Cookie: tu=d60293c24723231fdc8deb9f2d98da7a; expires=Tue, 31-Dec-2019 23:00:00 GMT; Max-Age=80866021; path=/; domain=secdls.com; httponly[...]X-Adblock-Key: MFwwDQYJKoZIhvcNAQEBBQADSwAwSAJBANnylWw2vLY4hUn9w06zQKbhKBfvjFUCsdFlb6TdQhxb9RXWXuI4t31c+o8fYOv/s8q1LGPga3DE1L/tHU4LENMCAwEAAQ==_JX5ZQDVWKcqtMAIKn0YRdqchGEvTdZeaBuNbBxmNOGHfo047HSjtS+YG8f1BGpKo16qjgBhNNqeHpNF2eWGHOQ==[...]Vary: Accept-Encoding[...]Content-Encoding: gzip[...]Content-Length: 3142[...]Content-Type: text/html; charset=UTF-8[...]X-Cache: MISS from 770312[...]Connection: close[...]Set-Cookie: NSC_tfep-83+63+5+220-91=ffffffff516a73d445525d5f4f58455e445a4a423660;path=/;httponly[...]9fi>[...]lv$G[...]l\'o,[...]]I@1[...]4zy.[...]8H#[...]?3^&[...]X?(c[...]-cgA[...]Y$vX[...]A<|H[...]sa_KF[...]z\tj(Q[...]!TXA].[...]s@b+U[...]:N+5\'[...]!n]Ncbwu[...]|mL[...]5ol$F,[...]J2u8[...]%"j8d,[...]O,u[iPR[...]7Vqc[...]uXUa[...]|+4k[...]),z0G[...]m:;7[...]w2v!N[...]n7j][...]v{>[[...]>9L6{i"^X[...]Hf-3[...]~Um,tq,[...]Q10h[...]}c9C[...]DWA%

## • tcp 192.168.133.239:49207 ---> 72.52.4.119 (api.v2.secdls.com) :80

GET /index.php/api/314/New_Player/479/864/English/WW.xml HTTP/1.1[...]Accept-Encoding: gzip, deflate[...]User-Agent: Mozilla/5.0 (Windows NT 6.1; WOW64; rv:15.0) Gecko/20100101 Firefox/15.0[...]Accept: text/html,application/xhtml+xml,application/xml;q=0.9,*/*;q=0.8[...]Host: api.v2.secdls.com[...]Connection: Close

## • tcp 72.52.4.119 (api.v2.secdls.com) :80 ---> 192.168.133.239:49207

HTTP/1.0 200 OK[...]Date: Fri, 09 Jun 2017 00:13:00 GMT[...]Server: Apache/2.2.22 (Debian)[...]X-Powered-By: PHP/5.6.29-1~dotdeb+7.1[...]Expires: Mon, 26 Jul 1997 05:00:00 GMT[...]Last-Modified: Fri, 09 Jun 2017 00:13:00 GMT[...]Cache-Control: no-store, no-cache, must-revalidate[...]Cache-Control: post-check=0, pre-check=0[...]Pragma: no-cache[...]Set-Cookie: tu=992d022063744afe482cae0e37de32b8; expires=Tue, 31-Dec-2019 23:00:00 GMT; Max-Age=80866020; path=/; domain=secdls.com; httponly[...]X-Adblock-Key: MFwwDQYJKoZIhvcNAQEBBQADSwAwSAJBANnylWw2vLY4hUn9w06zQKbhKBfvjFUCsdFlb6TdQhxb9RXWXuI4t31c+o8fYOv/s8q1LGPga3DE1L/tHU4LENMCAwEAAQ==_JX5ZQDVWKcqtMAIKn0YRdqchGEvTdZeaBuNbBxmNOGHfo047HSjtS+YG8f1BGpKo16qjgBhNNqeHpNF2eWGHOQ==[...]Vary: Accept-Encoding[...]Content-Encoding: gzip[...]Content-Length: 10745[...]Content-Type: text/html; charset=UTF-8[...]X-Cache: MISS from 150812[...]Connection: close[...]Set-Cookie: NSC_tfep-83+63+5+220-91=ffffffff516a73d445525d5f4f58455e445a4a423660;path=/;httponly[...]$kas[...]LI a[...]RfddDd[...]+L+f[...]Z+"e[...]lEe-[...]114[[...]M{>G[...]H] 3[...]bbQn[...]f9gI[...]@z~[...]3=uqx[...]TP>A[...]q2osX[...])s;N>C[...]Ap/|[...]v?-e[...]l?d2[...](^m/[...]&8U0[...]Ee!b[...]R\tlK/[...]k3cw[...]%"r0[...]KS(\'/v[...]g?c[...]Tz>%I[...]Cv\\41I?EI[...]\\T|My[...]_\\oy_[...]KF})[...]VVdk[...]]h(g[...]a(w>[...]o$$@r[...]EP\t$[...]8%xeU[...]!|/_E[...]W%|[[...].;rf!$[...]yv=ZgV[...])zx?[...]!7v2[...]V+!!<[...]M.[q[...]9g7wue9[...]$qsV[...]WYv{[...]vgc;[...]Ifadb[...]e}f^[...];-=;c[...]D3^f[...]d9=k[...]jS+s[...]FJ)Yc[...]#9vM[...]QVzT[...]uqx>[...]1kN&[...]+]6D3D[...]jtjb[...]inNr(<[...]9}^[...]Wyw"Hh[...]4fBy[...][m7G[...]]e}\t9[...](Q>$[...]T07K[...]<4Pw[...]n\\F$[...]!Nu<t3q[...]7G+ET\'[...]g2lc1[y[...]Z)Ylm6[...])kCf>[...]rY?g[...]FUn]/[...]uaT2[...]zCo=[...]]bne13[...]tYgWfd[...]%],K[...].~Ds=[...]MuHWf[...]P<@2[...]y%PT[...]h:in[...]{Y<wt[...]f,d([...]p#~"[...]H!O0[...]?*Aa[...]7(|8[...]dL%H[...]CHBd:[...]1[d!E[...]aj*r[...]x1DE[...]AqIU[...].)aC[...]FO(la[...]Xh,q[...]huy"X[...]Dyq?[...]U1;p[...]dT,|[...]}\t$[...]q4$L1[...], ]x[...]Um<sv[...]3L!pTY[...]\'pS>[...]h<fD

## • tcp 192.168.133.239:49208 ---> 72.52.4.119 (api.v2.secdls.com) :80

GET /index.php/api/314/New_Player/479/864/English/WW.xml HTTP/1.1[...]Accept-Encoding: gzip, deflate[...]User-Agent: Mozilla/5.0 (Windows NT 6.1; WOW64; rv:15.0) Gecko/20100101 Firefox/15.0[...]Accept: text/html,application/xhtml+xml,application/xml;q=0.9,*/*;q=0.8[...]Host: api.v2.secdls.com[...]Connection: Close

## • tcp 72.52.4.119 (api.v2.secdls.com) :80 ---> 192.168.133.239:49208

HTTP/1.0 200 OK[...]Date: Fri, 09 Jun 2017 00:13:01 GMT[...]Server: Apache/2.2.22 (Debian)[...]X-Powered-By: PHP/5.6.29-1~dotdeb+7.1[...]Expires: Mon, 26 Jul 1997 05:00:00 GMT[...]Last-Modified: Fri, 09 Jun 2017 00:13:01 GMT[...]Cache-Control: no-store, no-cache, must-revalidate[...]Cache-Control: post-check=0, pre-check=0[...]Pragma: no-cache[...]Set-Cookie: tu=d266c9cca9718e8fcc4c6fd0c8e6020c; expires=Tue, 31-Dec-2019 23:00:00 GMT; Max-Age=80866019; path=/; domain=secdls.com; httponly[...]X-Adblock-Key: MFwwDQYJKoZIhvcNAQEBBQADSwAwSAJBANnylWw2vLY4hUn9w06zQKbhKBfvjFUCsdFlb6TdQhxb9RXWXuI4t31c+o8fYOv/s8q1LGPga3DE1L/tHU4LENMCAwEAAQ==_JX5ZQDVWKcqtMAIKn0YRdqchGEvTdZeaBuNbBxmNOGHfo047HSjtS+YG8f1BGpKo16qjgBhNNqeHpNF2eWGHOQ==[...]Vary: Accept-Encoding[...]Content-Encoding: gzip[...]Content-Length: 10749[...]Content-Type: text/html; charset=UTF-8[...]X-Cache: MISS from 660666[...]Connection: close[...]Set-Cookie: NSC_tfep-83+63+5+220-91=ffffffff516a73d445525d5f4f58455e445a4a423660;path=/;httponly[...]Cu}>[...]tUwY[...]~po7[...]ReZ1[...]HYk],[...]n"[QY[...]02eA[...]V\'/i[...]MXXu[...]&KV;\'y[...]^S4#[...]k`G3N[...]5U3u[...]bC0mX7[[...]5gRG[...]VGs1![...]G2Xd_[...]B6en[...]@u|d[...]\'WrL[...]o9Lo[...]bv2"[...]tC^

~[...]/Ee!b[...]R\tlK/[...]k3cw[...]Y1MT[...]%"r0[...]KS(\'/v[...]g?c[...]Tz>%I[...]8(E~[...]__.*[...]tH\t_rr[...]|Bv{ud[...]|;aoA[...]}{0n[...]1aNK[...]o`zk[...]WI D[...]l&oh;[...]BE2i\\@[...]X\tg`[...]dvw8[...]4li\'[...]{s+Uo\'pU[...]=kTV[...]TkSZ[...]5--@[...]L{+q@[...]r#vm[...],]\\$[...]u_Ow[...]5mfP[...]VZ6o[...]j^<&j;[...]4g.c[...]\'^Z4[...]|w9E[...]*uG7[...]:=+f[...]JQ _![...]jDuI[...]<t@m[...]1NVc[...]kfZQ}[...]t*<3[...]a\'k<[...]Mhg`>[...]R>~7[...]H|}f[...]9s1LL[...]AYU!2[...]U@{ms[...]<>4J[...]ff`z[...]Cyn<v6[...]OU\\N[...](QCc[...]uVsF[...]+(-u[...]=>}i[...]2n_e[...]jZY5#[...]Rc6hi[...]H*s1J\\[...]QIH2V[...]tuTU[...]Qi5Rck[...]6jrmx[...]^Ie?[...]MuHm[...]oJEB[...]G\\>&`n[...]HW5-D[...]L]SM[...]"9Rm[...]7<y94[...]_*Aa[...]7(|8[...]dL%H[...]CHBd:[...]1[d!E[...]aj*r~[...]x1DE[...]k<.P[...].)aC[...]=|9*:r:[...]-n-z[...]|B!;[...];uS\\}S[...]+G.`Px[...]XVE![...]gLa7[...]~X/I[...]?8Uw[...]{z}LA-&i;[...]qr}[...];C0M[...]hXer[...]t2Aa[...]2;-1

## • tcp 192.168.133.239:49209 ---> 23.37.165.163 (crl.geotrust.com) :80

GET /crls/secureca.crl HTTP/1.1[...]Connection: Keep-Alive[...]Accept: */*[...]If-Modified-Since: Sun, 14 May 2017 16:15:24 GMT[...]If-None-Match: "21ef18f1b96eec9a159bd5f47d18d381:1494778524"[...]User-Agent: Microsoft-CryptoAPI/6.1[...]Host: crl.geotrust.com

## • tcp 23.37.165.163 (crl.geotrust.com) :80 ---> 192.168.133.239:49209

HTTP/1.1 200 OK[...]Server: Apache[...]ETag: "c7d48993b4beb24c80033920b3f298f2:1496966422"[...]Last-Modified: Fri, 09 Jun 2017 00:00:22 GMT[...]Date: Fri, 09 Jun 2017 00:13:01 GMT[...]Content-Length: 325[...]Connection: keep-alive[...]Content-Type: application/pkix-crl[...]Equifax1-0+[...]$Equifax Secure Certificate Authority[...]170608234300Z[...]170618234300Z0,0[...]020514181157Z0[...]020515130611Z0[...]qaHTTP/1.1 200 OK[...]Server: Apache[...]ETag: "c7d48993b4beb24c80033920b3f298f2:1496966422"[...]Last-Modified: Fri, 09 Jun 2017 00:00:22 GMT[...]Date: Fri, 09 Jun 2017 00:13:01 GMT[...]Content-Length: 325[...]Connection: keep-alive[...]Content-Type: application/pkix-crl[...]Equifax1-0+[...]$Equifax Secure Certificate Authority[...]170608234300Z[...]170618234300Z0,0[...]020514181157Z0[...]020515130611Z0

## • tcp 192.168.133.239:49212 ---> 72.52.4.119 (api.v2.secdls.com) :80

GET /index.php/api/314/New_Player/479/864/English/WW.xml HTTP/1.1[...]Accept-Encoding: gzip, deflate[...]User-Agent: Mozilla/5.0 (Windows NT 6.1; WOW64; rv:15.0) Gecko/20100101 Firefox/15.0[...]Accept: text/html,application/xhtml+xml,application/xml;q=0.9,*/*;q=0.8[...]Host: api.v2.secdls.com[...]Connection: Close

## • tcp 72.52.4.119 (api.v2.secdls.com) :80 ---> 192.168.133.239:49212

HTTP/1.0 200 OK[...]Date: Fri, 09 Jun 2017 00:13:02 GMT[...]Server: Apache/2.2.22 (Debian)[...]X-Powered-By: PHP/5.6.29-1~dotdeb+7.1[...]Expires: Mon, 26 Jul 1997 05:00:00 GMT[...]Last-Modified: Fri, 09 Jun 2017 00:13:02 GMT[...]Cache-Control: no-store, no-cache, must-revalidate[...]Cache-Control: post-check=0, pre-check=0[...]Pragma: no-cache[...]Set-Cookie: tu=558aba3d10dc4497db8dd71140fa0c5c; expires=Tue, 31-Dec-2019 23:00:00 GMT; Max-Age=80866018; path=/; domain=secdls.com; httponly[...]X-Adblock-Key: MFwwDQYJKoZIhvcNAQEBBQADSwAwSAJBANnylWw2vLY4hUn9w06zQKbhKBfvjFUCsdFlb6TdQhxb9RXWXuI4t31c+o8fYOv/s8q1LGPga3DE1L/tHU4LENMCAwEAAQ==_JX5ZQDVWKcqtMAIKn0YRdqchGEvTdZeaBuNbBxmNOGHfo047HSjtS+YG8f1BGpKo16qjgBhNNqeHpNF2eWGHOQ==[...]Vary: Accept-Encoding[...]Content-Encoding: gzip[...]Content-Length: 10745[...]Content-Type: text/html; charset=UTF-8[...]X-Cache: MISS from 550555[...]Connection: close[...]Set-Cookie: NSC_tfep-83+63+5+220-91=ffffffff516a73d445525d5f4f58455e445a4a423660;path=/;httponly[...]G@wuuUu[...])\\f[...]eiY-[...]ETv:\\y[...]tL1:[...].`"}[...]Z1,G[...]<)<s[...]v8%6[...]D$iyf[...]]gUxv[...]`;#E[...]v]A5q[...]\'v>v[...]1-0xC\'K[[...]6>yx[...]C1[$[...]$Q1\\[...]8<Q5[...]@="c[...]63vGl[...]uFXI[...];3;@[...]Q|-rUr/[...]}$/:\\D[...]Co8I[...]|/p`[...]/hA[...]a(o>[...]h%8S[...]-up#s[...]$}yk[...]ox?"[...]?Cm,[...]saOP[...]?/K=@[...]ASqR[...]E21u[...])S$;y[...]0J1bIB[...]tt+ex[...]{nxG[...]jTFtkV[...]vEg:[...]AYpry=[...]OkVZ[...]`M+F[...]`M{.[...]ionj[...]fVJu*R[...]N6g&w;[...]H2ji}[...]+5w=H\'[...]3){v[...]67vE[...]w[Fn[...]zn(Zl[...]:#c[...]|w5C7[...]WHN\\[...]R\\uU[...]e9Y=/_U[...]u2{Y)[...]7<>6&[...]>UDd[...]JQ _![...]cF\tw.[...](Y9$[...]>y9h[...][h75[...]ca K[...]VfnU[...]4fos[...]Vlhb\\,&[...]IPV5[...]^;\\Cp[...]RDmjK[...]O}\\*p[...]Vy?;;[...]CF^,yp\'[...]N}0);83[...],0)EtW[...]%KGl[...]r~=e.[...]O;7ky[...]z.6l#[...]"!])nK[...]*\\>&a;[...]r,yJ[...]GE<B+[...]p#~"[...]H!O0[...]n(rTYD[...]=$X\'D[...]i0#0[...]@qkL[...]qAta[...]_<AQ[...]P\\R5[...]9J)~[...]cIqd[...]i4BE@[...]=e#;[...]x~;):}B[...]8+oHJ[...](oY%[...]%\'+y[...]M8q-[...]/GEWNG[...]D@(dG[...]UE7b[...]GW.`Px[...]L8\'C[...]P,b$P[...]M:!p[...]pFRpk[...]krXX[...]\\,Nb[...]1CEuZ[...],"hR

## • tcp 192.168.133.239:49213 ---> 23.37.171.27 (g.symcd.com) :80

GET /MFEwTzBNMEswSTAJBgUrDgMCGgUABBSxtDkXkBa3l3lQEfFgudSiPNvt7gQUAPkqw0GRtsnCuD5V8sCXEROgByACEAEAISWIsPpZp3fvBXtmJ98%3D HTTP/1.1[...]Connection: Keep-Alive[...]Accept: */*[...]User-Agent: Microsoft-CryptoAPI/6.1[...]Host: g.symcd.com

## • tcp 23.37.171.27 (g.symcd.com) :80 ---> 192.168.133.239:49213

HTTP/1.1 200 OK[...]Server: nginx/1.10.2[...]Content-Type: application/ocsp-response[...]Content-Length: 1390[...]content-transfer-encoding: binary[...]Cache-Control: max-age=341649, public, no-transform, must-revalidate[...]Last-Modified: Mon, 5 Jun 2017 23:02:52 GMT[...]Expires: Mon, 12 Jun 2017 23:02:52 GMT[...]Date: Fri, 09 Jun 2017 00:13:03 GMT[...]Connection: keep-alive[...]20170605230252Z0s0q0I0[...]20170605230252Z[...]20170612230252Z0[...]}`+^Q[...]/%Y>#[...]HE(&[...]GeoTrust Inc.1[...]GeoTrust Global CA0[...]161208112535Z[...]171214112535Z02100.[...]'GeoTrust Global CA TGV OCSP Responder 50[...]{/rD[...]TGV-OFF-570[...]N*Au[...]PO47[...]<;IA[...]K@7z

## • tcp 192.168.133.239:49216 ---> 72.52.4.119 (api.v2.secdls.com) :80

GET /index.php/api/314/New_Player/479/864/English/WW.xml HTTP/1.1[...]Accept-Encoding: gzip, deflate[...]User-Agent: Mozilla/5.0 (Windows NT 6.1; WOW64; rv:15.0) Gecko/20100101 Firefox/15.0[...]Accept: text/html,application/xhtml+xml,application/xml;q=0.9,*/*;q=0.8[...]Host: api.v2.secdls.com[...]Connection: Close

## • tcp 72.52.4.119 (api.v2.secdls.com) :80 ---> 192.168.133.239:49216

HTTP/1.0 200 OK[...]Date: Fri, 09 Jun 2017 00:13:04 GMT[...]Server: Apache/2.2.22 (Debian)[...]X-Powered-By: PHP/5.6.29-1~dotdeb+7.1[...]Expires: Mon, 26 Jul 1997 05:00:00 GMT[...]Last-Modified: Fri, 09 Jun 2017 00:13:04 GMT[...]Cache-Control: no-store, no-cache, must-revalidate[...]Cache-Control: post-check=0, pre-check=0[...]Pragma: no-cache[...]Set-Cookie: tu=a9177c7099c8911e7f6c26bc2eb12155; expires=Tue, 31-Dec-2019 23:00:00 GMT; Max-Age=80866016; path=/; domain=secdls.com; httponly[...]X-Adblock-Key: MFwwDQYJKoZIhvcNAQEBBQADSwAwSAJBANnylWw2vLY4hUn9w06zQKbhKBfvjFUCsdFlb6TdQhxb9RXWXuI4t31c+o8fYOv/s8q1LGPga3DE1L/tHU4LENMCAwEAAQ==_JX5ZQDVWKcqtMAIKn0YRdqchGEvTdZeaBuNbBxmNOGHfo047HSjtS+YG8f1BGpKo16qjgBhNNqeHpNF2eWGHOQ==[...]Vary: Accept-Encoding[...]Content-Encoding: gzip[...]Content-Length: 10761[...]Content-Type: text/html; charset=UTF-8[...]X-Cache: MISS from 550555[...]Connection: close[...]Set-Cookie: NSC_tfep-83+63+5+220-91=ffffffff516a73d445525d5f4f58455e445a4a423660;path=/;httponly[...]Cu}>[...]EoxS[...])*\\[...]L3f][...]!K\\Y1[...]~P5c[...]Z0Q&[...]yQ5E[...]++fx,Ox[...]+<#[[...]Q!27#[...]1<2D[...]4FsYY[...]f\'/i[...]QIZ_[...]#/[[...]\\S5SG<T[...]\'MW-[...]u_q&uT; :[...]%6%2[...]5<HM[...]O~iq[...]==HD>[...]!sJ"<[...]O}pY[...]lTtGcv<"[...]tC^~[...]JwZw[...]#YKp[...]De!b[...]k=cs[...]%,r0[...]Q<)rDr[...]=$/*[...]:w H:[...]Uy\\[...]T!Hh[...]BJ_|[...]EM/;[...]dYz>[...]2D]D[...]Er}h)[...]e3yCS[...]X\tG`[...]/U./[...]{T-u[...]{0o:[...]i``O[...]%xeV[...]0J1dJ[...]-u.J-[...]$w_r~*[...]IkZZ[...]TsSZ77[...]|E[4[...]S.N/[...]U|7r)[...]Ivadc[...]AccU[...]8=gU[...]jv2W5[...]U_4G[...]*kvn[...]+ez5[...]FJ9Yc[...]Y3w9[...]jtjb[...]KFqx[...]ct"Z\'[...]MbS`[...]2(|Up;[...]}>}>=9-|[...]sfM[...]F\tV.[...]XySV[...]G6.z[...]iufp]j[...]iW:+[...];H\tr[...]nJ4;[...]J6U<[...]U@{csu[...]Cq&J;\'[...]A^P2T8[...]d`gNA[...]!|O;=A[...]3QA;J\\[...]R)(A2[...]"{Q7%z-/[...]B"3\\[...]Q)YR[...]&XV;&[...]Kh<3[...]W[^7W[...]^7nJ[...]QY5"[...]R}6hv[...]9cI/[...]ftK\'g[...]\'zN1[...]4u+N $[...]]sji[...][hO51M[...]W5-D[...]"JUD[...]+9<~94[...]HzO0[...]`D2p[...]fO$P/[...]dK305[...]K*Vo[...]x\t0Q%[...]D^Yc[...]lb\\0[...]4Wj<[...]E&R4;[...]\'CTD][...]yI##r[...]sa)[[...]99y"[...]-?8{od[...]\\y]R[...][2GE[...]{4m.D[...]U6;p[...]eE(c[...]D7L\'[...]adQ>c[...]pDRpr[...]wBg\\[...]rN{Mp[...]7rb[...]Mr\\.[...]3/:tt[...]{r}LA.&i;[...]8tL*[...]S&a4I;[...]SgG}_=p[...]w7c+[...]\'2iNH

## • tcp 192.168.133.239:49217 ---> 216.58.201.142 (www.google-analytics.com) :80

GET /ocsp/MEkwRzBFMEMwQTAJBgUrDgMCGgUABBTy4Gr5hYodjXCbSRkjeqm1Gih%2BZAQUSt0GFhu89mi1dvWBtrtiGrpagS8CCDWJhW%2FooJ5A HTTP/1.1[...]Connection: Keep-Alive[...]Accept: */*[...]User-Agent: Microsoft-CryptoAPI/6.1[...]Host: clients1.google.com

## • tcp 216.58.201.142 (www.google-analytics.com) :80 ---> 192.168.133.239:49217

HTTP/1.1 200 OK[...]Content-Type: application/ocsp-response[...]Date: Thu, 08 Jun 2017 20:01:57 GMT[...]Expires: Mon, 12 Jun 2017 20:01:57 GMT[...]Server: ocsp_responder[...]Content-Length: 463[...]X-XSS-Protection: 1; mode=block[...]X-Frame-Options: SAMEORIGIN[...]Cache-Control: public, max-age=345600[...]Age: 15068[...]20170608132828Z0k0i0A0[...]20170608132828Z[...]20170615132828Z0[...]9<Po(S[...]@s 4[...]C?WGu[...]HTTP/1.1 200 OK[...]Content-Type: application/ocsp-response[...]Date: Thu, 08 Jun 2017 20:01:57 GMT[...]Expires: Mon, 12 Jun 2017 20:01:57 GMT[...]Server: ocsp_responder[...]Content-Length: 463[...]X-XSS-Protection: 1; mode=block[...]X-Frame-Options: SAMEORIGIN[...]Cache-Control: public, max-age=345600[...]Age: 15068[...]20170608132828Z0k0i0A0[...]20170608132828Z[...]20170615132828Z0[...]9<Po(S[...]@s 4[...]C?WGu

## • tcp 192.168.133.239:49218 ---> 72.52.4.119 (api.v2.secdls.com) :80

POST /debugMessage/ HTTP/1.1[...]Content-Type: application/x-www-form-urlencoded[...]User-Agent: AdvancedDownloadManager[...]Host: dtrack.secdls.com[...]Content-Length: 42169[...]Expect: 100-continue[...]Connection: Keep-Alive

## • tcp 192.168.133.239:49219 ---> 72.52.4.119 (api.v2.secdls.com) :80

POST /debugMessage/ HTTP/1.1[...]Content-Type: application/x-www-form-urlencoded[...]User-Agent: AdvancedDownloadManager[...]Host: dtrack.secdls.com[...]Content-Length: 42169[...]Expect: 100-continue[...]Connection: Keep-Alive

## • tcp 192.168.133.239:49222 ---> 77.209.227.24 (crl.microsoft.com) :80

GET /pki/crl/products/MicrosoftTimeStampPCA.crl HTTP/1.1[...]Cache-Control: max-age = 900[...]Connection: Keep-Alive[...]Accept: */*[...]If-Modified-Since: Tue, 17 Jan 2017 06:01:36 GMT[...]If-None-Match: "df568298770d21:0"[...]User-Agent: Microsoft-CryptoAPI/6.1[...]Host: crl.microsoft.com[...]GET /pki/crl/products/microsoftrootcert.crl HTTP/1.1[...]Cache-Control: max-age = 900[...]Connection: Keep-Alive[...]Accept: */*[...]If-Modified-Since: Sun, 05 Feb 2017 06:01:25 GMT[...]If-None-Match: "45949148757fd21:0"[...]User-Agent: Microsoft-CryptoAPI/6.1[...]Host: crl.microsoft.com[...]GET /pki/crl/products/tspca.crl HTTP/1.1[...]Cache-Control: max-age = 900[...]Connection: Keep-Alive[...]Accept: */*[...]If-Modified-Since: Sat, 24 May 2014 05:04:54 GMT[...]If-None-Match: "8ab194b3d77cf1:0"[...]User-Agent: Microsoft-CryptoAPI/6.1[...]Host: crl.microsoft.com

## • tcp 77.209.227.24 (crl.microsoft.com) :80 ---> 192.168.133.239:49222

HTTP/1.1 200 OK[...]Content-Length: 550[...]Content-Type: application/pkix-crl[...]Last-Modified: Tue, 02 May 2017 22:24:27 GMT[...]ETag: 0x8D491A9FE8C17D1[...]Server: Windows-Azure-Blob/1.0 Microsoft-HTTPAPI/2.0[...]x-ms-request-id: 1f0cace3-0001-007d-7953-c4dbb8000000[...]x-ms-version: 2009-09-19[...]x-ms-lease-status: unlocked[...]x-ms-blob-type: BlockBlob[...]Date: Fri, 09 Jun 2017 00:13:37 GMT[...]Connection: keep-alive[...]Washington1[...]Redmond1[...]Microsoft Corporation1!0[...]Microsoft Time-Stamp PCA[...]170402211719Z[...]170702093719Z[...]_0]0[...]170701212719Z0[...]:XDz|[...]WoYg[...]U2xm[...]HTTP/1.1 200 OK[...]Content-Length: 550[...]Content-Type: application/pkix-crl[...]Last-Modified: Tue, 02 May 2017 22:24:27 GMT[...]ETag: 0x8D491A9FE8C17D1[...]Server: Windows-Azure-Blob/1.0 Microsoft-HTTPAPI/2.0[...]x-ms-request-id: 1f0cace3-0001-007d-7953-c4dbb8000000[...]x-ms-version: 2009-09-19[...]x-ms-lease-status: unlocked[...]x-ms-blob-type: BlockBlob[...]Date: Fri, 09 Jun 2017 00:13:37 GMT[...]Connection: keep-alive[...]Washington1[...]Redmond1[...]Microsoft Corporation1!0[...]Microsoft Time-Stamp PCA[...]170402211719Z[...]170702093719Z[...]_0]0[...]170701212719Z0[...]:XDz|[...]WoYg[...]U2xm[...]HTTP/1.1 200 OK[...]Content-Length: 813[...]Content-Type: application/pkix-crl[...]Last-Modified: Tue, 02 May 2017 22:24:24 GMT[...]ETag: 0x8D491A9FD112A27[...]Server: Windows-Azure-Blob/1.0 Microsoft-HTTPAPI/2.0[...]x-ms-request-id: 1f0c9e91-0001-007d-6f53-c4dbb8000000[...]x-ms-version: 2009-09-19[...]x-ms-lease-status: unlocked[...]x-ms-blob-type: BlockBlob[...]Date: Fri, 09 Jun 2017 00:13:59 GMT[...]Connection: keep-alive[...]com1[...]microsoft1-0+[...]$Microsoft Root Certificate Authority[...]170421204855Z[...]170721090855Z0[...]100208014912Z[...]_0]0[...]`@V'[...]170720205855Z0[...]L.8g[...]\\5.[zW[...]K66L[...])(ne[...]60cj[...]pD4W[...]Z*Vjz,5[...].&$t+[...]4-)o*[...]HTTP/1.1 200 OK[...]Content-Length: 813[...]Content-Type: application/pkix-crl[...]Last-Modified: Tue, 02 May 2017 22:24:24 GMT[...]ETag: 0x8D491A9FD112A27[...]Server: Windows-Azure-Blob/1.0 Microsoft-HTTPAPI/2.0[...]x-ms-request-id: 1f0c9e91-0001-007d-6f53-c4dbb8000000[...]x-ms-version: 2009-09-19[...]x-ms-lease-status: unlocked[...]x-ms-blob-type: BlockBlob[...]Date: Fri, 09 Jun 2017 00:13:59 GMT[...]Connection: keep-alive[...]com1[...]microsoft1-0+[...]$Microsoft Root Certificate Authority[...]170421204855Z[...]170721090855Z0[...]100208014912Z[...]_0]0[...]`@V'[...]170720205855Z0[...]L.8g[...]\\5.[zW[...]K66L[...])(ne[...]60cj[...]pD4W[...]Z*Vjz,5[...].&$t+[...]4-)o*[...]HTTP/1.1 200 OK[...]Content-Length: 521[...]Content-Type: application/pkix-crl[...]Last-Modified: Tue, 02 May 2017 22:24:30 GMT[...]ETag: 0x8D491AA007CEE58[...]Server: Windows-Azure-Blob/1.0 Microsoft-HTTPAPI/2.0[...]x-ms-request-id: 385ad855-0001-0089-1b55-c4fe54000000[...]x-ms-version: 2009-09-19[...]x-ms-lease-status: unlocked[...]x-ms-blob-type: BlockBlob[...]Date: Fri, 09 Jun 2017 00:14:04 GMT[...]Connection: keep-alive[...]Washington1[...]Redmond1[...]Microsoft Corporation1#0![...]Microsoft Timestamping PCA[...]140514201017Z[...]440513202154Z[...]A0?0[...]rE/^[...][IeO![...]HTTP/1.1 200 OK[...]Content-Length: 521[...]Content-Type: application/pkix-crl[...]Last-Modified: Tue, 02 May 2017 22:24:30 GMT[...]ETag: 0x8D491AA007CEE58[...]Server: Windows-Azure-Blob/1.0 Microsoft-HTTPAPI/2.0[...]x-ms-request-id: 385ad855-0001-0089-1b55-c4fe54000000[...]x-ms-version: 2009-09-19[...]x-ms-lease-status: unlocked[...]x-ms-blob-type: BlockBlob[...]Date: Fri, 09 Jun 2017 00:14:04 GMT[...]Connection: keep-alive[...]Washington1[...]Redmond1[...]Microsoft Corporation1#0![...]Microsoft Timestamping PCA[...]140514201017Z[...]440513202154Z[...]A0?0[...]rE/^[...][IeO!

## • tcp 192.168.133.239:49225 ---> 23.37.171.27 (g.symcd.com) :80

GET /MFEwTzBNMEswSTAJBgUrDgMCGgUABBR0JBRnBp%2F14Jg%2FXj4aa6BlKlQVdQQUAVmr5906C1mmZGPWzyAHV9WR52oCEDd6YdE47j7vbT5gAcQZSFA%3D HTTP/1.1[...]Cache-Control: max-age = 401813[...]Connection: Keep-Alive[...]Accept: */*[...]If-Modified-Since: Thu, 23 Mar 2017 05:45:46 GMT[...]User-Agent: Microsoft-CryptoAPI/6.1[...]Host: sr.symcd.com

## • tcp 23.37.171.27 (g.symcd.com) :80 ---> 192.168.133.239:49225

HTTP/1.1 200 OK[...]Server: nginx/1.10.2[...]Content-Type: application/ocsp-response[...]Content-Length: 1595[...]content-transfer-encoding: binary[...]Cache-Control: max-age=551265, public, no-transform, must-revalidate[...]Last-Modified: Thu, 8 Jun 2017 09:17:56 GMT[...]Expires: Thu, 15 Jun 2017 09:17:56 GMT[...]Date: Fri, 09 Jun 2017 00:13:39 GMT[...]Connection: keep-alive[...]20170608091756Z0s0q0I0[...]20170608091756Z[...]20170615091756Z0[...]\\C\tg[...]Cq4a[...]w@_\\L[...]C%A;fj[...]Symantec

Corporation1[...]Symantec Trust Network1(0&[...]Symantec Class 3 EV SSL CA - G30[...]170428000000Z[...]170727235959Z091705[...].Symantec Class 3 EV SSL CA - G3 OCSP Responder0[...]F<5}[...](fcn\t>[...]TGV-E-10100[...]g0e0c[...]0T0&[...]http://www.symauth.com/cps0*[...]http://www.symauth.com/rpa0[...]O_arYS;F[...]uZ}z

## • tcp 192.168.133.239:49228 ---> 23.37.171.27 (g.symcd.com) :80

GET /MFEwTzBNMEswSTAJBgUrDgMCGgUABBTRsWSLjJ8N0Wujis0rUBfV%2Bc%2FAZAQUX2DPYZBV34RDFIpgKrL1evRDGO8CEGdEfYU2M8%2BE10sRdr%2BgwuU%3D HTTP/1.1[...]Cache-Control: max-age = 474953[...]Connection: Keep-Alive[...]Accept: */*[...]If-Modified-Since: Fri, 24 Mar 2017 01:25:34 GMT[...]User-Agent: Microsoft-CryptoAPI/6.1[...]Host: ss.symcd.com

## • tcp 23.37.171.27 (g.symcd.com) :80 ---> 192.168.133.239:49228

HTTP/1.1 200 OK[...]Server: nginx/1.10.2[...]Content-Type: application/ocsp-response[...]Content-Length: 1608[...]content-transfer-encoding: binary[...]Cache-Control: max-age=357429, public, no-transform, must-revalidate[...]Last-Modified: Tue, 6 Jun 2017 03:28:47 GMT[...]Expires: Tue, 13 Jun 2017 03:28:47 GMT[...]Date: Fri, 09 Jun 2017 00:13:42 GMT[...]Connection: keep-alive[...]20170606032847Z0s0q0I0[...]20170606032847Z[...]20170613032847Z0[...]NTzg[...]6:n.9[...]JK0PKD[...]Symantec Corporation1[...]Symantec Trust Network1/0-[...]&Symantec; Class 3 Secure Server CA - G40[...]170426000000Z[...]170725235959Z0@1>0<[...]5Symantec Class 3 Secure Server CA - G4 OCSP Responder0[...]:,**[...]HS\t1"1[...]$NMl9[...]m0$:[...]TGV-E-9770[...]g0e0c[...]0T0&[...]http://www.symauth.com/cps0*[...]http://www.symauth.com/rpa0[...]^3N{[...]@\\r>[...]*c?zE$[...]{+R9:[...]8o4w

## • tcp 192.168.133.239:49231 ---> 93.184.220.29 (ocsp.digicert.com) :80

GET /MFEwTzBNMEswSTAJBgUrDgMCGgUABBSAUQYBMq2awn1Rh6Doh%2FsBYgFV7gQUA95QNVbRTLtm8KPiGxvDl7I90VUCEAH9o%2BtuynXIiEOLckvPvJE%3D HTTP/1.1[...]Cache-Control: max-age = 172800[...]Connection: Keep-Alive[...]Accept: */*[...]If-Modified-Since: Sat, 25 Mar 2017 06:23:55 GMT[...]If-None-Match: "58d60cfb-1d7"[...]User-Agent: Microsoft-CryptoAPI/6.1[...]Host: ocsp.digicert.com[...]GET /MFEwTzBNMEswSTAJBgUrDgMCGgUABBQQX6Z6gAidtSefNc6DC0OInqPHDQQUD4BhHIIxYdUvKOeNRji0LOHG2eICEArSm9l2JWanyBwh%2B8dqML8%3D HTTP/1.1[...]Cache-Control: max-age = 172800[...]Connection: Keep-Alive[...]Accept: */*[...]If-Modified-Since: Sat, 25 Mar 2017 10:51:58 GMT[...]If-None-Match: "58d64bce-1d7"[...]User-Agent: Microsoft-CryptoAPI/6.1[...]Host: ocsp.digicert.com[...]GET /MFEwTzBNMEswSTAJBgUrDgMCGgUABBQQX6Z6gAidtSefNc6DC0OInqPHDQQUD4BhHIIxYdUvKOeNRji0LOHG2eICEA%2F5JtXAPNylfCcqNAWMBfI%3D HTTP/1.1[...]Cache-Control: max-age = 172800[...]Connection: Keep-Alive[...]Accept: */*[...]If-Modified-Since: Sat, 25 Mar 2017 08:10:19 GMT[...]If-None-Match: "58d625eb-1d7"[...]User-Agent: Microsoft-CryptoAPI/6.1[...]Host: ocsp.digicert.com

## • tcp 93.184.220.29 (ocsp.digicert.com) :80 ---> 192.168.133.239:49231

HTTP/1.1 200 OK[...]Accept-Ranges: bytes[...]Cache-Control: public, max-age=172800[...]Content-Type: application/ocsp-response[...]Date: Fri, 09 Jun 2017 00:13:44 GMT[...]Etag: "5939a9cf-1d7"[...]Expires: Thu, 15 Jun 2017 12:13:44 GMT[...]Last-Modified: Thu, 08 Jun 2017 19:47:27 GMT[...]Server: ECS (fcn/4196)[...]X-Cache: HIT[...]Content-Length: 471[...]20170607220000Z0s0q0I0[...]20170607220000Z[...]20170614220000Z0[...]#8Om[...]IhBzO[...]V3\'Gr[...]C@!#b[...]gc6M%5[...]HTTP/1.1 200 OK[...]Accept-Ranges: bytes[...]Cache-Control: public, max-age=172800[...]Content-Type: application/ocsp-response[...]Date: Fri, 09 Jun 2017 00:13:44 GMT[...]Etag: "5939a9cf-1d7"[...]Expires: Thu, 15 Jun 2017 12:13:44 GMT[...]Last-Modified: Thu, 08 Jun 2017 19:47:27 GMT[...]Server: ECS (fcn/4196)[...]X-Cache: HIT[...]Content-Length: 471[...]20170607220000Z0s0q0I0[...]20170607220000Z[...]20170614220000Z0[...]#8Om[...]IhBzO[...]V3\'Gr[...]C@!#b[...]gc6M%5[...]HTTP/1.1 200 OK[...]Accept-Ranges: bytes[...]Cache-Control: public, max-age=172800[...]Content-Type: application/ocsp-response[...]Date: Fri, 09 Jun 2017 00:13:46 GMT[...]Etag: "59398c98-1d7"[...]Expires: Thu, 15 Jun 2017 12:13:46 GMT[...]Last-Modified: Thu, 08 Jun 2017 17:42:48 GMT[...]Server: ECS (fcn/41AF)[...]X-Cache: HIT[...]Content-Length: 471[...]20170608162400Z0s0q0I0[...]20170608162400Z[...]20170615153900Z0[...]5\\5"[...]+T_J[...]@iaK[...]HTTP/1.1 200 OK[...]Accept-Ranges: bytes[...]Cache-Control: public, max-age=172800[...]Content-Type: application/ocsp-response[...]Date: Fri, 09 Jun 2017 00:13:46 GMT[...]Etag: "59398c98-1d7"[...]Expires: Thu, 15 Jun 2017 12:13:46 GMT[...]Last-Modified: Thu, 08 Jun 2017 17:42:48 GMT[...]Server: ECS (fcn/41AF)[...]X-Cache: HIT[...]Content-Length: 471[...]20170608162400Z0s0q0I0[...]20170608162400Z[...]20170615153900Z0[...]5\\5"[...]+T_J[...]@iaK[...]HTTP/1.1 200 OK[...]Accept-Ranges: bytes[...]Cache-Control: public, max-age=172800[...]Content-Type: application/ocsp-response[...]Date: Fri, 09 Jun 2017 00:13:53 GMT[...]Etag: "5939b8ce-1d7"[...]Expires: Thu, 15 Jun 2017 12:13:53 GMT[...]Last-Modified: Thu, 08 Jun 2017 20:51:26 GMT[...]Server: ECS (fcn/9F9E)[...]X-Cache: HIT[...]Content-Length: 471[...]20170608194800Z0s0q0I0[...]|*4[...]20170608194800Z[...]20170615190300Z0[...]\'3G,[...]0i){[...]~*"U[...]A=AO[...]HTTP/1.1 200 OK[...]Accept-Ranges: bytes[...]Cache-Control: public, max-age=172800[...]Content-Type: application/ocsp-response[...]Date: Fri, 09 Jun 2017 00:13:53 GMT[...]Etag: "5939b8ce-1d7"[...]Expires: Thu, 15 Jun 2017 12:13:53 GMT[...]Last-Modified: Thu, 08 Jun 2017 20:51:26 GMT[...]Server: ECS

(fcn/9F9E)[...]X-Cache: HIT[...]Content-Length: 471[...]20170608194800Z0s0q0I0[...]|\'*4[...]20170608194800Z[...]20170615190300Z0[...]\'3G,[...]0i){[...]~*"U[...]A=AO

## • tcp 192.168.133.239:49236 ---> 23.37.171.27 (g.symcd.com) :80

GET /MFEwTzBNMEswSTAJBgUrDgMCGgUABBRIt2RJ89X%2B%2BhEzqoBeQg8PymQ2UQQUANhaTCXBIuWLMe9tuvPMXynxDWECECUM6OAwYS6fK4n3BU18%2BP0%3D HTTP/1.1[...]Cache-Control: max-age = 446935[...]Connection: Keep-Alive[...]Accept: */*[...]If-Modified-Since: Thu, 23 Mar 2017 17:35:31 GMT[...]User-Agent: Microsoft-CryptoAPI/6.1[...]Host: ocsp.verisign.com

## • tcp 23.37.171.27 (g.symcd.com) :80 ---> 192.168.133.239:49236

HTTP/1.1 200 OK[...]Server: nginx/1.10.2[...]Content-Type: application/ocsp-response[...]Content-Length: 1454[...]content-transfer-encoding: binary[...]Cache-Control: max-age=352107, public, no-transform, must-revalidate[...]Last-Modified: Tue, 6 Jun 2017 01:58:22 GMT[...]Expires: Tue, 13 Jun 2017 01:58:22 GMT[...]Date: Fri, 09 Jun 2017 00:13:48 GMT[...]Connection: keep-alive[...]20170606015822Z0s0q0I0[...]20170606015822Z[...]20170613015822Z0[...]$\'M"K"F6=[[...]=W\t{_[...]AfIp[...]^2zh[...]My_e[...]VeriSign, Inc.1705[...].Class 3 Public Primary Certification Authority0[...]161122000000Z[...]171214235959Z0[...]Symantec Corporation1[...]Symantec Trust Network1?0=[...]6Symantec Class 3 PCA - G1 OCSP Responder Certificate 50[...]T+aH:[...]8lH^[...]K=sZf[...]T\\w\t:[...]Ca14[...]e0c0a[...]0R0&[...]http://www.symauth.com/cps0([...]http://www.symauth.com/rpa0[...]TGV-OFF-470[...]b4"8v

## • tcp 192.168.133.239:49239 ---> 23.37.171.27 (g.symcd.com) :80

GET /MFEwTzBNMEswSTAJBgUrDgMCGgUABBS56bKHAoUD%2BOyl%2B0LhPg9JxyQm4gQUf9Nlp8Ld7LvwMAnzQzn6Aq8zMTMCEH7hSm9v7%2FLTfz%2BtZU062rQ%3D HTTP/1.1[...]Cache-Control: max-age = 567347[...]Connection: Keep-Alive[...]Accept: */*[...]If-Modified-Since: Sat, 25 Mar 2017 03:02:48 GMT[...]User-Agent: Microsoft-CryptoAPI/6.1[...]Host: s2.symcb.com[...]GET /MFEwTzBNMEswSTAJBgUrDgMCGgUABBS56bKHAoUD%2BOyl%2B0LhPg9JxyQm4gQUf9Nlp8Ld7LvwMAnzQzn6Aq8zMTMCEFE%2FuXQ4cLc0QEGNMJMGmf8%3D HTTP/1.1[...]Cache-Control: max-age = 461255[...]Connection: Keep-Alive[...]Accept: */*[...]If-Modified-Since: Thu, 23 Mar 2017 21:35:48 GMT[...]User-Agent: Microsoft-CryptoAPI/6.1[...]Host: s2.symcb.com

## • tcp 23.37.171.27 (g.symcd.com) :80 ---> 192.168.133.239:49239

HTTP/1.1 200 OK[...]Server: nginx/1.10.2[...]Content-Type: application/ocsp-response[...]Content-Length: 1763[...]content-transfer-encoding: binary[...]Cache-Control: max-age=442809, public, no-transform, must-revalidate[...]Last-Modified: Wed, 7 Jun 2017 03:12:29 GMT[...]Expires: Wed, 14 Jun 2017 03:12:29 GMT[...]Date: Fri, 09 Jun 2017 00:13:51 GMT[...]Connection: keep-alive[...]20170607031229Z0s0q0I0[...]20170607031229Z[...]20170614031229Z0[...]t<r+[...]'poT[...],Z@P[...]'y\tEY[...]C>\\oU[...]VeriSign, Inc.1[...]VeriSign Trust Network1:08[...]1(c) 2006 VeriSign, Inc. - For authorized use only1E0C[...]<VeriSign Class 3 Public Primary Certification Authority - G50[...]161122000000Z[...]171214235959Z0[...]Symantec Corporation1[...]Symantec Trust Network1?0=[...]6Symantec Class 3 PCA - G5 OCSP Responder Certificate 50[...]1rUZN[...]+S^0<6[...]e0c0a[...]0R0&[...]http://www.symauth.com/cps0([...]http://www.symauth.com/rpa0[...]TGV-OFF-500[...]3130[...]NK&<[...];^p.D[...]VZpo[...]4q$/<[...]HTTP/1.1 200 OK[...]Server: nginx/1.10.2[...]Content-Type: application/ocsp-response[...]Content-Length: 1763[...]content-transfer-encoding: binary[...]Cache-Control: max-age=355176, public, no-transform, must-revalidate[...]Last-Modified: Tue, 6 Jun 2017 02:48:52 GMT[...]Expires: Tue, 13 Jun 2017 02:48:52 GMT[...]Date: Fri, 09 Jun 2017 00:13:57 GMT[...]Connection: keep-alive[...]20170606024852Z0s0q0I0[...]20170606024852Z[...]20170613024852Z0[...]2^Y}[...]f\\-9[...]y:W'l_[...]b0*d[...]VeriSign, Inc.1[...]VeriSign Trust Network1:08[...]1(c) 2006 VeriSign, Inc. - For authorized use only1E0C[...]<VeriSign Class 3 Public Primary Certification Authority - G50[...]161122000000Z[...]171214235959Z0[...]Symantec Corporation1[...]Symantec Trust Network1?0=[...]6Symantec Class 3 PCA - G5 OCSP Responder Certificate 50[...]1rUZN[...]+S^0<6[...]e0c0a[...]0R0&[...]http://www.symauth.com/cps0([...]http://www.symauth.com/rpa0[...]TGV-OFF-500[...]3130[...]NK&<[...];^p.D[...]VZpo[...]4q$/<

## • tcp 13.107.4.50:80 ---> 192.168.133.239:49244

HTTP/1.1 200 OK[...]Cache-Control: max-age=604800[...]Content-Length: 52608[...]Content-Type: application/vnd.ms-cab-compressed[...]Last-Modified: Wed, 19 Apr 2017 22:43:31 GMT[...]Accept-Ranges: bytes[...]ETag: "80ab755e5eb9d21:0"[...]Server: Microsoft-IIS/8.5[...]X-Powered-By: ASP.NET[...]X-CID: 7[...]X-CCC: ES[...]X-MSEdge-Ref: Ref A: 528BDDD8755C4204908BD3509CE9F5C4 Ref B: MAD30EDGE0222 Ref C: Thu Jun 8 17:13:55 2017 PST[...]Date: Fri, 09 Jun 2017 00:13:54 GMT[...]MSCF[...]Je}[...]authroot.stl[...]E)7k[...]~7\'M[...]{fd<[...]jW89[...]$t:$([...]OO?c/;m[...]`*Uk[...]<d:l[...]"+ z([...]n12j[...]fd_$A[...]s=Y9[...]_BB>[...]DwuM[...]\\\t,R[...]OlDp[...]|Xt/n[...]b~W_[...]#\tvS[...]|8yx[...]lm\ton[...]4\tDU[...]Lz\t"[...]&_k5[...]6saC[...]<C7/[...]s*`\tb[...]*X=8zl[...]b#5^:d[...]`?xp[...]]NM)[...]Vo[[...]9k1Z[...]o`H_[...]P3*D[...]lOh9[...]TpQv[...]X0o}[...]V1d/[...]mHr,[...]:c1}[...]gz2v[...]S7oM)[...]yI|m[...]JA a[...]T\tr[...]ZMy$[...]t9#k[...]Vt(p[...]gdsN0[...]%x~s[

...]e\\;g[...]*;W<T[...]9J%Yc[...]\\[Qy[...]&O;,E|U[...]AZDD[...]Nnjc[...]D?W$[...]->0mp[...]Y@)O[...]~9;E[...]MI?T[...]z_uP(:[...]~.i*[...]m,2/[...]`[{5[...]_d{7[...]C\\,h[...]Kp;o[...]LFze[...]}7w"O,sD[...]3;*~&[...]Vr-M[...]j\',ox\'[...]\')=7[...]Z6x$O[...]T@>-{W[...]PrCv[...]$+R+[...]V&="[...]B+"Su[...]~=BFu[...]^qqG[...]}oD.[...]s>P;[...]B.`gl[...]sD^>[...]N\tlq[...]hZk:[...]7mIp[...]Qh<kn[...]xf-Ms[...]Hr:[...]x-Mj[...]8G0%uM[...]9e(u[...]!)WC[...]~B[MQ[...]LMP;~bP[...]wb3)[...]a!#s[...]Zb9:[...]y8-$[[...]3yK0*[...]1;|o[...]y}4k[...]^ja,[...]Sd[5[...]g"dw[...]U7k_[...]>s79l[...]y>uR[...]"B(v[...];AQG[...](/u[...]`Wka\';[...]l~|l[...]n{x/[...]4R$yI[...](Wuz[...]L`l2Qq[...]&9~\'[...]eFED[...]\'Y%6[...]]xv&[...]5e61[...]{BBA[...]k_[Z[...]E3-\tt[...]M//f[...]jN`N[...]V6`V[...]sj7P[...].!SM[...]!h[@[...]jK*>&[...]Hv[\\[...]X,;"[...]zafCf[...]xAGk[...]n[-Y[...]vyFgmny[...]#^V)[...]QYO5[...]dIRW[...]}OL&dV;[...]w7>q{[...]mliw[...]!U7Xf[...]*Im][...]d5[;^[...];hIS[...]?!pd[...]t2}I[...]}YhjZ2[...]kQAh[...]<5>8[...]udo[...]g4*s[...]k096[...]{W>\\[...]Br0M[...]g\\W/cb[...]+76*[...]?B%![...]W:c?[...]ME:,s[...]<5-K[...]=m n[...]W8"g[...]?sZ6>[...]"UYs[...]A,fp.[...]y7//[...]x$&_S[...]~>*9sq[...]Hcw[S[...]#EtF[...]-64`]g]n[...]b6G,[...]a/NH[...](co2[...]]y<Uk[...]"d8B[...]0My9[...]9]Xt[...]a\tf7-2p[...]sc8b[...]gGpYMf[...](\'<_[C[...]C\\0w[...]^ng[X[...]JS0`[...]-^yG[...]o"1B,[...]8Mh8sTWF[...]Br_8[...]%Wgoz[...]~vHed[...]vS[...]8\tCd[...]]FV5[...]K!S([...]+0F.S[...]u5n6[...]AhLd[...]N8_H[...]A!}C[...]M<my[...]#Cs\tO[...]`U$>[...]X<t;|[...]5,)n[...]p5M6HO|~[...]T>z?[...]"&gC;[...]SZz"(([...]t6kfL([...]`_Rc[...]V%L8[...]Kk#J[...]Ab{=[...]Sh|9[...]8`kc[...]z{T8j[...]qK\'=I[...]`vtM[...]<7R;;[...]o9h{[...]^AT.[...]H\'/y[...]eoVc[...]\'661[...]iC:pe[...]|9^>[...]eH:_[...]4(<R[[...]]uWB[...]6Y$[[...]PvwN[...]Ig;2[...];r:X:r[...]9r}tw[...]#(ljZ[...]+!JJy[...]+ZCA[...]{#wN[...]^s]dZ[...]Zap4[...]JM*j[...]rB b[...]jY(c[...]{}\'Y[...]Bqr![...]^~ =6[...];>i{[...]xb{H[...]iIl[V[...]s 5;R[[...]Y 2~.[...]t(5jgk[...]U|bR<[...]V++:[...]Ut1~[...]$g/`[...]qqc.[...]"w"/:-s[...]Y{R+#[...]jy}^[...]7_@L[...]0= P[...]k`aZ[...]x2\'c[...]=nZj[...]dSHl}T[...]%BCH[...]TX1Ls[...](abu}qo[...]#CIc[...]T-A4[...]c!N#[...]6g%fL^[...]tIiU~J^[...]RD0]EI[...]:<3;[...]I.z[...]9E_9_[...],~Sj8[...]akVu[...]8N%T[...]}\tQU[...]|E{fL[...]Z!=,[...]Fy_T[...]We*k[...]UxS]s[...]ghXW[...]\'l`k[...]oA7m[...]49b([...];s`?[...]i:(,F[...]EL=+:[...]OM@l3[...]Hr~Hx=-[...]-fF\t%[...]Ttl}[...]R_8c[...]:OFe[...])=m:[...]<3}e[...]5/E|[...]erP"[...]wN(>[...]c?=y[...]5$ohl[...]*VeA[...]oB8Hj*R"[...]tALn[...]Nn}M=[...]#yPj[...]d}f>[...]n,q;[...]j83s"[...]PI:][...]5[#S[...]ygp`aP"[...]}7nP[...]KY:z}Z[...]}rYJq[...]vCJMU[...]yP,LI[...]!/]9[...]^HxgU[...]MNA:[...]Oo=E[...]bTt}[...]csJ}[...]HNV]b[...]98;p0[...]zn$v[...]=RB^[...]5\t<6[...]@$5[u[...]h<`;[...]Y*~12[...]mV/1[...]]y8Uk[...]XEB2T(c[...]~X]{Z[...]hX{;7[...]QKOH[...]?2%([...]s8FB[...]Fa6Z[...]"l`3[...]QW+[[...]{Y_qz[...]_{:b([...]fx)([...]Nh/:[...]Ws_ka[...]0K2</d[...]Tcn($[...]&W;8wch9[...]U-?i*[...]cf1h[...]P.%:X[...]HVs&[...]){J\\[...]Y$Qh[...]t?So[...]8Cl:[...]+)-fOv[...]f7om[...]X=}\'[...]zB2r[...]C3F1"T[...]8h^$[...]H~t7[...]*%PmO[...]XFwi[...]c2KV/f[...][n9][...]j"]I[...]Pypg[...]to[[...]Gf*r&[...]<\t;^s[...]z(%[[...]TeK)[...]6(Ai[...]-n9.[...]Qmc/[...]zKMq[...]t597[...]7gZQ[...]+wTS-[...]mp]_[...]uCRy[...]S!G.[...]VggRw[...]<B#z@Z[...]-LmA[...]V{@!y[...]Z71|0xn[...]6>Oj[...]_\tK.c[...]Jx\'Sw[...]GIvQ[...]22"B[...]I+=(UdAT7[...]o)CV[...]}WIA[...]\\mkZn[...]1C)O8I[...]v,j7[...]BaIn[...]K*.=[...]k[>;0[...]++k[...]8Esd[...]mCf[...]/IVc[...]BIEA[...]jN~O[...]"!mx[...]b1NU%[...]hrh2[...]jmkb;[...]r] &[...]_|%<H[...]WlJ#Xp[...]jyuz[...]P?{i[...]Hb6:g:[...]h)0H[...]vd|][...]&3J6([...]FOg`[...]ASSe[...]o622J[...]"65\\c[...]IBa>][...]C,LUy[...]Vu[...]>ra\\[...]E~Z\\[...]y2Z~[...]7{vT[...]j#I@D[...]*PZ1[...]Amr:[...]XlN@\\[...]M`t4{b[...]ELe([...]P68F{-[...]1Y>g[...][H<H[...]l"Zw[...]Vxx.4[...]!cQ$[...]4|,rq:[...]%QFLe[...]lgDn[...]`;ZxSK_[...]&![H[...]zB\to[...]oeb1[...]5V_q[...]lYde[...]$wd;[2A[...]RQ:H^[...]gk/m,[...]KYkz[...]J((([...]V-$>PV0[...]\\By[...]5=-B[...]l\\+R[...]N:C&[...]Fqe^X[...]d?6j[...]${LT[...]7=C1[...]7pN9[...]Gg5Gw[...]AWswM[...]q7H6M#[...]s<$:[...]%GhZo[...]`4JI[...]WU`Q[...]&;f7[...]SQsb[...]Eq>7[...]~*hB[...]/.^([...]@Y^![...]l9pI[...]a4=/[...]2fiCK[...]6n$d[...]Hf$iHVdo[...]eA\'K[...]G_PH[...]cK_Z[...]f?WQpl[...]he(<[...]aqic[...]}C[_[...]E;"#[...]#8$C[...],Pus*[...]j:Im[...]M(e^[...]$qoo[...]emP\t[[...]_{R=[...]BQsd[...]5(jq[...]>HD$?[...]g%)g[...]-f;G[...]]cU/[...]g\t.F!w5[...]{u0*[...]|roVS-[...]gJl8[...]6~Rf[...]OGj;[...]yA"5t[...]\'qkzU[...]|< <.c[...]i[20=[...]~+P1[...]}uM{[...]7_U8YK[...]xD([...]7Q9^[...]er,4[...]2943[...]3\\\\<[...]lR@"[...]&+]b[...]f*\t~%[...]B;Eq[...])tJ_[...]VrCq[...]RWS{[...]ILp2[...]43*}[...]3x?}[...]B$#7[...]\'v$T[...]SUy|[...]c|\tfDU[...]QQkS[...]TYJV[...]\\sakM[...]+{201[...]Rg<f[...]JhG&[...]=&V1;[...]hK/2[...]|+EG[...]cY02[...]"^7][...]{8x[[...]?np:[...]4ZRZ[...]HZ0<[...]~vD^[...]]\t8T[...]+n3T[...]Q\tN/[...]]$8-[...]8TEe[...]?Lkp?([...]^3!=@[...]Taum[...]FwQHk[...]=P^B+q[...]3GSY[...]Q+3`[...](qj&[...]n#U=[...]XTP#[...]"z3w^[...]6Z~0[...]#wLp[...]P\\&<[...]&OP1;[...]r\\Bu[...]aZo[[...]?<z=[...]D1>KL.[...]1{-p[...]i)-O2;n[...]N<!#[...]]X[B[...]$Q{i[...]+?rQ[...]Kb_z[...];9I"ZbB][...]z7P[...]hxNO:[...]Aob:^H[...]7[7[[...]d*vS[...]?W$w[...]w1V5[...]CUCg[...]@hP2Q[...][{99[...]%lDbbo[...];L<aQ1[...]*k!N[...]($PK*[...]Edd$[...]dKS7YeE[...]{CfT@[...]>o`fR[...]-vpv[...]R(!=[...]k9 h[...]Jl@t[...]DgUs[...]2[XAI<[...]=!.\'[...]OcSD[...]p$`r[...]?L(F[...]zJ!}mJ[...]Lhxfh[...]quOv[...]NSd#[...]&Db;![...]?egy/[...]/ON;[...]a\'O;[...]H\\W{([...]=<y~[...]_K#g[...]J*y|[...](%_JV[...]$5!C[...]\\I21[...]s\trj[...]J<P.[...]!B\'-l[...]Iz@S[...]bmJ"[...]6L48[...]BfRu[...]p1Y>Y[...]N\t8p5[...]#b?<[...]ofe7fS[...]7/Iz[...]drQW[...]gVAi[...]H{uc.[...]I$F:[...]JLZV[...]esi+[...]|(Dk[...]Y\\Vs[...]f&\'[...]bmJ"[...]6L48[...]BfRu[...]p1Y>Y[...]N\t8p5[...]#b?<[...]ofe7fS[...]7/Iz[...]drQW[...]gVAi[...]H{uc.[...]I$F:[...]JLZV[...]esi+[...]|(Dk[...]Y\\Vs[...]f&\'

## • tcp 192.168.133.239:49251 ---> 23.37.171.27 (g.symcd.com) :80

GET /MEQwQjBAMD4wPDAJBgUrDgMCGgUABBSxtDkXkBa3l3lQEfFgudSiPNvt7gQUAPkqw0GRtsnCuD5V8sCXEROgByACAwI6bw%3D%3D HTTP/1.1[...]Cache-Control: max-age = 332546[...]Connection: Keep-Alive[...]Accept: */*[...]If-Modified-Since: Wed, 22 Mar 2017 09:49:26 GMT[...]User-Agent: Microsoft-CryptoAPI/6.1[...]Host: g2.symcb.com

## • tcp 23.37.171.27 (g.symcd.com) :80 ---> 192.168.133.239:49251

HTTP/1.1 200 OK[...]Server: nginx/1.10.2[...]Content-Type: application/ocsp-response[...]Content-Length: 1377[...]content-transfer-encoding: binary[...]Cache-Control: max-age=521412, public, no-transform, must-revalidate[...]Last-Modified: Thu, 8 Jun 2017 01:02:54 GMT[...]Expires: Thu, 15 Jun 2017 01:02:54 GMT[...]Date: Fri, 09 Jun 2017 00:14:01 GMT[...]Connection: keep-alive[...]20170608010254Z0f0d0<0[...]20170608010254Z[...]20170615010254Z0[...]<Neb[...]lxY<[...]&*@E[...]GeoTrust Inc.1[...]GeoTrust Global CA0[...]161208112535Z[...]171214112535Z02100.[...]'GeoTrust Global CA TGV OCSP Responder 50[...]{/rD[...]TGV-OFF-570[...]N*Au[...]PO47[...]<;lA[...]K@7z

## • tcp 192.168.133.239:49256 ---> 216.58.201.142 (www.google-analytics.com) :80

GET /ocsp/MEkwRzBFMEMwQTAJBgUrDgMCGgUABBTy4Gr5hYodjXCbSRkjeqm1Gih%2BZAQUSt0GFhu89mi1dvWBtrtiGrpagS8CCD6el2oOVZgt HTTP/1.1[...]Cache-Control: max-age = 345600[...]Connection: Keep-Alive[...]Accept: */*[...]User-Agent: Microsoft-CryptoAPI/6.1[...]Host: clients1.google.com[...]GET /ocsp/MEkwRzBFMEMwQTAJBgUrDgMCGgUABBTy4Gr5hYodjXCbSRkjeqm1Gih%2BZAQUSt0GFhu89mi1dvWBtrtiGrpagS8CCE2eldOiK%2FSH HTTP/1.1[...]Cache-Control: max-age = 345600[...]Connection: Keep-Alive[...]Accept: */*[...]User-Agent: Microsoft-CryptoAPI/6.1[...]Host: clients1.google.com[...]GET /ocsp/MEkwRzBFMEMwQTAJBgUrDgMCGgUABBTy4Gr5hYodjXCbSRkjeqm1Gih%2BZAQUSt0GFhu89mi1dvWBtrtiGrpagS8CCCheIn0e3sL1 HTTP/1.1[...]Cache-Control: max-age = 345600[...]Connection: Keep-Alive[...]Accept: */*[...]User-Agent: Microsoft-CryptoAPI/6.1[...]Host: clients1.google.com

## • tcp 216.58.201.142 (www.google-analytics.com) :80 ---> 192.168.133.239:49256

HTTP/1.1 200 OK[...]Content-Type: application/ocsp-response[...]Date: Mon, 05 Jun 2017 02:17:04 GMT[...]Expires: Fri, 09 Jun 2017 02:17:04 GMT[...]Server: ocsp_responder[...]Content-Length: 463[...]X-XSS-Protection: 1; mode=block[...]X-Frame-Options: SAMEORIGIN[...]Cache-Control: public, max-age=345600[...]Age: 338222[...]20170604192259Z0k0i0A0[...]20170604192259Z[...]20170611192259Z0[...]t;|D[...]HTTP/1.1 200 OK[...]Content-Type: application/ocsp-response[...]Date: Mon, 05 Jun 2017 02:17:04 GMT[...]Expires: Fri, 09 Jun 2017 02:17:04 GMT[...]Server: ocsp_responder[...]Content-Length: 463[...]X-XSS-Protection: 1; mode=block[...]X-Frame-Options: SAMEORIGIN[...]Cache-Control: public, max-age=345600[...]Age: 338222[...]20170604192259Z0k0i0A0[...]20170604192259Z[...]20170611192259Z0[...]t;|D[...]HTTP/1.1 200 OK[...]Content-Type: application/ocsp-response[...]Date: Thu, 08 Jun 2017 00:08:09 GMT[...]Expires: Mon, 12 Jun 2017 00:08:09 GMT[...]Server: ocsp_responder[...]Content-Length: 463[...]X-XSS-Protection: 1; mode=block[...]X-Frame-Options: SAMEORIGIN[...]Cache-Control: public, max-age=345600[...]Age: 86759[...]20170607191105Z0k0i0A0[...]20170607191105Z[...]20170614191105Z0[...]Kkn#5[...]1XnUe[...],#0h&[...]ZKs}K[...](N8*[...]t!\t>7[...]<iHTTP/1.1 200 OK[...]Content-Type: application/ocsp-response[...]Date: Thu, 08 Jun 2017 00:08:09 GMT[...]Expires: Mon, 12 Jun 2017 00:08:09 GMT[...]Server: ocsp_responder[...]Content-Length: 463[...]X-XSS-Protection: 1; mode=block[...]X-Frame-Options: SAMEORIGIN[...]Cache-Control: public, max-age=345600[...]Age: 86759[...]20170607191105Z0k0i0A0[...]20170607191105Z[...]20170614191105Z0[...]Kkn#5[...]1XnUe[...],#0h&[...]ZKs}K[...](N8*[...]t!\t>7[...]<iHTTP/1.1 200 OK[...]Content-Type: application/ocsp-response[...]Date: Wed, 07 Jun 2017 22:47:35 GMT[...]Expires: Sun, 11 Jun 2017 22:47:35 GMT[...]Server: ocsp_responder[...]Content-Length: 463[...]X-XSS-Protection: 1; mode=block[...]X-Frame-Options: SAMEORIGIN[...]Cache-Control: public, max-age=345600[...]Age: 91595[...]20170607130443Z0k0i0A0[...](^"}[...]20170607130443Z[...]20170614130443Z0[...][T%X[...]"8um[...]HTTP/1.1 200 OK[...]Content-Type: application/ocsp-response[...]Date: Wed, 07 Jun 2017 22:47:35 GMT[...]Expires: Sun, 11 Jun 2017 22:47:35 GMT[...]Server: ocsp_responder[...]Content-Length: 463[...]X-XSS-Protection: 1; mode=block[...]X-Frame-Options: SAMEORIGIN[...]Cache-Control: public, max-age=345600[...]Age: 91595[...]20170607130443Z0k0i0A0[...](^"}[...]20170607130443Z[...]20170614130443Z0[...][T%X[...]"8um

## • tcp 192.168.133.239:49263 ---> 23.37.171.27 (g.symcd.com) :80

GET /MEQwQjBAMD4wPDAJBgUrDgMCGgUABBSxtDkXkBa3l3lQEfFgudSiPNvt7gQUAPkqw0GRtsnCuD5V8sCXEROgByACAwI6kg%3D%3D HTTP/1.1[...]Cache-Control: max-age = 552307[...]Connection: Keep-Alive[...]Accept: */*[...]If-Modified-Since: Sun, 14 May 2017 01:48:44 GMT[...]User-Agent: Microsoft-CryptoAPI/6.1[...]Host: g.symcd.com

## • tcp 23.37.171.27 (g.symcd.com) :80 ---> 192.168.133.239:49263

HTTP/1.1 200 OK[...]Server: nginx/1.10.2[...]Content-Type: application/ocsp-response[...]Content-Length: 1377[...]content-transfer-encoding: binary[...]Cache-Control: max-age=494405, public, no-transform, must-revalidate[...]Last-Modified: Wed, 7 Jun 2017 17:32:42 GMT[...]Expires: Wed, 14 Jun 2017 17:32:42 GMT[...]Date: Fri, 09 Jun 2017 00:14:12 GMT[...]Connection: keep-alive[...]20170607173242Z0f0d0<0[...]20170607173242Z[...]20170614173242Z0[...]MJKD20[...]j6;r[...]GeoTrust Inc.1[...]GeoTrust Global CA0[...]161208112535Z[...]171214112535Z02100.[...]'GeoTrust Global CA TGV OCSP Responder 50[...]{/rD[...]TGV-OFF-570[...]N*Au[...]PO47[...]<;IA[...]K@7z

## • udp 192.168.133.254:67 ---> 192.168.133.239:68

localdomain[...]localdomain

## • udp 192.168.133.1:5355 ---> 192.168.133.239:64989

in-addr[...]arpa[...]in-addr

- **udp 192.168.133.1:5355 ---> 192.168.133.239:56161**

  arpa

- **udp 192.168.133.239:50031 ---> 192.168.133.2:53**

  downloa

## Threads behavioural information

In this section it's possible to find information about sample's threads, such as the actions performed by each sample's thread ordered chronologically.

- **Thread T0 (in process P0, cebo.exe) description**
  - **Thread's childs**
    - Thread T1 (in process P0, cebo.exe)
  - **Thread' events**
    - Thread Create ( Thread ID: T1)
- **Thread T1 (in process P0, cebo.exe) description**
  - **Thread's childs**
    - Thread T2 (in process P0, cebo.exe)
    - Thread T3 (in process P0, cebo.exe)
    - Thread T4 (in process P0, cebo.exe)
  - **Thread' events**
    - Thread Create ( Thread ID: TUNKALIAS)
    - Thread Create ( Thread ID: T2)
    - Thread Create ( Thread ID: TUNKALIAS)
    - Thread Create ( Thread ID: T3)
    - Thread Create ( Thread ID: T4)
- **Thread T2 (in process P0, cebo.exe) description**
  - **Thread's childs**
  - **Thread' events**
    - Thread Create ( Thread ID: TUNKALIAS)
- **Thread T3 (in process P0, cebo.exe) description**
  - **Thread's childs**
  - **Thread' events**
    - Thread Create ( Thread ID: TUNKALIAS)
- **Thread T4 (in process P0, cebo.exe) description**
  - **Thread's childs**

- Thread T5 (in process P0, cebo.exe)
- Thread T6 (in process P0, cebo.exe)
- Thread T7 (in process P0, cebo.exe)
- Thread T14 (in process P0, cebo.exe)
- Thread T15 (in process P0, cebo.exe)

### • Thread' events

- Thread Create ( Thread ID: T5)
- Thread Create ( Thread ID: TUNKALIAS)
- Thread Create ( Thread ID: TUNKALIAS)
- RegCreateKey (HKCU\\Software\\Microsoft\\GDIPlus Desired Access: Read/Write, Disposition: REG_OPENED_EXISTING_KEY)
- Thread Create ( Thread ID: T6)
- Thread Create ( Thread ID: T7)
- RegDeleteValue (HKCU\\Software\\Microsoft\\Windows\\CurrentVersion\\Internet Settings\\ZoneMap\\ProxyBypass )
- RegDeleteValue (HKLM\\SOFTWARE\\Microsoft\\Windows\\CurrentVersion\\Internet Settings\\ZoneMap\\ProxyBypass )
- RegDeleteValue (HKCU\\Software\\Microsoft\\Windows\\CurrentVersion\\Internet Settings\\ZoneMap\\IntranetName )
- RegDeleteValue (HKLM\\SOFTWARE\\Microsoft\\Windows\\CurrentVersion\\Internet Settings\\ZoneMap\\IntranetName )
- RegSetValue (HKCU\\Software\\Microsoft\\Windows\\CurrentVersion\\Internet Settings\\ZoneMap\\UNCAsIntranet Type: REG_DWORD, Length: 4, Data: 0)
- RegSetValue (HKCU\\Software\\Microsoft\\Windows\\CurrentVersion\\Internet Settings\\ZoneMap\\AutoDetect Type: REG_DWORD, Length: 4, Data: 1)
- RegDeleteValue (HKCU\\Software\\Microsoft\\Windows\\CurrentVersion\\Internet Settings\\ZoneMap\\ProxyBypass )
- RegDeleteValue (HKLM\\SOFTWARE\\Microsoft\\Windows\\CurrentVersion\\Internet Settings\\ZoneMap\\ProxyBypass )
- RegDeleteValue (HKCU\\Software\\Microsoft\\Windows\\CurrentVersion\\Internet Settings\\ZoneMap\\IntranetName )
- RegDeleteValue (HKLM\\SOFTWARE\\Microsoft\\Windows\\CurrentVersion\\Internet Settings\\ZoneMap\\IntranetName )
- RegSetValue (HKCU\\Software\\Microsoft\\Windows\\CurrentVersion\\Internet Settings\\ZoneMap\\UNCAsIntranet Type: REG_DWORD, Length: 4, Data: 0)
- RegSetValue (HKCU\\Software\\Microsoft\\Windows\\CurrentVersion\\Internet Settings\\ZoneMap\\AutoDetect Type: REG_DWORD, Length: 4, Data: 1)
- RegCreateKey (HKCU\\SOFTWARE\\Microsoft\\Windows\\CurrentVersion\\Internet Settings Desired Access: Read/Write, Disposition: REG_OPENED_EXISTING_KEY)
- RegCreateKey (HKCU\\Software\\Microsoft\\windows\\CurrentVersion\\Internet Settings Desired Access: Write, Disposition: REG_OPENED_EXISTING_KEY)
- RegSetValue (HKCU\\Software\\Microsoft\\Windows\\CurrentVersion\\Internet Settings\\ProxyEnable Type: REG_DWORD, Length: 4, Data: 0)
- RegDeleteValue (HKCU\\Software\\Microsoft\\Windows\\CurrentVersion\\Internet Settings\\ProxyServer )
- RegDeleteValue (HKCU\\Software\\Microsoft\\Windows\\CurrentVersion\\Internet Settings\\ProxyOverride )
- RegDeleteValue (HKCU\\Software\\Microsoft\\Windows\\CurrentVersion\\Internet Settings\\AutoConfigURL )
- RegCreateKey (HKCU\\Software\\Microsoft\\windows\\CurrentVersion\\Internet Settings\\Connections Desired Access: Set Value, Disposition: REG_OPENED_EXISTING_KEY)
- RegSetValue (HKCU\\Software\\Microsoft\\Windows\\CurrentVersion\\Internet Settings\\Connections\\SavedLegacySettings Type: REG_BINARY, Length: 728, Data: 46 00 00 00 15 00 00 00 09 00 00 00 00 00 00 00)
- Thread Create ( Thread ID: T14)
- Thread Create ( Thread ID: TUNKALIAS)
- Thread Create ( Thread ID: TUNKALIAS)
- RegCreateKey (HKCU\\Software\\Microsoft\\Windows Script\\Settings Desired Access: Maximum Allowed, Granted Access: All Access, Disposition: REG_OPENED_EXISTING_KEY)
- Thread Create ( Thread ID: T15)
- Thread Create ( Thread ID: TUNKALIAS)

## • Thread T5 (in process P0, cebo.exe) description

### • Thread's childs

### • Thread' events

- Thread Create ( Thread ID: TUNKALIAS)
- Thread Create ( Thread ID: TUNKALIAS)

## • Thread T6 (in process P0, cebo.exe) description

### • Thread's childs

- Thread T8 (in process P0, cebo.exe)
- Thread T9 (in process P0, cebo.exe)

### • Thread' events

- Thread Create ( Thread ID: T8)
- Thread Create ( Thread ID: T9)

## • Thread T7 (in process P0, cebo.exe) description

### • Thread's childs

- Thread T10 (in process P1, explorer.exe)
- Thread T11 (in process P2, svchost.exe)
- Thread T12 (in process P3, explorer.exe)
- Thread T13 (in process P3, explorer.exe)

### • Thread' events

- RegCreateKey (HKLM\\Software\\Microsoft\\WBEM\\CIMOM Desired Access: Query Value, Set Value, Disposition: REG_OPENED_EXISTING_KEY)
- RegCreateKey (HKLM\\Software\\Microsoft\\WBEM\\CIMOM Desired Access: Read/Write, Disposition: REG_OPENED_EXISTING_KEY)
- Thread Create ( Thread ID: T10)
- Thread Create ( Thread ID: T11)
- Thread Create ( Thread ID: TUNKALIAS)
- Thread Create ( Thread ID: TUNKALIAS)
- Thread Create ( Thread ID: T12)
- Thread Create ( Thread ID: TUNKALIAS)
- Thread Create ( Thread ID: TUNKALIAS)
- Thread Create ( Thread ID: T13)
- Thread Create ( Thread ID: TUNKALIAS)
- Thread Create ( Thread ID: TUNKALIAS)
- Thread Create ( Thread ID: TUNKALIAS)

## • Thread T8 (in process P0, cebo.exe) description

### • Thread's childs

### • Thread' events

- Thread Create ( Thread ID: TUNKALIAS)

## • Thread T9 (in process P0, cebo.exe) description

### • Thread's childs

- **Thread' events**

  - RegCreateKey (HKLM\\Software\\Microsoft\\Tracing Desired Access: Query Value, Set Value, Disposition: REG_OPENED_EXISTING_KEY)
  - RegCreateKey (HKLM\\Software\\Microsoft\\Tracing Desired Access: Read/Write, Disposition: REG_OPENED_EXISTING_KEY)
  - RegCreateKey (HKLM\\Software\\Microsoft\\Tracing\\cebo_RASAPI32 Desired Access: Read, Set Value, Disposition: REG_CREATED_NEW_KEY)
  - RegSetValue (HKLM\\SOFTWARE\\Microsoft\\Tracing\\cebo_RASAPI32\\EnableFileTracing Type: REG_DWORD, Length: 4, Data: 0)
  - RegSetValue (HKLM\\SOFTWARE\\Microsoft\\Tracing\\cebo_RASAPI32\\EnableConsoleTracing Type: REG_DWORD, Length: 4, Data: 0)
  - RegSetValue (HKLM\\SOFTWARE\\Microsoft\\Tracing\\cebo_RASAPI32\\FileTracingMask Type: REG_DWORD, Length: 4, Data: 4294901760)
  - RegSetValue (HKLM\\SOFTWARE\\Microsoft\\Tracing\\cebo_RASAPI32\\ConsoleTracingMask Type: REG_DWORD, Length: 4, Data: 4294901760)
  - RegSetValue (HKLM\\SOFTWARE\\Microsoft\\Tracing\\cebo_RASAPI32\\MaxFileSize Type: REG_DWORD, Length: 4, Data: 1048576)
  - RegSetValue (HKLM\\SOFTWARE\\Microsoft\\Tracing\\cebo_RASAPI32\\FileDirectory Type: REG_EXPAND_SZ, Length: 34, Data: %windir%\\tracing)
  - RegCreateKey (HKLM\\Software\\Microsoft\\Tracing Desired Access: Read/Write, Disposition: REG_OPENED_EXISTING_KEY)
  - RegCreateKey (HKLM\\Software\\Microsoft\\Tracing\\cebo_RASMANCS Desired Access: Read, Set Value, Disposition: REG_CREATED_NEW_KEY)
  - RegSetValue (HKLM\\SOFTWARE\\Microsoft\\Tracing\\cebo_RASMANCS\\EnableFileTracing Type: REG_DWORD, Length: 4, Data: 0)
  - RegSetValue (HKLM\\SOFTWARE\\Microsoft\\Tracing\\cebo_RASMANCS\\EnableConsoleTracing Type: REG_DWORD, Length: 4, Data: 0)
  - RegSetValue (HKLM\\SOFTWARE\\Microsoft\\Tracing\\cebo_RASMANCS\\FileTracingMask Type: REG_DWORD, Length: 4, Data: 4294901760)
  - RegSetValue (HKLM\\SOFTWARE\\Microsoft\\Tracing\\cebo_RASMANCS\\ConsoleTracingMask Type: REG_DWORD, Length: 4, Data: 4294901760)
  - RegSetValue (HKLM\\SOFTWARE\\Microsoft\\Tracing\\cebo_RASMANCS\\MaxFileSize Type: REG_DWORD, Length: 4, Data: 1048576)
  - RegSetValue (HKLM\\SOFTWARE\\Microsoft\\Tracing\\cebo_RASMANCS\\FileDirectory Type: REG_EXPAND_SZ, Length: 34, Data: %windir%\\tracing)
  - Thread Create ( Thread ID: TUNKALIAS)
  - Thread Create ( Thread ID: TUNKALIAS)
  - RegCreateKey (HKCU\\Software\\Microsoft\\SystemCertificates\\My Desired Access: Read/Write, Delete, Disposition: REG_OPENED_EXISTING_KEY)
  - RegCreateKey (HKCU\\Software\\Microsoft\\SystemCertificates\\CA Desired Access: Read/Write, Delete, Disposition: REG_OPENED_EXISTING_KEY)
  - RegCreateKey (HKCU\\Software\\Microsoft\\SystemCertificates\\CA\\Certificates Desired Access: Read/Write, Delete, Disposition: REG_OPENED_EXISTING_KEY)
  - RegCreateKey (HKCU\\Software\\Microsoft\\SystemCertificates\\CA\\CRLs Desired Access: Read/Write, Delete, Disposition: REG_OPENED_EXISTING_KEY)
  - RegCreateKey (HKCU\\Software\\Microsoft\\SystemCertificates\\CA\\CTLs Desired Access: Read/Write, Delete, Disposition: REG_OPENED_EXISTING_KEY)
  - RegCreateKey (HKCU\\Software\\Policies\\Microsoft\\SystemCertificates\\CA Desired Access: Read/Write, Delete, Disposition: REG_OPENED_EXISTING_KEY)
  - RegCreateKey (HKCU\\Software\\Policies\\Microsoft\\SystemCertificates\\CA\\Certificates Desired Access: Read/Write, Delete, Disposition: REG_OPENED_EXISTING_KEY)
  - RegCreateKey (HKCU\\Software\\Policies\\Microsoft\\SystemCertificates\\CA\\CRLs Desired Access: Read/Write, Delete, Disposition: REG_OPENED_EXISTING_KEY)
  - RegCreateKey (HKCU\\Software\\Policies\\Microsoft\\SystemCertificates\\CA\\CTLs Desired Access: Read/Write, Delete, Disposition: REG_OPENED_EXISTING_KEY)
  - RegCreateKey (HKLM\\Software\\Microsoft\\SystemCertificates\\CA Desired Access: Read/Write, Delete, Disposition: REG_OPENED_EXISTING_KEY)
  - RegCreateKey (HKLM\\SOFTWARE\\Microsoft\\SystemCertificates\\CA\\Certificates Desired Access: Read/Write, Delete, Disposition: REG_OPENED_EXISTING_KEY)
  - RegCreateKey (HKLM\\SOFTWARE\\Microsoft\\SystemCertificates\\CA\\CRLs Desired Access: Read/Write, Delete, Disposition: REG_OPENED_EXISTING_KEY)
  - RegCreateKey (HKLM\\SOFTWARE\\Microsoft\\SystemCertificates\\CA\\CTLs Desired Access: Read/Write, Delete, Disposition: REG_OPENED_EXISTING_KEY)
  - RegCreateKey (HKLM\\Software\\Policies\\Microsoft\\SystemCertificates\\CA Desired Access: Read/Write, Delete, Disposition: REG_OPENED_EXISTING_KEY)
  - RegCreateKey (HKLM\\SOFTWARE\\Policies\\Microsoft\\SystemCertificates\\CA\\Certificates Desired Access: Read/Write, Delete, Disposition: REG_OPENED_EXISTING_KEY)
  - RegCreateKey (HKLM\\SOFTWARE\\Policies\\Microsoft\\SystemCertificates\\CA\\CRLs Desired Access: Read/Write, Delete, Disposition: REG_OPENED_EXISTING_KEY)
  - RegCreateKey (HKLM\\SOFTWARE\\Policies\\Microsoft\\SystemCertificates\\CA\\CTLs Desired Access: Read/Write, Delete, Disposition: REG_OPENED_EXISTING_KEY)
  - RegCreateKey (HKLM\\Software\\Microsoft\\EnterpriseCertificates\\CA Desired Access: Read/Write, Delete, Disposition: REG_OPENED_EXISTING_KEY)
  - RegCreateKey (HKLM\\SOFTWARE\\Microsoft\\EnterpriseCertificates\\CA\\Certificates Desired Access: Read/Write, Delete, Disposition: REG_OPENED_EXISTING_KEY)

• RegCreateKey (HKLM\\SOFTWARE\\Microsoft\\EnterpriseCertificates\\CA\\CRLs Desired Access: Read/Write, Delete, Disposition: REG_OPENED_EXISTING_KEY)
• RegCreateKey (HKLM\\SOFTWARE\\Microsoft\\EnterpriseCertificates\\CA\\CTLs Desired Access: Read/Write, Delete, Disposition: REG_OPENED_EXISTING_KEY)
• RegCreateKey (HKCU\\Software\\Microsoft\\SystemCertificates\\Disallowed Desired Access: Read/Write, Delete, Disposition: REG_OPENED_EXISTING_KEY)
• RegCreateKey (HKCU\\Software\\Microsoft\\SystemCertificates\\Disallowed\\Certificates Desired Access: Read/Write, Delete, Disposition: REG_OPENED_EXISTING_KEY)
• RegCreateKey (HKCU\\Software\\Microsoft\\SystemCertificates\\Disallowed\\CRLs Desired Access: Read/Write, Delete, Disposition: REG_OPENED_EXISTING_KEY)
• RegCreateKey (HKCU\\Software\\Microsoft\\SystemCertificates\\Disallowed\\CTLs Desired Access: Read/Write, Delete, Disposition: REG_OPENED_EXISTING_KEY)
• RegCreateKey (HKCU\\Software\\Policies\\Microsoft\\SystemCertificates\\Disallowed Desired Access: Read/Write, Delete, Disposition: REG_OPENED_EXISTING_KEY)
• RegCreateKey (HKCU\\Software\\Policies\\Microsoft\\SystemCertificates\\Disallowed\\Certificates Desired Access: Read/Write, Delete, Disposition: REG_OPENED_EXISTING_KEY)
• RegCreateKey (HKCU\\Software\\Policies\\Microsoft\\SystemCertificates\\Disallowed\\CRLs Desired Access: Read/Write, Delete, Disposition: REG_OPENED_EXISTING_KEY)
• RegCreateKey (HKCU\\Software\\Policies\\Microsoft\\SystemCertificates\\Disallowed\\CTLs Desired Access: Read/Write, Delete, Disposition: REG_OPENED_EXISTING_KEY)
• RegCreateKey (HKLM\\Software\\Microsoft\\SystemCertificates\\Disallowed Desired Access: Read/Write, Delete, Disposition: REG_OPENED_EXISTING_KEY)
• RegCreateKey (HKLM\\SOFTWARE\\Microsoft\\SystemCertificates\\Disallowed\\Certificates Desired Access: Read/Write, Delete, Disposition: REG_OPENED_EXISTING_KEY)
• RegCreateKey (HKLM\\SOFTWARE\\Microsoft\\SystemCertificates\\Disallowed\\CRLs Desired Access: Read/Write, Delete, Disposition: REG_OPENED_EXISTING_KEY)
• RegCreateKey (HKLM\\SOFTWARE\\Microsoft\\SystemCertificates\\Disallowed\\CTLs Desired Access: Read/Write, Delete, Disposition: REG_OPENED_EXISTING_KEY)
• RegCreateKey (HKLM\\Software\\Policies\\Microsoft\\SystemCertificates\\Disallowed Desired Access: Read/Write, Delete, Disposition: REG_OPENED_EXISTING_KEY)
• RegCreateKey (HKLM\\SOFTWARE\\Policies\\Microsoft\\SystemCertificates\\Disallowed\\Certificates Desired Access: Read/Write, Delete, Disposition: REG_OPENED_EXISTING_KEY)
• RegCreateKey (HKLM\\SOFTWARE\\Policies\\Microsoft\\SystemCertificates\\Disallowed\\CRLs Desired Access: Read/Write, Delete, Disposition: REG_OPENED_EXISTING_KEY)
• RegCreateKey (HKLM\\SOFTWARE\\Policies\\Microsoft\\SystemCertificates\\Disallowed\\CTLs Desired Access: Read/Write, Delete, Disposition: REG_OPENED_EXISTING_KEY)
• RegCreateKey (HKLM\\Software\\Microsoft\\EnterpriseCertificates\\Disallowed Desired Access: Read/Write, Delete, Disposition: REG_OPENED_EXISTING_KEY)
• RegCreateKey (HKLM\\SOFTWARE\\Microsoft\\EnterpriseCertificates\\Disallowed\\Certificates Desired Access: Read/Write, Delete, Disposition: REG_OPENED_EXISTING_KEY)
• RegCreateKey (HKLM\\SOFTWARE\\Microsoft\\EnterpriseCertificates\\Disallowed\\CRLs Desired Access: Read/Write, Delete, Disposition: REG_OPENED_EXISTING_KEY)
• RegCreateKey (HKLM\\SOFTWARE\\Microsoft\\EnterpriseCertificates\\Disallowed\\CTLs Desired Access: Read/Write, Delete, Disposition: REG_OPENED_EXISTING_KEY)
• RegCreateKey (HKCU\\Software\\Microsoft\\SystemCertificates\\Root Desired Access: Read/Write, Delete, Disposition: REG_OPENED_EXISTING_KEY)
• RegCreateKey (HKCU\\Software\\Microsoft\\SystemCertificates\\Root\\Certificates Desired Access: Read/Write, Delete, Disposition: REG_OPENED_EXISTING_KEY)
• RegCreateKey (HKCU\\Software\\Microsoft\\SystemCertificates\\Root\\CRLs Desired Access: Read/Write, Delete, Disposition: REG_OPENED_EXISTING_KEY)
• RegCreateKey (HKCU\\Software\\Microsoft\\SystemCertificates\\Root\\CTLs Desired Access: Read/Write, Delete, Disposition: REG_OPENED_EXISTING_KEY)
• RegCreateKey (HKLM\\Software\\Microsoft\\SystemCertificates\\Root Desired Access: Read/Write, Delete, Disposition: REG_OPENED_EXISTING_KEY)
• RegCreateKey (HKLM\\SOFTWARE\\Microsoft\\SystemCertificates\\ROOT\\Certificates Desired Access: Read/Write, Delete, Disposition: REG_OPENED_EXISTING_KEY)
• RegCreateKey (HKLM\\SOFTWARE\\Microsoft\\SystemCertificates\\ROOT\\CRLs Desired Access: Read/Write, Delete, Disposition: REG_OPENED_EXISTING_KEY)

• RegCreateKey (HKLM\\SOFTWARE\\Microsoft\\SystemCertificates\\ROOT\\CTLs Desired Access: Read/Write, Delete, Disposition: REG_OPENED_EXISTING_KEY)
• RegCreateKey (HKLM\\Software\\Microsoft\\SystemCertificates\\AuthRoot Desired Access: Read/Write, Delete, Disposition: REG_OPENED_EXISTING_KEY)
• RegCreateKey (HKLM\\SOFTWARE\\Microsoft\\SystemCertificates\\AuthRoot\\Certificates Desired Access: Read/Write, Delete, Disposition: REG_OPENED_EXISTING_KEY)
• RegCreateKey (HKLM\\SOFTWARE\\Microsoft\\SystemCertificates\\AuthRoot\\CRLs Desired Access: Read/Write, Delete, Disposition: REG_OPENED_EXISTING_KEY)
• RegCreateKey (HKLM\\SOFTWARE\\Microsoft\\SystemCertificates\\AuthRoot\\CTLs Desired Access: Read/Write, Delete, Disposition: REG_OPENED_EXISTING_KEY)
• RegCreateKey (HKLM\\Software\\Policies\\Microsoft\\SystemCertificates\\Root Desired Access: Read/Write, Delete, Disposition: REG_OPENED_EXISTING_KEY)
• RegCreateKey (HKLM\\SOFTWARE\\Policies\\Microsoft\\SystemCertificates\\Root\\Certificates Desired Access: Read/Write, Delete, Disposition: REG_OPENED_EXISTING_KEY)
• RegCreateKey (HKLM\\SOFTWARE\\Policies\\Microsoft\\SystemCertificates\\Root\\CRLs Desired Access: Read/Write, Delete, Disposition: REG_OPENED_EXISTING_KEY)
• RegCreateKey (HKLM\\SOFTWARE\\Policies\\Microsoft\\SystemCertificates\\Root\\CTLs Desired Access: Read/Write, Delete, Disposition: REG_OPENED_EXISTING_KEY)
• RegCreateKey (HKLM\\Software\\Microsoft\\EnterpriseCertificates\\Root Desired Access: Read/Write, Delete, Disposition: REG_OPENED_EXISTING_KEY)
• RegCreateKey (HKLM\\SOFTWARE\\Microsoft\\EnterpriseCertificates\\Root\\Certificates Desired Access: Read/Write, Delete, Disposition: REG_OPENED_EXISTING_KEY)
• RegCreateKey (HKLM\\SOFTWARE\\Microsoft\\EnterpriseCertificates\\Root\\CRLs Desired Access: Read/Write, Delete, Disposition: REG_OPENED_EXISTING_KEY)
• RegCreateKey (HKLM\\SOFTWARE\\Microsoft\\EnterpriseCertificates\\Root\\CTLs Desired Access: Read/Write, Delete, Disposition: REG_OPENED_EXISTING_KEY)
• RegCreateKey (HKLM\\Software\\Microsoft\\SystemCertificates\\SmartCardRoot Desired Access: Read/Write, Delete, Disposition: REG_OPENED_EXISTING_KEY)
• RegCreateKey (HKLM\\SOFTWARE\\Microsoft\\SystemCertificates\\SmartCardRoot\\Certificates Desired Access: Read/Write, Delete, Disposition: REG_OPENED_EXISTING_KEY)
• RegCreateKey (HKLM\\SOFTWARE\\Microsoft\\SystemCertificates\\SmartCardRoot\\CRLs Desired Access: Read/Write, Delete, Disposition: REG_OPENED_EXISTING_KEY)
• RegCreateKey (HKLM\\SOFTWARE\\Microsoft\\SystemCertificates\\SmartCardRoot\\CTLs Desired Access: Read/Write, Delete, Disposition: REG_OPENED_EXISTING_KEY)
• RegCreateKey (HKCU\\Software\\Microsoft\\SystemCertificates\\SmartCardRoot Desired Access: Read/Write, Delete, Disposition: REG_OPENED_EXISTING_KEY)
• RegCreateKey (HKCU\\Software\\Microsoft\\SystemCertificates\\SmartCardRoot\\Certificates Desired Access: Read/Write, Delete, Disposition: REG_OPENED_EXISTING_KEY)
• RegCreateKey (HKCU\\Software\\Microsoft\\SystemCertificates\\SmartCardRoot\\CRLs Desired Access: Read/Write, Delete, Disposition: REG_OPENED_EXISTING_KEY)
• RegCreateKey (HKCU\\Software\\Microsoft\\SystemCertificates\\SmartCardRoot\\CTLs Desired Access: Read/Write, Delete, Disposition: REG_OPENED_EXISTING_KEY)
• RegCreateKey (HKCU\\Software\\Microsoft\\SystemCertificates\\TrustedPeople Desired Access: Read/Write, Delete, Disposition: REG_OPENED_EXISTING_KEY)
• RegCreateKey (HKCU\\Software\\Microsoft\\SystemCertificates\\TrustedPeople\\Certificates Desired Access: Read/Write, Delete, Disposition: REG_OPENED_EXISTING_KEY)
• RegCreateKey (HKCU\\Software\\Microsoft\\SystemCertificates\\TrustedPeople\\CRLs Desired Access: Read/Write, Delete, Disposition: REG_OPENED_EXISTING_KEY)
• RegCreateKey (HKCU\\Software\\Microsoft\\SystemCertificates\\TrustedPeople\\CTLs Desired Access: Read/Write, Delete, Disposition: REG_OPENED_EXISTING_KEY)
• RegCreateKey (HKCU\\Software\\Policies\\Microsoft\\SystemCertificates\\TrustedPeople Desired Access: Read/Write, Delete, Disposition: REG_OPENED_EXISTING_KEY)
• RegCreateKey (HKCU\\Software\\Policies\\Microsoft\\SystemCertificates\\TrustedPeople\\Certificates Desired Access: Read/Write, Delete, Disposition: REG_OPENED_EXISTING_KEY)
• RegCreateKey (HKCU\\Software\\Policies\\Microsoft\\SystemCertificates\\TrustedPeople\\CRLs Desired Access: Read/Write, Delete, Disposition: REG_OPENED_EXISTING_KEY)

• RegCreateKey (HKCU\\Software\\Policies\\Microsoft\\SystemCertificates\\TrustedPeople\\CTLs Desired Access: Read/Write, Delete, Disposition: REG_OPENED_EXISTING_KEY)
• RegCreateKey (HKLM\\Software\\Microsoft\\SystemCertificates\\TrustedPeople Desired Access: Read/Write, Delete, Disposition: REG_OPENED_EXISTING_KEY)
• RegCreateKey (HKLM\\SOFTWARE\\Microsoft\\SystemCertificates\\TrustedPeople\\Certificates Desired Access: Read/Write, Delete, Disposition: REG_OPENED_EXISTING_KEY)
• RegCreateKey (HKLM\\SOFTWARE\\Microsoft\\SystemCertificates\\TrustedPeople\\CRLs Desired Access: Read/Write, Delete, Disposition: REG_OPENED_EXISTING_KEY)
• RegCreateKey (HKLM\\SOFTWARE\\Microsoft\\SystemCertificates\\TrustedPeople\\CTLs Desired Access: Read/Write, Delete, Disposition: REG_OPENED_EXISTING_KEY)
• RegCreateKey (HKLM\\Software\\Policies\\Microsoft\\SystemCertificates\\TrustedPeople Desired Access: Read/Write, Delete, Disposition: REG_OPENED_EXISTING_KEY)
• RegCreateKey (HKLM\\SOFTWARE\\Policies\\Microsoft\\SystemCertificates\\TrustedPeople\\Certificates Desired Access: Read/Write, Delete, Disposition: REG_OPENED_EXISTING_KEY)
• RegCreateKey (HKLM\\SOFTWARE\\Policies\\Microsoft\\SystemCertificates\\TrustedPeople\\CRLs Desired Access: Read/Write, Delete, Disposition: REG_OPENED_EXISTING_KEY)
• RegCreateKey (HKLM\\SOFTWARE\\Policies\\Microsoft\\SystemCertificates\\TrustedPeople\\CTLs Desired Access: Read/Write, Delete, Disposition: REG_OPENED_EXISTING_KEY)
• RegCreateKey (HKLM\\Software\\Microsoft\\EnterpriseCertificates\\TrustedPeople Desired Access: Read/Write, Delete, Disposition: REG_OPENED_EXISTING_KEY)
• RegCreateKey (HKLM\\SOFTWARE\\Microsoft\\EnterpriseCertificates\\TrustedPeople\\Certificates Desired Access: Read/Write, Delete, Disposition: REG_OPENED_EXISTING_KEY)
• RegCreateKey (HKLM\\SOFTWARE\\Microsoft\\EnterpriseCertificates\\TrustedPeople\\CRLs Desired Access: Read/Write, Delete, Disposition: REG_OPENED_EXISTING_KEY)
• RegCreateKey (HKLM\\SOFTWARE\\Microsoft\\EnterpriseCertificates\\TrustedPeople\\CTLs Desired Access: Read/Write, Delete, Disposition: REG_OPENED_EXISTING_KEY)
• RegCreateKey (HKCU\\Software\\Microsoft\\SystemCertificates\\trust Desired Access: Read/Write, Delete, Disposition: REG_OPENED_EXISTING_KEY)
• RegCreateKey (HKCU\\Software\\Microsoft\\SystemCertificates\\trust\\Certificates Desired Access: Read/Write, Delete, Disposition: REG_OPENED_EXISTING_KEY)
• RegCreateKey (HKCU\\Software\\Microsoft\\SystemCertificates\\trust\\CRLs Desired Access: Read/Write, Delete, Disposition: REG_OPENED_EXISTING_KEY)
• RegCreateKey (HKCU\\Software\\Microsoft\\SystemCertificates\\trust\\CTLs Desired Access: Read/Write, Delete, Disposition: REG_OPENED_EXISTING_KEY)
• RegCreateKey (HKCU\\Software\\Policies\\Microsoft\\SystemCertificates\\trust Desired Access: Read/Write, Delete, Disposition: REG_OPENED_EXISTING_KEY)
• RegCreateKey (HKCU\\Software\\Policies\\Microsoft\\SystemCertificates\\trust\\Certificates Desired Access: Read/Write, Delete, Disposition: REG_OPENED_EXISTING_KEY)
• RegCreateKey (HKCU\\Software\\Policies\\Microsoft\\SystemCertificates\\trust\\CRLs Desired Access: Read/Write, Delete, Disposition: REG_OPENED_EXISTING_KEY)
• RegCreateKey (HKCU\\Software\\Policies\\Microsoft\\SystemCertificates\\trust\\CTLs Desired Access: Read/Write, Delete, Disposition: REG_OPENED_EXISTING_KEY)
• RegCreateKey (HKLM\\Software\\Microsoft\\SystemCertificates\\trust Desired Access: Read/Write, Delete, Disposition: REG_OPENED_EXISTING_KEY)
• RegCreateKey (HKLM\\SOFTWARE\\Microsoft\\SystemCertificates\\trust\\Certificates Desired Access: Read/Write, Delete, Disposition: REG_OPENED_EXISTING_KEY)
• RegCreateKey (HKLM\\SOFTWARE\\Microsoft\\SystemCertificates\\trust\\CRLs Desired Access: Read/Write, Delete, Disposition: REG_OPENED_EXISTING_KEY)
• RegCreateKey (HKLM\\SOFTWARE\\Microsoft\\SystemCertificates\\trust\\CTLs Desired Access: Read/Write, Delete, Disposition: REG_OPENED_EXISTING_KEY)
• RegCreateKey (HKLM\\Software\\Policies\\Microsoft\\SystemCertificates\\trust Desired Access: Read/Write, Delete, Disposition: REG_OPENED_EXISTING_KEY)
• RegCreateKey (HKLM\\SOFTWARE\\Policies\\Microsoft\\SystemCertificates\\trust\\Certificates Desired Access: Read/Write, Delete, Disposition: REG_OPENED_EXISTING_KEY)
• RegCreateKey (HKLM\\SOFTWARE\\Policies\\Microsoft\\SystemCertificates\\trust\\CRLs Desired Access: Read/Write, Delete, Disposition: REG_OPENED_EXISTING_KEY)
• RegCreateKey (HKLM\\SOFTWARE\\Policies\\Microsoft\\SystemCertificates\\trust\\CTLs Desired Access: Read/Write, Delete, Disposition: REG_OPENED_EXISTING_KEY)

- RegCreateKey (HKLM\\Software\\Microsoft\\EnterpriseCertificates\\trust Desired Access: Read/Write, Delete, Disposition: REG_OPENED_EXISTING_KEY)
- RegCreateKey (HKLM\\SOFTWARE\\Microsoft\\EnterpriseCertificates\\Trust\\Certificates Desired Access: Read/Write, Delete, Disposition: REG_OPENED_EXISTING_KEY)
- RegCreateKey (HKLM\\SOFTWARE\\Microsoft\\EnterpriseCertificates\\Trust\\CRLs Desired Access: Read/Write, Delete, Disposition: REG_OPENED_EXISTING_KEY)
- RegCreateKey (HKLM\\SOFTWARE\\Microsoft\\EnterpriseCertificates\\Trust\\CTLs Desired Access: Read/Write, Delete, Disposition: REG_OPENED_EXISTING_KEY)
- RegSetValue (HKCU\\Software\\Classes\\Local Settings\\MuiCache\\32\\52C64B7E\\LanguageList Type: REG_MULTI_SZ, Length: 20, Data: en-US, en)
- Thread Create ( Thread ID: TUNKALIAS)
- Thread Create ( Thread ID: TUNKALIAS)
- Thread Create ( Thread ID: TUNKALIAS)
- Thread Create ( Thread ID: TUNKALIAS)

## • Thread T10 (in process P1, explorer.exe) description

### • Thread's childs

### • Thread' events

- Thread Create ( Thread ID: TUNKALIAS)
- Thread Create ( Thread ID: TUNKALIAS)

## • Thread T11 (in process P2, svchost.exe) description

### • Thread's childs

- Thread T16 (in process P3, explorer.exe)

### • Thread' events

- Process Create (C:\\Windows\\explorer.exe PID: P3, Command line: C:\\Windows\\explorer.exe /factory,{75dff2b7-6936-4c06-a8bb-676a7b00b24b} -Embedding)

## • Thread T12 (in process P3, explorer.exe) description

### • Thread's childs

- Thread T13 (in process P3, explorer.exe)
- Thread T19 (in process P3, explorer.exe)

### • Thread' events

- Thread Create ( Thread ID: TUNKALIAS)
- RegCreateKey (HKCU\\Software\\Microsoft\\Windows\\CurrentVersion\\Explorer Desired Access: Maximum Allowed, Granted Access: All Access, Disposition: REG_OPENED_EXISTING_KEY)
- Thread Create ( Thread ID: T13)
- Thread Create ( Thread ID: TUNKALIAS)
- Thread Create ( Thread ID: T19)

## • Thread T13 (in process P3, explorer.exe) description

- **Thread's childs**

- **Thread' events**

  - Thread Create ( Thread ID: TUNKALIAS)
  - Thread Create ( Thread ID: TUNKALIAS)

## • Thread T14 (in process P0, cebo.exe) description

- **Thread's childs**

- **Thread' events**

  - RegCreateKey (HKCU\\Software\\Microsoft\\Windows\\CurrentVersion\\Internet Settings\\Wpad\\00-50-56-e2-57-25 Desired Access: Set Value, Disposition: REG_OPENED_EXISTING_KEY)
  - Thread Create ( Thread ID: TUNKALIAS)
  - RegCreateKey (HKCU\\Software\\Microsoft\\windows\\CurrentVersion\\Internet Settings\\Connections Desired Access: Set Value, Disposition: REG_OPENED_EXISTING_KEY)
  - RegSetValue (HKCU\\Software\\Microsoft\\Windows\\CurrentVersion\\Internet Settings\\Connections\\DefaultConnectionSettings Type: REG_BINARY, Length: 728, Data: 46 00 00 00 08 00 00 00 09 00 00 00 00 00 00 00)
  - RegSetValue (HKCU\\Software\\Microsoft\\Windows\\CurrentVersion\\Internet Settings\\Wpad\\WpadLastNetwork Type: REG_SZ, Length: 78, Data: {E3243F48-3995-4FAD-AE11-6F6A274AB4E7})

## • Thread T15 (in process P0, cebo.exe) description

- **Thread's childs**

- **Thread' events**

  - Thread Create ( Thread ID: TUNKALIAS)
  - Thread Create ( Thread ID: TUNKALIAS)
  - Thread Create ( Thread ID: TUNKALIAS)
  - Thread Create ( Thread ID: TUNKALIAS)

## • Thread T16 (in process P3, explorer.exe) description

- **Thread's childs**

  - Thread T12 (in process P3, explorer.exe)

- **Thread' events**

  - Thread Create ( Thread ID: T12)

## • Thread T12 (in process P3, explorer.exe) description

- **Thread's childs**

  - Thread T13 (in process P3, explorer.exe)

- Thread T19 (in process P3, explorer.exe)

### • Thread' events

- Thread Create ( Thread ID: TUNKALIAS)
- RegCreateKey (HKCU\\Software\\Microsoft\\Windows\\CurrentVersion\\Explorer Desired Access: Maximum Allowed, Granted Access: All Access, Disposition: REG_OPENED_EXISTING_KEY)
- Thread Create ( Thread ID: T13)
- Thread Create ( Thread ID: TUNKALIAS)
- Thread Create ( Thread ID: T19)

## • Thread T13 (in process P3, explorer.exe) description

### • Thread's childs

### • Thread' events

- Thread Create ( Thread ID: TUNKALIAS)
- Thread Create ( Thread ID: TUNKALIAS)

## • Thread T19 (in process P3, explorer.exe) description

### • Thread's childs

- Thread T20 (in process P4, cmd.exe)

### • Thread' events

- RegDeleteValue (HKCU\\Software\\Microsoft\\Windows\\CurrentVersion\\Internet Settings\\ZoneMap\\ProxyBypass )
- RegDeleteValue (HKLM\\SOFTWARE\\Microsoft\\Windows\\CurrentVersion\\Internet Settings\\ZoneMap\\ProxyBypass )
- RegDeleteValue (HKCU\\Software\\Microsoft\\Windows\\CurrentVersion\\Internet Settings\\ZoneMap\\IntranetName )
- RegDeleteValue (HKLM\\SOFTWARE\\Microsoft\\Windows\\CurrentVersion\\Internet Settings\\ZoneMap\\IntranetName )
- RegSetValue (HKCU\\Software\\Microsoft\\Windows\\CurrentVersion\\Internet Settings\\ZoneMap\\UNCAsIntranet Type: REG_DWORD, Length: 4, Data: 0)
- RegSetValue (HKCU\\Software\\Microsoft\\Windows\\CurrentVersion\\Internet Settings\\ZoneMap\\AutoDetect Type: REG_DWORD, Length: 4, Data: 1)
- RegDeleteValue (HKCU\\Software\\Microsoft\\Windows\\CurrentVersion\\Internet Settings\\ZoneMap\\ProxyBypass )
- RegDeleteValue (HKLM\\SOFTWARE\\Microsoft\\Windows\\CurrentVersion\\Internet Settings\\ZoneMap\\ProxyBypass )
- RegDeleteValue (HKCU\\Software\\Microsoft\\Windows\\CurrentVersion\\Internet Settings\\ZoneMap\\IntranetName )
- RegDeleteValue (HKLM\\SOFTWARE\\Microsoft\\Windows\\CurrentVersion\\Internet Settings\\ZoneMap\\IntranetName )
- RegSetValue (HKCU\\Software\\Microsoft\\Windows\\CurrentVersion\\Internet Settings\\ZoneMap\\UNCAsIntranet Type: REG_DWORD, Length: 4, Data: 0)
- RegSetValue (HKCU\\Software\\Microsoft\\Windows\\CurrentVersion\\Internet Settings\\ZoneMap\\AutoDetect Type: REG_DWORD, Length: 4, Data: 1)
- RegDeleteValue (HKCU\\Software\\Microsoft\\Windows\\CurrentVersion\\Internet Settings\\ZoneMap\\ProxyBypass )
- RegDeleteValue (HKLM\\SOFTWARE\\Microsoft\\Windows\\CurrentVersion\\Internet Settings\\ZoneMap\\ProxyBypass )
- RegDeleteValue (HKCU\\Software\\Microsoft\\Windows\\CurrentVersion\\Internet Settings\\ZoneMap\\IntranetName )
- RegDeleteValue (HKLM\\SOFTWARE\\Microsoft\\Windows\\CurrentVersion\\Internet Settings\\ZoneMap\\IntranetName )
- RegSetValue (HKCU\\Software\\Microsoft\\Windows\\CurrentVersion\\Internet Settings\\ZoneMap\\UNCAsIntranet Type: REG_DWORD, Length: 4, Data: 0)
- RegSetValue (HKCU\\Software\\Microsoft\\Windows\\CurrentVersion\\Internet Settings\\ZoneMap\\AutoDetect Type: REG_DWORD, Length: 4, Data: 1)
- Process Create (C:\\Windows\\system32\\cmd.exe PID: P4, Command line: cmd /c ""C:\\Users\\javi\\Downloads\\temp2.bat" ")

## • Thread T20 (in process P4, cmd.exe) description

- **Thread's childs**
  - Thread T21 (in process P4, cmd.exe)
- **Thread' events**
  - Thread Create ( Thread ID: T21)

## • Thread T21 (in process P4, cmd.exe) description

- **Thread's childs**
  - Thread T22 (in process P5, taskkill.exe)
  - Thread T23 (in process P6, mode.com)
- **Thread' events**
  - Process Create (C:\\Windows\\system32\\taskkill.exe PID: P5, Command line: taskkill /IM pxxx.exe )
  - Process Create (C:\\Windows\\system32\\mode.com PID: P6, Command line: mode con: cols=20 lines=1 )

## • Thread T22 (in process P5, taskkill.exe) description

- **Thread's childs**
- **Thread' events**
  - Thread Create ( Thread ID: TUNKALIAS)

## • Thread T23 (in process P6, mode.com) description

- **Thread's childs**
- **Thread' events**
  - Thread Create ( Thread ID: TUNKALIAS)

## Malware processes' network events

The analysis environment tries to capture and collect network actions performed by sample's threads.

### Process P0 (cebo.exe)'s network events

- TCP Reconnect (javi-PC:dynport-> javi-PC:http (0))
- TCP Reconnect (javi-PC:dynport-> javi-PC:http (0))
- UDP Send (javi-PC:dynport-> javi-PC:56100 (1))
- UDP Receive (javi-PC:dynport-> javi-PC:56100 (1))
- TCP Connect (javi-PC.localdomain:dynport-> unknown.prolexic.com:http (0))
- UDP Send (javi-PC:dynport-> javi-PC:56100 (1))
- UDP Receive (javi-PC:dynport-> javi-PC:56100 (1))
- TCP Send (javi-PC.localdomain:dynport-> unknown.prolexic.com:http (350))
- TCP Receive (javi-PC.localdomain:dynport-> unknown.prolexic.com:http (1460))
- TCP Receive (javi-PC.localdomain:dynport-> unknown.prolexic.com:http (22))
- TCP Receive (javi-PC.localdomain:dynport-> unknown.prolexic.com:http (1460))
- TCP Receive (javi-PC.localdomain:dynport-> unknown.prolexic.com:http (925))
- UDP Send (javi-PC:dynport-> javi-PC:56100 (1))
- UDP Receive (javi-PC:dynport-> javi-PC:56100 (1))
- TCP Connect (javi-PC.localdomain:dynport-> vip1.G-anycast1.cachefly.net:http (0))
- UDP Send (javi-PC:dynport-> javi-PC:56100 (1))
- UDP Receive (javi-PC:dynport-> javi-PC:56100 (1))
- TCP Send (javi-PC.localdomain:dynport-> vip1.G-anycast1.cachefly.net:http (410))
- TCP Receive (javi-PC.localdomain:dynport-> vip1.G-anycast1.cachefly.net:http (1460))
- TCP Receive (javi-PC.localdomain:dynport-> vip1.G-anycast1.cachefly.net:http (1340))
- TCP Receive (javi-PC.localdomain:dynport-> vip1.G-anycast1.cachefly.net:http (1400))
- TCP Receive (javi-PC.localdomain:dynport-> vip1.G-anycast1.cachefly.net:http (1460))
- TCP Receive (javi-PC.localdomain:dynport-> vip1.G-anycast1.cachefly.net:http (1340))
- TCP Receive (javi-PC.localdomain:dynport-> vip1.G-anycast1.cachefly.net:http (1400))
- TCP Receive (javi-PC.localdomain:dynport-> vip1.G-anycast1.cachefly.net:http (1400))
- UDP Send (javi-PC:dynport-> javi-PC:56100 (1))
- UDP Receive (javi-PC:dynport-> javi-PC:56100 (1))
- TCP Receive (javi-PC.localdomain:dynport-> vip1.G-anycast1.cachefly.net:http (1400))
- TCP Receive (javi-PC.localdomain:dynport-> vip1.G-anycast1.cachefly.net:http (1400))
- UDP Send (javi-PC:dynport-> javi-PC:56100 (1))
- UDP Receive (javi-PC:dynport-> javi-PC:56100 (1))
- TCP Receive (javi-PC.localdomain:dynport-> vip1.G-anycast1.cachefly.net:http (1400))
- UDP Send (javi-PC:dynport-> javi-PC:56100 (1))
- UDP Receive (javi-PC:dynport-> javi-PC:56100 (1))
- TCP Receive (javi-PC.localdomain:dynport-> vip1.G-anycast1.cachefly.net:http (1460))
- TCP Receive (javi-PC.localdomain:dynport-> vip1.G-anycast1.cachefly.net:http (1340))
- TCP Receive (javi-PC.localdomain:dynport-> vip1.G-anycast1.cachefly.net:http (1400))
- UDP Send (javi-PC:dynport-> javi-PC:56100 (1))
- UDP Receive (javi-PC:dynport-> javi-PC:56100 (1))
- TCP Receive (javi-PC.localdomain:dynport-> vip1.G-anycast1.cachefly.net:http (1460))
- TCP Receive (javi-PC.localdomain:dynport-> vip1.G-anycast1.cachefly.net:http (1340))
- UDP Send (javi-PC:dynport-> javi-PC:56100 (1))
- UDP Receive (javi-PC:dynport-> javi-PC:56100 (1))
- TCP Receive (javi-PC.localdomain:dynport-> vip1.G-anycast1.cachefly.net:http (1460))
- TCP Receive (javi-PC.localdomain:dynport-> vip1.G-anycast1.cachefly.net:http (1340))
- TCP Receive (javi-PC.localdomain:dynport-> vip1.G-anycast1.cachefly.net:http (1400))
- UDP Send (javi-PC:dynport-> javi-PC:56100 (1))
- UDP Receive (javi-PC:dynport-> javi-PC:56100 (1))
- TCP Receive (javi-PC.localdomain:dynport-> vip1.G-anycast1.cachefly.net:http (1460))
- TCP Receive (javi-PC.localdomain:dynport-> vip1.G-anycast1.cachefly.net:http (537))

- TCP Send (javi-PC.localdomain:dynport-> vip1.G-anycast1.cachefly.net:http (411))
- UDP Send (javi-PC:dynport-> javi-PC:56100 (1))
- UDP Receive (javi-PC:dynport-> javi-PC:56100 (1))
- UDP Send (javi-PC:dynport-> javi-PC:56100 (1))
- UDP Receive (javi-PC:dynport-> javi-PC:56100 (1))
- TCP Send (javi-PC.localdomain:dynport-> unknown.prolexic.com:http (697))
- TCP Receive (javi-PC.localdomain:dynport-> vip1.G-anycast1.cachefly.net:http (1400))
- TCP Receive (javi-PC.localdomain:dynport-> vip1.G-anycast1.cachefly.net:http (1400))
- TCP Receive (javi-PC.localdomain:dynport-> vip1.G-anycast1.cachefly.net:http (1460))
- TCP Receive (javi-PC.localdomain:dynport-> vip1.G-anycast1.cachefly.net:http (461))
- TCP Receive (javi-PC.localdomain:dynport-> unknown.prolexic.com:http (324))
- TCP Send (javi-PC.localdomain:dynport-> unknown.prolexic.com:http (1201))
- UDP Send (javi-PC:dynport-> javi-PC:56100 (1))
- UDP Receive (javi-PC:dynport-> javi-PC:56100 (1))
- TCP Receive (javi-PC.localdomain:dynport-> unknown.prolexic.com:http (1228))
- UDP Send (javi-PC:dynport-> javi-PC:56100 (1))
- UDP Receive (javi-PC:dynport-> javi-PC:56100 (1))
- TCP Send (javi-PC.localdomain:dynport-> unknown.prolexic.com:http (1201))
- TCP Receive (javi-PC.localdomain:dynport-> unknown.prolexic.com:http (868))
- UDP Send (javi-PC:dynport-> javi-PC:56100 (1))
- UDP Receive (javi-PC:dynport-> javi-PC:56100 (1))
- TCP Connect (javi-PC.localdomain:dynport-> ec2-52-72-44-164.compute-1.amazonaws.com:http (0))
- UDP Send (javi-PC:dynport-> javi-PC:56100 (1))
- UDP Receive (javi-PC:dynport-> javi-PC:56100 (1))
- TCP Send (javi-PC.localdomain:dynport-> ec2-52-72-44-164.compute-1.amazonaws.com:http (527))
- TCP Receive (javi-PC.localdomain:dynport-> ec2-52-72-44-164.compute-1.amazonaws.com:http (1460))
- TCP Receive (javi-PC.localdomain:dynport-> ec2-52-72-44-164.compute-1.amazonaws.com:http (168))
- UDP Send (javi-PC:dynport-> javi-PC:56100 (1))
- UDP Receive (javi-PC:dynport-> javi-PC:56100 (1))
- TCP Connect (javi-PC.localdomain:dynport-> ec2-52-72-44-164.compute-1.amazonaws.com:http (0))
- UDP Send (javi-PC:dynport-> javi-PC:56100 (1))
- UDP Receive (javi-PC:dynport-> javi-PC:56100 (1))
- TCP Send (javi-PC.localdomain:dynport-> ec2-52-72-44-164.compute-1.amazonaws.com:http (555))
- TCP Receive (javi-PC.localdomain:dynport-> ec2-52-72-44-164.compute-1.amazonaws.com:http (918))
- UDP Send (javi-PC:dynport-> javi-PC:56100 (1))
- UDP Receive (javi-PC:dynport-> javi-PC:56100 (1))
- TCP Connect (javi-PC.localdomain:dynport-> vps5780.inmotionhosting.com:http (0))
- UDP Send (javi-PC:dynport-> javi-PC:56100 (1))
- UDP Receive (javi-PC:dynport-> javi-PC:56100 (1))
- TCP Send (javi-PC.localdomain:dynport-> vps5780.inmotionhosting.com:http (512))
- TCP Receive (javi-PC.localdomain:dynport-> vps5780.inmotionhosting.com:http (357))
- UDP Send (javi-PC:dynport-> javi-PC:56100 (1))
- UDP Receive (javi-PC:dynport-> javi-PC:56100 (1))
- TCP Connect (javi-PC.localdomain:dynport-> vps5780.inmotionhosting.com:http (0))
- UDP Send (javi-PC:dynport-> javi-PC:56100 (1))
- UDP Receive (javi-PC:dynport-> javi-PC:56100 (1))
- TCP Send (javi-PC.localdomain:dynport-> vps5780.inmotionhosting.com:http (559))
- TCP Receive (javi-PC.localdomain:dynport-> vps5780.inmotionhosting.com:http (1400))
- TCP Receive (javi-PC.localdomain:dynport-> vps5780.inmotionhosting.com:http (1400))
- TCP Receive (javi-PC.localdomain:dynport-> vps5780.inmotionhosting.com:http (1460))
- TCP Receive (javi-PC.localdomain:dynport-> vps5780.inmotionhosting.com:http (940))
- UDP Send (javi-PC:dynport-> javi-PC:56100 (1))
- UDP Receive (javi-PC:dynport-> javi-PC:56100 (1))
- TCP Connect (javi-PC.localdomain:dynport-> mad06s25-in-f142.1e100.net:https (0))
- UDP Send (javi-PC:dynport-> javi-PC:56100 (1))
- UDP Receive (javi-PC:dynport-> javi-PC:56100 (1))
- TCP Send (javi-PC.localdomain:dynport-> mad06s25-in-f142.1e100.net:https (137))

- TCP Receive (javi-PC.localdomain:dynport-> mad06s25-in-f142.1e100.net:https (1460))
- TCP Receive (javi-PC.localdomain:dynport-> mad06s25-in-f142.1e100.net:https (1460))
- TCP Receive (javi-PC.localdomain:dynport-> mad06s25-in-f142.1e100.net:https (853))
- TCP Connect (javi-PC.localdomain:dynport-> unknown.prolexic.com:http (0))
- TCP Send (javi-PC.localdomain:dynport-> unknown.prolexic.com:http (304))
- UDP Send (javi-PC:dynport-> javi-PC:56100 (1))
- UDP Receive (javi-PC:dynport-> javi-PC:56100 (1))
- TCP Send (javi-PC.localdomain:dynport-> mad06s25-in-f142.1e100.net:https (134))
- TCP Receive (javi-PC.localdomain:dynport-> mad06s25-in-f142.1e100.net:https (59))
- TCP Receive (javi-PC.localdomain:dynport-> unknown.prolexic.com:http (1458))
- TCP Receive (javi-PC.localdomain:dynport-> unknown.prolexic.com:http (1360))
- TCP Receive (javi-PC.localdomain:dynport-> unknown.prolexic.com:http (1360))
- TCP Receive (javi-PC.localdomain:dynport-> unknown.prolexic.com:http (428))
- TCP Disconnect (javi-PC.localdomain:dynport-> unknown.prolexic.com:http (0))
- TCP Connect (javi-PC.localdomain:dynport-> unknown.prolexic.com:http (0))
- TCP Send (javi-PC.localdomain:dynport-> unknown.prolexic.com:http (304))
- TCP Receive (javi-PC.localdomain:dynport-> unknown.prolexic.com:http (2818))
- TCP Receive (javi-PC.localdomain:dynport-> unknown.prolexic.com:http (1279))
- TCP Disconnect (javi-PC.localdomain:dynport-> unknown.prolexic.com:http (0))
- TCP Connect (javi-PC.localdomain:dynport-> unknown.prolexic.com:http (0))
- TCP Send (javi-PC.localdomain:dynport-> unknown.prolexic.com:http (304))
- TCP Receive (javi-PC.localdomain:dynport-> unknown.prolexic.com:http (1458))
- TCP Receive (javi-PC.localdomain:dynport-> unknown.prolexic.com:http (1360))
- TCP Receive (javi-PC.localdomain:dynport-> unknown.prolexic.com:http (1360))
- TCP Receive (javi-PC.localdomain:dynport-> unknown.prolexic.com:http (1360))
- TCP Receive (javi-PC.localdomain:dynport-> unknown.prolexic.com:http (1360))
- TCP Receive (javi-PC.localdomain:dynport-> unknown.prolexic.com:http (1360))
- TCP Receive (javi-PC.localdomain:dynport-> unknown.prolexic.com:http (1360))
- TCP Receive (javi-PC.localdomain:dynport-> unknown.prolexic.com:http (723))
- TCP Disconnect (javi-PC.localdomain:dynport-> unknown.prolexic.com:http (0))
- TCP Connect (javi-PC.localdomain:dynport-> unknown.prolexic.com:http (0))
- TCP Send (javi-PC.localdomain:dynport-> unknown.prolexic.com:http (304))
- TCP Connect (javi-PC.localdomain:dynport-> a23-37-165-163.deploy.static.akamaitechnologies.com:http (0))
- TCP Send (javi-PC.localdomain:dynport-> a23-37-165-163.deploy.static.akamaitechnologies.com:http (245))
- TCP Receive (javi-PC.localdomain:dynport-> a23-37-165-163.deploy.static.akamaitechnologies.com:http (577))
- TCP Receive (javi-PC.localdomain:dynport-> unknown.prolexic.com:http (1458))
- TCP Receive (javi-PC.localdomain:dynport-> unknown.prolexic.com:http (1360))
- TCP Receive (javi-PC.localdomain:dynport-> unknown.prolexic.com:http (1360))
- TCP Receive (javi-PC.localdomain:dynport-> unknown.prolexic.com:http (1360))
- TCP Receive (javi-PC.localdomain:dynport-> unknown.prolexic.com:http (1360))
- TCP Receive (javi-PC.localdomain:dynport-> unknown.prolexic.com:http (1360))
- TCP Receive (javi-PC.localdomain:dynport-> unknown.prolexic.com:http (3447))
- TCP Disconnect (javi-PC.localdomain:dynport-> unknown.prolexic.com:http (0))
- TCP Connect (javi-PC.localdomain:dynport-> unknown.prolexic.com:http (0))
- TCP Send (javi-PC.localdomain:dynport-> unknown.prolexic.com:http (304))
- TCP Connect (javi-PC.localdomain:dynport-> a23-37-171-27.deploy.static.akamaitechnologies.com:http (0))
- TCP Send (javi-PC.localdomain:dynport-> a23-37-171-27.deploy.static.akamaitechnologies.com:http (225))
- TCP Receive (javi-PC.localdomain:dynport-> a23-37-171-27.deploy.static.akamaitechnologies.com:http (1745))
- TCP Disconnect (javi-PC.localdomain:dynport-> vps5780.inmotionhosting.com:http (0))
- TCP Disconnect (javi-PC.localdomain:dynport-> vps5780.inmotionhosting.com:http (0))
- TCP Receive (javi-PC.localdomain:dynport-> unknown.prolexic.com:http (1458))
- TCP Receive (javi-PC.localdomain:dynport-> unknown.prolexic.com:http (1360))
- TCP Receive (javi-PC.localdomain:dynport-> unknown.prolexic.com:http (1360))
- TCP Receive (javi-PC.localdomain:dynport-> unknown.prolexic.com:http (1360))
- TCP Receive (javi-PC.localdomain:dynport-> unknown.prolexic.com:http (1360))
- TCP Receive (javi-PC.localdomain:dynport-> unknown.prolexic.com:http (1360))

- TCP Receive (javi-PC.localdomain:dynport-> unknown.prolexic.com:http (1360))
- TCP Receive (javi-PC.localdomain:dynport-> unknown.prolexic.com:http (1360))
- TCP Receive (javi-PC.localdomain:dynport-> unknown.prolexic.com:http (723))
- TCP Disconnect (javi-PC.localdomain:dynport-> unknown.prolexic.com:http (0))
- TCP Connect (javi-PC.localdomain:dynport-> unknown.prolexic.com:http (0))
- TCP Send (javi-PC.localdomain:dynport-> unknown.prolexic.com:http (304))
- TCP Connect (javi-PC.localdomain:dynport-> mad06s25-in-f142.1e100.net:http (0))
- TCP Send (javi-PC.localdomain:dynport-> mad06s25-in-f142.1e100.net:http (228))
- TCP Receive (javi-PC.localdomain:dynport-> mad06s25-in-f142.1e100.net:http (758))
- UDP Send (javi-PC:dynport-> javi-PC:56100 (1))
- UDP Receive (javi-PC:dynport-> javi-PC:56100 (1))
- TCP Send (javi-PC.localdomain:dynport-> mad06s25-in-f142.1e100.net:https (533))
- TCP Receive (javi-PC.localdomain:dynport-> mad06s25-in-f142.1e100.net:https (1460))
- TCP Receive (javi-PC.localdomain:dynport-> mad06s25-in-f142.1e100.net:https (1334))
- TCP Receive (javi-PC.localdomain:dynport-> mad06s25-in-f142.1e100.net:https (1397))
- UDP Send (javi-PC:dynport-> javi-PC:56100 (1))
- UDP Receive (javi-PC:dynport-> javi-PC:56100 (1))
- TCP Receive (javi-PC.localdomain:dynport-> mad06s25-in-f142.1e100.net:https (1397))
- UDP Send (javi-PC:dynport-> javi-PC:56100 (1))
- UDP Receive (javi-PC:dynport-> javi-PC:56100 (1))
- TCP Receive (javi-PC.localdomain:dynport-> mad06s25-in-f142.1e100.net:https (1397))
- UDP Send (javi-PC:dynport-> javi-PC:56100 (1))
- UDP Receive (javi-PC:dynport-> javi-PC:56100 (1))
- TCP Receive (javi-PC.localdomain:dynport-> mad06s25-in-f142.1e100.net:https (1397))
- UDP Send (javi-PC:dynport-> javi-PC:56100 (1))
- UDP Receive (javi-PC:dynport-> javi-PC:56100 (1))
- TCP Receive (javi-PC.localdomain:dynport-> mad06s25-in-f142.1e100.net:https (1397))
- UDP Send (javi-PC:dynport-> javi-PC:56100 (1))
- UDP Receive (javi-PC:dynport-> javi-PC:56100 (1))
- TCP Receive (javi-PC.localdomain:dynport-> mad06s25-in-f142.1e100.net:https (1397))
- UDP Send (javi-PC:dynport-> javi-PC:56100 (1))
- UDP Receive (javi-PC:dynport-> javi-PC:56100 (1))
- TCP Receive (javi-PC.localdomain:dynport-> mad06s25-in-f142.1e100.net:https (1397))
- UDP Send (javi-PC:dynport-> javi-PC:56100 (1))
- UDP Receive (javi-PC:dynport-> javi-PC:56100 (1))
- TCP Receive (javi-PC.localdomain:dynport-> mad06s25-in-f142.1e100.net:https (1397))
- UDP Send (javi-PC:dynport-> javi-PC:56100 (1))
- UDP Receive (javi-PC:dynport-> javi-PC:56100 (1))
- TCP Receive (javi-PC.localdomain:dynport-> mad06s25-in-f142.1e100.net:https (645))
- UDP Send (javi-PC:dynport-> javi-PC:56100 (1))
- UDP Receive (javi-PC:dynport-> javi-PC:56100 (1))
- TCP Send (javi-PC.localdomain:dynport-> mad06s25-in-f142.1e100.net:https (949))
- TCP Receive (javi-PC.localdomain:dynport-> mad06s25-in-f142.1e100.net:https (453))
- TCP Receive (javi-PC.localdomain:dynport-> unknown.prolexic.com:http (1458))
- TCP Receive (javi-PC.localdomain:dynport-> unknown.prolexic.com:http (1360))
- TCP Receive (javi-PC.localdomain:dynport-> unknown.prolexic.com:http (1360))
- TCP Receive (javi-PC.localdomain:dynport-> unknown.prolexic.com:http (1360))
- TCP Receive (javi-PC.localdomain:dynport-> unknown.prolexic.com:http (1360))
- TCP Receive (javi-PC.localdomain:dynport-> unknown.prolexic.com:http (1360))
- TCP Receive (javi-PC.localdomain:dynport-> unknown.prolexic.com:http (1360))
- TCP Receive (javi-PC.localdomain:dynport-> unknown.prolexic.com:http (739))
- TCP Disconnect (javi-PC.localdomain:dynport-> unknown.prolexic.com:http (0))
- TCP Connect (javi-PC.localdomain:dynport-> unknown.prolexic.com:http (0))
- TCP Send (javi-PC.localdomain:dynport-> unknown.prolexic.com:http (212))
- TCP Disconnect (javi-PC.localdomain:dynport-> unknown.prolexic.com:http (0))
- TCP Connect (javi-PC.localdomain:dynport-> unknown.prolexic.com:http (0))
- TCP Send (javi-PC.localdomain:dynport-> unknown.prolexic.com:http (212))
- TCP Disconnect (javi-PC.localdomain:dynport-> unknown.prolexic.com:http (0))
- TCP Receive (javi-PC.localdomain:dynport-> a23-37-171-27.deploy.static.akamaitechnologies.com:http (0))

- TCP Disconnect (javi-PC.localdomain:dynport-> a23-37-171-27.deploy.static.akamaitechnologies.com:http (0))
- TCP Disconnect (javi-PC.localdomain:dynport-> ec2-52-72-44-164.compute-1.amazonaws.com:http (0))
- TCP Disconnect (javi-PC.localdomain:dynport-> ec2-52-72-44-164.compute-1.amazonaws.com:http (0))
- TCP Disconnect (javi-PC.localdomain:dynport-> vip1.G-anycast1.cachefly.net:http (0))
- TCP Disconnect (javi-PC.localdomain:dynport-> unknown.prolexic.com:http (0))
- TCP Disconnect (javi-PC.localdomain:dynport-> mad06s25-in-f142.1e100.net:https (0))

## Sample's unpacked / injected modules

In this section it's possible to find information about sample's modules, such as the rich signatures, strings, yara rules matching the module,...

The analysis environment performs an heuristic search trying to find sample's injected or unpacked modules in memory, dumping and analyzing them.

### • Module 1 (probably unpacked / injected by the sample)

#### • Module 1 rich signatures

• 44616e530000000000000000000000000097895001100000009788300630000027c67b000200000009789300070000000000010062000001e528400020000000978840025000000097894000100000009789100

#### • Module 1 yara matches

#### • Module 1 strings

##### • Module 1 most interesting strings

• url | valid domains | tlds: System.IO.Compression
• url | valid domains | tlds: System.Net.Sockets
• url | valid domains | tlds: System.Net.Configuration
• url | valid domains | tlds: System.Net
• url | valid domains | tlds: System.IO
• url | valid domains | tlds: ,.vi
• url | valid domains | tlds: ,.vi
• url | valid domains | tlds: t.Ht
• path | frequently modified by malware: appdata
• path | path unit | wellknown extension: C:\\Users\\javi\\Downloads\\cebo.exe
• api | frequently used by malware: GetProcAddress
• api | frequently used by malware: GetTempFileName
• api | frequently used by malware: GetTempPath
• api | frequently used by malware: set_Accept
• api | frequently used by malware: CreateDirectory
• api | frequently used by malware: Sleep
• api | frequently used by malware: GetEnvironmentVariable
• api | frequently used by malware: accept
• api | frequently used by malware: send_by_post
• api | frequently used by malware: IsDebuggerPresent
• api | frequently used by malware: CheckRemoteDebuggerPresent
• api | frequently used by malware: RegCloseKey
• api | frequently used by malware: send
• api | frequently used by malware: GetTimeZoneInformation
• api | frequently used by malware: WideCharToMultiByte
• api | frequently used by malware: IsDebuggerPresent
• api | frequently used by malware: GetTickCount
• api | frequently used by malware: QueryPerformanceCounter
• api | frequently used by malware: ExitProcess
• api | frequently used by malware: GetProcAddress
• api | frequently used by malware: Sleep
• api | frequently used by malware: WriteFile
• api | frequently used by malware: LoadResource
• registry: SOFTWARE\\Microsoft\\NET Framework Setup\\NDP\\v4
• api | kernel32: RegOpenKeyExW

- api | kernel32: VirtualFree
- api | kernel32: VirtualAlloc
- api | kernel32: LoadLibraryA
- api | kernel32: GetCurrentProcess
- api | user32: ReleaseCapture
- api | kernel32: GetPrivateProfileStringW
- api | user32: EnableMenuItem
- api | user32: GetSystemMenu
- api | kernel32: VirtualProtect
- api | kernel32: SetEnvironmentVariableA
- api | kernel32: CompareStringW
- api | kernel32: CompareStringA
- api | kernel32: CreateFileA
- api | kernel32: WriteConsoleW
- api | kernel32: GetConsoleOutputCP
- api | kernel32: WriteConsoleA
- api | kernel32: SetStdHandle
- api | kernel32: SetFilePointer
- api | kernel32: FlushFileBuffers
- api | kernel32: GetConsoleMode
- api | kernel32: GetConsoleCP
- api | kernel32: ReadFile
- api | kernel32: LCMapStringW
- api | kernel32: LCMapStringA
- api | kernel32: GetStringTypeW
- api | kernel32: GetStringTypeA
- api | kernel32: IsValidLocale
- api | kernel32: EnumSystemLocalesA
- api | kernel32: GetUserDefaultLCID
- api | kernel32: GetDateFormatA
- api | kernel32: GetTimeFormatA
- api | kernel32: GetLocaleInfoA
- api | kernel32: GetLocaleInfoW
- api | kernel32: IsValidCodePage
- api | kernel32: GetOEMCP
- api | kernel32: GetACP
- api | kernel32: GetCPInfo
- api | kernel32: InitializeCriticalSectionAndSpinCount
- api | kernel32: LoadLibraryA
- api | kernel32: InterlockedExchange
- api | kernel32: FreeLibrary
- api | kernel32: SetConsoleCtrlHandler
- api | kernel32: VirtualAlloc
- api | kernel32: FatalAppExitA
- api | kernel32: UnhandledExceptionFilter
- api | kernel32: GetCurrentProcess
- api | kernel32: TerminateProcess
- api | kernel32: GetSystemTimeAsFileTime
- api | kernel32: GetCurrentProcessId
- api | kernel32: VirtualFree
- api | kernel32: HeapCreate
- api | kernel32: GetCurrentThread
- api | kernel32: InterlockedDecrement
- api | kernel32: GetCurrentThreadId
- api | kernel32: SetLastError
- api | kernel32: InterlockedIncrement
- api | kernel32: TlsFree

- api | kernel32: TlsSetValue
- api | kernel32: TlsAlloc
- api | kernel32: TlsGetValue
- api | kernel32: GetStartupInfoA
- api | kernel32: GetFileType
- api | kernel32: SetHandleCount
- api | kernel32: GetCommandLineW
- api | kernel32: GetEnvironmentStringsW
- api | kernel32: FreeEnvironmentStringsW
- api | kernel32: GetModuleFileNameW
- api | kernel32: GetModuleFileNameA
- api | kernel32: GetStdHandle
- api | kernel32: SetUnhandledExceptionFilter
- api | kernel32: GetLastError
- api | kernel32: RtlUnwind
- api | kernel32: GetStartupInfoW
- api | kernel32: RegOpenKeyExW
- api | kernel32: GetProcessHeap
- api | kernel32: HeapSize
- api | kernel32: HeapReAlloc
- api | kernel32: HeapFree
- api | kernel32: HeapAlloc
- api | kernel32: HeapDestroy
- api | kernel32: DeleteCriticalSection
- api | kernel32: InitializeCriticalSection
- api | kernel32: LeaveCriticalSection
- api | kernel32: EnterCriticalSection
- api | kernel32: RaiseException
- api | kernel32: GetModuleHandleW
- api | kernel32: GetTempPathW
- api | kernel32: GetTempFileNameW
- api | kernel32: CreateFileW
- api | kernel32: CloseHandle
- api | kernel32: MultiByteToWideChar
- api | kernel32: FindResourceExW
- api | kernel32: FindResourceW
- api | kernel32: LockResource
- api | kernel32: SizeofResource
- api | user32: MessageBoxA
- api | user32: GetActiveWindow
- api | user32: GetLastActivePopup
- api | user32: GetUserObjectInformationA
- api | user32: GetProcessWindowStation
- api | advapi32: SystemFunction036
- api | kernel32: FlsAlloc
- api | kernel32: FlsGetValue
- api | kernel32: FlsSetValue
- api | kernel32: FlsFree
- api | kernel32: DecodePointer
- api | kernel32: EncodePointer

**• Module 1 other strings**

- BLENDER
- ba*=
- |99x8

- 4/y,(7
- O\tB\tN
- #O:\\\\
- TOEK
- IM~}
- Hl]u
- Rq87
- *KLOH
- e/ w
- i38k
- 3&:E
- 9%366k
- 4"{
- 7.7.6.7
- Assembly Version
- 7.7.6.7
- ProductVersion
- TheLegend.dll
- OriginalFilename
- LegalCopyright
- TheLegend.dll
- InternalName
- 7.7.6.7
- FileVersion
- thatBig
- FileDescription
- 000004b0
- StringFileInfo
- Translation
- VarFileInfo
- VS_VERSION_INFO
- - ."1\'3,7/F0I2JBXCgKiO
- C:\\Users\\javi\\AppData\\Local\\Temp\\dfsAC89.tmp
- KERNEL32.DLL
- mscoree.dll
- PublicMethod
- RemoteProcess.Program
- v4.0.30319
- rv2.0.50727
- owks
- ForceRemove
- NoRemove
- Delete
- AppID
- CLSID
- Component Categories
- FileType
- Interface
- Hardware
- Mime
- SECURITY
- Software
- TypeLib
- 5%506,6
- f;N*u
- \\9.v
- m#"A

- FiA-Du&
- lswD
- Virt
- hHand
- l?Ex
- BoxA
- ,al
- Th}e
- on er
- Zha]o
- -l-@L
- l\\q^
- @t2[
- `m;2=
- F"A{
- *V0(
- w8C)R
- qAdR?
- t8:V3
- 1)02
- 1UL%
- 4Z8CH
- )5NV%
- SVeW
- "UB:
- :jQ1
- CorBindToRuntimeEx
- mscoree.dll
- OLEAUT32.dll
- ADVAPI32.dll
- kernel32.dll
- \\9.v
- </trustInfo>
- </security>
- </requestedPrivileges>
- <requestedExecutionLevel level="requireAdministrator" uiAccess="false"></requestedExecutionLevel>
- <requestedPrivileges>
- <security>
- <trustInfo xmlns="urn:schemas-microsoft-com:asm.v3">
- <assembly xmlns="urn:schemas-microsoft-com:asm.v1" manifestVersion="1.0">
- 5}}|
- 0.-
- +lii
- 1|~~
- %roo
- -unn
- |ik:
- Q344{
- {ke{
- xgaw
- 5!!
- yzy3
- GQ7,
- 6>*4
- ,3#:y
- 888n]]]
- <iii

- 8eee
- 8dcc
- 9dcc
- :ecc
- Irii
- ?43C
- ||zwuu
- K9:g
- _EFR+
- c(7"hQiDxf
- nx[2
- ~df4
- 6---
- Fmll@?@@A999N;;;
- mscoree.dll
- _CorDllMain
- Relenonoonnoonononoonnno
- Rellenoooooooo
- asdasdaasd
- 11.0.0.0
- KMicrosoft.VisualStudio.Editors.SettingsDesigner.SettingsSingleFileGenerator
- thatBig
- 7.7.6.7
- WrapNonExceptionThrows
- ConfuserEx v0.1.0-21-g8d974cf
- Save
- AppendChild
- CreateElement
- ReadInt32
- ReadUInt16
- ReadUInt32
- SetLength
- Seek
- get_CanWrite
- SetLastWriteTime
- SetCreationTime
- ToUInt32
- BitConverter
- Flush
- get_Position
- GetLastWriteTime
- get_CanSeek
- GetEncoding
- get_Year
- get_Month
- get_Day
- get_Hour
- get_Minute
- get_Exists
- get_UserState
- Dequeue
- Enqueue
- IEnumerator`1
- get_Host
- LastIndexOf
- ToBase64String
- SendTo

- get_ASCII
- GetRequestStream
- set_ContentLength
- set_ContentType
- set_Method
- DownloadString
- get_Directory
- GetProcessesByName
- CreateDecryptor
- get_IV
- get_Key
- set_Padding
- set_Mode
- set_IV
- set_Key
- FromBase64String
- GetBytes
- get_LongLength
- ReadBytes
- get_BaseStream
- WriteLine
- GetDirectoryName
- Resize
- GetRange
- set_CurrentDirectory
- get_Exception
- get_ExceptionObject
- SetApartmentState
- SetCompatibleTextRenderingDefault
- EnableVisualStyles
- add_ApplicationExit
- add_UnhandledException
- SetUnhandledExceptionMode
- add_ThreadException
- NewGuid
- Guid
- empty
- get_selection
- GetFiles
- GetFileNameWithoutExtension
- get_Source
- get_BalloonTipTitle
- Exit
- add_BalloonTipClosed
- set_IsWebBrowserContextMenuEnabled
- set_AllowWebBrowserDrop
- set_ObjectForScripting
- set_TransparencyKey
- ColorTranslator
- get_ExecutablePath
- set_MaxConnection
- set_DefaultConnectionLimit
- ServicePointManager
- get_CommandLine
- get_Children
- get_Images
- RectangleToScreen

- get_ReadyState
- WriteAllText
- ReadAllText
- get_CurrentDirectory
- ShowDialog
- InvokeScript
- DoEvents
- ShowBalloonTip
- get_Icon
- Kill
- set_Cancel
- get_WindowState
- get_ClientRectangle
- get_FirstChild
- add_MouseMove
- get_DomDocument
- get_KeyCode
- set_IsInputKey
- get_Frames
- get_Window
- set_InnerHtml
- add_MouseDown
- set_OuterHtml
- get_DocumentText
- set_MarqueeAnimationSpeed
- set_ScrollBarsEnabled
- add_SizeChanged
- add_FormClosed
- FormClosedEventHandler
- get_InactiveCaptionText
- add_MouseDoubleClick
- ProgressBarStyle
- add_Resize
- set_BalloonTipTitle
- set_Interval
- set_Icon
- GetObject
- ResourceManager
- set_BalloonTipIcon
- add_Tick
- add_DocumentCompleted
- WebBrowserDocumentCompletedEventHandler
- set_StartPosition
- SizeGripStyle
- set_SizeGripStyle
- set_WebBrowserShortcutsEnabled
- get_Control
- add_PreviewKeyDown
- PreviewKeyDownEventHandler
- set_ScriptErrorsSuppressed
- set_BalloonTipText
- get_TotalMilliseconds
- get_WorkingArea
- get_PrimaryScreen
- Screen
- get_Body
- get_ClientSize

- Next
- get_Second
- get_Millisecond
- set_Position
- get_Location
- set_X
- get_Left
- set_Y
- get_Top
- get_OffsetRectangle
- get_OffsetParent
- BringToFront
- set_Enabled
- set_WindowState
- get_TotalSeconds
- set_Style
- DivideByZeroException
- Focus
- Clear
- get_InnerHtml
- SetAttribute
- GetElementById
- set_InnerText
- set_Top
- get_Height
- set_Left
- get_ClientMousePosition
- get_X
- get_OffsetMousePosition
- get_Y
- set_AutomaticDecompression
- get_FrameCount
- GetMethod
- GetFrame
- get_StackTrace
- GetBaseException
- get_ParamName
- get_TargetSite
- get_ErrorCode
- ExternalException
- RegexOptions
- get_NativeErrorCode
- ArgumentException
- COMException
- DirectoryNotFoundException
- WebException
- SocketException
- IOException
- ManagementException
- get_Document
- ClassesRoot
- CurrentUser
- CurrentConfig
- UIntPtr
- get_MachineName
- get_ServicePack
- IsInRole

- GetCurrent
- ManagementObject
- UnauthorizedAccessException
- Append
- ToByte
- ToArray
- get_EnglishName
- get_CurrentUICulture
- get_Attributes
- CompareTo
- Sort
- Format
- Int64
- get_Minor
- get_StandardOutput
- set_RedirectStandardOutput
- set_WindowStyle
- set_CreateNoWindow
- Synchronized
- set_Item
- Peek
- ReadLine
- GetFolderPath
- ToUpper
- get_OriginalString
- Hide
- GetSubKeyNames
- Translate
- get_UserName
- get_ContentLength
- TrimEnd
- GetValue
- OpenSubKey
- ToInt32
- Split
- Users
- SecurityIdentifier
- ToLongDateString
- Char
- Empty
- op_GreaterThanOrEqual
- AddDays
- LocalMachine
- Registry
- Boolean
- Abort
- LoadXml
- set_KeepAlive
- op_Subtraction
- get_ResponseUri
- get_StatusCode
- get_Headers
- ReadToEnd
- GetResponseStream
- GetResponse
- set_AllowAutoRedirect
- set_Credentials

- get_DefaultCredentials
- CredentialCache
- set_UserAgent
- get_Error
- CancelAsync
- get_TotalBytesToReceive
- get_BytesReceived
- DownloadFileAsync
- add_DownloadProgressChanged
- add_DownloadFileCompleted
- get_DefaultWebProxy
- get_ExitCode
- WaitForExit
- set_UseShellExecute
- set_Verb
- GetFileName
- set_Arguments
- Join
- set_FileName
- get_StartInfo
- get_AbsoluteUri
- OpenRead
- GetExtension
- TryGetValue
- Delete
- Move
- BeginInit
- get_Width
- ClearSelection
- get_ProductVersion
- Application
- get_Style
- get_Cells
- get_ControlLight
- set_Height
- get_RowTemplate
- get_IBeam
- set_AllowDrop
- set_WrapMode
- DataGridViewAutoSizeColumnsMode
- set_AutoSizeColumnsMode
- add_Paint
- PaintEventHandler
- set_AllowUserToResizeColumns
- EndInit
- DataGridViewColumnSortMode
- set_SortMode
- DataGridViewContentAlignment
- set_Alignment
- set_AllowUserToDeleteRows
- DataGridViewCellBorderStyle
- set_CellBorderStyle
- set_AllowUserToResizeRows
- set_RowsDefaultCellStyle
- get_ActiveCaptionText
- DataGridViewColumnCollection
- get_Columns

- set_AllowUserToAddRows
- set_BackgroundColor
- set_AlternatingRowsDefaultCellStyle
- set_SelectionForeColor
- get_Black
- set_ColumnHeadersVisible
- set_Width
- set_MinimumWidth
- DataGridViewSelectionMode
- set_SelectionMode
- DataGridViewEditMode
- set_EditMode
- DataGridViewColumnHeadersHeightSizeMode
- set_ColumnHeadersHeightSizeMode
- set_FillWeight
- set_ReadOnly
- TextBoxBase
- set_SelectionBackColor
- set_DefaultCellStyle
- set_RowHeadersVisible
- set_HeaderText
- DataGridViewTriState
- set_Resizable
- DataGridViewBand
- get_LightSteelBlue
- DataGridViewAutoSizeColumnMode
- set_AutoSizeMode
- add_SelectionChanged
- DataGridViewColumn
- get_PowderBlue
- get_DarkBlue
- get_PaleGoldenrod
- get_DarkSeaGreen
- get_IndianRed
- get_LightBlue
- get_Gainsboro
- get_Size
- get_Green
- set_CurrentCell
- get_Rows
- get_Red
- get_TimeOfDay
- get_Now
- get_DefaultFont
- get_Handle
- set_DialogResult
- set_MaximizeBox
- set_MinimizeBox
- add_FormClosing
- FormClosingEventHandler
- set_ShowIcon
- set_ShowInTaskbar
- set_Dock
- Navigate
- set_FormBorderStyle
- set_ClientSize
- set_MinimumSize

- SuspendLayout
- UploadValues
- set_Proxy
- EndsWith
- IsMatch
- get_NewLine
- Show
- MessageBox
- get_Tag
- set_TopMost
- set_SelectedIndex
- Remove
- Combine
- set_Visible
- add_Load
- add_LinkClicked
- LinkLabelLinkClickedEventHandler
- set_FormattingEnabled
- set_Cursor
- Cursor
- get_Hand
- Cursors
- FromArgb
- PerformLayout
- get_ControlText
- AddRange
- ObjectCollection
- get_Items
- ComboBoxStyle
- set_DropDownStyle
- set_DisabledLinkColor
- ResumeLayout
- BorderStyle
- set_BorderStyle
- get_ControlDark
- set_AutoScaleDimensions
- SizeF
- AnchorStyles
- set_Anchor
- get_ControlDarkDark
- SystemColors
- set_Font
- GraphicsUnit
- FontStyle
- set_TabStop
- add_Click
- AutoScaleMode
- set_AutoScaleMode
- set_Location
- set_Tag
- get_Controls
- set_Name
- set_ForeColor
- get_White
- ContentAlignment
- set_TextAlign
- set_TabIndex

- set_UseVisualStyleBackColor
- ButtonBase
- set_Size
- set_AutoSize
- set_VisitedLinkColor
- get_Blue
- set_BackColor
- get_WhiteSmoke
- ContainerControl
- CompareExchange
- Interlocked
- get_Message
- RemoveAt
- op_Multiply
- op_Addition
- ToDecimal
- get_InvariantCulture
- ToUInt16
- op_Inequality
- SelectNodes
- op_Division
- ToDouble
- get_ChildNodes
- IFormatProvider
- NumberStyles
- Parse
- get_InvariantInfo
- SelectSingleNode
- Double
- IsNullOrEmpty
- Trim
- get_InnerText
- get_ItemOf
- GetElementsByTagName
- GetAttribute
- get_Major
- get_Version
- get_Platform
- get_OSVersion
- Contains
- ToLower
- File
- Exists
- Directory
- ToInt16
- Convert
- Substring
- IndexOf
- Replace
- Int32
- get_Item
- get_Count
- Insert
- get_Current
- MoveNext
- GetEnumerator
- Enumerator

- Math
- op_Equality
- get_Name
- get_FullName
- add_AssemblyResolve
- ResolveEventHandler
- get_CurrentDomain
- GetString
- get_UTF8
- BlockCopy
- Buffer
- CreateInstance
- GetElementType
- InitializeArray
- RuntimeHelpers
- ReadByte
- get_Length
- Copy
- get_Chars
- get_FullyQualifiedName
- GetHINSTANCE
- Marshal
- get_Module
- GetTypeFromHandle
- get_IsAlive
- IsLogging
- get_IsAttached
- Debugger
- get_CurrentThread
- Start
- set_IsBackground
- FailFast
- Concat
- Byte
- op_Explicit
- UInt32
- RemoteProcess.MainForm.resources
- RemoteProcess.Debug.resources
- RemoteProcess.Controls.Form1.resources
- RemoteProcess.Controls.Banner.resources
- RemoteProcess.Contact.resources
- FlagsAttribute
- ApplicationScopedSettingAttribute
- DebuggerNonUserCodeAttribute
- DefaultSettingValueAttribute
- UserScopedSettingAttribute
- System.CodeDom.Compiler
- GeneratedCodeAttribute
- CompilerGeneratedAttribute
- System.Runtime.InteropServices
- ComVisibleAttribute
- AssemblyTrademarkAttribute
- AssemblyCopyrightAttribute
- AssemblyProductAttribute
- AssemblyCompanyAttribute
- AssemblyConfigurationAttribute
- AssemblyDescriptionAttribute

- AssemblyTitleAttribute
- CompilationRelaxationsAttribute
- AssemblyFileVersionAttribute
- System.Runtime.CompilerServices
- RuntimeCompatibilityAttribute
- System.Resources
- NeutralResourcesLanguageAttribute
- TheLegend
- Attribute
- ConfusedByAttribute
- __StaticArrayInitTypeSize=6
- __StaticArrayInitTypeSize=44
- $$method0x6000298-1
- $$method0x6000297-1
- $$method0x6000296-1
- $$method0x600025a-1
- $$method0x60001d8-1
- $$method0x6000104-1
- $$method0x60000ef-1
- Dictionary`2
- $$method0x6000089-1
- <PrivateImplementationDetails>{73189A4A-11AD-41B0-9EE0-899B07FEEE61}
- Check
- alreadyExist
- create
- CreateUninstallOnRegistry
- from
- copy
- DeletePath
- createPath
- Uninstall
- Skipall
- Country
- Mapp
- get_Softwares
- skipal
- set_Skipall
- get_Skipall
- set_Country
- get_Country
- set_Mapp
- get_Mapp
- mapp
- trackaffparent
- trackingaff
- Language1
- Region
- Install1
- Apiurl
- set_Language1
- get_Language1
- set_Region
- get_Region
- set_Install1
- get_Install1
- set_Apiurl
- get_Apiurl

- Language
- region
- apiurl
- ThisCommandline
- ToString
- ModifyTime
- Crc32
- HeaderSize
- FileOffset
- HeaderOffset
- CompressedSize
- FileSize
- FilenameInZip
- Method
- ZipFileEntry
- Deflate
- Compression
- CompressionMode
- DeflateStream
- SeekOrigin
- InvalidDataException
- InvalidOperationException
- FileMode
- ReadFileInfo
- NormalizedFilename
- UpdateCrcAndSizes
- DosTimeToDateTime
- DateTimeToDosTime
- Store
- _offset
- _size
- WriteEndRecord
- WriteCentralDirRecord
- WriteLocalHeader
- _headerOffset
- GetFileOffset
- _zfes
- _zip
- RemoveEntries
- _zfe
- ExtractFile
- ReadCentralDir
- _modTime
- _source
- AddStream
- _filenameInZip
- _pathname
- _method
- AddFile
- _access
- Open
- _stream
- _comment
- _filename
- Create
- DefaultEncoding
- CrcTable

- FileAccess
- Access
- ExistingFiles
- CentralDirImage
- Comment
- ZipFileStream
- FileName
- Files
- ForceDeflating
- EncodeUTF8
- ZipStorer
- rutadescomprimir
- rutazip
- descomprimir
- ZipManager
- FileSystemInfo
- client_DownloadFileCompleted
- DownloadFile
- urls
- IEnumerable`1
- downloadFiles
- remove_DownloadError
- add_DownloadError
- remove_FatalError
- add_FatalError
- remove_Finish
- add_Finish
- FatalError
- Queue`1
- _downloadUrls
- TimeSpan
- total
- QueueDownloader
- toolbarname
- toolbarid
- ToolbarName
- softwareid
- descompressPath
- downloadPath
- DownloadUrl
- urlTracker
- urlStatic
- TypeChekDomain
- Dtimelog
- ToolBar
- MainApp
- ApplicationType
- machinerestricted
- declinedNotshow
- groupcap
- grouppresent
- inactive
- downloadError
- displayError
- connectionFailed
- omitted
- descargada

- instalada
- noConfirmada
- pendiente
- aceptada
- noMostrada
- caplimitShow
- abortado
- declinado
- presenteShow
- presente
- toolbars
- Finish
- Install
- Options
- License
- Welcome
- omit
- back
- maximize
- close
- minimize
- exit
- decline
- botones
- DAddLog
- Is64Bits
- SetAllActives
- LastXmlurl
- RandomString1
- ADWtracked1
- AlternativePath1
- Response
- GraphiteUrl
- EndPoint
- IPEndPoint
- ProtocolType
- SocketType
- AddressFamily
- Socket
- XmlException
- SearchOption
- FileInfo
- CryptoStreamMode
- CryptoStream
- MemoryStream
- ICryptoTransform
- PaddingMode
- CipherMode
- SymmetricAlgorithm
- System.Security.Cryptography
- RijndaelManaged
- ArgumentNullException
- BinaryReader
- generateAMVfile
- hosts
- test
- checkdomain

- typeChecker
- GetDomain
- file
- parseSol
- paths
- searchFlash
- getFlashVarValue
- webtrack
- reloadBrowsers
- Base64_Decode
- Base64_Encode
- data
- port
- Address
- IPAddress
- sendByUDP
- loadtime
- GetAffiliateJson
- post
- returnAfiliateCode
- openUrl
- bytes
- roundBytes
- checkArquitecture
- GetAppType
- GetType
- getPath
- loadStaticClases
- getResponseEquals
- getxml2
- proxy
- returnxml2
- generateUrl
- source
- DecodeHtmlChars
- IsNotNull
- dataEncoded
- loadXmlData
- format
- CurrentDate
- icon
- LoadIconIfExist
- DebuggMode
- updateTB
- addTime
- CloseWritter
- OpenWritter
- codifyHtml
- hasDeclineMethod
- totalaccepted
- AvastInstalled
- closeAllBrowsers
- ADWtrack
- cipherText
- keystring
- decryptInterface
- oldPayload

- other
- getData
- TrackOnDefaultBrowser
- loadConfig
- CheckAdminPrivileges
- get_Is64Bits
- set_SetAllActives
- get_SetAllActives
- set_LastXmlurl
- get_LastXmlurl
- set_RandomString1
- get_RandomString1
- set_ADWtracked1
- get_ADWtracked1
- set_AlternativePath1
- get_AlternativePath1
- set_Response
- get_Response
- set_GraphiteUrl
- get_GraphiteUrl
- is64Bits
- ListSoftwares
- checkurls
- debugging
- LogWriter
- setallpresent
- ignorepresents
- flashid
- designermode
- mappdomain
- skipall
- uninstallurls
- setAllActives
- lastXmlurl
- RandomString
- ADWtracked
- AlternativePath
- response
- graphiteUrl
- silentArgs
- ProductVersion
- HasDebugger
- monetizationAccepted
- isdebugging
- isvirtualMachine
- StaticClass
- valid
- plataform
- append
- Trackingurls
- FlushMemory
- MemoryManagement
- ApartmentState
- UnhandledExceptionEventHandler
- AppDomain
- UnhandledExceptionMode
- ThreadExceptionEventHandler

- GetWorkingDir
- ThreadExceptionEventArgs
- Application_ThreadException
- UnhandledExceptionEventArgs
- CurrentDomain_UnhandledException
- Application_ApplicationExit
- Main
- PublicMethod
- RunProject
- AdminParameter
- Program
- <disable_selection>b__1
- <disable_selection>b__0
- <>c__DisplayClass2
- ofer
- Dgraphic
- DenableItem
- DcreateProgress
- DNavigate
- Dtbinitial
- nombre
- DSetNombre
- ComponentResourceManager
- Container
- FormBorderStyle
- TextWriter
- StreamWriter
- Size
- ToolTipIcon
- ConnectionManagementElement
- WebBrowserReadyState
- FormStartPosition
- RuntimeFieldHandle
- Array
- MouseEventHandler
- MessageBoxButtons
- Icon
- CancelEventArgs
- FormWindowState
- Rectangle
- Keys
- HtmlWindowCollection
- HtmlWindow
- HtmlElementEventHandler
- <load>b__a
- <loadDisplayHtml>b__8
- timer1_Tick
- mostrarFailed
- totalLoadsDownloadTime
- mostrar
- doConfig
- navigateTo
- down_Finish
- down_FatalError
- down_DownloadError
- appendJquery
- deleteDirectories

- createDirectories
- loadDisplayHtml
- updateName
- MainForm_Load
- contacto_Close
- external_EContact
- NotifyDownloading_BalloonTipClosed
- external_Einstalling
- StartConfig
- debug_ChangeCode
- external_Eclicked
- external_EClosePopup
- enable
- enableButton
- OfferAdw
- hibrid
- AdwMethod
- external_Eshowchecks
- enabled
- element
- Classname
- CheckAllByClass
- AppendText
- external_EOmit
- external_CheckDecline
- external_EPause
- external_EDecline
- Point
- GetOffset
- external_EAccept
- external_EMinimize
- external_EClose
- external_Alert
- TProgress_Tick
- ConfirmDecline
- GoForward
- addStyle
- group
- limitshow
- idvalue
- comparerName
- ReturnAddIdToClass
- classname
- ReturnAddTextToClass
- defaultDecline
- acceptNoDisplayOffers
- enableTimer
- DownloadAll
- status
- addTBDebug
- Tautoclose_Tick
- pendingOfClose
- FormClosedEventArgs
- MainForm_FormClosed
- MainForm_FormClosing
- MouseEventArgs
- NotifyDownloading_MouseDoubleClick

- MainForm_Resize
- MainForm_SizeChanged
- Tfocus_Tick
- Tenter_Tick
- SetHtmlAttribute
- disable_selection
- HtmlElementEventArgs
- Document_MouseDown
- PreviewKeyDownEventArgs
- wbMain_PreviewKeyDown
- ReplaceNames
- ChangeButtonsVisibility
- visibility
- change_visibility
- WebBrowserDocumentCompletedEventArgs
- wbMain_DocumentCompleted
- lParam
- wParam
- SendMessage
- user32.DLL
- timer1
- NotifyIcon
- NotifyDownloading
- Tfocus
- Tenter
- wbMain
- Timer
- TProgress
- PLoading
- ProgressBar
- PBloading
- contacto
- client
- screenActual
- loadThread
- debug
- external
- forceExit
- PrerequisitesDownloadStart
- startLoad
- commonMostrando
- ofertasMostrando
- autoclose
- gruposAceptados
- mostrados
- tracked
- closeoninstall
- declined
- declineoromit
- disabledCloseLoading
- htmlLoad
- loadedCorrect
- deshabilitada
- totalTime
- mostradosTotal
- start
- change

- enabledClose
- MOUSE_MOVE
- MainForm
- btContact
- closePopup
- alert
- showargs
- btomit
- parentCheck
- btpausa
- btdecline
- clicked
- Minimize
- remove_Eshowchecks
- add_Eshowchecks
- remove_Einstalling
- add_Einstalling
- remove_EContact
- add_EContact
- remove_EClosePopup
- add_EClosePopup
- remove_Alert
- add_Alert
- remove_Eclicked
- add_Eclicked
- remove_EOmit
- add_EOmit
- remove_CheckDecline
- add_CheckDecline
- remove_EDecline
- add_EDecline
- remove_EAccept
- add_EAccept
- remove_EMinimize
- add_EMinimize
- remove_EClose
- add_EClose
- Eshowchecks
- Einstalling
- EContact
- EClosePopup
- Alert
- Eclicked
- EOmit
- CheckDecline
- EDecline
- EAccept
- EMinimize
- EClose
- External
- Timeout
- DecompressionMethods
- address
- GetWebRequest
- set_Timeout
- get_Timeout
- <Timeout>k__BackingField

- keepAlive
- ExtendedWebClient
- DownloadServer
- Keyword
- AdditionalData
- StaticUrl
- TrackUrl
- Caption
- Browser
- UID1
- UrlLoading
- Promo
- Mainapp
- Bundletype
- Gclid
- set_DownloadServer
- get_DownloadServer
- set_Keyword
- get_Keyword
- set_AdditionalData
- get_AdditionalData
- set_StaticUrl
- get_StaticUrl
- set_TrackUrl
- get_TrackUrl
- set_XmlUrl
- get_XmlUrl
- set_Caption
- get_Caption
- set_Browser
- get_Browser
- set_UID1
- get_UID1
- set_Aff
- get_Aff
- set_UrlLoading
- get_UrlLoading
- set_Promo
- get_Promo
- set_Mainapp
- get_Mainapp
- set_Bundletype
- get_Bundletype
- set_Gclid
- get_Gclid
- downloadServer
- keyword
- staticUrl
- trackUrl
- urlLoading
- promo
- bundletype
- gclid
- XmlData
- getSize
- timer
- queueDownloader

- assignFunctionalities
- firstGoForward
- createMasterCss
- downFinishUnhandled
- genericLoad
- loadXmlInformation
- generatingConfigFile
- readInstallerData
- descompress
- goforward
- display
- install
- application
- displayNotFound
- downloadRequisites
- subtype
- executions
- Profile
- Random
- StackFrame
- StackTrace
- StringReader
- HttpRequestHeader
- Win32Exception
- MethodBase
- MemberInfo
- GetLastCalledMethod
- AVJson
- NameOffer
- nativeError
- antivir
- errorMessage
- trace
- generateJson
- enter
- formatData
- collection
- updateValues
- Nameoffer
- _errorDescription
- additionalData
- exsup
- sendException
- set_Profile
- get_Profile
- set_Random
- get_Random
- profile
- random
- Firewalls
- StaticError
- IsDebugging
- DetectVirtualMachine
- isDebuggerPresent
- hProcess
- Security
- HtmlElement

- HtmlElementCollection
- HtmlDocument
- force
- actuales
- softs
- itsAccepted
- ReturnSelectedOffersClose
- getSoftById
- existId
- needToInstall
- HijoInstalado
- PadreInstalado
- DeclinedSoftware
- getgroupOffers
- AcceptedSoftware
- isGrouped
- isFinish
- lista
- isInstalling
- ScreenOperations
- HKCU
- RegistryKeys
- Getkey
- getValue
- property
- getValue3264
- StaticRegkey
- in32or64key
- GetRegKey32
- inPropertyName
- inKeyName
- inHive
- GetRegKey64
- lpcbData
- lpData
- lpReserved
- lpValueName
- advapi32.dll
- RegQueryValueEx
- phkResult
- samDesired
- ulOptions
- lpSubKey
- hKey
- Advapi32.dll
- RegOpenKeyEx
- RegistryWOW6432
- HKEY_CURRENT_USER
- HKEY_LOCAL_MACHINE
- RegHive
- AllAccess
- Execute
- Write
- Read
- WOW64_Res
- WOW64_64Key
- WOW64_32Key

- CreateLink
- Notify
- EnumerateSubKeys
- CreateSubKey
- SetValue
- QueryValue
- RegSAM
- ManagementBaseObject
- ManagementObjectEnumerator
- ManagementObjectSearcher
- WindowsBuiltInRole
- WindowsPrincipal
- WindowsIdentity
- defaultValue
- GetSecurtiyCenter
- getSP
- getArquitecture
- getOsVersion
- getOsName
- IsUserAdministrator
- GetDownloadedBrowser
- GetOSFormatted
- antiSpyware
- osresumed
- firewall
- antivirus
- ManagementObjectCollection
- System.Management
- objCol
- arquitecture
- servicePack
- OSName
- administrator
- MachineInfo
- getArgumentClases
- returnCloseText
- returnRadioButtonsAcceptDecline
- installing
- StringProgress
- mainapp
- returnFinishText
- returngroupTB
- returnCheckBoxesArgumentsBundleDisplayfooter
- visible
- returnCheckBoxesArgumentsBundleDisplayPopup
- disable
- returnCheckBoxesArgumentsBundleDisplay
- totalSize
- percentage
- CurrentStep
- HtmlGenerator
- errorDescription
- exType
- subtipo
- IsControlled
- cadena
- firewalls

- General
- ErrorParser
- ErrorType
- CheckCommonDisplays
- CheckSoftwareDisplays
- checkSoftware
- CheckReferences
- CheckButtonsLogic
- CheckAcceptDeclineFunctionallity
- CheckDownloadPaths
- oferts
- DebuggingChecks
- flashname
- WebmasterId
- idPromo
- country
- countryId
- domainurl
- Data
- loadLanguage
- notifyInstalls
- SilentAbortUrl
- AbortedUrl
- SilentGratitude
- GratitudeUrl
- TemplateApp
- sandbox
- GroupDeclineButton
- declineButton
- language
- CloseMinimizeOnIntalling
- installOnClose
- hideWhenInstalling
- DeleteOnEnd
- MultipleBars
- dockungUrl
- templateUrl
- urlConfig
- formControlBox
- reducedFormCaption
- formCaption
- domain
- MoveMouse
- forceGroup
- banned
- installOnAccept
- showPolicy
- steps
- Config
- XmlAttribute
- XmlAttributeCollection
- <Load>b__0
- getClosegPage
- getInstallingPage
- postionsNode
- Load
- Comparison`1

- CS$<>9__CachedAnonymousMethodDelegate1
- commons
- commonScreensPosition
- pv_strFilename
- lpResult
- lpDirectory
- lpFile
- shell32.dll
- FindExecutable
- StringBuilder
- FindExecutableA
- Win32API
- Win8
- Win7SP1
- Win7
- Win2008R2
- Win2008
- WinVista
- WinXPx64
- Win2003
- WinXP
- Win2000
- OSVersion
- CheckSO
- MajorVersion
- numSP
- get_CheckSO
- get_MajorVersion
- get_numSP
- OSVersionSP
- ProcessWindowStyle
- getDefaultBrowser
- values
- checkDefaultBrowser
- checpath
- CheckShoppingChip
- checkMonetizer
- checkAOLbug
- checkStrongvault
- browser
- servicepack
- ExistFramework
- checkInternet
- appurl
- dictionaryurl
- checkCouponserver
- checkExitCode
- checkWSbug2
- Amonetize
- idoffer
- checkWSbug
- checkYahooBug
- attribute
- checkMachineInfo
- checkarquitecture
- version
- IexplorerMinVersion

- lpFilename
- nSize
- lpReturnString
- lpDefault
- lpKeyName
- lpAppName
- KERNEL32.DLL
- GetPrivateProfileString
- BugsAjenos
- Setting3
- Setting2
- Setting1
- Setting
- Default
- SettingsBase
- get_Setting3
- set_Setting2
- get_Setting2
- set_Setting1
- get_Setting1
- set_Setting
- get_Setting
- get_Default
- defaultInstance
- System.Configuration
- ApplicationSettingsBase
- RemotoProces.Properties
- Settings
- AndroidAPK
- UsedBrowser
- ShoppingChip
- Couponserver
- machineinfo
- ExitCode
- amonetize
- strongvault
- internetTurbo
- yahoo
- Monetizer
- BWS2
- BAOL
- Arquitecture
- NoRegKey
- PathExists
- FileExists
- RegKey
- InstallType
- SpecialFolder
- Environment
- EntryPointNotFoundException
- check_reg
- check_directory
- GetFFProfilePath
- check_file
- ReturnRegRootNode
- ReturInstallType
- StaticPath

- ForceInstallIf
- Checkvalue
- Checkkey
- Checkpath
- Checkinstalltype
- set_ForceInstallIf
- get_ForceInstallIf
- set_Checkvalue
- get_Checkvalue
- set_Checkkey
- get_Checkkey
- set_Checkpath
- get_Checkpath
- set_Checkinstalltype
- get_Checkinstalltype
- forceInstallIf
- checkvalue
- checkkey
- checkpath
- checkinstalltype
- PathToCheck
- Value
- set_Value
- get_Value
- MachineRestriction
- Dballon
- Dvoiddown
- Dvoid
- Estado
- IdentityReference
- System.Security.Principal
- NTAccount
- StringComparison
- Microsoft.Win32
- RegistryKey
- ThreadStart
- StringSplitOptions
- NumberFormatInfo
- <GetSize>b__1
- <GetSize>b__0
- getAllValues
- declinecommandlineAction
- getFinalLink
- onLoad
- GetSize
- IsValidUrl
- downloadClass_InstallComplete
- download_DownloadComplete
- downloadClass_Error
- download
- SetEstado
- previousInstalled
- set_Estado
- get_Estado
- download_ProgressChange
- confirm
- instalado

- uninstall
- AddUninstallUrls
- addMachineRestrictions
- AddChecks
- args
- AddArgs
- softwareNode
- loadData
- downloadstart
- IsMainApp
- groupedHTML
- ignoredisplay
- onInstall
- ADWurl
- machineRestricted
- postapps
- preapps
- wouldShowed
- MachineRestrictions
- CloseBrowsers
- declineCommandline
- ownerCheck
- restrictions
- main
- ignoreEnter
- personalizaedText
- recomendedText
- disableAccept
- uninstallurl
- policyUrl
- mostrada
- displaySize
- closePending
- filename
- declineDisableArgs
- accepttext
- declinetext
- radioButtonsFunctionality
- confirmDecline
- declineCheckBox
- showDisplay
- waiting
- size
- downloadedBytes
- Arguments
- CheckPaths
- estado
- argsDecline
- reporturl
- silentreport
- daylyCap
- checkInstallation
- activeTrack
- argsDelimiter
- commandLine
- appUrlNotNormalized
- appUrl

- displayUrl
- caption
- reference
- grouptext
- CanGrouped
- maxgroup
- capLimit
- price
- DefaultBrowserCheck
- OnlyOnDefault
- policy
- uninstallPaths
- DoubleRestriction
- catchAll
- monetizationTypes
- downloadClass
- reintentos
- Software
- Dwarning
- grupo
- reorder
- hasReference
- getNomostradas
- existeClavePropiaAVG
- form
- offersNode
- loadScreens
- softwares
- grupos
- attributename
- distribution
- distribuciones
- distributions
- Flag
- Order
- set_Flag
- get_Flag
- set_Order
- get_Order
- flag
- Common
- XmlDocument
- ReturnHeaderByStep
- downloadingetc
- connectionAttempt
- finish
- instalando
- options
- license
- welcome
- InstallClose
- ConfirmExit
- MessageTitle
- TakeFewMinutes
- DownloadError
- Installing
- InstallingEtc

- Installed
- Idiomas
- Stop
- Pause
- HttpWebResponse
- HttpStatusCode
- WebHeaderCollection
- TextReader
- StreamReader
- WebResponse
- ICredentials
- HttpWebRequest
- WebRequest
- sourceforge
- get_link
- jumpredirect
- set_Stop
- get_Stop
- set_Pause
- get_Pause
- stop
- DownloadThreads
- DateTime
- startTime
- pause
- DownloaderControls
- Derror
- Dcomplete
- exitcode
- Dinstall
- maxsize
- bytesDownloaded
- DProgressChange
- Path
- Component
- DownloadProgressChangedEventHandler
- AsyncCompletedEventHandler
- ProcessStartInfo
- System.Diagnostics
- Process
- BufferedStream
- AsyncCompletedEventArgs
- wc_DownloadFileCompleted
- DownloadProgressChangedEventArgs
- wc_DownloadProgressChanged
- startPoint
- Download
- openBrowser
- run_file_default
- instalarXPI
- arguments
- formatear_commandline
- runas
- instalarEXE
- commandline
- Instalar
- add_extension

- addext
- set_Path
- get_Path
- remove_Error
- add_Error
- remove_InstallComplete
- add_InstallComplete
- remove_ProgressChange
- add_ProgressChange
- remove_DownloadComplete
- add_DownloadComplete
- name
- Error
- InstallComplete
- ProgressChange
- DownloadComplete
- extension
- tipo
- addextension
- completed
- retries
- Downloader
- number
- getAttributeName
- StaticDistribution
- result
- EndInvoke
- callback
- AsyncCallback
- IAsyncResult
- BeginInvoke
- Invoke
- method
- object
- MulticastDelegate
- Dchange
- ISupportInitialize
- IEnumerable
- DataGridViewCellStyle
- DataGridViewCell
- DataGridViewCellCollection
- DataGridViewRow
- DataGridViewRowCollection
- PaintEventArgs
- panel1_Paint
- Bhide_Click
- changeHtmlCode
- code
- returnColor
- DGVgraphic_SelectionChanged
- Debug_Load
- color
- CreateInfoColor
- CreateGraphic
- soft
- addColumn
- LoadConfig

- error
- addwarning
- addTBLoadTimes
- addinitialTB
- correct
- line
- addLog
- remove_ChangeCode
- add_ChangeCode
- Arquitec
- TBarqu
- label11
- TBversion
- Column12
- Column11
- Column10
- Column9
- Column8
- Column7
- Column6
- Column5
- Column4
- Column3
- Column2
- Column1
- group6
- group5
- group4
- group3
- group2
- group1
- time
- message
- image
- label8
- TBsandbox
- TBantivirus
- TBfirewall
- label14
- Bhide
- panel14
- panel13
- fastColoredTextBox1
- Pleft
- panel4
- label13
- dataGridViewTextBoxColumn5
- dataGridViewTextBoxColumn2
- DGVtimes
- dataGridView1
- label12
- panel11
- dataGridViewTextBoxColumn1
- Times
- DataGridViewTextBoxColumn
- dataGridViewImageColumn1
- dataGridView2

- panel5
- FlowLayoutPanel
- flowLayoutPanel1
- panel12
- DataGridView
- DGVgraphic
- panel10
- TBlanguage
- label10
- TBregion
- label9
- panel7
- panel6
- panel3
- TBbundletype
- TBmainapp
- graficColumn
- ofertas
- htmlmode
- ChangeCode
- Debug
- Font
- Form1_Load
- FormClosingEventArgs
- Form1_FormClosing
- Bdisagree_Click
- Bagree_Click
- titleInstallation
- defaultbrowser
- targetStatus
- targetItem
- tMenu
- Revert
- user32.dll
- Bagree
- Bdisagree
- MF_DISABLED
- MF_ENABLED
- MF_GRAYED
- SC_CLOSE
- Form1
- DockStyle
- set_Url
- get_Url
- webBrowser1
- RemoteProcess.Controls
- Banner
- Color
- System.Drawing
- Encoding
- IWebProxy
- WebClient
- System.Text.RegularExpressions
- Regex
- IWin32Window
- DialogResult
- Form

- System.Windows.Forms.Layout
- ArrangedElementCollection
- ControlCollection
- Control
- ListControl
- Delegate
- InitializeComponent
- disposing
- Dispose
- LinkLabelLinkClickedEventArgs
- linkLabel1_LinkClicked
- pairs
- Post
- IsValidEmailAddress
- System.Collections.Specialized
- NameValueCollection
- createAttributes
- button1_Click
- Contact_Load
- sender
- EventArgs
- Pclose_Click
- remove_Close
- add_Close
- LinkLabel
- linkLabel1
- RichTextBox
- TBmessage
- label7
- ComboBox
- comboBox1
- label6
- label5
- TBsubject
- label4
- TBmail
- label3
- TBcompany
- TextBox
- TBname
- label2
- label1
- Label
- Lclose
- Pclose
- Button
- button1
- panel2
- Panel
- panel1
- System.ComponentModel
- IContainer
- components
- mappurl
- EventHandler
- Close
- UserControl

- Contact
- WebBrowser
- System.Windows.Forms
- Exception
- GetWBVersion
- GetIEVersion
- track
- tracksnode
- charge_trackings
- trackings
- Urls
- Conditions
- Decimal
- System.Globalization
- CultureInfo
- load_track
- get_Urls
- get_Conditions
- conditions
- urllist
- tracking
- set_Optional
- offer
- encrypted
- algorythm
- minValue
- Softwares
- validCondition
- nodo
- silent
- MinAmount
- newTrack
- Offers
- Optional
- IDisposable
- System.Collections
- IEnumerator
- XmlNode
- XmlNodeList
- installed_ids
- check
- first
- Xmlelement
- XmlElement
- load_condition
- get_Offers
- get_Optional
- offers
- others
- optional
- condition
- Unknown
- InternetExplorer
- Chrome
- Firefox
- value__
- Enum

- Browsers
- Version
- PlatformID
- OperatingSystem
- FileStream
- DirectoryInfo
- isIEInstalled
- isFFInstalled
- isChromeInstalled
- SecondMethod
- path
- getDefault
- getInstalled
- createHTML
- load
- HtmlNameDefault
- installed
- NavegadorPorDefecto
- DefaultBrowser
- orderCmd
- unCheckChilds
- unCheckParent
- orderCommandline
- desordenado
- System.Collections.Generic
- List`1
- order
- ArgumentOrder
- InternalLogic
- StartChecked
- Active
- Clase
- Footer
- EnDisFunctionality
- Required
- Text
- CommandUncheck
- CommandCheck
- Parent
- CrudId
- set_InternalLogic
- get_InternalLogic
- set_StartChecked
- get_StartChecked
- set_Active
- get_Active
- set_Clase
- get_Clase
- set_Footer
- get_Footer
- set_EnDisFunctionality
- get_EnDisFunctionality
- set_Add
- get_Add
- set_Required
- get_Required
- set_Text

- get_Text
- set_CommandUncheck
- get_CommandUncheck
- set_CommandCheck
- get_CommandCheck
- set_Type
- get_Type
- set_Parent
- get_Parent
- set_CrudId
- get_CrudId
- value
- set_Id
- get_Id
- internalLogic
- startChecked
- active
- clase
- footer
- prior
- required
- text
- commandUncheck
- commandCheck
- type
- parent
- crudId
- RemoteProcess
- Argument
- Stream
- Object
- .ctor
- ValueType
- ResolveEventArgs
- Module
- RuntimeTypeHandle
- Type
- ParameterizedThreadStart
- System.Threading
- Thread
- kernel32.dll
- System.Reflection
- Assembly
- mscorlib
- <Module>
- TheLegend.dll
- uR{0u8Vx,
- .+.4.A.].e.p.z.
- %,%8%e%
- "a"~"
- 9\t\\{
- #Schema
- #Blob
- #Blob
- #GUID
- v2.0.50727
- 6C+(

- 6C+(
- et/
- %&8|
- %&8T
- %&85
- %&8.
- %&8J
- %&8e
- %&8L
- %&8`
- +7\t-
- + dE
- 3Y9(
- %&87
- ij(J
- ij(J
- cd5(
- %&8f
- %&8l
- +\toq
- %&8R
- i\\}i(
- Z7z
- ?;8(
- %&86
- "2
- %&8[
- coE
- coE
- +%&8
- )%&8R
- *%&8p
- &%&8
- + Oyu
- +i$(
- +U~B
- %&8
- u)A#(
- %&8G
- %&8|
- 0bI
- %&8f
- ~z:u(
- %&8`
- WHe
- WHe
- %&8+
- +\t~5
- %&8z
- g1L(
- rER
- %&8*
- + oB
- %&8j
- S5P
- +O 8
- %&8

- %&8{
- %&8v
- i\\}i(
- %&8\\
- * I(
- %&8$
- %&8m
- %&8-
- i\\}i(
- ailQ(
- %&8F
- %&8
- %&8o
- %&8F
- %&8_
- %&8I
- %&86
- at/a(
- %&8
- %&8&
- %&81
- at/a(
- %&8^
- %&8
- %&8"
- %&8_
- %&8:
- %&8U
- %&8v
- i\\}i(
- %&8W
- %&87
- %&8'
- <Ge(
- T u(
- %%&8
- #%&8
- %&8=
- ^U4R(
- %&8q
- .%&8y
- 5 {(
- %&8j
- %&8-
- %&8t
- %&8_
- %&8k
- (%&8S
- SD}A(
- %&8m
- SD}A(
- i\\}i(
- i\\}i(
- roO(
- %&8H
- %&8P
- SD}A(

- SD}A(
- SQ1(
- 1U0(
- %&8=
- %&8:
- %&8^
- %&82
- %&8y
- %&8q
- %&8X
- %&8q
- .fA(
- %&8
- %&8M
- %&8f
- %&8l
- %&8\\
- %&8
- -9~*
- %&8k
- %&8i
- %&8U
- %&8n
- %&8=
- %&8]
- %&8g
- >%&8
- 3%&8
- $%&8~
- %&81
- 5%&8
- %&8
- (%&8
- %&8x
- %&8.
- %&8
- %&8S
- %&8l
- %&8P
- 2Y/A
- %&8k
- %&8|
- %&8h
- %&8`
- %&8)
- %&8[
- %&8^
- %&8>
- %&8Z
- %&8_
- %&8x
- %&8B
- %&8^
- "TU
- "TU
- kcx1(
- + i\\}i(

- %&84
- %&8o
- %&82
- %&8Q
- (C8(
- a?a
- %&8d
- %&8O
- %&8{
- +A\t-
- %&8S
- %&8#
- %&86
- %&8c
- %&8W
- %&8t
- %&81
- %&8G
- %&8g
- Haf(
- +( 6
- %&8X
- 0bI
- %&8-
- +u(w
- %&8G
- %&8Q
- %&8S
- %&8d
- +\t(a
- ~y1(
- 5\t}(
- sCR7(
- %&8x
- %&8,
- &\tok
- %&8X
- 5f
- %&8Q
- %&8!
- %&8B
- h1E
- &\tok
- %&8h
- %&8I
- UMX(
- 6M^(
- {sO(
- %&8v
- ZQOn(
- Eio(
- %&8n
- {sO(
- {sO(
- %&8x
- %&80
- %&80

- %&8G
- %&8s
- %&8E
- +I~c
- +0~c
- %&8t
- %&8t
- %&8z
- ?4e(
- %&8a
- %&8B
- aC3
- %&8z
- %&8J
- %&8x
- %&8i
- %&8y
- %&8M
- %&8i
- ajJ(
- %&8s
- *%&8&
- %&82
- %&8k
- % i_
- %&8p
- %&8H
- %&8/
- %&8J
- %&8,
- %&8%
- %&8o
- I@%(
- %&8
- %&8,
- %&8s
- ij0(
- + S~4
- %&8z
- %&8S
- %&8w
- %&8$
- %&8*
- %&8K
- %&8c
- %&8Z
- Y5<(
- %&8?
- %&8<
- %&8D
- %&8w
- 5;
- %&8"
- %&8n
- %&8K
- 1U0(
- g'8(

- SQ1(
- QpBl(
- %&8B
- %&8W
- %&8f
- %&8+
- %&8t
- rER
- %&88
- )aDa(
- %&8x
- %&8M
- %&8'
- I^^(
- ?AN
- %%&8
- %&8
- ?AN
- -!8"
- ebk
- da#I(
- g1L(
- Ti[(
- B7,(
- 7#e(
- g1L(
- 1X{
- g1L(
- g1L(
- g1L(
- g1L(
- %&8k
- %&8c
- U[-(
- hMa(
- J$0(
- g1L(
- g1L(
- g1L(
- 6^,(
- E"a(
- %&8
- %&8C
- /%&8
- +%&84
- 7%&8
- %&8o
- "%&8
- + Cu
- i\\}i(
- + dE
- '%&8K
- %&8P
- +a~L
- G7b6(
- aK8(
- %&8c

- %&8E
- %&8w
- 6T]F(
- %&8v
- %&8
- %&8n
- %&8z
- %&83
- %&8g
- %&8\\
- %&8|
- /%&8
- 2%&8t
- %&8l
- %&8w
- 4%&8
- %&8|
- %&8
- %&8\\
- %&8/
- _bj2
- %&8a
- %&8g
- j3n~
- %&8O
- %&8k
- {%&8O
- W%&8
- NtCoT
- ^%&8u
- X ue
- X ue
- G%&8_
- %&81
- %&8
- O%&8b
- l%&8
- NtCoT
- Q%&8^
- a%&8
- [%&8s
- l%&8
- q%&8
- L%&84
- 1%&8b
- o%&8
- %&83
- %&87
- %&8v
- |u:X
- cz2~
- EHe3
- -p%1
- Z7^Mm
- &L2v;
- s3pD
- EW\\%

- c7px
- "_/Uo
- GI7:0
- \\5Xa
- BLsa
- y(Z9
- o)SF
- <A}F]
- Wx|O
- 7'=st
- WiOz
- yq3/
- %bK4
- ,IGX
- >FI@
- RB9fA
- Ew*$Z
- S5e,U
- 3:@S
- M1(m
- ,O+`
- yecFm
- 0>f*
- qQ7x4v
- o6BB
- [C36
- k>8d
- 1#rX
- N5H^
- GIhP
- lp0v
- h3yn
- :UnD
- 6Jx{
- T+AH
- ma<]
- A._#
- Y~3r
- yPI2
- Cu%>4
- 6^+3
- #T3@,
- qk%be
- :-o|b
- 7\t^8$
- 0:W
- lpu.A
- 2a&,
- UQ*!*i&V;
- ',aZ
- uMI>
- KyE$
- k1Wrm
- E~YnT
- RxuE
- \'U"GT9
- 2wf+%

- s928p
- Wz:aq
- J#1iG
- 6 -I
- B]~\\6
- 6u.n
- '=U^
- eVl_I
- =cc1
- H<iMY
- lT%7y
- Xy/R89L
- *?{o
- 8b<*@
- ZTunh
- I)Sl
- HgEw[
- QOOx
- Od4D
- 6L0k|Mnd3$
- ]UqV
- ,<A(
- P*s1o
- 7yP(i8
- vu1xU
- gG8JE
- BlRU
- z7r`U
- \\e&<
- m`;[3
- li5D
- *0z[
- gaOY>r
- Y#iF
- @C<5
- /x5dV
- Wqo'
- wle)
- N8y|O
- }+gpu
- 5aV|
- &Rt7;
- F(I7Tk
- |@2i
- dd^5
- L2v&
- $,OrV
- ,Do}
- KN8Q%
- Th9i
- r4{o
- 5_^1
- jW2*U
- 4KH$#
- JT5N
- Izq(
- .Kuf+

- .ji.l
- 7"Mw
- cPu<>
- _Z_U,
- @.reloc
- .text
- !This program cannot be run in DOS mode.
- .?AVbad_exception@std@@
- .?AVbad_typeid@std@@
- .?AVtype_info@@
- .?AVexception@std@@
- .?AVCAtlException@ATL@@
- .?AUThank_you@Define_the_symbol__ATL_MIXED@@
- mscoree.dll
- CorBindToRuntimeEx
- OLEAUT32.dll
- ADVAPI32.dll
- KERNEL32.dll
- -v\\9.v99.v.
- 3.vO!.vF
- 8.vp
- m,v3
- CONOUT$
- CONIN$
- JanFebMarAprMayJunJulAugSepOctNovDec
- SunMonTueWedThuFriSat
- Norwegian-Nynorsk
- american
- american english
- american-english
- australian
- belgian
- canadian
- chinese
- chinese-hongkong
- chinese-simplified
- chinese-singapore
- chinese-traditional
- dutch-belgian
- english-american
- english-aus
- english-belize
- english-can
- english-caribbean
- english-ire
- english-jamaica
- english-nz
- english-south africa
- english-trinidad y tobago
- english-uk
- english-us
- english-usa
- french-belgian
- french-canadian
- french-luxembourg
- german-austrian
- german-lichtenstein

- german-luxembourg
- german-swiss
- irish-english
- italian-swiss
- norwegian
- norwegian-bokmal
- norwegian-nynorsk
- portuguese-brazilian
- spanish-argentina
- spanish-bolivia
- spanish-chile
- spanish-colombia
- spanish-costa rica
- spanish-dominican republic
- spanish-ecuador
- spanish-el salvador
- spanish-guatemala
- spanish-honduras
- spanish-mexican
- spanish-modern
- spanish-nicaragua
- spanish-panama
- spanish-paraguay
- spanish-peru
- spanish-puerto rico
- spanish-uruguay
- spanish-venezuela
- swedish-finland
- swiss
- america
- britain
- china
- czech
- england
- great britain
- holland
- hong-kong
- new-zealand
- pr china
- pr-china
- puerto-rico
- slovak
- south africa
- south korea
- south-africa
- south-korea
- trinidad & tobago
- united-kingdom
- united-states
- am/pm
- Sunday
- Monday
- Tuesday
- Wednesday
- Thursday
- Friday
- Saturday

- January
- February
- March
- April
- June
- July
- August
- September
- October
- November
- December
- !"#$%&\'()*+,-./0123456789:;<=>?@abcdefghijklmnopqrstuvwxyz[\\]^_`abcdefghijklmnopqrstuvwxyz{|}~
- char
- short
- long
- float
- __w64
- __int8
- __int32
- __int16
- __int64
- bool
- __int128
- UNKNOWN
- double
- signed
- const
- volatile
- volatile
- volatile
- const
- `vtordispex{
- `vtordisp{
- `adjustor{
- `local static destructor helper'
- `template static data member constructor helper'
- `template static data member destructor helper'
- static
- virtual
- private:
- protected:
- public:
- extern "C"
- cointerface
- coclass
- enum
- class
- union
- `unknown ecsu'
- template-parameter-
- generic-type-
- `anonymous namespace'
- void
- cli::array<
- NULL
- `template-parameter
- ,<ellipsis>

- <ellipsis>
- void
- char
- short
- int
- long
- unsigned
- `non-type-template-parameter
- {for
- __based(
- __pascal
- __thiscall
- __fastcall
- __ptr64
- __restrict
- __unaligned
- new
- delete
- operator
- `vftable'
- `vbtable'
- `typeof'
- `local static guard'
- `vbase destructor'
- `vector deleting destructor'
- `default constructor closure'
- `scalar deleting destructor'
- `vector constructor iterator'
- `vector destructor iterator'
- `vector vbase constructor iterator'
- `virtual displacement map'
- `eh vector constructor iterator'
- `eh vector destructor iterator'
- `eh vector vbase constructor iterator'
- `copy constructor closure'
- `udt returning'
- `RTTI
- `local vftable'
- `local vftable constructor closure'
- new[]
- delete[]
- `omni callsig'
- `placement delete closure'
- `placement delete[] closure'
- `managed vector constructor iterator'
- `managed vector destructor iterator'
- `eh vector copy constructor iterator'
- `eh vector vbase copy constructor iterator'
- `dynamic initializer for '
- `dynamic atexit destructor for '
- `vector copy constructor iterator'
- `vector vbase copy constructor iterator'
- `managed vector copy constructor iterator'
- `local static thread guard'
- Type Descriptor'
- Base Class Descriptor at (
- Base Class Array'

• Class Hierarchy Descriptor'
• Complete Object Locator'
• LC_COLLATE
• LC_MONETARY
• LC_NUMERIC
• LC_TIME
• USER32.DLL
• ADVAPI32.DLL
• bad exception
• Program:
• Runtime Error!
• <program name unknown>
• Microsoft Visual C++ Runtime Library
• - floating point support not loaded
• R6002
• - not enough space for arguments
• R6008
• - not enough space for environment
• R6009
• Please contact the application's support team for more information.
• This application has requested the Runtime to terminate it in an unusual way.
• - not enough space for thread data
• R6016
• - unexpected multithread lock error
• R6017
• - unexpected heap error
• R6018
• - unable to open console device
• R6019
• - not enough space for _onexit/atexit table
• R6024
• - pure virtual function call
• R6025
• - not enough space for stdio initialization
• R6026
• - not enough space for lowio initialization
• R6027
• - unable to initialize heap
• R6028
• - CRT not initialized
• R6030
• This indicates a bug in your application.
• - Attempt to initialize the CRT more than once.
• R6031
• - not enough space for locale information
• R6032
• This indicates a bug in your application. It is most likely the result of calling an MSIL-compiled (/clr) function from a native constructor or from DllMain.
• - Attempt to use MSIL code from this assembly during native code initialization
• R6033
• Please contact the application's support team for more information.
• An application has made an attempt to load the C runtime library incorrectly.
• R6034
• DOMAIN error
• SING error
• TLOSS error
• runtime error
• CorExitProcess

- Unknown exception
- =L9o<
- blender
- Error antes de goto
- a0(!
- u<\tq
- E5KV
- (Nirq
- bad allocation
- -v\\9.v99.v.
- 3.vO!.vF
- 8.vp
- m,v3
- ^_[3
- Y|R9
- u`9]
- t1SW
- SVW3
- @A;E
- QQSV3
- Af#E
- t.;E
- t\t9]
- QVW3
- t*;E
- <8=u
- r 8^
- ~%9M
- hx5!
- hX5!
- h85!
- u>9u
- u+9u
- u99u
- VW9]
- u09u
- hp4!
- Pf95
- Pf95pg!
- 5xX!
- 5lX!
- >:u8FV
- h0g!
- t:9]
- h04!
- VVhU
- tC9]
- tl9]
- 9] u
- t)9]
- 9]$SS
- 9] u
- u8SS3
- 9] SS
- 0;1t|
- hO<
- u\t9F

- u49^
- ,aB<
- u 9]
- tBF9]
- twF3
- <'tE
- SV9}
- teHtFHt&Hu;
- 98tI
- SV9}
- tIHt$
- ~S8]
- @@8X
- ~-8]
- v$;5
- FIPj9
- FhPj8
- FdPjO
- FLPjI
- F<PjE
- F8PjD
- F4Pj/
- F0Pj.
- Pj1Q3
- t VV9u
- u#9u
- uL9=
- 5<a!
- uaVj
- t/9U
- 98t^
- hh3!
- hH3!
- SVWUj
- AtIHt0Hu
- 5\\f!
- 5Xf!
- 5`f!
- 5\\f!
- 5Xf!
- 5`f!
- <_uN
- 5|f!
- 5tf!
- .<$u
- <@u$
- :?uO
- 99t)P
- 98tI
- uI9u
- <$u.
- 9\tt?
- 8_uF
- u#8H
- t?9U
- u8h\\
- u-j,

- uUj,
- u+h`
- @99t
- lSVW3
- 8?u'@
- HuShD
- 9\tt
- 5df!
- 5df!
- 8?u(
- 5pf!
- 9\tt
- 8Xu2@
- Du h|
- PWje
- <_u`
- <@uq
- 8@u"
- t5j]
- tA<Zu
- WQ8E
- 5pf!
- 5pf!
- tU<A|B<P
- 5pf!
- <0|O<9
- 5pf!
- 5pf!
- 9=pf!
- 9\tt
- t;BA
- >\tt6W
- 7_^]
- 5|f!
- !<9u
- QufA
- 9_u\tA
- o~pf
- ov`f
- onPf
- of@f
- o^0f
- oV f
- E8f!
- 954f!
- 0A@@Ju
- uQht
- >CuW
- ,uRP
- <.u4
- hh2!
- h@2!
- h 2!
- Wj6Y
- AAFFf;
- SVW3
- ,0GG

- t#Hu
- 9~\\u'
- u,9E
- u,9E
- 5<a!
- 5<a!
- 5<a!
- 5<a!
- wIVSP
- h`1!
- h@1!
- UVWS
- L$,3
- h 1!
- 95<a!
- 5<a!
- 5<a!
- 5<a!
- 5<a!
- 5<a!
- ueSj
- 5<a!
- 95<a!
- 95<a!
- =<a!
- @uwV
- @uwV
- -4b!
- %8b!
- 5Hb!
- 5La!
- r,9Y
- tR99u2
- hD0!
- 9>u&
- >MOC
- I=csm
- =MOC
- Hu4j
- h(0!
- taSV
- 98u[
- 98uu
- 8csm
- 9csm
- 8csm
- =MOC
- 5<a!
- =<a!
- 5<a!
- 5<a!
- =<a!
- t&:a
- 5@a!
- 5@a!
- 5@a!
- %<a!

- 5<a!
- 5<a!
- 5<a!
- uWS3
- 54a!
- 5,a!
- 58a!
- 54a!
- 50a!
- 5,a!
- 50a!
- 54a!
- =4a!
- =0a!
- =,a!
- 54a!
- 54a!
- 58a!
- 54a!
- 50a!
- h0\t!
- @@f9
- @@f9
- t$9U
- 8"u8
- "u\t3
- S99t
- <v8V
- 8csm
- 9csm
- 5<a!
- h0-!
- tG9}
- G;~0|
- 9~0~
- t 9A
- Ht1Ht'Hu
- .reloc
- fe43wO
- .text
- !This program cannot be run in DOS mode.
-
-
-
-
-
- ]<%c
- nM-Q
- n?Y$P%
- ?!G)%
- kV@NC?
- !J?<
- !)Fy
- %$'&(&*)+),)0/43:9CBGFHFMLNLOLPLQLRLSLTLYXZX[X\\X]X^X_X`Xedfdlkmk
- H
- h(((( H
- ((((( H

- dfss
- mscorwks
- SYSTEM
- jjjjj
- Z^_Y[]
- USQWVR
- +|$(
- Q.)\tF0Y
- FZ=Nn
- id|SDqL
- %sy5|l
- UW`msvb
- $@<H
- B\t%r
- tDRH
- PWQS
- &^ _2|
- QRV#
- ]^_[
- TNPy
- "}H(
- ~F&{@v
- ?\tWw
- QQ`^[
- %nJ^
- $ B|
- </assembly>
- wwwwww
- wwwwwwwx
- wwwwwwwx
- wwwwwwwwx
- wwww
- wwwwwwww
- wwwwwwwxz
- wwwwwwwxw
- wwwwwx
- wwwwww
- PADDINGXXPADDINGPADDINGXXPADDINGPADDINGXXPADDINGPADDINGXXPADDINGPADDINGXXPADDINGPADDINGXXPADDINGPADDINGXXPADDINGPADDINGXXPADDINGPADDINGXXPADDINGPADDINGXXPADDINGPADDINGXXPADDINGPADDINGXXPADDINGPADDINGXXPADDINGPADDINGXXPADDINGPADDINGXXPADDINGPADD
- ?pmm
- ```]
- *rrr
- %hhh
- ?xqq
- #vqp
- s["#
- +{||
- $xxx
- #ttt
- yhhL
- qpr~
- ...LXXX
- ...e===
- ///`BBB
- %%%b===
- %zzz~fff

- &{xx
- .('
- n\\\\b
- yccP
- B`zRLo
- ,fdd%,,,C[[[f
- gWW
- ]ffbnuzl
- 1??????????????????????????????????????????????????????????????????????????????????????????????????????????????????????????????????????????????????]?`?_?X???m?d????????????????????????????????????????????????????????????????????????????

- HKLM
- HKCR
- lpType
- checkDB
- checkBRTBug
- checkXp
- checks
- styles
- TBFlash
- Pright
- HWNDValue
- System.Text
- tracks
- trytrack
- System.Xml
- System
- .cctor
- *_,?-R-[-
- d!l!
- ,0-d-x-
- ,-,D,h,s,y,
- +2+J+j+s+y+
- )%)+)3)e)z)
- ("(F(W(b(
- %+&2&g;&
- $-$4$D$V$n$
- # #)#.#9#H#M#
- 5!;!D!M!
- " + 6 = E S Z d j n w ~
- Y\t ~
- #Strings
- #Strings
- BSJB
- -(@(
- YmX
- *@Z
- @X/(
- +:\t,
- :Pb
- ( vh
- >yw
- {Q"(
- *PFB(
- +]~:
- +Z
- +"
- =jz
- ;GN
- + Y=
- + _Yr
- +P~B
- l|q
- .Z,(
- cff(
- cff(
- +Y~m
- + Lns

- NW%(
- +\t~D
- +\t~/
- n[d
- /@G
- + ~'
- +\t\t:
- ^\\X(
- +@~q
- +J~:
- x=`L(
- l|q
- T/>(
- (\th
- Xy
- +=f(
- -$
- Hct
- Hct
- Hct
- ~Vf
- +w
- ~Vf
- X*T
- xC%(
- + vt
- {VK(
- + vt
- XX(T
- #XX(V
- %&+
- + vt
- ~Vf
- %f/(
- ZjZ~
- + )Q
- ,R~c
- m;Y(
- + X*T
- + X*T
- + VT
- _B-
- ":)
- %&+
- +Q~*
- "D\t(
- +:~m
- +d\t{
- f\tG(
- ?sD
- ,h;
- S\\n
- VgW(
- xz)
- z=d(
- ~Q:
- + B%

- z=d(
- z=d(
- ( v%
- +\t *
- +G\t,
- %&+
- .Z,(
- r*Z
- /:Q(
- +D
- ;=K
- yLK
- +c(>
- tHH(
- tHH(
- T`x
- ,dXr(
- !lz(
- ' :(
- % QGI<(
- g[.
- ZD}
- qz{(
- #V'
- )VWl(
- \\.G{(
- + h'
- w:v
- + 'Sk
- cH"
- d,v
- d,v
- }vq(
- +:\t-
- Ph@(
- ?{\t(
- CGv+(
- w<_h(
- ^~)(
- D|>
- X+_(
- %t
- >{G
- >{G
- _R!Q(
- -& &%
- _bY*
- DZ K$
- ?_b`
- "XGR
- X ntinT
- X l.dlT
- #XGR
- X ntinT
- X l.dlT
- ntdlT
- ntdlT

- .?$(
- H,H(
- +$ J
- *FsL
- _cX*n
- \\xL^
- .M~W
- .+F\\
- "hWmG
- J\tqw(C
- _],l
- }m<M
- H}C]
- xB%YUr
- SyT?
- ;~[$)
- S,?<
- T`Ggw
- <#)K
- cgLw
- X"K.
- _-+BS1
- xjl$
- };\\gV\\c
- 9.Xbq}
- LL~b
- N#vc
- &`J(
- Sp`X^|W
- f*B?a;
- cb!0]jNJ
- jxVG
- K"$QecH
- ]@@cx
- ;?|*Q,
- "Lg-
- H!\\%
- lmCMD
- Jfjz,
- f<t"
- fcKJ!
- N^.w
- R\\\tp
- R\\\tp
- y"\'S%
- %>*d
- .)dM
- ]z]BZ(
- ^zN!
- b_w
- b`J"
- (t3*D%
- lRH]
- t9m`cC[
- z.Mfl(
- .eVjkf
- M$wC

- ZX(,
- Cbdm
- qnc~2@
- *jl<yL
- :CV{
- ~vR\\
- $bb?
- Tjbb
- W)/g
- g]t}n
- J/m{/
- D2hFS-
- `R,~=Z
- %B[^R^
- b'.{
- wT@)
- J`zw_
- B$h0x>Q
- `.rsrc
- ABCDEFGHIJKLMNOPQRSTUVWXYZ
- abcdefghijklmnopqrstuvwxyz
-
-
-
- ABCDEFGHIJKLMNOPQRSTUVWXYZ
- abcdefghijklmnopqrstuvwxyz
-
- .?AV__non_rtti_object@std@@
- .?AVbad_cast@std@@
- nPUgjbkcjRd3qkv9Yz2eTNbsAvAEn849G6ypLhs7h7cWkFjnyUK38UxJOCQYKPYkXewuVgyQg56VKoi5lngCybaWlZLjBDwCj19farw1nFZPUP8KFiPSrKwdkkqpHF0CG05T43kGJTGHHg9yWlUSYithSRE0ahtSOwj3UoQL8jjHdZGel2CwUiOxHXbnztFBzY3k7fNIwCcGvGVF1h6Nd2TcIMLJr2zFOhvt6yuq1YbimTIMMKdlHZLh1ZbFFc6DdH1nlCIDXQVp1L0Ye87QZo7ZGnCgxYUZ2HfO2uBkbKx1OSyxsJmYYlNY7ed3TxTyx6x1umGrxPIXVneW5djde3fplbKxd5mFArSRuGcfd4BiMZdUar7QoPtD0hQsMjnBDdxEEwByadajC7NvqnaAbzfC1Ee1mM0XpE8fAkhZ9Ee8ZZYsGB7Q4cDUOnwlADN3qN7U8fCfflBGugNcQVvUOj2manAnY5yF1lSl1duA81KTL6AIJuFPFx4t3GABen7q4jwSkrslHtQVrbN61jj3dHUwzwvevTiFnitAad7HanrmQjc12EJ4ednwzasY6o0XkkHiSn5XlL3ZqHPqtDm1joAjibh35fkAH3VCvZTNdHmlVYse8LK1CjXSizSYWP4oo92dUhuZMPVtxdXtTc5tEs7xfdt5g41yN87V5pt0rVpWxEveLzfTTKU5cF7RjY5oexWf2IYz4n5N4osZzEB59pR5gXBjGqLwSXFmrn96gpYmwNyeeUtOw9pYP08ehO2NMJ5hTfImFEZTBFJDzweW669SHRGBo4YBpLdamBX88dlJNkUfAvs9UqAI15PeZzapvOy8p4BkR5FV1jV9ZXIpiLy8kFiqWSiId6n9VW0F4hsYUPRSkQpb1UgUpAXUWky8W7S4NE9WoW2FK1QfuD7peuPPoBOY0KucJMrB27jn25wl9cif6B9nTkGS6w3m0l6NBZ67KomwtUxi7DPmsI1yLhtzgIFGe6xR9TTkglFSsAJOUUi6Q1vjMudFDVMRJ82lGWGHdUEc24QiJSChqluzxIOkSyrfXDYtIyh7nL25xsrSN46UsEAxNCY7iwYOCzpyfxKlKF4OtyceLaug3k20gZO1BKdkecUnuWymVVtzQAlCvoNc0ZDEIOjcdjddpRsoCdeZLhui1CkPOmFm6aupIqPPMwjLSpj8i69skXATEvNfDEy07Gn6JxrTKKpvntfsBrhT2vG1WcVLIaK1LEl1744kJHqL4bKKAoZgPx3M9wjGMQlJ9xTSiovGw6juf57VCkkulElnLJ2KUyI3wQLGuPlTwuq8LUx3n4B9fojiOXijbce7tc0QU9mT2P42wAD7pmoD3vASs6PHHbRupsPJ3QjoRSgztrVotl4YYLe7LixXtPl18JMdV4dItHPcWHhKbMIkLgv5m8gk8QEI5IOwIIi8v0OqpxPALHlwUfRDfavboClNdggo3VcDDJZVBePYsQIBFhYZ1IrHmhU2PanirBH0FS2kXzV3VBmZQMnOlLFyW0pyIzTnKvJQHYIEcaOBSb3bj3LSqm0agXMiaaHxPHsA2Fs2eTLl6dPV6ooPYa6yEIKTlzEcCrWISDjOKSOHN4mHb7FxlDkhvs2VK3t64YtiRwJM8qN4tSqyD2DaM6ipXMxksYQuUwkYLd0Px2y40pXNbErSzsu7Peue8yujKsk7HBWAcYMTHoyIS3QnT6XOdNLr6BgmQIEzbxJsn1s4P0pEqNQIuMcr1JKBF0EXTAZ8zXZutya2N29nyhasVI1eFmIBXiXwwFlpareDXwo6MkO8KxcxBEJPfWEkRbuNaK5ZbWTafLbKTIhIkpDja8AhwlcRQ98P4NHv2QR3NOQ0D96HP69CIkNckYC0UbtgMwPfaWPDHKGvrKOxpEcT9GhTi7lT5tu5JmTwyj9gH2EUxgY20GW8CD4zfi7aWSkKvWlzUdfQImsXQVxcjt2zGwCfrurqm8tYR3yL4zhXAgAqlgSuV41C0Ve9tfhz
- g.v=
- e.vJ^/v
- E.vqW/v%V/v
- >-v{
- /.v1#-v
- -vQ3.v
- 3.v&<.v
- =.vF
- ,vM7.v)
- G-v+E.v|
- -va>-v

• french-swiss
• MM/dd/yy
• dddd, MMMM dd, yyyy
• HH:mm:ss
• !"#$%&\'()*+,-./0123456789:;<=>?@ABCDEFGHIJKLMNOPQRSTUVWXYZ[\\]^_`ABCDEFGHIJKLMNOPQRSTUVWXYZ{|}~
• wchar_t
• CV:
• [thunk]:
• struct
• cli::pin_ptr<
• throw(
• ,...
• {flat}
• ??
• __cdecl
• __stdcall
• __clrcall
• `vcall'
• `string'
• !"#$%&\'()*+,-./0123456789:;<=>?@ABCDEFGHIJKLMNOPQRSTUVWXYZ[\\]^_`abcdefghijklmnopqrstuvwxyz{|}~
• LC_ALL
• LC_CTYPE
• yp`H
• <W~C
• Pc@xB
• T"g/
• 7Ce5wXOKHIq30Nc1VugkzQ7Tok0ruKmH2s8MM0uzVunsKhxBLXKLNVKqFvRl7wq7vTaHOAp5aQyfCOjgXyQH9L3gSRhriiCzdq71yw29nt7jQdaljNhpvIG
UryQ61BbxlttzAIgzIfrEIXJUAsqeOOCXbOx9Q6hVsK8wTLUKHRRq3bmDZ5FIl7SH1GxWlhTL7Fm7ZnaYcnoieUbYEBzgybW3w7Gg9W0CnkAUipWBY5ls7o
rD8D8VL2dCmJzjB3TpwV44urPoO7sC0E5iQciFYf1vg8II0M94m55luwjQYTgNiyqxyW9TDGqephXSZCR8dVGWoOalHgphrzPTazAy3XWdf6FwpY7XIyqw2
DiUVXlwqjWZCdRAcsep9CRriN5TiCI3js0GqQMfMzW6N5Wqie9SPC22474cXTz1CR30uA9X98HHUPkLMJ7W5qoK15dKyG47s116b56RelSQ4uhpXsznVN
6mCt9yxzyDeJp3XnKRNpRTHIPHCtgYVdzUeraR3oy3irbrgM43xpkikoUWFxECLQCvgLcREAYCiQgw1pa0ynAG2qJZHomGT6rCYPkFKny6AR9Dix4pwOdx
p6CZbmkq5AuAR7N0TPfC3J0dZOJqFwnwGJBuMNYJkHXlq46L2jj6wNiRCV1FXdvIn74hGtnf1GrvVPX4S8xvmq92AT11WsWhlo8s9YfJ5ef03THyHvRl6jHa
W2annnwXaiX7Ir6RE8ZRTKHXkNRMHYElV7Kgs1R5US6kfV9gLOmmhCXApfZJFUpmNMlKQZzNr47aNxRyOLb3Lretk8Jgt1Jx6lGwuUxpsk2Rq0X4VrJwgw
H1RPTdjugDP8EoaOp3yzgbEnyllOvcrmqJNOOOauf7dycrwI4gcP8RqFxDql1F9emCS4Lv90ftLr3lHvIIA0aQCb2UrzWMmOzpM4M7ikUjz5wRMPgsnrLsjrET4
ET3dDh62NIMTKzpf1qGOkiMtEy4dggvA2dOB0f6YzZ8gDJM2s48Km70MyEncKyPzfg8dZSyXmQybXiCygecemCAG7N6ZA7GxmSt9437KGlxFIYYqbY5Gw
LmNPCflVIwpkbYeZDDngCHae57jYQYLPnJU7zE0LhoI2iZrOro0tkXHMyO5Pp4XANgfkxbJ3uKYgoMEYVtpeZUEAchJUJkwmBhobUgrqO78J8AyVkg46PSK
2MOhpBYtjoMPpV3XmBMN75KJ8H3n7xQsyVgZQV7LDyWvwaU9mAr2zRFSBrTfIleN7fuEOdgBDbkJjom8W4bGfY2Qpyyzb2z5tiyrQpvit0yxH5JnYTn0VmiD
sYKgX3UaxuNHU9tLgoMako7KlO9O78hHVlQ1e6yij5AkrwJZALTGKitd0a4i3fcymgWItBHk0D1oYWsYfkowoK7N2Mbdvw4xqUUMCSe5oSoOccypRVXzZnB
CSZPNXxmnqb358cxSO41w9AHy3rZJJFHdsr3NdAh1FbxajCrOyeV5vfDrrrUFIMOVEZMQiTPnzeKS7cE3nou6QEVOsDj6z5EXDhgf17BPpWe4ltyNmmlJWt
PJFouKYVrDKWoZ6zbqWPQ3z1D8eGUnU5ajCGJMM11EFLuyeIQWk4Xhu3Qtp9jOl4Z2jAXUSDElmlmbj6aaPnJSGW1clfmhJKgUw3QVqPUNL5tjQPks8j8
7ugvwJUIMrwMMeCPqqoU9D6hKCSwG53izLjzpiyS8DJ6R0yNgxhsXlGr9qZik1A1BRQmQ4NuDhALrFt07deeVXPQW3laspHgdSEakl6lUXZPV59D69lhXvfN
b9zWTMbnKtIIasPVgOTkZbPc8Cn9mszIFSXZ9KSHpFQ8wjzeuLPZ7skJZH9DEoXHiVBYkLoP6m4uuRPYdjOKMKLnHn9CLocbRj0LSK3Sxa3Ux0oh1kAuJ
LIRMMWxysA5fuKs9dndkUv7N9XOQbVdwVkHiLN3cG9SP6kJyVmwDt6eqKeNYhRwGxJtkcjxzubOVMsRZnp4ZyJcYfrIHaf4ZMlsw
• 6hGHWqqQJXcEQFicuHy0WIQmDb3r6jHkUCd6BX3TTSI8GJCac57SZK6xAtdUx8UAp2TnBmKGOOgd9RP3J2oalZukGPFiTjwU8iTOoqNCl4iXZq8xKsm3
Vi2sbKRkTbCjCoCf9QVioGPTXIt9884quHCt14sOICTkB8uLY3x3HeOoDjEDqSlUhmZ5WinfxhJWXFrZnSlfctuC36MBLazhkFBF6zazl28MZxvxGtWkrg4eVg
WKrfwVfeWW4OlmjjzjuSNFKp5snp0eLxUZNzifGnGVLJD1hJahRUTdDr9bkdI0cYj7znTyDOmPO5x9dP2J1BYITIRIhoWuTQKdpXv4zMSRt1MLLK69tdWK9L
o1Fkqp2258utUpt7koThp15f7HsXaQ39eOJEyovDZBfzWJOJ2x0UpkkYWxWI5yJ04zhLScjWOJXQt6AI4ipJdq1onSBf2IYN2oFwBd1ZndfQwEE07nNXi9XNH
3xaLe4fUkXfBdh1rAwaklRT3IbEKOCC0BF8BxxLw8GJEXcOKCGwtN34oBgp0hhiu6cq6fuTgcpYAhogGx3higimHKUarhVo1ypIVVRFhWpqxfDgm9SDoa9oX
Zwqc38hI41ZTPnWW4fdc742nHD1aO7bASawwGkoSdECWXJeeam4PrdwQDdEzgh47ZzbP1ApU0v9DCfz7zX9CcwiPOP2DPZL5KE7yI0ZbU7o2sjRCCDz
g7Z8rTtDmfMotOg9LWRUcTPoubSBaceRKzB5WZjgxxM6iS4oljfPUSxwrLNpa2Dja4O3mlnVMKxPhTfMgEq06yUtQLuYioj4z9UfAcuMZfoa5ha9S63M7T2gM
pz4DgB6xx5mzrdHGSCU0TxIKvgmuG7PgNDkMzjSNrNIlYJA3wfpriq221tiapL0AqvKqR5CaDqyQCc4FYzNhhmcib30utpQ19zzgSwRp9tRjUeW0JEeUvlEWt
BpYeiQnKGRdNXXBRyhYF2y7haUYk6FX5NWqh3k1NEInxGJvHVO7ib3VUXAMomDFDKG12VkSh5zH04pvS9D2qYjiZHujLzwhUdwK9RDWL5ZnMv40Hf3
oTKpPAxcuBbhSIrXXHOvbGQrv85GDMWKxWsMDD8bDJgrgj2xyEy3e6eSXRIrPrlIHrZq4zrlqoTqQx8kdAIHK3GBRKZV5Rwmb4UYuMD8nnM0mYczTxopS
aLNVxItKFqJ1Hljq1GV6eliVFzBA3vSlcAzoritKomAfQDLRizwWlP3EGUZqaxyqB0VNW49SnlS2UcfcYUsE969wH4SGscJ0XjOZS85nzNJ97bTDPsvB7WUFK
nQ2oEEk9BcWXazOG3AvIawqHZO3L8wsski3IbgPMCbSK05j2R5dvy7K0Avy0LIaeUDN1GfEXUTf8OPQ4Eb4dt64mIciPhdcMzb69JOa5IbzunkaqBRkECiFz
ezY72sW2ti6HKGqFJqMBJb4ODN1z3IkrFG5j0dcpoHaenDP5BO4lGe0cFkDpAx8V8ObdKgPGdhWxpsJYK54PaGeJQYEYmeWi5bKFtfyhO3uTfGdfhyqEj8
Q6YkEv16h9uOBoRdEEGXahluEkVzQXXr86vORiLdpSVvyAeYxe4W8w34I3nExpRRqB7AhMaqOPdebeiHEbz9lXufCfo7YLttaofyCEdoAdUS0Z2DUP9vZR

GCh28cxdCdvTeW9Uf97lJhdMoNnUmiL8EsSMska21PhXgEqPPBWDrMRj2lxTtdJZkFL9ifoU4yt1IIld04BdfTtb5iBhXqIXfsML2qHKmcI3s0Kt9u3yMFUBmKea
Oh6OZGVq6KkJjhAKb33zztks8LSmygPi3q6LQYUgNsiPJhSIkZarz0j0hBhVqyMDCt82kZ4miWVgkET13jcJfxSchfDpQ80pQPnpiZxu5YiNfcPMD4ilNPj18Z2U
2OkPCmTSYaNHJQSSTiiBumKgp3tXdtwzoVr41yqNIAqCrLM67AiZRBAPdezJ26OFOnsXzX1v1F236hYOqxZNkGSX
• EjjpmXoClOUFgl0vtDODZ0LyEngVqGxd5j63O1Ea2iHXYHwhCgA2WWwOHVV8QDlOrQK7p6RB8NLQsYJ619skfErjWsw2fGuz72GhtlUU5O2fQmhDzYBU
rDmksy5T5SltPXhTfWKZPsaPe1fcntXzryK0koK4qaZnCJA2exyNoMf9DHgAt2FM4WbqmrJ0mPJOCWmEBm7ZLEr9Fe18QKM5yrBXuWRPa710qjmWP0nr
CQx22K9fR3bL6uHFCwO1g8dONASv2et0xuCR4J5UWM7g5p36MQutlvlDMTpB1NmMKloLoYlloxgHfyuyQlwfqPxNYkRT94YJFdUN7myQsqpTKAOBHA9z
w4LaZlnegBluIGcbORADXQX9ANcxGqmI4ymKBTXW8uJ0f5kdxMX0zl3BpkRPdup0GiXViAyHqPjrqXxdXpCsKqdcnEhZ3W6TcV5hMH9x7cKTbLkBWN2X1
7qqeVIOsIODSApF1qAppfuIPuaLtPdp3j1eCyJVVux56QpiZ8xvlr1olO8nriYNp1bXPPBEPqSZYgNtwTJv5di5ULBYzwEMGUQfOBDkG3Q5JczfaP0lJCSlSgcd
nNetVfsezIO4sTid0hpmk0WqFodbiOEUHKElqekRhfLmr4g538TrzmovV8aHhmXSWe6Sp7WV7IfepJ9Lihhk4nuuwjzseMK4s2Am7yQ6l7u0hjgmOwH9IBwQu
h6upyFJNqGsT5Eq8SiYyWgLreoNfCQW9JMu1iyaWzavTcLS2rb0sHsHavdkk2ElJUtktjyZtic9WV2oDFUXAZDCqetGVPMPwPiHlg2nwfzQnJZpANu2I72x5Se
cKFrqaBfymKdrOB0Ak36epvpivTgzWVMDb0M1YjPWDBd0JcnhhBmbVaWppi4quQLB8KqYwJWoSY1tjmQrTwaRxltbfhNS83PZW4SOW7DpUP8KqQcINAs
qGv6rdd9p6epYjcGpDcEW2U7SnTUyeefILysA7BKT7otQzjAojXeKbqkEufPboX8HO067Bqm0Ti5Z3Wndji78aj7y5VL0ELctybLG9LhiF6j2uvLI2M2fZaHE3IcQ
OwwhfMB1kRdIaZDd9edKkd72T6DyOBWtiJpbpBHQnGPc9i4jpzyOdSwu1JROkrIYdv6NkcOj8M9kQ3Pm9f3ocipzn5jPU2F6708Olr9nUpQBTlO83EOexuV5g
Hzp29yf43bQ4ubdNAiKxLs76oInXy96Lc1XbEG6BB3cwG77Vbxq7jWcQSd7FMUF4ef2Cncj4li5RqLzrKCVbS9BpYhsAIBZQyirBfEH9ovV6FNbibXcPjmcadrD
3UUmlV5zCDrAHuqxnoSN3h6XoRah7jLrFut2L6ikJoJPTwEu3ZYWuNJWY67EVXBs2a5nbxWrfIdPHrd1mQoir6QFNdR79VzPi2CURHIPJpZ8z3gNb5MPfsx
KPHerxI1nsumHf4ZOv4nchSfU7e6djUJ0F2ekCrsbxMPeQJHgg7ulfvC7ButsMXeIxNPT6Ein4kvHDmDo9rEWdgCGx3ZLi8BB4GLXBia8CXLVG2HU7Mm1jm
bqkivcOHe6S4M7KPW1qGupFQaEvfNGVKrREuMtW8t5TPcLQ0U9NHA5uXiKaFXDqgawCQBNZx4vTIB8DP2wK6d33t0TBMT84XHRUjX9ygkqMfmWwkhv
NA2tcgDiZSlmN6B5aTot128DWXrYhexrakj6tEuTDTgZME2F0b7RZn9IwYAP0Y64olkEPUq1FacGKt86iCUVXojWkLKEeP3PXmKBuy0gVfmZkD7c0EGxdkg
acxtejVW0hxSxJo8dINztKW1OaoNPzr2EHIbRINIXYccXpizMBzRrxwjqopyhA8Cls1vamqF5eLFIUdz1ZaoaKKglzVCtoAxZK0ExXyzk3WmW0KFlup6dPcPquJ
uJp3iKOn8SZGUbfA1JGpXhhpGx4dHZxZSUTYq4RxgaQdrXF57okfTfVmC9xUQKQjvaY9rqk62iiWBd8S28ftOrfN8H
• qwz8wuPuyaXEBnvKhdjwoHoZe6MSBwJDk9McWfx5N6USa3E6Gu6E0A3TiJ3zS73cBtuBKtYbQnTrWFYlCQlgzeNTg34mm8nQdSrRdNSuC3UsJx9QuM
UDcVVFVlj8JAxnRTSyXR9TvhK0KCu3BqYBJro6FLW2DTVbFHK0OL2MNah4l45t1qGsM6NAEW2l4hqLwIuc1EoZyvlIWkKuMaory3vxlwkdRxBwe63Wc82jD
wh16d5uBJAwEkqblyKNJczb3ZDZqXsOhfXbWEBiB0Lh6e13Q2KNypJA7f7gJfdOrWozMGPs1X2entDSE4tAiTPMu7DCyMlycousObbgbjTrnXWN5cn6jLV0U
yQPdn4pLDc89ldC2ny8ayzGkZGvypoADDHqvwdYpEPTVXNUkY6v4QKy9HquLF0hToQSg1x8SlHBXHL0sxcJxfNKIPoX5qBD4ilgxStsB8NSjjLC5zcoDqTNK
gjBNJdBUdGPwEDJdTizB4BzdW1FE2umIz7mgoGKEE91ooYpc7e94jVB6QnPpFh8rjx8MOT1ESVqgjYTIfiGXusyNFqza1v8xaJf00NxnnFmyEuW2EhjxKk61
9vgyt0NbBUL4hUGygRM9sZ8rNkXS8szPr35KukPtv8cF2b361AA4XZ9CTFt9n5cjv6NoY5d6btNtXDyLr10I1E2C4D1Z1PfA52j6yPh6wE2UGVTvXa9vxadAD0
jNKLJddKyeMmK73Dae8udLPl87xxIq9LmKmfNHyNQ6xOSKzcB399CjWI7zMMQQbiea9aVX0DPuOhnaCyHv5Oqj0a3iXzfYdAk4Ou5iaDbMi18XaS1E33mF
BG90cV9eodDTAmcjP3DWjab9bgifIL4joODiufgpD6xfxpwXQSZaAAwAE9Y6M4GNitFYPEhYUJG1LRmpohNpNUzHG9f6pEHKv5un1StzqCeDUfImsBkHV2
MuP7rQykIpb6GQw9yFYo8kQ6XBA3OYt9YDsaI3ANbg3YBXI2Z4OQVnTOC8lFYzKHvqyajisuPwK5IuvqgC6DyZZig7ePBaV2t6a4C0w7MtazNYfhN5zwCgj
GAq4ldN2OKSMMuAXqf91fYAFr17bGLgVSs6SAHkcFZTTBSMC3nG5bLxJ97u8qX2TSjvwzDfZTi28blAHgykjfkTg5wSDnlWS79asxpcAiRl3TyIXGW21MSN
HAoBcUMLHwk9piF0LqCnNxlSoIbzTpR40iaC7NWTy0CN11AjejcFyi3hSKoH0XMuczjghc27DTZX4I1xh1uKmlFRp3Uxzo2KniKBSubbrebPsgmC9IvmK65V5
zMoCY4Q9hzvuBqKp2eAbjXYpTnfyzjFoeU62A6cNLGPbQhIsV6R2FUWLY8SLZrJ74hqQtRZ6cXANiXJLOWMCBMSu8vY6Yl48NyEbcCJqv36W8AP42TVW
mvKtRuUQa06TAJjUCu5Gk4yIfmqmh3efziVsXktRR3pE7nvyq4BIXpLs6boEdHIhW0usY16sanFOh7GVy8YAC9VEJ12oT2slPNaSwRIZEFN0ecCHX5Z1ZjK0
YhVgwwx9Nu9D6YyRA967w5zHzuAYdBwFck3p5BDhiNmUc8L9HiBZnNdFM3A8Y3lK9vbA90eXk9l33PyxWSiGdHgZFebRixHnGQ0Ud4Ew89bbGkL7EclfV
OHCol55ZxPXB7xnZOu1oWIdFetuCemflBC1jySc qSo2cuTxXzD9bETCY5dAJimSG2jPEFcI3VLaiqNR77vMzcFZd0RZYrDiFGwjld2rw4fq2StIrvDLWJsDxtMN
XnTLsDFM4EG3edacDHpD3FxE5GrC7ZmTjO2dyc51IDudwUwqKFm8DFHIYjtxCWss8cVZc6NALx4Aluikjb2CNopNgtppTHzWkbet8HoN2VwfLhxDajFwES
KFDMXiiqrqSZKvAmGaIIQsWFLgnZNu0VAbUoXJO8R9HeT6lTXPcEl5brT7bQ4sM7A6yIKmy7wn1RVRWO5Eb7rvKEaCEZH7dz
• WOdve7egscUzCh5SZSu6aVX8g9r9hUbekP0CVTumYvdPgNekh5lErd6a1fofPf9HaPoXrD7gxiiOSh1D5h2lIGXhTZLQEpGTwFOBZwh0g5jPE4r7iKiTRhqo
rgY02fHrWKa9BtkXbjuq37Lpz5OBxKeNKN9SIr8bx1343rGYAuRIXauuFJA6Bf4mFxyYtBoTlt2ceRviBHxBU73aF8zccO8ikVdu6AOk5BTKhWVWCLlxFDBG7
cGziaY9obyv8lwb2mGtos3SnNJBgLNRuGx44pc4MTvfyAXqoHFs7hrOjYlFEQZrpMGlfFIEgFV0z4o16vzvXg5qhpU2mdmuW3W3tddDkT8gGRIdU5IjqEDiQp
dZVQsdsAdFiuI3r6lehZUzRRiqEdeszNndanSEdxaTingvVSfMUun7tVg8fbKmqoPduB2WtaMtRmQH77GUlDcpzaKfRSVcXYD3HcbuZttTR3qgeJbiE0aWlzOt
0XeLpKG2TW945m42OIXY11wJ7hir3iFVkcM2i4VvDijDTgbT56aGH3cUDoL8zlYWG2flVetTWCvTR300gyw7h8oqa2y4tW5stw60b081MrTeIscJyV2bdNdk4t
NcDN8YnDFNuAlEHiOfbpi079vdTc2M1EKe16sbC8SOSdfU0kp588jOkWfDr5flK3W0ZhNKZNNdHDh44LmJW7N2v53e1ZTGTboQ8w1DLcFttm3WGbeJYiS
wciJ0j8PcJ9em7TONz4EbgHAXwOAtCeQLt2OZWbtNxDTuhQYWwBk4OQqESVDFHwJFsD3ffY0xK0OMSayA9ei5oWxXVqp4V7AnewKI61q6iLwMNbKHT
CXBsLhLZk6OavsAv7WwA0EhXmWMzUjUPSlsj84Co8TV4M5Ws6rQpoh28PNgYEme88EXG59agSGJGUl9MKyLPqtYwfkT8pFXP4oC3aEQrseKSVy2XvlM
N9ZSPQBBUpc0nS4LFTfMgSuwlSgKQs6Me3kPeFXnJc5bqnx95VNB0Rl4g8OWyrBh8nZ103mp2lJjO32O8Tp4ZZW1voxaBWdrFejc4s0bJxJOibqnf9YOcGrj
B7FLGlYfhrOJT0TQ2nvCqhTt8j4BLBLT3EGGHR9xuriqsHC7PRRbXrrHn1J8hq3fh6YbwKW694DXSmsHwRa3UK6Mm8sQibqeyciwTAKf4Ub3XEZaJbMzp9
vHalYxrgY8ntrFkG7bnZOOfBsmSUwRT1FysjtaBsMnS3EoMBS8aa8zXhPxOiA1BsrvY2mam7K4mA5m7eJrcxQS3fLlE6vs1UWALizTpRWdAdnwd1zsbGX1f
SnEa2IXcwqM1pwYGaLBOYFey9OYtKcRtex9cZiGUaVQEinXEKVa4vmqnigboUECtIsW1xWQ1fQNcYKpW0tSYbX71gW3n7O3tTi9edXQgHiVSSFyBO32m
uvseB3tsObDqtYCPD28JPsjiqc6EdLIdVR8y04NkExBFOEz4cS7W4tGcmjYy7YodDzFLZeYJoYfON6obSJg8crKu21amOWwO9S6s6LHcyNoYoIPqJqlUBXG
QVCpNChLx6tO5a5egceJzdWgulUNxKMnmlpHEv3Jrb0144TpNleSwngNuCn6LToL4C2MPTyZnNzTmmqlGcyB0XNkpt0Eo7D5Me12xipep1YRgPmilbAJuX
VgYSww34LpkDhivxYxWtl996eKgSsmH4LYsUePWgSi9XarfR9rsux8RKAjIYtD4R7hrZcNXx1a8CU0slKfx3IdhvsAGou7XposZ2aqPvD4Dx9p0J1woofbj395G
MgJd3nSoCbzktzbMrKyMF4sDywkJV6CjaD5979a2XQI489f0qclt72cMbvxf1NdwGnlp7LOsJGZZvxEzqttTUimiAs7LM5ajNmyUX03Ox2UAcnrO17YJebvsiCM
xBHfTrg1kaimAYhQUIaOHfIBlMI7Z8BTmOtZObM5GW6IVdIU7vKTiYer2g4gSjcmJz9VFrbT6eiViaPhdY9ExSKxJc6H
• g.v=
• e.vJ^/v
• E.vqW/v%V/v

- >-v{
- /.v1#-v
- -vQ3.v
- 3.v&<.v
- =.vF
- ,vM7.v)
- G-v+E.v|
- -va>-v
- SSSSS
- _^[]
- SSSSS
- SSSSS
- @Y@PW
- t\\VV
- @Y@P
- ?sjj
- tSj=V
- SSSSS
- SSSSS
- SSSSS
- t{~Bj
- tCVV
- VVVVj
- SSSSS
- SSSSS
- hxP!
- VVVVV
- 8VVVVV
- SSSSS
- 0SSSSS
- VVVVV
- WWWWW
- ^WWWWW
- _^[]
- SSSSS
- ^SSSSS
- VVVVV
- QVj
- VVVVV
- WWWWW
- j@j
- VVVVV
- _^[]
- =dH!
- VW|[;
- =dH!
- WWWWW
- WWWWW
- hxP!
- hxP!
- <Xt
- SSSSS
- hxP!
- hxP!
- <Xt
- WWWWW
- t+WWVPV

- t<Vj
- WWWWV
- 0SSSSS
- ^SSSSS
- ^SSSSS
- VVVVV
- SSSSS
- SSSSS
- VVVVV
- SSSSS
- SSSSS
- VVVVV
- VVVVVQRSSj
- PVVRV
- VVVVV
- =tX!
- PPPPP
- =hX!
- jd_Fj
- SSSSS
- SSSSS
- PSj?
- PSj?
- SSSSS
- t!PV
- =hX!
- =tX!
- SSSSS
- SSSSS
- SSSSS
- j,hP4!
- _^[]
- ^SSSSS
- ^SSSSS
- VVVVV
- VVVVV
- VVVVV
- SSSSS
- WWWWW
- VVVVV
- VVVVV
- WWWWW
- _^[]
- WWWWW
- VVVVV
- CC+]
- Ht(f
- CC@@
- Ht$C
- SSSSS
- SSSSS
- v\tN+D$
- t"SS9]
- GWh\\'!
- PPPPPPPP
- t&:Q
- t<:Q

- tR:Q
- FVh\\'!
- Sj Z
- _^[]
- C@Ph
- t,j@
- j@Sh
- PPPPP
- u%hH'!
- @hC;
- Vj@hh$!
- hp&!
- h!>
- @hC;
- h<'!
- t=h@'!
- tNhD'!
- |FVW
- PPPPPPPP
- SSSSS
- ty<%tA
- SSSSS
- SSSSS
- @_^[
- WWWWW
- PSVj
- Ht\\Ht,
- HHt4HHt
- .;1s(N
- PPPPP
- PPPPP
- PPPPP
- PPPPP
- PPPPP
- PPPPP
- PPPPP
- PPPPP
- PPPPP
- $SVW
- _^[t
- PPPPP
- PPPPP
- _^[t
- PPPPP
- PPPPP
- W@Ph
- QW@Ph
- C/PjSV
- C.PjRV
- C-PjWV
- C,PjVV
- C+PjUV
- C*PjTV
- C)Pj
- C(Pj
- C$PjQV
- C PjPV

- {>Vj
- _^[]
- F|Pj=
- FxPj<
- FtPj;
- FpPj:
- F`PjN
- F\\PjM
- FXPjL
- FTPjK
- FPPjJ
- FHPjH
- FDPjG
- F@PjF
- F,Pj-
- F(Pj,
- F$Pj+
- F Pj*
- u,VVWV
- WWWWW
- tVPV
- ~,WPV
- VVVVV
- WWWWW
- UQPXY]Y[
- ;t$,v-
- ]_^[
- CtMj
- $SVW
- =Pf!
- jdh(3!
- =Pf!
- j PQ
- ttj
- `<`t
- YYj)
- t*j)
- <@t=j
- dj@hpf!
- tfHH
- 0t-HHt
- TtUHtKHtAHt
- t.<@t5V
- j@hpf!
- YtNj
- =hf!
- =hf!
- kt@;
- YtNj
- Ft,Nt\tNtFNt#NuV
- Yt*j
- YPWhT
- t\\<@tXj'
- tQh|
- v,j,
- =pf!
- =pf!

- =pf!
- tY<@tO<Zt
- =pf!
- =pf!
- <z~$<A|
- tK<_t<<$t8<<t4<>t0<-t,<a|
- tBHj
- %|f!
- %xf!
- [_^]
- t=HHt
- HHt*HHt
- SSSSS
- VWw$
- vSSSh
- VVVVV
- PPPPP
- VVVVV
- VVVVV
- @PVW
- VVVVV
- ^H_[
- PPPPP
- SSSSS
- _^[]
- PPPPP
- _trP
- PVj@
- SSSSS
- ^_[]
- SSSSS
- VVVVV
- =pP!
- Fpt"
- _^[]
- Y_^[]
- _^[]
- 0WWWWW
- VVVVV
- 0SSSSS
- _^[]
- _^[]
- 0SSSSS
- SSSSS
- QWVP
- VVVVV
- _VVVVV
- _VVVVV
- PPPPP
- t+Ht
- PPPPP
- WWWWW
- FVSj
- Y_^[
- Y_^[
- _^[]
- _^[]

- SVWj
- [_^]
- URPQQh
- j?^;
- VW}
- VVVVV
- VVVVV
- j?Y;
- @_^[
- VVVVV
- VVVVV
- = N!
- WWWWW
- WWWWW
- WWWWW
- WWWWW
- =Db!
- @_^[]
- s[S;7|G;w
- @_^[
- >csm
- t)SV
- YYPV
- >csm
- ~@;H
- >csm
- ~SSV
- hh/!
- hH/!
- h(/!
- >csm
- =csm
- @_^]
- _^[]
- 0SSSSS
- QQQQQ
- h`.!
- h@.!
- QQQQQ
- G\tPS
- h .!
- PPPPP
- PPPPP
- PPPPP
- hl\t!
- ht\t!
- Y;=pP!
- h\\\t!
- t$h0\t!
- h\\\t!
- [j@j
- j@j ^V
- QQSVWh
- j\\Yf
- @@Bf
- j"@@
- Y[_^

- PPPPP
- tPVWP
- >=Yt1j
- w\tf
- =dH!
- VVVVV
- VVVVV
- VVVVV
- PPPPP
- VVVVV
- =dH!
- hp-!
- VVVVV
- VVVVV
- hP-!
- QSVW
- _^[]
- SSSSS
- Y__^[
- t\tVP
- Y__^[
- QSVW
- QQSVWd
- _^[]
- _^[]
- 0WWWWW
- X_^]
- 0WWWWW
- YQPVh
- @_^]
- QQSV
- YPh(Y!
- YPVQ
- YPh(Y!
- Y_^[
- YPVQ
- YPVj
- @_^[
- QQSV
- `.rsrc
- Richk<